

9897
VOL. 29.

ACADEMY ARCHITECTURE

AND

Architectural Review,

1906^I.

EDITED BY

ALEX. KOCH, Architect,

Membre Honoraire de la Société des Peintres et Sculpteurs Suisse, &c.

CONTAINING

- I.—A Selection of the most prominent Architectural Drawings hung at the Exhibition of the Royal Academy, London, and the Royal Glasgow Institute of the Fine Arts, Glasgow.
- II.—Sculptures.
- III.—American Architecture.
- IV.—A Review of interesting Architectural subjects carried out or designed during the last few years in England and Abroad.

BY SPECIAL PERMISSION.

Copyright in every case strictly reserved.

PUBLISHED AT "ACADEMY ARCHITECTURE,"

58 THEOBALDS ROAD, LONDON, W.C.

LONDON—SIMPKIN, MARSHALL, HAMILTON, KENT,
AND Co., LIMITED.

LEIPZIG—L. FERNAU.

BERLIN—ERNST WASMUTH, 35 Markgrafenstrasse.

ZURICH—CAESAR SCHMIDT.

PARIS—LIBRAIRIES-IMPRIMERIES REUNIES, 7 Rue Saint-Benoit.

PARIS—CHARLES SCHMID, 51 rue des Ecoles.

BRUSSELS—KIESSLING & CIE., 54 Montagne de la Cour.

AMSTERDAM—JACS. G. ROBBERS, N.Z. Voorburgwal 64.

ROME—MODES & MENDEL, 146 Corso Umberto I.

SPAIN—LIBRERIA PARERA, 14 Ronda de la Universidad, Barcelona.

STOCKHOLM—NORDIN & JOSEPHSON, 37 Drottning-gatan.

CHRISTIANIA—CAMMERMEYERS BOGHANDEL, Carl Johansgade, 41 & 43.

CONSTANTINOPLE—OTTO KEIL, 457 Grand' rue de Péra.

HELSINGFORS—LINDSTEDTS ANTIKVARISKA BOKHANDEL, Alexandersg. 15.

MELBOURNE. SYDNEY & ADELAIDE—GERGE ROBERTSON & Co. PROPRIETARY, LTD.

ADELAIDE & PERTH—E. S. WIGG & SON.



22 ST. JAMES' ST.,
PALL MALL, S.W.

J. S. HENRY, Ltd. 287-91 OLD ST.,
LONDON, E.C.

ELECTRIC LIGHTING & POWER.

ESTIMATES FREE.

J. O. GRANT & TAYLOR,
*Electrical Engineers
and Contractors.*

BURGLAR AND FIRE ALARMS.
BELLS AND TELEPHONES.

63 Queen Victoria Street,
LONDON, E.C.

Established 1886.

Telephone No. 8144 BANK.

ACADEMY ARCHITECTURE.

Will be published half-yearly, in June and December.
Parait deux fois par an aux mois de Juin et Décembre.
Erscheint halbjährlich je im Juni und December.

1906! — LIST OF CONTENTS. — 1906!

	PAGE.		PAGE.
ALEXANDER, George, Sculptor, 61 Worfield Street, Battersea, s.w.		DUFF, Neil C., Architect, 115 Wellington Street, Glasgow.	69
Frieze	103	Ruchill U.F. Church	135
ALLEN, Percy K., Architect, 4 Lyndhurst Gardens, Tunbridge Wells.		DURAND, MURRAY & SEDDON, Architects, 85 Newman Street, Oxford Street, w.	19, 20
Entrance, Holy Trinity Vicarage, Tunbridge Wells	58	Decoration, Christ Church, Uxbridge	
ANDREW, D., Jun., Architect, 238 West George Street, Glasgow.		EDWARDS, F. E. P., Architect, Whittaker Buildings, Brewery Street, Bradford.	
New School, Dalmuir	78	TOWN Hall Extension, Bradford	35, 36
ANSELL, William Henry, Architect, 18 Guilford Street, Russell Square, w.c.		Registrar's Lodge, Thornton, Bradford	135
House at Farnham	55	FABRICIUS PASHA, Architect, Cairo, Egypt.	
BAILLIE, William, Architect, 223 Hope Street, Glasgow.		Chateau Elffoua, Propriété de S. A. Le Khedive	144-146
Sandyhills Golf Club Pavilion, Shettleston	95	NATIONAL Bank of Egypt, Cairo.	147-148
BATEMAN, Charles E., Architect, 81A Edmund Street, Birmingham.		FRASER, William, Architect, 248 West George Street, Glasgow.	
Hill Church, Sutton Coldfield	17	Pavilion, Dunoon	82
BAVES, Gilbert, Sculptor, 42 Linden Gardens, w.		GARBE, Richard, Sculptor, 4 North Villas, Camden Square, n.w.	
" For the Right "	101	An Elegy	108
BELCHER, John, A.R.A., Architect, 20 Hanover Square, w.		Der Gelbschitzige	112
New Structure in Williamson Park	24	GARDNER, Alexander, Architect, 134 Bath Street, Glasgow.	
New Premises, Oxford Street	44	Hawick Free Library, Competitive Design	79
BELL, Edith A., Sculptor, 21 Aynhoe Mansions, Brook Green, w.		GEORGE, Ernest & YEATES, Architects, 18 Maddox Street, w.	
BILLING, Professor H., Architect, Karlsruhe.	110	Royal Exchange Buildings	47
New Fountain, Karlsruhe	139	Busbridge Hall, Godalming.	62
BLOMFIELD, Arthur C., M.A., Architect, 6 Montagu Place, w.		GIBBONS, J. Harold, Architect, 4 St. Mary's Parsonage, Manchester.	
Council Offices, Woodford	33	Sketch for the East End of a Church	13
BLOMFIELD, Charles J., Architect, 6 Montagu Place, w.		HAMPTON, Herbert, Sculptor, 16 Maida Vale, w.	
Newington College, New Dining Hall, Etc.	42	Orpheus	111
BODLEY, G. F., R.A., Architect, 7 Gray's Inn Square, w.c.		HARE, Henry T., Architect, 13 Hart Street, Bloomsbury, w.c.	
Monument to the late Marquis of Salisbury in Westminster Abbey	18	Central Library, Islington, Detail	29
BRIERLEY, Walter H., Architect, 13 Lendal, York.		The United Kingdom Provident Institution, New Premises in the Strand	45
Council Chamber, County Hall, Northallerton	34	HART, Alfred H., & F. L. WATERHOUSE, 1 Verulam Buildings, Gray's Inn, w.c.	
Burrough Court, Leicestershire, Hunting Lodge, Stables and Cottages	57	House at Maidenhead, South Front	131, 132
BROWN, Mortimer, Sculptor, Clarendon House, South Ealing, w.		HARTWELL, Charles L., Sculptor, 26 Marney Road, Clapham Common, s.w.	
Lion (Monarch of the East)	105	The Stalkers	112
The Combat	105	HEBURN, A. G., Architect, 72 George Street, Perth.	
BURNETT, BOSTON & CARRUTHERS, Architects, 189 Hope Street, Glasgow.		West Temple Shooting Lodge	90
" Redholme," Dinbreck, Glasgow	84	HODGE, Albert H., Sculptor, 5 Bedford Gardens, Campden Hill, w.	
" " " " The Drawing Room	85	Commerce	103
" " " " The Dining Room	86, 87	HOLMES, John, Sculptor, 61 Jane Street, Glasgow.	
" " " " The Hall	88	Peace	108
" " " " The Billiard Room	89	HONYMAN, KEPLIE & MACKINTOSH, Architects, 140 Bath Street, Glasgow.	
CAROE, William D., M.A., Architect, 8A Whitehall Place, s.w.		Iona Cathedral	72
New Buildings in Connection with the Westminster Improvement Scheme	46	Scotland Street Public School, Glasgow	76
CLEMENS, Benjamin, Sculptor, 111 New King's Road, Fulham, s.w.		HONNOR, Timothy, Architect, 28 Theobalds Road, w.c.	
Eurydice	104	Proposed House at Epsom	14
CORLETTE, Hubert C., Architect, 2 New Square, Lincoln's Inn, w.c.		HORSLEY, Gerald C., Architect, 2 Gray's Inn Square, w.c.	
Design for a Modern Church Interior	5	St. Chad, Longdon	64
New Wing, Kensing Vicarage, Kent	23	HOWELLS & STOKES, Architects, 100 William Street, New York.	
Cape Town University, Competition Design	43	Baltimore Stock Exchange	121
CROOK, T. M., Sculptor, Grosvenor-East-Beach, Lytham.		HOWIE, Wm. H., Architect, 131 West Regent Street, Glasgow.	
Eurydice	109	Design for Townhead Library	81
CULLEN, Alex., Architect, Brandon Chambers, Hamilton.		JONES, W. Campbell, Architect, 32 Bedford Row, w.c.	
St. Andrew's Church, Motherwell	70	New Business Premises, Great Grimby	133
Dundyan Church, Coathridge	71	KIRBY, PETTIT & GREEN, Architects, 35 West Thirty-Third Street, New York.	
The Drawing Room, Jervison	96	Sketch for County House	129
DAVIS, McGRATH & SHEPARD, Architects, 1 Madison Avenue, New York.		LAIRD, James Austen, Architect, 131 West Regent Street, Glasgow.	
Residence to be erected at Englewood, New Jersey, U.S.A.	126	Proposed House at Kilmacollm	94
Residence, Englewood, N.J.	127	LAWRENCE, Mervyn, Sculptor, 1 St. Leonard's Studios, Chelsea, s.w.	
Adirondack Lodge	128	Fancy	109
DAWBER, E. Guy, Architect, 22 Buckingham Street, Adelphi, w.c.		LESLIE, Alexander J., Sculptor, 8 Weymouth Avenue, Ealing, s.w.	
Village Club, Sandon, Staffordshire	66	The Evocation of Menoeteis, the Son of Kreon	111
DRURY, Alfred, A.R.A., Sculptor, 6 Gunter Grove, Fulham, s.w.		LITTLE, Henry, Architect, 16 Ribblesdale Place, Preston.	
St. George, War Memorial, Clifton College	114	County Session House, Preston	40
		LORD & HEWLETT, Architects, 16 East Twenty-Third Street, New York.	
		Competition Design for St. Thomas' Church	115-117
		Proposed addition to Westchester County Court House, White Plains, N.Y.	124

List of Contents.

	PAGE.		PAGE.
LUCCHESI, A. C., Sculptor, 2 Camden Studios, Camden Street, N.W.	106	REED, Harbottle, Architect, 12 Castle Street, Exeter.	9
The Bud and the Bloom		New Church of St. Simon, Plymouth	
M'KELLAR, John C., Architect, 45 West Nile Street, Glasgow	97, 98	REED & STEM, Architects, 7 East Forty-Second Street, New York.	120
House at Troon		Competitive Design for Title Guarantee & Trust Co. Building, New York	
MACKENNAI, Bertram, Sculptor, 38 Marlborough Hill, N.W.	99	REID, William, Architect, 196 St. Vincent Street, Glasgow.	95
Madonna and Child		First Premiated Design for Gourcock Yacht Club House ..	
M'NAUGHTAN, D., Architect, 137 West Regent Street, Glasgow.	135	RHIND, John, The late, Sculptor.	107
St. Rolox Public School, for Glasgow School Board		Athenian Youth	
MAIN, John P., Sculptor, 405 Shields Road, Pollokshields, Glasgow.	108	ROBERTSON & POTTER, Architects, 160 Fifth Avenue, New York.	122
Memories		Competition Design for Yale University Library Building, New Haven, Conn.	
MALLOWS & LACEY, Architects, 28 Conduit Street, Hanover Square, w.	30	ROBINSON, Percy, Architect, 53 Albion Street, Leeds.	65
Municipal Buildings, Bournemouth		House at Chapel Row	
MARVON, Edith C., Sculptor, 3 Clarence Terrace, Hampton Hill, w.	113	RUTLAND, Charles, Sculptor, 168 Hartfield Road, Wimbledon, S.W.	109
The Pixies' Ring		The Timid Nymph	
MASQUEY, E. L., Architect, 156 Fifth Avenue, New York.	123	SALMON & SON & GILLISPIE, Architects, 53 Bothwell Street, Glasgow.	83
Transportation Building, Louisiana Purchase Exposition ..		Telling Room of British Linen Co. Bank, Queen Street, Glasgow	
MAY, Edward J., Architect, 21 Hart Street, Bloomsbury Square, w.c.	52	SASSE, Alfred, Architect, Hannover-Linden.	136-138
House, Kensington Palace Gardens		Town Hall-Theatre, Hückeburg	
MILLER & BLACK, Architects, 58 Renfield Street, Glasgow.	58	SCHESK, Fred. E. E., Sculptor, 1A West Street, Pimlico, S.W.	45
Bridgeton Baptist Church, Glasgow		Virtues	
MITCHELL, Arnold, Architect, 17 Hanover Square, w.	65	Justice	
House at Harrow Weald		SCHULTZ, R. Weir, Architect, 14 Gray's Inn Square, w.c.	56
MOORE, Temple, Architect, 46 Well Walk, Hampstead, N.W.	22	House at How Green, Hever, Kent	
All Saints' Church, Tooting Graveney		SCOTT, G. Gilbert, Architect, 7 Gray's Inn Square, w.c.	16
MORRIS, FRANK & KODMAN, Architects, 335 North Charles Street, Baltimore, Md.	130	Liverpool Cathedral, High Bay of Choir	
John D. Archbold Mausoleum, Sleepy Hollow Cemetery, Tarrytown, N.Y.		SPOEREN, A. J. Grant, Architect, 1 Nassau Street, New York.	118
MOUNTFORD, Edward W., Architect, 17 Buckingham Street, Strand, w.c.	26-28	A Protestant Church for a Village in California	
Town Hall, Lancaster		SPOONER, Charles, 17 Bedford Row, w.c.	1, 2
MULLIS, E. Roscoe, Sculptor, Shirley, Dollis Avenue, Finchley, N.	113	Epsom Parish Church, Competition Design	
Boy with Top		STEELE, Florence H., Sculptor, 63 Rowan Road, Brook Green, w.	68
NEWTON, Ernest, Architect, 4 Raymond Buildings, w.c.	12	STENNING, Alex. R., Architect, 121 Cannon Street, E.C.	15, 17
New Spire, St. George's, Bickley		New Chapel, Christ Hospital Girls' School, Herford	
NICHOLSON, Sir Charles A., Bart., Architect, 2 New Square, Lincoln's Inn, w.c.	4	STEWART & PATERSON, Architects, 14 Blythswood Square, Glasgow.	91
A Steeple, leaded		House, Hatfield Drive, Kelvinside	
English Chapel, St. Raphael, Var, France	6, 8	" " " " Billiard Room	92
All Souls Chapel, Beldair, Mayo	7, 8	" " " " Dining Room	92
NICHOLSON & CORLETTE, Architects, 2 New Square, Linc In's Inn, w.c.	9	" " " " ParLOUR	93
New Church, Curbridge, Oxon.		STOKES, Leonard, Architect, 2 Great Smith Street, Westminster, s.w.	41
NIVEN, WIGGLESWORTH & FALKNER, Architects, 24 West Street, Farnham, Surrey.	66	St. Mary's Training College, Newcastle	
Cottage at Farnham, Surrey		The Entrance Front, "Inholmes," near Hungerford	134
OLIVER, LEESON & WOOD, Architects, Millburn House, Newcastle-on-Tyne.	21	SQUIRE & WYNKOOP, Architects, 147 East Forty-Second Street, New York.	125
Church at Swalwell		Club House, Williamstown, Mass.	
PARKER, Harold, Sculptor, Stamford Bridge Studios, Fulham Road, s.w.	111	THOMAS, A. B., Architect, 5 Queen Anne's Gate, s.w.	25
Narcissus		Monument to the late Marquess of Dufferin	
PARSONS, Owen P., Architect, 14 Temple Street, Birmingham.	59-61	TOFT, Albert, Sculptor, 87 Clifton Hill, St. John's Wood, n.w.	100
Hindecliffe, Four Oaks, Birmingham		Children of the Sculptor	
PATERSON, Gavin, Architect, 4 Cadogan Street, Hamilton.	75	TREE, Philip, Architect, 59 London Road, St. Leonard's-on-Sea.	63
Hamilton Parish Council Chambers		Walton Court, near Heathfield, Sussex	
PEGRAM, A. Bertram, Sculptor, 12A Park Village West, N.W.	103	TYRRELL, Thomas, Sculptor, Kennington Studios, Princes Square, s.e.	107
Narcissus		The Whisper	
PERKIN & BULMER, Architects, Toronto Street, Leeds.	37	WATSON & SALMOND, Architects, 225 St. Vincent Street, Glasgow.	74
City Chambers, Leeds		Wesleyan Methodist Halls, Paisley	
POLLAK, Emanuel & Isidor SHEER, Architects, Concordia-platz 7, Vienna.	140-144	WHITE, W. Henry, Architect, 14A Cavendish Place, Cavendish Square, w.	48
Design for Synagogue in Budapest		Three Houses, North Gate, Regent's Park, N.W.	
POMEROY, Fredk. W., A.R.A., Sculptor, 15 Douro Place, Victoria Road, Kensington, w.	75	27 Harley Street, w.	50
Monument to the late Marquess of Dufferin		25 Queen Anne Street, w.	50
The late Dean Hole, Rochester Cathedral.		WILLIAMS, L. Gwendolen, Sculptor, 3 Wentworth Studios, Manresa Road, Chelsea, s.w.	110
PRYNNE, G. H. Felowes, Architect, 6 Queen Anne's Gate, s.w.	100	Watching	
New Church of St. Mary, Johannesburg	10, 11	WOOD, Edgar, Architect, 78 Cross Street, Manchester.	3
		Fountain at the Park, Middleton.	
		WOOD, F. Derwent, Sculptor, 27 Glebe Place, Chelsea, s.w.	106
		Abundance	



1572. *Design for Epsom Parish Church, C. SPOONER, Architect.*

ACADEMY ARCHITECTURE

1906¹



1461. *Fountain at the Park, Middleton,*
EDGAR WOOD, Architect.



1505 *A Steeple, Leaded*, CHARLES A. NICHOLSON, Architect.



1534. *Design for a Modern Church, Interior,*
HUBERT C. CORLETTE (Nicholson and Corlette), Architect.

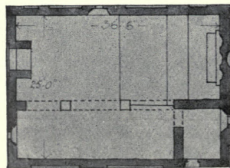

1503. *English Chapel, St. Raphael, Var, France,*
CHARLES A. NICHOLSON (Nicholson and Corlette), Architect.

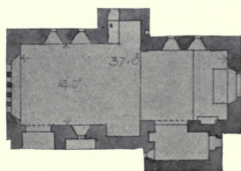

1503. All Souls' Chapel, Belclare, Mayo,
CHARLES A. NICHOLSON (Nicholson and Corlette), Architect.



1503. *All Souls' Chapel, Belclare, Mayo,*
CHARLES A. NICHOLSON (Nicholson and Corlette), Architect.



1503. *English Chapel, St. Raphael, Var, France,*
CHARLES A. NICHOLSON (Nicholson and Corlette), Architect.

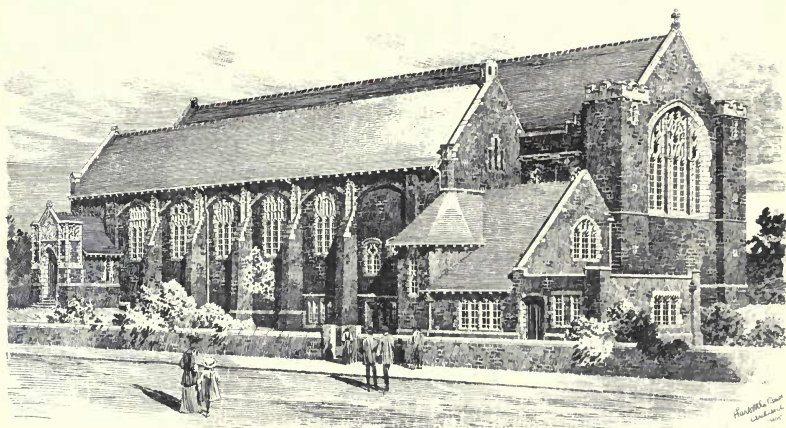

1498. *New Church of St. Simon, Plymouth*, HARBOTTLE REED, Architect.

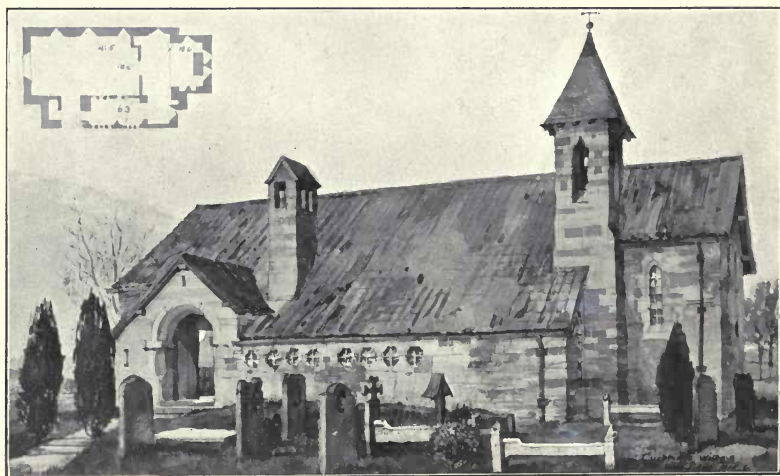

1503. *New Church, Curbridge, Oxon*, NICHOLSON AND CORLETTE, Architects.



1496. *New Church of St. Mary, Johannesburg, Interior looking East,*
G. H. FELLOWES PRYNNE, Architect.

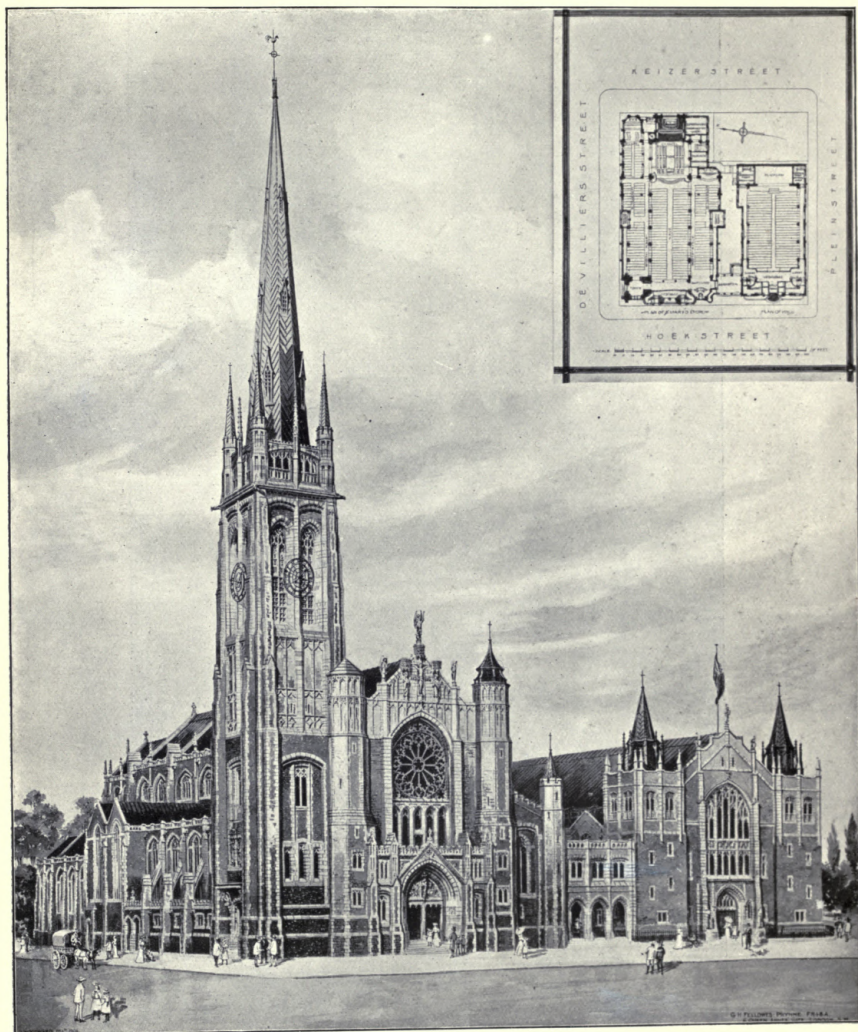

1497. *New Church of St. Mary, Johannesburg, with Connecting Cloister and Parish Hall,*
G. H. FELLOWES PRYNNE, Architect.

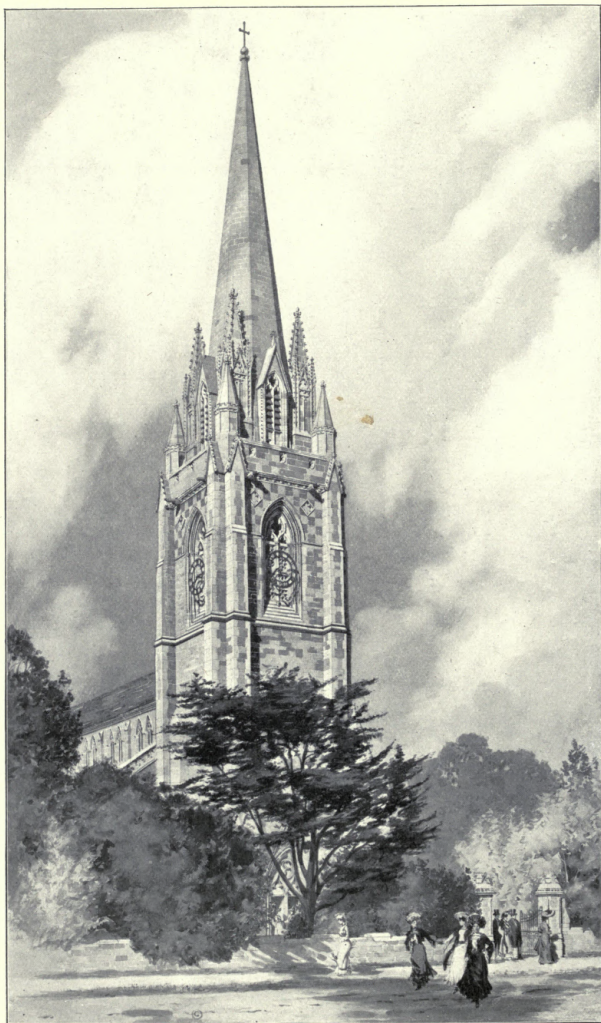

1504. *New Spire and Upper Part of Tower, St. George's, Bickley,*
ERNEST NEWTON, Architect.
General Contractors: Collins and Godfrey, The Cross, Tewkesbury.



1578. *Sketch for the East End of a Church*,
J. HAROLD GIBBONS, Architect.

1532. *St. Chad, Longsdon*, GERALD C. HORSLEY, Architect.

(For Exterior View, see Vol. 27, p. 8.)

General Contractors: Thomas and Henry Grace, Broad Street, Leek, Staffordshire.

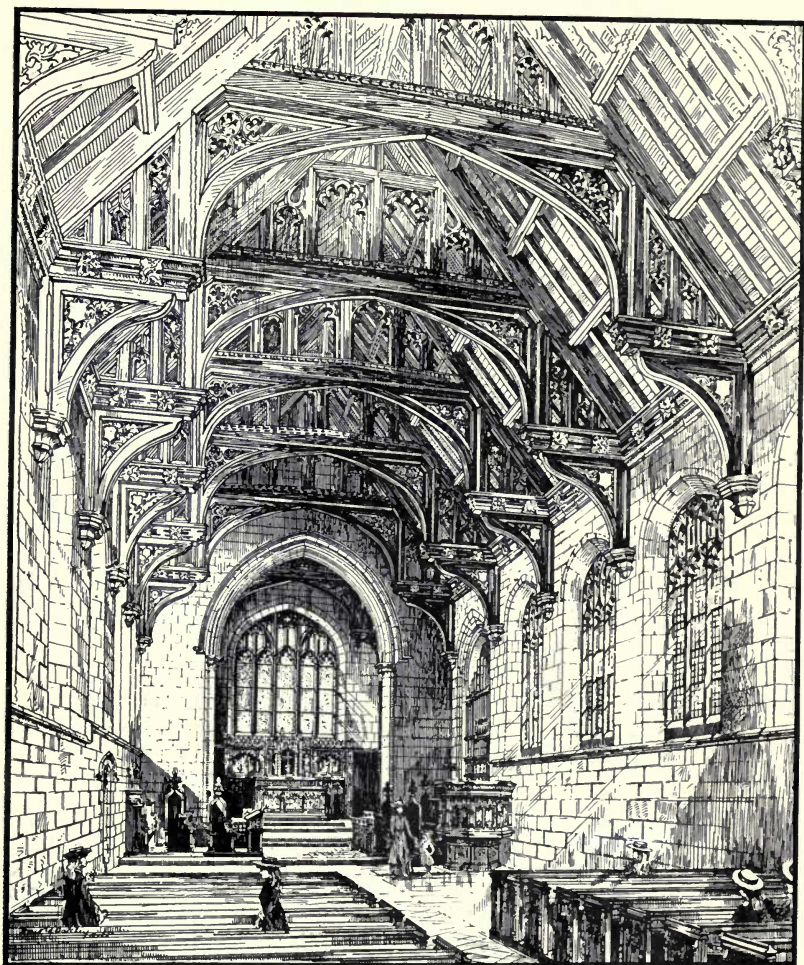

1568. *New Chapel, Christ's Hospital Girls' School, Hertford, Interior,*
ALEXANDER R. STENNING, Architect.

(For Exterior, see p. 17.)

General Contractors: Ekins and Co., Ltd., Old Cross, Hertford.



1:250

1513. *High Bay of Choir, Liverpool Cathedral,*
G. GILBERT SCOTT, Architect.



1518. *Hill Church, Sutton Coldfield, South-west View*, CHARLES E. BATEMAN, Architect.

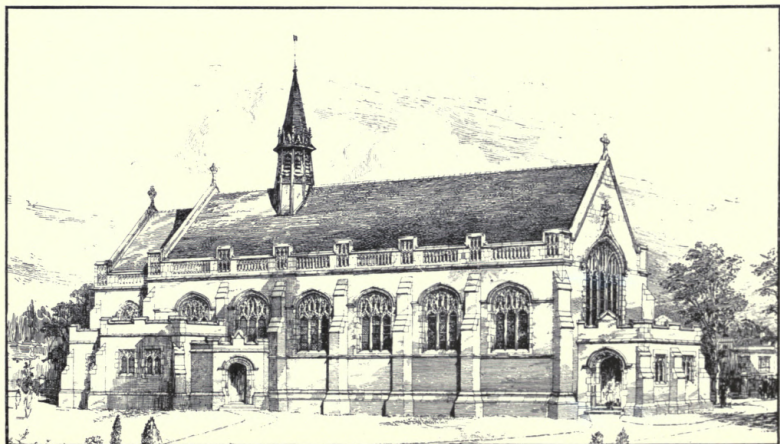

New Chapel, Christ's Hospital Girls' School, Hertford, ALEXANDER R. STENNING, Architect.
(For Interior View, see p. 15.)

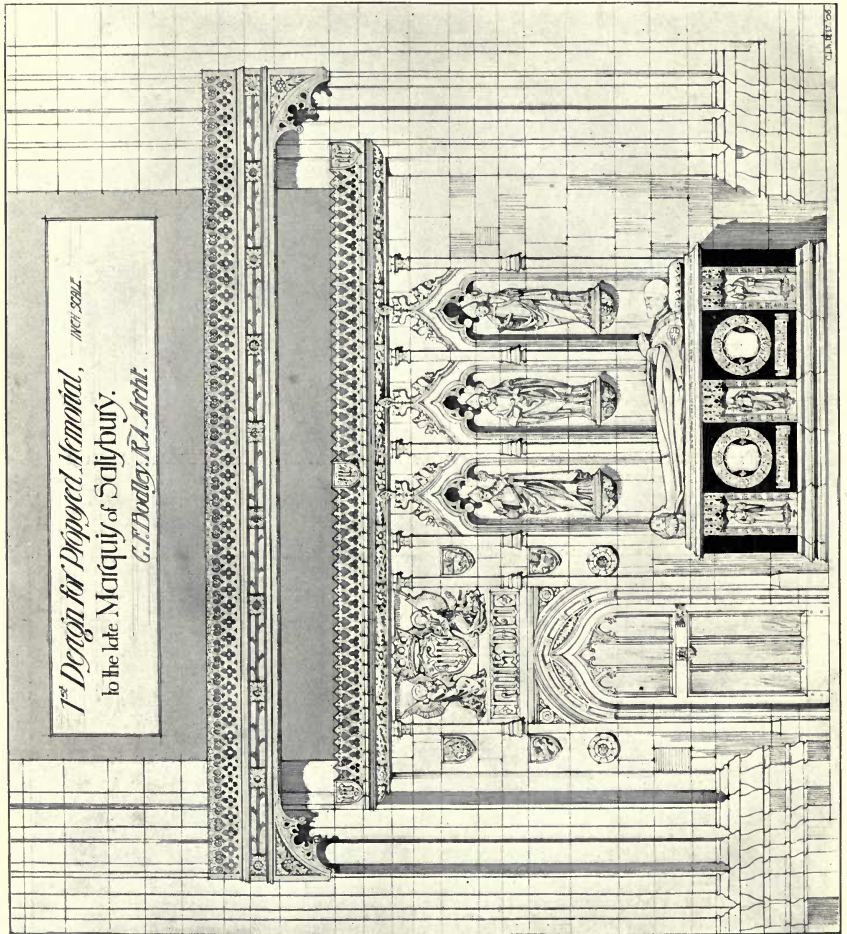

1512. First Design for the Monument to the late Marquis of Salisbury in Westminster Abbey,
 G. F. BODLEY, R.A., Architect.

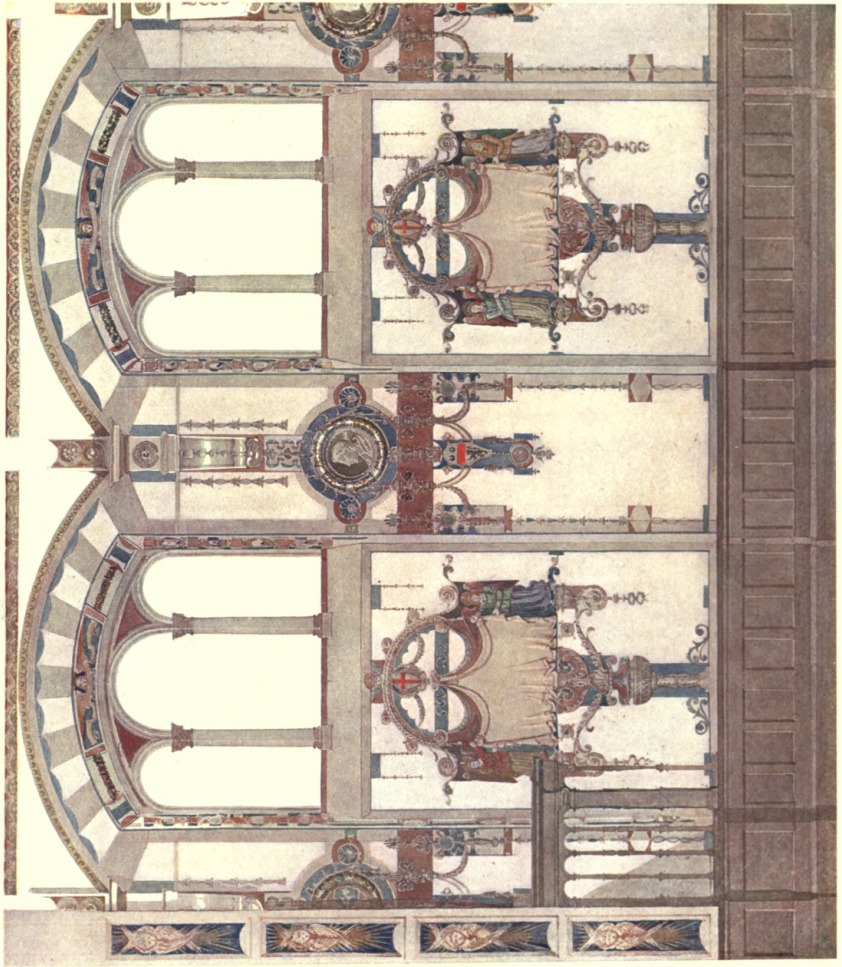

1454. Christ Church, Bristol, Elevation of Bay, North Side, DURAND, MURRAY AND SEDDON, Architects
Designed and Executed by Campbell, Smith and Co., Ltd., 85 Newmarket Street, London, W.

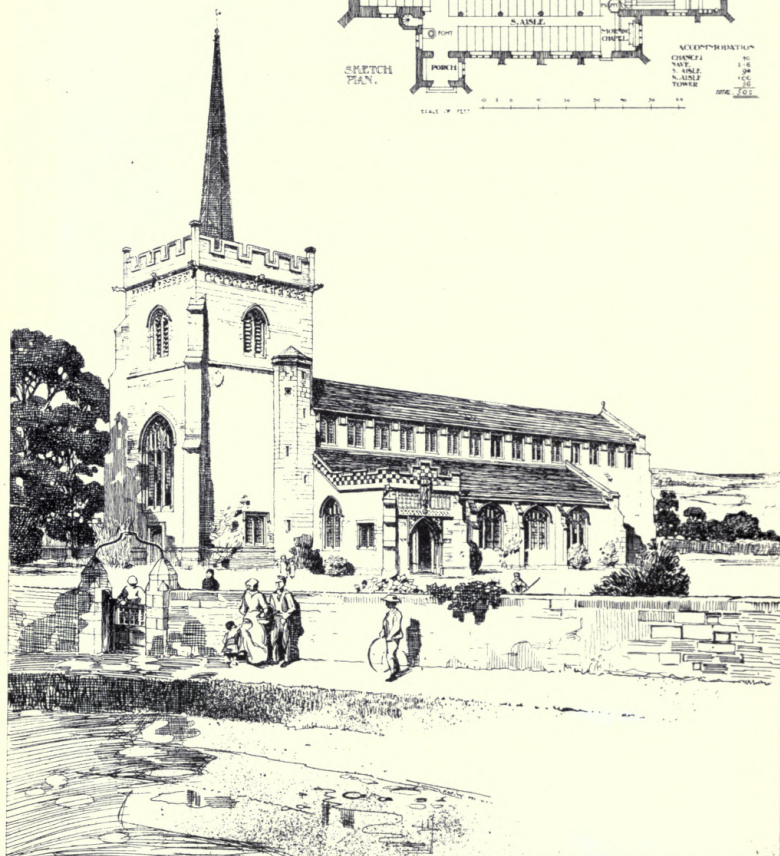
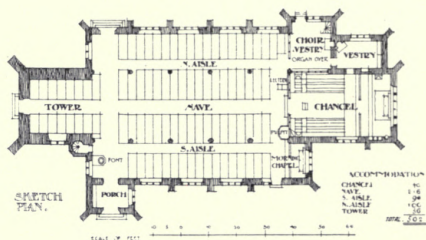

1455. Proposed Church at Swatwell, OLIVER, LEESON AND WOOD, Architects.

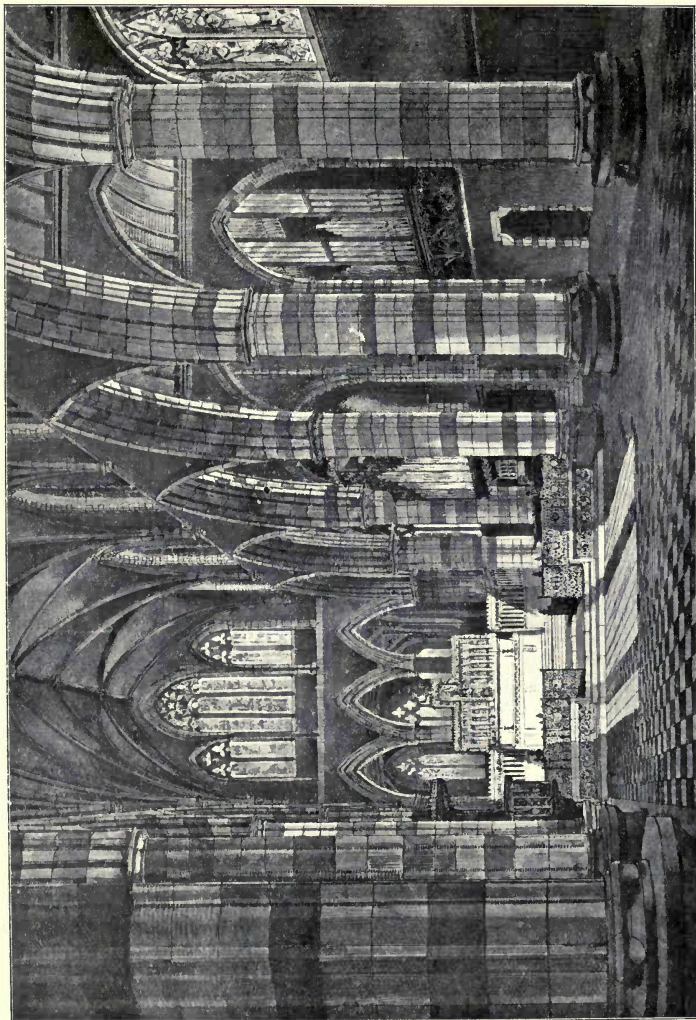

1511. *All Saints' Church, Tooting Graveney, Interior, TEMPLE MOORE, Architect.*

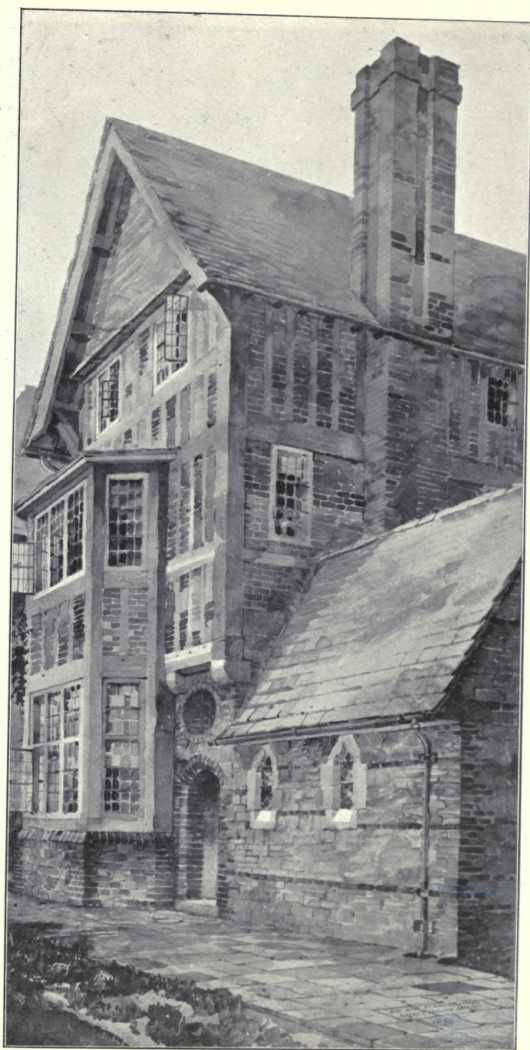

1544. *New Wing, Kensing Vicarage, Kent*,
HUBERT C. CORLETTE (Nicholson and Corlette), Architect.



1613. *Model of New Structure in Williamson Park, Lancaster,*
JOHN BELCHER, A.R.A., Architect.
General Contractors: Waring and Gillow, Ltd., 162-180 Oxford Street, London, W.



1615. *Monument to the late Marquess of Dufferin and Ava*,
FREDK. W. POMEROY, A.R.A., Sculptor, A. B. THOMAS, Architect.

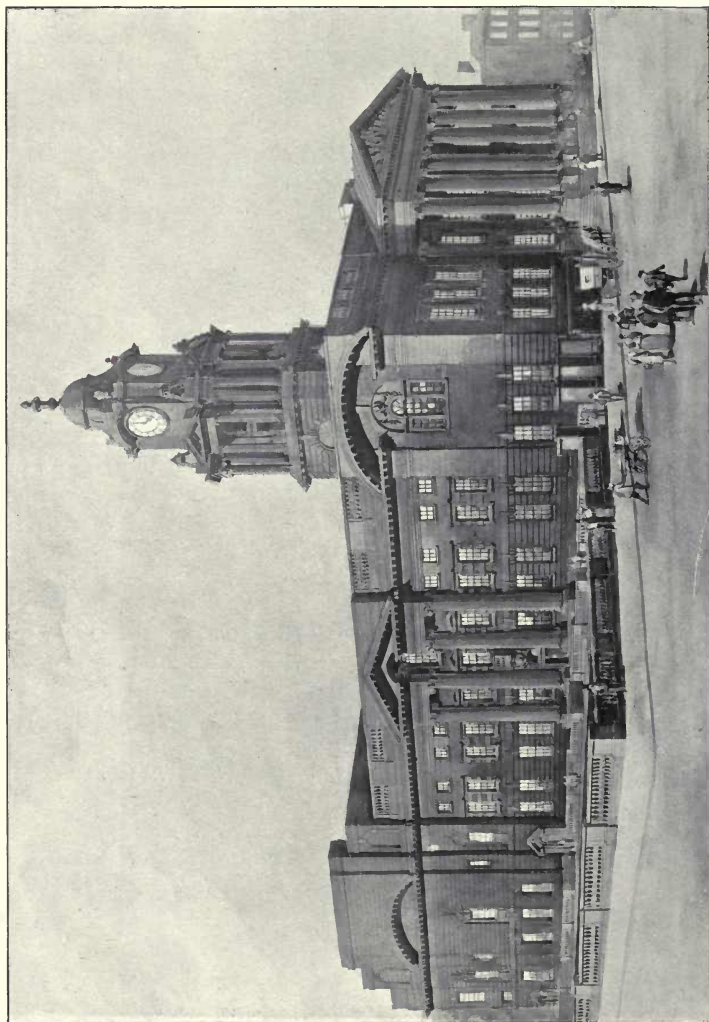

1601. *Lancaster Town Hall, Elevation to Dalton Square, EDWARD W. MOUNTFORD, Architect.
(For Plans, see p. 27.)
Contractors and Furnishers: Gilbey and Co., Lancaster.*

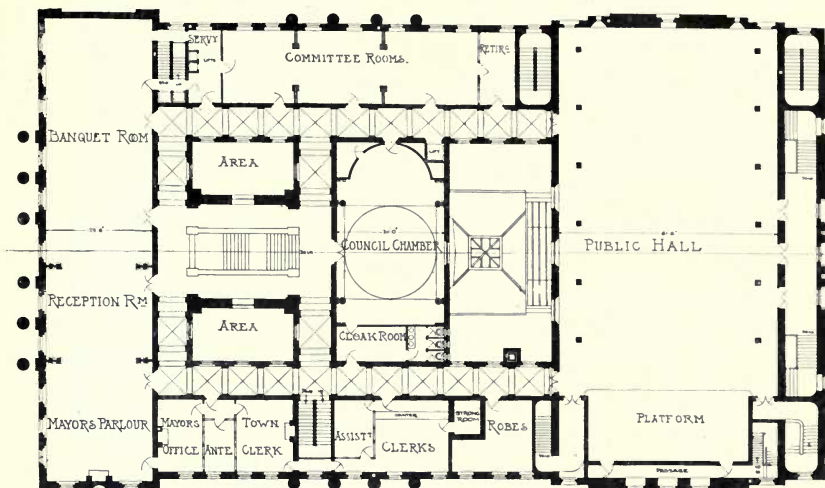

·FIRST FLOOR PLAN·

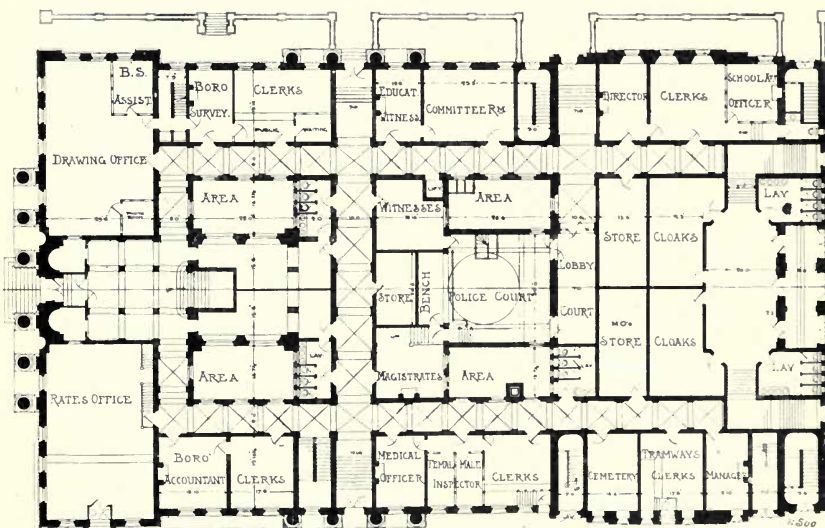

·GROUND PLAN·

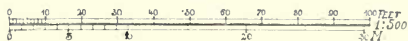

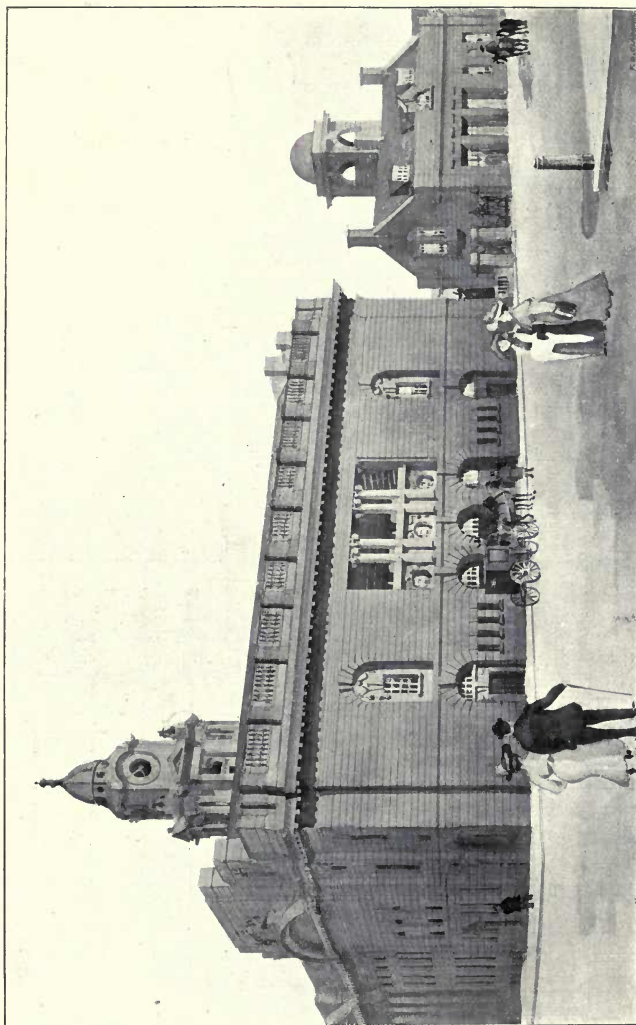

Lancaster Town Hall, Elevation to George Street, EDWARD W. MOUNTFORD, Architect.

(For Plans, see p. 27.)

Contractors and Furnishers: Gillow and Co., Lancaster.



1420. *Central Library, Islington, HENRY T. HARE, Architect.
General Contractor: C. P. Roberts, 138 St. Paul's Road, Highbury, London, N.*

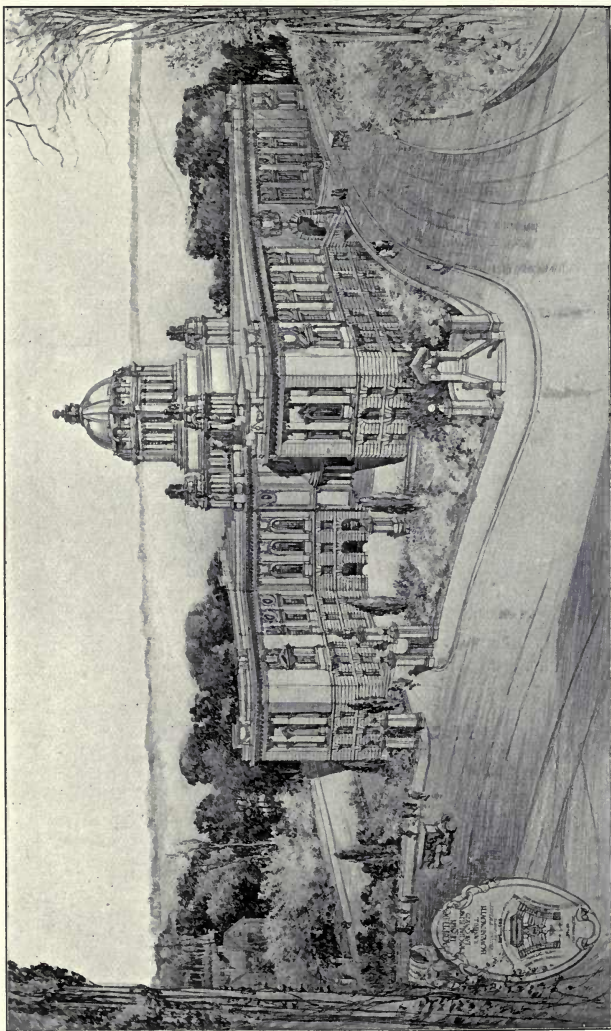

1524. *Accepted Design for Municipal Buildings, Law Courts and Town Hall, Bourne-mouth,*
C. E. MALLOWS AND F. W. LACEY, Joint Architects.
(For Plans, see p. 31.)

BOURNEMOUTH MUNICIPAL BUILDINGS.
LAW COURTS AND TOWN HALL.

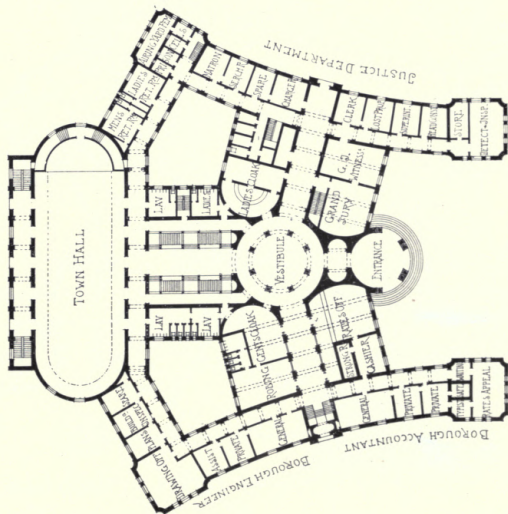
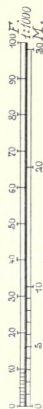

GROUND FLOOR.

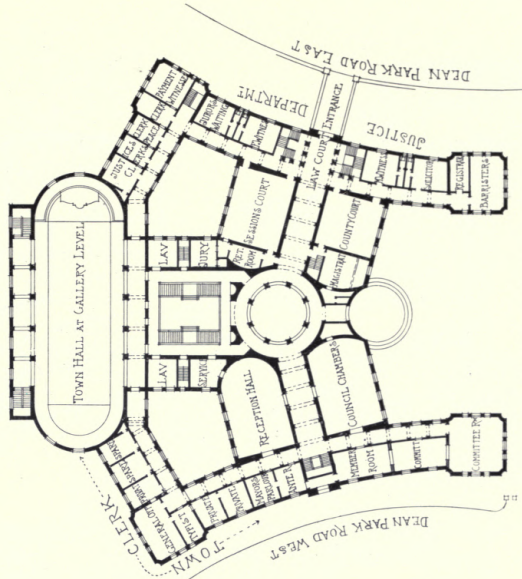

UPPER GROUND FLOOR.

C.E. HALLIOPS, FRIBA.
T.W. LACEY, C.E., FRIBA.
JOINT ARCHT.

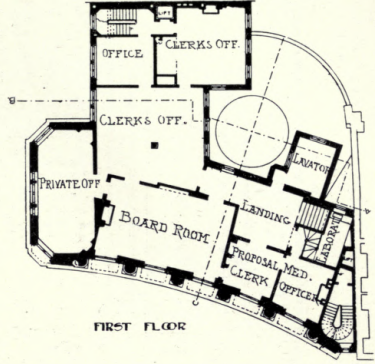

The United Kingdom Provident Institution, New Premises, Strand,
HENRY T. HARE, Architect.

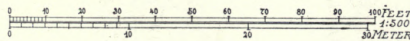
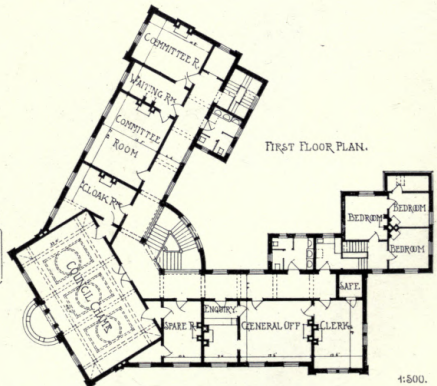
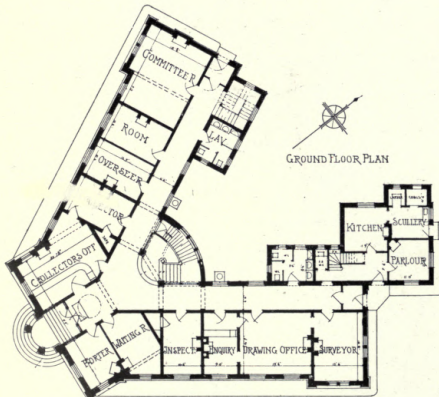

Urban District Council Offices, Woodford, Essex, ARTHUR C. BLOMFIELD, Architect.

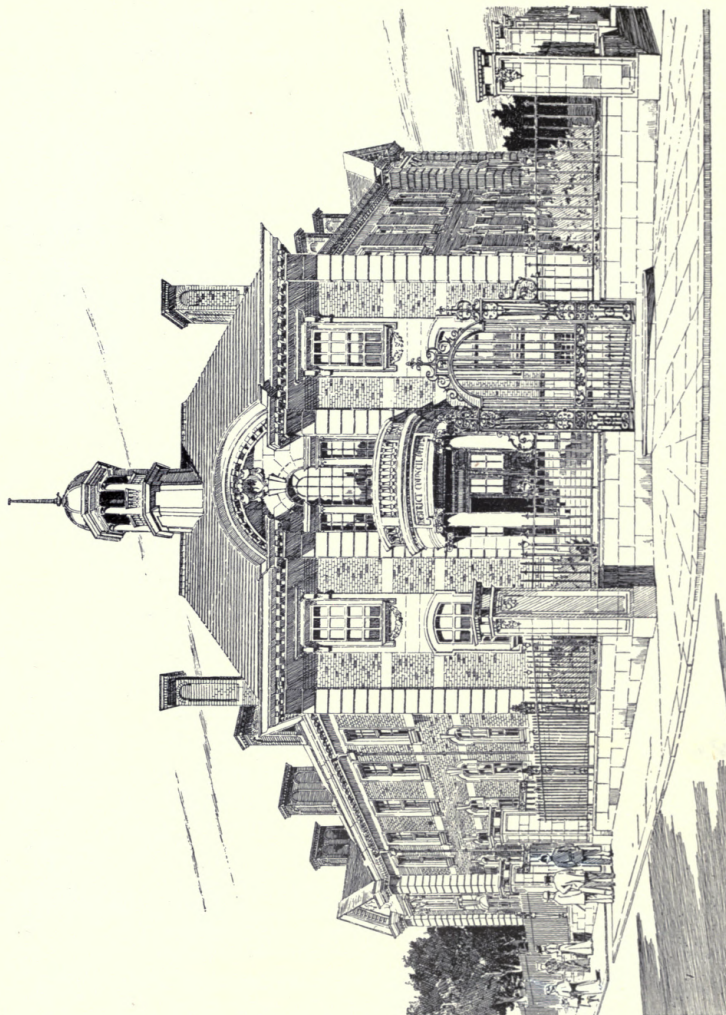

1440. *Council Offices, Woodford, ARTHUR C. BLOMFELD, M.A., Architect.*
(For Plans, see p. 32.)

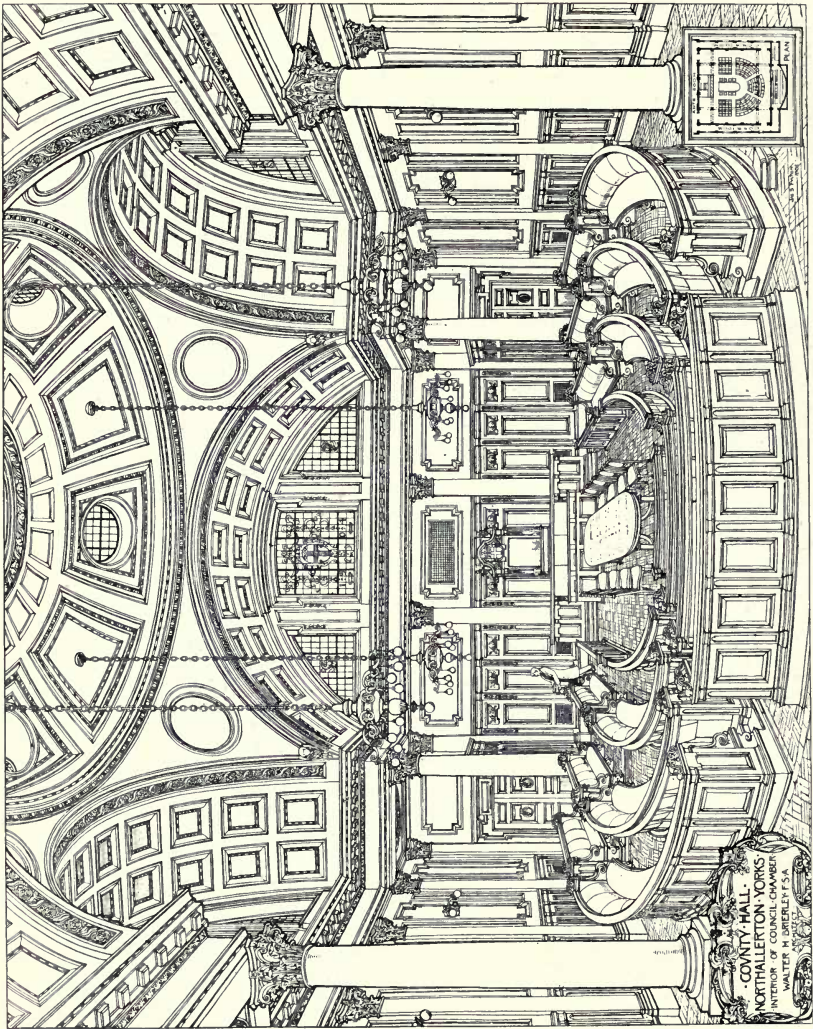

1477. Interior of Council Chamber, County Hall, Northallerton, Yorks, WALTER H. BRIERLEY, Architect.

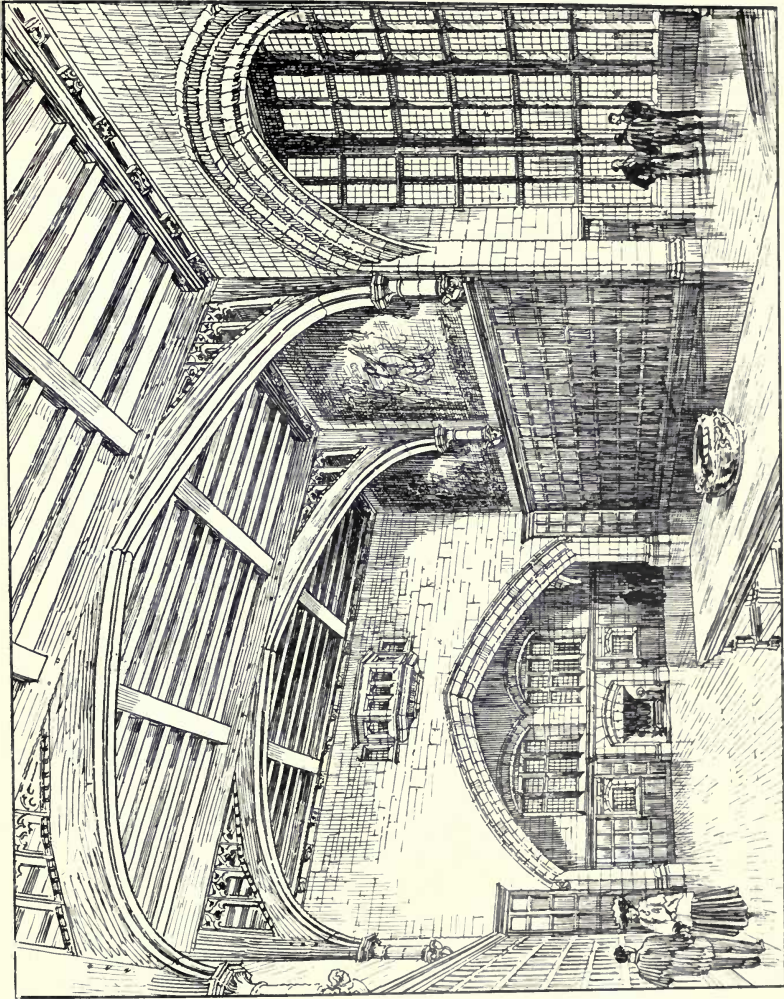

1395. *Bradford Town Hall Extension, Dining Room,*
R. NORMAN SHAW, R.A., Consulting Architect, F. F. EDWARDS, City Architect.
(For Plans, see pp. 38 and 39.)
Masons: *Michael Bech and Sons, Fox Bree, Clifton, near Bradford.*

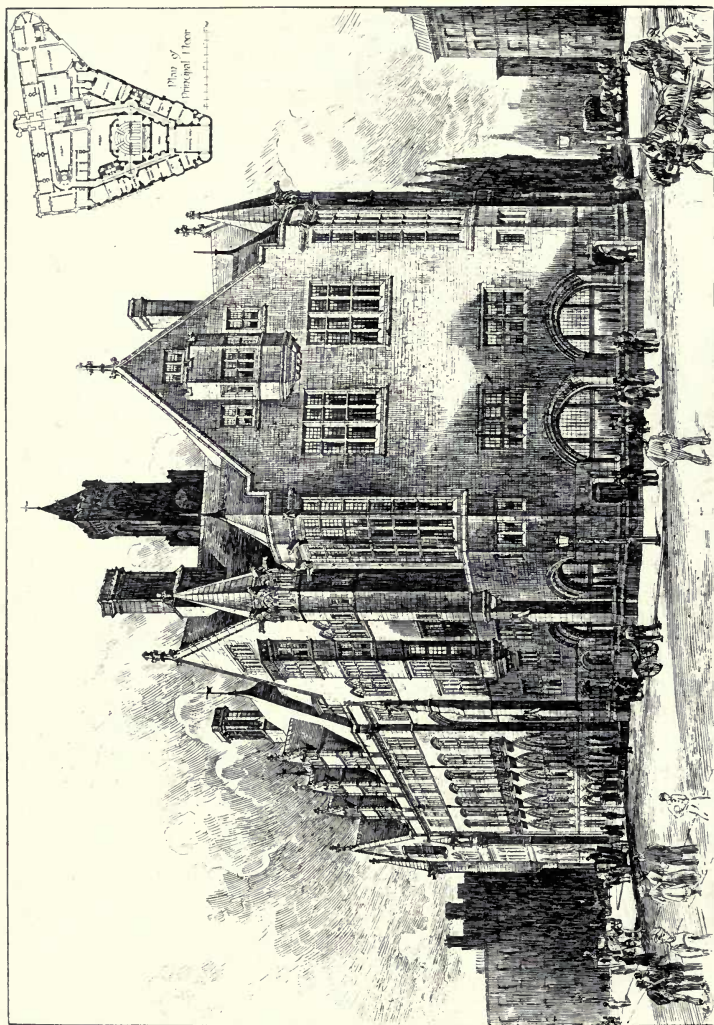

1478. Bradford Town Hall, Proposed Extension, R. NORMAN SHAW, R.A., Consulting Architect, F. E. P. EDWARDS, City Architect.

(For Plans, see pp. 38 and 39.)

Masons: Michael Booth and Sons, Fox Brows, Clayton, near Bradford.

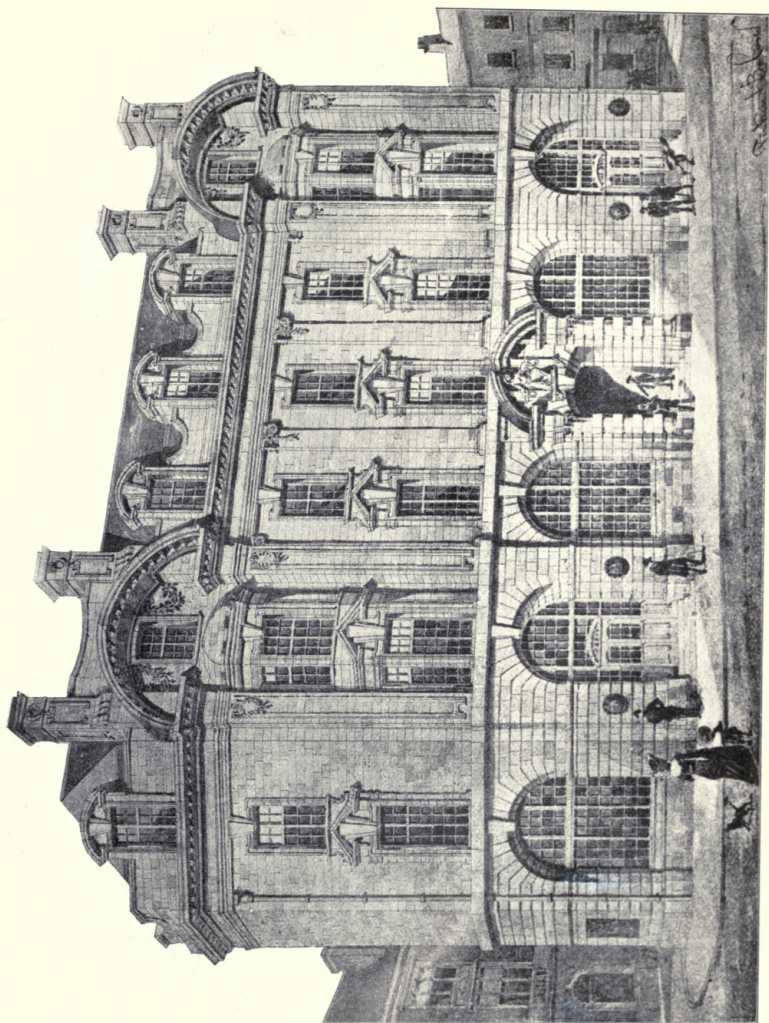

1609. City Chambers, Leeds, PERKIN AND BULMER, Architects.

REGISTRARS' LODGE.
THORNTON, BRADFORD.
F. E. EDWARDS, ARCHITECT.



FIRST FLOOR PLAN

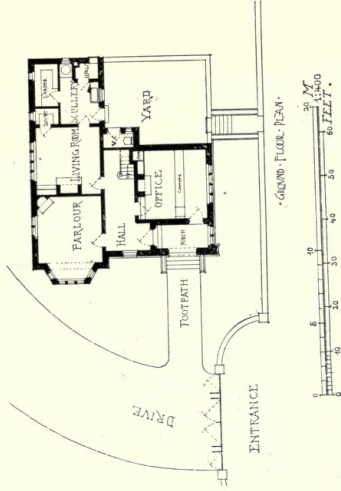

GROUND FLOOR PLAN

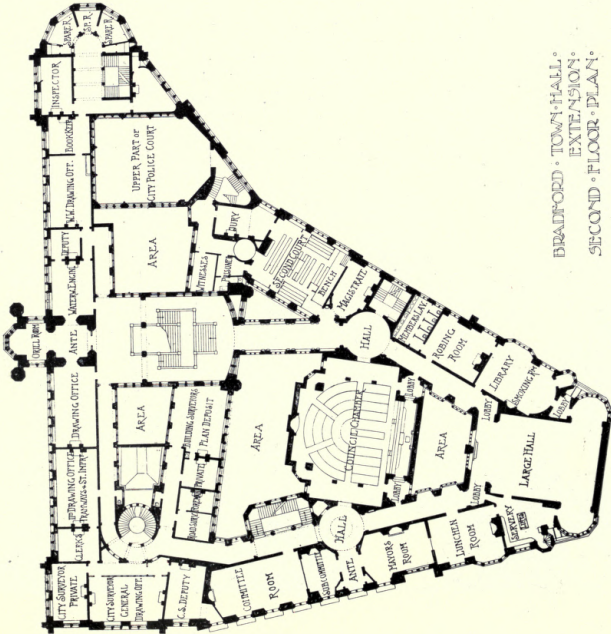
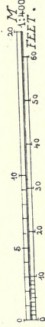

BRADFORD TOWN HALL
EXTENSION
SECOND FLOOR PLAN

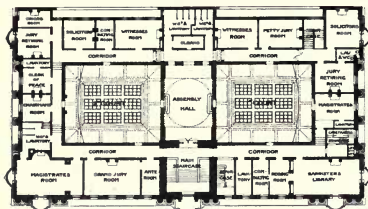

PLAN OF PRINCIPAL FLOOR

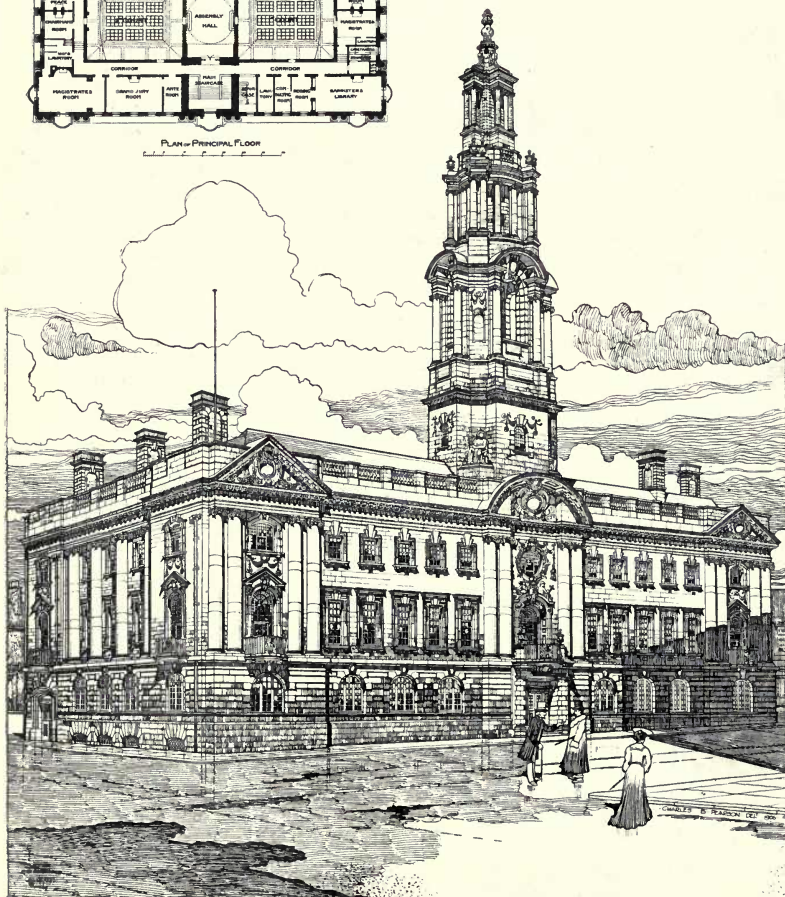

1487. *County Sessions House, Preston, HENRY LITTLER, County Architect.*

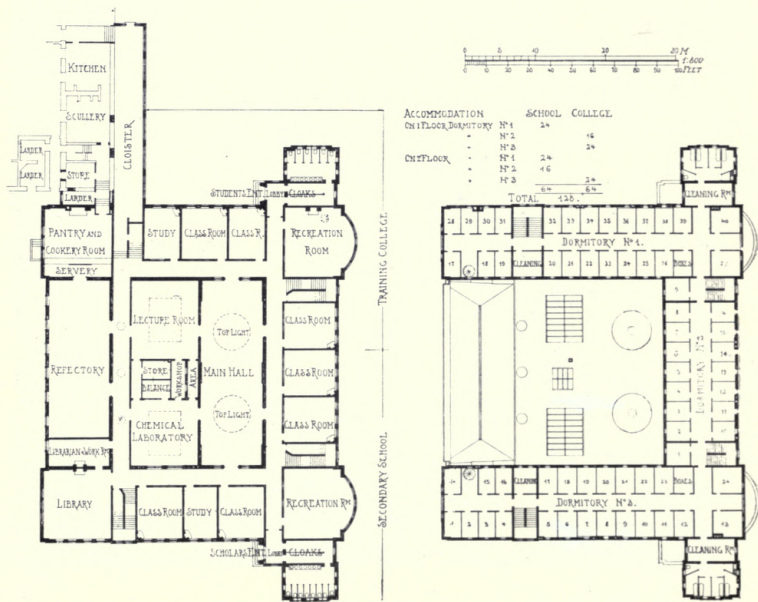
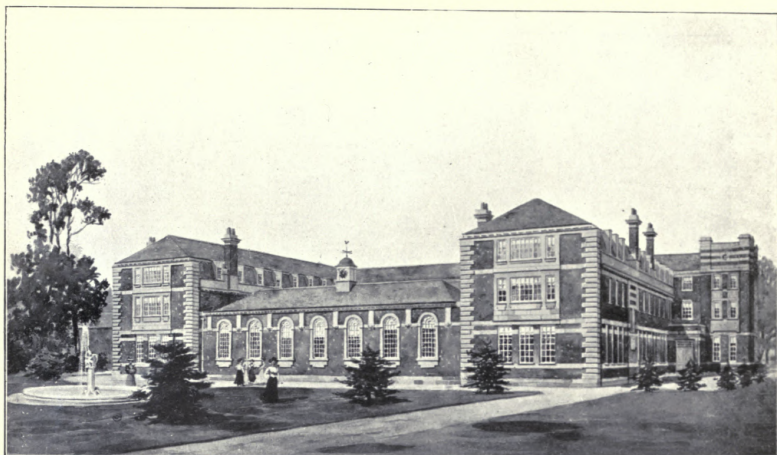

1531. St. Mary's Training College, Newcastle, LEONARD STOKES, Architect.

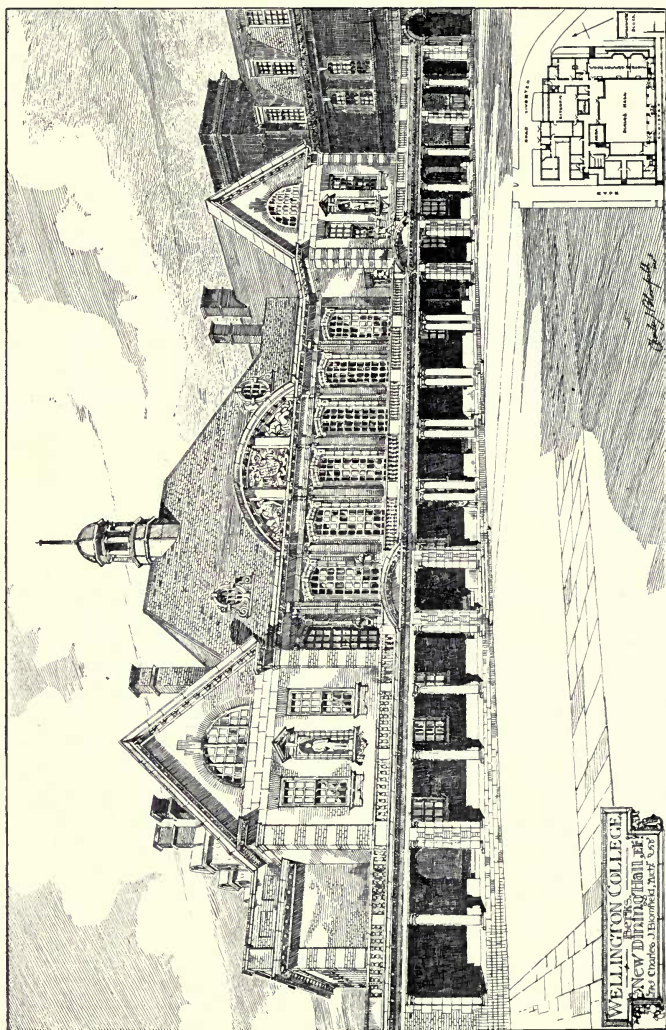

1592. Wellington College, New Dining Hall, Etc., CHARLES J. BLOMFELD, Architect.

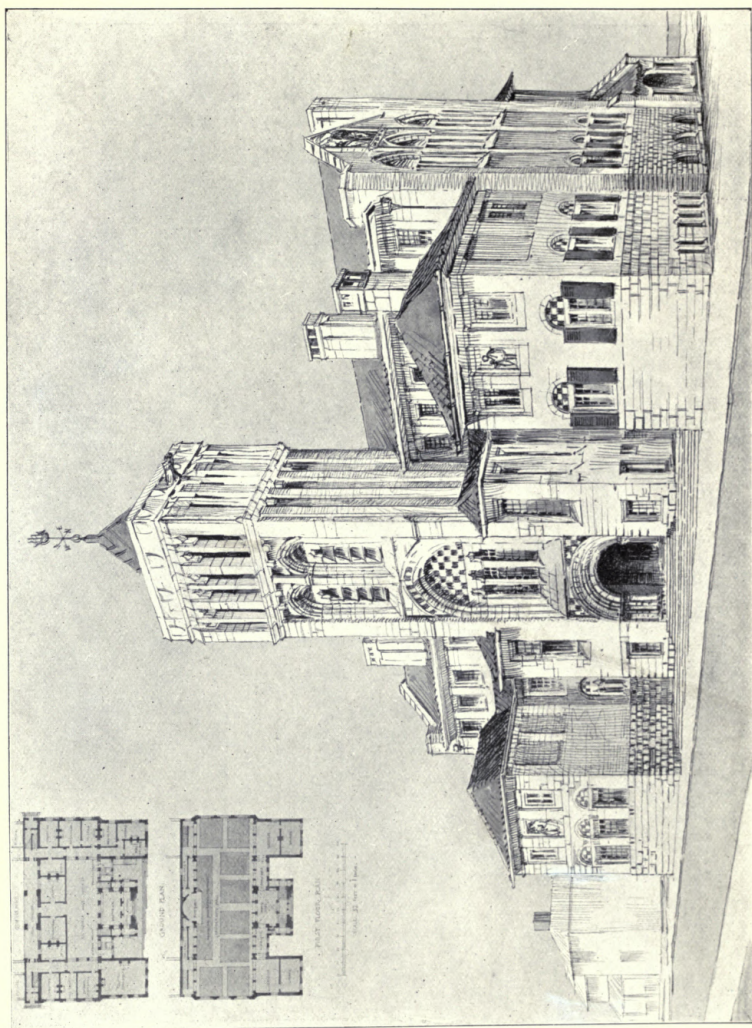

1552. Competition Design for University of Cape Town, HUBERT C. CORLETTE (Nicholson and Corlette), Architect.



1563. *New Premises, Oxford Street, W.*, JOHN BELCHER, A.R.A., Architect.



797. *Virtues*, F. E. E. SCHENCK, Sculptor. (Part of Standing Figures on Building below.)

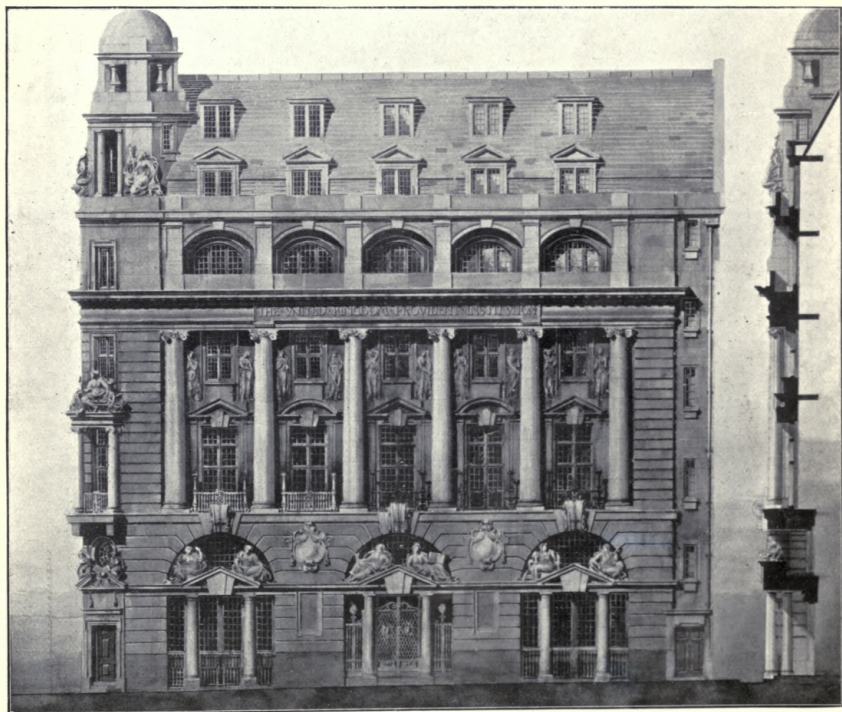

1427. *The United Kingdom Provident Institution, New Premises in the Strand*, HENRY T. HARE, Architect.

(For Plans, see p. 32.)

Gunmetal and Steel Casements, Gearing, and Lead Glazing by R. E. Pearse and Co., Ltd., 181 Upper Kennington Lane, London, S.E.

Elevators: Otis Elevator Co., Ltd., 4 Queen Victoria Street, London, E.C.

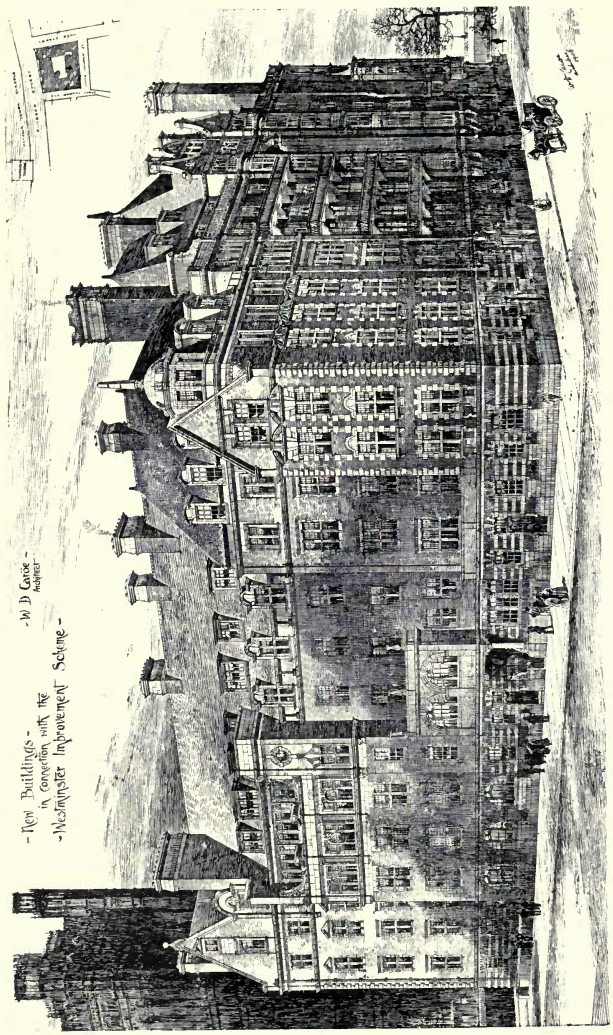

- W. D. Caroe -
Architect -

- New Buildings -
in connection with the
Westminster Improvement Scheme -

1883. New Buildings in connection with the Westminster Improvement Scheme, WILLIAM D. CAROË, M.A., Architect.

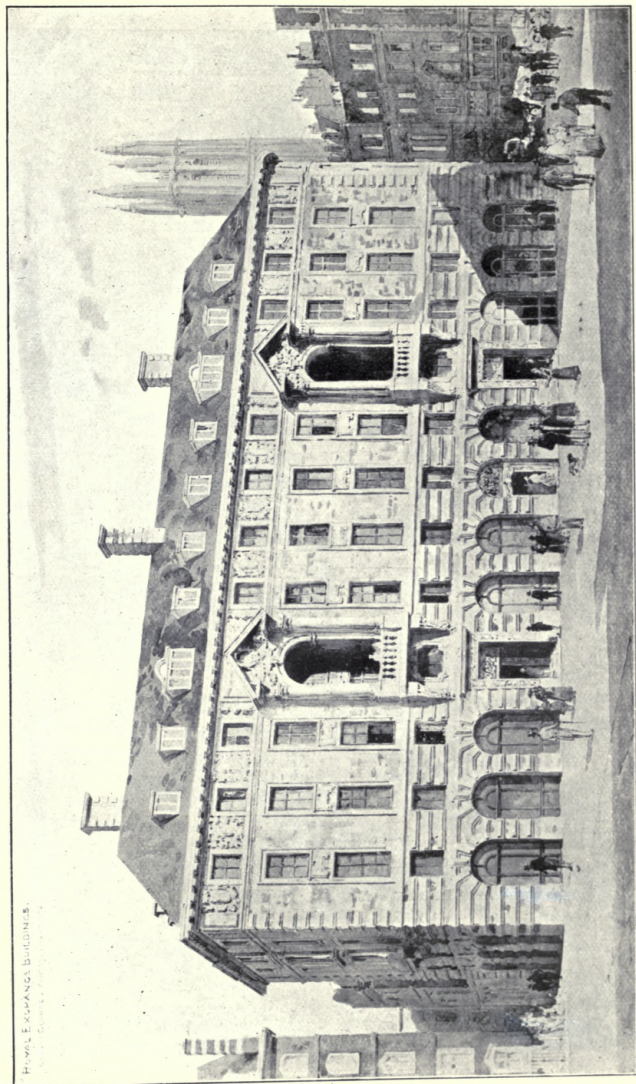

1522. *Royal Exchange Buildings*, ERNEST GEORGE AND VEATES, Architects.

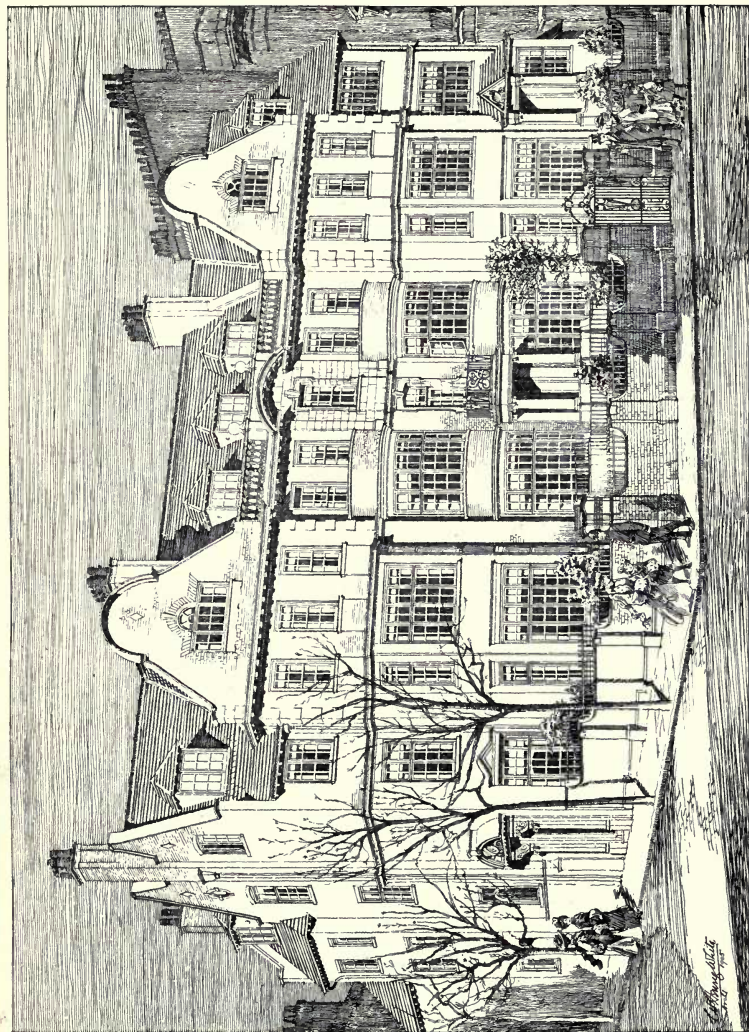

144. *Three Houses, North Gate, Regent's Park, N. W., W. HENRY WHITE, Architect.*
(For Plans, see p. 49.)

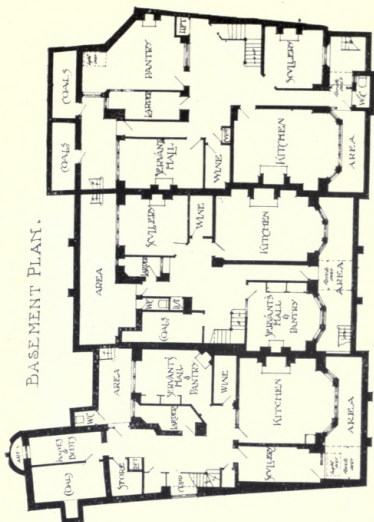

BASMENT PLAN.

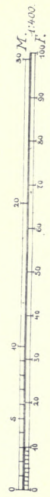

FIRST FLOOR PLAN.

GROUND FLOOR PLAN.

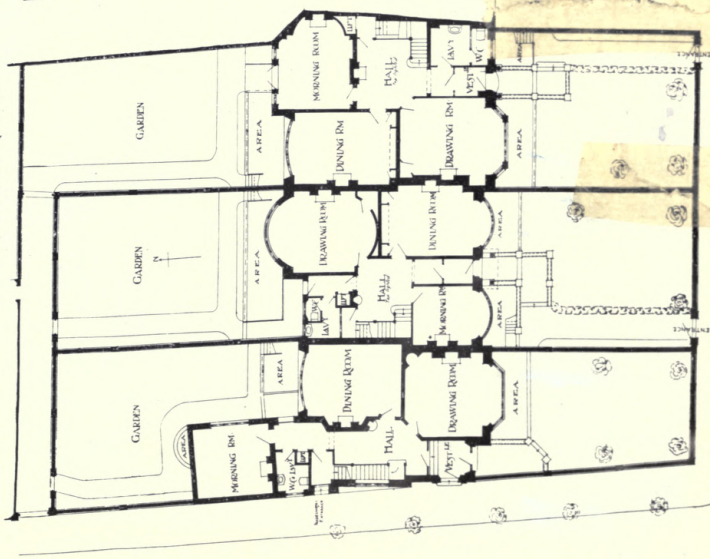

1441. Three Houses, North Gate, Regent's Park, N.W., W. HENRY WHITE, Architect.

1437. *No. 27 Harley Street, W.*1447. *No. 25 Queen Anne Street, W.*

W. HENRY WHITE, Architect.

(For Plans, see p. 51.)

N^o 25 QUEEN ANNE STREET, W.

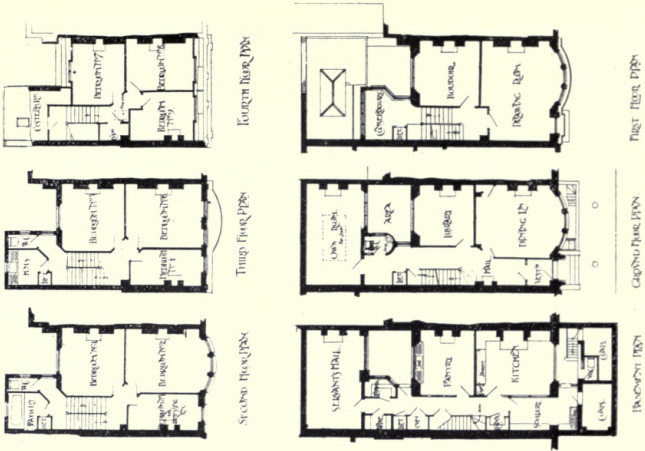

N^o 27 HARLEY STREET, W.



Academy Architecture
BOSTON, U.S.A.

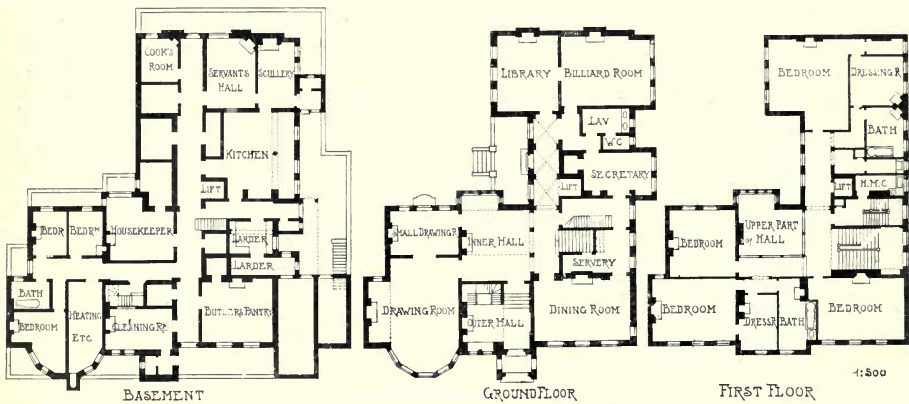
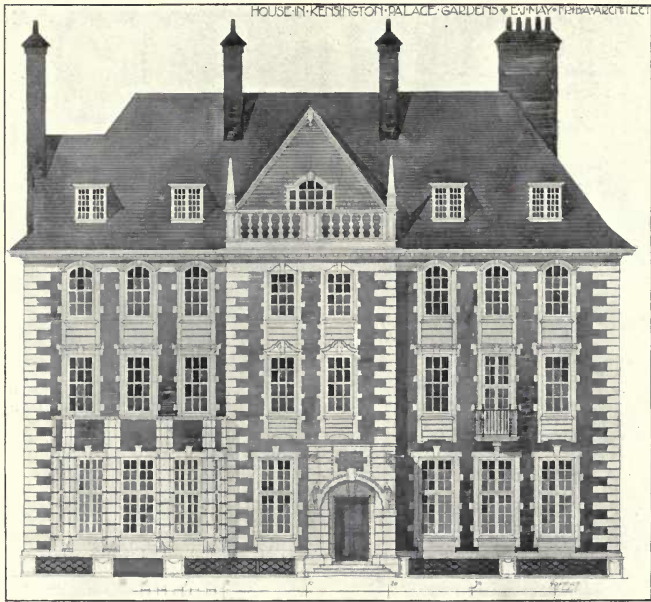

1457. House in Kensington Palace Gardens, EDWARD J. MAY, Architect.

HOUSE AT FARNHAM.
WILLIAM HENRY ANSELL, ARCH.

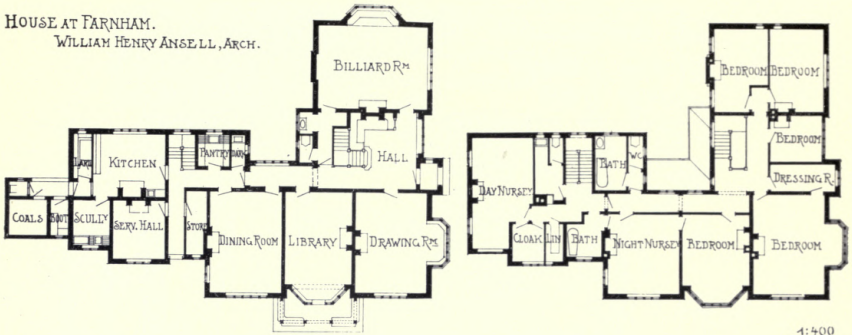

HOUSE NEAR GODSTONE, SURREY
ERNEST NEWTON, ARCHITECT.

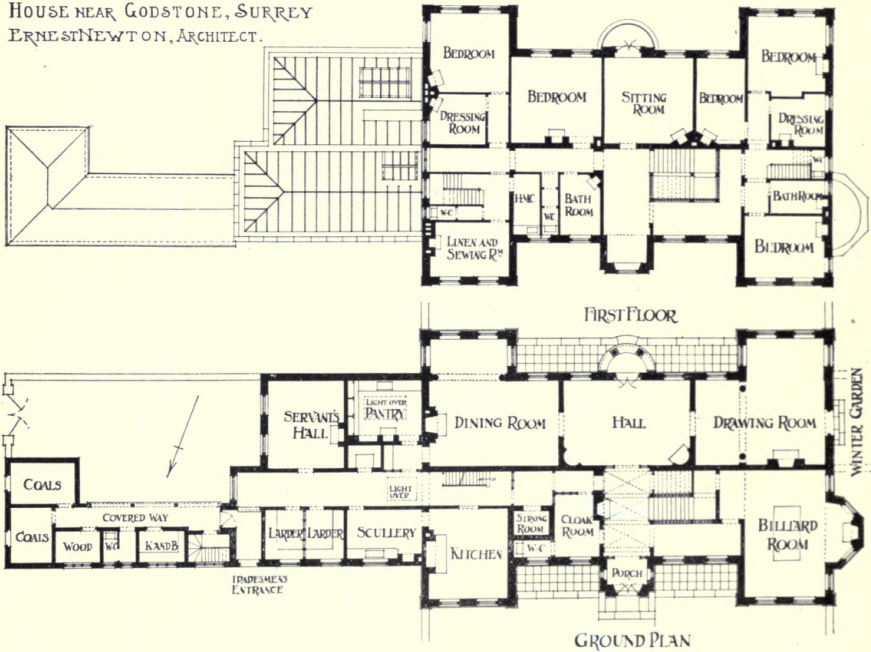

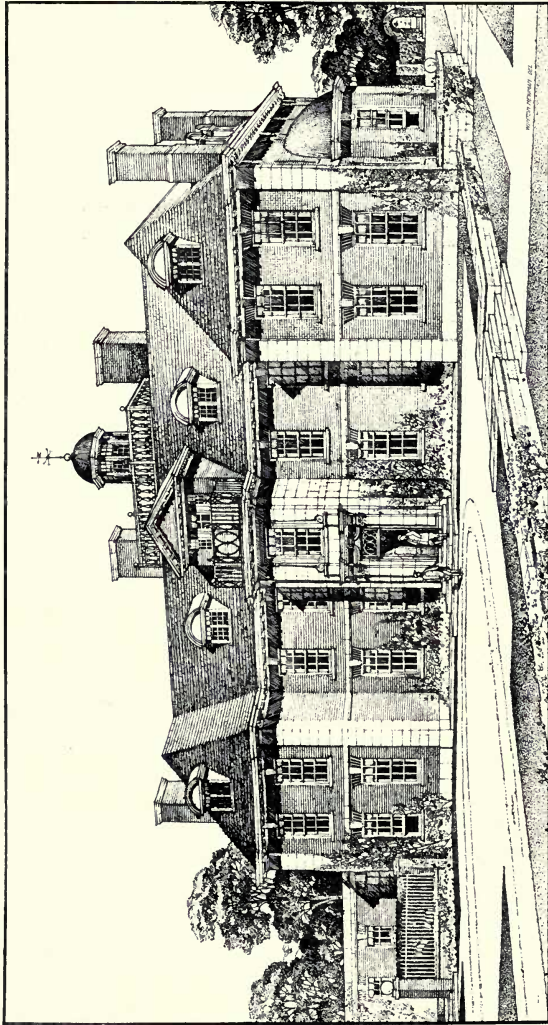

1499. *House near Godstone, Surrey, ERNEST NEWTON, Architect.*

(For Plans, see p. 53.)

General Contractors: G. Trollope and Sons and Colls and Sons, Ltd., 77 Grosvenor Road, London, S.W.

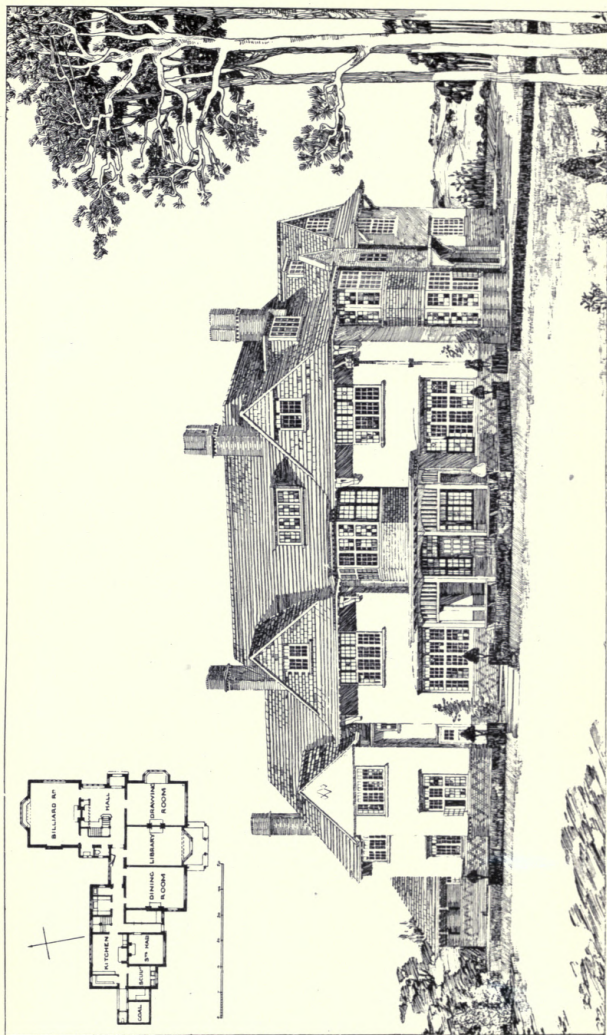

1391. House at Farnham, WILLIAM HENRY ANSELL, Architect.

(For Plans, see p. 53.)

Steel Casements and Locks and Fittings: James Gibbons, St. John's Works, Wolverhampton.

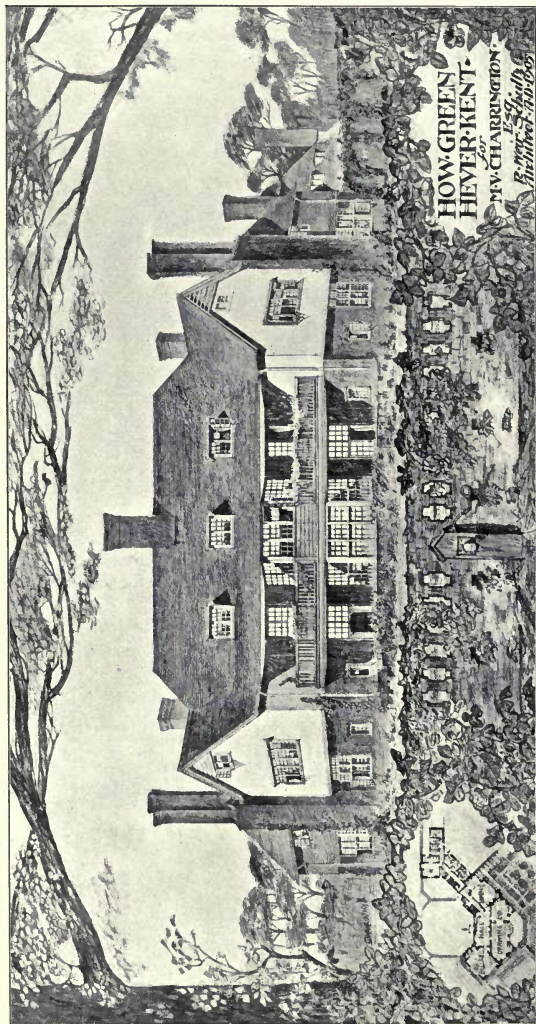

1411. *House at How Green, Hever, Kent, Garden Front, R. WEIR SCHULTZ, Architect.*

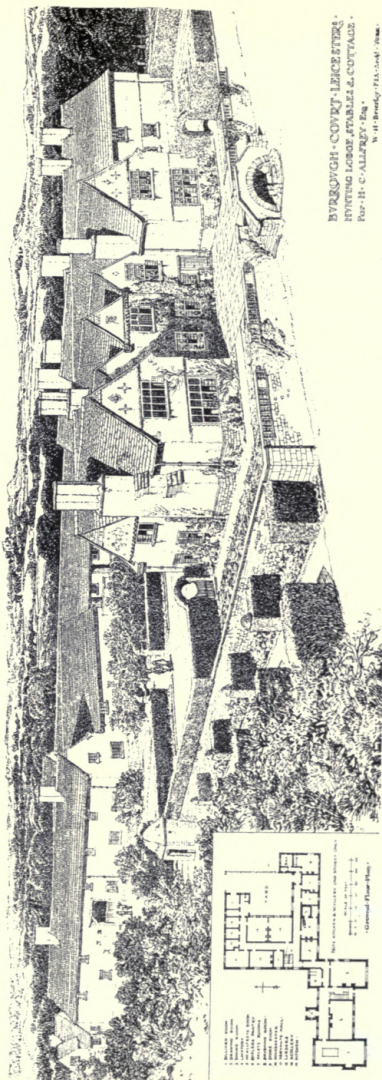

1567. *Burrough Court, Leicestershire, Hunting Lodge, Stables and Cottages, Walter H. Brierley, Architect.*

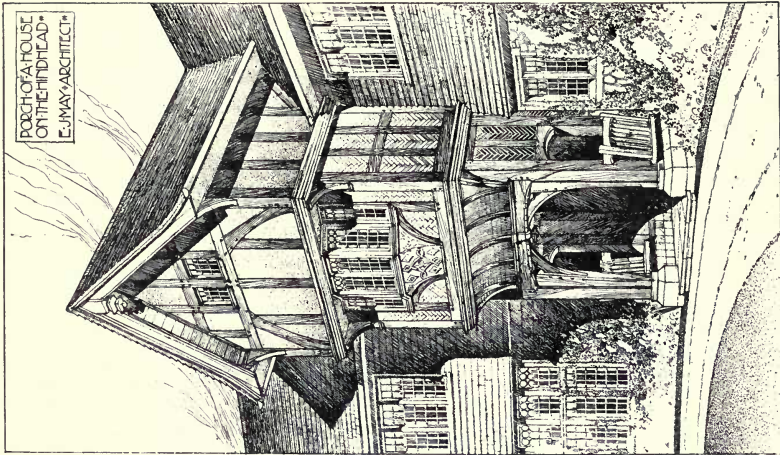

1607. Entrance, House on the Hindhead, Surrey,
E. J. MAY, Architect.
General Contractors: Frank Milton and Sons,
Witley, Godalming, Surrey.

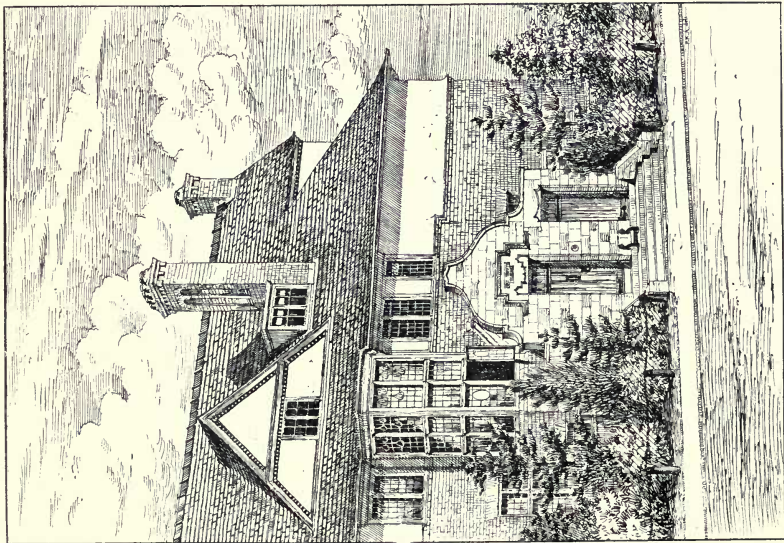

1528. The Entrance, Holy Trinity Vicarage, Tunbridge Wells,
PERCY K. ALLEN, Architect.
General Contractors: Strange and Sons, Ltd., 34 London Road,
Tunbridge Wells, and Tonbridge, Kent.

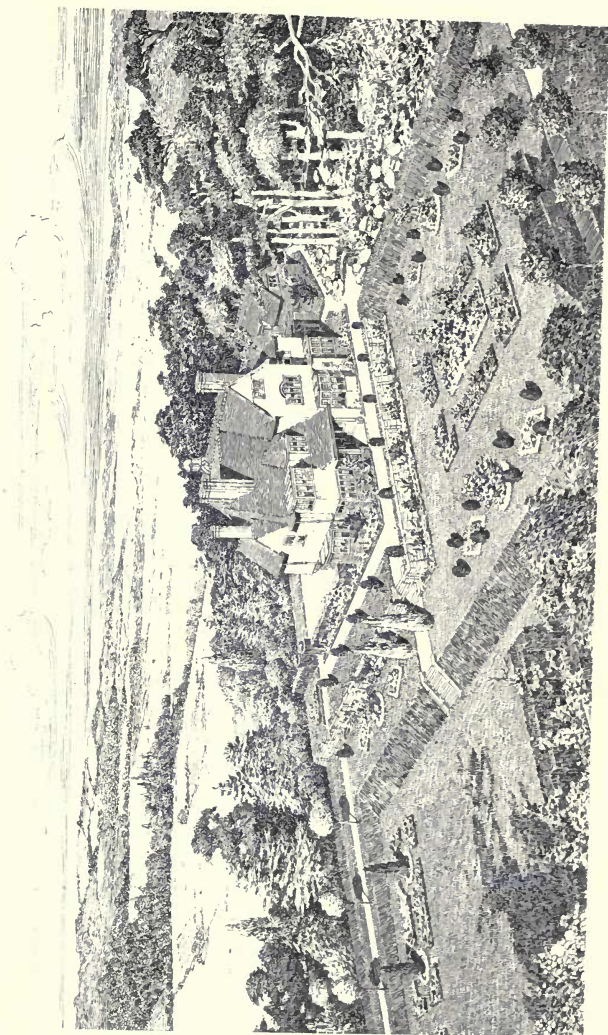

1397. *Hindciff, Four Oaks, Birmingham, Garden View*, OWEN P. PARSONS, Architect.
(For Plans, see p. 61.)
Contractors: K. Spoke and Sons, Wolverhampton.

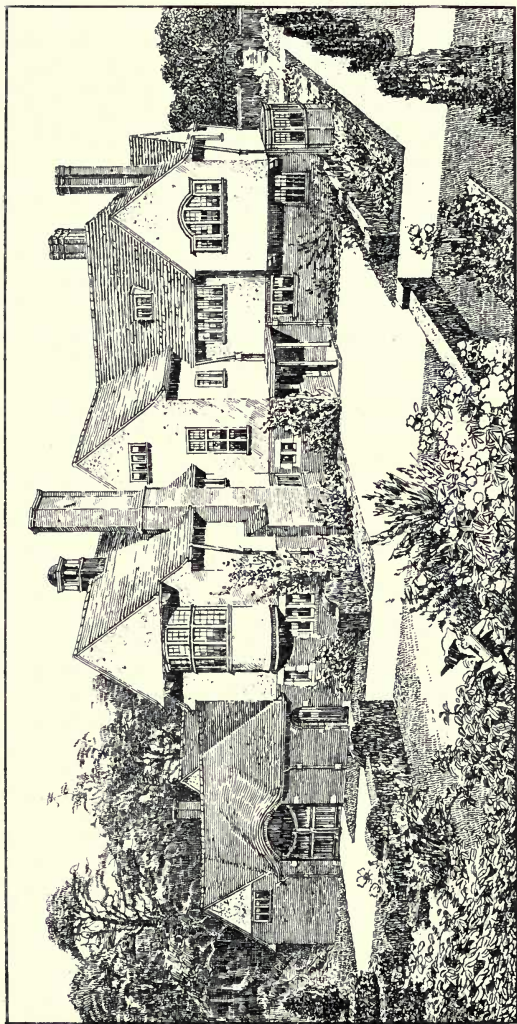

1390. *Hindcliff, Four Oaks, Birmingham, North East View, OWEN P. PARSONS, Architect.*
(For Plans, see p. 61.)
Contractors: R. Speake and Sons, Wolverhampton.

HINDE CLIFFE, FOUR OAKS, BIRMINGHAM.
OWEN F. PARSON, ARCHITECT.

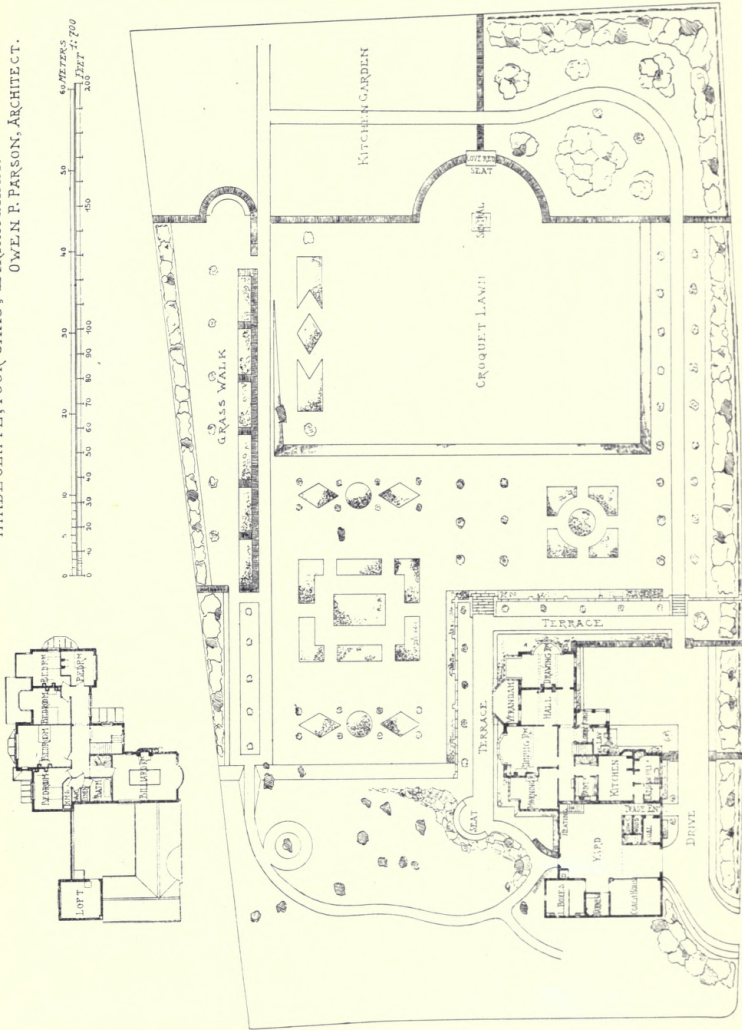

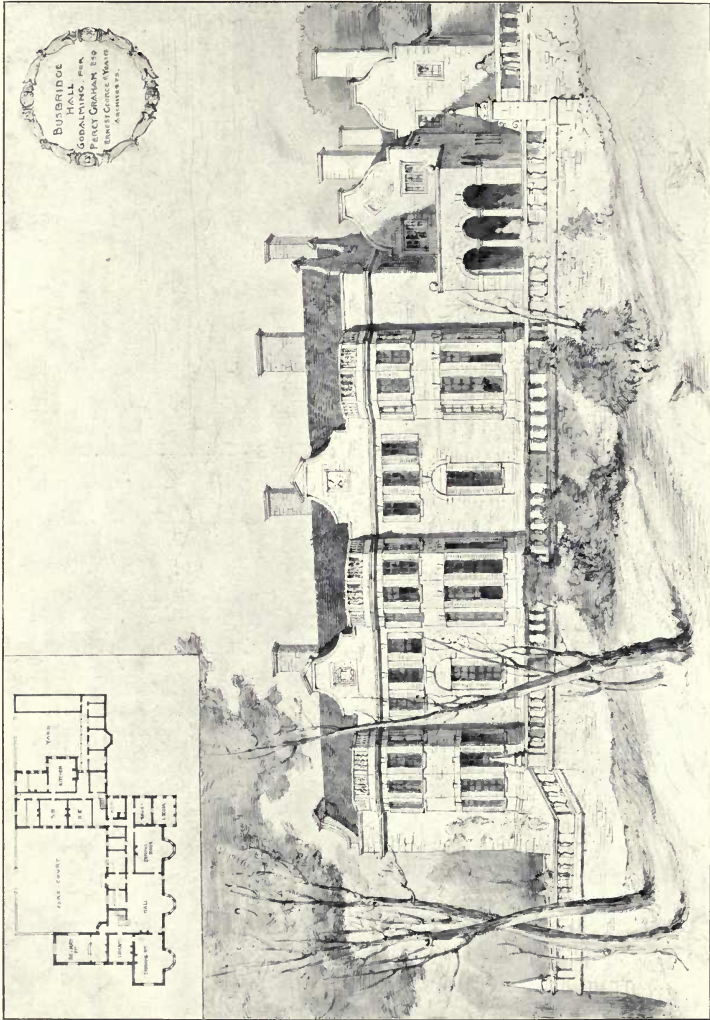

1540. *Busbridge Hall, Godalming, Ernest George and Yeates, Architects.*

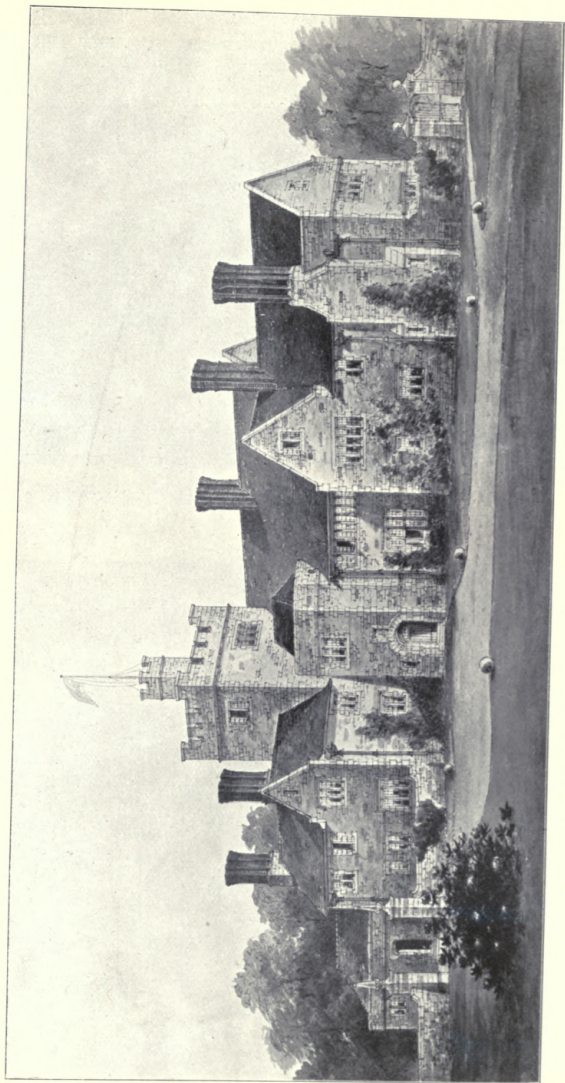

1535. *Waldron Court, near Heathfield, Sussex, PHILIP TREE, Architect.*



1576. *Proposed House at Epsom*, TIMOTHY HONNOR, Architect.



1576. *Proposed House at Epsom*, TIMOTHY HONNOR, Architect.
(For Plans, see p. 97.)



1465. *House at Harrow Weald*, ARNOLD MITCHELL, Architect.
(For Plans, see p. 67.)

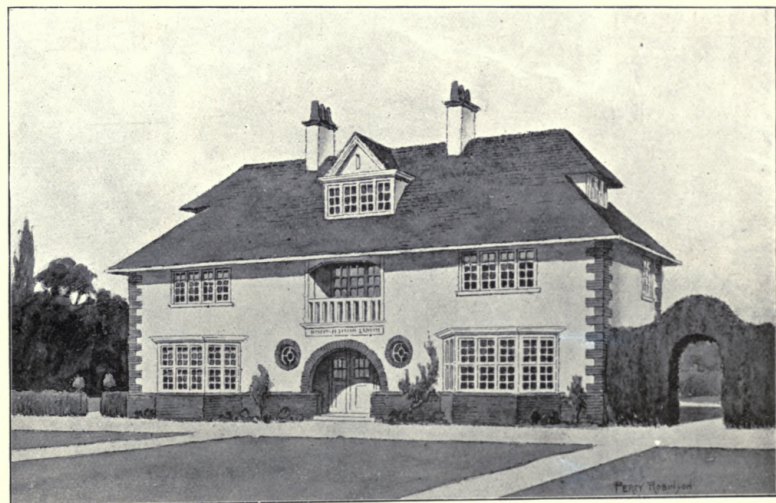

1438. *House at Chapel Row*, PERCY ROBINSON, Architect.

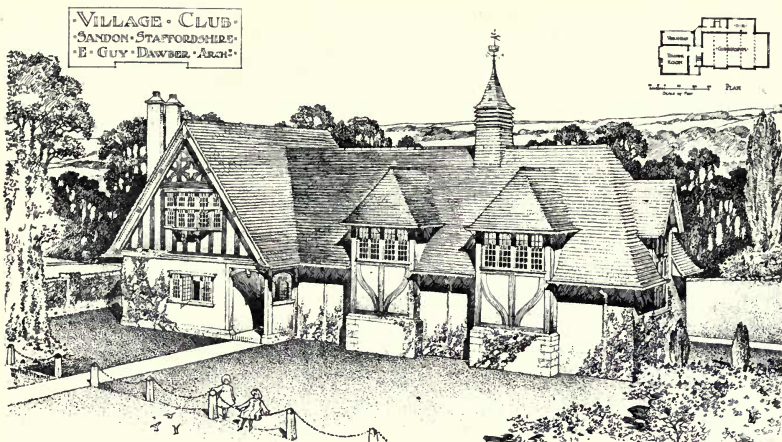
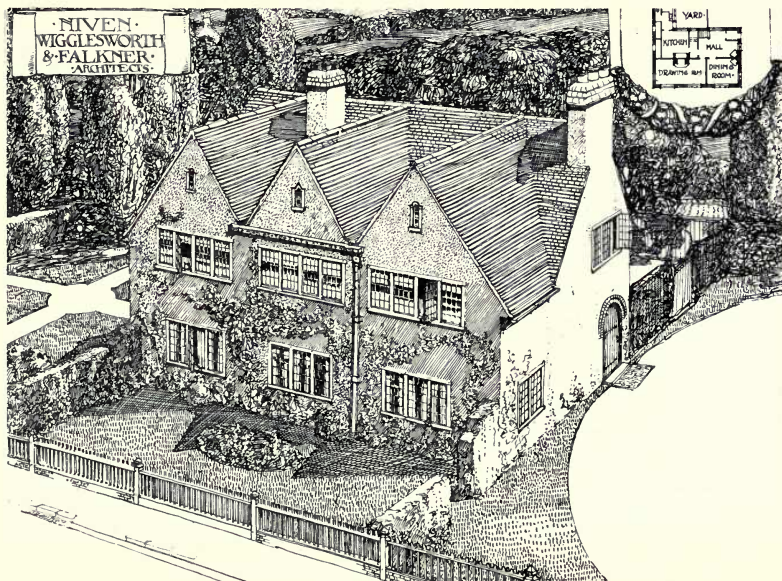
1574. *Village Club, Sandon, Staffordshire, E. GUY DAWBER, Architect.*1412. *Cottage at Farnham, Surrey, NIVEN, WIGGLESWORTH AND FALKNER, Architects.*

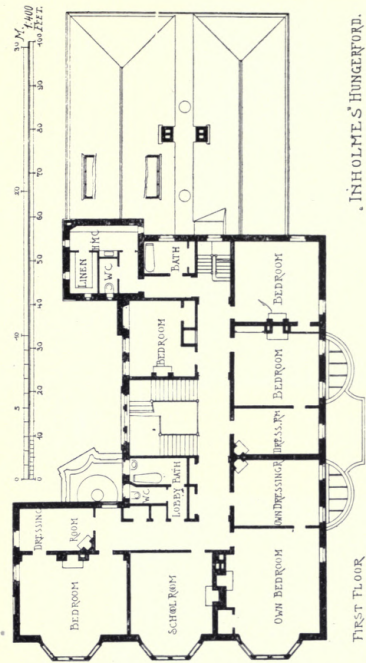

IN GHOLME, S' HUNGERFORD.
LEONARD STOKES,
ARCHITECT.

FIRST FLOOR.



GROUND FLOOR PLAN.

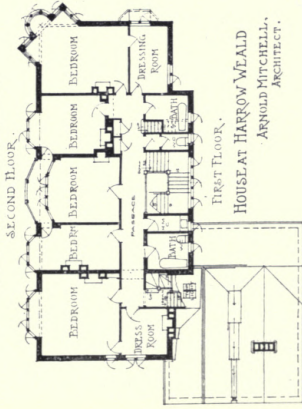
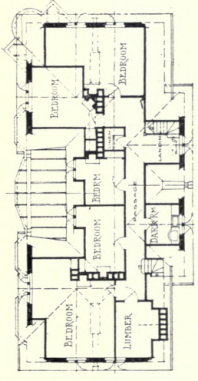

HOUSE AT HARROW WEALD.
ARNOLD MITCHELL,
ARCHITECT.

FIRST FLOOR.



GROUND FLOOR PLAN.

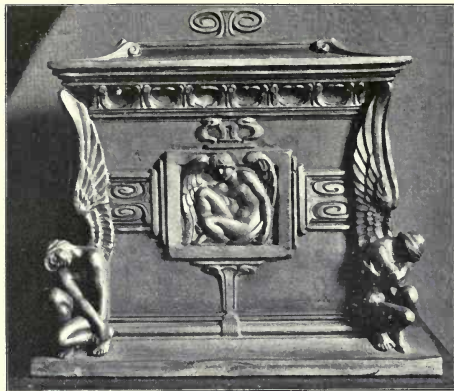

1760. *Design for Steel Casket,*
FLORENCE H. STEELE, Artist.



1672. *Justice,* F. E. E. SCHENCK, Sculptor.

THE ROYAL GLASGOW INSTITUTE OF THE
FINE ARTS EXHIBITION 1906.



959. *Ruchill U. F. Church, Maryhill*, NEIL C. DUFF, Architect.

(The Royal Scottish Academy Exhibition will be dealt with in the Winter Number.)

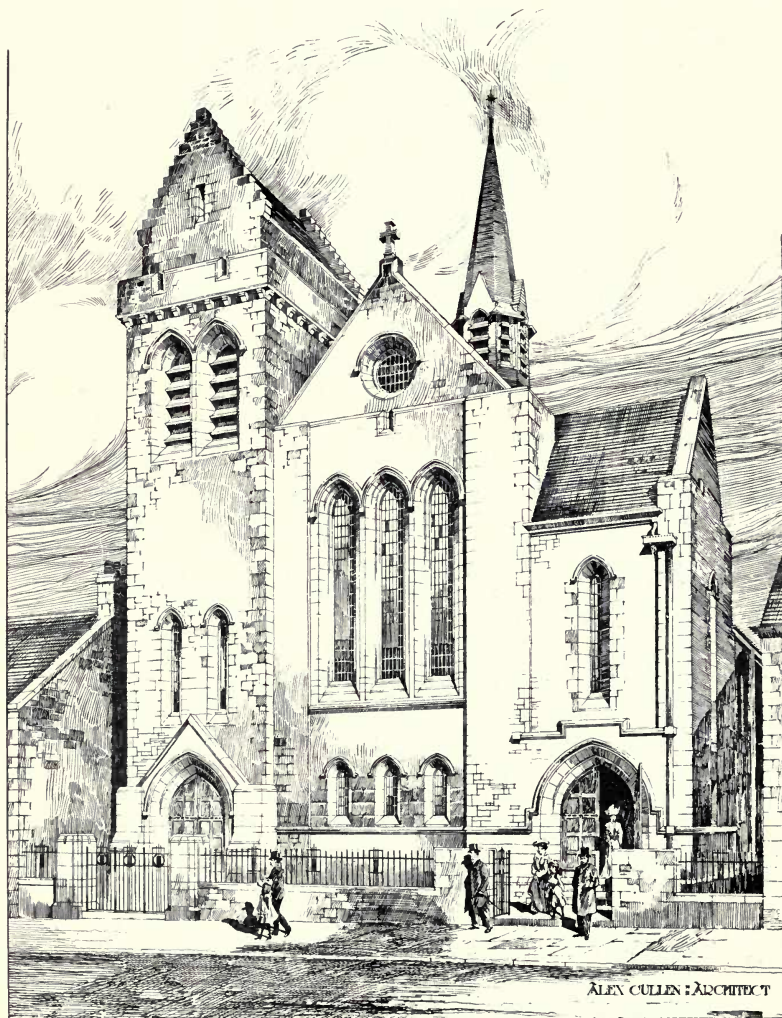

991. *St. Andrew's Church, Motherwell, ALEX. CULLEN, Architect.*

DUNDYVAN CHURCH
COATBRIDGE.



993. *Dundivan Church, Coatbridge, Interior View, ALEX. CULLEN, Architect.*

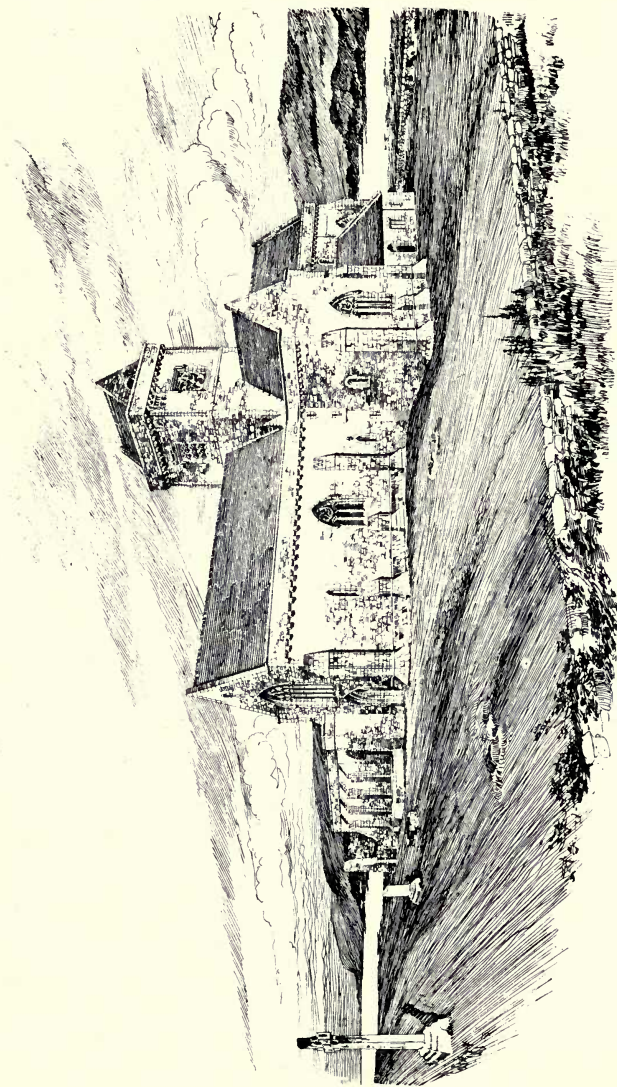

1000. *Iona Cathedral, HONEYMAN, KEMPE AND MACKINTOSH, Architects.*

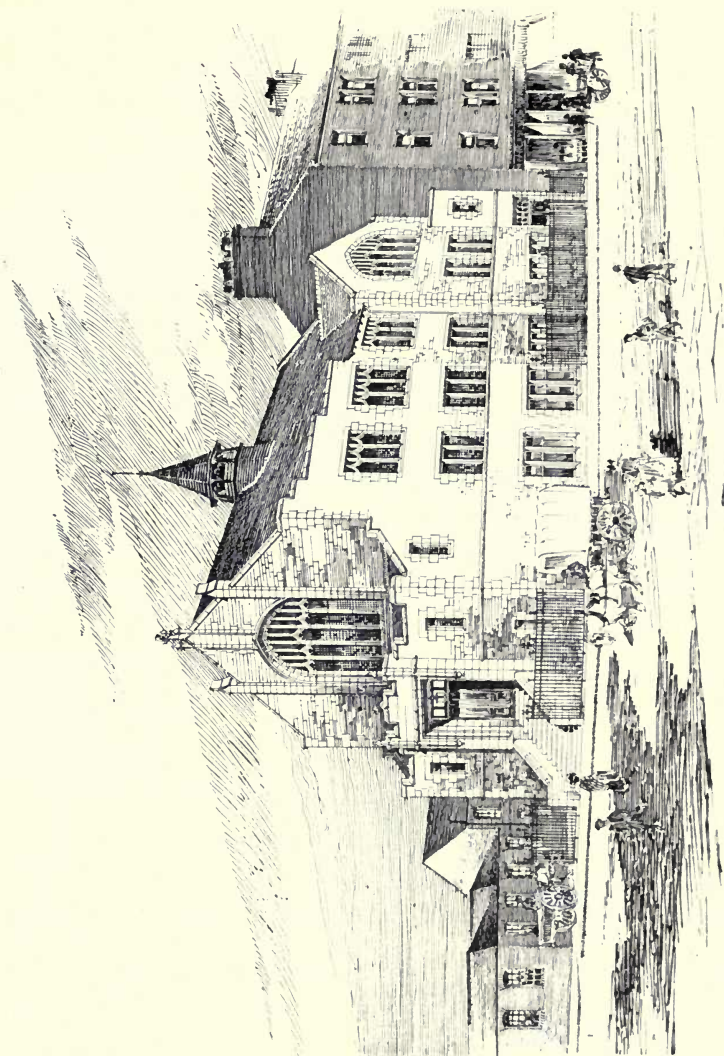

933. *Bridgton Baptist Church, Glasgow, MILLER AND BLACK, Architects.*

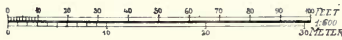
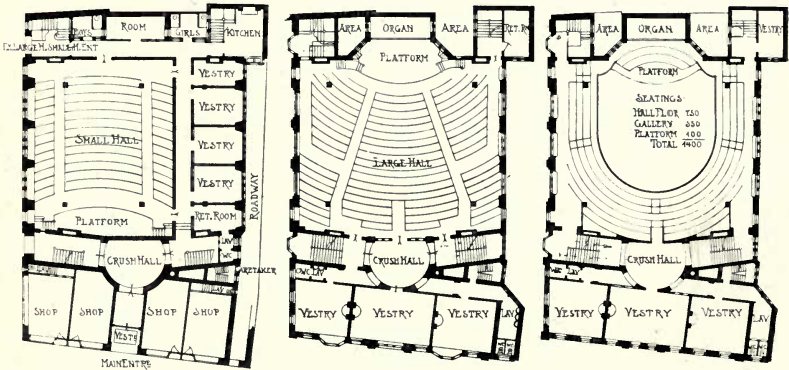
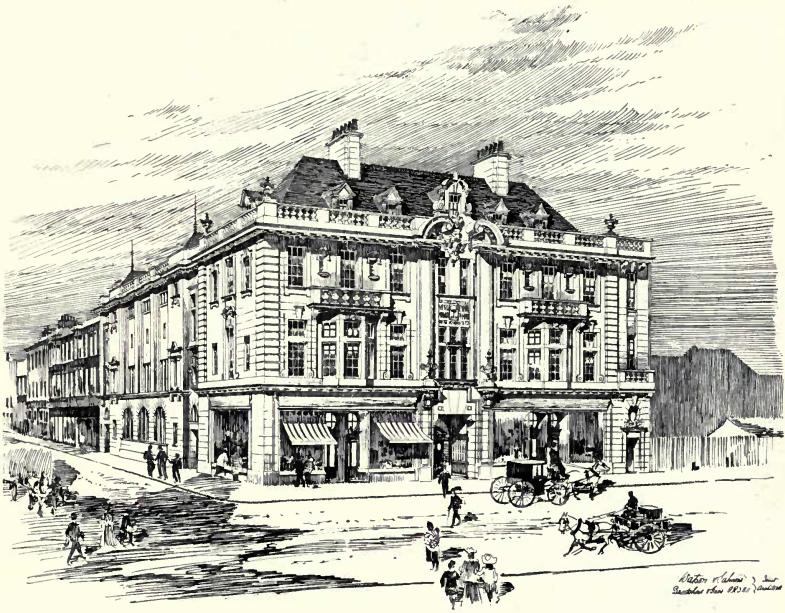

979. Wesleyan Methodist Halls, Paisley,
 WATSON AND SALMOND AND BRADSHAW AND GASS, Joint Architects.

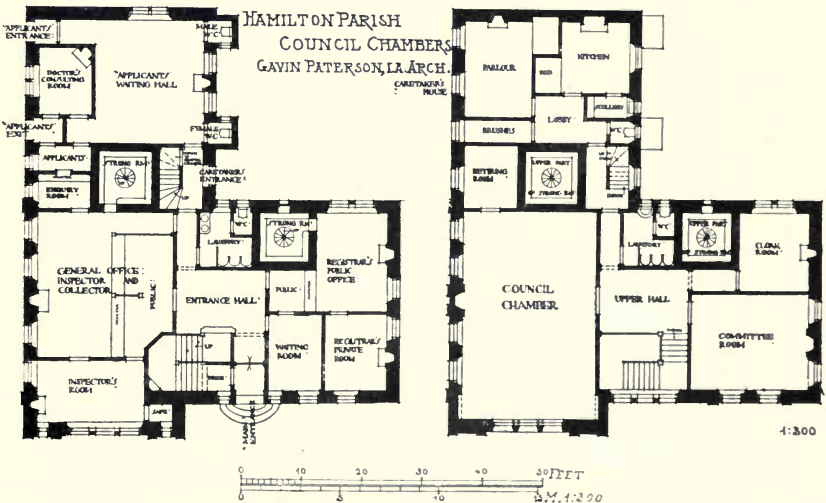
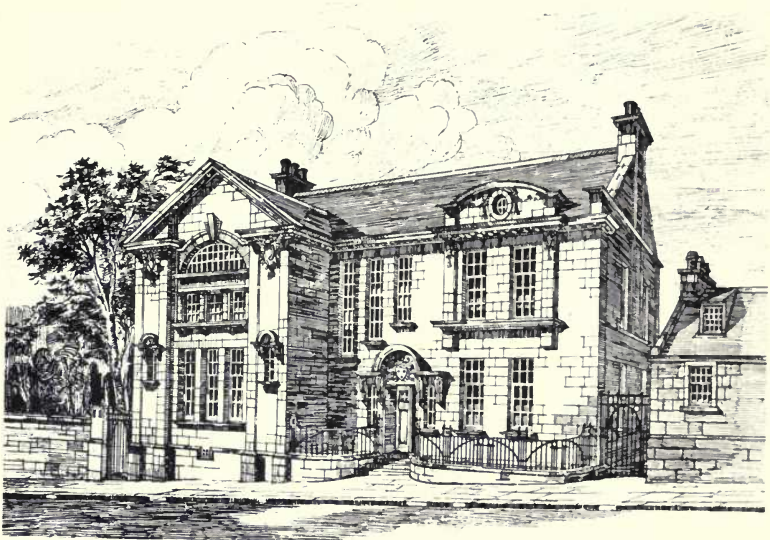

930. *Hamilton Parish Council Chambers*, GAVIN PATERSON, Architect.

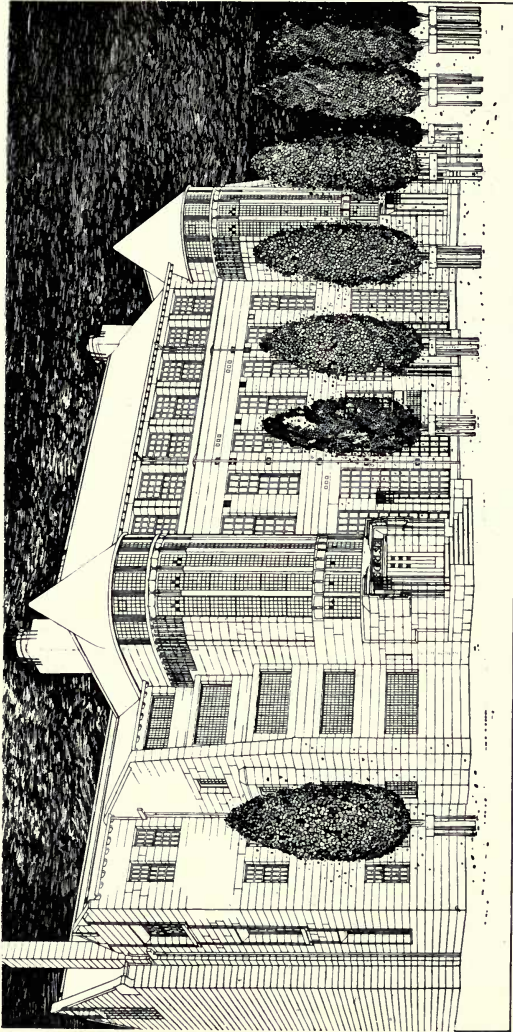

974. *Scotland Street Public School, Glasgow, HONEYMAN, HONEYMAN, KEMPE AND MACKINTOSH, Architects.*
(For Plans, see p. 77.)

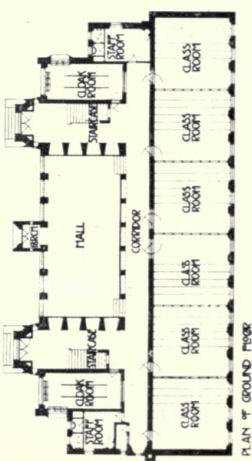
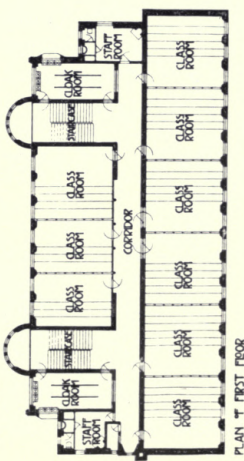
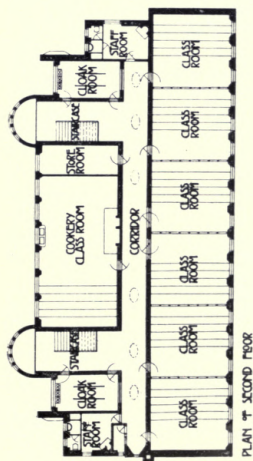
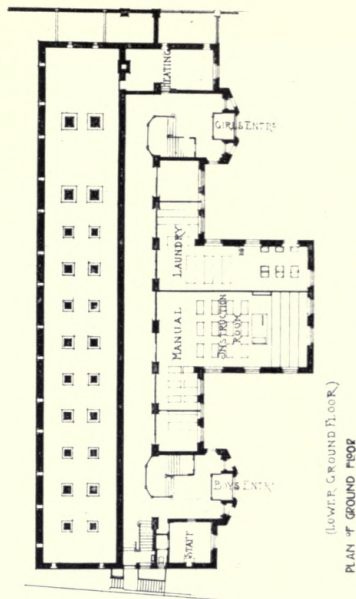
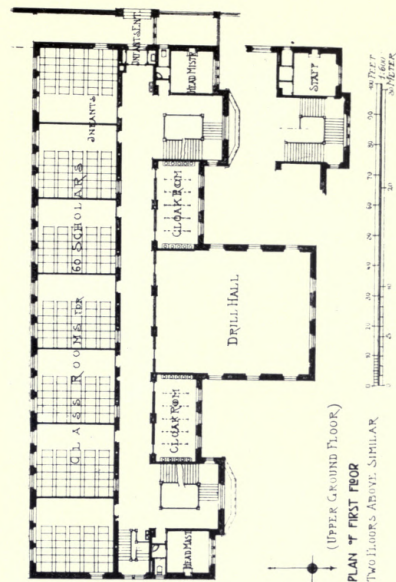

974. *St. Rollax Public School, for Glasgow School Board,*
D. McNAUGHTAN, Architect.

974. *Scotland Street Public School, Glasgow,*
HONEYMAN, KEMPPE AND MACKINTOSH, Architects.

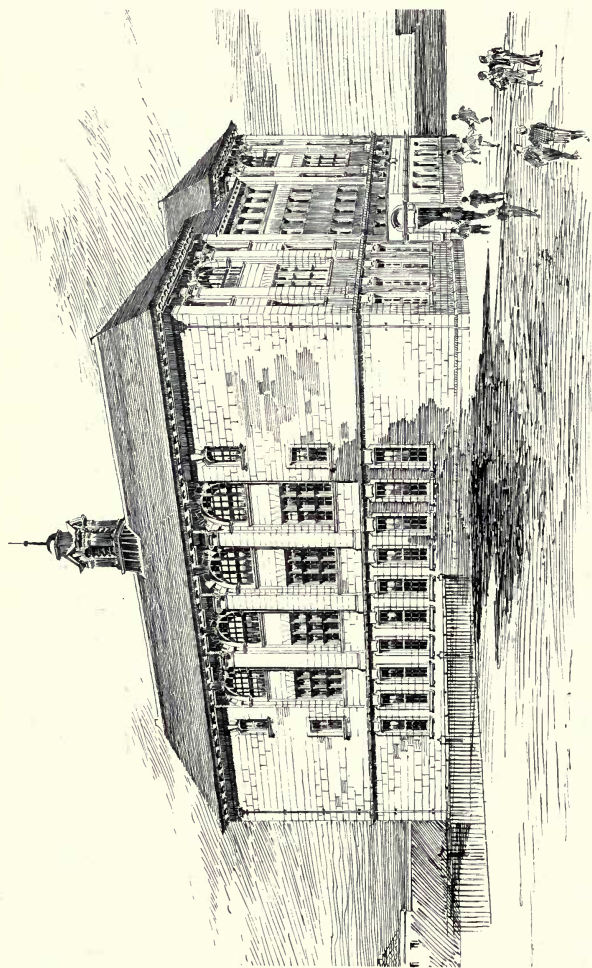

965. *New School, Dalnair*, D. ANDREW, Jun., Architect.
(For Plans, see p. 81.)

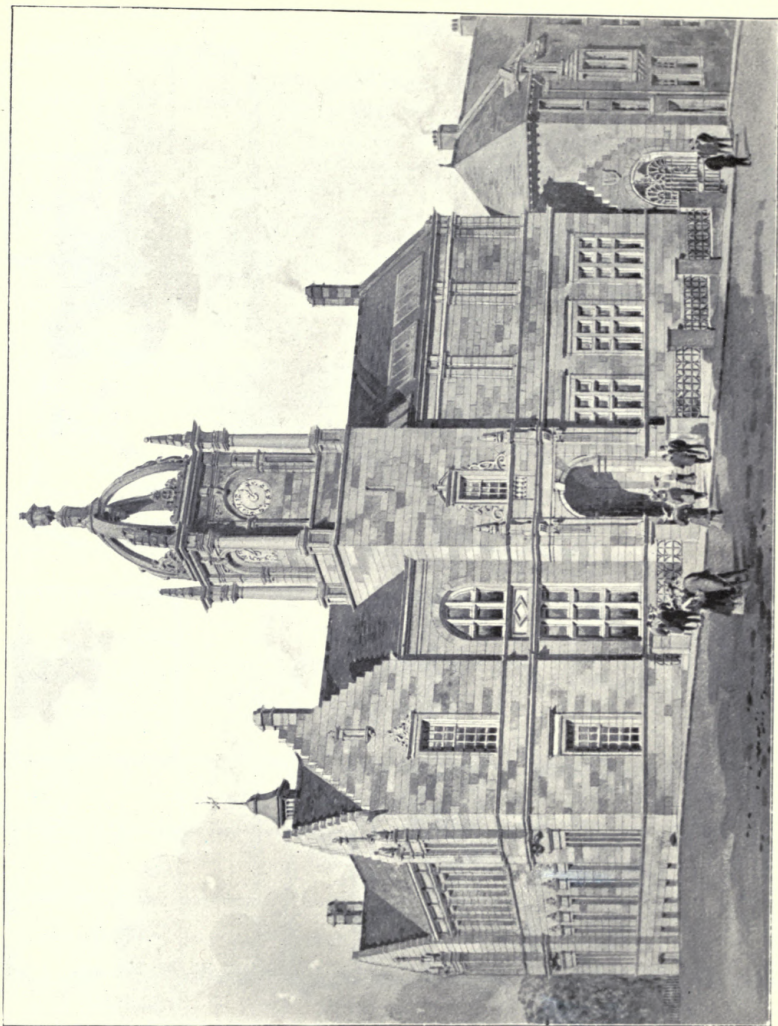

940. *Hawick Free Library, Competitive Design, ALEXANDER GARDNER, Architect.*
(For Plans, see p. 86.)

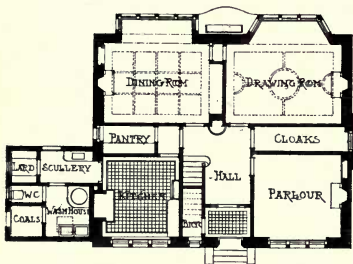

PROPOSED HOUSE
AT KILMACOLM
JAMES AUSTEN LAIRD
ARCHT.

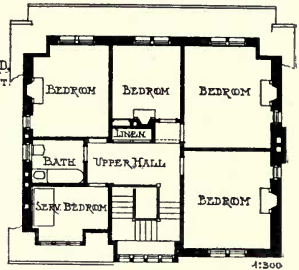

1:500

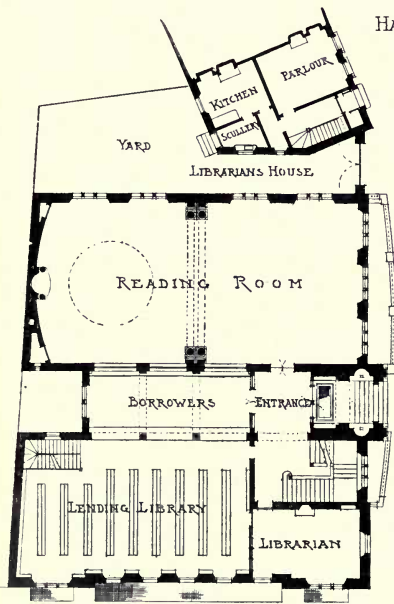

HAWICK FREE LIBRARY
(COMPETITIVE DESIGN)
ALEXANDER GARDNER, ARCHT.

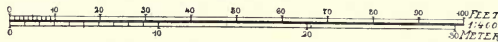
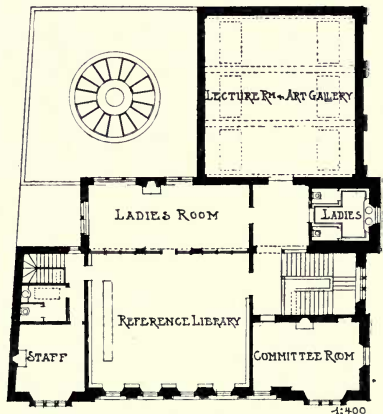

1:400

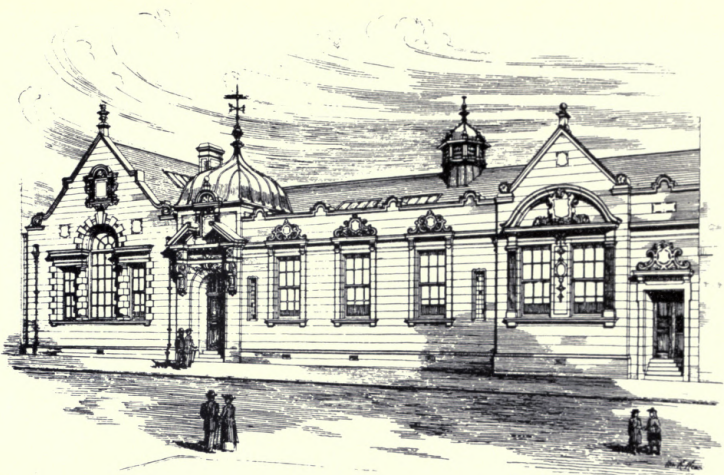

949. Design for Townhead Library, WM. H. HOWIE, Architect.
(For Plan, see below).

NEW SCHOOL, DALMUIR,
D. ANDREW, JR., ARCHITECT.

DESIGN FOR TOWNHEAD LIBRARY,
WM. H. HOWIE, ARCHITECT.

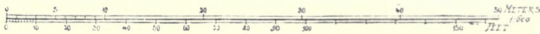
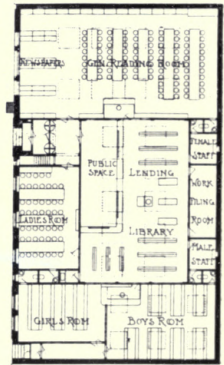
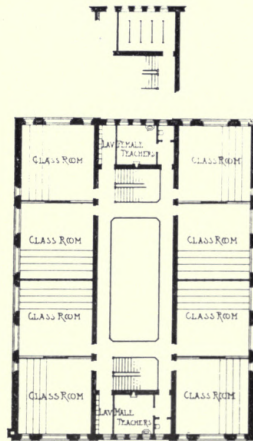
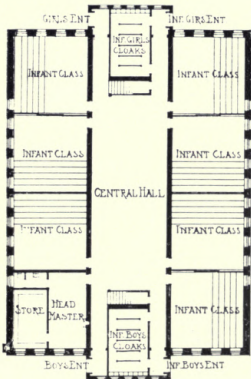

1:600

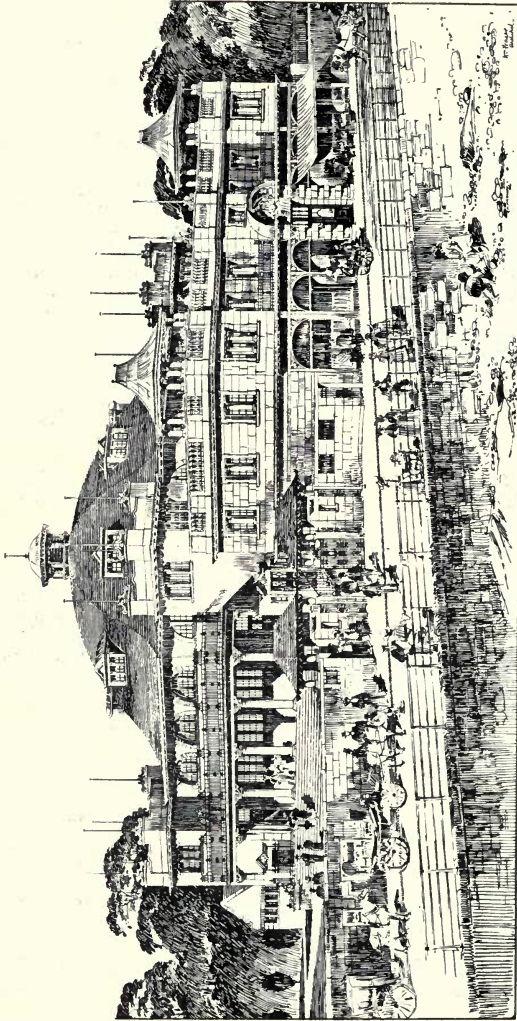

1002. *Pyralion, Dunoon*, WILLIAM FRASER, Architect.

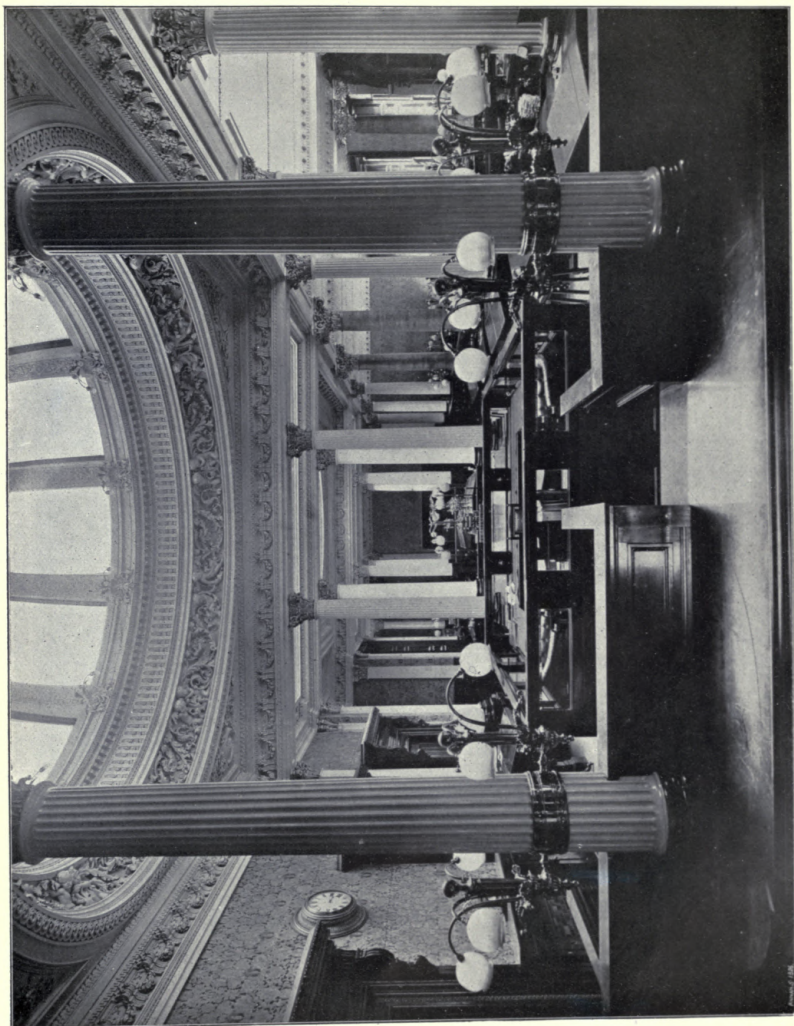

971. Telling Room of British Linen Co. Bank, Queen Street, Glasgow, SALMON AND SON AND GILLESPIE, Architects.

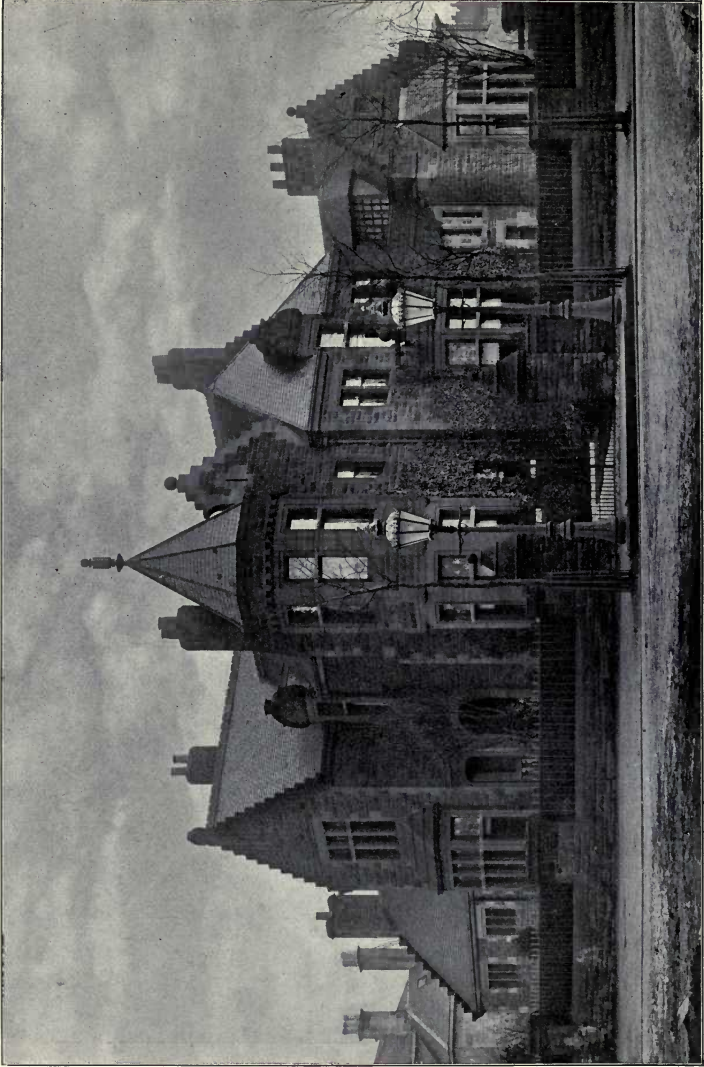

938. "Redhalls," *Dumbreck, Glasgow*, FRANK BURNET, BOSTON AND CARRUTHERS, Architects.
(For Plans, see p. 96.)

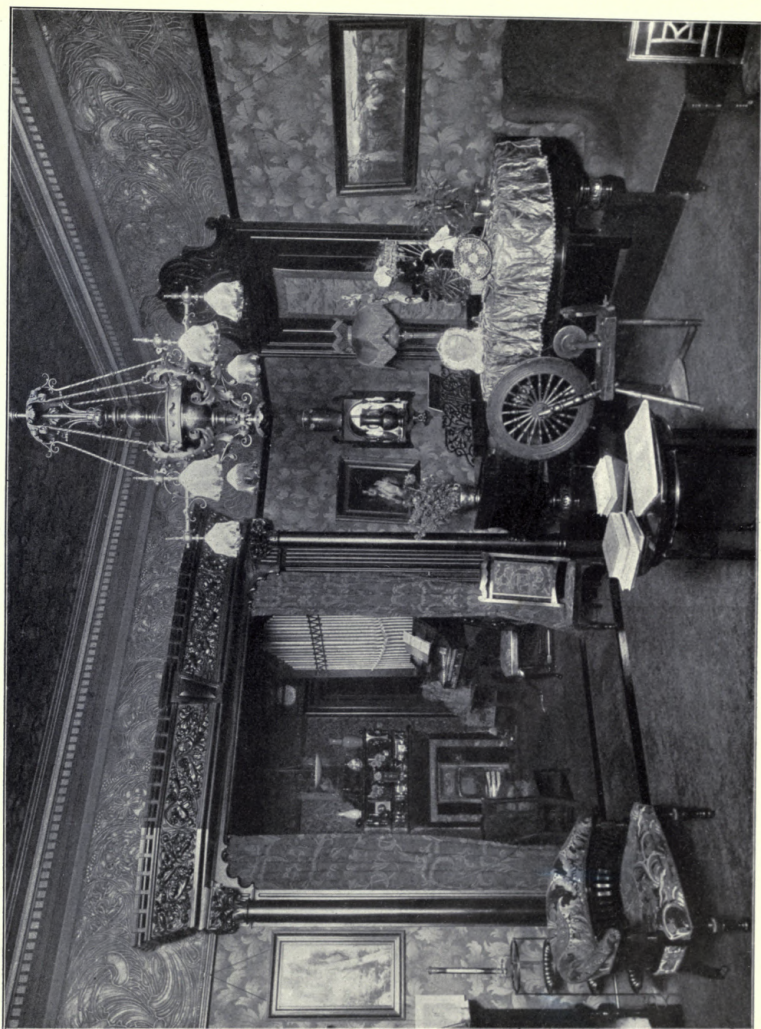

958. "Redholme," Dumbreck, The Drawing Room, FRANK BURNET, BOSTON AND CARRUTHERS, Architects.

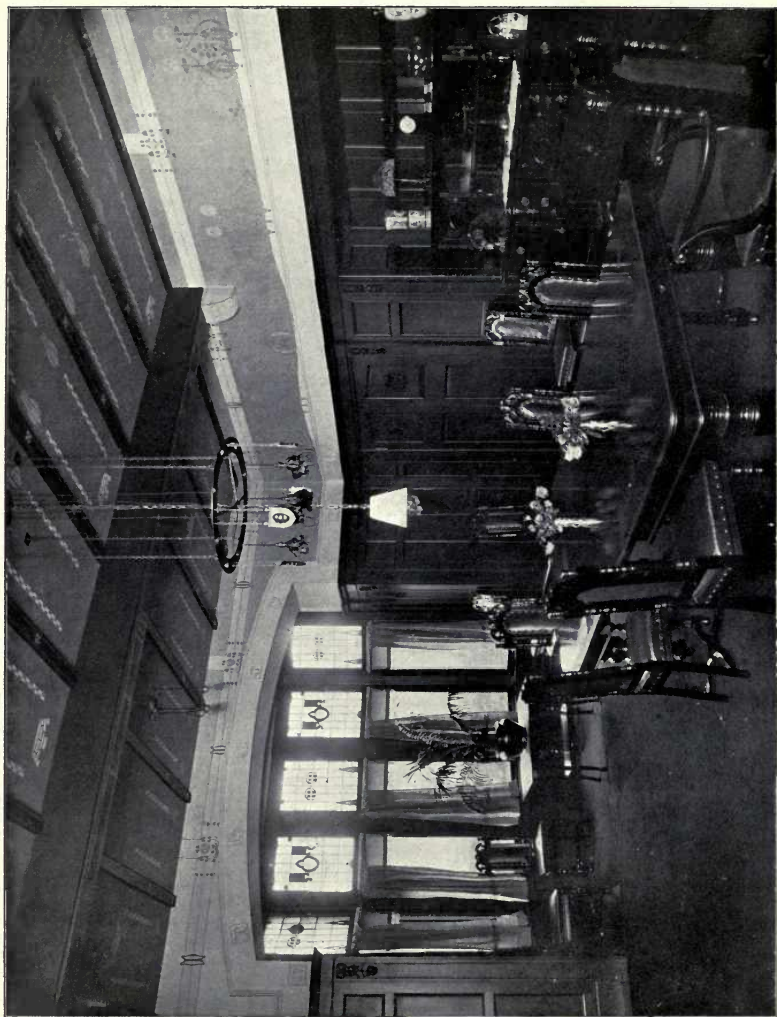

958. "Redholme," Dumbreck, The Dining Room, FRANK BURNET, BOSTON AND CARRUTHERS, Architects.

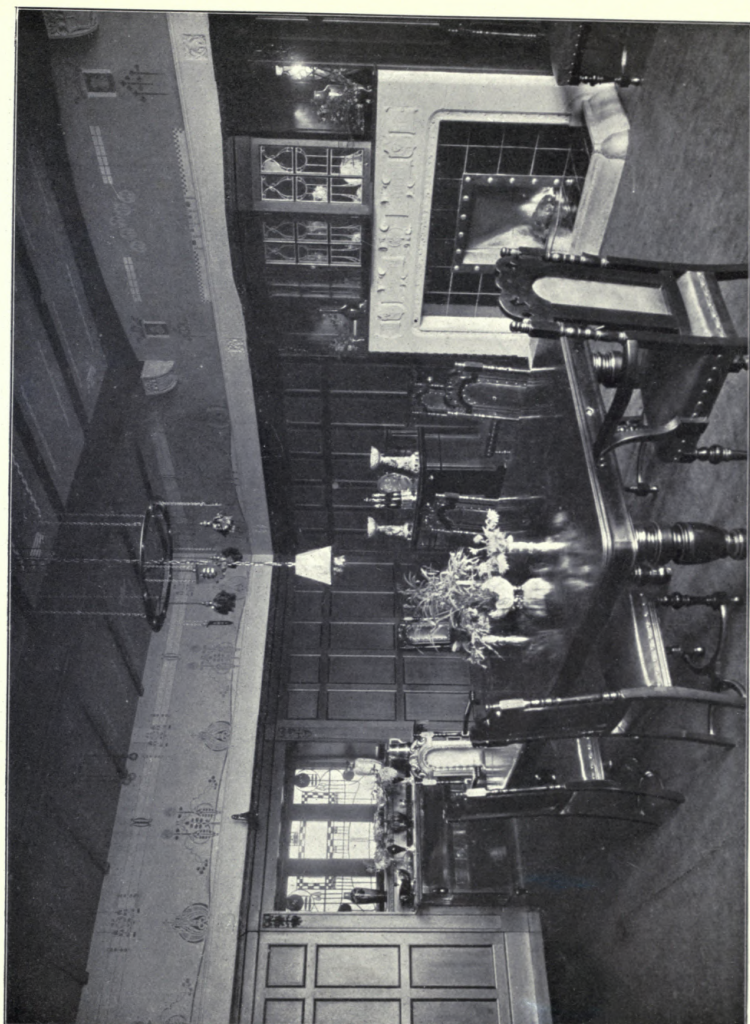

958. "Redhulme," Dumbreck, The Dining Room, FRANK BURNET, BOSTON AND CARRUTHERS, Architects.

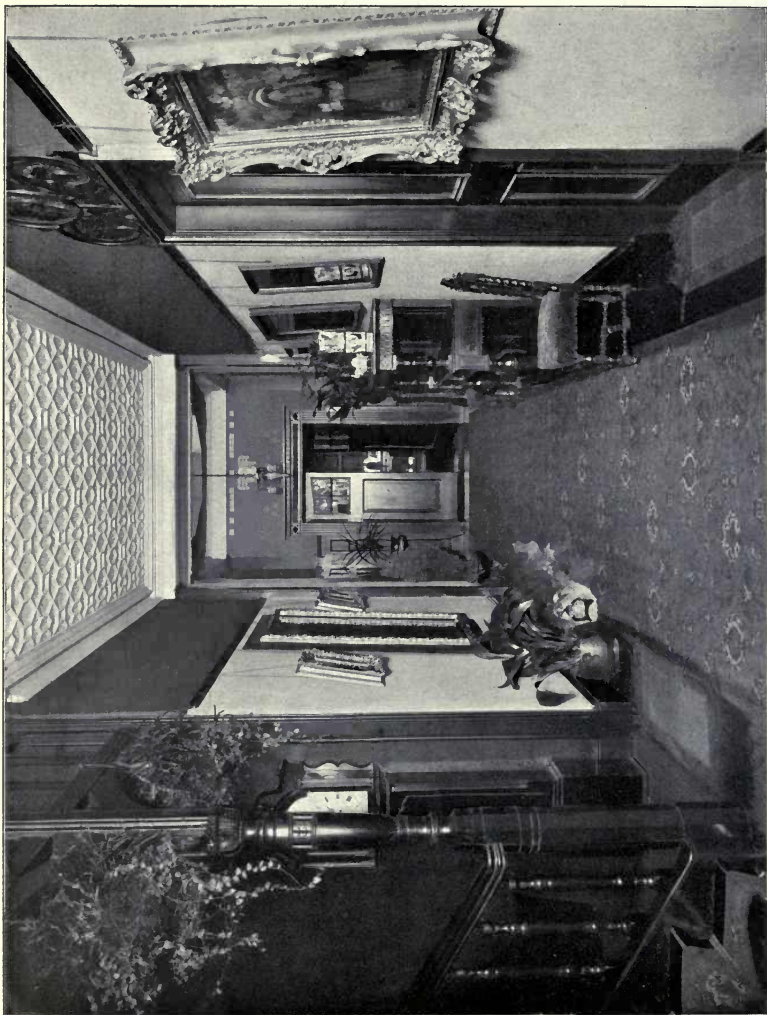

958. "Redholme," Dumbrack, The Hall, FRANK BURNET, BOSTON AND CARRUTHERS, ARCHITECTS.

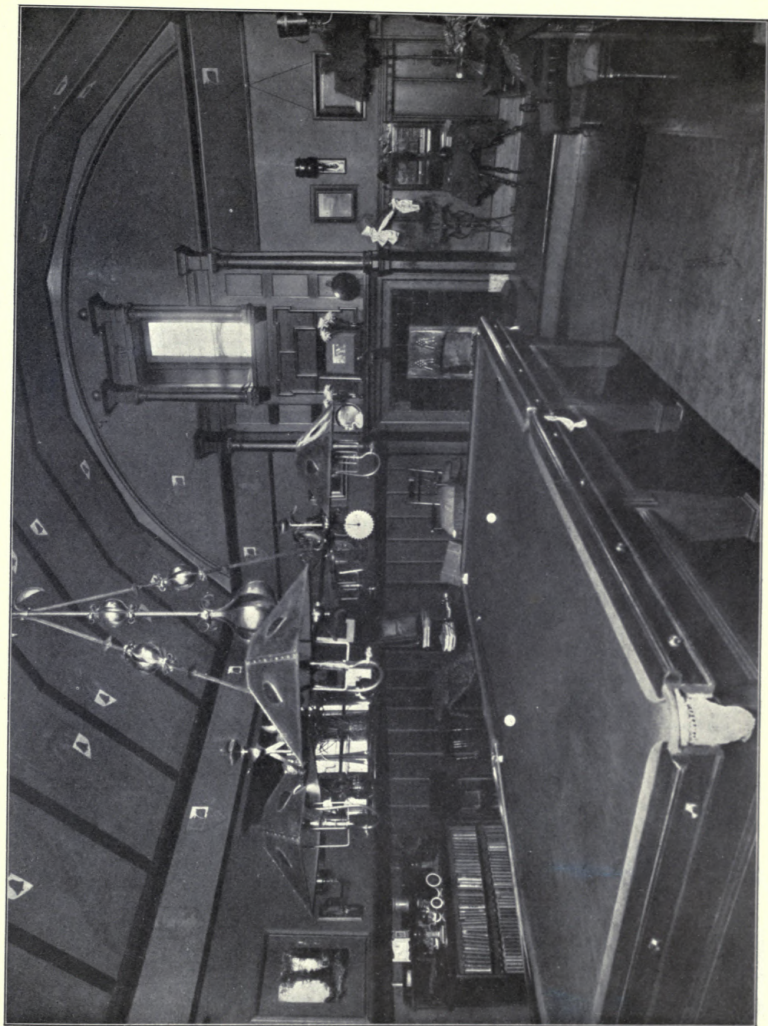

958. "Redholme," Dumbreck, The Billiard Room, FRANK BURNET, BOSTON AND CARRUTHERS, Architects.
(For Plans, see p. 96.)

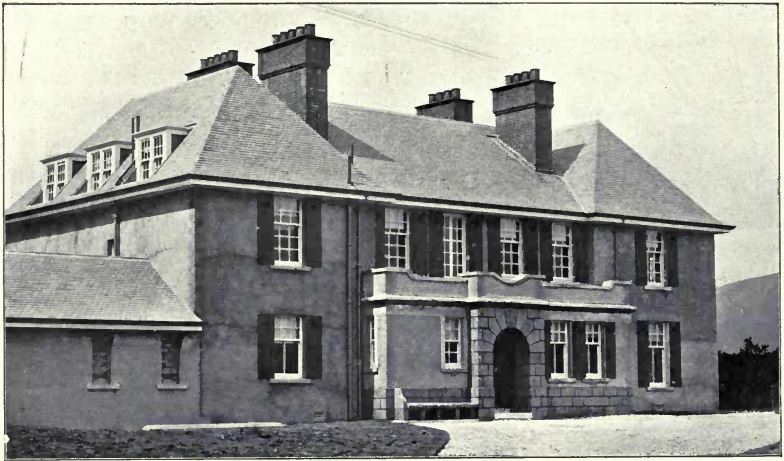

952. *West Tempar Shooting Lodge, Kinloch Rannoch, Perthshire, A. G. HEITON, Architect.*

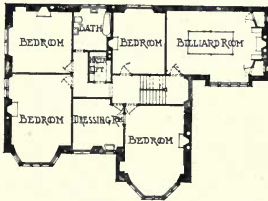

HOUSE, HATFIELD DRIVE, KELVINSIDE.
STEWART AND PATERSON, ARCHT.



WEST TEMPAR SHOOTING LODGE, KINLOCH RANNOCH.
A. G. HEITON, ARCHT.

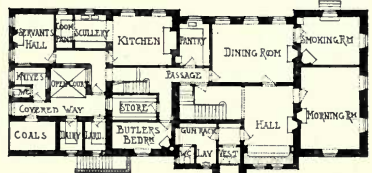
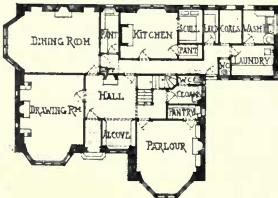
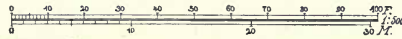

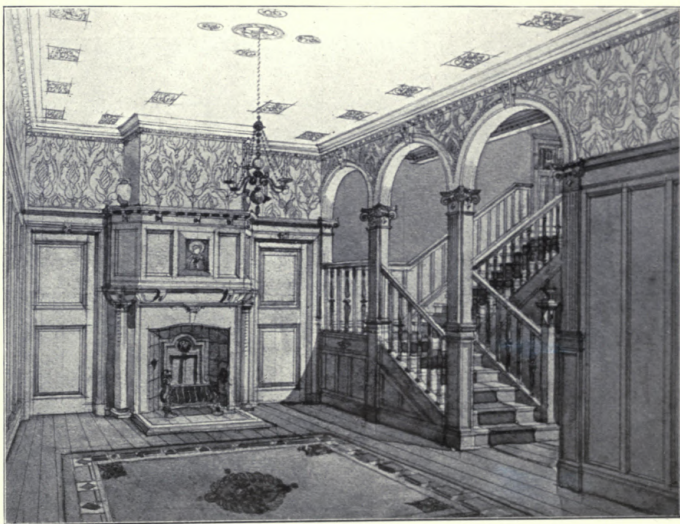

943. *House, Hatfield Drive, Kelvinside, Hall, STEWART AND PATERSON, Architects.*
(For Plans, see p. 90.)

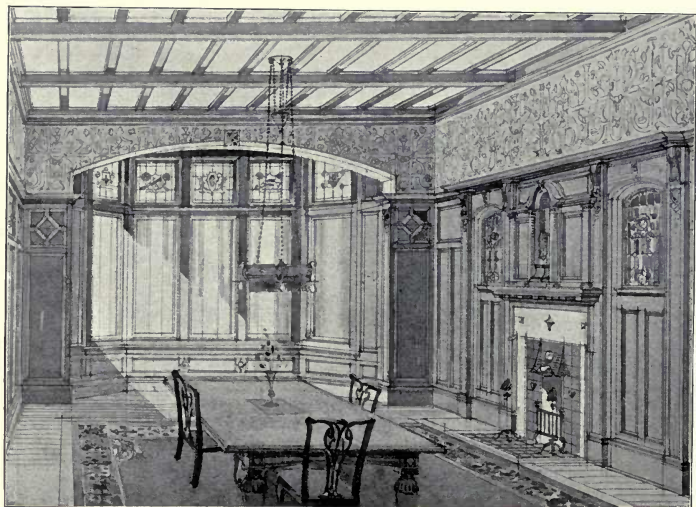

943. *House, Hatfield Drive, Kelvinside, Billiard Room and Dining Room,*
STEWART AND PATERSON, Architects.
(For Plans, see p. 90.)

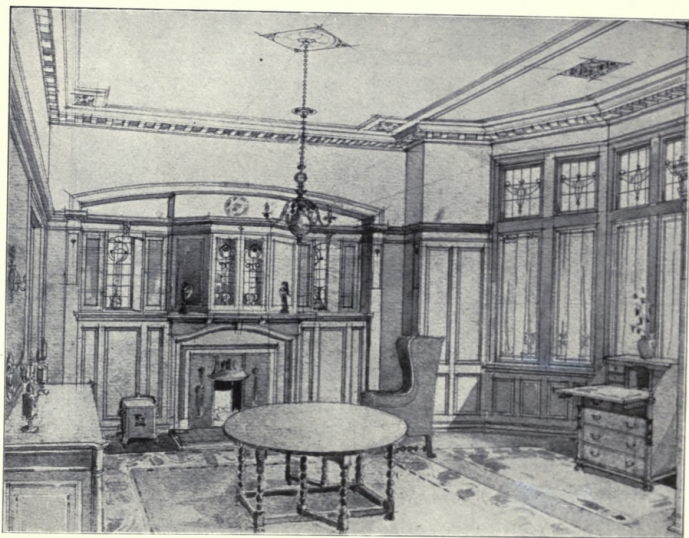
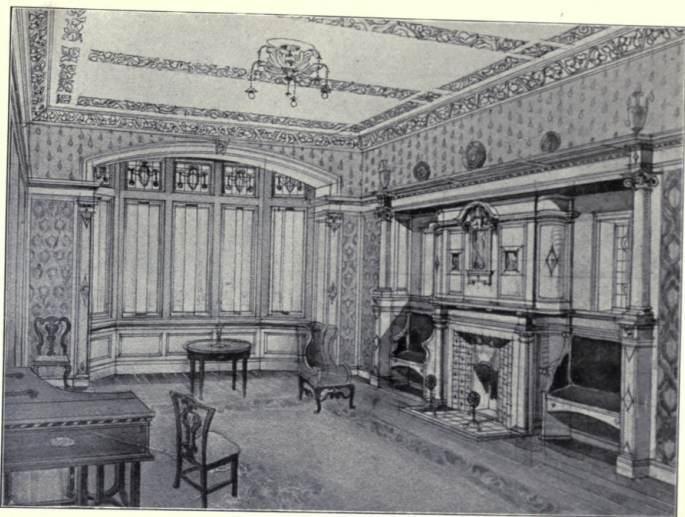

943. *House, Hatfield Drive, Kelvinside, Drawing Room and Parlour,*
STEWART AND PATERSON, Architects.
(For Plans, see p. 90.)



987. *Proposed House at Kilmaolm*, JAMES AUSTEN LAIRD, Architect.
(For Plans, see p. 80.)

SANDYMILLS GOLF CLUB PAVILION
SHETTLESTON.



926. *Sandyhills Golf Club Pavilion, Shettleston, WM. BAILLIE, Architect.*

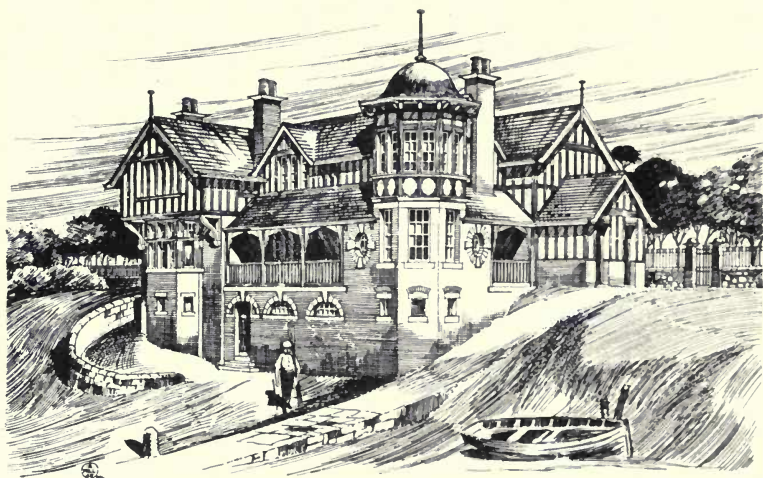

998. *First Premiated Design for Gourrock Yacht Club House, WILLIAM REID, Architect.*
(For Plans, see p. 96.)



THE DRAWING ROOM
JARVISTON HOUSE.
MOTHELL, J. L.
ALEX. CULLEN, ARCHT.

967. *The Drawing Room, Jarviston, ALEX. CULLEN, Architect.*

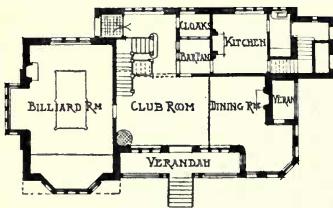

GOUROCK YACHT CLUB HOUSE
FIRST PREMIUM DESIGN
W. REID, ARCHT.

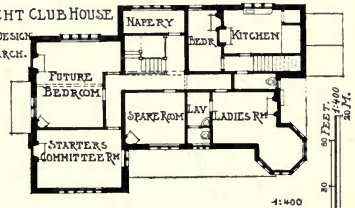

1:400

REDHOLME; DUMBRECK.

FRANK BURNET, BOSTON • CARRUTHERS
ARCHITECTS.

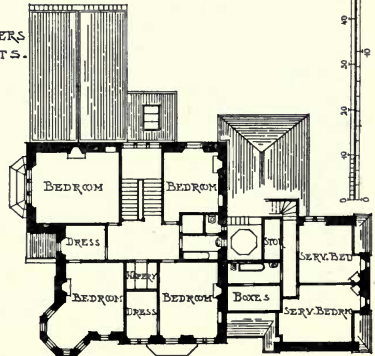
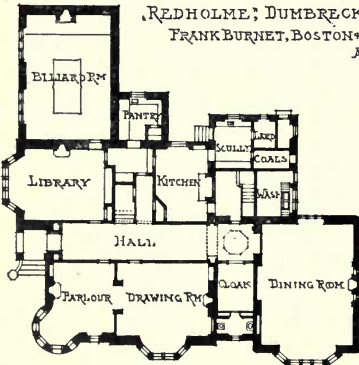

1:400



948. House at Troon, JOHN C. M'KELLAR, Architect.

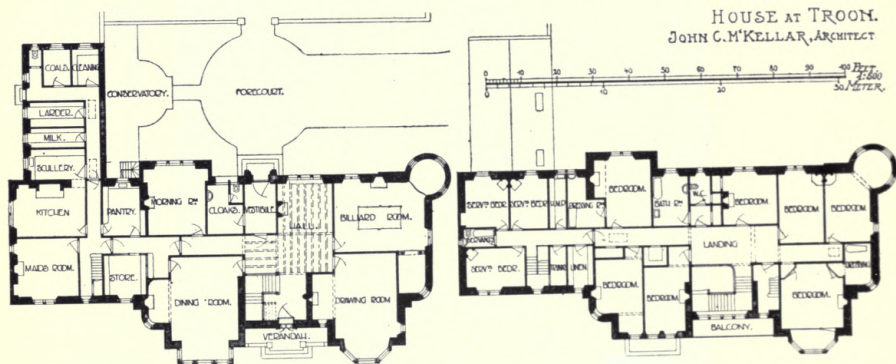

PROPOSED HOUSE AT EPSOM
TIMOTHY HONNOR, ARCHITECT.

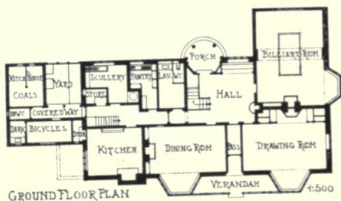
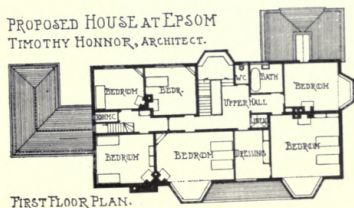

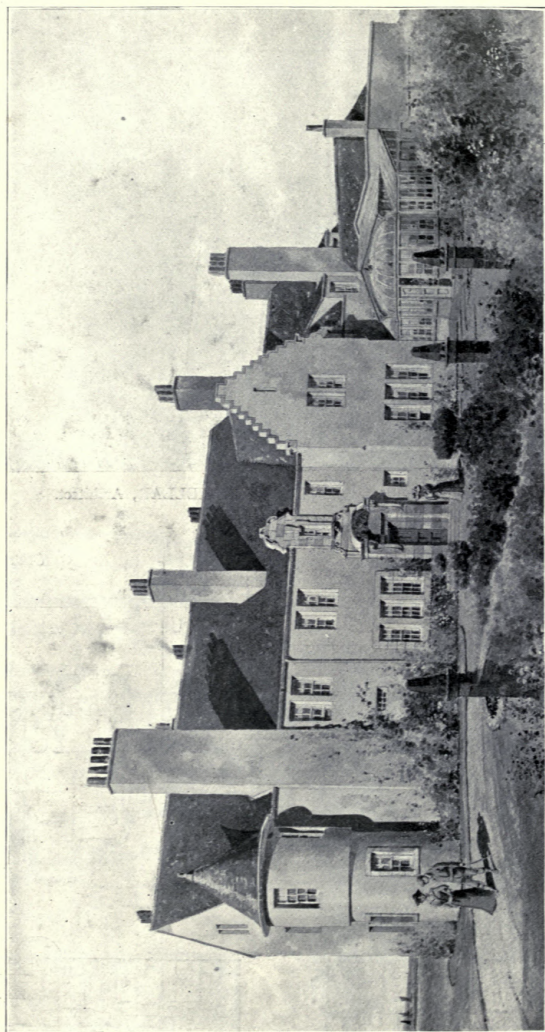

988. *House at Troon, JOHN C. M'KELLAR, Architect.*
(For Plans, see p. 97.)

SCULPTURES

1906¹



1616. *War*, BERTRAM MACKENNAL, Sculptor.



1633. *Children of the Sculptor*, ALBERT TOFT, Sculptor.

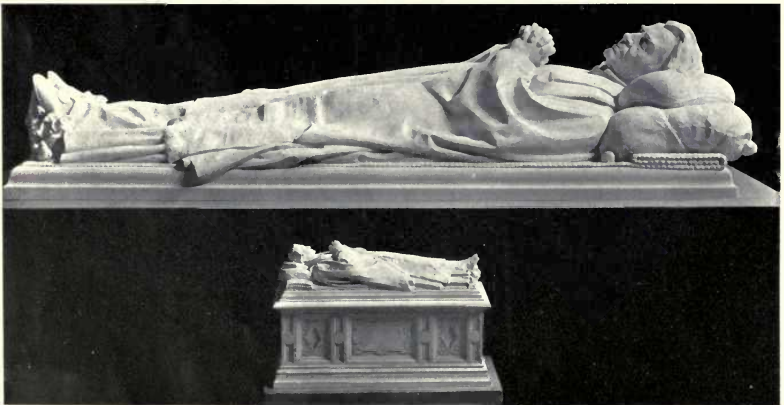

1790. *The late Dean Ho'e, Recumbent Effigy in Marble for Rochester Cathedral*, FREDK. W. POMEROY, A.R.A., Sculptor.



1715. "*For the Right*," GILBERT BAYES, Sculptor.



1792. *Madonna and the Child Christ*,
BERTRAM MACKENNAL, Sculptor.

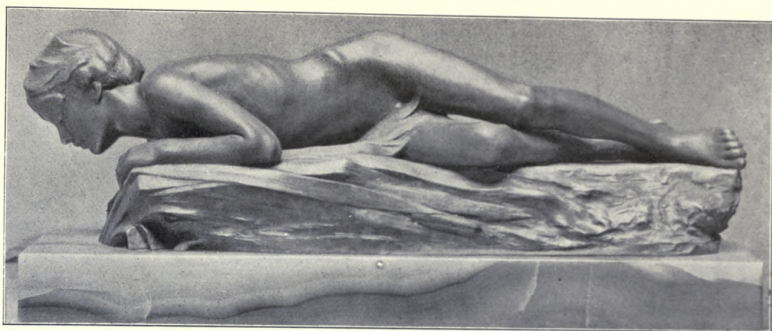

1781. *Narcissus*, A. BERTRAM PEGRAM, Sculptor.



R.A. Ex., 1905.

1798. *Design for part of a Frieze*, GEORGE ALEXANDER, Sculptor.



1738. *Commerce*, ALBERT H. HODGE, Sculptor.

1642. *Eurydice*, BENJAMIN CLEMENS, Sculptor.



1725. *The Combat*, MORTIMER BROWN, Sculptor.

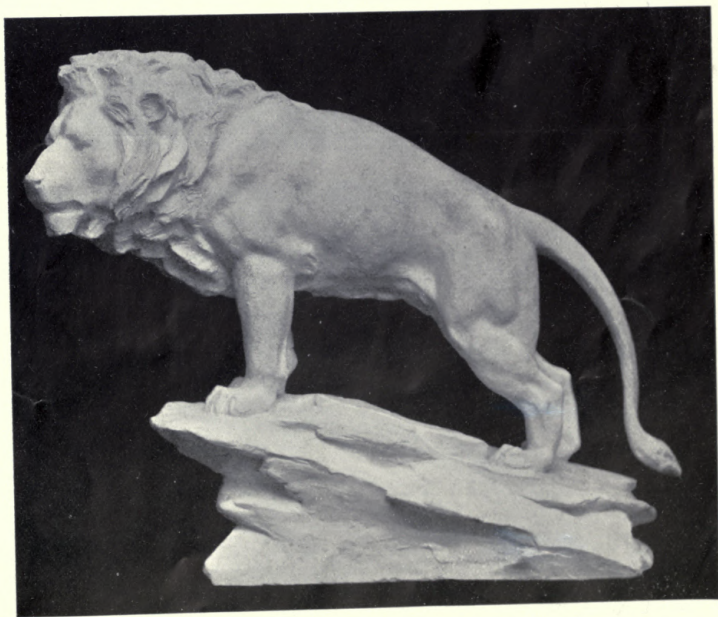

1711. *A Monarch of the East*, MORTIMER BROWN, Sculptor.

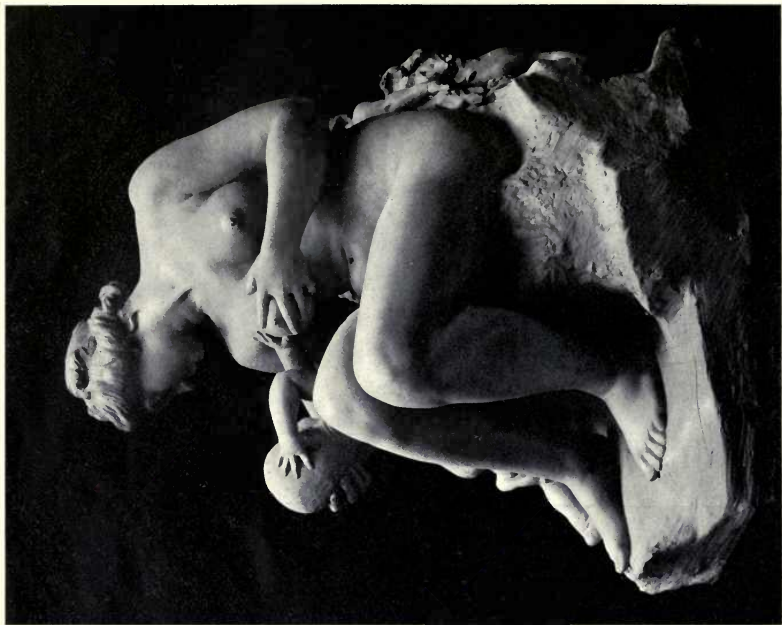
1718. *Abundance*, F. DERWENT WOOD, Sculptor.1667. *The Bird and the Bloom*,
A. C. LUCCHESI, Sculptor.

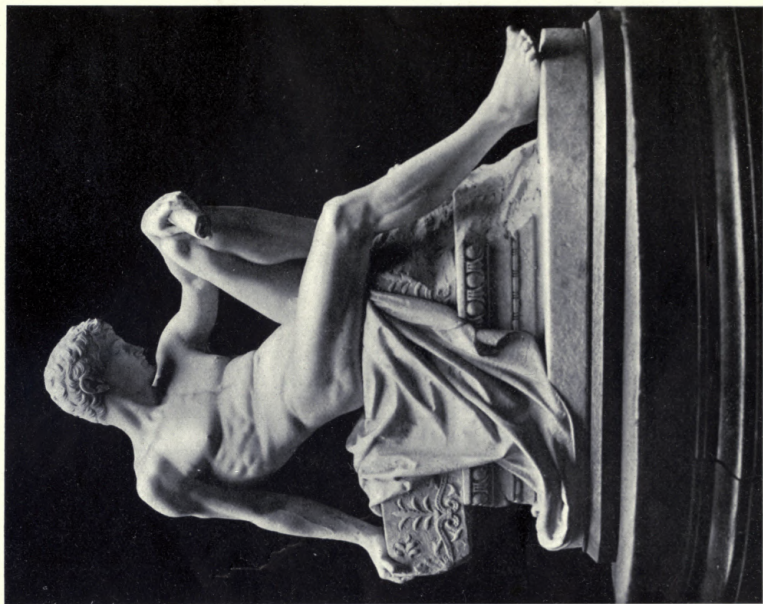

864. *Athenian Youth*, The late JOHN RHIND, A.R.S.A., Sculptor.
R.G.I.P.A. Ex., 1906.



1073. *The Whisper*,
THOMAS TYRRELL, Sculptor.



852. *Peace*,
JOHN HOLMES, Sculptor.
R. C. I. F. A. Ex., 1906.

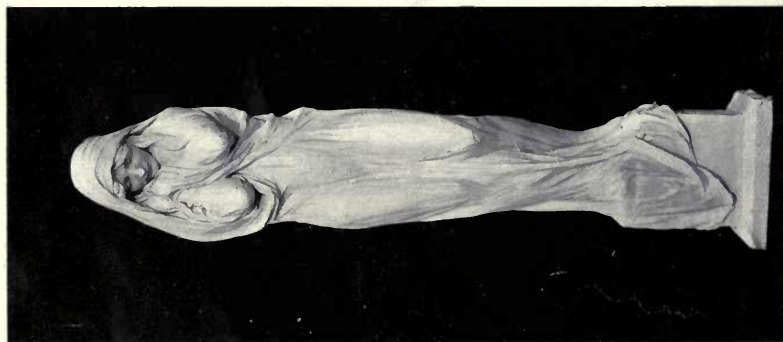

1799. *An Elegy*,
RICHARD GARBE, Sculptor.



806. *Memories*,
JOHN P. MAIN, Sculptor.
R. C. I. F. A. Ex., 1906.

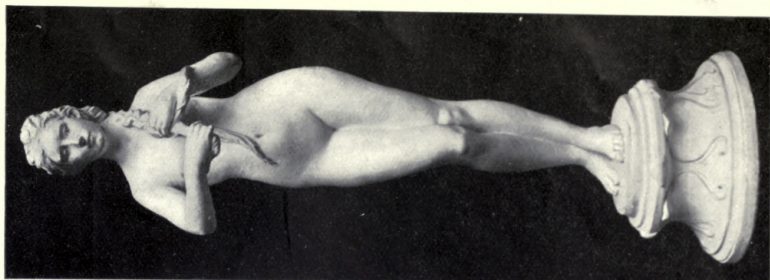

1789, *Fancy*,
MERVYN LAWRENCE, Sculptor.



1620, *Eurydice*,
T. M. CROOK, Sculptor.

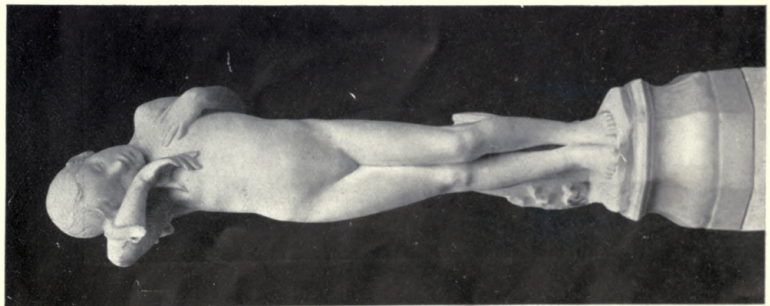

1075, *The Timid Nymph*,
CHARLES RUTLAND, Sculptor.

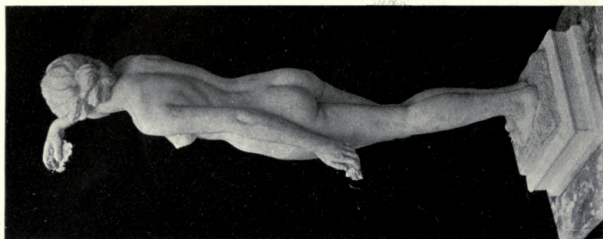

1770. *Idleness*,
EDITH A. BELL, Sculptor.



1657. *Watching*,
L. GWENDOLEN WILLIAMS, Sculptor.

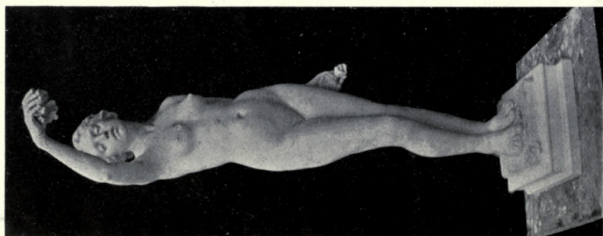

1770. *Idleness*,
EDITH A. BELL, Sculptor.

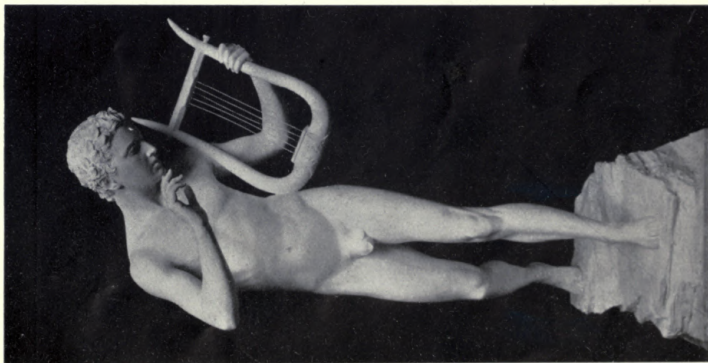

1631. *Orpheus*,
HERBERT HAMPTON, Sculptor.

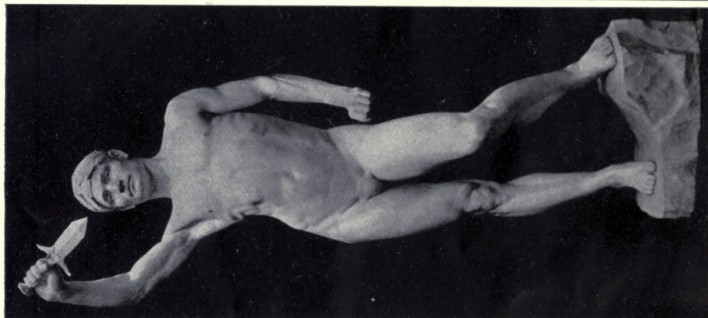

1628. *The Devotion of Menockeus,
the Son of Kronos*,
ALEXANDER J. LESLIE, Sculptor.

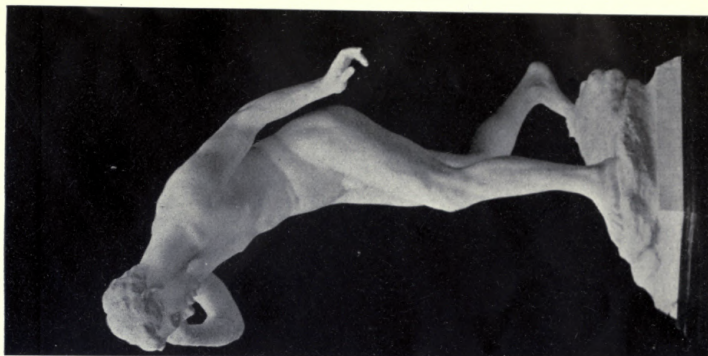

1637. *Narcissus*,
HAROLD PARKER, Sculptor.



1627. *Der Gelbstichtige*,
RICHARD GARBE, Sculptor.



1630. *The Stalkers*,
CHARLES L. HARTWELL, Sculptor.



858. *Boy with Top*,
E. ROSCOE MULLINS, Sculptor.
R. G. I. F. A. E. A., 1906.



1635. *The Pixies' Rings*,
EDITH C. MARVON, Sculptor.

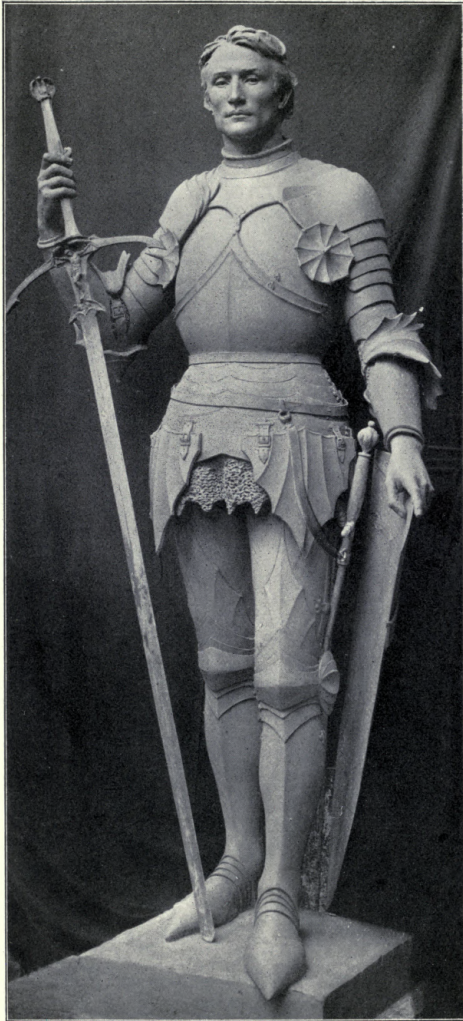

Statue, St. George, War Memorial, Clifton College,
ALFRED DRURY, A.R.A., Sculptor.

AMERICAN ARCHITECTURE

1906¹

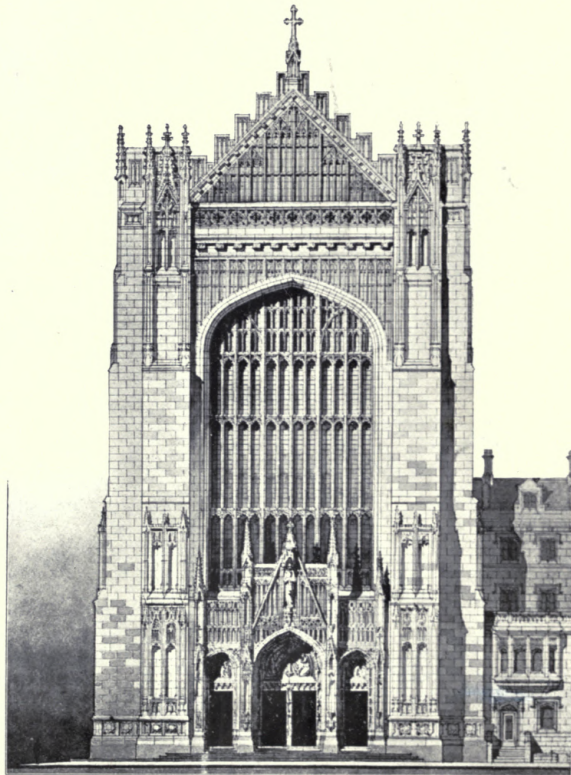

Competition Design for St. Thomas' Church,
LORD AND HEWLETT, Architects.

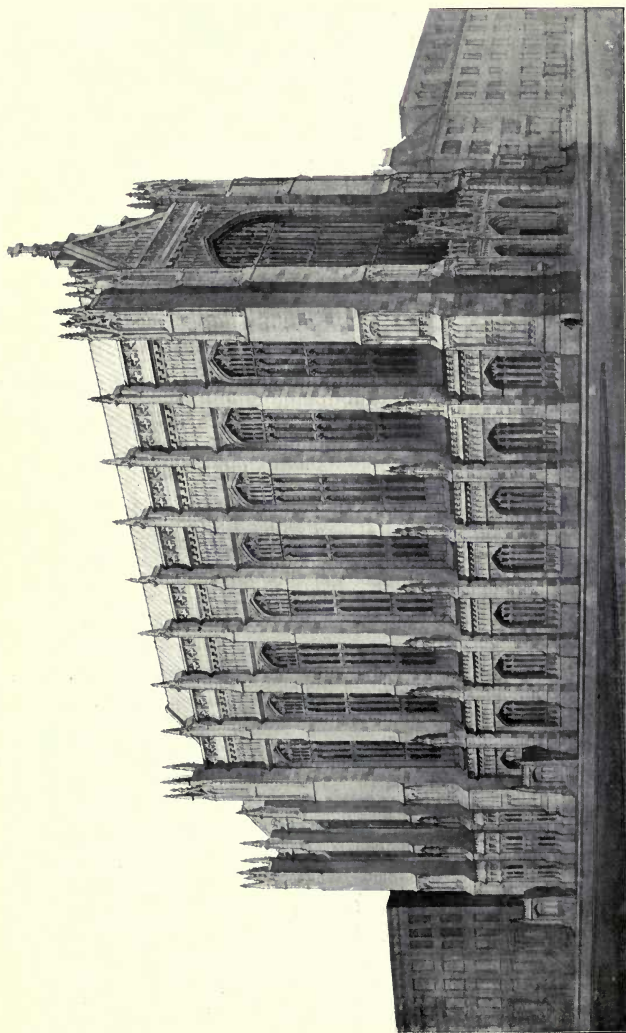

Competition Design for St. Thomas' Church, LORD AND HEWLETT, Architects.



Competition Design for St. Thomas' Church, LORD AND HEWLETT, Architects.

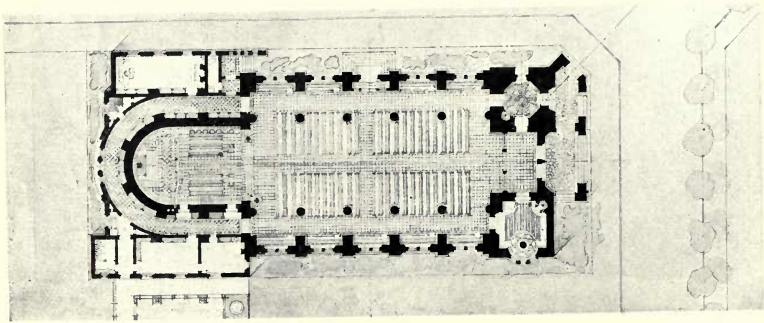

A Protestant Church for a Village in California, A. DURANT SNEDEEN, Architect.

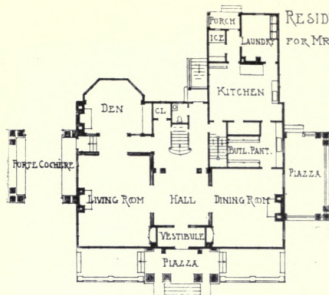

RESIDENCE AT ENGLEWOOD, N.J.
FOR MRS. JULIA D. PROBST. DAVID, McGRATH AND SHEPARD,
ARCHITECTS.

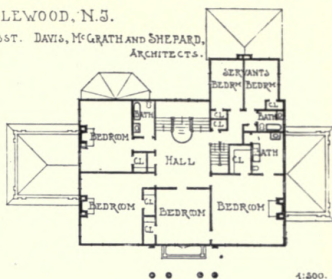

1:500.

CLUBHOUSE AT WILLIAMSTOWN.
FRED. SQUIRES, ARCHITECT.

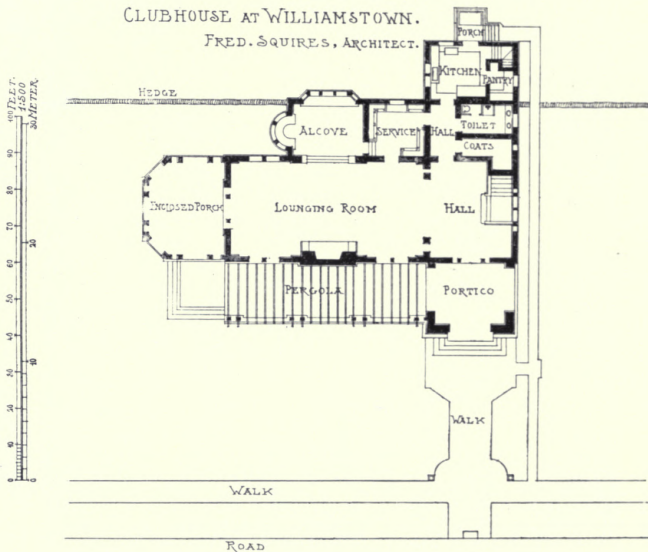

RESIDENCE AT ENGLEWOOD CLIFFS, N.J.
FOR H.G. KOTTENBERG. DAVID, McGRATH AND SHEPARD,
ARCHITECTS.

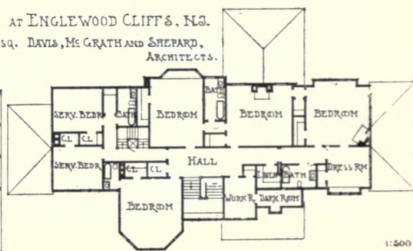
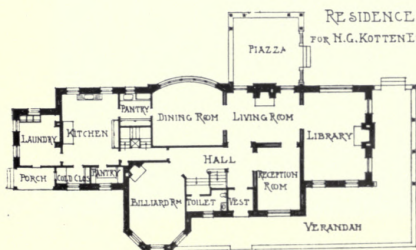

1:500



Competitive Design for Title Guarantee and Trust Co. Building, New York,
REED AND STEM, Architects.



Baltimore Stock Exchange, HOWELLS AND STOKES, Architects.

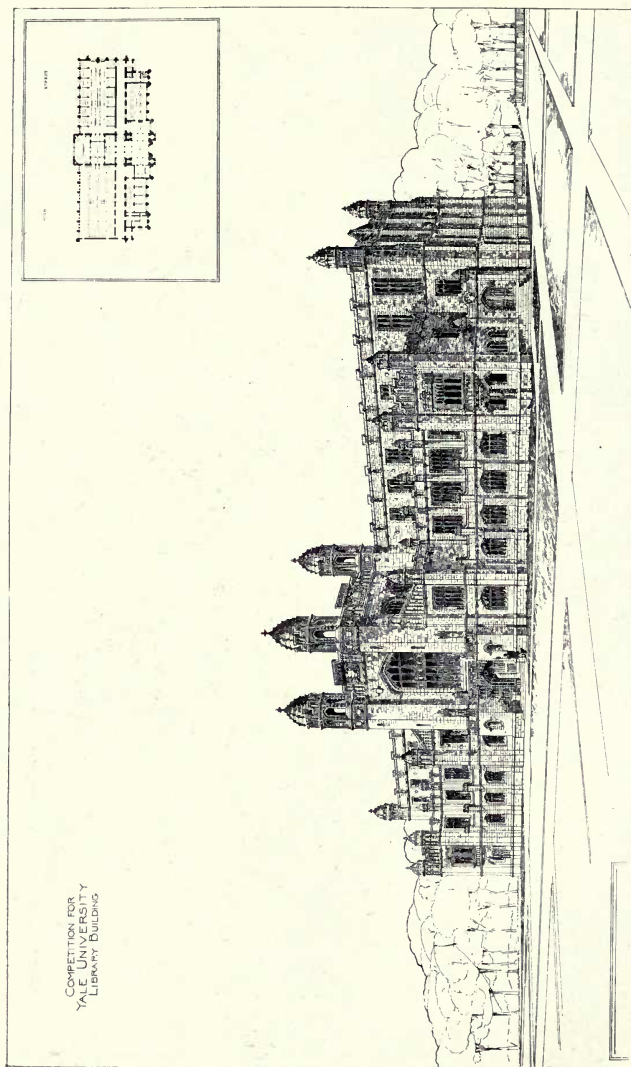

Competition Design for Yale University Library Building, New Haven, Conn., ROBERTSON AND POTTER, Architects.

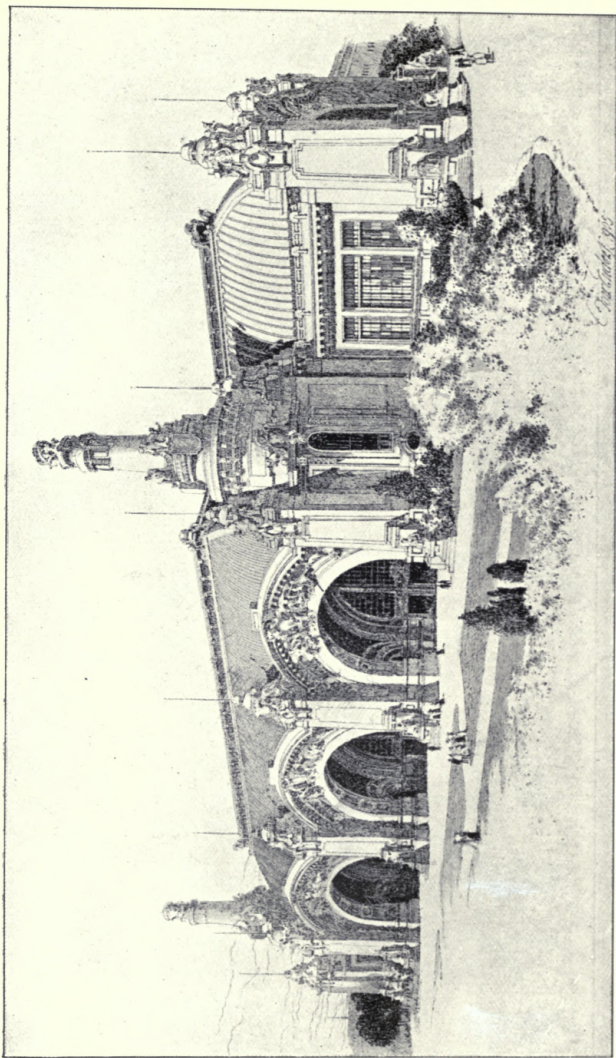

Transportation Building, Louisiana Purchase Exposition, E. L. MASQUERAY, Architect, Drawing by OSCAR ENDERS.

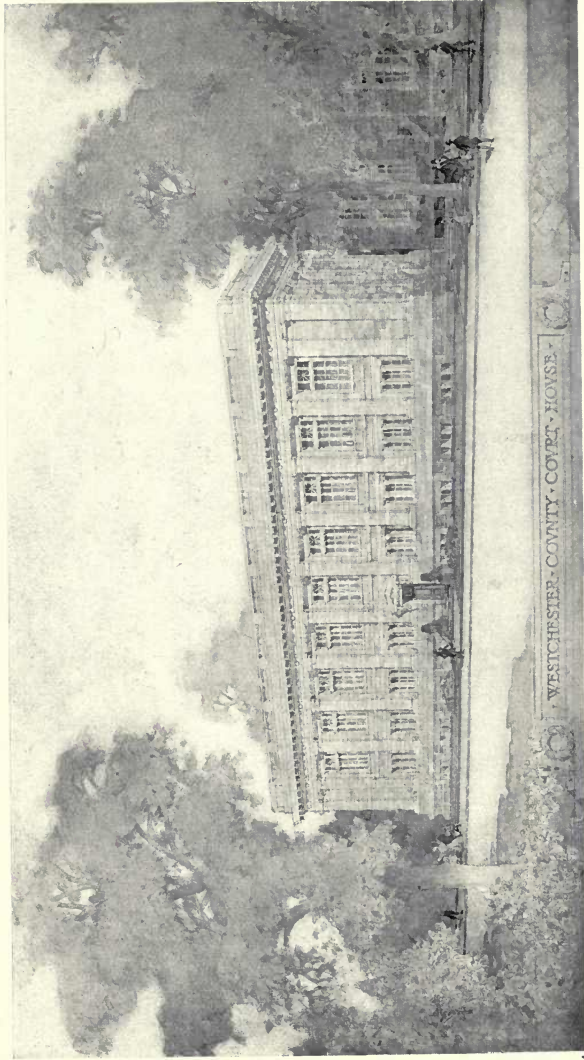

Proposed Addition to Westchester County Court House, White Plains, N. Y., LORD AND HEWLETT, Architects.

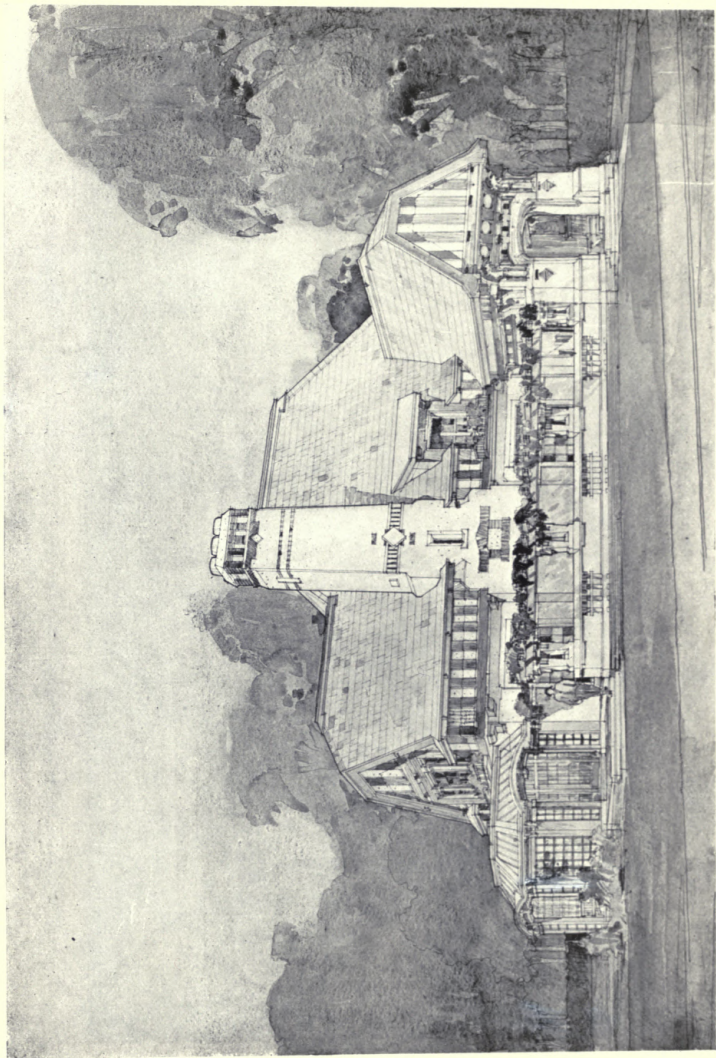

*Club House, Williamstown, Mass., SQUIRES AND WYNKOFF, Architects.
(For Plan, see p. 119.)*

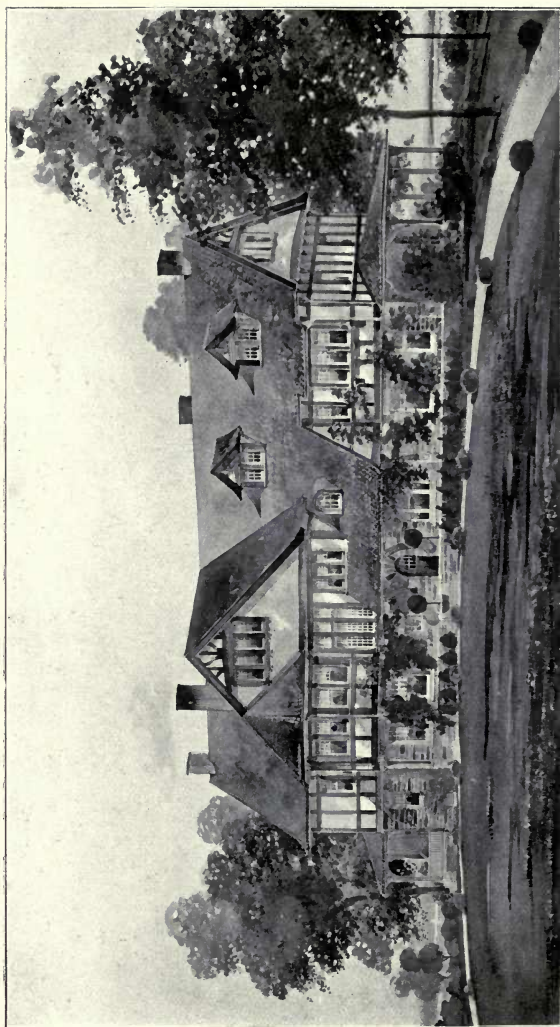

*Residence to be Erected at Englewood Cliffs, New Jersey, DAVIS, McGRATH and SHEPARD, Architects.
(For Plans, see p. 119.)*

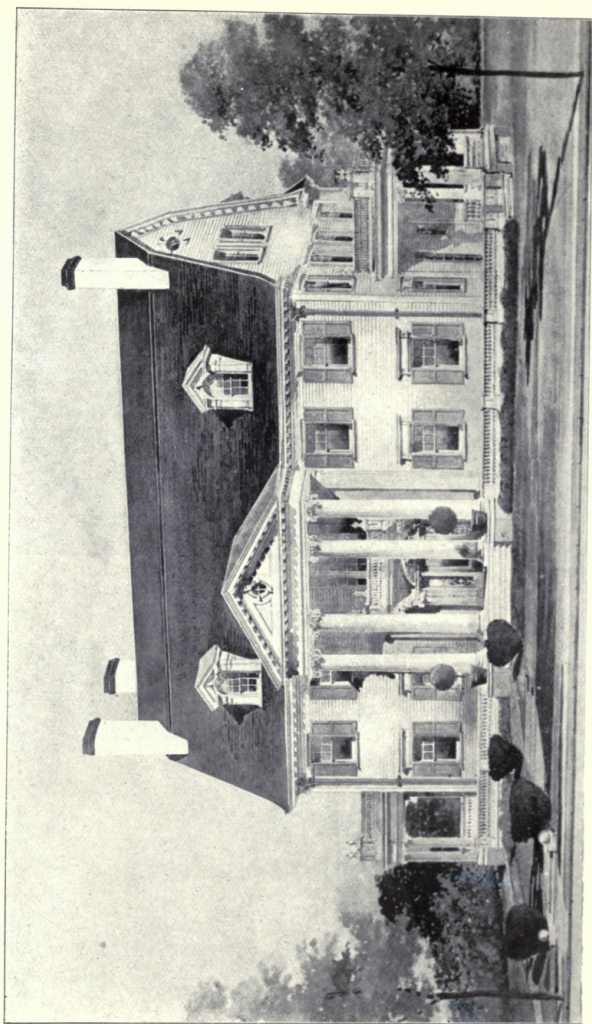

*Residence, Englewood, N.J., DAVIS, McGRATH AND SHEPARD, Architects.
(For Plans, see p. 119.)*

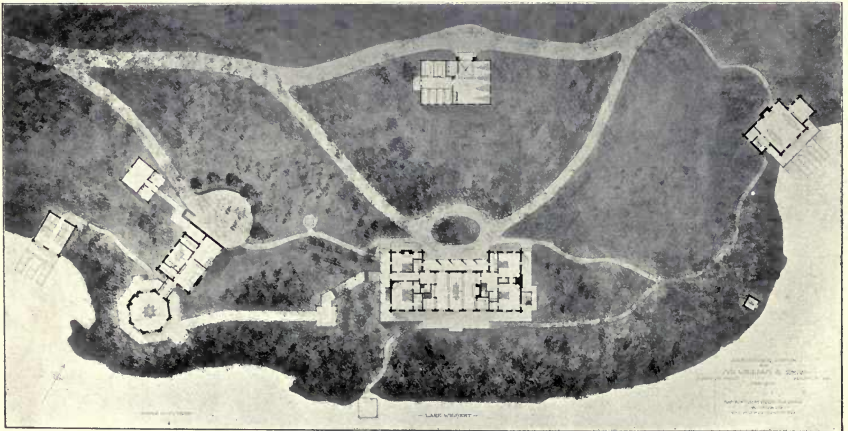

Adirondack Lodge, DAVIS, McGRATH AND SHEPARD, Architects.

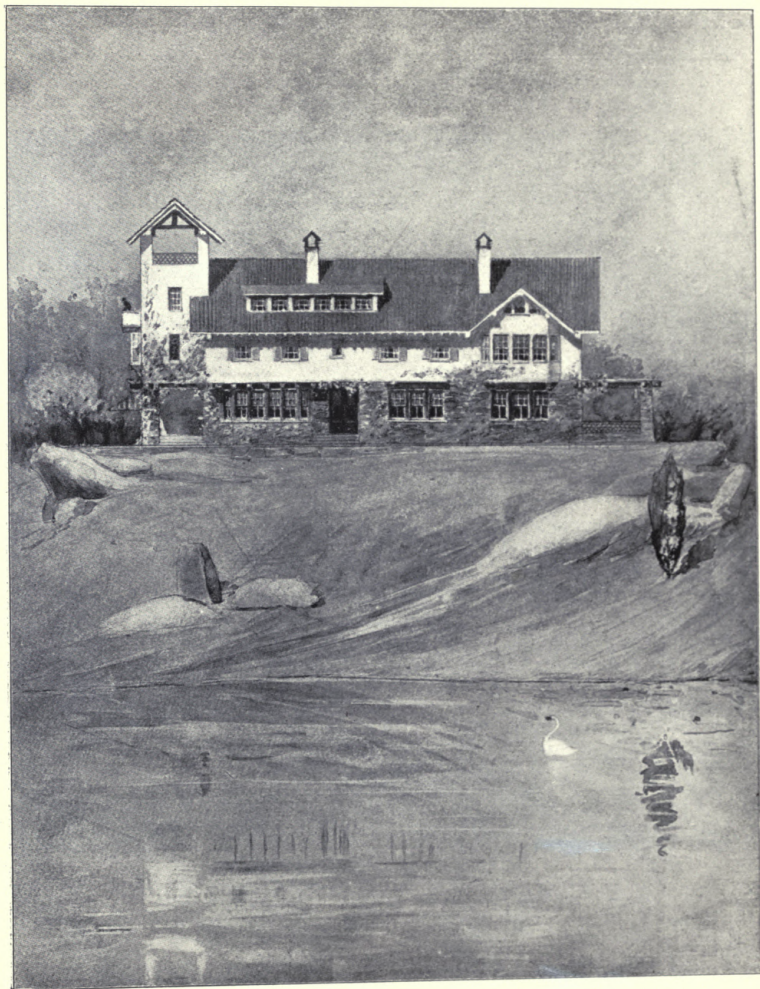

Sketch for Country House, KIRBY, PETIT AND GREEN, Architects.



*John D. Archbold Mausoleum, Sleepy Hollow Cemetery, Tarrytown, N. Y.,
MORRIS, BUTLER AND RODMAN, Architects.*



House at Maidenhead, South Front, ALFRED H. HART, AND P. L. WATERHOUSE, Architects.
Contractors: W. J. Fryer and Co., Bravington Road, Paddington, London, W.

ARCHITECTURAL REVIEW

1906¹

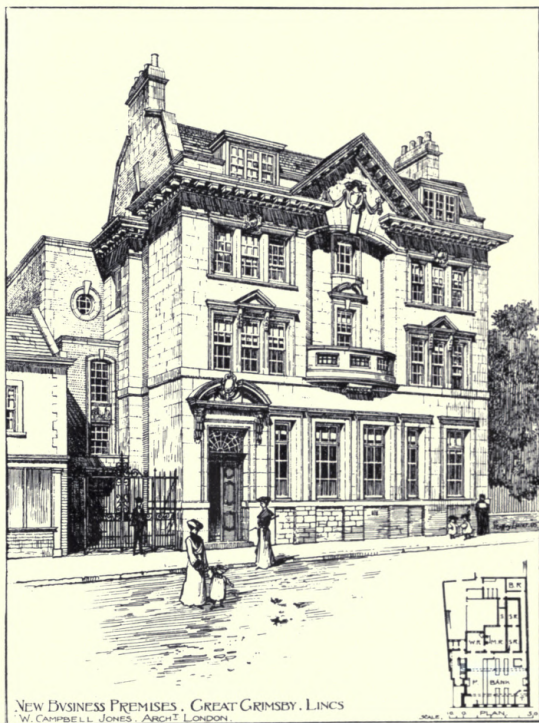

NEW BUSINESS PREMISES. GREAT GRIMSBY. Lincs
W. CAMPBELL JONES, ARCHT LONDON.

1553. *New Business Premises, Great Grimsby,*
W. CAMPBELL JONES, Architect.

R.A. Ex., 1905.

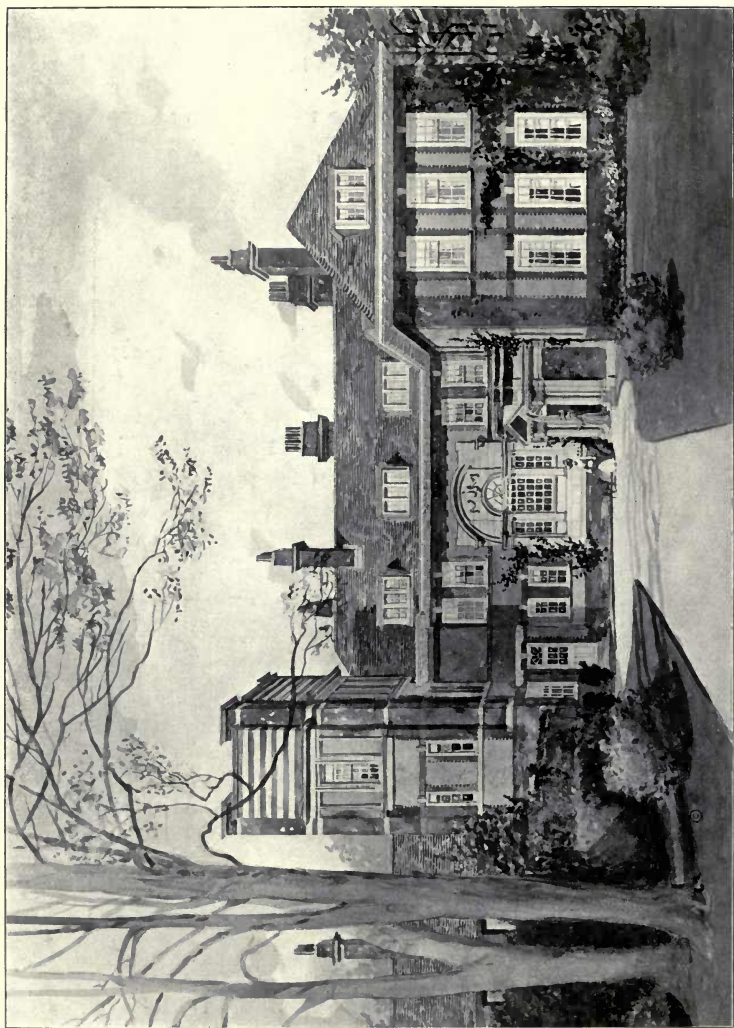

*The Entrance Front, Inholmes, near Hungerford, LEONARD STOKES, Architect.
(For Plans, see p. 67.)
General Contractors: Maides and Harper, Albert Road, Croydon, Surrey.*

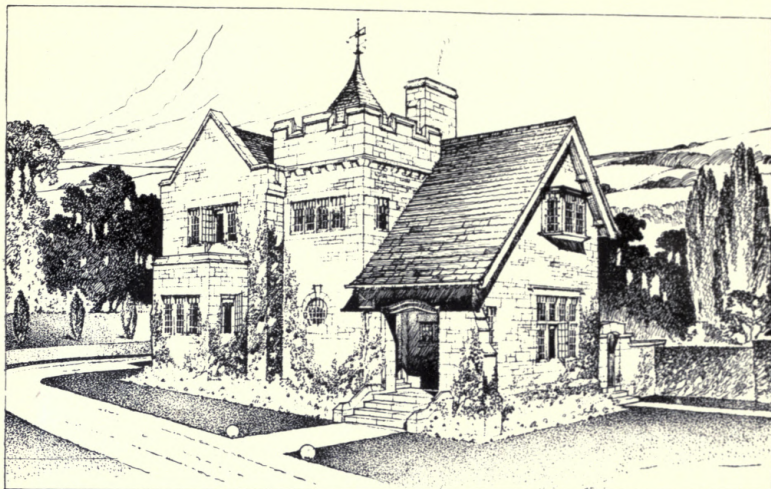

Registrar's Lodge, Thornton, Bradford, F. E. P. EDWARDS, Architect.
(For Plans, see p. 38.)



St. Rollox Public School for Glasgow School Board, D. M'NAUGHTAN, Architect.
(For Plans, see p. 77.)

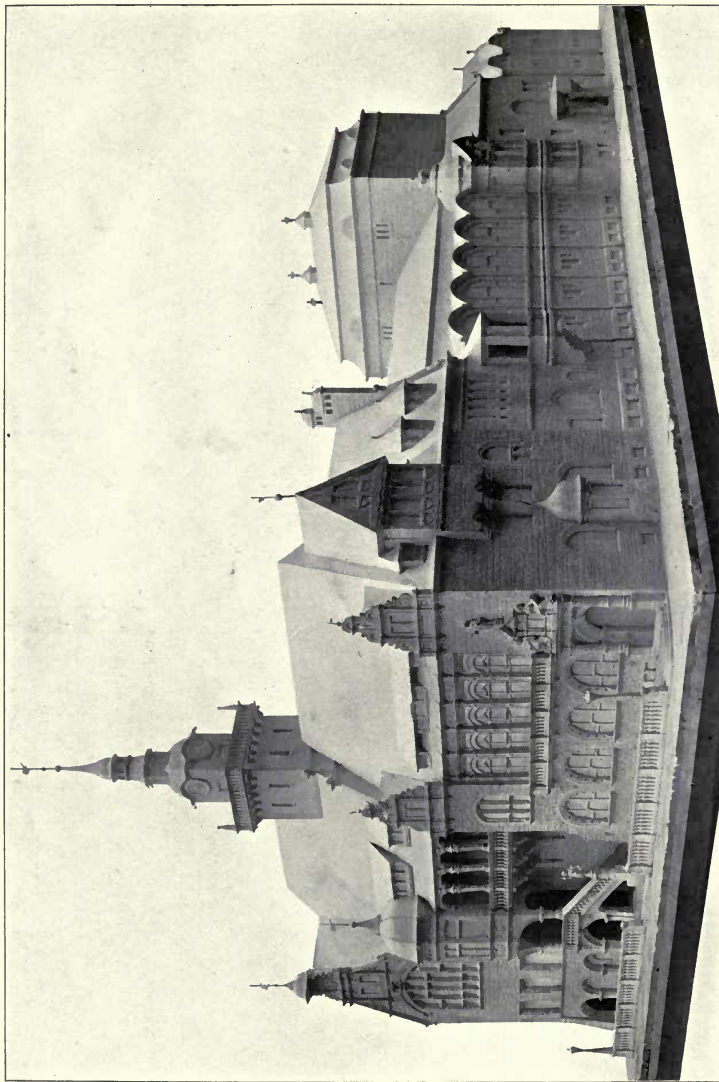

*Teatr Hall-Theatre, Bielsko-Biala, ALFRED SASSE, Architect.
(For Plans, see p. 137.)*

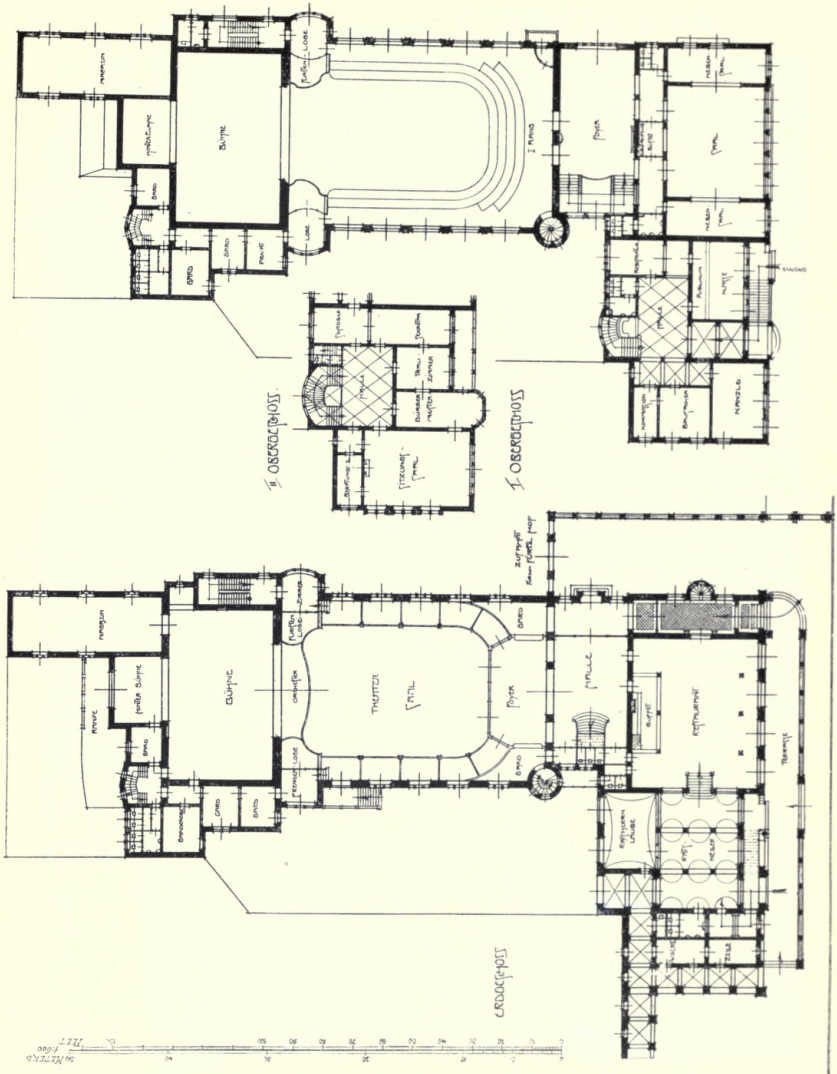

Taux Hall-Theatre, Bückeburg, ALFRED SASSE, Architect.

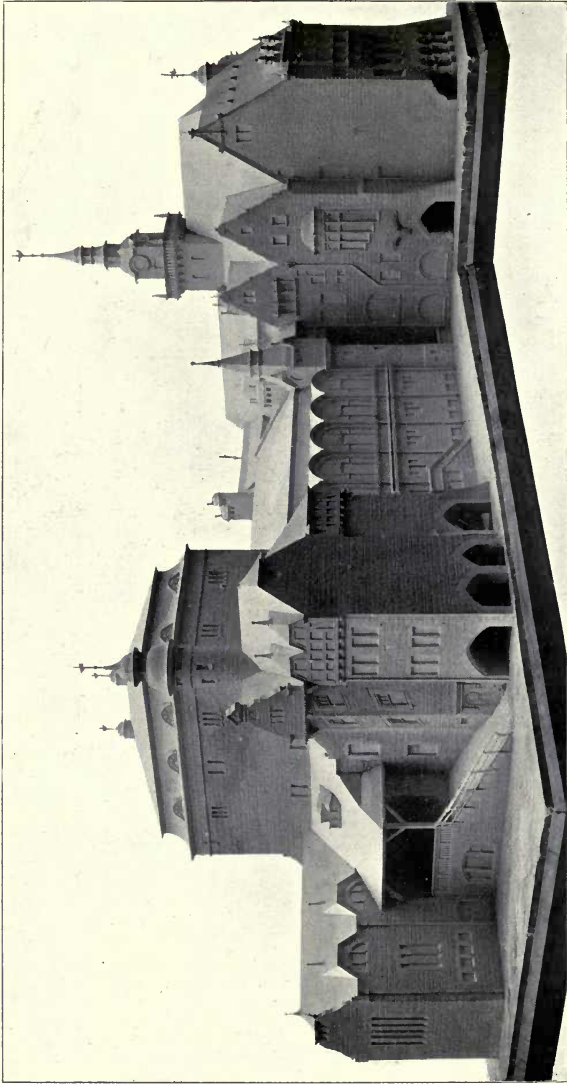

Tiron Hall-Theatre, Bückeburg, ALFRED SASSE, Architect.
(For Plans, see p. 137.)

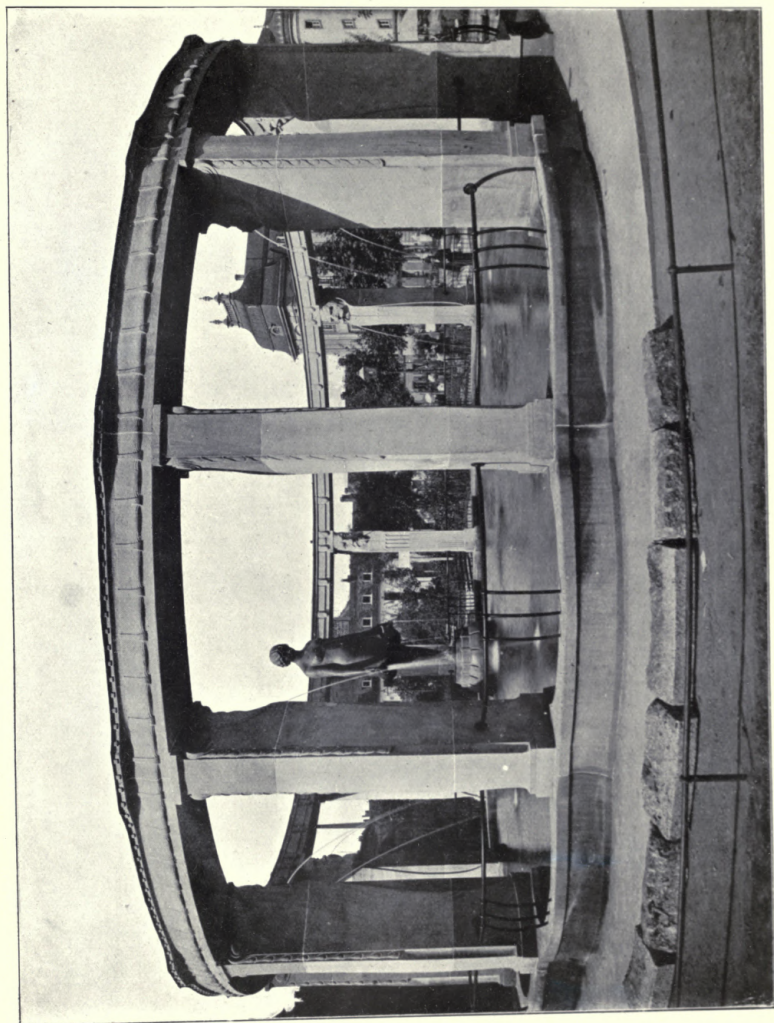

New Fountain, Karlsruhe, Professor H. BILLING, Architect.

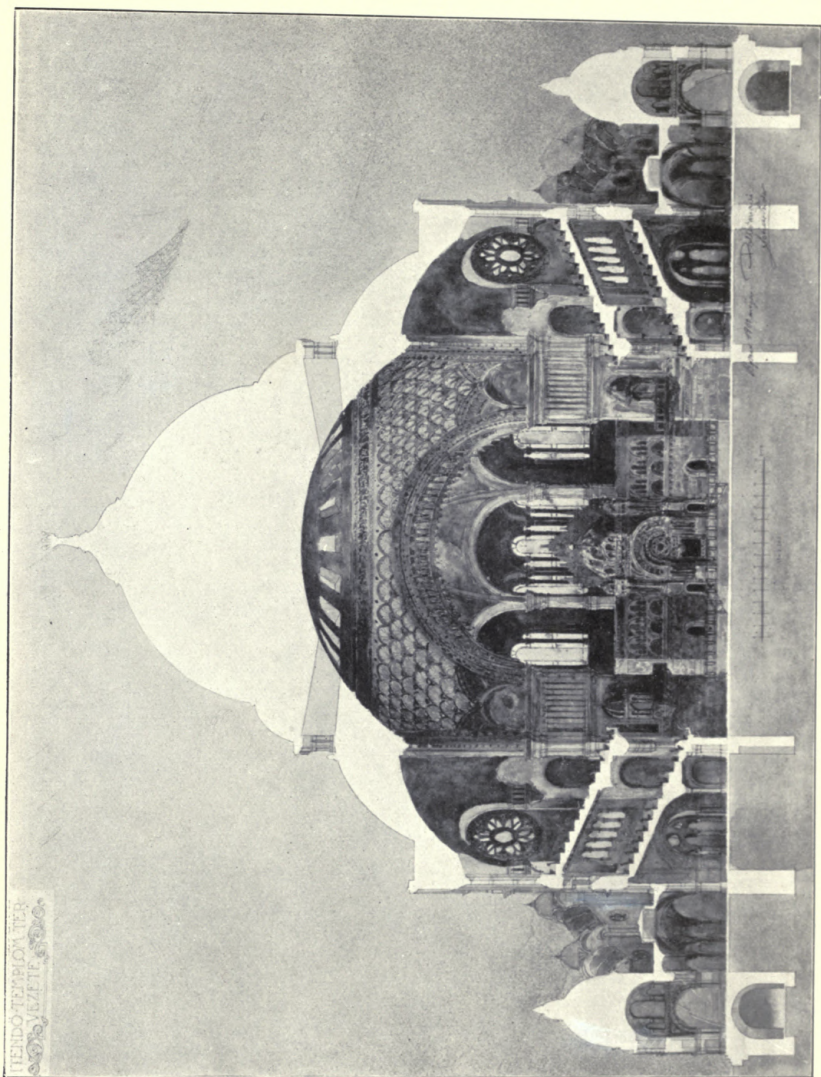

*Design for Synagogue in Budapest, EMANUEL POLLAK AND ISIDOR SCHEER, Architects.
(For Plans, see pp. 143, 144.)*

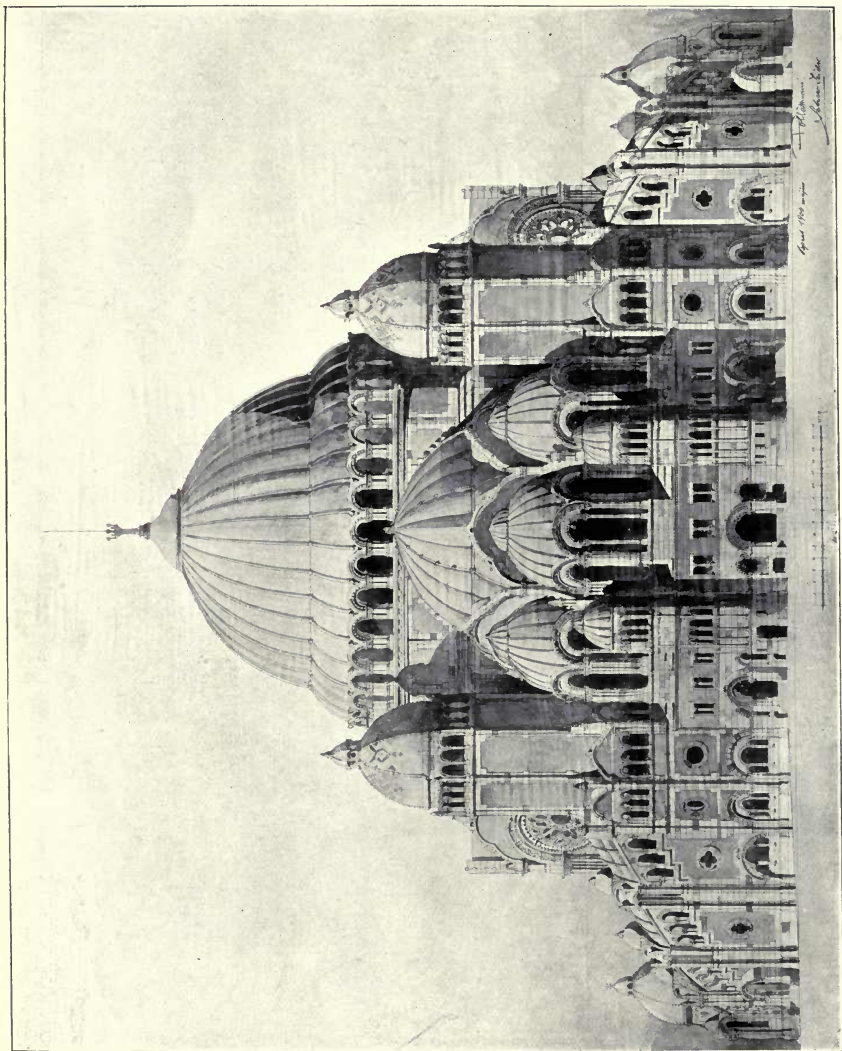

Design for Synagogue in Budapest, Emanuel Pollak and Isidor Scheer, Architects.
 (For Plans, see pp. 143, 144)

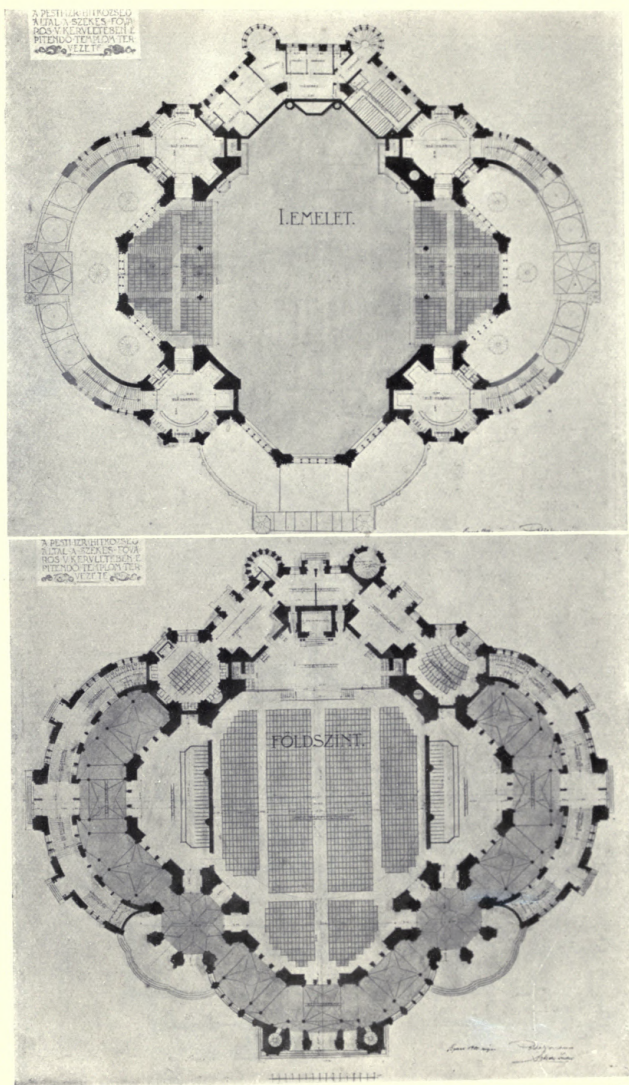

Design for Synagogue in Budapest,
EMANUEL POLLAK AND ISHOR SCHEER, Architects.

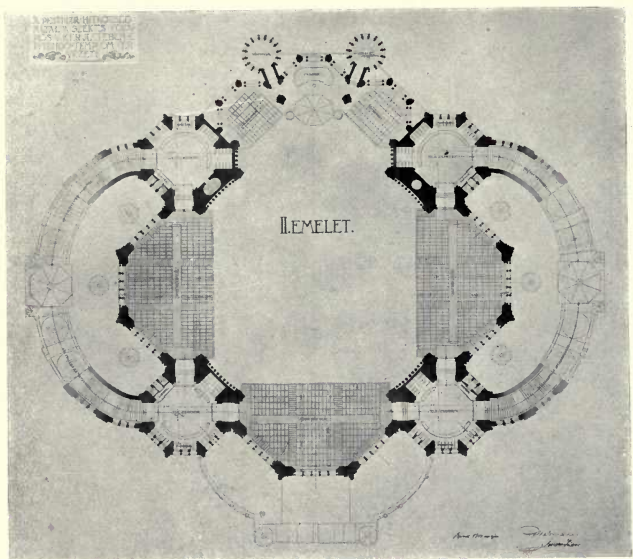

Synagogue in Budapest,
EMANUEL TOLLAK AND ISIDOR SCHEER, Architects.

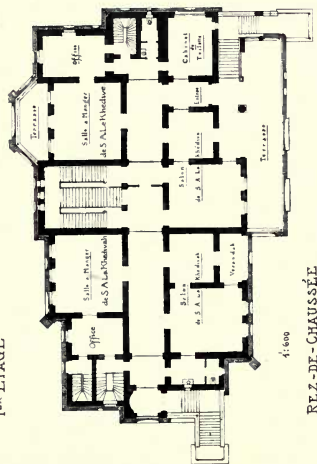
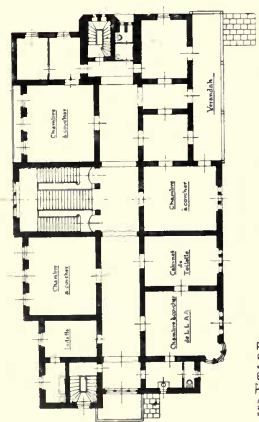

Chateau Esfania, FABRICIUS PACHA, Architecte.



*Propriété de S. A. Le Khadré, Chateau Edificio, FABRICIUS PACHA, Architecte.
(For Plans, see p. 144.)*

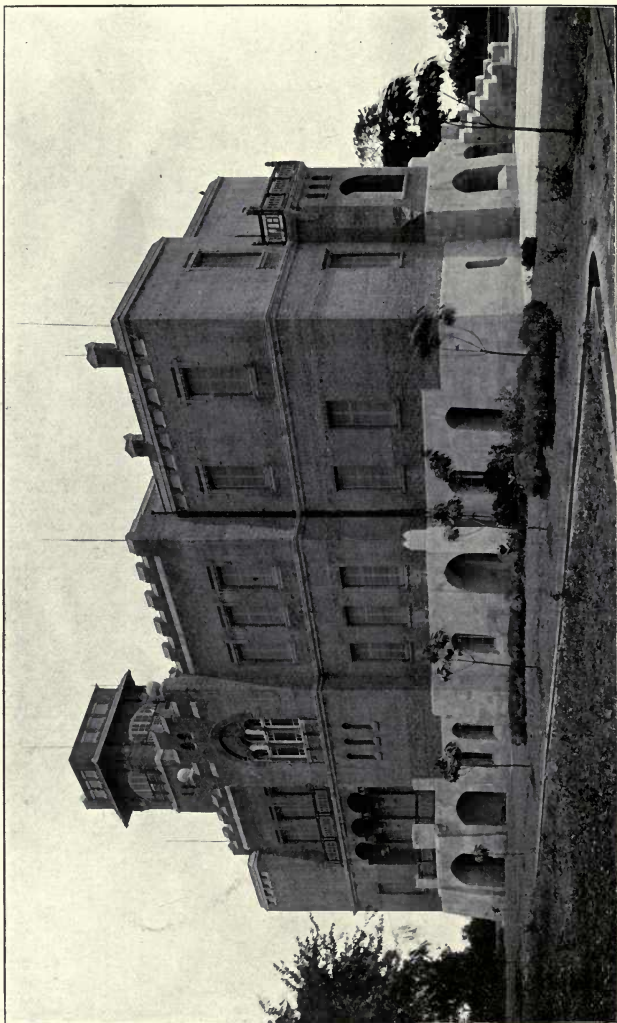

Propriété de S. A. Le Khedive, Chateau Edifina, FABRICIUS PACHA, Architecte.
(For Plans, see p. 144.)



National Bank of Egypt, Cairo, FABRICIUS PASHA, Architect.



National Bank of Egypt, Cairo, FABRICIUS PASHA, Architect.



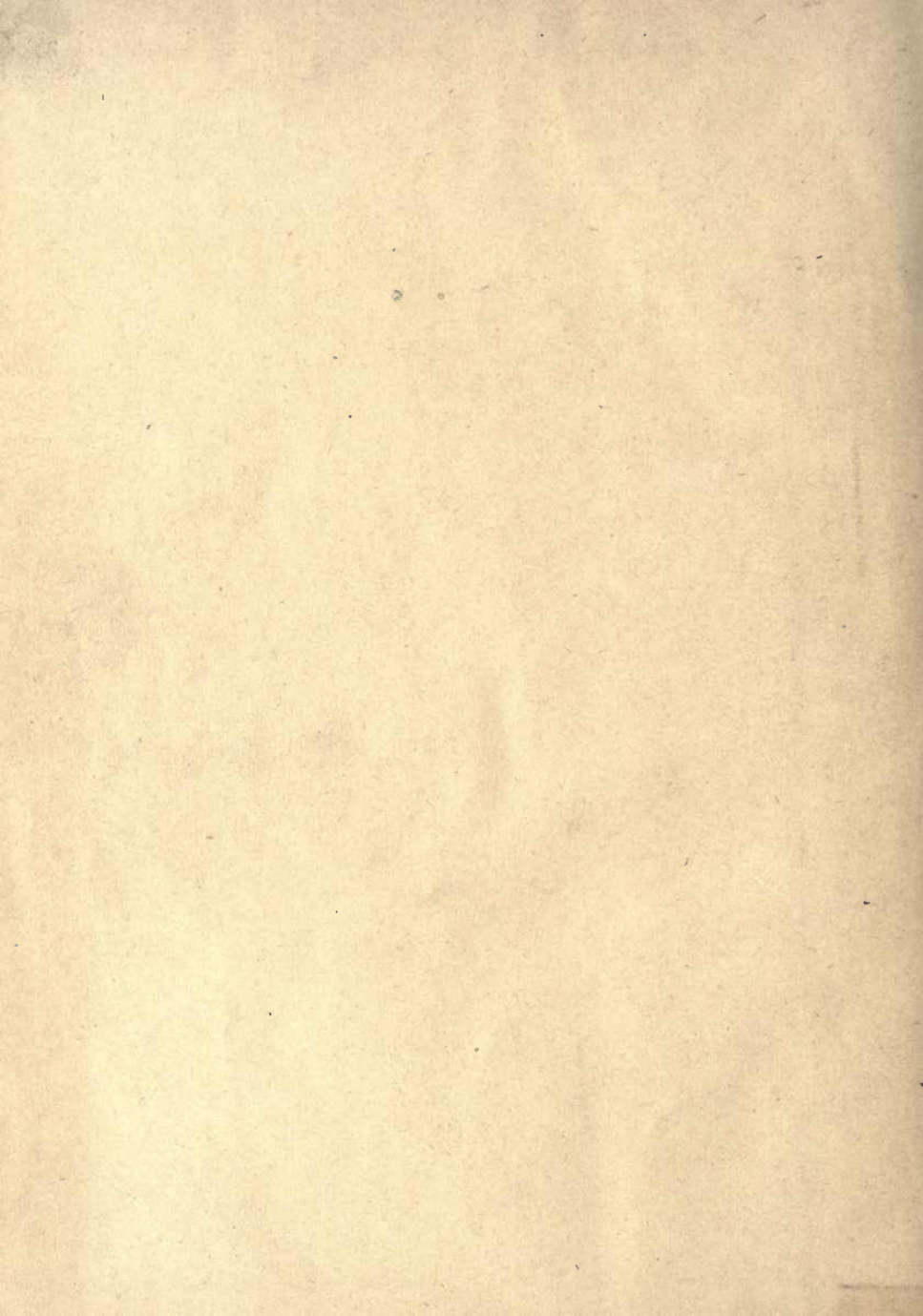

Physical &
Applied Sci.
Serials

NA
l
A15
v.29

Academy architecture and
architectural review

PLEASE DO NOT REMOVE
CARDS OR SLIPS FROM THIS POCKET

UNIVERSITY OF TORONTO LIBRARY
