

VOLUME 31

1907.

Academy Architecture.

NA
I
A15
v.31

MESSRS.

Watts & Co., Ltd., 30 BAKER STREET, PORTMAN SQUARE, W.

Wall Papers, Printed and Woven Stuffs for Wall Hangings.

MATERIALS for the FURNITURE of
CHURCHES and HOUSES.
EMBROIDERY & TEXTILE FABRICS.
VESTMENTS, FRONTALS, and . .
BANNERS.
DAMASK SILKS, STAMPED and . .
PLAIN VELVETS.
WOVEN STUFFS for HANGINGS.

ALTAR LINEN.
METAL WORK & ALTAR VESSELS.
EMBROIDERY FOR LADIES' OWN
WORKING.
STAINED GLASS DESIGNED and
CARRIED OUT.
HANDSOME PALLS LENT ON
HIRE.

Special pains taken to secure Beauty of Colour.

All Articles from Designs of G. F. BODLEY Esq., R.A.; G. GILBERT SCOTT, Esq., F.S.A.;
and T. GARNER, Esq.

ANAGLYPTA

THE CHEAPEST SUBSTANTIAL WALL DECORATION IN RELIEF.



ELIZABETHAN FRIEZE, No. 296. 1/3 PER PANEL. 35½ INCHES X 7¾ INCHES.

Sole Makers of ANAGLYPTA and SALAMANDER (Asbestos) DECORATIONS.

Works: Darwen, Lancashire. London Warehouse: 71 Southampton Row, W.C.

AGENTS for the CONTINENT
(Germany & Austria excepted):

Messrs. HUNTINGTON FRÈRES, Darwen, England.

AGENT for
GERMANY & AUSTRIA:

Mr. H. CLAUSSEN, Kaiser Wilhelmstrasse 41, Hamburg.

N.B.—Les RELIEFS "ANAGLYPTA" sont les plus ARTISTIQUES et les plus AVANTAGEUSES de
toutes les fabrications de RELIEFS et le JURY DE L'EXPOSITION DE PARIS, 1900,
reconnaisant leur GRANDE SUPÉRIORITÉ, leur a décerné DEUX MÉDAILLES D'OR.

"MACK"

**FIRE, SOUND,
VERMIN PROOF.**

PARTITIONS,

(2 in., 2½ in., 2¾ in. and 4 in. thick),

CEILINGS, PUGGING, FLOORS, ROOFS, &c.

TESTED BY THE BRITISH FIRE PREVENTION COMMITTEE TO OVER 2,250 DEG. FAHR.

Adopted by H.M. Office of Works, H.M. War Office, the Admiralty, London County Council, and leading Architects.

SOLE BRITISH
MANUFACTURERS—

J. A. KING & CO.,

Head Office:—BRIDGE HOUSE, 181 QUEEN VICTORIA ST. (Next Blackfriars Bridge), LONDON, E.C.

Works:—Hayes, MIDDLESEX; Rawcliffe, YORKS; and GLASGOW.

TELEPHONE.—No. 773 CENTRAL.
TELEGRAMS.—"KINOVIQUE, LONDON."

THE IDEAL
PARTITION.

JABEZ THOMPSON'S Patent TERRAWODE BRICKWOOD

THE IDEAL
PARTITION.

**FIRE-PROOF, SOUND-PROOF, AND ONLY HALF THE
WEIGHT OF COMMON BRICKS.**

The English Record for Fire-resisting Partitions was beaten by Jabez Thompson's Patent "TERRAWODE" Brickwood, which withstood a four hours' severe test up to 2,100° Fahr., followed by a five minutes' stream of water from a Steam Fire Engine.

See Published Report.

Copy sent on application.

**A FINISHED
PARTITION
OF THE
HIGHEST
CLASS.**

JABEZ THOMPSON'S Patent Thin White Partition

**NO
PLASTER-
ING
REQUIRED.**

Tested to over 2,000° Fahrenheit by the British Fire Prevention Committee, May, 1904.

Manufacturers: JABEZ THOMPSON & SONS, LTD., NORTHWICH, CHESHIRE.

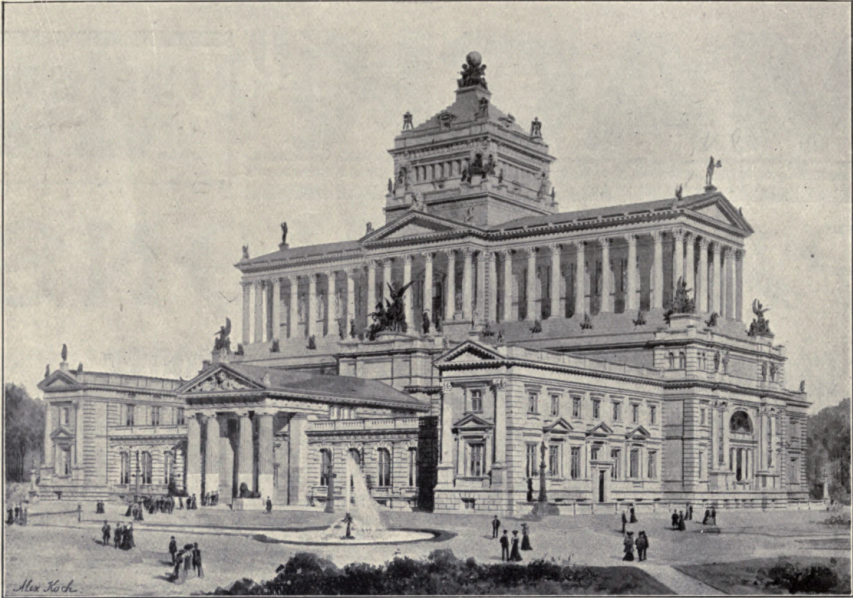

BRITISH COMPETITIONS IN ARCHITECTURE.

Subscription Price (post free) (32 pages per Part) : 12 Parts, 16/-; 6 Parts, 8/-.
Published at "ACADEMY ARCHITECTURE," 58 Theobald's Road, London, W.C.

NET PRICES OF SINGLE PARTS.

VOL. I. Part 1. No. 1.	(48 pages, counting for 1½ Part)	LAMBETH MUNICIPAL BUILDINGS.	Price 3/-
Part 2. No. 2.	(32 pages)	WESLEYAN METHODIST HALL, WESTMINSTER.	Price 2/-
Part 3. No. 3.	(16 pages, counting for ½ Part)	ISLINGTON CENTRAL LIBRARY.	Price 1/-
Part 4. No. 4.	(24 pages, counting for ¾ Part)	PARISH CHURCH, EPSOM.	Price 1/6
Part 5. No. 5.	(48 pages, counting for 1½ Part)	MITCHELL LIBRARY, GLASGOW.	Price 3/-
Part 6. No. 6.	(24 pages, counting for ¾ Part)	CENTRAL LIBRARY, HACKNEY.	Price 1/6
Part 7. No. 7.	(44 pages, counting for 1¾ Part)	THE PEACE PALACE AT THE HAGUE.	Price 3/-
Part 8. No. 8.	(28 pages, counting for ⅞ Part)	ST. PANCRAS CENTRAL LIBRARY.	Price 1/9
Part 9. No. 9.	(32 pages)	SUNDRY SCHOOLS and INSTITUTE OF ENGINEERS AND SHIPBUILDERS, SCOTLAND.	Price 2/-
Part 10. No. 10.		BIRMINGHAM COUNCIL HOUSE EXTENSION.	Price 3/-
Part 11. No. 11.	(32 pages)	BARNSELY HIGH SCHOOL FOR GIRLS.	Price 2/-

NOTE.—It is quite impossible to issue this Publication at Regular Intervals.

Technical
A. D.

VOL. 31.

ACADEMY ARCHITECTURE

AND

Architectural Review,

1907^I.

EDITED BY

ALEX. KOCH, Architect,

Membre Honoraire de la Société des Peintres et Sculpteurs Suisse, &c.

CONTAINING

- I.—A Selection of the most prominent Architectural Drawings hung at the Exhibitions of the Royal Academy, London, and the Royal Glasgow Institute of the Fine Arts, Glasgow.
- II.—Sculptures.
- III.—American Architecture.
- IV.—A Review of interesting Architectural subjects carried out or designed during the last few years in England and Abroad.

BY SPECIAL PERMISSION.

Copyright in every case strictly reserved.

PUBLISHED AT "ACADEMY ARCHITECTURE,"

58 THEOBALD'S ROAD, LONDON, W.C.

LONDON—SIMPKIN, MARSHALL, HAMILTON, KENT, AND Co., LIMITED.

LEIPZIG—L. FERNAU.

BERLIN—ERNST WASMUTH, 35 Markgrafenstrasse.

ZURICH—TH. SCHRÖTER NACHFOLGER, BÜRDEKE & HERWIG, 25 Ob. Kirchgasse.

PARIS—LIBRAIRIE CENTRALE D'ART ET D'ARCHITECTURE: CH. EGGIMANN, 106 Boulevard Saint-Germain.

PARIS—CHARLES SCHMID, 51 rue des Ecoles.

BRUSSELS—KIESSLING & CIE., 54 Montagne de la Cour.

AMSTERDAM—JACS. G ROBBERS, N.Z. Voorburgwal 64.

ROME—W. MODES, 146 Corso Umberto I.

SPAIN—LIBRERIA PARERA, 14 Ronda de la Universidad, Barcelona.

STOCKHOLM—NORDIN & JOSEPHSON, 37 Drottning-gatan.

CHRISTIANIA—CAMMERMEYERS BOGHANDEL, Carl Johansgade, 41 & 43.

CONSTANTINOPLÉ—OTTO KEIL, 457 Grand' rue de Péra.

HELSINGFORS—LINDSTEDTS ANTIKVARISKA BOKHANDEL, Alexandersg. 15.

MELBOURNE, SYDNEY & ADELAIDE—GEORGE ROBERTSON & Co. PROPRIETARY, LTD.

ADELAIDE & PERTH—E. S. WIGG & SON.

U.S.A.—M. A. VINSON, 1114 Citizens Buildings, Cleveland, Ohio.



130611
14/1/14

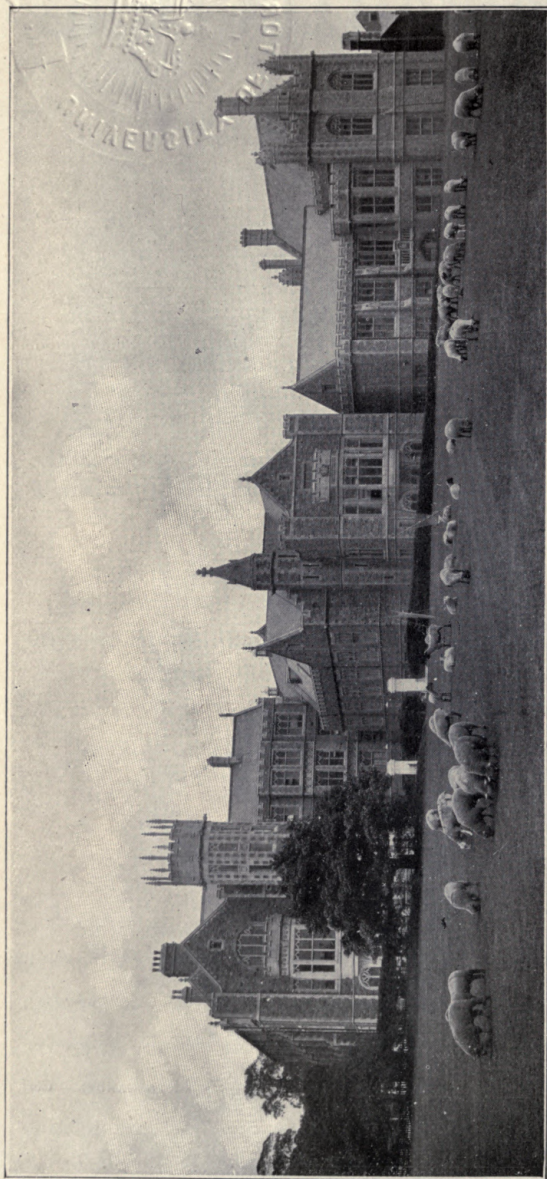

UNIVERSITY COLLEGE, BRISTOL.

JAMES CRISPIN & SONS,

Heating and Ventilating Engineers,

Horticultural Builders, &c.

—NELSON STREET, BRISTOL.—

Telegrams: "CRISPIN'S, BRISTOL."

Nat. Tel. 453.

NA
A15
V.31

ACADEMY ARCHITECTURE.

Will be published half-yearly, in June and December.
Paraît deux fois par an aux mois de Juin et Décembre.
Erscheint halbjährlich je im Juni und December.

1907¹. — LIST OF CONTENTS. — 1907¹.

	PAGE.		PAGE.
AICKMAN, W. A., Arch., 34 Gresham St., E.C.	38	EMBURY, Amyar II., and JOHNSON, Thos. R., 1133 Broadway, New York, U.S.A.	117
Middle Hill, Hook Heath, Surrey		English Neighbourhood Inn	119-120
ALLEN & COLLINS, Arch., 6 Beacon St., Boston, Mass., U.S.A.	100	EVRE, Wilson, Arch., 929 Chestnut St., Philadelphia.	134
The Thompson Memorial Chapel for Williams College, Williamstown, Mass., U.S.A.		Garden at Stratford, Pennsylvania	97
The Thompson Memorial Library Buildings, Vassar College, Poughkeepsie, N.Y.	102, 103	FEDDEN, Lancelot, Arch., 45 Great Russell St., Bloomsbury, w.c.	1
Accepted Competitive Design, Union Theological Seminary		Bungalow at Chaldon	1
BABB, S. Nicholson, Sculpt., 7 The Studios, Brecknock Rd., N. Electric Lamp Post	106, 107	FIVAZ, Henri L., Arch., Rue Albouy, 4, Paris.	88
BATEMAN & BATEMAN, Arch., 83 Edmund St., Birmingham.	88	La Salute, Venice	81
Little-Aston Court		St. Marc, Venice, Interior	121
BATTIE, Charles A., Arch., The Orchard, Maybury Common, Woking.	32-33	FREEMAN, Frank, Arch., Small's Chambers, Bolton.	81
Cottages at Cobham, Surrey		Johnson Memorial Church, Nr. Wigan, Lancs.	63
BAYES, Gilbert, Sculpt., 40 Boundary Rd., St. John's Wood, N.W.	45	FRITH, W. S., Sculpt., Elgin Studio, Trafalgar Sq., Chelsea.	70
Amor Victor		Bishop Ellicott Memorial	65-67
BEALE, Evelyn, Sculpt., 14 Washington Terrace, North Shields.	92	FRYERS & PENMAN, Arch., Largs, Ayrshire.	82
In Remembrance of a Little Child		Annaginn, County Tyrone	85
BERNDEY, I. D., Arch., 71 Calea Dorobanti, Bucharest.	85	Glentana House, Aboyne, N.B.	21
Grand Stand, Race Course, Bucharest		Sudborne Hall, Orford, Suffolk	96
BEUTINGER & STEINER, Arch., Darmstadt.	148	GAMLEY, Harry S., Sculpt., 7 Hope St. Lane, Edinburgh.	42
House, Pohl, Heilbronn		The Whisper	141
BODLEY, G. F., R.A., Arch., 7 Gray's Inn Sq., w.c.	145	GARBE, Richard, Sculpt., Studio, 4 North Villas, Camden Sq., Camden Rd., N.W.	143
Interior of English Church, Florence		Man and the Ideal	144
BRIGGS, R. A., Arch., 12 Norfolk St., Strand, w.c.	5	GEORGE, Ernest, & YEATES, Arch., 18 Maddox St., w.	91
St. Saviour's Church, Sunbury Common, Mid.	8	GOLDEN, Richard R., Sculpt., 54 Lamont Rd., Chelsea, s.w.	18
Proposed House, Storrington	134-135	Decorative Panels for Institute of Physical Training	85
BRIGGS, WOLSTENHOLME & THORNELEY, Arch., Blackburn.		GROOME & BETTINGTON, Arch., Palace Chambers, Hereford, Kinnerley Castle, Herefordshire	21
Presbyterian Church, Egremont	122	GROS, Jacq., Arch., Zurich.	96
BURNET, John, & Son, Arch., 239 St. Vincent St., Glasgow.		Grand Hotel Dolder, Zurich	42
New Premises for R. W. Forsyth, Edinburgh	56	Villa Tokugawa, Japan	141
CAMPBELL, John A., Arch., 124 St. Vincent St., Glasgow.		Villa Staldern, Regensberg	142
Edinburgh Life Assurance Co.	53	Country Church with Parsonage	143
Horsewoodhead Golfcourse, Bridge of Weir	76	GUNTHER-GERA, Sculpt., Kantstrasse 149, Charlottenburg.	144
Duncryne, Gartocharm	77	Youth	91
CARÖE, Wm. D., Arch., 3 Great College St., Westminster, s.w.		HAMMOND, R. G., Arch., 16 Essex St., Strand, w.c.	85
St. Andrew's and St. Patrick's Church, Elveden	6	38 Grosvenor Place, w.	18
CARRERE & HASTINGS, Arch., 28 East 41st St., New York, U.S.A.		25 Upper Brook Street, w.	93
New Theatre, New York City, 62nd and 63rd Streets and Central Park West		HARTWELL, Charles L., Sculpt., 26 Marney Rd., Clapham Common.	68
CARTER, Coates, Arch., Bank Buildings, St. Mary St., Cardiff	108-111	The Bathers	124
Gatehouse of Monastery, Caldey Island		HAY, James S., Arch., Caxton Chambers, Bank St., Kilmarnock.	90
CHARLEMONT, Th., Sculpt., Starbemburggasse, 42 Wien IV.	45	Mansion House, Ayrshire	90
Overmantel		HENMAN, W. & T. COOPER, Arch., 19 Temple St., Birmingham.	94
CLAKKE & BELL, Arch., 212 St. Vincent St., Glasgow.	81	Moor Hall, Sutton Coldfield	51
Design for Church, Crow Rd., Partick		HODGE, Albert H., Sculpt., 50 Bedford Gardens, Kensington, w.	4
Grosvenor Restaurant	60-62	Boy and Goat	16
CLEMENS, Benjamin, Sculpt., 23 Fitzroy Sq., w.		Boy and Turkey	87
Andromeda	84	Science	54
CLIFFORD, H. E., Arch., 225 St. Vincent St., Glasgow.		HONEYMAN, KEEPIE & MACKINTOSH, Arch., 4 Blythswood Sq., Glasgow.	16
Broomhill Established Church	48	Glasgow Savings Bank, Parkhead Branch	126
COLL CUTT, Thos. E., Arch., 36 Bloomsbury Sq., w.c.		Business Premises, Sauchiehall Street, Glasgow	87
House at Totteridge	44	HORSLEY, Gerald C., Arch., 2 Gray's Inn Sq., w.c.	35
CULLEN, Alexander, Arch., Brandon Chambers, Hamilton.		St. Peter's, Hammersmith, New Reredos	80
Cambooth, Busby, N.B.	72-74	Design for Borough Offices	91
DAVIDSON, W. R., Arch., 8 New Sq., Lincoln's Inn, w.c.		HUNT, Edward A., Arch., 30 Norfolk St., Strand, w.c.	137
House at Naim	46	Cottage Flats at Putney, s.w.	80
DAWBER, E. Guy, Arch., 22 Buckingham St., Adelphi, w.c.		JEWITT, C. W., Sculpt., 3 Brecknock Studios, N.	57
Conkwell Grange, Wilts	23	Music	80
Maes Heulyn, Vale of Clywd	130	JOHNSON, Thomas, Artist, 7 Balmoral Rd., Willesden Green, N.W.	91
A Small House in Surrey		Dining Room	132
DOUGLAS & MINSHULL, Arch., 6 Abbey Sq., Chester.	9	JONES, W. Allan, & Percy ROBINSON, Arch., Leeds.	37
St. Mary's R.C. Church, Latchford		New Public Library, Hove	80
DRURY, Alfred, A.R.A., Sculpt., 6 Gunter Grove, s.w.	83	LAIRD, J. W. & J., Arch., 163 Hope Street, Glasgow	91
Lt.-Col. M'Carty O'Leary War Memorial, Warrington	83	Institution of Engineers and Shipbuilders, Glasgow	137
Inspiration	83	Highlanders' Headquarters at Pollokshaws	57
Knowledge	83	Lawrence, Mervyn, Sculpt., 1 St. Leonard's Studios, Chelsea, s.w.	80
DUFF, Neil C., Arch., 115 Wellington St., Glasgow.		Man	91
Warehouse Buildings, 74 York St., Glasgow	58	LUCAS, Geoffry, Arch., 16 Hart St., Bloomsbury, w.c.	132
ELIOT, Christian, Arch., 128 Mount St., Grosvenor Sq., w.		Cottage at School of Lady Gardeners	133
Billiard Room, Byrkley, Staffs	34	Houses at Norton, Herts.	87
Dining Room, Cheswardine Hall, Salop	37	LUCCHESI, A. C., Sculpt., 1 & 2, Camden Studios, Camden St., N.W.	91
EMBURY, Amyar H., Arch., 1133 Broadway, New York, U.S.A.		Semita Vitae	87
Cottage, Garden City	99		

List of Contents.

	PAGE.		PAGE.
M'CLURE, J. Crossland, Sculpt., The Newarke, Leicester.	92	ROTH, the late Prof. Ch., Munchen.	95
Love and Soul.....		Woiling	
MCKELLAR, J. C., Arch., 45 West Nile St., Glasgow.	78-79	ROWANTREE, Fred., Arch., 11 Hammersmith Terrace, London	64
Terrace House, Kelvinside, Glasgow		Gate House at Myddelton Lodge, Ilkley	
MCKIM, MEADE & WHITE, Arch., 160 Fifth Avenue, New York, U.S.A.		RUSSELL & COOPER, Arch., 11 Gray's Inn Sq., w.c.	125
New York Terminal Station, Pennsylvania Railroad Co. . .	112-116	Hull Town Hall, Detail	
MARSHALL, Ernest W., Arch., 139 Oxford St., w.		RUTLAND, C., Sculp., 168 Hartfield Rd., Wimbledon, s.w.	82
Hatchfield, Horsley, Surrey	139	Morpheus.....	
MARTIN, Arthur C., Arch., 11 Hart St., Bloomsbury, w.c.		SALMON, C. E., Arch., Bell St., Reigate	39
Chippenharn Crowthorne, Berks	40	House, Pilgrims Way, Reigate	
MAY, E. J., Arch., 21 Hart St., Bloomsbury Sq., w.c.		SALMON & SON & GILLESPIE, Arch., 63 Bothwell St., Glasgow.	55
House at Kensington Palace Gardens. The Hall Fireplace		Lion Chambers, Hope Street, Glasgow	
MEDLICOT, Walter B., Arch., 11 Hart St., Bloomsbury, w.c.	17	SASSE, Alfred, Arch., Hannover.	146
Lodge at Cleve House	138	Kaiserhaus, Hannover	
MILLER & BLACK, Arch., 58 Renfield St., Glasgow.		SCHWEINFURTH, St. J. A., Arch., 35 Congress St., Boston, MASS.	147
Stratblane United Free Church	49	The Baptist Church in Brookline, Beacon Street.....	101
MITCHELL, Arnold, Arch., 17 Hanover Sq., w.		SCORER, George O., Arch., 22 Surrey St., w.c.	37
Great Hall, University College School, Hampstead	11	House in Holland, the Library.....	
MOORE, H. W., Arch., 6 Beaumont St., Oxford.		SHEPPARD, R., Sculp., 2 The Mall, Park Hill Rd., Hampstead.	94
University College, Oxford	127	The Music of Death	
MORRIS, Benjamin W., Arch., 5 West 31st St., New York, U.S.A.		STOKES, Leonard, Arch., 2 Great Smith St., Westminster, s.w.	15
Dormitories, Princeton University, Princeton, N.J.	104	National Telephone Exchange, Gerrard St., Soho	
Patton Hall, Brokaw Field Dormitory Group, Princeton University	105	SUTHERLAND, Eric A., Arch., 96 Renfield St., Glasgow.	52
MULLINS, E. Roscoe (the late), Sculp., London.		Glasgow Savings Bank, Govan Branch	
Man and his Burden	86	TANNER, H., Junr., Arch., 12 Regent St., s.w.	28-31
NIVEN, WIGGLESWORTH & FALKNER, Arch., 24 West St., Farnham, and 104 High Holborn, w.c.		Crawley Grange, Bucks	
House at Thursley	44	TOWSE, Stanley, Arch., 8 New Sq., Lincoln's Inn, w.c.	34
19-21 Hatton Garden	129	Hither Green Library	
OLIVER, LEESON & WOOD, Arch., Milburn House, Newcastle-on-Tyne.		TREADWELL & MARTIN, Arch., 29A Charing Cross Rd., w.c.	128
Tower, St. Barnabas Church, Dulwich	3	48, 49 and 50 Margaret Street, w.	
Johnson Technical School, Durham	14	TUBBS, C. B. & A. A. MESSER, Arch., 5 Broadway, Woking.	22
Hall for House in Northumberland	43	Comeragh Court, Hook Heath, Woking	
PARKER, Harold, Sculp., Stamford Bridge Studios, Fulham Rd., s.w.		WALKER, CARTER & WALKER, Arch., Windermere.	131
Eurydice	84	New Grammar School at Ambleside	
PATERSON, Alexander N., Arch., 266 St. Vincent St., Glasgow		Grizedale Hall, Lancashire	140
Design for Golf Club-house	75	WARWICK & HALL, Arch., 13 South Sq., Gray's Inn, w.c.	13
PATON, W. Hubert, Sculp., 21 Salisbury Rd., Edinburgh.		Lambeth Municipal Buildings, Detail	
Summer.....	89	WATERHOUSE, Paul, Arch., Staple Inn Buildings, w.c.	12
Autumn	89	Royal National Pension Fund for Nurses, London	
PEGRAM, A. Bertram, Sculp., 12A Park Village West, N.W.		WATERHOUSE, P. Leslie, Arch., 1 Verulam Buildings, w.c.	131
Morning	82	House at Oxford	
PENDL, Emanuel, Sculp., Wehlstrasse, 226 Wien 11/8.		WATSON, Paxton, Arch., 4 Adam St., Adelphi, w.c.	41
Stonemason	91	House at Gorleston, Norfolk	
PORTSMOUTH, Percy, Sculp., Studio, Westhall Gardens, Edinburgh.		House, Canford Cliffs, Bournemouth	138
The Necklace	85	WHITIE, William B., Arch., 219 St. Vincent St., Glasgow.	50
Mirth	93	The Mitchell Library, Glasgow	
PRENTICE, A. N., Arch., Hastings House, Norfolk St., Strand, w.c.		WHITWELL, F. A., Arch., 139 Oxford St., w.	132
House at Willersey	24	House on Beacon Hill	
Additions to Orchard Farm	25	House on Beacon Hill	133
Additions to Court Farm	26	WILKINSON, L., Arch., 3 Ravensbourne Gardens, W. Ealing, w.	20
RHIND, Birnie, Sculp., St. Helens, Cambridge St., Edinburgh		Design for British Embassy	
The Great Marquis of Montrose	86	WILLIAMS, Gwendolin, Sculp., 3 Wentworth Studios, Manresa Rd., Chelsea, s.w.	34
RICHTER, H. David, Arch., Cresthill, Lansdown, Bath.		The Lorelei	
Dining Room, Lansdown Park	27	WOOD, Derwent, Sculp., 27 Glebe Place, Chelsea, s.w.	37
RING, Jonathan, Artist, 35 Wall St., New York, U.S.A.		Atalanta	
House of Bartram, The Botanist, Philadelphia	118	WOOD, Edgar, Arch., 78 Cross St., Manchester.	7
The Court of "Millbrook," Bryn-Mawr, Philadelphia	118	Parsonage House, Yorkshire	7
		Design for Church Extension, Manchester	
		YOUNG, Clyde, Arch., 6 Lancaster Place, Strand, w.c.	10
		Main Staircase, New War Office	

LIST OF ADVERTISERS.

	PAGE.		PAGE.		PAGE.
"ACADEMY ARCHITECTURE"	xvii	CRAVEN, Dunnill, Ltd.	xii	KNOWLES, Charles & Co.	xi
ANAGLYPTA	ii	CRISPIN, James, & Son	vi	LANGFIELDS, Ltd.	xi
BOOTE, T. & R., Ltd.	xii	DAYMOND, John, & Son	xv	LEE, Arthur, & Bros., Ltd.	x
BRITISH Competitions.....	iv	DOTT, Aitken & Son	xviii	LEMERE, Bedford & Co.....	x
BROWN, G. & A., Ltd.	xvii	DUNKERLEY, C. C., & Co., Ltd.	x	LONDON Drawing and Tracing	xix
CARDINAL & Harford	xiv	ESSEX & Co., Ltd.	xvi	Office	xix
CARR, Charles, Ltd.	xviii	FARMER & Brindley, Ltd.	xviii	MADELEY Wood Co.	xi
CARTER & Co.	ix	GILES, Godfrey, & Co. opp. p.	121	MARTYN, H. H., & Co., Ltd.	81
CHANCE Brothers & Co., Ltd.	opp. p.	GILL & Reigate	46	Maw & Co., Ltd.	xi
City of London and Finsbury	120	HARLING, W. H.	xix	OTIS Elevator Co., Ltd.	opp. p.
Drawing Office	xix	HOPE, Henry, & Sons, Ltd. ..	xv		97
COTTERILL Bros., Ltd.	xi	KELLEY & Co.	x	PATRICK, Peter & Son	x
		KING, J. A., & Co.	iii	PATTESON, J. & H.	x
				ROWNEY, Geo. & Co.	xiii
				SCOTT, Cuthbertson & Co. ..	xi
				SEPTIC Tank Co., Ltd. opp. p.	47
				STANLEY Bros., Ltd.	x
				TAYLOR, Joshua W., Ltd.	xiv
				THOMPSON, Jabez	iii & ix
				THURSTON & Co., Ltd. opp. p.	80
				Towers & Williamson	x
				WARING & Gillow, Ltd.	opp. p.
				WATTS & Co., Ltd.	ii
				WHITE & Sons	xviii

CARTER & CO. *Telegrams:
"Tiles, Poole."*

Poole, DORSET.



FAIENCÉ PANEL.

Manufacturers of . . .

FLOOR, WALL, and HEARTH TILES,
KERAMIC MOSAIC, TERRA COTTA,
and CONSTRUCTIONAL FAIENCÉ.

Designs free on application.

LONDON OFFICE:

29 Albert Embankment, S.E.

MANCHESTER OFFICE

100 Deansgate.

TERRA COTTA

Manufacturers

of all

descriptions



GLAZED or UNGLAZED,

VITREOUS or PLAIN,

in GREY, RED, BUFF,

SALMON - BUFF, PINK,

and other colours to request.

JABEZ THOMPSON & SONS,

LIMITED,

NORTHWICH :: :: CHESHIRE

London Agent: Mr. S. A. HUNTER, 32a Westminster Palace
Gardens, Victoria Street, Westminster.

Manufacturers' and Trades' Directory.

Architectural Photographers.

BEDFORD LEMERE & CO.,

Architectural Photos,

147 STRAND, W.C.

ESTABLISHED OVER 40 YEARS.

Telephone 4258 CENTRAL.

Marble and Mosaic Work.

MARBLE & MOSAIC WORK

OF EVERY DESCRIPTION.

ROMAN MOSAIC, TERRAZZO AND
MARBLE PAVEMENTS.

J. & H. PATTESON.

Works and Showrooms:—

Oxford Street, MANCHESTER.

London Office and Showrooms:—

7 Bayley Street, Bedford Square, W.C.

Tel. 4450 GERRARD.

ESTABLISHED 1805.

Entrance Gates.



PETER PATRICK & SON, Otley, Yorks. Catalogues
Free.

Onyx.



LARGEST STOCK IN EUROPE.

ARTHUR LEE & BROS., Ltd.,
Hayes, Middlesex.

Glazed Bricks and Sinks.

STANLEY BROS., LTD. NUNEATON.

WHITE AND COLOURED GLAZED BRICKS,
RED AND BUFF TERRA-COTTA CHIMNEY POTS,
Ornamental Red Ridges and Finials,
AMBER & CANE GLAZED SINKS,
GLAZED PIPES, Etc.

LISTS FREE.

Stable Paving.

Nat. Tel. No. 16 STAMFORD.

Telegrams: "ADAMANTINE, LITTLE BYTHAM."

Works Established 1850.

"ADAMANTINE CLINKER"
(REGD.).

Works: Little Bytham, Grantham.
PAVING FOR STABLES AND OTHER FLOORS.
Gold and Silver Medals.

Original and only makers of the above, and as supplied to
His Majesty the King and other members of the Royal Family;
also to the principal Nobility of this and Foreign Countries.

*Caution.—Spurious Clinkers in the market. All genuine
stamped "Adamantine Clinker (Regd.)."*

FIRE BRICKS AND CLAY, &C., OF BEST QUALITY.

Fire Brick Works: Stamford.

Prices, Catalogues and Samples, apply as above.

Joists and Girders.

C. C. DUNKERLEY & CO. LD.,

Store Street, Manchester.

JOISTS AND GIRDERS

From 24 in. by 7½ in. to 3 in. by 1½ in.—Stock over
Works. Every description of Manufactured Iron
and Steel. Compound Girders and Stanchions
rivetted up with despatch from stock materials.

Illustrated Section Book on Application.

One of the Largest Stocks in the Kingdom.

Stained Glass.

KELLEY & CO.,

7 & 9 COTTONS GARDENS,

KINGSLAND ROAD,

LONDON, N.E.

Telephone—
2131
CENTRAL.

Artists in . . .

Leaded Lights and their Metal Casements.

Mural Painting and Tile Painting.

Church Decoration.

Canvas Decorations.

Brilliant Cut and Embossed Plate Glass.

Manufacturers' and Trades' Directory.

Tiles (Roofing).

THE MADELEY WOOD COMPANY,
Madeley Wood, Ironbridge, Shropshire.

BROSELEY ROOFING TILES.

Brand:—IRON, BROSELEY,
Machine made by most Modern Process. Plain
and Ornamental Ridge Tiles, Hips, Valleys,
Finials, etc.

Telegraphic Address:— Telephone Nat.:—
"IRON, MADELEY, SALOP." No. 9 IRON BRIDGE.

Wall Papers.

TEN MEDALS AND DIPLOMAS.

SCOTT CUTHBERTSON & CO.
(COTTERELL BROS., LD.)

Makers of Handmade Wallpapers.



Selecting Rooms:

13 King's Road, Sloane Square,
LONDON, S.W.

PATTERN MARK.

Ask the Decorator for our Papers.

Wall Papers.



Warming Apparatus.

FRESH "MOIST-AIR" WARMING.

Langfield system introduces large volumes of
fresh, warm moist air.

CONSTANT CHANGE OF AIR.

Adopted recently at Mount Vernon Sanatorium for
Consumptives, Northwood, Mx.

Speciality—COUNTRY HOUSES.
Gas Stoves on same principle.

LANGFIELDS, Ltd.,

237 DEANSGATE, MANCHESTER.

Nat. Tel. 4626.

MAW & CO. LIMITED

BENTHALL WORKS, JACKFIELD, SHROPSHIRE.



MAJOLICA

TILES

PLAIN AND
ORNAMENTAL.
for WALLS, HEARTHES, FLOORS.
EMBOSSSED, GLAZED,
PRINTED, PAINTED,
MOSAIC & ENCAUSTIC.



MOSAIC & C.

Maw & Company Limited will forward on application Pattern Books or Special Designs, with Estimates, for all kinds of Floor and Wall Tiling. Patterns can also be seen and particulars obtained at the Show-rooms of their appointed London Agents—

Messrs. W. B. SIMPSON & SONS, 97 & 99 St. Martin's Lane, W.C.



TILES. MOSAICS. FAÏENCE.

HIGHEST CLASS TILES.

CRAVEN, DUNNILL & CO.,

LIMITED,

JACKFIELD, R.S.O., SHROPSHIRE.

SHOWROOMS

LONDON: 37 MADDOX STREET, REGENT STREET, W.

BIRMINGHAM: 174 CORPORATION STREET.

**MANCHESTER: RATIONAL BUILDINGS, BRIDGE STREET,
DEANS GATE.**

LIVERPOOL: MAY BUILDINGS, 51 NORTH JOHN STREET.

SPECIAL SHAPES.

KEY-BACKED TILES.

ENAMELS. LUSTRES. WALLS.

GEO. ROWNEY & Co.,



Copy of Label.

NOTES TO BUYERS OF TRACING PAPERS.

G. Rowney & Co.'s "First Quality" Tracing Papers are made from the finest rags only, and have a smooth surface without a glaze. Each roll is labelled with their name and Trade Mark. The "First Quality" paper is made in three shades: White, Green, and Blue, in two widths: 30 and 40 inches, and three thicknesses: :: :: :: ordinary, stout, and extra stout. :: :: ::

Geo. Rowney & Co.'s Hexagonal Colours

The size and shape of these Colours so thoroughly adapt themselves to the requirements of Draughtsmen, that they have been exclusively employed by the profession since their introduction.

Please see that the name
GEO. ROWNEY & Co.
appears on each stick of colour



For
DRAUGHTSMEN, ENGINEERS, Etc.,
Used in all the principal drawing offices in
the United Kingdom.

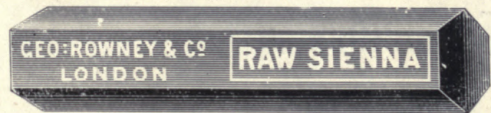

ROWNEY'S WATER COLOURS are
ground finer than other makes, and flow more
evenly without granulation.

The Colours go farther and therefore are the
cheapest in the end.

To be obtained from all the Principal Dealers in Architects'
and Engineers' Materials, or direct from the Makers,

Geo. ROWNEY & Co., 61 Brompton Rd., London, S.W.

“THE RATIONAL” FIREPLACE.

UTILITY, ECONOMY
AND
BEAUTY.

Every year disastrous fires occur owing to defective woodwork beneath the hearth. This is exposed, and has to be removed before fixing a “Rational” fireplace, thus making it the SAFEST FIREPLACE on the market.

JOSHUA W. TAYLOR,
LTD.

Works and Showrooms:
BRADFORD ST., BOLTON, LANCS.

London Office and Showrooms:
135 VICTORIA ST., S.W.

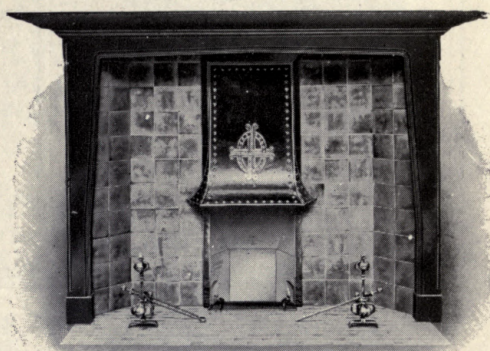

Illustrated price lists on application.

Cardinal and Harford

THE OLDEST ESTABLISHED

Importers of Oriental

**GUARANTEED GENUINE EASTERN
HAND-MADE FABRICS.**

ILLUSTRATED AND COLOURED CATALOGUE ON
APPLICATION.

Carpets.

THE LEVANT WAREHOUSE, 108, 109 & 110 HIGH HOLBORN, W.C.

ESTABLISHED OVER 100 YEARS.

JOHN DAYMOND & SON,

ARCHITECTURAL
SCULPTORS AND
MODELLERS.

*Carvers and Workers
in Marble, Stone, Wood,
Cement, &c.*

FIBROUS PLASTER
- ENRICHMENTS. -

Edward Street,
Westminster,
S.W.



Composite Capitals, New Public Offices, S.W.

SIR HENRY TANNER, F.R.I.B.A., Architect.

Telegrams: "DAMOPHILUS, LONDON."
Telephone: 927 VICTORIA.
Code: A.B.C. (5th Edition).

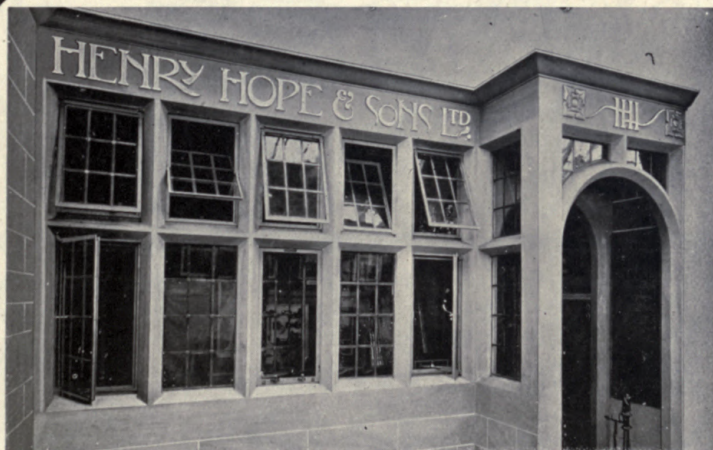

Please write for Catalogues
Telegrams: "Conservatory, Birmingham"

HENRY HOPE & SONS LTD 55, LIONEL ST.,
BIRMINGHAM
METAL CASEMENTS, LEADED LIGHTS
DOOR FURNITURE AND LEADWORK

ESSEX · & CO.
116 · VICTORIA STREET
WESTMINSTER
WALPAPER · MANUFACTURERS



WESTMINSTER
· WALPAPERS ·

ACADEMY ARCHITECTURE

1907¹



1533. *Tower, St. Barnabas Church, Dulwich,*
OLIVER, LEESON AND WOOD, Architects.
Contractors: E. Bowman and Sons, Stamford.

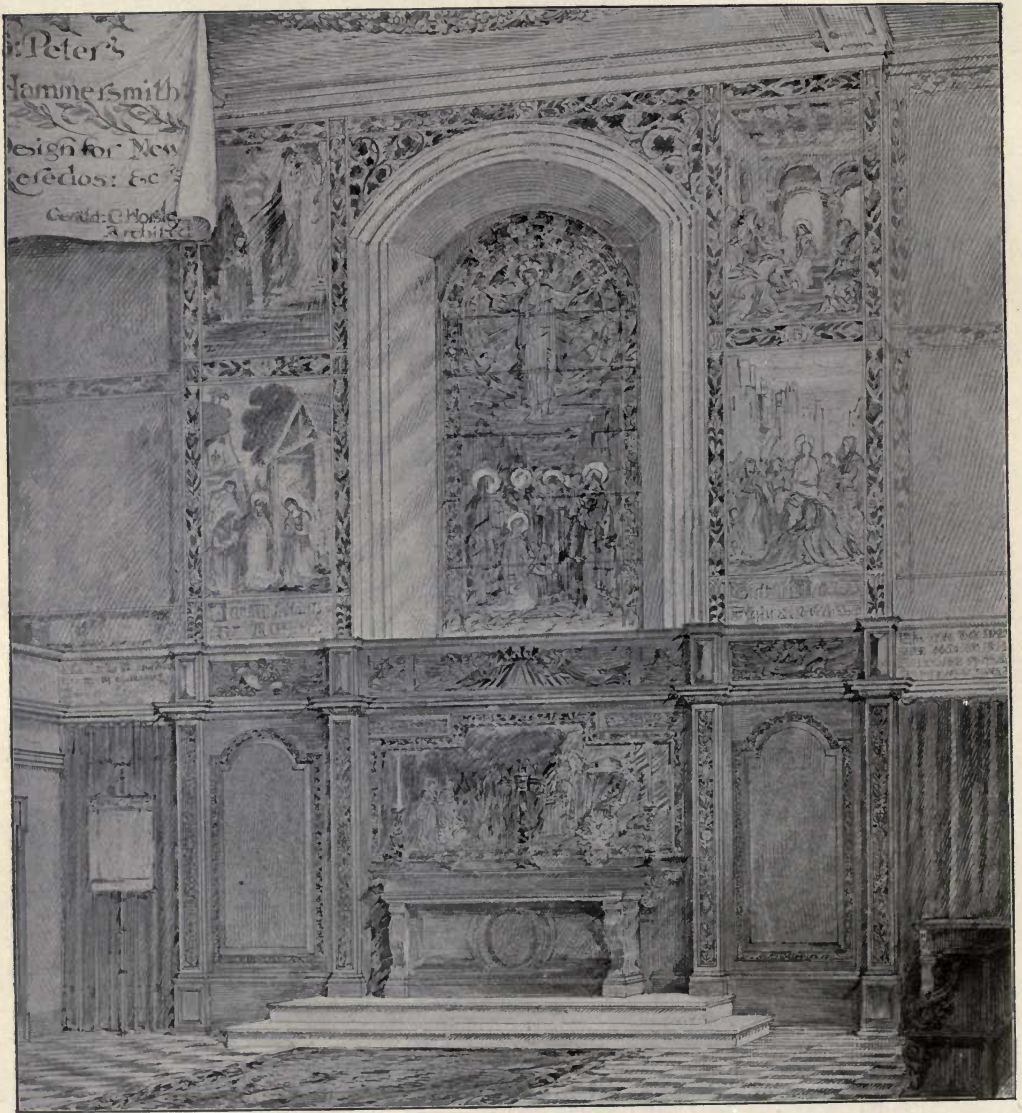

1476. *St. Peter's, Hammersmith, New Reredos, GERALD C. HORSLEY, Architect.*



1575. *Interior of English Church, Florence, G. F. BODLEY, R.A., Architect.*

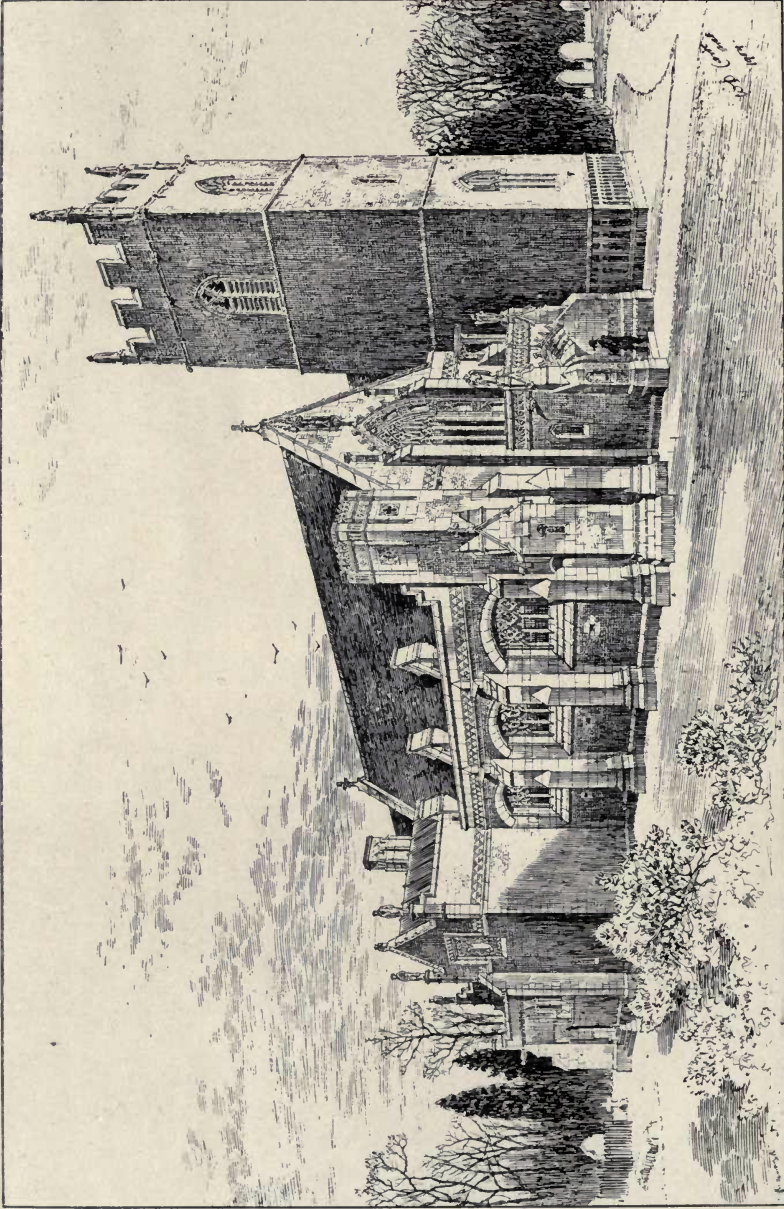

1543. *St. Andrew's and St. Patrick's Church, Elvedon, WM. D. CAROE, Architect.*

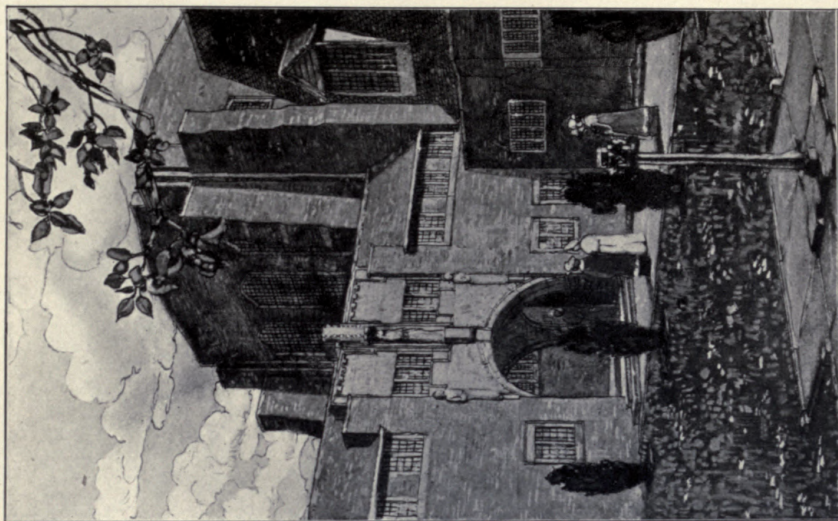

1493. *Design for Church Extension, Manchester,*
EDGAR WOOD, Architect.

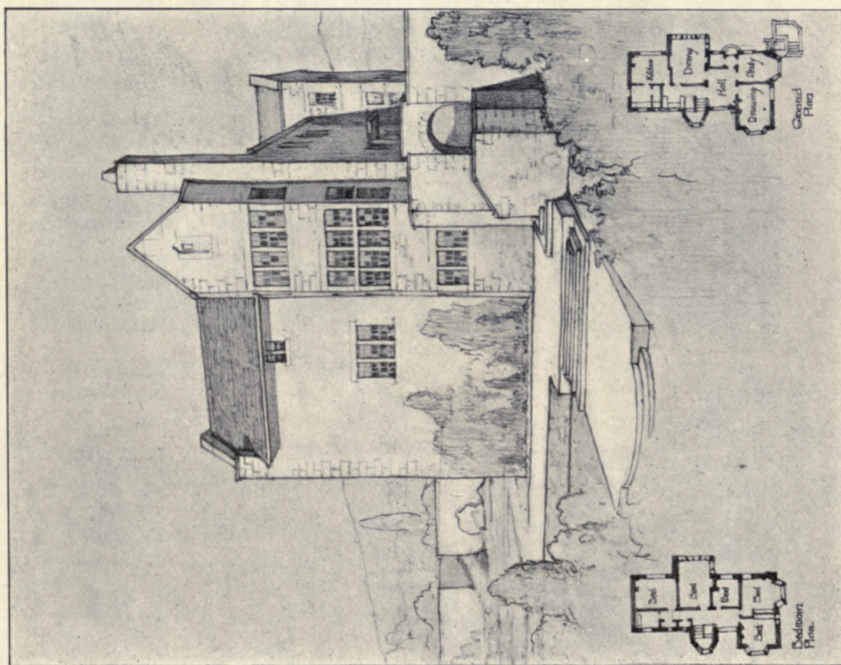

1605. *Parsonage House, Yorkshire,*
EDGAR WOOD, Architect.

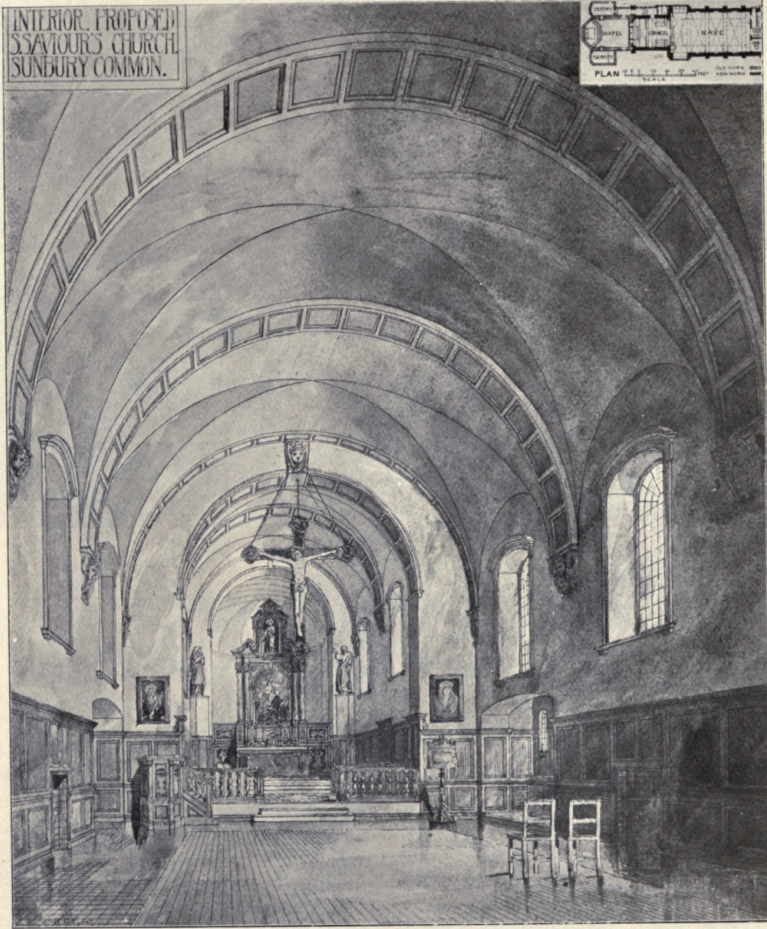

1596. Proposed St. Saviour's Church, Sunbury Common, Middlesex,
R. A. BRIGGS, Architect.

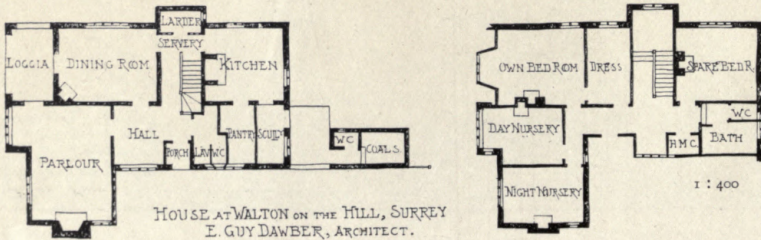

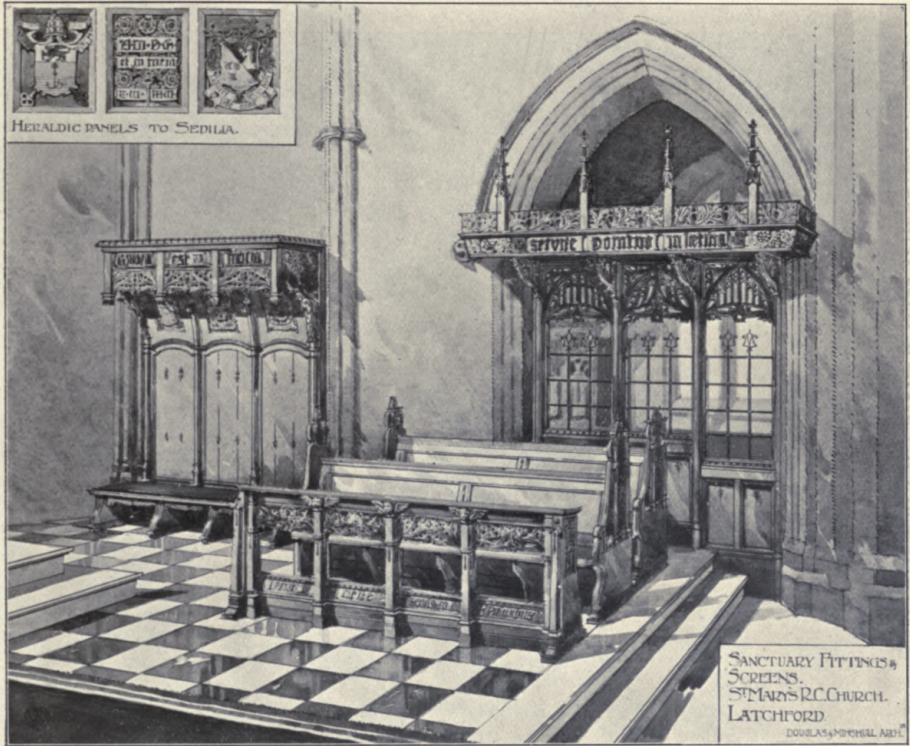

1587. *St. Mary's Roman Catholic Church, Latchford*, DOUGLAS and MINSHULL, Architects.
Oakwork: R. Bridgeman, Quonians, Lichfield.

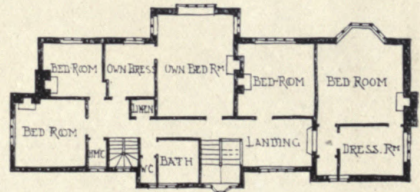
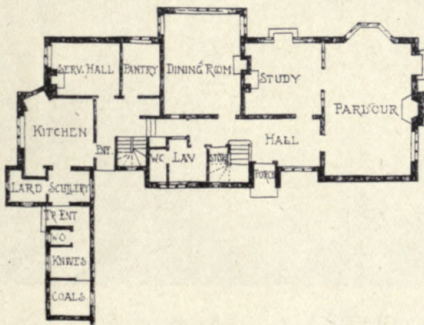

MAES HEULYN, VALE OF GLYWYD
E. GUY DAWBER, ARCHITECT

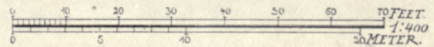



1573. *Main Staircase, New War Office, CLYDE YOUNG, Architect.*
Marble and Stone: Farmer and Brindley, 63 Westminster Bridge Road, S.E.



1609. University College School, Hampstead, Great Hall, ARNOLD MITCHELL, Architect.
Builders: Dove Bros., 15 Studd Street, Islington, N.

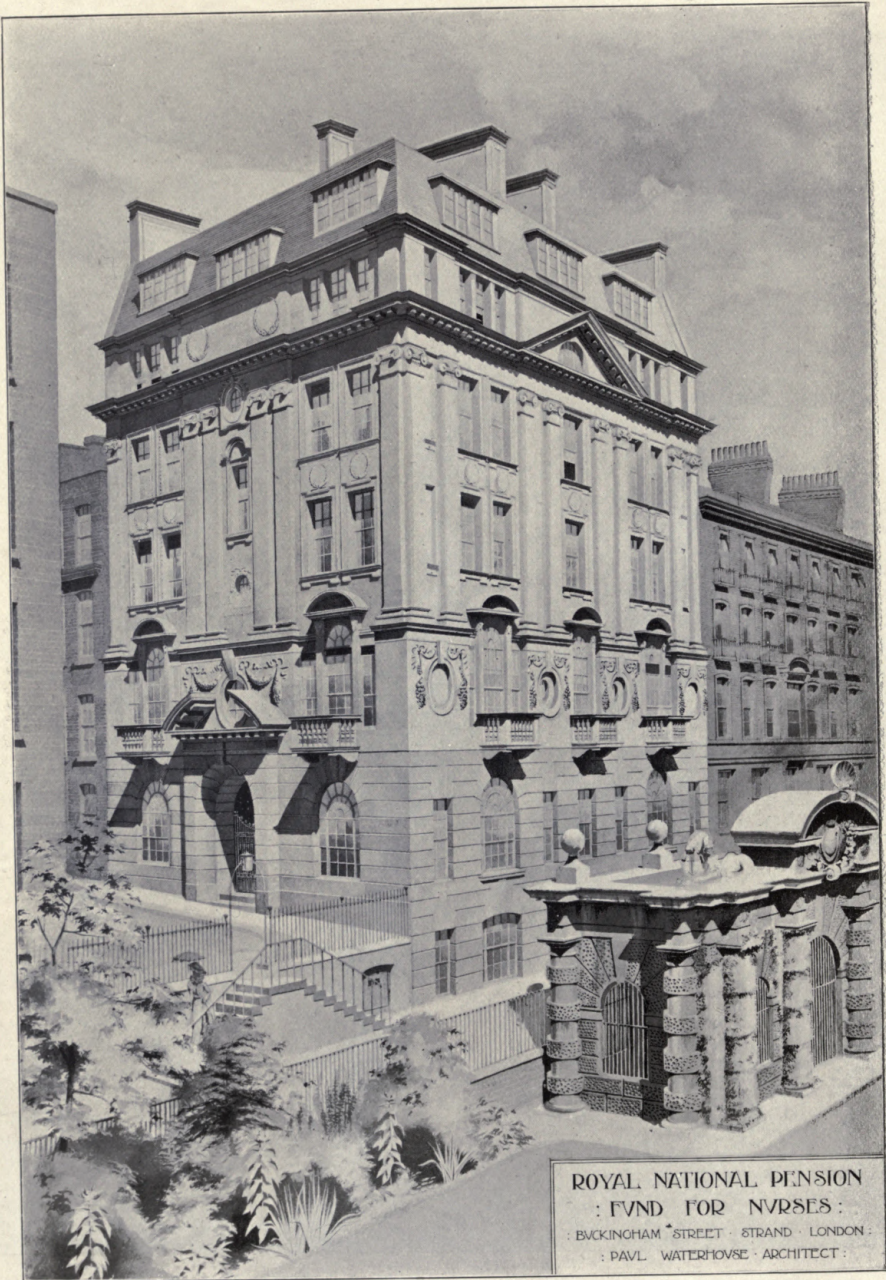

ROYAL NATIONAL PENSION
 : FUND FOR NURSES :
 : BUCKINGHAM STREET · STRAND · LONDON :
 : PAUL WATERHOUSE · ARCHITECT :

1487. *Royal National Pension Fund for Nurses, London, PAUL WATERHOUSE, Architect.*
General Contractor: J. Carmichael, 331 Trinity Road, S.W.



1639. Lambeth Municipal Buildings, Detail, WARWICK AND HALL, Architects.
General Contractors: John Greenwood, Ltd., 10 Arthur Street West, E.C.
Electric Light: Stode and Co., 48 Osnaburgh Street, Regent's Park, N.W.

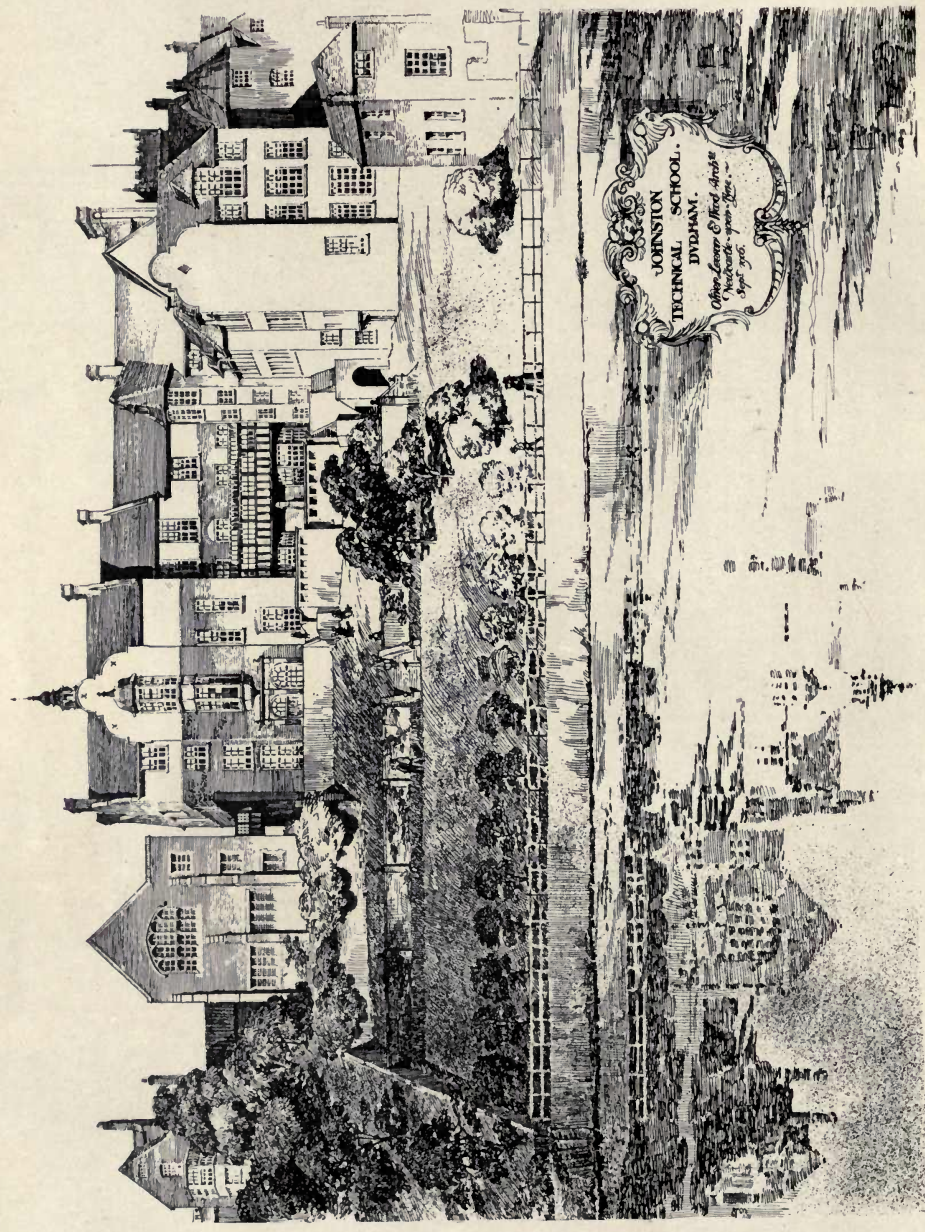

1599. *Johnston Technical School, Durham, Proposed Extension, OLIVER, LEESON AND WOOD, Architects.*
(For Plans, see p. 29.)

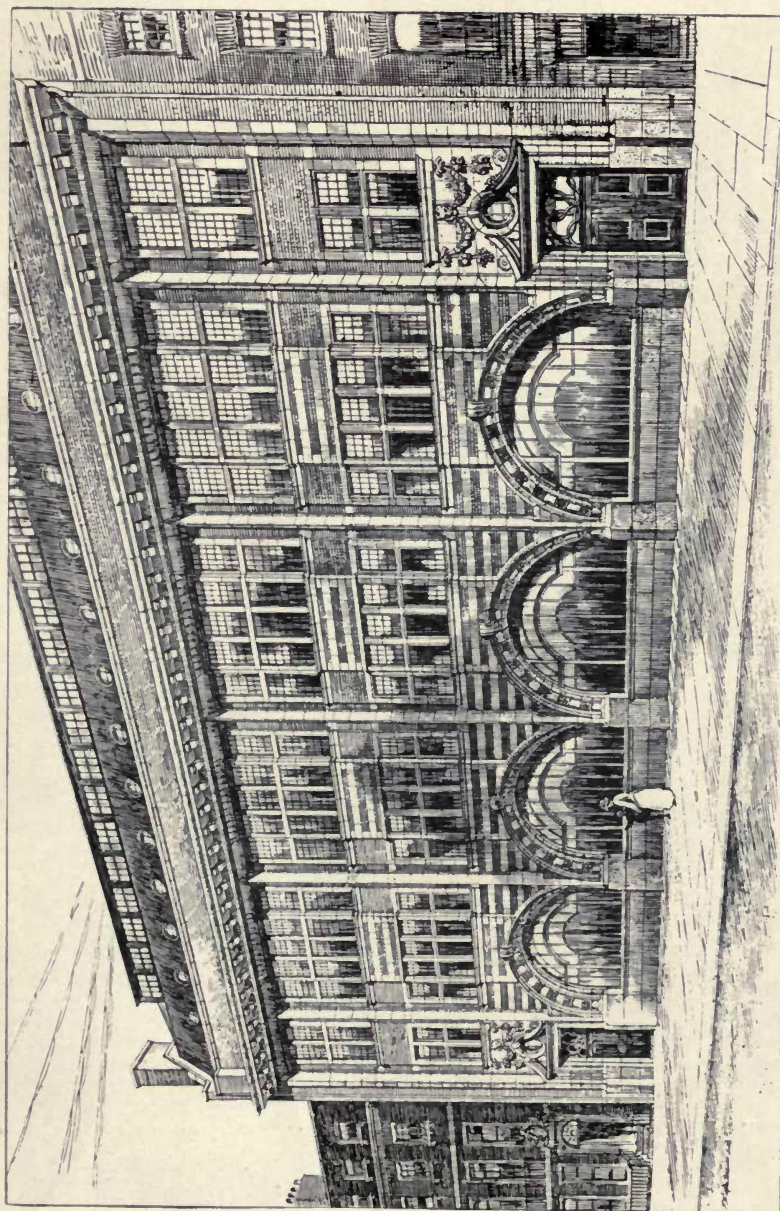

1478. *National Telephone Exchange, Gerrard Street, Soho, LEONARD STOKES, Architect.*

Builders: Killby and Gayford, Ltd., 87 Worship Street, E. C.

Granite Plinth: Freeman and Sons, Penryn, Cornwall.

Casements: Henry Hope and Son, 55 Lionel Street, Birmingham.

Carving: E. Broadbent, 5 Fulham Studios, Waltham Green, S.W.

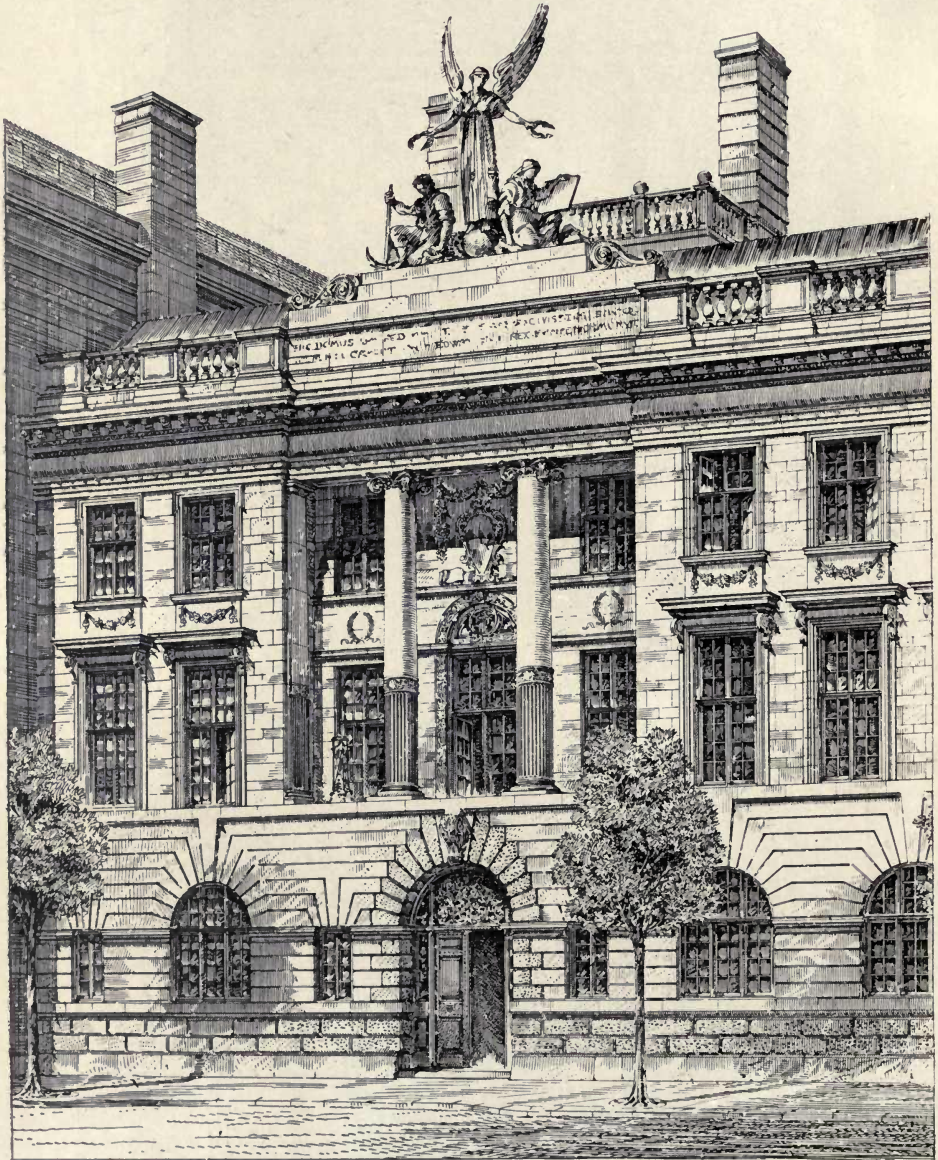

1617. *Design for Borough Offices, GERALD HORSLEY, Architect.*



1546. *House in Kensington Palace Gardens, The Hall Fireplace,*
E. J. MAY, Architect.

1519. *Grosvenor Place, 38, W.C.**Upper Brook Street, 25, W.*

A. H. HAMMOND, Architect.

(For Plans, see p. 19.)

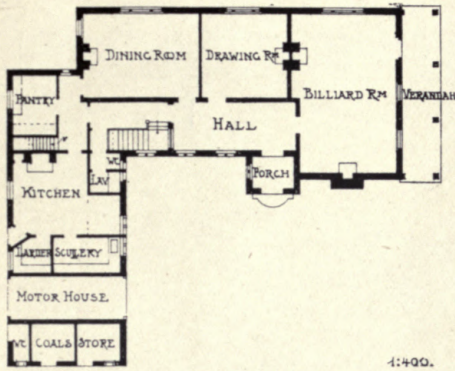

1:400.

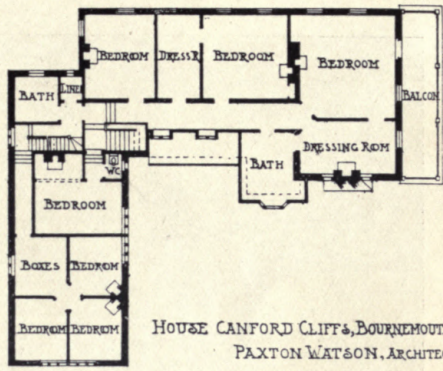

HOUSE CANFORD CLIFFS, BOURNEMOUTH.
PAXTON WATSON, ARCHITECT

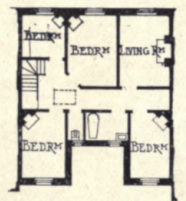
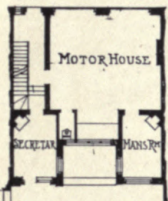

38 GROSVENOR PLACE.
A. H. HAMMOND, ARCHITECT.

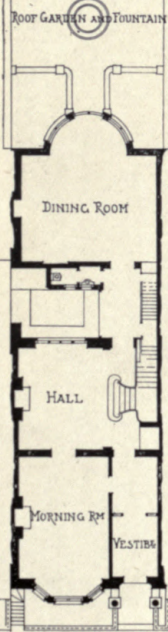

25 UPPER BROOK STREET.
A. H. HAMMOND, ARCHITECT.

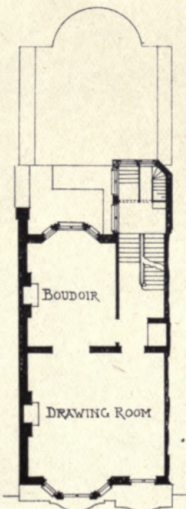

1:400



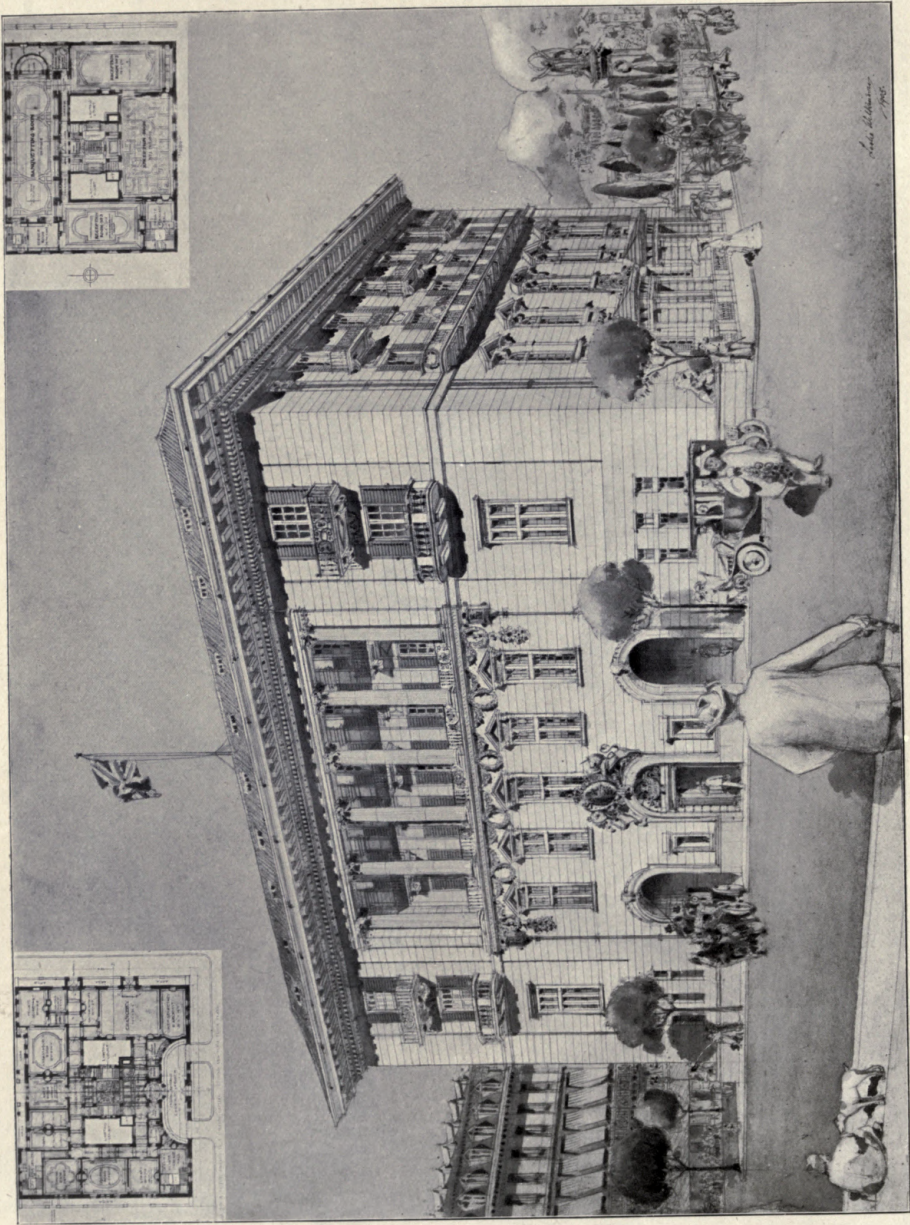

1653. Design for a British Embassy in a Foreign Capital, L. WILKINSON, Architect.

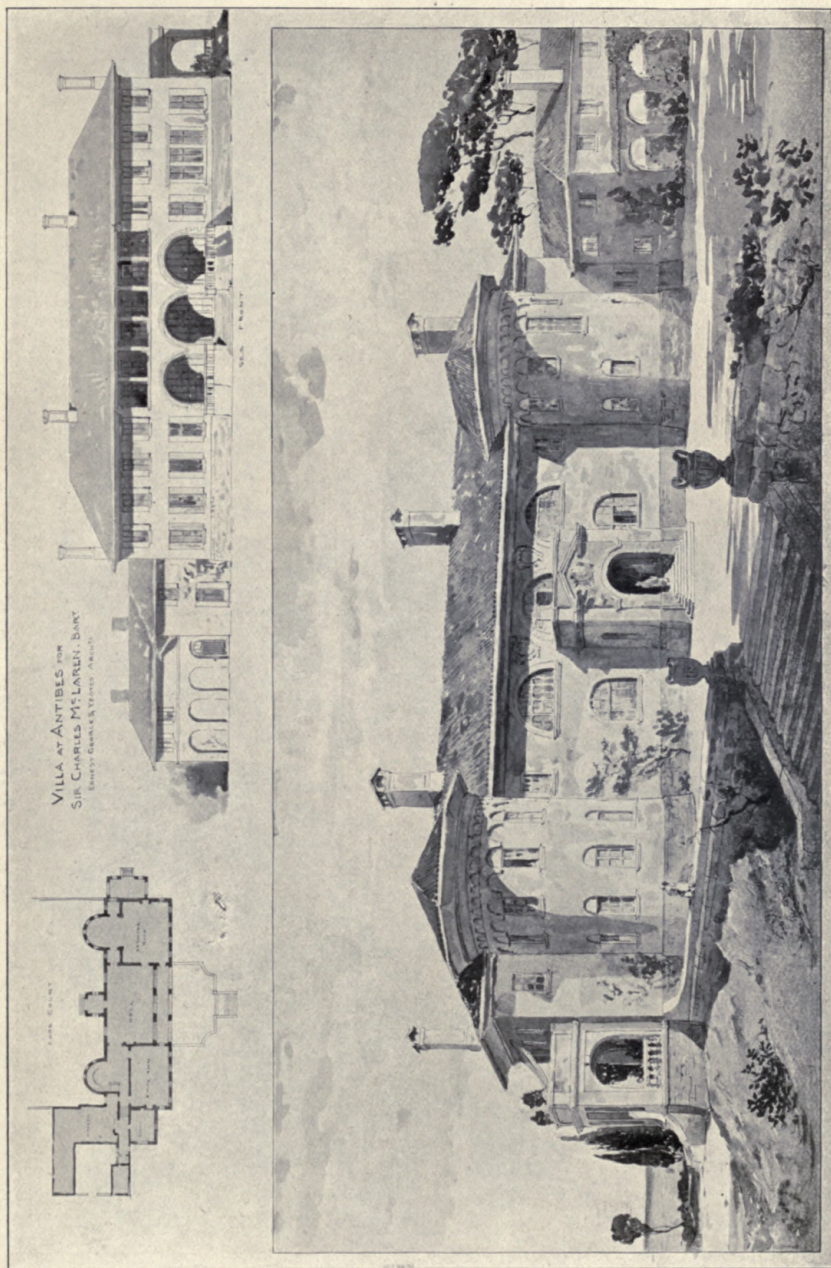

1462. *Villa at Antibes*, ERNEST GEORGE AND YEATES, Architects.

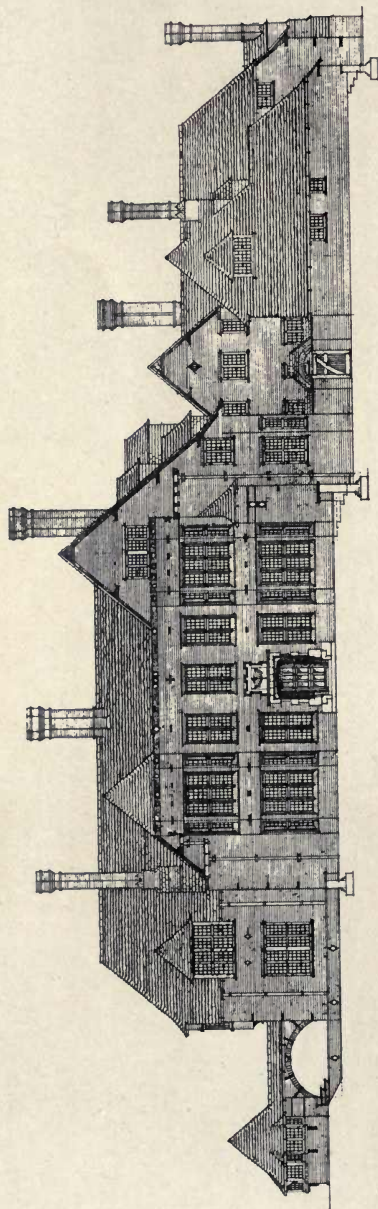

ENTRANCE FRONT.



FIRST FLOOR PLAN.

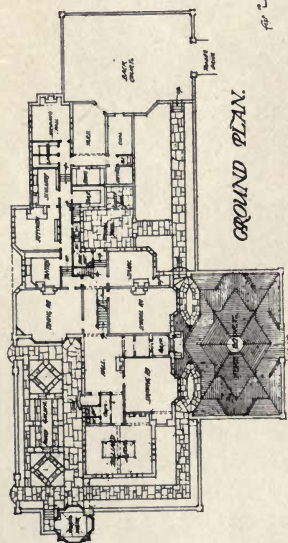

GROUND PLAN.

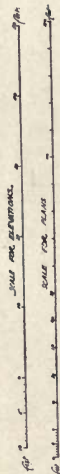

1539. Comeragh Court, Hook Heath, Woking, C. B. TUBBS AND A. A. MESSER, Architects.

Builders: Drowley and Co., Woking.

Heating: Werner Pfeleiderer and Perkins, Ltd., Westwood Works, Peterborough.

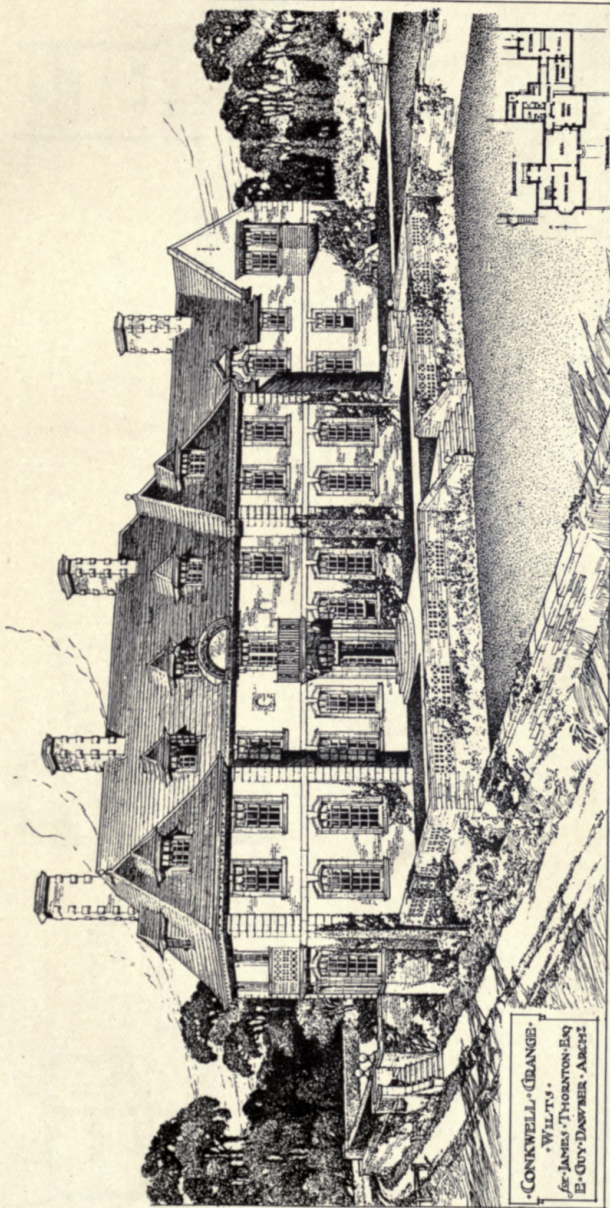

CONKWELL GRANGE,
WILTS.
for James Throston Esq
E. GUY DAWBER, ARCHT

CONKWELL GRANGE, WILT'S.
E. GUY DAWBER, ARCHT

GROUND FLOOR PLAN.

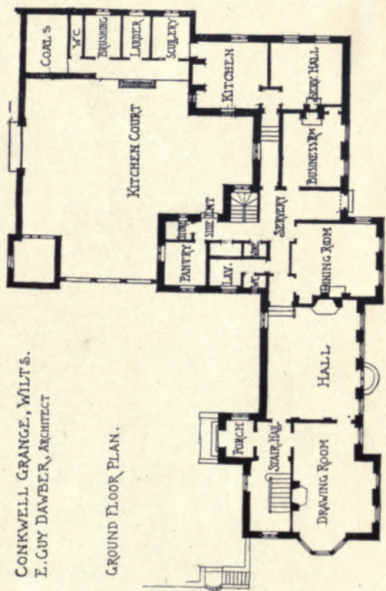

BRST FLOOR PLAN.

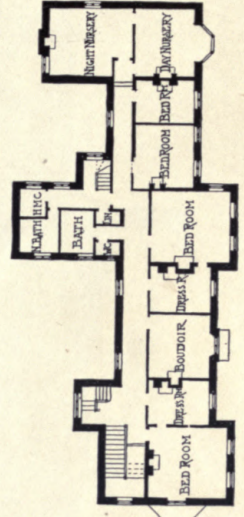

1578. Conkwell Grange, Wiltshire, E. GUY DAWBER, Architect.
Contractors: Walker and Slater, Derby.

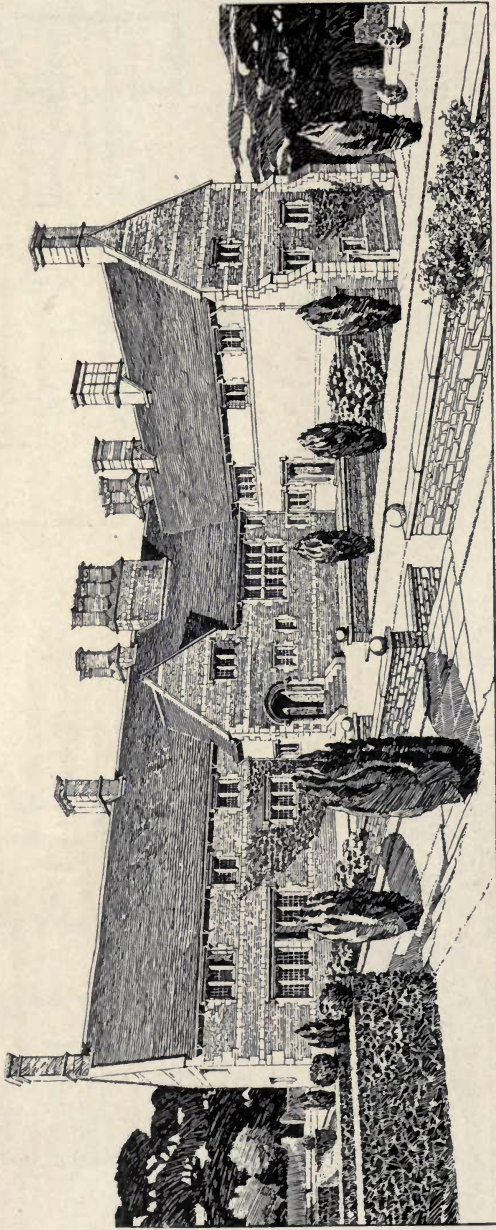

1630. *Proposed House at Willersey, Worcestershire, A. N. PRENTICE, Architect.*

ADDITIONS TO COURT FARM, BROADWAY,

A. N. PRENTICE, ARCHITECT.

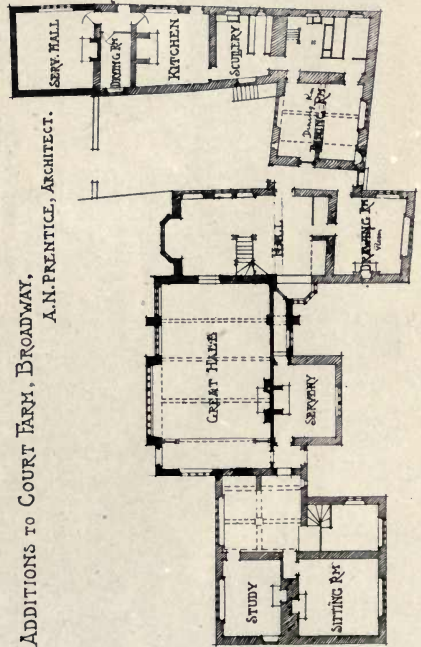

PROPOSED HOUSE AT WILLERSEY, WORCESTERSHIRE,
A. N. PRENTICE, ARCHITECT.

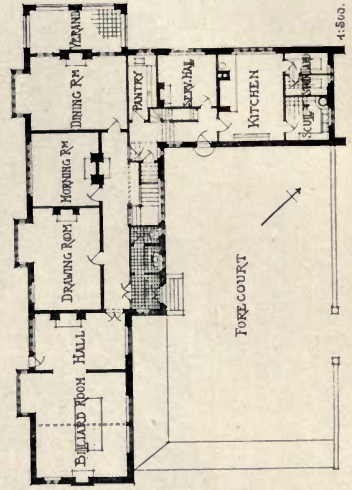

4:560.

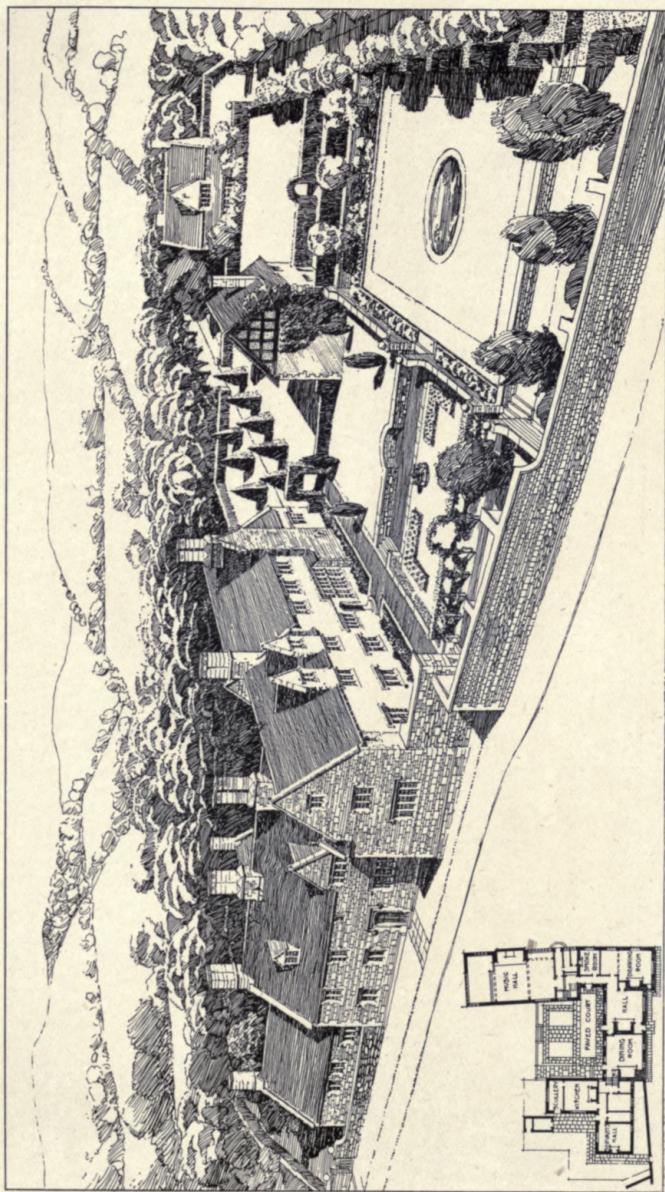

1633. Additions to Orchard Farm, Broadway, Worcestershire, Andrew N. Prentice, Architect.
Contractors: Espley and Co., Limited, High Street, Evesham.
Glazing and Casements: George Wragge and Co., Salford, Manchester.

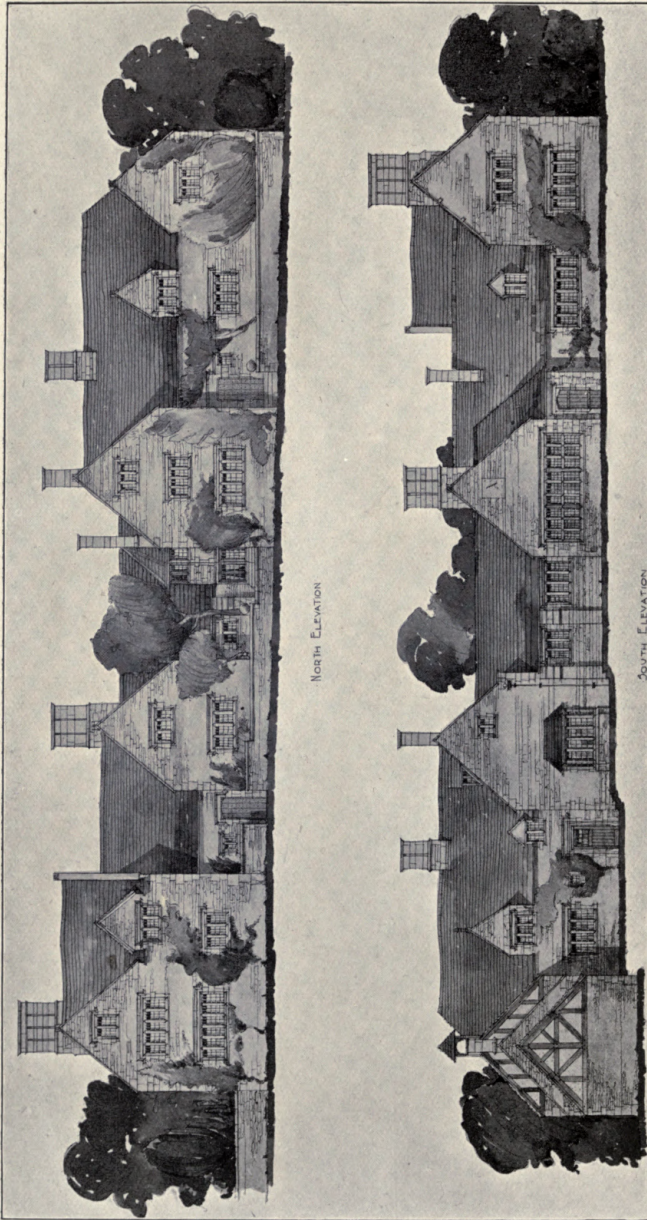

Additions to Court Farm, Broadway, ANDREW N. PRENTICE, Architect.

(For Plan, see p. 24.)

Contractors: Espley and Co., Limited, High Street, Evesham.

Glazing and Casements: George Wragge and Co., Salford, Manchester.

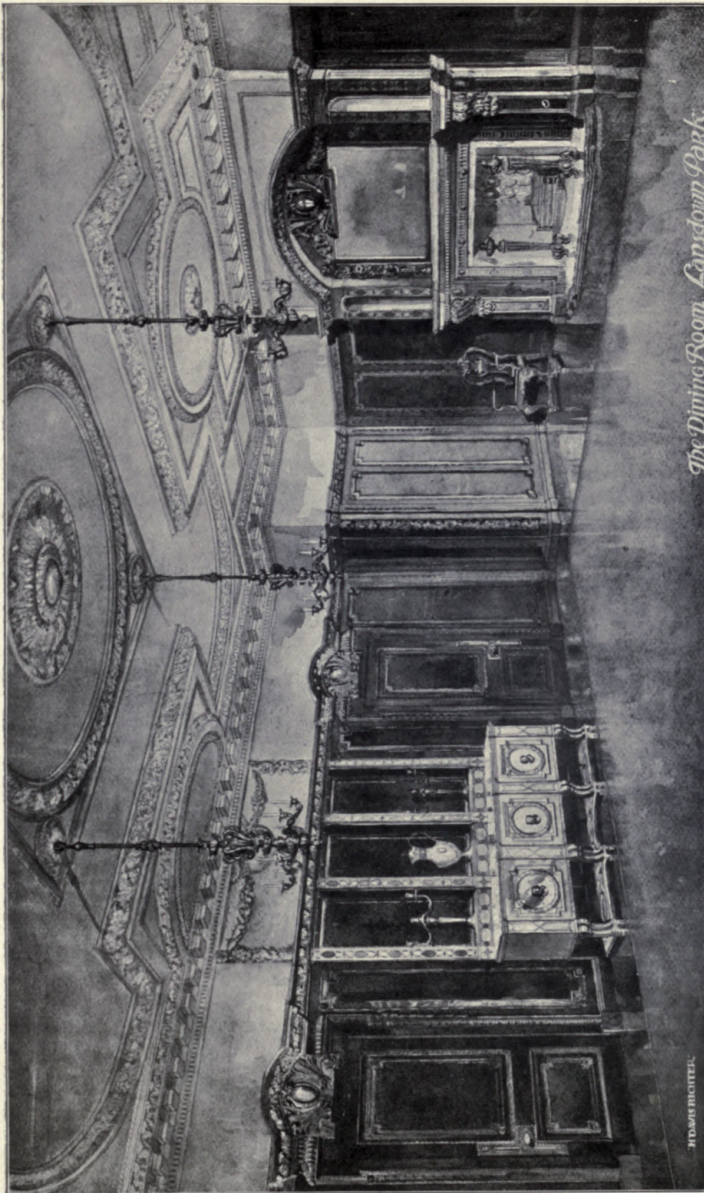

The Dining Room, Lansdown Park

1629. Dining Room, Lansdown Park, H. DAVIS RICHTER, Architect.
Carried out by The Bath Cabinet Makers' Company, Ltd., Bath.

H. DAVIS RICHTER.

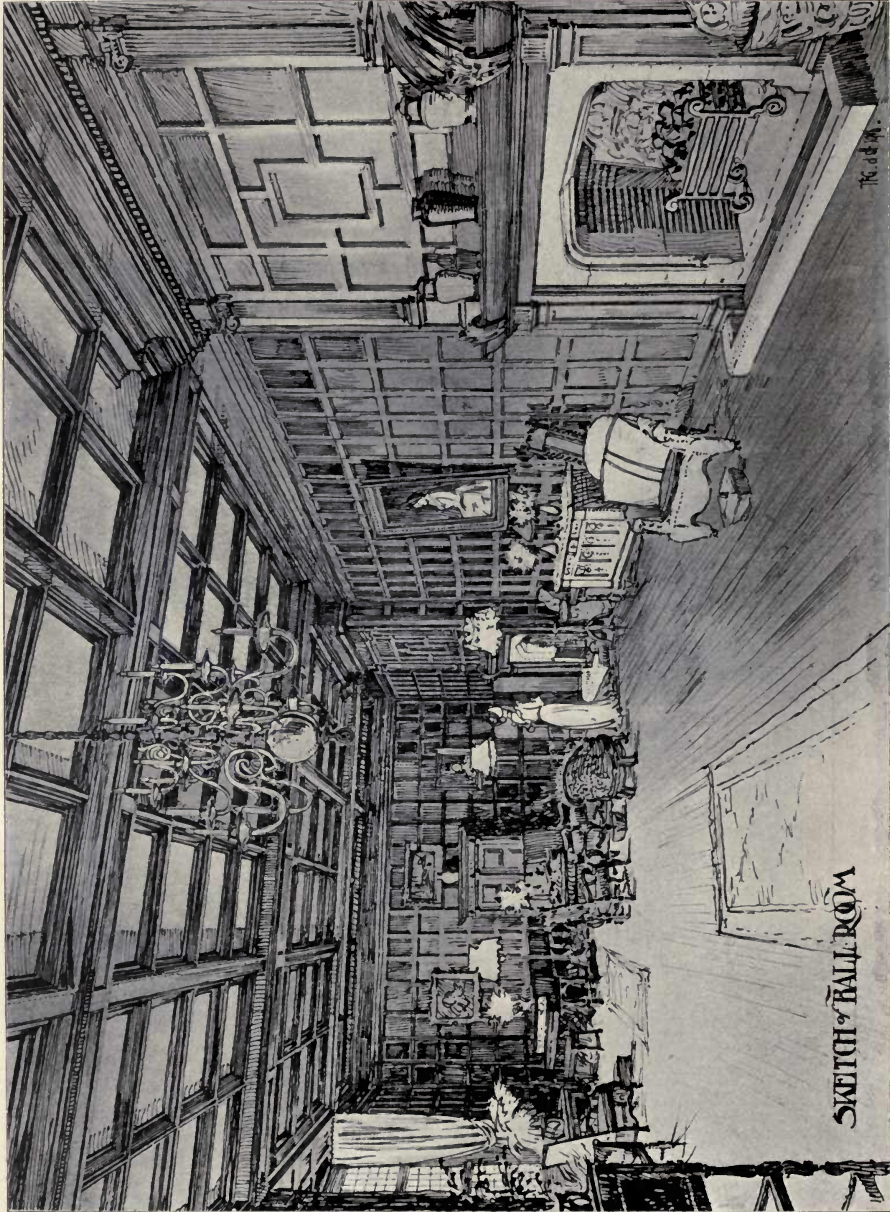

Crawley Grange, Buckinghamshire, H. TANNER, Jun., Architect.
Joinery: Samuel Elliott and Sons, Ltd., Caversham, Reading.

SKETCH OF HALL ROOM

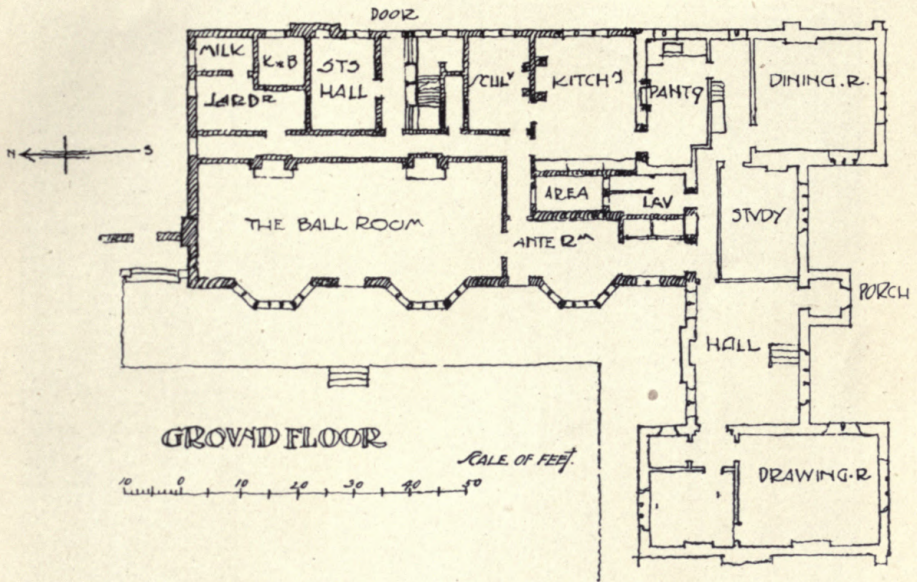

Crawley Grange, Buckinghamshire, H. TANNER, Jun., Architect.

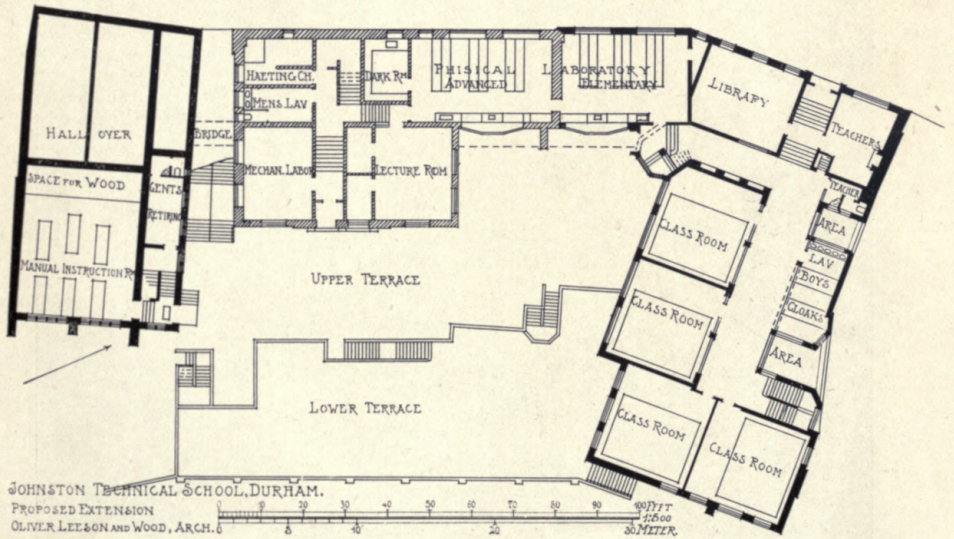



1561. *Crawley Grange, Buckinghamshire, Alterations, H. TANNER, Jun., Architect.*
 (For Plans, see p. 29.)
Contractor: Samuel Foster, Kempston, Bedford.

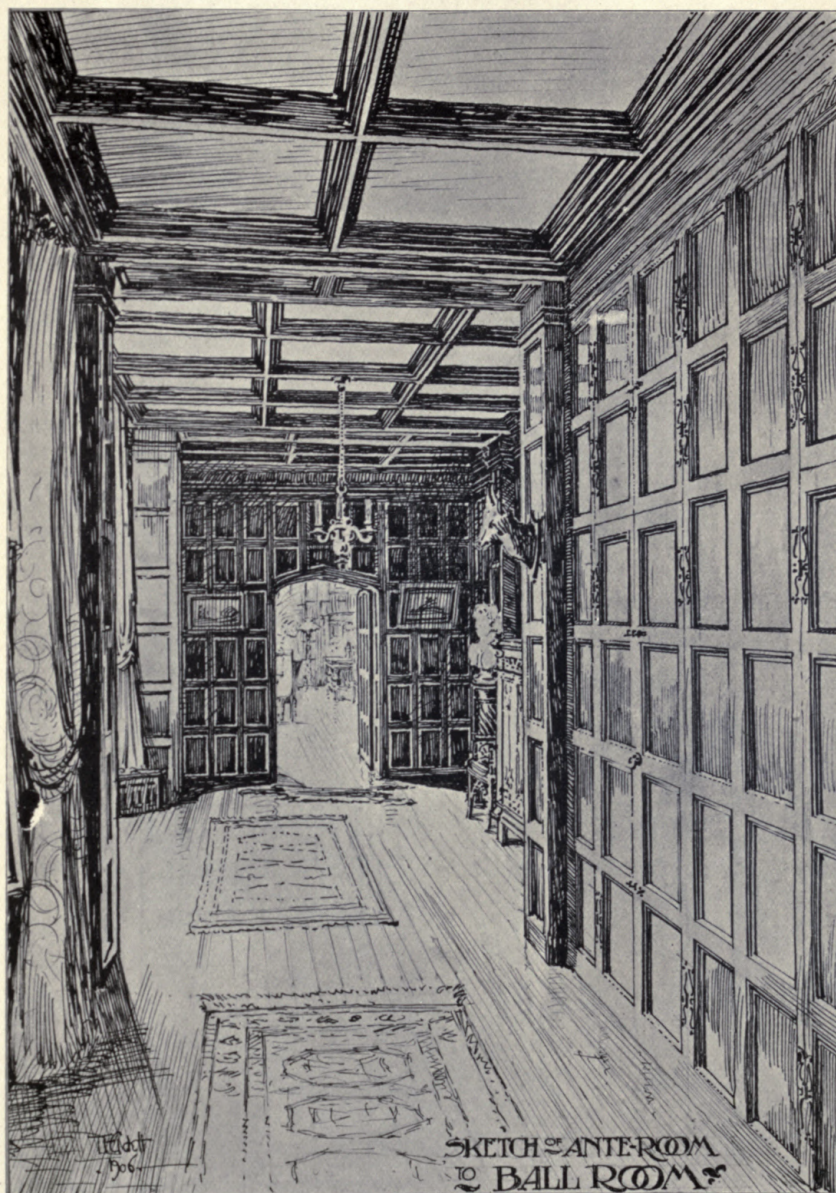

Crawley Grange, Buckinghamshire, H. TANNER, Jun., Architect.
Joinery: Samuel Elliott and Sons, Ltd., Caversham, Reading.

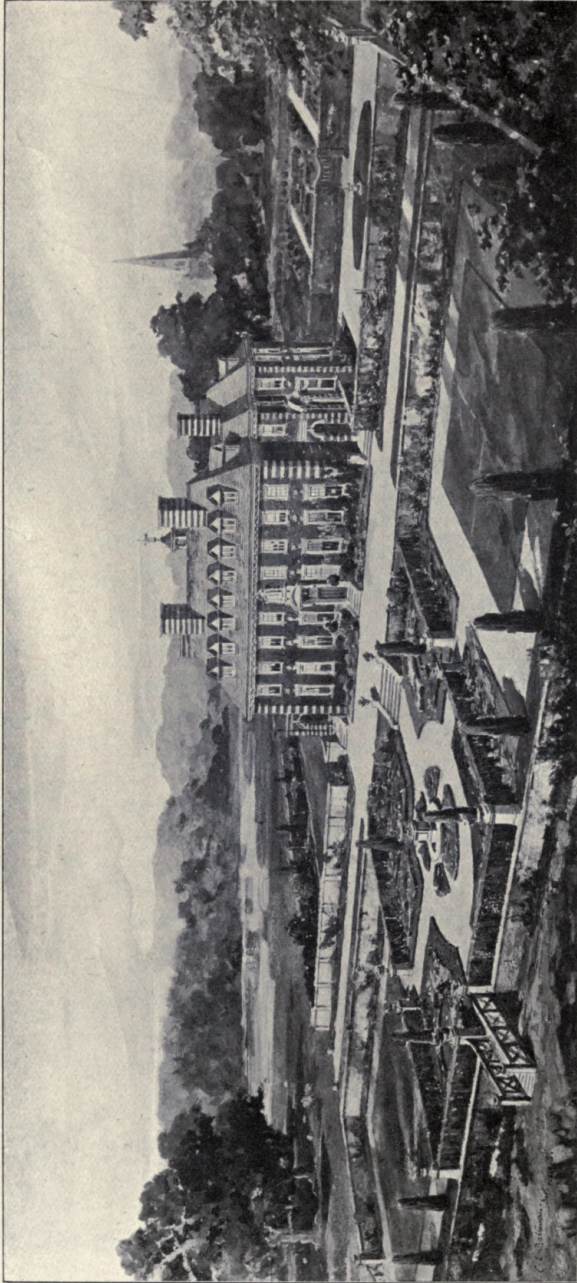

1571. *Design for Little-Aston Court, Staffordshire, BATEMAN AND BATEMAN, Architects.*
(For Plans, see p. 33.)

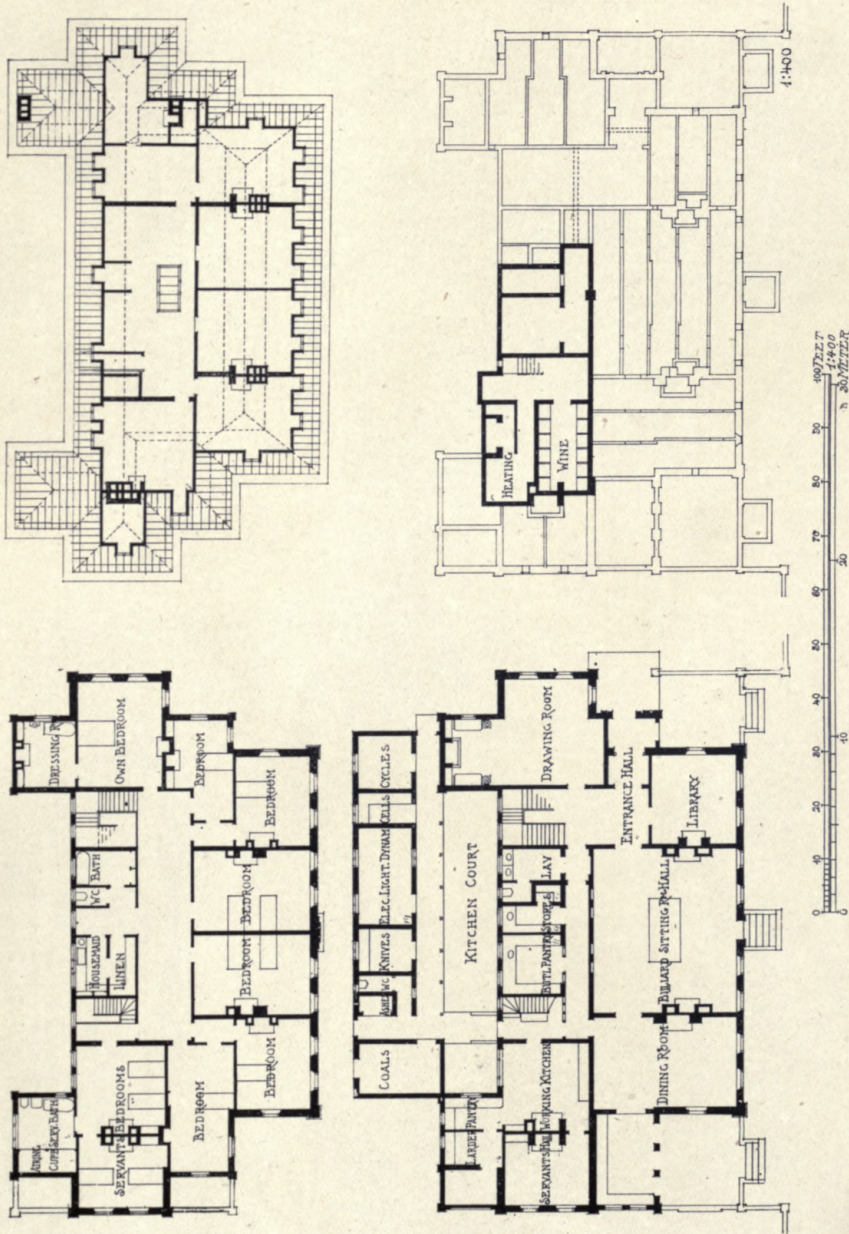

Design for Little-Aston Court, Staffordshire, BATEMAN AND BATEMAN, Architects.



1472. *Design for Hither Green Library, STANLEY TOWSE, Architect.*

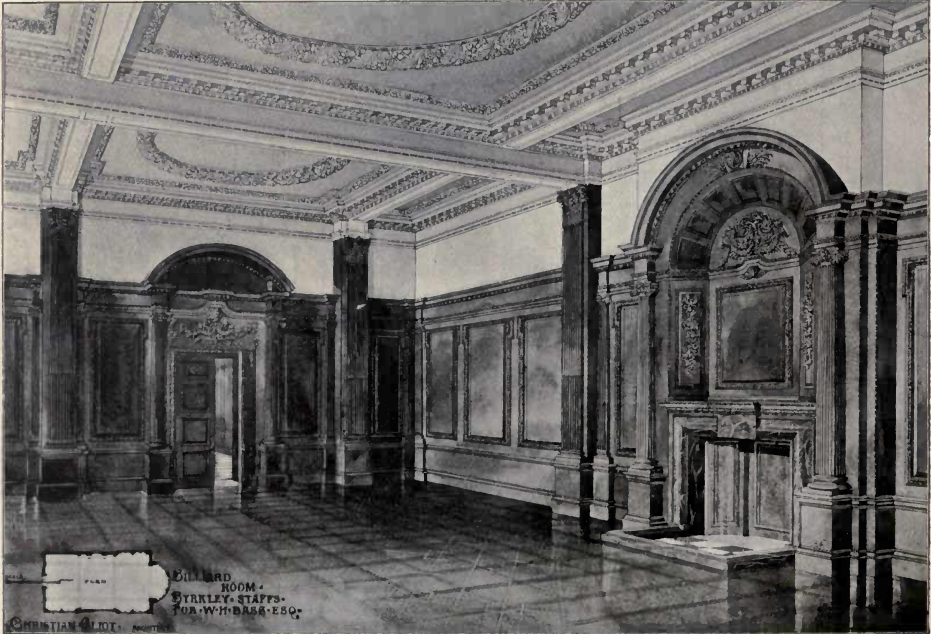

1637. *Billiard Room, Byrkley, Staffordshire, CHRISTIAN ELIOT, Architect.*
Contractors and Furnishers: Allen and Mannoch, Ltd., 128 Mount Street, Grosvenor Square, W.



1579. A Dining Room, THOMAS JOHNSON, ARTIST.

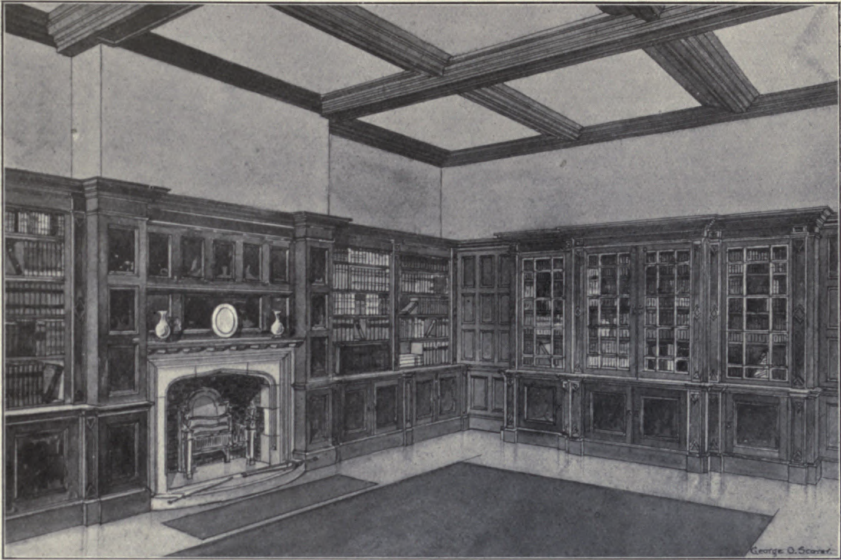

1550. *House in Holland, The Library*, GEORGE O. SCORER, Architect.

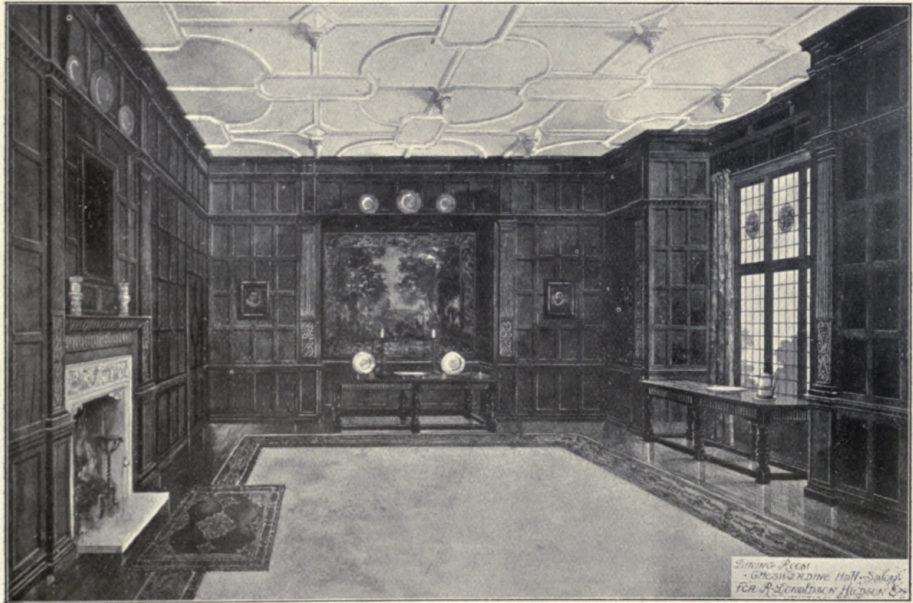

1471. *Dining Room, Cheswardine Hall, Salop*, CHRISTIAN ELIOT, Architect.
Contractors and Furnishers: Allen and Mannooch, Ltd., 128 Mount Street, Grosvenor Square, W.



1518. *Middle Hill, Hook Heath, Surrey, W. A. AICKMAN, Architect.*
(For Plans, see p. 123.)



1593. House, Pilgrims Way, Reigate, C. E. SALMON, Architect.
(For Plans, see below.)

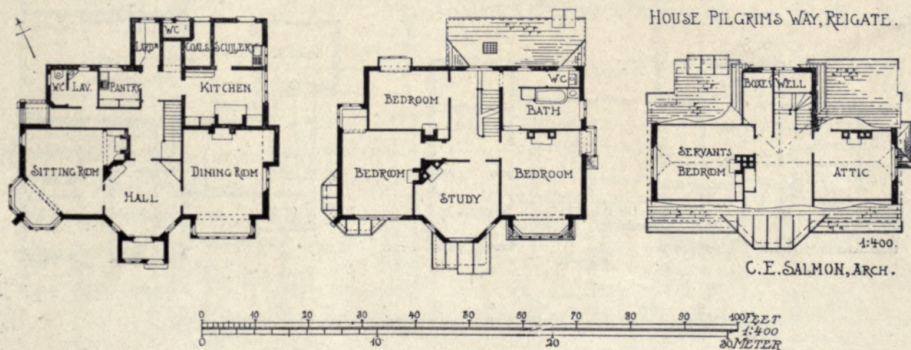

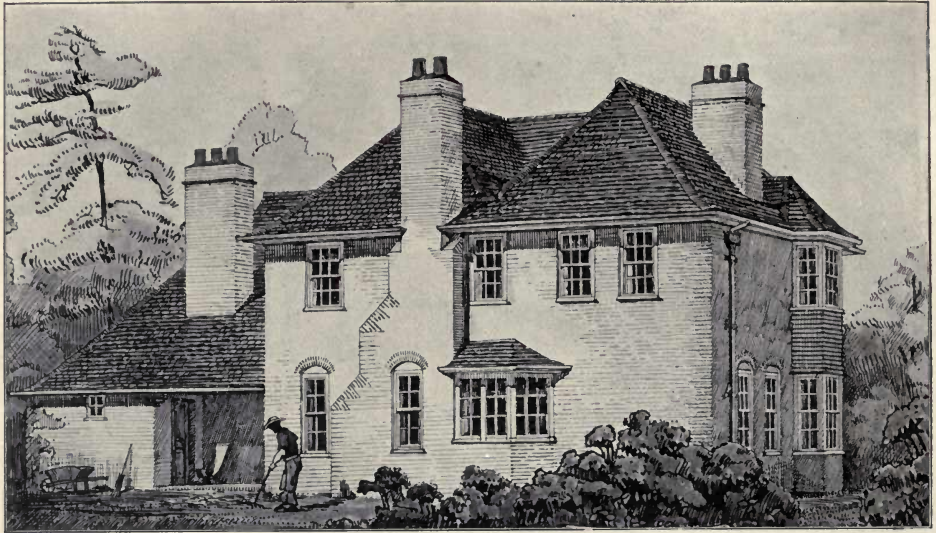

1594. *Chippenham, Crowthorne, Berkshire*, ARTHUR C. MARTIN, Architect.
(For Plans, see below.)

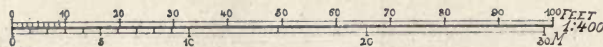
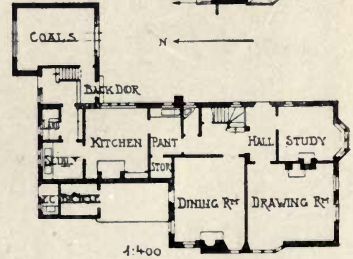
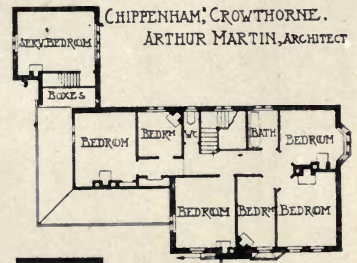
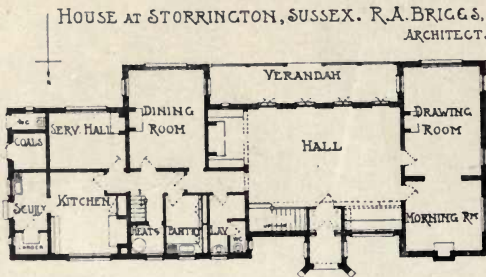
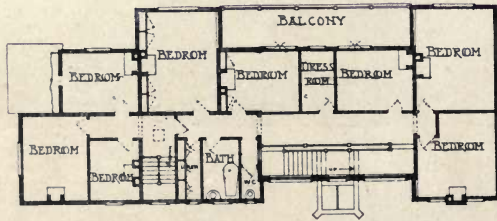



1614. House at Marine Parade, Gorleston-on-Sea, Norfolk, PAXTON WATSON, Architect.
 (For Plans, see below.)
 Builder: J. S. Smith, 24 City Road, Norwich.

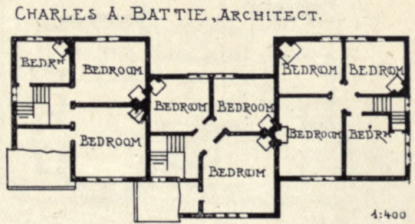
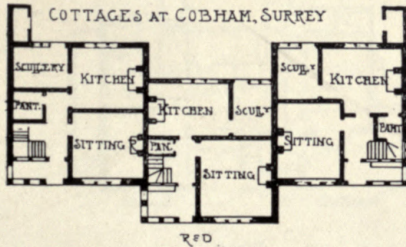
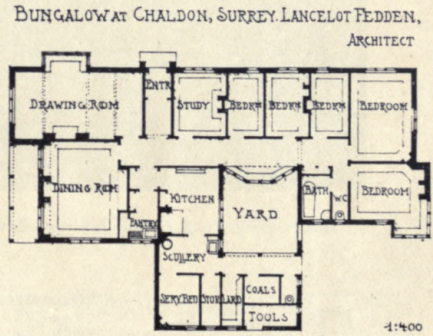
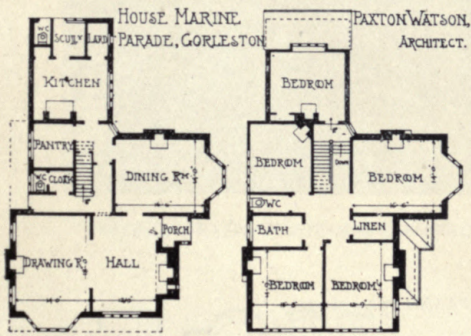



1622. Kinnersley Castle, Herefordshire, GROOME AND BETTINGTON, Architects.

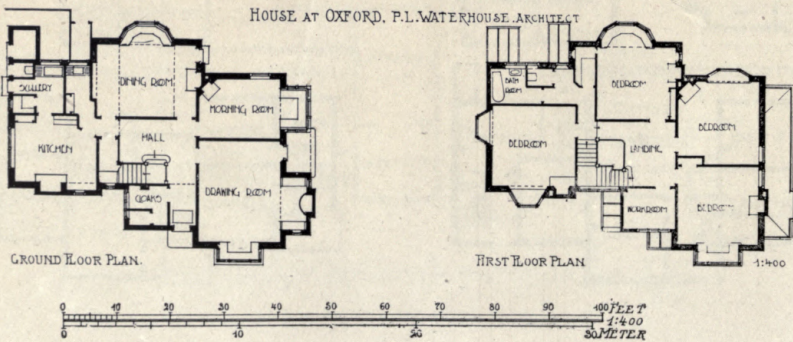



1466. Hall for House in Northumberland, OLIVER, LEESON AND WOOD, Architects.

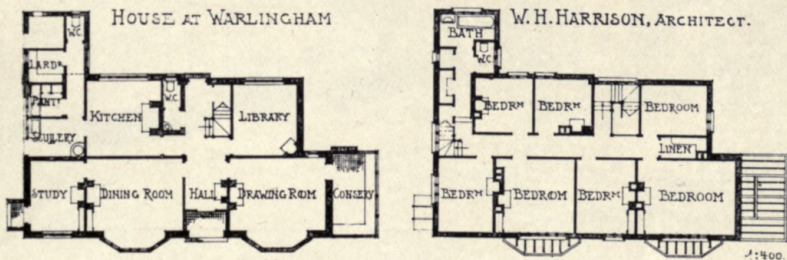



1642. *House at Thursley*, NIVEN, WIGGLESWORTH AND FALKNER, Architects.
 Builder: E. C. Hughes, Wokingham.



1597. *House at Totteridge*, THOS. E. COLLCUTT, Architect.
 (For Plans, see p. 123.)
 Sanitary Fittings and Sanitary Work: Dent and Hellyer, 35 Red Lion Square, W.C.

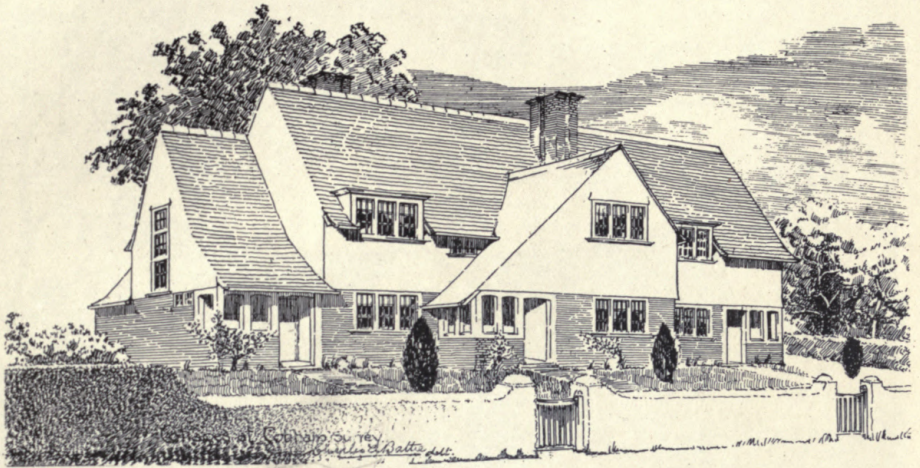

1414. Cottages at Cobham, Surrey, CHARLES A. BATTIE, Architect.
(For Plans, see p. 41.)

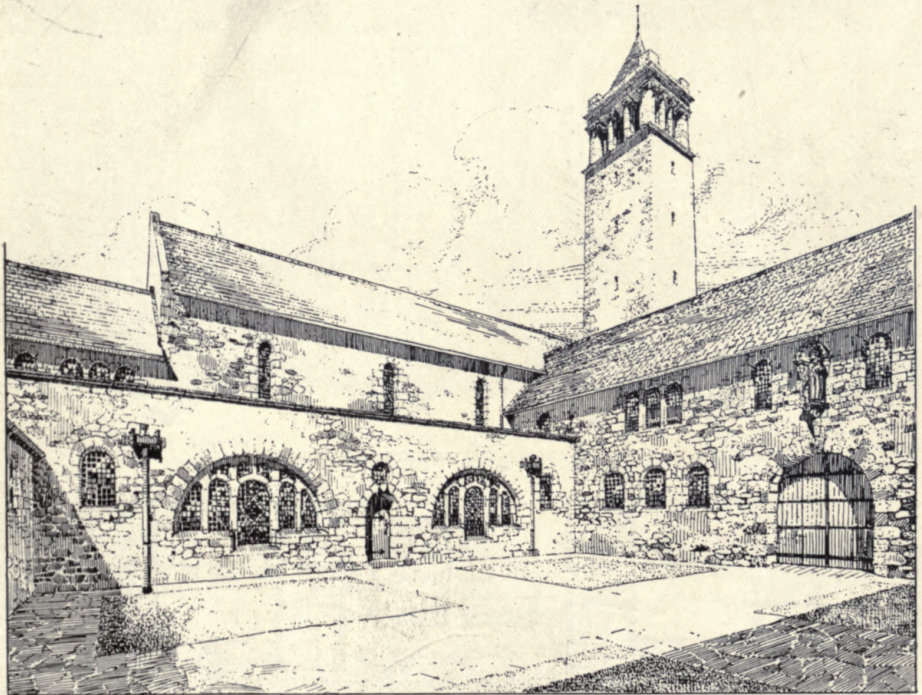

1469. Study for the Courtyard of the Gatehouse of Monastery, Caldey Island, COATES CARTER, Architect.



1529. House at Nairn, W. R. DAVIDSON, Architect.

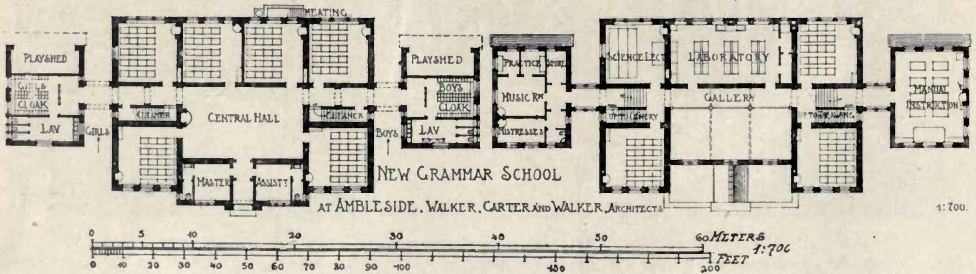
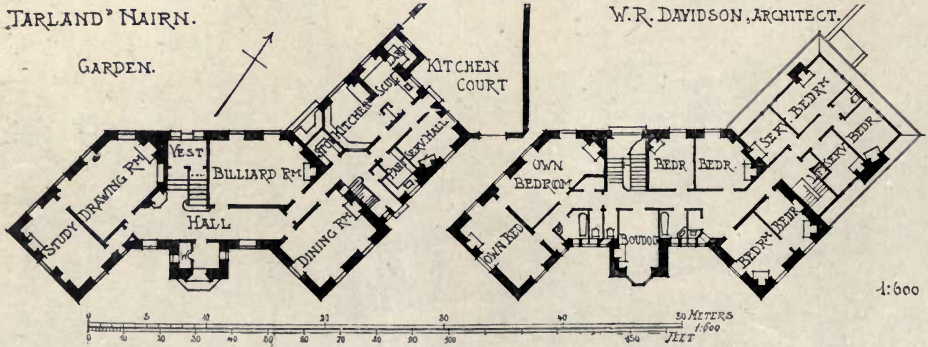

THE LARGEST STOCK OF GENUINE ANTIQUES IN LONDON.

GILL & REIGATE

Antique Connoisseurs and
Decorating Specialists.

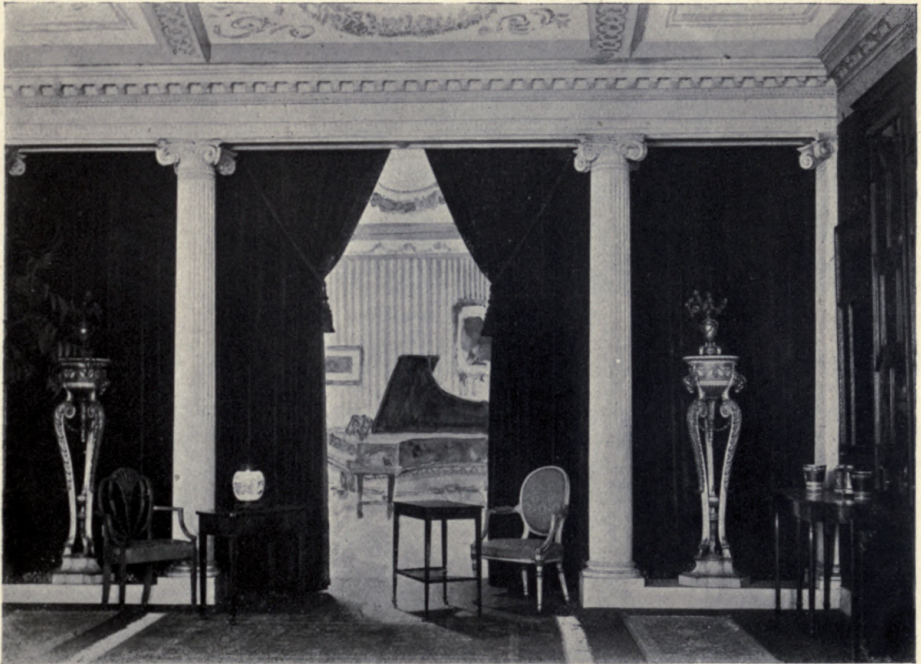

A Treatment of Columns between two Drawing Rooms. The casing carried by the
:: :: columns masks a steel joist. A simple and effective scheme. :: ::

Our Q7 Booklet "Restorations and Decorations," illustrated with choice pen and ink
drawings of Stuart and Georgian decorating schemes, sent post free on application.

73 to 85 Oxford Street, }
6 and 7 Dean Street, } LONDON, W.

INSTALLATIONS ALL OVER THE WORLD.

THE SEPTIC TANK

SYSTEM OF SEWAGE TREATMENT

FOR

Country Houses,
Mansions,

Palaces,
Colleges,

Hospitals,
Asylums,

Schools,
Factories,

Towns and
Villages.

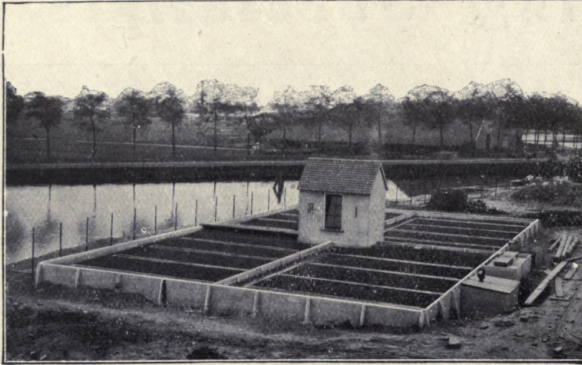

Installation for the University Hospital, Groningen, Holland.

SELF-CONTAINED SEPTIC TANK & FILTER COMPLETE FOR SMALL COUNTRY HOUSES.



Installation for Pretoria Lunatic Asylum, South Africa.

THE Septic Tank Co., Ltd., 1 Victoria Street, WESTMINSTER.

And at LIVERPOOL, GLASGOW, EXETER and DUBLIN.

AFFILIATED COMPANIES:

Cameron Septic Tank Company
La Société Générale d'Épuration et d'Assainissement
Scandinavian Septic Tank Co.
Maatschappij Septisch Stelsel
Brazilian Septic Tank Syndicate
Goutkoff Septic Tank Syndicate
La Saneamento Aseptico, Limitado

CHICAGO.
PARIS.
COPENHAGEN. 
THE HAGUE.
RIO DE JANEIRO.
ST. PETERSBURG.
LISBON.

AGENCIES:

BRUSSELS. MADRID. BERLIN. MILAN,
NAPLES, JOHANNESBURG. CAPE TOWN,
DURBAN, SYDNEY, WELLINGTON, N.Z.,
CALCUTTA, RANGOON, BUENOS AYRES,
SHANGHAI, Etc.

THE ROYAL GLASGOW INSTITUTE OF THE
FINE ARTS EXHIBITION 1907.



804. *Design for proposed Church, Crow Road, Partick, CLARKE AND BELL, Architects.*

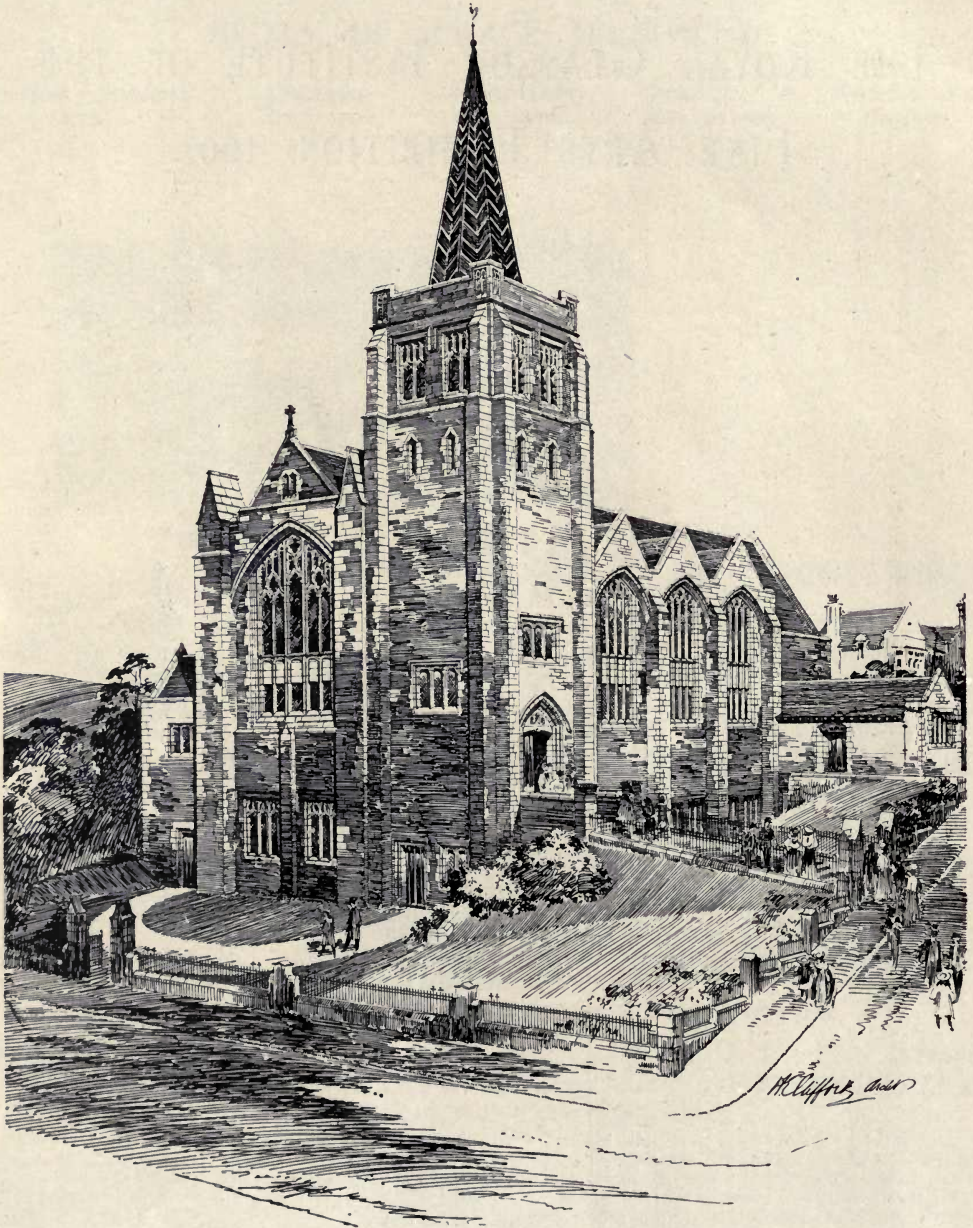

209. *Broomhill Established Church, H. E. CLIFFORD, Architect.*



805. *Strathblane United Free Church, MILLER AND BLACK, Architects.*

*Builder: John Baxter, Kilintilloch, N.B.
Joinery: A. and J. Sinclair, Killearn, N.B.*

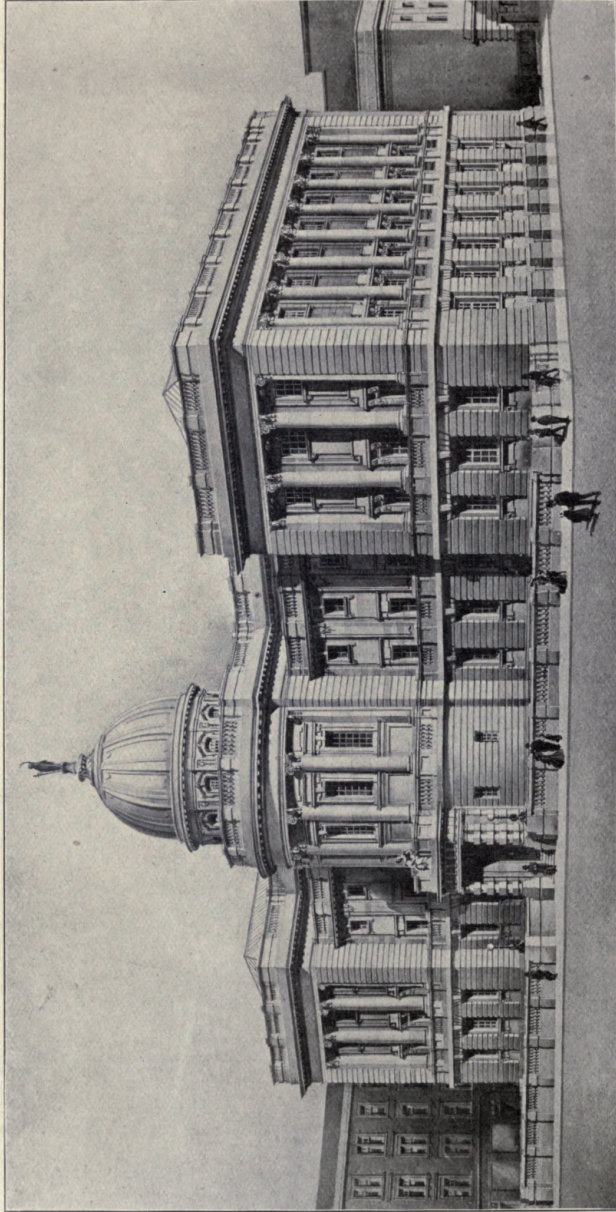

783: *The Mitchell Library, WILLIAM B. WHITE, Architect.
Mason and Brickwork Contractors: P. and W. Anderson, Glasgow.
Steel: Arrols Bridge and Roof Co., Ltd., Glasgow.*

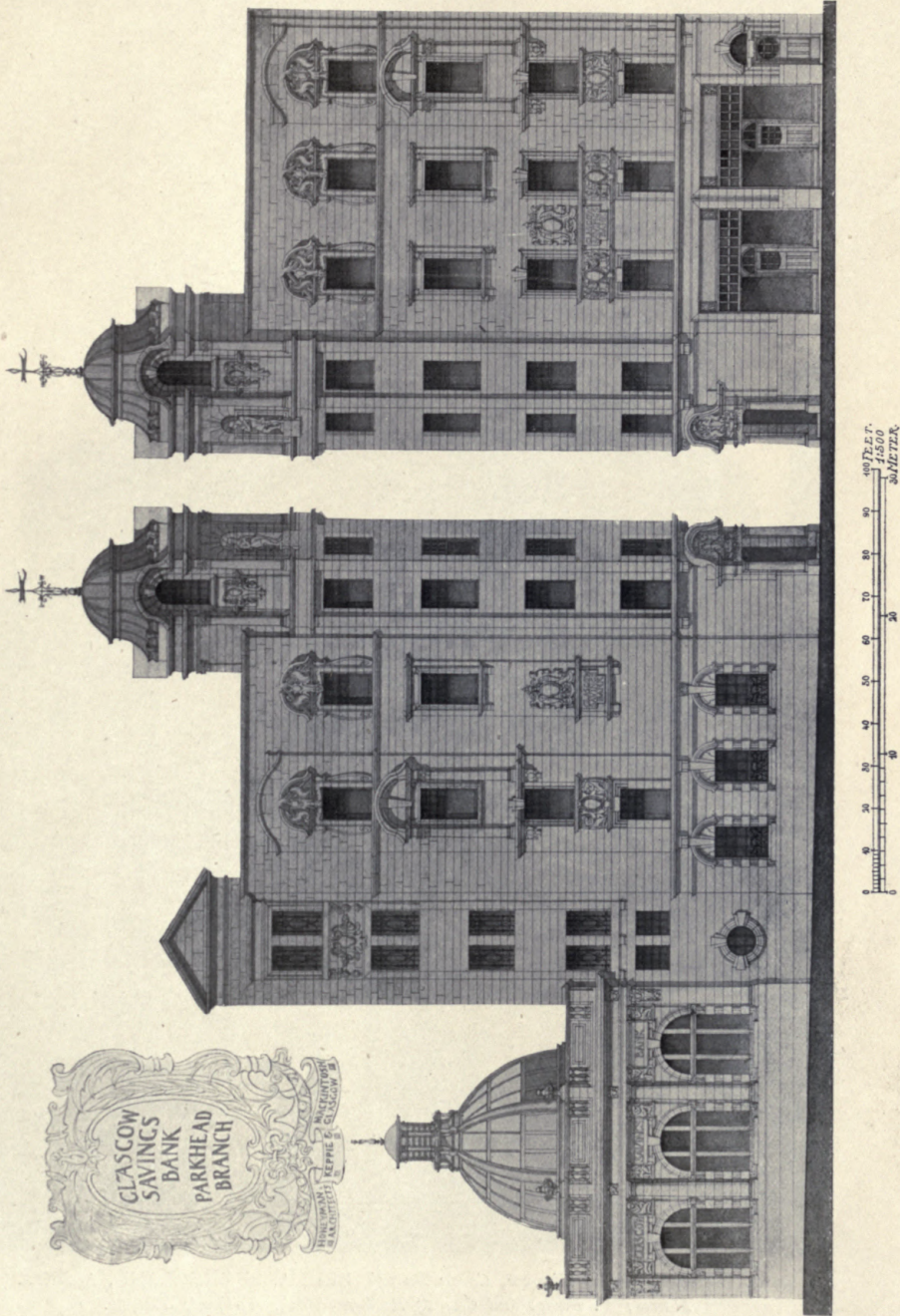

790. Glasgow Savings Bank, Parkhead Branch, HONEYMAN, KEPPIE AND MACKINTOSH, Architects.



791. *Savings Bank of Glasgow, Gowan Branch, ERIC A. SUTHERLAND, Architect.
 Mason: G. Barlas and Co., 13 Ruthven Street, Hillhead, Glasgow.
 Joinery: John Cochrane, 58-70 Dobbies Loan, Glasgow.
 Marble: Galbraith and Winton, 185 St. Vincent Street, Glasgow.
 Heating: Cameron and Co., Glasgow.*



776. *Edinburgh Life Assurance Company*, JOHN A. CAMPBELL, Architect.
Mason: Morrison and Mason, Polmadie, Glasgow.
Fireproof Flooring: D. Ferguson and Co., Glasgow.

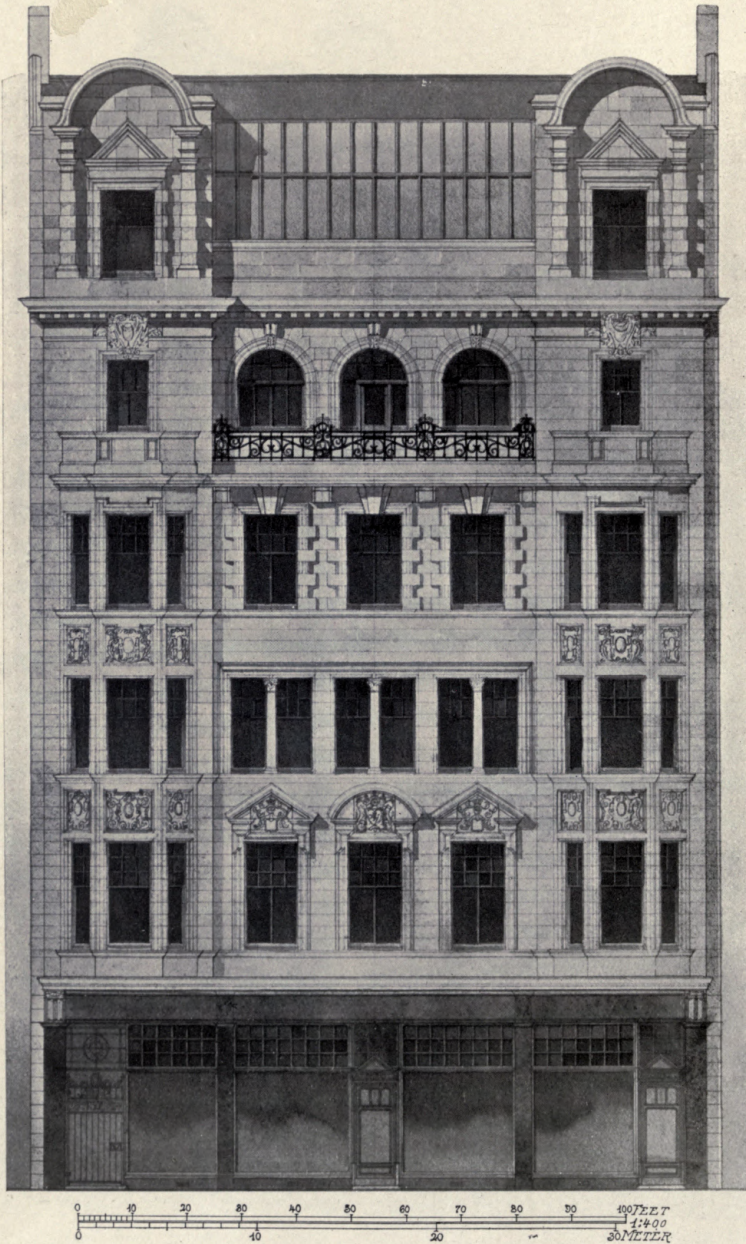

802. *Business Premises, Sauchiehall Street, Glasgow,*
 HONEYMAN, KEPPIE AND MACKINTOSH, Architects.
 Mason: *Alex. Muir and Sons, 134 Nithsdale Drive, Glasgow*
 Joinery: *Thomas Brown, 193 Rotton Row, Glasgow.*



795. *Lion Chambers, Hope Street, Glasgow,*
SALMON AND SON AND GILLESPIE, Architects.
Ferro Concrete: The Yorkshire Hennebique Contracting Co., Ltd., Leeds.
Joinery: Geo. Laird and Son, 10 Ann Street, Bridgeton, and 183 Bath Street, Glasgow.
Elevators: A. and P. Stevens, 179 St. James' Road, Glasgow.

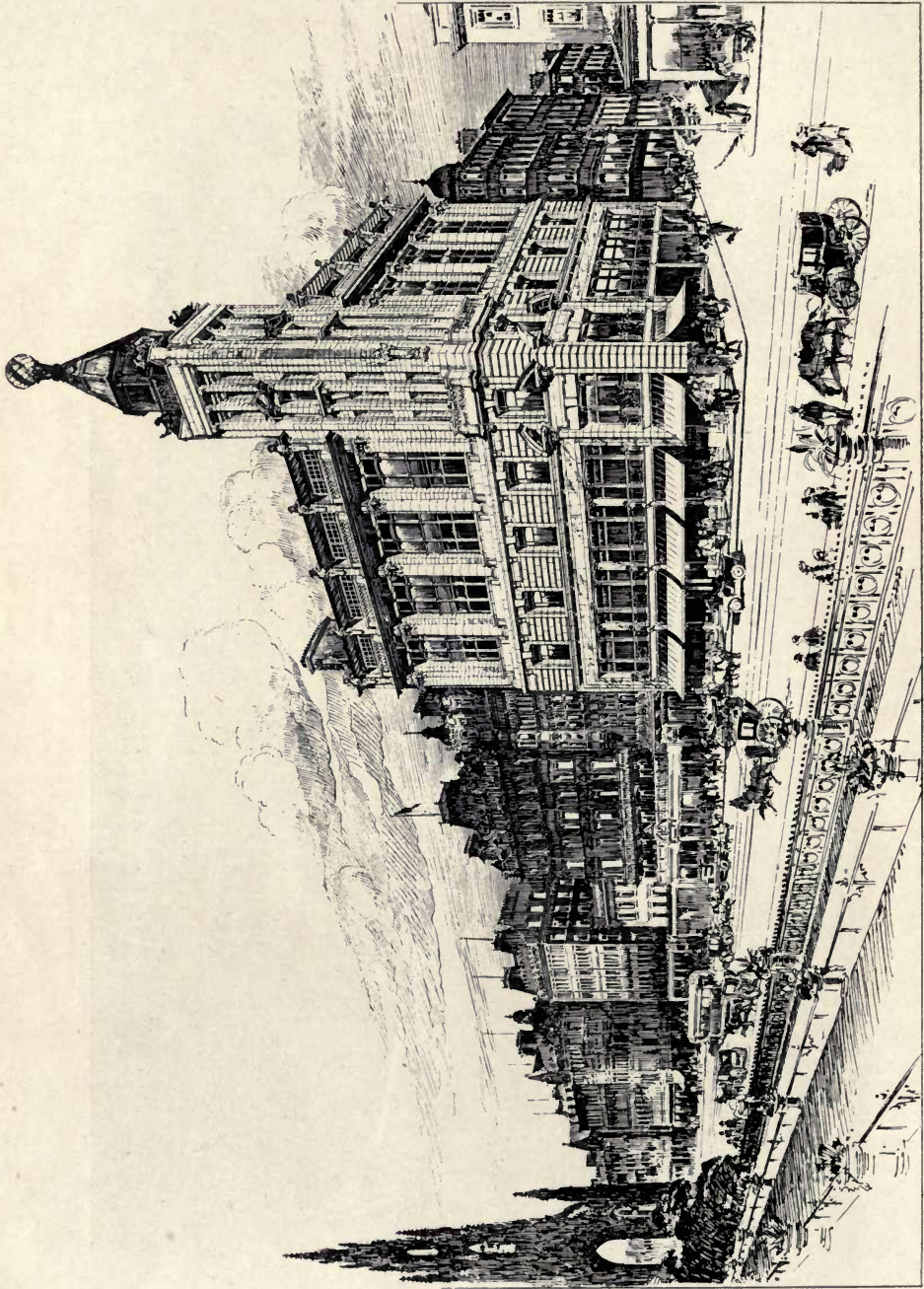

786. *New Premises, Edinburgh, for R. W. Forgyth, Ltd., JOHN BURNET AND SON, Architects.
 Mason and Wright; James Millar and Sons, Edinburgh.
 Steel Structure and Fireproof Floors: Ferguson and Co., Glasgow.
 Heating and Ventilation: Ashwell and Nesbit, Ltd., Barkby Lane, Leicester.*

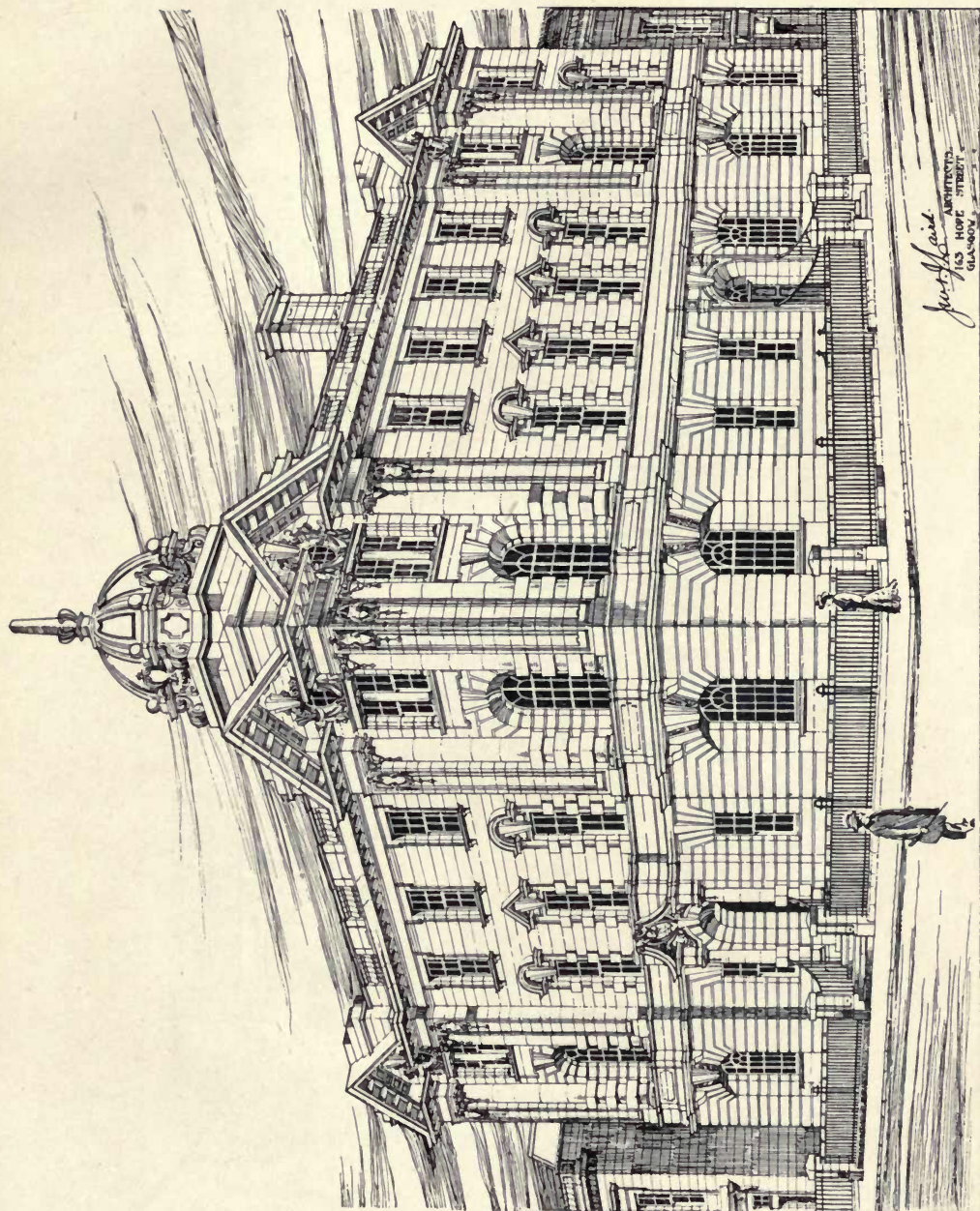

781. Institution of Engineers and Shipbuilders, J. W. AND J. LAIRD, Architects.



980. *Warehouse Buildings, 74 York Street, Glasgow, NEIL C. DUFF, Architect.*
Mason: McKissock and Gardener, Glasgow.
Wright: 58-70 Dobbies Loan, Glasgow.
Iron, Steel and Concrete: A. Stoffert, 121 Bath Street, Glasgow.
Roofwork: Val De Travers Co., 74 York Street, Glasgow.

CRENSHOWER RESTAURANT
74 GORDON STREET GLASGOW.
CLARKE AND BELL, ARCH.
SECOND FLOOR PLAN.

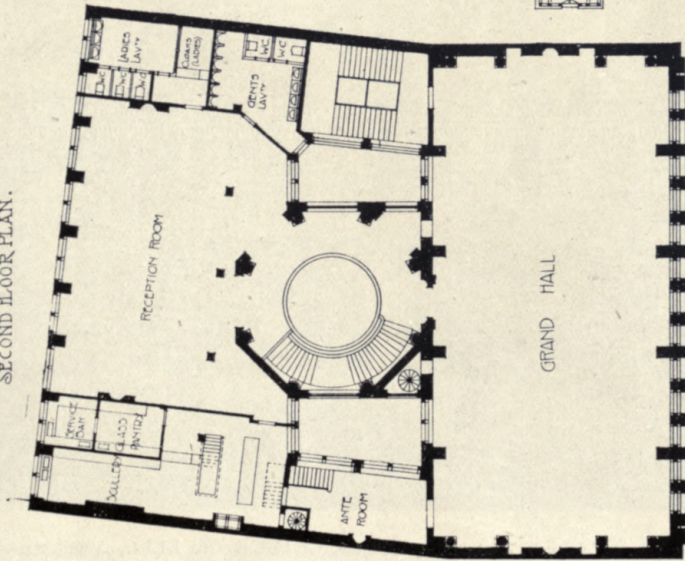

TERRACE HOUSE, MONTGOMERIE DRIVE,
KELVINSIDE, GLASGOW.
J. C. McKELLAR, ARCHITECT

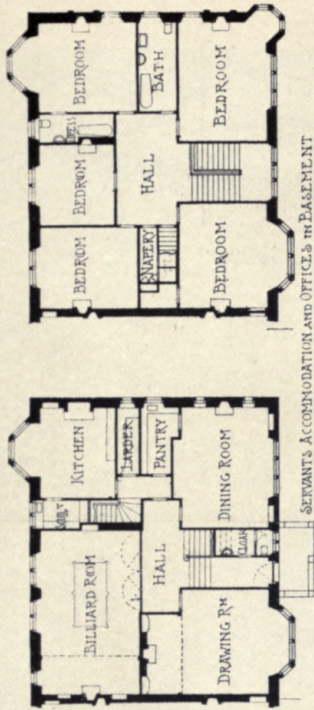

ANNAGINNY HOUSE, DUNGANNON
COUNTY TYRONE.
RYERS AND PENMAN, ARCHITECTS

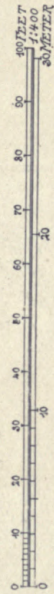
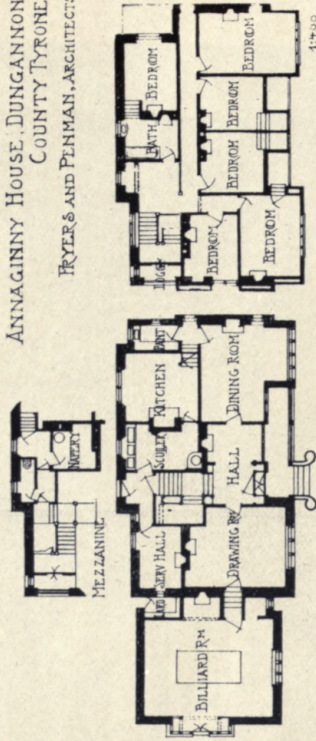



782. *Grosvenor Restaurant, Glasgow, CLARKE AND BELL, Architects.*
Marblework: Galbraith and Winton, 185 St. Vincent Street, Glasgow.
Stained Glass: Stephen Adam, F.S.A.Scot., 168 Bath Street, Glasgow.



782. *The Grosvenor Restaurant, Glasgow, CLARKE AND BELL, Architects.*

(For Plans, *see* p. 59.)

Wrights: A. and G. Gray, 115 West Nile Street, Glasgow.

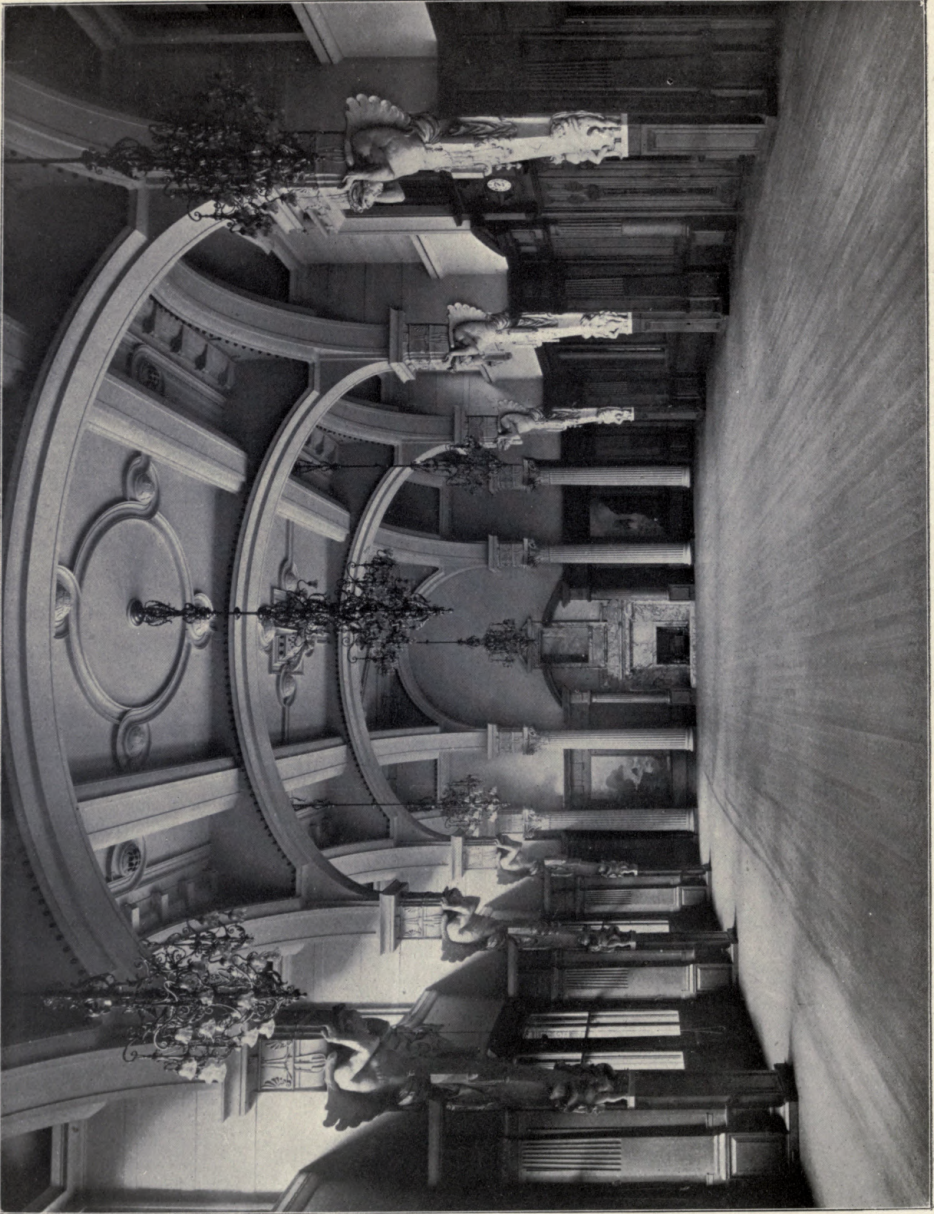

782. *The Grosvenor Restaurant, Glasgow, CLARKE AND BELL, Architects.
Structural Steelwork: Wm. Baird and Son, Temple Iron Works, Anniesland, Glasgow,
Electrician: Wm. Chalmers, 142 Bath Street, Glasgow.*

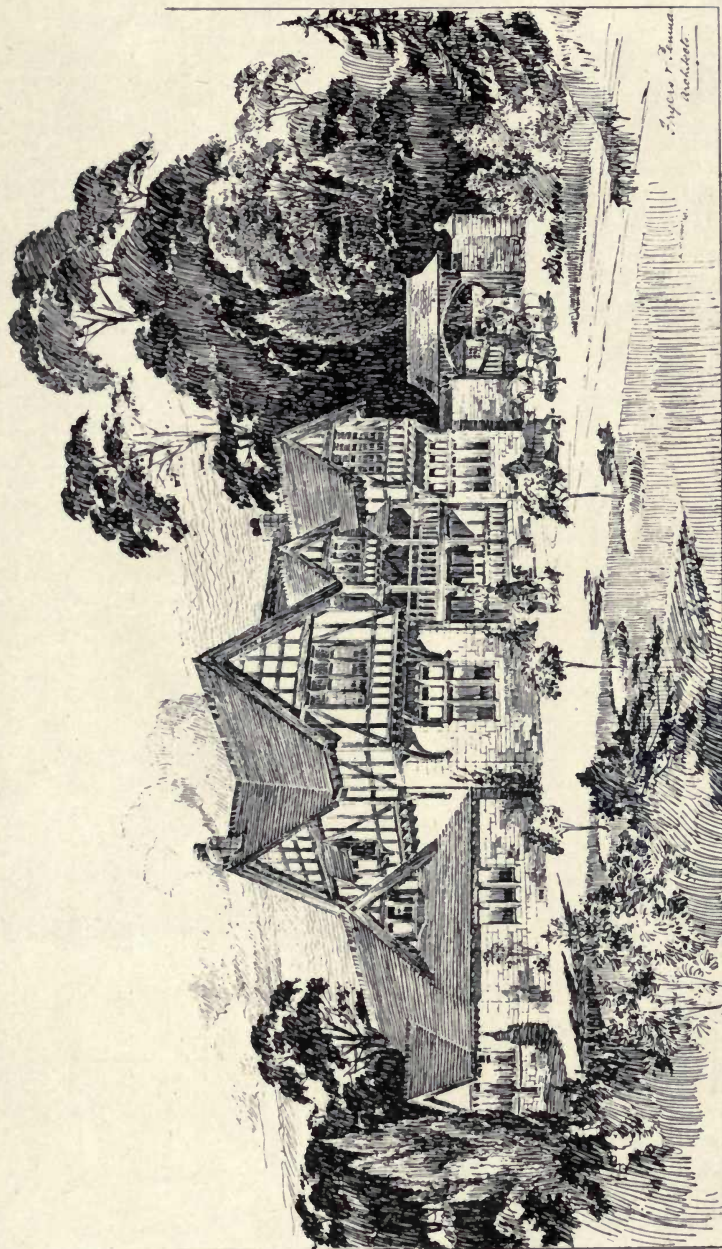

811. Annaginnny, County Tyrone, FRYERS AND PENMAN, Architects.

(For Plans, see p. 59.)

General Contractor: John McNally, Cookstown, Ireland.

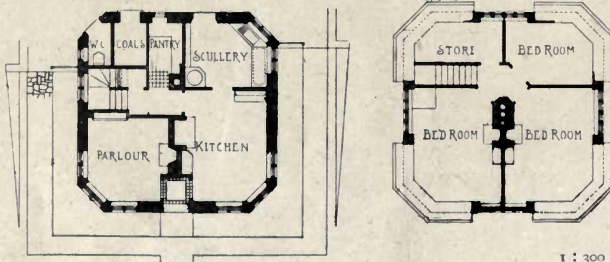
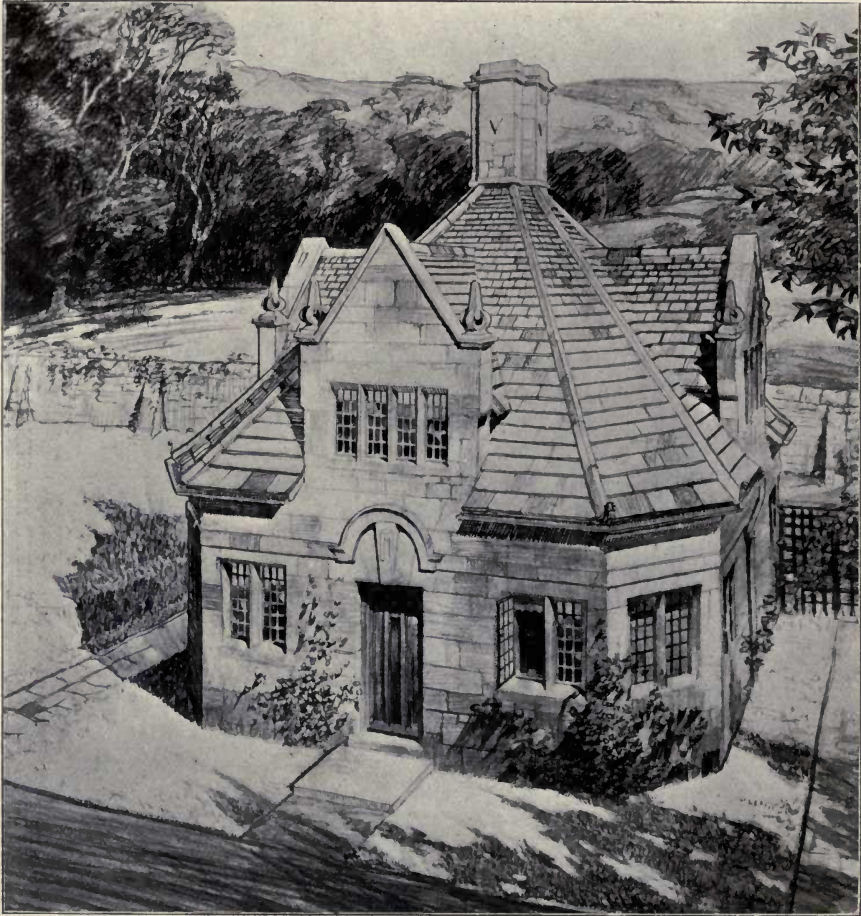

784. *Gate House at Myddelton Lodge, Ilkley, FRED. ROWANTREE, Architect.*



Hall showing Fireplace.

Carving of Balcony and Balustrade, etc.: John P. White, The Pygittle Works, Bedford.



Alcove in Billiard Room.

806. Sudborne Hall, Suffolk, FRYERS AND PENMAN, Architects.
Woodwork and Carving in Italian Walnut: John P. White, The Pygittle Works, Bedford.

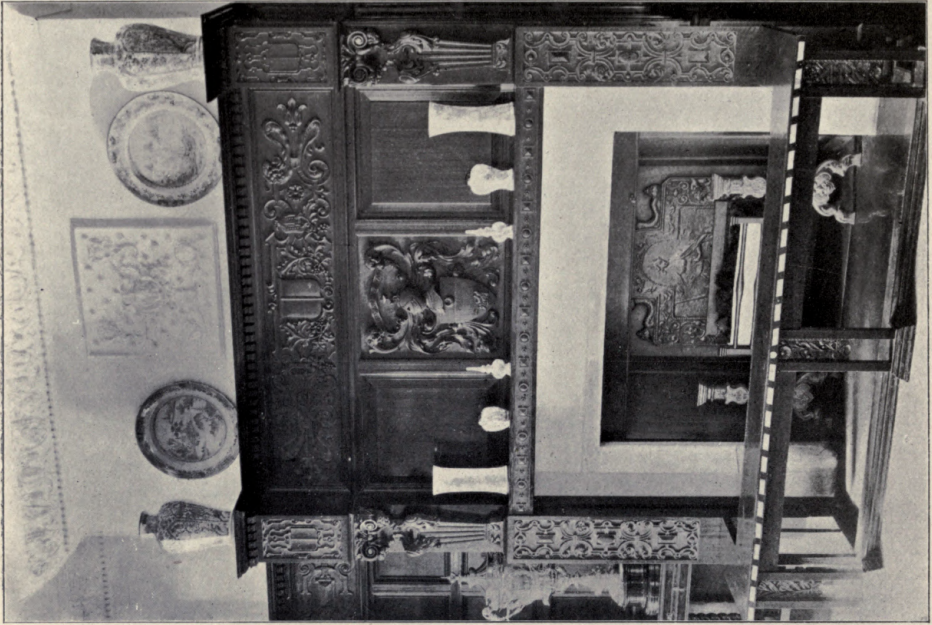

*Billiard Room Fireplace.
Woodwork and Carving in Italian Walnut:
John P. White, The Pyghtle Works, Bedford.*

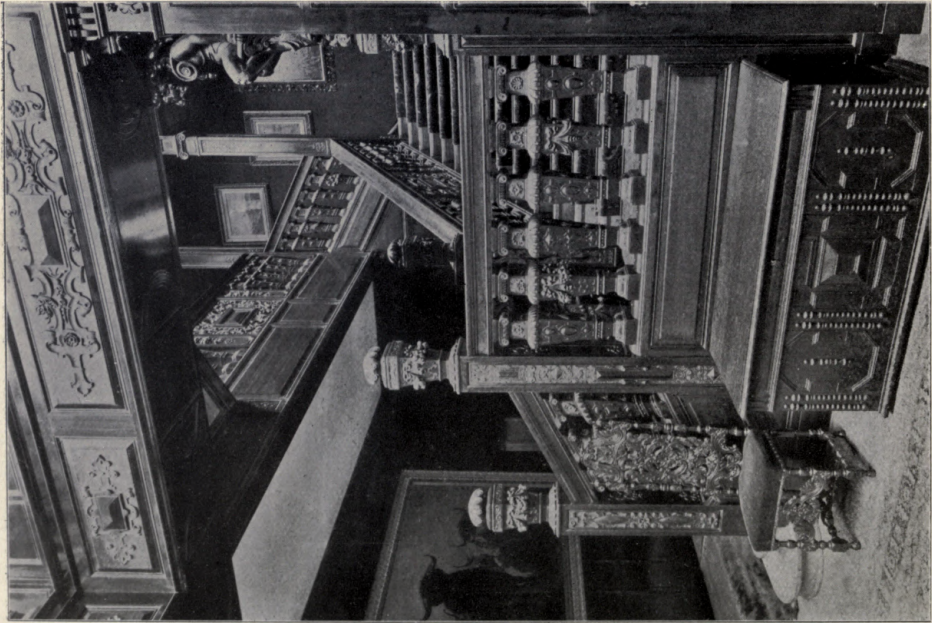

*Staircase in Hall.
806, Sudborne Hall, Orford, Suffolk, Fryers and Penman, Architects.
Carving and Interior Wood Finishes:
Jas. Garric and Sons, Aberdeen and London.*

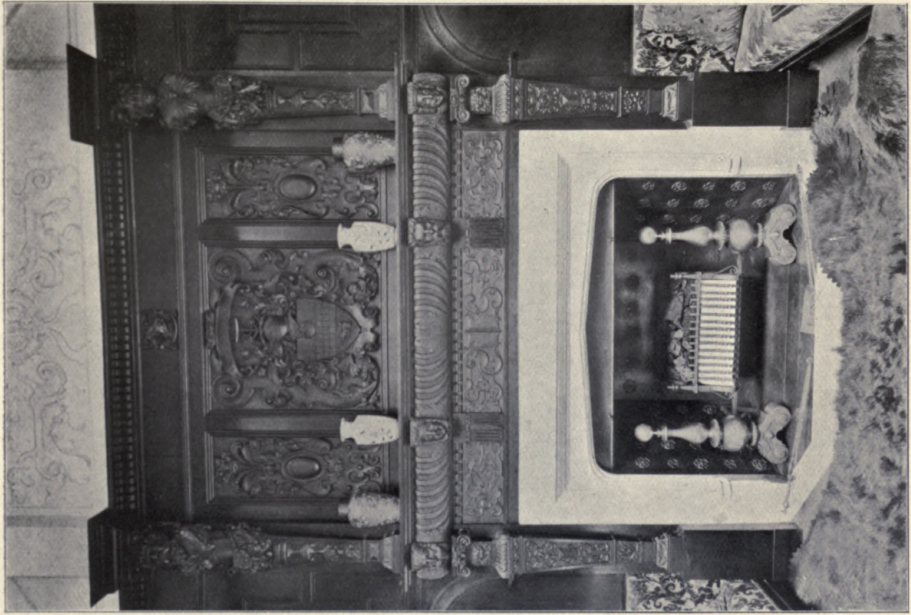

Hall Fireplace.

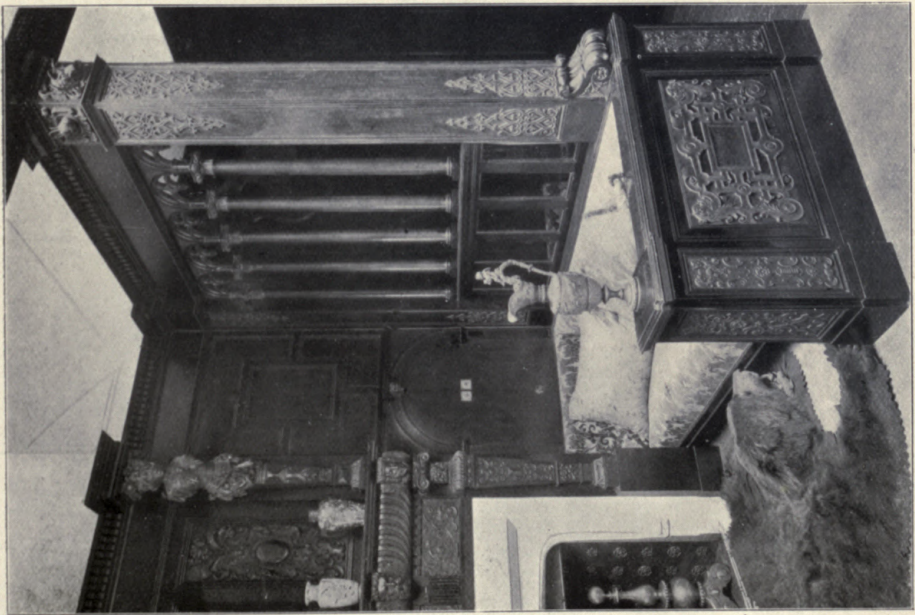

Nook in Hall.

806. Sudborne Hall, Orford, Suffolk, FRYERS AND PENMAN, Architects.
Woodwork and Carving in Italian Walnut: John P. White, The Pygittle Works, Bedford.

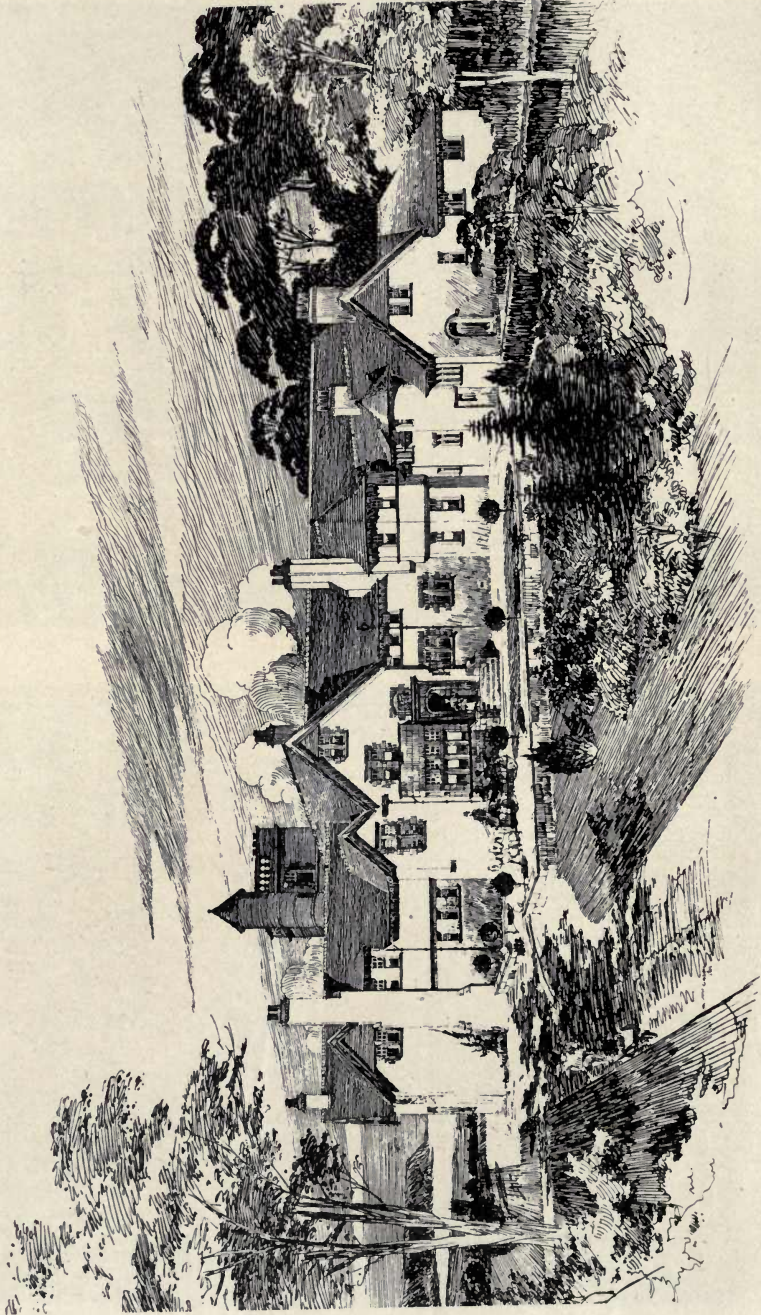

814. *Mansion House, Ayrshire, JAMES S. HAY, Architect.*
 (For Plans, see p. 69.)
Mason and Brickwork: Watson and Adams, Troon.
Joinery: David Moore, Troon.
Plumbing: David Walker, Troon.

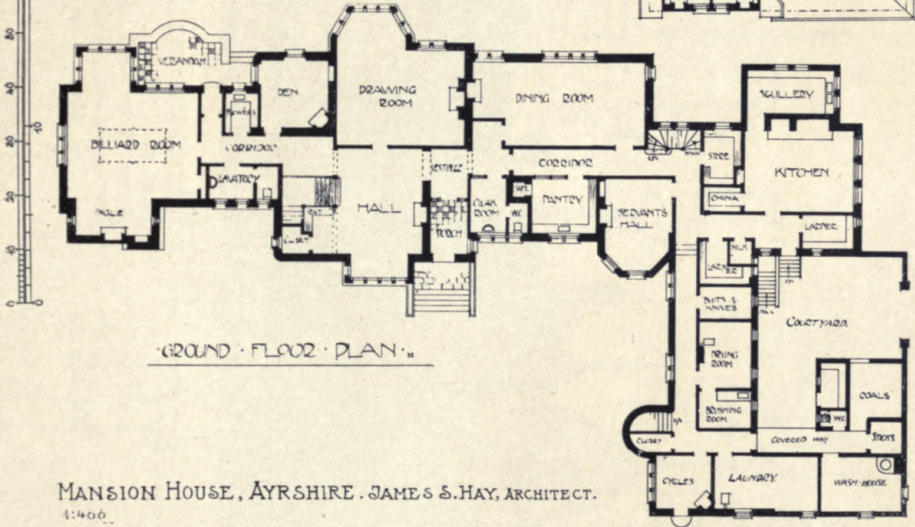
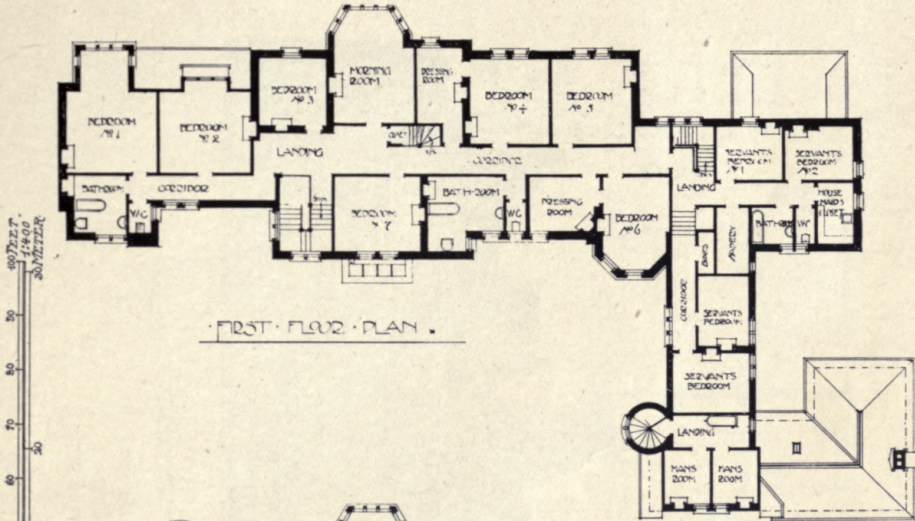

MANSION HOUSE, AYRSHIRE. JAMES S. HAY, ARCHTCT.
1:400

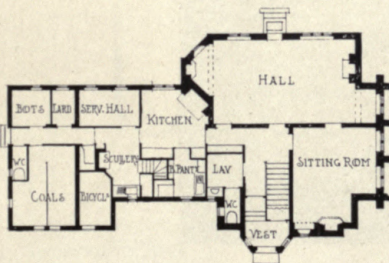

HAT CHIFFELD HORSLEY, SURREY.
ERNEST W. MARSHALL ARCH.

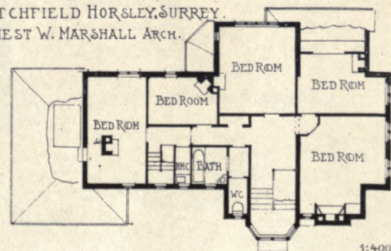

1:400



Glentana House, Aboyné, N.B., FRYERS AND PENMAN, Architects.

(For Plans, see p. 71.)

Mason: Wm. Farguharson, Fraser Road, Aberdeen.

Plumbing: Wm. Barton and Son, Edinburgh.

Joinery: Jas. Garvie and Son, Aberdeen and London.

ALL ROOMS UNMARKED ARE BED ROOMS.

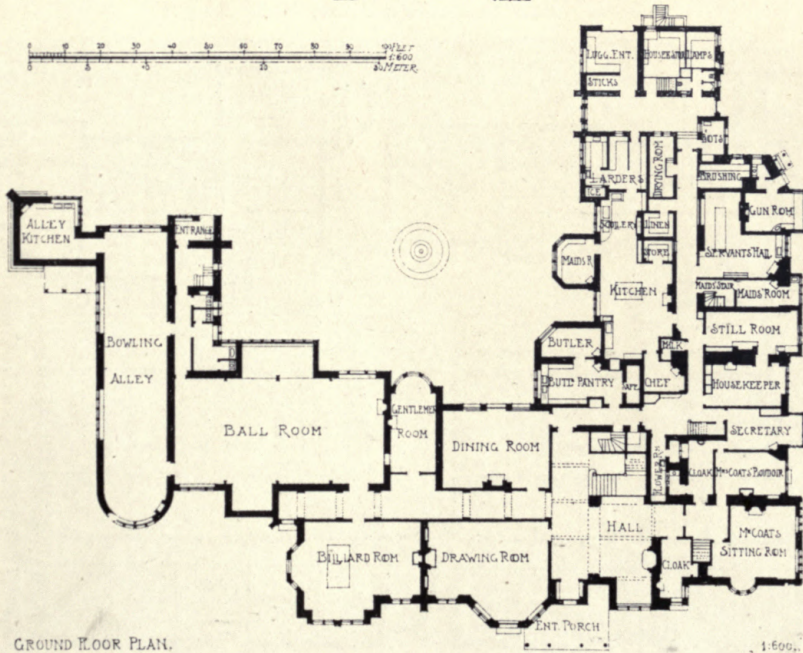
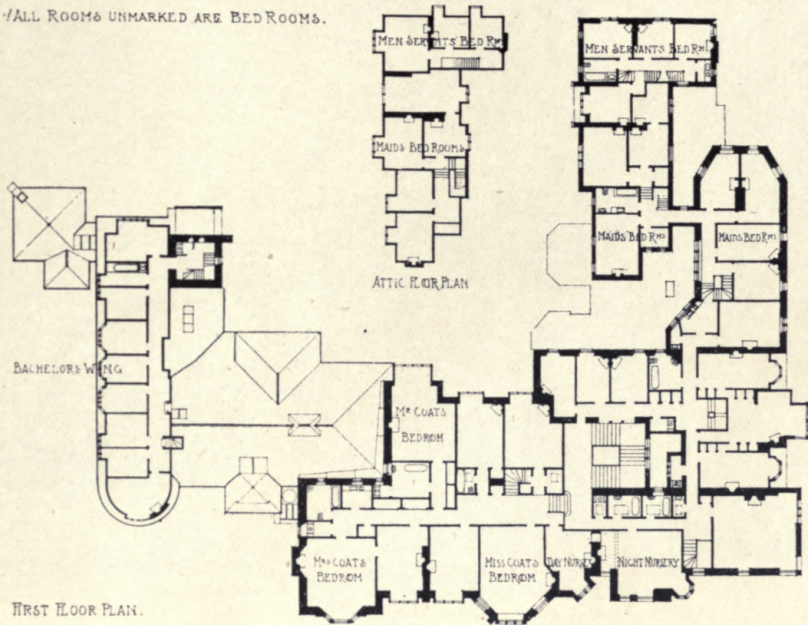

Glentana House, Aboyne, N.B., FRYERS AND PENMAN, Architects.



787. Carnbooth, Busby, N.B., ALEXANDER CULLEN, Architect.
Contractor: Robert Aitkenhead and Sons, Higher Blantyre.

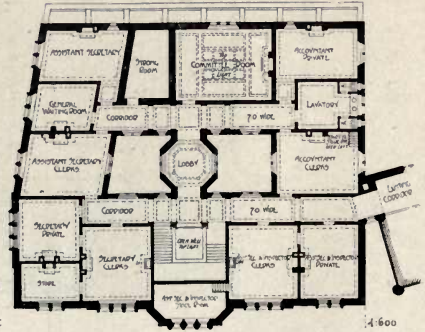
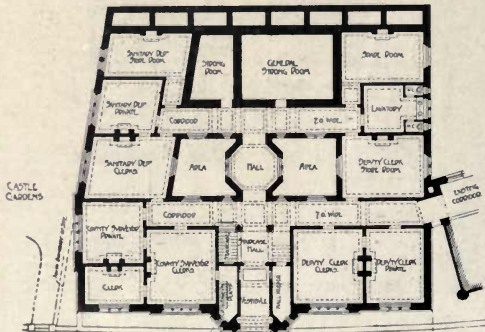
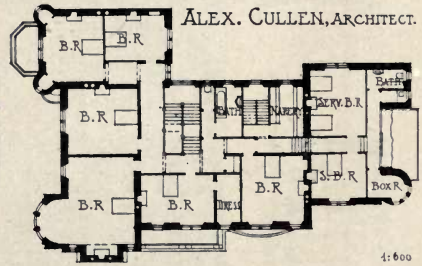
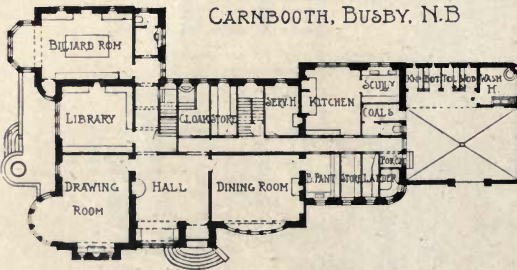

Shirehouse, Norwich, W. ALLAN JONES, Architect.





Dining Room.

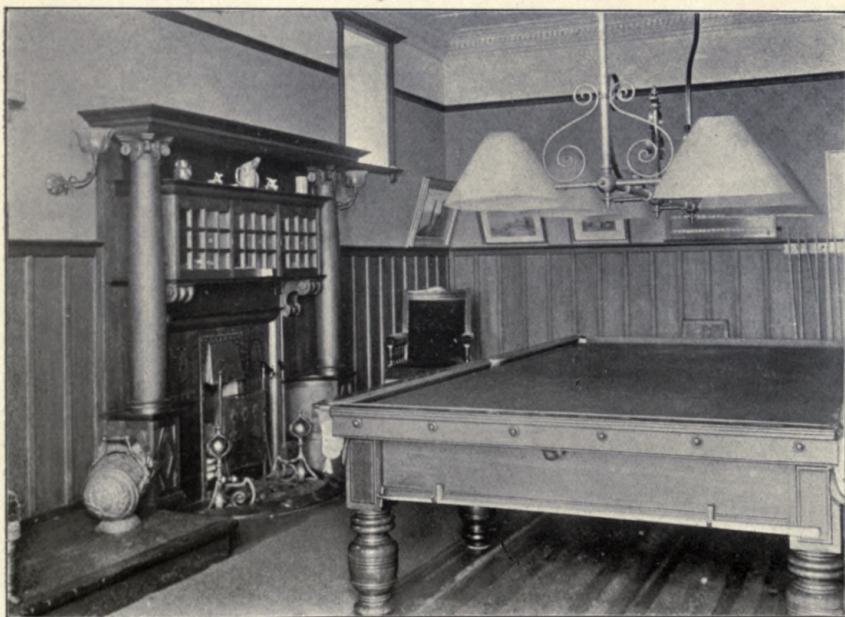

Billiard Room.

787. Carnbooth, Bushy, N.B., ALEXANDER CULLEN, Architect.
Joinery: Wm. Chambers and Sons, Motherwell.

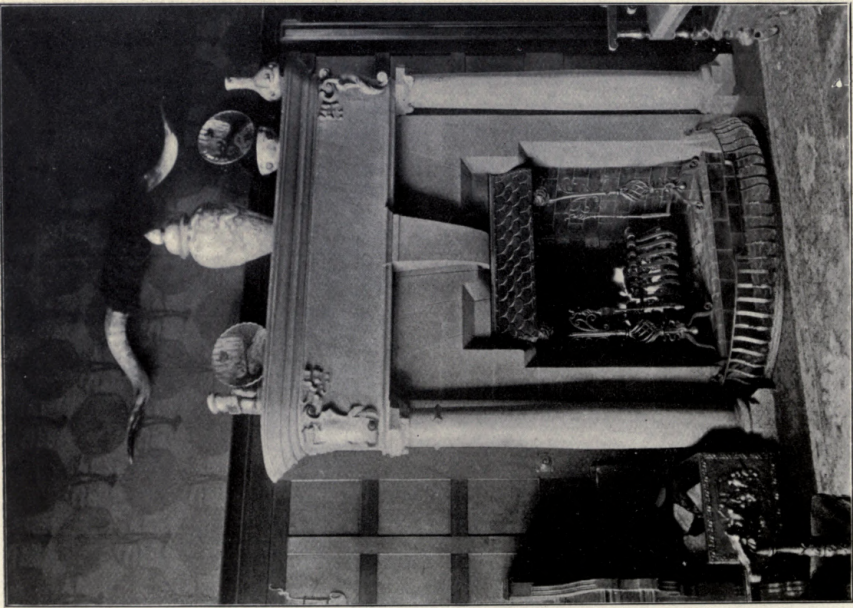

Entrance Hall, Stone Chimney Piece.

787. *Carnbooth, Busby, N.B., ALEXANDER CULLEN, Architect.
Stone Chimney: Robert Aitkenhead and Sons, Higher Blantyre.*

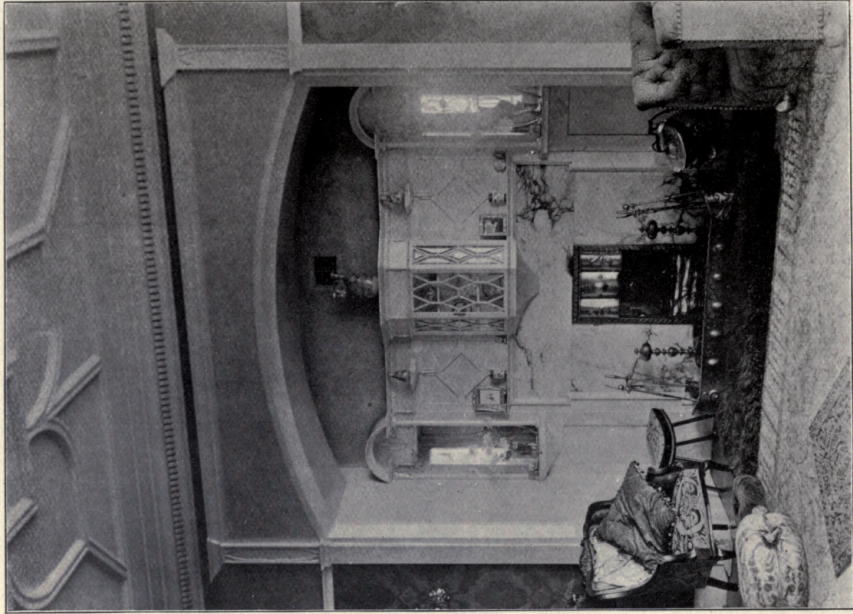

Drawing Room, Ingle Neuk.

Drawing Room Joinery: Wm. Chambers and Sons, Motherwell.



807. Design for a Golf Club House, ALEXANDER N. PATERSON, Architect.
(For Plans, see p. 80.)

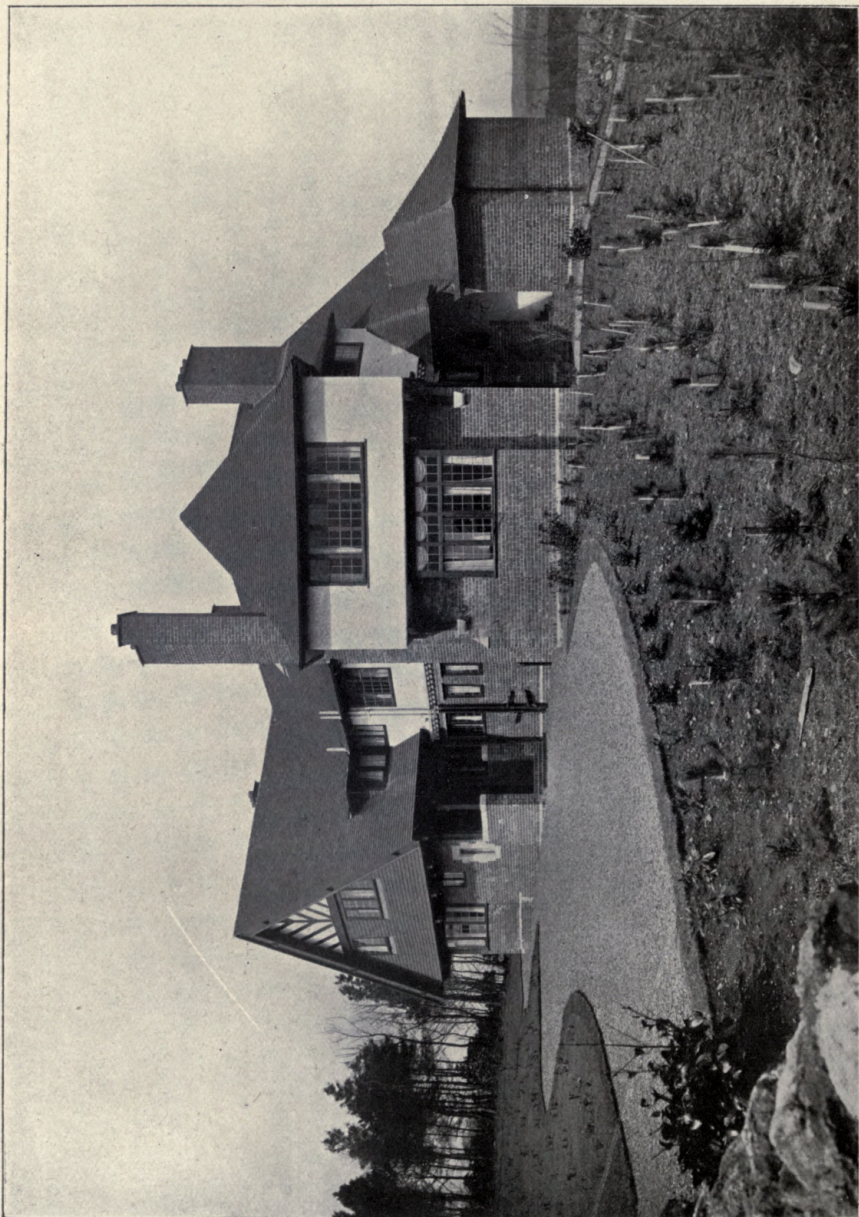

Hoersewoodhead Golf Course, Bridge of Weir, JOHN A. CAMPBELL, Architect.

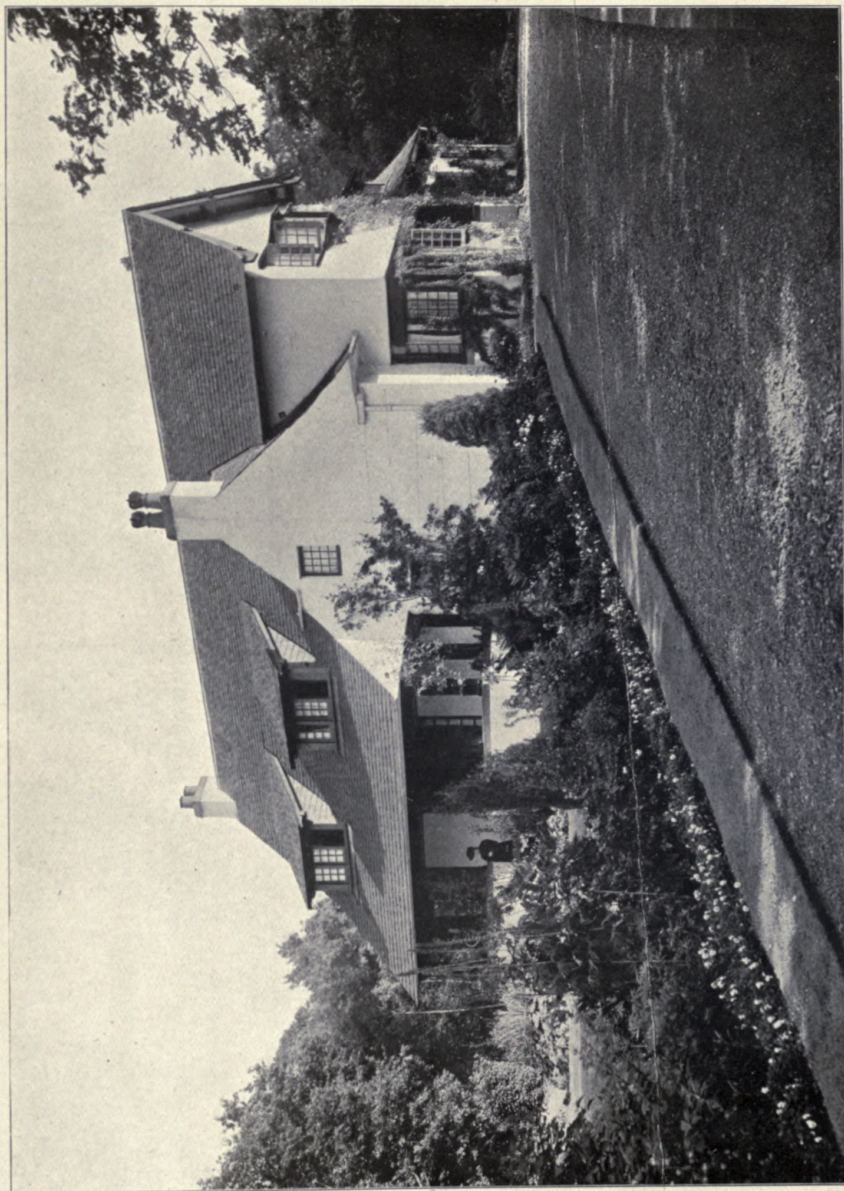

815. *Duncryne, Gartocharn, JOHN A. CAMPBELL, Architect.*

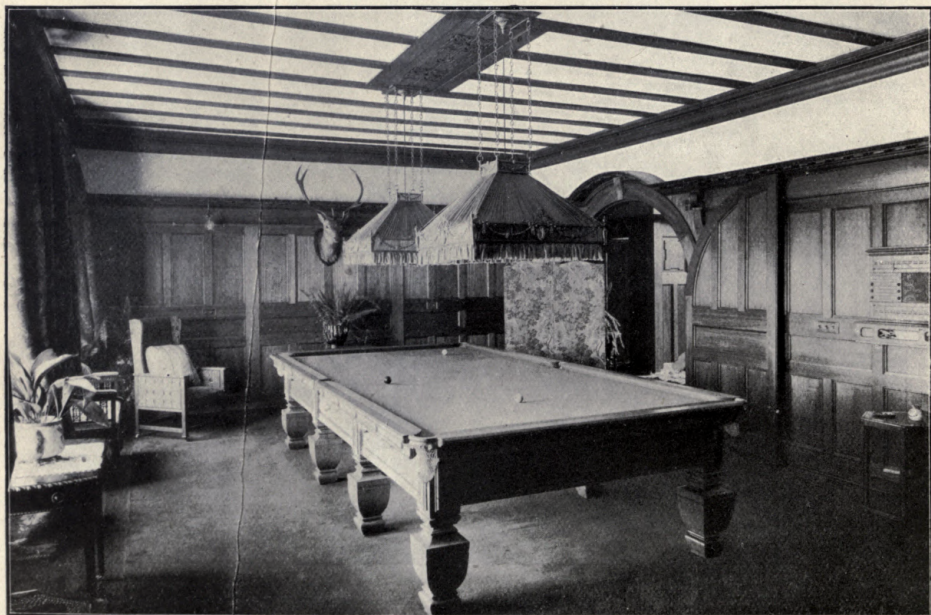

808. *Terrace House, Montgomerie Drive, Kelvinside, Glasgow, J. C. McKELLAR, Architect.*

(For Plans, see p. 59.)

Mason: M. Penman and Sons, 104 Pollokshaw Road, Glasgow. Joinery: Dick and Benzies, 89 Forth Street, Pollokshields, Glasgow. Plumbing and Electric Light: W. Anderson, 133 Wellington Street, Glasgow.



808. *Terrace House, Montgomerie Drive, Kelvinside, Glasgow, J. C. McKELLAR, Architect.
Plaster: G. Rome and Co., 136 Waterloo Street, Glasgow.
Mantelpieces: Wilson and Co., Glasgow.*

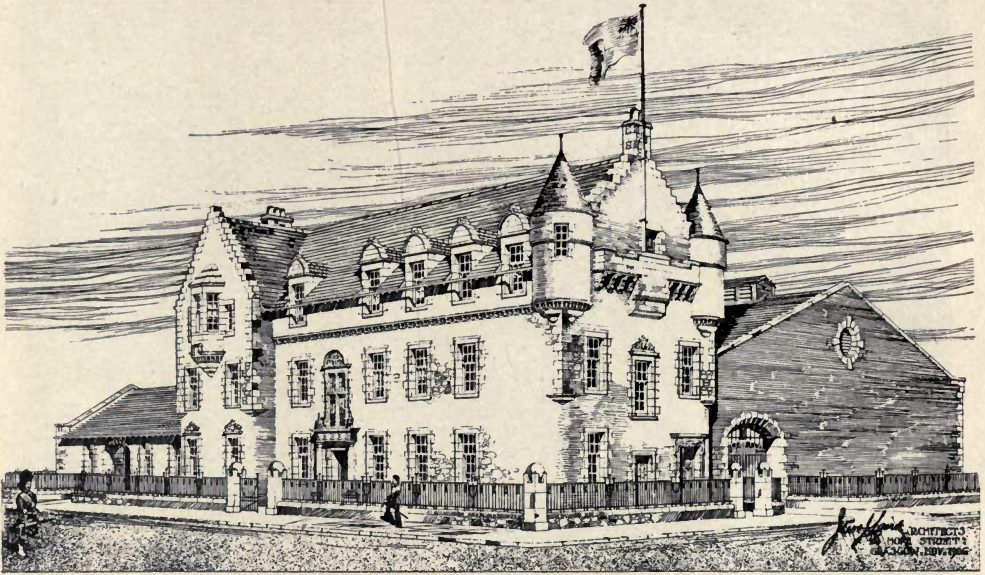

792. 3rd V.B. Argyll and Sutherland Highlanders' New Headquarters at Pollokshaws,
J. W. AND J. LAIRD, Architects.

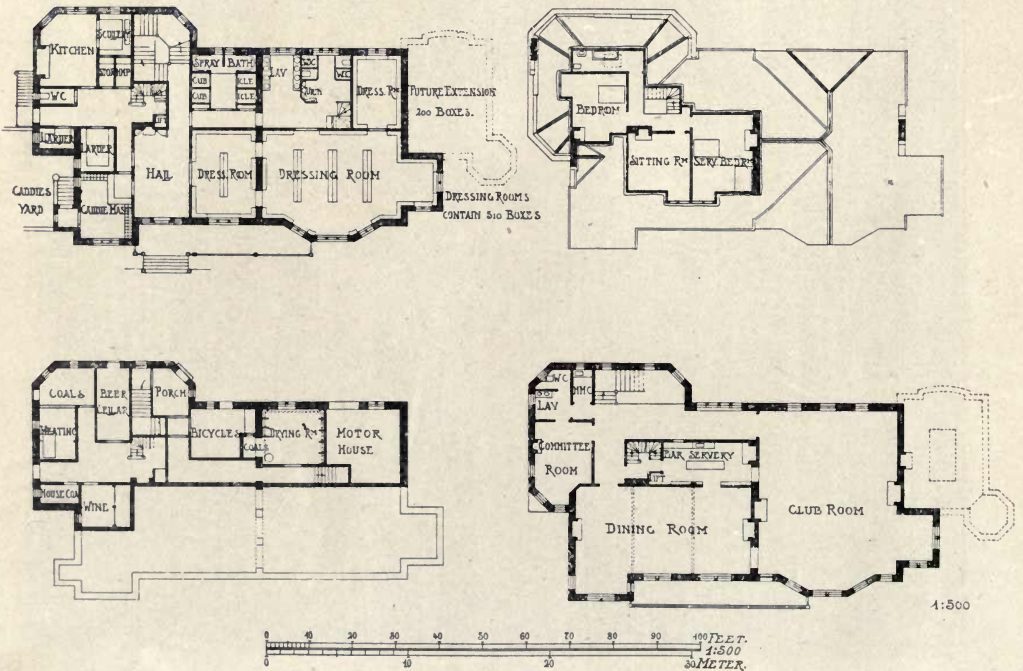

Ranfurly Castle Golf Club House, ALEXANDER N. PATERSON, Architect.

THURSTON & CO., Ltd.

(The Parent House of the Trade—Established 1814.)

Billiard Table Makers.

By Special Appointment to HIS MAJESTY KING EDWARD VII.

Warrant Holders to H.M. QUEEN VICTORIA, - -
H.M. KING WILLIAM IV., H.M. KING GEORGE IV.

THURSTON'S

"Perfect" Low Cushions

TRUE TO ANGLES. :: NEITHER TOO FAST NOR TOO SLOW.
:: :: CAN BE FITTED TO ANY BILLIARD TABLE. :: ::

The "Perfect" Low Cushions can be attached to their great Billiard Invention:—

The Patent Adamant Block

The weight and extreme hardness of the "Adamant Block" give greater solidity, which ensures that:—

1. The elasticity of the rubber is more effective.
2. The cushions are rendered noiseless.
3. The EXACTLY TRUE ANGLE WILL BE MAINTAINED FOR A MUCH LONGER PERIOD than by any other means.

Speciality: Cues that will not Warp

Thurston Tables have stood the test of a century's use in every climate and temperature, and have always retained the reputation of being reliable, accurate and durable.

A Billiard Table should last a lifetime, therefore it is CHEAPEST to purchase the BEST.

LEICESTER SQUARE, LONDON, W.C.

Branches—CAPE TOWN, JOHANNESBURG, DURBAN and TORONTO.

H. H. MARTYN & CO.,

LTD.,

Associated Craftsmen,



CHELTENHAM,

LONDON, GLASGOW and BIRMINGHAM.

CARVING,

SCULPTURE, MODELLING, METAL WORK, FIBROUS
PLASTER WORK, CARTON PIERRE, JOINERY.

REPRODUCTION OF GRINLING GIBBONS CARVING A SPECIALITY.



Sculpture Studios— Sunningend, Cheltenham.

TELEPHONE—798.
TELEGRAMS—"SUNNINGEND,
CHELTENHAM."

Joinery Works—
59 High Street, Cheltenham.

Metal Works—
94 Vyse Street, Birmingham.
TELEPHONE—2806.

London Studios—
192 Albany Street,
Regent's Park, N.W.

TELEPHONE—2165 NORTH.
TELEGRAMS—"SUNNINGEND, LONDON."

Glasgow Studio—
160 Bothwell Street.

Cape Town—
6 Dorp Street, Long Street.

ARCHITECTS' DRAWINGS CAREFULLY RENDERED IN ALL MATERIALS.
MODELS, PHOTOS AND ESTIMATES SUBMITTED WITHOUT COST TO CLIENTS.

SCULPTURES

1907¹



Overmantel, TH. CHARLEMONT, Sculptor.



1842. *Bishop Ellicott Memorial*, W. S. FRITH, Sculptor.

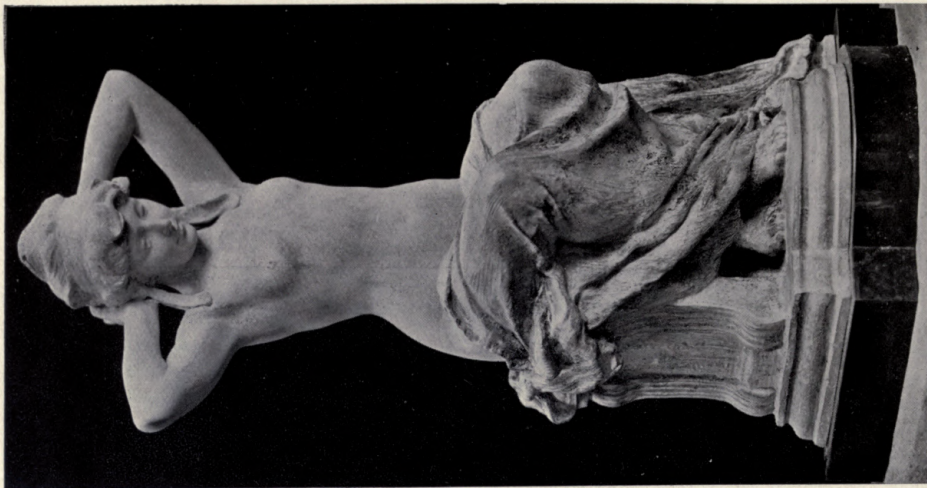

1715. "Morning,"
A. BERTRAM PEGRAM, Sculptor.

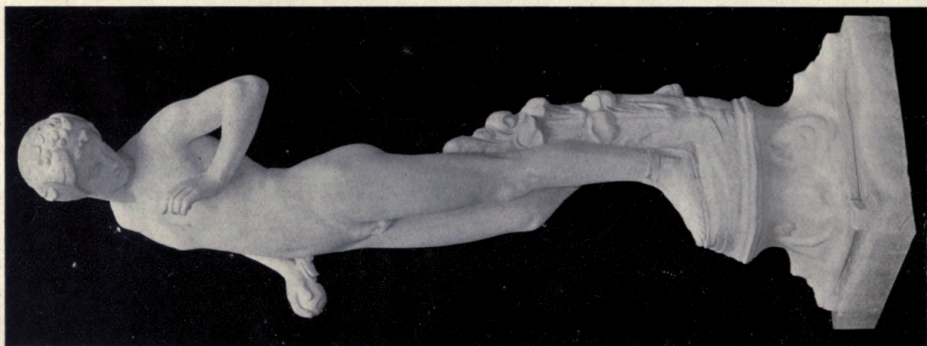

1805. "Morpheus,"
C. RUTLAND, Sculptor.

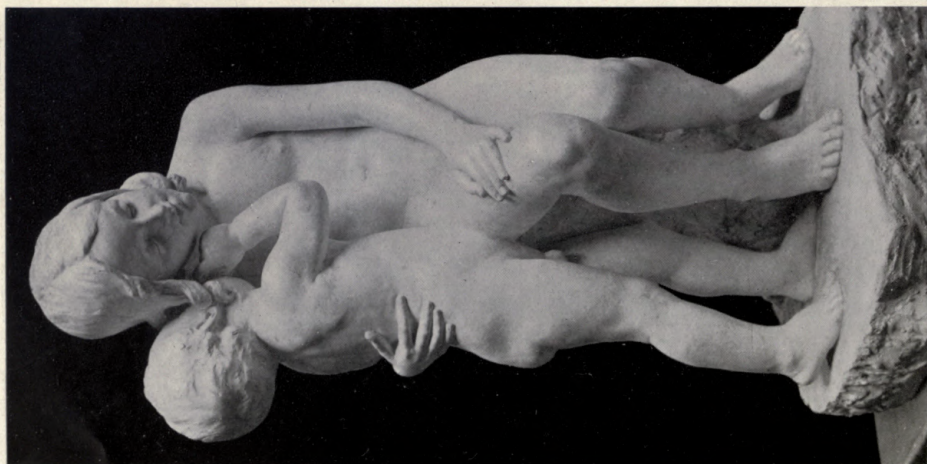

202. "The Whisper,"
HARRY S. GAMLEY, Sculptor.
R.S.A. Ex., 1907.

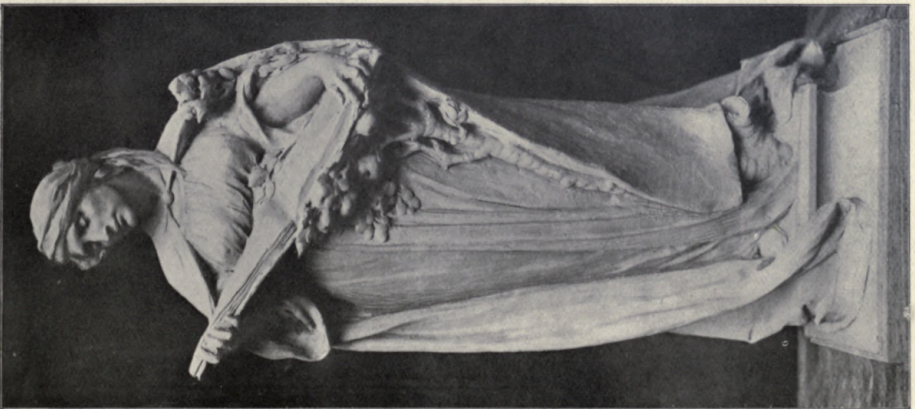

1787. "Knowledge."
Principal Entrance Victoria and Albert Museum.

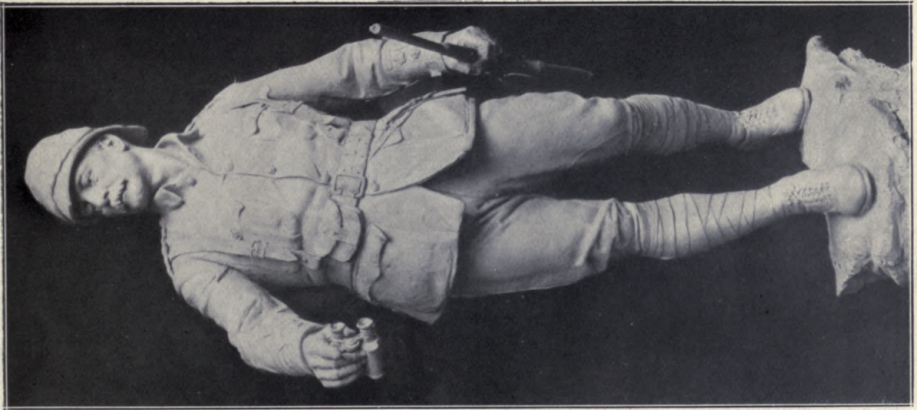

1687. Lieut.-Col. McCarty O'Leary
War Memorial, Warrington.
ALFRED DRURY, A.R.A., Sculptor.

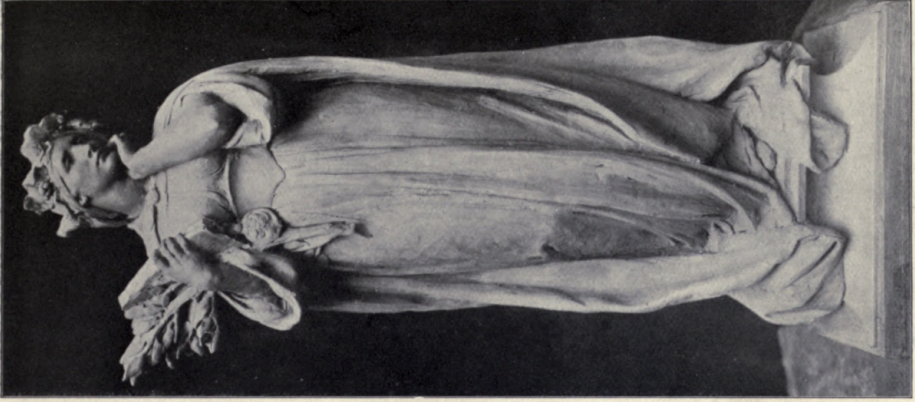

1791. "Inspiration."
Principal Entrance Victoria and Albert Museum.

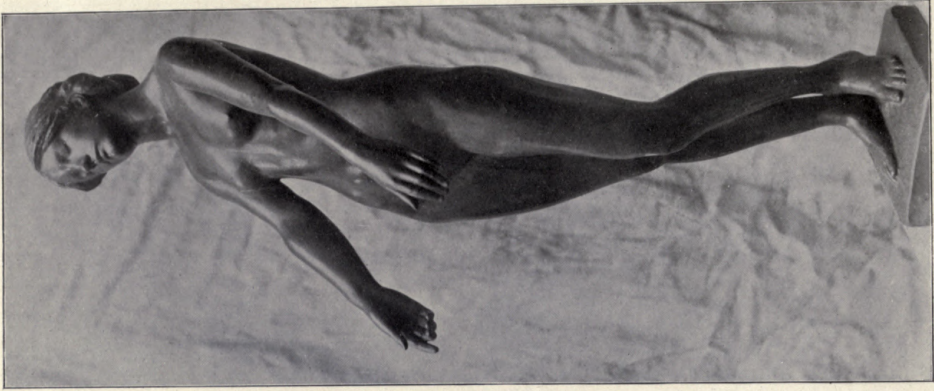

1780. "Eurydice,"
HAROLD PARKER, Sculptor.

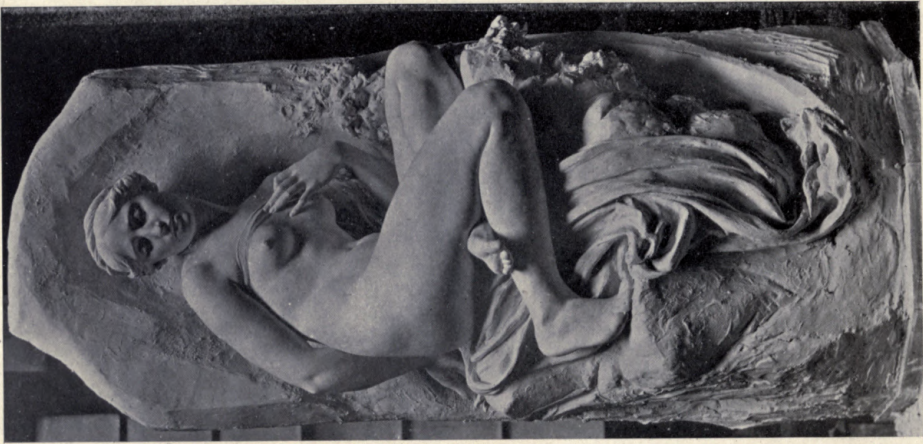

1725. "Andromeda,"
BENJAMIN CLEMENS, Sculptor.



1720. "The Lorelei,"
GWENDOLEN WILLIAMS, Sculptor.

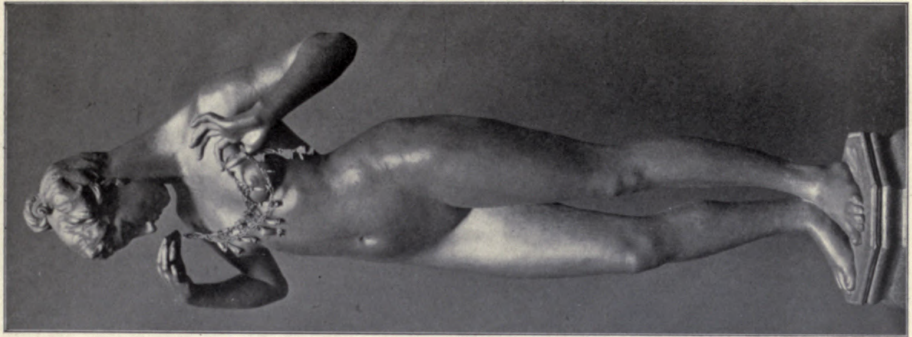

368. "The Necklace,"
PERCY PORTSMOUTH, A.R.S.A., Sculp.
R.S.A. Ex., 1907.

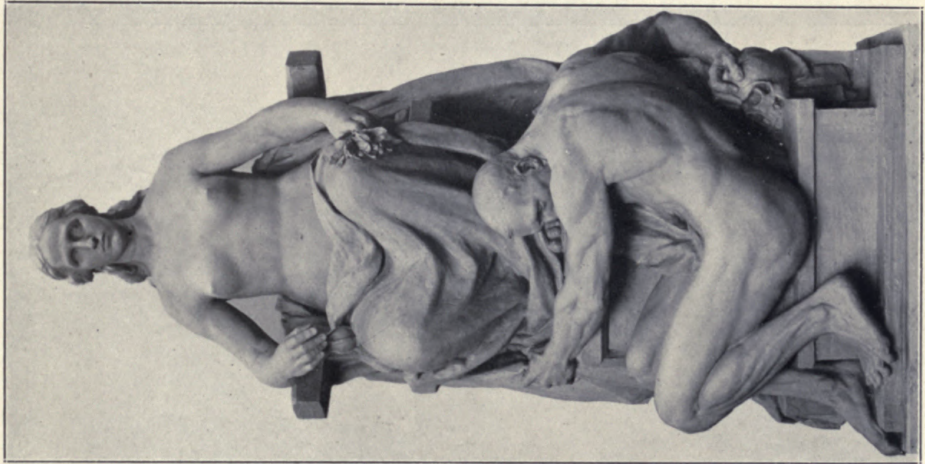

1676. "Man and the Ideal,"
RICHARD GARBE, Sculptor.



373. "In Remembrance of a Little Child,"
EVELYN BEALE, Sculptor.
R.S.A. Ex., 1907.

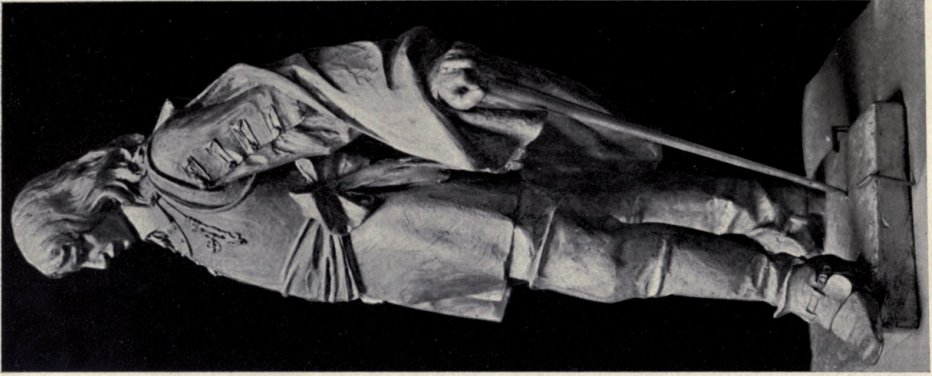

289, *The Great Marquess of Montrose*,
BIRNIE RHIND, R.S.A., Sculptor,
R.S.A. Ex., 1907.

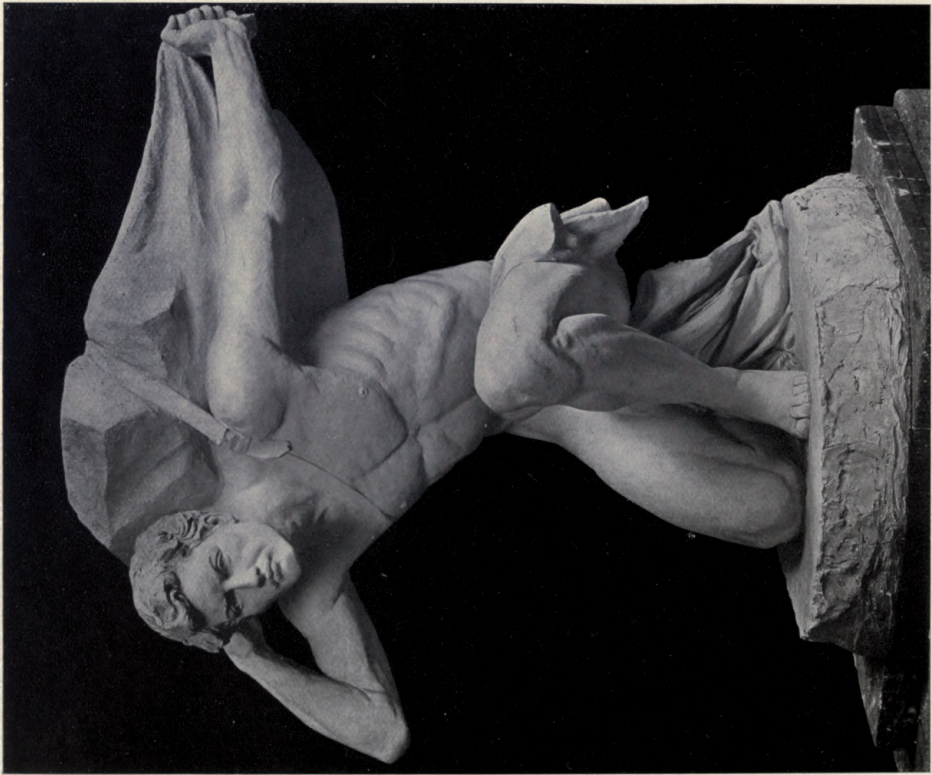

"*Man and his Burden*,"
The late E. ROSCOE MULLINS, Sculptor.

New Gall., 1907.

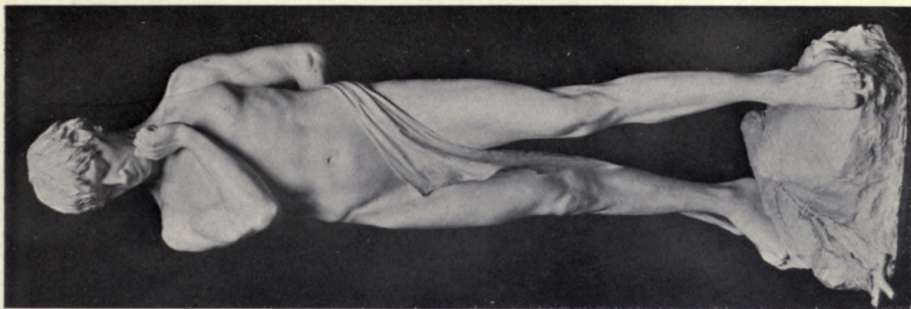

1670. "Seneca evitae,"
A. C. LUCCHESI, Sculptor.

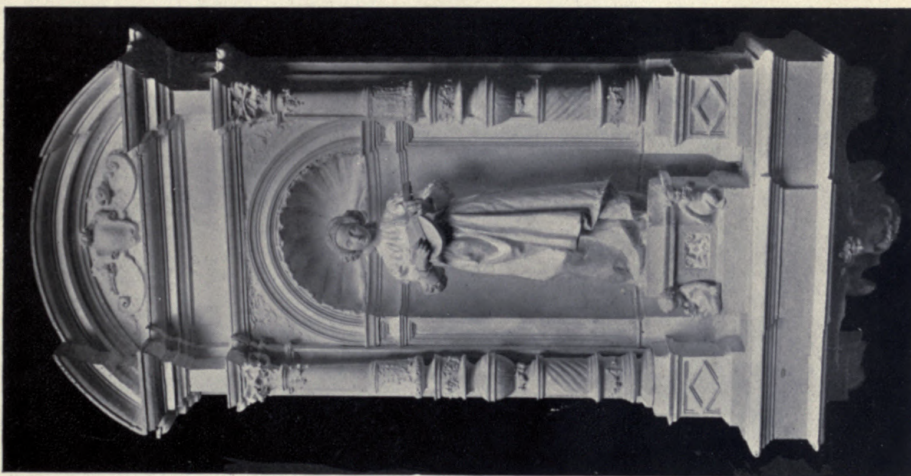

1707. "Music,"
C. W. JEWETT, Sculptor.

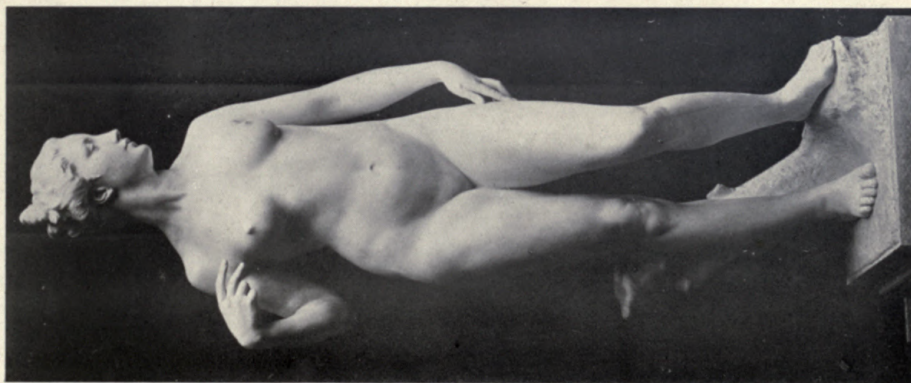

1839. "Atalanta,"
F. DERWENT WOOD, Sculptor.



1668. *Electric Lamp Post*, S. NICHOLSON BABB, Sculptor.



294. "Summer," W. HUBERT PATON, Sculptor.



296. "Autumn," W. HUBERT PATON, Sculptor.

R.S.A. Ex., 1907.

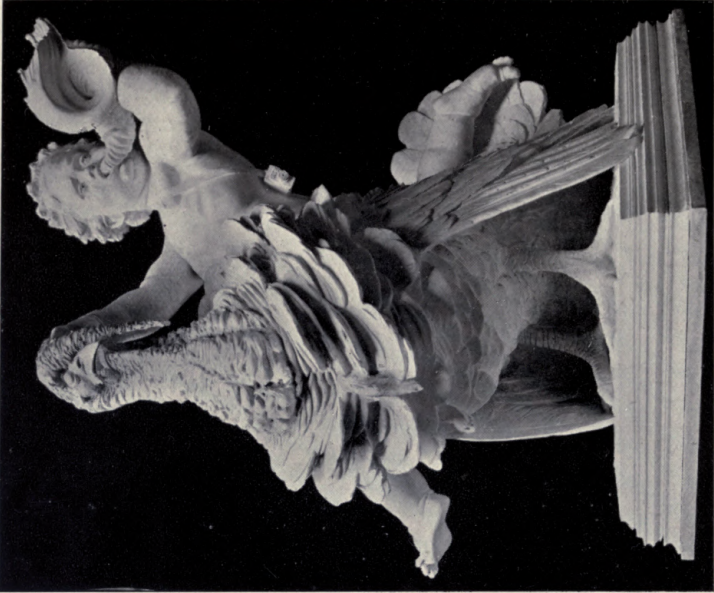
1686. *Boy and Turkey.*

ALBERT H. HODGE, Sculptor.

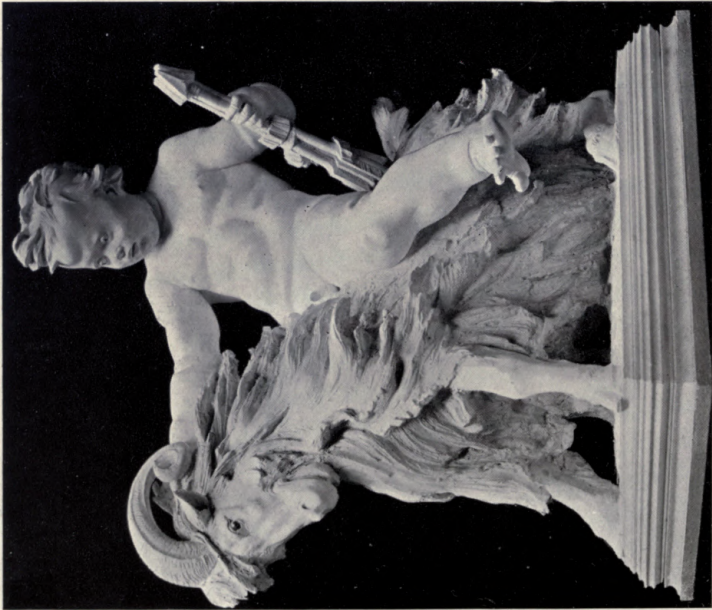
1685. *Boy and Goat.*

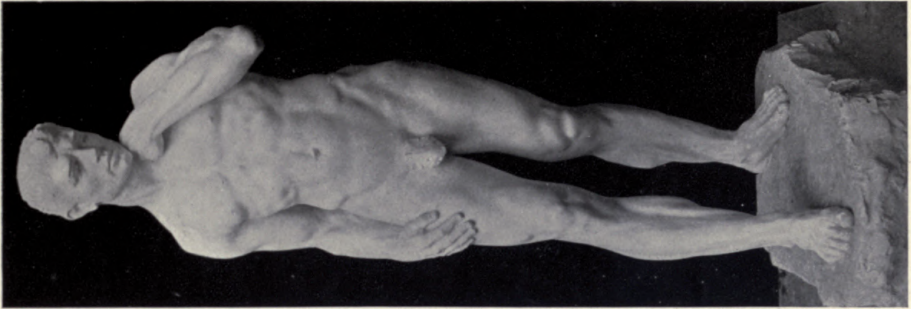

1677. "Man,"
MERVYN LAWRENCE, Sculptor.

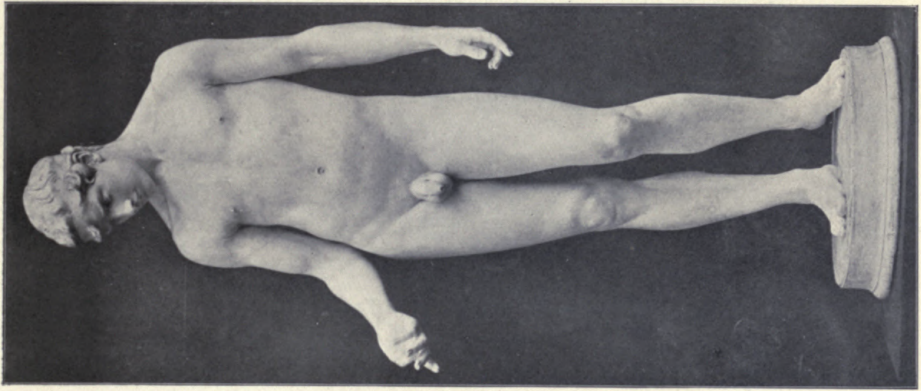

"Youth,"
GÜNTHER-GERA, Sculptor.

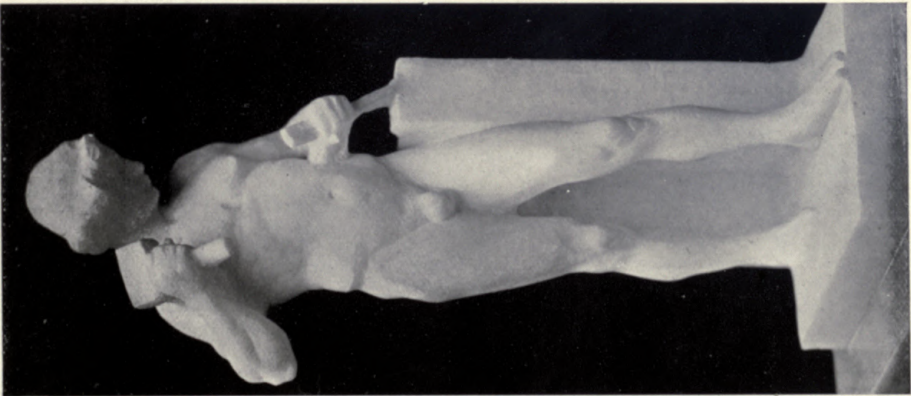

"Stonemason,"
EMANUEL PENDEL, Sculptor.

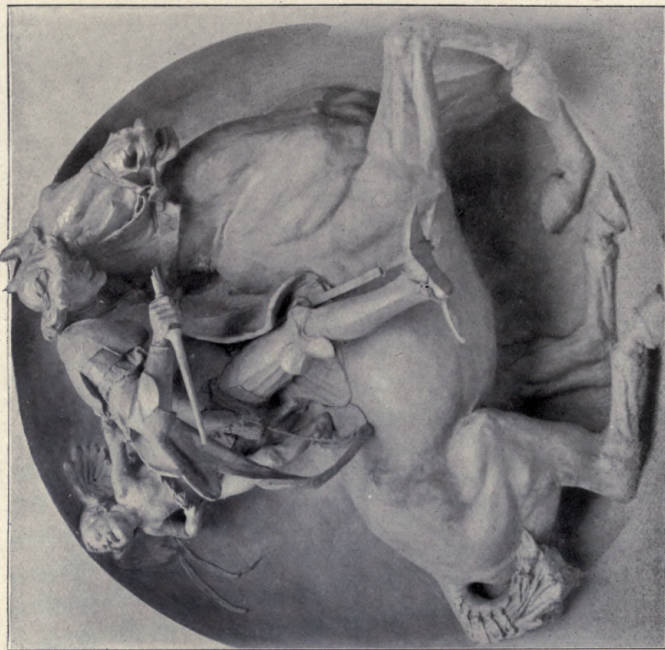

1674. "Amor Victor," GILBERT BAYES, Sculptor.



952. "Love and Soul," J. CROSSLAND M'CLURE, Sculptor.
R.G.I. Ex., 1907.

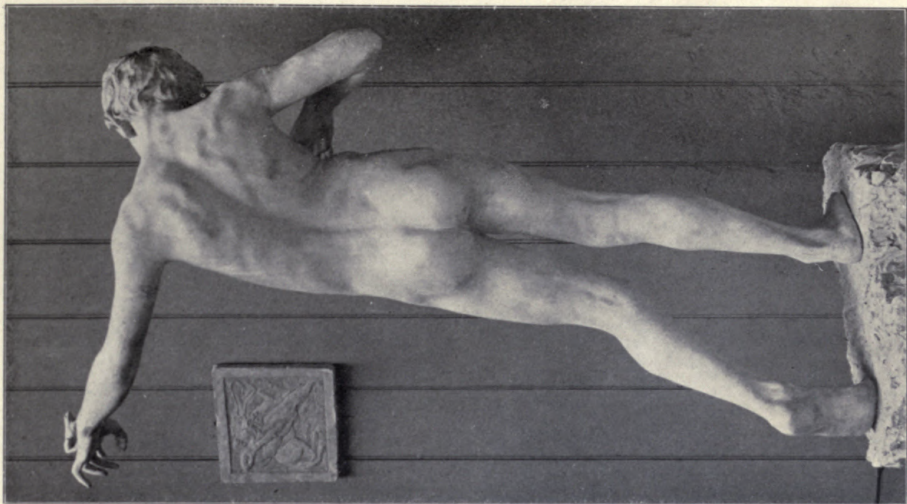

"Mirth,"
PERCY PORTSMOUTH, A.R.S.A., Sculptor.

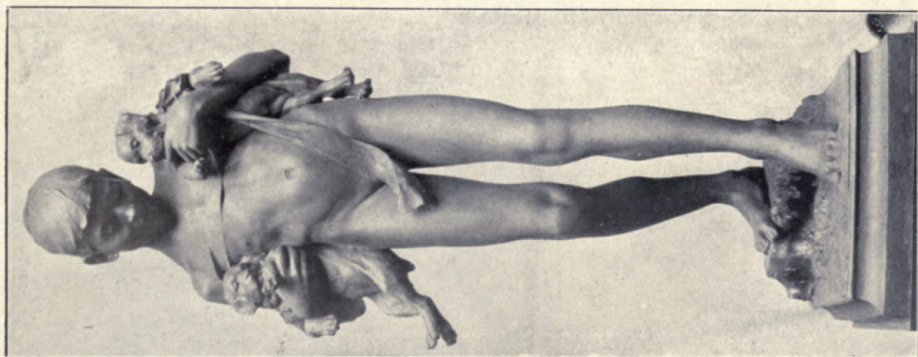

1822. "The Bathers,"
CHARLES L. HARTWELL, Sculptor.

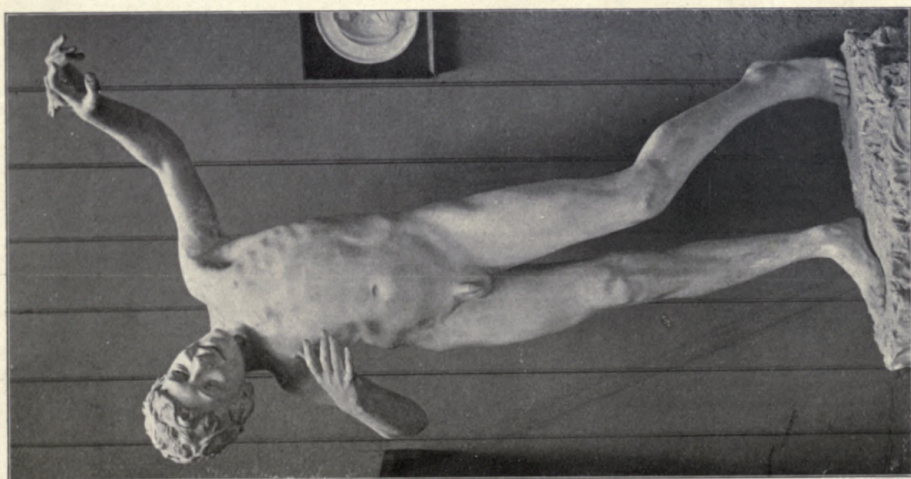

"Mirth,"
PERCY PORTSMOUTH, A.R.S.A., Sculptor.



1729. "Science," ALBERT H. HODGE, Sculptor.



1693. "The Music of Death," R. SHEPPARD, Sculptor.



"Wooing" Fountain, The late PROF. CH. ROTH, Sculptor.



1760 and 1768. *Decorative Panels for Institute of Physical Training, RICHARD R. GOULDEN, Sculptor.*

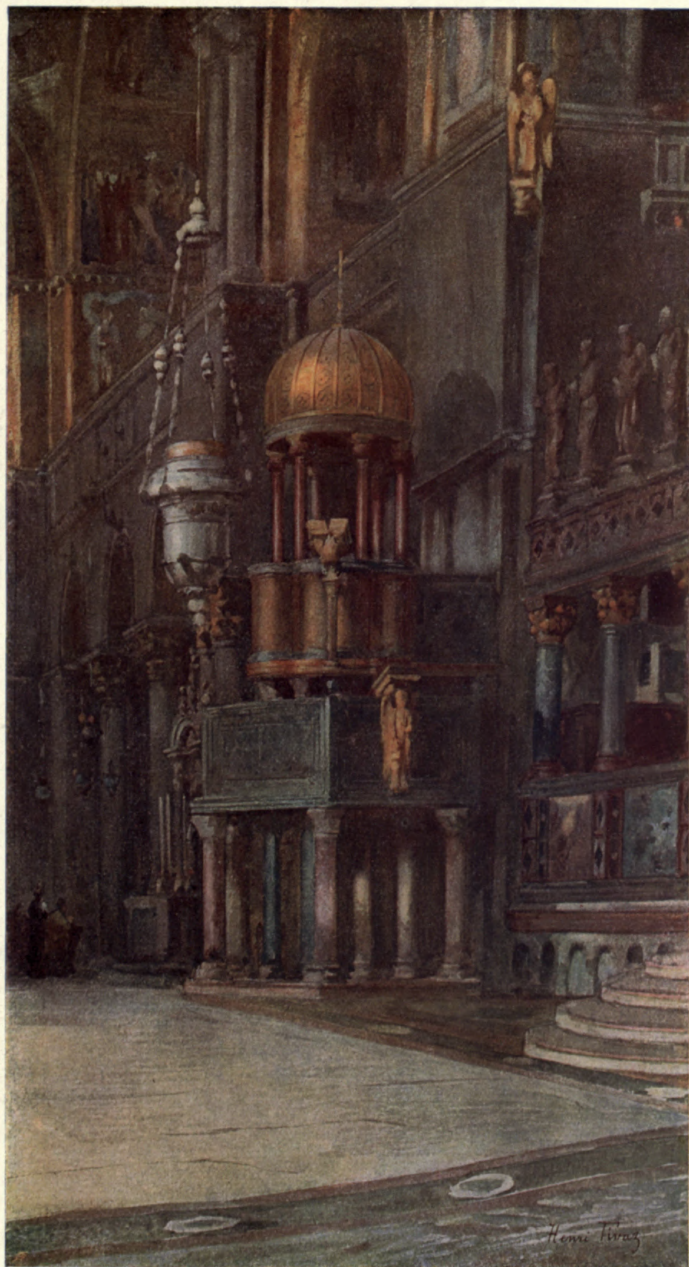

3830. *Intérieur de St. Marc à Venise*, HENRI FIVAZ, Architecte.

"Decorative Contracts,"

BY

WARING'S

A handsome volume showing the scope of WARING & GILLOW'S public work in hotels, clubs, restaurants, liners, palaces, theatres, official buildings, &c., and the vast area of their operations in Europe, Africa, and Asia, will be sent post free to any practising Architect who may wish to possess it.



*The Ritz Hotel Restaurant,
decorated by WARING'S.*

*Architects,
Messrs. MEWES & DAVIS.*

WARING'S are at all times pleased to co-operate with Architects by building or decorating to their designs. With the advantage of vast factories in London, Liverpool, Lancashire and Paris, they can confidently compete, both as regards quality and price.

From over 200 laudatory press notices we quote the following from the *Daily Telegraph* of Dec. 31st, 1906—

"A remarkable publication was issued seven years ago illustrative of the work carried out by WARING'S in the decoration and furnishing of hotels, theatres, public offices, and other important buildings. That period has seen a considerable development in the firm's business. With the title of 'Decorative Contracts' a second and more elaborate publication now appears to supplement the first. Nothing could well be more effective as a means of directing attention to the extensive operations of Messrs. WARING & GILLOW than this handsome, well-printed volume of 200 pages. Its profuse illustrations present not only a representative selection of the contracts carried out, but they indicate a range of work which goes far beyond the strict limits of furnishing and decoration. To the business man in any way concerned with the ramifications of a great commercial undertaking Messrs. WARING & GILLOW'S latest book will necessarily have a distinct value; it will perhaps appeal also to others as exemplifying what modern enterprise is capable of in the industrial world."

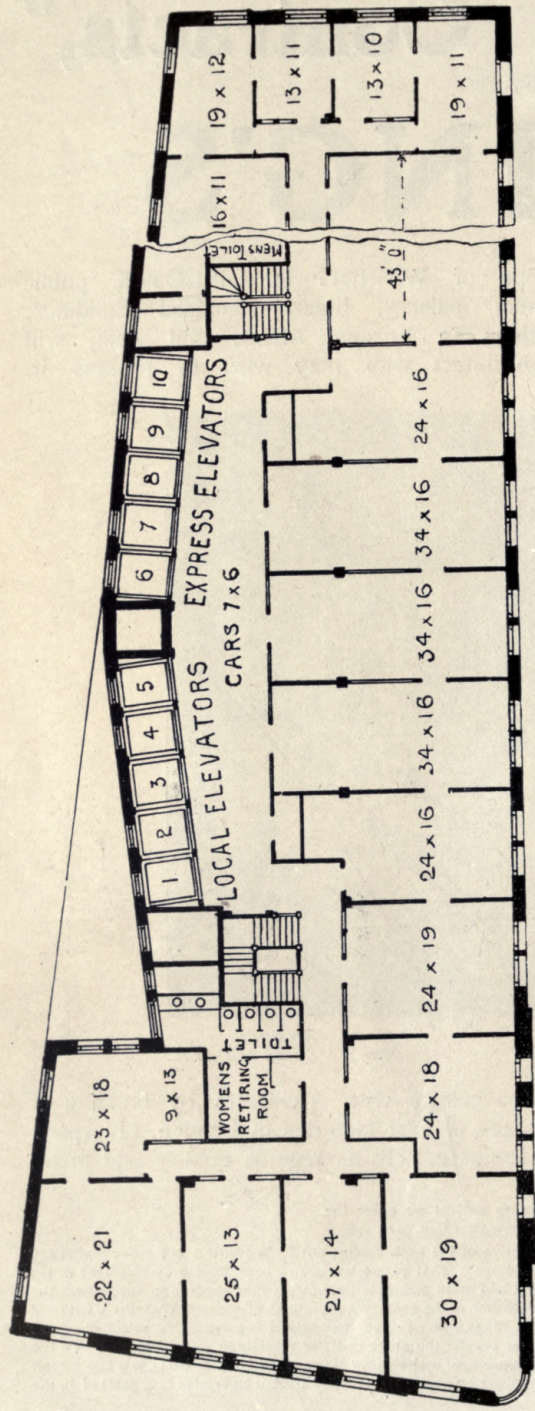

EMPIRE BUILDING, NEW YORK, 20 STOREYS HIGH.

NEW YORK OFFICES OF OTIS ELEVATOR COMPANY OCCUPY WHOLE OF 19TH STOREY.

TYPICAL FLOOR PLAN OF AMERICAN OFFICE BUILDING, SHOWING AMOUNT OF SPACE ALLOWED FOR ELEVATOR SERVICE: 10 ELEVATORS.

For Particulars of Elevators—Electric, Hydraulic, &c., for Passenger and Goods Service—Address

OTIS ELEVATOR COMPANY, LIMITED,

MANSION HOUSE BUILDINGS, 4 QUEEN VICTORIA STREET, LONDON, E.C.

AMERICAN ARCHITECTURE

1907¹

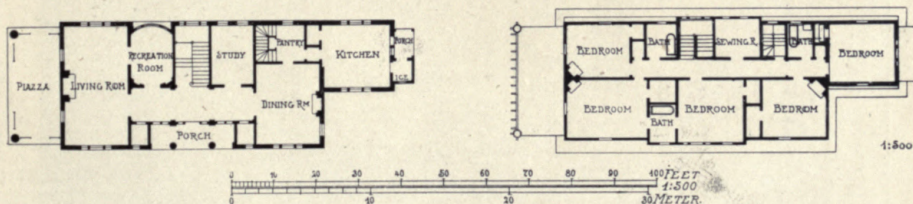
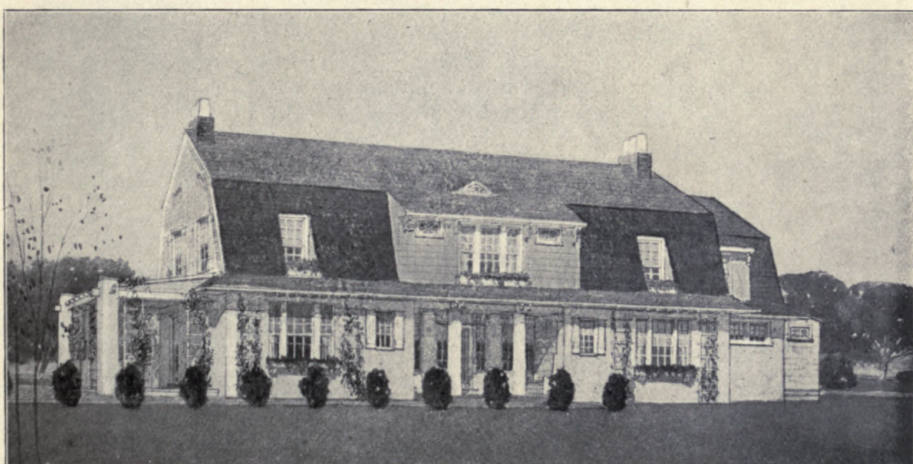

Cottage, Garden City, L.I., AYMAR EMBURY II, Architect.

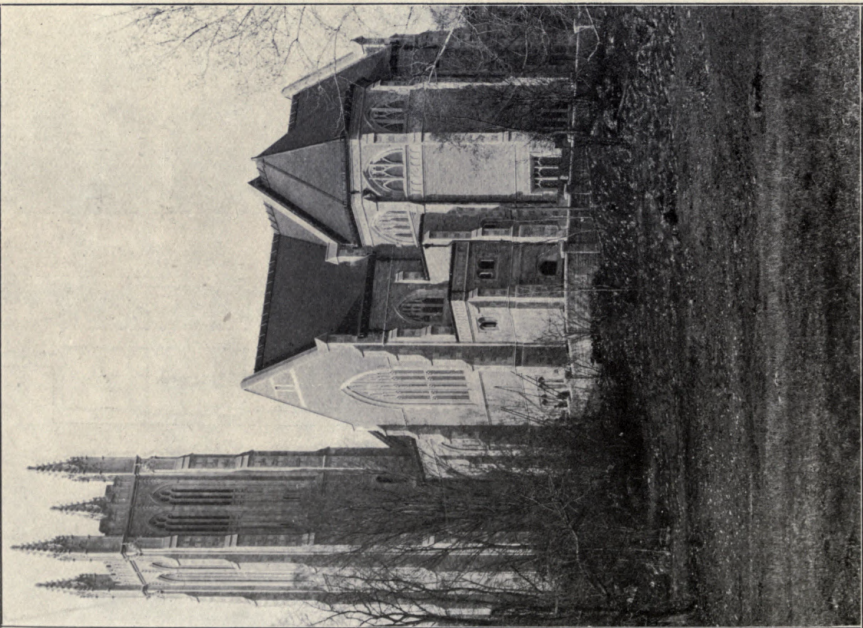

The Thompson Memorial Chapel for Williams College, Williamstown, Mass., U.S.A., ALLEN AND COLLINS, Architects.

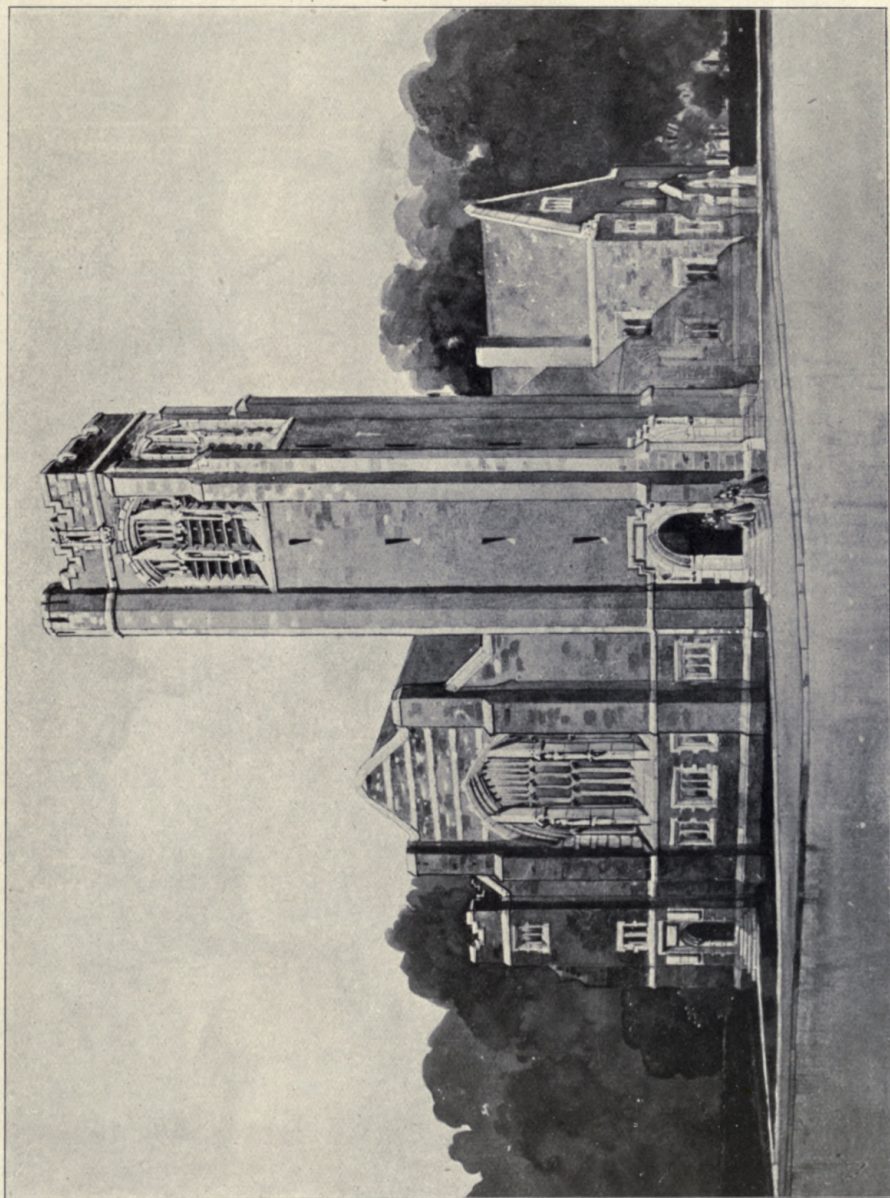

The Baptist Church in Brookline, Beacon Street, J. A. SCHWEINFURTH, Architect.

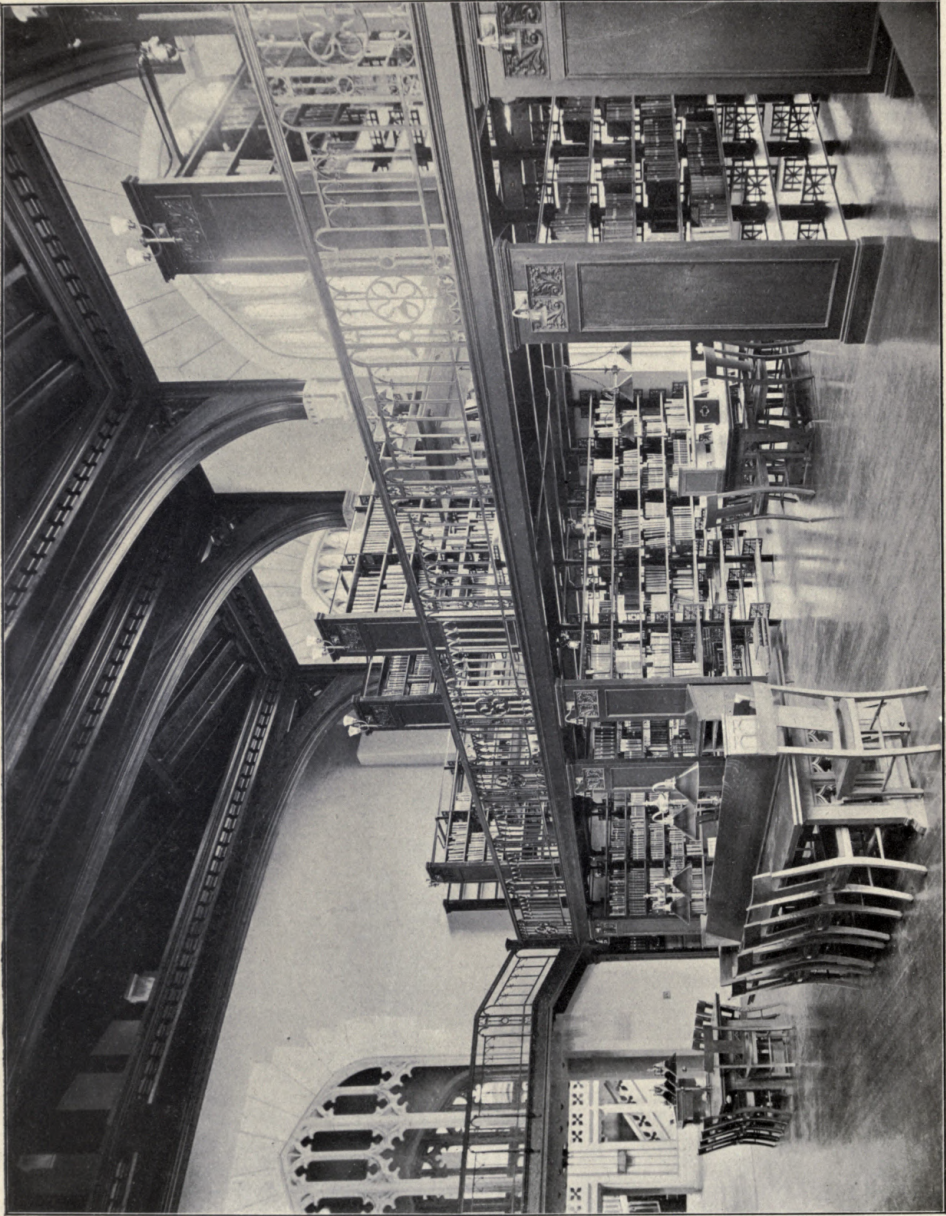

The Thompson Memorial Library Buildings, Vassar College, Poughkeepsie, N. Y., ALLEN AND COLLINS, Architects.

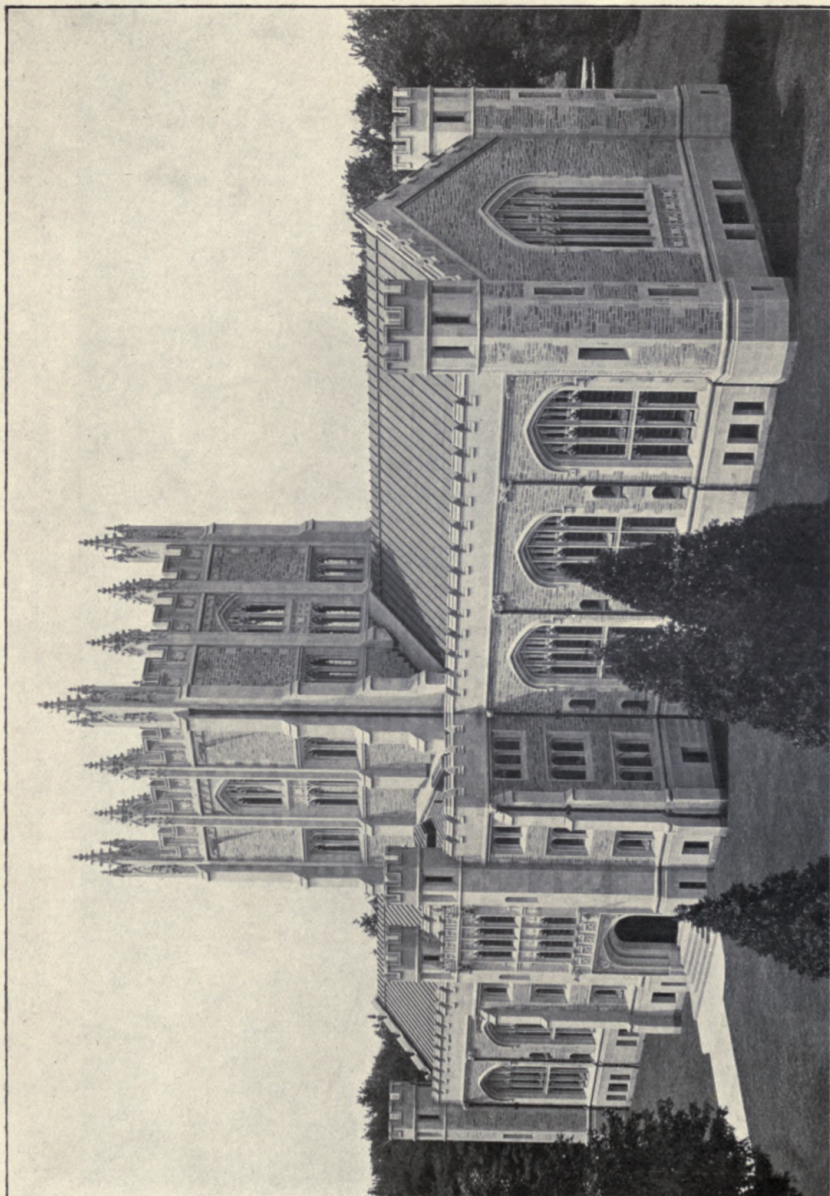

The Thompson Memorial Library Buildings, Vassar College, Poughkeepsie, N. Y., ALLEN AND COLLINS, Architects.

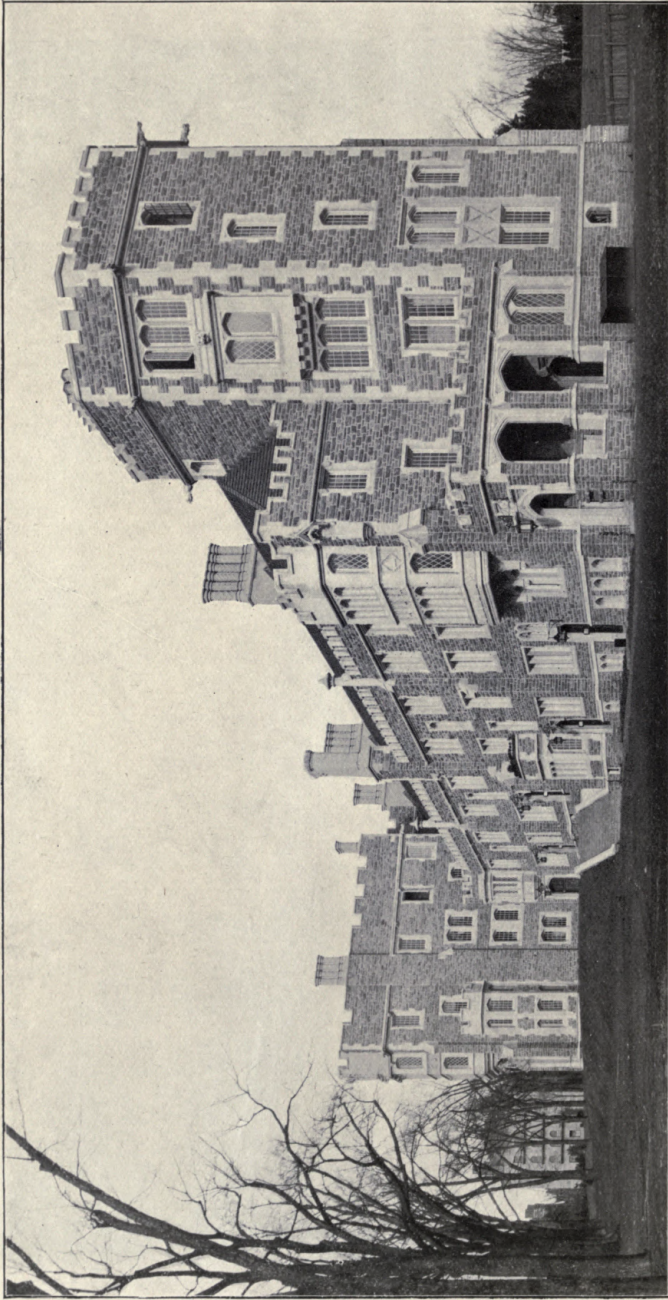

*Dormitories, Princeton University, Princeton, N.J., BENJAMIN W. MORRIS, Architect.
(For Plan, see p. 123.)*



Putton Hall, Brokaw Field Dormitory Group, Princeton University, BENJAMIN W. MORRIS, Architect.

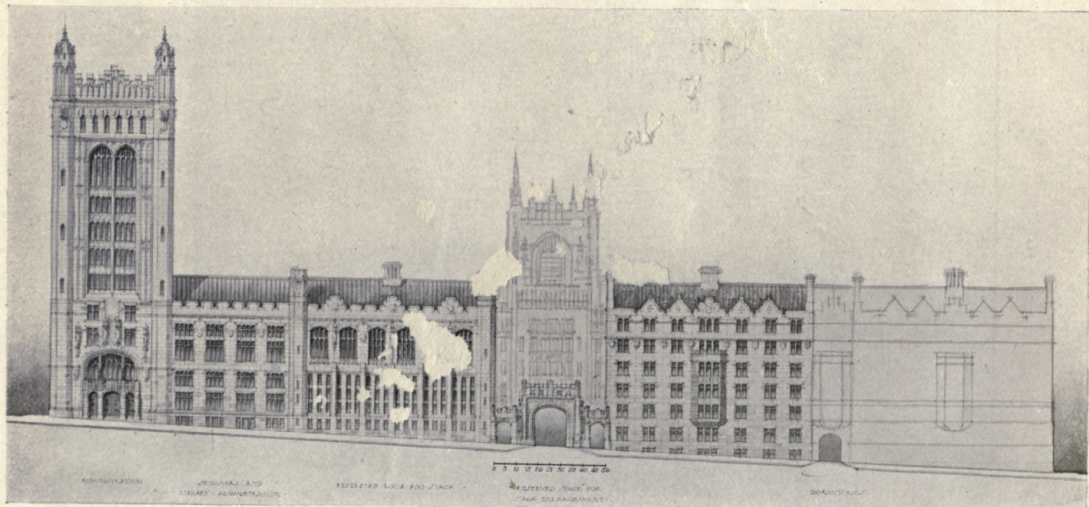
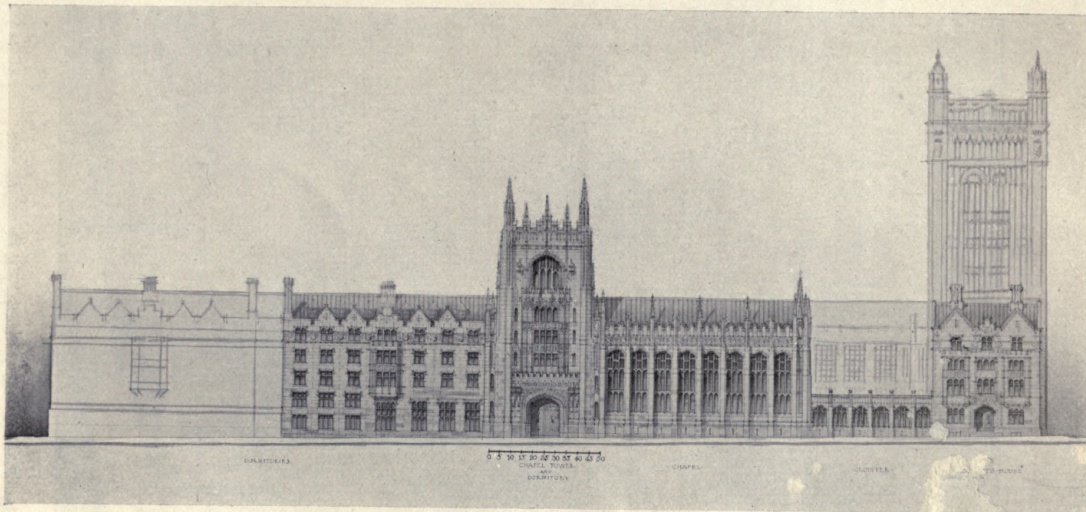

Accepted Competitive Design, Union Theological Seminary, ALLEN AND COLLINS, Architects.

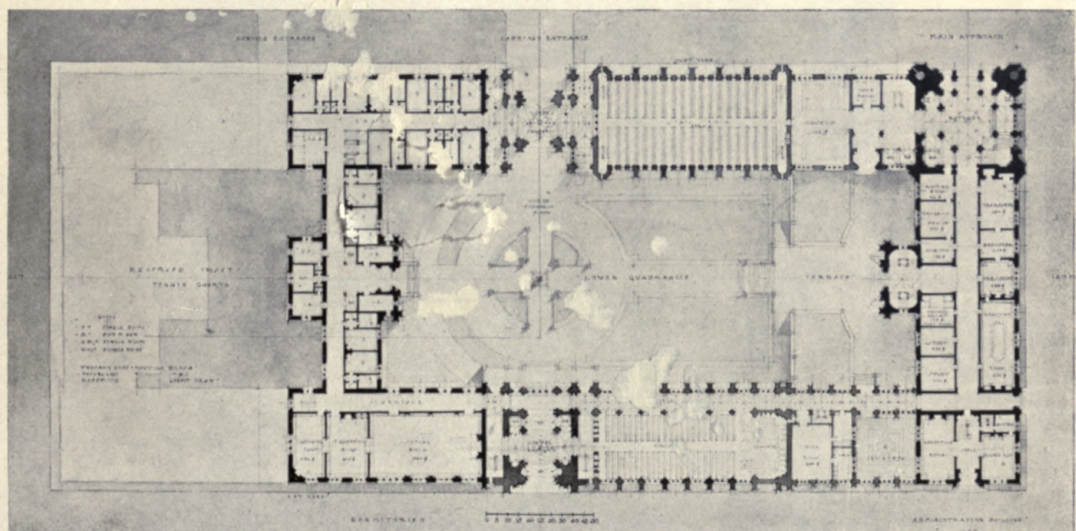
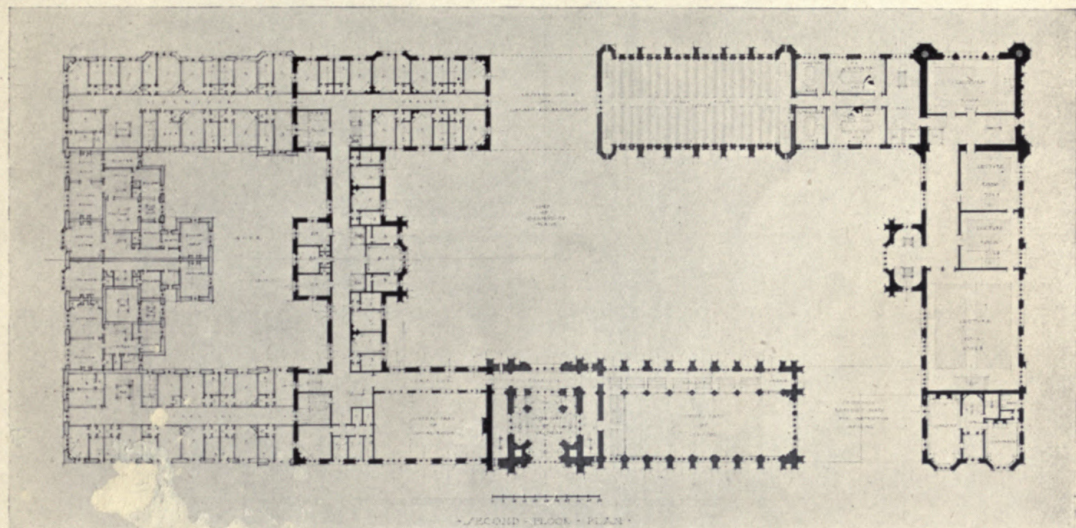

Accepted Competitive Design, Union Theological Seminary, ALLEN AND COLLINS, Architects.

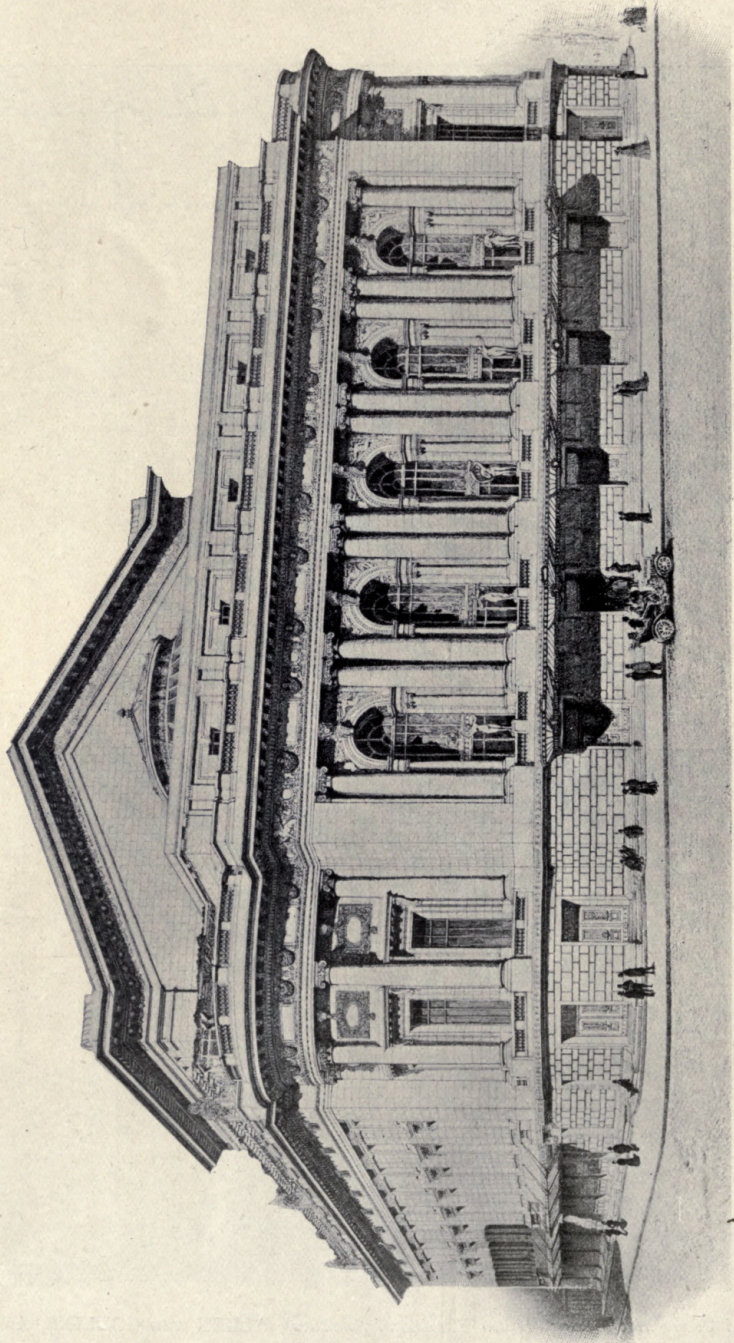

New Theatre, New York City, 62nd and 63rd Streets and Central Park, West, CARRÈRE AND HASTINGS, Architects.

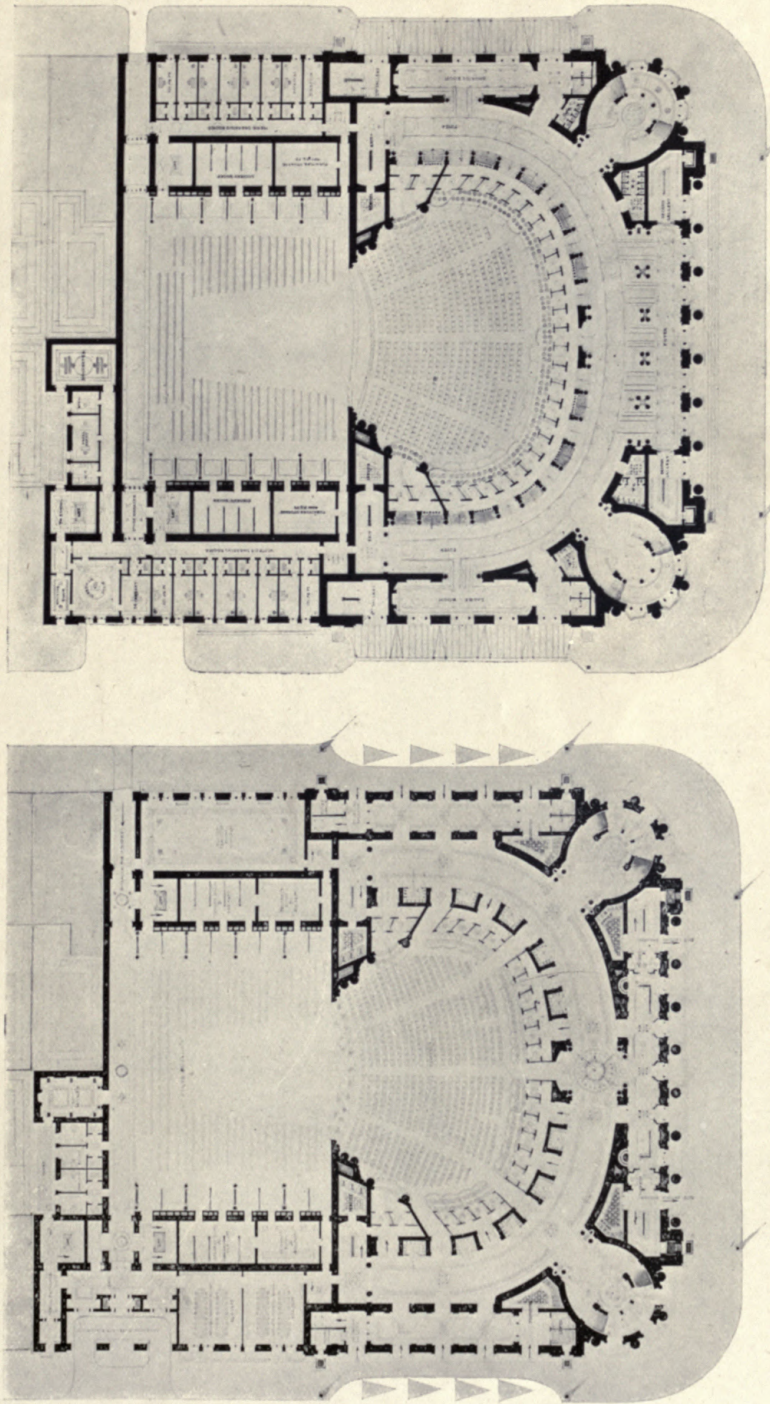

New Theatre, New York City, 62nd and 63rd Streets and Central Park, West, CARRÈRE AND HASTINGS, Architects.

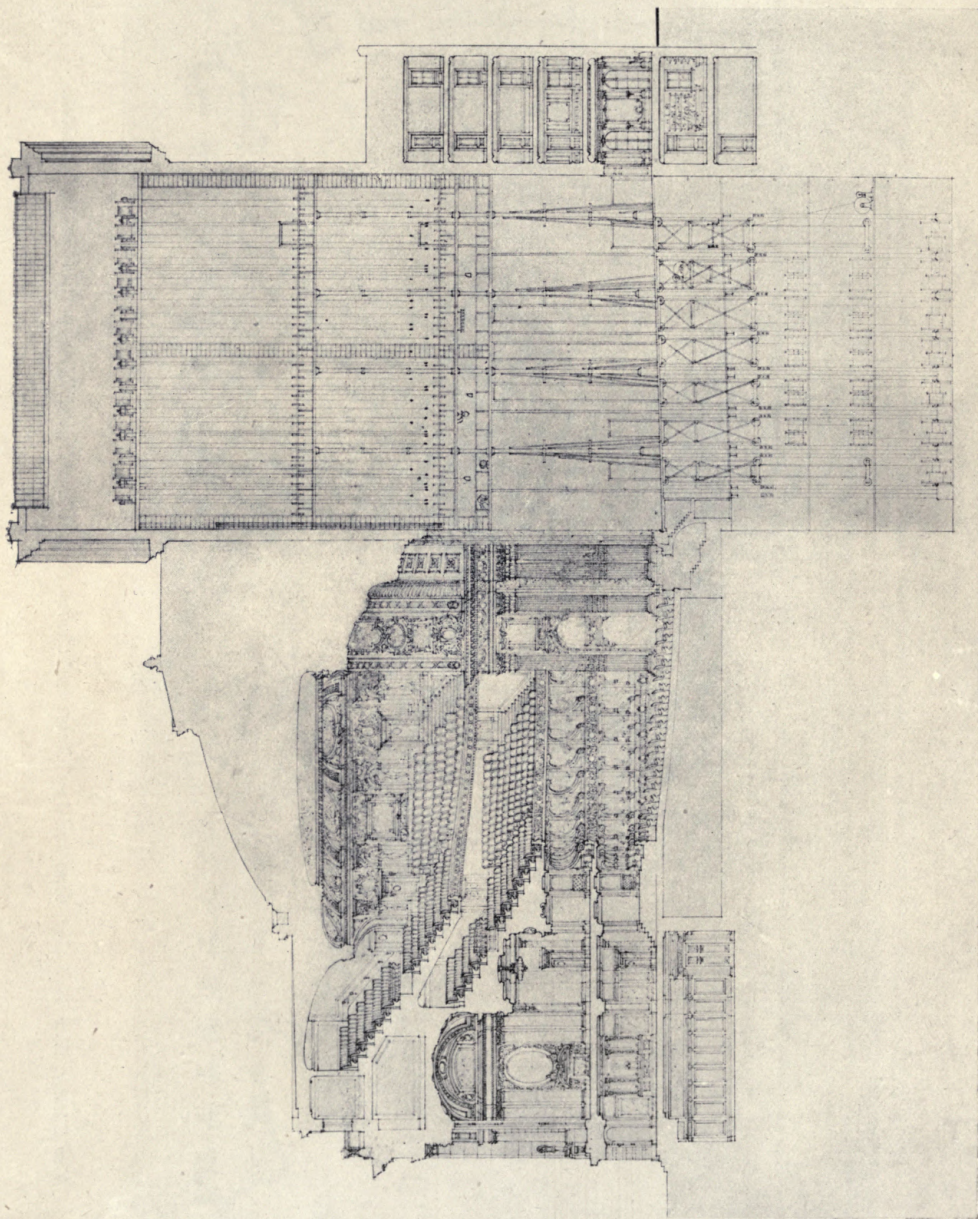

New Theatre, New York City, 62nd and 63rd Streets and Central Park, West, CARRÈRE AND HASTINGS, Architects.

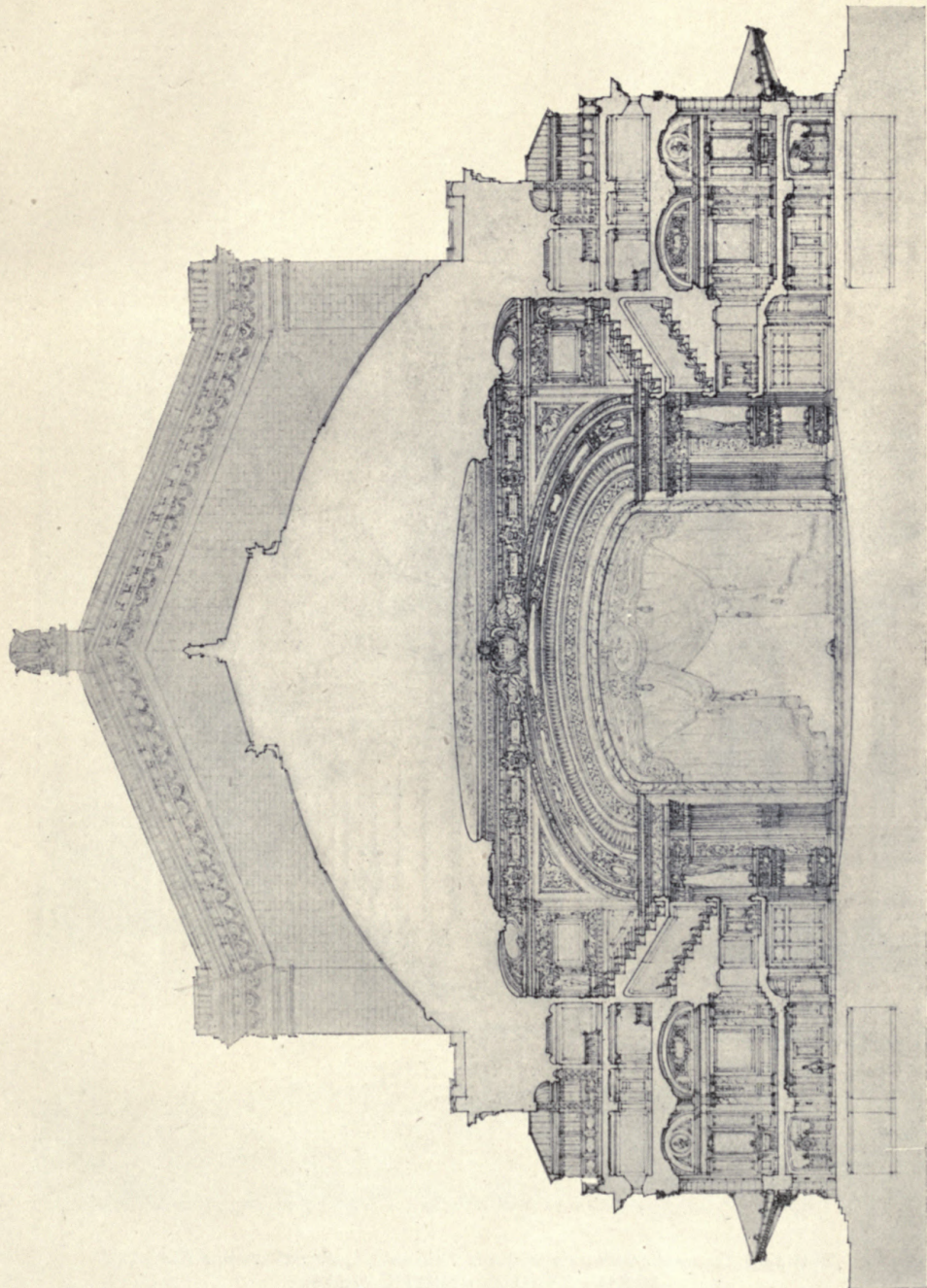

New Theatre, New York City, 62nd and 63rd Streets and Central Park, West, CARRÈRE AND HASTINGS, Architects.



*New York Terminal Station, Pennsylvania Railroad Co., Seventh Avenue Elevation,
MCKIM, MEAD AND WHITE, Architects.*

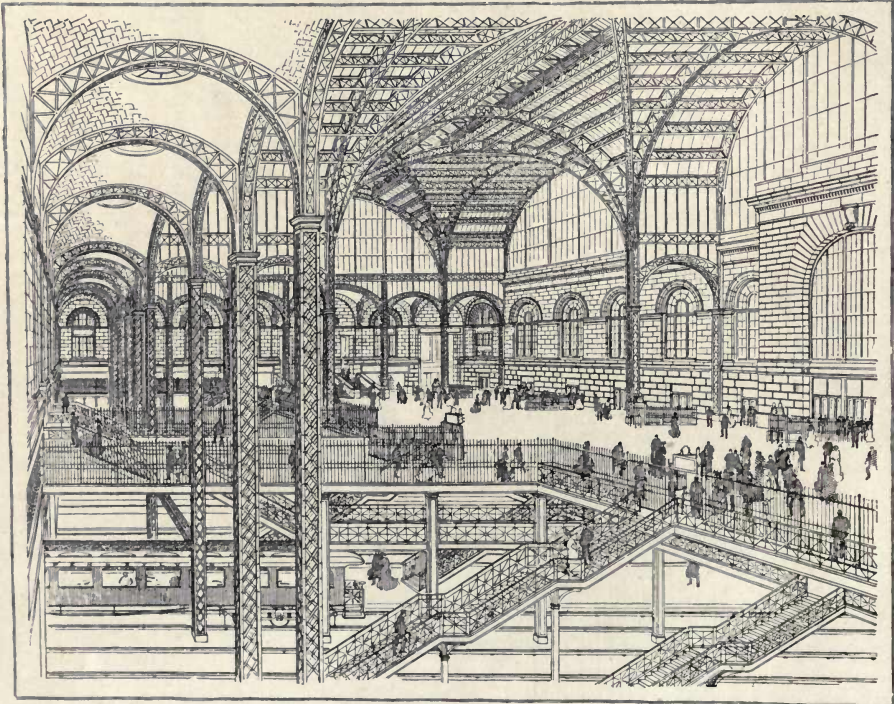

New York Terminal Station, Pennsylvania Railroad Co., Thirty third Street Elevation.
MCKIM, MEAD AND WHITE, Architects.

*Concourse and Tracks.**General View of Concourse.*

*New York Terminal Station, Pennsylvania Railroad Co.,
MCKIM, MEAD AND WHITE, Architects.*

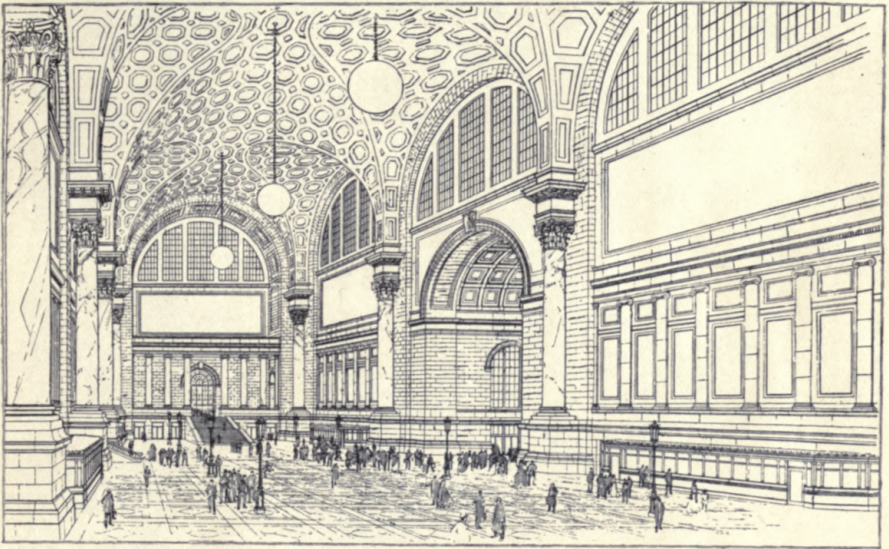

General Waiting Room, 325 feet long, 110 wide and 150 high.

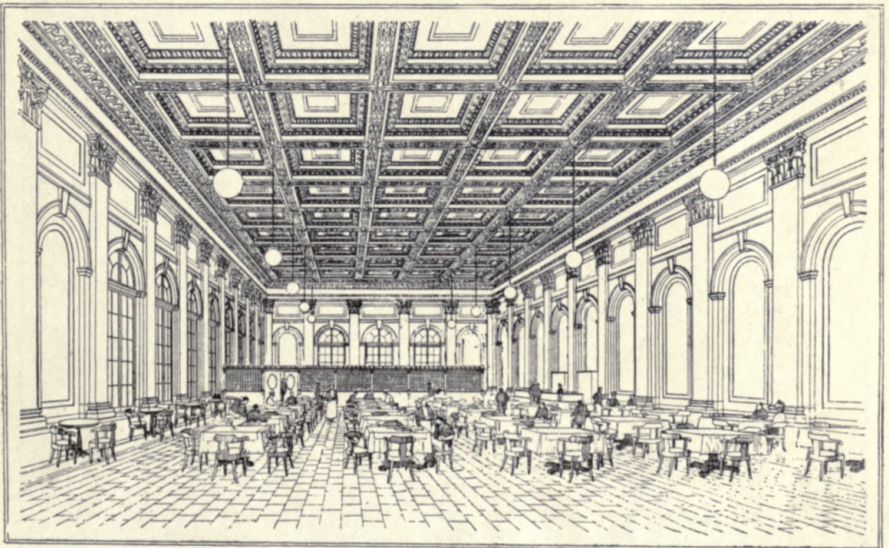

Restaurant,
New York Terminal Station, Pennsylvania Railroad Co.,
MCKIM, MEAD AND WHITE, Architects.

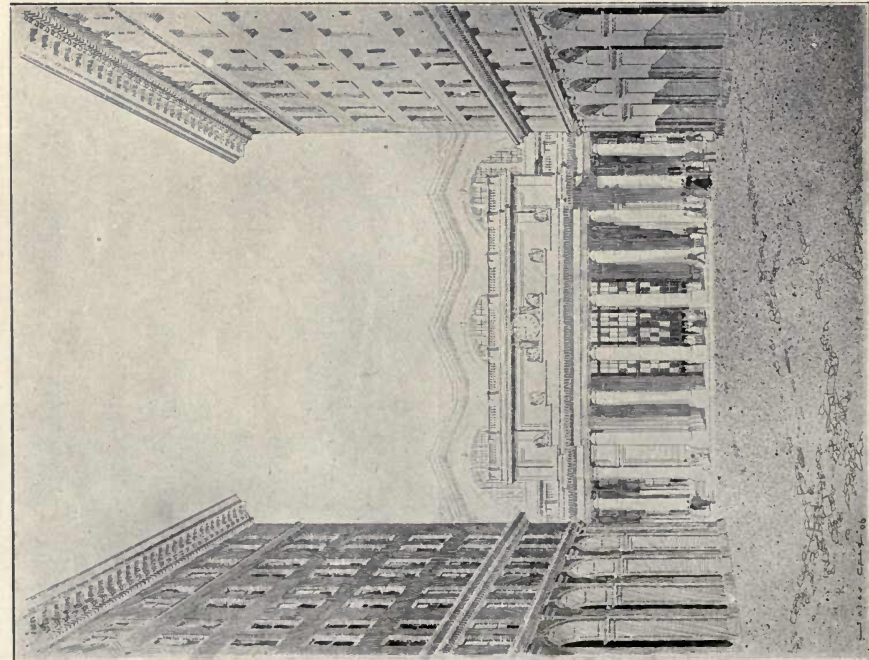

Looking down Thirty-Second Street.
New York Terminal Station, Pennsylvania Railroad Co.,

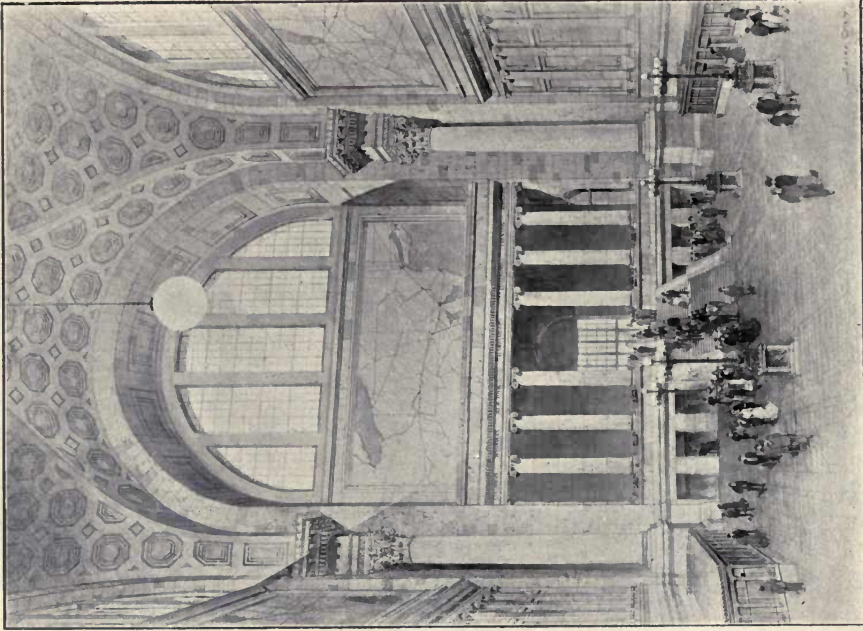

General Waiting Room, Thirty-Third Street,
McKIM, MEAD AND WHITE, Architects.

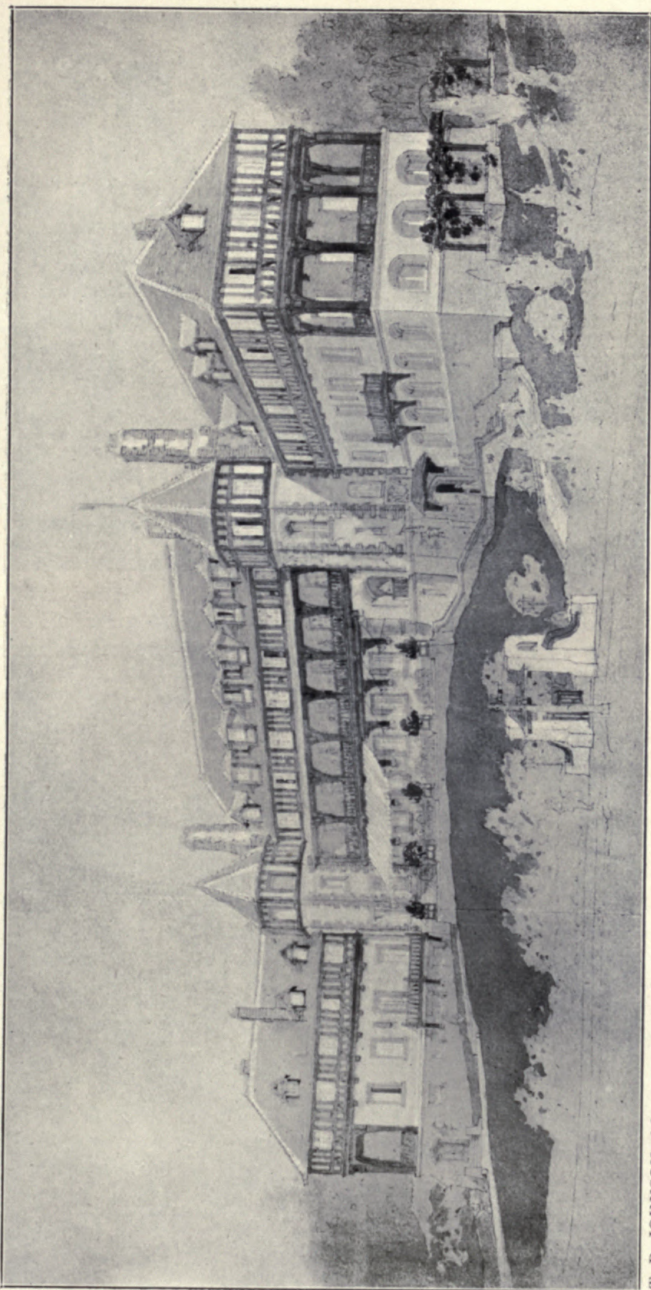

T. R. JOHNSON, del.

English Neighbourhood Inn, AYMAR EMBURY II. AND THOS. R. JOHNSON, Architects.

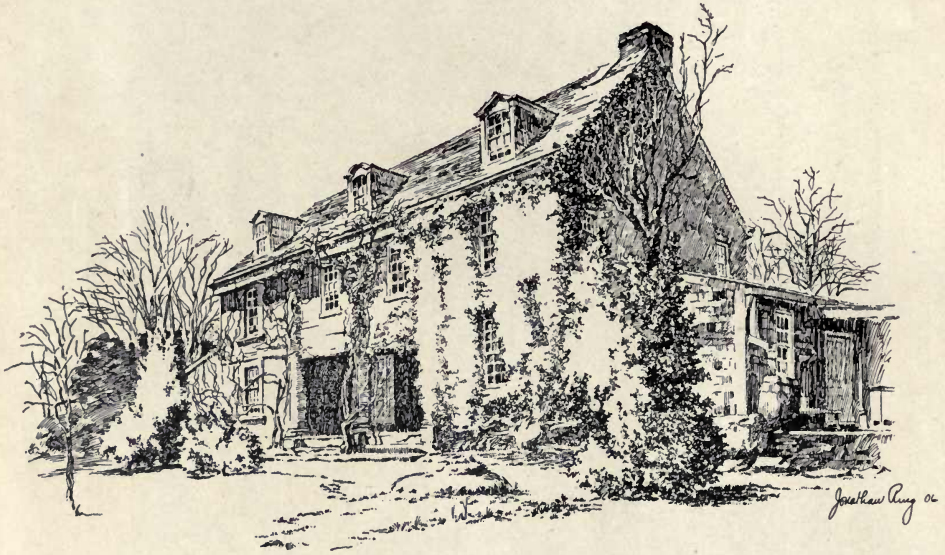
*House of Bartram, The Botanist, Philadelphia, Pa.**The Court of "Millbrook" Bryn-Mawr, Pa.
JONATHAN RING, Architectural Penman, del.*

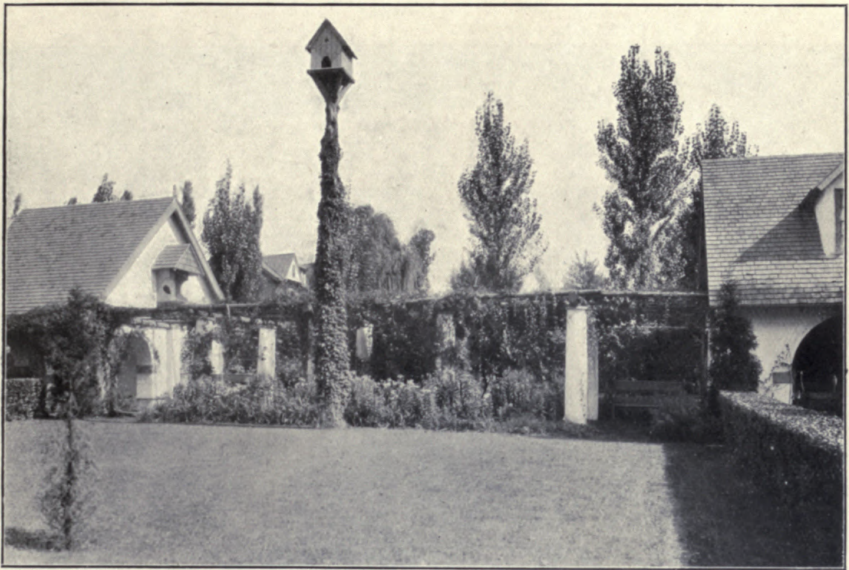

Garden at Strafford, Pa., WILSON EYRE, Architect.



Garden at Strafford, Pa., WILSON EYRE, Architect.

CHANCE BROTHERS & CO., LIMITED. GLASS WORKS, Near BIRMINGHAM.

Manufacturers of all descriptions of Window Glass, Sheet, Patent Plate, Rolled and Rough Cast Plate, Figured Rolled, Rolled and Double-Rolled Cathedral, Flemish, Muffled, Crown and Coloured Glass. Also of Venturenere Wall Tiles.

Book of Patterns & Samples free on application.



FIGURED ROLLED GLASS, FLANNEL FLOWER PATTERN, Registered No. 448986.

GODFREY GILES & Co.

Specialists in **DECORATION & INTERIOR WOODWORK.**

TELEPHONE Nos. { 2669 GERRARD.
2648 " "

TELEGRAPH ADDRESS: "GILLONEM, LONDON."

ARCHITECTS' Designs and Specifications Estimated and carefully carried out under personal supervision of the Principal.

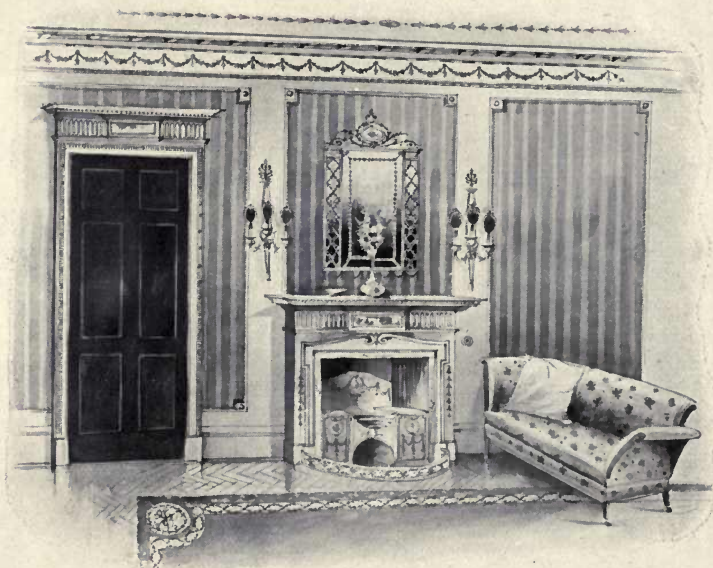

Specialities in

FURNISHING and
DECORATIVE FABRICS,
WALL PAPERS,
TAPESTRIES,
WOOD PANELLING,
CHIMNEY PIECES,
TILES, GRATES, &c.

Special Designs
and Estimates

prepared for every description of
INTERIOR DECORATION and WOOD-WORK
on receipt of plans and particulars of requirements.

OUR ILLUSTRATED LIST, "PEN AND INK SKETCHES,"
SENT FREE ON APPLICATION.

Only Address—

GODFREY GILES & Co.,
18 OLD CAVENDISH ST., LONDON, W.

ARCHITECTURAL REVIEW

1907¹

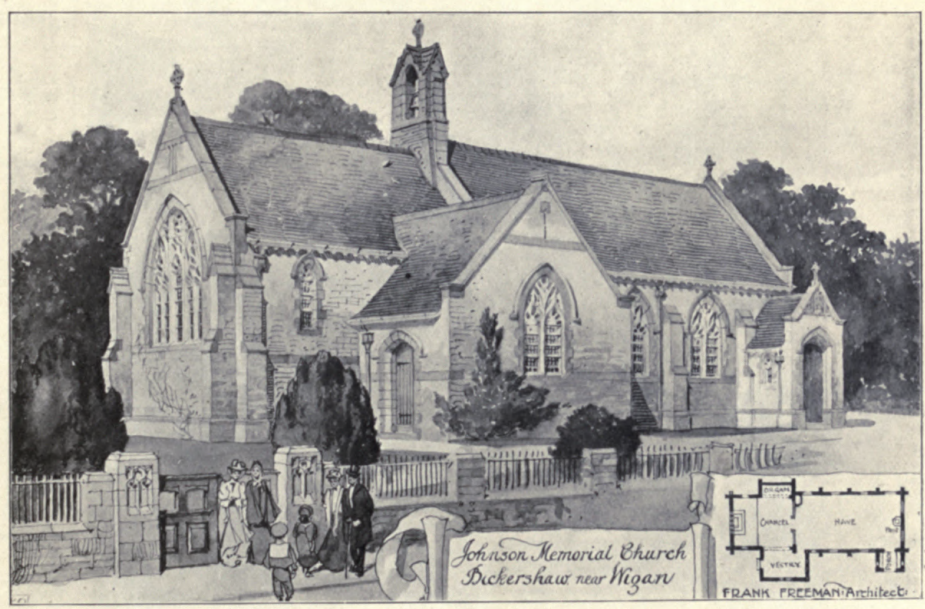

*Johnson Memorial Church, near Wigan, Lanes., FRANK FREEMAN, Architect.
Contractors: Moore Bros., Rawtenstall.*

COTTAGE AT THE SCHOOL OF LADY GARDENERS, GLYNDE.

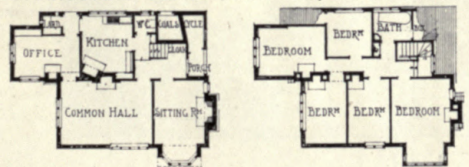

PAIR OF HOUSES, NORTON, HERTS.



GLOTFRY LUGAS, ARCHT. 1400.

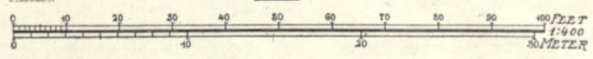



*Presbyterian Church, Egremont, BRIGGS, WOLSTENHOLME AND THORNELY, Architects.
Joinery. Paterson and Sons, Soho Street, Liverpool.*

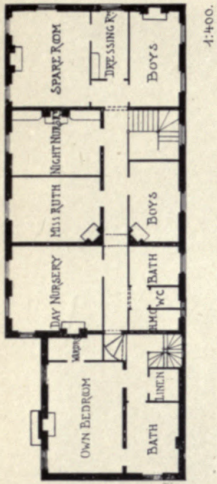

T.E. COLLCUTT, ARCHITECT.

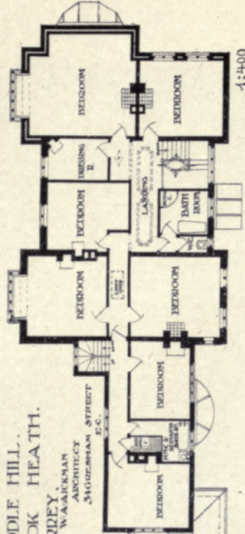

MIDDLE HILL.
HOOK HEATH.
SURREY.
W. A. GIBBS, ARCHITECT.
SHUGBORNE STREET

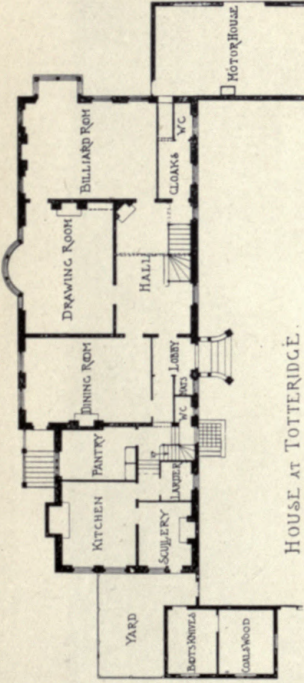

HOUSE AT TOTTERIDGE.

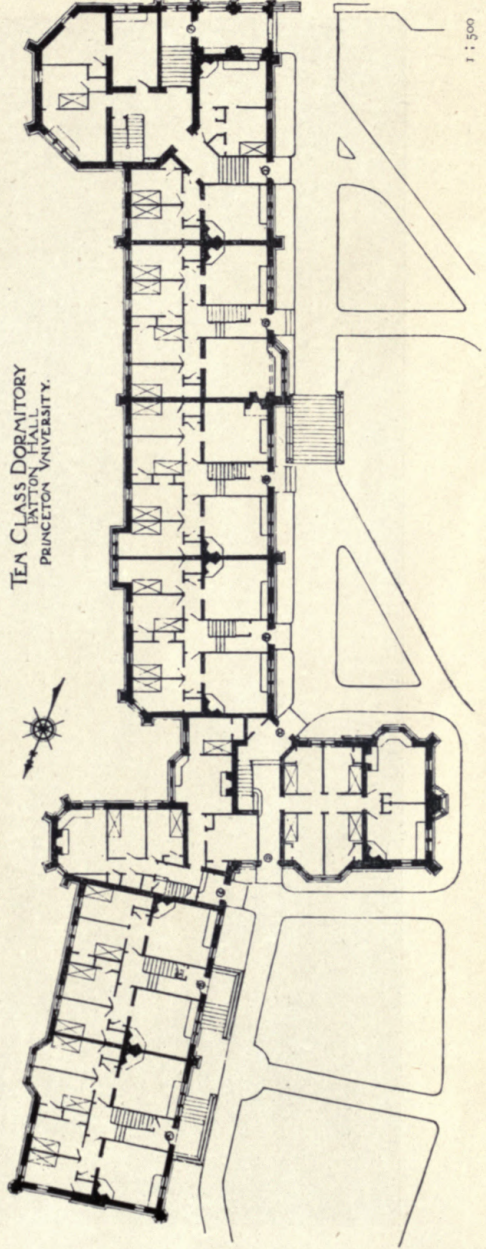
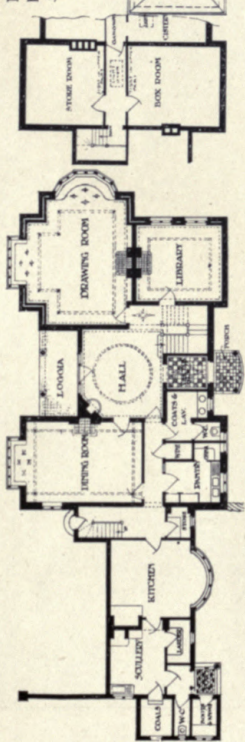

TEN CLASS DORMITORY
BATTON HALL
PRINCETON UNIVERSITY.

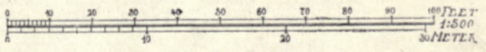
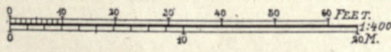



*Moor Hall, Sutton Coldfield, Entrance Front, W. HENMAN AND T. COOPER, Architects.
General Contractor: F. J. Briley, Hay Mills, Birmingham.
Ornamental Leaded Lights: Harvey and Ashby, 49 John Bright Street, Birmingham.*

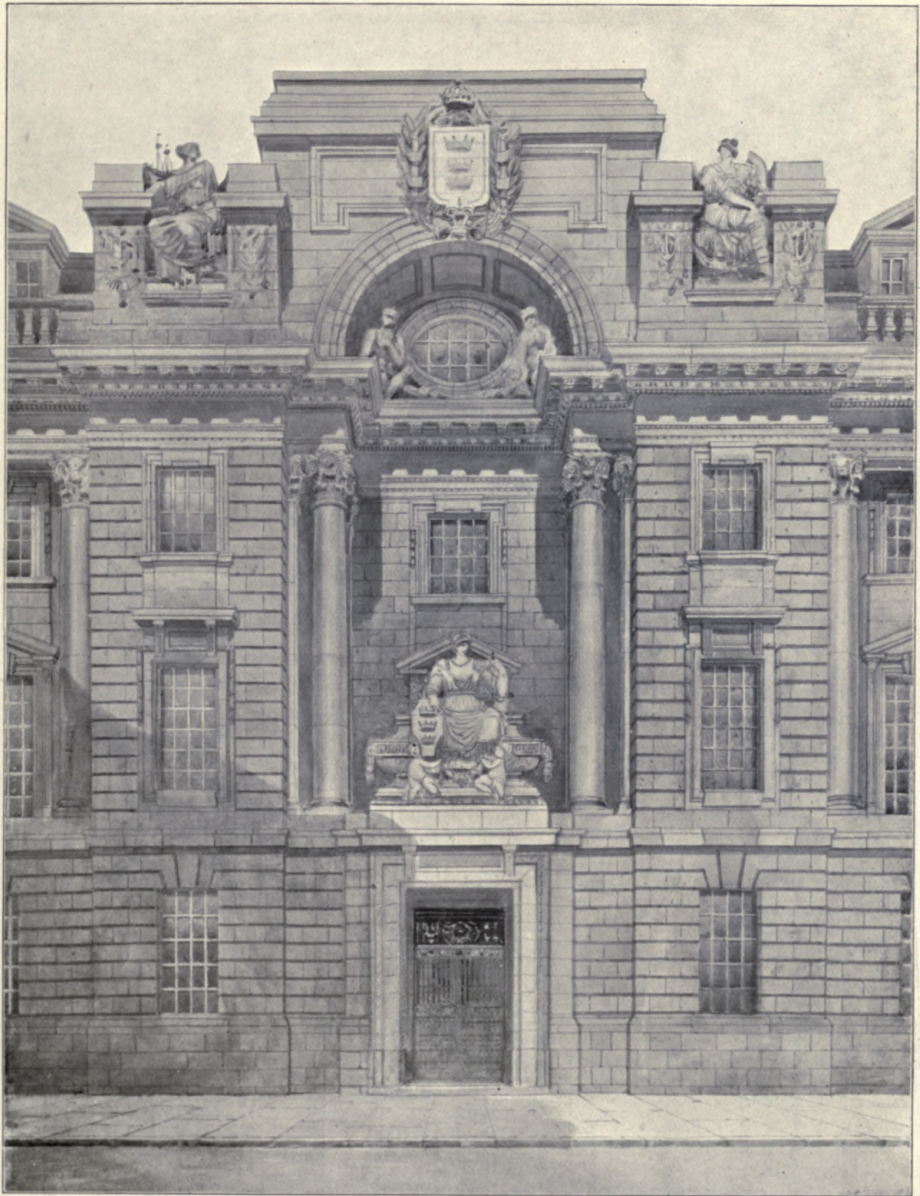

*Hull Town Hall, Detail, RUSSELL AND COOPER, Architects.
Contractors: Quibell, Son and Greenwood, Ltd., Sculcoates Lane, Hull.*

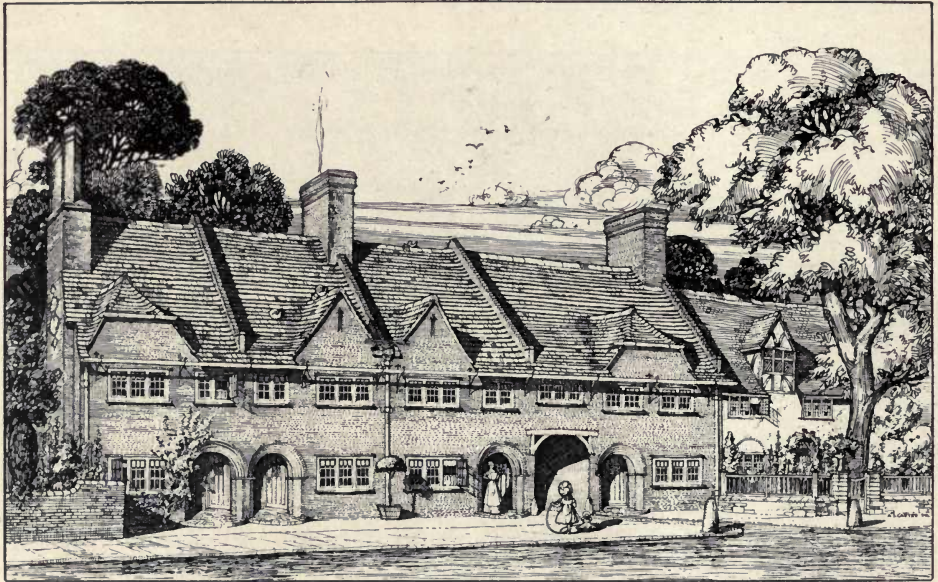

Cottage Flats at Putney, S.W., EDWARD A. HUNT, Architect.

(For Plans, see below.)

Roofs of thick hand made red and brown tiles of an uneven colour:
Ames and Hunter, 7 Martin's Lane, Cannon Street, E.C.

COTTAGE FLATS AT PUTNEY. EDWARD C. HUNT, ARCHITECT.

COTTAGE FLATS SURREY, WILLIAM HUNT, ARCH.

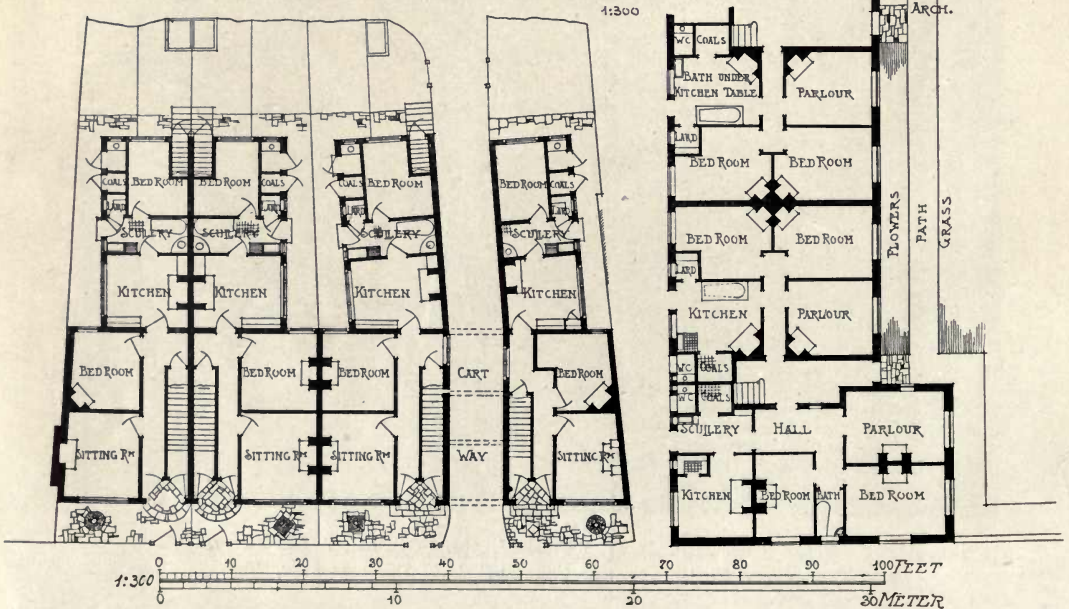

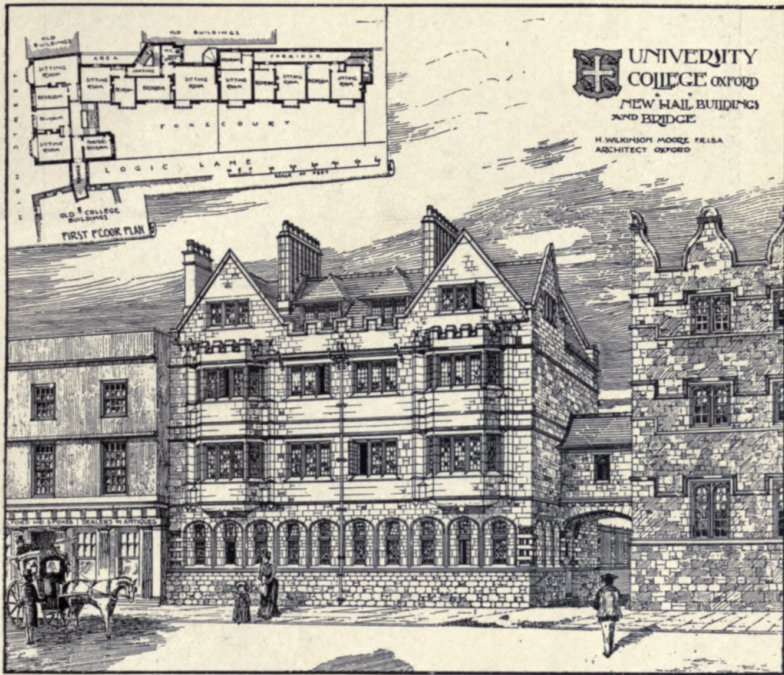

University College, Oxford, H. W. MOORE, Architects.
Contractors: S. Hutchins and Sons, 1a Southmoor Road, Oxford.

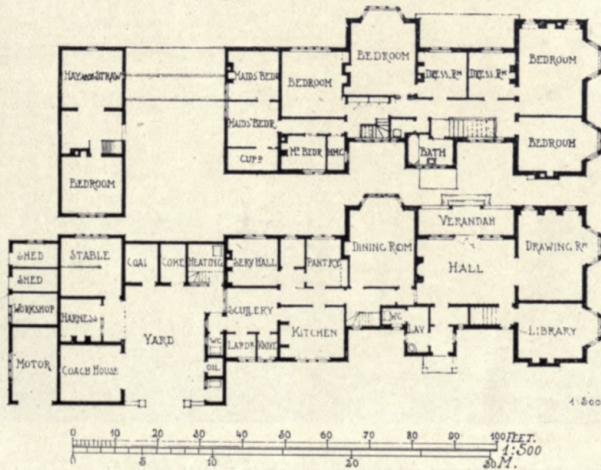

House on Beacon Hill, Penn, Bucks, F. A. WHITWELL, Architect.



No. 48, 49 and 50 Margaret Street, London,
TREADWELL AND MARTIN, Architects.

Contractor: F. G. Minter, Ferry Works, Putney, S.W.

Constructional Steelwork: Smith, Walker and Co., 11 Tothill Street, S.W.



No. 19-21 Hatton Garden, London, NIVEN, WIGGLESWORTH AND FALKNER, Architects.
General Contractor: J. Carmichael, 331 Trinity Road, Wandsworth, S.W.
Constructional Engineers: Smith, Walker and Co., 37 Old Queen Street, E.C.

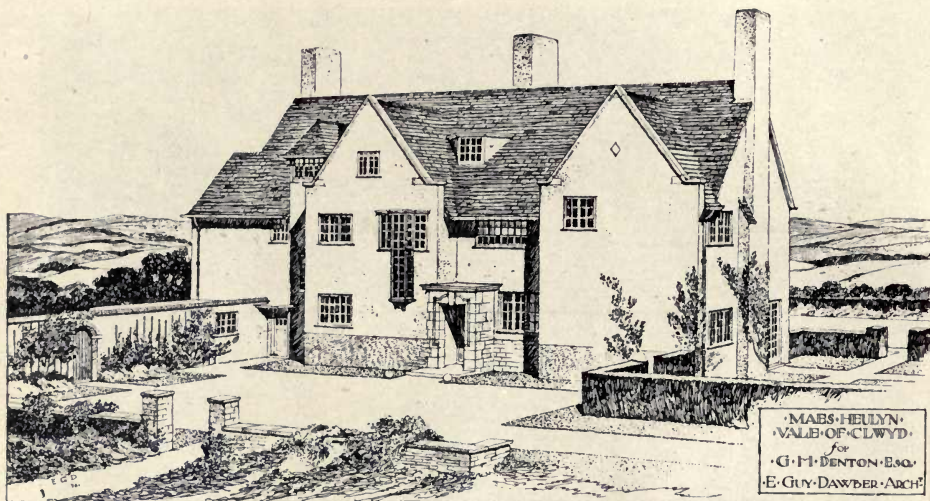

Maes Heulyn, Vale of Clwyd, E. GUY DAWBER, Architect.

(For Plans, see p. 9.)

Contractor: Peter Edwards, Ddleston, Chester.

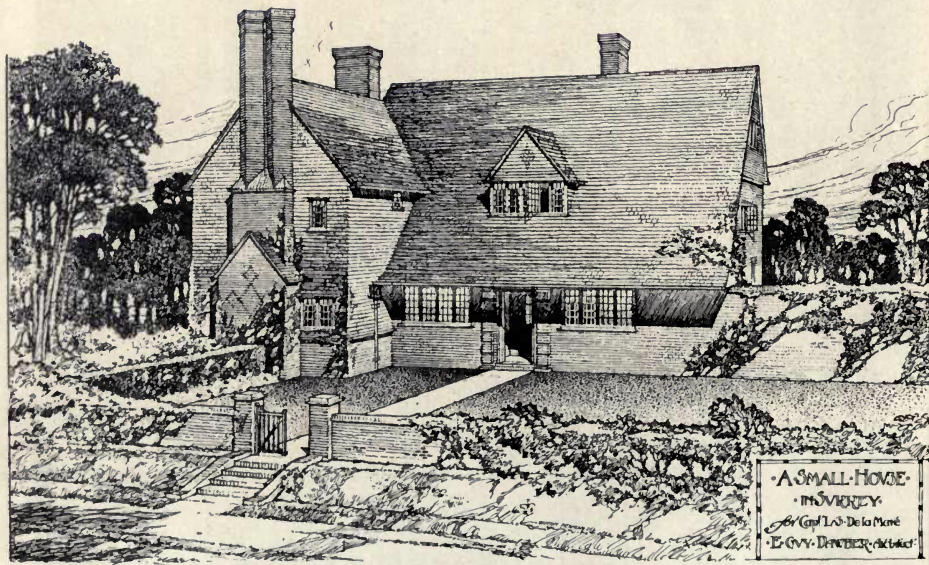

A Small House in Surrey, E. GUY DAWBER, Architect.

(For Plans, see p. 8.)

Contractors: T. Bushby and Son, 6 West Street, Reigate.

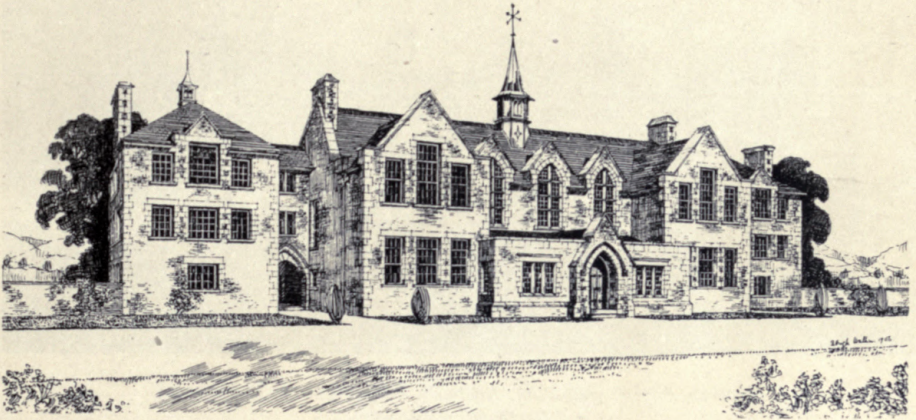

New Grammar School at Ambleside, WALKER, CARTER AND WALKER, Architects.

(For Plans, see p. 24.)

General Contractor: Arthur Jackson, Ambleside.



House at Oxford, P. LESLIE WATERHOUSE, Architect.

(For Plans, see p. 42.)

General Contractor: J. Wooldridge, Frenchay Road, Oxford.



House on Beacon Hill, Penn, Bucks, F. A. WHITWELL, Architect.
 (For Plans, see p. 127.)
 Contractors: *Webster and Cannon, Aylesbury.*



Cottage at the School of Lady Gardeners, Glynde, GEOFFREY LUCAS, Architect.
 (For Plans, see p. 121.)



House on Beacon Hill, Penn, Bucks, F. A. WHITWELL, Architect.
(For Plan, see p. 127.)
Contractors: Webster and Cannon, Aylesbury.



Houses at Norton, Herts, GEOFFREY LUCAS, Architect.
Builders: Openshaw and Co., Letchworth, Herts.
(For Plans, see p. 121.)

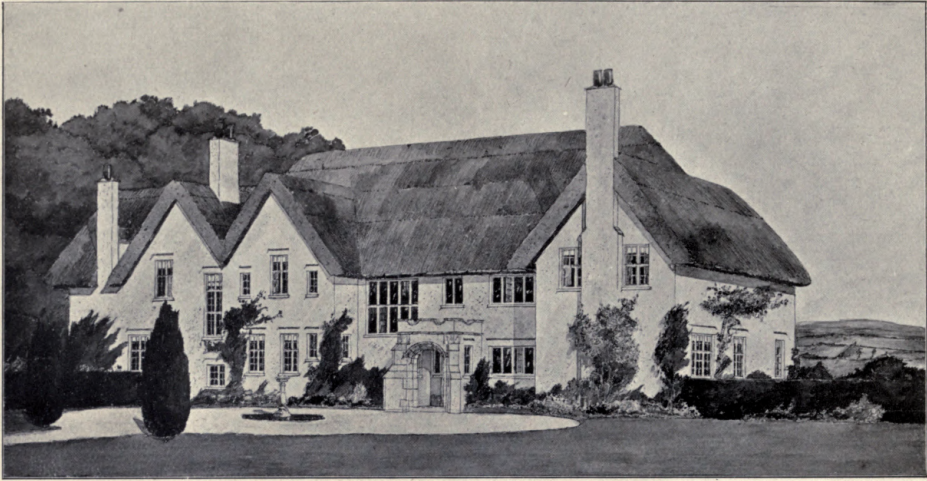

Proposed House, Storrington, Sussex, R. A. BRIGGS, Architect.
 (See also Colour Plate and Plans, p. 40.)

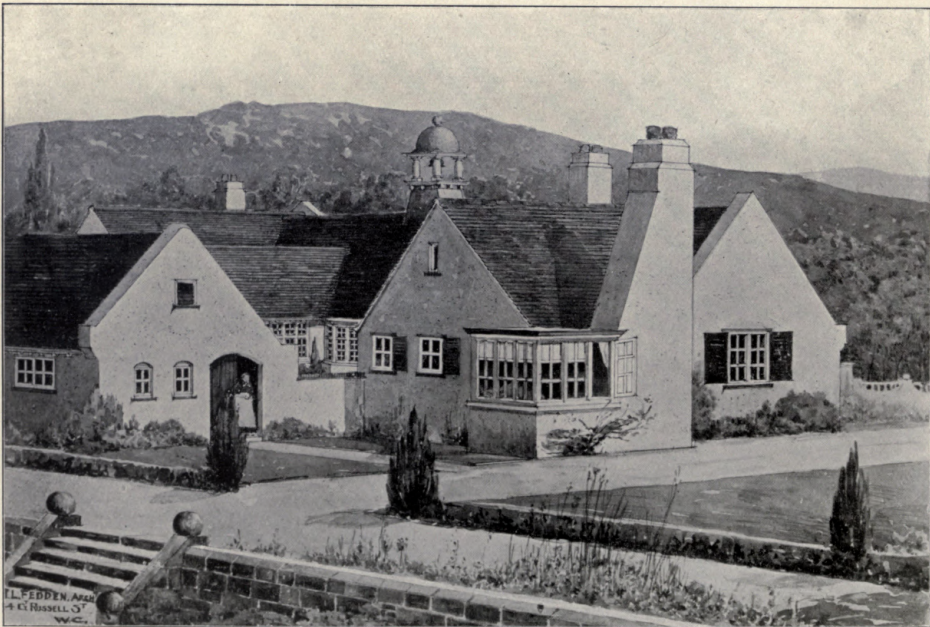

Bungalow at Chaldon, Surrey, LANCELOT FEDDEN, Architect.
 (For Plans, see p. 41.)



Proposed House, Storrington, Sussex, Garden Front, R. A. BRIGGS, Architect.



New Public Library, Hove, Selected Design, W. ALLAN JONES AND PERCY ROBINSON, Architects.
General Contractor: F. G. Minter, Putney, S.W.

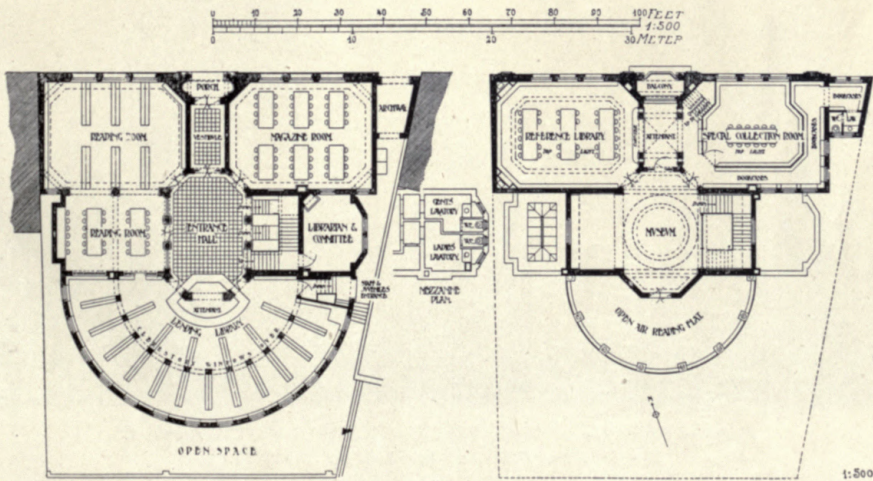

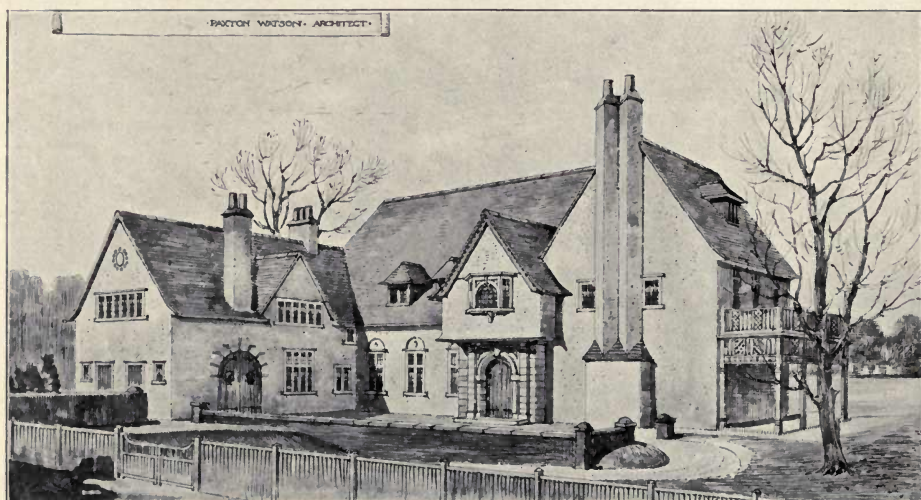

House, Canford Cliffs, Bournemouth, PAXTON WATSON, Architect.
 (For Plans, see p. 19.)
Builders: Jenkins and Sons, Ltd., 43 Holdenhurst Road, Bournemouth.

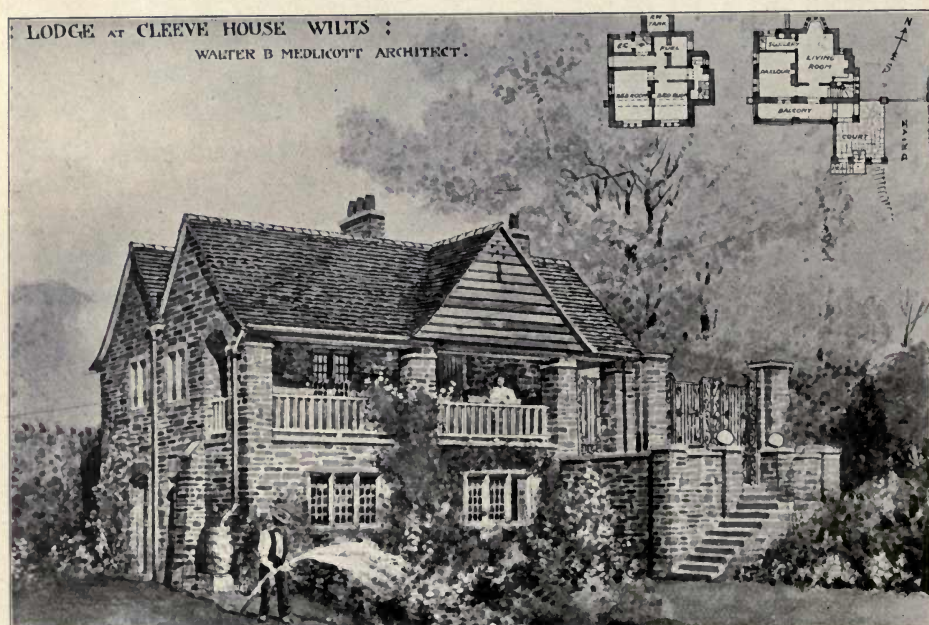

Lodge at Cleeve House, Wilts, WALTER B. MEDLICOTT, Architect.
Gates: Thos. Elsley, 28-30 Titchfield Street, W.



Hatchfield, Horsley, Surrey, ERNEST W. MARSHALL, Architect.

(For Plans, see p. 69.)

Contractor: J. H. Bywaters, 77 Clarendon Road, W.

Sewage Purification: The Septic Tank Co., 1 Victoria Street, Westminster.

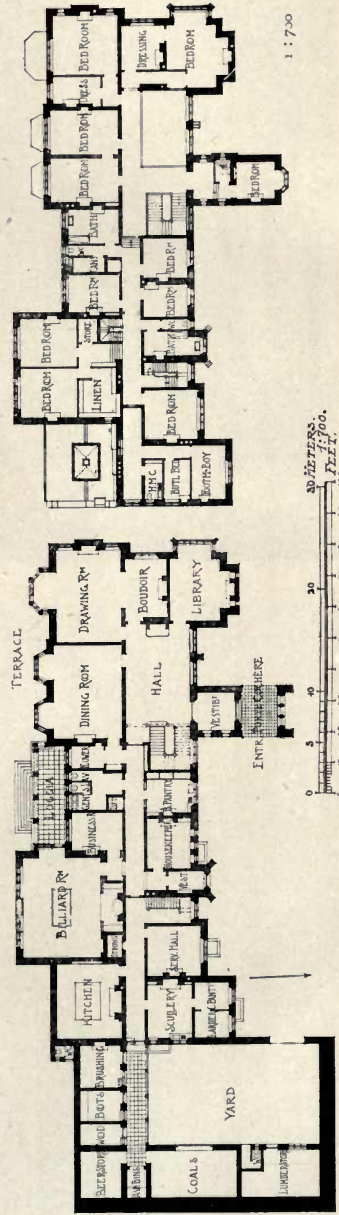
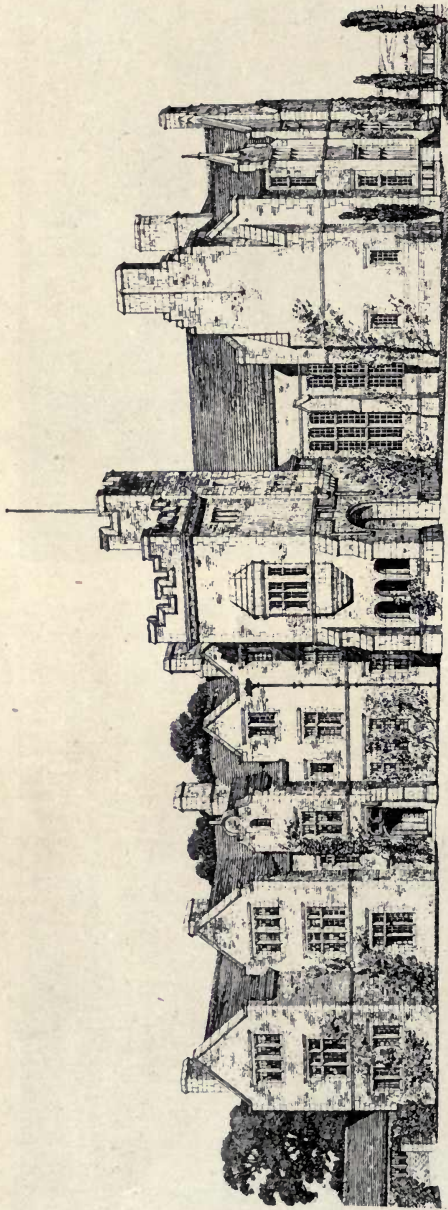

1 : 750

Grizedale Hall, Lancashire, WALKER, CARTER AND WALKER, Architects.
General Contractor: Arthur Jackson, Ambleside.

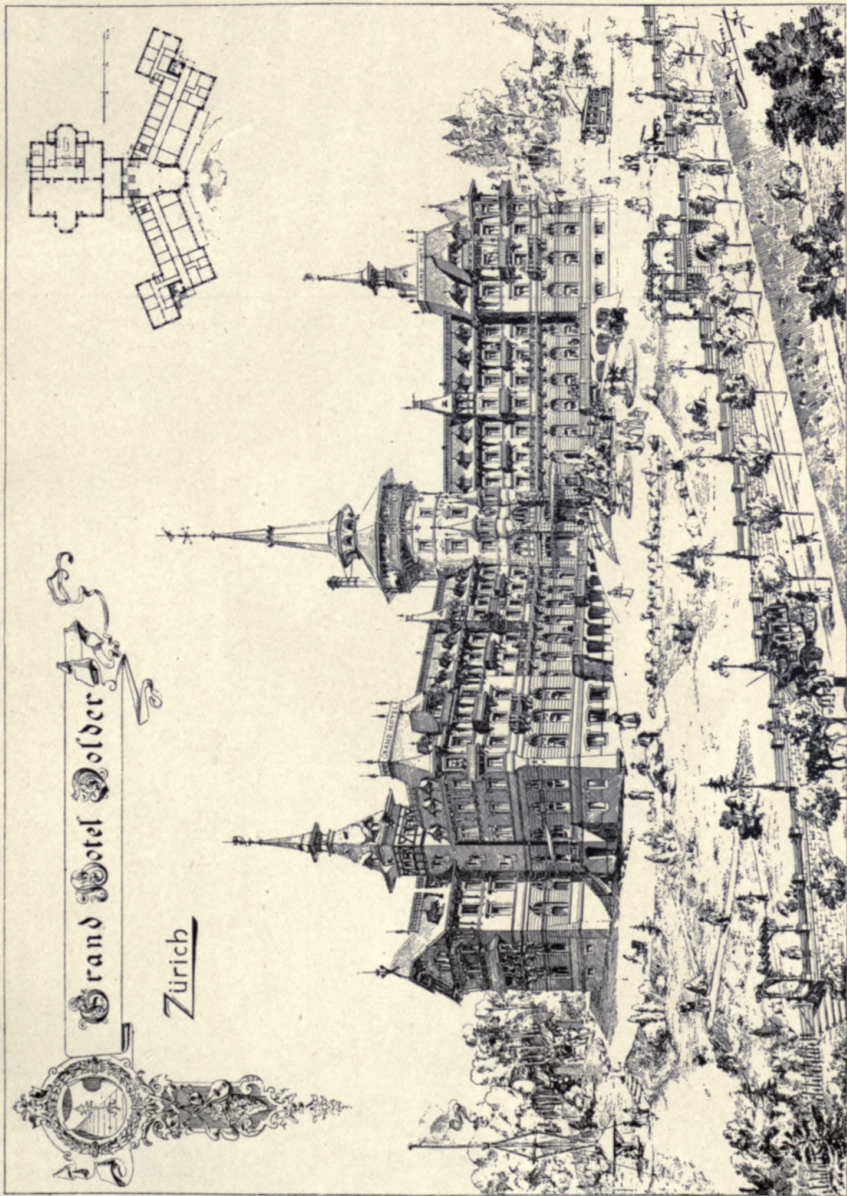

Grand Hotel Dolder, Zürich, JACQ. GROS, Architect.



Villa Tokugawa, Japan, JACQ. GROS, Architect.

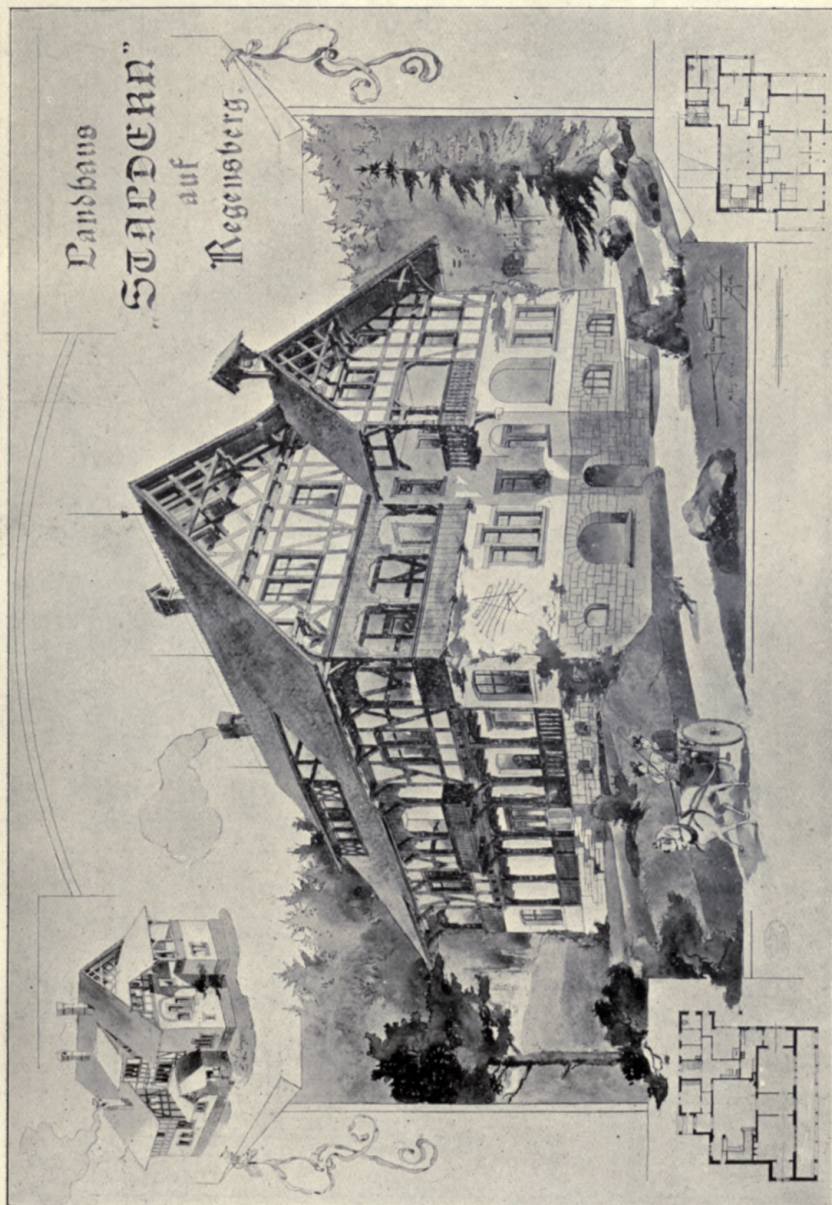

Villa Staldern, Regensburg, for Sir Henry Angst, JACQ. GROS, Architect.

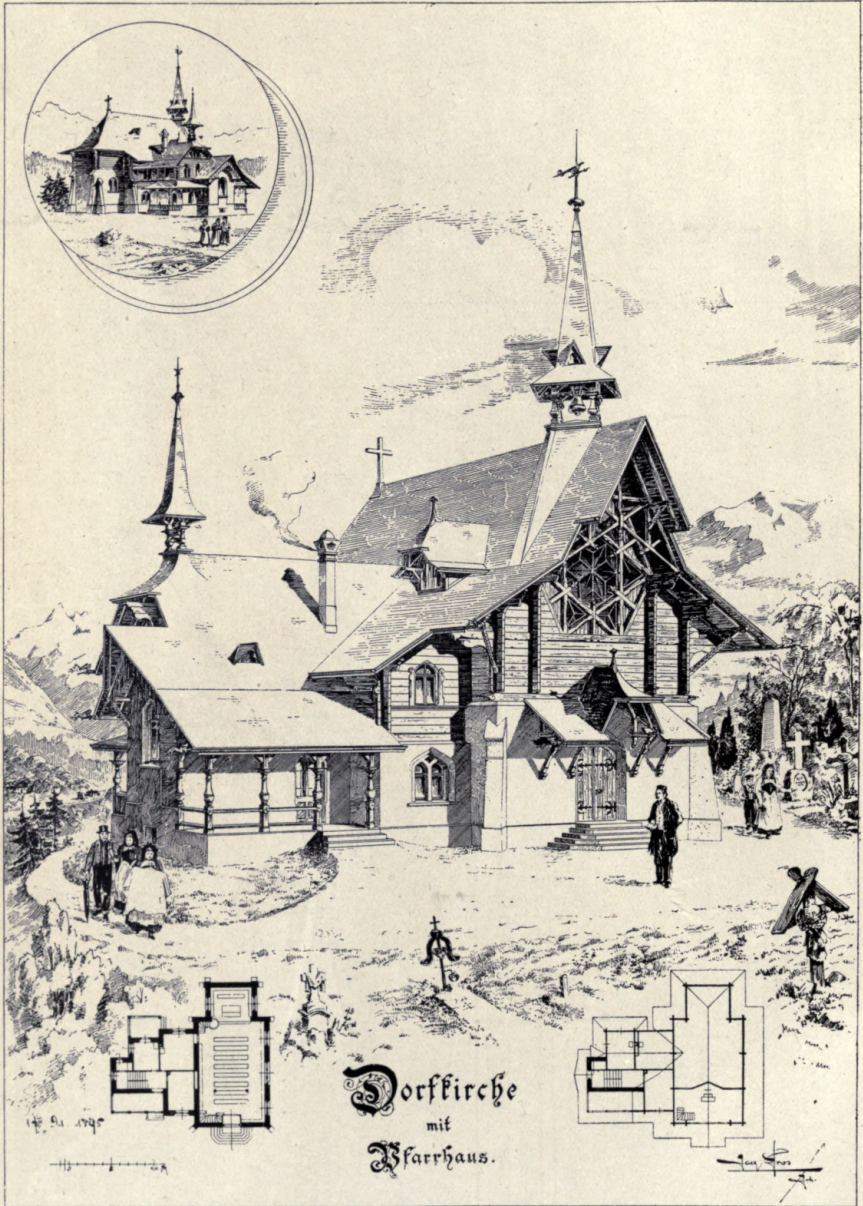

Country Church with Parsonage, JACQ. GROS, Architect.

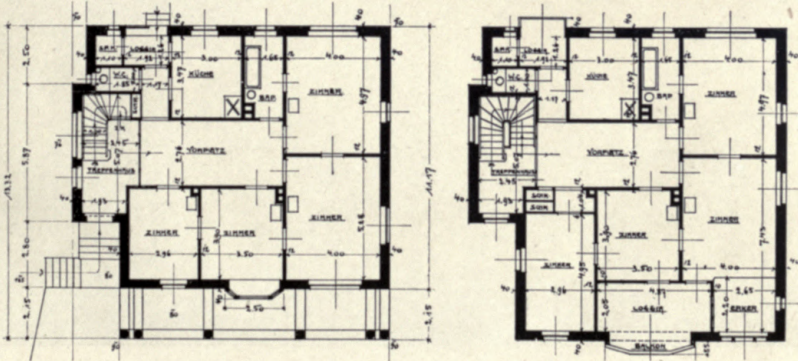

House Pohl, Heilbronn, BEUTINGER AND STEINER, Architects.



Kaiserhaus, Thielenplatz, Hannover, ALFRED SASSE, Architect.



Business Premises, Biermann, Hannover, ALFRED SASSE, Architect.

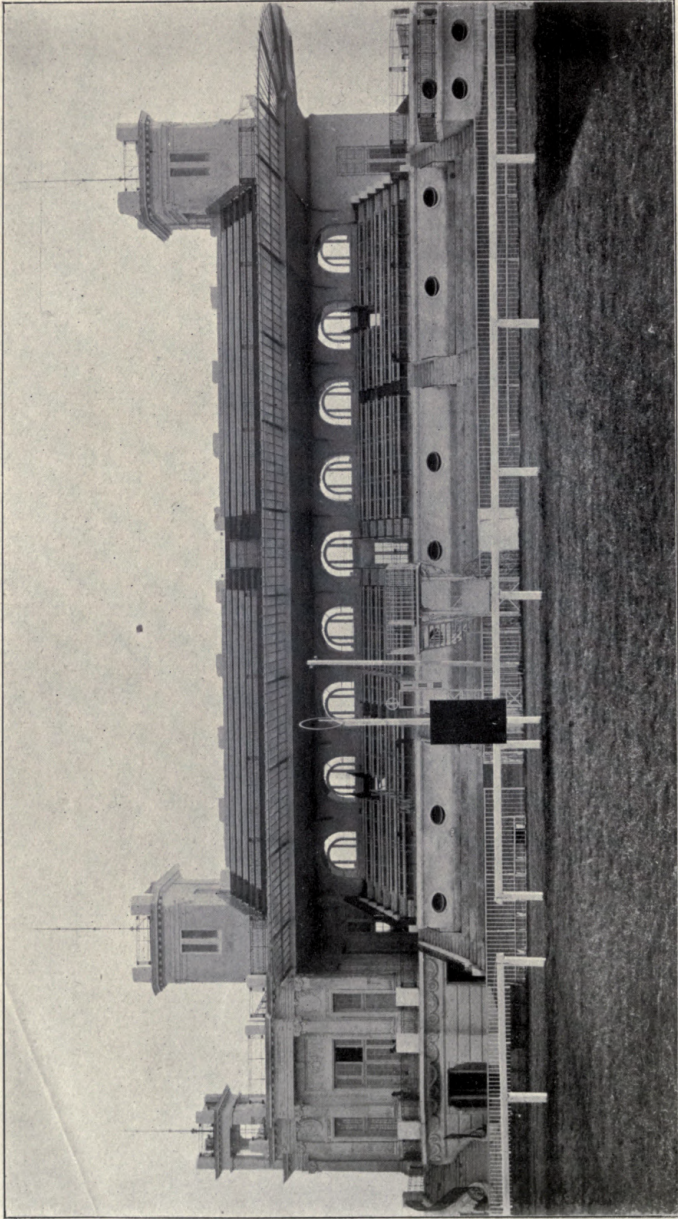

Grand Stand, Race Course, Bucharest, I. D. BERINDEY, Architect.

G. & A. BROWN, L^{TD.},

167 Hammersmith Road,
LONDON, W.

MANUFACTURERS OF
DECORATIONS

.. IN ..

Fibrous Plaster,

Wood, and

Carton Pierre.

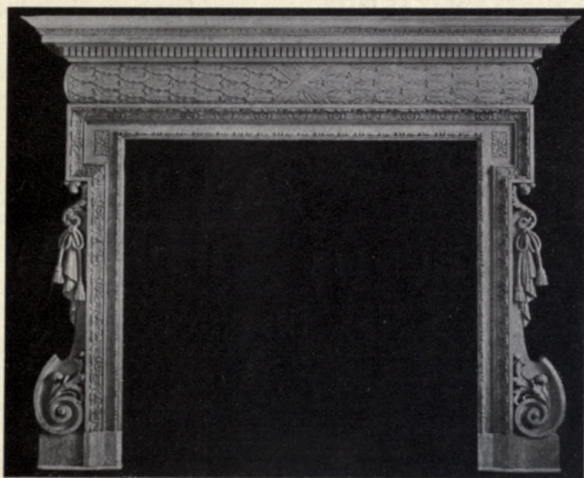

EDINBURGH AGENCY:

23 CHARLOTTE SQUARE.
(C. SWANSTON.)

Estd. 1798.

Telephone: 1112 HAMMERSMITH.

“ACADEMY ARCHITECTURE” is regularly published twice a year, in June and December, on finest white art paper. Each issue forms a complete Volume of 9 sheets, price 4s. 10d. in cloth; 4s. in paper cover, and may be obtained through any Bookseller or direct from the Publishing Office, on receipt of postal order.

~~~~~  
**The present price of the various volumes is as follows, viz. :**

- Vols. 1, 2, 3, 4, 5, 6, 7, and 13, are out of print.
- Vol. 8, 1895<sup>II</sup>, bound in cloth, 4s. 10d. each. Paper cover copies are out of print.
- Vols. 9—12, 1896<sup>I</sup>—1897<sup>II</sup>, and 14—31, 1898<sup>II</sup>—1907<sup>I</sup>, bound in cloth, 4s. 10d.; in paper cover, 4s. each.
- Vol. 22, bound in cloth, with class. Index to Vols. 1—21, 7s.

**Also the following III.-Vol. Copies in cloth, with gilt back and top, at 12s. 6d. :**

- Vol. III., containing vols. 7, 8, and 9, viz., 1895<sup>I</sup> & <sup>II</sup>, 1896<sup>I</sup>.
- Vol. IV., containing vols. 10, 11, and 12, viz., 1896<sup>II</sup>, 1897<sup>I</sup> & <sup>II</sup>.
- Vol. V., containing vols. 13, 14, and 15, viz., 1898<sup>I</sup> & <sup>II</sup>, 1899<sup>I</sup>.
- Vol. VI., containing vols. 16, 17, and 18, viz., 1899<sup>II</sup>, 1900<sup>I</sup> & <sup>II</sup>.
- Vol. VII., containing vols. 19, 20, and 21, viz., 1901<sup>I</sup> & <sup>II</sup>, 1902<sup>I</sup>.
- Vol. VIII., containing vols. 22, 23, and 24, viz., 1902<sup>II</sup>, 1903<sup>I</sup> & <sup>II</sup>.
- Vol. IX., containing vols. 25, 26, and 27, viz., 1904<sup>I</sup> & <sup>II</sup>, 1905<sup>I</sup>.
- Vol. X., containing vols. 28, 29, and 30, viz., 1905<sup>II</sup>, 1906<sup>I</sup> & <sup>II</sup>.

Cases for binding single vol., 6d.; for binding 3 vols. together, 1s. 6d.; if by post 3d. extra.

**INDEX** (classified) to Vols. 1—21, bound, 3s.; in paper cover, 2s. All prices net.

# WHITE & SONS, *Late* GIBBONS & WHITE,

• • • Ornamental Metal Workers. • • •

METAL  
CASEMENT  
MAKERS.

ARCHITECTS' DESIGNS CAREFULLY EXECUTED.

DOOR & LOCK  
FURNITURE  
MANUFACTURERS.

IRONMONGERY FOR EVERY  
CLASS OF BUILDING.

Telephone—4007 GERRARD.

Telegrams—"GRINDSTONE, LONDON."

207 OXFORD STREET (Works: Adjoining and Marlborough Mews), LONDON.

## ARCHITECTS! ENGINEERS!! BUILDERS!!!

Drawing Materials and Mathematical Instruments.

TRACING LINENS! —(Best Brands.)— TRACING PAPERS!!

CARTRIDGE PAPERS in Sheets, and Continuous in Webs. WHATMAN'S and other PAPERS mounted on Cloth, &c.

Speciality . . . **Ferro Gallic (PAPERS)** **Ferro Prussiate**  
*(Black Lines on White Ground.)* *(White Lines on Blue Ground.)*

ENGINEERS' and ARCHITECTS' TRACINGS copied by the different Photographic Processes, ELECTRIC LIGHT.

Price Lists, Illustrated, post free. All Goods Carriage Paid.

Technical Library of Illustrated Books on Architecture, Building, Decoration, &c.

### AITKEN DOTT & SON,

Engineering and Architectural Warehousemen and Drawing Material Importers,

TELEPHONE 2157. **26 SOUTH CASTLE STREET, EDINBURGH.** ESTABLISHED 1842

|                                                                                                                                                    |                                                                                                                                                                                                                                                                                                                                                                                                                                                                                                                                                                                 |                                                                                                                                                    |                                                                                                                                                                        |
|----------------------------------------------------------------------------------------------------------------------------------------------------|---------------------------------------------------------------------------------------------------------------------------------------------------------------------------------------------------------------------------------------------------------------------------------------------------------------------------------------------------------------------------------------------------------------------------------------------------------------------------------------------------------------------------------------------------------------------------------|----------------------------------------------------------------------------------------------------------------------------------------------------|------------------------------------------------------------------------------------------------------------------------------------------------------------------------|
|  <p>ESTABLISHED 1864.</p>                                         | <h2>CHARLES CARR, LTD.,</h2> <p>WOODLANDS BELL FOUNDRY,<br/>SMETHWICK, BIRMINGHAM.</p> <table border="1"> <tr> <td data-bbox="417 1015 746 1174"> <p><b>BELLS OF ALL KINDS.</b><br/>BELL FITTINGS, BELL ROPES,<br/>CHIMING MACHINES, &amp;c., &amp;c.<br/>12 Gold &amp; 1 Bronze Medals Awarded.</p> </td> <td data-bbox="746 1015 1072 1174"> <p>Also Manufacturers of . . .<br/>STAIR TREADS in Brass or Zinc.<br/>MEMORIAL PLATES.<br/>All kinds of BRONZE CASTINGS<br/>for CHURCHES and PUBLIC<br/>BUILDINGS.</p> </td> </tr> </table> <p>SEND FOR CATALOGUE POST FREE.</p> | <p><b>BELLS OF ALL KINDS.</b><br/>BELL FITTINGS, BELL ROPES,<br/>CHIMING MACHINES, &amp;c., &amp;c.<br/>12 Gold &amp; 1 Bronze Medals Awarded.</p> | <p>Also Manufacturers of . . .<br/>STAIR TREADS in Brass or Zinc.<br/>MEMORIAL PLATES.<br/>All kinds of BRONZE CASTINGS<br/>for CHURCHES and PUBLIC<br/>BUILDINGS.</p> |
| <p><b>BELLS OF ALL KINDS.</b><br/>BELL FITTINGS, BELL ROPES,<br/>CHIMING MACHINES, &amp;c., &amp;c.<br/>12 Gold &amp; 1 Bronze Medals Awarded.</p> | <p>Also Manufacturers of . . .<br/>STAIR TREADS in Brass or Zinc.<br/>MEMORIAL PLATES.<br/>All kinds of BRONZE CASTINGS<br/>for CHURCHES and PUBLIC<br/>BUILDINGS.</p>                                                                                                                                                                                                                                                                                                                                                                                                          |                                                                                                                                                    |                                                                                                                                                                        |

# Farmer & Brindley, Ltd.,

Sculptors, Stone and Wood Carvers, Fibrous Plasterers, Quarry Owners, and Contractors for every description of Marble Work. Largest Works and finest assortment of Stock in the Kingdom; Monoliths a Speciality.

Studios, Showrooms and Works—  
63 Westminster Bridge Rd., London, S.E.

Telegrams :  
"Farmer, Brindley, London."  
Telephone : 2396 Hop.

Physical &  
Applied Set  
Serials

WORKING OR COMPETITION  
DRAWINGS

PERSPECTIVES

TRACINGS

MODELS OF BUILDINGS, &c.

LITHO. PRINTING

PHOTO-COPIES

All kinds of Copies, including  
TRUE SCALE, on any material.

# THE LONDON DRAWING & TRACING OFFICE

TELEGRAMS: "DIVIDITORE, LONDON." (EST. 1888.)

TELEPHONE: No. 1011 HOLBORN.

98 GRAY'S INN ROAD, W.C.

(ADJOINING HOLBORN TOWN HALL.)

Manager—JOHN B. THORP.

## PERSPECTIVES

Etc.

Architectural

ding.

Contract, Detail

ings.

Photo-prints of

Etc.

The City of

Telegrams: "Pitchpine, London."

Manager.

## W. H. HAZEL

### 47 FINCHBURGH

Registered Telegraphic Address—"W. H. HAZEL"

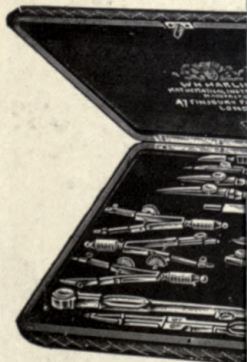

No. 720, POCKET CASE, is one of the finest instruments manufactured, and is eminent of an Architect. Great care is taken and the set is fitted throughout with needle points, or with nut and bolt ends, and two ivory rules, 6-inch size, £5 10s.

Parallels,  
Planimeters,  
Slide Rules,

Tracing  
Stencil  
Colours

NA  
1  
A15  
v.31

Academy architecture and  
architectural review

PLEASE DO NOT REMOVE  
CARDS OR SLIPS FROM THIS POCKET

UNIVERSITY OF TORONTO LIBRARY

AND

VALL.

EVEL  
, £13.

tion,

s,

&c.

