

VOLUME 33

1908.<sup>1</sup>

*Academy Architecture.*

NA

1

A15

v. 33

MESSRS.

# Watts & Co., Ltd., 30 BAKER STREET, PORTMAN SQUARE, W.

## Wall Papers, Printed and Woven Stuffs for Wall Hangings.

MATERIALS for the FURNITURE of  
CHURCHES and HOUSES.  
EMBROIDERY & TEXTILE FABRICS.  
VESTMENTS, FRONTALS, and . . .  
BANNERS.  
DAMASK SILKS, STAMPED and . . .  
PLAIN VELVETS.

WOVEN STUFFS for HANGINGS.  
ALTAR LINEN.  
METAL WORK & ALTAR VESSELS.  
EMBROIDERY FOR LADIES' OWN  
WORKING.  
STAINED GLASS DESIGNED and  
CARRIED OUT.

*Special pains taken to secure Beauty of Colour.*

All Articles from Designs of G. F. BODLEY, Esq., R.A.; G. GILBERT SCOTT, Esq., F.S.A.;  
and T. GARNER, Esq.

# ANAGLYPTA

THE CHEAPEST SUBSTANTIAL WALL DECORATION IN RELIEF.



ELIZABETHAN FRIEZE, No. 296. 1/3 PER PANEL. 35½ INCHES X 7¾ INCHES.

**Sole Makers of ANAGLYPTA and SALAMANDER (Asbestos) DECORATIONS.**

*Works:* Darwen, Lancashire. *London Warehouse:* 71 Southampton Row, W.C.

AGENTS for the CONTINENT  
(Germany & Austria excepted):

Messrs. HUNTINGTON FRÈRES, Darwen, England.

AGENT for  
GERMANY & AUSTRIA:

Mr. H. CLAUSSEN, Kaiser Wilhelmstrasse 41, Hamburg.

**N.B.**—Les RELIEFS "ANAGLYPTA" sont les plus ARTISTIQUES et les plus AVANTAGEUSES de toutes les fabrications de RELIEFS et le JURY DE L'EXPOSITION DE PARIS, 1900, reconnaissant leur GRANDE SUPÉRIORITÉ, leur a décerné DEUX MÉDAILLES D'OR.

In making enquiries at Advertisers, please refer to this publication.

# MACK"

**FIRE, SOUND,  
VERMIN PROOF.**

## PARTITIONS,

(2 in., 2½ in., 2¾ in. and 4 in. thick),

### CEILINGS, PUGGING, FLOORS, ROOFS, &c.

TESTED BY THE BRITISH FIRE PREVENTION COMMITTEE TO OVER 2,250 DEG. FAHR.

Adopted by H.M. Office of Works, H.M. War Office, the Admiralty, London County Council, and leading Architects.

SOLE BRITISH  
MANUFACTURERS—

## J. A. KING & CO.,

Head Office:—BRIDGE HOUSE, 181 QUEEN VICTORIA ST. (Next Blackfriars Bridge), LONDON, E.C.

Works:—Hayes, MIDDLESEX; Rawcliffe,  
YORKS; and GLASGOW.

TELEPHONE:—No. 773 CENTRAL.  
TELEGRAMS:—"KINOVIQUE, LONDON."

## MESSRS. BELL'S BOOKS ON ARCHITECTURE.

FULL ILLUSTRATED LIST OF BOOKS FOR ARCHITECTS SENT ON APPLICATION.

Royal 4to. 42s. net.

**Domestic Architecture in England in the Seventeenth and Eighteenth Centuries.** A selection of Examples Drawn and Photographed for the use of Architects. By HORACE FIELD and MICHAEL BUNNEY. With Introductions and Notes.

"Messrs. Field and Bunney's book demonstrates how rich England is in dignified small houses. . . . The book is one a young architect should have. It would prove a good influence and prevent his running riot."—*Manchester Guardian*.

Imp. 8vo. 31s. 6d. net.

**A History of Gothic Art in England.** By E. S. PRIOR. With 340 Illustrations, mostly drawn by G. C. HORSLEY.

"His book shows wide knowledge of English mediæval work, and he writes with keen enthusiasm for his subject. The breadth of grasp which characterises Mr. Prior's treatment of his subject makes this a book which should be of real value to the student of English Gothic. . . . The interest and value of the book are largely increased by Mr. Horsley's illustrations."—*Athenæum*.

Crown 8vo. 5s.

**Stuart and Revett's Antiquities of Athens and other Monuments of Greece, to which is added a Glossary of Terms used in Grecian Architecture.** With 71 Plates engraved on Steel, and numerous wood-cut Capitals.

Imp. 8vo. 2 vols. 50s. net.

**A History of Renaissance Architecture in England (A.D. 1500-1800).** By REGINALD BLOMFIELD, M.A. With 150 Illustrations drawn by the Author, and 100 Plates from Photographs and old Prints and Drawings.

"A distinctly valuable addition to any architect's library. . . . He has given his treatment of the subject a distinct individuality; his drawings are correct, spirited and detailed, always bright and appreciative, while his writing is entertaining, comprehensive and seldom over-dogmatic."—*Building News*.

Post 8vo. 7s. 6d. net.

**A Short History of Renaissance Architecture in England (A.D. 1500-1800).** By REGINALD BLOMFIELD, M.A. With 134 Illustrations.

"This most interesting and well-arranged handbook . . . is to be commended to every student and every lover of architecture."—*Architectural Review*.

Crown 8vo. 1s. 6d. net each.

**Bell's Handbooks to the Cathedrals and English Churches.** 41 Volumes. Profusely Illustrated. (Full List on Application.)

"Architects and students of architecture will be sure to buy the series as they appear, for they contain in brief much valuable information."—*British Architect*.

Crown 8vo. 2s. 6d. net each.

**Bell's Handbooks to Continental Churches.** 6 Vols. now ready. Illustrated.

**LONDON: GEORGE BELL & SONS, PORTUGAL STREET, LINCOLN'S INN, W.C.**

In making enquiries at Advertisers, please refer to this publication.



# BRITISH COMPETITIONS IN ARCHITECTURE.

Subscription Price (post free) (32 pages per Part): 12 Parts, 16/-  
Published at "ACADEMY ARCHITECTURE," 58 Theobald's Road, London, W.C.

## NET PRICES OF SINGLE PARTS.

<b>VOL. I.</b>	Part 1. No. 1.	LAMBETH MUNICIPAL BUILDINGS. (48 pages).	Price 3/-
	Part 2. No. 2.	WESLEYAN METHODIST HALL, WESTMINSTER. (32 pages).	Price 2/-
	Part 3. No. 3.	ISLINGTON CENTRAL LIBRARY. (16 pages).	Price 1/-
	Part 4. No. 4.	PARISH CHURCH, EPSOM. (24 pages).	Price 1/6
	Part 5. No. 5.	MITCHELL LIBRARY, GLASGOW. (48 pages).	Price 3/-
	Part 6. No. 6.	CENTRAL LIBRARY, HACKNEY. (24 pages).	Price 1/6
	Part 7. No. 7.	THE PEACE PALACE AT THE HAGUE. (44 pages).	Price 3/-
	Part 8. No. 8.	ST. PANCRAS CENTRAL LIBRARY. (28 pages).	Price 1/9
	Part 9. No. 9.	SUNDRY SCHOOLS and INSTITUTE OF ENGINEERS AND SHIPBUILDERS, SCOTLAND. (32 pages).	Price 2/-
	Part 10. No. 10.	BIRMINGHAM COUNCIL HOUSE EXTENSION. (60 pages).	Price 3/-
	Part 11. No. 11.	BARNSELY HIGH SCHOOL FOR GIRLS. (32 pages).	Price 2/-
	Part 12. No. 12.	CASTLEFORD SECONDARY SCHOOL. (34 pages).	Price 2/-
	<u>VOL. I. BOUND</u> in imitation leather, gilt top, Price 18/-		
<b>VOL. II.</b>	Part 1. No. 13.	PELHAM ROAD SCHOOLS, WIMBLEDON. (36 pages).	Price 2/3
	Part 2. No. 14.	SCOTTISH NATIONAL EXHIBITION. (52 pages).	Price 3/3
	Part 3. No. 15.	BETHNALL GREEN MUNICIPAL BUILDINGS. (32 pages).	Price 2/-
	Part 4. No. 16.	CHURCH OF ST. THOMAS, WAVERTREE. (24 pages).	Price 1/6
	Special Number. LONDON COUNTY COUNCIL HALL. ( <i>See Special Advertisement.</i> )		
	<u>In preparation.</u>		
		STIRLING MUNICIPAL BUILDINGS. (32 pages).	Price 2/-
		PERTH NEW CITY HALL. (32 pages).	Price 2/-
		ORRELL PUBLIC ELEMENTARY SCHOOL, BOOTLE, LIVERPOOL.	

NOTE.—It is quite impossible to issue this Publication at Regular Intervals.

# ACADEMY ARCHITECTURE

AND

## Architectural Review,

1908<sup>I</sup>.

EDITED BY

**ALEX. KOCH, Architect,**

*Membre Honoraire de la Société des Peintres et Sculpteurs Suisse, &c.*

CONTAINING

- I.—A Selection of the most prominent Architectural Drawings hung at the Exhibitions of the Royal Academy, London, and the Royal Glasgow Institute of the Fine Arts, Glasgow.
- II.—Sculptures.
- III.—American Architecture.
- IV.—A Review of interesting Architectural subjects carried out or designed during the last few years in England and Abroad.

---

BY SPECIAL PERMISSION.

*Copyright in every case strictly reserved.*

---

PUBLISHED AT "ACADEMY ARCHITECTURE,"

58 THEOBALD'S ROAD, LONDON, W.C.

LONDON—SIMPKIN, MARSHALL, HAMILTON, KENT,  
AND Co., LIMITED.

LEIPZIG—L. FERNAU.

BERLIN—ERNST WASMUTH, 35 Markgrafenstrasse.

ZURICH—TH. SCHRÖTER'S NACHFOLGER, VERLAG  
(ADOLF BÜRDEKE), Ob. Kirchgasse 25.

PARIS—LIBRAIRIE CENTRALE D'ART ET D'ARCHI-  
TECTURE: CH. EGGIMANN, 106 Boulevard Saint-  
Germain.

PARIS—CHARLES SCHMID, 51 rue des Ecoles.

BRUSSELS—KIESSLING & Cie., 42 & 44 rue Coudenberg  
(Place Royale).

AMSTERDAM—JACS. G ROBBERS, N.Z. Voorburgwal 64

ROME—W. MODES, 146 Corso Umberto I.

SPAIN—LIBRERIA PARERA, 14 Ronda de la Universidad  
Barcelona.

STOCKHOLM—NORDIN & JOSEPHSON, 37 Drottning-  
gatan.

CHRISTIANIA—CAMMERMEYERS BOGHANDEL, Car  
Johansgade, 41 & 43.

CONSTANTINOPLE—OTTO KEIL, 457 Grand' rue de  
Péra.

HELSINGFORS—LINDSTEDTS ANTIKVARISKA BOKHANDEL, Alexandersg. 15.

MELBOURNE, SYDNEY & ADELAIDE—GEORGE ROBERTSON & Co. PROPRIETARY, LTD.

ADELAIDE & PERTH—E. S. WIGG & SON.

U.S.A.—M. A. VINSON, 205 and 206 Caxton Buildings, Cleveland, Ohio.

JAPAN—THE MARUZEN-KABUSHIKI-KAISHA (Z. P. MARUYA & Co., LTD.), 14 to 16 Nihonbashi Tori Sanchoime, Tokyo.

# PERSPECTIVES

Executed by first-class artists in Line, Monochrome, or Colour. Prices according to work and finish. Excellent references to satisfied clients.

## MODELS

Made in Bristol Board, Wood, or Plaster, at moderate prices.

**NORTON & GREGORY, Ltd., Draughtsmen & Modellers,**

Castle Lane, Buckingham Gate, London, S.W.

GLASGOW BRANCH - - - Argyll Arcade, 30 Buchanan Street.

# WHITE & SONS, *Late* GIBBONS & WHITE,

• • • Ornamental Metal Workers. • • •

METAL  
CASEMENT  
MAKERS.

ARCHITECTS' DESIGNS CAREFULLY EXECUTED.

IRONMONGERY FOR EVERY  
CLASS OF BUILDING.

DOOR & LOCK  
FURNITURE  
MANUFACTURERS.

Telephone—4007 GERRARD.

Telegrams—"GRINDSTONE, LONDON."

207 OXFORD STREET (Works: Adjoining and Marlborough Mews), LONDON.

# Farmer & Brindley, Ltd.,

Sculptors, Stone and Wood Carvers, Fibrous Plasterers, Quarry Owners, and Contractors for every description of Marble Work. Largest Works and finest assortment of Stock in the Kingdom; Monoliths a Speciality.

Studios, Showrooms and Works—

Telegrams:  
"Farmer, Brindley, London."  
Telephone: 2396 Hop.

63 Westminster Bridge Rd., London, S.E.

## Architectural Books at Tremendous Reductions!

NEW BOOKS AT 25 PER CENT. DISCOUNT! Books on Architecture, Art, Building Construction, Technical, and ALL other Subjects supplied. Sent on approval. State Wants. Send for Lists. BOOKS PURCHASED.

**W. L. FOYLE & CO., 135 Charing Cross Road, London, W.C.**

### LIST OF ADVERTISERS.

	PAGE.		PAGE.
ANAGLYPTA .....	ii	HENRY, J. S., Ltd. .... opp. p.	98
BELL, G., & SONS .....	iii	HOPE, Henry, & Sons, Ltd. ....	xi
BOOTE, T. & R., Ltd. ....	xi	KING, J. A., & Co. ....	iii
BROWN, G. & A., Ltd. .... opp. p.	98	LONDON Drawing and Tracing	xiv
CARDINAL & Harford .....	xiv	Office .....	xiv
CHANCE Brothers & Co., Ltd. ....	opp. p.	MARTIN, H. H., & Co., Ltd. opp. p.	85
	84	MILSON, J. J. ....	vi
CHANCELLOR & Co. ....	xiii	NORTON & Gregory .....	vi
DOTT, Aitken, & Son .....	xiv	OFFIS Elevator Co. .... opp. p.	99
ESSEX & Co., Ltd. ....	xii	ROBERTS, G., & Co. ....	ix
FARMER & Brindley, Ltd. ....	vi	ST. PANCRAS Ironworks .....	xv
FOYLE, W. L., & Co. ....	vi	WATTS & Co., Ltd. ....	ii
HARLING, W. H. ....	xiii	WHITE & SONS .....	vi



In making enquiries at Advertisers, please refer to this publication.

# ACADEMY ARCHITECTURE.

Will be published half-yearly, in June and December.  
Parait deux fois par an aux mois de Juin et Décembre.  
Erscheint halbjährlich je im Juni und December.

## 1908<sup>1</sup>.—LIST OF CONTENTS.—1908<sup>1</sup>.

	PAGE.		PAGE.
ARCHIBALD, P. M. C., Sculpt., 20 Kew Gardens, Kelvinside. Architectural Figure .....	94	ELLIS, C. W., Arch., Arundel House, Victoria Embankment, W.C. ....	10
ARKAY, Aladar, Arch., Budapest. Houses at Budapest .....	172	Proposed Church Home of Rest .....	10
ASHLEY, H. V., & Winton NEWMAN, Arch., 14 Gray's Inn Sq., W.C. ....	158	EWING & CHAPPEL, Arch., 345 Fifth Av., New York City. Residence, Cedarhurst, L.I. ....	136
Hedgebrooms, Welwyn, Herts ATTERBURY, Grosvenor, Arch., 20 West 43rd St., New York City. Garden and House at Ridgefield, Conn. ....	134	FAIVRE, F., Sculpt., Villa d'Alesia, 39, Paris La chatte métamorphosée en femme .....	104
Detail of House at Locust Valley, L.I. ....	135	FREEDLANDER, J. H., Arch., 244 Fifth Av., New York City. Interior Importers and Traders' National Bank .....	121
BAXTER, Frank, Sculpt., 25 Victoria Road, Kensington, S.W. Maiden Shame .....	94	FRENCH, Daniel C., Sculpt., 125 West 11th St., New York. Commerce .....	111
BLECKLEY, Haralson, Arch., 619 Empire Building, Atlanta, Ga. Peabody Library, Athens. ....	136	FREEDERICKS, C., Architect, Lincoln's Inn Fields, W.C. Business Premises, Lincoln's Inn Fields .....	1
BOCK, Willy, Arch., Coblenz. Villa Osteroth, Coblenz .....	168, 169	GATFER, Frank, Sculpt., Stamford Bridge Studios, Fulham, S.W. Hercules and Antæus .....	109
BOLTON, A. T., Arch., 28 Victoria St., S.W. Office Building, Cockspur St., S.W. ....	30	GEORGE, ERNEST, & YEATES, Arch., 18 Maddox St., W. Design for a Public School for Girls, Athens. ....	26
BOLTON & STOCK, Arch., 28 Victoria St., S.W. Interior of Shipping Office .....	153	Pitteridge Bury, Herts. ....	45
BRIERLEY, Walter H., Arch., 13 Lendal, York. Proposed House at Accrington, Lancs. ....	42	GIBBONS, J. & SON, Arch., 4 St. Mary's Parsonage, Manchester. St. Michael and All Angels Church, Bramhall, Cheshire .....	9
House at Purse Crundle, Dorset .....	53	GOLDEN, Richard R., Sculpt., 54 Lamont Rd., Chelsea, S.W. Ambition of Youth .....	99
BROOK, SON & ADKINS, Arch., 35 Wellington St., W.C. Church of St. John the Baptist .....	146	GREEN & WICKS, Arch., 110 Franklin St., Buffalo, N.Y. Ontario Power Co., Gate House .....	130
BROWN, Kellogg, K.S.A., Sculpt., 152a Renfrew St., Glasgow. Dreaming the Hours away .....	91	GREGG & DETMAR, Arch., 1A St. Helen's Place, E.C. Proposed Church at Epsom .....	3
BROWN & WATT, Arch., 17 Union Ter., Aberdeen. Poorhouse, Aberdeen, Nurses' Block .....	67	GRIMSTONE, James, Sculpt., 24 Blenheim Drive, Glasgow. Contemplation .....	93
BYSCZEWSKY, E., Arch., Souwalki. Wooden Church at Souwalki, Russian Poland .....	141	GUERETA, Ricardo G., Arch., Madrid. Seminaire, Madrid. ....	145
CAMPBELL, John A., Arch., 124 St. Vincent St., Glasgow. Residence, Southwood, Troon .....	75-77	GÜNTHER-GERA, H., Sculpt., 149 Kantstrasse, Charlottenburg. Barbarossa .....	112
CAROE, W. D., Arch., 3 Great College St., S.W. Pembroke College, Cambridge, New Buildings .....	24	Ritter von Elberfeld .....	112
Newport Castle, Mon. ....	56	Graf von Berg .....	113
CARPENTER & BLAIR, Arch., 475 Fifth Av., New York City. Library, Vanderbilt University, Nashville, Tenn. ....	123	St. George .....	113
CARRERE & HASTINGS, Arch., 225 Fifth Av., New York City. McKinley Monument, Buffalo, New York. ....	118	HAMP, Stanley, Arch., 36 Bloomsbury Sq., W.C. Marsham Farmhouse, Gerard's Cross .....	43
Comb at Woodlawn .....	219	HAMPTON, Herbert, Sculpt., 16 Maida Vale, W. Wonderland .....	89
CASH, John, Arch., 22 Surrey St., Strand, W.C. Public Library, Beverley, Yorks .....	149	HARE, Cecil G., Arch., 7 Gray's Inn Sq., W.C. Proposed New Chapel, St. Benet's Church, Kentish Town Dining Room, 45 Berkeley Sq., W. ....	13
CHALMERS, P. MacGregor, Arch., 95 Bath St., Glasgow. Dennistoun Church, Glasgow .....	62	HATCHARD, O. Beeston, Arch., Khartoum. Design for Government buildings in a tropical climate .....	18
CHARLEMONT, Th., Sculpt., Starhembergsgasse 42, Wien, IV. Memorial Monument .....	107	HAUSMANN, Prof. F., Sculpt., Neue Mainzerstrasse 49, Frankfurt a.M. Fountain .....	92
CLIFFORD, H. E., Arch., 225 St. Vincent St., Glasgow. Govan Parish Board School .....	66	HAVEKAMP, Wilhelm, Sculpt., Ringstrasse 11, Fridenau Berlin. ....	114
House at Throon .....	52	HAZELL, W. E., Arch., 5 Tavistock Sq., W.C. House at Royston, Herts. ....	156
CRAM, GOODHUE & FERGUSON, Arch., 170 Fifth Avenue, New York City. ....	116	Baillif's Cottage, Aylesbury, Bucks. ....	157
St. Thomas's Church, New York .....	116	HEWLETT, Russell, Arch., 159 East 23rd St., New York City. Cypress Over Mantel .....	133
CULLEN, Alex., Arch., Brandon Chambers, Hamilton. Parish Council Chambers, Hamilton .....	63	HITCH, Frederick B., Sculpt., 2 Justice Studios, Justice Walk, Chelsea, S.W. ....	97
Masonic Temple, Hamilton .....	64	Electra .....	97
DAWBER, E. Guy, Arch., 22 Buckingham St., Strand, W.C. Wiveton Hall, Norfolk .....	70	HONEYMAN, KEFFIE & MACKINTOSH, Arch., 4 Blythswood Sq., Glasgow. House at Kilmearn .....	83
Gardener's Cottage and Laundry at Copscham .....	55	HORSLEY, Gerald C., Arch., 2 Gray's Inn Sq., W.C. Grovewood, Surrey .....	37
DETMAR, Lionel G., Arch., 1A St. Helen's Place, E.C. Franco-British Exhibition, Palace of French Applied Art. Franco-British Exhibition, Palace of French Applied Art. ....	148	HUNT & HUNT, Arch., 28 East 21st St., New York City. First Precinct Police Station, Old Slip, New York City ..	128
DOUGLAS & MINSHULL, Arch., 6 Abbey Sq., Chester. Grosvenor Club, N. & S. Wales Bank Extension, Chester Sundial, Hawarden .....	151	JAMES, T. E. Lidiard, Arch., 27 Chancery Lane, W.C. Proposed Church, St. John the Divine, Merton .....	4
DOUGLAS, Campbell & A. N. PATERSON, Arch., 266 St. Vincent St., Glasgow. ....	160	JOHNSON, Thomas, Arch., 6 Tunley Road, Harlesden, N.W. Interior .....	51, 52
Liberal Club, Glasgow .....	84	JONES, Alfred Percy Robinson, Arch., Yorkshire Post Chambers, Albion St., Leeds. ....	22
DOOLEY, P. W. B., Arch., 12 Little College St., S.W. Design for Church of St. John the Divine, Merton, Surrey DRURY, Alfred, A.R.A., Sculpt., 6 Gunter Grove, Fulham Rd., S.W. ....	8	KECH, Charles, Sculpt., 147 West 23rd St., New York City. Mohammedanism .....	110
Richard Hooker .....	98, 102	KERN, Arthur, Arch., 4 Raymond Buildings, W.C. New Chapel, t. Crickwood .....	12
DUBLEY, F. W. B., Arch., 1 St. Peter's St., St. Albans. Three Houses at St. Alban's .....	58	KIMBALL, Francis H., Arch., 71 Broadway, New York. Interior, City Investing Building .....	126
DU FAIS, John, Arch., 333 Fourth Av., New York City. Gettysburg War Monument .....	117	KNOWLES, W. H., Arch., 25 Collingwood St., Newcastle-on- Tyne. ....	36
DUFF, Neil C., Arch., 115 Wellington St., Glasgow. Lounge and Hall, 34 Montgomerie Drive .....	80, 81	Business Premises, The Side, Newcastle-on-Tyne .....	36

## List of Contents.

	PAGE.		PAGE.
KÖNIG, Richard, Sculpt., Marienst. 24, Radebeul-Dresden.	102	ROBINSON, Percy, Arch., 53 Albion St., Leeds.	160
The Fisher	106	Village Institute, Halifax	163
Christ	106	RUNTZ, Ernest, & FORD, Arch., 10 Walbrook, E.C.	31
KOSSAKOFF, George, Arch., Persp. de Smolni, maison 6,	139	Norwich Union Life Insurance Society	152
38, St. Petersburg.	142	Competition design for Grand Lodge, Freemasons' Hall,	61
Salle du Trone du Tzar Alexis Michailovitch aux Terrens	93	Gt. Queen St., W.	88
MOSCOW, La Cathedrale de l'Annonciation.	95	SALMON, James, Arch., 53 Bothwell St., Glasgow.	161, 162
LESLIE, Alex. J., Sculpt., 8 Weymouth Av., South Ealing, w.	108	Theokous Church at Athens	164-167
The Challenge of Jove	143	SARGENT, John S., R.A., 31 Tite St., Chelsea, s.w.	27
The Devotion of Maurice	97	Competition design for	48
The Boy with the bow	115	Redemption	101
LAPPIITS, M. J. E., Arch., Alex Boersstraat 2, Amsterdam.	129	SASSE, A., Arch., Hanover.	6
House at Amsterdam	60	"Am alten Holstenor, Lübeck"	29
LLOYD, Benjamin, Sculpt., 473 Fulham Rd., s.w.	96	Chemist Shop, Celce	20
Harvest-Time	56	Vaterländisches Museum, Celle	27
LOPEZ, C. A. & L. KONZI, Sculpt., 232 Riverdale Av.,	57	SELLERS, J. H., & EDGAR WOOD, Arch., 78 Cross St., Manchester.	144
Yonkers, N.Y.	57	Elementary Schools, Middleton	144
Group for McKinley Memorial at Philadelphia, Pa.	101	SELLERS, J. H., Arch., 78 Cross St., Manchester.	101
LORD & HEWLETT, Arch., 345 Fifth Av., New York City.	107	Chapel and Institute	48
Port Chester Fire House and Amusement Hall	7	Thisletburg, N.B.	144
LUCAS, Geoffrey, Arch., 16 Hart St., Bloomsbury, w.c.	59	STEFANESCU, V. G., & ST. FUCUS, Arch., Bucarest.	144
New Loft, Organ Case and Furniture, St. Peter's Church,	7	Interieur de la "Coola" Maison, fortifiée, Roumaine	144
Arley, Bedfordshire	60	Pavillon Royal à l'Exposition Jubilaire de 1906, Bucarest	101
House at Hitchin	103	STOCKER, Daniel, Sculpt., Ateliergebäude, Untere Anlagen,	6
Cottage at Henlow	38	Stuttgart.	36
LUTIGER, Frank, Sculpt., 41 Barton Street, West Kensington, w.	39	Surprised	29
Helios	40	STONES, Leonard, Arch., 2 Gt. Smith St., Westminster, s.w.	20
MALLOW, C. C., Arch., 28 Conduit St., W.	96	New Convent for the Poor Clares, Lipton	155
The Entrance to Joyce Grove, Nettlebed, Oxfordshire	56	SUTTON, ERNEST R., Arch., Bromley House, Nottingham.	20
House and Garden near Sherborne, Dorset	57	Business Premises, The Poultry, Nottingham	155
The Garden Entrance, Tirley Court, Cheshire	101	THOMAS, W. Aubrey, Arch., 14 Dale St., Liverpool.	29
MARVON, Edith C., Sculpt., 58 Grove Park Ter., Chiswick, w.	107	New Chief Offices of the Royal Liver Friendly Society,	20
The Enchanted Garden	56	Liverpool	101
MAY, E. J., Arch., 21 Hart St., Bloomsbury, w.c.	57	THORNEY & ROOKE, Arch., 11 The Crescent, Plymouth.	101
Gillham Birch	109	Museum and Art Gallery, Plymouth	101
Weblington, Somerset	127	TREADWELL & MARTIN, Arch., Charing Cross House, 29A	101
MACKENNAL, Bertram, Sculpt., 38 Marlborough Hill, N.W.	101	Charing Cross Road, w.c.	101
Diana wounded	107	No. 7 Hanover St., W.	53, 54
Memorial Group	109	TRIMNELL, Harold, Arch., Woldingham, Surrey.	101
Earth and Elements	127	House at Woldingham, Surrey	101
McKIM, MEAD & WHITE, Arch., 161 Fifth Av., New York.	109	TYRRELL, T., Sculpt., Kennington Studios, Prince's Sq., S.E.	101
Library, University Club	99	A Ride	28
MACNEIL, H. A., Sculpt., College Point, Long Island.	106	VERITY, Frank T., Arch., 7 Sackville St., w.	106
Seal	99	Flat de Luxe, 11A Portland Place, Detail	124
MERRIFIELD, Leonard S., Sculpt., Stamford Bridge Studios,	171	WAIDNER, Professor H., Sculpt., Louisenstrasse 37/0, München.	106
Fulham, S. W.	99	Memorial Monument	106
Hercules and Antaeus	106	WAGNER, W. Sydney, Arch., 53 West 131st St., New York City.	106
MICHEL, Richard, Arch., Frankfurt a/O, Bahnhofstrasse 25.	106	A School of Fine Arts	106
Bismark-Thürme	106	WALKER, Arthur G., Sculpt., 5 Cedar Studios, Glebe Place,	90
MOKRIS, Benjamin Wistar, Arch., 345 Fifth Av., New York City.	132	Chelsea, s.w.	90
Morgan Memorial Building and Col Gallery, Hartford,	41	The Dancer	90
Conn.	16	WALKER, CARTER & WALKER, Arch., Central Buildings,	90
NEWTON, Ernest, Arch., 4 Raymond Buildings, w.c.	122	Windsor	7
House at Wokingham, Berks.	16	Design for Congregational Church	147
OWEN, William, & SEGAR, Arch., Cairo St. Chambers, War-	120	WALLACE, William, Arch., 27A Old Bond St., w.	25
rington.	122	Presbyterian Church of England, Enfield	32
Memorial Screen, St. Elphin's Parish Church, Warrington	104	WARWICK & HALL, Arch., 13 South Sq., Gray's Inn, w.c.	25
PALMER & HORNBOSTEL, Arch., 63 William St., New York.	97	Holborn Municipal Buildings.	32
Rodef Sholem Synagogue at Pittsburgh	97	Council Chambers, Holborn	32
Margaret Morrison's Carnegie School for Women	97	WATERHOUSE, Paul, Arch., Staple Inn Buildings, High	32
PARKER, Harold, Sculpt., Stamford Bridge Studios, Fulham	97	Holborn, w.c.	32
Rd., N.W.	97	Prudential Assurance Co.'s Offices at Lewisham	32
Ariadne	97	WATERHOUSE, P. L., Arch., 1 Verulam Buildings, Gray's	157
PEGIBET, Helen, Sculpt., 127 Park Village West, N.W.	97	Inn, w.	65
Serenity	97	"Shooter," Epsom	71-74
PORTSMOUTH, Percy, A.R.S.A., Sculpt., Westhall Gardens,	92	WATSON, T. L., Arch., 166 Bath St., Glasgow.	78, 79
Bruntisfield, Edinburgh.	103	Stirling Municipal Buildings.	17
War Memorial	150	WATSON & SALMOND, Arch., 225 St. Vincent St., Glasgow.	17
Summer Idyll	46	Tudor House	17
Summer Idyll	47	Cottages at Houston	17
PILCHET, Philip E., Arch., 2 Pall Mall East, s.w.	47	WELLMAN, Ernest J., Arch., Box 1510, 3 Norwich Union	17
No. 103 & 103A Oxford St., w.	46	Buildings, Fort St., Johannesburg, Transvaal	17
No. 103 & 103A Oxford St., w.	47	Design for New Law Courts, Bloemfontein	17
No. 103 & 103A Oxford St., w.	47	Design for University College, Transvaal	17
No. 103 & 103A Oxford St., w.	47	WHEATON, Richard G., Sculpt., 1 Maxwell Studios, 15A	91
No. 103 & 103A Oxford St., w.	47	Maxwell Road, Fulham, s.w.	33
No. 103 & 103A Oxford St., w.	47	The Dancer	68
No. 103 & 103A Oxford St., w.	47	WHITE, W. Henry, Arch., 14A Cavendish Place, Cavendish	53
No. 103 & 103A Oxford St., w.	47	Sq., w.	35
No. 103 & 103A Oxford St., w.	47	No. 41 Harley St., w.	24
No. 103 & 103A Oxford St., w.	47	No. 17 Upper Brook St., w.	25
No. 103 & 103A Oxford St., w.	47	No. 1 Upper Brook St., w.	100
No. 103 & 103A Oxford St., w.	47	WRIGHTSON, Margaret, Sculpt., Nesham Hall, Darlington.	49
No. 103 & 103A Oxford St., w.	47	The Slaying of the Worm	49
No. 103 & 103A Oxford St., w.	47	WOOD, Edgar, Arch., 78 Cross St., Manchester.	49
No. 103 & 103A Oxford St., w.	47	House at Stafford	49
No. 103 & 103A Oxford St., w.	47	Sketch	49



AWARDED GOLD MEDAL,  
PARIS EXHIBITION, 1900.



ESTABLISHED  
1789.

BY APPOINTMENT TO HIS MAJESTY THE KING.

# GEO. ROWNEY & CO.,

FIRST QUALITY CONTINUOUS  
TRACING PAPER,  
No. 1. 40 inch,  
White.  
Manufactured by  
Geo. ROWNEY & Co.,  
Artists' Colourmen and  
Pencil Makers,  
LONDON.  
Made in England.



Copy of Label.

Artists' Colourmen,  
Pencil Manufacturers,  
AND  
Makers of the Highest  
Class Tracing Papers.

## NOTES TO BUYERS OF ROWNEY'S TRACING PAPERS.

G. Rowney & Co.'s "First Quality" Tracing Papers are made from the finest rags only, and have a smooth surface without a glaze. Each roll is labelled with their name and Trade Mark. The "First Quality" paper is made in three shades: White, Green, and Blue, in two widths: 30 and 40 inches, and three thicknesses:

::        ::        ::        ordinary, stout, and extra stout.        ::        ::        ::

## ROWNEY'S HEXAGONAL COLOURS.

The size and shape of these Colours so thoroughly adapt themselves to the requirements of Draughtsmen, that they have been exclusively employed by the profession since their introduction.

For  
DRAUGHTSMEN, ENGINEERS, Etc.,  
Used in all the principal drawing offices in  
the United Kingdom.

Please see that the name  
**GEO. ROWNEY & Co.**  
appears on each stick of colour.



Please note these colours are made of the same materials as their best artists' colours, and are equal in bulk to two  
::        ::        whole cakes and one quarter cake.        ::        ::

To be obtained from all the Principal Dealers in Architects' and Engineers' Materials, or direct from the Makers,

Geo. ROWNEY & Co., 61 Brompton Rd., London, S.W.

In making enquiries at Advertisers, please refer to this publication.

NOW READY.

*Special Number of "British Competitions."*

# LONDON COUNTY COUNCIL HALL FINAL COMPETITION.

---

BUILDING ESTIMATE, £850,000.

---

100 pages, 20 by 15 inches.

The following Architects have kindly lent their designs for reproduction:

*Invited Architects:*

BELCHER, J., A.R.A.  
FLOCKHART, W.  
GEORGE, ERNEST, & YEATES.  
HARE, H. T.  
JACKSON, T. G., R.A.  
LUTYENS, E. L.  
MOUNTFORD, E. W.  
NICHOLSON & CORLETTE.

*Architects successful in Preliminary Competition:*

ATKINSON, R. F.  
BLANC, HIPPOLYTE J., R.S.A.  
BROWNE, G. WASHINGTON,  
R.S.A.  
DAVISON, T.  
DAWSON, M. J.  
FULTON, J. B.  
GARDNER & HILL.  
HAYWOOD, W.

HOUSTON & HORNE.  
A. R. JEMMETT, } Joint  
G. T. MCCOMBIE, } Architects.  
KNOTT, RALPH.  
MARSHALL MACKENZIE & SON,  
A.R.S.A.  
RUSSELL & COOPER.  
WARWICK & HALL.  
YOUNG, C., & E. W. POLEY.

And Messrs. STANLEY HAMP (COLLCUTT & HAMP); R. ALLSBROOKE HINDS & JULES DE PERTHES;  
ARTHUR AND WALTER REID & EAST; TREADWELL & MARTIN; HAROLD WOODINGTON.

Of each design are generally reproduced 2 Plans, scale 1 : 900 ; 2-3 Elevations  
and 2 Sections, scale 1 : 600 ; Details 1 : 100 ; and some Perspective Views.

**Edition de Luxe :**

On heavy art paper, stiff binding, gilt top ... .. Price 30/-; abroad 35/-

**Library Edition :**

On heavy ordinary paper, stiff binding, gilt top ... .. ,, 25/-; ,, 30/-

**Ordinary Edition :**

Bound in stiff cover ... .. ,, 20/-; ,, 24/-

**Students' Edition :**

On lighter ordinary paper in limp cover ... .. ,, 10/-; ,, 12/6

"ACADEMY ARCHITECTURE,"

58 Theobald's Road, London, W.C.

**BOPE TILES**

WERE FIRST USED OVER FIFTY YEARS AGO  
 & AT THE PRESENT DAY ARE THE BEST OBTAINABLE  
 FOR ALL PURPOSES.

WRITE FOR NEW CATALOGUE OF CERAMIC MOSAIC  
 JUST PUBLISHED OF FLOOR & A SPECIALITY.  
 GLAZED TILES TO **T & R BOPE LTD**

LONDON OFFICE: BIRKBECK BANK CHAMBERS, HOLBORN, W.C.  
 THE PATENT TILE WORKS, **BURSLEM**, MANCHESTER OFFICE: 49 DEANS GATE

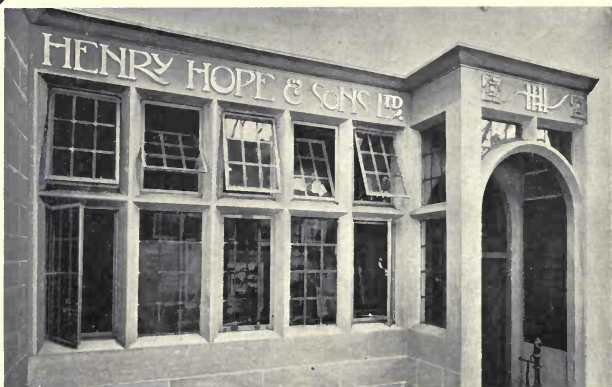

**HENRY HOPE & SONS LTD** 55, LIONEL ST., BIRMINGHAM  
**METAL CASEMENTS, LEADED LIGHTS  
 DOOR FURNITURE AND LEADWORK**

Please write for Catalogues  
 Telegrams: "Conservatory, Birmingham"

ESSEX · & CO<sup>LD</sup>  
116 · VICTORIA STREET  
WESTMINSTER  
WALPAPER · MANUFACTURERS



WESTMINSTER  
· WALPAPERS ·

In making enquiries at Advertisers, please refer to this publication.

ACADEMY ARCHITECTURE  
1908<sup>1</sup>



1783. *Proposed Church at Epsom*, GREGG AND DETMAR, Architects.



1761. *Proposed Church, St. John the Divine, Merten, F. E. LIDIARD JAMES, Architect.*



1772. *New Church of St. Albans, Bournemouth, G. H. FELLOWES PRYNNE, Architect.*  
*Contractors: Bowman and Sons, Cherry Holt Lane, Stamford.*

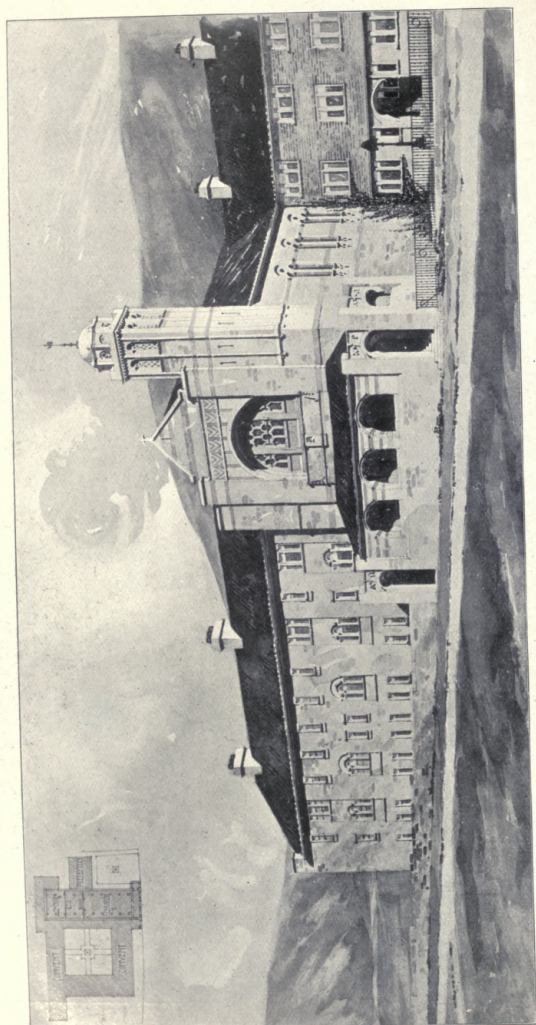

1671. *New Convent for the Poor Clares, Lynton, LEONARD STOKES, Architect.*



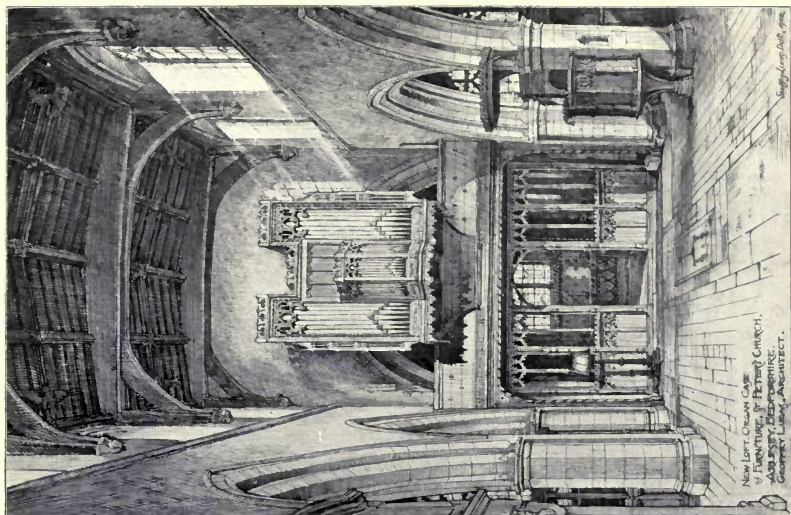

1658. *New Loft, Organ Case and Furniture, St. Peter's Church, Arley, Bedfordshire, GEOFFRY LUCAS, Architect.*

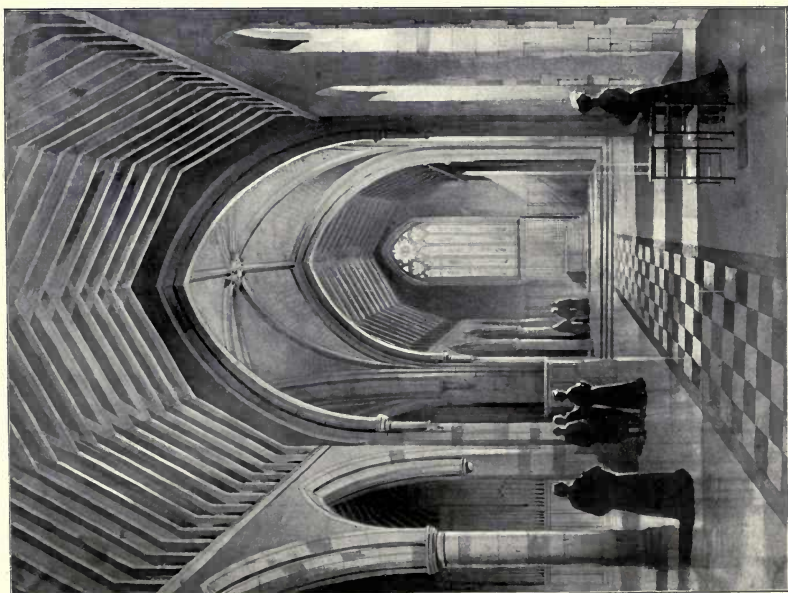

*Design for Congregational Church, WALKER, CARTER AND WALKER, Architects.*

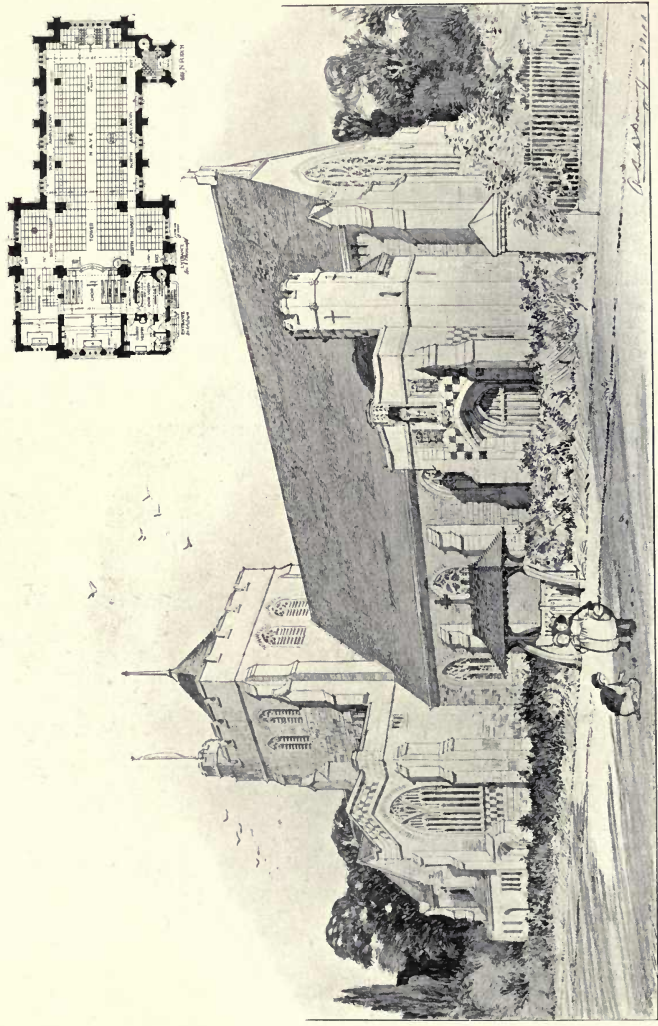

1718. Design for the Church of St. John the Divine, Merton, Surrey, H. P. BURKE DOWNING, F.R.I.B.A., Architect.

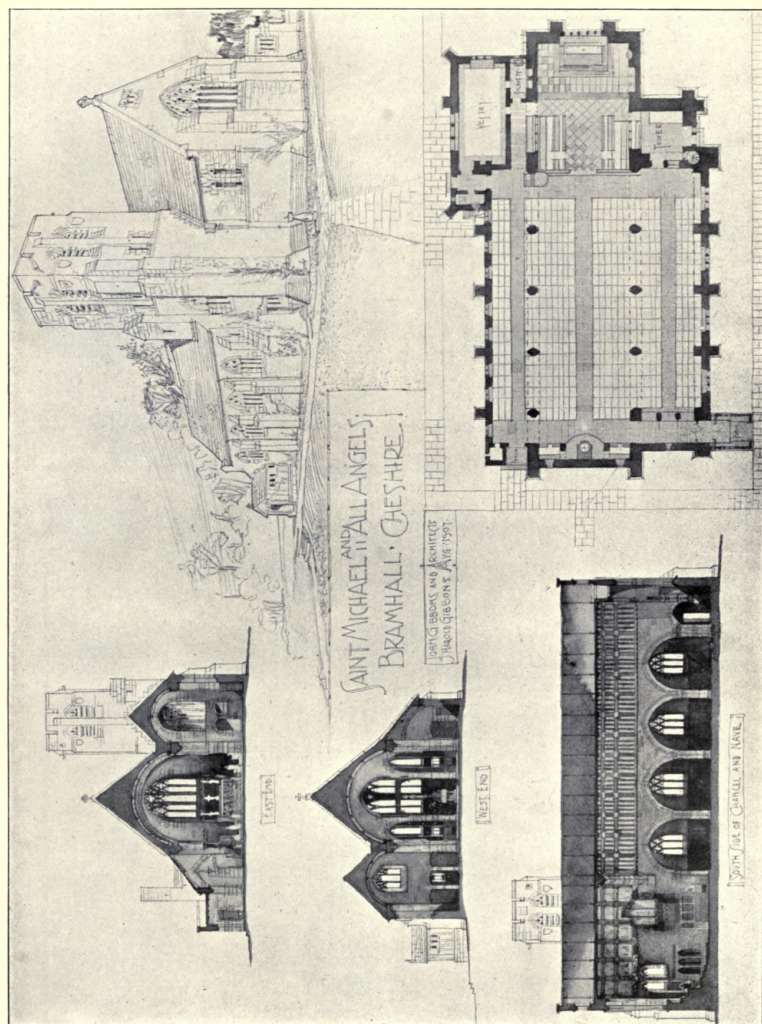

1675. St. Michael and All Angels Church, Bramhall, Cheshire, J. GIBBONS AND SON, Architects.

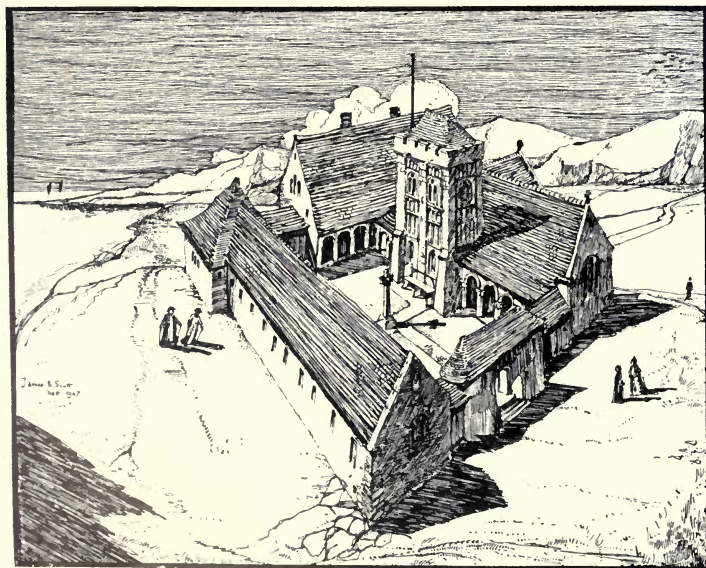

1591. *Proposed Church Home of Rest, on the site of an ancient Priory, Llandwyn Island, Carnarvon Bay,*  
 C. WILLIAMS ELLIS, Architect.  
 (For Plan, see p. 11.)

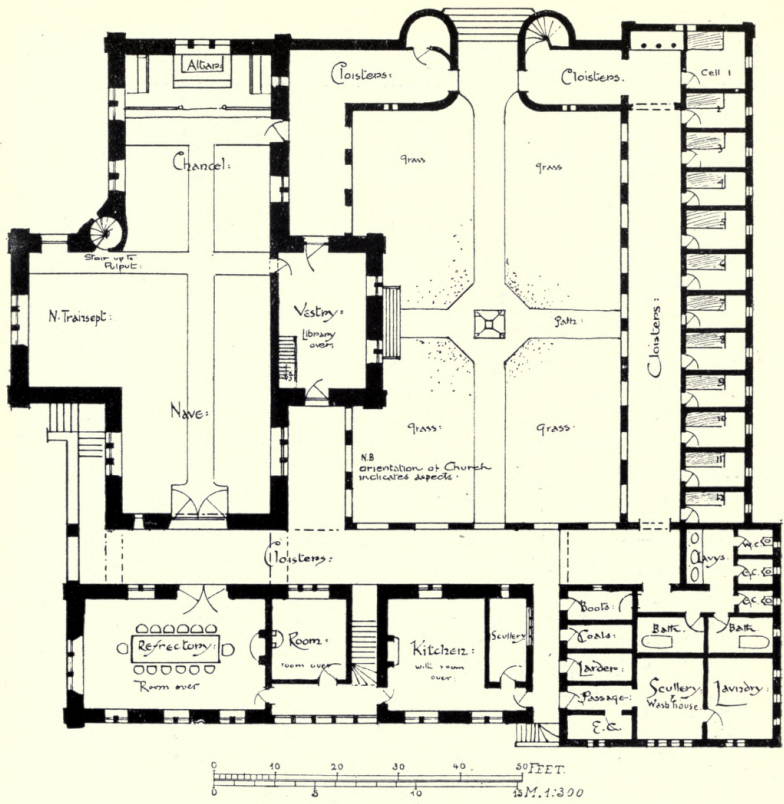

Proposed Church Home of Rest, C. WILLIAMS ELLIS, Architect.

THREE HOUSES at ST ALBANS, FR. G. WADDELL DUDLEY, ARCHT. ECT.

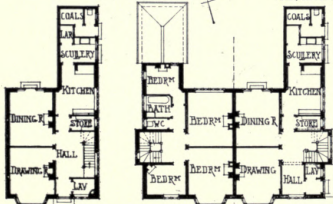

HARTLEY END

FR. ARTHUR KEEN, ARCHT. ECT.



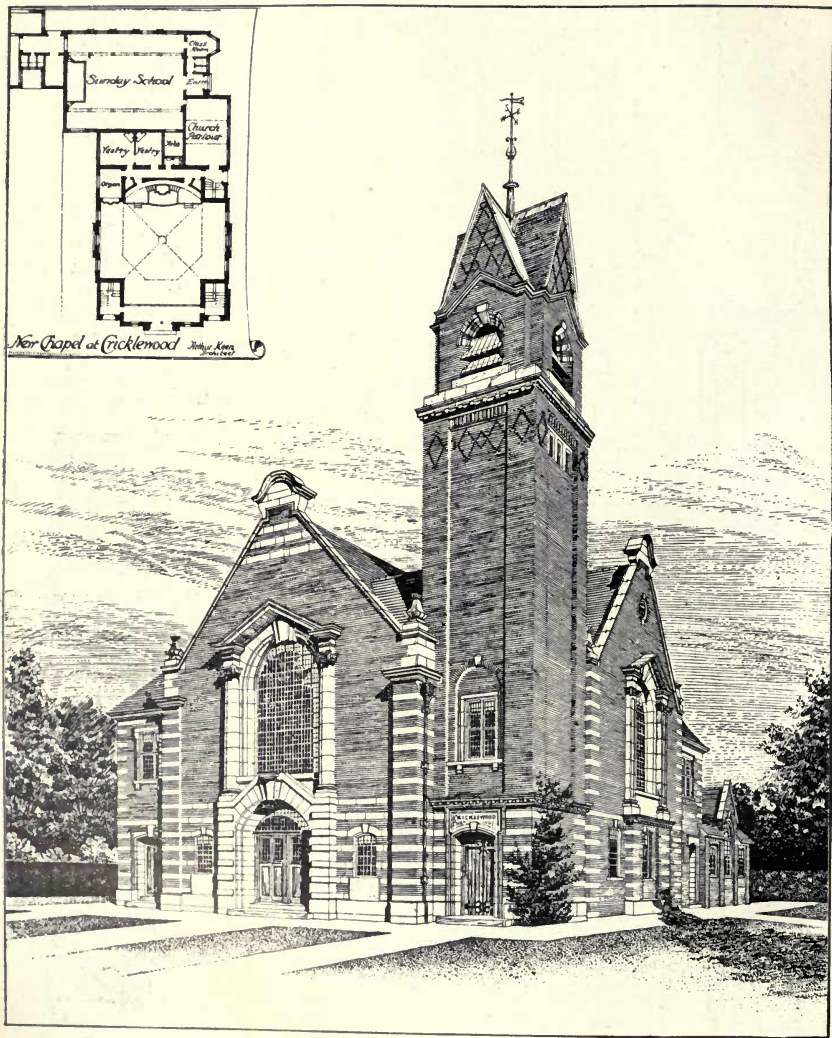

1715. *New Chapel at Cricklewood*, ARTHUR KEEN, Architect.  
 General Contractors; Mallock Bros., Wood Green, N.  
 Heating; Wenham and Waters, Croydon.



1764. *Proposed New Chancel, St. Benet's Church, Kentish Town, CECIL G. HARE, Architect.  
Builders: Dorey and Co., Ltd., Brentford.  
Hangings: Watts and Co., 30 Baker Street, W.*



1611. *Chapel and Institute*, J. H. SELLERS, Architect.  
(For Plans, see p. 15.)



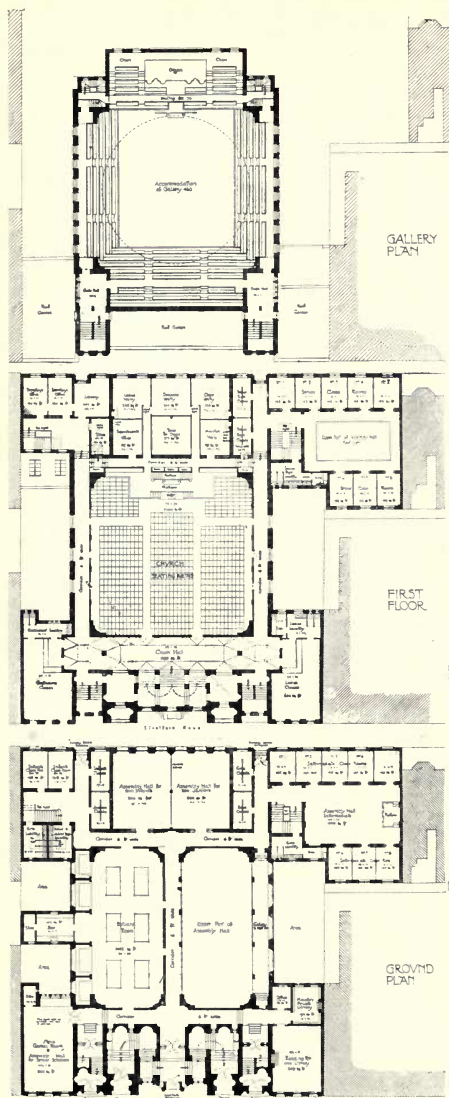

Chapel and Institute,  
J. H. SELLERS, Architect.

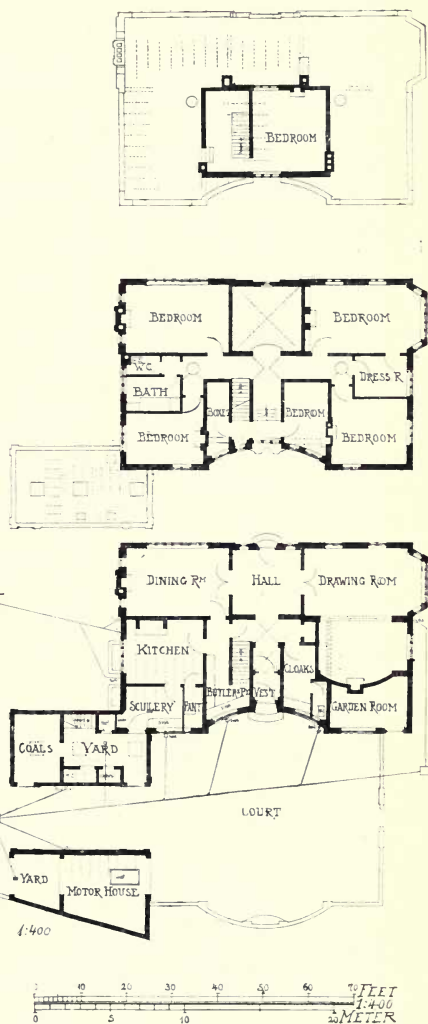

House at Stafford,  
EDGAR WOOD, Architect.

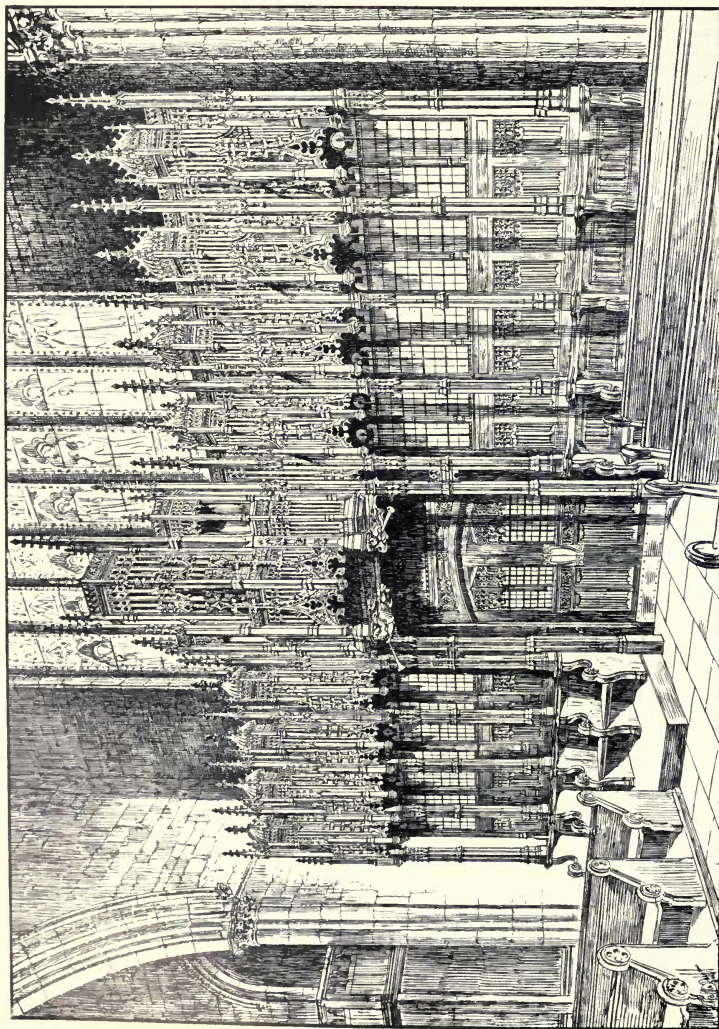

1713. *Memorial Screen, St. Elphinst's Parish Church, Warrington, WILLIAM AND SEGAR OWEN, Architects.*

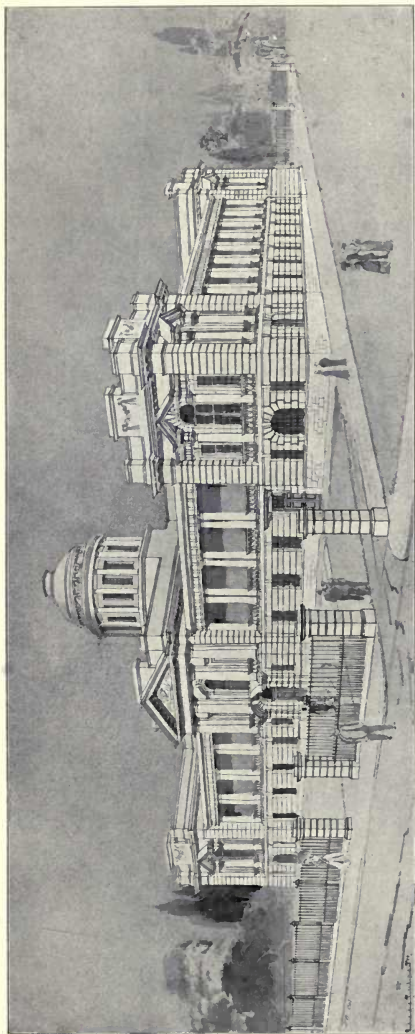

1503. Design for New Law Courts, Bloemfontein, ERNEST J. WELLMAN, Architect.

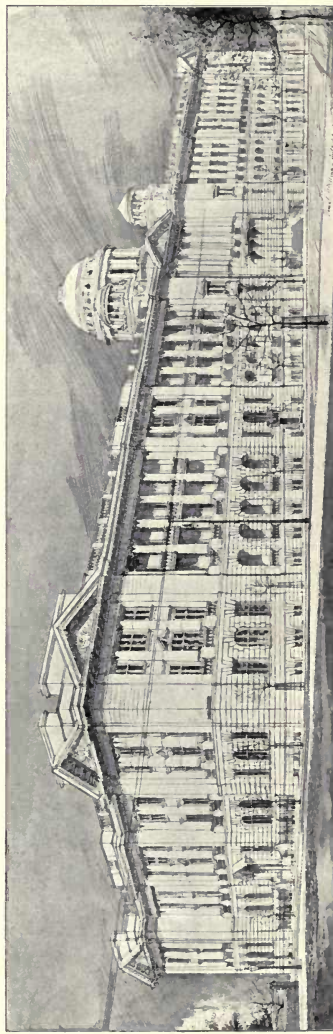

1524. Design for University College, Transvaal, ERNEST J. WELLMAN, Architect.

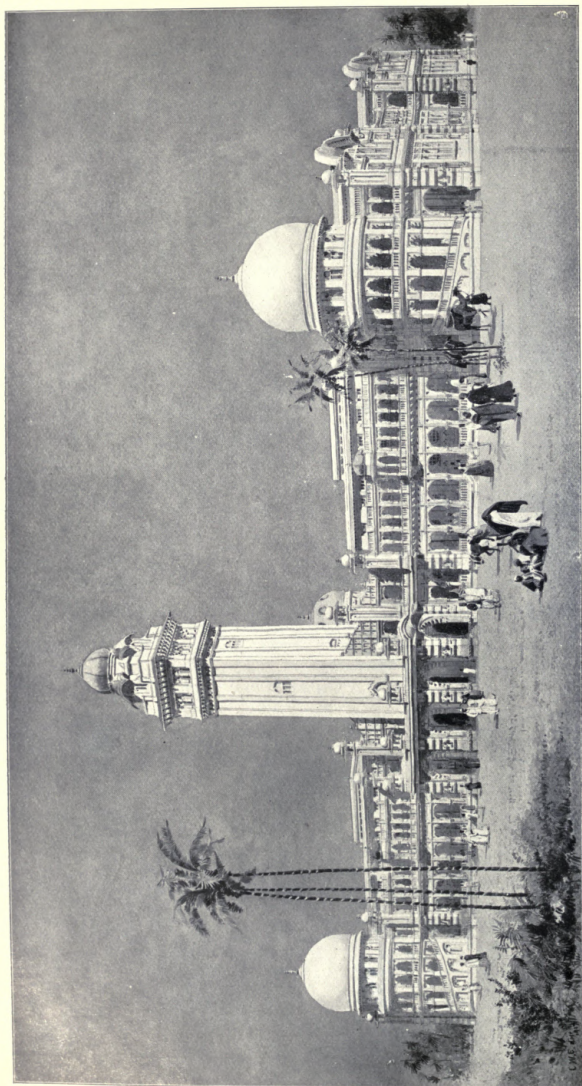

1479. *Design for Government Buildings in a tropical climate, O. BEESTON HATCHARD, Architect.*  
 (For Plan, see p. 19.)

*R.A., 1907.*

GOVERNMENT BUILDINGS  
IN A TROPICAL CLIMATE

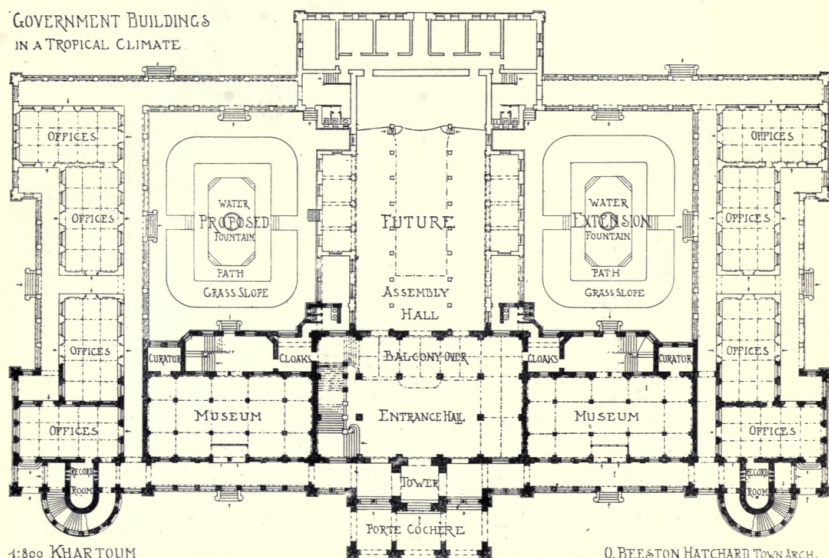

1:800 KHARTOUM

O. BEESTON HATCHARD TOWN ARCH.

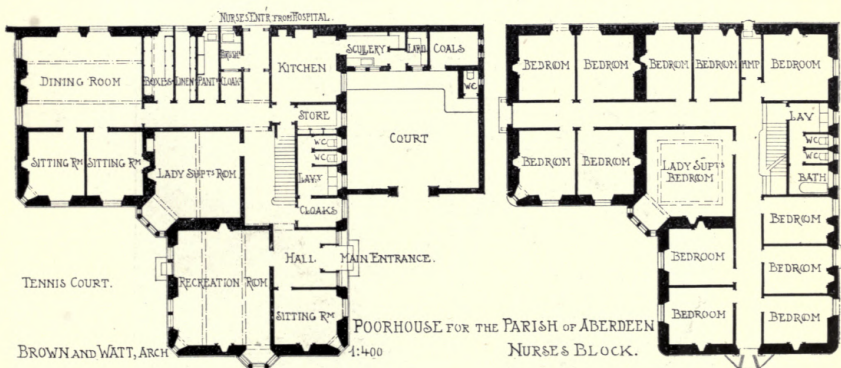

BROWN AND WATT, ARCH

1:400

POORHOUSE FOR THE PARISH OF ABERDEEN  
NURSE'S BLOCK.

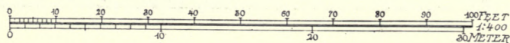

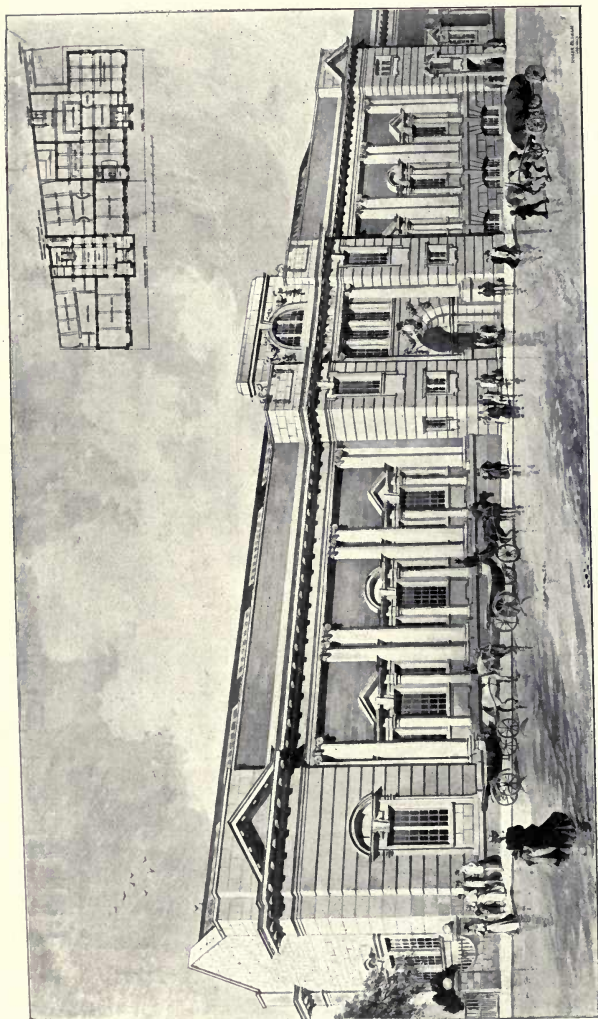

1728. *Museum and Art Gallery, Plymouth, THORNELY AND ROOKE, Architects.*  
 (For Plans, see p. 21.)  
 General Contractors: *Pethick Bros., Ltd., Laira Bridge, Plymouth.*

PUBLIC LIBRARY MUSEUM GALLERY PLYMOUTH

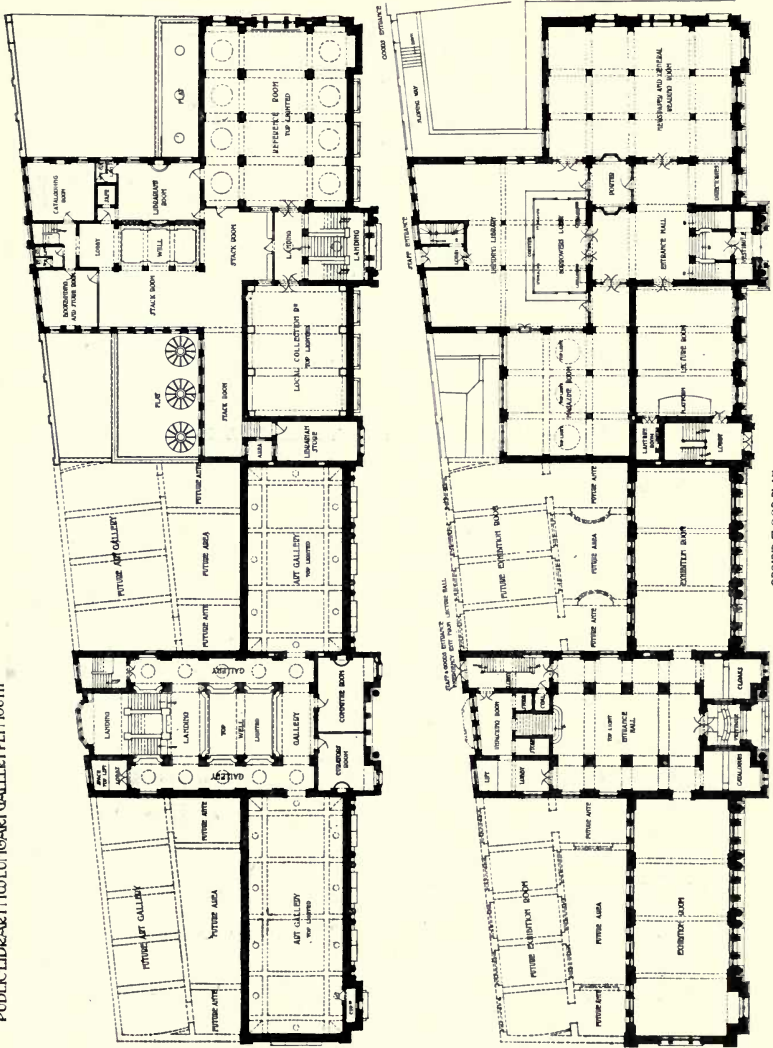

THORNELY AND ROOKE, Architects.

GROUND-FLOOR PLAN  
SCALE OF FEET

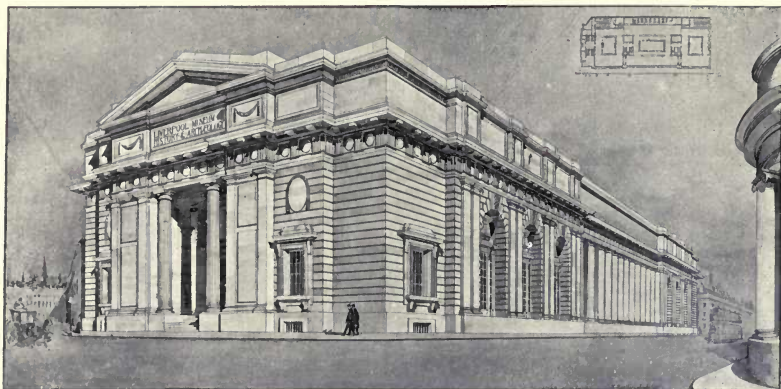

1692. *Museum Building*, PROF. C. H. REILLY, Architect.

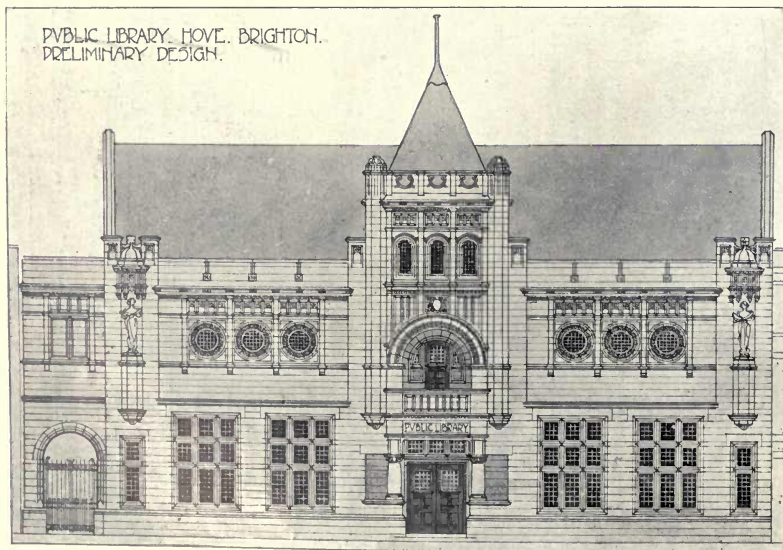

*New Public Library, Hove, Preliminary Design*, W. ALBAN JONES AND PERCY ROBINSON, Architects.



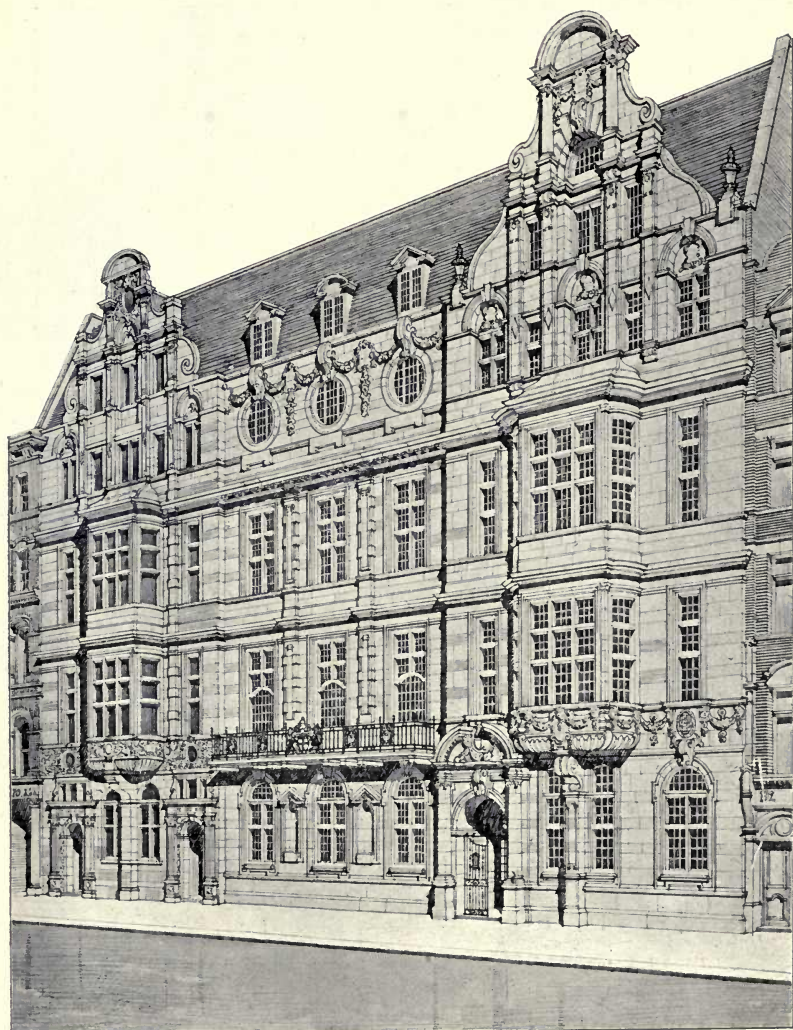

1686. *Holborn Municipal Buildings*, WARWICK AND HALL, Architects.  
(Interior, see p. 25.)  
Builders: *J. Greenwood, Ltd.*, 12-14 Arthur Street West, London Bridge, S.E.



1701. Pembroke College, Cambridge, New Buildings, WM. D. CAROE, Architect.  
 Contractors; Kerridge and Shaw, Sturton Street, Cambridge.  
 Electric Lighting; The Electric and General Engineering Co., 17 Gracchurch Street, E.C.  
 Carving; N. Hitch, 60 Harleyford Road, Fauschall.  
 Steelwork; Homan and Rodgers, 17 Gracchurch Street, E.C.

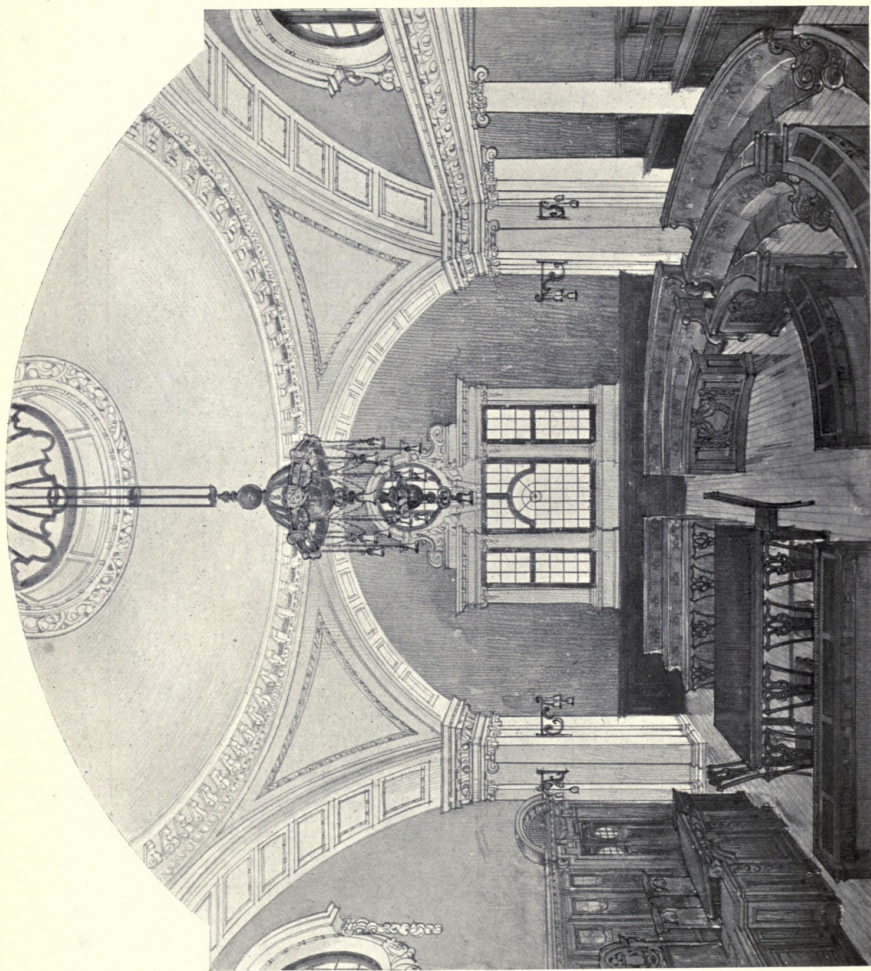

Council Chambers, Holborn, WARWICK AND HALL, Architects.  
Plaster Decoration: Veronese, Ltd., New King's Road, Fulham, S. W.  
Hoistings: John Jefferys and Co., 11, Old Queen Street, S. W.

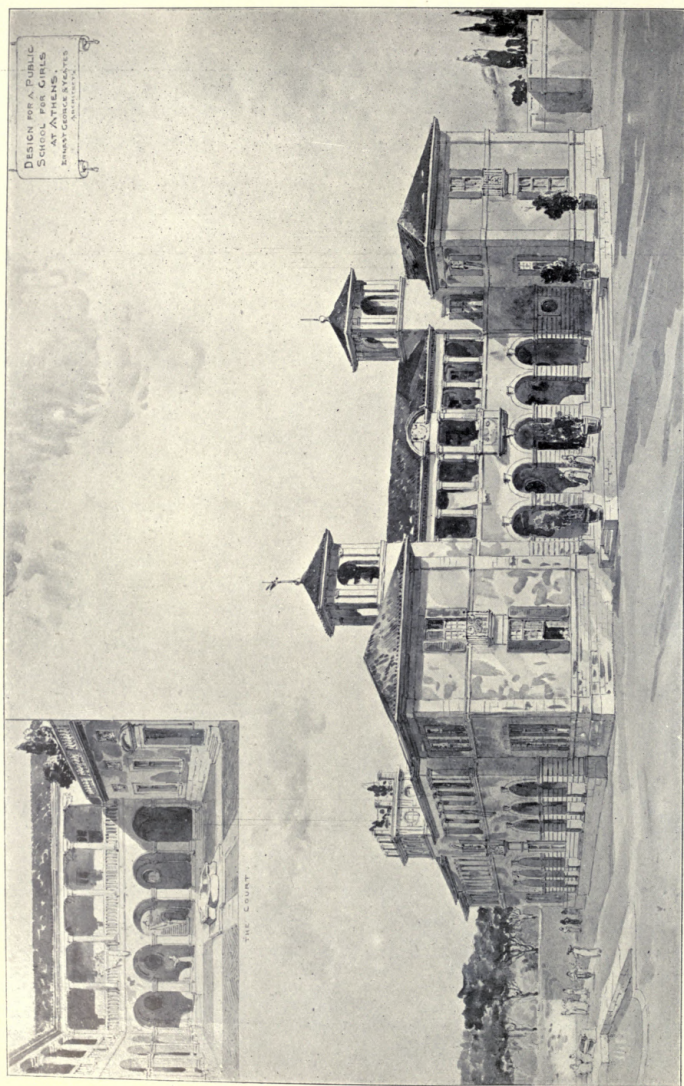

1607. Design for a Public School for Girls, ERNEST GEORGE AND YEATES, Architects.

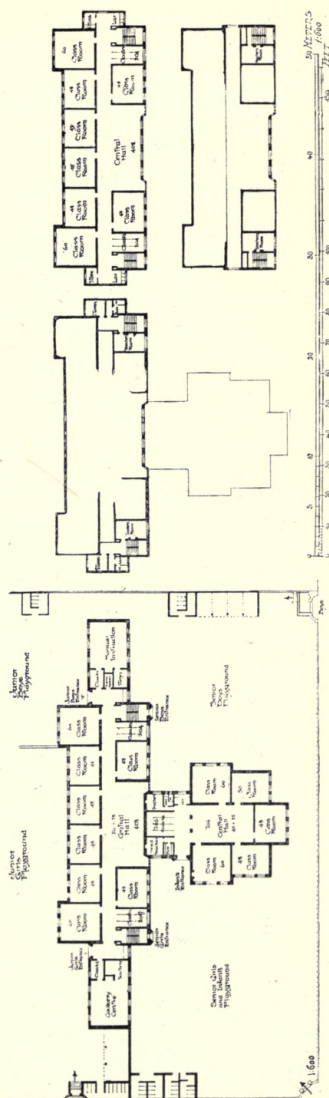
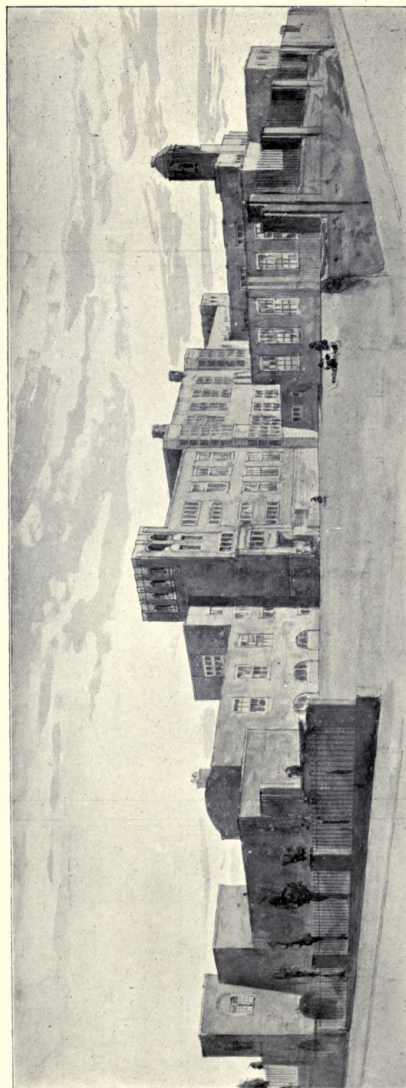

1699. Elementary Schools, Middleton, EDGAR WOOD AND J. H. SELLERS, Architects.



1 : 130

1563. *Flat de Luxe, 11a Portland Place: detail of front elevation,*  
 FRANK T. VERITY, Architect.  
 General Contractors: John Allen and Sons, Ltd., Palmerston Works, Kilburn.



1703. *New Chief Offices of the Royal Liver Friendly Society, Liverpool,*  
WALTER A. THOMAS, Architect.  
*Reinforced-Concrete: E. Nuttall and Co., Trafford Park, Manchester.*



1627. *Office Building, Cockspur Street, A. T. BOLTON, Architect.*  
(For Interior, see p. 151.)





*Norwich Union Life Insurance Society, Piccadilly, ERNEST RUNTZ AND FORD, Architects.  
Constructed of Solid Pentelikon Marble, from the Ancient Quarries, nr. Athens, of Marmor Ltd., 18 Finsbury Sq., E.C.  
Contractors: Patman and Fotheringham, 100-102 Theobald's Road, W.C., and Islington, N.  
Electric Lighting: Roger Dawson, Ltd., 1 Berners Street, W.  
Asphalte Work: Thomas Faldo and Co., Ltd., Effingham House, Arundel Street, Strand, W.C.*



1721. *Prudential Assurance Co.'s Offices at Lewisham, PAUL WATERHOUSE, Architect.  
 General Contractor: H. L. Holloway, Church Street, Deptford, S.E.  
 Red Terra-Cotta: Leeds Fireclay Co., Ltd., Leeds.*



1564. No. 41 Harley Street, W.,  
W. HENRY WHITE, Architect.  
Contractors; James Smith and Sons,  
Junction Works, South Norwood.



1582. No. 17 Upper Brook Street, W.,  
WIMPERIS AND BEST, Architects.



1634. No. 1 Upper Brook Street, W.  
WIMPERIS AND BEST, Architects.  
Contractor; A. G. Greenham, Hammersmith, W.

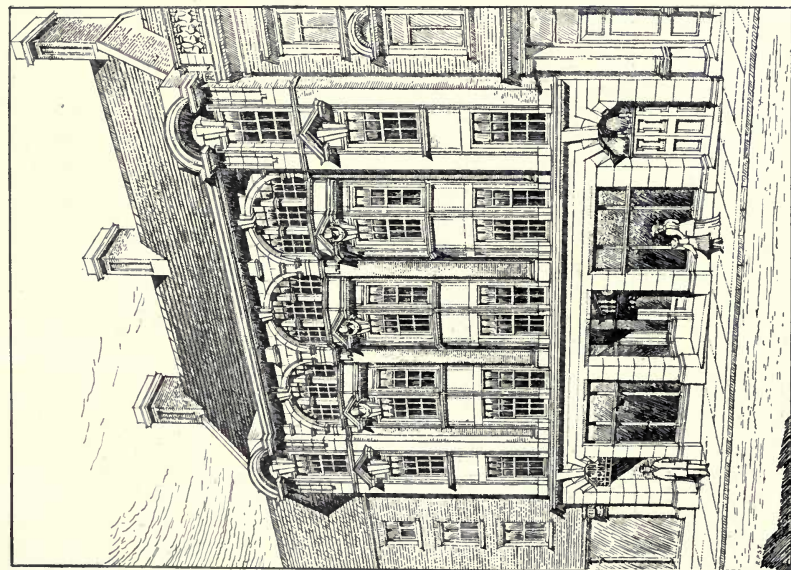

1588. *Business Premises, The Side, Newcastle-on-Tyne,*  
 W. H. KNOWLES, Architect.

Contractor: S. F. Davidson, Ridley Villas, Newcastle-on-Tyne.

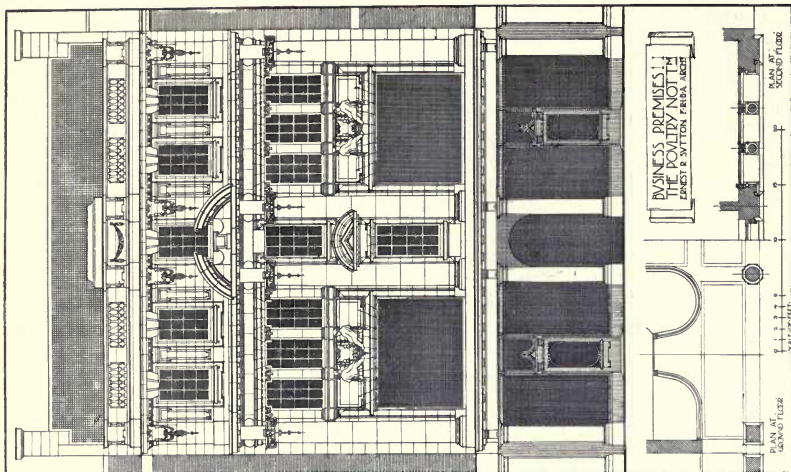

"The Poultry," *Business Premises, Nottingham,*  
 ERNEST R. SUTTON, Architect.

Contractors: Barlow and Co., Beaucote Road, Nottingham.

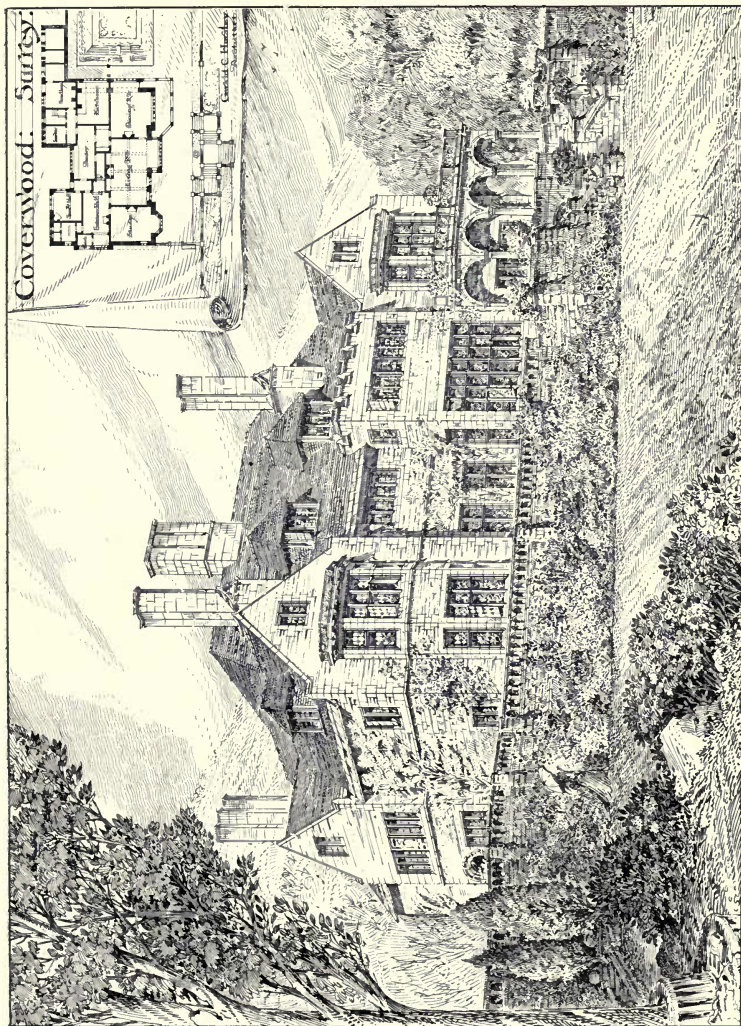

1555. Coverwood, Surrey, GERALD C. HORSLEY, Architect.

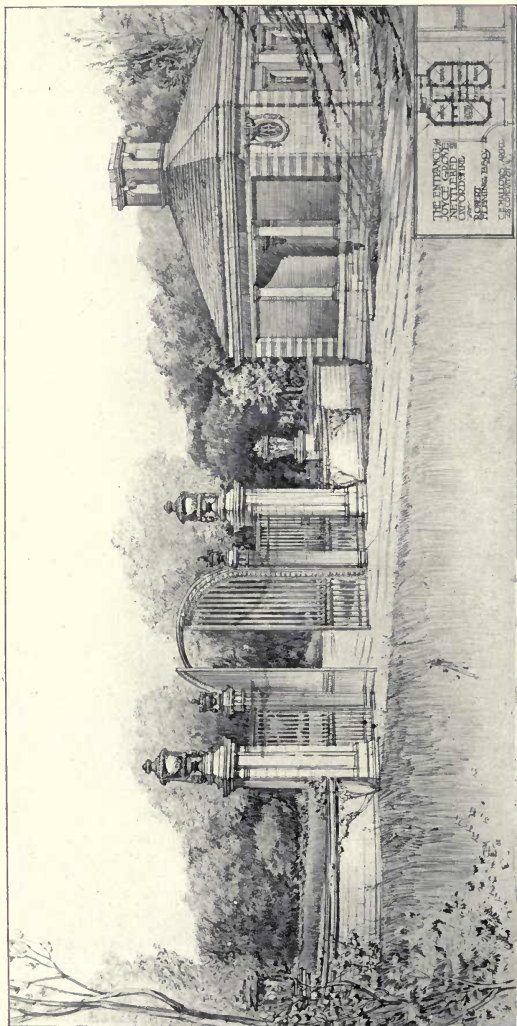

1717. *The Entrance to Joyce Grove, Nettlebed, Oxfordshire, C. E. MALLOWS, Architect.  
Builders: Kinge-lee and Sons, 35 Queen Street, Oxford.*



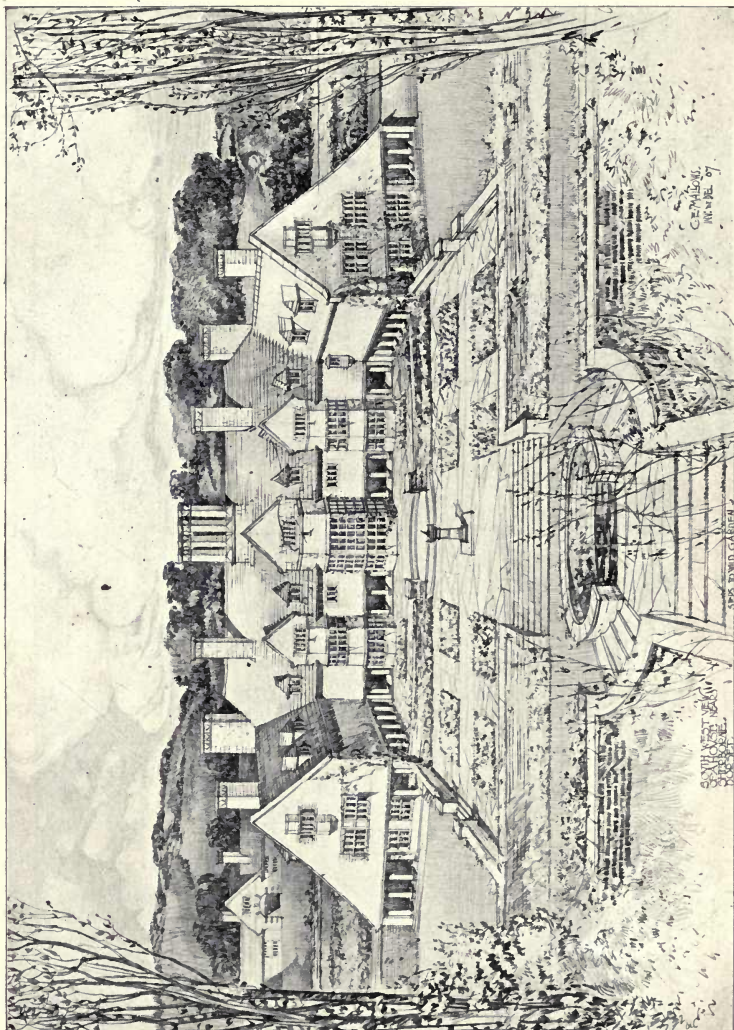

1557. House and Garden near Sherborne, Dorset, C. E. MALLOWS, Architect.

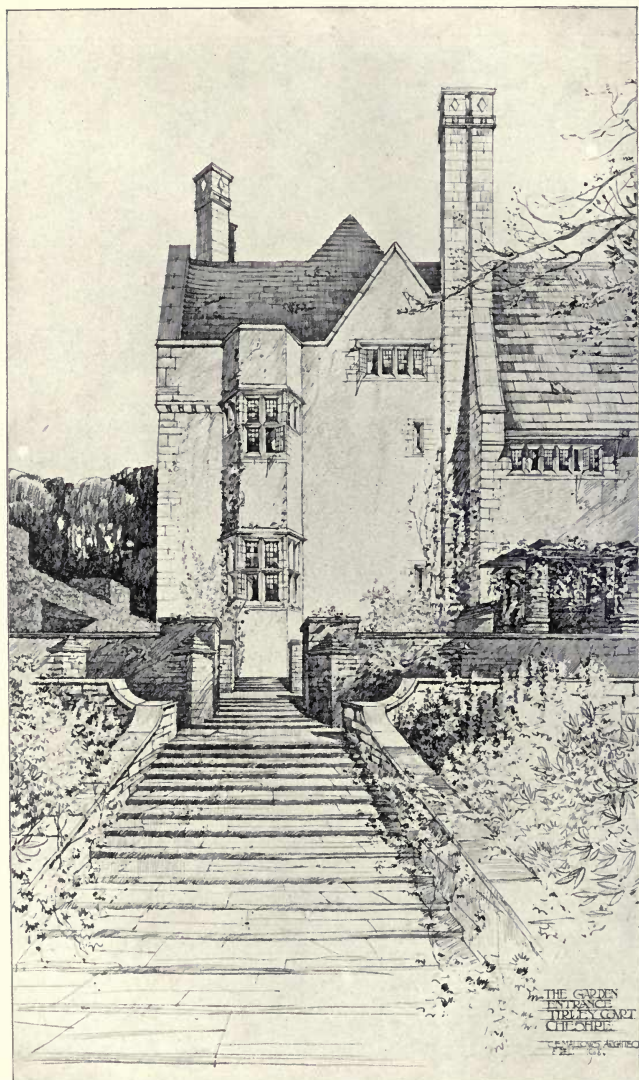

1567. *The Garden Entrance, Tirley Court, Cheshire, C. E. MALLOWS, Architect.*  
*Builder: William Wood, Hartford, Cheshire.*

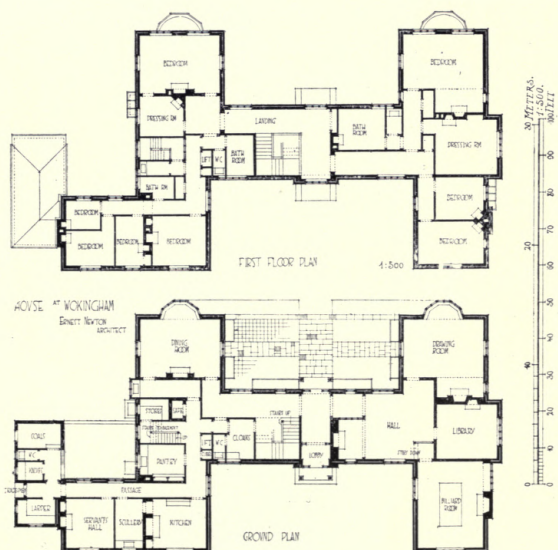

1681. *House at Wokingham, Berks*, ERNEST NEWTON, Architect.  
 Contractor: *J. B. Seward, Crown Works, Wokingham.*



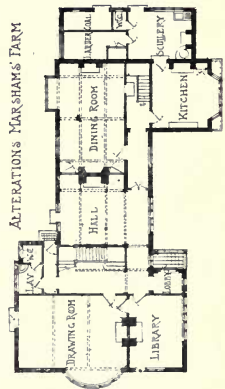
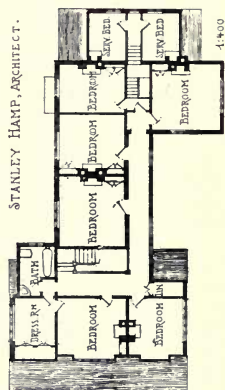
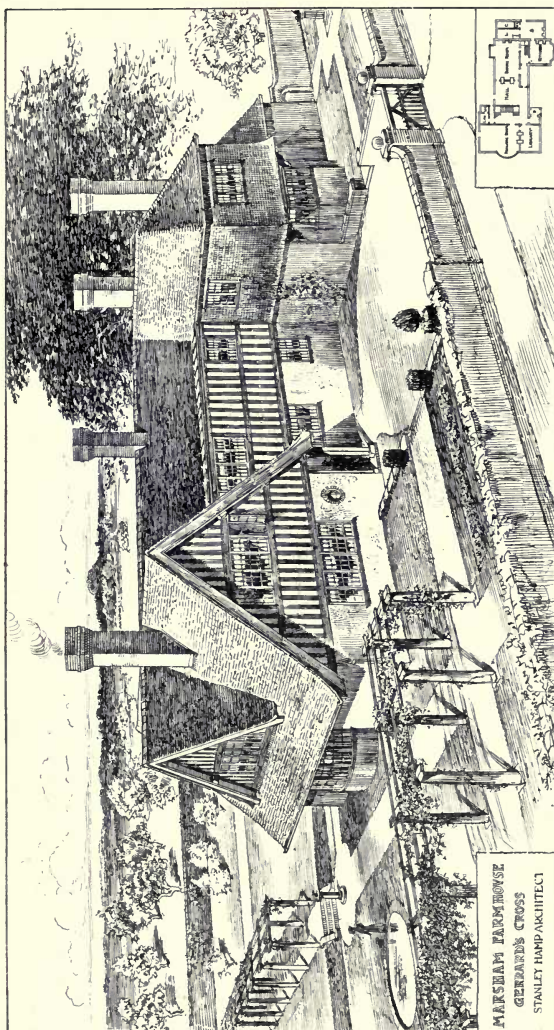

1559. Marsham Farmhouse, Gerrard's Cross, STANLEY HAMP, Architect.  
 Contractors: Tribe and Co., Wembley.

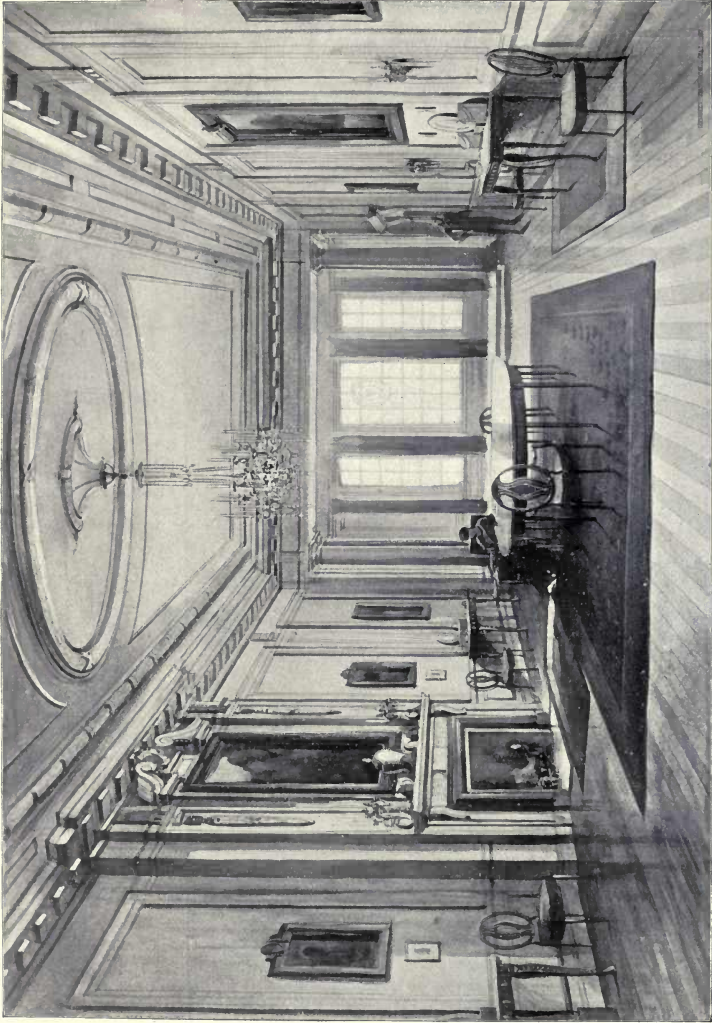

1645. *Proposed Scheme for Dining Room, 45 Berkeley Square, W., for the Earl of Pease, CECIL G. HARE, Architect.  
Decorators: Cowtan and Sons, Ltd., 309 Oxford Street, W.*

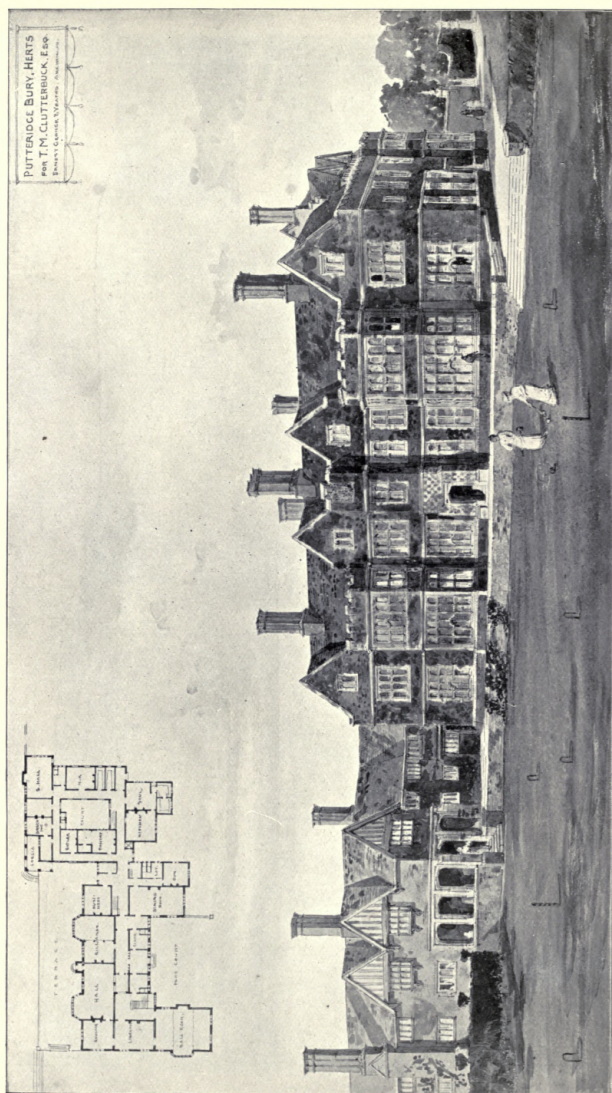

1644. *Putteridge Bury, Herts.*, ERNEST GEORGE AND YEATES, Architects.

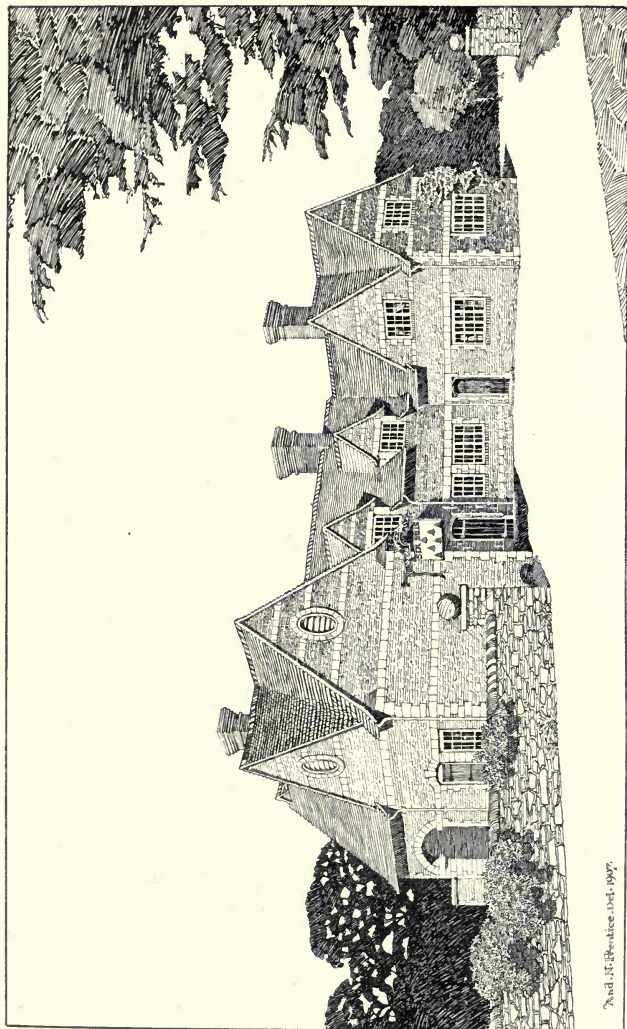

1556. Six Bells Inn, *Wigham-on-the-Hill, Lincs.*, A. N. PRENTICE, Architect.  
 (For Plans, see p. 60.)

General Contractor: S. F. Halliday, Stamford.



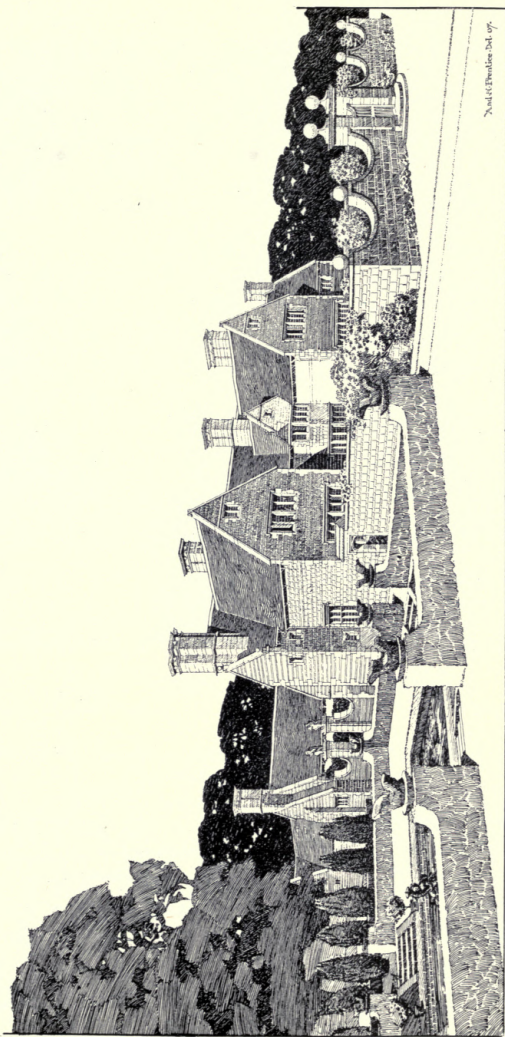

1560. *Fitzroy Lease, South Cemej, Proposed New Houses*, A. N. PRENTICE, Architect.

2nd Ed. Prentice, Del. 97.

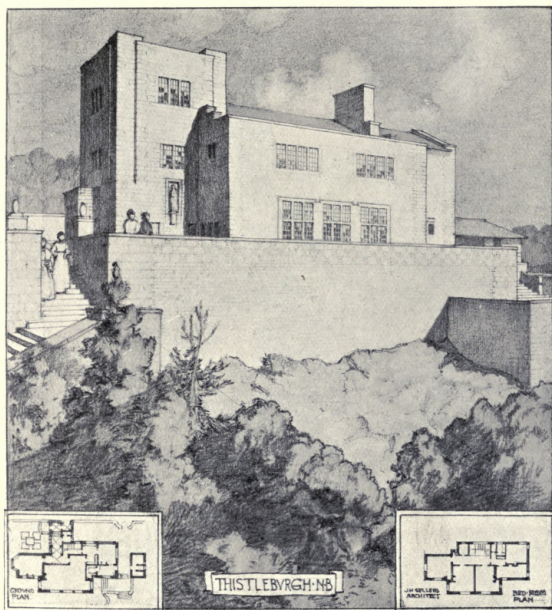
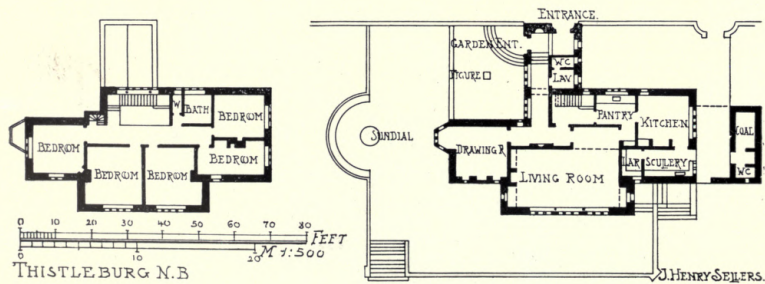
1631. *Thistleburgh, N.B.*, J. H. SELLERS, Architect.

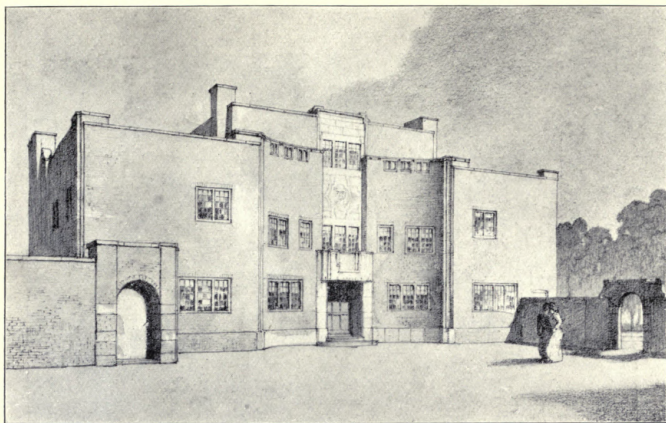

1662. *House at Stafford*, EDGAR WOOD, Architect.  
(For Plans, see p. 15.)

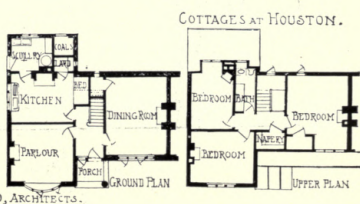
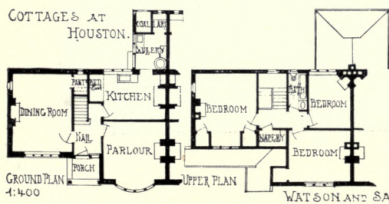
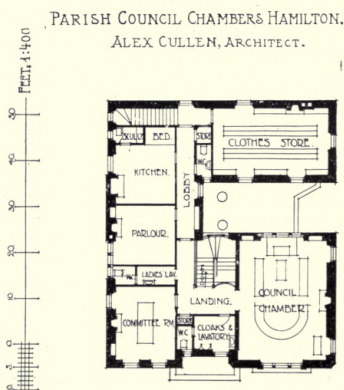
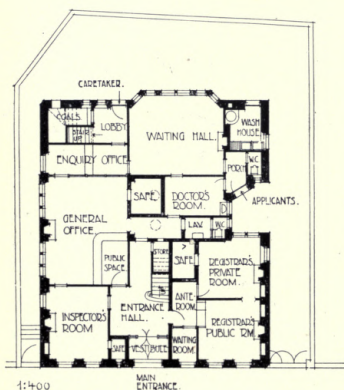

WATSON AND SALMOND, ARCHITECTS.

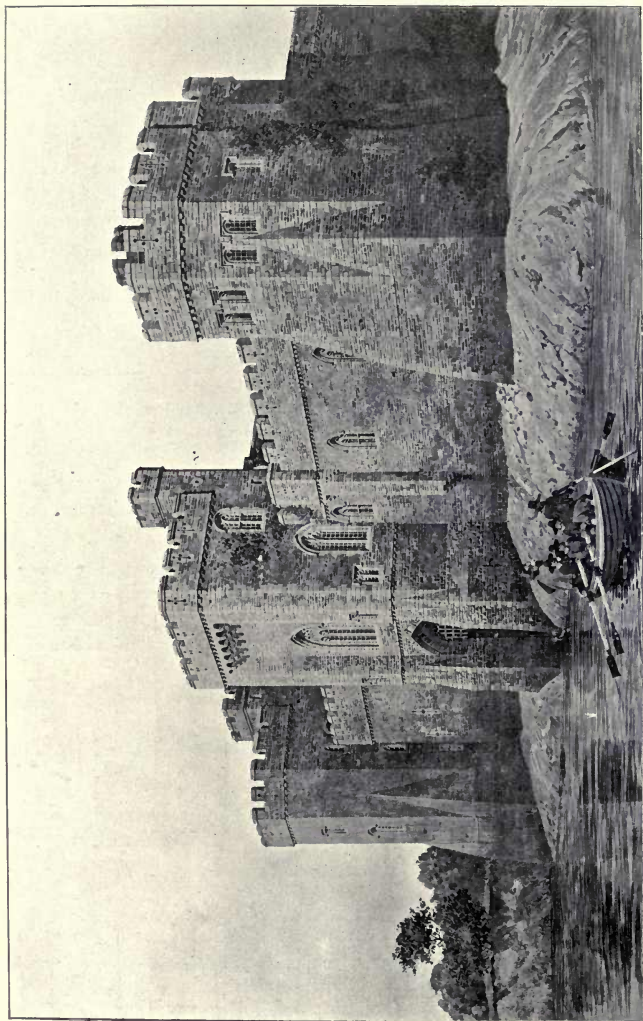

1710. *Newport Castle, Mon., as in the 17th century, from existing remains and documents, W. D. CAROE, Architect.*

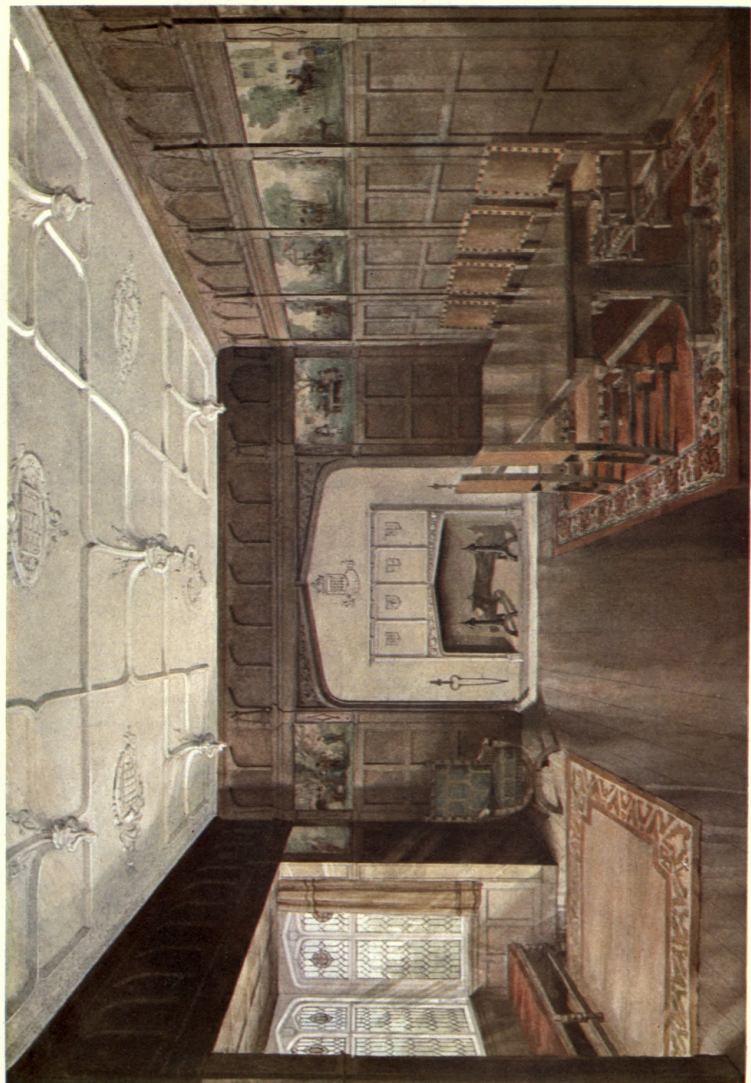

1656. *An Interior*, THOMAS JOHNSON, Architect.





*House at Woldingham, Surrey*, HAROLD TRIMNELL, Architect.  
(View from other side, see p. 54.)



1664. *House near Ambleside*, F. A. WHITWELL, Architect.  
(For Plans, see p. 60.)

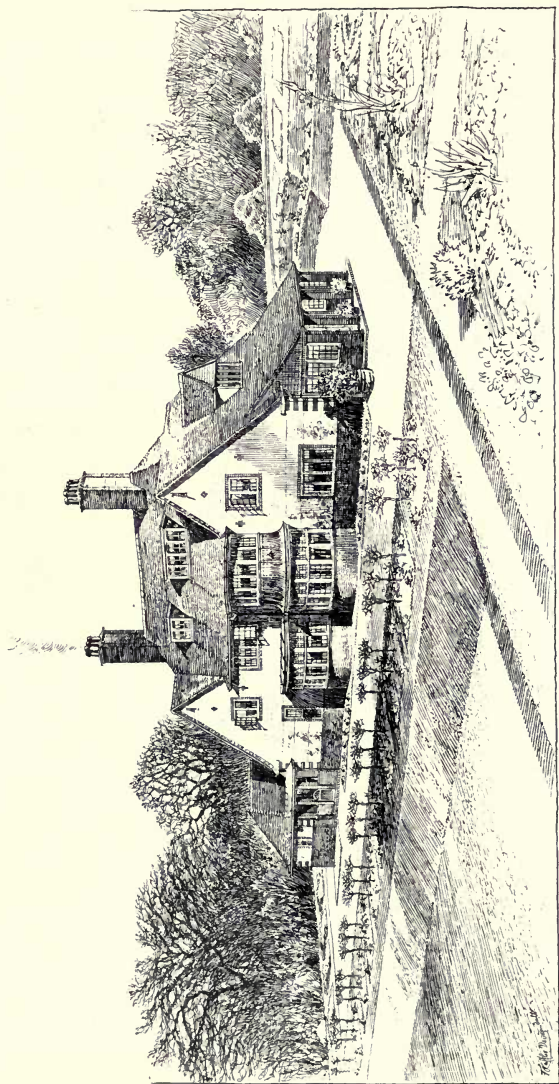

1573. *House at Holdingham, Surrey, H. TRIMNELL, Architect.  
General Contractors, T. Crossley and Son, Bromley.*



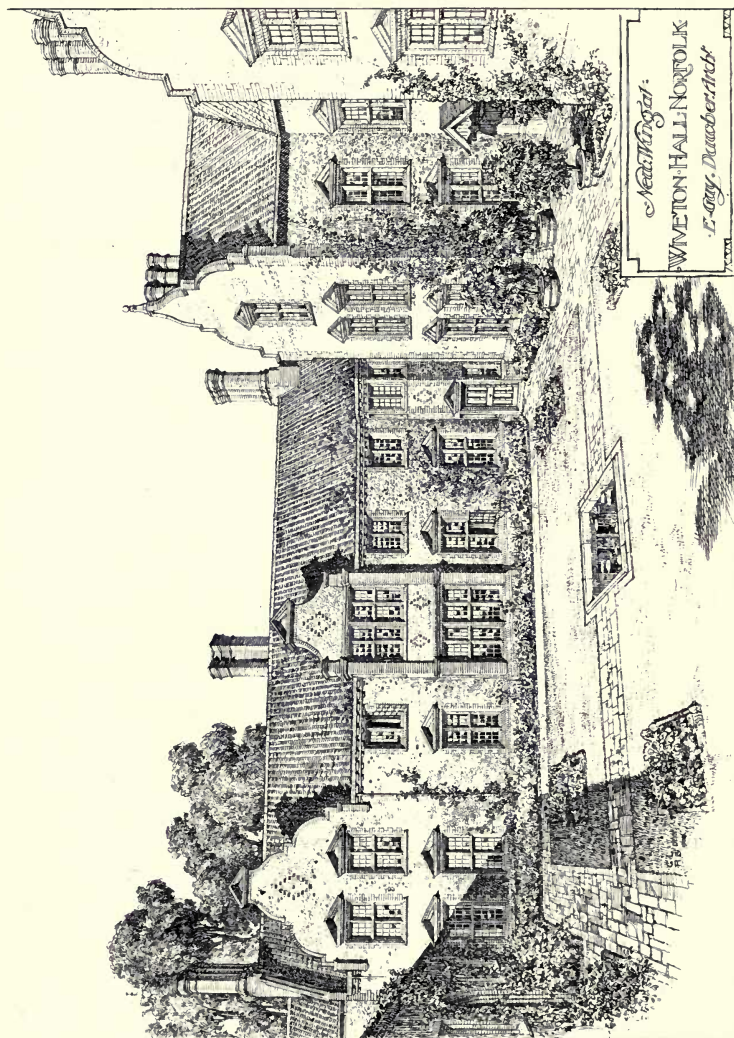

1693. *New Wing at Wiveton Hall, Norfolk, E. GUY DAWBER, Architect.  
Builders: Walker and Slaker, Uttoxeter Old Road, Derby.*

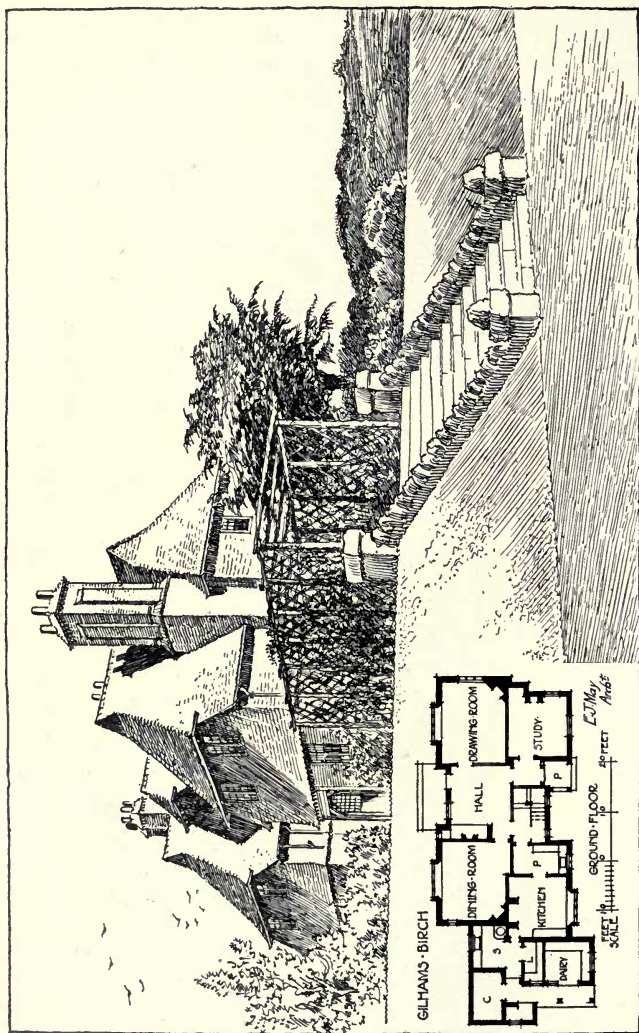

1636. *Gilhams Birch, View from Lawn, E. J. MAY, Architect.  
Builders: Connor Bros., Creaborough.*

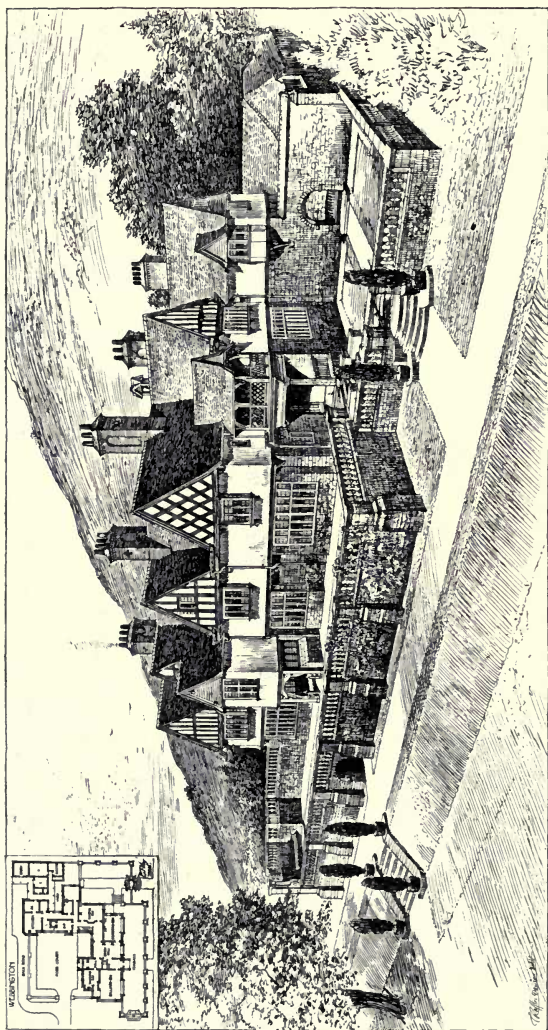

1584. *Wobblington, Somerset*, E. J. MAY, Architect.

(For Plans, see p. 170.)

General Contractors: *Hayward and Wooster, Walcot Street, Bath.*  
*Electricians; Drake and Corham, 66 Victoria Street, S.W. Casements: Goddard and Son, Fauschall, S.E.*





1558. *Proposed House at Hitchin*, GEOFFRY LUCAS, Architect.  
(For Plans, see p. 128.)



THE ROYAL GLASGOW INSTITUTE OF THE  
FINE ARTS EXHIBITION 1908.



657. *Athens, Theotokos Church*, JAMES SALMON, Architect.



642. *Dennistoun Church, Glasgow,*  
P. MACGREGOR CHALMERS, Architect.  
*Joinery, J. Macallan and Son, 110 Stirling Road, Glasgow.*  
*Oak Fittings, James Grant, 128 Pitt Street, Glasgow.*





647. *Parish Council Chambers, Hamilton, ALEX. CULLEN, Architect.*

(For Plans, see p. 49.)

*Builder, Thomas Anderson, Hamilton.*

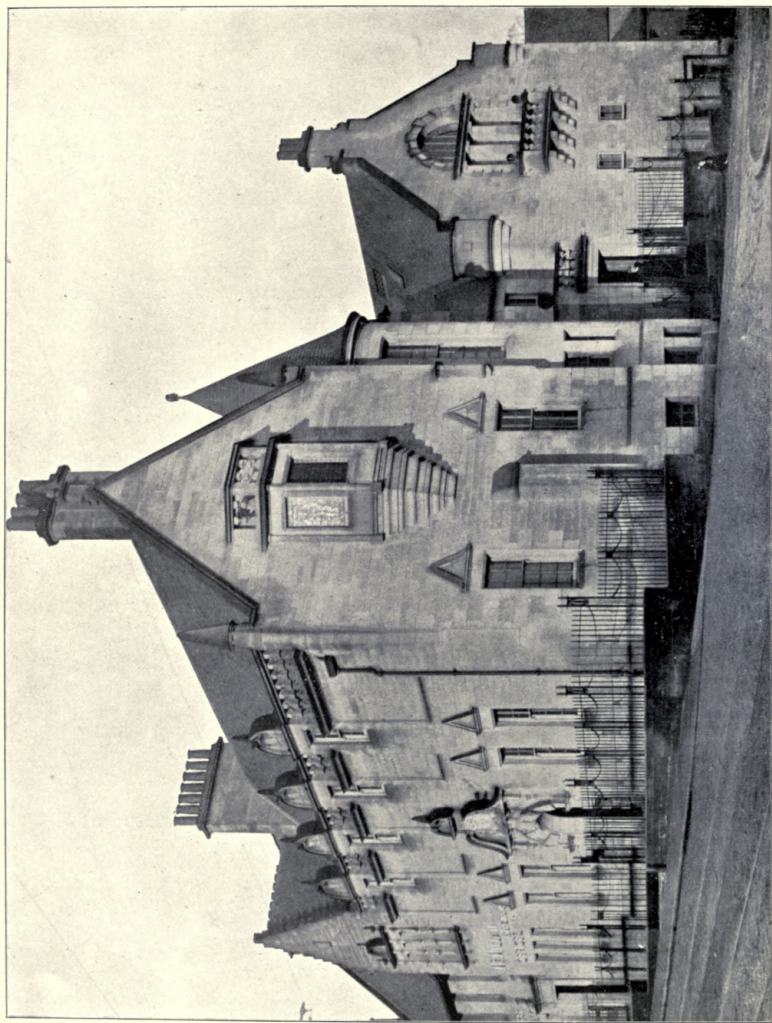

647. *Masonic Temple, Hamilton, ALEX. CULLEN, Architect.  
Builders, Brown and Henderson, Hamilton.*

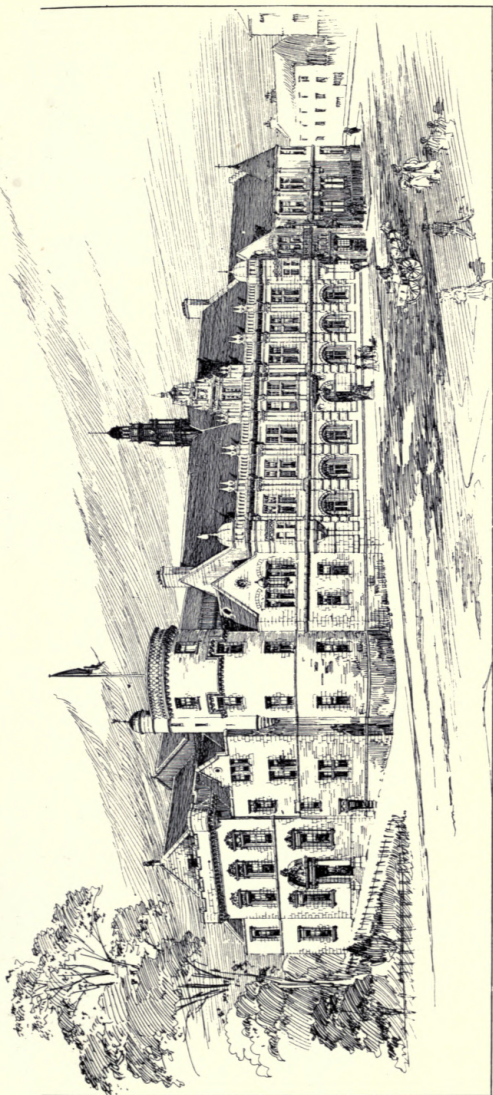

*Design for Stirling Municipal Buildings, T. L. WATSON, Architect.*

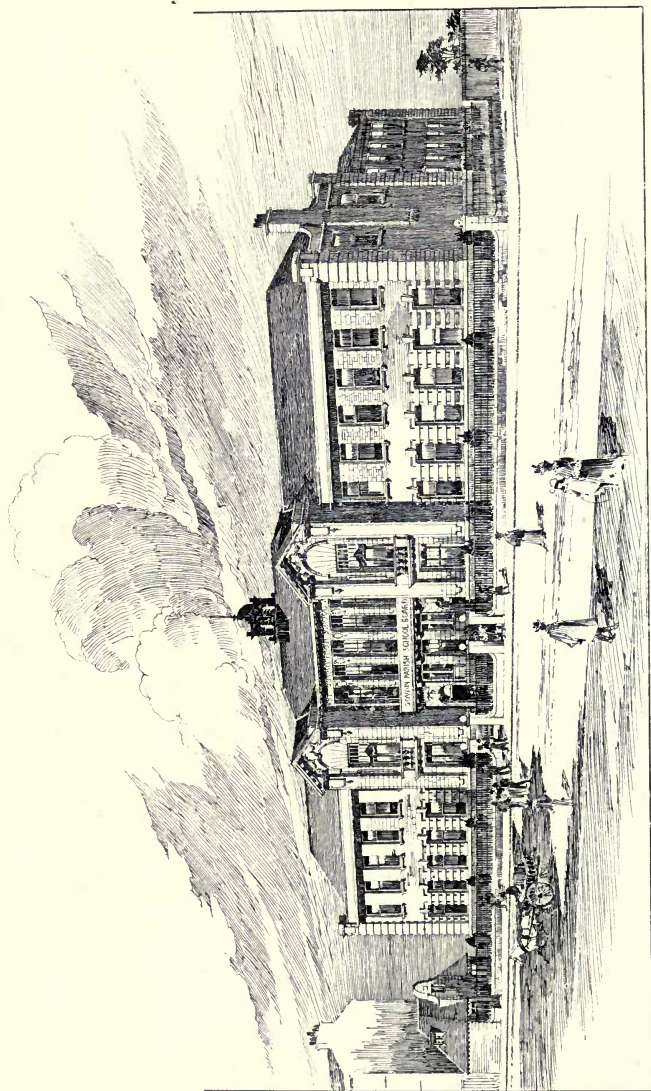

*Govan Parish Board School, H. E. CLIFFORD, Architect.  
(For Plans, see p. 138.)*

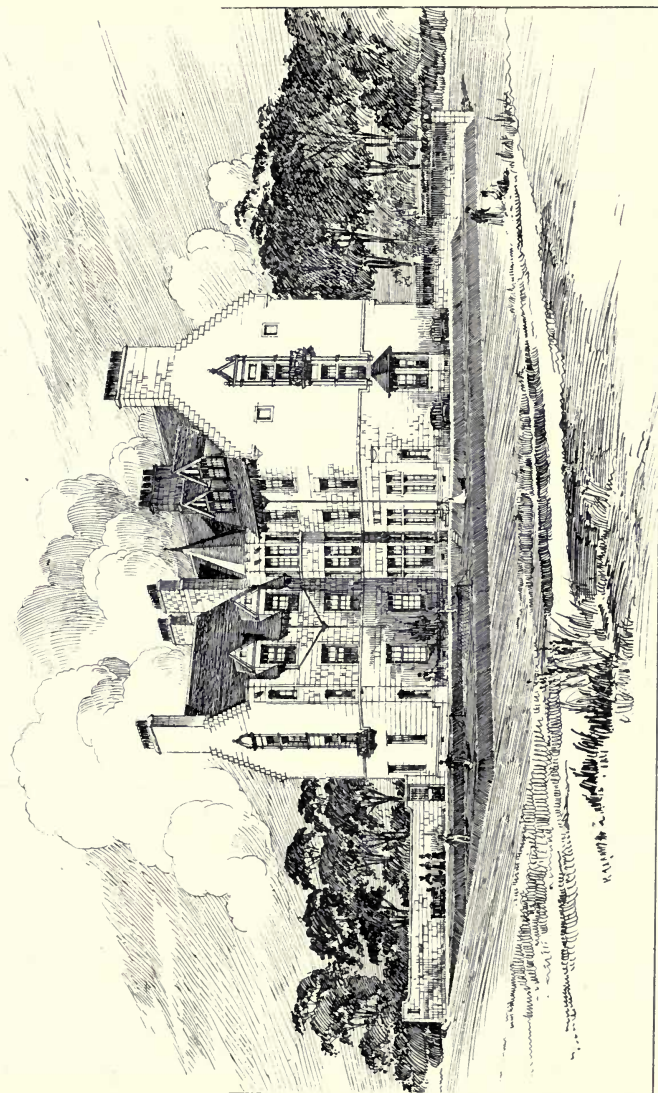

Poorhouse for the Parish of Aberdeen, Nurses' Block, BROWN AND WATT, Architects.  
(For Plans, see p. 19.)



646. *Springburn District Library, Principal Entrance, WILLIAM B. WHITIE, Architect.  
Masons, W. and J. Taylor, 183 Saracen Street, Possilpark.*



646. *Springburn District Library, Reading Room and Lending Department,*  
W. B. WHITIE, Architect.

*Library Fittings; J. Baxter and Son, 20 Catherine Street, Glasgow.*

*Joinery; A. Meiklejohn, 10 Kerr Street, Glasgow.*

*Heating; J. Cormack and Sons, 36 Abercorn Street, Glasgow.*



647. *Public Library, Hamilton, ALEX. CULLEN, Architect.*  
*Builder; Robert Park, Motherwell.*





648. *Tudor House*, WATSON AND SALMOND, Architects.

(For Plans, see p. 104, Vol. 25.)

*Mason and Joinery: J. and D. Meikle, Newton Steam Joinery Works, Ayr.*

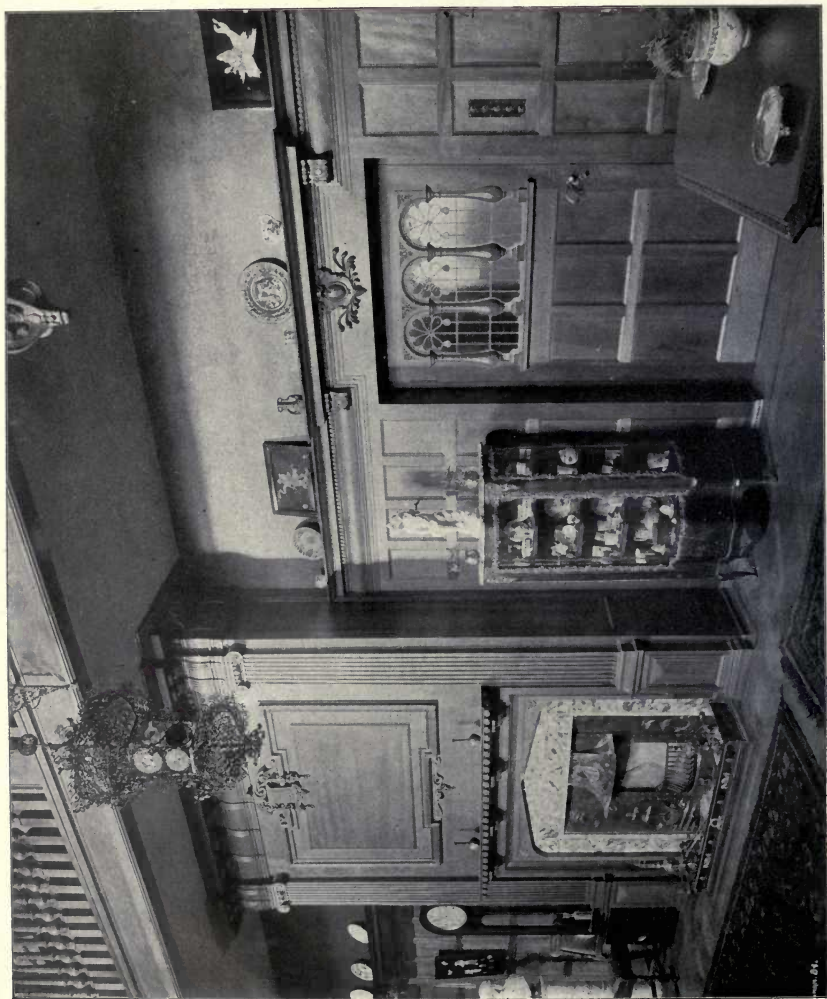

648. *Tudor House, WATSON AND SALMOND, Architects.  
Interior Finishings: James Grant, 128 Pitt Street, Glasgow.*



648. *Tador House, Dining Room, WATSON AND SALMOND, Architects.  
Interior Finishes: James Grant, 128 Pitt Street, Glasgow.*



648. *Tudor House*, WATSON AND SALMOND, Architects.

(For Plans, see p. 104, Vol. 25.)

*Mason and Joinery: J. and D. Meikle, Newton Steam Joinery Works, Ayr.*

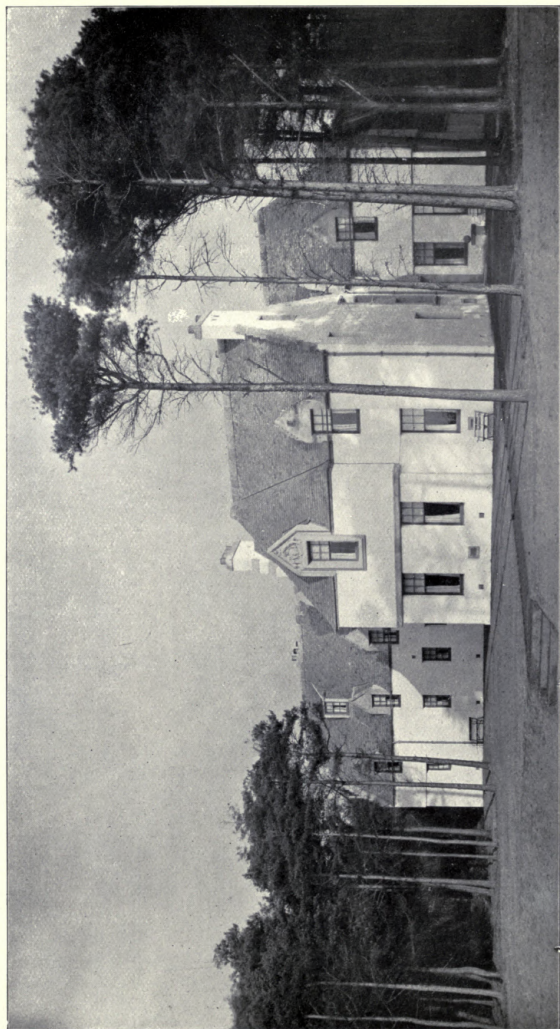

654. *Residence, Southwood, Troon, JOHN A. CAMPBELL, Architect,  
(For Plans, see p. 138.)  
Builders; Watson and Adams, Troon.*

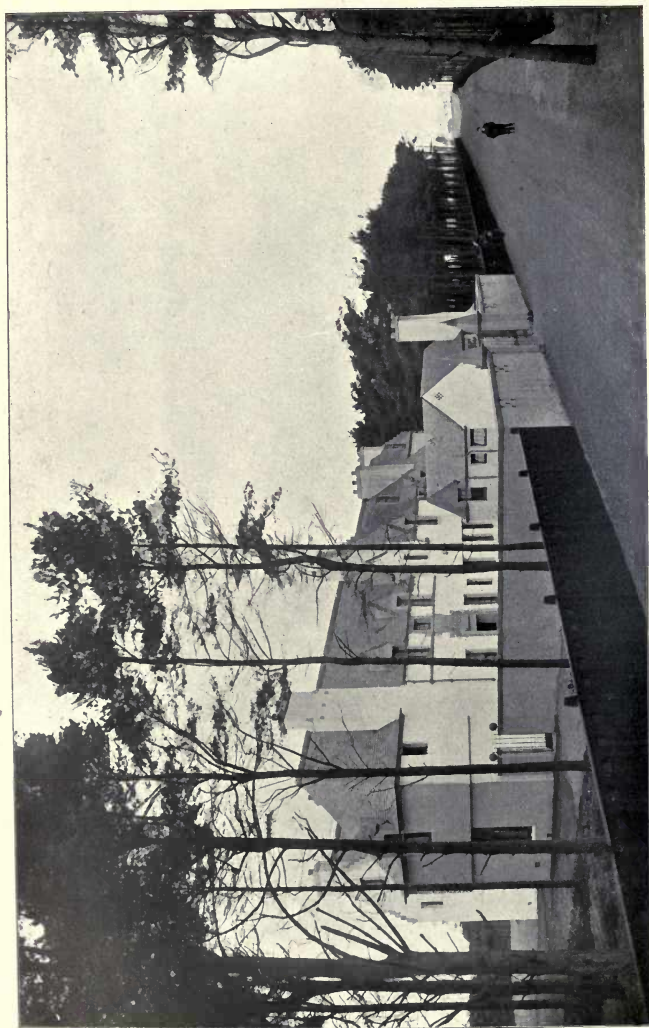

654. *Residence, Southwood, Troon, JOHN A. CAMPBELL, Architect.*

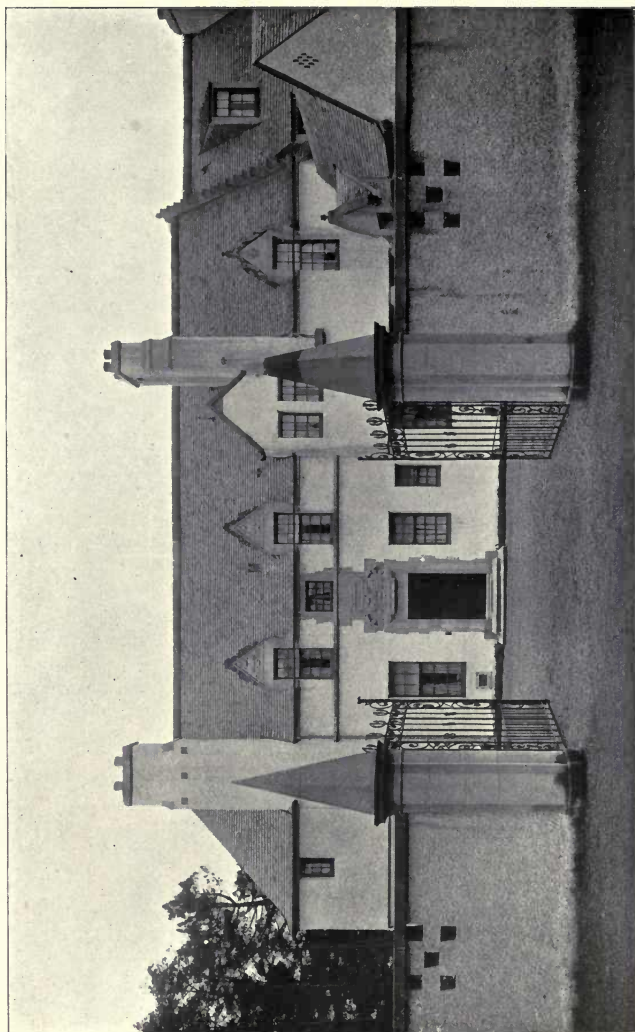

654. *Residence, Southwood, Troon, JOHN A. CAMPBELL, Architect.  
(For Plans, see p. 138.)  
Joinery: Allan and Covert, 27 Seamore Street, Glasgow.*

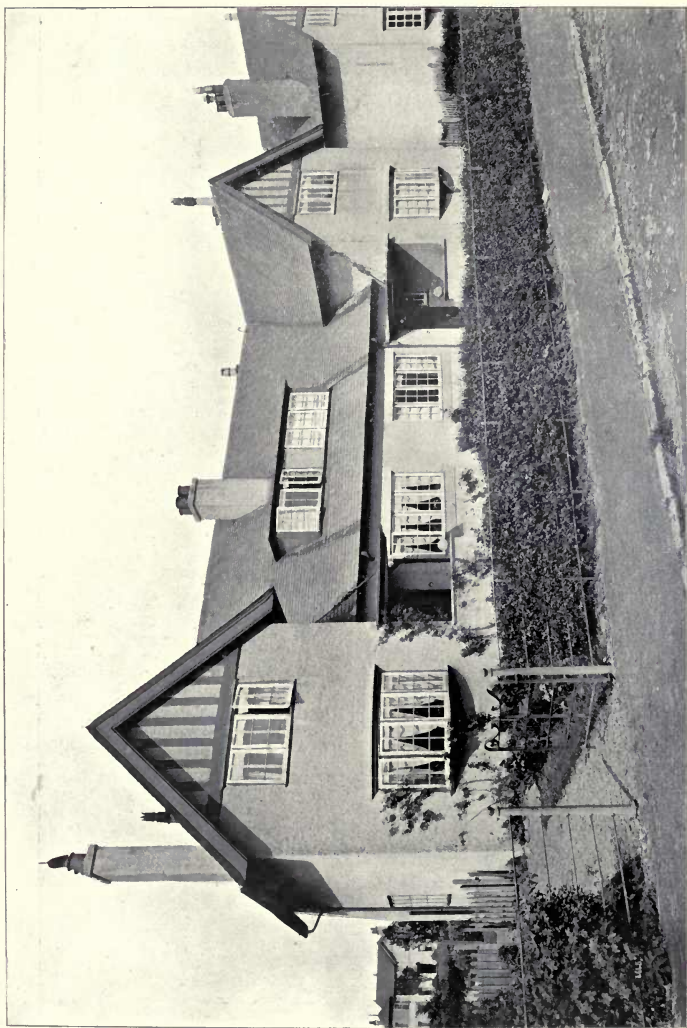

777. Cottages at Houston, cost of the pair £1,050, WATSON AND SALMOND, Architects.

(For Plans, see p. 49.)

Contractor; Elphinstone Forrest, 12 Dixon Street, Glasgow.



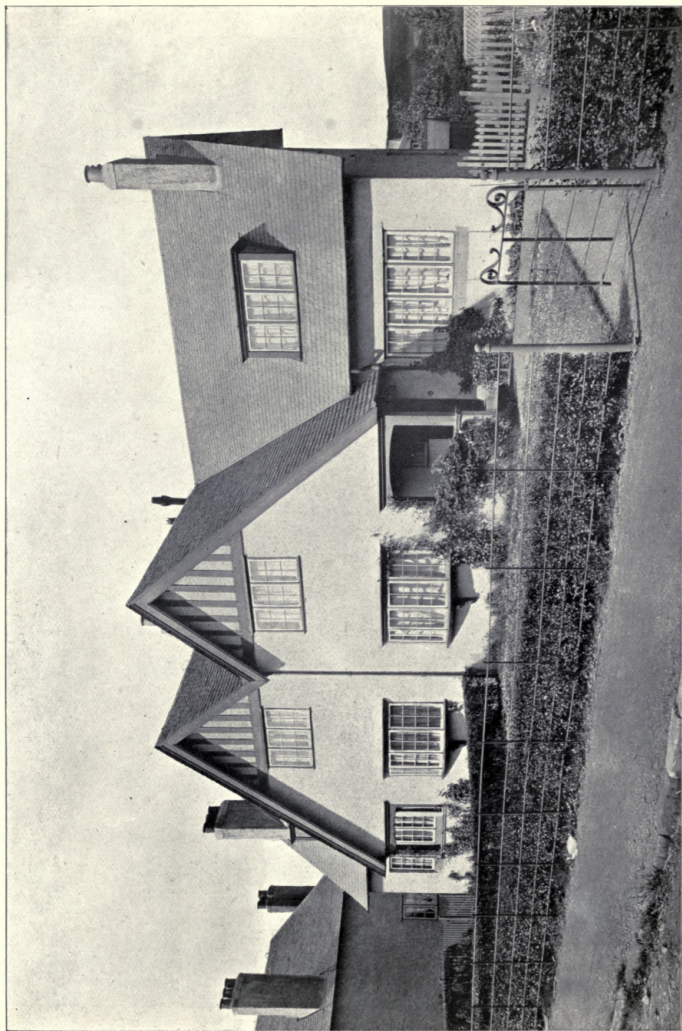

777. Cottages at Houston, cost of the pair £1,050, WATSON AND SALMOND, Architects.  
(For Plans, see p. 49.)  
Contractor; Elphinstone Forrest, 12 Dixon Street, Glasgow.



641. *Lounge, 34 Montgomerie Drive, NEIL C. DUFF, Architect.  
Carving; Holmes and Jackson, Holland Street, Glasgow.*

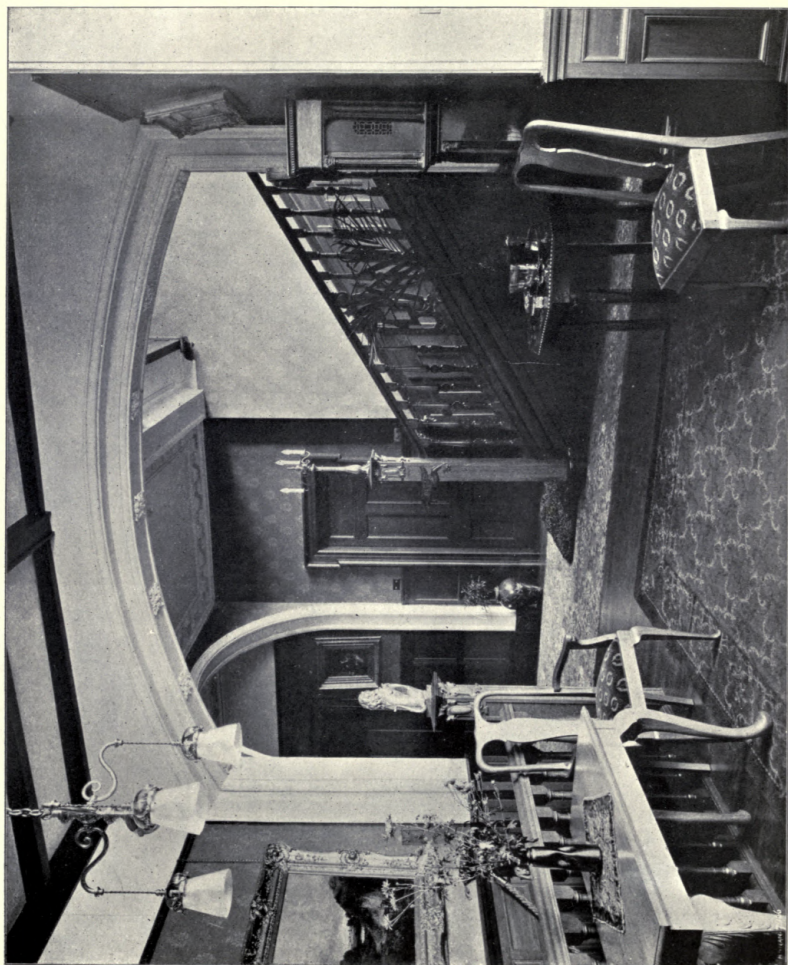

659. *Hall, 34 Montgomerie Drive, NEIL C. DUFF, Architect.  
General Contractors; George Nelson and Co., Hyndlands Road, Glasgow.*

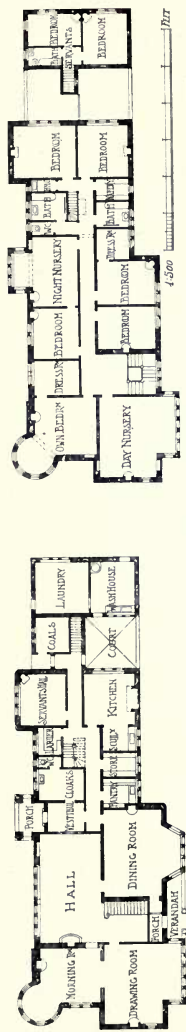
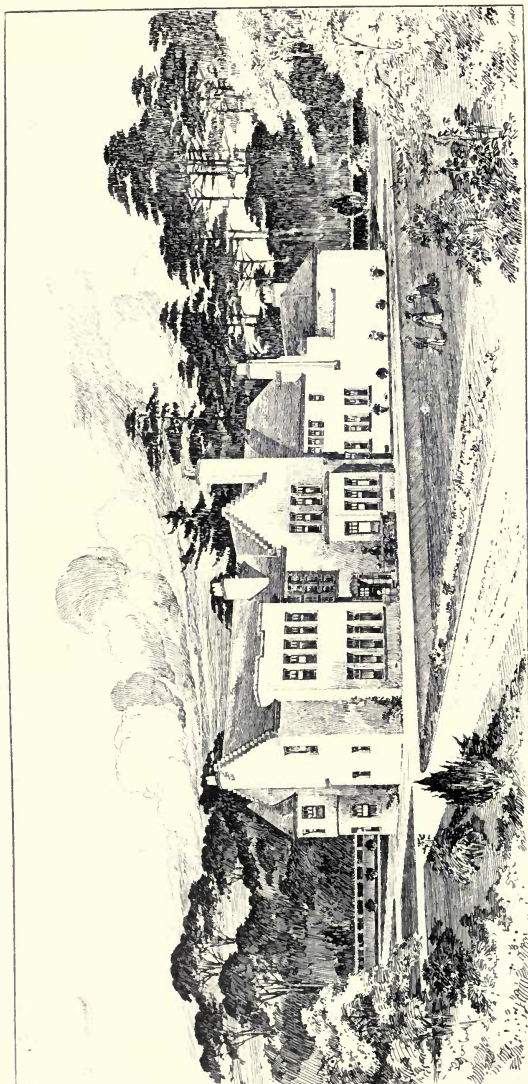

House at Troct, H. E. CLIFFORD, Architect.  
 Contractors; George Keid and Son, Cairne.

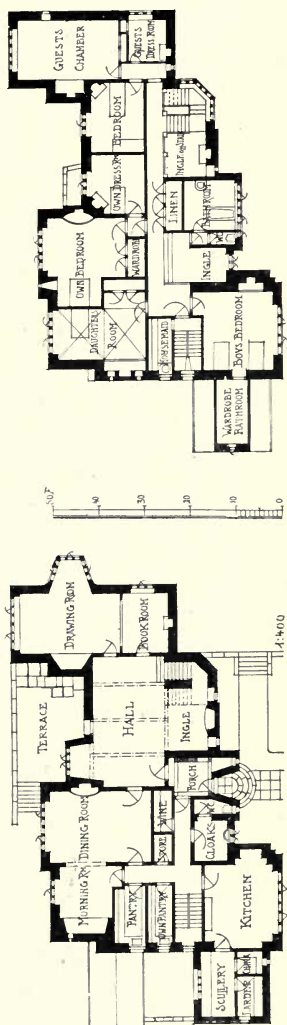
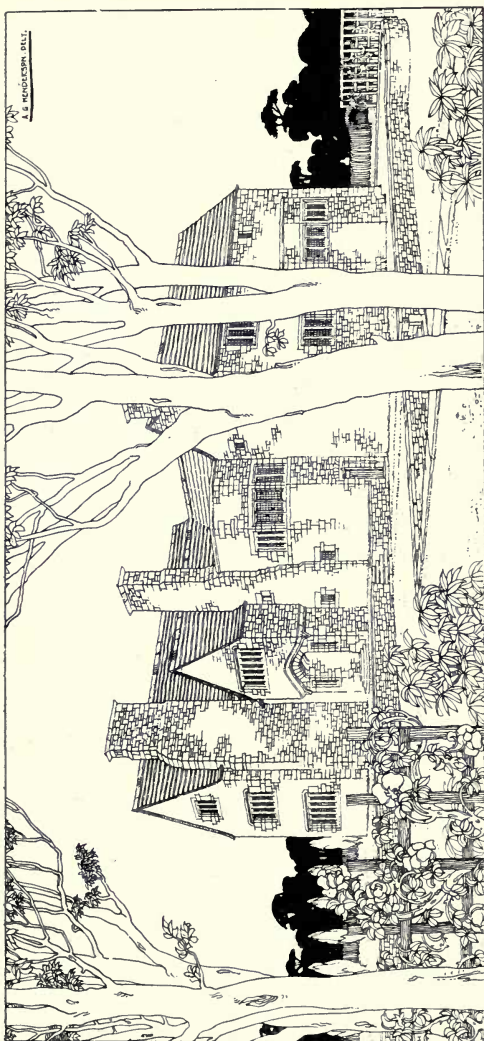

64.3. House at Killlearn, Stirlingshire (View from N.E.), HONEYMAN, KEEPIE AND MACKINTOSH, Architects.

White and Son, 133 Albert Road, Fallowfield, Glasgow.

Slater; A. McKenzie Ross, Glasgow.

Steel Casements; Henry Hope and Son, 55 Lionel Street, Birmingham.

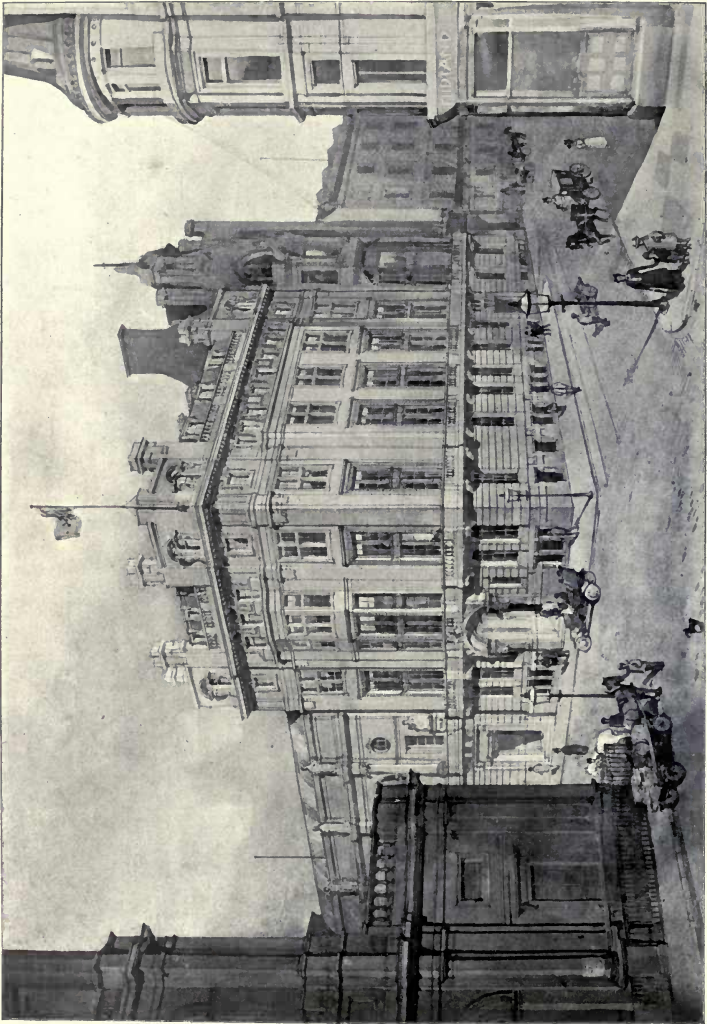

651. *Liberal Club, George Place, Glasgow, CAMPBELL DOUGLAS AND A. N. PATERSON, Architects.  
Mason Work: Wm. Shaw and Son, Ltd., 94 Commerce Street, Glasgow.  
Steelwork: Redpath Brown and Co., 2 St. Andrew Street, Edinburgh.*

# Chance Brothers & Co.

Limited.

*Glass Works,*

Near BIRMINGHAM.



Manufacturers of WINDOW GLASS of all descriptions, Sheet Glass, Plain Rolled and Rough Cast Plate, Muffled Glass.

## **FIGURED ROLLED GLASS,**

Rolled and Double Rolled Cathedral Glass and Coloured Glass.

## **FLEMISH GLASS,**

Old English CROWN GLASS and genuine CROWN BULLIONS, etc., etc.

Manufacturers also of

## **VENTURENE WALL TILES,**

A new, highly effective, strong and permanent Opal Glass Wall Tile, which is easily fixed and will never crizzle or crack, or deteriorate in any way.



*Samples and Particulars of Glass or Tiles sent free on application.*

# H. H. MARTYN & CO.,

Associated Craftsmen,



LTD.,

**CHELTENHAM,**

LONDON, GLASGOW & NEWCASTLE-ON-TYNE.

## CARVING,

SCULPTURE, MODELLING, METAL WORK, FIBROUS  
PLASTER WORK, CARTON PIERRE, JOINERY.

REPRODUCTION OF GRINLING GIBBONS CARVING A SPECIALITY.



### Sculpture Studios— Sunningend, Cheltenham.

TELEPHONE—798 AND 799.  
TELEGRAMS—"SUNNINGEND,  
CHELTENHAM."

Joinery Works—  
59 High Street, Cheltenham.

London Studios—  
192 Albany Street,  
Regent's Park, N.W.  
TELEPHONE—2165 NORTH.  
TELEGRAMS—"SUNNINGEND, LONDON."

Glasgow Studio—  
160 Bothwell Street.  
Newcastle-on-Tyne—  
5 Union Buildings, St. John's Street.

ARCHITECTS' DRAWINGS CAREFULLY RENDERED IN ALL MATERIALS.  
MODELS, PHOTOS AND ESTIMATES SUBMITTED WITHOUT COST TO CLIENTS.

*In making enquiries at the Advertisers please refer to this publication.*



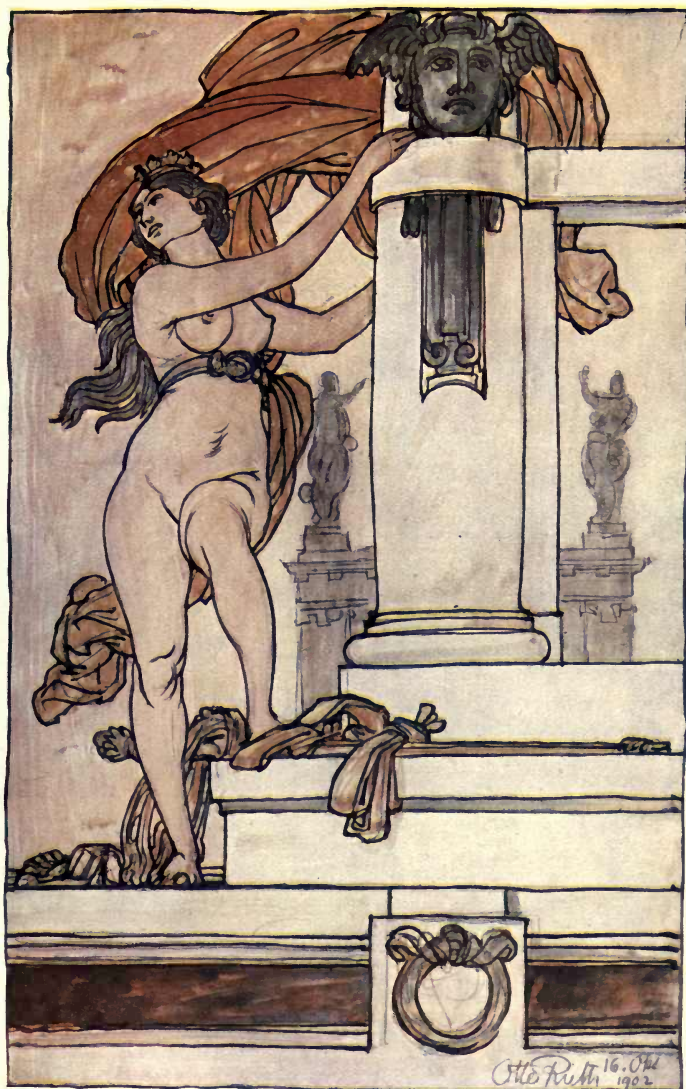

Sketch by PROF. OTTO RIETH, Architect.



# SCULPTURES

1908<sup>1</sup>



391. *Sketch Model of Allegorical Group for Public Building,*  
BIRNIE RHIND, Sculptor.  
*R.S.A. Ex., 1908.*



539. "Redemption," JOHN S. SARGENT, R.A.  
*R.S.A. Ex.*, 1908.



R.A., 1907.

1684. *Wonderland*, HERBERT HAMPTON, Sculptor.

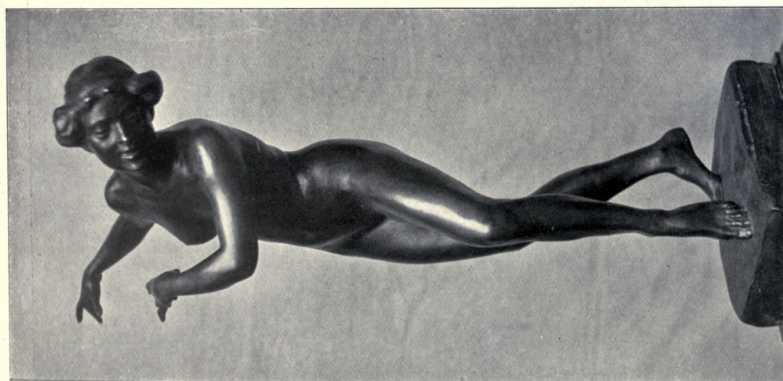
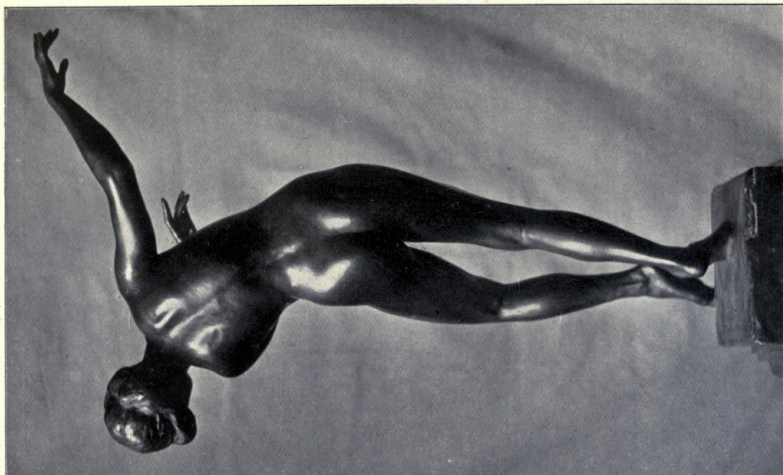

770. *The Dancer*, ARTHUR G. WALKER, Sculptor.

R. G. I. F. A. Ex., 1908.



218. *Dreaming the hours away*,  
KELLOCK BROWN, K.S.A., Sculptor,  
R.S.A. Ex., 1908.

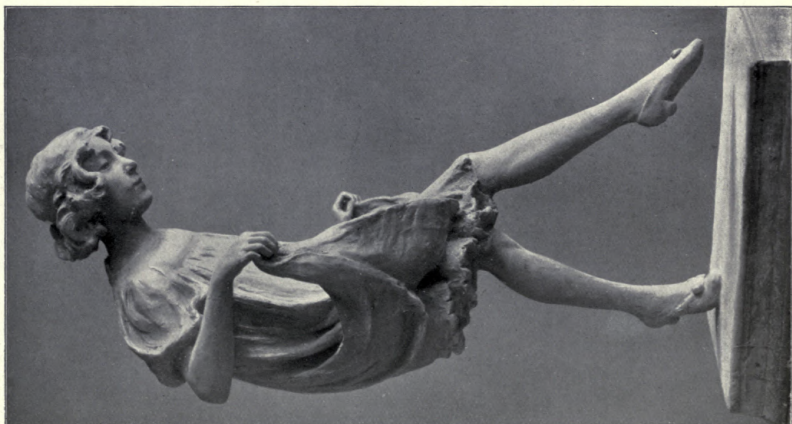

1949. *The Dancer*,  
RICHARD G. WHEATON, Sculptor.

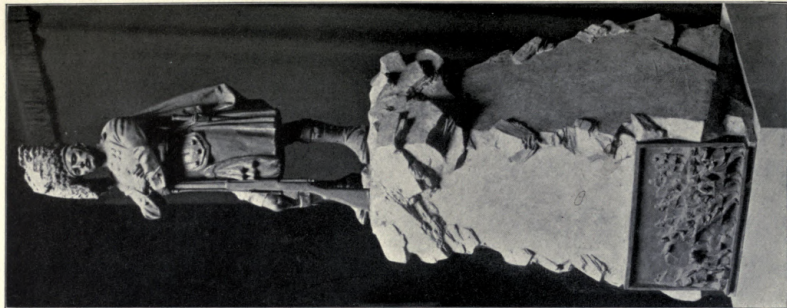

215. *Model of Proposed Memorial to the Black Watch.*  
BIRNIE RHIND, Sculptor.  
*R.S.A., Ex., 1908.*

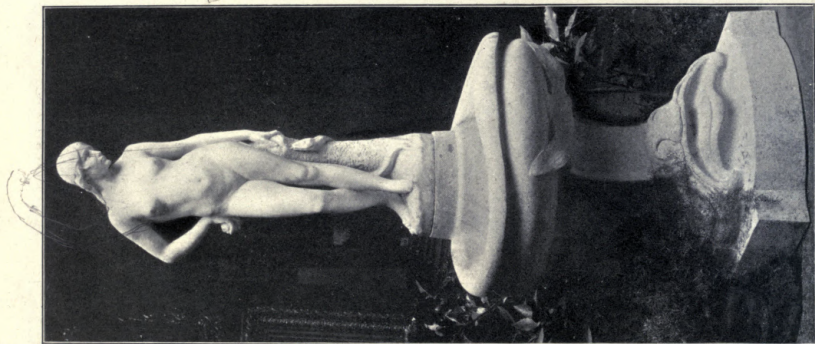

*Fountain.*  
PROF. F. HAUSMANN, Sculptor.

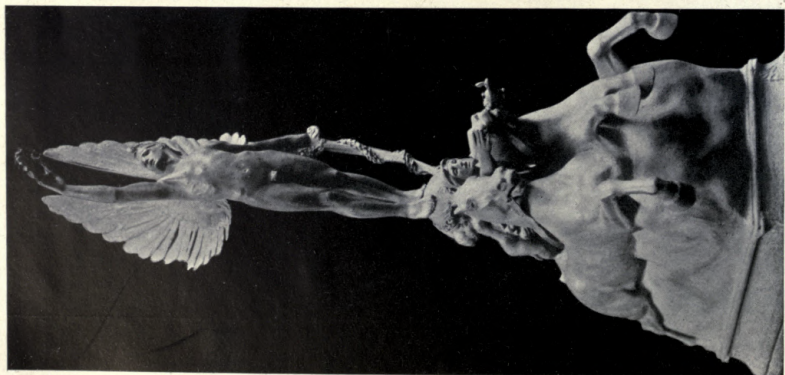

390. *Design for War Memorial.*  
PERCY PORTSMOUTH, Sculptor.  
*R.S.A., Ex., 1908.*



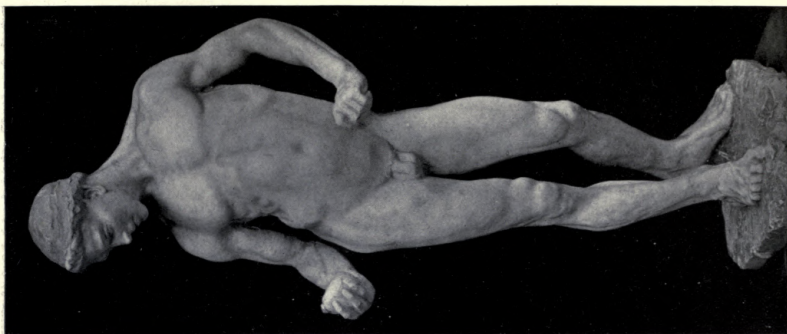

777. *Contemplation*,  
JAMES GRIMSTONE, Sculptor.  
*R.G.I.F.A., Et.*, 1908.

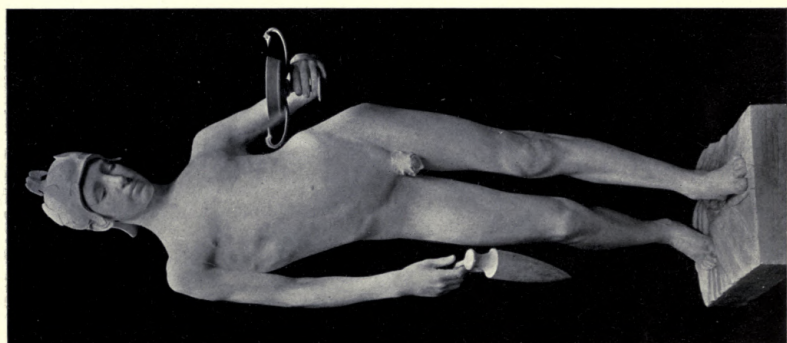

1812. *The Chalice of Iove*,  
ALEX. J. LESLIE, Sculptor.

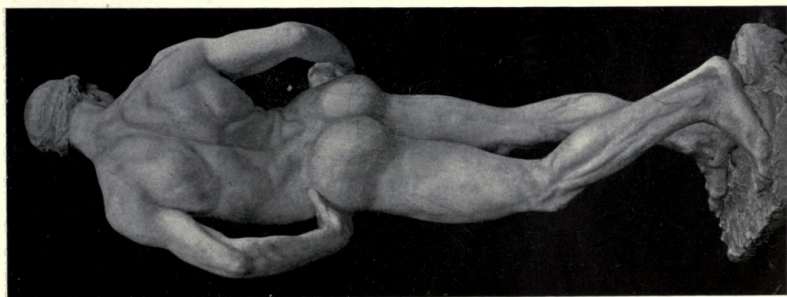

777. *Contemplation*,  
JAMES GRIMSTONE, Sculptor.  
*R.G.I.F.A. Et.*, 1908.

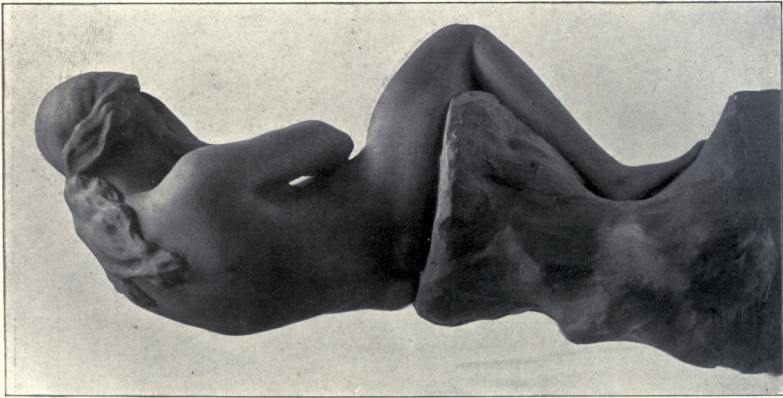
772. *Maiden Shame*, FRANK BAXTER, Sculptor.

R.G.I.F.A. Ex., 1908.

730. *Figure*,  
P. M. C. ARCHIBALD, Sculptor.  
R.G.I.F.A. Ex., 1908.

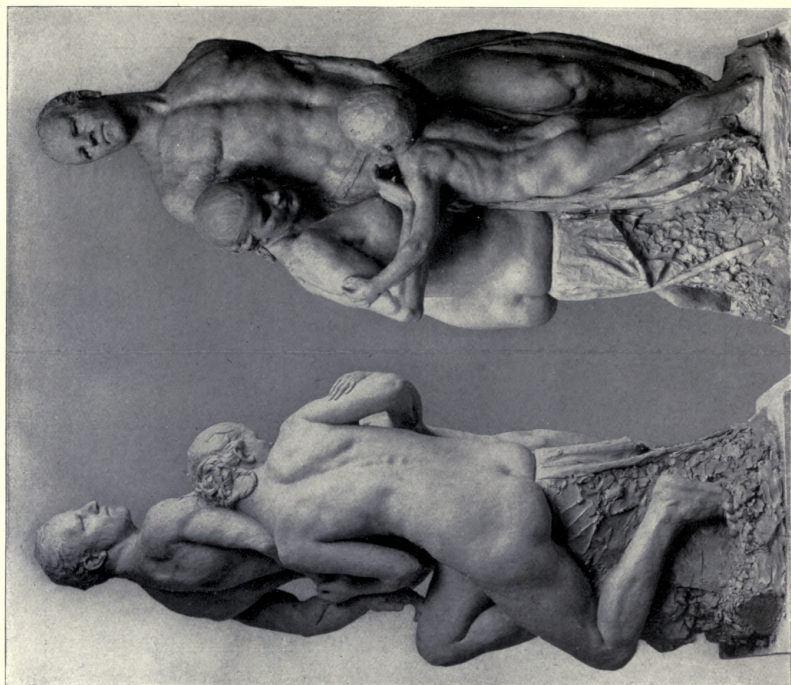

1803. *Love, Pain and Solitude*, LILLIE REED, Sculptor.

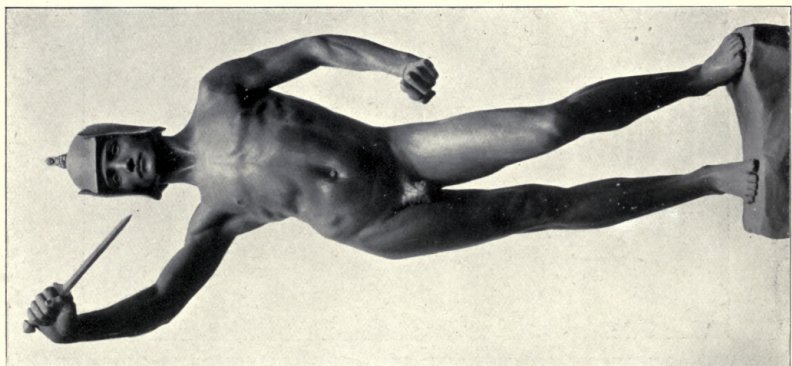

1870. *The Devotion of Manoketus, the Son of Aroon*, ALEX. J. LESLIE, Sculptor.



1795. *The Enchanted Garden*, EDITH C. MARYON, Sculptor.

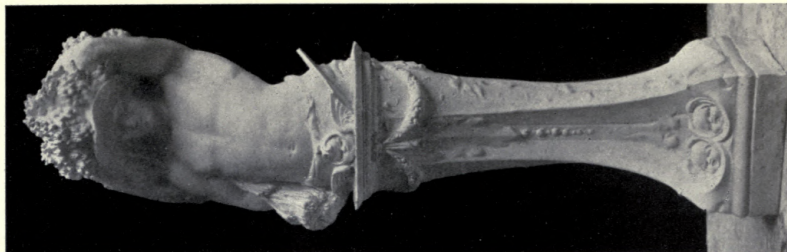

1888. *Harvest-Time*,  
BENJAMIN LLOYD, Sculptor.



1743. *Electra*,  
FREDERICK B. HATCH, Sculptor,  
*R.A.*, 1907.



1806. *Serenity*,  
A. BERTRAM PEGRAM, Sculptor.



1855 and 1863. Panels over the Entrance of the South Kensington Museum.  
*"The excellence of every art must consist in the complete accomplishment of its purpose."*  
 ALFRED DRURY, A.R.A., Sculptor.

# G. & A. BROWN, L<sup>TD.</sup>,

167 Hammersmith Road,  
LONDON, W.



MANUFACTURERS OF

**DECORATIONS**

IN

**Fibrous Plaster,**

**Wood, and**

**Carton Pierre.**



Estd. 1798.

Telephone: 1112 HAMMERSMITH.



22 ST. JAMES' ST.,  
PALL MALL, S.W.

**J. S. HENRY, L<sup>TD.</sup>**, 287-91 OLD ST.,  
LONDON, E.C.

*In making enquiries at the Advertisers please refer to this publication.*

# OTIS ELEVATOR COMPANY, LTD.

## Otis Electric Elevators

*are installed in the following, amongst other Buildings, viz:—*

Royal Exchange Buildings, London (2);  
London Assurance Co.,  
Royal Exchange;  
Egypt House, New  
Broad Street (2);  
Friars House, New  
Broad Street (2);  
Scottish Provident  
Buildings, London(2);  
Northern Assurance  
Buildings, London (4);  
Royal Exchange Buildings,  
Liverpool (3);  
Royal College of Science  
(2);  
Piccadilly Hotel (28);  
Savoy Hotel (22);  
Caledonian Station  
Hotel, Edinburgh (9);  
North British Station  
Hotel, Edinburgh (9);  
St. Thomas' Hospital(5);  
Charing Cross Hospital  
(3);  
House of Lords;  
Buckingham Palace (4);  
Windsor Castle (5);  
Balmoral Castle;  
Etc., etc.



**4 Queen Victoria  
Street, London,  
E.C.**

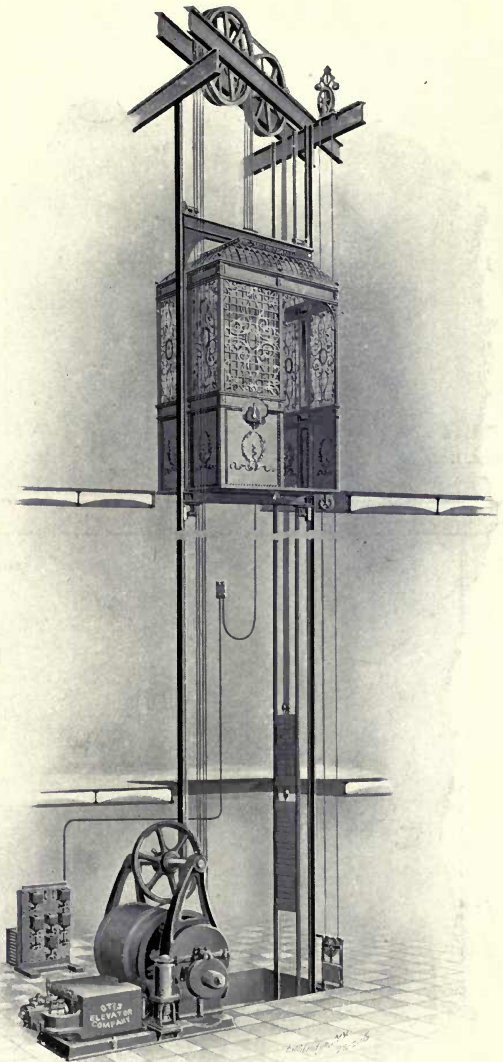

**OTIS ELECTRIC ELEVATOR, MAGNETIC CONTROL.**

*In making enquiries at the Advertisers please refer to this publication.*



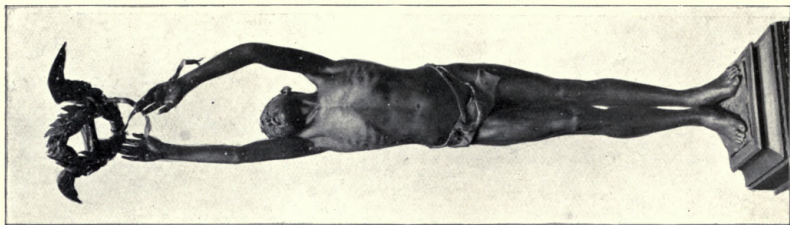

1800. *Ambition of Youth*,  
RICHARD R. GOULDEN,  
Sculptor.

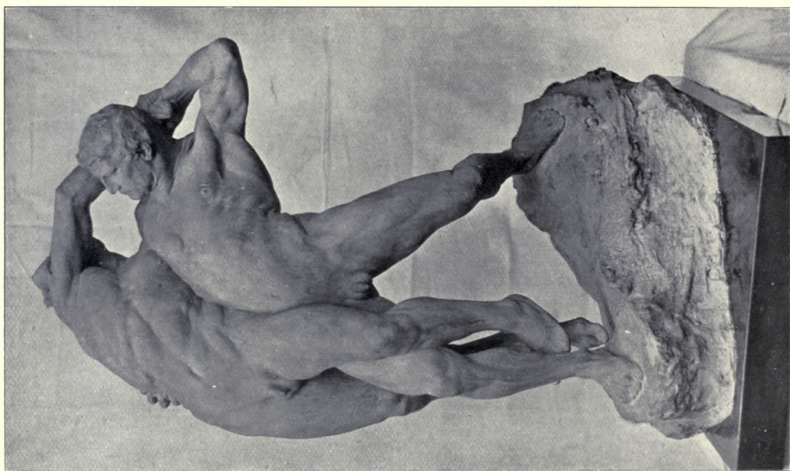

*Hercules and Anteus*,  
LEONARD S. MERRIFIELD, Sculptor.

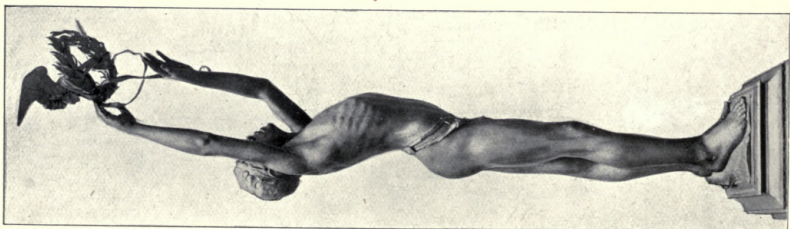

1800. *Ambition of Youth*,  
RICHARD R. GOULDEN,  
Sculptor.

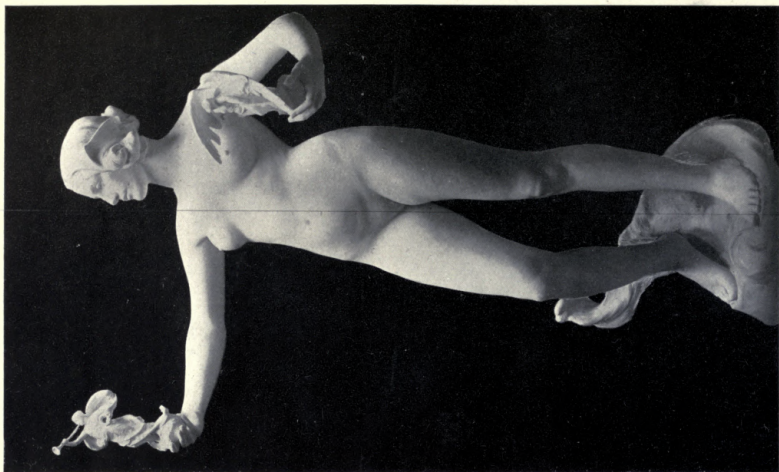

1794. *The gifts of the Gods,*  
FRANK RANSOM, Sculptor.



1811. *The Slaying of the Monstrous Worme of Sockburn on the Tees, by Sir John Conyers, Knt., as described in the Breves MSS.,*  
MARGARET WRIGHTSON, Sculptor.

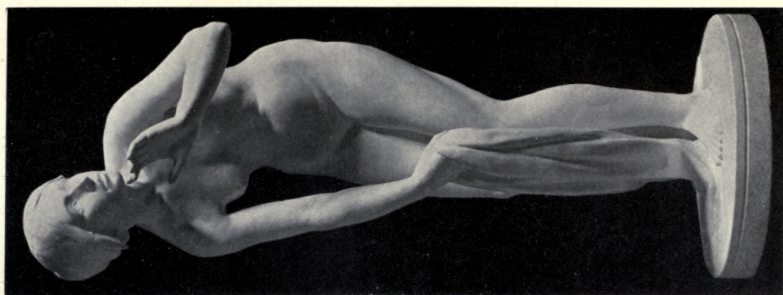

"Surprised,"  
DANIEL STOCKER, Sculptor.

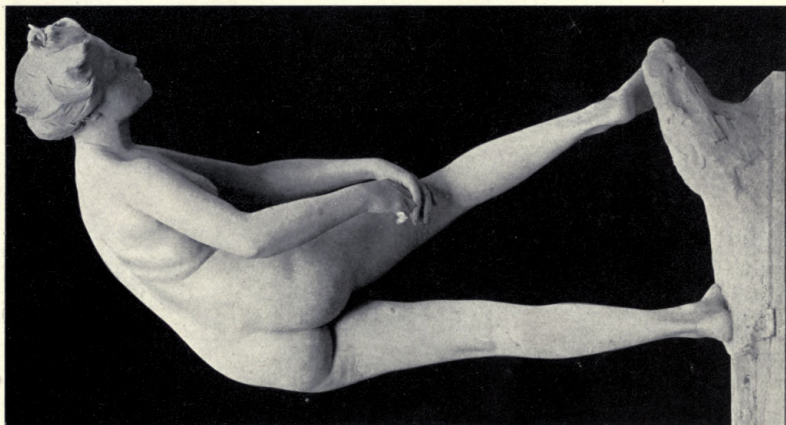

1974 *Diana Wounded*,  
BERTRAM MACKENNAL, Sculptor.

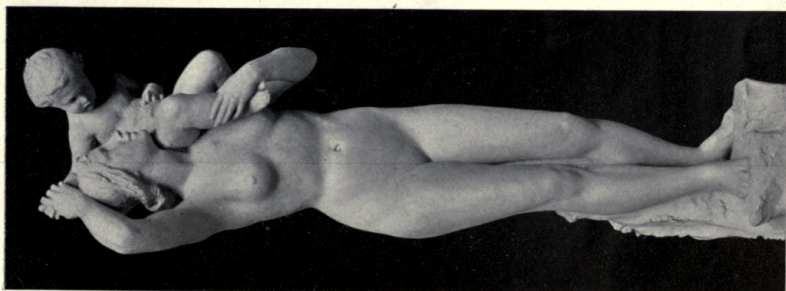

*A Ride*,  
T. TYRRELL, Sculptor.



*Seal for Cook County Court House, Chicago, Ill.,*  
H. A. MACNEIL, Sculptor; HOLIBARD AND ROCHE, Architects.



1847. *Panel over the entrance of the South Kensington Museum,*  
ALFRED DRURY, A.R.A., Sculptor.



734. *Summer Idyll*, PERCY PORTSMOUTH, Sculptor.  
*R.G.I.F.A. Ex.*, 1908.



1917. *Helios*, FRANK LUTIGER, Sculptor.

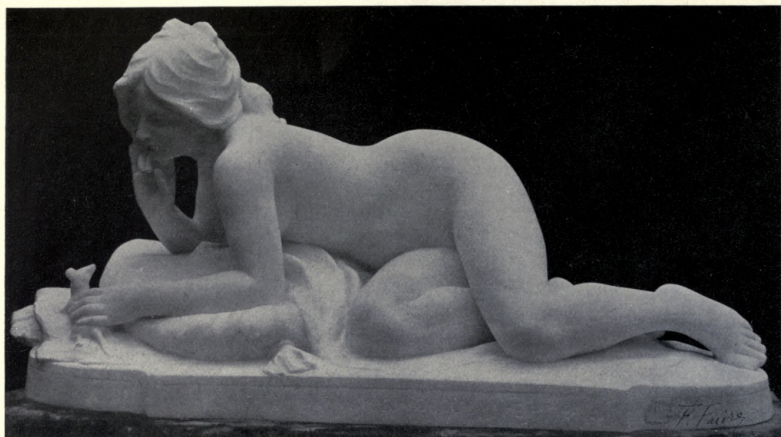

*La chatte métamorphosée en femme, F. FAIVRE, Sculptor.*



1820. *Ariadne, HAROLD PARKER, Sculptor.*  
Bought for the Chantrey Bequest.



*"The Fisher,"* RICHARD KÖNIG, Sculptor.

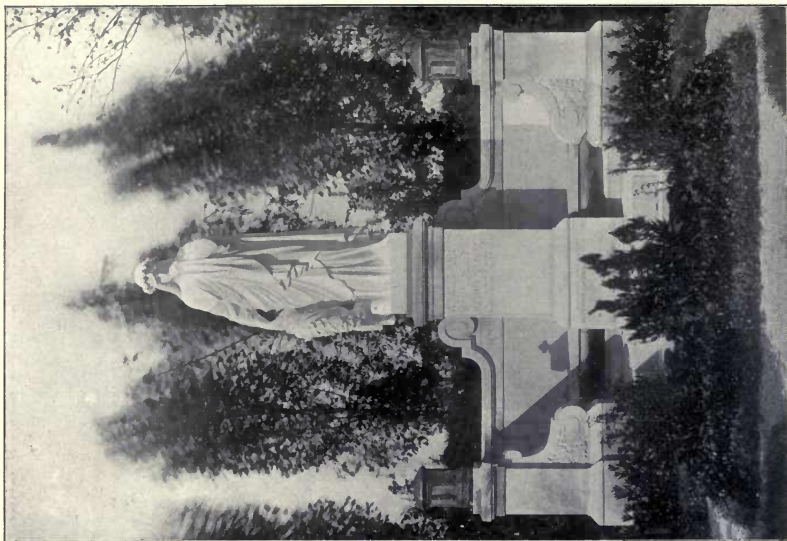

*Westlicher Friedhof München,*  
H. WADERE, Sculptor.



*Christus, Chammitzer Friedhof,*  
RICHARD KÖNIG, Sculptor.



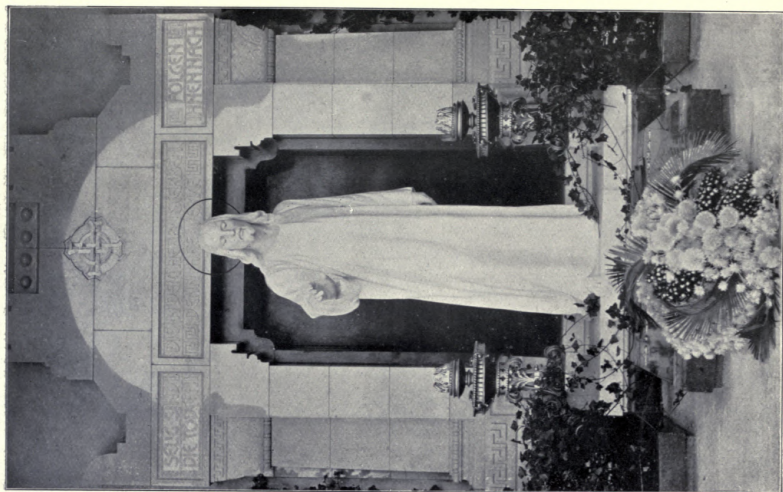

Gravestone in Weissenbach old Tristing,  
TIL CHARLEMONT, Sculptor.



1682. Memorial Group,  
BERTRAM MACKENNALE, Sculptor.  
A. A., 1907.

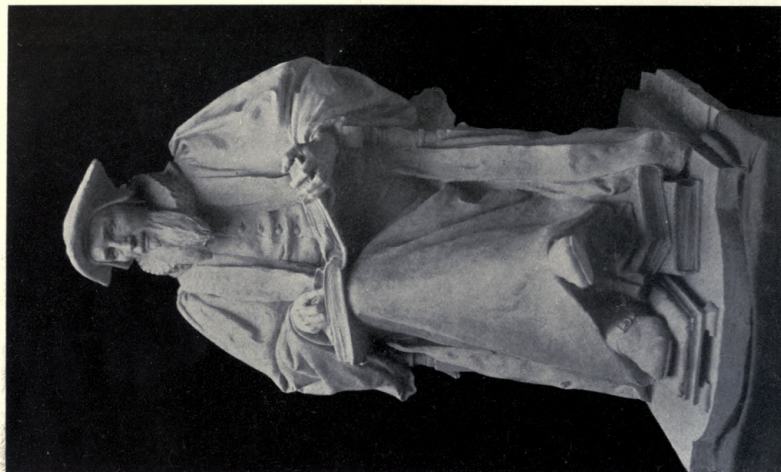

1935. *Richard Hooper*,  
ALFRED DRURY, A.R.A., Sculptor.

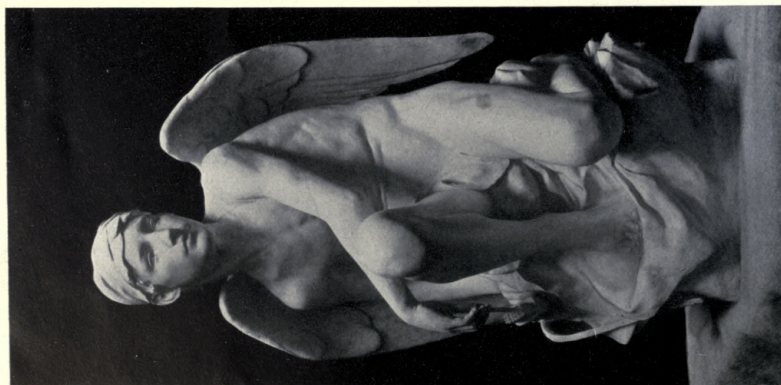

1934. *The Boy with the Bow*,  
ALEX. J. LESLIE, Sculptor.

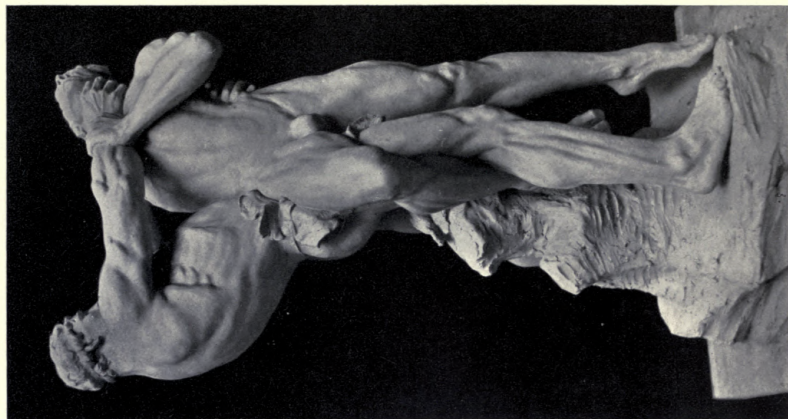

1818. *Hercules and Anteus*,  
FRANK GATTER, Sculptor.

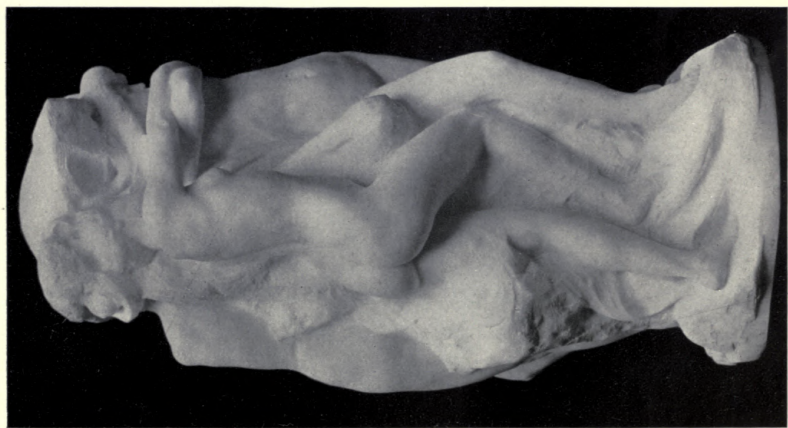

1844. *Earth and the Elements*,  
BERTRAM MACKENNAL, Sculptor.  
*R.A.*, 1907.



*Mohammedanism*, CHARLES KECH, Sculptor, New York.



*Commerce Group on New Federal Building, Cleveland, Ohio,*  
DANIEL C. FRENCH, Sculptor, New York; ARNOLD W. BRUNNER, Architect, New York.

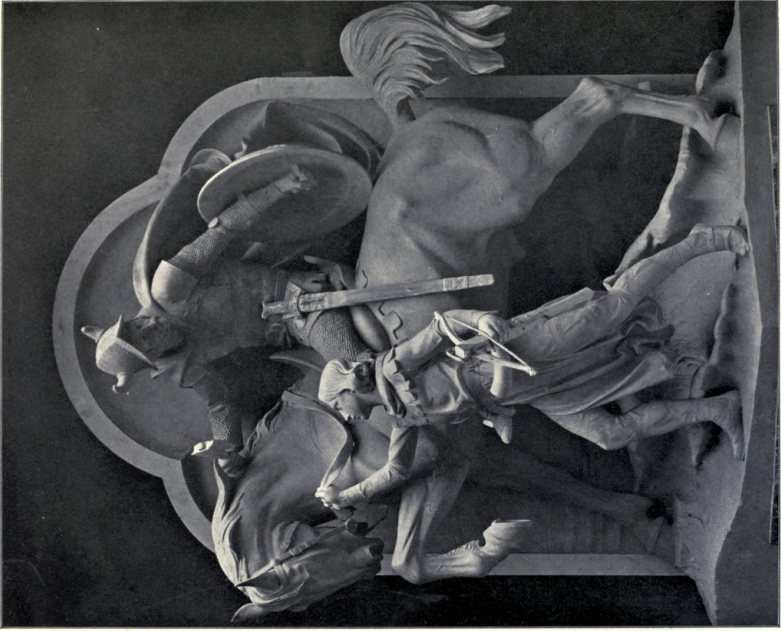

*Ritter von Eiberfeld, Town Hall, Eiberfeld,*  
H. GÜNTHER-GERA, Sculptor.



*"Barbarossa," Town Hall, Eiberfeld,*  
H. GÜNTHER-GERA, Sculptor.

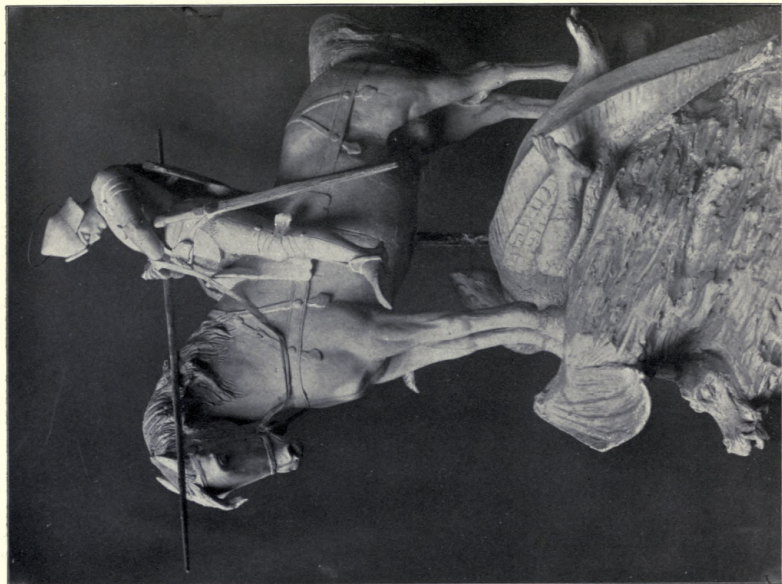

"St. George,"  
H. GÜNTHER-GERA, Sculptor.

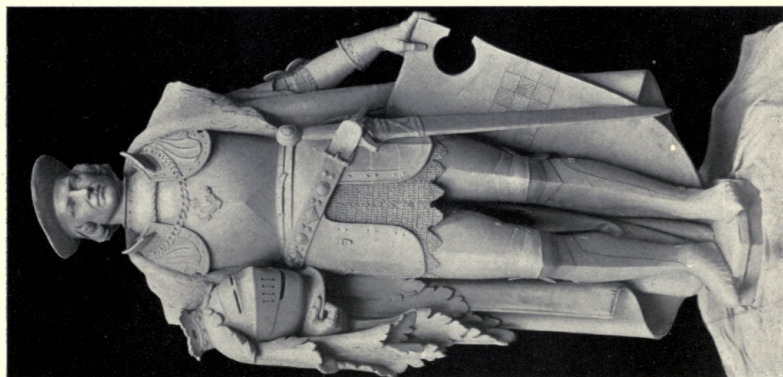

Graf v. Berg, Teugn Hüll, Elberfeld,  
H. GÜNTHER-GERA, Sculptor.



*"The Wrestlers,"* WILHELM HAVERKAMP, Sculptor.



# AMERICAN ARCHITECTURE

1908<sup>1</sup>



*Group for McKinley Memorial at Philadelphia, Pa.,*  
CHARLES ALBERT LOPEZ AND ISIDORE KONTI, Sculptors, New York.



*St. Thomas' Church, New York City, CRAM, GOODHUE AND FERGUSON, Architects, New York.*

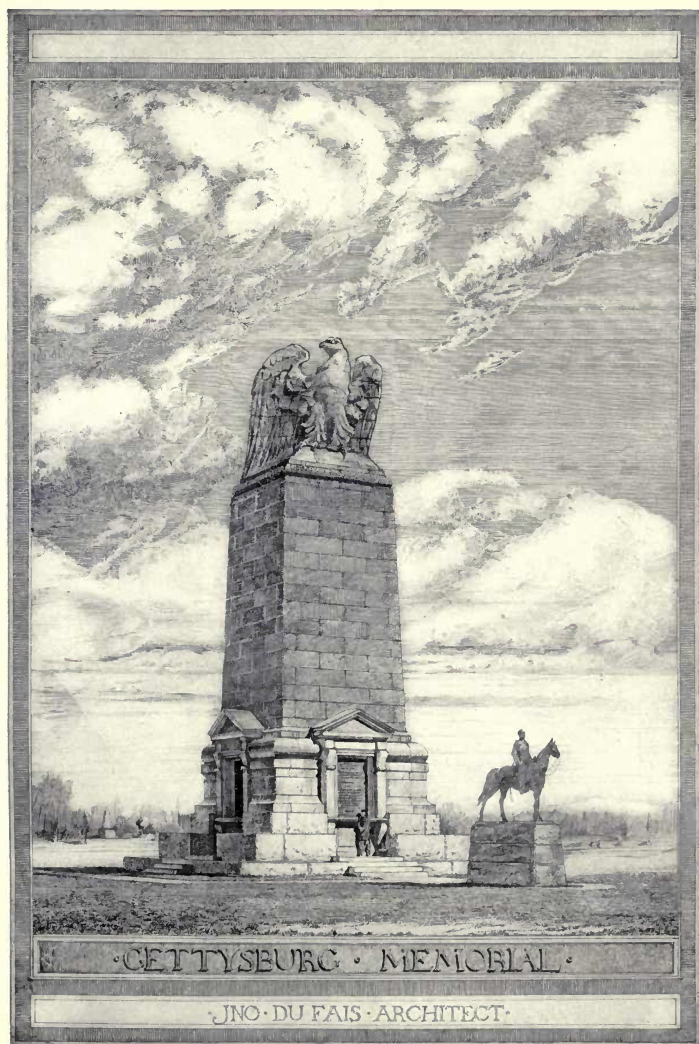

*Design for a Monument to Commemorate the Part taken by the Regular Army on the Field of Gettysburg,*  
JOHN DU FAIS, Architect, New York.



*McKinley Monument at Buffalo, N. Y., CARRERE AND HASTINGS, Architects, New York.*



*Tomb at Woodlawn, CARRERE AND HASTINGS, Architects, New York.*

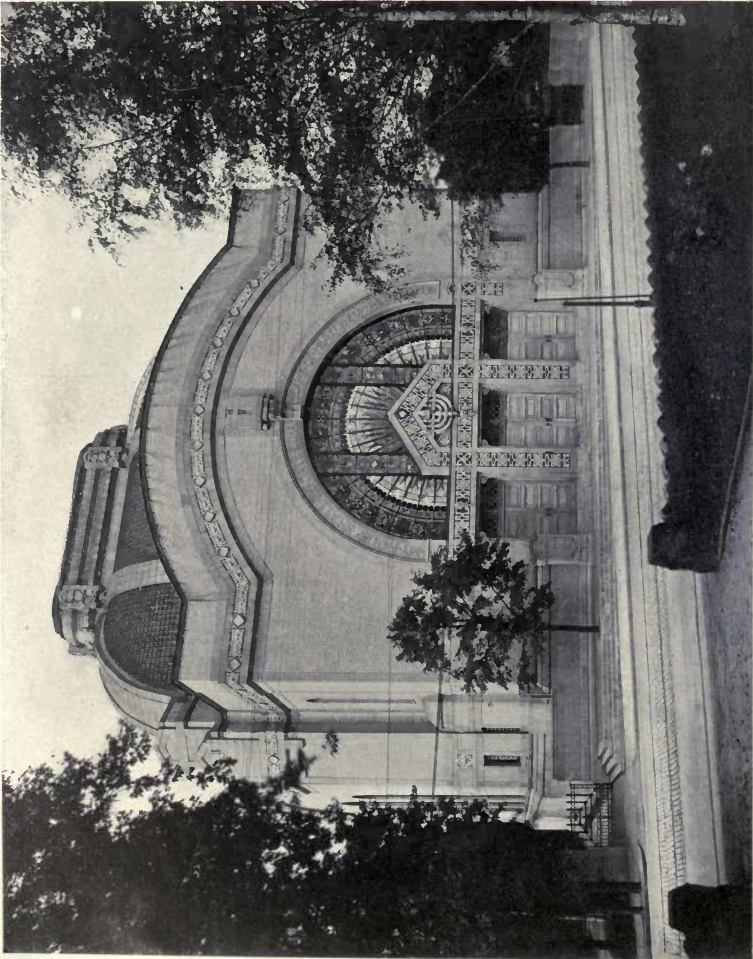

*Synagogue at Pittsburgh, PALMER AND HORNBOSTEL, Architects, New York.*

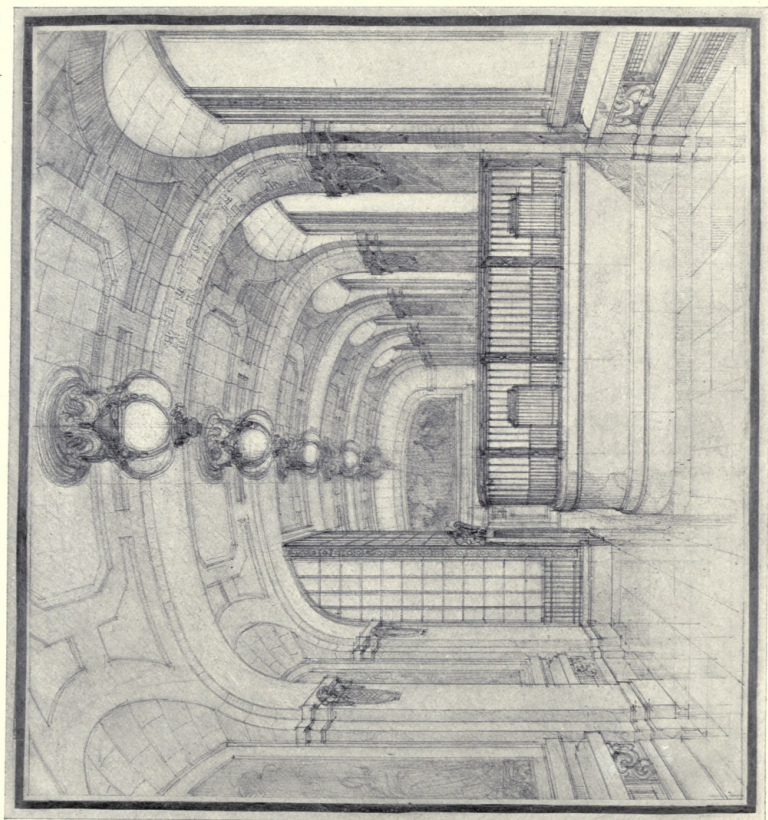

*Interior, Importers and Traders' National Bank, J. H. FREEDLANDER, Architect, New York.*



*Margaret Morrison Carnegie School for Women, PALMER AND HORNBOSTEL, Architects, New York.*



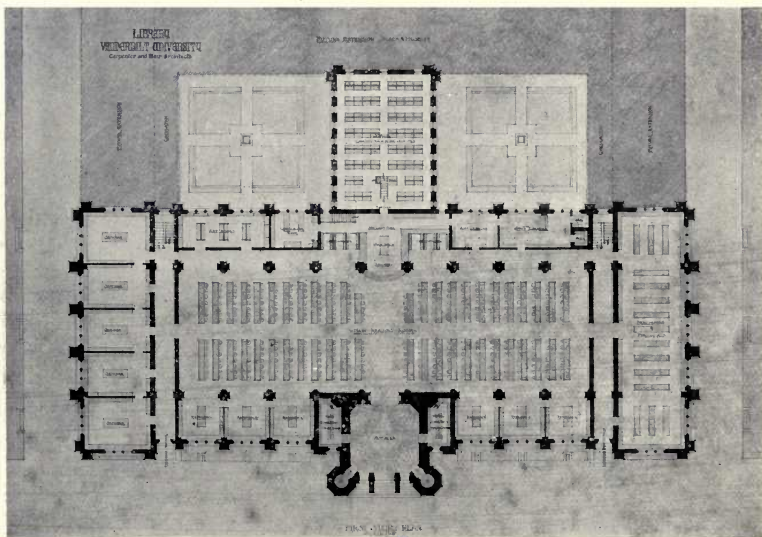
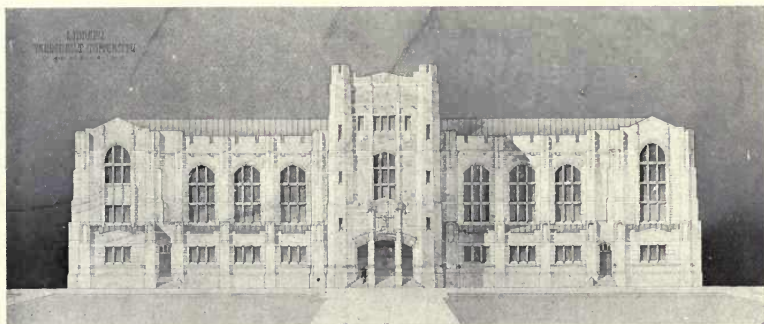

Library, Vanderbilt University, Nashville, First Floor Plan,  
CARPENTER AND BLAIR, Architects, New York.

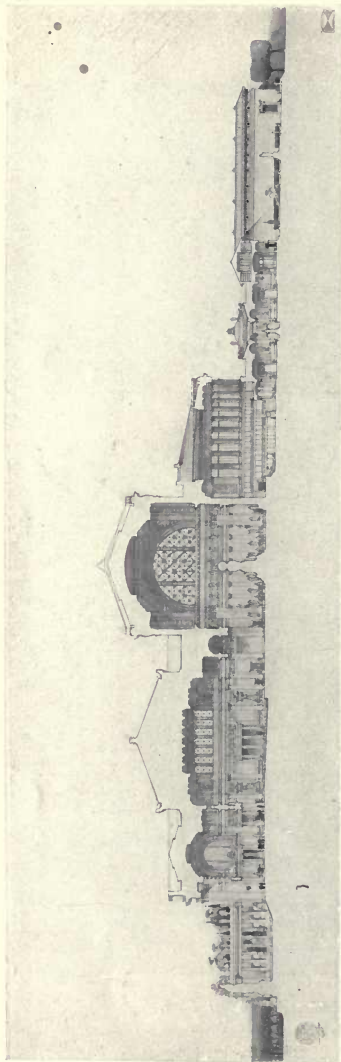
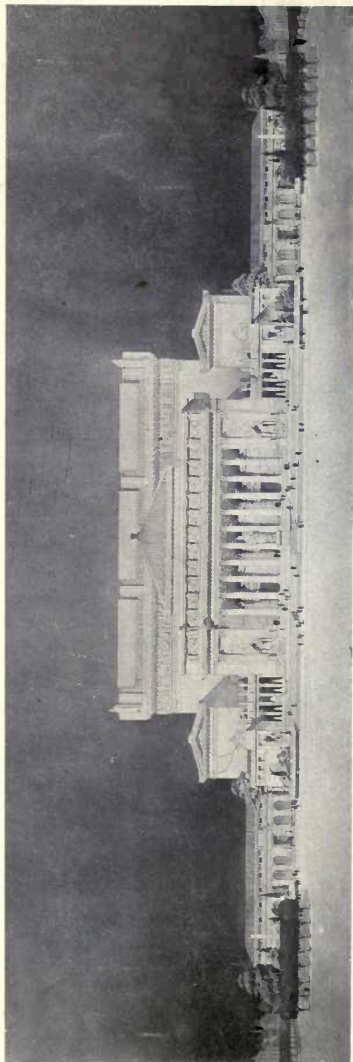
*Section.**Elevation.*

*A School of Fine Arts, First Prize, Beaux Arts Competition for Paris-Prize, W. SIDNEY WAGNER, Architect, New York.*

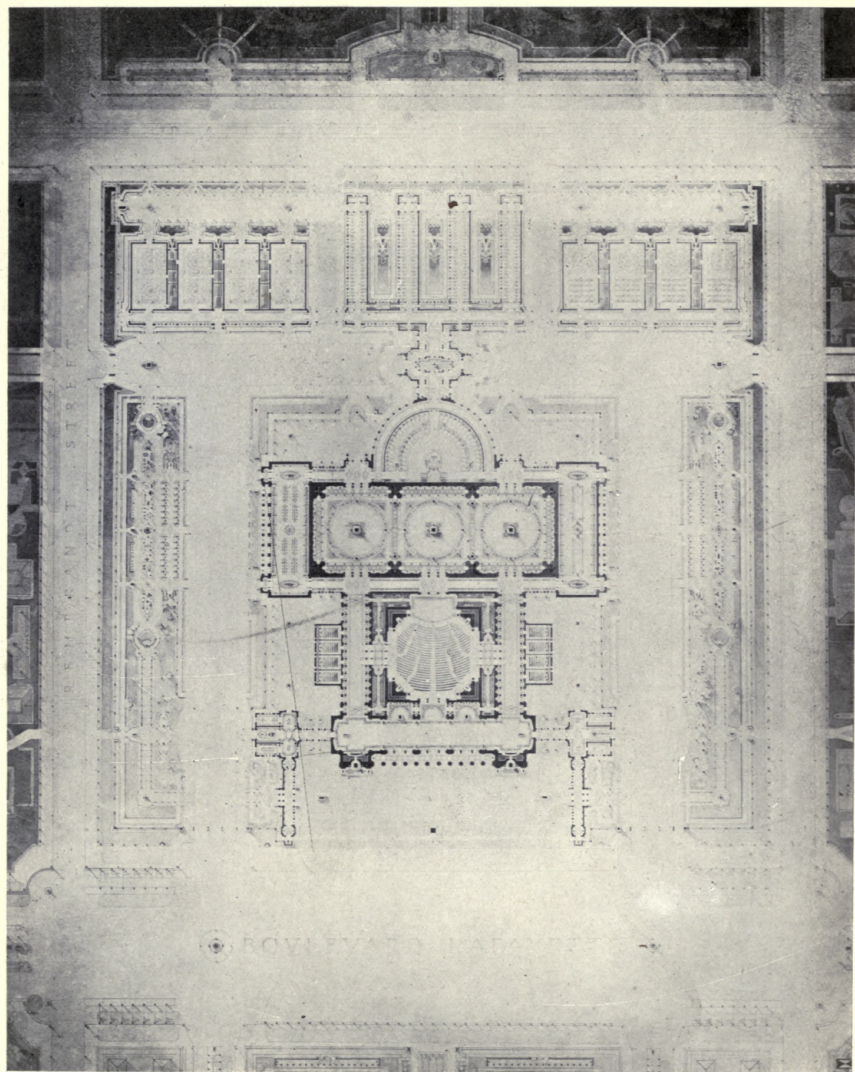

*Plan.*

*A School of Fine Arts, First Prize, Beaux Arts Competition for Paris Prize,  
W. SIDNEY WAGNER, Architect, New York.*



*Interior, City Investing Building, FRANCIS H. KIMBALL, Architect, New York.*



Library, University Club, MCKIM, MEADE AND WHITE, Architects, New York;  
Decoration by H. Siddons Mowbray, New York.





Portchester Fire House and Amusement Hall, LORD AND HEWLETT, Architects, New York.

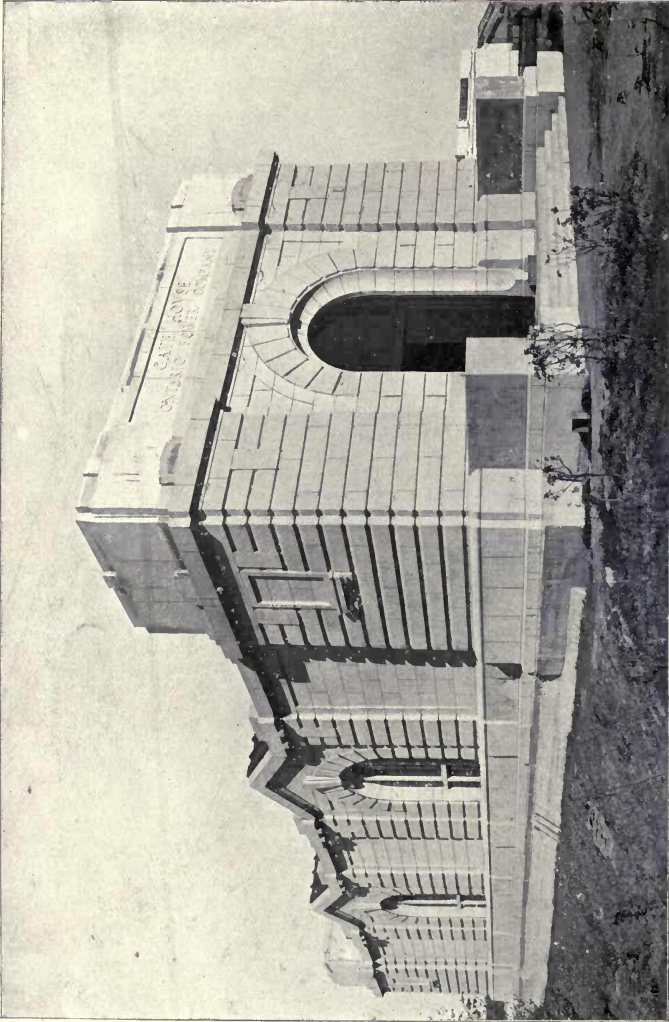

*Ontario Power Co., Niagara Falls, Gate House, GREEN AND WICKS, Architects.*



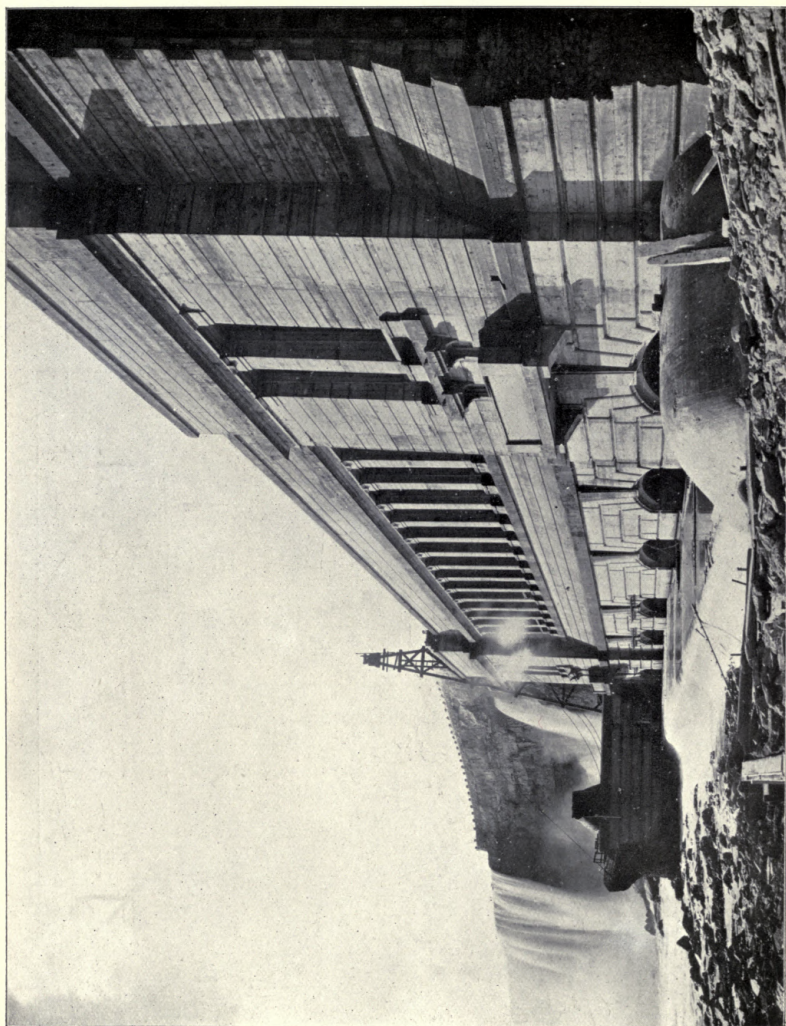

Ontario Power Co., Niagara Falls, GREEN AND WICKS, Architects.

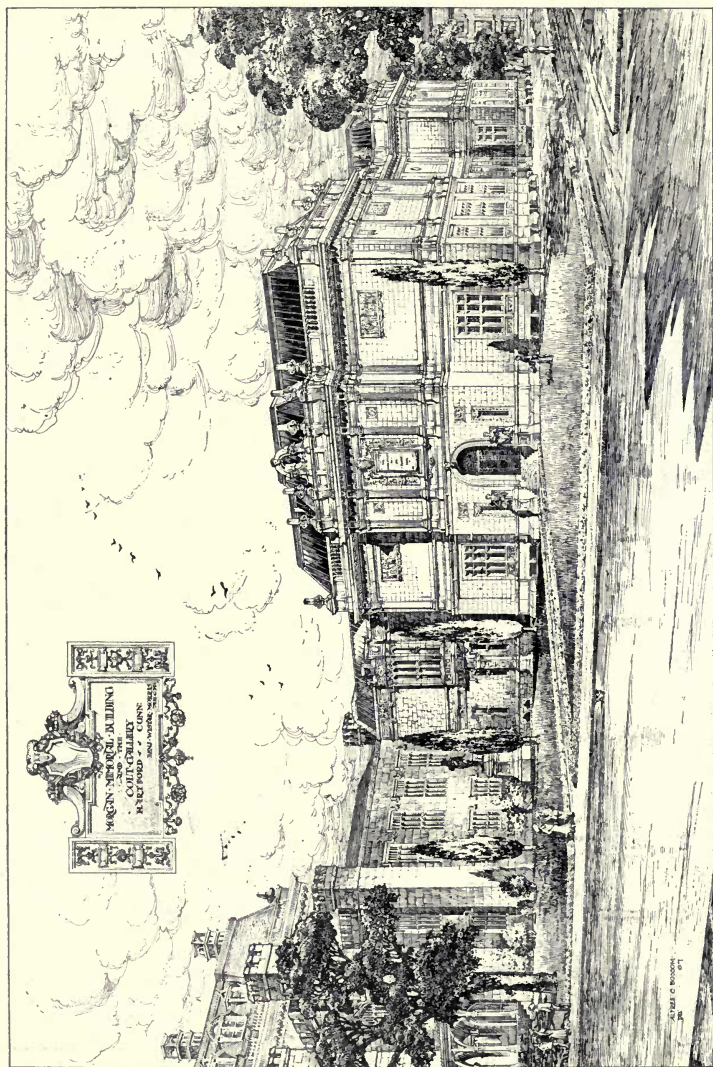

*Morgan Memorial Building and Colt Gallery, Hartford, Conn., BENJAMIN WISTAR MORRIS, Architect, New York.*

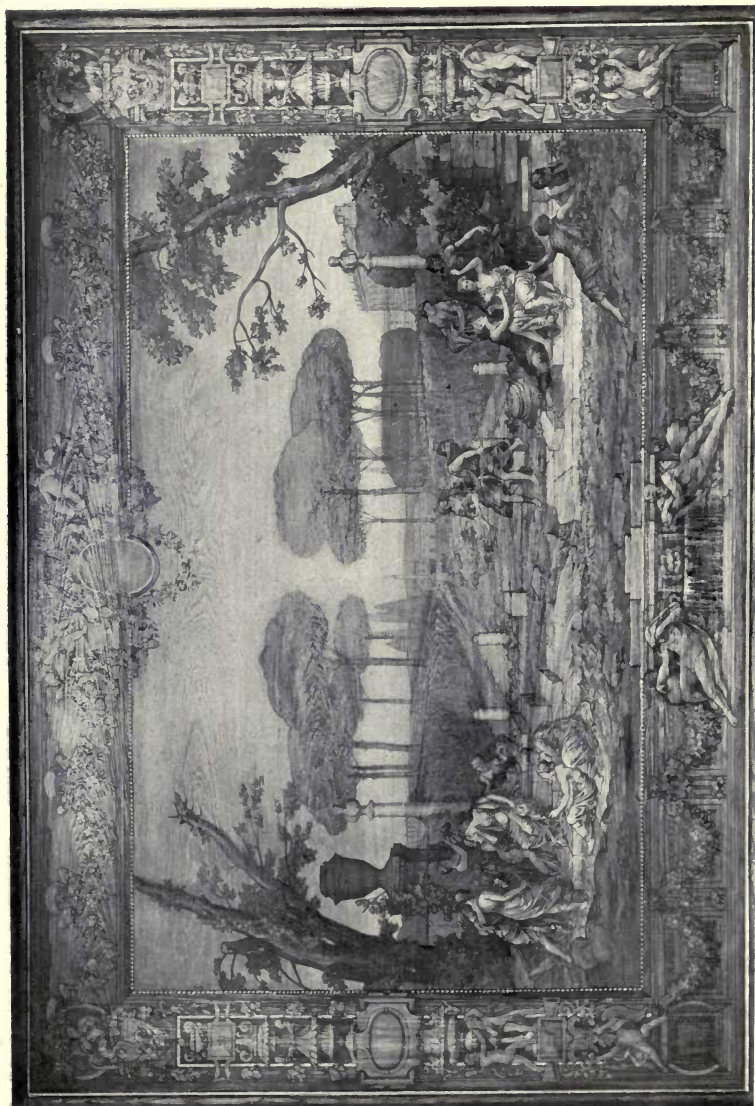

Cypress Overmantel, RUSSELL HEWLETT, New York.

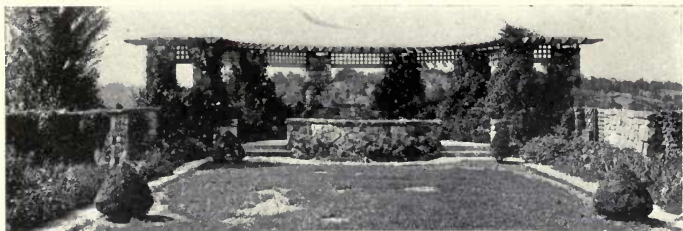

*Garden and House at Ridgefield, Conn.,  
GROSVENOR ATTERBURY, Architect, New York.*

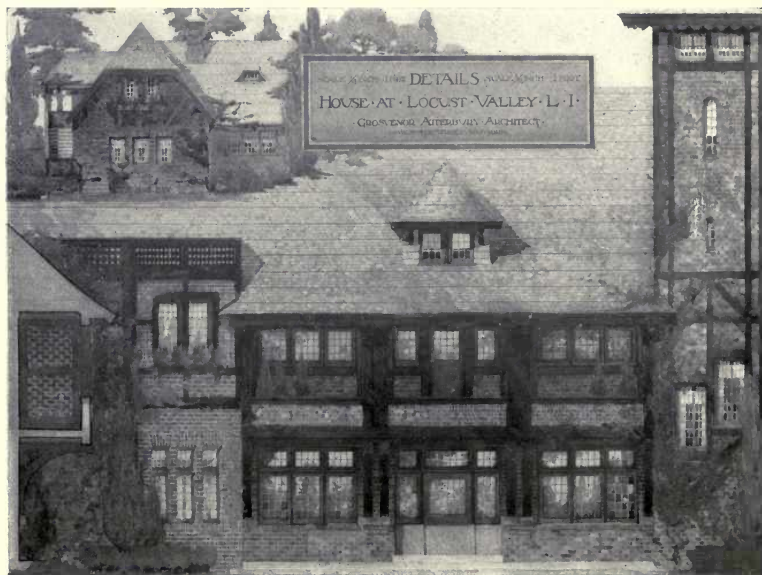

Details of House at Locust Valley, L.I., GROSVENOR ATTERBURY, Architect, New York.



*Peabody Library, Athens, Ga., HARALSON BLECKLEY, Architect, Atlanta, Ga.*



*Residence of Richard E. Forrest, Cedarhurst, L.I.,  
EWING AND CHAPPELL, Architects, New York.*

PROPOSED HOUSE ACCRINGTON LANC'S.  
 FOR W. HAWORTH ESQ  
 GROUND FLOOR PLAN

WALTER H. BRIERLEY, ARCH.

SCALE OF FEET 1:400

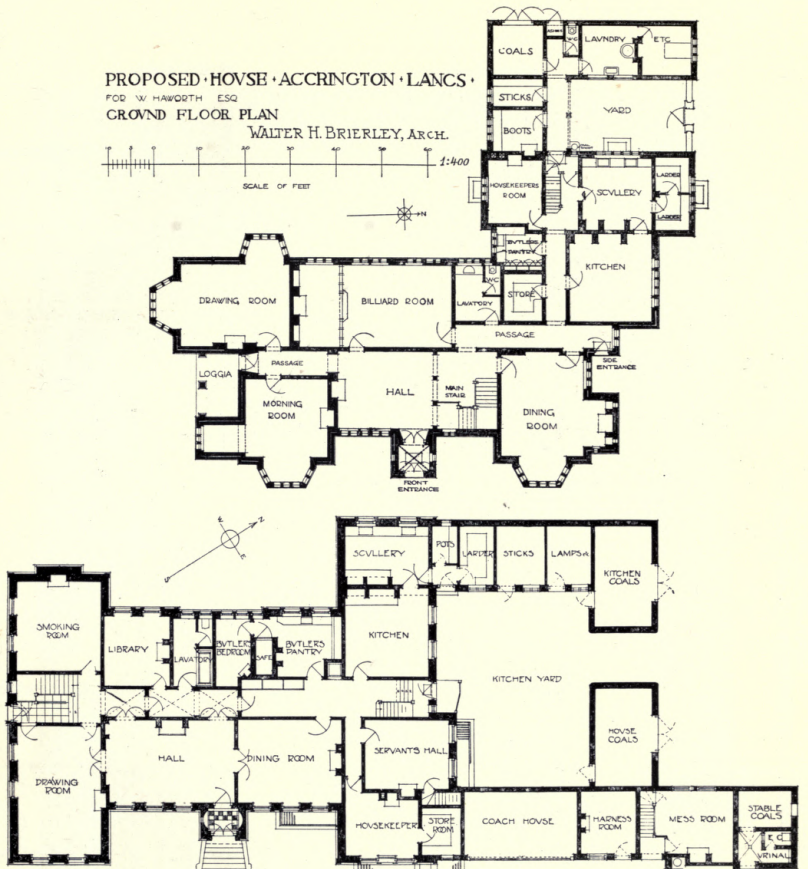

GROUND FLOOR PLAN

PURSE CAUNDLE  
 MILBORNE PORT, DORSET.  
 For The Hon. M<sup>rs</sup> Alfred Ker:

Scale of Feet 1:400

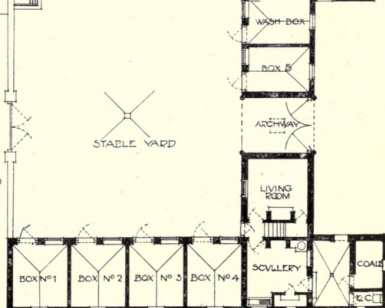

WALTER H. BRIERLEY, ARCH.







*Salle du Trône du Tsar Alexis Michailovitch Aux Terems. GEORGE KOSSIAKOFF, Architect.*



# ARCHITECTURAL REVIEW

1908<sup>1</sup>

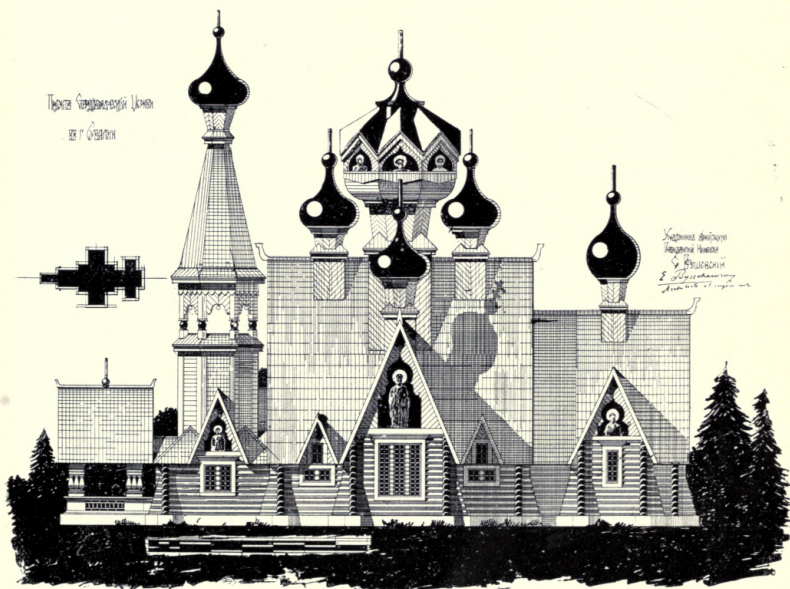

*Wooden Church at Soutwalki, Russian Poland, E. BYSZCHEWSKY, Architect.*



*Moscou la Cathedrale de l'Annonciation*, GEORGE KOSSIAKOFF, Architect.

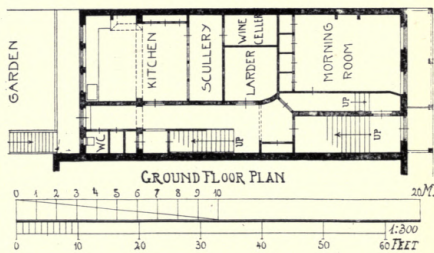
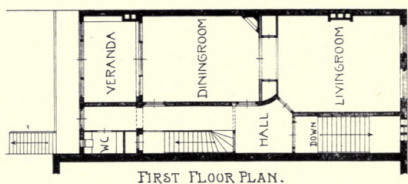
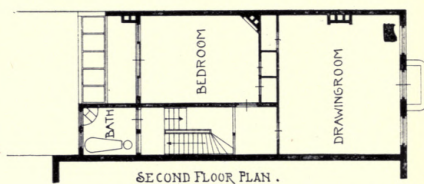
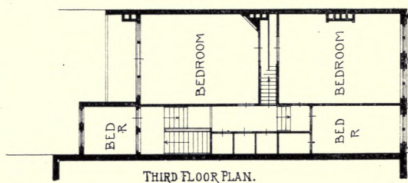
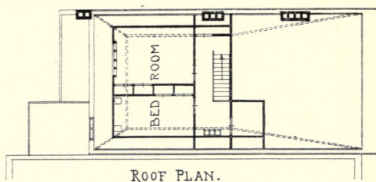

House at Amsterdam, M. J. E. LIPPITS, Architect.



*Pavillon Royal (Ensemble) à l'Exposition Jubilaire de 1906, Bucarest.*



*Interieur de la "Coula," maison fortifiée Roumaine, Exposition Jubilaire de 1906, Bucarest,  
V. G. STEPHANESQUE, Architecte.*



*Seminaire, Madrid*, RICARDO G. GUERETA, Architect.



*Church of St. John the Baptist, BROOK, SON AND ADKINS, Architects.  
Sculpture; H. H. Martyn and Co., High Street, Cheltenham.*





*Presbyterian Church of England, Enfield, WILLIAM WALLACE, Architect.  
Contractors; A. Fairhead and Sons, Enfield.*

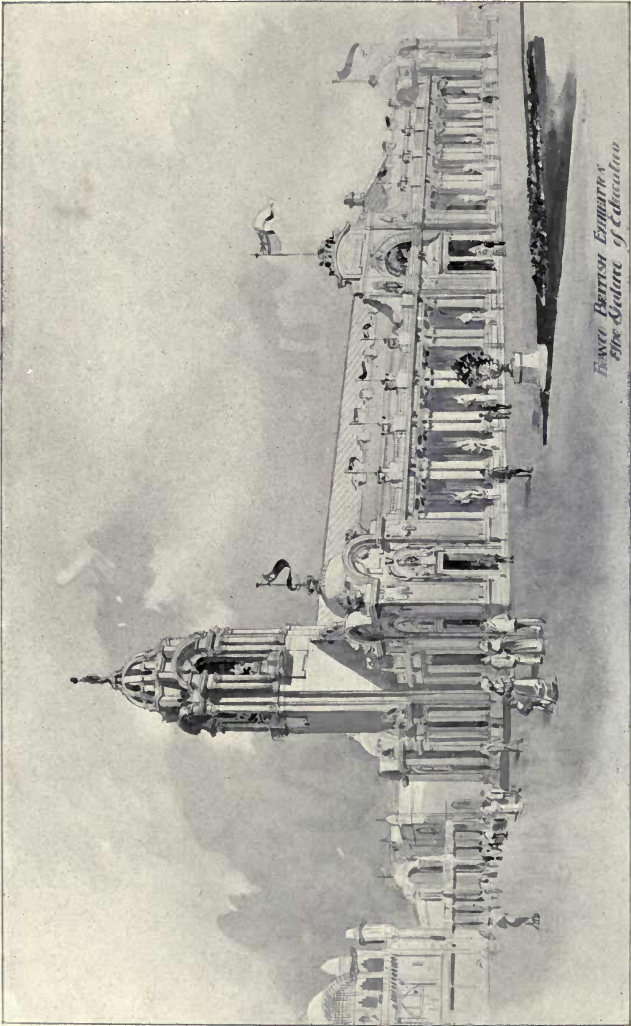

*Franco-British Exhibition, Palace of Education, LIONEL G. DETMAR, Architect.*

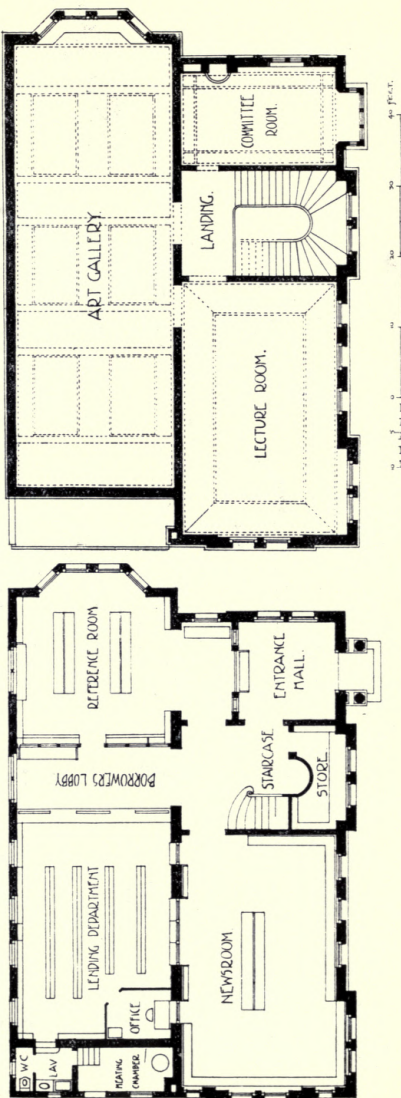
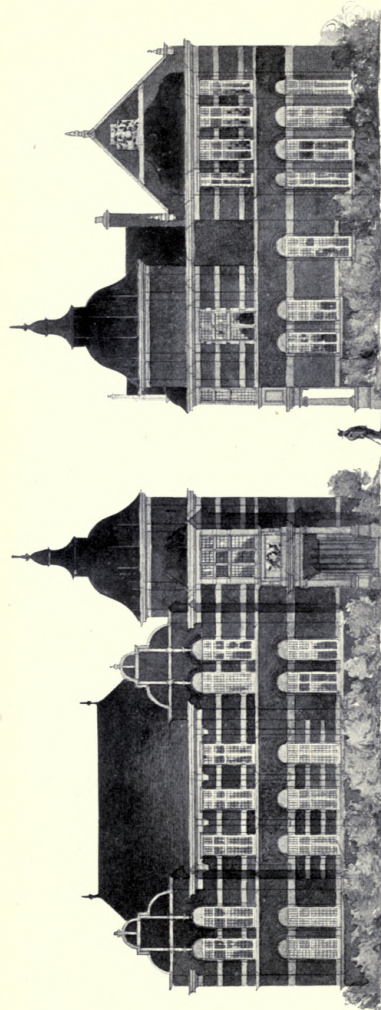

Public Library, Beverley, Yorks, JOHN CASH, Architect.  
 General Contractors: George Pape and Sons, Butcher Row, Beverley.  
 Reinforced Concrete Floors: W. B. Wilkinson and Co., Ltd., Imperial Road, Fulham, S.W.



Nos. 103 and 103A Oxford Street, W. PHILIP E. PILDITCH, Architect.  
General Contractors: Sheffield Bros., Shacklewell Works, Dalston, N.E.  
Stonework by: F. J. Barnes, Portland, Dorchester, and 14 Nine Elms Lane, S.W.

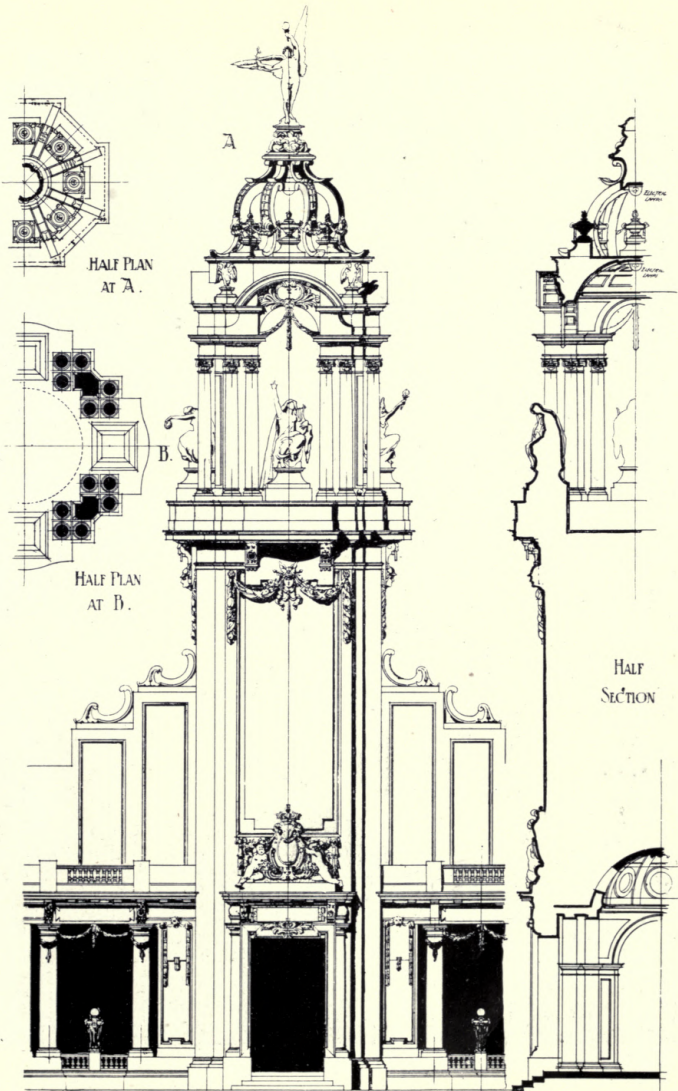

*Franco-British Exhibition, Palace of French Applied Art, Detail of Tower,*  
LIONEL G. DETMAR, Architect.

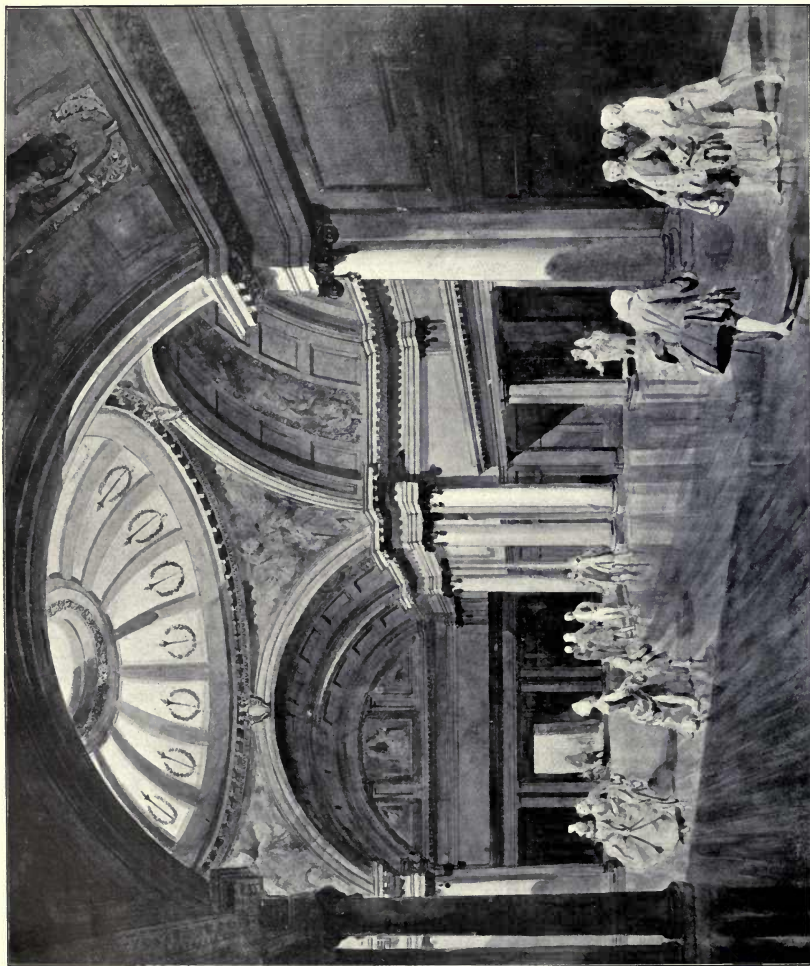

*Competition Design for Grand Lodge, Freemasons' Hall, Great Queen Street, W., ERNEST RUNTZ AND FORD, Architects.*

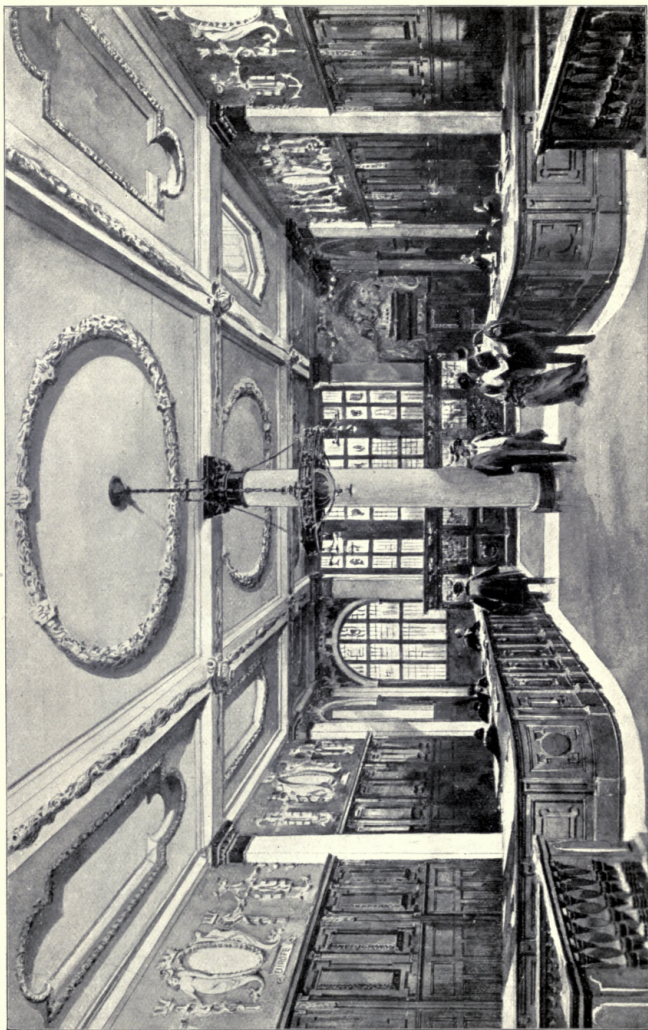

*Interior of Shipping Office, BOLTON AND STOCK, Architects.*  
(See also p. 30.)  
*Decorated and Furnished by: Waring and Gillow, Oxford Street, W.*  
*Polished Colonnades: Sidney Minshull, Orchard Hill, Upper Clapton, N.E.*  
*Stained Glass: Harvey and Ashby, 19 John Bright Street, Birmingham.*

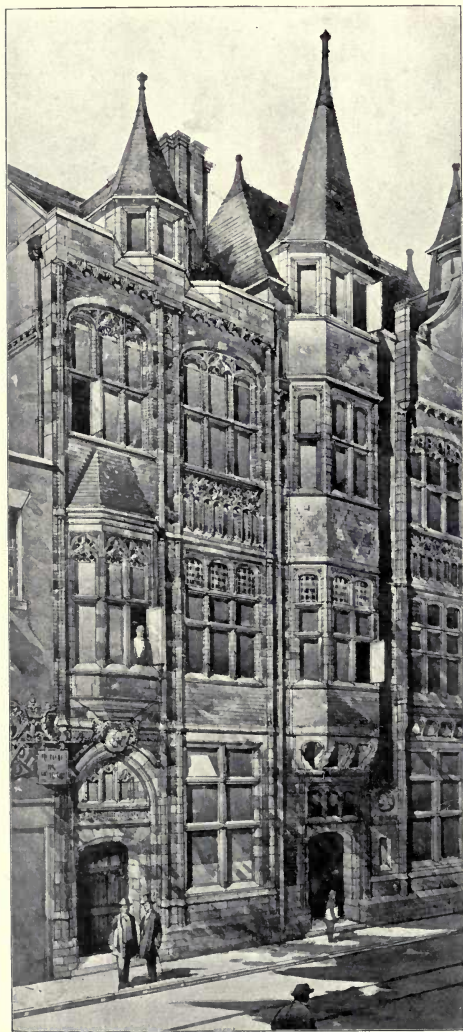

*Grosvenor Club, N. and S. Wales Bank Extension, Chester,*  
DOUGLAS AND MINSHULL, Architects.  
*Carving: F. G. Sewell, Chester.*



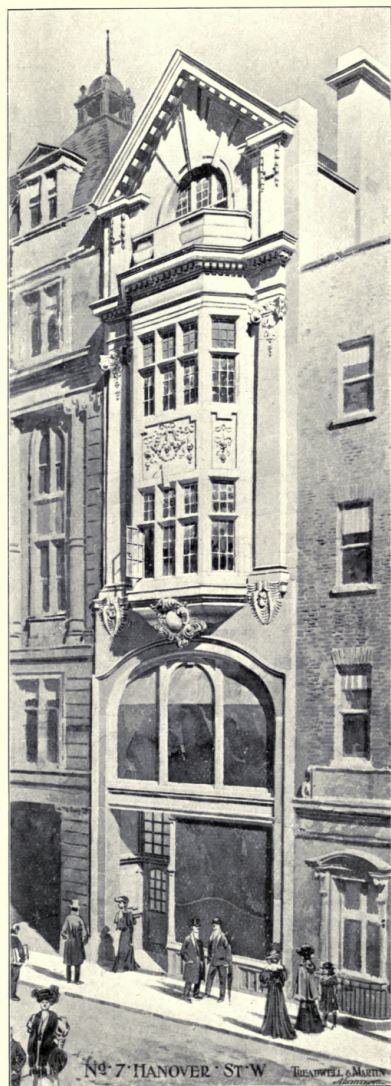

No. 7 Hanover Street, W.,  
TREADWELL AND MARTIN, Architects.  
General Contractor: F. G. Minter, High Street, Putney.  
Structural Steelwork: Smith Walker and Co., 11 Tothill Street, S.W.  
Stone Front: Purbeck Portland Stone Co., Ltd., 11 Tothill Street, S.W.



House at Royston, Herts, W. E. HAZELL, Architect.

(For Plans, see below.)

General Contractors: Gimson and Co., Baldock Street, Royston, Herts.

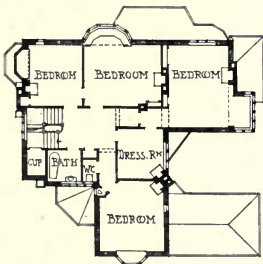

SHOTOVER, EPSOM



BAILIFFS COTTAGE  
AYLESBURY, Bucks.

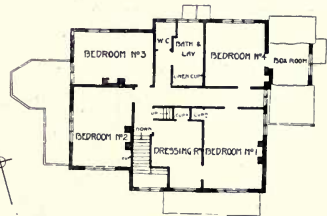

HOUSE AT ROYSTON, HERTS.

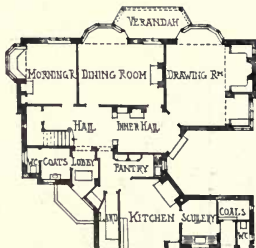

1:400

PL. WATERHOUSE, ARCH.



WE HAZELL, ARCH

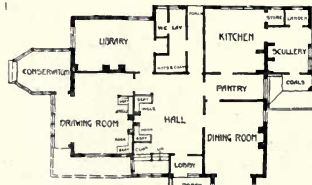

1:400

WE HAZELL, ARCH.



*Bailiff's Cottage, Aylesbury, Bucks, W. E. HAZELL, Architect.*  
(For Plans, see p. 154.)  
*Contractors; Webster and Cannon, Cambridge Street, Aylesbury.*



*"Shotover," Epsom, P. L. WATERHOUSE, Architect.*  
(For Plans, see p. 154.)  
*Contractor; J. Wooldridge, Trenchay Road, Oxford.*

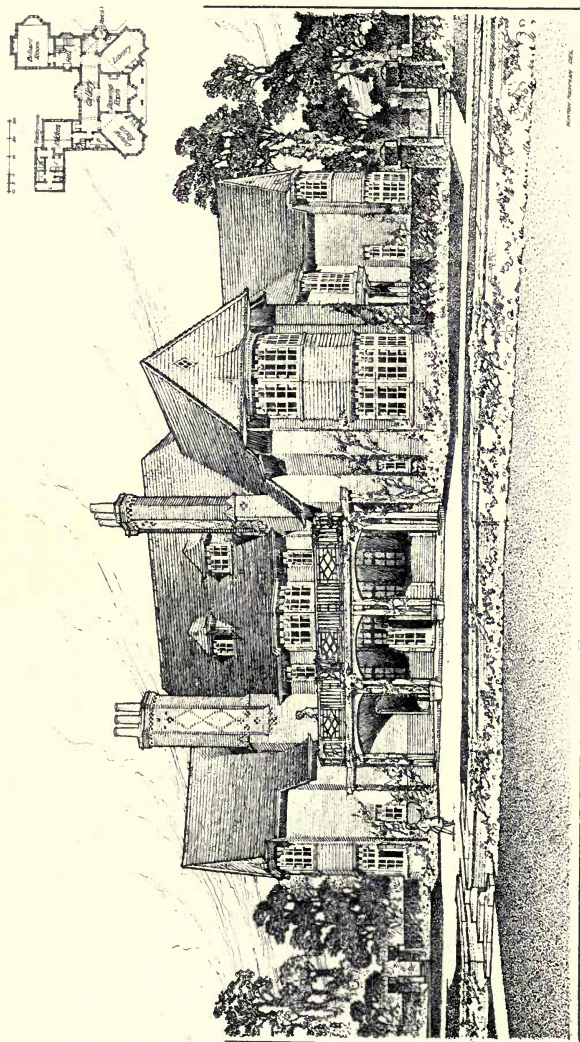

*Hedgebottoms, Welwyn, Herts, H. V. ASHLEY and WINTON NEWMAN, Architects.*

(For Plans, see p. 157.)

*General Contractor: W. Franch, Hitchin, Herts.*

*Hot Water Heating and Supply, also Fireplaces: W. Edwards and Son, 8, Great Marlborough Street, W.*

SUNDIAL, HARWARDEN FOR MISS HELEN GLADSTONE.

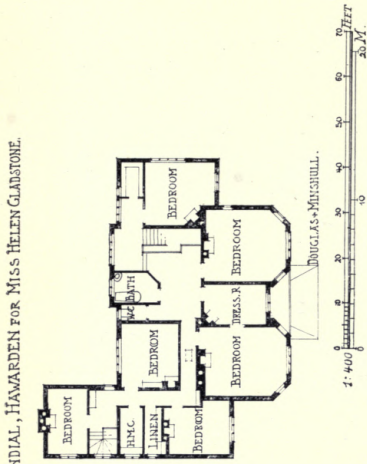

HEDGE ROOMS, WELWYN. HERTS.

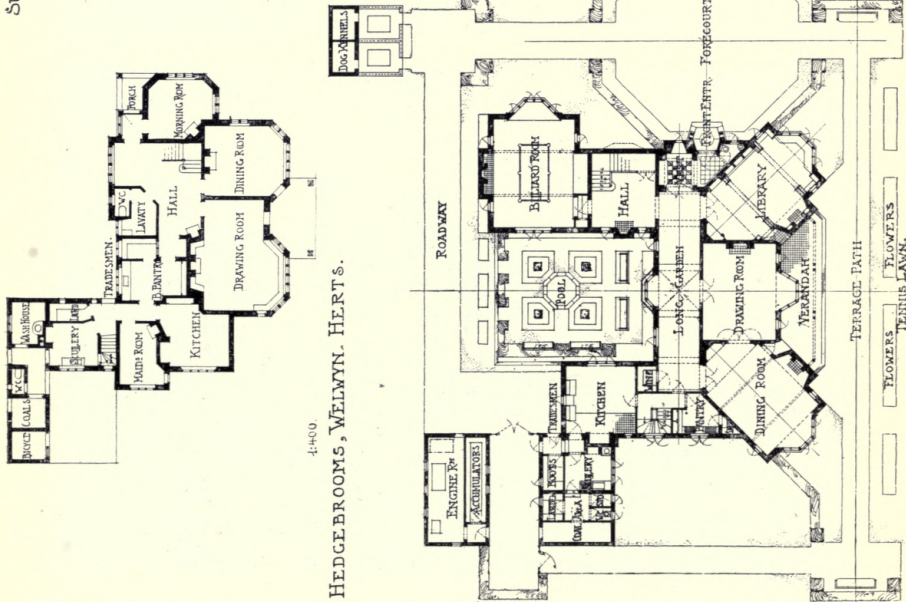

HVASHLEY AND WINTON-NEWMAN, ARCHT.

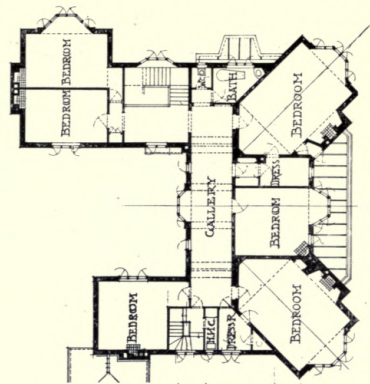

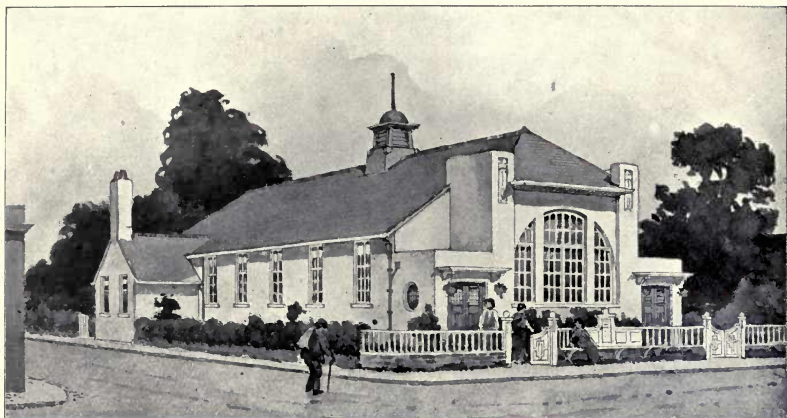

*Village Institute, Halton, near Leeds*, PERCY ROBINSON, Architect.

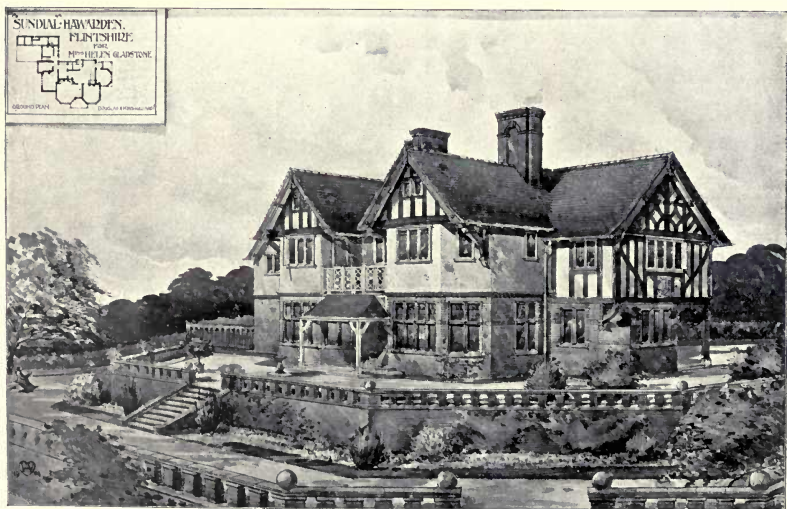

*"Sundial," Hawarden, for Miss Helen Gladstone*, DOUGLAS AND MINSHULL, Architects.  
(For Plans, see p. 157.)

*Metal Casements: Crittall Manfg. Co., Ltd., 11 and 12 Finsbury Square, E.C.*

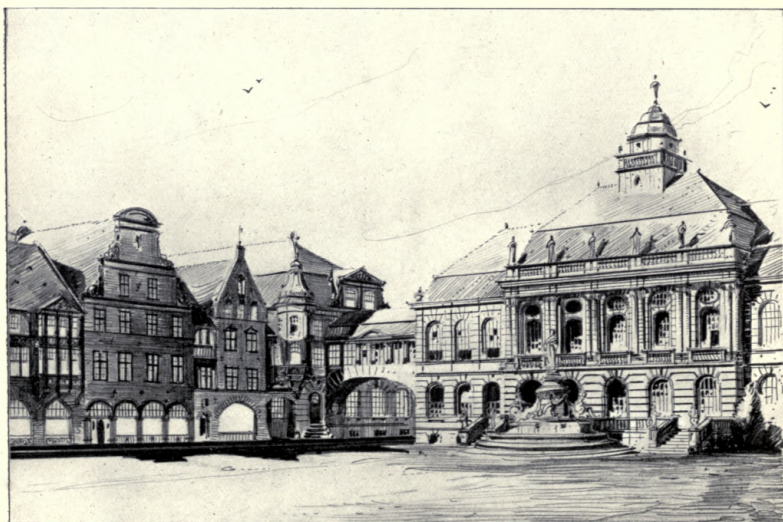
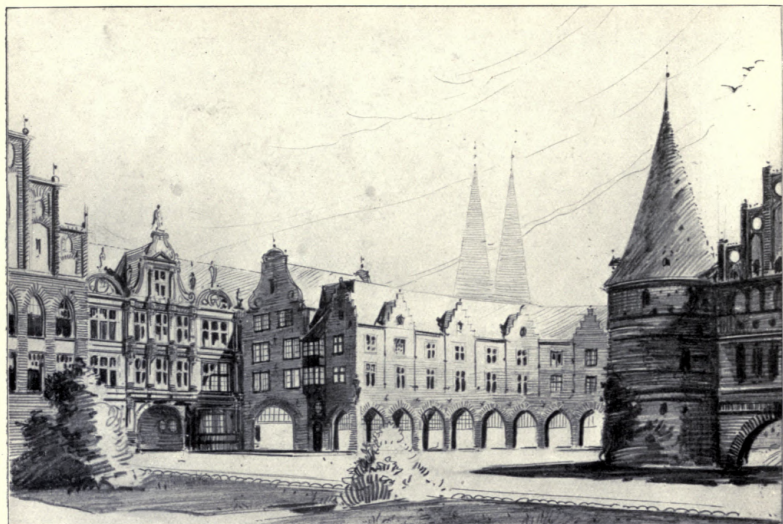

*Am Alten Holstentor Lübeck*, A. SASSE, Architect.

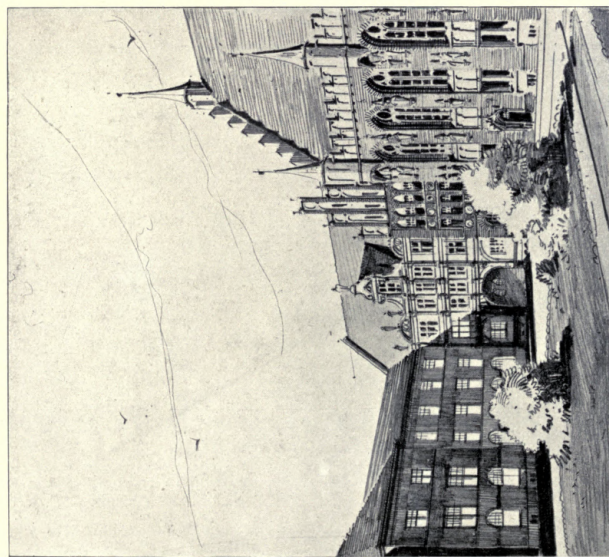

*Am Alten Holstentor Lübeck, A. SASSE, Architect.*



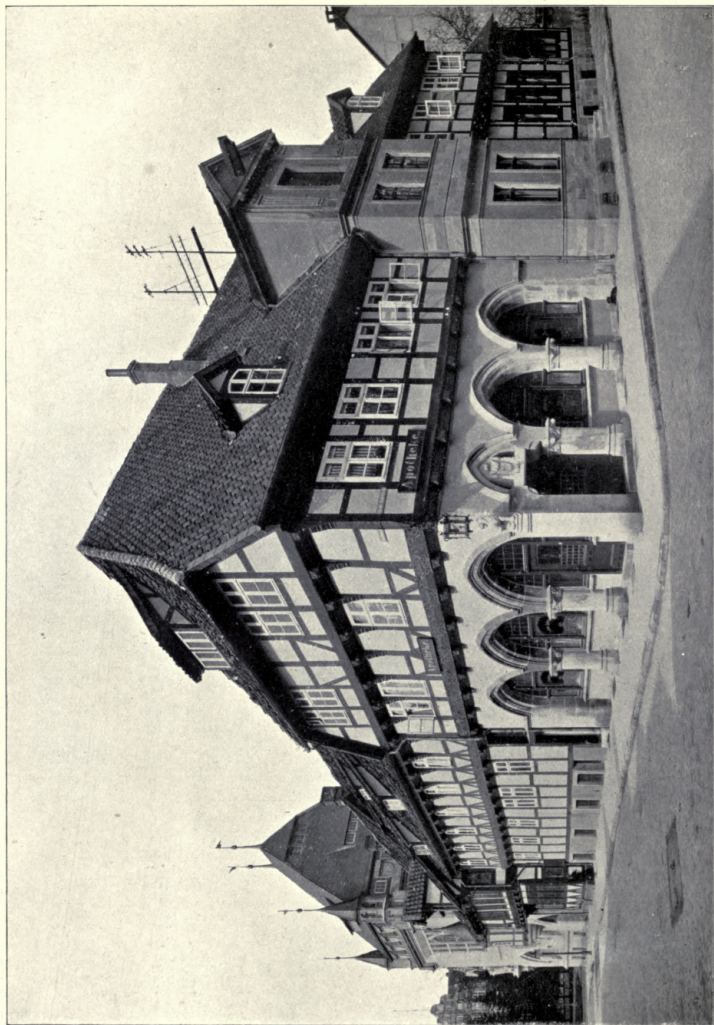

*Chemist Shop adjoining Museum Cells, A. SASSE, Architect.*



*Vaterländisches Museum Celle*, A. SASSE, Architect.



*Vaterländisches Museum, Celle, A. SASSE, Architecte.*

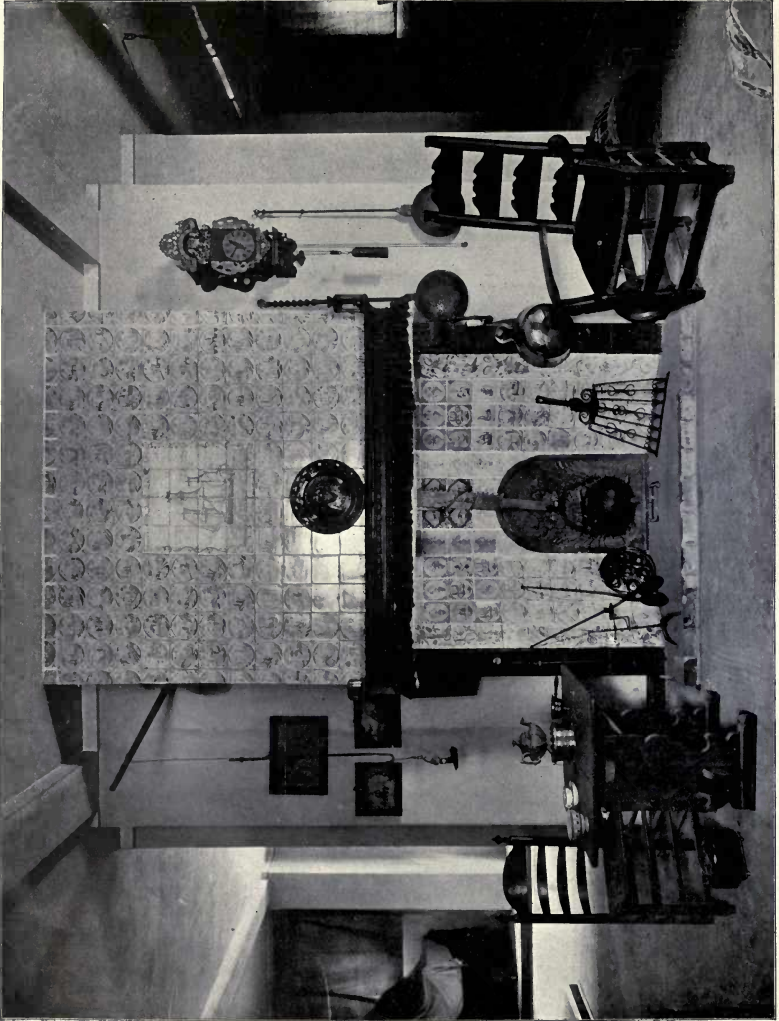

*Vaterländisches Museum, Celle, A. SASSE, Architekt.*



*Vaterländisches Museum, Celle, A. SASSE, Architect.*

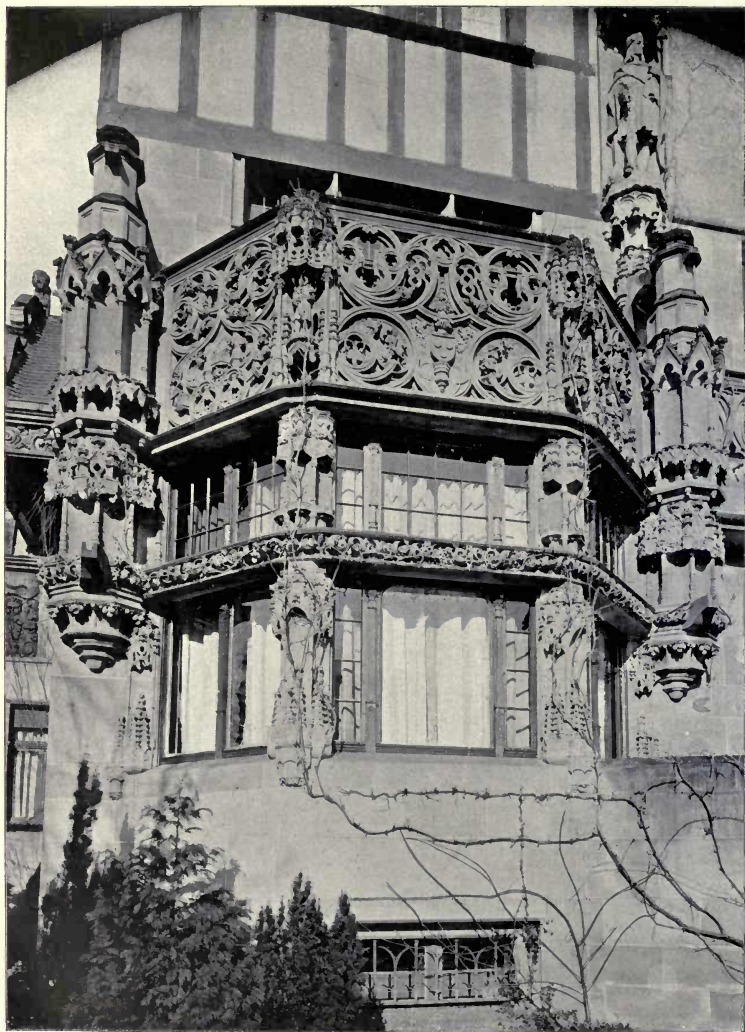

*Villa Osterroth, Coblenz, WILLY BOCK, Architect.*



*Villa Osterroth, Coblenz, WILLY BOCK, Architect.*  
(See also Vol. 28.)

WEBBINGTON, SOMERSET.

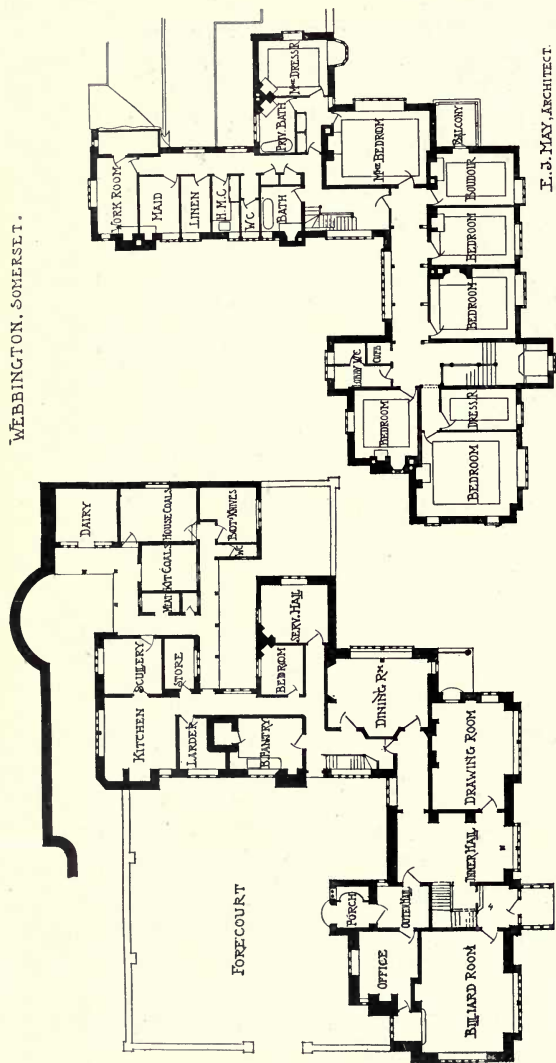

E. S. MAY, ARCHITECT.

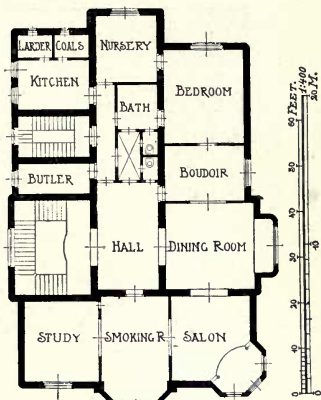

Flats, Budapest,  
ALADAR ARKAY, Architect.

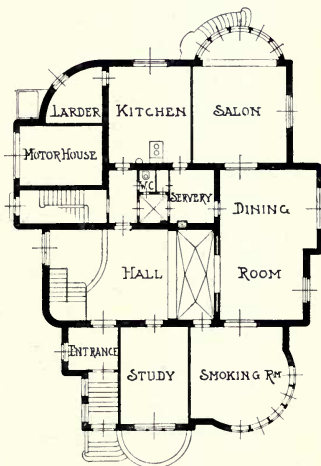

Ein familien haus, Budapest,  
ALADAR ARKAY, Architect.



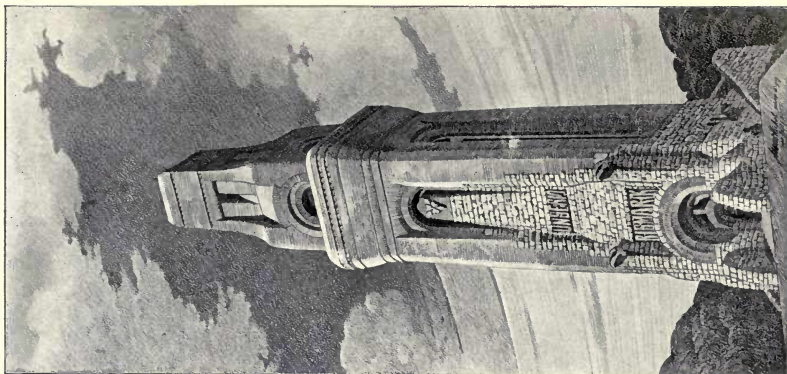

"Bismarckthurm,"  
RICHARD MICHEL, Architect.

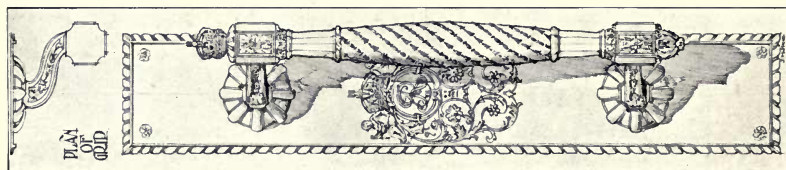

Design for Grip Handle,  
J. MASSON PIRIE,

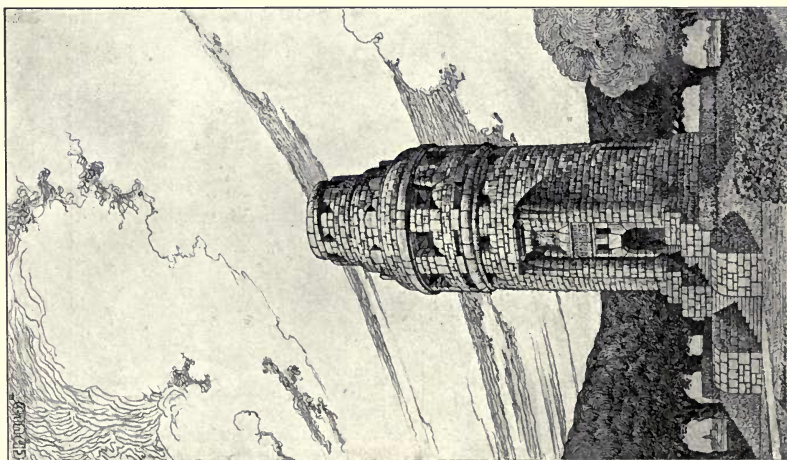

Bismarck-Ansichtsturm für Guben,  
RICHARD MICHEL, Architect.

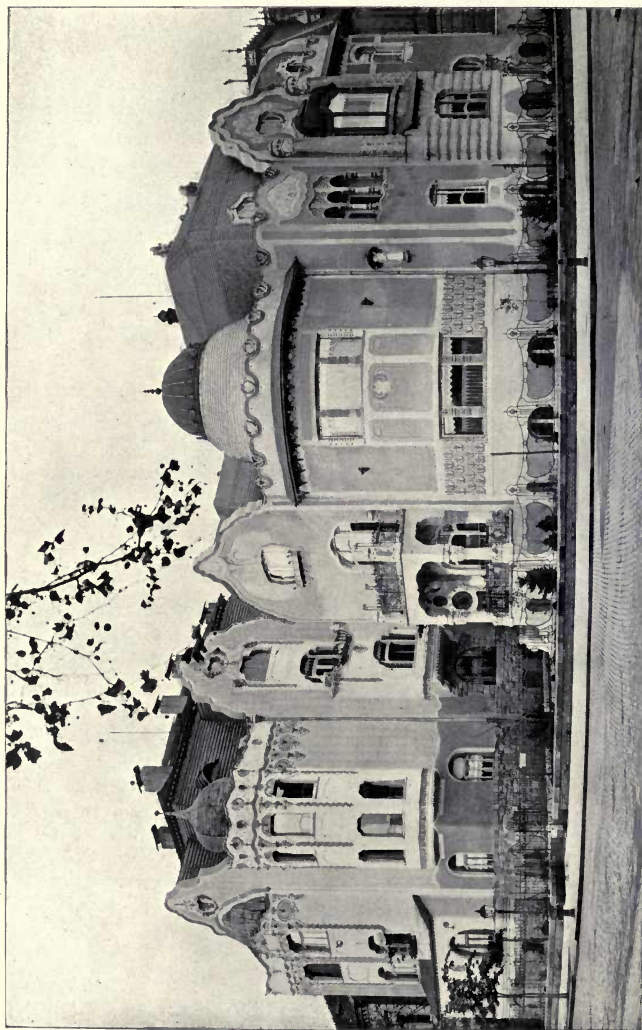

*Einfamilienhaus and Flats, Budapest, ALADAR ARKAY, Architect.*  
(For Plans, see p. 170.)

"FLEXIBLE AS A KID GLOVE."

THE PERFECTED PAINT

# Velure

The Architect's Ideal.

Beautiful colors & finish  
therefore **ARTISTIC**

in fewer coats  
therefore **INEXPENSIVE**

which wear much longer  
therefore **ECONOMICAL**

& do not crack, craze or blister  
therefore **SANITARY**

**ITS SECRET IS ELASTICITY.**

Send for 20 pp. Handbook, naming this publication.

C. CHANCELLOR & Co., 13 Clerkenwell Road, London.

The great popularity of

# VELURE

is largely due not to advertisement, but to the fact that so many

# Architects

after trying it specify

# VELURE

in preference to any other paints . . . .  
or enamels . . . .

*It is little advertised except in professional publications . . . .*

All we ask is

**A FAIR TRIAL.**

# W. H. HARLING,

PRACTICAL MANUFACTURER OF  
MATHEMATICAL, DRAWING, AND  
SURVEYING INSTRUMENTS.

47 FINSBURY PAVEMENT, LONDON, E.C., England.

Registered Telegraphic Address—"CLINOGRAPH, LONDON." Established 1851. Telephone: No. 8858 LONDON WALL.



No. 720, POCKET CASE, is one of the finest sets of Drawing Instruments manufactured, and is eminently suited to the requirements of an Architect. Great care is taken in making the joints perfect, and the set is fitted throughout with either Harling's improved needle points, or with nut and bolt points. Price complete, with two ivory rules, 6-inch size, £5 14s. 6d., 4½-inch size, £5 12s.

Parallels,  
Planimeters,  
Slide Rules,

Tracing Cloths,  
Stencil Plates,  
Colours,

Photo Paper,  
Levels,  
Theodolites,

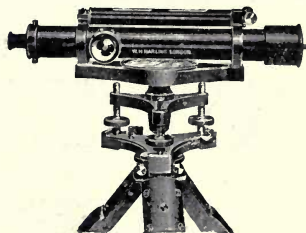

No. 1135, IMPROVED THREE SCREW DUMPY LEVEL WITH COMPASS, in mahogany case with tripod, £13.

*Illustrated Catalogues post free on application, containing particulars and prices of*

Drawing Boards,  
Tee Squares,  
Set Squares,  
Drawing Board Trestles,  
Drawing Papers,  
Measuring Tapes,  
Land Chains,  
Levelling Staves,

Scales,  
Jointed Rules,  
Protractors,  
Tracing Papers,  
Curves,  
Ranging Poles,  
Pocket Surveying  
Instruments, &c.

In making enquiries at Advertisers, please refer to this publication.

WORKING OR COMPETITION  
DRAWINGS

PERSPECTIVES

TRACINGS

MODELS OF BUILDINGS, &c.

LITHO. PRINTING

PHOTO-COPIES

All kinds of copies, including  
TRUE SCALE, on any material.

# THE LONDON DRAWING & TRACING OFFICE

Telegrams:  
"DIVIDITORE, LONDON."

(EST. 1883.)

Telephone:  
No. 1011 HOLBORN.

98 GRAY'S INN ROAD, W.C.

(ADJOINING HOLBORN  
TOWN HALL.)

Manager—JOHN B. THORP.

# Cardinal and Harford

THE OLDEST ESTABLISHED

# Importers of Oriental

GUARANTEED GENUINE EASTERN  
HAND-MADE FABRICS.

# Carpets.

ILLUSTRATED AND COLOURED CATALOGUE ON  
APPLICATION.

THE LEVANT WAREHOUSE, 108, 109 & 110 HIGH HOLBORN, W.C.

ESTABLISHED OVER 100 YEARS.

## ARCHITECTS! ENGINEERS!! DRAUGHTSMEN!!!

Drawing Materials and Mathematical Instruments.

TRACING LINENS!

—(Best Brands.)—

TRACING PAPERS!!

CARTRIDGE PAPERS in Sheets, and Continuous in Webs. WHATMAN'S and other PAPERS mounted on Cloth, &c.

Speciality . . . The Trestle Table for Drawing on has many Advantages over any other make. Portable, can be put together in 5 minutes.

Any Angle secured without least difficulty.

When in use is absolutely rigid.

Write for Illustrated Price List of same.

Special Price for two or more.

Sent to the Country carriage paid.

Technical Library of Illustrated Books on Architecture, Building Decoration, &c.

## AITKEN DOTT & SON,

Engineering and Arch'tectural Warehousemen and Drawing Material Importers,

Telegrams:  
"PICTURES, EDINBURGH." 26 SOUTH CASTLE STREET, EDINBURGH.

ESTABLISHED 1848.

In making enquiries at Advertisers, please refer to this publication.

Physical &  
Applied Sci.

D.C.H. June 7/29

1912

# The STANCRAS IRONWORK-C<sup>O</sup>L<sup>D</sup>

## STABLE FITTINGS.

STABLE, COWHOUSE, and PIGGERY FITTINGS.



### IRON DOOR

to pass the  
L.C.C. and Fire  
Insurance Regulation

Design

### THE ST.

IT

Telephone : 519 North

NA  
1  
A15  
v.33

Academy architecture and  
architectural review

PLEASE DO NOT REMOVE  
CARDS OR SLIPS FROM THIS POCKET

UNIVERSITY OF TORONTO LIBRARY

INGS.  
AGE.



ES.  
AL  
CASES  
ents.

CO.  
TD.,

lon."

publication.

