

1901.
VOLS. 40—41—42.

ACADEMY ARCHITECTURE

AND

Architectural Review,

1911^{II}—1912^I—1912^{II}.

ALEX. KOCH, Architect,

Membre Honoraire de la Société des Peintres et Sculpteurs Suisse, &c.

CONTAINING

- I.—A Selection of the most prominent Architectural Drawings hung at the Exhibitions of the Royal Academy of Arts, London.
- II.—Paris Salon and Berlin Kunstausstellung.
- III.—Sculptures.
- IV.—American Domestic Architecture.
- V.—A Review of Interesting Architectural subjects recently carried out or designed in England and on the Continent.
- VI.—Details and Interiors.

BY SPECIAL PERMISSION

Copyright in every case strictly reserved.

PUBLISHED AT "ACADEMY ARCHITECTURE,"

58 THEOBALD'S ROAD, LONDON, W.C.

BRANCH OFFICE—HUGO W. KOCH, 30 SPEICHERSTRASSE, ST. GALL, SWITZERLAND.

LONDON—SIMPKIN, MARSHALL, HAMILTON, KENT,
AND CO., LIMITED.

LEIPZIG—L. FERNAU.

BERLIN—ERNST WASMUTH, 35 Markgrafenstrasse.

PARIS—LIBRAIRIE CENTRALE D'ART ET D'ARCHI-
TECTURE: CH. EGGIMANN, 106 Boulevard Saint
Germain.

PARIS—CHARLES MASSIN, Successor to: CHARLES
SCHMID, 51 rue des Écoles.

BRUSSELS—KIESSLING ET CIE, 46 & 48 rue Coudenberg
(Place Royale).

AMSTERDAM—JACS G. ROBBERS, N.Z. Voorburgwal 64.

ROME—W. MODES, 146 Corso Umberto I.

SPAIN—LIBRERIA PARERA, Calle Fortuny, 6, 12,
Barcelona.

STOCKHOLM—A. B. NORDISKA BOKHANDELN, 7
Drottninggatan.

CHRISTIANIA—CAMMERMEYERS BOKHANDEL, Carl
Johansgade, 41 & 43.

CONSTANTINOPLE—OTTO KEIL, 457 Grand' rue de
Péra.

HELSINGFORS—LINDSTEDTS ANTIKVARISKA BOKHANDEL, Alexandersg, 15.

MELBOURNE, SYDNEY & ADELAIDE—GEORGE ROBERTSON & CO. PROPRIETARY, LTD.

ADELAIDE & PERTH—E. S. WIGG & SON.

U.S.A.—J. H. JANSEN, Successor to: M. A. VINSON, 323-4 Caxton Building, Cleveland, Ohio.

JAPAN—THE MARUZEN-KABUSHIKI-KAISHA (Z. P. MARUYA & Co., LTD.), Tokyo, Osaka and Kyoto.

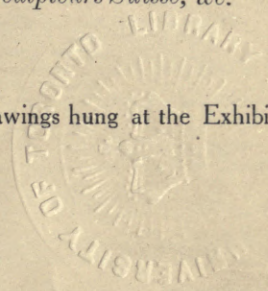

320283
18.10.35

ACADEMY ARCHITECTURE

Architectural Record

1915



NA
1
A15
V.40-42

ACADEMY ARCHITECTURE.

Will be published half yearly, in June and December.

Paraît deux fois par an aux mois de Juin et Décembre.

Erscheint halbjährlich je im Juni und December.

1911^{II}.—LIST OF CONTENTS.—1911^{II}.

	PAGE		PAGE
IX ET PELLEQUER, A. Orthez (Basses—Pyrénées). levé du Château de Pau	97	FIELD, Horace & SIMMONS, 1 Langham Chambers, Lang- ham Place, w.	
LONG & WRIGHT, 38 Grainger Street West, New- castle-on-Tyne. Competition design for New Royal Infirmary, Brad- ford	134-137	Block of Houses in Devonshire Street, w.	22
D. Henri, Sculpt., 13 Rue Jacquemond, Paris. Lettre	81	Two Houses, Westminster, s.w.	23
T. Albert, Sculpt., 135 Boulevard Bineau, Neuilly- sur-Seine. Mmeil d'un ange	65	FORSYTH & MAULE, 309 Oxford Street, w. Central Institute for Swedish Gymnastics, w.	30
WATSON, Adrian, 25 Hart Street, Bloomsbury, W.C. Loggia	26	FOURNIER, Maurice, rue Mirabeau 17, Paris. Maternité et Hôpital d'Enfants	90
AND, Louis, Sculpt., Avenue de Ségur 49, Paris. Monument de Monseigneur Franqueville	69	FRERE, Eustace C., 1 Lincoln's Inn Fields, w.c. Mission Church and School, Boxhall Road, Leyton, E. FRUSTENAU, Geh. Baurat, Arch., Wilhelmstrasse 79, Berlin, w., 66.	8
John, 23 Parliament Street, Hull. Proposed New Quadrangle, Rossall School	32	Akademiegebäude in Posen, Gesamtansicht	124, 125
St. C., Sculpt., 50 Rue Vercingétorix, Paris. Douleur	73	Festsaal der Königl. Akademie in Posen	126, 127
AT, Max, Sculpt., Rue Mornay 6, Paris. Chanson de l'Eau	74	FUXA, M. & A. PARERA, Architects, Barcelona. Projet de Monument Commemoratif pour le Cente- naire des Cortes de 1812	81
Y. Edgar Henri, Sculpt., Rue Bayen 64, Paris. Sûreté joyeuse	75	GASQ, Paul, Sculpt., Rue du Faubourg-Saint-Honoré 233, Paris. Aux Volontaires de la Revolution, 1792.	67
ON, Raoul J. E., Boulevard Raspail 278, Paris. at actuel et projet de restauration de l'église paroissiale et collégiale de Saint-André à Chartres... Mais Omer Effendi, nouveaux magasins des établis- sements Orsodi-Back, au Caire (Egypte)	86, 87	Camaret, Finistère	88, 89
L & BAILY, 44 Parliament Street, Nottingham. Headquarters, Nottingham, for Territorial Force sign for Almshouses, Nottingham	18	GIBBONS, J. Harold, 107 Marylebone Road, W. St. Augustine's Church, Highgate, completion of West End	7
W. Headquarters, Nottingham	56	GIBSON, J. S., SKIPWORTH & GORDON, 5, Old Bond Street, w. The New Guildhall, Westminster, detail perspective of Entrance	15
TT, E. W., St. Michael's Road, Maesteg, Glam. House at Caeran, Maesteg, Glam.	144	GREEN, W. Curtis, 14 Gray's Inn Square, w.c. House at Hampstead	49
NIER, Eugène Ch. Avenue de Saint-Ouen 101, Paris: berge au col de Brunnig	98, 99	GUTHRIE, L. Rome, 13 John Street, Adelphi, w.c. House and Garden, Townhill Park, near Southampton HANNAUX, E., Rue Saint-Simon 11, Paris. Patria non immemor	37
William D., M.A., 3 Great College Street, West- minster.	9	HARRIS, E. V., & T. A. MOODIE, 8 New Square, Lincoln's Inn, w.c. Glamorgan County Hall, Cathays Park, Cardiff	16, 17
urch of St. Ninian, Douglas, Isle of Man	54	HARRISON, W. H., 66 Victoria Street, s.w. House near Cambridge	140
ow, C., Forest Hill, Romdhay, Leeds.	55	Village Hall at Oxted	141
Country House, Well, Yorks.	94, 95	HILL, A. & H. H., 22 George's Street, Cork. Head Office of the Munster & Leinster Bank, Cork... HORNBLOWER, George, 2 Devonshire Terrace, Portland Place, w.	19
Country House, Well, Yorks.	94, 95	Proposed Frontages, London, s.w.	20
Pierre, Rue de Vangirard 23, Paris. Maison du Marin	3-5	HOSSEFELD, Geh. Ober-Baurat, Arch., Berlin. Evangelische Kirche in Osterode	108, 109
J. Coates, Manor House, Prestbury, Glos. Monastery Buildings, Caldey	5	Evangelische Kirche in Brookau-Breslau	110
the Village Shop and St. Martin's Tower, Monastery Buildings, Caldey	80	Katholische Kirche in Dembo	111
Robert Sculpt., Darmstadt.	138	Evangelische Kirche in Greppin	112
ckspringer	139	HOYLE, Wilfred, 24 Park Place, Gravesend. House at Cobham, Kent	41
& DAVIES, 17 Colmore Road, Birmingham.	133	IBBERSON, Herbert G., 28 Martin's Lane, Cannon Street, E.C. House at Hunstanton, the West Terrace	1
idence, Walmley, Warwickshire	46	JAGGARD, W. R., 17 Endymion Road, Finsbury Park, N. Proposed Public Libraries, Mulzenberg, and St. James, Cape Town, South Africa	34
er of Residences, Erdington, Warwickshire	38-40	JOHNSON, Thomas, 3, Cholmondeley Avenue, Harlesden, N.W. An Interior	61
S. H. A., 12 Queen Anne's Gate, s.w.	82	LANDSEER, M., Sculpt., 115 Gower Street, w.c. Accueil à la route	80
Post Office, Margate	63	LEVY, F. Henri, Avenue de la République 39, Paris. Un Panthéon de l'Art: étude de six grandes com- positionssymbolisant les grandes époques de l'Art... LUCAS, Geoffry, 14 Hart Street, Bloomsbury Square, w.c. House in Sandown Avenue, Esher	91-93
L. Stanley, 24 Bloomsbury Square, w.c. South Court, Ewelme Park, Swyncomb, Oxon. Alfred W. S. & Alan E. MUNDY, 28 Martin's Lane, Cannon Street, E.C.	64	LUTYENS, Edwin, L., 17 Queen Anne's Gate, s.w. The Rand Regiments War Memorial, Johannesburg... MALLOWES, C. E., 28 Conduit Street, Hanover Square, w. House at Summingdale	48
Proposed Residence for University men in London... NIER, L., Sculpt., Rue Notre-Dame-des-Champs 17, Paris.	35	MAUBERT, Louis, Sculpt., 9 Brétigny-sur-Orge (Seine-et- Oise). Monument à la Reine Victoria à ériger à Nice	14
nseuse aux Balles	75		62
g, H. P. Burke, 12 Little College Street, West- minster, s.w.	145		68
Main Entrance, County School for Boys, Bromley, Kent			
County School for Boys, Bromley, Kent			
MBLIN, Arch., Skomakargatan 29, Malmö.			
Business Premises and Flats, Malmö, Sweden ... la in Trelleborg, Sweden			
MYER, 39 Furnival Street, w.c. Kingly Street, Regent Street, w.			
D-DUBOIS, E., Sculpt., Avenue de Châtillon 66, Paris. avant l'Amour			
ER, Banister & Sons, 29 New Bridge Street, E.C. Small Country House at Potter's Bar			

List of Contents.

	PAGE	
MAWSON, T. H. & R. ATKINSON, 28 Conduit Street, Hanover Square, w.		
Proposed Improvement Scheme, Bolton, Lancs.	27	
MENGIN, P. E., Sculpt., Rue Dulot, 36 Paris.		
La Nuit	78	
MOORE, Temple, 46 Well Walk, Hampstead, N.W.		
New Church of St. Anne, Royton, Lancashire	6	
Interior of New Church, Skirbeck, Boston	13	
MOORE, Leslie T., 3 Raymond Buildings, Gray's Inn, W.C.		
Design for a Lodge	148	
MOREAU, Hippolyte, Sculpt., Rue des Trois—Bornes 9, Paris.		
Le Secret	72	
Couronnement de l'Amour	72	
MORLON, A., Sculpt., Rue de la Tombe-Issoire 35, Paris.		
Le Vin	74	
NEWTON, Ernest, A.R.A., 4 Raymond Buildings, Gray's Inn, W.C.		
House at Hambledon, Surrey, Garden View	42, 43	
"Four Acres," Harefield, Middlesex	44	
NICLAUSSE, F. P., Sculpt., Au Bisset de Saint-Augustin par Faremoutiers (Seine-et-Marne).		
Nourrice Sèche	76	
PITE, Professor Beresford, 2 York Gate, N.W.		
Cathedral Church of St. Paul, Namirembe, Uganda ...	10-12	
PECHE, A. M., Sculpt., Rue de Vaugirard 203, Paris.		
Silène	71	
PELTON, Henry C., Arch., New York		
Residence at Port Henry, New York	149	
PENDARIES, J. J., Sculpt., Rucs des Ecoles 2, Paris.		
Le Répit	82	
République	83	
PETRE, R. C., Sculpt., Avenue Daumesnil 245, Paris.		
Fontaine des Nymphes	73	
PHILIPPART, Odile, Mme., Sculpt., Rue Scheffer 22, Paris.		
Devant l'Espace	82	
PORCHE, Maurice, Rue César-Franck 3, Paris.		
Hôtel de Mme. Blanche Mendel	104, 105	
POULTER, H. R. & B. A., 31 Camberley, Surrey.		
St. Andrew's Church, Frimby	13	
PRENTICE, A. N., 10 Norfolk Street, Strand, W.C.		
New Examination Hall, Queen Square, W.C.		
Stenigot Manor, Lincolnshire	58	
RABUSSIER, Charles A., Rue d'Orsel 57, Paris.		
Une maison de campagne	100, 101	
RANIERI, A., de Sculpt., Rue Vercingétorix 3, Paris.		
Frission	72	
READ & MACDONALD, 16 Cork Street, W.		
Buneh Cottage, Haslemere	45	
ROGER-BLOCHE, P., Sculpt., Rue Hégésippe-Moreau 15, Paris.		
Monument aux Aviateurs	66	
ROSALES, E. O., Sculpt., Rue Pierre-Charron 2, Paris.		
Une vitrine contenant une Statuette bronze	81	
ROSE, A. Winter, 15, Great George Street, Westminster, S.W.		
Entrance and Billiard Room Doorway, Millfield, Brentwood	47	
RUNTON & BARRY, Victoria Chambers, Bowllalley Lane, Hull		
Bird's Eye View, portion of Garden Village, Hull.....	143	
SARAX, Geh. Baurat, Arch., Berlin!		
Oberpräsidium in Coblenz	114-116	
Regierungsgebäude in Allenstein	118-120	
SASSE, Alfred, Arch., Hannover.		
Duve-Brünnen, Hannover.....		
Kurhaus, Anlagen, Bad Lauterberg.....		
Städtische Sparkasse, zu Jena		
Stadtkirche, Celle		
SCHWACHTEN, Geh. Baurat Prof. Franz, Arch., Hardenbergstr. 33, Charlottenburg, Berlin.		
Königl.: Residenzschloss in Posen		
SCOTT-WILLEY, H. H., Somersfield, Reigate.		
Woodend, Caple, Surrey		
SERAPHIN, A., Sculpt., 39 Rue de Bagnolet, Paris.		
Femme au Chat		
SEIDENSTÜCKER, Friedrich, Sculpt., B.-Wilmersdorf.		
Kinderfigur		
SONNENFELD, Gotthard, Sculpt., Berlin.		
Andromeda		
Dolce und Diletant		
SPAIN, J. E., Dixon, 19 Hanover Square, w.		
Hovenden House, Fleet, Lincolnshire		
SUDRE, Raymonde, Sculpt., Rue d'Assas 68, Paris.		
Fontaine d'Amour		
SUND, Harald, 247 King's Road, Chelsea, S.W.		
San Francesco, Assisi, Interior of Lower Church.....		
TAIT, C. J., Hampstead-Way, Golder's Green, N.W.		
University and Day Training Colleges, Exeter		
TAPPER, Walter, 10, Melina Place, St. John's Wood, N.W.		
School Chapel, Perth, West Australia		
TAUTENHAYN, Richard, Sculpt.		
Doorway		
THOEMER, Wirklicher, Geh. Ober-Baurat, Arch., Berlin.		
Land- und Amtsgericht in Hannover		
Oberlandesgericht in Köln, Treppenhaus.....		
Amtsgericht in Gütersloh		
Land- und Amtsgericht, Duisburg		
Landgericht in Halberstadt, Treppenhaus		
VALETTE, J. B. Henri, Rue de la Clef 46, Paris.		
Projet d'hôtel particulier		
VEGA, M. & MARCI, Archs., Barcelona.		
Projet de monument commémoratif pour la Centenaire des Cortes de 1812		
VERLET, Raoul C., Sculpt., Rue Galvani 7, Paris.		
La Fleur et le Ruisseau		
VOULOT, F., Sculpt., 14 Rue Boissonade, Paris.		
Jeunesse		
WARD, Melville S., 104 Victoria Street, S.W.		
Restorations and Additions to Rushbrook Hall, Staffs		
WARREN, Edward, 20 Bedford Square, W.C.		
Deep Sea Fishermen's Institute, Newlyn, Cornwall ...		
Gorse Hill, near Woking		
WARRICK & HALL, 13 South Square, Gray's Inn, W.C.		
St. George's House, Perth, West Australia.....		
WHITE, W. Henry, 14A, Cavendish Place, Cavendish Square, w.		
The Living Hall, The Lodge, Portishead.....		
Anstie Grange, Surrey		
WILLIAMSON, Benedict & J. H. B. Foss, 16 Great Marlborough Street, w.		
Interior of St. Patrick's Church, Orpington		
WILLMOT, Ernest, 1 Raymond Buildings, Gray's Inn W.C.		
House and Grounds at Berkhamsted.....		
WILLOUGHBY, G. H., National Buildings, The Parsonage, Manchester.		
Residence, Bramhall Park, Cheshire		
WOLFFERS, Marcel, Sculpt., A. Wollnne, Saint-Pierre, Avenue Verte, 28.		
Possidère		

ACADEMY ARCHITECTURE

Will be published half yearly, in June and December.
Parait deux fois par an aux mois de Juin et Décembre.
Erscheint halbjährlich je im Juni und December.

1912¹. — LIST OF CONTENTS. — 1912¹.

	PAGE		PAGE
ER, Louis, Temple Chambers, Temple Avenue, E.C.	5	CRESWELL, JI, Bulkeley, 16 Great Marlborough Street, w.	
Design for new Church of St. John, Potters Bar. ...		House at Leek-Wootton, Warwickshire	46, 47
EV, H. V. & Winton NEWMAN, 14 Gray's Inn Square, w.c.		Hydraulic Power Station, Queen's Ferry, Flintshire...	123
House at Tottenham, South Front	52	House at Rugby	126
House at Beaconsfield	131	CRICKMER, Courtenay M., 1 Lincoln's Inn Fields, w.c.....	
JOHNSON, R. Frank, 8 Sackville Street, w.		Group of Houses, Letchworth	54
Adelphi Hotel, Liverpool	100	DAVIDSON, William, 54 Queen Street, Edinburgh	
Adelphi Hotel, Liverpool	101, 152	Church of St. Nicholas, Potter Heigham, Norfolk,	
Bath Room for the Adelphi Hotel, Liverpool	151	Proposed Restoration	13
S. Nicholson, The Studio, St. Dunstan's Road, Baron's Court, w.		Church of St. Margaret, Upton, Norfolk, Proposed Restoration	15
Love and the Vestal Group.....	66	DICK, W. Reid, 3 Clifton Hill Studios, St. John's Wood, n.w.	
WELL, William, 38 Park Square, Leeds		Ambition	85
The Pearl Life Assurance Co.'s Offices, Leeds	102	DOWNING, H. B. Burke, 12 Little College Street, Westminster, s.w.	
RIDGE, D. A., 36 Dale Street, Liverpool		Church of St. Barnabas, Mitcham, for the City of London School Mission	12
House at Hooton, Cheshire	122	House at Furze Hill, Kingswood	56
HUGO R., St. Thomas Gate, Brentwood		EDWARDS, A. C. Morris, 337 Birkbeck Chambers, High Holborn, w.c.	
"Merry Mead," Brentwood, Essex	60, 61	Dura Den, Beckenham Place Park	52, 53
OFF & CAUTLEY, 32 Museum Street, Ipswich		ELSLEY, Thomas, Ltd., 20-30 Great Titchfield Street, London, w.	
Workshop and Changing Rooms, Ipswich School	115	Various Designs for Door-Handles in Wrought and Cast Iron	140
POSTON, F. V., 5 St John's Wood Studios, Queen's Terrace, n.w.		FAIR & MYER, 39 Farnival Street, Holborn, w.c.	
Egypt	78	Hillthorpe, Bexhill-on-Sea	132
OXON, C. W. Blanshard, 33 Halkett Place, Jersey		Hillthorpe, Bexhill-on-Sea, Interior of Hall	140
House at Furze Hill, Kingswood, Surrey	120, 121	FIELD, Horace & SIMMONS, & A. FAULKNER, 1 Laugham Chambers, Langham Place, w.	
House at le Hocq, Jersey	133	Nos. 13 to 18 Devonshire Street, w.	21
S. R. A. & BROWNING, 12 Norfolk Street, Strand, w.c.		16 Avenue Road, Hampstead	57
House at Kingswood, Surrey, Garden Front	119	FLETCHER, Banister & Sons, 29 New Bridge Street, w.c.	
OBENT, A., 5 Fulham Studios, Fulham Road, s.w.		Nos. 30A and 30B Wimpole Street, w.....	34, 35
Alphabet	85	"Dormers," Portishead	144
Abbot Caravel	88	FORSYTH & MAULE, 309 Oxford Street, w.	
As, Mortimer, R. B. S., Clarendon House, South Ealing, w.		New Boarding House, Shrewsbury School	26, 27
The Shepherd Boy	77	House at Boxmoor	115
S. William Beattie, 11, Randolph Place, Edinburgh		FREEMAN, Frank R., 21 Wood Street, Bolton	
Designs for Palace Sports, Ltd.	123	New Church of St. Barnabas, Bolton	90
FRING, Miss A. K., Kitchen End, Amphill, Beds		GARDE, Richard, Wingley-Lane, Hornchurch, Essex	
Humanity unveiling Nature	145	Children of Destiny, Group	68
AND & FARMER, Norwich Union Chambers, Birmingham		Solitude	78
Entrance Front of House at Edgbaston.....	49	GASCOYNE, Alexander, 7 Shakespeare Road, Nottingham	
GE, E., 94a Horseferry Rd., S.W.		Designs for Stained Glass	143
Fourth-room at the Palacio de Liaria, Madrid, for His Majesty the Duke of Alba.....	151	GEORGE, Sir Ernest, A.R.A., & YEATES, 18 Maddox Street, w.	
FRY, John J., A. R. S. A., 2 Montague Place, Russell Square, w. c.		A Lumber House, British Guiana	31
British Museum Extension, Main Staircase	22, 23	Woodside, Esher	41
S. Alfred, 25 St Leonard's Road, East Sheen, s. w.		GIBBONS, John & Son, 4 St. Mary's Parsonage, Manchester	
Heads, an Allegory of Sculpture	77	New Fittings and Decorations, St. Matthew's Church, Burnley	1
Idella	86	GILES, Margaret M. (Mrs. Bernard Jenkin), 59 Campden Street, Kensington, w.	
William D., M.A., 3 Great College Street, Westminster, s.w.		The Labourers in the Vineyard	84
Boniface, St. Budeaux, Devon	3	GILLICK, Ernest G., 14A Cheyne Row, Chelsea, s.w.	
Church of Stantley St. Peter, Wakefield	6	Panel of Muses, and Detail, James Adam Memorial, Emmanuel College, Cambridge	79
Clavichord Organ, Winchester College Chapel	16	Memorial to James Adam for Emmanuel College, Cambridge	71
Clayton, Benjamin, 23 Fitzroy Square, w.		GOULDEN, R. R., 426 Fulham Road, s.w.	
Colonnade, Statie	73	Portion of a Fountain	67
Walter, 8 Old Burlington Street, w.		GRACE, Lionel E., 114 Queen Victoria Street, E.C.	
Detail of New Premises for Messrs Burberry, Haymarket	30	Dining Hall and Chapel for the Society of the Good Shepherd, Rectory Grove, Clapham, s.w.	94, 95
TT, T. E., & HAMP, 36 Bloomsbury Square, w.c.		House at Scotts Hill, Ware, Herts	127
"James House," Queen Street Place, London, E.C.		GREEN, W. Curtis, 14 Gray's Inn Square, w.c.	
"James House," Queen Street Place, London, E.C.		House at Lichfield	62
Main Entrance	137	GREENSLADE, Sidney K., 11 Gray's Inn Square, w.c.	
"James House," Queen Street Place, London, E.C.		The National Library of Wales, Aberystwyth, View from south-west	19, 36
Board Room	141		
"James House," Queen Street Place, London, E.C.			
Interior View	150		
House at Tottenham Green, Herts	135		
S. T. Edwin, 12 Gray's Inn Square, w.c.			
Design for New Town Hall, Marylebone	18		

	PAGE		
GRIMSHAW & CUNLIFFE, Bank Chambers, Blackburn Road, Accrington		PITE, W. A., 116 Jermyn Street, Piccadilly, w.	
St. James's Parish Church, Accrington	91	A Private House	11
HART & WATERHOUSE, 1 Verulam Buildings, Gray's Inn, w.c.		PRENTICE, Andrew N., 10 Norfolk Street, Strand, w.c.	
House at Enfield		Notgrove Manor, Gloucestershire	5
HARTWELL, Charles L., R.I.S., The Studio, 62 Acacia Road, n.w.	134	Top Farm, Willersey, Worcestershire	
The Gleaner	76	PRYNNE, G. H. Fellowes, 6 Queen Anne's Gate, Westminster, s.w.	
HILL, Oliver, 49 Dover Street, w.		St. Martin's Church, Worcester, Interior View looking East	2
Swimming-pool in a Garden in Berkshire	45	RECKITT, Frank Norman, M.A., Trafalgar Buildings, Northumberland Avenue, w.c.	
HITCH, F. Brook, Broadmeadow House, Musley, Ware		A Studio at Rickmansworth	7
A Firce Encounter	80	ROSE, A. Winter, 15 Great George Street, Westminster, s.w.	
HODGSON, Herbert, Thorpe Chambers, Bradford		Goodrich House, Hatfield, from Garden	10
A Village Institute, Mountain, near Bradford	96, 97	Goodrich House, Hatfield, Street Facade	5
JENNINGS, Leonard, 11 Cheyne Gardens, Chelsea, s.w.		SETH-SMITH & MUNRO, 46 Lincoln's Inn Fields, w.c.	
Paolo and Francesca	80	House at Woking	12
KNOWLES, W. H., 25 Collingwood Street, Newcastle-on-Tyne		SHEARER, Robert S., 35 Alston Avenue, Cheltenham	
Armstrong College, Newcastle-on-Tyne, College Gate and Art Department	98, 99	Samson, Relief	
KOCH, Mrs. Alex., 2 Windmill Hill, Hampstead, n.w.		SMITH, E. Whitney, 41 Priory Road, South Hampstead, n.w.	
St. John's Chapel, Tower of London—Frontispiece	—	Saint George	
LEDWARD, G., 37 Hotham Road, Putney, s.w.		STEAD, Samuel, Westminster Chambers, Station Parade, Harrogate	
Sketch Model for the International Telegraphic Union at Berne	81	Perspective View of Proposed Hydro at Harrogate	10
LINDSAY, C. T., 290 King's Road, Chelsea, s.w.		STEWART, Harriet S., 42 Oxford Terrace, Hyde Park, w.	
Wallpaper Fillings	148	Searching the Waves, Ione Hero mourns	
LOBLEY, J. Hodgson, 49 Roland Gardens, South Kensington, s.w.		STOKES, Leonard, 2 Great Smith Street, Westminster, s.w.	
Masque of Cupid, Spenser's Fairie Queene, Oil Painting for Mural Decoration	128	House at Walton Heath	
Harvest	149	SUTTON & GREGORY, Bromley House, Nottingham	
LUTYENS, Edwin L., 17 Queen Anne's Gate, Westminster, s.w.		Baptist Church and Schools, Nottingham	
Design for a Metal Work Screen	146	Abington Avenue Church, Northampton	
MACDUGGALD, G. D., 5 Clifton Hill Studios, St. John's Wood, n.w.		SYKES, A., 45 Finsbury Pavement, E.C.	
Hagar and Ishmael	69	Additions to Holland House, Clacton-on-Sea	
MALLOWS, Charles E., 28 Conduit Street, w.		SYKES, Charles, 193 Brompton Road, s.w.	
Village Hall and Institute, Nettlebed, Oxfordshire	63	Arcadia	
Design for House and Gardens in Kent	64	TRULOVE, J. R., 8 King William Street, Strand, w.c.	
MARSHALL, Ernest W., 139 Oxford Street, w.		Alterations, Studley Royal, Yorkshire, for the Marchioness of Ripon, a Reception Room	
House in Yorkshire	88A	TURNER, Alfred, 6 Hurlingham Road, s.w.	
MARVIN, Philip J., 6 Ospringe Road, Erecknock Road, n.w.		Life, Panel	
Design for a Church	14	Psyche	
MARYON, L. Edith C., A.R.C.A., 58 Grove Park Terrace, Chiswick, w.		TWEED, John, The Avenue Studios, 76 Fulham Road, s.w.	
The Seeker of Divine Wisdom	79	Lord Clive	
MASTERS, F. Norman D., M.A., Bank Chambers, Scott Lane, Donecaster		WADE, Lillian M., 17 Chancellor's Road, Hammersmith, w.	
The Nave, Malby Mission Church	93	Panel for Lord Henry C. Bentinck, Battle Scene	
MERRIFIELD, Lionel S., 116D King's Road, Chelsea, s.w.		WALSH & NICHOLAS, Museum Chambers, Halifax	
The Right Rev. R. F. L. Blunt, D.D., late Bishop of Hull	72	St. Matthew's Church, Northtran, Halifax	
MILNE, Oswald P., 16 Great James Street, Bedford Row, w.c.		WARD, Melville S., 104 Victoria Street, s.w.	
Essart, near Newbury, Berks, the North Garden	55	House at Wimbledon, Entrance Front	1
MONSON, E. C. P., Finsbury Pavement House, Finsbury Pavement, E.C.		House at Wimbledon, Garden Front	
Sutton Model Dwellings, Chelsea, s.w.	103, 109	Golf Clubhouse at Denham	
MONTFORD, Paul R., R.E.A., Anhalt Studio, Albert Bridge, s.w.		WARWICK & HALL, 13 South Square, Gray's Inn, w.c.	
The Bather	85	Cornwall County Office, Premiated Design	
MOORE, Temple, 46 Well Walk, Hampstead, n.w.		Competitive Design for the Manchester Art Gallery	
Hostel of the Resurrection, Leeds	4	WATERHOUSE, Paul, M.A., Staple Inn Buildings, High Holborn, w.c.	
Rejected Design for the Chapel of the Community of the Resurrection, Mirfield, Yorks	8, 9	Buildings for the Prudential Assurance Company, Grimsby	
Pusey House, Oxford, Proposed new Buildings	10	Buildings for the Atlas Assurance Company, Birmingham	
MOSCROP-YOUNG & GLANFIELD, 20 Brook Street, Bond Street, w.		Bozodown House, Whitechurch, Oxon	
Shorcham Cottage, Shoreham	124, 125	WHEELER, Frederick, SON and SEARLE, 7 Stone Buildings, Lincoln's Inn, w.c.	
NEAL, Reginald, 77 Mortimer Street, w.		Adult School, Sutton, Surrey	
Elizabethan Hall	139	WHITING, Frank E., & Walter S. PETO, 30 Bedford Row, w.c.	
NEWTON, Ernest, A.R.A., 4 Raymond Buildings, Gray's Inn, w.c.		New Vestibule, Comedy Theatre, Panton Street, w.c.	
Oidcastle, Dallington, Sussex	38-40	WHYMPER, Wm., 10 Gray's Inn Square, w.c.	
The Greenaway, Cheltenham, Garden Front	42-44	New Golf Club House, Foxrook, co. Dublin, Ireland	
OSIERY, the late Frank Barlow		WIENS, S. M., 1 Carlyle Studios, 296 King's Road, Chelsea, s.w.	
Church of S. Peter, George Street West, Birmingham	92	"Perfija"	
PALMER, Charles A., 14A Cheyne Row, Chelsea, s.w.		WILKINS, Victor, 12 York Buildings, Adelphi, w.c.	
The Temptation	82	New Peabody Trust Dwellings, Vauxhall Bridge Road, s.w.	
PIPWORTH, Charles, 14A Cheyne Row, Chelsea, s.w.		WILLIAMS-ELLIS & SCOTT, 15, Arundel Street, Strand, w.c.	
Sketch Model for Panel representing King Alfred, Chroniclers and Wandering Bards, for Central Library, Bristol	74	Fourcourts House, Angle of Inner Entrance Court	
Sketch Model for Panel representing Chaucer and some of the Canterbury Pilgrims, for Central Library, Bristol	74	WILLS, John & SONS, Victoria Chambers, St. Peter's Churchyard, Derby	
Beethoven	88	Wesleyan Schools and Institutional Premises	
		WILSON, T. M., 34 New Bridge Street, E.C.	
		House at Esher Park, Surrey	
		WOOD, Edgar, 78 Cross Street, Manchester	
		Interior, Brandon, Sheffield	

ACADEMY ARCHITECTURE

Will be published half-yearly, in June and December.
Parait deux fois par an aux mois de Juin et Décembre.
Erscheint halbjährlich je im Juni und December.

1912^{II}. — LIST OF CONTENTS. — 1912^{II}.

	PAGE		PAGE
ESON, Miss Annie C., 8 Kensington Crescent, w.	79	DESCA, Edmond, Rue Mathurin-Régnier 34, Paris.	80
The Pixie		La Mort du Lion	
MS, Maurice B., Edenhurst, Bedford Park, Chiswick, w.	14	DOWNING, H. P. Burke, 12 Little College Street, West-	
Chapel of All Souls, St. Michael's, Bedford Park, w.		minster, s.w.	
XANDER, George, R.B.S., 1 Justice Studios, Justice	81	St. Philip's Parish Institute, Camberwell	62
Walk, Chelsea, s.w.		DOYLE, J. Francis, 4 Harrington Street, Liverpool.	
Atalanta		Church of St. Barnabas, Mossley Hill, Liverpool.....	9
REW, Walter	127	DUBOIS, Ernest, Rue Mansart 15, Paris.	
Hôtel at Newbury		" France et Savoie "	74
INE, Jean, Rue Falguière 24, Paris.		DUDLEY, F. Guilford W., 2 Spencer Street, St. Albans	
Dans la prairie	84	Herts.	
R. S. Nicholson, R.B.S., The Studio, St. Dunstan's		St. John's Church, Potter's Bar	107
Road, Baron's Court, w.		DUFRENE, Leon, 11 Rue Benjamin Constant, Ancienne-	
The Coming of Spring	69	ment Avenue Blériot, Pare Bineau, Neuilly-sur-	
L. J. L., 26A Paradise Street, Birmingham.		Seine.	
East and West Fronts of Furze Hill, Willersey, Wores.	49	Le Vin et la Chanson	81
KER & KIRK, 11 Buckingham Street, Strand, w.c.		EDWARDS, F. E. P., City Architect, Town Hall, Sheffield.	
Almshouses at Shen Place, Brentwood	34	Sheffield Town Hall Extension.....	24, 25
HEER, J., R.A. & J. J. JOASS, 9 Clifford Street, w.		ELLIS, Herbert O., 46 Penchurch Street, E.C.	
Holy Trinity Church, Kingsway, w.c.		Raines Foundation Schools, Arbour Square, E.....	116, 117
New Premises of Messrs. William Whiteley, Ltd.,		The Amalgamated Press New Premises, Farringdon	
Queen's Road, w.	23	Street, E.C.	120
New Premises, Royal Society of Medicine, Henrietta		FARQUHARSON, Horace, 14 North Audley Street, w.	
Street, w.	29	Sefton Park, Slough, for Lord Decies.....	52, 53
RINGTON, A. & A. R. JEMMETT, 25 Hart Street,		FARQUHARSON, H., and RICHARDSON and GILL, 46 Great	
Bloomsbury, w.c.		Russell Street, w.c.	
Design for a Development Scheme	35	His Majesty's Theatre, Manchester.....	146-150
GRAND-BOUTÉE, René, Rue de Tourlaque, 22, Paris.		FLEMING, H. S., 70 Little Heath, Old Charlton, s.E.	
Enfants à la fontaine	73	A pair of Semi-detached Houses.....	136
BRIDGE, D. A., 36 Dale Street, Liverpool.		FOSS, J. H. Beart, 16 Great Marlborough Street, w.	
House near Parkgate, Cheshire	140	House in the Ifley Road, Oxford	63
LEY, Roy K., c/o Bank of New South Wales, Thread-		FOUNTAIN & MORATZ, Cleveland, Ohio, U.S.A.	
needle Street, E.C.		House at Cleveland, Ohio	92, 97
Colthurst, Dorset, Hunting Stables and Garage	55	Residence at Cleveland, Ohio	99
ETT, Stanley, 4 Albert Square, Manchester.		House at Cleveland, Ohio	100
Design for Business Premises, Manchester	113	FREEMAN, Frank R., 21 Wood Street, Bolton.	
FIELD, Reginald, A.R.A., 1 New Court, Temple, E.C.		New Parish Church, near Wigan	110
Wretham Hall, Norfolk	39	GARBE, Richard, R.B.S., Wingletye Lane, Hornechurch,	
Manoir de la Trinité, Jersey	41	Essex.	
NARD & PARSSON, 510 Chamber of Commerce, Cleve-		The Magdalenes	75
land, Ohio, U.S.A.		GIBBONS, J. Harold, 107 Marylebone Road, w.	
Residence at Shaker Lakes, Cleveland, Ohio	98	St. Patrick's Mission, St. John's Parish, Stamford	
SON, Arthur T., Victoria Mansions, 28 Victoria Street,		Hill, x.	
s.w.		Design for Permanent Church	109
Hurtwood Edge, Ewhurst, Surrey	138	GIBBONS, John & Sons, 4 St. Mary's Parsonage, Manchester.	
VOR, John H. M., 51 Moscow Road, Dayswater, w.		St. Alban's Church, Cheetwood, Manchester, Com-	
Design for the Ciborium for St. Margaret's Church,		pletion of the Tower	10
Oxford	64	GODWIN, Edward, 16 Onslow Studios, 183 King's Road,	
ACHER, C. G., 40 Great James Street, Bedford Row,		Chelsea, s.w.	
w.c.		St. Agnes Eve	82
Northwood and Ruislip proposed Garden Suburb.....	144	GRAYSON, Hastwell, M.A., Room 606, Royal Liver	
GS, R. A., & BROWNING, 12 Norfolk Street, Strand,		Buildings, Liverpool.	
w.c.		New Dining Hall, St. Aidan's College, Birkenhead...	36, 37
House at Furze Hill, Banstead, Surrey.....	143	GREENAWAY, F. H. and J. E. NEWBERRY, 21 Queen	
GS, WOLSTENHOLME & THORNELY, Central Buildings,		Anne's Gate, s.w.	
Richmond Terrace, Blackburn.		Church of St. Andrew, Coulsdon. Interior	11
New Congregational Church, Fairhaven.....	12	Church of St. Peter, South Wimbledon. Interior ...	13
KEY, Michael and Clifford C. MAKINS, 33 Henrietta		HALL, Edwin T., 54 Bedford Square, w.c.	
Street, Strand, w.c.		The British Home and Hospital for Incurables,	
Shops at Gidea Park	133	Streatham, s.w.	118
TON, Alfred, 25 St. Leonard's Road, East Sheen, s.w.		HART, F. J. Watson, 39 Furnival Street, w.c.	
Salamis, the Mourners, Relief	78	House at Penshurst	132
TON & PERKIN, 5 Union Court, Old Broad Street, E.C.		HART & WATERHOUSE, 1 Verulam Buildings, Gray's Inn,	
Re-building of Hatchard's, 187 Piccadilly, w.	119	w.c.	
New Premises, Westminster, for the London County		South Mimms Manor	40
and Westminster Bank, Ltd.	119	HILL, Frank W., 59 Topsham Road, Smethwick,	
Design for a Fireplace	159	Birmingham.	
ER, T. Edwin, 4 Verulam Buildings, Gray's Inn, w.c.		Designs for Stained Glass	64
The Homerton Public Library	36	HILL, J. J., M.S.A., Goldsmiths' Hall, Pilgrim Street,	
SWELL, Herbert O., 17 Buckingham Street, Strand,		Newcastle-on-Tyne.	
w.c.		Newcastle Offices of the Liverpool & London &	
Small Houses, Knightsbridge, s.w.	128, 129	Globe Insurance Co.	160
R. Bertie, 117 Shaftesbury Avenue, w.c.		HONAN, Matthew, 36 Dale Street, Liverpool.	
The London Opera House, Kingsway, w.c.	122	Church of St. Philip Neri, Liverpool	4-6
The London Opera House, Kingsway, w.c.	154, 155	HOWELL & BROOKS, 4 Queen Victoria Street, E.C.	
New Princes Theatre, Shaftesbury Avenue, w.c.	152	The New Premises for the Norwich Union Insurance	
K. T. Mewburn, R.B.S., 10 Gainsborough Road,		Society, Ltd., Fleet Street, E.C.	114, 115
Bedford Park, w.		JEAN-BOUCHER, Rue Daguerre 77, Paris.	
South	72	Réunion de la Bretagne à la France	83
JOX, Horace, Rue Denfert-Rochereau 77, Paris.		JOANNEVAULT, Albert C., Rue Falguière 38, Paris.	
Aux Morts! Aux Exilés!	85	Courtsane	84
A. T. Lawrence, 28 John Street, Bedford Row, w.c.		JOIRE, Jean, Boulevard de la Liberté, 135, Lille.	
orn Park, Dorset.....	46, 47	En 1830, diligence à cinq chevaux.....	87
		Fardier dans les Flandres (Lille).....	87

List of Contents.

JONES, Adrian, 147 Church Street, Chelsea, s.w. Quadrige of Peace	PAGE 65	ROGERS, BONE & COLES, 7 Cartaret Street, Westminster, s.w. Design for a Church Institute	1
JONES, W. A. & Percy ROBINSON, Yorkshire Post Chambers, 53 Albion Street, Leeds. Entrance to New Sunday School, Headingley, Leeds	112	ROUND, Douglas G., Adelphi Terrace House, Adelphi Terrace, w.c. Christ Church, Sutton, Surrey, New Tower Baptistry, and Northex	1
JONES, W. J. Palmer, 16 Grosvenor Road, Westminster, s.w. House at El-Assasif, near Luxor, Egypt.....	37	SHAW, the late Norman, R.A., 6, Ellerdale Road, Hampstead, n.w. Design for a Fireplace	1
KELSEY, Albert, 1530 Chestnut Street, Philadelphia, Pa. Design for the Building for the Brotherhood of North American Indians, Washington, D.C.....	105, 106	SKEEL, Albert E., 1028 Rose Building, Cleveland, Ohio, U.S.A. Twin Oaks Cottage, Bruksville, Ohio.....	8
KITSON, Sydney D., Lloyd's Bank Chambers, Vicar Lane, Leeds. Business Premises, High Street, Doncaster.....	44	Merrifield Bungalow, East Cleveland	1
KNOBLAUCH, Miss Gertrude, 85 Wigmore Street, w. Artemis Brauronia.....	72	SMITH, Charles & SON, 164 Friar Street, Reading. St. Andrew's Hall, a Residence for Women Students at University College, Reading	1
KNOTT, Ralph, Adelphi Terrace House, Adelphi Terrace, w.c. Council Chamber, London County Hall.....	48A	SPAIN, J. E. Dixon, 18 Hanover Square, w. Stair Hall, Hovendon House, Fleet, Lines.	1
LANCHESTER & RICKARDS, 47 Bedford Square, w.c. Design for an Electroliner	153	STEELE, Florence H., 63 Rowan Road, Brook Green, w. Trophy for Buffs, in Memory of the South African War	102
LAPORTE-BLAIRSY, Léon, Rue Boileau, 52, Paris. Fontaine monumentale élevée à la mémoire de Clémence Isaure Créatrice	86	STEFFENS & STEFFENS, Cleveland, Ohio, U.S.A. Residence at Elryd	9
LERROLLE, Louis, Avenue du Maine 14, Paris. Les Marionnettes	77	Residence at Lyria, Ohio	102
LESSORE, Frederick, Regent's Park Studios, Park Village East, n.w. The Tambourine Player.....	82	Residence, Guilford Road, Cleveland, Ohio	102
LOFTING, E. E. & E. P. COOPER, 44 Bedford Row, w.c. Selected Design for Parish Church of St. Luke, West Hartlepool	1	STONEY, T. Butler, Connaught Club, Marble Arch, w. Shaw House, Newbury	1
LUCAS, Geoffrey, & LODGE, 14 Hart Street, Bloomsbury, w.c. End Houses, Roestock Rise Estate, Hatfield.....	130	SUDBURY, E. A., 26 Low Pavement, Nottingham. Church of St. Faith, Nottingham.....	1
House at Radlett, Herts.....	141	TAPPER, Walter J., 10 Melina Place, St. John's Wood, n.w. Church of the Annunciation, Old Quebec Street, w., South East View	1
LUCCHESE, Andrea C., R.B.S., 1 & 2 Camden Studios, Camden Street, n.w. The Two Voices.....	67	Church of the Annunciation, Old Quebec Street, w., Interior	1
LUTYENS, Edwin L., 19 Queen Anne's Gate, Westminster, s.w. Headquarters, Theosophical Society, Tavistock Square, w.c.	22	TATCHELL, Sydney J., 13 Queen Anne's Gate, Westminster, s.w. No. 29 Harley Street, w.	1
New Art Gallery, Johannesburg	32	Nos. 90 and 90A Harley Street, w.	1
MACKENZIE, A. Marshall & SON, 1 Victoria Street, s.w. Design for an Assurance Office in High Holborn, w.c.	26, 27	TILDEN, Philip A., The Oaks, Northwood, Middlesex. Porth-en-Alls, Cornwall, East Front	1
MALLOWS, C. E., 28 Conduit Street, w. Tirley Garth, near Tarporley, Cheshire.....	54	TOFT, Albert, R.B.S., 87 Clifton Hill, n.w. "Peace" Figure for King Edward VII. Memorial for Birmingham	1
MARSHALL, Ernest W., 139 Oxford Street, w. House in Yorkshire	131	The St. George Panel for King Edward VII. Memorial for Birmingham	1
MARTIN, Leonard, Seymour House, Waterloo Place, s.w. House at Worplesdon	56, 57	The King Edward VII. Memorial for the City of Birmingham	1
MAUFE, E. Brantwood, B.A., 23 Old Buildings, Lincoln's Inn, w.c. Kelling Hall, Norfolk.....	59	TRENT, Newbury A., 14, Gunter Grove, Chelsea, s.w. Sketch Model for a Memorial to H. M. the late King Edward VII., to be erected at Brighton.....	1
MAWSON, Thomas H., High Street House, Lancaster. Stone Garden Seat, "The Palace of Peace," The Hague	58	TYRRELL, Thomas, R.B.S., Kennington Studios, Prince's Square, s.e. Hesitation	1
Terrace and Garden House at Bowden, Lacock, Wilts.....	62	UNSWORTH, SON & TRIGGS, 16 Station Road, Petersfield. Ashford, Chace, Petersfield	1
OLIVER, LEESON & SONS, 90 Pilgrim Street, Newcastle-on-Tyne. Design for Proposed Cemetery Buildings Whitley Bay, Northumberland	19	VIGERS, Allan F., 4 Frederick's Place, Old Jewry, E.C. "Valley End," Surrey	1
PALMER, Charles A., 144 Cheyne Row, Chelsea, s.w. The Chapel.....	78	WAKLEY, Horace M., 11 Adam Street, Adelphi, w.c. House at Hantercombe, Oxon	1
PARLEY, George, 358 Goldhawk Road, w. Designs for Stained Glass Windows.....	61	WALSH & NICHOLAS, Museum Chambers, Halifax. St. Mark's Church, Siddal, Halifax	1
PAUL & JAMES, 31 Nicholau Street, Bristol. Village Inn, near Bristol.....	143	WARREN, Edward P., 20 Bedford Square, w.c. Radcliffe Infirmary, Oxford, New Admission and Research Wing	1
PEARSON, Frank L., 12 Mansfield Street, Portland Place, w. New Wing, Sidney Sussex College, Cambridge.....	30, 31	WEBB, Sir Aston, R.A., C.B., C.V.O., 19 Queen Anne's Gate, s.w. Worksop College, Notts., Interior of New Chapel.....	1
PERKS, Sidney, F.S.A., City Surveyor, The Guildhall, E.C. Weights and Measures Offices, Whitecross Street, E.C.	34	Offices of the Grand Trunk Railway of Canada, Cocksop Street, s.w.	1
POCOCK, Maurice H., Mesylls, Chiddingfold, Surrey. Sketch for an Abbey Church	7	WHEATLEY, Oliver, 21 Broomhouse Road, Hurlingham, s.w. Sir George Newnes	1
POULTER, H.R. & B.A., 2 London Road, Camberley, Surrey. St. Joseph's Church, Aldershot	16	WHITE, W. Henry, 14A Cavendish Place, Cavendish Square, w.	1
St. Joseph's Church, Aldershot, Interior	17	No. 89 Harley Street, w.	1
PRENTICE, Andrew N., 10 Norfolk Street, Strand, w.c. Lintrathen, Greenock	50, 51	Nos. 3 & 4 Princes Street, w.	1
PRICE, Walter F., 714 Walnut Street, Philadelphia, U.S.A. Hall at Haverford College, Haverford, Pa.....	94, 95	WILLIAMS, Edward J., 37 Market Place, Leicester. Competition Design for Corner House, Westcote Estate, Leicester.....	13
House at Moylan, Pa.	101	WILLIAMSON & FOSS, 16 Great Marlborough Street, w. Additions to St. Vincent's Orphanage, Carlisle Place, s.w.	1
PRYNNE, G. H. Fellowes, 6 Queen Anne's Gate, Westminster, s.w. St. Peter's Church, Harrow, View from the North West	108	WILSON, Anthony, 1 Hare Court, Temple, E.C. Private Chapel, Pull Court, Tewkesbury	1
QUENNELL, Charles H. B., 21 Great Peter Street, Westminster, s.w. Design for a House at Hainstead	45	WOOD, F. Derwent, A.R.A., R.B.S., 27 Glebe Place, Chelsea, s.w. H.M. the late King Edward VII., Sketch Model for the Statue to be erected at Patiala	1
READ & MACDONALD, 16 Cork Street, Bond Street, w. House at Ryst Wood, Forest Row.....	139	"Maggie," Bust	1
REILLY, Professor C. H., School of Architecture, School Lane, Liverpool. Gilmour Hall, Students' Club, University of Liverpool	48	WOOLNOUGH, J. W., The Cottage, Vicarage Drive, Eastbourne.....	14
		Garage and Assembly Rooms at Eastbourne.....	14
		WYSON, Oswald C., 16 King William Street, Strand, w.c. Royal Adelaide Gallery, Messrs. A. & S. Gatti, Ltd. Royal Adelaide Gallery, Staircase	15
		Royal Adelaide Gallery, Ball Room	15
		Tankerton Tower, Tankerton, Kent	15
		YOUNG & HALL, 17 Southampton Street, Bloomsbury, w.c. Chelsea Hospital for Women, New Buildings	15

ACADEMY ARCHITECTURE

AND

Architectural Review,

ALEX. KOCH, Architect,

Membre Honoraire de la Société des Peintres et Sculpteurs Suisse, &c.

CONTAINING

- I.—A Selection of the most prominent Architectural Drawings hung at the Exhibitions of the Royal Academy of Arts, London.
- II.—Paris Salon and Berlin Kunstausstellung.
- III.—Sculptures.
- IV.—A Review of Interesting Architectural subjects recently carried out or designed in England and on the Continent.

BY SPECIAL PERMISSION.

Copyright in every case strictly reserved.

PUBLISHED AT "ACADEMY ARCHITECTURE,"

58 THEOBALD'S ROAD, LONDON, W.C.

BRANCH OFFICE—HUGO W. KOCH, 30 SPEICHERSTRASSE, ST. GALL, SWITZERLAND.

LONDON—SIMPKIN, MARSHALL, HAMILTON, KENT,
AND CO., LIMITED.

LEIPZIG—L. FERNAU.

BERLIN—ERNST WASMUTH, 35 Markgrafenstrasse.

PARIS—LIBRAIRIE CENTRALE D'ART ET D'ARCHI-
TECTURE: CH. EGGIMANN, 106 Boulevard Saint
Germain.

PARIS—CHARLES MASSIN, Successor to: CHARLES
SCHMID, 51 rue des Écoles.

BRUSSELS—KIESSLING ET CIE, 46 & 48 rue Coudenberg
(Place Royale).

AMSTERDAM—JACS. G. ROBBERS, N.Z. Voorburgwal 64.

ROME—W. MODES, 146 Corso Umberto I.

SPAIN—LIBRERIA PARERA, Calle Fortuny, 6, 10,
Barcelona.

STOCKHOLM—A. B. NORDISKA BOKHANDELN, 7
Drottninggatan.

CHRISTIANIA—CAMMERMEYERS BOKHANDEL, Carl
Johansg. de, 41 & 43.

CONSTANTINOPLE—OTTO KEIL, 457 Grand' rue de
Péra.

HELSINGFORS—LINDSTEDTS ANTIKVARISKA BOKHANDEL, Alexandersg, 15.

MELBOURNE, SYDNEY & ADELAIDE—GEORGE ROBERTSON & Co. PROPRIETARY, LTD.

ADELAIDE & PERTH—E. S. WIGG & SON.

U.S.A.—J. H. JANSEN, Successor to: M. A. VINSON, 323-4 Caxton Building, Cleveland, Ohio.

JAPAN—THE MARUZEN-KABUSHIKI-KAISHA (Z. P. MARUYA & Co., LTD.), Tokyo, Osaka and Kyoto.

ACADEMY ARCHITECTURE

Architectural Science

ALIX KOGGE

Author of "The Principles of Architecture" and "The Elements of Architecture"

London: Published by the Academy of Architecture, 1877

NEW YORK: Published by the Academy of Architecture, 1877

THE ACADEMY OF ARCHITECTURE
LONDON AND NEW YORK

THE ACADEMY OF ARCHITECTURE
LONDON AND NEW YORK
PUBLISHED BY THE ACADEMY OF ARCHITECTURE
LONDON AND NEW YORK
1877



*San Francesco, Assisi, Interior of Lower Church.
From a Water Colour by HARALD SUND.*

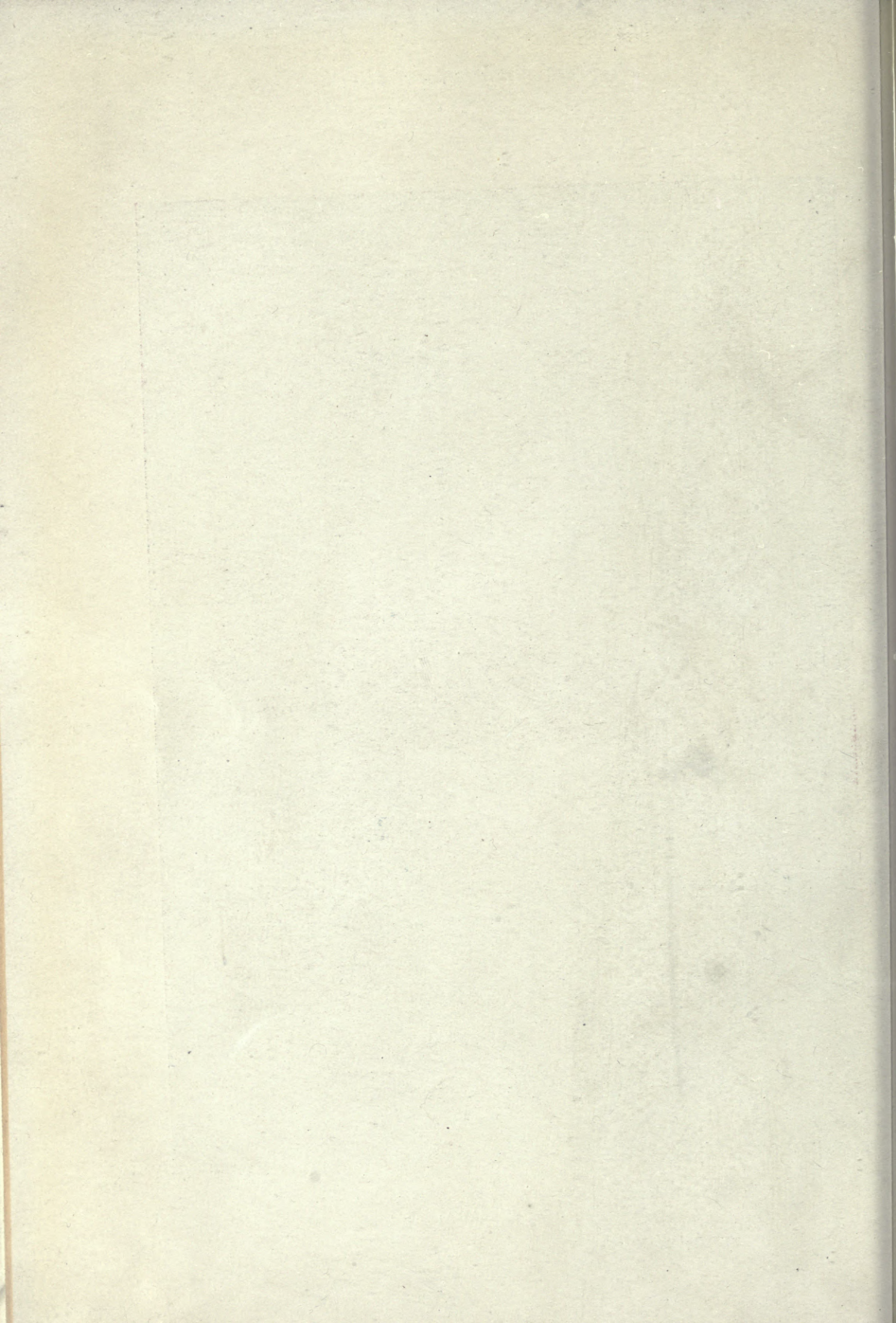

ACADEMY ARCHITECTURE

1911^{II}



1550. *House at Hunstanton, the West Terrace.*
HERBERT G. IBBERSON, Architect.



1617. *Interior of St. Patrick's Church, Orpington,*
 BENEDICT WILLIAMSON AND J. H. B. FOSS, Architects.
 Contractors: G. Godson and Sons, Pembroke Works, Kilburn Lane, W.

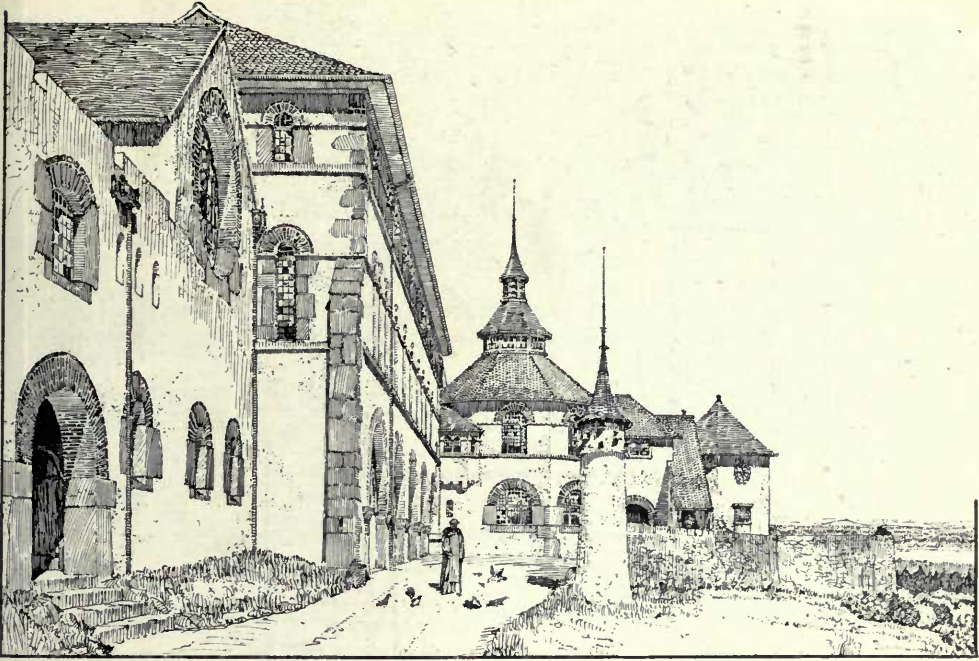

1592. *Monastery Buildings, Caldey, the North Side*, J. COATES CARTER, Architect.

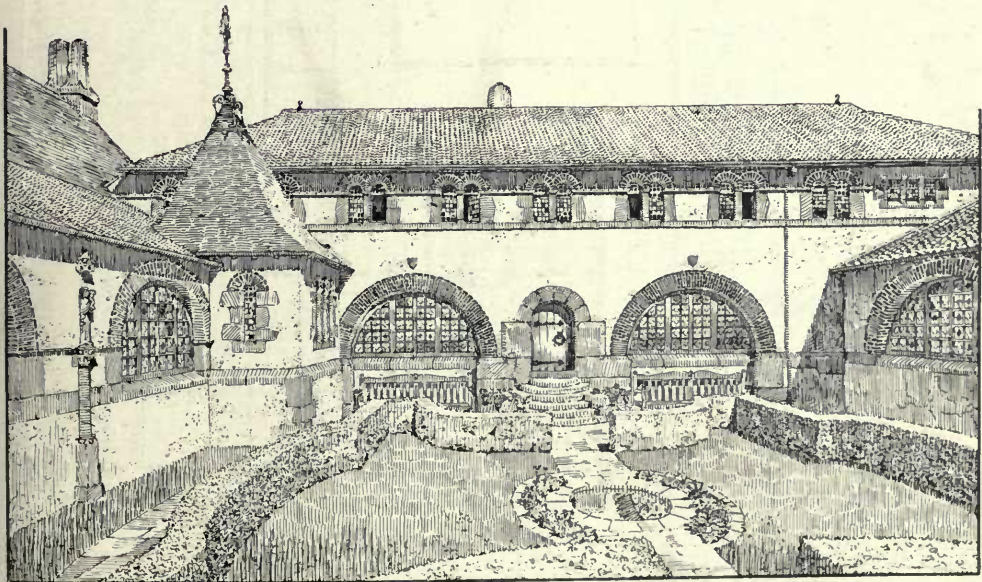

1564. *Monastery Buildings, Caldey, the Cloister Garth*, J. COATES CARTER, Architect.

(For Plans, see pp. 4, 5.)

Heating and Hot Water Service: G. N. Haden and Sons, Trowbridge.

*Flat Roofs covered with Patent Vulcanite Roofing by
Vulcanite, Ltd., 118 Cannon Street, London, E.C.*

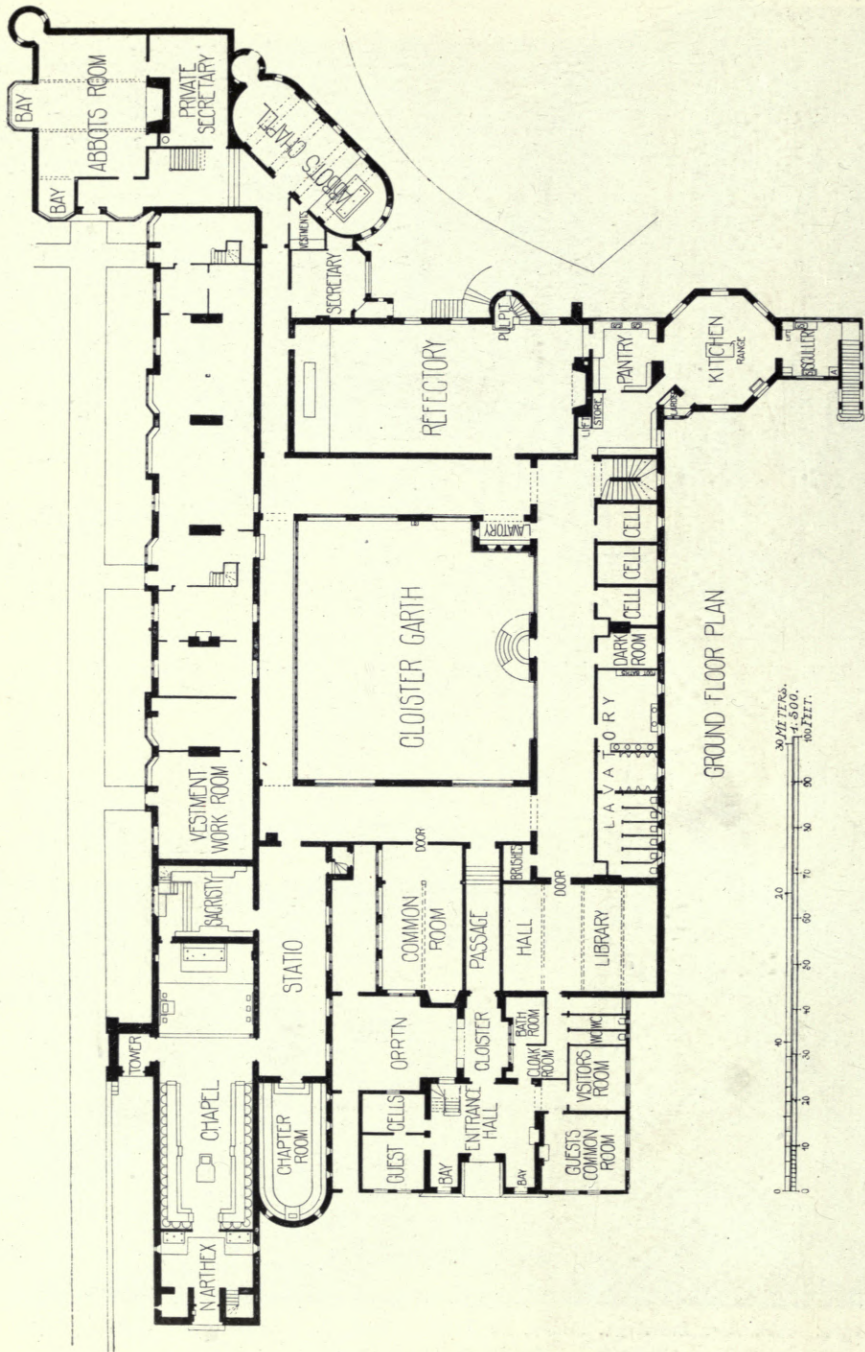

1564, 1592. Monastery Buildings, Caldey, J. COATES CARTER, Architect.

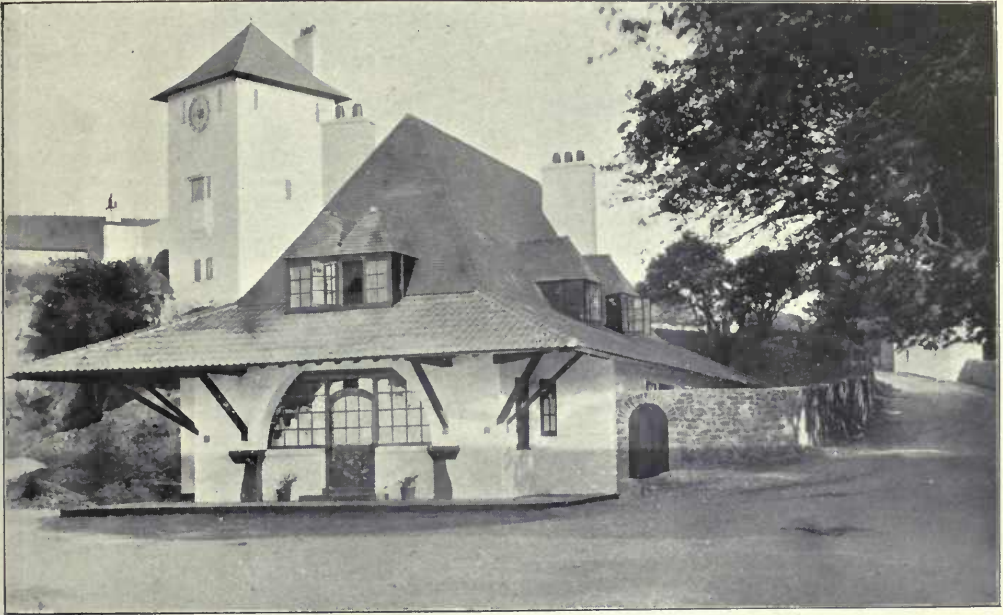

*The Village Shop and St. Martin's Tower, Monastery Buildings, Caldey,
J. COATES CARTER, Architect.*

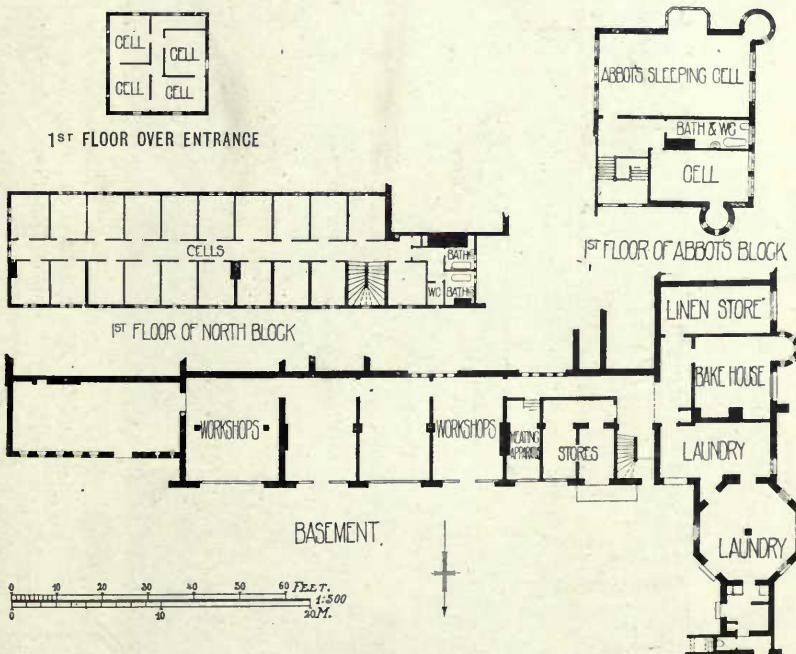

1564, 1592. *Monastery Buildings, Caldey, J. COATES CARTER, Architect.*

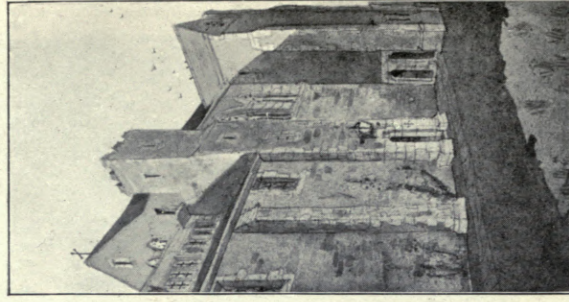

N.E. Angle.

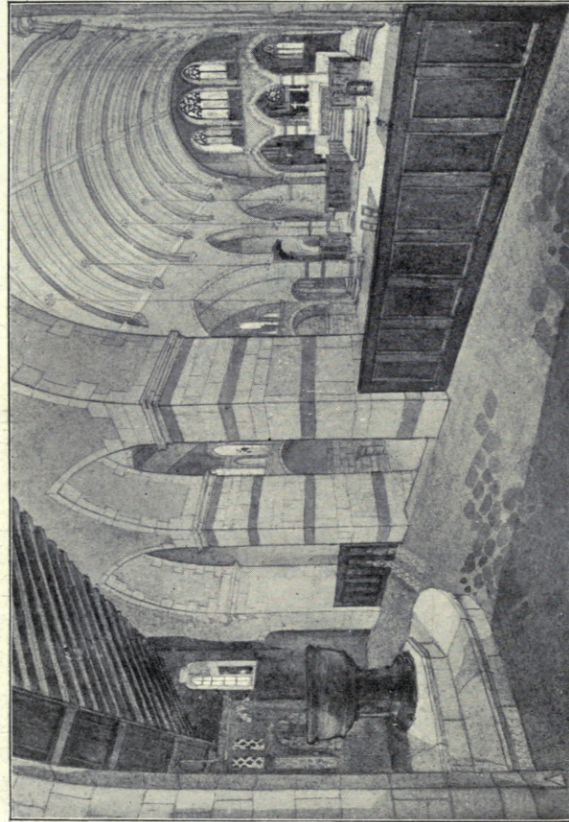

*The interior from the raised Narthex.
 1608. New Church of St. Anne, Royton, Lancashire, TEMPLE MOORE, Architect.
 General Contractors: John Eshelby and Son, Spring Street, Sheffield.*

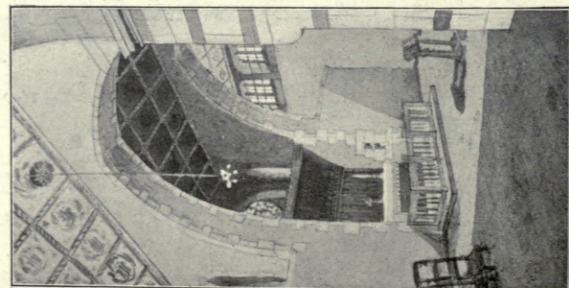

The Lady Chapel.

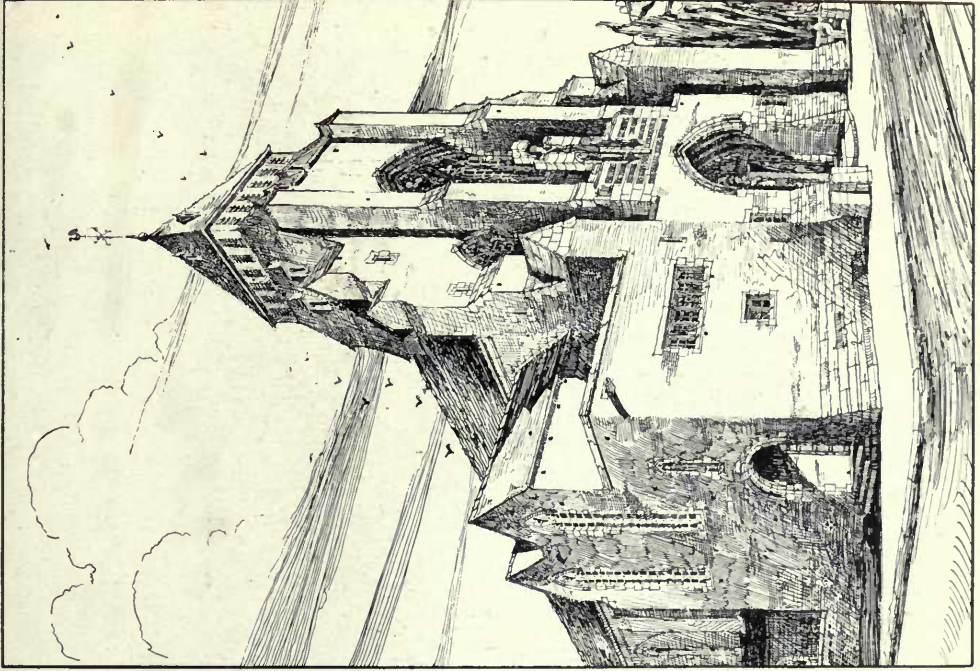

1628. *St. Augustine's Church, Highgate, completion of the West End,*
J. HAROLD GIBBONS, Architect.

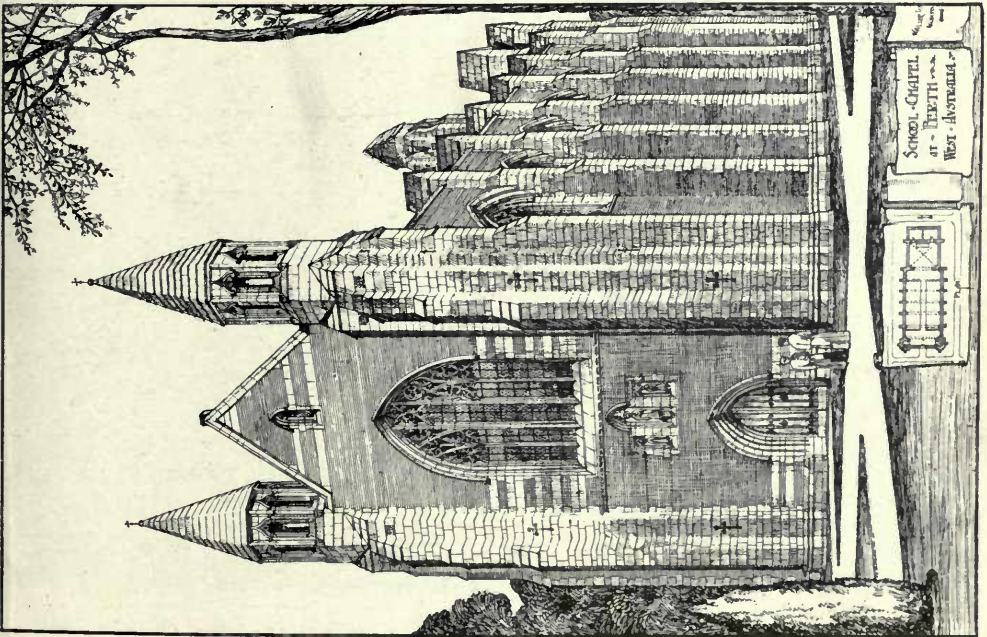

1594. *School Chapel, Perth, West Australia,*
WALTER TAPPER, Architect.



1507. *Mission Church and School, Boxhall Road, Leyton, E., EUSTACE C. FRERE, Architect.*



1609. *Church of St. Ninian, Douglas, Isle of Man, WILLIAM D. CARÖE, M.A., Architect.*

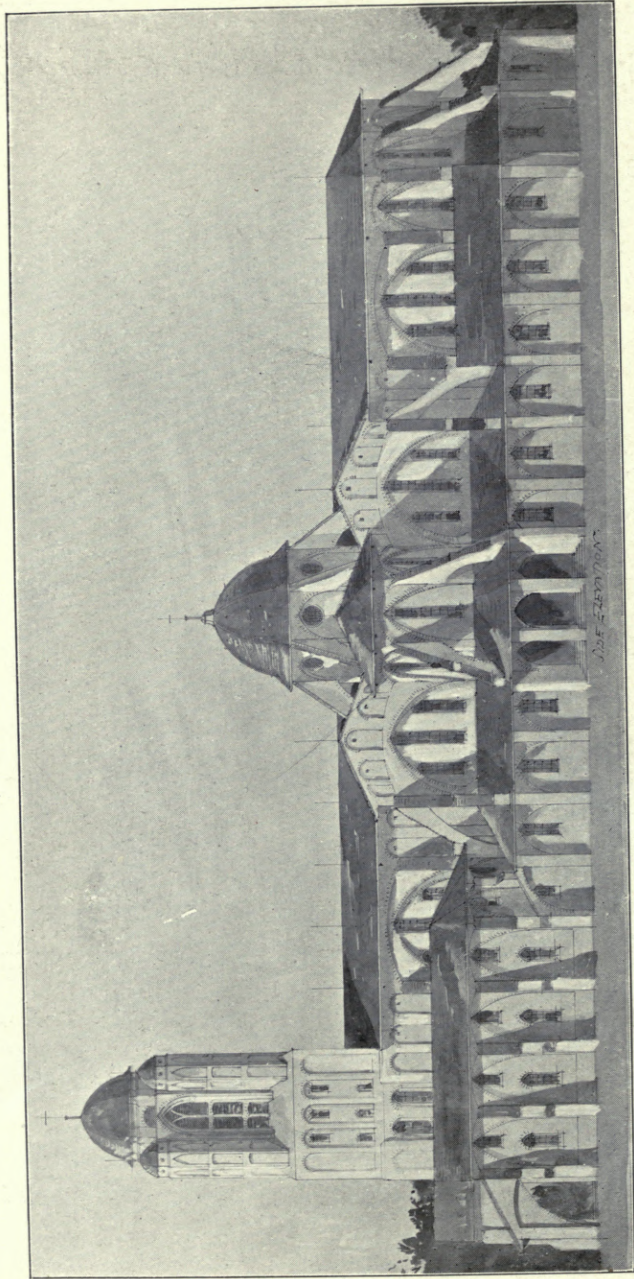

1651. *Cathedral Church of St. Paul, Namirembe, Uganda, PROFESSOR BERESFORD PITE, Architect.*

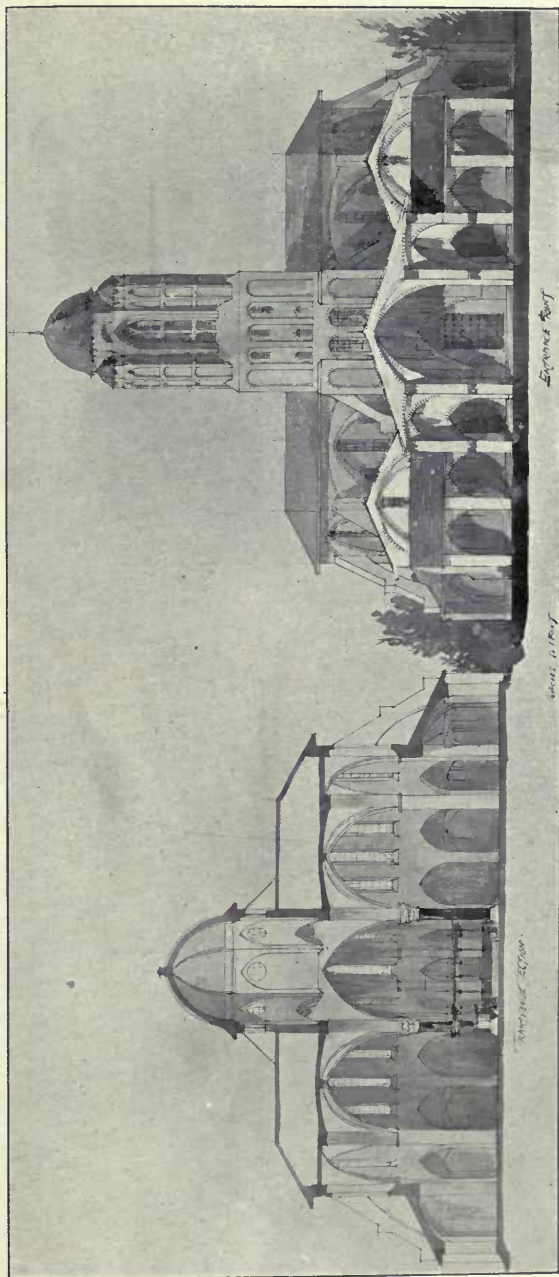

1651. Cathedral Church of St. Paul, Namirembe, Uganda, PROFESSOR BERESFORD PITE, Architect.

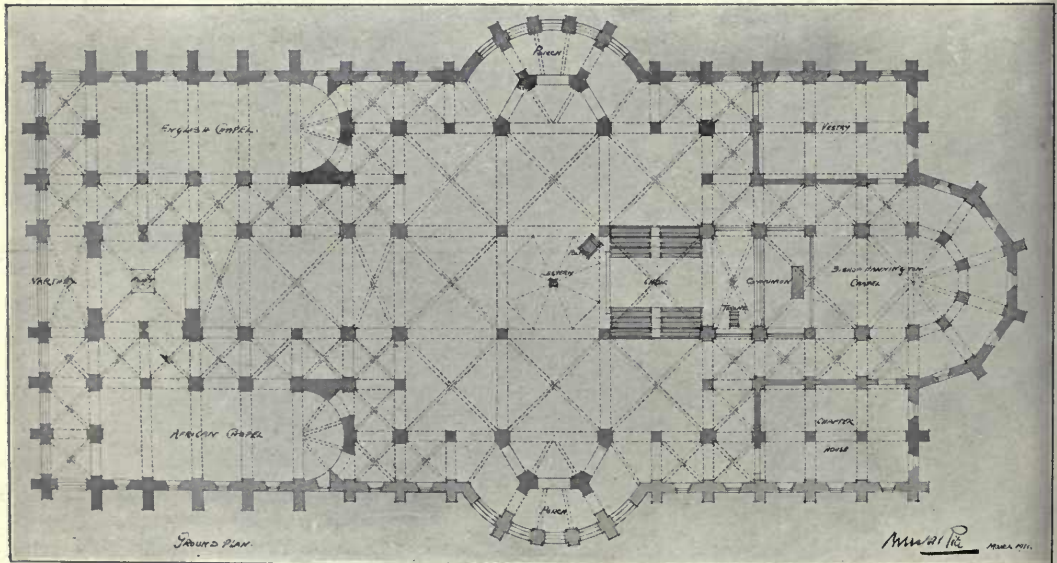
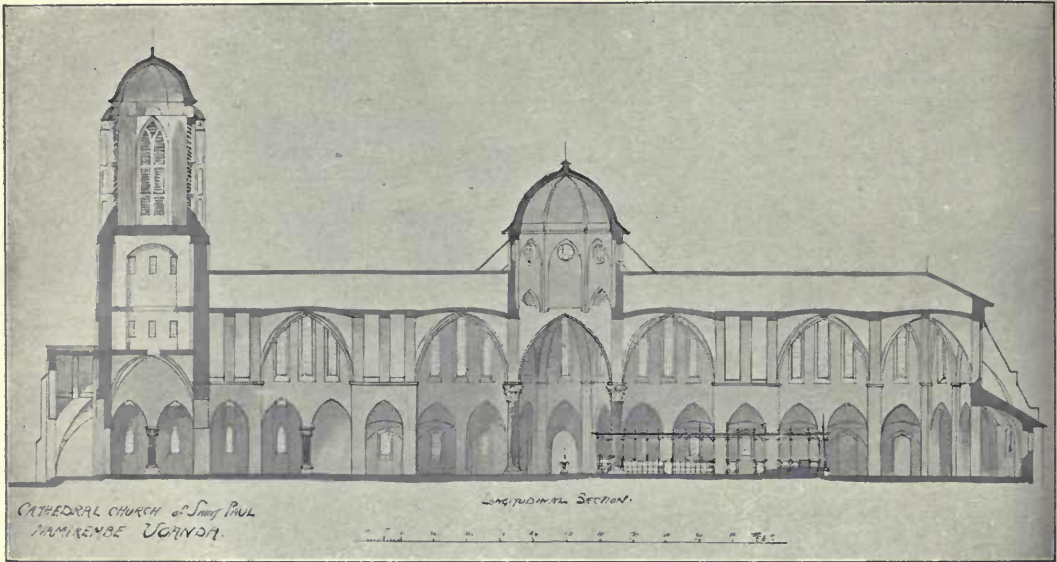

1651. Cathedral Church of St. Paul, Namirembe, Uganda, PROFESSOR BERESFORD PITE, Architect.

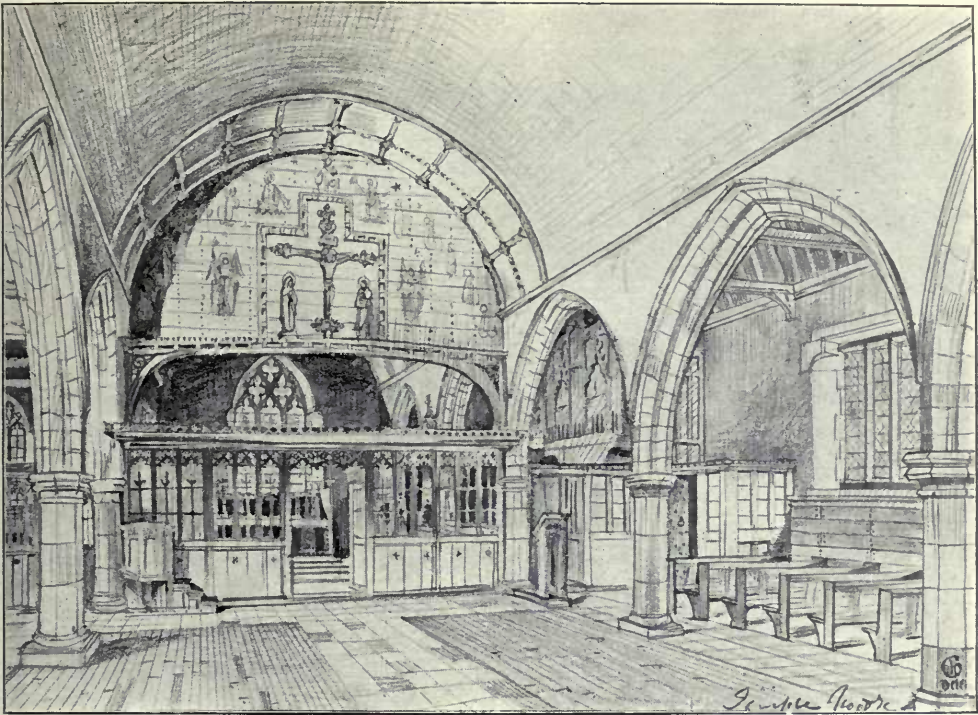

1621. Interior of New Church, Skirbeck, Boston, TEMPLE MOORE, Architect.
Contractors: E. Brown and Son, Ltd., Castle Street, Wellingborough.



1630. St. Andrew's Church, Frimby, H. R. AND B. A. POULTER, Architects.

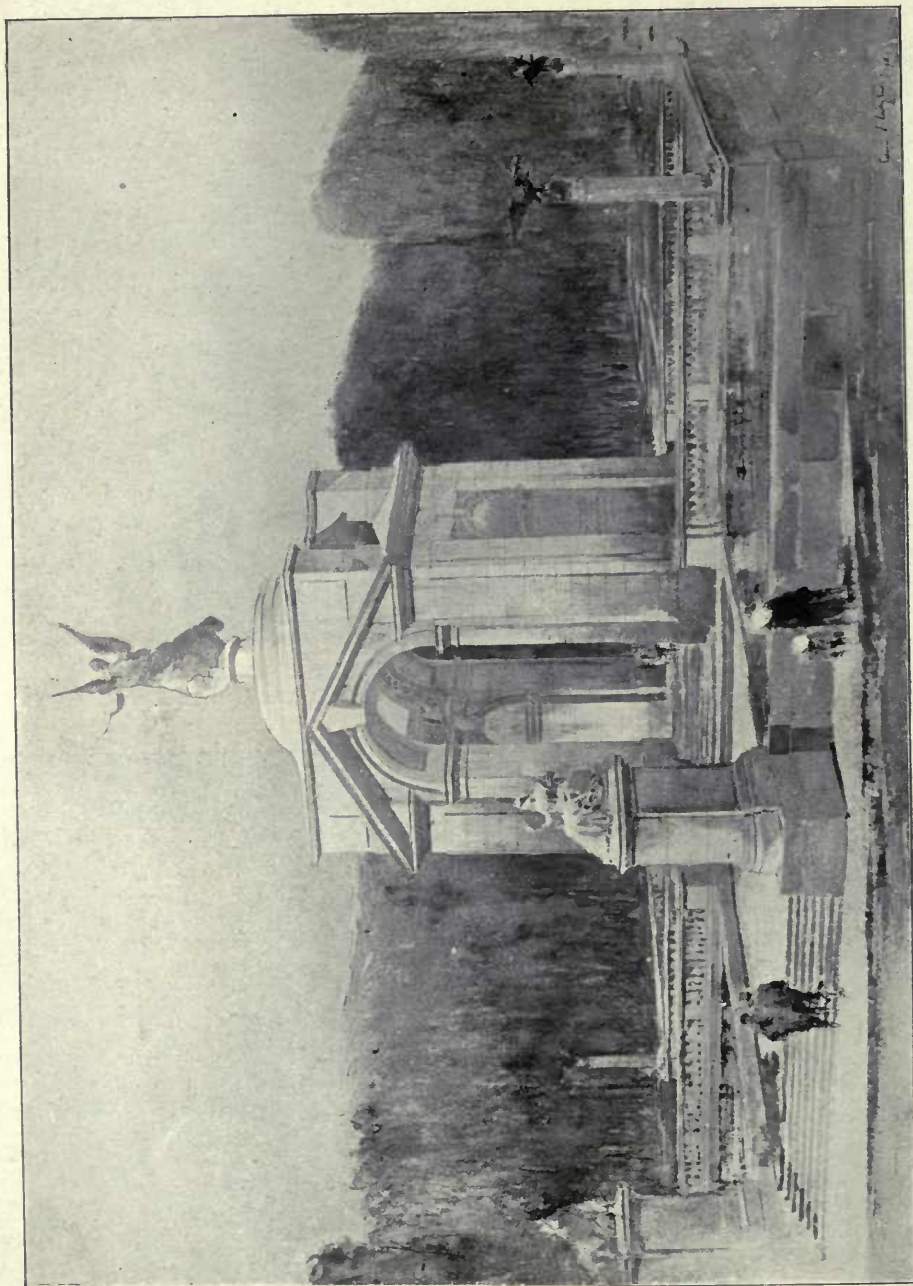

1492. *The Rand Regiment's War Memorial, Johannesburg, EDWIN L. LUTYENS, Architect.*

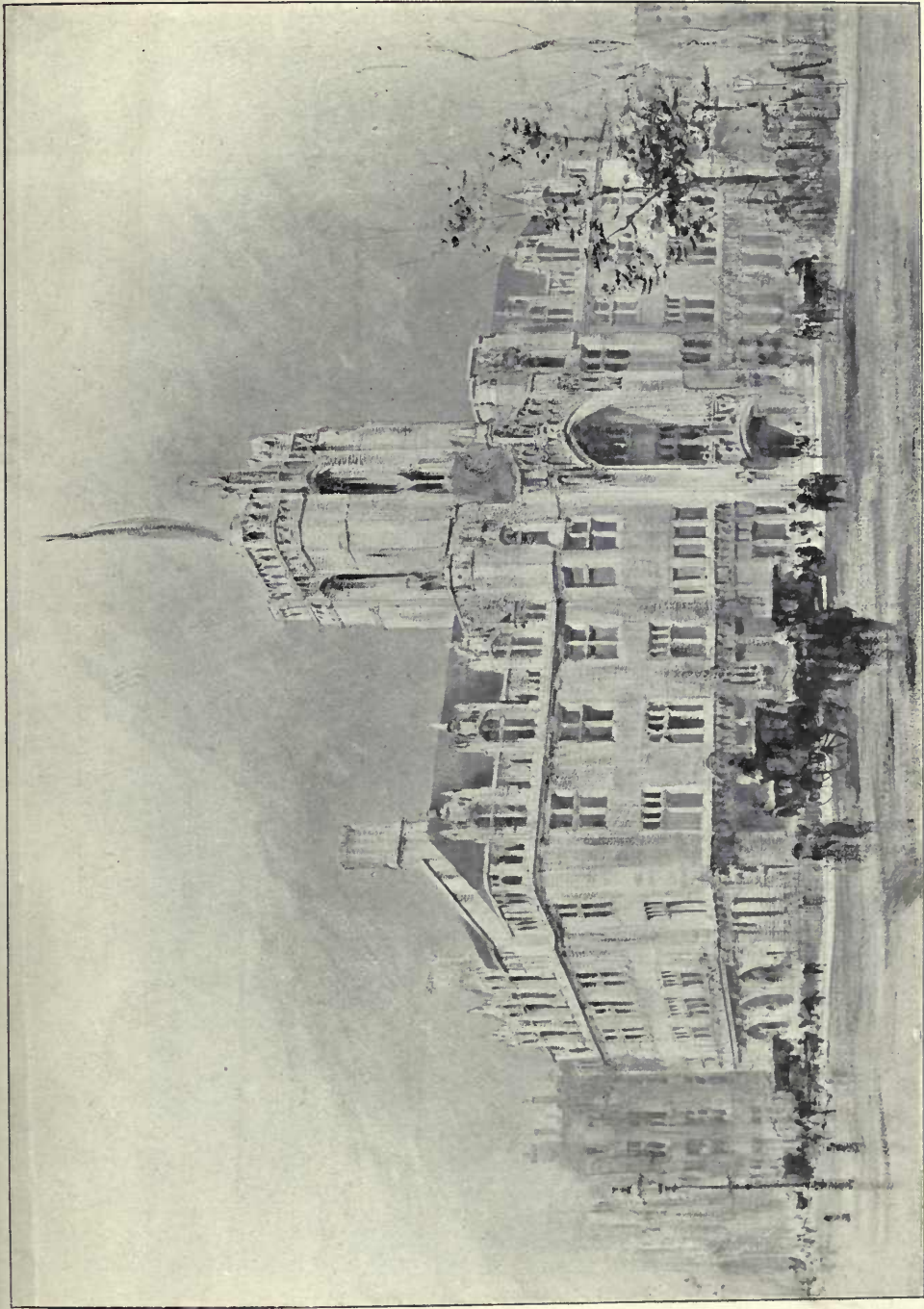

1655: *The New Guildhall, Westminister, Perspective View, J. S. GIBSON, SKIPWITH AND GORDON, Architects, Portland Stones, F. J. Barnes, Portland, Dorset.*

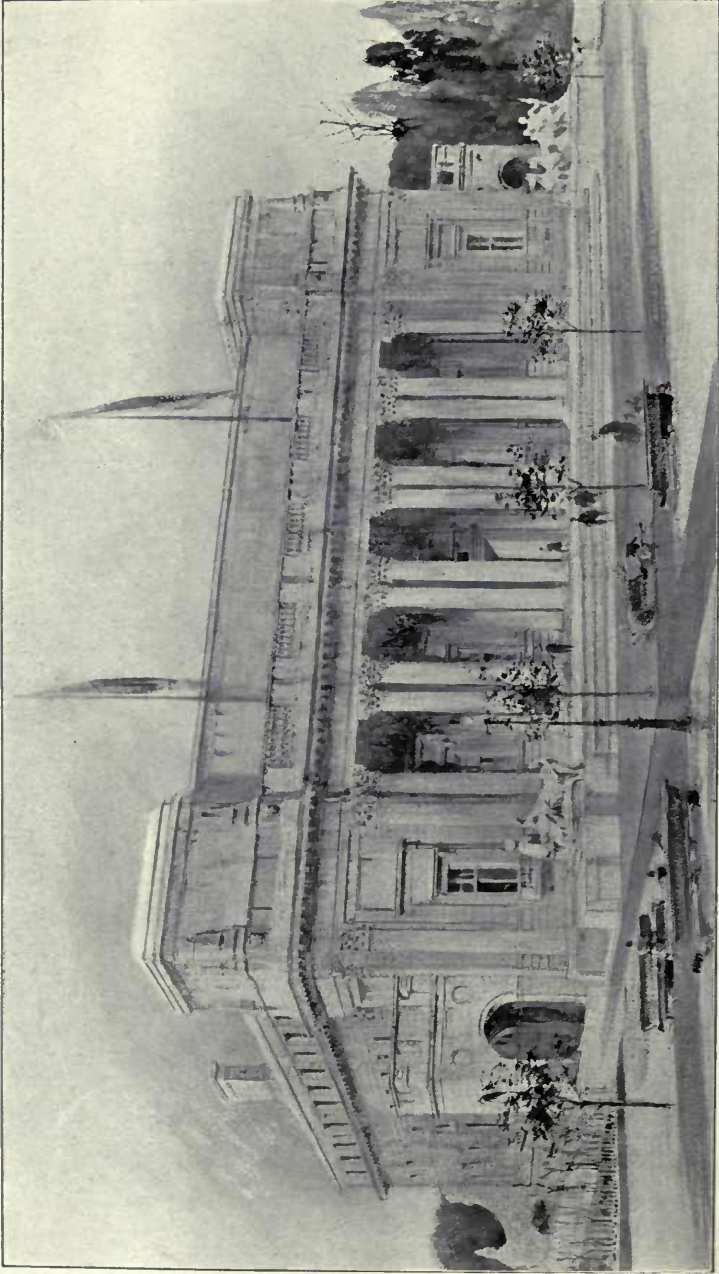

1668. *Glamorgan County Hall, Cathays Park, Cardiff, E. V. HARRIS AND T. A. MOODIE, Architects.*
(For Plans see "British Competitions," Vol. II., Part 9, No. 21.)

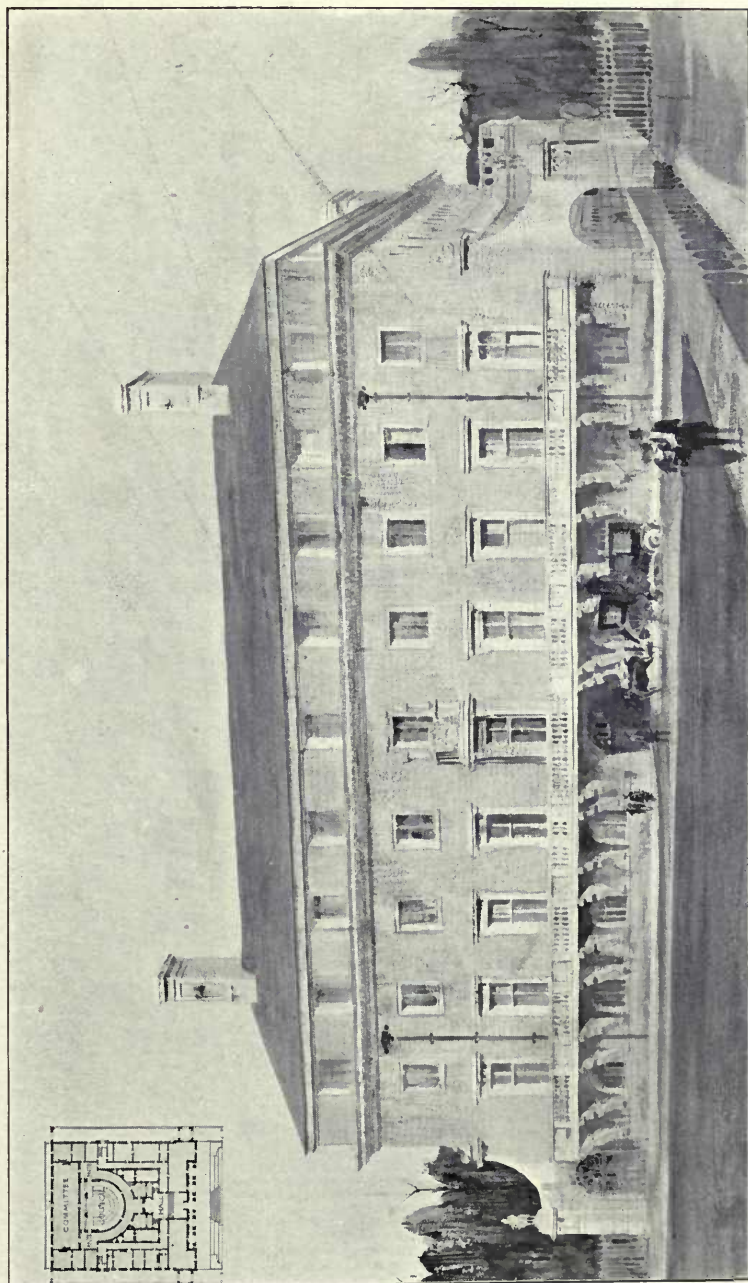

1668. *Glamorgan County Hall, Cathays Park, Cardiff*, E. V. HARRIS AND T. A. MOODIE, Architects.
(For Plans see "British Competitions," Vol. II., Part 9, No. 21.)

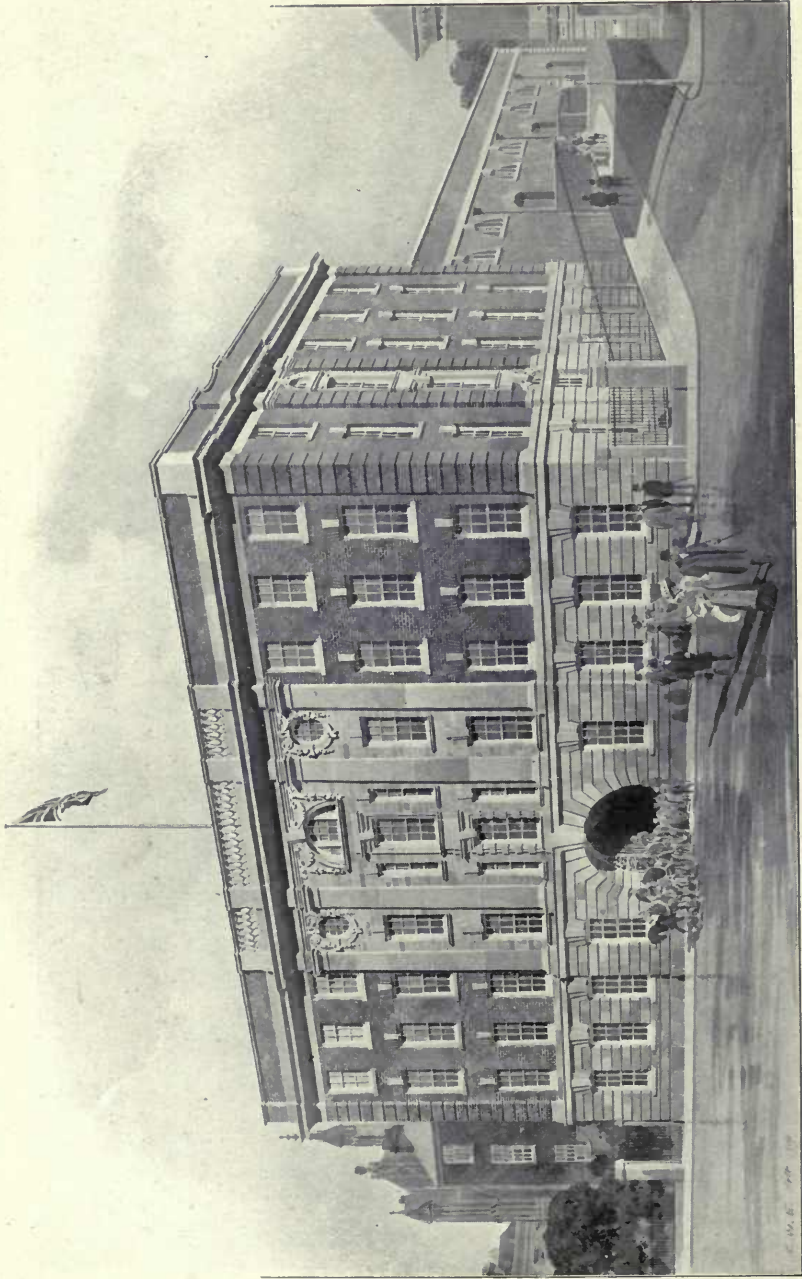

1493. *New Headquarters, Nottingham, for the Territorial Force Association for the County of Nottingham,*
 BREWILL AND BAILY, Architects.
 (For Plan, see p. 59.)

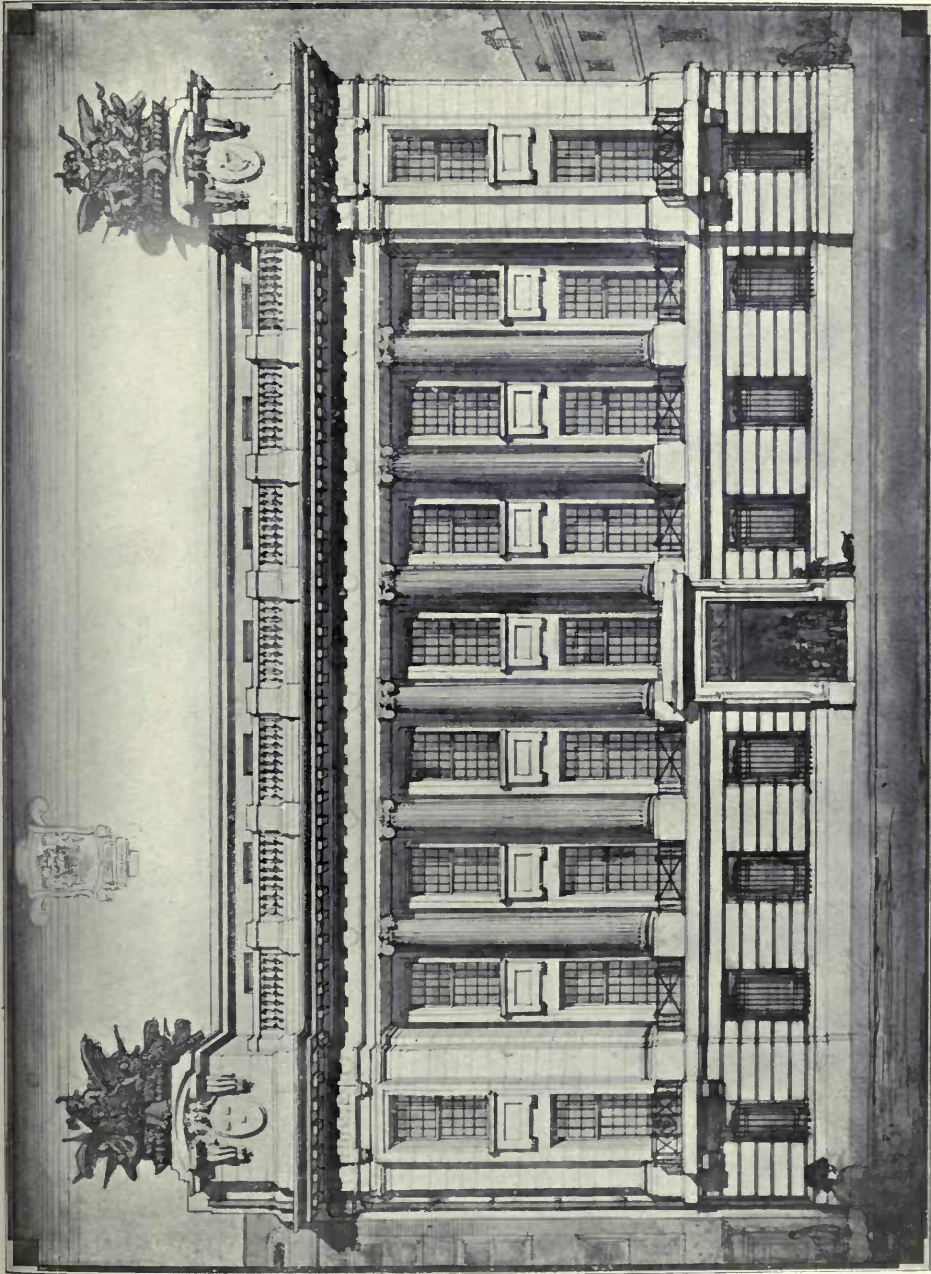

1499. *Head Office of the Munster and Leinster Bank, Cork, A. AND H. H. HILL, Architects.*
(For Plans, see p. 33.)
Builders: John Sisk and Son, 1 Cove Street, Cork.

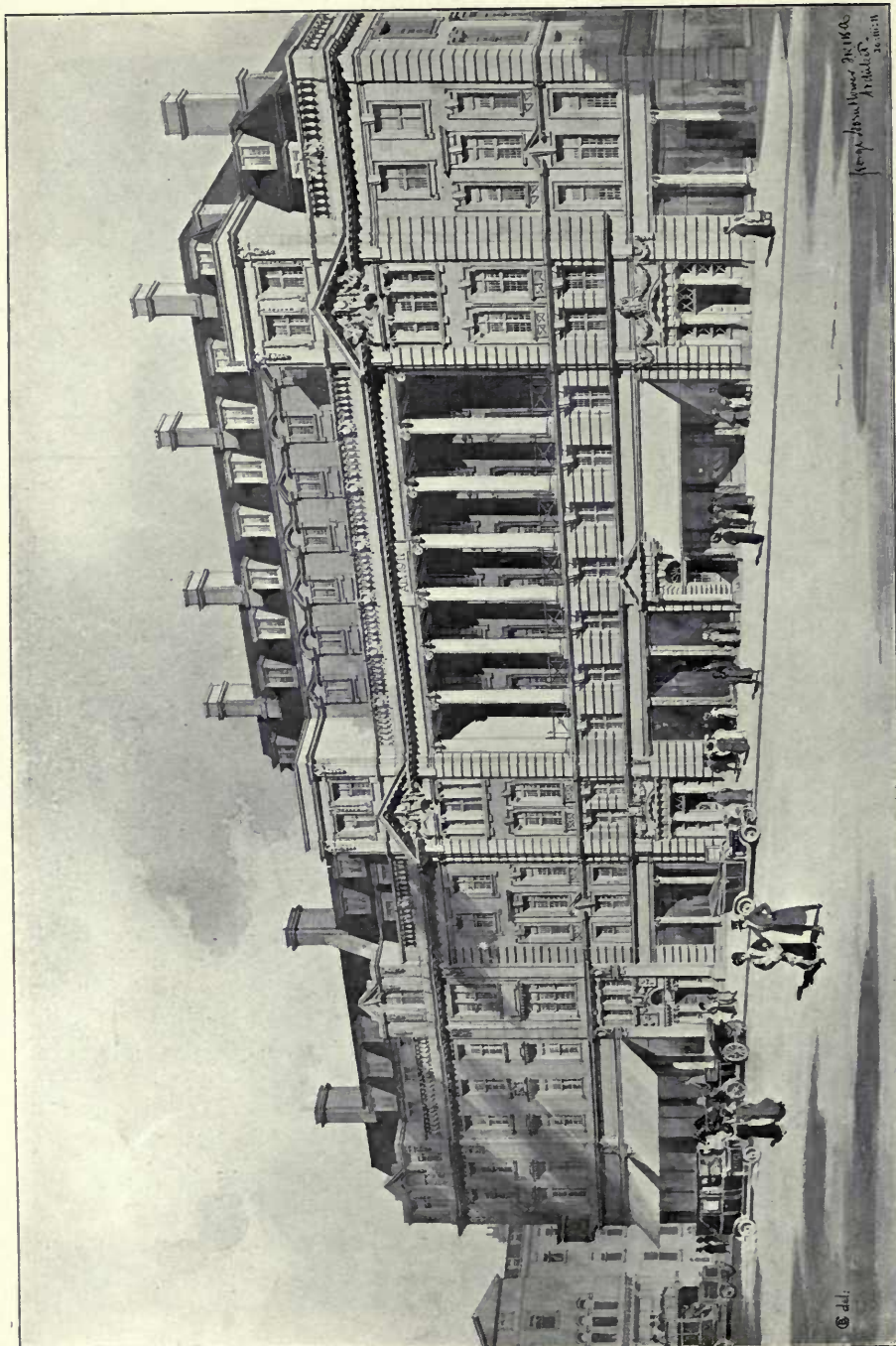

1505. Proposed Frontages, London, S. W., GEORGE HORNBLOWER, Architect.

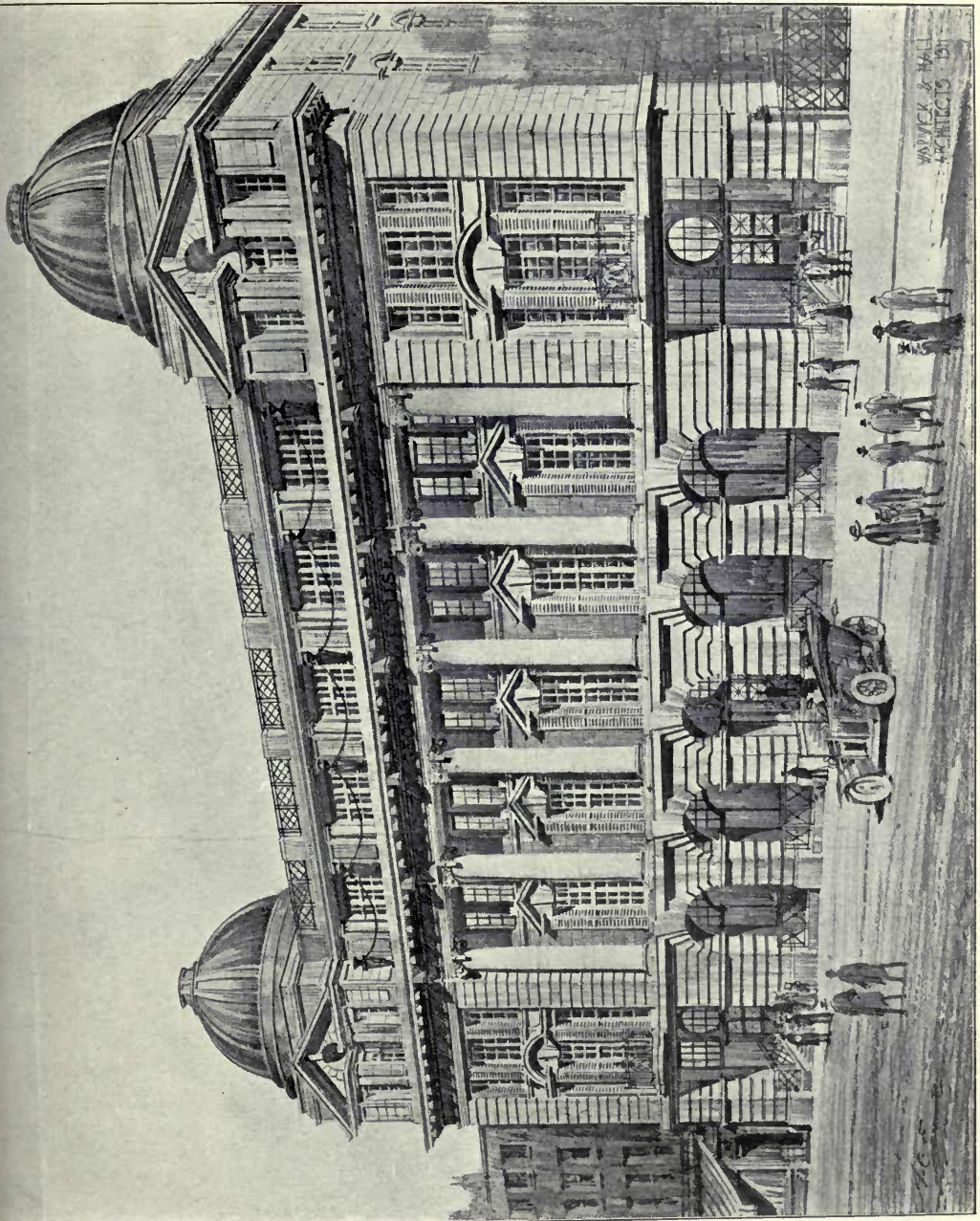

1486. St. George's House, Perth, West Australia, WARWICK AND HALL, Architects.
(For Plan, see p. 25.)

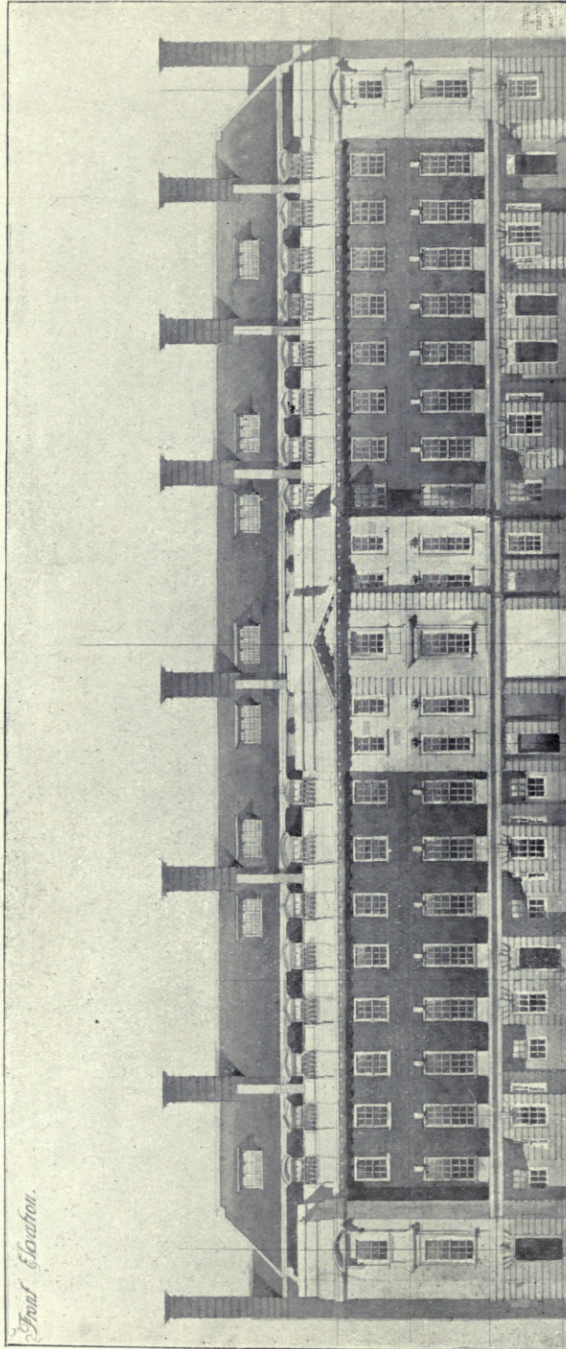

1639. Block of Houses in Devonshire Street, W., HORACE FIELD AND SIMMONS, Architects.

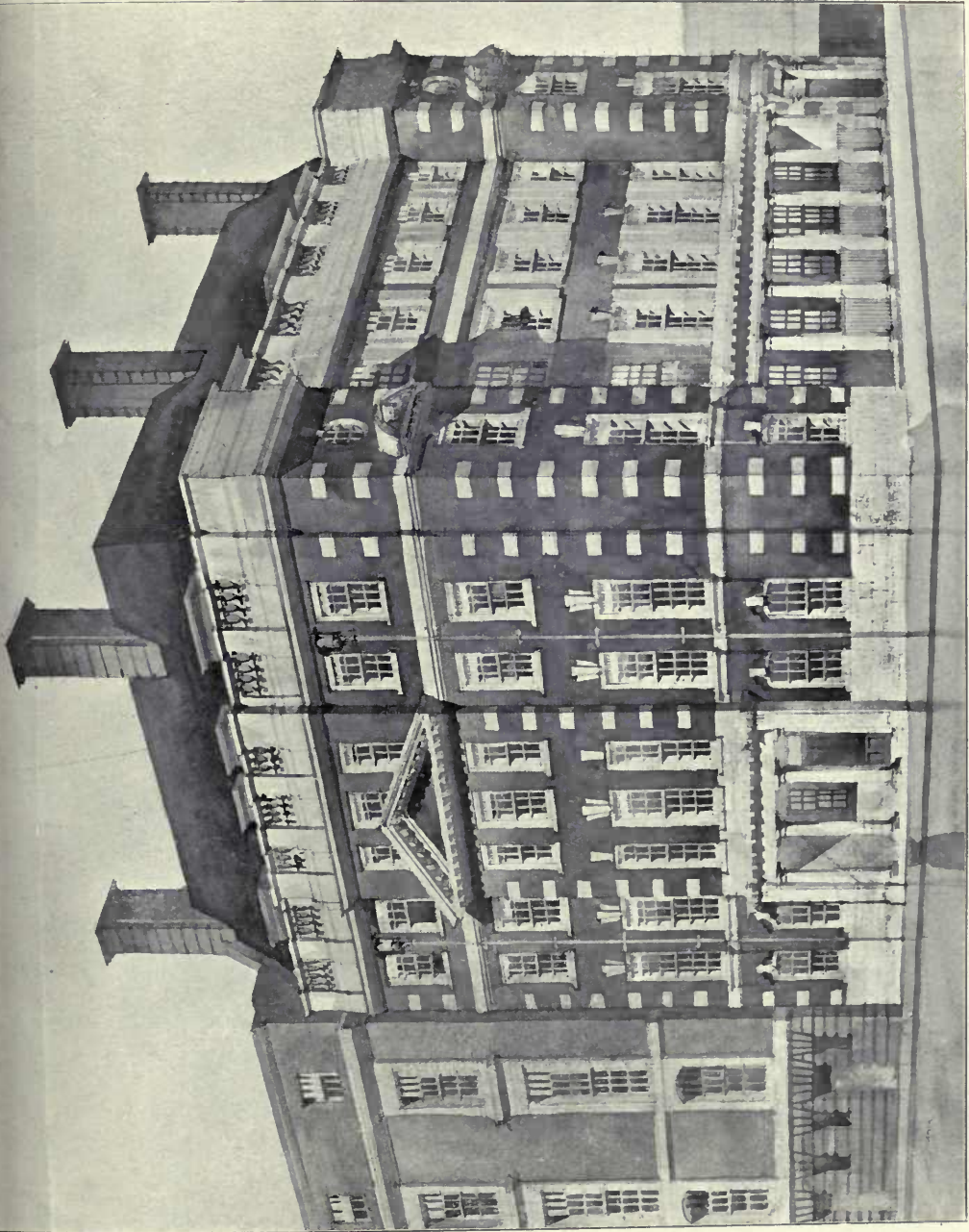

1508. *Two Houses, Westminster, S.W.*, HORACE FIELD AND SIMMONS, Architects.



1638. Deep Sea Fishermen's Institute, Newlyn, Cornwall, EDWARD WARREN, Architect.
 (For Plans, see p. 25.)
 General Contractors: W. E. Blake, Ltd., Plymouth and London.
 Copper Gilt Ship on Weather Vane: The Newlyn Art Metal Industry, Newlyn, Penzance.

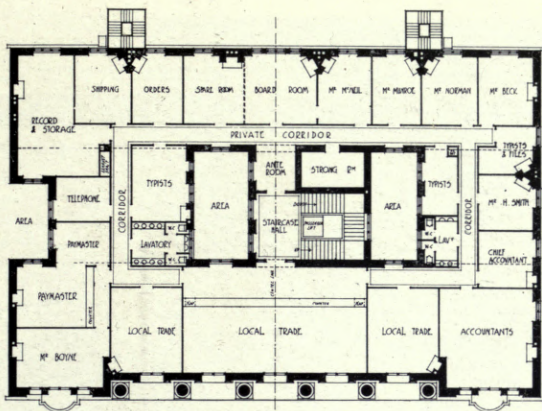

FIRST FLOOR PLAN

SCALE OF FEET

I : 600

1486. *St. George's House, Perth, West Australia,*
WARWICK AND HALL, Architects.

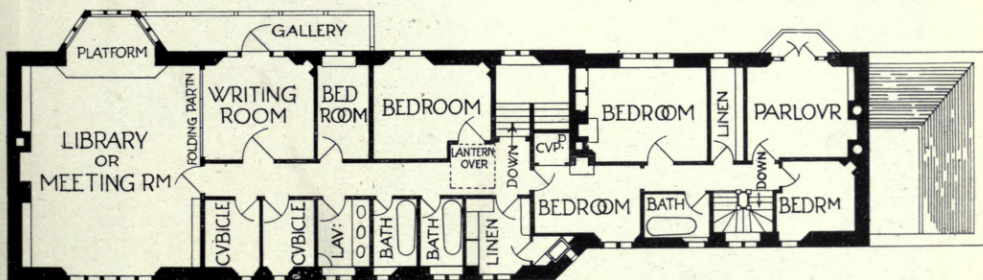

FIRST FLOOR PLAN

Scale of 0 5 10 15 20 25 30 35 Feet

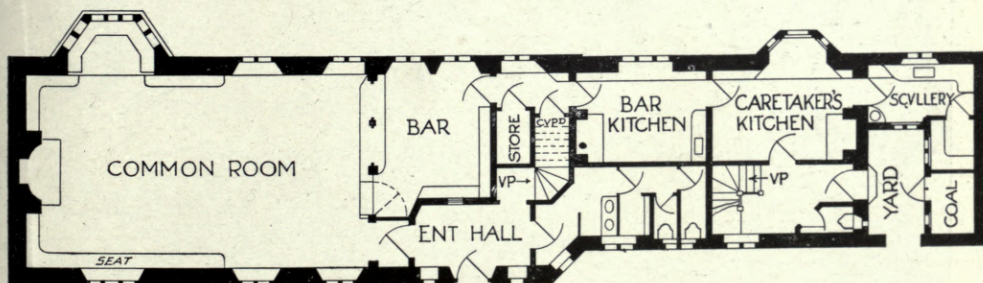

GROUND FLOOR PLAN

1638. *Deep Sea Fishermen's Institute, Newlyn, Cornwall,* EDWARD WARREN, Architect.

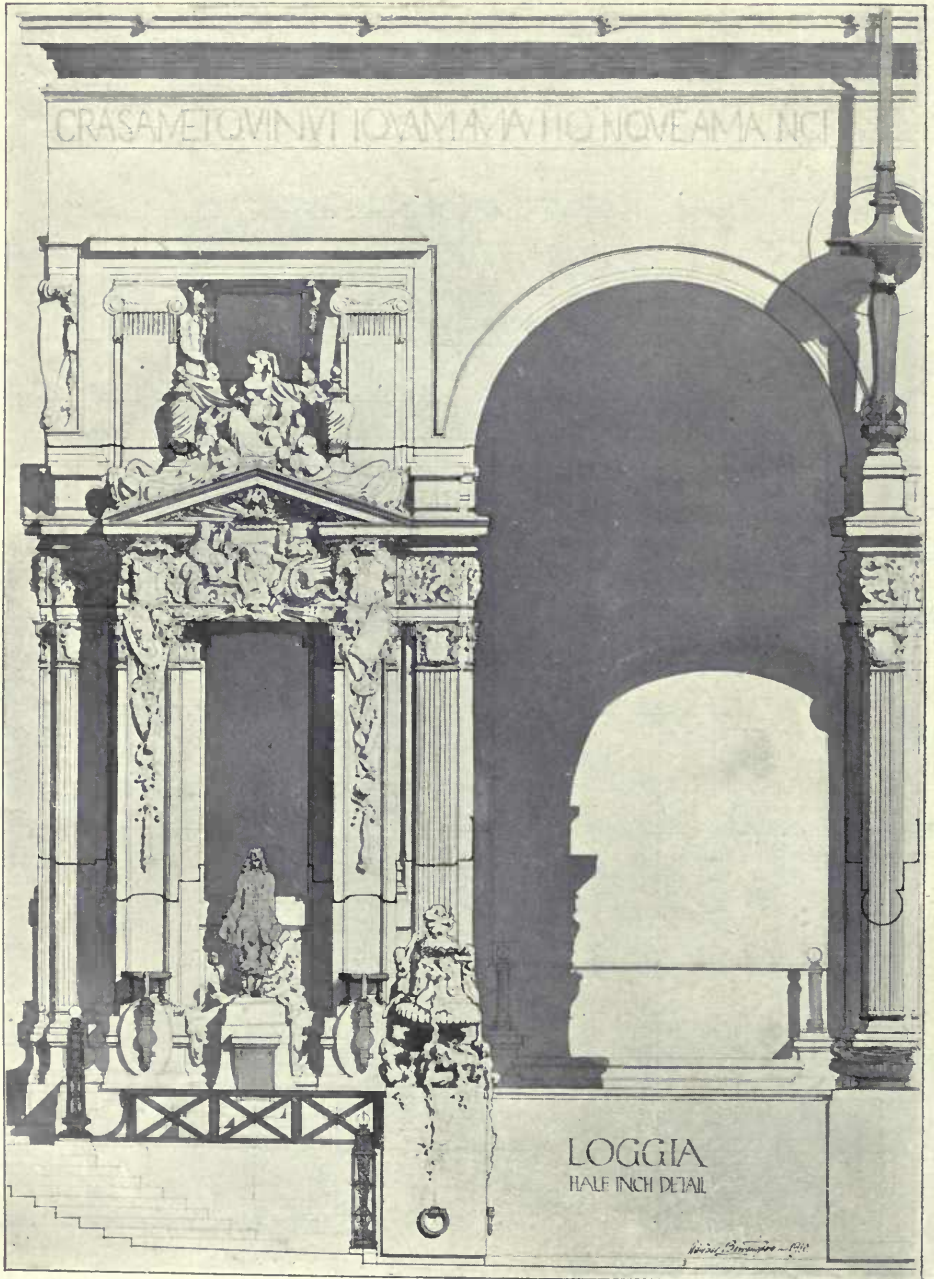

1489. *A Loggia*, ADRIAN BERRINGTON, Architect.

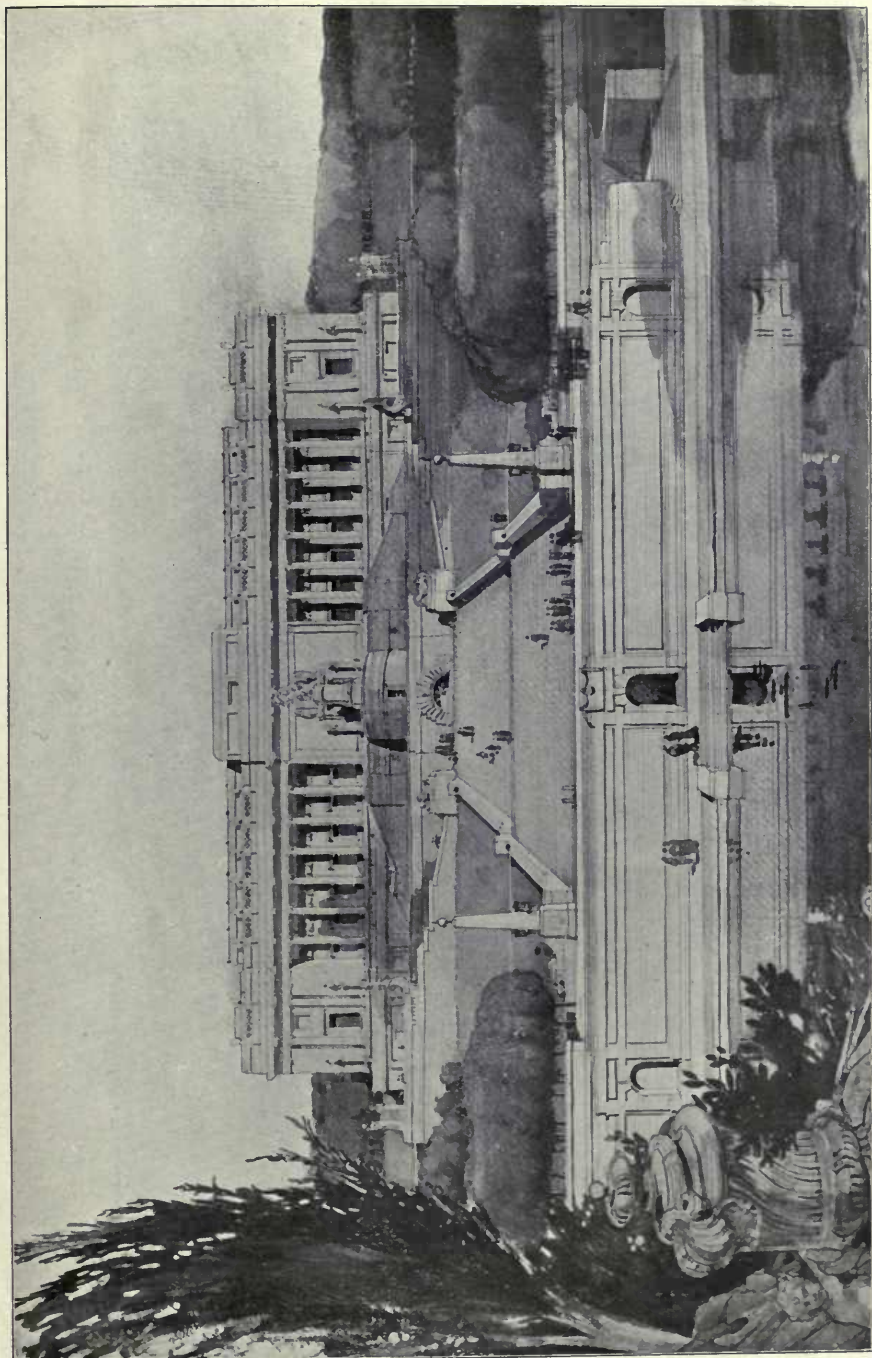

1514. *Proposed Improvement Scheme, Bolton, Lancs., T. H. MAWSON AND R. ATKINSON, Architects.*

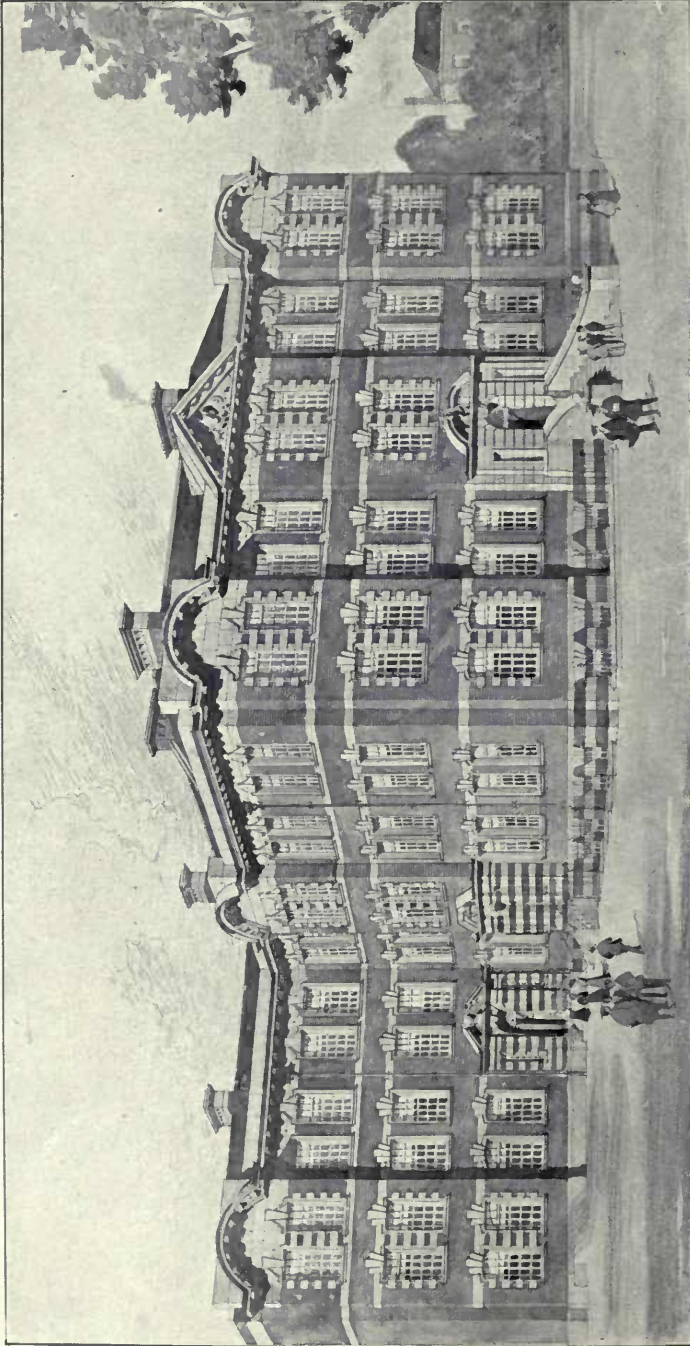

1533. *University and Day Training College, Exeter, C. J. TAIT, Architect.*

(For Plans, see p. 29.)

Contractors: Westcott, Austin and White, Summerland Crescent, Exeter.

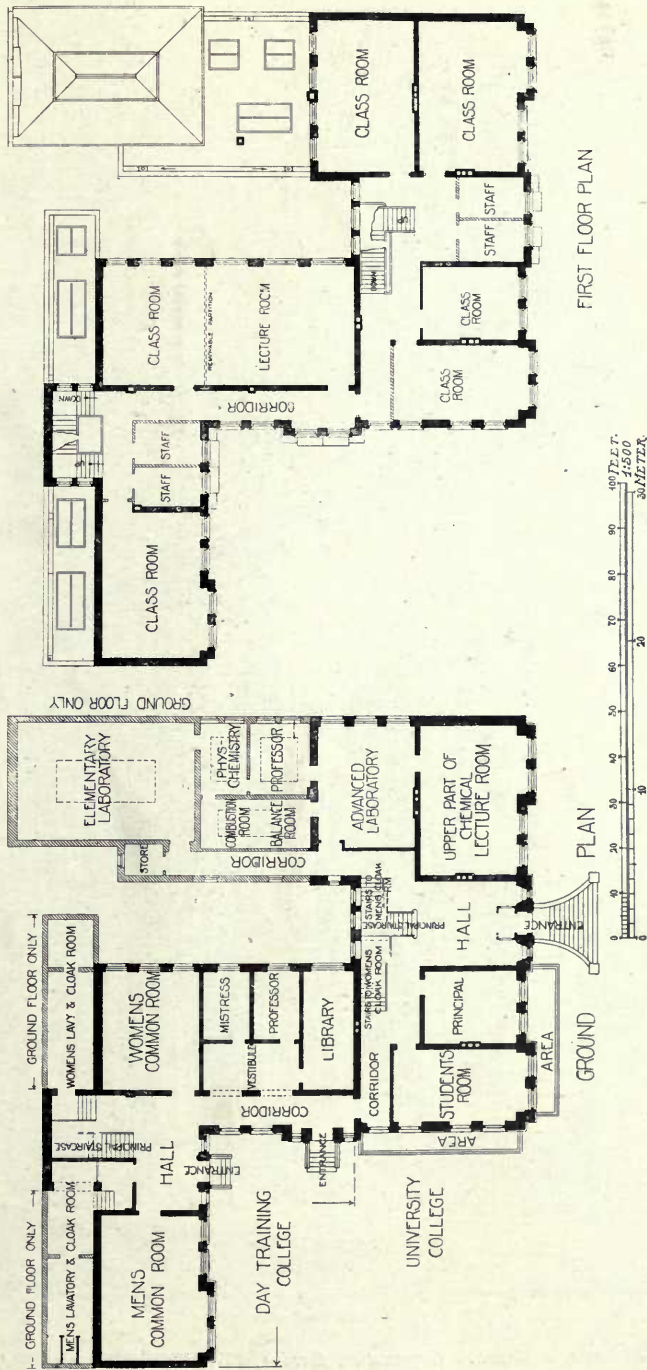

1533. University and Day Training Colleges, Exeter, C. J. TAIT, Architect.



1683. *Central Institute for Swedish Gymnastics, London, W., FORSYTH AND MAULE, Architects.*



1665. *New Examination Hall for the Royal College of Physicians and Surgeons, Queen Square, W.C.,*
A. N. PRENTICE, Architect.
Portland Stone: F. J. Barnes, Portland, Dorset.

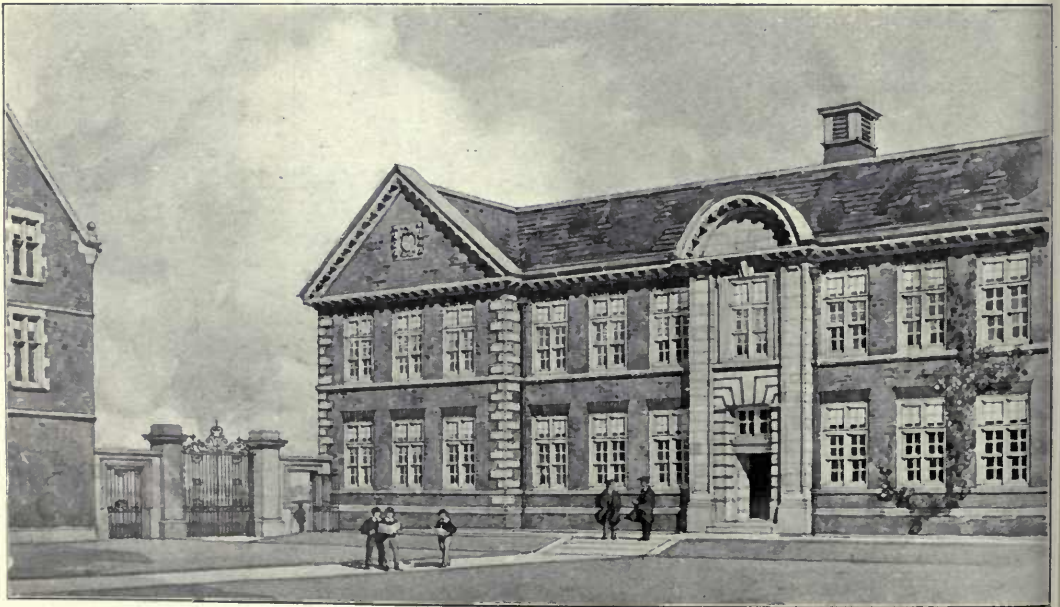

1703. *Proposed New Quadrangle, Rossall School, JOHN BILSON, Architect.*

(For Block Plan, see p. 33.)

Portland Stone: F. J. Barnes, Portland, Dorset.

- A. CLASS ROOMS
- B. HOUSES
- C. SCIENCE & ART
- D. OLD SCHOOL

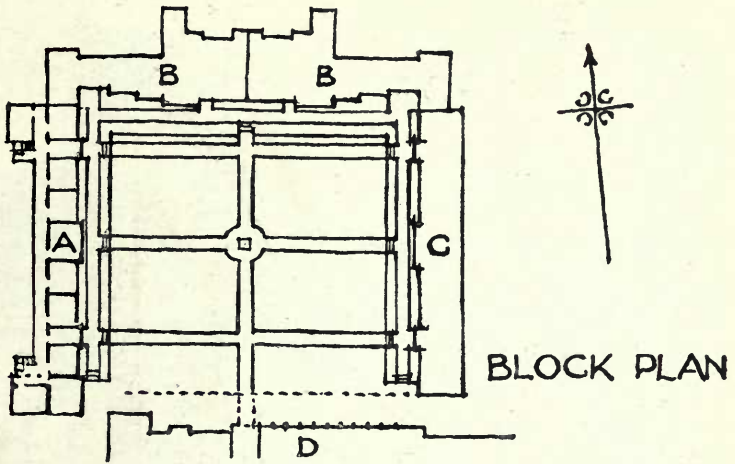

1703. *Proposed New Quadrangle, Rossall School, JOHN BILSON, Architect.*

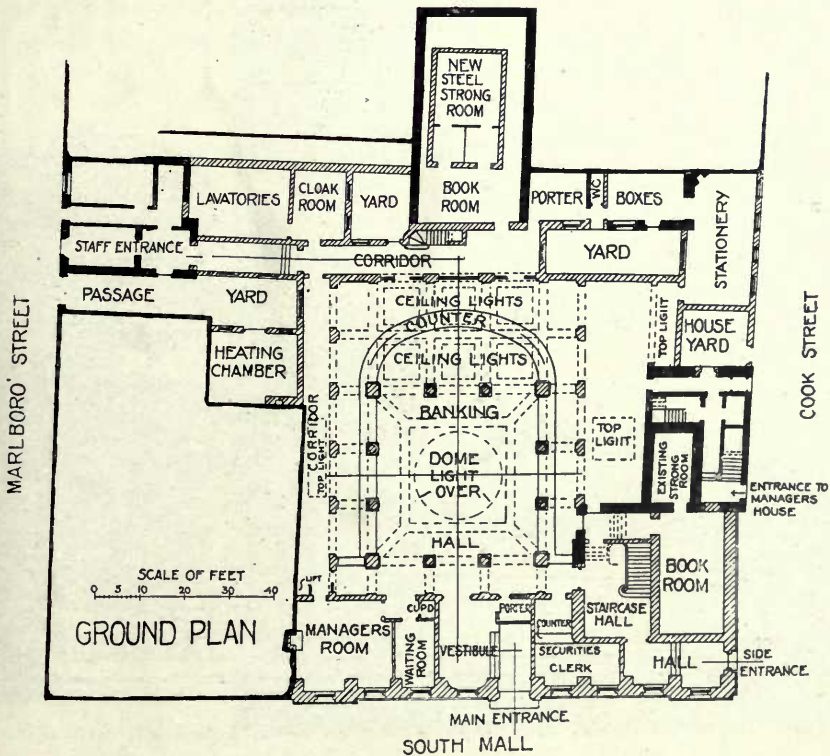

1499. *Head Office of the Munster and Leinster Bank, Cork, A. AND H. H. HILL, Architects.*

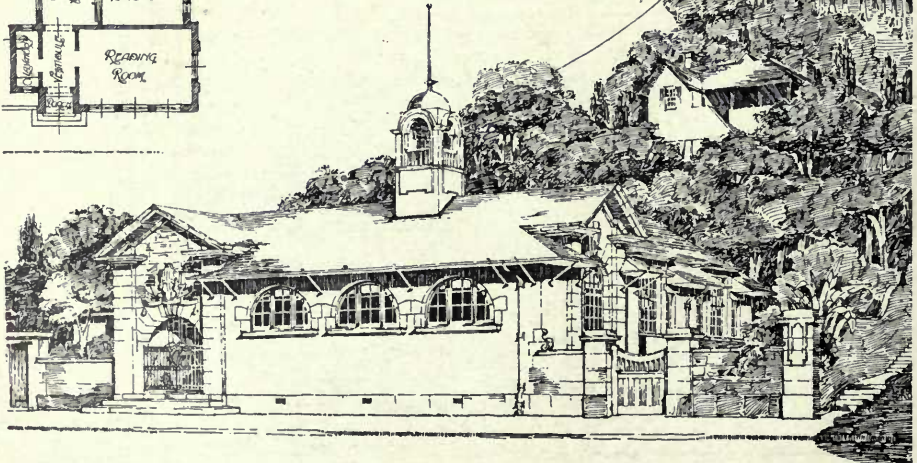
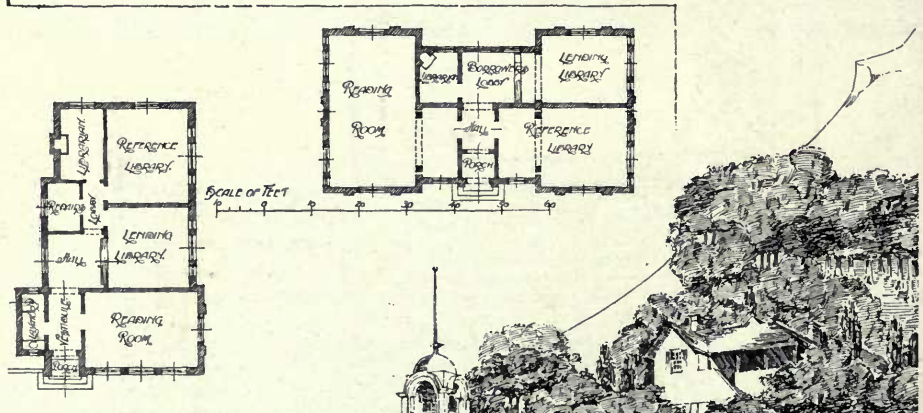
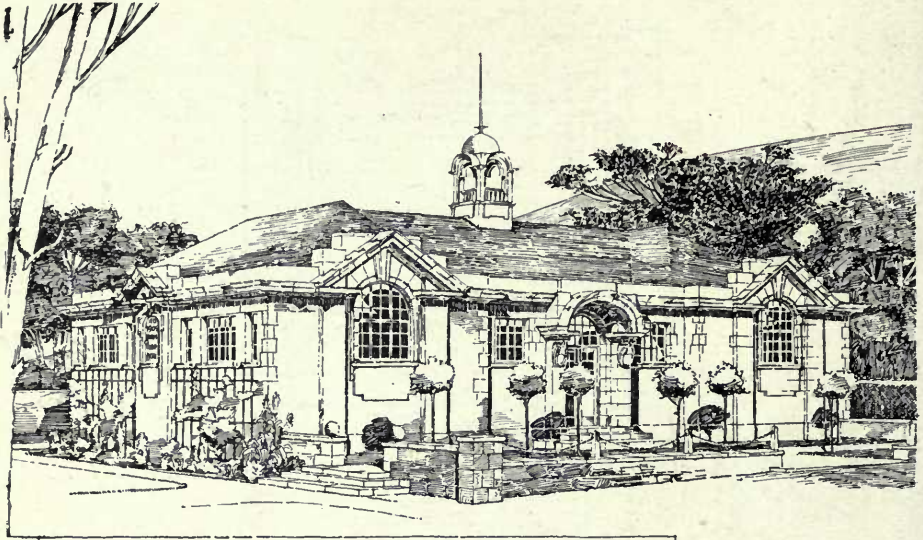

1645. Proposed Public Libraries, Muizenberg and St. James, Cape Town, South Africa, W. R. JAGGARD, Architect.

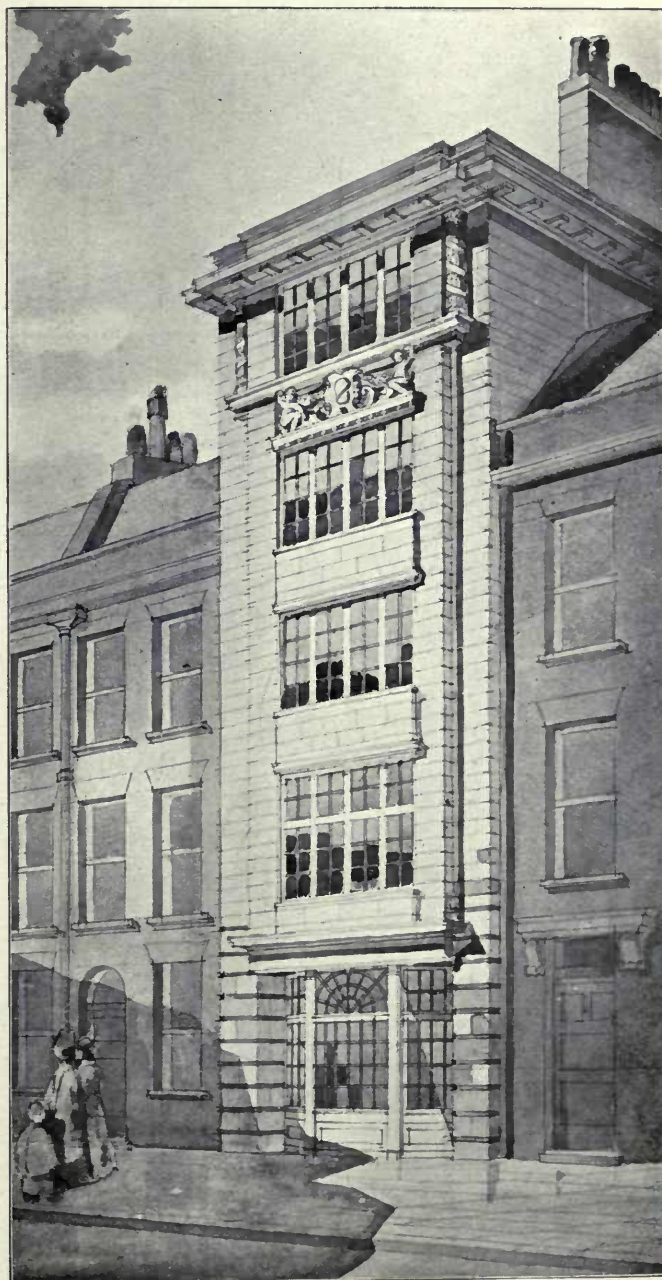
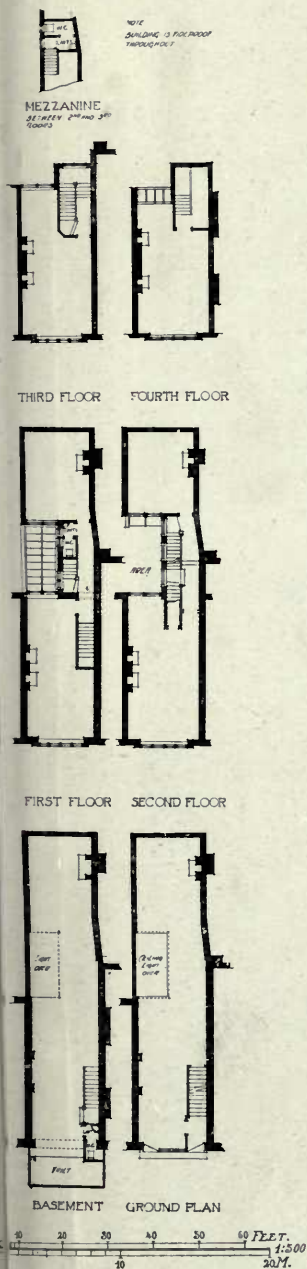

1650. 26 Kingly Street, Regent Street, W., FAIR AND MYER, Architects.

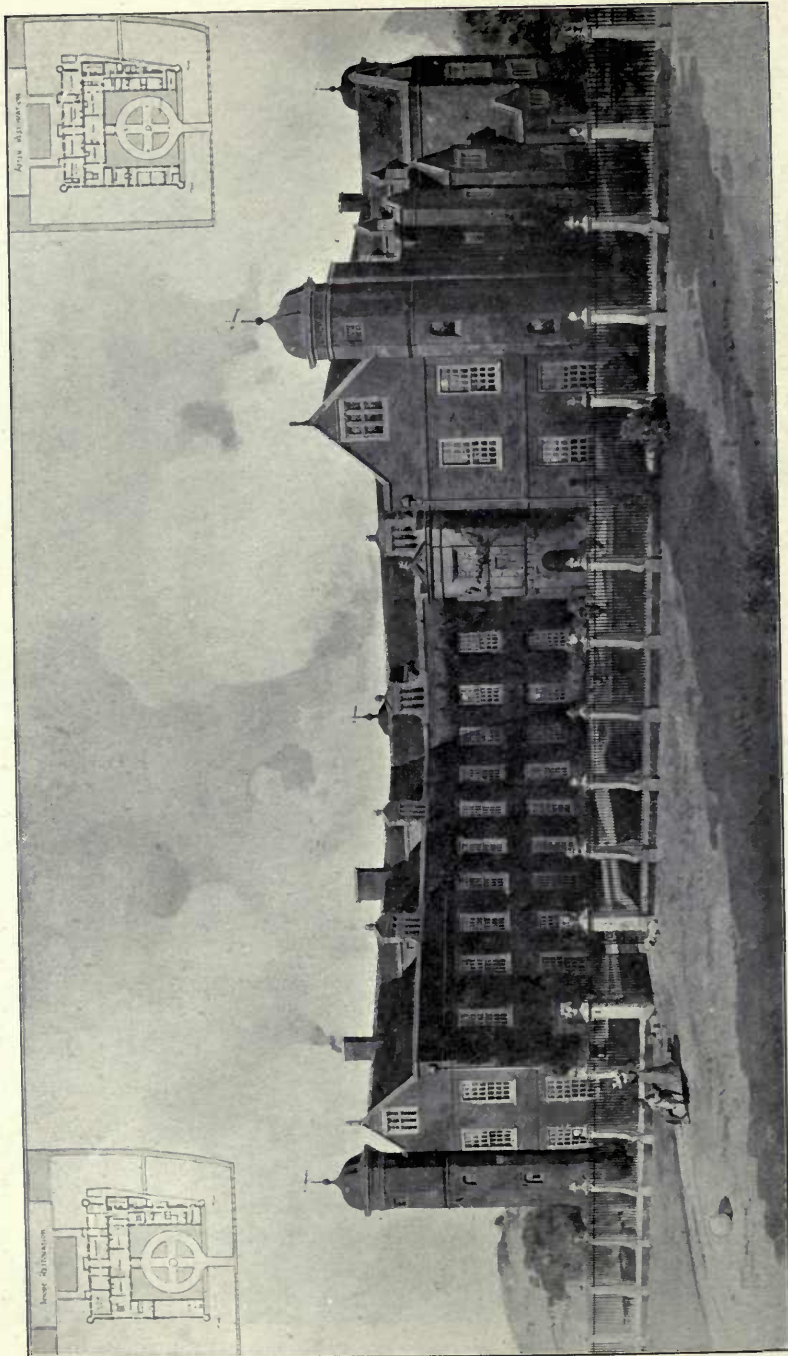

1699. *Restorations and Additions to Rushbrooke Hall, Suffolk, MELVILLE S. WARD, Architect.
Electric Lighting Plant and Wiring: Mann, Egerton and Co., Ltd., Norwich, Ipswich, and London.
Casements by Henry Hope and Sons, Ltd.*

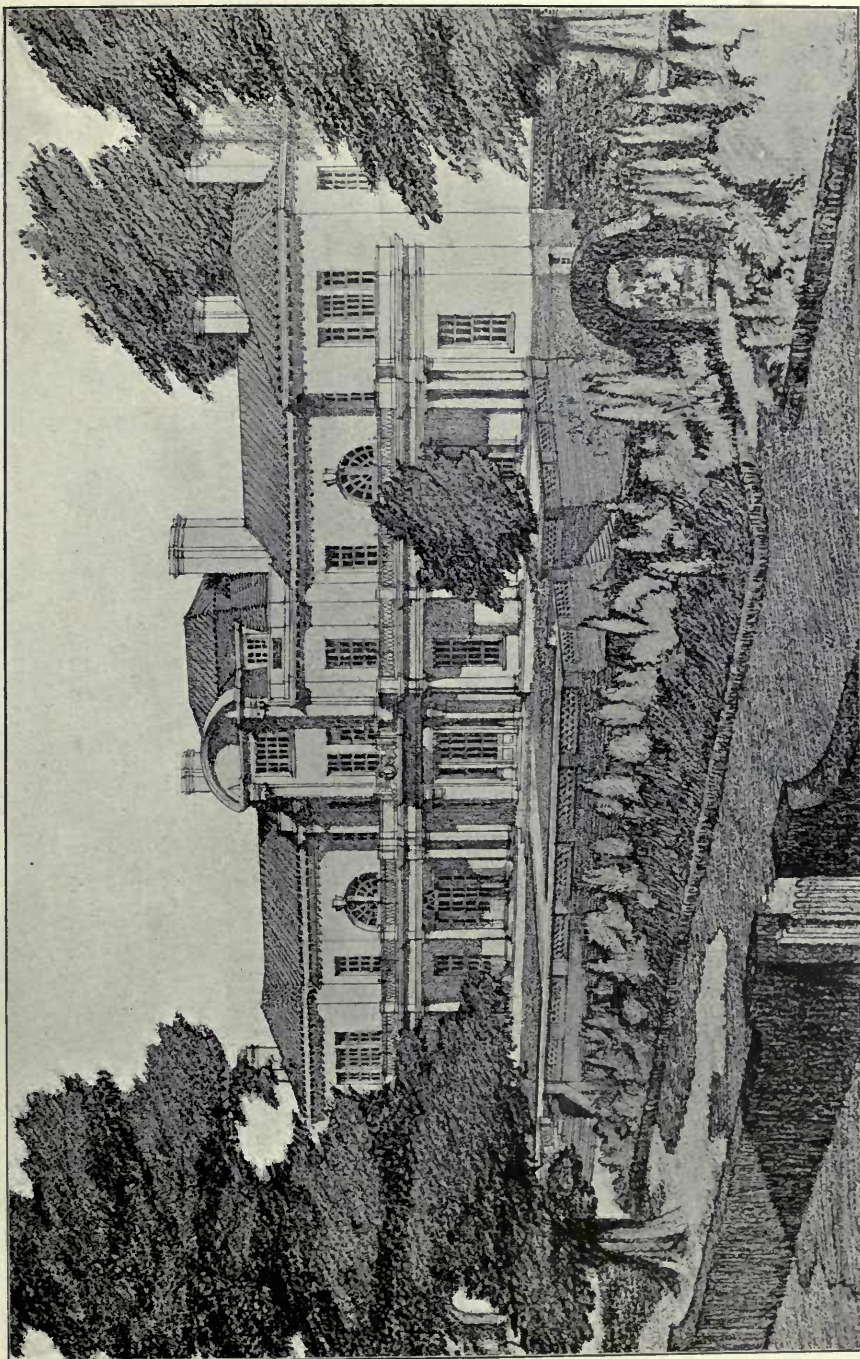

1679. *House and Gardens, Townhill Park, near Southampton, for the Rt. Hon. Lord Stourcything,*
L. ROME GUTHRIE, Architect.

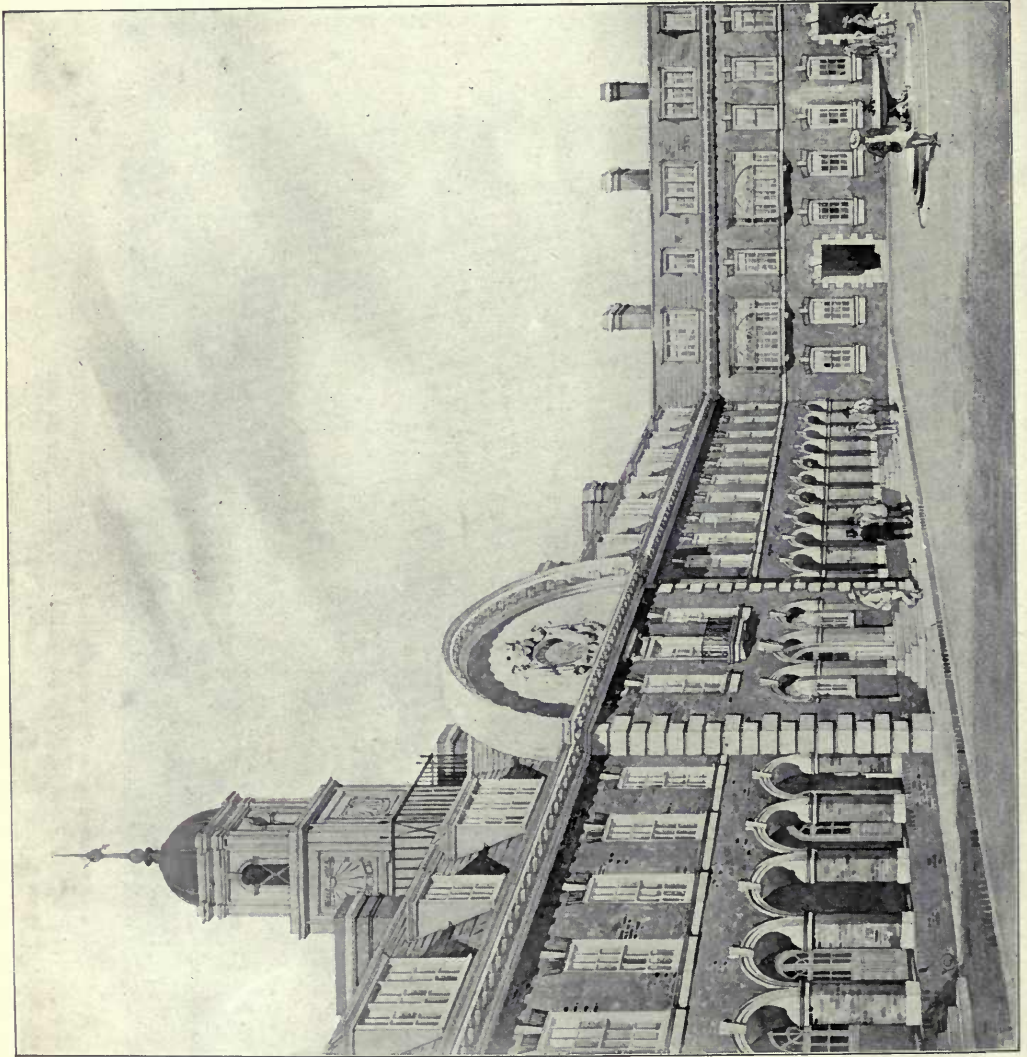

1381. Proposed Residence for University men in London. View from Quadrangle.

PROPOSED RESIDENCE
for UNIVERSITY MEN
 FIRST FLOOR
 PLAN

SCALE OF FEET.

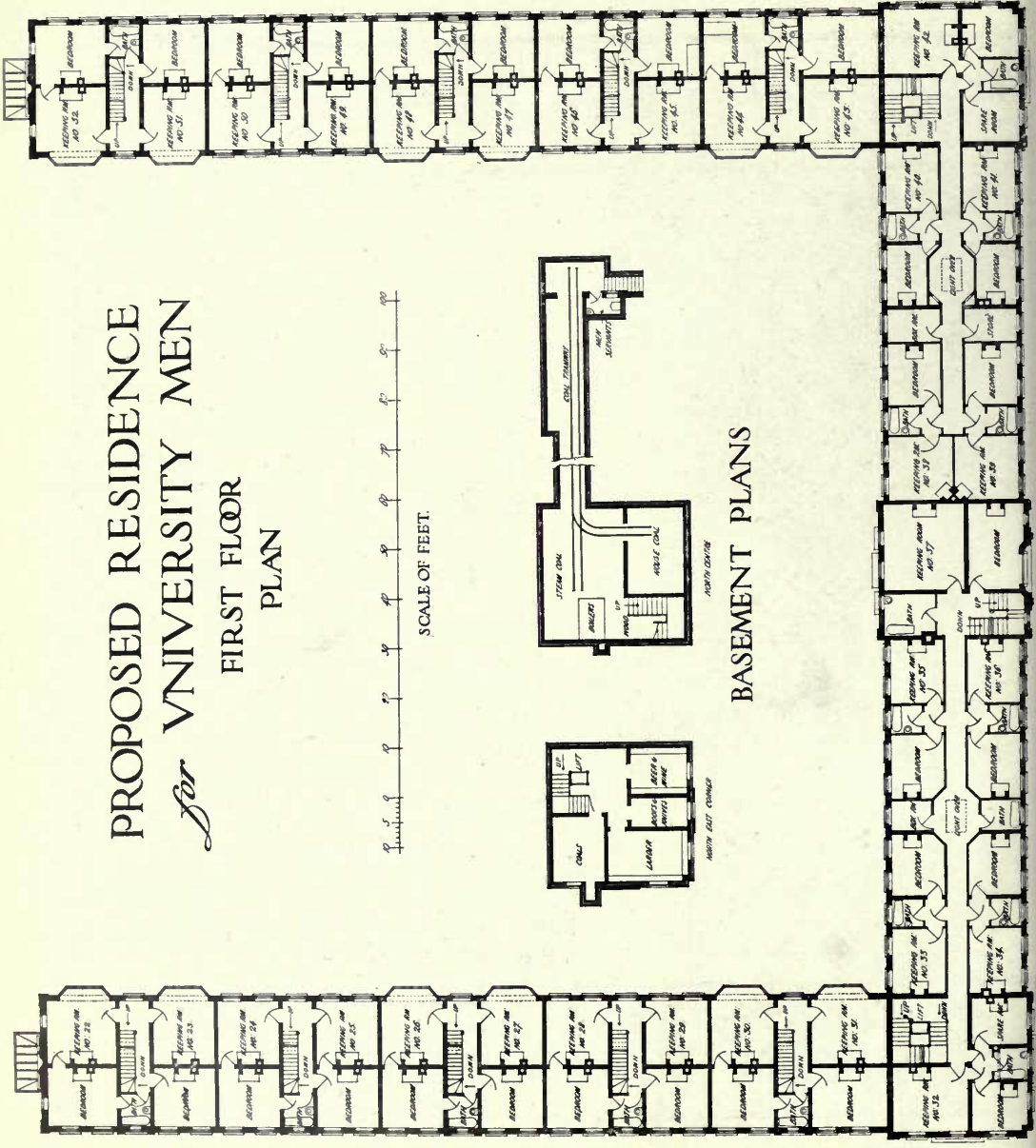

BASEMENT PLANS



1517. House at Cobham, Kent, WILFRED HOYLE, Architect.

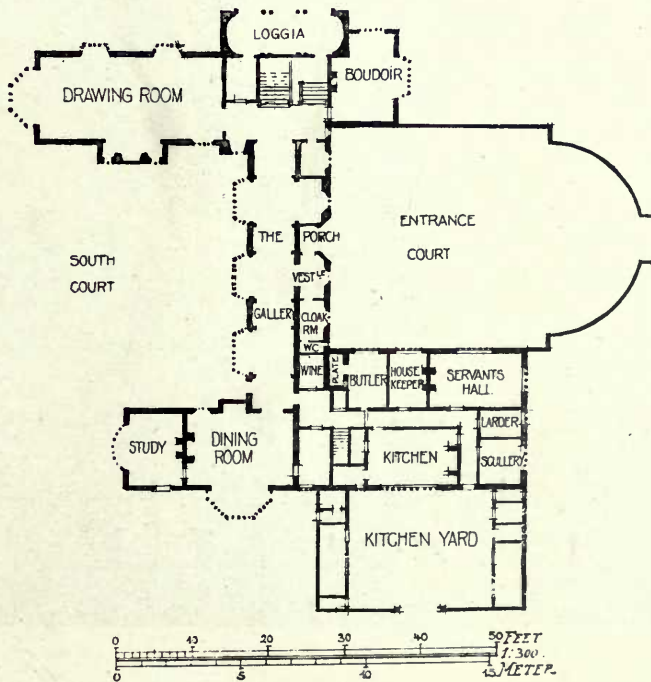

1530. The South Court, Ewelme Park, Swyncombe, Oxon, L. STANLEY CROSBIE, Architect.

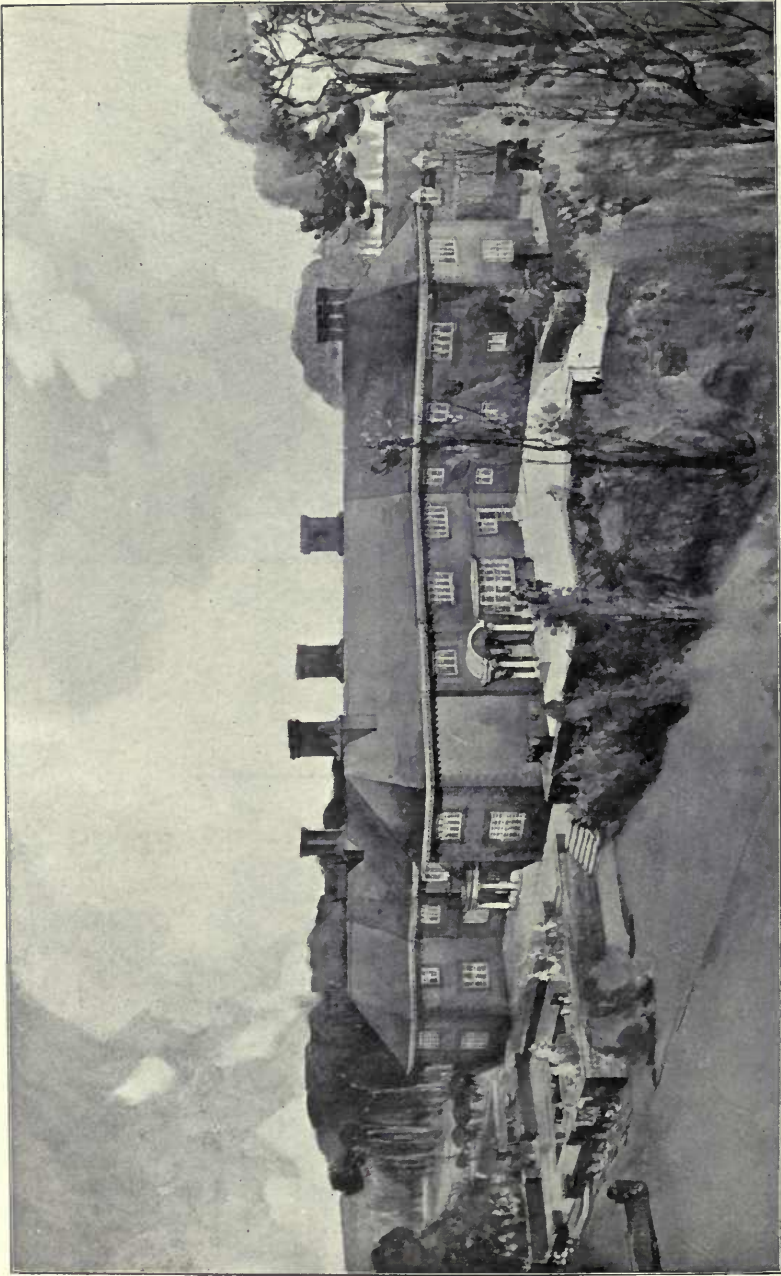

1568. *House at Hambledon, Surrey, General View, ERNEST NEWTON, A.R.A., Architect.*
 (For View of Garden Porch, see Vol. 39, p. 34.)

(For Plans, see p. 43.)
Casements and Lead Lights by Wenham and Waters (now Henry Hope and Sons, Ltd.).

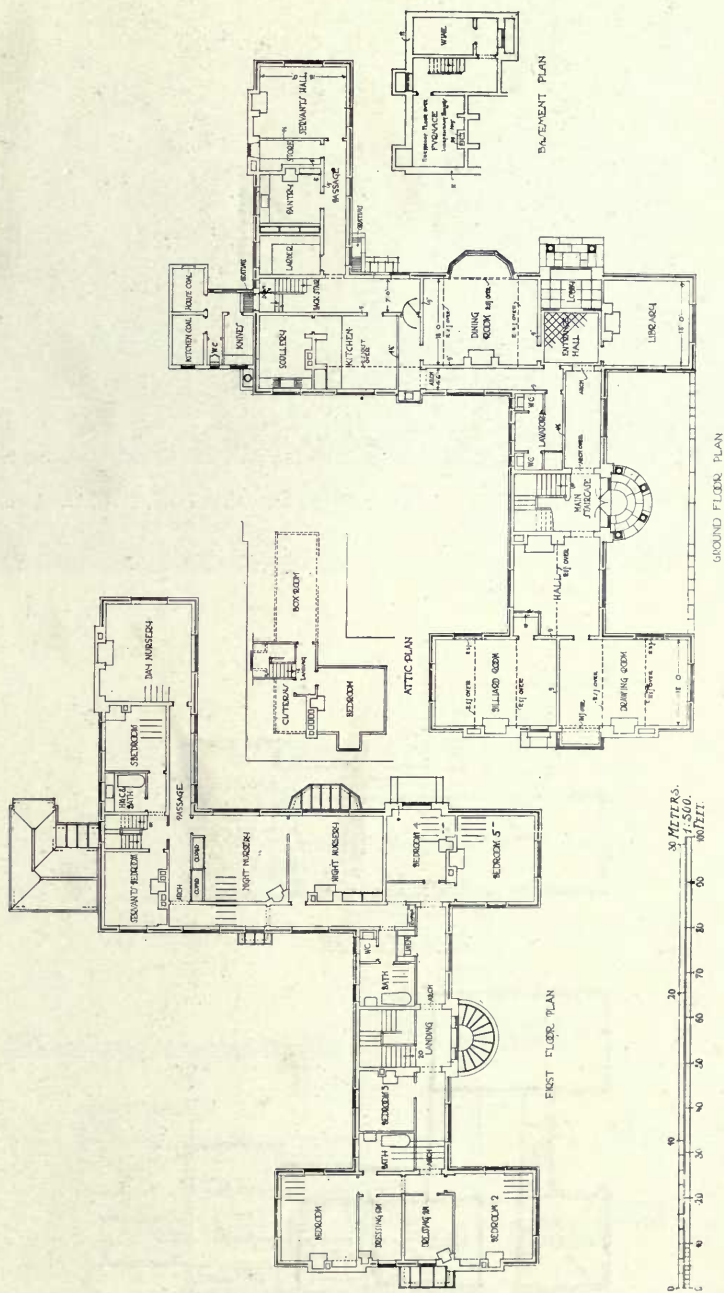

1568. House at Hambledon, Surrey, ERNEST NEWTON, A.R.A., Architect.



1553. "Four Acres," Harefield, Middlesex, ERNEST NEWTON, A.R.A., Architect.

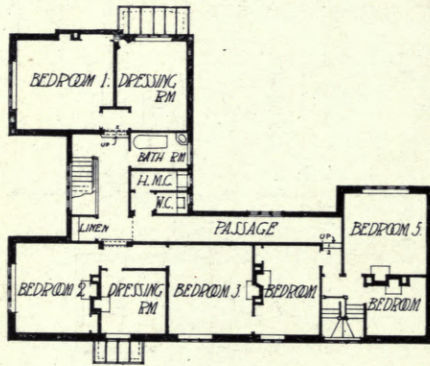

FIRST FLOOR PLAN

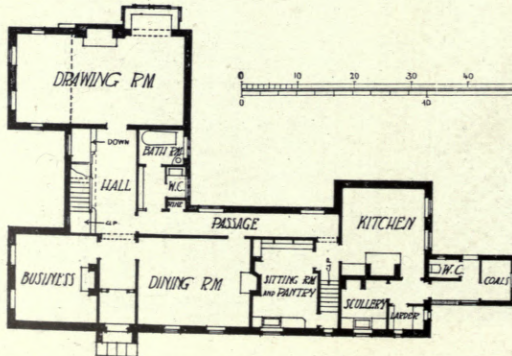

GROUND FLOOR PLAN.



1528. *Bunch Cottage, Haslemere*, READ AND MACDONALD, Architects.

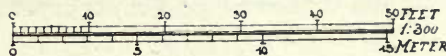
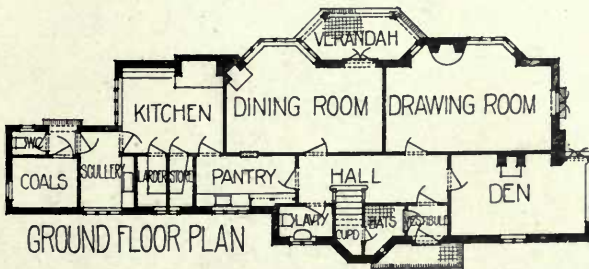
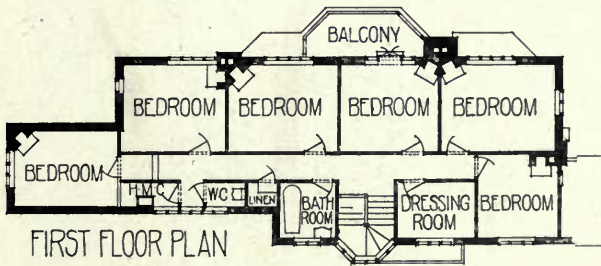

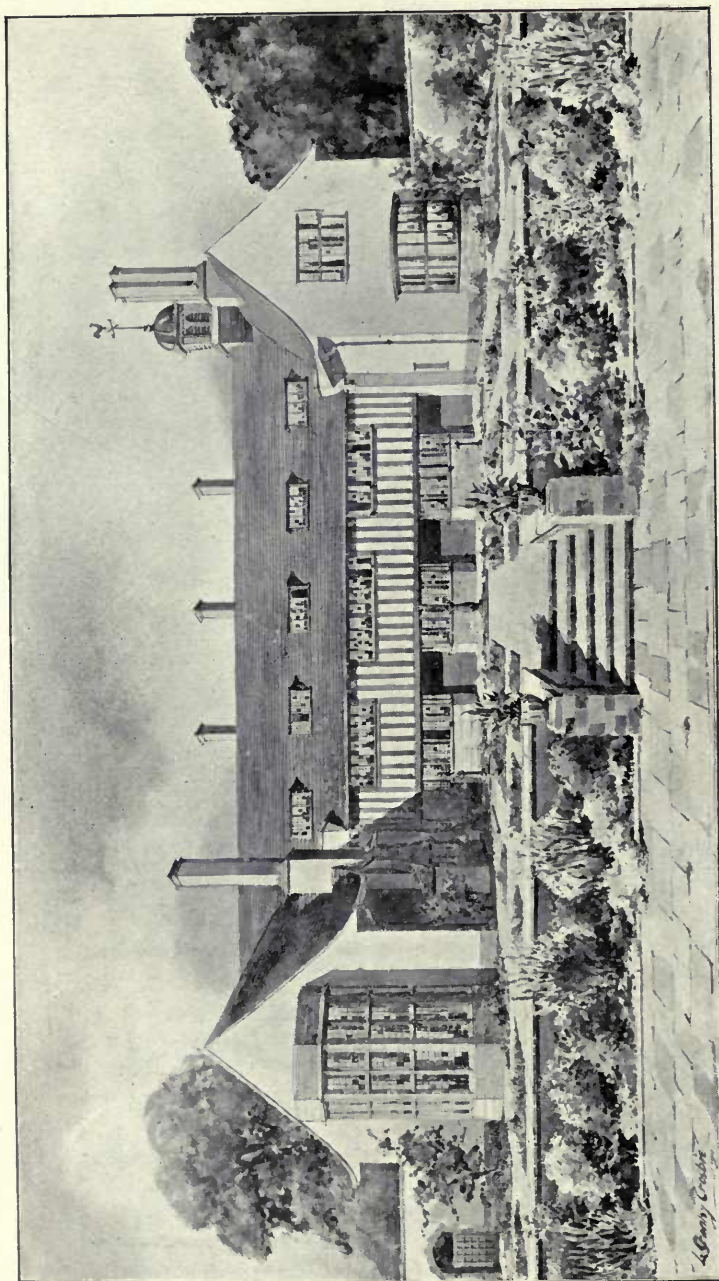

1530. *The South Court, Ewelme Park, Sayncombe, Oxon, L. STANLEY CROSBIE, Architect.*

(For Plan, see p. 41.)

*Metal Casements and Leaded Glazing: W. James and Co., Hythe Road, Willesden Junction, London, N.W.
Heating and Hot Water Service: Rosser and Russell, Ltd., 22 Charing Cross, London, S.W.*

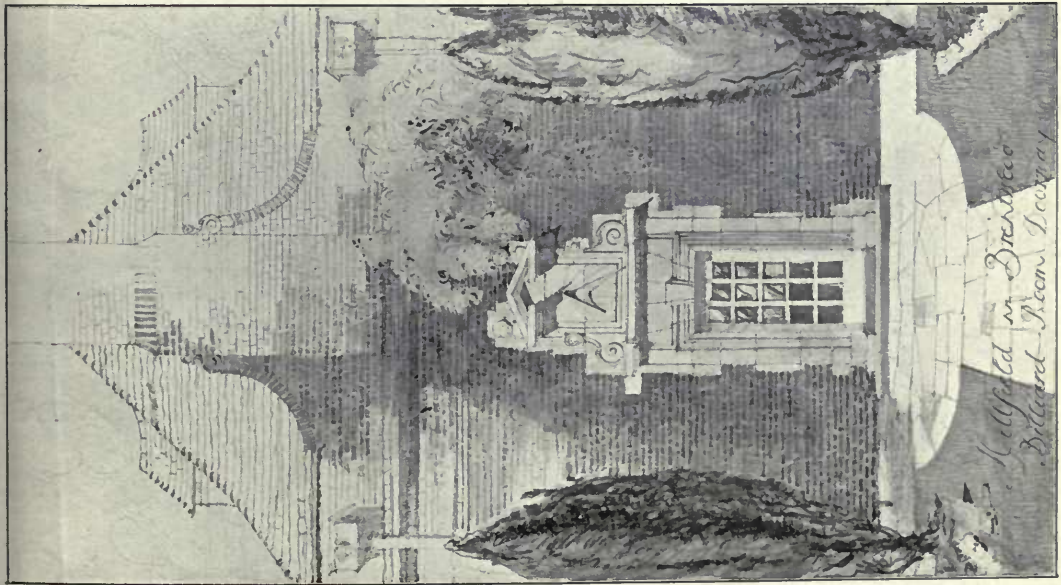
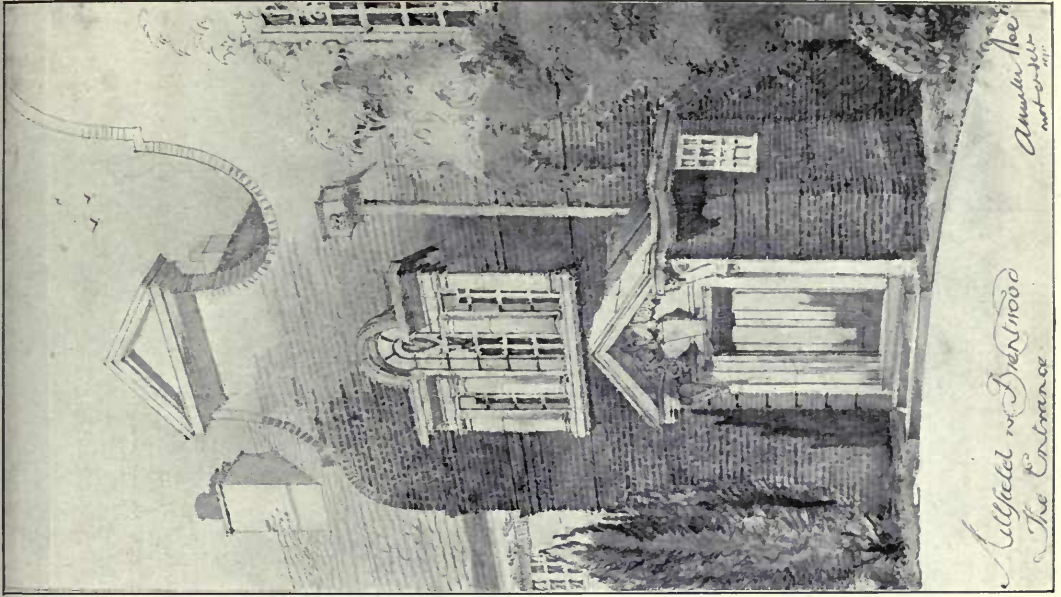

1535. The Entrance and the Billiard Room Doorway, Millfield, Brentwood, A. WINTER ROSE, Architect.

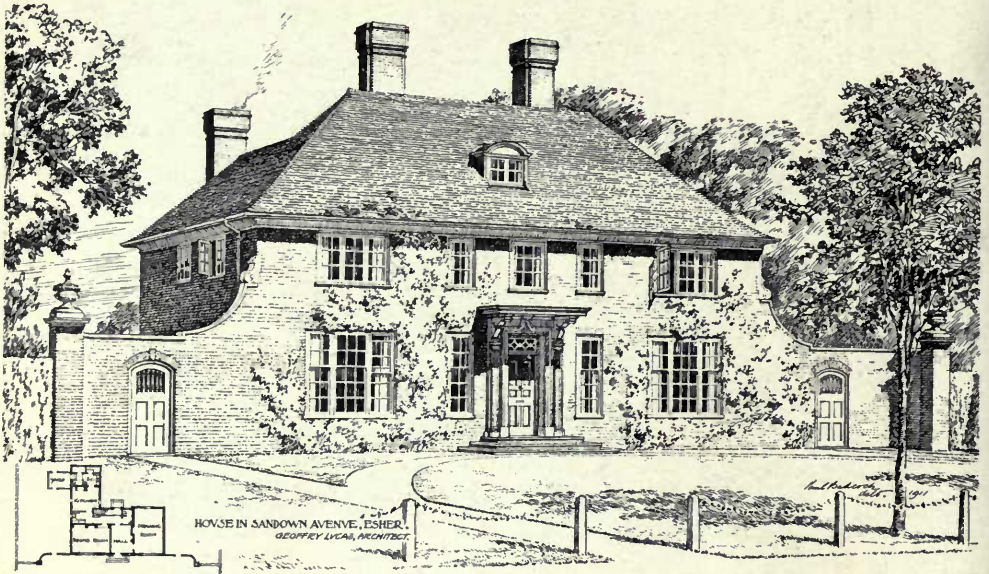

1537. House in Sandown Avenue, Esher, GEOFFREY LUCAS, Architect.

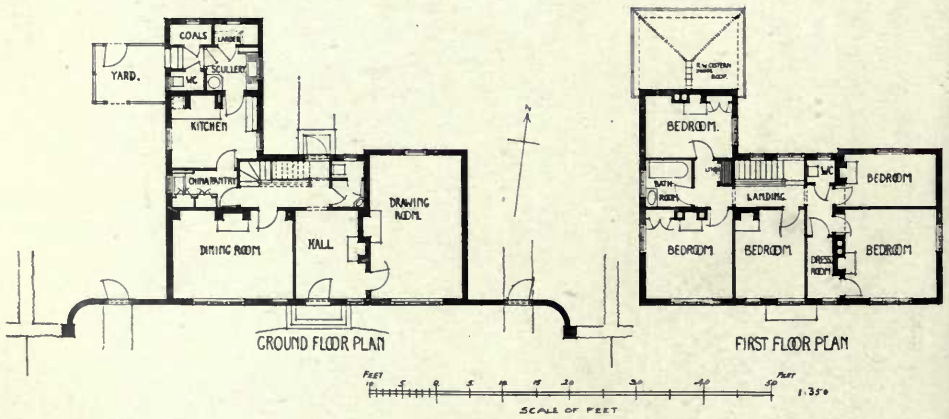

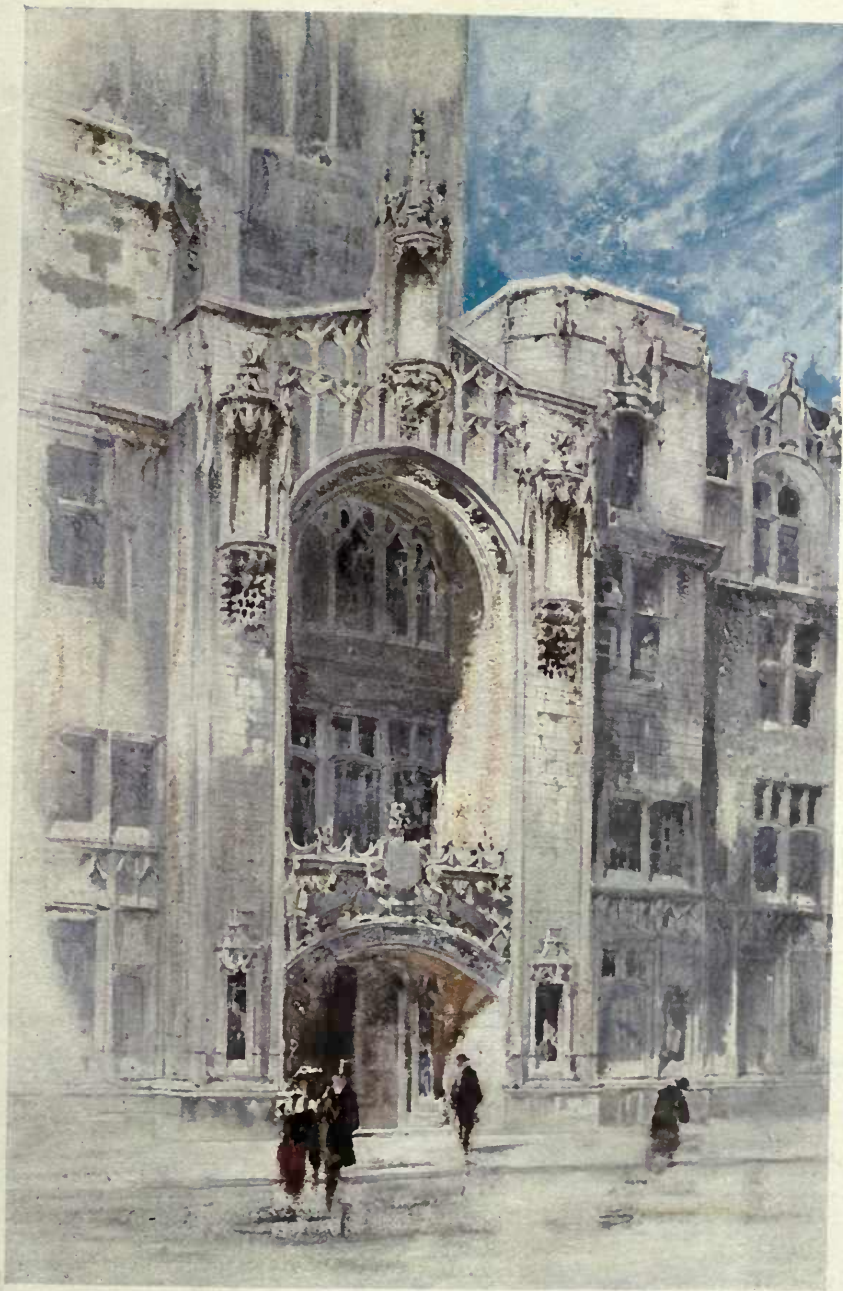

1660. *New Guildhall, Westminster, detail Perspective of Entrance.*
J. S. GIBSON, SKIPWITH AND GORDON, Architects.

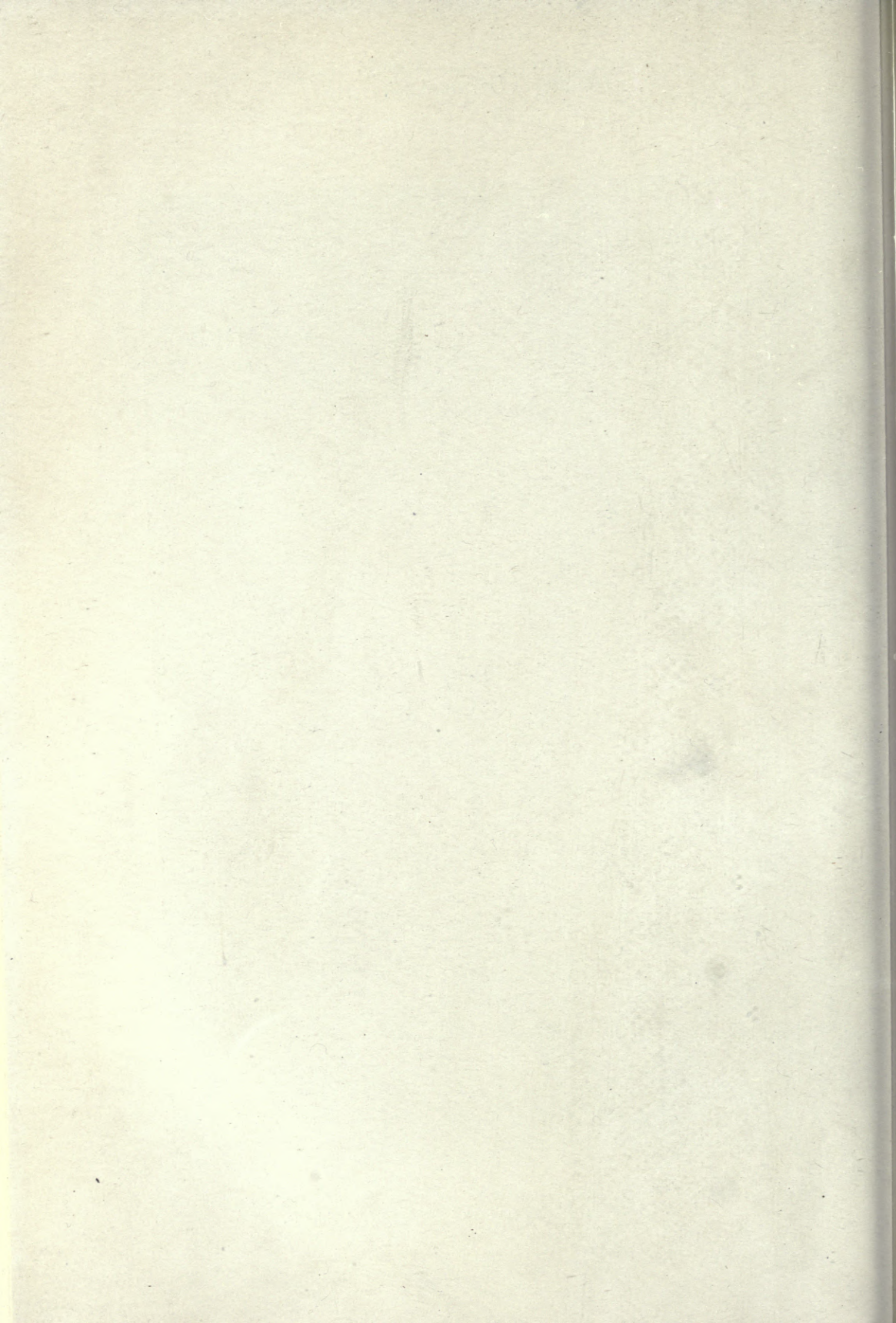

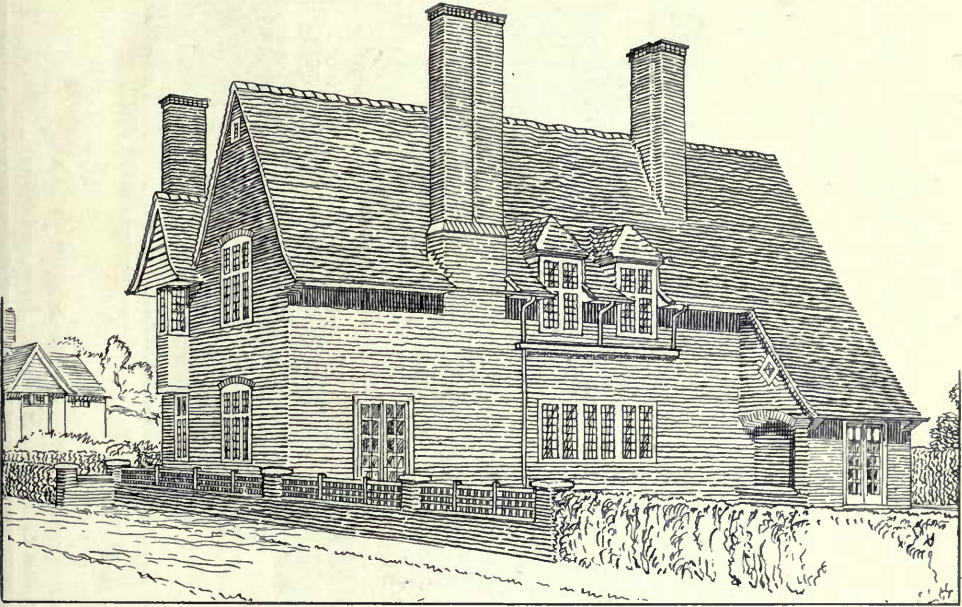

View from the south-west.

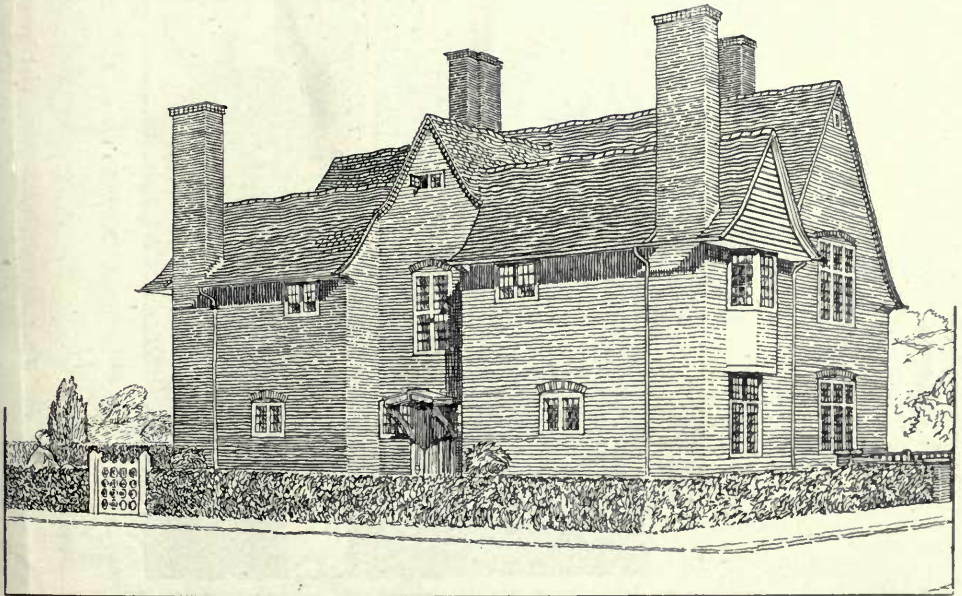

1536. *House at Hampstead, view from the north-west, W. CURTIS GREEN, Architect.*
(For Plans, see p. 60.)

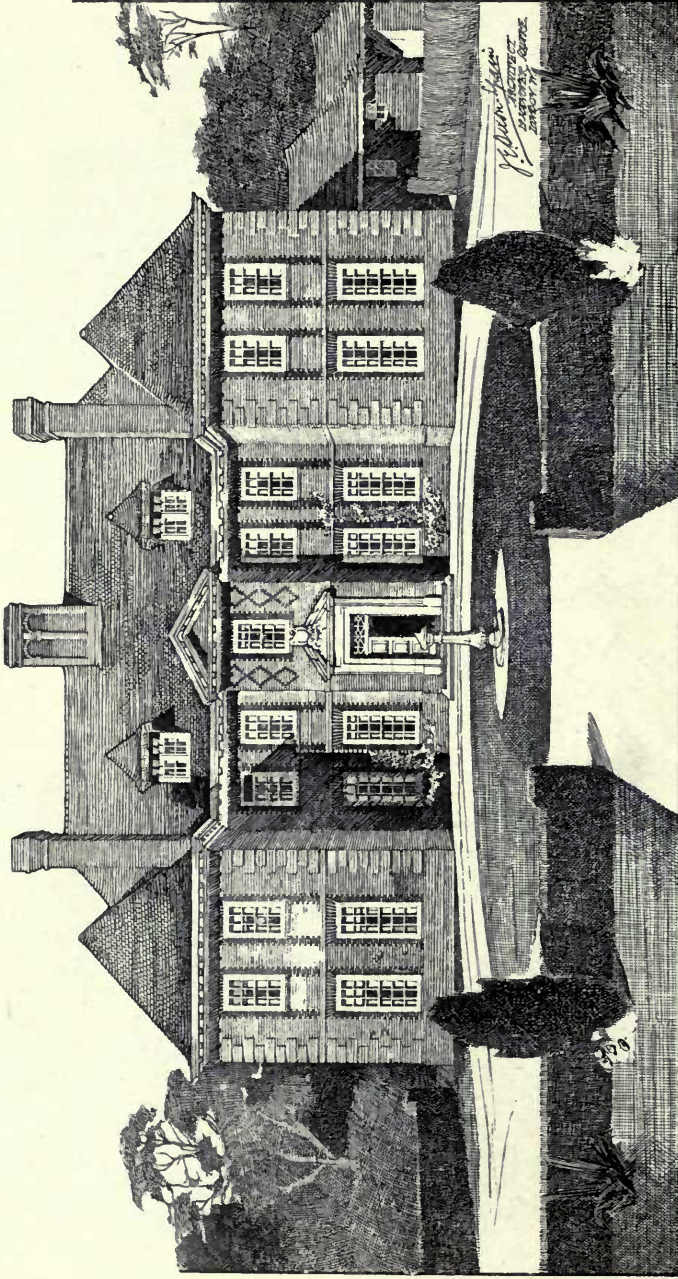

1643. Hoveyden House, Fleet, Lincolnshire, J. E. DIXON SPAIN, Architect.

(For Plans, see p. 51.)

General Contractors: J. C. Tennant and Co., Grange Works, Willesden Green, N.W.

Heating, Hot Water Supplies and Sanitary Engineering: Beaven and Sons, Ltd., 27 Victoria Street, Westminster, S.W.

Electric Lighting: Specky, Eynon and Co., 6 Duke Street, Adelphi, London, W.C.

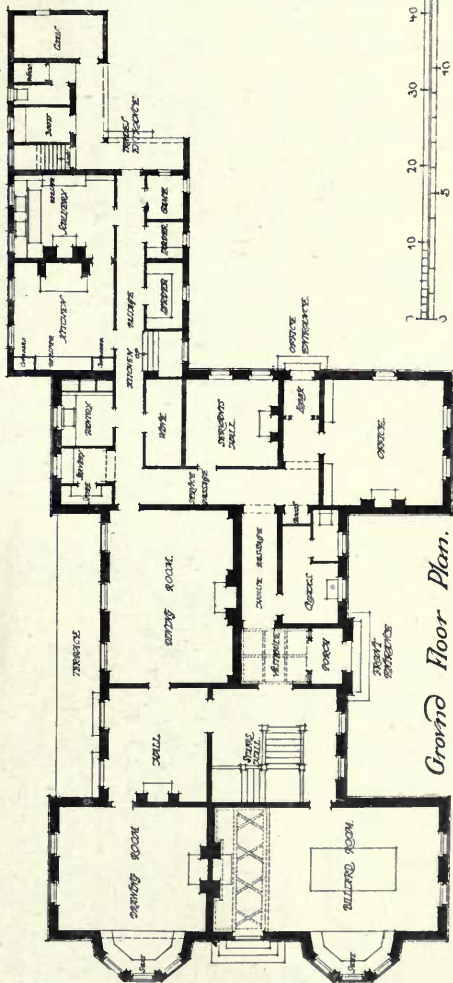
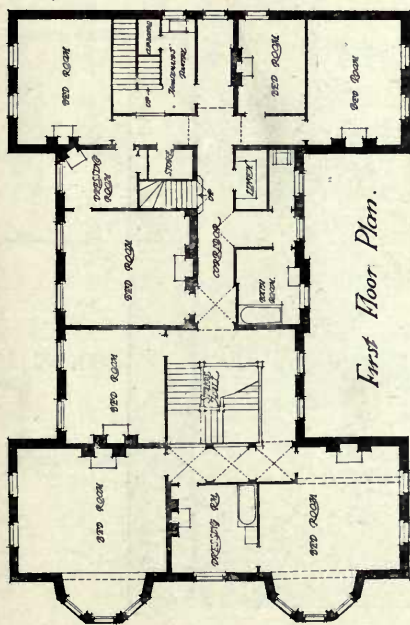
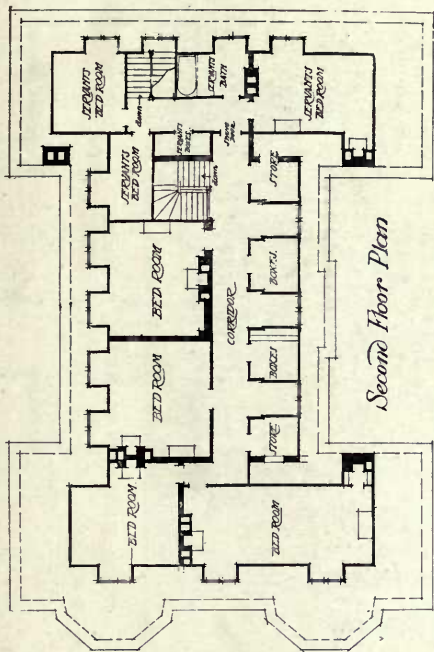

1643. Hoveenden House, Fleet, Lincolnshire, J. E. DIXON SPAIN, Architect.

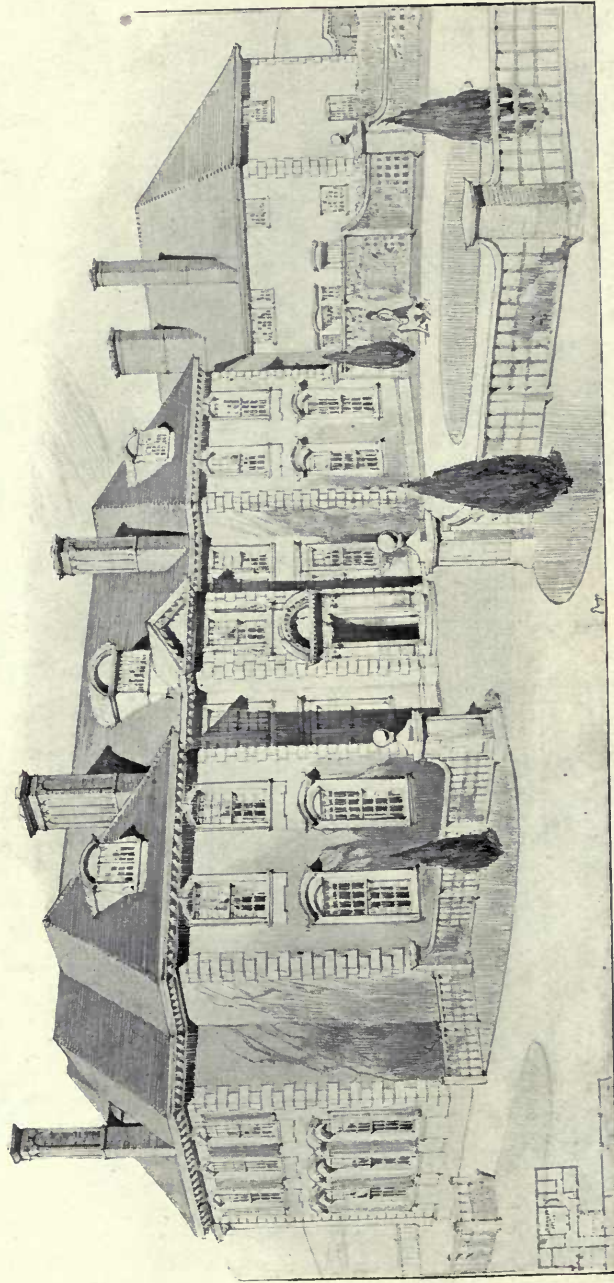

1973. *Gorse Hill, near Woking, view from south-east, EDWARD WARREN, Architect.*
 (For Plans, see p. 53.)

General Contractor: W. G. Tarrant, Bisflect, Surrey.

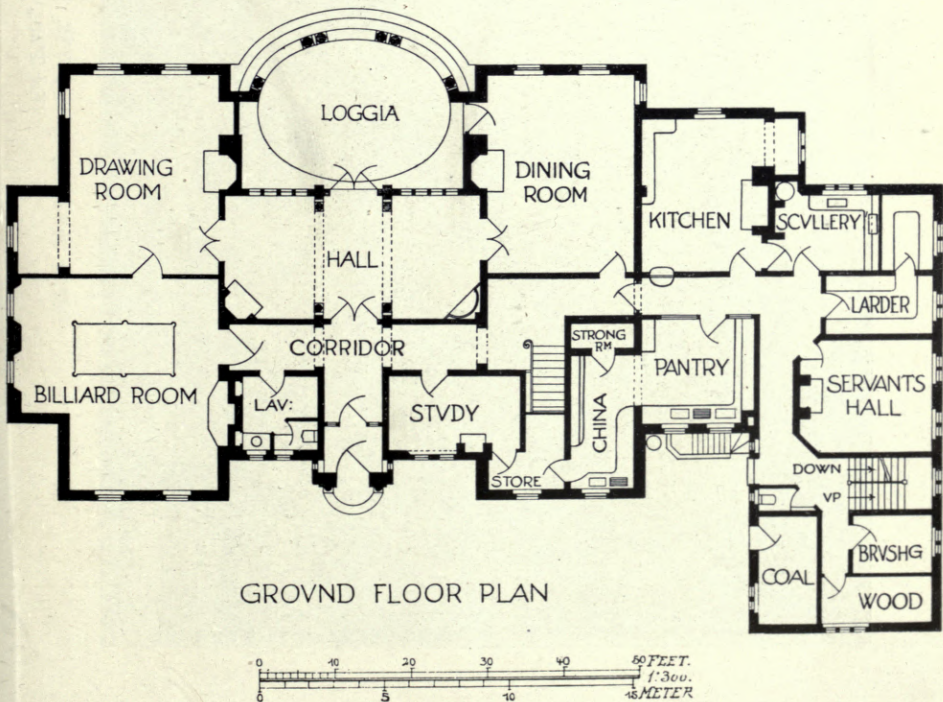
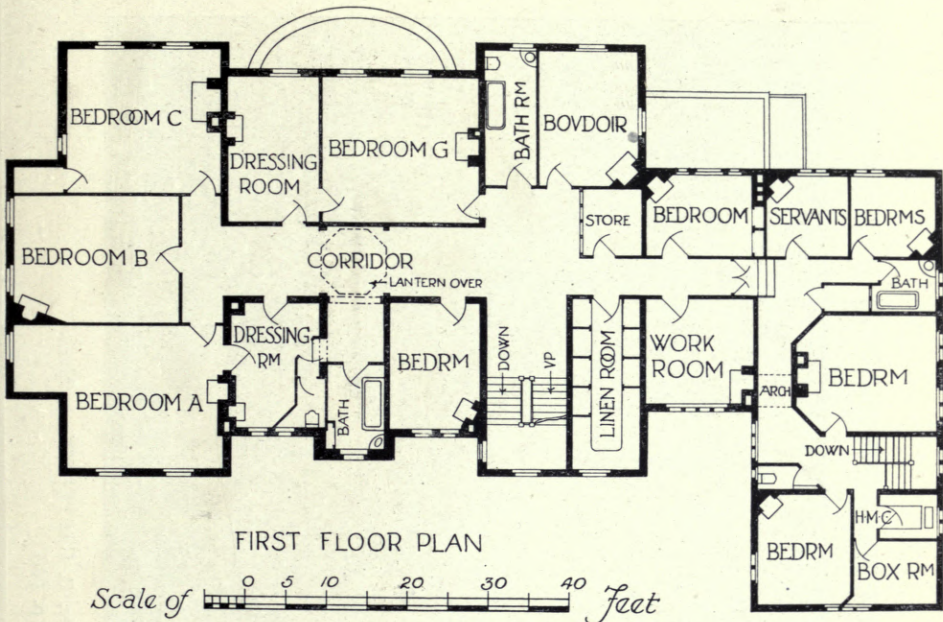

1673. Gorse Hill, near Woking, EDWARD WARREN, Architect.

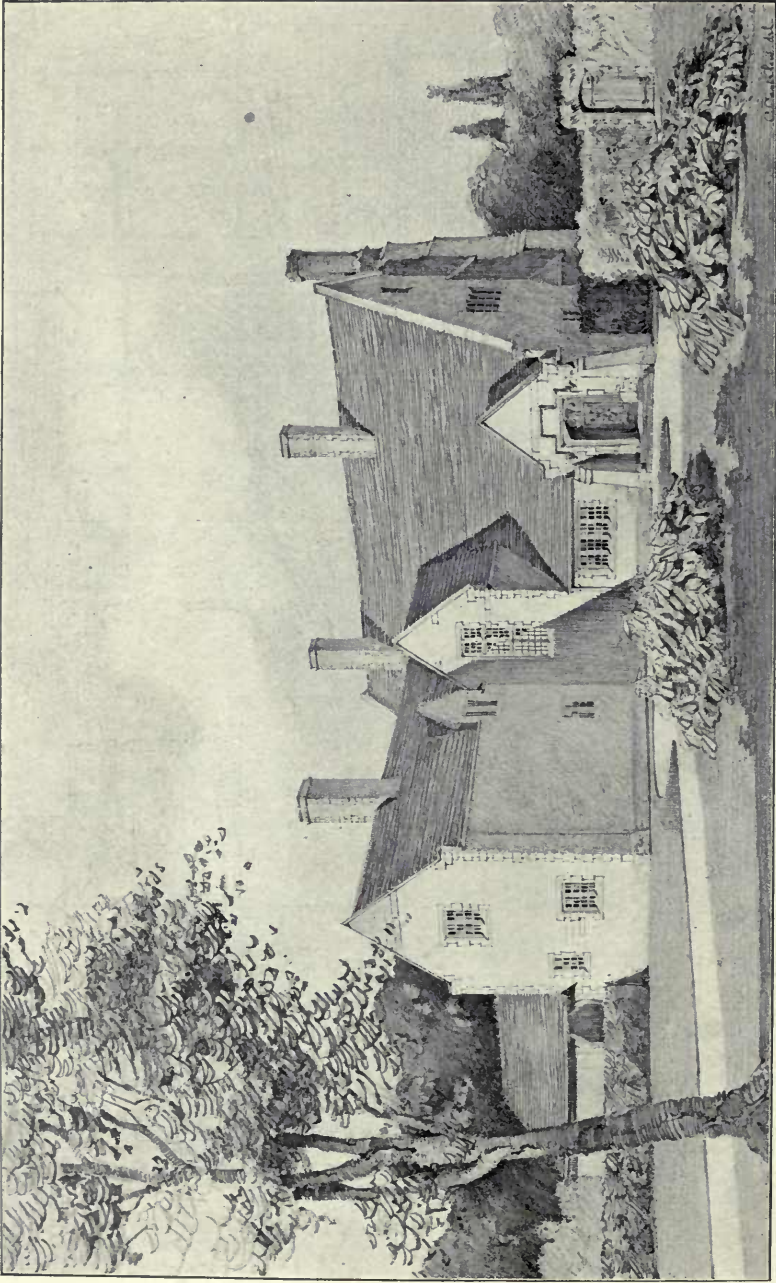

1573. *A Country House, Well, Yorks, C. CASTELOW, Architect.*
(For Plans, see p. 60.)

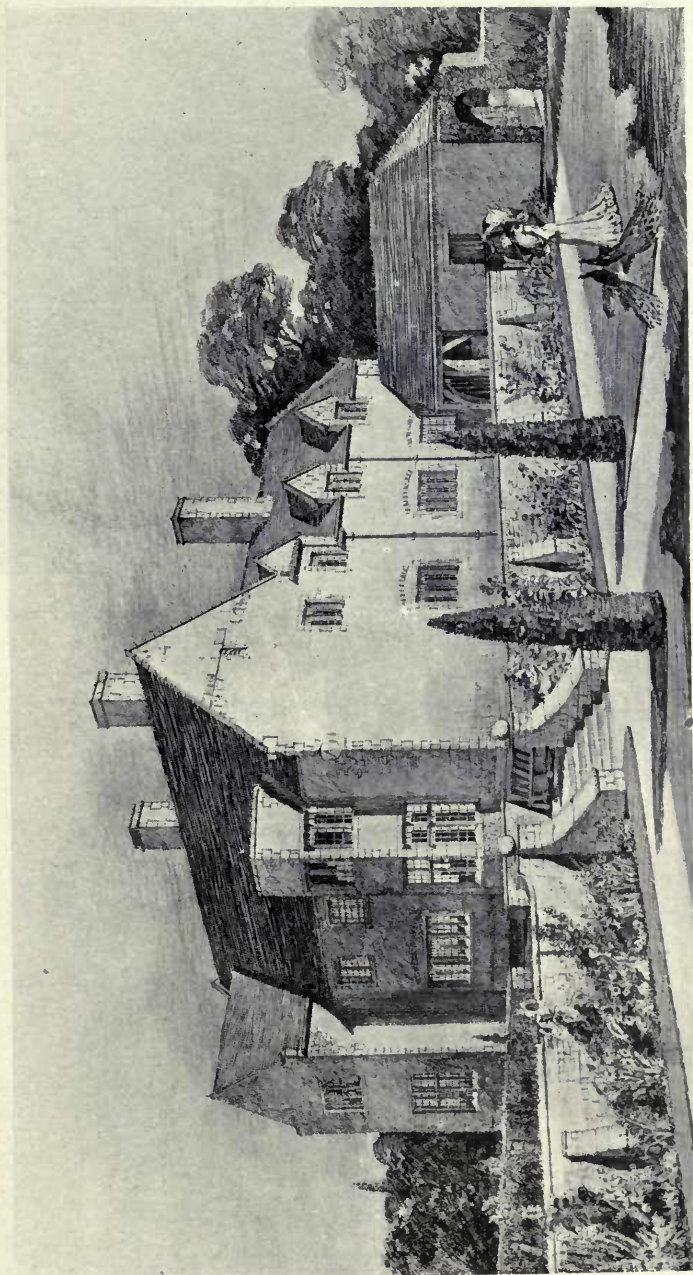

1662. *A Country House, Well, Yorks, C. CASTELOW, Architect.*
(For Plans, see p. 60.)



1547. Design for Almshouses, Nottingham, for Wilkinson Smith Trust,
BREWILL AND BAILY, Architects.

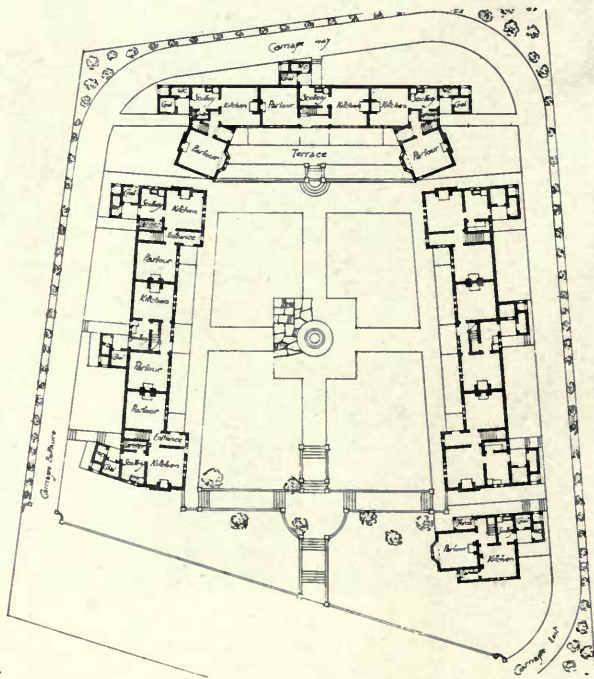

$\frac{1}{16}$ " Scale.

1 : 400

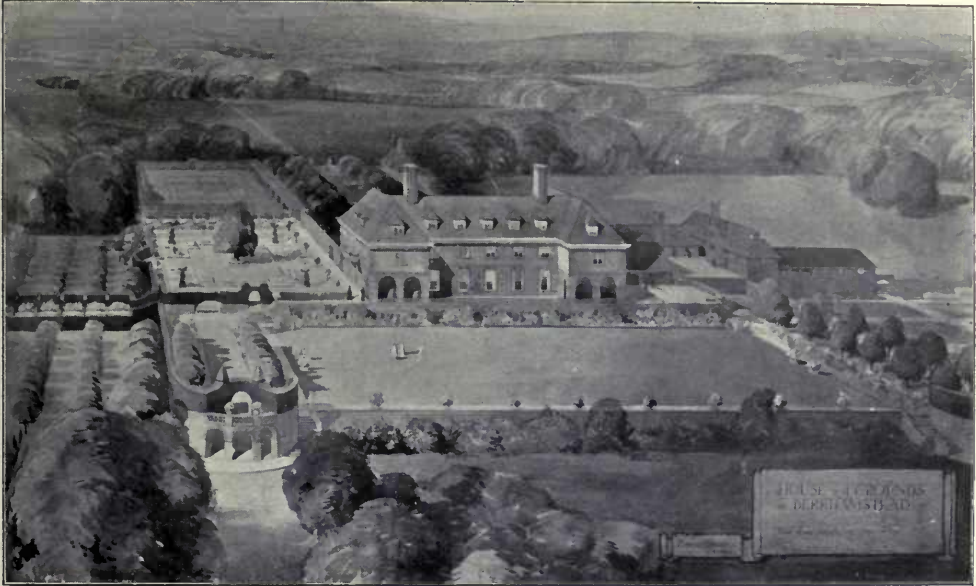

1576. House and Grounds at Berkhamstead, ERNEST WILLMOTT, Architect.
General Contractor: W. L. Franklin, Deddington, Oxon.
Heating by G. N. Haden and Sons, Lincoln House, Kingsway, London, W.C.

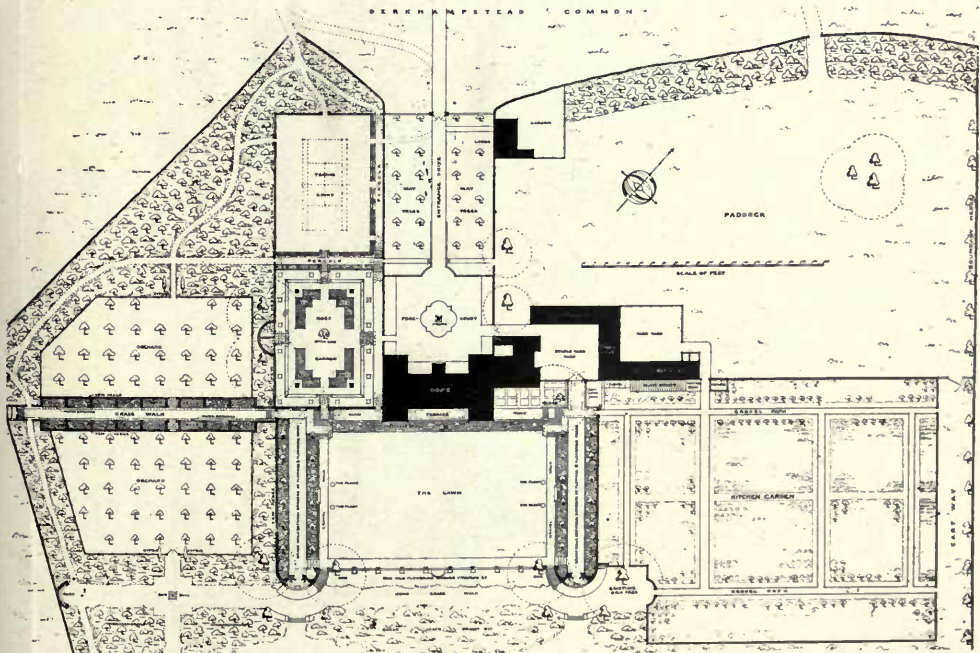

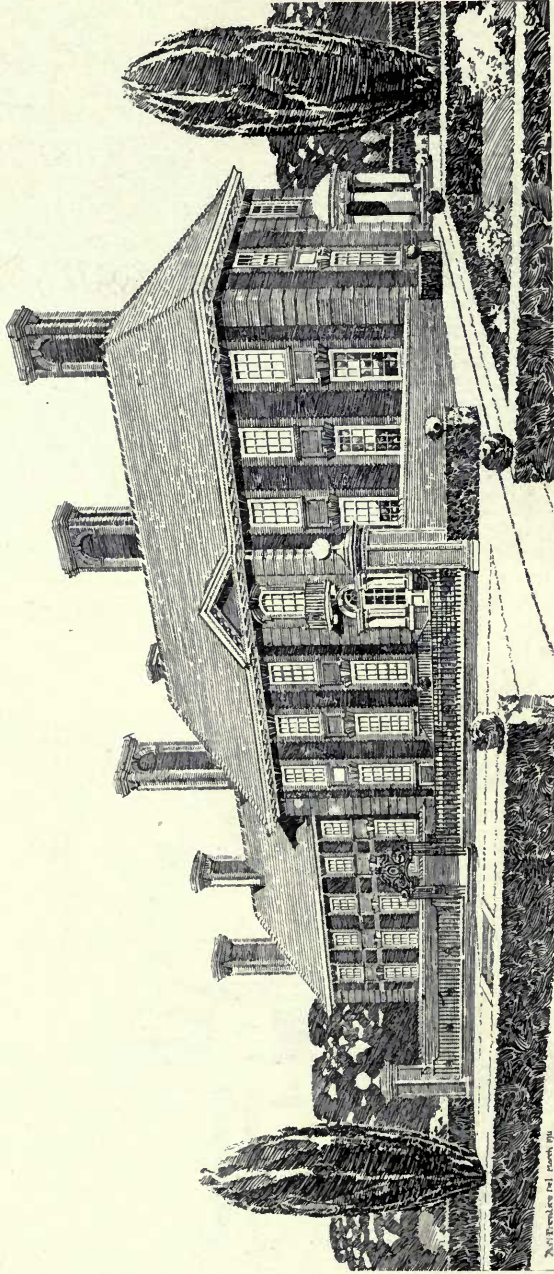

1674. *Stenigot Manor, Lincolnshire, A. N. PRENTICE, Architect.*
(For Plan, see p. 59.)

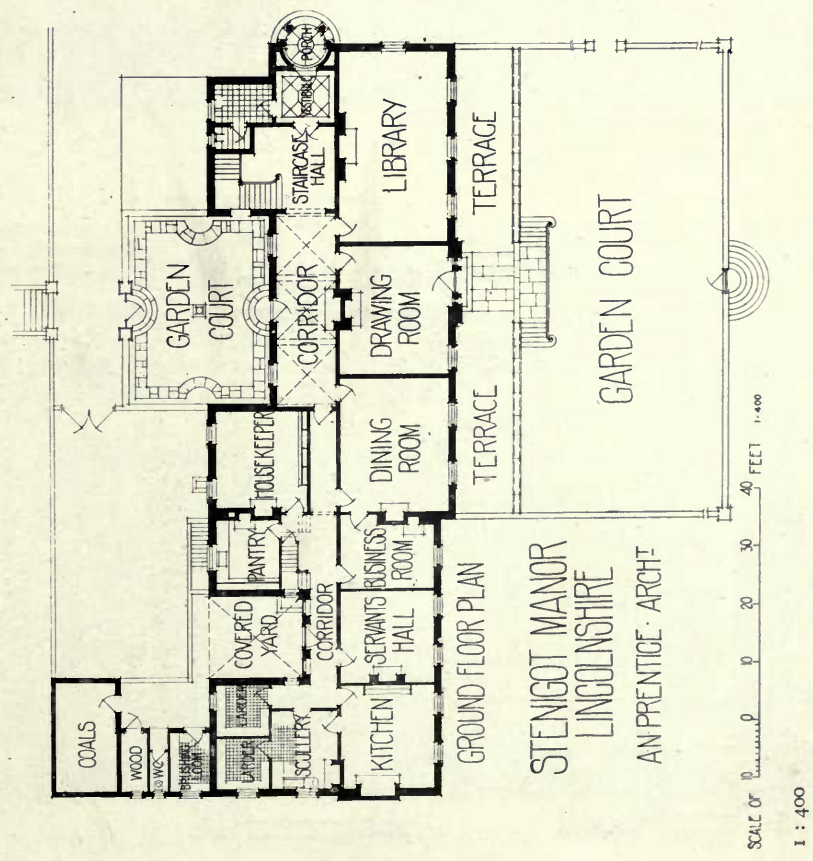
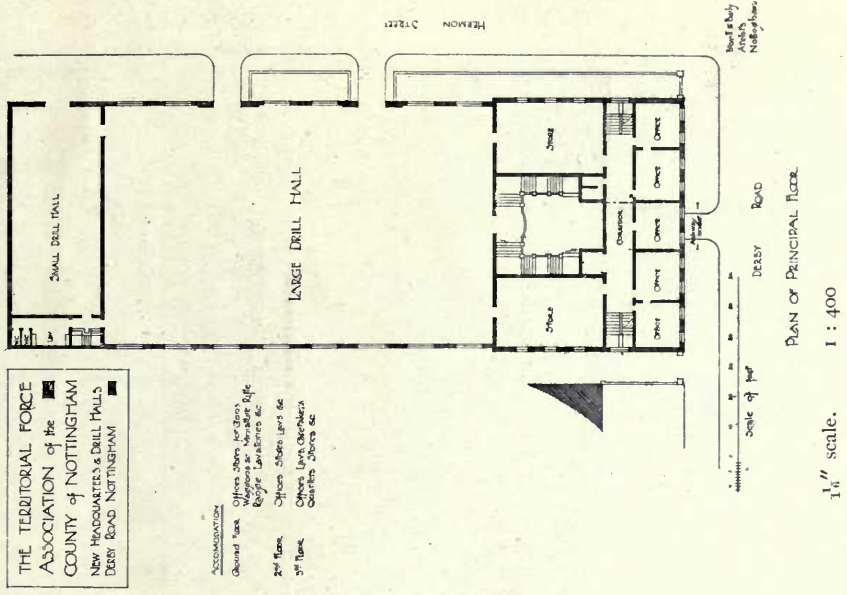

DESIGN FOR A COUNTRY HOUSE CASTLEWARCH

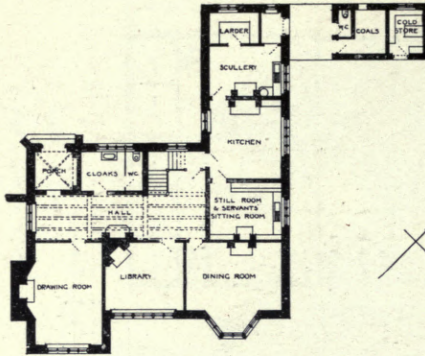

GROUND FLOOR PLAN

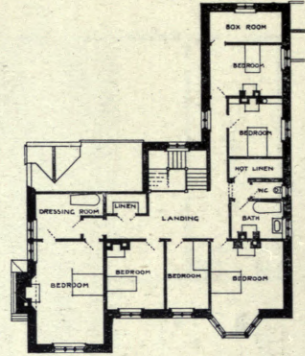

FIRST FLOOR PLAN

1 : 500

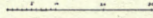

House at Hampstead,
 W. CURTIS GREEN,
 Architect.

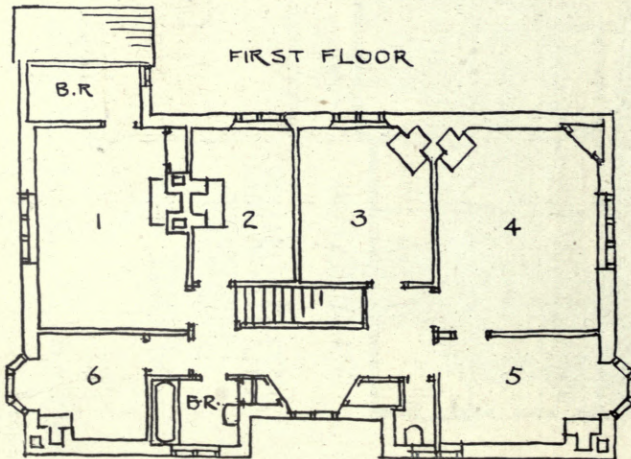
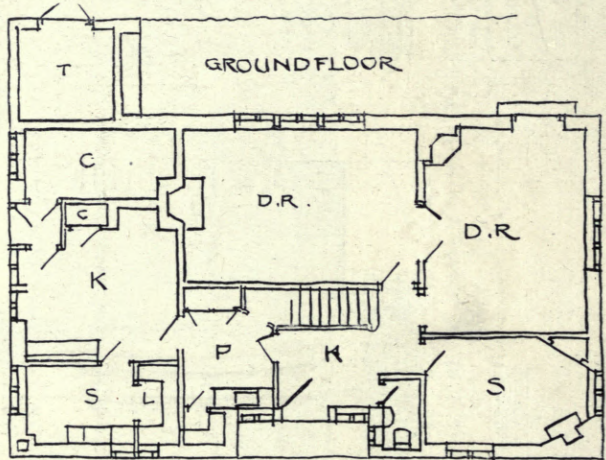



1532. *An Interior*, THOMAS JOHNSON, Architect.

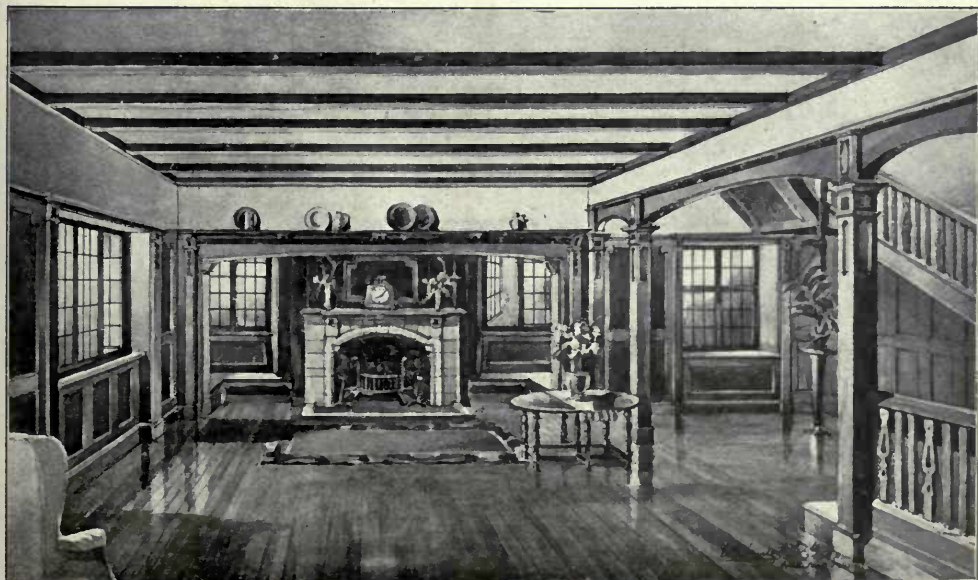

The Living Hall, The Lodge, Portishead, W. HENRY WHITE, Architect.



House at Sunningdale, C. E. MALLOWS, Architect.



*The Main Entrance, County School for Boys, Bromley, Kent,
H. P. BURKE DOWNING, Architect.
Wrought Iron Gates, &c., manufactured by E. Norkett, Gothic Metal Works,
18 King Street, Maidenhead.*

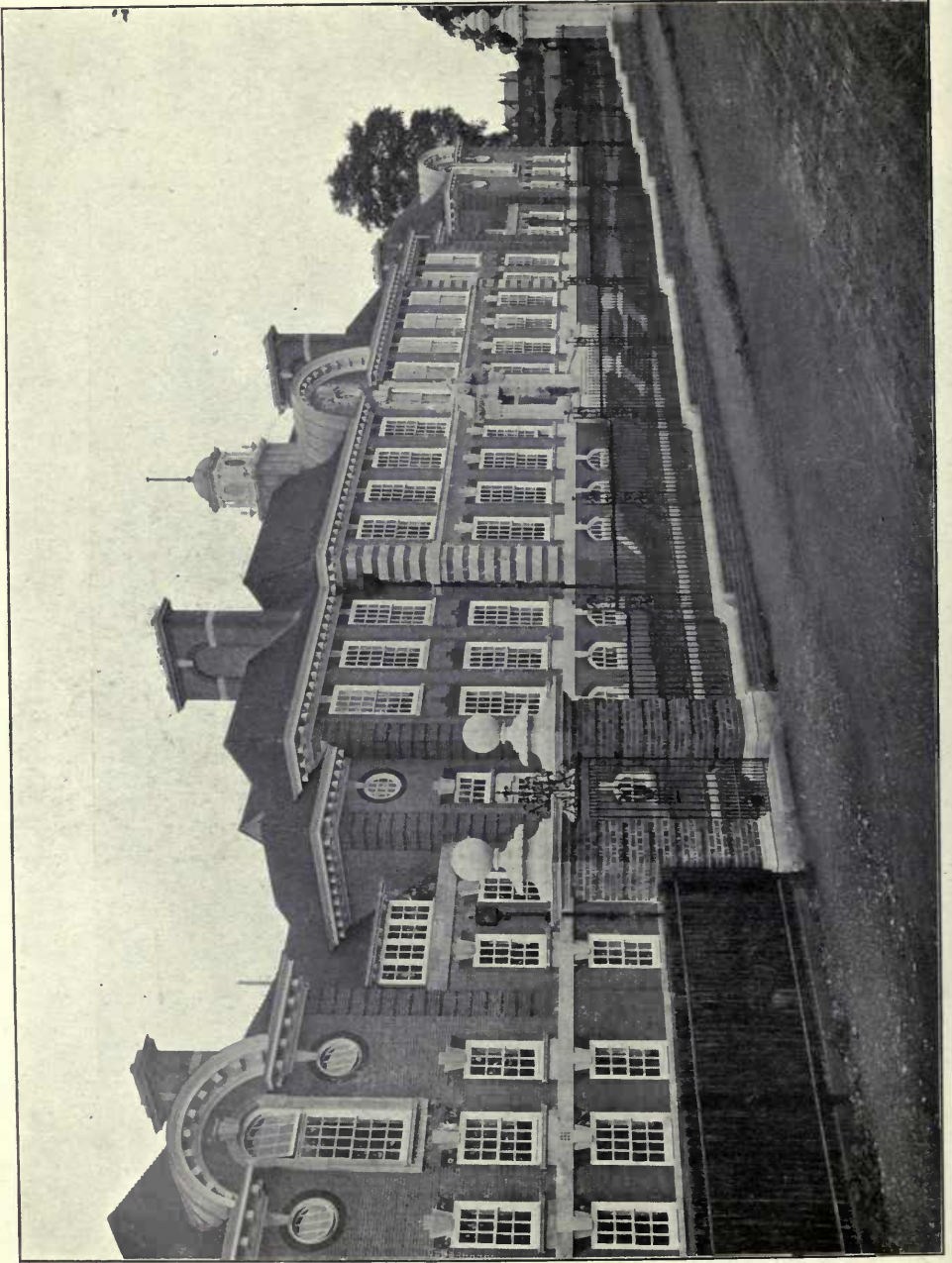

*The County School for Boys, Bromley, Kent, H. P. BURKE DOWNING, Architect.
(For Plans, see "British Competitions," Vol. II., Part 8, No. 20.)*

SCULPTURES

1911^{II}



1756. *Sommeil d'un ange*, ALBERT AUBLET, Statuaire.
Société Nationale Salon, 1911.

3782. *Monument aux Aviateurs, P. ROGER-BLOCHIE, Statuaire.*



3377. *Aux Volontaires de la Révolution*, 1792, PAUL GASQ, Statuaire.
(*Médaille d'honneur.*)

Paris Salon, 1911.

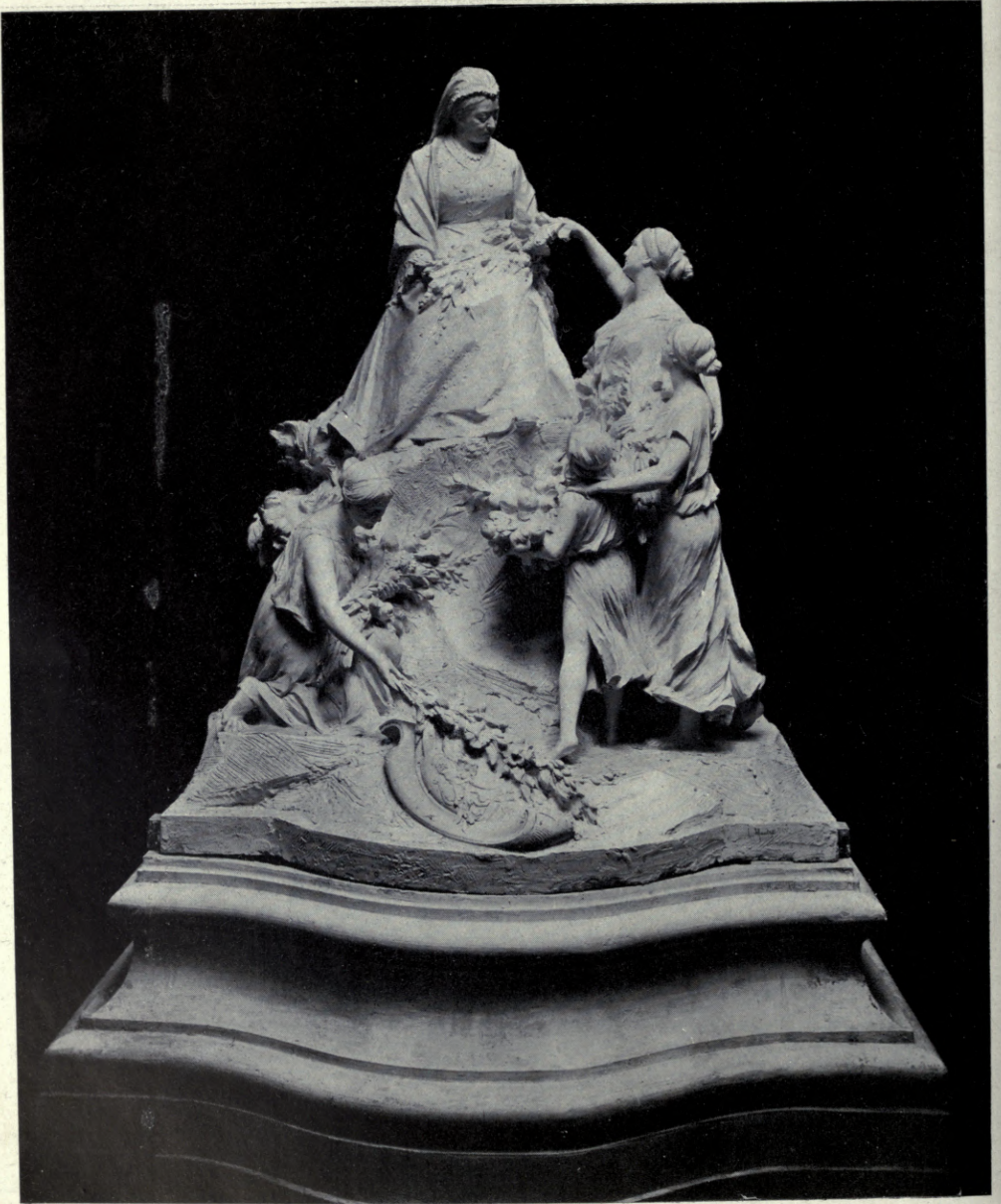

3605. *Monument à la Reine Victoria à ériger à Nice*, LOUIS MAUBERT, Statuaire.
Paris Salon, 1911.



3831. *Fontaine d'Amour*, RAYMONDE SUDRE, Statuaire.

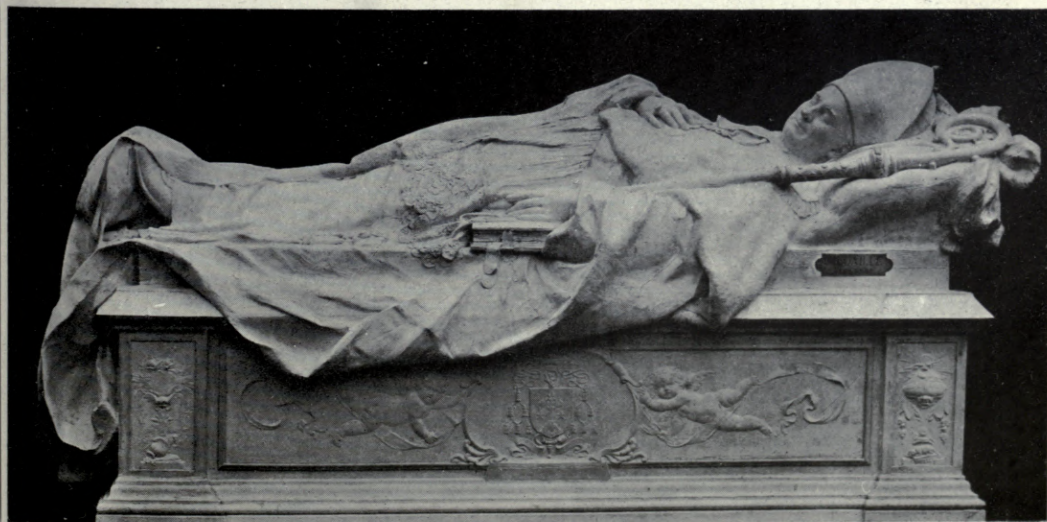

3109. *Monument de Monseigneur Francqueville*, LOUIS BERTRAND, Statuaire.

Paris Salon, 1911.

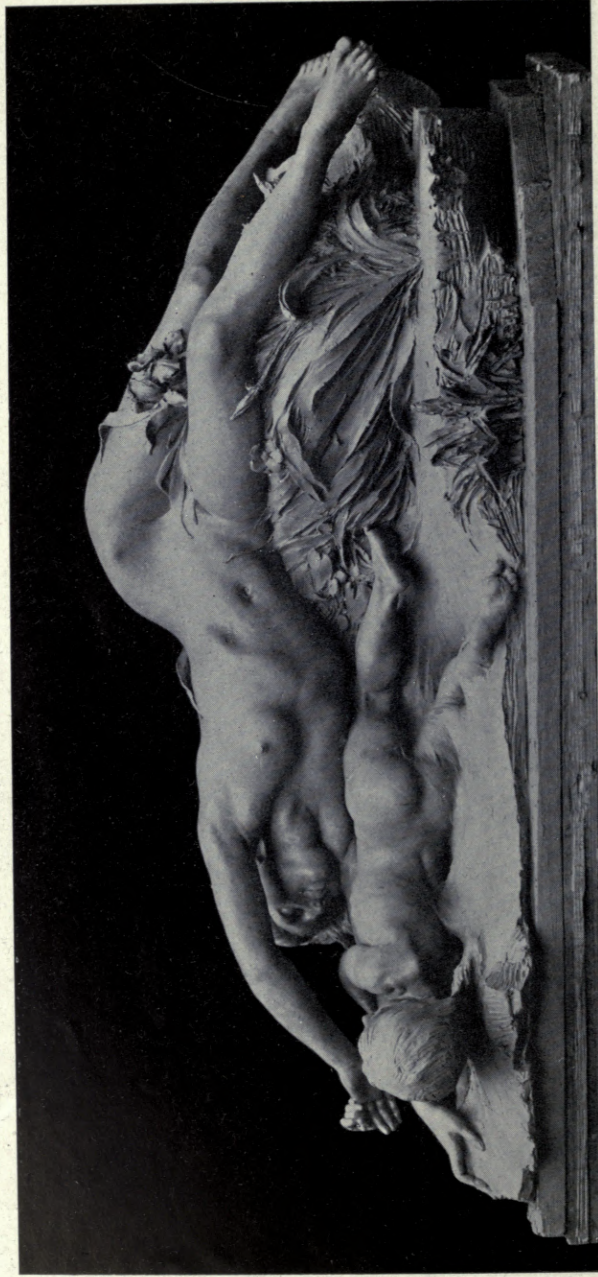

3868. *La Fleur et le Ruisseau*, RAOUL C. VERLET, Statuaire.

Paris Salon, 1911.



3693. *Silène*, A. M. PÊCHE, Statuaire.

Paris Salon, 1911.



3638. *Couronnement de l'Amour*,
HIPPOLYTE MOREAU, Statuaire.

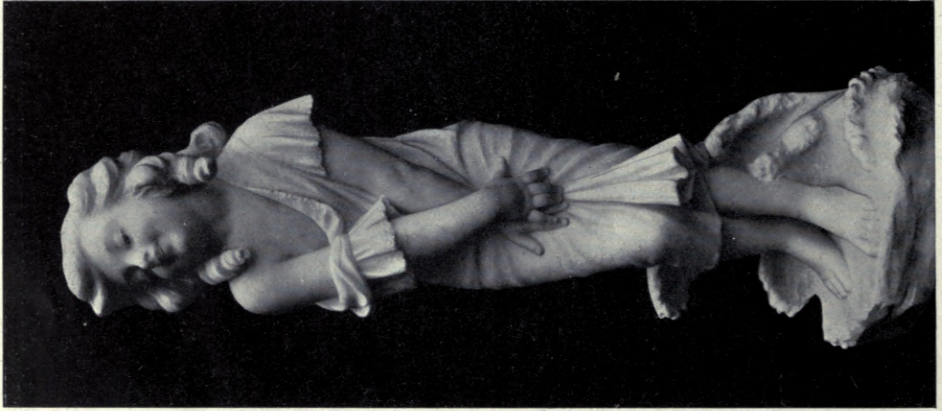

3764. *Frison*,
A. DE RANIERI, Statuaire.

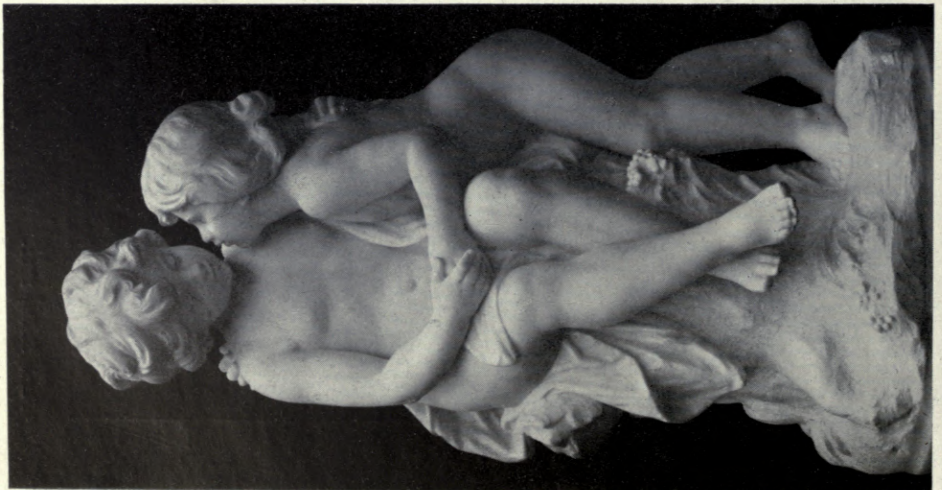

3637. *Le Secret*,
HIPPOLYTE MOREAU, Statuaire.

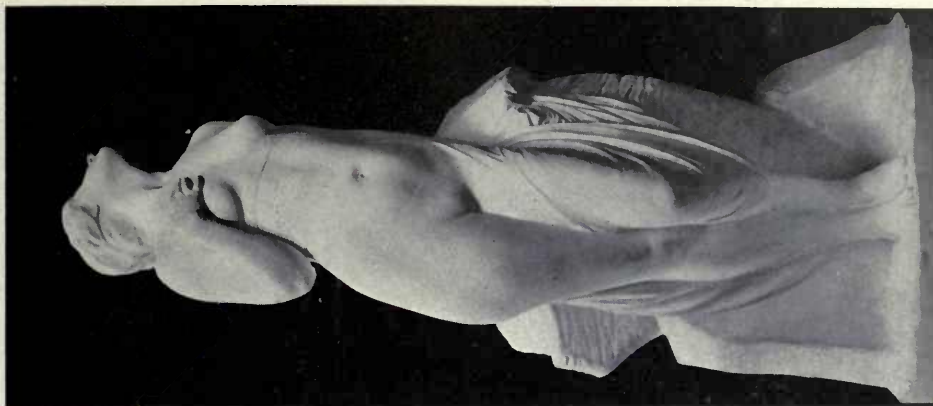

Andromeda,
GOTTHARD SONNENFELD, Bildhauer.
Berlin Kunstausstellung, 1911.



3716. *Fontaine des Nymphes,*
R. C. PEYRE, Statuaire.
Paris Salon, 1911.



1767. *La Douleur,*
C. BINDER, Statuaire.
Société Nationale Salon, 1911.

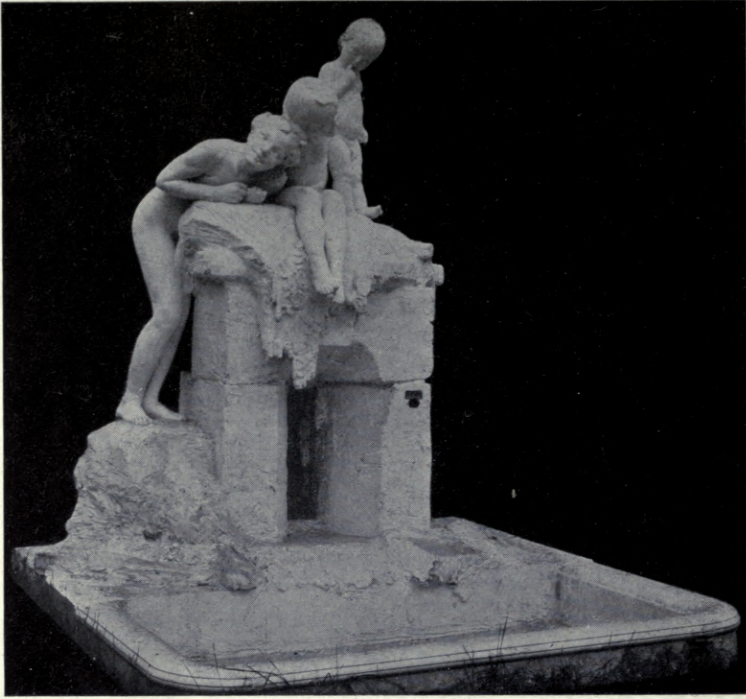

3126. *La Chanson de l'Eau*, MAX BLONDAT, Statuaire.



3648. *Le Vin*, A. MORLON, Statuaire.
(Commandé par l'État.)

Paris Salon, 1911.



3144. *Heure Joyeuse*, EDGAR HENRI BOUTRY, Statuaire.



3343. *Devant l'Amour*, E. FERNAND-DUBOIS, Statuaire.

Paris Salon, 1911.



3662. *Nourrice Sèche*, F. P. NICLAUSSE, Statuaire.
Paris Salon, 1911.



3901. *Possidere*, MARCEL WOLFERS, Statuaire.
Paris Salon, 1911.

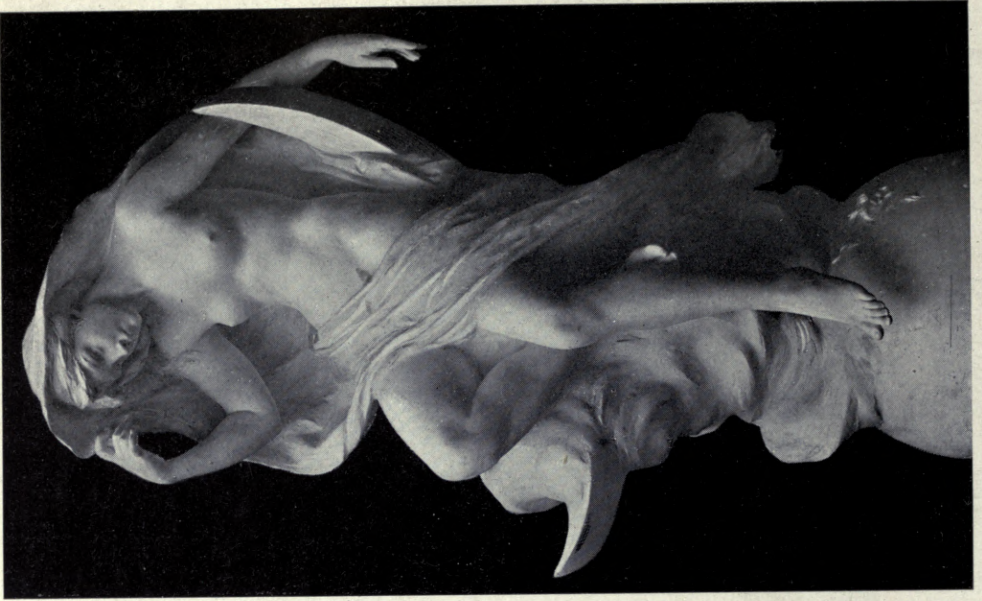

3613. *La Nuit*, P. E. MENGIN, Statuaire.
Paris Salon, 1911.



2057. *Jennesse*, F. VOULOT, Statuaire.
Photo by L'Espresso. Paris.
Salon National, Salon 1911.



Dilettant.

GOTHARD SONNENFELD, Bildhauer.
(By permission of the National Photographische Gesellschaft.)



Dolce.

Berlin Kunstausstellung, 1911.



1927. *Accueil à la route*, M. LANDSEER, Statuaire.
Société Nationale Salon, 1911.

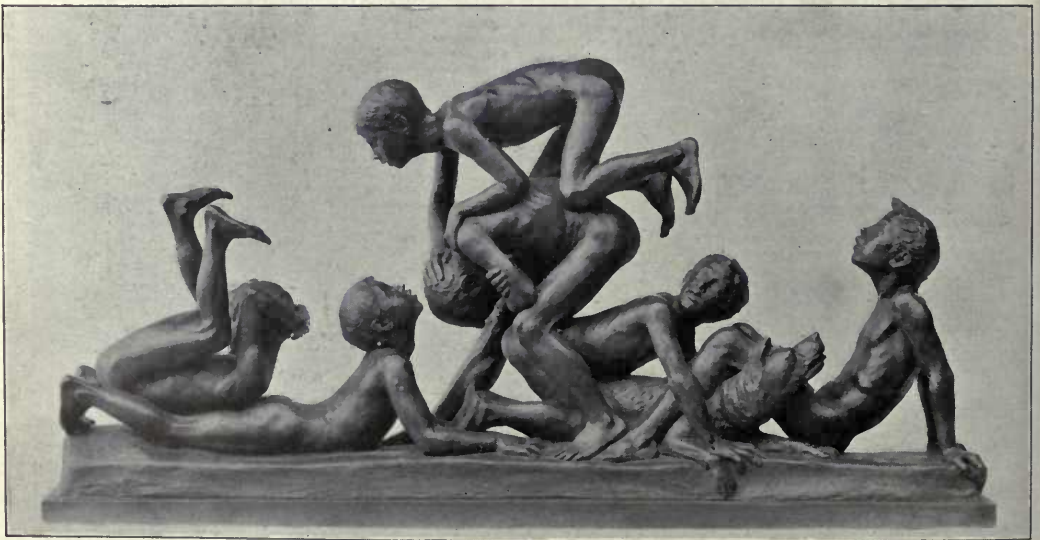

Bockspringer, ROBERT CAUER, Bildhauer.
Berlin Kunstausstellung, 1911.
 (By permission of the National Photographische Gesellschaft.)

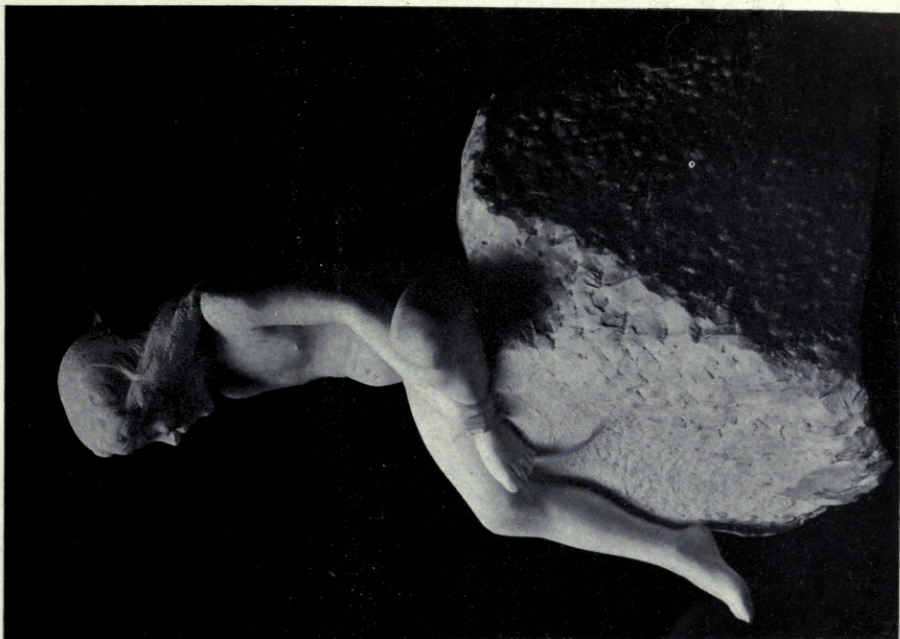

1745. *Lilette*, HENRY ARNOLD, Statuaire.
(Acquisie par la Ville de Paris.)
Société Nationale Salon, 1911.

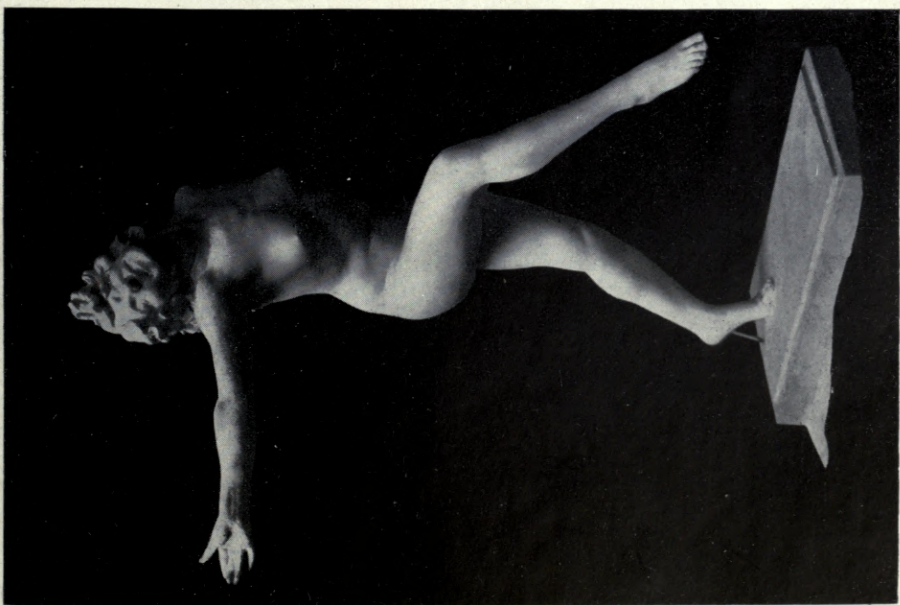

3784. *Une vitrine contenant une Statuette bronze*,
E. O. ROSALES, Statuaire.
Paris Salon, 1911.



3722. *Devant l'Espace.*
 MME. ODILE PHILIPPART, Statuaire.
Paris Salon, 1911.

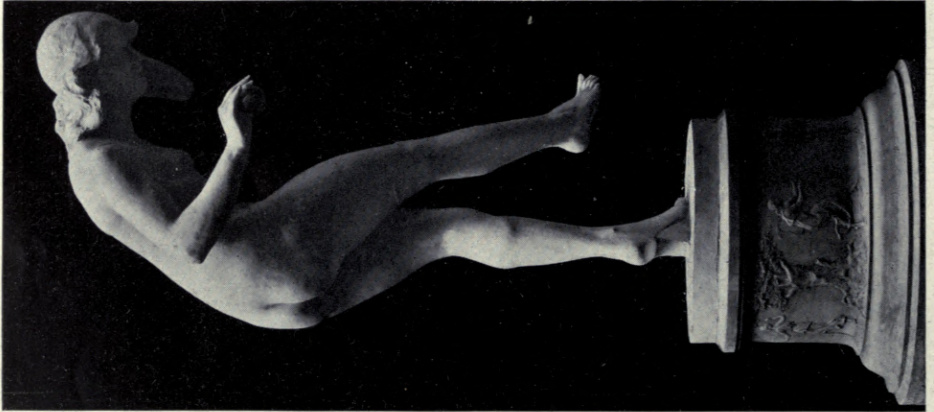

3286. *Danseuse aux balles,*
 L. DELAPCHIER, Statuaire.
Paris Salon, 1911.



Le Répit,
 J. J. PENDARIÈS, Statuaire.

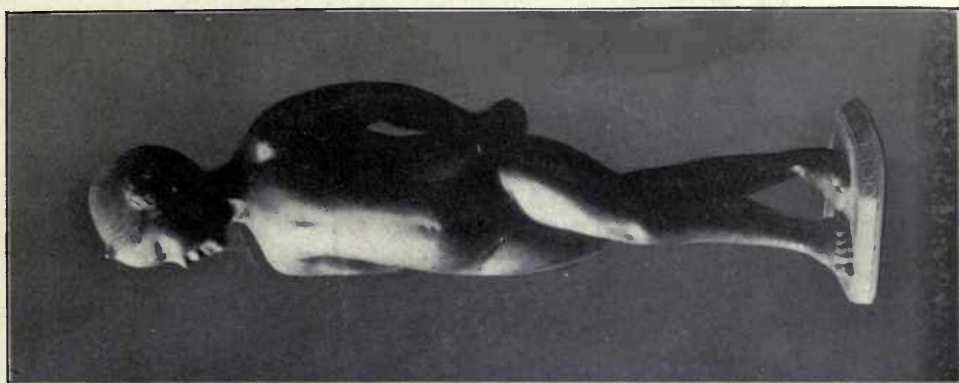

2497. *Kinderfigur*,
FRIEDRICH SEIDENSTÜCKER, Bildhauer.
Berlin Kunstausstellung, 1911.

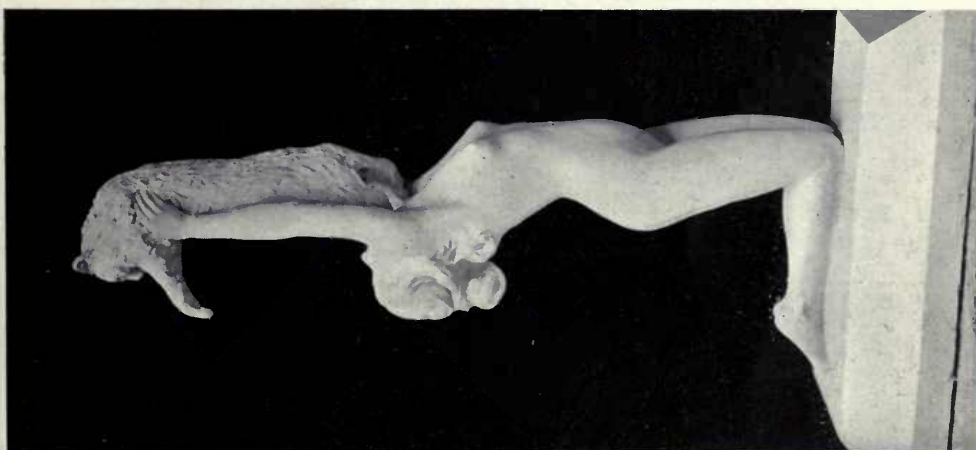

2020. *Femme au chat*,
A. SÉRAPHIN, Statuaire.
Société Nationale Salon, 1911.



3963. *République*,
J. J. PENDARIÈS, Statuaire.
Paris Salon, 1910.

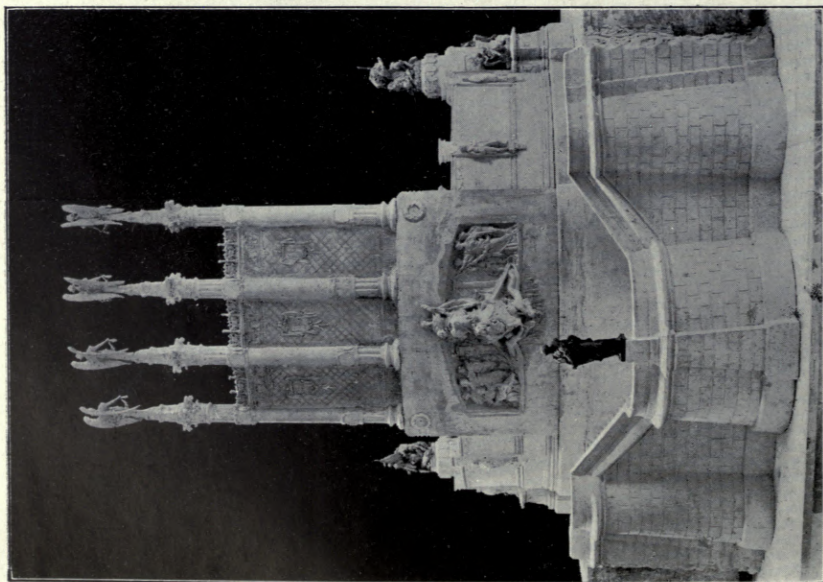

Façade postérieure côté de la mer.

*Projet de Monument commémoratif pour le Centenaire des Cortes de 1812. Emplacement à Cadix au bord de la mer.
M. VEGA ET MARCH, Architectes. M. FUXÁ ET A. PARERA, Sculpteurs.*

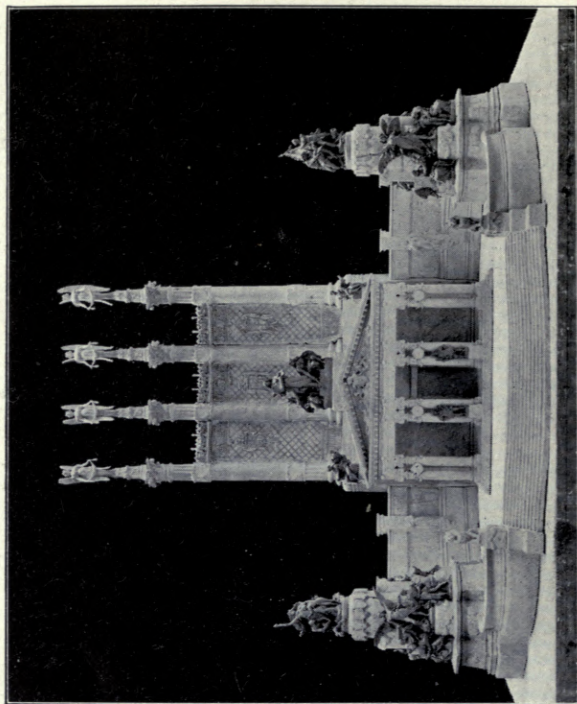

Façade principale côté de la ville.

PARIS SALON

1911^{II}



3424. *Patria non immemor*, E. HANNAUX, Statuaire.

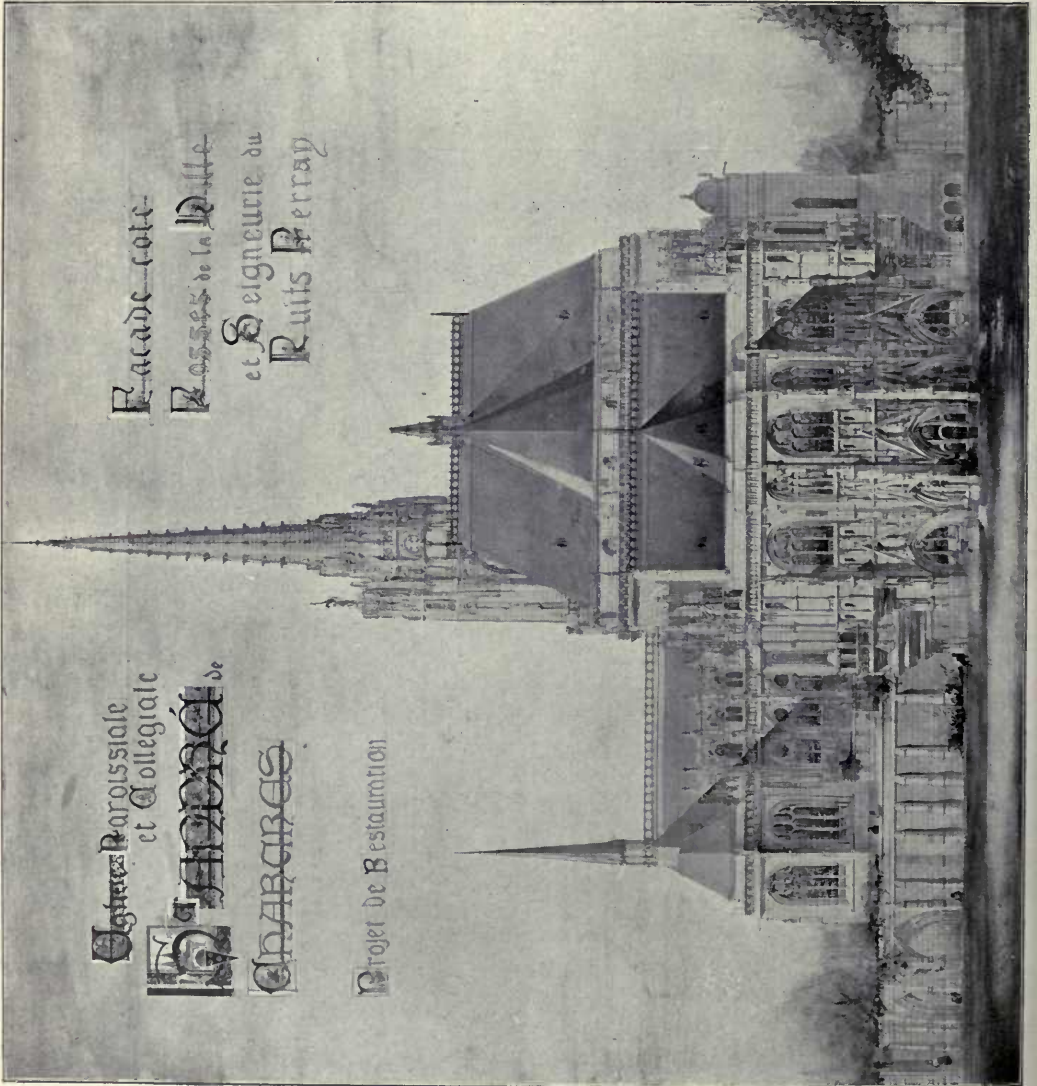

—8— Facade-cote et ruits de l'eglise paroissiale et collegiale de Saint-André à Chartres.



Agence Régionale
et Collégiale

de:
SAINTE-ANDRÉ

CHARTRES

RACADE COCÉ

Rue Romaine et Rue des Minimes

Chartres No. 002

4058. Etat actuel et projet de restauration de l'église paroissiale et Collégiale de Saint-André à Chartres, RAOUL J. BRANDON, Architecte.

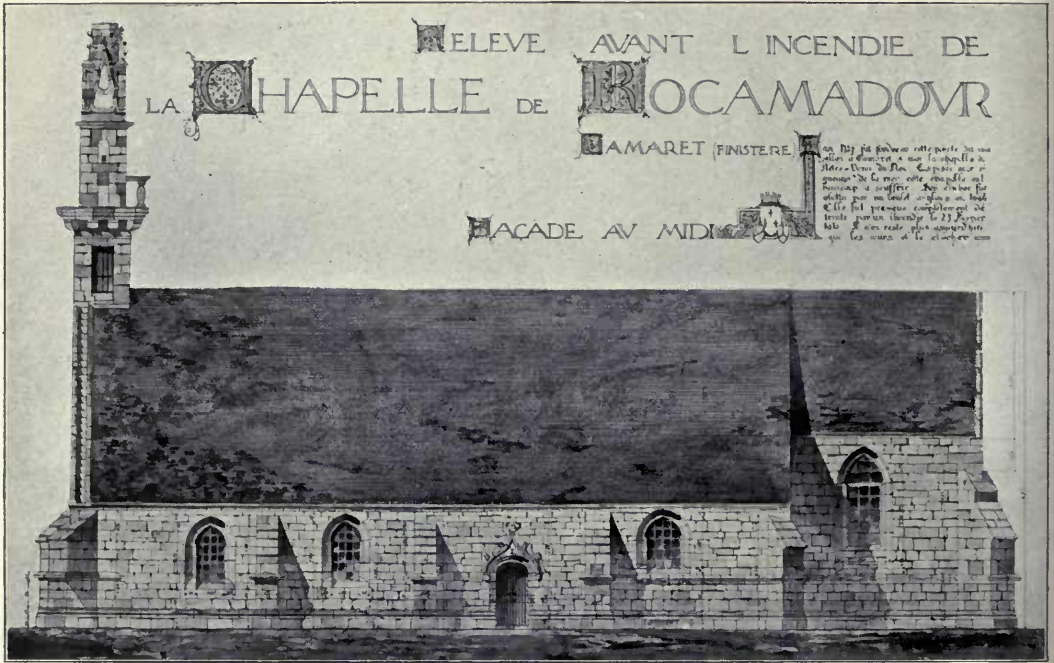

L'an 1527 fut fondée en cette pointe du sillon à Camaret 5 mer la Chapelle de Notre Dame du Roi. Exposée au rigueurs de la mer, cette Chapelle eut beaucoup à souffrir. Son clocher fut abattu par un boulet Anglais en 1694. Elle fut presque complètement détruite par un incendie le 25 Février 1910. Il n'en reste plus aujourd'hui que les murs et le clocher.

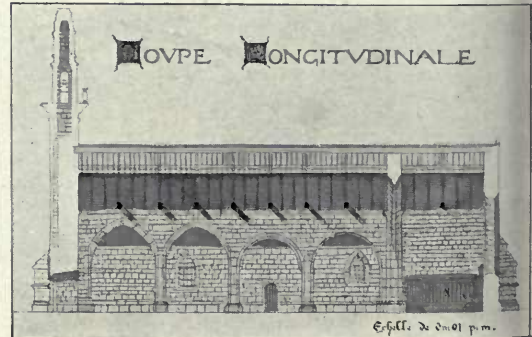
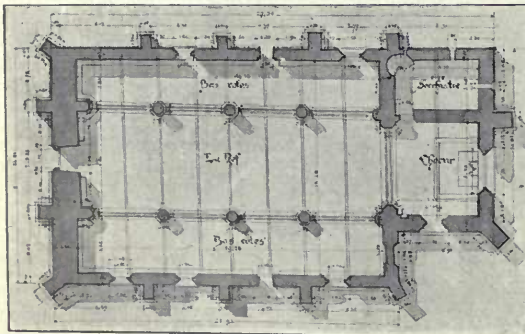

4138. Relevé avant l'incendie de la Chapelle de Rocamadour, Camaret (Finistère),
LOUIS O. GAUTIER, Architecte.

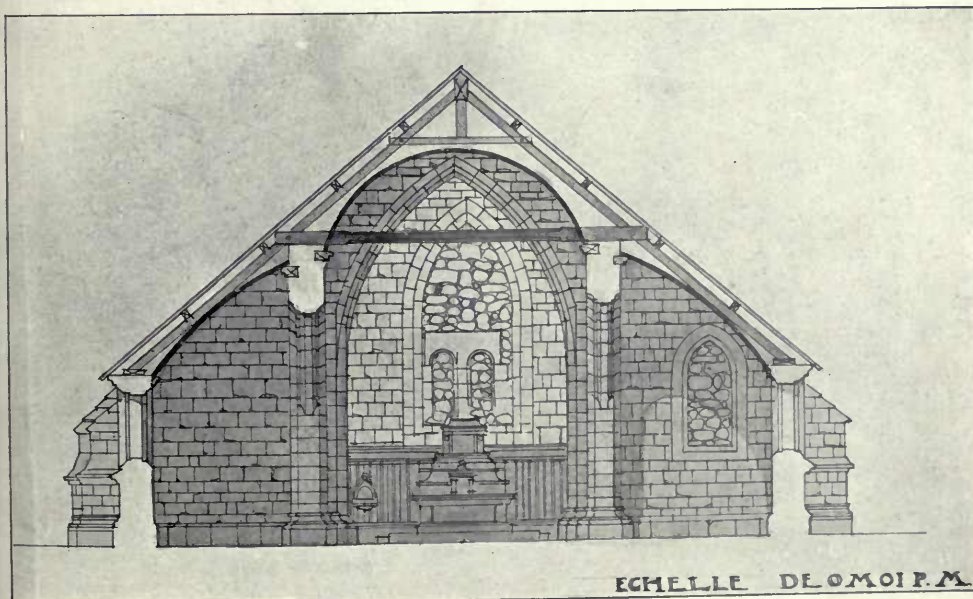

4138. Relevé avant l'incendie de la Chapelle de Rocamadour, Camaret (Finistère),
LOUIS O. GAUTIER, Architecte.

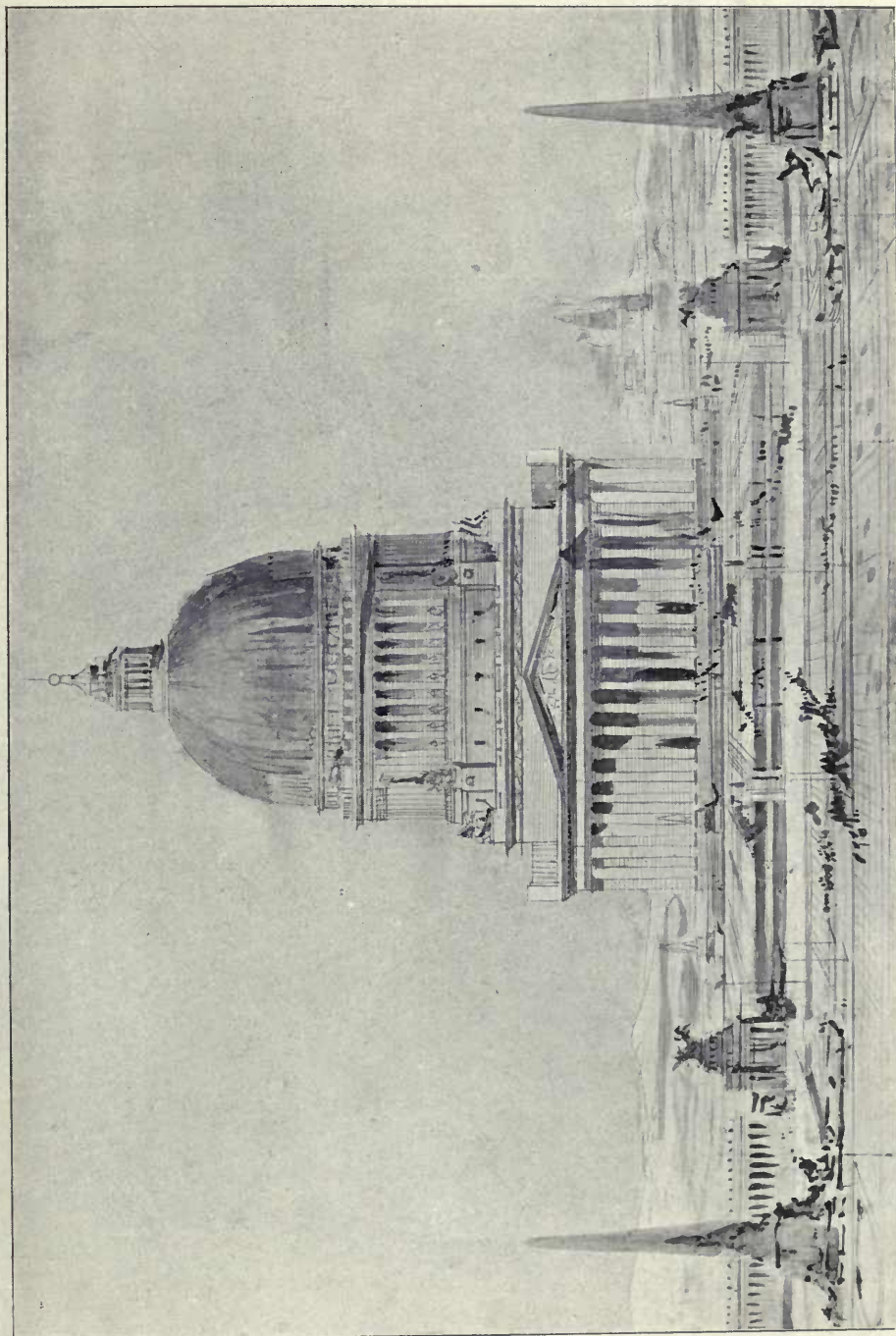

4233. *Un Pavillon de l'Art ; étude de six grandes compositions symbolisant les grandes époques de l'Art, F. HENRI LÉVY, Architecte.*

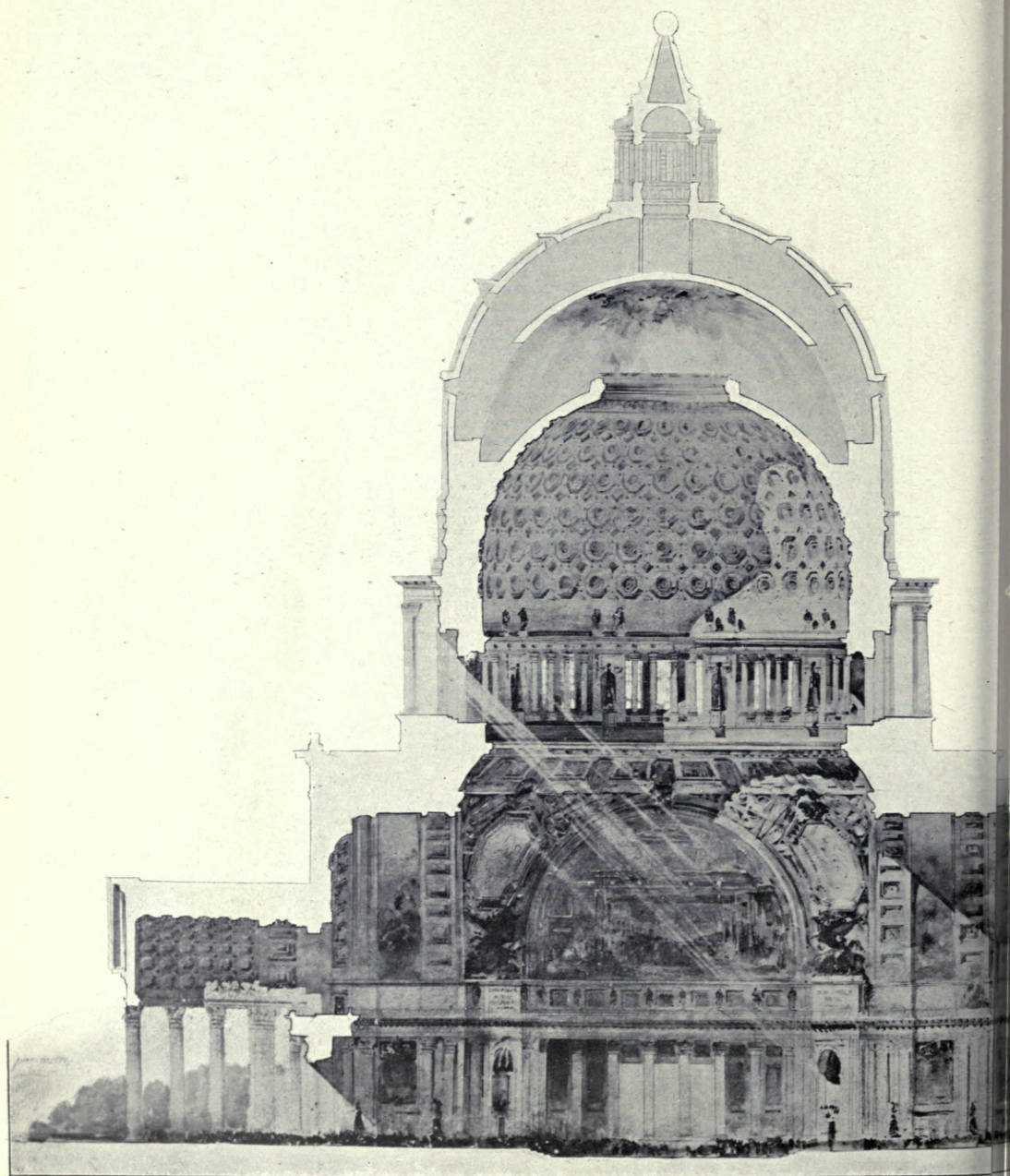
4233. *Un Panthéon de l'Art ; étude des six grandes*

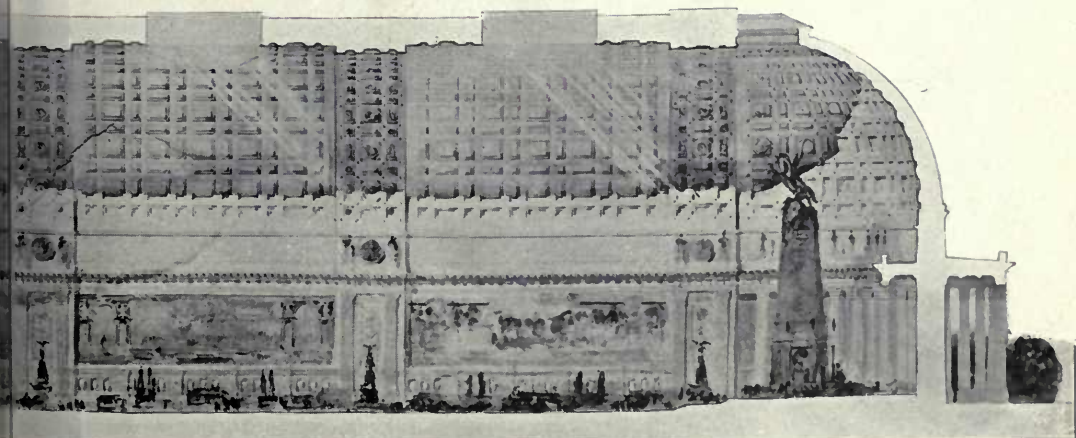
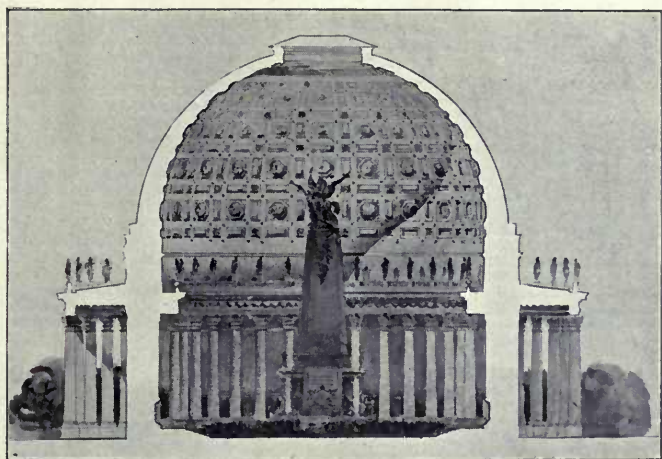

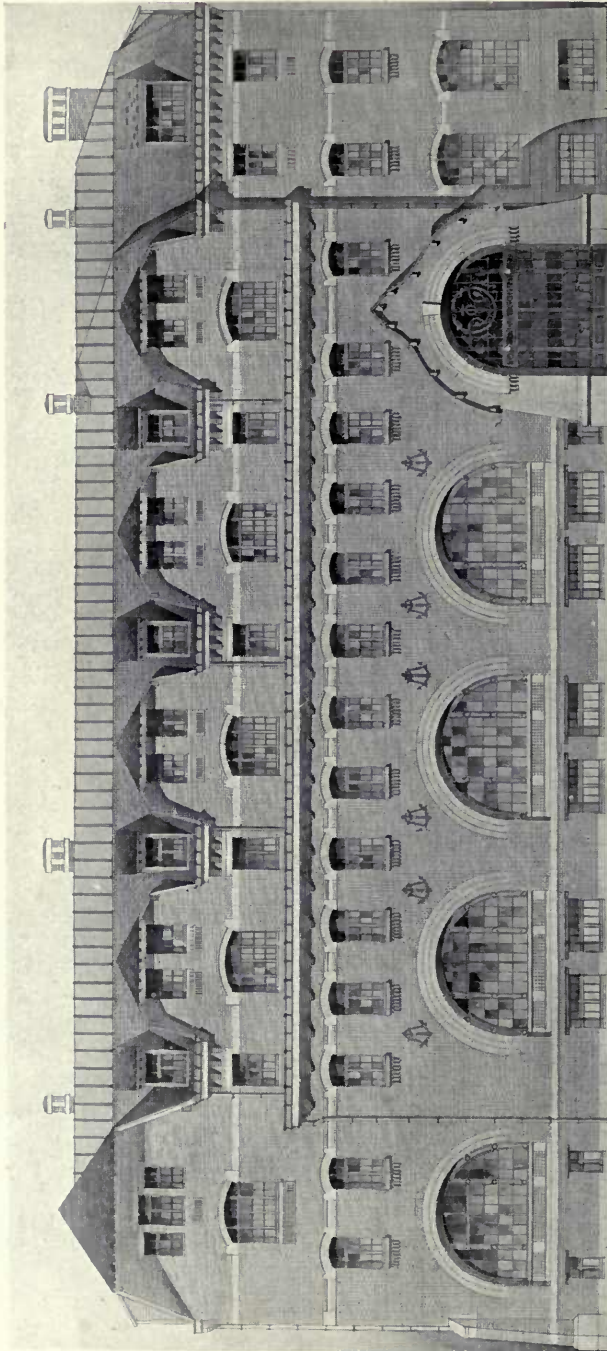

4086. *La Maison du Marin*, PIERRE CHIROL, Architecte.
(For Plans, see p. 95.)

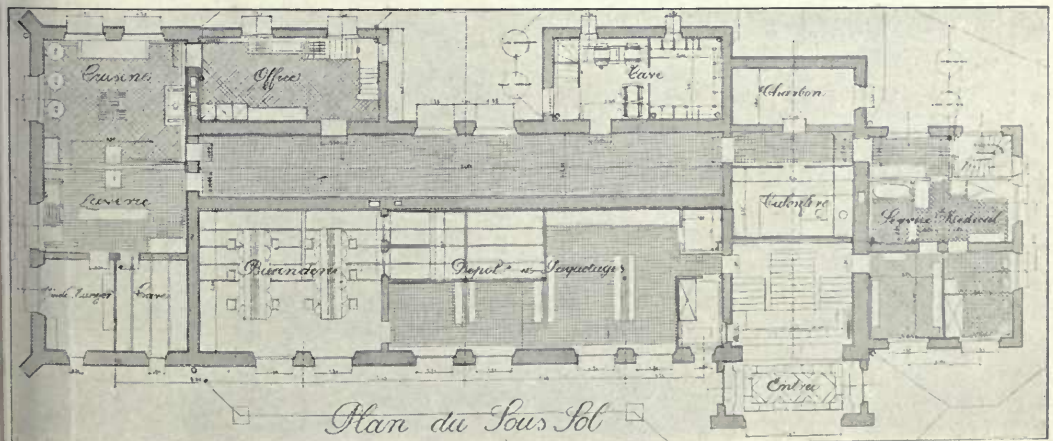
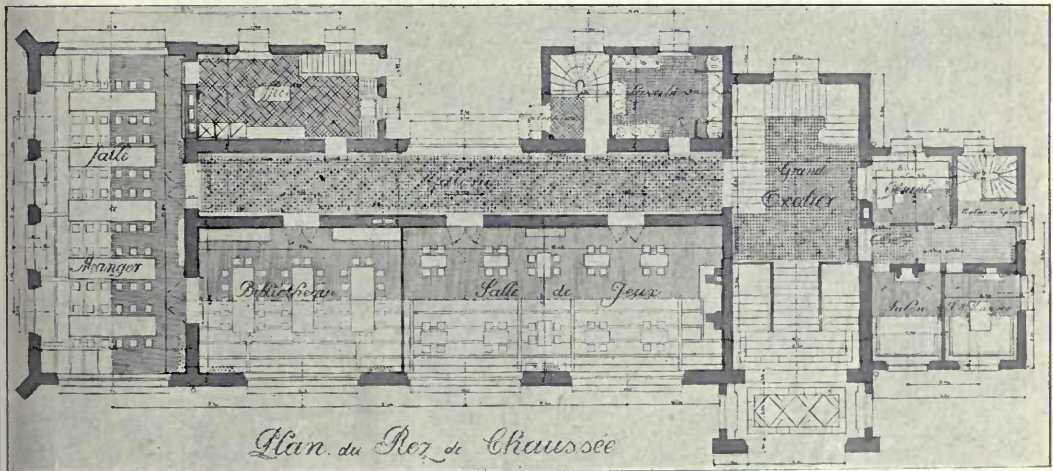
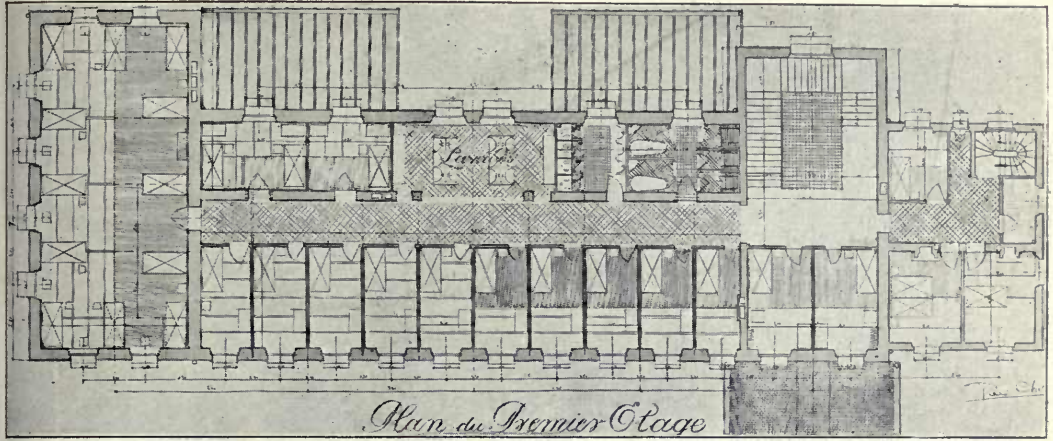

Echelle de 0.02 pm.

4086. La Maison du Marin, PIERRE CHIROL, Architecte.



4059. *Palais Omer Effendi, nouveaux magasins des établissements Orosdi-Back, au Caire (Egypte),*
RAOUL J. E. BRANDON, Architecte.

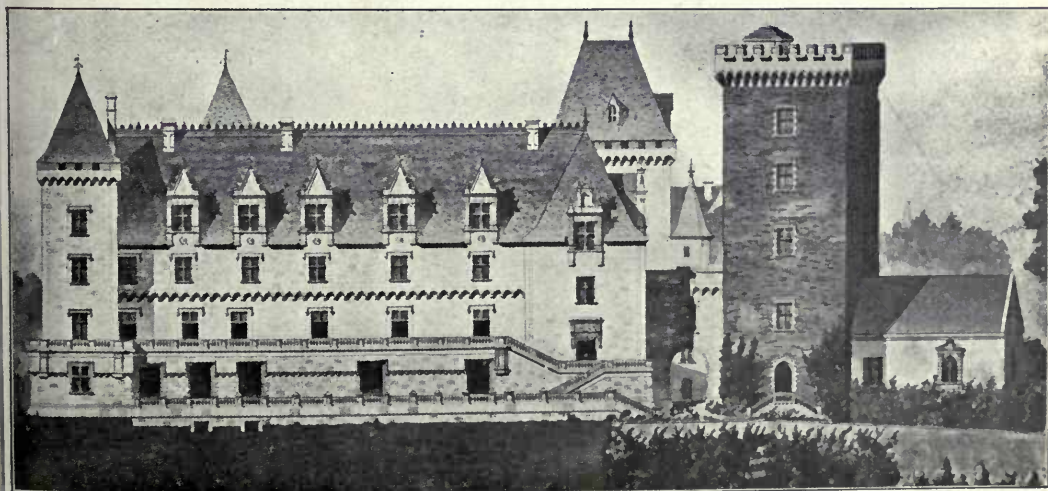
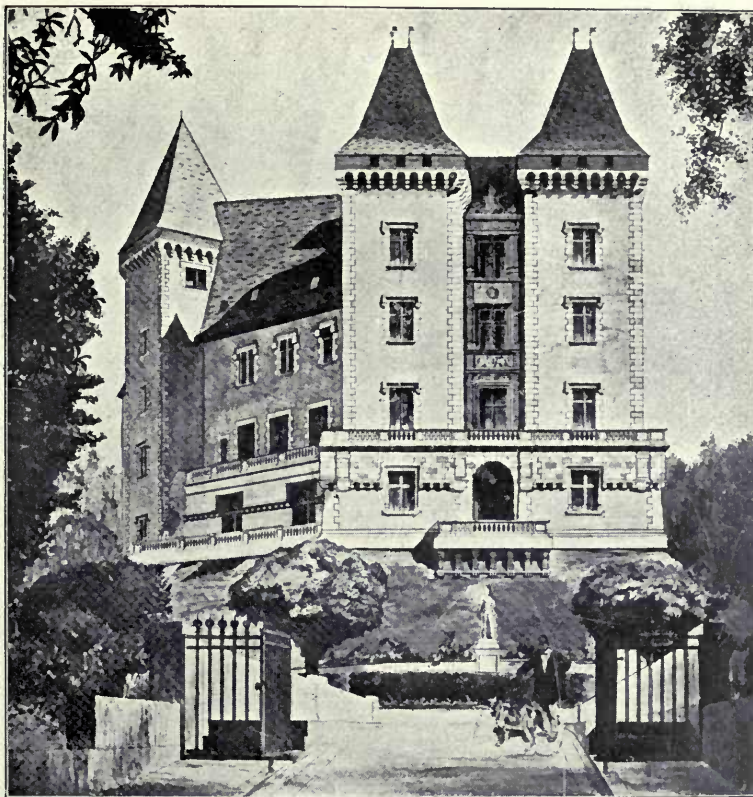

4018. *Relevé du Château de Pau*, APPECEIX ET PELLEQUER, Architectes.

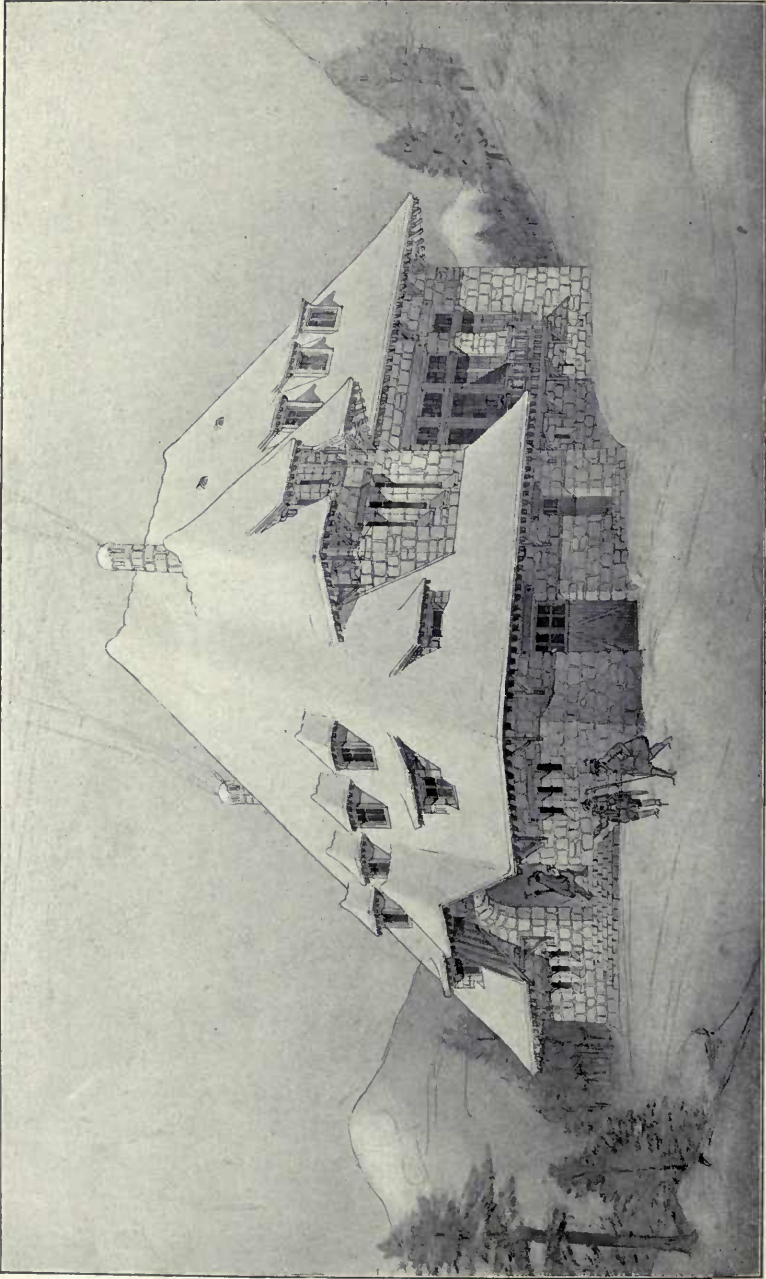

4074. *Auberge au col de Braunié*, EUGÈNE CH. CARBONNIER, Architecte.
(For Plans, see p. 99.)

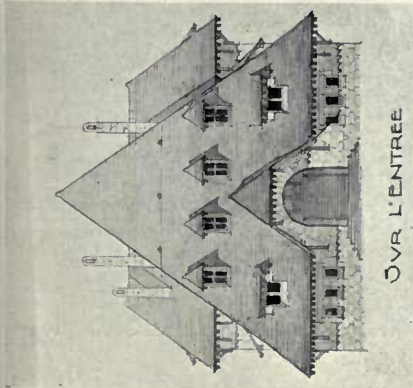

DEVANT L'ENTREE

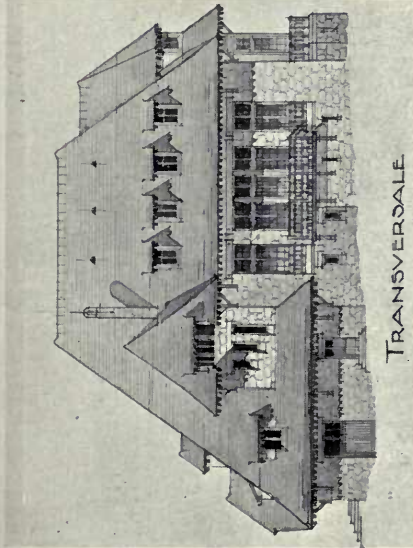

TRANSVERSALE

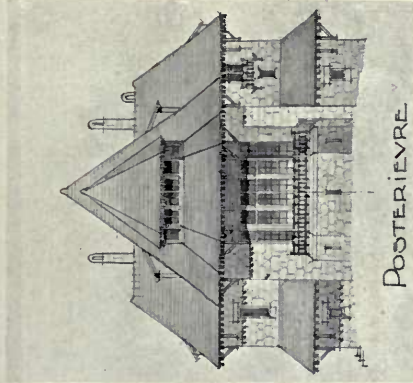

POSTERIEURE

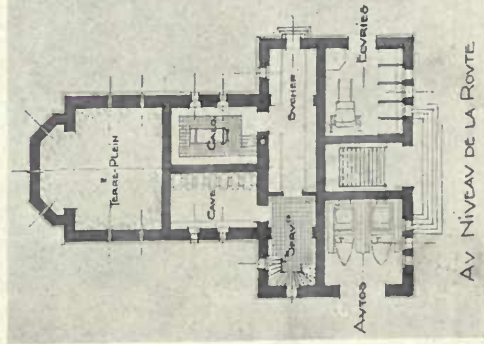

AV NIVEAU DE LA ROUTE

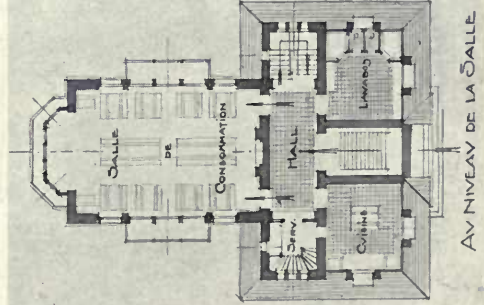

AV NIVEAU DE LA SALLE

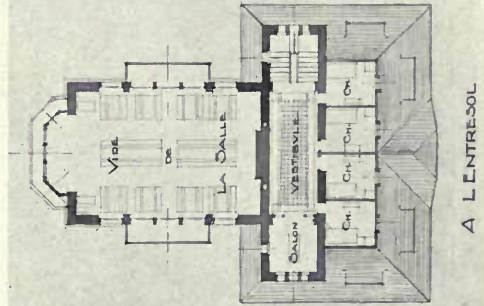

A L'ENTREE

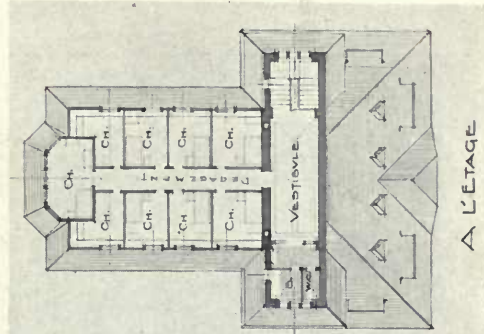

A L'ETAGE

4074. Auberge au col de Brunig, EUGENE CH. CARBONNIER, Architecte.

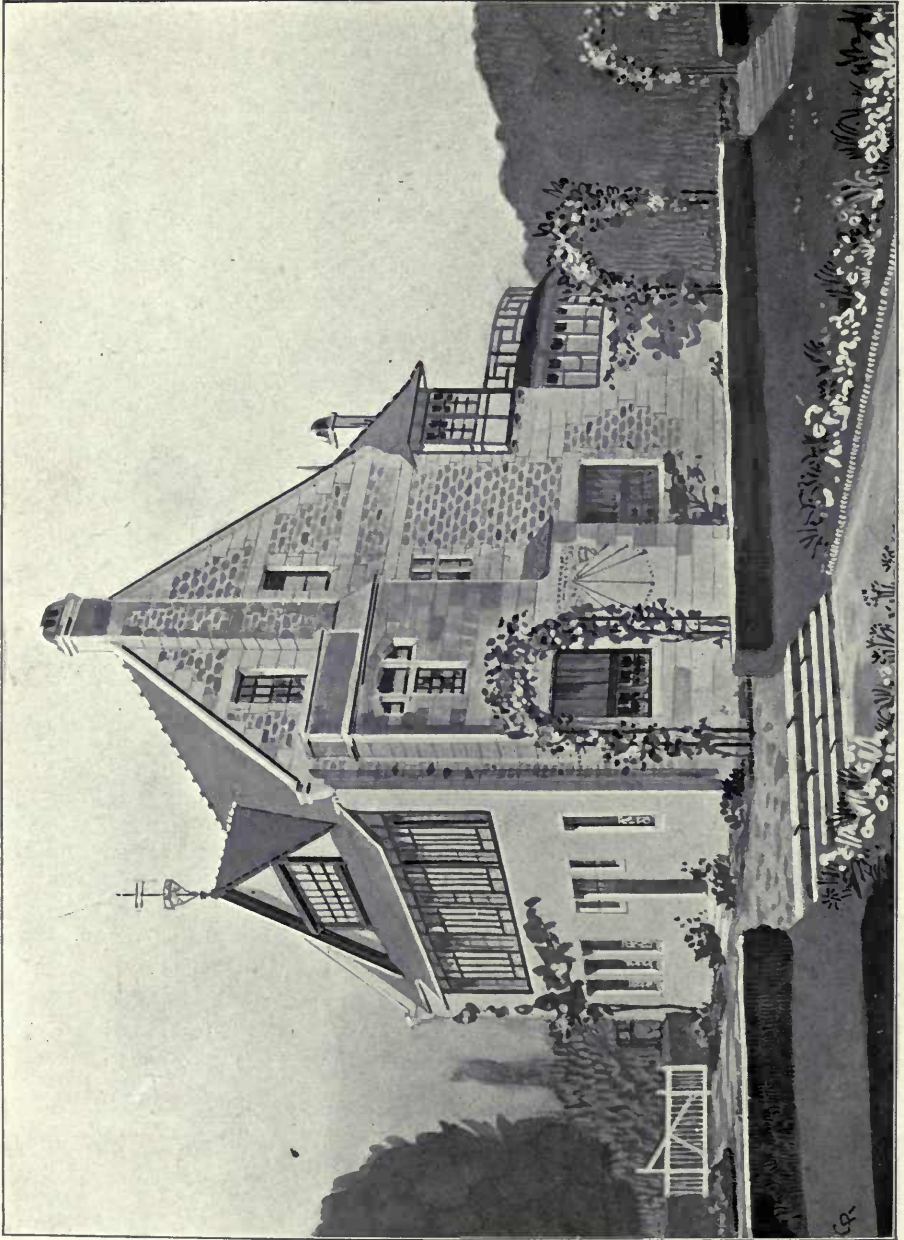

4289. *Une maison de campagne*, CHARLES A. RABUSSEK, Architecte.
 (For Plans, see p. 101).

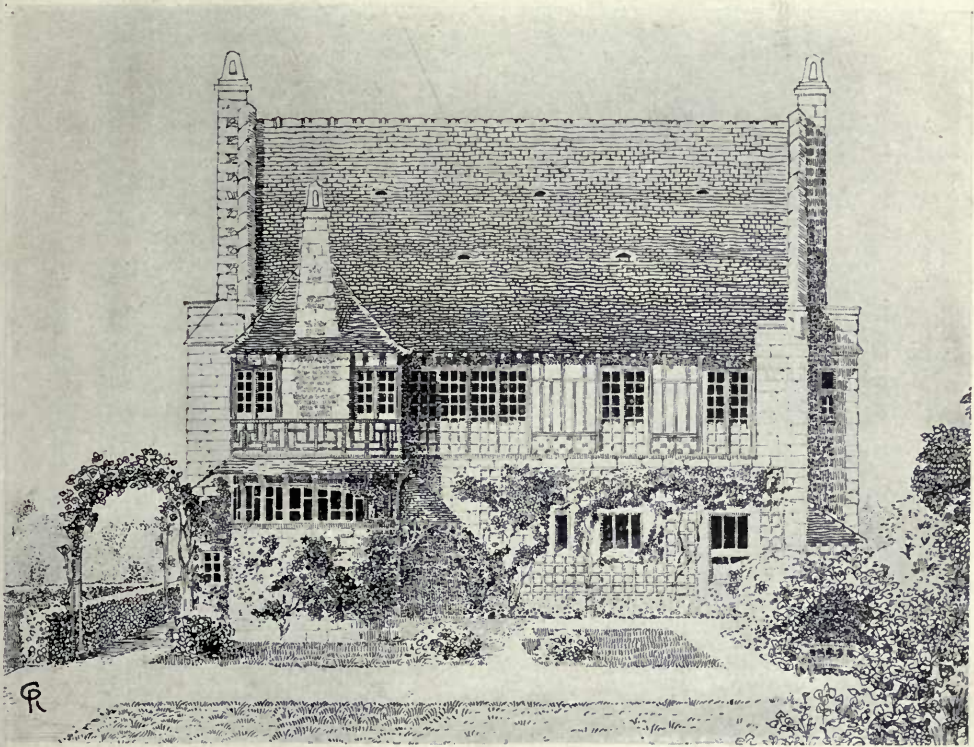

Façade postérieure.

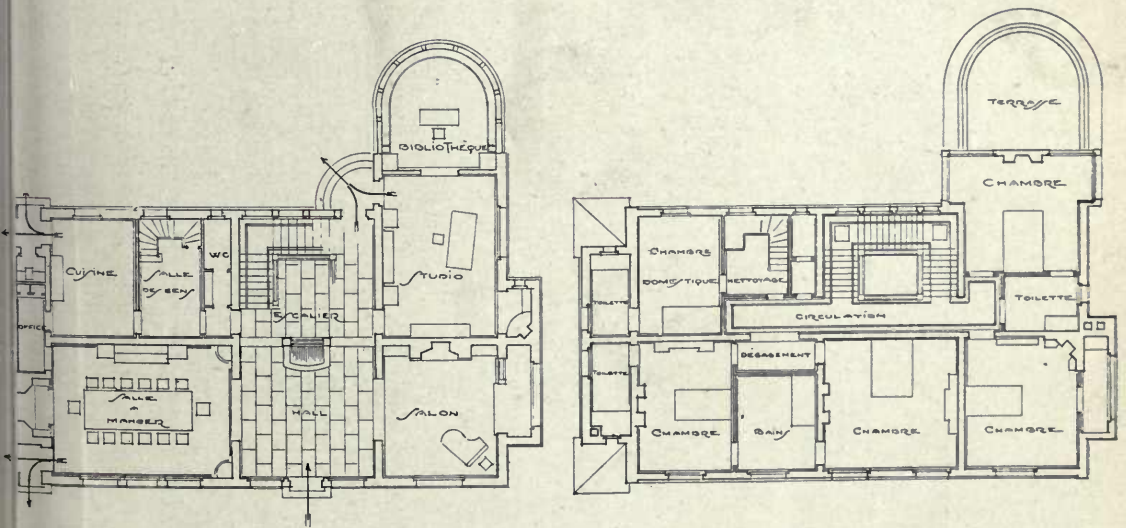

: 225

4289. Une maison de campagne, CHARLES A. RABUSSIÉ, Architecte.

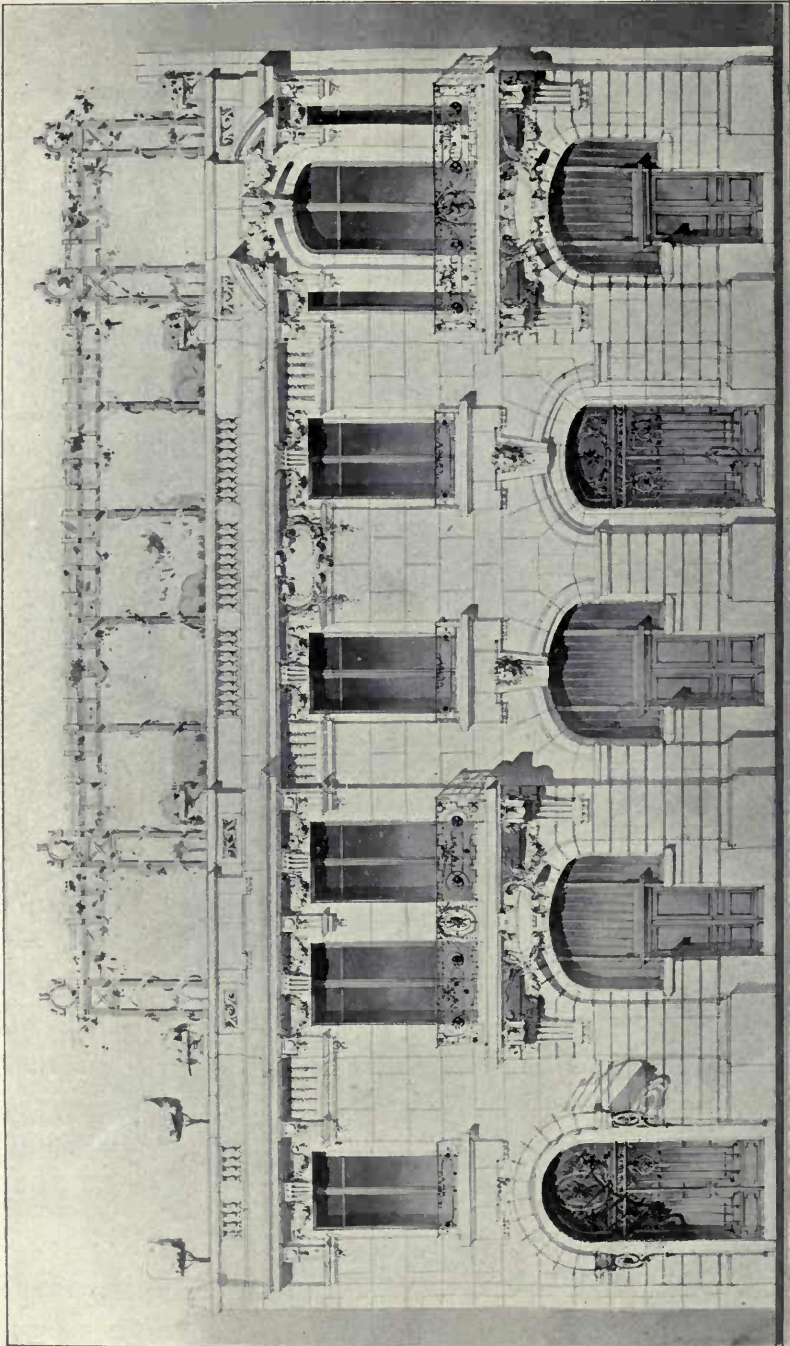

4326. *Projet d'hôtel particulier (exécuté Boulevard Edgar-Quinet 14), J. B. HENRI VALETTE, Architecte.*
 (For Plan, see p. 103.)

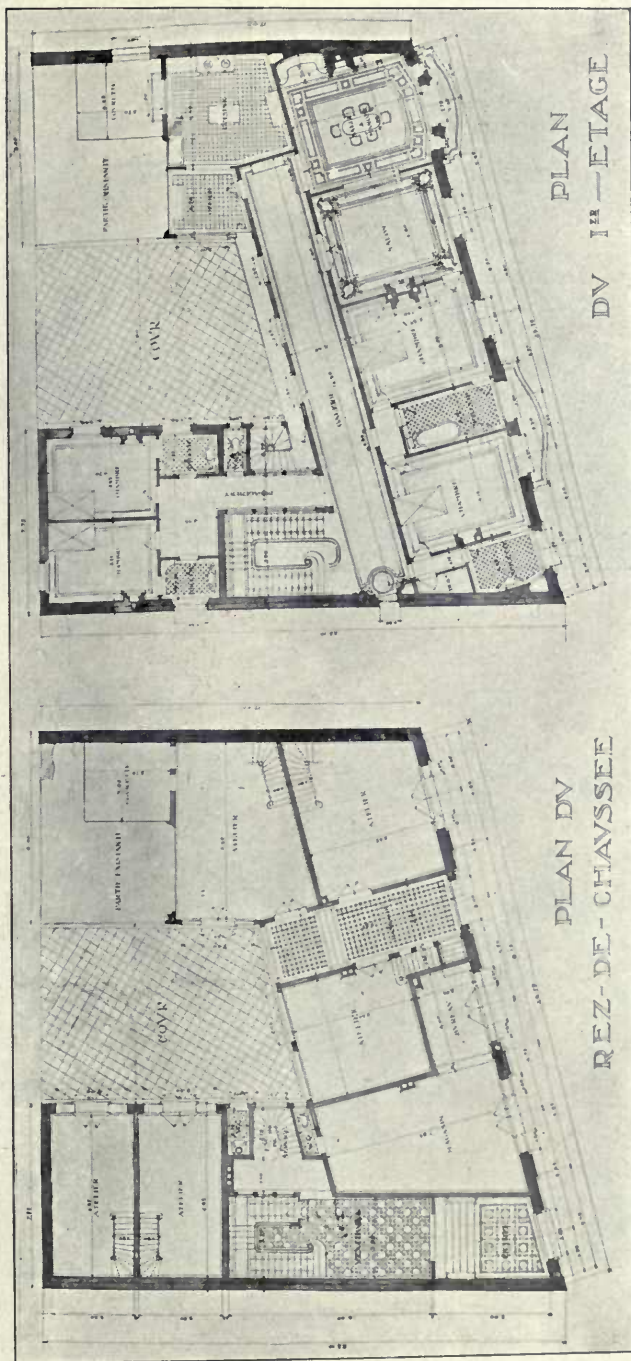

1 : 600

4326. *Projet d'hôtel particulier (exécuté Boulevard Edgar-Quinet 14), J. B. HENRI VALETTE, Architecte.*

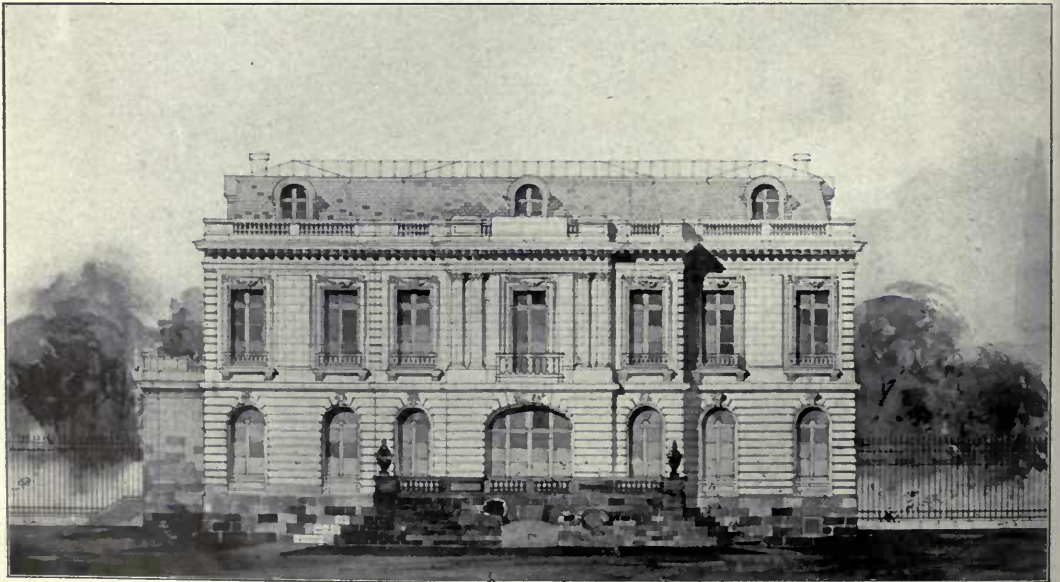
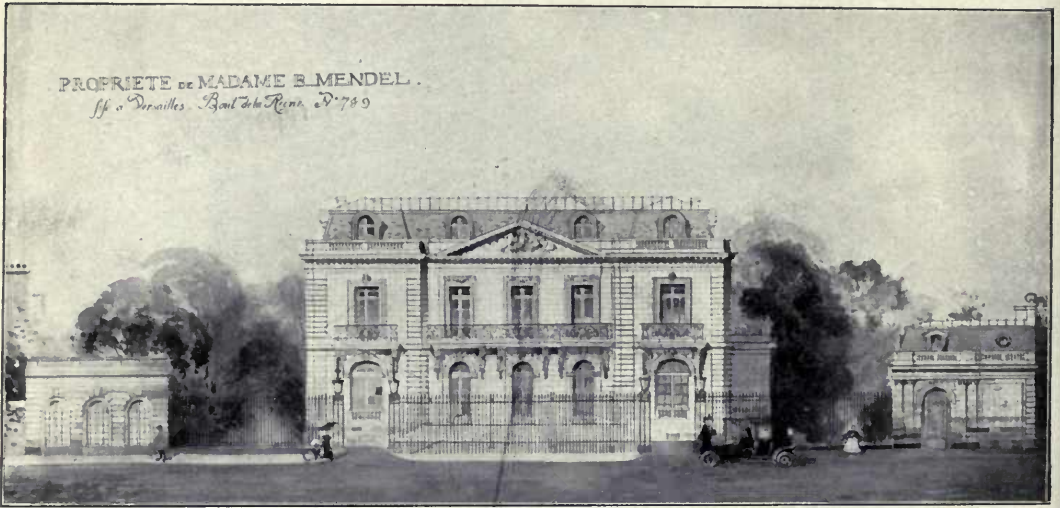
*Façade postérieure.*

4282. *Hôtel de Mme. Blanche Mendel, 9 Boulevard de la Reine à Versailles,*
 MAURICE PORCHE, Architecte.

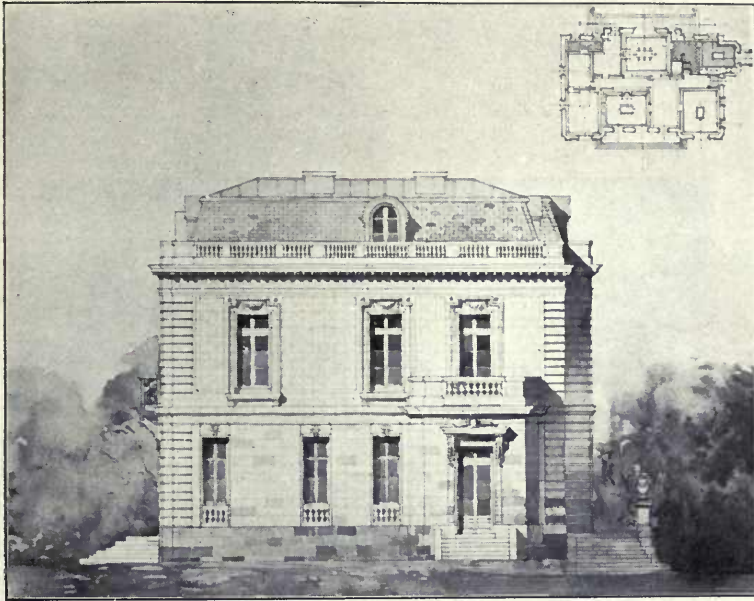

Façade Latérale droite.

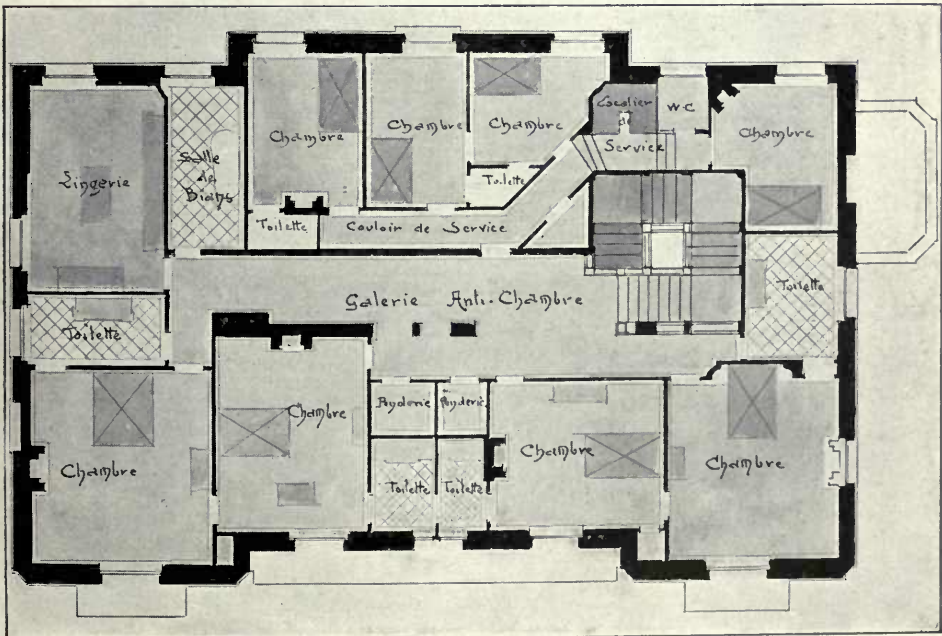

1 : 200

1er Etage.

4282. Hôtel de Mme. Blanche Mendel, 9 Boulevard de la Reine à Versailles,
MAURICE PORCHE, Architecte.



Doorway, RICHARD TAUTENHAYN, Sculptor.

BERLIN KUNSTAUSSTELLUNG

1911^{II}.



1278. *Land- und Amtsgericht in Hannover,*
Oberleitung: WIRKLICHER GEH. OBER-BAURAT THOEMER, Architekt.



1212. *Evangelische Kirche in Osterode, Ostpreussen,*
Oberleitung: GEH. OBER-BAURAT HOSSFELD, Architekt.
(For Plan, see p. 109.)

Kath. Kirche in Penubio (Oberösterreich)

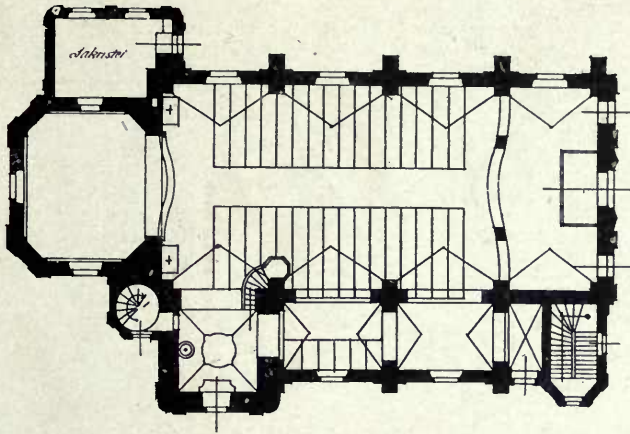

1:200.

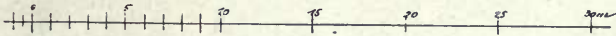

1 : 200

Evangel. Kirche in Osterode (Sachsen)

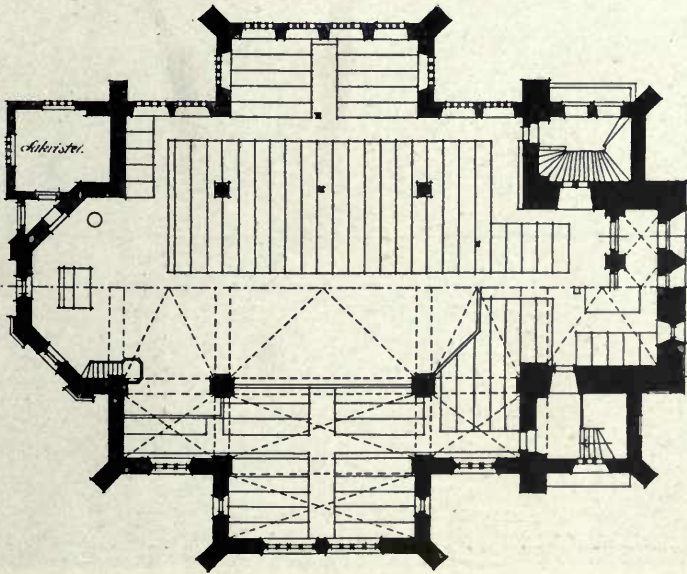

1:200

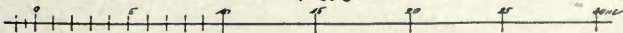

1 : 200

Oberleitung: GEH. OBER-BAURAT HOSSFELD, Architekt.

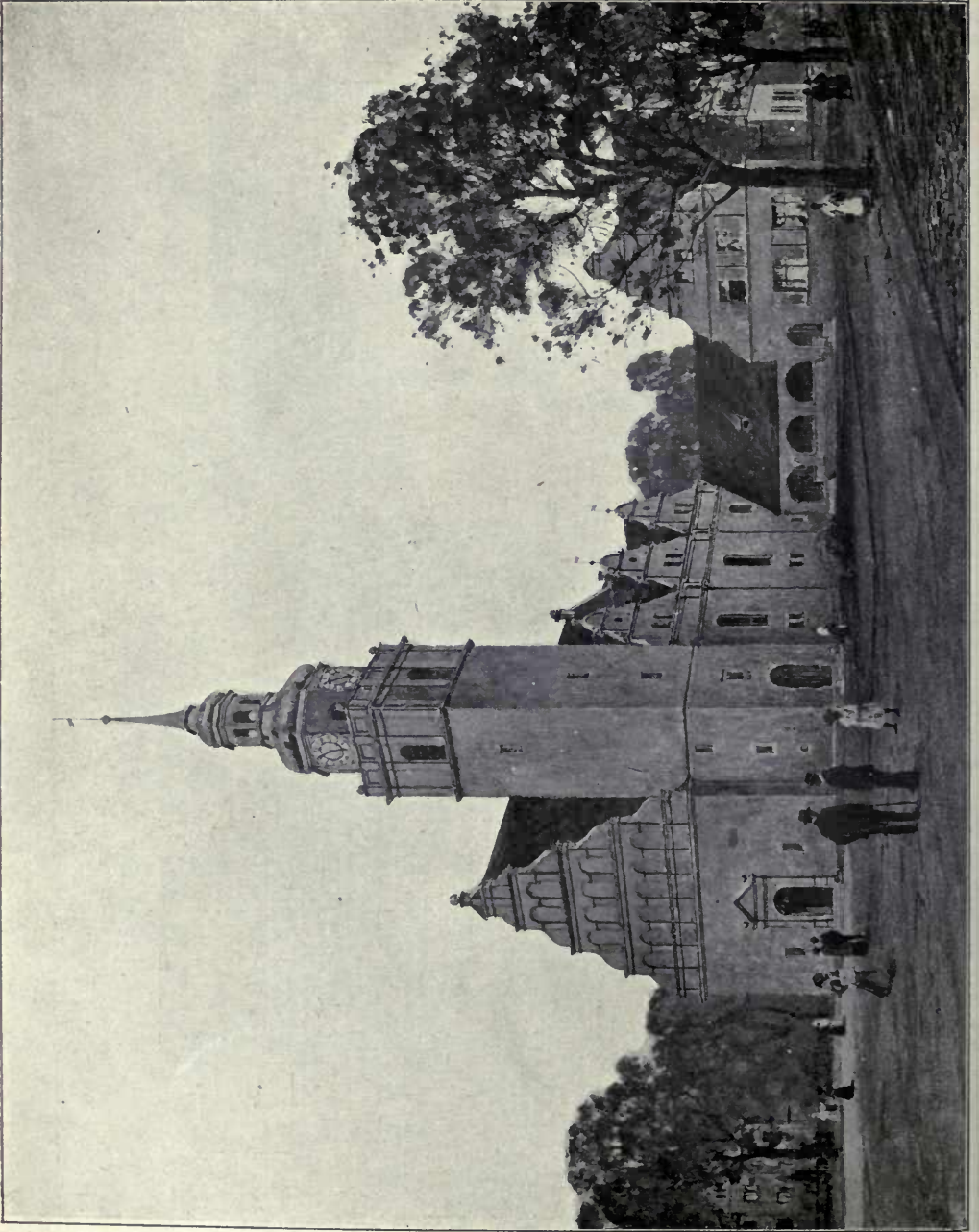

THE PAVILION OF THE ARTS AND CRAFTS, BERLIN, 1907. ARCHITECT: HOSFIELD. ARCHITECT

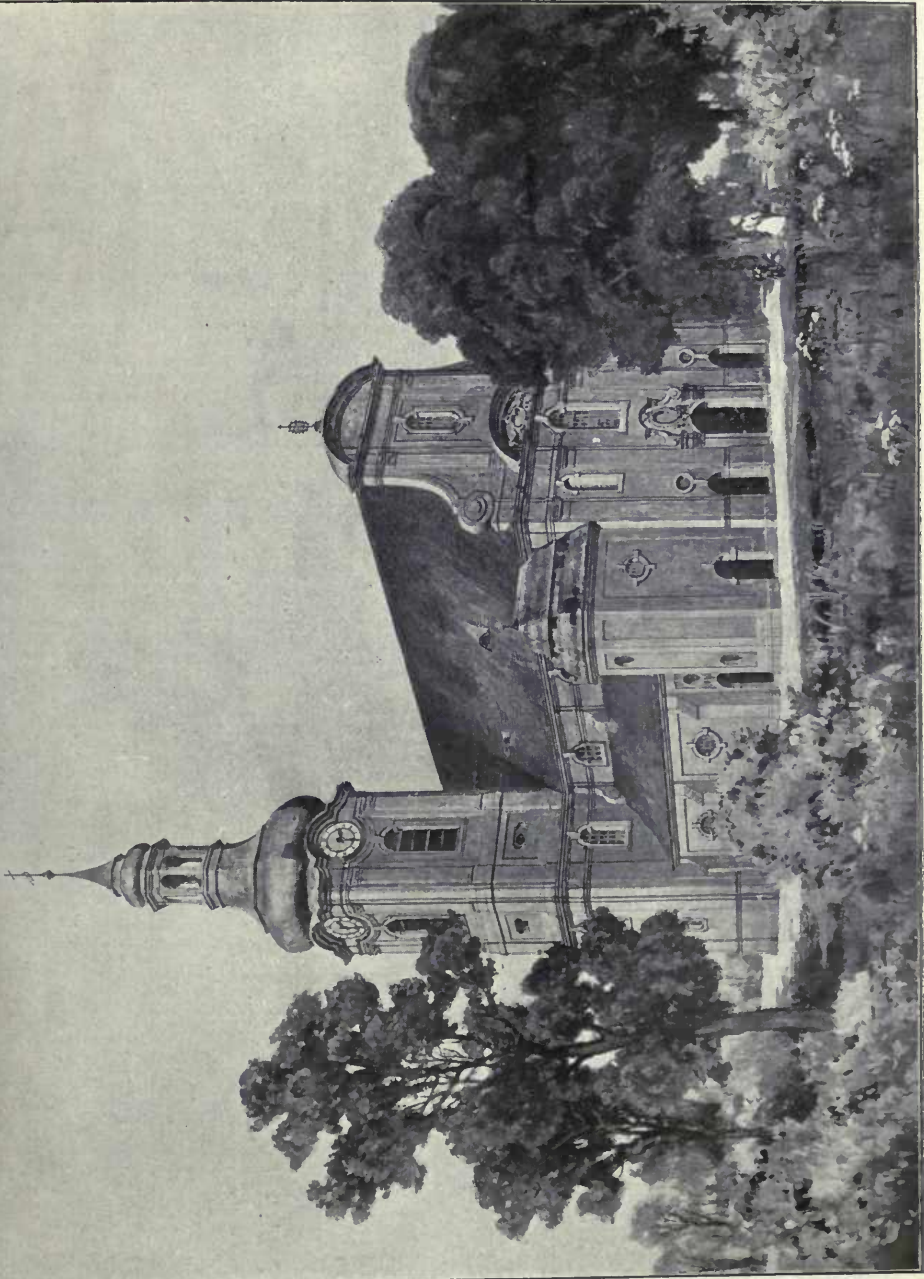

1199. *Katholische Kirche in Dembitz, Oberschlesien, Oberleitung: GEH. OBER-BAURAT HOSSFELD, Architekt.*
(For Plan, see p. 109.)



1207. *Evangelische Kirche in Greppin, Provinz Sachsen,*
Oberleitung: GEH. OBER-BAURAT HOSSFELD, Architekt.



1292. Oberlandesgericht in Cöln, Treppenhaus,
Oberleitung: WIRKLICHER GEH. OBER-BAURAT THOEMER, Architekt.

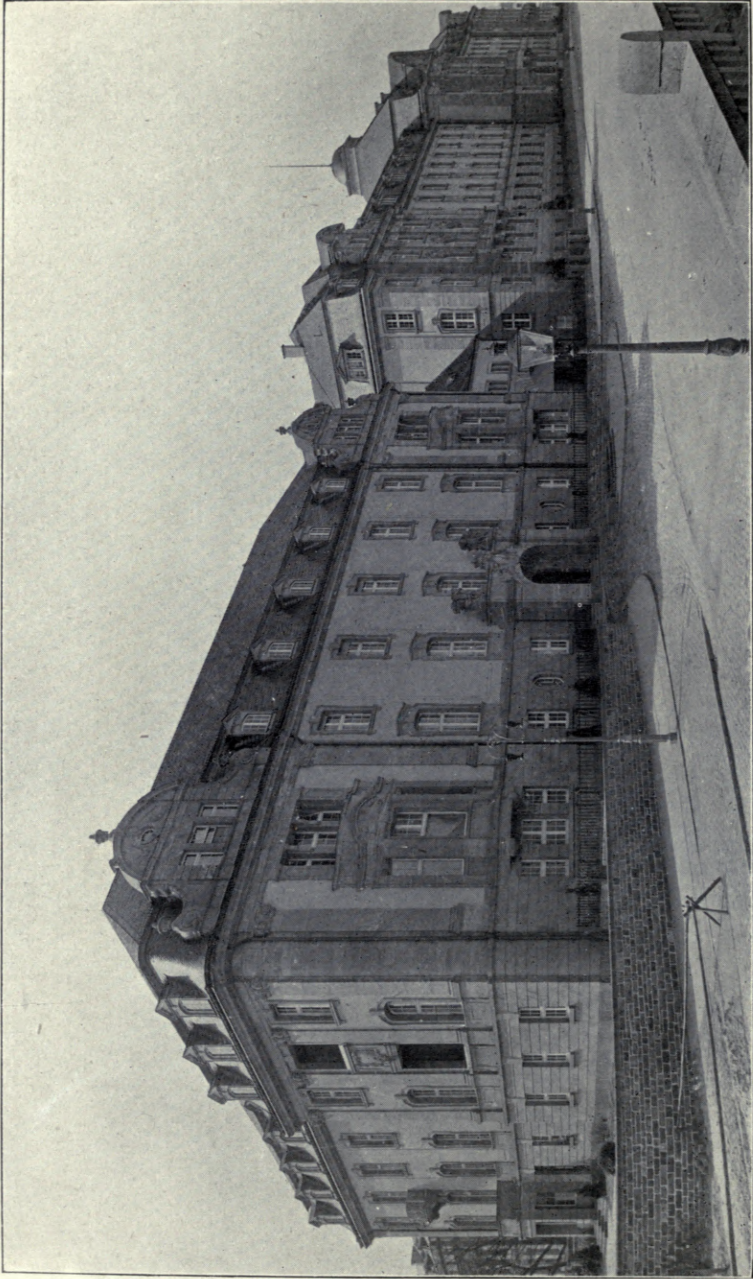

1222. *Oberpräsidium in Coblenz, Oberleitung: GEH. BAURAT SARAN, Architekt.*
(For Plan, see p. 115.)



1221. *Oberpräsidium in Coblenz, Ansicht des Wohnhausflügels vom Garten,*
Oberleitung: GEH. BAURAT SARAN, Architekt.
 (For Plan, see p. 115.)

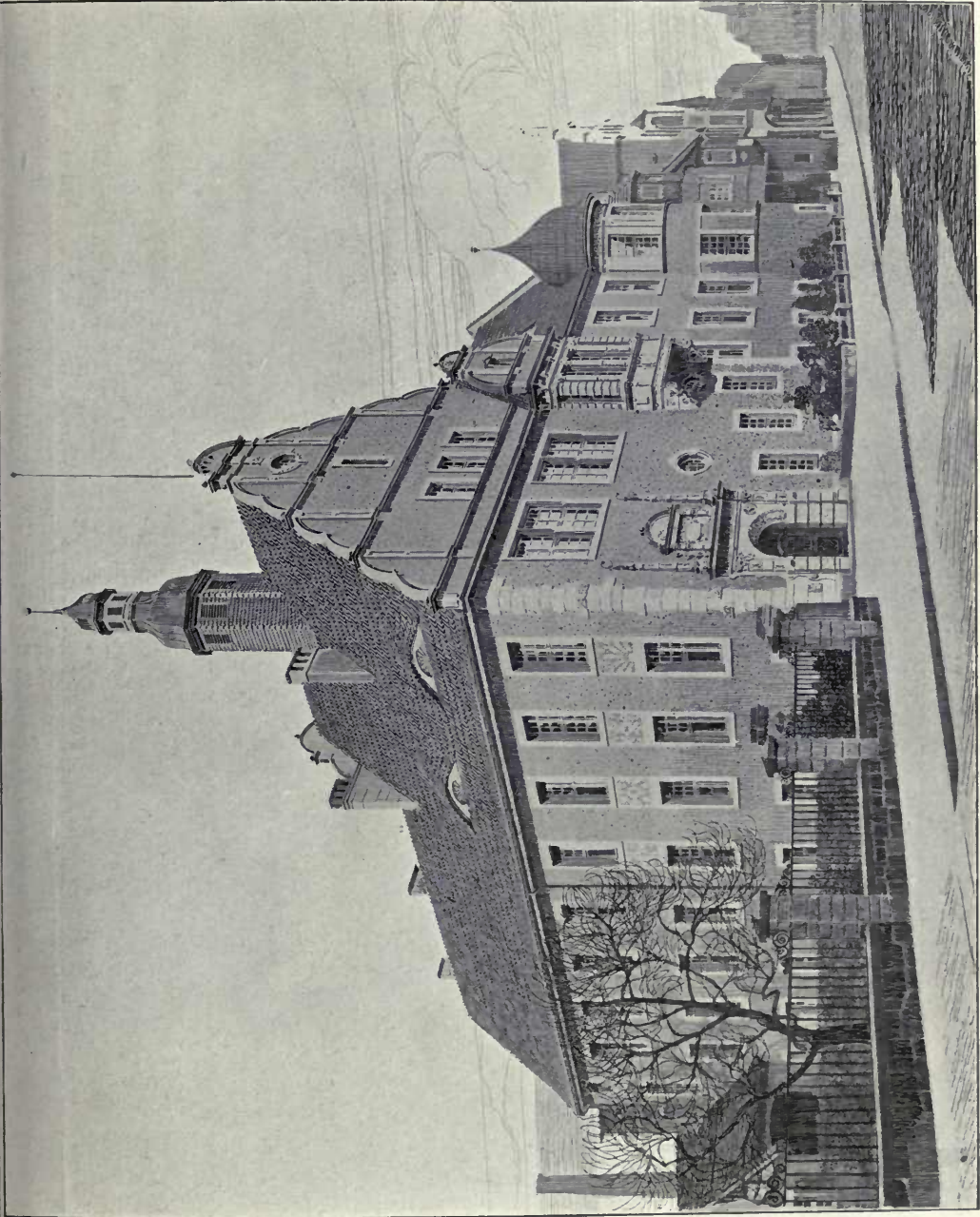

127. *Amtsgericht in Gütersloh, Oberleitung*: WIRKLICHER GEH. OBER-BAURAT THOEMER, Architekt.

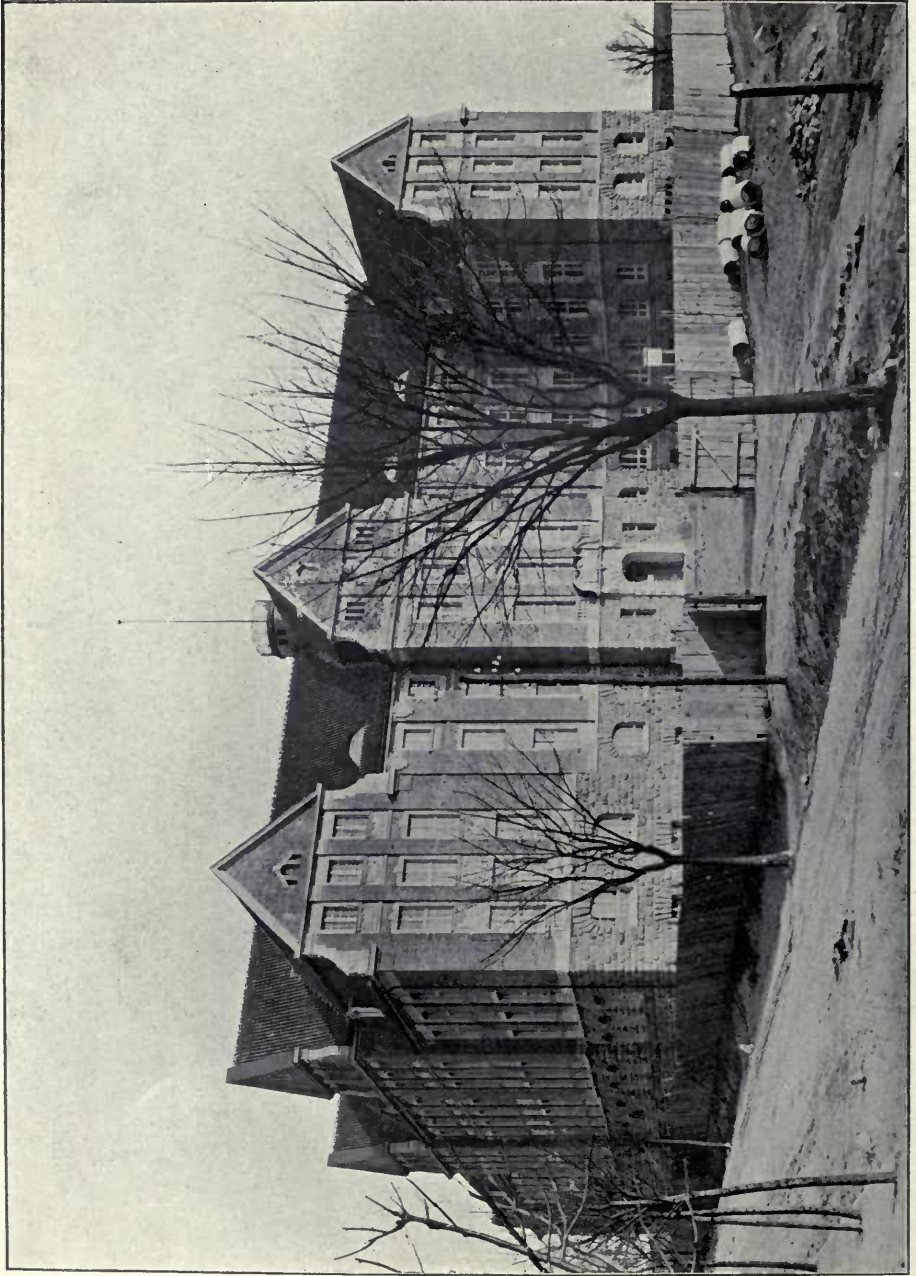

1218. *Regierungsgebäude in Allenstein, Oberleitung* : GEH. BAURAT SARAN, Architekt.
(For Plans, see p. 119.)

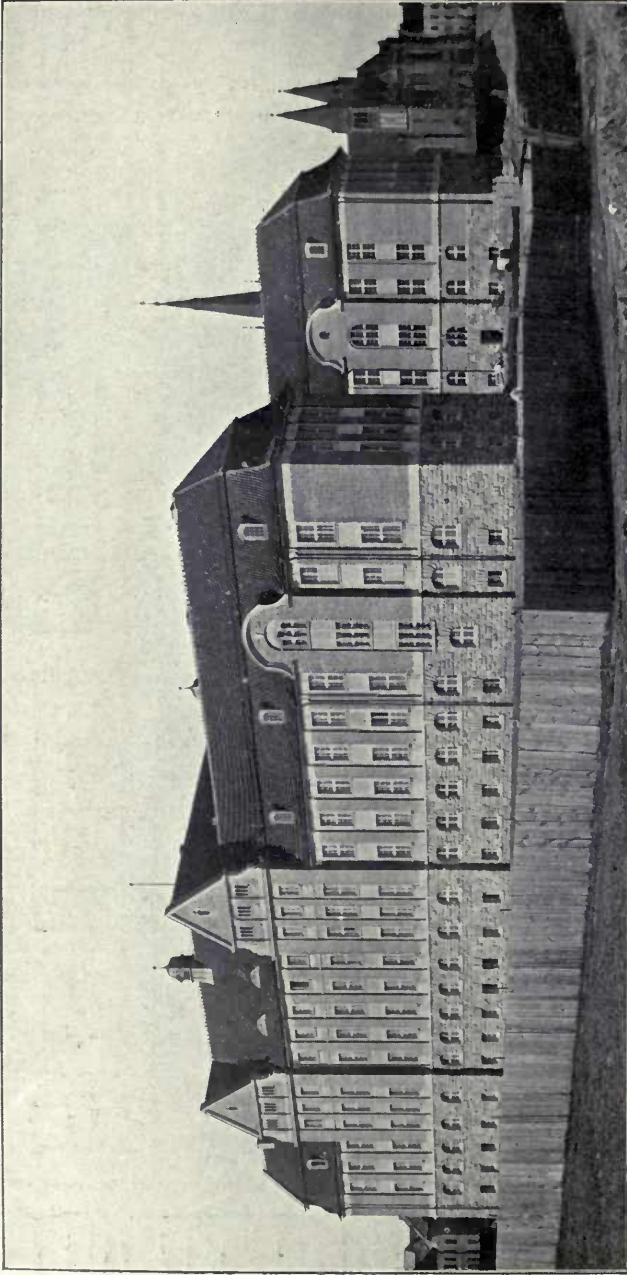

1219. *Regierungsgebäude in Allenstein, Oberleitung: GEHL, BAURAT SARAN, Architekt.*
(For Plans, see p. 119.)

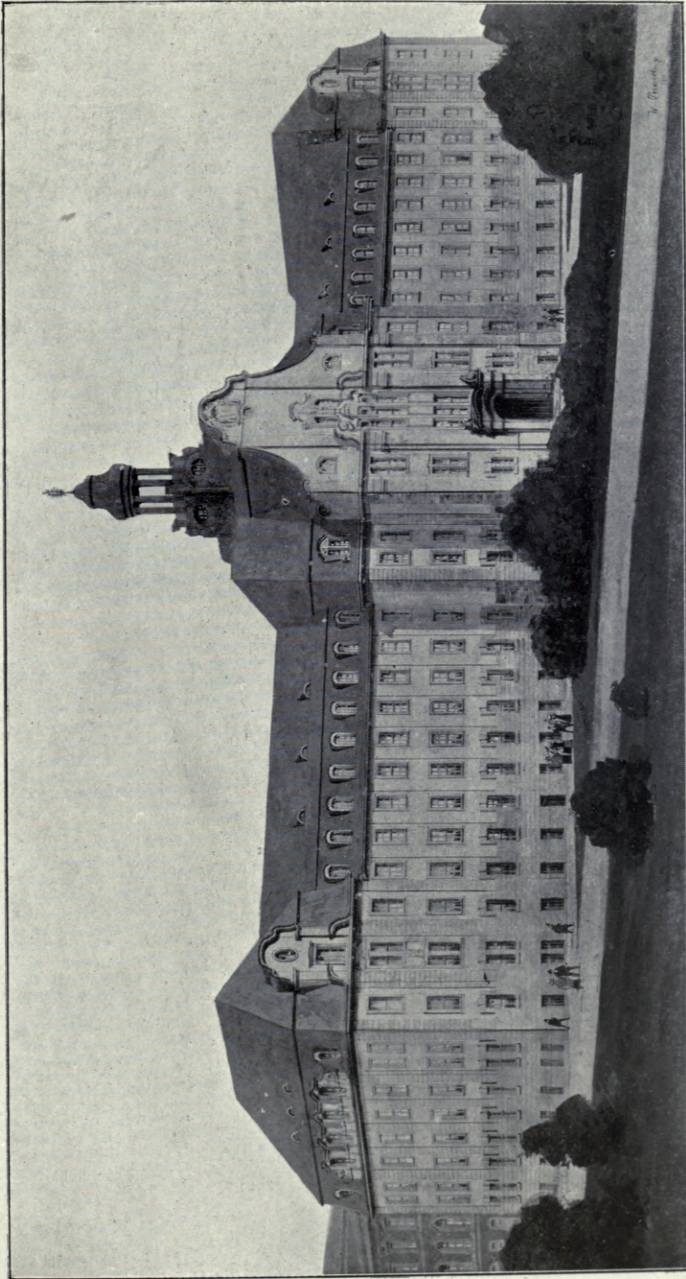

1277. Land-und-Amtsgericht, Duisburg, Oberleitung: WIRKLICHER GEH. OBER-BAURAT THOEMER, Architekt.

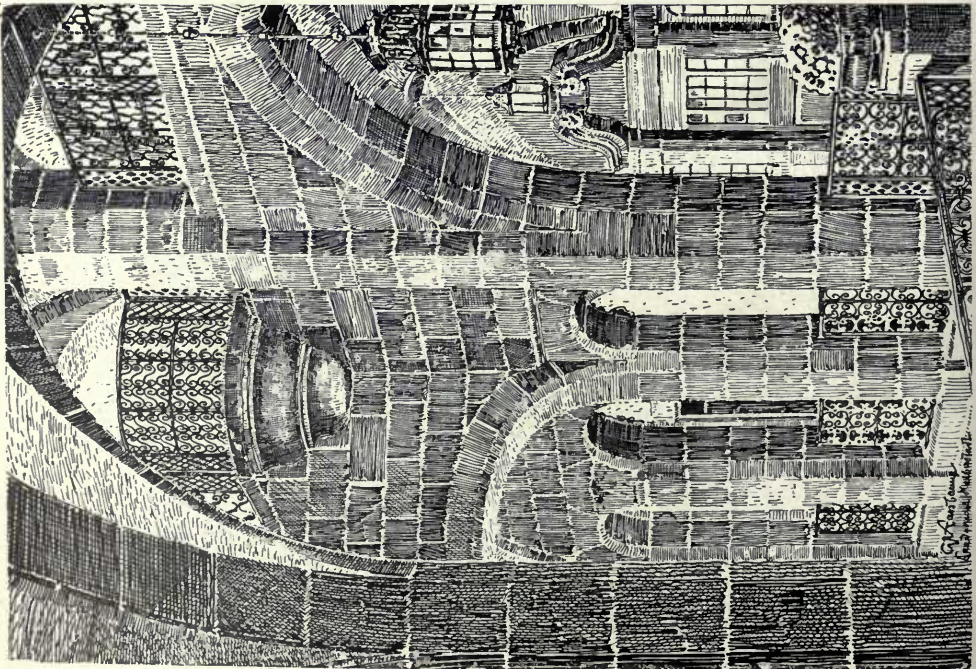
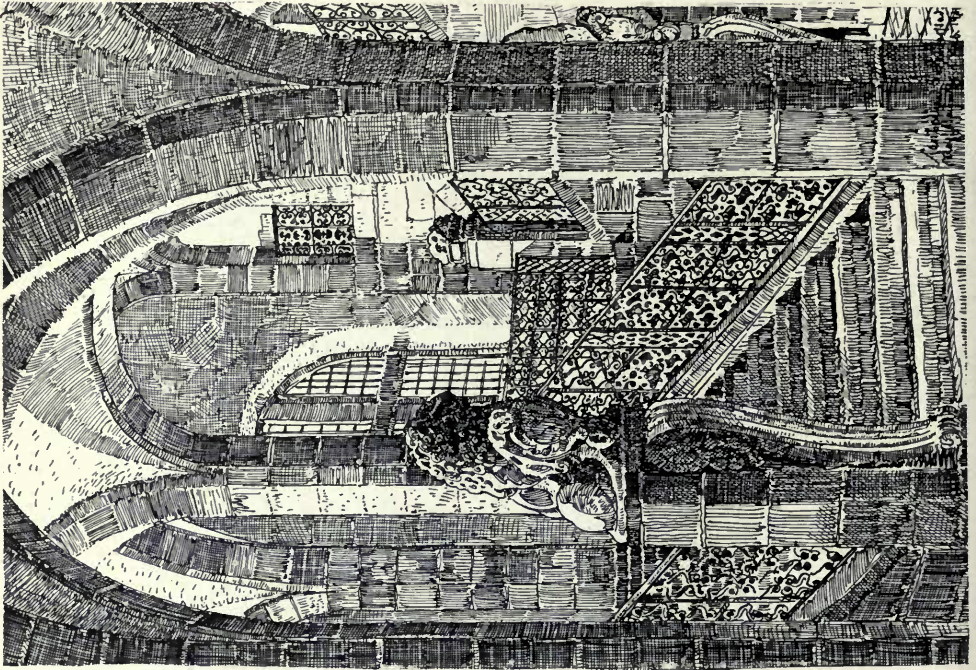

122. 6. Landwehr in Halberstadt, Treppenhaus, Oberlicht; WIRKLICHER GEIL, OBER-BAURAT THOEMER, Architekt.

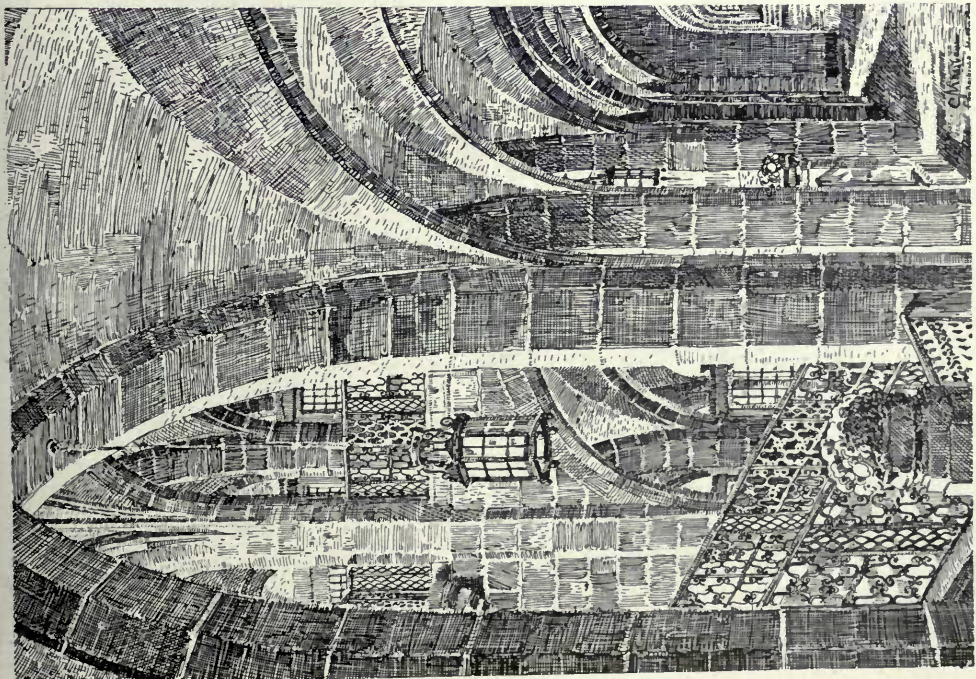
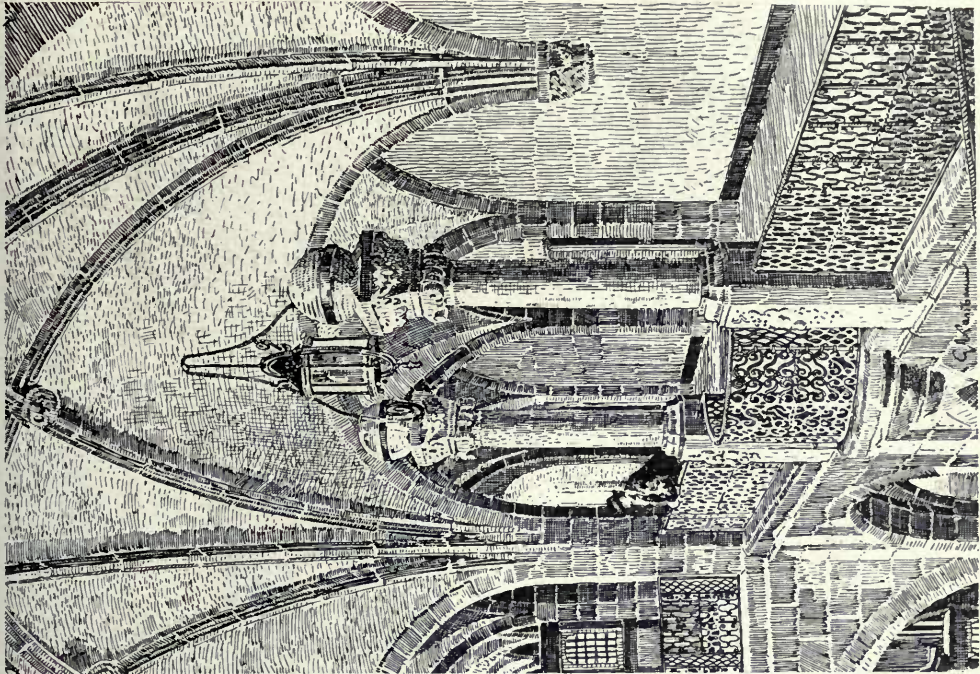

1273-6. Langgericht in Halberstadt, Treppenhaus, Oberleitung: Wirklicher Geh. Ober-Baurat Thömer, Architekt.



1227. Akademiegebäude in Posen, O

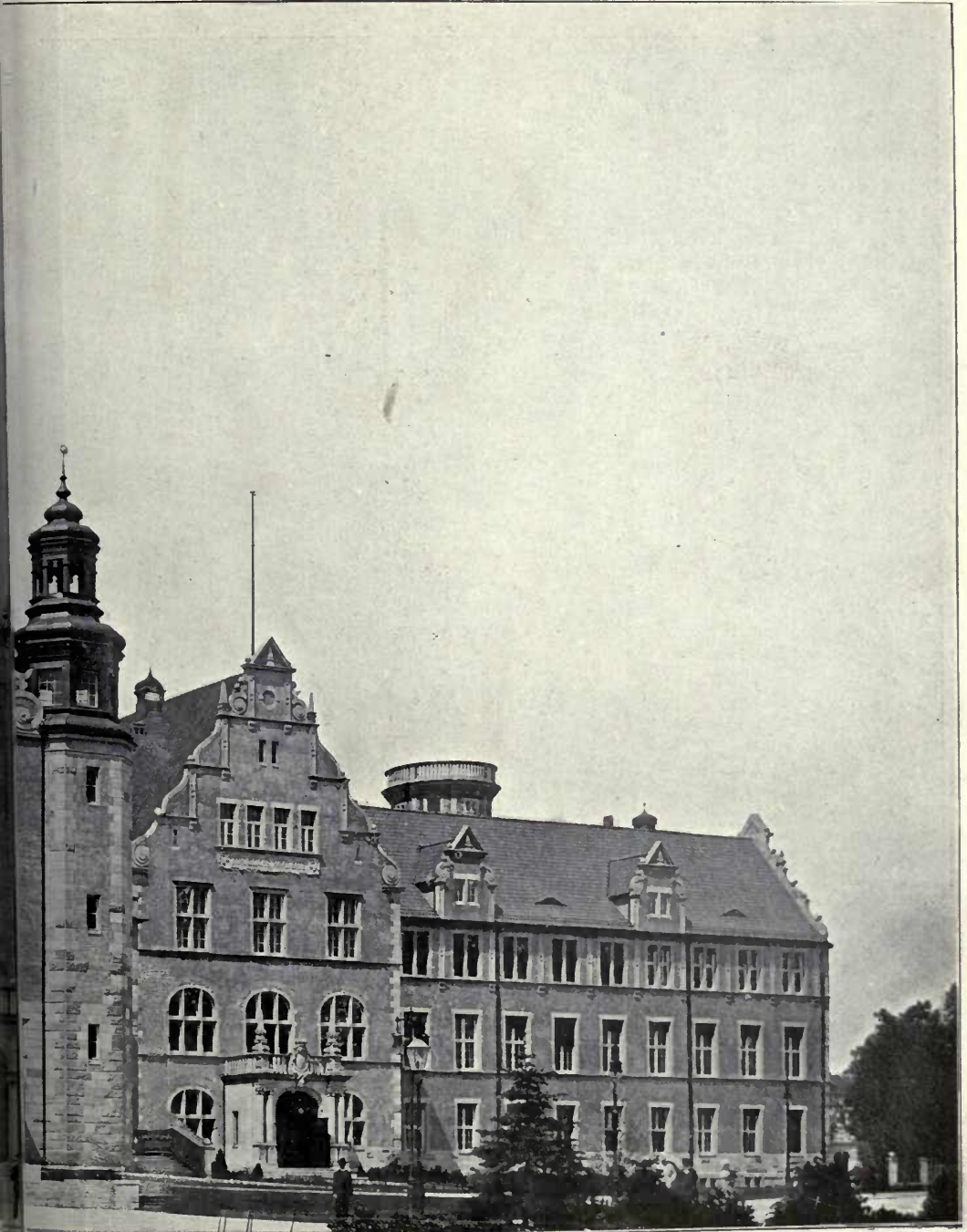

BE BAURAT FÜRSTENAU, Architekt.

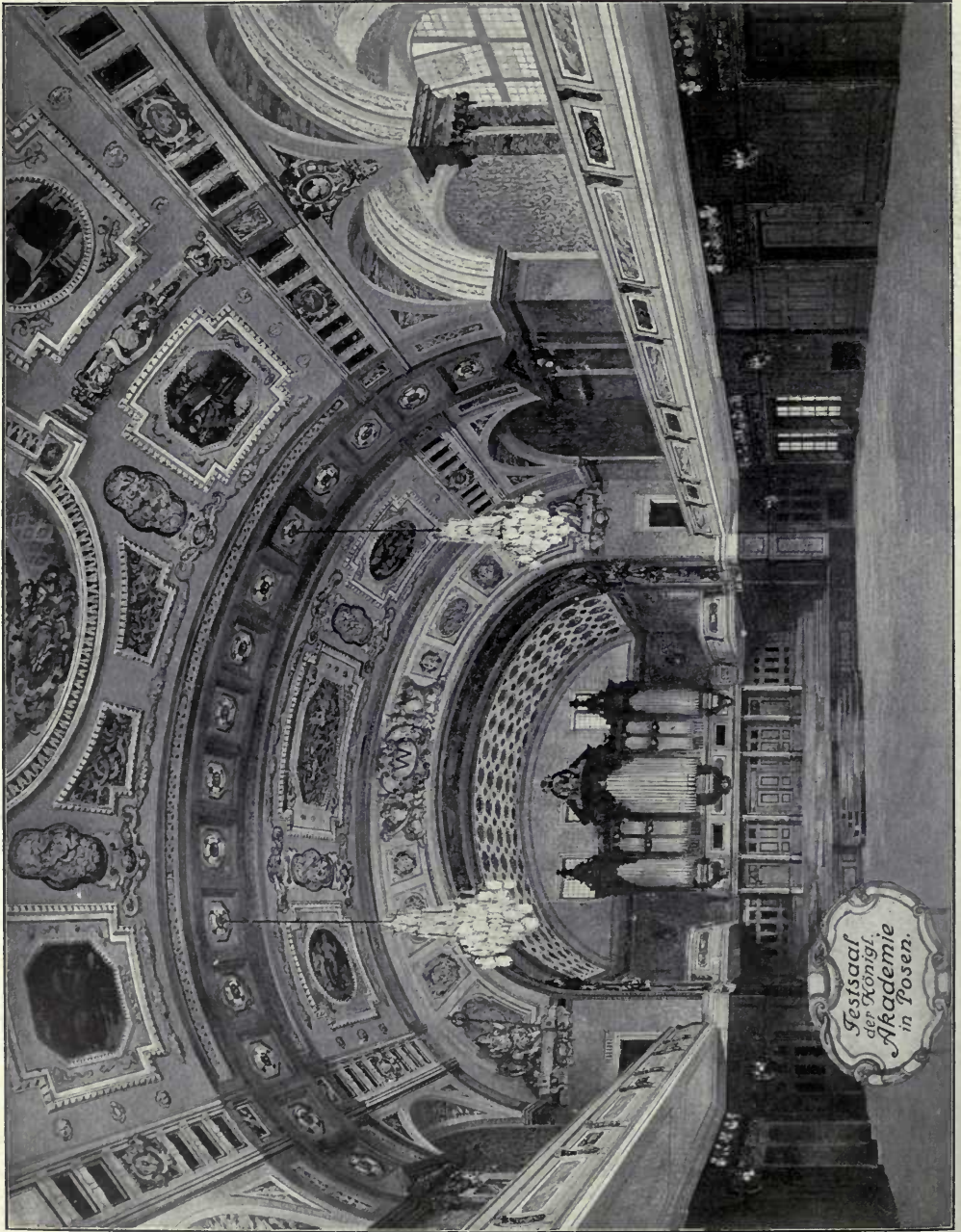

Festsaal
der Königl.
Akademie
in Posen.

Architekt: CH. PAULSEN, FÜRSTENAU. Architekt

Königl. Akademie in Bonn.

I Obergeschoss

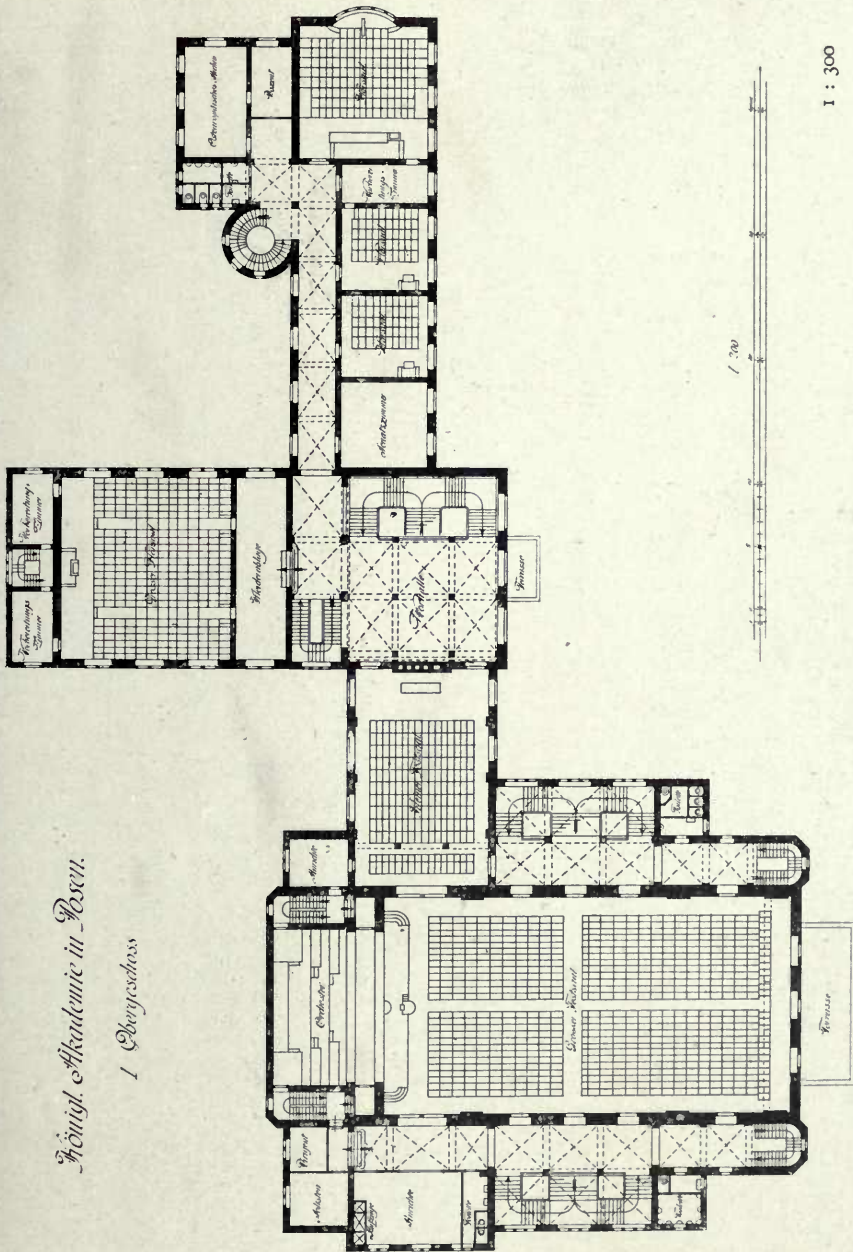

1 : 300

Oberleitung: GEH. BAURAT FÜRSTENAU, Architekt.



1098. *Königl. Residenzschloss in Posen, Festtreppe.*
GEH. BAURAT PROFESSOR FRANZ SCHWECHTEN, Architekt.

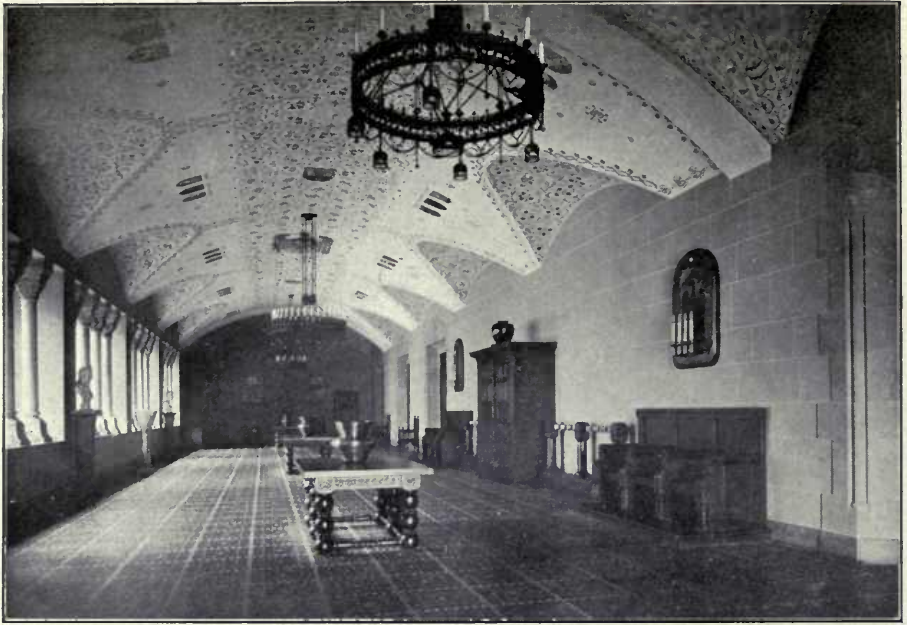
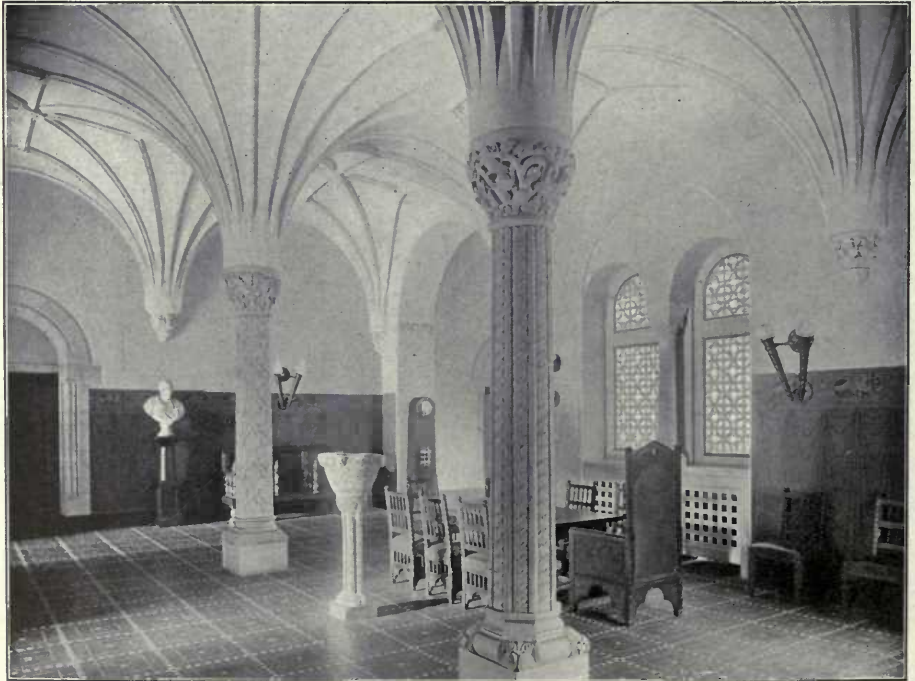

1098. *Königl. Residenzschloss in Posen, Audienzstiege.*
GEH. BAURAT PROFESSOR FRANZ SCHWECHTEN, Architekt.

1098. *Vorhalle zum Festsaal.*1098. *Herrenzimmer.**Königl.: Residenzschloss in Posen.*

GEH. BAURAT PROFESSOR FRANZ SCHWECHTEN, Architekt.

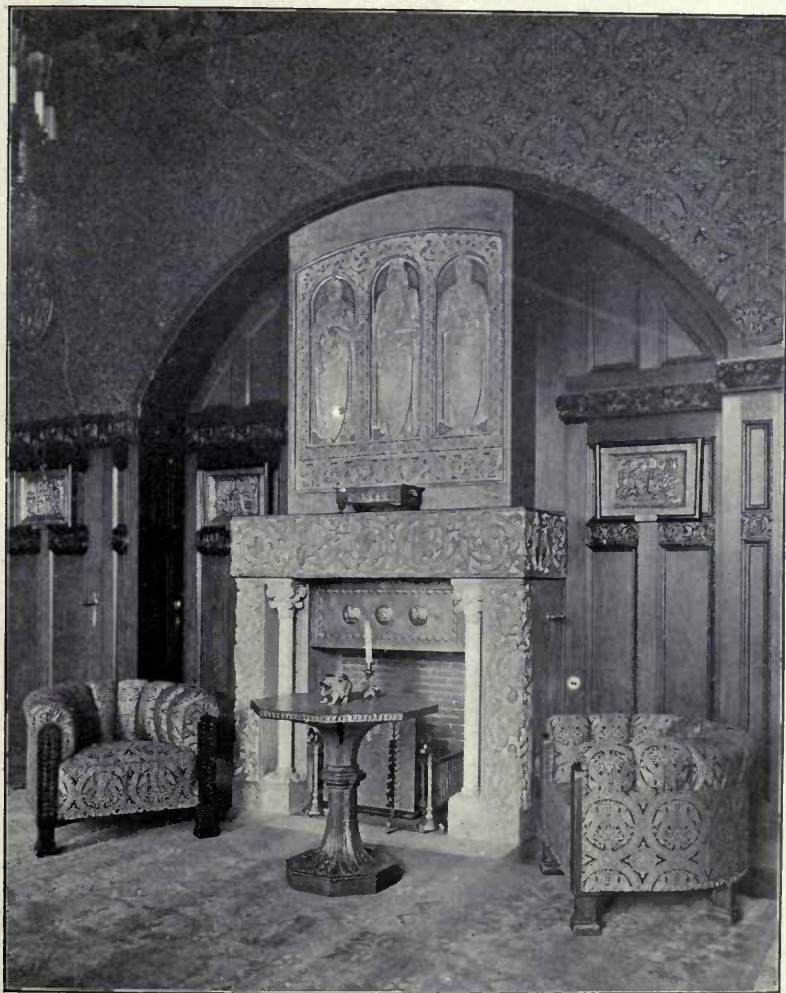

1098. *Kamin aus dem Arbeitszimmer S. Majestät.
Königl. Residenzschloss in Posen.*

GEH. BAURAT PROFESSOR FRANZ SCHWECHTEN, Architekt.

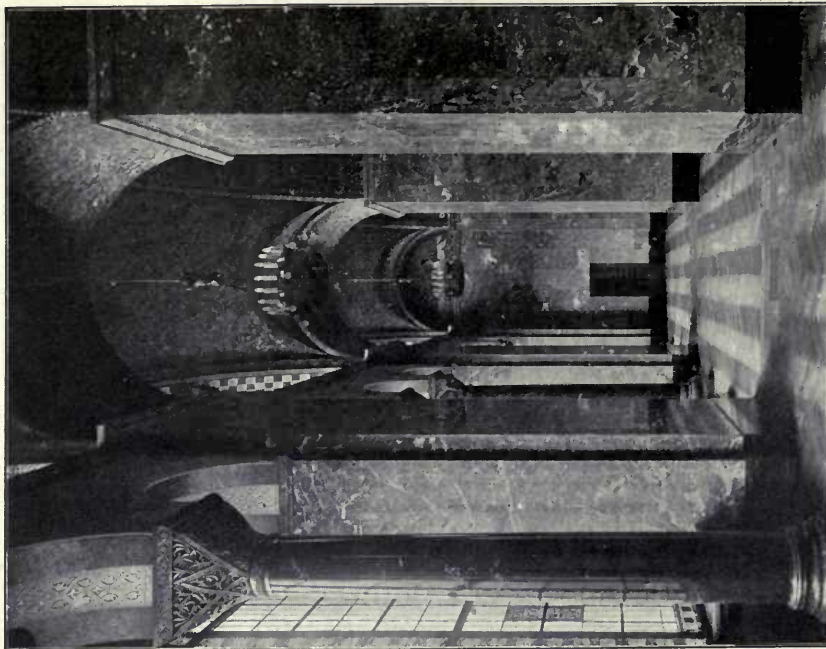

1098. *Teil aus dem grossen Festsaal.*
 GEH. BAURAT PROFESSOR FRANZ SCHWECHTEN, Architekt.

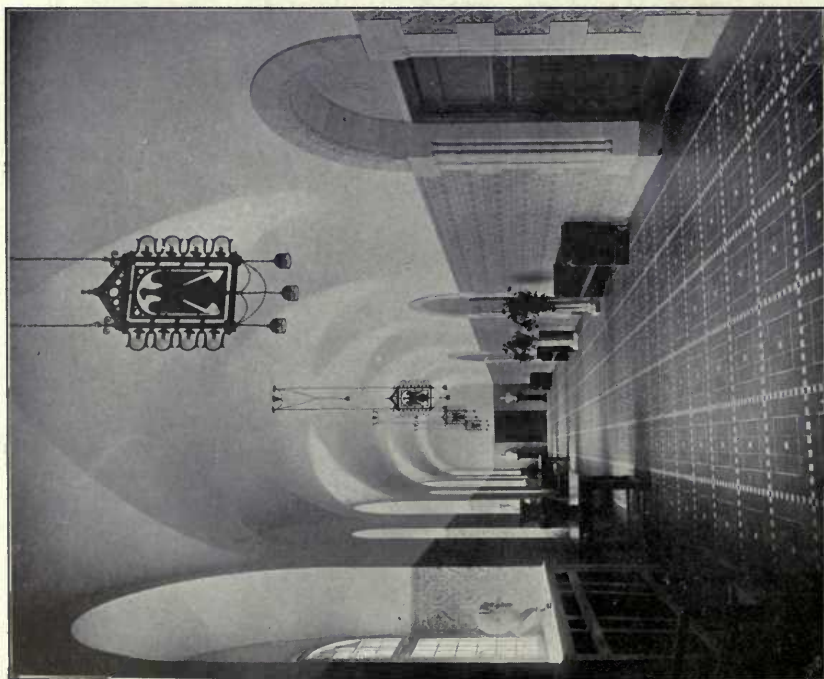

1098. *Corridorartige Halle.*
 Königl. Residenzschloss in Posen,
 GEH. BAURAT PROFESSOR FRANZ SCHWECHTEN, Architekt.

ARCHITECTURAL REVIEW

1911^{II}.



New Post Office, Margate, H. A. COLLINS, Architect.

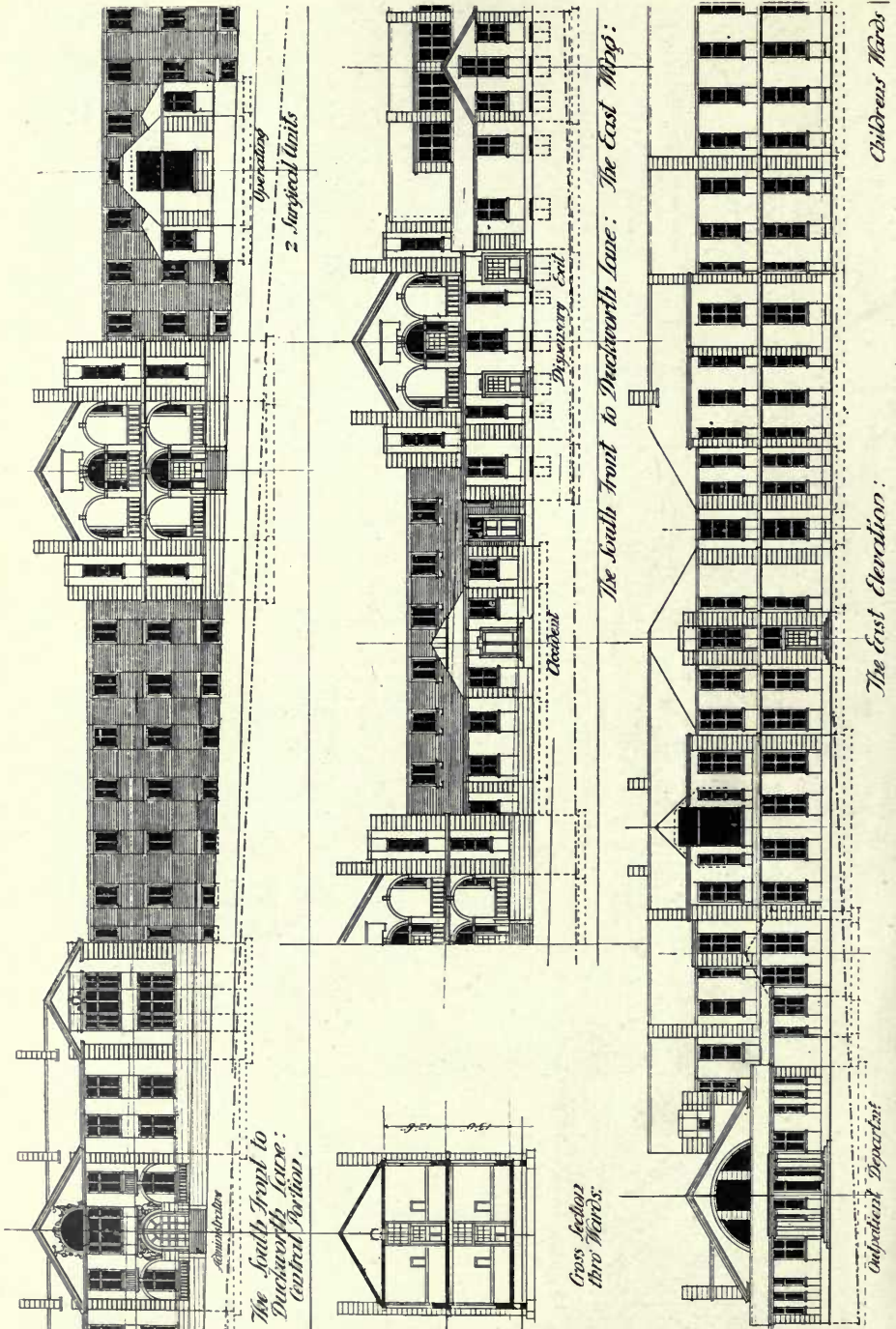

Operating
2 Surgical Units

Reception

Cross Section
thro' Ward.

The South front to Duckworth Lane: The East Wing.

Children's Ward

The East Elevation:

Competition Design for New Royal Infirmary, Bradford, ARMSTRONG AND WRIGHT, Architects.
(For Plans, see pp. 136, 137.)

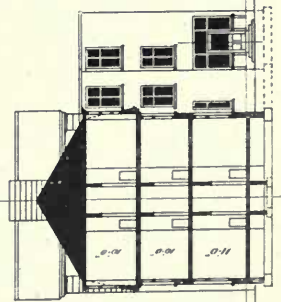
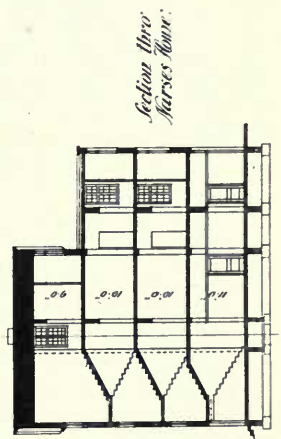
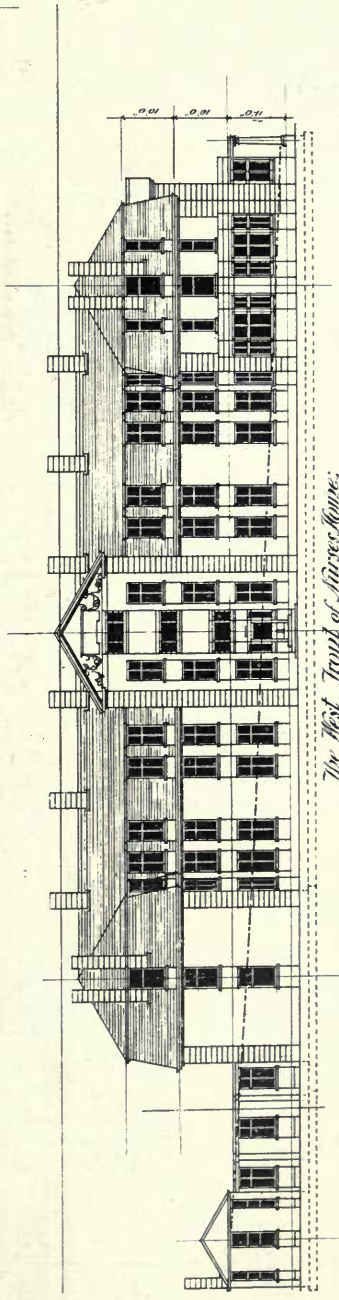
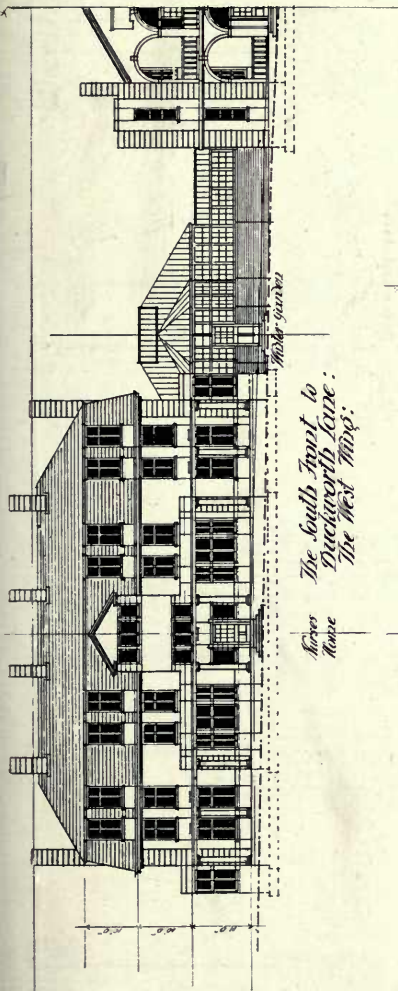

Competition Design for New Royal Infirmary, Bradford, ARMSTRONG AND WRIGHT, Architects.
(For Plans, see pp. 136, 137.)

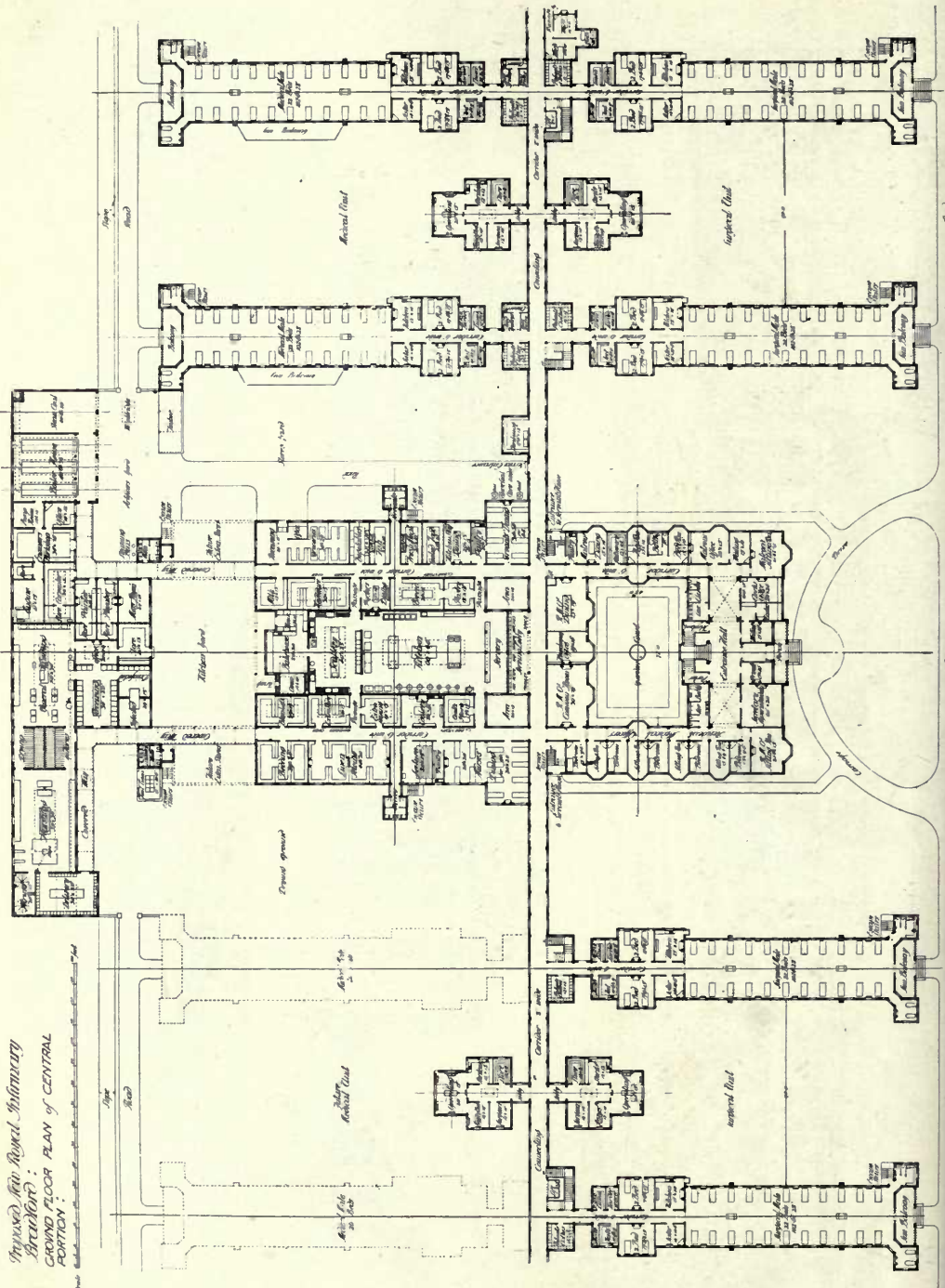

Proposed New Royal Infirmary
Bradford:
GROUND FLOOR PLAN OF CENTRAL
PORTION:

Consulting-Designer for New Royal Infirmary, Bradford, ARMSTRONG AND WRIGHT, Architects.

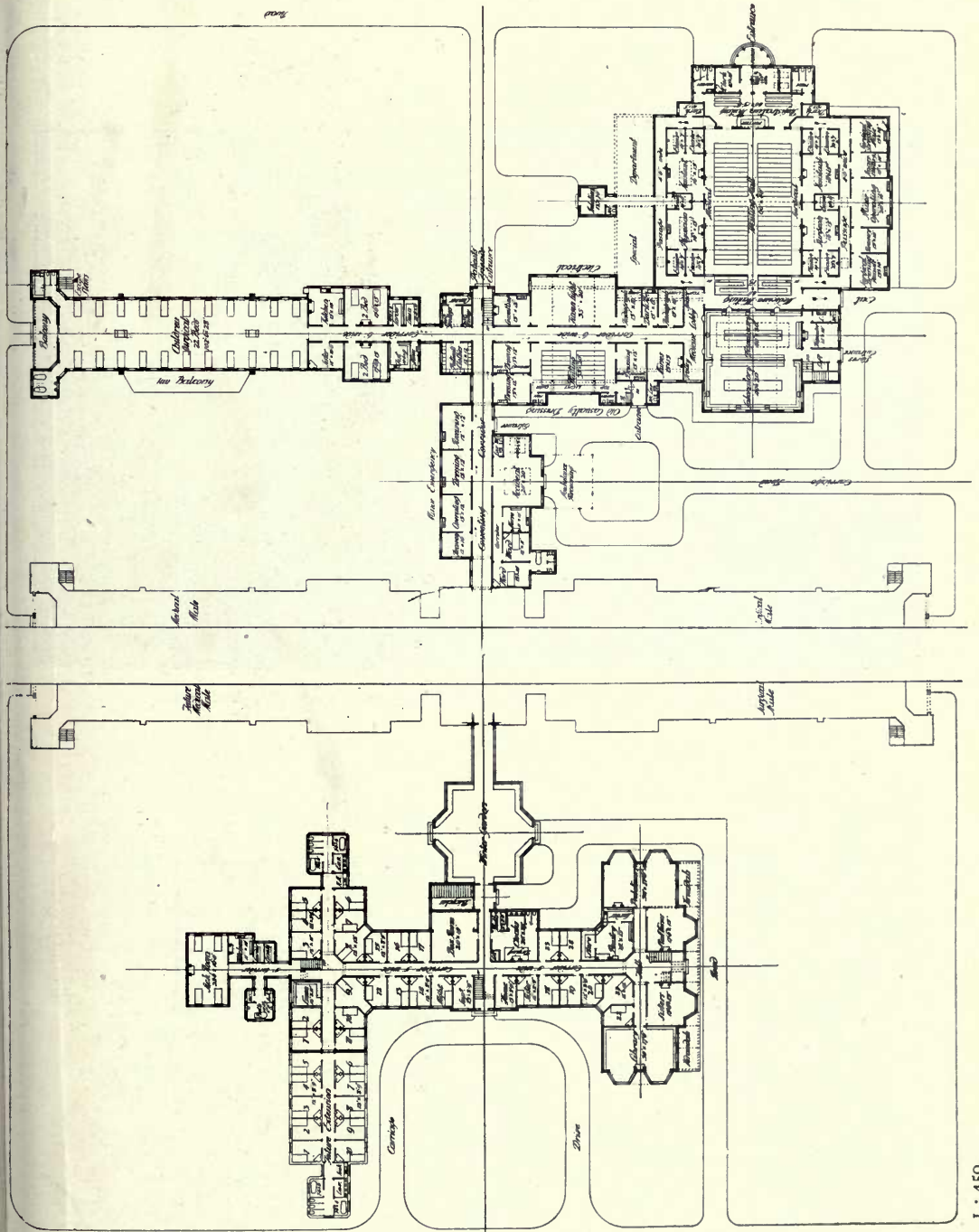

Ground Floor Plan of East and West Wings. Competition Design for New Royal Infirmary, Bradford, ARMSTRONG AND WRIGHT, Architects.



Residence, Walmley, Warwickshire, COLLIER AND DAVIES, Architects.

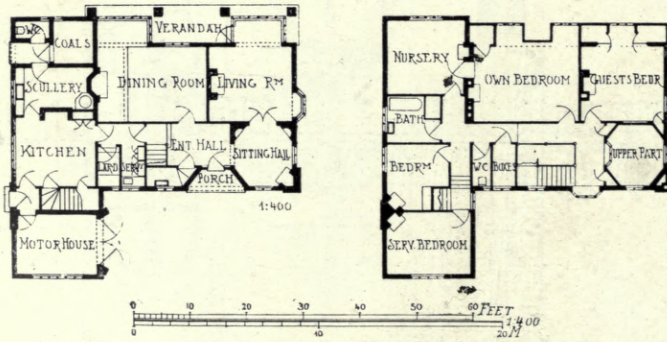



Pair of Residences, Erdington, Warwickshire, COLLIER AND DAVIES, Architects.

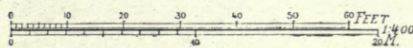
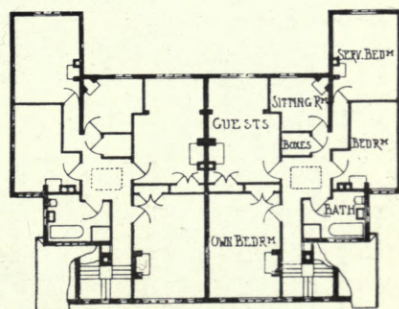
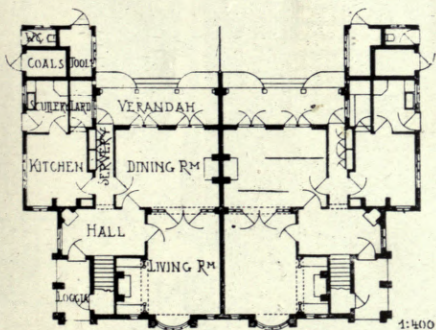

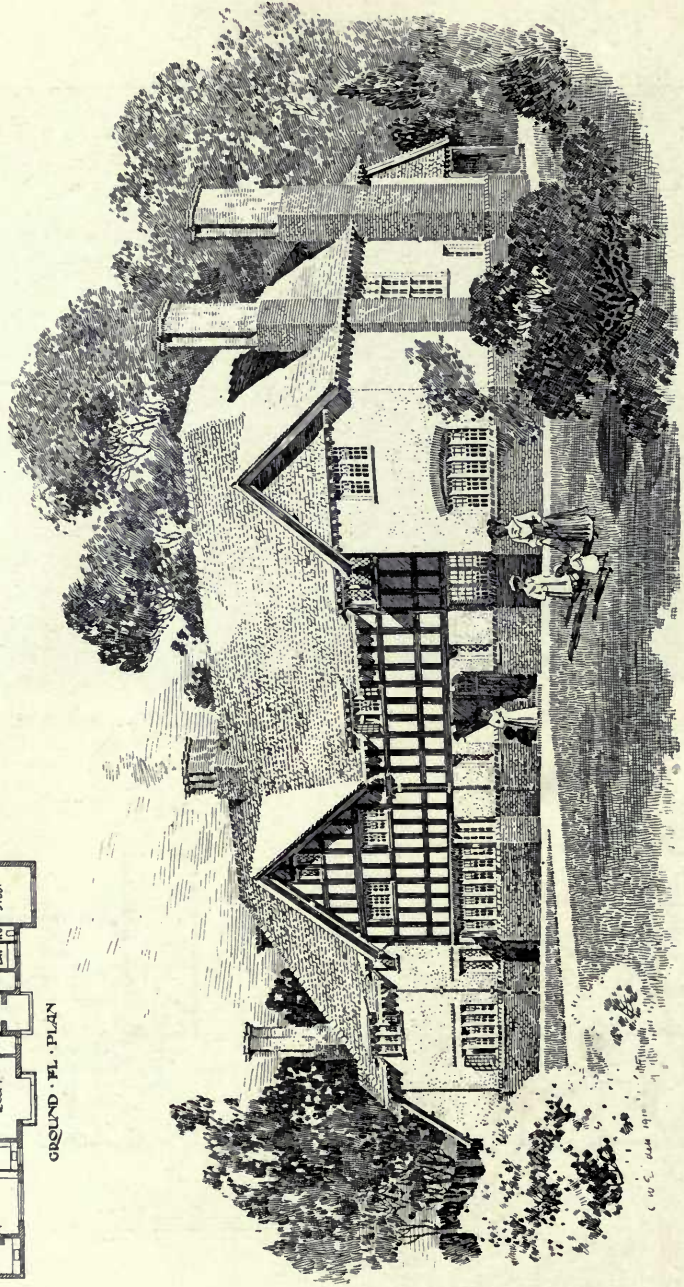
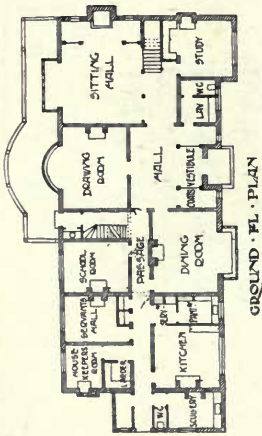

House near Cambridge, W. H. HARRISON, Architect.

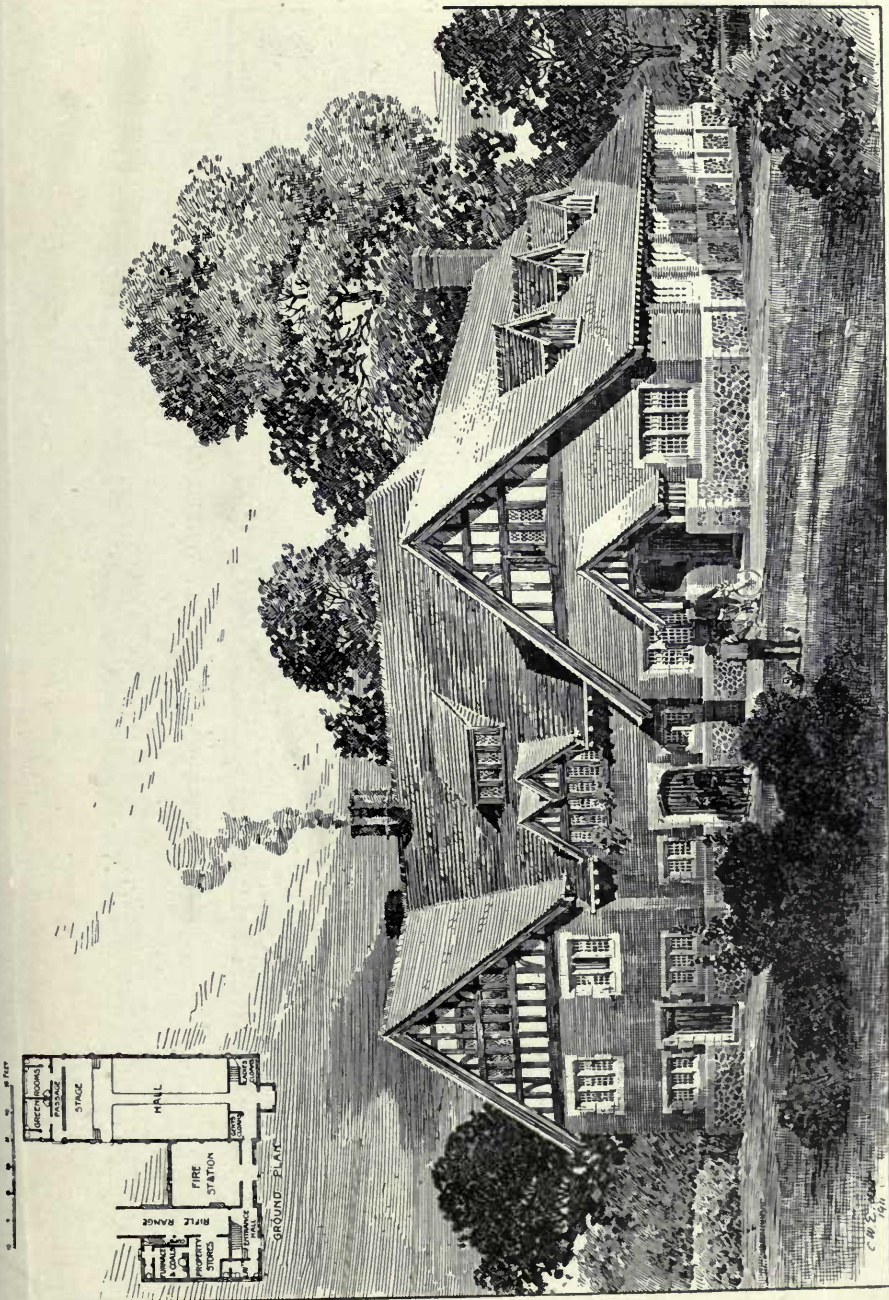

Village Hall at Oxted, W. H. HARRISON, Architect.

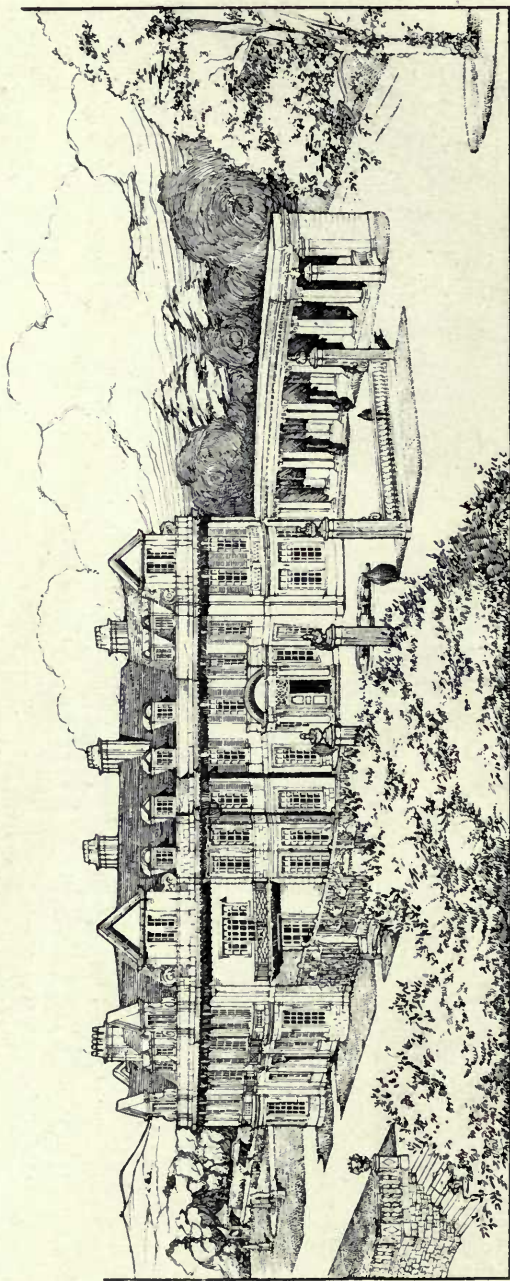

Anstic Grange, Surrey, W. HENRY WHITE, Architect.

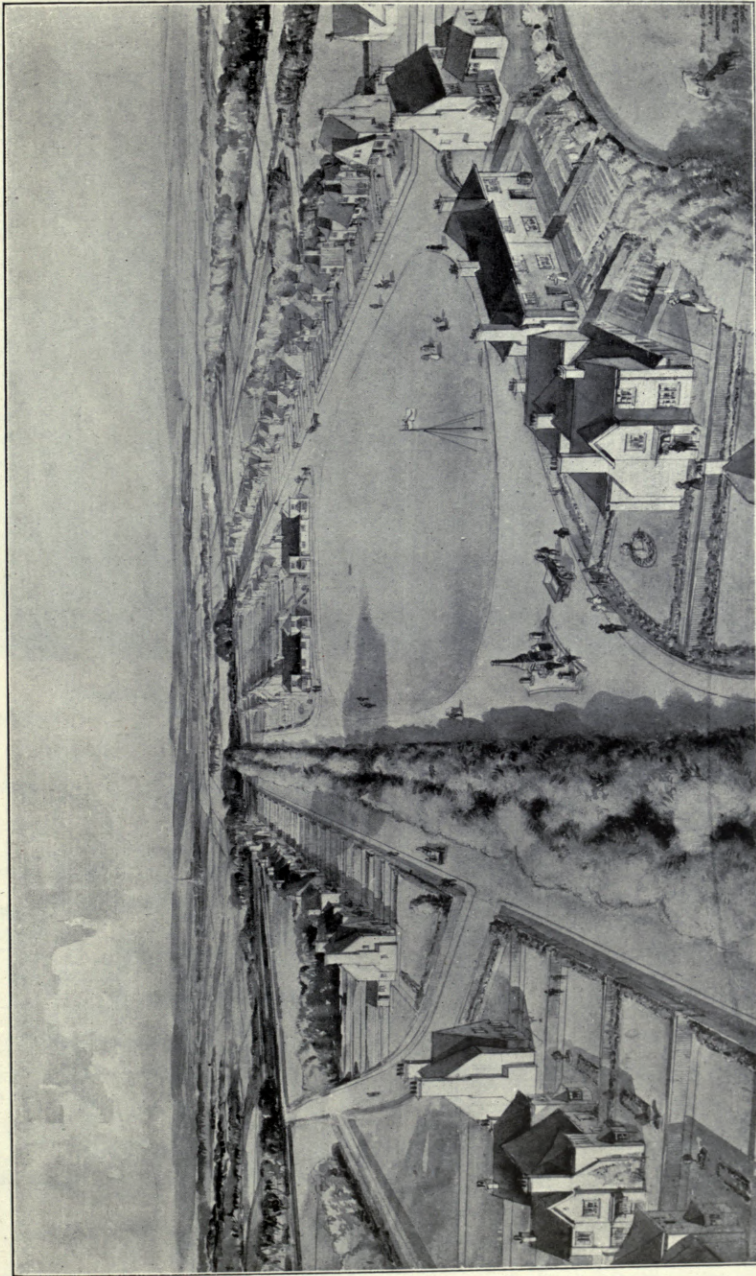

Bird's-eye view, Portion of Garden Village, Hull, RUNTON AND BARRY, Architects.



House at Caerau, Maesteg, Glam., E. W. BURNETT, Architect.

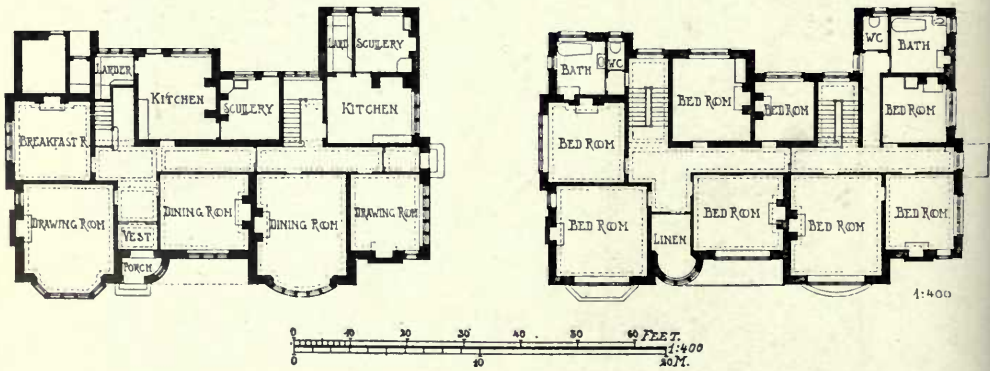



A Small Country House at Potter's Bar, BANISTER FLETCHER AND SONS, Architects.

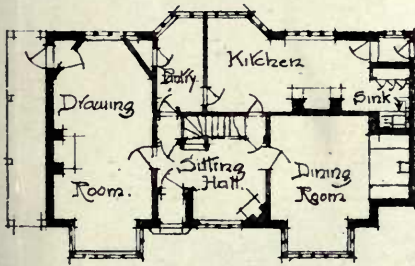

GROUND FLOOR PLAN.

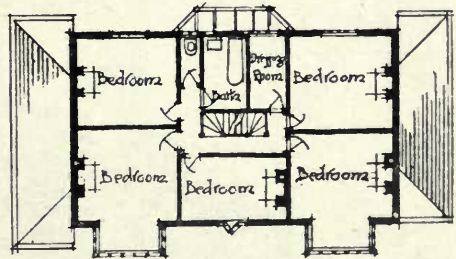

FIRST FLOOR PLAN

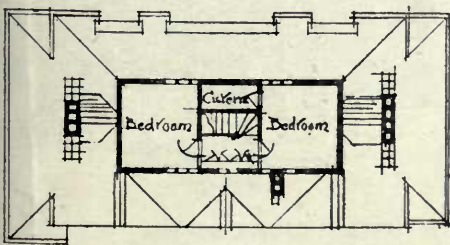

SECOND FLOOR PLAN

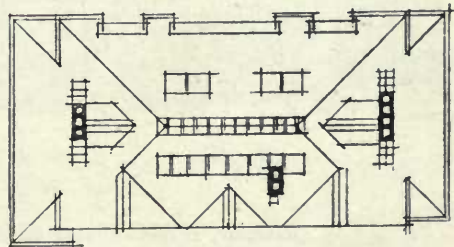

ROOF PLAN



Residence, Bramhall Park, Cheshire, G. H. WILLOUGHBY, Architect.

(For Plans, see p. 147.)

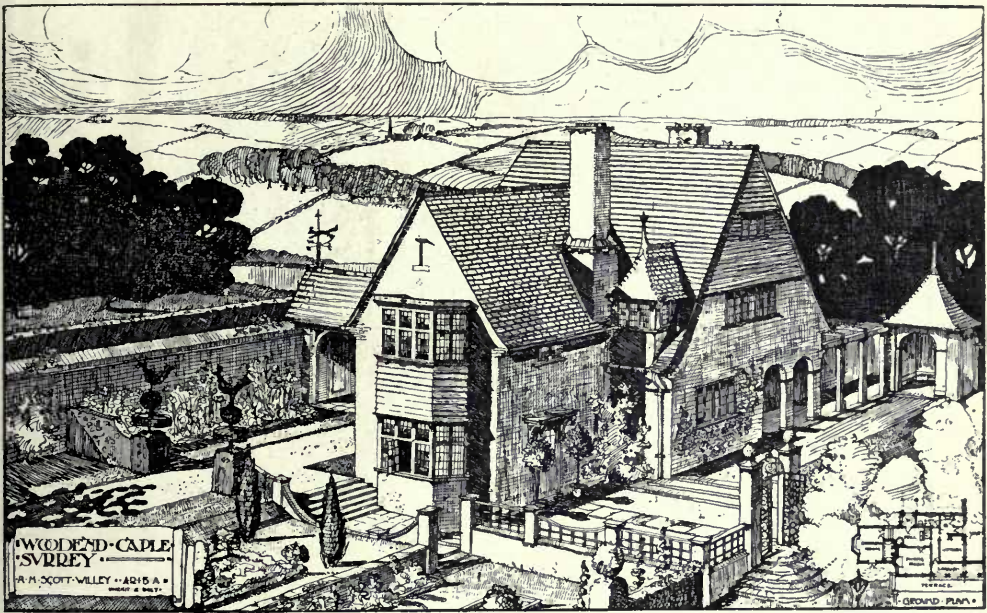

Woodend, Caple, Surrey, H. H. SCOTT-WILLEY, Architect.

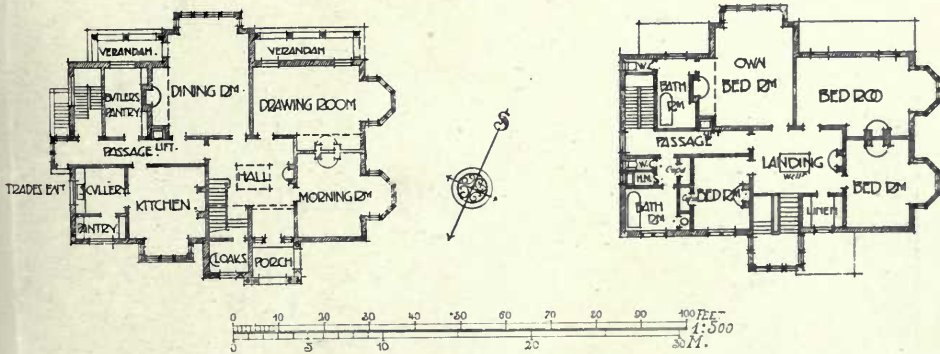

Residence, Bramhall Park, Cheshire, G. H. WILLOUGHBY, Architect.



Design for a Lodge, LESLIE T. MOORE, Architect.



Residence at Port Henry, N.Y., HENRY C. PELTON, Architect, New York.

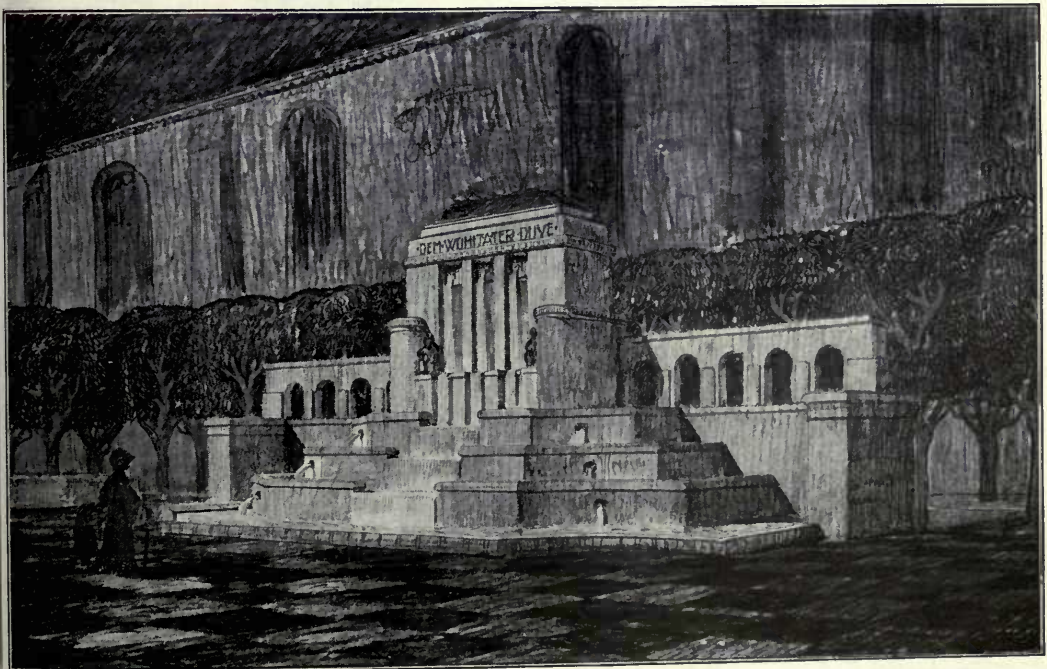

Duwe-Brunnen, Hannover, ALFRED SASSE, Architekt.

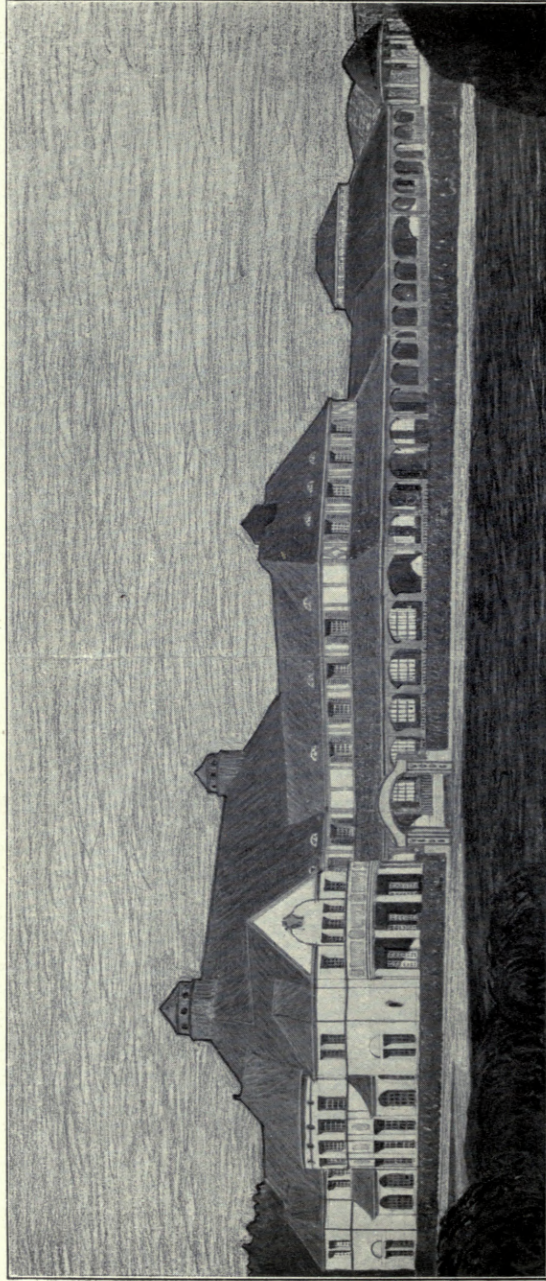

*Kurhaus, Anlagen, Bad Lauterberg, ALFRED SASSE, Architekt.
(For Plan, see p. 151.)*

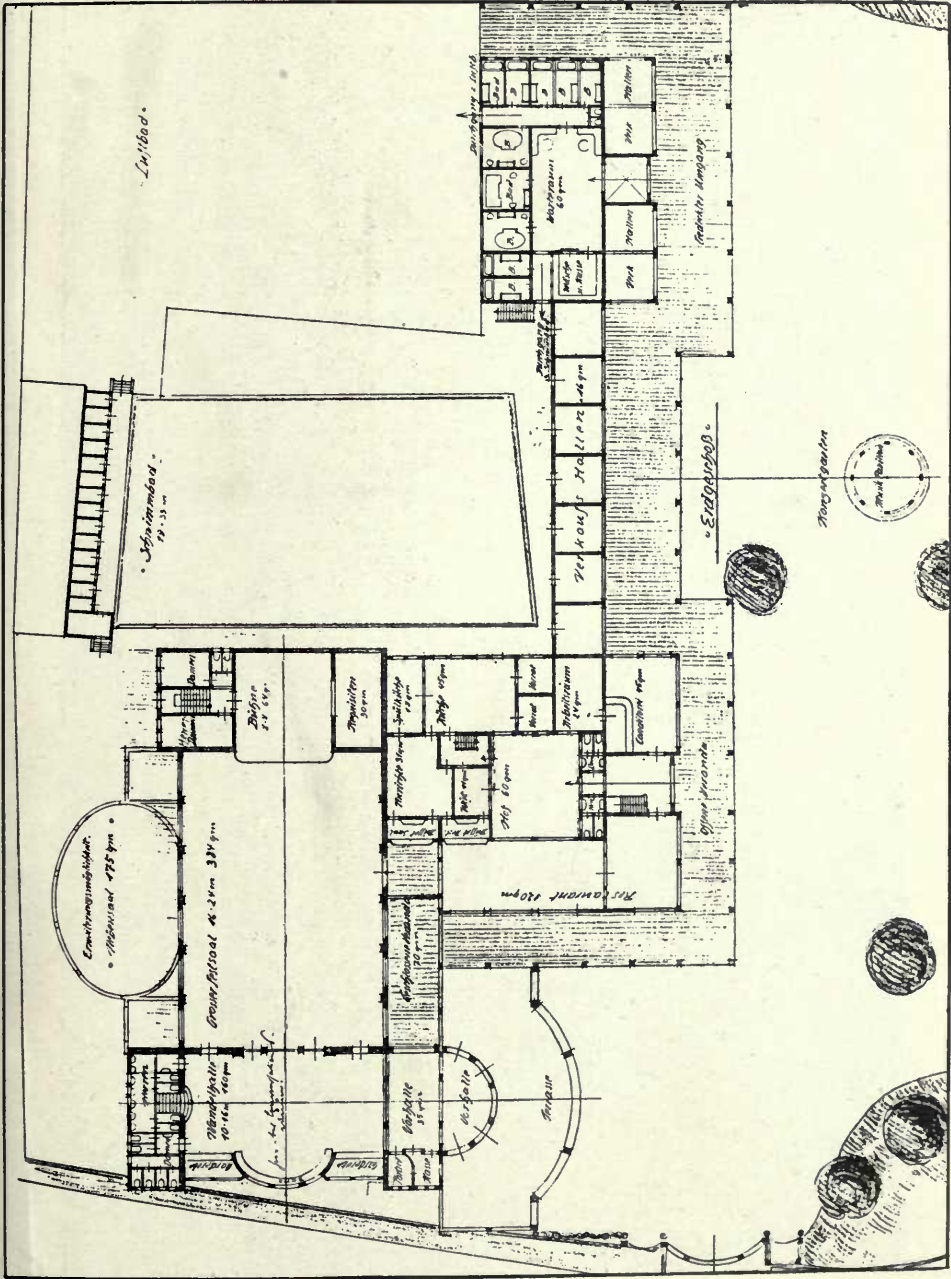

Kurhaus, Bad Lauterberg, ALFRED SASSE, Architekt.

1 : 300

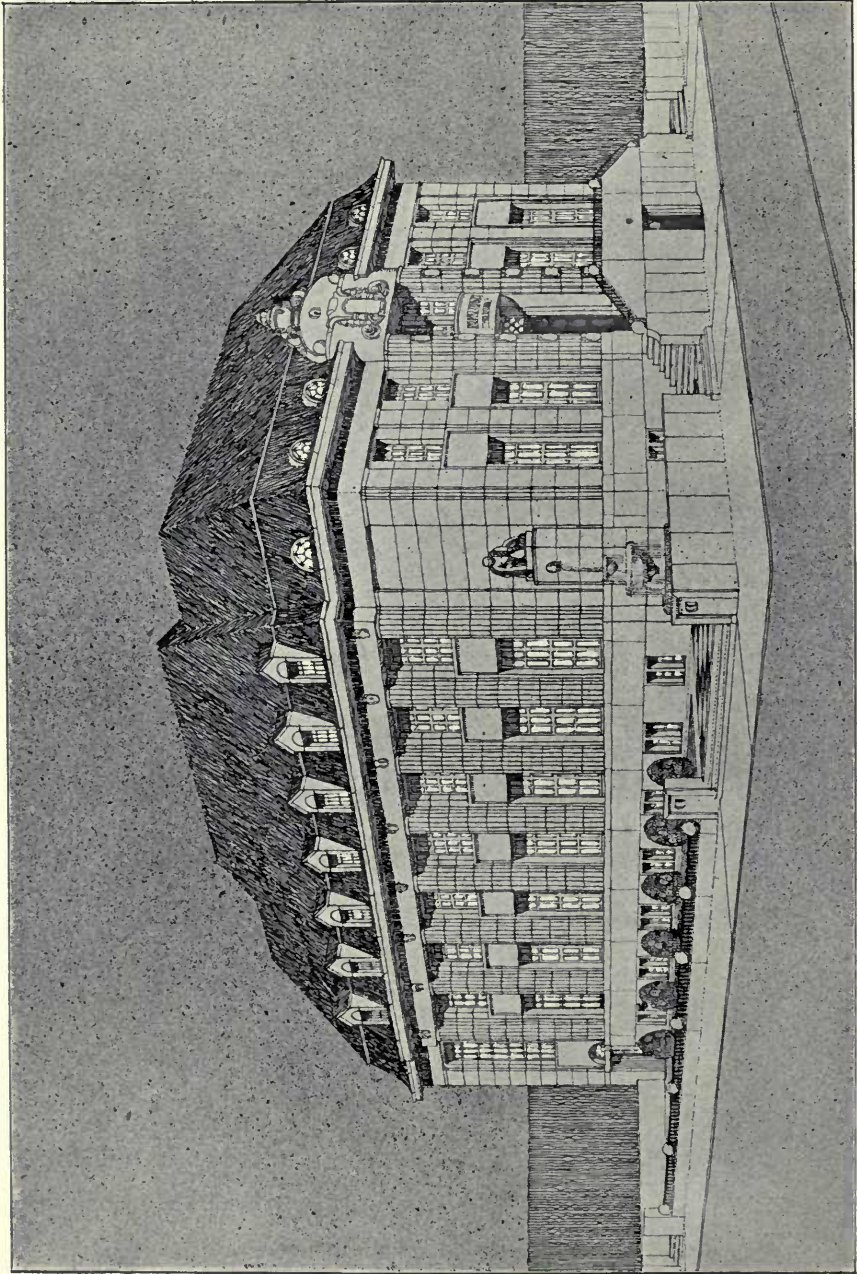

*Städtische Sparkasse, zu Jena, ALFRED SASSE, Architekt.
(For Plan, see p. 153.)*

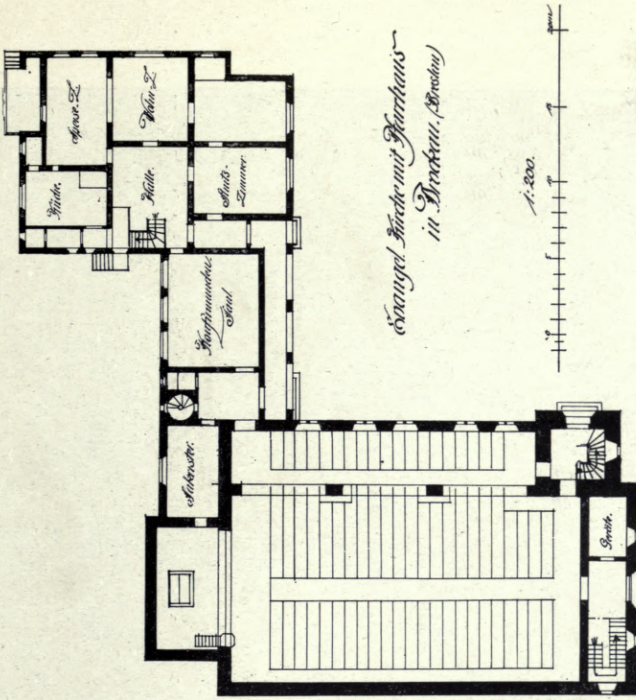

1 : 250

Evangelische Kirche in Brockau-Breslau,
Oberleitung: GEH. OBER-BAURAT HOSSFELD, Architect.

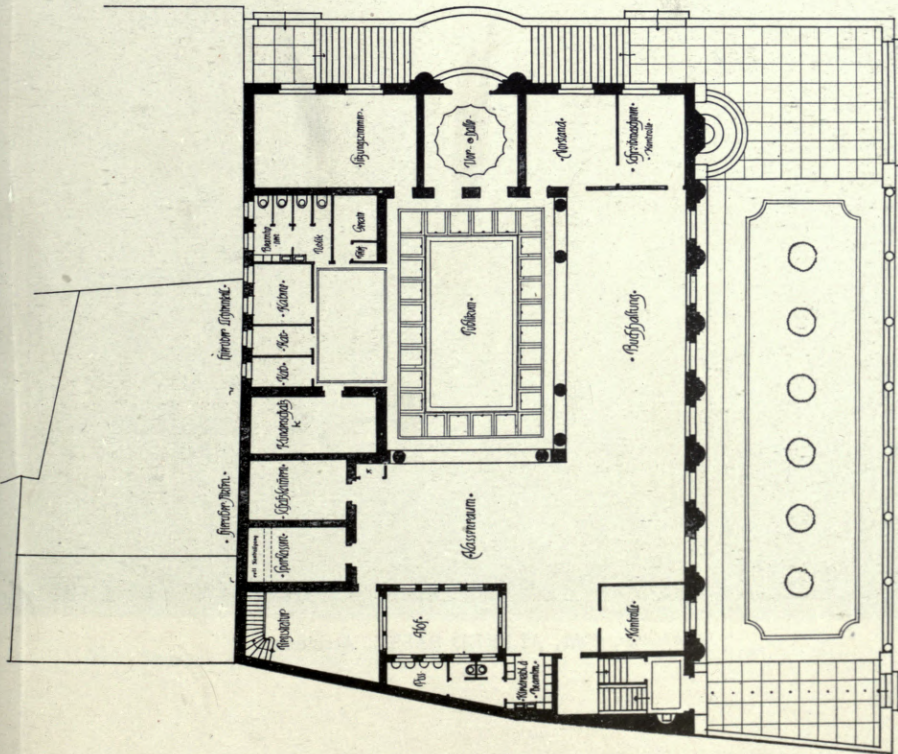

Städtische Sparkasse, zu Jena, ALFRED SASSE, Architect.

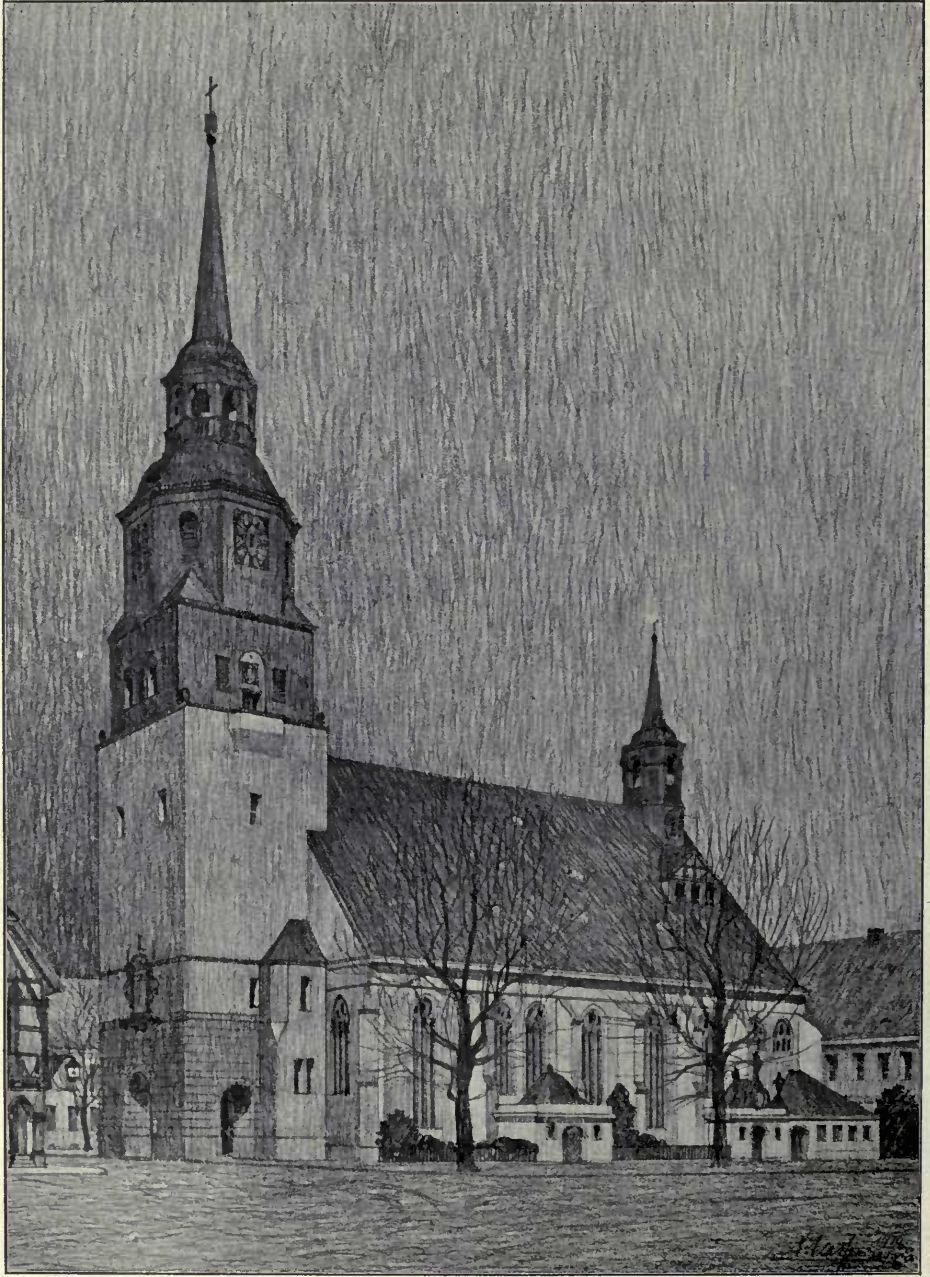

Stadtkirche, Celle, ALFRED SASSE, Architekt.



New Business Premises and Flats, Malmö, Sweden, EWE AND MELIN, Architects.

ACADEMY ARCHITECTURE

AND

Architectural Review,

ALEX. KOCH, Architect,

Membre Honoraire de la Société des Peintres et Sculpteurs Suisse, &c.

CONTAINING

- I.—A Selection of the most prominent Architectural Drawings hung at the Exhibitions of the Royal Academy of Arts, London.
- II.—Sculptures.
- III.—A Review of Interesting Architectural subjects recently carried out or designed in England.
- IV.—Details and Interiors.

BY SPECIAL PERMISSION.

Copyright in every case strictly reserved.

PUBLISHED AT "ACADEMY ARCHITECTURE,"

58 THEOBALD'S ROAD, LONDON, W.C.

BRANCH OFFICE—HUGO W. KOCH, 30 SPEICHERSTRASSE, ST. GALI, SWITZERLAND.

LONDON—SIMPIN, MARSHALL, HAMILTON, KENT,
AND CO., LIMITED.

LEIPZIG—L. FERNAU.

BERLIN—ERNST WASMUTH, 35 Markgrafenstrasse.

PARIS—LIBRAIRIE CENTRALE D'ART ET D'ARCHI-
TECTURE: CH. EGGIMANN, 106 Boulevard Saint
Germain.PARIS—CHARLES MASSIN, Successor to: CHARLES
SCHMID, 51 rue des Écol-s.BRUSSELS—KIESSLING ET CIE, 46 & 48 rue Coudenberg
(Place Royale).

AMSTERDAM—JACS G. ROBBERS, N.Z Voorburgwal 64.

ROME—W. MODES, 146 Corso Umberto I.

SPAIN—LIBRERIA PARERA, Calle Fortuny, 6, 10.
Barcelona.STOCKHOLM—A. B. NORDISKA BOKHANDELN, 7
Drottninggatan.CHRISTIANIA—CAMMERMEYERS BOKHANDEL, Carl
Johansgade, 41 & 43.CONSTANTINOPLE—OTTO KEIL, 457 Grand' rue de
Péra.

HELSINGFORS—LINDSTEDTS ANTIKVARISKA BOKHANDEL, Alexandersg, 15.

MELBOURNE, SYDNEY & ADELAIDE—GEORGE ROBERTSON & CO. PROPRIETARY, LTD.

ADELAIDE & PERTH—E. S. WIGG & SON.

U.S.A.—J. H. JANSEN, Successor to: M. A. VINSON, 323-4 Caxton Building, Cleveland, Ohio.

JAPAN—THE MARUZEN-KABUSHIKI-KAISHA (Z. P. MARUYA & Co., LTD.), Tokyo, Osaka and Kyoto.

N.B.—"ACADEMY ARCHITECTURE" was originally founded by Alex. Koch and C. W. English in 1889. The latter gentleman retired in 1890. The statement on the title pages of Volumes 39 and 40 "Founded by Alexander Koch" was therefore inaccurate. We are sorry to have seemed to do Mr. C. W. English an injustice, and readily make this apology to him for our inadvertence.



ST. JOHN'S CHAPEL, TOWER OF LONDON.
From a Water Colour by MRS. ALEX. KOCH.

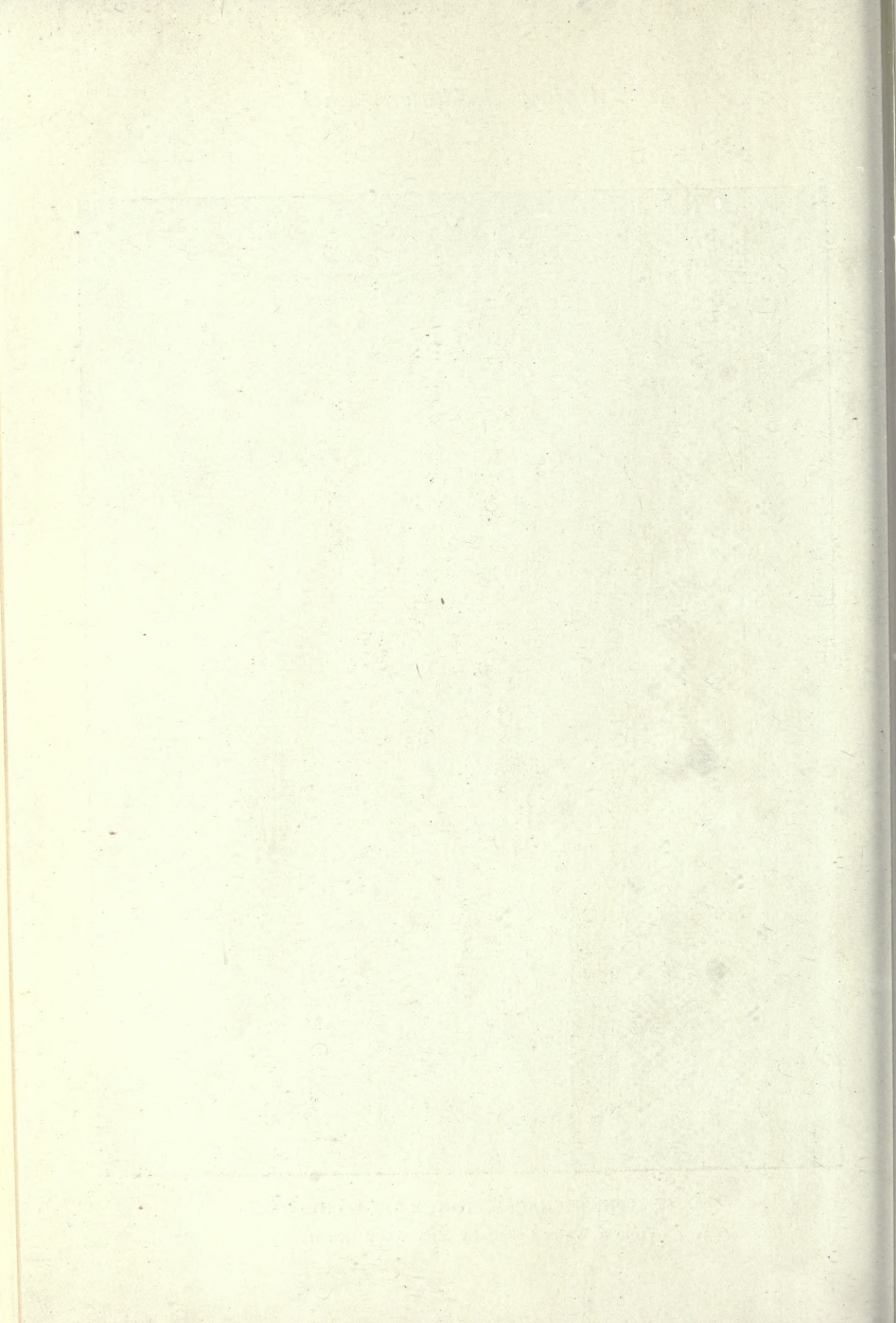

ACADEMY ARCHITECTURE

1912!

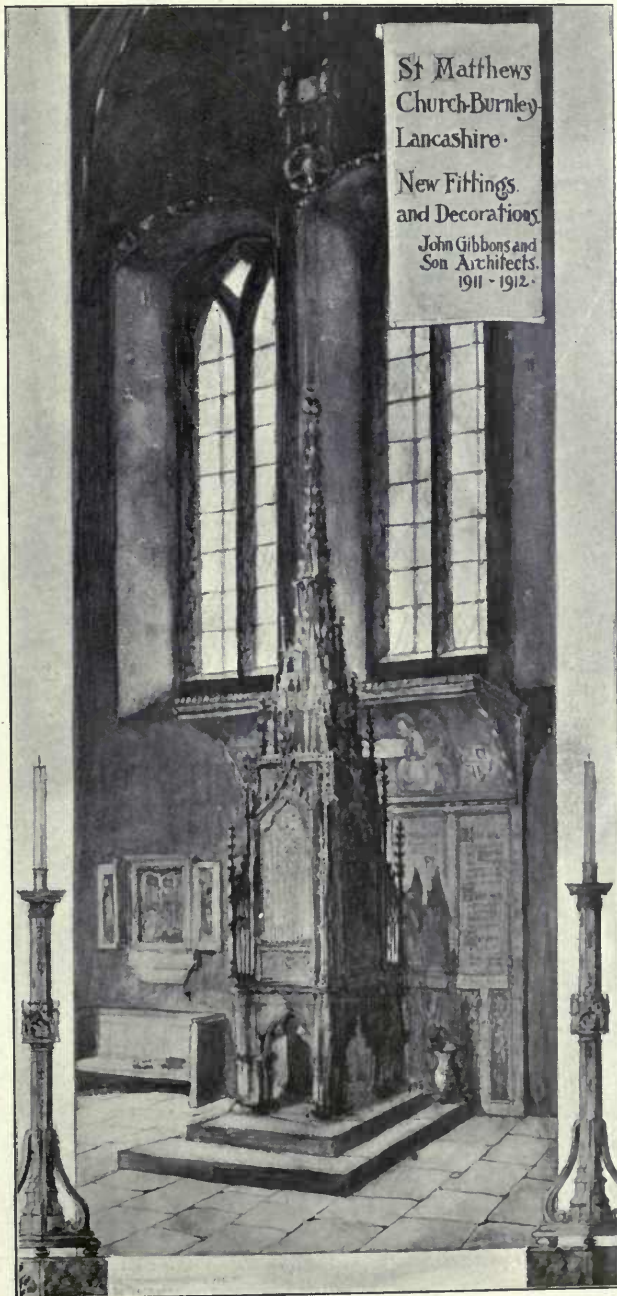

New Fittings and Decorations, St. Matthew's Church, Burnley.
JOHN GIBBONS & SON, Architects.



St. Martin's Church, Worcester, Interior view looking East, G. H. FELLOWES PRYNNE, Architect.

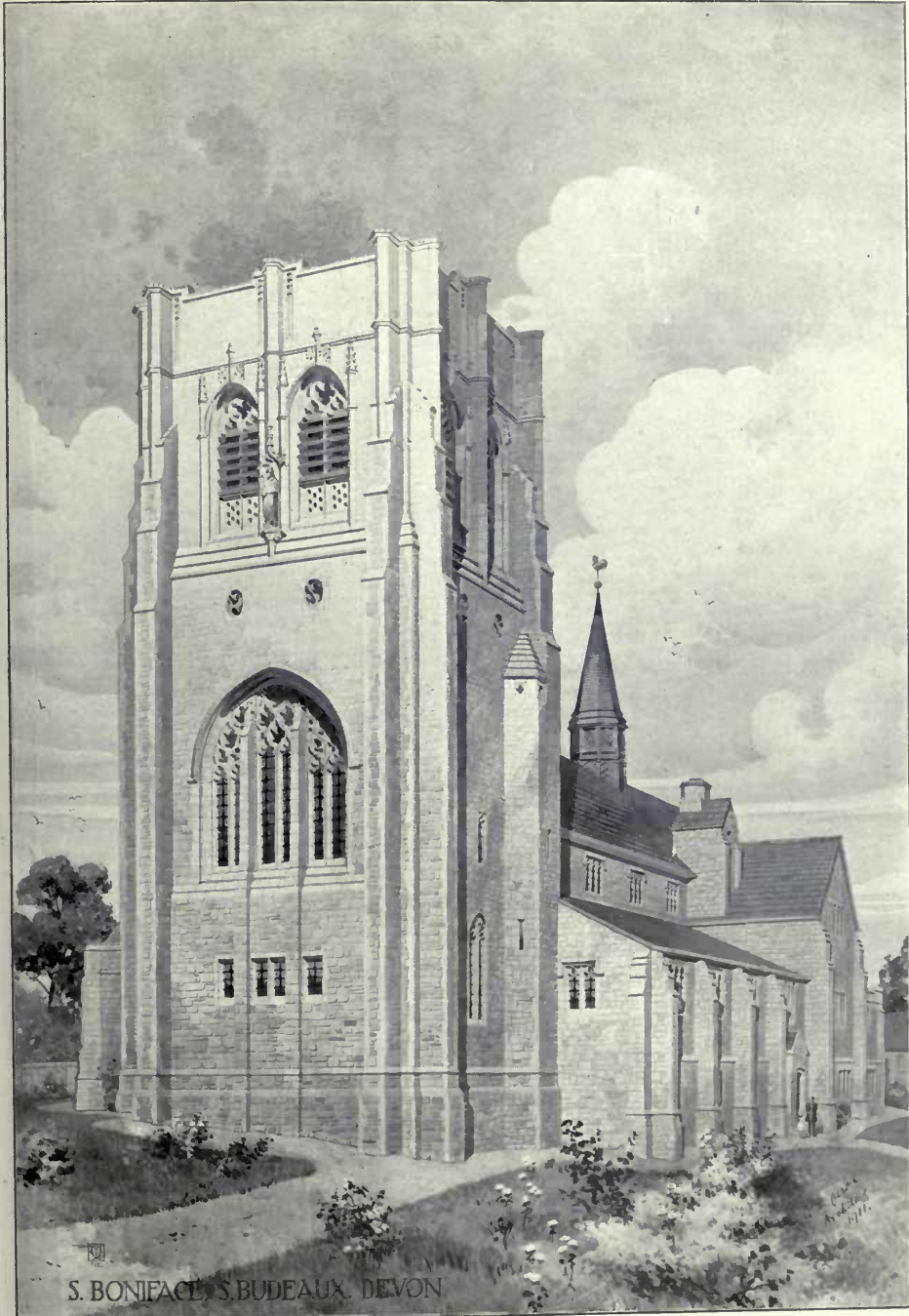

*St. Boniface, St. Budeaux, Devon, WILLIAM D. CARÖE, M.A., Architect.
Contractor : G. B. Turpin, 4, Courtenay Street, Plymouth.*

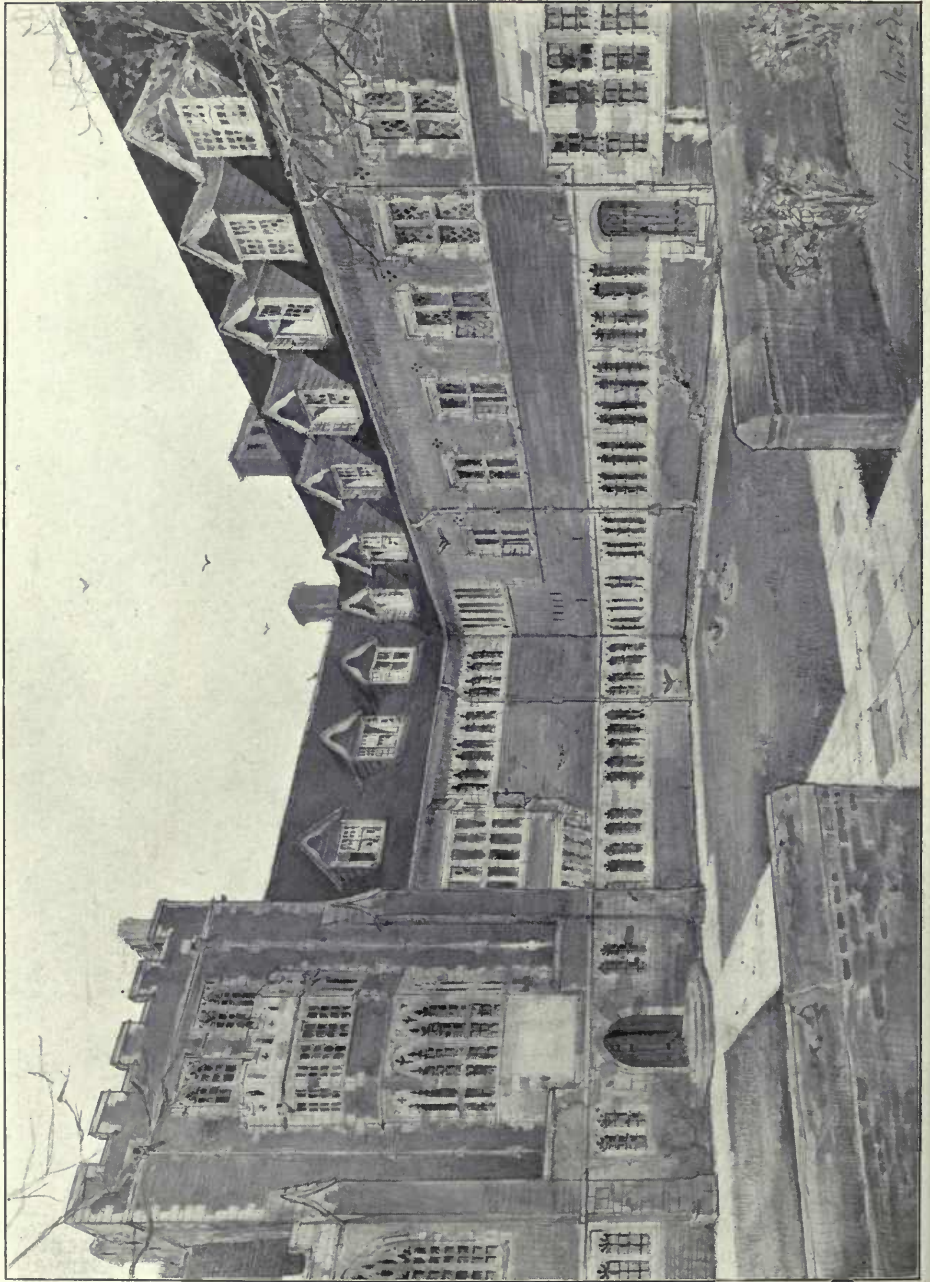

Plan of the Resurrection Leeds, Temple Moore, Architect.
Electric Lighting, Lifts and Cisterns, H. Orchard Street, Glasgow, 1912.

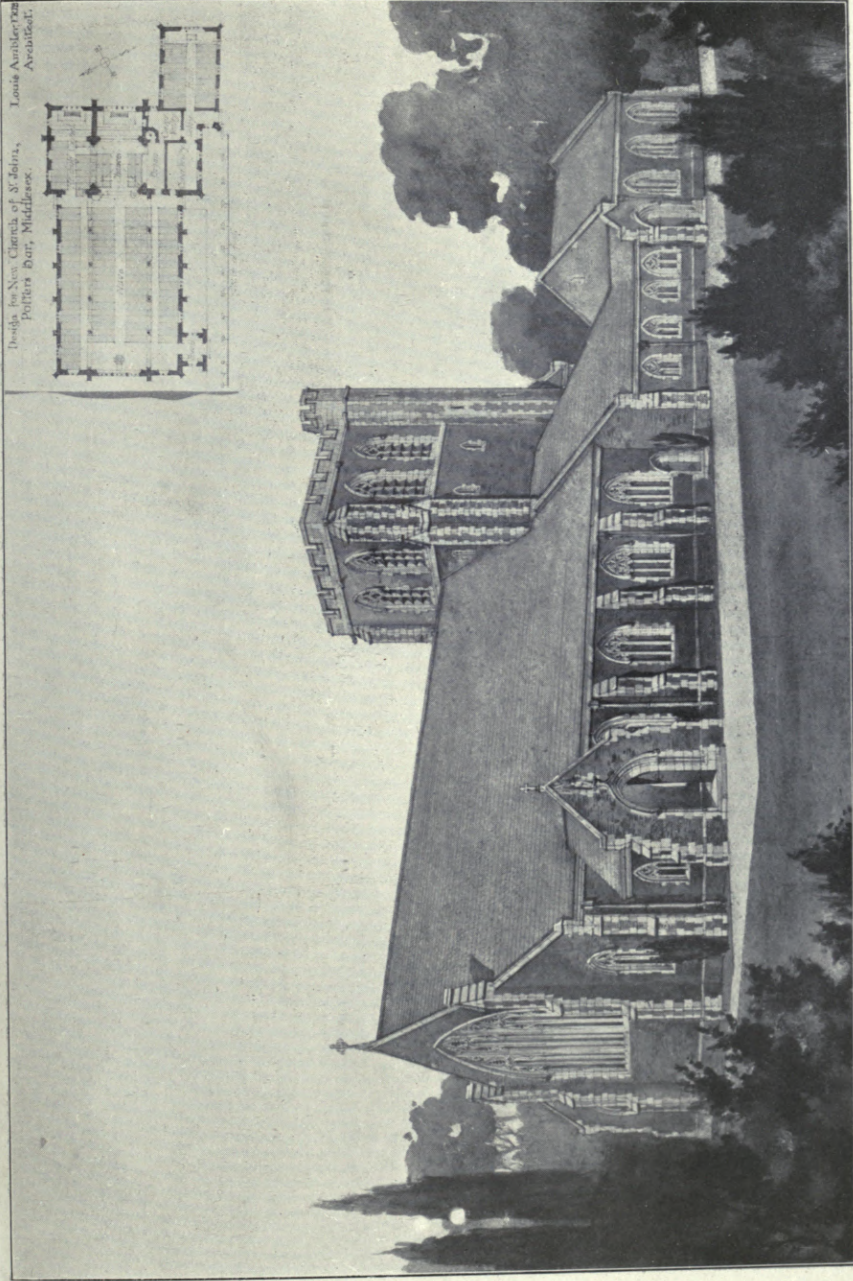

Designs for New Church of St. John,
Potlerra Bar, Middlesex.
Louis Ambler, P.R.A.
Architect.

Design for new Church of St. John, Potlerra Bar, LOUIS AMBLER, Architect.



STANLEY-ST-PETER.
WAKEFIELD.

Church of Stanley St. Peter, Wakefield, WILLIAM D. CARÖE, M.A., Architect.

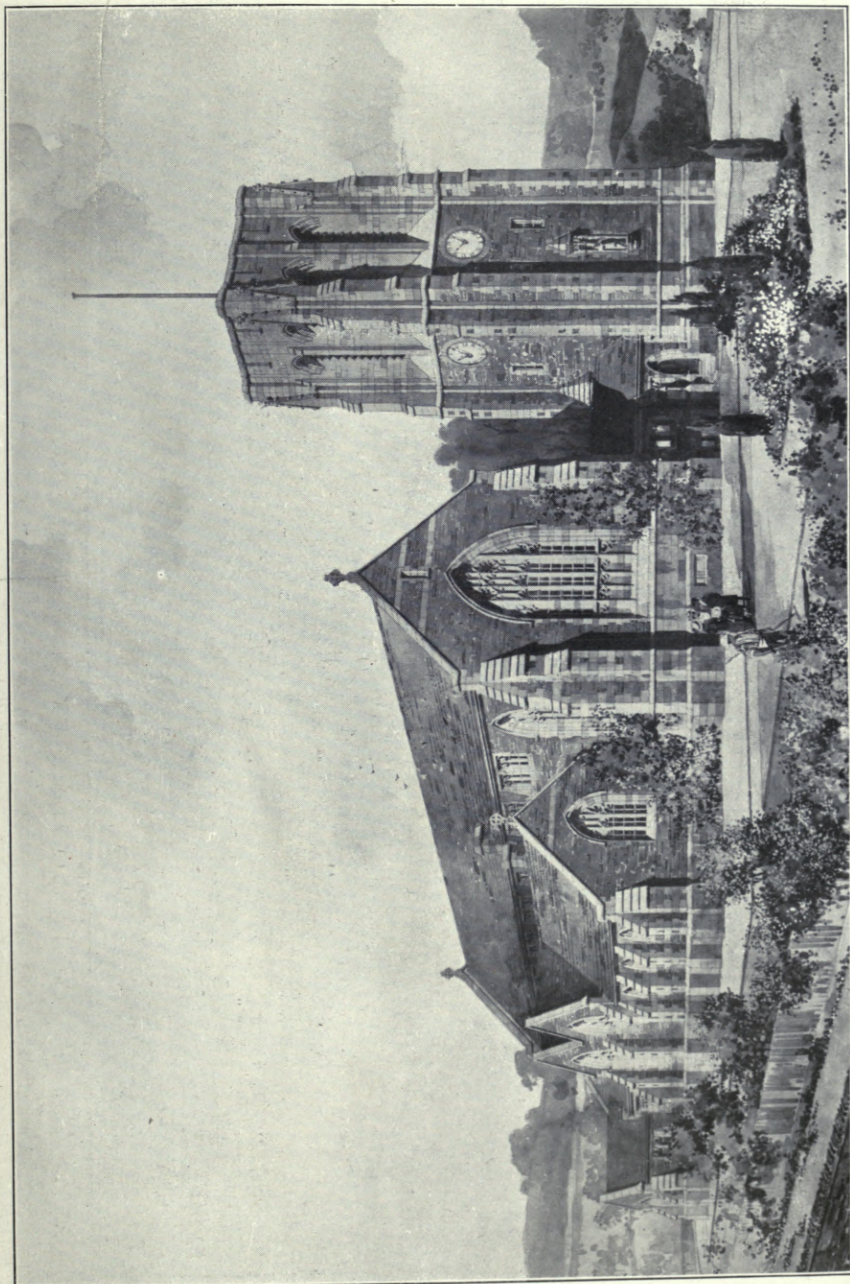

St. Matthew's Church, Northoram, Halifax, WALSH AND NICHOLAS, Architects.

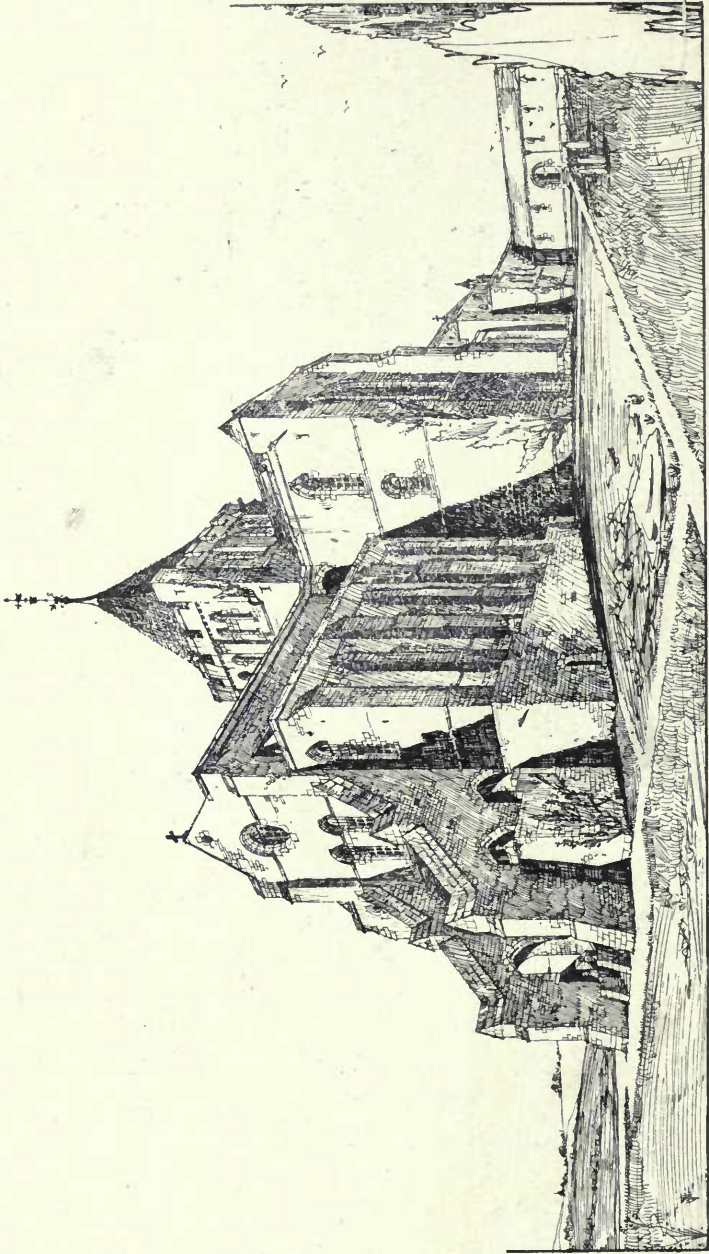

Rejected. Design for the Chapel of the Community of the Resurrection, Mirfield, Yorks, TEMPLE MOORE, Architect.

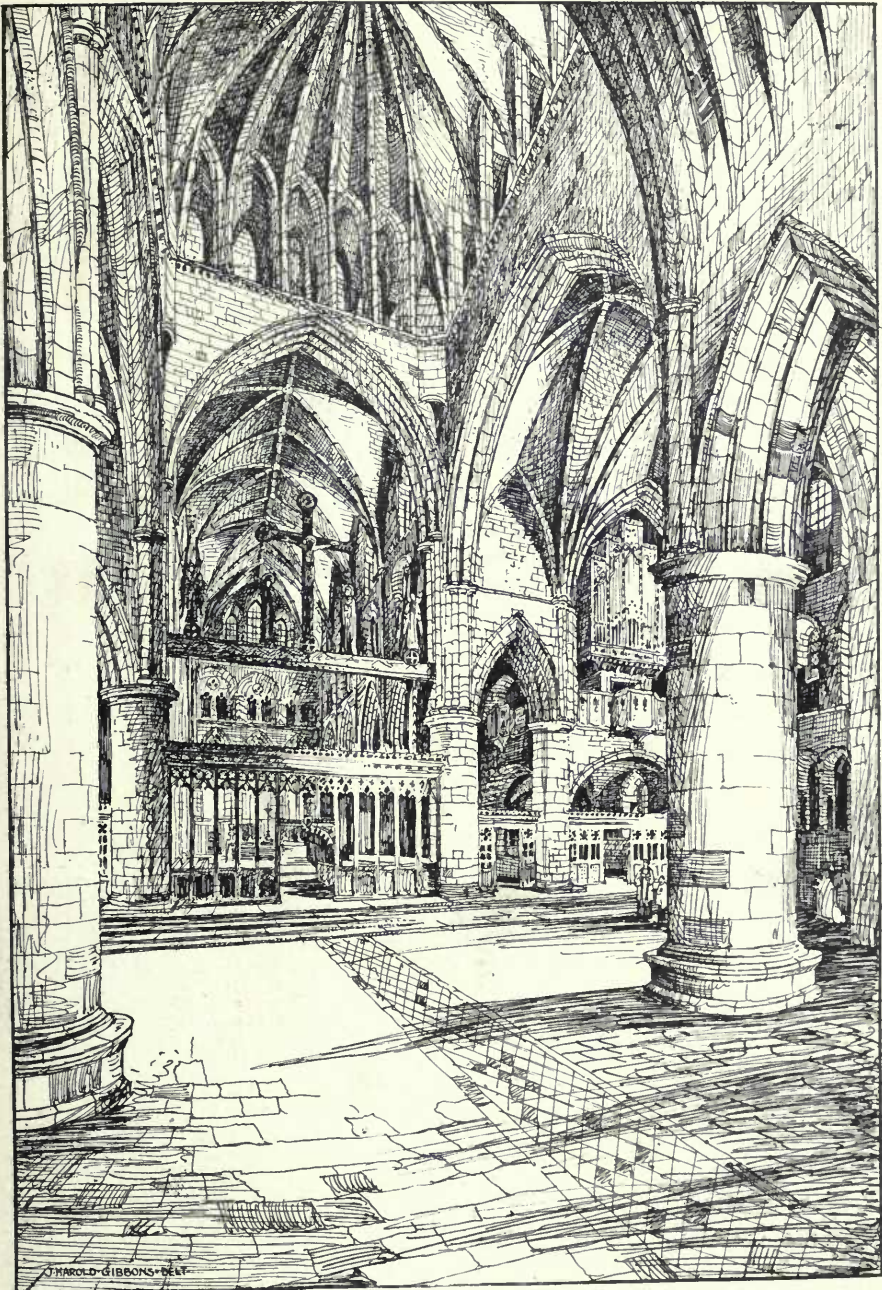

Rejected Design for the Chapel of the Community of the Resurrection, Mirfield, Yorks,
TEMPLE MOORE, Architect.

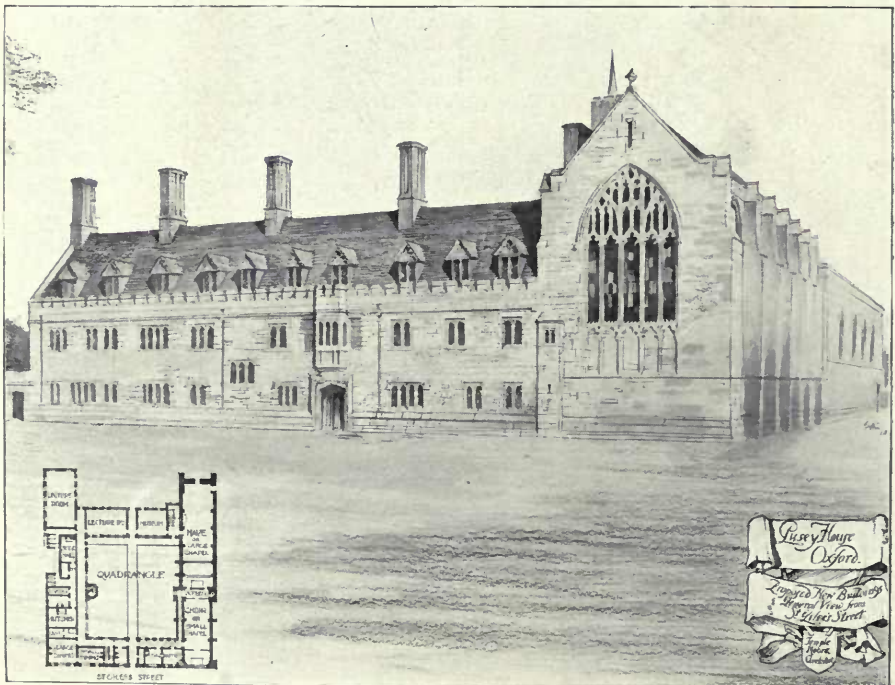
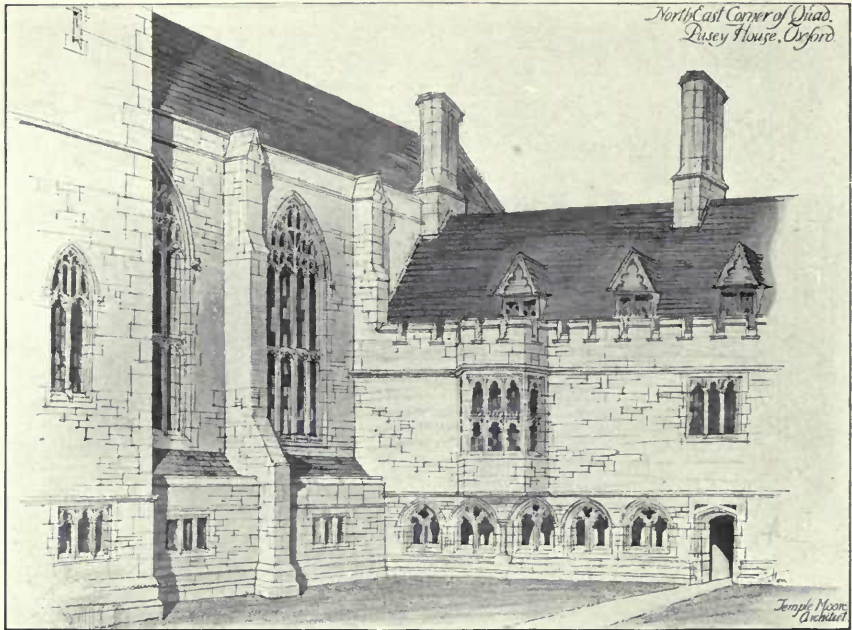

Pusey House, Oxford, Proposed new Buildings, TEMPLE MOORE, Architect.

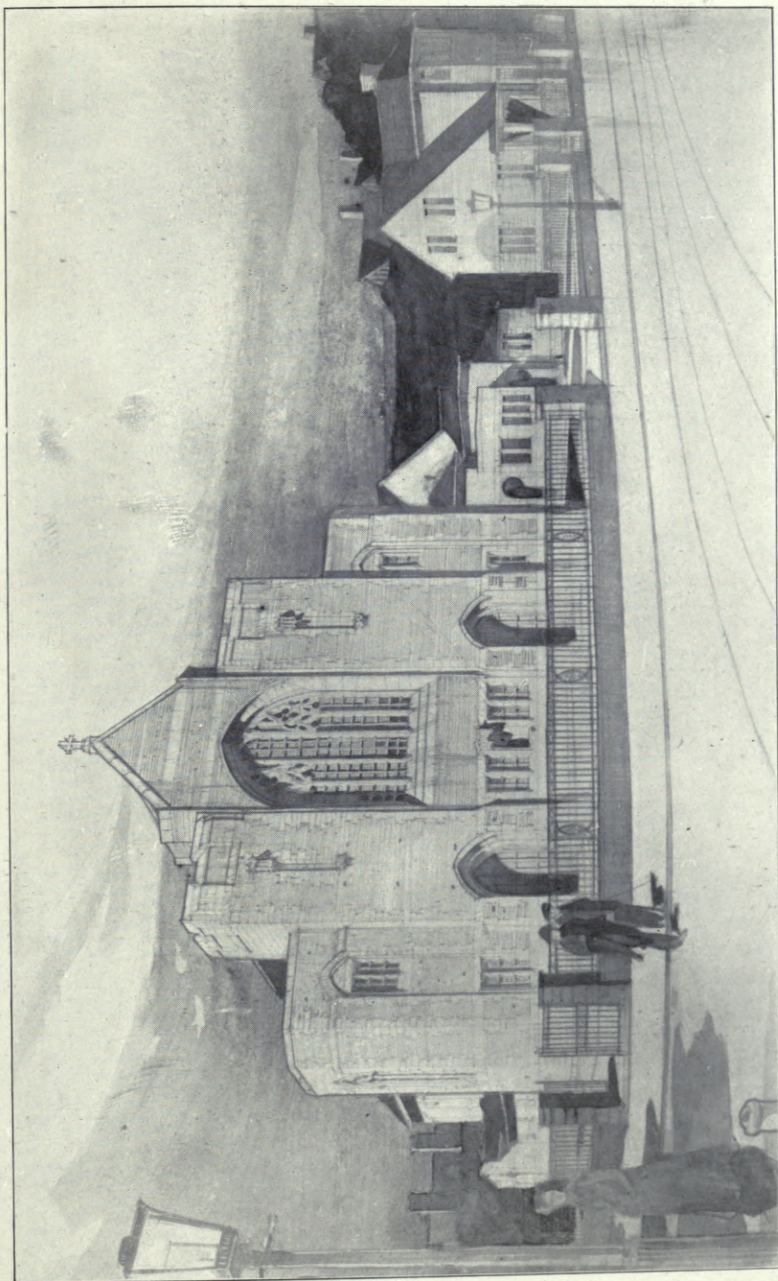

Baptist Church and Schools, Nottingham, SUTTON AND GREGORY, Architects.



*Church of S. Barnabas, Mitcham, for the City of London School Mission,
H. P. BURKE DOWNING, Architect.*



Church of St. Nicholas, Potter Heigham, Norfolk, Proposed Restoration.
WILLIAM DAVIDSON, Architect.

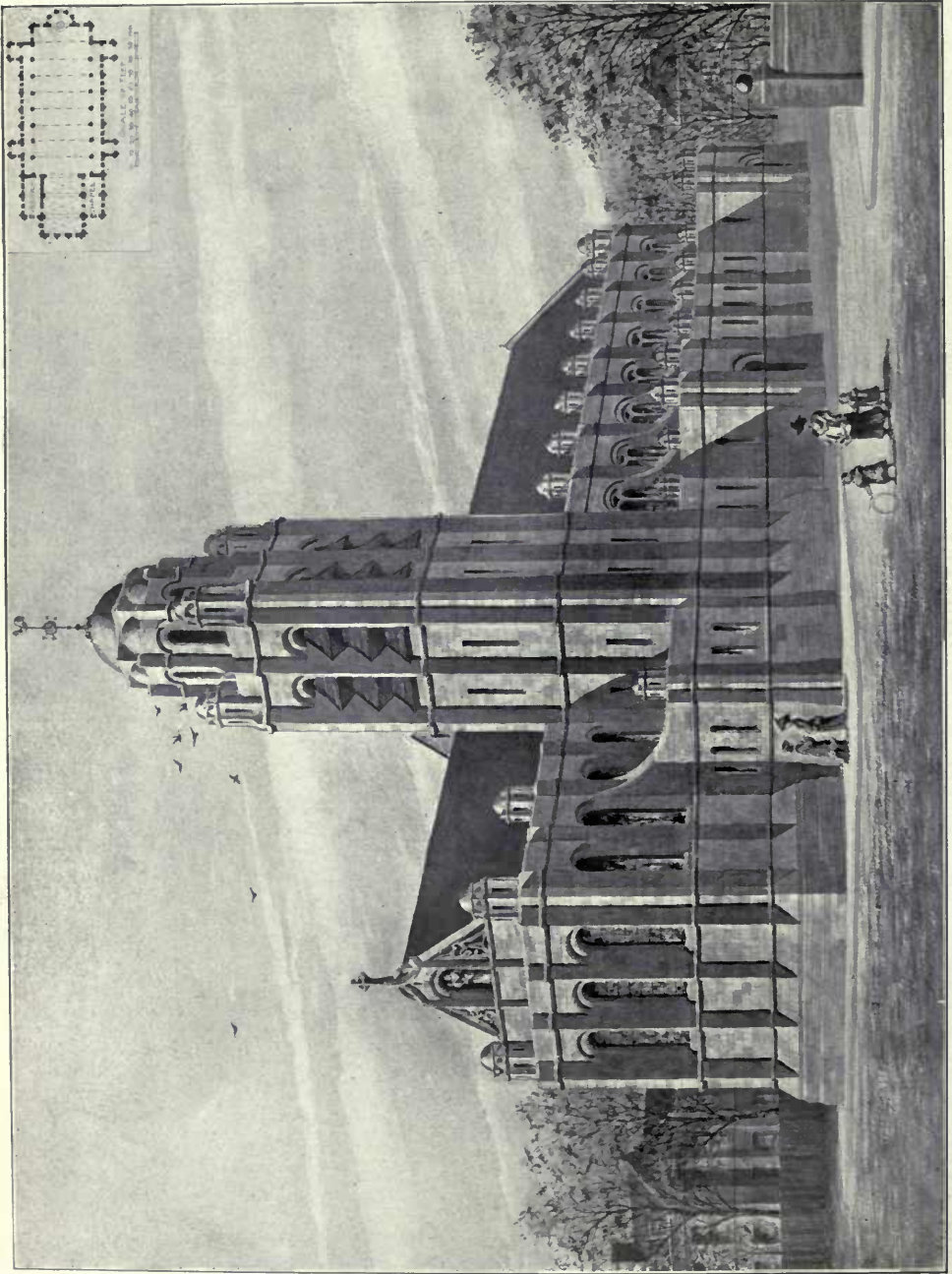

Design for a Church, PHILIP J. MARVIN, Architect.

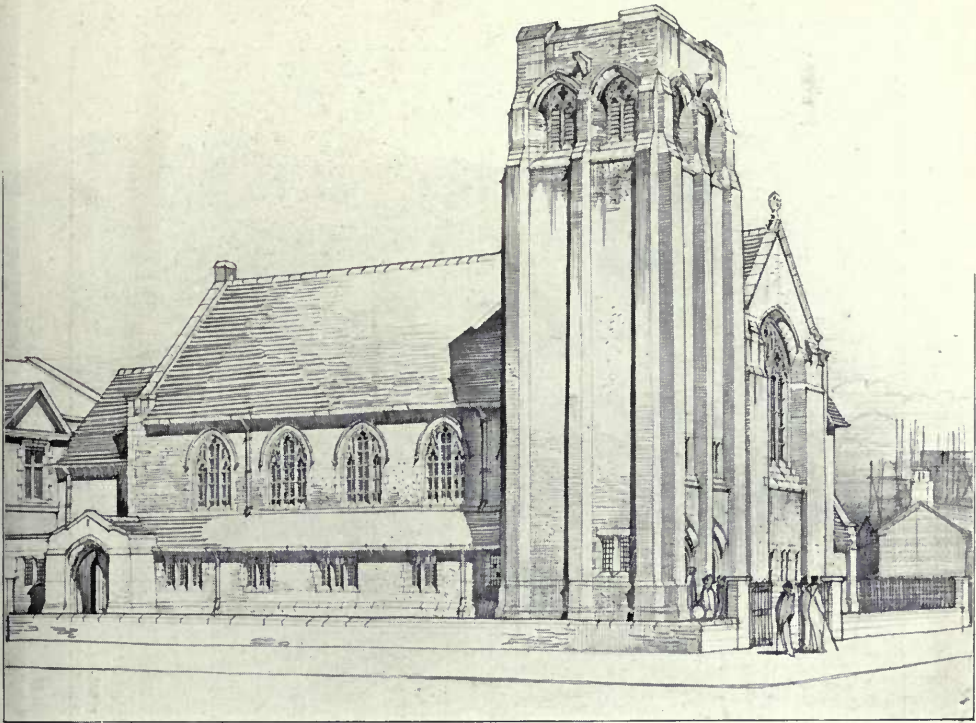

Abington Avenue Church, Northampton, SUTTON AND GREGORY, Architects.



Church of St. Margaret, Upton, Norfolk, Proposed Restoration, WILLIAM DAVIDSON, Architect.

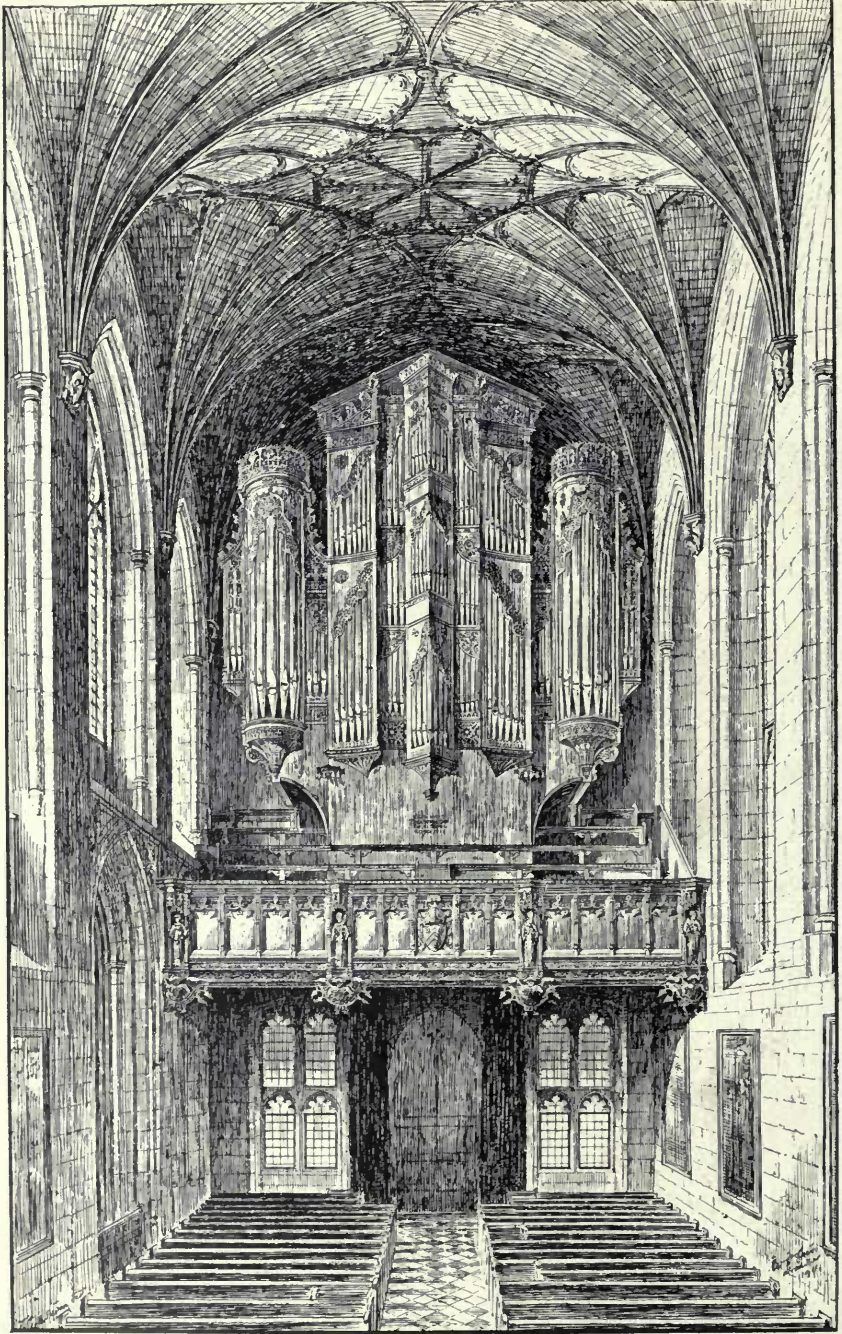

The Organ, Winchester College Chapel, WILLIAM D. CARÖE, M.A., Architect.

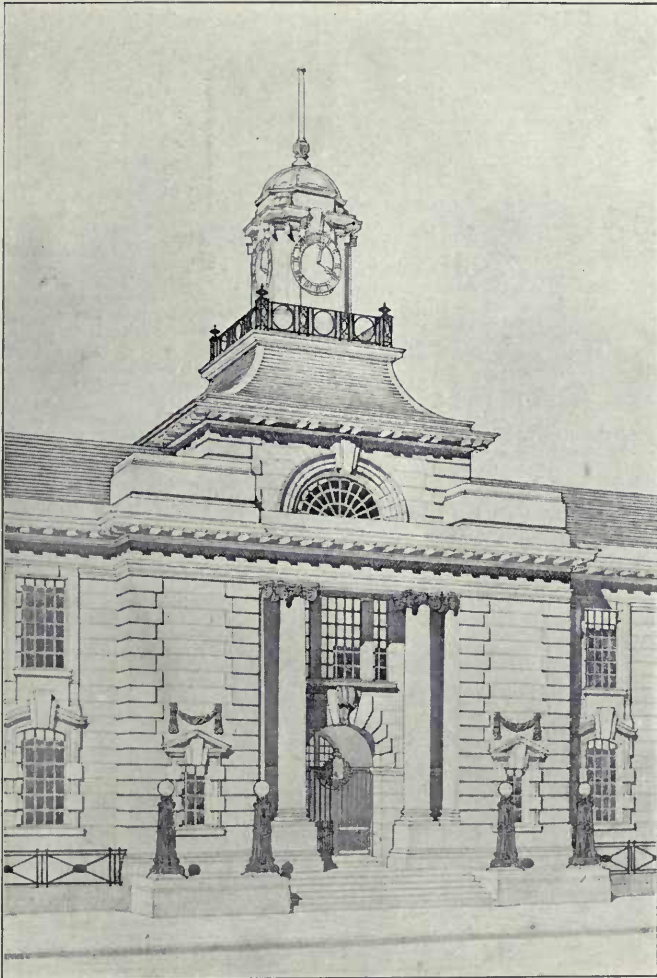

Cornwall County Office, Premeditated Design, WARWICK AND HALL, Architects.

(For Plans, see "British Competitions," No. 24.)

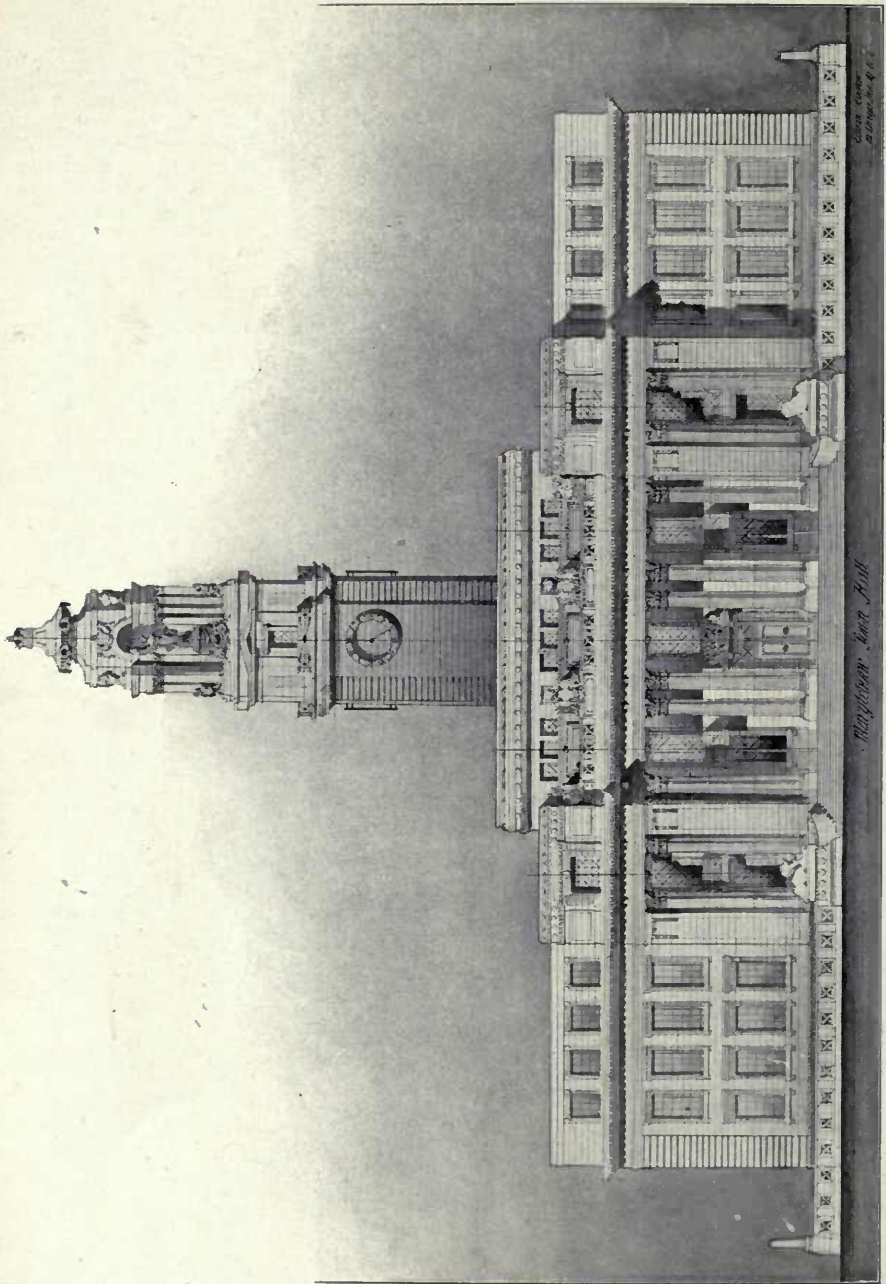

Marylebone Town Hall

Design for New Town Hall, Marylebone, T. EDWIN COOPER, Architect.

(For Plans, see "British Competitions," No. 36.)

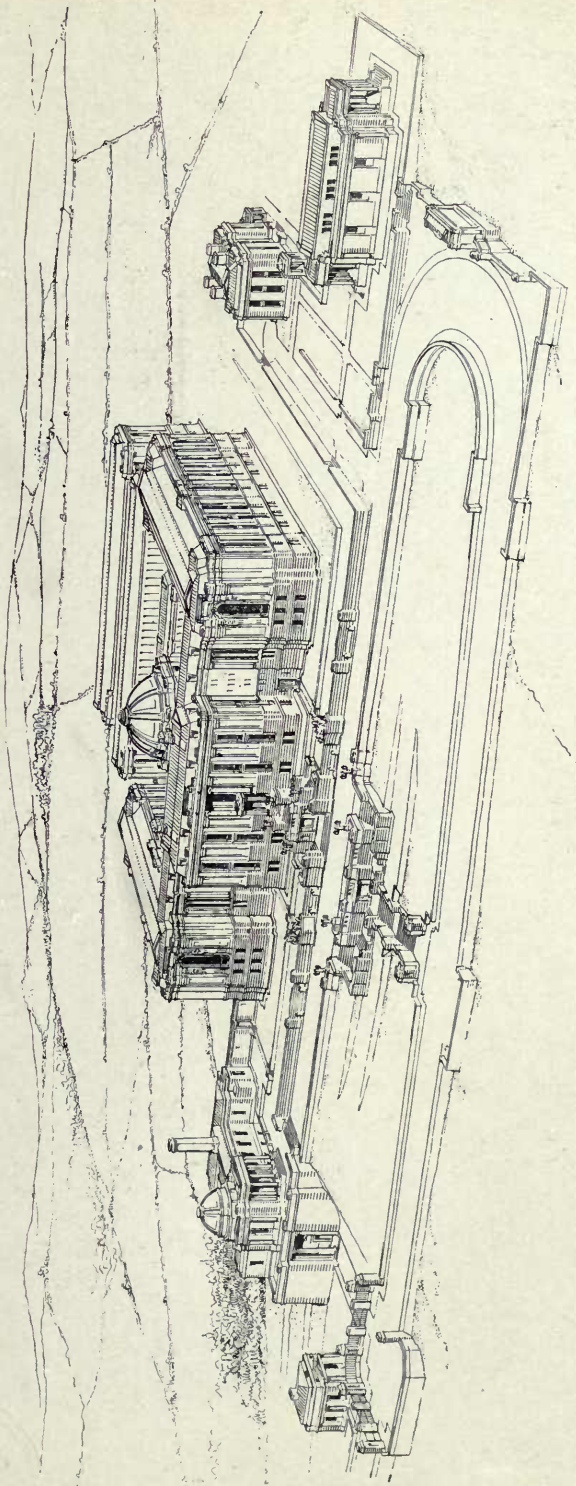

The National Library of Wales, Aberystwyth, View from the south-west, SIDNEY K. GREENSLADE, Architect.

(For Plan, see p. 36).

General Contractors: Henry Willcock and Co., Wolverhampton.

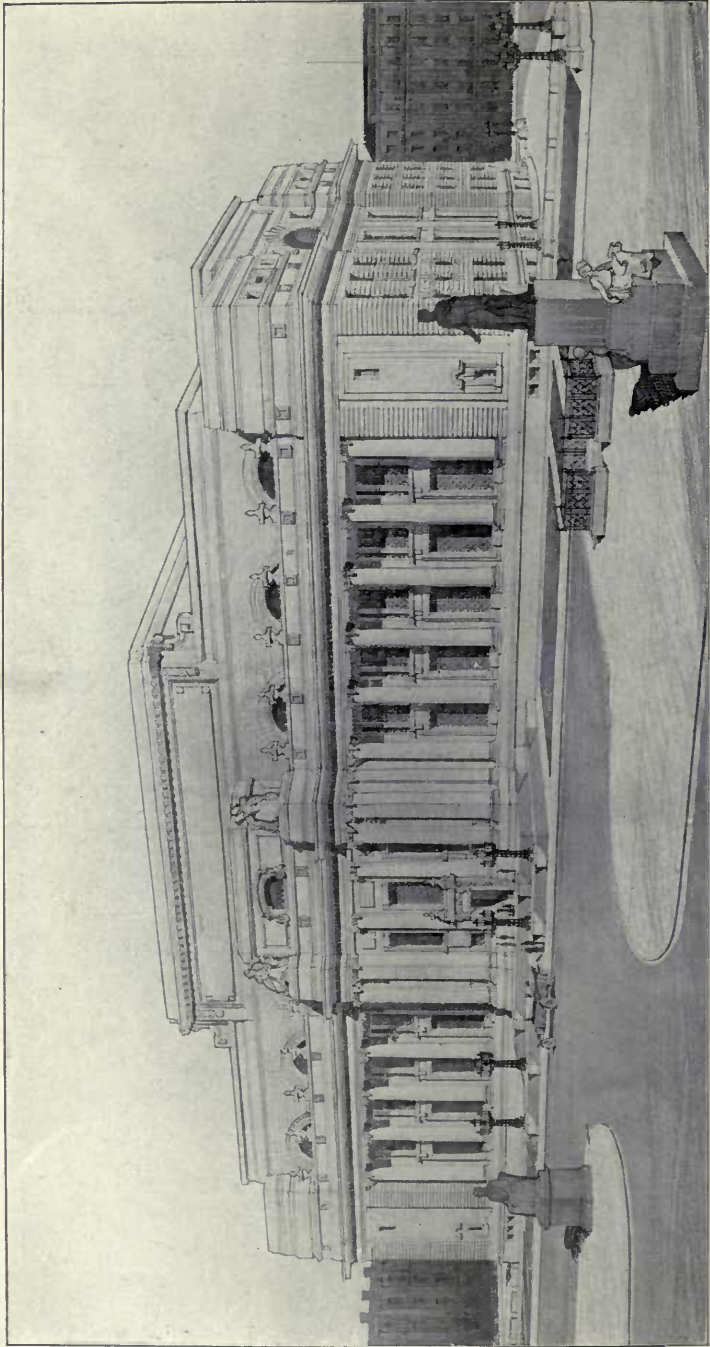

Competitive Design for the Manchester Art Gallery, WARWICK AND HALL, Architects.

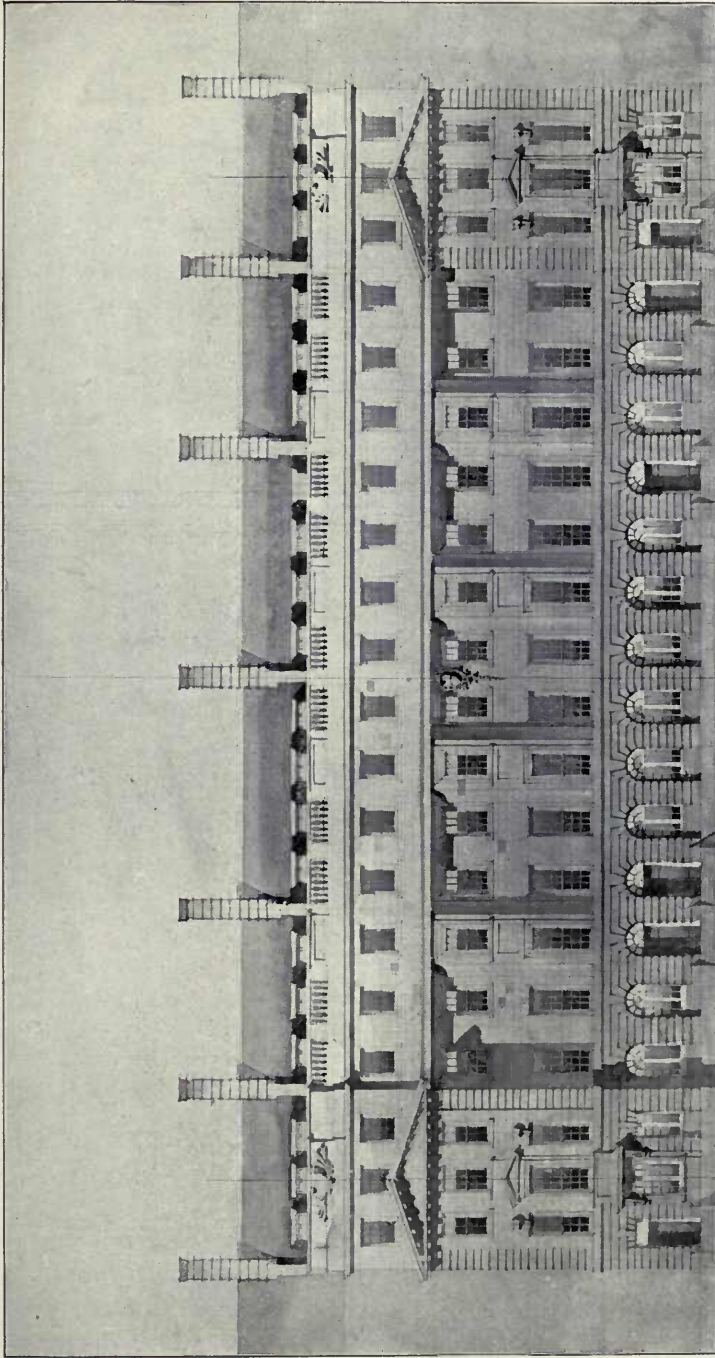

Nos. 13 to 18 Devonshire Street, W., HORACE FIELD AND SIMMONS, AND A. FAULKNER, Architects.

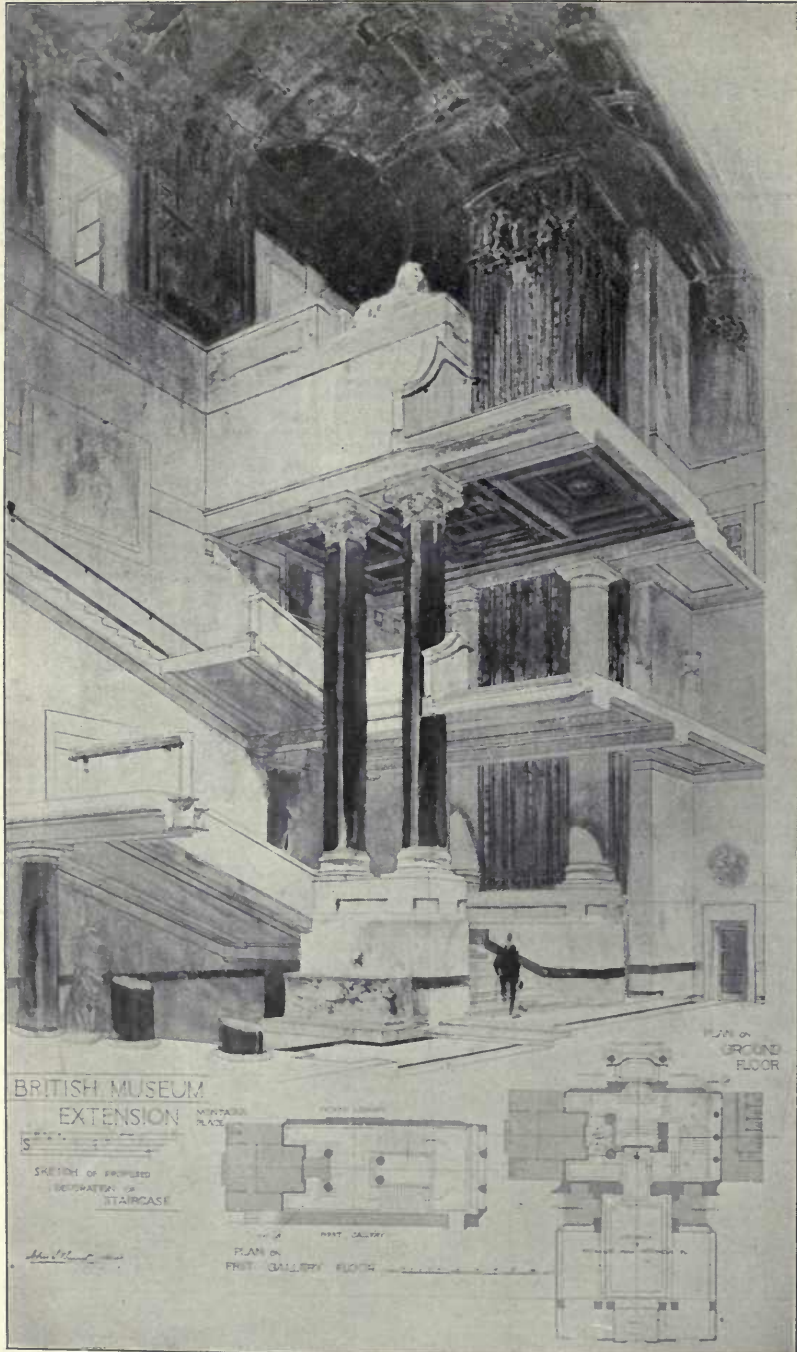

*British Museum Extension, Main Staircase, JOHN J. BURNET, A.R.S.A., Architect.
 Contractors: W. E. Blake, Ltd., 9, Southampton Street, Bloomsbury, London, W.C.
 Marble Work: Fenning & Co., Place Wharf, Rainville Road, Hammersmith, London, W.*

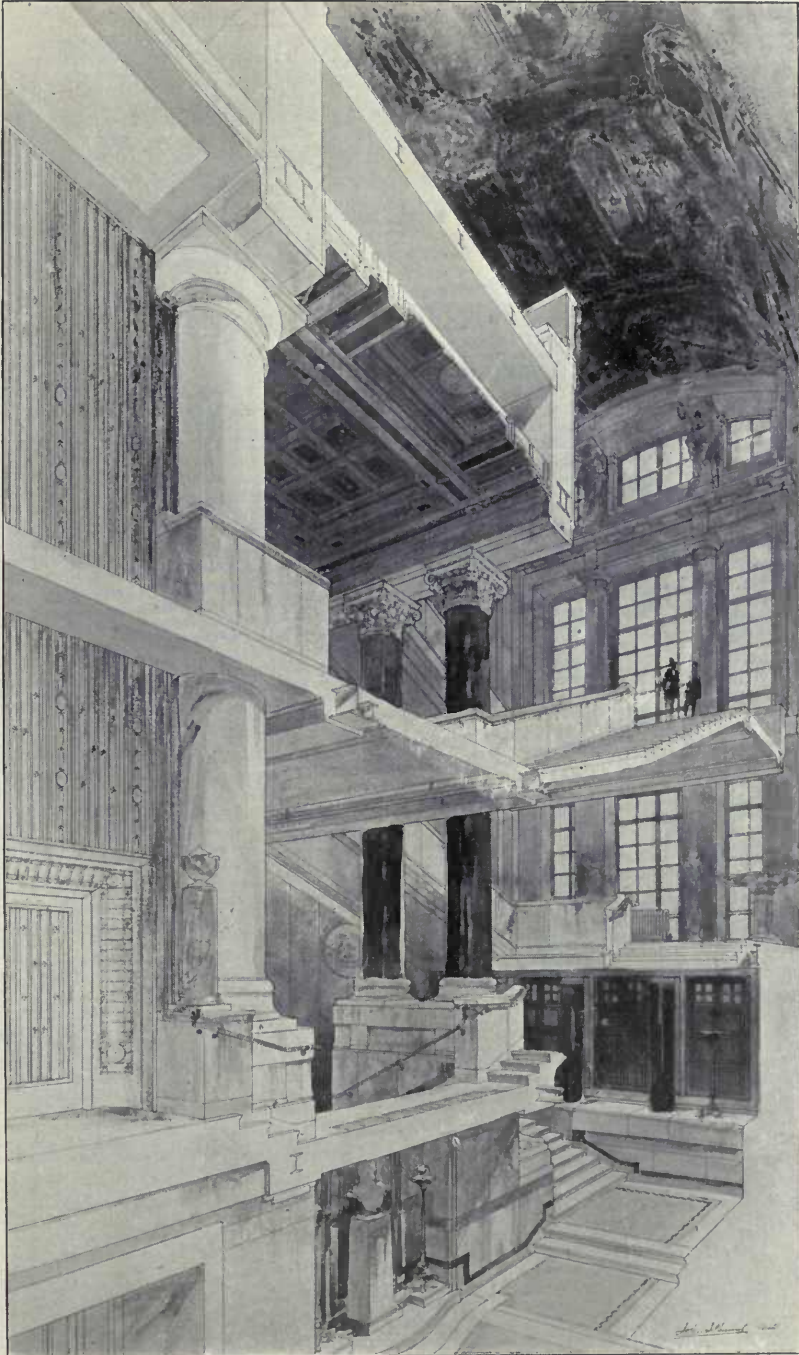

British Museum Extension. JOHN J. BURNET, A.R.S.A., Architect.

Casements, etc., Field, Mallett & Co., Ltd., 2, St. Dunstan's Hill, London, E.C.

Hope's Patent Glass Roofing.

Pumping Plant, &c.: G. N. Haden & Son, Lincoln House, Kingsway, London, W.C.

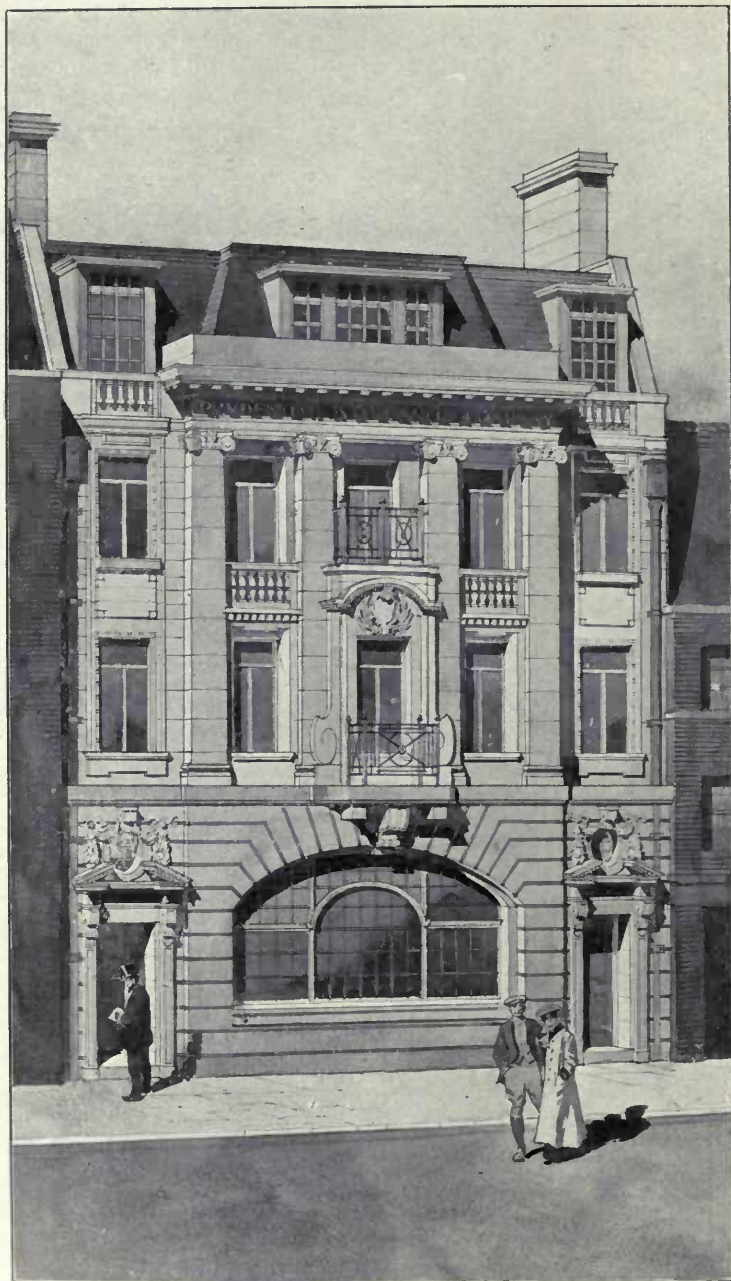

*Buildings for the Prudential Assurance Company, Grimsby,
PAUL WATERHOUSE, M.A., Architect.
(For Plans, see p. 25.)*

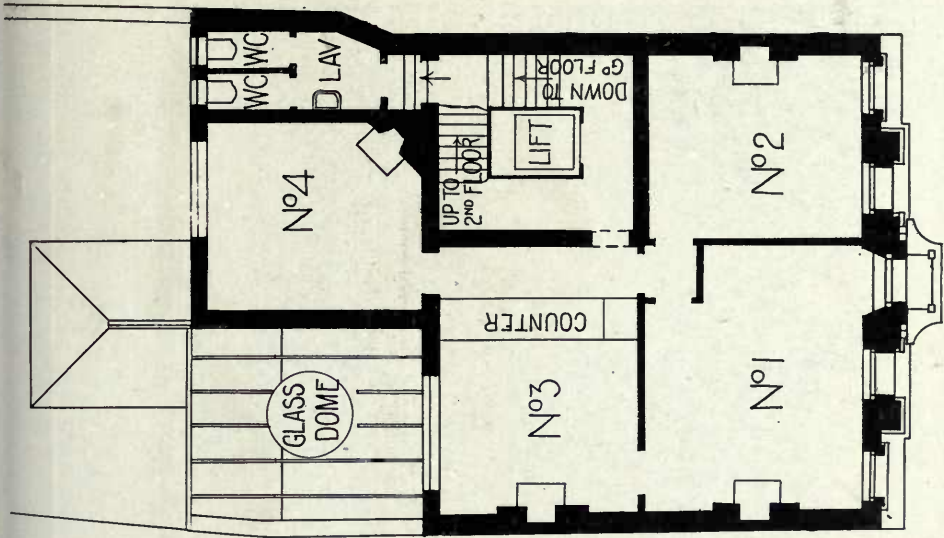

FIRST FLOOR PLAN
1:175

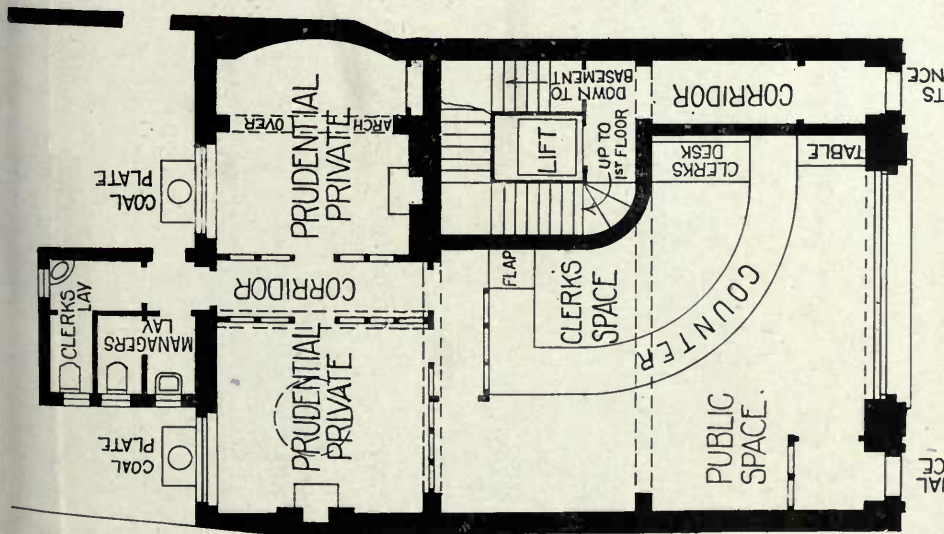

GROUND FLOOR PLAN

Buildings for the Prudential Assurance Co., Grimsby, PAUL WATERHOUSE, M.A., Architect.

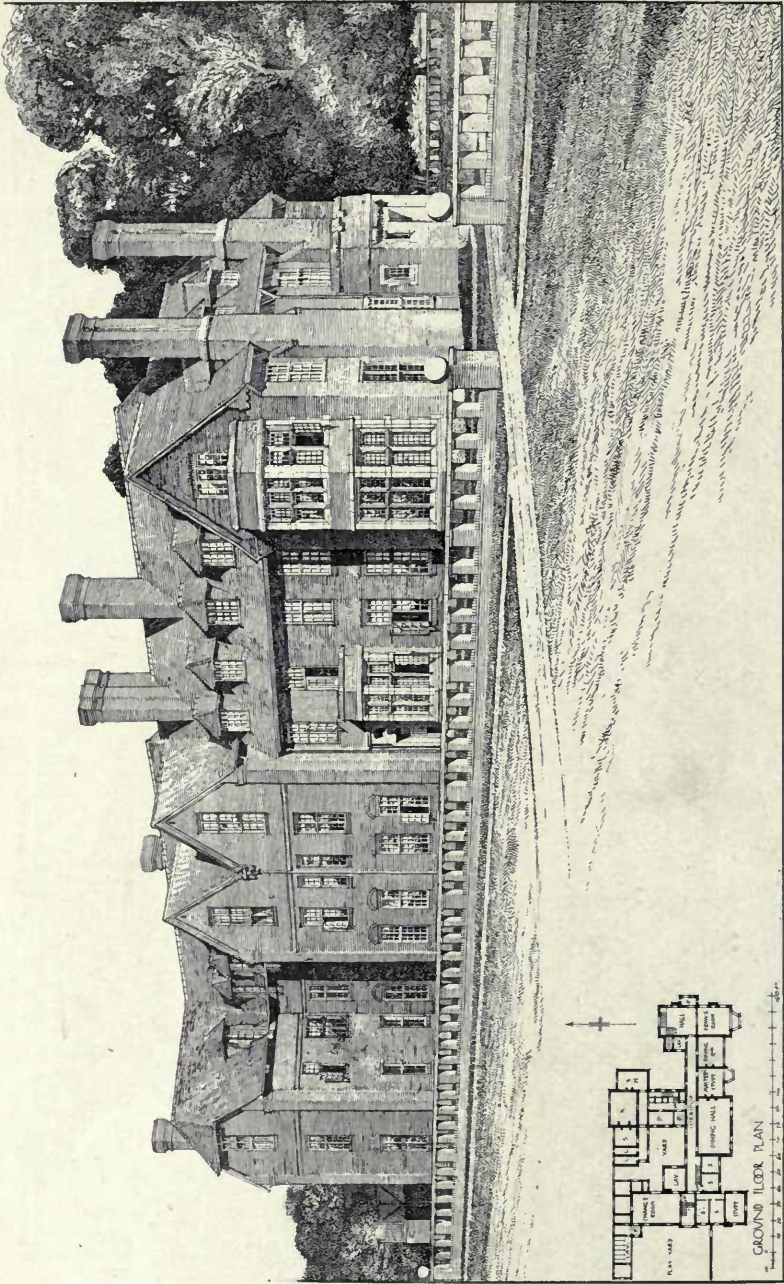

New Boarding House, Shrewsbury School, FORSYTH AND MAULE, Architects.
 (For Plans, see p. 27.)

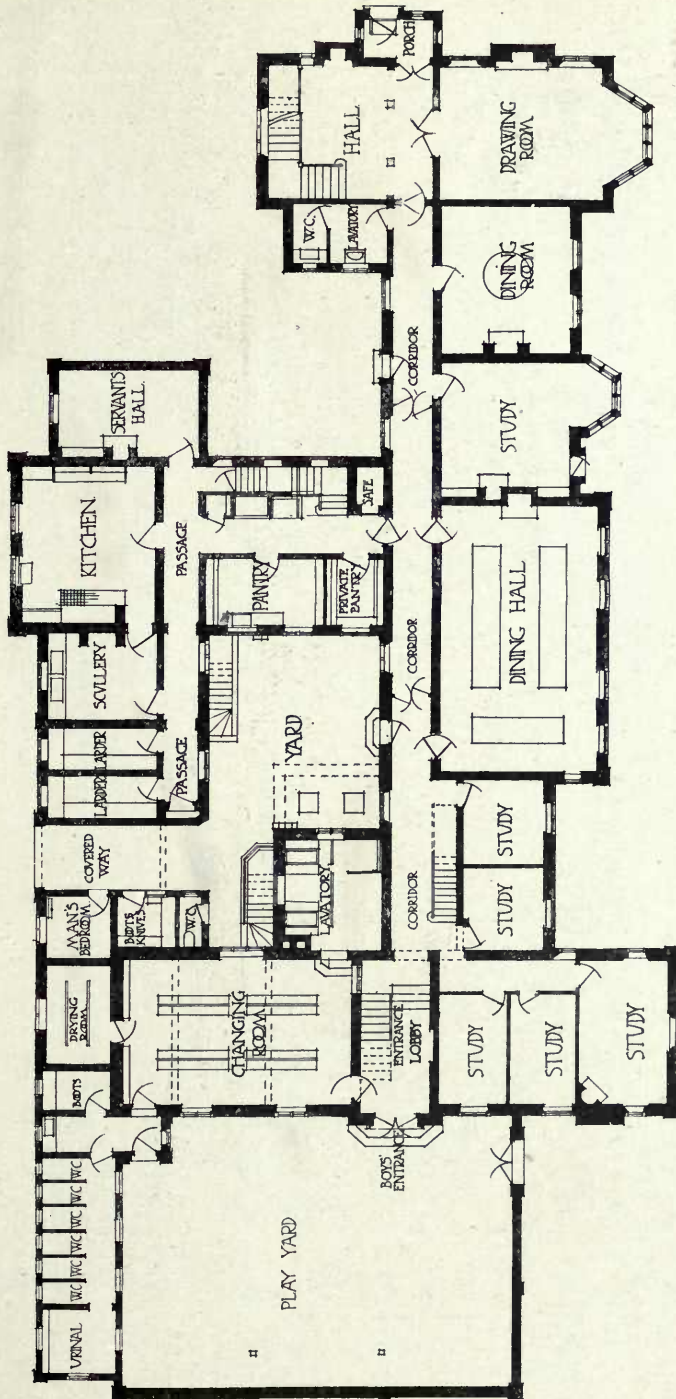

GROUND FLOOR PLAN

New Boarding House, Shrewsbury School, FORSYTH AND MAULE, Architects.



*Buildings for the Atlas Assurance Company, Birmingham,
PAUL WATERHOUSE, M.A., Architect.*

(For Plans, see p. 29.)

Builder : William Bishop, King's Heath, Birmingham.

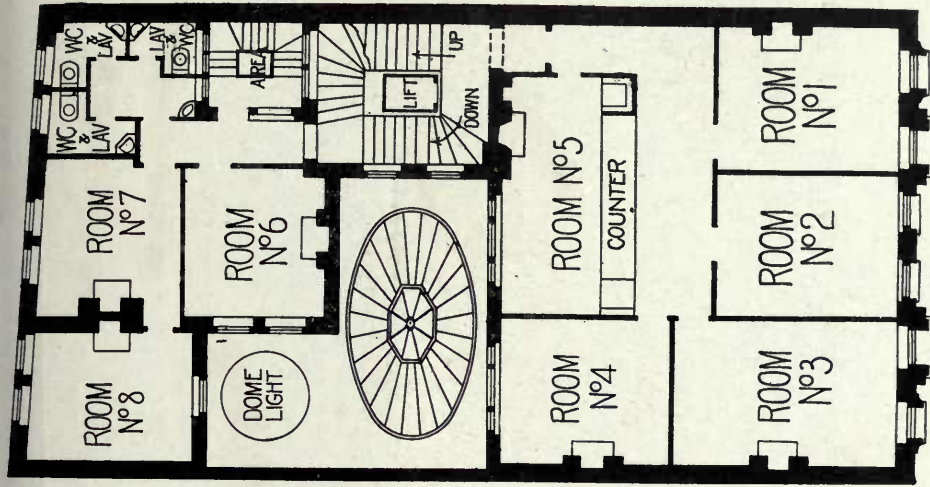

1 : 200

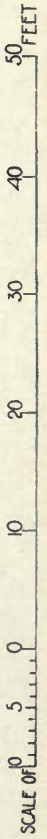
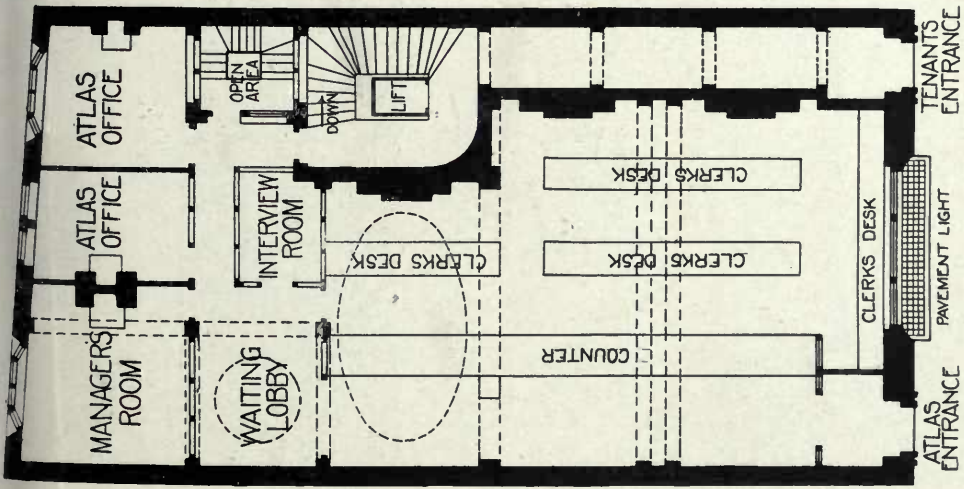

Buildings for the Atlas Assurance Co., Birmingham. PAUL WATERHOUSE, M.A., Architect.

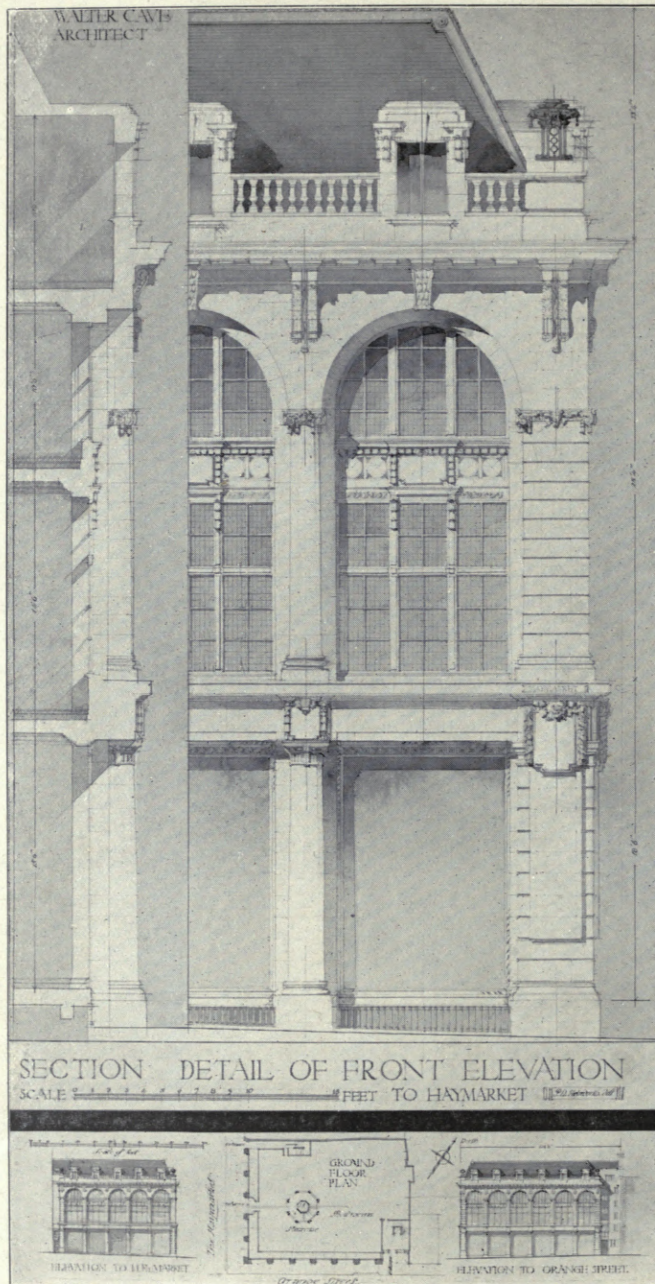

Detail of New Premises for Messrs. Burberry, Haymarket, W.
 WALTER CAVE, Architect.

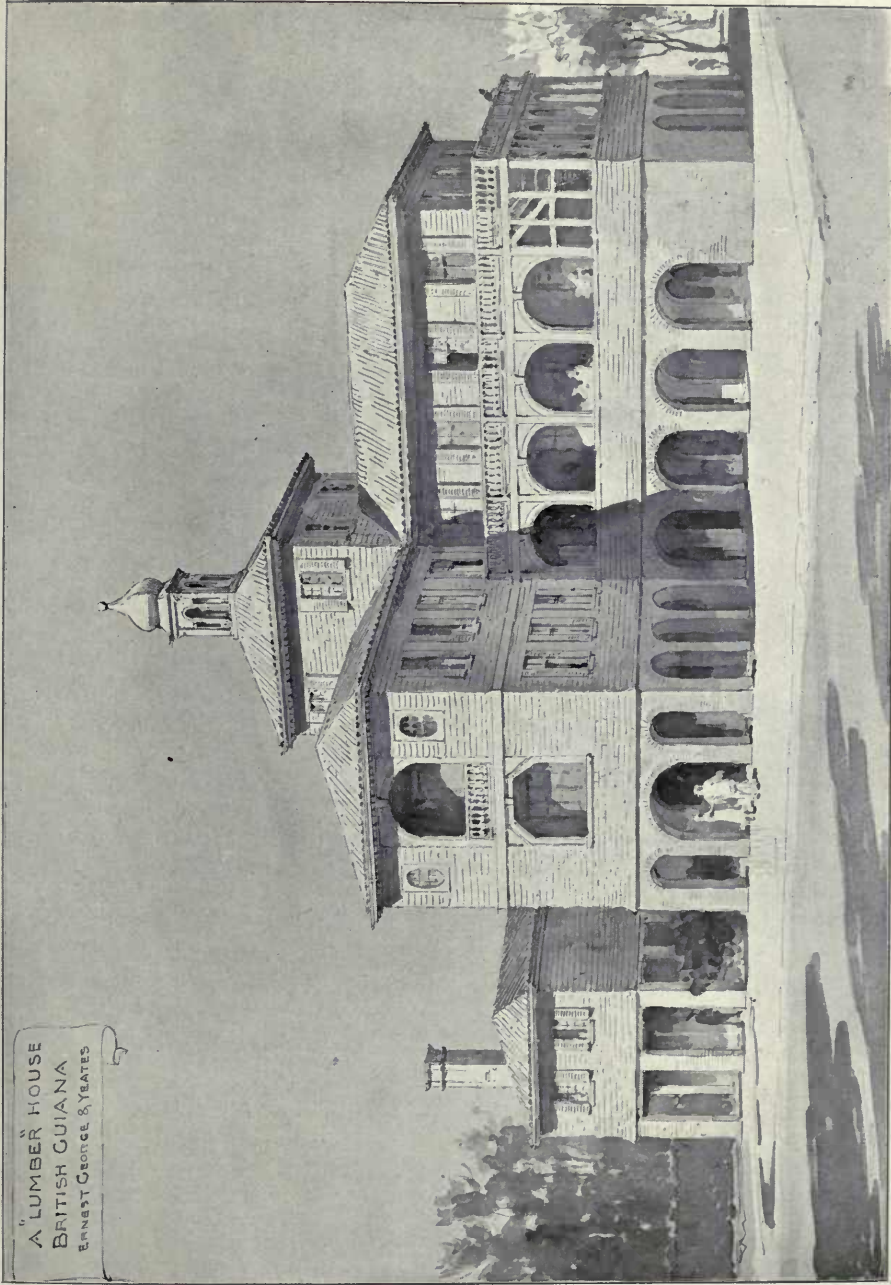

A Lumber House, British Guiana, SIR ERNEST GEORGE, A.R.A., AND YEATES, Architects.

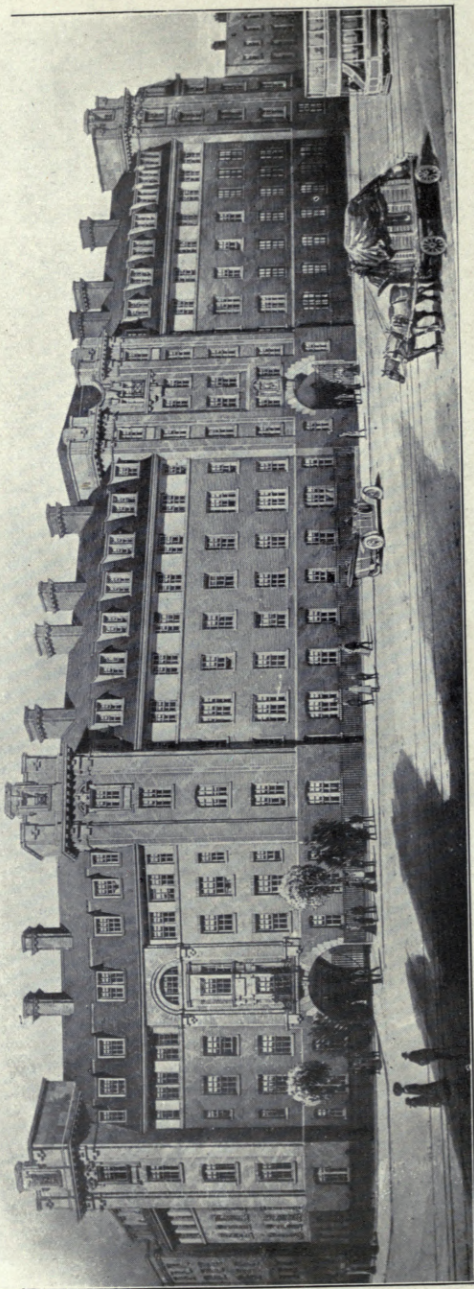

New Peabody Trust Dwellings, Vauxhall Bridge Road, S.W., VICTOR WILKINS, Architect.

(For Plans, see p. 33.)

Floors to be fire-proofed on Fawcett's "Mon' Lithcrete" System, similar to the Peabody Buildings at Camberwell Green and Lilie Road, Fulham—Fawcett Construction Co., Ltd.

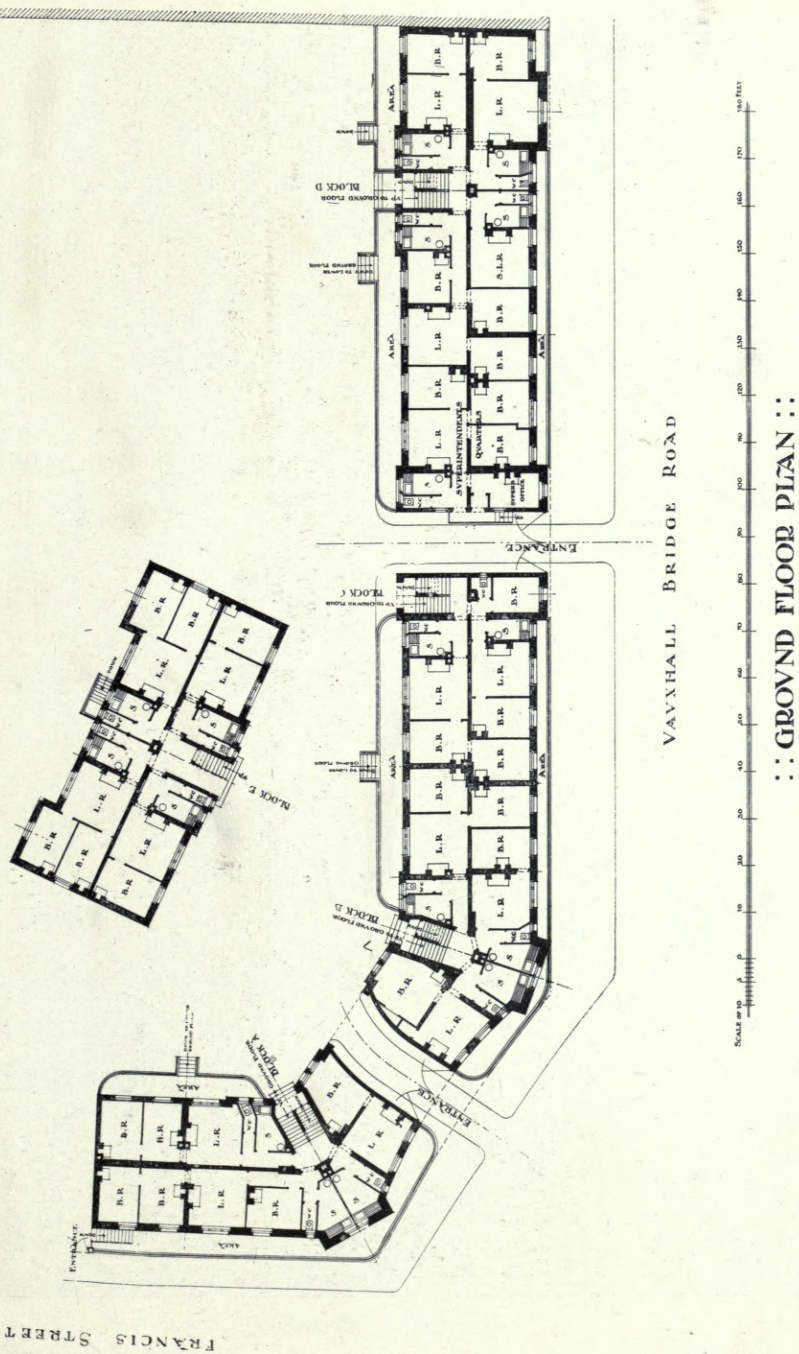

1 : 500

New Peabody Trust Buildings, Vauxhall Bridge Road, S.W., VICTOR WILKINS, Architect.

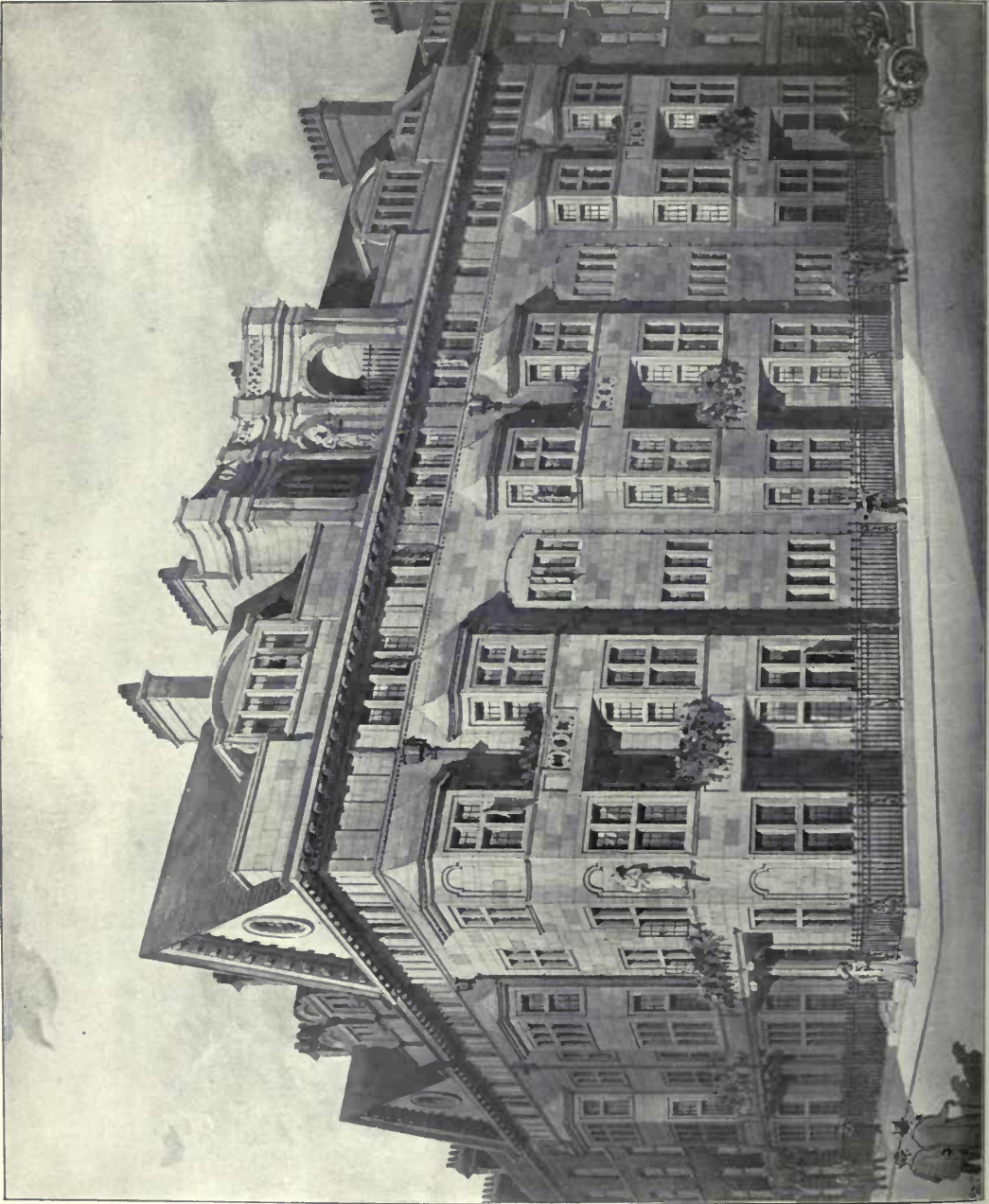

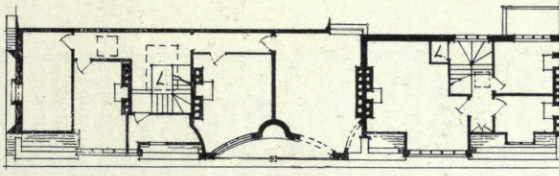

FOURTH FLOOR PLAN

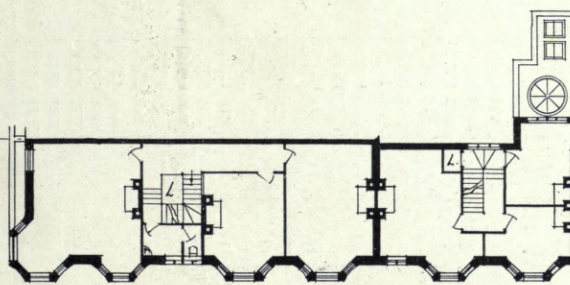

1ST 2ND & 3RD FLOOR PLAN

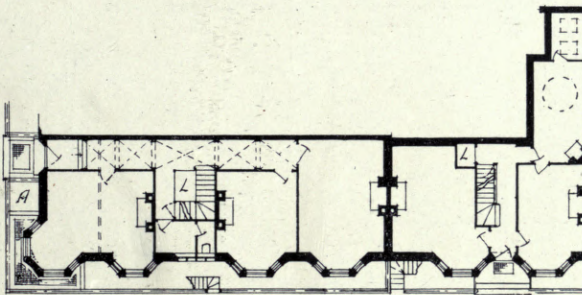

GROUND FLOOR PLAN

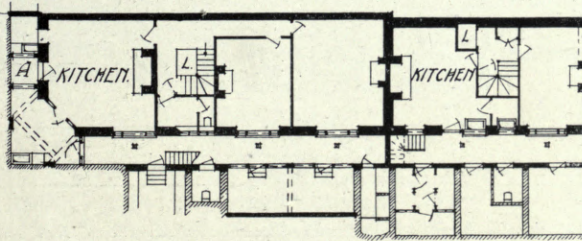

BASEMENT PLAN.



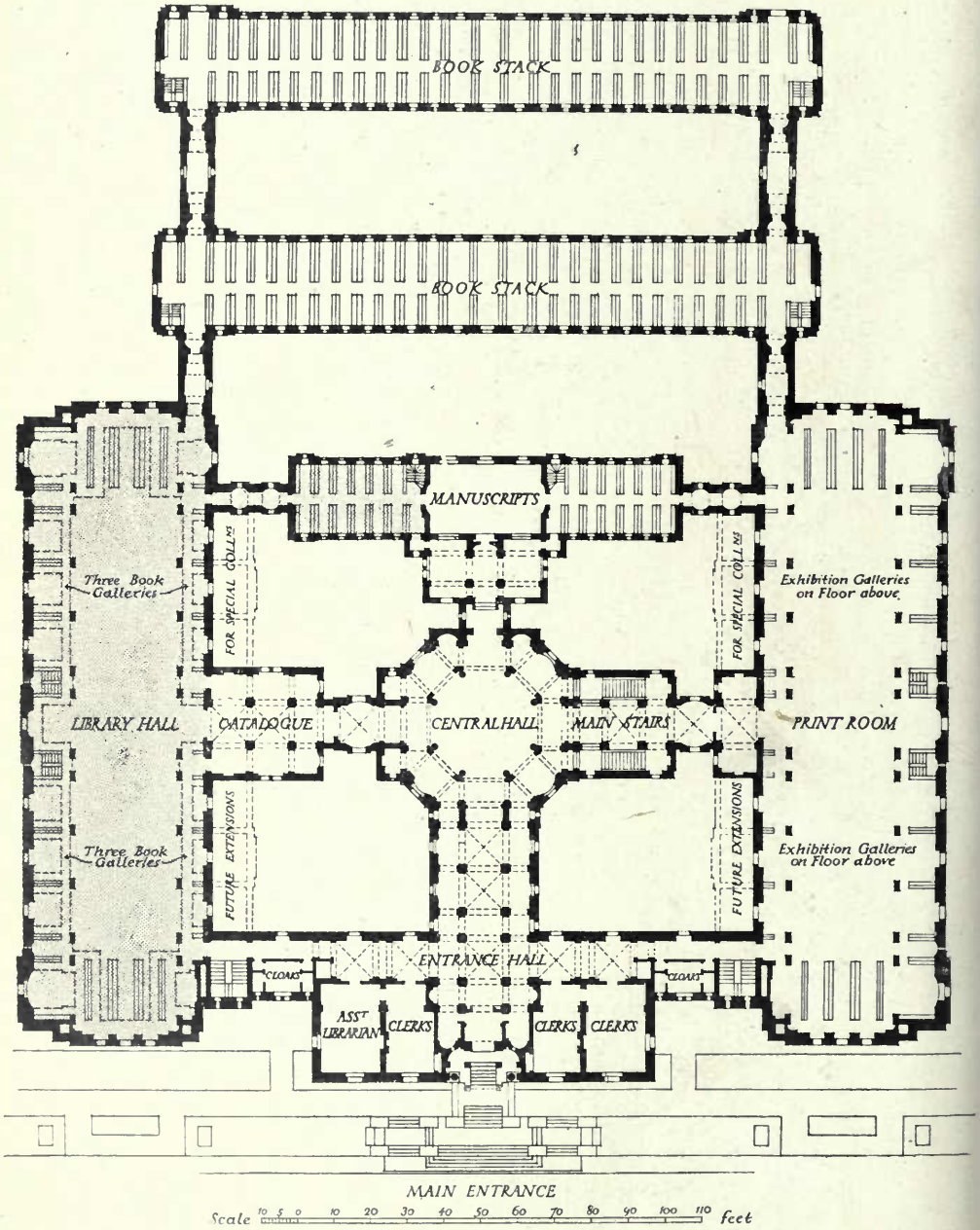

National Library of Wales, SIDNEY K. GREENSLADE, Architect.
 (For Perspective, see p. 19.)



Goodrich House, Hatfield, A. WINTER ROSE, Architect.
(For Plan, see p. 59.)

General Contractor: Francis Newton, Hitchin, Herts.

*Electric Bells: Higgins and Griffiths, Ltd., 21, Orchard Street, Portman Square,
London, W.*



Oldcastle, Dallington, Sussex, ERNEST NEWTON, A.R.A., Architect.
 (For Plans see pp. 39, 40.)

Hope's Casements.

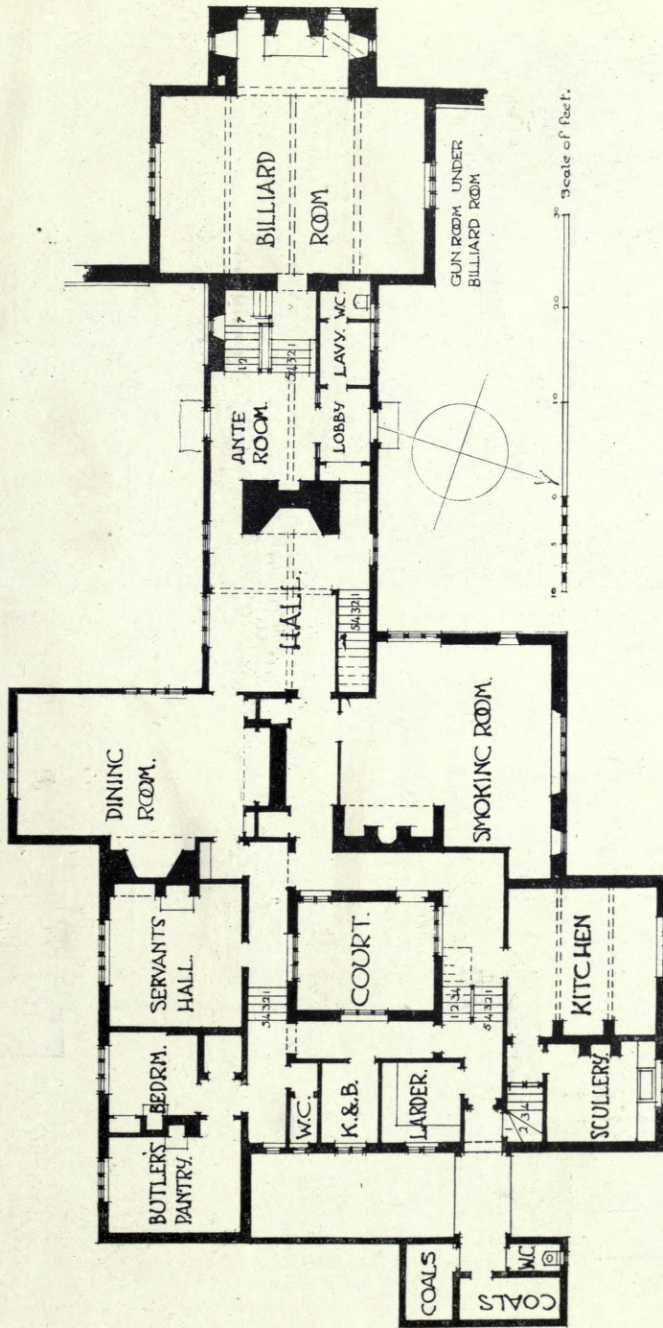

1:250

Oldcastle, Dullington, Sussex, ERNEST NEWTON, A.R.A., Architect.



Oldcastle, Dallington, Sussex, ERNEST NEWTON, A.R.A., Architect.

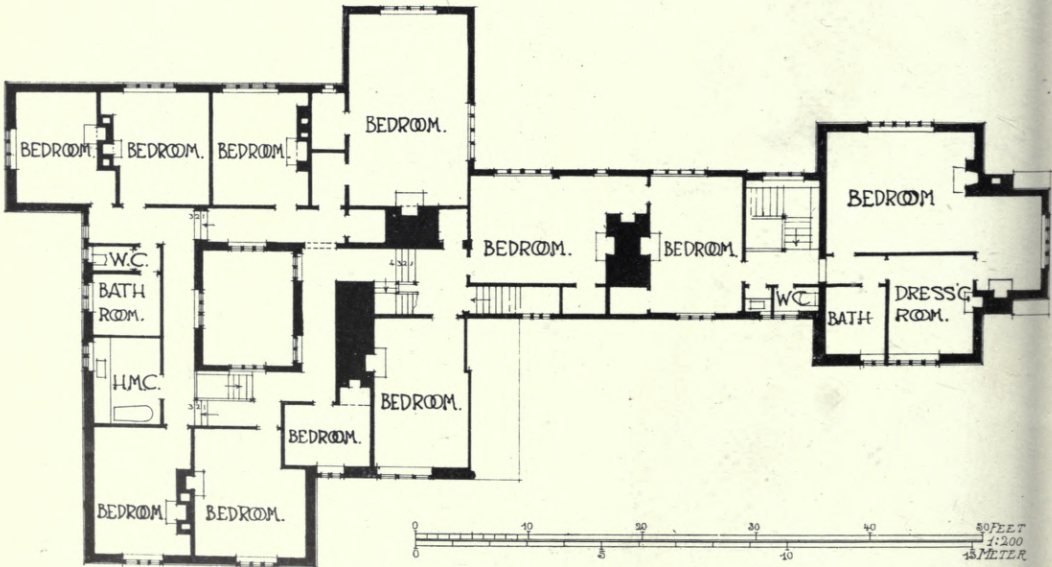

First Floor Plan.

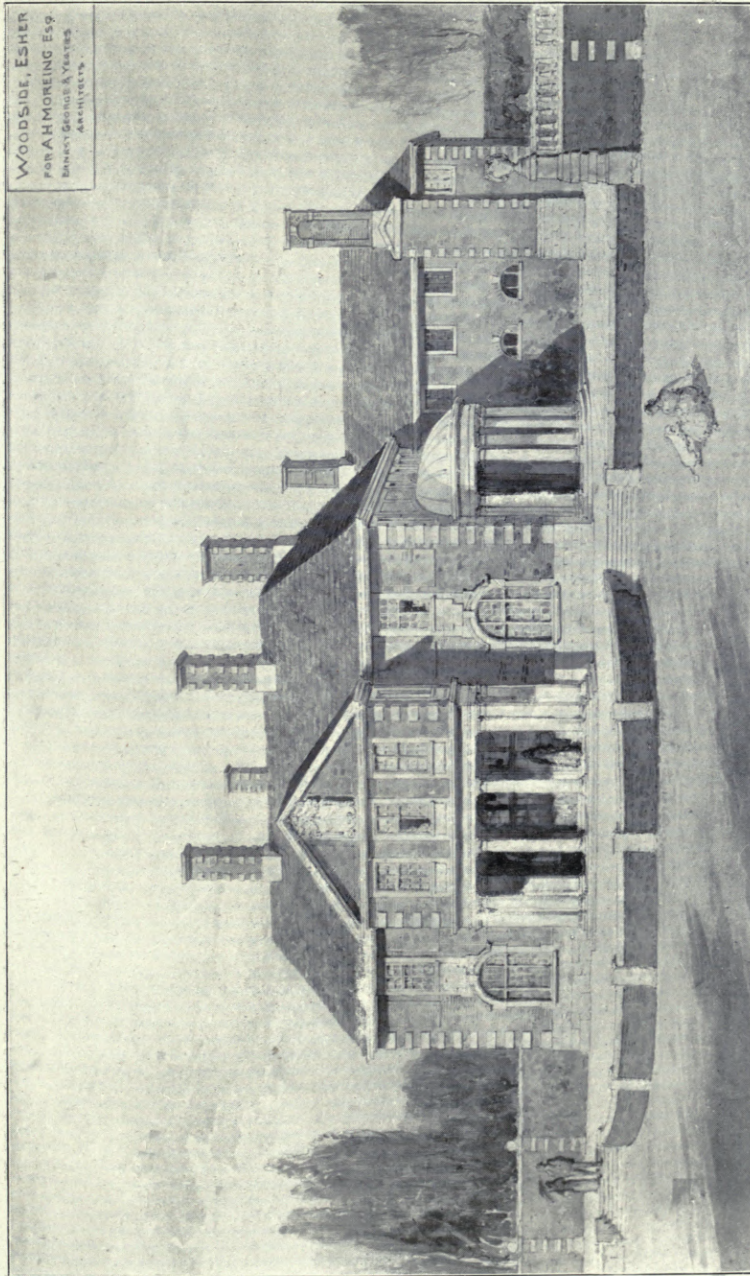

WOODSIDE, ESHER
FOR AHMOREING ESQ
SIR ERNEST GEORGE & YEATES
ARCHITECTS.

Woodside, Esher, SIR ERNEST GEORGE, A.R.A., AND YEATES, Architects.

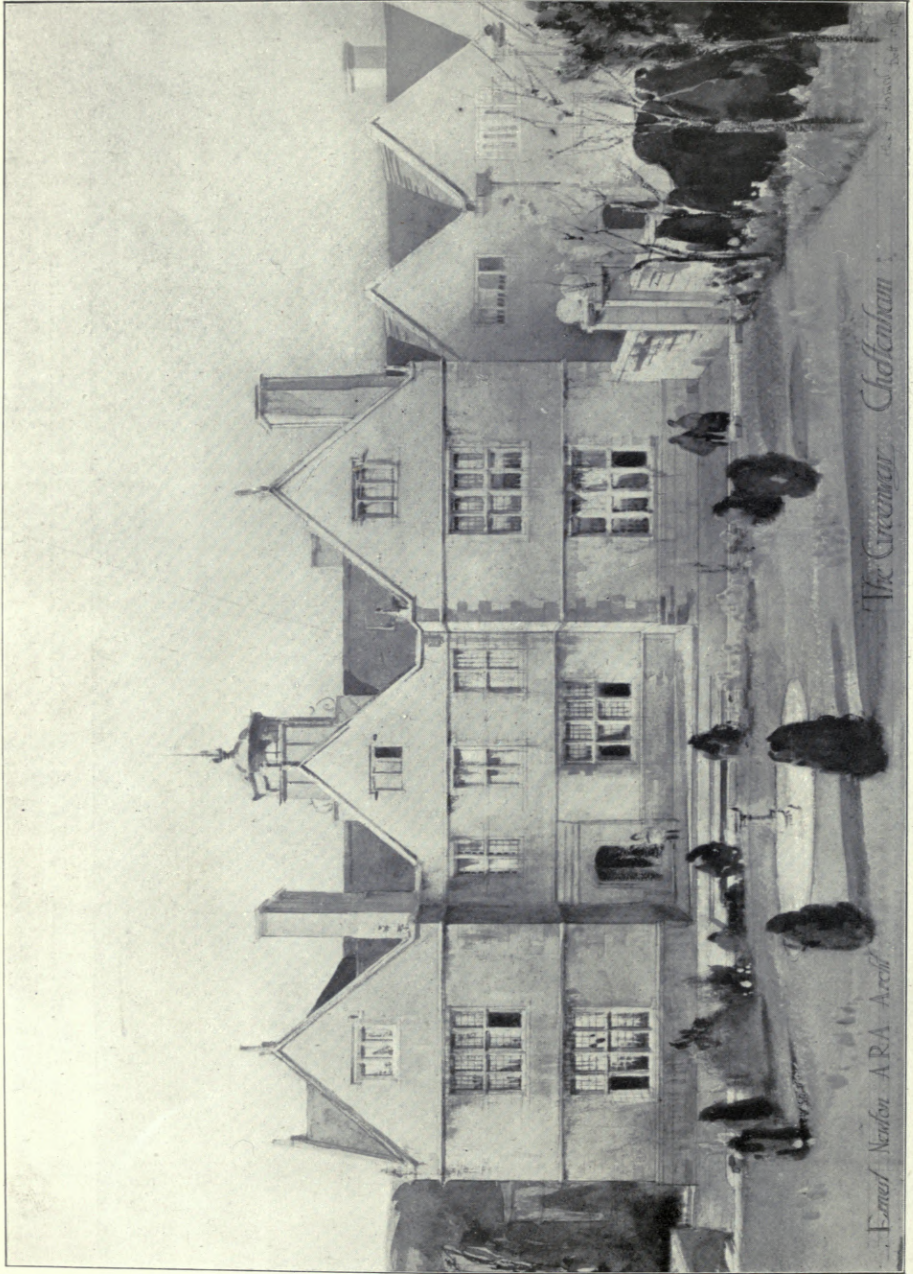

The Greenway, Cheltenham, Garden Front, ERNEST NEWTON, A.R.A., Architect.

(For Plans, see pp. 43, 44.)

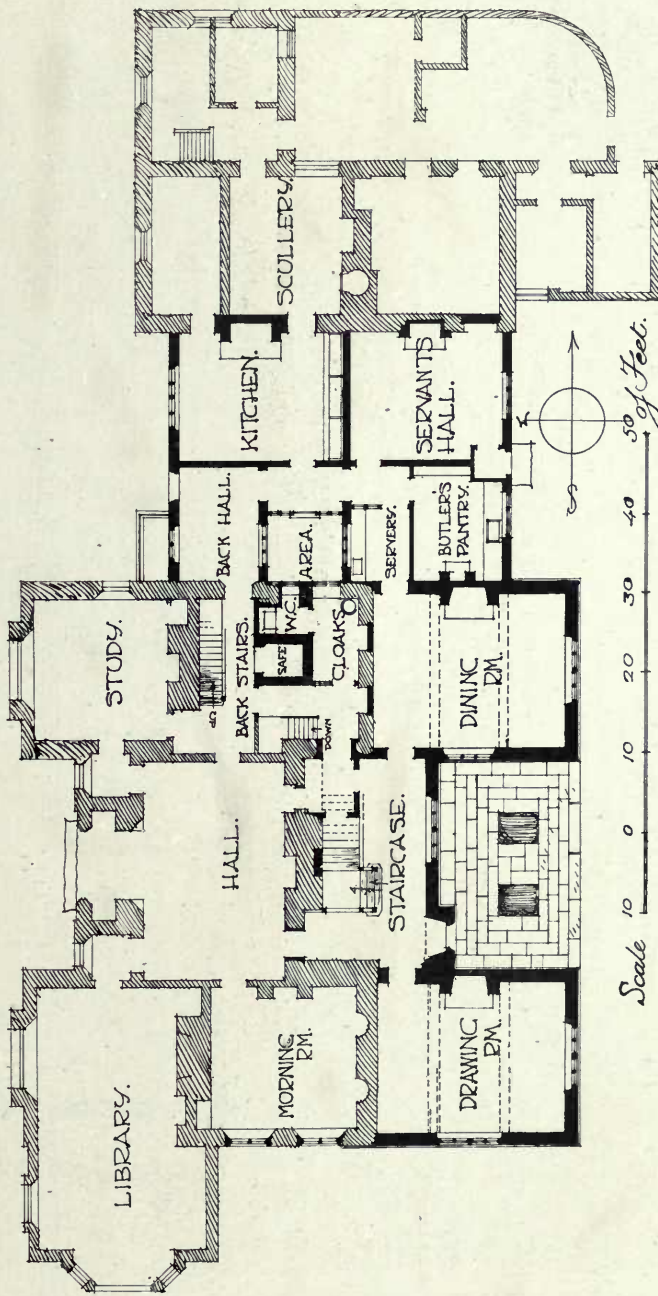

Ernest Newton, A.S.A. Architect.
 4 Raymond Buildings, Gray's Inn W.C.

Scale 10 0 10 20 30 40 50 Feet.

GROUND FLOOR PLAN

New Work - ■ Old Work ▨

The Greenway, Cheltenham, ERNEST NEWTON, A.R.A., Architect.

1 : 300

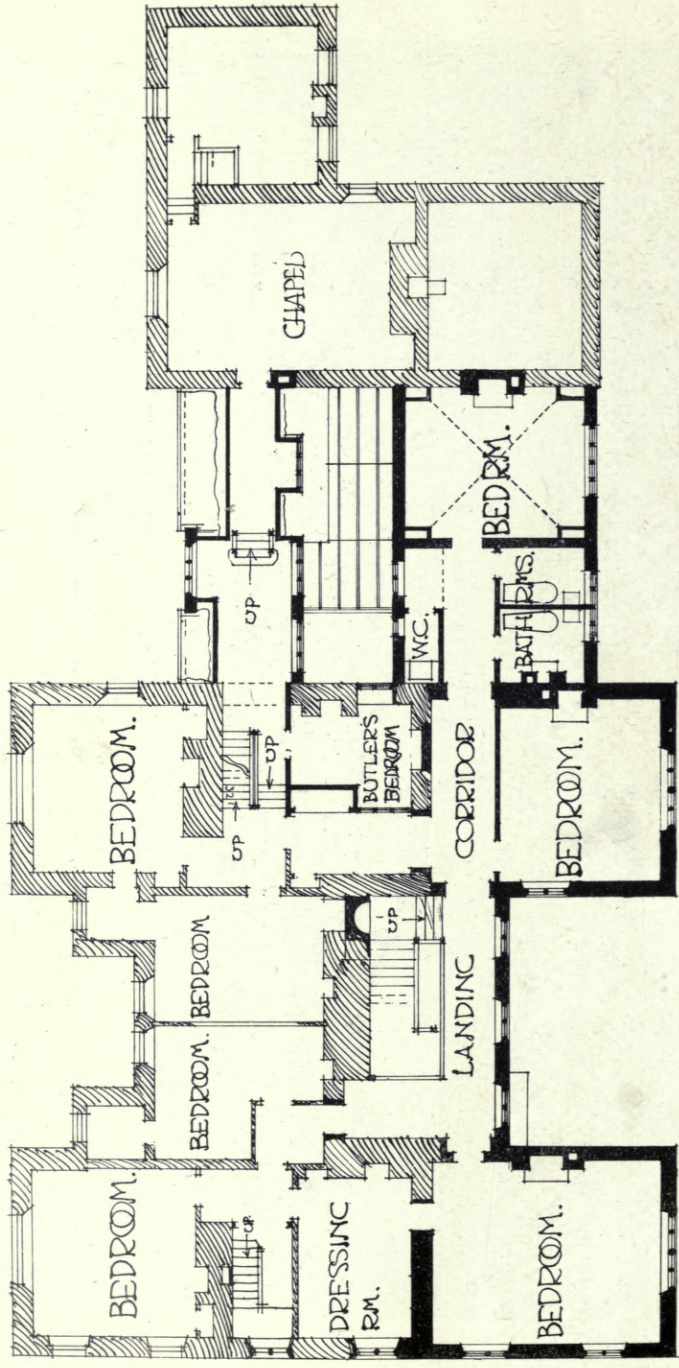

FIRST FLOOR PLAN.

The Greenway, Cheltenham, ERNEST NEWTON, A.R.A., Architect

1: 250

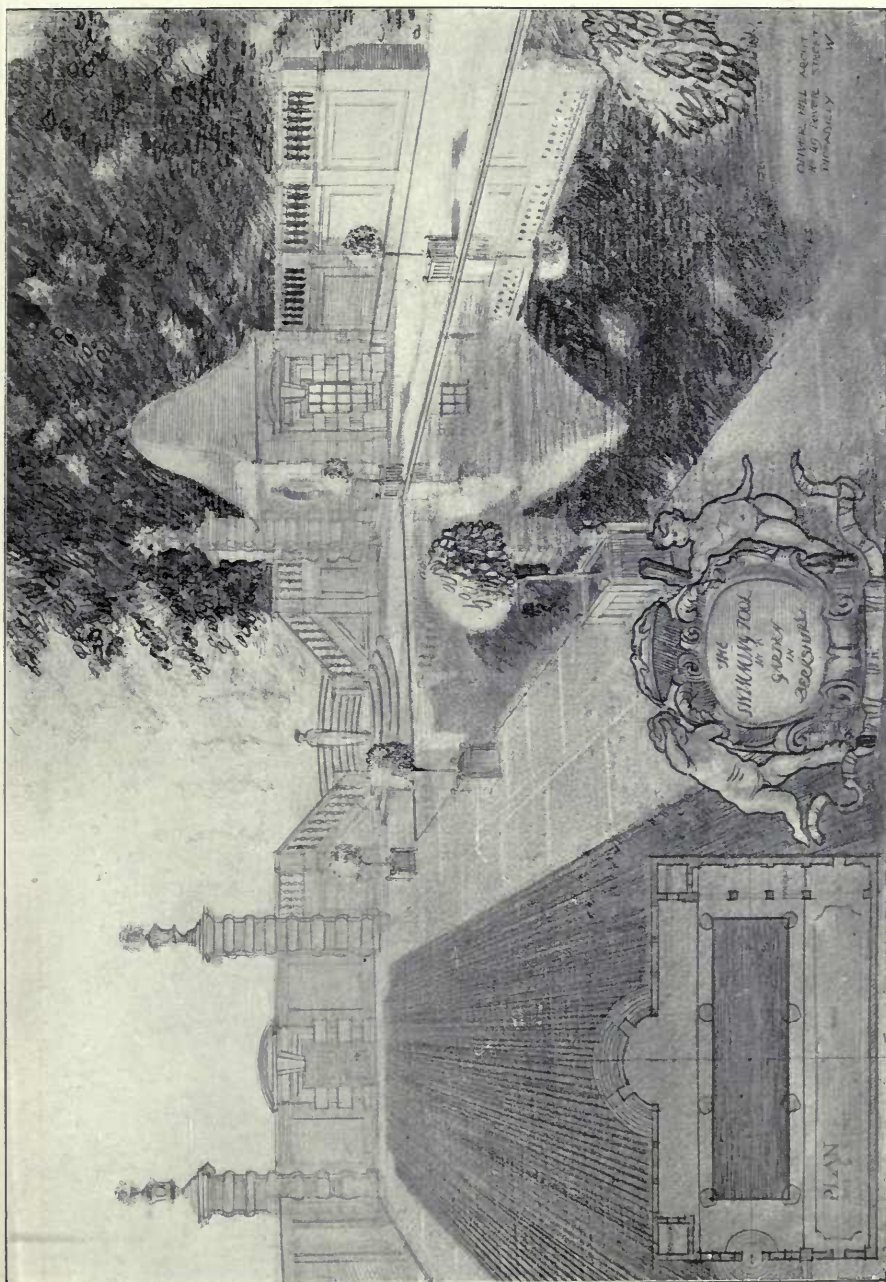

Swimming-pool in a Garden in Berkshire, OLIVER HILL, Architect.

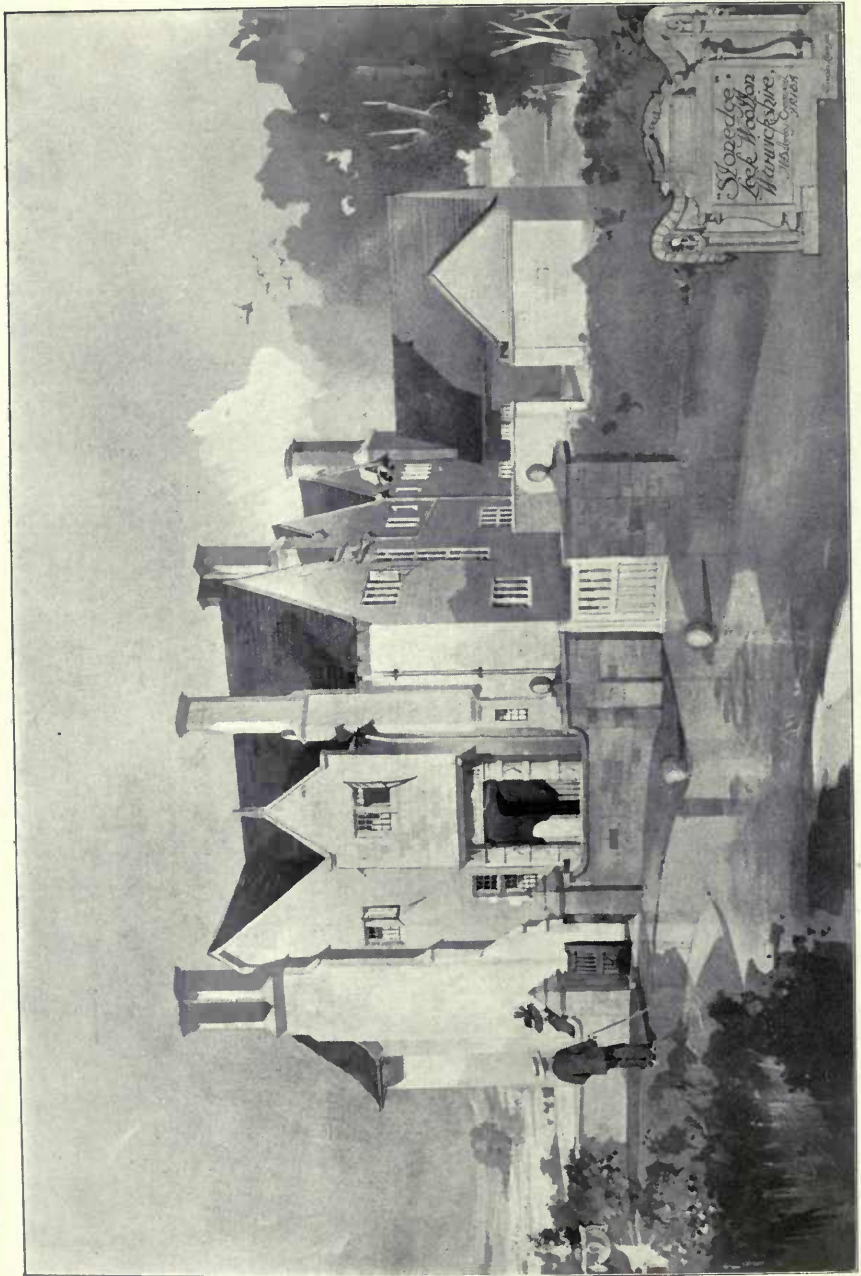

House at Leek-Wootton, Warwickshire, H. BULKELEY CRESWELL, Architect.
(For Plans, see p. 47.)
General Contractors: Foster and Dicksee, Ltd., Rugby.

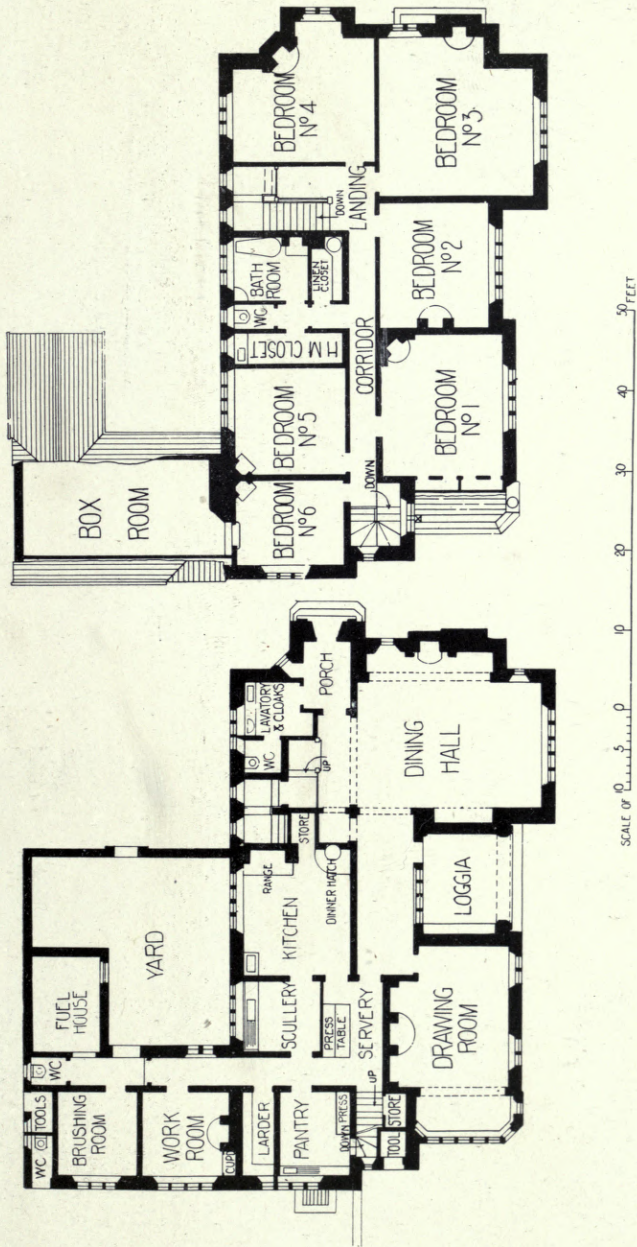

House at Leek-Wootton, Warwickshire, H. BULKELEY CRESWELL, Architect.

1:300

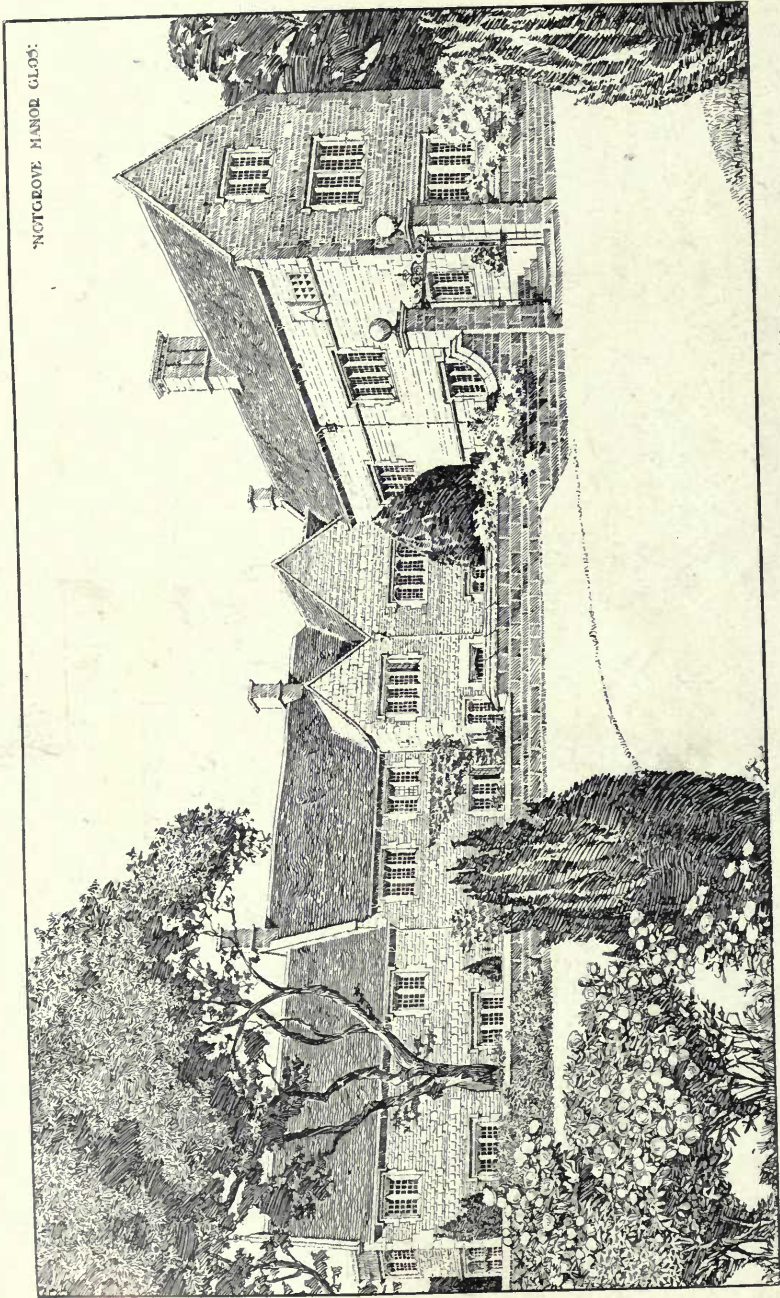

Notgrove Manor, Gloucestershire, ANDREW N. PRENTICE, Architect.
Contractors: Saunders and Sons, Ltd., Cirencester, Gloucestershire.

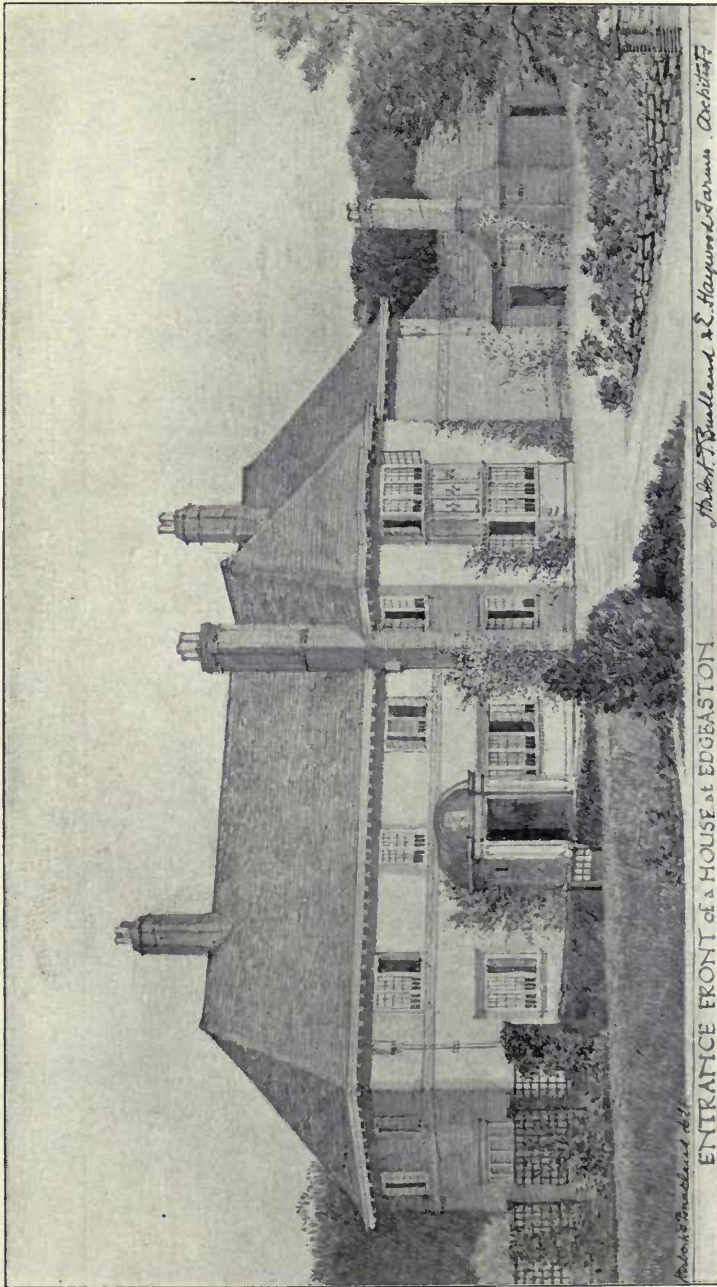

Robert Buckland & E. Haywood-Jarvis Architects

ENTRANCE FRONT OF A HOUSE AT EDGEASTON

Entrance Front of a House at Edgbaston, BUCKLAND & FARMER, Architects.

Hope's Casements.

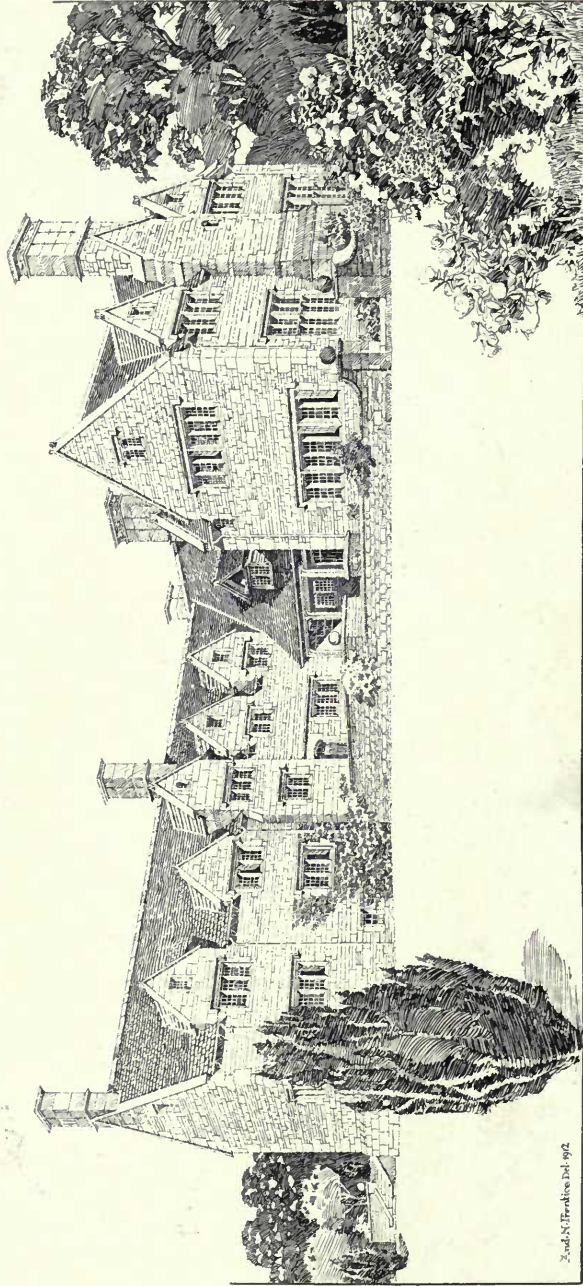

© Andrew N. Prentice 1912

*Top Farm, Wiltshire, Worcestershire, ANDREW N. PRENTICE, Architect
Contractor: J. A. Oakley, Balloon House, Winchcombe, Gloucestershire.*

Top Farm, Willersey

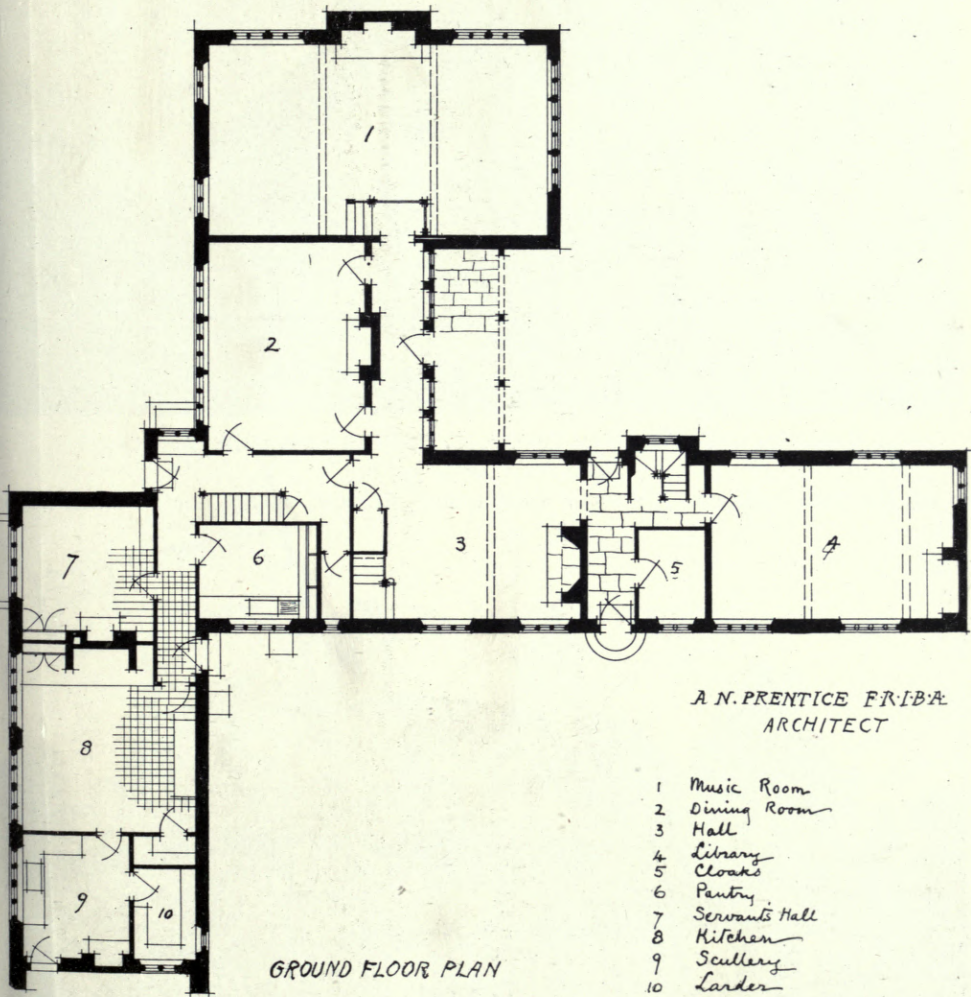



Dura Den, Beckenham Place Park, A. C. MORRIS EDWARDS, Architect.

(For Plans, see p. 53.)

Heating and Hot Water Supply by J. Wontner Smith, Gray & Co., Ltd., 81, Finsbury Pavement, London.



House at Totteridge, South Front, H. V. ASHLEY AND WINTON NEWMAN, Architects.

Fireplaces: F. Edwards and Son, 8, Great Marlborough Street, London, W.

FIRST FLOOR PLAN

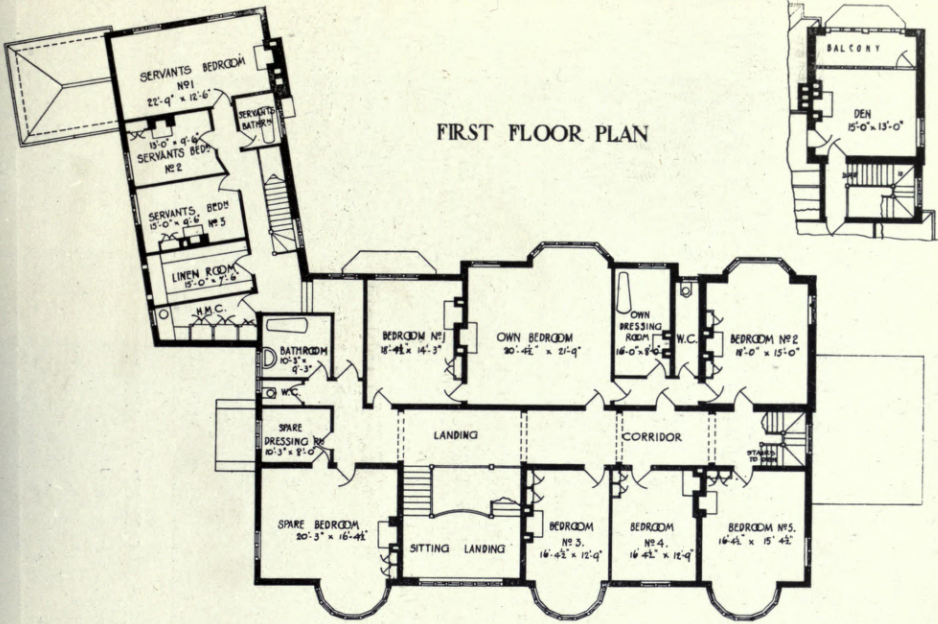

GROUND FLOOR PLAN

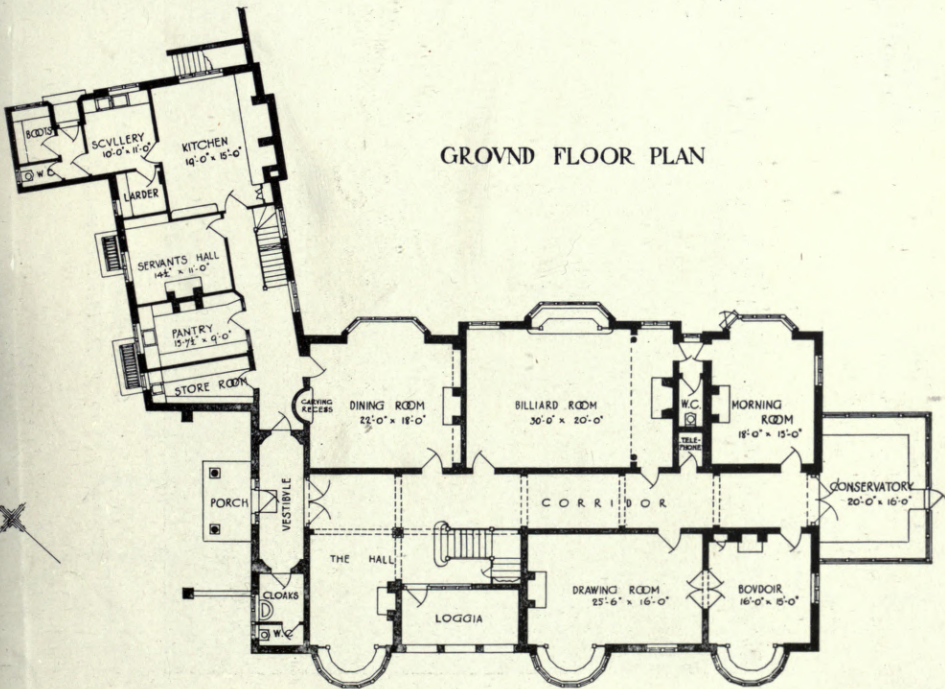

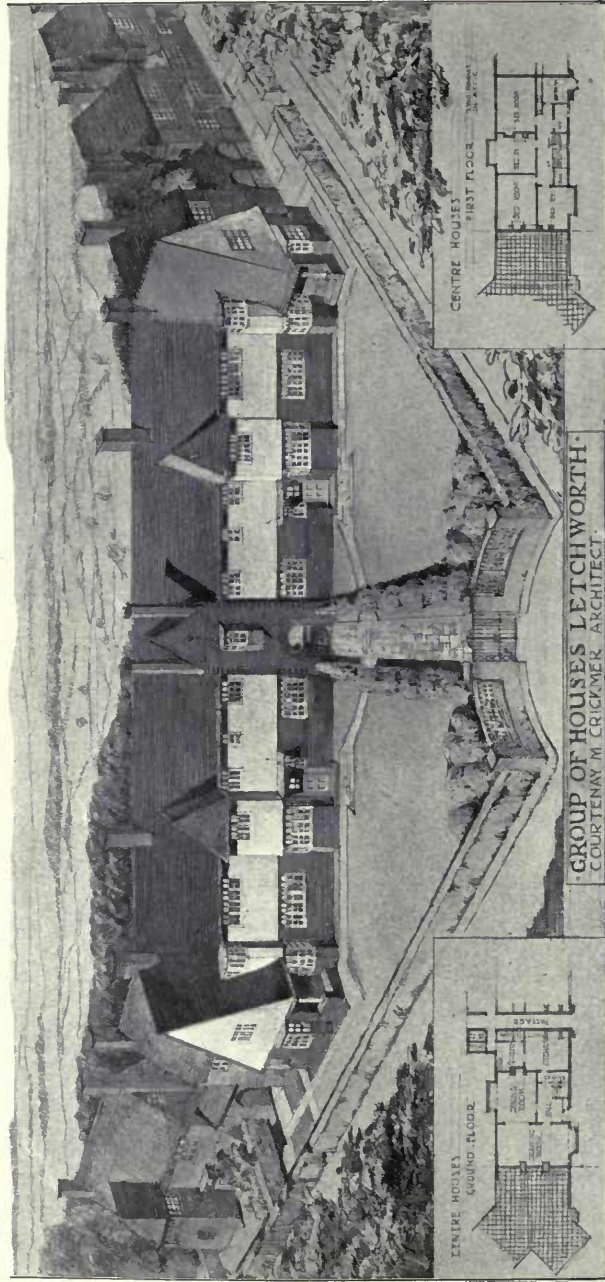

Group of Houses, Letchworth, COURTENAY M. CRICKMER, Architect.

Builder: Howard Hurst, 304, Norton Way, Letchworth, Herts.

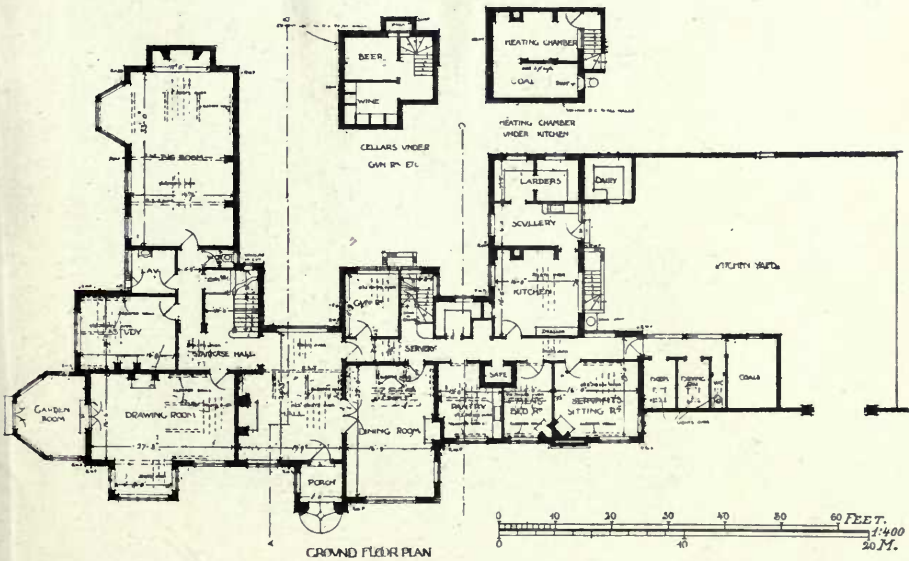
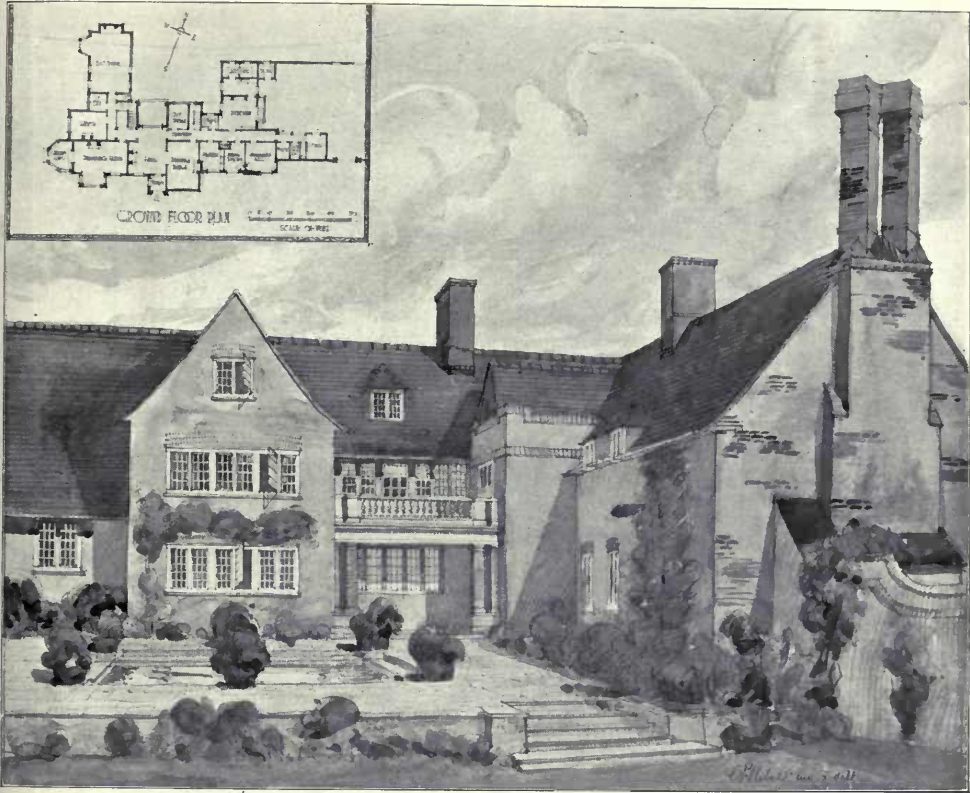

Essart, near Newbury, Berks, the North Garden, OSWALD P. MILNE, Architect.
Builders: Thomas Gill and Son, 28, Rupert Street, Norwich.

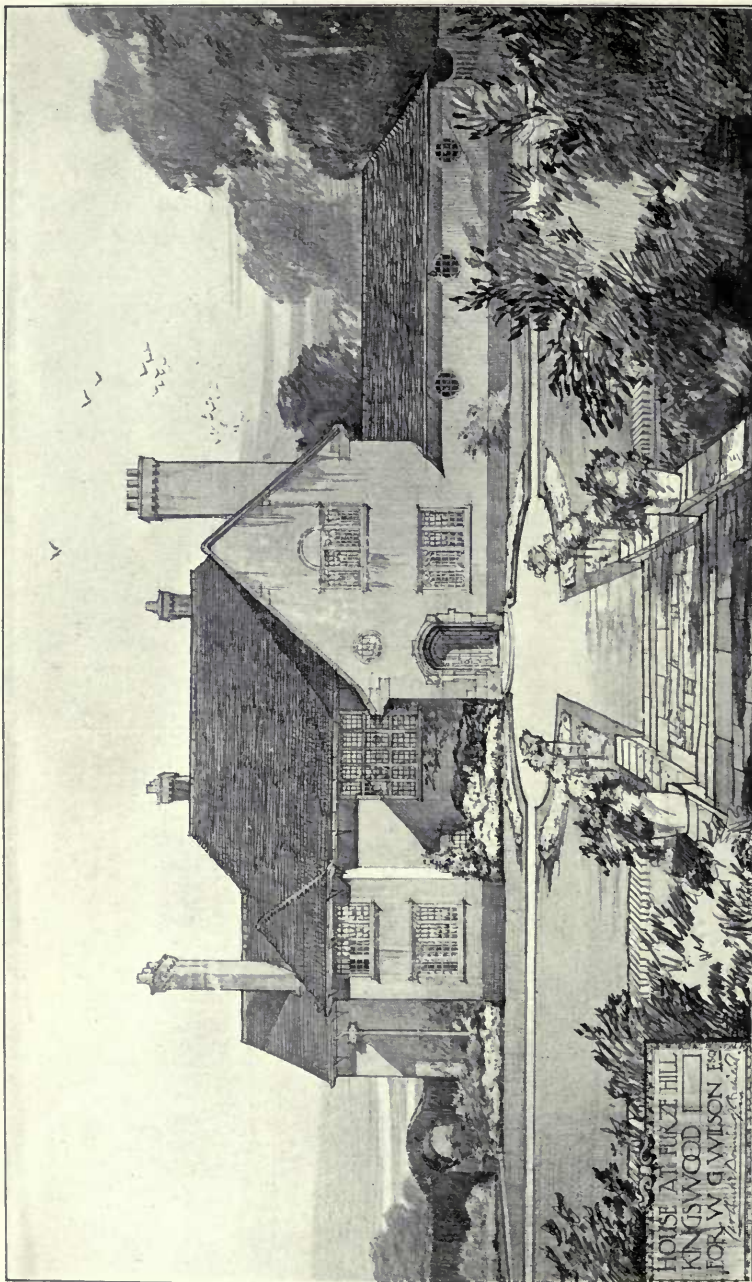

*House at Furze Hill, Kingswood, H. P. BURKE DOWNING, Architect.
 Builders: J. W. Falkner and Sons, Ossory Road, Old Kent Road, London, S.E.
 Casements: E. Norhett, Gothic Metal Works, King Street, Maidenhead.*

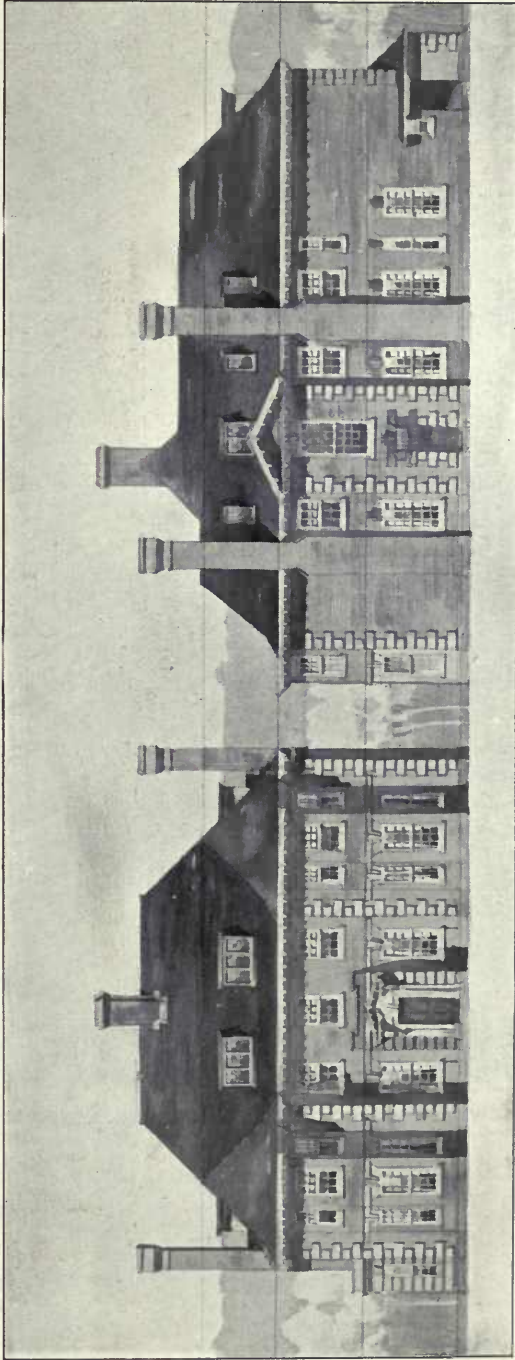

16 Avenue Road, Hampstead, HORACE FIELD AND SIMMONS, AND A. FAULKNER, Architects.



Goodrich House, Hatfield, A. WINTER ROSE, Architect.

(For Plan, see p. 59.)

General Contractor : Francis Newton, Hitchin, Herts.

*Electric Bells : Higgins and Griffiths, Ltd., 21, Orchard Street, Portman Square,
London, W.*

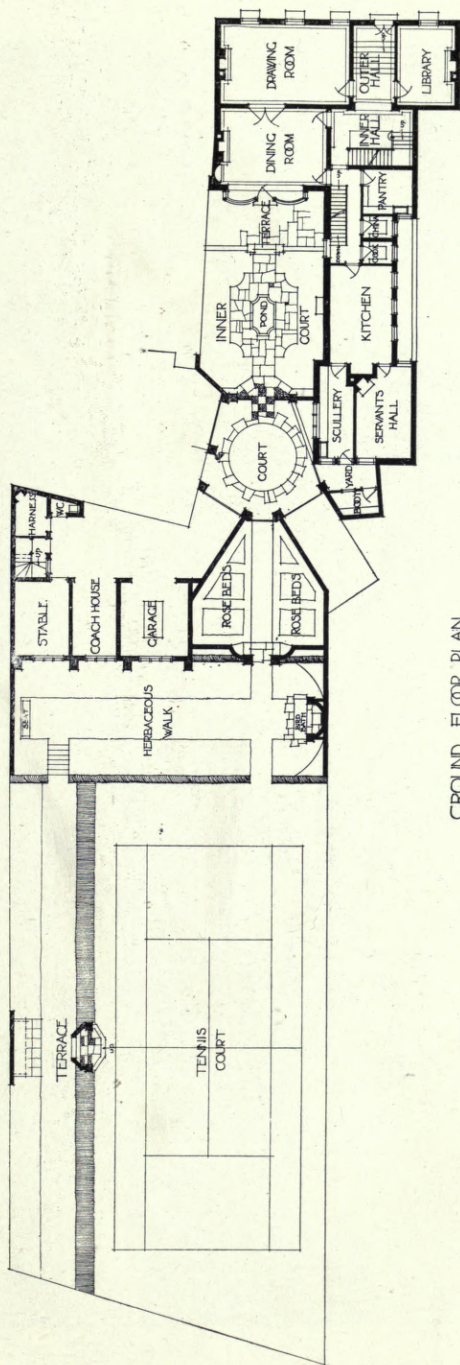

GROUND FLOOR PLAN

Goodrich House, Hatfield, A. WINTER ROSE, Architect.

1 : 450

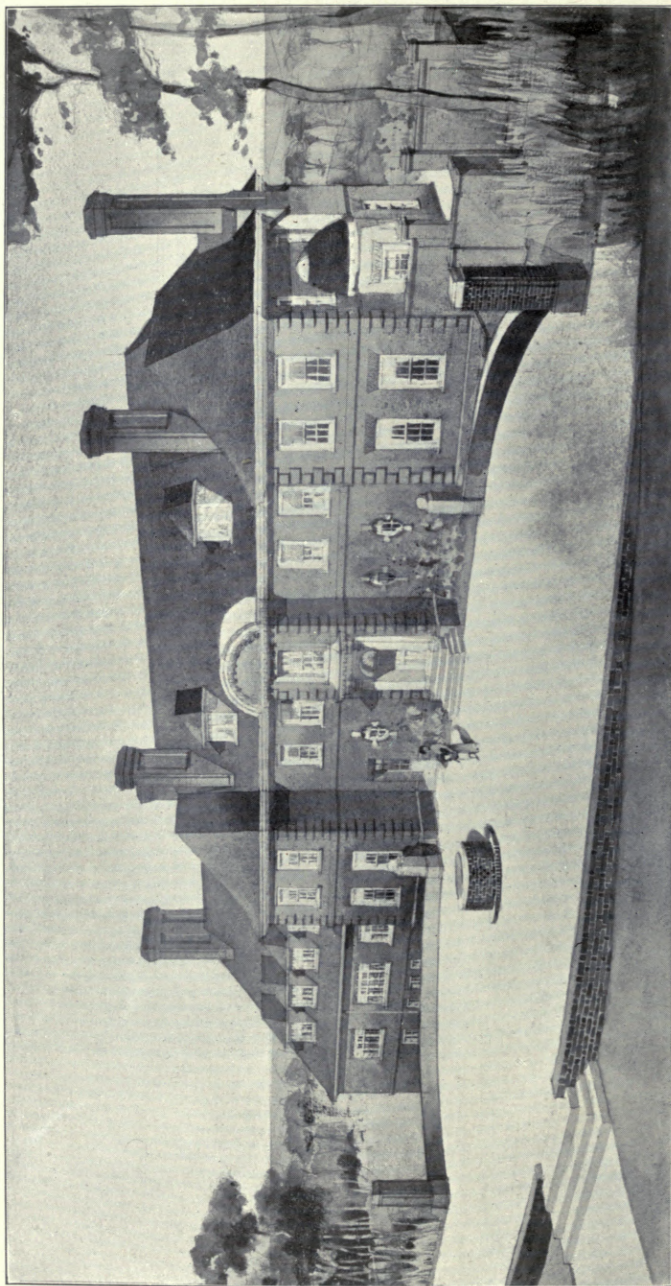

"Merrymeade," Brentwood, Essex, HUGO R. BIRD, Architect.

(For Plan, see p. 61.)

Builders: Allen Fairhead and Son, Enfield.

Electric Lighting Plant: H. T. Crewe and Co., 11, and 12, Finsbury Square, London, E.C.

MERRY - MEADE BRENTWOOD

HUGO - P. BIRD
ARCHITECT

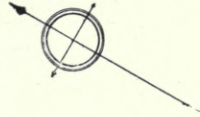
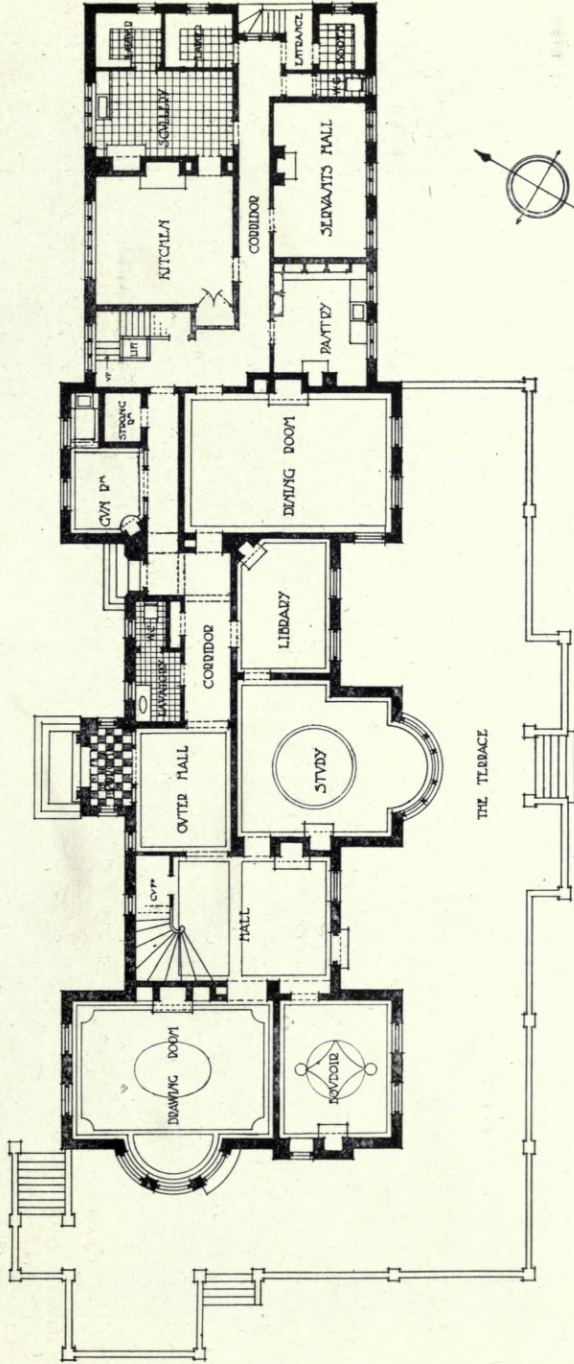

GROUND FLOOR PLAN

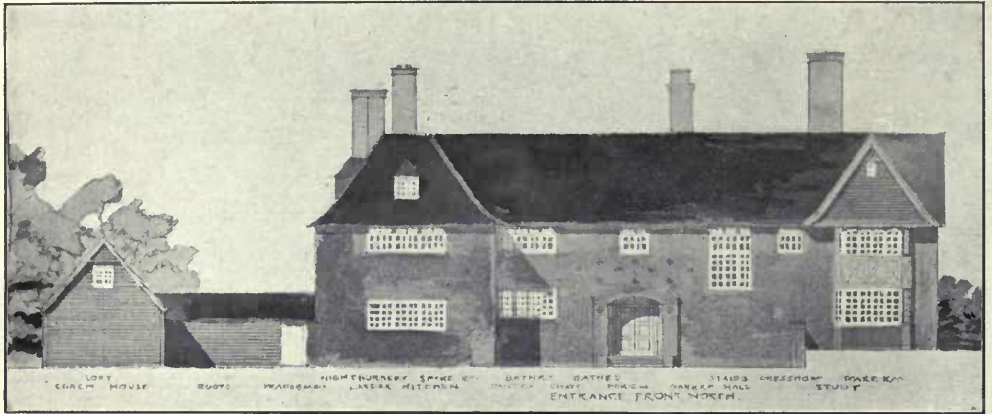

Entrance Front, North.

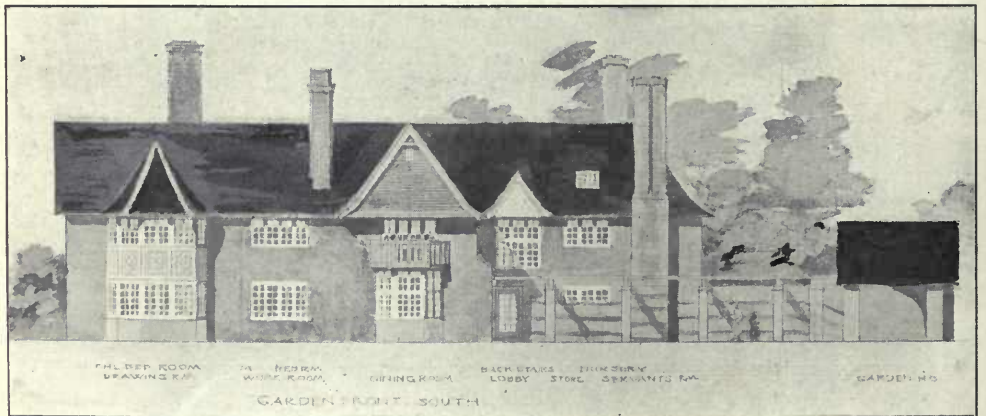

Entrance Front, South.

House at Lichfield, W. CURTIS GREEN, Architect.

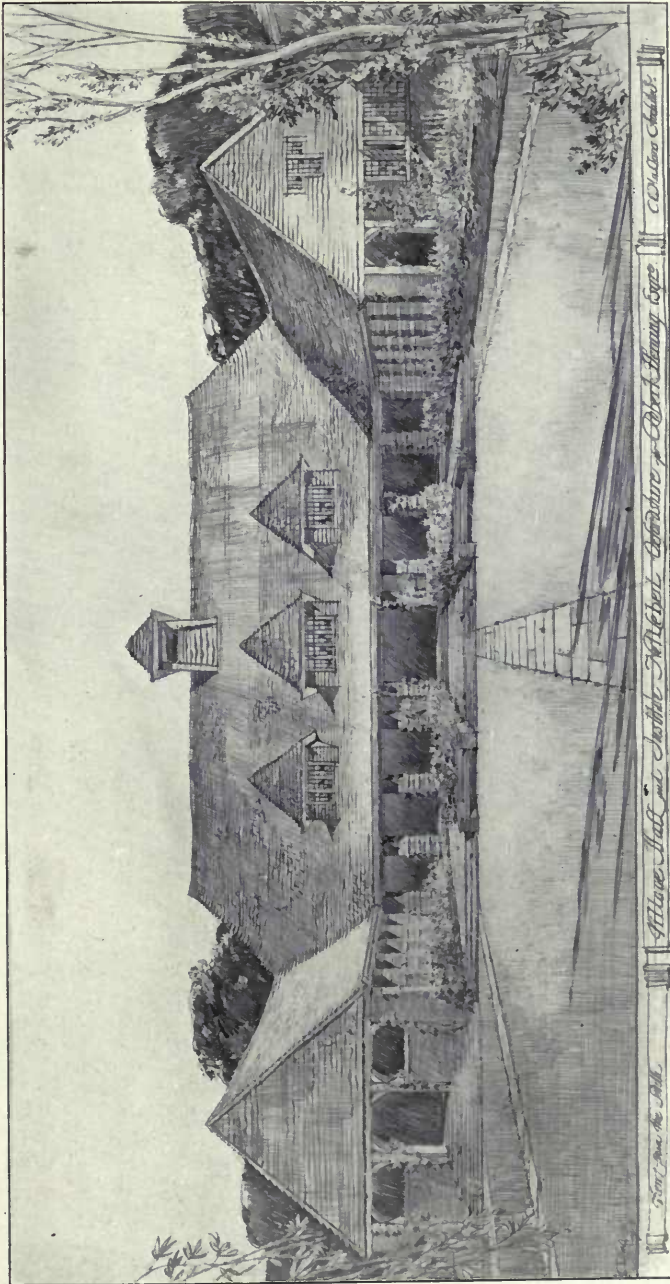

Village Hall and Institute, Nettlebed, Oxfordshire, CHARLES E. MALLOWS, Architect.

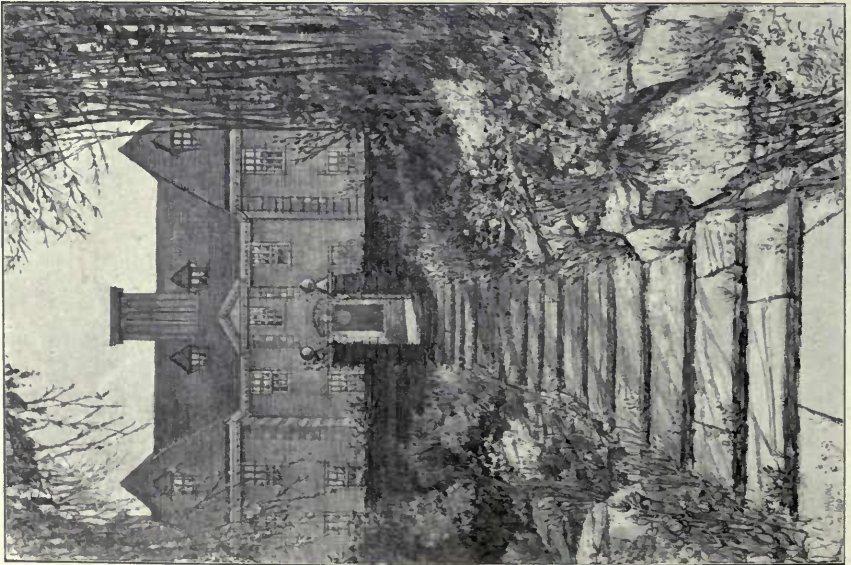
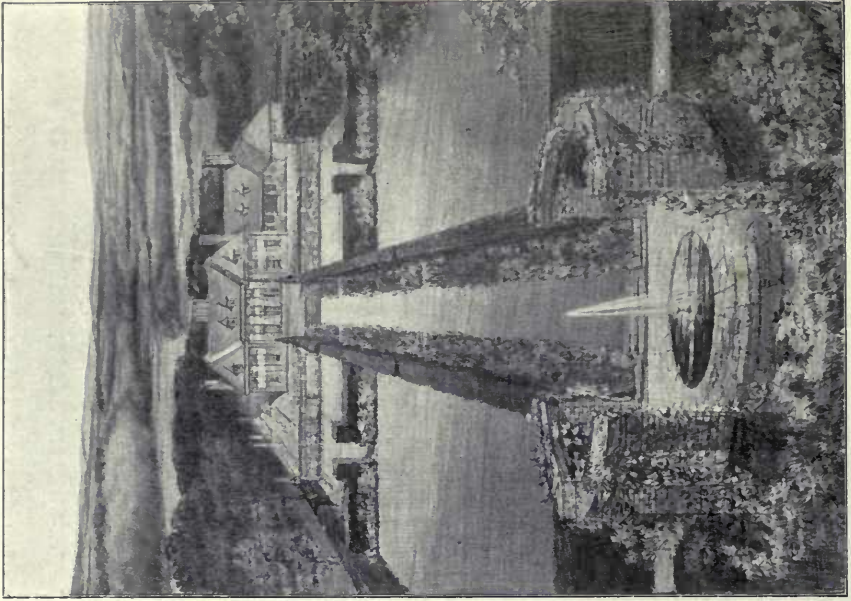

Design for House and Gardens in Kent, CHARLES F. MALLOWS, Architect.

SCULPTURES

1912¹

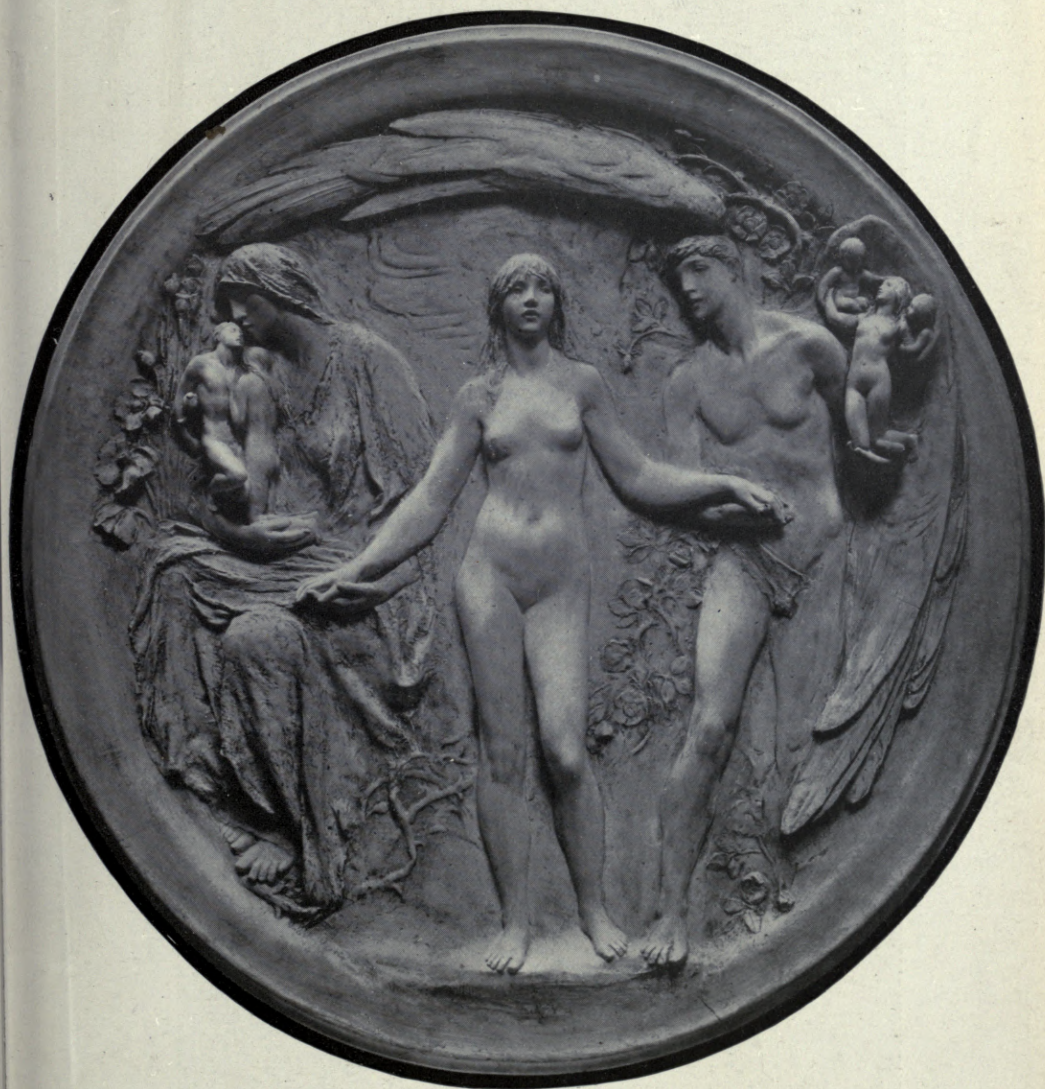

Life, Panel, ALFRED TURNER, Sculptor



Love and the Vestal, Group, S. NICHOLSON BABB, Sculptor.



Portion of a Fountain, R. R. GOULDEN, Sculptor.



Children of Destiny, Group, RICHARD GARBE, Sculptor

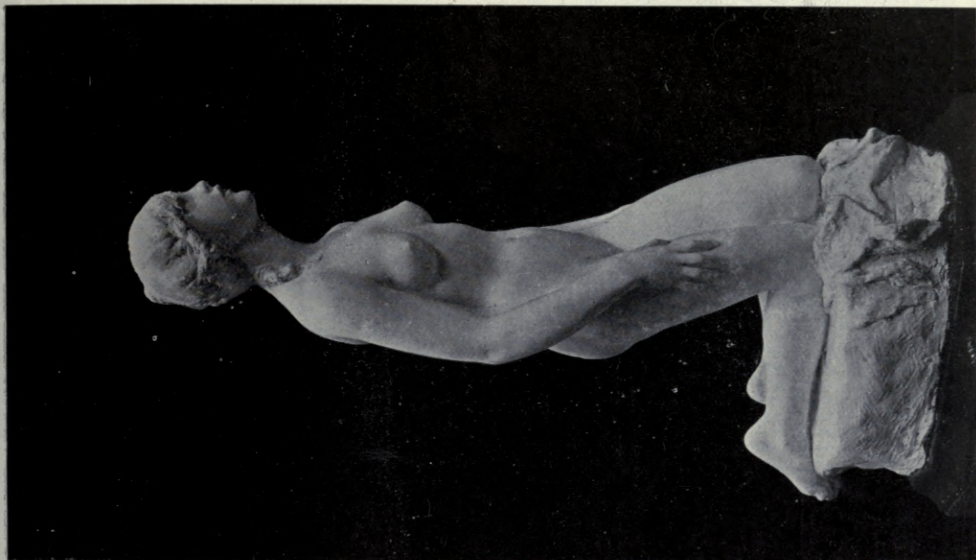

Psyche, ALFRED TURNER, Sculptor.



Hagar and Ishmael, G. D. MACDOUGALD, Sculptor.

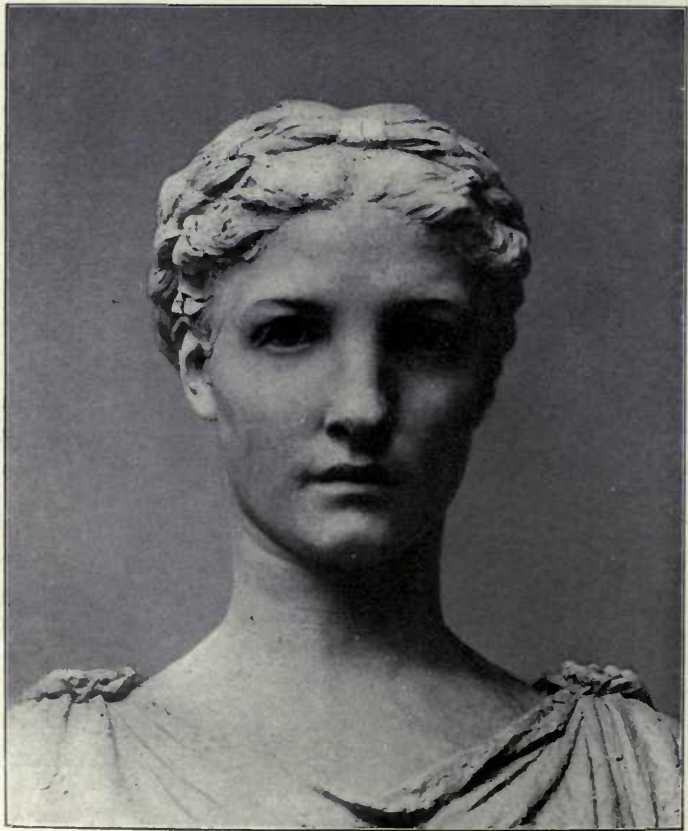

Panel of Muses, and Detail, James Adam Memorial, Emmanuel College, Cambridge.
ERNEST G. GILLICK, Sculptor.



*Memorial to James Adam for Emmanuel College, Cambridge,
ERNEST G. GILLICK, Sculptor.
Architect Collaborateur, W. S. GEORGE.*

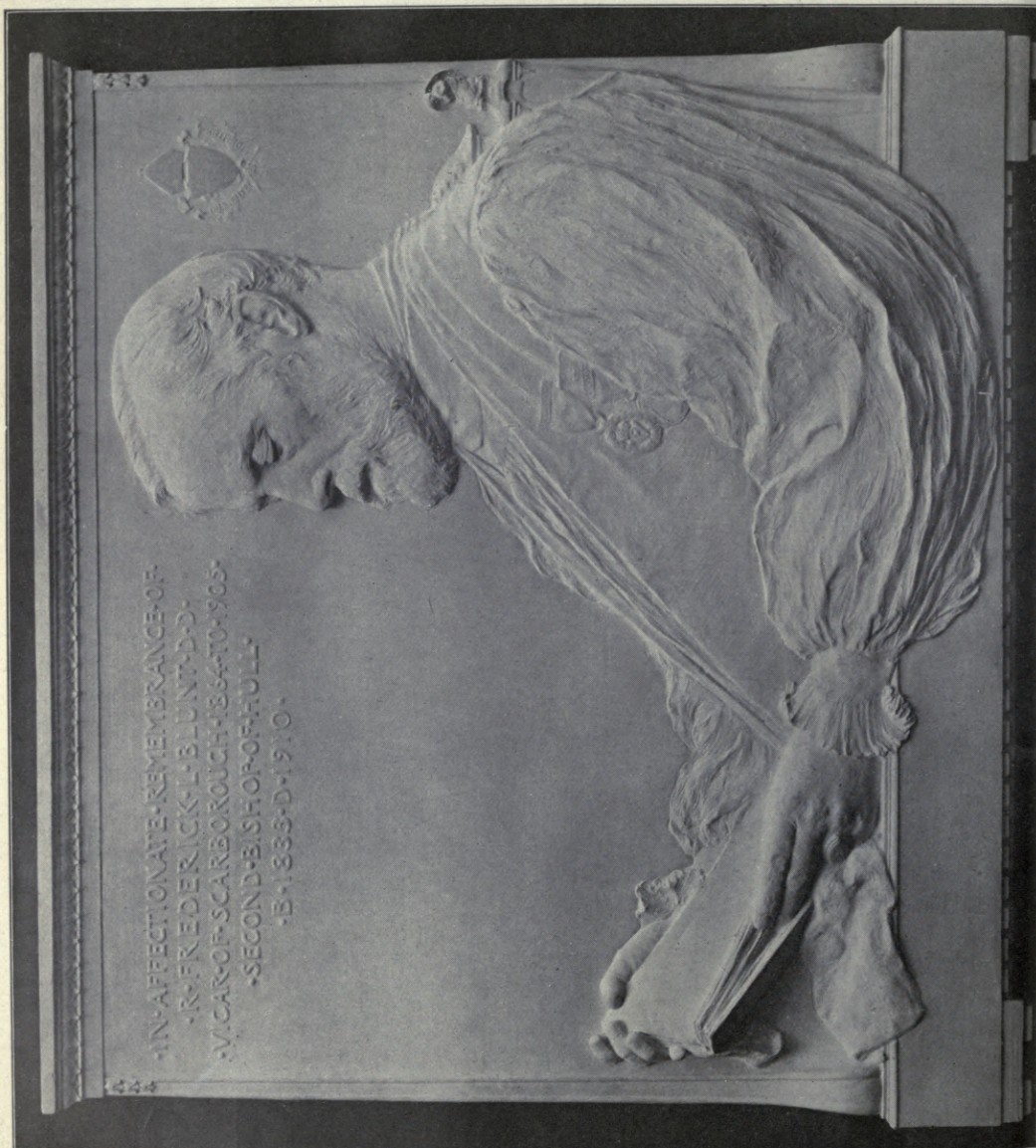

IN AFFECTIONATE REMEMBRANCE OF
FRÉDÉRIC L. BLUNT-LLOYD,
VICAR OF SCARBOROUGH 1864-1905
SECOND BISHOP OF HULL
1855-D 1910.

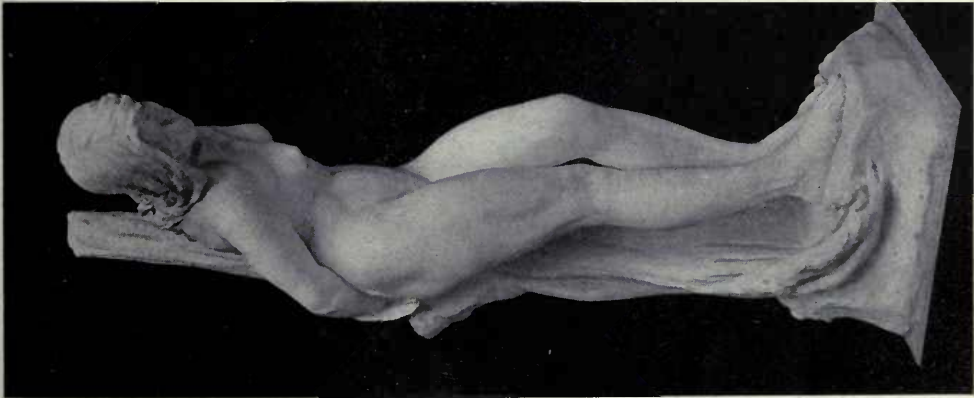
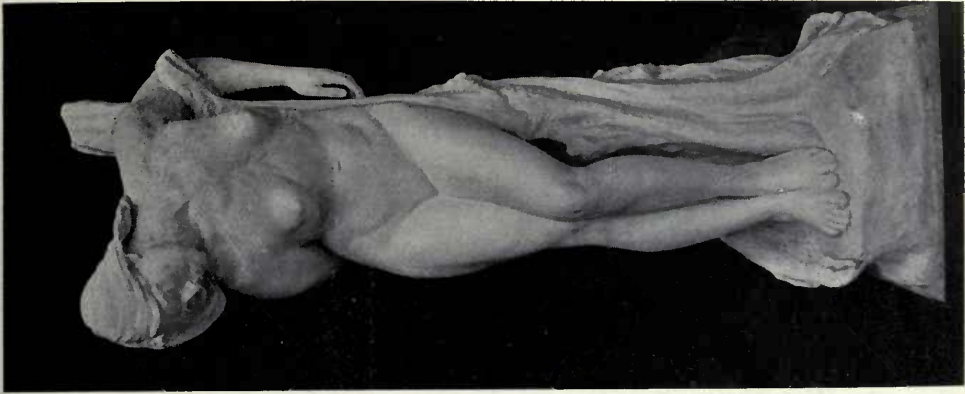

Immolate, Statue, BENJAMIN CLEMENS, Sculptor.



Sketch model for Panel representing King Alfred, Chroniclers, and Wandering Bards, for Central Library, Bristol.
CHARLES PIBWORTH, Sculptor.



Sketch Model for Panel representing Chaucer and some of the Canterbury Pilgrims, for Central Library, Bristol.
CHARLES PIBWORTH, Sculptor.



Searching the Waves, lone Hero mourns, HARRIET S. STEWART, Sculptor.



The *Clayton* CHARLES T. HARTWELL, R.B.S. Sculptor.

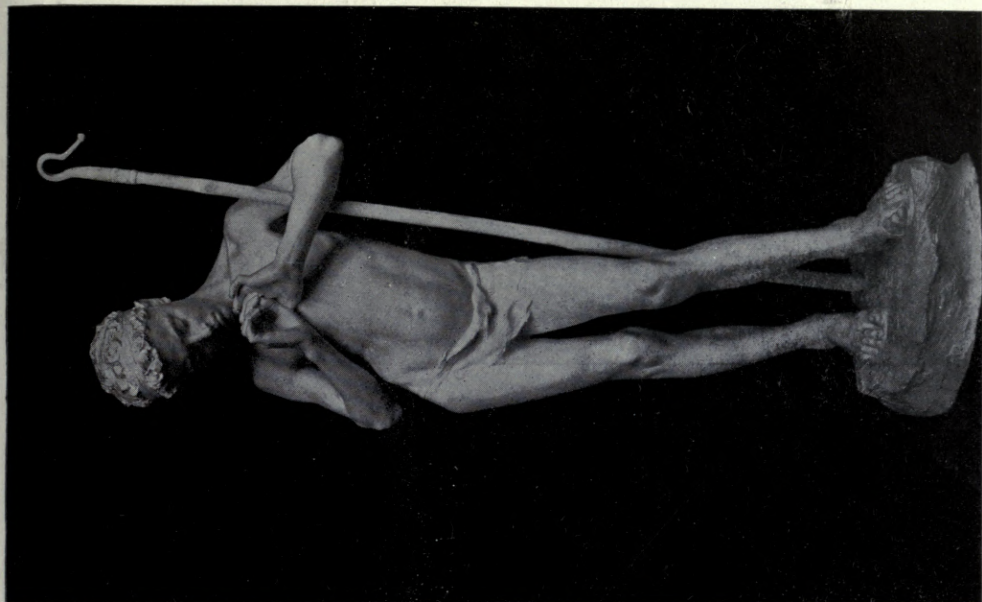

The Shepherd Boy,
MORTIMER BROWN, R.B.S., Sculptor.



Athens, an Allegory of Sculpture,
ALFRED BUXTON, Sculptor.

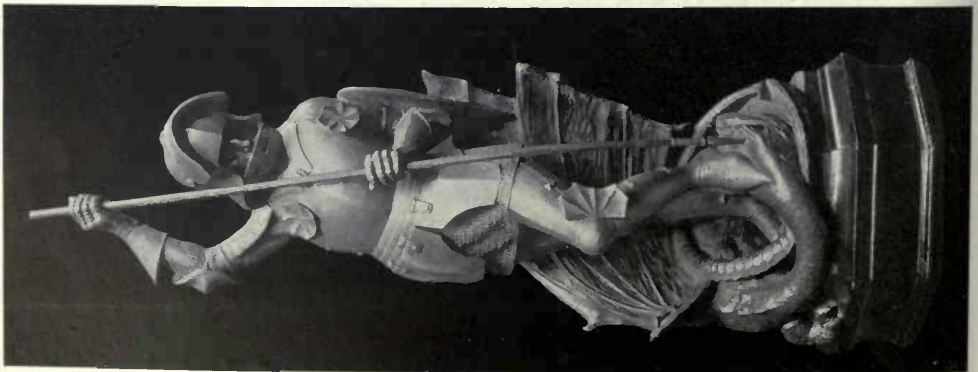
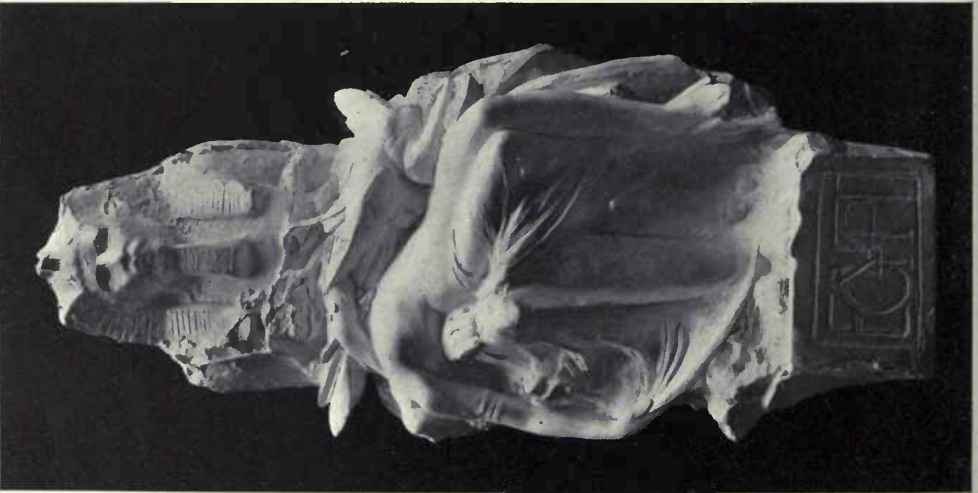

Sculpture
K. WHITNEY V. SMITH

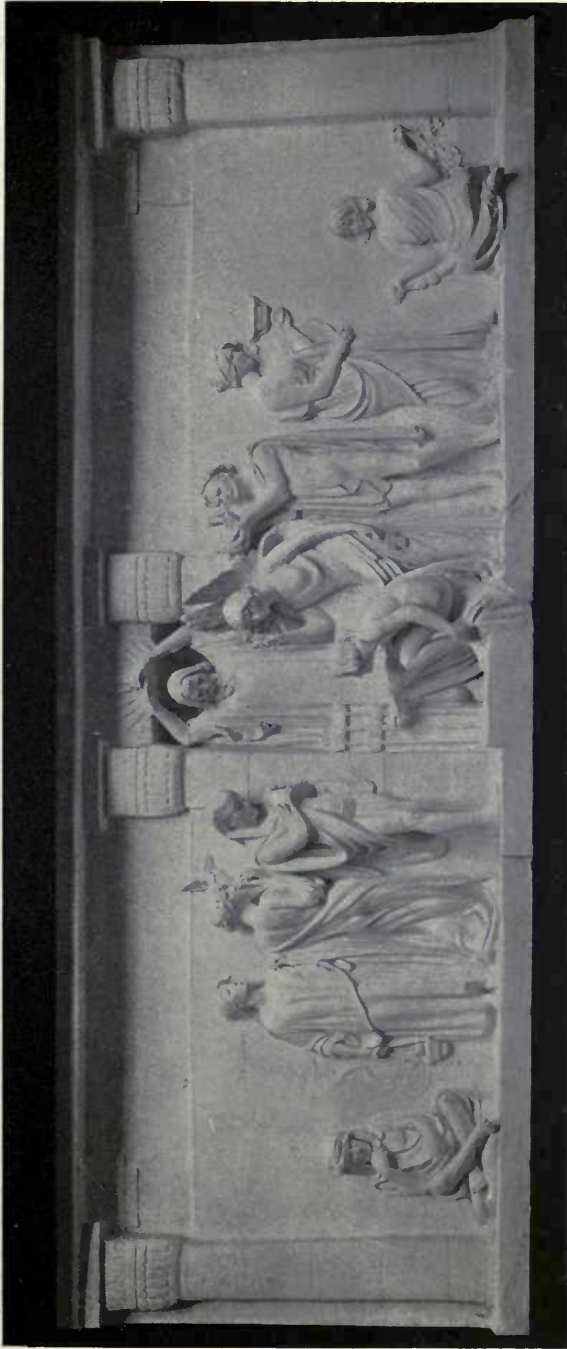

The Seeker of Divine Wisdom, L. EDITH C. MARYON, A.R.C.A., Sculptor.



A Fierce Encounter, F. BROOK HITCH, Sculptor.

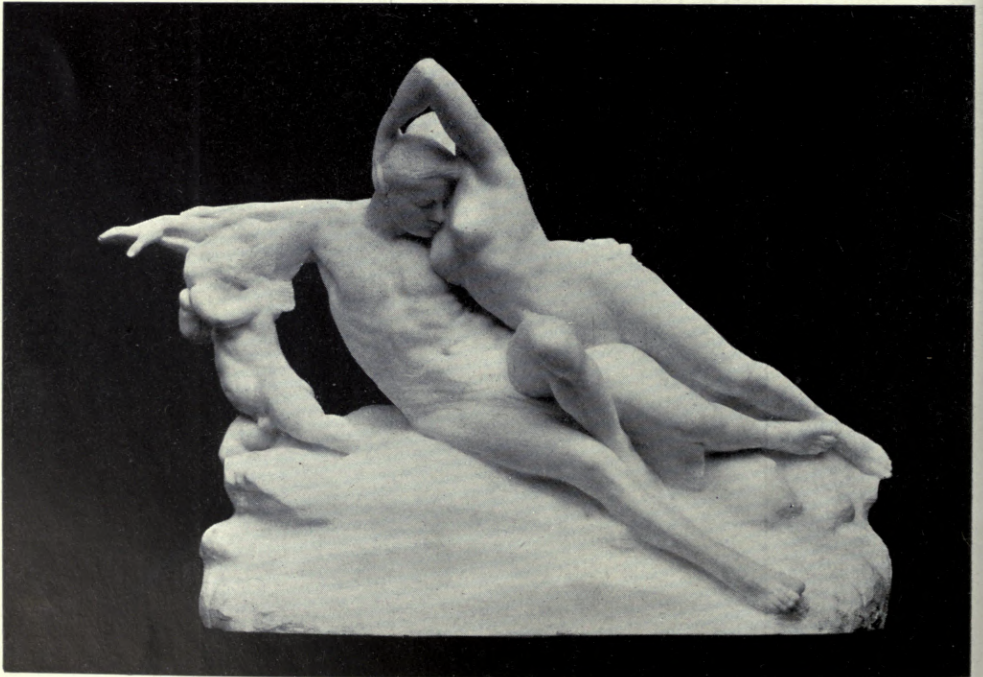

Paolo and Francesca, LEONARD JENNINGS, Sculptor.



*Sketch Model for the International Telegraphic Union at Berne,
G. LEDWARD, Sculptor.*



The Temptation, CHARLES A. PALMER, Sculptor.



Arcadia, CHARLES SYKES, Sculptor.



The Labourers in the Vineyard, MARGARET M. GILES (Mrs. Bernard Jenkin), Sculptor.

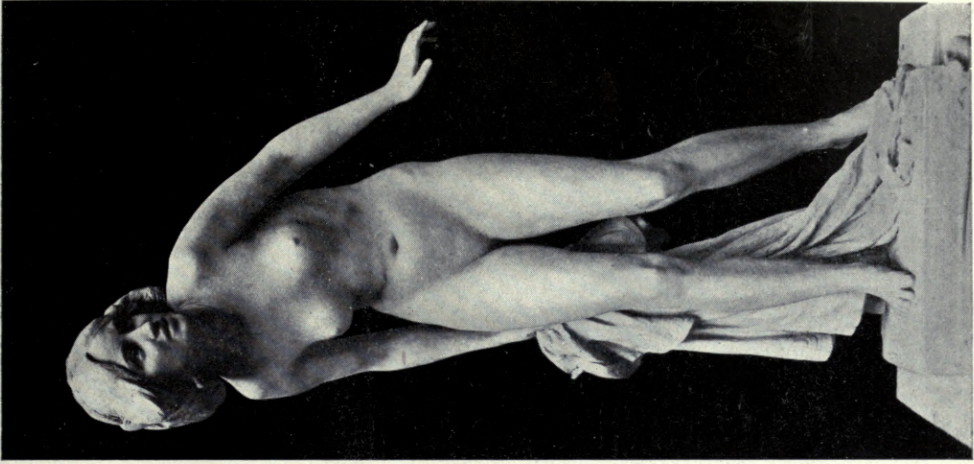

The Bather, PAUL R. MONTFORD, R.B.A., Sculptor.

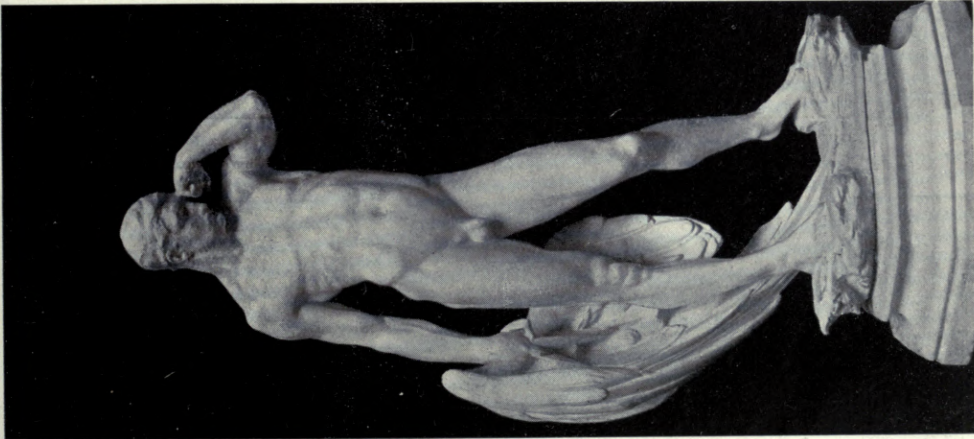

Ambition, W. REID DICK, Sculptor.

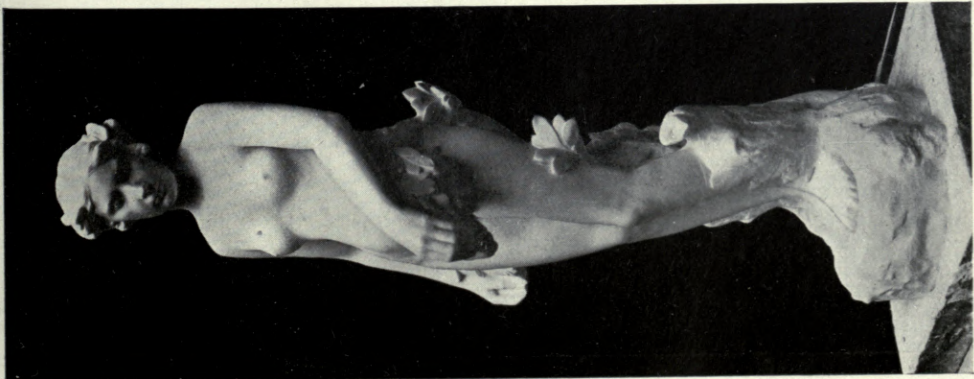

Daphne, A. BROADBENT, Sculptor.



Isabella,
ALFRED BUXTON, Sculptor.



Samson, Relief.

ROBERT C. CHUBB, Sculptor.



Panel for Lord Henry C. Bentinck, *Battle Scene*, LILLIAN M. WADE, Sculptor.

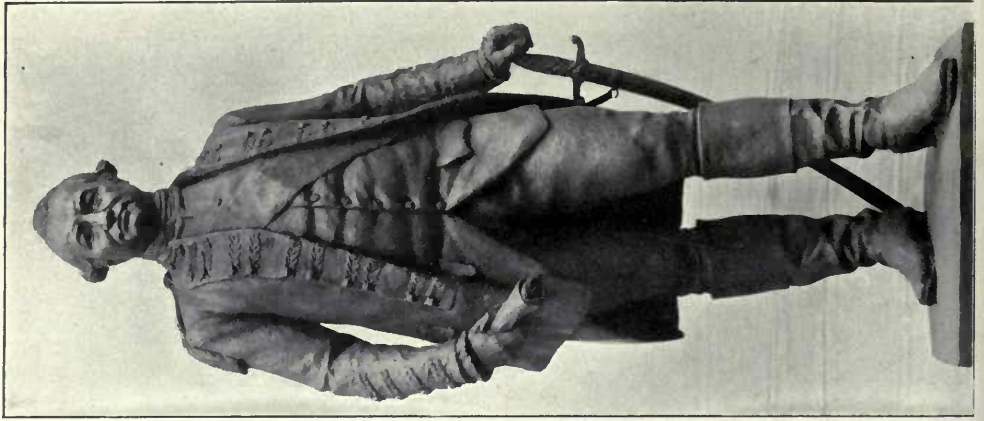

Lord Clive, JOHN TWEED, Sculptor.



Abbot Cavanah, A. BROADBENT, Sculptor.

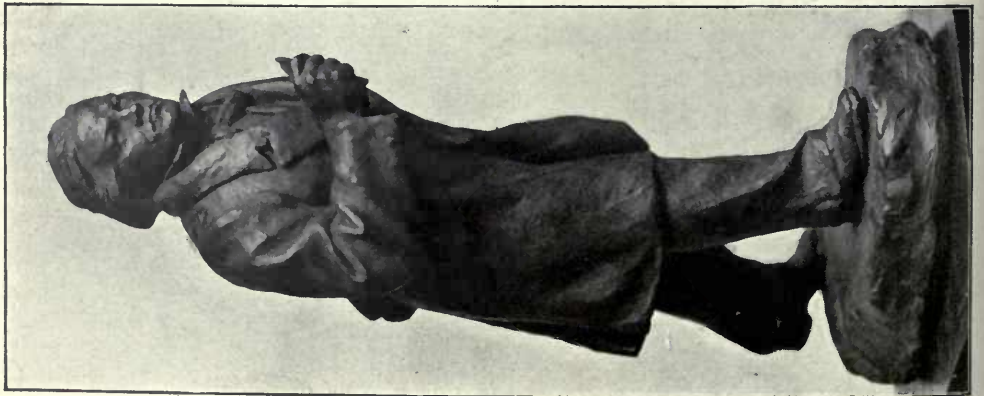

Beethoven, CHARLES PIBWORTH, Sculptor.



HOUSE IN YORKSHIRE, ERNEST W. MARSHALL, Architect.

ARCHITECTURAL REVIEW

1912¹

ENGLAND.



*Fourcourts House, Angle of Inner Entrance Court,
WILLIAMS-ELLIS and SCOTT, Architects.*

R. A. SCULPTURE
AND
SCULPTURE REVIEW.

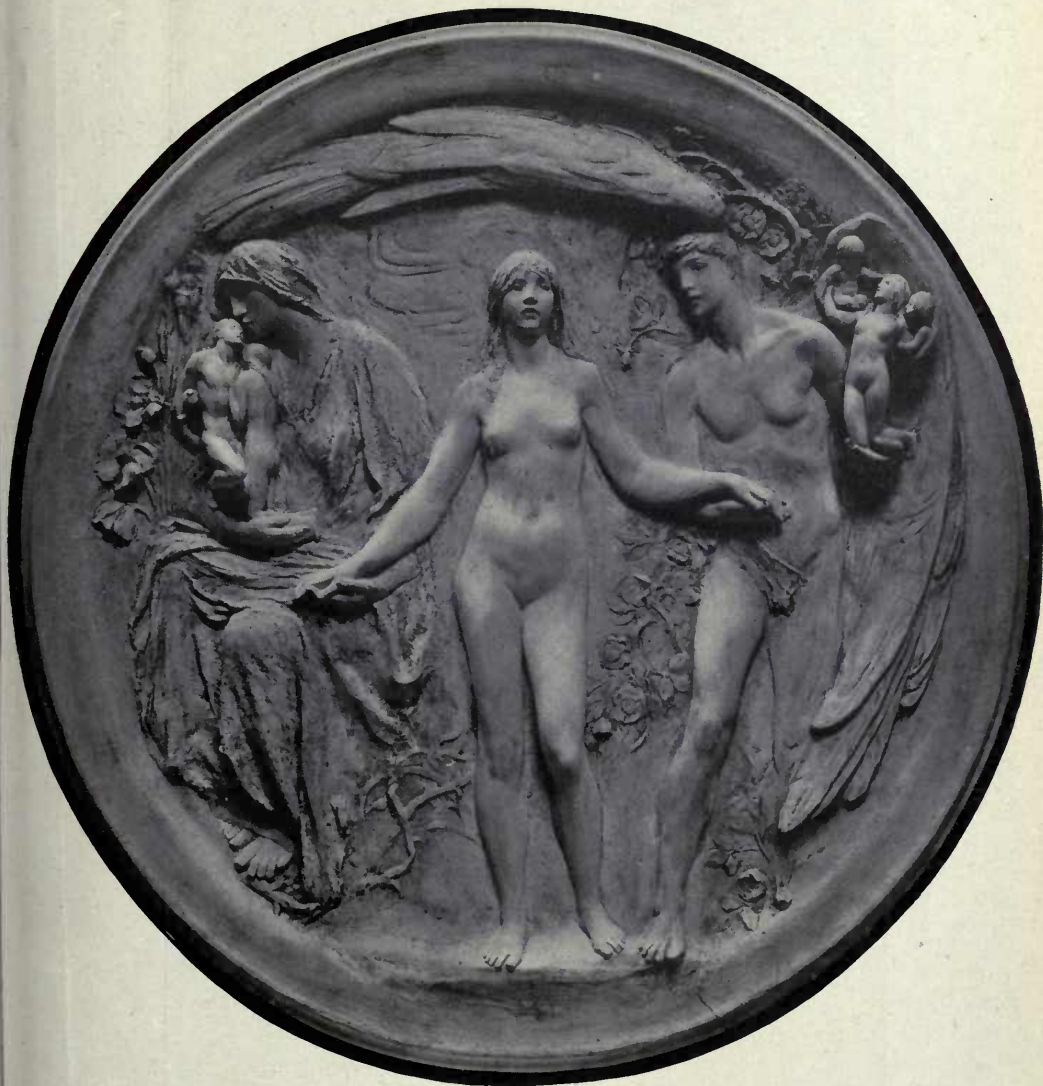

Life, Panel, ALFRED TURNER, Sculptor.



Love and the Vestal, Group, S. NICHOLSON BABB, Sculptor.



Portion of a Fountain, R. R. GOULDEN, Sculptor.



Children of Destiny, Group, RICHARD GARBE, Sculptor

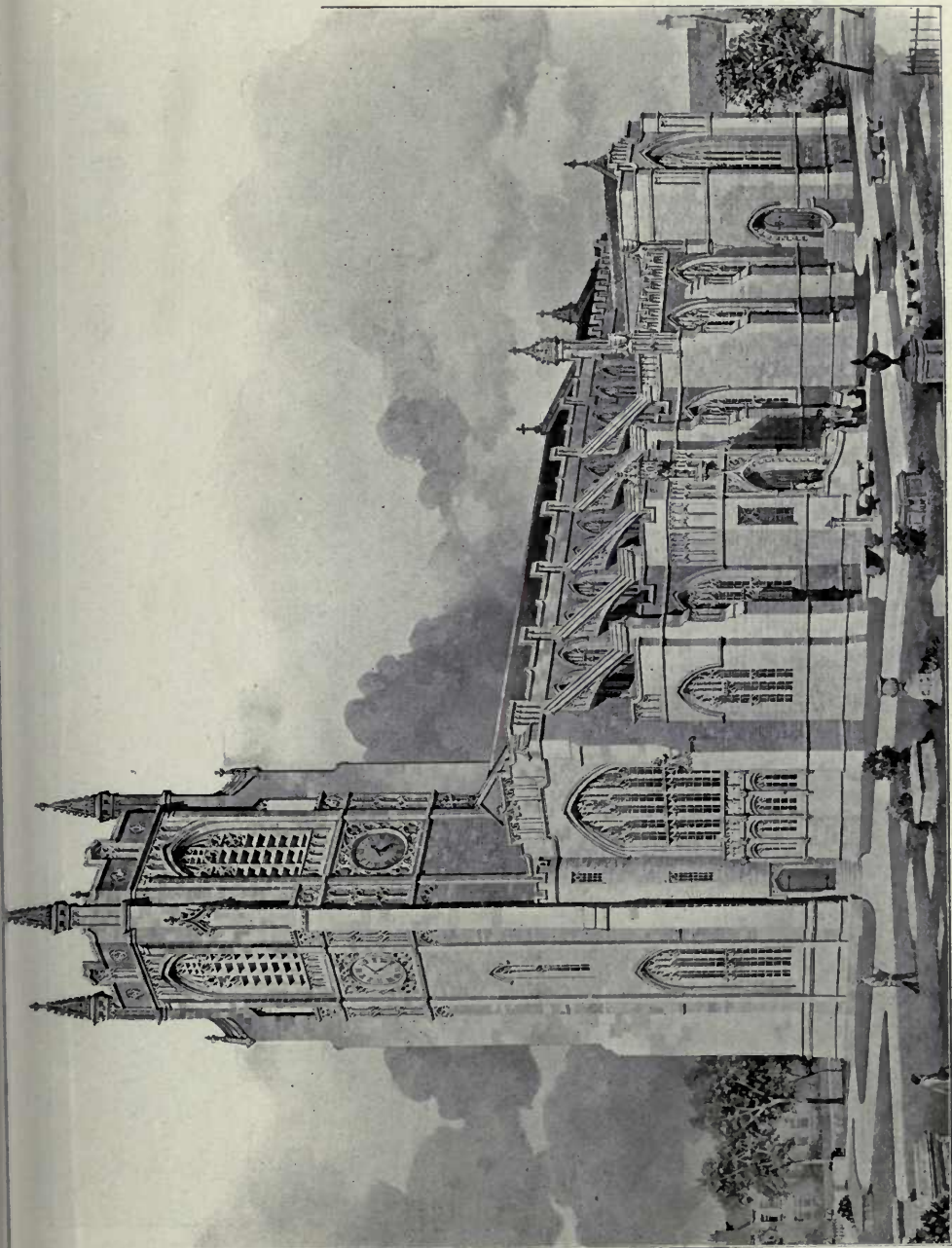

St. James's Parish Church, Accrington, GRIMSHAW and CUNLIFFE, Architects.

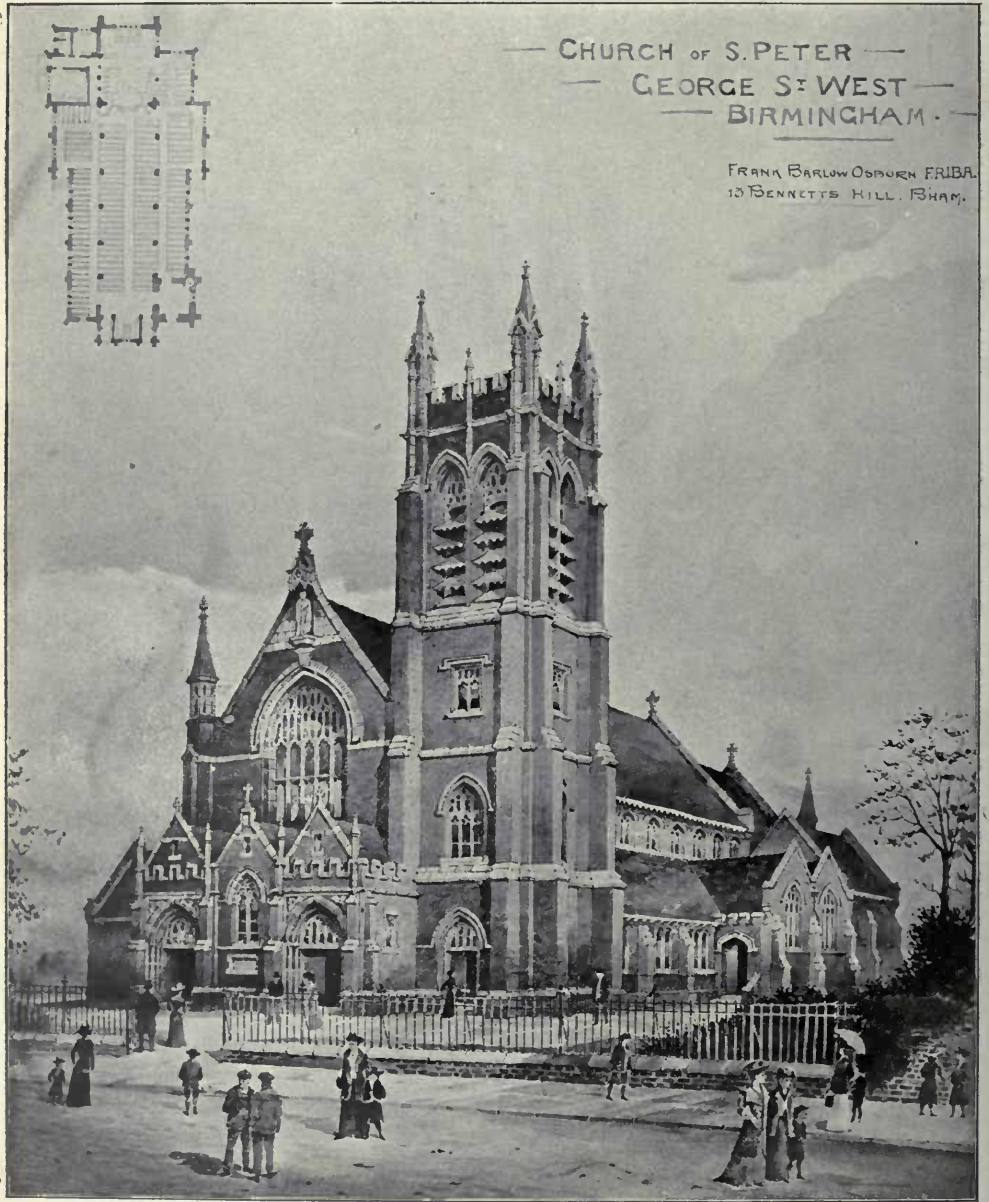

Church of S. Peter, George Street West, Birmingham, the late FRANK BARLOW OSBORN, Architect.



The Nave, Maltby Mission Church, F. NORMAN D. MASTERS, M.A., Architect.

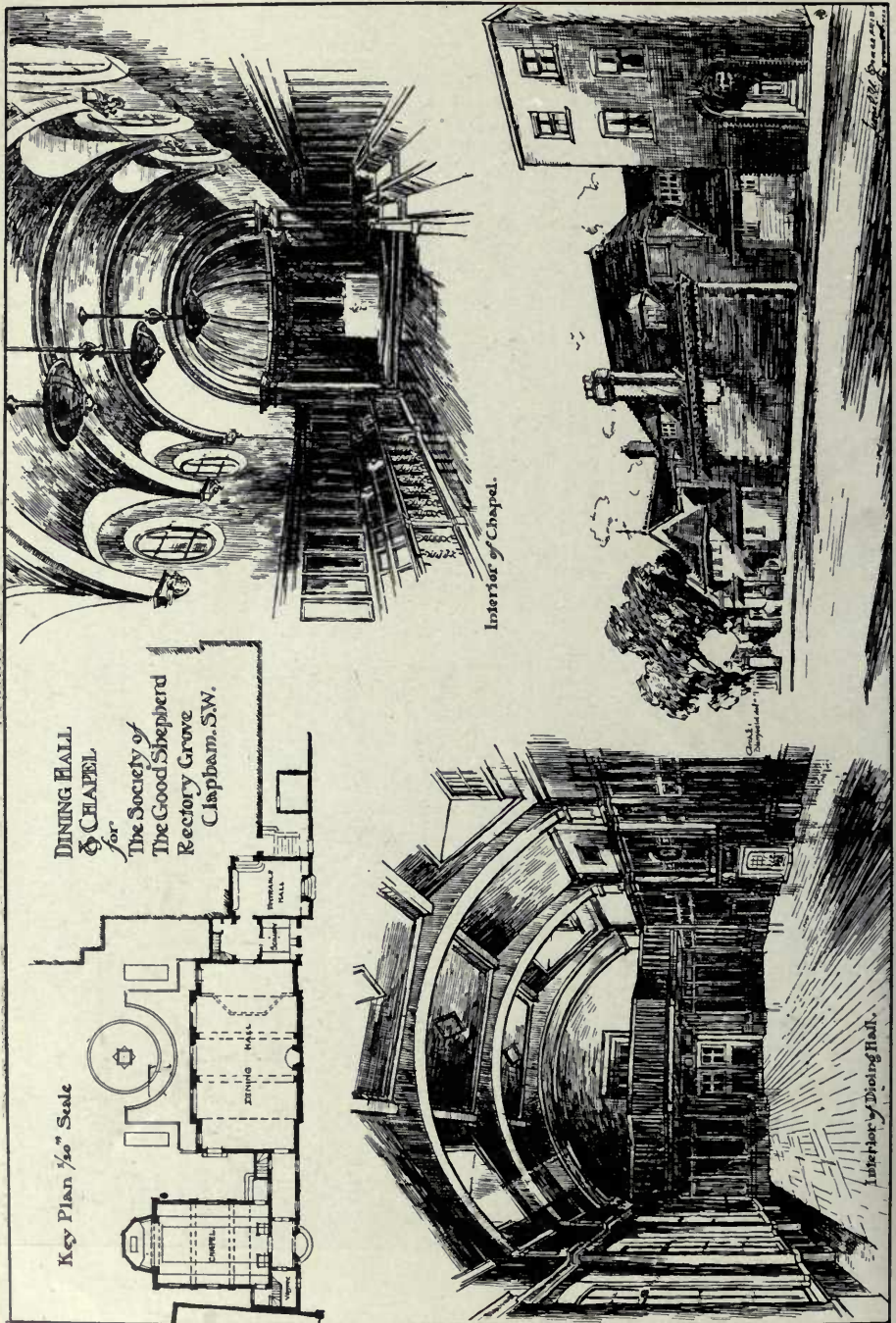

Dining Hall and Chapel for the Society of the Good Shepherd, Rectory Grove, Clapham, S.W., LIONEL U. GRACE, Architect.

(For Plan, see p. 95.)

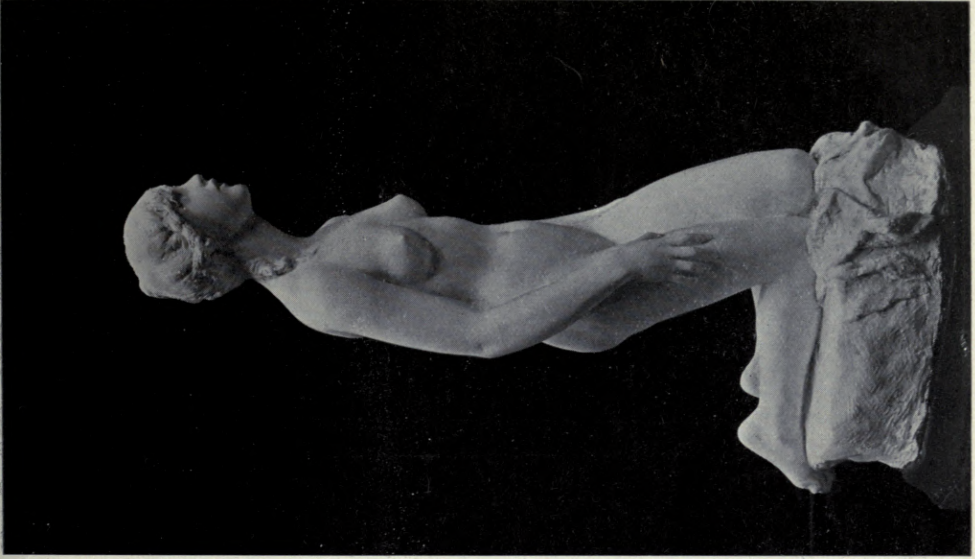

Psyche, ALFRED TURNER, Sculptor



Hagar and Ishmael, G. D. MACDOUGALD, Sculptor.



*Panel of Muses, and Detail, James Adam Memorial, Emmanuel College, Cambridge,
ERNEST G. GILLICK Sculptor.*



*Memorial to James Adam for Emmanuel College, Cambridge,
ERNEST G. GILLICK, Sculptor.
Architect Collaborateur, W. S. GEORGE.*

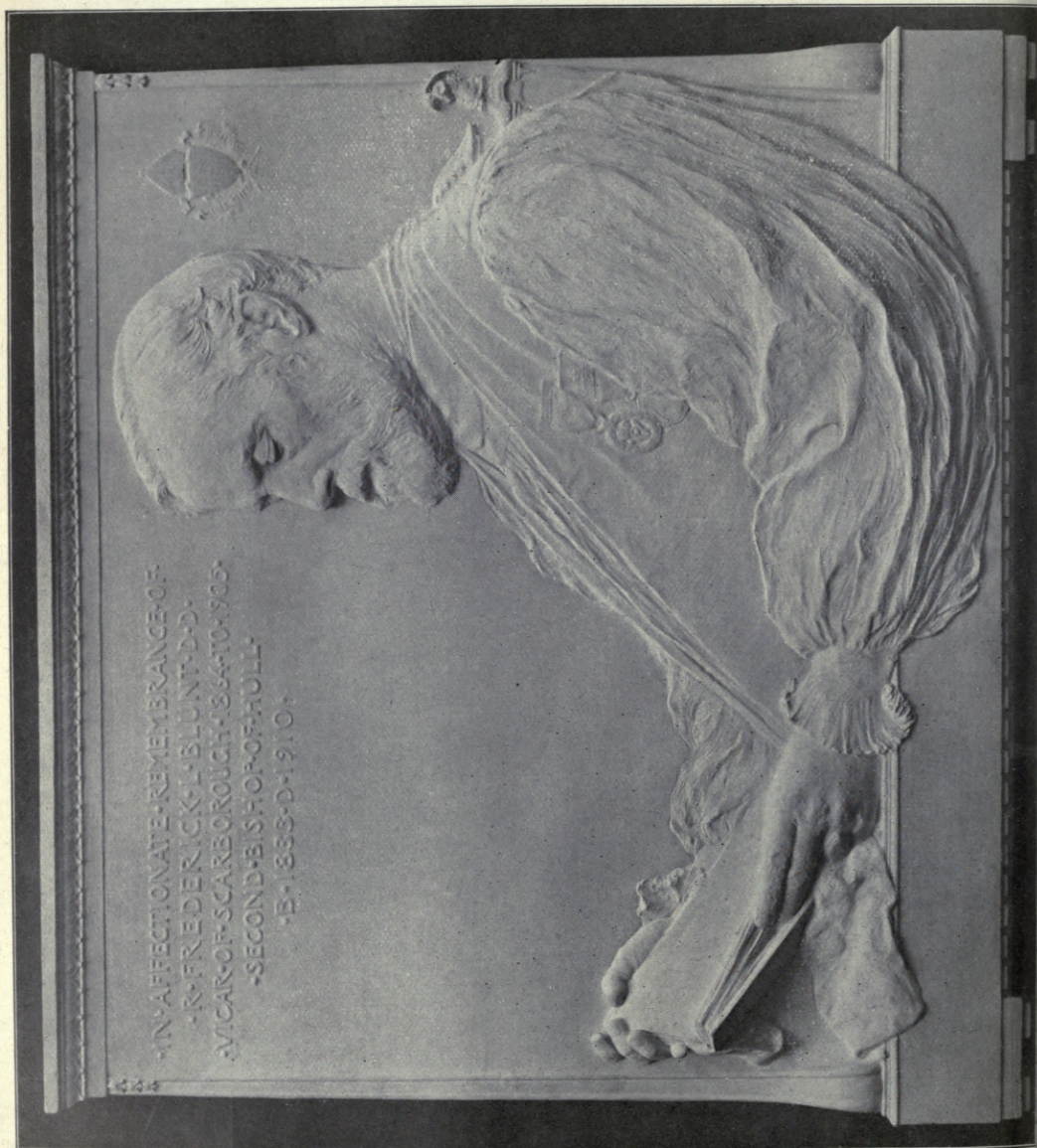

PLAN OF GROUND FLOOR

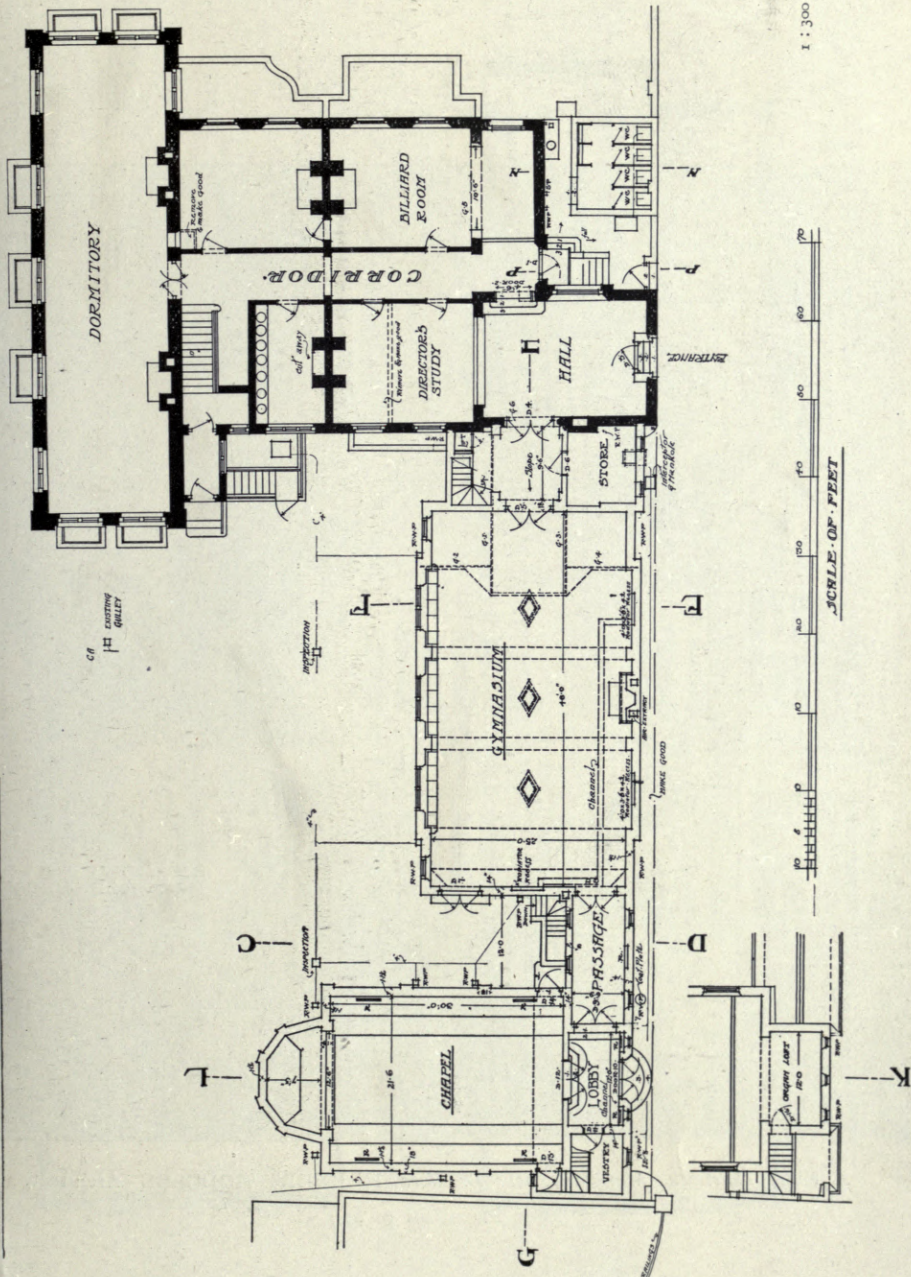

Chapel for the Society of The Good Shepherd, Rectory Grove, Clapham, S.W., LIONEL U. GRACE, Architect.



A Village Institute, Mountain, near Bradford, HERBERT HODGSON, Architect.

For Plans, see p. 97.)

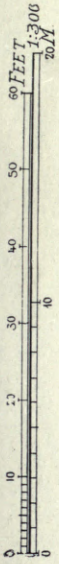

A VILLAGE INSTITUTE,
 MOUNTAIN, N^R BRADFORD
 FOR JOHN SPEAK ESQ^R.

HERBERT HODGKIN A.R.C.I.B.A., ARCHITECT
 THORPE CHAMBERS and STATIONVILLE, BRADFORD

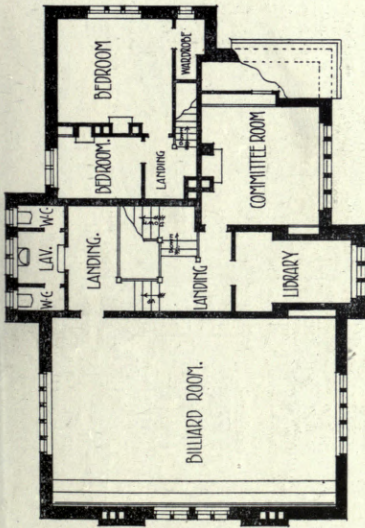

FIRST FLOOR PLAN.

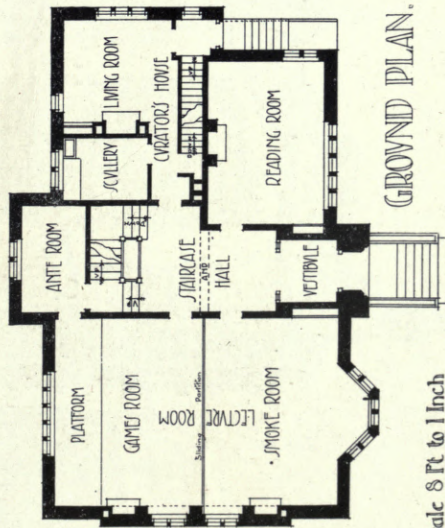

GROUND PLAN.

Scale 8 Ft to 1 Inch

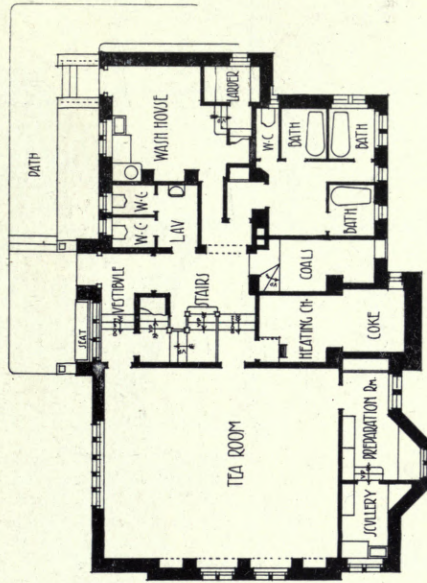

BASEMENT PLAN.

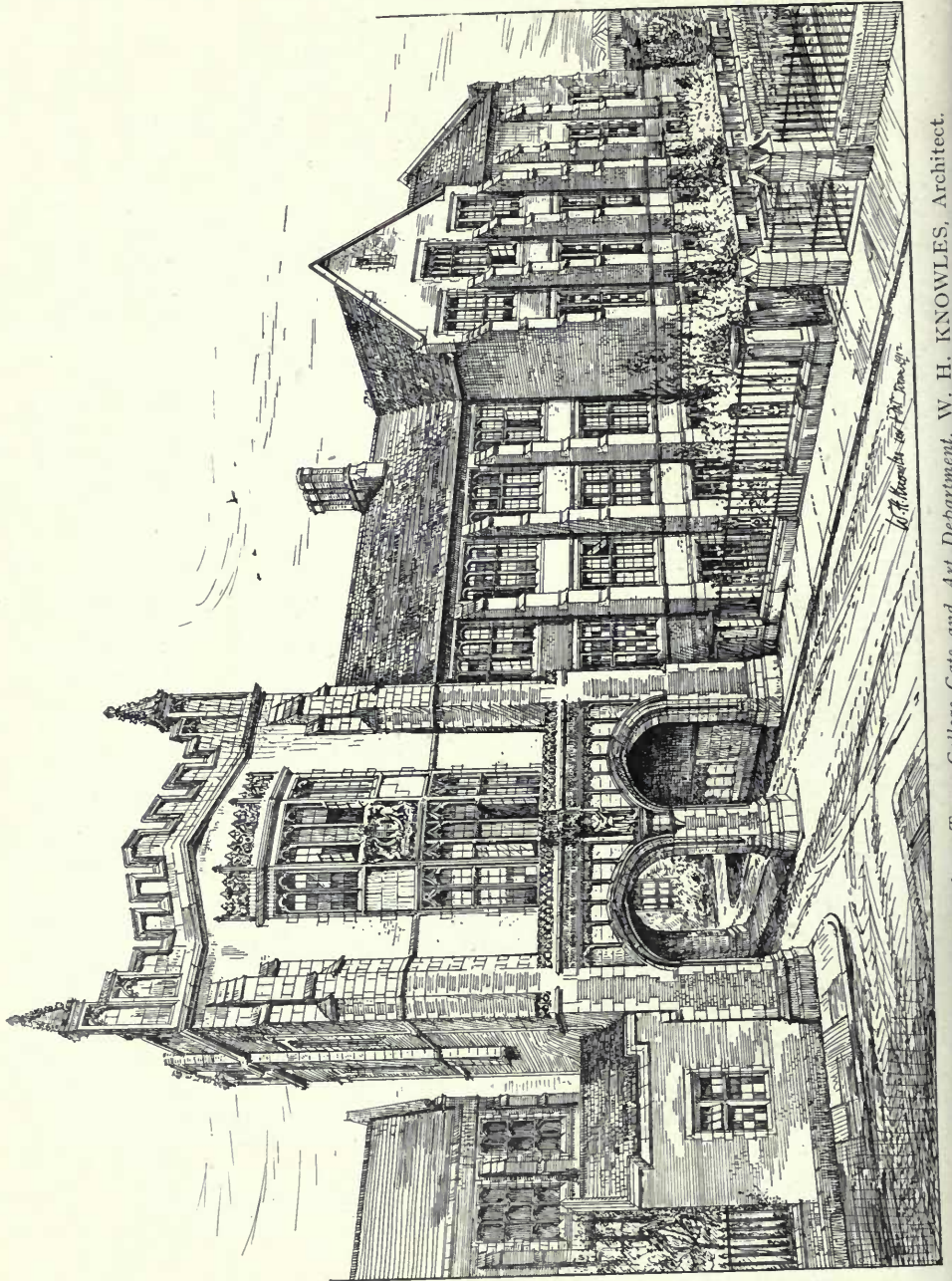

Armstrong College, Newcastle-on-Tyne, College Gate and Art Department, W. H. KNOWLES, Architect.
Heating and Ventilation: Henry Walker & Son, Ltd., 55, Westgate Road, Newcastle-on-Tyne.

W. H. Knowles for P. W. Knowles

KING EDWARD VII SCHOOL OF ART, ARMISTONG COLLEGE, NEWCASTLE

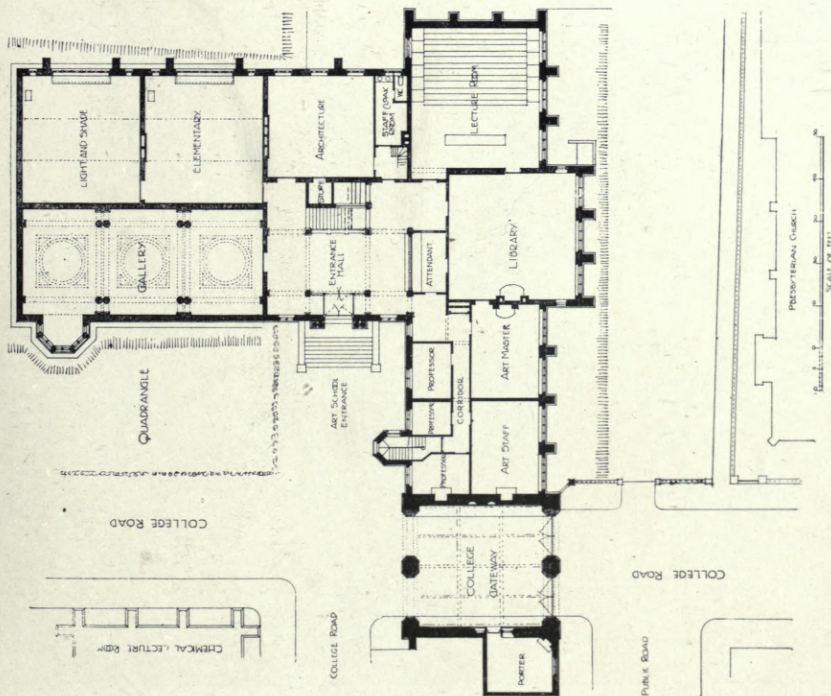

1 : 55¹

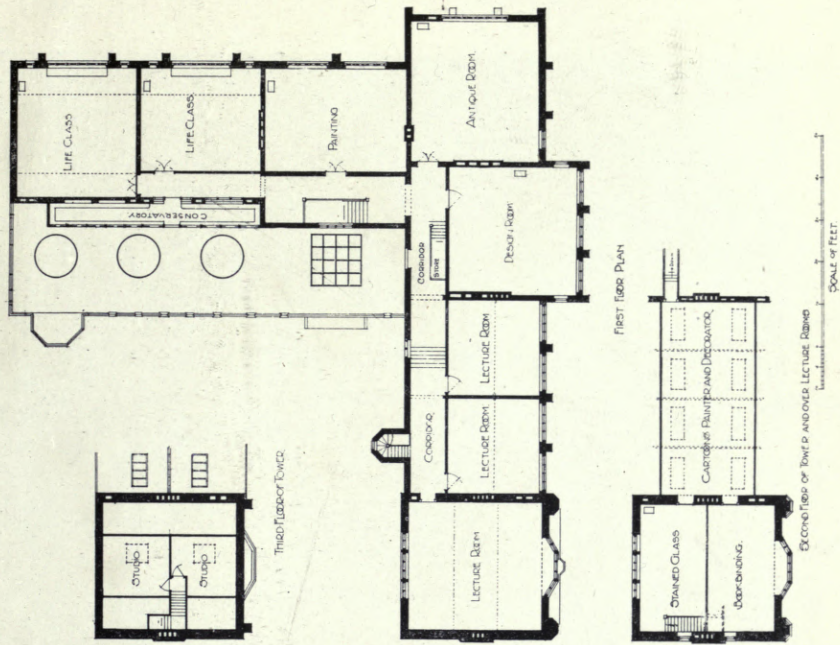

(For Elevation, see p. 98)

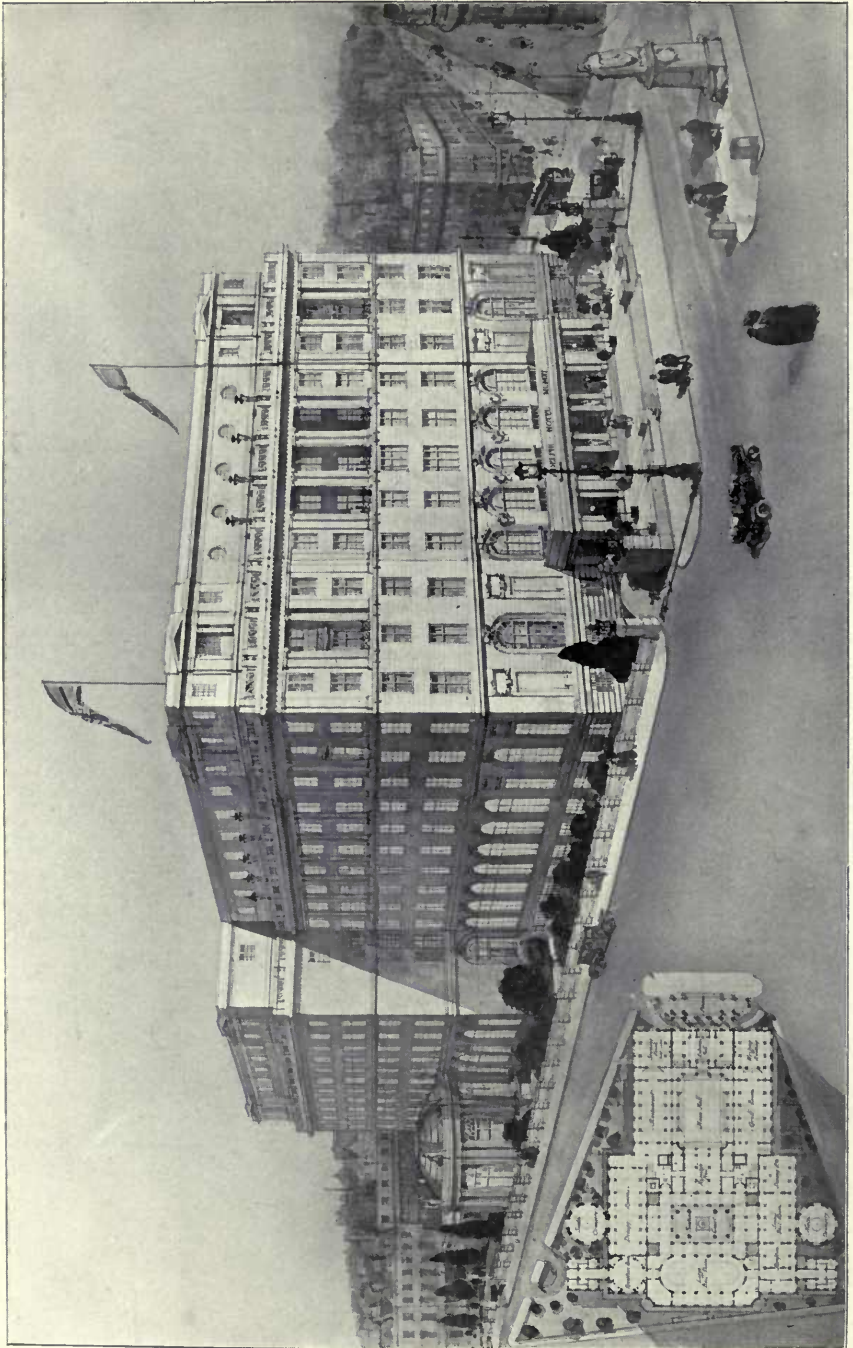

Adelphi Hotel, Liverpool, R. FRANK ATKINSON, Architect.
Main Contractors : William Thornton and Sons, 38, Wellington Road, Toxteth Park, Liverpool.
The Acchelt used in the above was manufactured and laid by Thomas Faldø & Co., Ltd., Effingham House, Arundel St., Strand, London, W.C.

◦ADELPHI HOTEL◦
◦LIVERPOOL◦

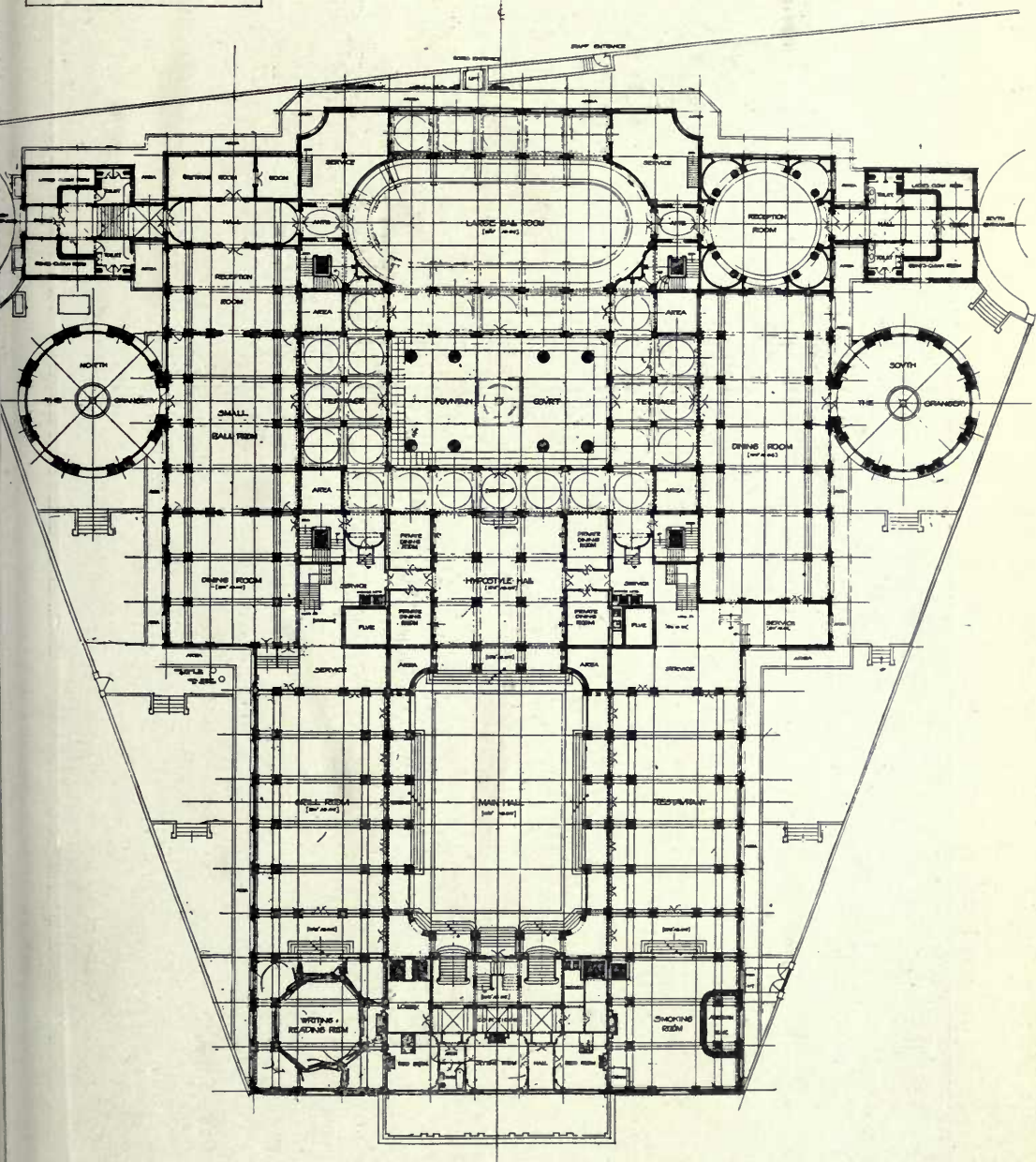

◦GROUND FLOOR PLAN◦

SCALE OF INCHES

(For First Floor Plan, see page 152.)

Lifts : The Otis Elevator Company, Ltd., 4, Queen Victoria Street, London, E.C.



*The Pearl Life Assurance Co.'s Offices, Leeds, WILLIAM BAKEWELL, Architect.
 Heating and Hot Water Supply by G. N. Haden and Sons, Lincoln House, Kingsway, London, W.C.
 Portland Stone : F. J. Barnes, Portland, Dorset.*



"Thames House," Queen Street Place, London, E.C., T. E. COLLCUTT and HAMP, Architects.
RICHARD GARBE, Sculptor.

Lifts : The Otis Elevator Company, Ltd., 4, Queen Victoria Street, London, E.C.

Painting, Ventilating and Hot Water Supply : G. N. Haden and Sons, Lincoln House, Kingsway, London, E.C.

Portland Stone : F. J. Barnes, Portland, Dorset.

Photo : E. Dockree.



Adult School, Sutton, Surrey, Frederick Wheeler, Son and Searle, Architects.
(For Plans, see p. 105.)

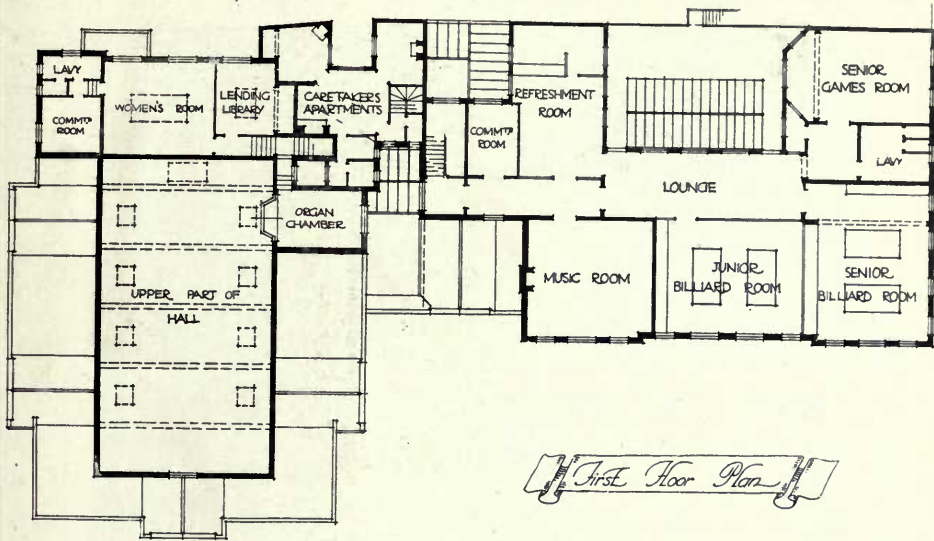

ERECTED 1909

EXTENSION ERECTED 1911

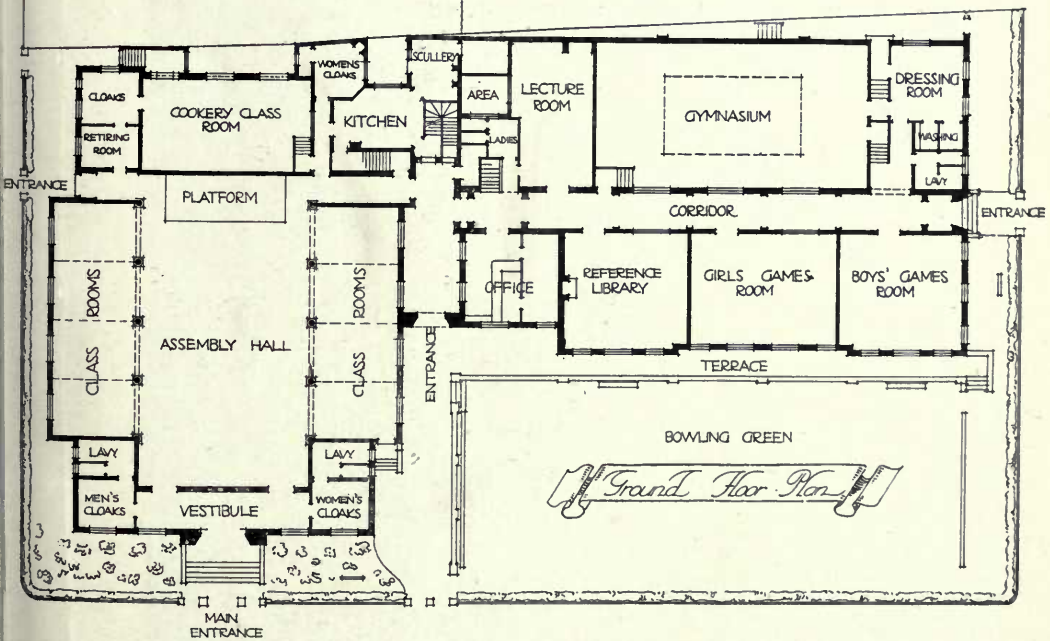

1 : 250



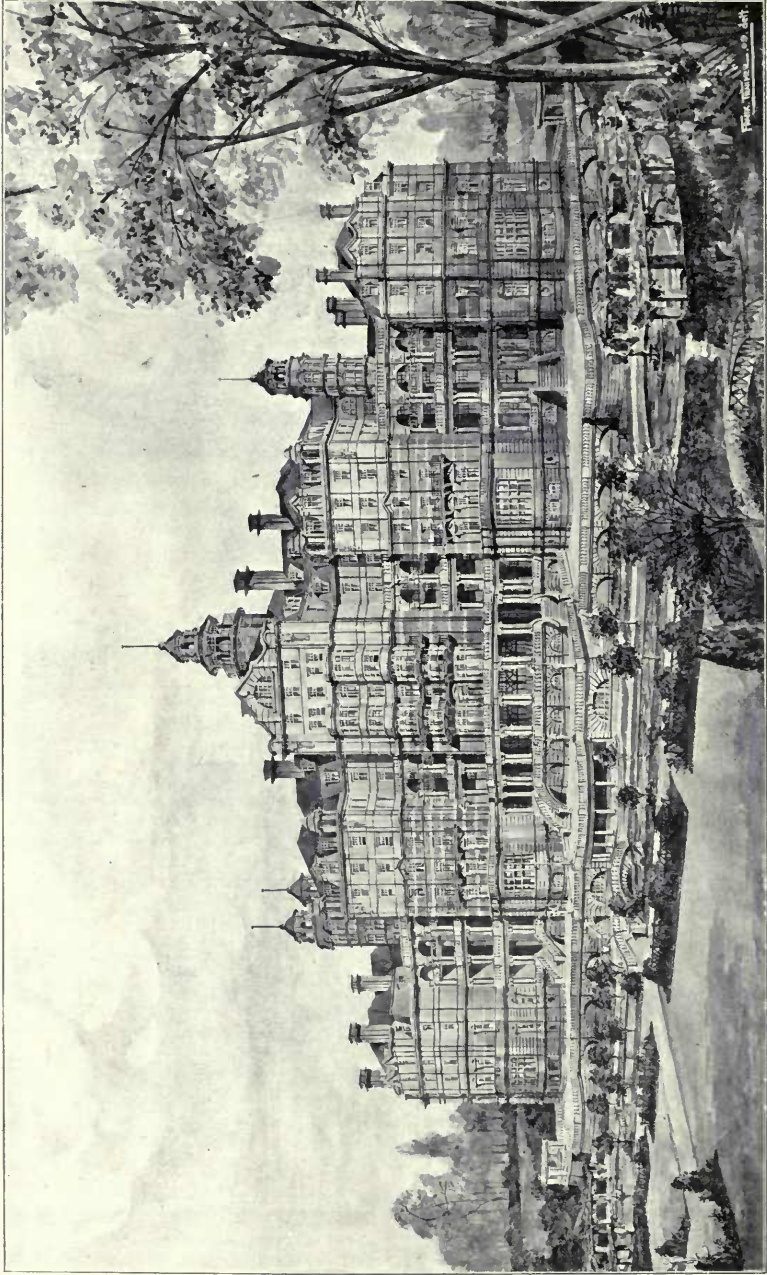

Perspective View of Proposed Hydro at Harrogate, SAMUEL STEAD, Architect.
 (For Plan, see p. 107.)

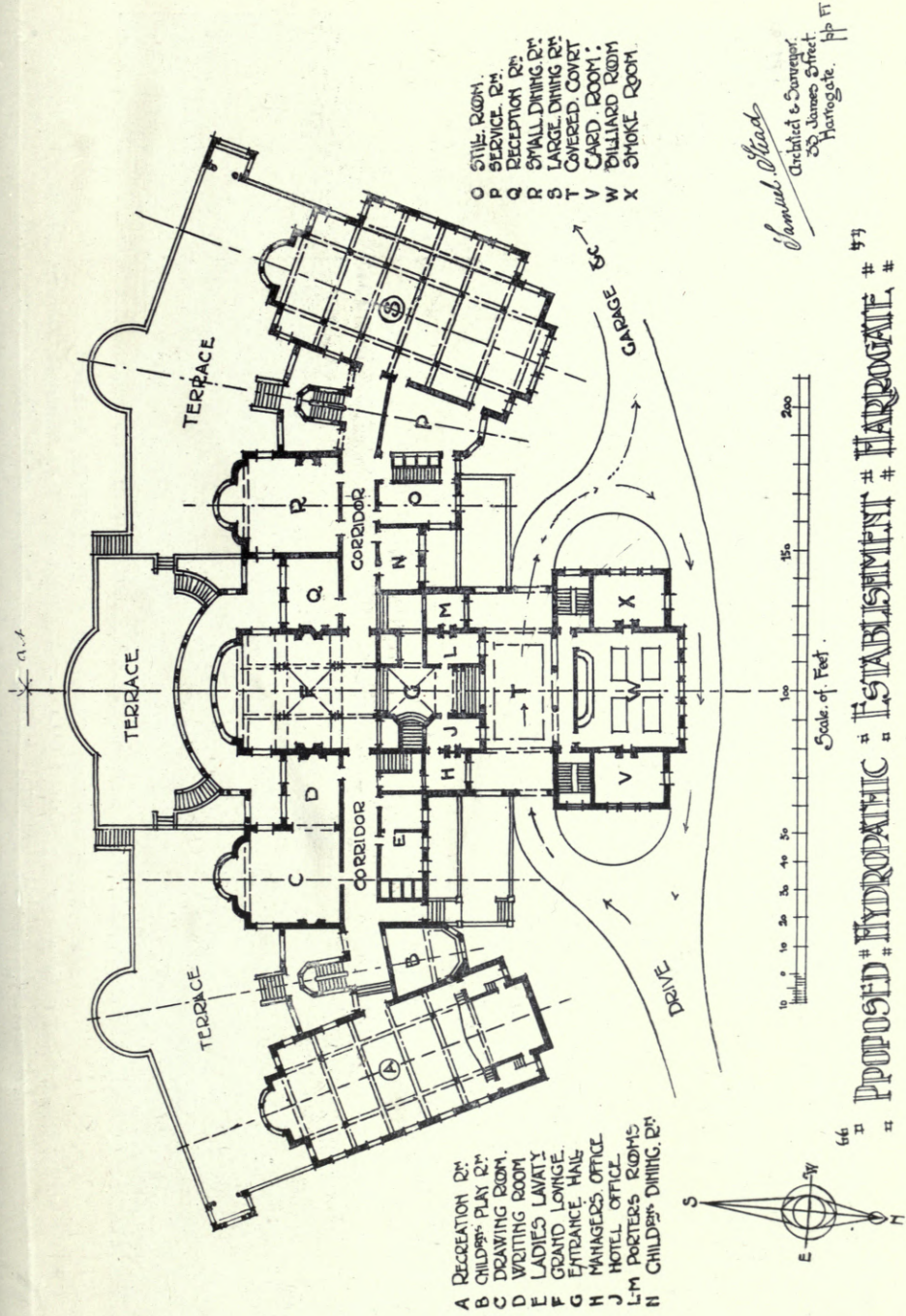

- A RECREATION RM.
- B CHILDREN'S PLAY RM.
- C DRAWING ROOM.
- D WRITING ROOM.
- E LADIES LAVATORY
- F GRAND LUNGEON
- G ENTRANCE HALL
- H MANAGERS' OFFICE
- J HOTEL OFFICE
- L-M PORTERS' ROOMS
- N CHILDREN'S DINING RM.

- O STILL ROOM.
- P SERVICE RM.
- Q RECEPTION RM.
- R SMALL DINING RM.
- S LARGE DINING RM.
- T COVERED COURT
- V CARD ROOM
- W BILLIARD ROOM
- X SMOKE ROOM.

Samuel Stodd
 Architect & Surveyor,
 25 James Street,
 Harrogate. 44 Ff

PROPOSED # HYDRO-PATHIC # ESTABLISHMENT # HARROGATE # 47

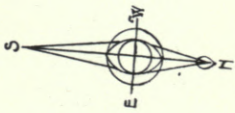
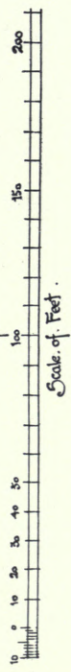

46 #

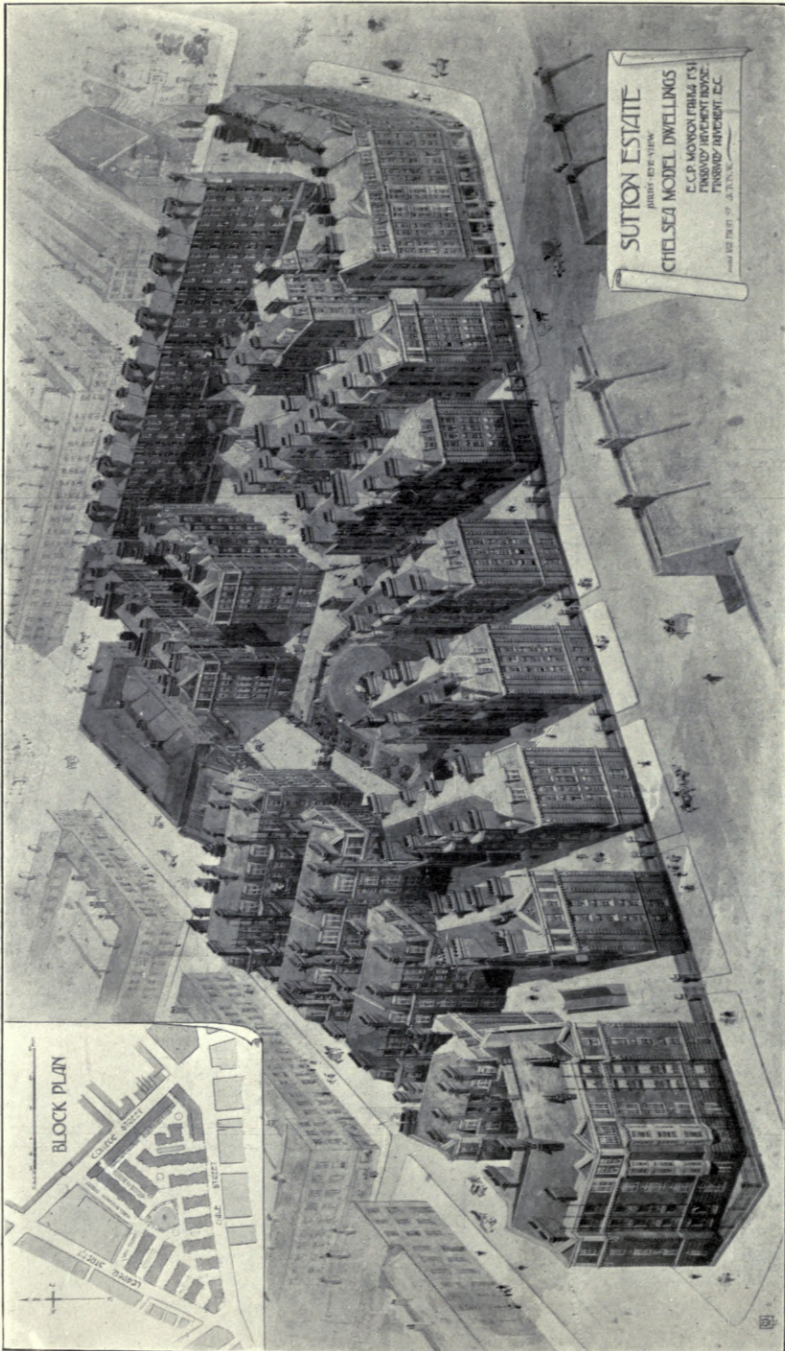

*Sutton Model Dwellings, Chelsea, E. C. P. MONSON, Architect.
 Glazed Terra Cotta and Glazed Bricks : Shaw's Glazed Brick Co., Ltd., Whitebirk, Darwen, Lancs.
 Compothil Flooring : The Hygienic Flooring Co., 76, Belvedere Road, Upper Norwood, S.E.
 Tar Mac Paving : John Wainwright & Co., Ltd., 173, Maida Vale, London, W.
 Staircases, Cills, &c. : Johnson Paving and Construction Co., 76, Belvedere Road, Upper Norwood, S.E.*

(For Elevation, see p. 108.)

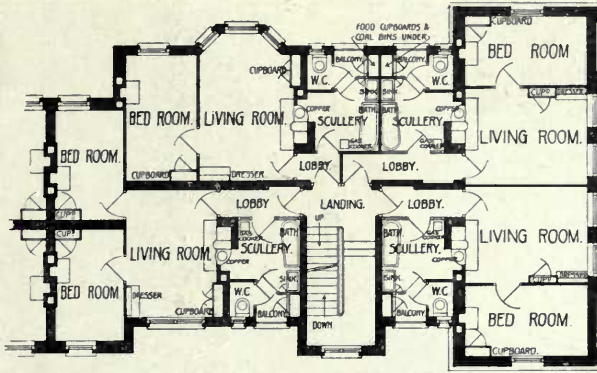

TYPICAL TWO AND THREE ROOM TENEMENTS.

SCALE OF FEET
0 5 10 20 30

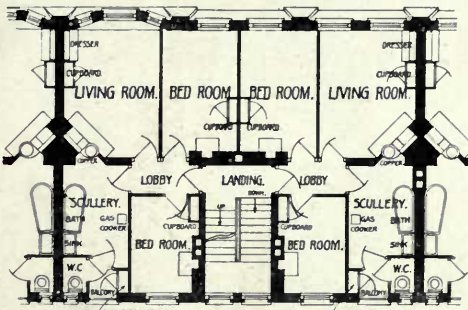

TYPICAL THREE ROOM TENEMENTS.

SCALE OF FEET
0 5 10 20 30

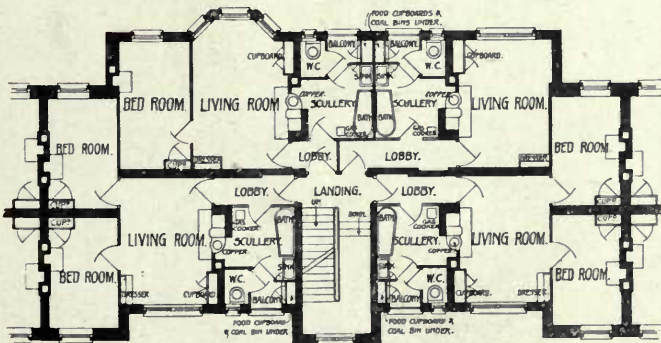

TYPICAL ONE TWO AND THREE ROOM TENEMENTS.

SCALE OF FEET
0 5 10 20 30

1 : 275

The Floors throughout carried out with Reinforced Concrete; Partitions, constructed with "Mack" 2-in. slabs and 3-in. "King" Pumice Concrete; 1½-in. "Mack" Fireproof Roofing Slabs in place of ordinary roof-boarding; Ceilings constructed with ¾-in. "Mack" slabs; Pavement Lights in Ferro Glass; J. A. King & Co., 181, Queen Victoria Street, E.C.



House at Wimbleton, Entrance Front, MELVILLE S. WARD, Architect.
 Heating and Hot Water Service : The "Duplus" Combined System, William Freer, 36-40, Wellington Street, Leicester.
 Electric Lighting and Electric Bells : Cecil Cooper & Co., 14, Gloucester Road, London, S.W.
 Leaded Lights and Casements : J. Binder, Arlon Glass Works, Little King Street, Camden Town, London, N.W.

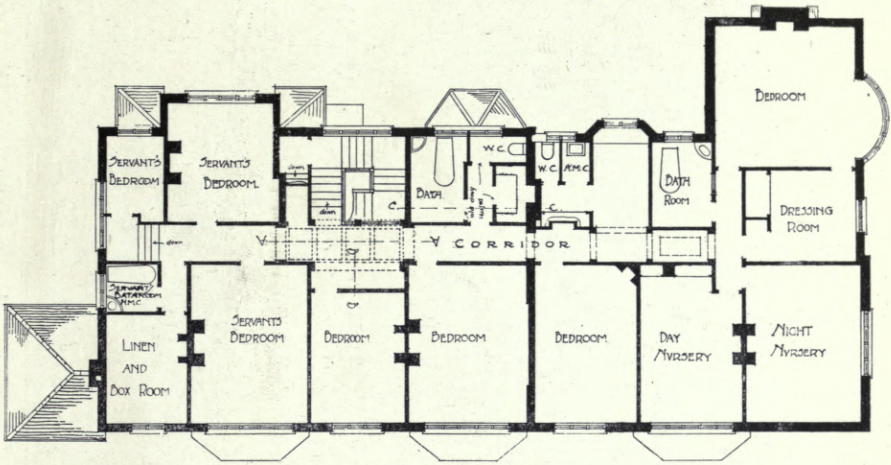

FIRST FLOOR PLAN

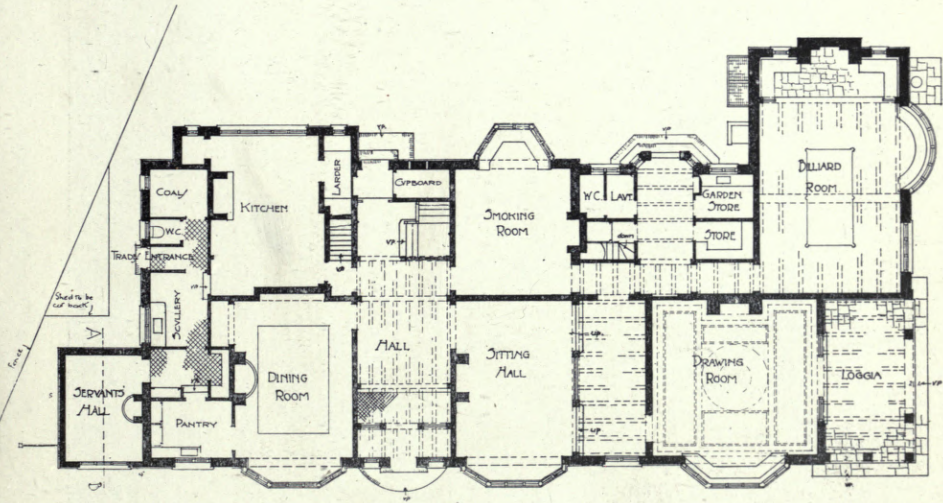

GROUND FLOOR PLAN

1 : 300

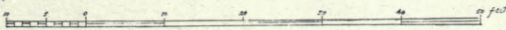
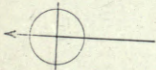

House at Wimbledon, MELVILLE S. WARD, Architect.

(For Elevations, see pp. 110, 112.)



House at Wimbledon, Garden Front, MELVILLE S. WARD, Architect.

Chimney Pieces : Pellett, Scruby & Co., 7, Wilson Street, Finsbury, London, E.C.

Fibrous Plaster Decorations : H. E. Gaze, Ltd., 14-16, Euston Buildings, London, N.W.

Leaded Lights and Casements : J. Binday, Arton Glass Works, Little King Street, Camden Town, London, N.W.

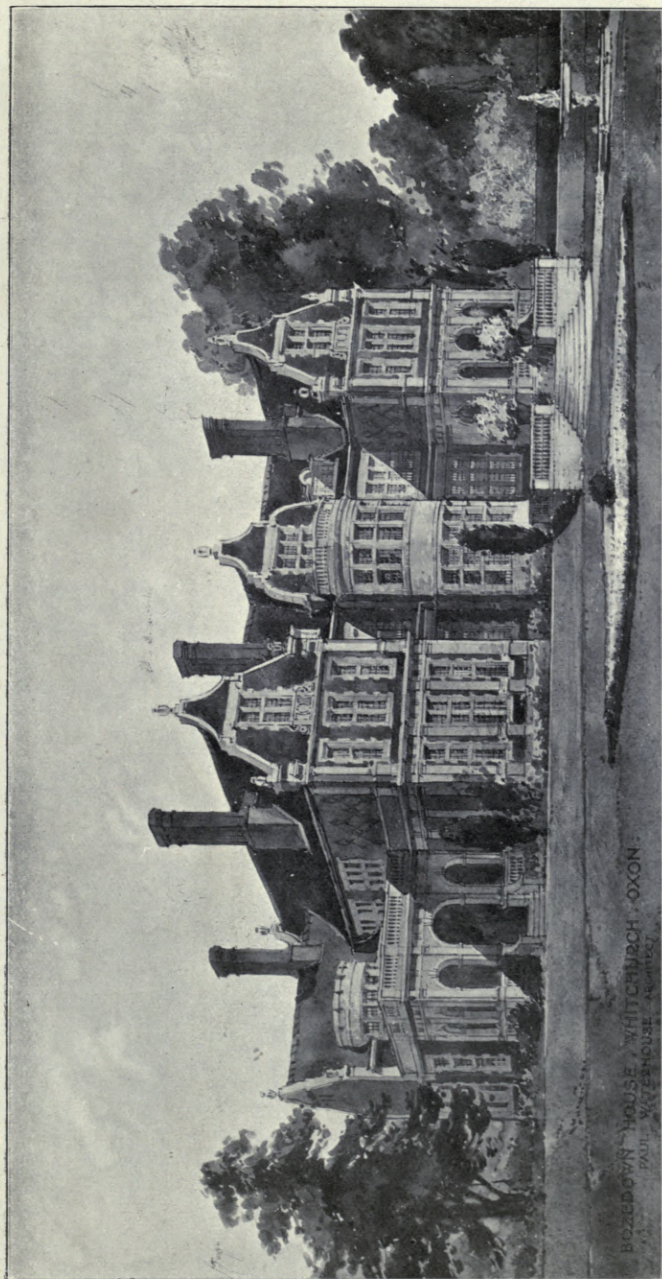

BOZODOWN HOUSE, WHITCHURCH, OXON.
PAUL WATERHOUSE, ARCHT.

Bozodown House, Whitchurch, Oxon, PAUL WATERHOUSE, M.A., Architect.
Heating: Renton Gibbs & Co., Ltd., Saint James Works, Mill Street, Liverpool.



*New Golf Club House, Foxrock, Co. Dublin, Ireland, WM WHYMPER, Architect.
Builders: G. & T. Crampton, Hammersmith Works, Ball's Bridge, Dublin*

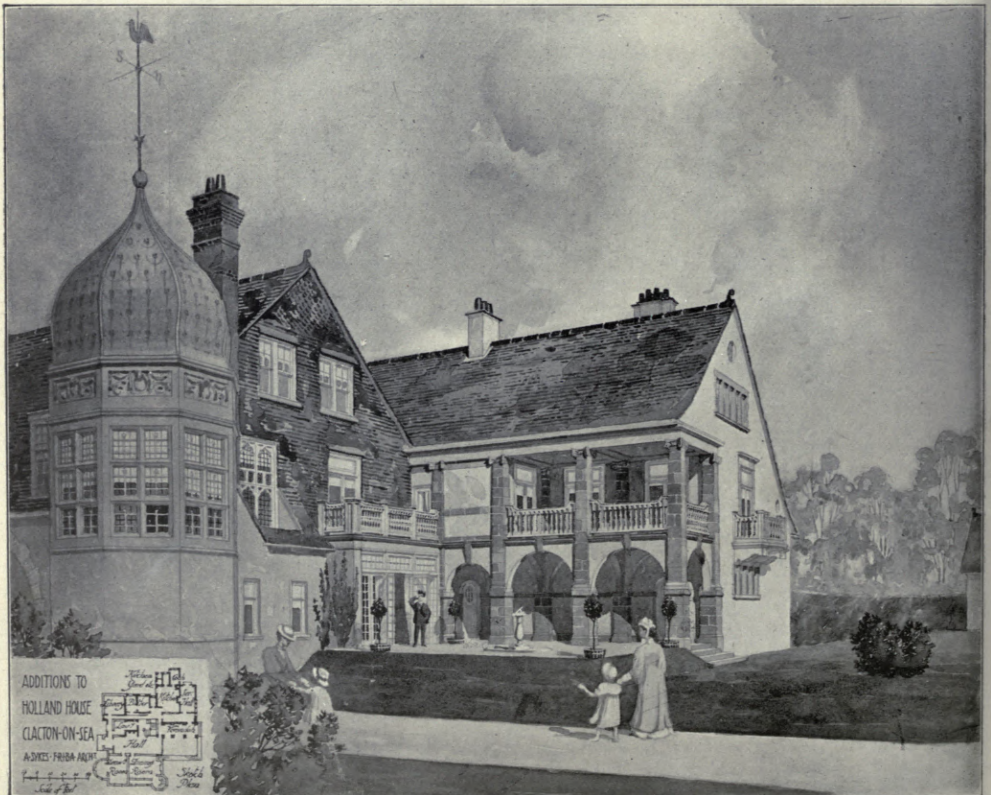

*Additions to Holland House, Clacton-on-Sea, A. SYKES, Architect.
Fibrous Plaster Decorations: H. E. Gaze, Ltd., 14-16, Euston Buildings, London, N.W.*



House at Boxmoor, FORSYTH AND MAULE, Architects.

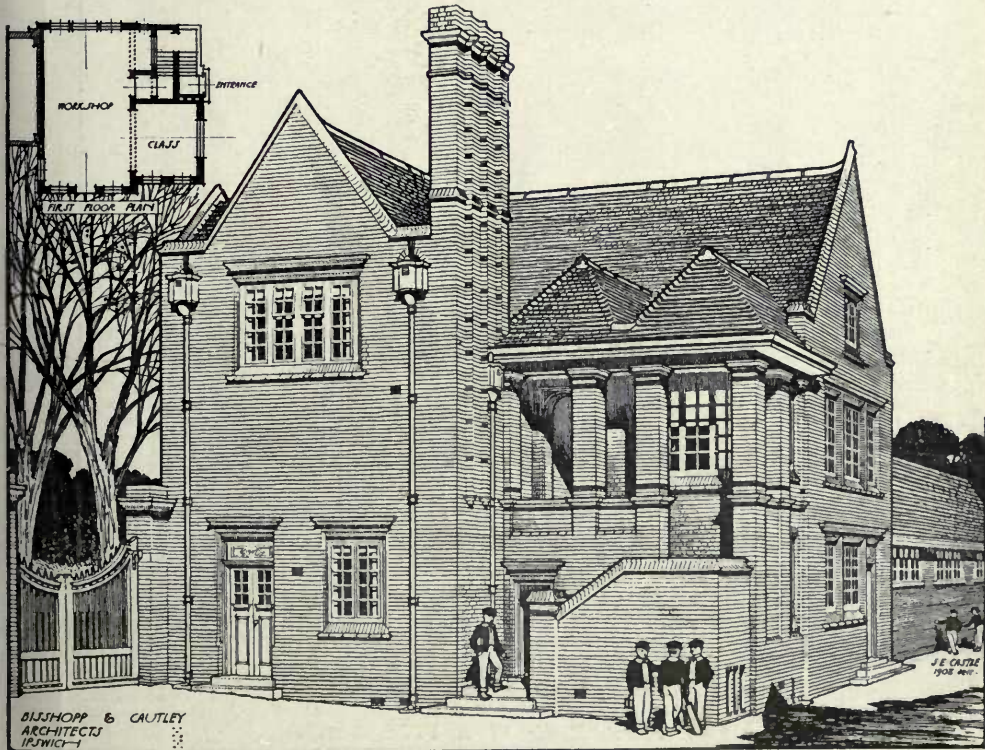

Workshop and Changing Rooms, Ipswich School, BISSHOPP AND CAUTLEY, Architects.

Sanitary Fittings: The Leeds Fireclay Company, Ltd., 2 & 3, Norfolk Street, Strand, London, W.C.



A Private House, W. A. PITE, Architect.

(For Plan, see p. 117.)

Leaded Lights: J. Binder, Arton Glass Works, Little King Street, Camden Town, London, N.W.

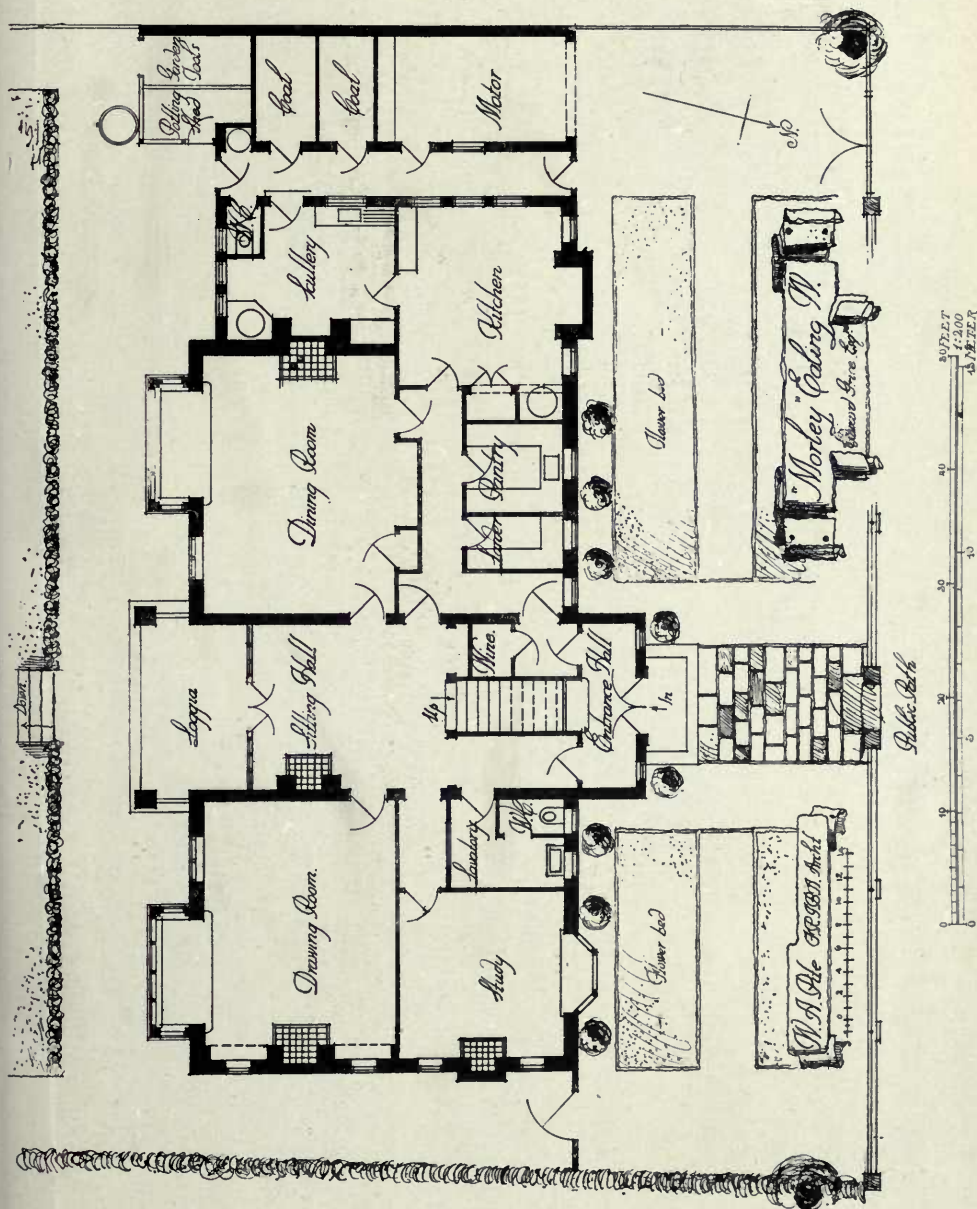

A Private House, W. A. PITE, Architect.



House at Walton Heath, LEONARD STOKES, Architect.

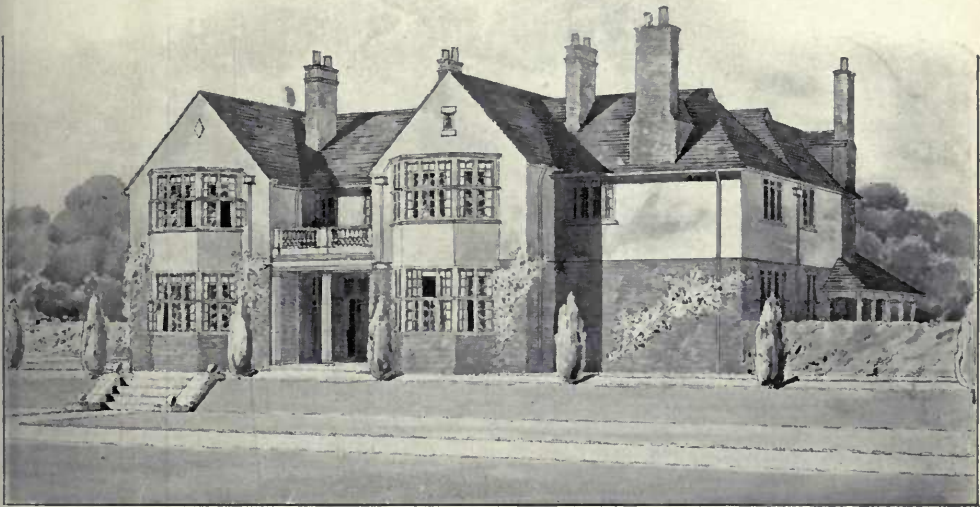

House at Kingswood, Surrey, Garden Front, R. A. BRIGGS AND BROWNING, Architects.

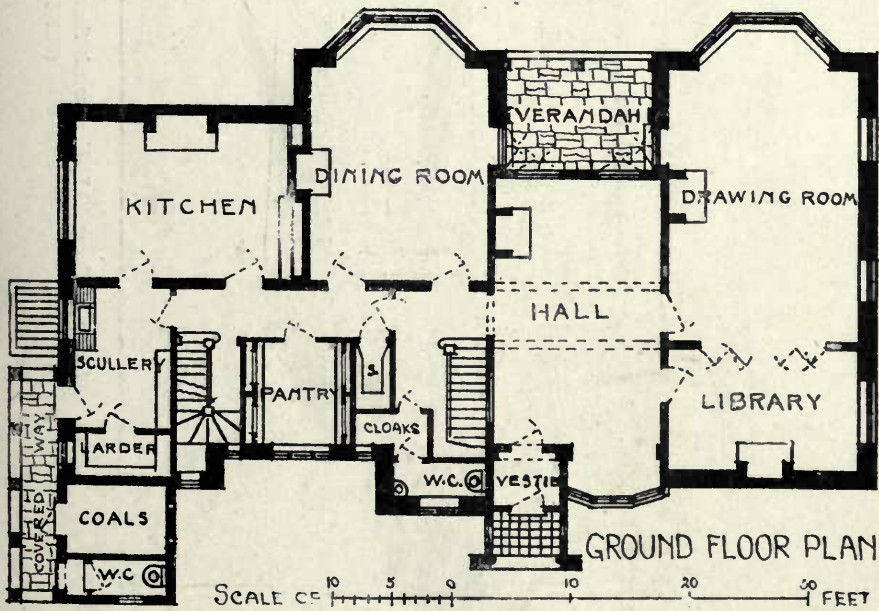

1 : 30



House at Furze Hill, Kingswood, Surrey, C. W. BLANSHARD BOLTON, Architect.
(For Plan, see p. 121.)

HOUSE AT
LE-HOCQ,
JERSEY.

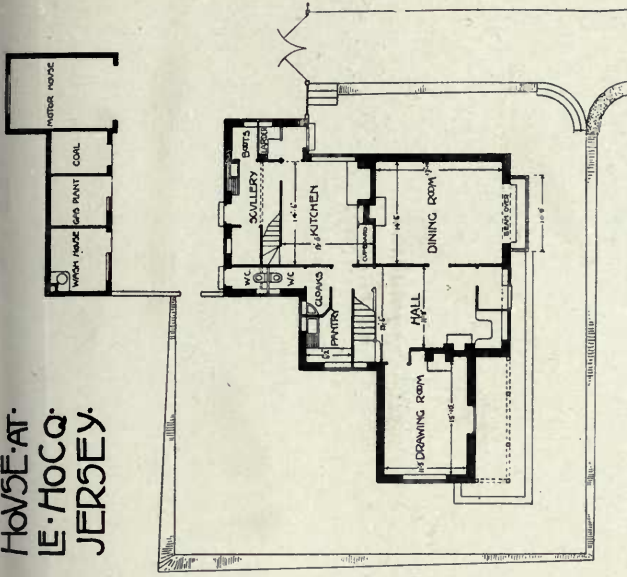

1 : 350

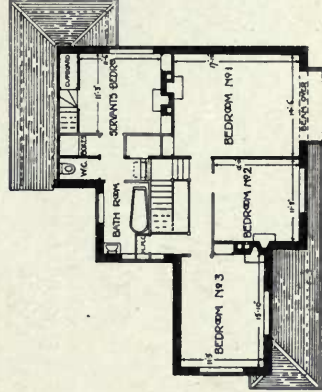

FIRST FLOOR PLAN

House at Le Hocq, Jersey.

C. W. BLANSHARD BOLTON, Architect.

PLANING CONVIKI

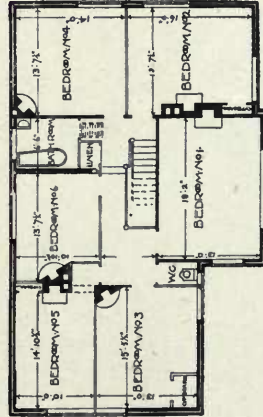
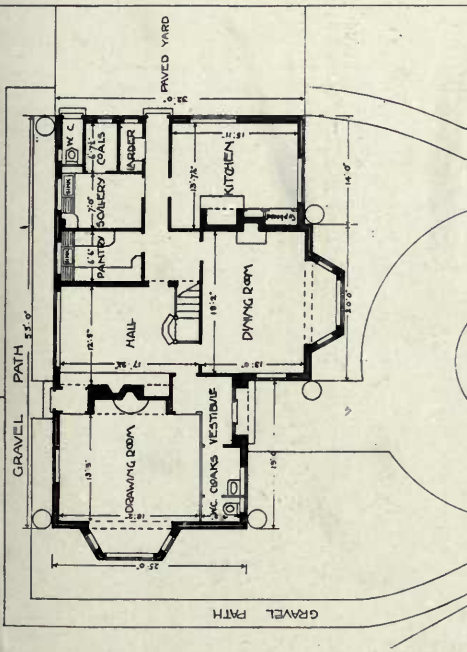

FIRST FLOOR PLAN.



House at Furze Hill, Kingswood, Surrey.

C. W. BLANSHARD BOLTON, Architect.

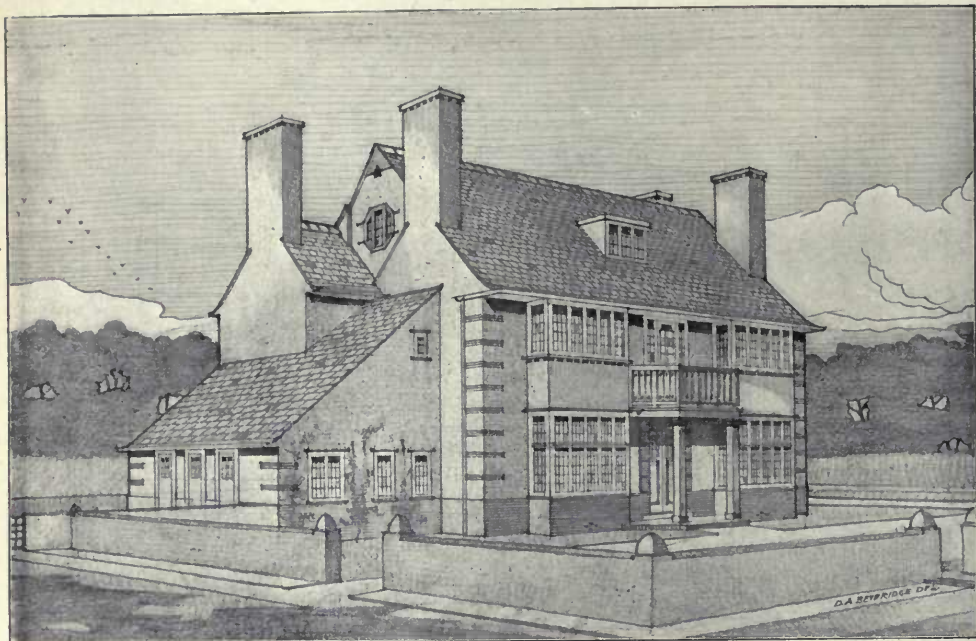

House at Hooton, Cheshire, D. A. BEVERIDGE, Architect.

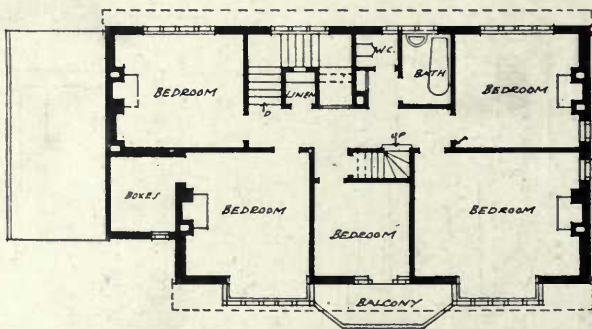

FIRST FLOOR

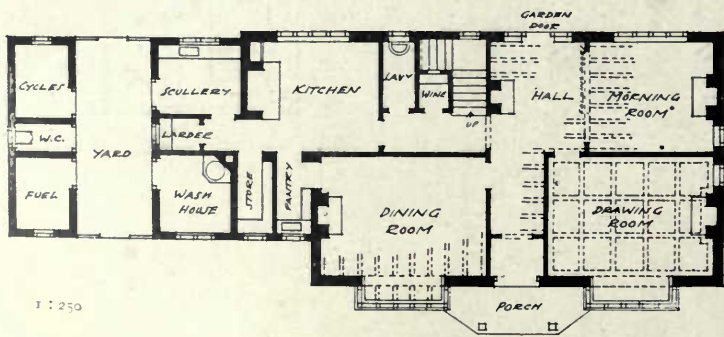

GROUND FLOOR

1 : 250

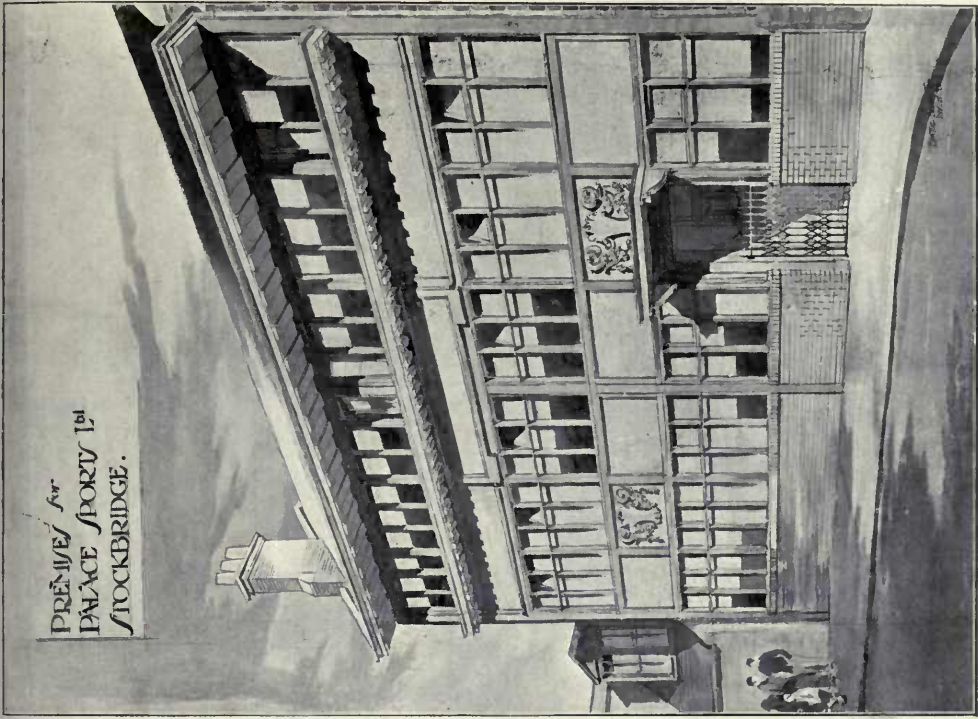

*Premises for Palace Sports, Ltd., Stockbridge,
WILLIAM BEATTIE BROWN, Architect.*

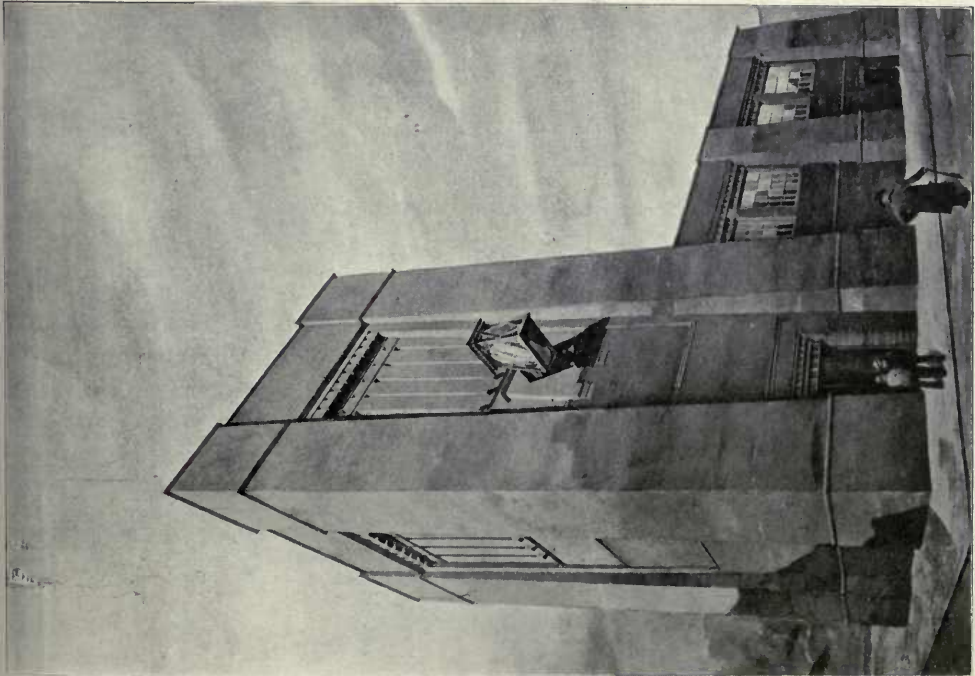

*Hydraulic Power Station, Queen's Ferry, Flintshire,
H. BULKLEY CRESWELL, Architect.
General Contractors: Foster and Dicksee, Ltd., Rugby.*

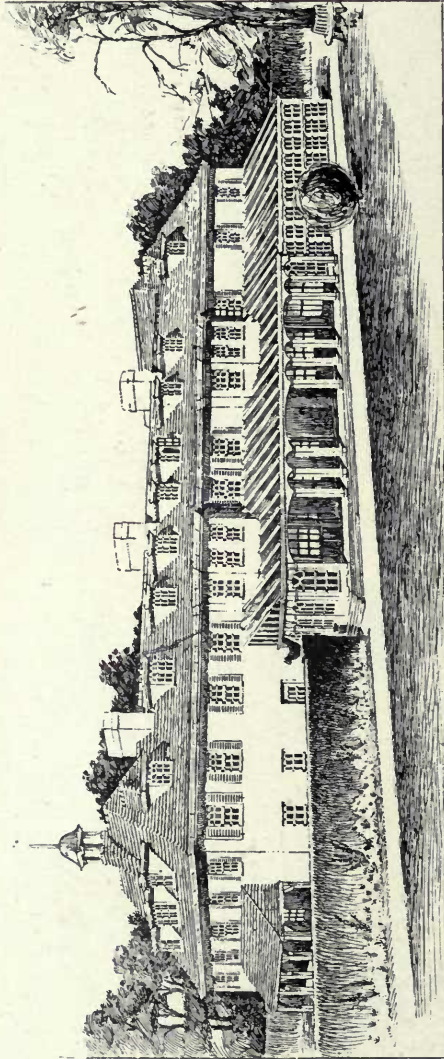

Shoreham Cottage, Shoreham, MOSCROP YOUNG AND GLANFIELD, Architects.

(For Plans, see p. 125.)

Heating and Domestic Supply : W. G. Cannon and Sons, Ltd., 107, London Road, Southwark, London, S. E.



House at Rugby, H. BULKELEY CRESWELL, Architect.
 General Contractors : Foster and Dicksee, Ltd., Rugby.

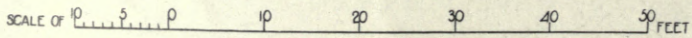
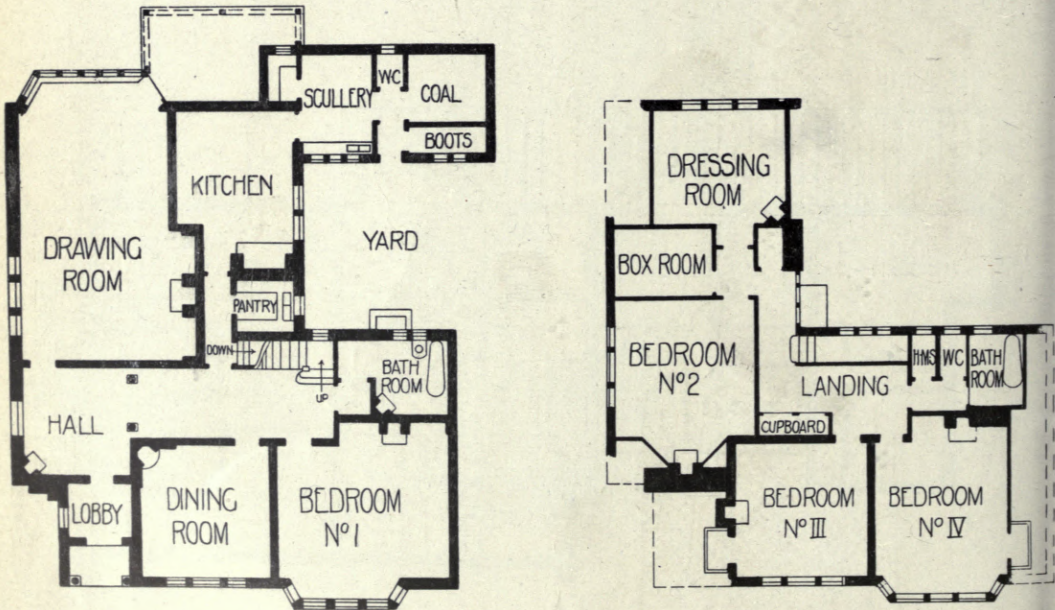



House at Scotts Hill, Ware, Herts, LIONEL U. GRACE, Architect.

Builders : Henry Norris and Son, Priory Works, Hertford.

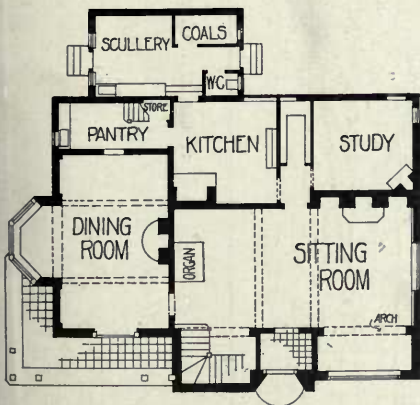

GROUND FLOOR PLAN

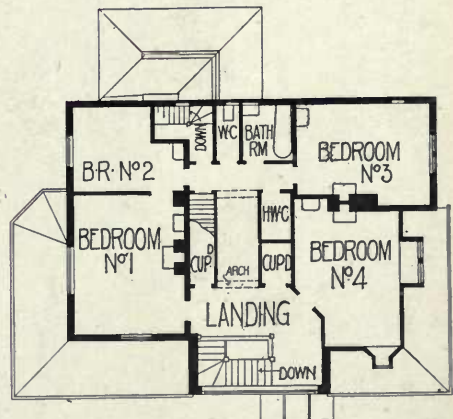

FIRST FLOOR PLAN



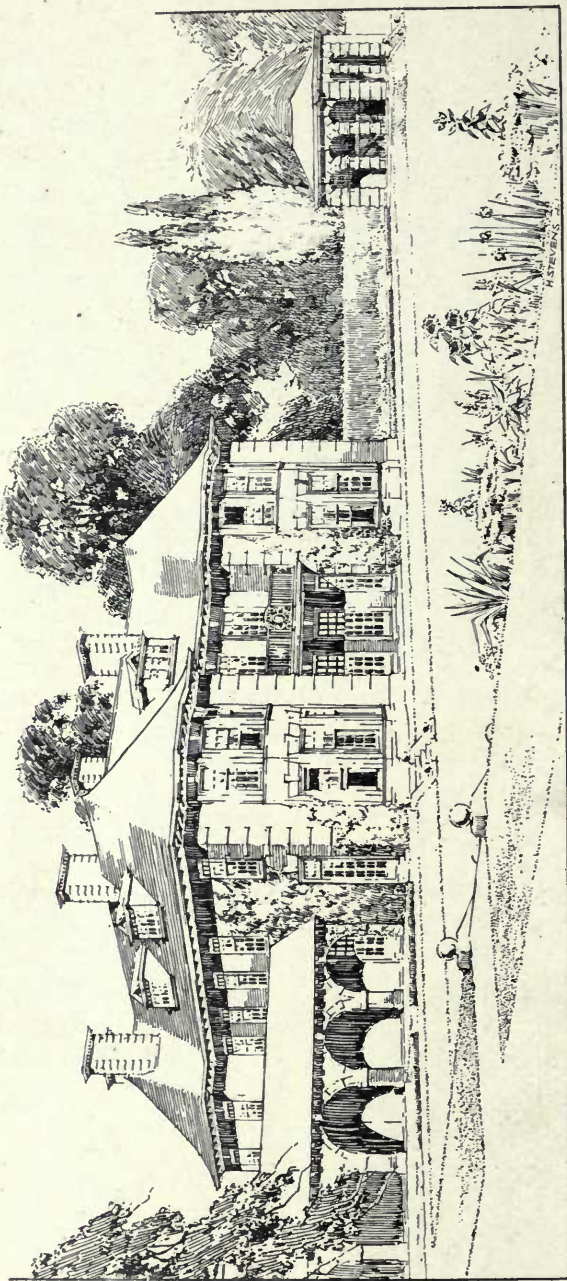

House at Woking, SETH SMITH AND MONRO, Architects.
(For Plan, see p. 129.)

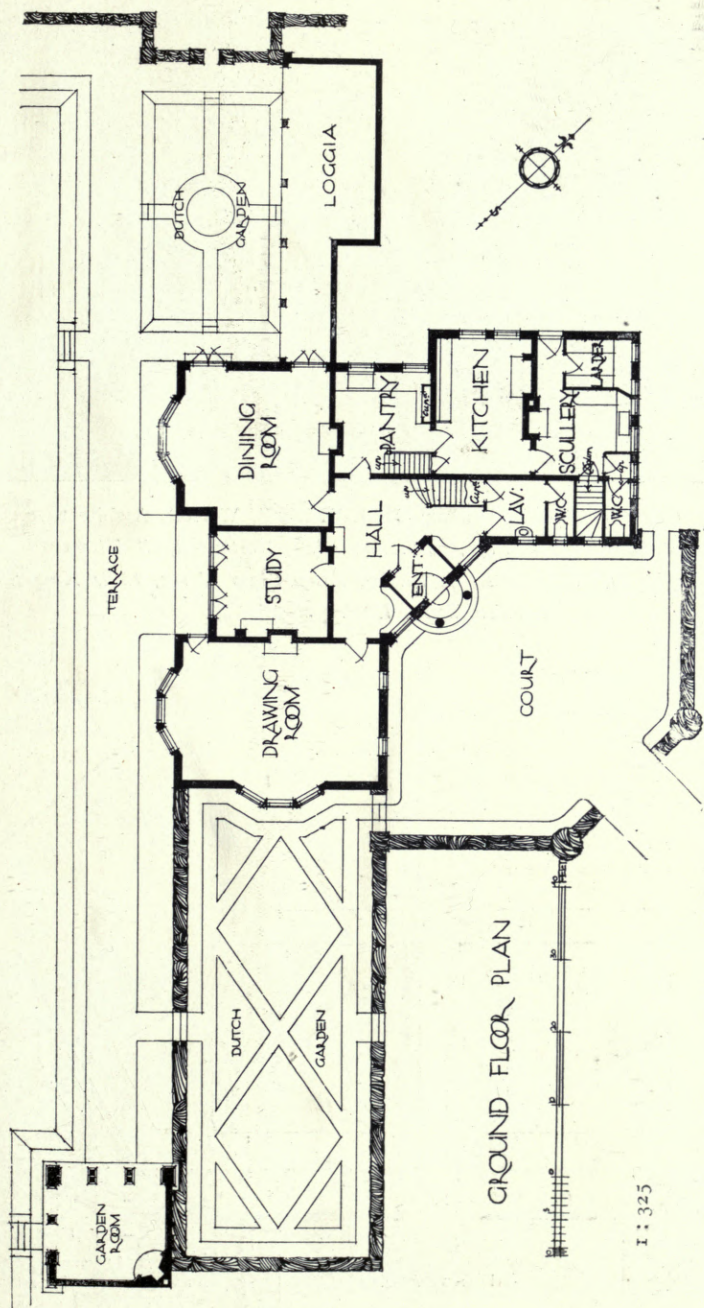

House at Woking, SETH-SMITH AND MONRO, Architects.

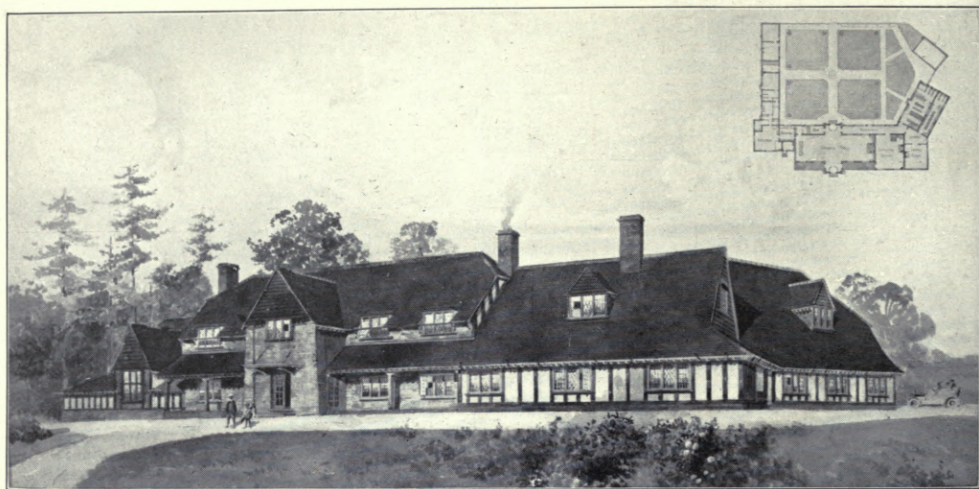

Golf Clubhouse at Denham, MELVILLE S. WARD, Architect.
 Builder : W. J. Page, 7, Station Road, Northwood, Middlesex.
 Leaded Lights and Casements : J. Binder, Arton Glass Works, Little King Street,
 Camden Town, London, N.W.

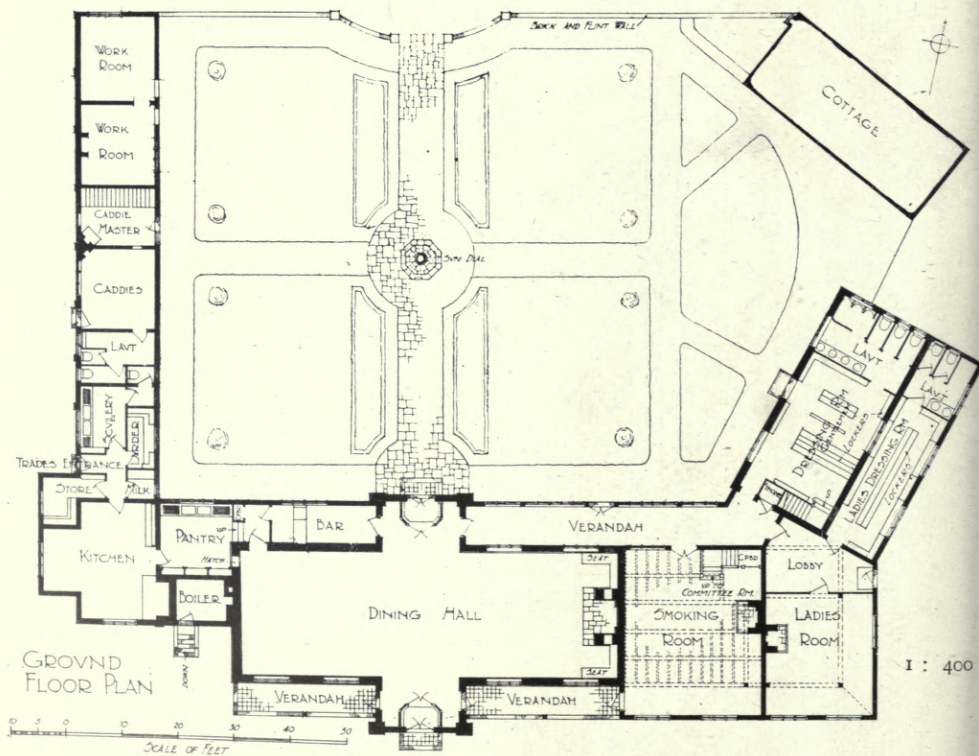

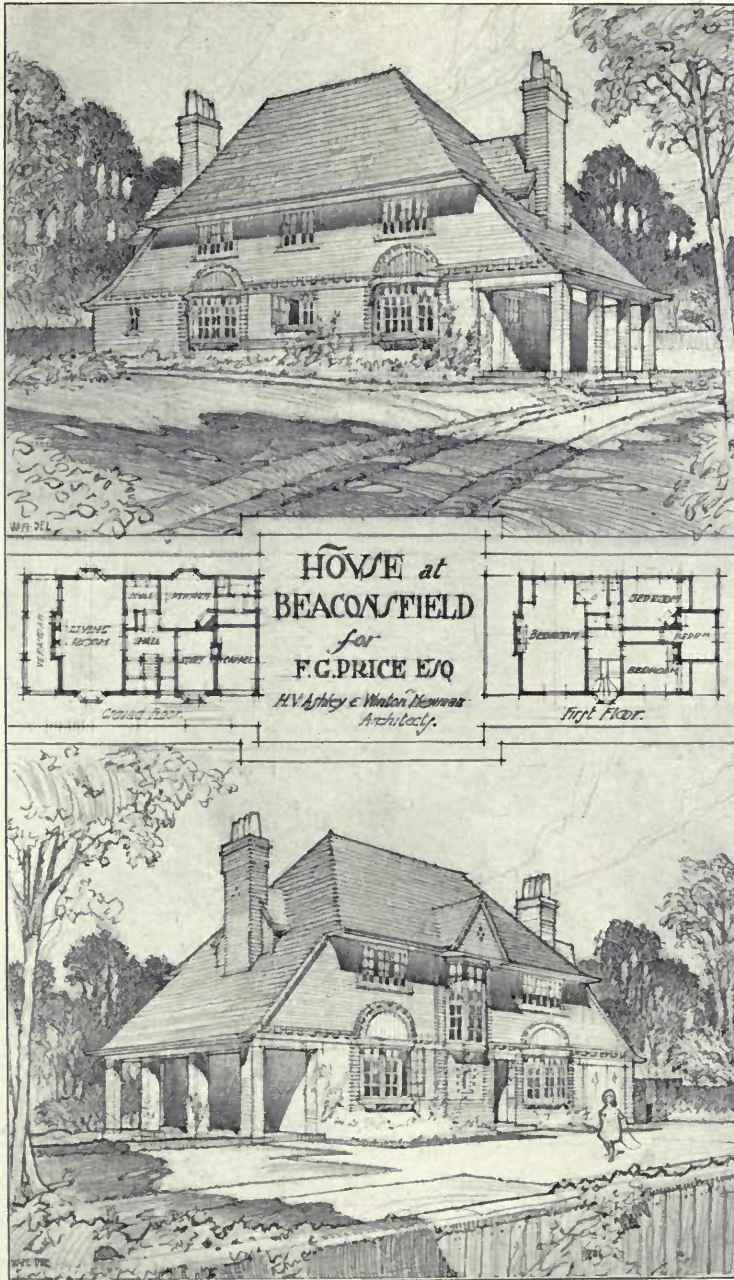

House at Beaconsfield, H. V. ASHLEY AND WINTON NEWMAN, Architects.

Fireplaces : F. Edwards and Son, 8, Gt. Marlborough Street, London, W.

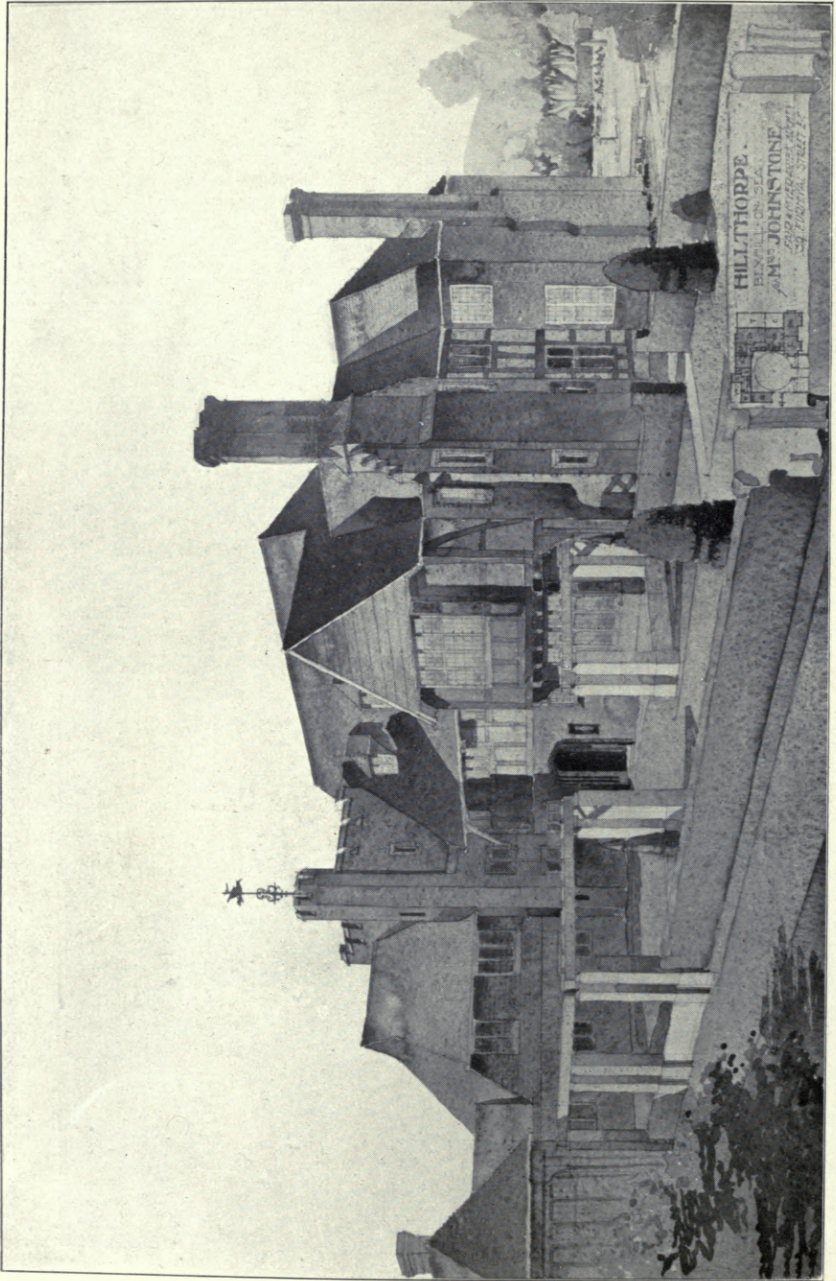

*Hillthorpe, Bexhill-on-Sea, FAIR AND MYER, Architects.
Roofing Tiles, Moulded Brickwork to Windows, Doors and Fireplaces: Supplied by James Brown (London), Ltd., Essex Wharf,
Whitechapel, London, E.*



House at Esher Park, Surrey, T. M. WILSON, Architect.
Entrance Gates, etc.: George Bray, New Malden, Surrey.

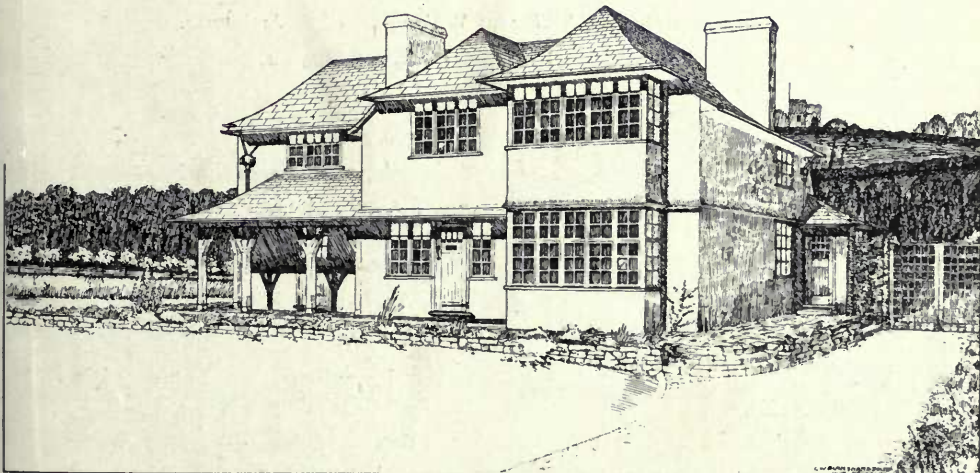

House at le Hocq, Jersey, C. W. BLANSHARD BOLTON, Architect.

(For Plans, see p. 121.)

Patent "Mack" Partitions: J. A. King & Co., 181, Queen Victoria Street, London, E.C.



House at Enfield, HART AND WATERHOUSE, Architects.

Builders : Allen Fairhead and Son, Enfield.

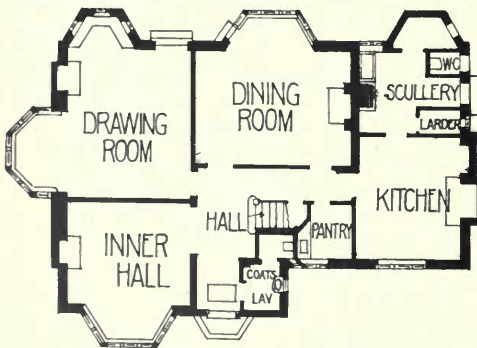

GROUND FLOOR PLAN

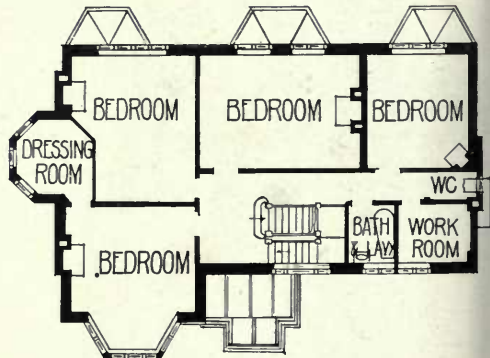

FIRST FLOOR PLAN

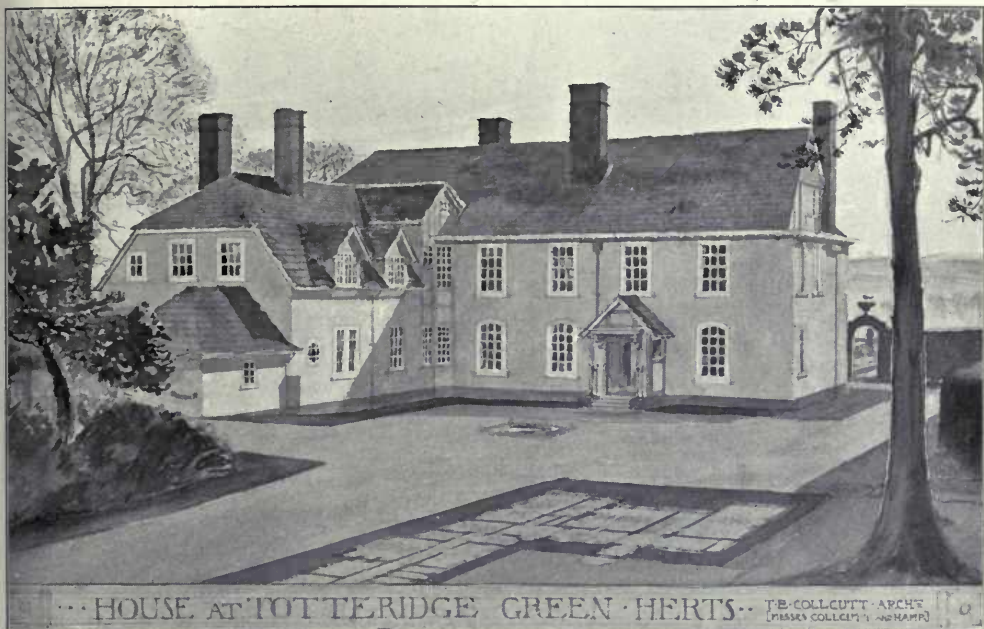

House at Totteridge Green, Herts., T. E. COLLCUTT AND HAMP, Architects.
 General Contractors: John Greenwood, Ltd., 12 & 14, Arthur Street, London, E.C.
 Metal Work: Thomas Elsley, Ltd., 28 & 30, Great Titchfield Street, London, W.

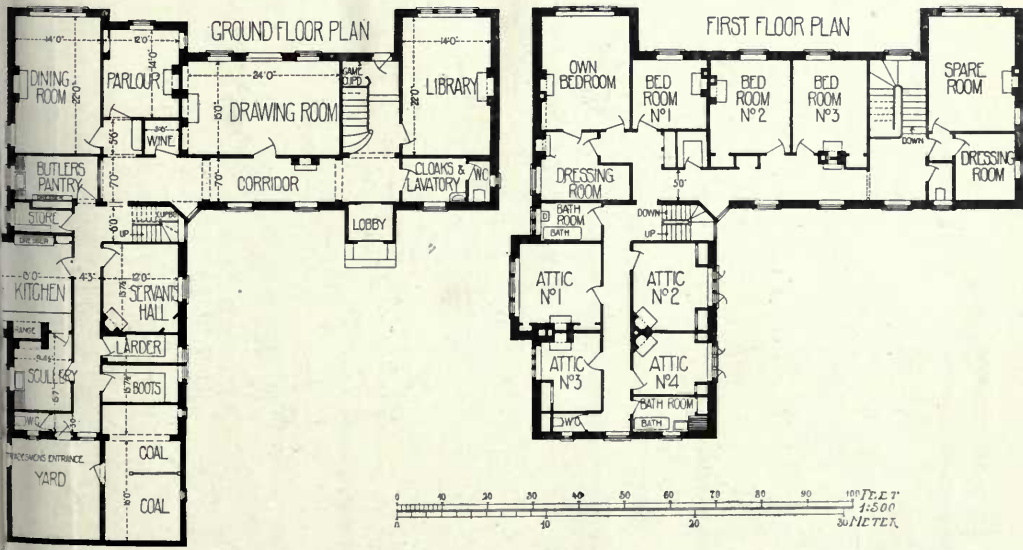



WESLEYAN SCHOOLS LAMBETH

J. WILLS & SONS, ARCHTS.
DERBY & LONDON.

Wesleyan Schools and Institutional Premises, Lambeth Road, S.E., JOHN WILLS AND SONS, Architects

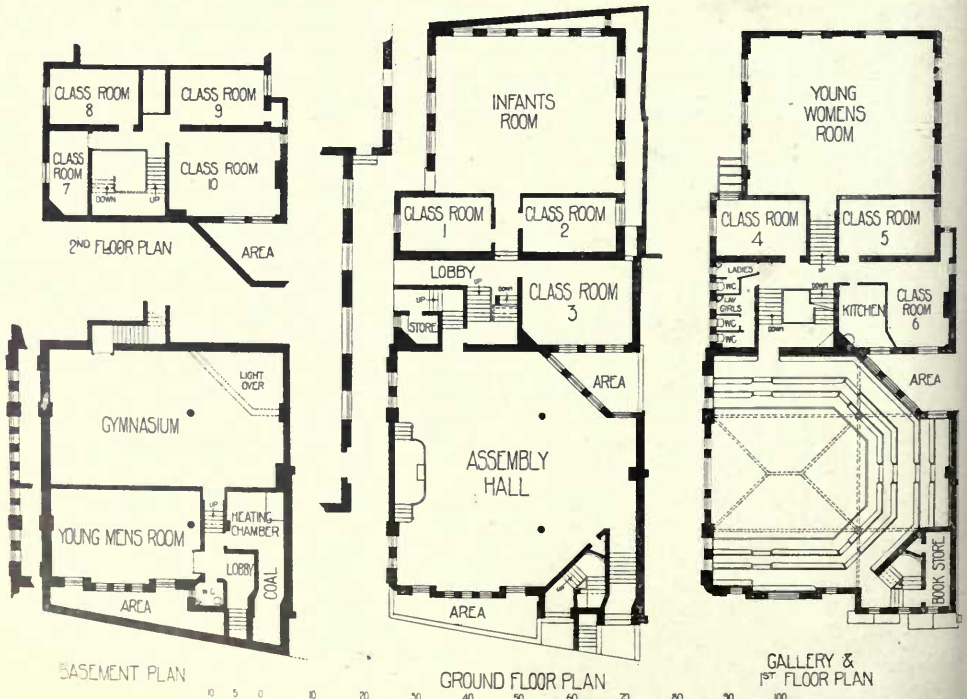



DAVIS, BENNETT and CO.

Westminster Sanitary Works,
Horseferry Road, London, S.W.

have recently fitted hundreds of Bathrooms at many of the largest and most important Hotels, notably at the Hotel Cecil (105); the Hotel Ritz in Madrid (78); the Adelphi Hotel Extension (54); the Carlton Hotel, Grand Hotel and Hotel Victoria, etc.; and are prepared to submit schemes, designs and estimates for Sanitary Work and Fittings, Hot and Cold Water Supplies and Heating for all classes of Buildings at home and abroad.

Tel. Address: "Remodel, London."

A B C Code, 5th Edition.

Telephone: Victoria 707 and 1212

ARCHITECTURAL REVIEW, 1912¹.

DETAILS AND INTERIORS.



Main Entrance, "Thames House," Queen Street Place, London, E.C.,

T. E. COLLCUTT AND HAMP, Architects.

F. LYNN JENKINS, R.B.S., Sculptor.

Portland Stone : F. J. Barnes, Portland, Dorset.

Photo : E. Dockree.



Masque of Cupid, Spenser's Fairie Queene, Oil Painting for Mural Decoration, Designed by J. HOGGDSON LOBLEY.



Elizabethan Hall, Designed by REGINALD NEAL.

The Walls treated in "Coatstone" Decoration and Woodwork in Antique Oak, by the Coatstone Decoration Co., 77, Mortimer Street, London, W.

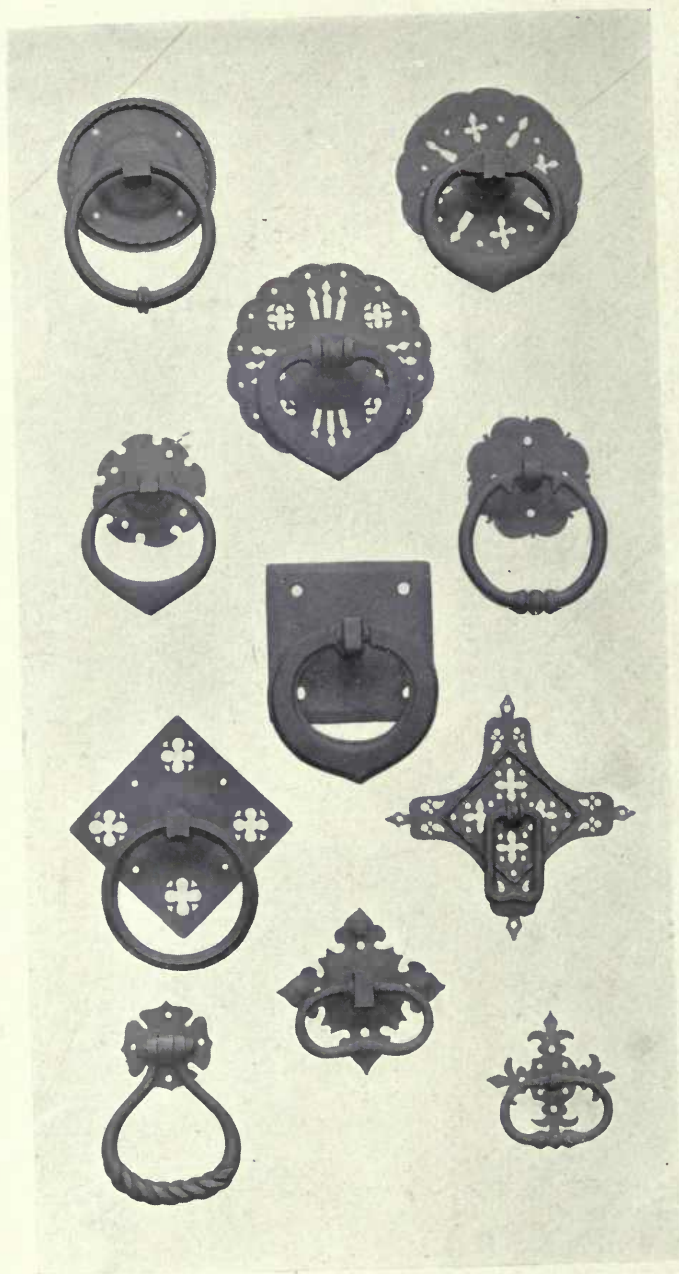

*Various Designs for Door-Handles in Wrought and Cast Iron,
Manufactured by THOMAS ELSLEY, LTD.,
The Portland Metal Works, 20-30, Great Titchfield Street, London, W.*



"Thames House," Queen Street Place, London, E.C., Interior of Board Room.

T. E. COLLCUTT AND HAMP, Architects.

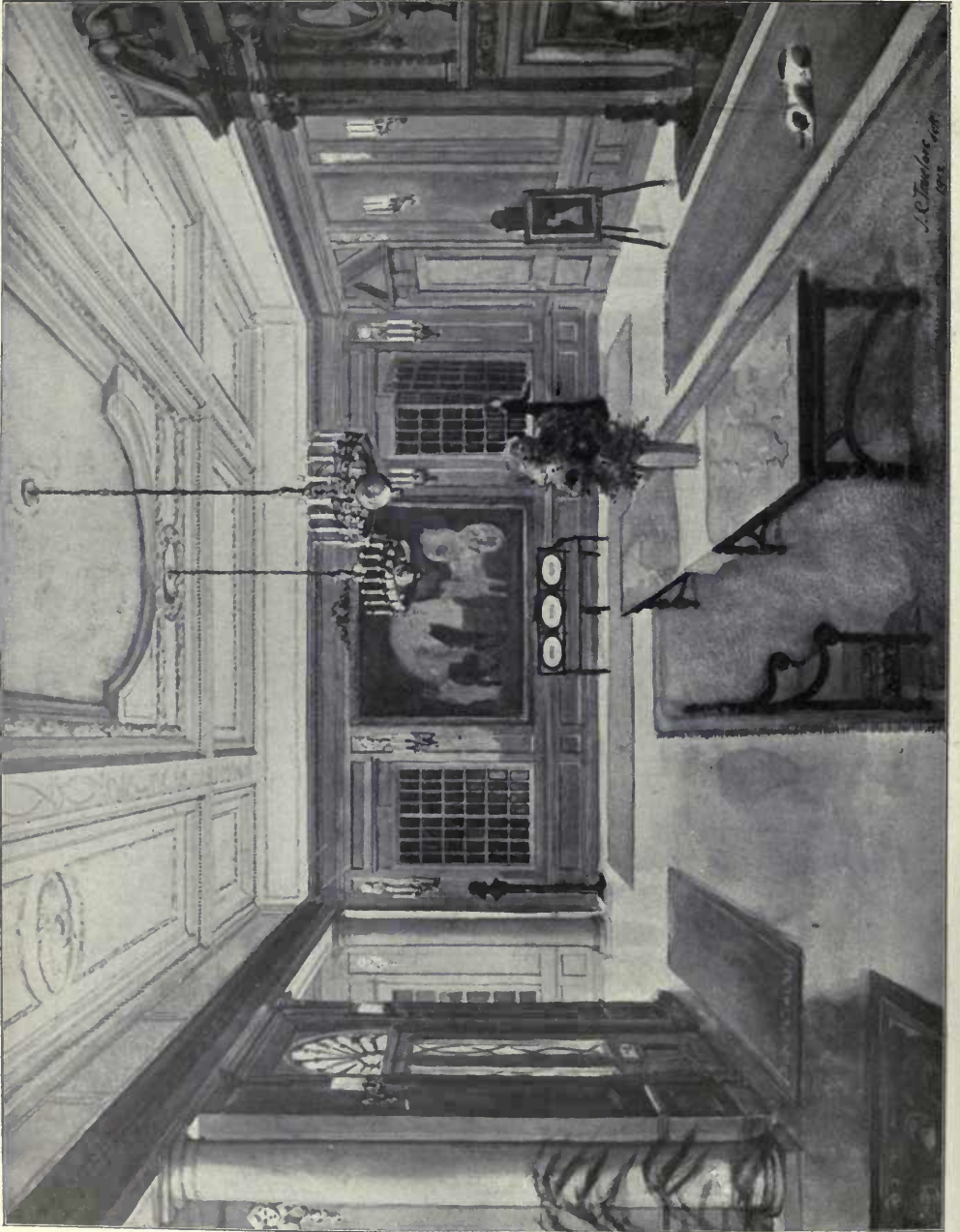

Alterations, Studley Royal, Yorkshire, for the Marchioness of Ripon, a Reception Room.

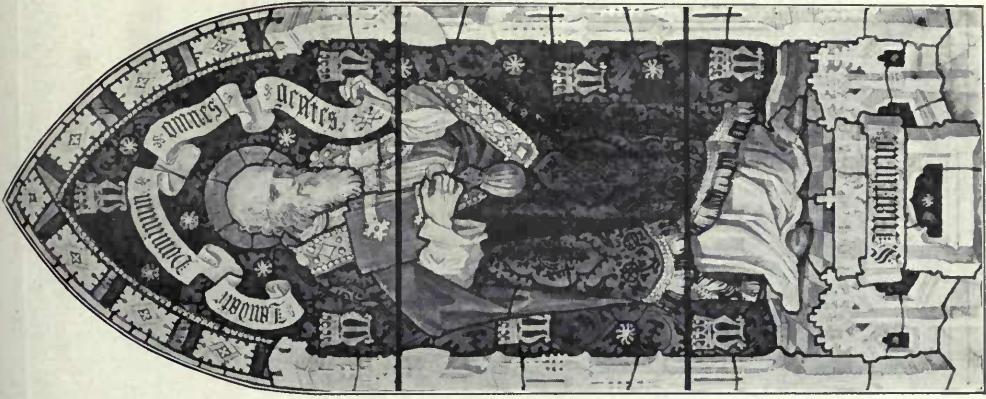

Designs for Stained Glass, ALEXANDER GASCOYNE, Artist.



Dormers, Portishead, BANISTER FLETCHER AND SONS, Architects.



Humanity unveiling Nature, MISS A. K. BROWNING, Artist.



New Vestibule, Comedy Theatre, Panton Street, W,
FRANK E. WHITING AND WALTER S. PETO, Architects.
Scagliola Marble Columns and Pilasters with Bronzed Capitals, by Bellman, Ivey and Carter, Ltd.,
Linhope Street, Dorset Square, London, N.W.

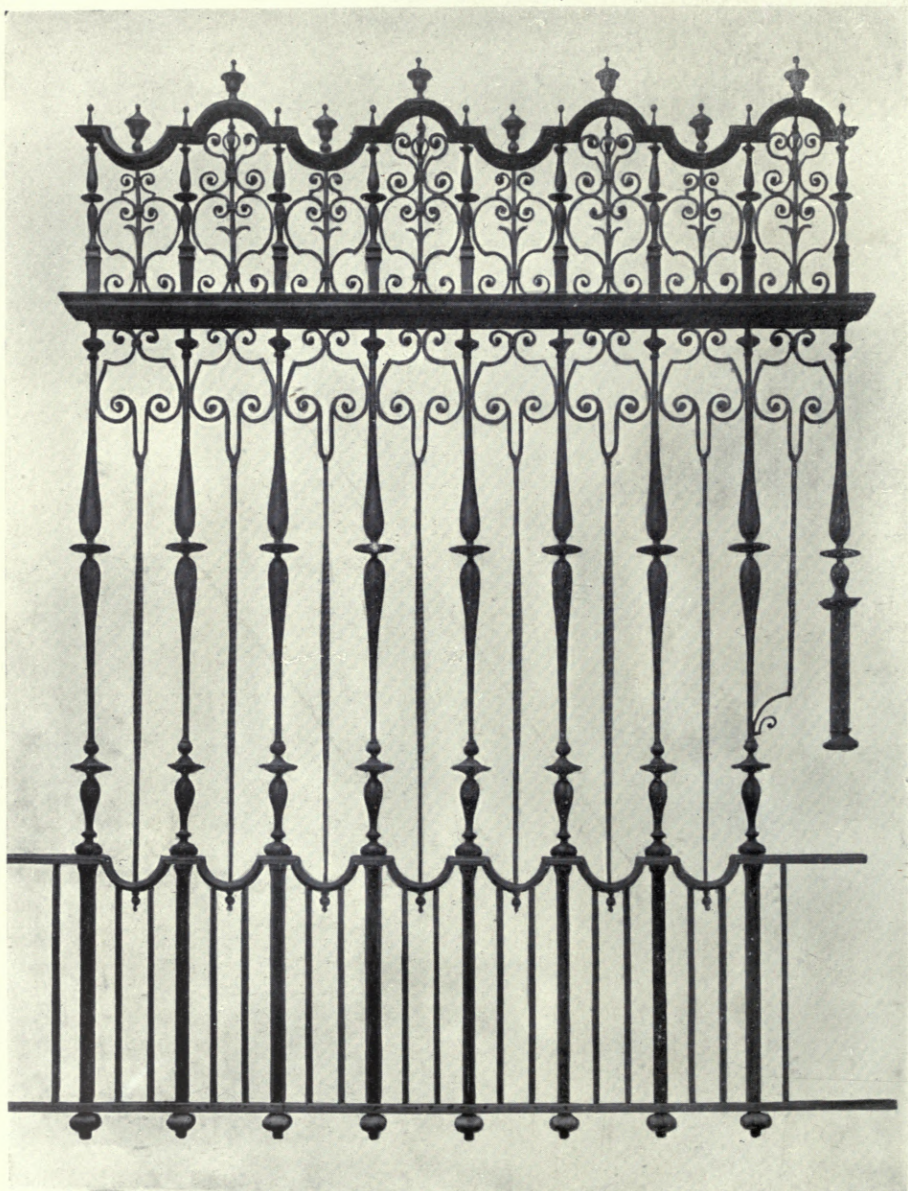

Design for a Metal Work Screen, by EDWIN L. LUTYENS, Architect.

Executed by Thomas Elsley, Ltd., The Portland Metal Works, 20-30, Gt. Titchfield Street, London, W.

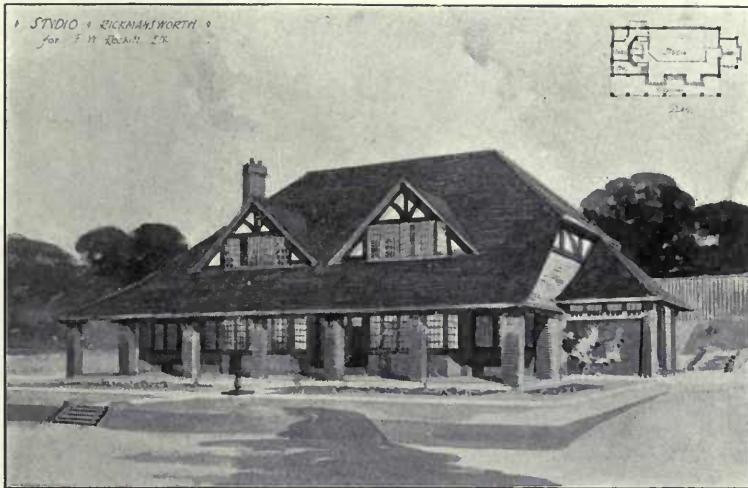

*A Studio at Rickmansworth, FRANK NORMAN RECKITT, Architect.
General Contractor : A. J. Bellew, 16 and 16a Highbury Place, London, N.
Sanitary Appliances and Plumbing : Davis, Bennett & Co.
Westminster Sanitary Works, London, S.W.*

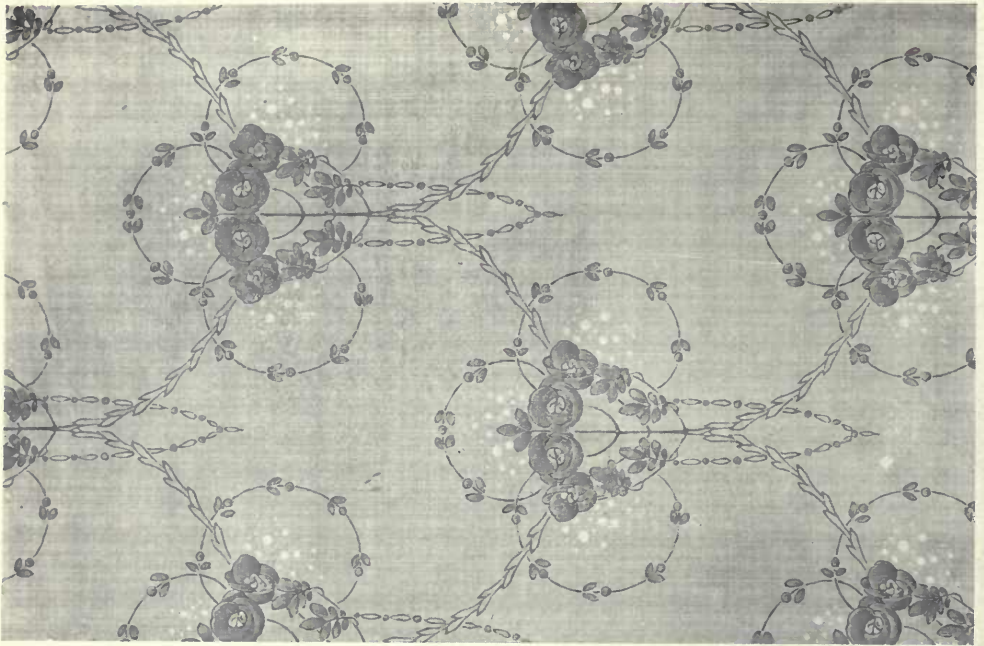

Wallpaper Fillings, Designed by C. T. LINDSAY.

By kind permission of Messrs. Wyllie & Lochhead, Darwen, Lancs.



Harvest, J. HODGSON LOBLEY, Artist.

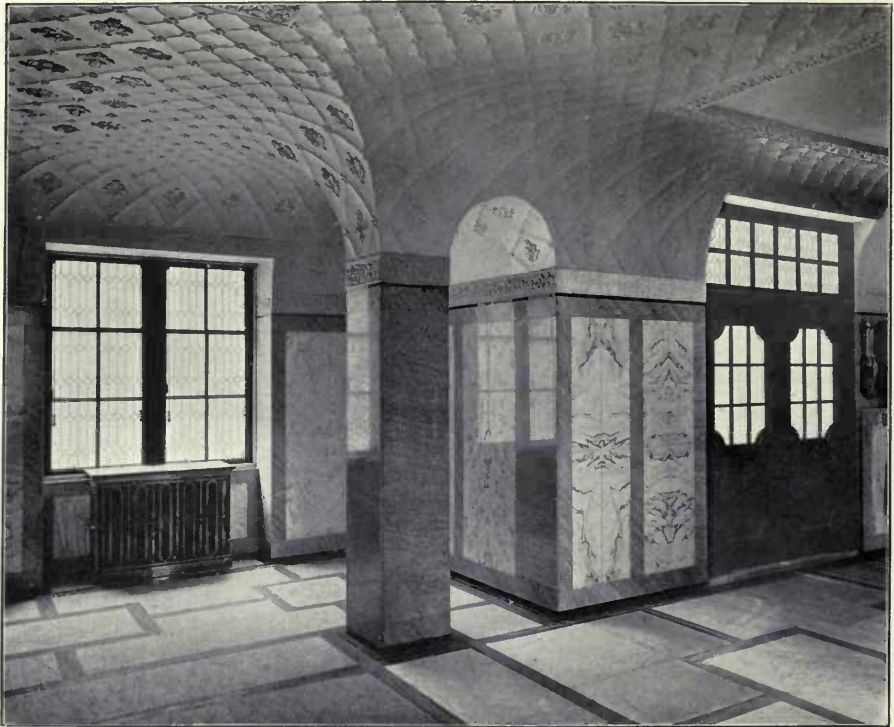

Interior of Hall, Hillthorpe, Bexhill-on-Sea. FAIR AND MYER, Architects.

*Photo, E. Dockree.*

"Thames House," Queen Street Place, London, E.C., T. E. COLLCUTT AND HAMP, Architects.
 Steel double-hung Sashes and Casements : W. Richardson & Co., 18, Brownlow Street, London, W.C.



Interior, Brandon, Sheffield, EDGAR WOOD, Architect.



*Bath Room for the Adelphi Hotel, Liverpool, R. FRANK ATKINSON, Architect.
Executed by Davis, Bennett & Co., Westminster Sanitary Works, London, S.W.*

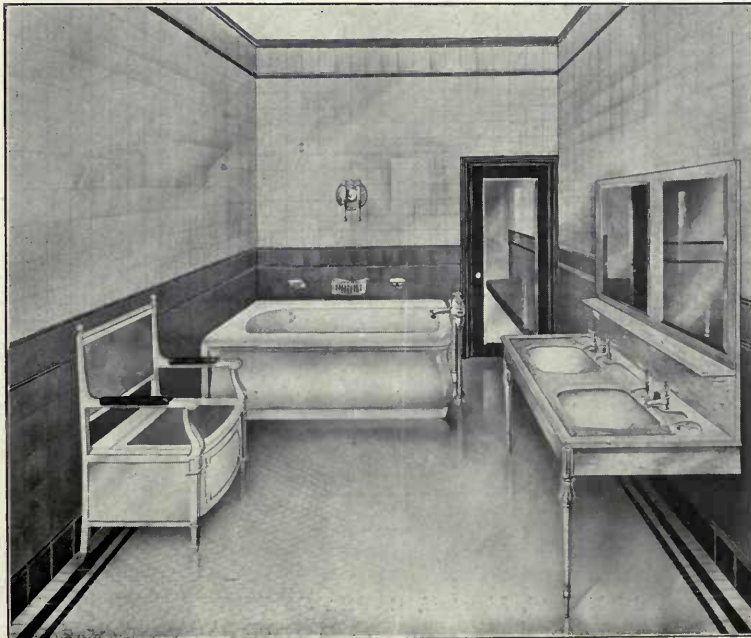

*Bath Room at the Palacio de Liria, Madrid, for His Grace the Duke of Alba.
Designed by E. BURBAGE, Architect.
Executed by Davis, Bennett & Co., Sanitary and Heating Engineers, London.*

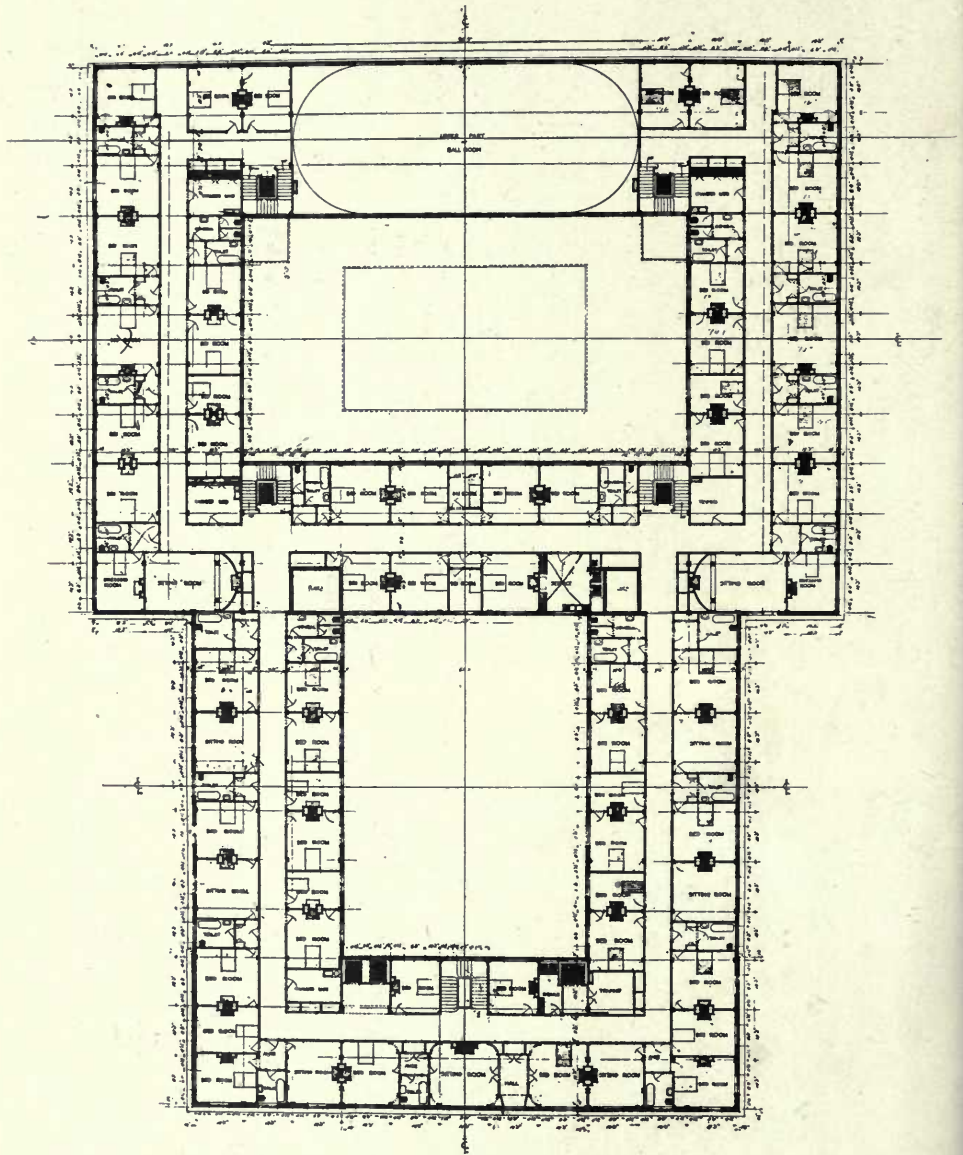

• FIRST FLOOR PLAN •

SCALE OF 1/8" = 1' 0"

Adelphi Hotel, Liverpool, R. FRANK ATKINSON, Architect.

(For Elevation and Ground Floor Plan see pp. 100, 101.)

ACADEMY ARCHITECTURE

AND

Architectural Review,

ALEX. KOCH, Architect,

Membre Honoraire de la Société des Peintres et Sculpteurs Suisse, &c.

CONTAINING

- I.—A Selection of prominent Drawings hung at the Exhibition of the Royal Academy of Arts, London.
- II.—Sculpture.
- III.—American Domestic Architecture.
- IV.—Interesting Architectural subjects recently carried out or designed in England.
- V.—Details and Interiors.

BY SPECIAL PERMISSION.

Copyright in every case strictly reserved.

PUBLISHED AT "ACADEMY ARCHITECTURE,"

58 THEOBALD'S ROAD, LONDON, W.C.

BRANCH OFFICE—HUGO W. KOCH, 30 SPEICHERSTRASSE, ST. GALL, SWITZERLAND.

LONDON—SIMPKIN, MARSHALL, HAMILTON, KENT,
AND CO., LIMITED.

LEIPZIG—L. FERNAU.

BERLIN—ERNST WASMUTH, 35 Markgrafenstrasse.

PARIS—LIBRAIRIE CENTRALE D'ART ET D'ARCHI-
TECTURE: CH. EGGIMANN, 106 Boulevard Saint
Germain.

PARIS—CHARLES MASSIN, Successor to: CHARLES
SCHMID, 51 rue des Écoles.

BRUSSELS—KIESSLING ET CIE, 46 & 48 rue Coudenberg
(Place Royale).

AMSTERDAM—JACS. G. ROBBERS, N.Z. Voorburgwal 64.

ROME—W. MODES, 146 Corso Umberto I.

SPAIN—LIBRERIA PARERA, Calle Fortuny, 6, 10.
Barcelona.

STOCKHOLM—A. B. NORDISKA BOKHANDELN, 7
Drottningatan.

CHRISTIANIA—CAMMERMEYERS BOKHANDEL, Carl
Johansgade, 41 & 43.

CONSTANTINOPLE—OTTO KEIL, 457 Grand' rue de
Péra.

HELSINGFORS—LINDSTEDTS ANTIKVARISKA BOKHANDEL, Alexandersg., 15.

MELBOURNE, SYDNEY & ADELAIDE—GEORGE ROBERTSON & CO. PROPRIETARY, LTD.

ADELAIDE & PERTH—E. S. WIGG & SON.

U.S.A.—J. H. JANSEN, Successor to: M. A. VINSON, 323-4 Caxton Building, Cleveland, Ohio.

JAPAN—THE MARUZEN-KABUSHIKI-KAISHA (Z. P. MARUYA & CO., LTD.), Tokyo, Osaka and Kyoto.



Holy Trinity Church, Kingsway, W.C., J. BELCHER, R.A., AND J. J. JOASS, Architects.
Electric Light Wiring and Fittings: STRODE AND Co., 48, Osnaburgh Street, London, N.W.
Heating: COMYN CHING & Co., Ltd., 54-58, Castle Street, Long Acre, London, W.C.
Portland Stone: F. J. BARNES, Portland, Dorset.

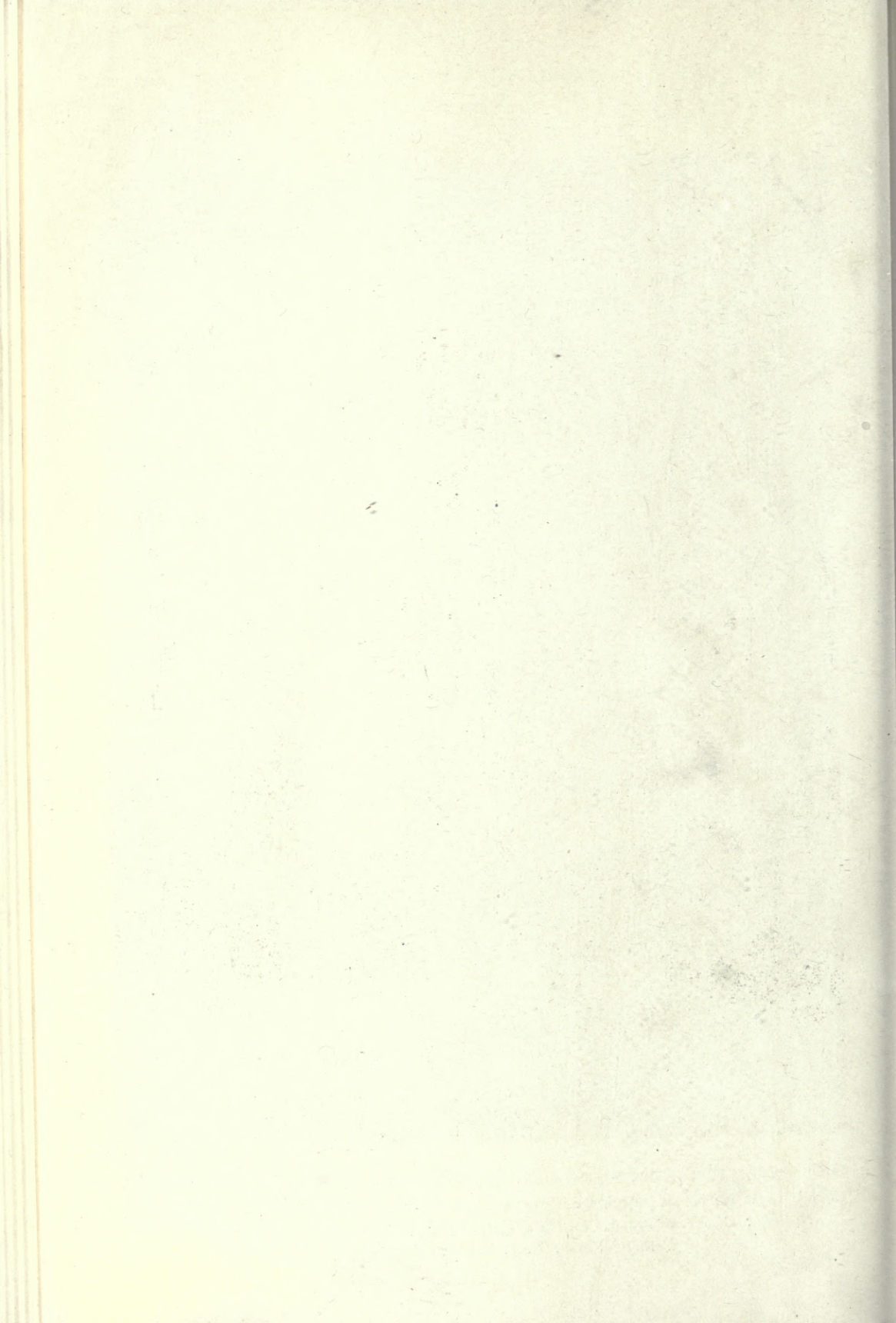

ACADEMY ARCHITECTURE

1912^{II}.



Selected Design for Parish Church of St. Luke, West Hartlepool,
E. E. LOFTING AND E. P. COOPER, Architects.
(For Plan, *see* p. 19.)



Christ Church, Sutton, Surrey, New Tower, Baptistry, and Northex, DOUGLAS G. ROUND, Architect.



Workshop College, Notts, Interior of New Chapel, SIR ASTON WEBB, R.A., C.B., C.V.O., Architect.

Heating : G. N. HADEN & SONS, Lincoln House, Kingsway, London, W.C.

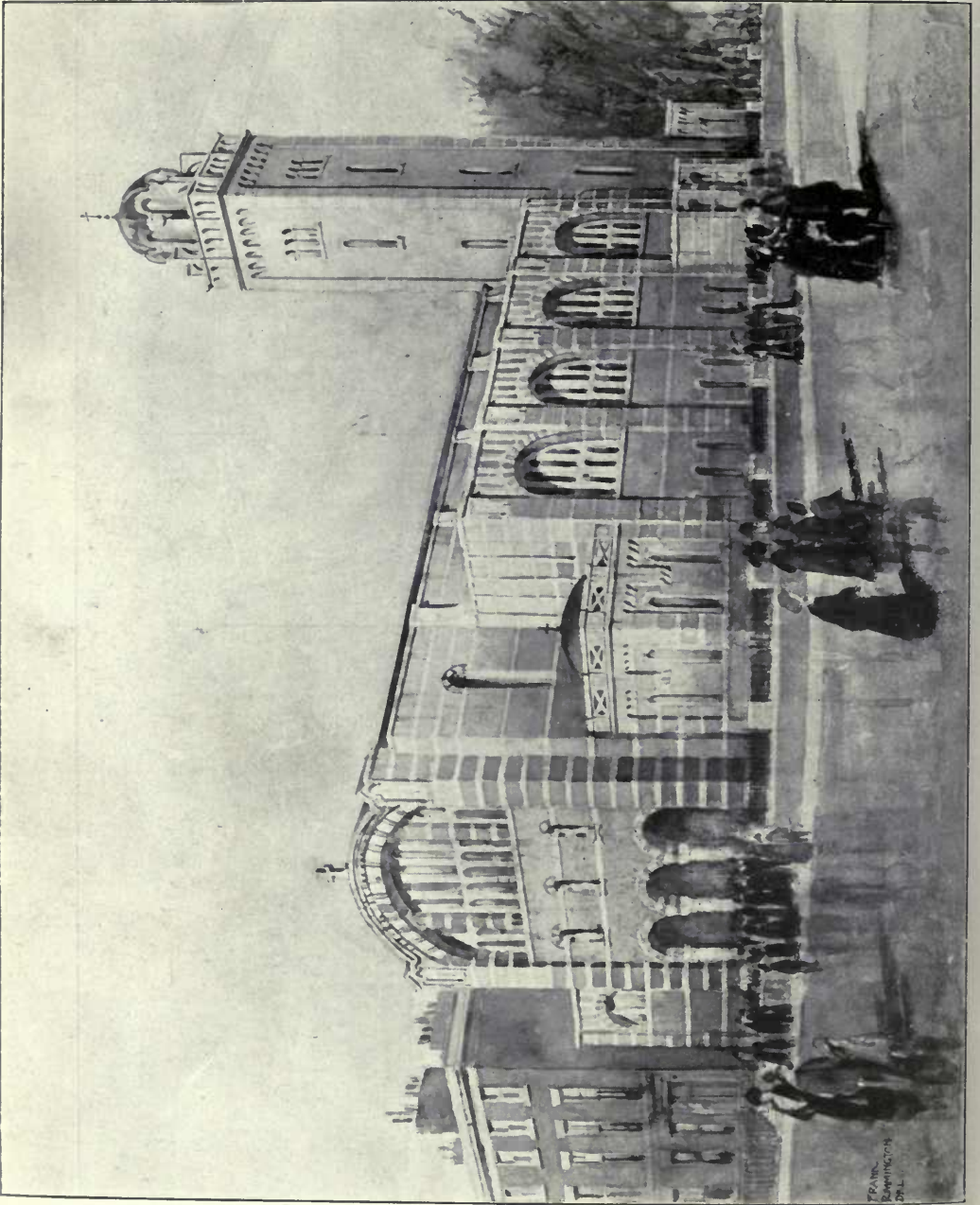



Church of St. Philip Neri, Liverpool, Interior, MATTHEW HONAN, Architect.

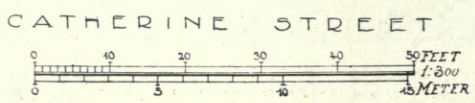
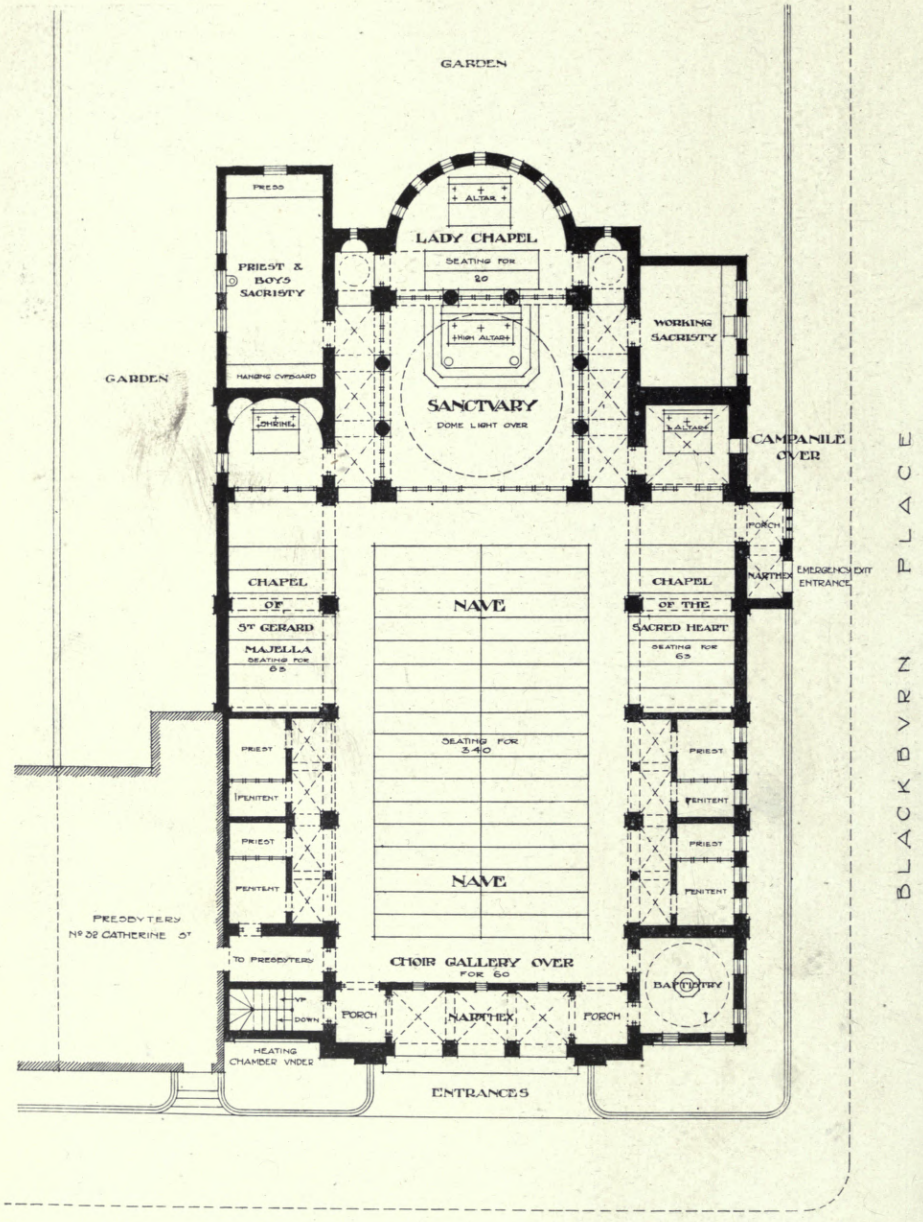

Church of St. Philip Neri, Liverpool, MATTHEW HONAN, Architect.



Sketch for an Abbey Church, MAURICE H. POCCOCK, Architect.

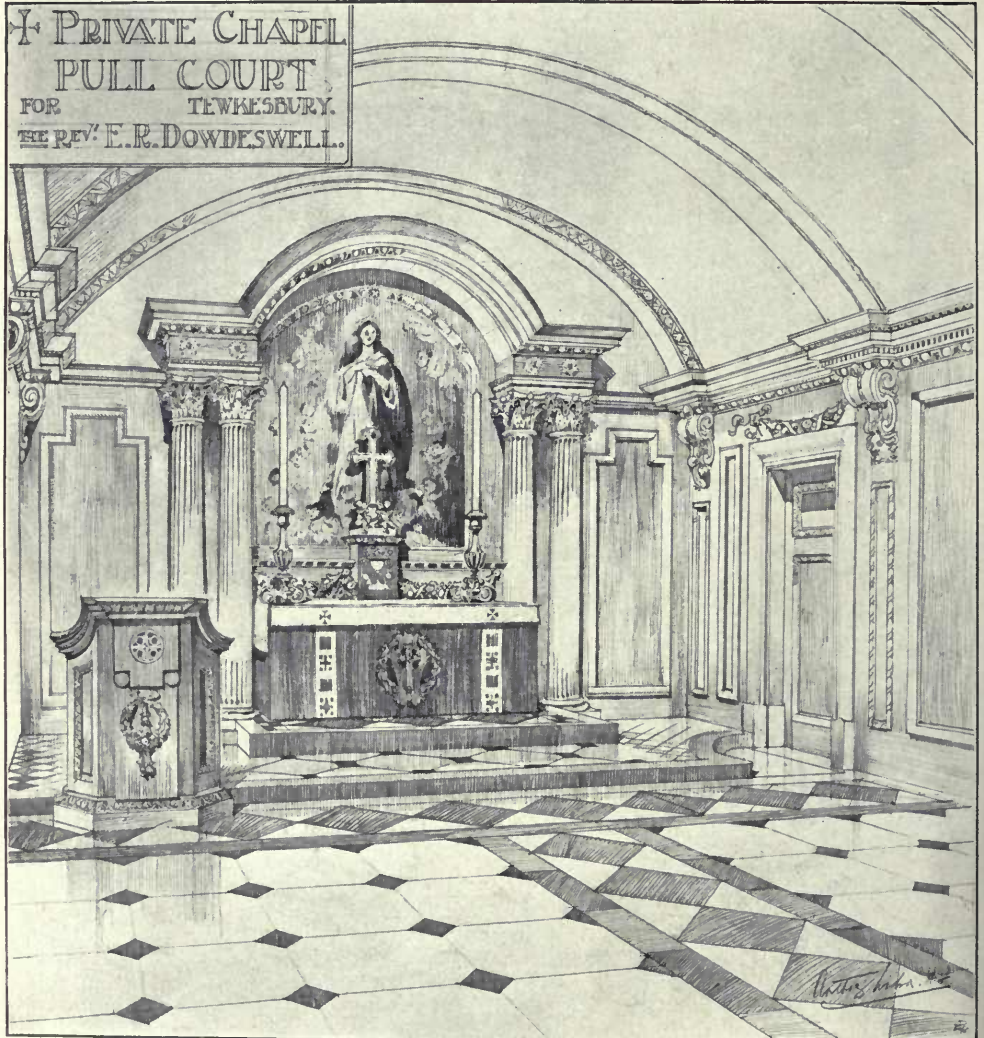

Private Chapel, Pull Court, Tewkesbury, ANTHONY WILSON, Architect.



Church of St. Barnabas, Mossley Hill, Liverpool, J. FRANCIS DOYLE, Architect.

Contractors : WILLIAM THORNTON & SONS, 38, Wellington Road, Toxteth Park, Liverpool.

Plumbing, Leadlight Glazing, and Decorating : S. R. HENSHAW & SON, 14, Colquitt Street, Liverpool.



St. Alban's Church, Cheetwood. Manchester, Completion of the Tower, JOHN GIBBONS & SON, Architects.
Contractors : DEAKIN & GREENWOOD, Long Street, Elton Street, Lower Broughton, Manchester.



**Church of St. Andrew, Coulsdon, Interior, F. H. GREENAWAY AND J. E. NEWBERRY,
Architects.**

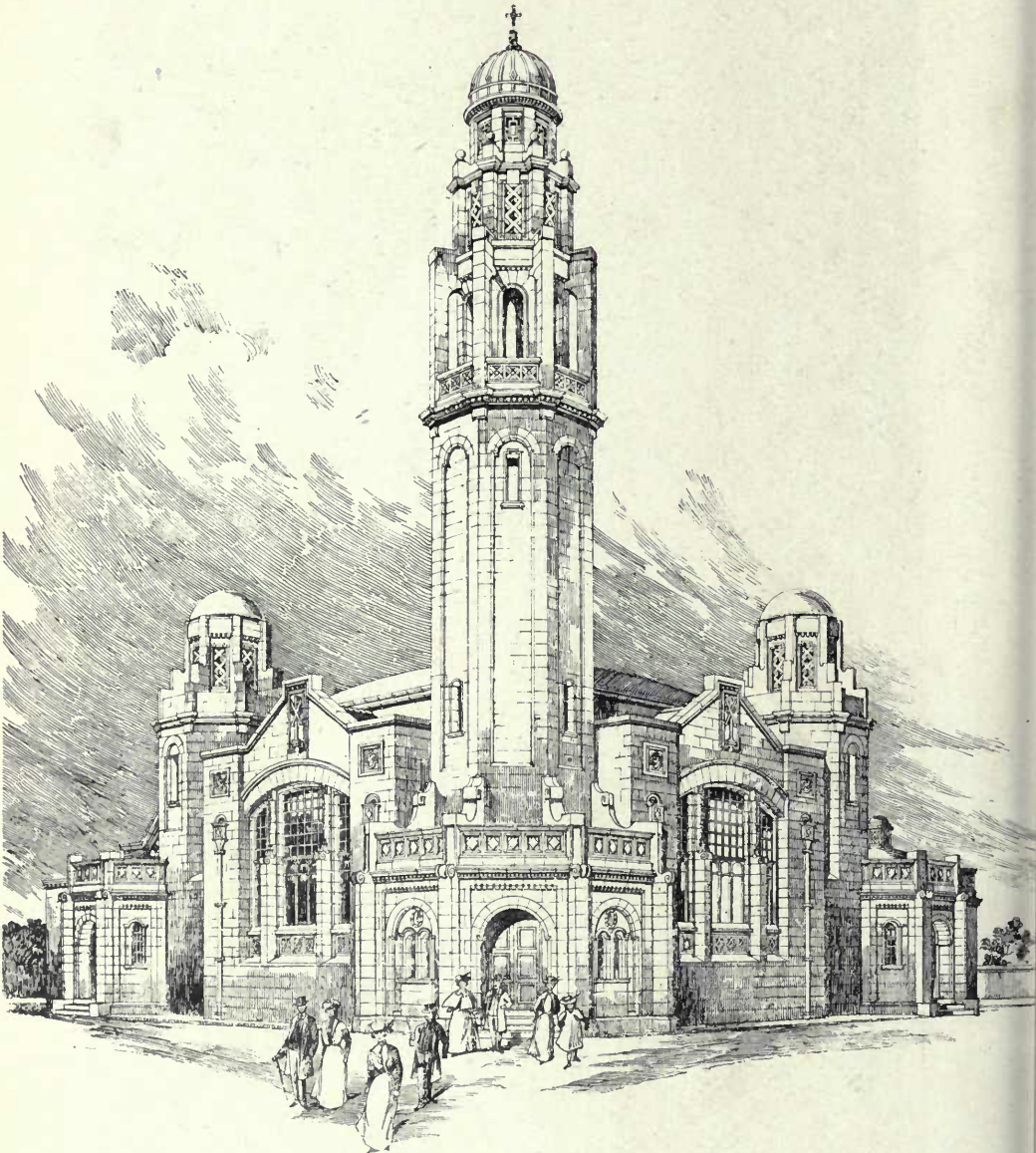

New Congregational Church, Fairhaven, BRIGGS, WOLSTENHOLME AND THORNELY, Architects.

Terra-Cotta and Glazed Bricks : THE MIDDLETON FIRE CLAY WORKS, LEEDS.



Church of St. Peter, South Wimbledon, Interior, F. H. GREENAWAY AND J. E. NEWBERRY, Architects.
Electric Lighting, Fittings, Heating, etc. : STRODE & Co., 48, Osnaburgh Street London, N.W.

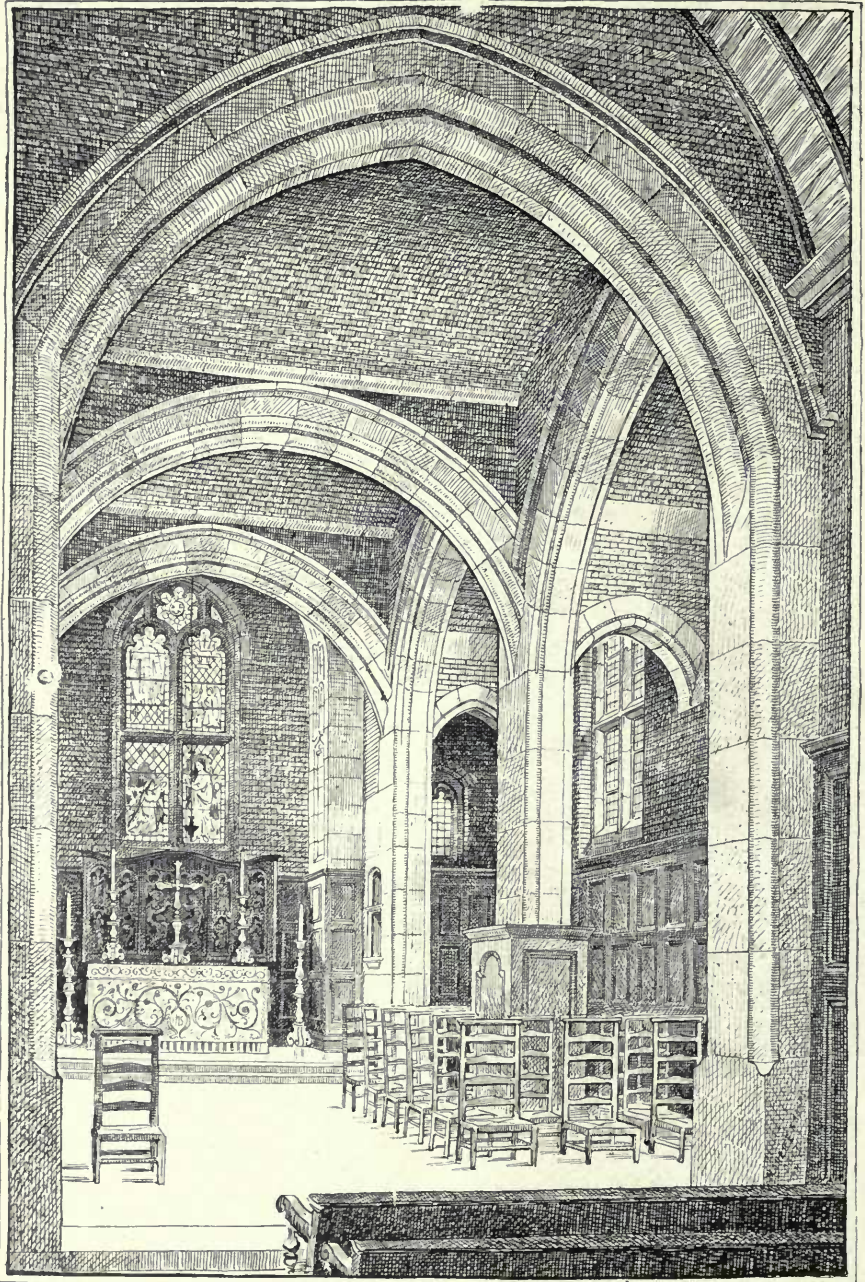

Chapel of All Souls, St. Michael's, Bedford Park, W., MAURICE B. ADAMS, Architect.
Contractors: T. H. ADAMSON & SONS, High Street, Putney, S.W.



Church of the Annunciation, Old Quebec Street, W., South-east View,
WALTER J. TAPPER, Architect.

(For Interior View, see p. 18.)

General Contractors: CHINCHEN & Co., Standard Works, Berens Road, Kensal Green, N.W.

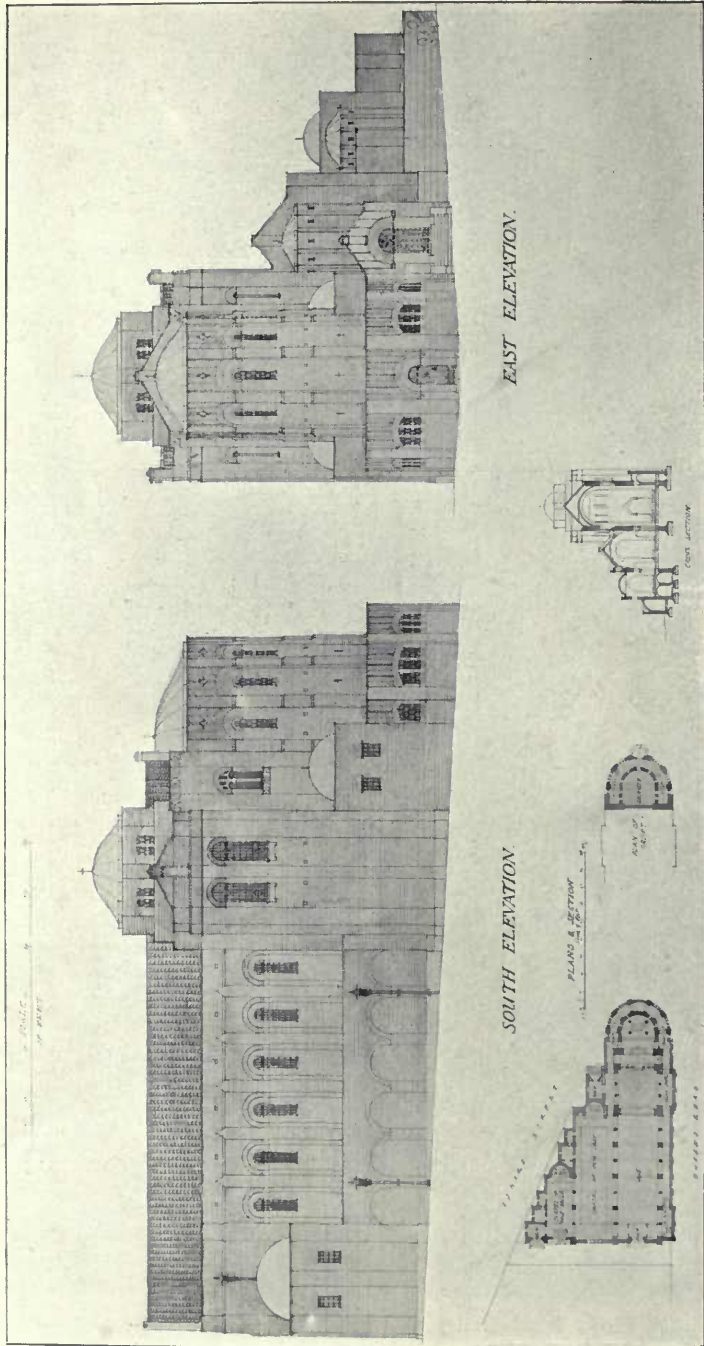

St. Joseph's Church, Aldershot, H. R. AND B. A. POULTER, Architects.

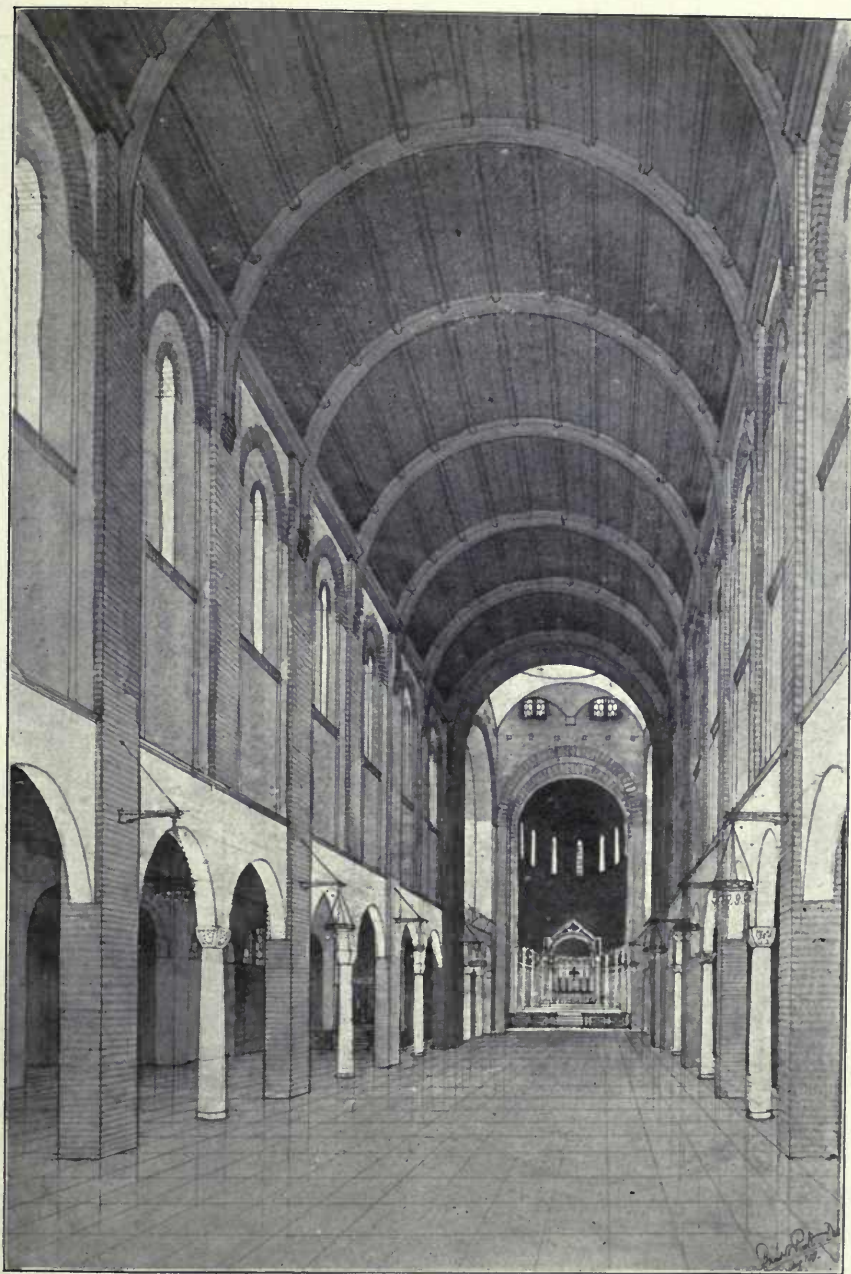

Design for St. Joseph's Church, Aldershot, Interior, H. R. AND B. A. POULTER, Architects.



Church of the Annunciation, Old Quebec Street, W., Interior, WALTER J. TAPPER, Architect.
(For Exterior View, see p. 15.)

General Contractors : CHINCHEN & Co., Standard Works, Berens Road, Kensal Green, N.W



Design for Proposed Cemetery Buildings, Whitley Bay, Northumberland, OLIVER, LEESON AND SONS, Architects.

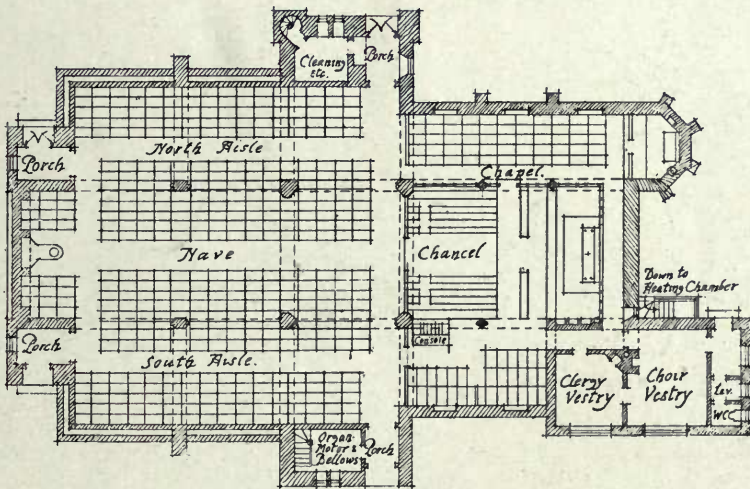

1 : 200

Parish Church of St. Luke, West Hartlepool, E. E. LOFTING AND E. P. COOPER, Architects.
(For Perspective View, see p. 1.)



Church of St. Faith, Nottingham, E. A. SUDBURY, Architect.

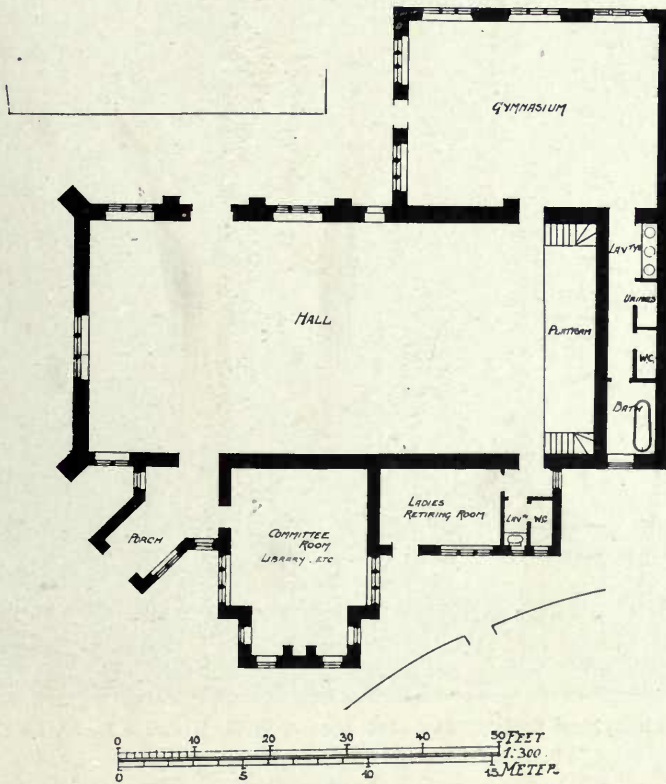
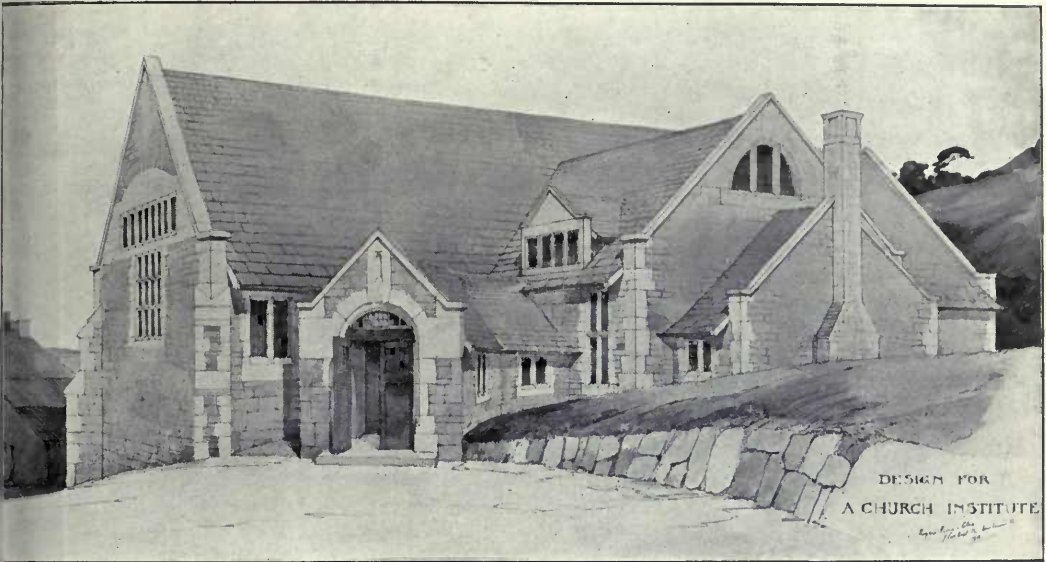

Design for a Church Institute, ROGERS, BONE, AND COLES, Architects.

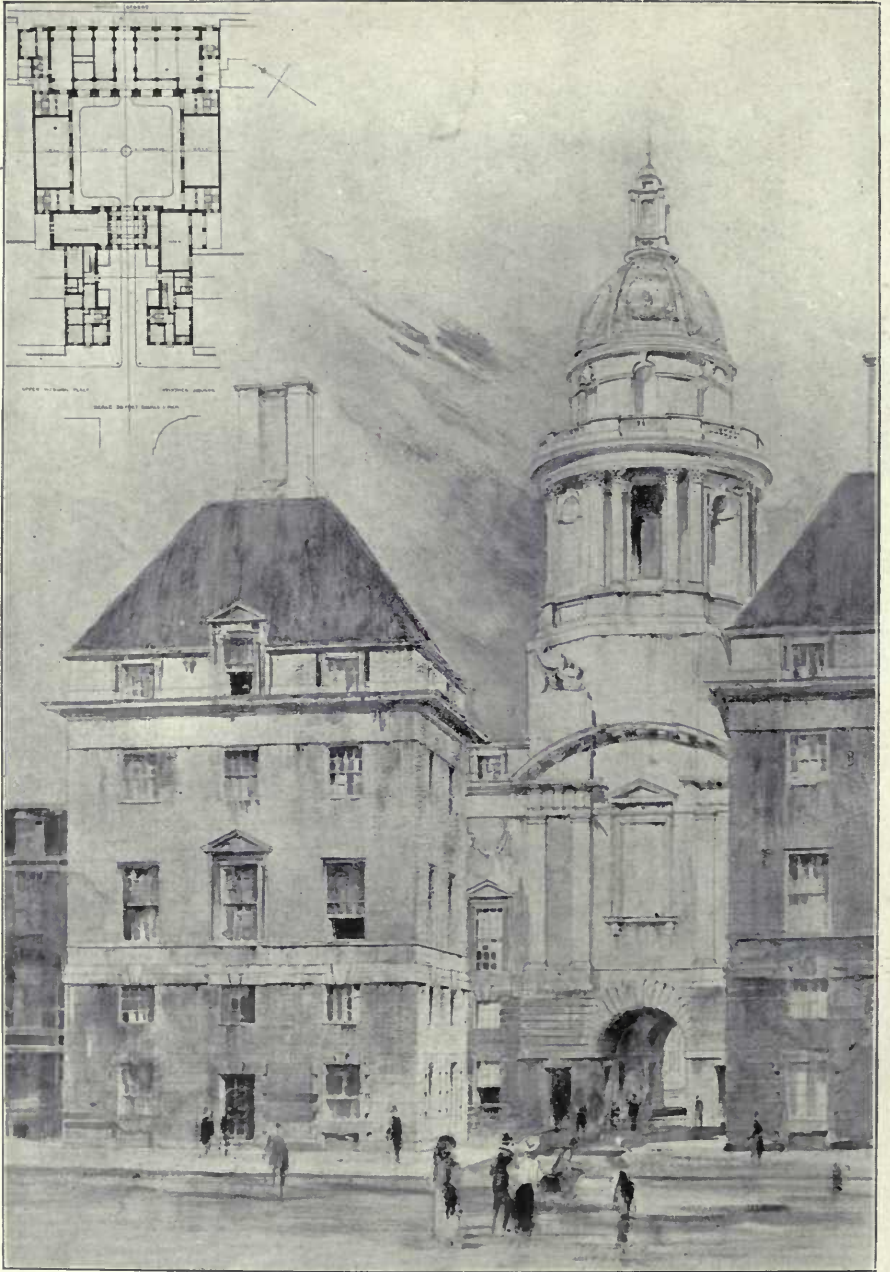

Headquarters, Theosophical Society, Tavistock Square, W.C., EDWIN L. LUTYENS, Architect.

Contractors : WILLIAM CUBITT & Co., 258, Gray's Inn Road, London, W.C.

Portland Stone : F. J. BARNES, Portland, Dorset.



Offices of the Grand Trunk Railway of Canada, Cockspur Street, S.W., SIR ASTON WEBB, R.A., C.B., C.V.O., Architect.

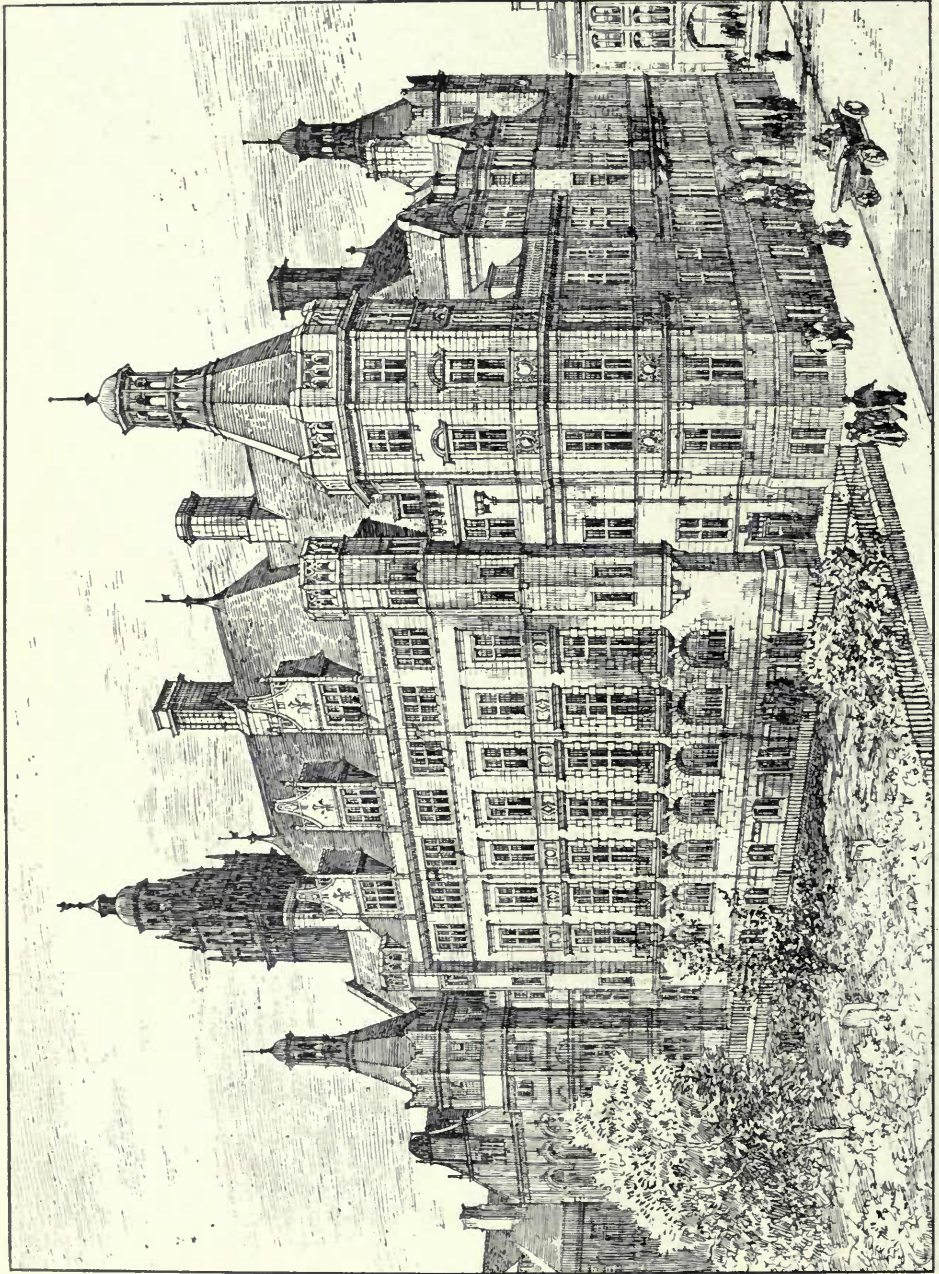

Sheffield Town Hall Extension, F. E. P. EDWARDS, Architect.
(For Plan, see p. 25.)

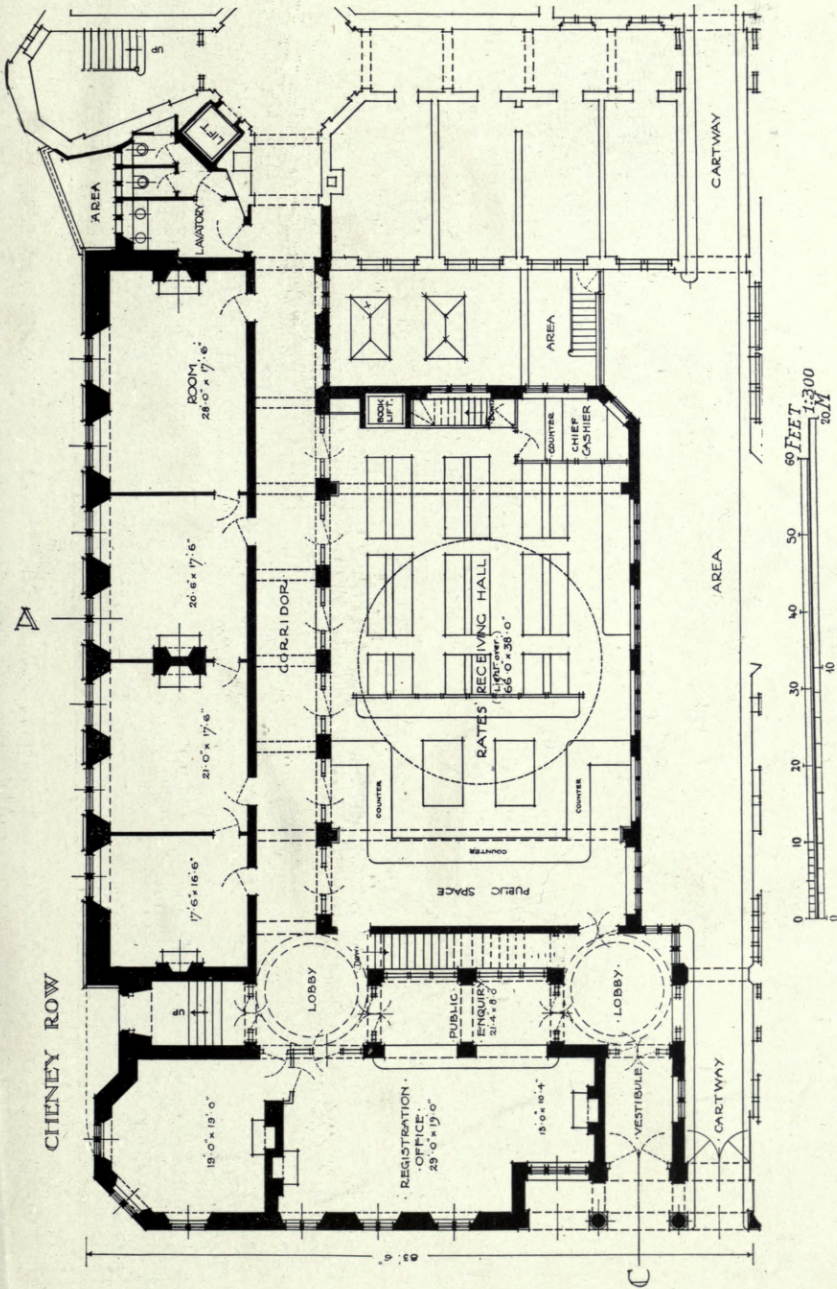

Sheffield Town Hall Extension, F. E. P. EDWARDS, Architect.

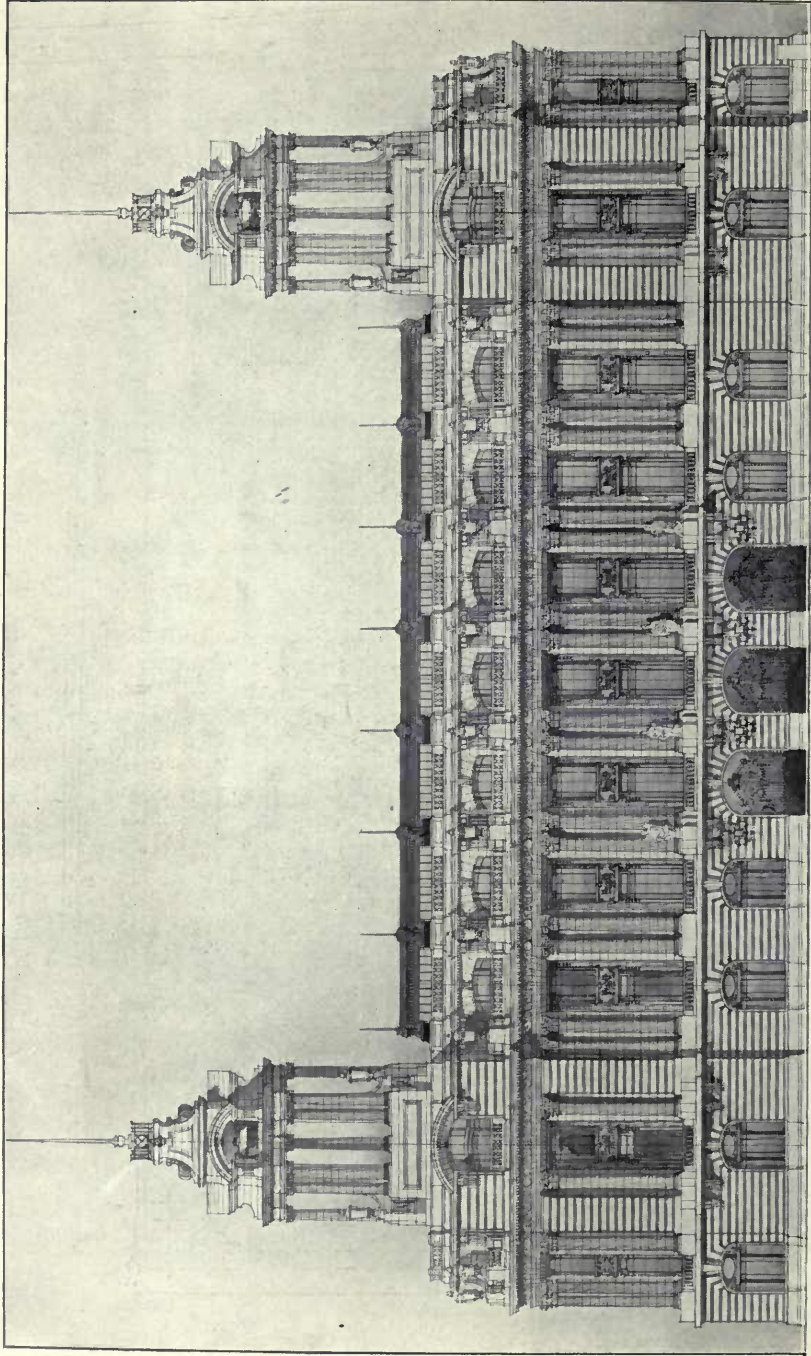

Design for an Assurance Office in High Holborn, W.C., A. MARSHALL MACKENZIE AND SON, Architects.
(For Plan, see p. 27.)

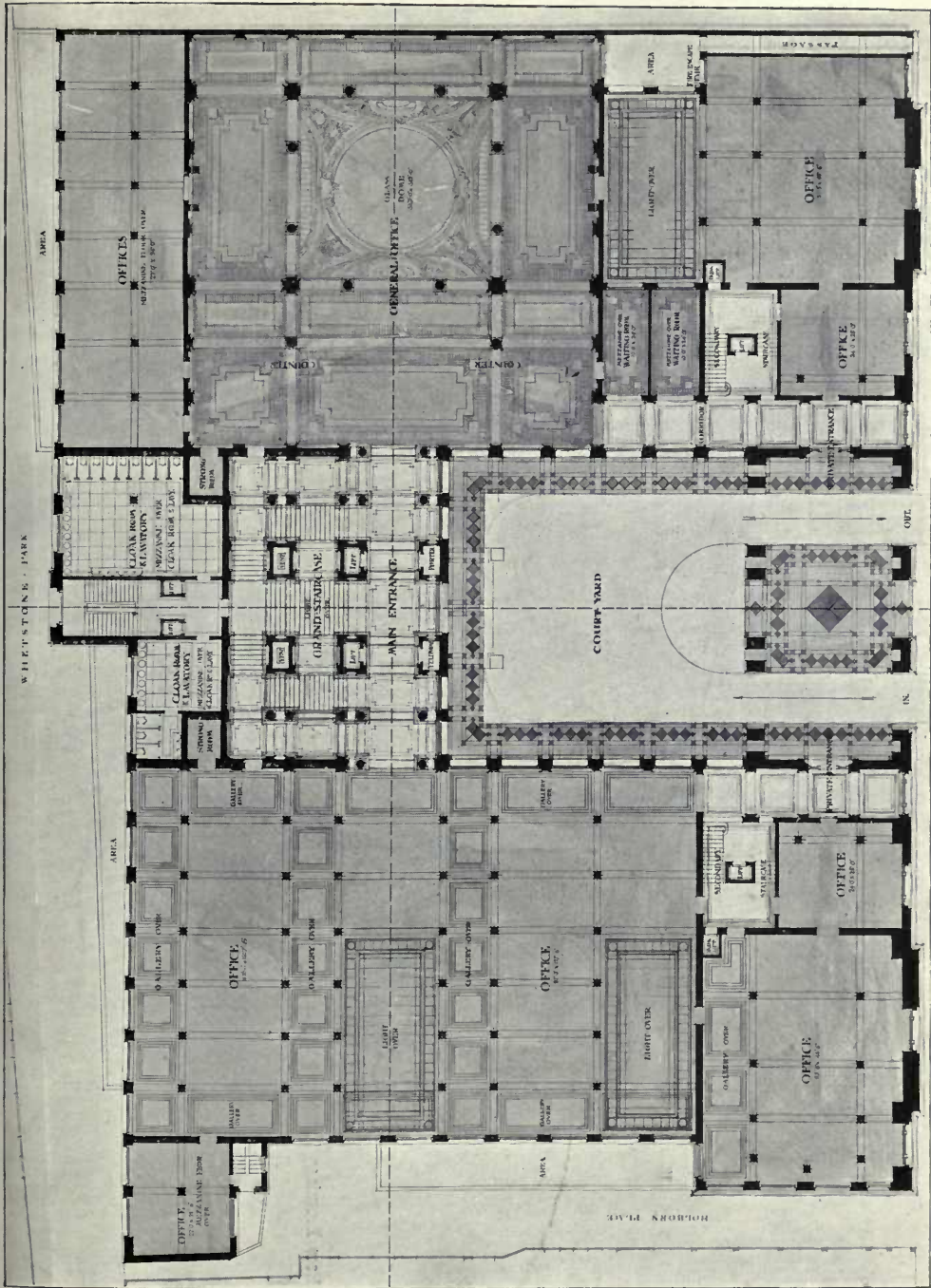

Design for an Assurance Office in High Holborn, W.C., A. MARSHALL MACKENZIE AND SON, Architects.

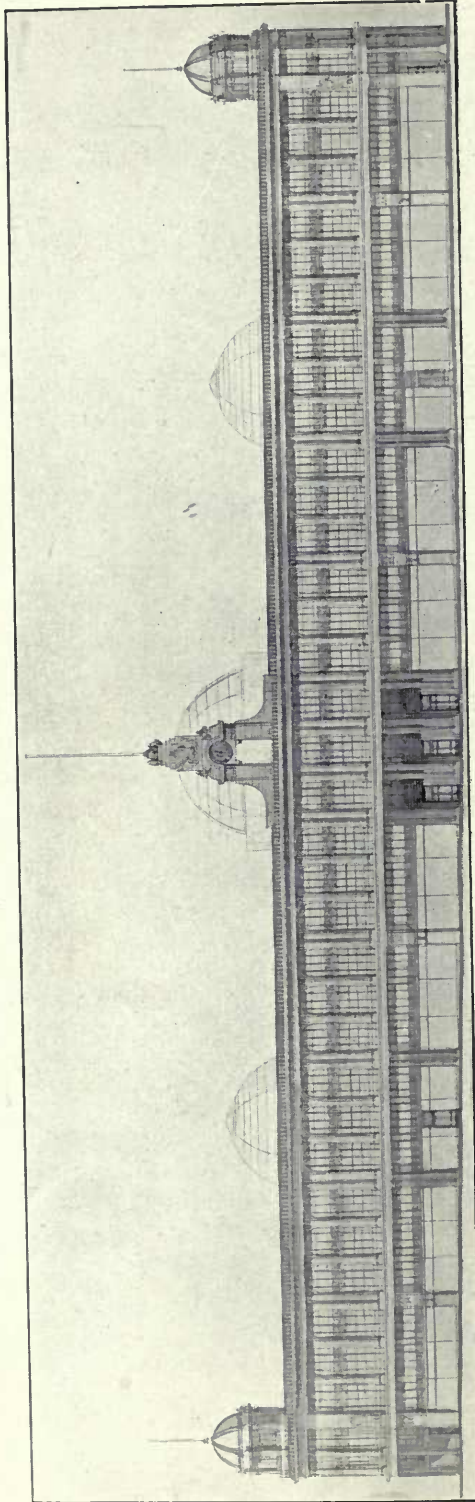

New Premises for Messrs. William Whiteley, Ltd., Queen's Road, W., J. BELCHER, R.A., AND J. J. JOASS, Architects.

Heating and Lighting : H. J. CASH & Co., LTD., Caxton House, Westminster, London.

Ventilating : COMYN CHING & Co., LTD., 54, 56 & 58, Castle Street, Long Acre, London, W.C.

Shop Fittings : SAML. HASKINS & Bros., LTD., 20-24, Old Street, London, E.C.

Shop Fittings : FREDK. SAGE & Co., LTD., 58 to 62, Gray's Inn Road, London, W.C.

Hope's Casements.

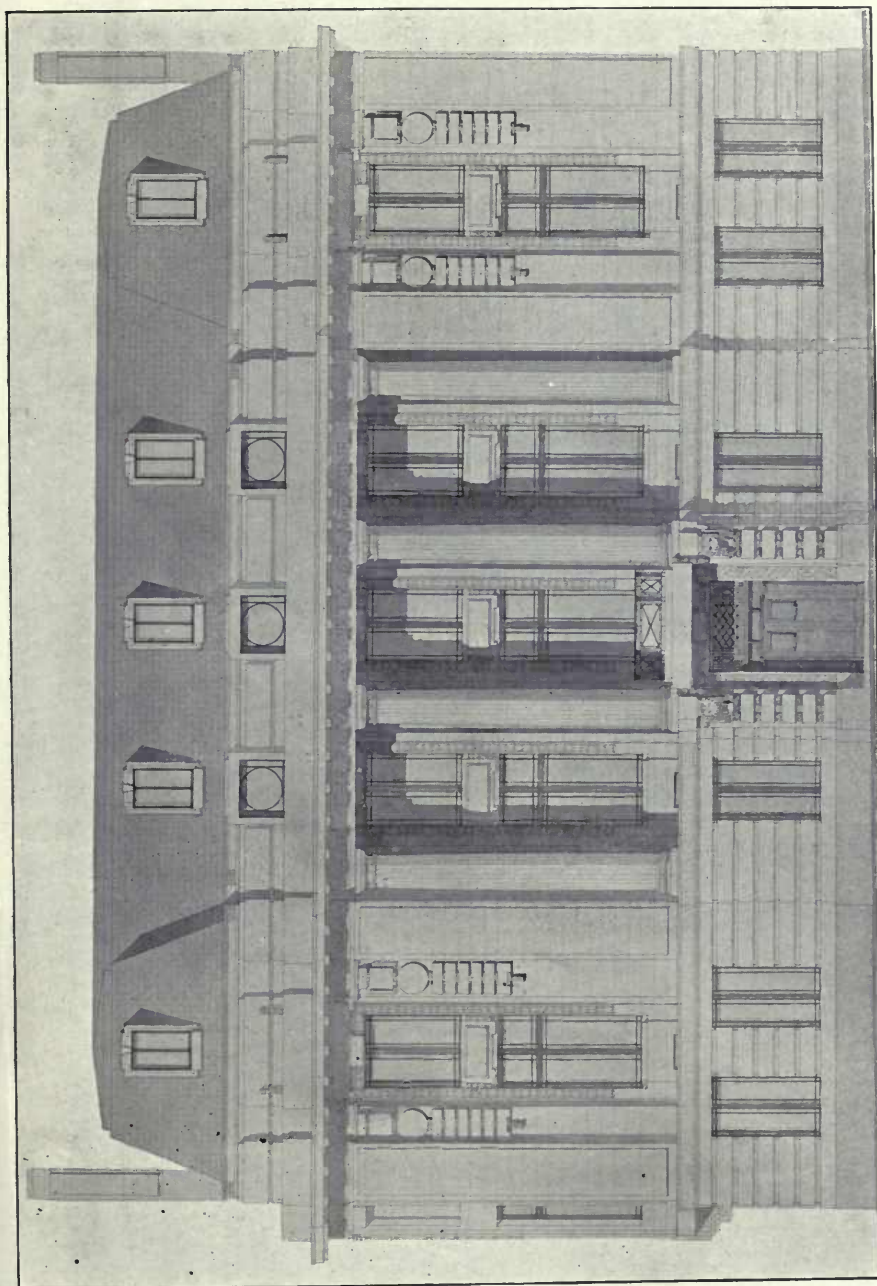

New Premises, Royal Society of Medicine, Henrietta Street, W., J. BELCHER, R.A., AND J. J. JOASS, Architects.
Library Fittings: JOHN P. WHITE & SONS, LTD., The Pyggle Works, Bedford.

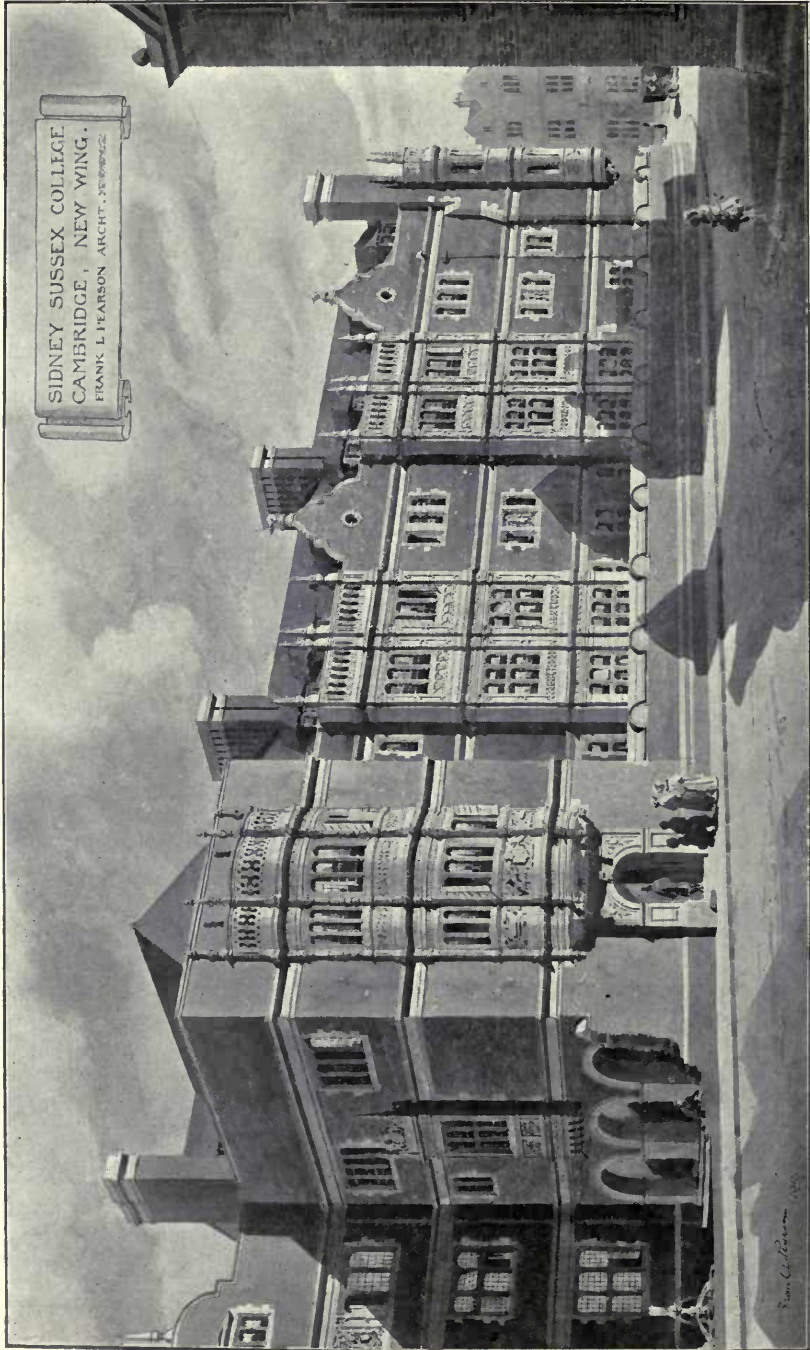

New Wing, Sidney Sussex College, Cambridge, FRANK L. PEARSON, Architect.
(For Plan, see p. 31.)

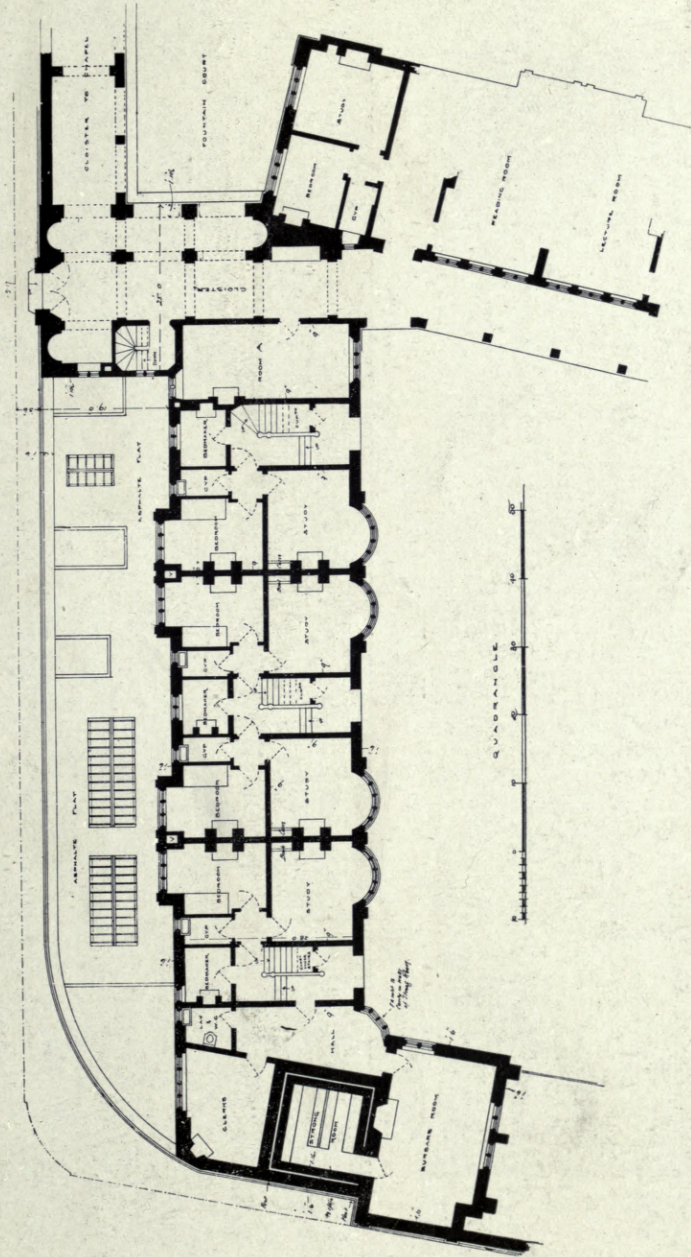

New Wing, Sidney Sussex College, Cambridge, FRANK L. PEARSON, Architect.

1:350

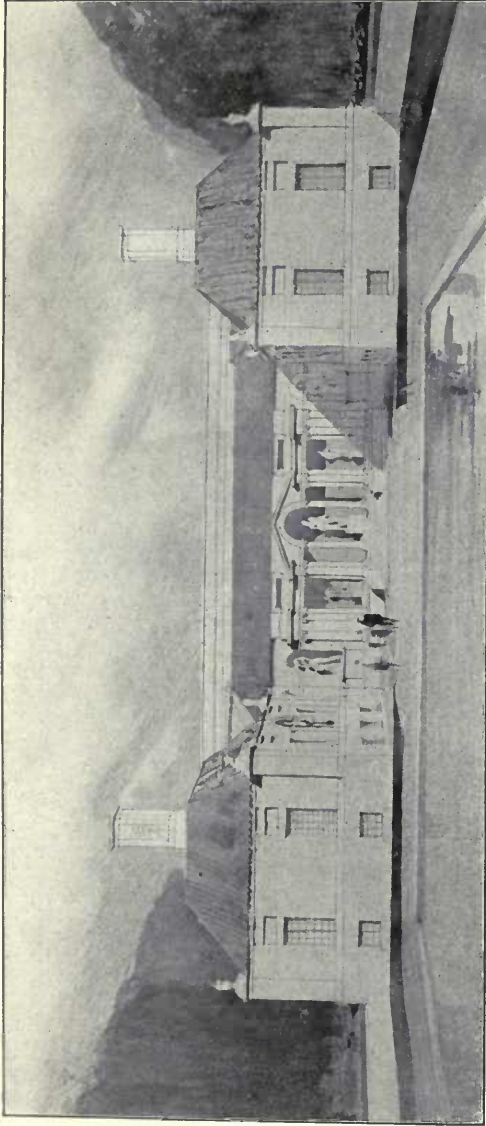

West View.

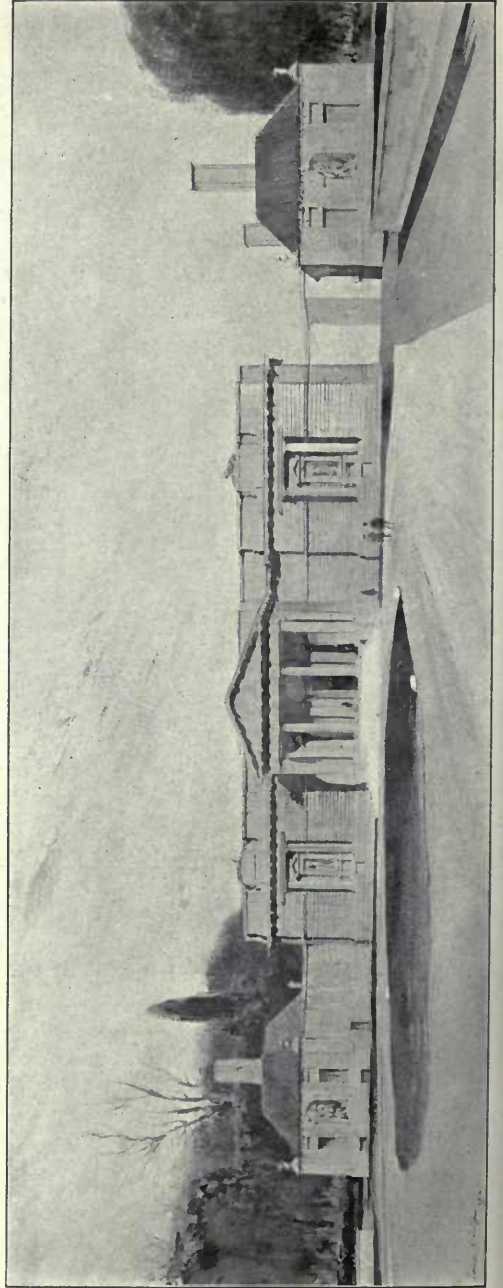

East View.
Mem. Art. Collnry. Johanneburg EDWIN L. TUTTENS Architect

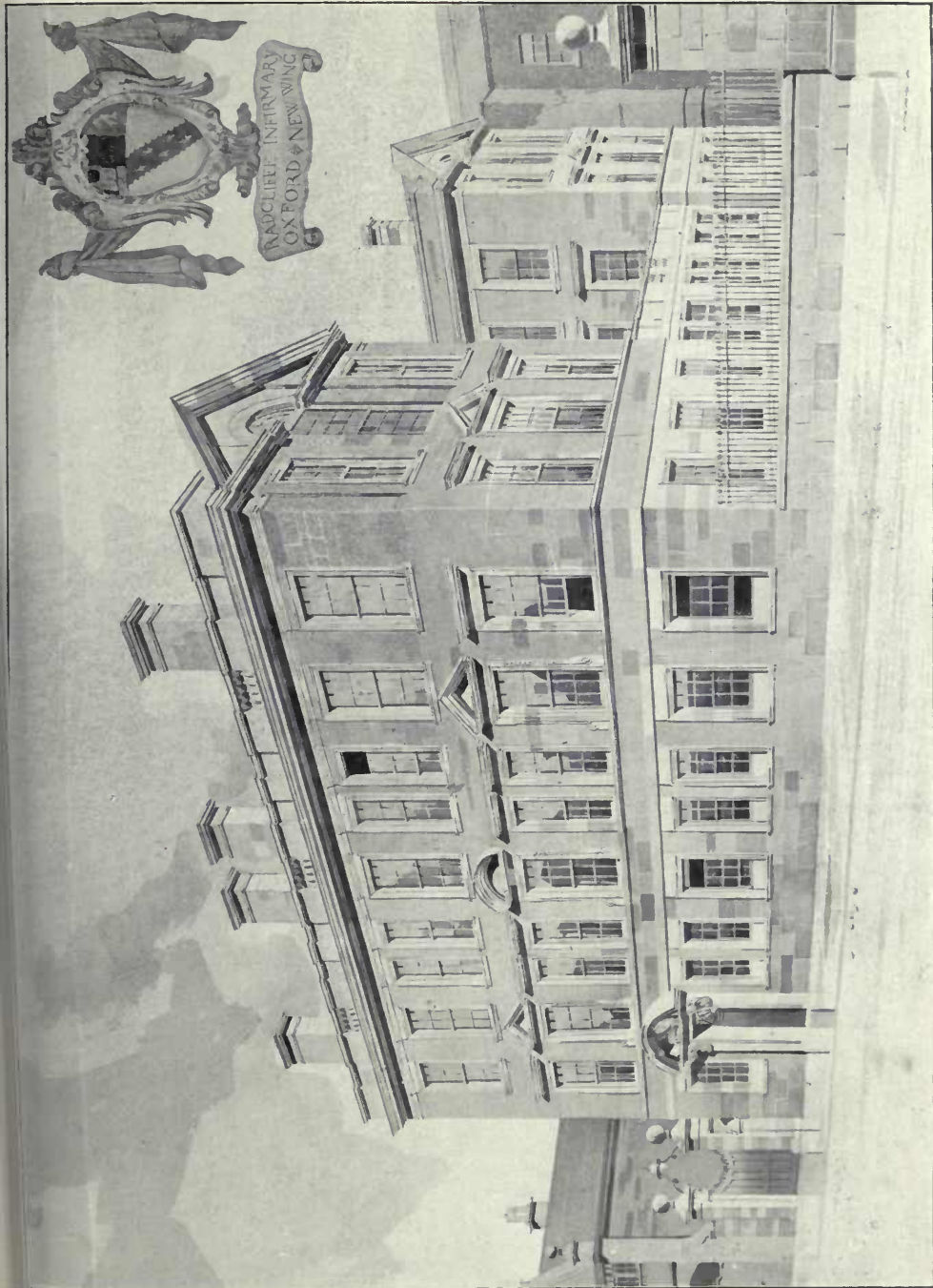

Radcliffe Infirmary, Oxford, New Admission and Research Wing, EDWARD P. WARREN, Architect.
General Contractors: WOOLDRIDGE AND SIMPSON, Frenchay Road, Oxford.
Heating: H. J. CASH & Co., LTD., Caxton House, Westminster, London.



Weights and Measures Offices, Whitecross Street, E.C., SYDNEY PERKS, Architect.



Almshouses at Shen Place, Brentwood, BARKER AND KIRK, Architects.

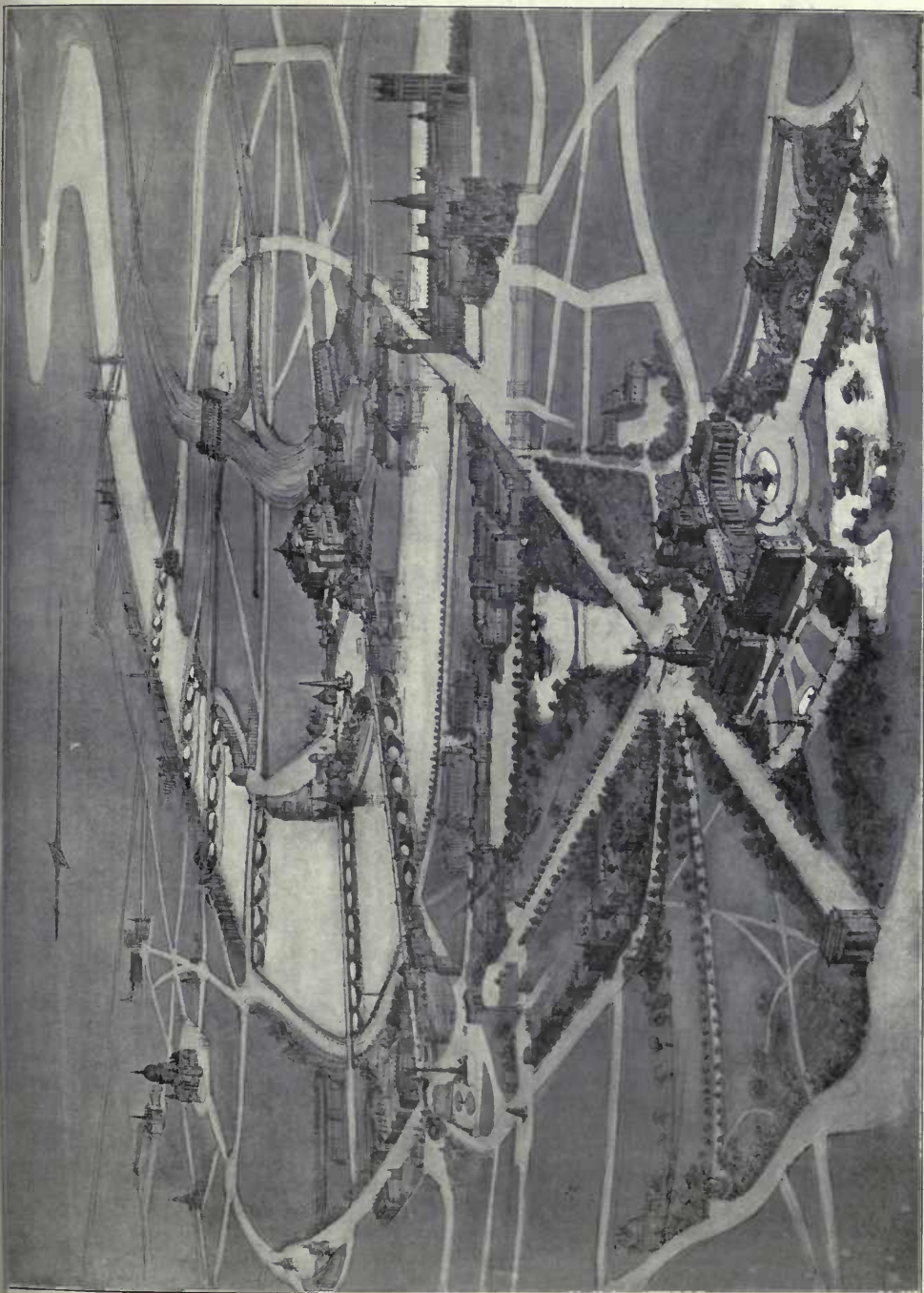

By kind permission of *The Builder*.

Design for a Development Scheme, A. BERRINGTON AND A. R. JEMMETT, Architects.

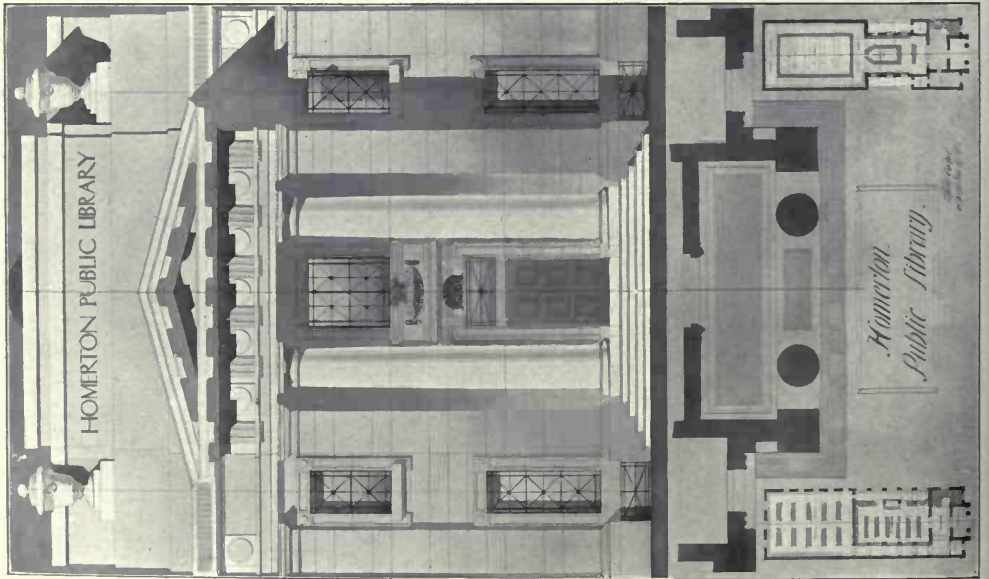

The Homerton Public Library, T. EDWIN COOPER, Architect.

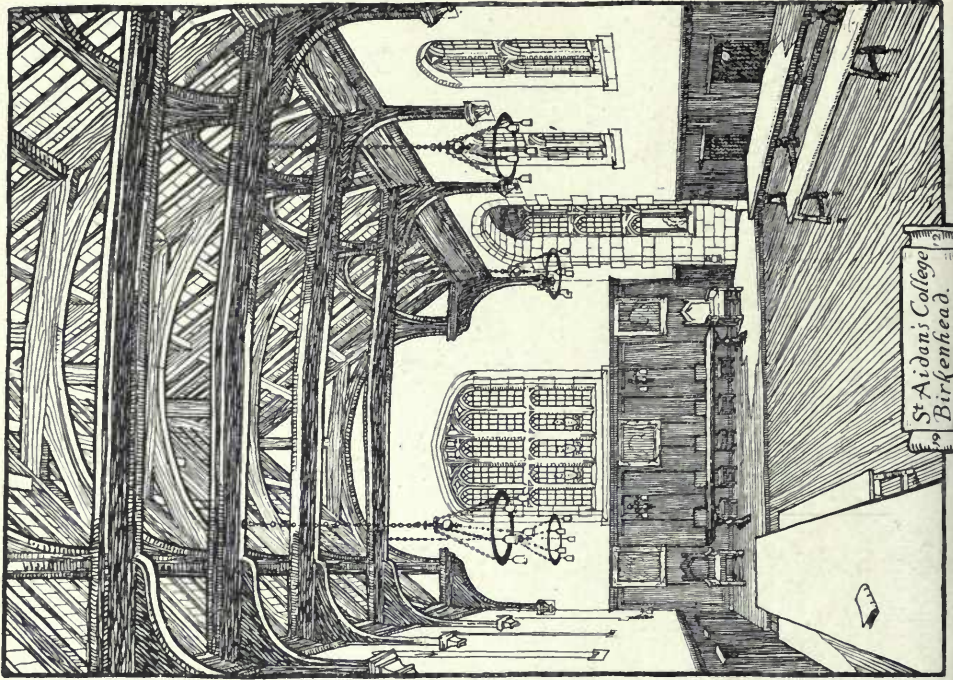

St. Aidan's College Birkenhead

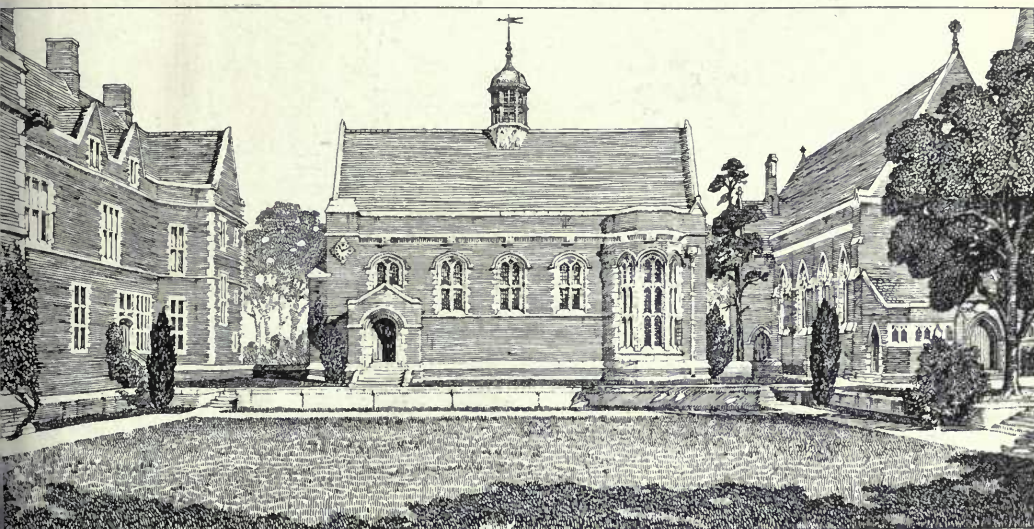

New Dining Hall, St. Aidan's College, Birkenhead, HASTWELL GRAYSON, Architect.
Rustic Bricks: WILSON AND WILLIAMS, Drury Brick Works, Buckley, near Chester.



House at El-Assasif, near Luxor, Egypt, W. J. PALMER JONES, Architect.

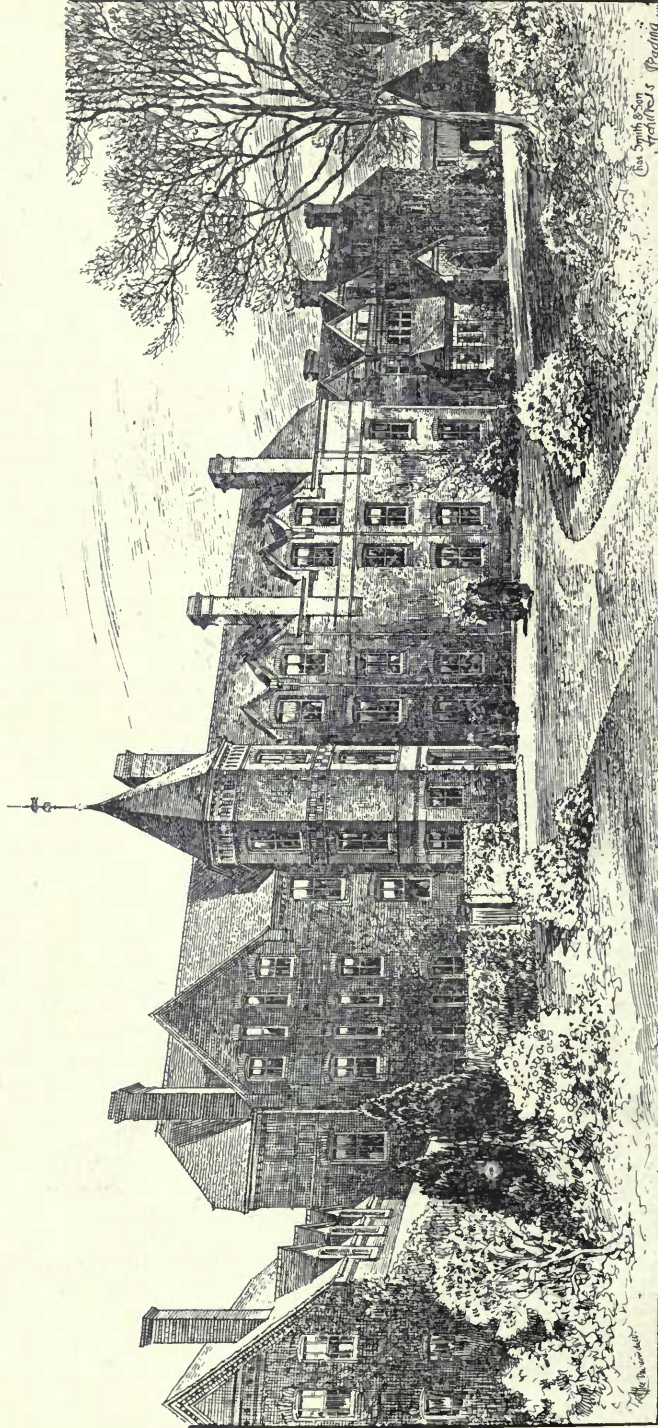

St. Andrew's Hall, a Residence for Women Students at University College, Reading, CHARLES SMITH AND SON, Architects.

Contractor: ROBERT CURTIS, Upper Redlands Road, Reading.

Heating and Hot Water Service by G. N. HADEN AND SONS, Trowbridge.

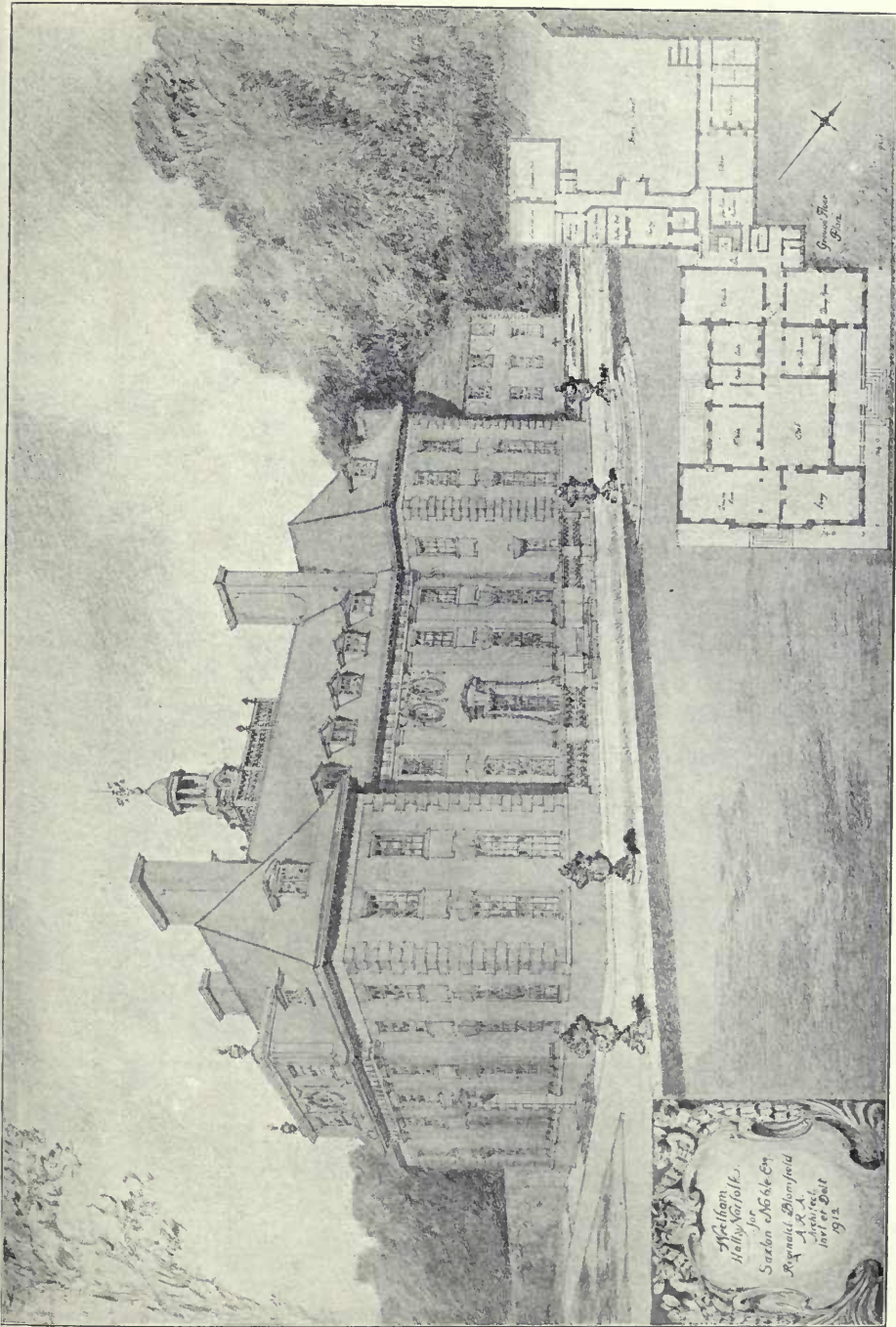

Wretham Hall, Norfolk, REGINALD BLOMFIELD, A.R.A., Architect.

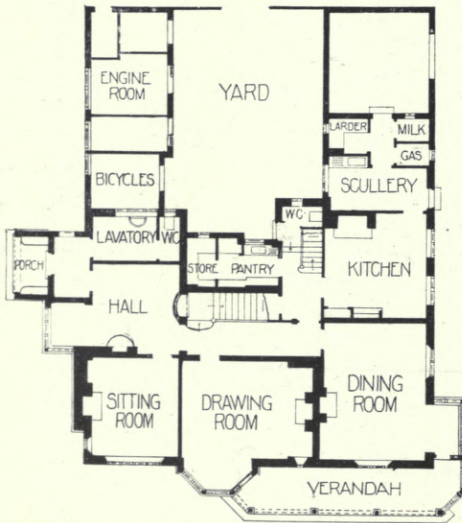

GROUND FLOOR PLAN

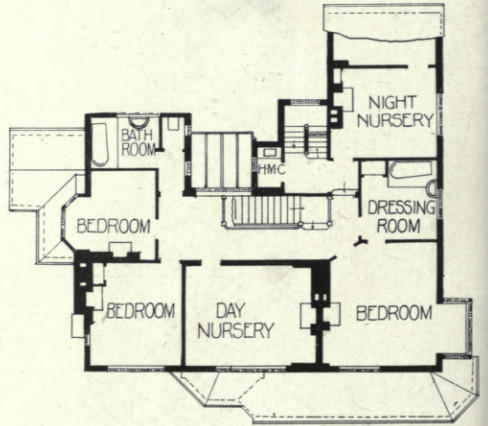

FIRST FLOOR PLAN

1 : 350

South Mimms Manor, HART AND WATERHOUSE, Architects.

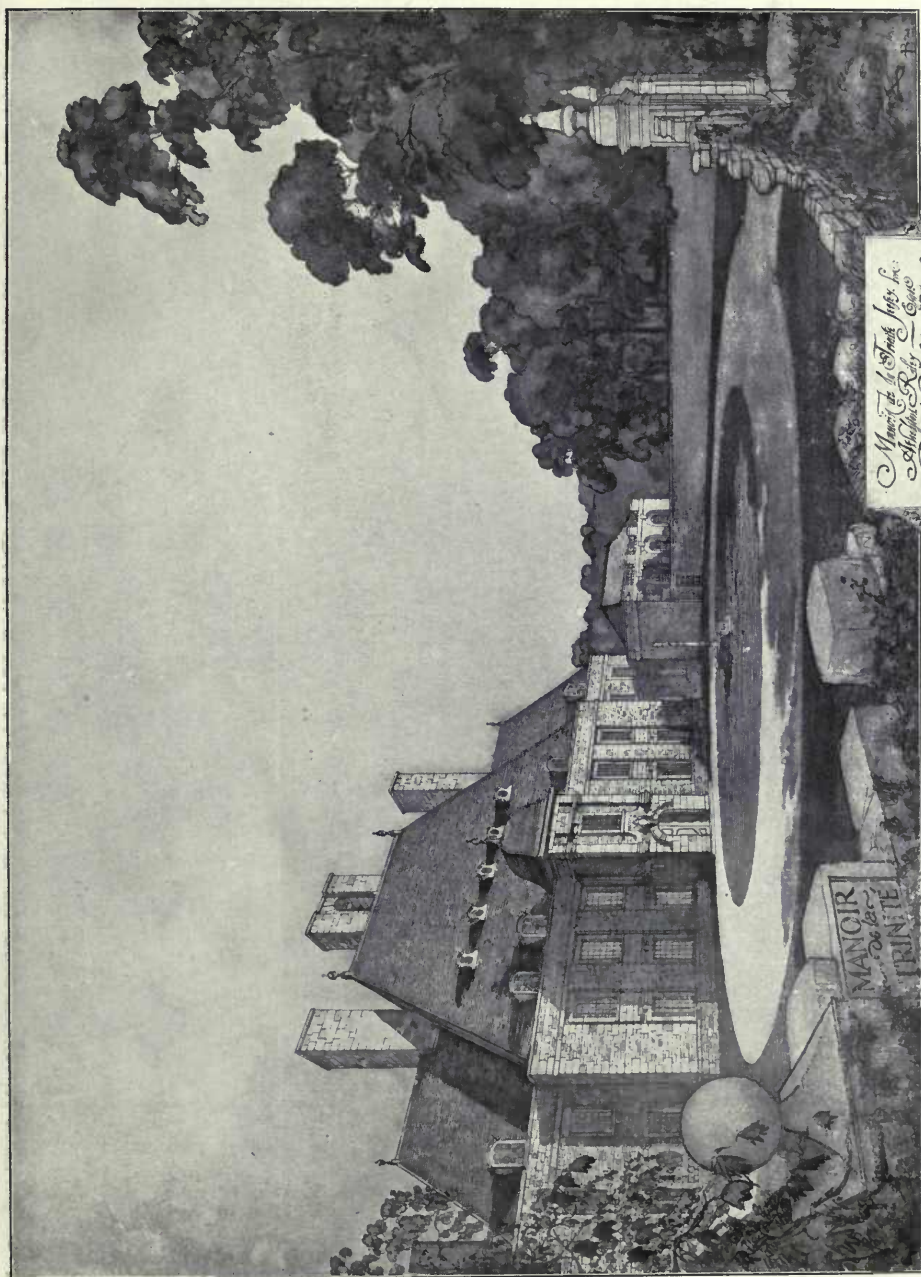

Manoir de la Trinité Jersey. J.
Architect Réginald Blomfield
Réginald Blomfield A.R.A. Architect

MANOIR
de la
TRINITE

Manoir de la Trinité, Jersey, REGINALD BLOMFIELD, A.R.A., Architect.

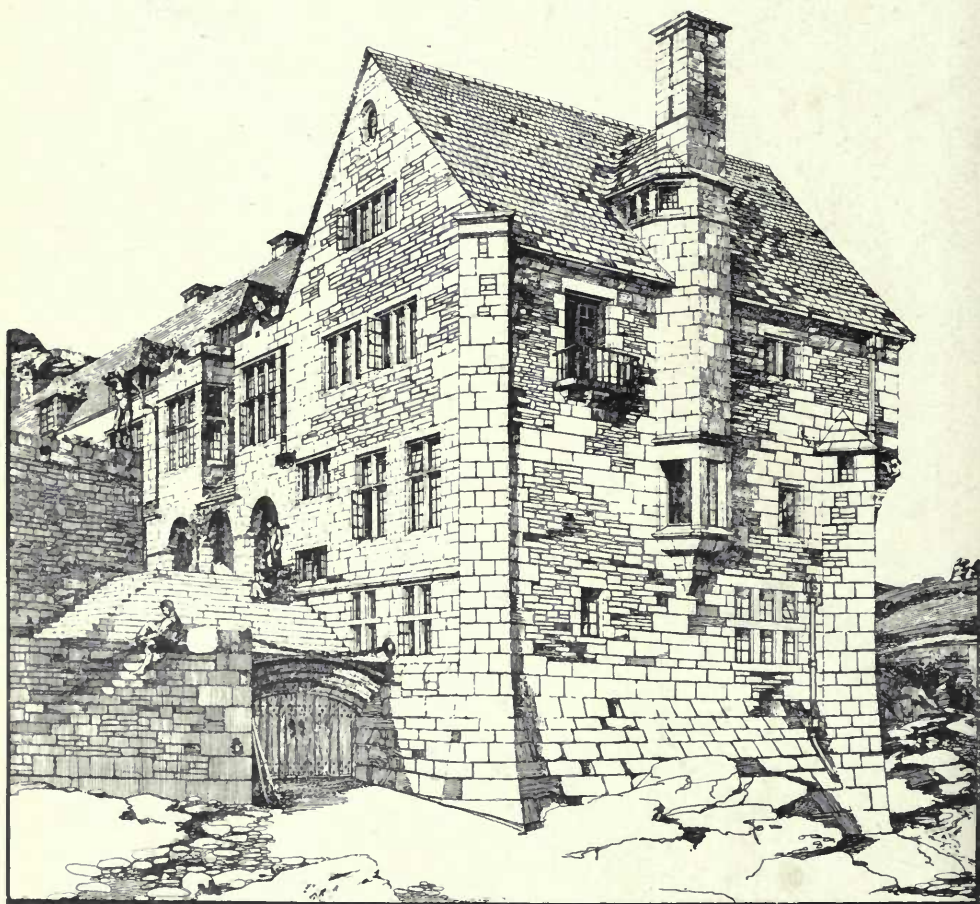

Porth-en-Alls, Cornwall, East Front, PHILIP A. TILDEN, Architect.
Hope's Casements.



No. 89, Harley Street, W., W. HENRY WHITE, Architect.

Builders : W. E. BLAKE, LTD., 9, Southampton Street, Bloomsbury, London, W.C.

Portland Stone : F. J. BARNES, Portland, Dorset.

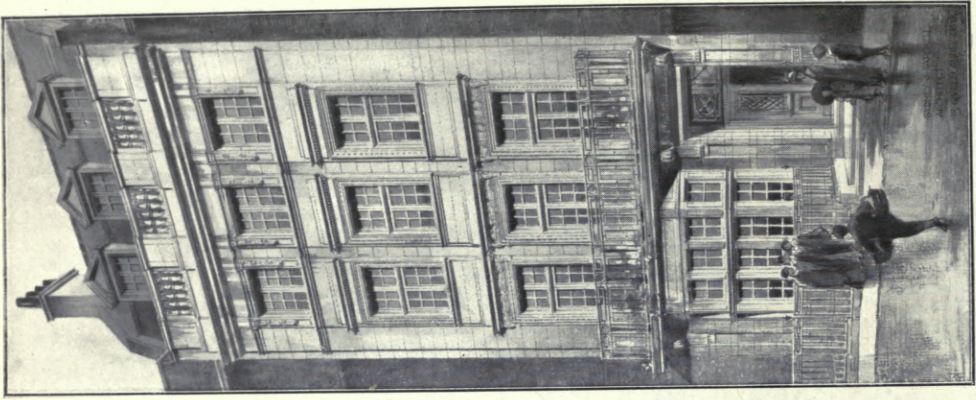

No. 29, Harley Street, W., SYDNEY J. TATCHELL, Architect.
Electric Lighting, Bells, Telephones and Heating:
 LOCKE AND SOARES, 87, NEW CAVENDISH STREET, LONDON, W.

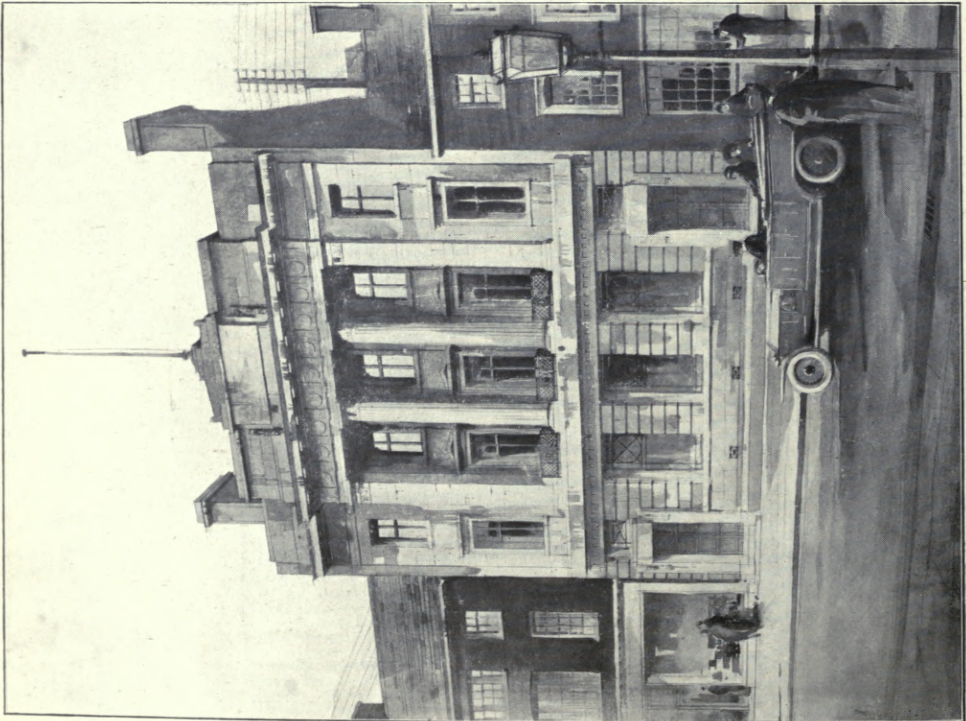

Business Premises, High Street, Doncaster,
 SYDNEY D. KITSON, Architect.

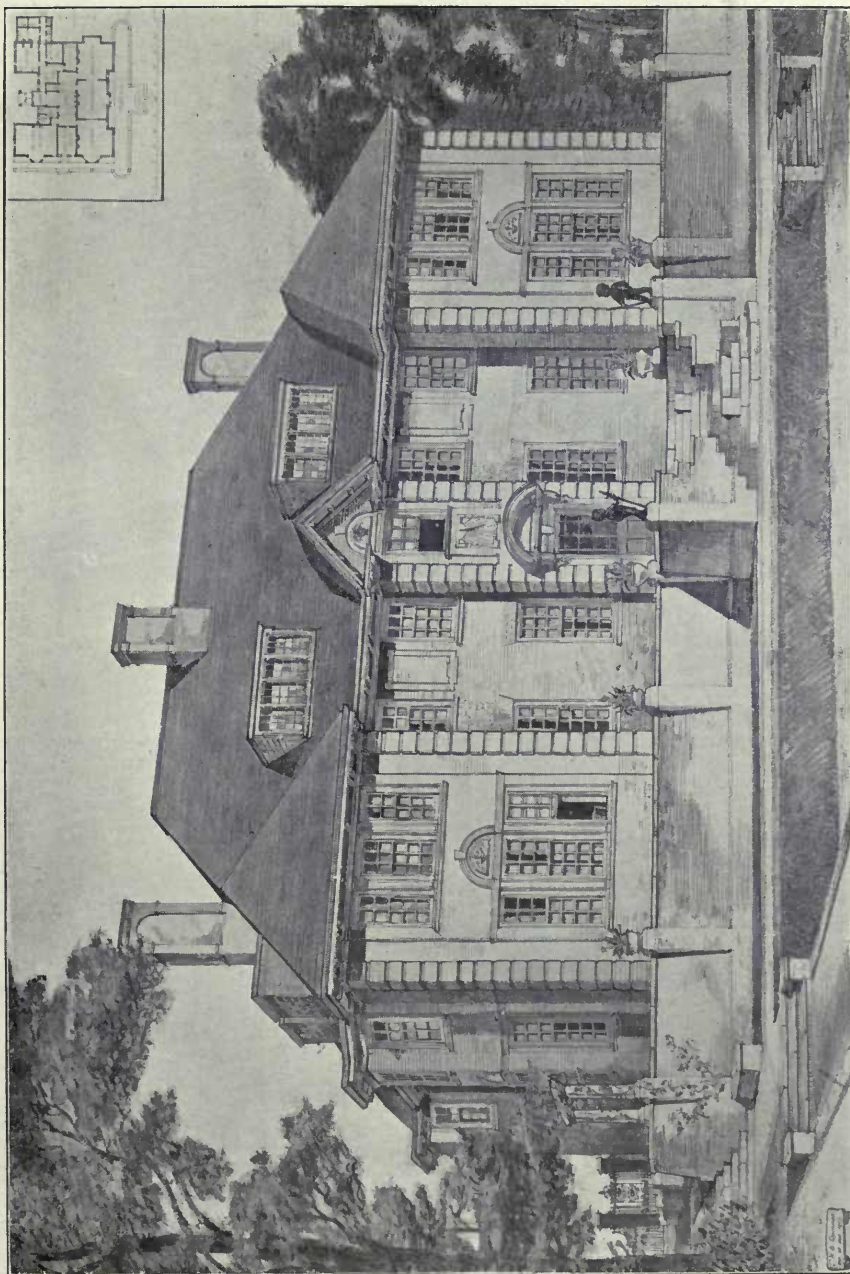

Design for a House at Hampstead, CHARLES H. B. QUENNELL, Architect.



Ashford Chace, Petersfield, UNSWORTH, SON AND TRIGGS, Architects.

Builders : MUSSELLWHITE AND SAPP, Cross Street, Basingstoke, Hants.

Hope's Casements.



Horn Park, Dorset, T. LAWRENCE DALE, Architect.

(For Plans, see p. 47.)

Electric Lighting : CECIL C. COOPER & Co., Albert Road, Bournemouth.

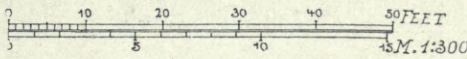
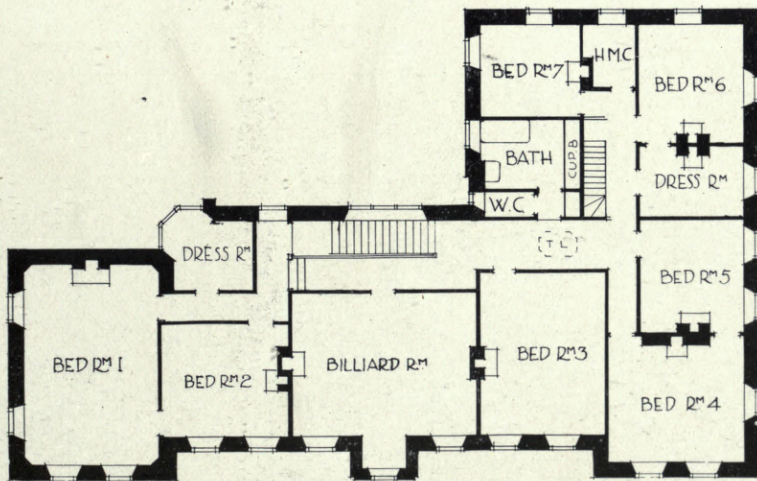
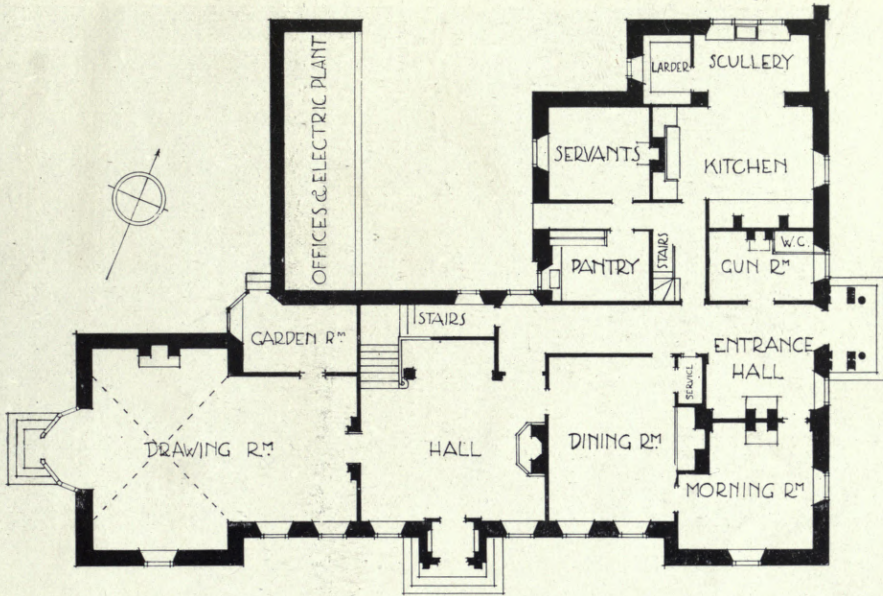

Horn Park, Dorset, T. LAWRENCE DALE, Architect.

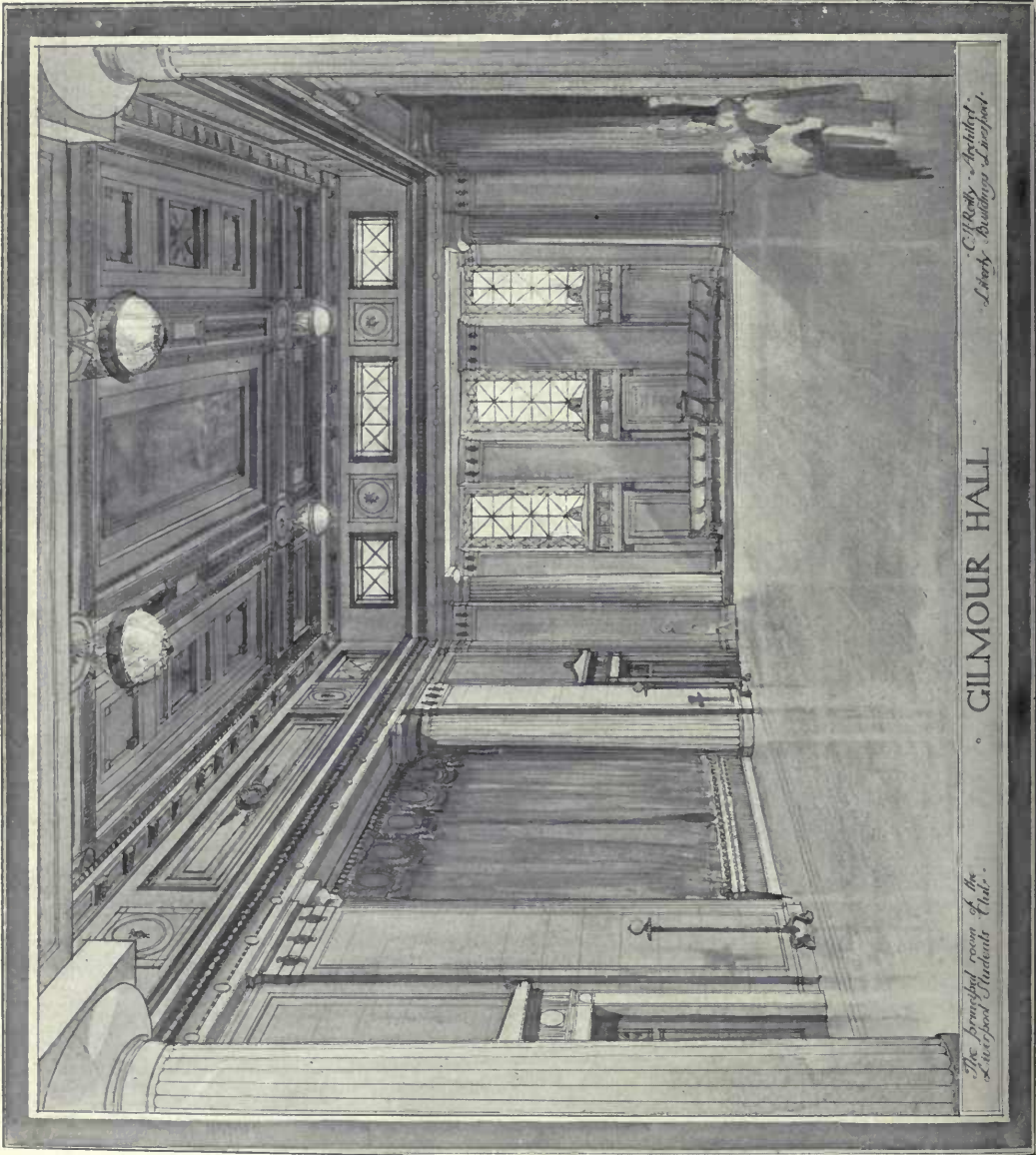

*C. R. R. Architects.
Library, Building, Liverpool.*

GILMOUR HALL

*The principal room of the
New York Students Club.*



The Council Chamber, New London County Hall, RALPH KNOTT, Architect.

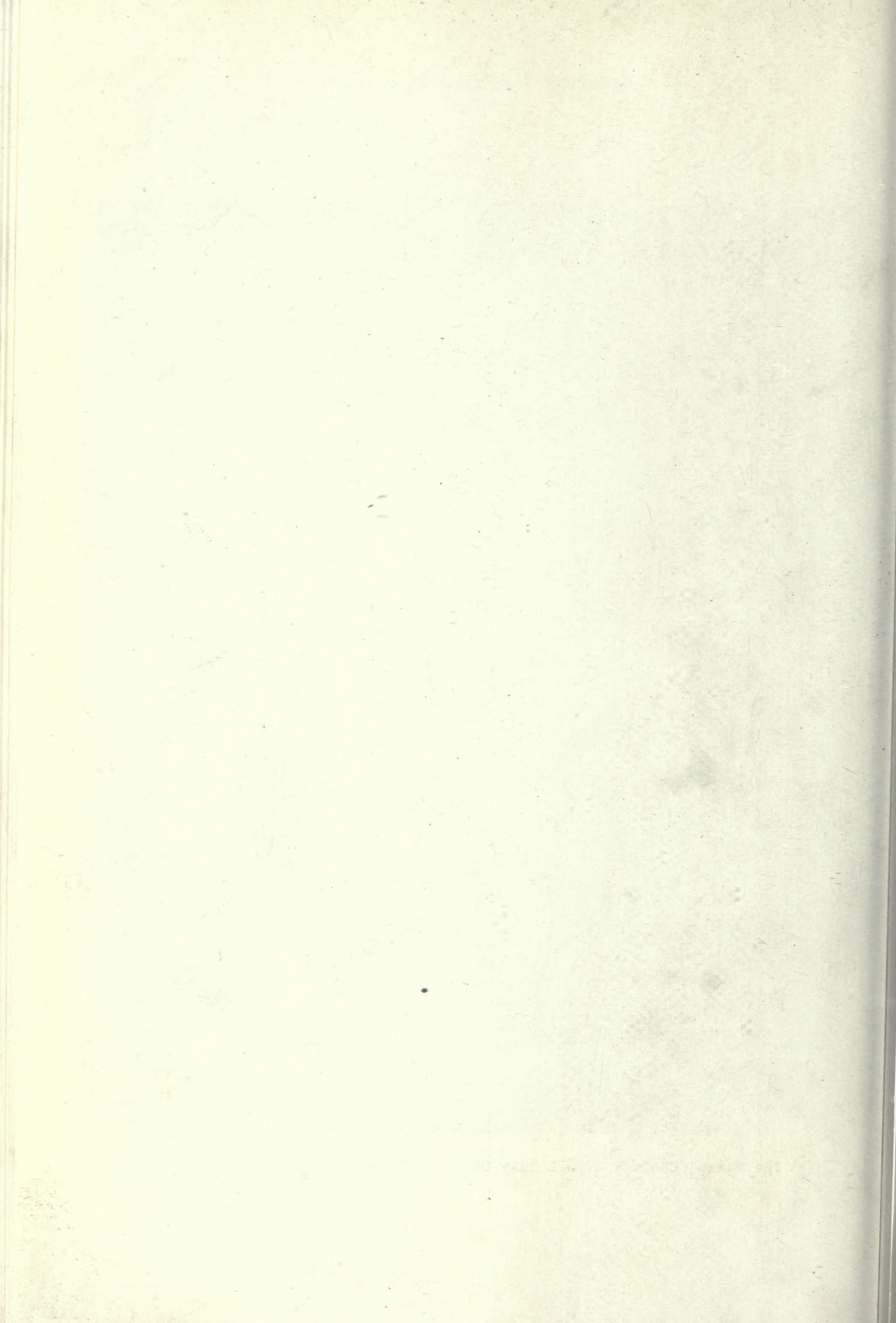

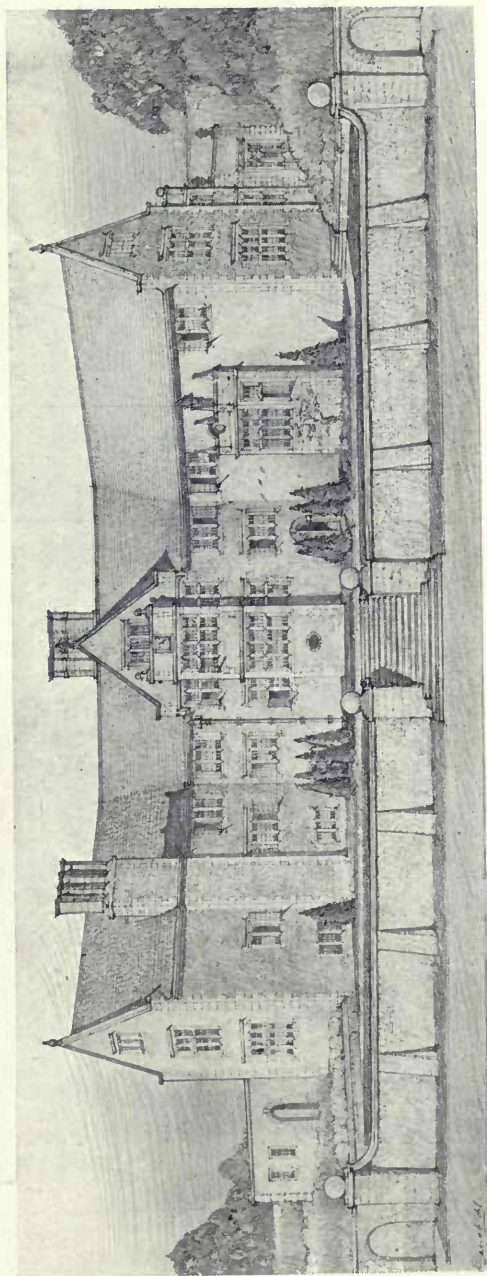
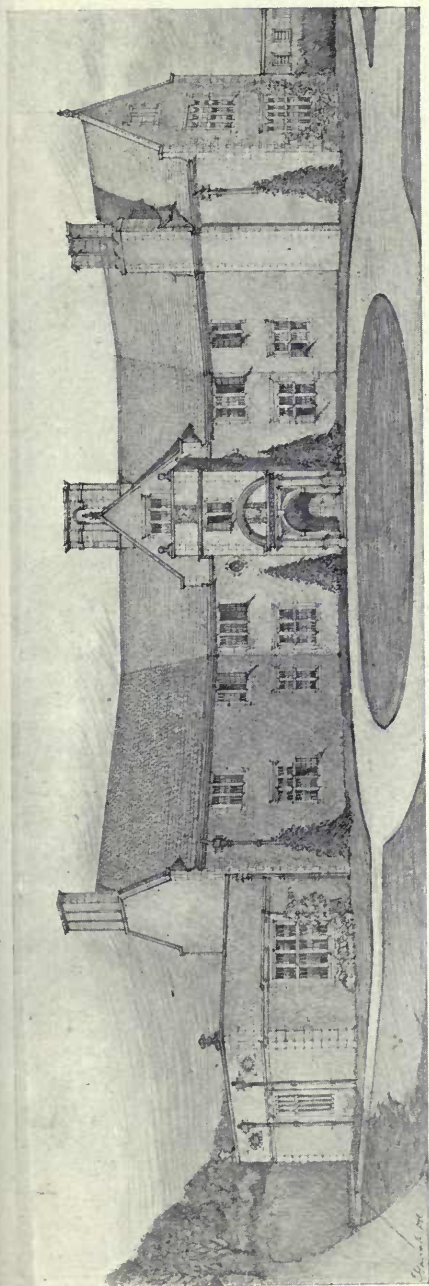

East and West Fronts of Furze Hill, Willersey, Worcestershire, J. L. BALL, Architect.

Hope's Casements.

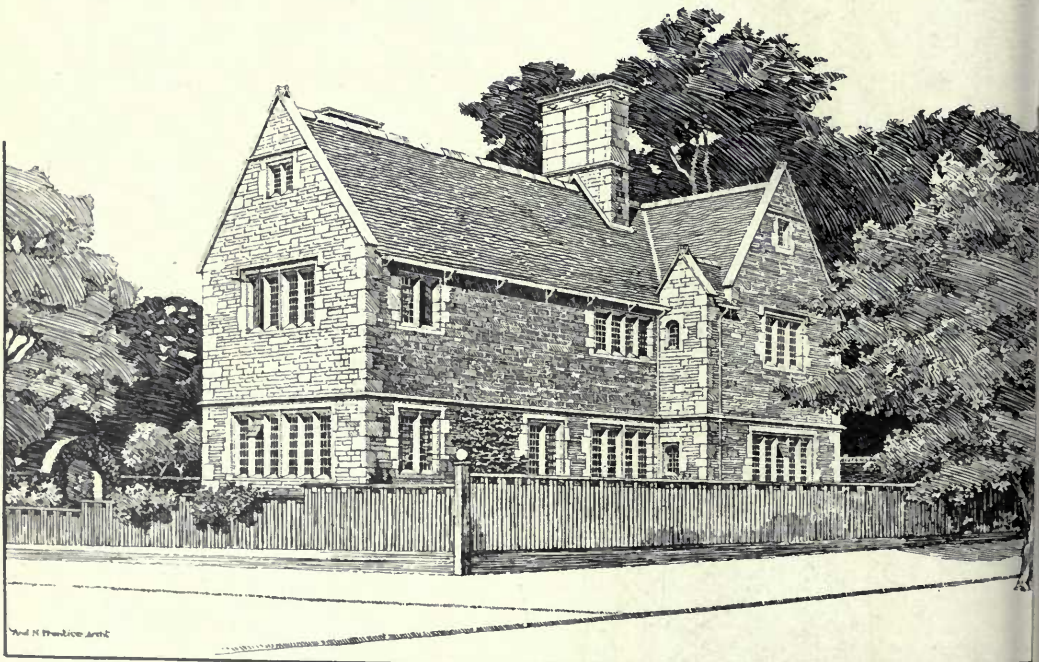

Lintrathen, Greenock, ANDREW N. PRENTICE, Architect.
 Joiners: JAMES AGNEW & SON, 20, Crawford Street, Greenock, N.B.
 (For Plans, see p. 51.)

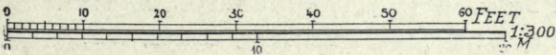
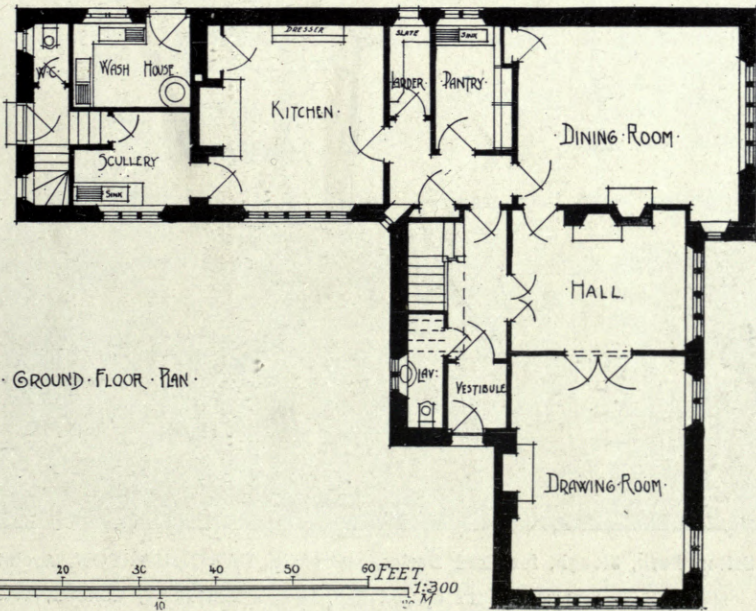
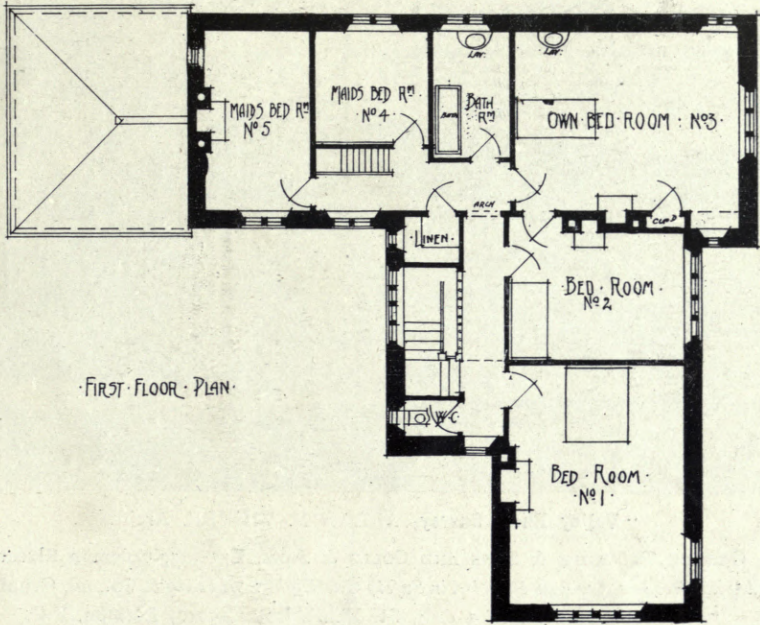

Lintrathen, Greenock, ANDREW N. PRENTICE, Architect.

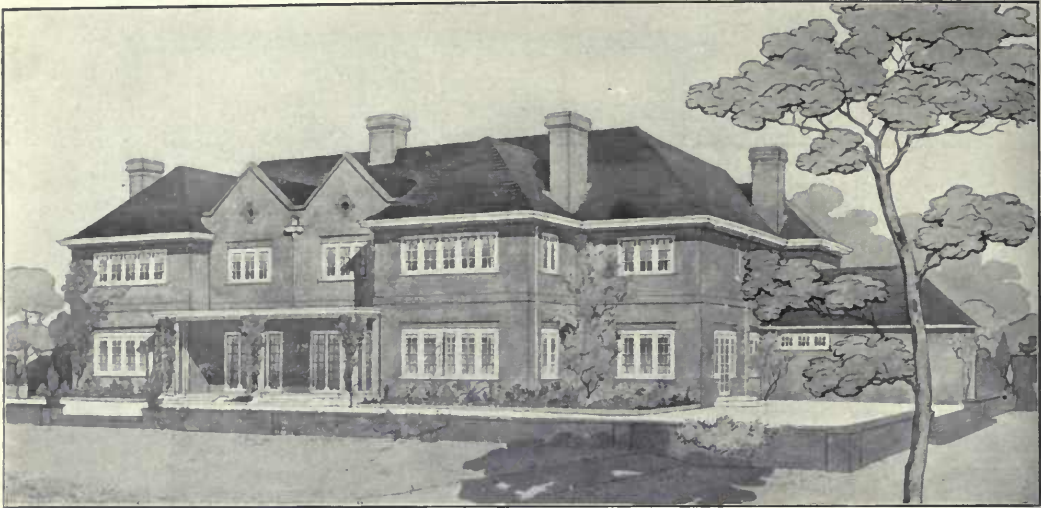

"Valley End," Surrey, ALLAN F. VIGERS, Architect.

Builders : GEORGE TROLLOPE & SONS AND COLLS & SONS, LTD., 5, Coleman Street, London, E.C.
Installed with Strode's Aerogen Petrol-Air Safety Gas Light : STRODE & Co., 48, Osnaurgh Street,
London, N.W., and 3 & 4, St. Paul's Churchyard, London, E.C.



Sefton Park, Slough, for Lord Decies, HORACE FARQUHARSON, Architect.

Builders : WILLIAM CUBITT & Co., 258, Gray's Inn Road, London, W.C.
Sanitary Fittings : GEORGE JENNINGS, LTD., 63-67, Lambeth Palace Road, London, S.E.
Electric Lighting : HIGGINS & GRIFFITHS, 21, Orchard Street, Portman Square, London, W.
Safe and Strong Room Doors : RATNER SAFE Co., LTD., 51, Moorgate Street, London, E.C.
Heating and Hot Water Supplies : STRODE & Co., 48, Osnaurgh Street, London, N.W.

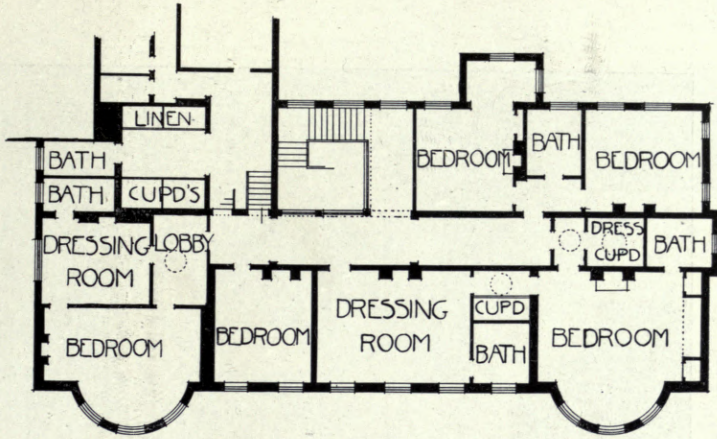

FIRST FLOOR PLAN

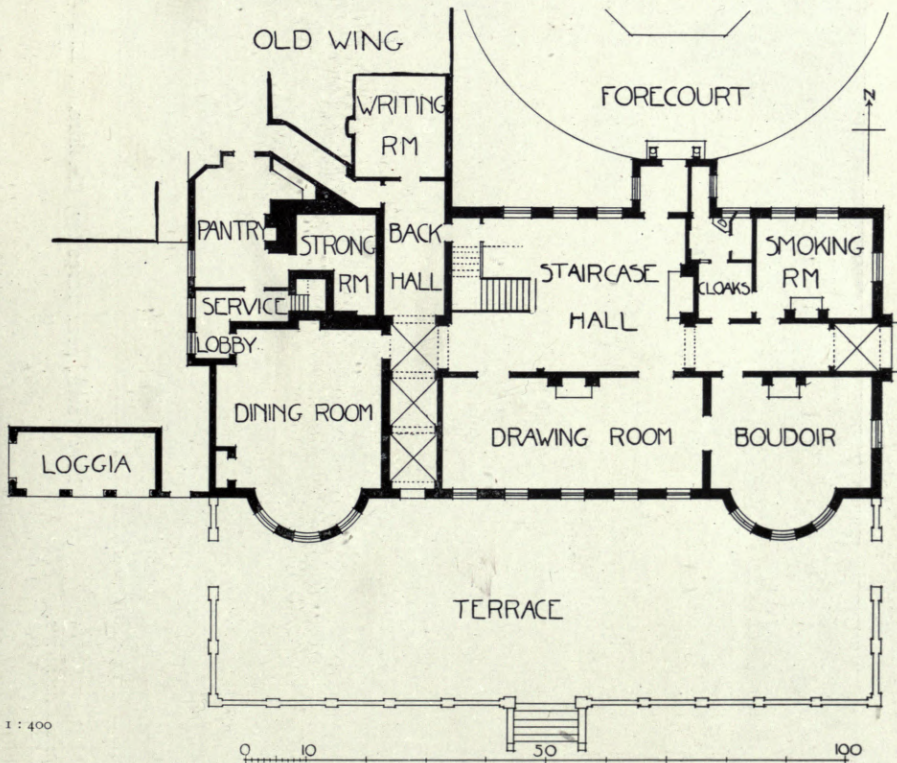

GROUND FLOOR PLAN

Sefton Park, Slough, HORACE FARQUHARSON, Architect.

(For Perspective, see p. 52.)

1 : 400

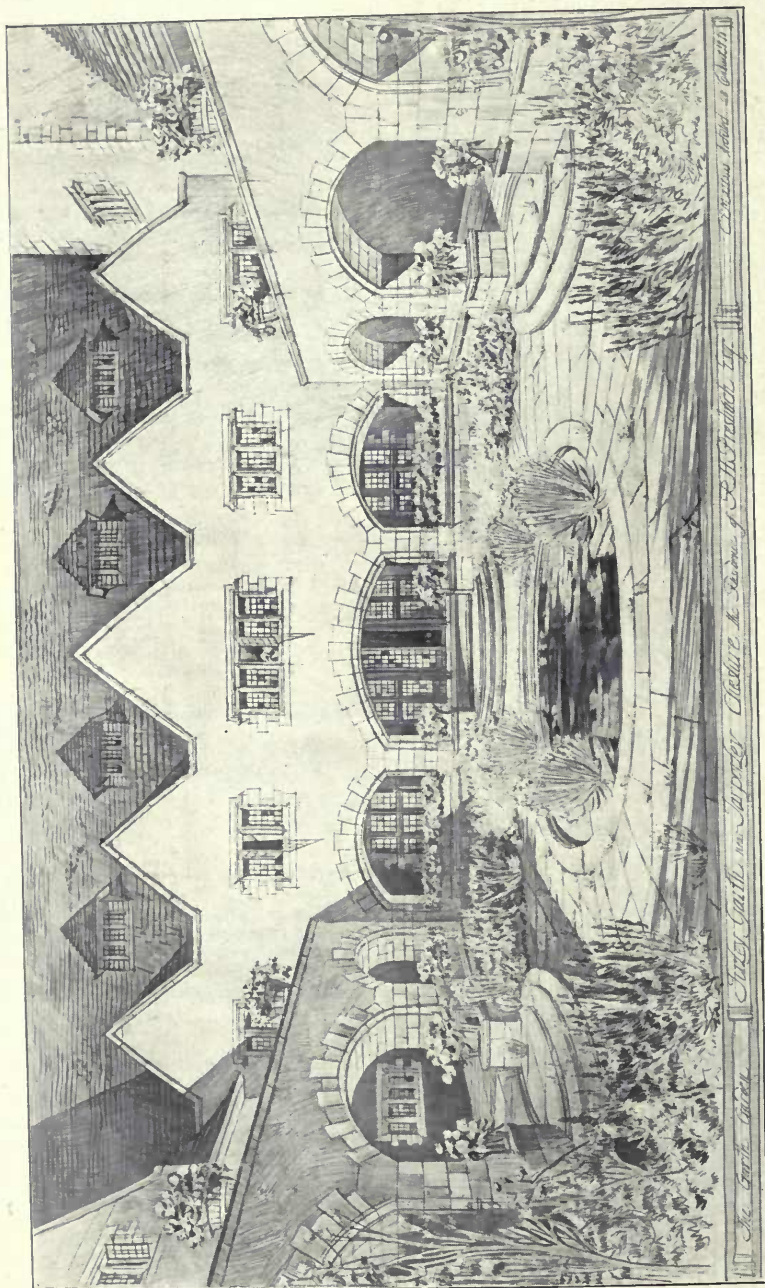

Tirley Garth, near Tarporley, Cheshire, C. E. MALLIOWS, Architect.

Hope's Casements.

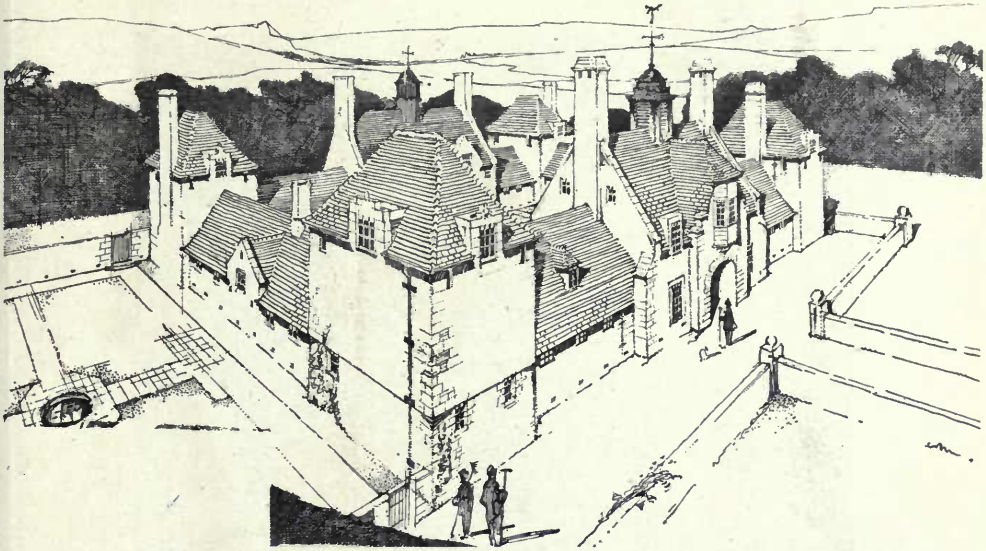

Colthurst, Dorset, Hunting Stables and Garage, ROY K. BINNEY, Architect.

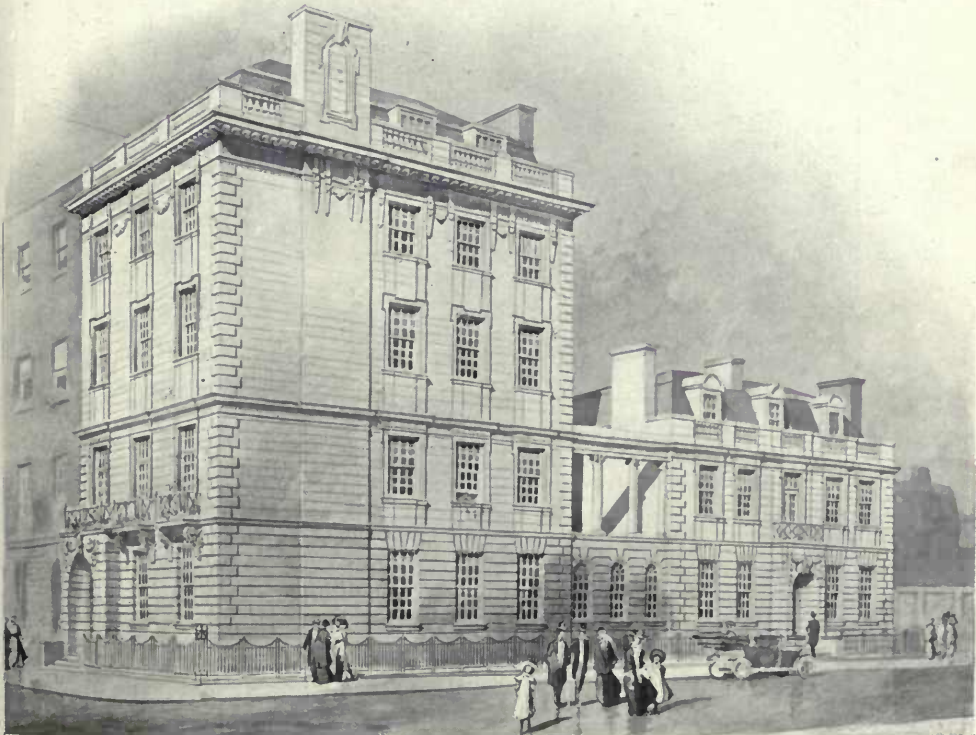

Nos. 90 and 90a, Harley Street, W., SYDNEY J. TACHELL, Architect.

General Contractors : T. H. KINGERLEE & SONS, LTD., 35, Queen Street, Oxford.

Electric Lighting, Bells and Telephones : LOCKE & SOARES, 87, New Cavendish Street, London, W.

Heating and Hot Water Supplies : STRODE & Co., 48, Osnaurgh Street, London, N.W.

Portland Stone : F. J. BARNES, Portland, Dorset.

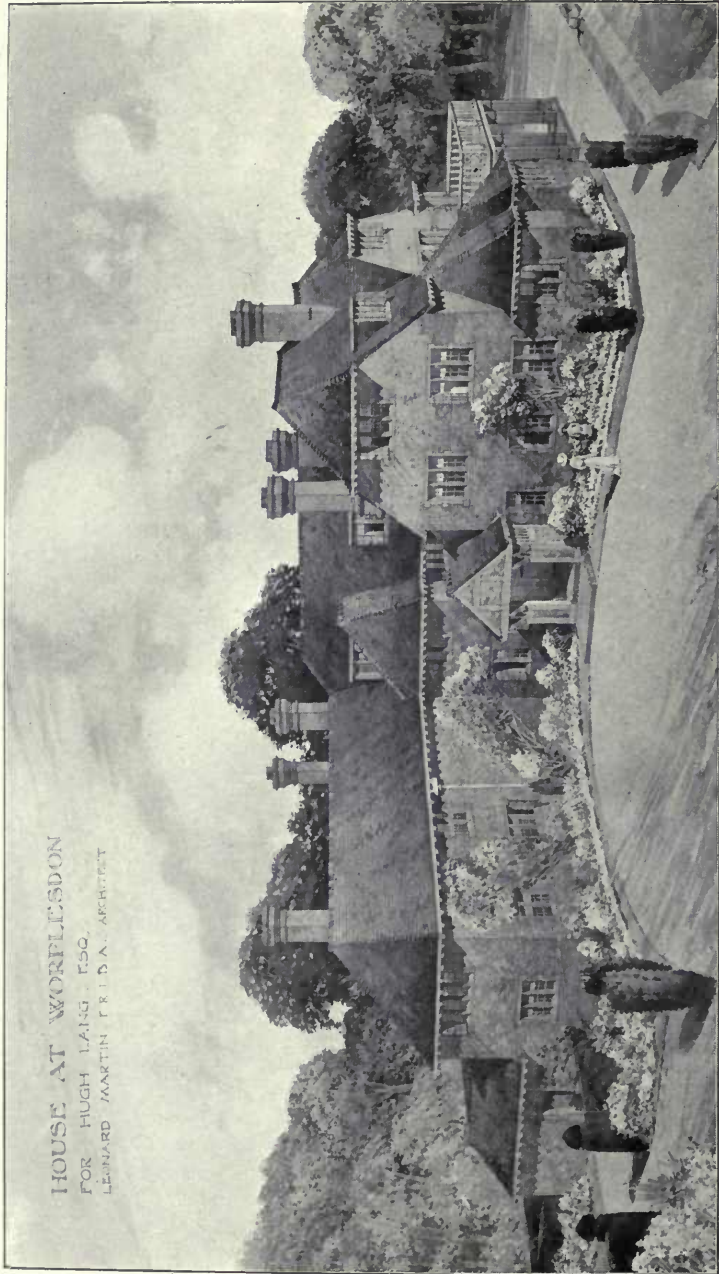

House at Worpleston, LEONARD MARTIN, Architect.
(For Plans, see p. 57.)

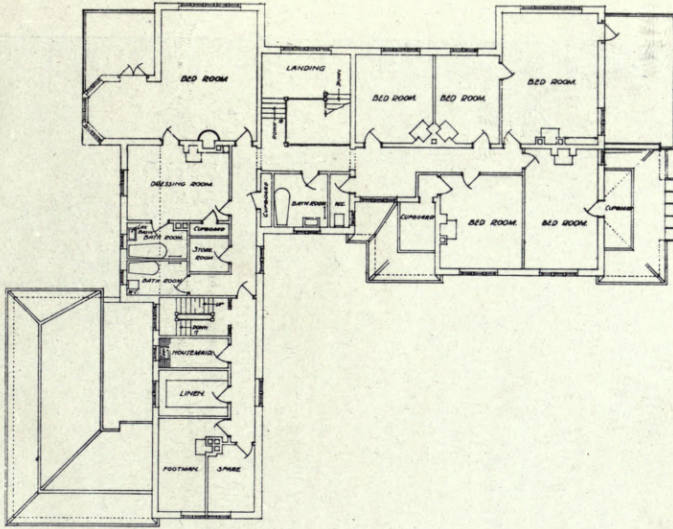

—FIRST FLOOR PLAN—

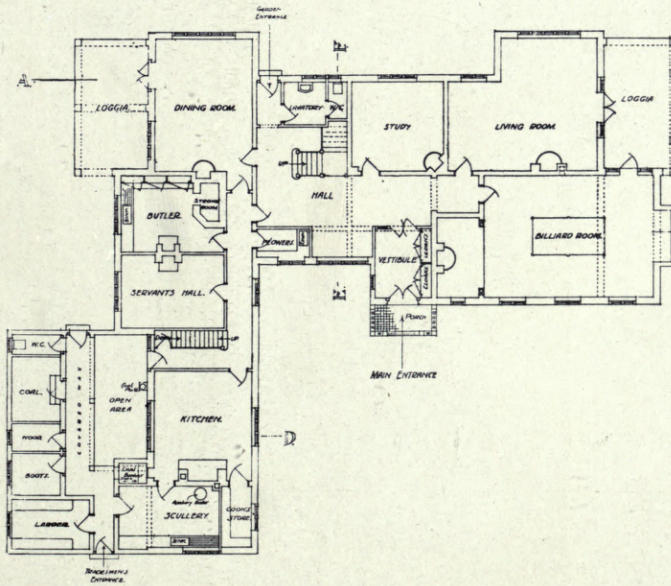

—GROUND FLOOR PLAN—

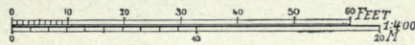

House at Worpleston, LEONARD MARTIN, Architect.

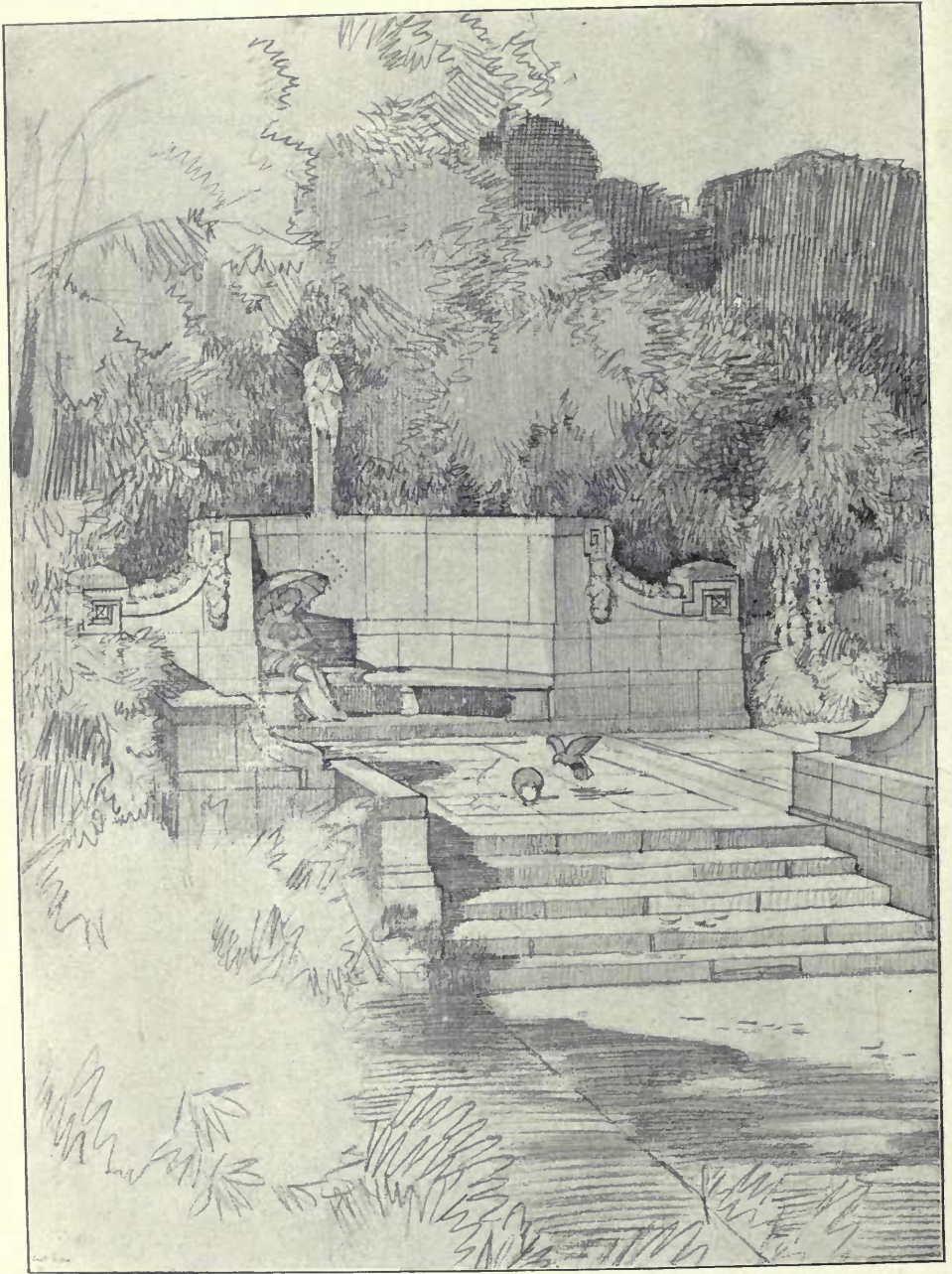

Stone Garden Seat, "The Palace of Peace," The Hague, THOMAS H. MAWSON, Architect.
Reproduced by permission from "The Art and Craft of Garden Making," Fourth Edition.

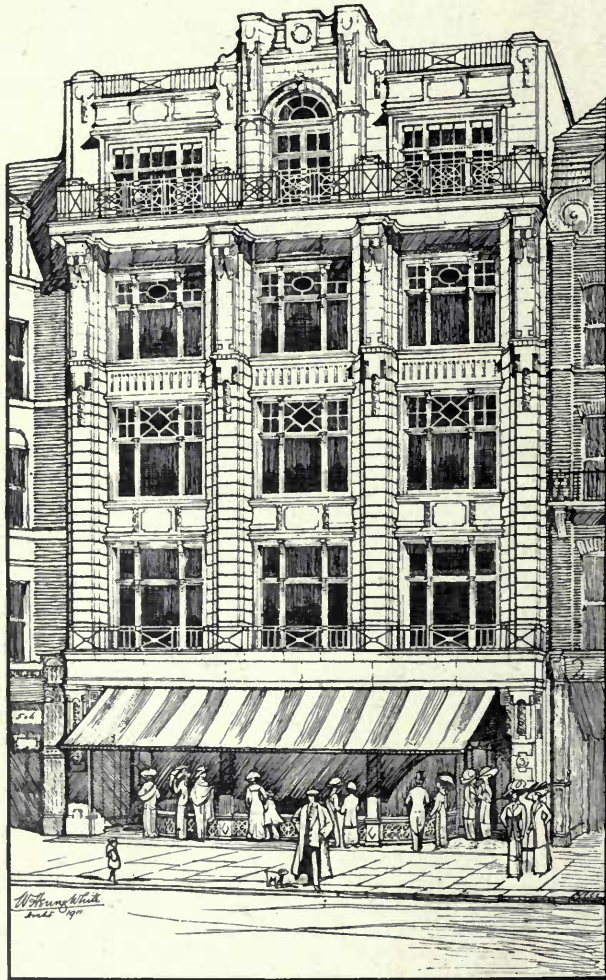

Nos. 3 and 4, Princes Street, W., W. HENRY WHITE, Architect.

Builders : T. H. KINGERLEE & SONS, 35, Queen Street, Oxford.

Portland Stone : F. J. BARNES, Portland, Dorset.



Designs for Stained Glass Windows, GEORGE PARLBY, Artist.

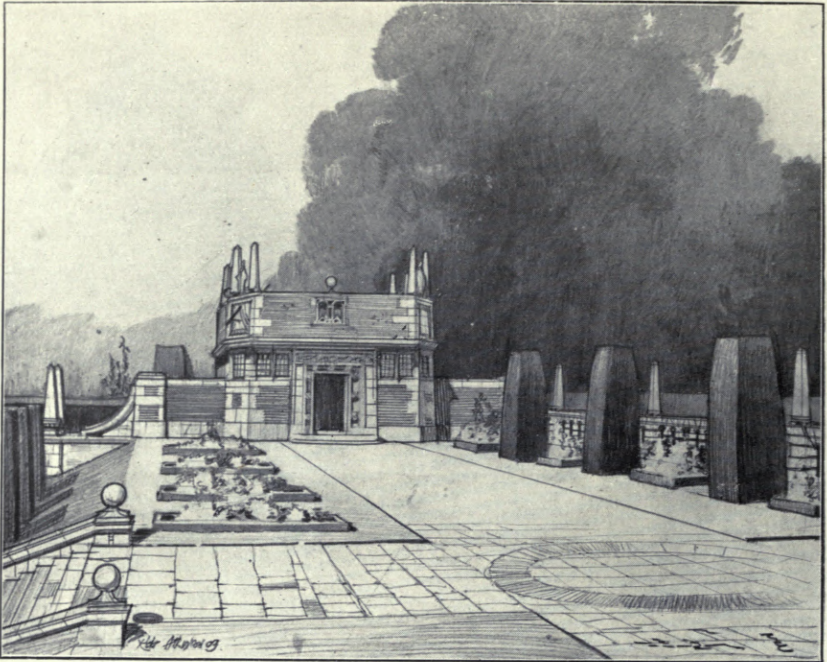

Terrace and Garden House at Bowden, Lacock, Wilts, THOMAS H. MAWSON, Architect.
Reproduced by permission from "*The Art and Craft of Garden Making*," Fourth Edition.



St. Philip's Parish Institute, Camberwell, H. P. BURKE DOWNING, Architect.



House in the Iffley Road, Oxford, J. H. BEART FOSS, Architect.



Shaw House, Newbury, T. BUTLER STONEY, Architect.



THE GOOD SHEPHERD.



THE LIFE OF ST. ALBAN.

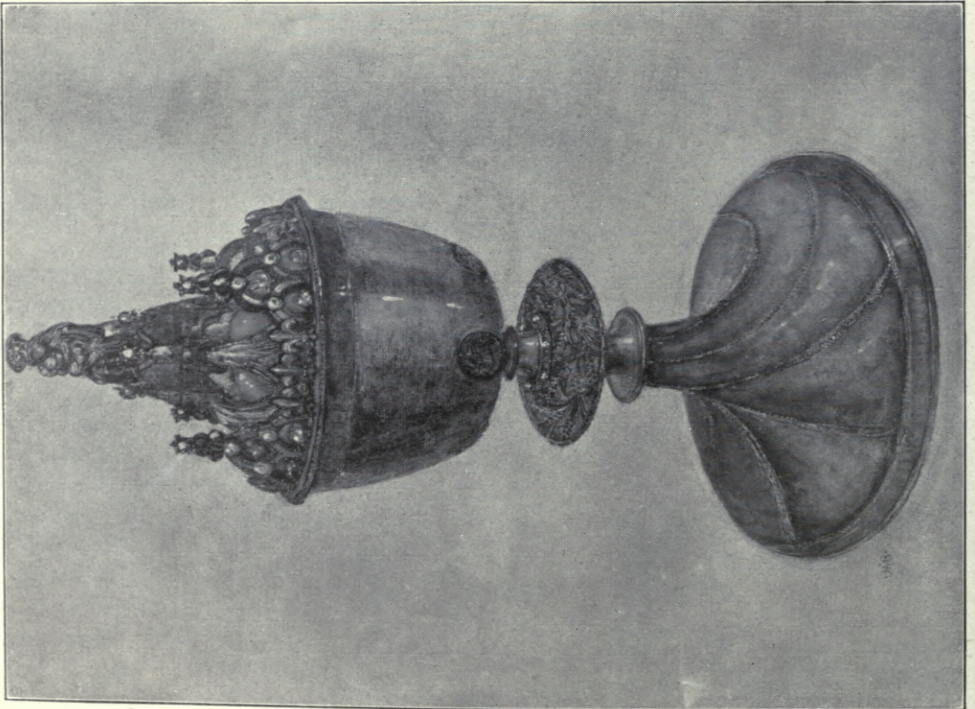

Design for the Ciborium for St. Margaret's Church, Oxford.

SCULPTURES
1912^{II}



Quadriga of Peace, ADRIAN JONES, Sculptor.



*H.M. the late King Edward VII., Sketch Model for Statue to be erected at Patiala,
F. DERWENT WOOD, A.R.A., Sculptor*

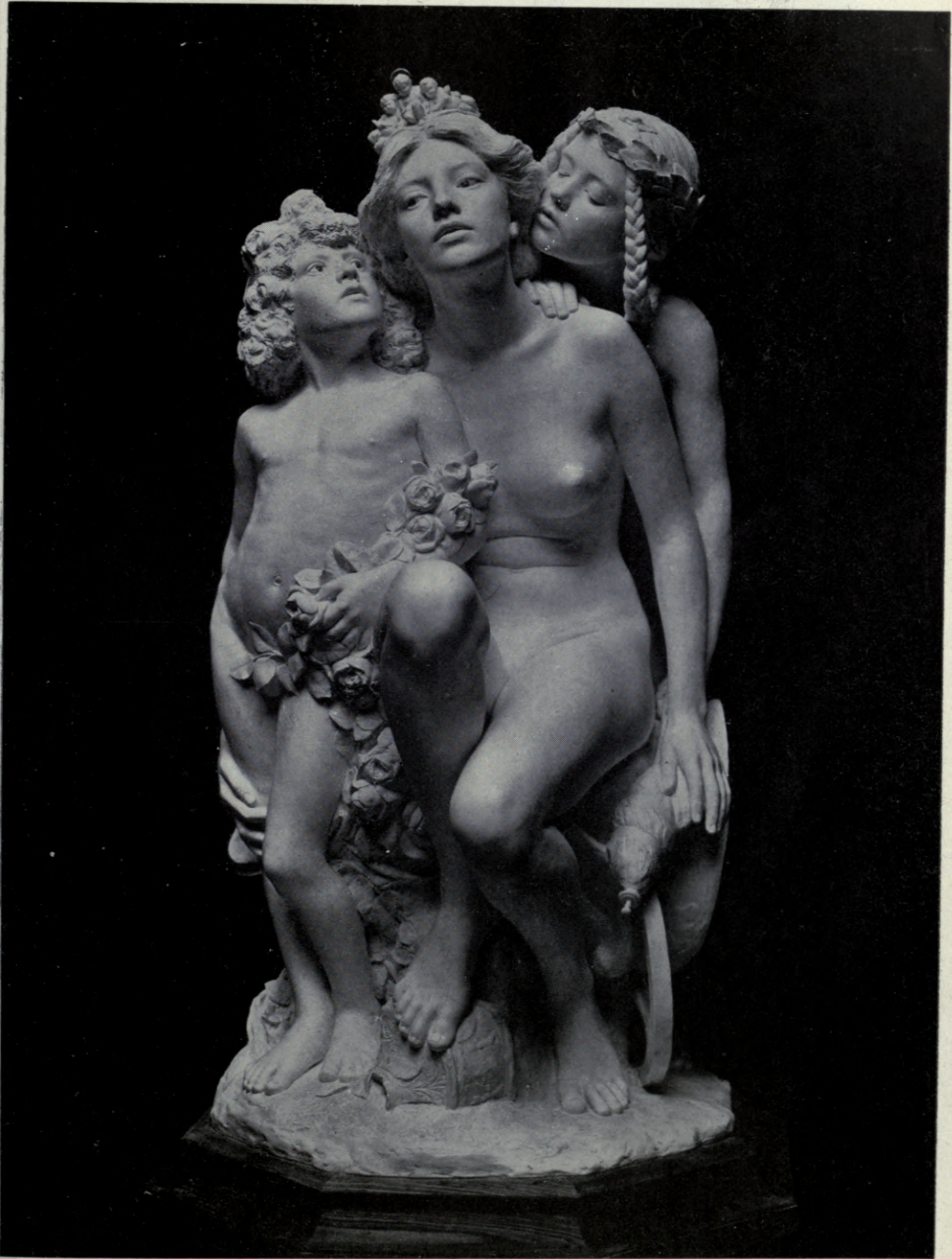

The Two Voices, ANDREA C. LUCCHESI, Sculptor.



"Peace," one of the Figures to be placed on the side of the Pedestal of the King Edward VII. Memorial for Birmingham.
ALBERT TOFT, Sculptor.



The Coming of Spring, S. NICHOLSON BABB, Sculptor.

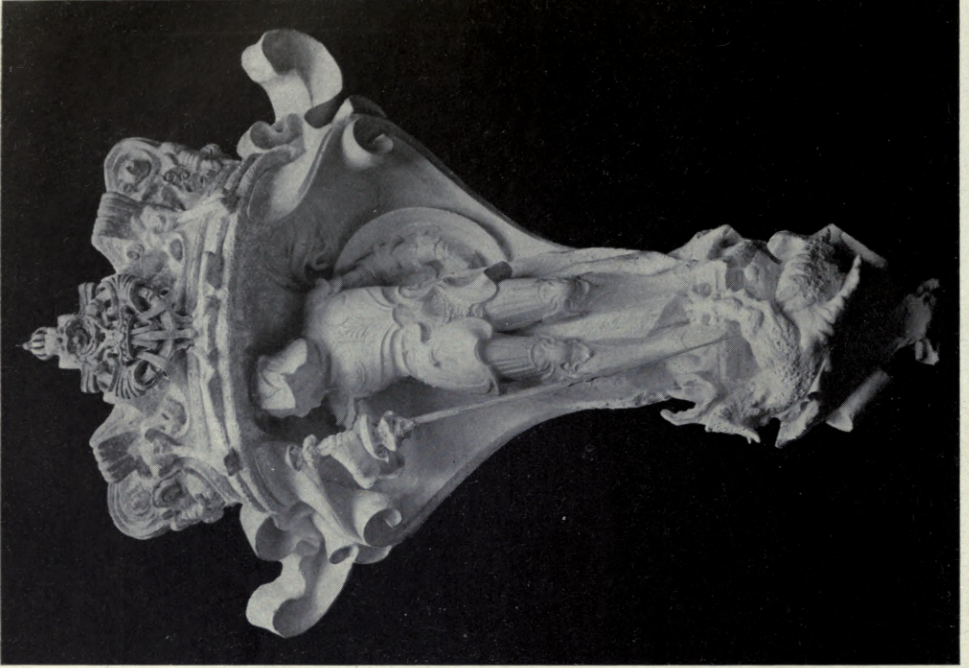

The St. George Panel to be placed on the front of the pedestal of the King Edward VII. Memorial for Birmingham,

ALBERT TOFT, Sculptor.



"Maggie," Bust,

F. DERWENT WOOD, A.R.A., Sculptor.



Trophy for Buffs, in Memory of South African War, FLORENCE H. STEELE, Sculptor.

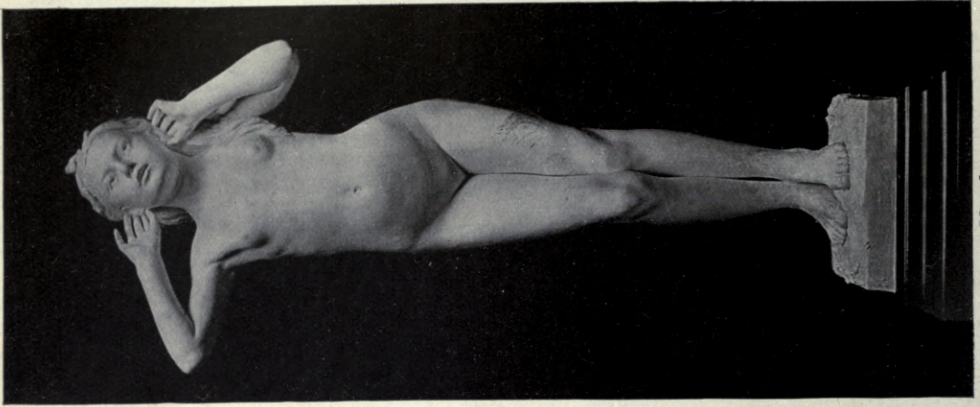

Youth.
T. MEWBURN CROOK,
Sculptor.

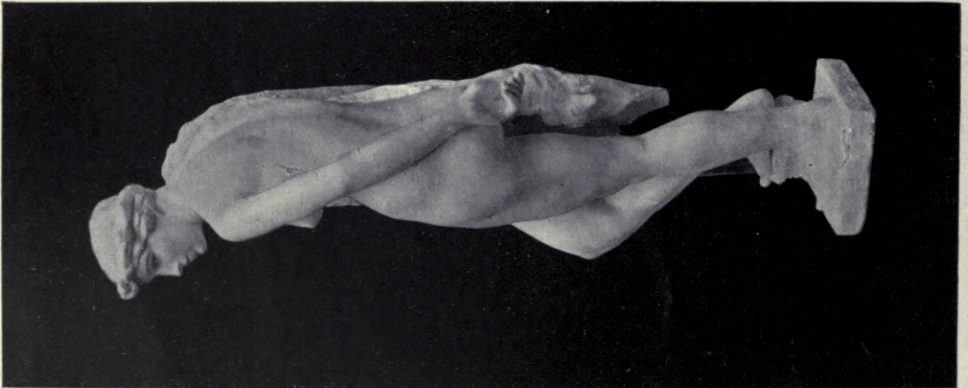

Artemis Brauronia.
GERTRUDE KNOBLAUGH,
Sculptor.

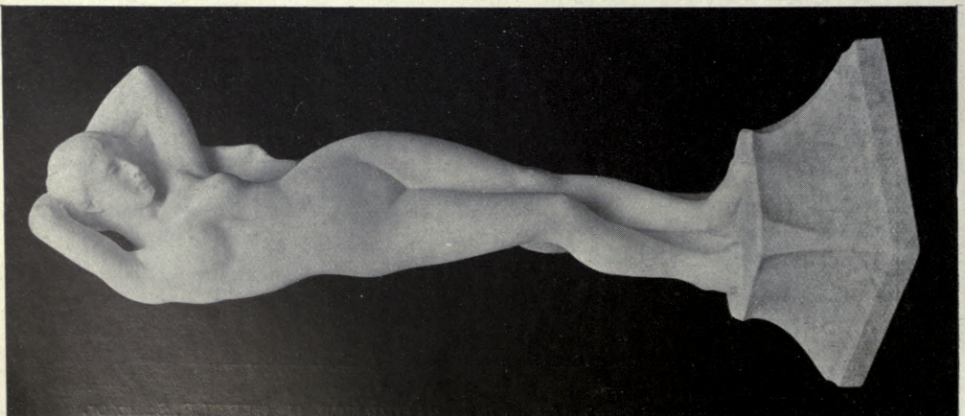

Hesitation.
THOMAS TYRRELL, Sculptor.



Enfants à la fontaine, RENÉ BERTRAND-BOUÉE, Statuaire.

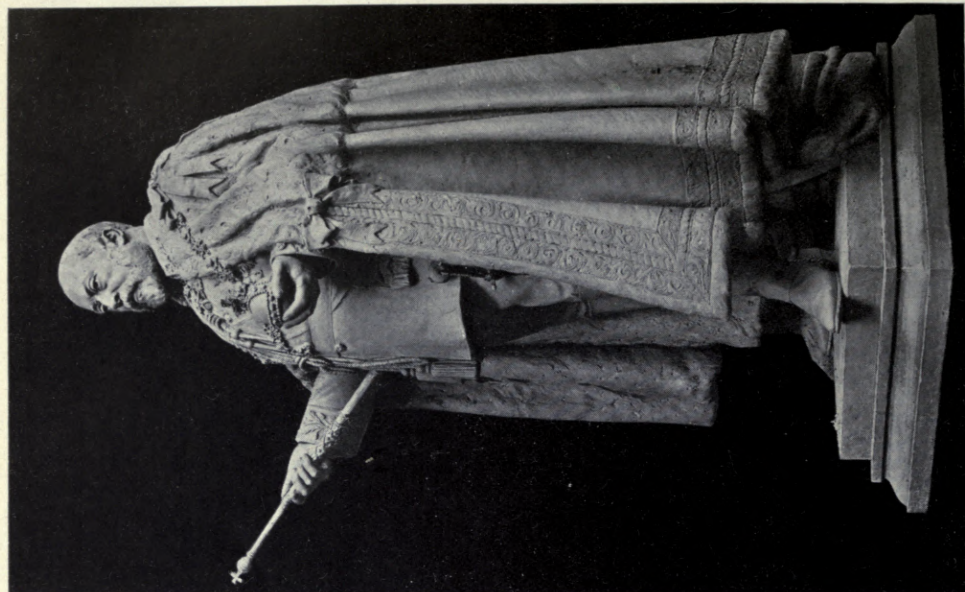

The King Edward VII. memorial for the City of Birmingham,
ALBERT TOFT, Sculptor.



"France et Savoie," la Savoie consacrant sa réunion à la
France en combattant pour Elle, ERNEST DUBOIS,
Statuaire.



The Magdalenes, RICHARD GARBE, Sculptor.



*Sketch Model of a memorial to H.M. the late King Edward VII. to be erected at Brighton,
NEWBURY A. TRENT, Sculptor.*

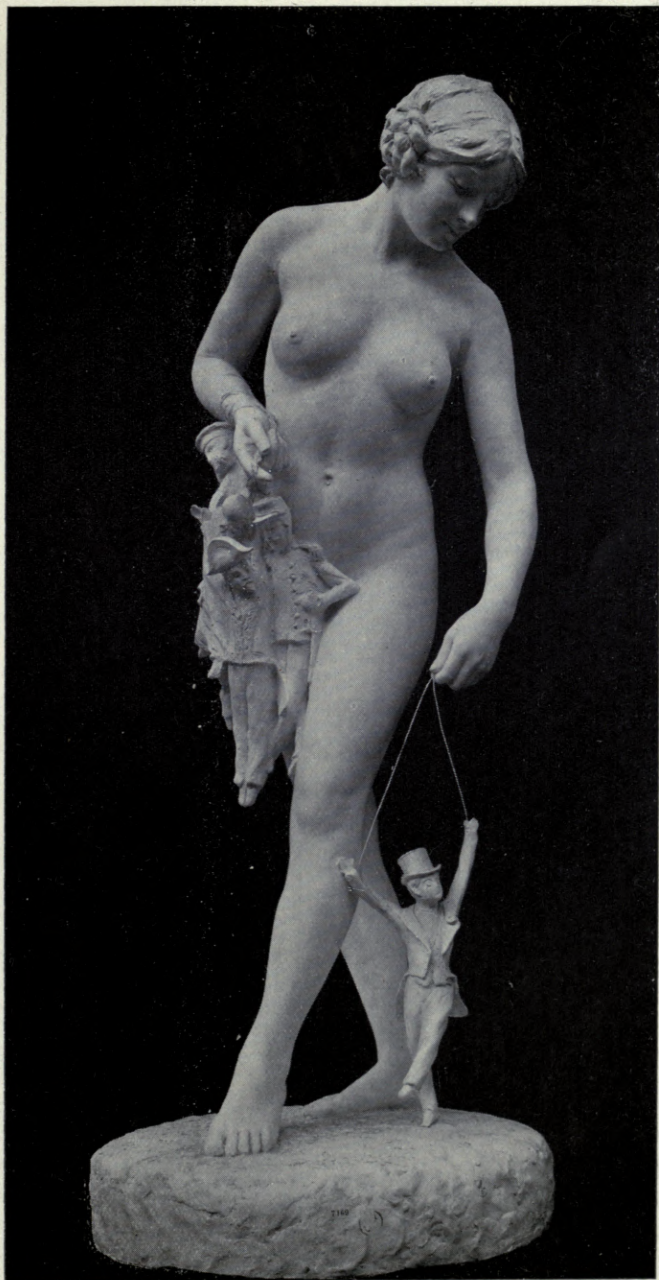

Les Marionnettes, LOUIS LEROLLE, Statuaire.



Salamis, the Mourners, Relief, ALFRED BUXTON, Sculptor.



The Chaplet, CHARLES A. PALMER, Sculptor.

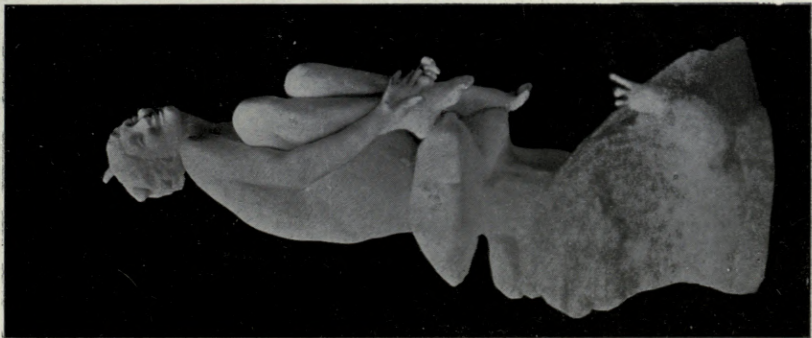
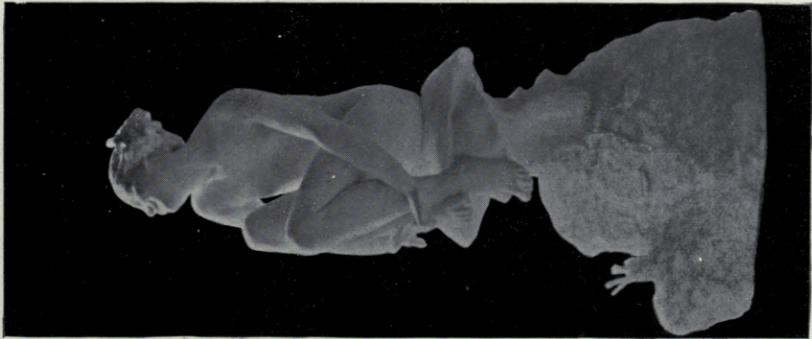
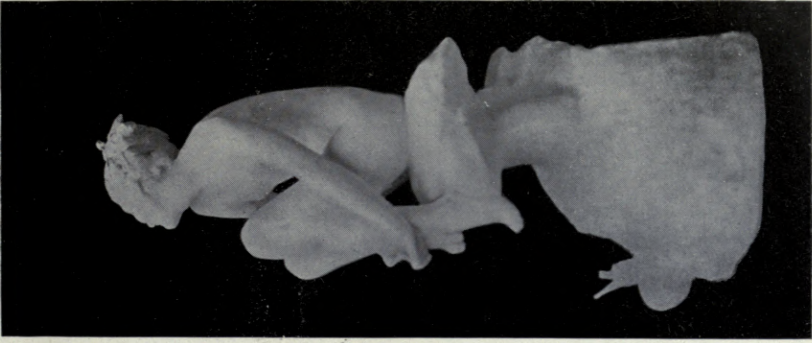

"The Pixie," ANNIE C. ACHESON, Sculptor.



La mort du lion, EDMOND DESCA, Statuaire



Le vin et la Chanson, LEON DUFRENÉ, Statuaire.



Atalanta, GEORGE ALAXANDER, Sculptor.

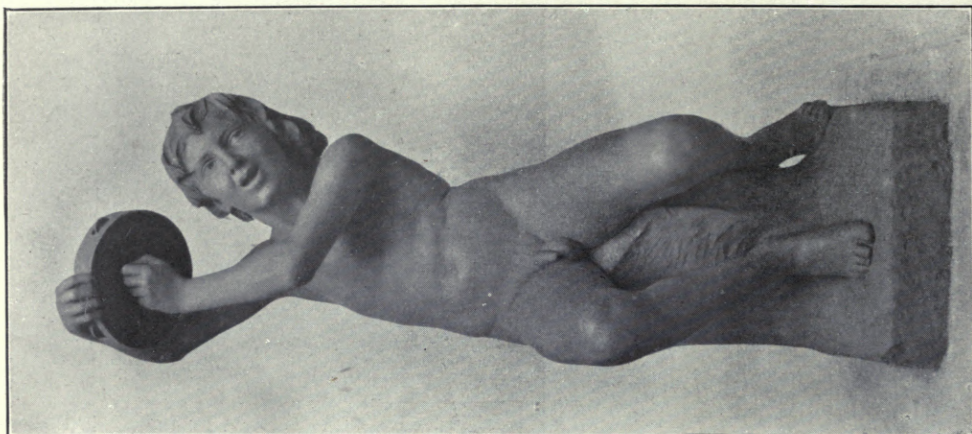

The Tambourine Player.

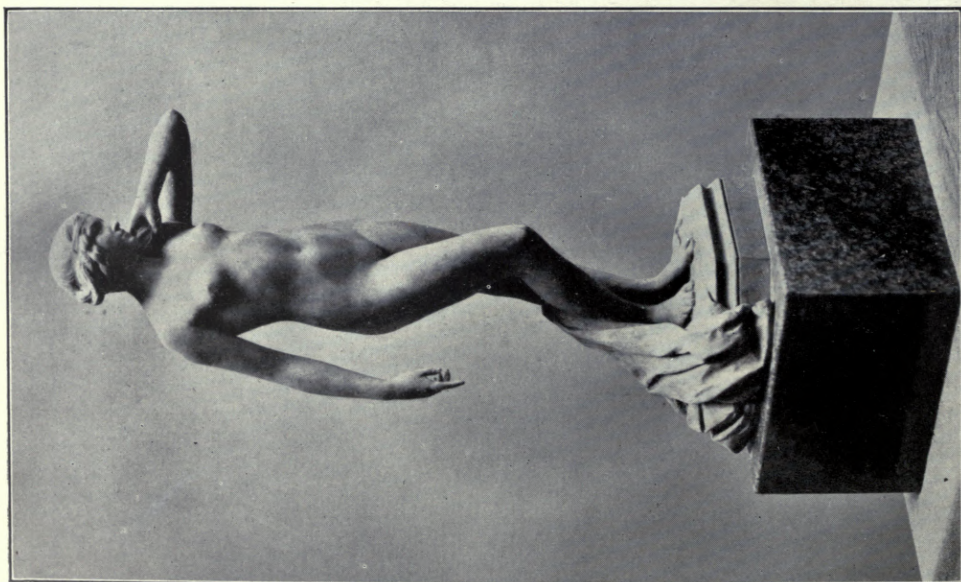

St. Agnes Eve.



Réunion de la Bretagne à la France, JEAN-BOUCHER, Statuaire.



Courtesane, ALBERT C. JOUANNEAULT, Statuaire.



Dans la prairie, JEAN AUBINE, Statuaire.



Aux Morts ! Aux Exilés ! (Deux Décembre, 1851), HORACE DAILLON, Statuaire.



*Fontaine monumentale élevée à la mémoire de Clémence Isaure Créatrice des jour floraux (XVe. Siècle).
LÉO LAPORTE-BLAIRSY, Statuaire.*

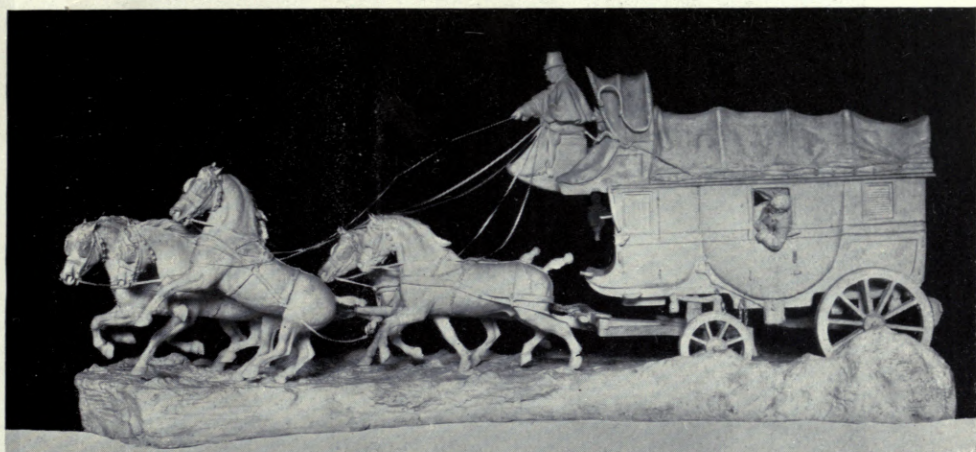

En 1830, diligence à cinq chevaux, JEAN JOIRE, Statuaire.

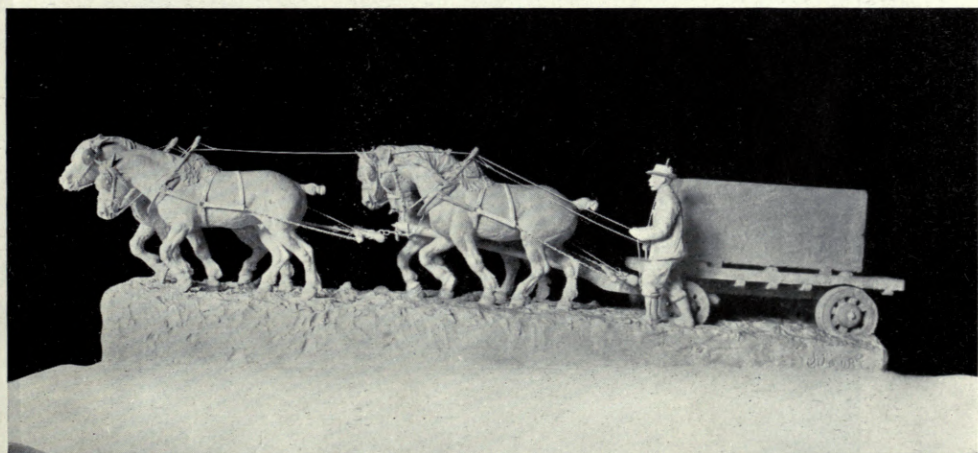

Fardier dans les Flandres (Lille), JEAN JOIRE, Statuaire.

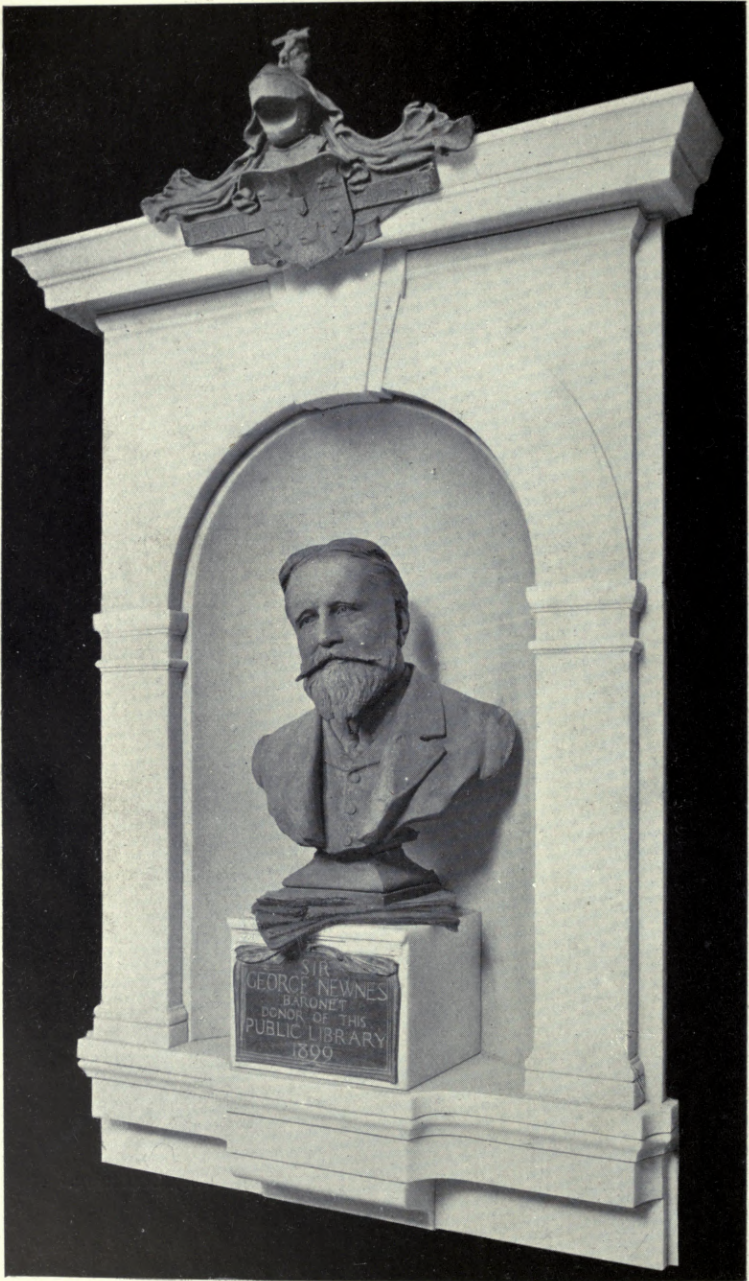

Sir George Newnes, OLIVER WHEATLEY, Sculptor.

AMERICAN DOMESTIC
ARCHITECTURE.

1912¹¹.



Twin Oaks Cottage, Bruksville, Ohio, ALBERT E. SKEEL, Architect.
(For plan and Interior view, see p. 104).

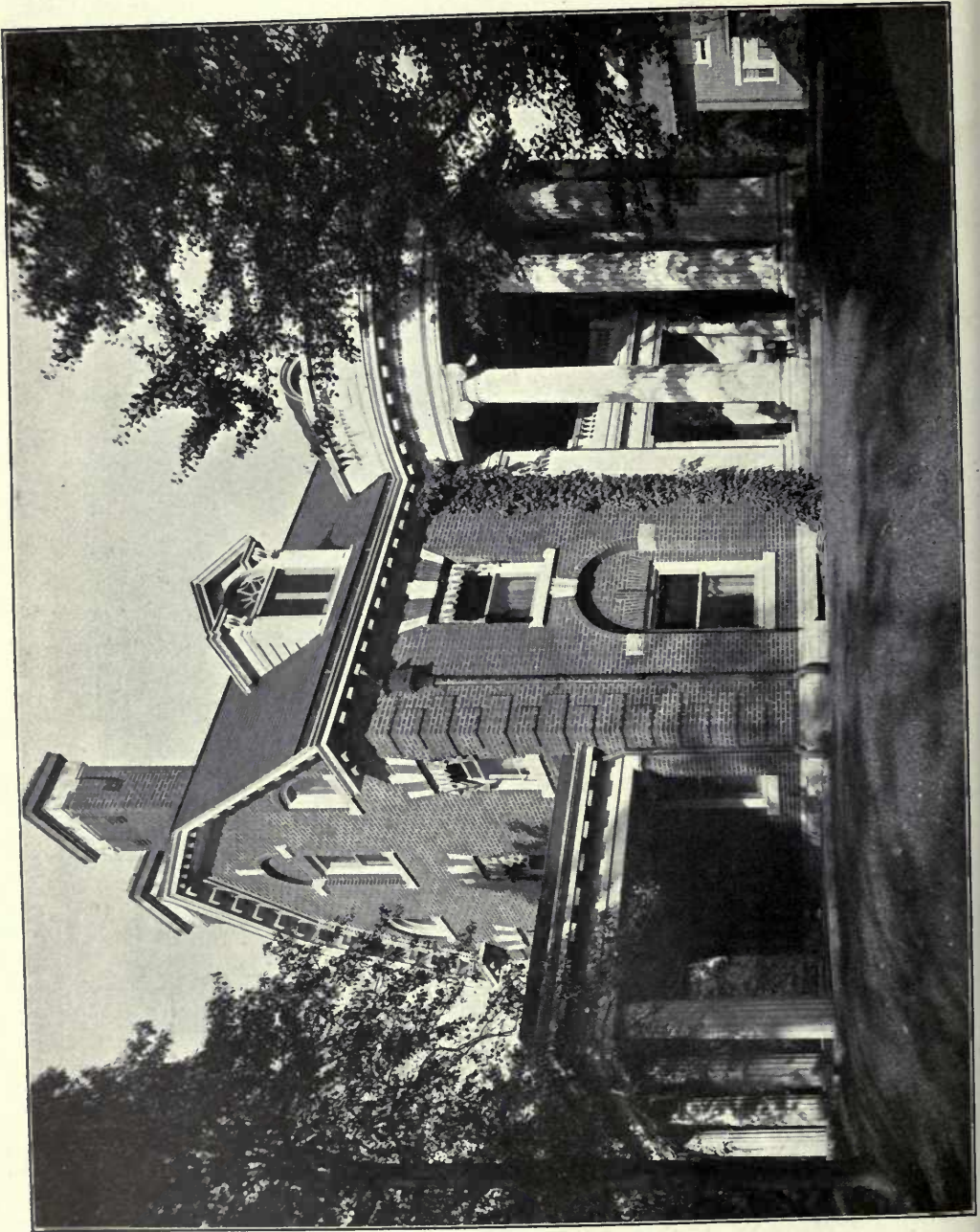

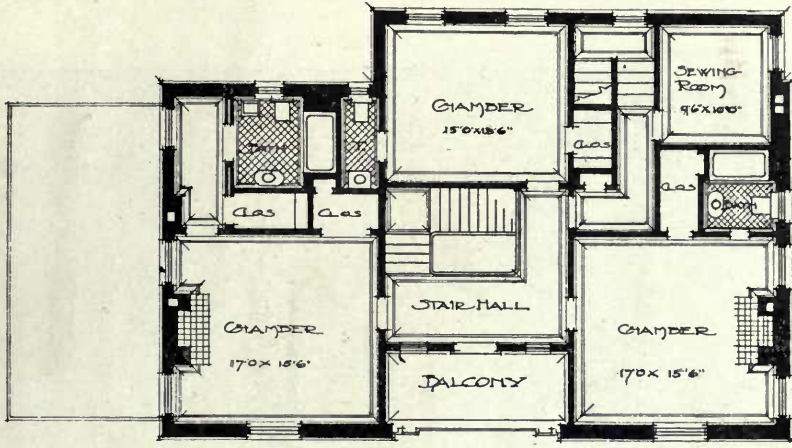

SECOND FLOOR PLAN

1 : 200

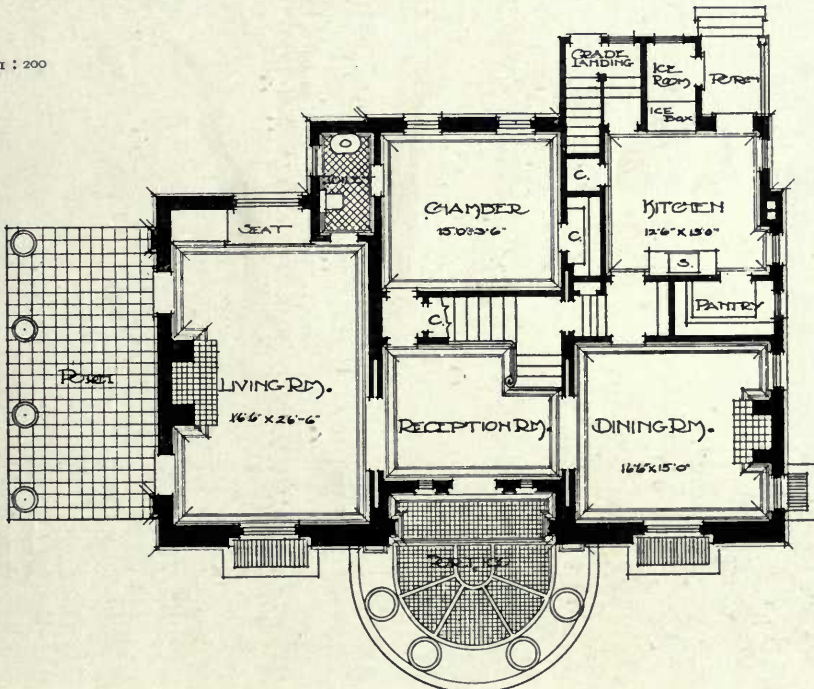

FIRST FLOOR PLAN

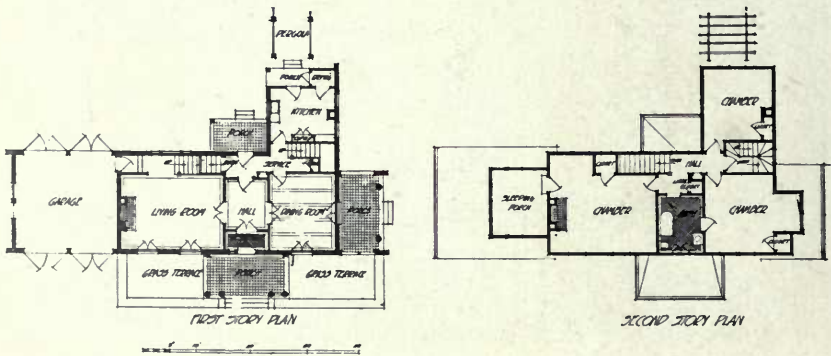

House at Cleveland, Ohio, FOUNTAIN AND MORATZ, Architects.

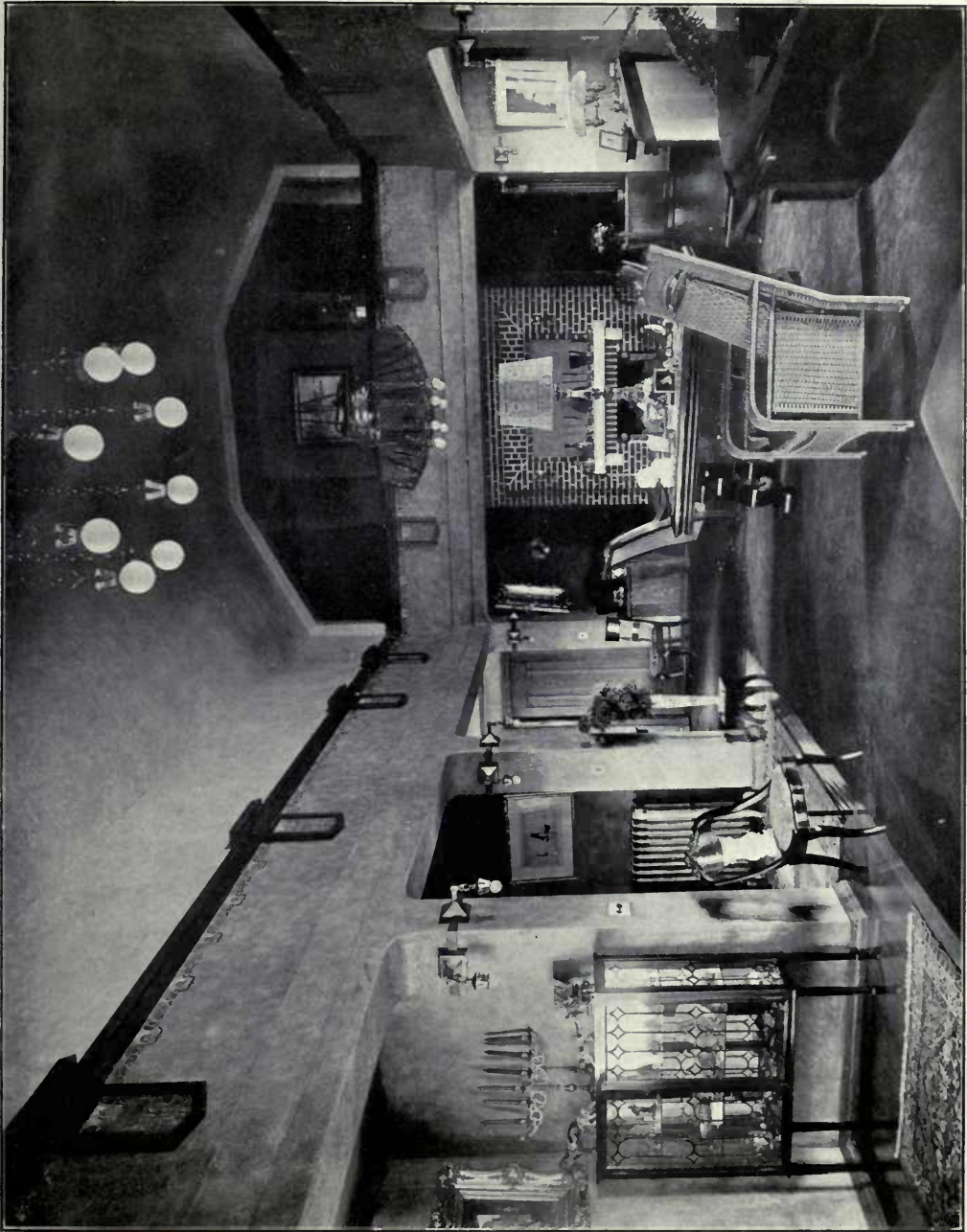

Merrifield Bungalow, East Cleveland, ALBERT E. SKEEL, Architect.



Hall at Haverford College, Haverford, Pa., WALTER E. PRICE, Architect.

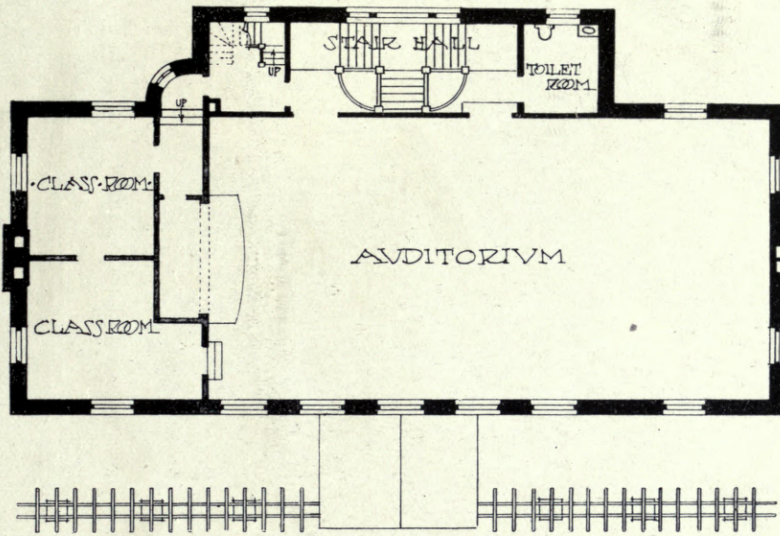

SECOND FLOOR PLAN

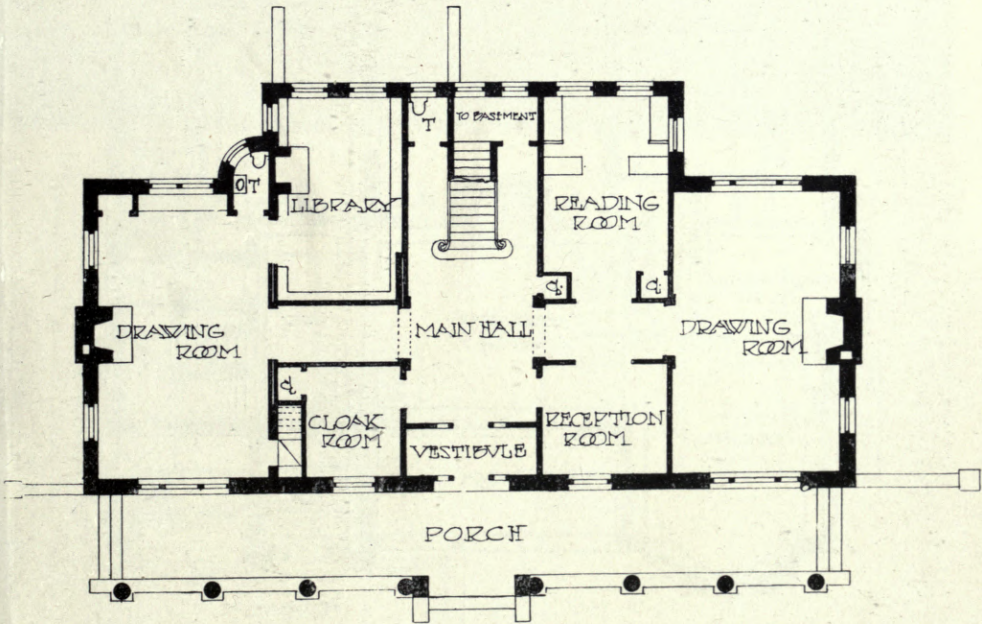

FIRST FLOOR PLAN

1 : 250

Hall at Haverford College, Haverford, Pa., WALTER E. PRICE, Architect.

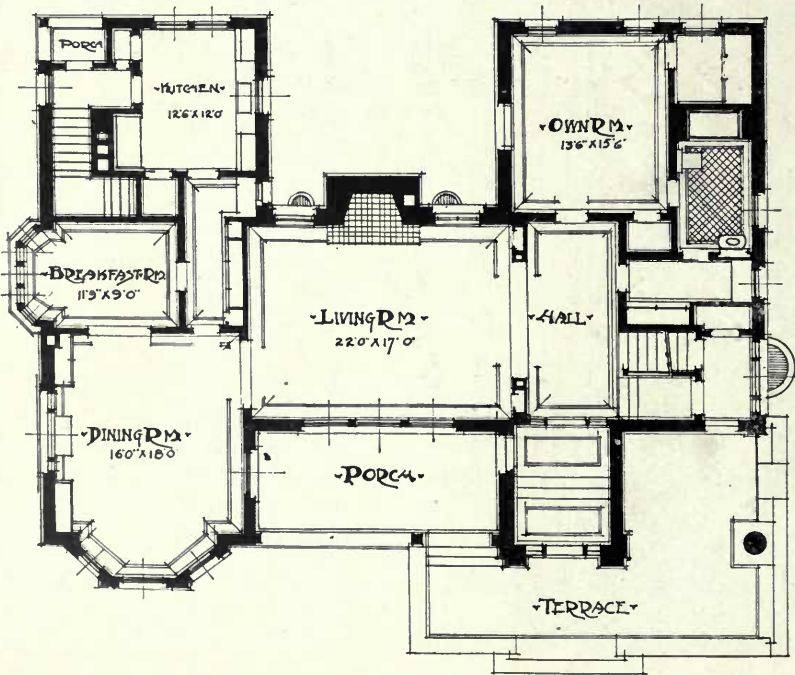

· FIRST FLOOR PLAN ·

Residence at Llyria, Ohio, STEFFENS AND STEFFENS, Architects.

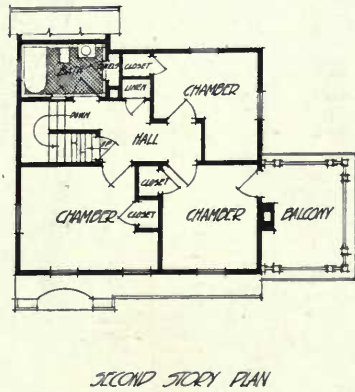
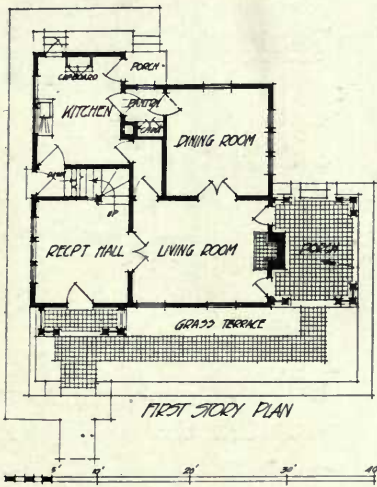

House at Cleveland, Ohio, FOUNTAIN and MORATZ, Architects.

1 : 200

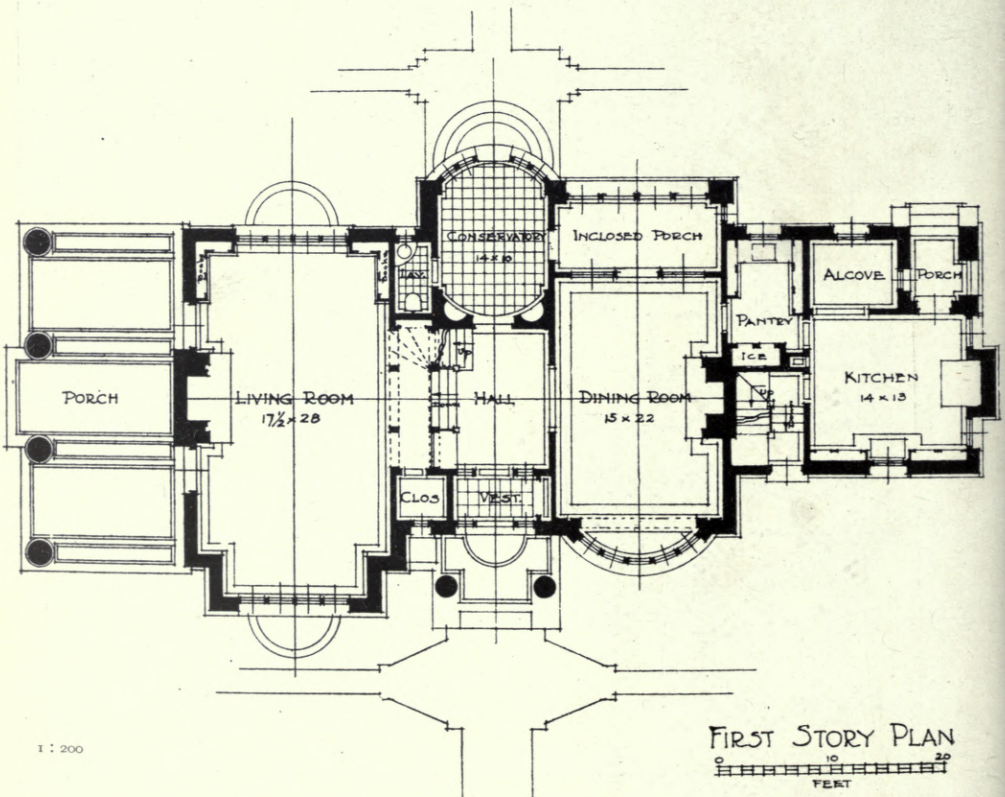

Residence at Shaker Lakes, Cleveland, Ohio, BOHNARD AND PARSSON, Architects.

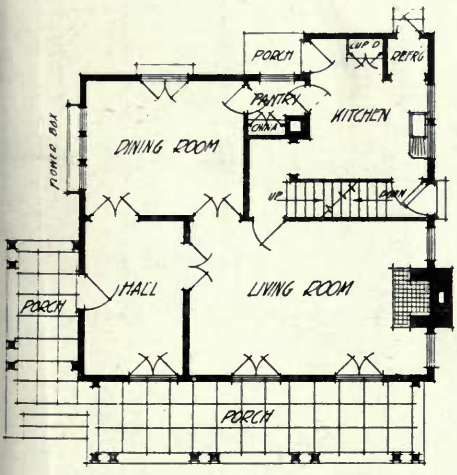
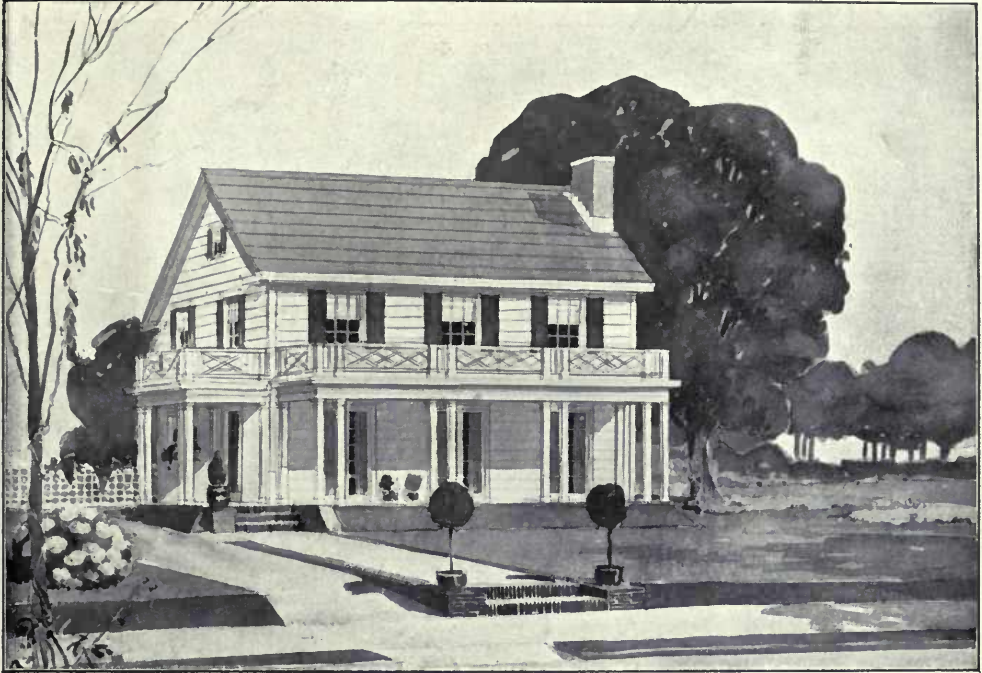

FIRST STORY PLAN

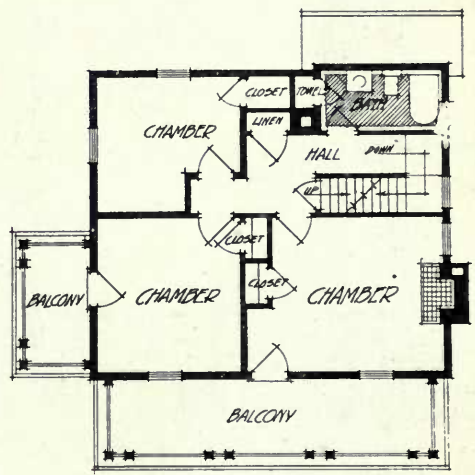

SECOND STORY PLAN

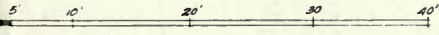

1:150

Residence at Cleveland, Ohio, FOUNTAIN AND MORATZ, Architects.

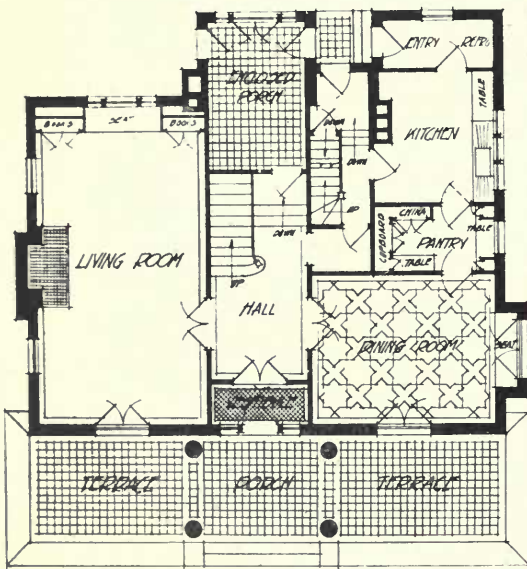
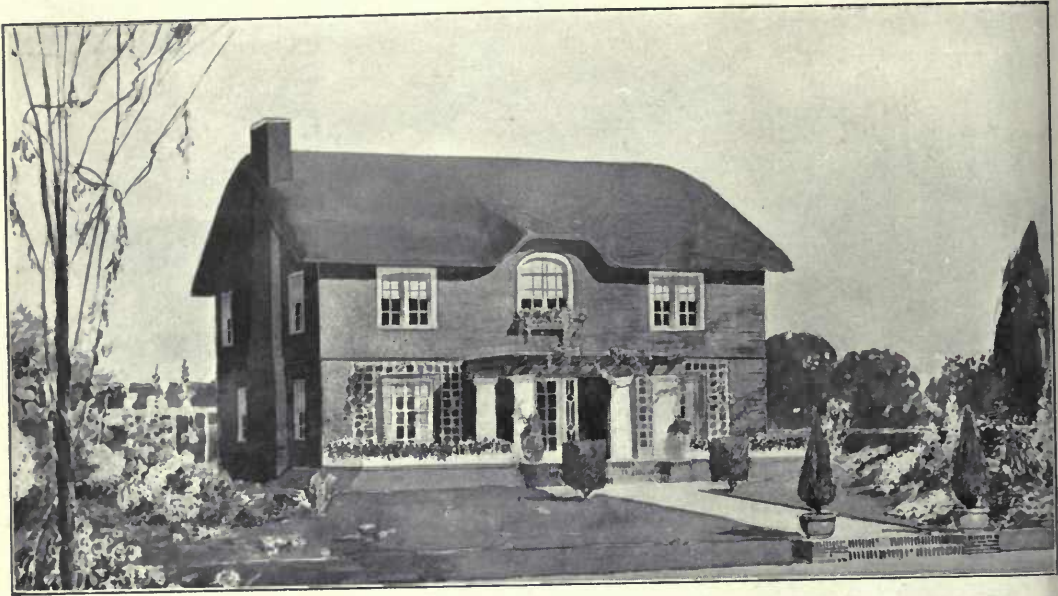

FIRST STORY PLAN

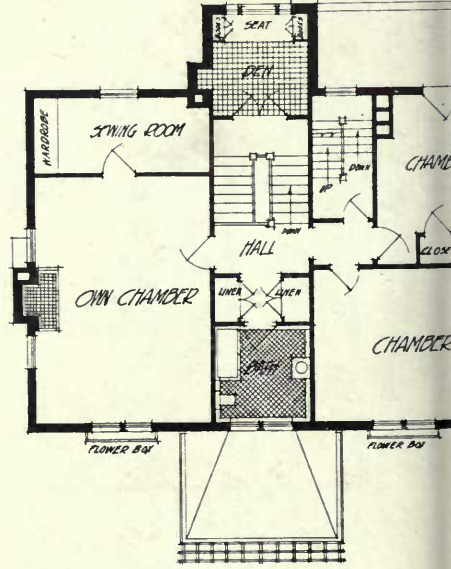

SECOND STORY PLAN



House at Cleveland, Ohio, FOUNTAIN and MORATZ, Architects.

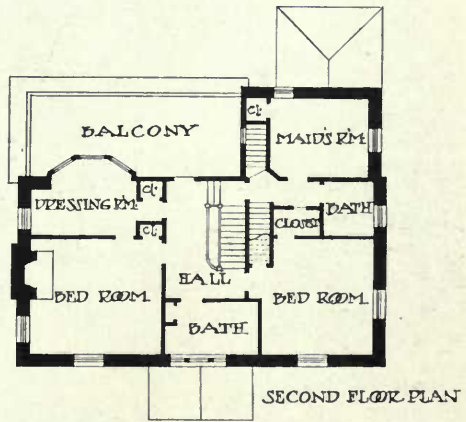
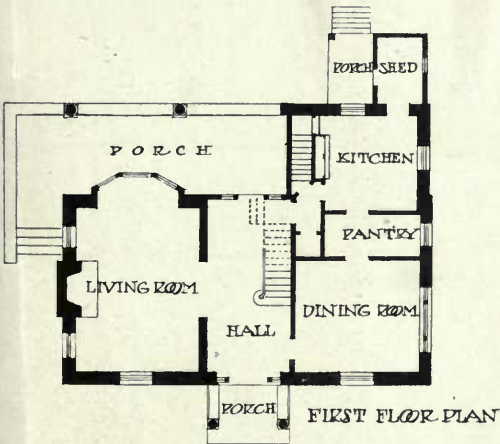

1 : 300

House at Moylan, Pa., WALTER E. PRICE, Architect.



Steffens & Steffens, Clev., O.

Residence, Guilford Road, Cleveland, Ohio, STEFFENS AND STEFFENS, Architects.

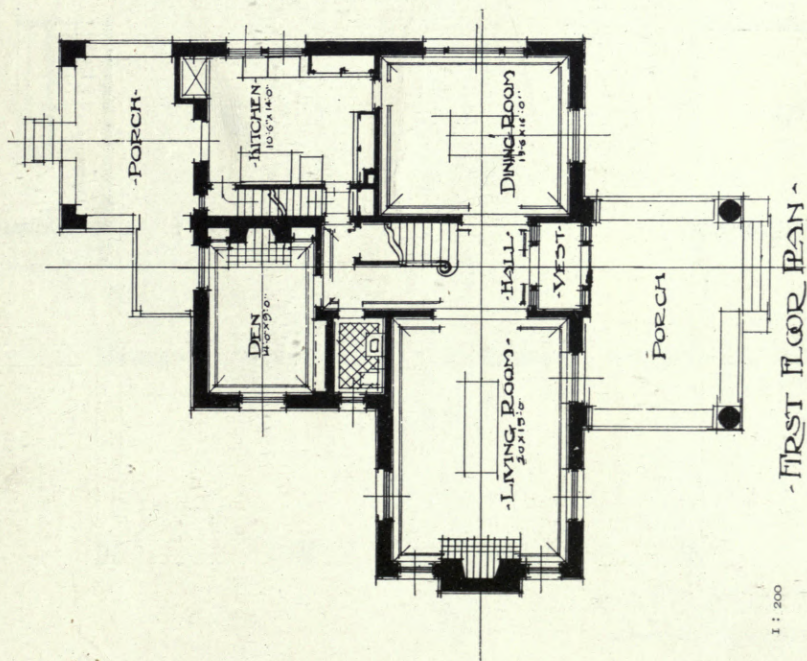

1 : 200

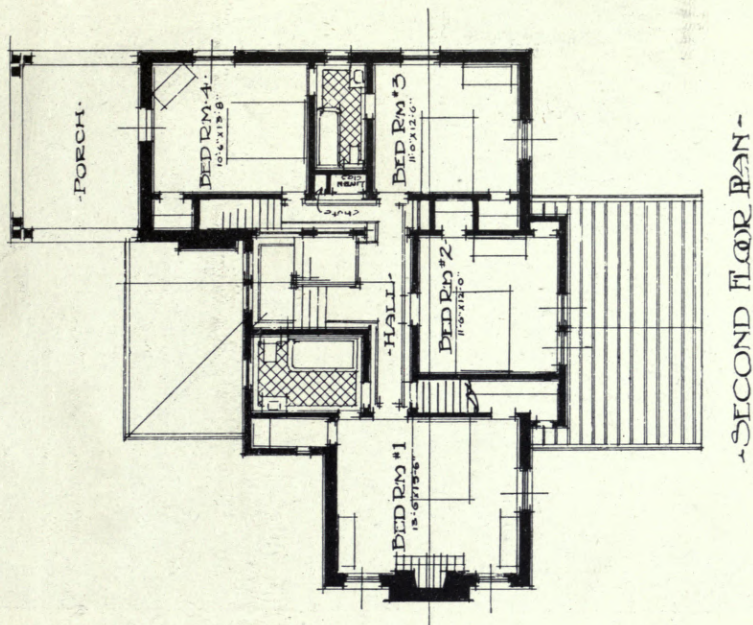

Residence, Guilford Road, Cleveland, Ohio, STEFFENS AND STEFFENS, Architects.

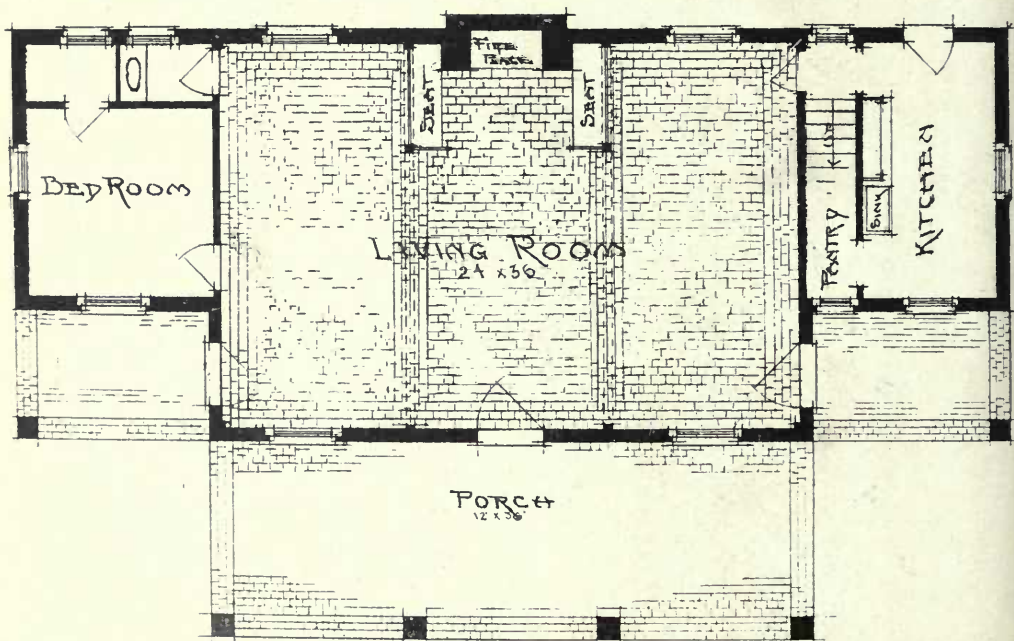
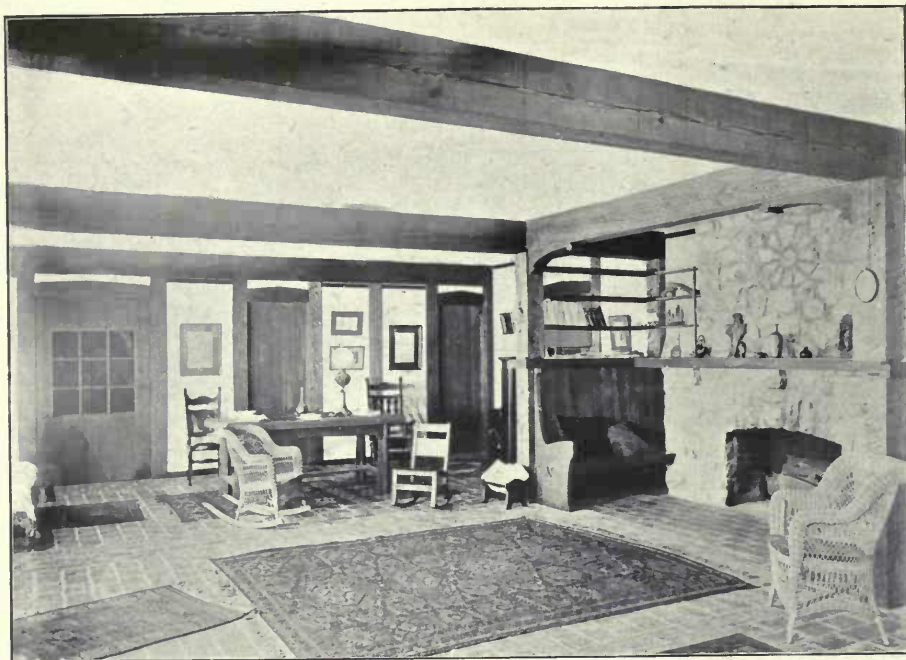

FIRST FLOOR PLAN
SCALE
0 5 10 15

Twin Oaks Cottage, Bruksville, Ohio, ALBERT E. SKEEL, Architect.
(For Perspective View, see p. 89.)

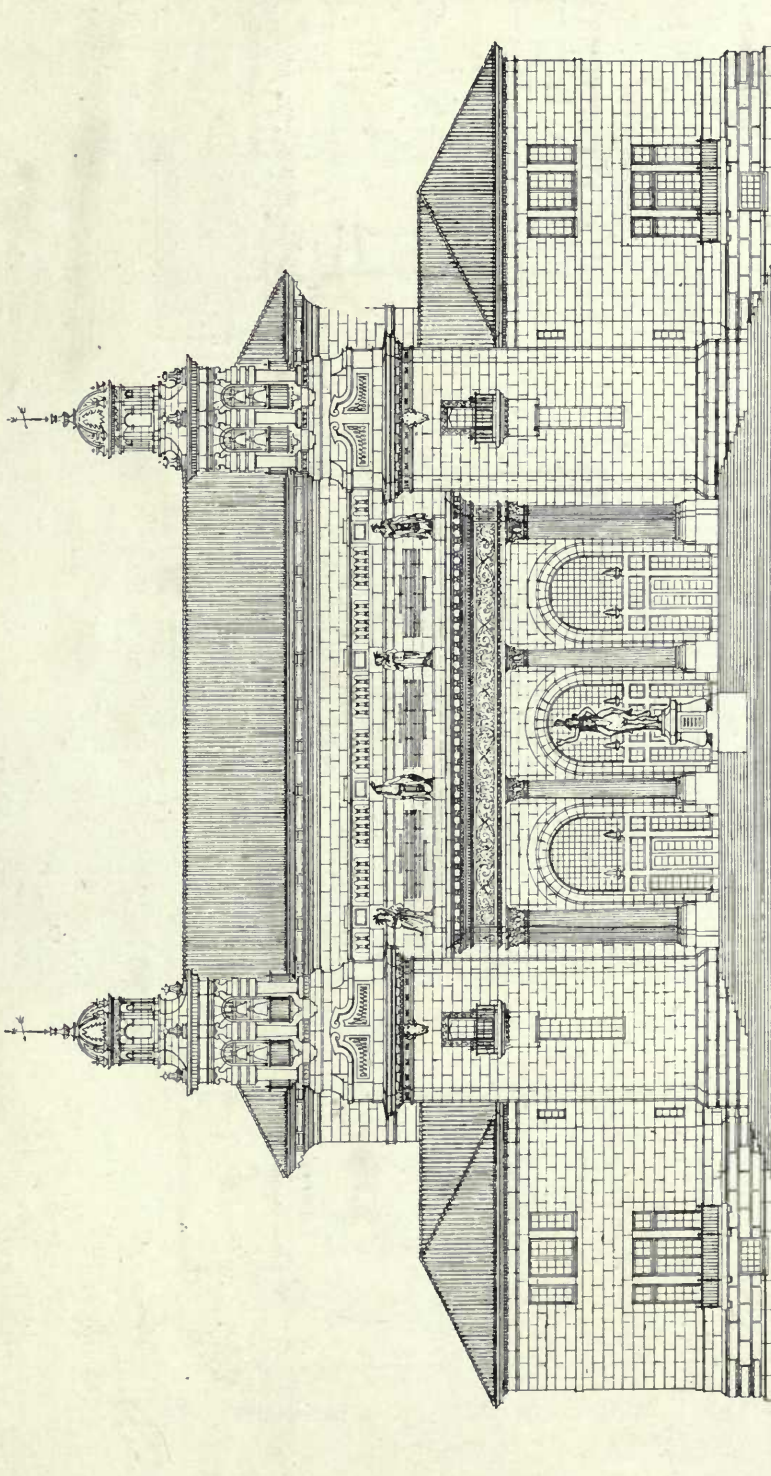

DESIGN
FOR THE BUILDING FOR THE
BROTHERHOOD OF NORTH AMERICAN INDIANS
WASHINGTON, D. C.

ALBERT KESEY, ARCHITECT
529 BUCKWOLD ST. PHILADELPHIA, PA.

CON. STA. SHEET NO. 1
SCALE: 1/8" = 1 FOOT
DATE: JANUARY 15, 1912

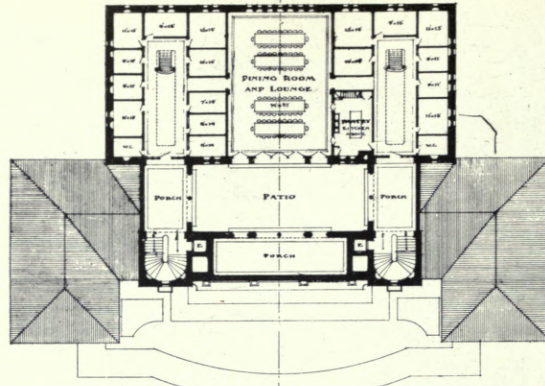

THIRD FLOOR
OR LIVING FLOOR

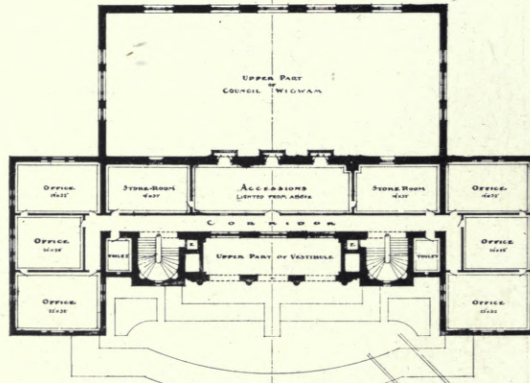

SECOND FLOOR
OR OFFICE FLOOR

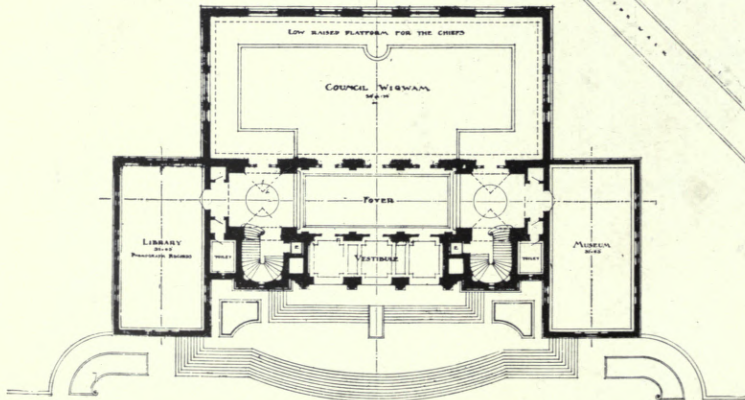

FIRST FLOOR

ALBERT KELSEY
ARCHITECT
1524 Chestnut St. Phila.

PLANS OF BUILDING
FOR
BROTHERHOOD OF NORTH AMERICAN INDIANS.

WASHINGTON, D. C.

Date—January 15, 1912.
Scale—1/8" = 1 foot
Covr. Number 278
Sheet Number 278

ARCHITECTURAL REVIEW,

1912^{II}.



St. John's Church, Potter's Bar, F. GUILFORD W. DUDLEY, Architect.



St. Peter's Church, Harrow, View from North West, G. H. FELLOWES PRYNNE, Architect.



St. Patrick's Mission
in Saint John's Parish
Stamford Hill N.
Design for Permanent
Church
J. Harold Gibbons,
Architect, 1912.

St. Patrick's Mission, St. John's Parish, Stamford Hill, N., Design for Permanent Church.
J. HAROLD GIBBONS, Architect.

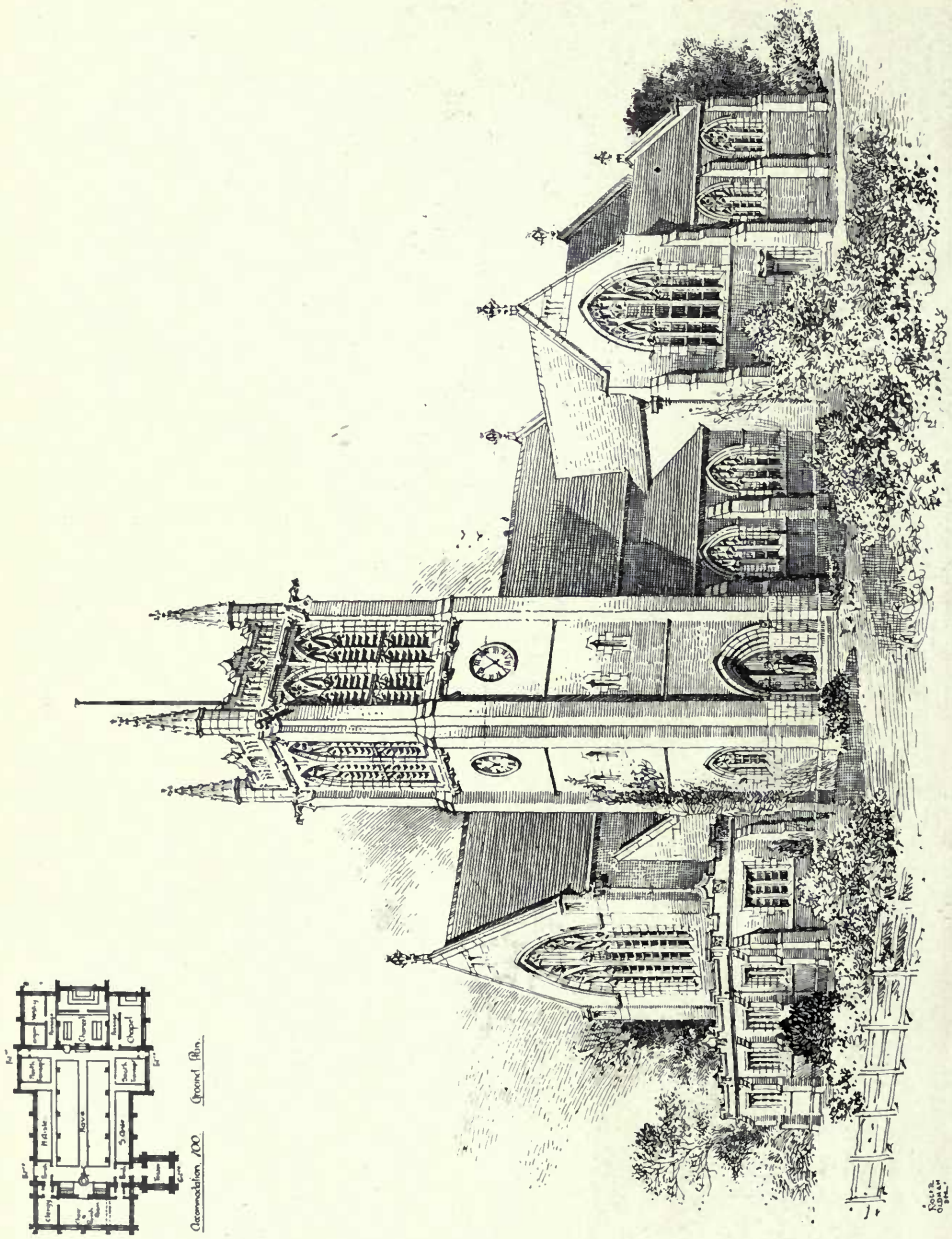

New Parish Church near Wigan, FRANK R. FREEMAN, Architect.

© 1912
R. FREEMAN

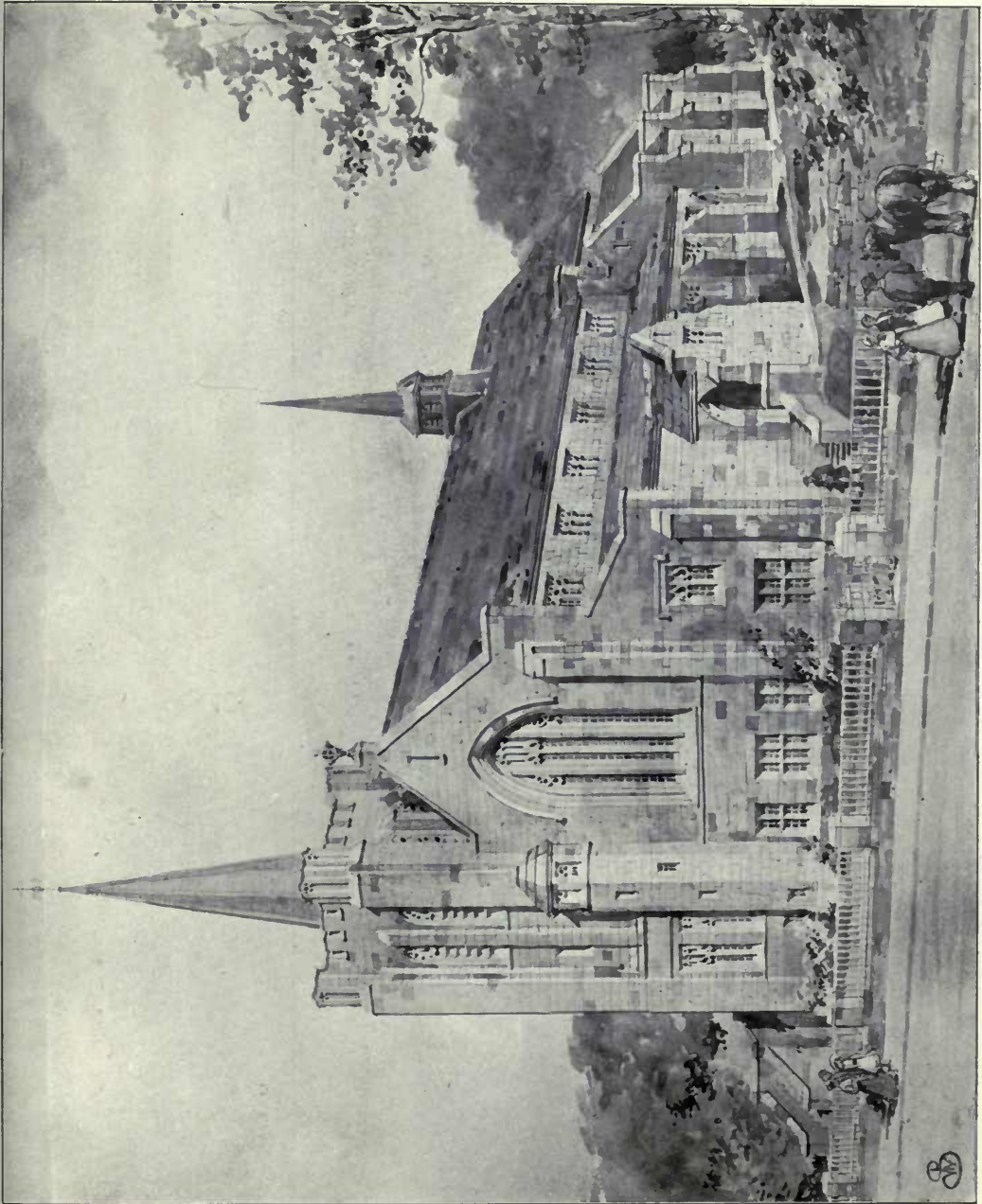

St. Mark's Church, Siddal, Halifax, Walsh and Nicholas, Architects.



Entrance to New Sunday School, Headingley, Leeds,
W. A. JONES AND PERCY ROBINSON, Architects.

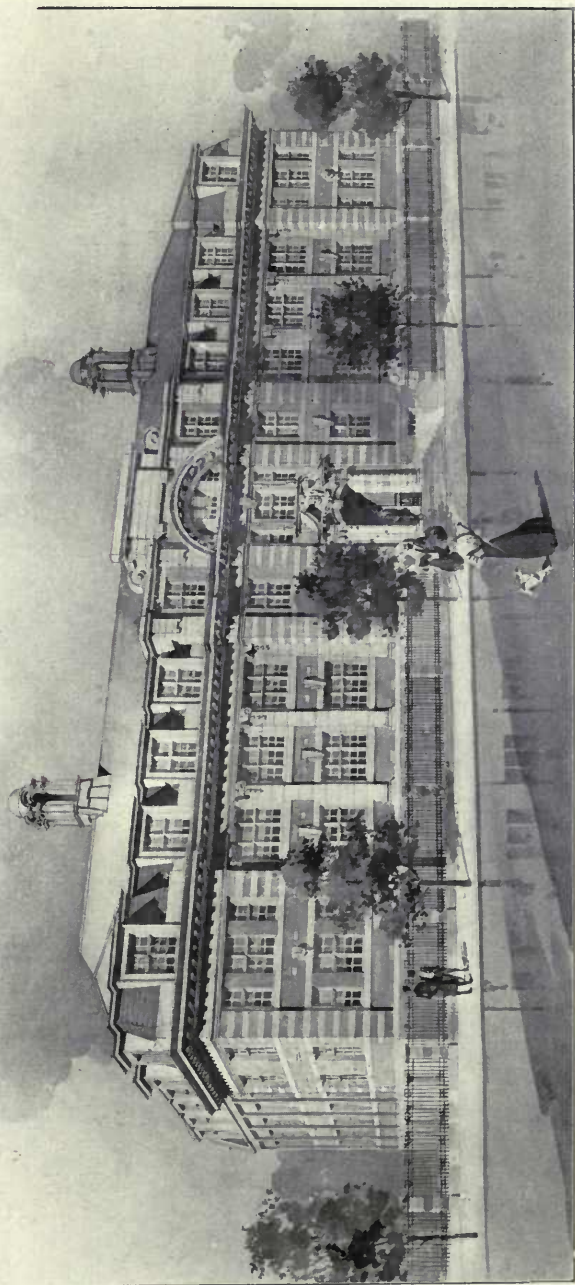

Design for Business Premises, Manchester, STANLEY BIRKETT, Architect.



**The New Premises for the Norwich Union Insurance Society, Ltd., Fleet Street, E.C.,
HOWELL AND BROOKS, Architects.**

Electric Light and Telephones: W. A. S. BENSON & Co., LTD., 82 & 83, New Bond Street, London, W.
Heating and Ventilation: G. N. HADEN & SONS, Lincoln House, Kingsway, London, W.C.

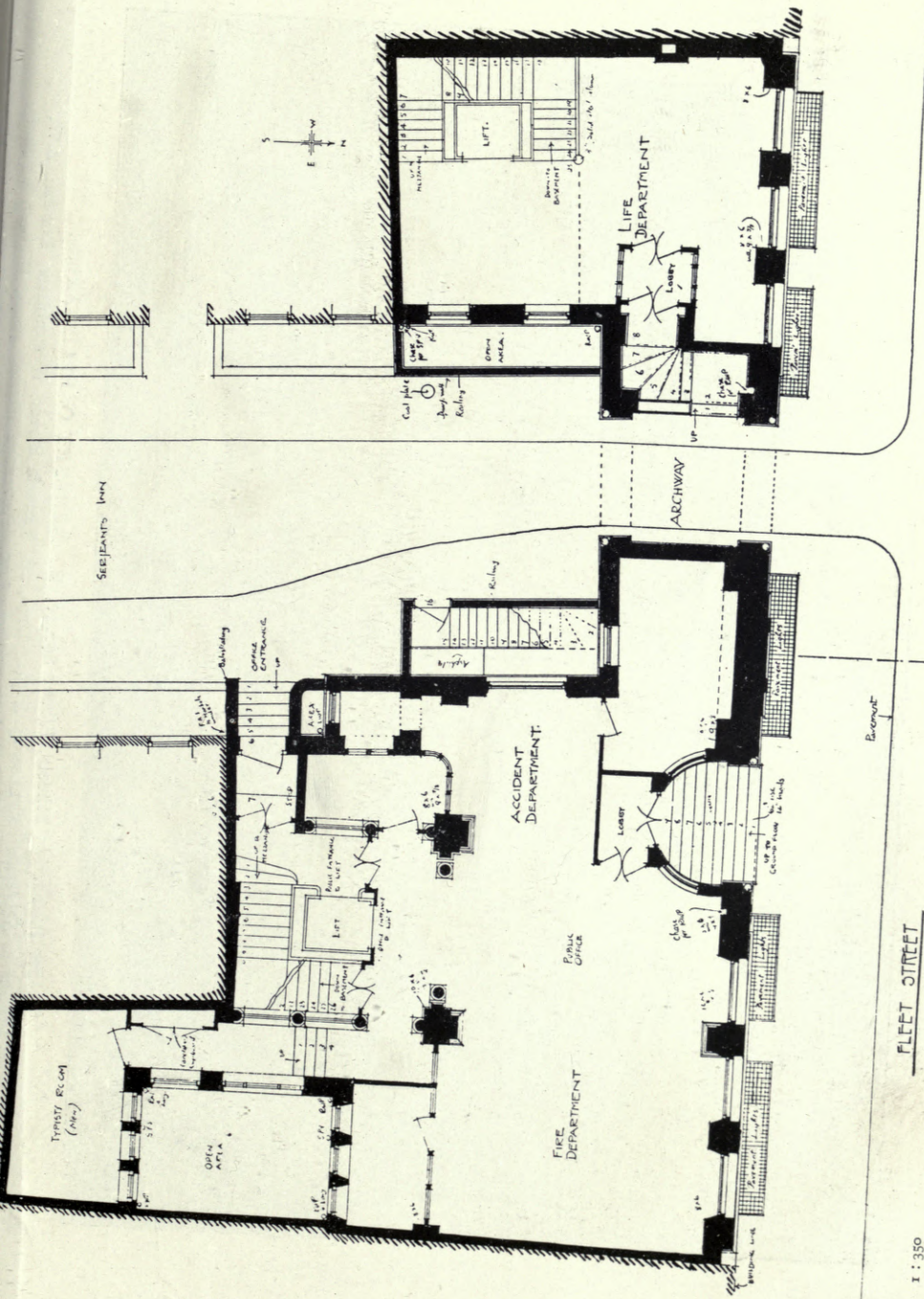

• GROUND · FLOOR · PLAN •

The New Premises for the Norwich Union Insurance Society, Ltd., Fleet Street, E.C., HOWELL AND BROOKS, Architects.

1 : 350

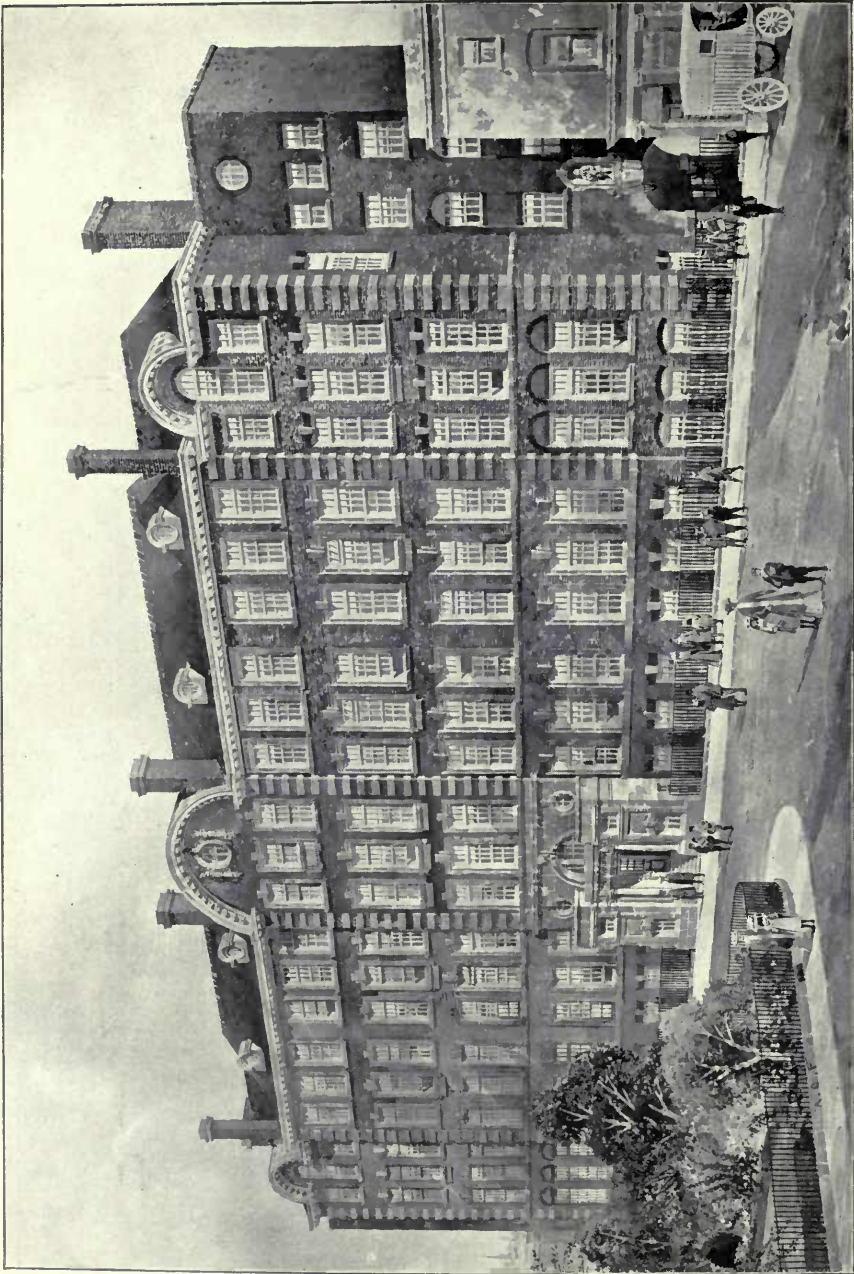

Raines Foundation Schools, Arbour Square, E., HERBERT O. ELLIS, Architect.

Patent Glazing to Skylights: MELLOWES & Co., LTD., 28, Victoria Street, Westminster, London, S.W.

Fittings: THE EDUCATIONAL SUPPLY ASSOCIATION, LTD., Stevenage House, 40-44, Holborn Viaduct, London, E.C.1.

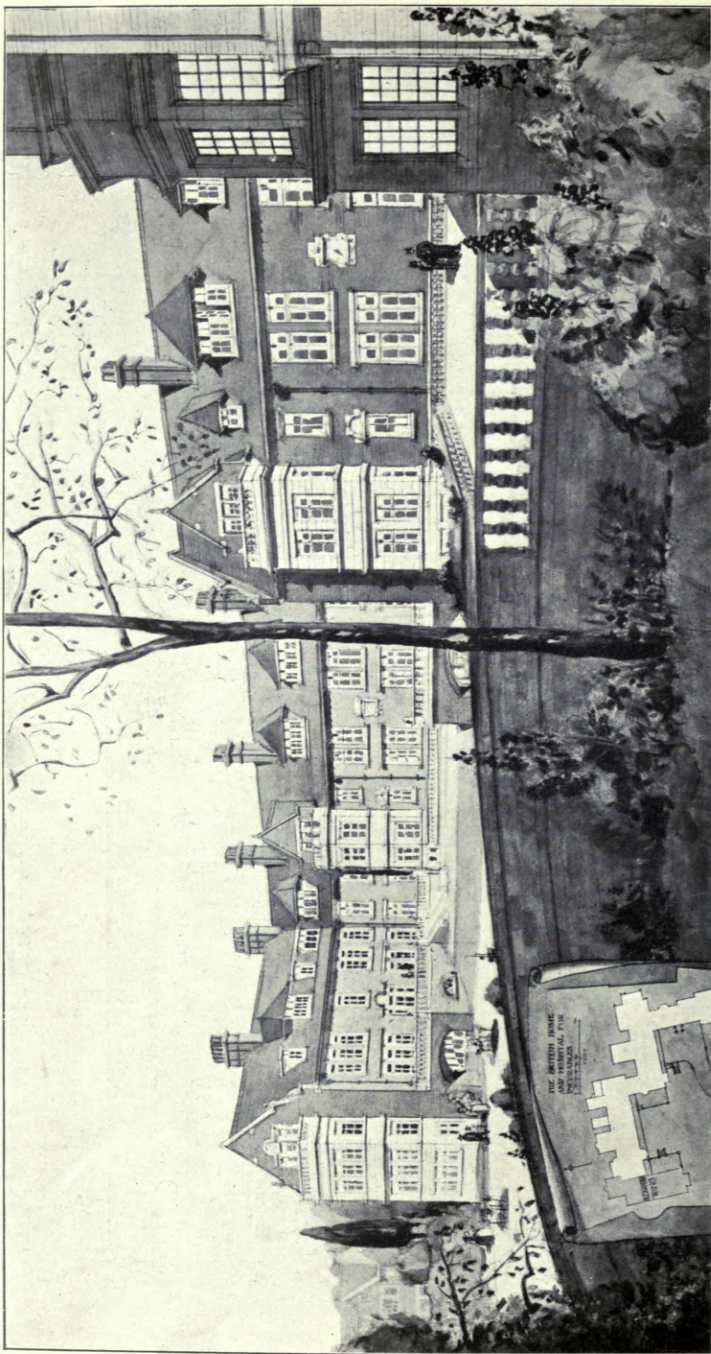

The British Home and Hospital for Incurables, Streatham, S.W., EDWIN T. HALL, Architect.

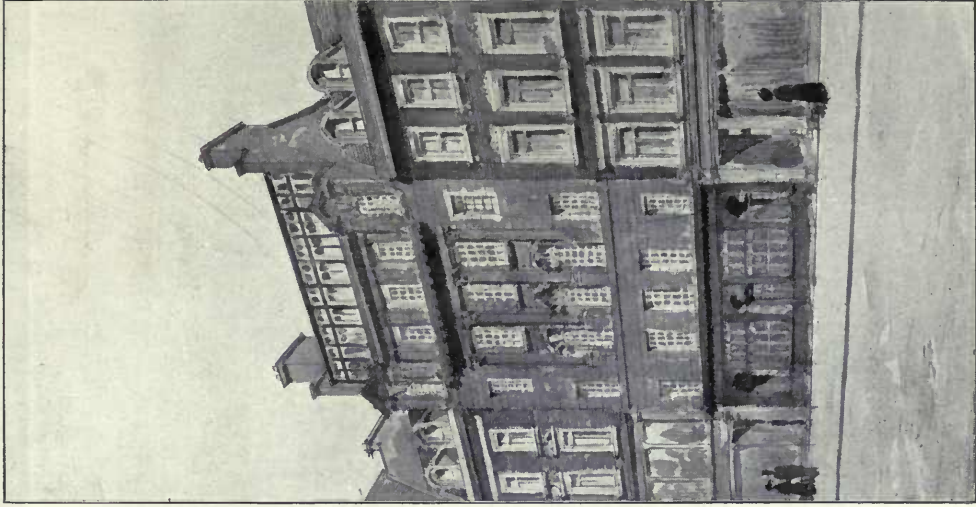

Re-building of Hatchard's, 187, Piccadilly, W.,
CHESTON AND PERKIN, Architects.

Electric Lighting: STRODE & Co., 48, Osnaburgh Street, London, N.W.

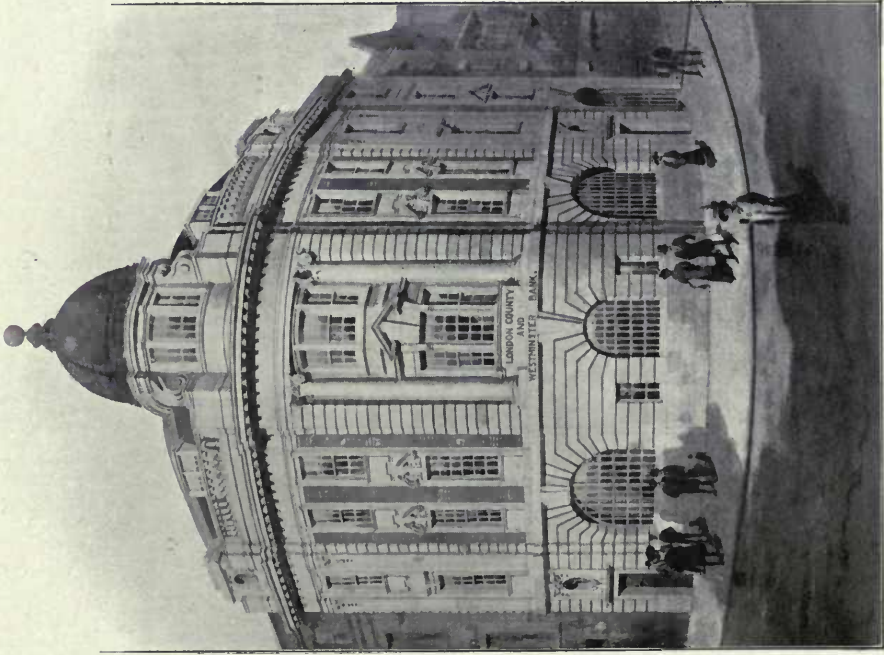

New Premises, Westminster, for the London County and Westminster Bank, Ltd.,
CHESTON AND PERKIN, Architects.



The Amalgamated Press New Premises, Farringdon Street, E.C.,

HERBERT O. ELLIS, Architect.

General Contractors: ALLEN FAIRHEAD & SON, Sydney Road, Enfield.

Wall Tiling and Terrazo: DIESPEKER & CO., LTD., 57-60, Holborn Viaduct, London, E.C.

Marble Mosaic: FENNING & CO., LTD., Palace Wharf, Rainville Road, Hammersmith, London, W.

Sanitary Work: GEORGE JENNINGS, LTD., 63-67, Lambeth Palace Road, London, S.E.

Passenger Lifts: THE OTIS ELEVATOR CO., LTD., 4, Queen Victoria Street, London, E.C.

Portland Stone: F. J. BARNES, Portland, Dorset.



Royal Adelaide Gallery, Messrs. A. & S. Gatti, Ltd., OSWALD C. WYLSO, Architect
Electric Light Fittings, Wrought Iron Staircase and Shelters, Heating and Ventilation: STRODE & Co.,
48, Osnaburgh Street, London, N.W.

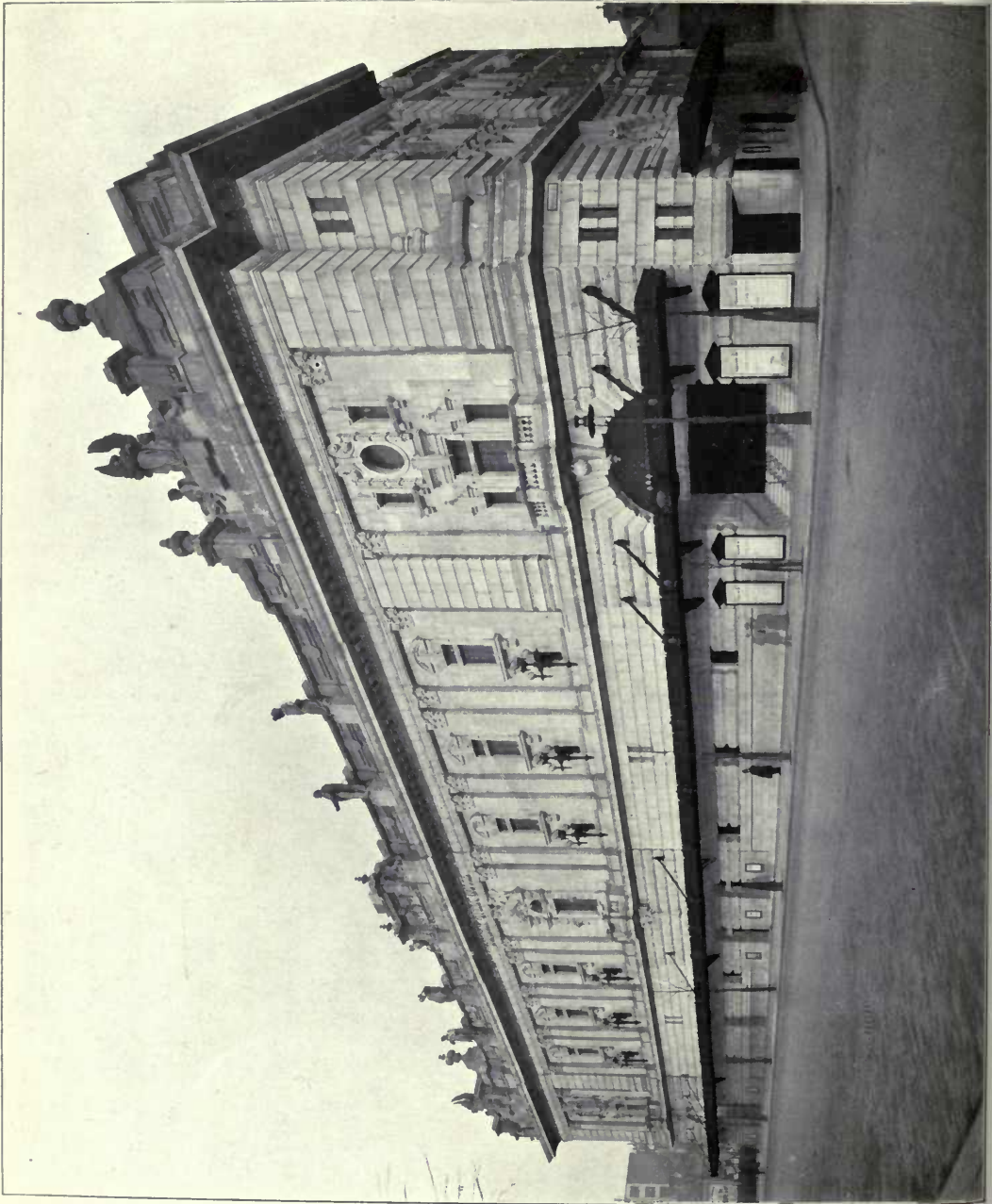

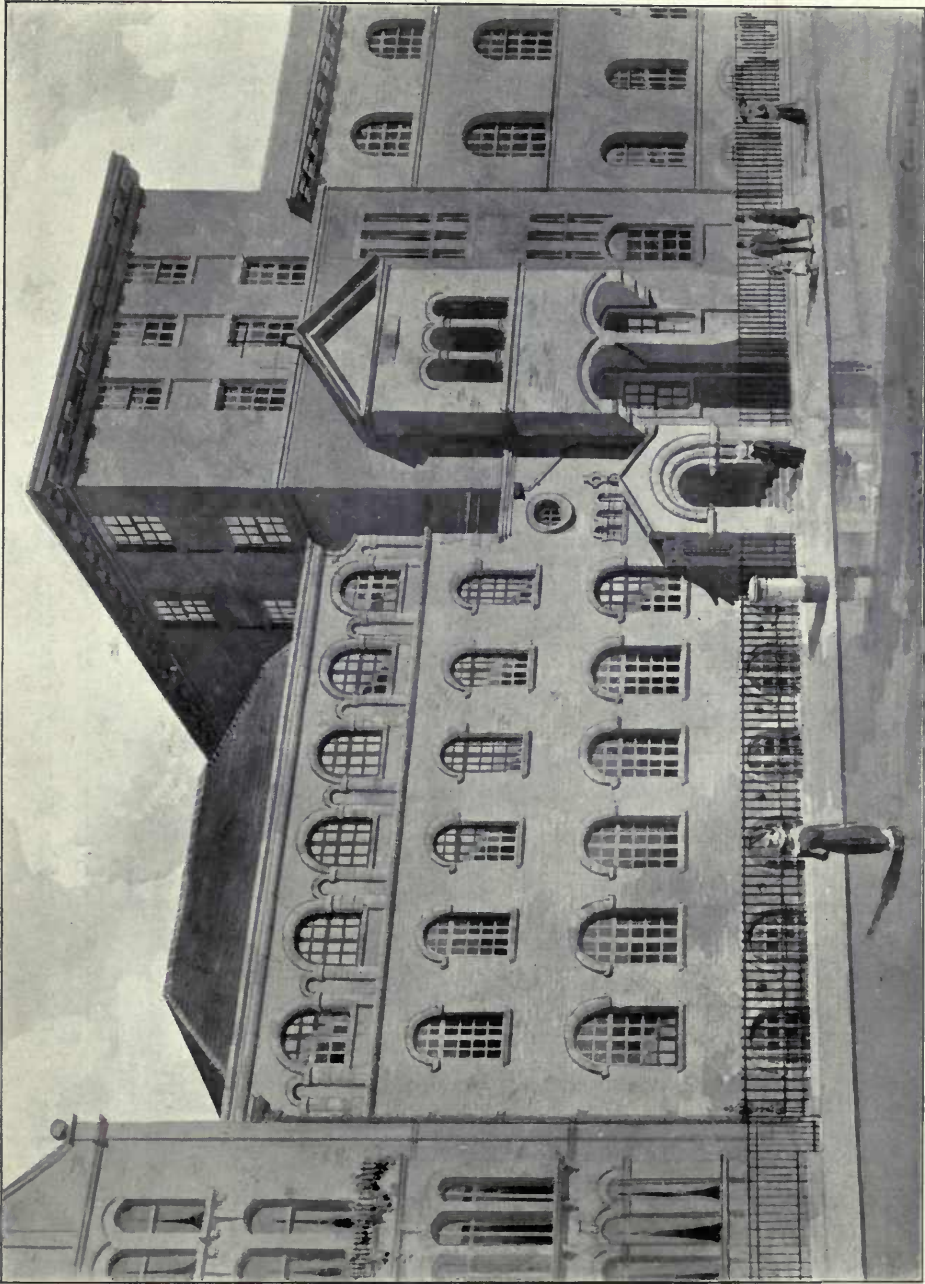

Additions to St. Vincent's Orphanage, Carlisle Place, S.W., WILLIAMSON AND FOSS, Architects.

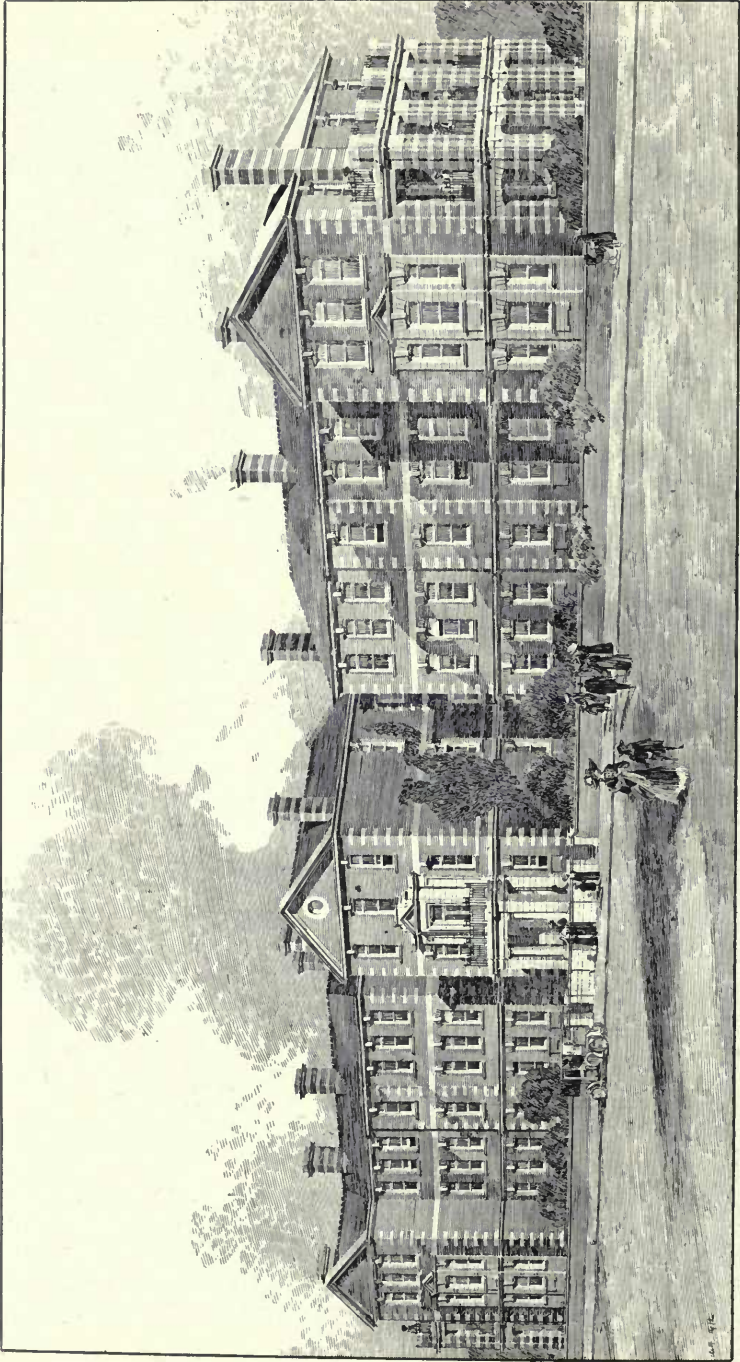

Chelsea Hospital for Women, New Buildings, YOUNG AND HALL, Architects.

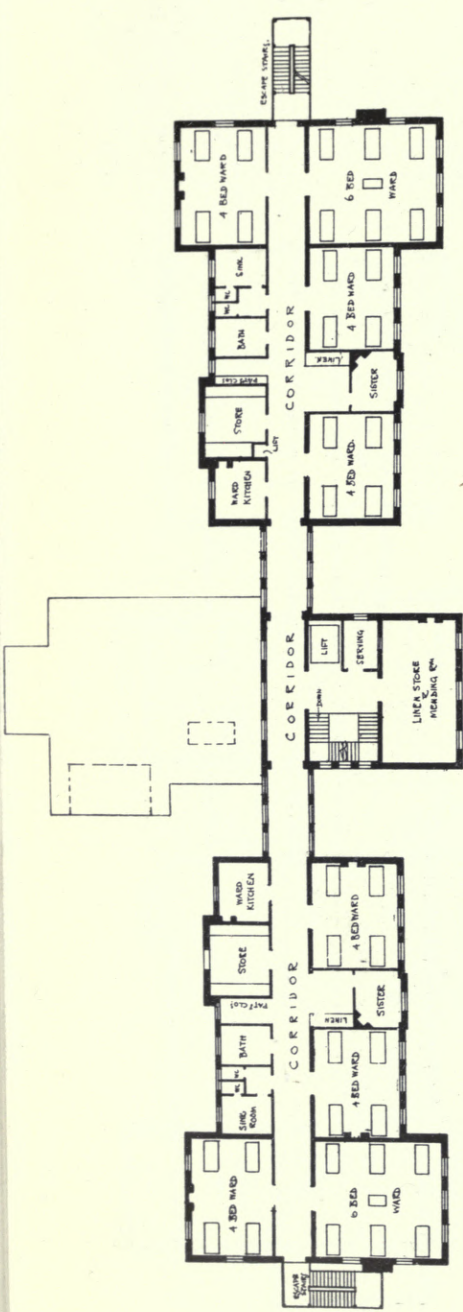

SECOND FLOOR

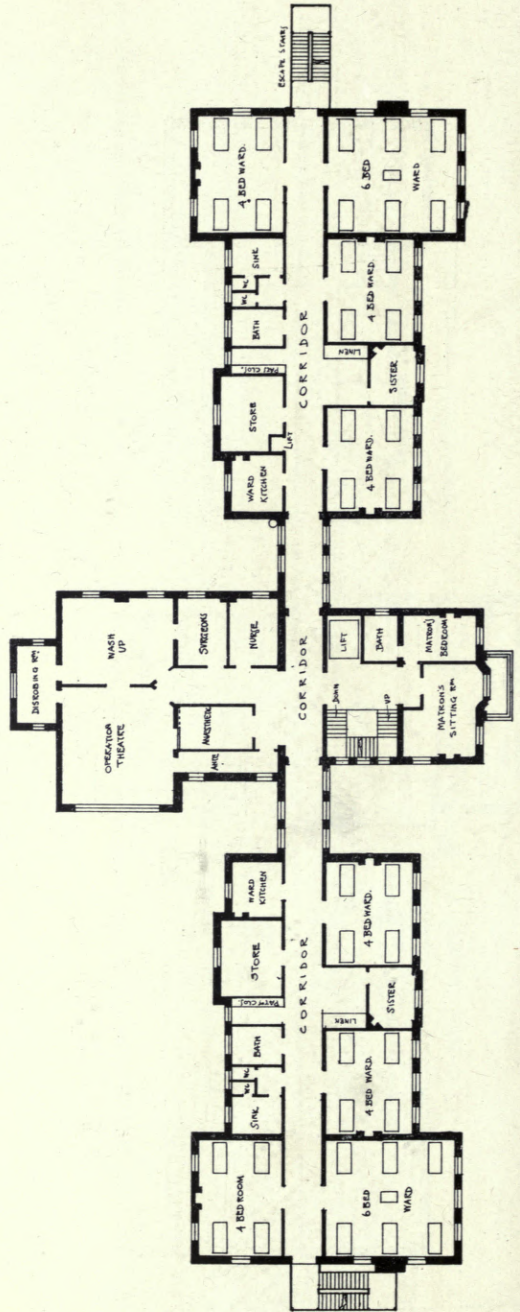

FIRST FLOOR

1:250

SCALE

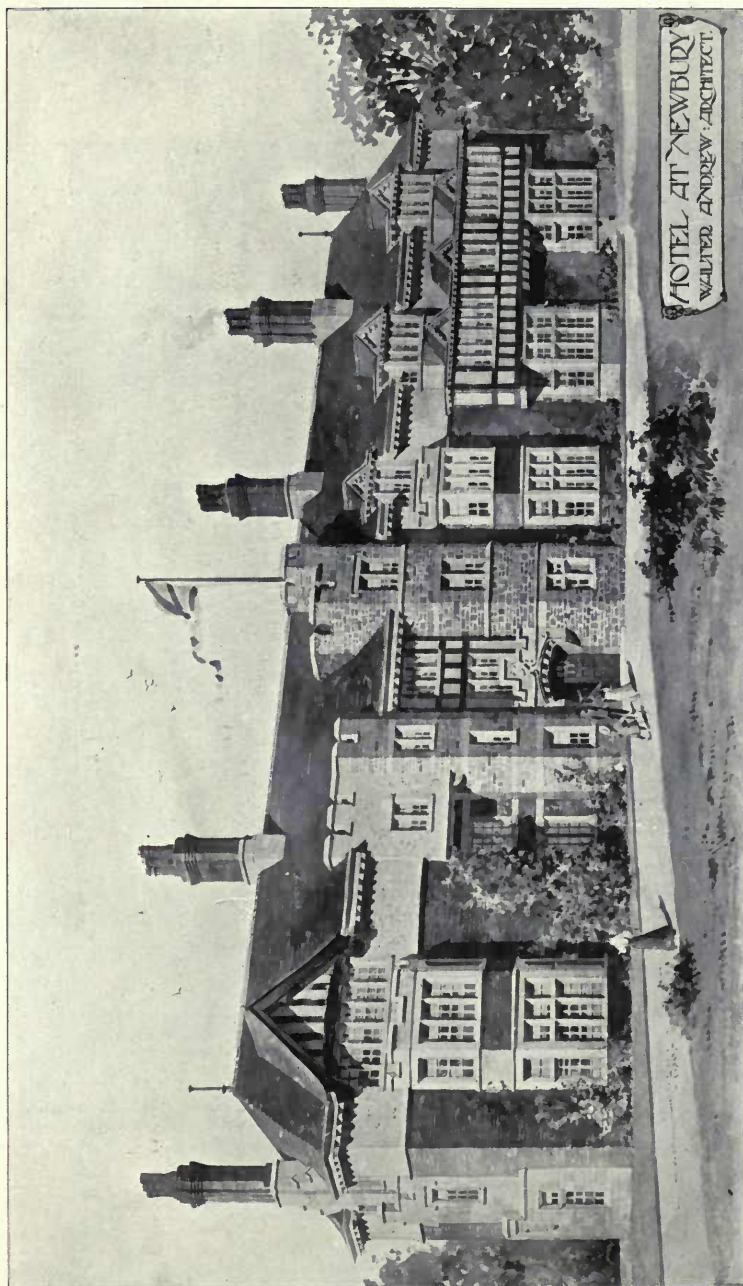

Hotel at Newbury, WALTER ANDREW, Architect.

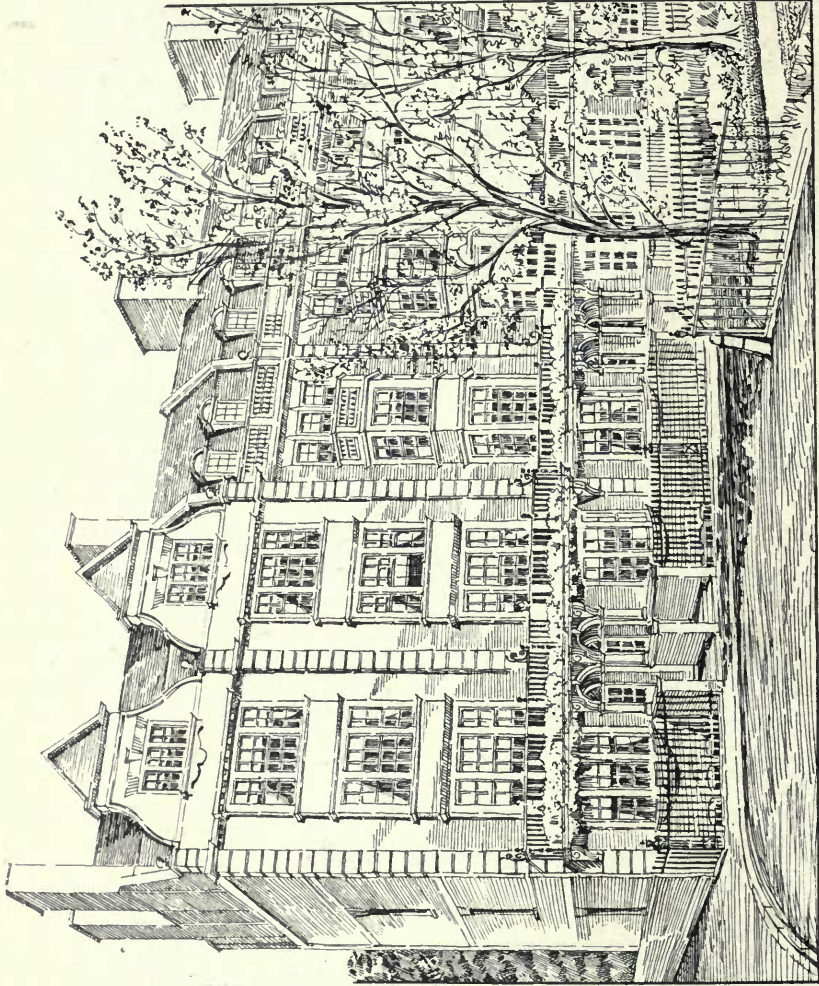

Small Houses, Knightsbridge, S.W., HERBERT O. CRESSWELL, Architect.

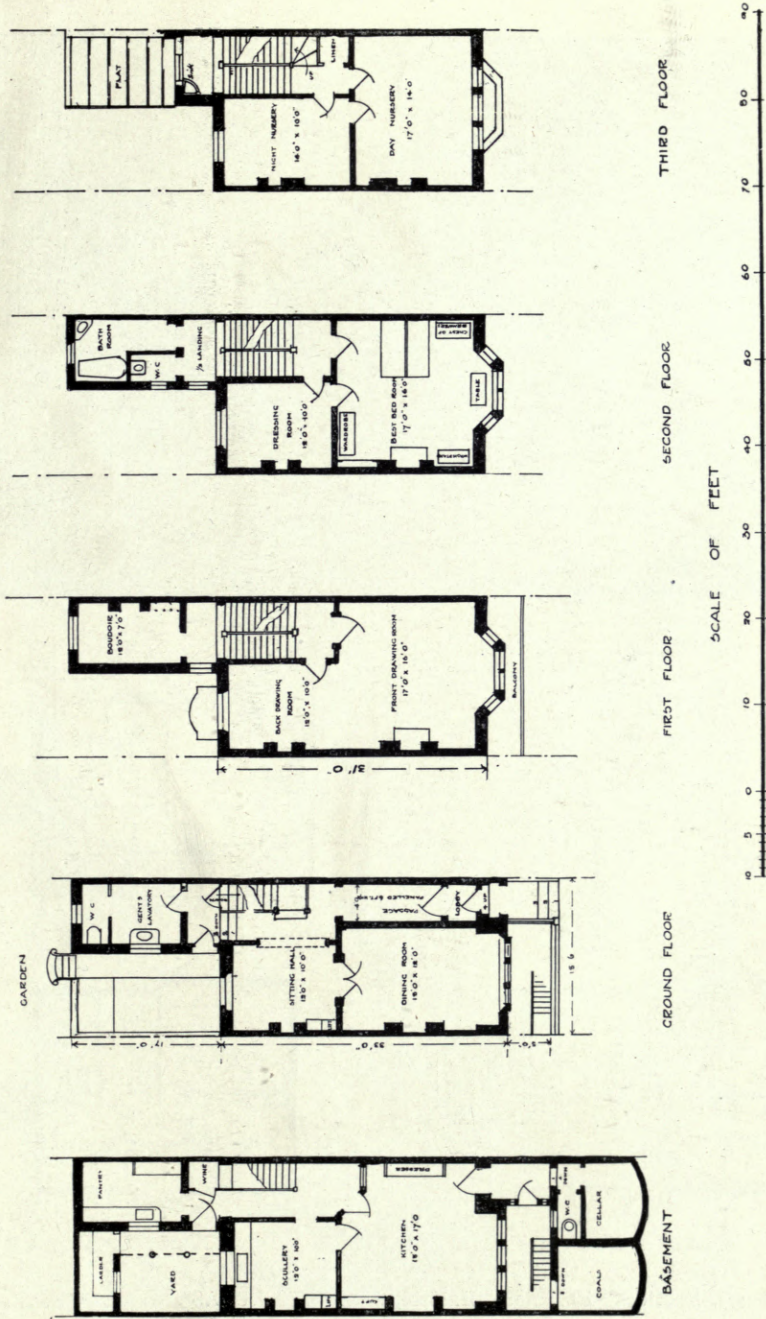

Small Houses, Knightsbridge, S.W., HERBERT O. CRESSWELL, Architect.

1:775

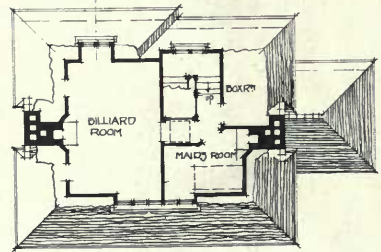
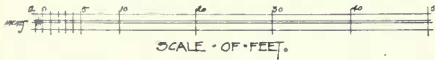
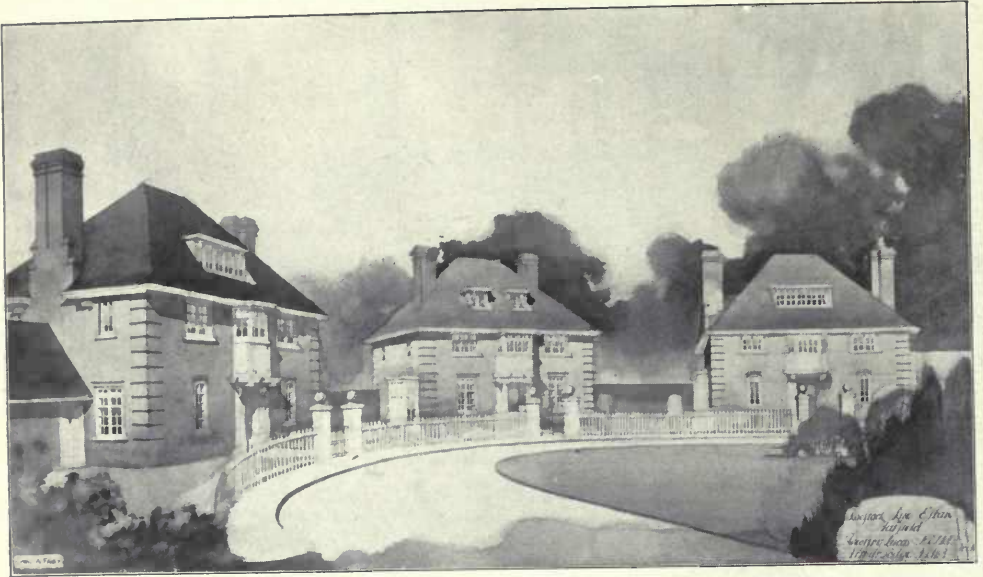

SECOND FLOOR.

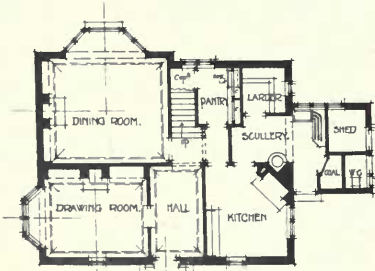

GROUND FLOOR.

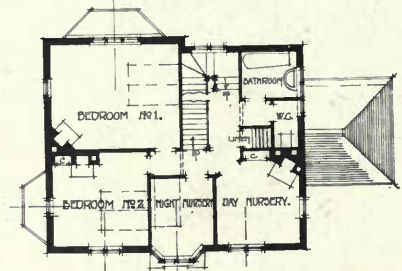

FIRST FLOOR.

GEOFFRY LUCAS FRIDA ARCHT.
ARTHUR LODGE (ARTD.A.) ARCHT.
14 PART OF W.C.

1 : 300

End Houses, Roestock Rise Estate, Hatfield, GEOFFRY LUCAS AND LODGE, Architects.

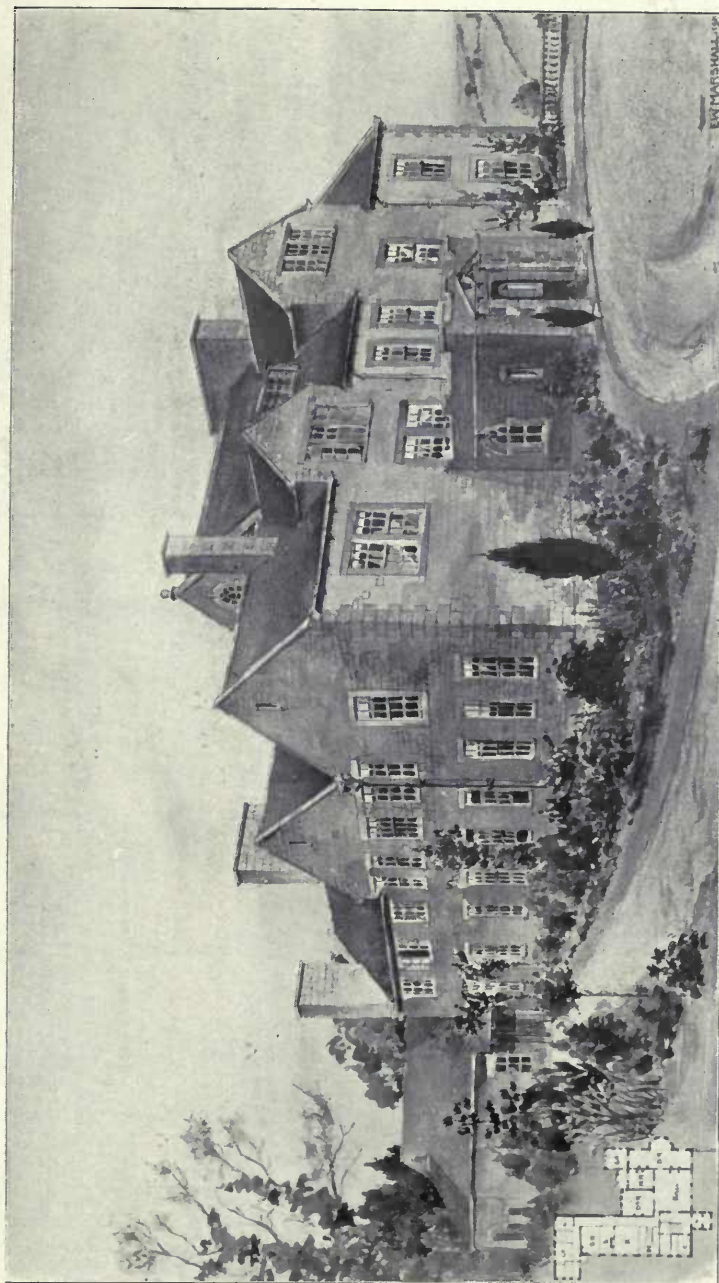

House in Yorkshire, ERNEST W. MARSHALL, Architect.

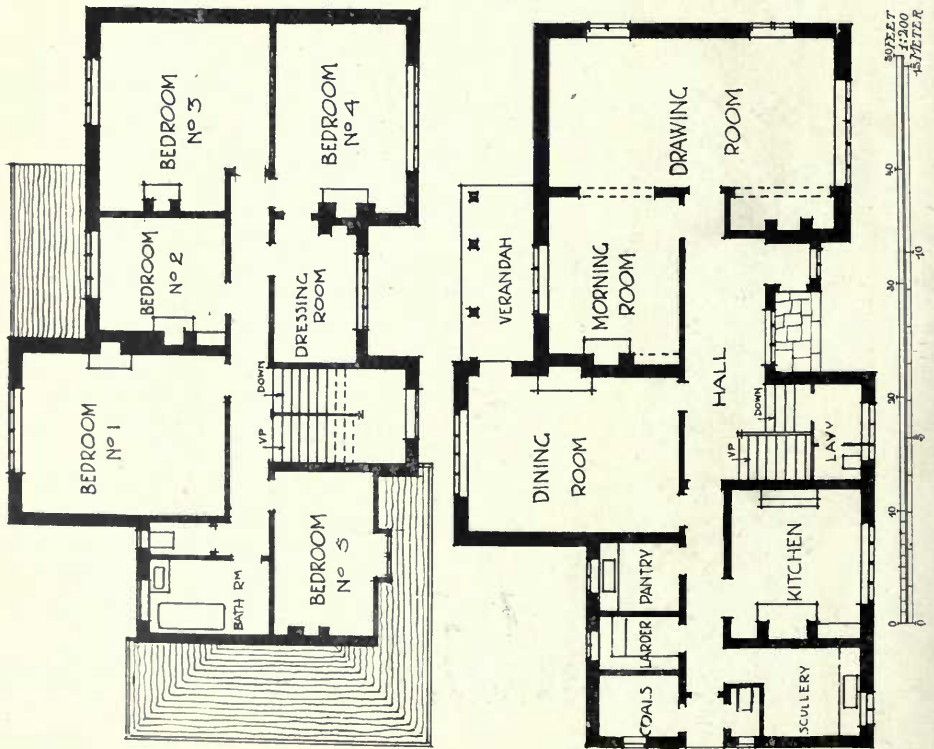

House at Penshurst, F. J. WATSON HART, Architect.

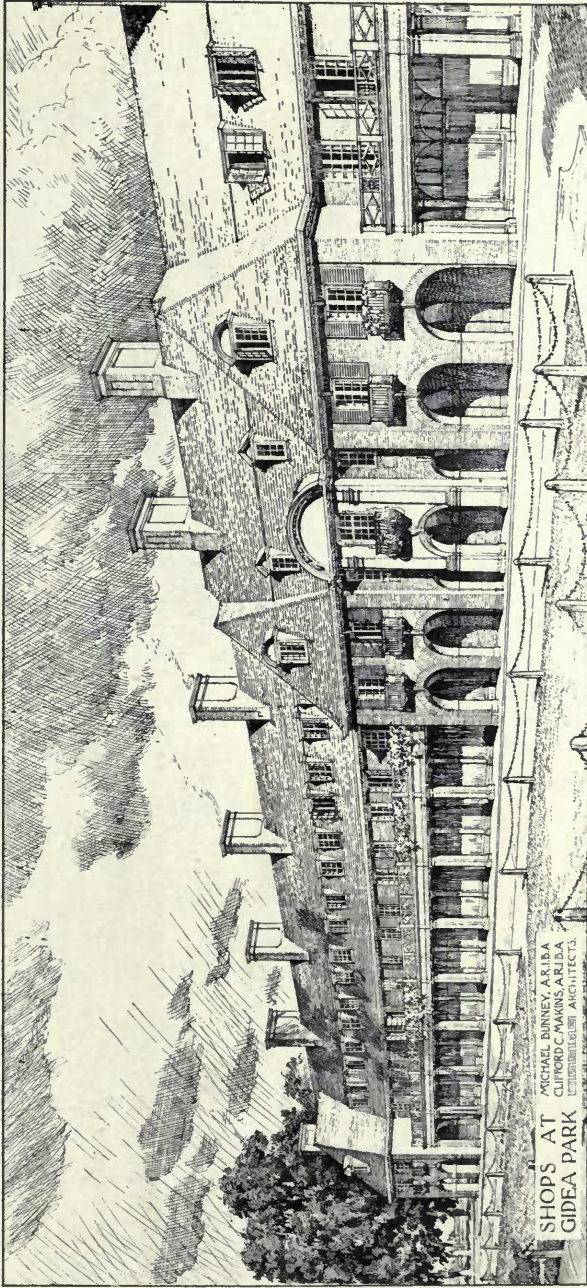

Shops at Gidea Park, MICHAEL BUNNEY AND CLIFFORD C. MAKINS Architects.

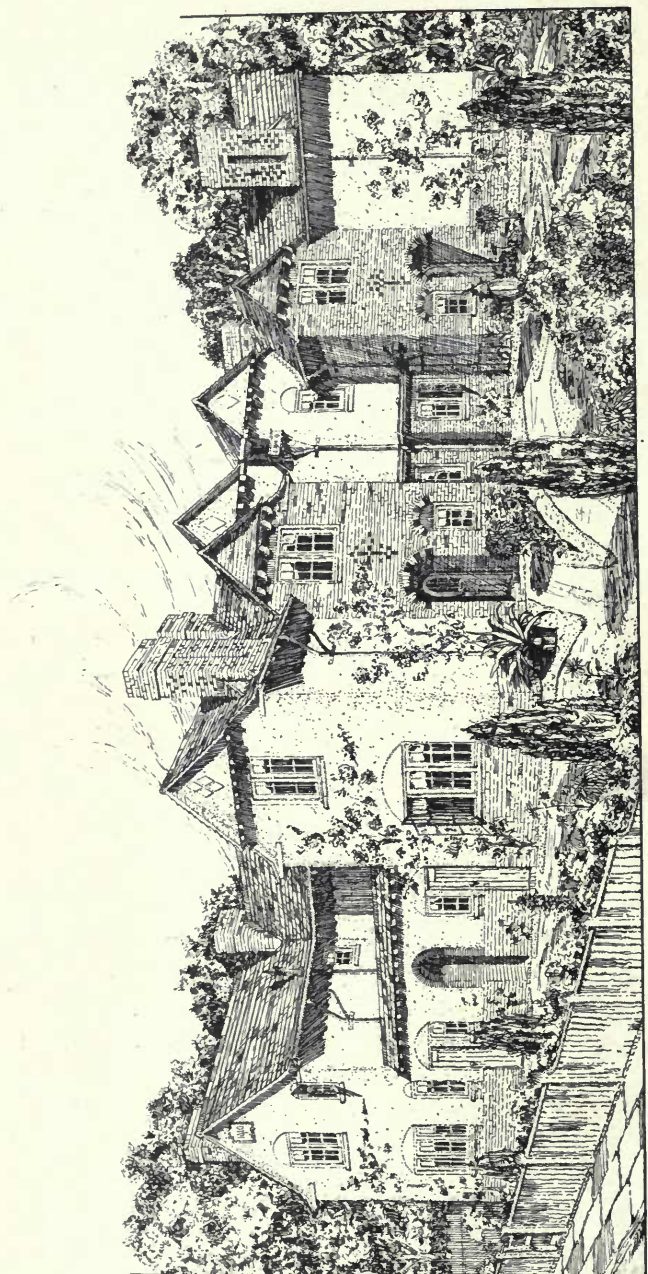

Competition Design for Corner House, Westcote's Estate, Leicester, EDWARD J. WILLIAMS, Architect.

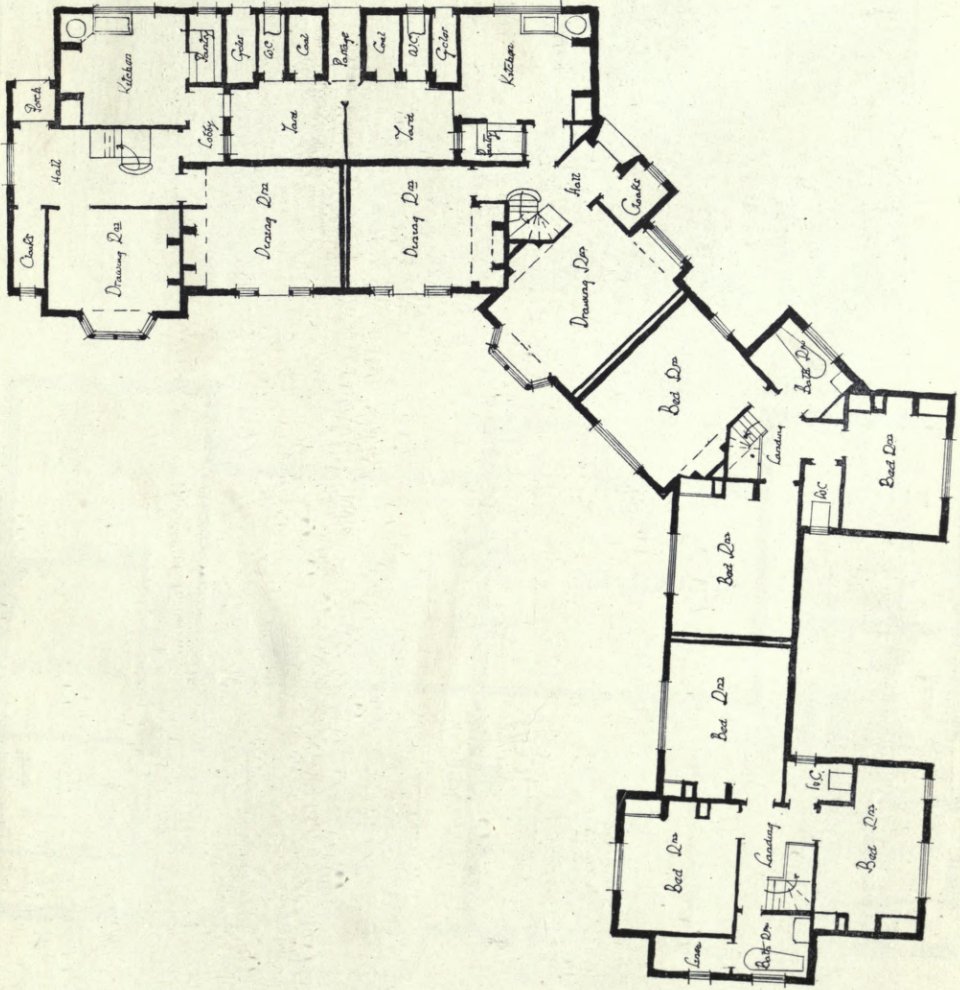

Design for Corner House, Westcote Estate, Leicester, EDWARD J. WILLIAMS, Architect.

1 : 225

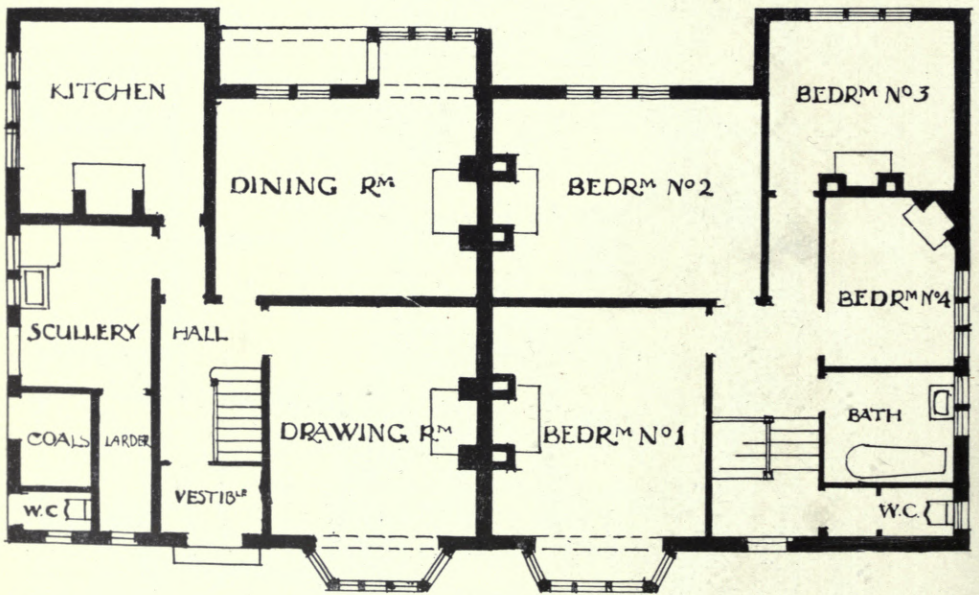
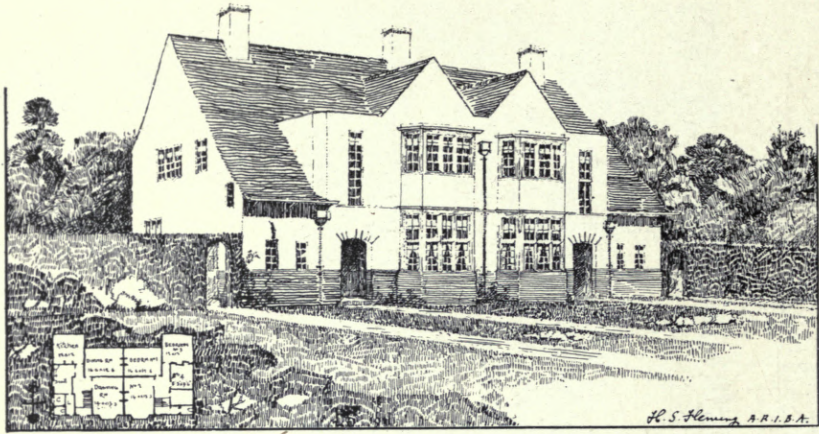

1:150

GROUND FLOOR

FIRST FLOOR

A pair of Semi-detached Houses, H. S. FLEMING, Architect.

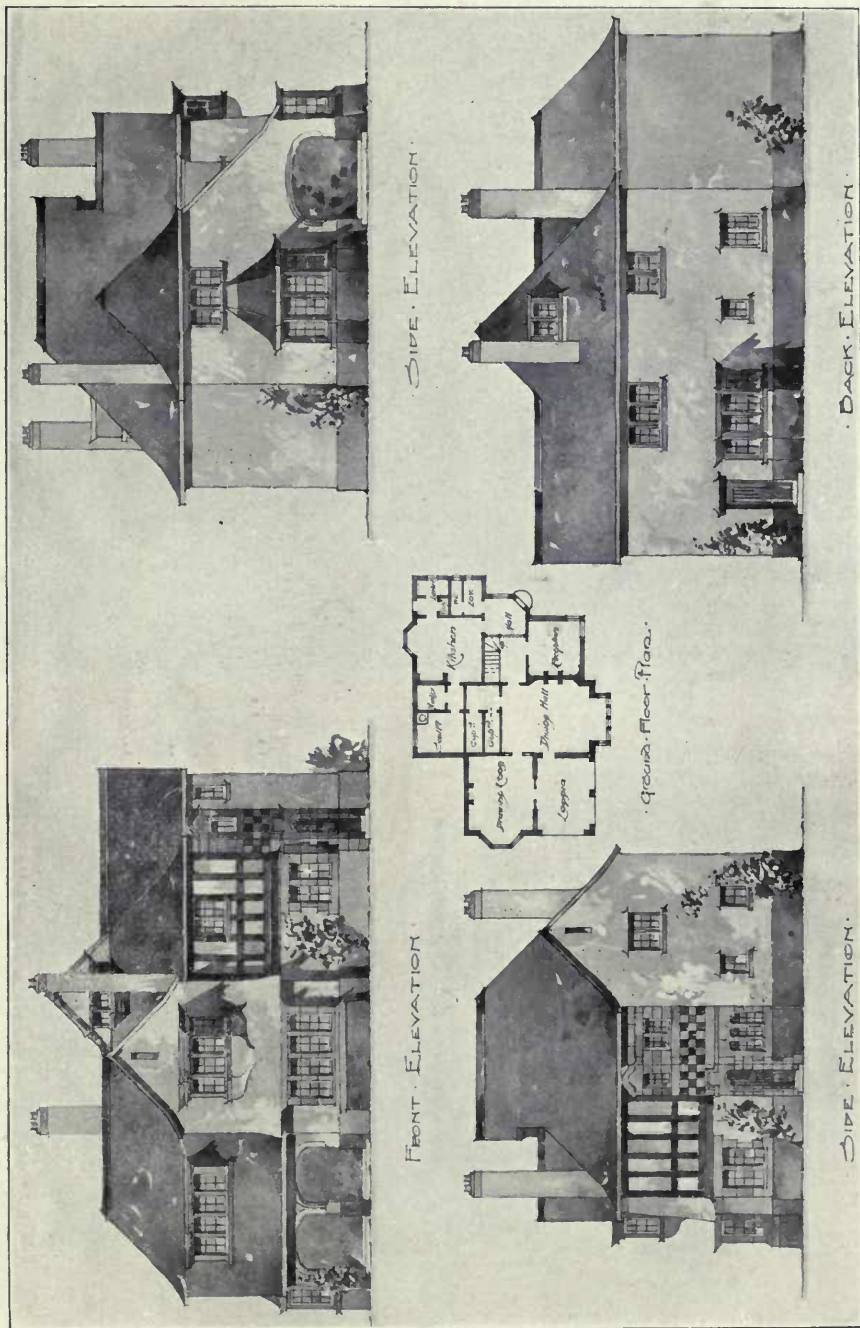

House at Huntercombe, Oxon., HORACE M. WAKLEY, Architect.

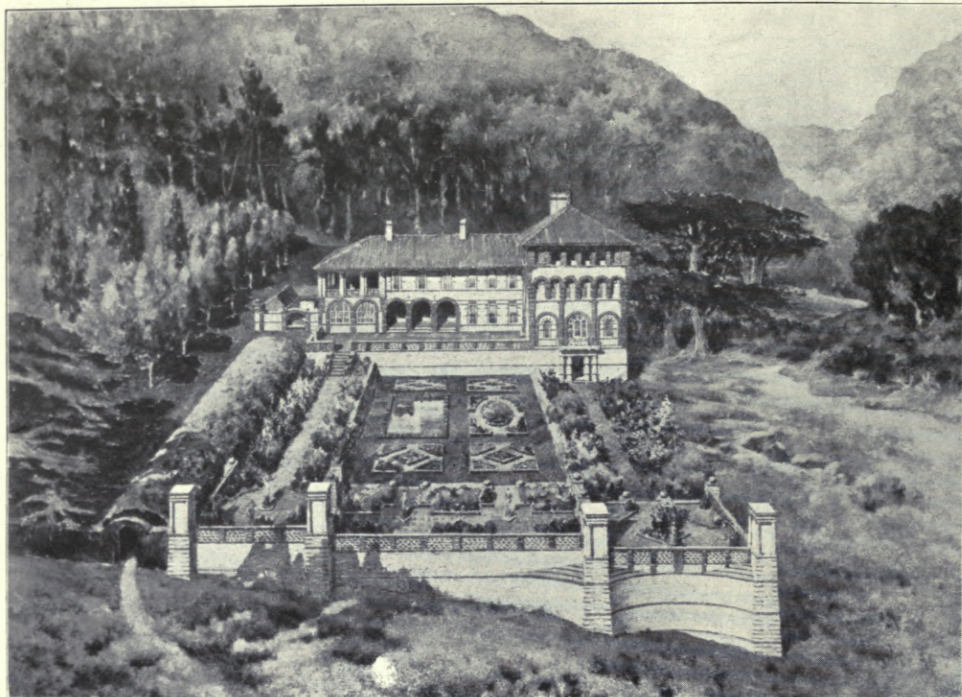

½th Scale Garden, Plan of Ground Floor

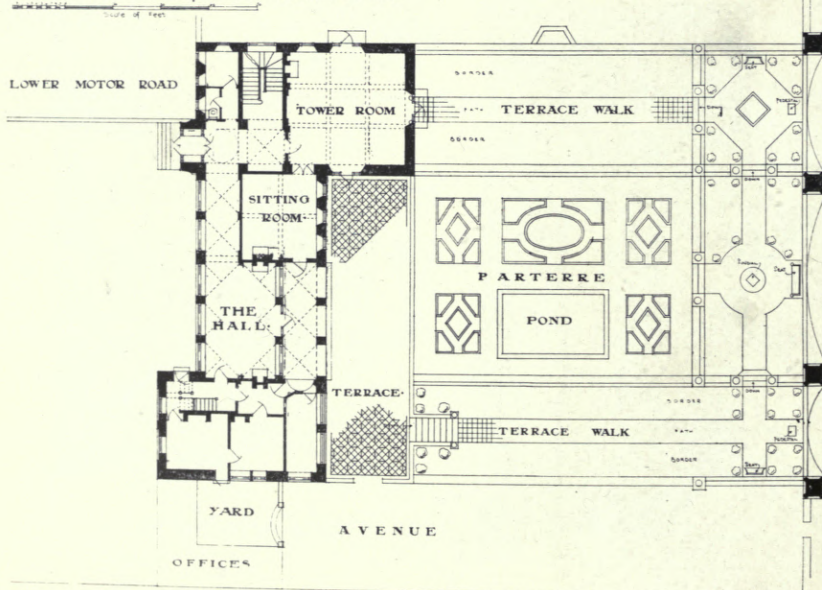

1 : 500

Hurtwood Edge, Ewhurst, Surrey, ARTHUR T. BOLTON, Architect.

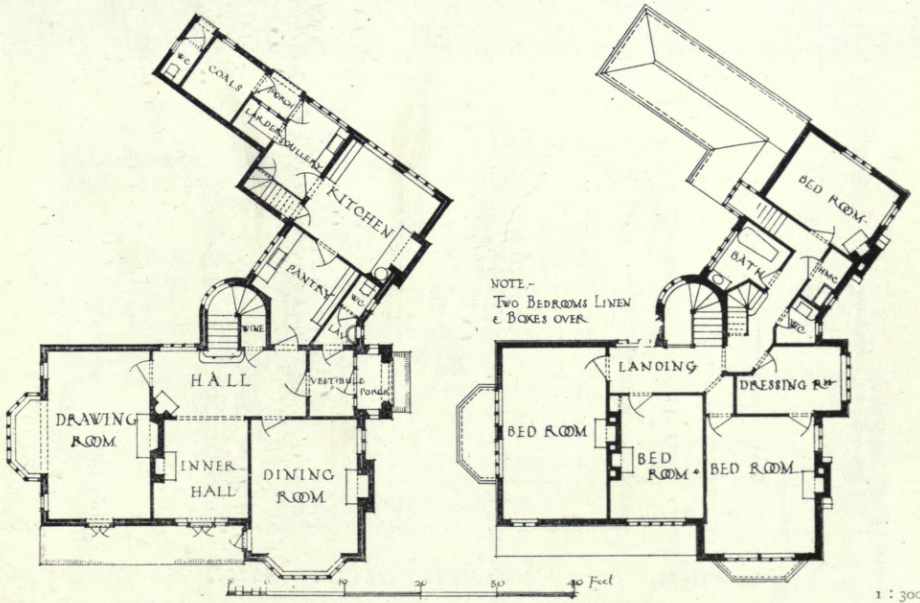

House at Ryst Wood, Forest Row, READ AND MACDONALD, Architects.

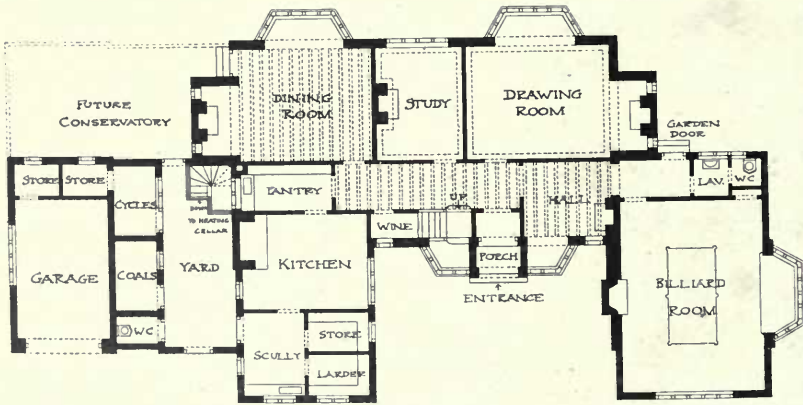
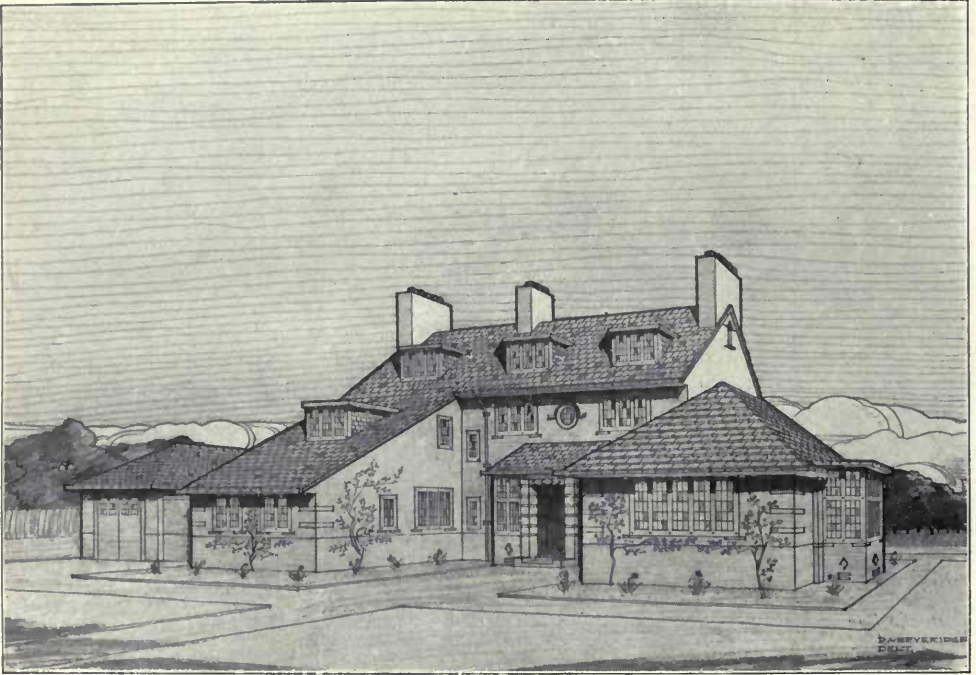

Ground Floor Plan

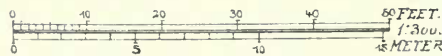

House near Parkgate, Cheshire, D. A. BEVERIDGE, Architect.

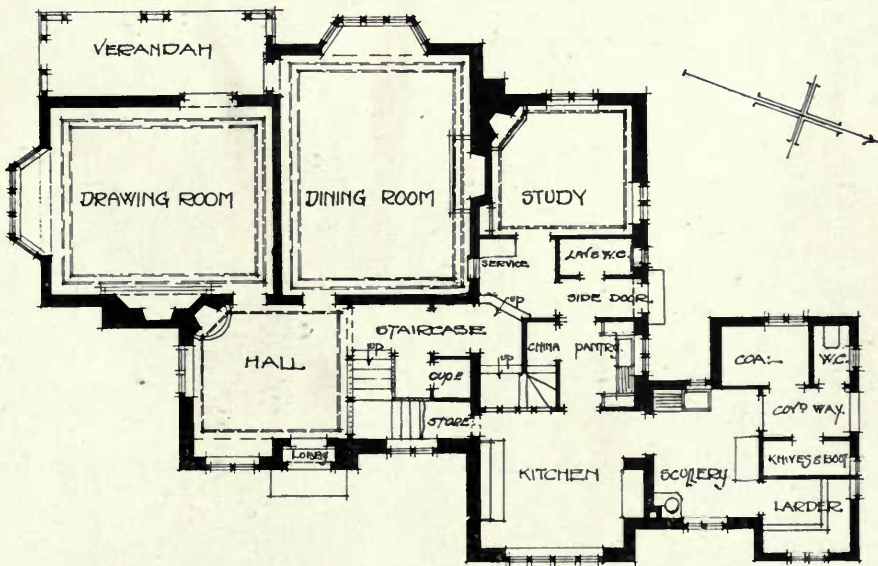

GROUND FLOOR.



House at Radlett, Herts, GEOFFREY LUCAS AND LODGE, Architects.

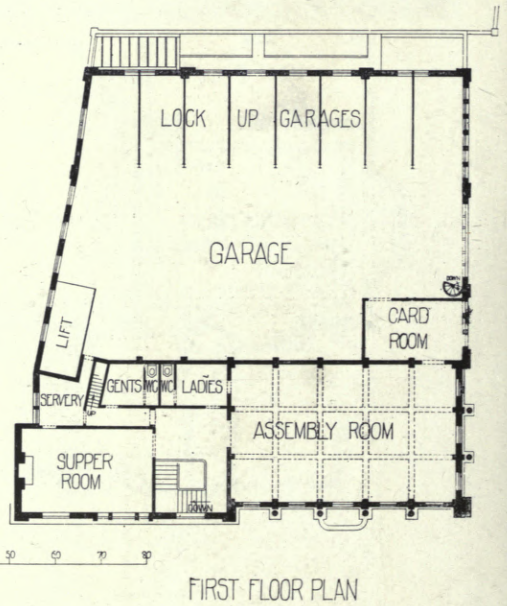
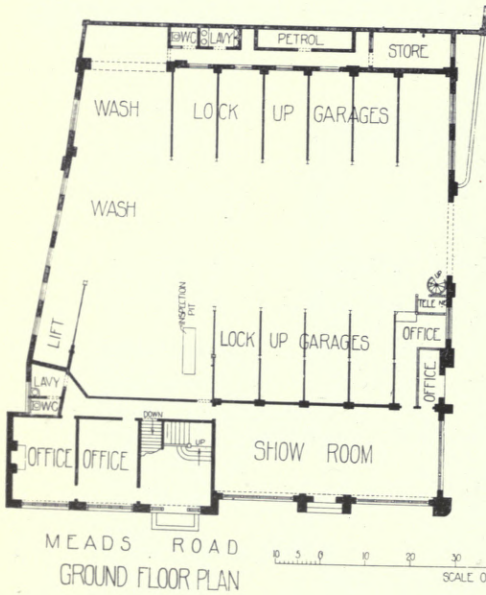

1 : 500

Garage and Assembly Rooms at Eastbourne, J. W. WOOLNOUGH, Architect.

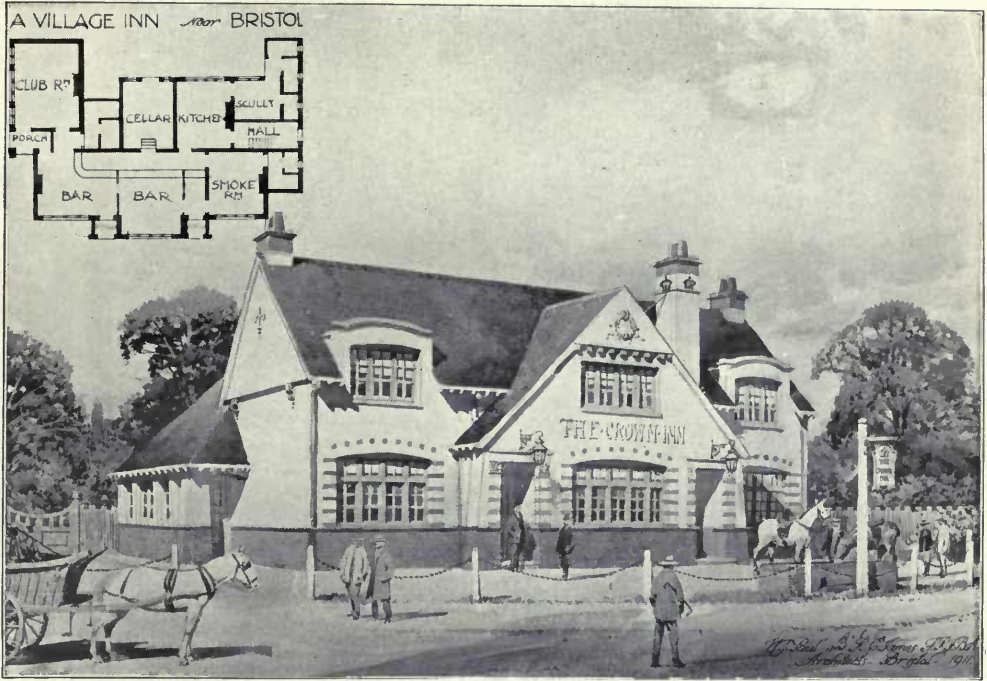

Village Inn near Bristol, PAUL AND JAMES, Architects.

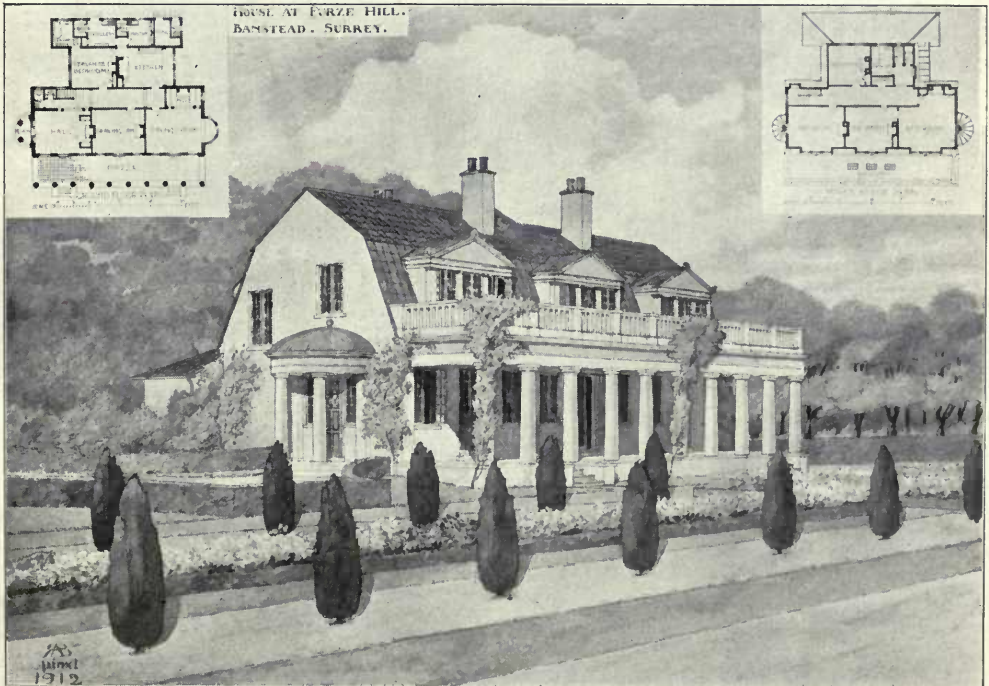

House at Furze Hill, Banstead, Surrey, R. A. BRIGGS AND BROWNING, Architects.

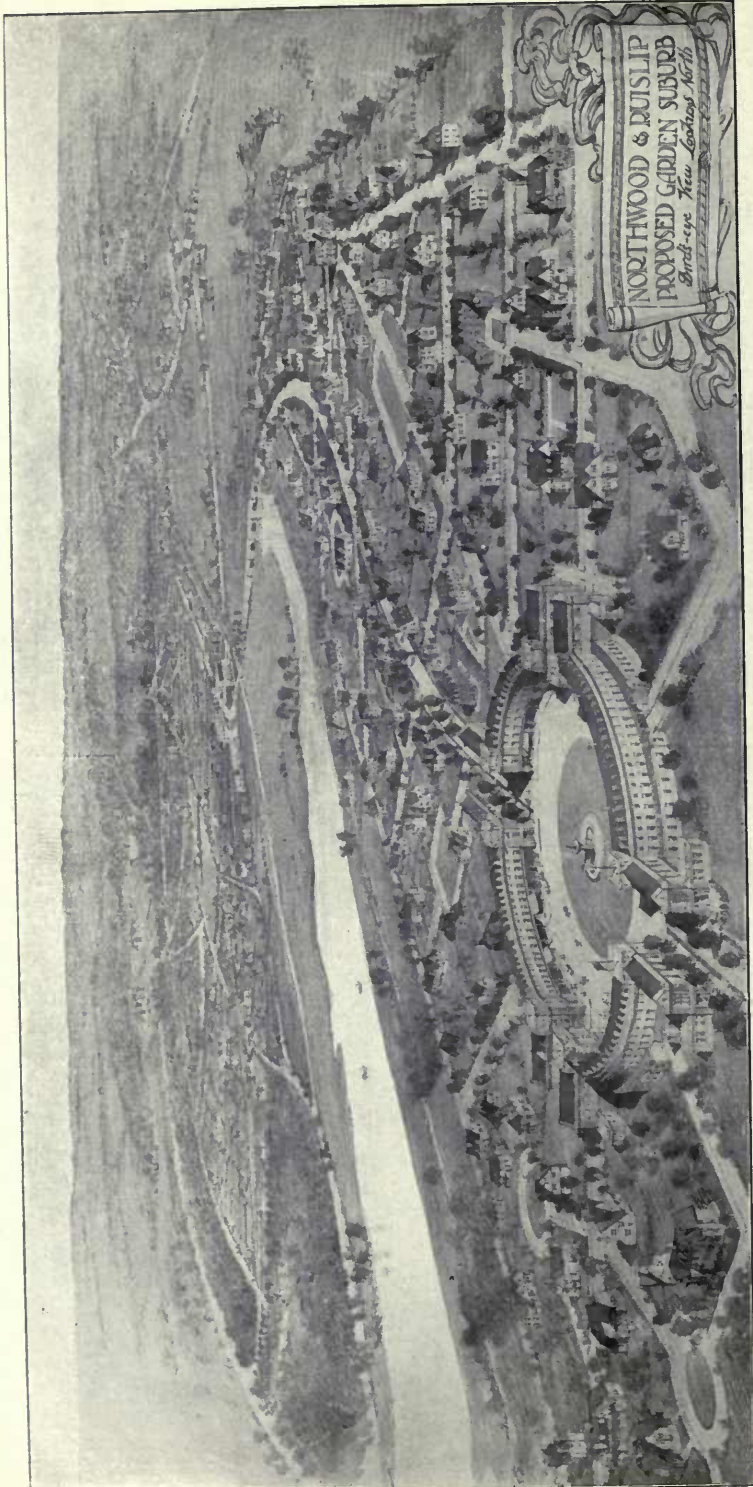

Northwood and Ruislip Proposed Garden Suburb, C. G. BOUTCHER, Architect.

ARCHITECTURAL REVIEW
1912^{II}
DETAILS AND INTERIORS.



Tankerton Tower, Tankerton, Kent, OSWALD C. WYLSO, Architect.
Photo : E. Dockree.

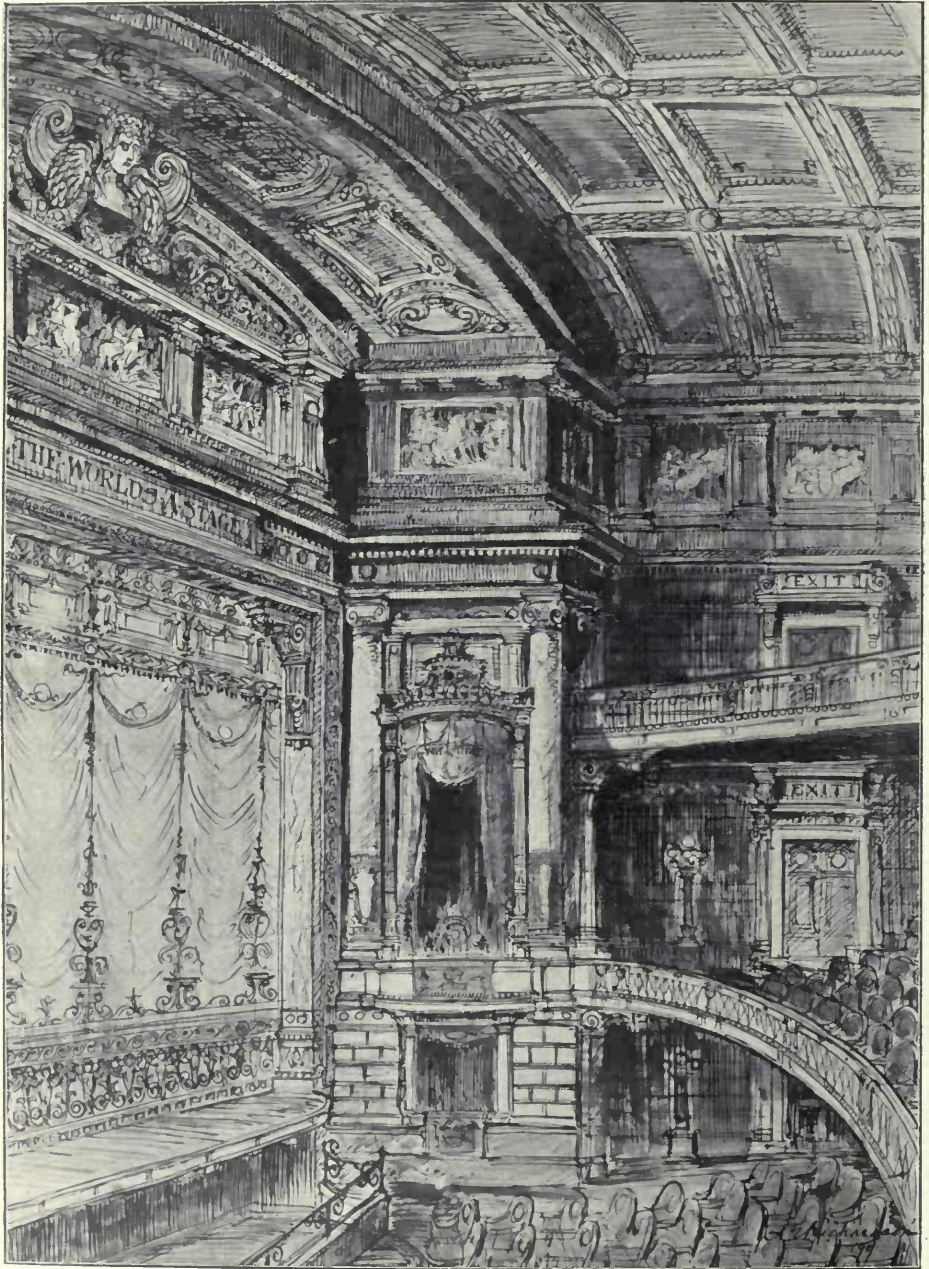

Sketch for Interior, His Majesty's Theatre, Manchester,
 HORACE FARQUHARSON, AND RICHARDSON & GILL, Associated Architects.
 Modelling, Fibrous Plaster Work and Painting Decorations by JOHN TANNER & SON, 45, Horseferry Road,
 London, S.W., and 3, 5 & 7, Gill Street, Liverpool.

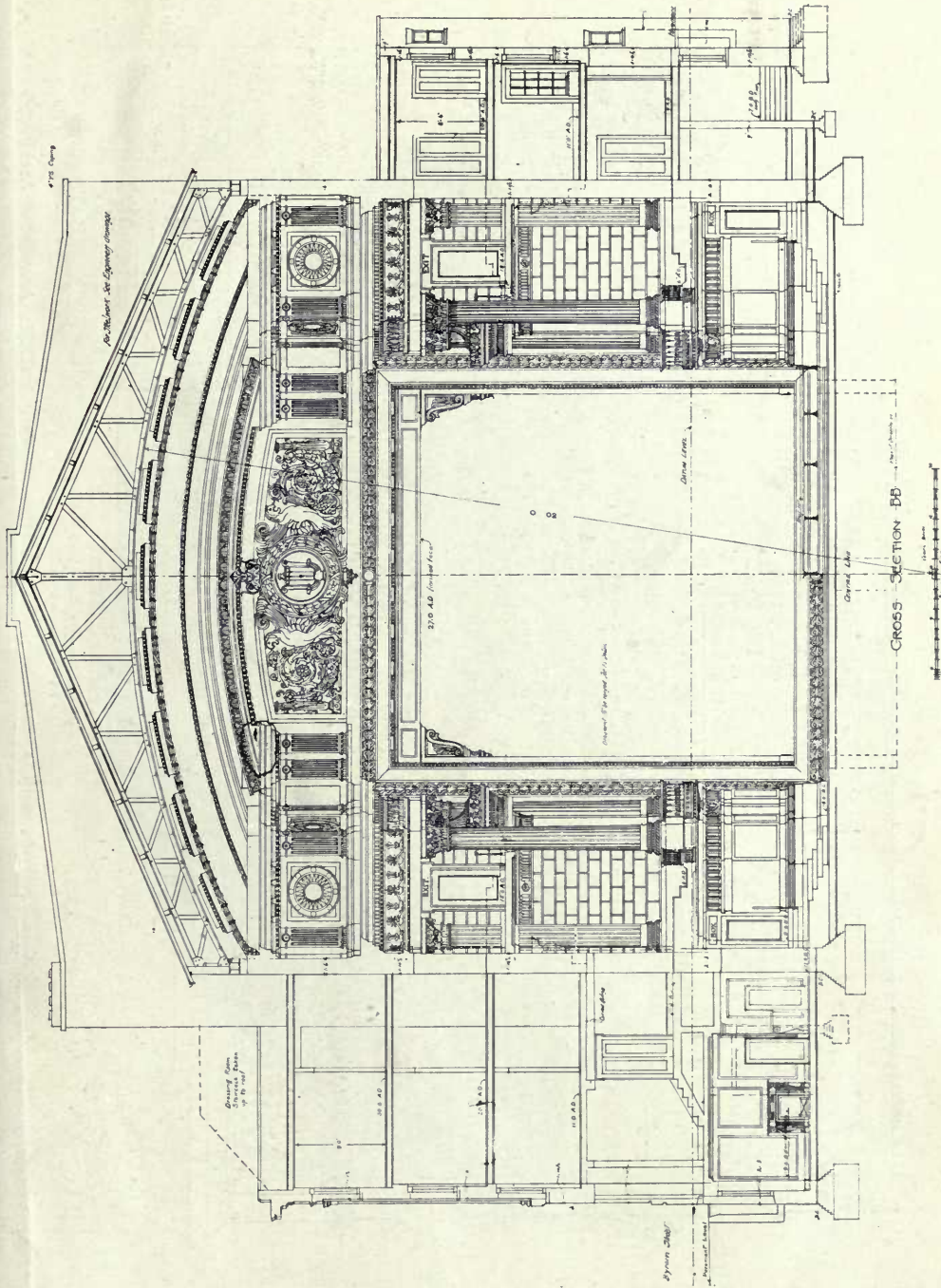

His Majesty's Theatre, Manchester, HORACE FARQUHARSON and RICHARDSON & GILL, Associated Architects.
Modelling, Fibrous Plaster Work and Painting Decorations by JOHN TANNER & SON, 45, Horseferry Road, London, S.W.,
and 3, 5 & 7, Gill Street, Liverpool.

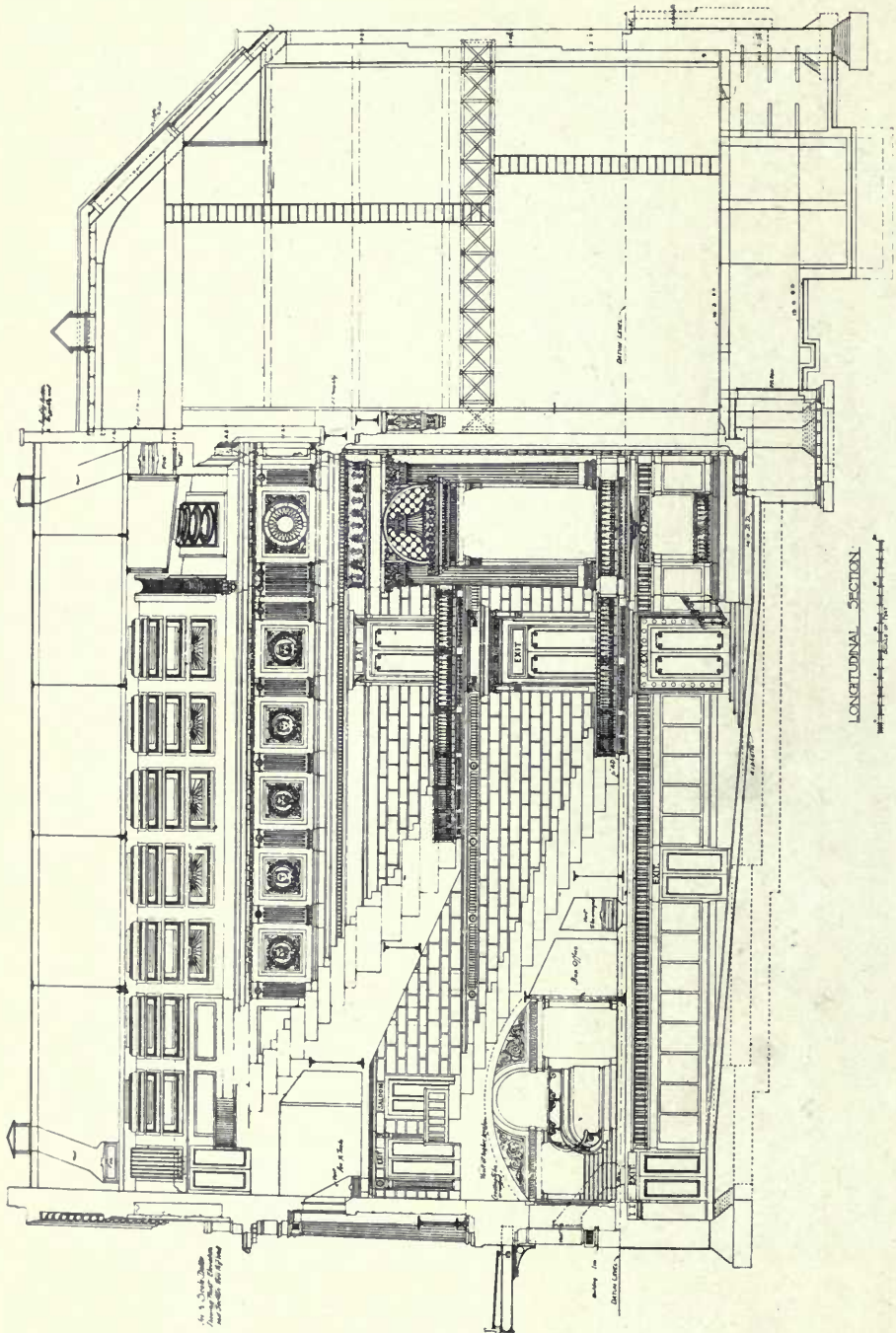

His Majesty's Theatre, Manchester, HORACE FARQUHARSON AND RICHARDSON & GILL, Associated Architects.
Modelling, Fibrous Plaster Work and Painting Decorations by JOHN TANNER & SON, 45, Horseferry Road, London, S.W.,
and 3, 5 & 7, Gill Street, Liverpool.

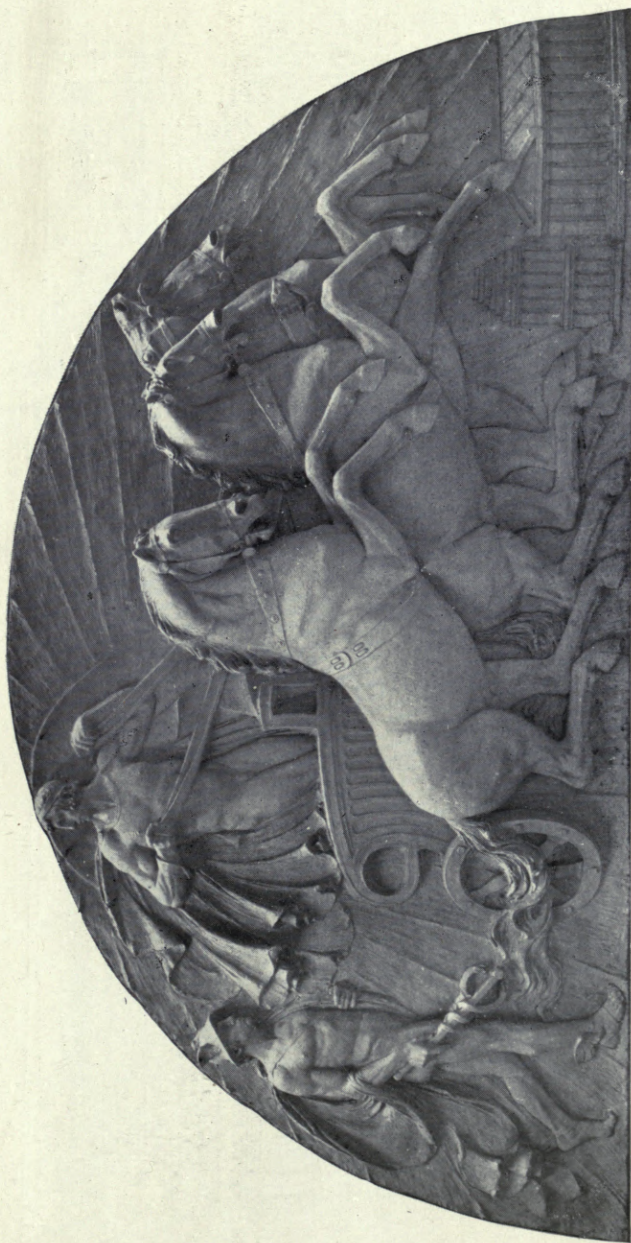

"THE DAWN OF THE HEROIC AGE."

Central Feature to Main Façade, His Majesty's Theatre, Manchester, HORACE FARQUHARSON AND RICHARDSON & GILL, Associated Architects.

Modelled and executed by JOHN TANNER & SON, 45, Horseferry Road, London, S.W., and 3, 5 & 7, Gill Street, Liverpool, In their patent "Ferrocon" Imitation Stone.

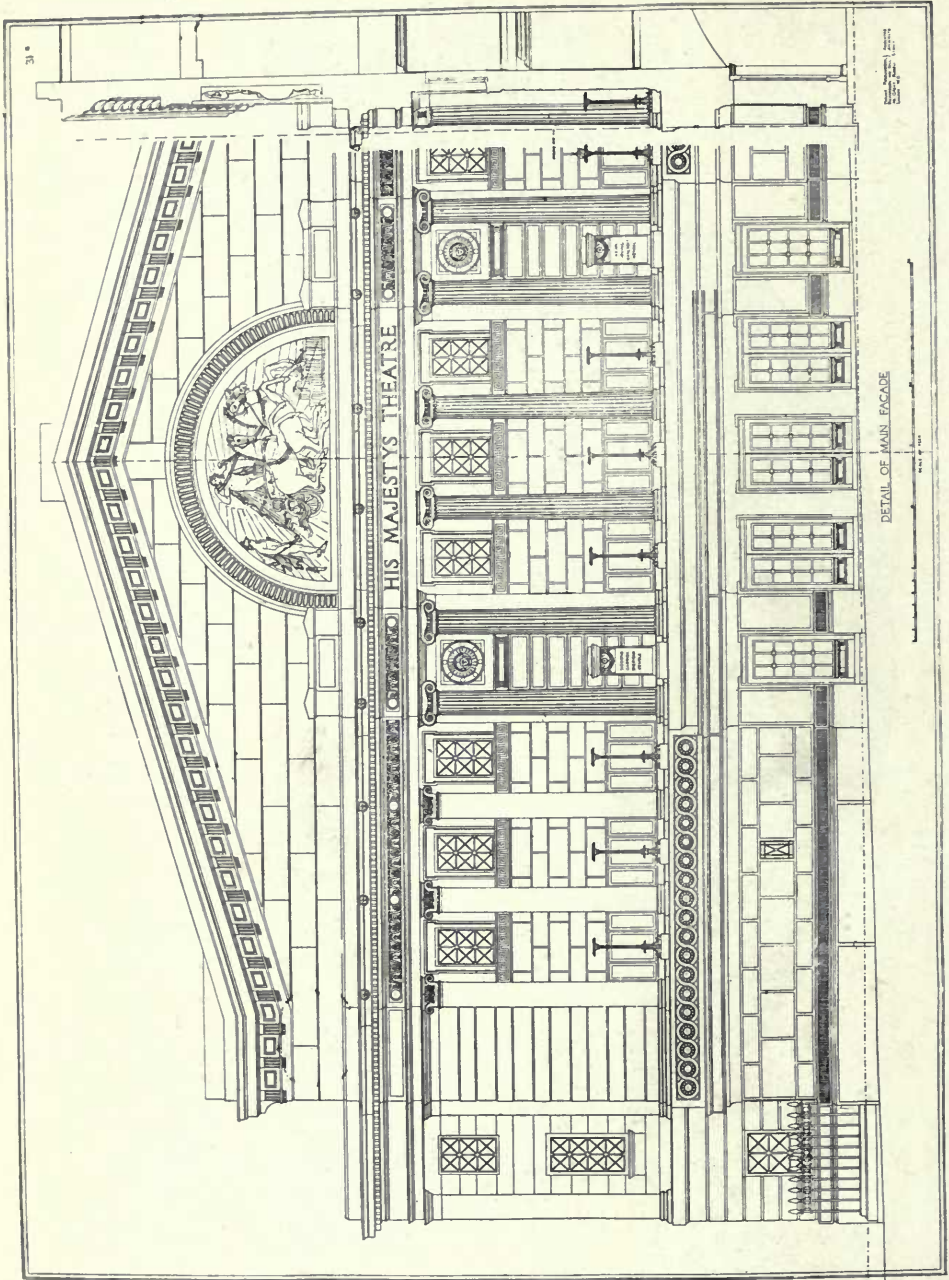

His Majesty's Theatre, Manchester, HORACE FARQUHARSON AND RICHARDSON & GILL, Associated Architects.
 Executed in patent "Ferrocon" Imitation Stone by JOHN TANNER & SON, 45, Horseferry Road, London, S.W.,
 and 3, 5 & 7, Gill Street, Liverpool.

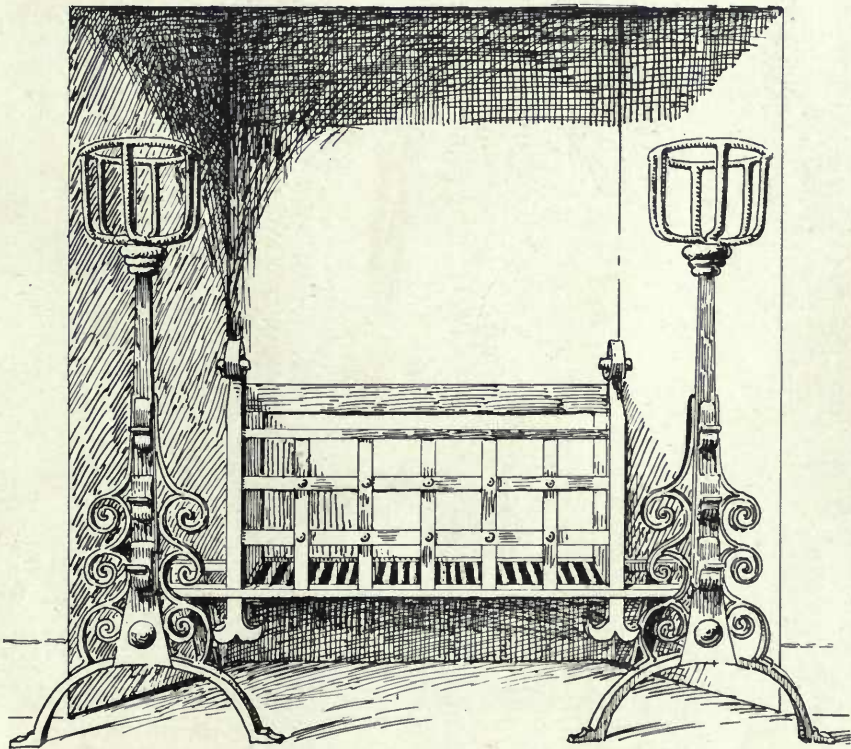
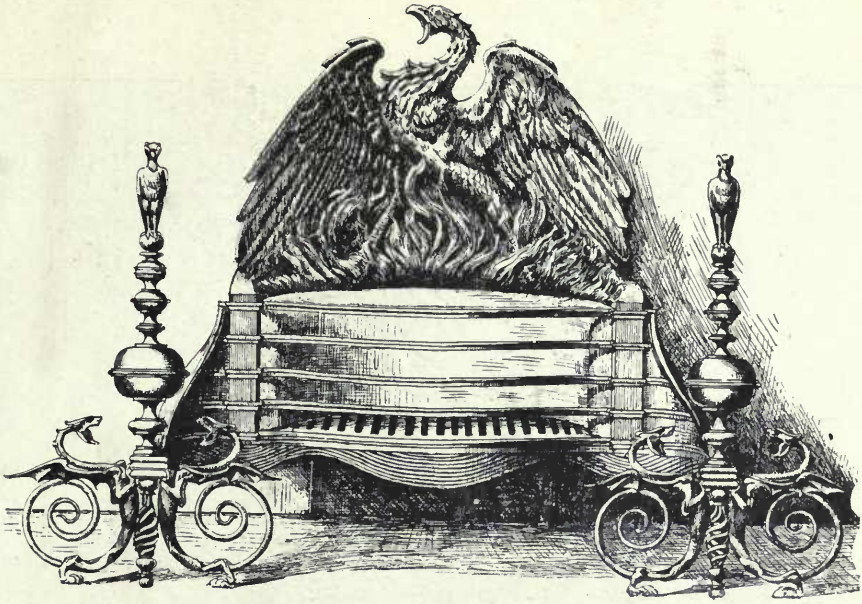

Designs for Fireplaces,

Executed by THOMAS ELSLEY, LTD., THE PORTLAND METAL WORKS, 28 & 30, Great Titchfield Street, London, W.

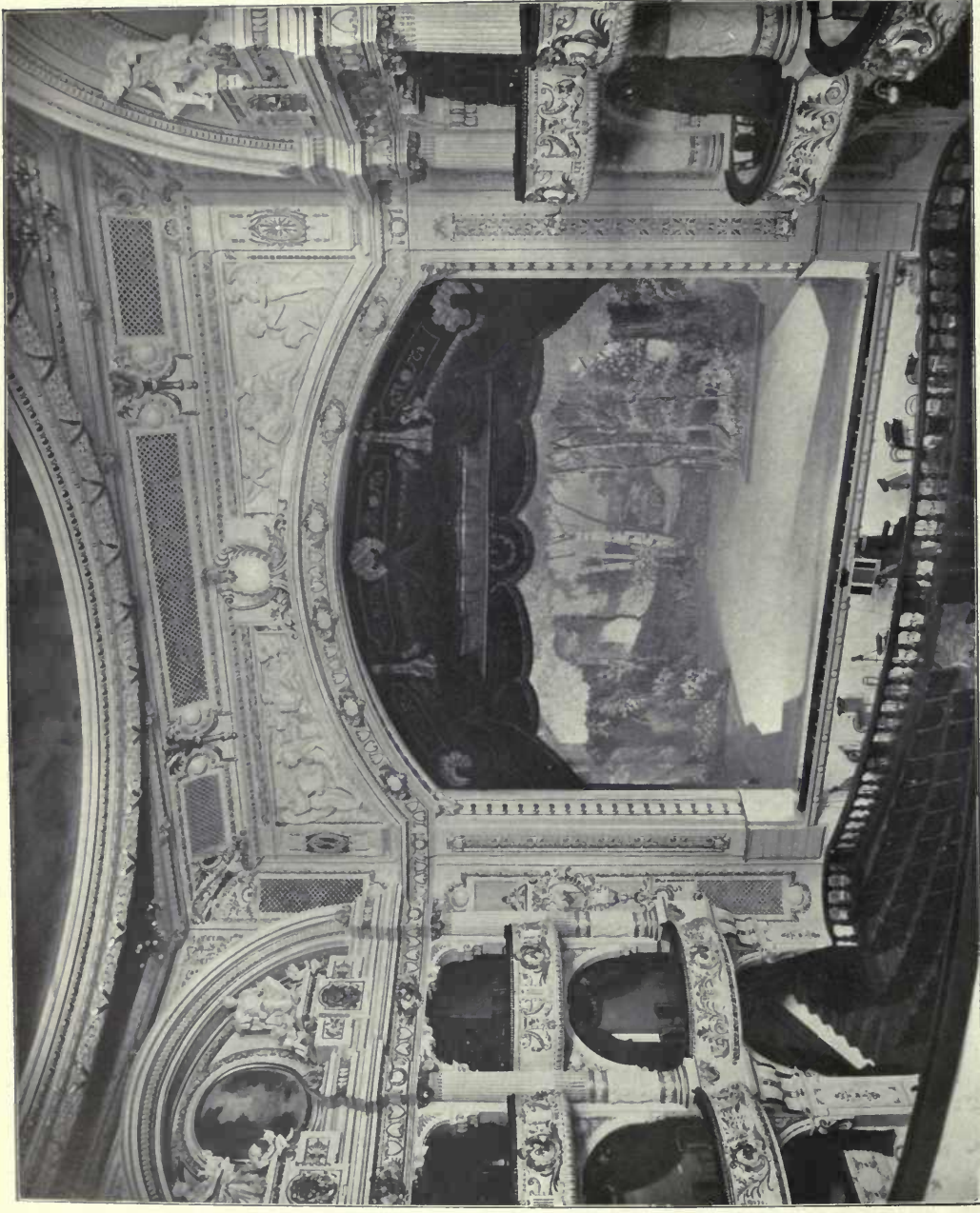

New Princes Theatre, Shaftesbury Avenue, W.C., BERTIE CREWE, Architect.

Builders: J. PARKINSON & SONS (BLACKPOOL) LTD., New Road, Blackpool.

Head Office: 1, Abchurch Lane, London, E.C. 4. Telephone: 4000. Cable Address: 'Architects', London.

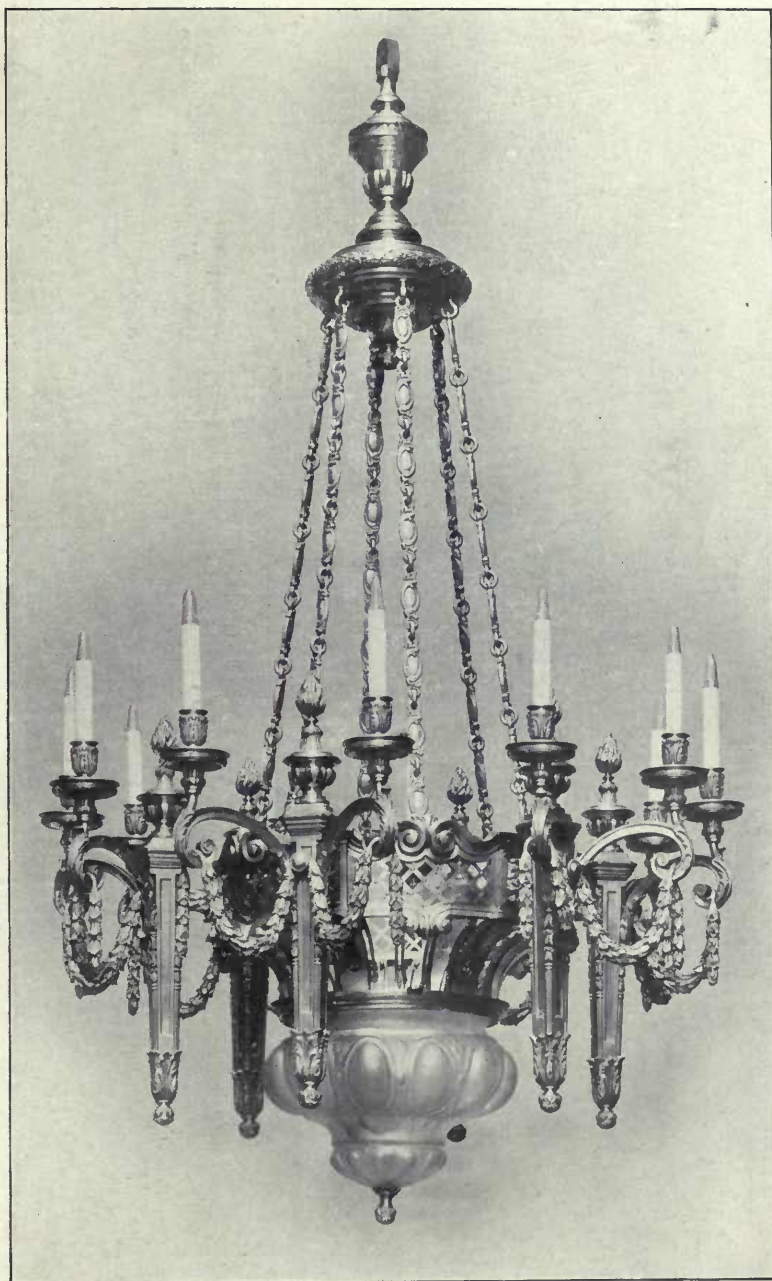

An Electrolier, designed by LANCHESTER AND RICKARDS, Architects.
Manufactured by STRODE & Co., 48, Osnaburgh Street, London, N.W.



LOUNGE HALL.

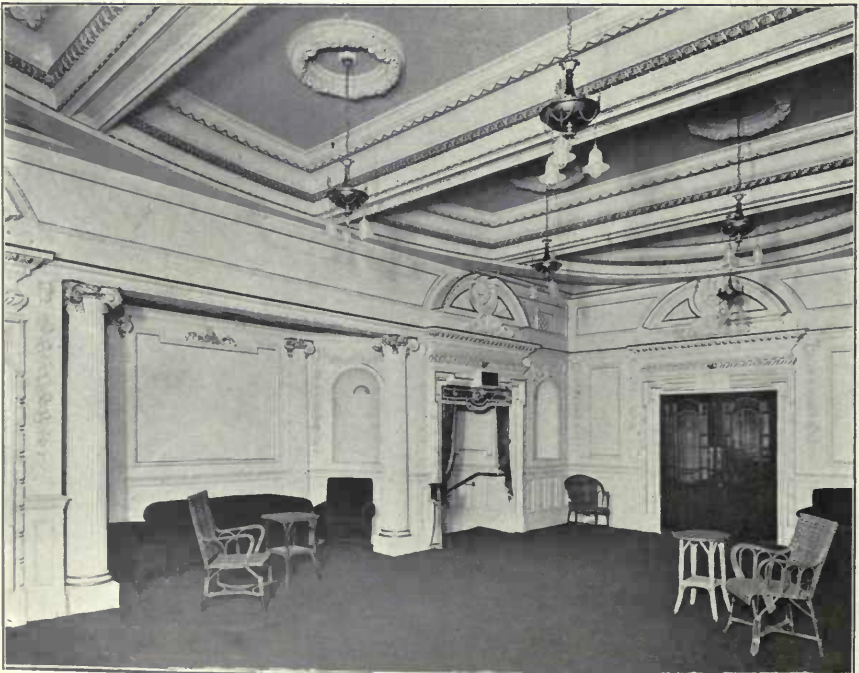

GRAND CIRCLE FOYER.

The London Opera House, Kingsway, W.C., BERTIE CREWE, Architect.
Heating and Ventilating Work, and Ornamental Shelter: STRODE & Co., 48, Osna-
 burgh Street, London, N.W.; and 3 & 4, St. Paul's Churchyard, London, E.C.
Modelling and Fibrous Plaster Work executed by JOHN TANNER & SON, 45, Horseferry Road, London, S.W.
 and 3, 5 & 7, Gill Street, Liverpool.



ENTRANCE VESTIBULE.

The London Opera House, Kingsway, W.C., BERTIE CREWE, Architect.

(For Exterior View, see p. 122.)

Heating and Ventilating Work, and Ornamental Shelter: STRODE & Co., 48, Osnaburgh Street, London, N.W.; and 3 & 4, St. Paul's Churchyard, London, E.C.

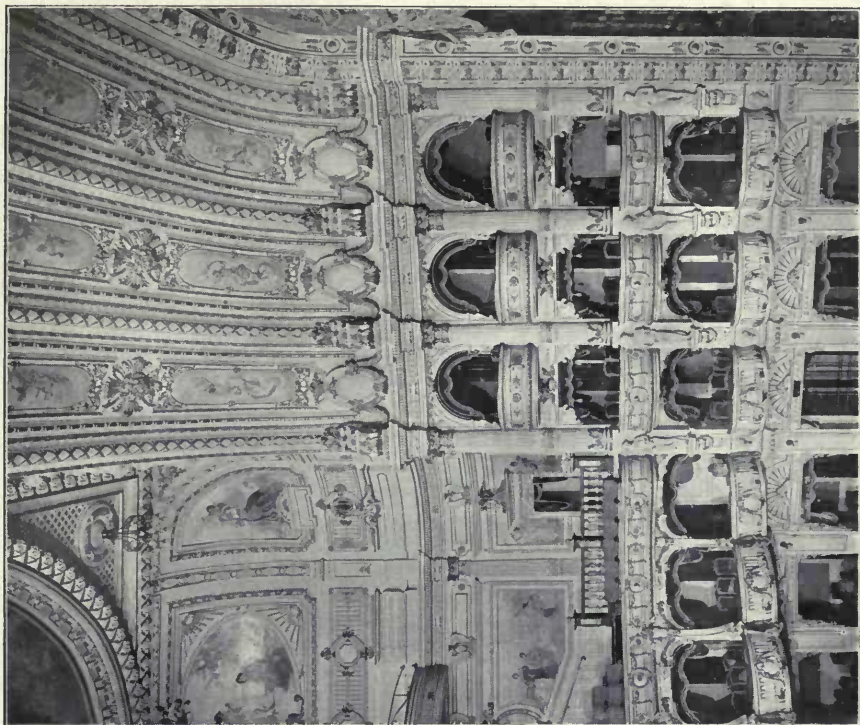

DETAIL OF AUDITORIUM.

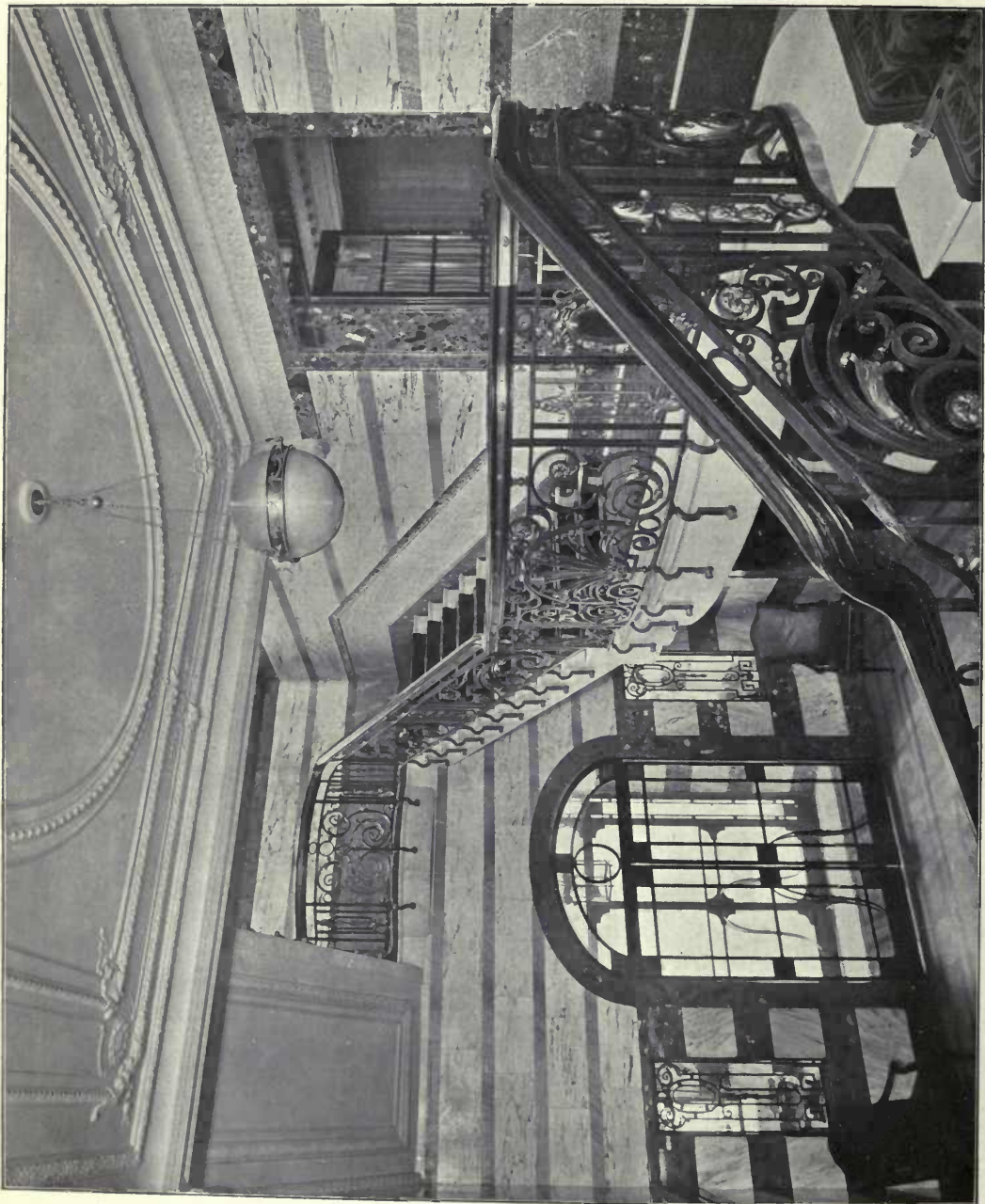

Staircase of the Royal Adelaide Gallery, Messrs. A. & S. Gatti, Ltd., OSWALD C. WYLLSON, Architect.
Marble to Staircase: FENNING & Co., LTD. Palace Wharf, Rainville Road, Hammersmith, London, W.

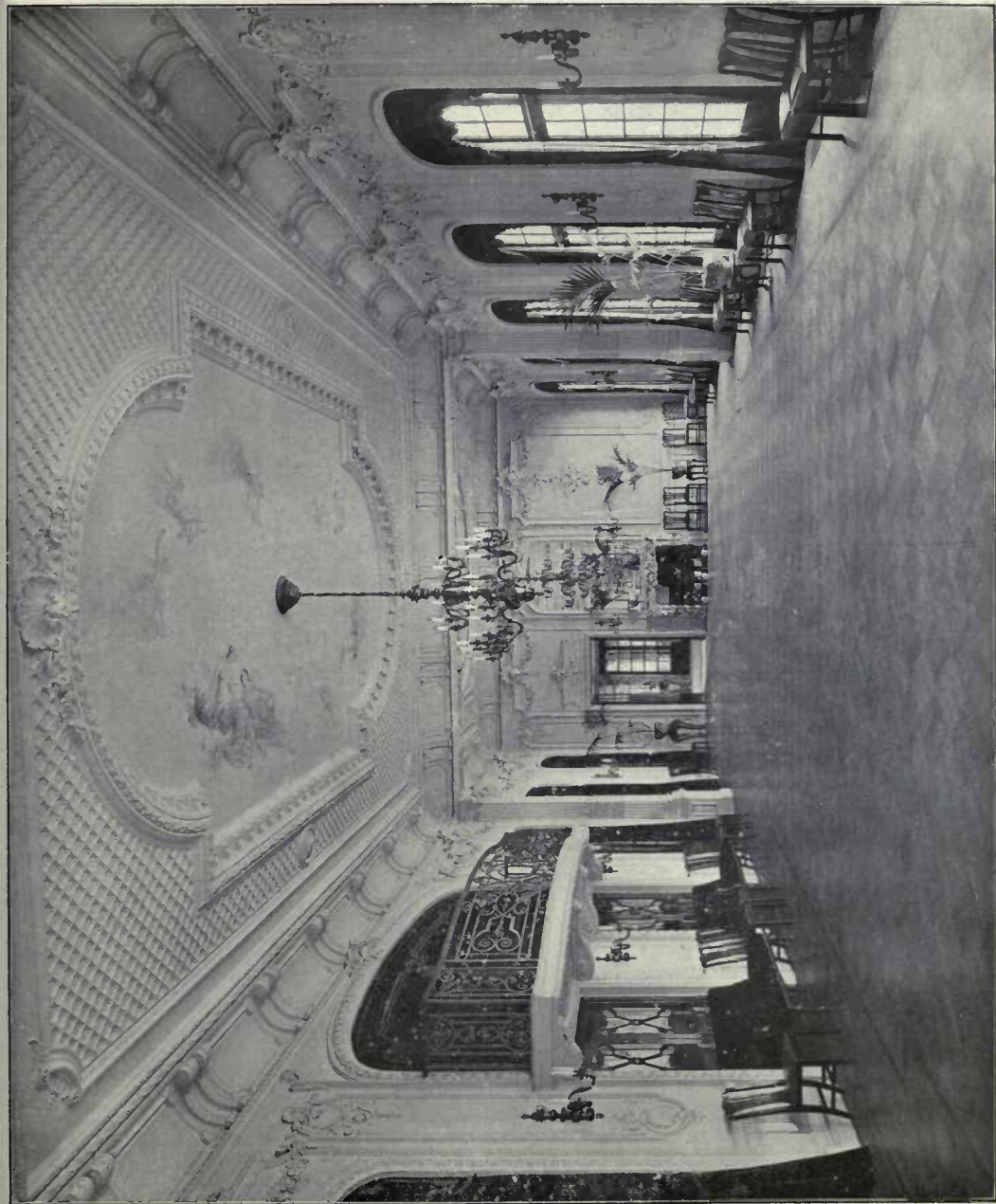

The Ball-Room of the Royal Adelaide Gallery, Messrs. A. & S. Gatti, Ltd., OSWALD C. WYLLSON, Architect.
Electric Lights and Fittings: STRODE & Co., 48, Osnaburgh Street, London, N.W.

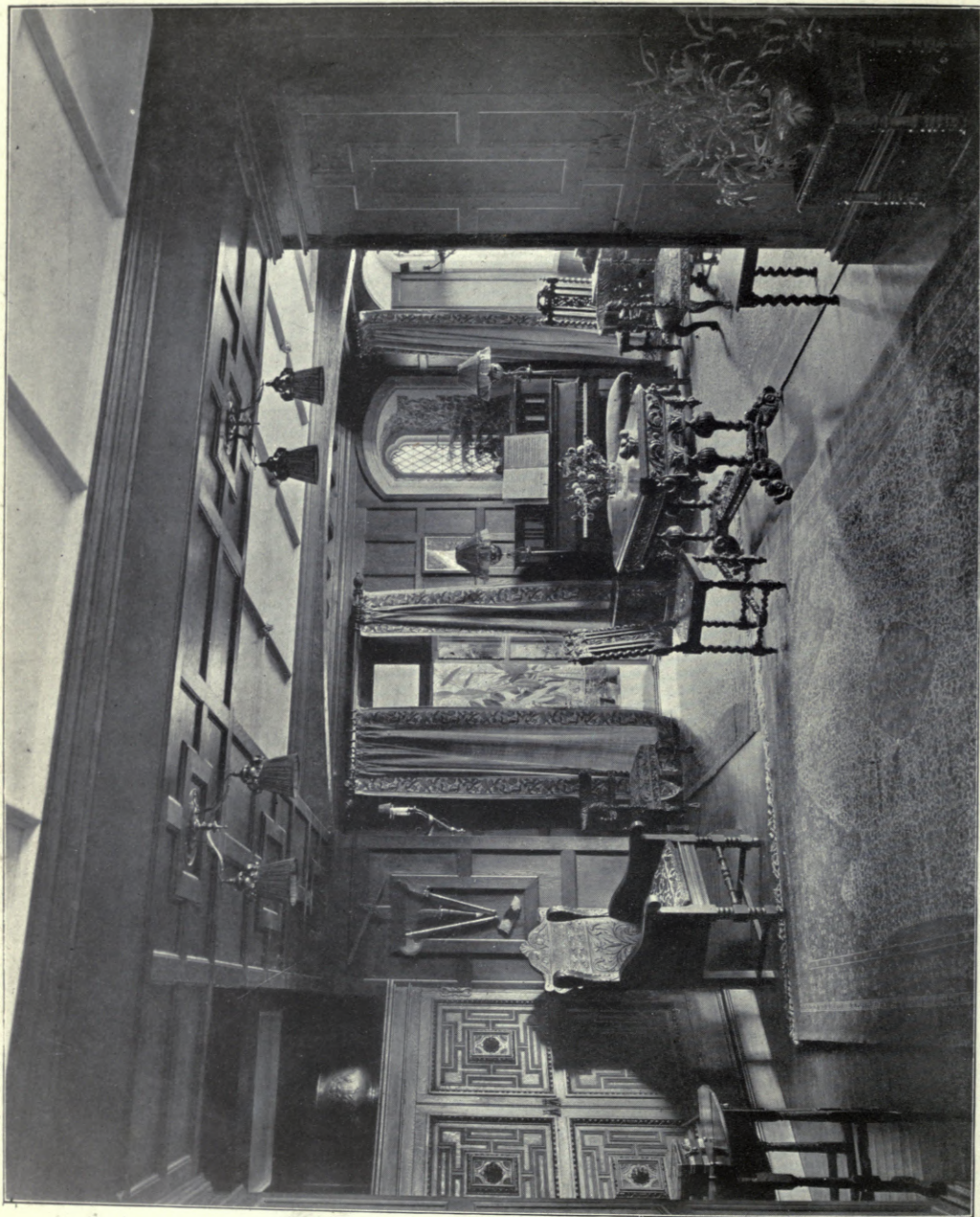

Tankerton Tower, Tankerton, near Whitstable, Kent, OSWALD C. WYLLSON, Architect.
Photo: E. Dochree.

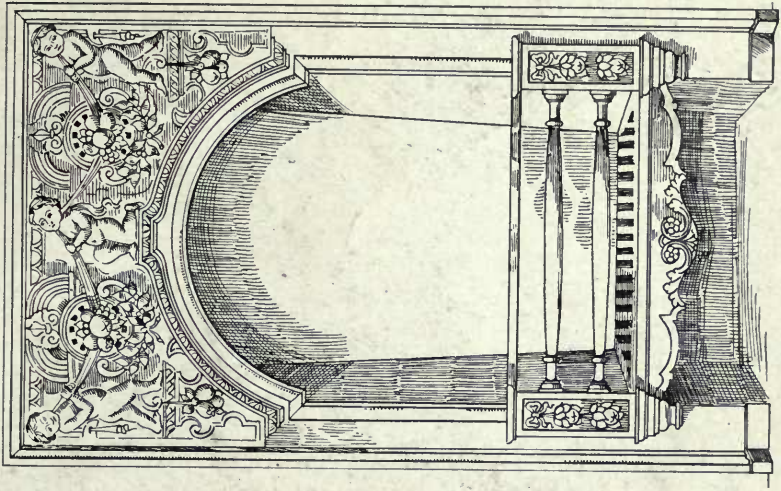

Fireplace, Designed by NORMAN SHAW, R.A.,
Architect.

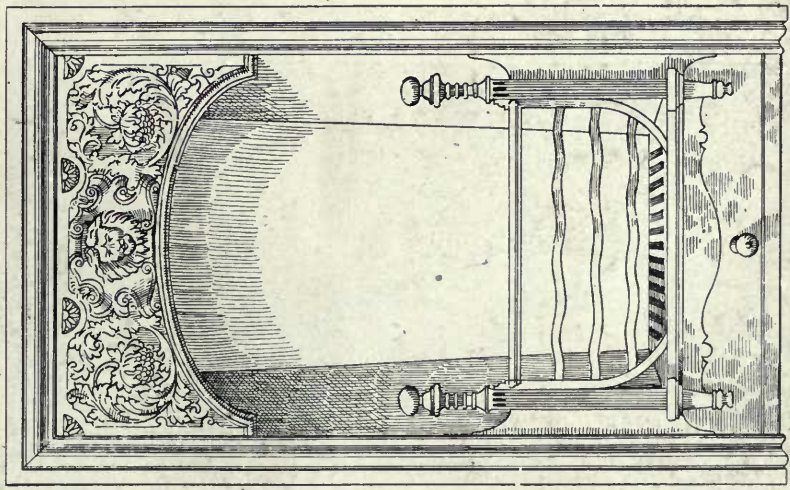

Fireplace, Designed by T. E. COLLCUTT,
Architect.

Manufactured by THOMAS ELSLEY LTD., THE PORTLAND METAL WORKS, 28 & 30, Great Titchfield Street, London, W.

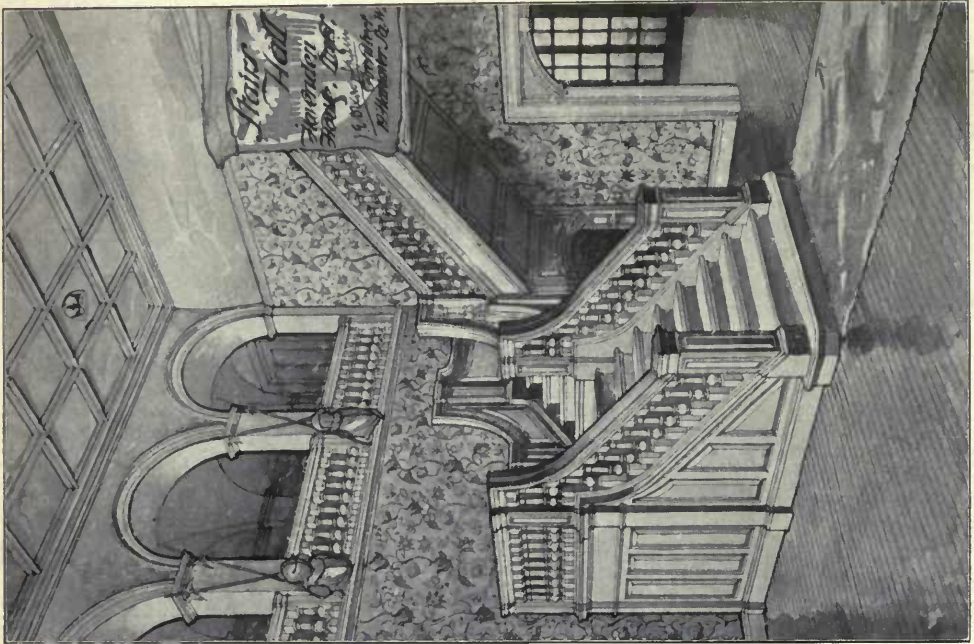

Stair Hall, Hovenden House, Fleet, Lincolnshire,
J. E. DIXON SPAIN, Architect.

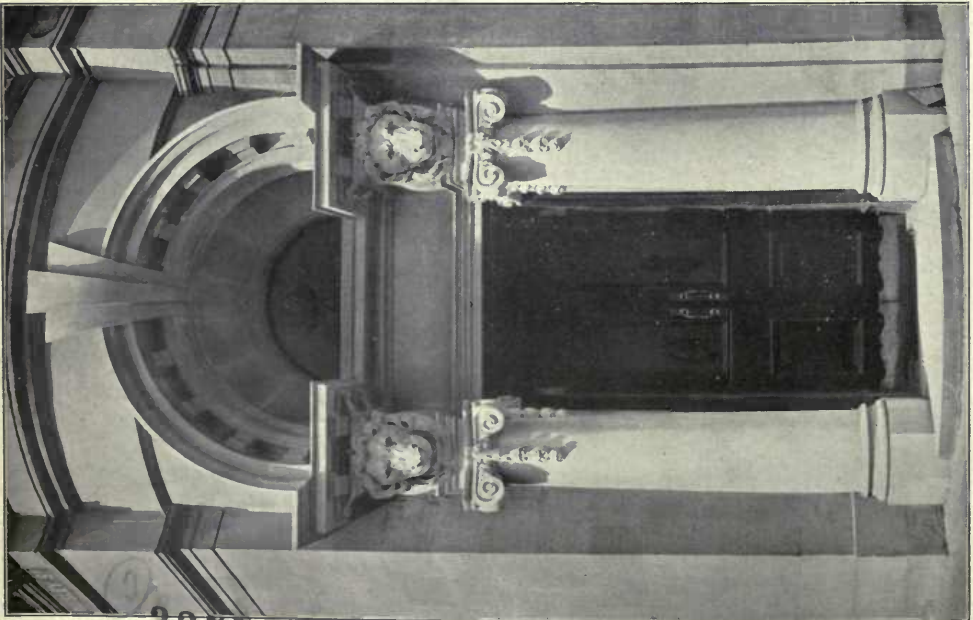

Newcastle Offices of the Liverpool and London and Globe
Insurance Co., J. J. HILL, Architect.

3257 4

0

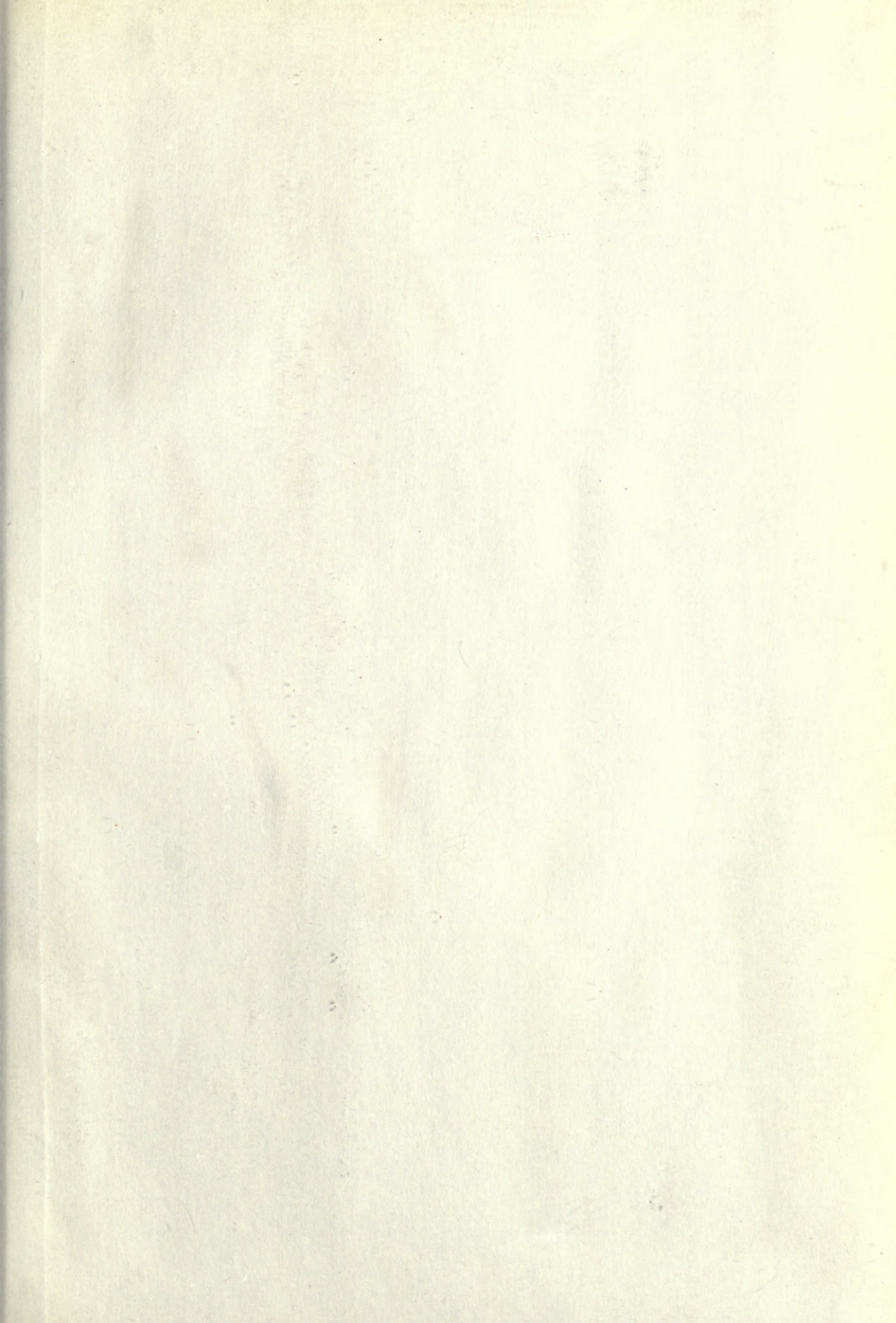

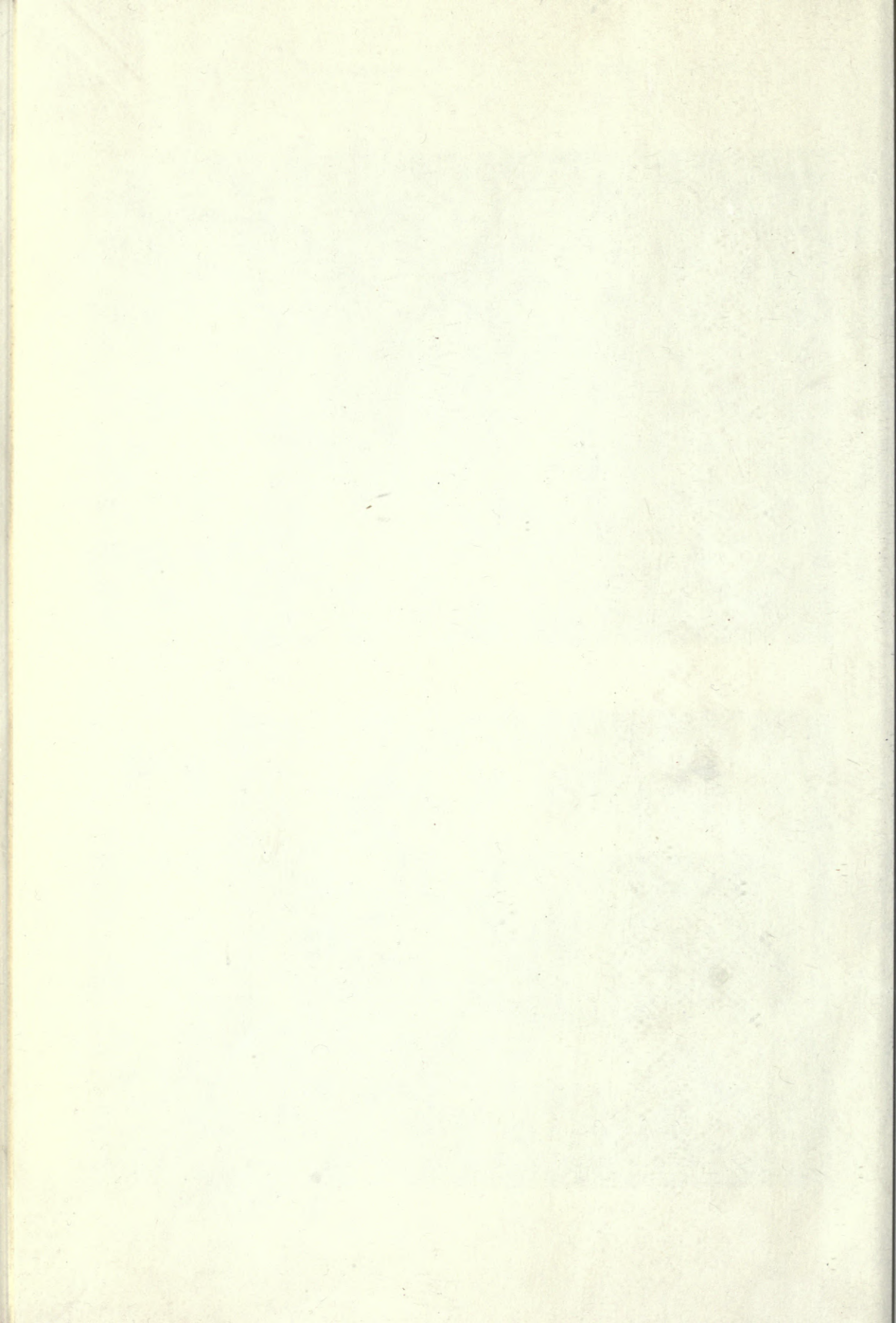

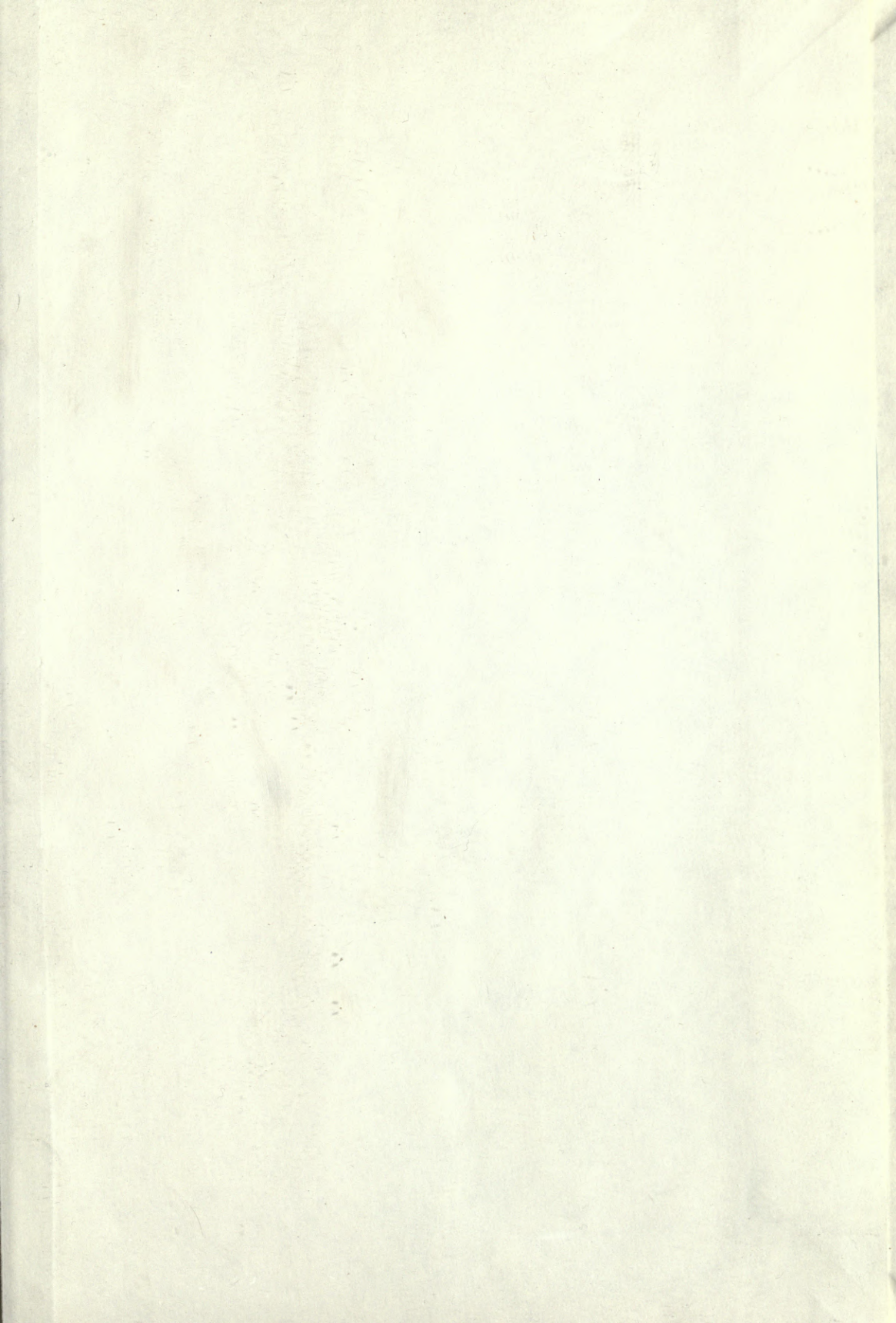

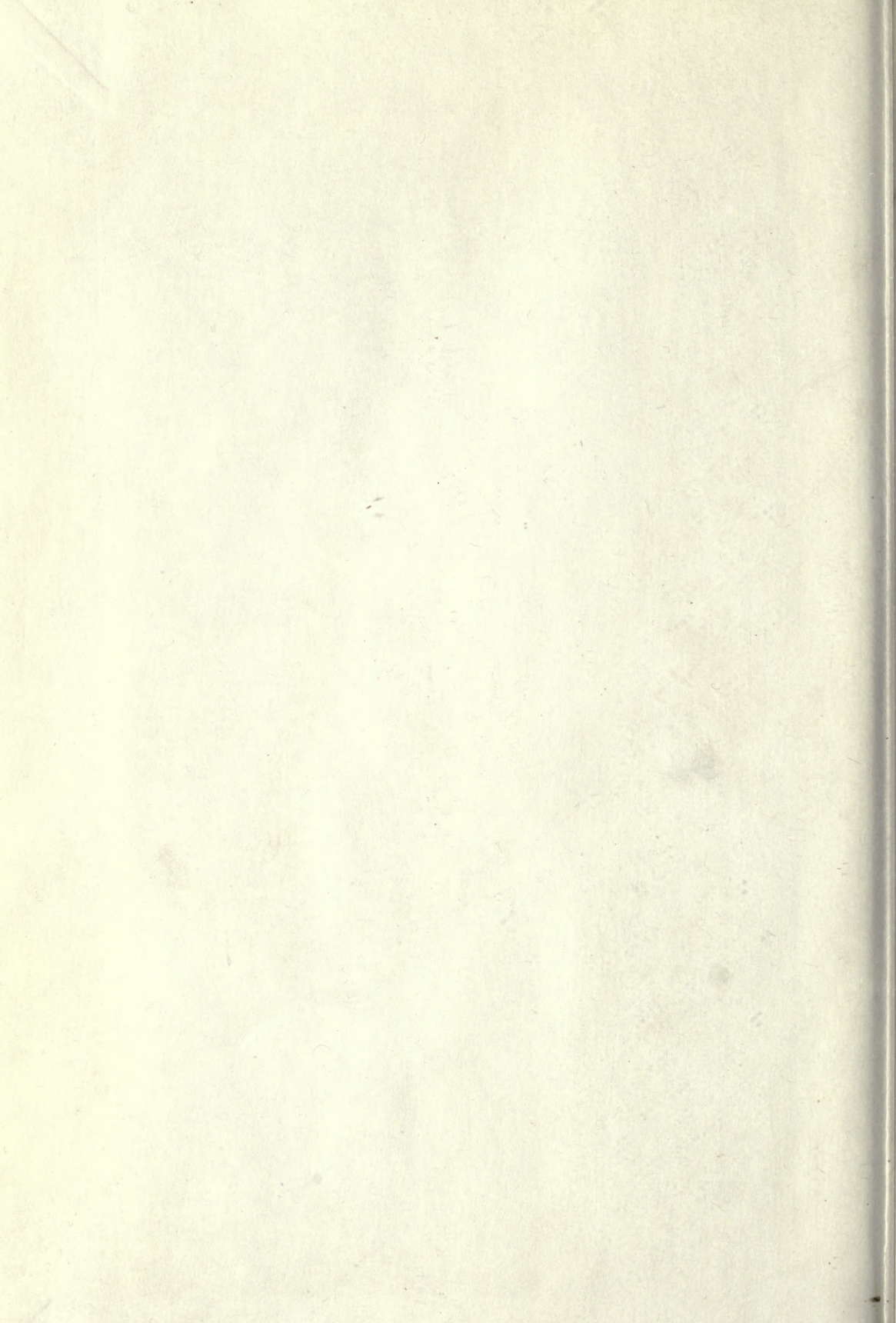

NA
1
A15
v.40-42

Academy architecture and
architectural review

PLEASE DO NOT REMOVE
CARDS OR SLIPS FROM THIS POCKET

UNIVERSITY OF TORONTO LIBRARY
