

VOLUME 47

1915

Academy Architecture.

NA

1

A15

v. 47

FINE ART DECORATORS.

Work carried out under Architects

MESSRS.

Watts & Co. L^{td.} 30, BAKER STREET,
PORTMAN SQUARE,
W.

**Wall Papers, Printed and Woven Stuffs
for Wall Hangings**

MATERIALS for the FURNITURE of
CHURCHES and HOUSES

EMBROIDERY & TEXTILE FABRICS

VESTMENTS, FRONTALS, and . . .
BANNERS

DAMASK SILKS, STAMPED and . . .
PLAIN VELVETS

WOVEN STUFFS for HANGINGS
ALTAR LINEN

CROSSES, CANDLESTICKS, BRASS
and WOOD LECTERNS, ALTAR
VESSELS & MEMORIAL BRASSES

EMBROIDERY done under careful super-
vision, and also prepared for LADIES'
OWN WORKING

SPECIAL PAINS TAKEN TO SECURE BEAUTY OF COLOUR

All Articles from Designs of G. F. BODLEY, Esq., R.A.; G. GILBERT SCOTT, Esq., F.S.A.;
T. GARNER, Esq.; and J. L. DAVENPORT, Esq., M.A.

ANAGLYPTA

THE CHEAPEST SUBSTANTIAL WALL DECORATION IN RELIEF



ELIZABETHAN FRIEZE, No. 296. 13 per Panel. 35½ Inches x 7½ Inches.

Sole Makers of ANAGLYPTA and SALAMANDER (Asbestos) DECORATIONS.

Works : DARWEN, LANCASHIRE.

Showrooms of Relief Decoration : 1 NEWMAN STREET, LONDON, W.

In making enquiries at Advertisers, please refer to this Publication

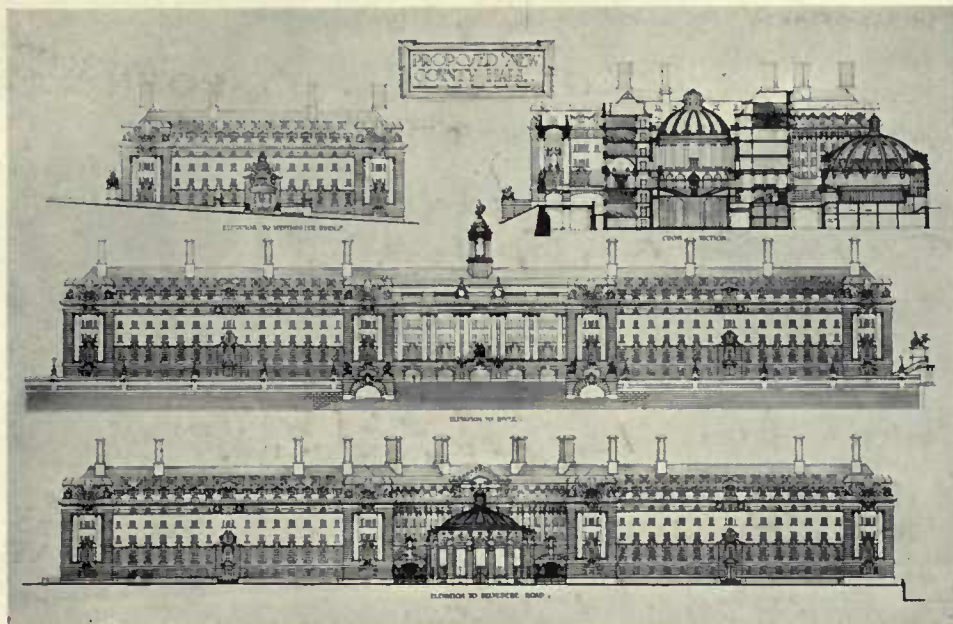

Architectural Competition Drawings Photographed at our Studio in strict confidence and with every care.

Prices: 8×6, including Print, 5/- Size 12×10, including Print, 7/6.
Colours rendered in their true value.

Walshams Ltd

Offices & Studios: 60 DOUGHTY ST., LONDON, W.C., and Provinces.



Interior & Exterior Views of Buildings taken in any part of England.

Prices for London: 12×10, including Print, 12/6.



GEORGE F. GASCOYNE &
SON, ARTISTS IN

STAINED GLASS

AND CHURCH DECORATION



DESIGNS AND ESTIMATES
SUBMITTED FOR

MEMORIAL WINDOWS

HERALDIC AND DOMESTIC
STAINED GLASS, ETC. ETC.



STUDIO AND OFFICE

**7 SHAKESPEARE
ST., NOTTINGHAM**

ACADEMY ARCHITECTURE

AND

Architectural Review,

1915¹.

CONTAINING UPWARDS OF 120 PAGES OF FIRST-CLASS ILLUSTRATIONS, VIZ.:

- I.—A Selection of prominent Drawings hung at the Exhibition of the Royal Academy of Arts, London.
- II.—Review of the Architectural Work of Messrs. R. Atkinson and G. L. Alexander, Architects.
- III.—Sculpture.
- IV.—Interesting Architectural subjects recently carried out or designed in England.
- V.—Book Reviews.

Price of each volume in paper cover, 4/- net; in cloth, 4/10 net.

Editorial and Publishing Offices : 44 DOUGHTY STREET, LONDON, W.C.

FOREIGN REPRESENTATIVES.

- PARIS—LIBRAIRIE CENTRALE D'ART ET D'ARCHITECTURE : CH. EGGIMANN, 106 Boulevard Saint Germain.
- PARIS—CHARLES MASSIN : Successor to : CHARLES SCHMID, 51 rue des Ecoles.
- BRUSSELS—KIESSLING & CIE., 42 & 44 rue Coudenberg (Pl. Royale.)
- " " A. L. DE MEULENEERE, 21 rue de Chêne.
- AMSTERDAM—JACS. G. ROBBERS, N.Z. Voorburgwal 64.
- MILAN—ROBERTO MARTINENGI, via Meravigli, 16.
- TURIN—ROSENBERG & SELLIER, via Maria Vittoria, N. 18.
- STOCKHOLM—A. B. NORDISKA BOKHANDELN, 7 Drottninggatan.
- HELSINGFORS—LINDSTETS, ANTIKVARISKA BOKHANDEL, Alexandersg, 15.
- NEW YORK—PAUL WENZEL, 31 East 12th Street.
- CHICAGO—BROS. VAN DORT Co., Great Northern Office Building, 20 W. Jackson Blvd.
- CLEVELAND, OHIO—J. H. JANSEN, 323-4 Caxton Buildings.
- SOUTH AFRICA—GORDON & GOTCH, LTD., Capetown.
- " " ADAMS & Co., 330 West Street, Durban, Natal.
- MELBOURNE, SYDNEY & ADELAIDE—GEORGE ROBERTSON & Co. PROPRIETARY, LTD.
- MELBOURNE, SYDNEY, BRISBANE, PERTH, LAUNCESTON—GORDON & GOTCH, LTD.
- NEW ZEALAND—PROGRESS, 10 Willis Street, Wellington.
- JAPAN—THE MARUZEN-KABUSHIKI-KAISHA (Z. P. MARUYA & Co., LTD.), Tokyo, Osaka and Kyoto.

138307
2/5/16

ACADEMY ARCHITECTURE

AND

ARCHITECTURAL REVIEW

EDITED AND PUBLISHED TWICE A YEAR

AT

44 DOUGHTY STREET, GUILFORD STREET, LONDON, W.C.

1915¹.—LIST OF CONTENTS.—1915¹.

ECCLESIASTICAL.

	PAGE		PAGE
GASCOYNE, ALEXANDER, 7 Shakespeare Street, Nottingham		NEWTON, ERNEST, A.R.A., P.R.I.B.A., 4 Raymond Buildings, Gray's Inn, W.C.	6-7
Designs for Stained Glass Windows	9	STOKES, LEONARD, 2 Great Smith Street, Westminster	
HORSLEY, GERALD C., 2 Gray's Inn Square, W.C.		Roman Catholic Cathedral, Georgetown, Demerara,	3
All Saints Church, Hanley	8	Exterior	3
MOOPE, TEMPLE, 46 Well Walk, Hampstead		Interior	2-3
Nairobi Cathedral	4		
Church of S. Augustine, Gillingham	5		
Pusey House, Oxford	10		

PUBLIC BUILDINGS.

	PAGE		PAGE
ADAMS, PERCY H. & CHARLES H. HOLDEN, 28 Woburn Place, Russell Square, W.C.		GEORGE, W. S., 9 Gray's Inn Square, W.C.	
Bristol Royal Infirmary	18-19	St. Paul's Bridge	22
ALLISON, R. J., H.M. Office of Works, Storey's Gate, S.W.		HALL, AUSTIN H., 13 South Square, Gray's Inn, W.C.	
New Government Buildings, Cardiff	11	New Central Offices for the Metropolitan Water Board ...	12
BROOKE, JOHN & ELCOCK, 18 Exchange Street, Manchester		NEWTON, ERNEST, A.R.A., P.R.I.B.A., 4 Raymond Buildings, Gray's Inn	
Town Hall and Market Buildings, Denbigh	13	Bank, Lombard Street, E.C.	20
BUCKLAND, HAYWOOD & FARMER, Norwich Union Chambers, Birmingham		PRENTICE, A. N., Hastings House, 10 Norfolk Street, Strand, W.C.	
St. Hugh's College, Oxford	14-15	The Lifford Memorial Hall, Broadway, Worcestershire ...	23
CLARK, CHARLES W., Metropolitan Railway, Baker Street, W.		WATERHOUSE, PAUL, Staple's Inn Buildings, High Holborn, W.C.	
New General Offices, Metropolitan Railway, Baker Street Station, N.W., Main Entrance	21	Design for Prudential Offices, Leicester	16
ELLIS, H. O., and CLARKE, 46 Fenchurch Street, E.C.		" " " " Plans	17
Business Premises, Penang	21		
FAIRHURST, HARRY			
Robert Barclay's Warehouse, Manchester	106		

DOMESTIC.

	PAGE		PAGE
BLOMFIELD, REGINALD, R.A., New Court, Temple, E.C.		LUCAS G. and A. LODGE, 13 Gray's Inn Square, London, W.C.	
Model of Farm Buildings for the Lord Wandsworth Institution, Long Sutton, Hunts... ..	28	House at Burnham, Bucks	24
Model of Entrance Gateway for the Lord Wandsworth Institution, Long Sutton, Hunts	29	The Late C. E. MALLOWS of 28 Conduit Street, London, W.	
DAWBER, GUY E., 22 Buckingham Street, Adelphi, Strand		Corridor, Terley Garth, Cheshire	30
The Lord Wandsworth Institution, Hampshire; a Prospect from the South	26-27	Hall, " " " "	31
FAREY, CYRIL A., 10 Lincoln's Inn Fields, W.C.		Corridor, another view " " " "	32
House at Hampstead, Frogual Lane	105	Drawing of a Garden	32
		MAWSON, T. H. & SONS, High Street House, Lancaster	
		Garden House, Thornton Manor, Cheshire	30
		MOSCROP YOUNG & GLANFIELD, 20 Brook St., W.	
		House at Farnham, Surrey	113

SPECIFY FOR

SOUND & FIRE-RESISTING PURPOSES

FREDK. JONES & Co. Ltd.

Slag Wool

ANTI-THERMAL, NON-DRYROT PUGGING.

16 Perren Street, Kentish Town, London, N.W., also at Manchester, Burton, and Middlesbro'.

Before going to Press with the Advertisement pages of this Publication, the Editor has permitted us to state that he is very satisfied with the Printing of Volume 47, and considers it to be in every way equal to its predecessors.

ESTABLISHED 1772.

Telegrams - SIMSON, HERTFORD.
Telephone - - 76 HERTFORD.

SIMSON & CO. LTD.

UNDERTAKE

The Printing of
Fine Art Publications

SEND YOUR ENQUIRIES AND ORDERS TO

4 MARKET PLACE, HERTFORD.

Standard Books for Architects.

ENGLISH HOUSE DESIGN

A Survey of the best Achievements in English Domestic Architecture from the XVIth to the XXth centuries. By ERNEST WILLMOTT, F.R.I.B.A. With 150 Illustrations from Photographs, accompanied by Plans and Views from Drawings, &c. Large 8vo, art linen, gilt. 10s. 6d. net.

MODERN COTTAGE ARCHITECTURE

Illustrated from Works of well-known Architects. Edited, with an Essay on Cottage Building, and Descriptive Notes, by MAURICE B. ADAMS, F.R.I.B.A. Containing 83 full-page Plates of the best types of Country Cottages, and 54 Illustrations of Plans, Elevations, &c. Second Edition, enlarged. 4to, cloth, gilt, 10s. net.

MODERN SUBURBAN HOUSES

A Series of Examples erected at Hampstead, Bickley, and in Surrey, from the designs of C. H. B. QUENNEL, F.R.I.B.A., Architect. Containing 44 Plates of Exterior and Interior Views, and large-scale Plans. Large 4to, cloth, gilt. 16s. net.

THE ESSENTIALS OF A COUNTRY HOUSE

By R. A. BRIGGS, Architect, F.R.I.B.A. With 71 Illustrations from Photographs and Drawings of Views of Houses of varying sizes erected from the Author's Designs. Large 8vo, cloth, gilt. 7s. 6d. net.

BUNGALOWS & COUNTRY RESIDENCES

By R. A. BRIGGS, F.R.I.B.A. Fifth Edition, enlarged. Containing 47 Plates of Views and Plans, with Descriptive Notes. Demy 4to, cloth, gilt. 12s. 6d.

"Those who desire grace and originality in their suburban dwellings might take many a valuable hint from this book.—*The Times*."

MODERN SCHOOL BUILDINGS

A Treatise on the Planning, Arrangement, and Fitting of Elementary and Secondary Schools. By FELIX CLAY, B.A., Architect. Second Edition, revised and much enlarged. With 450 Illustrations of Plans, Perspective Views, Constructive Details, and Fittings. Imperial 8vo, cloth, gilt. £1 5s. net.

PUBLIC LIBRARIES

A Treatise on their Design, Construction, and Fittings. By A. L. CHAMPNEYS, B.A., Architect. With 100 Illustrations of Modern Examples and Fittings. Imperial 8vo, cloth, gilt. 12s. 6d. net.

PUBLIC BATHS & WASH-HOUSES

A Treatise on their Planning, Design, Arrangement, and Fitting. By ALFRED W. S. CROSS, M.A., F.R.I.B.A. With 274 Illustrations, comprising the Plans, Elevations, and Constructive and Engineering Details of numerous modern examples. Imperial 8vo, cloth, gilt. 21s. net.

ENGLISH SHOP-FRONTS, OLD & NEW

By HORACE DAN, M.S.A., and E. C. MORGAN WILLMOTT, A.R.I.B.A. Containing 52 full-page Plates and 25 smaller Illustrations from Photographs and Drawings, comprising a fine series of modern examples by leading architects, together with many delightful XVIIth-century specimens. Large 8vo, cloth, gilt. 15s. net.

RESIDENTIAL FLATS

A Practical Treatise on their Planning and arrangement, together with Chapters on their History, Financial Matters, &c. By SYDNEY PERKS, F.R.I.B.A., P.A.S.I. With 226 Illustrations, plans and views of important Examples by English and Foreign architects. Imperial 8vo, cloth, gilt. 21s. net.

THE PRINCIPLES OF PLANNING BUILDINGS

By PERCY L. MARKS, Architect. With Notes on the Essential Features and Requirements of Different Classes of Buildings. Illustrated by 150 Plans, mainly of important modern Buildings, by well-known architects. Third Edition, revised, with many additional plans. Large 8vo, cloth, gilt. 12s. net.

ARCHITECTURAL DRAWING IN PERSPECTIVE

A Progressive Series of 36 Plates, illustrating the Drawing of Architectural Details, and Sketching to Scale. By H. W. ROBERTS, Author of "R's Method." Imperial 8vo, cloth. 7s. 6d. net.

PEN DRAWING: AN ILLUSTRATED TREATISE

By CHARLES D. MAGINNIS. Third Edition, Illustrated by 72 Reproductions of the Work of the principal Artists, Practical Diagrams, &c. Crown 8vo, cloth. 5s. 6d. net.

NOTE.—A full list of books on Architecture, Building Construction, Decorative Art, &c., will be sent post-free on application.

B. T. BATSFORD LTD., 94 HIGH HOLBORN, LONDON

In making enquiries at Advertisers, please refer to this Publication

CLASSIFIED REFERENCE INDEX.

NOTICE.—This classified Trade Index relates *only* to firms whose names have appeared under illustrations in Academy Architecture.

We trust that this will greatly assist Architects in placing their orders.

	VOL.	PAGE.		VOL.	PAGE.
AEROGEN PETROL-AIR SAFETY GAS-LIGHT.			W.I. CASEMENTS.		
STRODE & Co., 48 Osnaburgh Street, London, N.W.; and 3 and 4 St. Paul's Churchyard, London, E.C.	42	52	CRITTALL MANFRS' CO, LTD., Manor Works, Braintree, Essex	46	8
BRICKS.			CHIMNEY PIECES.		
THE UNITED BRICK CO., LTD., Peterborough	45	121	PELLETT, SCRUBY & Co., 7 Wilson St., Finsbury, London, E.C.	41	112
BUILDERS & GENERAL CONTRACTORS.			CONSTRUCTIONAL STEEL.		
T. H. ADAMSON & SONS, 129 High St., Putney, S.W.	42	14	LINDSAY'S PADDINGTON IRONWORKS, LTD., 15 North Wharf, Paddington, W.	44	114
ARMITAGE & HODGSON, Camp Road Mills, Leeds	46	16	POWERS & DEANE, RAMSOMES, LTD., Cnbitit Towri, E.	45	14-15
ASHBY & HOMER, 8 Aldgate, E.	45	12	DOOR FURNITURE.		
W. E. BLAKE, LTD., 9 Southampton St., Bloomsbury, London, W.C.	42	43	FARADAY & SON, 146-150 Wardour St., London, W.	47	72-73
H. F. BOERSMA, The Hague	43	29-42	FARADAY & SON, 146-150 Wardour St., London, W.	47	74-75
BOVIS, LTD., 43 Upper Berkeley St., London, W.	43	159	ELECTRIC LIGHTING & FITTINGS.		
BROWN, L. & SONS, LTD., Macclesfield Rd., Wilmslow	46	22	W. A. S. BENSON & Co., 82-83 New Bond St., W.	45	42-43
CORAH, WILLIAM & SON, Stratton St., Bristol	47	16	FARADAY & SON, 146-150 Wardour St., London, W.	47	72-73
WILLIAM CURBITT & Co., 258 Gray's Inn Rd., London, W.C.	42	22	FARADAY & SON, 146-150 Wardour St., London, W.	47	74-75
WILLIAM CURBITT & Co., 258 Gray's Inn Rd., London, W.C.	42	52	HILL & HARRINGTON, LTD., 76A Gt. Portland St., London, W.	46	8
ROBERT CURTIS, 1A Upper Redlands Rd., Reading	42	38	RAWLINGS BRUBS, LTD., 82 Gloucester Rd., S. Kensington, W.	44	48
ROBERT CURTIS, 1A Upper Redlands Rd., Reading	43	48	SPEEDY, EYNOX & Co., 6 Duke St., Adelphi, London, W.C.	43	111
ROBERT CURTIS, 1A Upper Redlands Rd., Reading	46	106	STRODE & Co., 48 Osnaburgh St., London, N.W.	42	13
ROBERT CURTIS, 1A Upper Redlands Rd., Reading	46	108	STRODE & Co., 48 Osnaburgh St., London, N.W.	42	119
PETER EDWARDS, Dodelston, Nr. Chester	43	154	STRODE & Co., 48 Osnaburgh St., London, N.W.	42	121
ESHELBY, JOHN & SON, Spring St., Sheffield	46	67	STRODE & Co., 48 Osnaburgh St., London, N.W.	42	153
ESHELBY, JOHN & SON, Spring St., Sheffield	46	72	STRODE & Co., 48 Osnaburgh St., London, N.W.	42	156
J. W. FALKNER & SONS, Ossory Rd., Old Kent Rd., London, S.E.	44	42	STRODE & Co., 48 Osnaburgh St., London, N.W.	42	157
GALBRAITH BROS., LTD., Camberwell Green Works, 63 Waterloo St., Camberwell, S.E.	46	98	TAMPLIN & MAKOVSKI, LTD., Brighton Works, Bell St., Reigate	44	22-23
GERRARD, J. & SONS, LTD., Swinton, Manchester	47	106	ELECTRIC LIGHTING, FITTINGS, BELLS AND TELEPHONES.		
GILL, THOMAS & SON, 28 Rupert St., Norwich	43	45	LOCKE & SOARES, 87 New Cavendish St., London, W.	42	44
GILL, THOMAS & SON, 28 Rupert St., Norwich	43	133	LOCKE & SOARES, 87 New Cavendish St., London, W.	42	55
GILL, THOMAS & SON, 28 Rupert St., Norwich	43	138	FIBROUS PLASTERWORK.		
GRANT, JAMES, 128 Pitt St., Glasgow	46	38	JACKSON, G. & SON, 49 Rathbone Place, London, W.	47	72-73
GRANT, JAMES, 128 Pitt St., Glasgow	46	39	JACKSON, G. & SON, 49 Rathbone Place, London, W.	47	74-75
JOHN GREENWOOD, LTD., 12 Arthur Street West, E.C.	45	2-3	MARTYN, H. H. & Co., LTD., Cheltenham	47	65
JOSHUA HENSHAW & SONS, Chatham St., Liverpool	44	12	MARTYN, H. H. & Co., LTD., Cheltenham	47	68
E. C. HUGHES, Albion Works, Wokingham	43	25	FIREPLACES.		
E. C. HUGHES, Albion Works, Wokingham	43	40	WRIGHT, G., LTD., 155 Queen Victoria St., E.C.	46	8
T. H. KINGERLEE & SONS, 35 Queen St., Oxford	42	55	FIREPROOF FLOORS & ROOFS.		
T. H. KINGERLEE & SONS, 35 Queen St., Oxford	42	60	KLEINE PATENT FIRE-RESISTING FLOORING SYN., LTD., 133-136 High Holborn, London, W.C.	43	108
LESLIE & Co., LTD., Kensington Sq., London, W.	43	10-11	KLEINE PATENT FIRE-RESISTING FLOORING SYN., LTD., 133-136 High Holborn, London, W.C.	44	42
W. H. MAXEY & SON, East Gate, Steaford, Lincs.	43	130	KLEINE PATENT FIRE-RESISTING FLOORING SYN., LTD., 133-136 High Holborn, London, W.C.	47	106
MILLAR, JAMES & SONS, Millar Place, Edinburgh	47	53	FLOORING.		
MILLAR, JAMES & SONS, Millar Place, Edinburgh	47	54-55	HYGIENIC FLOORING Co., 76 Belvedere Rd., Upper Norwood, London, S.E.	45	130-131
MILLAR, JAMES & SONS, Millar Place, Edinburgh	47	56-57	GARDEN ARCHITECTURE.		
MILLAR, JAMES & SONS, Millar Place, Edinburgh	47	58-59	THE LAKELAND NURSERIES, The Nurseries, Windermere	47	70-71
MILLAR, JAMES & SONS, Millar Place, Edinburgh	47	60-62	GATES (Wrought Iron).		
ALBERT MONK, Lower Edmonton, London	45	130-131	GIRDLER, J. A., Vastern Road Ironworks, Reading	46	106
MORTON BROWNE, LTD., Cow Lane Bridge, Chester	47	13	GIRDLER, J. A., Vastern Road Ironworks, Reading	46	108
MOSLEY, RICHARD, Charnock St., Bolton	43	104	GLAZED TERRA-COTTA.		
MUSSELWHITE & SAPP, Cross St., Basingstoke	42	46	GIBBS & CANNING, Glascoate Works, Tamworth	46	8
MUSSELWHITE & SON, Cross St., Basingstoke	46	30	GIBBS & CANNING, Glascoate Works, Tamworth	47	109
NICHOLSON, WILLIAM & SON (Leeds) LTD., 7 Sheaf St., Leeds	46	74-75	GRANITE.		
J. PARNELL & SON, Oliver St., Rugby	44	38-39	D. H. & J. NEWALL, Dalbeattie, Kirkcudbrightshire, Scotland	43	108
THOMAS PITHER, Hatch End, Pinner	43	150	GRATES.		
W. J. PAGE, May Lodge, Northwood	43	127	SHUFFREY & Co. 38, Welbeck St., London, W.	43	124
W. J. PAGE, May Lodge, Northwood	43	128	CANDLE STANDARDS.		
RICE & SON, 15 Stockwell Rd., London, S.E.	43	111	THE STANDARD PLATING AND KUPRON WORKS, LTD., 62-66 Rosebery Av., E.C.	44	143
THOS. ROWBOTHAM, Coventry Rd., Birmingham	45	42-43	CASEMENTS & SASHES.		
SCOTT BROS., Prospect Place, Hythe, Kent	46	28	BURT & POTTS, LTD., 38, 64, 65 York St., Westminster, London, S.W.	43	25
THOMAS & EDGE, Anglesea Av., Woolwich, S.E.	43	140	GEORGE FARNILOE & SON, LTD., 34 St. John St., London, E.C	44	69
WEBSTER, F. & SON, Grove Vale Works, East Dulwich, S.E.	46	94-95	JAMES A. GIRDLER, Vastern Road Iron Works, Reading	43	25
WHITEHEAD, L. & W., LTD., Portland Place, Clapham Rd., S.W.	46	21	W. & J. OLDAKER, Trinity St., Smethwick, near Birmingham	43	144
			R. E. PEARCE & Co., 181 Upper Kennington Lane, S.E.	45	12
			J. PYE, Moreton-in-the-Marsh, Glos.	45	16
			J. PYE, Moreton-in-the-Marsh, Glos.	45	26-27
			SMITH & OWEN, 88, High St., Beckenham, Kent	44	122-3
			WENHAM & FOWLER, 70A North End, Croydon	45	21

Classified Reference Index.

HEATING, VENTILATING AND HOT WATER SUPPLY.		VOL.	PAGE	JOINERS.		VOL.	PAGE
BURN BROS., 3 Blackfriars Road, S.E.	...	45	24	JAMES AGNEW & SON, 20 Crawford St., Greenock	...	42	50
JAMES CORMACK & SONS, LTD., 8 Eccleston St., Eaton Sq., London, S.W.	...	42	36	ELLIOTT, SAMUEL & SONS (Reading) LTD., Caversham, Reading	...	47	82
JAMES CORMACK & SONS, LTD., 8 Eccleston St., Eaton Sq., London, S.W.	...	45	2-3	ELLIOTT, SAMUEL & SONS (Reading) LTD., Caversham, Reading	...	47	83
WALTER DIX & CO., Low Bridge Engineering Works, Newcastle-on-Tyne	...	44	9	ELLIOTT, SAMUEL & SONS (Reading) LTD., Caversham, Reading	...	47	84
DUKE & OCKENDEN, LTD., 126 Southwark St., London, S.E., and Littlehampton.	...	45	6-7	JAMES RAWLINSON & SONS, Garston, Liverpool	...	43	112
F. EDWARDS & SON, 8 Gt. Marlborough St., W.	...	44	42	LEADED LIGHTS AND STAINED GLASS.			
WILLIAM FREER, 36-40, Wellington St., Leicester	...	43	128	DIESPEKER & CO., LTD., 57-60 Holborn Viaduct, London, E.C.	...	43	102
G. N. HADEN & SONS, Lincoln House, Kingsway, London, W.C.	...	42	3	J. PYE, Moreton-in-the-Marsh, Glos.	...	45	161
G. N. HADEN & SONS, Trowbridge, Wilts	...	42	38	J. PYE, Moreton-in-the-Marsh, Glos.	...	45	26-27
G. N. HADEN & SONS, Lincoln House, Kingsway, London, W.C.	...	42	114	SMITH & OWEN, 88 High St., Beckenham, Kent	...	44	122-3
G. N. HADEN & SONS, Lincoln House, Kingsway, London, W.C.	...	42	119	WENHAM & FOWLER, 70A North End, Croydon	...	45	21
G. N. HADEN & SONS, Lincoln House, Kingsway, London, W.C.	...	43	25	LIBRARY FITTINGS.			
G. N. HADEN & SONS, Lincoln House, Kingsway, London, W.C.	...	43	46	JOHN P. WHITE & SONS, LTD., The Pyghtle Works, Bedford	...	29	42
G. N. HADEN & SONS, Lincoln House, Kingsway, London, W.C.	...	43	48	LIFTS.			
G. N. HADEN & SONS, Lincoln House, Kingsway, London, W.C.	...	43	108	ALDOUS & CAMPBELL, Lower Brand St., S.E.	...	45	127
G. N. HADEN & SONS, Lincoln House, Kingsway, London, W.C.	...	43	114	F. W. GIEBELER, Oxford Works, Wilbury Road, Hove, Brighton	...	43	117
G. N. HADEN & SONS, Lincoln House, Kingsway, London, W.C.	...	45	34-35	SMITH, MAJOR & STEVENS, LTD., Abbey Works, Northampton	...	47	18-19
G. N. HADEN & SONS, Lincoln House, Kingsway, London, W.C.	...	45	36	OTIS ELEVATOR CO., LTD., 4 Queen Victoria St., London, E.C.	...	42	120
G. N. HADEN & SONS, Lincoln House, Kingsway, London, W.C.	...	45	37	OTIS ELEVATOR CO., LTD., 4 Queen Victoria St., London, E.C.	...	45	6-7
G. N. HADEN & SONS, Lincoln House, Kingsway, London, W.C.	...	45	38	OTIS ELEVATOR CO., LTD., 4 Queen Victoria St., London, E.C.	...	45	126
G. N. HADEN & SONS, Lincoln House, Kingsway, London, W.C.	...	45	39	R. WAYGOOD & CO., LTD., Falmouth Rd., London, S.E.	...	43	16
G. N. HADEN & SONS, Lincoln House, Kingsway, London, W.C.	...	45	40	R. WAYGOOD & CO., LTD., Falmouth Rd., London, S.E.	...	43	21
G. N. HADEN & SONS, Lincoln House, Kingsway, London, W.C.	...	45	42-43	R. WAYGOOD & CO., LTD., Falmouth Rd., London, S.E.	...	43	28
G. N. HADEN & SONS, Lincoln House, Kingsway, London, W.C.	...	45	49	R. WAYGOOD & CO., LTD., Falmouth Rd., London, S.E.	...	43	106
G. N. HADEN & SONS, Lincoln House, Kingsway, London, W.C.	...	45	50	R. WAYGOOD & CO., LTD., Falmouth Rd., London, S.E.	...	43	108
G. N. HADEN & SONS, Lincoln House, Kingsway, London, W.C.	...	45	97	R. WAYGOOD & CO., LTD., Falmouth Rd., London, S.E.	...	43	111
G. N. HADEN & SONS, Lincoln House, Kingsway, London, W.C.	...	46	22	R. WAYGOOD & CO., LTD., Falmouth Rd., London, S.E.	...	45	12
G. N. HADEN & SONS, Lincoln House, Kingsway, London, W.C.	...	46	55	WAYGOOD-OTIS, LTD., Falmouth Rd., London, S.E.	...	45	42-43
CHAS. P. KINNELL & CO., LTD., 65 Southwark St., London, S.E.	...	43	1	WAYGOOD-OTIS, LTD., Falmouth Rd., London, S.E.	...	46	Frontis piece
CHAS. P. KINNELL & CO., LTD., 65 Southwark St., London, S.E.	...	43	13	WAYGOOD-OTIS, LTD., Falmouth Rd., London, S.E.	...	47	8
CHAS. P. KINNELL & CO., LTD., 65 Southwark St., London, S.E.	...	43	28	WAYGOOD-OTIS, LTD., Falmouth Rd., London, S.E.	...	47	12
CHAS. P. KINNELL & CO., LTD., 65 Southwark St., London, S.E.	...	44	48	WAYGOOD-OTIS, LTD., Falmouth Rd., London, S.E.	...	47	14-15
CHAS. P. KINNELL & CO., LTD., 65 Southwark St., London, S.E.	...	45	16	MARBLE WORKS.			
CHAS. P. KINNELL & CO., LTD., 65 Southwark St., London, S.E.	...	45	118	CARTER & CO., LTD., Encaustic Tile Works, Poole, Dorset	...	41	113
CHAS. P. KINNELL & CO., LTD., 65 Southwark St., London, S.E.	...	47	25	DIESPEKER & CO., LTD., 57-60 Holborn Viaduct, London, E.C.	...	47	18-19
J. LONGBOTTOM & CO., Belgrave Foundry, Wade Yard, Wade Lane, Leeds	...	43	129	MARBLE (Scagliola).			
LOWNDS & CO., ALBERT WORKS, LEEK, STAFFS	...	47	8	BELLMAN, IVEY & CARTER, LTD., Linhope St., Dorset Sq., London, N.W.	...	47	53
PHILLIPS, J. F. & SON, QUEEN ANNE'S CHAMBERS, WESTMINSTER, S.W.	...	47	Plate	BELLMAN, IVEY & CARTER, LTD., Linhope St., Dorset Sq., London, N.W.	...	47	54-55
PHILLIPS, J. F. & SON, QUEEN ANNE'S CHAMBERS, WESTMINSTER, S.W.	...	47	33	BELLMAN, IVEY & CARTER, LTD., Linhope St., Dorset Sq., London, N.W.	...	47	56
H. PONTIFEX & SONS, LTD., Shoe Lane, E.C.	...	43	106	BURMANTOFT'S LEFCO.			
J. SMITH & SONS, 33 North Rd., Brighton	...	43	117	LEEDS FIRECLAY CO., LTD., LEEDS	...	47	106
J. SMITH & SONS, 33 North Rd., Brighton	...	43	124	BURMANTOFT'S MARMO.			
STRODE & CO., 48 Osnaburgh St., London, N.W.	...	42	52	LEEDS FIRECLAY CO., LTD., LEEDS	...	47	63
STRODE & CO., 48 Osnaburgh St., London, N.W.	...	42	55	METAL WORK.			
STRODE & CO., 48 Osnaburgh St., London, N.W.	...	42	121	THOMAS ELSLEY, LTD., 28-30 Gt. Titchfield St., London, W.	...	42	151
STRODE & CO., 48 Osnaburgh St., London, N.W.	...	42	122	THOMAS ELSLEY, LTD., 28-30 Gt. Titchfield St., London, W.	...	42	159
STRODE & CO., 48 Osnaburgh St., London, N.W., and 3 & 4 St. Paul's Churchyard, London, E.C.	...	42	152	THOMAS ELSLEY, LTD., 28-30 Gt. Titchfield St., London, W.	...	43	133
STRODE & CO., 48 Osnaburgh Street, London, N.W., and 3 & 4 St. Paul's Churchyard, London, E.C.	...	42	154	THOMAS ELSLEY, LTD., 28-30 Gt. Titchfield St., London, W.	...	43	156
THE WEMBLEY HEATING CO., LTD., Wembley, London, N.W.	...	44	113	THOMAS ELSLEY, LTD., 28-30 Gt. Titchfield St., London, W.	...	43	158
THE WEMBLEY HEATING CO., LTD., Wembley, London, N.W.	...	44	114	THOMAS ELSLEY, LTD., 28-30 Gt. Titchfield St., London, W.	...	45	17
WENHAM & FOWLER, 70A North End, Croydon	...	45	21	THOMAS ELSLEY, LTD., 28-30 Gt. Titchfield St., London, W.	...	45	38
HOT WATER HEATING ENGINEERS.				THOMAS ELSLEY, LTD., 28-30 Gt. Titchfield St., London, W.	...	45	39
COMYN CHING & CO., LTD., 54, 56 & 58 Castle St., Long Acre, London, W.C.	...	42	Frontispiece	THOMAS ELSLEY, LTD., 28-30 Gt. Titchfield St., London, W.	...	45	42-43
				THOMAS ELSLEY, LTD., 28-30 Gt. Titchfield St., London, W.	...	45	46
				THOMAS ELSLEY, LTD., 28-30 Gt. Titchfield St., London, W.	...	45	49
				THOMAS ELSLEY, LTD., 28-30 Gt. Titchfield St., London, W.	...	45	50
				LINDSAY'S PADDINGTON IRONWORKS, LTD., 15 North Side, Paddington	...	43	111
				MODELS (Architectural).			
				KEEBLE (1914) LTD., Carlisle St., Soho	...	47	28
				MODELLING.			
				JACKSON, G. & SON, 47 Rathbone Place, London, W.	...	47	57
				JACKSON, G. & SON, 47 Rathbone Place, London, W.	...	47	58-59
				JACKSON, G. & SON, 47 Rathbone Place, London, W.	...	47	60
				JACKSON, G. & SON, 47 Rathbone Place, London, W.	...	47	63
				OKAK PANELLING.			
				THE FORWARD CABINET WORKS, Wealdstone, Middlesex	...	45	139

Classified Reference Index.

	VOL.	PAGE		VOL.	PAGE
ORNAMENTAL, PLASTER, LEAD & IRON WORK.			RUSTIC BRICKS.		
BROMSGROVE GUILD, Bromsgrove, Worcestershire	46	94-95	WILSON & WILLIAMS, Drury Brick Works, Buckley, near Chester	42	37
BROMSGROVE GUILD, Bromsgrove, Worcestershire	46	97			
ORNAMENTAL RAILINGS.			SAFES & STRONG ROOM DOORS.		
G. WRIGHT, LTD., 155 Queen Victoria St., London, E.C. ...	46	8	RATNER SAFE Co., LTD., 51 Moorgate St., London, E.C. ...	42	52
PANELLING.			SANITARY APPLIANCES AND PLUMBING.		
ELLIOTT, SAMUEL & SONS (Reading) LTD., Caversham, Reading	47	65	THE CITY IRON Co., 47 Upper Thames St., London, E.C. ...	43	151
PARTITIONS.			H. PONTIFEX & SONS, LTD., Shoe Lane, E.C.	43	16
J. A. KING & Co., 181 Queen Victoria St., London, E.C....	45	130-131	H. PONTIFEX & SONS, LTD., Shoe Lane, E.C.	43	28
PARQUET FLOORING.			H. PONTIFEX & SONS, LTD., Shoe Lane, E.C.	43	106
H. BASSANT & Co., Linhope St. Works, Dorset Sq., London, N.W.	44	42	H. PONTIFEX & SONS, LTD., Shoe Lane, E.C.	43	124
PATENT GLAZING TO SKYLIGHTS.			H. PONTIFEX & SONS, LTD., Shoe Lane, E.C.	43	126
MELLOWES & Co., LTD., 28 Victoria St., Westminster, London, S.W.	42	116	H. PONTIFEX & SONS, LTD., Shoe Lane, E.C.	43	80
PAVING.			JAMES REEKIE & SONS, 30 Brecknock Rd., London, N. ...	44	74
JOHNSON'S PAVING CONSTRUCTION Co., 7½ Thayer St., Manchester Sq., W.	45	130-131	JAMES REEKIE & SONS, 39 Brecknock Rd., London, N. ...	44	75
PAVEMENT LIGHTS.			JAMES REEKIE & SONS, 39 Brecknock Rd., London, N....	44	80
BRITISH LUXFER PRISM SYNDICATE LTD., 16 Hill St., Finsbury, E.C.	43	114	WENHAM & FOWLER, 70A North End, Croydon	45	21
PLUMBING AND LEAD LIGHT GLAZING.			SCULPTURE WORK.		
S. R. HENSHAW & SON, 14 Colquitt St., Liverpool	42	9	H. H. MARTYN & Co., LTD., Cheltenham	45	118
PORTLAND STONE.			H. H. MARTYN & Co., LTD., Cheltenham	45	122
F. J. BARNES, Portland, Dorset	42	1	H. H. MARTYN & Co., LTD., Cheltenham	45	125
F. J. BARNES, Portland, Dorset	42	22	H. H. MARTYN & Co., LTD., Cheltenham	46	126
F. J. BARNES, Portland, Dorset	42	43	H. H. MARTYN & Co., LTD., Cheltenham	46	127
F. J. BARNES, Portland, Dorset	42	44	ARTHUR MAY, 37 Harrington St., London, N.W....	43	116
F. J. BARNES, Portland, Dorset	42	55	SHOP FITTINGS.		
F. J. BARNES, Portland, Dorset	42	60	HARRIS & SHELDEN, LTD., Stafford Street, Birmingham ...	46	20
F. J. BARNES, Portland, Dorset	42	120	SAML. HASKINS & BROS., LTD., 20, 22 & 24 Old St., London, E.C.	42	42
F. J. BARNES, Portland, Dorset	43	10-11	SAML. HASKINS & BROS., LTD., 20, 22 & 24 Old St., London, E.C.	44	44
F. J. BARNES, Portland, Dorset	43	104	SAML. HASKINS & BROS., LTD., 20, 22 & 24 Old St., London, E.C.	45	140
F. J. BARNES, Portland, Dorset	43	106	FREDK. SAGE & Co., LTD., 58 to 62 Grays Inn Rd., London, W.C.	42	28
F. J. BARNES, Portland, Dorset	43	118	SPRINKLERS AND HYDRANTS.		
PUMPING PLANT, &c.			MATHER & PLATT, Queen Anne's Chambers, S.W.	45	126
LE GRANDE & SUTCLIFFE HYDRAULIC ENG., 125 Bunhill Row, London, E.C.	43	45	STONE WORK.		
LE GRANDE & SUTCLIFFE HYDRAULIC ENG., 125 Bunhill Row, London, E.C.	45	126	DEELEY, HENRY LTD., Rowsley, Derbyshire	47	16
RE-INFORCEMENTS FOR CONCRETE.			FEVRE ET CIE, 237 Rue Lafayette, Paris	45	20
THE EXPANDED METAL Co., LTD., York Mansion, York St., Westminster, London, S.W. (Works: Stranton Works, West Hartlepool)	43	122	LINDLEY & SON, The Quarries, Ancaster, Grantham	43	118
ROOFING (GLAZING).			STOVES, MANTLES, PANELLING, &c.		
HELLIWELL & Co., LTD., 11 Victoria St., S.W.	45	127	G. WRIGHT & Co., 155 Queen Victoria St., E.C.	43	142
ROOFING (TILES).			G. WRIGHT & Co., 155 Queen Victoria St., E.C.	43	150
GEORGE TUCKER & SON, LTD., Loughborough	43	126	TERRA COTTA AND GLAZED BRICK.		
			CARTER & Co., LTD., Encaustic Tile Works, Poole, Dorset ...	43	102
			SHAW'S GLAZED BRICK Co., LTD., Whitebirk, Darwen, Lancs.	46	102-103
			THE MIDDLETON FIRE CLAY WORKS, Leeds	42	12
			TILING.		
			LEWIS BENNETT, 4 Alwyne Villas, Canonbury Rd., London, N.	42	116
			VENTILATING ENGINEERS.		
			COMYN CHING & Co., LTD., 54, 56 & 58 Castle St., Long Acre, London, W.C.	42	28

WORKING OR COMPETITION DRAWINGS
 PERSPECTIVES
 TRACINGS
 MODELS OF BUILDINGS, &c.
 LITHO. PRINTING
 PHOTO COPIES
 BLUE PRINTS AND
 TRUE SCALE, on any material.



THE LONDON DRAWING & TRACING OFFICE

Telegrams: "DIVITORE, LONDON."

Telephone: HOLBORN 1011

98 GRAY'S INN ROAD, W.C.

(ADJOINING HOLBORN HALL)

EST. 1883.

Manager—JOHN B. THORP.

In making enquiries at Advertisers, please refer to this Publication

DICKENS & COOPER

LIMITED

PUBLISHERS'
BOOKBINDERS

361-371 CITY ROAD, E.C.

Telephone No.: CITY 1797

Estimates and Designs on the Shortest Notice

Drawing Materials and Mathematical Instruments
Tracing Linens **BEST BRANDS** **Tracing Papers**

CARTRIDGE PAPERS in Sheets and Continuous in Webs
WHATMAN'S and other PAPERS mounted on Cloth, &c.
ENGINEERS' and ARCHITECTS' TRACINGS copied by
the different Photographic Processes, ELECTRIC LIGHT

PRICE LIST, ILLUSTRATED, POST FREE. ALL GOODS CARRIAGE PAID.

**Technical Library of Illustrated Books on Architecture,
Building, Decoration, &c.**

AITKEN DOTT & SON

ENGINEERING & ARCHITECTURAL WAREHOUSEMEN
AND DRAWING MATERIAL IMPORTERS

26 South Castle Street, Edinburgh

TELEPHONE 2157

ESTABLISHED 1842

Academy Architecture & Architectural Review

NEW COLLECTIONS.



A COLLECTION OF COLOURED PLATES, from Academy Architecture, in One Volume.
Price 8/- nett, 8/6 post free.

MUNICIPAL BUILDINGS & COUNTY OFFICES, from Academy Architecture. Upwards of 100 illustrations and plans. Price 6/- nett, 6/6 post free.

LIBRARIES, from Academy Architecture. Upwards of 70 illustrations and plans. Price 5/- nett, 5/6 post free.

TOWN HALLS, from Academy Architecture. Upwards of 60 illustrations and plans. Price 4/- nett, 4/6 post free.

SCHOOLS, from Academy Architecture. Upwards of 100 illustrations and plans. Price 6/- nett, 6/6 post free.

UNIVERSITIES & COLLEGES, from Academy Architecture. Upwards of 72 illustrations. Price 4/- nett, 4/6 post free.

ELEVATIONS & HALF-INCH DETAILS, from Academy Architecture. Upwards of 100 illustrations. Price 6/- nett, 6/6 post free.

DRAWING & DINING ROOMS, from Academy Architecture. Upwards of 80 illustrations. Price 5/- nett, 5/6 post free.

HALLS, BILLIARD & SMOKING ROOMS, from Academy Architecture. Upwards of 90 illustrations. Price 5/- nett, 5/6 post free.

CHURCH FURNITURE, STAINED GLASS, &c., from Academy Architecture. Upwards of 75 illustrations. 4/- nett, 4/6 post free.

THEATRES & CONCERT HALLS, from Academy Architecture. Upwards of 75 illustrations and plans. Price 4/- nett, 4/6 post free.

HOSPITALS, INFIRMARIES, &c., from Academy Architecture. Upwards of 60 illustrations and plans. 4/- nett, 4/6 post free.

HOTELS, INNS, & RAILWAY STATIONS, from Academy Architecture. Upwards of 80 illustrations and plans. Price 5/- nett, 5/6 post free.

- VILLAGE HALLS, INSTITUTES & CLUBS, from Academy Architecture. Upwards of 50 illustrations and plans. Price 4/- nett, 4/6 post free.
- SKETCHES & STUDIES, from Academy Architecture. Upwards of 65 illustrations. Price 4/- nett, 4/6 post free.
- DECORATIVE SCHEMES, PANELS, &c., from Academy Architecture. Upwards of 70 illustrations. Price 4/- nett, post free 4/6.
- GOVERNMENT OFFICES, from Academy Architecture. Including Law and Police Courts, Parliament Buildings and Post Offices. Upwards of 60 illustrations and plans. Price 4/- nett, 4/6 post free.
- MUSEUMS, ART GALLERIES & EXHIBITION BUILDINGS, from Academy Architecture. Upwards of 60 illustrations and plans. Price 4/- nett, 4/6 post free.
- FIRE STATIONS & PUBLIC BATHS, from Academy Architecture. Upwards of 36 illustrations and plans. Price 2/6 nett, post free 3/-.
- MONUMENTS, MEMORIALS & TOMBS, from Academy Architecture. Upwards of 65 illustrations. Price 4/- nett, post free 4/6.
- CHURCH EXTERIORS, from Academy Architecture. Upwards of 100 illustrations. Price 5/- nett 5/6 post free.
- CHURCH INTERIORS, from Academy Architecture. Upwards of 100 illustrations. Price 5/- nett, post free 5/6.
- CHURCH EXTERIOR DETAILS, from Academy Architecture. Including Chancels, Towers, West Fronts, Transepts, &c. Upwards of 60 illustrations, 4/- nett, post free 4/6.
- DOMESTIC ARCHITECTURE (COUNTRY HOUSES), from Academy Architecture. In five volumes, each containing upwards of 200 external views and plans. Price 4/- nett per volume, 4/6 post free.
- DOMESTIC ARCHITECTURE, EXTERNAL DETAILS, from Academy Architecture. Including Porches, Gables, Dormers, Terraces, &c. Upwards of 85 illustrations. Price 4/- nett, 4/6 post free.
- DOMESTIC ARCHITECTURE (TOWN HOUSES) from Academy Architecture. Upwards of 75 illustrations and plans. Price 4/- nett, post free 4/6.
- GARDEN ARCHITECTURE, from Academy Architecture. Upwards of 90 illustrations. Price 5/- nett, 5/6 post free.
- BUSINESS PREMISES, from Academy Architecture. Including Banks, Insurance and Assurance Offices and a few shops. Upwards of 120 illustrations. Price 6/- nett, 6/6 post free.

H. H. MARTYN & Co. LTD.

CHELTENHAM.

Sculptors, Carvers, Modellers, Fibrous Plaster & Metal Workers



GARDEN ORNAMENTS, FOUNTAINS, ETC., ETC.

And at 5 GRAFTON STREET, BOND STREET, LONDON, W.

Telegrams { "Sunningend," Cheltenham.
"Sunningend, London."

Telephones { 798 & 799 Cheltenham.
1146 Regent.

In making enquiries at Advertisers, please refer to this Publication

ACADEMY ARCHITECTURE

1915¹



Roman Catholic Cathedral, Georgetown, Demerara.

LEONARD STOKES, Architect.

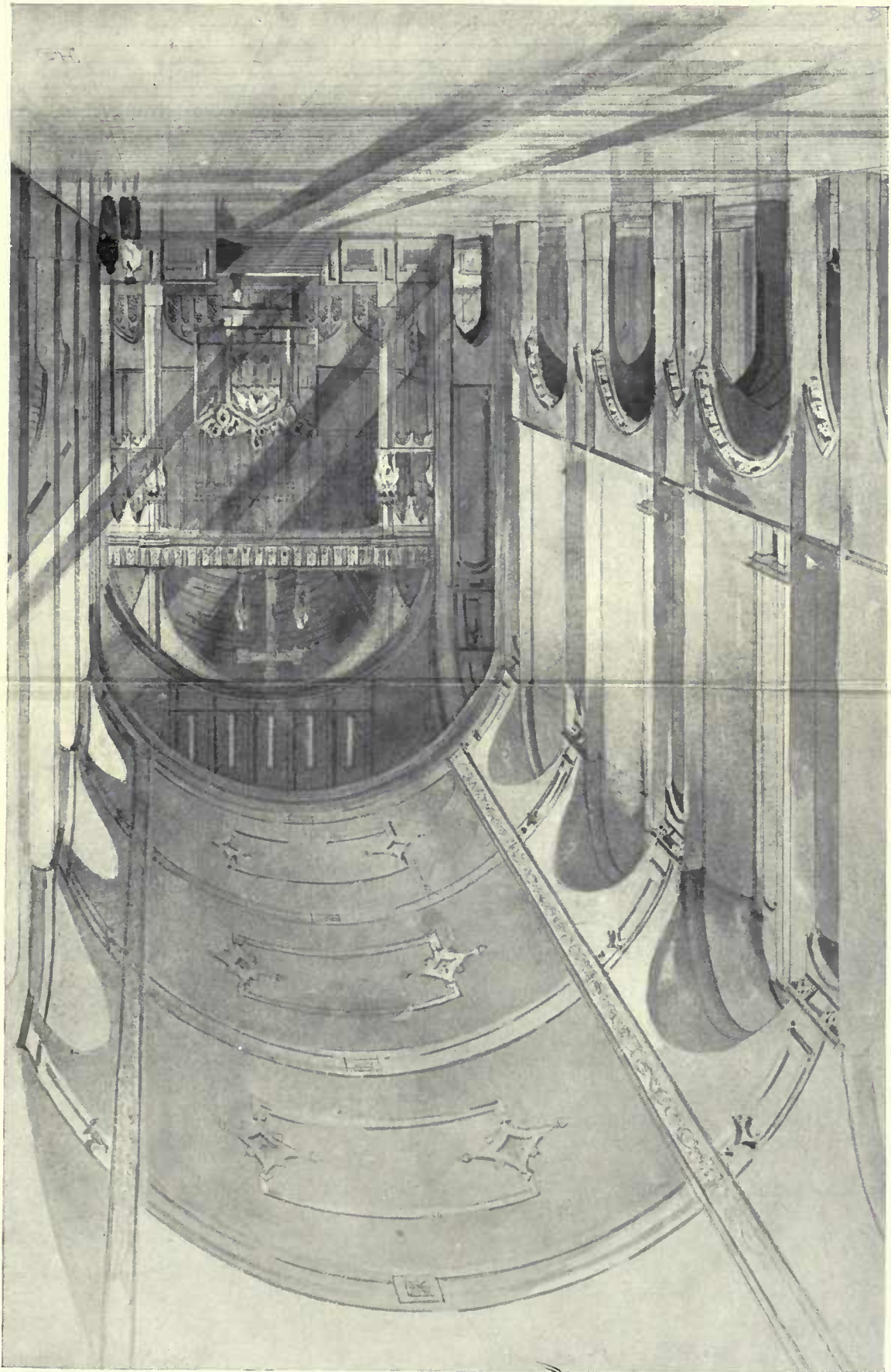

LEONARD STOKES, Architect.

Roman Catholic Cathedral, Georgetown, Demerara.

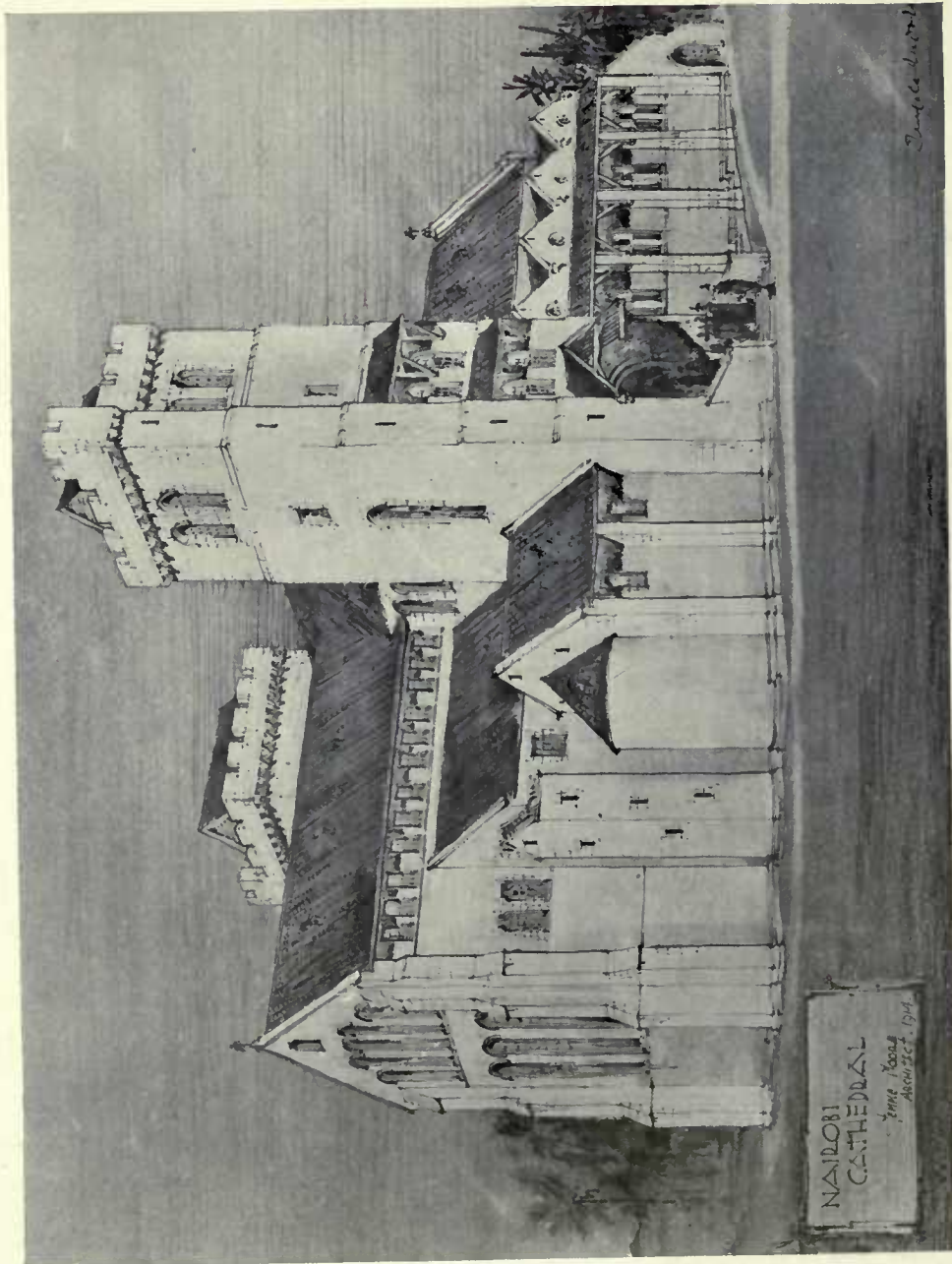

NAIROBI
CATHEDRAL
Temple Moore
Architect 1914

Temple Moore

TEMPLE MOORE, Architect.

Nairobi Cathedral.



CHURCH of S. AUGUSTINE
GILLINGHAM, KENT.
TEMPLE MOORE ARCHT.

Church of S. Augustine, Gillingham.

TEMPLE MOORE, Architect.

CONVENT OF THE SISTERS OF BETHANY AT BOURNEMOUTH.
SKETCHES FOR PROPOSED NEW CHAPEL.

SCALE: EIGHT FEET TO ONE INCH.

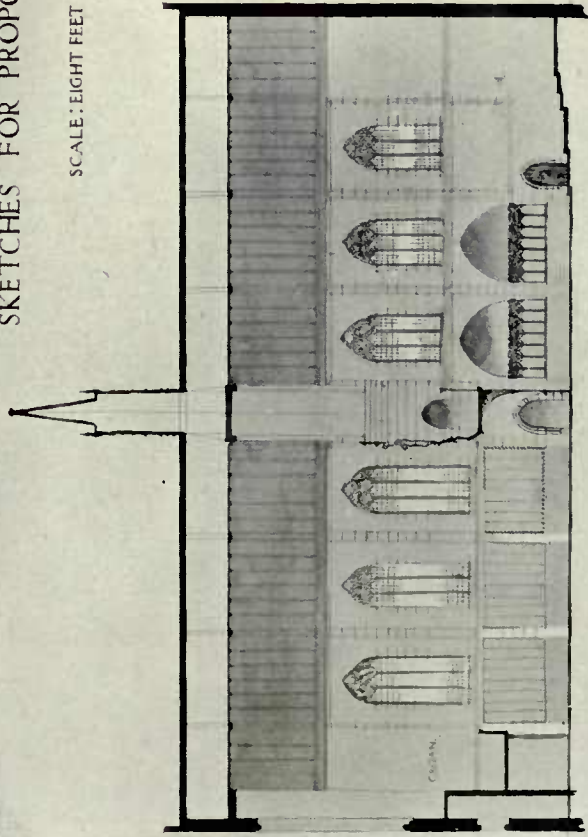

LONGITUDINAL SECTION.

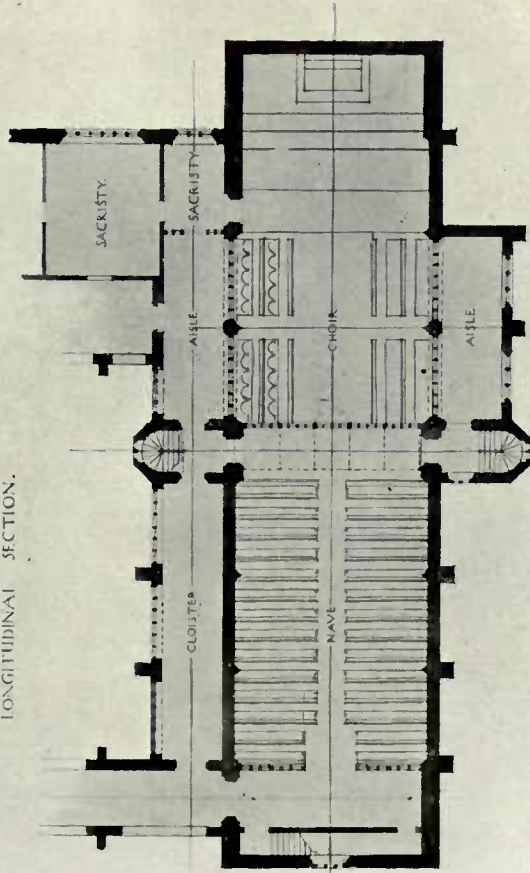

PLAN.

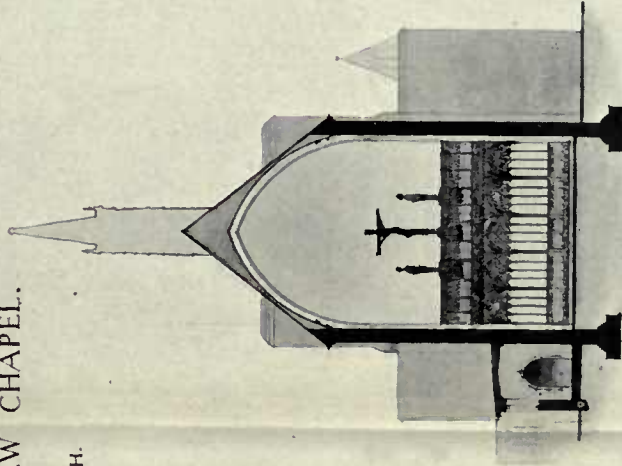

CROSS SECTION.

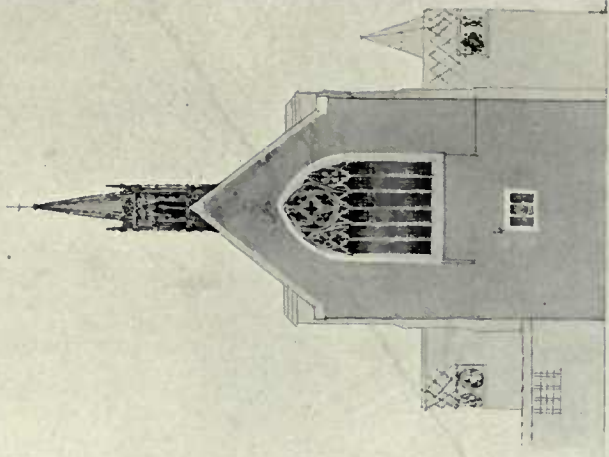

WEST ELEVATION.

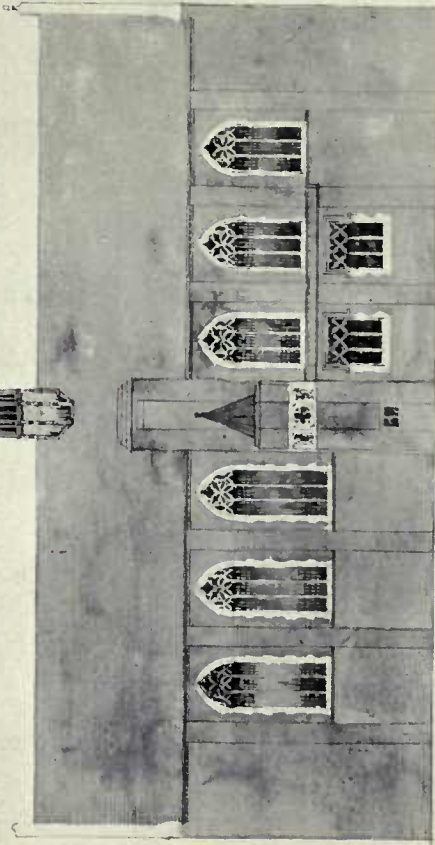

SOUTH ELEVATION.



Church of All Saints:

Hanley: [Tower not yet built.]

Gerald C Horsley: Architect

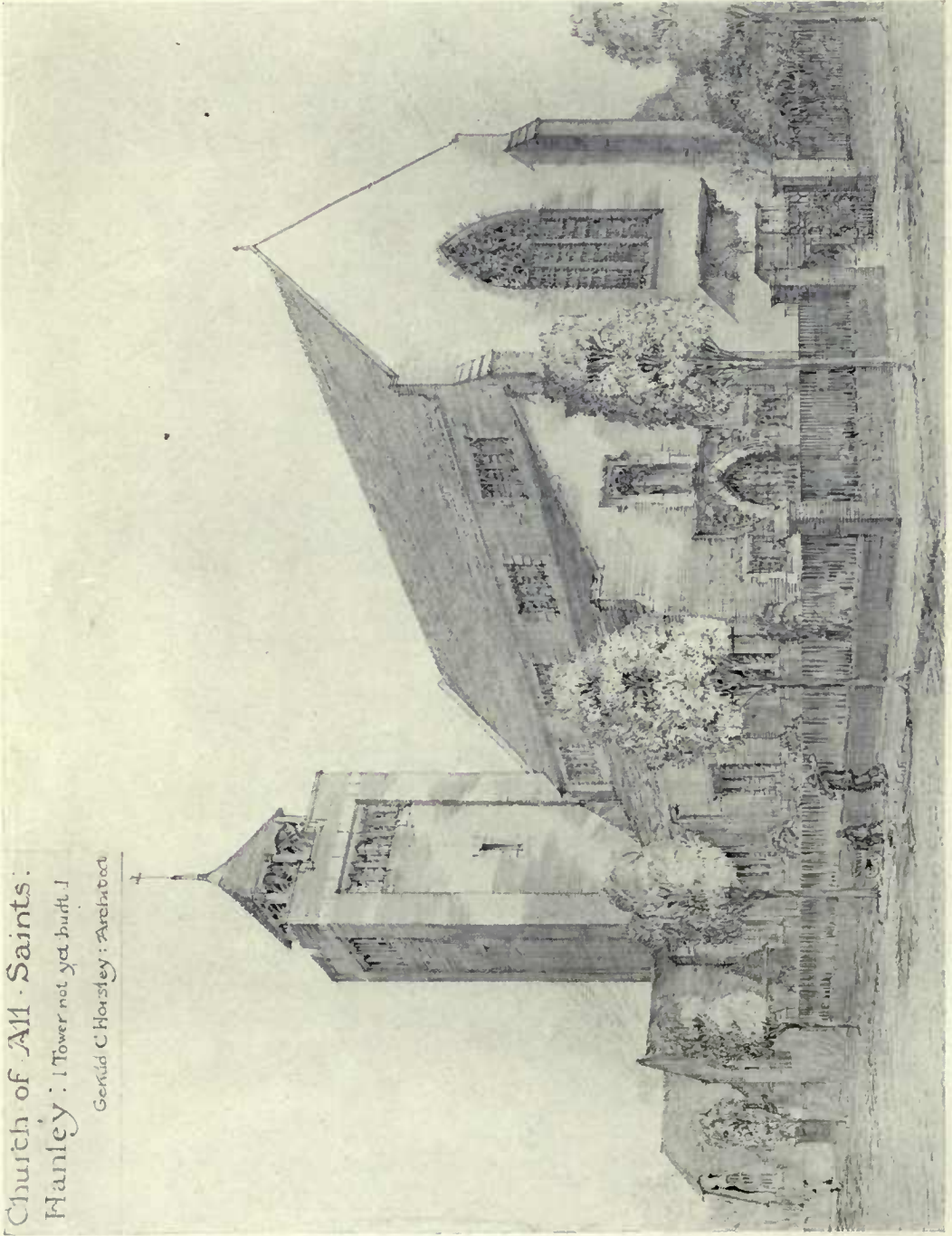

All Saints Church, Hanley.

Heating, Ventilating and Hot Water Supply: Lowndes & Co., Albert Works, Leek, Staffordshire.

GERALD C. HORSLEY, Architect.



Designs for Stained Glass Windows. ALEXANDER GASCOYNE, Artist.

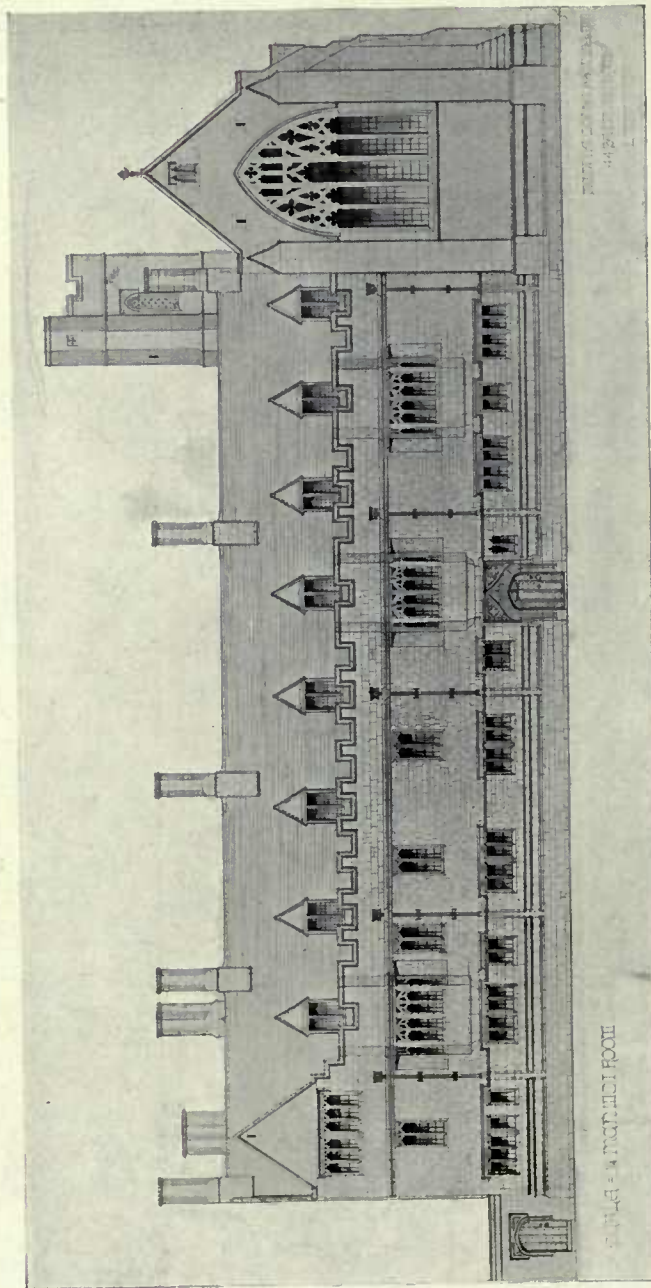

TEMPLE MOORE, Architect.

Pusey House, Oxford.

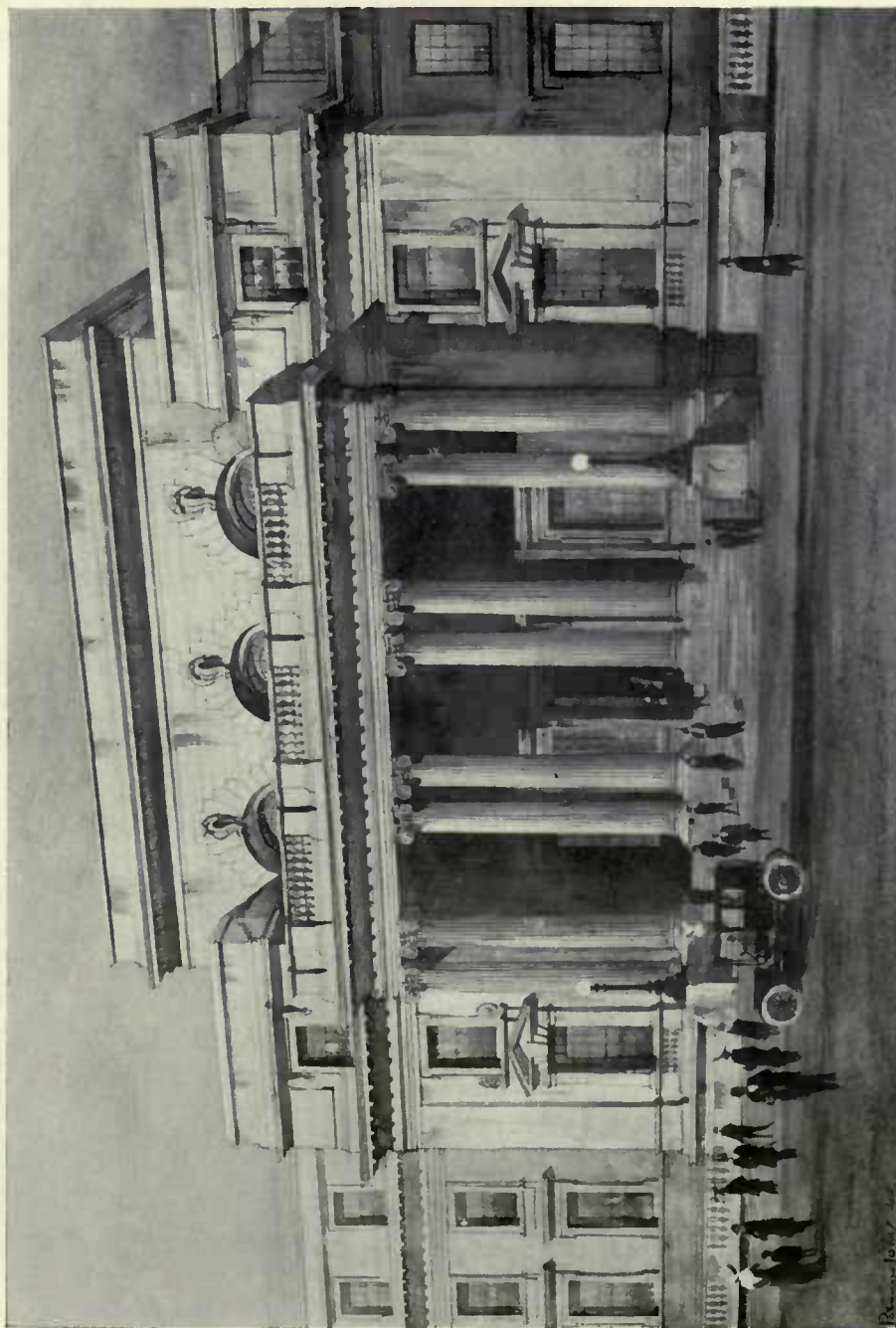

New Government Buildings, Cardiff.

R. J. ALLISON, Architect.

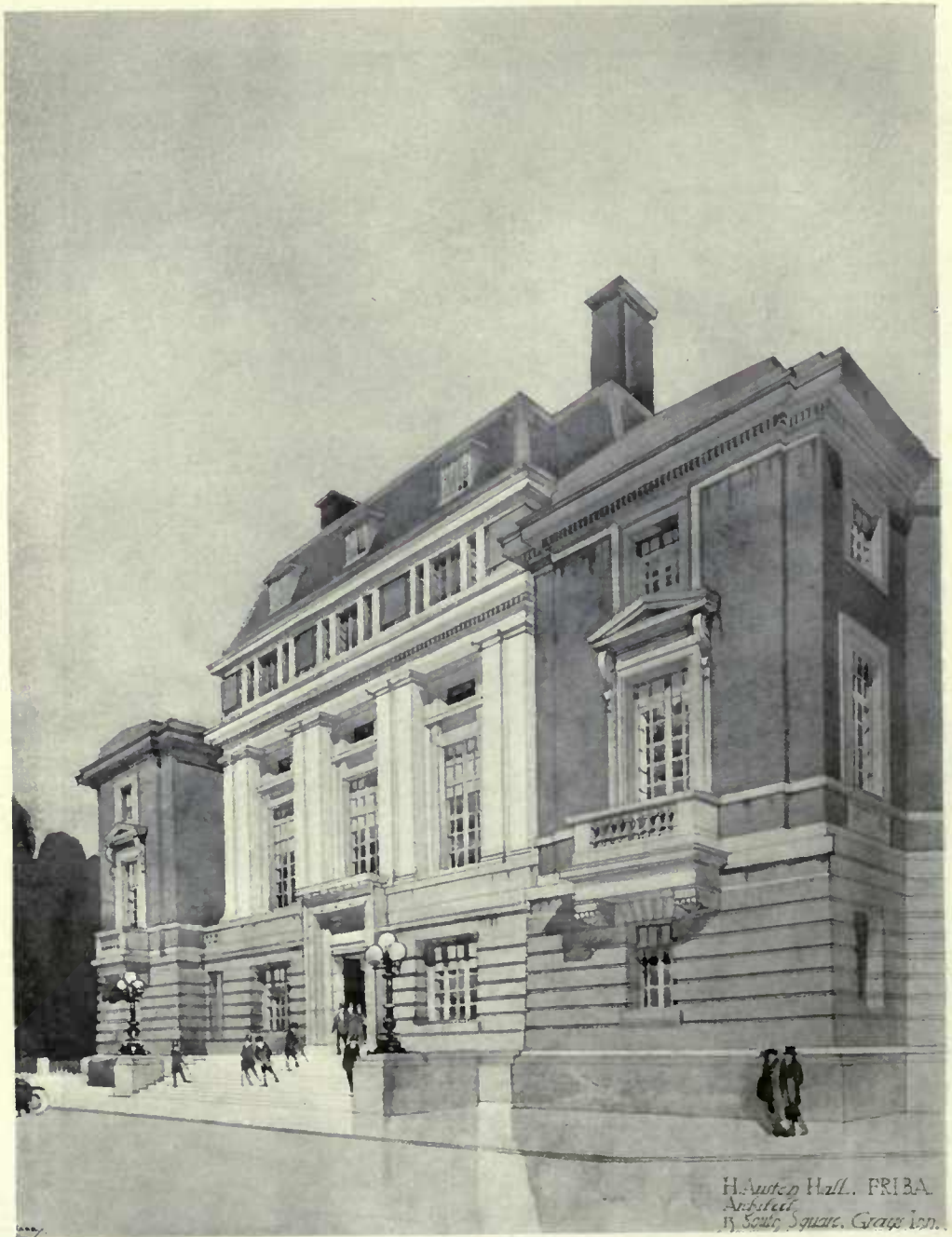

New Central Offices for the Metropolitan Water Board.
H. AUSTEN HALL, F.R.I.B.A., Architect.
Lifts and Elevators: WAYGOOD-OTIS, LTD., Falmouth Road, S.E.



Town Hall and Market Buildings, Denbigh.

JOHN BROOKE & ELCOCK, Architects.

General Contractor: MORTON BROWNE, LTD., Cow Lane Bridge, Chester.

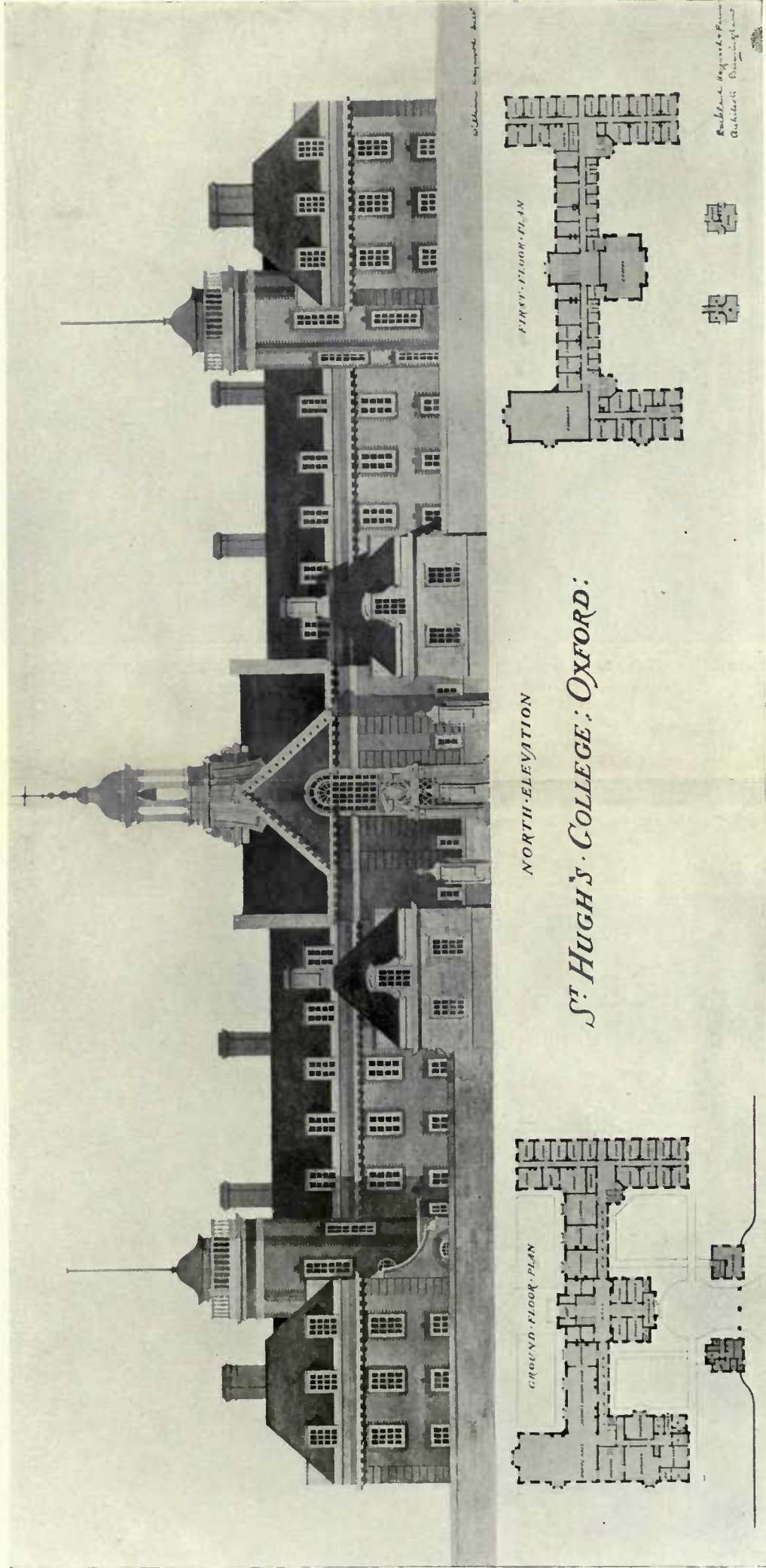

St. Hugh's College, Oxford.

Lifts and Elevators: WAYWOOD-OTTIS, LTD., Falmouth Road, London, S.E.

BUCKLAND, HAYWOOD & FARMER, Architects.

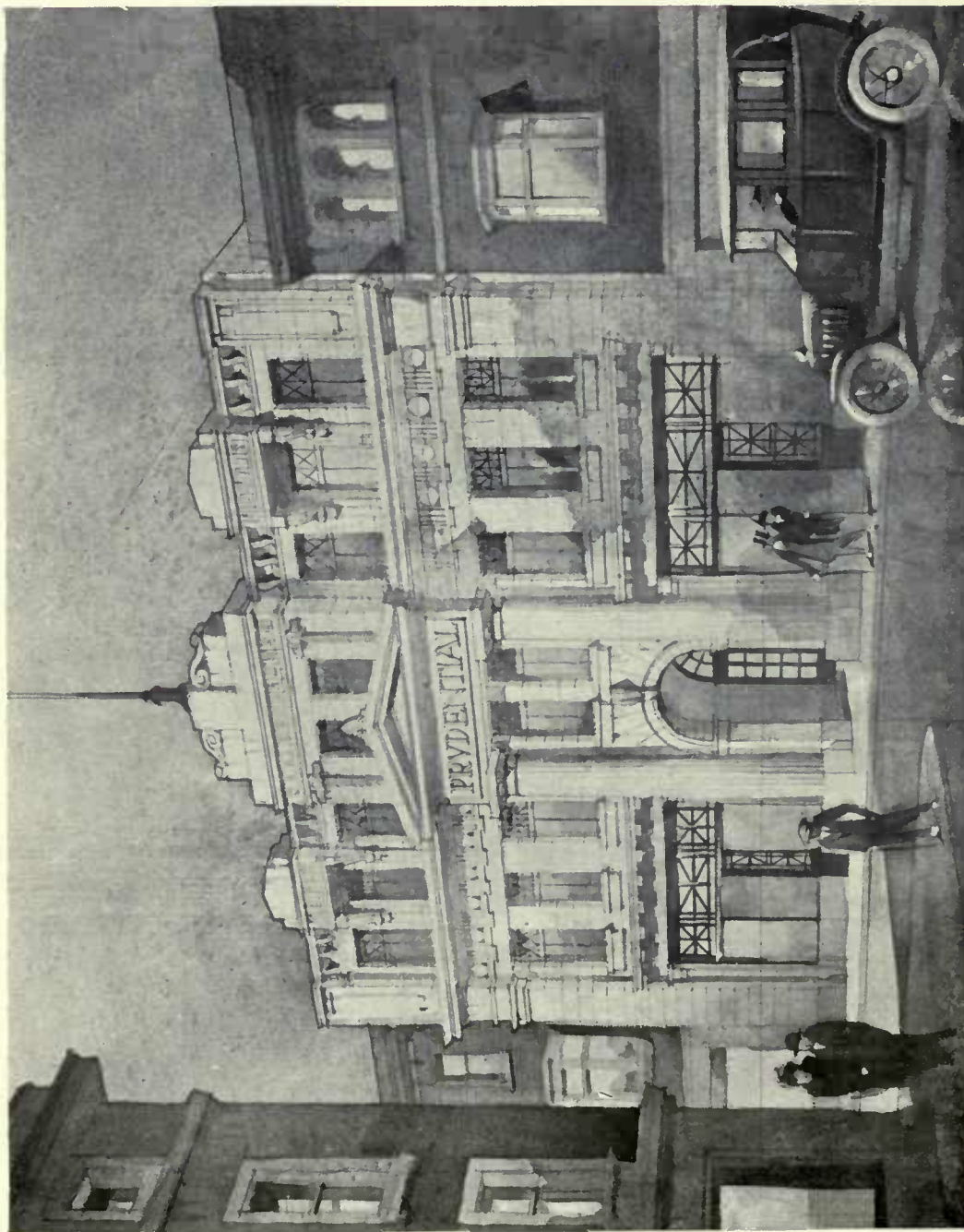

PAUL WATERHOUSE, M.A., Architect.

General Contractor: WILLIAM CORAH & SONS, Pinfold Gate, Loughborough.
Stone (Stanton Woodhouse): HENRY DEELEY, LTD., Rowsley, Derbyshire.

Design for Prudential Offices, Leicester.

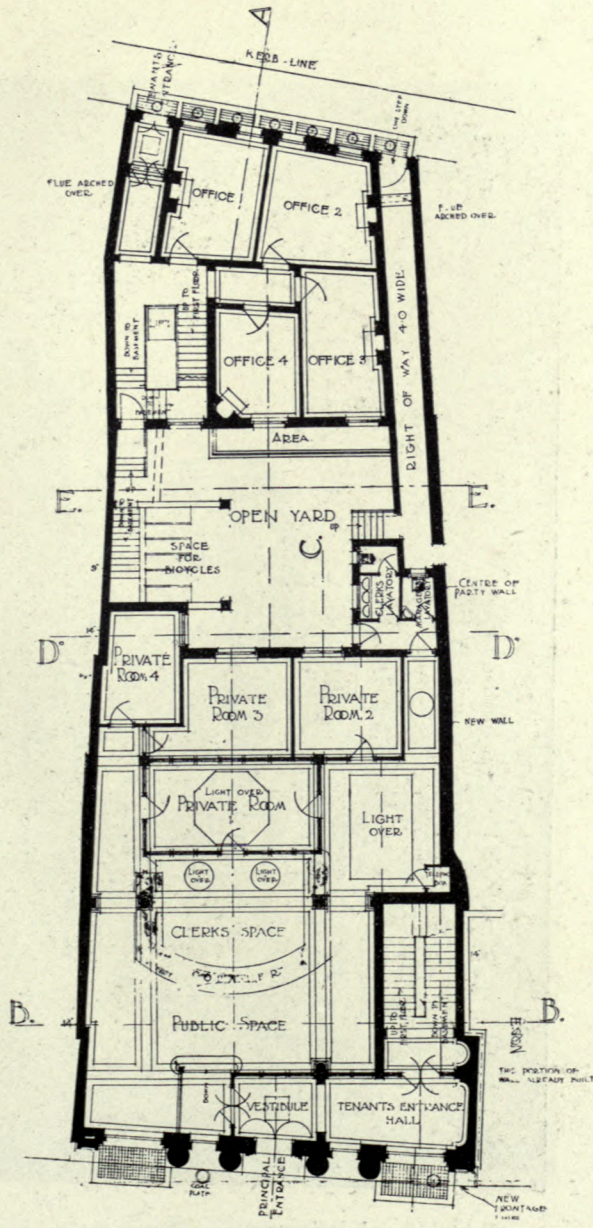

GROUND FLOOR PLAN.

Prudential Offices, Leicester.

PAUL WATERHOUSE, M.A., Architect.

Academy Architecture, 1915¹

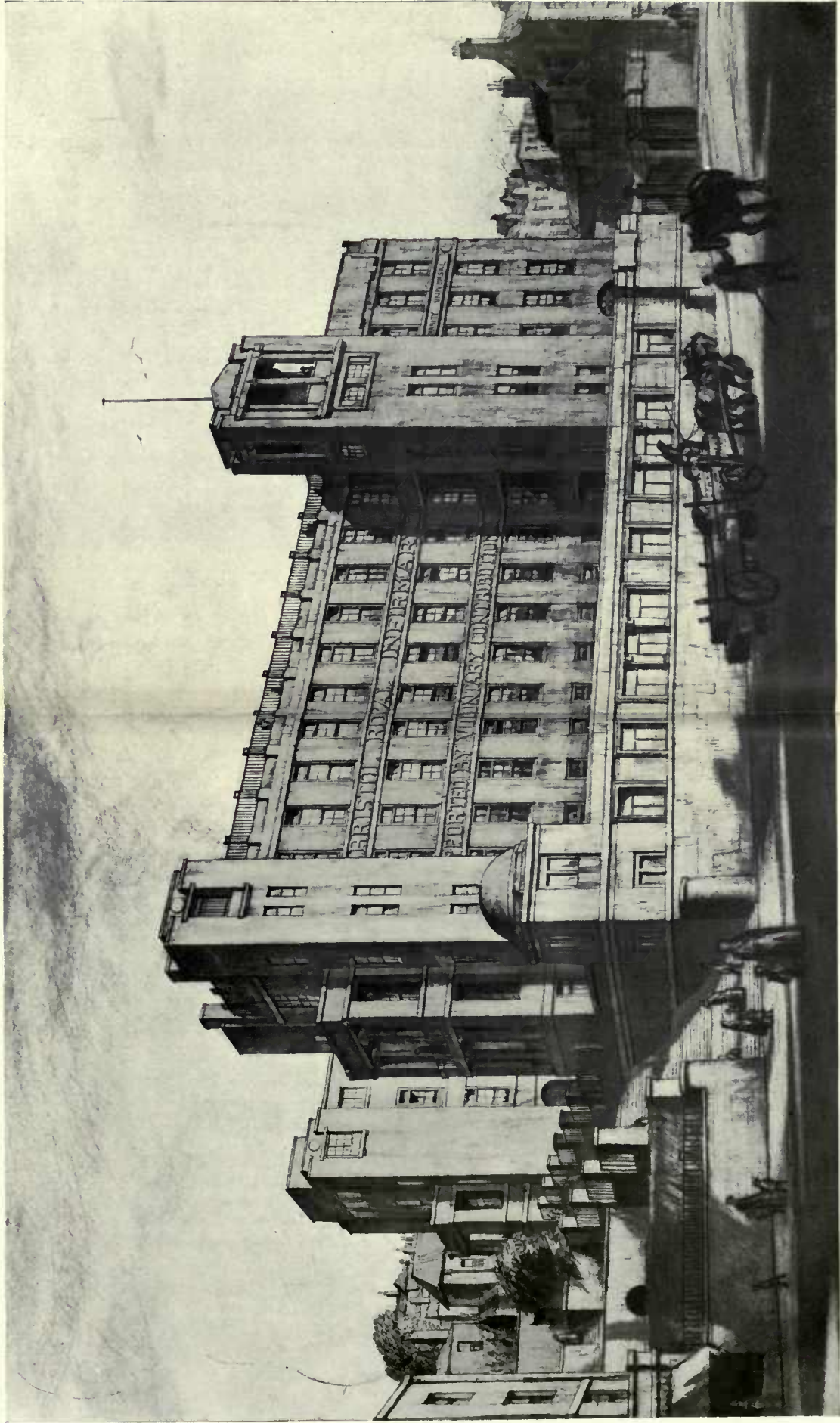

Bristol Royal Infirmary.

H. PERCY ADAMS & CHARLES H. HOLDEN Architects.

*General Contractors: WILLIAM COWLING & SON, Stratton Street, Bristol.
Installation of Electric Lifts: SMITH, MJOR & STEVENS, LTD., Abbey Works, Northampton.
Mosaic Work: DIESPEKER & Co., LTD. 57-60 Holborn Viaduct, London, E.C.*

SKETCH ELEVATION : MARTINS BANK IN LOMBARD STREET DRAWING N°16.

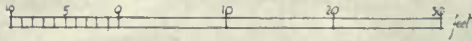

Scale of Eight feet to one inch.

LOMBARD STREET ELEVATION



E. N. DELT.

ERNEST NEWTON ARCHT.
RAYMOND BUILDINGS
GRAYS INN W.C. MAY 1914.

Bank, Lombard Street, E.C.

ERNEST NEWTON, A.R.A., Archt.ect.

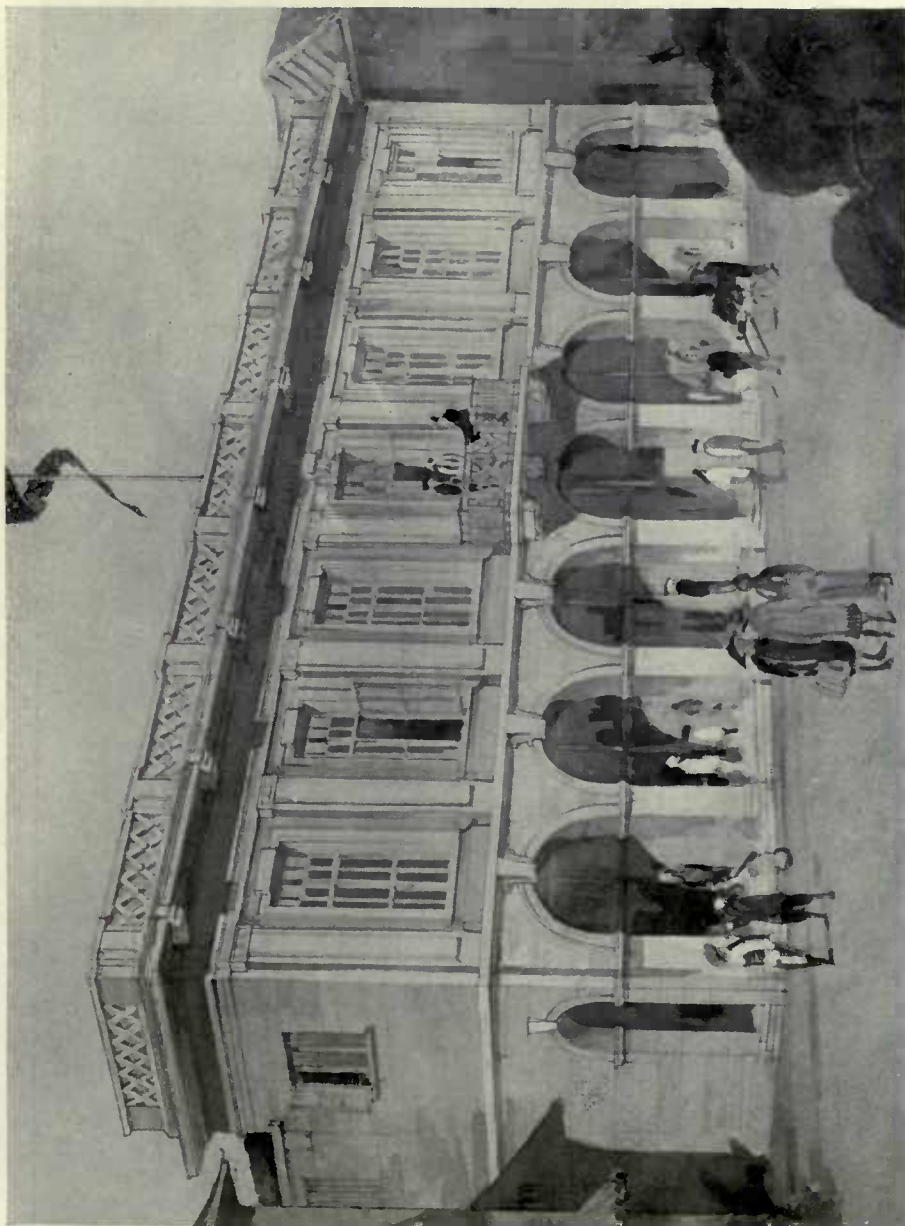

Business Premises, Penang.

H. O. ELLIS & CLARKE, Architects.

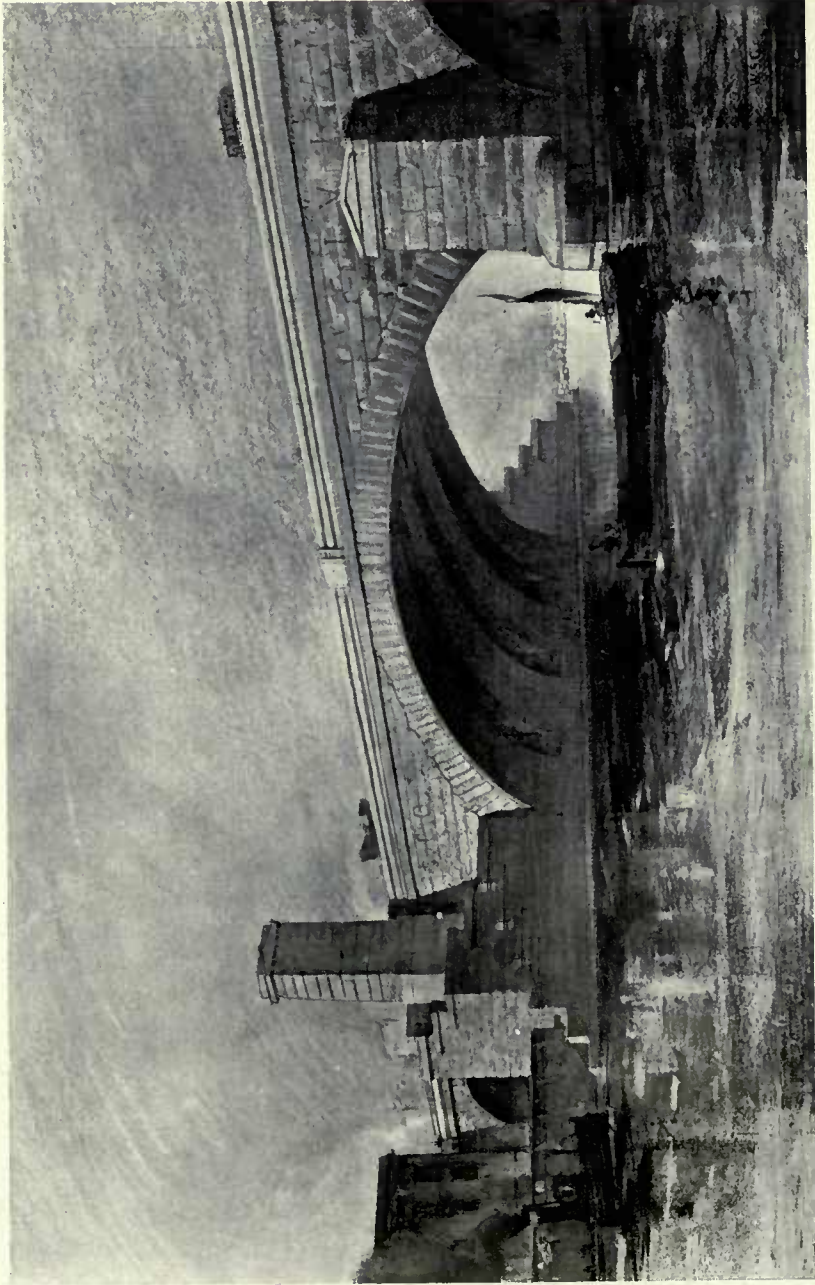

St. Paul's Bridge.

W. S. GEORGE, Architect.

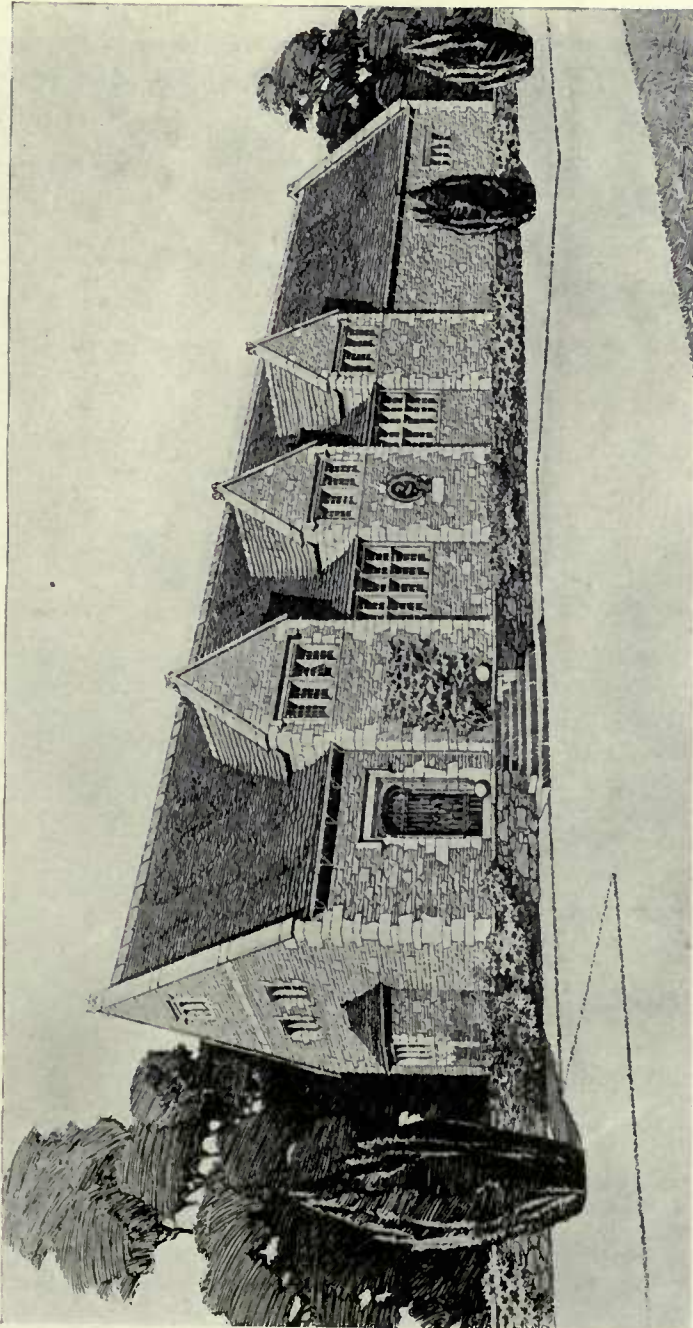

The Lifford Memorial Hall, Broadway, Worcestershire.

A. N. PRENTICE, Architect.

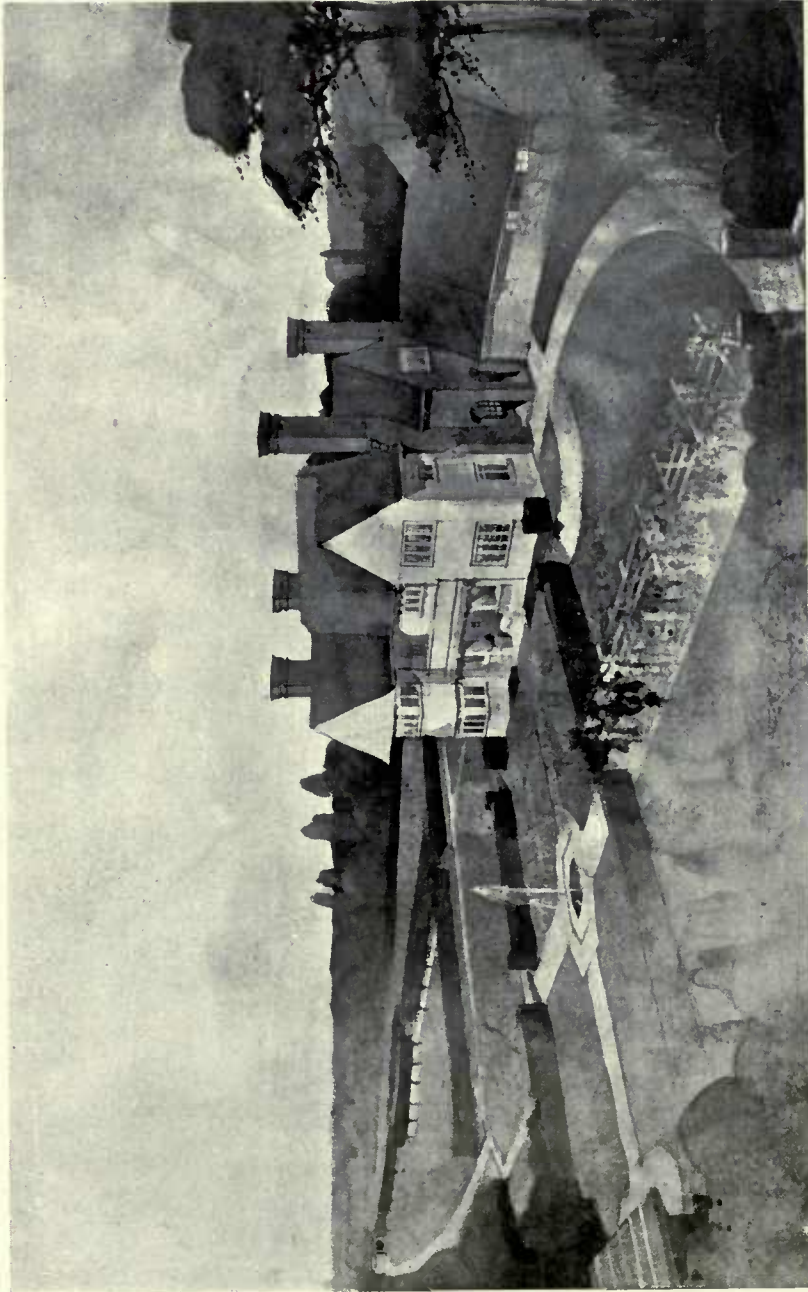

House at Burnham, Bucks.

GEOFFRY LUCAS & ARTHUR LODGE, Architects.

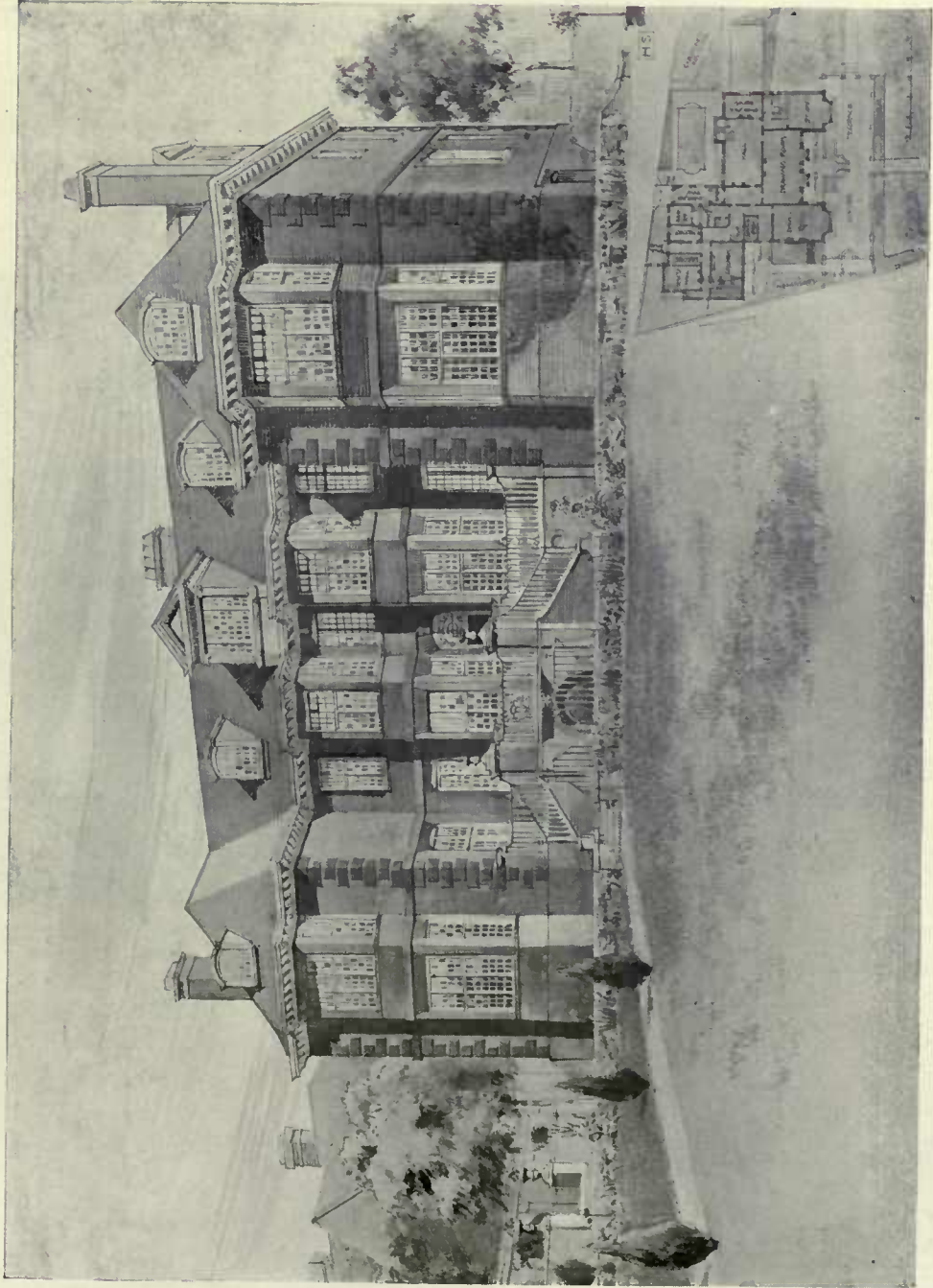

House, Campden Hill, Kensington, W.
Heating, Ventilating and Hot Water Supply: CHAS. P. KINNELL & Co., LTD., 65 Southwark Street, S.E.

EDWARD P. WARREN, Architect.

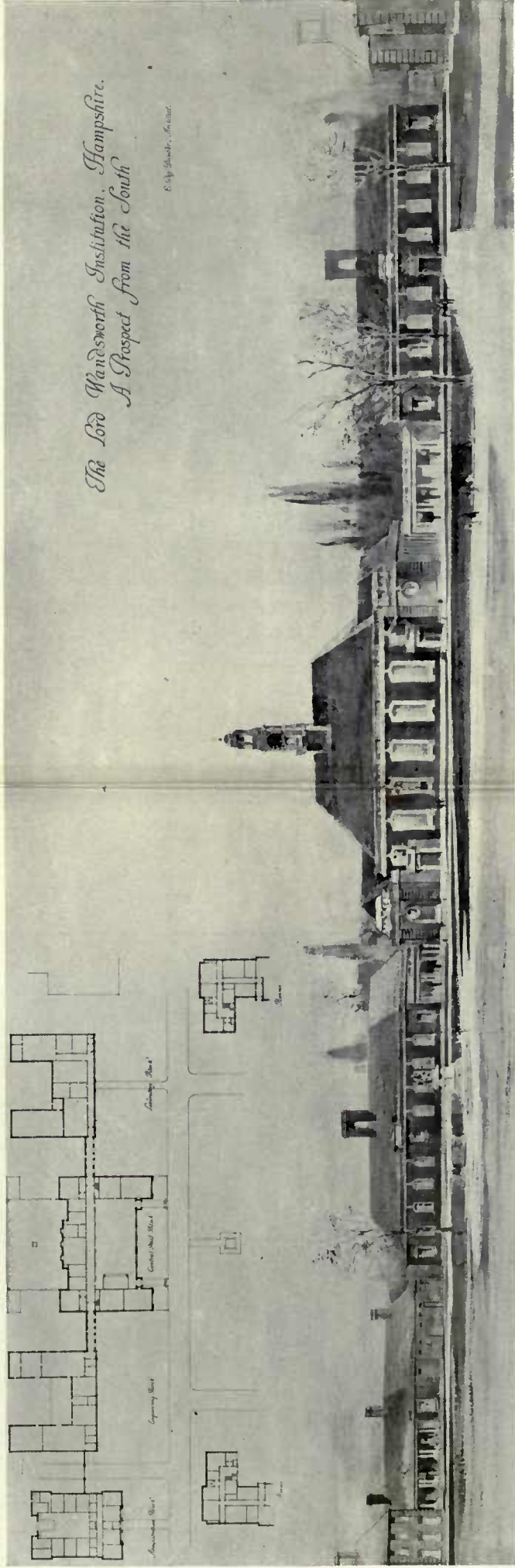

The Lord Wandsworth Institution, Hampshire: A Prospect from the South.

E. GUY DAWBER, Architect.

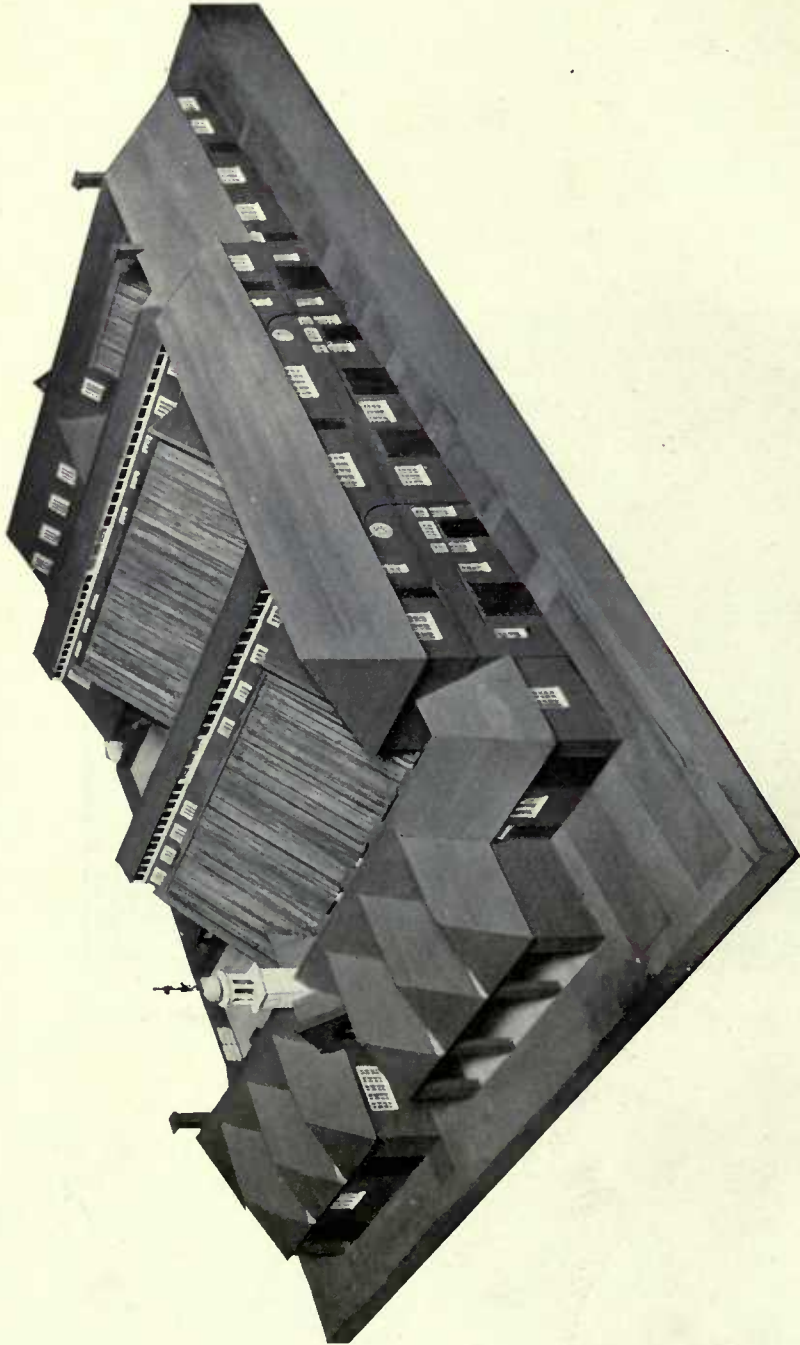

Model of Farm Buildings for the Lord Wandsworth Institution, Long Sutton, Hants. REGINALD BLOMFIELD, R.A., Architect.

Model by KEEBLE (1914) LTD., Carlisle Street, Soho, and 447 Oxford Street, London, W.

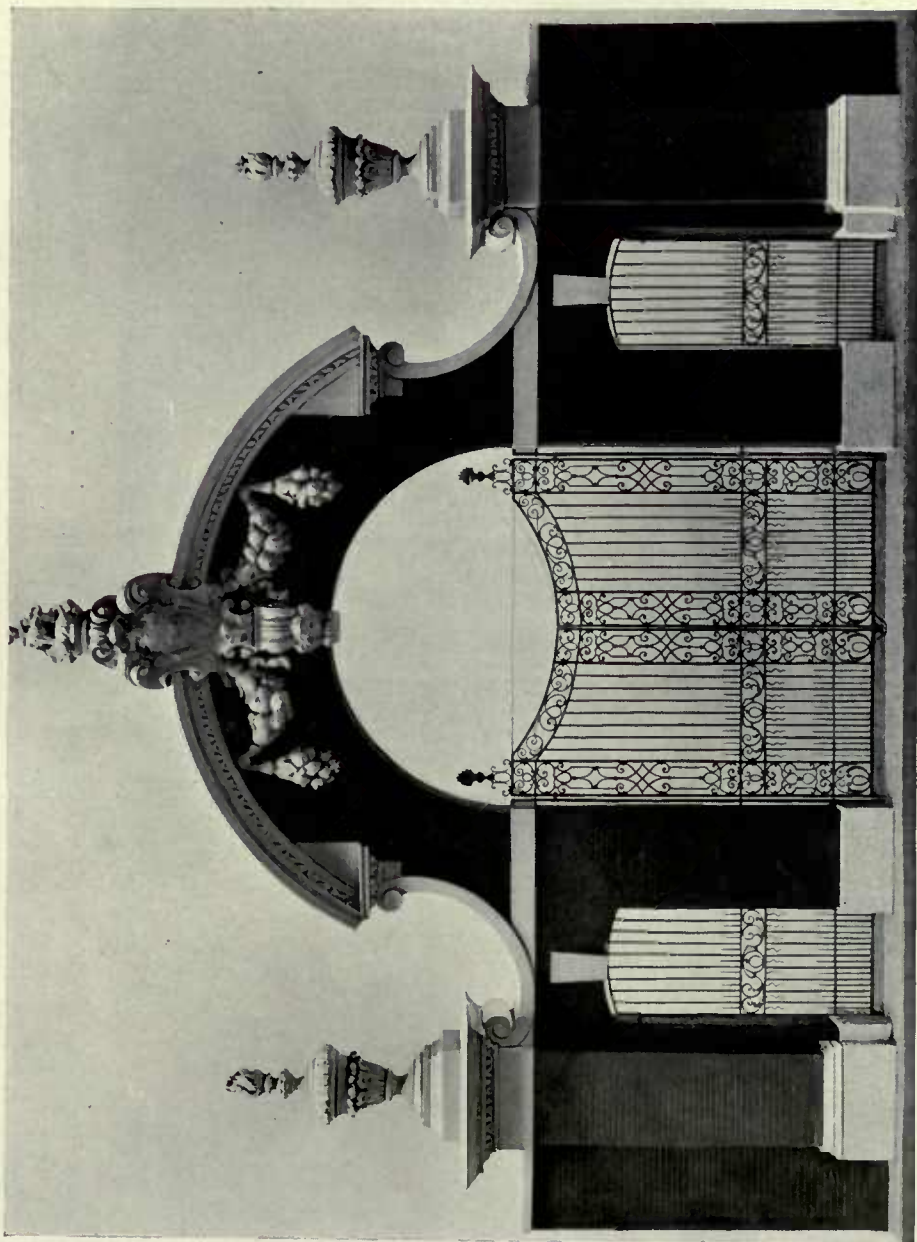

Model of Entrance Gateway to the Wandsworth Trust Estate, Long Sutton, Hants.

REGINALD BLOMFIELD, R.A., Architect.

Wrought Iron Work: THOS. ELSLEY, LTD., 28 Great Titchfield Street, W.

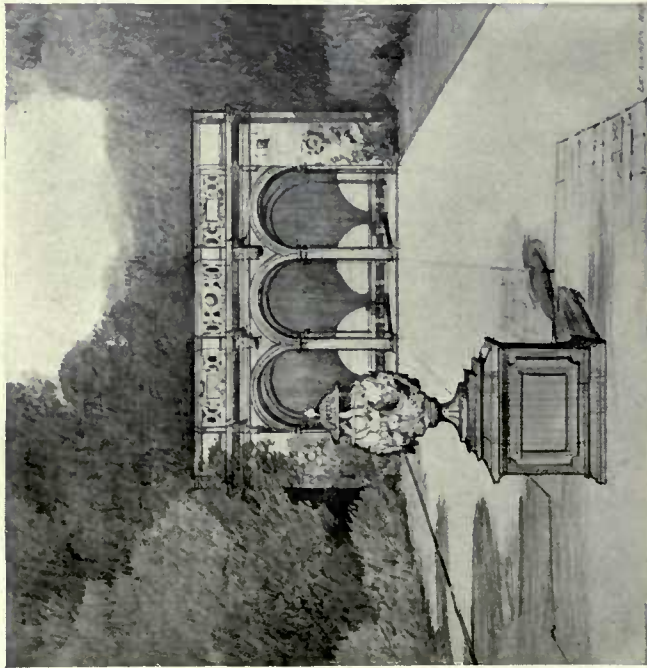

Garden House, Thornton Manor, Cheshire.
T. H. MAWSON & SONS, Architects.

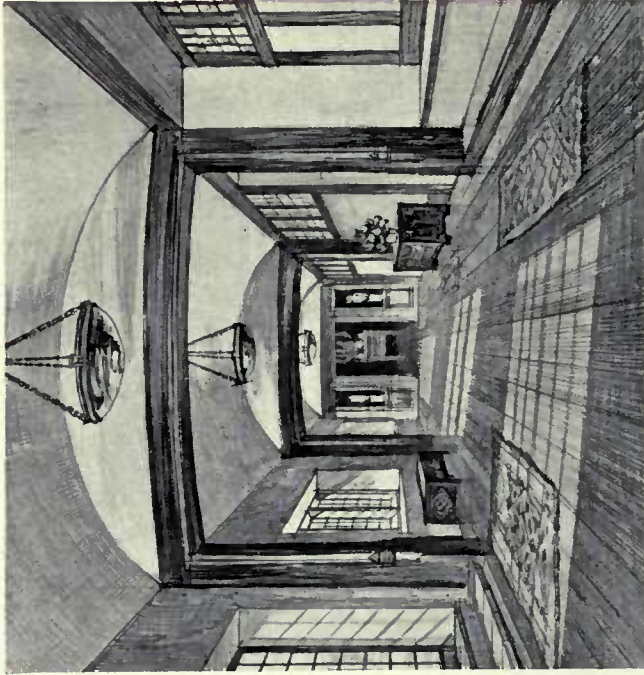

Corridor, Terley Garth, Cheshire.
The late C. E. MALLOWS, Architect.

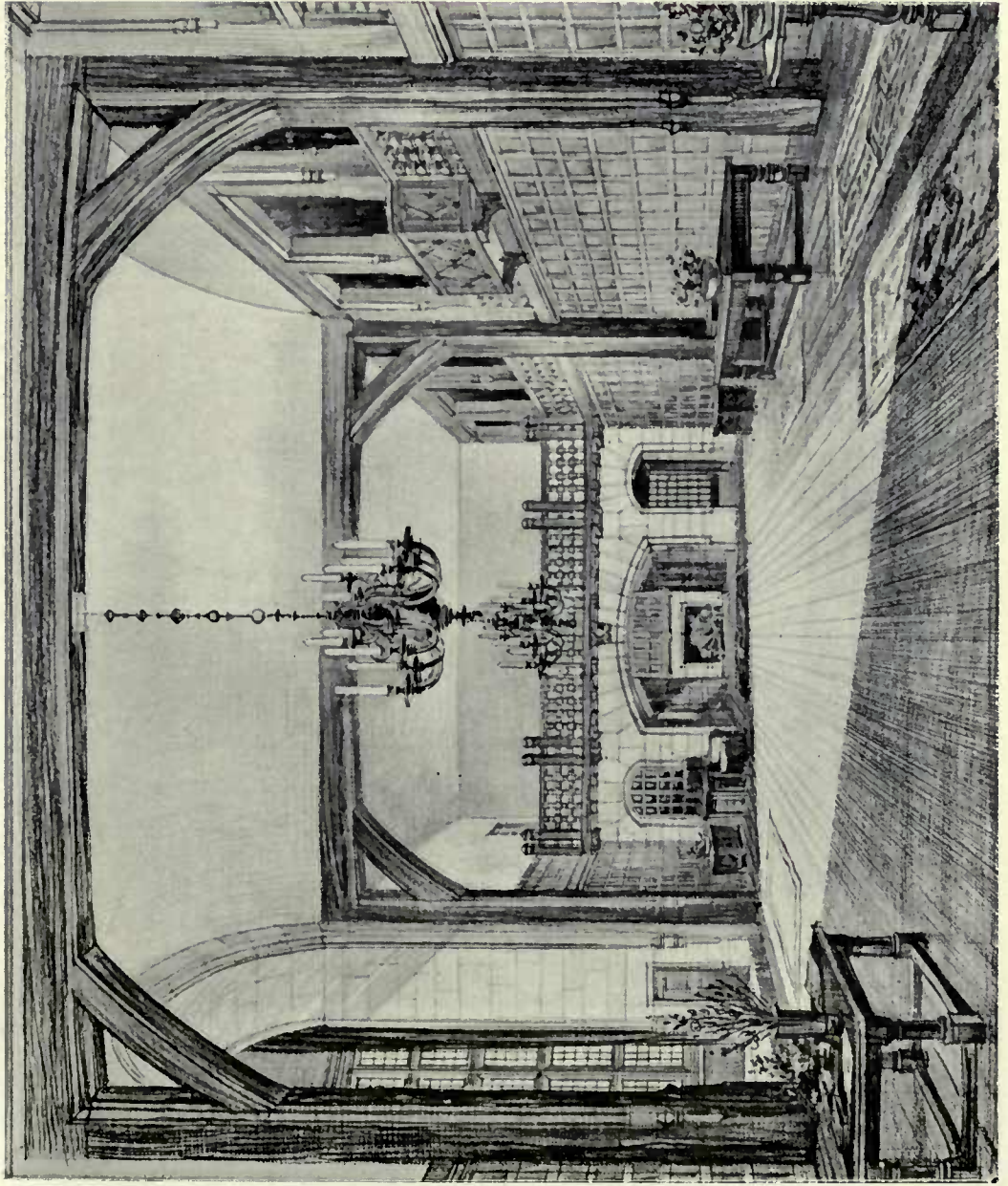

The late C. E. MALLOWS, Architect.

Hall, Terley Garth, Cheshire.

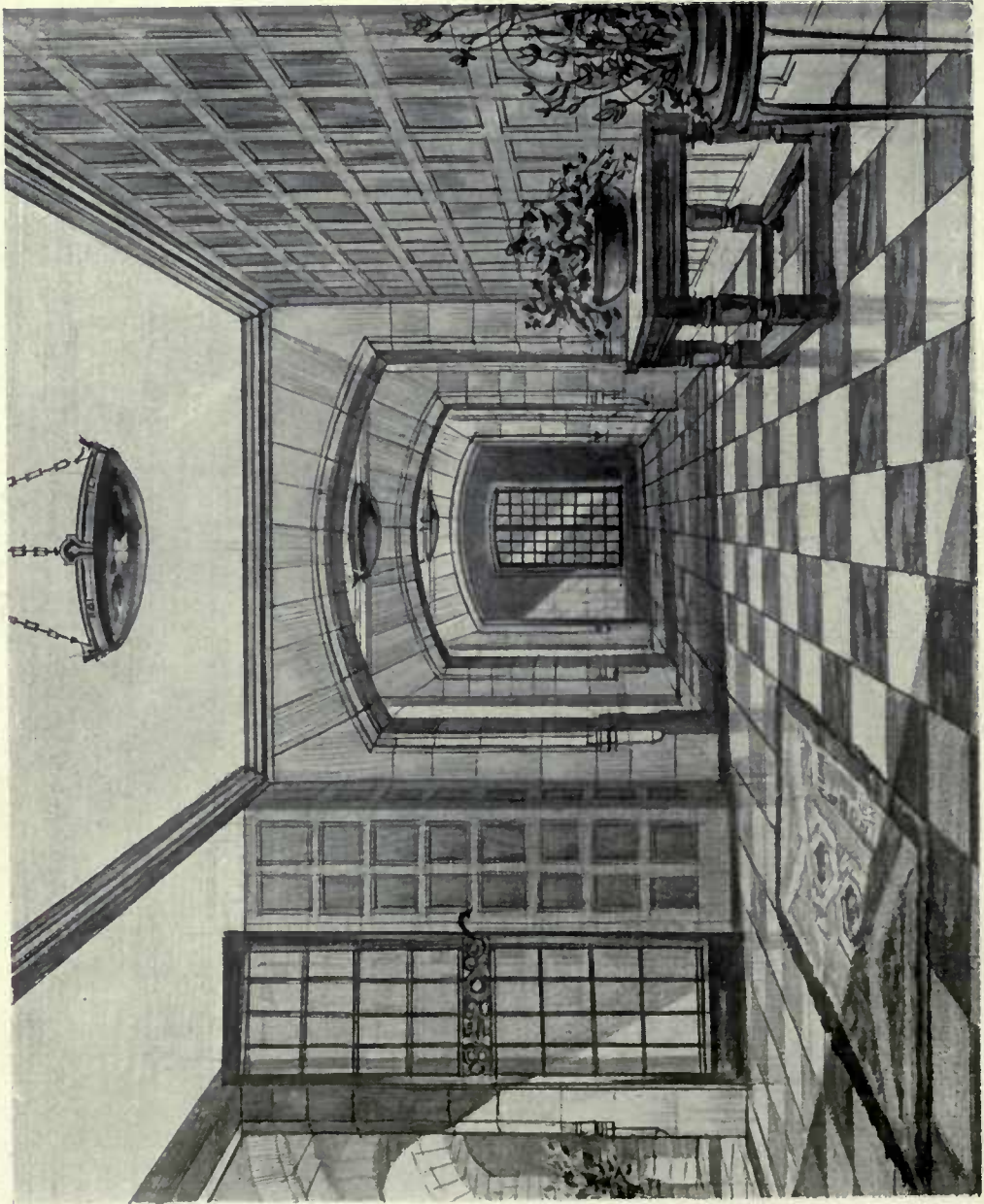

The late C. E. MALLOWS, Architect.

Corridor, Terley Garth, Cheshire.

ACADEMY ARCHITECTURE, 1915¹
REVIEWS.



Doorway, Central Heating Pavilion.

ROBERT ATKINSON, Architect.

Heating & General Engineers: J. F. PHILLIPS & SON, Queen Anne's Chambers, Westminster, S.W.

Academy Architecture, 1915.

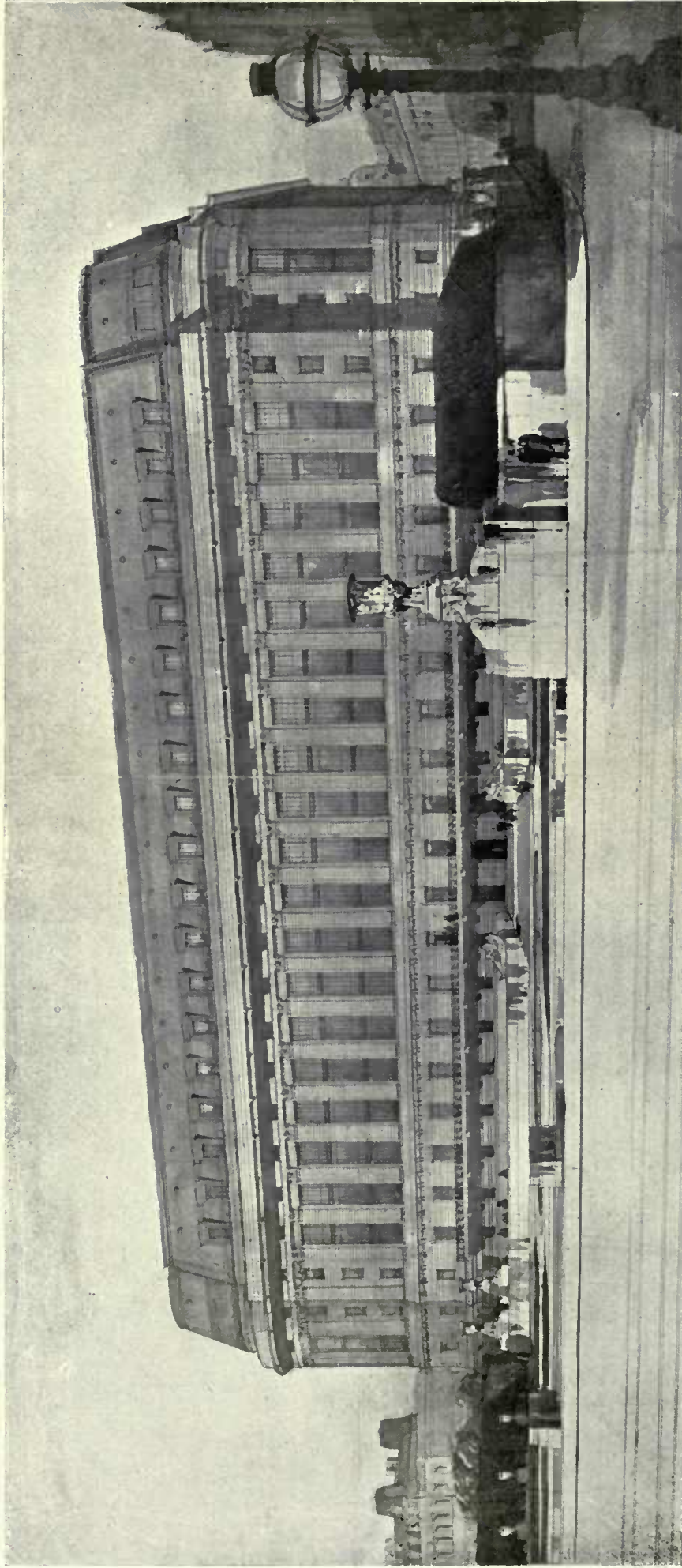

New Offices for the Board of Trade (Competition Design, 1915).

R. ATKINSON & G. L. ALEXANDER, Architects.

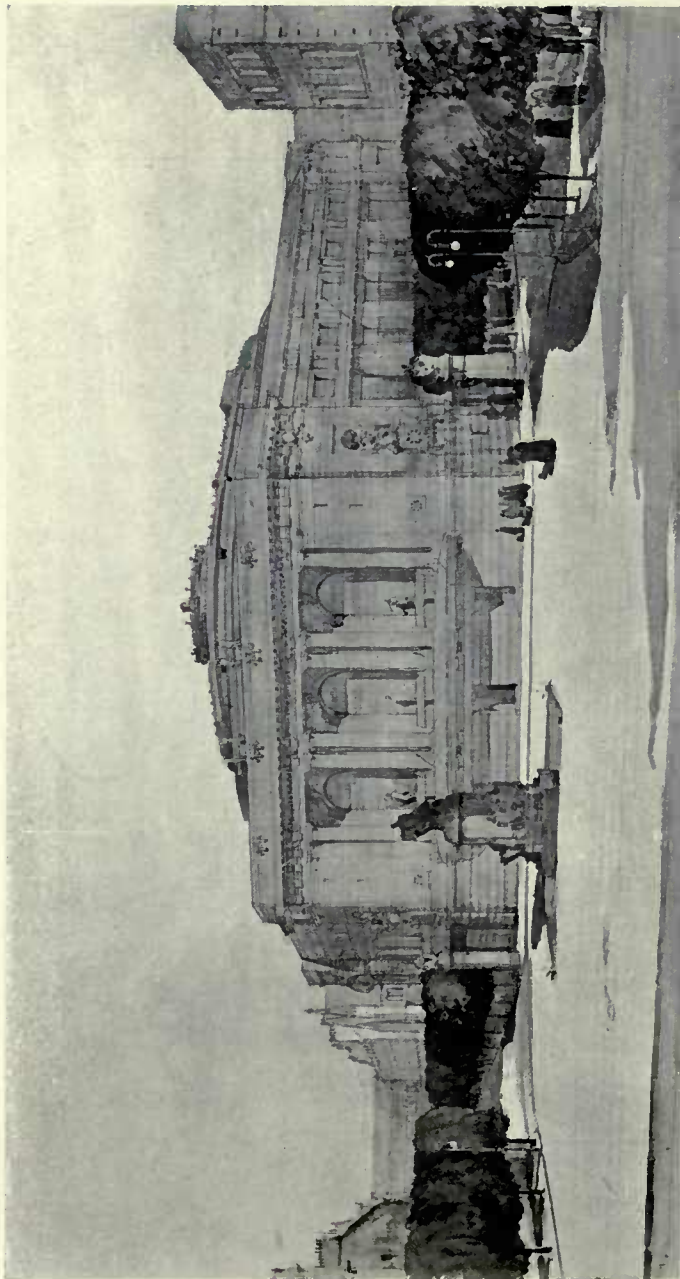

Usher Hall, Edinburgh (Competition Design, 1910).

ROBERT ATKINSON, Architect.

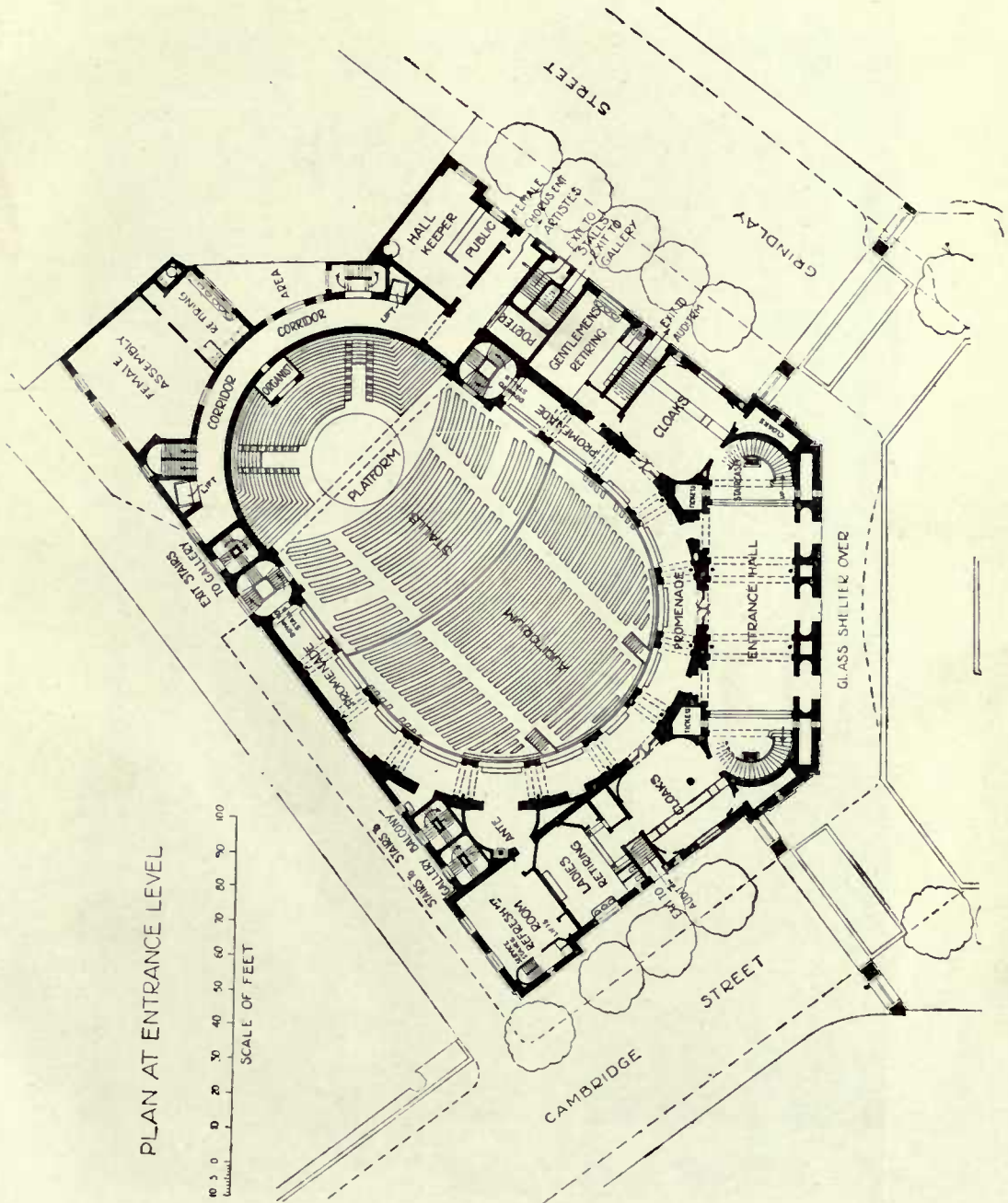

Usher Hall, Edinburgh (Competition Design, 1910).

ROBERT ATKINSON, Architect.

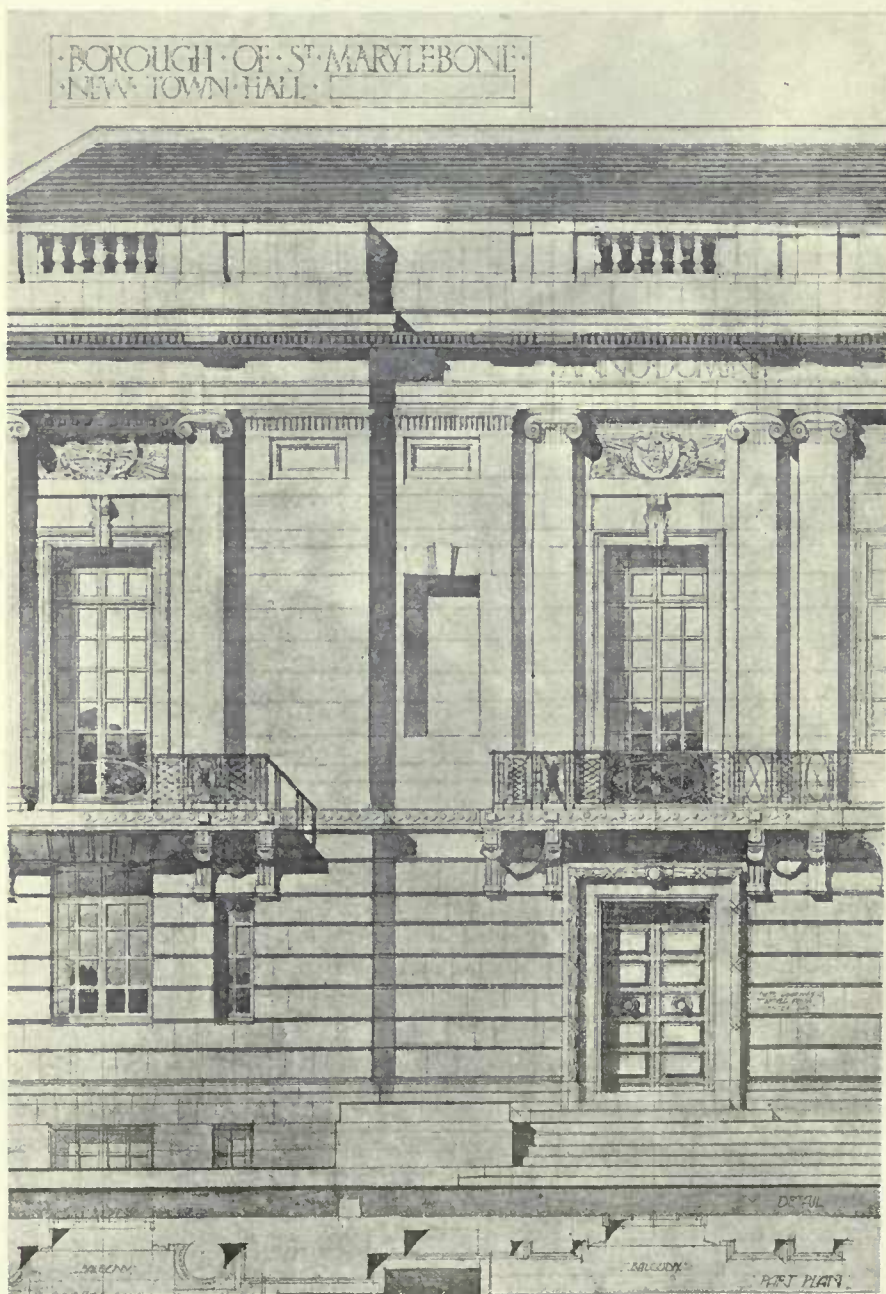

Marylebone Town Hall (Competition Design, 1910).

ROBERT ATKINSON, Architect.



New Offices for the Board of Trade (Competition Design, 1914/15).

R. ATKINSON & G. L. ALEXANDER, Architects.

Academy Architecture, 1915

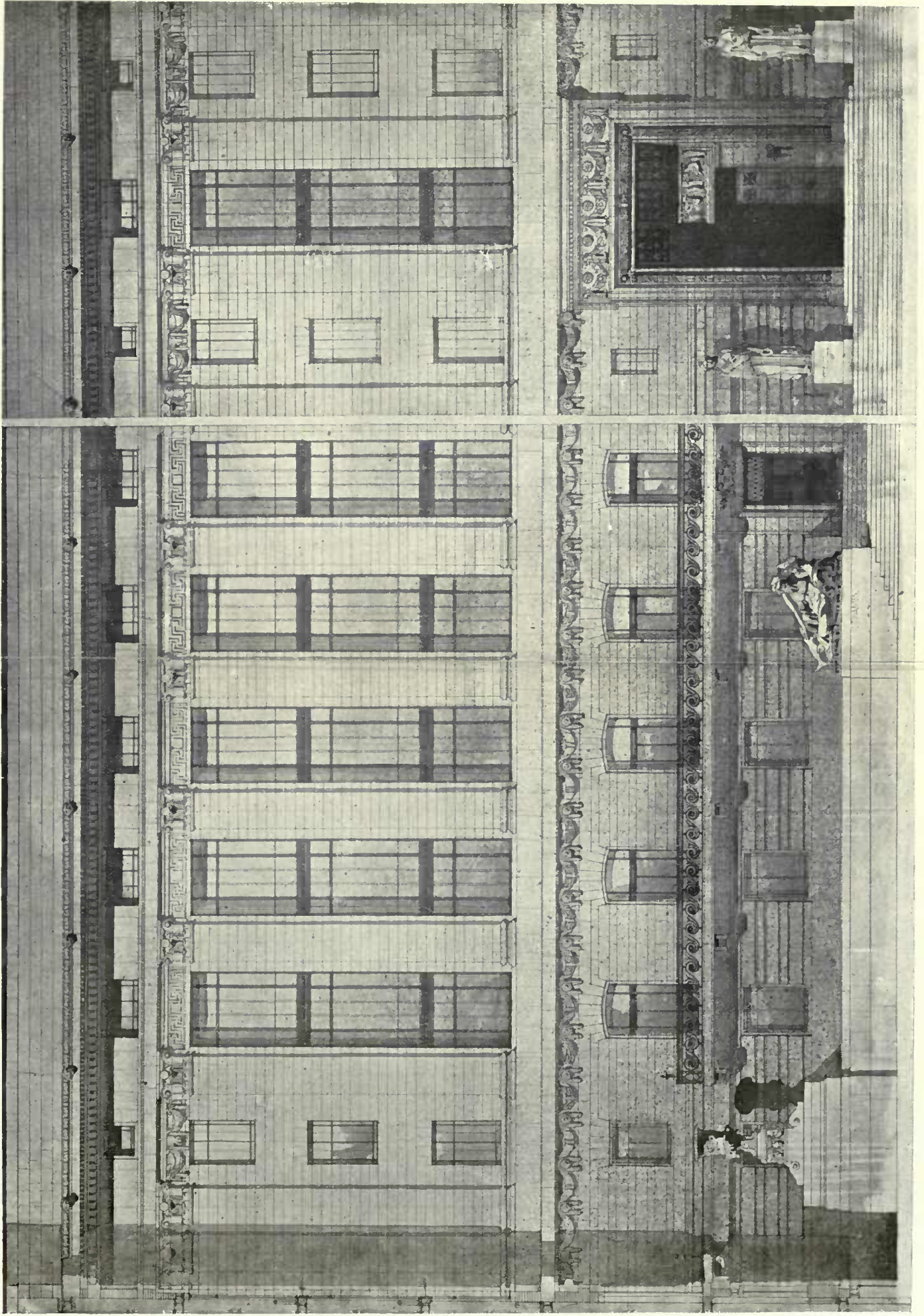

New Offices for the Board of Trade (Competition Design, 1914/15).

R. ATKINSON & G. L. ALEXANDER, Architects.

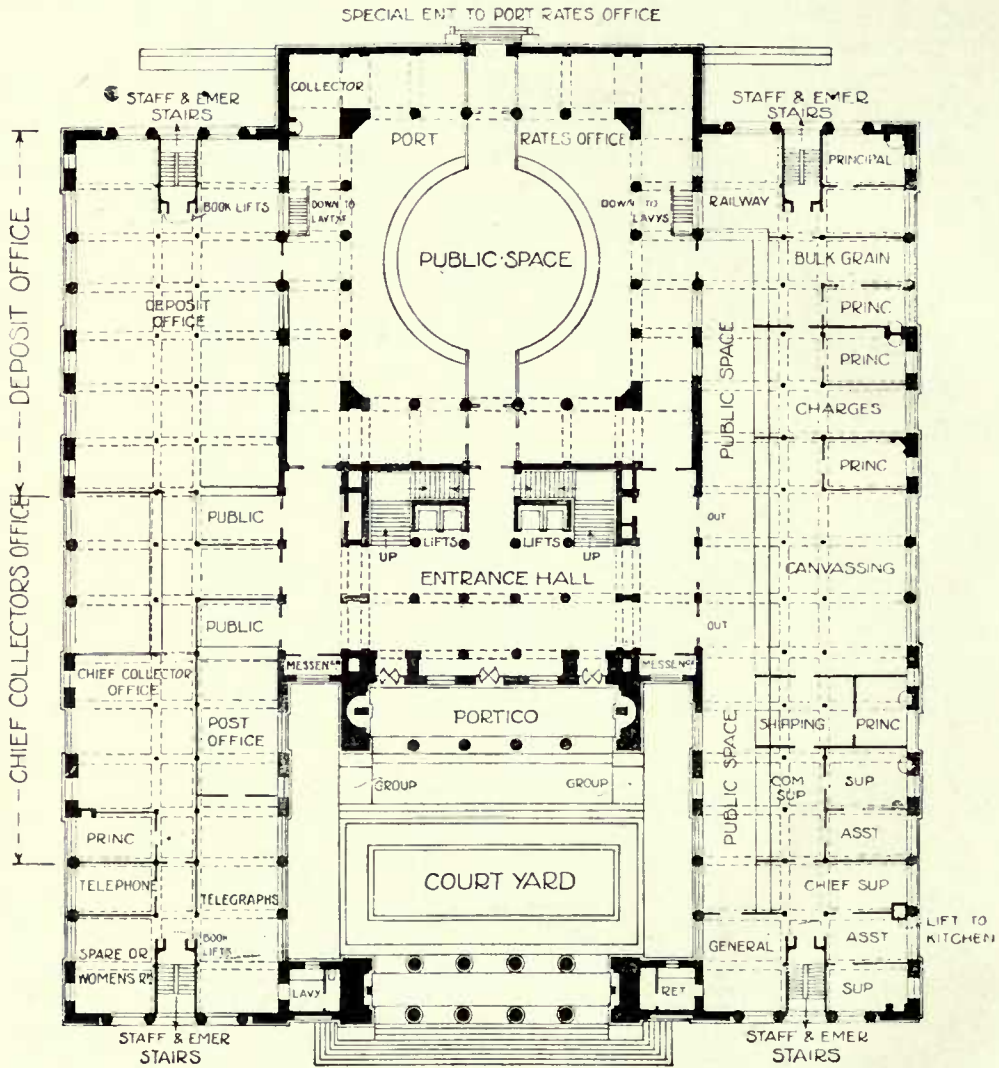

GROUND PLAN

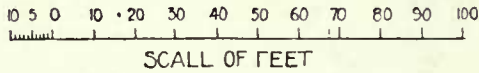

A Block of Public Offices.

ROBERT ATKINSON, Architect.

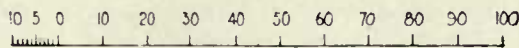
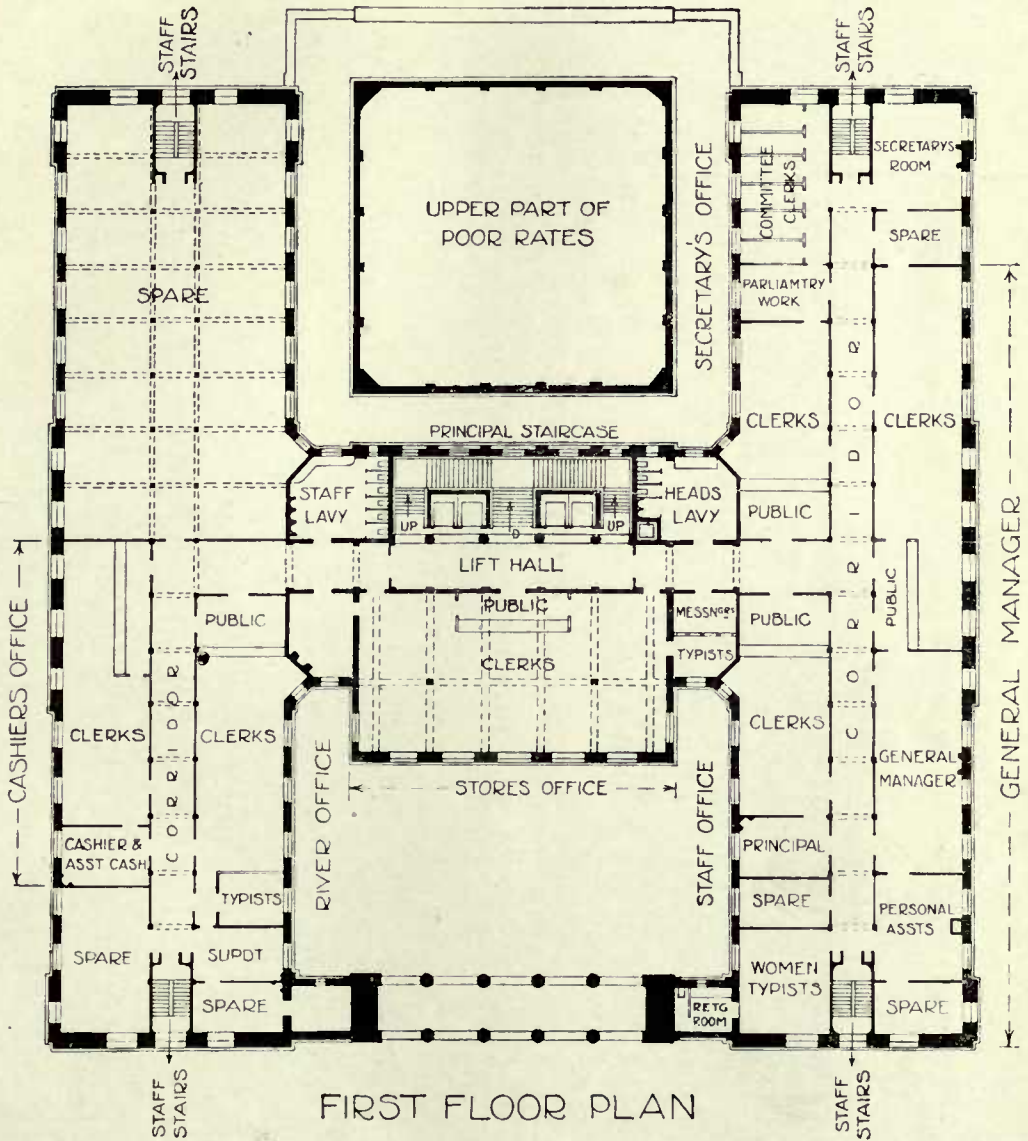

SCALE OF FEET

A Block of Public Offices,

ROBERT ATKINSON, Architect.

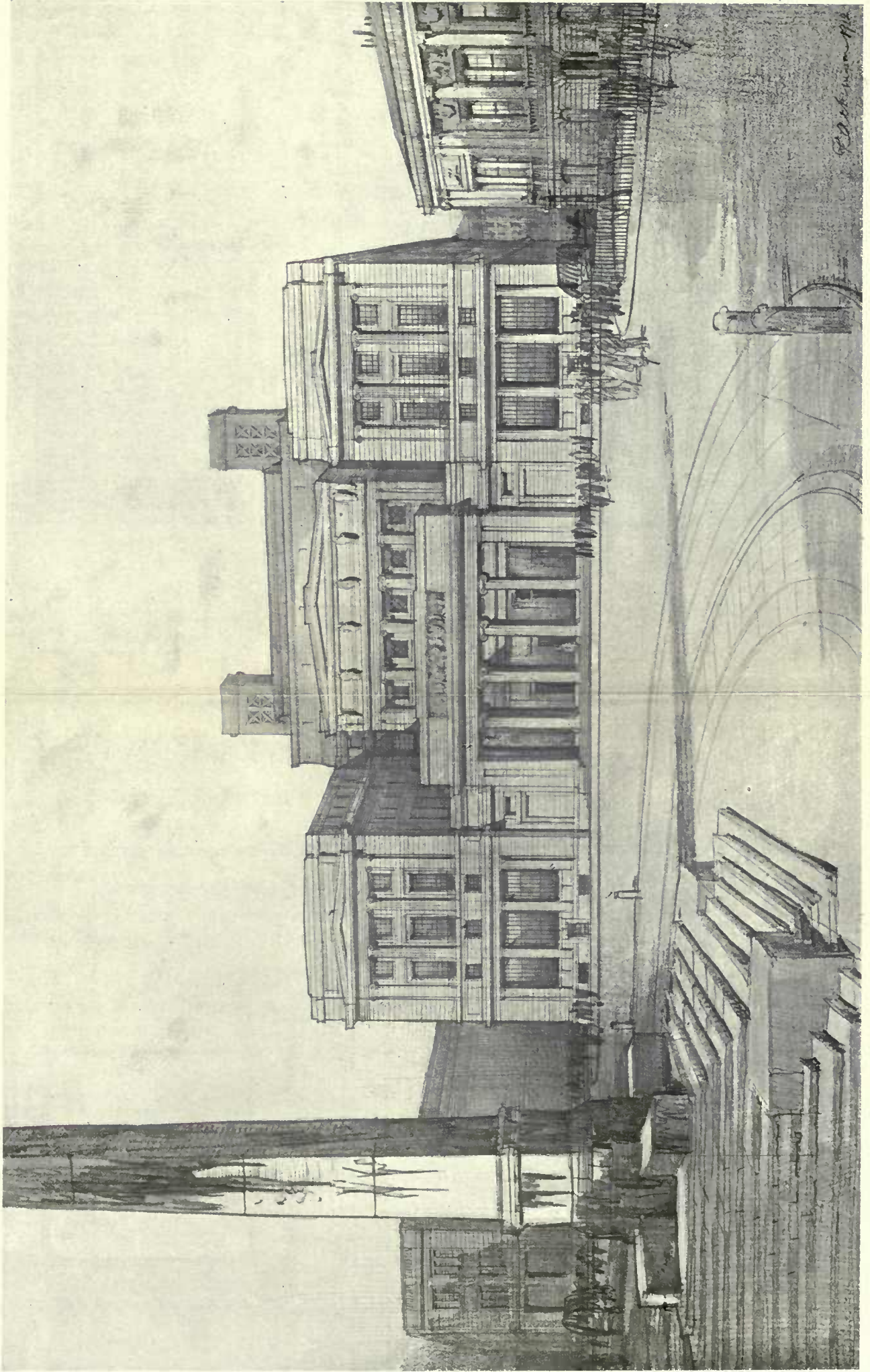

A Block of Public Offices.

ROBERT ATKINSON, Architect.

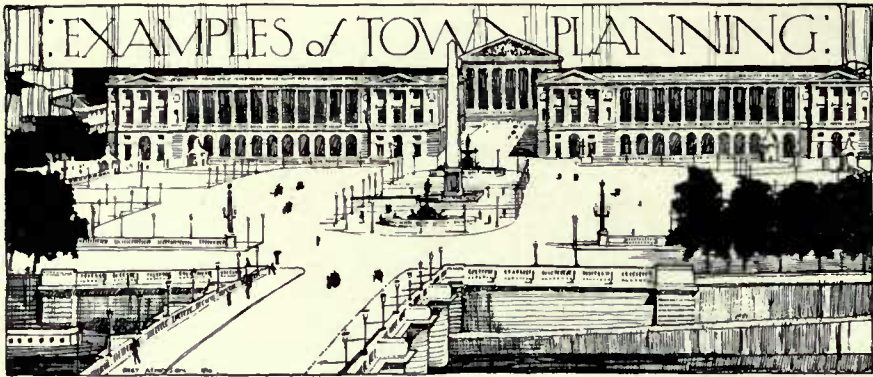

Book Illustrations for "Mawson's Civic Art."

ROBERT ATKINSON, Architect.

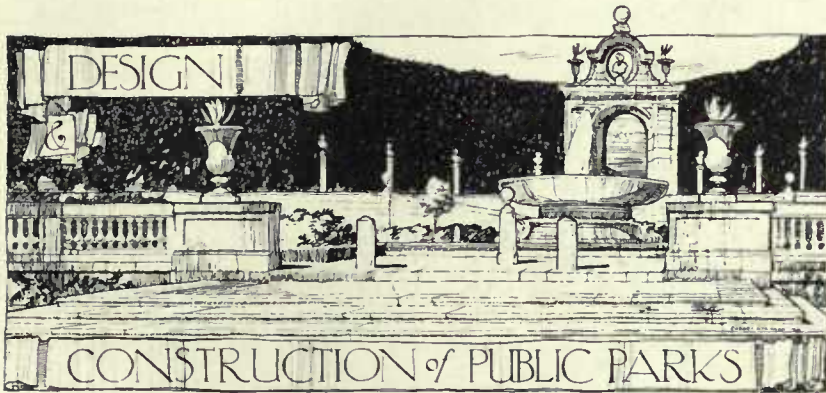
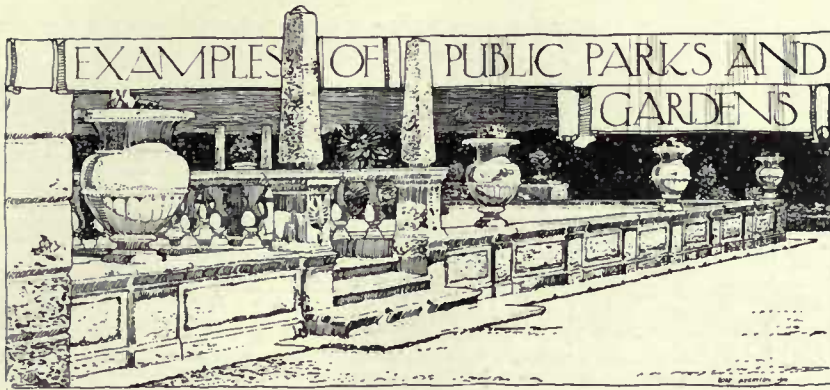

Book Illustrations for "Mawson's Civic Art."

ROBERT ATKINSON, Architect.

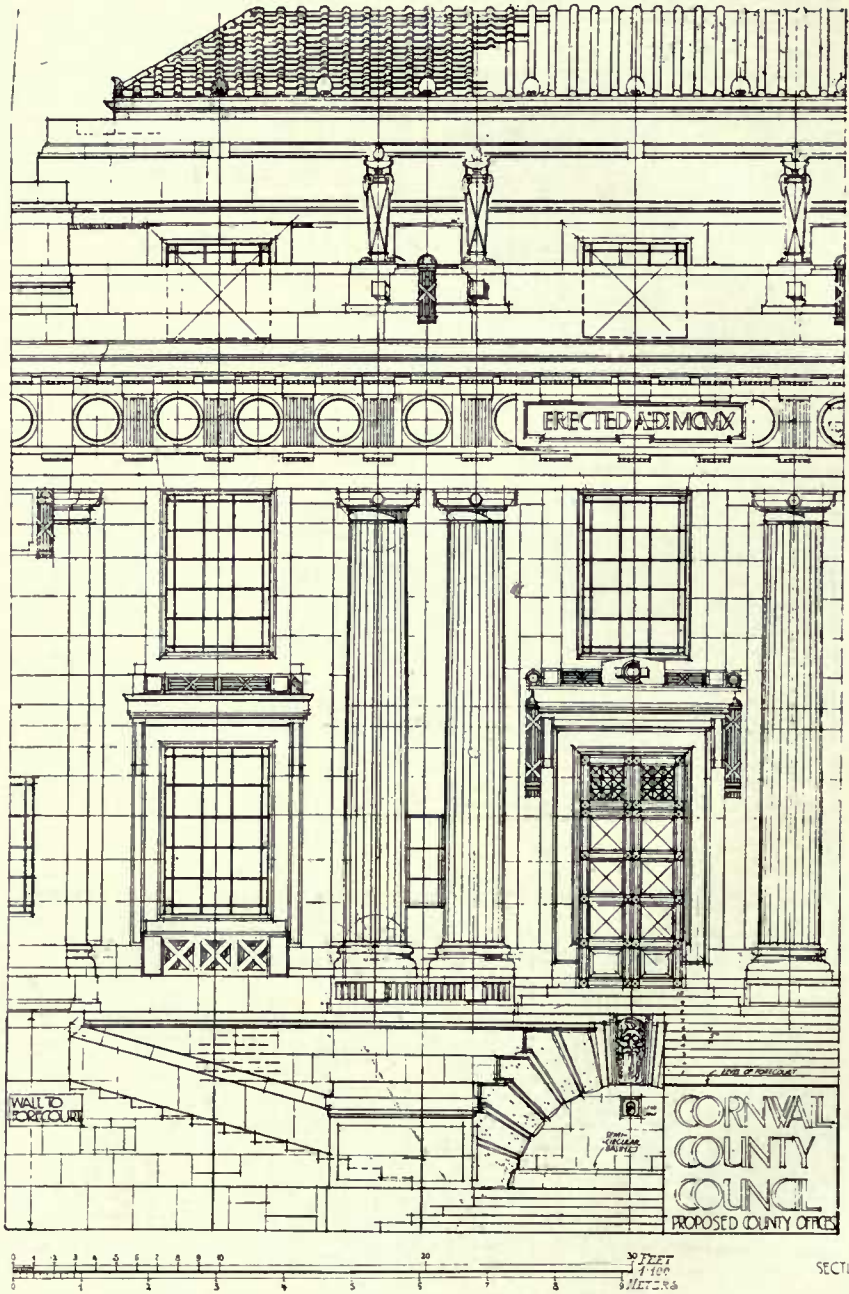

Cornwall County Offices (Competition Design, 1908).

ROBERT ATKINSON, Architect.

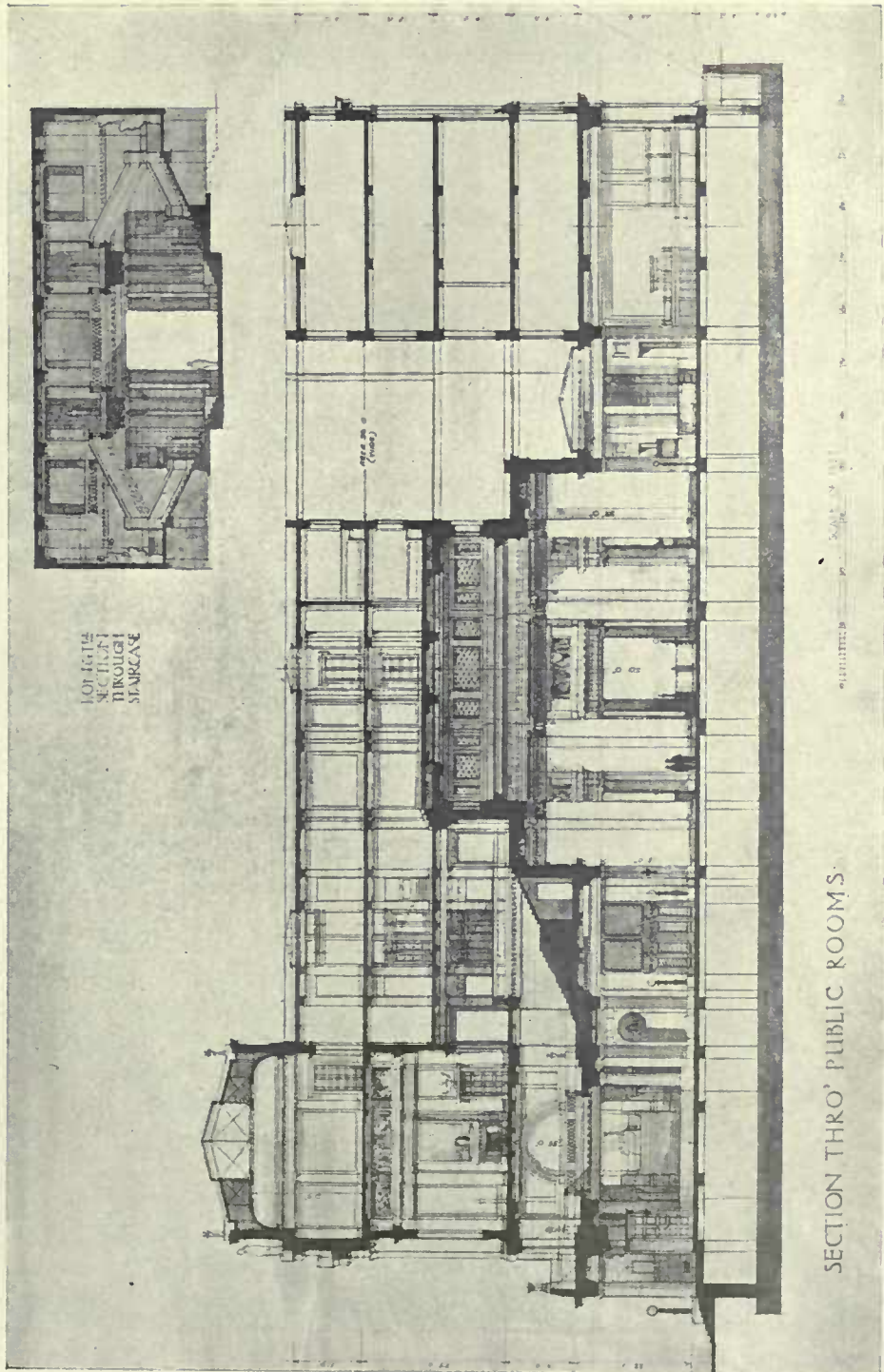

Offices for the Port of London Authority (Competition Design, 1912).

ROBERT ATKINSON, Architect.

Port of London Authority (Competitive Design for the New Head Offices, 1912).
ROBERT ATKINSON, Architect.

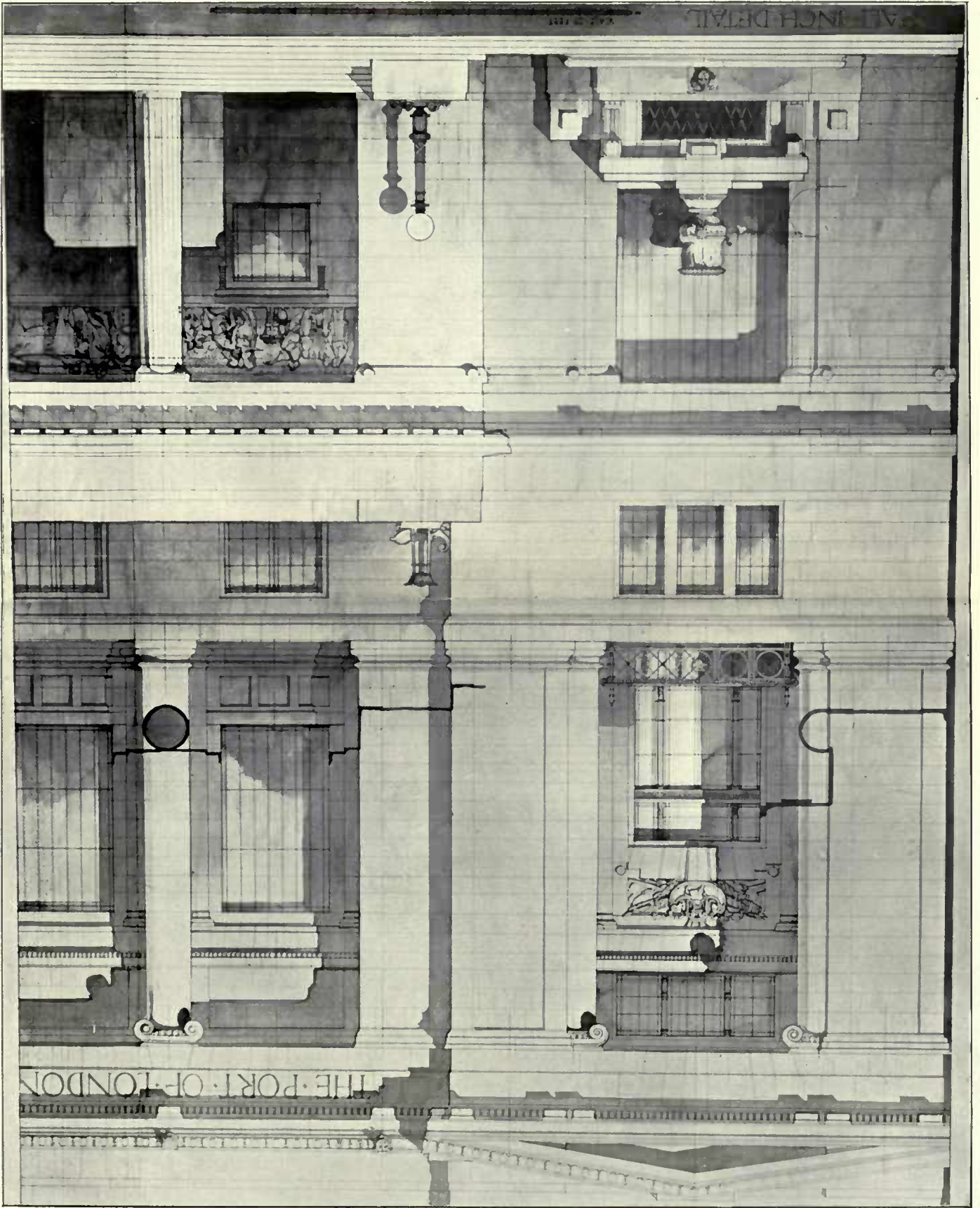

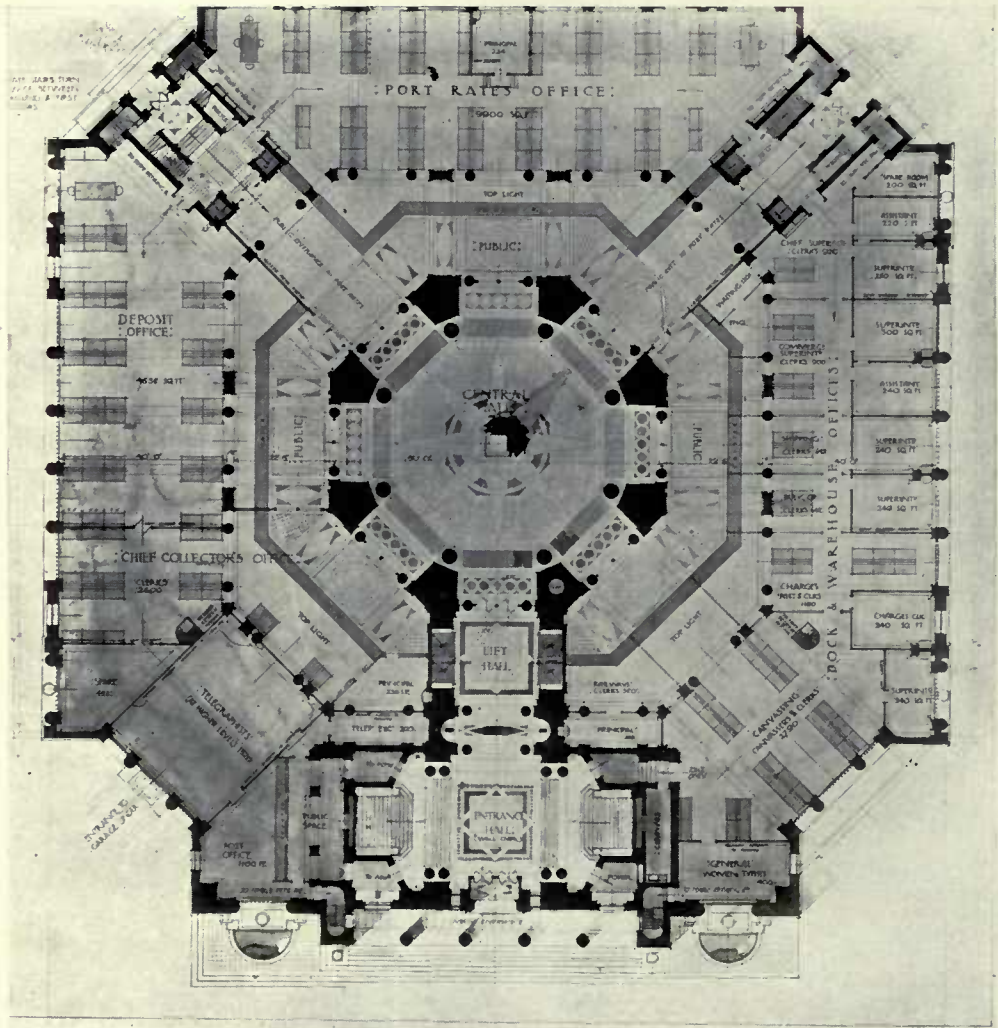

GROUND FLOOR PLAN.

New Office for the Port of London Authority (Competition Design, 1912).

ROBERT ATKINSON, Architect.

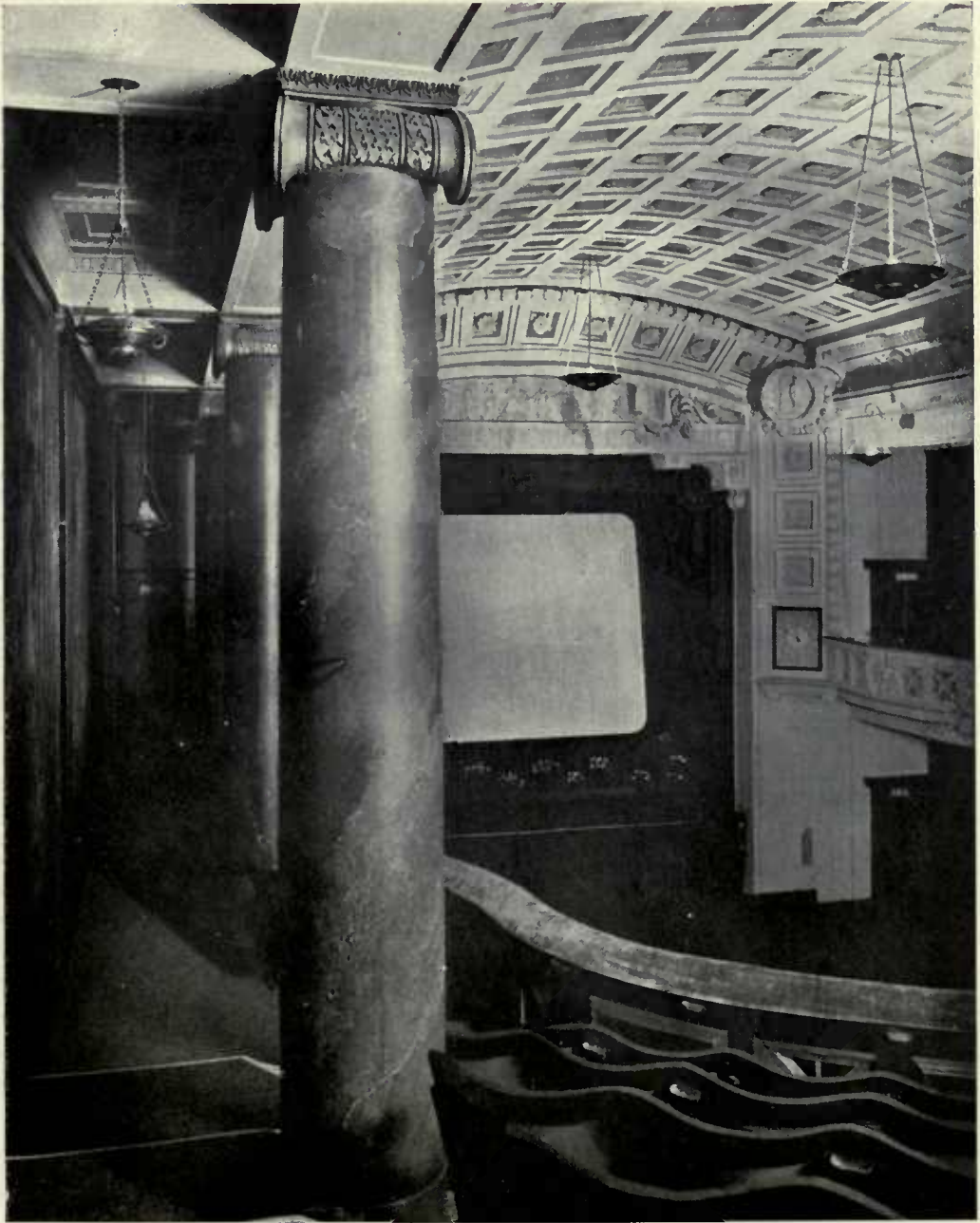

Edinburgh : The New Picture House.

R. ATKINSON & G. L. ALEXANDER, Architects.

General Contractors: JAMES MILLAR & SONS, Millar Place, Edinburgh.

Scagliola Marble Columns: BELLMAN, IVEY & CARTER, LTD., Linhope Street,
Dorset Square, London, W.

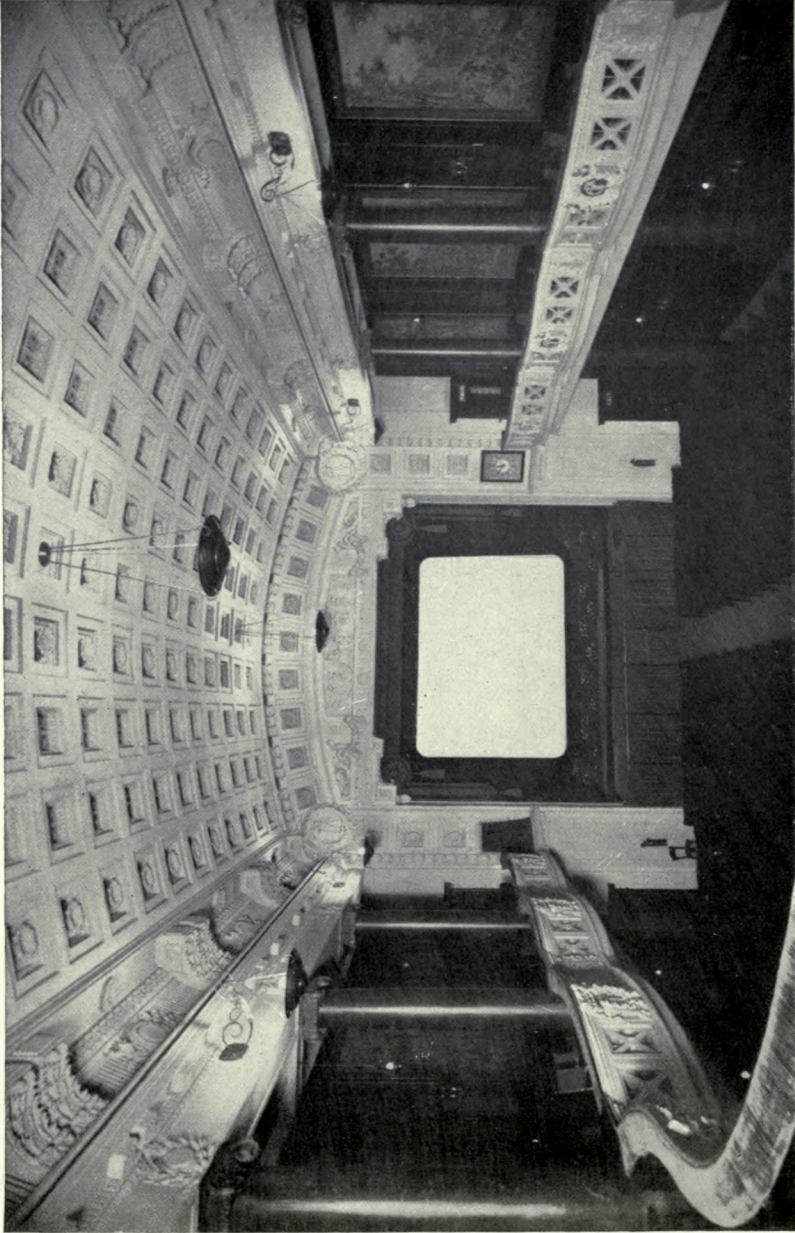

Edinburgh : The New Picture House.

R. ATKINSON & G. L. ALEXANDER, Architects.

General Contractors : JAMES MILLAR & SONS, Millar Place, Edinburgh.

Scagliola Marble Columns : BELLMAN, IVEY & CARTER, LTD., Linhope Street, Dorset Square, London, W.

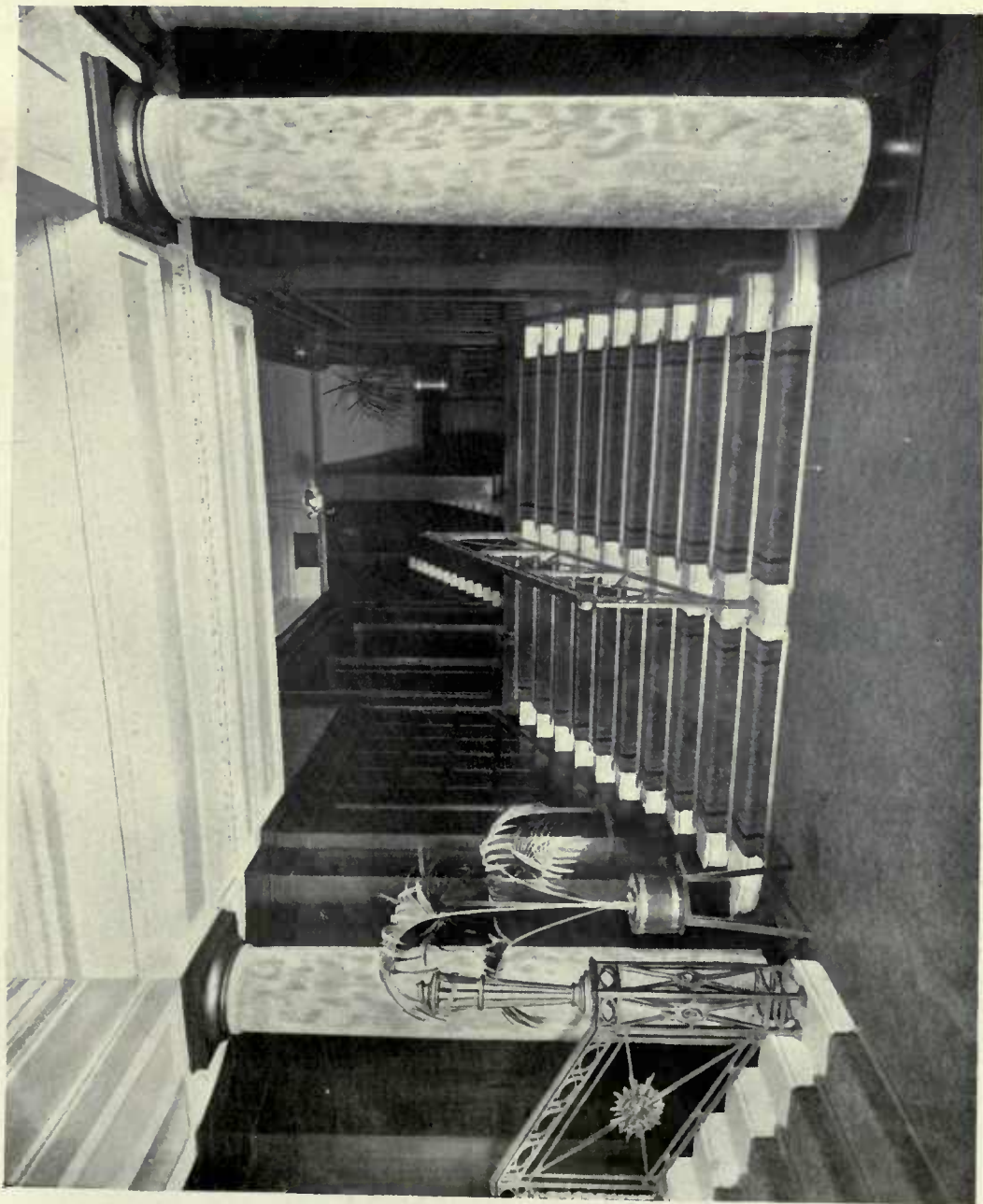

Edinburgh : The New Picture House : Entrance. R. ATKINSON & G. L. ALEXANDER, Architects.

General Contractors : JAMES MILLAR & SONS, Millar Place, Edinburgh.

Scagliola Marble Columns : BELLMAN, IVEY & CARTER, LTD., Linhope Street, Dorset Square, London, N.W.

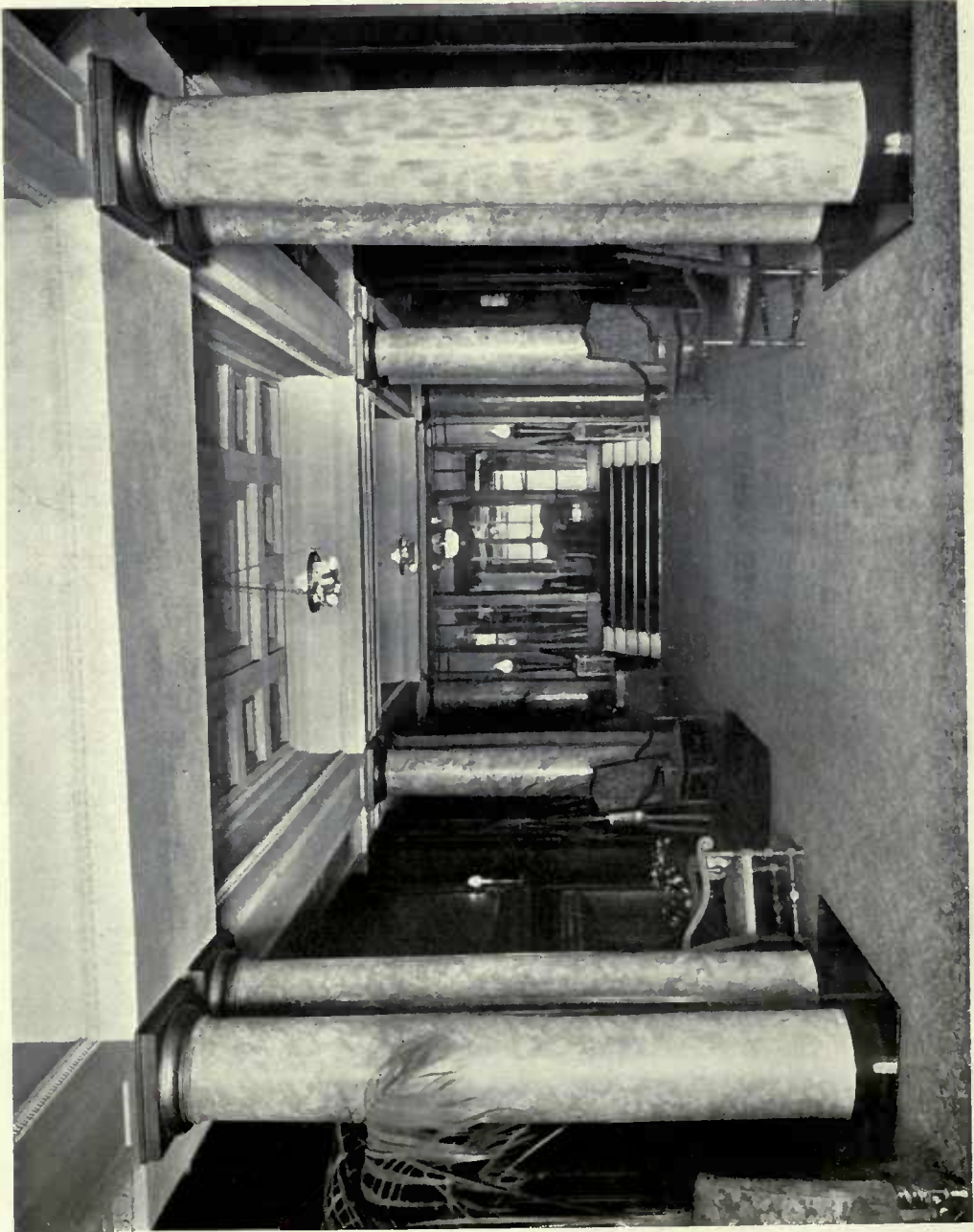

Edinburgh : The New Picture House : Entrance.

R. ATKINSON & G. L. ALEXANDER, Architects.

General Contractors : JAMES MILLAR & SONS, Millar Place, Edinburgh.

Scottish Marble Columns : BELLMAN, IVEY & CARTER, LTD., Linhope Street, Dorset Square, London, N.W.



Edinburgh : The New Picture House : Vestibule.

R. ATKINSON & G. L. ALEXANDER, Architects.

General Contractors : JAMES MILLAR & SONS, Millar Place, Edinburgh.

Modelling to Bronzework : G. JACKSON & SON, LTD., 49 Rathbone Place, London, W.



Edinburgh : The New Picture House.

R. ATKINSON & G. L. ALEXANDER, Architects.

General Contractors : JAMES MILLAR & SONS, Millar Place, Edinburgh.

Modelling to Bronzework : G. JACKSON & SON, 49 Rathbone Place, London, W.

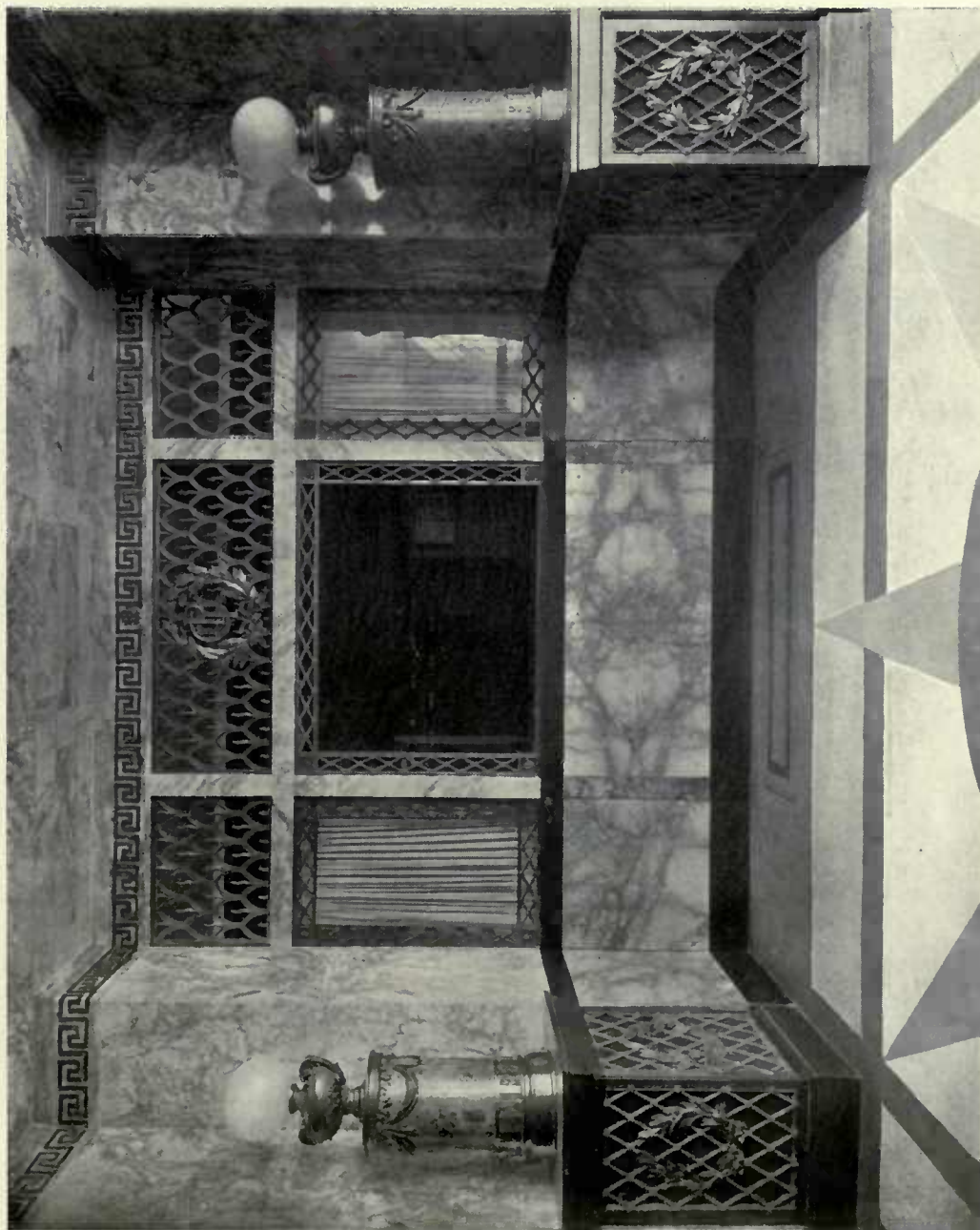

Edinburgh : The New Picture House : Detail of Screen in Vestibule. R. ATKINSON & G. L. ALEXANDER, Architects.
General Contractors : JAMES MILLAR & SONS, Millar Place, Edinburgh.
Modelling to Bronze-work : G. JACKSON & SON, 49 Rathbone Place, London, W.

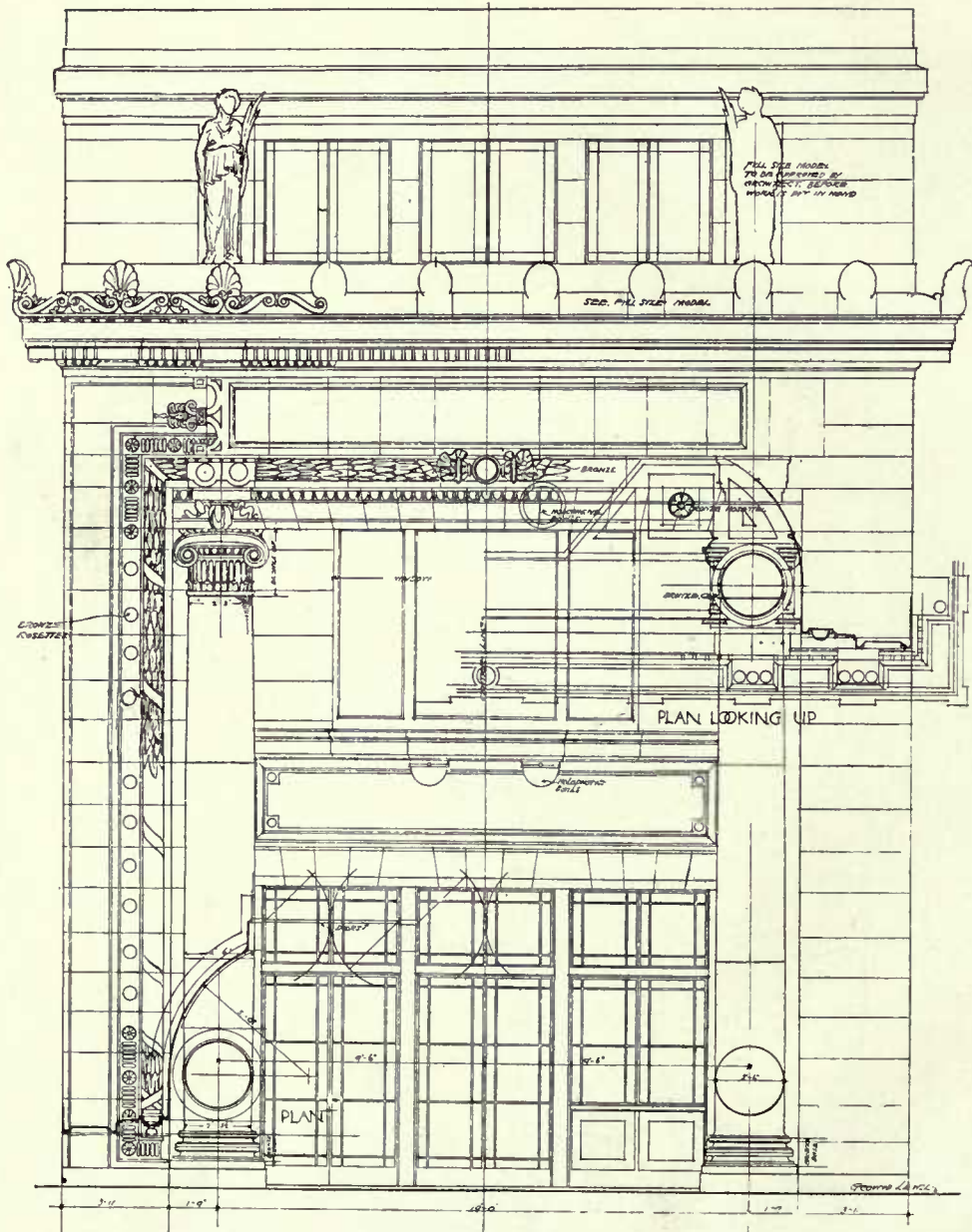

FRONT ELEVATION

Edinburgh: The New Picture House. R. ATKINSON & G. L. ALEXANDER, Architects

General Contractor: JAMES MILLAR & SONS, Millar Place, Edinburgh.

Modelling to Bronzework: G. JACKSON & SON, 49 Rathbone Place, London, W.

ALTERATIONS TO ROYAL HOTEL
PREMISES PRINCES ST EDINBURGH

BUILDING AS EXECUTED

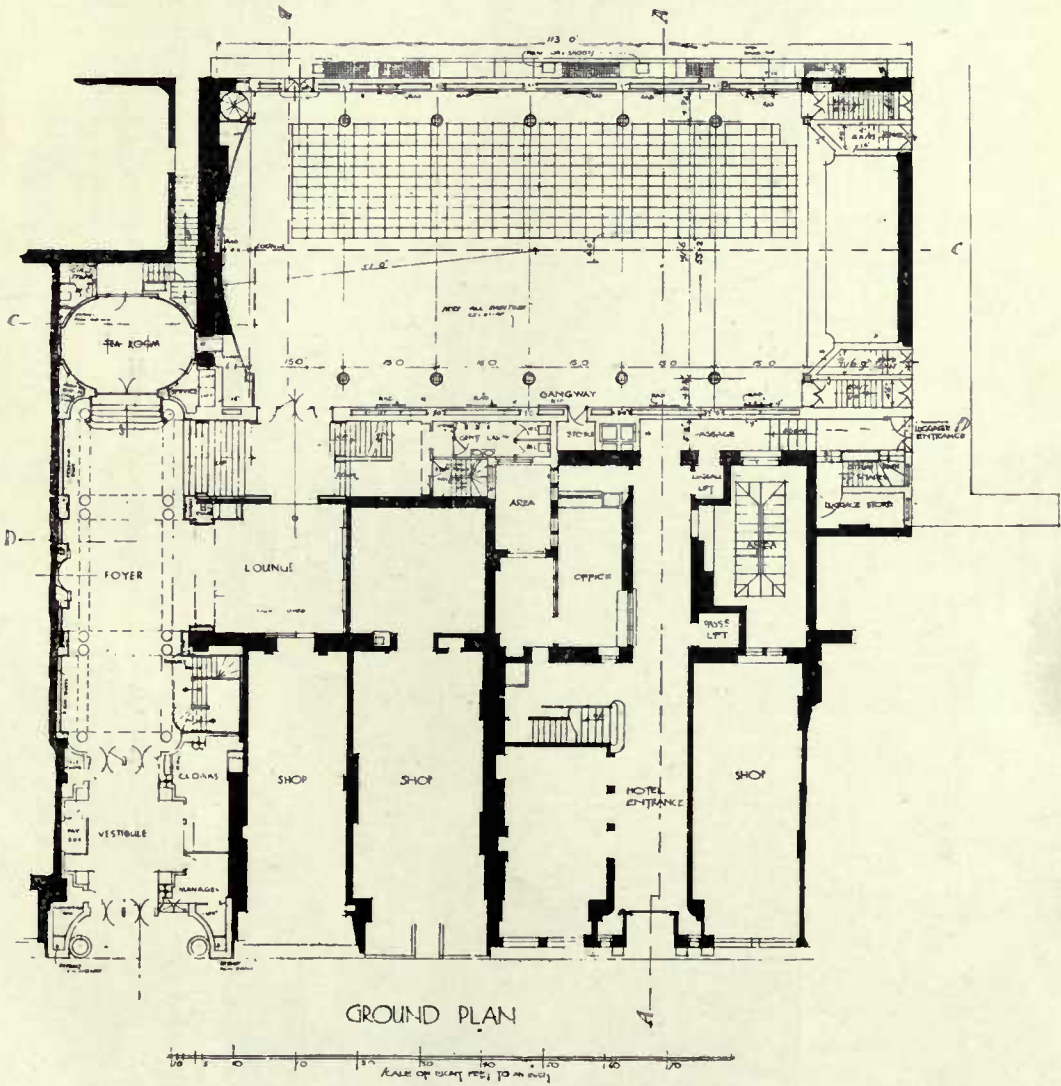

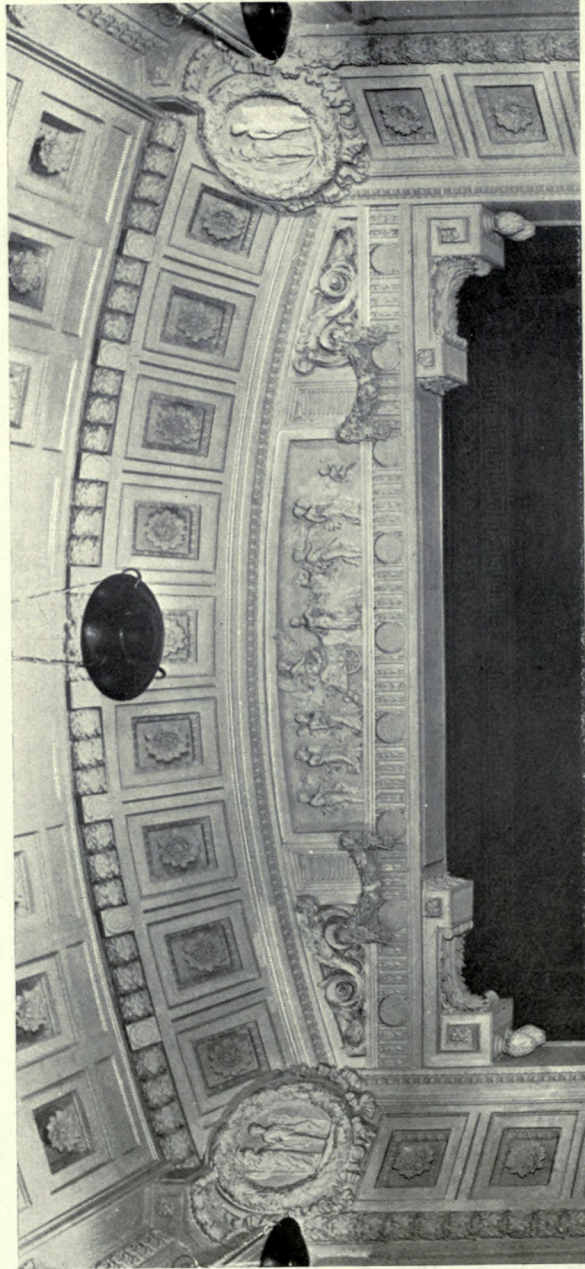

Edinburgh : The New Picture House : Detail of Proscenium Arch. R. ATKINSON & G. L. ALEXANDER, Architects.
General Contractors : JAMES MILLAR & SONS, Millar Place, Edinburgh.

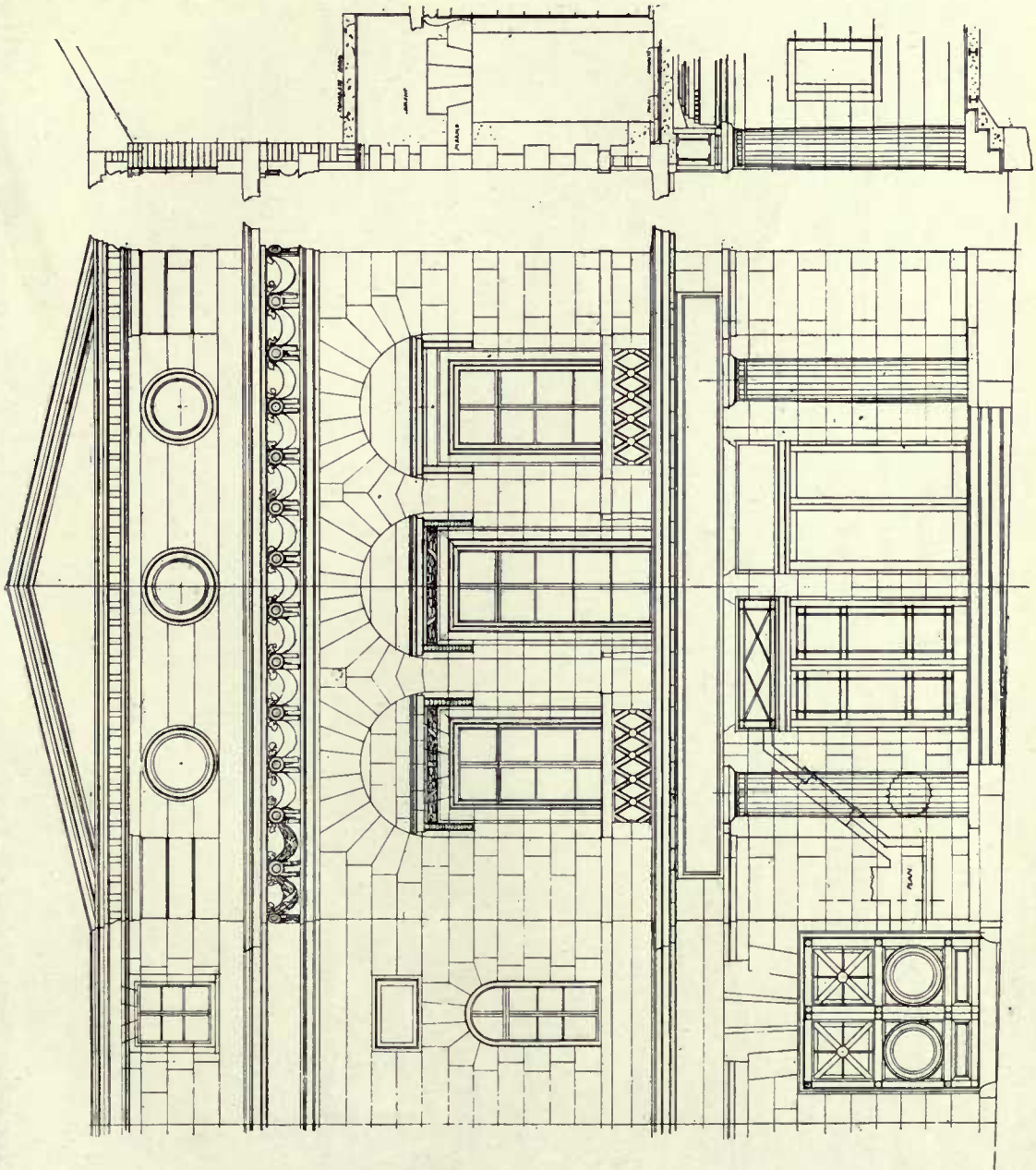

Wolverhampton Picture House : Front Elevation. R. ATKINSON & G. L. ALEXANDER, Architects.
Burmantol's Marmo supplied by the LEEDS FIRECLAY Co., LTD., Leeds.
Modelling: G. JACKSON & SON, 49 Rathbone Place, London, W.

NEW PICTURE HOUSE WOLVERHAMPTON
SCALE 3 FEET TO ONE INCH

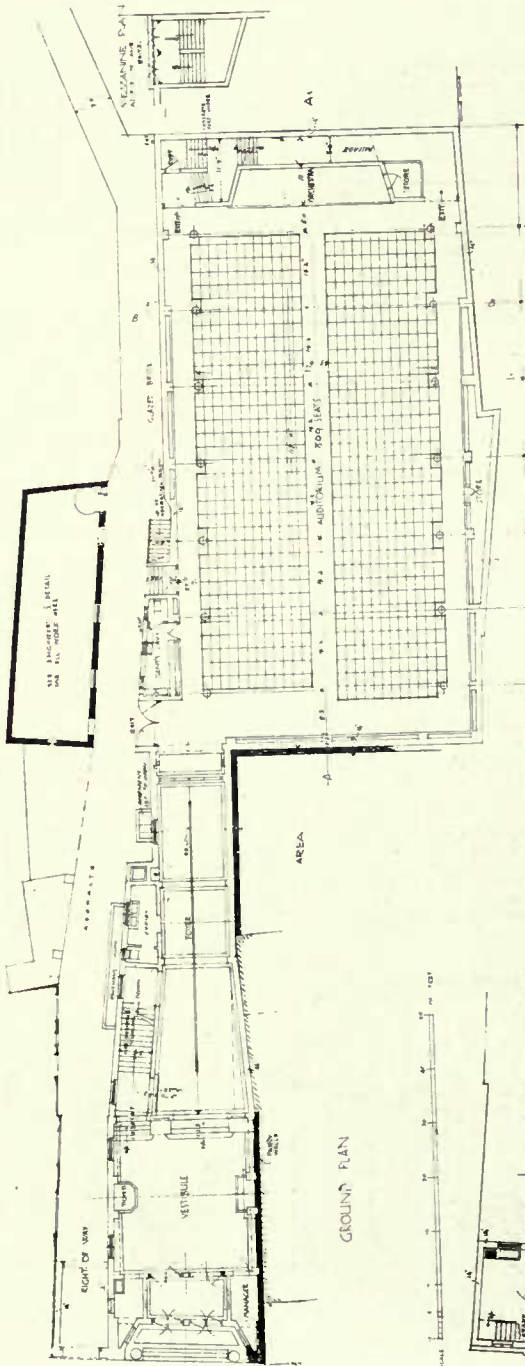

GROUND PLAN

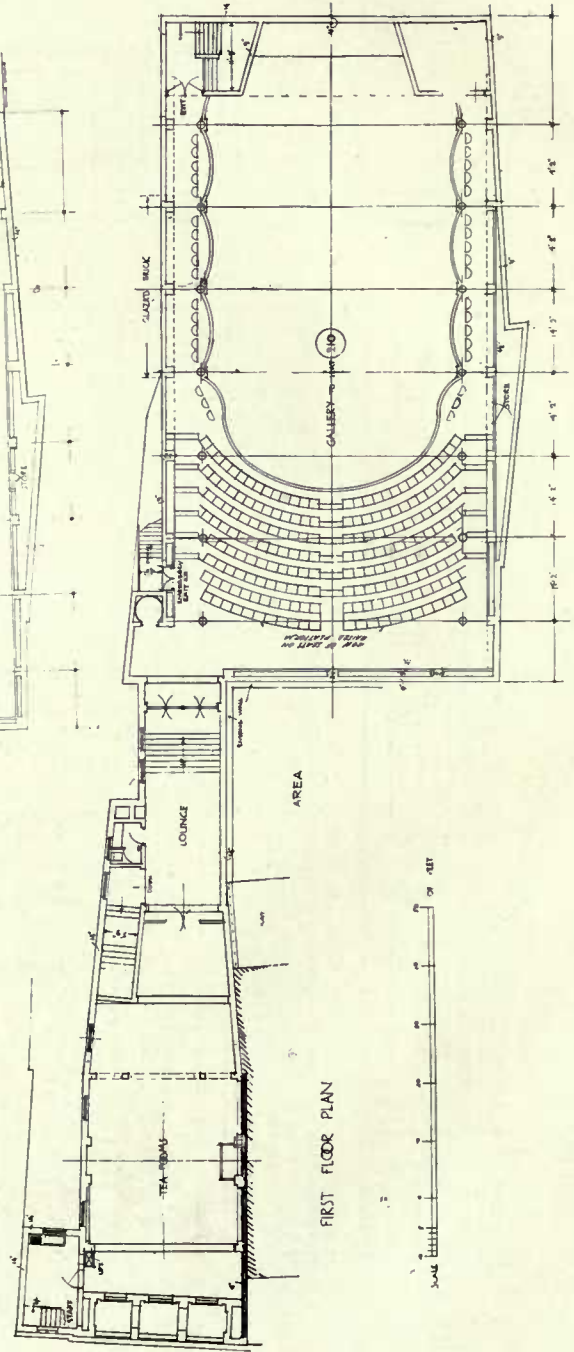

FIRST FLOOR PLAN

New Picture House, Wolverhampton.

R. ATKINSON & G. L. ALEXANDER, Architects.

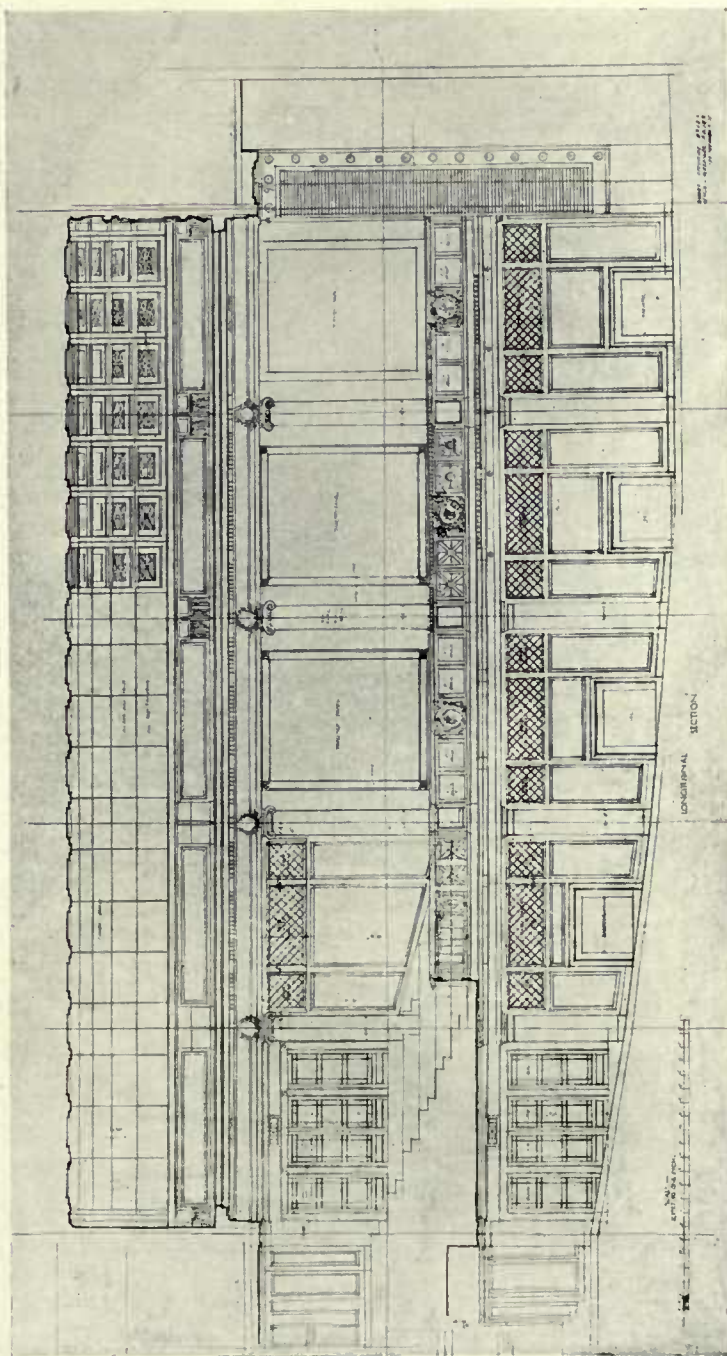

Aberdeen Picture House: Longitudinal Section through Auditorium. R. ATKINSON & G. L. ALEXANDER, Architects.

*Panelling: SAMUEL ELLIOTT & SONS (Reading) LTD., Caversham, Reading.
Fibrous Plasterwork: H. H. MARTYN & Co., LTD., Sunningdale Works, Cheltenham.*

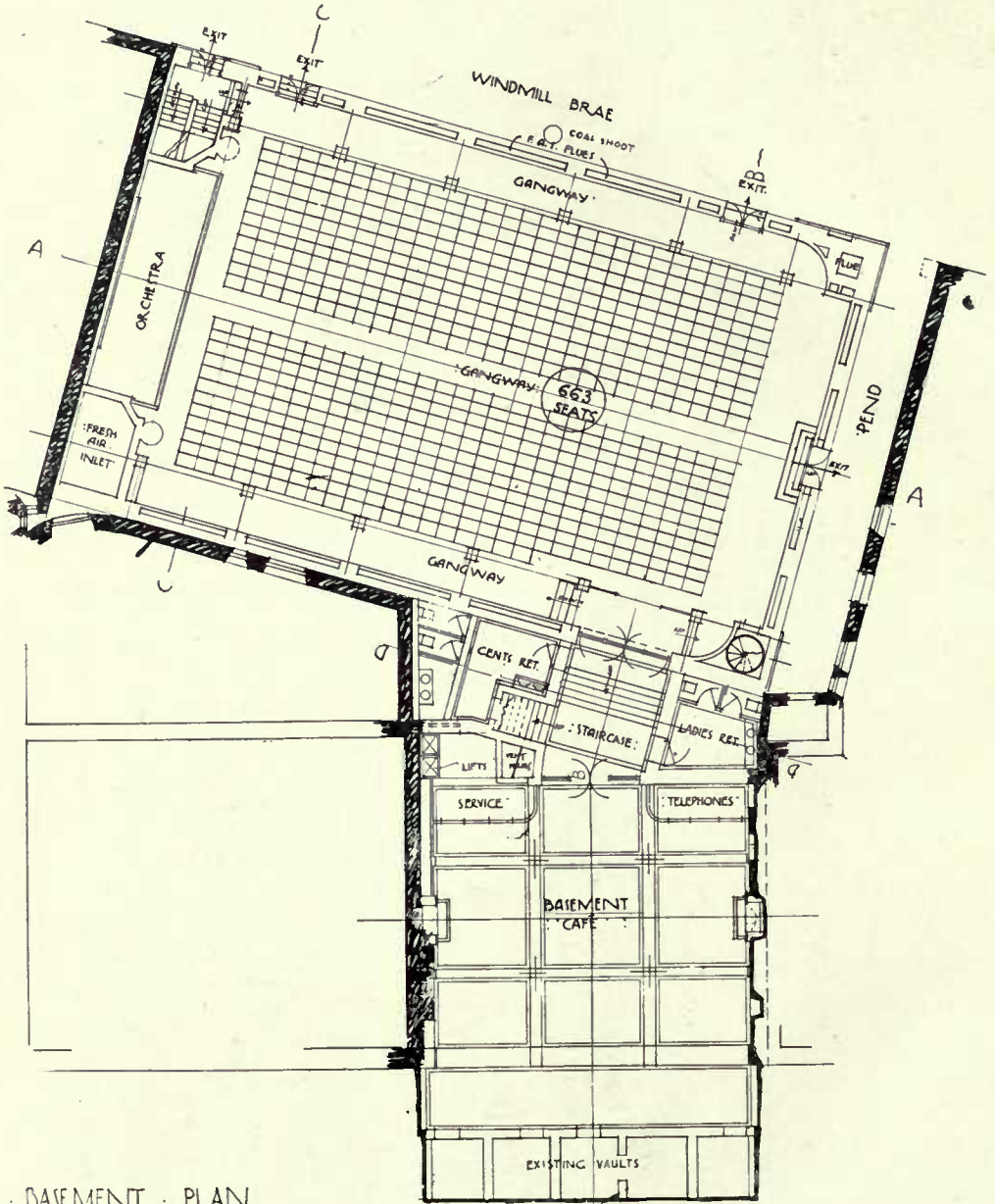

BASEMENT PLAN

UNION STREET

Aberdeen Picture House.

R. ATKINSON & G. L. ALEXANDER, Architects.

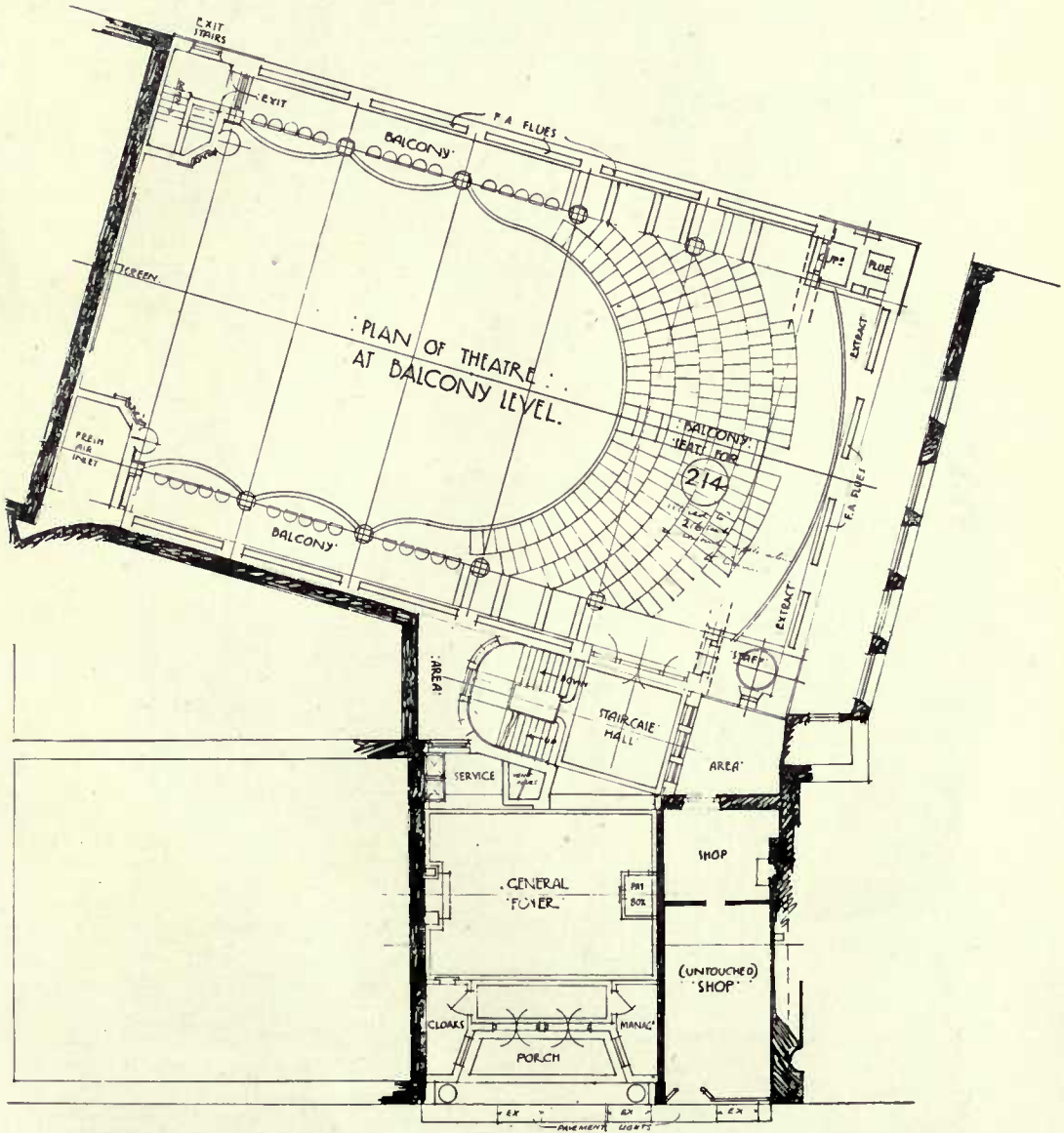

PLAN OF THEATRE
AT BALCONY LEVEL.

UNION STREET

GROUND PLAN

Aberdeen Picture House.

R. ATKINSON & G. L. ALEXANDER, Architects.

ABERDEEN PICTURE HOUSE
INTERIOR DECORATION OF THEATRE

SCALE 3 FEET TO ONE INCH

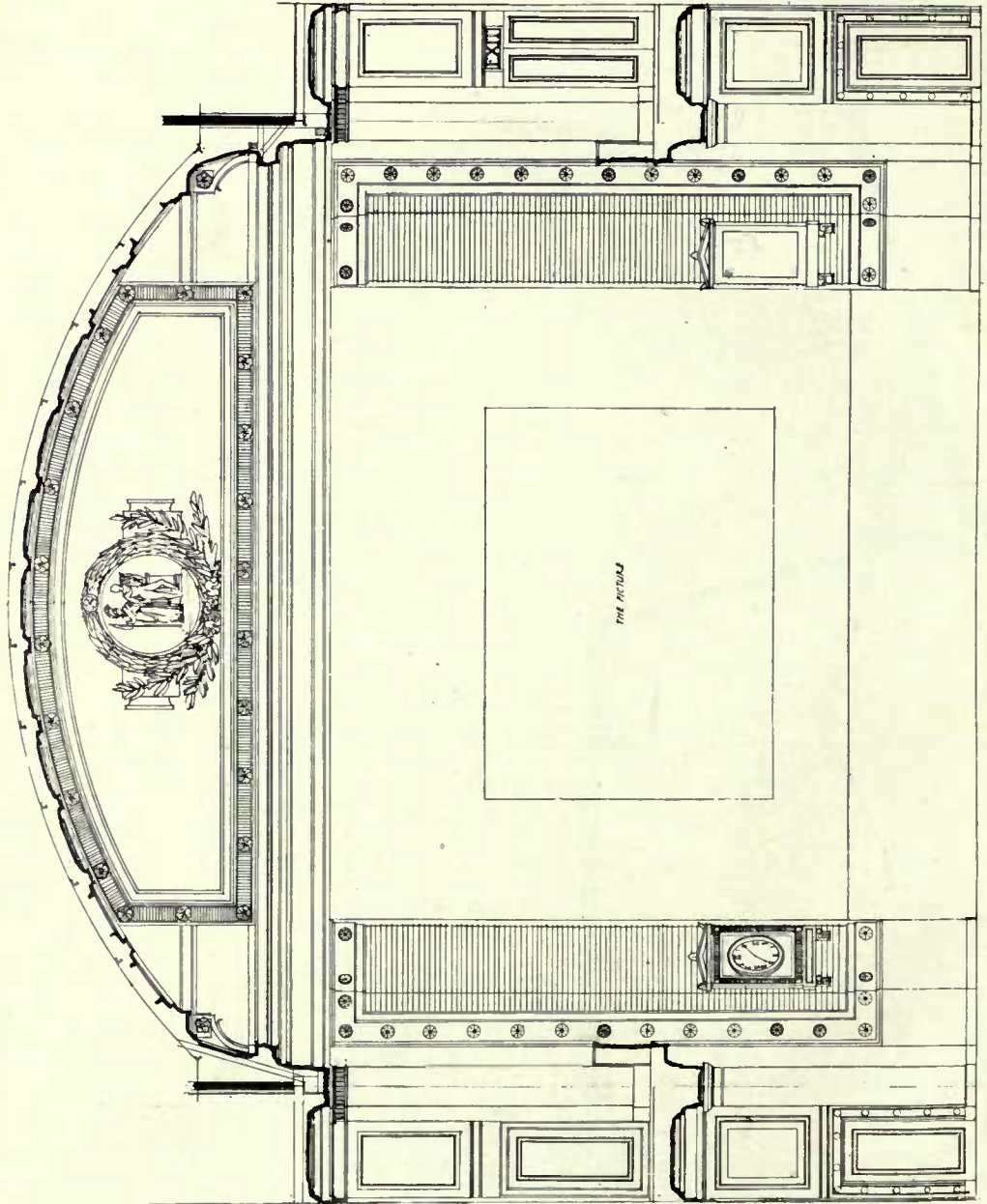

Aberdeen Picture House.
Fibrous Plasterwork: H. H. MARTYN & Co. LTD., Sunningdale Works, Cheltenham.
R. ATKINSON & G. L. ALEXANDER, Architects.



The Mosque, Algiers.

ROBERT ATKINSON, Architect.



Forecourt.



Dining Room.

The Road Farm, Churt, Surrey. **ROBERT ATKINSON & G. L. ALEXANDER, Architects.**

Garden Work: The LAKELAND NURSERIES, Windermere.

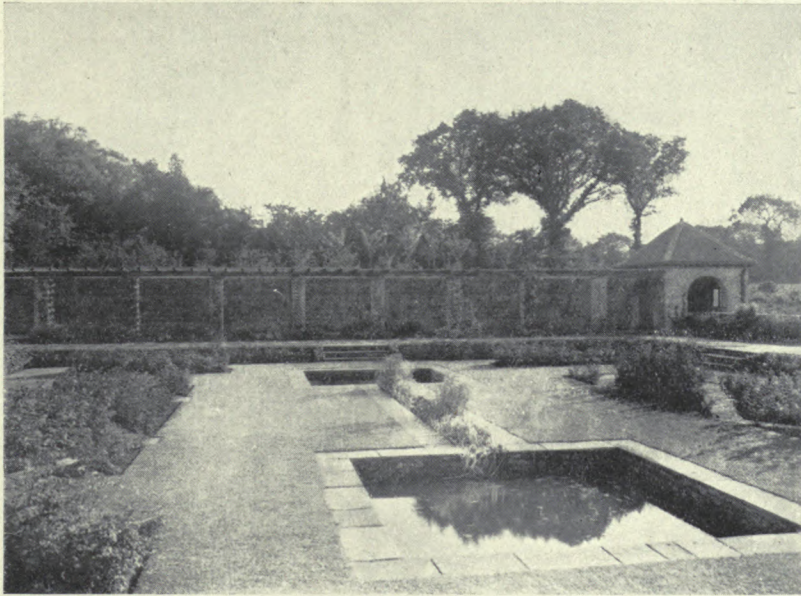

Garden.

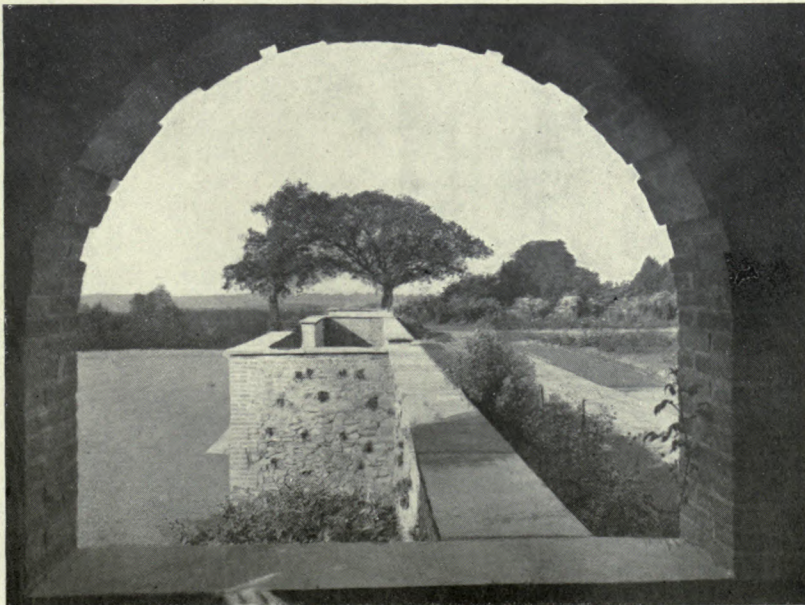

Garden from Lea House.

The Road Farm, Churt, Surrey. R. ATKINSON & G. L. ALEXANDER, Architects.

Garden Work: The LAKELAND NURSERIES, Windermere.



18 Bryanston Square, W.

R. ATKINSON & G. L. ALEXANDER, Architects.

Fibrous Plasterwork: G. JACKSON & SON, 49 Rathbone Place, London, W.*Electric Fittings, Door Furniture, etc.*: FARADAY & SON, 146-150 Wardour Street, London, W.



Vestibule.

18 Bryanston Square, W.

R. ATKINSON & G. L. ALEXANDER, Architects.

Fibrous Plasterwork: G. JACKSON & SON, 49 Rathbone Place, London, W.

Electric Fittings, Door Furniture, etc.: FARADAY & SON, 146-150 Wardour Street, London, W.



Drawing Room.

18 Bryanston Square, W.

R. ATKINSON & G. L. ALEXANDER, Architects.

Fibrous Plasterwork: G. JACKSON & SON, 49 Rathbone Place, London, W.

Electric Sconces & Door Furniture: FARADAY & SON, 146-150 Wardour Street, London, W.



Small Drawing Room.

18 Bryanston Square, W.

R. ATKINSON & G. L. ALEXANDER, Architects.

Fibrous Plasterwork: G. JACKSON & SON, 49 Rathbone Place, London, W.

Electric Fittings, Door Furniture, etc.: FARADAY & SON, 146-150 Wardour Street, London, W.

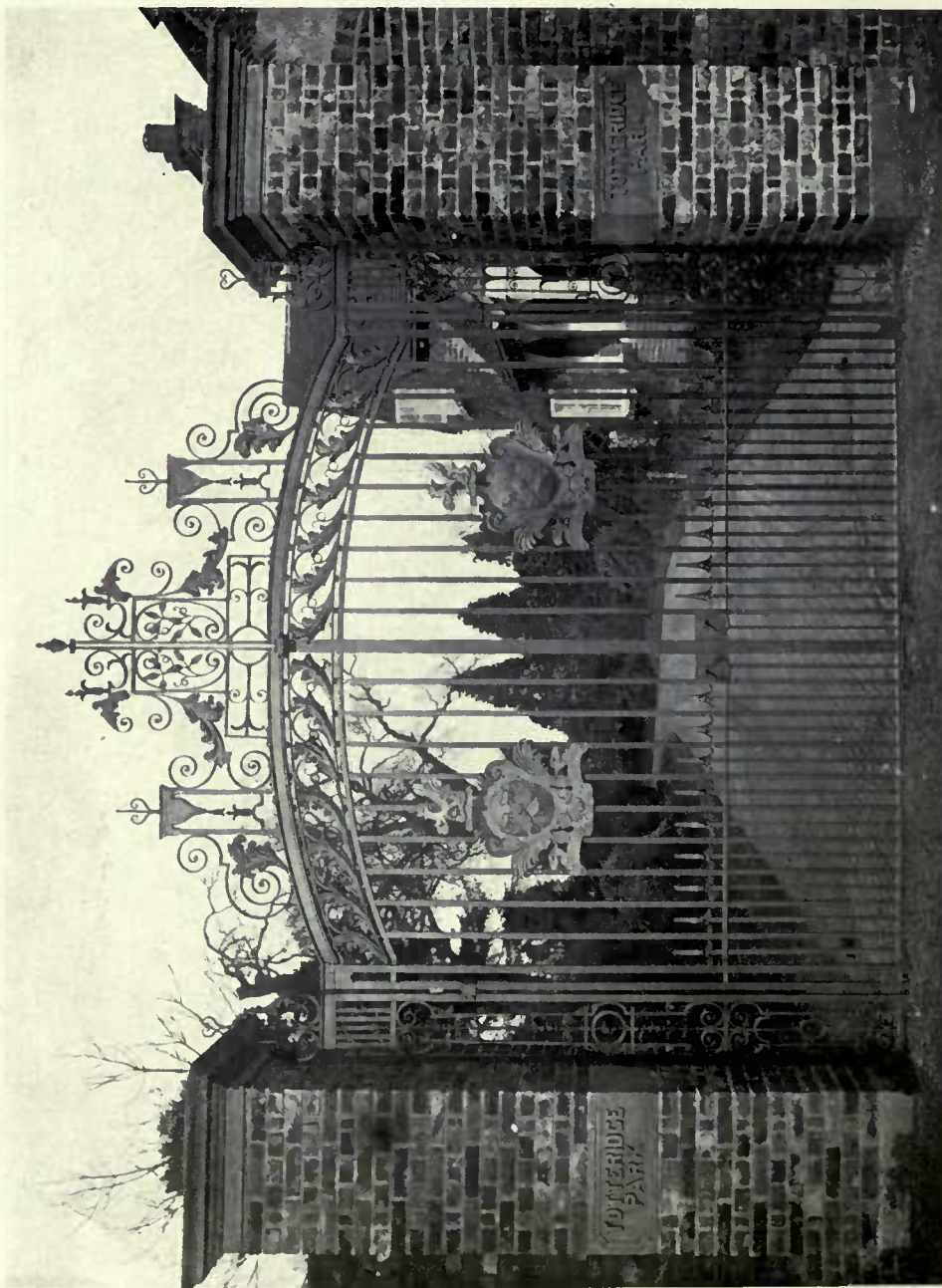

Wrought Iron Gates, Totteridge Park, Herts.

R. ATKINSON & G. L. ALEXANDER, Architects.

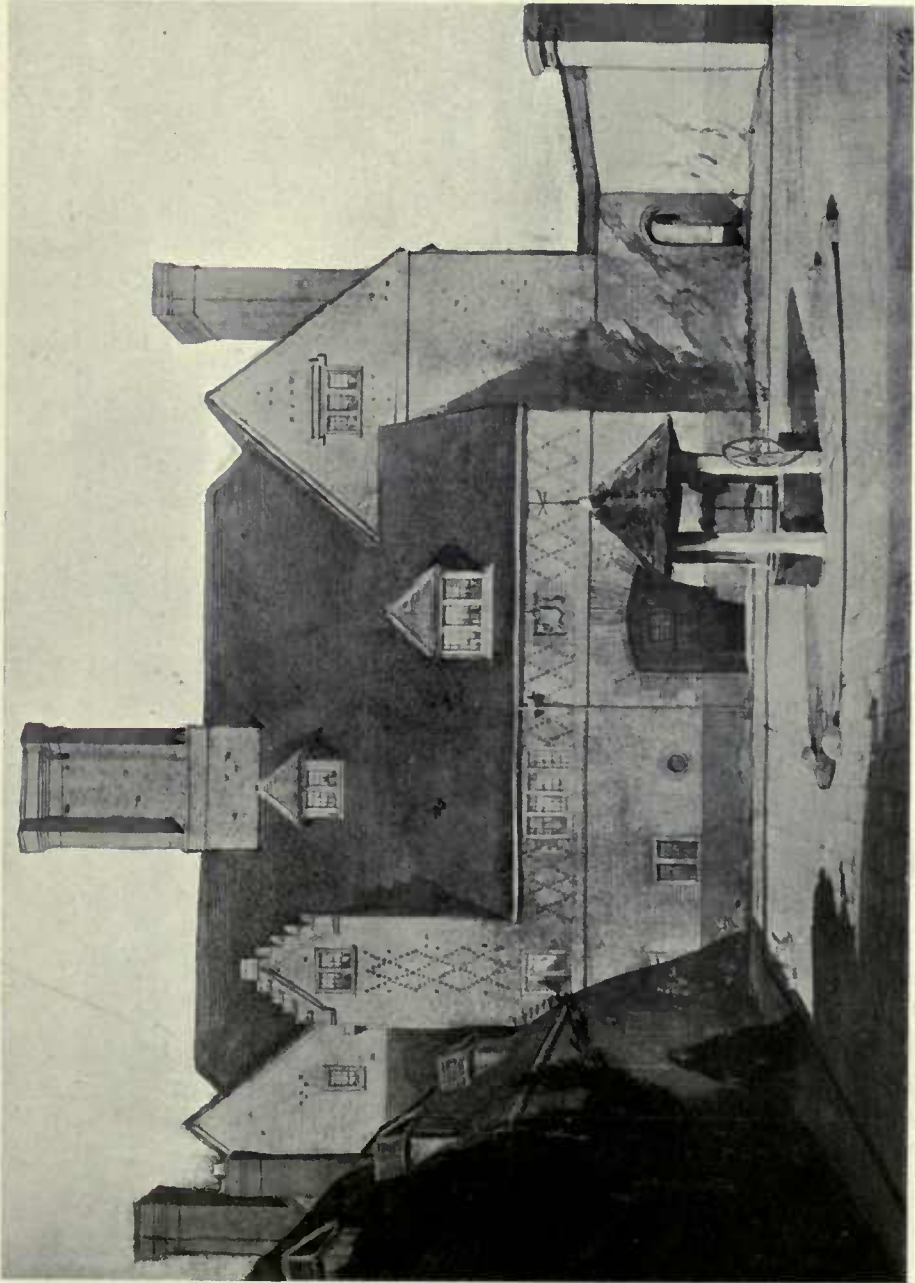

House at Preston, Candover.

R. ATKINSON & G. L. ALEXANDER, Architects.

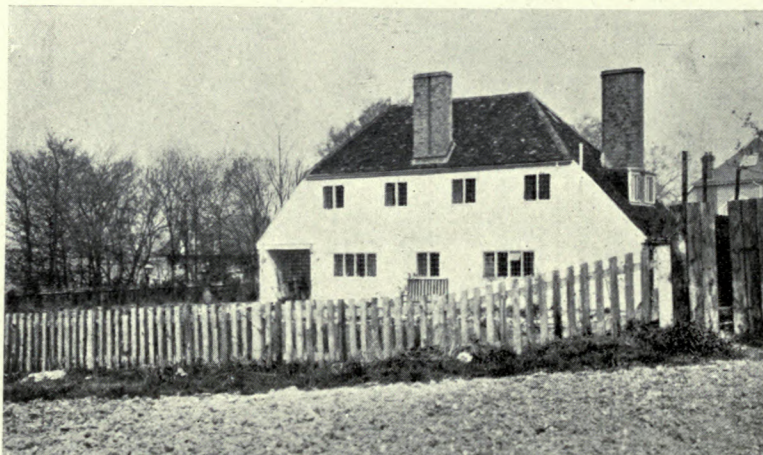
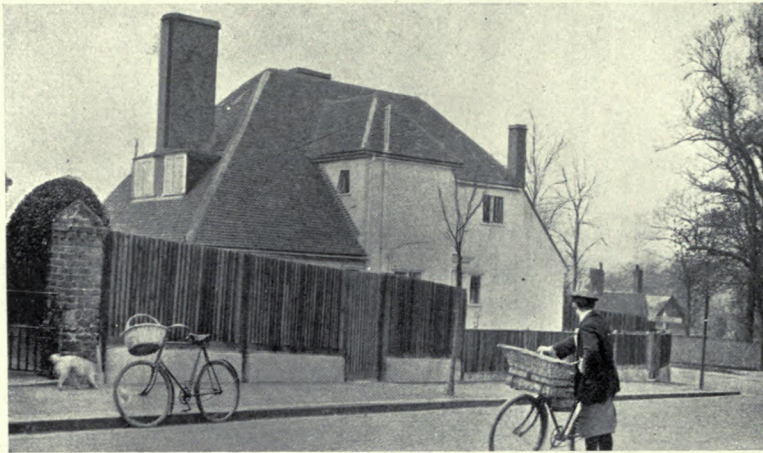

House at Carshalton, Surrey.

R. ATKINSON, Architect.



ROBERT ATKINSON, Architect.

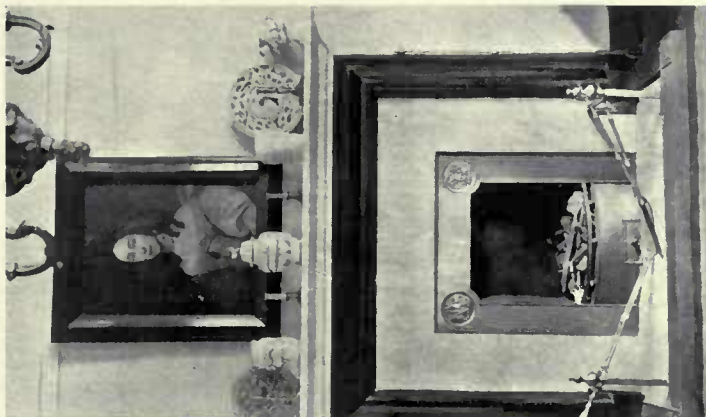

Interior Views of House at Carshalton, Surrey.

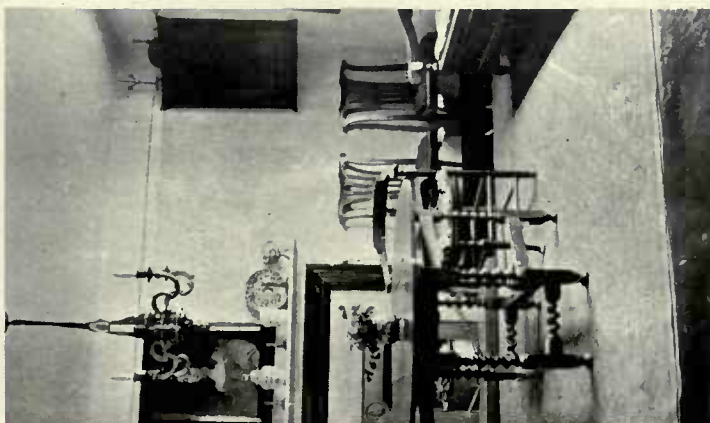

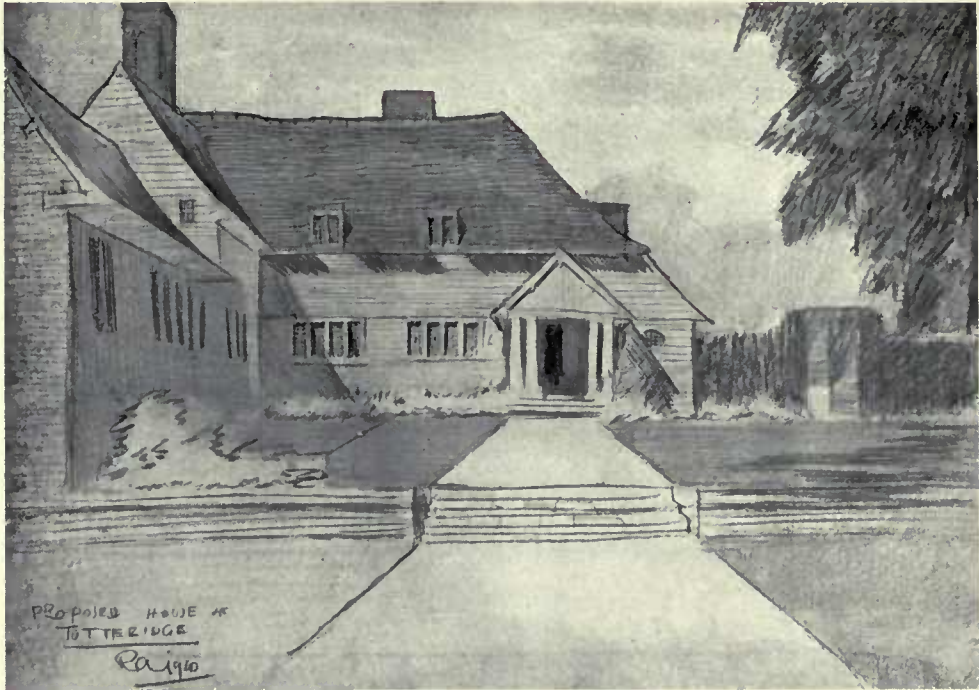

Sketch for a House at Totteridge.

ROBERT ATKINSON, Architect.



Interior of House at Carshalton, Surrey.

ROBERT ATKINSON, Architect.



Arab House, Mustapha, Algiers.

ROBERT ATKINSON, Architect.

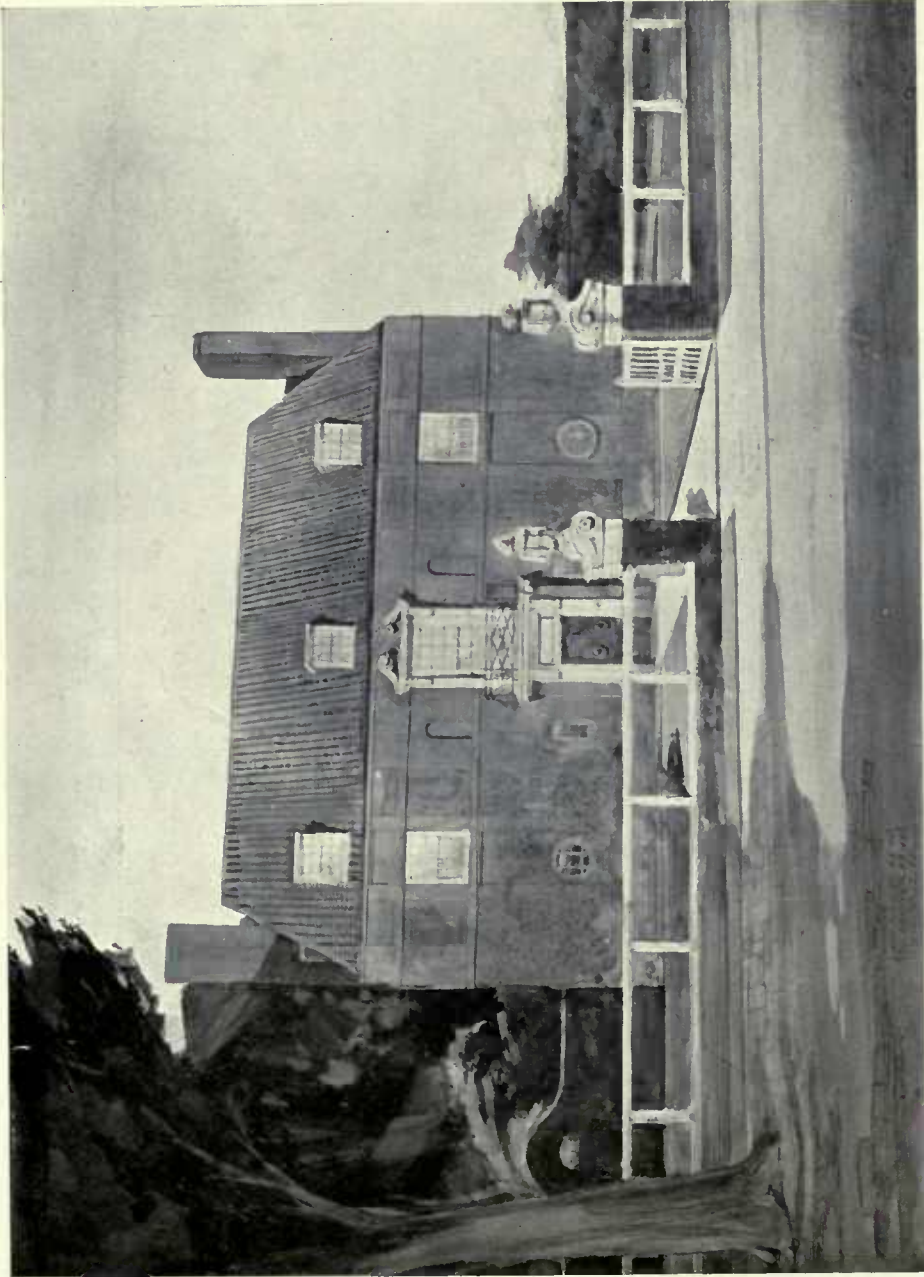

House at Ealing.

R. ATKINSON & G. L. ALEXANDER, Architects.

Art Metal Work : THOS. EUSLEY, LTD., 28 Great Titchfield Street, London, W.
Joinery : SAMUEL ELLIOTT & SONS (Reading), LTD., Caversham, Reading.



R. ATKINSON & G. L. ALEXANDER, Architects.



House at Ealing.

Joinery : SAMUEL ELLIOTT & SONS (Reading) LTD., Caversham, Reading.

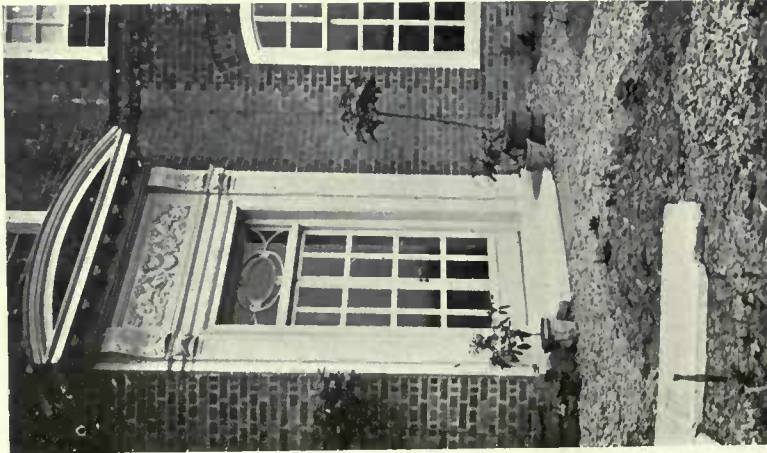

Garden Door.

House at Ealing.

Joinery: SAMUEL ELLIOTT & SONS (Reading), LTD., Caversham, Reading.

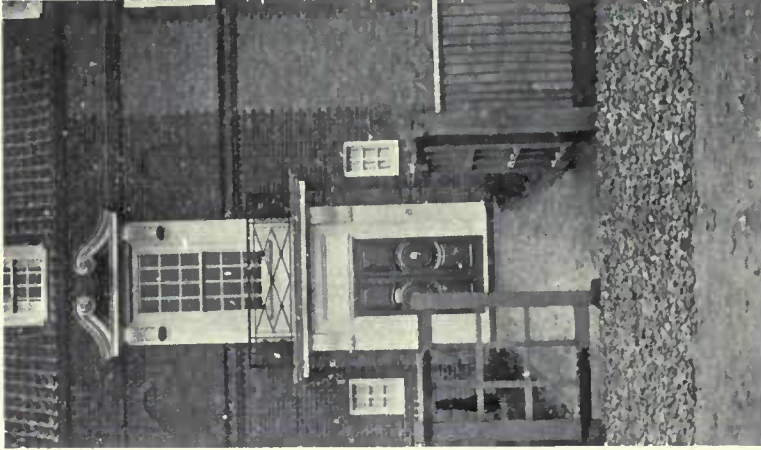

Entrance Door.

R. ATKINSON & G. L. ALEXANDER, Architects.



Arch at Tungad.

R. ATKINSON, Architects.



Lees Court, Faversham : State Bedroom.

ROBERT ATKINSON, Architect.

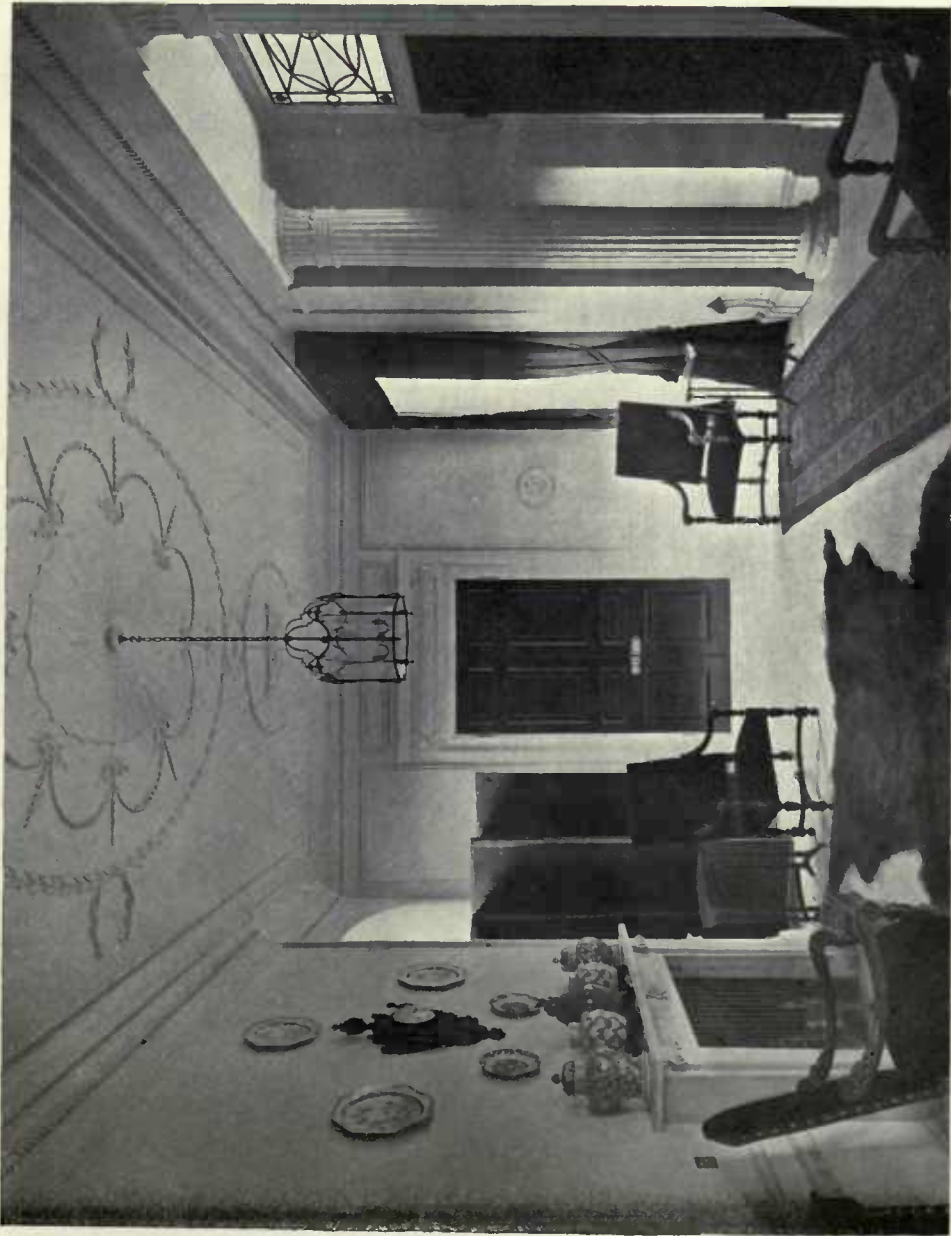

Chester House, W.: Decoration of Entrance Hall. R. ATKINSON & G. L. ALEXANDER, Architects.



Fountain at Birkedem, Algiers.

ROBERT ATKINSON, Architect.

UNQUALIFIED PRAISE FROM ARCHITECTS

HAS been received by us for the faithful manner in which we have executed their designs in every detail.

We have specialized in the construction of Shop-fronts and Fittings since 1784, and have erected some of the finest fronts in London and the Provinces.

This is a point to be remembered when business premises are being constructed.

Architects' own designs executed, or we will submit suggestions if desired. Catalogue (Dept. B) post free.

We also manufacture:—

Revolving Shutters in Wood, Iron, Steel.
Outside and Inside Shop Blinds . . .
Ornamental Ironwork of all kinds . . .
Collapsible Gates for Entrance Lifts, &c.
Ornamental Work in Brass . . .
Glass Embossing, Gilding, &c., &c., &c.
Panelling and Dadoes . . .
Lifts for Domestic Purposes . . .
Inlaid Floors in specially selected Hard-wood. Strong Room. Vault.
Cases for Curios. &c. &c. &c.

Saml. HASKINS & Bros.

Telegrams:—
"Curvilinear,"
Barb: London."

SHOPFITTERS Estab. 1784
20-34 Old St., London, E.C.

LTD.
Telephone:—
City 2985
(Four Lines).

BRITISH COMPETITIONS

IN ARCHITECTURE.

HANDSOMELY BOUND IN CLOTH.

MUNICIPAL BUILDINGS. Vol. I., 12/6.

Lambeth Municipal Buildings; Bethnal Green Municipal Buildings; Stirling Municipal Buildings; Marylebone Municipal Buildings; Municipal Buildings, Burslem; Wesleyan Methodist Hall, Westminster.

COUNTY OFFICES AND TOWN HALLS. Vol. I., 12/6.

Perth New City Hall; Glamorgan County Offices, Cardiff; Cornwall County Offices, Truro; Town Hall, Stoke-on-Trent; New County Hall, Reading; Grimsby Town Hall Extension.

LIBRARIES. Vol. I., 10/6.

National Library of Wales; Blackpool Central Library; Islington Central Library; Mitchell Library, Glasgow; Welsh National Museum.

SCHOOLS. Vol. I., Edition II., 12/6.

Pelham Road Schools, Wimbledon; Bromley Secondary School for Boys and Tiverton Middle Schools; Colchester Technical Institute; Bury Elementary and Secondary Schools; Hamilton New Academy; Hull Training College.

In making enquiries at Advertisers, please refer to this Publication

J. F. PHILLIPS & SON

The PHILLIPS ACCELERATED system of low pressure HOT WATER HEATING permits of the BOILER being fixed at ANY LEVEL, irrespective of the levels of radiators and pipe coils.

The proved economy in first cost and maintenance, and the elimination of trenches and large main pipes obtained by adopting the PHILLIPS system has influenced many Architects and Engineers to entrust the design and equipment of their installations with us.

HEATING & DOMESTIC ENGINEERS

During the past thirty years a large number of contracts in different parts of the Country and Abroad have been carried out by us, and among the well-known buildings upon which we have been engaged may be mentioned—



Totteridge Park,
Herts.

Messrs. R. ATRINSON & G. L. ALEXANDER.
Architects for Alterations.

<i>Bethnal Green Town Hall</i>	<i>London.</i>
<i>Cairn Hydro</i>	<i>Harragote.</i>
<i>Chiddingsstone Castle</i>	<i>Kent.</i>
<i>County Hall</i>	<i>Beverley.</i>
<i>Hampthwaite Hall</i>	<i>Yorkshire.</i>
<i>Harrods</i>	<i>London.</i>
<i>Imperial College of Science</i>	<i>London.</i>
<i>Kitchener Indian Hospital</i>	<i>Brighton.</i>
<i>Leeds Training College and Hostels</i>	<i>Far Headingley.</i>
<i>Military Hospital</i>	<i>York.</i>
<i>Press Club</i>	<i>London.</i>
<i>Palace Pier</i>	<i>Brighton.</i>
<i>Polytechnic Chalets</i>	<i>Switzerland.</i>
<i>Royal Aquarium</i>	<i>Brighton.</i>
<i>Royal Pavilion</i>	<i>Brighton.</i>
<i>Selfridge's</i>	<i>London.</i>
<i>Totteridge Park</i>	<i>Herts.</i>
<i>University College</i>	<i>London.</i>

LONDON

QUEEN ANNE'S
CHAMBERS.
WESTMINSTER, S.W.
Telephone: Victoria 2410.

Telegrams:
"Vacuheat, London."

BRIGHTON

RICHMOND BUILDINGS.

Telephone:
Brighton P.O. 476.

Telegrams:
"Heating, Brighton."

LEEDS

MARK LANE.

Telephone:
Leeds Central 2130.

Telegrams:
"Vacuheat, Leeds."

LIVERPOOL

KNIGHT STREET.

Telephone:
Liverpool Royal 2588.

Telegrams:
"Vacuheat, Liverpool."

In making enquiries at Advertisers, please refer to this Publication

SCULPTURES

1915¹



John Redmond, Esq., M.P., F. W. DOYLE JONES, Sculptor.



Academy Architecture, 1915—Sculptures, 1914.

Unity: "One heart of all races" (KIPLING).

Model of Bronze Panel for the King Edward VII. Memorial, Sheffield.

ALFRED DRURY, R.A., Sculptor.

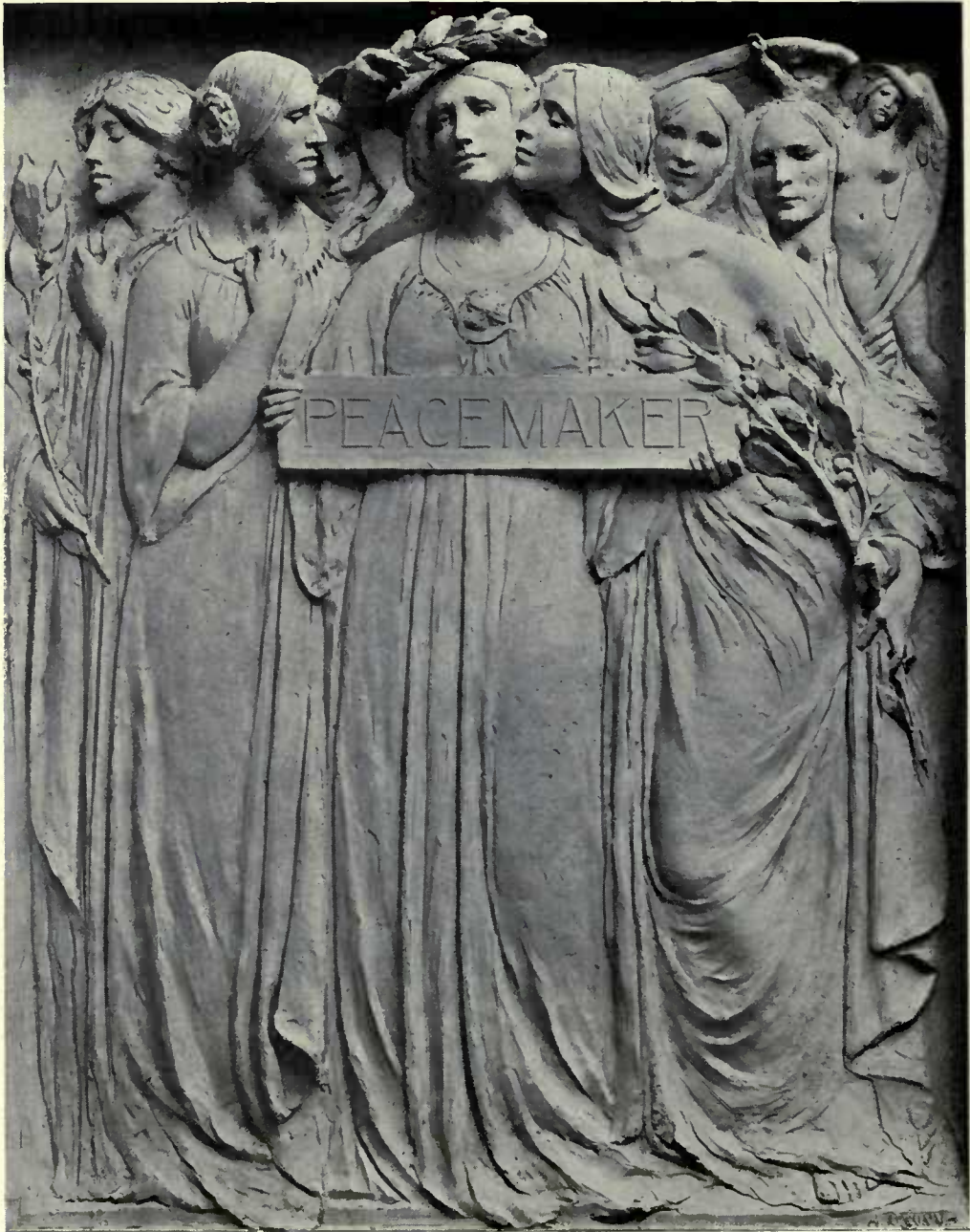

Peacemaker: Truth being crowned by Gratitude.

Model of Bronze Panel for the King Edward VII. Memorial, Sheffield.

ALFRED DRURY, R.A., Sculptor.



Fame and Truth.

Model of Bronze Panel for the King Edward VII. Memorial, Sheffield.

ALFRED DRURY, R.A., Sculptor.



Villord Memorial, New York, KARL BITTER, Sculptor.



To Terpsichore (Greek Dancers), F. M. TAUBMAN, Sculptor.



WILLIAM C. H. KING, Sculptor.

The Mysteries of Death.

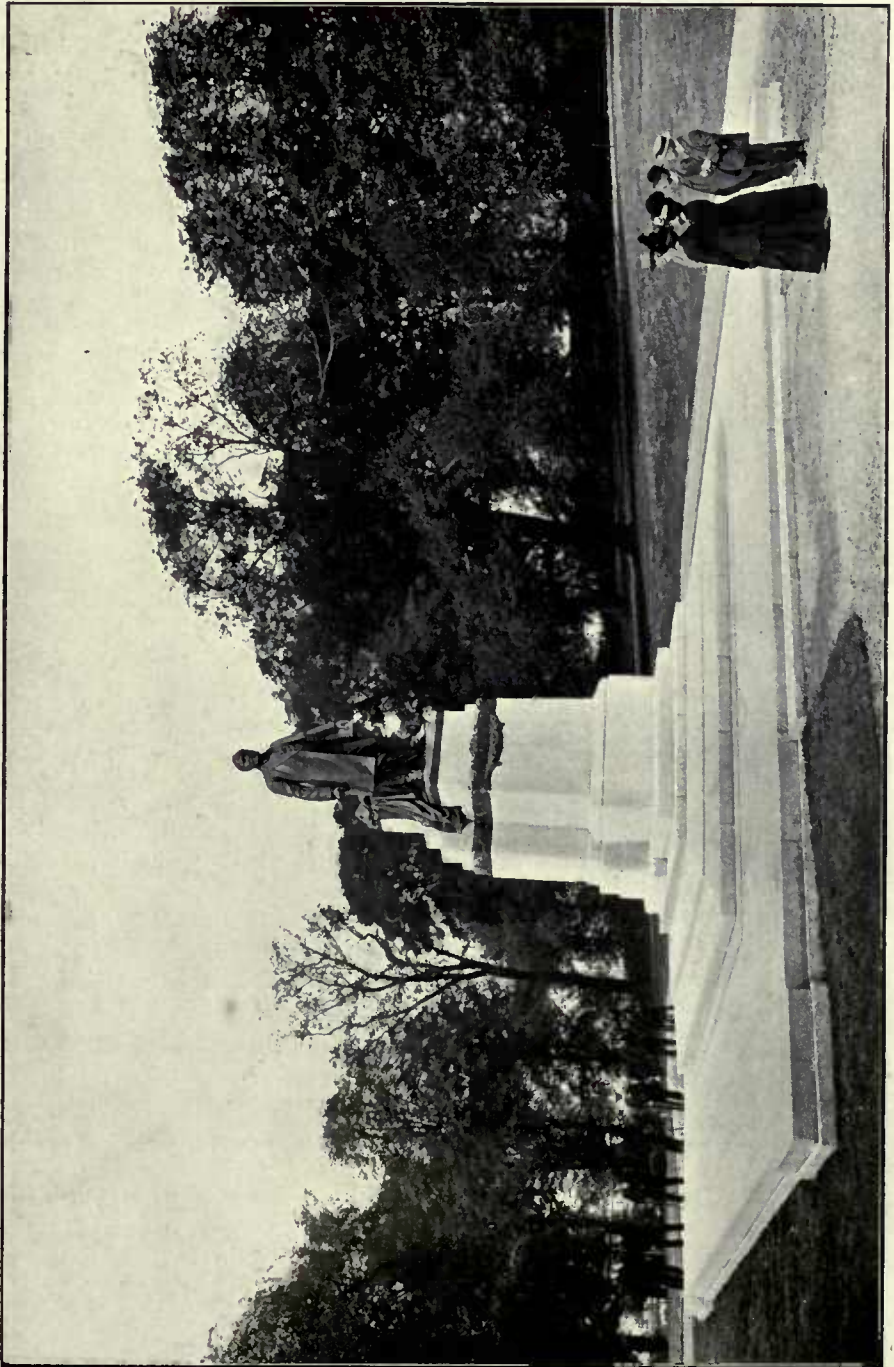

Statue of Andrew Carnegie, Dunfermline, Fife.

RICHARD R. GOULDEN, Sculptor.



Memorial to Margaret Macdonald Group, Bronze placed in Lincoln's Inn Fields.

RICHARD R. GOULDEN, Sculptor.



Noontide Rest.

MORTIMER BROWN, Sculptor.



Dawn.

CHARLES L. HARTWELL, Sculptor.



In Maiden Meditation.

EMIL FUCHS, Sculptor.



Thirteen o'clock.

ANNIE C. ACHESON, Sculptor.

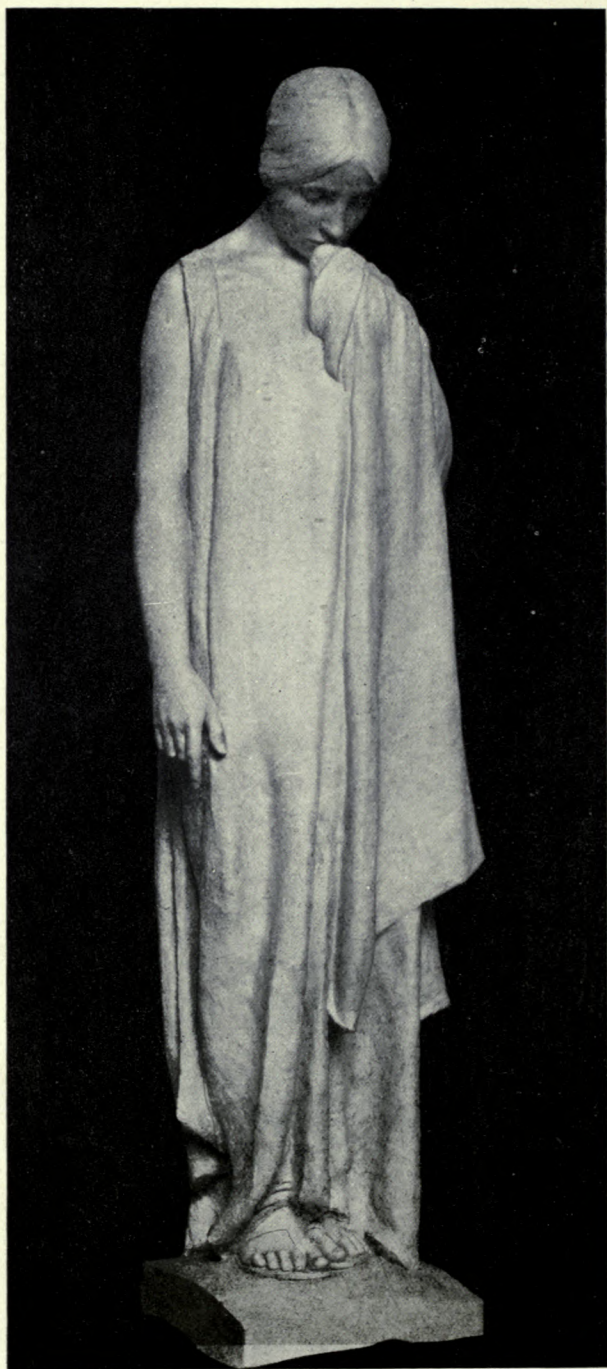

Silence: Figure for a Tombstone, W. REID DICK, Sculptor.

SCULPTURES

1913—1915

More than two-thirds of this Volume will be devoted to Sculpture Work, but a few pages will be devoted to Woodcarving and Decorative Art Subjects. The Volume will be ready in the Autumn. Price 5/6, post free, 6/-.

Published by Academy Architecture, 44 Doughty St., W.C.

TWENTY LITHOGRAPHIC PRINTS OF EGYPTIAN TEMPLES & MOSQUES

CONTAINED IN A PORTFOLIO

BY

W. J. PALMER JONES, ARCHITECT.

Price £3 3s. 0d. net.

NOW READY.

REDUCED REPRODUCTIONS ILLUSTRATED ON PAGES
114, 115 & 116 OF THIS VOLUME.

Published by Academy Architecture, 44 Doughty St., W.C.

A COLLECTION OF COLOUR PRINTS

Price 8/- net.

Post free, 8/6

Reproduced in ACADEMY ARCHITECTURE during the last 15 years
has now been bound together under one Cover.

Published by Academy Architecture, 44 Doughty St., W.C.

In making enquiries at Advertisers, please refer to this Publication

Manufacturers of
all descriptions of

Window Glass

Sheet, Plain Rolled and
Rough Cast Plate, Figured
Rolled Glass

FLEMISH GLASS
Rolled and Doubled Rolled
Cathedral Glass . . Coloured
and Muffled

Extra White Cast Glass for
Studios, Hospitals, Art
Galleries, etc.
Old English Crown Glass and

**GENUINE CROWN
BULLIONS**

Manufacturers also of
**ROLLED SHEET
. . . . GLASS**

Suitable for Factories, Mills,
Warehouses, or other Industrial
Buildings, also for
Conservatories, Greenhouses and
Horticultural Uses. It transmits
6 per cent. more light than
Sheet Glass of equal substance.

*Samples and full Particulars sent
on application to—*
HK DEPARTMENT

CHANCE

BROTHERS AND CO. LIMITED,

GLASS WORKS

near

BIRMINGHAM

**Branch Works:
GLASGOW.**

Telegraphic Addresses :
Head Office—
"CHANCE, SMETHWICK."
Glasgow—
"BROGAN, GLASGOW."

ARCHITECTURAL REVIEW

1915¹

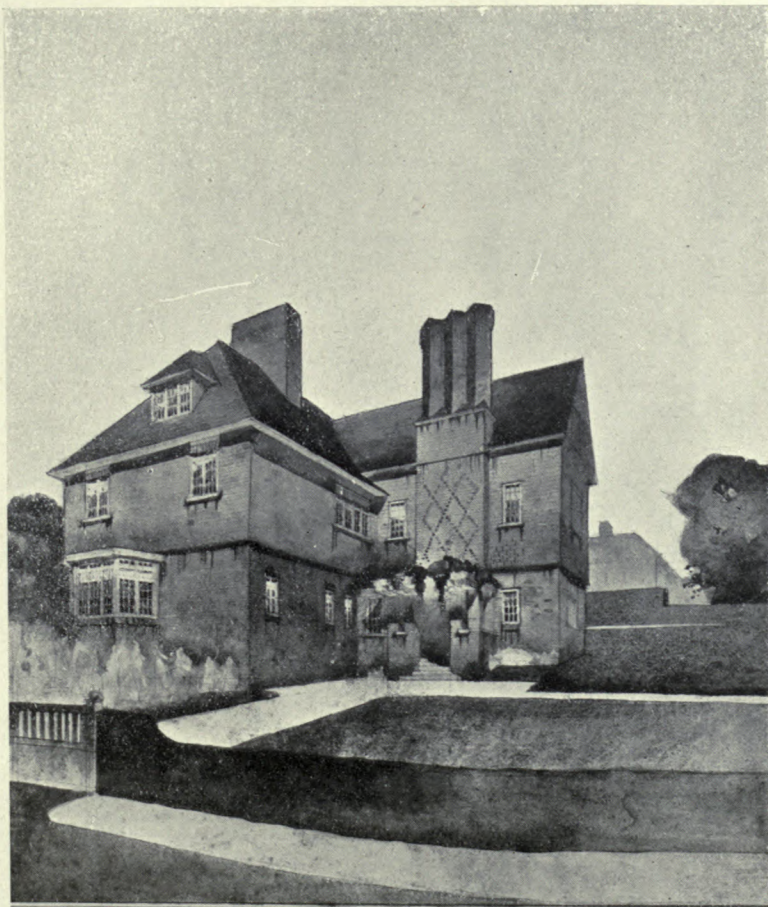

*House at Corner of Frogmal Lane and Greenaway Gardens. N.W.
for G. W. Hall, Esq. Cyril A. Farey, Architect.*

House in Frogmal Lane.

CYRIL A. FAREY, Architect.

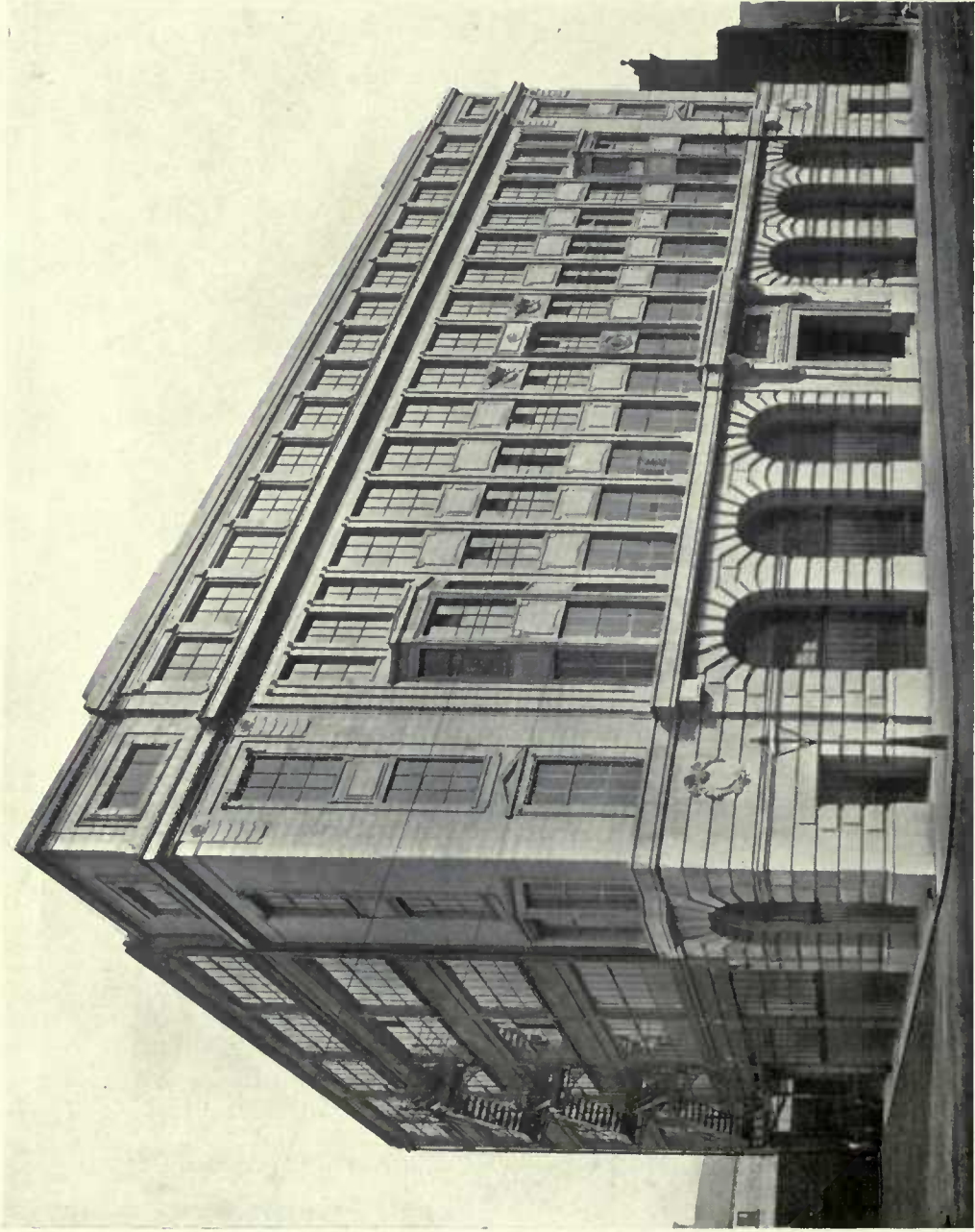

Robert Barclay & Co.'s Warehouse, Manchester.

H. S. FAIRHURST, Architect.

Superstructure: J. GERRARD & SONS, LTD., Swinton, Nr. Manchester.
Burmanotti's Lefco supplied by the LEEDS FIRECLAY CO., LTD., Leeds.
Reinforced Hollow Brick Floors by the KLEINE PATENT FIRE-RESISTING FLOORING SYNDICATE, LTD., 133/136 High Holborn, W.C.

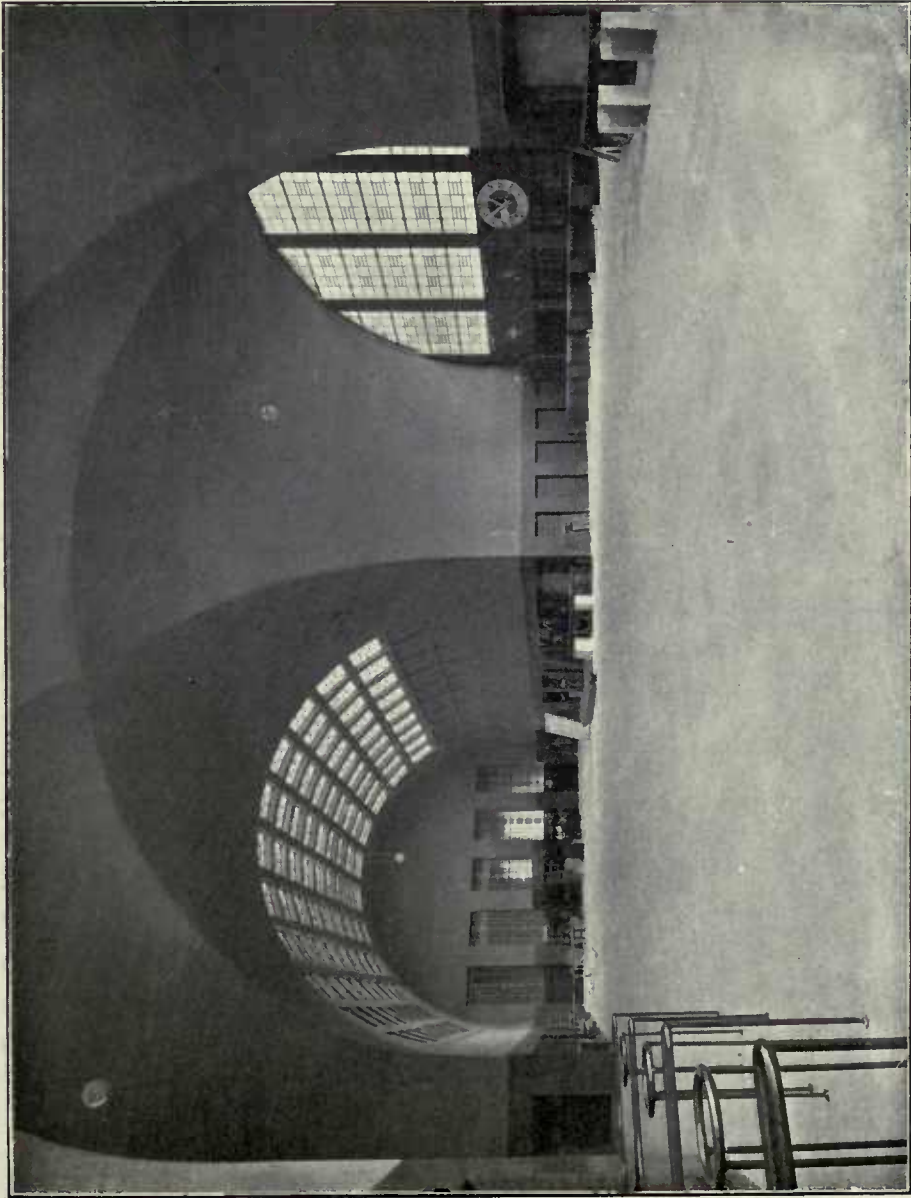

Booking Hall, Karlsruhe Railway Station.

AUG. STÜRZENACKER, Architect.

(This Railway Station has been reported as greatly damaged.)

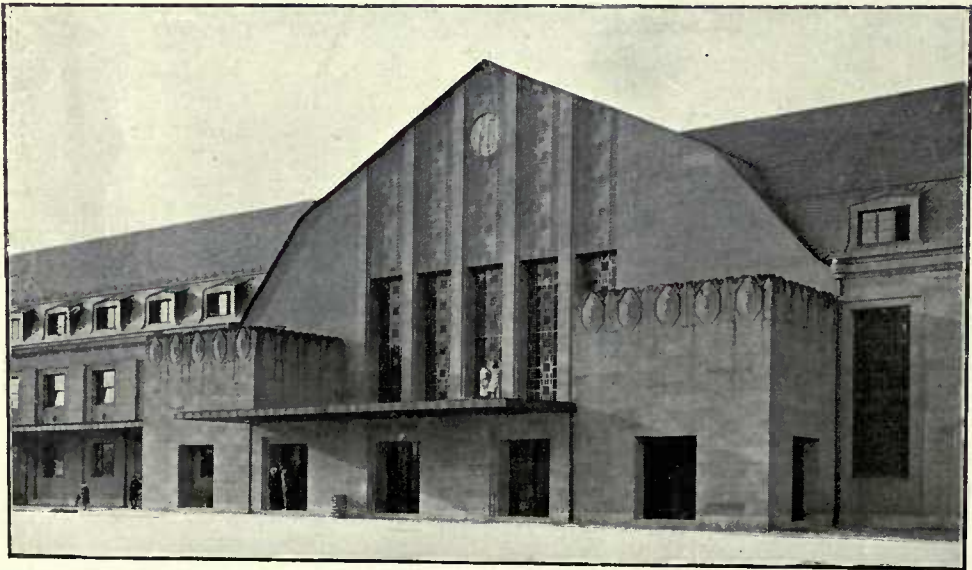
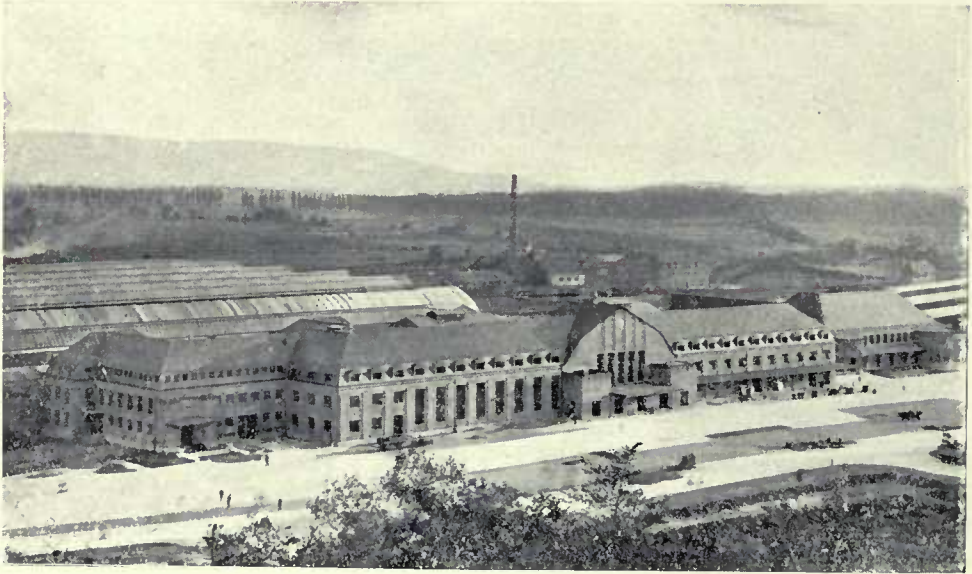

Views of Karlsruhe Railway Station.

AUG. STÜRZENACKER, Architect.

(This Railway Station has been reported as greatly damaged.)



Main Entrance.

New General Offices, Metropolitan Railway, Baker Street, N.W.

CHARLES W. CLARK, Architect.

Glazed Terra-Cotta: GIBBS & CANNING, Glascoate Works, Tamworth.

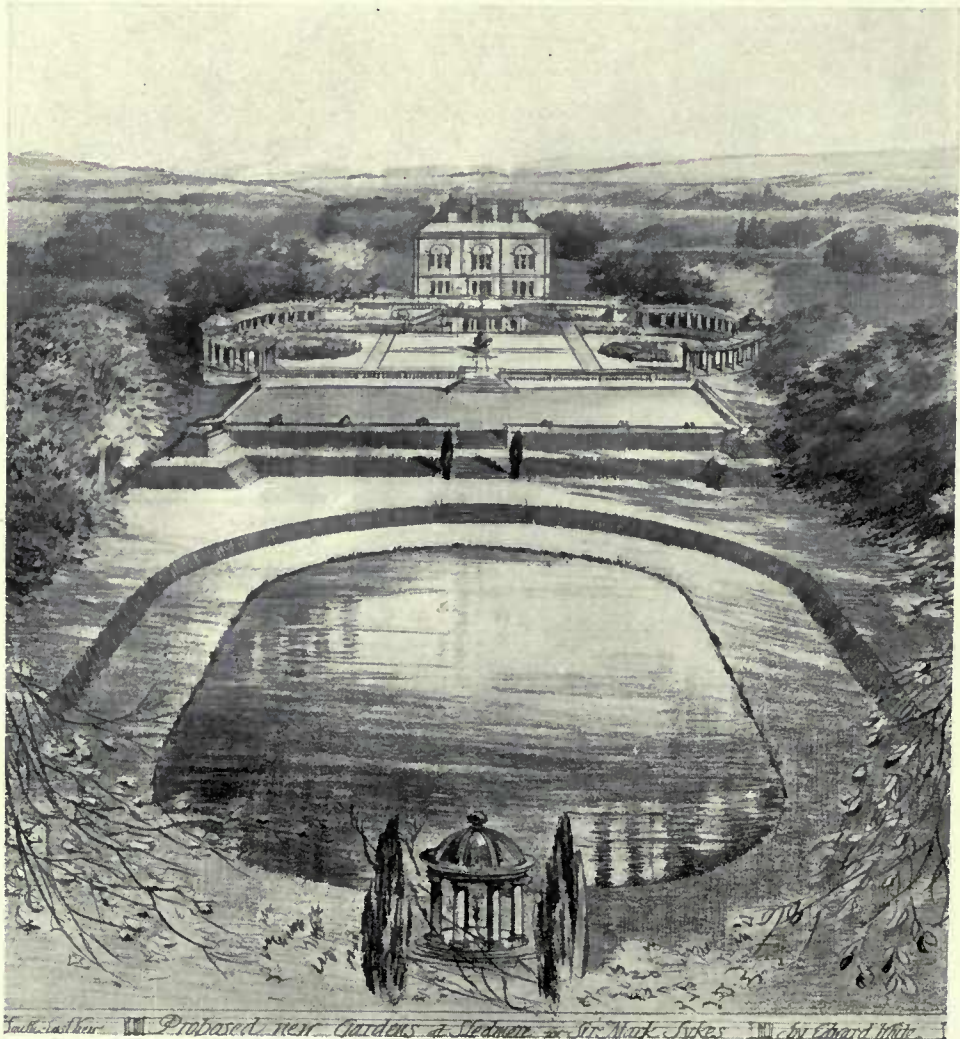

South-East View of Proposed New Gardens at Sledmere.

Drawn by the late C. E. MALLOWS, Architect.



The Belfry from Rue aux Laines, Bruges.

Reproduced from "Bruges: A Record and an Impression." Published by B. T. BATSFORD, LTD., 5/- nett.

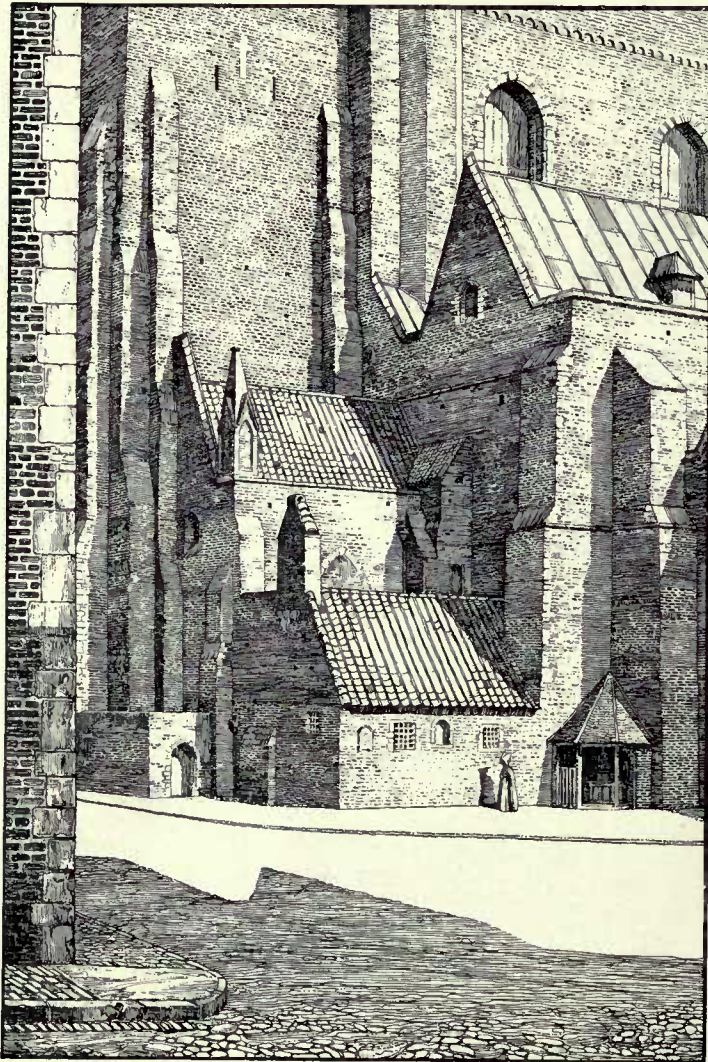

Outside the Church of St. Sauveur, Bruges.

Reproduced from "Bruges : A Record and an Impression." Published by B. T. BATSFORD, LTD., 5/- nett.



HOUSE AT FARNHAM ROYAL BUCKS FOR K. CHANKINSON ESQ.
PORTION OF ENTRANCE FRONT MOSCROP-YOUNG & GLANFIELD, ARCHITECTS.

House at Farnham.

MOSCROP-YOUNG & GLANFIELD, Architects.



Medinet-Habu.

W. J. PALMER JONES, Architect.

Reproduced from "Portfolio of Egyptian Temples and Mosques," by W. J. PALMER JONES, Architect.
Published by Academy Architecture, £3 3s. 0d. nett. See Advt. p. xix.

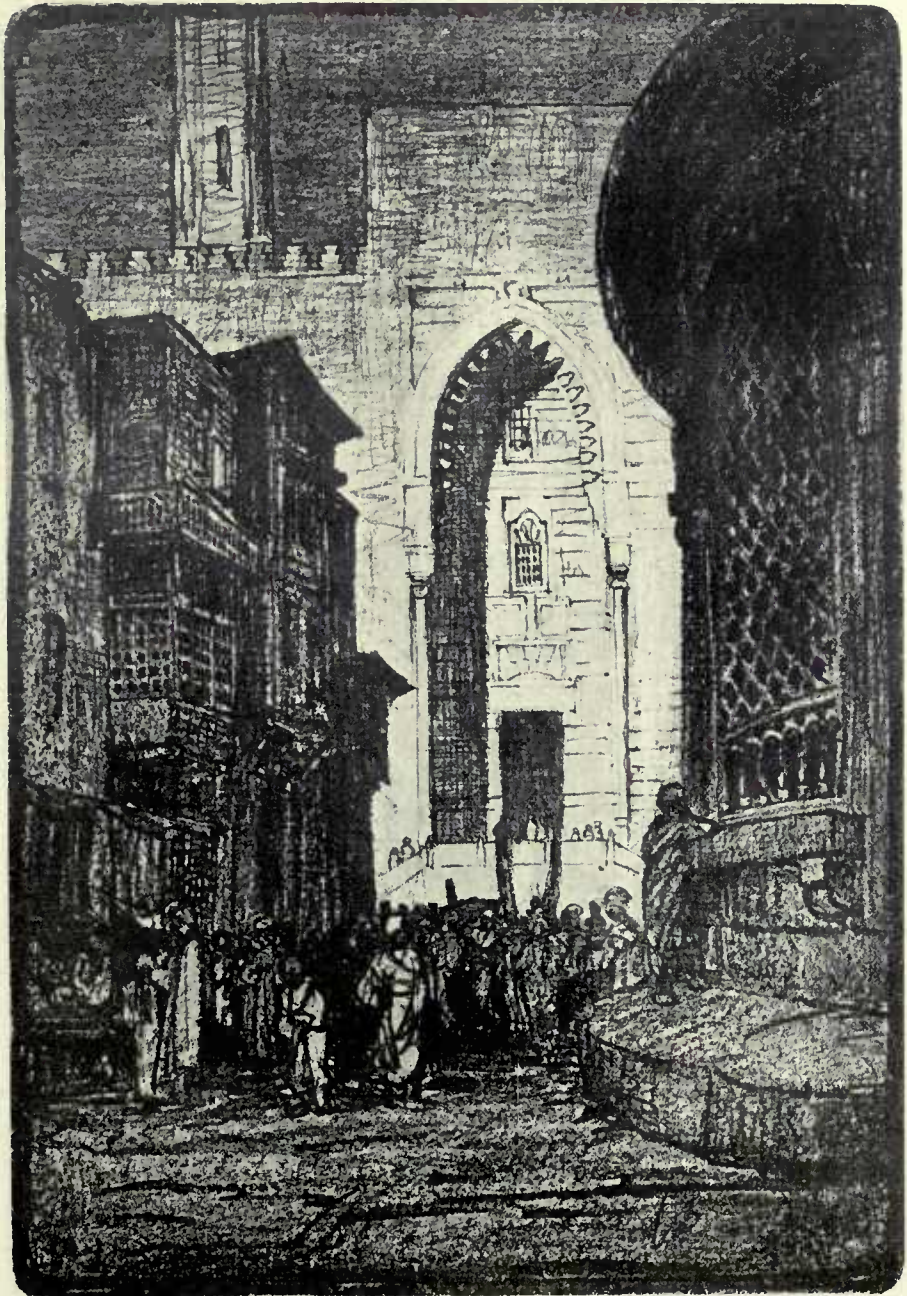

A Cairene Funeral.

W. J. PALMER JONES, Architect.

Reproduced from "Portfolio of Egyptian Temples and Mosques," by W. J. PALMER JONES, Architect.

Published by Academy Architecture, £3 3s. 0d. nett. See Advt. p. xix.

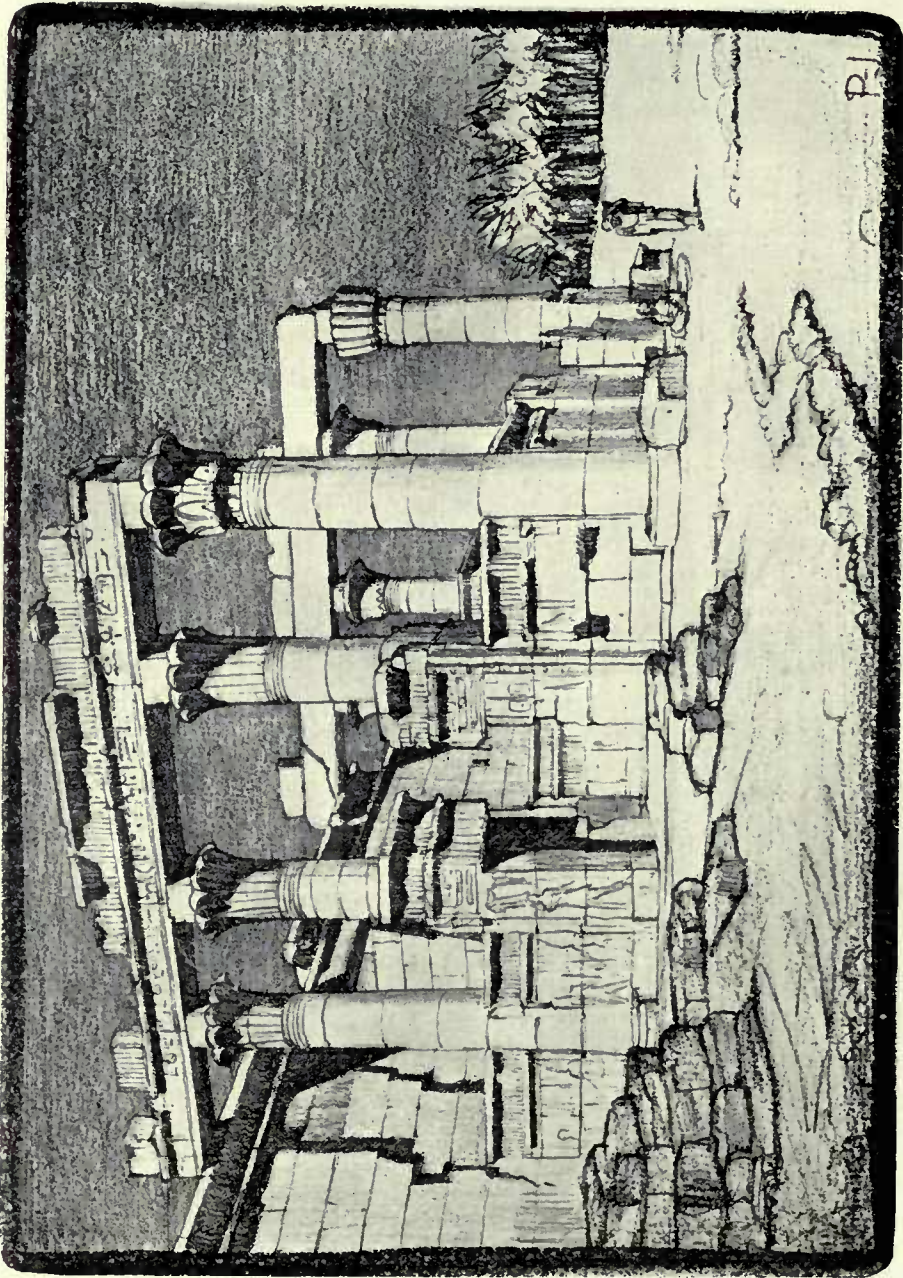

Temple of Hibis, Kharga Oasis.

W. J. PALMER JONES, Architect.
 Reproduced from "Portfolio of Egyptian Temples and Mosques," by W. J. PALMER JONES, Architect.
 Published by Academy Architecture, £3 3s. 0d. nett. See Advt. p. xix.

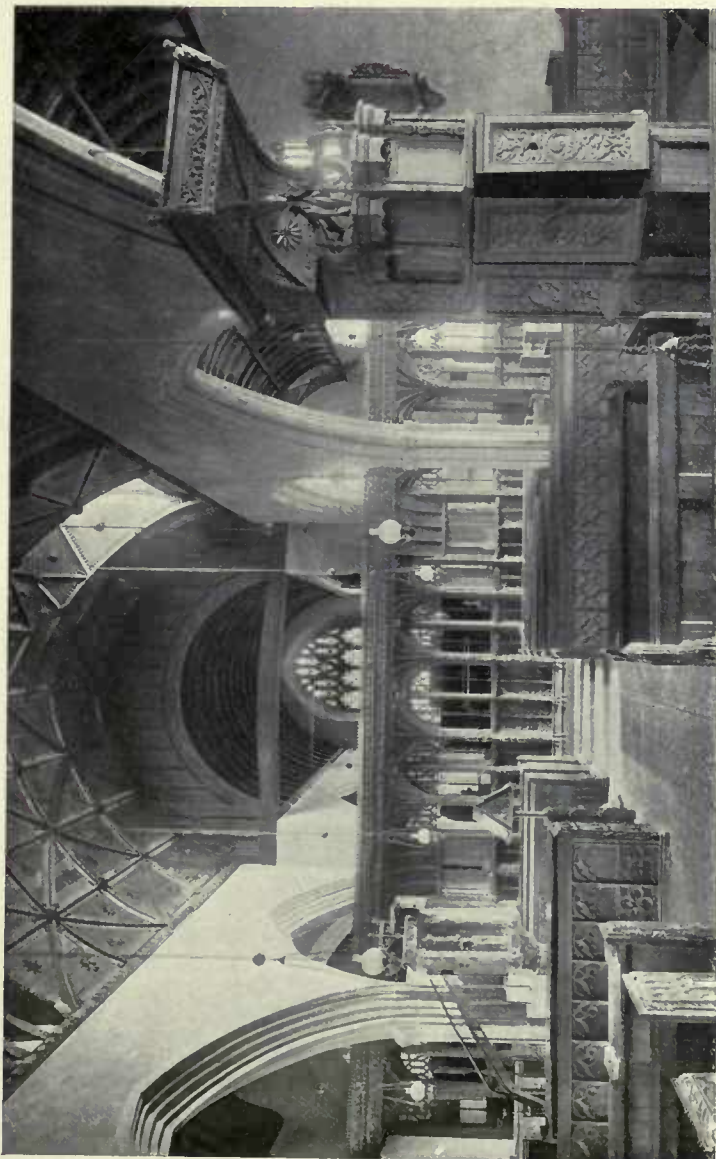

A Devonshire Interior, Swimbridge, Barnstaple.

From "The English Parish Church." Published by B. T. BATSFORD, LTD., 7/6 nett.

ELECTRIC LIFTS

—MADE BY—

SMITH, MAJOR & STEVENS, Ltd.

(Late A. SMITH & STEVENS)

Are Specified and Used by All Leading Authorities and Architects.

	No. of Lifts.
HOUSES OF PARLIAMENT	2
BRITISH ADMIRALTY, for Super-Dreadnoughts	143
"S.S. Aquitania," for Cunard Steamship Company	10
National Institute for the Blind	4
Selfridge & Co., Oxford Street	4
Institution of Civil Engineers, New Premises	6
Guildhall School of Music	1
New Law Courts, Cape Town, for South African Government	2
Brazilian Government Laboratory, Rio de Janeiro	1
Vickers, Ltd., Barrow-in-Furness	5

**OUR STANDARD DESIGN
WITH VEE WHEEL DRIVE
RENDERS OVERWINDING
IMPOSSIBLE.**



Combination for Passenger Lift with Electric Control from Cage.

BATTERSEA, S.W., LONDON, & Abbey Works, NORTHAMPTON

'Phones: Battersea 1856; Northampton 564.

In making enquiries at Advertisers, please refer to this Publication

24/4/16

THE CLASSIFIED EDITION OF ACADEMY ARCHITECTURE

PUBLISHED IN 22 VOLUMES.

All Handsomely Bound in Imitation Leather.

PUBLIC BUILDINGS. In 5 volumes, price 6/- each nett, 6/6 post free.

Co
H
L
M
F

Ernest Runtz, John Belcher, Flockhart, Sir Aston Webb, Polyte J. Blanc, A. Marshall and Keppie, Leadbetter and , etc., etc.

NA
1
A15
v.47

Academy architecture and architectural review

6/- each nett, 6/6 post free.
F. Bodley, James Brookes Temple Moore, W. D. Caröe, etc.

INT

- each nett, 6/6 post free.
William Flockhart, M. H. Baillie- Yeates, Reginald Blomfield, J. J. Burnet, James Miller, Washington Browne, James

PLEASE DO NOT REMOVE
CARDS OR SLIPS FROM THIS POCKET

6/6 post free.

PAI

UNIVERSITY OF TORONTO LIBRARY

Volume, 6/- nett, 6/6 post free.
acts : D. Knickerbacker Boyd, ffens, Carriere and Hastings,

AM

DO

each nett, 6/6 post free.
s : R. Norman Shaw, Ernest s, Leonard Stokes, Reginald C. E. Mallows. Curtis Green, p and Tilden, Arthur Keen,

SCU

Vol.

7/6 nett, 8/- post free ;
-12, 5/6 nett, 6/- post free.
owing English Sculptors : Sir d, William R. Colton, Alfred Andrea Lucchesi, W. Birnie ycroft, Albert Toft, Bertram

Published by Academy Architecture, 44 Doughty Street, London, W.C.

