

AMERICAN BUILDER

THE WORLD'S GREATEST BUILDING PAPER

Vol. 43.

CONTENTS FOR SEPTEMBER, 1927

No. 6.

COPYRIGHT, 1927, BY AMERICAN CARPENTER & BUILDER CO.

	Page		Page
Around the Family Table.....	111	The Kerrigan	Colorplate XI
Editorial Page	113	Entrance Details.....	Colorplates XII & XIII
Everybody's Business—By Floyd W. Parsons.....	115	The Keymar.....	Colorplate XIV
New Things and Better Ones.		The Kildare	Colorplate XV
Housing the Big Fight Rivals.....	117	The Kincaid	Colorplate XVI
Photographs of Training Quarters of Gene Tunney and Jack Dempsey.		Our Front Cover Home.....	151-155
American Battle Monuments to Be Erected in Belgium and France.....	118, 119	Photographs and Full Set of Building Plans Drawn to One-Eighth Inch Scale of the Unique Home Design Illustrated in Full Colors on Our Front Cover.	
Architects' Perspectives of Designs Approved by the American Battle Monuments Commission.		Steel and Try Squares.....	156
Real Estate and Sub-Division Work.....	120	Stair Building	157
A. C. Steere, Master Developer.		Some General Principles of Good Stair Construction and Definition of Commonly Used Terms.	
An "AMERICAN BUILDER" Home Built in Mer- chantville, New Jersey.....	123	Details of Home Building.....	158
Our Future Builders College Trained.....	124	Characteristics of Scandinavian Architecture.	
The Brinwood Apartment Hotel, Chicago....	127	Furnace Heating	160
The Ingleside Court Apartments, Chicago..	128, 129	Instructions in Roof Framing.....	162
Large De Luxe Apartment on New York's East River Front.....	130, 131	A Study of the Hip Roof.	
New People's Church Building Also Houses Masonic Lodge.....	132, 133	How Dan Does It.....	164, 165
Chips and Quips.....	134	Rafter Cutting Pattern: Taking Out Screws; Using Corrugated Fasteners; This Helps Set Jamb; Building Foundations; Providing Stair Nosing; Mitering Back-Band; For Window and Door Framing.	
COLORKEED HOME PLANS.....	135-150	What's New?.....	166, 167, 168, 169, 170, 174, 176
Mr. Radford's Monthly Talk on Home Build- ing	Colorplate I	Tile Walls at Low Cost.	
The Kalamazoo.....	Colorplates II & III	Folding Steel Window Sash.	
The Karnak	Colorplate IV	Glass Shower Cabinets.	
The Keenan	Colorplate V	Levels for All Purposes.	
The Kellogg	Colorplate VI	Trouble-Proof Doors.	
The Kemper	Colorplate VII	Wide Nose Corner Bead.	
Two Narrow Lot Homes.....	Colorplate VIII	Compact Inexpensive Water System.	
The Kendall; The Kendrick.		Light Weight Blackboards.	
Two Inexpensive Homes.....	Colorplate IX	Economical Concrete Form Tie.	
The Kennard; The Kennedy.		Trucks Have Improved Engine.	
The Keokuk.....	Colorplate X	Something New in Concrete.	
		Hoist-Compressor Combination.	
		New Type Concrete Mixer.	
		A Modern Laundry Tray.	
		Trolley Track Lock Joint.	
		Standardized Steel Trusses.	
		New Fast Paver.	
		Fireproof Lumber and Wallboard.	
		News of the Field.....	182, 184, 186, 188
		Book List	190, 192, 194
		ADVERTISERS' INDEX.....	259-261

Published on the first day of each month by American Carpenter and Builder Co.; Wm. A. Radford, *President, Treasurer and Editor-in-Chief*; Wm. A. Radford, Jr., *Vice-President*; E. L. Hatfield, *Vice-President and General Manager*; Bernard L. Johnson, *Vice-President and Editor*; Roland D. Radford, *Secretary*; S. C. Kellenberger, *Dealer Service*; Charles G. Peker, *Eastern Editor*; Delbert W. Smith, E. B. Wolfrom, C. R. W. Edgumbe, L. H. Reich, O. H. Sutter, Cecil W. Blashill, H. P. Sessions, J. J. Dubro, *Advertising Staff*.

Publication Offices:

Radford Building, 1827 Prairie Ave., Chicago

Telephone: Calumet 4770

Eastern Office, 250 Park Ave., New York City

Telephone: Vanderbilt 3185

Entered as second-class matter July 1, 1905, at the post office at Chicago, Ill., under the Act of Congress on March 2, 1879.

SUBSCRIPTION RATES—One year, United States, Canada, Mexico, and U. S. Possessions, \$2.00; six months, \$1.00; single copies, 35 cents. Foreign countries, \$4.00.

PROTECTION FOR OUR READERS—The publishers of the AMERICAN BUILDER reserve the right to decline any advertising they believe is detrimental to the interest of its readers; to edit advertising copy and to change or eliminate any statements that reflect injuriously or cast discredit upon other building products, machinery, equipment, supplies or tools.

Be sure in writing to advertisers to say: "I saw your advertisement in the AMERICAN BUILDER."

ADVERTISING RATES—Furnished on application. Advertising forms close on the 10th of the month preceding date of publication.

MEMBER OF THE AUDIT BUREAU OF CIRCULATIONS

AMERICAN BUILDER

THE WORLD'S GREATEST BUILDING PAPER

Vol. 43.

CONTENTS FOR SEPTEMBER, 1927

No. 6.

COPYRIGHT, 1927, BY AMERICAN CARPENTER & BUILDER CO.

	Page		Page
Around the Family Table.....	111	The Kerrigan	Colorplate XI
Editorial Page	113	Entrance Details.....	Colorplates XII & XIII
Everybody's Business—By Floyd W. Parsons.....	115	The Keymar.....	Colorplate XIV
New Things and Better Ones.		The Kildare	Colorplate XV
Housing the Big Fight Rivals.....	117	The Kincaid	Colorplate XVI
Photographs of Training Quarters of Gene Tunney and Jack Dempsey.		Our Front Cover Home.....	151-155
American Battle Monuments to Be Erected in Belgium and France.....	118, 119	Photographs and Full Set of Building Plans Drawn to One-Eighth Inch Scale of the Unique Home Design Illustrated in Full Colors on Our Front Cover.	
Architects' Perspectives of Designs Approved by the American Battle Monuments Commission.		Steel and Try Squares.....	156
Real Estate and Sub-Division Work.....	120	Stair Building	157
A. C. Steere, Master Developer.		Some General Principles of Good Stair Construction and Definition of Commonly Used Terms.	
An "AMERICAN BUILDER" Home Built in Mer- chantville, New Jersey.....	123	Details of Home Building.....	158
Our Future Builders College Trained.....	124	Characteristics of Scandinavian Architecture.	
The Brinwood Apartment Hotel, Chicago....	127	Furnace Heating	160
The Ingleside Court Apartments, Chicago..	128, 129	Instructions in Roof Framing.....	162
Large De Luxe Apartment on New York's East River Front.....	130, 131	A Study of the Hip Roof.	
New People's Church Building Also Houses Masonic Lodge.....	132, 133	How Dan Does It.....	164, 165
Chips and Quips.....	134	Rafter Cutting Pattern: Taking Out Screws; Using Corrugated Fasteners; This Helps Set Jamb; Building Foundations; Providing Stair Nosing; Mitering Back-Band; For Window and Door Framing.	
COLORKEED HOME PLANS.....	135-150	What's New?.....	166, 167, 168, 169, 170, 174, 176
Mr. Radford's Monthly Talk on Home Build- ing	Colorplate I	Tile Walls at Low Cost.	
The Kalamazoo.....	Colorplates II & III	Folding Steel Window Sash.	
The Karnak	Colorplate IV	Glass Shower Cabinets.	
The Keenan	Colorplate V	Levels for All Purposes.	
The Kellogg	Colorplate VI	Trouble-Proof Doors.	
The Kemper	Colorplate VII	Wide Nose Corner Bead.	
Two Narrow Lot Homes.....	Colorplate VIII	Compact Inexpensive Water System.	
The Kendall; The Kendrick.		Light Weight Blackboards.	
Two Inexpensive Homes.....	Colorplate IX	Economical Concrete Form Tie.	
The Kennard; The Kennedy.		Trucks Have Improved Engine.	
The Keokuk.....	Colorplate X	Something New in Concrete.	
		Hoist-Compressor Combination.	
		New Type Concrete Mixer.	
		A Modern Laundry Tray.	
		Trolley Track Lock Joint.	
		Standardized Steel Trusses.	
		New Fast Paver.	
		Fireproof Lumber and Wallboard.	
		News of the Field.....	182, 184, 186, 188
		Book List	190, 192, 194
		ADVERTISERS' INDEX.....	259-261

Published on the first day of each month by American Carpenter and Builder Co.; Wm. A. Radford, *President, Treasurer and Editor-in-Chief*; Wm. A. Radford, Jr., *Vice-President*; E. L. Hatfield, *Vice-President and General Manager*; Bernard L. Johnson, *Vice-President and Editor*; Roland D. Radford, *Secretary*; S. C. Kellenberger, *Dealer Service*; Charles G. Peker, *Eastern Editor*; Delbert W. Smith, E. B. Wolfrom, C. R. W. Edgumbe, L. H. Reich, O. H. Sutter, Cecil W. Blashill, H. P. Sessions, J. J. Dubro, *Advertising Staff*.

Publication Offices:

Radford Building, 1827 Prairie Ave., Chicago

Telephone: Calumet 4770

Eastern Office, 250 Park Ave., New York City

Telephone: Vanderbilt 3185

Entered as second-class matter July 1, 1905, at the post office at Chicago, Ill., under the Act of Congress on March 2, 1879.

SUBSCRIPTION RATES—One year, United States, Canada, Mexico, and U. S. Possessions, \$2.00; six months, \$1.00; single copies, 35 cents. Foreign countries, \$4.00.

PROTECTION FOR OUR READERS—The publishers of the AMERICAN BUILDER reserve the right to decline any advertising they believe is detrimental to the interest of its readers; to edit advertising copy and to change or eliminate any statements that reflect injuriously or cast discredit upon other building products, machinery, equipment, supplies or tools.

Be sure in writing to advertisers to say: "I saw your advertisement in the AMERICAN BUILDER."

ADVERTISING RATES—Furnished on application. Advertising forms close on the 10th of the month preceding date of publication.

MEMBER OF THE AUDIT BUREAU OF CIRCULATIONS

Gurney

BUILT THEM BOTH

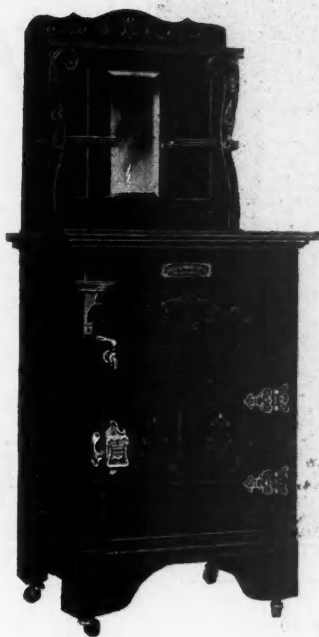

1890*

**Combination Refrigerator, Buffet
and Water Cooler**

Used extensively in the early part of the
Century by discriminating builders
of the then modern family dwelling.

** Many of these are still in daily use.*

1927

**Athermos All-Steel Corkboard
Insulated Cabinet**

Suitable for either natural ice or
mechanical refrigeration.



Gurney Refrigerator Company

Factory and Offices: Fond du Lac, Wisconsin

Permanent Exhibits and Sales Rooms

Chicago	New York	Dallas, Texas
308 N. Michigan Ave.	206 Lexington Ave.	Santa Fe Furniture Market
		2625 Elm Street
Los Angeles	San Francisco	
747 Warehouse St.	180 New Montgomery St.	

REFRIGERATORS FOR ALL PURPOSES

The FOLDER-WAY

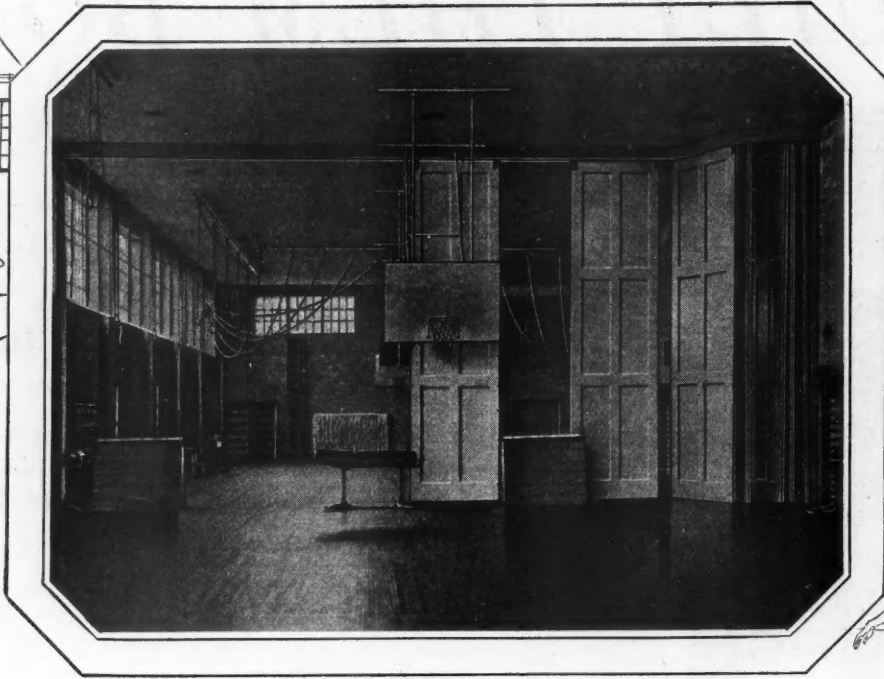

FoldeR-Way illustrated above is specially adapted to very wide doors, with weight carried on overhead hangers and track which automatically folds doors. No floor track or guide is necessary.

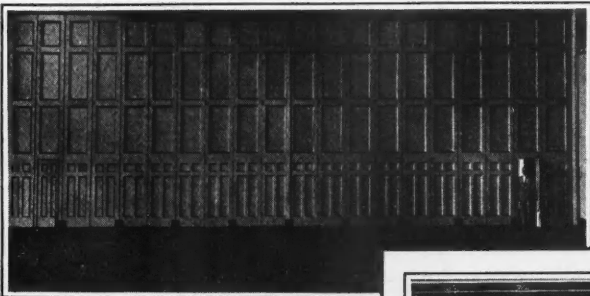

Closed view of very high and very heavy partition doors equipped with FoldeR-Way, suitable particularly for gymnasiums, stages, halls, etc., with high ceilings and unusual widths.

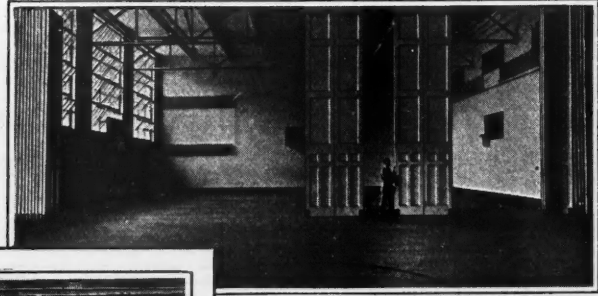

Above is partially open view of very high and very heavy partition doors. With this type of FoldeR-Way, weight is carried on floor track and ball-bearing rollers. Upper track and rollers act as guide.

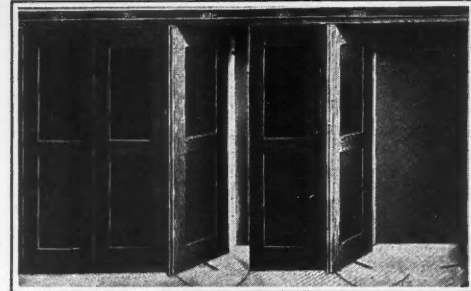

In the illustration above is the type of FoldeR-Way best suited to school lockers, telephone booths, etc.

method for wide openings

WIDE OPENINGS, at times, present a difficult problem for doorway equipment. But more and more architects and builders are finding that FoldeR-Way partition door hardware is designed with such skill and variety that their task is little more than selection of a type.

Whether your needs call for massive sliding-folding doors for

gymnasium or hall, or smaller and lighter doors for church, hotel, auditorium, telephone booth or locker — there is a type of FoldeR-Way to meet any and all requirements.

FoldeR-Way is built to slide and fold smoothly and easily, regardless of weight or size of doors. Our engineers will be glad to help you with your doorway problem.

The R-W book "Sliding and Partition Door Hardware" will prove a ready reference in your files. Contains 100 photographs, drawings and designs of FoldeR-Way methods and uses. Let us send it to you.

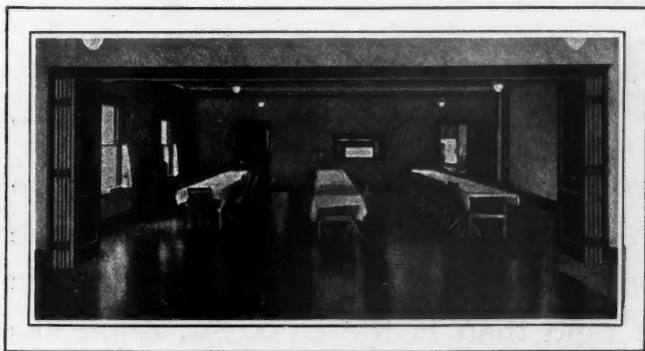

Here you see FoldeR-Way equipment designed for doors of medium weight. With this type, doors are moved on ball-bearing hangers in overhead track.

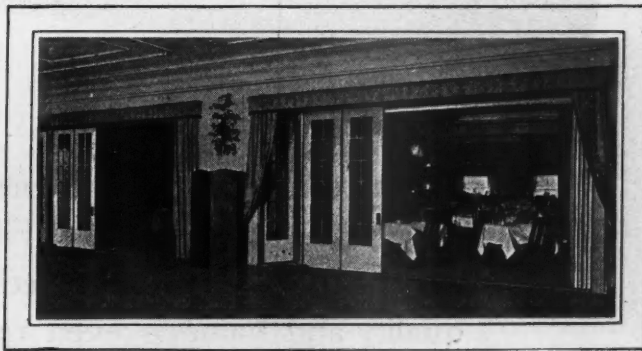

Another installation of FoldeR-Way overhead equipment, suitable particularly where doors are of both medium weight and width.

Richards-Wilcox Mfg. Co.

A Hanger for any Door that Slides.

New York . . . **AURORA, ILLINOIS, U.S.A.** . . . Chicago
 Boston Philadelphia Cleveland Cincinnati Indianapolis St. Louis New Orleans Des Moines
 Minneapolis Kansas City Los Angeles San Francisco Omaha Seattle Detroit
 Montreal • RICHARDS-WILCOX CANADIAN CO., LTD., LONDON, ONT. • Winnipeg



In a little shoe store in Brussels



An attractive shop in Rotterdam

Zouri in

On the continent, Zouri Store Fronts have won a place in smart shopping centers known as the "Fifth Avenues of Europe" for their distinctive appearance and long-run economy. Here, where insistence upon artistic quality and value is even more rigid than in the U. S. A., Zouri has gained preference by its substantial, clean-cut beauty, backed by exclusive features for plate glass protection.



The fortified, extra-heavy copper or bronze frame of a Zouri window assures freedom from distortion, for pressure is distributed equally along the entire width and height by Key-Set Construction. This also prevents disastrous cracks from starting.



An Amsterdam salesroom

As used in Paris



Europe

Zouri's success abroad is a further proof that Zouri performance more than fulfills its promise.

Useful detail sheets and data book

This handbook has been written for architects, contractors and builders. It deals primarily with construction and gives plans and diagrams showing best approved methods of window and display space arrangement. The detail drawings will be welcomed by specification writers. A word from you will bring them—promptly.

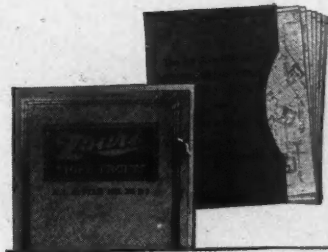

Zouri Drawn Metals Company

Factory and General Offices

1608 East End Avenue, Chicago Heights, Illinois

DISTRIBUTORS IN PRINCIPAL CITIES — NAMES ON REQUEST

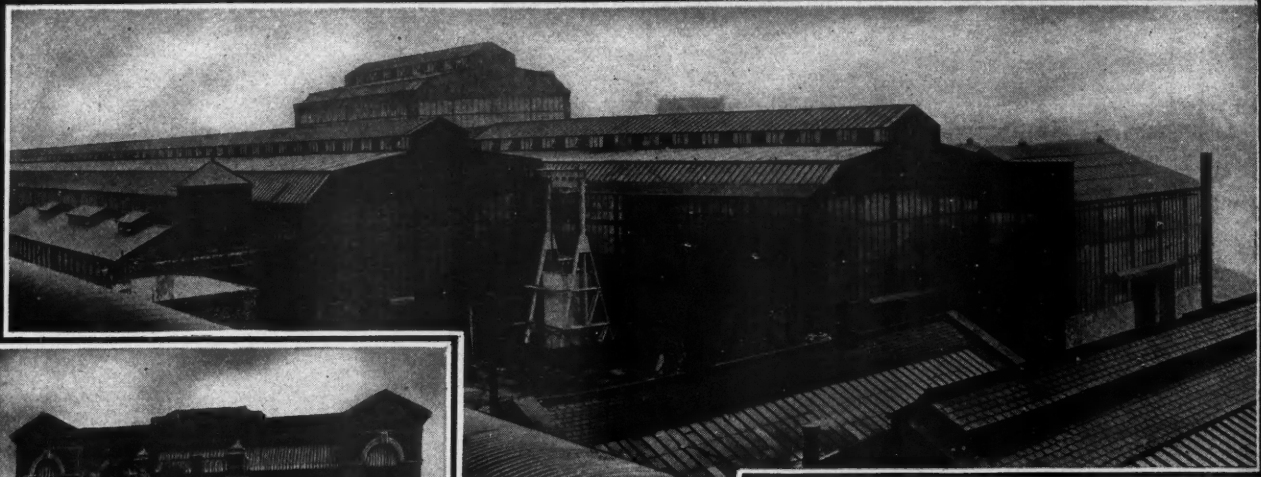

ENGLAND

Above: The Hewitt Works, Newcastle-on-Tyne, where United States warships were refitted during the World War. Ruberoid Roofings withstood hard service here.

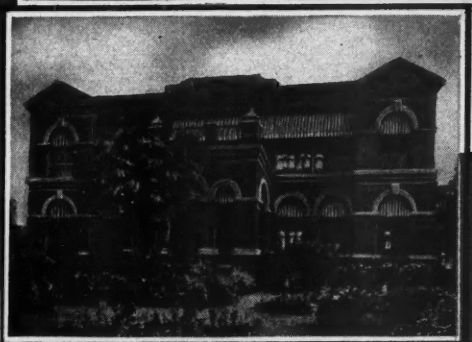

INDIA

Above: Dock Superintendent's Offices, Kaldapore Docks, Calcutta. The blistering heat of India or other tropical territory cannot break down a Ruberoid Roof—"They stand the gaff!"

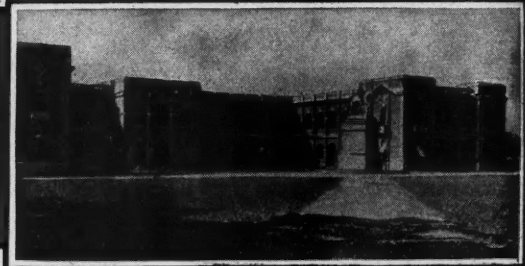

AFRICA

Above: British War Office Building, Khartoum, Africa. Another example of Ruberoid Roof superiority under tropical conditions.

FRANCE

Above: The beautiful Hotel Ruhl, one of the showplaces of the Riviera. Under its roof important personages from all over the world gather. Here Ruberoid was selected because of its resistance to coastal weather conditions.

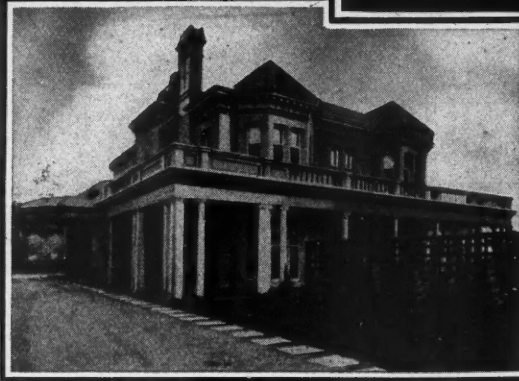

AUSTRALIA

Left: A family residence in Melbourne, typical of the better homes in this vast commonwealth on the far side of the earth. The beauty of Ruberoid Roofing is widely appreciated here as elsewhere.

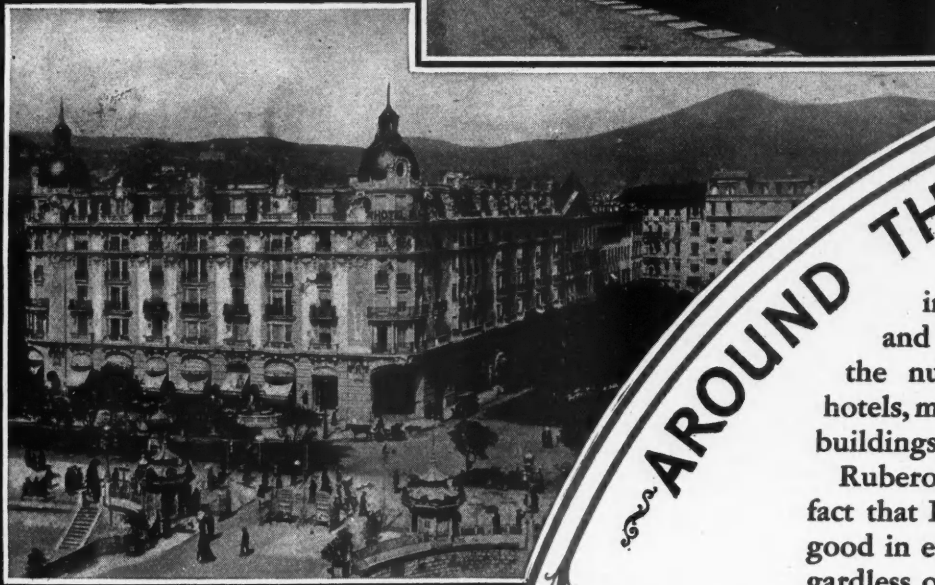

AROUND THE WORLD
WHEREVER you go the universal confidence in genuine Ruberoid Shingles and Roofings is evidenced by the number of homes, schools, hotels, museums, industrial and farm buildings roofed with Ruberoid.

Ruberoid's leadership rests on the fact that Ruberoid Roofs have made good in every corner of the earth, regardless of weather conditions. Men throughout the world respect its qualities for service and protection.

The wide range of genuine Ruberoid Products assures the selection of a suitable roof covering for any style of building at prices "friendly" to all pocketbooks. If you are not familiar

Genuine
RU-BER-OID
SHINGLES ~ ROOFINGS

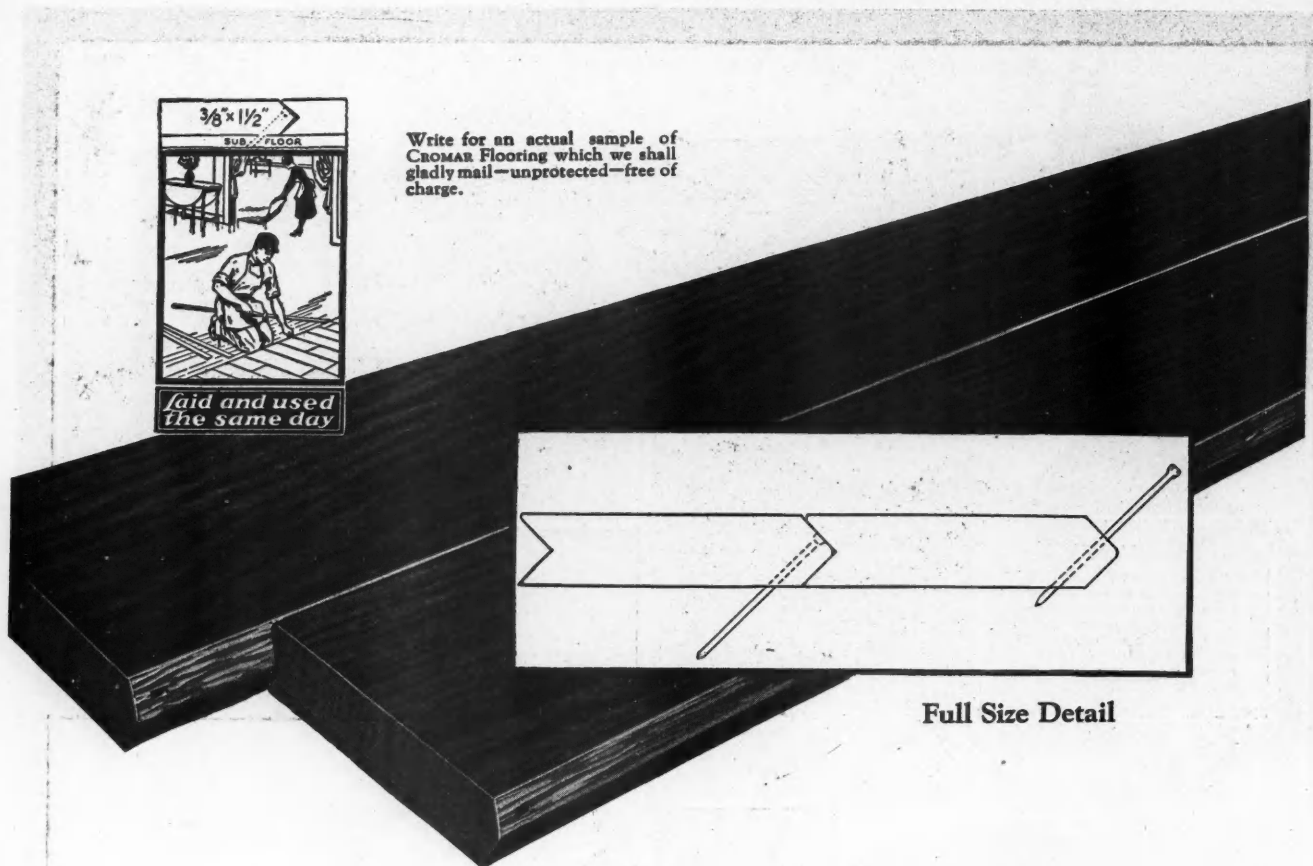

Write for an actual sample of CROMAR Flooring which we shall gladly mail—unprotected—free of charge.

laid and used
the same day

Full Size Detail

This reproduction shows two strips of CROMAR Factory Finished Oak Flooring in . . . Full Size

NOTE especially the tiny surface-seam (PATENTED!) between the two strips. This seam is rounded. It is *finished*. It is so shallow that the shaft of an ordinary pin will more than fill it!

That tiny CROMAR seam is one of your strongest arguments to your women customers:—there can never appear *square cracks* between the strips. *Square cracks* pack with dirt—making ugly black streaks which cannot be removed. The beauty of a CROMAR floor can never be thus marred.

Observe the improved CROMAR tongue and groove. It fits quickly and snugly. Gives a thick nailing line.

Note also the nail-holes—all ready punched.

And note the flat beveled edge of the tongue, which permits rapid nailing with no need whatever of “setting” the heads.

Details of these and other CROMAR features—which are true of no other flooring—are given on the opposite page. Read them—now! Each should help you to make quicker and bigger sales—

CROMAR FACTORY FINISHED



CROMAR'S Ten Points of prime importance are:

1.—Factory Finished—Like Furniture



CROMAR, an oak flooring, milled exclusively from Appalachian Oak (a medium-textured oak which better takes and holds the finish), is completely scraped, sanded, filled, varnished and waxed at the CROMAR plant by patented machines. Because CROMAR is completely finished at the factory, like furniture, all there is left to do is to nail it down.

2.—Finish Stands Hardest Wear



CROMAR patented machines apply filler, varnish and wax at the CROMAR plant. Not only is every pore of the wood filled, but the filler is actually driven into the oak, under pressure. This prevents the oil of the varnish from becoming absorbed by the wood. And thus the varnish retains its elasticity and does not flake or scratch white.

3.—“Warping” and “Drying Out” are Prevented

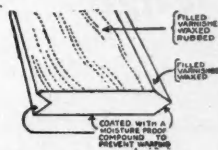

The oak lumber is kiln dried to 4% moisture content. This is practical only because CROMAR receives a moisture-resisting coating on back and edges in addition to its several finishing coats on face. Because CROMAR is 96% dry at the start—and then coated to keep it dry—complaints about “warping” and “drying out” are almost never heard of.

4.—V-Type Tongue and Groove Easy to Lay

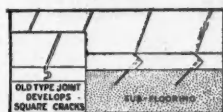

The improved V-joint type of tongue and groove fits quickly and snugly without “blocking.” Each nail-hole is punched. The off-centre cut gives a flexible joint and equalizes unevenness in sub-floors. CROMAR lays satisfactorily over a rougher sub-floor than ordinary hardwood flooring.

5.—Beveled Tongue Prevents Damage in Nailing

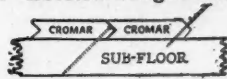

The flat, beveled edge of the tongue permits rapid nailing with no necessity whatever for “setting” the heads and with no sharp edges to show hammer marks. The different shape of the CROMAR tongue prevents damage from breaking or splitting. Specially trained floor-layers are not needed.

6.—Cleanable Surface Seam

The shallow rounded seam, in conjunction with the CROMAR tongue and groove, prevents the opening up of square cracks between the strips. Square cracks pack with dirt, making unsightly dark streaks that cannot be removed. The CROMAR patented seam is only 1/40” deep, and is easily cleaned with a brush or dry mop.



7.—“Lip” on Groove Side of CROMAR Strip Remains Unweakened Even at Time of Refinishing

CROMAR is made 3/4” thick only. The usual objections to thin flooring are entirely overcome in CROMAR by the different shape of the CROMAR “lip” on the groove side. The ordinary “lip” is weakened and often broken during installation by the necessary scraping and sanding of unfinished flooring. Of course, there is no scraping or sanding to be done with CROMAR. But even at the time of refinishing, the different shape of the CROMAR “lip” permits cutting down without weakening. And CROMAR’s superior finish makes early refinishing unnecessary.

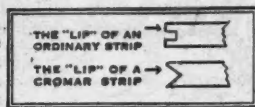

8.—Convenient and Damage-Proof Bundle

CROMAR Strips are packed face to face, 18 or 24 pieces to a bundle. Bundles are clamped in a press, edges protected with crating, and bound with strap iron to prevent rubbing. Fastened so tightly together, it is impossible for strips to work loose. Thus they are made light-proof, dirt- and dust-proof. Each bundle is stenciled with grade and quantity, so that the material can be stored, without uncrating, until ready for use. Loss from broken tongues and grooves, split ends and damaged faces is completely eliminated.



9.—Laying Contracts Need Not Be Sub-let

Because the use of CROMAR eliminates the need of any finishing operation whatever, after it is nailed down; and because it is so easily laid that no specially trained floor-layers are needed, the contractor or builder is enabled to handle the complete job of laying a CROMAR floor himself, instead of sub-letting it.



10.—Promotes Extra Sales for Occupied Houses

Because CROMAR is laid right over the old floors, and without the usual two weeks’ mess and confusion, contractors can sell a CROMAR floor where no sale was possible before. And because of the speed with which CROMAR is laid, contractors can handle a greater number of jobs with the same number of men.



Write for free samples and complete literature concerning the manufacture, the selling and laying of the only factory finished hardwood flooring on the market.

THE CROMAR COMPANY, Formerly The Crooks-Dittmar Company, WILLIAMSPORT, PA.

OAK FLOORING

WHEN WRITING ADVERTISERS PLEASE MENTION THE AMERICAN BUILDER



This "Business Booster" Free of Cost

Every builder, dealer in building materials and architect knows how necessary it is to have modern, up-to-date nicely arranged plans to show prospective customers—to excite their interest and make them want to build. "BLUE RIBBON HOMES" has been published to assist and help—to be a "business booster" for our readers.

Splendid Collection of Home Designs

A splendid collection of house plans in a wide enough variety to suit every taste—bungalows, cottages, pretentious residences, summer homes—built of every kind of material—suitable for

cities, towns, villages are shown. Comforts and conveniences of all kinds—such as sleeping porches, verandas, sun parlors, etc., have been given full consideration.

**This
164
Page
Book
Free!**

164 Pages—All in Two Colors—Four Color Art Cover

No expense has been spared to make this the best and most complete book of home designs ever published. It is a collection that cannot help but stimulate home building and add to the

business of every man that shows it to his prospects. Every plan and perspective in this great collection of designs is of a home that has been actually built.

Get This Big Book Absolutely Free

We will send "BLUE RIBBON HOMES" absolutely free, postage prepaid, with each new or renewal subscription to the American Builder. (Extra copies of "Blue Ribbon Homes" may be had at \$1.00 per copy.)

----- USE THIS COUPON AND MAIL TODAY -----

American Builder,
1827 Prairie Ave., Chicago, Ill.

**Pin \$2.00 to
This Coupon**

Enclosed find \$2 in payment of my ^{{new} _{renewal} subscription to the American Builder for one year.
Also send me **Absolutely Free, Postage Prepaid**, one copy Radford's "Blue Ribbon Homes."

Name.....

Post Office..... State.....

Check your
Occupation.

- Building Contractor
- Dealer in Building Materials
- Architect

A.B. 9-27

BLU BAG Brand

It is demanded

The present popularity of artistic, distinctive and impressive walls, demands a material that is chemically pure, exceptionally plastic, slow setting and unfaillingly reliable.

Blu Bag brands of finishing hydrated lime are demanded because they possess these essential qualifications.

There is a dealer in your vicinity who handles one of these quality brands.

The Woodville Lime Products Company
Toledo, Ohio



White Enamel
Gold Medal
& White Lily

Quality -
from Stone
to Finish



Finishing Hydrated LIME

Puts with-

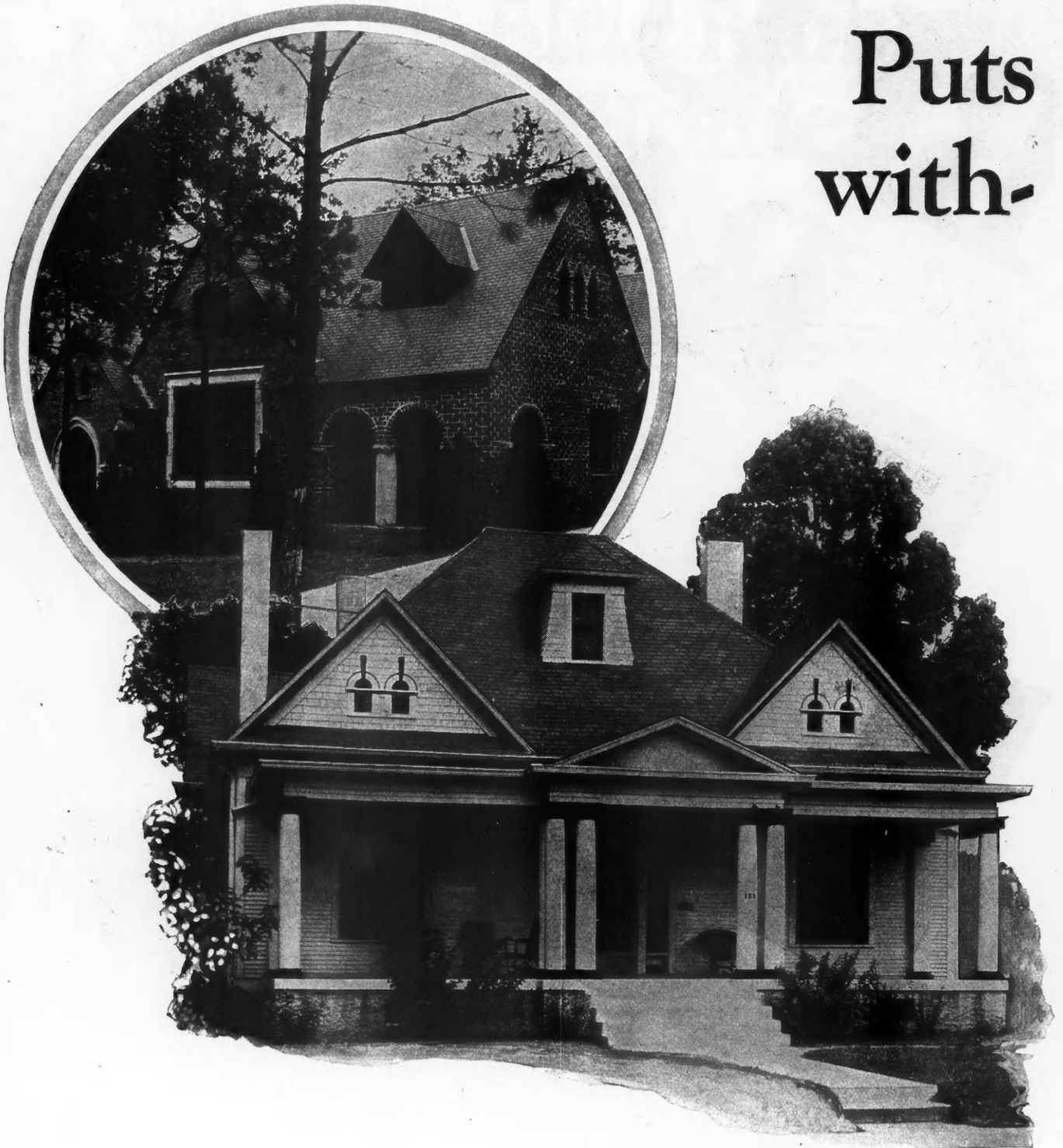

B*BROAD investigations by the Roofing Fellowship at Mellon Institute of Industrial Research, Pittsburgh, Pa., show that the Carey Cork-Insulated Shingle, laid in the usual manner, three plies, is equivalent in insulating value to practically a half-inch of standard fibre insulating material.*

ROOF-INSULATION in the reach of all

EVERY home-owner knows, as you do, that the roof-insulated house is much more comfortable—in winter and in summer.

But price has kept insulation off so many roofs.

Now, with the new Carey Cork-Insulated Shingle, price no longer stands in the way—this remarkable shingle puts roof insulation within the reach of all. You can offer all the added comforts of weather-insulation along with weather-protection, at very slight additional cost.

Comfortable, livable homes, under this modern roof

No longer must people toss and fret in stuffy upstairs bedrooms on sweltering summer nights. No need, now, in mid-

winter, to waste ton after ton of coal heating those same rooms. For the unique Carey Cork-Insulated Shingle keeps the heat out in summer—keeps the heat in, in winter.

A roof of Carey Cork-Insulated Shingles, with their deep shadow lines, will add to the appearance of your houses—make them more salable, too. But above all, when you build these extra advantages into the houses you put up for sale, people are going to think of you as an up-to-date builder. And public confidence and good will mean so much to you in your business.

Better write at once for samples and full information.

THE PHILIP CAREY COMPANY
Lockland, Cincinnati, O.



Carey
CORK-INSULATED SHINGLES

SHERWIN- PAINTS VARNISHES



Trade mark registered

LARGEST IN

FOR ADVERTISERS' INDEX SEE NEXT TO LAST PAGE

WILLIAMS

LACQUERS · ENAMELS

Beautiful "crackled" effects—

Effects of richest beauty are obtained in interiors of the Walter Head residence, Omaha, by the use of Sherwin-Williams interior protective coatings. "Crackled" finishes prevail. The dining room has a light blue "crackle" over a background of ivory, glazed first in light blue, then in Vandyke brown. The beads on the panels are painted red and covered with gold rubbed with steel wool, shellacked, and then glazed in Vandyke brown. A coat of Sherwin-Williams dull varnish completes the job, enhancing its striking richness.



Charming effects for beautiful interiors produced by S-W protective coatings

In the beautiful Omaha residence of Walter Head, there is offered a striking example of how truly beautiful an interior can be made when high quality protective coatings are used.

On every hand, the visitor in this charming residence is struck by the luxurious richness of the wall finish. Not only the walls, but the ceilings and the door frames and window sills have been treated with Sherwin-Williams products.

The decorator of Mr. Head's home realized that he was to treat it with the finest quality protective coating available. He naturally selected Sherwin-Williams. Only Sher-

win-Williams products could have produced the desired effect of richness, so necessary to give the home its tone of complete luxury.

The decorator on this job, the Orchard-Wilhelm Company, Omaha, is but one of thousands in the building trade who have learned the value of using Sherwin-Williams products on all their jobs. Either minor or the most important ones, it makes no difference — Sherwin-Williams products are sure to best meet the needs of the builder and satisfy the wants of the home-owner.

Don't experiment longer. Learn now about what Sherwin-Williams products can do for you. Write for valuable information today!

THE SHERWIN-WILLIAMS Co.

CLEVELAND, OHIO

THE WORLD

FAUCETS ARE THE VITAL SPOTS OF PLUMBING

Its refinement is *visible* ~its performance is *proved!*

This means that you risk
nothing in specifying this fitting!



When you specify Mueller fittings for any job, you may rest assured that you have named the best. In the Mueller Built-in Shower particularly, there are present all of the elements to make it inimitably superior.

Its appearance, its marked degree of utmost refinement, is quite apparent. The handles and escutcheons are made of the finest white vitreous china. All exposed metal parts are finished in either nickel—or chromium plate, according to specification. Surely no more attractive shower fitting can be made.

As to the performance of the Mueller Shower Fitting, we can best refer you to the many thousands of successful installations. It is so finely built, so scientifically made, that its performance is unquestionably positive.

The valves are cast integral, *in one piece*, their centers are eight inches apart. Each valve unit (all working parts) may be taken out of a shell, from the face of the wall, with an ordinary pipe wrench as the only tool. Valves are marked for the finished wall line and there can be seven-eighths of an inch variation in installation. Special escutcheons can be furnished to provide adjustments of two and one-half inches, thus allowing for peculiar and unusual conditions.

The shower head consists of two pieces, the head being held to the body by a patented arrangement permitting easy access for cleaning purposes. Special Mueller joint packing makes a leakproof connection.

We will be glad to send you more complete details of this and other fine plumbing fittings upon request. Write today for catalogs and data.

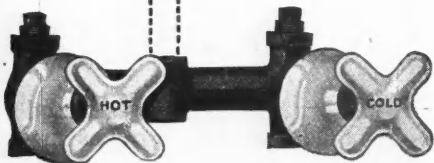

G-5901 Shower as illustrated consists of: Double valve body cast *in one piece*. Vitrified china escutcheons and cross handles. G-5890 cast brass adjustable ball joint shower head with N. P. arm and adjustable set screw flange.

MUELLER CO. (Established 1857) Decatur, Illinois

Branches: New York, Dallas, San Francisco, Los Angeles
Canadian Factory: MUELLER, Limited, Sarnia

MUELLER

FAUCETS AND VITREOUS WARE

What's the Answer to Your Estimating Worries

HoltBidding is the modern method of estimating. HoltBid is easy to learn. Only sixty hours makes an efficient HoltBidder.

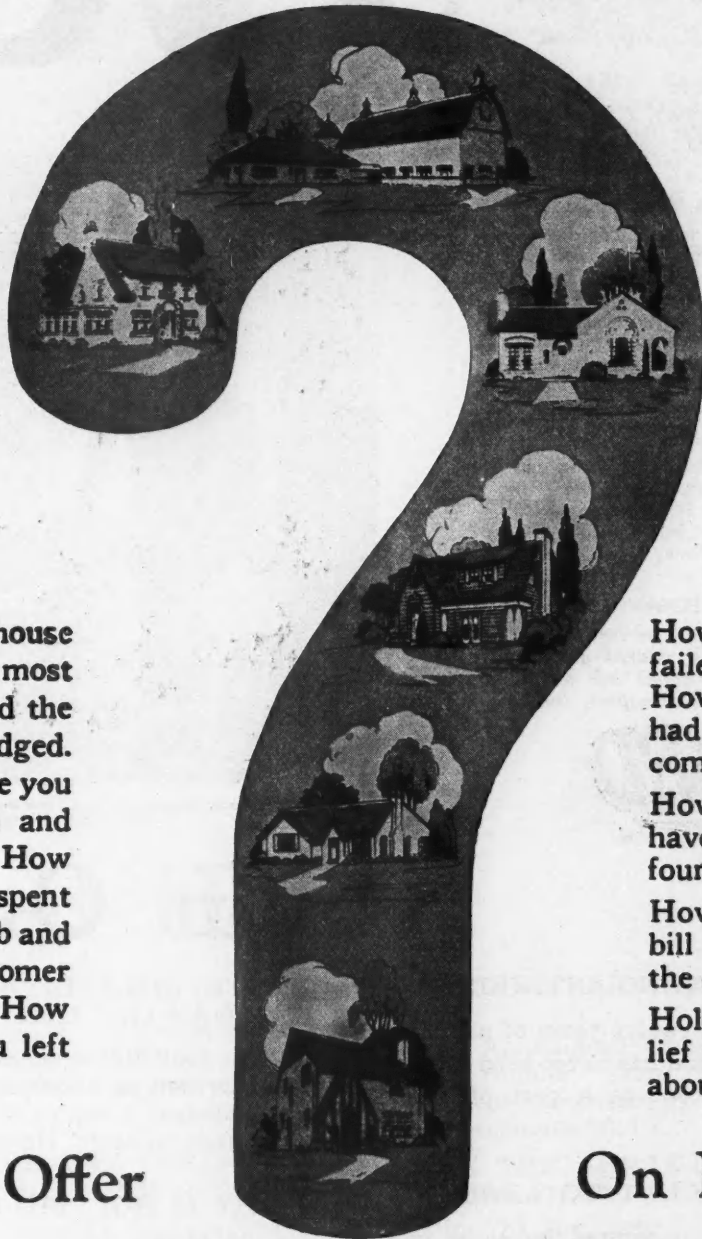

This wonderful system enables anyone familiar with building to figure the cost of ordinary homes in 30 to 50 minutes.

"How much will this house cost?" is the question most frequently asked—and the one most often dodged. How many hours have you spent figuring plans and then lost the job? How many times have you spent hours figuring up a job and then had your customer decide not to build? How many times have you left out items?

How many times have you failed to make extensions? How many times have you had your list figured by a competitor?

How many sets of plans have you bought and then found useless?

How many times has your bill been peddled all over the country?

HoltBid will give you relief from all these worries about estimating.

See Special Offer

On Last Page

Holt Bid

Other HOLT BIDDERS Have Said

Clear and Accurate

"I received the HoltBid and found it perfectly clear to me after a few evenings' reading the HoltBidder's Instructions. I have checked it up and find it accurate far beyond my expectations." Exeter, N. H.

Uses While Learns

"Have finished about half of the HoltBid Instructions and like it very much. Already sold one house and figured several other buildings. I find in checking with houses we have completed that the HoltBids check up very closely." Laceyville, Penna.

Most Complete

"In my fifty years of building, I have seen many estimating outfits but HoltBid is the most complete I have seen." Jackson, Miss.

Best and Instructions Very Plain

"I have been giving what time I could conveniently spare to the study of the HoltBid Method of estimating building costs and so far have found it to be the best method I have ever tried. I have not bothered yet about sending in any requests to your Service Department, because you have made your Instructions very plain indeed." Richmond, Va.

It's Great!

"Have just received my HoltBid System and wish to thank you for the layout. I think it is GREAT. I am enclosing \$5.00 herewith to prove my satisfaction as my first month's payment." New York, New York.

HoltBids After 7 or 8 Hours' Study

"I had not put in over seven or eight hours learning to HoltBid before I figured a house and sold it and came out about 2% to the good." Logansport, Ind.

RADFORD

Holt



How many times have you been worried like this? Estimating the old way we all know is drudgery.

Your Questions

IS HOLT BID SOMETHING ENTIRELY NEW?

HoltBid is the result of twelve years of painstaking tests by practical men and has never been published in any other form except as a part of HoltBid Service.

IS HOLT BID DIFFICULT TO LEARN?

No. HoltBid has been mastered by some of our members in ten days. We give you a long margin and say it requires from 30 to 60 days to thoroughly learn HoltBidding.

WILL HOLT BID HELP THE MAN WHO HAS HAD YEARS OF EXPERIENCE?

HoltBid is being used by hundreds of experienced men in the building field. They recognize the HoltBid Method as the "Modern Method of Estimating."

WILL HOLT BID ASSIST THE YOUNGER MAN OF LIMITED EXPERIENCE?

Yes. HoltBid is simple and easy to learn. It is not written in a complicated technical manner. No knowledge of higher mathematics or Geometry is required to learn HoltBid.

WHY IS HOLT BID ACCURATE?

Because HoltBid has combined the actual material list with the square foot system. Each HoltBid unit is based on the actual pieces or quantity of material required.

WHAT ACCOUNTS FOR HOLT BID'S REMARKABLE SPEED?

Instead of figuring in pieces, you figure in units of 100 square feet. It is not necessary to list the number of studding, floor, joist, etc. All you need do is determine the number of "squares" of surface.

HoltBid

Honest Words of Praise

Pays For Itself

"Sold four or five houses and many smaller buildings, due primarily to the knowledge gained from HoltBid Service, so already feel fully repaid for the money spent with you."
Waterloo, Iowa.

Lands Nice Jobs

"Local attorney says the HoltBid Forms were the best specifications for contracts that could be gotten. I feel that the HoltBid had a lot to do with my landing a couple nice house jobs last year."
Amery, Wisc.

Even Easy For Beginners

"I sure appreciate your books because they explain in such detail that a beginner like myself should have little if any trouble to understand them."
Toledo, Ohio.

Promoted

"I want you to know that I feel the HoltBid System is largely responsible for my recent promotion."
Fargo, No. Dak.

Not Difficult to Learn

"The HoltBid is well organized and am convinced that it is practical and absolutely reliable—not difficult to master—very much pleased—in the beginning I was skeptical as I could not see how it was possible to fit different localities—now I know I shall obtain great benefits and save hours of hard, tiresome estimating which has been my previous experience."
Littleton, New Hampshire.

Greatly Benefited

"It certainly is interesting and I feel greatly benefited already. Can see where it will make building a profession instead of a mere vocation."
Havre, Montana.

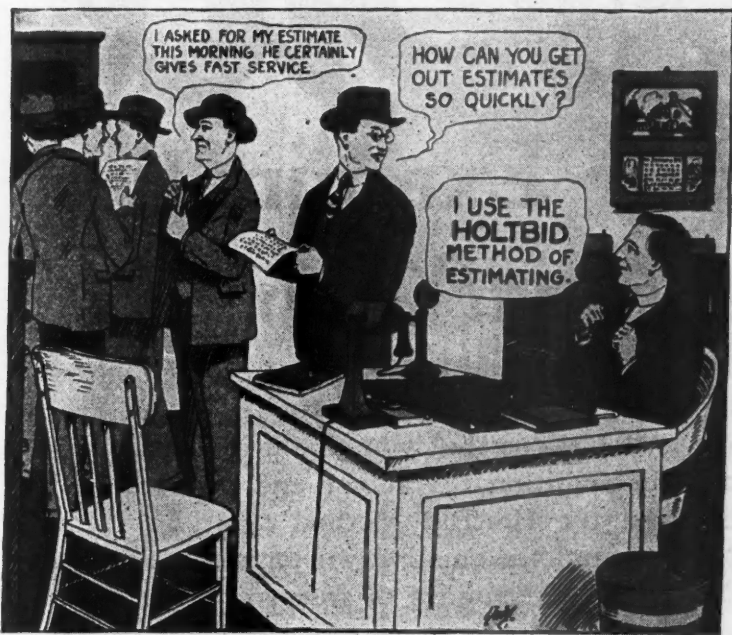

The HoltBidder has the jump on everyone when making sales. Customer can get accurate estimate in 30 to 50 minutes.

Answered Here

HOW DO YOU GET A MATERIAL LIST?

After you have made your bid and the customer has accepted your figure, THEN you can take off your "delivery list" or material list from your Holt-Bid estimate.

HOW CAN HOLT BID GIVE THE DESIRED RESULTS WITHOUT BLUE PRINTS?

Parts two and three of the HoltBid Instructions show you how to analyze picture plans and determine their major factors of proportion. With this information and the floor plans you can figure just as accurately as from scaled drawings.

CAN LABOR COSTS BE ESTIMATED WITH HOLT BID?

Yes, Labor is included if desired. Part 17 of the HoltBid instructions deals entirely with Labor. You may apply your own wage scale to the Labor Schedule in the HoltBidder's Memo.

WHO IS THE HEAD OF HOLT BID SERVICE CO.?

Mr. Wm. A. Radford, Editor and Publisher of American Builder, Farm Mechanics, Radford's Cyclopedia of Construction and President of the Radford Architectural Co.

WHAT IS THE ADVANTAGE OF BEING A HOLT BIDDER?

In addition to the immediate value of applying HoltBid, you, as a Registered HoltBidder, have the full resources of our HoltBid Service Department. You are privileged to call upon our staff of Holt-Bidders at any time for assistance in learning to HoltBid, or on any problems in building.

WHY IS HOLT BID CONSIDERED AS AN INVESTMENT?

Because your personal efficiency will be greatly increased. Besides the great saving in time in accurately figuring jobs, HoltBid gives you exceptional training in developing sales.

\$1000 Brings HoltBid

For Your Examination

My Personal Guarantee



I GUARANTEE that the HoltBid Method of Estimating Building Costs will be satisfactory to you in every respect. All I ask is that you give it a fair trial, and that is the only condition. If at the end of fifteen days you do not find the HoltBid Method exactly as represented, I will refund the small down payment you have made. During the fifteen days of free examination it is understood that our corps of expert HoltBidders will hold themselves in readiness to answer any question, and to give you true appreciation of the great value of the Holt-Bid Method. In accepting your order I place my full confidence in your intentions to give the HoltBid Method a fair trial.

WILLIAM A. RADFORD, President,
The HoltBid Service Company.

PIN A DOLLAR BILL TO THIS COUPON AND MAIL TODAY

WILLIAM A. RADFORD, President,
HOLTBID SERVICE CO.,
1827 to 1901 Prairie Ave., Chicago, Ill.

Please send at once HOLT BID SERVICE of accurately estimating building costs. Enclosed find \$1.00. If I keep HOLT BID more than thirty days, it is understood that I wish to keep the service and I will pay you \$5.00 per month until the balance of the SPECIAL INTRODUCTORY Price of \$85 has been paid. The HOLT BID SERVICE includes all units, as well as a year's subscription to American Builder, the World's Greatest Building Paper.

Name.....

Town..... State.....

Street Address..... Occupation.....

Note:—The service must be entered in the name of the individual and not the firm.

9-A.B.-27

(Without the American Builder, we shall deduct \$1.00 from the total purchase price. If you already are a subscriber, we can readily extend your subscription for a year.)

Use GLASS CLOTH

**Strong
Durable
Flexible**

Admits Ultra-Violet Rays

1/8 the Price of Glass



Remarkable Strength and Durability in This Improved Glass Substitute

Hundreds of contractors and carpenters now recommend and specify GLASS CLOTH instead of glass for scores of building uses. It has all the benefits of glass, and none of the disadvantages.

GLASS CLOTH transmits an abundance of soft light—evenly distributed throughout the room. Eliminates spotty glare and shadow. Absolutely winter-tight. Keeps out all wind, rain, snow and weather. It has remarkable strength. Withstands a blow that will break glass. Best of all, it admits the valuable ultra-violet health rays of the sun. (Plain glass filters out these rays.) Always use GLASS CLOTH instead of glass on poultry houses and brooder houses. Makes hens lay all winter. Baby chicks do better. Ideal for hot beds. Plants grow faster and sturdier.

Test This Big FREE Sample

Mail coupon TODAY for sample of the New, Improved, Super-Strength GLASS CLOTH. Just try to tear it! It's as tough as boot-leather. Extraordinarily strong and durable. Much better than glass for scores of building uses—and costs but one-eighth as much. GLASS CLOTH is the only genuine, original, patented glass substitute. Be sure to get the sample and literature explaining how valuable and inexpensive GLASS CLOTH is for many building purposes.

MANY USES

Enclose porches, over window screens, over screen doors, laying



houses, scratch sheds, brooder houses, hot beds, cold frames, hog houses, barn windows.

Makes homes, poultry houses, etc., winter-tight. Keeps out the cold and storm but admits the healthful ultra-violet rays of the sun. Plain glass filters out these valuable rays.

Sold by Lumber and Hardware Dealers

Most all lumber yards and hardware stores carry GLASS CLOTH. If there is none in your town, send your order direct.

One-Eighth the Cost of Glass

Costs only a trifle compared with glass, yet is better in many ways. Your money buys eight times as much GLASS CLOTH as glass. Comes in rolls 36-inches wide, all ready to use. Easy to attach with light strips. Be sure to get the big free sample and literature showing how to use it for various building purposes.

Leading Contractors and Carpenters Use and Recommend GLASS CLOTH

GLASS CLOTH has become a standard item of building material with a great many contractors and carpenters. They recognize in GLASS CLOTH a strong, durable inexpensive material that admits the ultra-violet health rays of the sun, whereas glass does not. It reduces building costs. It is much easier to handle and install than glass. It diffuses a more uniform light throughout the room.

Mail the coupon TODAY. Get free sample of GLASS CLOTH. Know just how tough and durable it is. Get free literature explaining the uses and economy of GLASS CLOTH.

TURNER BROS., Bladen, Neb. Dept. T031



Mail This COUPON

TURNER BROS., Bladen, Neb. Dept. T031.

Kindly send me sample of the New Improved GLASS CLOTH together with prices, and literature describing its uses and advantages.

Name.....

Street.....

Town.....

State.....

“ I T S P R E A D S L I K E W A R M B U T T E R ”

To build the best—is the silent creed of every reputable builder or realty builder.

To make the best is the ever present driving force that has maintained Tiger leadership and supremacy all these years.

Use the best—is becoming more and more the order of the building fraternity because they not only realize the futility of “or equal” but the economy of the best in every material—making for quick loans—rapid turnover—satisfied ownership.

The Kelley Island Lime & Transport Co.
Cleveland, Ohio
“World's Largest Producer of Lime”



The Famous
TIGER
FINISH

And—Tiger Mason's, Tiger Agricultural, Tiger Chemical, Tiger All-Purpose Hydrate in 10 pound packages, and High Calcium and Magnesium Lump Limes

Get at the money in roofing! Start a roofing department!

Every new home, garage, barn, stable needs a roof. And there are so many buildings with old shingle roofs that need re-roofing. All of them—new and old—are jobs for you—jobs that you can handle with satisfaction to the owners and with profit to yourself.

Genasco Latite Shingles enable you to take care of all this business to the very best advantage. They are famous not only for the protection they afford, but for their distinctive beauty. They are waterproof, weather-resistant, and fire-retardant—and when used for re-roofing they are laid right over the old wooden shingles.

This "Genasco way" of re-roofing is so desirable because of the patented "key" locking device on every Genasco Latite which holds the shingles tightly against each other. And it saves the time, trouble, labor and expense of ripping off the old roofs—besides making roofing a business that can be handled all year around

without exposing the interior of the buildings to the weather.

Genasco Latite Shingles are made of tough, long-fibred rag felt, heavily saturated and then coated on both sides with Trinidad Lake Asphalt Cement—nature's unequalled waterproofer. The undercoating is the famous "Sealbac" feature—exclusive with Genasco—and protects the body of the shingle from condensed moisture, and it also tends to make the shingles adhere closer to each other. And Genasco Latite are beautiful in their four non-fading colors—red, green, blue-black, and the new Mix-Tone.

Not only have Genasco Latite Shingles outstanding merits that make it easy to get business, but we help you all along the line—to apply Genasco Latite, to handle the entire transaction to your advantage and profit. And the complete details are yours for the asking—without obligation. Write us today—use the coupon right now.

The Barber Asphalt Company

New York Chicago Pittsburgh Philadelphia St. Louis Kansas City San Francisco



Front view



The patented "key," invisible on the completed roof, locks each shingle tightly to those underneath.

Back view



The turned-under corner holding the "key" makes a double-thick butt that adds distinction.

Genasco

Reg. U. S. Pat. Off.

Latite Shingles



Reg. U. S. Pat. Off.

CONTRACTS FOLLOW

WHEN an iron pipe installation begins to go, the owner usually makes a few repairs and replacements before he tears out the whole job.

Use Alpha brass pipe in your replacements so that when the inevitable complete replacement comes you will receive the first consideration. Since you have been doing the replacement work the owner feels that you know about his plumbing, that you understand the use of brass pipe, and are logically the one to choose for completing the job.

Alpha pipe is a nationally advertised pipe. It has a good will value which you can use, for good materials help to build a good reputation.

ALPHA Brass Pipe

Then, too, Alpha brass contains more copper and lead than ordinary brass pipe, which means that it is easier to cut cleaner and sharper threads, and that Alpha pipe can be bent cold without using sand or rosin. These and other advantages make Alpha pipe easier to sell and use, and yet it costs no more than any other brass pipe.

Why we call it "ALPHA"

When brass is seen under the microscope the surface seems to be made of small blocks or crystals of different shapes. Scientists divide these metallic crystals into two classes, "Alpha" and "Beta." Severe service tests have proved

that Alpha crystals are very strong and durable, while Beta crystals are eaten away in time by corrosive water. There are Beta crystals in all brass that contains less than 63% copper. (Muntz tubes contain only 60% copper.)

Several years ago we began making a brass with 66% copper (3 parts extra to make sure). This brass we call "Alpha" because it is made up entirely of Alpha crystals, which give it wonderful lasting qualities.

REPLACEMENTS *with* ALPHA

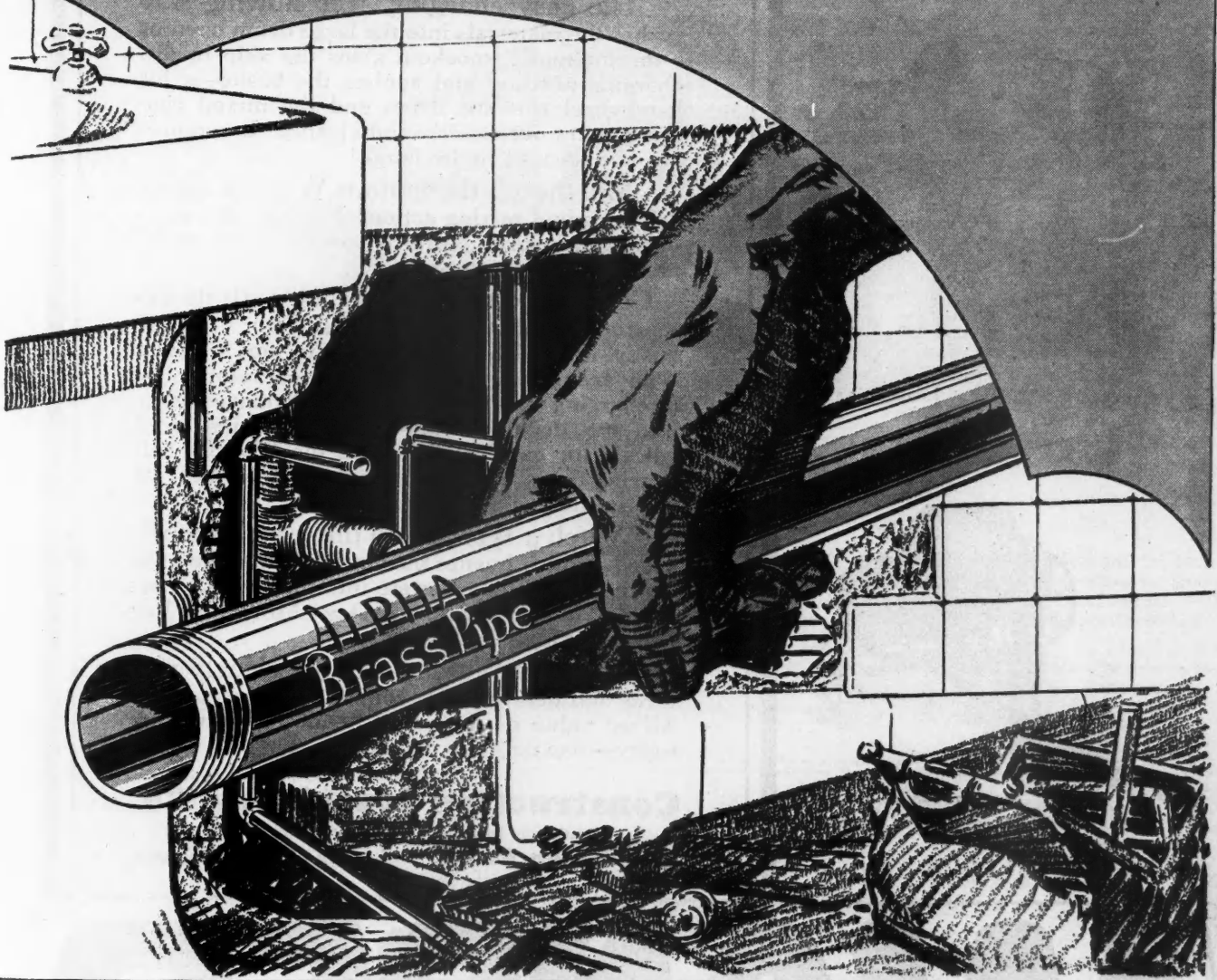

CHASE COMPANIES
INCORPORATED

WATERBURY, CONNECTICUT
Chase Metal Works — Chase Rolling Mills

OFFICES

Boston New York Philadelphia Rochester
Pittsburgh Chicago St. Louis Atlanta
Newark Cleveland San Francisco Los Angeles
Members Copper and Brass Research Association

Chase Companies, Inc., Waterbury, Conn. 2-6134-6

Please send me free of charge a copy of your book on
Alpha Brass Pipe.

Name

Firm

Position

Address

WHEN WRITING ADVERTISERS PLEASE MENTION THE AMERICAN BUILDER



Wonder "10-S" Loader Tank

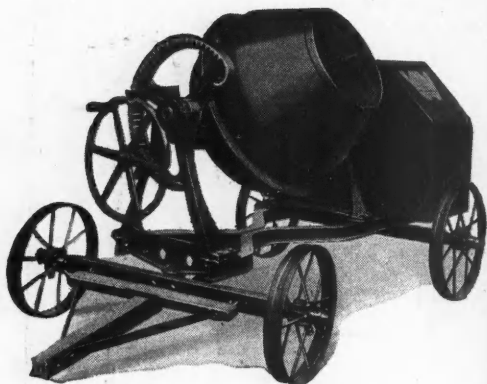

Wonder "5-S" Without Loader

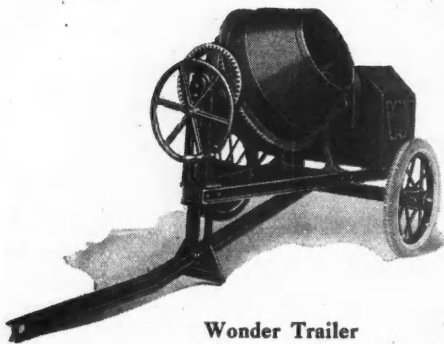

Wonder Trailer

More Concrete Per Day More Jobs Per Season

WONDER Mixers are built for top-notch speed! They contain many high speed features for getting the concrete into the forms with greater speed.

The easy charging, free flowing skip rushes the materials into the large drum opening—an automatic knockout stops the skip in discharging position and applies the brake—a big handwheel tilts the drum and the mixed concrete pours out quickly and cleanly. It requires but five seconds to discharge!

And there's the famous WONDER figure "8" kneading mixing action. It's fast. It's thorough and insures uniform concrete with maximum strength.

The WONDER track loader with its extension advantages reduces distribution costs—husky, dependable engines insure ample power—an accurate measuring, easy operating, fast discharging tank gets the proper amount of water into the drum quickly—there's cushion tired wheels for easy moving—and the WONDER ball bearing drum with its guaranteed drum bearing is assurance of low operating costs.

Watch a WONDER on the job! Note it's speed—how it hustles the materials into the mixing drum and the concrete into the forms. That means More Concrete Per Day—More Jobs Per Season—More Profits for you.

The new WONDER catalog clearly pictures and describes. It contains the outstanding Mixer value of the year. Send for your copy today—also new low prices.

Construction Machinery Co.

Nationally Distributed From Convenient Points

103 Vinton Street

Waterloo, Iowa

WONDER

The Original Single Opening Tilting Mixer

Will this home be
in condition

10 years from now?

*H. J. Higbee residence,
 Detroit. Steel reinforced
 throughout with YPS
 materials.*



Architect, Geo. D. Mason Co. Contractor, Geo. W. Auch Co. Plastering by John McDiarmid

EVERYONE has keen interest in the investment side of building—the possibilities of a profitable, quick sale within the next 10 or 15 years. Owner and contractor now study those materials that are built in “for good”—materials that can’t be added later with complete success.

They learn that plaster over a steel base such as YPS Z-Rib Lath is far the most satisfactory—that it is cheaper to use corner bead than not—that copper steel basement windows cost less than wood sash—that copper steel coal doors save their cost in protecting foundation exteriors—that steel bridging is the least expensive.

In short, they learn the all-important

value of steel reinforcing as a long-time investment—in boosting resale possibilities!

In working out your home building plans, take advantage of the service the YPS dealer in your town or city is ready to give you. Our latest printed information on the subject is in the new

YPS Handbook, a copy of which we’ll gladly send you.

Other YPS Products—Metal Lath—Channel—Corner Bead—Stuccomesh—Economy Stucco Nails—Copper Steel Coal Doors and Basement Windows—Steel Bridging—Joist Pin Anchors—Expanded Metal.

THE YOUNGSTOWN PRESSED STEEL CO., *Warren, Ohio*
 Boston—Philadelphia—Dayton—Detroit—Chicago
 —Los Angeles—San Francisco—Dallas
 —Denver—Ashville



THE YOUNGSTOWN PRESSED STEEL CO.,
Warren, Ohio.

Please send the new YPS Handbook by return mail and have your YPS Dealer look me up.

Name.....

Address.....

Business.....

City..... State.....

A. B. 9-27



Only **\$70**
CASH

f. o. b. factory, complete with 60-cycle electric motor

Free Booklet
(MAIL COUPON)



Clip and mail coupon for free literature

Send the coupon today and receive free literature giving full details. The F-M Electric Home Water System is easily installed in any home—only two pipe connections are required. It may be purchased under the Fairbanks-Morse Finance Plan if desired, on an initial payment of only \$20 down and small monthly payments. Other water systems in the Fairbanks-Morse line, as favorably priced, include both motor and engine driven units for practically all water service requirements.

A complete WATER SYSTEM Priced amazingly low

EVERYBODY wants running water under pressure in the house. And now no suburban or farm home need be without it—this health-giving convenience so necessary to happy, modern home life.

Fairbanks-Morse has brought the price of a big capacity, completely equipped Electric Home Water System within the reach of all. The low price shown above puts running water in ANY home. Plentiful water *under pressure*—enough for the whole family's use.

Thousands have marveled at so much quality in a water system costing so little. Yet, due to Fairbanks-Morse volume production,

efficient manufacturing methods and world-wide distribution—low price and uncompromised quality can be combined in a system that far outstrips any water system value ever offered.

Biggest capacity for price
See this *new* home water system! You will be impressed with its advanced design—its smooth, entirely automatic operation—its big, 210-gallon-per-hour capacity—its fine workmanship throughout, even to the finish of beautiful *delft* blue automobile lacquer. Never before have you seen a water system so modern, so trim and compact—so matchless in *real* value!

FAIRBANKS-MORSE Home Water Systems

Fairbanks-Morse Products



"Every Line a Leader"

Branches and Service Stations Covering Every State in the Union

Expert counsel and advice on water service problems

3133

Fairbanks, Morse & Co., Dept. H-9
900 S. Wabash Ave., Chicago

Send your FREE Home Water Service Book and Special Circular giving full details about the New F-M Home Electric Water System.

Name.....
Address.....
Town..... State.....

Contractor Home Owner

My source of supply is:
 Shallow well Lake Stream
 Deep well Spring Cistern



Here's the whole works!

HE'S ALL SET TO SAND ANYTHING

In one hand he carries up the sander that finishes 800 to 1,600 square feet of floor in 8 hours—the sander that does every kind of job—the sander that connects to any light socket, requires no special wiring, needs no truck nor crew to move it.

Power--Speed--Quality--Economy--the Clarke Has Them All!

YOU'LL welcome the big savings of time, work and money brought by the powerful, fast-cutting *Clarke Vacuum Portable Sander*.

Works in the small places—closets, hallways, bathrooms, stair landings as well as in the wide open spaces.

Works so close to the wall that the baseboard and quarter round cover what's left.

No pressure—no heavy weight—this machine is easy to run, a boy can do it—and the way it bites in—

knocks off high joints—smooths out the low spots—and makes floors good to look at, is something that causes you to know the profit is there.

Creates no dust—vacuum suction leaves the air so clean you can paint or varnish nearby.

And think of this! The Clarke is so light you can pick it up in your hand and use it in the shop or on the job for interior trim and assembled jobs.

Thousands of contractors, woodworkers, manufacturing plants are doing better, cheaper sanding with this remarkable machine. They're using it for shop work, bench work, floor work and for removing old varnish in remodeling work, because it saves time, saves labor and *makes more profit.*

It's money in your pocket to know the real facts.

Let us tell you.

Mail the Coupon Today

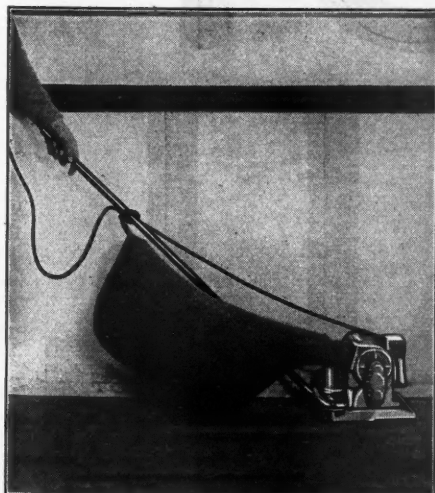

POWERFUL - FAST CUTTING
CLARKE
VACUUM PORTABLE SANDER
TRADE MARK

CLARKE SANDING MACHINE CO.,
Dept. A-9, 3815 Cortland St., Chicago, Ill.

Please send complete information regarding the Clarke Vacuum Portable Sander.

For floor sanding. For shop work.
 For Both.

Name

Address

City..... State.....

A sensational success everywhere!

The Bestwall **BEVELED** Edge

The Beveled Edge, an exclusive Beaver Bestwall feature, insuring invisible joints and seamless walls.

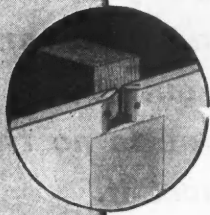

The great success of Beaver **BESTWALL**, "the superior plaster wall board," is evident everywhere. Sales have reached the highest point in Bestwall history. This triumph of quality is due to three factors:

First, the amazing strength of Bestwall, produced by the super-fine rock plaster core and tough *fib*re facing. Second, the exclusive Bestwall Beveled Edge, insuring invisible joints and seamless walls.

Third, experience. Bestwall is made by a company that has more years of wall board

experience than any other concern in the business.

Bestwall is fire-resistant—has Board of Fire Underwriters' Approval. It is an excellent insulator, and takes decoration better. *Yet it cost no more!*

All plaster wall board is not Beaver Bestwall. But you cannot be confused if you call for it by name and look for the *cream-colored fib*re surface—and the beveled edge. Bestwall is also made with the square edge for those who prefer it. For test sample and literature address our Dept. 1309.

THE BEAVER PRODUCTS CO., Inc.

Buffalo, N. Y.

Manufacturers also of Beaver Board, Beaver American Plaster, Gypsum Lath, Gypsum Block, Thermocrete (cellular gypsum), Varnishes and Enamels, Beaver Vulcanite Asphalt Shingles, Mineral- and Smooth-Surfaced Roll Roofings, Asphalt Paints and Cements.

BEAVER
BEST-
WALL

THE SUPERIOR PLASTER WALL BOARD

609

No more defective doors to sell at a loss



Elmer & Moody Co.
Seattle, Wash.

"Yes, we used to have 'junk' doors at bargain prices, but not any more — not since we've been handling Laminex doors."

ELMER & MOODY CO.
DOORS - CASES - FINISH - MOULDINGS
FIR AND HARDWOOD PANELS
3825 FIRST AVENUE
SEATTLE, WASH. 981
P. O. BOX 2008

SEATTLE, WASH.

JAN. 28th, 1925

The Wheeler, Casco Co.
Tacoma, Wash.

Gentlemen:

Early last Spring, we received from you, our first car of LAMINEX DOORS and since that time we have handled about seven thousand of these doors. Out of these seven thousand doors, we have had only one door that was defective.

Formerly when all of our one and two panel doors were made with solid stiles and rails, we always had on hand from seventy-five to one hundred doors that we either could not send out or checked were obliged to replace, due to cracked or checked stiles and rails, or warping. These doors we sold to one or two builders who were building a very cheap kind of a house and they would pay us about \$1.50 each for them.

The other day one of these customers came in to get some of these doors and we are very glad to state that we had absolutely no stock of this kind in the place, this being immediately after taking inventory at which time we collect any doors that are not in first-class shape. This feature of LAMINEX DOORS appeals very strongly to us as it eliminates one source of loss which must have amounted to considerable in the year.

Yours truly,

ELMER AND MOODY COMPANY

By *Robert A. Moody*
Secy.

FAC-SIMILE
ORIGINAL IN OUR FILES

ANS	FILE
GJO	WOC
RLR	WCH
WRR	RB
WCW	RWA
RGG	STEN
FEB 2 1925	

We called up Mr. Robert A. Moody on December 31, 1926, to ask his permission to use his letter. He not only said to go right ahead, but also that he is just as enthusiastic about Laminex doors as he was when he wrote the letter in January of 1925.

MANY builders tell us that they dislike the annoyance and threatened loss of good will more than they do the expense of repairs when doors give trouble.

Laminex doors save this expense and annoyance for builders and retail dealers because they do not warp, split or come apart—we guarantee them.

We are perfectly willing to guarantee Laminex doors, for unlike ordinary doors, their stiles and cross-rails are built on a core of stress-balancing blocks and any attempt of one block to warp, shrink or swell is immediately counterbalanced by forces in the opposite direction exerted by neighboring blocks. All parts, including the plywood panels, are firmly united with Laminex cement (a secret), which is absolutely waterproof and actually stronger than wood.

Progressive millwork and lumber dealers can supply you with popular designs of Laminex doors from their ample stocks. They will point with pride to the replacement guarantee label and the word "LAMINEX" which appears only on genuine Laminex doors. Fill in and mail the coupon on the next page for valuable literature and a sample of Laminex wood to test.

LAMINEX DOORS

WILL NOT SHRINK, SWELL OR WARP

Now you can safely recommend

one panel
doors

No danger of
warping or winding
if you use
Laminex



*Laminex
French doors
also trouble-proof*



Have you seen the famous Laminex door soaking test that has been publicly made in all parts of the country? It proves conclusively that dampness will never make a Laminex door warp, split or come apart. Ask your dealer about it.

ORDINARY one-panel doors are more popular for their style than for the service they give. It takes mighty sturdy construction to make up for the absence of a lock-rail, and no matter how well built, any solid door is likely to warp.

You can safely recommend Laminex one-panel doors because they cannot sag or warp. You'll never need to take one down and plane it off; you'll never have one split or rattle. Laminex scientific, built-up construction and Laminex waterproof cement (a secret) are responsible.

Laminex one-panel doors are just as beautiful as they are troubleproof; are handled by progressive lumber and mill-work dealers; cost little if any more than ordinary stock one-panel softwood doors; and save you the annoyance and expense of going back to refit, rehang and refinish them.

Every Laminex door is guaranteed by the world's largest door manufacturer—it must make good or we will. This fact alone should make you hesitate before you take a chance on an ordinary door.

Mail the coupon for valuable literature about the complete line of Laminex doors.

THE WHEELER, OSGOOD COMPANY, Tacoma, Washington

Gentlemen:

Please send me illustrated literature and sample of Laminex wood to test.

Name

Address

City State

LAMINEX DOORS
WILL NOT SHRINK, SWELL OR WARP

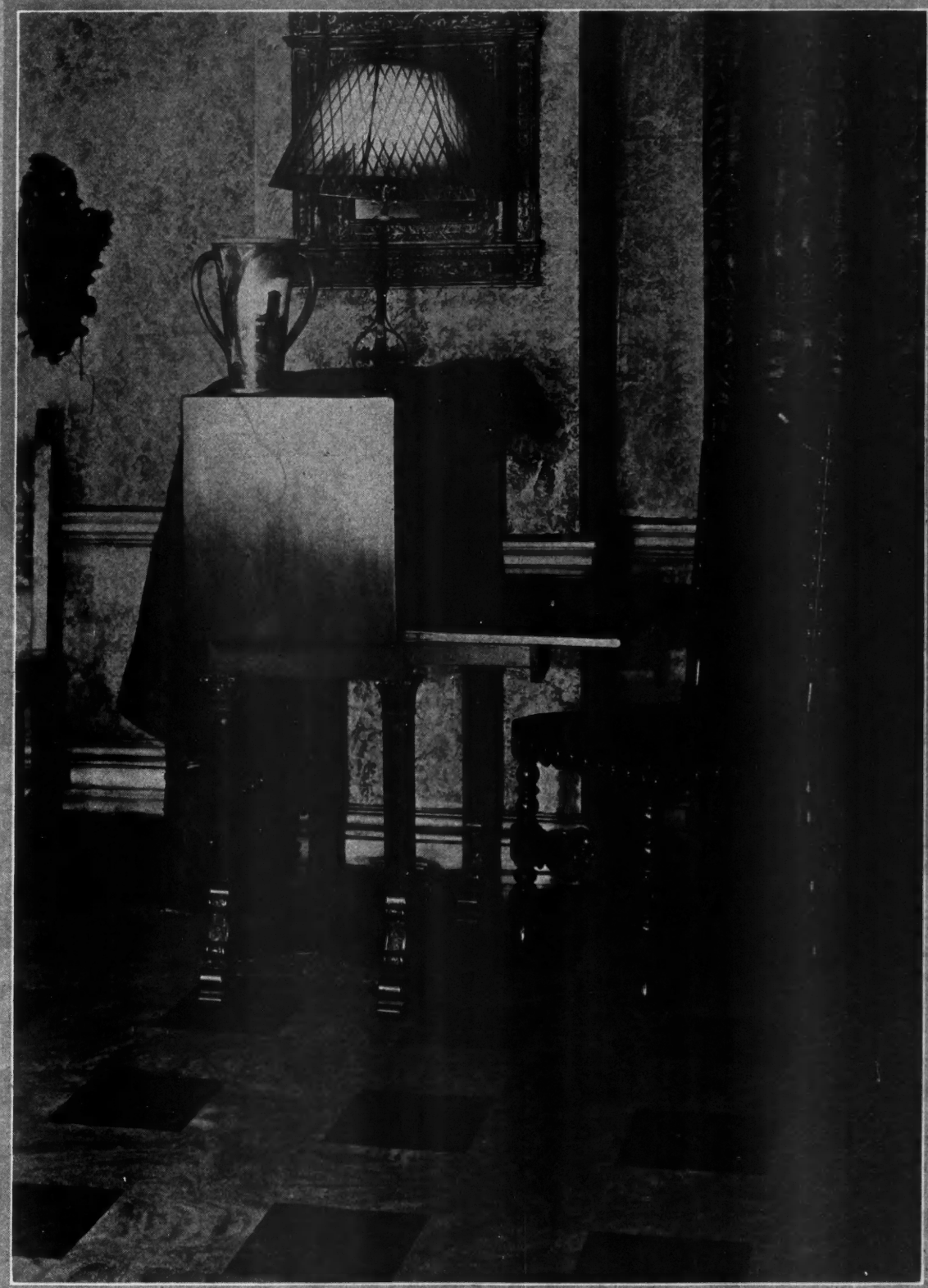

In this living-room the floor of patterned linoleum provides the perfect setting for attractively grouped period furniture. W & J Sloane Contract Marble Tile No. 140. There are grades and prices to suit every purpose. W & J Sloane Manufacturing Company, Trenton, N. J.

W. & J. SLOANE LINOLEUM
THE LINOLEUM OF QUALITY



TWENTY-NINE houses, all equipped with Lupton Steel Casement Windows, were recently completed in Washington, D. C., by the Joseph Shapiro Co., development builders. Plans by Jos. W. Geddes, architect. And these, in turn, are but a part of the great number of Lupton-equipped homes erected by investment builders who have learned that up-to-date windows attract buyers. People know that Lupton Casements



An eastern home in which Lupton Steel Casements were a wise investment at . . . \$380



For this home, nicely adapted from French design, the Lupton Windows listed at only \$423

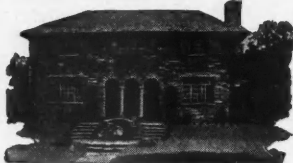

An architect built this home for himself, specifying Lupton Windows which listed at \$591

are not only the windows in good taste but the practical windows, too—weather-tight, easy to open and close, handy to clean from inside the room, and convenient to curtain and screen.

Yet, with all these advantages, Lupton Windows are remarkably low in cost. Do you realize for how little they can be installed throughout a house? Let us send free Catalogue No. C-122 giving all details.

DAVID LUPTON'S SONS CO.
2203-8 E. Allegheny Ave., Philadelphia
Pioneer Makers of Quality Steel Windows for Every Type of Building



LUPTON

STEEL CASEMENT

WINDOWS

FOR ADVERTISERS' INDEX SEE NEXT TO LAST PAGE

**A Closed Track Job
At
Flat Track Price**

CANNON BALL JUNIOR

BEATS 'EM ALL



No better closed track job at any price for doors weighing up to 250 lbs. each

DOORS are the only part of a building that "works." Your reputation as a builder can be wrecked by a balky door.

So you want good door hangers.

You can pay a lot more but you can't get a track and hanger that will handle doors up to 250 lbs. any better than Cannon Ball Junior.

You can save the friends you do work for a lot of money by using Cannon Ball Junior; you can make money for yourself; and not risk your reputation.

Cannon Ball Junior is easiest to hang—saves you lots of time and trouble. It runs easy. The track is perfectly round; the wheels are ball shaped with long roller bearings that can't twist or pile up. Cannon Ball Junior hangers never go back on you. They run even, bear even, wear even, for years and years, no matter how the building sags or settles.

TRACK ANY LENGTH YOU WANT

Track comes in 3, 4, 6 and 8 ft. lengths, with brackets for single track or parallel installations to hang from side wall or ceiling.

Send now for big 228-page catalog, which shows all kinds of door fittings and other things you want to be posted on.

Hunt-Helm-Ferris & Co., Inc.

Established 1883

Albany, N. Y. Harvard, Ill. San Francisco, Calif.

STAR

Equipment



Cannon Ball Junior For Garage Doors

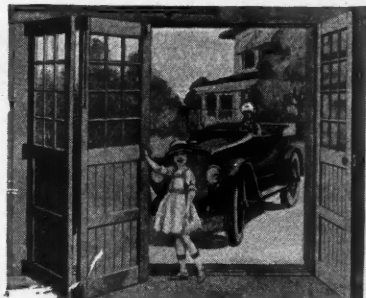

1103 Set for folding-sliding doors

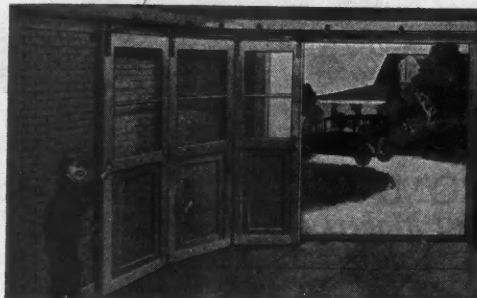

1154 Curve—1162 Hangers take doors around the corners

Complete Set in box or parts as wanted



Self-Cleaning Round Track 16-Gauge Steel. Solid Ball Wheels (Roller Bearing) Lathe-Turned of Cold Rolled Steel

Illustration below shows how track protects the hangers and how the slot in the bottom of the track lets the dirt, dust, rust and moisture drop out so that

Hangers Can't Clog or Bind

Actual Size

WHEN WRITING ADVERTISERS PLEASE MENTION THE AMERICAN BUILDER



Sandusky, Ohio's "Model Home" with Direct Action Red Wheel Gas Range in kitchen.

Architects, Miller & Parker.

Plan Homes for the "95%"

WHEN YOU PLAN and equip kitchens for new houses and apartments, don't forget that over 95% of America's home makers do their own housework. To these women, the kitchen is the most important room in the new home, the Gas Range, with Red Wheel Self-regulating Oven, the most necessary piece of equipment.

The 5% who employ permanent help find that maids are more contented and more efficient where Red Wheel Gas Ranges are installed, because all oven cooking and baking is done by accurate oven temperatures, measured and automatically maintained by the Lorain Red Wheel. There is no waste, for foods are never burned, never underdone, never thrown out because of spoilage in the baking.

Lorain is the first thermostat ever designed for the automatic control of gas range oven heat. Lorain-equipped Gas Ranges are nationally known, having been advertised in the leading national publications for more than eight years.

Over 2100 schools, colleges and universities use Red Wheel Gas Ranges to teach the art of cookery. Each of the six Red Wheel makes, Clark Jewel, Dangler, Direct Action, New Process, Quick Meal and Reliable offer a wide variety of sizes, styles and finishes suitable for kitchens in houses, apartments, schools and every building where cooking is to be done. For specifications, see Sweet's Catalog, 21st Edition, Pages C2977—C2986 or send for our Handbook on Gas Ranges for Architects and Builders.



Unless the Gas Range has a RED

WHEEL it is not a LORAIN

AMERICAN STOVE COMPANY, 233 Chouteau Avenue, St. Louis, Mo.
Largest Makers of Gas Ranges in the World

L O R A I N



Sell Houses and Rent Apartments

with these two words:

“FRIGIDAIRE-EQUIPPED”

If you have houses to sell or apartments to rent—do this: Add “Frigidaire-Equipped” to the “For Sale” or “For Rent” sign. Then watch the results! You’ll find that Frigidaire is an important factor in getting favorable decisions—that it is an investment that pays big returns.



This FRIGIDAIRE
now only **\$180**

F. O. B. Dayton

Now, a new Frigidaire is offered at the amazing factory price of only \$180. It is the lowest-priced electric refrigerator ever built. See it demonstrated at the nearest Frigidaire Sales office. Or write today for complete information about other Frigidaire models.

FRIGIDAIRE CORPORATION, Subsidiary of General Motors Corporation, Dept. R-110, DAYTON, OHIO

FRIGIDAIRE CORPORATION, Dept. R-110, Dayton, Ohio
Please send me complete information about all
Frigidaire models.

Name.....
Address.....

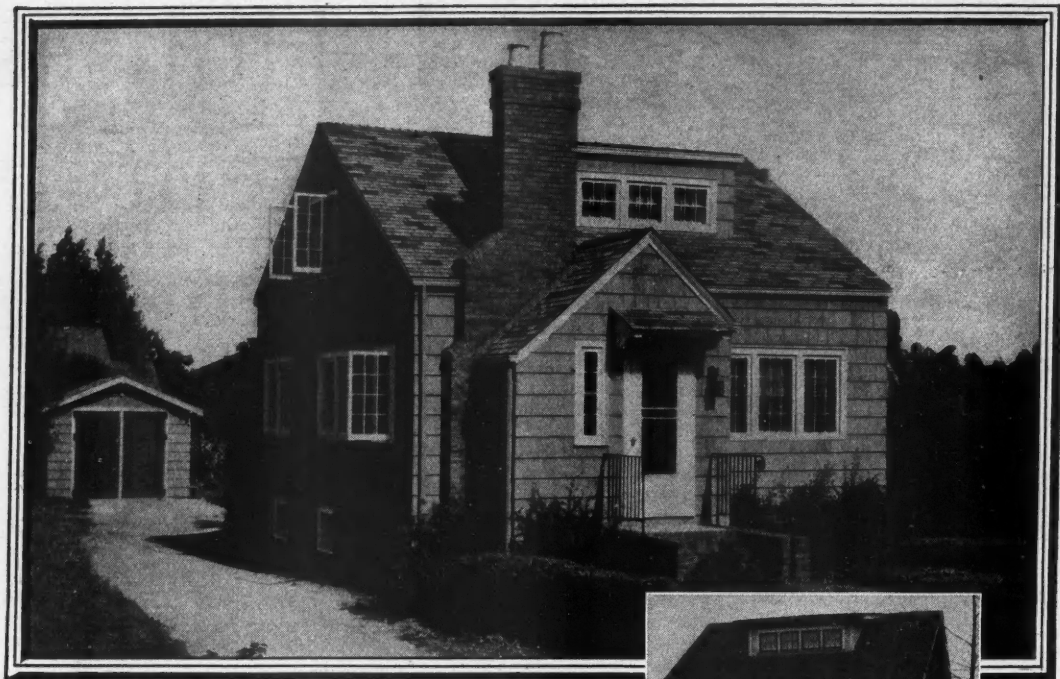

An Artist Remodels his Home

Here are "before-and-after" views of the Glen Ellyn, Illinois, home of Mr. William A. Hottinger, an illustrator of Chicago. Despite the very pronounced difference in appearance, few changes were made. The eaves were cut down, the porch space thrown into the living room, chimney and entrance added.

The shingles on the walls went on over the narrow siding. The Winthrop Tapered Asphalt Shingles on the roof went on over the old wooden shingles. Winthrops are unequalled for going on over old roofing.

For the roof on this warm gray, wide-shingled house, with cream trim and brownish red chimney, Mr. Hottinger selected Slatefield Blend and then mixed in, with the Slatefield Blend, a few red Winthrops.

The result is individuality—a personal note. No other roof anywhere is exactly like it. Just a few reds among the heather greens, purples and heather blues of the Slatefield Blend.

Here's an example of what intelligent re-

modeling can accomplish and an example of the individuality that can be given a home with Winthrop colors. There are 13—8 solid and 5 combinations. All are lasting. None is artificial. All are natural slate, crushed and embedded in the everlasting asphalt.

Winthrops are the only tapered asphalt shingles made. The thick butt doubles the wearing thickness. Winthrops lie flat. They do not rot, split, crack nor rust. They are fire resistant and bear the Class "C" Label of Underwriters' Laboratories. They reduce insurance costs. Mr. Hottinger got a rebate as soon as his Winthrop roof was completed.

Write for Samples

Winthrops are supplied to most good lumber dealers from our three modern factories, in Chicago, in Detroit and in Lockport, N. Y., but you will find that samples of your own, help with prospective builders or remodelers. We will send you a full set upon request on your business stationery.

BECKMAN-DAWSON ROOFING COMPANY
1032 Brooks Building, 223 W. Jackson Boulevard, Chicago, Illinois

*-the
Big Butt
Shingle*

Winthrop

Tapered Asphalt Shingles

The Overhead Door

Operates as sure

As the Rising and the setting of the Sun

AN ALL WEATHER—ALL YEAR DOOR

The fiery heat of summer; the fierce winds of March; the deep snows and ice of winter; the uncertain weather of fall—none of these CAN interfere with the operation of the OVERHEAD DOOR. When open it is up—overhead, out of way and out of the weather; when closed it fits tight at top, sides and bottom. It's a sturdy, rugged door that stays put and gives perfect service month after month, year after year. And best of all it's so simply constructed, easily installed and so EASY to handle that even

A Child Can Operate It

FOR THAT

DOORWAY

The Door is in Perfect Balance in all positions

The Door fits tight at Top, Sides and Bottom

The Door Completely OVERHEAD - out of the way

OPENS - out of the way

ON GARAGE-FACTORY-WAREHOUSE

OVERHEAD DOOR CORPORATION

W. Kickapoo St.

HARTFORD CITY, IND.

U. S. A.

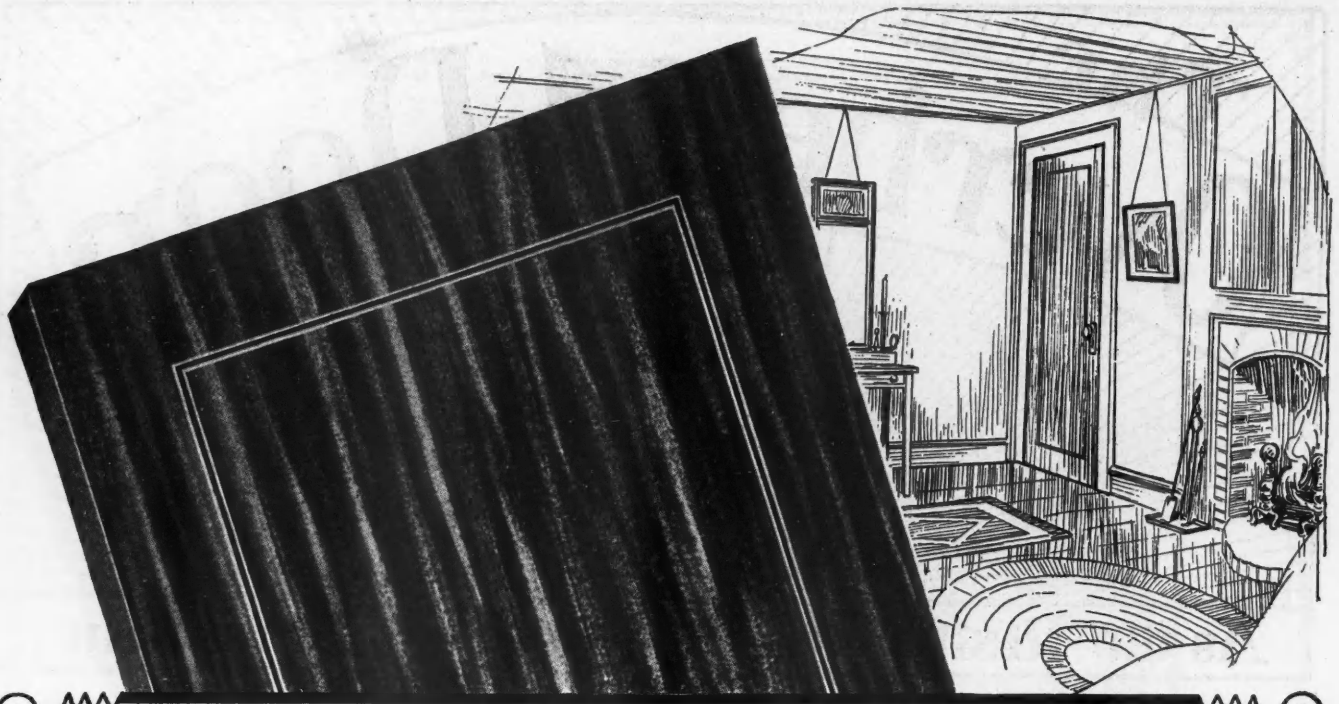

Beautiful beyond Comparison

SOUND PROOF · FIRE PROOF · GUARANTEED NOT TO WARP

THE beauty of finest African mahogany and the *permanence of solid construction* are built into Roddis Flush Doors. Their cost is no more than for many of our native woods. Finely grained woods are matched with ingenious skill and joined with such precision that joints can scarcely be detected.

Beautiful beyond comparison are flush doors built by Roddis, finished in African mahogany, walnut, oak,

birch and other finest of woods.

Permanence, too, beyond comparison is assured. Roddis cross and surface veneers are literally welded to solid cores made up of narrow strips of soft wood. At top and bottom, as well as sides, a hardwood strip prevents moisture from reaching the core. Roddis Doors never warp, sag, swell or shrink. Homes finished with Roddis Doors win instant approval. It pays to use them.

RODDIS LUMBER AND VENEER COMPANY, Marshfield, Wis.

Branches in Principal Cities

Send for this Roddis
Book for Builders

The Roddis design book shows Flush, French and Outside Doors in their finished colors. Immediate shipment from warehouse in principal cities. Ask for the booklet, "Roddis Doors".

RODDIS DOORS

Made by the World's Largest Producer of

FLUSH AND FRENCH DOORS

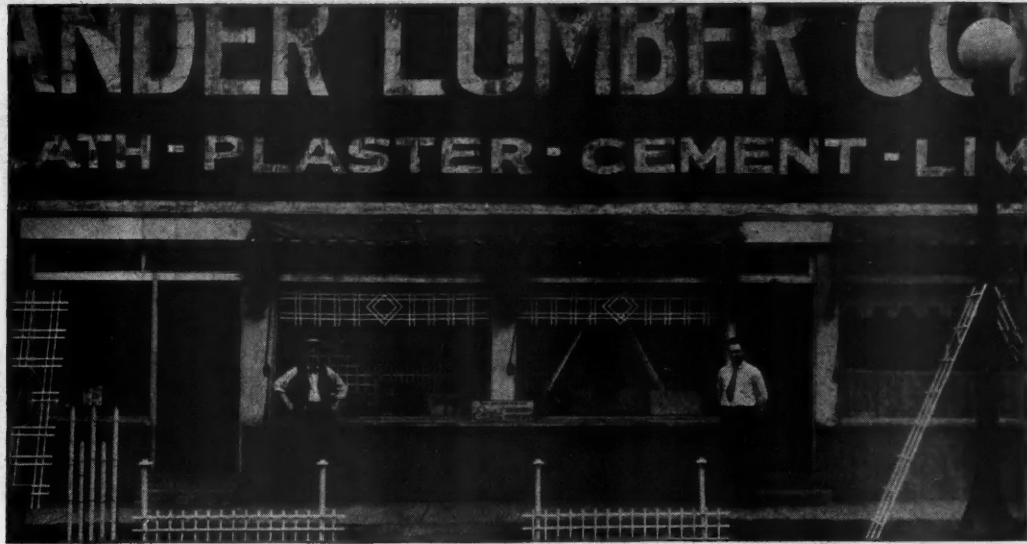

Meet Mr. Lou Arterburn and "Asbestos George" Lowry... they know their shingles

THESE two live wires are with the Alexander Lumber Company, well-known operators of 110 yards in Illinois. They deliver high voltage in and around Champaign. Mr. Lowry gets his "trade name" from the facts and figures he volcaanoes when anyone mentions roofing. If Mr. Arterburn had a nickname, we are quite sure it would be "Eternit Lou."

For both gentlemen are two of the most enthusiastic and delightful boosters of Eternit Asbestos Shingles we ever met. They're selling Eternits, car after car. There's nothing secret about their system. They've made a real study of roofing and roofing products. They know what's what.

"We've heard nothing but praise for Eternits," Mr. Arterburn writes. "They lay faster than other shingles of their type. They are more flexible, more uniform, more thoroughly seasoned. They really stick. . . . The only people who aren't enthusiastic

about this product are those who don't know what it's all about."

And there you are. Mr. Arterburn puts into quick words a great big engrossing fact. Any dealer, contractor, builder or home owner—who gets down to figures—can't help taking Eternits every time. . . . No one will pass up a real opportunity to save money or to make money. It isn't possible to make ten or fifteen years equal a lifetime, at any price. Fire-resistant isn't fire-proof! Pretty good can never be as strong as the best. . . . Just compare Eternits, point for point, with any other shingle and you'll see what we mean. But be sure the shingle you test is plainly stamped with the trade-mark Eternit.

Mail us the coupon today. There's a lot more to this asbestos shingle business—and we believe you want to know the facts. Eternit, Inc., Philadelphia, Boston, St. Louis, New Orleans, Jacksonville.

 ETERNIT, Inc., Dept. A, 15th and Locust Sts., Philadelphia. Please send me full details about the Eternit Dealer Franchise.

Name _____ Street _____

City _____ State _____

Check square if you are a dealer. If you are a builder or roofer give dealer's name here:

Eternit
 Reg. U. S. Pat. Off.

A S B E S T O S S H I N G L E S

SARGENT

LOCKS AND HARDWARE

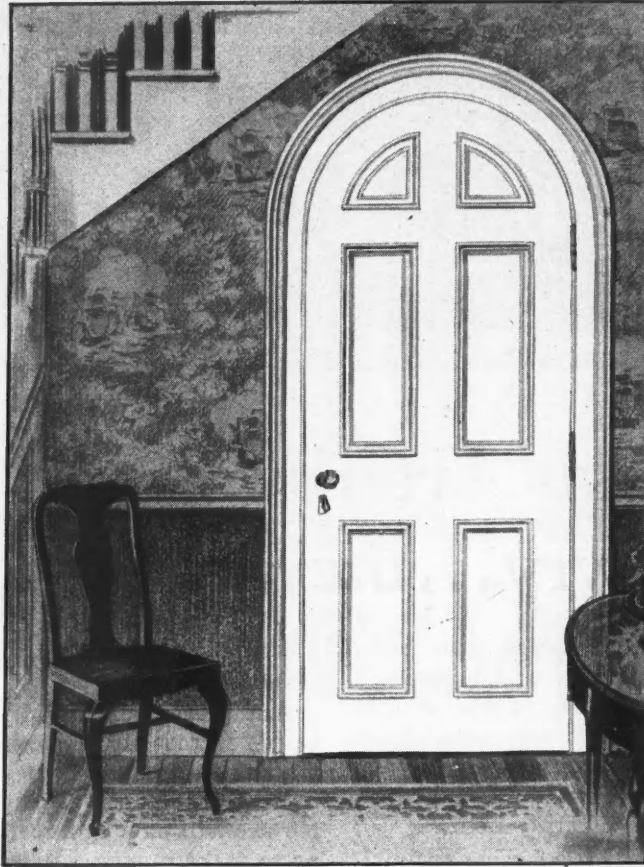

Hardware is important in the homes you build

ONE of the first things a prospective buyer sees as he is shown through a house is hardware—door-knobs, and hinges, and locks. He is trying to determine the quality you have put into the house, and the hardware keeps forcing itself on his attention. He knows that solid brass or bronze will last for decades; that plated hardware soon gives trouble. If you have built with Sargent Hardware, you have insured a good impression on the buyer.

The attractive appearance of Sargent Hardware is more than a surface finish because Sargent Hardware is fine material to the core. When a buyer sees you have used hardware that will give him satisfaction and service, he will take it for granted that you have built the same quality into the hidden details of the house.

Sargent Hardware is made in designs to harmonize with any interior. And it is mechanically perfect—the materials are the best and the manufacture is careful and exacting. Sargent Hardware helps you *sell* houses, assures the finest hardware service after they are sold. Very few things are as much of an asset to a builder as a good word-of-mouth reputation. And Sargent Hardware of time-defying brass and bronze helps you to establish a reputation for carefully constructed houses.

Write us for the new book of designs, "Hardware for Utility and Ornamentation." Representatives in all cities will be glad to furnish estimates and help you make selections. Sargent & Company, *Hardware Manufacturers*, 51 Water Street, New Haven, Conn.

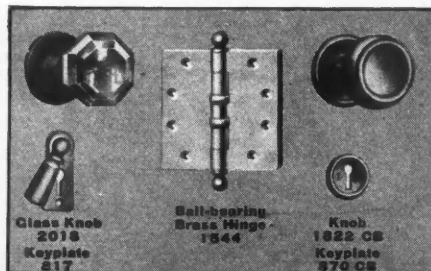

FOR ADVERTISERS' INDEX SEE NEXT TO LAST PAGE

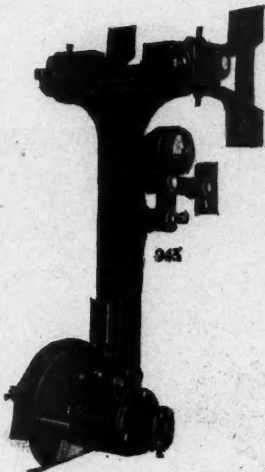

Motor Head Swing Saw

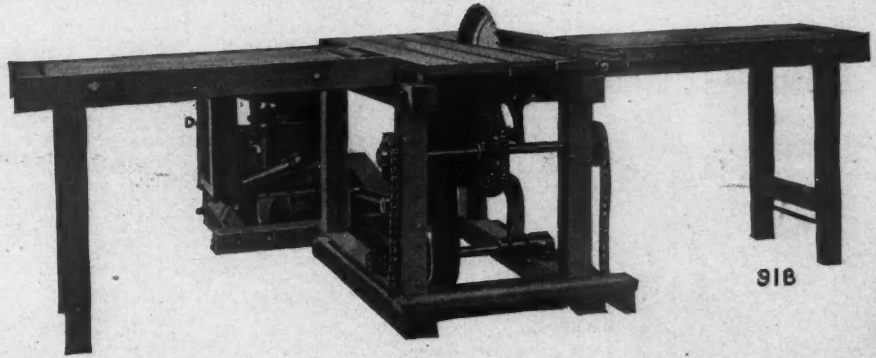

918

Husky but Handy

It cuts and rips both—

1. The heaviest timbers
2. Your operating costs

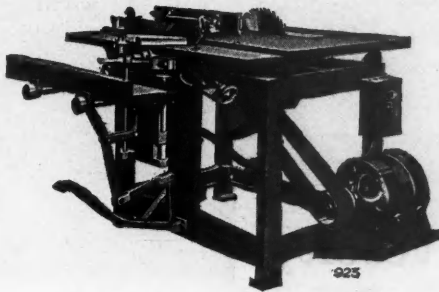

A Portable Variety Woodworker for use on the job.

THOUSANDS of builders and contractors have cut their operating costs with this combined rip and cut-off saw. It is furnished with either gasoline or electric motor and the extension tables are collapsible. This is a great convenience in moving. It is capable of a large variety of work and will cut the heaviest timbers where you need them cut—on the job.

Like all "American" products, this machine is built to stand up under punishment and its guarantee against flaws and defective workmanship is almost superfluous to anyone who knows the "American" quality-built reputation.

Send for our free catalog for further details on this and other machines. Mark the machine in which you are interested, and mail us the coupon below.

AMERICAN SAW MILL MACHINERY CO.
60 Main St. Hackettstown, N. J.

Manufacturers of Saw Mill and Woodworking Machinery for use in the shop or on the job.

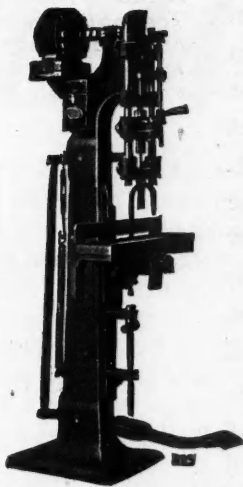

Hollow Chisel Mortiser with every necessary adjustment.

CLIP AND MAIL COUPON TODAY

American Saw Mill Machinery Co.
60 Main Street, Hackettstown, N. J.

Gentlemen:

Please send me free your booklet on—

- | | | |
|--|----------------------------------|---|
| Variety Woodworkers <input type="checkbox"/> | Planers <input type="checkbox"/> | Hoists <input type="checkbox"/> |
| Band Saws <input type="checkbox"/> | Joiners <input type="checkbox"/> | Saw Tables <input type="checkbox"/> |
| Mortisers <input type="checkbox"/> | Sanders <input type="checkbox"/> | Portable Saw Mills <input type="checkbox"/> |

Check the one in which you are interested. (These are only a few from our complete line. Ask for what you want.)

Name.....

Address.....

City.....State.....

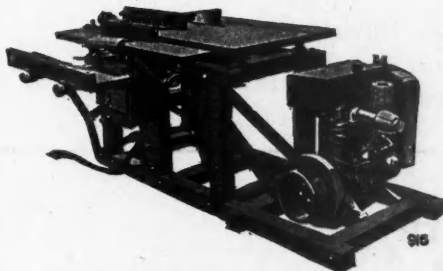

4 men can work on this Woodworker without jostling at the same time.

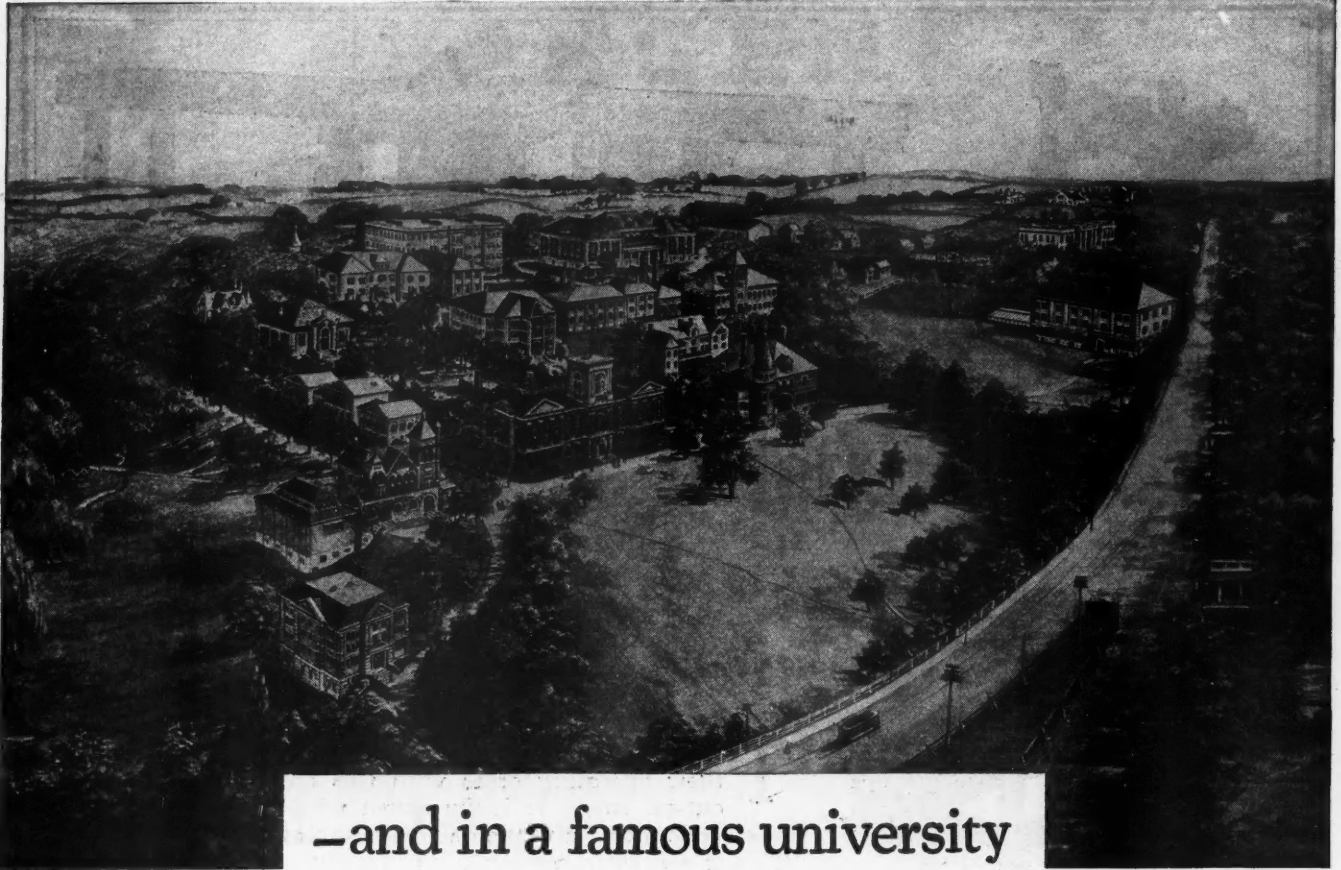

-and in a famous university

Rich with tradition, and in the center of the famous "blue grass" country, the University of Kentucky is the alma mater of many of the men who are leaders of the new era in the South. In its background of natural beauty the school has grown steadily, serving an ever-increasing student body, in an enlarging range of subjects taught.

It is indeed a matter of unusual pride to the United States Radiator Corporation that as new buildings have been erected, Capitol boilers with United States radiators continue to be the choice. For at this institution there is complete technical knowledge and equipment for judging performance.

The University of Kentucky is added evidence that scientific investigation and comparison of heating equipment leads to the selection of Capitol boilers and United States radiators.

A view of the University of Kentucky, Lexington, Ky. Ten Capitol smokeless boilers have already been installed.

UNITED STATES RADIATOR CORPORATION - DETROIT, MICHIGAN

6 FACTORIES AND 32 ASSEMBLING PLANTS SERVE THE COUNTRY

For 37 years, builders of dependable heating equipment

Guaranteed Heating WITH
Capitol Boilers
 AND RADIATORS

FOR ADVERTISERS' INDEX SEE NEXT TO LAST PAGE

SCHLAGE

TRADEMARK REG. U. S. PAT. OFF.



button locks

IN MODERN HOMES people expect everything to happen by merely pressing a button, particularly women, who after all are the *real* buyers. Can you imagine what a woman would say if you tried to sell her a house equipped with old-fashioned oil lamps? Yet mortise locks and inside keys are just as out of date for residential interiors as are smelly oil lamps. You know she insists on having everything the very latest. You know she would rather press a button than hunt around for inside keys. You know how proud it

will make her to show her friends this wonderful feature of her new home. Then why not put in SCHLAGE locks, make a quicker sale—and get a higher price for the house. SCHLAGE factory-assembled Button Locks cost you no more than old-fashioned, unassembled mortise locks. But *remember!* the **ONLY** way you can get SCHLAGE advantages is by installing SCHLAGE Locks (fully protected by U. S. and foreign patents). Over 2,000 dealers. Made by the Schlage Lock Company, San Francisco.



{ The MODERN LOCK for Modern Buildings }

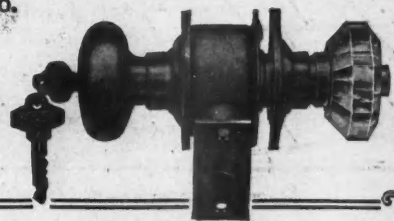

FACTORY-ASSEMBLED
No complicated mortising. No adjusting. No screws in spindle, knobs, or escutcheons. Simply drill 2 holes, slip in lock, draw up mounting plate, catch inside knob and escutcheon, and set plates for latch and strike. That's all. Three or more SCHLAGE Locks can easily be installed in the time required for one mortise lock.



Mail This Coupon NOW

to SCHLAGE LOCK COMPANY, SAN FRANCISCO, CALIF. for prices and complete information on SCHLAGE Locks for

Building _____

Name _____

Address _____

City _____ State _____

Business _____

AB-S

Let's talk about your stake in this insulation proposition

Send for the story of how
we are making it easier
for you to build and sell

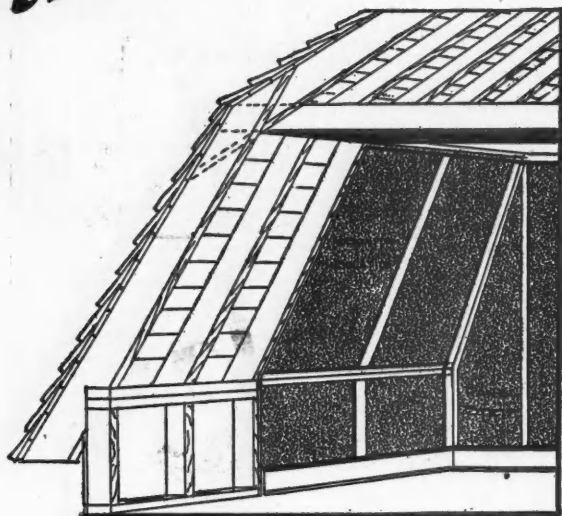

Showing attic insulation

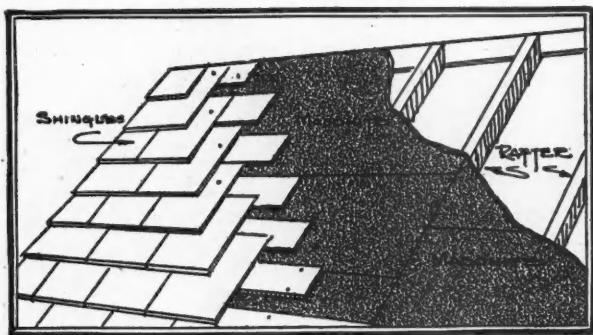

Showing Masonite nailed to rafters

BUILDERS and contractors are finding that Masonite is a star salesman of homes.

For Masonite assures the owner more for his money; it gives him sound, substantial construction, plus superior insulation at no extra cost.

As sheathing, Masonite cuts down labor costs, and entirely does away with the need for building paper.

As a plaster base it is ideal. It practically eliminates shrinking and swelling. Walls plastered on Masonite Insulating Lath remain smooth and even.

Prospective owners will be immediately interested when you show them the broad, sturdy Masonite boards; especially interested when you tell them that these boards are made entirely of wood.

Finally, the fact that Masonite is *structural insulation*, which adds nothing to the price of your buildings, will help you sell them more quickly—and more profitably!

MASON FIBRE COMPANY

Dept. 119, 111 W. Washington Street
Chicago, Ill.

Mill: Laurel, Mississippi

Let us send you
the full story
and a sample
of Masonite.

© 1927, M. F. Co.

Masonite
MANUFACTURED LUMBER FOR
STRUCTURAL INSULATION

Genuine **DURO** *Electric*

Fresh Water System

200 Gals per hour

~~was \$84~~ *Now Only* **\$68⁵⁰**
LIST F.O.B. DAYTON

THE regular standard Duro automatic electric fresh water system of 200 gallons per hour capacity, now only \$68.50 list, f.o.b. Dayton.

It's a Duro. That means guaranteed quality throughout. That means patented mechanical advantages that you can get only in Duro.

Supplies fresh water direct from well at all times. Strong, uniform pressure for sprinkling, etc. Automatically keeps water pressure at a given point. A complete home water works system—furnishing equivalent of city water service—for well or cistern use. Self-priming, self-oiling. Costs but one or two cents a day to operate.

Send for Catalog and New Low Prices on Duro Pumps and Water Systems

THE DURO COMPANY

109 Monument Ave.

Dayton, Ohio

Automatically lubricated.
Two-pole automatic switch.

Duro Repulsion-Induction motor.

Long-life, uninterrupted service.

Low cost operation.

Refinements and improvements.

Guaranteed in writing.

EASY PAYMENTS

Duro dealers are able to offer unusually liberal terms under the Duro Finance Plan. For an initial payment of only \$6.85 you can have this genuine Duro Electric Fresh Water System installed in your home.

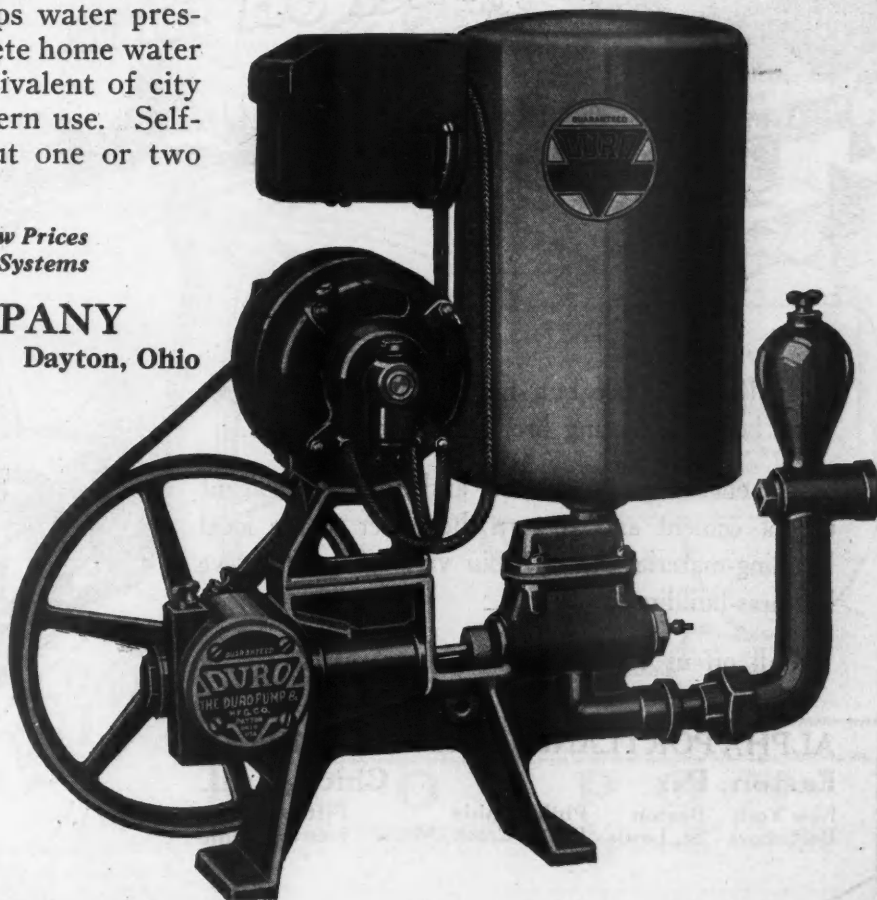

Important Information for Builders and Contractors about the economical efficient ventilation - of - Homes, Stores, Theatres, Public Buildings, Etc.

If you are specializing in the building of 1, 2 and 3 story structures you should make it a point to investigate the ILG methods of Electrical Ventilation which are positive in any kind of weather, power driven and electrically controlled.

Nowadays no home or apartment is truly modern without an ILGAIR Ventilator installed in the kitchen for the removing of objectionable cooking odors, greasy fumes and excessive heat. It doesn't cost much but it is a big talking point when it comes to selling and renting to particular home folks.



One ILG Electric Ventilator makes this lunch room a joy spot.

If you knew the advantages of ILG Ventilation you would recommend it as a built-in feature of every building. Size for size, one ILG Ventilator is equal to 3 ordinary gravity or natural ventilators, whether it's a problem of fresh air supply or one of exhausting steam, gas, fumes, etc.

Our new Builders Bulletin contains a wealth of valuable information for you about ILG Ventilating Equipment—it is a book of diagrams, sectional views, illustrations and simple installation instructions prepared especially for the builder of homes and 1, 2 and 3 story stores, banks, laundries, theatres, garages, factories, etc. Send for a copy of this book today — clip, sign and mail the coupon.

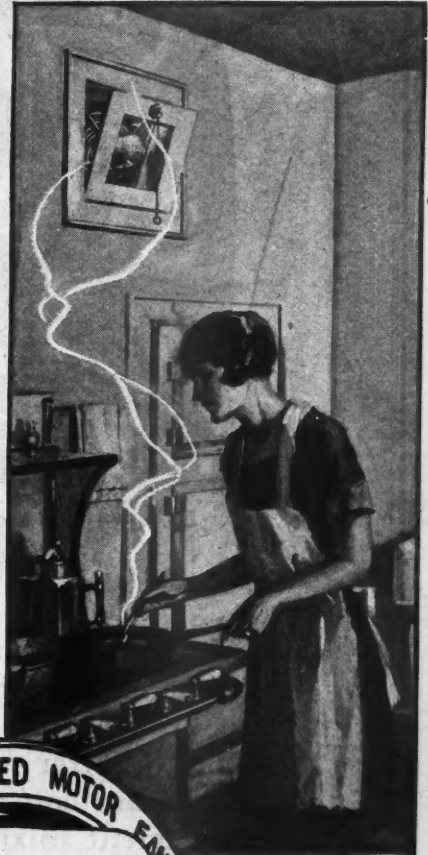

Notice how the ILGAIR Ventilator removes cooking odors, greasy fumes and excessive heat.

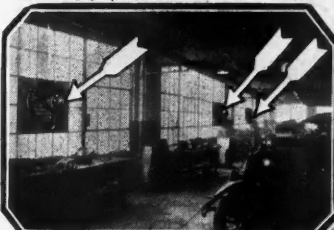

No fumes or gases in this garage. It is safely and economically ventilated with ILG Electric Ventilators.

ILG ELECTRIC VENTILATING COMPANY
2852 N. Crawford Avenue
CHICAGO, ILL.



One ILG Electric Ventilator makes this bank a delightful place in which to work.



An inviting basement store correctly ventilated with ILG Electric Ventilators.

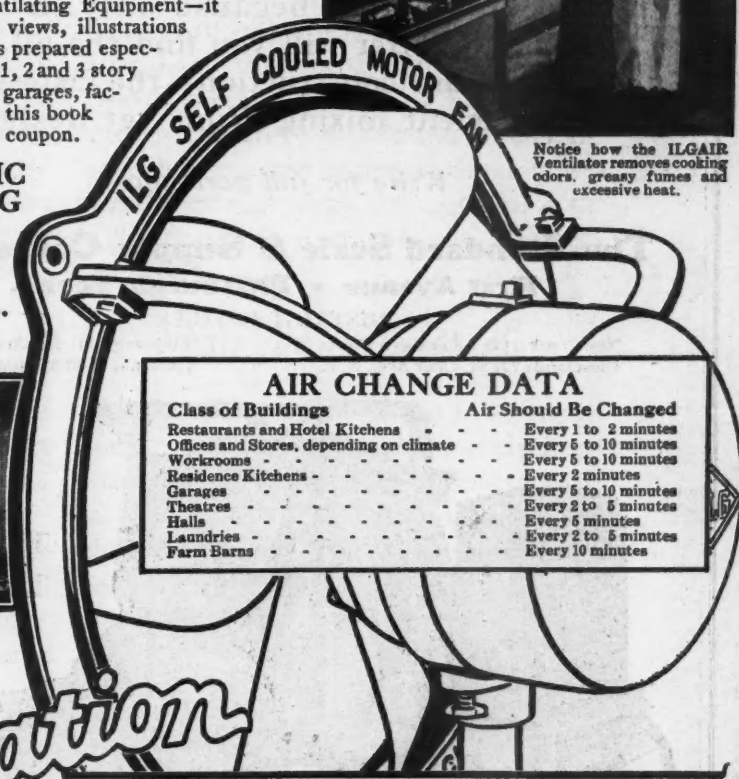

AIR CHANGE DATA	
Class of Buildings	Air Should Be Changed
Restaurants and Hotel Kitchens	Every 1 to 2 minutes
Offices and Stores, depending on climate	Every 5 to 10 minutes
Workrooms	Every 5 to 10 minutes
Residence Kitchens	Every 2 minutes
Garages	Every 5 to 10 minutes
Theatres	Every 2 to 5 minutes
Halls	Every 5 minutes
Laundries	Every 2 to 5 minutes
Farm Barns	Every 10 minutes



Ventilation

for Offices,
Stores, Factories,
Restaurants,
Theatres, Public
Buildings,
Homes, etc., etc.

C O U P O N

Without obligation please send me a copy of your new book — "Simple Instructions for Installing Ilg Electrical Ventilators".

Name _____

Full Address _____

**"The Standard" PLASTER
CONCRETE MORTAR MIXER**

*Inaugurates a new standard
of economy and efficiency
in plaster mixing*

With "The Standard" Mixer you can mix your plaster with the same efficiency as concrete or mortar, because only in "The Standard" Mixer will you find the all steel narrow drum construction—the fastest and most efficient mixing drum yet designed.

Write for full particulars

The Standard Scale & Supply Corporation
First Avenue • Pittsburgh, Penna.

DISTRICT OFFICES

New York: 145 Chambers Street
Cleveland: 721 St. Clair Ave., N. E.

Philadelphia: 510 Arch Street
Chicago: 1840 Michigan Blvd.

**ON New York's
BIG 3**

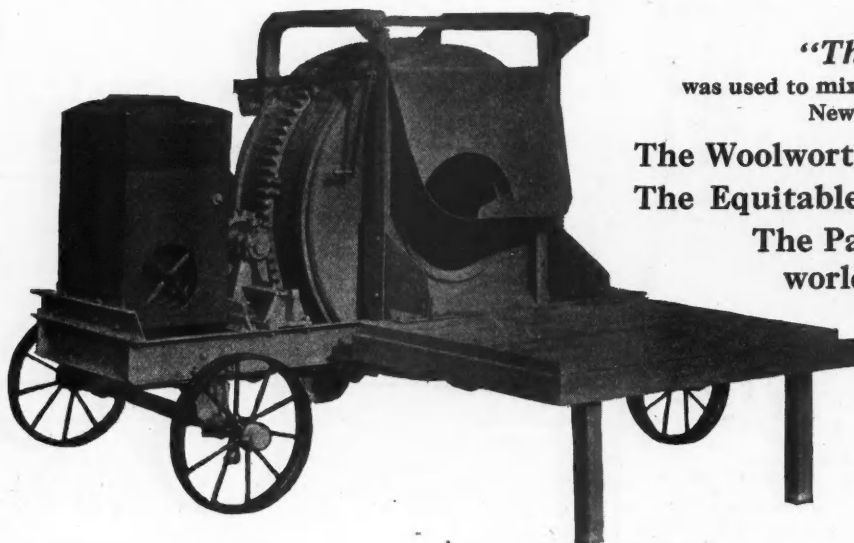

"The Standard"

was used to mix the plaster for three famous
New York Buildings—

**The Woolworth — the world's tallest.
The Equitable — the world's largest.
The Park Central Hotel — the
world's largest apartment**

—Thus inaugurating a
new standard of economy
and efficiency in plaster
mixing to the entire build-
ing industry.

Suppose

*you were able
to say this...*

"Here is just one example of the skill and thought that has gone into the building of this house. The cost to heat it will be $\frac{1}{3}$ less than other houses the same size because the heating system has been VACUUMIZED."

IF a customer is hesitating between two houses, the fact that the house is "vacuumized" may be the deciding factor.

Hoffman Vacuum Valve users (as well as Hoffman advertising in the Saturday Evening Post, Literary Digest, American Magazine, Good Housekeeping, House & Garden, House Beautiful and 8 other magazines and Metropolitan newspapers) are saying:—

"Hoffman No. 2 Vacuum Valves turn any one pipe steam system into a vacuum system. You get up steam in 15 minutes (not an hour), radiators stay hot 3 hours (not 30 minutes) after fires are banked— for $\frac{1}{3}$ less fuel."

In selling the features of your house against competition you can (when you reach the heating system) point out that the average heating system requires

one and one half tons of coal (or 190 gallons of oil) a season for each radiator—and that the Hoffman Vacuum System saves $\frac{1}{3}$ of this fuel. This unique system therefore makes the owner of your house a gift of approximately \$5 a radiator each year. Enough (for a 12 radiator house) to pay the interest at 6% on \$1000.

Send for full details

To capitalize this valuable sales argument, get full particulars, including names of reliable heating contractors in your territory. Address your letter to the personal attention of Guy Hutchinson, Vice-President, Hoffman Specialty Co., Inc., Dept. AB-4, 25 West 45th Street, New York City.

HOFFMAN No.2 VACUUM VALVES

The secret of classic beauty and enduring charm

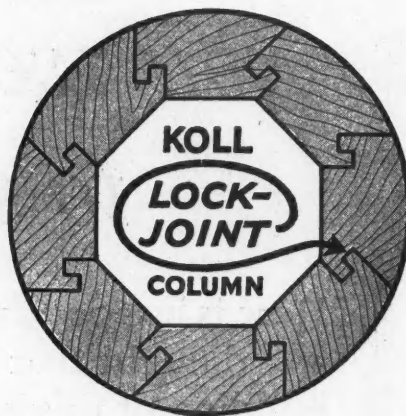
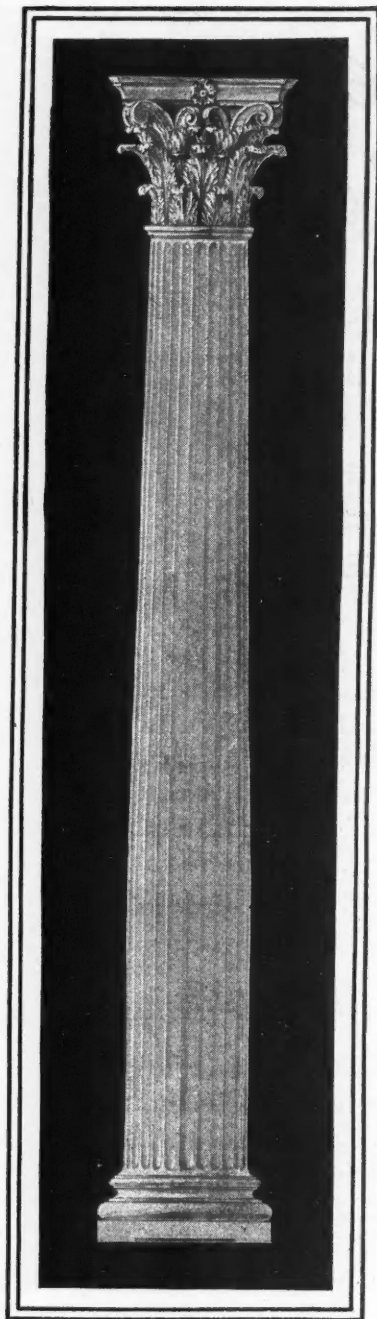

MANY homes and other buildings, doomed to be plain and commonplace, are given a touch of classic elegance—a note of beauty and charm—by the happy use of a few stately columns.

But you have seen columns that just miss giving this pleasing result. Perhaps the reason was not readily apparent. But somewhere—in the proportions, taper, fluting, finish or materials—there was a note of discord that destroyed an otherwise harmonious ensemble.

Hartmann-Sanders columns not only are architecturally correct to the smallest detail, but they embody an exclusive patented interlocking construction, which places them far in advance of ordinary column conceptions. The joints will not, *cannot* come apart.

The genius of the master craftsmen, who painstakingly fashioned these finer columns, is also available to architects and builders in the creating of artistic entrances and other features.

You are invited to send for catalog Y-47 of columns or catalog Y-52 of model entrances. Hartmann-Sanders Co., 2171 Elston Avenue, Chicago. Eastern Office and Showroom: 6 East 39th St., New York City.

HARTMANN-SANDERS

*Pergolas
Rose Arbors*

*Colonial Entrances
Garden Equipment*

*Koll
Columns*



"My, what a beautiful Cabinet!"

The MORTON "Venetian"

IN keeping with present-day tendencies to beautify the bathroom, the MORTON "Venetian" Cabinet—Model F—arouses admiration wherever it is seen. Women are quick to appreciate its beauty, for the attractively etched mirror completely conceals the steel white enameled cabinet. It adds distinction to any bathroom.

The MORTON "Venetian" is made in four sizes, with mirrors ranging from 18x26 in. to 20x34 in. It is 5 in. deep with four roomy shelves. Special features include an electrically welded cabinet with a finish permanently baked on, sanitary rounded corners, dust-proof hinges and brackets, adjustable friction catch, crystal glass knob, silver plated metal screws of rosette design which are worked into the decorative scheme of the mirror, etc. The "Venetian" is as sturdy as it is beautiful.

MORTON Steel Cabinets are also made in six additional models, four sizes to each, to recess or hang on the wall. All are reasonably priced, including the "Venetian", which offers the architect, contractor and builder an exceptional opportunity to combine utility and unusual beauty in the bathroom.

Write for Catalog A-4, which shows the complete line, including installation details.

MORTON MANUFACTURING COMPANY
5161 WEST LAKE STREET-CHICAGO, ILL., U.S.A.

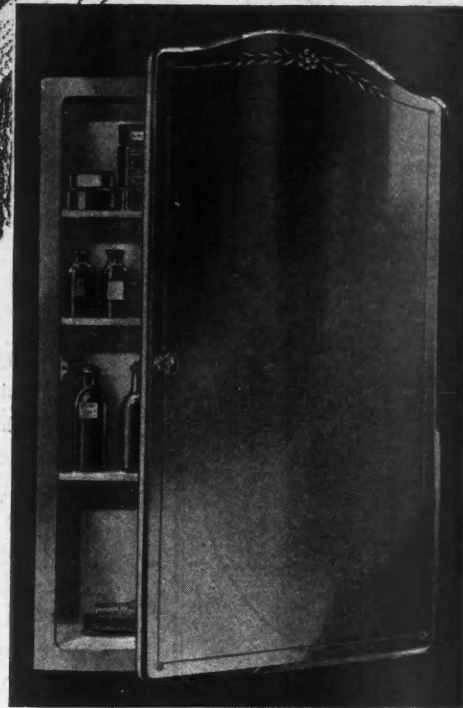

MORTON MANUFACTURING COMPANY
5161 West Lake Street, Chicago, Illinois

Please send copy of Catalog A-4.

(Check business or profession)

- | | |
|---|--|
| <input type="checkbox"/> Architect | <input type="checkbox"/> Hotel Manager |
| <input type="checkbox"/> Building Contractor | <input type="checkbox"/> Realtor |
| <input type="checkbox"/> Building Supply Dealer | <input type="checkbox"/> Home Owner |

Name.....

Address.....

City..... State.....

THE FINISHING TOUCH FOR THE KITCHEN



Another Mark of
A MODERN HOME

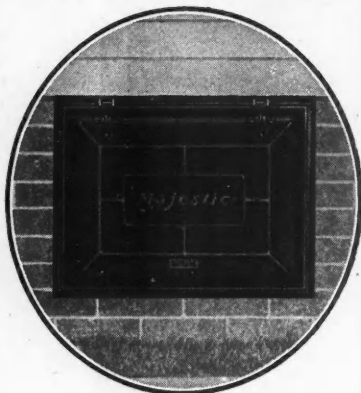

Majestic COAL WINDOW

Majestic Coal Windows look better and last longer—they are the recognized leaders—more are in use than all other makes combined. Construction is guaranteed break-proof—of Certified Malleable Iron and Keystone Copper Steel—rust-proofed. When you use Majestics you are using the best.

This popular new convenience—the Majestic Milk and Package Receiver—holds the spotlight as the finishing touch for the modern kitchen. Women appreciate the Majestic because it saves steps and prevents annoyance, intrusion and theft in the delivery of milk or packages to the home. Deliveries are placed in the Receiver from the outside, the door locking automatically when closed. The packages are thus protected from weather or prowlers and may be removed from the inside whenever convenient. The Majestic can be bought and installed at less cost than you can “build in” a similar convenience on the job. When you use the Majestic Milk and Package Receiver you are giving your client the newest and best.



Write for catalog and prices of Majestic Milk and Package Receivers—also Majestic Coal Windows, Underground Garbage Receivers and other Majestic Quality Products you will want to use in the homes you build.

THE MAJESTIC COMPANY, 1500 Erie Street, Huntington, Ind.

Majestic MILK AND PACKAGE Receiver

970 Trane Heat Cabinets in one installation!

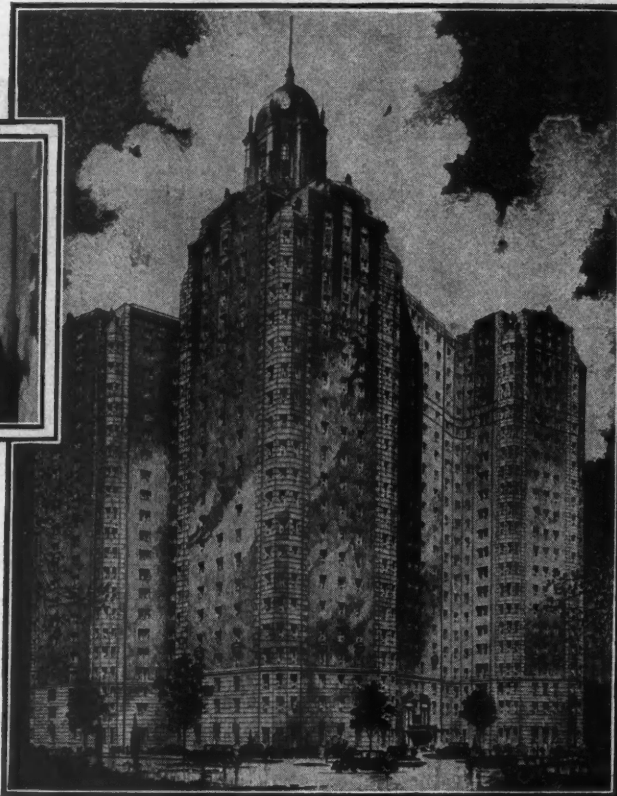

Touraine Hotel, Lake Shore Drive, Chicago. Hooper & Janusch, Architects. Kohlbray-Howlett Co., Heating Contractors. 970 Trane Heat Cabinets. 1475 Trane Bellows Packless Valves. 1495 Trane Bellows Radiator Traps. 1 Trane 4-motor Vacuum Pump.

The Touraine, notable among Chicago's new apartment hotels, affords a striking example of the recognition accorded Trane Heat Cabinets and Concealed Heaters in a single heating season.

The owners of this costly structure sensed the trend toward greater spaciousness and freedom in room decoration—toward vastly improved heating comfort. They specified Trane Heat Cabinets—"Successors to the Radiator"—for installation throughout the building.

This revolutionary equipment—not hidden or recessed radiators, not radiator shields or screens—employs an entirely different heating principle. Built in two types—Concealed Heaters, perfectly hidden between the walls—and Heat Cabinets, finished in any tone or grain to match fine furniture. Adaptable to any heating system where radiators are ordinarily used.

Write for booklet showing typical rooms and completely describing this remarkable new development.

HEAT CABINETS **TRANE** CONCEALED HEATERS
*** PUMPS AND HEATING SPECIALTIES ***



THE TRANE CO. (Est. 1885), 276 Cameron Ave., La Crosse, Wis.
Send your booklet on Trane Heat Cabinets and Concealed Heaters.

Name

Address

City..... State.....

Type of Building.....



This eighteenth-century house has a 30-year-old Sheet Steel Roof

Some other Old Roofs of Sheet Steel

West Ports Steamship Co.
Milwaukee, Wis.
Roof installed 1896

E. D. Conklin
Cold Water, Mich.
Roof installed 1895

Presbyterian Church
Shreveport, La.
Roof installed 1870

Court House, Peoria, Ill.
Roof installed 1876

Taylor residence, Shreveport, La.
Roof installed 1878

J. E. Modler, Sterling, Ill.
Roof installed 1891

David Allen, Cold Water, Mich.
Roof installed 1895

American Auto Painting Co.
Grand Rapids, Mich.
Roof installed 1906

A. L. Robinson, Pekin, Ill.
Roof installed 1906

Chas. Meharry, Attica, Ind.
Roof installed 1909

J. H. Brehm, Cold Water, Mich.
Roof installed 1897

Thos. Bennett, Rossville, Ind.
Roof installed 1911



This trade-mark stenciled on galvanized Sheet Steel is definite insurance to the buyer that every sheet so branded is of prime quality—full weight for the gauge stamped on the sheet—never less than 28 gauge—and that the galvanizing is of the full weight and quality established by the SHEET STEEL TRADE EXTENSION COMMITTEE specification.



THERE is abundant evidence of Sheet Steel's durability in exposed service. Take for example the one hundred and forty-year-old house in Skowhegan, Maine, shown above. In 1896 its 28-gauge, standing seam, galvanized Sheet Steel roof was installed. Despite its seven gables this roof has never leaked. It has never been painted (this Committee, however, recommends that Sheet Steel roofs be painted), but the owner, Mrs. C. E. Norton, says there isn't a rust spot on it today after 31 years service. That's typical Sheet Steel performance. For further information regarding Sheet Steel for roofs or other exposed service, write the SHEET STEEL TRADE EXTENSION COMMITTEE, OLIVER BUILDING, PITTSBURGH, PA.

SHEET STEEL

for Strength Safety Beauty and Economy

FOR ADVERTISERS' INDEX SEE NEXT TO LAST PAGE

THE GUIDE TO LOWER HOISTING COSTS

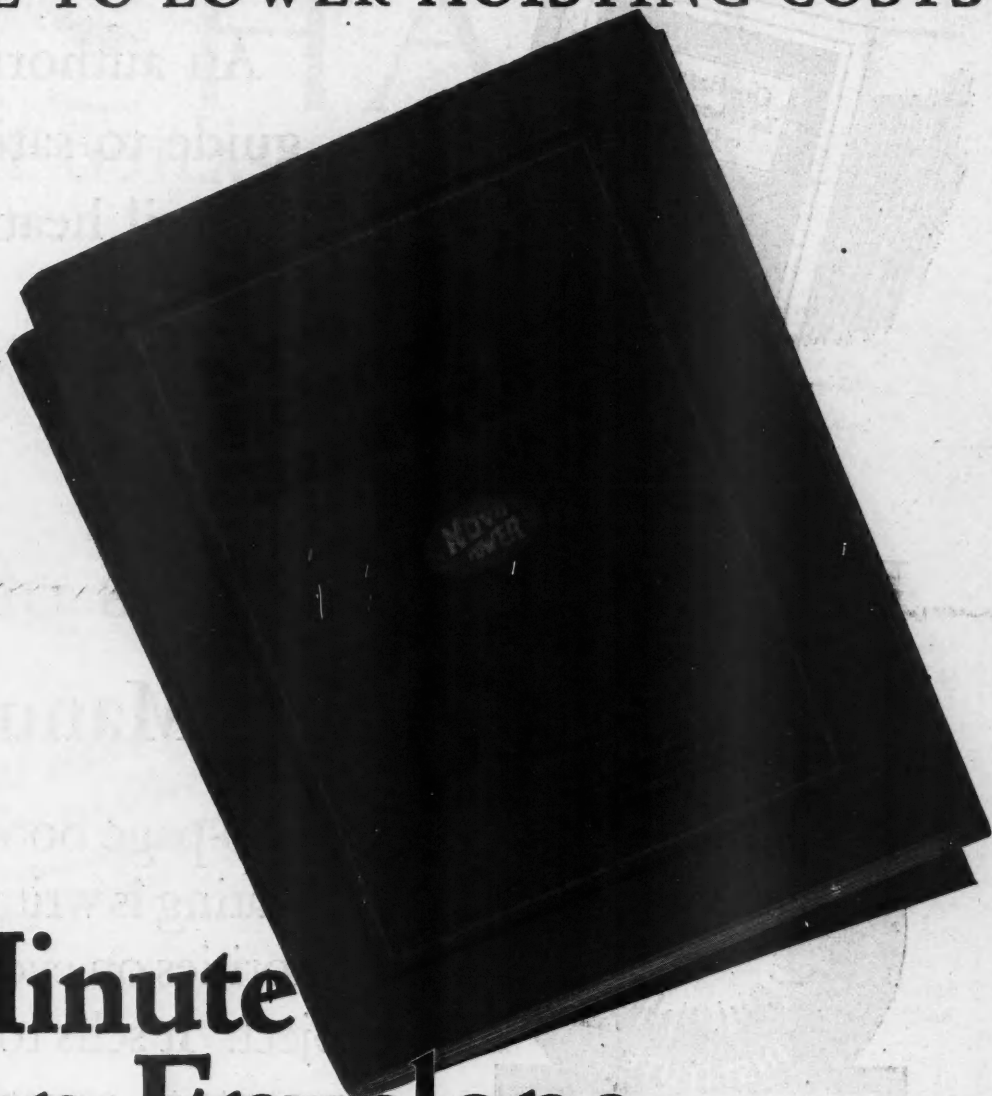

One Minute An Envelope And a Stamp

—virtually take you to 34 typical hoisting jobs

The Novo Hoisting Handbook was written especially for contractors who want to get everything possible out of their hoisting units.

It is full of interesting pictures, facts and information on practically every type of hoisting work. This data is a

compilation of hundreds of jobs in every section of the country. Thirty-four typical hoisting jobs are shown. Fill out and send the coupon today—it takes only a minute, an envelope and a stamp. You'll find it a worthwhile investment. And no obligation.

NOVO ENGINE COMPANY, 202 Porter Street, Lansing, Mich.

CLARENCE E. BEMENT, Vice-Pres. & Gen. Mgr.

Service, parts and sales in over 60 cities

NOVO ENGINE CO.,
202 Porter Street, Lansing, Mich.

Without obligating me in any way, please send a copy of the *Novo Hoisting Handbook*.

Name

Address

City

State

I am interested in a hoist for

NOVO



Hoists from 300

to 10,000 Pounds

Also Engines and Pumps

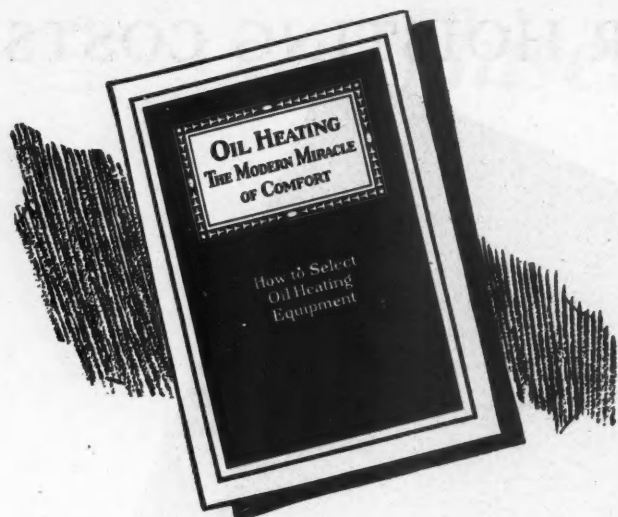

An authoritative
guide to satisfactory
oil heating

Detailed Specifications of the Leading Manufacturers



This is the Emblem of the
Oil Heating Institute

It is the symbol of satisfactory public service in oil heating.

Only the manufacturers who are members of the Oil Heating Institute are permitted to use it.

These manufacturers have earned their membership through the enthusiasm of thousands of home owners whom they have provided with efficient and dependable oil heating.

This emblem protects you, and it will be protected, on your behalf, by the Oil Heating Institute.

This 80-page book on domestic oil heating is written by national authorities on every phase of the subject. It sells to the public for ten cents to cover mailing costs.

It will be sent free to all realtors and building contractors who request it on their letterhead.

Information on commercial, industrial and process heating will also be sent on request.

OIL HEATING INSTITUTE

350 Madison Avenue, New York City

WASHABLE

... SO THEY OUTLAST IN WEAR AND BEAUTY

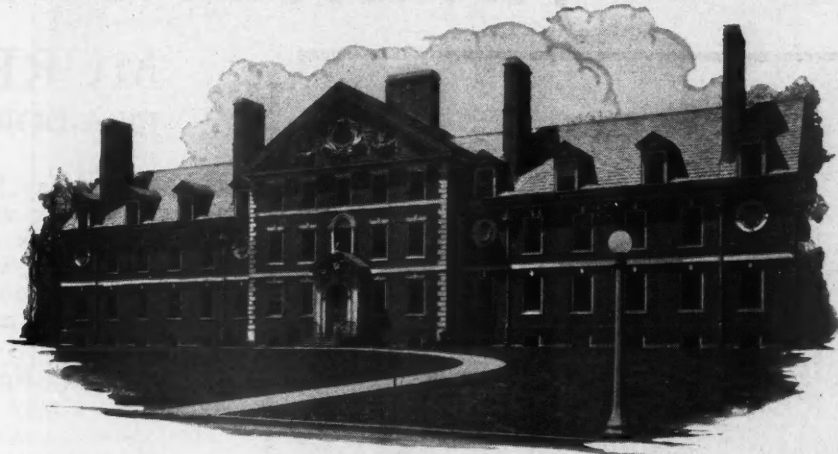

*College Hospital uses
Tontine shades exclusively
McKinley University Hospital
University of Illinois*

Tontine exclusively was chosen to shade the windows of the recently completed McKinley University Hospital of the University of Illinois. Charles A. Platt of New York, and James M. White of Champaign, Ill., Architects.

ARCHITECTS and builders agree that window shades must now be proof against three things: water, dirt and handling.

Some shades offer one point—some another—only one can give all three. That shade is Tontine.

- WATERPROOF—rain can't harm it.
- WASHABLE—all dirt and fingermarks can be removed with soap, hot or cold water and a brush.
- CANNOT CRACK or "pinhole" because pyroxylin impregnated—not filled with colored chalk.

For public and semi-public buildings, and even for small homes, no window shade will last as long as Tontine. Its use is real economy. Write for samples and further information.



E. I. DU PONT DE NEMOURS & CO., Inc.
Newburgh, N. Y.

Canadian Distributor:
CANADIAN FABRIKOID Limited
New Toronto, Ontario, Canada

DU PONT
TONTINE
THE WASHABLE
WINDOW SHADE

DU PONT OBSERVES A CENTURY AND A QUARTER OF USEFULNESS TO THE AMERICAN PEOPLE

WHEN WRITING ADVERTISERS PLEASE MENTION THE AMERICAN BUILDER

Seattle's Finest

+++ furnished with

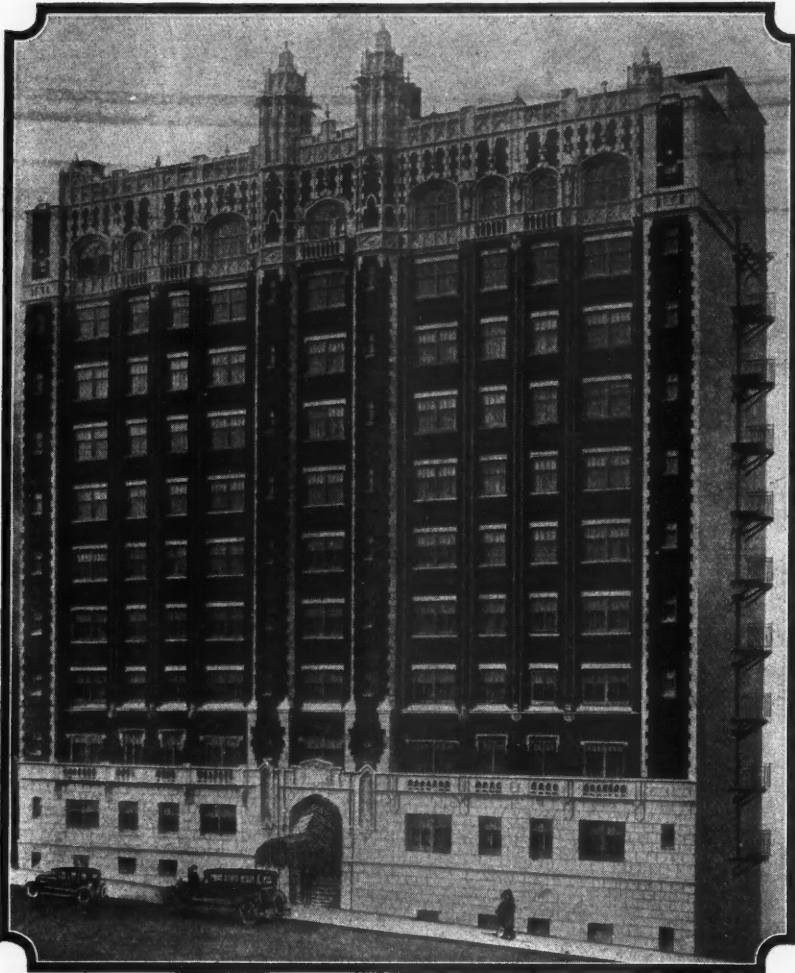

MURPHY IN-A-DOR BEDS

Owners, architect, builders and interior decorator worked on The Camlin, Seattle's ultra-exclusive apartment hotel, with the single aim of making each of its ninety-one apartments a comfortably luxurious home.

The Camlin is equipped throughout with Murphy In-a-Dor Beds. They permit spacious apartments on comparatively small floor areas.

Murphy In-a-Dor Beds swing through standard three-foot doors. They are easily installed and a contractor who carefully follows the simple principles has no complaints to adjust. There is variety enough in style and finish to enable the interior decorator or home furnisher to follow a desired plan of furnishing. There is ease of operation and sleep-inducing comfort.

Murphy Co-operative Service will help you with your plans to include Murphy In-a-Dor Beds in your apartment building or your home. Write for complete information.



MURPHY DOOR BED COMPANY

New York City . . . 19 W. 44th St.	Detroit, Mich. 7th Fl., Kresge Bldg.
Chicago, Ill. . . . 22 W. Monroe St.	Birmingham, Ala. . . 513 N. 21st St.
Atlanta, Ga. 33 Luckie St.	Cleveland, Ohio 1140-42 Hanna Bldg.
Seattle, Wash. Terminal Sales Bldg.	Kansas City, Mo. . . 1114 Grand Ave.
San Francisco, Calif. . Crocker Bldg.	Dallas, Texas 1919 Pacific Ave.
Los Angeles, Calif. 1807 S. Main St.	El Paso, Texas . . . Neff-Stiles Bldg.
Denver, Colo. 1534 Blake St.	Houston, Texas . . . 2301 Main St.
St. Petersburg, Fla. 121 Second St., S.	New Orleans, La. . . 319 Dryades St.
Miami, Fla. 234 Columbia Bldg.	Ottawa, Canada . . . 205 O'Connor St.
Orlando, Fla. 14 E. Church St.	Montreal 698 St. Catherine St., West
St. Louis, Mo. 315 N. 10th St.	

The Murphy In-a-Dor Bed

T H E R E I S O N L Y O N E  I N - A - D O R B E D - T H E M U R P H Y

FOR ADVERTISERS' INDEX SEE NEXT TO LAST PAGE

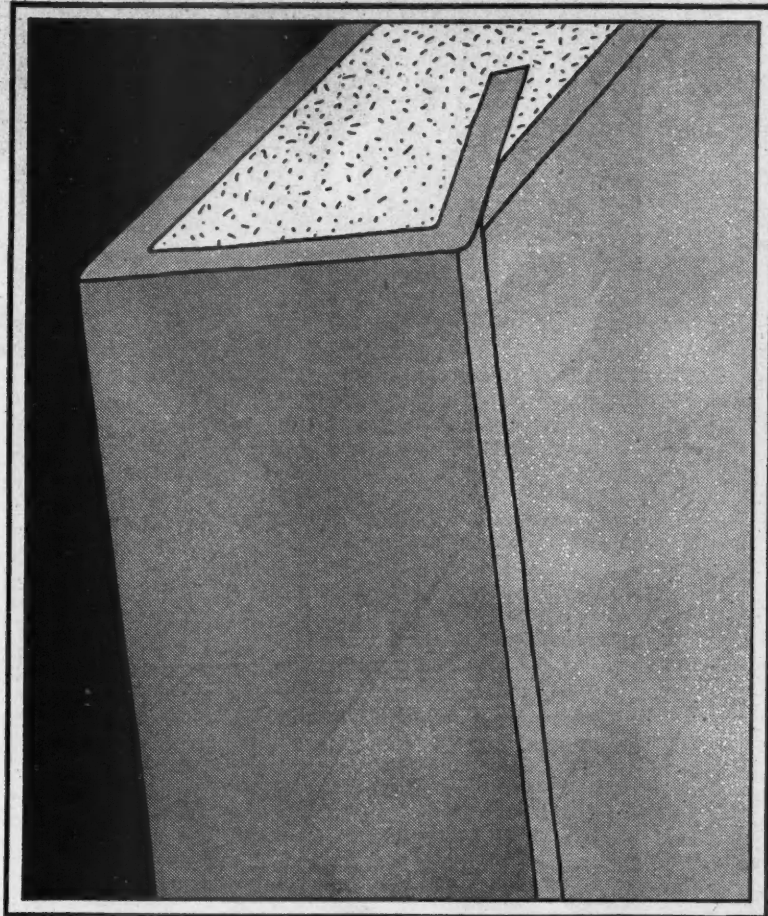

Look at this clean strong nailing edge!

You'll find it on the two long sides of every sheet of Sheetrock. True as a try-square. Sharp-cornered. Reinforced by its folded-under, triple-thick tough fibre covering.

This edge originated with Sheetrock, and is still a Sheetrock feature as important as the day it revolutionized wallboard manufacture.

Butt two of these Sheetrock edges together, apply the exclusive Sheetrock Reinforced Joint System (a quick and simple process) and you have a surface ready for any dec-

oration. And under that surface you have gypsum—rigid, secure, non-warping—a plaster wall surface—insulating and fireproof.

Every sheet of Sheetrock bears the name and trade mark on the back. A handy sample sheet of Sheetrock for your office use, and full information, belongs in your files. Send

coupon and we'll start it to you by return mail.

Sheetrock bears the inspection stamp of the Underwriters' Laboratories, Inc.

UNITED STATES GYPSUM COMPANY
General Offices: Dept. 1, 300 W. Adams St., Chicago, Ill.

UNITED STATES GYPSUM COMPANY

General Offices:
Dept. 1, 300 W. Adams St., Chicago, Ill.

Please send me your data on the new Sheetrock Reinforced Joint System and other special information and a sample of Sheetrock.

Name.....

Address.....

SHEETROCK

Reg. U. S. Pat. Off.

FIREPROOF . . . INSULATING

Made by the United States Gypsum Company

WHEN WRITING ADVERTISERS PLEASE MENTION THE AMERICAN BUILDER



The Product of FIRE that FIGHTS fire

NATCO
THE COMPLETE LINE of
HOLLOW BUILDING TILE



Natco Hollow Building
Tile is susceptible to
use in both steel and
concrete construction.

TO an old saying has been given a new interpretation: "*Fight fire with a product of fire.*" For when fire, the faithful slave, revolts and becomes a threatening tyrant, Natco Hollow Building Tile bars its pathway.

Baptized in incandescent heat, Natco tile—immune itself—shields other materials from flame. In the Burlington Building, it saved the West Side of Chicago. In the Equitable Building it confined a raging conflagration to a portion of one floor, and a shaft. In countless other cases, it has proved its virtues—justified its use a thousandfold.

Granite-like, it resists other agencies of destruction as well, the ravages of time, the gnawing of corrosion. Greater safety, longer life, is brought to every structure, be it cottage or skyscraper, by Natco Hollow Building Tile.

NATIONAL FIRE PROOFING COMPANY

General Offices: Fulton Building, Pittsburgh, Pa.

Branch Offices: New York, Flatiron Bldg; Chicago, Builders Bldg.

Philadelphia, Land Title Bldg; Boston, Textile Bldg.

In Canada: National Fire Proofing Co. of Canada, Ltd., Toronto, Ontario

The Only Concern in the World Making a Complete Line of Structural Clay Products

NATCO

FOR ADVERTISERS' INDEX SEE NEXT TO LAST PAGE

KITCHEN MAID

STANDARD KITCHEN UNITS

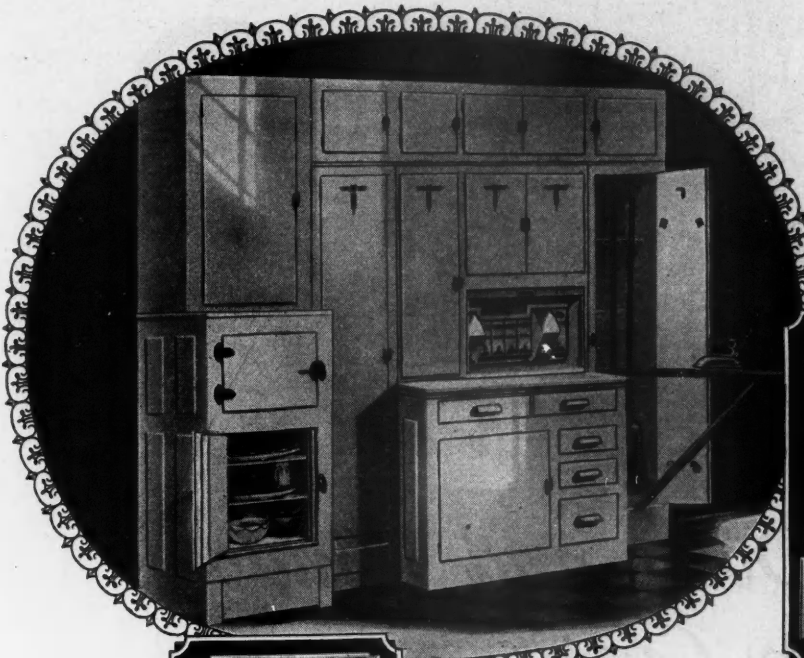

Combination of six distinct Kitchen Maid Units

Compact No. 656 for the modern efficiency kitchen

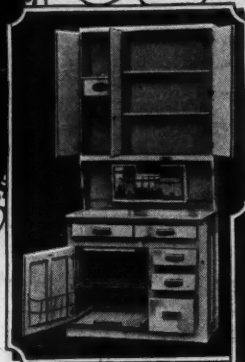
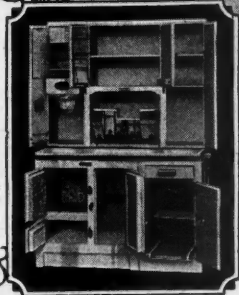

Kitchen Cabinets for every type and size of kitchen

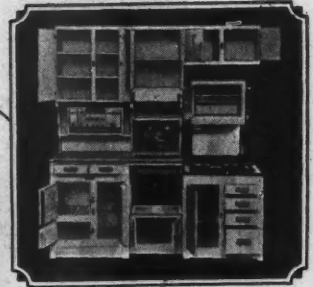

Kitchenette Assembly, including refrigerator, range and sink

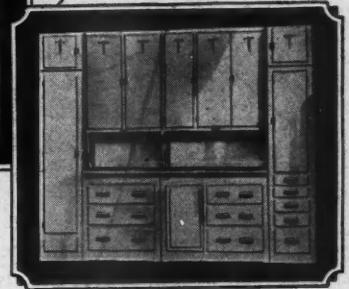

The Bakery—for service halls and large kitchens

Color Variety adds new distinction to these charming kitchen units

Alluring new possibilities for effective kitchen planning unfold with the introduction of color in Kitchen Maid Units. Five exclusive finishes to choose from! Dove Gray . . . Cactus Green . . . Lama Tan . . . Travertine Ivory . . . Shasta White. Each with a tasteful decoration of contrasting color. And, if desired, the interior finish may be of one color—the exterior of another.

Thus, in addition to their exclusive rounded inside corners, smooth doors, concealed hinges and many convenience features, Kitchen Maid Units now offer another important element that will appeal instantly to your prospects.

Since each unit is complete in itself, you may choose as few or as many as fit the needs of the kitchens you plan. If you wish to sell or rent your property more easily and at a better price, write for the Kitchen Maid catalogue.

WASMUTH-ENDICOTT COMPANY, 1309 Snowden St., Andrews, Ind.

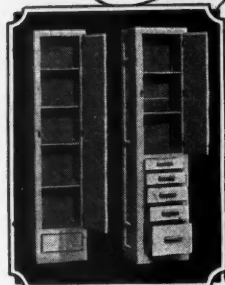

Dish and Linen Cupboards for every need



Broom Closet and Folding Ironing Board Combined

Representatives in all Principal Cities

"Let the Kitchen Maid

Be Your Kitchen Aid"

KITCHEN MAID
STANDARD UNIT SYSTEMS

If in Canada, address Branch Office Waterloo, Ontario

Complete Harmonized Equipment for Every Size and Type of Modern Kitchen

WHEN WRITING ADVERTISERS PLEASE MENTION THE AMERICAN BUILDER

Three types of heads

Below is an excellent design, with its many small panels and lights, and it is available with square or Gothic as well as round-arched heads. It is Door C-1065 and is made in both white pine and oak.

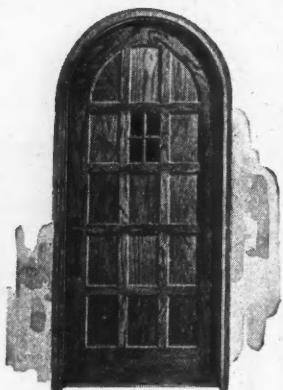

With broken pediment

For Colonial and Georgian work this new entrance with broken pediment and fluted pilasters has an architectural quality heretofore unequalled in designs ready to use. The door is C-1020 and is made in white pine; the frame is C-1716 and is made to fit frame or masonry walls.

Six-panel variation

Below is a new design (C-3052)—with both square and round-arched heads—to supplement the regular six-panel door that Curtis has always offered in a beautifully proportioned design.



More New Doors and Windows by Curtis

THOSE builders who received with approval the announcement by Curtis seven years ago of a complete line of woodwork forms embodying designs of genuine architectural character, will be interested in the enlargement of that line by the addition of a great many new designs.

These new designs were detailed expressly for manufacture by Curtis in the office of Frederick Lee Ackerman, New York City, and submitted by him for criticism to a score of the country's

These and many other items of architectural woodwork can be bought ready to use through any Curtis dealer.

foremost architects, whose generous co-operation we wish hereby to acknowledge.

The new items include complete entrances as well as new doors, new exterior moldings and porchwork, new windows, new interior doors and trim, and many new items of cabinetwork. Only a few can be shown here. Some can be seen at most Curtis dealers. These designs are all available in acceptable woods and sizes.

There's a Curtis dealer near you

The leading dealer in woodwork in your community (if you live east of the Rockies) is probably a Curtis dealer. He

will be glad to show you his stock and to give you full information about the opportunity for profit that Curtis Woodwork offers contractors and builders. Write us for the name of nearest dealer and for descriptive literature.

*The Curtis Companies Service Bureau
690 Curtis Bldg., Clinton, Iowa*

Representing—

Curtis & Yale Co., Wausau, Wisconsin . . . Curtis,
Towle & Paine Co., Lincoln, Nebraska . . . Curtis,
Towle & Paine Co., Topeka, Kansas . . . Curtis Door
& Sash Co., Chicago, Illinois . . . Curtis Sash & Door
Co., Sioux City, Iowa . . . Curtis Detroit Co., Detroit,
Michigan . . . Curtis-Yale-Holland Co., Minneapolis,
Minnesota . . . Curtis Bros. & Co., Clinton, Iowa
. . . Curtis Companies, Inc., Eastern Sales Office:
25 West 44th Street, New York City.

Curtis Companies Incorporated, Clinton, Iowa

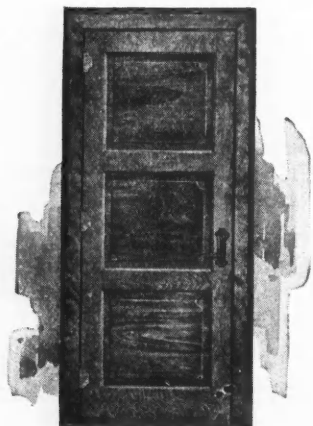

Italian in feeling

Here is a distinctive design showing Italian influence, but suitable of course for other types of houses. It is Door C-3041 and is made in birch only and this wood is capable of a variety of finishes. The stiles are 4 1/4 inches face measurement.

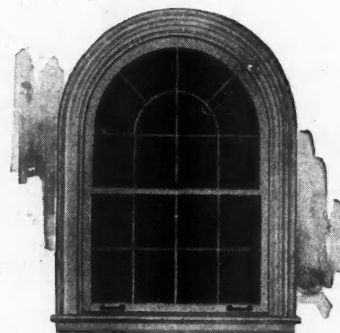

New round-arched window

The new Curtis windows include several designs, of which this round-arched design is an example. It is made to harmonize with sixteen-light double-hung sash. A similar design is made for twelve-light windows and another for casement sash.

1866
CURTIS
WOODWORK

Now You Can Buy

Fenestra

BASEMENT WINDOWS



at \$2.95

with

- sash instantly removable for glazing
- rigid frame construction
- self-centering wedge locking device
- special casement sections

At these prices, you can't afford NOT to use them!

3 Lights 10'x12" \$295	2 Lights 14'x20" \$305	3 Lights 12'x18" \$325	3 Lights 10'x20" \$325
-------------------------------------	-------------------------------------	-------------------------------------	-------------------------------------

Slightly higher in the south and extreme west

DETROIT STEEL PRODUCTS COMPANY
 B-2276 East Grand Boulevard, Detroit, Michigan
Factories at Detroit, Michigan, Oakland, California, and Toronto, Ont., Can.

A year ago this announcement of a new price policy made steel basement window history. It placed Fenestra Steel Basement Windows on a price basis which permits their use in even the smallest houses. As a result, builders in every section of the country are today using these better steel windows. They have found that daylighted basements help sell houses, and that Fenestra Steel Basement Windows, conveniently stocked by building supply and lumber dealers, are as economical as they are useful.

DETROIT STEEL PRODUCTS COMPANY
 2260 E. GRAND BOULEVARD, DETROIT, MICH.
 FACTORIES: DETROIT MICH., AND OAKLAND, CALIF. CONVENIENT WAREHOUSE STOCKS

These Are the Winners in The Pondsosa Pine Question Contest

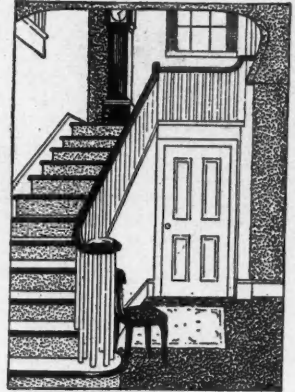
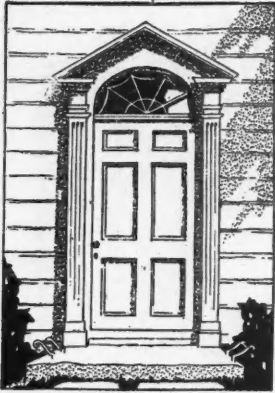

HOME OWNERS

\$500.00

Kenneth Bates, Mystic, Connecticut.

\$100.00

E. J. Welsh, 336 9th Ave., S., Clinton, Iowa.

Samuel B. Curran, 17 N. 26th St., Camp Hill, Cumberland County, Pa.

Ralph W. Abell, 251 Bryan St., Rochester, N. Y.

Claude Barr, Smithwick, South Dakota.

Walter D. Popham, 90 14th Ave., Columbus, Ohio.

LUMBER DEALERS

\$500.00

J. W. Berry, Pres., The Golden Belt Lbr. Co., Manhattan, Kansas.

\$100.00

A. H. Holcomb, Holcomb Bros., Sycamore, Ill.

Aldon Peterson, Denniston & Partridge Co., Newton, Iowa.

Geo. E. Martin, Joyce Lumber Co., Clinton, Iowa.

Geo. F. Bodfish, Jr., Wholesale Lumber, 146-150 Haven Ave., New York, N. Y.

Herman A. Schindler, Adams Bowers Lumber Co., 417 S. Los Angeles St., Anaheim, Cal.

The Pondsosa Pine prize question contest has been an entire success. Spurred on by the \$4000 in cash prizes, those who are planning to build, those who hope to build some day, architects, building contractors and lumber dealers from Maine to Florida and from coast to coast literally buried us under questions about the use of Pondsosa Pine in building.

This contest has definitely proved two things. An intense and intelligent desire on the part of those who intend to build to know what Pondsosa Pine will give them in better homes, better construction, more beautiful finish and trim. An equally intense desire on the part of architects, contractors and lumber dealers to know why they should recommend, use and handle Pondsosa Pine so they can better serve their clients and customers.

This contest has had two very happy results. Twenty-four question askers have divided \$4000 among themselves and are chuckling with glee. Thousands of question askers today know more about good lumber and how to get and how to produce satisfactory building results than ever before. The prizes spurred them to make an effort they might never have made. What they have learned will be valuable to them as long as they live.

If you did not compete in this contest, you can still obtain the great benefit it was planned to confer. Go to your architect, your builder or the local lumber dealer and ask him the questions you may have intended to send in—or which may have just come to your mind. You can't overestimate the importance of Pondsosa in any building plan. You can't possibly know too much about it.

Pondsosa Pine can help you too, Mr. Architect, Contractor or Lumber Dealer to protect your reputation. It gives the most lumber value for every dollar spent by your clients and customers, and with it the satisfaction that lumber ONLY affords. Address Dept. 22, Western Pine Manufacturers Association of Portland, Oregon.

ARCHITECTS

\$500.00

W. S. McDonald, c/o McDonald & Co., Hurt Bldg., Atlanta, Ga.

\$100.00

Harold R. Sleeper, c/o Frederick L. Ackerman, Architect, New York, N. Y.

J. F. DeYoung, c/o Meanor & Handloser, Huntington, West Virginia.

Edw. E. Hendrickson, c/o Chas. Z. Klauder, Architect, Philadelphia, Pa.

Ernest Irving Freese, 6247 Pine Crest Drive, Los Angeles, Cal.

C. T. Paul, 51 West 49th Street, New York, N. Y.

CONTRACTORS

\$500.00

Fred J. Lauer, Chief Draftsman, c/o A. Bentley & Sons Co., Toledo, Ohio.

\$100.00

Ed. D. LaRue, 53 S. Hermitage Ave., Trenton, N. J.

D. F. Paddock, Citizens Bank Building, W. Palm Beach, Fla.

Fred M. Heidelberg, 3729 Bisbee St., El Paso, Tex.

Chas. H. Brooks, Woodward Bldg., Washington, D. C.

Robert L. White, Lebanon, Tenn.

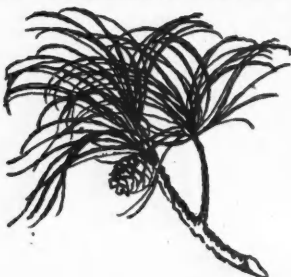

Pondsosa Pine 
The Pick o' the Pines



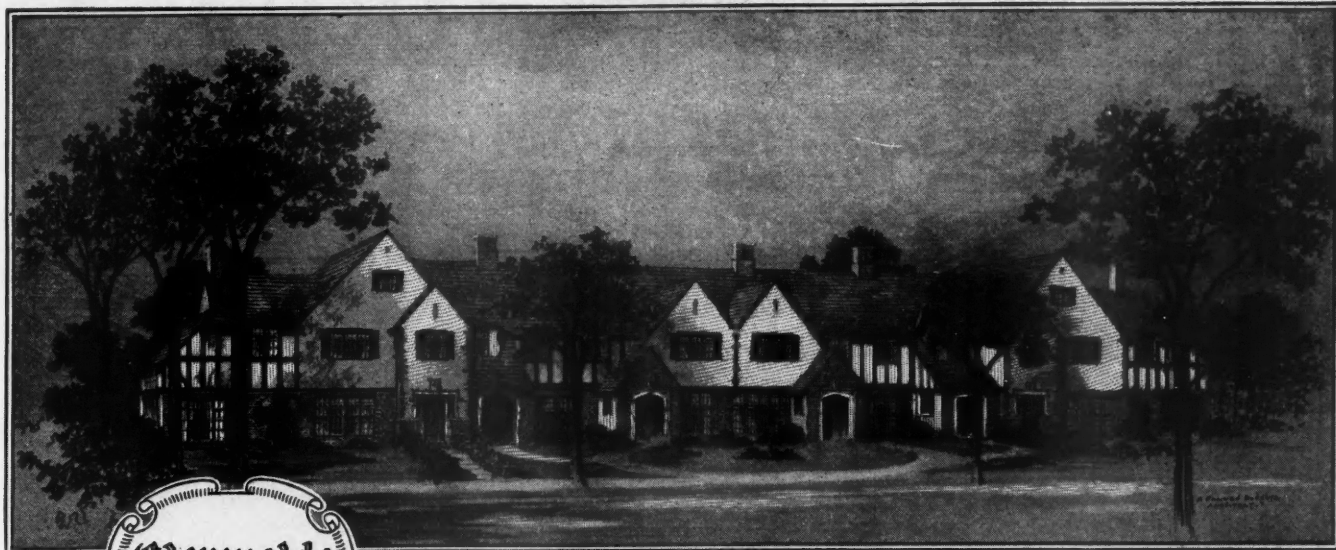

When KING-WALSH Builds to Sell

Twenty-one \$15,000 to \$23,500 Homes and Not a Garbage Can!

COMPETITION for purchasers is daily becoming a greater factor in the sale of moderate priced homes. It is significant that King-Walsh have deemed it wise to further fortify their reputation for highest ideals in building by installing and advertising the Kernerator as an important attraction of the twenty-one Glenwolde houses. The Kernerator is the finishing touch to the modern kitchen. It costs nothing to operate. All waste—garbage, tin cans, rubbish of all sorts—is simply dropped through the handy hopper door in the kitchen. It falls to the brick combustion chamber in the basement where a match lights the air-dried accumulation. No gas, oil, wood, coke or any fuel required. Tin cans, bottles and non-combustibles are flame-sterilized for removal with the ashes. In all of the 360 Model Homes, being built under the supervision of the Home Owner's Service Institute, the Kernerator is also standard equipment.

For detailed information see Sweet's 21st edition, pages C-3054 C-3055. Or 'phone your local Kernerator representative. Offices in eighty-nine cities.

KERNER INCINERATOR CO. 753 East Water St., Milwaukee, Wis.

KERNERATOR
REG. U.S. PAT. OFF.
 THE CHIMNEY-FED INCINERATOR

Garbage and Waste Disposal without Leaving the Kitchen.



HESS *Welded Steel* FURNACE

Heavy Steel: Every Seam Welded:
Leak Proof: Gas and Smoke Tight

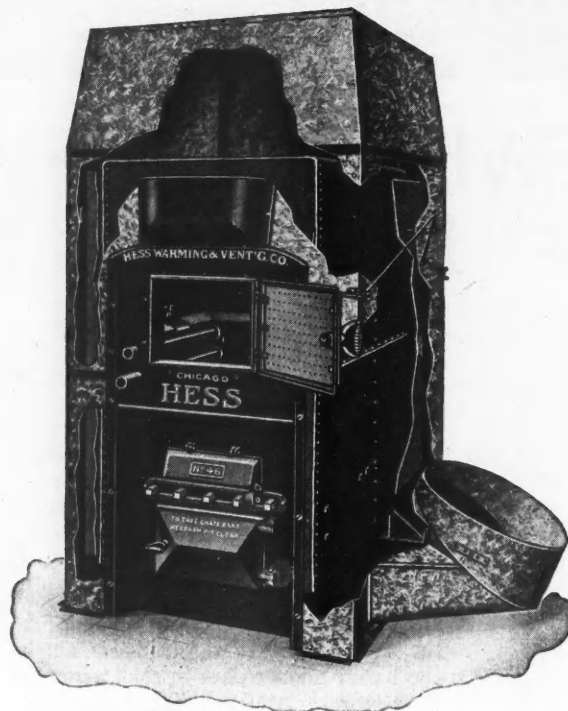

We guarantee against leakage at the seams **AS LONG AS THE FURNACE SHALL STAND.**

No other furnace maker offers this guarantee.

Heavy annealed steel body, brick lined firebox, rocking grate bars, large evaporating pan, galvanized casing, poker and shaker included.

Prices much reduced, with trade discounts to contractors and dealers.

The Hess Furnace burns anything, economically, and delivers all the heat. Simple—convenient and easily regulated. Admirably adapted to any oil burner.

We make, also four sizes of **PIPELESS STEEL FURNACES.**

Send us a sketch of your house, and we will make you a heating plan, **free of charge**, no obligation, showing you how to heat it with a minimum of cost, and a maximum of efficiency.

Ask for our 48 page booklet on heating.

HESS WARMING & VENTILATING COMPANY

1220 South Western Avenue, Chicago, Illinois

BRANCHES AT: DETROIT CINCINNATI MILWAUKEE ST. PAUL

A NEW FLEXIBILITY to Meet Every MODERN KITCHEN Demand



NIKELBOND

Standardized Kitchen Units

NIKELBOND is a new conception of beauty, convenience, space saving and installation economy. Its beauty is clearly illustrated and its flexibility provides almost unlimited combinations to fit exactly where and as you wish. The slender lines bring new beauty—the paneled ends and standards break the monotony of plain surfaces—and new refinement is added by the NIKELBOND plates and solid brass Hardware of simple design, all heavily nickeled and highly polished.

NIKELBOND makes it easier for You to Build and Sell

NIKELBOND embodies not only every convenience heretofore offered the busy housewife but many other exclusive features never before incorporated in Kitchen equipment. Completely installed, it costs only about one-half that of custom built cabinets. Standardization and quantity production are alone responsible for this remarkable saving.

Only the simplest form of carpentry is required to assemble the various units.

NIKELBOND is truly the application of common sense to every angle of the modern kitchen problem.

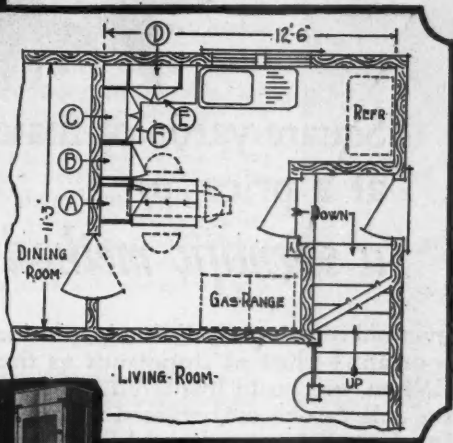

The Heart of NIKELBOND

Unit IB-19 (illustrated to the left) is indeed a master Unit. It requires only 19 1/2 inches of wall space, yet combines a built-in ironing board, breakfast or utility table and a spacious dish cabinet. You will be delighted with it and marvel at its efficiency.

Send for the Story of
NIKELBOND and
see its Unbelievable
ADAPTABILITY

It's new — economical — flexible and practical. Contractors, builders, home-owners; in fact, all who have seen NIKELBOND installations declare it the best yet—send coupon at once and see for yourself WHY so many are delighted with it. NIKELBOND offers a place for everything and keeps everything in its place. Investigate for your own profit.



Mail to-day

FREE for the asking

Farley & Loetscher Mfg. Co., Dubuque, Iowa Dept. 92
Gentlemen: Please send WITHOUT OBLIGATION, folders for

- Booklets checked below with complete data and prices.
- "IN-THE-DOOR" Ironing Board and Breakfast Unit
 - "ON-THE-WALL" Ironing Board and Breakfast Unit
 - "PRESTO" Sliding Stairways
 - NUART DOORS and tests they will stand
 - Complete data about NIKELBOND STANDARDIZED KITCHEN UNITS.
 - Complete data about all the above QUALITYBILT HOME PRODUCTS and NUART DOORS

Name _____
Occupation _____
Address _____
City _____
Your Local Lumber Dealer or Distributor _____

FARLEY & LOETSCHER MFG. CO., DUBUQUE, IOWA
QUALITYBILT WOODWORK FOR THE BUILDING TRADE FOR 50 YEARS

Which Do You Use in Homes You Build?



Square yards of material
at a price, or
a scientific method of insulation that costs no more

THE method of using a building insulation is vitally important — just as important as the material itself. When you build insulated homes make sure that you will not be embarrassed by questions as to what insulation was used and how it was installed.

When you pay for building insulation, you are buying the ability of that material to keep heat in in winter and to keep it out in summer. Be sure that you get all that you should — for it is costly to replace inefficient insulation that fails to repay its cost by saving a full one-third of the fuel every winter.

The FLAX-LI-NUM method of insulating homes gives you the equivalent of $\frac{3}{4}$ -inch insulation at the cost of $\frac{1}{2}$ inch. These semi-rigid sheets are installed between the studs, halfway between the inner and outer walls. The U. S. Bureau of Standards' Letter Circular No. 227 says of the FLAX-LI-NUM method: "The addition of a half-inch layer of insulation in the middle of the air space is the equivalent of adding about a $\frac{3}{4}$ -inch layer at some other place in the wall". Be sure your insulation is so installed.

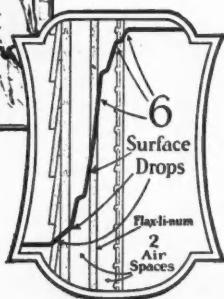

As a building insulation, FLAX-LI-NUM offers advantages found in no other material. It has great tensile strength; it will not puncture, tear nor break. The long, tough flax fibres never rot. Hence, FLAX-LI-NUM is permanent. It will outlast the building.

FLAX-LI-NUM is easily and quickly installed — holds itself in place while the builder drives home a few nails. There is no waste — and it is almost impossible to install it incorrectly.

Then, too, FLAX-LI-NUM is compressed in the making, but not in installing. The semi-rigid sheets, when built into the wall, lose nothing in the process of installation.

Seventeen years of successful performance are behind FLAX-LI-NUM. When you build your homes compare FLAX-LI-NUM, the material, and the FLAX-LI-NUM method with all others. On every count you will find that FLAX-LI-NUM excels. Specify $\frac{1}{2}$ inch in side walls, one inch in roof.

Send for samples and a copy of the book
"Heat Insulation for Houses."

FLAX-LI-NUM INSULATING COMPANY
St. Paul, Minnesota

Flax-li-num

THE CORRECT BUILDING INSULATION AND SOUND CONTROL MATERIAL

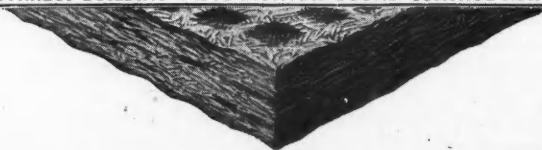

Holland Heating Service is Nationally Advertised

Millions read about the superior advantages of Holland Heating Systems in national magazines; other millions know from living in Holland Heated Homes. Full page advertisements in the Saturday Evening Post, American Magazine, Literary Digest, Better Homes and Gardens, and other publications tell readers why Holland Vaporized Warm Air Circulating Systems give clean, pure, healthful heat to every corner of the home.

This national advertising is backed by the Holland Furnace Company with its 522 factory branches throughout the country. Hundreds of contractors have found from actual experience that Holland Heating Service solves all their heating problems. Holland heated homes sell more readily because home buyers know that Holland heat is dependable heat. Send for complete information available to contractors and builders.

HOLLAND FURNACE CO.
 General Offices: Holland, Michigan
 Central Chicago Office: Straus Building, Michigan Avenue and Jackson Boulevard
 Three Great Factories: Holland, Mich.; Cedar Rapids, Ia.; Bethlehem, Pa.

20 Years of Growth

HOLLAND Vaporized Warm Air-Circulating Systems Now Available Through 522 Branches

Holland Furnaces Make Warm Friends

COUPON

Our home is healthy - it is heated by a HOLLAND Furnace

HOLLAND FURNACES MAKE WARM FRIENDS

for those who really mean

"HEALTH FIRST"

Holland Furnaces Make Warm Friends

Holland Furnaces Protect their Health

COUPON

HEALTH

Supreme Homes

Holland Furnaces

"Make Warm Friends"

HOLLAND FURNACE COMPANY, Holland, Mich.

Please send to me complete information and data relative to Holland Heating Systems.

Name _____

Address _____

City _____ State _____

Am. Bldr. 9-27

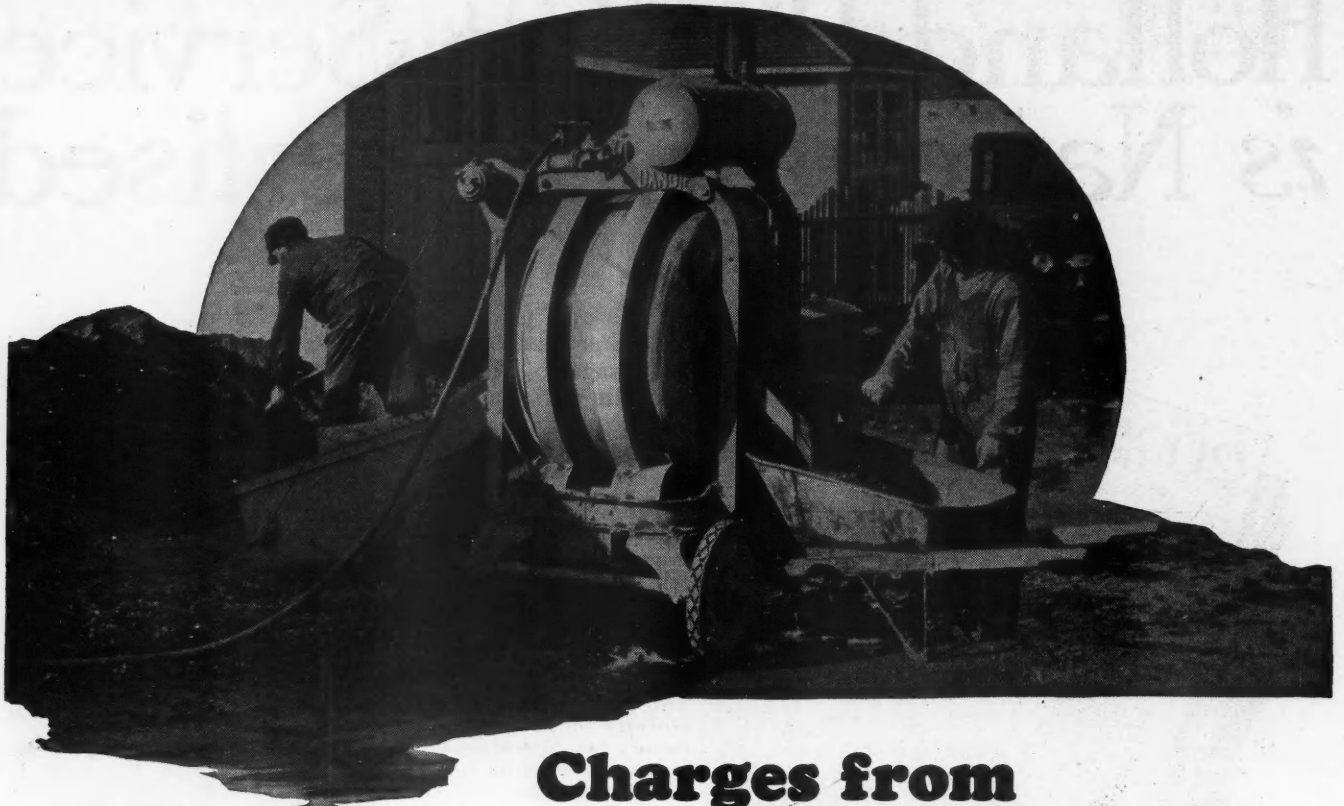

Charges from Ground Level!

THE 5-S Dandie needs no elevated platform or runway! Nothing skimmed in size of charging skip! That's why it is fast charging without choking! Real mixing action gives you plastic, easy working concrete!

KOEHRING 5-S

DANDIE

High narrow drum means fast discharge! **Light Mixer**

The Dandie is a high speed money maker — and built to stand up to all the speed you give it!

Remarkable Value! Shows what big production can do in keeping quality up and price down!

Dandie Mixer — 5-S, 7-S — 5-S single cylinder, 7-S two or four cylinder gasoline engine. Power charging skip, or low charging hopper and platform. Rubber tired steel disc wheels or steel rimmed wheels. Complies with A. G. C. Standards.

Know the Koehring Dandie Construction—if you're looking for speed AND reliability AND long service life in a light mixer, get full detailed information on HOW the Koehring Dandie is built. Write for Catalog D-1.

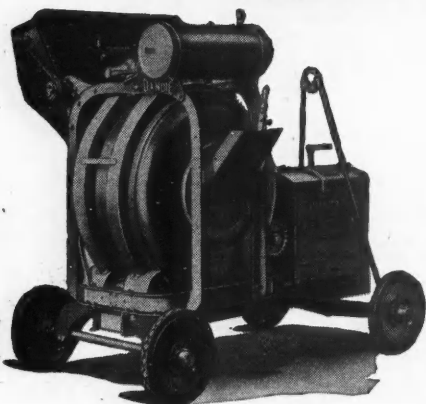

Koehring 5-S Dandie. Discharge side

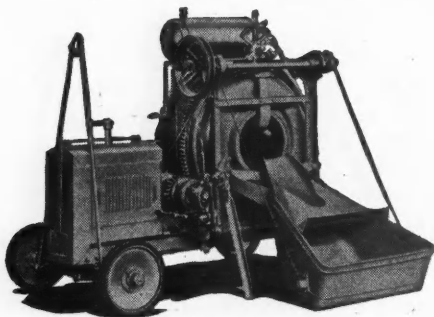

Koehring 5-S Dandie. Notice gallon indicator gauge on water tank.

A-3899-1

KOEHRING COMPANY, MILWAUKEE, WISCONSIN

PAVERS, MIXERS—GASOLINE SHOVELS, CRANES AND DRAGLINES

Sales Offices and Service Warehouses in all principal cities

*Foreign Dept., Room 1370, 50 Church St., New York City
Mexico, F. S. Lapum, Cinco De Mayo 21, Mexico, D. F.*

FOR ADVERTISERS' INDEX SEE NEXT TO LAST PAGE

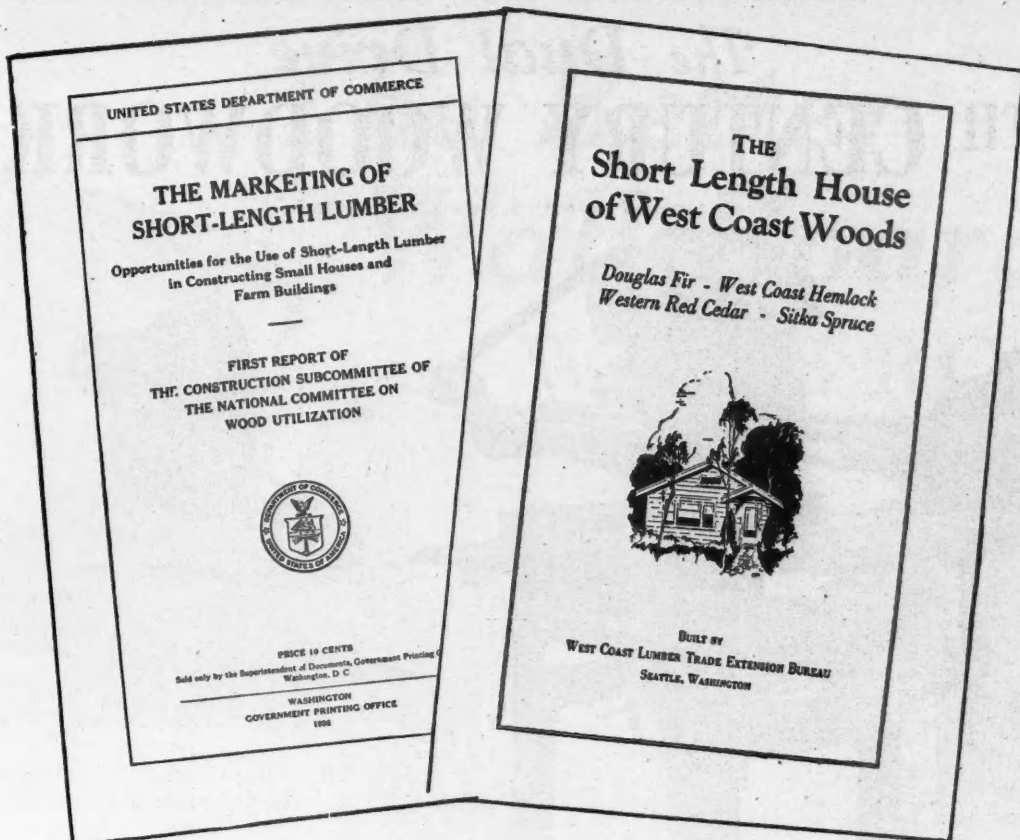

May we send you these two important books?

BUILDERS are taking an increasing interest in American forestry and future forest supply. They are giving valuable cooperation in developing American Lumber Standards and in the work of the National Committee on Wood Utilization. This helps to attain the objects of forest utilization and timber conservation. There is still much to be accomplished, however, and the greater use of short length lumber is one of the most important goals.

Twenty per cent of the framing lumber that goes into the typical American house is less than eight feet in length—twenty per cent to thirty per cent of the sheathing and sub-flooring is cut in lengths shorter than eight feet—and so on. Yet, even at a lower price, lumber mills have difficulty in selling short lengths of lumber.

Builders can help materially in the better utilization of lumber, if they will encourage the use of ACTUAL lengths required. This will automatically utilize the shorter lengths which develop in producing the longer—and will require no changes in design or construction to enable the use of these shorter lengths.

The two books shown above, *The Marketing of Short Length Lumber* and *The Short Length House of West Coast Woods*, cover the subject thoroughly, including such matter as "What Short Length Lumber Is"; "Actual Savings by Using Short Lengths"; and "How the Use of Short Lengths Will Reduce the Price of Lumber". We will be glad to send you a copy of each of these two books, postpaid. Please address West Coast Lumber Bureau, 562 Stuart Bldg., Seattle, Washington.

Durable
Douglas Fir
America's Permanent Lumber Supply

W372B

Your Retail Lumber Dealer can supply you with these Important West Coast Woods—
Douglas Fir - West Coast Hemlock - Sitka Spruce - Western Red Cedar

WEST COAST LUMBER BUREAU,
562 STUART BUILDING, SEATTLE, WASHINGTON

Please send me *The Marketing of Short Length Lumber* and *The Short Length House of West Coast Woods*, without charge.

Name _____

Street _____

City _____

State _____

WHEN WRITING ADVERTISERS PLEASE MENTION THE AMERICAN BUILDER

The Dual Drive 20TH CENTURY WOODWORKER

Licensed under U. S. Patent No. 1482631



Rip Saw
Guard Removed

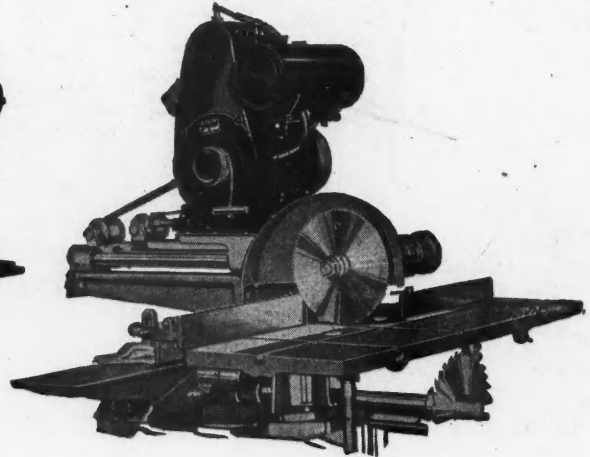

The "20th Century Woodworker" with
the Gasoline Engine mounted

Do You Insure Your Bids?

*Many a contract is lost and you never know why.
Here's a possible reason:*

Just now any kind of construction work is scarce—therefore the buyer is in a position to obtain rock-bottom bids. There may be a very large amount of woodworking in a given contract—bidders may be on a parity on other items—but one may enjoy an edge on the woodworking end. Are you the one—or are you guessing on hand labor and placing yourself in a position to suffer a possible loss in trying to compete with automatic machinery?

Think it over, and then write us about how to insure your bids with the 20th Century Woodworker.

Think of it! Here's a machine, easy to buy, easy to operate, can be moved from place to place, will work from electric current—or by gasoline motor. Will actually saw more than six to eight men can nail in a day.

The Twentieth Century Woodworker is the product of one of the country's foremost machine builders. It's a quality machine throughout—will last and operate efficiently for years.

We also have an interesting story for carpenters, factories, lumber yards, hotels and railroads.

Covered by a guarantee that really guarantees

CRESSON-MORRIS COMPANY

Manufacturers

Eighteenth Street and Allegheny Avenue, PHILADELPHIA, PA.

MACHINES ON DISPLAY AT DEALERS IN THE FOLLOWING CITIES

Write for address of nearest dealer

Albany, N. Y.	Chicago, Ill.	Houston, Texas	New Orleans, La.	San Francisco, Cal.
Allentown, Pa.	Cincinnati, O.	Indianapolis, Ind.	New York, N. Y.	Savannah, Ga.
Atlanta, Ga.	Cleveland, O.	Jacksonville, Fla.	Norfolk, Va.	Scranton, Pa.
Atlantic City, N. J.	Columbus, O.	Kansas City, Mo.	Oklahoma City, Okla.	Seattle, Wash.
Baltimore, Md.	Dallas, Texas	Lancaster, Pa.	Omaha, Neb.	Syracuse, N. Y.
Birmingham, Ala.	Dayton, O.	Little Rock, Ark.	Philadelphia, Pa.	Tampa, Fla.
Boston, Mass.	Denver, Colo.	Los Angeles, Cal.	Pittsburgh, Pa.	Toledo, O.
Bridgeton, N. J.	Detroit, Mich.	Louisville, Ky.	Portland, Ore.	Toronto, Canada
Buffalo, N. Y.	Dover, N. J.	Memphis, Tenn.	Reading, Pa.	Trenton, N. J.
Camden, N. J.	Easton, Pa.	Miami, Fla.	Richmond, Va.	Tulsa, Okla.
Charleston, S. C.	Fort Worth, Texas	Milwaukee, Wis.	Roanoke, Va.	Wilkes Barre, Pa.
Charleston, W. Va.	Harrisburg, Pa.	Minneapolis, Minn.	Rochester, N. Y.	Williamsport, Pa.
Charlotte, N. C.	Hartford, Conn.	Nashville, Tenn.	St. Louis, Mo.	Wilmington, Del.
Chester, Pa.	Hazleton, Pa.			York, Pa.

CRESSON-MORRIS COMPANY, Dept. 17
Allegheny Avenue and 18th St., Philadelphia

Please send full particulars on the 20th Century
Woodworker and name of nearest dealer.

Name.....

P. O.

St. or R. D.

State.....

The Better Wall Board— WHITE ROCK



THERE are dozens of uses for wall board in the average home but only one wall board best meets the requirements—WHITE ROCK. Only in this board do you have the famous *four-ply nailing edge* (which holds so much better) and *both sides alike* (saving cost and time in applying). Ask for free Carpenter's Time Book and name of local dealer.

The AMERICAN GYPSUM CO.

White Rock Wall Board, Anchor Gypsum Lath, Plasters, Hydrated Finishing Lime, Anchor Gypsum Partition Tile, Anchor Roof Tile, Stucco, Plaster Paris

General Offices, Mines and Mills
PORT CLINTON, OHIO

Sales Offices
New York, Cleveland
Detroit, Pittsburgh
Chicago

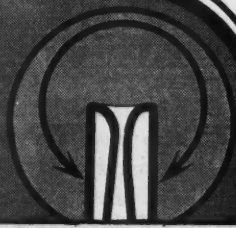

Both Sides Alike

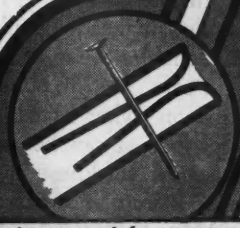

4 Ply Nailing Edge

WHITE ROCK

The Greatest Plaster Saver Of All!

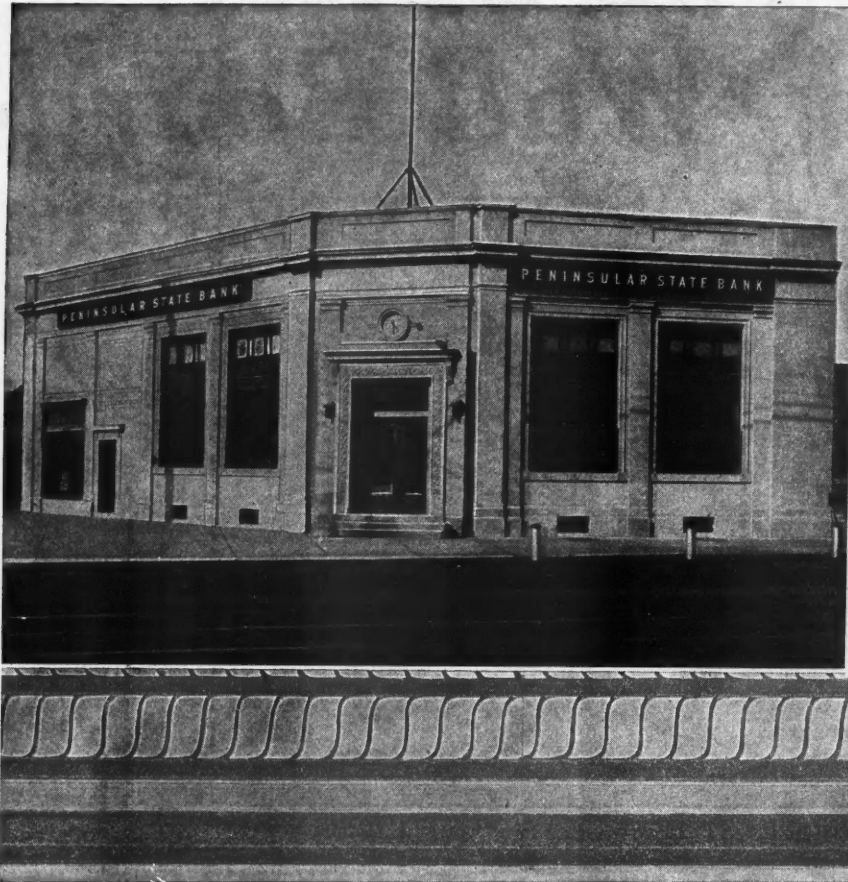

Sykes
Flat Rib
Metal Lath

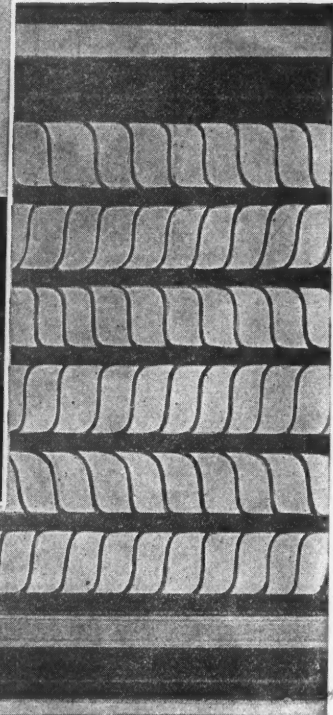

WHEN the little State Bank in the picture above came to the building of a new and modern home, the officers looked about them, as true economists do, to discover a way to hold construction costs at a minimum. In their examination of building materials they met with Sykes Flat Rib Lath, and realizing, as keen investigators will, that they had laid their fingers on the greatest plaster saver of all, they used it.

Flat Rib Lath—the easiest applied of plaster bases—is composed of small flat ribs on $1\frac{1}{2}$ " centers, connected by herringbone mesh. Its rigidity makes it possible for one man to put the sheets in place unaided and enables the plasterer to spread the wet mortar with amazing rapidity and ease—and to spread it evenly and to a uniform depth. The first coat on Sykes Flat Rib forms so perfect a bond with the lath that the second coat can be added at once. Sykes Flat Rib insures a wall of constant thickness and uniform shrinkage, and obviates all chance of cracks from internal strain. Wherever it is used it effects savings in time and material and helps toward the production of better jobs.

Sykes $\frac{3}{8}$ " Rib is a further development of the combination of lath with light structural shapes. It permits wide spacing of studs and builds a strong wall.

SYKES

"The Pyramids Are
Permanent Too"

Write for Our
Descriptive Literature

SYKES METAL LATH

THE SYKES METAL LATH COMPANY - - 601 WALNUT STREET, NILES, OHIO

FOR ADVERTISERS' INDEX SEE NEXT TO LAST PAGE



BUILDERS!

There's a Big Field and Good Profits for BRASCO Men

In every community there is a big need for Brasco Store Fronts, and we want more builders to install them. Our service department will help you in every way with most attractive sketches and estimates. Look over the stores in your town and send us the names of prospective merchants for Brasco Fronts. We will work with you right up to the order.

Brasco

COPPER STORE FRONTS

last longer and cost less than any other front of good construction. Merchants realize the value of an inviting front and can easily be sold on Brasco when you show them how readily and reasonably they can install this sure business builder.

Don't overlook this opportunity. Write us today for free information on profitable store front work. Fall remodeling business now starting.

THE BRASCO MFG. CO.
5029 S. Wabash Ave. CHICAGO, ILL.

Mail This Coupon

Gentlemen:

Please send me your FREE information on profitable Copper Store Front work.

Name.....

Address.....

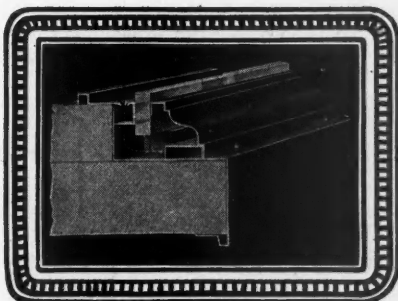

Brasco "Series 500"
All Copper Construction

“As Good As Good Looking”



The Realization of Anticipation



Ambler Asbestos Shingles

Made by the **AMBLER ASBESTOS COMPANY**, at Asbestos, Penna., and sold by the

**ASBESTOS
SHINGLE, SLATE & SHEATHING CO.**
AMBLER - PENNA.

Pittsburgh, Penna.
Omaha, Nebraska
Washington, D. C.
Wilkes-Barre, Penna.

Boston, Mass.
Buffalo, N. Y.
Chicago, Ill.

Havana
New York, N. Y.
Philadelphia, Penna.

Cleveland, Ohio
Milwaukee, Wis.
Detroit, Mich.
Minneapolis, Minn.

The above close up unretouched photograph of an actual roof of dormer and part of main roof of a model home, shows the definite charm and distinctive effect produced by this sturdy asbestos fire-proof shingle, known as—

English Thatch

The shingles come in random widths and when applied in irregular courses the heavy ragged butts and rough surface produce a texture roof that cannot be duplicated with any other material, they completely fulfill the owners' and architects' desires for a *serviceable, fireproof and artistic* roof.

They are made in a variety of non-fading colors: Green, Red, Brown, Gray, etc.

First of all, Tapered Ambler Asbestos Shingles have the taper of the old wooden shingles. They are $\frac{1}{8}$ in. thick at the upper end, $\frac{1}{2}$ in. at butt and 20 in. long. They are strong, rigid shingles, not paper or rag felt, never curl or warp, not affected by zero blasts of winter, the heavy rains of spring and the blazing heat of summer year in and year out, for they are made of Asbestos and Hydraulic Cement—Nature's imperishable materials.

FIRE-PROOF

Tapered Ambler Asbestos Shingles are absolutely fire-proof, not merely "fire resistant." Ask your fire insurance agent what the difference is, he will tell you and show you the saving in rates—a matter of serious consideration over a term of years and years. It will pay you to write us now for complete information covering these superior shingles.

**Big Money
For You**

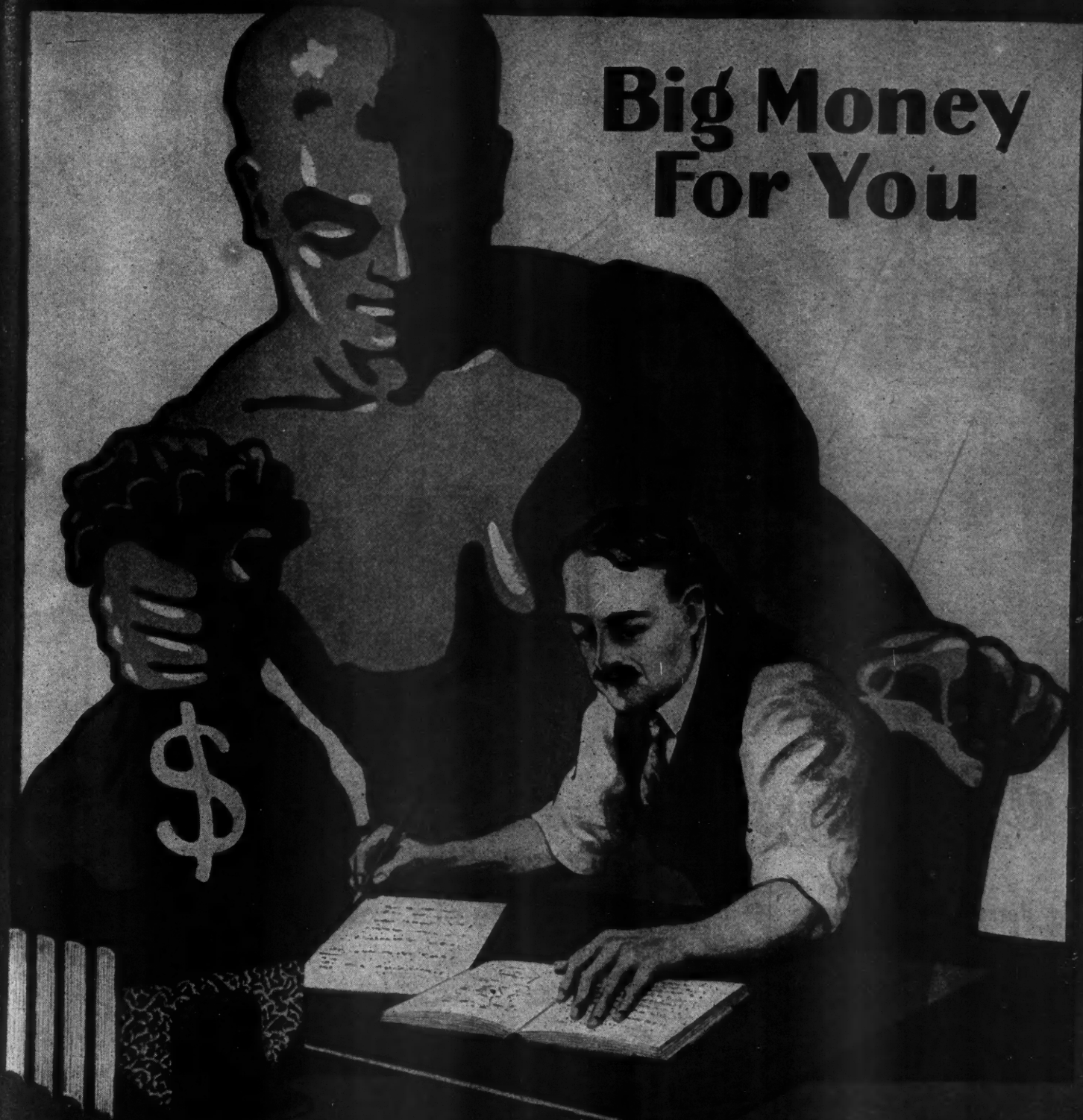

Knowledge Brings
SUCCESS and PROSPERITY

**SEE OUR BIG SPECIAL OFFER
ON FOLLOWING PAGES**

RADFORD

RADFORD CYCLOPEDIA

Carpentry Building

**SENT
FOR ONLY
\$100**



We Pay Express

Exact Photographic Reproduction Bound in Red Morocco Grain Fabrikoid

My Personal Guarantee

If you do not find the Radford Cyclopedias of Construction just as advertised and entirely satisfactory, or if for any reason whatsoever you do not wish to keep it after having had the free use of it for five days, I personally guarantee to refund your deposit immediately upon receipt of such information from you. I guarantee to prepay all carrying charges. I guarantee you will get this low price if ordered now. I guarantee to send you Three Plan Books of 300 Plans. I guarantee to furnish you with a complete set of blue printed working plans and type-written specifications, as per terms of this offer. I further guarantee you will receive one full year's subscription, twelve numbers, to the American Builder, conceded the world's greatest and best known Building Paper.

Don't hesitate a moment to hold me to this guarantee and notify me within the five-day limit, as we want every set of books we put out to remain only in the hands of appreciative and enterprising purchasers, as this price is made with the sole purpose of placing a set in your town to which we may refer later, and with the understanding that you write us your opinion of it to help secure other business at our regular price.

Paul Radford

President and Editor-in-Chief.

Partial Table of Contents—Radford's Cyclopedias of Construction—See Brief List—See

PERSPECTIVE DRAWING
Pen and Ink Rendering.
HOUSE FRAMING
Good and Faulty Construction.
Construction of Sills and Joists.
Studding.
Cornice.
Porch Construction.
Window and Door Openings.
How to Attach Woodwork to Masonry Walls.
ROOFS AND ROOF CONSTRUCTION
Lean-to and Saddle Roofs.
Forms of Roof Trusses.
Stresses on Roofs.
Strength of Beams.
Dimensioning, Struts, Tie-Beams, etc.
Roof Braces.
Rafters and Purlins.
Hips and Valleys.
Wall Plates.
Jack Rafters.
Dormers.
Use of Queen Rafter To Support a Gambrel Roof.
Construction of Circular Porch.
CONSTRUCTION OF STAIRS
Pitchboard.
Treads and Risers.
Housed and Open Strings.
Wall Strings.
Straight and Curved Stairs.
THE ELEVATION
Intersections and Developments.

Lettering.
Blue-Printing.
Working Drawings.
Architectural Drawings.
BUILDING CONSTRUCTION
Foundations.
Girders.
Cellar Windows.
TEMPERATURE REGULATION
Practical House Plumbing.
The Sewer and Connections.
Sizes of House Drains.
THE PIPING SYSTEM
Layout of Plumbing.
HOW TO USE THE HANDBOOKS
Rivets and Riveting.
Factor of Safety.
CLASSES OF STRUCTURAL MEMBERS
Design of Girders.
MANUFACTURE OF STRUCTURAL MEMBERS
Forge Shop.
Painting Structural Steel.
Cost of Steel Structures.
Erection of Steel Buildings.
Bridge and Viaduct Construction.
USES OF THE STEEL SQUARE
Uses of the Figures, Lines and Scales.
Testing the Square.

Diagonal and Octagonal Scales.
Adjustable Fence.
Describing Curves with Square.
To Find Length of Braces and Other Timbers.
Steel Square in Roof Framing.
Pitches.
Rafter Cutting.
Common and Jack Rafters.
Hips and Valleys.
Projecting Cornice.
Finding Bevels.
Framing a Circular Porch.
Framing a Gambrel Roof.
Miter Cutting.
Hip Roof Framing.
Finding Length of Rafters.
Bevels for Cuts.
Hoppers and Hopper Bevels.
THE SQUARE IN STAIR BUILDING
Strings and Finishes at Top and Bottom.
Treads and Risers.
Square of the Newel.
Combination Squares.
Topp's Framing Tool.
KEY TO THE STEEL SQUARE
Rafter Table.
The Revolving Disc.
Side Cuts.
Table of Tangents.

Examine These Books

OF CONSTRUCTION and Architecture



SENT
FOR ONLY
\$1.00



We Pay Express

Oriental Gold-Leaf Letter. Actual size, 6 x 9 inches. 5,000 pages, 3,000 illustrations

Cyclopedia of Construction—This is a Very Books Yourself

Miters for Polygons.
Five-Pointed Star.
Framing Timbers at Any Pitch.
Ornamental Figures in Miter
Work.

Laying Off Degrees with Com-
passes.
Possibilities of the Steel Square.

HOUSE SANITATION
Heating and Ventilation.
Modern Heating Apparatus.

HOT-AIR HEATING
Size of Furnace Required.
Location and Size of Flues and
Registers.

Heat Pipes.
Cold-air Supply.
Air Cleansing.
Furnace Ventilation.

**MANUFACTURE OF CAST
IRON**
The Blast Furnace.
Sand and Machine Casting.
Grades of Cast Iron.
Wrought Iron.

**ELEMENTS OF STEEL
CONSTRUCTION**
The Raw Material—Iron Ore.
Properties of Ore.

COVERING OF ROOFS
Method of Shingling.
Covering of Circular Dome.

MASONRY CON- STRUCTION

Kinds of Stone Work.
Rubble Masonry.
Cut Stone.
Bonds and Joints.
Mortar for Stonework.
Stone Cutting.

Stonemasons' and Masons' Tools.
Dictionary of Masonry Terms.
Foundations.

Walls.
Abutments.
Culverts.
Piers, Arches.

BRICK AND BRICKWORK
Brick Making Machinery.
Strength of Brick.
Porosity, Density, etc.

How to Test Brick.
Mortar for Brickwork.
Bricklayers' Tools.

REINFORCED CONCRETE
Durability.
Fire-resisting Properties.
Cost of Reinforced Concrete.

**REINFORCED CONCRETE
BRIDGES**
Piers.
Abutments.

Viaducts.
Reservoirs.
Water Tanks.
Irrigation Canals.
Headgates and Flumes.
Sea Walls.
Concrete Telegraph Poles.

Concrete Railroad Ties.
Electric Light Standards.
Concrete Garage.
Concrete Sinks.
Mausoleums.
Burial Vaults.
Useful Tables.
Useful Rules.

MANUFACTURE OF CON- CRETE

Proportion for Mixing.
Hand Mixing.
Machine Mixing.
Continuous Mixing.
Batch Mixing.
Wetness of Mixture.
Mixing Tools.
Time of Setting.
How to Regulate Setting.
Difference Between Setting
and Hardening.

Cost of Concrete.
Strength.
Durability.
Fireproofing.

PLAIN CONCRETE CON- STRUCTION

Collapsible Metal Forms.
Construction of Forms.
Wood Forms.
Metal Forms.

CONCRETE HOUSES
Monolithic Construction.
Concrete Block Houses.
Plaster Work and Stucco.
Foundations.

How to Get Them

All you have to do is to write your name and address plainly on the coupon at the bottom of the next page, pin a dollar bill to it and mail it to us. We trust you as a member of the building trade and send you the entire set of books immediately. We prepay all express charges and thus it does not cost you one penny for examination. When you get the books they are yours for five days to examine them just as leisurely and as carefully as you please. You have the privilege of calling in your family, your friends, your associates to look them over and help you to make a decision. After you have had the chance to go through them page by page, if you should decide that you do not want to keep the books, all that you have to do is drop us a postal telling us so. We will immediately send back to you the payment of \$1.00 which you sent us with the order blank. We do this without any argument, without any red tape and without any haggling whatever. Furthermore, we will remove the set of books without cost to you at once. Therefore, you are nothing out on the deal, you have not spent a cent, you have lost nothing whatever.

AT OUR EXPENSE

Open to New and Old Subscribers--Renewals Extended for One Year



THE MAN WHO STOOD STILL. He is one of the tragic figures of life. Day after day he follows in the same groove. In good health and in bad he has to work. Growing older and older he sees ahead no relief from the ceaseless toil that he has known all through life. There is no opportunity for him to cease a single day the everlasting "humdrum" that he has known for so long. When he had the chance there was no Cyclopedia such as this, at so low a cost, and so easy to get. He allowed other men—the men who had studied and knew how—to pass him by. They left him standing on the threshold of success. But they left him behind. He heeded not the beckonings of opportunity. He is **THE MAN WHO STOOD STILL.**

SPECIAL FREE PREMIUMS
IF YOU ORDER AT ONCE

If we receive your order at once, we will send with this Cyclopedia one year's subscription (12 numbers) to the American Builder, the world's greatest building paper. We will send free of all extra cost, one complete set of blue printed working plans and typewritten specifications of any of the houses illustrated in three Books of Plans, which we also send to you free of cost, so that you may make your selection. These plans

and specifications are as complete as those charged \$50.00 to \$75.00 for by many architects. These plans will be very valuable to contractors, builders and draughtsmen. The only reason we can offer to do this is because we have the largest architectural establishment of its kind in the world, and are able to produce these complete blue printed working plans and specifications at the very lowest possible price, and to the purchasers of this big Cyclopedia we are willing to give the benefit. Without American Builder \$1.00 less.

We make this liberal offer because we want you to have our Cyclopedia, and we believe by having it in your hands we will have a greater opportunity of disposing of others in your locality, and it is with the distinct understanding that if it is entirely satisfactory, you will write us a letter and assist us in making other sales.

Our special price to you for advertising purposes is only \$37.50, and our liberal terms are only One Dollar down and \$3.00 per month until the amount is paid. We give you five days to look the books over and see if they are entirely satisfactory. If you conclude not to keep them, we will refund your money and pay the express charges both ways. Order today. Fit yourself at once to increase your earning power.

The Radford Architectural Co., 1827 Prairie Avenue, Chicago, Ill., U. S. A.

Pin A Dollar Bill To This Coupon and Mail Today
NO-RISK GUARANTEE COUPON

RADFORD ARCHITECTURAL COMPANY,
1827 Prairie Ave., Chicago.

Please send me, express prepaid, your 12-volume Cyclopedia of Construction, for five days' free examination, with privilege of return at your expense. I enclose \$1.00 deposit which you agree to return if I decide not to keep the books after examination. If I keep the books, I will pay \$3.00 a month until the special price, \$37.50, is paid, otherwise I will notify you within five days after receipt of books.

Your offer also includes Three Big Plan Books (over 300 designs) and one full year's subscription to the American Builder. You also agree to furnish set of Blue Prints and Specifications, if ordered within 2 months after acceptance of books.

Name.....
Street.....
Town.....
State.....

West of Rocky Mountains and Canada, \$3.00 with this order.
Full amount must accompany all Foreign orders.

9-1

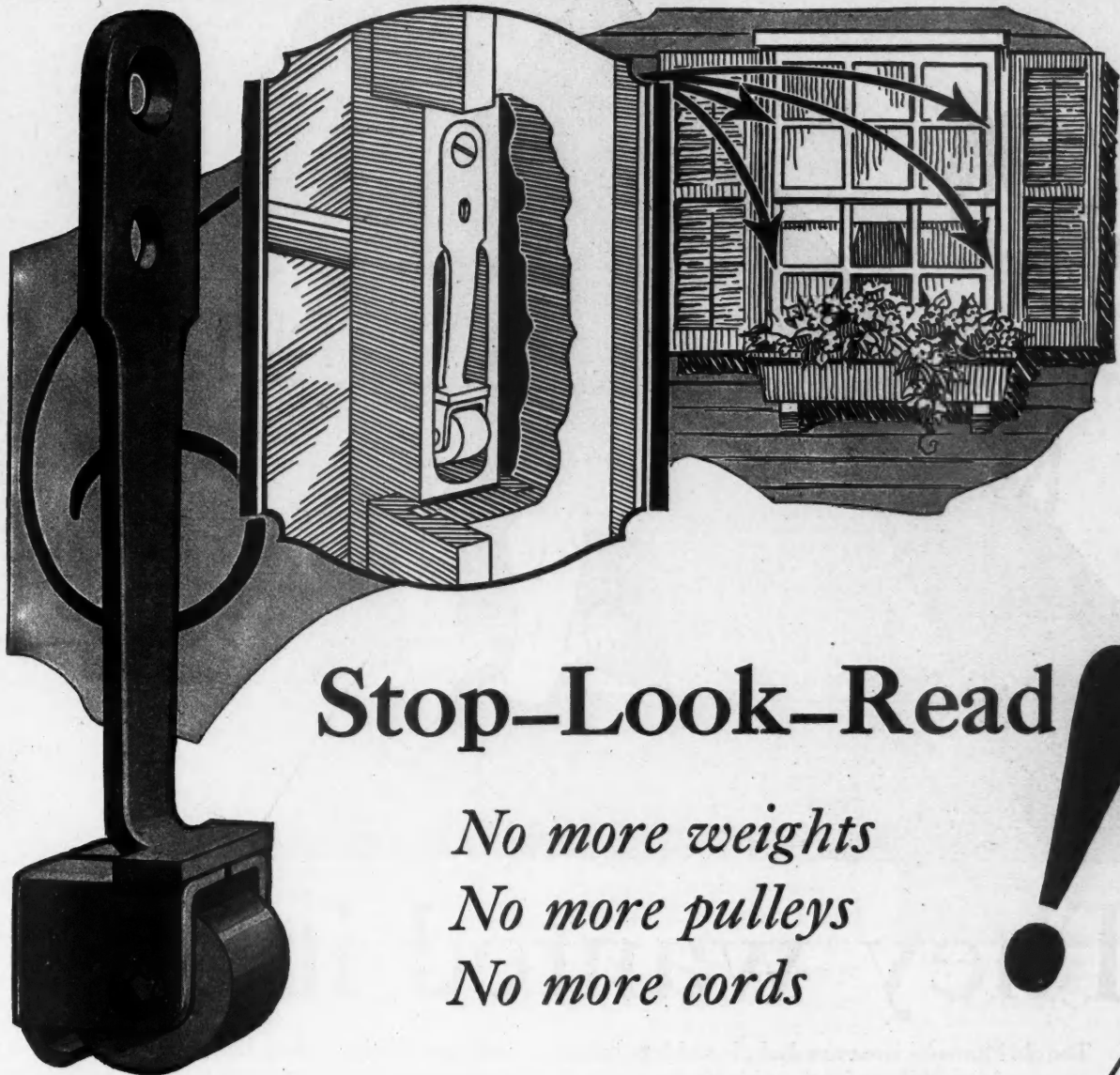

Stop—Look—Read

*No more weights
No more pulleys
No more cords*

THE AUSTRAL SASH SUSTAINER

Used in City Houses, Rural Houses, Bungalows, etc.

STRONG—COMPACT—EASILY OPERATED—CUTS ONE-THIRD OFF THE COST OF YOUR WINDOWS—COSTS ONLY HALF AS MUCH FOR APPLICATION—REQUIRES ONLY HALF THE LABOR—AUTOMATICALLY SUSTAINS THE SASH IN ANY POSITION.

Here's a Big Opportunity
Over 7,000 builders are now using the Austral Sash Sustainer.

SEND FOR A SAMPLE PAIR →

WE WANT TO PLACE THE AUSTRAL SASH SUSTAINER IN THE BUILDER'S HANDS, because when he sees what it is he will appreciate its superior advantages.

Ask your mills for plank frames with sash mortised for AUSTRAL SASH SUSTAINERS and save time and money.

AUSTRAL WINDOW CO.

101 Park Avenue

New York

AUSTRAL WINDOW CO.
101 Park Avenue
New York

Gentlemen:

Please send me a sample pair of AUSTRAL SASH SUSTAINERS for which I am enclosing 50 cents (this covers actual production cost together with postage and handling).

Name.....

Concern.....

Address.....



They wanted it quiet!

The old Pharaohs went to a deal of trouble to insure quiet and peaceful rest for their kingly bones. Their sweating subjects dutifully walled up the regal remains in solid masonry. They heaped on the twenty-ton stones in vast piles, at prodigious cost in money and muscle.

How much simpler it is today to gain quiet and privacy! Structolite concrete in floor and roof slabs seals out sound with a fraction of the weight of older materials. It insulates. It is fireproof. It answers

every need of the modern light-occupancy building. In hospitals, hotels, apartments, office buildings, it brings quiet, privacy, greatly lowered *dead-load*.

And better yet, Structolite concrete is economical. The concrete cost is low and the saving is progressive, because of the lesser weight of material to hoist, handle and place, as well as the speed of construction introduced by the quick set.

The full story of Structolite is mighty interesting. May we send it? Just have the coupon mailed.

UNITED STATES GYPSUM COMPANY
General Offices: Dept. A, 300 West Adams Street, Chicago, Illinois

U_oS • STRUCTOLITE • U_oS
Reg. U. S. Pat. Off.
 The Quick-Set Insulating Cement
 For exterior walls, interior partitions, floors and roofs
 Made by the United States Gypsum Company

FREE Book, "Structolite Floor Slabs." Mail this coupon to United States Gypsum Company, Fireproofing Department A, 300 West Adams Street, Chicago, Illinois.

Name..... Address.....

City..... State.....



A N N O U N C I N G

... Edgwood red cedar shingles ... cut edge-grain—positive insurance against warping, cupping, curling, splitting ... will build a 40-year roof ... walls of enduring beauty ... and provide extraordinary insulating protection against heat and cold ...



Notice the deep shadow lines, as beautiful as if portrayed by an artist's brush.

A GROUP of lumbermen, with a belief in the public's preference for a superior product, have been manufacturing for years a red cedar shingle that is cut all edge-grain and made from selected British Columbia red cedar—where this wood attains its greatest degree of perfection, owing to soil and climatic conditions.

To advertise the superior merits of this product and to identify it from all others, every bundle will bear the trade mark "EDGWOOD" a name registered in the Canadian and United States patent offices for your protection.

Because Edgwood shingles are cut all edge-grain, they will never warp, cup, curl or split and, what is of greater importance, will lay flat and tight on roof and sidewalls—a fire resisting qualification recognized by insurance authorities.

Properly nailed with zinc coated, pure zinc or copper nails, Edgwood shingled roofs and sidewalls will last for 40 years or more with little or no upkeep, and retain their inherent beauty, emphasized

by the beautiful deep shadow-line effect so desirable. Edgwood shingled roof and sidewalls give you the five essentials of good building—appearance, durability, insulation, economy and safety.

Edgwood shingles may be obtained unstained (natural) or stained—NO other exterior building material offers a better vehicle for color . . . colors that will blend with the flowers, the foliage, the lawn and all the decorative features of doorway, window and chimney.



Roof of edge-grain shingles built in 1897. The owner writes: "In all these years I have spent not to exceed \$15.00 in repairs and the roof seems as good as ever".

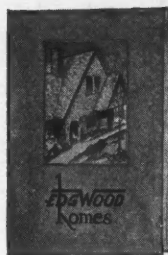

Write for FREE booklet "Edgwood Homes", containing many examples of delightful modern homes together with expert advice on remodeling and re-roofing.

TO BUILDING SUPPLY DEALERS: Edgwood sets a new standard in red cedar shingle manufacturing and merchandising. Write for sales plans and list of Edgwood mills—the quality name Edgwood appears on every bundle together with the manufacturer's label—a double guarantee.

THE CONSOLIDATED SHINGLE MILLS OF
BRITISH COLUMBIA LTD.
907-B METROPOLITAN BUILDING, VANCOUVER, B. C.

Name _____

Address _____

I am _____

(State whether home-owner, architect, builder or contractor)

EDGWOOD SHINGLES for roofs and sidewalls

CS298

Cut from the mighty cedars of British Columbia

THE DISTINGUISHED HOUSE - IN BRICK OF FACE BRICK

142

SEPT. 1927

BEFORE you buy or build a home, you should ask these questions. Will its design, treatment and the material used in its construction be as popular in ten years as it is now? Will it be as salable? These are important considerations in your decision. Unusual designs and daring wall effects may be a temporary public fancy—and, therefore, a speculative investment. The house that is conservative in design and treatment and substantial in construction is always the soundest investment.

All the colors, all the textures and all the artistic effects which may be had in face brick. And in buying or building a face brick house you have the security offered by the permanency of face brick.

Conservative and honest builders who build houses to sell are building of face brick. It will pay you to seek such a builder. Or if you expect to build your own home you will be interested in learning why it is and economy to use face brick. You will find the booklets listed at the right both interesting and helpful.

AMERICAN FACE BRICK ASSOCIATION
171 Peoples Life Building
Chicago, Illinois

Rich in colors, distinctive in textures and endowed with endurance that defies time, face brick possesses that rare beauty which never grows old. The house built of face brick becomes lovelier with the passing years and always says "worth-while folks live here."

FACE BRICK

Beginning: PILOTING A SOCIAL CLIMBER

A New Campaign To Help You Sell More and Better Homes

ABOVE is reproduced the first of a new series of advertisements by the American Face Brick Association which is specifically designed to promote a readier sale for houses built of Face Brick. The copy—which will appear in the leading periodicals—tells the public why it is advisable to patronize the builder who uses high grade materials for the basic construction of his houses. This campaign is certain to be a constructive force for those who capitalize it.

- Booklets Every Builder Should Have**
- "The Story of Brick," a beautifully illustrated booklet for the home-buyer and home-builder. Sent free.
 - "A New House for the Old," an interesting book on remodeling. Sent free.
 - "A Manual of Face Brick Construction," 116 pages, a text book on three types of Face Brick wall construction, giving the contractor all the information he needs in building Face Brick houses. Sent for \$1.00.
 - "Face Brick Bungalow and Small House Plans"—Four booklets showing designs and floor plans for inexpensive 3 to 4-room, 5-room, 6-room and 7 to 8-room houses. Each 25 cents, the set \$1.00.
 - "The Home of Beauty," fifty 6-room houses selected from a nation-wide architectural competition. Sent for 50 cents.
 - "Two Apartment and Double House Plans," 14 attractive designs of duplex and double houses, showing 28 plans of 5 and 6 rooms each. Sent for 25 cents.

AMERICAN FACE BRICK ASSOCIATION
1763 Peoples Life Building, Chicago, Illinois

The Dealer Who Displays This Sign



Carries the Best Quality in Face Brick



Kawneer

SOLID COPPER
STORE FRONTS

Over 300,000 Now in Use

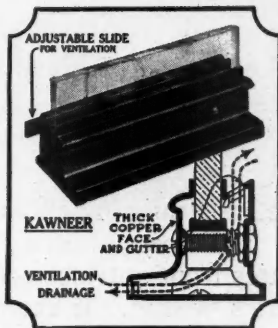
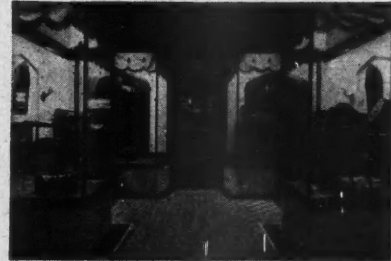

Photograph and diagram of a Kawneer hollow metal sash. Age and rough usage will not affect its strength and beauty. The heavy copper moldings from which Kawneer sash and bars are built require no wood reinforcement.



Wood strips covered with thin metal (to imitate Kawneer shapes) are perishable, thus endangering the safety of the glass. The thin, soft metal is easily dented and marred.

Foremost in the Store Front Field

The rising popularity of Kawneer Solid Copper Store Fronts throughout the country proves that architects and contractors realize the advantages of resilient hollow metal construction for store fronts.

Ease and simplicity of installation, perfect ventilating and drainage features and the assurance of a permanent and attractive installation are reasons why Kawneer Solid Copper Store Front Construction is foremost in the store front field.

THE
Kawneer
COMPANY
NILES, MICHIGAN

Send for Book of Designs and F. S. Details

The literature described at the right will prove helpful to contractors.



The Kawneer Company
1826 N. Front St.
Niles, Mich.

Check literature desired.

- Contractor's Book of Designs
- Contractor's Full Size Details

IT'S ★ SOUNDPROOFT



★ Soundproof Banner Lime plaster consists of billions of tiny, uncommunicating dead-air spaces, each surrounded with rigid partitions—a cellular mass that has a quieting effect on sound. Try it for correct acoustics.

After DESIGN comes *Banner* LIME

SCHOOL play tonight. Harry occupies the lime light. Esther's the heroine. Bill speaks a piece between the acts. Harriet plays the violin. Clear, sweet tones greet appreciative ears. No confusion of words here. The acoustics in this auditorium are perfect—a tribute to correct architectural design—and, to Soundproof BANNER LIME.

This exceptional lime has a quieting effect in auditorium, church, apartment house, or home. Banner insulates from outside racket and improves acoustics within. It retards echoes, and eliminates reverberations.

Use Soundproof Banner on your next job—one coat, two or three coats. There is a Banner Dealer not far away ready to supply you.

NATIONAL MORTAR AND SUPPLY COMPANY
Federal Reserve Building, Pittsburgh, Pa. Eastern Sales Representatives: THE ABBEY COMPANY, N. Y.

Tap a patented plaster wall. It rings! And then echoes! Tap a BANNER three-coat wall. You hear a muffled thud. The Banner wall deadens sound, through the myriad of uncommunicating, tiny air spaces which are part of its composition. No echoes here, no reverberations. It's the inherent quality of Banner Lime. It's soundproof!



SPECIFY *Banner* **LIME**

SANITAS

MODERN WALL COVERING

throughout because of low maintenance cost



HOTEL walls are subject to real wear and tear, and the cost of wall covering upkeep amounts to a sizeable sum.

The architect of the McCormick Hotel, Chicago, writes:—“Sanitas has been used in the entire building as originally contemplated because of the various reports from the hotel men as to their experience with the original cost and maintenance charge with this product in comparison with paper, paint and calcimine.”

Sanitas is made on cloth with a tensile strength of 40 pounds to the square inch. Surface is of durable oil colors. Patterns, colors and finishes to suit any size and style of room. Can be used on old walls or new; cracks do not show through Sanitas. Non-fading, non-tearing and easily cleanable.

May we send you samples of Sanitas, Sanitas Prepared Canvas, Sanitas Lining and Sanalining with information regarding the application of these materials to walls and ceilings.

Fill out the coupon and mail it.

THE STANDARD TEXTILE PRODUCTS CO.
320 BROADWAY, NEW YORK

EDMUND J. MELES
ARCHITECT
108 WEST MONROE STREET
CHICAGO
RANDOLPH 1118

June 3rd, 1927.

The Standard Textile Products Co.,
320 Broadway,
New York, N. Y.

Gentlemen:

Just a few lines of appreciation in the manner in which you took care of our requirements on the McCormick Hotel even after various patterns had been changed at the last minute by the Owners'.

Sanitas has been used in the entire building as originally contemplated because of the various reports from the hotel men as to their experience with the original cost and maintenance charge with this product in comparison with paper, paint and calcimine.

Yours very truly,

E. Meles.
ARCHITECT.

EJK:BG

The Standard Textile Products Co.
320 Broadway, Dept. K., New York

Gentlemen:

Please send me samples and literature regarding Sanitas Modern Wall Covering.

Firm Name.....

Address.....

Hollow Tile...Hollow Tile

A Burned Clay Product

To Active Contractors—

HOLLOW BUILDING TILE construction affords the wanted economies both during and after construction.

In all types of buildings important savings are effected in foundation cost, mortar cost, speeding up of construction! Hollow Tile walls are light, sturdy, fire-proof and easily carry the required load.

Superior insulation is automatically provided by the layer after layer of sealed-in dead air spaces, thus reducing the cost of heating equipment.

Hollow Tile made for floors gives unusual strength and lightness—also

in partitions, fire stops, etc. A warm, dry Hollow Tile basement floor can be cheaply constructed for residences, garages and other buildings.

Exteriors can be Face Hollow Tile, Face Brick veneer or stucco to meet every architectural design or individual preference. Competent engineering counsel free on request.

Building material dealers will arrange direct-to-job shipments.

Send to our Service Department your firm name, address and Hollow Tile construction experience to be included in special contractor directory.

HOLLOW BUILDING TILE ASSOCIATION
Conway Building Chicago, Illinois

Dealers are urged to write for full information to the nearest manufacturer

ALABAMA
Alabama Brick and Tile Co., Decatur.
Jenkins Brick Co., Montgomery.
Vulcan Tile and Brick Co., Birmingham.

ARKANSAS
Magnolia Brick & Tile Co., 225 Louisiana St., Little Rock.

CALIFORNIA
W. S. Dickey Clay Mfg. Co., 604 Mission St., San Francisco.
Gladding, McBean and Co., 660 Market St., San Francisco.
Los Angeles Pressed Brick Co., Los Angeles.

COLORADO
Longmont Brick and Tile Co., Longmont.

GEORGIA
Columbus Brick and Tile Co., Columbus.

ILLINOIS
Wm. E. Dee Co., 30 N. LaSalle St., Chicago.
W. S. Dickey Clay Mfg. Co., 1329 Conway Bldg., Chicago.
National Fire Proofing Co., 26th St. and Shields Ave., Chicago.
White Hall Sewer Pipe and Stoneware Co., White Hall.

INDIANA
National Fire Proofing Co., Brazil.
Portland Drain Tile Co., Sweetser.
Sweetser Drain Tile Co., Sweetser.
Vigo-American Clay Co., Terre Haute.
Austin Clay Mfg. Co., Summitville.

IOWA
Mason City Brick & Tile Co., Mason City.

KENTUCKY
Coral Ridge Clay Products Co., Louisville.

MASSACHUSETTS
National Fire Proofing Co., 99 Chauncy St., Boston.

MICHIGAN
National Fireproofing Co., 620 Polk Directory Building, Detroit.

MISSISSIPPI
West Point Tile Co., West Point.

MISSOURI
W. S. Dickey Clay Mfg. Co., Kansas City.
Fayette Brick and Tile Co., Fayette.

NEW JERSEY
The Anness Hollow Tile Corporation, Woodbridge.

NEW MEXICO
Albuquerque Brick & Tile Co., Albuquerque.

NEW YORK
American Clay Products Co., Inc., 175 Fifth Ave., New York.
National Fireproofing Co., Flat Iron Bldg., New York.
Troy Fire Proofing Co., Troy.

OHIO
Haviland Clay Works, Haviland.
Hellman Brothers, Tiffin.
Metropolitan Paving Brick Co., Canton.

OHIO
National Fire Proofing Co., East Canton.
Nelsonville Brick Co., Columbus.
North Baltimore Clay Co., North Baltimore.
Ohio Fire Proofing Co., Columbus.

OKLAHOMA
Magnolia Brick and Tile Co., Muskogee.

OREGON
Columbia Brick Works, Portland.
Standard Brick and Tile Co., Portland.

PENNSYLVANIA
National Fire Proofing Co., Land Title Bldg., Philadelphia.
National Fire Proofing Co., Fulton Bldg., Pittsburgh.

TENNESSEE
W. S. Dickey Clay Mfg. Co., Chattanooga.
W. G. Bush & Co., Nashville.

TEXAS
D'Hanis Brick and Tile Co., D'Hanis.
Fraser Brick Co., Dallas.

UTAH
Ogden Pressed Brick and Tile Co., Box 745, Ogden.

VIRGINIA
National Fire Proofing Co., Key Bridge, Roastyn.

WASHINGTON
American Fire Brick Co., Spokane.

WYOMING
Sheridan Pressed Brick and Tile Co., Sheridan.

Hollow Tile

The Most Economical Form of Permanent Construction



Real Money Sure Progress

in the DUNTILE business - says Sewall

WHEN a successful manufacturer talks, his words carry weight. When H. W. Sewall, of Benton Harbor, says that Duntile is a permanent building material destined to revolutionize the building business, he can back up his claims by the proof of his scores of enthusiastic builder-customers and the living, active evidence of his thriving, profitable manufacturing plant.

Sewall started with but a little capital and the firm belief that the country is on a giant swing toward better, permanent construction. He investigated Duntile because he saw in it a better permanent material—lower in cost. Like the big industrial leaders of today, Sewall saw that big business and big profits lie in manufacturing—not in the small distributive enterprises.

Leadership and success always bring prominence. Sewall's outstanding record is public property today. His accomplishments are sign posts that ambitious men will heed and follow.

H. W. Sewall has achieved his goal of manufacturing independence with a thriving Duntile manufacturing plant at Benton Harbor, Mich. Read Sewall's experiences. Perhaps they have a message for you.

Duntile Working Specifications in "Sweet's"

DUNTILE

THE PERFECTED ALL-PURPOSE CONCRETE BUILDING TILE

Visualize what you can accomplish in your locality manufacturing a building unit that provides the best permanent construction at a cost 30% less than brick. A material with a color range of forty distinct and beautiful shades. Beautiful in texture. Strong beyond all requirements. A splendid insulator. Adaptable for complete walls, and partitions—for every type of building from cottage to skyscraper.

There are over 400 Duntile manufacturers in all parts of the country today. Sewall's success, sensational though it may seem, is not at all unusual. You owe it to yourself to get the complete facts on this opportunity, which has started so many ambitious men on the straight, quick road to manufacturing independence.

Our book, "Basic Facts," tells the story in simple words and plain figures. It is yours without cost or obligation. Use the coupon.

W. E. Dunn Manufacturing Co.
415 W. 23d Street Holland, Michigan

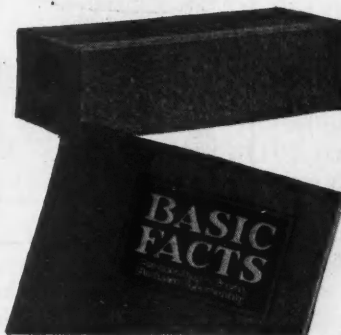

This Book
tells **HOW**

W. E. DUNN MFG. CO., 415 W. 23rd St., Holland, Mich. 9-'27.

- Show me how I can build permanent, fireproof masonry walls at cost of frame, or 30% less than brick and make more money for myself.
- Show me through your book, "Basic Facts," how average ability and some capital win manufacturing independence for those supplying DUNTILE in each community. Also show me how I can manufacture DUNTILE in a plant of my own at a profit of 30 to 60%.

Name

Street Address

City..... State.....

Now your buildings can escape *PLASTER LIGHTNING*

(CRACKS IN PLASTER)

All your walls and ceilings are under constant strain

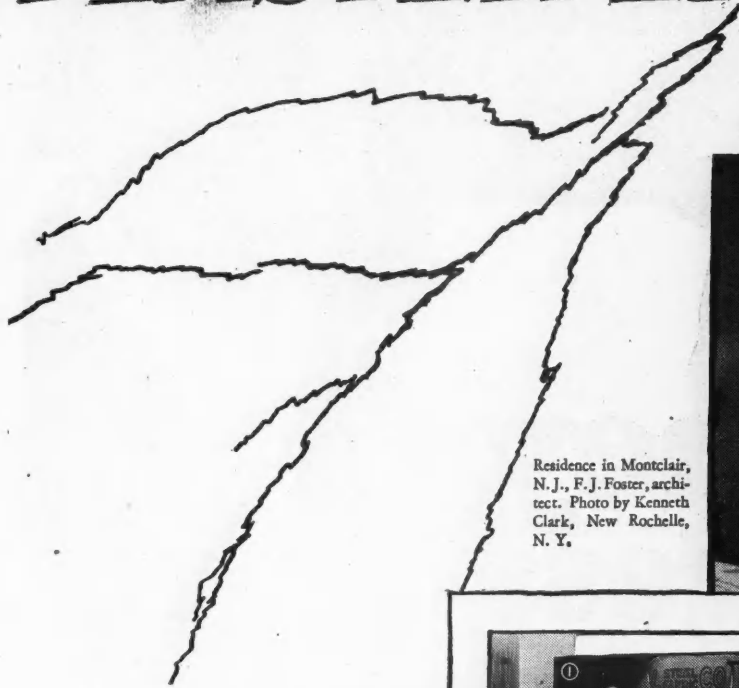

Residence in Montclair,
N. J., F. J. Foster, archi-
tect. Photo by Kenneth
Clark, New Rochelle,
N. Y.



WHAT is the condition of the walls and ceiling of the room in which you are now seated? Undoubtedly you have visited homes which were artistically arranged but the entire effect lost due to unsightly, structurally poor plaster. STEELTEX assures protection against this cause of trouble, besides adding insulating, sound-deadening and moisture-proofing.

The section at the right shows how STEELTEX, which is made of welded steel wires, reinforces plaster in the same way as steel reinforces concrete. Notice how thoroughly the wires are embedded and, also, how the plaster, applied exactly as on lath, spreads out against the waterproof backing of STEELTEX and results in a completely "back plastered" job.

Your customer will appreciate STEELTEX as the plaster-base because most people have had trouble at some time or other with Plaster Lightning and lath marks.

The cost of a finished STEELTEX job is only slightly more than that of a wood lath job. STEELTEX can be obtained from local supply deal-

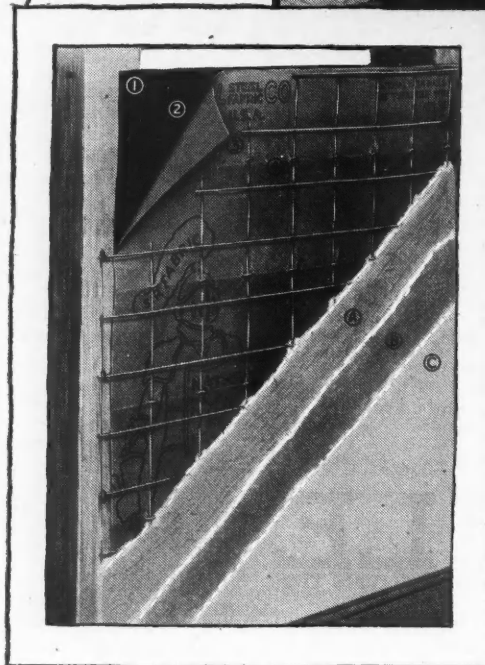

Section showing STEELTEX
and how it is used

- ① Waterproof backing
- ② Waterproof compound
- ③ Second tough backing
- ④ Furring device
- ⑤ Rust-proofed steel reinforcing fabric
- A Scratch coat of plaster
- B Straightening coat
- C Finishing coat

STEELTEX supersedes ordinary lath with rigid steel fabric, galvanized (rust-proofed), electrically welded—resists strains from all directions. It is nailed to the framework in sheets 50" x 52". The plaster is applied just as over lath. See how the steel is completely embedded.

ers almost everywhere. If no dealer in your locality has a supply of STEELTEX write us and we will see that a nearby dealer supplies you.

And send for our new book "Reinforced Plaster Construction" which describes STEELTEX. It will serve to show both you and your customers how STEELTEX eliminates this eye-sore called "Plaster Lightning."

National Steel Fabric Company
Division of Pittsburgh Steel Co., 409 Union Trust Building, Pittsburgh, Pa. World's largest manufacturers of welded steel fabric. District Sales Offices: Atlanta, Ga., Chicago, Ill., Cincinnati, O., Cleveland, O., Detroit, Mich., Los Angeles, Cal., New York, N. Y., Philadelphia, Pa., Pittsburgh, Pa., Portland, Ore., San Antonio, Tex., San Francisco, Cal., St. Louis, Mo., Seattle, Wash.

STEELTEX

STOPS PLASTER LIGHTNING (*Cracks in plaster*)

H & H

Switches

Plates



*Switch - and - Receptacle
in Hand-etched Art Plate*

Specify No. 8998 for

Breakfast Nooks — for lighting switch and toaster or percolator plug.

Kitchens — for lighting switch and iron or washing-machine plug.

Pantries — for light and electric refrigerator plug.

Halls — for light switch and cleaner plug.

Bath Rooms — for lights and electric heater plug.

Bed Rooms — for dressing-table lamp and electric curling iron or vibrator; or for lights and heating pad.

Porches — for porch light and washing-machine plug.

Offices — for overhead lights and dictating or multi-graphing machine; desk fan or lamp.

Here, your prospect sees a double convenience in controlling electric lights *and* a useful appliance. Glance through the list of uses at left.

The switch may be wired to control only the lighting, with the current in the receptacle always "ON." Or the switch may control the receptacle part only.

Your owner gets a two-fold service through *one* wall plate — and a beautiful plate at that. The hand-etched Art Plate in Butlers Silver calls special notice to this *ultra* thing in electrical convenience.

Glad to send you descriptive circular on the "8998" Combination, now available with H&H Art Plates in four handsome finishes.

THE HART & HEGEMAN MFG. CO.
HARTFORD, CONN. MAKERS OF ELECTRIC SWITCHES SINCE 1890

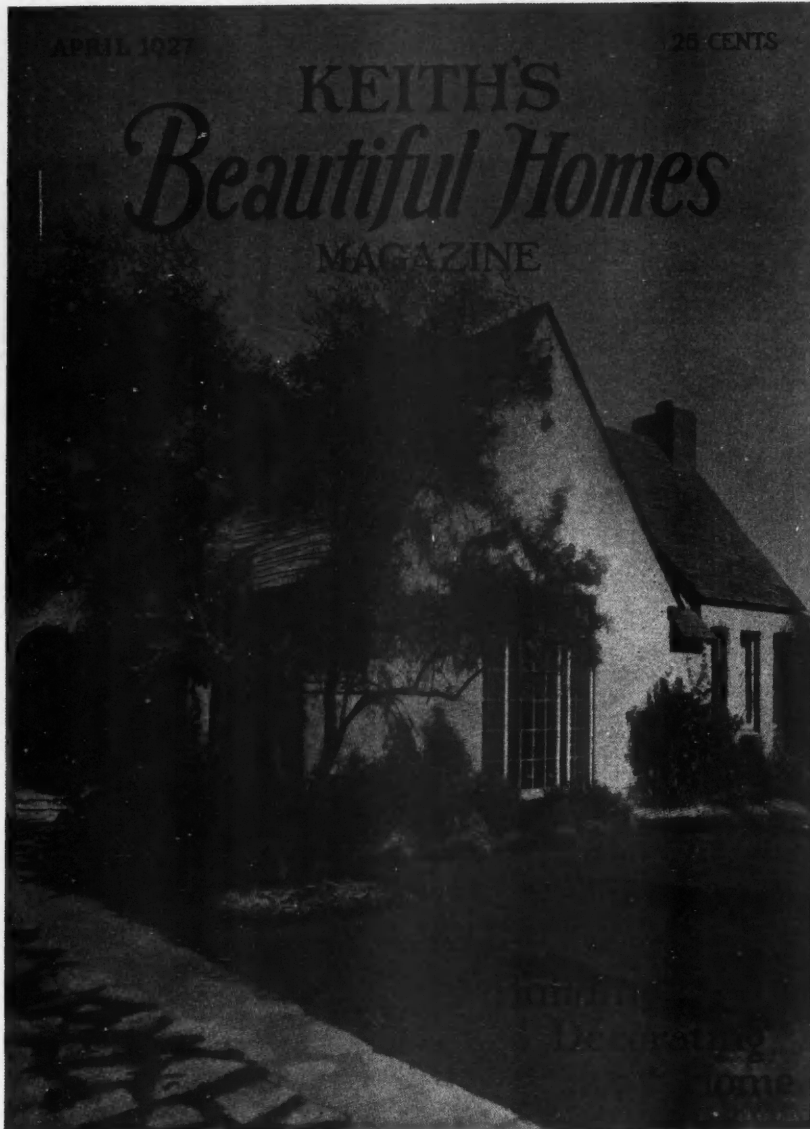

\$1.00 a year

—
 Gives
 you
 New
 Ideas
 —

\$1.00 a year

Established in 1899

Special Fall Offer

We offer to send you this magazine the last four months of this year and the twelve months of 1928, a total of sixteen numbers, and also send you postpaid, a copy of our big plan book, deluxe edition—

200 BEAUTIFUL HOMES—All for \$2.00

Keith's Beautiful Homes Magazine
 100 North 7th St., Minneapolis, Minn.

Gentlemen:—

Under your Special Fall Offer, send me Keith's famous plan book, **200 Beautiful Homes** and **Keith's Beautiful Homes Magazine** for sixteen months for which \$2.00 is enclosed.

NAME.....

ADDRESS.....

CITY..... STATE.....

AB-9-27

"Keith's" is one of the best nationally known magazines in the building field. It has helped many a building contractor.

Mr. E. L. Nelson, of Newton, Iowa, writes in this month as follows: "I built from a Keith plan and Keith's service is standard and much used in this state."

Take advantage of this offer today

KEITH CORPORATION
 100 No. 7th Street Minneapolis, Minn.

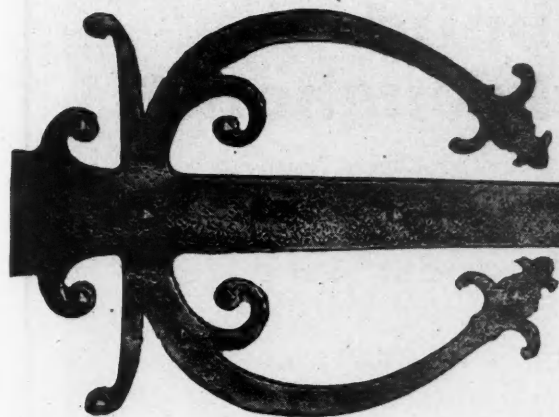

Here is the McKinney Hinge Strap of Warwick design—a beautiful piece of Elizabethan hardware that increases the value of a house by many times its cost.

Make Your Houses INTERESTING with
McKinney Forged Iron Hardware

THE illustrations shown here indicate how character and interest can be added to various types of doors and windows by trimming with McKinney Forged Iron Hardware.

There is a tremendous sales appeal to forged iron hardware. It is one important item in lifting a house out of the rut of ordinary commonplace design—and when interest is added, the sales value of a house rises.

In the past, builders have foregone its use fearing delays in finishing and an over-burdening of costs. Today, McKinney has overcome these two obstacles and the financial and reputation-building advantages of forged iron hardware are within every builder's grasp.

McKinney has so simplified the forging of authentic iron hardware that McKinney pieces are now maintained in stock by most builders' hardware establishments. And by means of this great innovation, prices have been brought down to a point which has made both contracting and operation builders enthusiastic.

The variety of designs and finishes in which McKinney Forged Iron can be obtained makes it ideal for trimming group operations and apartments. Although all pieces are available for equipping a house throughout, charming effects can be obtained by concentrating on the entrance door and shutters.

In the McKinney Book on Forged Iron Hardware you will find much inspiration. Besides giving a complete representation of the entire line, many suggestions of authentic trim are given. Send for this Book.

MCKINNEY
FORGED IRON HARDWARE

Y GROOVE ROUND TOP BATTEN DOOR. PANEL DOOR.

DUTCH SPLIT DOOR. INTERIOR DOOR.

FRENCH DOOR INSIDE. INTERIOR DOOR.

LOUVER SHUTTER.

BATTEN SHUTTER.

Forge Division, McKinney Mfg. Co.
Pittsburgh, Pa.
Please send, free of cost, the McKinney Book on Forged Iron Hardware.

Name.....
Address.....

19-9-27

Are the homes you build actually modern throughout?

They may be—almost. But are they insulated? Insulated homes, are as far ahead of the buildings of 20 years ago as the automobile is ahead of the horseless carriage.

Structural insulation—which takes the place of ordinary structural materials and adds insulation at the same time, is being accepted as the most desirable and practical type.

Insulite is the pioneer structural insulation—it has been used successfully for over sixteen years. During that period it has gone through all the tests which time, nature and science could bring about.

Insulite is all wood, being manufactured from pure spruce fiber, fabricated in sheets 4 feet wide and 8', 8' 6", 9', 10' and 12' long, for use as sheathing and wall board, and in a special size 18" x 48" with shiplapped edges, for plaster base.

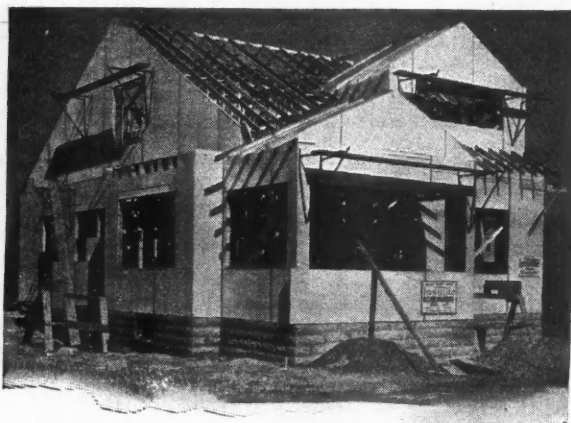

Official tests made in unbiased laboratories, and on actual jobs have proven that *Insulite Sheathing* properly applied adds greater bracing strength than materials ordinarily used for this purpose, and that *Insulite Plaster Base* bonds with plaster with a grip over twice that of ordinary lath.

If you will put your name and address to the coupon below we will be glad to send you samples and descriptive literature.

The Insulite Co.
1100 Builders Exchange
Minneapolis, Minn.

Insulite

Please send me without obligation a sample of INSULITE and more information.

Name _____

Address _____

City _____ State _____

A. B. 927

In Summer keeps you cool---In Winter saves your fuel.



Over Two Centuries of Distinction

THIS distinctive home has stood for over two centuries—an example of the long life of Pine construction. The Frary House is the oldest home in Deerfield, Massachusetts, the main section being erected in 1683.

Just as time and the elements have proven Pine, so have they revealed the costliness of weak construction and the true character of lumber substitutes. Flimsy building is subsiding and builders are constructing the real American home, built throughout of enduring Pine.

Today Shevlin Pine gives long life to homes. It is not only durable but is easy to work with and lends a distinctive appearance. There is no guesswork about a home properly constructed of this wood. Since the nation's first

homes were built, Pine like this has been the most economical building material in the long run.

There is no shortage of the tested building material of our ancestors. The Shevlin interests have selected pine tracts sufficient to supply the nation for years ahead.

Leading lumber dealers can furnish Shevlin Pine in five varieties: Shevlin Northern White Pine, Shevlin Sugar Pine, Shevlin Ponderosa Pine, Shevlin Norway Pine, and Shevlin California White Pine. Each is properly seasoned, smoothly milled and carefully graded.

Write for a copy of the new book, "Specify Shevlin Pine." For the architect, builder and dealer it will be full of valuable information and interesting lumbering illustrations.

Shevlin, Carpenter & Clarke Company

900 First National-Soo Line Bldg., Minneapolis, Minn.

Chicago Sales Office: 1866 Continental and Commercial Bank Building

Sold in New York by N. H. Morgan, Graybar Bldg., 420 Lexington Ave.



LOG MARK REGISTERED



Weathertight Frame Mullions

Window frame mullions are vulnerable spots for the entrance of cold air. The new Andersen Frame mullion makes this point weathertight.

A tongued filler piece slips down grooves in the blind stops, forming a double wall against the weather. The space between the filler and the casing acts as dead air insulation. Some builders place insulation material there to increase the protection.

This is only one of several Andersen Frame features giving your clients weathertight windows. Genuine White Pine sills and casings assure long lasting satisfaction. When you build for resale these points aid considerably in selling.

Most dealers can supply Andersen Frames. Let us send you catalog No. 300.

Andersen Lumber Company
Dept. D-9, Bayport, Minn.



Andersen
FRAMES



Advanced Ideas in Kitchen Equipment

*An unlimited number
of ways you can add
the "Sellers Touch"*



A Sellers Kitchen Ensemble—cabinet, refrigerator, side closet, special cabinets

No sectional kitchen equipment has won wider recognition than Sellers. Due to scientific arrangement—practical combinations—easier installation—unusual flexibility and beauty of product itself, Sellers Sectional Kitchen Equipment is today as outstanding as the celebrated Kitchen Cabinet bearing the same name and now used in millions of homes throughout the country.

Note above one of the sectional unit combinations available. The number of these combinations is unlimited. Forty-one different standard sections can be used to make them up. Combinations range from the needs of the smallest kitchenette to the most elaborate installation, including cabinet, refrigerator, side sections and sink cupboards. Flexibility of these splendid kitchen ensembles assures a correct installation for kitchens of any size or style.



The Sellers Utility Section used alone or in combination with other units as illustrated above.

Simple, too, is installation. Just a few bolts to be drawn up, in holes already provided. And a quarter round is all that is needed to finish it off.

A wide choice of beautiful, colorful finishes, the dependability of seasoned, kiln-dried lumber, the superior manufacturing facilities of Sellers, the many Sellers time- and labor-saving features—all these are offered you. And all enhanced by the years of consistent national advertising and the esteem in which Sellers is already held by the women of America.

Cost? Due to volume production no higher than that of the average manufactured "built-in" outfit.

Our new illustrated book shows in colors the many Sellers units and already has proved helpful to many. May we send you a copy?

G. I. SELLERS & SONS CO.

Department 609
ELWOOD, INDIANA

Please ask
your
secretary
to write for
this NOW!
Sized for your
file.



SELLERS

Sectional Kitchen Equipment

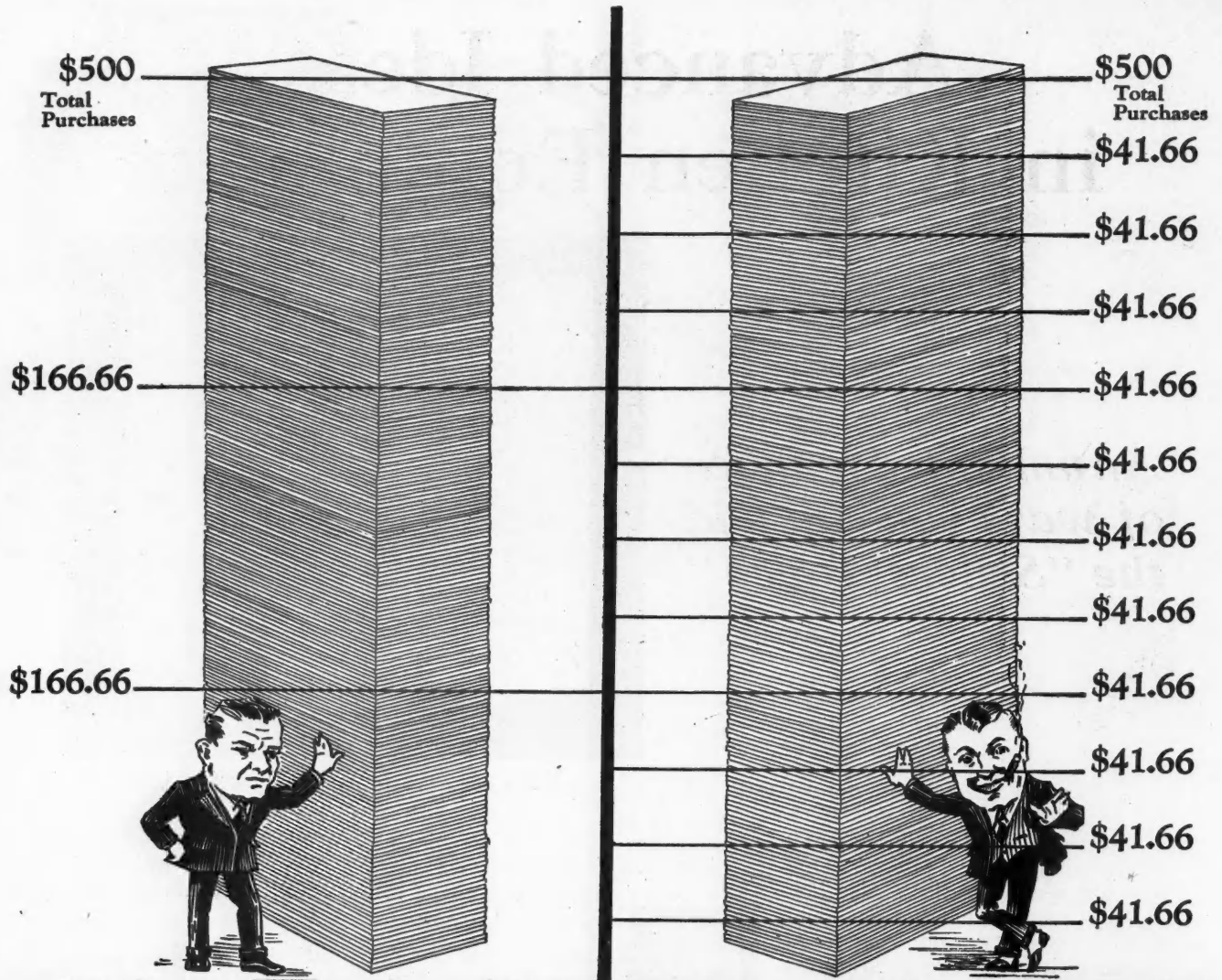

COMPARE THE PROFITS

of the pool-car buyer with the Cornell dealer

THE above diagram shows how profit percentages are multiplied for dealers who purchase their fibre wall board stock in small quantities, from near-by warehouses. As an example, each of the two dealers above purchases \$500 worth of wall board yearly. The pool-car buyer invests \$166.66 at a time, gets 3 turnovers and makes a profit of 100% on his average capital investment. But the Cornell dealer invests only \$41.66 at a time and turns

his stock 12 times at the same mark-up as the pool-car dealer. *He makes 400% on his average capital investment.* This is one of the reasons why more and more dealers are ordering in small quantities through Cornell's remarkable system of warehouse stocks. Let us give you the details.

CORNELL WOOD PRODUCTS COMPANY
190 North State St., Chicago, Ill.

Cornell
WOOD BOARD
Panelized Timber

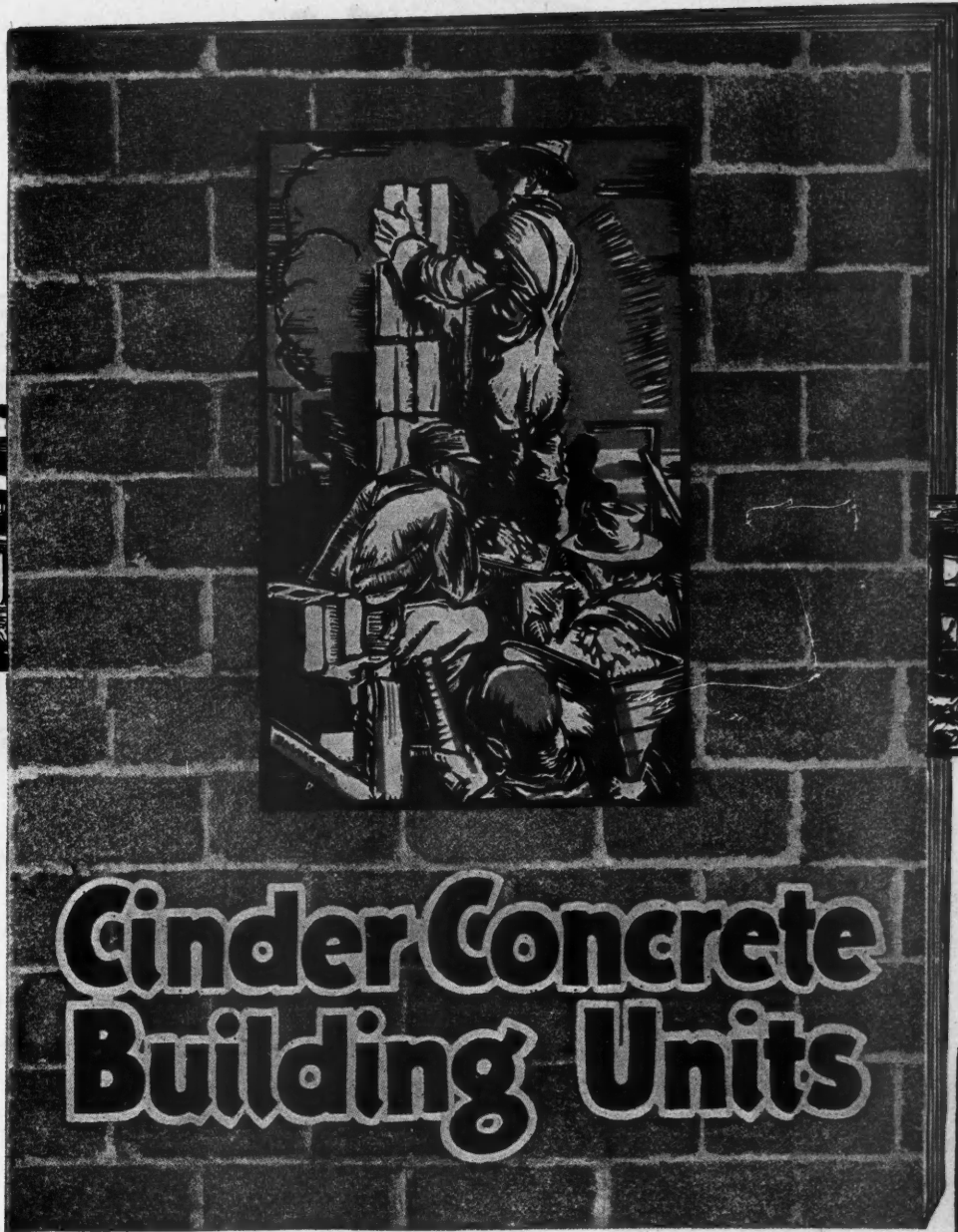

Cinder Concrete Building Units

DEPENDABLE Information *for* Builders

36 pages of authentic information, compiled by the Engineering Department of the NATIONAL BUILDING UNITS CORPORATION, with blueprints, tests, specifications and illustrated suggestions for the use of Cinder Concrete Building Units in varied types of building construction—just issued in convenient form for handling and filing.

Your copy is now ready. Your name and business address on the coupon below will bring you one of these books by return mail.

NATIONAL BUILDING UNITS CORP.

Dept. A 1600 Arch Street, Philadelphia, Pa.

Name..... Organization.....

Address.....



Wheeling

ARCH LATH

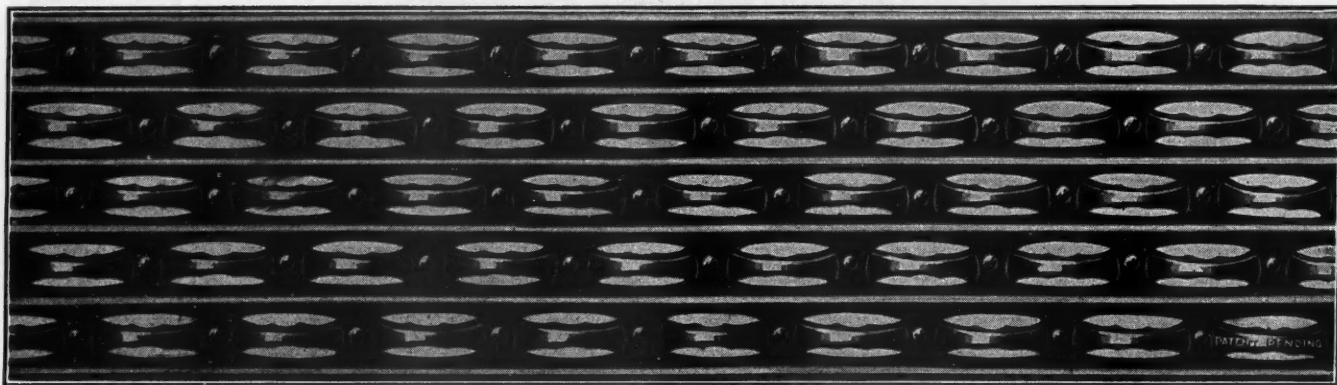

A New Development ~ ~ Ideal for small
and Large Buildings — Cuts
Plastering and Lathing Costs



Wheeling Arch Lath meets the present day demand for low cost walls and ceilings that are fire-proof and crack-proof.

WHEELING Arch Lath is a development of thirty-six years' experience in the design and manufacture of building products.

From the start it has enjoyed the enthusiastic endorsement of builders and architects, everywhere. The reason is that Wheeling Arch Lath combines the best advantages of a metal lath and plaster reinforcement. Its low cost permits it to be used in the smallest homes as well as larger homes and buildings.

Easy to apply and work with, Wheeling Arch Lath assists rapid and excellent workmanship, insuring smooth, even coats. By unique contouring of the arches, the keying advantages are increased, plaster is saved and better walls or ceilings are assured.

Let us send you a sample of this product for close-up inspection.

Wheeling Corrugating Company, Wheeling, W. Va.

New York
Philadelphia
St. Louis
Kansas City

Chicago
Chattanooga
Minneapolis
Richmond



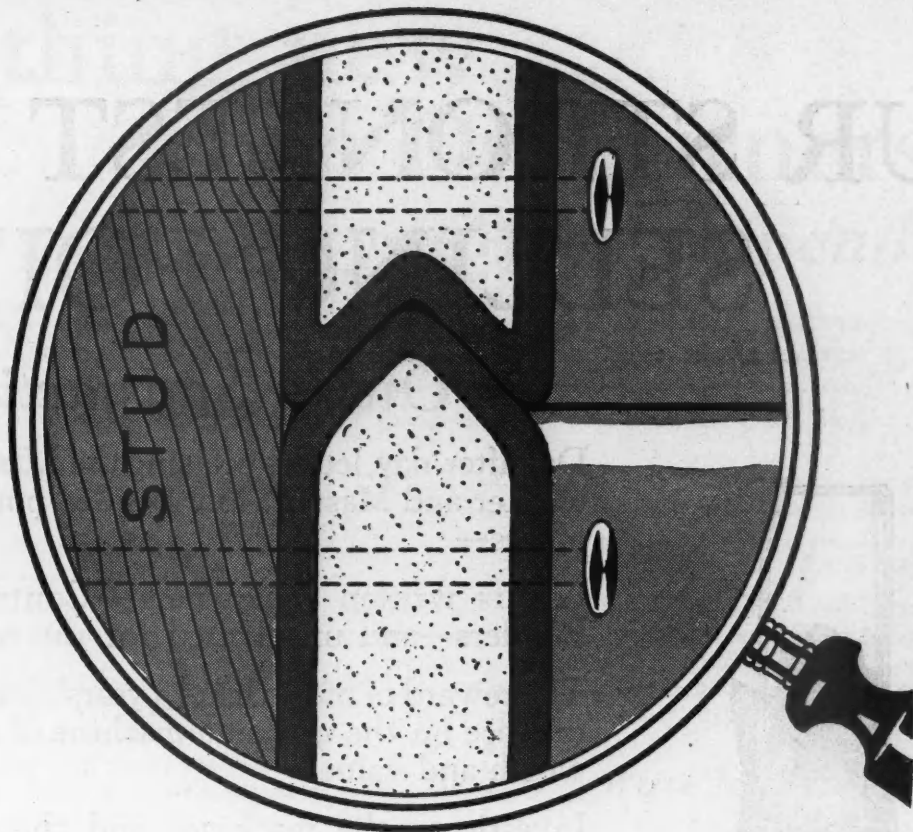

Any way you look at it—

There is no better sheathing than Gyplap—*any way you look at it!*

Consider the edges. Patented, *exclusive*, tongue-and-groove joints that seal out wind and weather, and add strength.

Think of the bracing strength. Six times greater, by actual, scientific distortion tests, than ordinary sheathing when nailed in place! Look at the thickness. Full half inch. Won't bulge, buckle or warp. Its gypsum core is

fire-fighting—protects wood framing—reduces fire hazards. Gyplap many, many times has saved the structure it sheathed from fire, with never a scorching of the wood studs beneath.

Figure the time it saves—these broad sheets going up so quickly. Not only better construction, but quicker.

Any way you look at it—a better sheathing! Use Gyplap on your next job. May we send you a handy office sample? Just use coupon.

UNITED STATES GYPSUM COMPANY
General Offices: Dept. 401, 300 West Adams Street, Chicago, Illinois

G Y P L A P

Reg. U. S. Pat. Off.

The **FIREPROOF** Sheathing
Made by the United States Gypsum Company

..... **Mail this today!**

UNITED STATES GYPSUM COMPANY, Dept. 401, 300 West Adams Street, Chicago, Illinois
Please send me a sample and folder about Gyplap.

Name..... Address.....

WHEN WRITING ADVERTISERS PLEASE MENTION THE AMERICAN BUILDER

OUR STRONGEST SELLING POINT—

Owner Satisfaction

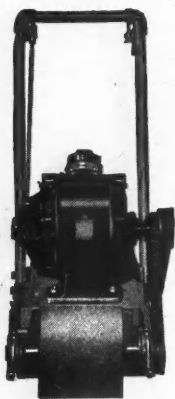

Master Floor Sander

Day after day, letters praising the Master Woodworker and Master Floor Sander, pour into our offices—

Letters written by owners—Contractors and Builders—and unsolicited for the most part—

The reward of more than 15 years' constant effort to place on the market a machine of remarkable worth and value.

Investigate the machines and then you will understand why owner satisfaction is such a tremendous factor in our sales.

A Few Details

The Master Woodworker, shown at the right, is a complete woodworking shop. It performs the following operations with skill and efficiency: Crosscutting, ripping, dadoing, routing, planing, rabbeting, boring, grinding, stair housing, jointing, moulding, tenoning, mitering, plowing and mortising.

An ordinary power hook-up can be used and the machine can be transported from job to job with ease.

Every Master Woodworker and Master Floor Sander carries an absolute guarantee against defects in workmanship or material.

Send in the Coupon TODAY for full particulars.

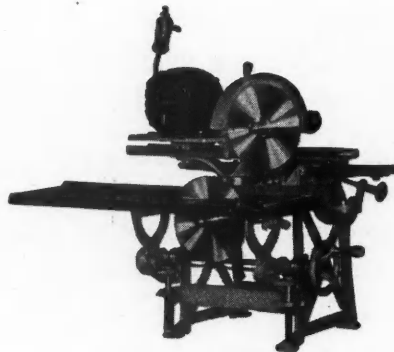

Master Woodworker

MASTER WOODWORKER MANUFACTURING COMPANY

Brush and Congress Sts.

Detroit, Michigan

Please send me information on all Master Woodworker Models

Please send me information on the Master Floor Sander

(Check square before information desired)

Name _____

Address _____

Something new . . . in Oil Burners *Greater Simplicity—More Dependable*

The Rexoil Automatic is a new departure in oil burner design. A compact, single unit of such dependability that in a house closed up last winter non-freezing temperature was maintained without attention except for the oil supply man to read the gauge at grade entrance and keep the tank filled.

Rexoil can be installed easily with any type of hot air furnace, steam or hot water vapor boiler. One size for dealer to handle. Simple valve adjustment for changing requirements.

Read This Letter:

"Your oil-burning equipment installed in my residence and applied with a Type 'A' American Radiator Heat Machine is satisfactory: * * * * * My equipment has splendidly stood the test of zero weather and I am ready to recommend your burner and your serv-

ice and would be glad to have you use my outfit for demonstration purpose if you would so desire.

"Cordially yours,
"HANS BUERK."

Write for description and prices. Investigate this oil burner before you install. If we have no dealer in your locality, we will gladly supply you through your heating contractor. Name of architect and heating contractor appreciated. Reif-Rexoil, Inc., 52 E. North St., Buffalo, N. Y.

Dealers — Write for Selling Plan



Attractive home attractively heated — Owner, Hans Buerk, 234 High Park Blvd., Buffalo, N.Y. Read his letter.

Automatic
REXOILs
Heaters

THE CHOICE OF MEN WHO KNOW

REIF-REXOIL, Inc. A.B.
52 E. North St., Buffalo, N. Y.

Gentlemen:

Kindly send me full details and prices of your Oil Burner.

Name.....

Address.....

State.....



mortar mixing

Here's another way you can save time and money with BRIXMENT mortar —big job or little job. Mix it in your concrete mixer. Mix and use it as you need it. No lime. No waste. A better job. And better profits. Louisville Cement Company, Incorporated; General Offices: Louisville, Kentucky. MILLS: BRIXMENT, NEW YORK, and SPEED, INDIANA

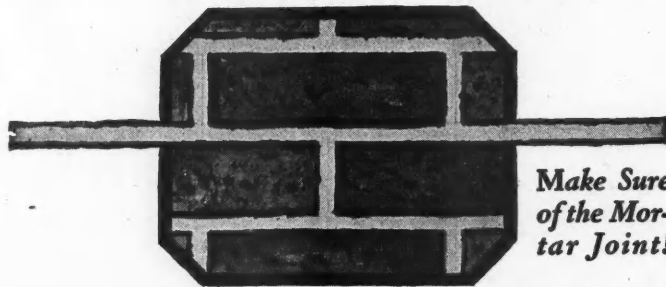

Make Sure
of the Mor-
tar Joint!

Use
BRIXMENT
for  Mortar



Builder Shown as Supreme Factor in Home Design

THE AMERICAN BUILDER survey recently completed reveals an astonishingly high percentage of new houses planned as well as erected by builders. Taken on the dollar basis, our builder subscribers planned 70 per cent of the new houses they built, building 30 per cent from the plans of others. On the number basis, the percentages were:

Houses built from their own plans.....69%
Houses built from plans of others.....31%

This confirms evidence previously gathered from building commissioners and shows the builder as the supreme specifying and buying factor. He it is who decides, in most instances, just what building material, finish and equipment shall be used in the new houses he erects. Even where he does not prepare the plans, he is still the chief buying factor, but it is surprising in what a large majority of cases he is the sole buying factor to be considered. The material and equipment he buys includes not only lumber, brick, concrete and masonry materials, but also roofing, insulation, millwork, trim, hardware, plumbing and fixtures, wiring, outlets and lighting fixtures, heating plants, piping, paint and varnish, hot water heaters, boilers, radiators, kitchen cabinets, gas ranges, refrigerators and numerous

other items, running into a value of hundreds of millions of dollars annually.

That a large amount of the annual residential building is erected by investment builders for re-sale is well known to those familiar with the building field. The figures of our survey showing these builders as constituting the principal designing factor are a further confirmation.

The returns also indicate that builders plan as well as build apartment houses, two-flats, garages and many other types of structures. The money value of the single dwellings planned and built by builders who are mail subscribers to AMERICAN BUILDER totaled \$1,765,122,828.

Of the apartment houses built by AMERICAN BUILDER subscribers, 49 per cent were planned by the builders themselves who employ, in many cases, their own architects or draftsmen.

Of the duplexes and two-flats reported built, 56 per cent were also reported as planned by our builders.

Of the hotels built by our readers, 30 per cent were from their own plans.

The details of the number planned and built by builders, also average values, are shown in the tabulation below, which indicates that the builders themselves designed 65% of all classes of buildings reported, as an average.

**Number of Buildings Planned, Number Built by Subscribers
And Average Values Shown in American Builder Survey**

Kind—	Number Built	Number Planned by Builders	% Planned by Builders	Average Value Each Building
Houses	270,816	188,076	69%	\$ 6,517.00
Two-Flats and Duplexes.....	18,732	10,584	56%	9,818.00
Apartment Buildings	7,728	3,780	49%	70,474.00
Private Garages	86,352	62,496	72%	531.00
Schools	5,712	1,680	29%	45,777.00
Hotels and Restaurants.....	712	214	30%	256,619.00
Theaters and Halls.....	1,343	336	25%	64,428.00
Club and Fraternal Buildings.....	869	0	00%	96,359.00
Office Buildings	1,409	445	32%	28,202.00
Retail Stores, Store Fronts and Business Blocks.....	16,212	8,064	50%	11,995.00
Banks	219	55	25%	30,228.00
State, County and Municipal Buildings.....	1,058	356	33%	68,096.00
Churches	2,176	1,048	47%	19,598.00
Hospitals and Institutions.....	791	267	34%	23,654.00
Warehouses	6,533	2,651	41%	10,167.00
Public Garages	6,233	4,536	73%	9,648.00
Filling Stations	1,295	786	61%	8,413.00
Factories and Shops.....	2,408	1,735	72%	34,377.00
Community Centers	356	0	00%	65,478.00
Farm Buildings	28,173	14,985	53%	1,346.00

NOTE—Miscellaneous groups omitted. Total average planned by builders for all types of buildings, 65 per cent. No construction reports from the 4,313 architect and engineer subscribers are included in the above figures.

PROGRESS



The **Paine Miracle** Door

A Miracle of Strength and Beauty

Paine Lumber Company, Ltd.

OSHKOSH, WISCONSIN.



AMERICAN BUILDER

Formerly AMERICAN CARPENTER AND BUILDER

1827 Prairie Ave., Chicago—250 Park Ave., New York City

The July Contract Record

JULY construction contracts, in 37 states which represent about 91 per cent of the total construction volume of the country, reached a total of \$534,399,900, according to the F. W. Dodge Corporation. There was an increase of three per cent over July of last year, although the figure fell 16 per cent below the previous month, which holds the high record for all time.

"The July record brought the total of construction started during the past seven months up to \$3,722,383,200, this being a two per cent increase over the first seven months of last year," says the report. "This increase is at variance with the building permit records compiled by various companies, which have been showing a decrease from last year. The principal reason for this is that building permit records include little or no engineering work, which has been very important this year. Records of shipments of building materials, as reported by the U. S. Department of Commerce, show an increase this year thus confirming the contract totals.

"Included in last month's record were the following items: \$186,935,100, or 35 per cent of all construction for residential buildings; \$143,915,800, or 27 per cent, for public works and utilities (mainly civil engineering work); \$83,010,100, or 16 per cent, for commercial buildings; \$36,433,600, or seven per cent, for educational buildings; and \$30,302,900, or six per cent, for industrial buildings.

"Contemplated new work reported last month amounted to \$692,959,700, this being a decrease of five per cent from the amount reported in June and an increase of three per cent over the amount reported in July, 1926."

Bricklaying by Electric Light

DURING the short days of the past winter and spring electric light has played a large part in the outside work of building construction throughout the country. Strings of lamps installed in the canvas-protected working platforms that are slung alongside a building frame have turned the last hour of the day into a gain instead of a loss. Many construction companies use lights for this purpose, their experience being similar to that of the White Construction Co., whose general superintendent in New York City, H. E. Tear, discussed the subject thus:

"In this vicinity, the working hours of the bricklayers are from 8 A. M. to 5 P. M., whereas practically all other trades stop work at 4:30 P. M., the difference being made up with a half hour lunch period instead of an hour that the bricklayer's rules call for. From the first of December to the early part of February it becomes too dark to lay up brick work satisfactorily later than 4:30 P. M. In view of this, it has been our custom to install electric lights on the exterior hanging scaffolds during this season of short daylight, and, as the scaffolds are protected by canvas against cold, thereby further darkening the working platform, we

have found it of material benefit to turn on the lights at or shortly after 4 P. M. The mason work is thereby done with practically the same efficiency during the last hour as would be done during full daylight.

"On several buildings which we erected during this last winter, this plan was followed and we believe that at least one-half of the bricklayer's time was saved to us during this last hour, due solely to illumination. As each operation employed an average force of from 50 to 70 men, together with the same number of helpers, we feel that it has meant a saving to us of approximately \$80 per working day for each job so constructed. This is of course independent of the safety and working lights installed throughout the interior of the buildings, a great many of which are burned continually throughout the day."



Uncle Sam Recommends Weatherstrips and Storm Windows

PUT weather stripping around doors and windows and save 15 to 20 per cent in your coal bill, says a new publication of the United States Bureau of Standards—in effect. Put on storm windows and save 5 to 15 per cent more. Between the stripping and the extra windows you can effect as much fuel economy as if you were to add half-inch insulating material to the whole surface of the walls and roof. That is one phase of the interpretation building engineers give to Letter Circular 227, just issued by the governmental authority on standards of all sorts.

This circular, the engineers say, goes far toward clearing up the confusion resulting from conflicting claims for different insulation materials, and at the same time points out that fuel and heat may be economized in other ways.

The circular renders an important service in giving the heat losses through different materials for the thicknesses actually used in building construction, along with the heat losses per inch thickness, which as sometimes cited, give an exaggerated idea of the fuel economies possible. It fails, however, to make allowance for the so-called "surface resistances," which also affect results.

The outstanding feature of the circular is Table 3, which shows that storm windows and weather stripping will accomplish as much fuel economy (25 to 35 per cent) as one-half inch insulation over the whole walls and roof of a dwelling. Weather stripping alone accounts for 15 to 20 per cent fuel economy; storm windows added to this means 10 or 15 per cent more.

The estimates of fuel economies with different thicknesses of insulation are based on the addition of these materials to the wall structure; not on their substitution for other materials in the wall. From this it is inferred that the insulating effects of materials that are substituted for instead of added to the normal wall constructions are regarded as relatively small.

ADVERTISERS' INDEX

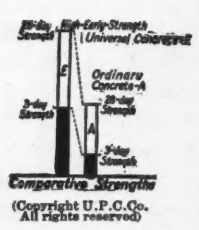

When time is money
 use High-Early-Strength concrete
 made with standard (not special)
 Universal Cement

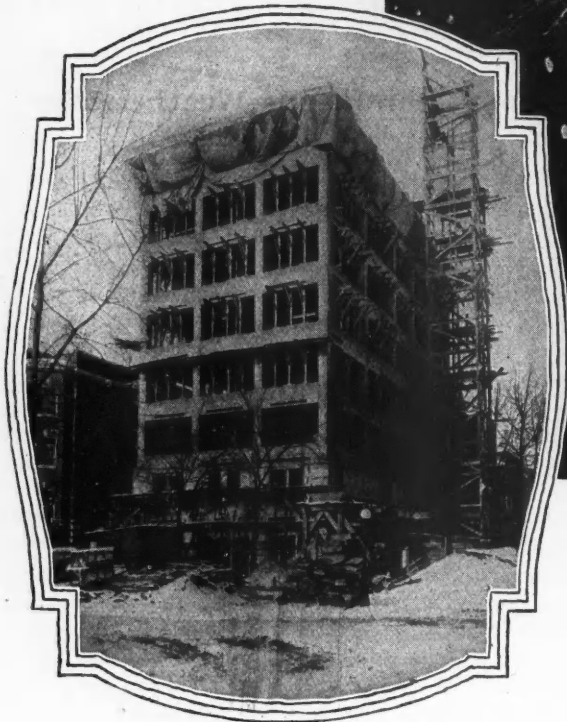

Cold-weather concreting, always practicable, is made more feasible than ever by the use of High-Early-Strength Universal Concrete which shortens the period during which protection from freezing is required and makes possible the early removal of forms. For full details send in the accompanying coupon.

Don't Let Winter Months Interfere With Building Plans

Now winter concreting is even more practicable than before. High-Early-Strength Universal Concrete (which has a 3-day strength equal to the 28-day strength of ordinary concrete) shortens the period during which protection from freezing is necessary. It hastens removal of forms. Having a greater ultimate strength in addition to a higher early strength, it also is permanently better and stronger concrete, as shown in the diagram. Don't postpone your plans because they carry construction into winter! Take advantage of plentiful materials and good labor conditions during cold weather. Then in the spring, when other buildings are being started, your job will be completed or well under way.

For full details on High-Early-Strength Universal Concrete, made with the usual materials, usual labor, usual equipment and standard Universal cement, all applied according to fully tested methods, send in the accompanying coupon.

Name

Address

UNIVERSAL PORTLAND CEMENT CO.
 210 South La Salle Street, Chicago

Without obligation, please send me detailed information on methods for securing strong concrete in 3 days with the usual materials.
 AB 9-27

Universal Portland Cement Co.
 Chicago Pittsburgh Minneapolis Duluth Cleveland Columbus New York
Concrete for Permanence

Everybody's Business

By FLOYD W. PARSONS

New Things and Better Ones

WE read with astonishment the history of our forefathers. They seemed to be so tied to the customs and practices that were current in their day. Every suggestion of change was regarded with suspicion. The inscription on the stone over the grave of an eminent citizen of New England in the Colonial days tells of the virtues of the deceased and states that he was "An Enemy to Priestcraft and Enthusiasm."

But might it not have been that these ancestors of ours were just the same sort of folks we are except that they were victims of circumstances? If they did not often get excited, perhaps it was because there was not much to get excited about. We wonder if they would have turned out by the million to greet Lindbergh, and yet it appears that the answer is contained in the record of their time. Turn back the pages and read what happens when the Atlantic was bridged and the first cable became a proved success. Business was suspended, offices closed, guns fired, people rushed into the streets to hear the news, and bells were rung for an hour in many cities to give utterances of the general rejoicing.

It was years later before Edison produced the first American locomotive to run on current supplied from a power house. The bicycle and the sewing machine were the wonders of the day. Not even the first telephone line with loading coils had been put into commercial use. Nevertheless, people had already commenced to talk about this "new and astonishing age". One great editorial writer was bold enough to look into the future and he ended his visionary recital by saying, "There is even talk of flying machines, and who knows but what such things may be possible in the years to come".

Today we can ride between Bagdad and Damascus over desert waste in a luxurious motor car made in Philadelphia. Tungsten that was only a laboratory curiosity is now mined by the ton and each pound saves the users of electric light in the United States more than \$300,000 a year. The idea back of a little English invention called the "Wheel of Life" has been developed into the great motion picture industry.

The labor leader has become a capitalist, and capitalist a labor leader. The banks of the unions are competing for the fruits of ownership, and labor may finally conquer capital by itself becoming capital.

Forces that yesterday were combatants now have their eyes focused on the same ideals. Not only has the old order passed, but there will never again be any such thing as a new order, for each succeeding month must



Not Snow—Just Green Foliage Photographed on a Summer Night by Invisible Light.

now be regarded as an era that is totally different and distinct from all that has gone before.

In London a fellow has a farm where he raises trillions of germs. Those that are deadly to man he kills by the million so that the chemical quality contained in their dead bodies may be utilized to destroy their living brethren when the two meet in the human blood stream. The germs that are friendly to man and that can be arrayed against our enemies are so petted and pampered in this unique farm that a few of them placed in a glass tube filled with yellow broth will multiply so rapidly that within a single fortnight the tube will contain a population of individual organisms greater than the human population of the earth.

The only thing static about life at present is that bothersome electrical something which fills the air at times and spoils our reception of an interesting radio program. But even here we find an example of how science is making valuable servants out of things that have only been regarded

as nuisances. During the war everyone was interested in the experiments with static electricity for the purpose of extracting synthetic nitrates from the air. As an outgrowth of this work some Germans are taking this all-pervading electrical energy from space and sending it in the form of currents through the soil to purify and nurture vegetation.

If we are to judge by the results of applying this discovery to a wheat field near Berlin, we may entertain the hope that many farms in the future will be transformed into areas spiked with thousands of antenna poles and networks of wire permitting the utilization of atmospheric electricity as a fertilizing and stimulating agent in the production of crops.

Who would have thought a few years ago that man would find a way to take cornstalks, ordinary straw, the sage brush of the prairie, or the cactus of the desert and convert these things into wardrobe trunks, milk containers and high explosives? Who would have believed that the same vegetable fiber from which we make paper would one day be transformed into materials tougher than horn, lighter than aluminum and nearly as hard as iron? Surely no one dreamed that a way would be devised to convert a kitchen table into silk shirts, durable shoes, unbreakable glass, imitation ivory or a satisfactory automobile paint.

It is no wonder that complacent managements of sleepy corporations are being shaken out of their lethargy by overnight developments in unsuspected quarters. It is time to sit up and take notice when a business like the steel industry finds itself in competition with articles made of paper. Car wheels are being made out of calendered rye-straw board subjected to a pressure of 500

tons. After steel tires and iron hubs are added, the finished product is a wheel capable of standing up under heavy railroad service.

In this age of speed there is no time to wait for things to grow slowly. We must force trees to reach a size in 50 years that required a century or more in the past. Efforts in this direction indicate that plant life is greatly benefited by the application of metals to growing vegetation. Manganese, copper, zinc, arsenic and boron greatly stimulate plant growth when not present in excess. In Ireland they have perfected a super-flax seed that promises to help a lot in making linen as cheap as cotton. The fiber grown from this seed is free of the sticky substance that has made hand work necessary in preparing the raw thread.

Often we go ahead and design something to fill a specific need or perform a certain task, and then later discover that our invention has a far greater usefulness in performing work or satisfying a demand than we ever dreamed of in the beginning. The new vitaglass that allows the violet rays to pass through was perfected primarily as an aid to human health. Recently the directors of a zoo became worried about animals that were sickly and ill-natured, and when they substituted the health glass for the ordinary window glass in the cages, the animals at once started growing new coats of healthy hair and quickly regained normal vitality.

Vegetables and flowers grown behind these ultra-violet ray windows at a western university not only became more luxuriant, but matured faster. Hens under the glass became healthier and produced more eggs. While the introduction of unskimmed natural light into our lives will mean fewer malformed bones, better attendance at school and less sickness among indoor workers, doubtless it will also mean the production of tropical fruits in northerly latitudes and the eventual elimination of the seasonal factor in the growing of vegetables.

Dr. Coolidge's cathode rays will likely have so many uses before long that they will surpass the X-ray as an asset to life. Ever so many possibilities are developing with this new form of radiation and among these is the likelihood of using the ray to test for impurities in metals. But of supreme importance are the successful experiments which utilized these marvelous waves to turn acetylene gas into a solid yellowish compound, and also to solidify castor oil. Who can say but that these remarkable accomplishments may end up by showing us the way to such an epoch-making achievement as the chemical transmutation of liquids into solids?

Chemists in Denmark have a process ready for commercialization that makes it possible to produce synthetic milk by using vegetable fats to replace the butter fat of cow's milk and at the same time add a sufficiency of essential vitamins. The billions of grasshoppers that have caused such losses to the farmers in South Africa now perish in deep trenches dug across their line of march, and a superior automobile lubricant is being pressed from their bodies. Out on our American prairies rabbits have become so destructive to crops that the animals are rounded up by organized drives. If a plan recently proposed is brought to realization, Kansas and other western states will have rabbit-packing plants that will produce a highly nutritious meat, a base for cosmetics and fur for felt. This will provide an income to offset the estimated yearly damage of \$1.04 per rabbit.

Each day discloses something new that is sure to upset established plans in one industry or another. Twenty-five years ago when platinum was nine dollars an ounce no one wanted it. Gold was supreme in the jewelry business. But everybody wants to wear what looks like money, so when platinum went to a hundred dollars an ounce, it immediately became the rage for jewelry settings.

"White gold"—an alloy of gold, nickel and zinc—which may contain as much as 80 per cent base metal, looks exactly like platinum. Nickel also resembles platinum so closely that not even a jewelry expert can distinguish between it and platinum by a mere visual examination. Government officials who are experts in rare metals tell me that lots of folks today are wearing diamonds set in nickel, or an alloy of gold, believing that the setting is pure platinum. Surely here is a market where the average person must be guided by faith. Furthermore, a recent find of platinum ore in the Transvaal may cut the price of the metal in half.

Fortunately, business ethics are improving, and this is particularly true in the jewelry industry. We are too prone to condemn the whole body industrial because of the many little deficiencies that still exist in the great structure we have set up. Little Abie heard people talking about "Business Ethics," and asked his father the meaning of the term. "Well," said his daddy, "I will explain. A customer comes in the store and buys a six-dollar pair of shoes. He hands me a ten-dollar bill. On the way to the cash register I notice that there are two ten-dollar bills sticking together. Now, here's where the 'business ethics' come in—should I tell my partner?"

A tremendous movement is underway to eliminate waste and make life easier, happier and better. But let no one overlook that the present moment is a time of great necessity for analyzing everything we are doing to see if some improvement can be introduced.



A Modern Version of Old England

THERE is a bit of Old England on the north branch of the St. Clair River about 40 miles northeast of Detroit, Michigan. It is a fashionable subdivision having all the conveniences of a modern development, yet retaining all the earmarks of an Old English lodge architecturally.

The outstanding example of the ingenuity used in retaining the architectural style is the treatment of the Horton elevated tank, which stands at the entrance to the grounds. The tower of a standard structure of 60,000 gallons capacity is inclosed with a cylindrical shell of 3/16-inch steel plates, and surmounted with a pagoda roof. The shell, which is of welded construction, extends from the balcony line of the tank to a 3½-foot masonry course at the base which gives the structure the proper weight and balance. An ornamental doorway with a 2-inch, iron-strapped, plank door and a vertical row of inset windows complete the effect. The covering around the tower and the tank shell are painted the same cream color as the other structures on the property.

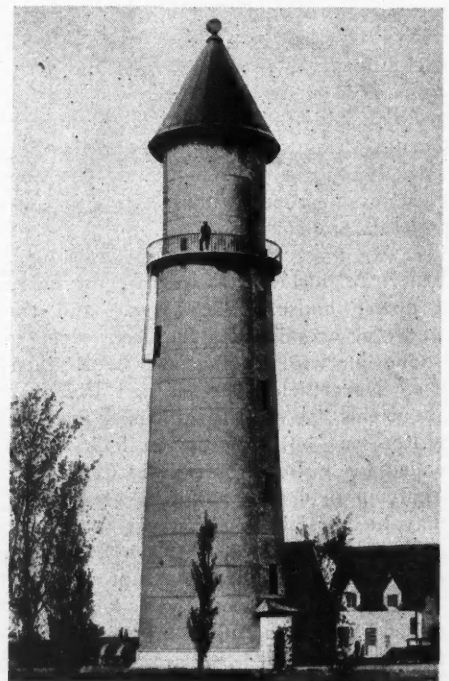

A Tank Tower in Old English Style.

Housing the Big Fight Rivals

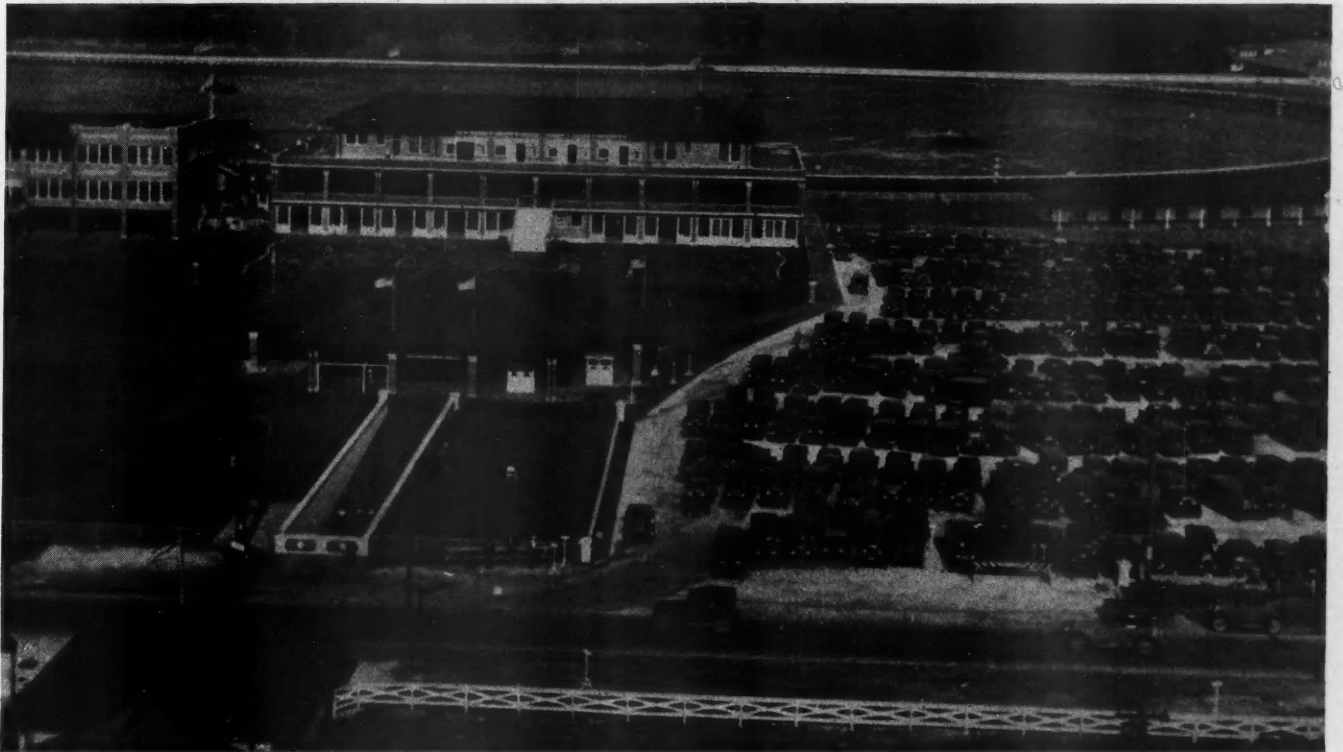

Clubhouse and Grounds of the Lincoln Fields Racetrack, Near Chicago, Where Jack Dempsey Has Established His Training Headquarters for the Heavyweight Championship Fight in Which He Will Attempt to Regain His Old Title from Gene Tunney, at Soldiers' Field, Chicago.



Fifty Miles from Chicago, at the Cedar Crest Country Club, Near Lake Villa, Ill., Gene Tunney, Heavyweight Boxing Champion, Is Training to Defend His Title. Elaborate training quarters have been established in this 45-room clubhouse with its 250-acre estate.

**AMERICAN
BATTLE
MONUMENTS**
to be Erected in
**BELGIUM and
FRANCE**

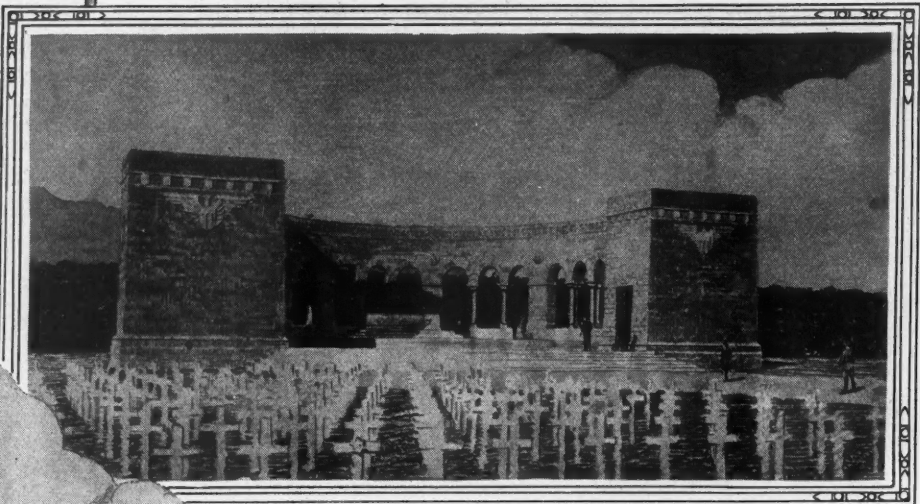
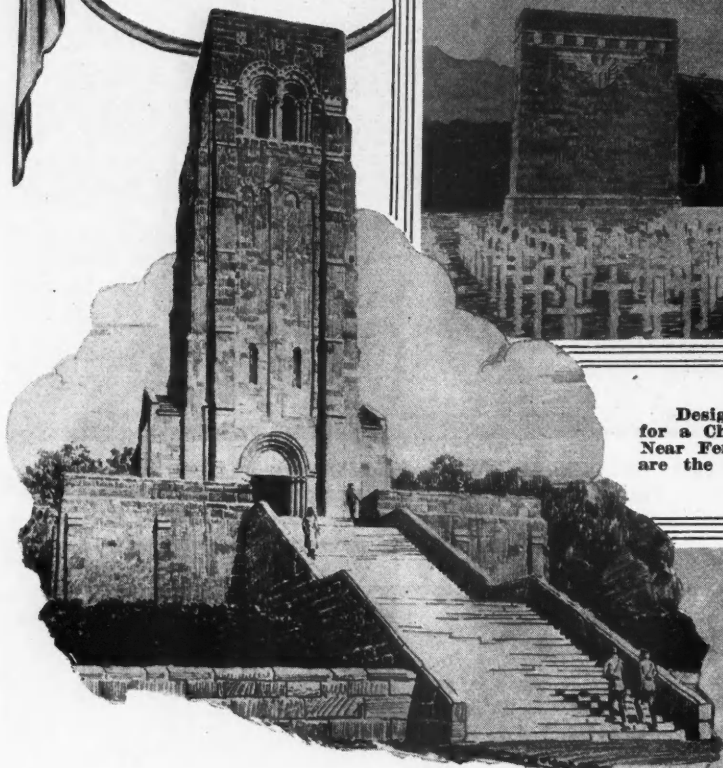

Design Approved by the American Battle Monuments Commission for a Chapel to Be Erected in the Oise-Aisne American Cemetery Near Fere-En-Tardenois, France. Gram and Ferguson, of Boston, are the architects.

Above—Chapel to Be Erected in the Aisne-Marne American Cemetery Near Belleau Wood, France. Gram and Ferguson, of Boston, are the architects.

To Right—Chapel to Be Erected in Flanders Fields American Cemetery Near Waereghem, Belgium; Architect, Paul P. Cret, of Philadelphia.

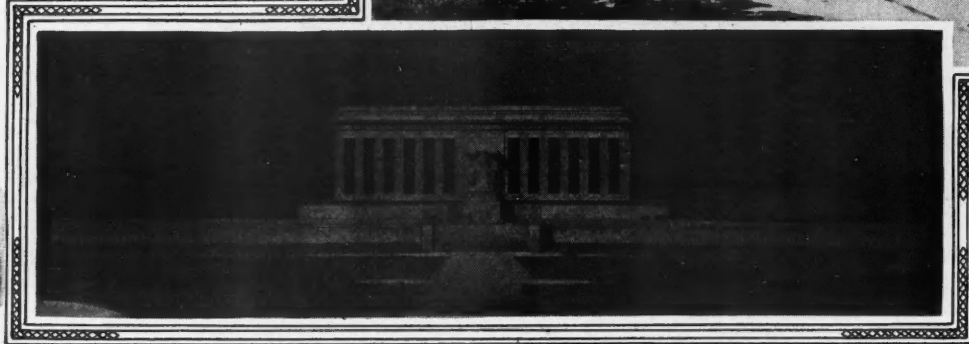
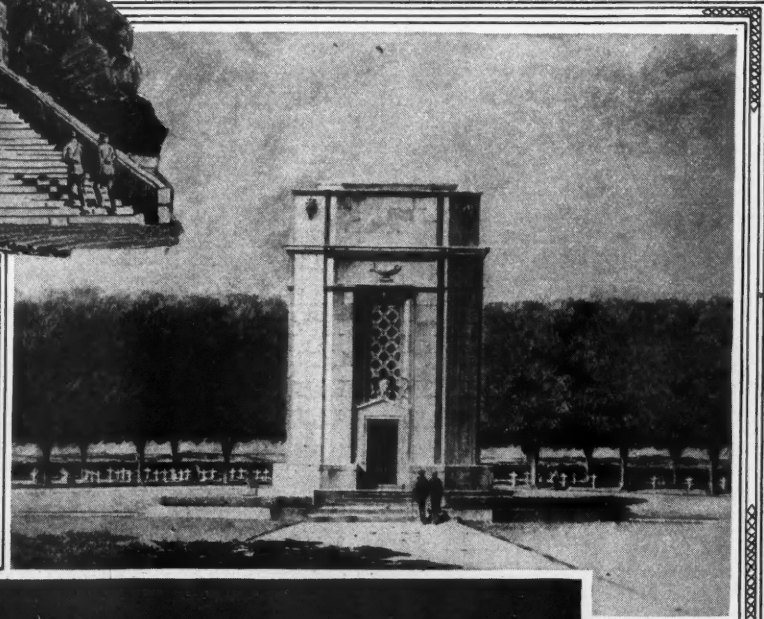

Design Approved by the American Battle Monument Commission for a Monument to Be Erected Near Chateau Thierry, France, to Commemorate the Services of American Forces in the Operations in the Aisne-Marne Region. The monument will be 60 feet tall and the colonnade 55 feet long. Paul P. Cret, of Philadelphia, is the architect.

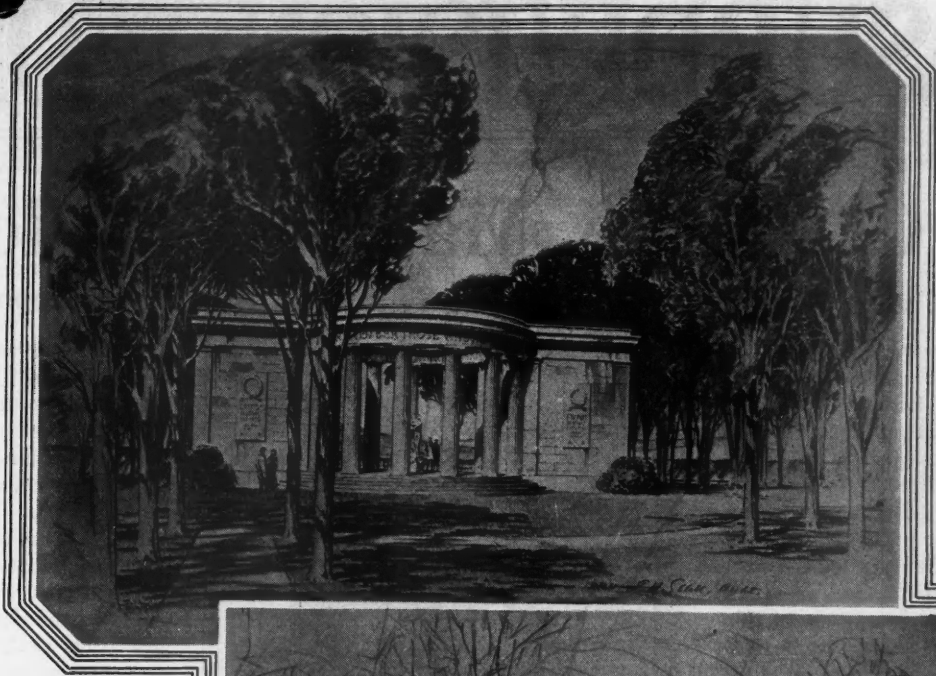

Design Approved by the American Battle Monuments Commission for a Chapel to Be Erected in the St. Mihiel American Cemetery Near Thiaucourt, France. It is designed by Thomas Harlan Ellett, of New York.

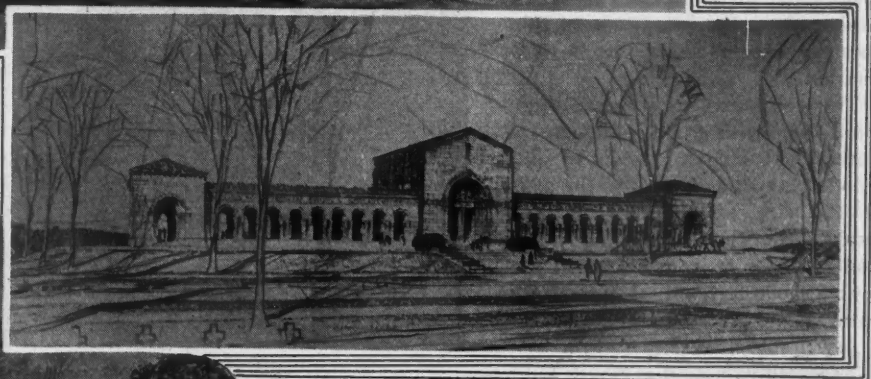

Chapel to Be Erected in the Meuse Argonne American Cemetery Near Romagne-sous-Montfaucon, France. York and Sawyer, of New York, Architects.

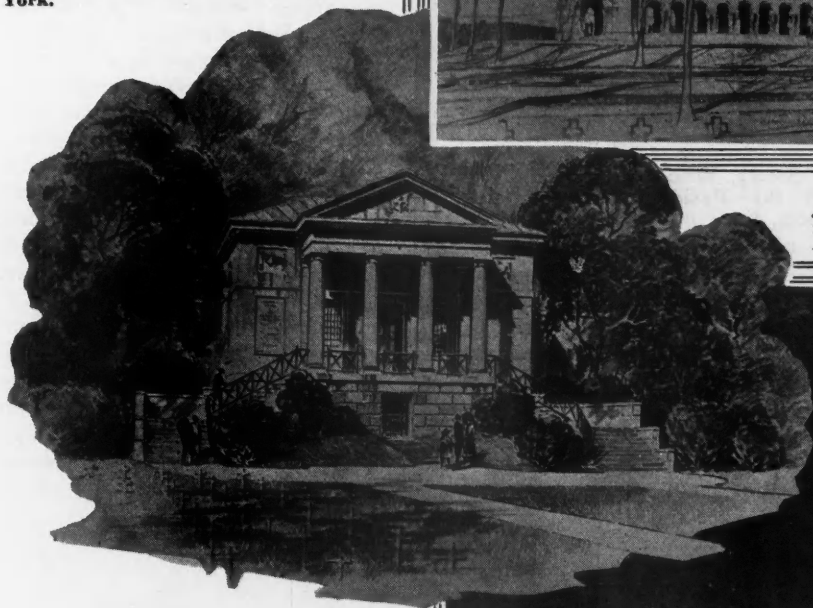

Above—Design Approved by the American Battle Monuments Commission for a Chapel to Be Erected in the Suresnes American Cemetery Near Suresnes, France. The chapel is designed by Charles A. Platt, of New York.



Design Approved by the American Battle Monuments Commission for a Monument to Be Erected at Montfaucon, France, to Commemorate Services of American Forces in Operation in the Meuse Argonne District of France. The monument will be 165 feet high and the column 24 feet in diameter. John Russel Pope, of New York, is the architect.



REAL ESTATE AND SUBDIVISION WORK

A. C. Steere, Master Developer

Something of the Methods He Has Used So Successfully in Shreveport, Louisiana

THREE years ago Broadmoor was nothing more than a cotton plantation on the southern outskirts of Shreveport, Louisiana. Today Broadmoor has more than 250 homes, a community retail center, a golf course with fine club house and a park. Now Broadmoor is pointed out as being a select residential district, free from the city's noises, but less than 10 minutes by motor from the business district.

Thirteen years ago South Highlands, embracing Broadmoor, was nothing more than a series of pine-wooded knolls and vales to the south of the city. Today South Highlands proper contains many fine homes that cost from \$15,000 to well over \$50,000 to build. Figures often speak louder than words. Here are a few:

Assessed valuation of South Highlands, including Broadmoor, in 1916, was \$133,736; in 1926, \$4,871,280; 1927 (estimated), \$5,750,000.

Taxes paid by South Highland, including Broadmoor, in 1924, \$4,212.66; in 1926, \$149,791.86.

South Highlands and Broadmoor have 20.78 miles of gas lines; 104.92 miles of electric service lines; 25.54 miles of water lines; 21.62 miles of sewer lines; eleven miles and over of paved asphalt streets; 10.5 miles of improved hard surfaced streets; approximately 750 homes; a population of about 4,250; one 25-acre park, completely equipped and landscaped with children's playground, etc., valued at about



A. C. Steere, Who Has Played a Leading Part in the Residential Development of Shreveport, La.

\$105,000; another park area of over 12 acres; the Broadmoor golf club house and course, 140 acres; another park area of about 40 acres, estimated value \$60,000.

Back of every worth-while achievement is a man—a dreamer with the initiative to materialize his dreams. The remainder of this story will concern itself with the man responsible for the development of South Highlands (Broadmoor included) with his methods and his achievements.

"A. C. Steere, community builder, was born and educated in Shreveport," said a recent article in the Shreveport Banker. "About two years after attending Vanderbilt University, he formed a partnership with his old schoolmate and lifelong friend, the late Robert R. Emery. The firm, known as Steere & Emery, was engaged in the fire insurance business and did some real estate business. After this firm had operated about a year, Steere

sold out his interest to his partner and struck out for the far West.

He arrived in Los Angeles just when that city was commencing to wake up to its great future possibilities and after working for a time on various construction jobs he landed a position as salesman on a commission basis with one of the largest real estate development firms in Los Angeles. This firm was opening up great subdivisions, paving streets, landscaping them and building hundreds of



A View of Broadmoor, the Principal Development Which Has Been Handled by the Steere Organization, the Valuation of Which Has Increased from About \$134,000 to About \$5,000,000.

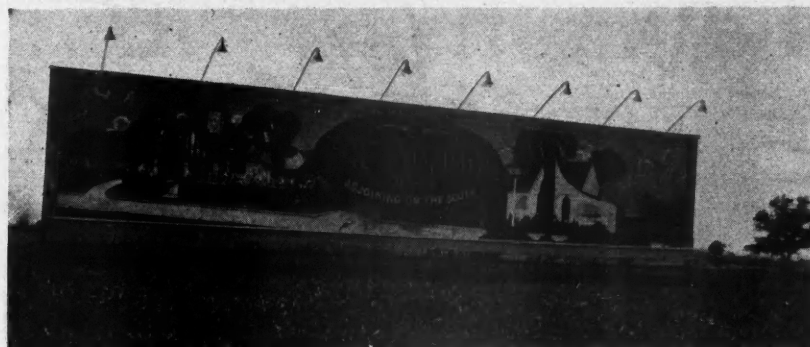

Mr. Steere Uses Billboards Only on the Property Under Development and These Are All of a Distinctive and Artistic Type Picturing Houses.

homes. He got a true vision of development work in this connection. The Huntington interests were radiating interurban lines out from Los Angeles in all directions. He had an opportunity to see the development that invariably followed in the wake of these interurban extensions.

"Later, while visiting Shreveport, Steere spent his spare time with his old friend and partner, Robert Emery, who kept urging him to return and enter the real estate fields, pointing out the wonderful possibilities that Shreveport offered. Emery sold him on the opportunities, and on January 1, 1907, he 'hung out his shingle' as a real estate agent in Shreveport.

"A few commission sales were made, but the memory of his Los Angeles experience was with him. Development work was his goal. By the middle of the year a number of lots had been contracted for, and houses were well under way by the fall of 1907. Right in the middle of this work the great panic of 1907 swept over the entire country. Steere never stopped the construction of these homes. He completed all houses that were under construction, sold them and never stopped building.

"About this time it was necessary to grade in some lots that were not level, so that a few teams were contracted for. There has never been a working day since that date, weather permitting, that the enormous grading outfits owned by this development company have not been busily engaged, somewhere in Shreveport or the suburbs, in breaking in streets, landscaping and developing property."

This Shreveport development firm has been one of the leaders in, development work in the Southwest. It has probably put as many people into their own homes, graded in and improved as many streets, laid as many sidewalks,



The Fiftieth House Built in Broadmoor by Peyton & Johnson Was Displayed as a "Model" House and Sold Within Two Hours After Being Opened to the Public.

curbs, gutters, water mains, etc., and contracted for as many street railway extensions, as any other firm. "Were all of the various public utilities mentioned," says The Shreveport Banker, "laid end to end, they would stretch from Shreveport over the City of New Orleans and go a good way into the Gulf of Mexico."

Mr. Steere had behind him a real background of experience and observation for development work when he began operations in Shreveport. Of particular value were the ideas and impressions that he had gathered in California. "Choose a good town," is one of the things that he would

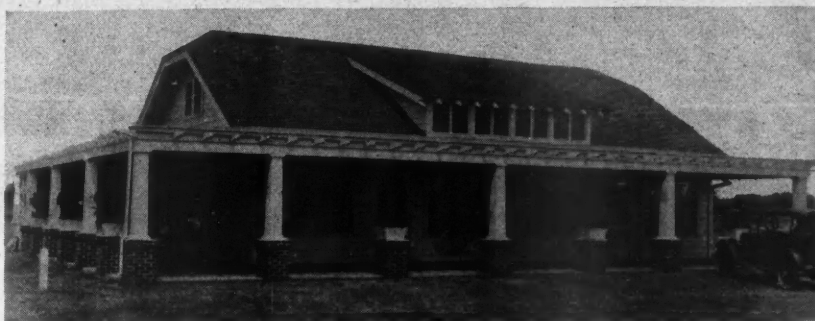

A Community Retail Center in Broadmoor Which Houses a Drug Store, Grocery, Confectionery and Filling Station and Is Designed to Harmonize With This Residential Neighborhood.

say to other men, aspiring to do development work. In selecting Shreveport as a field for operation, he came back home to a community that he had known intimately from childhood, to people he knew and who knew him. Incidentally, he began operations in Shreveport at a time when the city was just on the eve of making a very substantial growth—permanent and expansive, but not a mushroom character.

"We have followed a well defined policy in all our development work," Mr. Steere said. "The first plank in our platform is to buy acreage in the path of the city's growth. No amount of advertising and high pressure methods can make people live where they don't want to live. If a developer runs counter to this law of city expansion, he is twisting a rope to hang himself with. Next, we buy right, taking care not to pay too high a price; we subdivide right and sell right at the lowest possible price to the homeowner.

"But then we do not consider that our task is finished. We stay by the tract under development, seeing that the right kind of people buy holdings so that neighborhoods will be congenial, lending aid in putting in car lines, good schools and playgrounds for the children and parks for both children and adults.

"So far as dollars and cents and profits are concerned, I do not view development work as being any different from the work of any manufacturing establishment. The manufacturer knows what he must pay for his raw material; he knows what it costs him to make the particular commodity and put it into the hands of the consumer. Therefore, he can figure rather closely the selling price that he must charge to make a profit.

"So it is with a developer. Only, I believe, that in this work the personal equations—the likes and dislikes of patrons—must be more carefully noted than is true



This Country Club Has Been Provided in Broadmoor and Is Available to Every Resident Without the Heavy Burden of Expense Which so Often Attends Membership in a Club of This Type.

of the manufacturing business. People demand good schools, good churches, good streets, car lines and whatnot, in their neighborhoods, and it is nothing but sound business for a developer to see that they get the things they want."

Aside from the things mentioned, one of the things that accounts for the success of much of Mr. Steere's development work is financial aid that he extends to home owners and home builders. Of course, many of the purchasers of the building sites in South Highlands are men of some means and thus were able to finance their buildings themselves. This has not been true in all cases of young business men, many of whom have become interested in Broadmoor.

Not only has Mr. Steere financed many homes for such men, but he even encourages home builders to avail themselves of his financial service.

At least one home building firm has constructed more than fifty homes in Broadmoor, second mortgages on which are handled by the A. C. Steere Company, Inc., for the home builders, no premium being asked, only the regular banking interest being charged.

So well has Mr. Steere judged as to the ability and integrity of those to whom he has granted credit that in the course of 20 years of operation only four houses have been returned to him through mortgage payment lapses, and these were extraordinary cases, caused by death or some unusual misfortune.

As to specific methods of merchandising, Mr. Steere emphatically stated that he is opposed to all high-pressure methods. He never uses them. Practically all of the building plots that he develops are sold to Shreveport people, who buy them for the purpose of building homes upon them instead of for speculative purposes. The purpose in Mr. Steere's mind has been and is to give these people such honest values that they in turn will feel like speaking a good word for his development projects. And this they do. His satisfied customers are his best advertisers. Fully 90 per cent of purchasers of Steere promoted properties

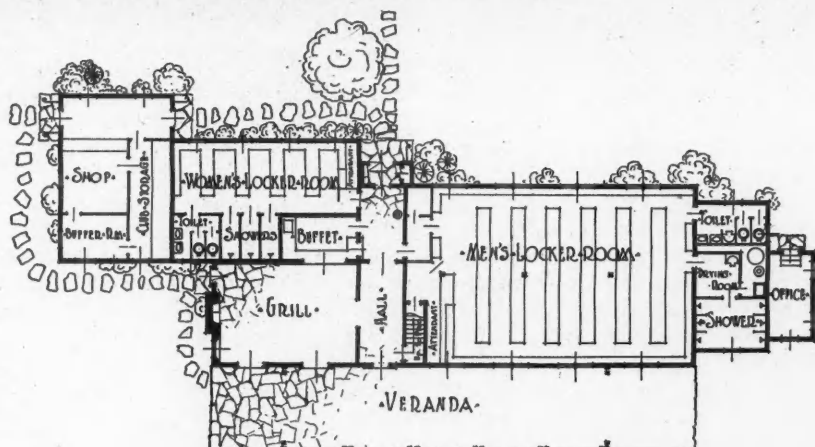

The Plan of the Club House Shows How Every Convenience Has Been Provided for Members, in This Attractive Building.

have been able to turn over their investments at a substantial profit, counting bad years in with the good.

Mr. Steere considers the newspaper the best medium of getting a particular message before the public, and newspapers are made the medium of acquainting the people with new offerings. Generous space is taken, especially when a new project is being opened—usually these advertisements comprise nearly a half-page, running the long way instead of across the page. The advertisements are usually unillustrated. Billboards are used but only on the company properties. These boards are larger than those usually seen, are handsome, painted affairs, showing the pictures of homes, and are electrically illuminated at night. A field office is maintained in Broadmoor, but Mr. Steere's projects are so numerous that he had found it advantageous to maintain central offices in an office building in the business district.

Some thing has been said about honest values. When the company advertises that certain improvements such as water lines, gas lines and electric connections will go in by a certain date, buyers in Shreveport know that this development work will be done on time. No little pains and expense are gone to to make the different residential districts comfortable, convenient and attractive to the eye.

(Continued to page 126)

An "American Builder" Home Built in Merchantville, N. J.

Owner, GEORGE C. KREWSON, JR.

THE good work which AMERICAN BUILDER is doing in promoting the building of homes all over the United States is well illustrated by the photograph sent in recently by Mr. George C. Krewson, Jr., and illustrated herewith. This house was built from plans based on a design published in the June, 1925, issue of AMERICAN BUILDER, Homes in Colors, Colorplate I-VII.

This design was called the "Iberia" and was described as—"A house design from Old Mexico suggestive of the Cliff Dwellers. The walled-in garden back of the living room and the big roof balcony are features of this design."

Mr. Krewson, the owner of this handsome and comforta-

ble home, is in the real estate business at 11 West Park Avenue, Merchantville, New Jersey. He is quite evidently pleased with his unique and attractive home, the floor plans of which are reproduced on this page.

The plan as originally published is shown in the left hand column and, as actually built, at the right. The two plans are reproduced in parallel columns to illustrate a practice often followed by builders; that is, changing plans from right to left hand or reverse, either because the house is built facing east instead of west, north instead of south, or vice versa, or because the owner prefers the reversed room arrangement.



Home of George C. Krewson, Jr., Merchantville, New Jersey. This design, which owes its inspiration to the far Southwest, has many practical advantages for a northern owner like Mr. Krewson, who found the design in the pages of American Builder.

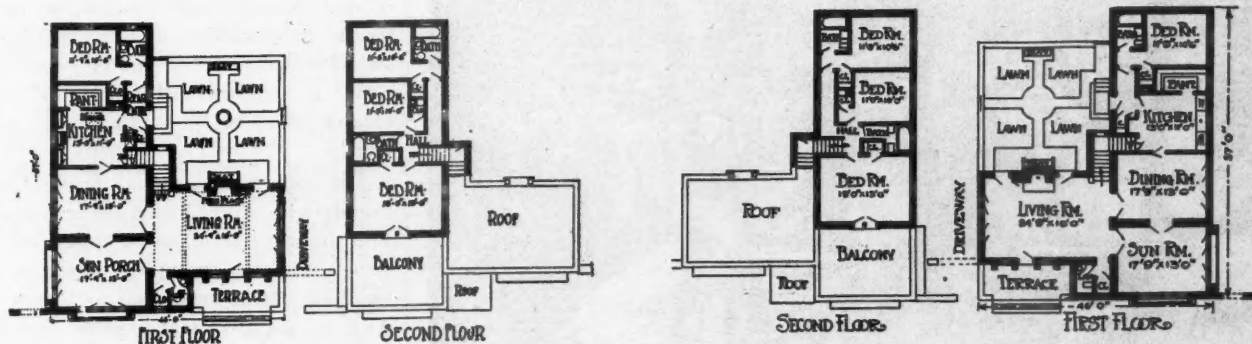

This Is the Floor Plan as Originally Published in American Builder with the Entrance and Living Room at the Left Hand.

This Is the Floor Plan of the House as Actually Built and Illustrates a Practice Quite Often Followed by Builders of Changing Plans from Right to Left Hand or Vice Versa.

Our Future Builders College Trained

BUILDERS can probably remember the tail end of the period, but a few years back, when the carpenter, the mason and the other artisans on small jobs constituted practically the only men skilled in building on the average modest residence. The result of the builder's art was then a composite job, to which the individual skill of the different craftsmen contributed in greater or less degree.

Each member of the different building trades then gave his own interpretation of the designer's plans, if any existed, or else, from the rough sketch or verbal order of the builder he produced so much masonry or so much footage of framed lumber according to his own ideas of how best the individual job was done.

Building is now in the van of standardization. Larger communities and many smaller ones have enacted building codes; labor saving machinery, institutional advertising and an awakened public interest have wrought the same changes in the building profession which have over-

taken all the other manufacturing trades, and nowadays the skill of the oldtime craftsman is replaced by the art of the college trained building specialist to a greater degree with every passing year in a tumultuous age of gigantic building programs.

To meet the newly-created demand for trained specialists, some of the country's greatest educational institutions have organized courses in building, which cover almost every phase of the subject. The courses are usually somewhat of a combination of engineering and architecture and a great deal of attention is paid to actual field inspection of building projects, this consuming a large proportion of the time of the latter years of the courses, which usually cover four years.

The Massachusetts Institute of Technology, world-famous technical college, provides a four year course, leading up to the degree of Bachelor of Science, in which great stress is laid on actual field work.

The course is under the technical and administrative direction of Professor Ross Francis Tucker, widely known as an authority on design and construction, and an educator of prominence.

Under Professor Tucker the course has been arranged so that it is based on civil engineering with the mathematics and scientific training associated with that profession. In addition subjects are taken from the course in architecture. Subjects in building finance and management, cost accounting and professional and industrial relations are also included. Finally, a broad course covering three years is given in the analysis, details and assembly of the materials of building. The structures covered include dwellings and industrial structures.

According to Professor Tucker, the course is designed not only to develop professional builders, equipped for the business of building, but to be of real value also to the manufacturers and to the distributors of materials, particularly as a recruiting station for their technical forces. Furthermore, it is intended to make the department of real service to the public, at least to the homebuilder, as a place where the technical side of building may be seen and studied and where he may receive advice as to methods and materials.

The course has a strong professional foundation. It is based on a conception of all the allied subjects which enter into the complex business of building. It is, according to Professor Tucker, an excellent course for the architect who wishes to emphasize the constructional rather than the artistic side of his profession.

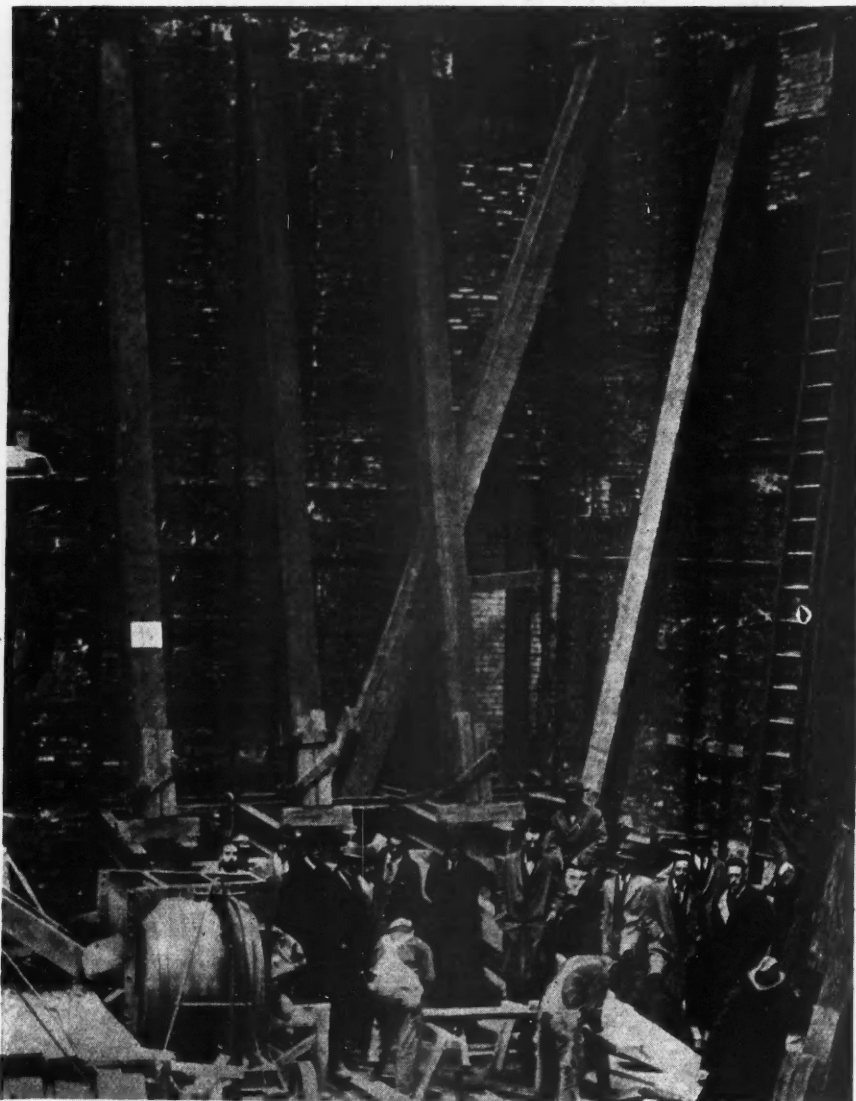

A Class from Massachusetts Tech. Making a Field Study of Shoring and Underpinning.

Inasmuch as the course leads to the degree of Bachelor of Science, it is manifest that the scientific requirements are maintained at the high standards for which the Institute is famous. In addition to the strictly professional work, a large amount of time is given to the essentially practical side of the course.

An intensive and thorough study is made of materials, their details and the sequence of their assembly in the building, their relation to one another and to the analysis of quantities and costs. The course is divided into four parts:

First, wood construction, as represented by the dwelling; second, timber construction as represented by the mill; third, reinforced concrete construction of which the industrial building is typical; fourth, steel construction, of which the office or commercial building represents the type.

Each of these distinct types of building is studied in detail; each is "built" on paper in the same sequence and in as nearly the same manner as it is built on the field. Wherever possible, the study is made to parallel and closely follow the methods of actual construction.

Materials are studied in their proper order; details of their assembly are worked out largely in isometric projection in order to more thoroughly fix their pictures in the minds of the students.

In the fourth year, the course concerns itself with foundations and the heavier constructional work below grade, excavation, shoring and sheet piling, blasting and the use of machine tools.

In what may be called the executive branch of the course the student studies economics, accounting, building finance, business management, professional relations, job management, and the many details of a commercial nature which enter into what is presumably to be his life work.

It is easily apparent that the student is thereby provided with an extremely broad equipment for the business of building and that there is no branch of building into which he has not gained somewhat of an insight.

But, according to Professor Tucker, there is a great difference in men, and some of them will be more suited to actual building and its branches than others. The work in the field requires certain types of men. Work in the office requires certain other types, but there are still others who may find their most suitable sphere of activity outside entirely of the construction field, and who will consequently find their way into the manufacturing or the distributing of the materials of building. But in whatever direction they may go, it is certain in his mind that they will find that their technical training will stand them in good stead.

Professor Tucker cites the jerry building of the war period and its aftermath of inflation, as emphasizing the necessity for better educational facilities for the prospective home owner, in order that he may avoid

the pitfalls with which the occasional unscrupulous builder may strew his path toward the ownership of a well built home.

It is proposed that there shall be developed in connection with the course under Professor Tucker's direction a representative exhibition of the materials and methods of building, where the public may see proper construction portrayed in its actual form. Unbiased information in regard to any detail of building upon which the prospective homebuilder may seek enlightenment will also be provided.

Thus while the course as established is designed primarily for the training of men to enter successfully into the business of building, it seeks a larger service to the public in general and to the building industry in particular. It seeks to be an integral part of the industry itself.

Professor Tucker states that he believes that better and safer buildings through the land will directly follow the entrance into the field of numbers of men trained in the best and safest methods of construction. He says that

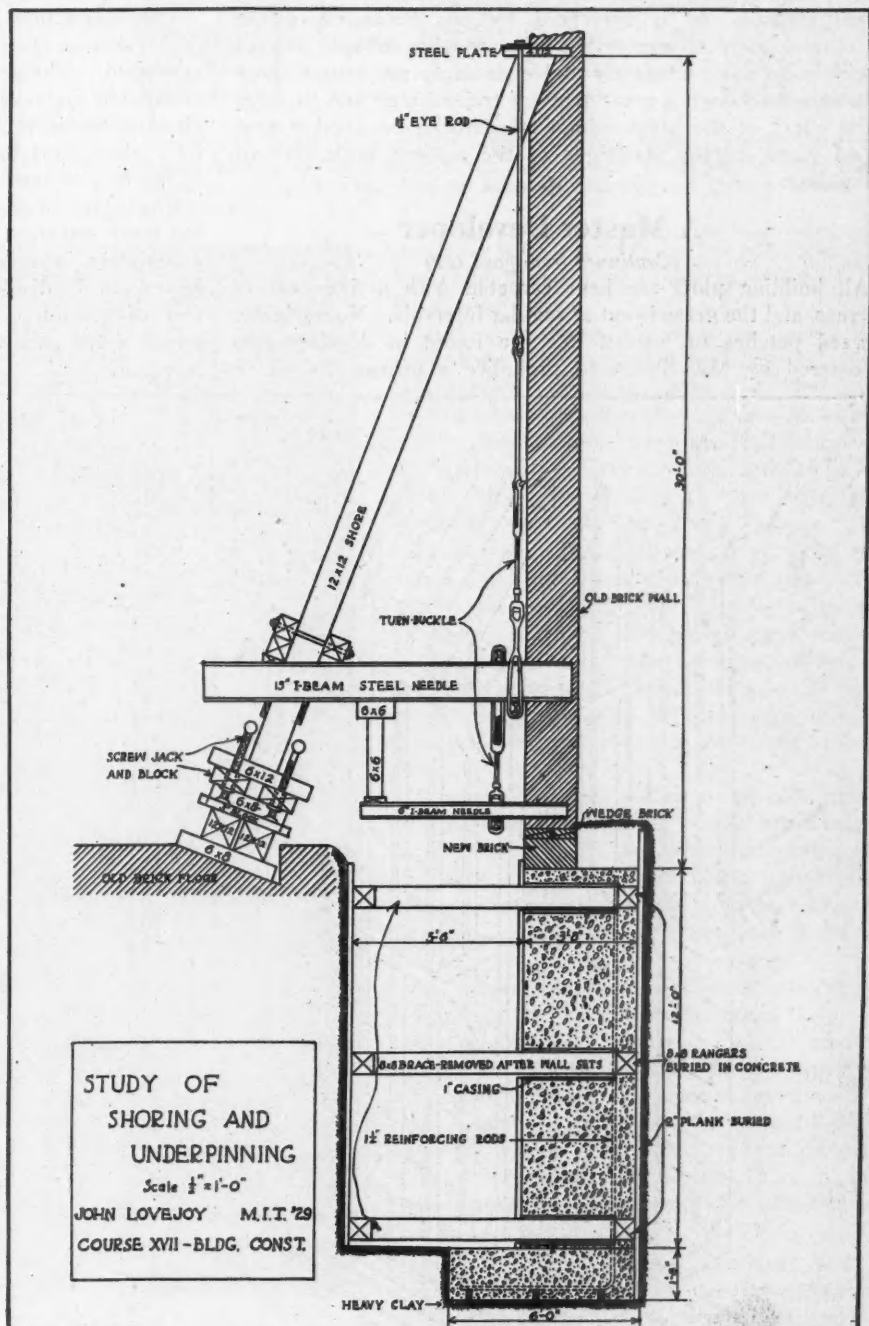

Drawing Room Study Made by One of Students in Field Class Shown on Opposite Page.

Completely Furnished Apartments In This Well Equipped Building

The Brinwood Apartment Hotel, Chicago, Typical of Many Being Built in Cities Throughout the United States

THE apartment hotel, while primarily a large city feature, is being built, in increasing numbers in many cities. The mode of life offered by these apartment hotels seems to have an appeal for those who wish some of the privacy of fixed homes together with freedom from housekeeping responsibilities.

One feature in connection with the building of these apartment hotels is the great number of conveniences usually installed and the fact that most of them are completely furnished at the time of construction and these furnishings included in the building loan appraisal.

The Brinwood, illustrated on this page, is being built at 5441 Kenmore Avenue, Chicago, financed by the well-known bond house, the Garard Trust Company.

The building contains 85 furnished apart-

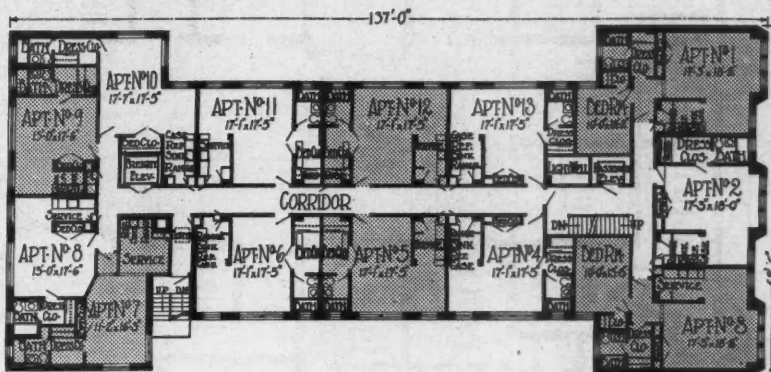

Typical Floor Plan of the Brinwood Apartment Hotel, Turned at Right Angles to the Perspective. The use of disappearing beds allows spacious living rooms, having separate service or dining rooms and kitchenettes.

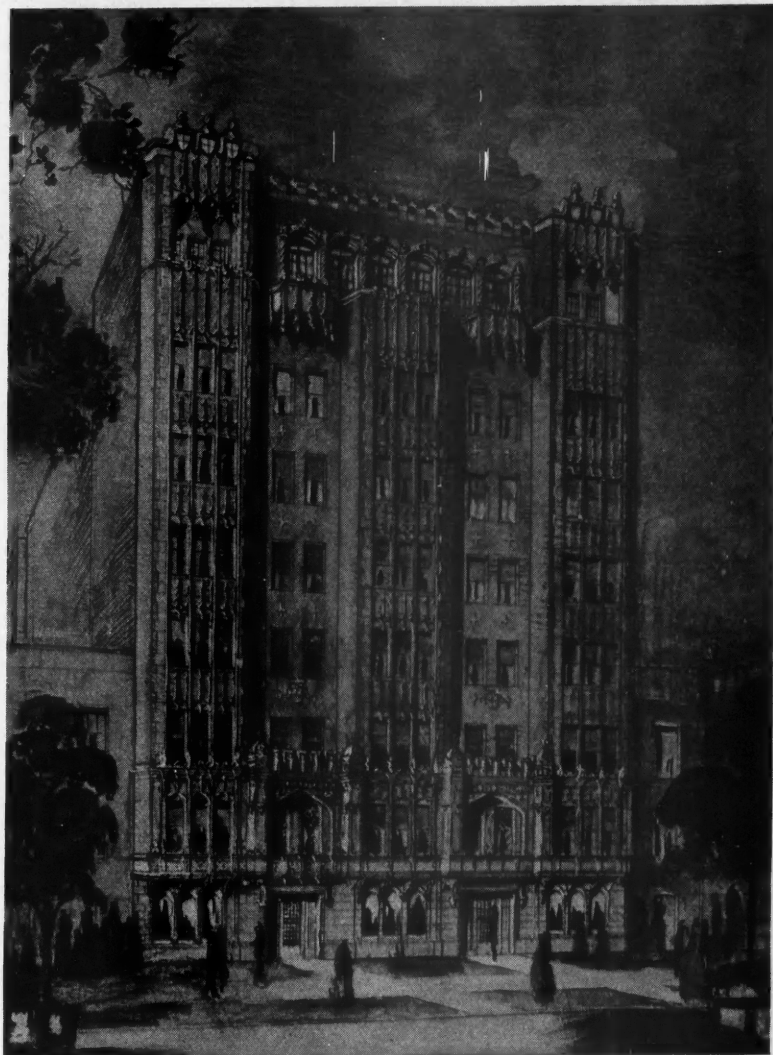

The Brinwood Apartment Hotel Under Construction at 5441 Kenmore Avenue, Chicago. It has handsomely decorated lounge, lobby and corridors, with elevator service, both freight and passenger. Koenigsberg and Weisfeld, Chicago, are the architects.

ments, is 62½ feet wide by 135 feet long, eight stories high and is of fireproof reinforced concrete construction.

Most of the suites are of two rooms—a large living room with concealed beds and a combination service or dining room and kitchenette. Two suites on each floor have bedrooms, in addition to disappearing beds in the living room. They also have service and dining room and kitchenette. All, of course, have bathrooms, dressing rooms and bed closets.

The exterior is designed in a splendid combination of Gothic and Elizabethan architecture. The use of especially designed terra cotta, with variegated red brick and leaded glass windows for the first floor and bay windows across the upper floors of the building, gives to the entire facade an exceedingly dignified and graceful contour, quite compatible with the interior design.

A large lounge, the ceiling of which is groined, with caen stone fireplace, completely furnished and beautifully decorated, five apartments, electric passenger and freight elevators, storage, trunk, laundry, drying, incinerator, boiler and mechanical refrigeration rooms, occupy the first floor.

The second to seventh floor contain eighty apartments of two and three rooms.

The eighth floor contains two seven-room apartments, having unusually large living room with stone fireplace, two master chambers with bath, servants' room and bath, large dining room, sun parlor and kitchen. These are splendidly arranged apartments and due to their elevation have a fine view of the lake and territory for miles around.

Vestibule, lobby, lounge, corridors and all apartments are attractively decorated and furnished with substantial appurtenances and mechanical refrigeration is used throughout the building. Excellent hotel service is furnished to tenants.

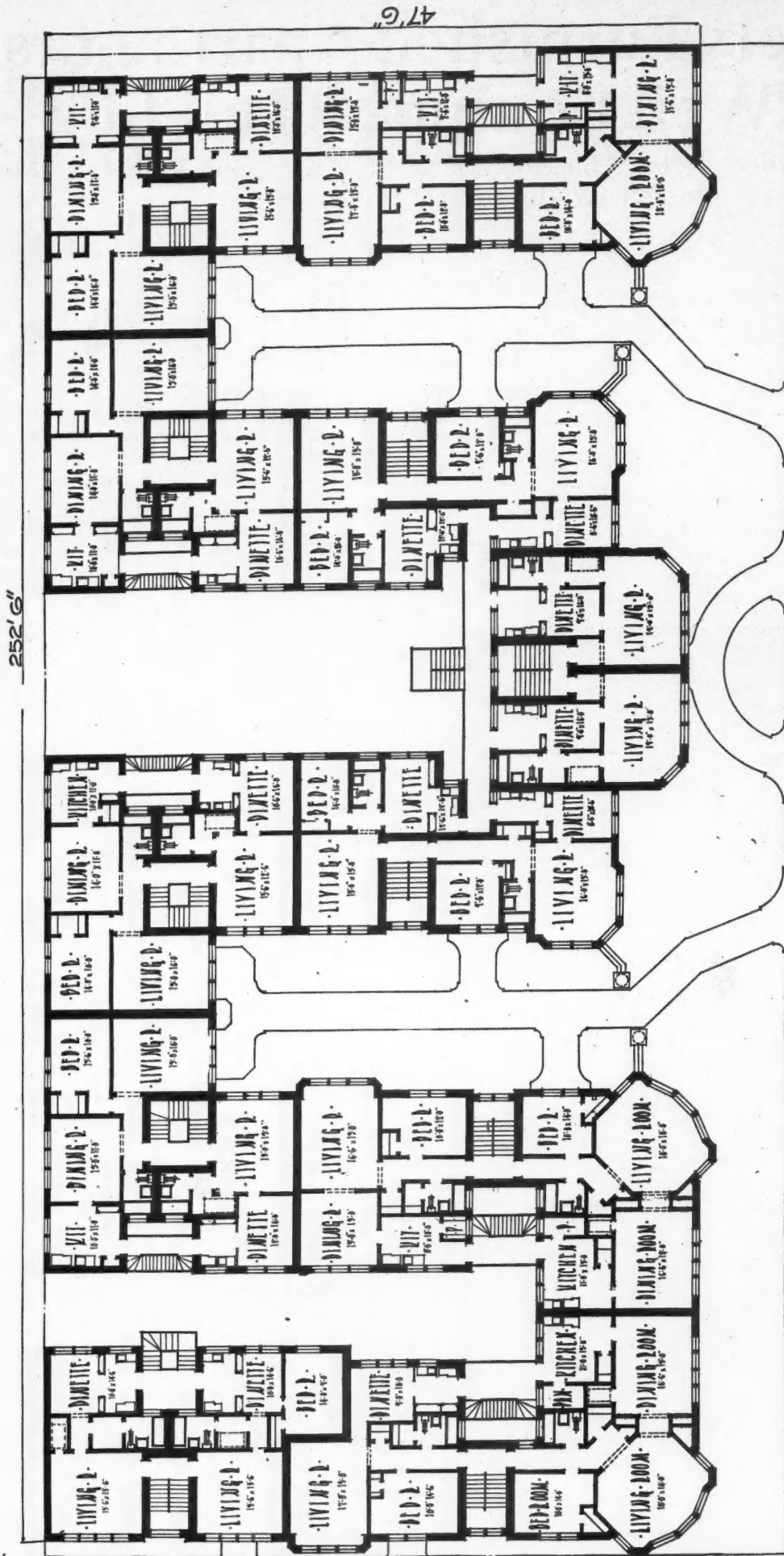

TYPICAL FLOOR PLAN, INGLESIDE COURT APARTMENTS, CHICAGO

THIS typical floor plan of the Ingleside Court Apartments, Chicago, shows that the architect, Mr. A. C. Lund, has been successful in providing attractive living quarters—rooms of generous size with ample light and air—for a large number of families on a somewhat shallow lot, 47 feet 6 inches by 252 feet 6 inches.

The building is set back from the street far enough for grass, shrubbery and flowers in front as well as in the two main courts, which have front entrances. There are two other courts opening towards the rear

and service entrances and stairways are provided reaching every suite. All told, there are 20 stairways in the building. The area of the site is so well utilized that a good income-producing building has resulted, with probably 250 rentable rooms arranged in suites of 3, 4 and 5. These are the sizes most in demand in the large cities at the present time.

It will be noticed that there is cross-ventilation in every suite with excellent daylighting from numerous windows of good size.

Elevator apartment buildings are necessary in the

more congested districts and many of them are exceptionally well equipped, but it must be admitted that the arrangement of apartments in a building of this height and shape is far more attractive and homelike. The irregular arrangement of the front and the five wings of this building are exceptionally pleasing, and there is no monotony of walls to give a bleak impression. On the contrary, the building is attractive in appearance and a distinct gain—an architectural asset—to the neighborhood. For photographs of this building see opposite page.

Attractive Design for a Large Apartment Building

A. C. LUND, Architect

THE Ingleside Court Apartments, Ingleside and 81st Street, Chicago, though of the typical court type, do not have the box-like appearance of so many court buildings. This has been overcome by the very irregular outline of the front wall. Each part has also been treated differently. Although it covers the full area allowed under the zoning ordinance of the city of Chicago, it does not appear to be at all crowded on the lot. The courts have been given a roomy appearance by setting back

the central wing, and setting the sun parlors at the end of each wing in a diagonal position.

There are 69 apartments, 3, 4, and 5 rooms. Individual apartments have large rooms, and the maximum of light and air, afforded by the court type of plan. Every apartment faces the street or a front court. Ample closet space has been provided, and the smaller apartments are equipped with disappearing beds. The kitchens have either pantries or kitchen cases. The bath rooms are of tile and have built-in tubs and pedestal lavatories. Oak floors and hardwood trim were used throughout. The building is heated by a battery of two boilers, so that only one boiler need be fired during chilly fall and spring days. The high basement provides light and roomy laundries, storage compartments, as well as three basement apartments. ❖

Plate Glass Protects Stained Glass Windows

PLATE glass, in large sizes, has been installed throughout Sacred Heart Church, Flower City Park, Rochester, N. Y., as a protection for the many stained glass windows in the building. The installation of plate glass, instead of the rough or ribbed glass commonly used for this purpose, greatly enhances the exterior of the building since it permits the art glass to be viewed from the outside. This is the second church in Rochester to use plate glass in this way.

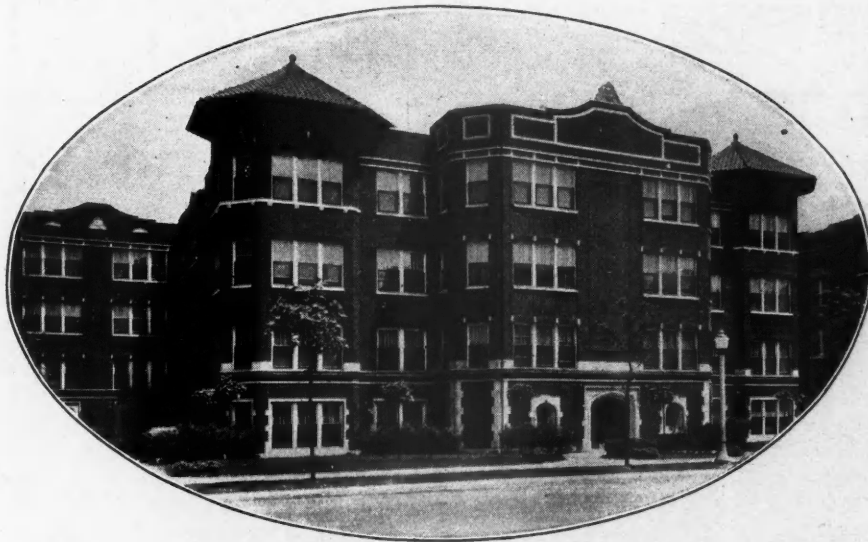

Close-Up View of the Central Portion of the Front, Ingleside Court Apartments, Chicago. The projecting bays and contours of this building provide architecture of an unusual and pleasing variety. Besides the light colored stone facing, a touch of color is provided by the tile roofs, octagon in shape, and adding the effect of towers marking the two main courts.



General View of the Ingleside Court Apartments, Located in Chicago's Far South Side. The architecture is exceptionally pleasing and the orientation and daylighting particularly good. The building contains 69 suites of three, four and five rooms and is well finished and equipped. Attention is called to the typical floor plan on the opposite page which shows skillful arrangement. A. C. Lund, Architect.

Large De Luxe Apartment on New York's East River Front

CROSS AND CROSS, Architects

NEW YORK'S East Side has for years been associated with tenement houses of the poorer sort, freight wharves, tugs, steamers and the sort of dwellings which one might expect amid such surroundings. But the district is undergoing a significant change, sumptuous apartment houses taking the place of the usual squalor in a dock district.

A development of this sort is the splendid, large co-operative apartment building pictured on this page and known

as Number One Sutton Place South. Here the tenant-owners of this building are assured of unobstructed light and air on the river side of the building and the further advantage of a private wharf for the accommodation of yachts, speed boats and the like. Most of these owners can afford craft of this character, which means that an avenue is always open through which to escape the heat and dust of the city, being able to embark at will unobstructed by crowds or traffic. Furthermore, they have



New York Co-operative Apartment Building Known as Number One Sutton Place South. This luxurious apartment building displaced the former slum surroundings of New York's East Side waterfront. It has an overhanging garden and private wharf on the river.

direct access to Long Island Sound by way of Hellgate; also to the lower reaches of New York Bay and the open ocean beyond or equally ready access by way of the Harlem River to the Hudson River and its scenic route through the

The exterior walls of the building are of red face brick.

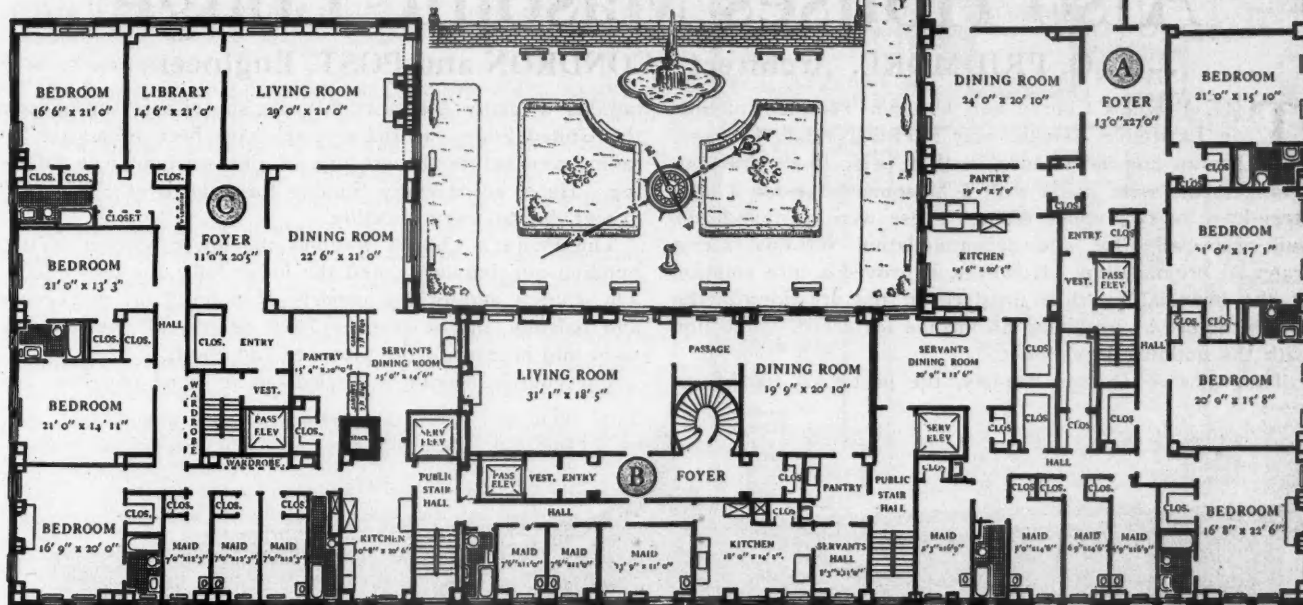

Typical Floor Plan Shows That Every Living Room, Library and Dining Room Commands a View of the River. The garden on the river front is enclosed between the two wings.

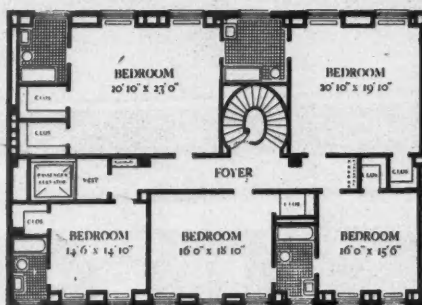

Plan Showing Second or Bedroom Floor of Duplex Apartment on Plan Directly Above.

Each Wing of the Building Has Its Entire Floor Area Devoted to One Suite, with Four Master Bedrooms, Four Bathrooms and Either Three or Four Maid's Rooms.

Palisades and past West Point to Albany.

For those who remain at home, the site is one of the coolest in Manhattan; the building is equipped with every luxury and convenience and there is a garden overhanging the East River enclosed between the rear wings of the building. A few hundred yards to the north of this apartment building, the Williamsburgh Bridge spans the East River which, at this point, has two channels divided by an island which shows as a background in our picture.

The building has open frontage on all four sides, planned in the shape of a "U," with two simplex apartments on each floor and a duplex in the center of the "U" running through two floors; also maisonettes on the ground floor and a very large apartment covering 50 per cent of the roof.



Close-Up View of Entrance to Number One Sutton Place South. Across the street is a tennis club.

The three lower stories are faced with limestone. The entrance hall, to which the covered driveway leads, is treated in walls and floors of Botticino marble. Five large windows look out from this hall across the garden to the river beyond. This hallway is about 25 by 60, continued at each end by extensions to the hall leading to the passenger elevators of the north and south apartments. There are three passenger elevators, each serving its own tier of apartments.

As the building is 100 per cent co-operatively owned, each tenant has arranged his own apartment to suit himself and many of the rooms are beautifully paneled and decorated with rare antique mantelpieces and tapestries.

Perhaps the unique feature is that facing east across the river, it will have permanent sunlight which cannot be affected by any construction in the future. It was the pioneer building on the river front for high class tenants and is now succeeded by similar enterprises at Tudor City, Beekman Place and Eighty-sixth Street.

Examination of the typical floor plan shows that the suites are quite large and commodious, there being only two and one-half suites per floor, the center suite extending two stories in height with a circular stairway connection. The second floors of these suites is devoted entirely to bedrooms.

It will be noted that every living room, library and dining room has a view out over the river. The suites in the south wing have four master bedrooms, four bathrooms and four maids' rooms. Those in the north end of the building have four master bedrooms, three bathrooms and three maids' rooms. The duplexes have five master bedrooms and four bathrooms on the upper floor and three maids' rooms and bath on the lower floor.

The occupants of the suite on the top floor have a unique dwelling place—practically a roof garden with no neighbors.

New People's Church Building Also Houses Masonic Lodge

J. E. O. PRIDMORE, Architect—CONDON and POST, Engineers

THE People's Church and Uptown Temple Building on Lawrence Avenue near Sheridan Road, Chicago, has an unusual feature, in that, prior to its erection, arrangements were made with a Masonic lodge for a long term lease of two upper floors. These were designed and built especially for the accommodation of this secret fraternal organization. However, it proved a nice solution of the financial problem involved in the erection of the new structure by providing an income feature in connection with the building investment.

The voice of Doctor Bradley, the pastor, is, doubtless,

familiar to many AMERICAN BUILDER subscribers throughout the United States, as the services have been broadcast by radio, even before the erection of this splendid new building. He is heard every Sunday forenoon over "WMAQ" except during warm weather.

The People's Church occupies the lower portion of the building and basement, and the lodge halls the upper part. The church auditorium consists of main floor, mezzanine and balcony and seats over 1,800 people, all well within sight and hearing of the preacher and choir.

The church interior is carried out in wood paneling, the



People's Church and Uptown Temple, Chicago, Which Has Some Unusual Features. The two upper floors are leased to a Masonic lodge, which has been helpful in financing this handsome new church building. Doctor Bradley, the pastor, is a famous preacher whose voice is familiar to radio listeners all over the United States.

walls up to main cornice being paneled; the fronts of mezzanine and balcony are also richly paneled in birch.

The semi-circular walls of choir have a high paneled wainscot finished handsomely in birch. The main church ceiling is barrel vaulted and ornamented with bands of decorative plaster. The choir ceiling is in the form of a half-elliptical dome.

The basement of the church has been especially designed, ventilated and waterproofed for Sunday School use and for the social activities of the church, and also contains the boiler room, kitchen, ventilating plant, etc.

One of the innovations in this church design is a smoking room, indicating the liberal policy of the church officers. This smoking room, of course, is located in the basement in connection with the social activities of the church on week days. There is also a ladies parlor and separate toilet facilities. The plan includes a check room—a modern feature in church buildings, first introduced by another liberal denomination. In fact, church designers of today are introducing many comfort features formerly unorthodox, but which, in reality, do not detract from, but rather

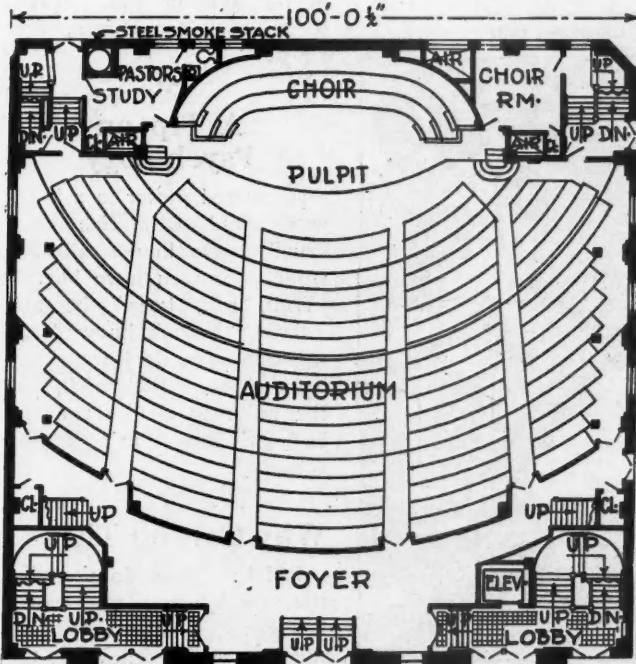

This Church Auditorium Is Ideal in Size and Arrangement. The seating capacity is 1,800, including main floor, mezzanine and balcony. Pulpit and choir have a special design which adds greatly to the acoustic values of the auditorium.

add to the dignity of the services by eliminating unnecessary movement and distractions within the auditorium.

The lodge halls above the church are reached by wide terrazzo and iron stairs at each end of street frontage, as well as by elevator.

The lodge hall portion contains one very large two-story lodge hall and two smaller halls together with parlors, platforms, side stage and all of the sundry rooms, closets, toilets, etc., which go to the making of a complete lodge installation.

The engineering problems involved in the construction of this building were, in many ways, similar to those of a large theater with office floors above, as the floor loads of the lodge halls had to be carried to either side of the large church auditorium on the main floor. This was accomplished by the engineers, Condon and Post, without any interior columns obstructing the view of the congregation. The balcony is carried on cantilever trusses from columns in the front wall of the building and having a bearing on columns at the line of the foyer. Four interior columns at the front and back of the auditorium carry the

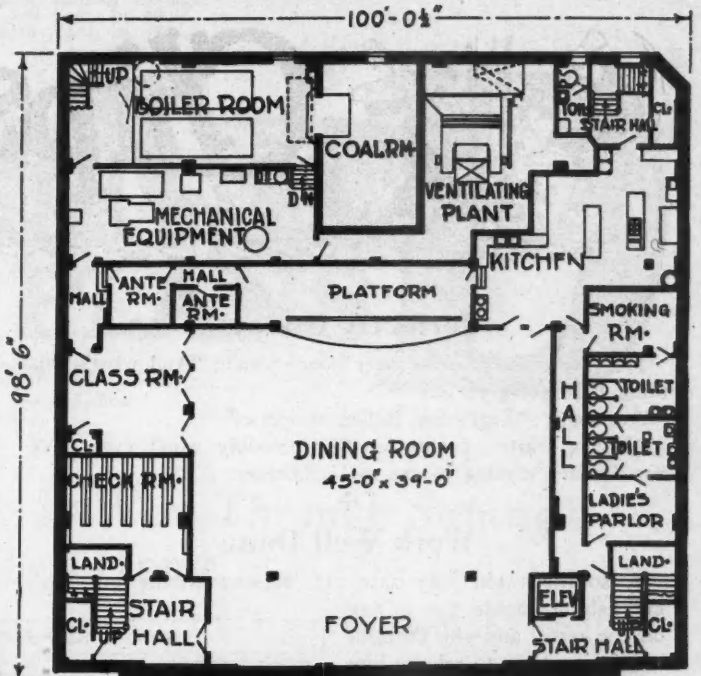

Basement Plan of the People's Church Building Showing Provision for the Sunday School and Social Features of the Church. The basement was especially waterproofed to make it suitable for this purpose.

floor loads of the upper lodge room floors. The distance between these columns is spanned by 60-foot Pratt trusses.

The construction of the building generally is of steel frame and brick. The mezzanine, balcony and lodge floors are a combination of structural steel and reinforced concrete.

The design of the building generally is in the late English Renaissance style. The front has the first story in rusticated stone work with handsome doorways; above the first story, the whole facade is of brick with bold pilasters in stone running up four stories in height and surmounted by stone entablature and pediment.

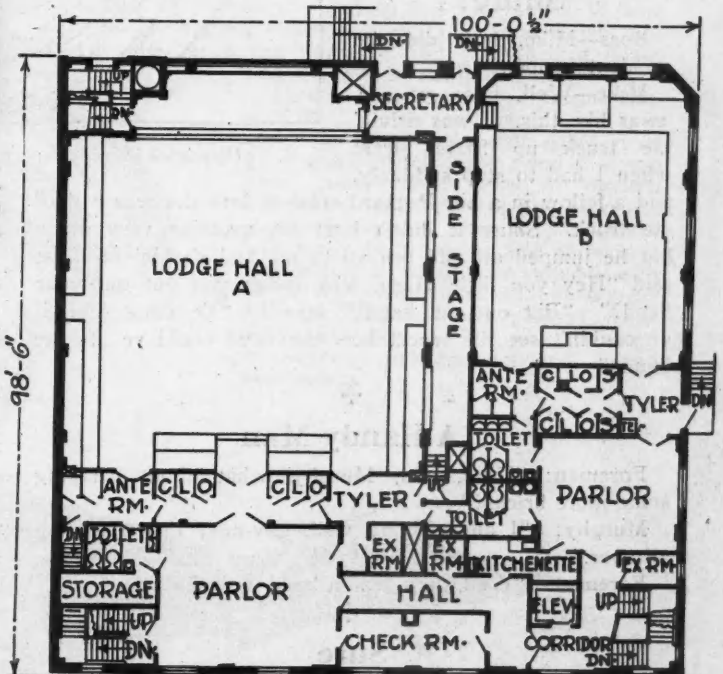

Main Masonic Lodge Floor. Lodge Hall "A" is two stories in height and smaller lodge halls are provided on this and the floor above. Kitchenettes, parlors, check rooms and toilet rooms are also provided on these two lodge hall floors.

Chips & Quips

Perfectly Useless

Mrs. Newrich (looking over house plan): "And what's this thing here going to be?"

Architect: "That's an Italian staircase."

"Just a waste of money. We probably won't ever have any Italians coming to see us."—*Answers.*

Work Well Done

A southern old lady saw old 'Rastus setting out with his fishing tackle for a day on the river, and she thought it a fitting time to rebuke him for his notorious idleness, since she and everybody else knew that his entire family was supported by Rastus' old wife as a washerwoman.

"Rastus," she said severely, "do you think it is right to leave your wife hard at work over the wash tub while you pass your time fishing?"

"Yassum, ma'am," replied the old darky earnestly. "It's all right. Mah wife don't need any watchin.' She'll wuk jes' as hard as if I was dah!"

Shure!

Boss—Mike, how did the accident happen?

Mike—Well, boss, ye see, 'twas like this. I was drivin' me truck up State street when I had to stop suddenly, and a fellow in a big Packard crashed into the rear end of me truck. Shure it didn't hurt his machine very much but he jumped off and ran up to me and shakin' his fhist said "Hey you little Harp, why didn't you put out your hand?" "Put out me hand!" says I. "Ye dang fool, if ye couldn't see the truck, how the devil could ye see me hand?"

A Handy Man

Foreman: "Here, you, Murphy, what about carrying some more bricks?"

Murphy: "I ain't feeling well, gov-nor; I'm trembling all over."

Foreman: "Well, then, lend a hand with the sieve."

Sure

A certain newspaper that made a practice of answering inquiries from readers received this one:

"Please tell me what is the matter with my chickens. They go to roost apparently well. The next morning we find one or more on their backs on the floor, stiff, combs white and their feet in the air."

It was the editor's busy day and this was the answer his reader received:

"Dear sir, your chickens are dead."—*Kreolite News.*

For Every Floor

The bride of a month spent considerable time experimenting with the making of Welsh rarebit. One morning the janitor knocked at her door. "Pardon me, lady," he said, "but you must stop throwing those pieces of linoleum in the garbage can. 'Taint to be used for thrash, you know."

A Tip on Psychology

A colored porter in a hotel was asked why rich men usually gave him small tips while poor men were liberal. "Well, suh, boss," he answered, "I don't know, 'cept the rich man don' want nobody t' know he's rich, an' the po' man don' want nobody t' know he's po'."—*Almanac.*

Why Call on Them?

Ralph: "How do you like the new job as a salesman?"

Tom: "Oh, it's dandy. You meet some fine fellows at the hotels and have lots of fun in the evenings, but what I don't

like is calling on those dealers."

According to Darwin

An Irishman was seated in a train beside a pompous individual who was accompanied by a dog.

"Foine dog ye have," said the Irishman. "Pwhat kind is it?"

"A cross between an Irishman and an ape," the man replied.

"Sure, an' it's related to both of us," the Irishman rejoined.—*Science.*

Calling in the Cash

The man who has something good to sell
And goes and whispers it down a well
Isn't half so likely to collar the dollars
As he who climbs a tree and hollers.

—*Farm Market Sayings.*

Getting the other fellow's customers away from him is not nearly so important as keeping our own customers safe and satisfied.—*Wood Construction.*

HOW TO KEEP FROM GROWING OLD

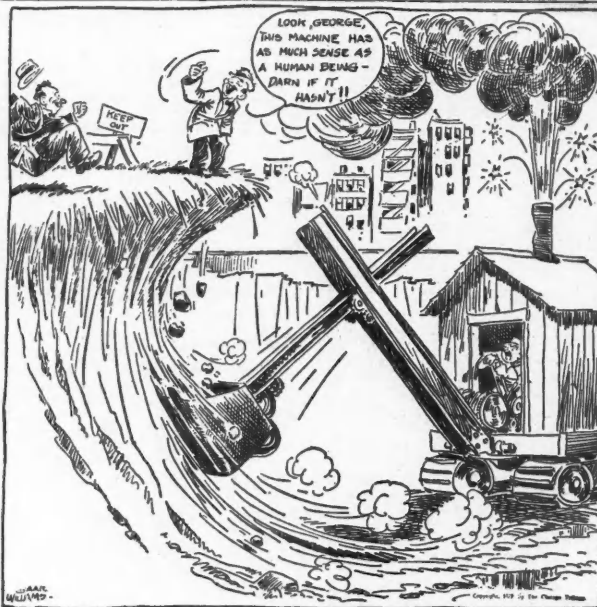

(Reprinted by permission of the Chicago Tribune.)

Copyright, 1927, by Wm. A. Radford, Chicago.
 Pat. March 15, 1921, and Sept. 30, 1924.
 ColorKeed Plan Patented April 19, 1927.

COLORKEED HOME PLANS

TRADE-MARK
 Registered in U. S. Patent Office.

*“Financial Independence Is Won Through Saving
 For The New Home.”*

—William A. Radford



“WHEN my ship comes in” is a favorite expression with many,—promising themselves action on their long cherished wish to build a new and modern home.

But too often the “ship” does not come in; and the home building hope flounders. Now the trouble with such planning—or lack of planning—is that home building is looked upon as an expense and a luxury—something on which to spend accumulated savings; instead of being, as it really is, the surest means of getting ahead.

Home building or home buying in the great majority of cases is the first important step toward financial independence.

Instead of waiting for your “ship to come in” before undertaking to acquire your own home—you rent payers—should make a start now, today, and pay that rent money to yourself as landlord and owner. Thus your financial ship can come in helped along by your own savings and foresight.

The active men of the building industry are doing a great work in carrying this message to the home seeking public. They are salesmen of the best commodity in the world—the true American Home!

In putting your savings into a new home, or in advising others to build, make sure that the building is well planned, well built and up-to-date in its equipment. There is nothing more pathetic than to see hard earned money thrown away on cheap, ramshackle construction. The man putting his savings into a home has the right to expect that home to stand up and give him a lifetime of service without expensive repairs or extortionate up-keep cost. It is the well-built and easily-heated house that is the most easily paid for.

Then in addition to good, lasting construction, if the new home can have style—the good looks that come from good architectural design; and if it can have inside those items of modern equipment which present-day American standards demand, then the new home will really be a sound and permanent investment, growing more valuable with the years. Like ships of old bearing rich cargoes, the well planned home brings into port for its owner a cargo of financial independence and lasting satisfaction.

*Like Ships of Old
 Bearing Rich Car-
 goes, ColorKeed
 Home Plans are
 Rich in Their Mo-
 ny Modern Ho-
 me Equipment
 Suggestions*





The KALAMAZOO

Six-Room Colonial Home with Attached Garage Illustrated Above, ColorKeeD Floor Plans on Page Opposite

THE most convenient garage and the one most easily heated is the kind attached directly to or made a part of the house. It is a good fire precaution to use metal lath and plaster on the walls and ceiling of the garage or motor room, giving particular care to the ceiling and to the partition separating it from the rest of the house.

This design requires 36 feet in width since the house proper is 28 by 24 feet wide, and the garage 20 by 12. The driveway goes straight in, and in addition to the double door entrance there is a rear entry at the back connecting also with the house proper through the dining room. Above the motor room there is a large well lighted bedroom on the same level as the other rooms of the second floor.

The layout of this design, both exterior and interior, is very satisfactory. The open brick terrace serves as a front porch opening into the large reception and stair hall. There has been a reaction against the big roofed-over porches of fifteen years ago because they darken the rooms. The advantages of sun light for health and cheerfulness are better appreciated today and this design puts sunshine into all rooms. The ColorKeeD plans with their recommendations for modern equipment make plain the first and second floor arrangements and also the modern basement plan. The basement is a very important part of the modern home, containing as it does the heating plant, laundry and many other modern mechanical items. The ideas



Detail of Front Entrance

ColorKeeD Floor Plans of "The KALAMAZOO"

embodied in this basement plan should be considered as applying to every other home design in this collection.

Lack of space on the other pages prevents our showing the basement plan; but each can be worked out with size and outline similar to the first floor plan, and the needed accommodations located for heating plant, fuel storage, laundry, cold cellar, workshop or play room, and trunk storage. A grade entrance or outside basement door and stair should always be provided as it is not satisfactory to have to use the kitchen stairs and the kitchen as a run way when taking out ashes, putting in the winter store of vegetables, etc.

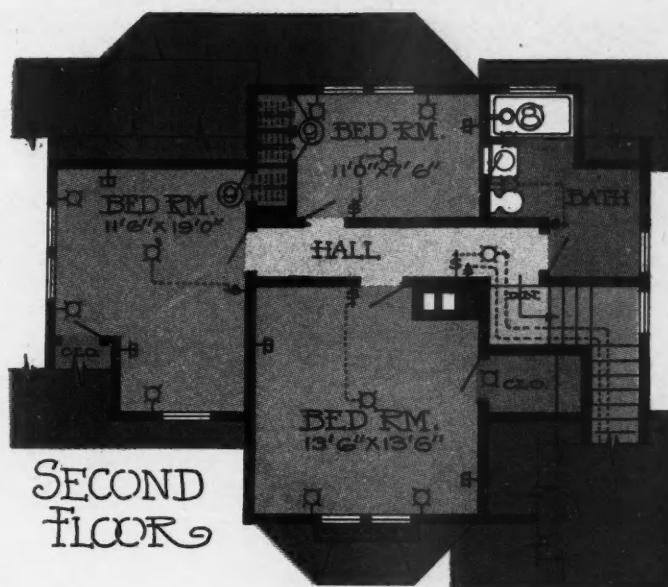

SECOND FLOOR

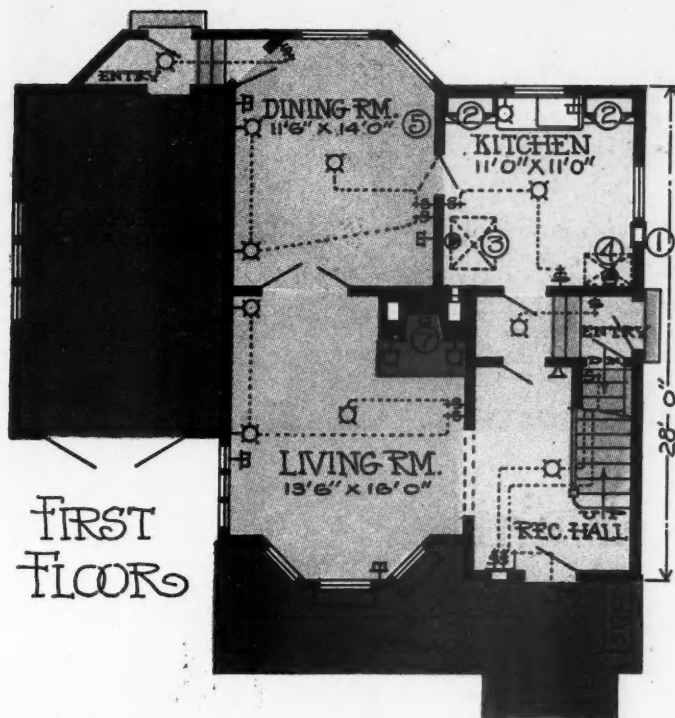

FIRST FLOOR

Key to Equipment

- | | |
|-------------------------------|----------------------------|
| ① Ventilating Fan | ⑩ Laundry Stove |
| ② Kitchen Cabinets | ⑪ Electric Panel |
| ③ Gas or Electric Range | ⑫ Heating Plant |
| ④ Electric Refrigerator | ⑬ Cast Iron Cleanout Doors |
| ⑤ Thermostat | ⑭ Coal Chute |
| ⑥ Built-in Mail Box | Weatherstrips |
| ⑦ Fireplace Throat and Damper | Storm Sash |
| ⑧ Tub Shower | Screens |
| ⑨ Efficiency Wardrobes | Lighting Fixtures |
| ⑩ Water Softener | Convenience Outlets |
| ⑪ Hot Water Supply | Oil Burner |
| ⑫ Water Meter | Water Supply System |
| ⑬ Laundry Drier | Radiant Gas Heaters |
| ⑭ Ironing Machine | Casement Windows |
| ⑮ Washing Machine | Dishwashing Sink |

KEY TO ELECTRICAL SYMBOLS

- CEILING OUTLET □ FLOOR RECEPTACLE
 ◻ BRACKET OUTLET ● SPECIAL OUTLET
 ◻ CONVENIENCE OUTLET ⚡ SWITCH

COLORKEED
 HOME PLANS

Color Key to Plans

- Living Room
- Dining Room
- Kitchen
- Pantry
- Halls
- Closet
- Bed Room
- Bath and Lav.
- Porch
- Roof
- Basement
- Fruit Cellar
- Fuel Room
- Stairs

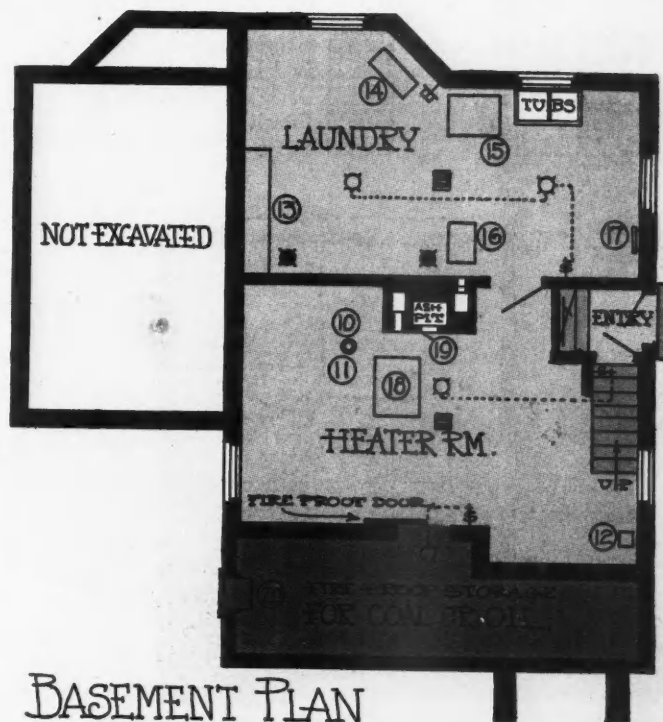

BASEMENT PLAN



The KANRAK

A PUEBLO or Spanish Mexican design of unusual interest featuring a large living room opening onto a private garden terrace. There is also a large pleasant dining room and a well arranged kitchen on the first floor. Upstairs the ColorKeeD plan shows three bedrooms and bath, the smaller bedroom opening through double doors onto the balcony or roof garden.

COLORKEED HOME PLANS

	Living Room		Closet
	Dining Room		Bed Room
	Kitchen		Bath and Lav.
	Pantry		Porch
	Halls		Roof

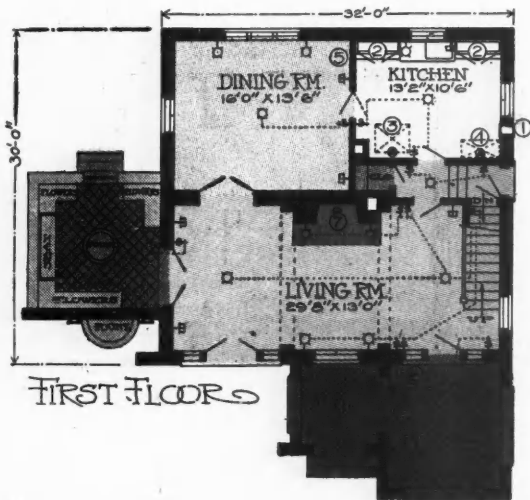

Key to Equipment

- ① Ventilating Fan
- ② Kitchen Cabinets
- ③ Gas or Electric Range
- ④ Electric Refrigerator
- ⑤ Thermostat
- ⑥ Built-in Mail Box
- ⑦ Fireplace Throat and Damper
- ⑧ Tub Shower
- ⑨ Efficiency Wardrobes
- Weatherstrips
- Storm Sash
- Screens
- Lighting Fixtures
- Convenience Outlets
- Electric Panel

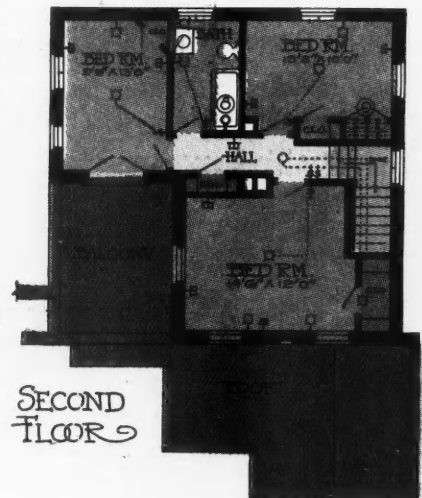

- Washing Machine
- Clothes Drier
- Coal Chute
- Heating Plant
- Oil Burner
- Water Supply System
- Hot Water Supply
- Water Softener
- Radiant Gas Heaters
- Casement Windows
- Dishwashing Sink

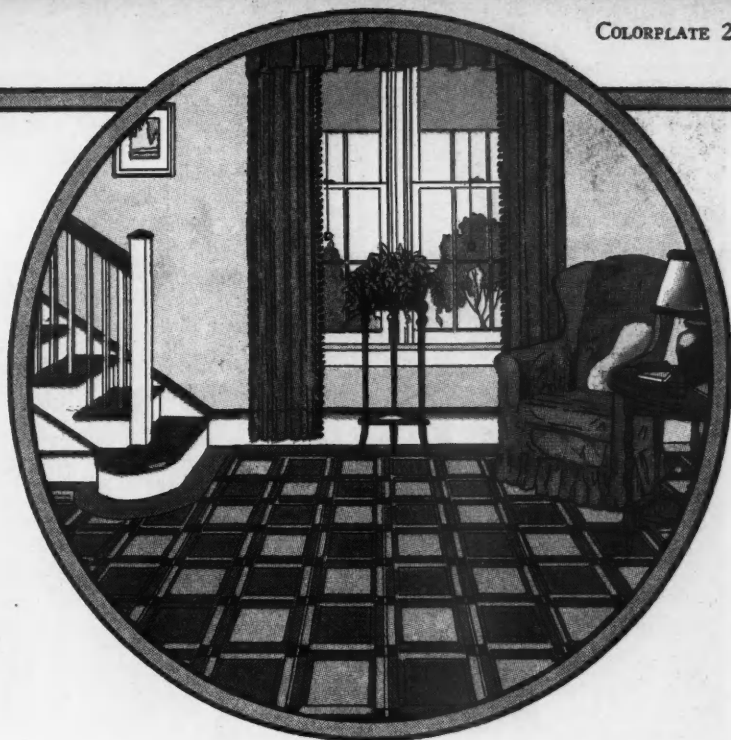
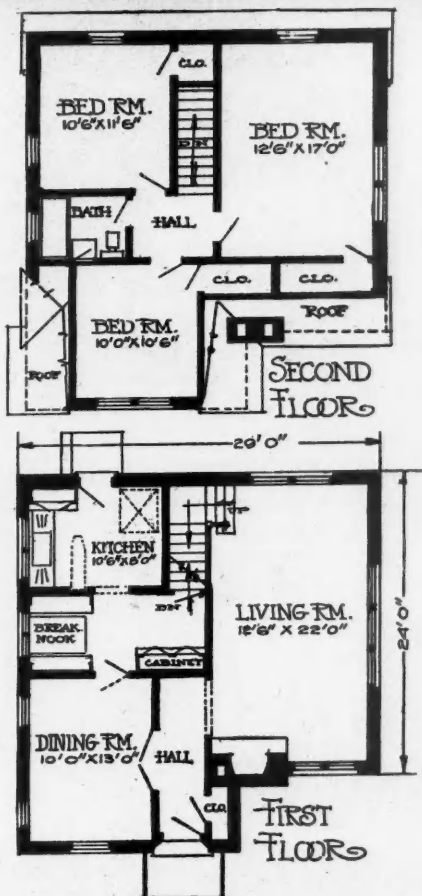

The KEENAN

A BRICK home of delightful charm—a flavor of the early English. The pattern brick work in the gable, the ornamented chimney, the antique shutters, and the blended color roof unite to raise this design out of the ordinary. Inside six fine rooms are provided, besides the bath room, breakfast nook, entrance hall and several large closets. The stair goes up from one corner of the living room, as pictured in the color sketch above.





The KELLOGG

A FOUR-APARTMENT building, two apartments on the first floor and two on the second, each apartment containing four rooms and bath. Overall dimensions are 41½ feet by 40 feet wide, making this a practical design to go on a fifty-foot lot with space left for a driveway.

COLORKEY HOME PLANS TRADE MARK D

	Living Room		Closet
	Dining Room		Bed Room
	Kitchen		Bath and Lav.
	Pantry		Porch
	Halls		Roof

Key to Equipment

- | | |
|-------------------------------|---------------------|
| ① Ventilating Fan | Convenience Outlets |
| ② Kitchen Cabinets | Electric Panel |
| ③ Range | Washing Machine |
| ④ Refrigerator | Clothes Drier |
| ⑤ Medicine Cabinet | Coal Chute |
| ⑥ Clothes Chute | Heating Plant |
| ⑦ Thermostat | Oil Burner |
| ⑧ Built-in Mail Boxes | Water Supply System |
| ⑨ Fireplace Throat and Damper | Hot Water Supply |
| Weatherstrips | Water Softener |
| Storm Sash | Radiant Gas Heaters |
| Screens | Casement Windows |
| Lighting Fixtures | Dishwashing Sink |

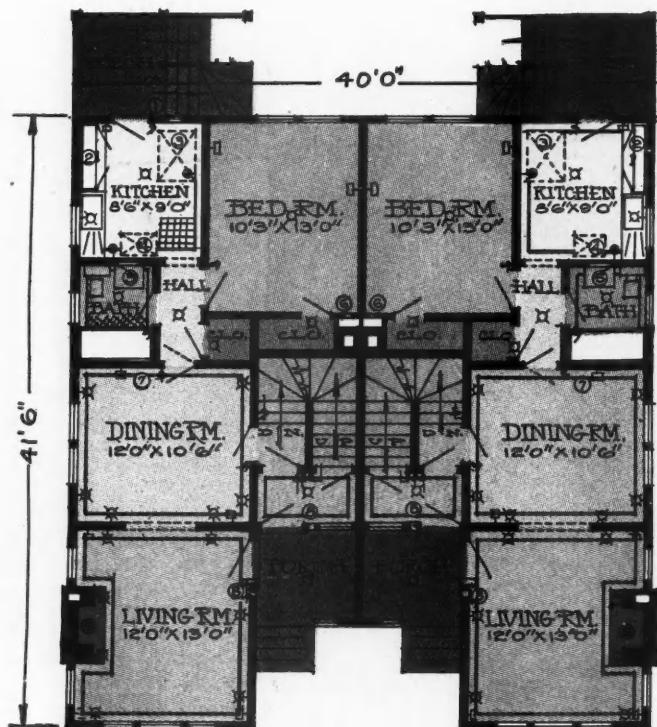

TYPICAL FLOOR PLAN

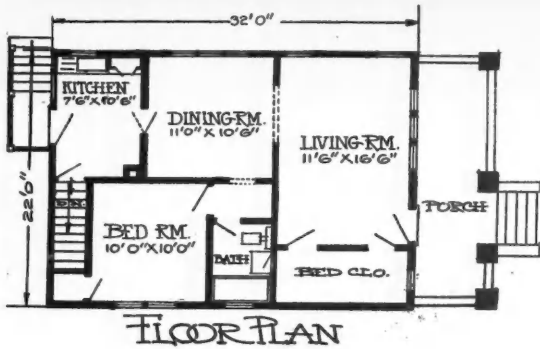

The KENDALL

Above and to the left a five-room cottage 22 by 32 feet.

The KENDRICK

Below and to the right a six-room English design in stucco, 22 by 26 feet.

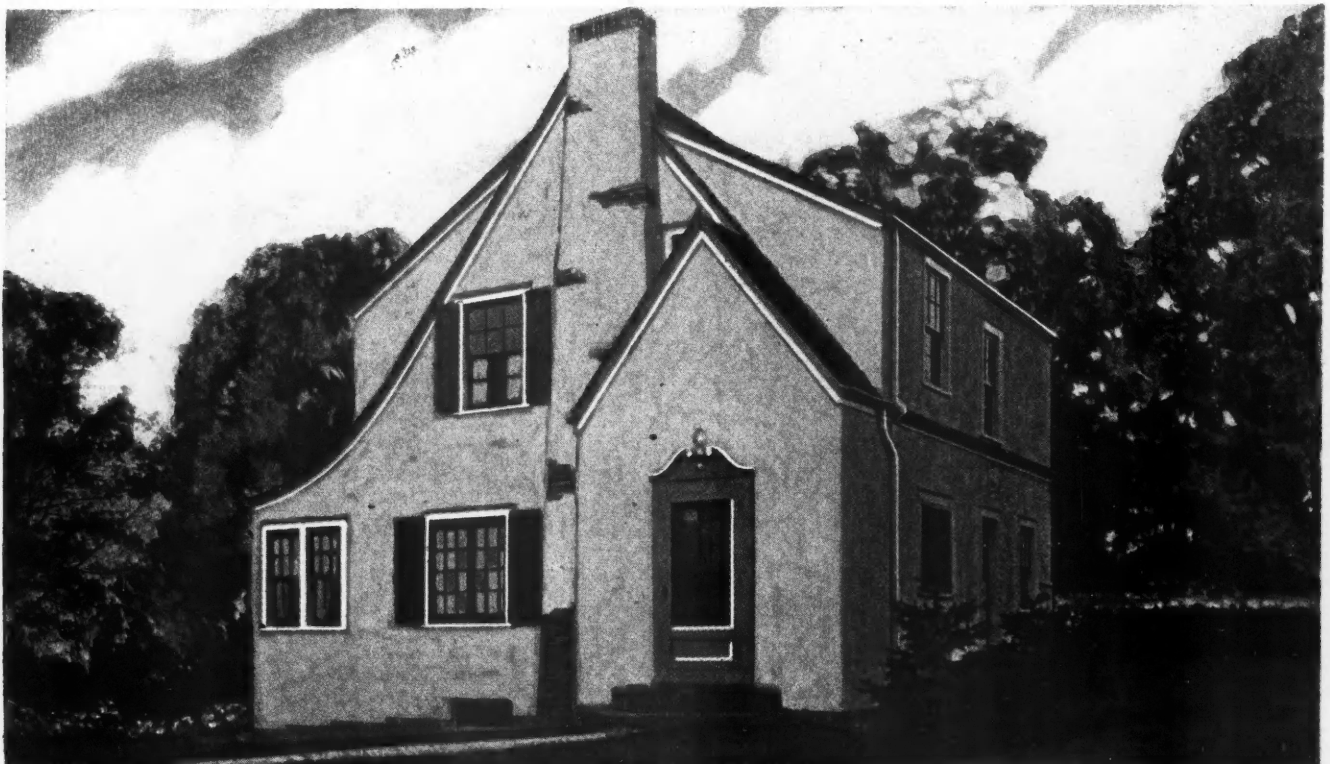
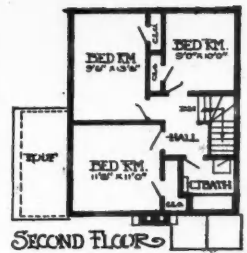
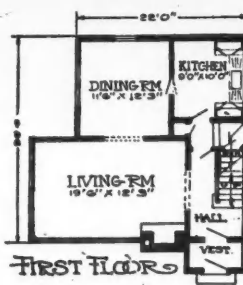

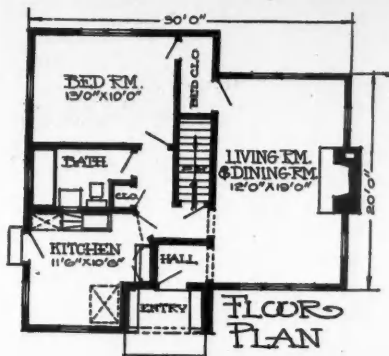
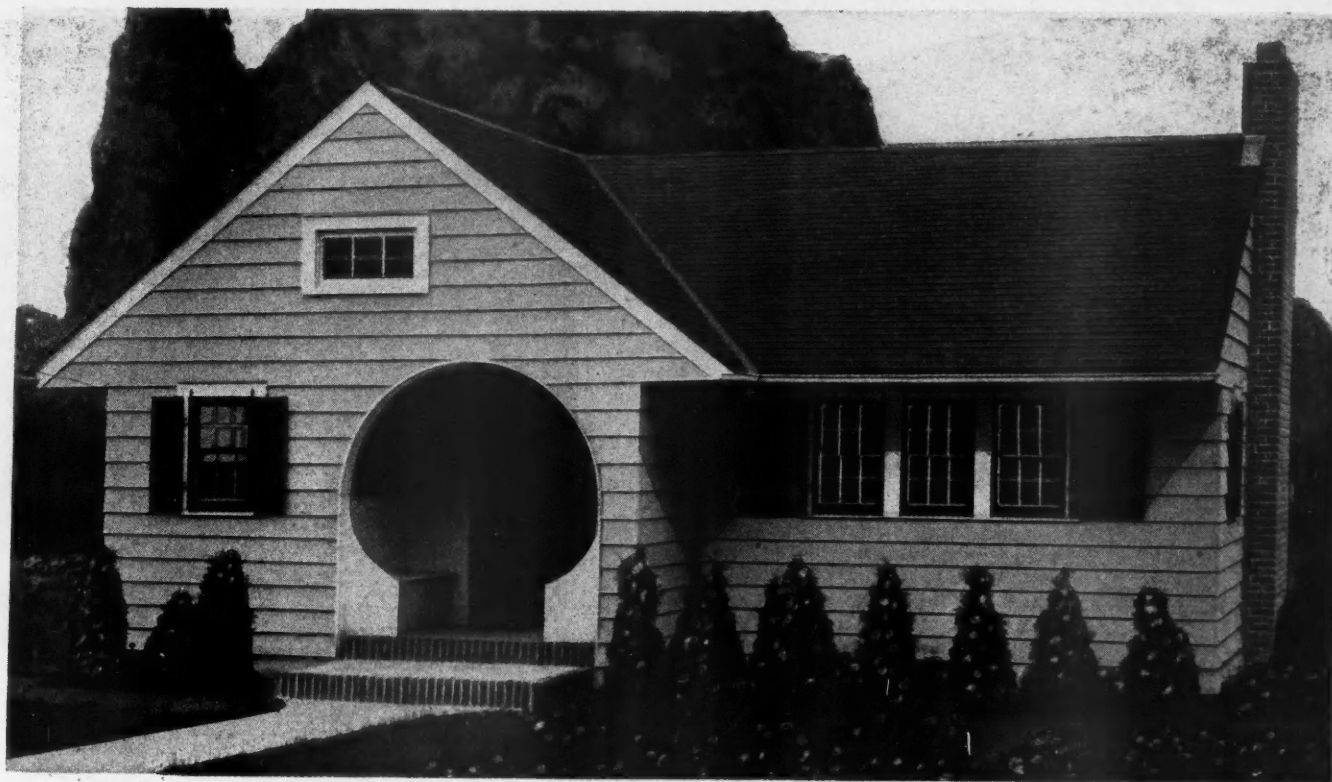

The KENNARD

Above and to the left a unique cottage of three rooms and bath.

The KENNEDY

Below and to the right a five-room brick home for a narrow lot.

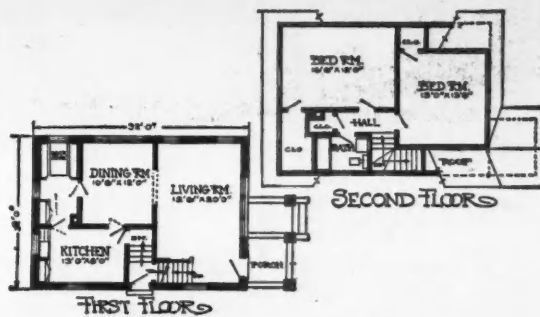



The KEOKUK

A GOOD example of the simple Colonial style, 26 by 28 feet, not counting the open porch. The ColorKeeD floor plans show six well arranged rooms with many special features.

COLORKEED HOME PLANS

- | | | | |
|--|-------------|--|---------------|
| | Living Room | | Closet |
| | Dining Room | | Bed Room |
| | Kitchen | | Bath and Lav. |
| | Pantry | | Porch |
| | Halls | | Roof |

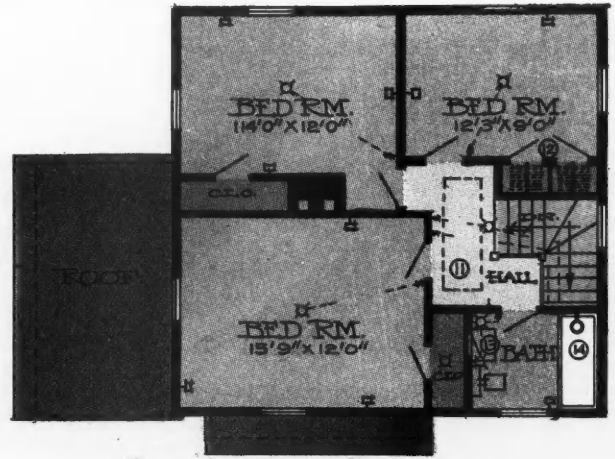
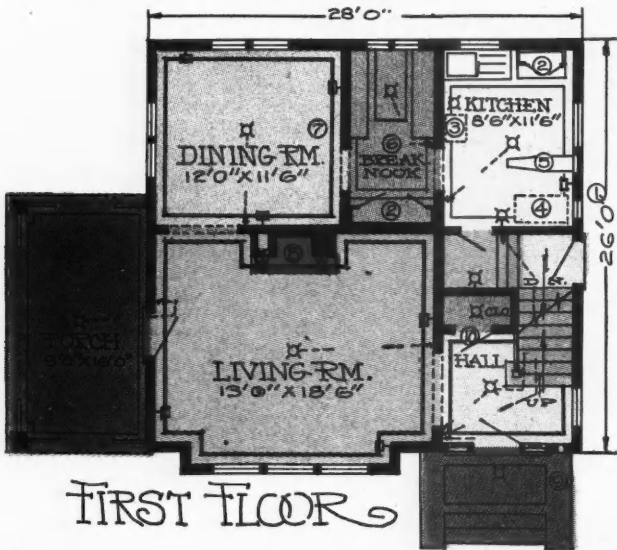

SECOND FLOOR

Key to Equipment

- | | | |
|-------------------------------|-----------------------|---------------------|
| ① Ventilating Fan | ⑭ Efficiency Closets | Coal Chute |
| ② Kitchen Cabinets | ⑮ Medicine Case | Heating Plant |
| ③ Refrigerator | ⑯ Tub Shower | Oil Burner |
| ④ Range | ⑰ Weatherstrips | Water Supply System |
| ⑤ Ironing Board | ⑱ Storm Sash | Hot Water Supply |
| ⑥ Breakfast Nook | ⑲ Screens | Water Softener |
| ⑦ Thermostat | ⑳ Lighting Fixtures | Radiant Gas Heaters |
| ⑧ Fireplace Throat and Damper | ㉑ Convenience Outlets | Casement Windows |
| ⑨ Built-in Mail Box | ㉒ Electric Panel | Dishwashing Sink |
| ⑩ Mirror Door | ㉓ Washing Machine | |
| ⑪ Disappearing Stairs | ㉔ Clothes Drier | |

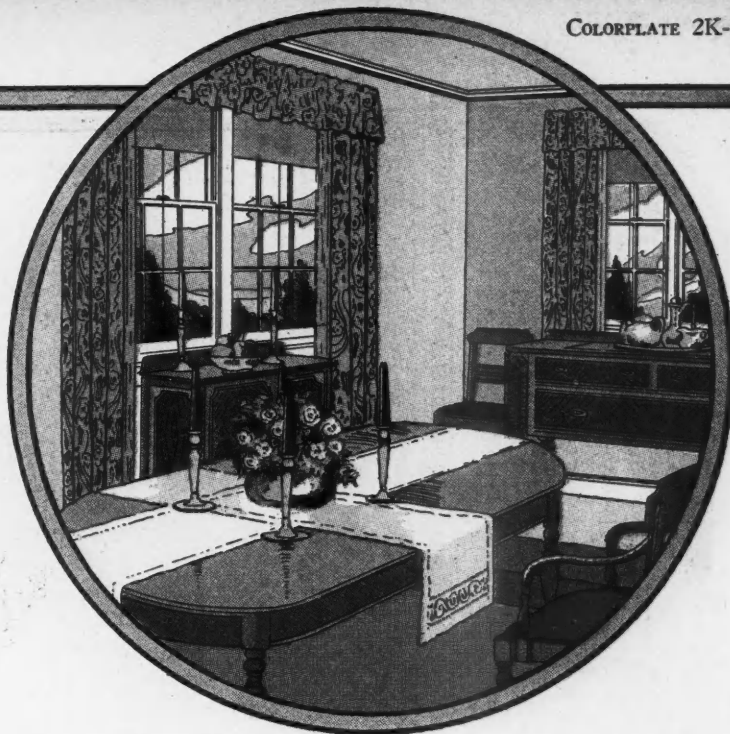
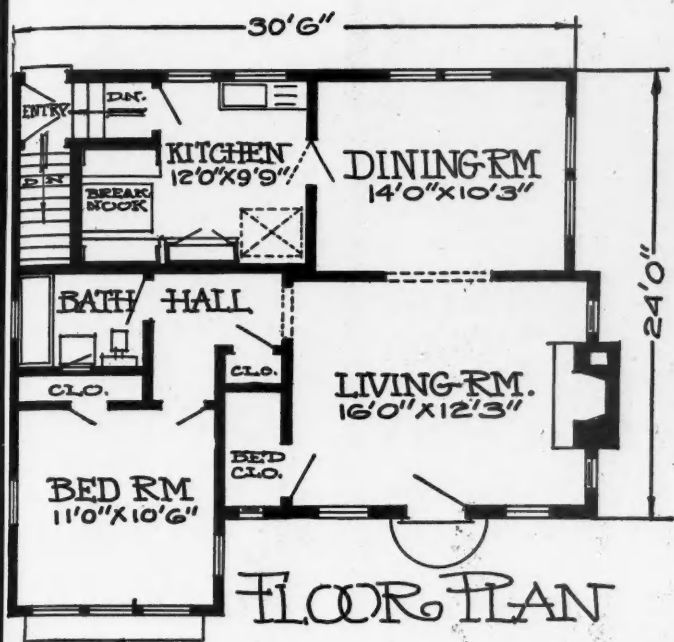

The KERRIGAN

IN their quest for novelties the architects evolved this combination of rough stucco for the gable ends and vertical boards and battens for the side walls. It gives a pleasing color scheme, sharply contrasting with the massive red brick chimney. The floor plan is just as interesting as the exterior, showing a four-room layout with five-room efficiency. The color sketch above illustrates the fine dining room.



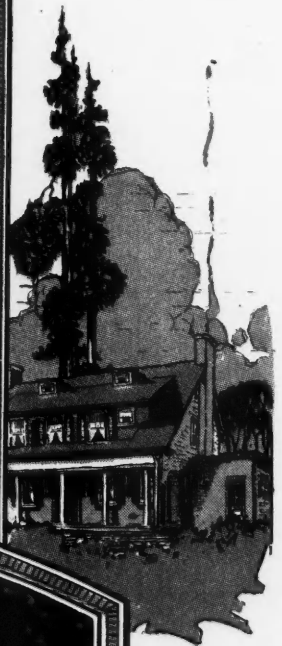
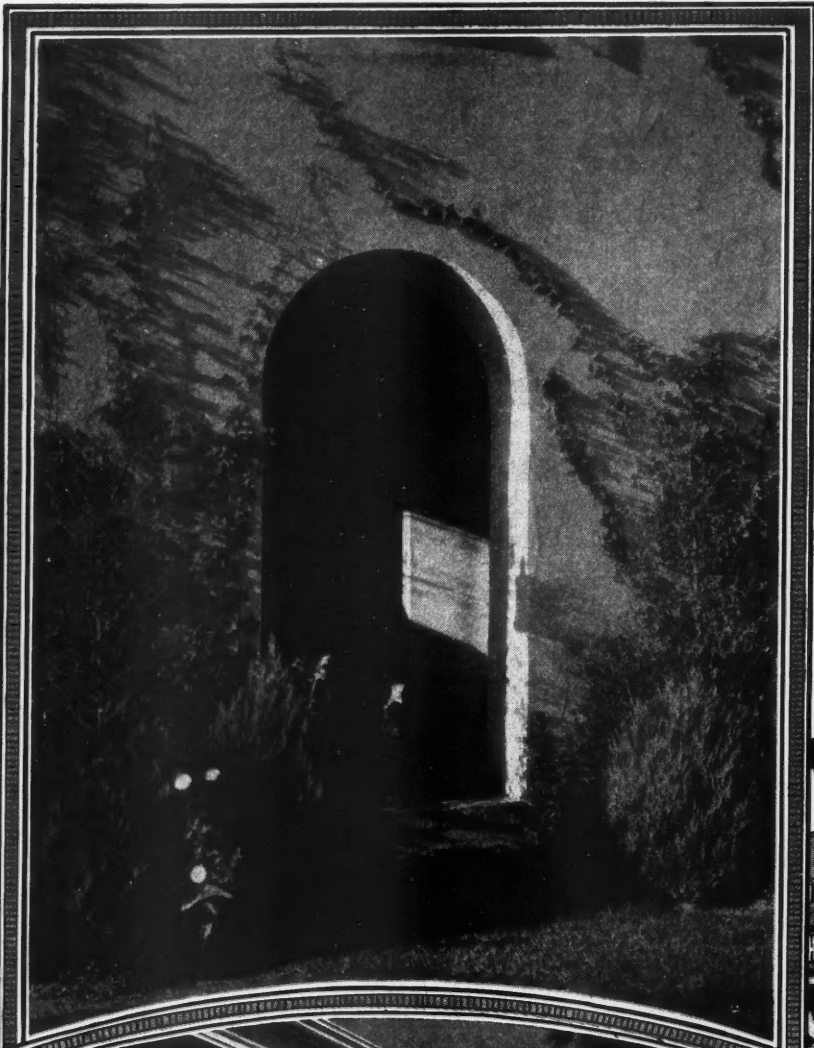
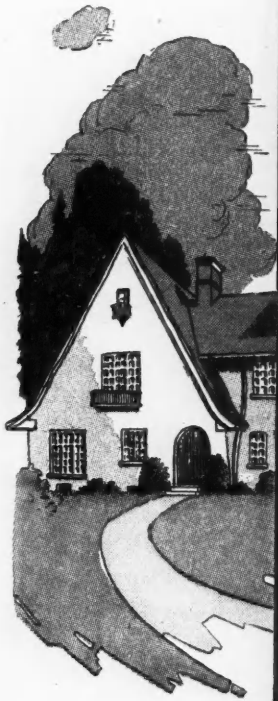

ENTRANCE DETAILS are most important in fixing the architectural status of your new home. The arched opening and massive door, pictured above, typify the old Spanish missions, while the two-story columns and formal balance of shuttered windows fix the lower photograph as of the Southern Colonial or Georgian style.

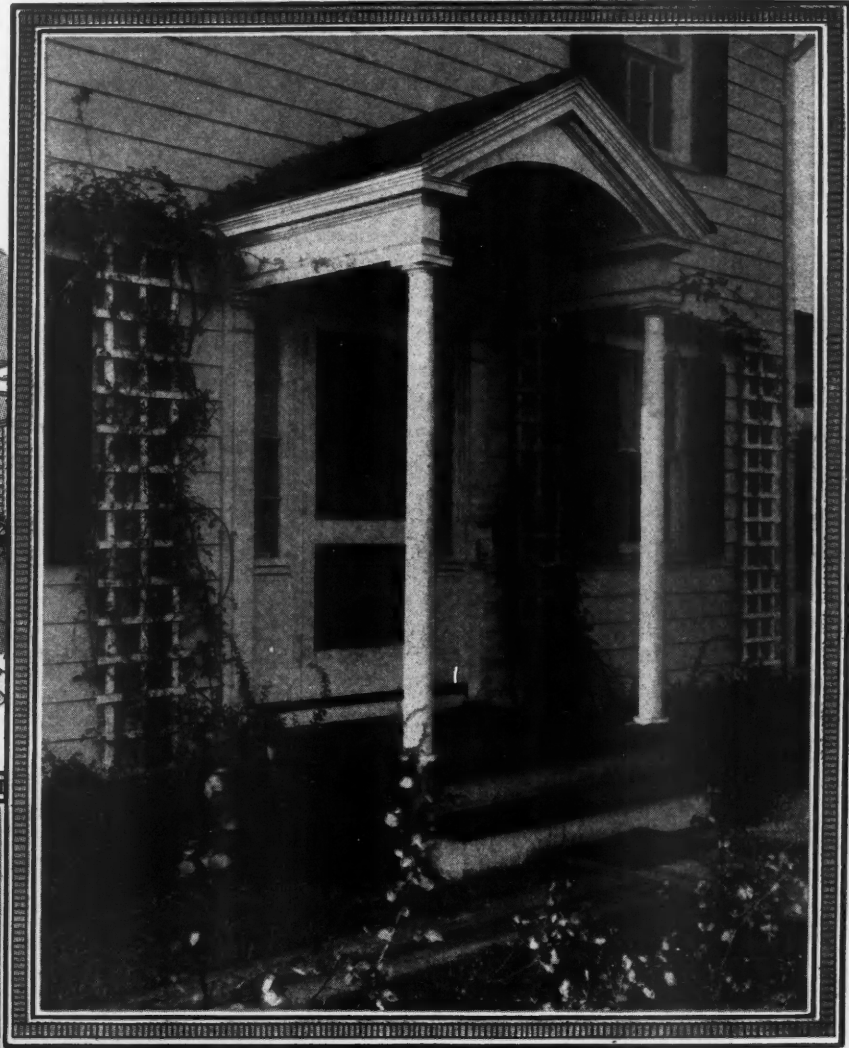
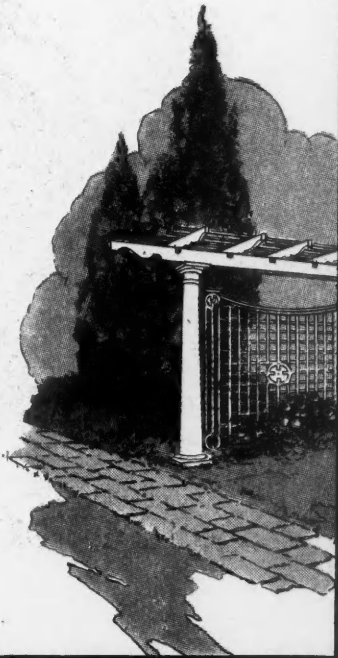

AN example of the simple Colonial porch perfected by the early American craftsmen guided by their study of Classic Greek structures.



A MAN'S HOME is his castle, it is said; in this case evidently his fortress as well. Although guarded by a cannon this entrance smiles a welcome.

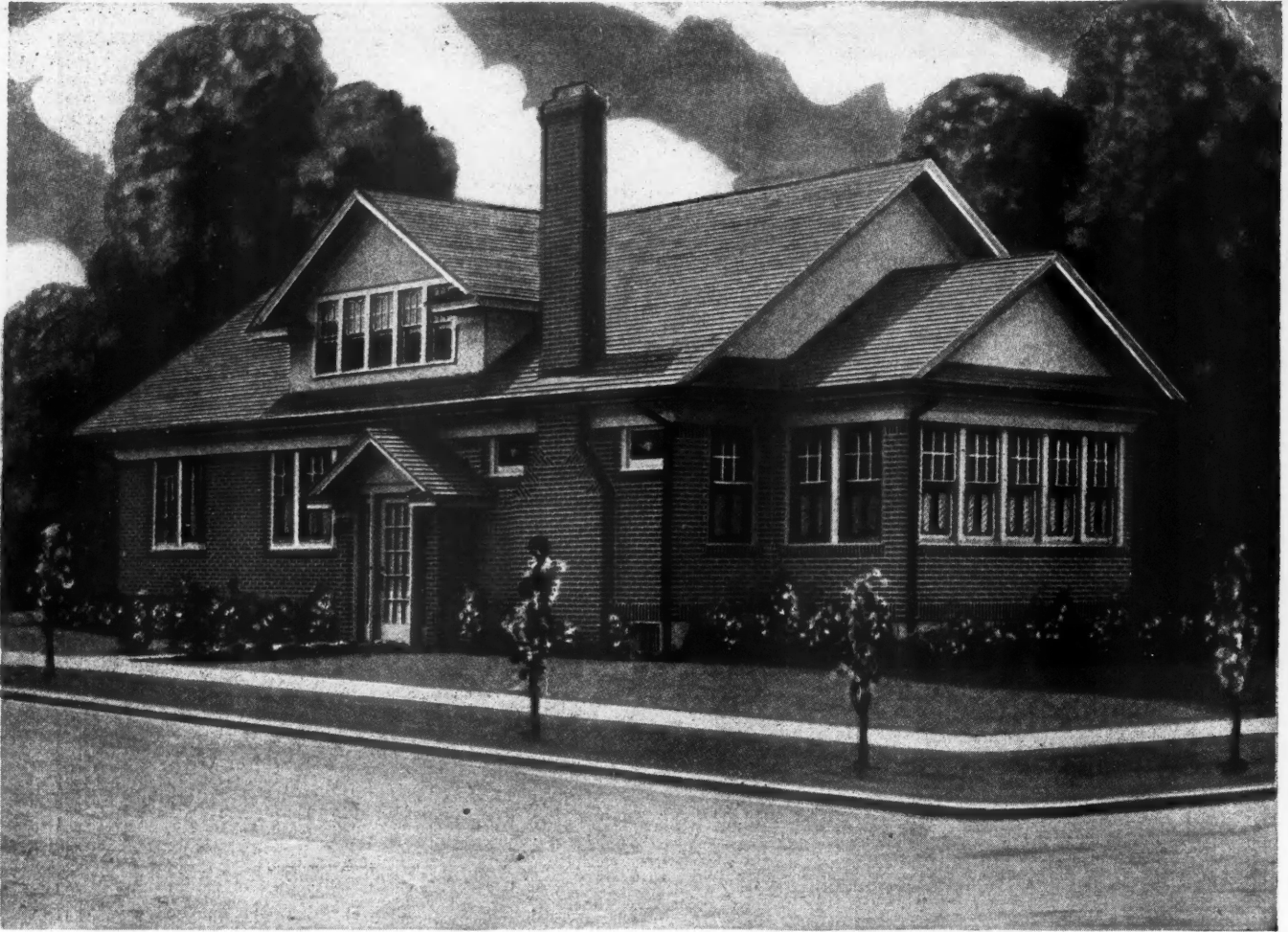

The KEYMAR

A BRICK bungalow of the type so popular in Chicago and in many other cities. The width is a little over 25 feet so it will go on a narrow building site with light and air on all four sides. The main entrance is at grade with the steps inside, a welcome change from the customary outside high porch. The living rooms in this layout are cheerful and roomy while the sleeping rooms are well insulated for quiet and privacy.

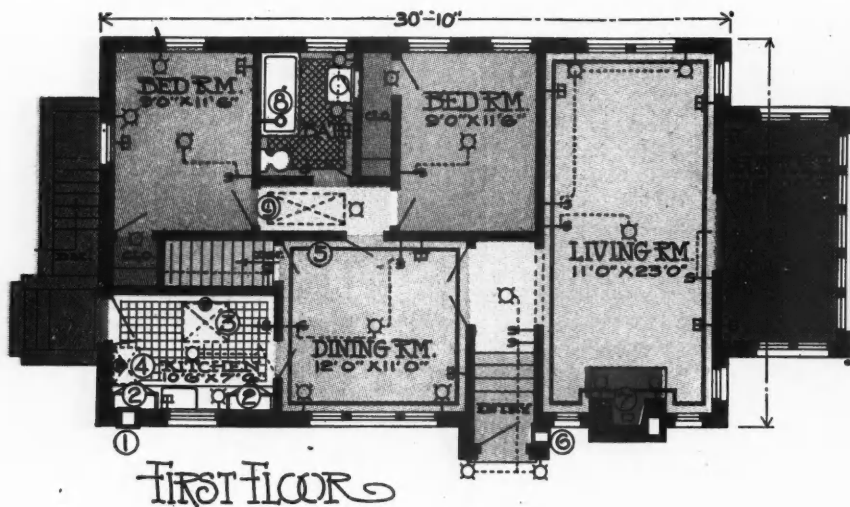

COLORKEY HOME PLANS

-  Living Room
-  Dining Room
-  Kitchen
-  Pantry
-  Halls
-  Closet
-  Bed Room
-  Bath and Lav.
-  Porch
-  Roof

Key to Equipment

- | | | | |
|---------------------|-------------------------------|---------------------|----------------------|
| ① Ventilating Fan | ⑦ Fireplace Throat and Damper | Lighting Fixtures | Oil Burner |
| ② Kitchen Cabinet | ⑧ Tub Shower | Convenience Outlets | Water Supply System' |
| ③ Range | ⑨ Disappearing Stairs | Electric Panel | Hot Water Supply |
| ④ Refrigerator | Weatherstrips | Washing Machine | Water Softener |
| ⑤ Thermostat | Storm Sash | Clothes Drier | Radiant Gas Heaters |
| ⑥ Built-in Mail Box | Screens | Coal Chute | Casement Windows |
| | | Heating Plant | Dishwashing Sink |

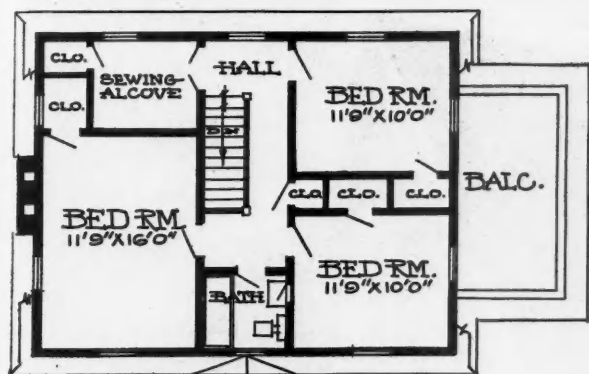

SECOND FLOOR

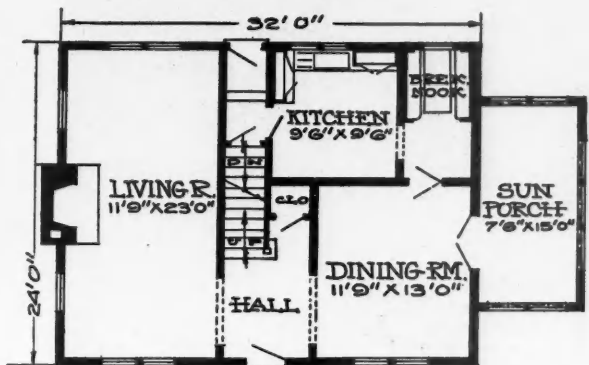

FIRST FLOOR



The KILDARE

THE Dutch Colonial home of moderate size has many friends. The lines are softened and the eaves brought low, giving a very homelike, restful air. This design follows the conventional lines with details very carefully worked out. A pleasing novelty is the use of shutters for the entrance door matching the window shutters at the upper windows. The massive stone chimney and the brick entrance terrace anchor this home effectively. The floor plans show a very well handled interior.





The KINCAID

An attractive home of English lines containing six rooms and bath. A graceful sweep of the roof over the entrance porch, together with the half timber paneling in the gables and the arched openings onto the porch, are notable features of this design.

COLORKEY HOME PLANS TRADE MARK

	Living Room		Closet
	Dining Room		Bed Room
	Kitchen		Bath and Lav.
	Pantry		Porch
	Halls		Roof

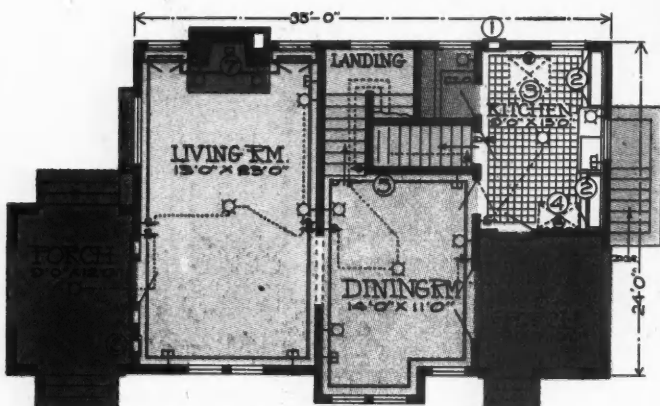

FIRST FLOOR

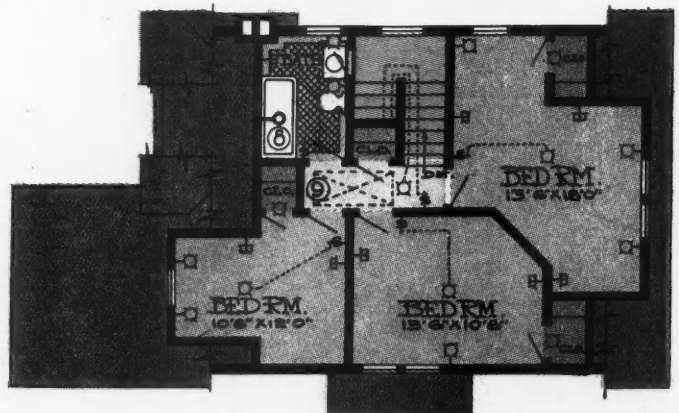

SECOND FLOOR

Key to Equipment

- | | |
|-------------------------------|---------------------|
| ① Ventilating Fan | Convenience Outlets |
| ② Kitchen Cabinets | Electric Panel |
| ③ Range | Washing Machine |
| ④ Refrigerator | Clothes Drier |
| ⑤ Thermostat | Coal Chute |
| ⑥ Built-in Mail Box | Heating Plant |
| ⑦ Fireplace Throat and Damper | Oil Burner |
| ⑧ Tub Shower | Water Supply System |
| ⑨ Disappearing Stairs | Hot Water Supply |
| Weatherstrips | Water Softener |
| Storm Sash | Radiant Gas Heaters |
| Screens | Casement Windows |
| Lighting Fixtures | Dishwashing Sink |



OUR FRONT COVER HOME

A House Like This Need Never Be Sold—It Will Sell Itself to Anyone Who Is Looking for a Home of Distinction

IT SEEMS hardly worth while to waste words commenting on Our Front Cover Home this month for the photograph and plans, shown on this and the pages that follow and in colors on page one, speak so ably for themselves that little remains to be said. To call special attention to a few of the many details which add beauty and convenience to this charming house is all that can be done.

Here is a house possessing an abundance of charm both in style and treatment. The wide, white painted siding, the vestibule and chimney of face brick, the Colonial entrance, perfectly harmonized, and the many paned case-ment windows of the sun porch, suggesting the light and

airy rooms they screen, all combined to catch the eye and instantly win our admiration.

The floor plan is noteworthy for its well placed entrance vestibule and stair hall, its cozy living room, compact kitchen and convenient dining room with doors from both living room and dining room admitting to the sun porch.

Above stairs there are three ample bed rooms and bath, not to mention the large, moth-proof closet. The latter, like other appointments of both first and second floor, shows the thoughtful planning which has, in this design, provided all those special items of equipment that make the home thoroughly modern and assure a large amount of satisfaction to the future owner.



A Charming House in a Beautiful Natural Setting. Here is a combination that fulfills every external requirement of an ideal home. For the answer to the question as to how the interior will appear, turn to the pages which follow.

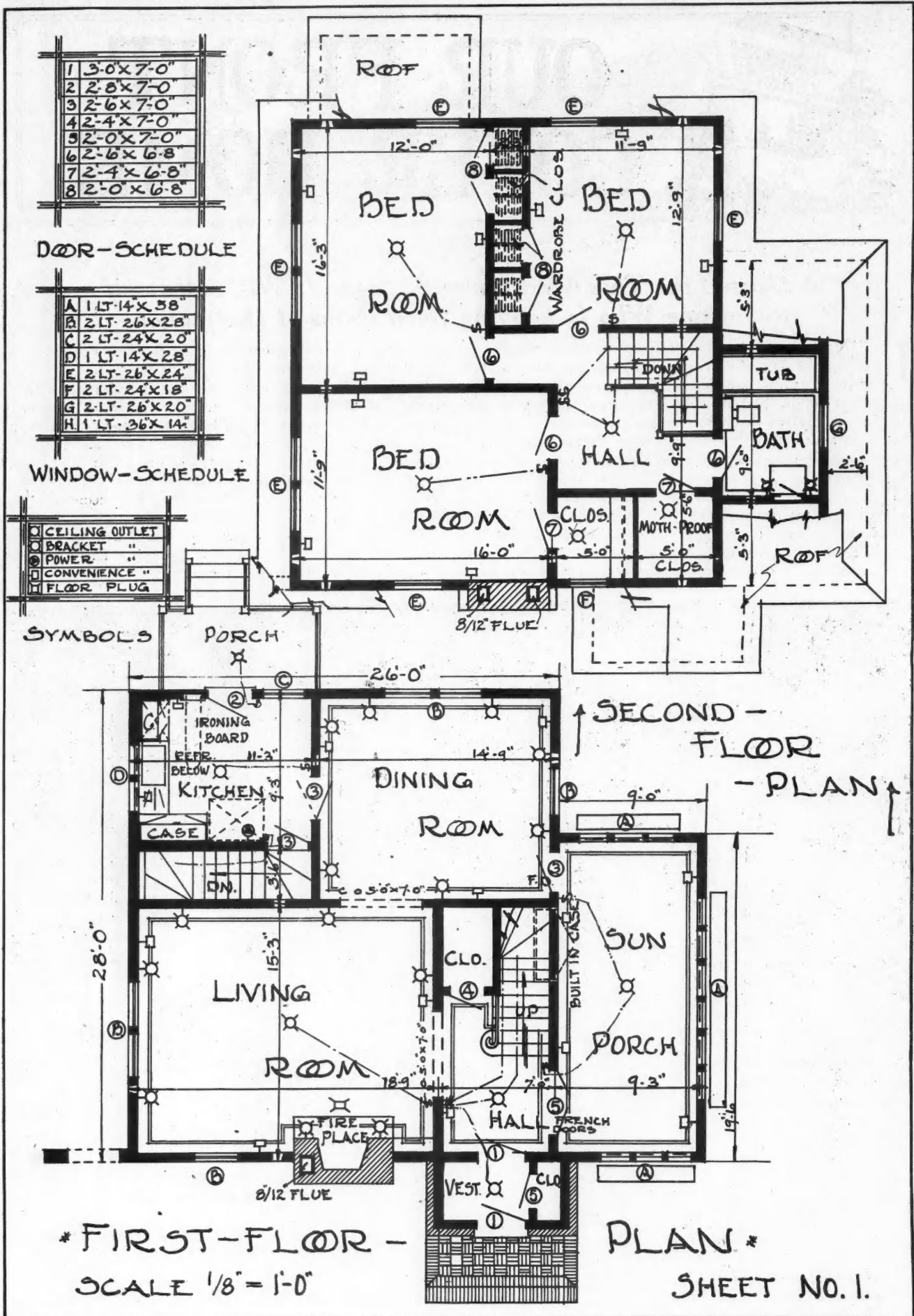

Floor Plans of Our Front Cover Home Tell a Story of Skillful Design Resulting in a Remarkably Compact, Convenient and Complete Home.

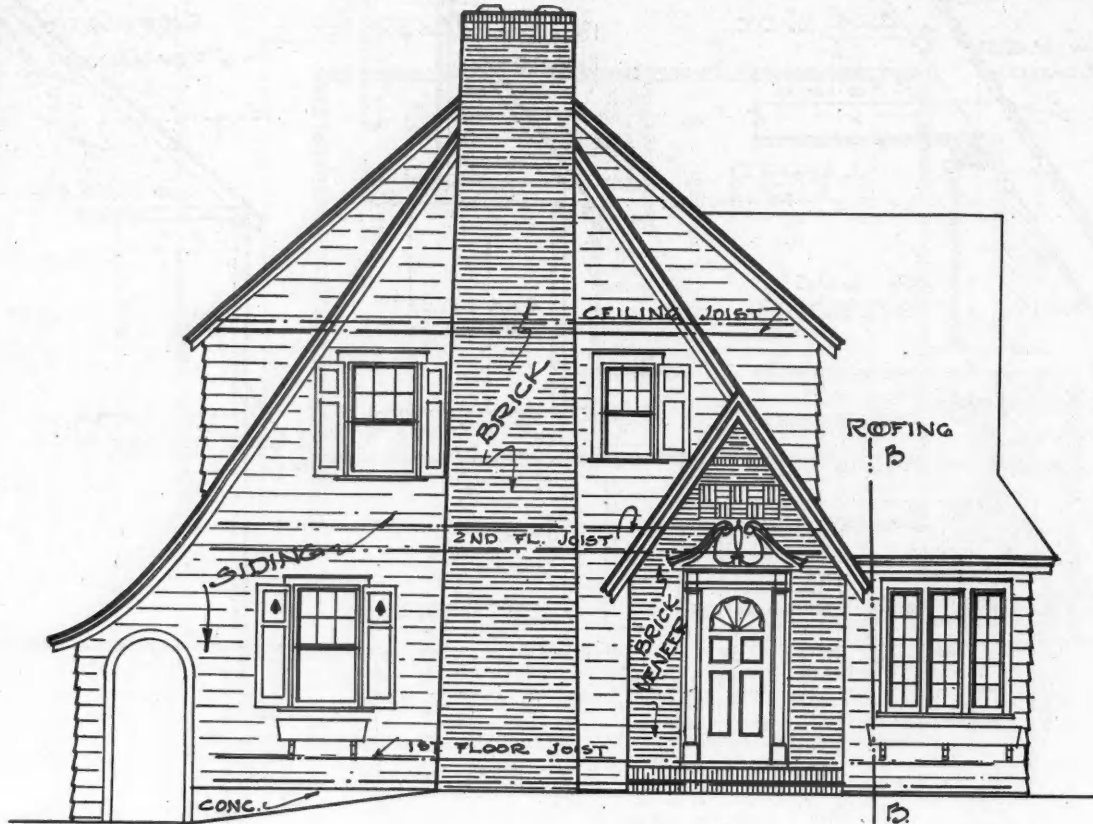

↑ FRONT-ELEVATION ↑



* RIGHT-SIDE-ELEVATION *

SCALE 1/8" = 1'-0"

SHEET-NO.-3.

The Front and Right Side Elevations of Our Front Cover Home Furnish Important Points on the Construction, Particularly of the Vestibule and Chimney.



↑ REAR-ELEVATION ↓

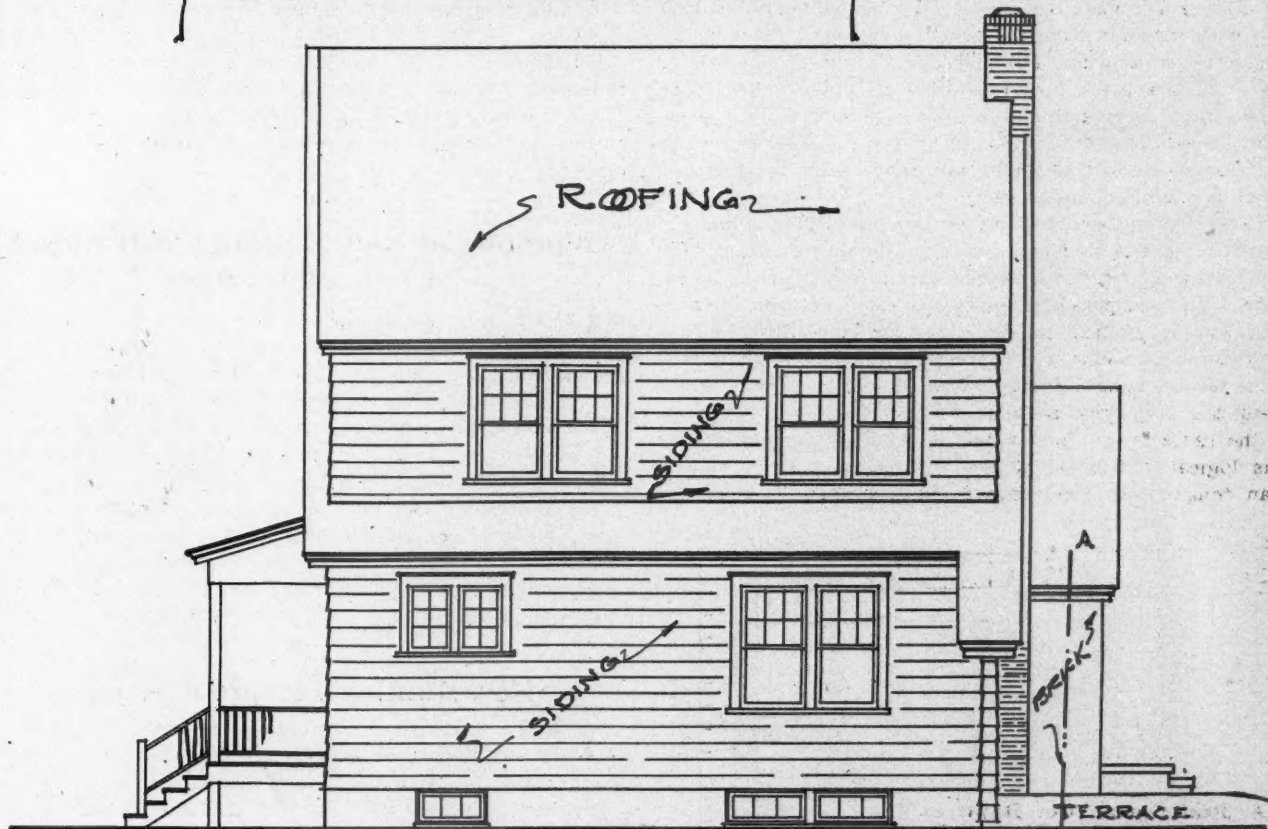

* LEFT-SIDE-ELEVATION *

SCALE 1/8" = 1'-0"

SHEET NO-4

As in the Front Elevation, That of the Rear Shows the Treatment of Roof Lines Which is So Important in Producing the Effective Style of Our Front Cover Home.

Steel and Try Squares

By W. S. DAVENPORT

OUR steel and try squares have not been much improved or changed for many years. The only changes that I recall are a recent introduction of a 2-foot aluminum square and the adoption by woodworkers of the metal workers' 12-inch sliding blade square. This has a reach of about 10½ inches and the average reach of the older fixed blade try square is 7½ inches, ranging between 6 and 10 inches. There are larger try squares, but I think that for longer measurements most woodworkers use the 2-foot steel square.

The try square is meant for finishing work where the edges of the work are planed and true. For laying out stock with rough sawn edges the body of the try square is somewhat short to get a good average bearing. Boards are still common up to a foot wide, but not over a foot. Hence a square should have a reach on the tongue of just about a foot, very little more and not a bit less. The next smaller steel square is 18 by 12 inches with a reach of less than a foot and the 2-foot square is the only one we have to lay out stock of the usual size.

The 2-foot square was not designed for this purpose. It is primarily a trigonometrical instrument, the right hand of the building carpenter. The long blade is made wider than the tongue to give more purchase in holding it up against the downward pull of the tongue. This makes the steel square irreversible in practice because it is unnatural and objectionable to grasp it by the narrow light tongue and hold it against the heavier pull of the blade. If the tongue is too short we shove it along and continue the line.

If the square were designed for laying out stock up to a foot wide it would have different dimensions. As it is, the tongue is too long and also the blade. Laid up against the edge of a board the lower end projects down below it, or if not, then the upper end is above the board over a too great length and the contact is insecure. The huge size and clumsiness of this square are unnecessary for this use, which is a quite common use.

These ideas occurred to me last summer while laying out boards of several thicknesses and widths up to a scant foot, and I began to cut down two squares to get the best dimensions for my purpose, the more interested because my purpose was not unusual at all. I cut the blade little by little to 10½ inches inside which proved to be a little short, and on a second square I stopped at 12 inches. The tongue being the same, this gave me a square with the two arms of the same length and I fell to wondering whether this was logical. After all if try squares have body shorter than tongue and steel squares have tongue shorter than

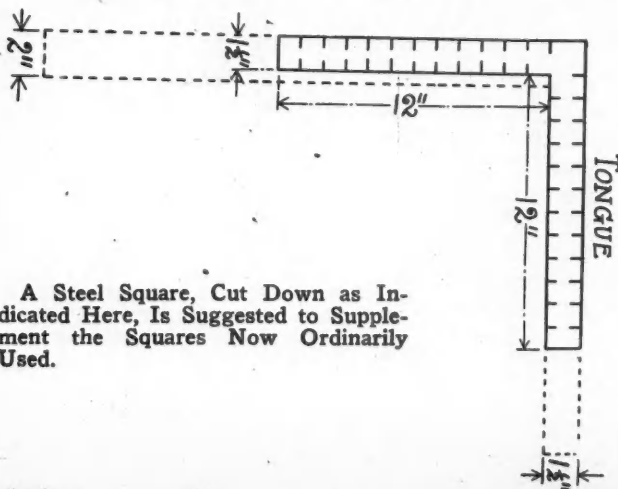

A Steel Square, Cut Down as Indicated Here, Is Suggested to Supplement the Squares Now Ordinarily Used.

blade there may be a use for a square in between with the arms of equal length. This the more, since neither pattern is reversible to give us a choice of two length on an arm, or at best only awkwardly reversible, when used as a try square.

I did not quite like the looks of this cut-down square with a 2-inch blade and 1½-inch tongue. So I cut off a ½-inch strip from the inside length of the blade and another ½ inch from the end of the tongue thus arriving at a perfect symmetry, a square 12 by 12 inches inside, 1½ inches wide on both arms and weighing only 18 ounces. It held perfectly easily and looked as though it had been born that way. The symmetry proved to be quite pleasant when the square was used lying on a surface, as it need not be turned over to get any possible position; just moved about on the surface.

Another advantage in a square turned out this size by manufacturers would be that two of the outside scales, on one side, could start from the outside corner and the two on the other side from a point opposite the start of the inside scales, as shown in the sketch. This is useful in running a line parallel to the edge to rip a board narrower.

I believe that this square would be useful to more woodworkers than the 18 by 12-inch, although of course it would not replace the 2-foot square. The 18 by 12-inch square would be more easily reversible if both arm and body were 1½ inches wide, but even so for this particular purpose it would be still better with a couple of inches off the blade and onto the tongue.

For my own use I would have it with all eight scales in eighths of an inch. It would never be as interesting as the 2-foot square; nobody would write a book about it in two volumes, it would not read blue prints, cut octagons on 10-inch square timber, figure board feet or lay off roof rafters, but it would be quite handy in laying out the usual sizes of stock.



Windows of New Building Will Admit Ultra-Violet Rays

WHEN the new building of the Equitable Trust Company, now under construction in New York City, is completed it will offer one feature which is unique in large office buildings. The windows of the entire 18 floors of this building are being glazed with a special type of glass which admits a large percentage of the ultra-violet rays which are excluded by the ordinary window or plate glass. Since the ultra-violet rays, in sunlight, are the rays which have the greatest influence for health, it is expected that this will increase the efficiency of the workers employed in the building and reduce the amount of time lost through sickness of employes.



New Lumber Fireproof Process

A NEW process of fireproofing and drying lumber has been developed by the Fireproofing & Lumber Drying Corporation, of New York, which, according to the reports that have reached the National Lumber Manufacturers' Association engineers, are worthy of thorough investigation. Samples of maple, fir, yellow pine, white pine and white oak fireproofed by this process and tested at the engineering laboratories of Columbia University are reported to have passed, satisfactorily, the requirements of the New York City Bureau of Buildings for fireproof wood to be used in skyscraper interiors.

Stair Building

Some General Principles of Good Stair Construction and Definition of Commonly Used Terms

By C. V. OLSON,

Instructor in Carpentry at the Lane Technical High School, Chicago

This is the second of a series of articles on stair building, by Mr. Olson, which will be published each month.

TO BE able to lay out stair work successfully we must take into consideration every phase of the particular stair we are about to build.

Plans do not indicate the construction of the stair and unless the specifications give specific instruction, the nature of the building would have to guide the builder as to the type of construction, kind of material and type of stair best suited for it.

It would be impossible to set down any set of rules and expect them to apply to all conditions as found on the job. Rules are given simply as a guide to the builder and it is the ability to use good judgment in applying them as well as good workmanship that differentiates mechanics.

To have a stair with good proportion is our first aim. Such a stair should have steps whose rise plus run plus rise would equal 24 inches. Another rule used is to have the rise plus run equal 17 inches, or not more than $17\frac{1}{2}$ inches. With this as a base it can readily be seen that a rise of 7 inches to $7\frac{1}{2}$ inches would make a good step. A rise over 8 inches should rarely be used and then only in a stair which has only occasional use.

Knowing that a step having a rise of 7 inches makes an ideal step, we therefore use 7 as a trial divisor to determine the number of risers required. Let us assume that we have a total rise of 74 inches, this divided by 7 will give 10 with a remainder of 4, therefore 10 would be the number of risers required. The remainder 4 is simply forgotten. To find the height of each riser all that is necessary is to divide the total rise by the number of risers. With 74 inches as the total rise and 10 as the number of risers we would have a rise in each step of 7.4 inches.

Where decimals are obtained and the result must be changed to the 8th or 16th part of an inch, a quick and practical way to make the change would be to take a pair of dividers and step off the required distance on the steel square. All good squares have the 10th and 100th scale stamped thereon. Then step off the distance on the rule and take a reading.

Another method of changing 10ths to 16ths would be: Multiply the number of 10th by 16 and divide by 10 and the result will be in 16ths.

In the above problem to change 4 to 16ths you would multiply 4 by 16 and divide by 10 the result will be 6.4 sixteenths or for practical purposes 6 sixteenths. Therefore the height of the risers would be 7 and 6 sixteenths inches.

If the decimal multiplied were hundredths instead of tenths the result would have to be divided by 100 instead of 10 as in the above case.

Having determined the number of risers and the height of each, our next step is to find the total run. As each

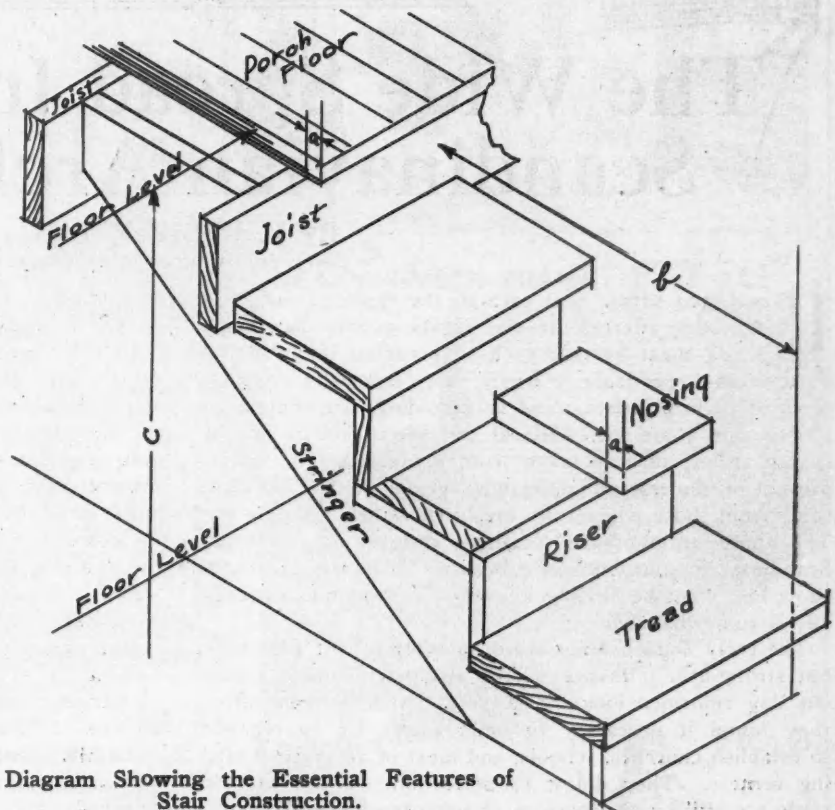

Diagram Showing the Essential Features of Stair Construction.

flight of stairs has one more riser than it has treads, in the above case we would have 9 treads. Applying our rule of proportion and substituting 7 and 6 sixteenths inches in place of the word rise it would read as follows: 7 and 6 sixteenths plus tread plus 7 and 6 sixteen inches equals 24 inches. Worked out further it would read 14 and 12 sixteenths inches plus the tread equals 24 inches, therefore, to find the tread we subtract 14 and 12 sixteenths inches from 24 with $9\frac{1}{4}$ as a remainder. Therefore the tread would have a run of $9\frac{1}{4}$ inches. As there are 9 treads the stair would have a total run of 9 times $9\frac{1}{4}$ inches or $83\frac{1}{4}$ inches.

In a case where a certain run is required the total run is divided by the number of treads. If it is found that the result is not in good proportion it will be necessary to work it out further by trying either one more or one less riser.

By referring to the sketch please note that the nosing (a) of the porch floor is the same as that of the treads. The projection of the tread (nosing) should equal the thickness of the tread.

The total run is the run of all the treads or the distance from the face of the first riser to that of the last (b).

The total rise is the distance from one floor level to that of the next (c).

Outside stairs should have treads pitched slightly to shed water. No attempt, however, should be made to show this on the layout. This can readily be obtained when cutting as explained in the last issue.



DETAILS OF HOME BUILDING

The Wide Spread Influence of Scandinavian Architecture

By V. L. SHERMAN,
Lewis Institute of Technology

IT has been shown that each of the types so far noted have been affected by the hands of the Northmen. Then it must be that such a spreading influence has come from a particularly hardy race, especially so when proportions in population and land holdings are considered. Presumably some will smile at this discussion of Scandinavian architecture as taken from my standpoint, but, to prevent misunderstanding, let me say that the abiding types come from those which take the heart rather than the eye. The appreciation of the Northern style is inborn in the Scandinavian. To define the beauties to him is merely to show him what he already knows. To propound it generally is somewhat difficult.

The early Danish kings were not only ardent Christians, but strong-arm militants. Their zeal would make a present day reformer look rather soft. And in their efforts they found it necessary to build towns by aggregation, to establish churches, schools, and most of all efficient trading centers. They did it to perfection. Those parts of trade are still on the increase of importance.

To study Scandinavian architecture for larger work it would be necessary to study the large and old time towns with their mixture of Gothic and Roman and farther East. It would seem sometimes that curves predominate to take away the eye strain when looking up. Possibly this is from the Greek and comes by way of Russia.

But the house is the thing in which we are interested. In Fig. 1 we have the most important part of any home, and the part which really casts the type, the kitchen. There is nothing inadequate in the Scandinavian kitchen. The grate has been replaced by stove, but the arrangements are as before, and, as I hope, they always will be, for a comfortable welcoming room which provides an appetite rather than entices it. The Northern people are hearty eaters. There is plenty of sunlight, there are warm floors, plenty of griddle space and a large oven, and proverbial cleanliness, Gulickson's Kitchen, 16 feet square, with its stove on one side and the barometer near the door. The women leave their finished work, but the men stay by the large open windows talking ships. The kitchen may be much more than a workroom.

The summers in the North country are not well understood by those in lower latitudes. Like the English, the Scandinavians use clusters of windows that open up to the long hours of sunlight. This may be noticed in Fig. 5. The sun is up for longer hours in the summer, the crops may yield much faster, and the stranger from the South is disturbed because no pitch black night comes around. Some day soon Scandinavia will be the greatest of all sum-

mer resorts. The French doors in Fig. 7 show how the whole southern side may be opened to the sun.

In the towns stone and brick predominate. The roofs are largely tile. These roofs are of fairly heavy material and solidly built. In Fig. 6 is shown a picturesque roof of tile plentifully reinforced by cement. There is not that appearance of slickness about it so common at the present day; and it seems a question whether or not, with small houses, such a roof is not rather better in its coarseness than the smoother type. Smoothness on the roof goes best with an entirely smooth building. Broken slate, irregular tiled roofs, and thatching are generous coverings and more homelike.

But the mark of this type of architecture is wood. Timber is one of the greatest stocks, and its use in building is so prevalent that it cannot be left out of any picture. Scandinavians know wood and can handle wood naturally. Timbering with them is more of an art than work. The countries to the south of them drew from that originally, and the consequent similarity in wood structure can be seen. But the Scandinavians go farther than the rest. The framing is not only heavier, but much more a part of the structure inside as well as out. In Fig. 5, at the left, a stuccoed brick wall is corbelled over the first story. All of the beams and struts are not apparent in the sketch, and are not apparent when looking at the wall itself, but they form the real wall above the foundation.

In Fig. 3 the timbering is shown. The beams are a decorative feature with mouldings, set-backs, and shoulders. It is heavier timbering than the English. Perhaps the Scandinavian home of the larger size has more height than the English or French type; or perhaps that is only my impression; but it does seem that the Northern home is set higher at the floor level and that steps and porches are used. The sites of the towns of Scandinavia are on more rugged ground. The entrance shown in Fig. 4 again shows the use of wood. This doorway is an old one as the steps will attest. Stone and brick form the approach and rails except for a heavy post at either side. Such posts are usually well decorated with carvings. The heavy columns and beams about the door are set flush with the wall of the first story, but project above that for the inevitable projected second story wall. To the right is a plain brick wall, to the left a large leaded casement.

One feature the sketches do not show, one which has a good deal to do with this style is iron work. Forging, from bolts to delicate grills, is all in the day's work for the Northern builder. Much of the timbering is bound by bolts, pinned snug in place.

In Fig. 8 are shown the smaller homes of timber.



FIG. 2 GENEROUS USE OF WOOD IN PANELS AND BEAMS.

FIG. 1 THE KITCHEN IS GIVEN MUCH CONSIDERATION, AS IT SHOULD BE.

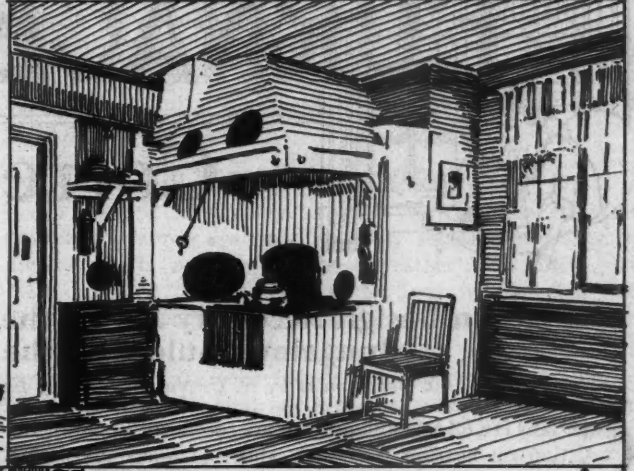

FIG. 3 HEAVY TIMBER FRAME.



FIG. 5.

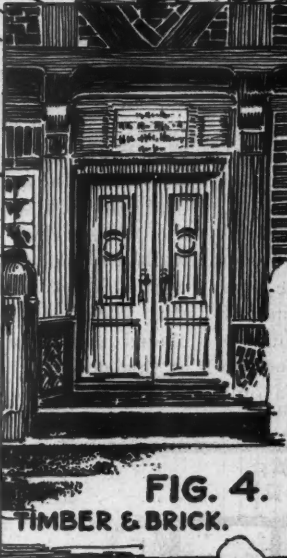

FIG. 4. TIMBER & BRICK.



FIG. 6.



FIG. 7. THATCHED ROOF AND STUCCOED WALLS OF THE SOUTHERN FARMING COUNTRY.



FIG. 8. LONG DAYS AND LONG SHADOWS.

U. K. Sherman - 8-5-27

FURNACE HEATING

Correcting a Heating System

Changes in Design Necessary Before the Warm-Air Plant Installed in a Far-West Bungalow Could Give the Heating Comfort Intended

This Department by R. C. Nason, Heating Expert, appears every month in American Builder

CONSIDERING the prevalence of accurate information on heating it is little short of amazing that so many heating systems fail in performance. One is forced to conclude, too, that the difficulty comes not from inadequacy of the plant, but because installers disregard cardinal principles, often with the abandon of backwoodsmen who have never seen a well-heated home. The result is great inconvenience and needless expense to home owners, contractors and artisans alike. Take the Kitterage house, for example.

Out near Tacoma, Wash., there is a small but prideful suburb of B— where small homes, simple but beautiful, are going up in dozens these days as rapidly as time permits their erection. B— is only one of the thousands of fairylike settlements dotting the landscape of our country on every side. They might almost be called the sleeping quarters of fast growing, bustling cities, of which Tacoma is only one. To such places tired suburbanites speed each evening on completion of their business duties and from them the same group starts out each morning to catch the seven-eight or seven-fifteen.

Now it chanced there lives in B— one Frank Kitterage who has built his home and equipped it with the best to be had. He had heard of the advantages of warm-air heating and selected this method because of its flexibility, moisture giving, even temperature and economical characteristics. He asked the general contractor to include the heating in his contract and placed full responsibility in him. The contractor, anxious to justify the trust, in turn, secured the services of a small furnace dealer in the town, an old friend and one in whom there was placed equal confidence.

It is inconceivable that the furnace contractor should slip up on the work, but slip up he surely did and most miserably, either through lack of experience or desire to pare his expense

so that his profit would be correspondingly greater. Results of the failure, however, proved yet again the old adage that cheapest in the beginning is rarely cheapest in the end, as details here traced will reveal.

Before describing the revised heating arrangement shown in Fig. 2, and found necessary before the heating plant was accepted, let us glance at the original plan shown in Fig. 1. First note that the warm air registers were placed near the exposed walls, a feature which rarely brings success because here the cold winds of winter, driving their way through the tiny cracks around windows and even through the walls themselves, make it difficult for the slowly moving warm air current to reach the walls. It is for this reason that warm air leaders and their registers preferably are placed near inner walls and the heat supplied to the rooms at this point.

It will be observed, too, that carrying the heat leaders to the outside walls necessitates long pipes. In such ducts rubbing, or internal, friction reduces the velocity of flow of the heat supply and the temperature becomes lowered by dissipation, or radiation, to the atmosphere through the metal. Thus cellars are often the warmest rooms in the house, and that is exactly what occurred in the Kitterage home. The heat radiated from the leaders kept the cellar warm, to be sure, but in so doing left the living room above uncomfortable.

The furnace was located incorrectly. To place it in a convenient and out of the way place the installer placed it near the south wall and extended a pipe much too small to the nearest wall to secure an air supply. The prevailing wind was on the north side, which always has the tendency to drive the heat out through the south side of the building. In this case only the south portion of the house, the bedroom, kitchen and bath-room, all of which are near the first location of the furnace, were warmed, but the

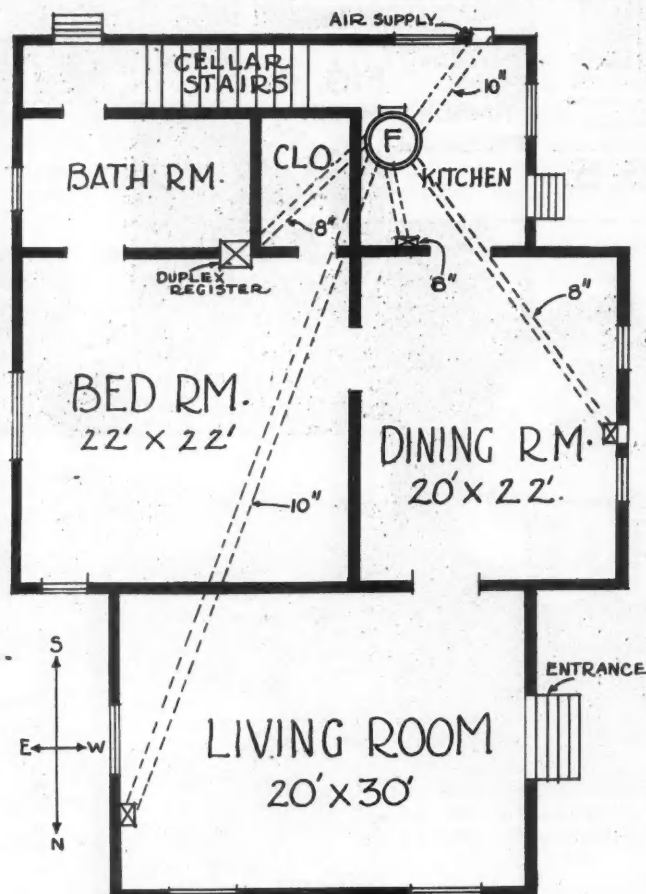

Fig. 1.—As Originally Installed, the Warm Air System of the Kitterage House Was Poorly Laid Out and Inefficient.

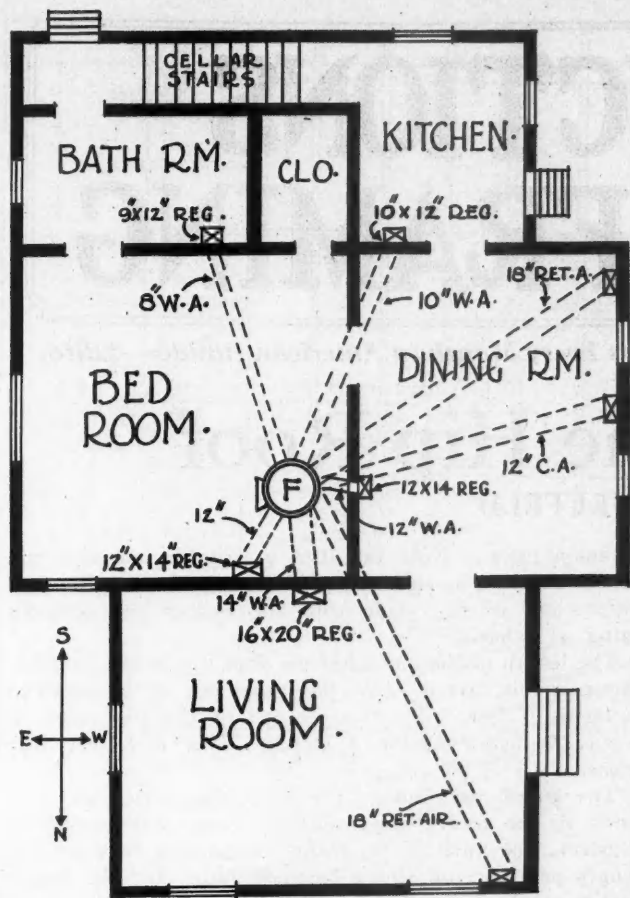

Fig. 2—The Revised Heating System of the Kitterage House Corrected All the Original Faults and Gave Complete Satisfaction.

dining and living room, more important from the standpoint of comfort, were cold at all times.

The modern trend in furnace practice is to reclaim some or all of the interior air for the furnace air supply. Had this been done here it might have been possible for the plant to perform satisfactorily in certain months with the aid of a mechanical fan. As it chanced the heating engineer—though he scarcely deserves the name—took the entire supply from outdoors, making no use of the heat already within the building which could well have been used with a saving of the coal pile and comfort for the occupants.

Attention likewise is directed to the small size of the warm air pipes. These, with the exception of those to the bathroom and kitchen, were too small and sufficient heat could not have been brought through them except with an oversized heater and a mechanical fan and then the register-air temperatures would have been well above 200 degrees Fahrenheit. This represents poor practice, for the present mode is to employ large volumes of warm air at moderate temperatures, say, between 150 and 190 degrees Fahrenheit, with the latter as a maximum.

The installer violated another rule, that is, the small size of the fresh air intake pipe in relation to the gross area of the warm air distributing pipes. It is now rather generally known that the fresh air intake should possess an area at least 80 per cent that of the combined area of the heat leaders. In the original plan there

were three 8-inch pipes and one 10-inch, making a total of 228 square inches, 80 per cent of which would have been 183 square inches, or the equivalent of at least a 15-inch pipe for air supply. It is doubtful if sufficient air could have been passed through the 10-inch supply inlet installed to provide sufficient volume of warmth to keep the leaders full. Circulation was indeed found to be extremely sluggish.

The Remedy and Revised Plan

To make a long story short, it was necessary to dismantle the entire system. The only part retained was the heater which, possibly by chance rather than intent, had been installed large enough to perform its expected duty had it been given the opportunity a good heater deserves.

In Fig. 2 is shown the revised layout. The heater was set on a level, cement foundation about in the center of the cellar and the fresh air intake extended to the western wall. The air-supply was supplemented by two 18-inch round ducts, one going to the north, where it took cool air from a corner of the living room, and the other to the dining room on the west, where a floor register was installed.

The two 18-inch ducts give a combined area of 508 square inches, whereas the combined area of the heat leaders is 486 square inches. Under the new air supply arrangement, therefore, the two recirculating ducts can be used or, if preferred, one recirculating and one 12-inch outside air duct, the combined area of the two being 367 square inches, which approximates 80 per cent of the gross area of the leaders.

The warm-air leaders and their registers were changed so that the heat supply now enters the rooms near the inside walls. This permits the use of short pipes having a minimum of frictional resistance and almost no loss in temperature in getting the heat from the furnace bonnet to the rooms. The leaders were enlarged in size so as to offer capacity for a fair volume of heat at a moderate temperature rather than a small supply of baked air, as was the case previously. The only warm air leaders of any considerable length are those extended to the bathroom and kitchen. As both are small rooms, they require little heat. The 10-inch pipe to the kitchen might have been made 8 inches, yet as all pipes have hand operated butterfly dampers their areas can be diminished or pipes entirely closed during hours when the rooms are not occupied.

Attention is called to the register sizes in the revised plan and the fact that these are adequate to admit the full quota of heat without serious obstruction to flow.

(Continued to page 180)

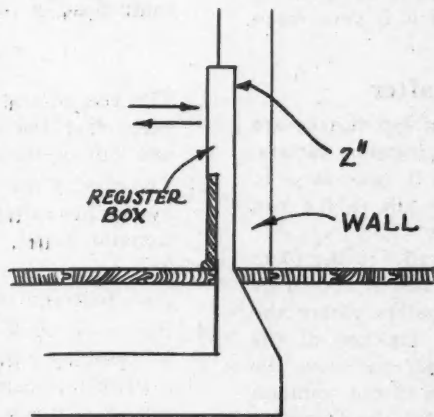

Fig. 3—Incorrectly Designed Register Box for a Wall Register. It is too shallow at the top.

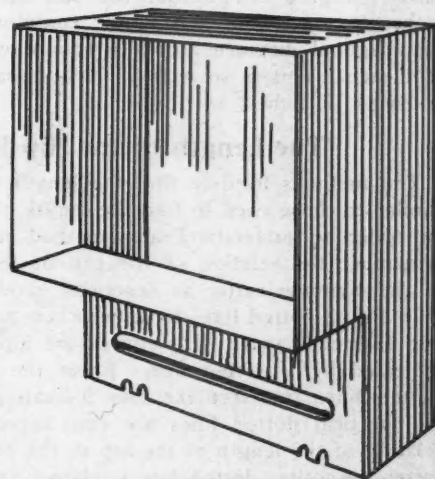

Fig. 4—Correctly Designed Stack Head and Register Box. The throat should be no less than five inches.



INSTRUCTIONS IN ROOF FRAMING

This Department Appears Every Month in American Builder—Editor

A Study of the Hip Roof

By JOHN T. NEUFELD

“RULES are like leaves, and where they most abound, much fruit beyond is rarely found.”

This may be said to be true, to a certain extent, of the rules in roof framing, especially if the rules are not clearly understood.

In order to get familiar with the hip rafter we have shown three different views of the hip roof, or parts of a hip roof.

The first is a “plan roof,” that is, a view as we would have if we looked directly down upon the roof.

The second is an “isometric view,” or what might be termed a picture.

The third is an isometric view of a part of a hip roof.

In view No. 1 we should especially notice the position of the hip rafters, as this will be discussed first. The hip rafter runs at an angle of 45 degrees with the plate, and also makes an angle of 45 degrees with the common and jack rafters, unless the roof is odd shaped. This is in regard to its horizontal position. The plan view does not show the angle that the hip rafter makes vertically.

The hip rafter therefore makes an angle with the plate both vertically and horizontally. The vertical angle changes with the pitch of the roof—while the horizontal angle remains the same on all roofs regardless of pitch. (This does not mean that the side cut is the same on all rafters.)

The run of the rafter is used as a basis for figuring the length. This has been discussed in the articles on common rafters. We should notice in Fig. 3 how the run of the hip compares with the run of the common rafter. Fig. 3 shows that the run of the hip is 16.97 inches for each foot run of the common rafter. This is the diagonal distance across a square whose sides are 1 foot each. This is so near 17 inches that it is very often taken as 17 inches.

The Length of the Hip Rafter

The methods used to find the length of hip rafters are similar to those used to find the length of common rafters. In order to understand any method it is necessary to remember the relation of the run of the hip to the run of the common rafter as described above.

In Fig. 3 dotted lines have been run parallel to the plate and 12 inches apart. The run of the hip also is shown or indicated by a dotted line. From the points where the dotted lines intersect the line indicating the run of the hip, vertical dotted lines are run, in order to show the relation of the length of the hip to the run of the common rafter. Another dotted line is shown called the “measuring line” or “working line.” The distance between the points where the vertical lines intersect the measuring line indicates the length of the hip for one foot run of

common rafter. Note that this is not for one foot run of hip but for one foot run of common rafter. All calculations are usually made with the run of the common rafter as a basis.

The length of the hip rafter per foot run of the common rafter in this case is 17.69. The total run of the common rafter is 6 feet. The total length of the hip rafter is 6×17.69 inches = 106.14 inches. This is 8 feet $10\frac{1}{8}$ inches.

The length per foot of the hip rafter varies with the pitch of the roof. The following short table serves to illustrate the variation and the comparison between the length per foot run of the common rafter and the length of hip per foot run of common.

PITCH	Rise per Foot	Length per Foot Run Common	Length per Foot Run Hip
1/6	4"	12.63"	17.43"
1/4	6"	13.65"	18.00"
1/3	8"	14.42"	18.76"
3/8	9"	15.00"	19.21"
5/12	10"	15.62"	19.69"
11/24	11"	16.28"	20.22"
1/2	12"	16.97"	20.78"

Problems

- (1) What is meant by the run of the common rafter?
- (2) What is meant by the run of the hip rafter?
- (3) What relation in length has the run of the hip rafter to run of the common rafter?
- (4) What is the length of the hip per foot run of common rafter for a $\frac{3}{8}$ pitch roof? For a roof with a 10 inch rise per foot run?
- (5) Find the length of the hip rafter for the following roof: Span of roof 20 feet. Rise per foot run 6 inches.

Answers

- (1) The run of the common rafter is the horizontal distance that the common rafter covers. It is usually one half of the span of the roof.
- (2) The run of the hip is the horizontal distance covered by the hip rafter. It is at an angle to the run of the common rafter.
- (3) The length of the run of the hip is 16.97 inches for each foot run of the common rafter.
- (4) For a $\frac{3}{8}$ pitch roof the length of hip per foot run of common rafter is 19.21 inches. For a roof with a 10 inch rise per foot run the length of hip per foot run of common is 19.69.
- (5) The length of hip per foot run of common rafter as given in the table is 18 inches. The length is $10 \times 18 = 180$ inches or 15 feet.

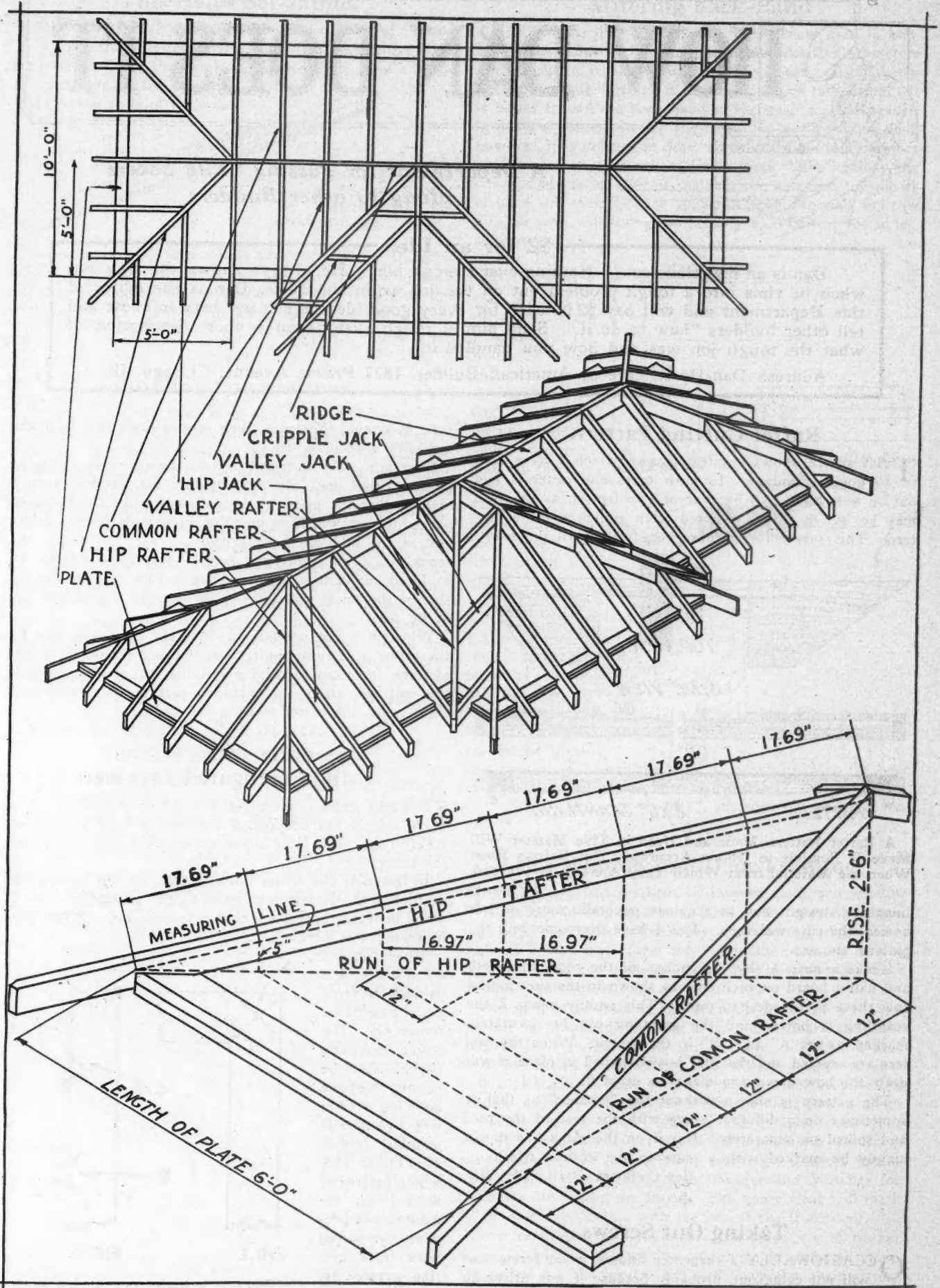

Plan View and Isometric Views of a Hip Roof and an Isometric View of a Part of a Hip Roof.



*A Department for Passing "Life Savers"
along to other Builders*

\$2 for an Idea

Dan is an ingenious cuss. Nothing ever stumps him. He always knows the way out when he runs into a tough problem out on the job or in the office. Dan is the editor of this Department and will pay \$2.00 each for every good idea he can use here to show and tell other builders "how to do it." Send him a rough sketch and a short description of what the tough job was and how you handled it.

Address Dan-Do-It, care of American Builder, 1827 Prairie Avenue, Chicago, Ill.

Rafter Cutting Pattern

THE sketch shows a rafter pattern which I have used to good advantage. In most cases one rafter is laid out on a straight two by four or two by six, as the case may be, sawed to the required pitch and used for a pattern. This serves the purpose very well if all the scant-

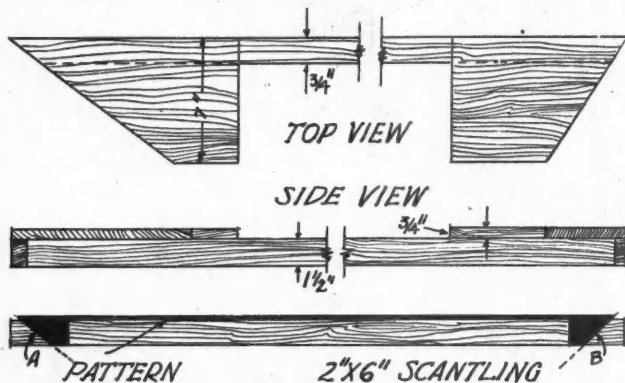

A Rafter Pattern Made and Used in This Manner Will Make It Possible to Obtain Accurately Cut Rafters Even When the Material from Which They Are Cut Is Warped.

lings are straight but, as they are generally more or less bowed, the cuts will vary. This I have overcome with the pattern shown.

I take a strip $\frac{3}{4}$ by $1\frac{1}{2}$ inches, of the required length and nail a board on each end, as shown in the sketch, and saw these to the desired pitch. This readily bends if the scantling is bowed and the scantling can be accurately marked, as at "A" and "B" in the sketch. When the rafters are erected and the roof boards nailed in place it will draw the bow down and make an exact fit.

The pattern is shown without the "lookout" as that is sometimes on a different angle with the rest of the roof and spiked on separately. But if on the same line it can simply be marked with a gage to the desired width.

JOE C. BOYER, Park Falls, Wis.



Taking Out Screws

OCCASIONALLY a carpenter finds a wood screw that will not come out, probably because it was driven in too far with a hammer, or received a few extra turns when it was inserted. Then again water may have gotten in to the threads of the screw, causing the wood around it to

rot. Whatever the cause, such screws can easily be taken out with a screw-driver.

First locate the threaded part of the screw as nearly as possible; that done, drive a nail into the wood in such a manner that the point of the nail will strike the threaded part of the screw. Then turn the screw with a screw driver and, if the nail has been driven as described above, the screw will come right out. Any kind of wood screws can be lifted out in this way, even lag-screws. Of course, the size of the screw will have to govern the size of the nail to be used.

When it is not possible to drive the nail so it will hit the screw at a right-angle, then the nail should be driven at some other angle; keeping in mind that the more nearly the nail will strike the threaded part of the screw at a right-angle, the better will be the results.

H. H. SIEGLE, 222 S. Constitution St., Emporia, Kan.



Using Corrugated Fasteners

IF screen frames are mitered together at corners as at A, Fig. 1, the corrugated fasteners will hold more securely than if one piece of the frame abuts squarely against the other.

In fastening the center rail of frame, set the fasteners as at B, Fig. 2. If driven in as at C, the triangular piece of wood between them has a chance to split and pull out, thus loosening the joint.

The frames should be painted before putting the screen on. The screen moulding should also be painted before applying. This will save time in painting, as well as allow the whole surface of wood to be painted and prevent the screen wire from getting smeared up.

E. J. WILSON,
Gen. Del.,
Portland, Ore.

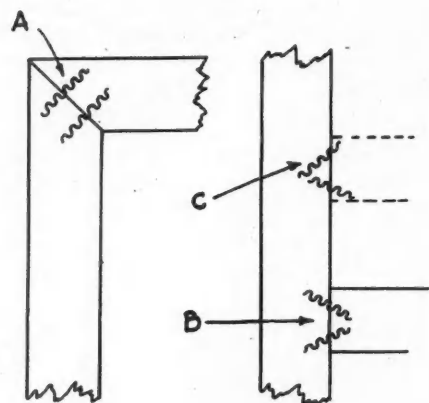

FIG. 1

FIG. 2

There Is a Right Way and a Wrong Way of Applying Corrugated Fasteners to Screen Frames as Clearly Shown in This Sketch.

This Helps Set Jambs

THE accompanying sketch shows my method of making a templet for setting inside jambs. Usually three tools are used in doing this work—the square, the level and the straight-edge. By drilling holes in the ends of both the



For Setting Jambs the Level and Square Should Be Fastened to the Straight-Edge.

square and the level they can be screwed onto the straight-edge. By doing this the jambs can be plumbed, squared and straightened all in one operation, thus eliminating the troublesome part of handling these tools separately.

R. P. PATTERSON, 343 N. 7th St., Price, Utah.

Building Foundations

IN digging for the foundation of a 150 K. W. unit for a power house of the West Kentucky Coal Co., at Wheatcraft, Ky., the engineer excavated to a depth of five feet as indicated on the plans but at this depth the excavation was still in soft stuff. A bar was forced through the muck a distance of four feet to an underlying shale formation. This was about three o'clock in the afternoon. The engineer got some post hole diggers put down a few holes with these to the shale, quickly filled them with concrete, tamped cinders into the muck between them and covered the entire bottom with a few inches of concrete. This was accomplished by quitting time. The next morning the brick foundation for the generator was started up. This seemed to me, at the time, like a "life saver" so I am sending it along for what it may be worth.

L. H. SMITH, 1505 Race St., Philadelphia, Pa.

Using Warped Timbers

IN setting studs it will often be found that a good many of them are warped or "bowed" out of shape. To make a straight wall with them, set alternately with the bow inside and outside of the building. Then when the sheathing or siding is nailed on it will draw the studs into line as shown by the arrows A, A, in Fig. 1. Use only straight studs at the corners or intersecting walls and also around all openings.

Wall plates, if built of warped scantlings, may be made fairly straight by reversing the two crooked pieces and forcing them into position as indicated by the arrows at B, B, in Fig. 2.

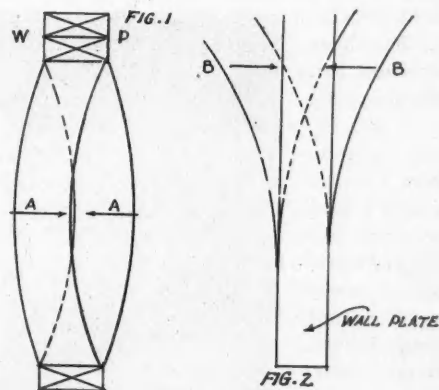

This Sketch Illustrates a Method of Making a Straight Wall from Warped Studing.

Time and trouble can be saved, however, if only straight material is selected for wall plates. Sort out your framing stuff before cutting it up and save the good straight pieces for use where they are most needed.—E. J. WILSON, 52½ N. 2nd St., Portland, Ore.

Mitering Back-Band

SINCE most door and window casing now used in bungalow finish is of only 5/8-inch thickness, therefore easily split, it is almost impossible to neatly fasten back-band by nailing through it into the edge of the casing. It is better to nail the back band to the studding and header, insuring a better hold for the nails. In using this method, however, it is difficult to draw the mitered corners together for the reason that when drawn back tight against the casing and plaster by thus nailing, the side and top pieces of band will each tip back slightly toward the wall and this displacement will leave a noticeably bad joint at the miter, as shown at "X" in Fig. 1.

To remedy this cut the pieces a little long and cut the miter "M" about 1/8 inch under as shown at "O" in Fig. 2. The side pieces should be nailed on first. The top piece is then placed in position and nailed down at the center before nailing the ends.

To mark the pieces for mitering use a short block of back-band as shown at "B," Fig. 3. Scribe the marks "A." The intersection of these two lines at "C" gives the point at which to mark the heel of the miter on top and bottom pieces.

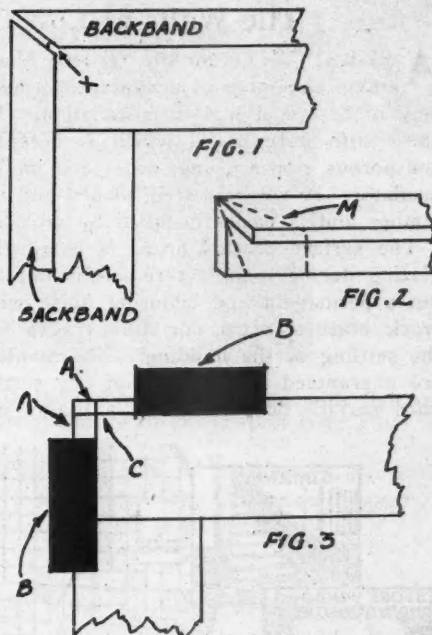

Here Is a Way to Miter the Backband to Obtain a Neat Snug Fit.

E. J. WILSON, Portland, Oregon.

For Window and Door Framing

THERE are two methods of framing door and window openings in use, as a rule. One is to frame the openings into the walls before they are raised into position. The other way is to raise the walls into position, leaving the framing of the openings to be done afterwards. Each of these methods has its advantages.

The method of framing the openings after the walls are up can be simplified by using a templet to mark the studing to be cut out. Take, for instance, a 2x4, and at a point 6 3/4 inches higher than the height of your front door nail a cleat, say a lath with a straight edge, keeping the straight edge up for marking. Let the cleat extend about 4 inches beyond either edge of the templet pole, thus making it possible to set the templet against a 2x4 from either edge and do the necessary marking. The 6 3/4 inches allows 3 3/4 inches for the double-header and 3 inches for clearance for setting the frame. The upper cleat will mark all the openings in line with the top of the front door.

Now establish the point where the studs are to be cut at the bottom of the window openings, in order to allow 1 5/8 inches for the header and still leave the opening just right for the frame to go in. Should there be more than one size of windows, then nail an extra cleat for each extra size. H. H. SIEGLE, 222 S. Constitution St., Emporia, Kan.

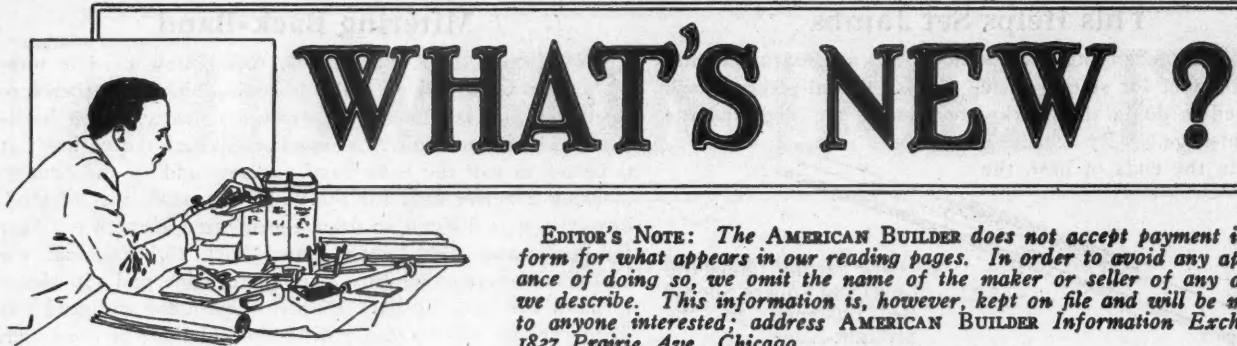

WHAT'S NEW ?

EDITOR'S NOTE: *The AMERICAN BUILDER does not accept payment in any form for what appears in our reading pages. In order to avoid any appearance of doing so, we omit the name of the maker or seller of any article we describe. This information is, however, kept on file and will be mailed to anyone interested; address AMERICAN BUILDER Information Exchange, 1827 Prairie Ave., Chicago.*

Tile Walls at Low Cost

A SUBSTITUTE for tile, recently placed on the market, offers a number of advantages in addition to its economy of first cost and of installation. This material is a hard, stiff, fibre board which is described as absolutely non-porous, non-warping, water and moisture-proof and an insulator. It can be sawed, planed and nailed the same as lumber and is easily installed by any carpenter.

The surface of this board is obtained by a process of glazing during manufacture. It is not a paint or varnish but a permanent and enduring finish which will not chip, crack, craze or warp, nor show cracks in the corners from the settling of the building. The mouldings used with it are guaranteed to take care of any settling. The smooth hard surface does not have a glassy glare. All that is

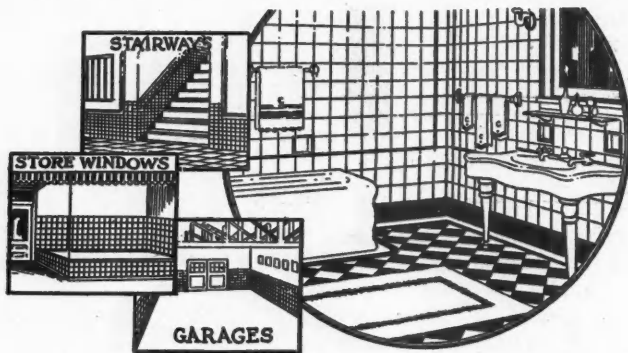

This illustrates some of the ways in which this economical and effective substitute for ceramic tile can be used.

necessary to keep it clean is to wipe it off with a damp cloth, but it can be washed with any alkali soap or washing compound. The more it is washed the brighter the finish becomes, it is said.

This board is furnished in sizes 32 by 48 inches, 48 by 48 inches, 48 by 60 inches, 48 by 72 inches and 48 by 96 inches. All special panels are made in sizes up to 32 by 48 inches only. Five standard plain colors are available, green, blue, white, gray and cream, and four standard tint finishes, mulberry, green, blue and pink. It is also made in stipple and natural wood grain finishes for paneling in the 32 by 48-inch size.

This tile has recently been used with complete success in the bathrooms of a private yacht. The ceramic tile which it replaced had been dislodged by the vibration caused by reversing the propeller.

Folding Steel Window Sash

THE metal sash shown in the accompanying illustration has been developed by a leading manufacturer to meet the demand for a hollow steel sash to be used with its well-known folding window hardware. This sash is made of Armco, rust resisting steel. The sides and top and bottom members are of steel tubing, formed to standard sash details. The inside of the tubing is painted before assembling the members to make the sash. All of the hardware

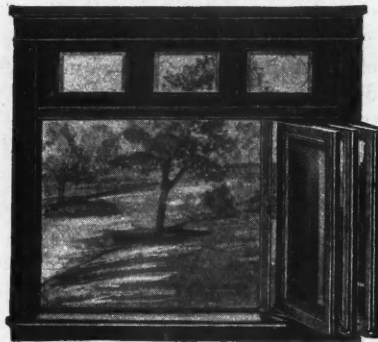

Folding Steel Sash, Developed to Meet a Specific Demand.

With these sash you are assured of a perfect installation and the cost of installation on the job is small. The sash open on the inside of the room or porch and slide and fold to the side leaving an unobstructed opening. The windows may be set at any desired angle for ventilating purposes if desired and when closed are weather-tight. The operation of the windows does not interfere with the screens or storm sash. They are furnished in units of two to 10 sash and in 10 different sizes of sash.



Glass Shower Cabinets

SHOWER doors and shower cabinets of glass and metal are being widely used in the most modern bathrooms and are features which add much both to the appearance of the well appointed bathroom and to the comfort and convenience of its users. Both the doors and cabinets are made of heavy glass set in frames of nickel silver which are proof against rust. Either beveled or frosted glass can be furnished, it is stated, at an additional cost.

The shower doors, designed to be used with built-in, recessed showers, are made in standard sizes, two feet two inches by six feet or six feet six inches and can be swung on either the right or left-hand side. For stalls having no opening at the top they are furnished with a ventilating grill. For stalls already completed in other sizes than those mentioned, special sizes can be furnished to order at special prices.

The cabinets are used in five different models. Four of these are designed to be used with tubs and the other for bathrooms where limited space demands the greatest economy of space and does not permit the use of a recessed shower.

The same company also manufactures a medicine cabinet, in the same style as its shower cabinets and doors, to give an attractive and uniform appearance to the bathroom.

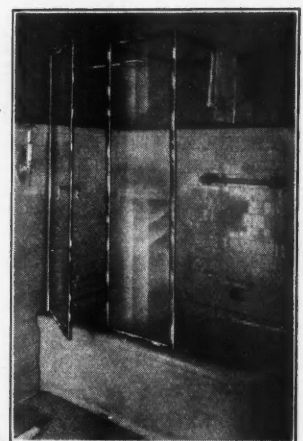

One Type of Glass Shower Cabinet to Be Used with the Usual Tub.

is of solid brass and is assembled to the sash in the factory.

The sash are fitted into a combination wood and steel frame at the factory with all hardware attached. This eliminates any possibility of incorrect installation and it is a simple matter to slip the unit into the rough opening and frame it in.

Levels for All Purposes

THE making of leveling instruments is a fine art, a work for scientific craftsmen, but the instruments must be used by builders, contractors, engineers, highway contractors and farmers who are not specialists on optical instruments and who must use them under the roughest field conditions. For this reason leveling instruments, to give satisfactory service, must be accurate, simple and rugged.

Accuracy and simplicity are fundamentals of the policy long adhered to by a manufacturer who makes a line of such instruments, one model of which is illustrated. These



One of a Very Complete Line of Levels and Transits Meeting All Builders' Requirements.

instruments are of the latest type and, included in the line, the architect, contractor, builder, drainage engineer, highway contractor, millwright and farmer can each find a model particularly suited to his needs. With it he will receive complete instructions making its use simple and easy so that anyone can secure perfect results.

These levels and transits incorporate many exclusive refinements, it is said. In the finest builders' level the crossbar is drop centered and centered and cast integral with the standards, making inaccuracy impossible. The spirit level glass always rests safely below the telescope out of harm's way, whether used as a level or a transit.

Extra fine, powerful telescopes are used. Only ten seconds are required to make the change from level to transit position and there are no loose attachments to fasten by thumb screws, nothing to get out of order. The instrument is always accurate and dependable.

Trouble-Proof Doors

IT opens out of the way and stays open. It will not blow shut in any wind and, in the same way, it stays closed. It does not take up any useful space and it is easily and quickly operated by anyone. It cannot scrape the floor and will not jamb in ice or snow regardless of the weather conditions. It fits snugly at top, bottom and sides and it will not twist, pull or sag out of shape. It can be locked and unlocked from either side. No change in the building is required for its installation.

That is the way in which a door is described which is primarily intended for garages, but which also serves for many other types of building, such as warehouses, where a wide doorway is required. This door is carried in stock to fit an opening 8 feet wide and either 7½ or 8 feet high, but prompt delivery is given on all orders for special sizes. It can also be furnished with an automatic electric opener with switches arranged at any number of places and operating by means of a push button.

The door proper is made up of panels hinged together with a special combination hinge. A door 8 feet high has four panels and as the height is increased more panels are added. It is mounted on ball bearing rollers, reducing friction to the minimum, and these rollers operate in a special steel track. It is impossible for the rollers to leave the track. Two coil springs perfectly counterbalance the door in all positions so that a woman or child can raise or lower it with ease. When raised it is overhead where it is entirely out of the way.

A Yale lock is furnished in combination with a locking device which bolts both sides of the door by a quarter turn of the handle. It is unlocked automatically by a turn of the key. Hinges, lock and all hardware are on the inside, protected against weather and rust. The panels are hinged

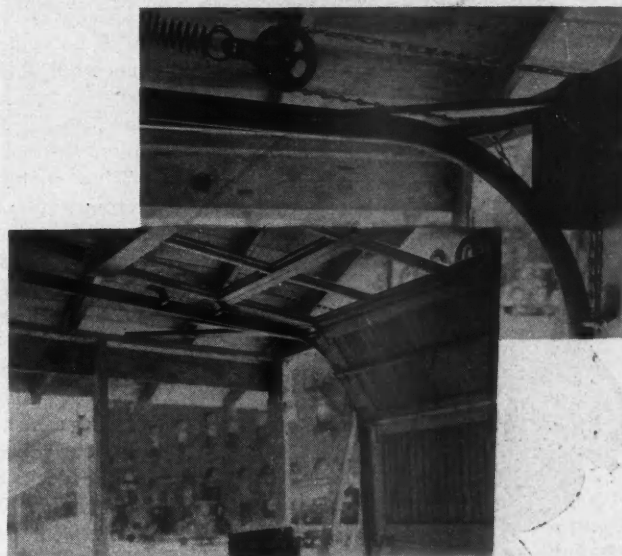

Many, if Not All, the Troubles Connected with Garage Doors Are Eliminated by an Installation Like This.

together at the rabbit joint and set horizontally across the opening, eliminating any tendency to bowing to pressure or opening of the joints when the door is closed.



Wide Nose Corner Bead

SINCE the introduction of corner bead with expanded metal wings, some years ago, there has been a demand for a similar corner bead with a wide nose, especially for use in hospitals, hotels, schools and other institutions where broad, heavy, curved corners are desired for sanitary reasons and for the protection of plastered walls against heavy furniture, carts, wheel chairs and other objects which must

be moved frequently. Such a corner bead has recently been made available.

This corner bead has been developed over the course

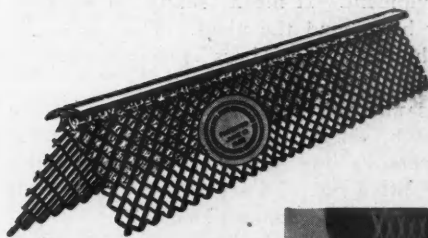

of two years of experiment and can now be delivered from stocks. It possesses all the advantages of the narrow nose bead and is covered by the same patents. The wings are 2¾ inches wide and the nose is curved to a ¾-inch radius with a 1-inch face. It is furnished in No. 24 or No. 26 gauge galvanized steel or Armco ingot iron in standard lengths of 6, 7, 8, 9, 10 and 12 feet and is packed in crates, approximately 500 feet to the crate.

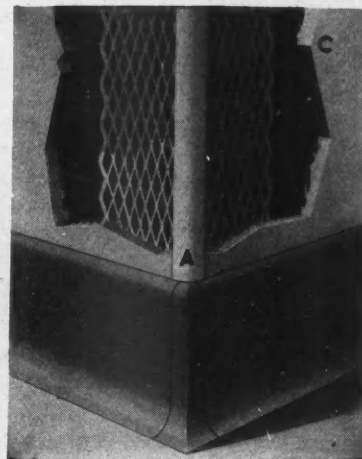

Expanded Metal Corner Bead with a Wide Nose for Curved Corners.

Compact Inexpensive Water System

A HOME water system has just been announced which is a distinct departure in design and appearance from any other home water system on the market. The usual conventional design, consisting of an exposed pump with a tank placed alongside on an extended base, has not been followed. With the cover in place none of the pumping mechanism is visible, all being completely enclosed and protected. In addition to these features, this system, made by a company known for the quality of its pumps, is offered at a remarkably low price and on monthly installment terms.



This Complete Home Water System Is Entirely Enclosed in a Housing Finished in Delft-Blue Automobile Lacquer.

protection to the equipment. It means safety for children or anyone who may be around the plant. This enclosure is also in line with the underwriters' recommendations everywhere.

Third, the plant is unusually accessible. To get at the pump, motor or switch, simply lift the hood. To get at the valves, simply remove one stud bolt and the entire water bonnet can be lifted off. To service the pump it is not necessary to break any pipe connections.

Fourth, appearance. The plant is covered by a hood of symmetrical lines and the entire outside is finished in delft-blue automobile lacquer.

While this water system is new in the sense that it is different in appearance, the company states that it is not new in the sense that it contains any untried principles of pumping water. It has a large capacity being made in sizes of 210 and 420 gallons per hour, the smaller size being recommended for summer cottages, average homes, farms, yachts, or the general requirements of a family of five to seven persons.

Light Weight Blackboards

BOTH natural slate blackboards, for schools, and two types of composition blackboards are being marketed by one firm specializing in school equipment. The two latter types are described as the next best blackboard to natural slate and possess certain advantages over natural slate. They are much less expensive, are far lighter to ship and are more easily installed.

The manufacturers point out four distinct features. First, it is exceedingly simple, having free water passages; a unique valve arrangement with four valves in one deck; a high grade "V" belt with no idler; and fresh water may be had without any external check valve being necessary.

Second, the plant has complete enclosure, including the entire mechanism; there is not a single exposed moving part. This means more than merely

One of these is a blackboard formed on a heavy gypsum board and the other on a wood fiber board, and the surface is said to give ten years' service in ordinary school use. It is formed of a correct proportion of carborundum and other abrasive ingredients to catch and hold the crayon to produce clear, clean marks, but not with a strong enough "bite" to waste the crayon. It may be used with any of the usual types of crayon.

These boards are available in much longer lengths than natural slate, running up to 8 feet for the gypsum board and up to 12 feet for the fiber board and in 3, 3½ and 4-foot widths. They may be cut to size either before shipping or at the point of installation.



Economical Concrete Form Tie

ELIMINATION of considerable labor in erection of concrete forms and the speeding up of such construction work at greatly reduced cost are claimed by the manufacturers of a new patented wall tie, which they have recently perfected and placed on the market.

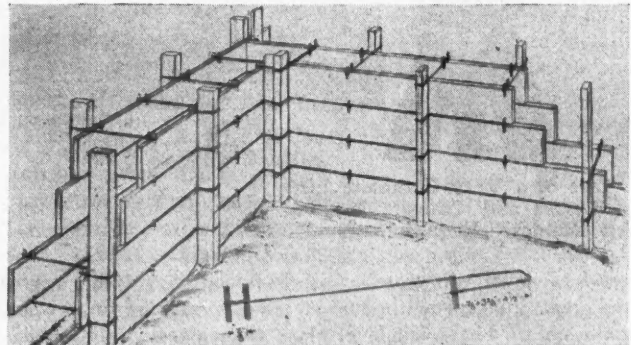

Contractors who have seen and used the tie with success claim they have saved 60 per cent of the cost of wall construction under ordinary conditions. Use of the tie permits alternating of the studding thereby cutting the number of uprights needed under the old plan, in half. Cost of wire, cutting it to required lengths, shaping it around the studding and making and placing of wooden spreaders and the use of nails in the forms are but a portion of the

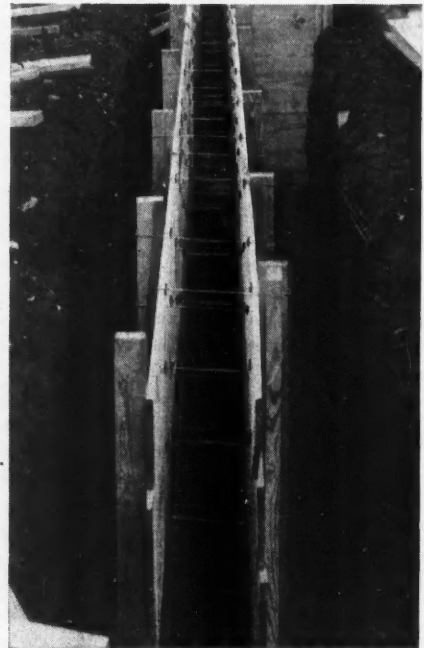

Fast Work and Low Cost Are Given as the Features of This Concrete Form Tie.

extra labor which is eliminated by use of the ties.

Lumber used with these ties may be used any number of times, by reason of the fact that no nails are used in employment of the wall ties. They consist only of a stout piece of wire, bent to fit about a stud at one end with flanges at the other end, which fit on the concrete wall form. When the wall has dried sufficiently the ends may be clipped and thrown away, leaving the boards available for further use.

Trucks Have Improved Engine

A NEW and greater performing, four-cylinder engine has replaced the older power unit in one of the best known trucks. More power, greater speed, quicker pick-up and smoother, quieter operation at all speeds, as well as greater gasoline economy are claimed for this engine. The chief reasons for this are said to be improved vaporization due to the design of the new intake and exhaust manifolds with a "hot-spot" and to the new combustion chamber with a sloped head.

This new engine is used in all this manufacturer's models including ¾, 1, 1½ and 2-ton models. It is fitted with a

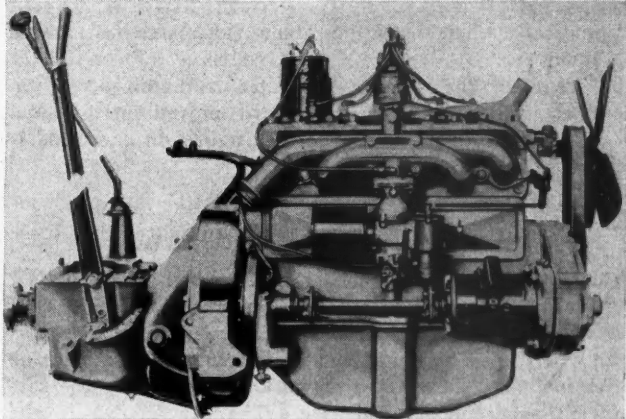

A New Power Plant for One of the Leading Makes of Motor Truck Affords Greater Efficiency and Economy.

sturdy, heavy duty transmission and a large single plate clutch specially designed for truck service. The bore and stroke dimensions of the new engine are the same as for the old model. A large, chrome-vanadium crankshaft, with five main bearings is used.

The engine supports have increased rigidity which makes for smoother operation and reduces vibration to a minimum. The distributor is mounted on top of the engine eliminating the possibility of trouble from water and dirt and the water pump has been placed at the rear of the engine so that from the pump the water goes directly to the rear end of the cylinder block, which is the hottest part.



Something New in Concrete

FOR some time a concrete composition having a number of distinctive characteristics has been in use in England and it is now being introduced in this country. This material is a form of concrete consisting of a combination of chemically treated sawdust and portland cement. It can be placed by tamping, by mechanical pressure or by cement gun. It is handled and placed in the same general way as ordinary sand and gravel concrete.

The distinctive characteristics of this composition include light weight, about half that of ordinary concrete, a better wearing surface, high fire resistance, high sound insulation. It also may be sawed, nailed or screwed like hardwood and may be colored and polished as desired.

This material is successfully used for precast units for buildings, such as block, bricks, roofing tiles, shingles, floor tile and partition blocks; precast flat roofing slabs to which other roofing may be nailed; for sidewalks, roads, factory floors, railway platforms, freight cars and other places where high resistance to abrasion is demanded; in the form of lumber for making frame houses, garages, and other buildings, bridges, sheet piling, fence posts and similar construction.

The company which is licensing the manufacture of this material states that standard briquettes have a tensile strength of 300 to 400 pounds per square inch at seven

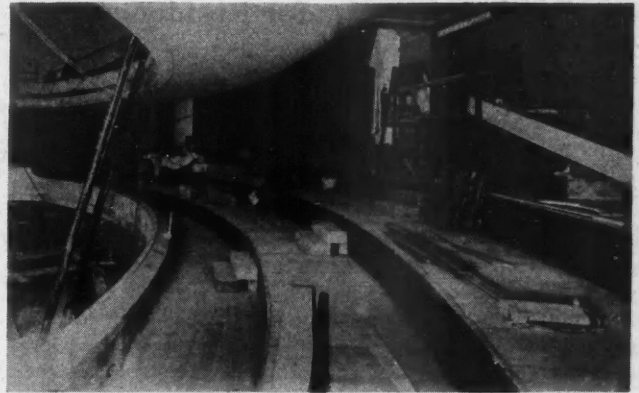

This New Concrete, Made of Chemically Treated Sawdust and Portland Cement, Is Light in Weight and Offers Several Other Features of Special Interest.

days; a compression strength of about 1,800 pounds per square inch at 28 days; an abrasive resistance, with a Dorry Hardness testing machine, superior to ordinary sand and cement mixtures; discoloration and friability to a less depth than shown by gypsum block after a fire test; an absorption of only 4.6 to 7 per cent; a modulus of rupture, at 28 days, of over 500 pounds per square inch, in a transverse bending test on slabs of various thicknesses; contraction and warping less than sand and cement mixtures; a holding resistance of 187 to 240 pounds per square inch, as compared with 164 pounds for pine, with 10 gauge nails driven in 1½ inches.

These claims are based on tests made by Columbia University and by the company in its laboratories in this country and England.



Hoist-Compressor Combination

TO meet the requirements of a definite class of steel erection jobs, where heavy, permanent installations of equipment are not practical because of heavy moving charges, or where tonnage to be handled is too small to warrant a permanent installation, a leading manufacturer has developed a combination hoist and air compressor unit.

The use of this combination eliminates the necessity of having a separate air compressor unit for running the air tools essential in steel construction work and requires only one engine to run both the hoist and compressor. The machines are mounted on a common frame, the engine being placed between the hoist on one end, and the compressor on the other end of the frame. The units are furnished either truck or skid mounted, either single or double drum type and with or without air compressor receiver.

Reduction of initial and operating costs was a prime motive in the development of this combination hoist and compressor, it is stated.



A Hoist-Compressor Combination for Steel Erection Where Permanent Installations Are Not Practical.

Steel Casements for Residences

THE steel casement shown in the illustration is a specially designed window which is made in standard shapes and sizes for use in small and medium sized houses, or even in larger buildings where the windows are of the usual standard shapes and sizes. It is in no sense a makeshift or cheap commercial window adapted to domestic work but a well built casement, the moderate cost of which is due to the fact that it is a standardized window.

This casement is of the two point weathering contact type, built of steel with sections 50 per cent heavier than the standard cottage casement, it is stated. When properly set, it is absolutely weathertight in the most exposed locations, even against air infiltration in extremely cold weather.



This Steel Casement Is Made for Windows of Standard Size and Is Therefore Available at Moderate Cost.

Special attention has been given to rolling the steel so that the most accurate compliance with measurements may be relied upon.

Leaded casements are also available the cost having been reduced by manufacture in large quantities and in standard sizes to a point close to that of steel muntins, glazed with selected sheet glass. The muntins are also furnished as standard when desired.

The hardware on these casements is of good design built for heavy usage. The fastener has a two-point lip so as to permit slight ventilation without rattling. The adjuster has both upper and lower bars of bronze. The pivot hinges are drop steel forgings bushed with hard bronze and are fitted to the corners so as to look a part of the metal casement. Single or odd casements for installation above the first floor are fitted with projecting hinges which permit the glass to be cleaned on both sides from within the room.



Simple Measuring Tank for Mixer

A MANUFACTURER of a well-known line of single opening, tilting mixers has recently brought out a new water measuring tank which is designed to solve the problem of water requirements for concrete mixing. It puts the correct amount of water in the mixing drum, when it is needed and in the shortest possible time. It has no three-way valve to leak and no complicated mechanism to get out of order, no tilting or moving of the tank to wear out a hose connection.

This tank is simple in design and easy to operate. It discharges the water into the mixer at the rate of two gallons per second and measures accurately. One lever controls the entire operation. When this lever is pushed down the outlet is closed and the tank fills for discharge.

To discharge the water it is only necessary to push up the lever, pausing a moment at the half-way position to permit the water to discharge, then pushing it clear up, quickly returning it to the first position. This opens the outlet valve and then the inlet valve. The inlet valve is closed automatically when the proper amount of water has entered the tank.

To regulate the amount of water a thumb screw on the float is loosened and the float is moved up or down till the marker opposite the correct figure on the scale is level with the top of the tank.



A Safe Power Hand Saw

LIKE other power operated tools which have played such a large part in the development of building construction, the electric hand saw has been perfected to a point where it is a highly efficient, powerful and safe machine which increases the volume of work turned out by the carpenter to a tremendous degree. The saw shown in the illustration is one of the latest models with a universal motor which makes it usable on either alternating or direct current and any frequency. Maximum efficiency has been obtained by connecting the motor direct to the saw spindle.

The guard is locked in position and covers the blade at all points. When the operator wishes to cut, he releases the safety guard by means of a trigger placed near the grip. When the cut is finished and the saw is lifted from the work, the guard automatically drops and locks in position, covering the blade, and will not open until released by the trigger. This assures absolute safety.

This tool is compact and convenient with one handle of the type on a hand saw and the other like the handle for guiding a plane. A splitter follows the saw blade and drops into the cut, helping to guide the saw. A depth gauge can be set to cut accurately to any desired depth. A standard, 8-inch, round hole blade is used, and the ball bearings used throughout are of the same size and standard make. The gears run in grease, quietly and without overheating.

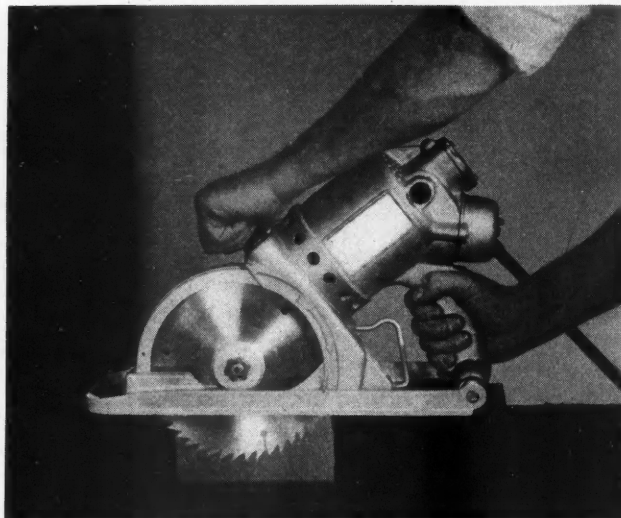

Here Is a Power Hand Saw Which Is Designed for Perfect Safety Together with Efficient Operation.

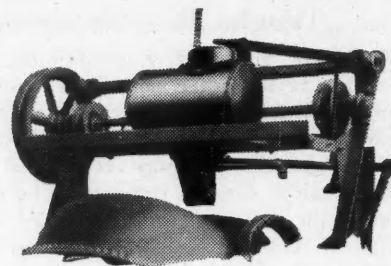

A Simple, Accurate, Water Measuring Tank for Concrete Mixers.

At the Price of Ordinary Cupboards

1 An extension table with porcelain enamel top, ranging in size from 20 x 24 to 25 x 48, depending upon the size of the cabinet. . . .

2 A large size flour bin, very easy to fill. . . .

3 A high grade flour sifter which always sifts flour freely. . . .

4 A large bread drawer of metal with snug-fitting, sliding top. . . .

5 A complete set of crystal glassware, nine pieces, for salt, coffee, tea and spices. . . .

6 Roll sugar bowl which "faces" any way the user wants it, with handy aluminum scoop. . . .

7 Linden wood bread board, odorless, tasteless, everlasting. . . .

8 Cook book holder — keeps cook book on eye level and open to recipe.

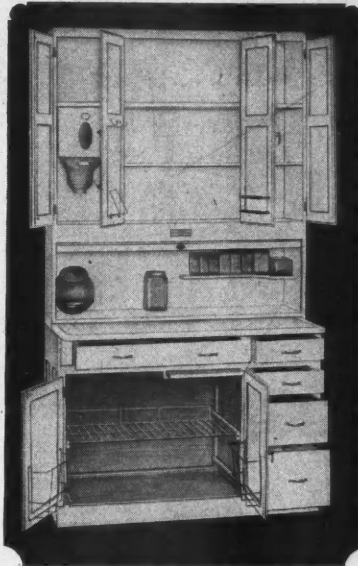

THE ITEMS listed here, or their "equivalent," must be available *some place* in every kitchen.

You will find all of them in Napanee Dutch Kitchens. And you will find them designed and arranged by those who have made a study of kitchen practices—to effect concentration of effort and lightening of the kitchen work.

These "extras" are offered to you in Napanee equipment, together with hardwood lumber construction throughout and superior cabinet work—at practically the same price you pay for ordinary cupboards. There is no question of the extra value which Napanee equipment adds to a kitchen, nor of the very real influence which Napanee equipped kitchens have upon the women of America in readier purchases of homes or steadier rentals of apartments

COPPES BROS. & ZOOK, Nappanee, Indiana

NAPANEE DUTCH KITCHENET

Built Like Fine Furniture



9 Hooks for paid and unpaid bills. . . .

10 Sliding wood tray in base for heavy utensils — gets utensils in and out without effort. . . .

11 Sliding wire shelf in base compartment for light utensils. . . .

12 Wire racks on base compartment door — for flat utensils. . . .

13 Convenient, rigid rack on upper compartment door for extracts. . . .

14 Two large drawers for cutlery on most models. One is partitioned. . . .

15 Two large drawers for linen. . . .

16 Convenient shelf for spice jars. . . .

17 Regular cupboards, shelves and compartments for food stuffs.

OUR GOLDEN ANNIVERSARY YEAR

THE NAPANEE LINE is complete and flexible. There is no line which offers a greater variety of practical units, styles and sizes than this — permitting combinations to fit exactly where, and as, you wish them.

Ask us for complete information on our Architectural Service Department which has been developed to aid you in planning your kitchen. Use the coupon

Mail this Coupon

COPPES BROS & ZOOK, Nappanee, Ind AB9
Please send complete information on your free Architectural Service I am
 Architect Contractor Owner

Name _____

Address _____

City _____ State _____

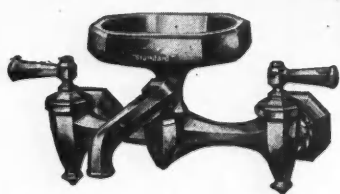

The swinging-spout faucet of graceful octagonal design is finished in Chromard, an exclusive platinum-like metal finish that cannot tarnish or corrode.

The "THREE 8's" SINK

8-inch low back fits snugly under a deep window.

8-inch deep front gives the whole sink a new beauty.

8-inch deep sink is roomier and prevents over-the-rim splashes.

"Standard"
PLUMBING FIXTURES

They asked for it *by name!* the new "Three 8's" sink

The quickness with which women grasp the significance of a new home convenience was demonstrated recently at the Chicago Better Homes Show. Visitors by the score asked for this new "Standard" sink by name.

Its under-the-window design and the enduring beauty and ease-of-cleaning of its Acid-Resisting Enamel caught their interest immediately.

Now, when they rent or buy homes and apartments they will look for the sink with these features: 8-inch low back that fits easily under a deep window . . . the 8-inch deep sink compartment that takes the deepest pan—the 8-inch deep front that beautifies the whole sink. They are going to ask if the enamel is Acid-Resisting

Enamel which cannot be roughened or discolored by fruit or vegetable acids . . . if the swinging-spout faucet is finished in Chromard, which cannot tarnish or corrode. They will look for the directly attached garbage container.

This modern sink is an important factor in selling or renting homes or apartments—old and new. Visit a "Standard" Showroom to see the three styles and seven sizes—or write for interesting booklet today. Be sure to specify Acid-Resisting Enamel, as many other "Standard" models are also made in regular enamel. The trademark "Standard" A-R, identifying Acid-Resisting Enamel, is impressed in every "Three 8's" sink.

Standard Sanitary Mfg. Co.
PITTSBURGH

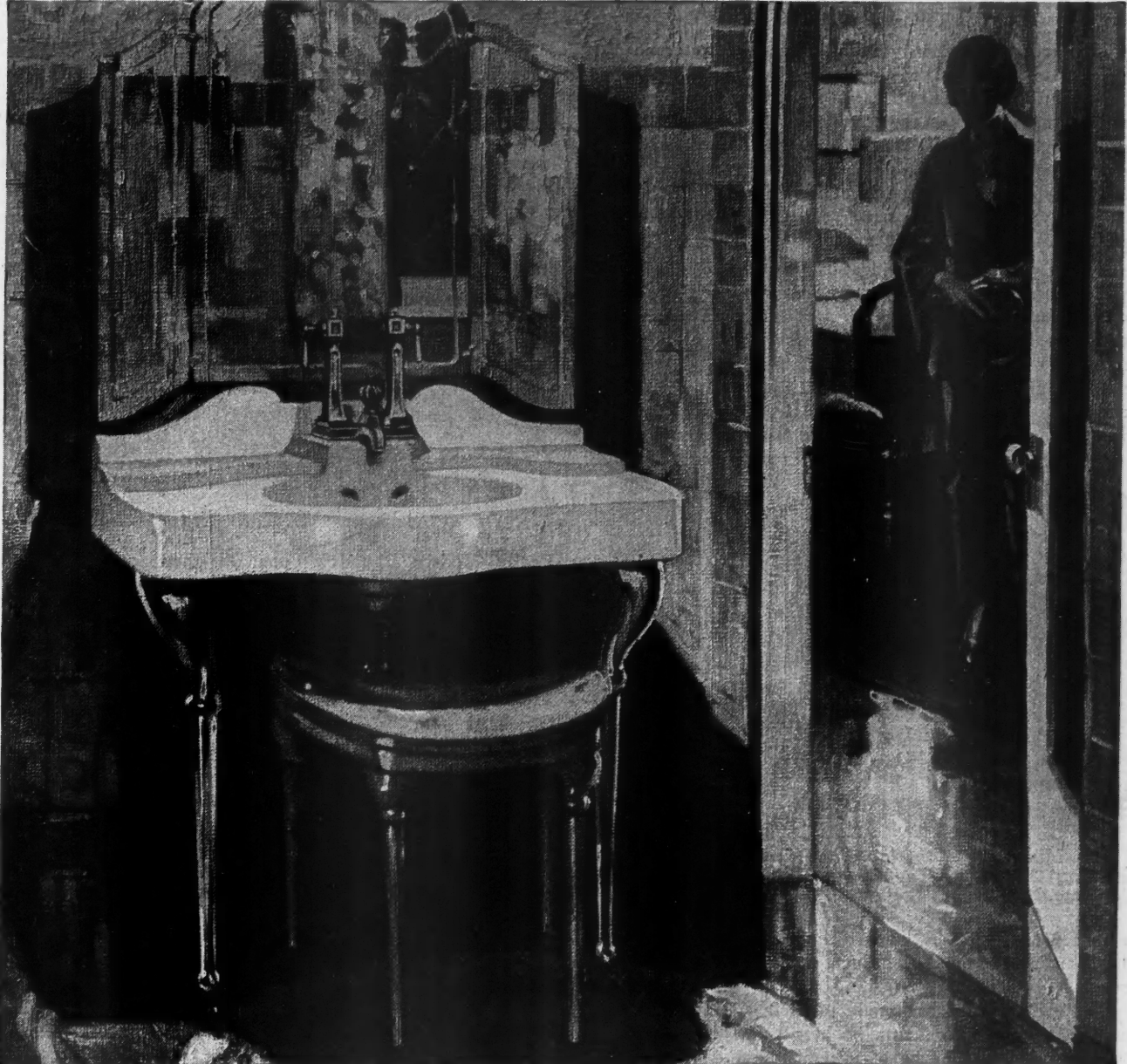

This lavatory gives the home an *extra* dressing table

Even the best arranged homes or apartments rarely have adequate dressing facilities for the family and guests. The need for an extra dressing table is frequently felt—and often embarrassing.

With the new "Templeton" lavatory, by "Standard", the bathroom now becomes a dressing room. This design, of an original, distinctive beauty, provides dressing table convenience. There is ample space on the broad top and raised back shelf for toiletries or shaving things. The wide-set crystal legs permit the dressing bench to be drawn close with comfortable knee-room.

In appearance too, the "Templeton" rivals a period dressing table. The flowing grace of line

in the curved back and legs, the stately faucets of plain or hand-hammered metal that bring a new decorative note to the bathroom, make this lavatory outstanding in beauty.

It is the largest lavatory ever modeled and fired in one-piece of genuine vitreous china—an achievement of the master potters of "Standard". The top is 36x20 inches and the bowl, 19x12 inches.

The "Templeton" will add character and distinction to any home or apartment—and make it easier to sell or rent. See it at a "Standard" Showroom. Also look at the "Pemberton", another exclusive lavatory design. Write for illustrated booklet.



The stately faucets of the "Templeton" are finished in Chromard all-over smooth, in Chromard with hammered panels, and in Chromard with hammered gold panels. The Chromard finish cannot tarnish or corrode.

Standard Sanitary Mfg. Co.
PITTSBURGH

"Standard"
PLUMBING FIXTURES

New Type Concrete Mixer

THE growing tendency to require less water in the concrete mix and to keep the batch mixing for a longer period, the minute and a half mix, places new demands upon mixing equipment and has resulted in the design of two new mixers by one well-known manufacturer. These mixers enable the contractor to conform to the new type of mixing specifications without cutting down his daily yardage. They have been given rigid field tests before being placed on the market.

These two mixers are identical except for size. The smaller machine has a capacity of seven cubic feet of mixed material, or 10 cubic feet of unmixed material to the batch. The larger size has a capacity of 10 cubic feet mixed or 15 cubic feet of unmixed material. The longer mixing time requires a more rapid charge and discharge action to maintain the daily capacity. To accomplish this the drum diameter of the smaller mixer has been

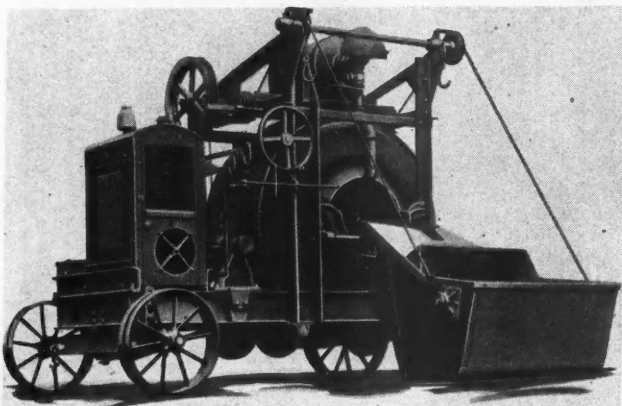

This Mixer Was Developed to Meet the Requirements Growing Out of the Tendency to Use Less Water in the Concrete Mix.

increased to 50 inches, permitting a 22½-inch opening on the charging side and a 20-inch opening on the discharge side.

The higher drum has made possible an increase in the size and number of mixing buckets. The increased drum opening permits the use of a semi-round discharge chute with a pitch of 50 degrees. This achieves speedy discharge, cutting the time of this operation with benefit to the mixing time and no detriment to the hourly capacity.

Bevel gears actuated by a hand wheel from either side of the mixer have been substituted for levers, making operation of the discharge chute easier. The discharge chute automatically locks in either the mixing or the discharge position and is automatically released.

The frame of the machine has been made heavier, being built up of seven-inch steel channels, arc-welded and reinforced with steel gussets. Field engineers have noted points of possible breakdown on the machines in the field and these have been strengthened and altered to make the replacement of worn parts a simple matter.



A Modern Laundry Tray

THE old fashioned laundry tray had straight sides and back and a sharply sloping front, adapted to use with a wash board. The wash board has long since been replaced by the washing machine but in spite of this fact the laundry tray remained unchanged until the tray illustrated here recently made its appearance. This tray is thoroughly modern and has a number of features that recommend it.

It is a four way tray which has slightly sloping sides all



Really Modern Laundry Tubs Designed to Fit Modern Conditions and Requirements.

around and, being set out from the wall instead of against the wall, is equally accessible all around. There are no faucets in the sides of this tray so that there is nothing to catch and tear the clothing and it is easily kept clean. This latter point is aided by the fact that it is finished in a new acid resisting enamel which was recently perfected by this same manufacturer.

The faucet is placed above the tray, where it is out of the way. It has an entirely separate connection for the hose supplying water to the washing machine and a swinging spout so that water may be run into the washing machine and also into either side of the tray at the same time. The supporting legs are not only sturdily built but they are adjustable so that the tray may be adjusted to any height that is most comfortable for the woman using it. Because of the slope of the sides the clothes are easily removed and the capacity is greater than with the old style trays in which the bottom was cut away by the sharply sloping front.



Trolley Track Lock Joint

IT is now possible to obtain a trolley track which is virtually a one-piece track, regardless of length, according to the announcement of a certain well-known manufacturer.

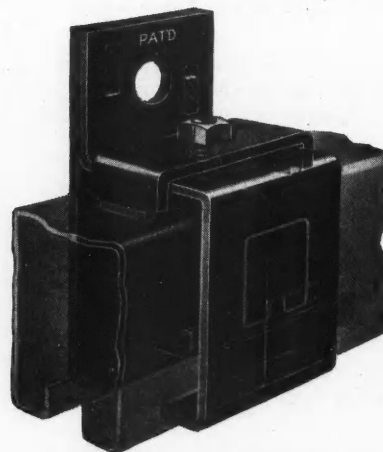

This Lock Joint Makes a Virtually One-Piece Trolley Track.

This is made possible by means of a newly perfected lock joint which locks the lengths of track together permanently and so tightly that the hangers will always operate smoothly and without trouble. This lock joint is designed for use exclusively with this company's trolley track and is obtainable only with their brand of track. Its construction is shown in the accompanying illustration.

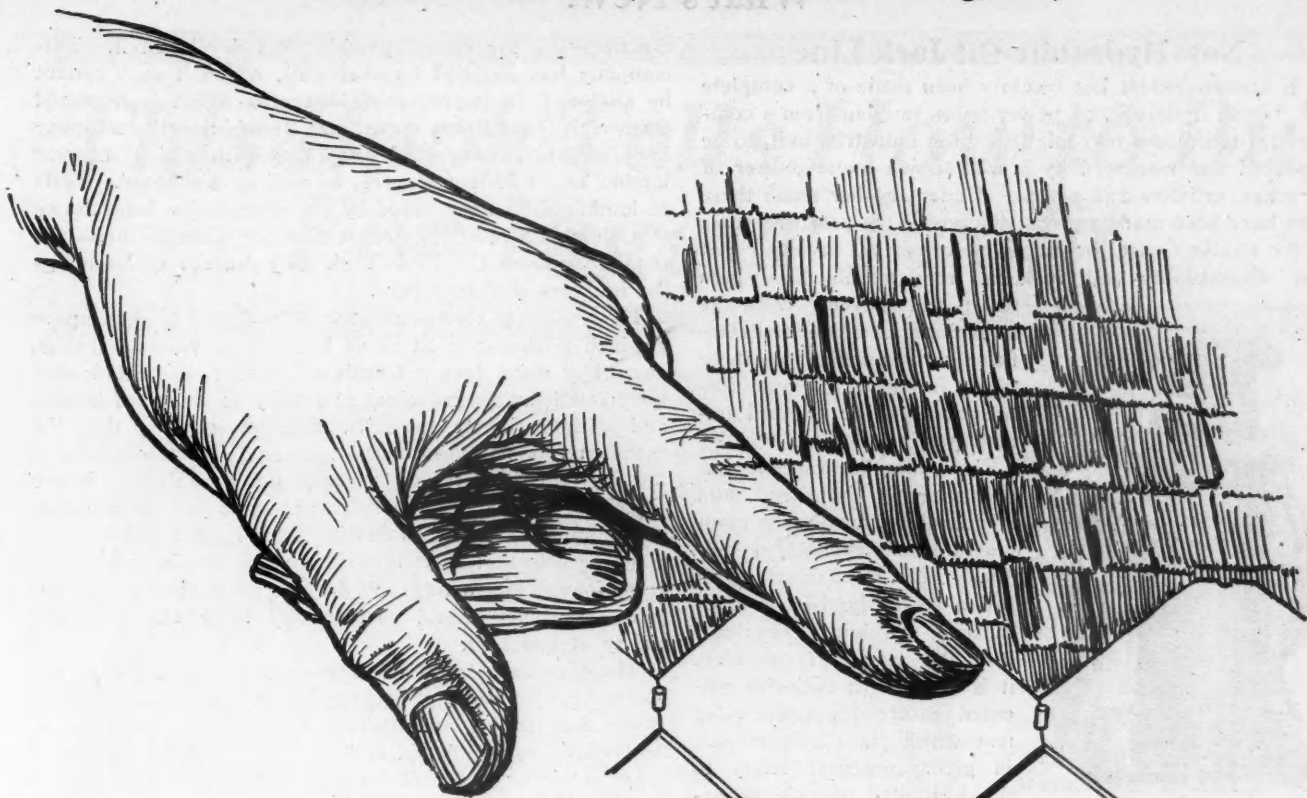

The anchor holes act as guides

THE anchor holes are accurately punched in every Johns-Manville Asbestos Shingle. The nail holes are already punched too. When the first row of shingles is laid the anchor holes point out the place for each successive shingle. The job's so simple and the instructions so clear there's no chance of a mistake. Any carpenter can do the job and do it right the first time.

There are a lot of re-roofing opportunities all around you. Easy work to get and easy work to do when it's done the Johns-Manville way.

JOHNS-MANVILLE CORPORATION, Madison Ave. at 41st St., New York
 Branches in all large cities. For Canada: CANADIAN JOHNS-MANVILLE CO., Ltd., Toronto

Public opinion is swinging to fire-safe roofs. Johns-Manville Asbestos Shingles are steadily climbing in popularity.

JOHNS-MANVILLE Asbestos Shingles

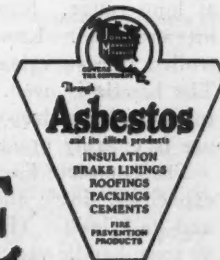

New Hydraulic Oil Jack Line

AN announcement has recently been made of a complete line of hydraulic, oil-power jacks, ranging from a compact 1½-ton model to a mighty 60-ton industrial unit, to be produced and marketed by a well-known manufacturer of wrenches, grinders and pumps. Under another name these jacks have been made and distributed for the past five years on the Pacific Coast, meeting with consistent favor so that their dependability and freedom from trouble have been

tested and proved. With the large facilities of the manufacturer now introducing these jacks, intensive, national distribution will be effected immediately.

The hydraulic principle has been further improved and standardized by the new manufacturer and includes a simplicity of mechanism with lifting power far beyond rated capacity and with exceptional ease and safety of operation, it is stated. An exclusive patented feature is a simple valve unit which plays a large part in giving practical utility to the hydraulic principle as ap-

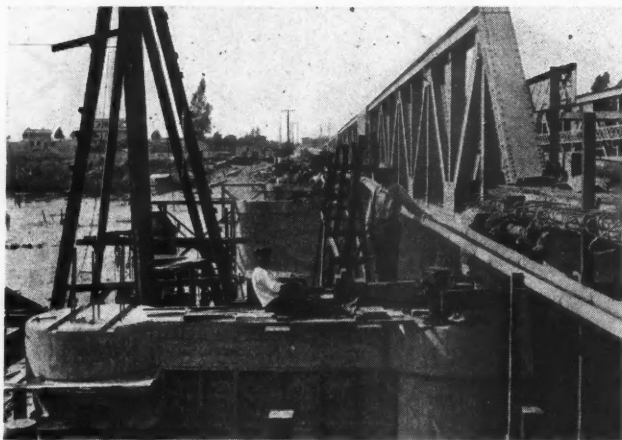

Above, One of the New Line of Hydraulic Oil Jacks; Below, the Jacks in Use on a Construction Job.

plied to jacks. This valve is located below the pump, and in an instantly accessible position for cleaning or replacement.

In the smaller sizes these jacks provide a positive, easy lifting tool, light and portable that can be placed and operated as a one-man job. Special low built models with double or telescopic, extra high lift are included. It is said that a child of five years can easily raise an ordinary automobile or light truck with the 1½-ton model.

The long bayonet grip handle holds and places the jack at long range. Short strokes raise the ram with positive lift and hold. Lowering is done automatically with controlled release valve, the speed governed by the operator. The handle is used to open the release valve for lowering, to control the drop and to withdraw the jack. Horizontal use is entirely practical.

The complete line of jacks consists of 10 models, in nine capacities, single and double lift, light and heavy duty, low and high built. The industrial models, ranging from 18 to 60 tons, handle vast tonnages without loss of time or danger.



Fireproof Lumber and Wallboard

LUMBER and wallboard may now be fireproofed and dried by a new process for which very strong claims

are made by the company which has developed it. This company has supplied its chemicals, which it says cannot be analyzed, to impregnating concerns which have tested them with the ordinary apparatus. In addition the company has constructed a special apparatus with which to treat lumber up to 20-foot lengths, as well as wallboard. Tests of lumber so treated, made by the engineering laboratories of Columbia University, report that the material meets the requirements of the New York City Bureau of Buildings for interiors of skyscrapers.

The company claims its process will dry lumber up to 1¼-inch thickness in 24 to 48 hours; that varnish, shellac, enamel or paint does not scale off lumber so treated; that the treated lumber machines as readily as untreated lumber and without injury to tools, saws or cutters; that the compound is non-poisonous, does not hurt the hands, is healing to cuts, sores and burns, and if swallowed is not injurious; that it is not corrosive to nails and screws; that the lumber processed retains its natural color and will not warp or rot; that a six-room bungalow can be fireproofed from foundation to ridgepole for the same money that five years insurance would cost in any large city, affording safety at low cost.

The company also states that wallboards of all kinds can be more scientifically fireproofed and dried after being made than during manufacture and that any thickness of wallboard can be treated and dried in one hour, making it stand a higher electrical contact, adding 80 per cent to its tensile strength and improving its sound-deadening qualities and the adherence of paint to its surface.



New Fast Paver

A NEW fold back top, power take-off and six-cylinder motor in one unit and a governor booster are some of the important features on a new 1927 model paver manufactured by a company known for its mixers. The new paver is announced as the fastest ever built by this company. In addition to speed, new features have been added to synchronize the charging and discharging to keep two batches going through the paver all the time.

All operating levers are bronze mounted to permit smooth easy operation and control and are so grouped as to permit two or more operations to take place at once. Charging, discharging and getting water into the drum are now done in the time ordinarily devoted to charging alone. To accomplish this it was necessary to time accu-

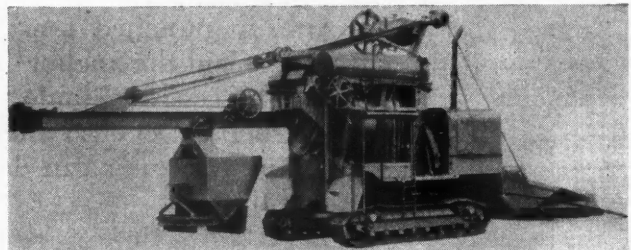

This New Paver Incorporates a Power Take-Off as a Part of the Unit in Addition to Other Improvements.

rately all three operations and allow for variations on different jobs. The operator now has at his command a faster mixing cycle which can save as high as 40 paving minutes in a day's work.

The new fold back is entirely power operated and may be raised or lowered in a few minutes' time. The water system rests crosswise on the foldback top and the complete unit is lowered without dismantling the entire system. Water control is very rapid and accurate to the pint, requiring but seven seconds to discharge the correct quantity into the drum.

This Book Tells How to Buy For Bigger Profit



Buying Right means the difference between making Real Money and just breaking even.

No builder ever made a permanent success using cheap materials. True Economy means getting the finest possible materials at the best possible prices. Getting all you can for your money—in Materials—in Advertising value—in Sales help—in Service.

Are You Buying Right?

Consider What Johnson Offers the Builder

1. A highly specialized line of the finest Interior Finishes possible to manufacture.
2. A long established nationally advertised name—"Johnson Finishes Used" has a world of meaning even to your women clients.
3. Service through 20 Factory Branches in all parts of the country.
4. ACTUAL WHOLESALE PRICES to the Builder on the regular advertised Johnson line. No special "painter's brand". No small "trade discount"—But real rock-bottom prices on the highest grade materials made.

Johnson's Interior Finishes

Varnishes
Enamels
Undercoats
Wall Finishes
Wood Dyes
Waxes
Fillers

Cut Your FLOOR Costs

Ask for the new Johnson Floor Book. It tells about all possible Floor treatments, WHEN and WHY to use them, covering capacities, proper methods of cleaning and refinishing. A gold mine of practical information for every Builder.

A Convenient FACTORY BRANCH is near you

Atlanta 16 West Peachtree Pl.	Ivy 4343	Louisville 115 South 6th St.	City 6943
Boston 852 Summer St.	Boston 4505-4506	Milwaukee 936 Third St.	Lincoln 911-912
Cleveland 1045 Superior Ave.	Superior 2130	New Orleans 500-506 Magazine St.	Main 6563
Dallas 2900 Main St.	7-1600	New York 46-48 Lispenard St.	CANal 7593
Denver 1846 Arapahoe St.	Main 6950	Omaha 1407 Harney St.	Atlantic 1634
Des Moines 1435 W. 29th St.	Drake 8233	Philadelphia 410-412 Commerce St.	Lombard 8498
Detroit 3155 Grand River Ave.	Glendale 4780	Pittsburgh 926 Duquesne Way	Atlantic 0638
Kansas City 2433 McGee Trafficway	GRand 5375	San Francisco 1250 Folsom St.	Hemlock 1150
Los Angeles 1151 Santee St.	WEstmore 8701	St. Louis 2116 Locust St.	Central 8677
		St. Paul 1930 St. Anthony Ave.	Midway 2822
		Seattle 314 Bell St.	ELot 5020

Clip this coupon to your letterhead or business card

S. C. JOHNSON & SON,
Dept. A. B. 9 Racine, Wis.
"The Wood Finishing Authorities"

- Please mail Wholesale Price List on Johnson's Interior Finishes. Also details of your FREE offer to Builders on the Johnson Electric Floor Polisher.
- Please mail the new Johnson Floor Book—no charge—no obligation.

Signed.....

It's the Double

1 The 7 products shown in this advertisement are those used in the famous "Genfire 7-point Houses" throughout the country. If you wish further information on all of these products write us and we will send complete literature.

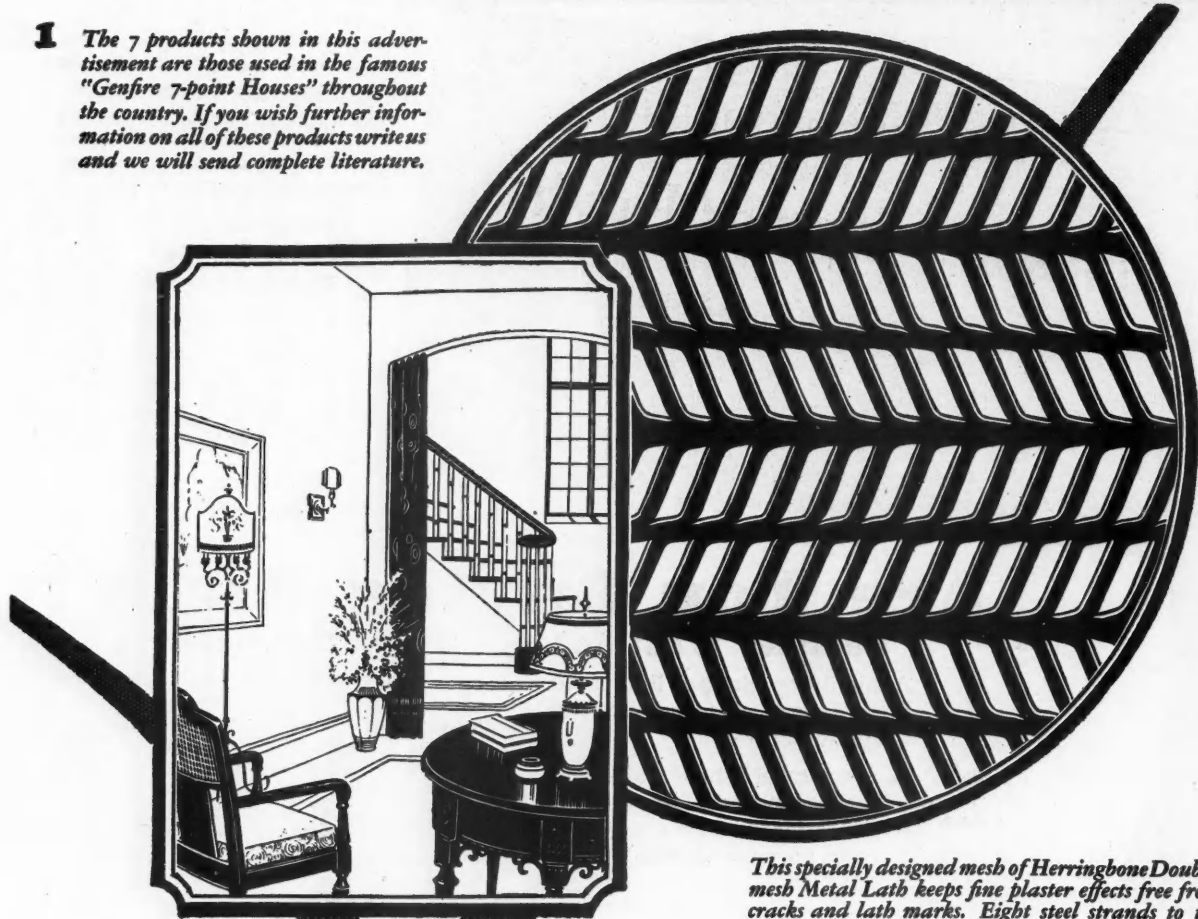

This specially designed mesh of Herringbone Double-mesh Metal Lath keeps fine plaster effects free from cracks and lath marks. Eight steel strands to the square inch guide the plaster around and through the lath, forming a lasting bond. Herringbone also adds fire protection.

Herrin Doublemesh



Galvanized or Painted Steel



GF 16, a Water-proof Foundation Coating for Waterproofing Basement Walls

2



Duplex Steel Bridging—neater, cheaper and more rigid than wood bridging

3



GENFIRE Basement Windows of Steel for more light and ventilation

4

mesh *that counts*

CONCEALED from view—the lath behind the plaster is after all the deciding factor in the quality of construction. A good plastering job simply can not be done except on a good base and the best base for plaster work is HERRINGBONE DOUBLEMESH METAL LATH. When the job is done on this lath you assure its high character at once. You build permanent freedom from cracks, definitely in-

crease structural rigidity throughout the building, secure a high degree of fire resistance, and in addition employ a lath that saves time and plaster in application.

Confidence in this lath has already made it the favored lath among America's leading architects, contractors and builders. Write us and we will send you complete information and a sample of this product.



GENFIRE STEEL COMPANY

(The General Fireproofing Building Products)

YOUNGSTOWN, OHIO

Manufacturers of a Complete Line of Firesafe Building Products, also Waterproofings and Concrete Preservatives



Members of the National Council for Better Plastering

g b o n e - *Metal Lath*



GENFIRE
Steel Lintels—sturdy and reliable for use over door and window openings and at fireplaces

5



GENFIRE
Casement Windows of Steel have double weathering contacts insuring weather-tightness

6

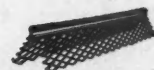

GENFIRE
Expanded Metal Corner Bead prevents damage to exposed plaster corners

7

Furnace Heating

(Continued from page 161)

Recommendations were based on the fact that only about 50 per cent, or somewhat more, of the gross area of register faces can be taken as free area, the grill work occupying the remainder.

In installing side wall registers in halls it might be well here to offer a word of caution as it is not uncommon, especially when there are upper floors, to restrict the area of the pipes immediately behind the registers, usually known as register boxes. Fig. 4 is a much better design. The same considerations apply whether registers are intended for admission of warm air or as outlets for cold air.

Pipes connecting to side wall registers should always be as full as possible and it is upon the fullness of area that successful supply or exhaust of air depends. Unfortunately it is not the largest portion of the free area of a duct or opening that determines the volume of air passed through but the most restricted section. Were a full 90-degree elbow or its equivalent to be installed, as shown in Fig. 4, little resistance to flow would be interposed, but when the area is cramped at the outlet bellying out of the pipe further along does not serve to increase the flow to any marked extent and in the manner some artisans expect.

The volume of air passed through a pipe or register is the result of velocity times the area of the opening. In warm air heating systems when no mechanical fan is used the air flow is almost negligible, only a fraction of an inch as measured on the water gage, sometimes barely enough to move the fluid in the gage. Thus when the area of the throat of the pipe or register box is cramped, as in Fig. 3, so little air passes through that it amounts to little more than that of a human breath blown down the pipe at its largest area.

Yet, to return to the unfortunate case of the Kitterage house, its misheating and revised layout, the cost and inconvenience caused was, it is needless to state here, out of all proportion of the value of the work had it been done properly at the start. The monetary loss to the contractor under such circumstances cannot always be measured in terms of dollars and cents. The owner made the contractor responsible for the success of the entire job. Although the heating contractor admitted his fault and made the revisions without charge the prestige of the general contractor suffered along with that of the installer.



Plan Contest Announced

THROUGH the U. S. Department of Commerce an announcement has been made of a plan competition for the proposed Free Port of Barcelona, Spain. This competition will be open to all competent persons whatever their residence or nationality and plans may be drawn in either Spanish, French, English, Italian, German or Portuguese. The competition will close at 12 p. m. December 9, 1927, and final decision will be in the hands of a jury composed of representatives of the engineering and building professions of Spain and of government officials.

All plans awarded prizes will become the exclusive property of the Consortium which may modify them in any manner it sees fit. Those not awarded prizes may be withdrawn. The jury will be empowered to declare the competition void if it sees fit. Should the jury decide several plans contain ideas and dispositions available for the purposes of the free port, it may award each of the offers a prize of 10,000 pesetas. Prizes of 100,000 pesetas, about \$19,000, and 25,000 pesetas will be awarded to those offering the plans chosen.

According to the press statements, the cost of the project is estimated at more than 200,000,000 pesetas or \$38,500,000.

Bradley-Miller
Michigan White Pine
Frames

Here's a
Frame
You Can
Depend
Upon!

BRADLEY-MILLER & CO.
BAY CITY, MICHIGAN

YOU can depend on Bradley-Miller Michigan White Pine Frames to give the home owner the most frame service it is possible to get anywhere at any price.

They are made of Michigan White Pine, a wood that withstands rotting, warping, cracking and splitting, that takes paint well and holds it. This remarkable wood, correct design and accurate construction make a wind and water proof frame. Ten, twenty or thirty years from the time you install them, these frames will still be in good condition.

Your dealer can supply you with Bradley-Millers for any opening without delay. Try them on your next job. You'll like them.

BRADLEY-MILLER & CO.
1200 Marquette St., Bay City, Mich.
Gentlemen: Please send me booklet describing Bradley-Miller Michigan White Pine Frames.

Name

Address

Dealer's Name

Address

Does your Dealer handle Bradley-Miller Frames?



Profit begins when the house is SOLD

Speed up selling with the G-E Wiring System

A G-E Wiring System gives you selling points in every room.

Merchandise Department
General Electric Company
Bridgeport, Connecticut

Here is a selling idea that builders have put to the proof everywhere. Install a G-E Wiring System in every house you build—and you have one of the strongest selling appeals a modern house can have.

General Electric advertising has stirred up a demand for better wiring. Hundreds of model homes with G-E Wiring Systems are drawing crowds of men and women. And wise builders everywhere are using this same G-E Wiring System—to draw customers—and make them buy.



WIRING SYSTEM

—for lifetime service

GENERAL ELECTRIC



Standardized Steel Roof Trusses

Practically all orders for Massillon Trusses are shipped from stock. Immediate shipment when required. Standardization makes this possible.

With Massillon Roof Trusses, long spans are laid out and designed as readily as short spans with simple beams. No waiting for a structural engineer to detail and estimate the trusses. You can layout and design your own jobs from the printed loading tables or send us full data and have our engineers prepare them. Standardization makes this possible, speeds up the job.

You get the best in structural steel trusses in the Massillon Product. All members are made from heavy hot rolled sections. Even the struts are made with $\frac{1}{4}$ inch minimum thickness of metal. Modern structural arc welding is used for shop connections. The shorter trusses are shipped in one piece ready for placing. The longer trusses are shipped in sections for ease in handling and erecting. All field connections are fitted with turned bolts. Standardization lets you build with Massillon Roof Trusses at a cost approaching that of the cheapest truss construction.

The "Massillon Roof Truss Pamphlet" with loading tables and designing data on curved chord and "A" type trusses mailed on request. Send us a sketch in asking for quotation.



78 foot trusses shipped in two sections for ease in handling and erecting.

Other Massillon Products

- Bar Joists—Metal Lath—Steel Windows
- Bank Vault Reinforcing—Reinforcing Trusses and Steel Forms—Fabricated Structural Steel—Concrete Reinforcement.

The Macomber Steel Company
Successors to the Massillon Steel Joist Company
909 Belden Ave., N. F. Canton, Ohio

Canadian Manufacturing and Sales Agents:
Sarnia Bridge Co., Ltd., Sarnia, Ont.

MASSILLON
ROOF TRUSSES
PATENTS PENDING

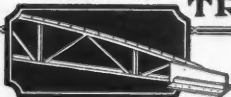

NEWS of the FIELD

Inspect Buffington Harbor

ON August 17, the Western Society of Engineers conducted an inspection trip to visit the Buffington Harbor of the Universal Portland Cement Company. Over a thousand architects, engineers, contractors, dealers and public officials made up the party with the Engineers' Society of Milwaukee, the American Society of Civil Engineers, the American Institute of Architects and other leading organizations in the construction field represented.

This new deep-water harbor of the Chicago plant of the Universal Portland Cement Company is the first private harbor to be built on Lake Michigan in twenty years and one of only three such harbors on all the Great Lakes, the others being at Gary, Ind., and Calcite, Mich. It will permit this company to receive and store large quantities of raw material, insuring continuous production, and to ship cement by water as well as by rail to ports on all the Great Lakes.



Humiston Heads H. B. Ives Co.

AN announcement from the H. B. Ives Company, of New Haven, Conn., manufacturers of builders' hardware, states that at a recent meeting, held at the company's offices, Mr. Lauren A. Humiston was unanimously elected president to succeed Mr. Hobart Ives, who died in June, 1926, and who founded the firm 51 years ago.



New Plant in Operation

A NEW plant has recently been completed and occupied by the Minneapolis Heat Regulator Company, 402 E. 28th Street, Minneapolis, Minn. The unit at the left of the tower in the accompanying illustration has not yet been built, but will be erected when the demand for more space warrants it. The present plant starts at the tower and includes the old plant, at the extreme right. The new unit contains about 68,000 square feet, bringing the total plant area up to about 128,000 square feet. Ten years ago this company's entire plant contained only 20,000 square feet.

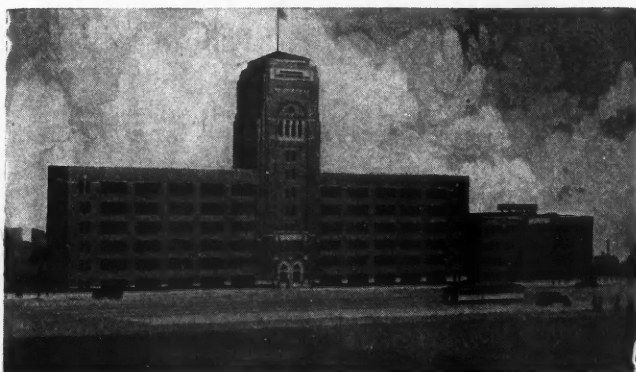

New Plant of the Minneapolis Heat Regulator Company.

...IT'S TOUGH STUFF— this Carney Cement!



“THEY started wrecking the brick-work from the roof with chisels and hammers. The mortar was so tough and hard, and adhered to the brick so well, that they had to resort to air drills as the only way to make speed. No brick could be saved on account of the mortar still adhering to the brick.”

So said Thos. Henritze when he was talking about wrecking a ten year old Carney laid wall for the pur-

pose of tying-in the Cleveland Hotel with the new Cleveland Union Station.

Mr. Henritze continues: “I also used Carney Cement on the ten million dollar Union Trust Building, Cleveland, the six and a half million dollar American Insurance Union Building at Columbus, and the twelve to fifteen million dollar Union Station, built at Cleveland, with excellent results as to economy, quality and durability.”

THE CARNEY COMPANY

DISTRICT SALES OFFICES: CLEVELAND, CHICAGO, DETROIT, ST. LOUIS, MINNEAPOLIS

Cement Makers



Since 1883

Specifications:

1 part Carney Cement
to 3 or 4 parts sand de-
pending upon quality
of sand.

CARNEY CEMENT

for Brick and Tile Mortar

WHEN WRITING ADVERTISERS PLEASE MENTION THE AMERICAN BUILDER

Inland Steel Appointments

THE Inland Steel Company, Chicago, announces that Mr. Frank R. Meyer, Jr., has been appointed assistant vice-president in charge of sheet steel sales. He will succeed Mr. Walter C. Carrol, who resigned August 1 to become president of the National Association of Sheet and Tin Plate Manufacturers. Mr. Walter F. Brumm, who has been in the company's St. Louis and Kansas City office for several years, will take over Mr. Meyer's position as district sales manager. It is also stated that Mr. H. H. Straus, who has been in charge of the Chicago Heights, Ill., plant for the past five years, has been appointed vice-president.

Takes Name Genfire Steel Company

THE name of the General Fireproofing Building Products, Youngstown, Ohio, manufacturers of metal lath, steel joists, concrete reinforcing, steel sash, waterproofing compounds and similar products, has been changed to the Genfire Steel Company. This change affects the name only and has been made to avoid possible confusion with the General Fireproofing Company, also of Youngstown, which manufactures steel office furniture and equipment. The officers, personnel, poli-

cies, products and everything connected with General Fireproofing Building Products becomes a part of the Genfire Steel Company.

Inso Board Now in Production

THE Stewart Inso Board Company, of St. Joseph, Mo., recently announced that it would start shipping Inso Board by August 15. The construction of the company's mill has been completed and final details for production worked out. The first year's output has been contracted for and plans are already being discussed for increased production.

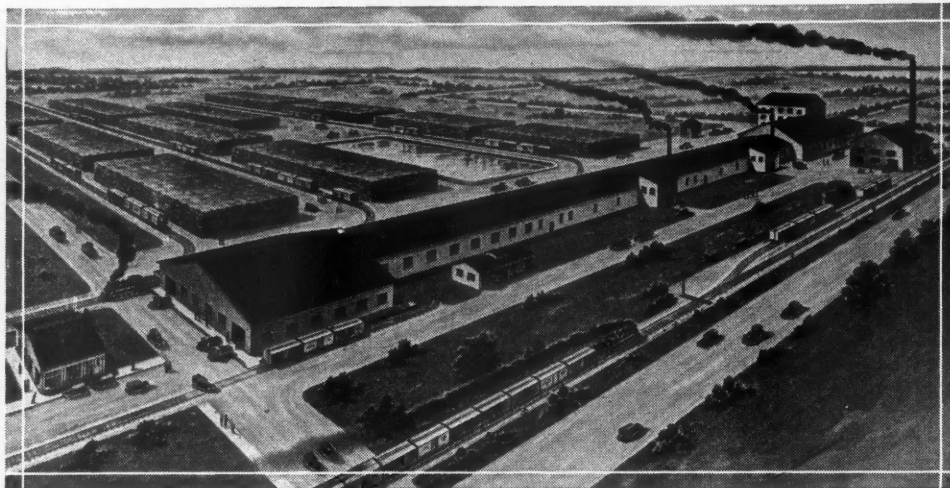

The New Plant of the Stewart Inso Board Company Recently Completed at St. Joseph, Mo., and Now in Production.

Unusual Service for the Contractor

Ryerson combined service on all steel products saves time, money and trouble

The Special Contractors and Builders Division of Ryerson Steel-Service is without parallel in the building fields.

This department has its own warehouses and provides complete service on all reinforcing for concrete, Steel Joist, Metal Lath, Steel Sash, and all the various steel building products are also included.

In addition, structurals, bars, plates, sheets, rivets, bolts, wire, etc., are furnished from the general steel departments. Trench braces, jacks, electric drills, and hundreds of other tools needed on every job are supplied by the machinery and small tool departments.

Contractors use the Ryerson Warehouses as if they were their own. Reinforcing steel, lath, sash and other miscellaneous materials are kept under cover until they are ready to use each item. Delivery is according to their schedule.

Large fleets of trucks and private switch tracks help provide service unequalled by any other source of supply.

All types of jobs are figured and lump sum or pound price quotations prepared.

Write for Complete Information.

JOSEPH T. RYERSON & SON INC.

CHICAGO
CINCINNATI
BUFFALO

MILWAUKEE
DETROIT
JERSEY CITY

ST. LOUIS
CLEVELAND
BOSTON



Triangle Wire Mesh Reinforcing

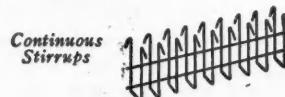

Continuous Stirrups



Step Reinforcement



Spirals



Expanded Metal Reinforcing



Expanded Metal Lath

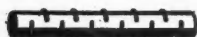

Round and Square Deformed Bars



High Chair



Lower Slab Bar Spacer

Bar Chair



Lower Beam Bar Spacer



Joist Beam Spacer

Welded Solid Steel Sash



Portable Electric Hand Saw

RYERSON REINFORCING-SERVICE



The "ATCO"

A COMMON Brick house that has been built, sold, and lived in—proved practical and profitable. It is one of those shown in the brick house plan book—"The Home You Can Afford"—listed below. We furnish at nominal cost, specifications, and complete original working blue prints for all these houses.

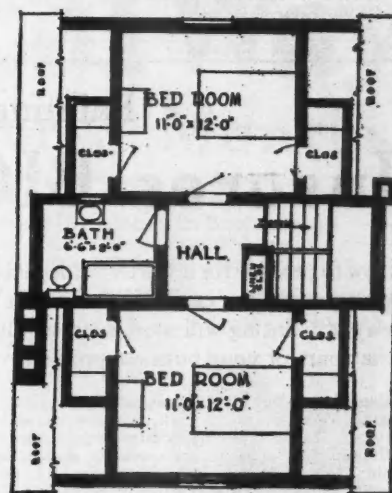
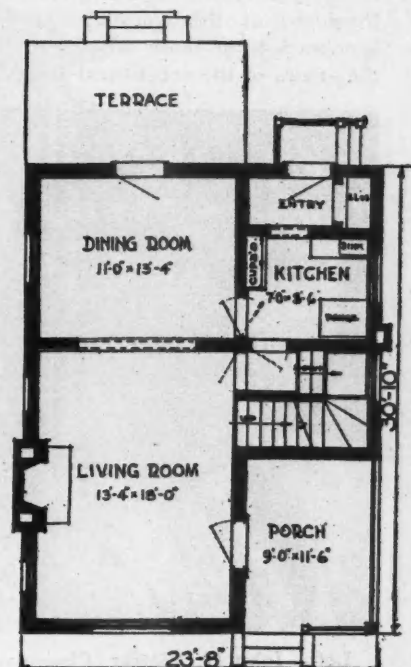

The "FOR SALE" Sign Comes Down Quickly

HOUSES built of Brick—Walls of Brick all the way through and all the way 'round—sell rings around houses of less substantial construction. *America believes in Brick.*

There is a decided swing to Brick among long-experienced builders who build to sell because there is a decided swing to Brick among home-buyers. To the builder it's simply a case of quick sales, rapid turn-over of capital and bigger profit. To the buyer it's simply a case of wanting a better home.

Beauty recommends Brick. So does strength. So does the fact that Walls of Brick are fire-proof, gale-proof, flood-proof, time-proof. Build with Brick and you'll make more money and earn an unassailable reputation for sound, lasting construction. Send for the literature listed below.

Send for the Brick Books listed below NOW!

At Your Service
 These District Association Offices and Brick Manufacturers Everywhere
 Boston, Mass. 11 Beacon St.
 Chicago 605 Builders Bldg.
 Cleveland, Ohio, Association
 2125 Guarantee Title Building
 Denver 1735 Stout St.
 Detroit 400 U. S. Mortgage Trust Bldg.
 Hartford, Conn. 226 Pearl St.
 New York City 1710 Gr'd Cen. Term'l Bldg.
 Norfolk, Va. 112 West Plume Street
 Philadelphia 303 City Centre Bldg.
 Pittsburgh 702 First National Bank Bldg.
 Portland, Ore. 906 Lewis Building
 Salt Lake City 301 Atlas Bldg.
 Seattle, Wash. 913 Arctic Bldg.

The Common Brick Manufacturers' Association of America
 2131 Guarantee Title Building
 CLEVELAND, OHIO

BRICK
Forever

Brick Books for Your Use
 "Your Next Home"—(New Edition) Photos and Plans of 57 homes, 10c
 "The Home You Can Afford"—62 homes, 10c
 "Brick, How to Build and Estimate"—25c
 "Skinted Brickwork"—15c
 "Farm Homes of Brick"—5c
 "Brick Silos"—10c
 "Multiple Dwellings of Brick"—10c
 "Hollow Walls of Brick"—FREE
 "Homes of Lasting Charm"—25c
 Check above, and send for any or all of these books.

Big Merger Effectuated

A NEW coalition in the heating industry has just been effected in the merging of six concerns to form the National Radiator Corporation, chartered in Delaware and capitalized at an amount in excess of \$25,000,000. John H. Waters, formerly President of the National Radiator Company becomes Chairman of the Board and Edward Norris, formerly President of the Utica Heater Company, becomes President of the consolidation. Other officers will be appointed from those who have successfully administered the affairs of the constituent companies.

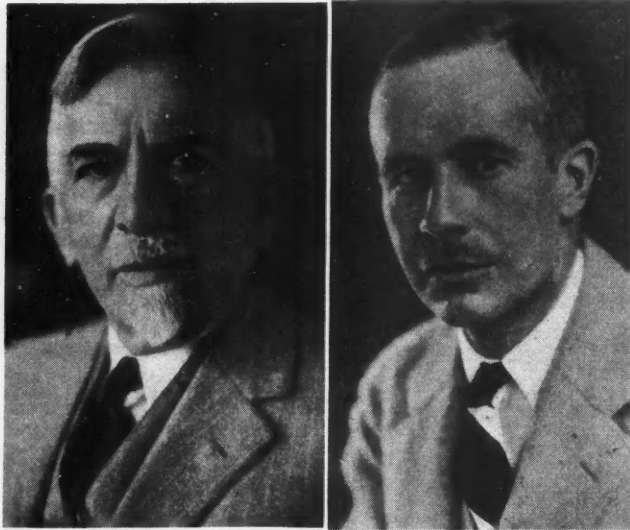

Left—John H. Waters, Chairman of the Board—Right—Edward Norris, President of the New National Radiator Corporation.

The new corporation acquires the properties of the National Radiator Company and Union Radiator Company, of Johnstown, N. Y.; the Gurney Heater Manufacturing Company, Framingham, Mass.; the Continental Heater Company, Dunkirk, N. Y.; the Utica Heater Company, Utica, N. Y.; and the Niagara Radiator and Boiler Company, North Tonawanda, N. Y., and involves 10 plants owned by these companies.



Milcor Building in Chicago

ABOUT October 1 the Milwaukee Corrugating Company, of Milwaukee, Wis., will move its Chicago quarters from the building it has occupied for the past 2½ years to a new and larger location in a fine modern fireproof structure at the corner of Western Avenue and West Forty-third Street. This move has been made necessary by the rapid expansion of this company's business. The new building is a three story and basement structure of reinforced concrete occupying a space 90 by 200 feet and containing 75,000 square feet of floor space. The exterior is of face brick with terra cotta trim and the construction is such that three additional stories may be added when required. There is also sufficient vacant land in the lot for further expansion.



Myers Holds Sales Convention

THE F. E. Myers & Brother Company, of Ashland, Ohio, held a four-day sales convention at its factory July 26 to 29. The convention was attended by its representatives from various cities throughout the country and by its foremen and included reports of the past year, plans for the coming year and an inspection of the factory.

Painting the modern, improved DeVilbiss way Insures BIGGER PROFITS for You

How to provide for a worth-while increase in your profits: the easier, improved DeVilbiss way of painting will most successfully solve that part of your business problem.

Use of the DeVilbiss Spray-painting System enables you (1) to do more work, without increasing labor costs; (2) to give your customers an improved and cleaner class of work, on a greatly speeded-up schedule; (3) to make the work easier for your men, while increasing the production of each; (4) to become recognized as the progressive, outstanding painting contractor in your community.

There is further assurance of bigger profits in using the DeVilbiss Spray-painting System. DeVilbiss equipment is correct and complete in every detail; is built of highest quality materials by skilled workmen; is simple and dependable in every operation; is warranted to give long and satisfactory service. Then there is available to you at all times the unequalled DeVilbiss engineering and service facilities, developed out of over 35 years' manufacturing experience.

Investigate now the increased profits to be made painting the DeVilbiss way. Complete facts will be promptly mailed to you. Address—

THE DEVILBISS COMPANY
238 Phillips Ave. TOLEDO, OHIO
New York—Philadelphia—Chicago—Detroit
Indianapolis—San Francisco—Pittsburgh—Cleveland
Cincinnati—Milwaukee—Minneapolis—St. Louis
Windsor, Ontario



DeVilbiss
Spray-painting System

FREE How to Read Blue Prints



New Easy Practical Way That Has Doubled Pay in 2 or 3 Months!

Thousands of Men in the Building Trades Have Discovered An Altogether New Way to Double and Triple Their Incomes! Surprising, Yes—But True! Almost Over Night They Have Stepped Into Interesting, Big-pay Jobs—Become Foremen and Superintendents—Or Are Making Big Money in Business For Themselves. The Same Wonderful Opportunity is Now Offered You. Don't Send One Penny. Just Mail the Coupon For Full Set of Valuable Blue-Print Plans, Big Free Book, and Complete Details.

YOU MEN who work with your tools in the building trades make good money. But you don't get one penny more than you're entitled to. Every boss on the job—every foreman, every superintendent—is making plenty more than just your wage scale—you can figure pretty well for yourself what a lot of real money the contractor and the builder clean up. Why do these men get more money for their work than you do? Why do they clean up \$6,000 to \$15,000 a year or more? It's simply because they're trained in the "head-work" side of Building and Contracting work. They can read Blue-Print Plans. They know how to lay out and run jobs.

Get This Big-Money Training

Many men think the only way they can get practical "head-work" training is on the job. Perhaps that was true once. But thousands of Chicago Tech. graduates have proved that the idea is all wrong now. You know yourself that a man can spend 5 or 10 years working with his tools and never get a real chance to learn the things he must know, if he is ever to get into the big-pay class. Anyhow, it's a long, hard, slow process—on the job.

But it's all different—the new Chicago Tech.

NOTE: We do not employ solicitors—No salesman will call on you.

CHICAGO TECHNICAL SCHOOL FOR BUILDERS
 Dept. M-120 118 E. 26th STREET CHICAGO, ILL.

Builders' Course way—amazingly different! It's quick, easy, certain. Right at home, you get real Blue Prints used on actual jobs to examine and keep for reference. In language you can understand, as plain as A-B-C, everything is told you and worked out for you in concise, practical home lessons—no textbooks to study—you are taken by experts right through every step of Plan Reading, estimating, and Superintendence so simple and easily it is just like play. You don't need even a grade school education to understand every word and absorb every fact.

READ!

"Since starting the Builders' Course I have been raised to Superintendent and my pay raised 100%."
 P. F. Blair, Okla.

"I owe a lot of credit to your course. Am now listed as a Brick Contractor and made about \$3,800 clear money this summer."
 E. F. Baker, Ohio.

Consider what this quick, practical Chicago Tech. training has done for others. Woodside, in less than three months, rises from journeyman carpenter to foreman, then makes big money in contracting business for himself. In a few months McAvoy goes from bricklayer on the wall to foreman in charge at a big increase in pay. Marchand says, "Ten days after completing course my pay was raised 100%." Hundreds—yes, thousands of others say the same, Chicago Tech. has helped them to bigger jobs or a business of their own. It is ready right now to help you.

If You Live in or Near Chicago
 Visit our day or evening classes which over 1,000 Builders attend. You can get the same training by mail—same Plans, Lessons and Instructors. Mail the coupon for details.

BLUE-PRINT PLANS

FREE

We want you to see for yourself how easily you can learn to read Blue Prints and do Estimating this new, quick way—how easily you can double and triple your income. Test this yourself. Don't send one penny. Just mail the coupon. We will send you absolutely FREE a full set of practical, working Blue Prints, also valuable book, "How To Read Blue Prints." Act at once as this Free Trial opportunity may not be offered again.



Chicago Technical School for Builders,
 Dept. M-120, Chicago Tech. Bldg.,
 118 E. 26th St., Chicago, Ill.

Please send your Free Books and Blue Prints which I understand are mine to keep without obligation. It is also understood that no salesman will call on me.

Name

Address

City..... State.....

Occupation

New Johns-Manville President

THE Johns-Manville Corporation announces the election of Theodore F. Merseles as president. H. E. Manville, who has served as president since the death of his brother, T. F. Manville, in 1925, has been elected chairman of the board of directors. Mr. Merseles, who retires from the presidency of Montgomery Ward & Co., will continue as a director of that company and as chairman of its executive committee.

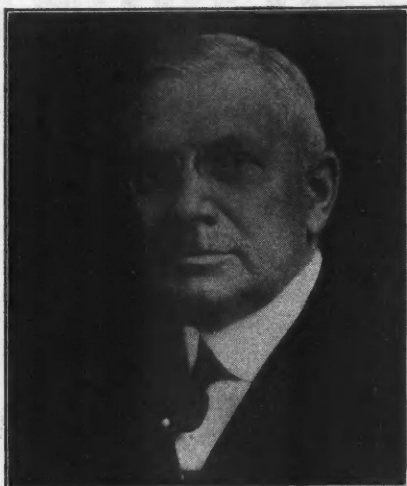

Theodore F. Merseles, Who Has Been Elected President of the Johns-Manville Corporation.

New David White Company Building

THE David White Company, Inc., of Milwaukee, Wis., has now completed and is occupying its new and larger building at 315 Court Street, Milwaukee. The construction of this building was made necessary by the rapid expansion of the company's business during the past three years. The new building is of brick and affords a spacious display space, executive offices and salesroom in addition to the

manufacturing space for turning out leveling instruments and maintaining blueprint, photostat and photo reproduction service.

Cordery Products Issues Licenses

PATENTS obtained by Frank Cordery, of Toledo, Ohio, for the manufacture of building units using cement, cinders or slag and acidulated water are now held by Cordery Cinder Products, Inc., Passaic, N. J., which is disposing of licenses and territorial rights.

Paramount Buys Building

THE Paramount Electric Company, formerly located at 251-251-Z Market St. Philadelphia, Pa., has purchased a building of its own and moved into new and larger quarters at 930-Z Arch Street, Philadelphia.

Open Branch Office

IN order to provide better sales and service facilities for its customers in northern New Jersey and certain adjacent counties of New York State, the Ingersoll-Rand Company, of New York City, has opened a branch office at 236 High Street, Newark, N. J. F. K. Armstrong, formerly connected with the company's New York sales branch, has been appointed manager.

The Youngstown Pressed Steel Company, Warren, Ohio, presents its 1927 booklet of metal fireproofing products including illustrations and specifications.

The Russell & Erwin Mfg. Co., New Britain, Conn., offers a catalog booklet of its "Russwin" door closers.

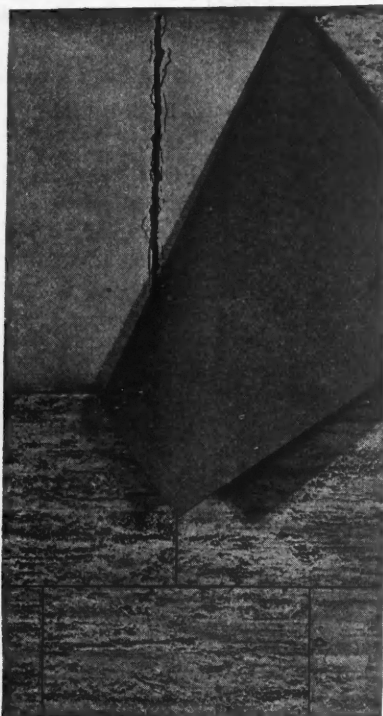

Italian Travertine

This New Wall Covering Applied to Plaster or Wall Board Makes a Permanent Wall

*Inexpensive—Easily Applied—Washable—Decorative
Built Up in Linseed Oil—No Surface Cracks*

Travrtile fabric imitating Italian Travertine Stone, made in any color or design satisfying every taste.

Non-repeating pattern of blocks removes the usual mechanical effect. Duplication of line on both sides of sheet saves labor and worry in application.

Travrtine-Wal-Ton-Tone on all walls assures permanency and beauty. Suitable for any room in the home, public halls, apartment houses, stores, corridors, etc. Contractors and Builders investigate Travrtile.

Send us the name of your nearest dealer. Also send at once for sample and literature



Spanish Pound Stipple

Lincrusta-Walton Co.

Division Tait Paper and Color Industries, Inc.

HACKENSACK

NEW JERSEY

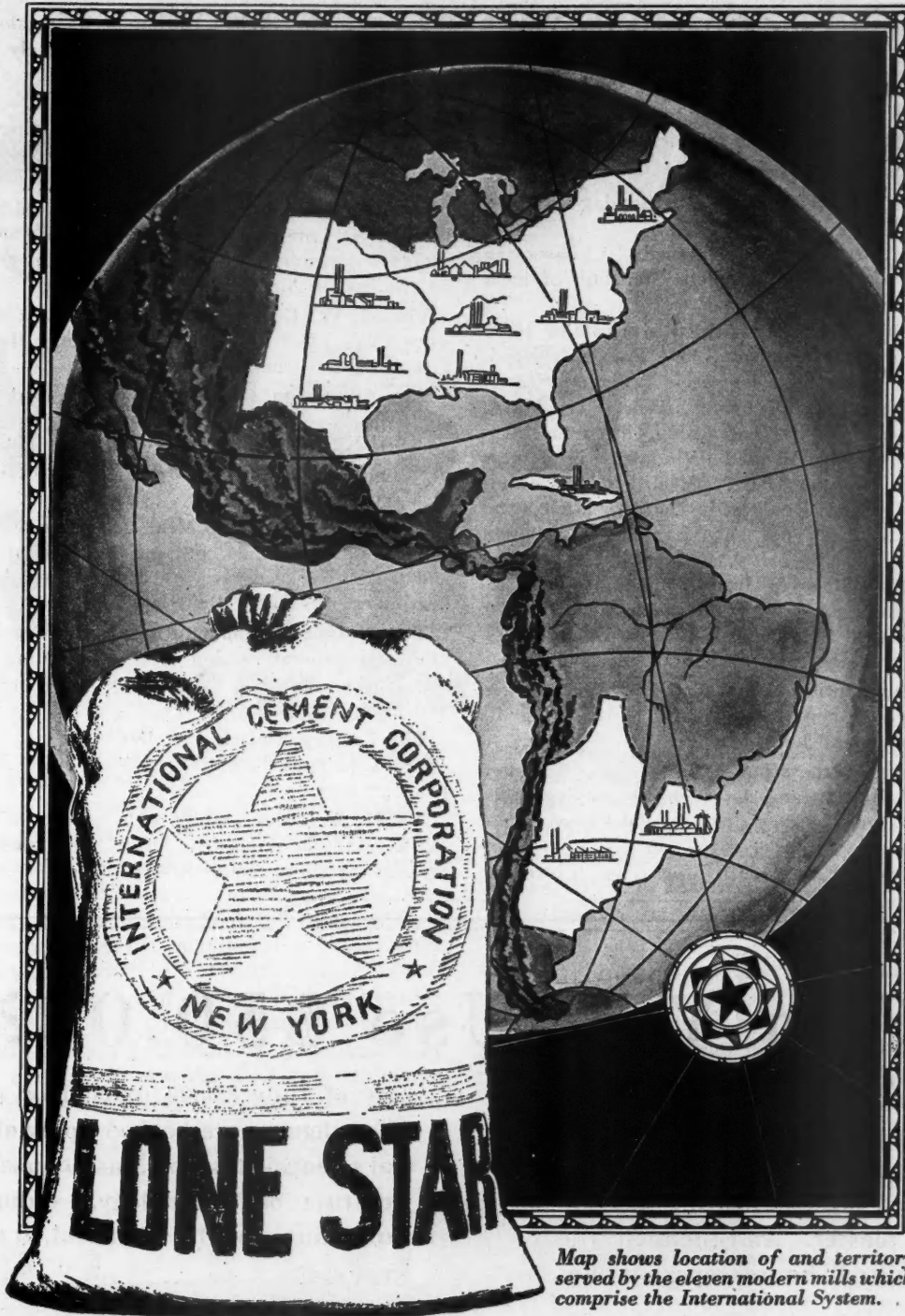

Map shows location of and territory served by the eleven modern mills which comprise the International System.

THE eleven mills of the International System operate under an "open-door" policy. Architects, engineers, contractors and other users of cement are invited to visit the most convenient mill of the International System and inspect the famous International Wet-Blending Process, in order to see for themselves the reasons for the super-quality and uniformity of Lone Star Cement.

INTERNATIONAL CEMENT CORPORATION, New York

One of the world's largest cement producers — 11 mills, annual capacity 14,700,000 barrels.

These ten subsidiary companies operate the eleven mills which comprise the International System:

- | | | | |
|---------------------------------------|-------------------------|---|--------------------------|
| ALABAMA PORTLAND CEMENT COMPANY | Birmingham, Ala. | KNICKERBOCKER PORTLAND CEMENT CO., Inc. | Albany, N. Y. |
| ARGENTINE PORTLAND CEMENT CO. | Buenos Aires, Argentina | LOUISIANA PORTLAND CEMENT COMPANY | New Orleans, La. |
| THE CUBAN PORTLAND CEMENT CORPORATION | Havana, Cuba | TEXAS PORTLAND CEMENT CO. | Dallas and Houston, Tex. |
| INDIANA PORTLAND CEMENT COMPANY | Indianapolis, Ind. | URUGUAY PORTLAND CEMENT CO. | Montevideo, Uruguay |
| THE KANSAS PORTLAND CEMENT COMPANY | Kansas City, Mo. | VIRGINIA PORTLAND CEMENT CORPORATION | Norfolk, Va. |

WHEN WRITING ADVERTISERS PLEASE MENTION THE AMERICAN BUILDER

Books, Bulletins and Catalogs for You

THE literature and publications listed here are available to the readers of American Builder. They may be obtained from the firms mentioned and will be forwarded without cost except where a price is noted.

The Stover Manufacturing & Engine Co., 16 East St., Freeport, Ill., has prepared a pamphlet catalog 2440, of its complete line of fireplace fixtures.

Hunt-Helm-Ferris & Co., Inc., Harvard, Ill., covers in its latest catalog No. 90, the complete Star line of barn equipment which it manufactures.

"Everything for the Fireplace" is the title of catalog 16-26 of the Colonial Fireplace Company, 4604 Roosevelt Road, Chicago, covering its complete line as indicated.

The Park Manufacturing Company, Worcester, Mass., offers a pamphlet covering its line of Blount door checks.

"Fenestra Horizontally Pivoted Windows" is a new pamphlet published by the Detroit Steel Products Company, 2250 East Grand Boulevard, Detroit, Mich., and containing specifications, types and sizes and installation details.

The International Steel & Iron Company, Dept. 18, Evansville, Ind., has published its supplement 22, under the title "International Service," for the use of designers, manufacturers and engineers of structural steel and iron.

The Franz Manufacturing Company, Dept. A-8, Sterling, Ill., has published a new catalog No. 14, covering its complete line of builders' hardware.

The J. E. Porter Corporation, Ottawa, Ill., offers two large circulars illustrating and describing its haying tools, door track and hangers, garage door sets, and barn equipment.

The Donley Brothers Co., 13910 Miles Ave., Cleveland,

Ohio, offers the twelfth edition of its catalog dated 1927, covering the Donley Devices for completely equipping the home.

The Kewanee Manufacturing Co., 307 Tremont, St., Kewanee, Ill., offers an architects' catalog covering its non-breakable coal chutes and a small pamphlet on the same subject.

"Alemite Industrial Lubricator," published by the Alemite Lubricator Company, 2646 N. Crawford Ave., Chicago, contains a number of interesting and informative articles on the use of Alemite lubrication.

The H. W. Covert Company, 243 East 44th St., New York City, offers its catalog No. 8 under the title "Covert Fireplace Construction."

The Armstrong Cork & Insulation Company, 24th St. and Allegheny River, Pittsburgh, Pa., offers a pamphlet under the title "Armstrong's Corkboard for the Insulation of Roofs—Insulating Efficiency," which is number one of a series.

The McCabe Hanger Mfg. Company, New York City, in its catalog No. 24, presents its line of door hangers and track, overhead carrying devices, expansion bolts, ball bearing wheels and rolling ladders.

The Wagner Manufacturing Co., Cedar Falls, Iowa, offers its general catalog No. 25, covering door hangers and tracks, overhead carrying systems, fire door fixtures and hardware specialties.

The Century Electric Co., 1806 Pine St., St. Louis, Mo., offers a pamphlet on its repulsion start induction single phase motors.

"Willis Products," is the title of catalog No. 8 of the Willis Manufacturing Co., Dept. 128, Galesburg, Ill., presenting its sheet metal products.

Can You Use \$50.00?

Users of Cabot's Quilt find that they save at least this much in first-cost in a \$10,000 residence, by reduced size of heating system and less plaster. And the men who buy "Quilted" houses report annual sav-

ings of fully \$50.00 in coal or oil. These figures are backed up by official scientific tests at Massachusetts Institute of Technology. Cabot's Quilt shuts out the most cold, at the least cost.

BETTER INSULATE THOSE NEW HOUSES WITH

Cabot's Quilt

IN SUCCESSFUL USE FOR OVER THIRTY YEARS

Samuel Cabot
Incorporated

MANUFACTURING CHEMISTS - BOSTON - MASS. - U. S. A. - NEW YORK - CHICAGO
PHILADELPHIA - KANSAS CITY - LOS ANGELES - MINNEAPOLIS - SAN FRANCISCO - PORTLAND
Cabot's Creosote Stains - Stained Shingles - Old Virginia White - Waterproof Collophanes

•[Send for New Architects' and Builders' Quilt Book B-9]•

for Economical Transportation



The

World's Lowest Ton-Mile Cost for Builders

Whether you need a truck for fast, economical delivery over city streets—

—whether your problem is the transportation of ton loads over all types of highways—

—or whether you need a truck for any sort of special purpose—

—you can secure a Chevrolet Truck, with a type of body to meet your particular needs, that will give you the world's lowest ton-mile cost.*

Go to the salesroom of the nearest Chevrolet dealer and see for yourself how the sturdy, powerful Chevrolet chassis is designed and built to reduce operating and maintenance costs. Observe the deep channel steel frame,

heavy banjo-type rear axle, and long extra-leaved, semi-elliptic springs—all constructed to operate under the severest usage. Note the powerful valve-in-head motor—dependable, efficient and long-lived.

Here, in every feature, is a type of construction once undreamed-of in a low-priced commercial car—

—ruggedness, strength and modern design which assure you the long-time, over-all operating efficiency that has made Chevrolet the world's most popular gear-shift truck!

CHEVROLET MOTOR COMPANY, DETROIT, MICHIGAN
Division of General Motors Corporation

*Ton-mile cost is the cost of transporting a ton of material one mile—or its equivalent.

—at these
low prices!

1/2-Ton Truck \$395
Chassis

1-Ton Truck \$495
Chassis

1-Ton Truck \$610
Chassis with Cab

All prices f. o. b. Flint, Mich.

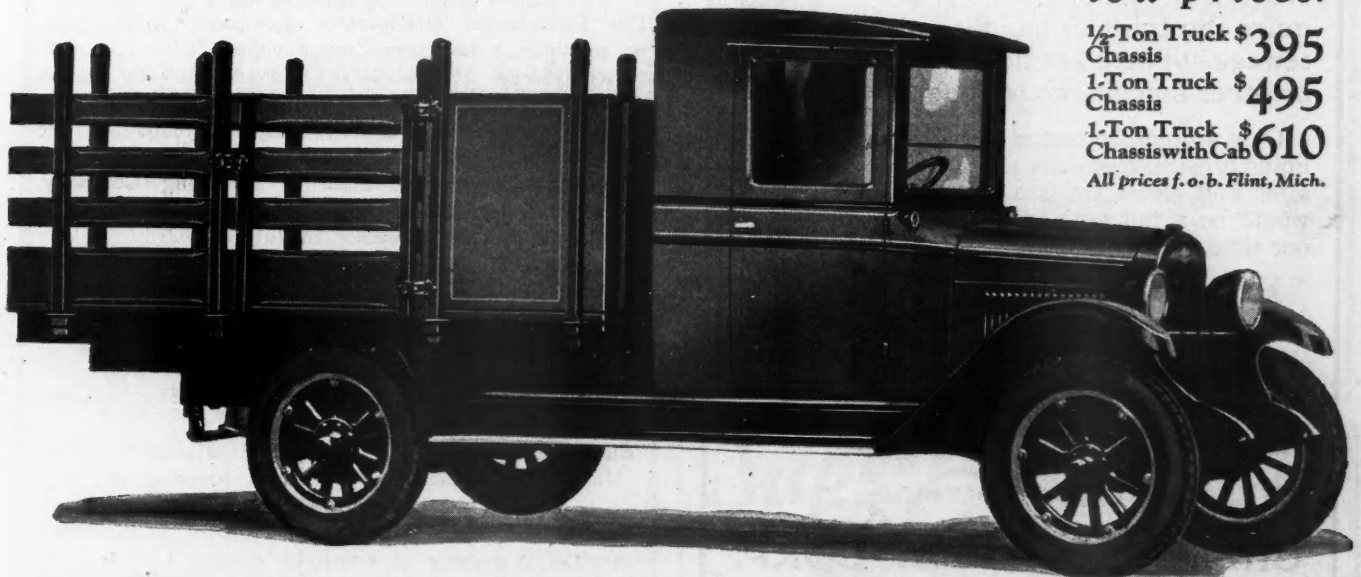

THE WORLD'S LARGEST BUILDER OF GEAR-SHIFT TRUCKS

WHEN WRITING ADVERTISERS PLEASE MENTION THE AMERICAN BUILDER

Builders

Where water is limited—

San-Equip

SELF-DRAIN WATERLESS Toilets

for real estate developments, country homes, camps, gas stations, roadside inns, tourists' camps, rural schools, churches, mills, parks.

It is now an obligation to protect home and family against the dangers of typhoid and other infectious diseases by providing a safe and up-to-date method of sewage disposal wherever the water supply is limited or difficult to secure.

Chemical Treatment of Sewage

The sewage is liquefied and sterilized by contact with a powerful solvent and deodorant—disposal is thus made safer and easier. The method is so perfected as to require only a simple arrangement for storage and for discharge after treatment.

San-Equip Self-Drain Waterless toilets do not require emptying or handling of sewage. There are no valves or other machinery to repair.

Only a small amount of sterilized liquid is discharged daily and is thus safer and easier to care for than would be a full tank of sewage at one time.

All Storage Tanks Are Rust-Proof

Chemists' analysis of mineral enamel: "Not appreciably affected by organic acids or moisture."

Ask for further information.

CHEMICAL TOILET CORP.
931 E. Brighton Ave., Syracuse, N. Y.

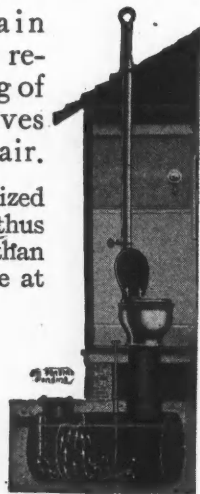

Books, Bulletins and Catalogs for You

THE literature and publications listed here are available to the readers of American Builder. They may be obtained from the firms mentioned and will be forwarded without cost except where a price is noted.

"Cinder Concrete Building Units" is the title of a new booklet which has been published by the National Building Units Corporation, 1600 Arch Street, Philadelphia, Pa. It is a comprehensive treatment of this subject, including specifications, diagrams and a list of the plants licensed to manufacture cinder concrete units under the Straub and Bo patents.

The Milwaukee Corrugating Company, Milwaukee, Wis., has published a new catalog, No. 20-D, devoted exclusively to its Milcor 3/4-inch Stay-Rib reinforcing lath. This is a supplement to the 1927 edition of the Milcor Manual and is a technical data book for architects, engineers and contractors.

The Larimer Company, Aurora, Ill., offers a catalog pamphlet illustrating its line of door checks for various types of doors.

The Universal Form Clamp Company, 972 Montana Street, Chicago, has published a catalog, No. 200, of its various concrete building accessories for forms and centering and for reinforcing as well as inserts, anchors, etc., and also four pamphlets on its form clamps, T and L heads and shores.

The Incandescent Supply Company, 468-472 W. Broadway, New York City, offers its catalog No. 115 of luminants for residential, commercial and institutional purposes.

The Blackhawk Manufacturing Co., 148 Broadway, Milwaukee, Wis., has published a booklet announcing its line of "Big Lift" jacks.

The American Concrete Institute, 2970 West Grand Boulevard, Detroit, Mich., has published, in book form, the proceedings of its Twenty-third Annual Convention, 1927. Price to non-members, \$10.

The Milwaukee Corrugating Company, Milwaukee, Wis., has issued a new catalog, No. 20-D, devoted exclusively to its Milcor 3/4-inch Stay-Rib reinforcing lath.

The A. L. Sayre Company, Newark, N. J., offers an illustrated catalog No. 9 of its line of hardware specialties and mechanics' tools.

The Pelton Water Wheel Company, 100 Broadway, New York City, offers its Bulletin No. 19, a descriptive catalog of Pelton water wheels for all types of installation.

The Rhinelander Refrigerator Company, Rhinelander, Wis., publishes a handsome bound volume under the title the "Rhinelander Handbook of Refrigeration" by Forest O. Riek, which is, in addition to being a catalog of this company's refrigerators, a very complete treatise on the subject of refrigeration.

The Asbestos Shingle, Slate & Sheathing Company, Ambler, Pa., offers a trade priced list of its roofing slates, shingles and sheathing, revised to July 1, 1927.

The Link-Belt Company, 910 S. Michigan Ave., Chicago, has published a "Link-Belt Conveyor Data Book 615," containing very complete information and a catalog of its conveyor equipment.

The Fiwale Equipment Mfg. Co., Inc., 64 Reade St., New York City, offers its catalog No. 26 of Fiwale screen hardware.

"Builders' Hardware" is the name of catalog No. 20 of the National Manufacturing Company, Sterling, Ill., with which is included a supplement.

The Holland Furnace Company, Holland, Mich., offers a pamphlet describing its improved window chute.

The Akron Barrow Company, 3140 E. 65th St., Cleveland, Ohio, offers a pamphlet describing the new Akron coal chute.

THIS BIG BOOK FREE!

with your New or Renewal Subscription to **AMERICAN BUILDER**

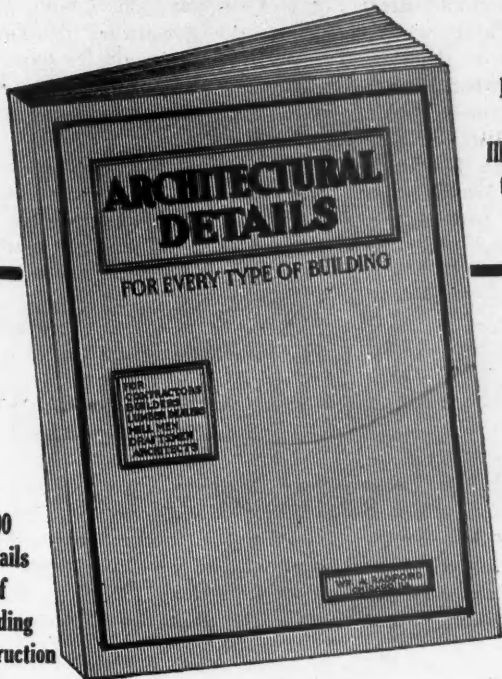

160 Pages of Illustrations

500 Details of Building Construction

"ARCHITECTURAL DETAILS" is a complete manual of building practice, as applied to carpentry, construction and the use of millwork. It is a remarkable collection of full-page plates, accurately drawn and reproduced to exact scale, showing clearly every detail of modern building construction and finish. These plates make plain the framing and construction of residences of every type. This volume, 9 x 12 inches in size, has 160 pages of illustrations. All dimensions, angles, measurements and joints are made so plain and are so well illustrated that the man on the job will have no difficulty or trouble doing the work.

How to Get Your Free Copy

Send in your new or renewal subscription for one year at the regular rate of \$2.00 and we will send you "ARCHITECTURAL DETAILS" absolutely FREE, postpaid.

Offer good in U. S. and Canada. Add \$2.00 to Foreign Countries.

USE THIS COUPON FOR YOUR ORDER

THE AMERICAN BUILDER A. B. 9-27
1827 Prairie Ave., Chicago, Ill.1927

Enclosed find \$2.00 for which Enter my subscription to Renew The AMERICAN BUILDER for one year and send me free and postpaid, a copy of your book, "Architectural Details."

Name.....

STREET OR.....

BOX No.

P. O. STATE.....

My occupation is (Check Only One)

Dealer Builder Architect Real Estate Miscellaneous



Quality never before achieved in ROLLING screens

For sheer, downright quality—in design, materials and workmanship—Superior Rolling Screens are in a class by themselves. They are far ahead of the field—setting a new vogue in beauty, strength and utility. There is no screen on the market comparable to them.

Superior Rolling Screens give relief from the annual annoyance of screen installing, repairing, repainting and removing. They serve as a permanent part of the home—are instantly and easily raised or lowered as needed—and when not in use they allow a full quota of light to add brightness and cheeriness to the room.

In their companionship of quality, Superior Rolling Screens assure satisfaction alike to architects who specify them—and to all who use them. Write for descriptive catalog and architect's guide.

Dealers: We have some desirable territory open for the right kind of representatives. Further details on request.

SUPERIOR ROLLING WINDOW SCREEN CORP.
2154 FULTON STREET
CHICAGO

Superior
Rolling Screens
For the Modern Home

Superior Rolling Window Screen Corp.
2154 Fulton St., Chicago, Ill.

* Send me complete information on Superior Rolling Screens.

Name.....

Address.....

City.....State.....

Books, Bulletins and Catalogs for You

THE literature and publications listed here are available to the readers of American Builder. They may be obtained from the firms mentioned and will be forwarded without cost except where a price is noted.

"The Mechanical Properties of Timbers," by C. J. Hogue, is a booklet published by the West Coast Lumber Trade Extension Bureau, 560 T Stuart Bldg., Seattle, Wash.

The Associated Tile Manufacturers, 220 Graybar Bldg., New York City, offer a pamphlet, in colors which is their regular monthly pamphlet on ceramic mosaic.

The Frank Adam Electric Company, St. Louis, Mo., offers its Catalog No. 41 of fuse blocks, knife switches and flush range switches.

Albert Pick & Company, 208-224 West Randolph Street, Chicago, has prepared a booklet on the subject "Some Thoughts About Hospital Food Service Equipment" which should prove valuable to anyone designing a hospital or planning its equipment.

The Engineering and Construction Publishing Company, 221 East 20th Street, Chicago, has published a "Road and Street Catalog," which is a consolidation of manufacturer's catalogs of highway, road and street materials, construction plant and maintenance equipment for 1927, together with a data section of engineering information and economic methods on the design, construction and maintenance of highways, roads and streets, compiled by Halbert P. Gillette, and also a geographical index of dealers and distributors. It is sent free to anyone having buying and specifying power in this field.

"American Appliances and Novelties of Construction," by Gardner D. Hiscox, M. E., published by The Norman W. Henley Publishing Company, 2 West 45th Street, New York City, is described as a complete work and a continua-

tion, as a second volume, of the author's book entitled "Mechanical Movements, Powers and Devices." Being more special in scope than the first volume, inasmuch as it deals with the peculiar requirements of the various arts and manufactures, and more detailed in its explanations because of the greater complexity of the machinery selected for illustration. Price \$4.00.

The Faultless Sash Holder Company, Inc., Indianapolis, Ind., offers a small pamphlet describing its automatic sash holder, designed to replace weights, pulleys and cords.

The National Steel Fabric Company, 706 Union Trust Bldg., Pittsburgh, Pa., offers an illustrated descriptive pamphlet on the subject of its reinforcing plaster base.

The Barber Asphalt Company, Philadelphia, Pa., has prepared a small booklet on the manufacture and use of its Genasco Sealbac shingles.

"Georgia Marble" is the handsome new catalog of the Georgia Marble Company, Tate, Ga., which contains 68 pages of useful agricultural data, pencil delineations, and details and color plates reproducing its line of marbles. It will be sent upon request to any architect who desires to receive a copy.

The Forest City Bit & Tool Company, Rockford, Ill., offers its 1927 catalog, No. 21, covering its hollow mortising and wood-boring tools.

The United Hardware & Tool Corporation, 74 Reade St., New York City, offers its catalog No. 30 of tools, hardware and abrasives.

The Norton Door Closer Company, 2900 N. Western Ave., Chicago, publish a catalog No. 17 covering its very complete line of door closers and an accompanying booklet of instructions for installing and repairing them.

The Crouse-Hinds Company, Syracuse, N. Y., offers a catalog booklet, Bulletin No. 1G, of its panel boards and cabinets.

"QUIET ZONE" Folding Walls

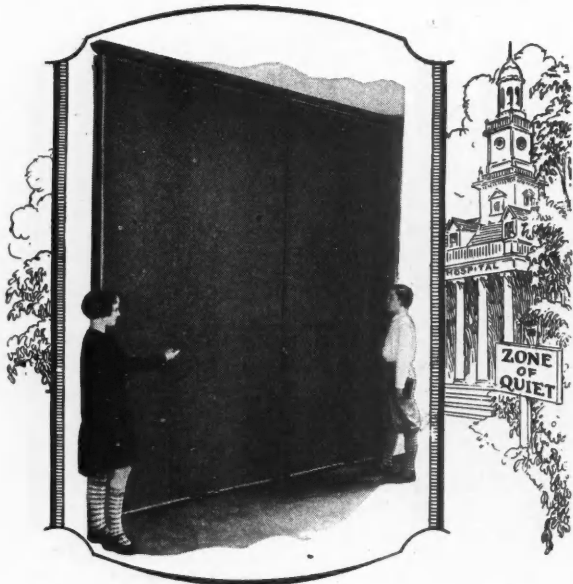

"QUIET ZONE" Folding Walls are built for temporarily dividing a room into several smaller rooms. They are made of strong wood folding frames covered with a special fabric of desired texture and beauty harmonizing with furnishing of rooms in which they are installed and are folded into a neat permanent cabinet when not in use.

"QUIET ZONE" Folding Walls are not a curtain or partition but a WALL with a 3½ inch enclosed air space that absorbs sound. Write for A. I. A. booklet.

"QUIET ZONE" Folding Wall Co.

7494 Kinsman Road

Cleveland, Ohio

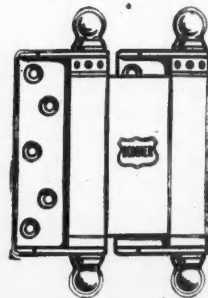

Buy the Best HARDWARE For Hard-wear

For more than 50 years Bommer Spring Hinges have maintained their leadership and proven their superiority over all others.

They have kept pace with the times, because they have been kept up with the times whenever improvement was possible.

BOMMER SPRING HINGES ARE THE BEST

They are in universal demand—easiest to apply and the most satisfactory spring hinges made.

Your dealer handles them.

Send for New Catalog 50. It is a big help in ordering.

Bommer Spring Hinge Company
MANUFACTURERS
BROOKLYN, N. Y.

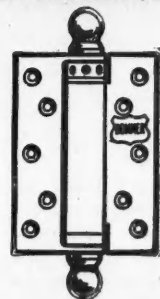



Wall-Tex offers these definite advantages of beauty and economy

THE decorative value of Wall-Tex is well illustrated in this modern bedroom by John H. Whitwell, Interior Decorator, of Philadelphia. The 1928 designs include many handsome patterns meeting the requirements of any decorative scheme. Glossy finishes for kitchen and bath. Dull decorative designs for every other room in the house. Plain patterns to be painted, stenciled, frescoed or finished with rough-cast plaster.

Wall-Tex offers more than beauty and decoration. It can be wiped clean with a damp cloth, and it will stand up under frequent washings. A strong and flexible fabric, it hides the cracks in old walls and ceilings. Keeps new plaster from cracking. And it is hung just like wall-paper. Wall-Tex is carefully made of finest materials—only the best oils and pigments are used.

Architects, builders, decorators should write for full information concerning their particular requirements. The Columbus-Union Oil Cloth Co., Columbus, Ohio.

WALL-TEX
PERMANENT
WALL COVERING

With the name that's easy to say and hard to forget

And now—
Another Multiplex Proven Product

**Runs
in
Oil**

**Noiseless
Smooth
Operation**

**Working
parts
completely
inclosed**

**Self-
aligning
renewable
bearings**



**MULTIPLEX
Single Power Press
STRIPPER**

Here's the machine you have been waiting to buy—the all-purpose machine designed to fill your every demand. To own this stripper is to have a decided advantage over all previous competition. And you don't have to tie up a small fortune to get on a real production basis.

Here you have a production machine for any unit with a few changes of the mould box. With the material mixed two men can make about 1200 perfect 8x8x16 plain blocks per day. Face blocks of the identical size can be made without change of the mould box which is filled in the same manner by means of our special filling attachment. By removing cores from the mould box and replacing tamps, 4x8x16 solid blocks can be produced two at an operation.

**Blocks pressed to
uniform
density
from top
and
bottom**

**Simple
in
Operation**

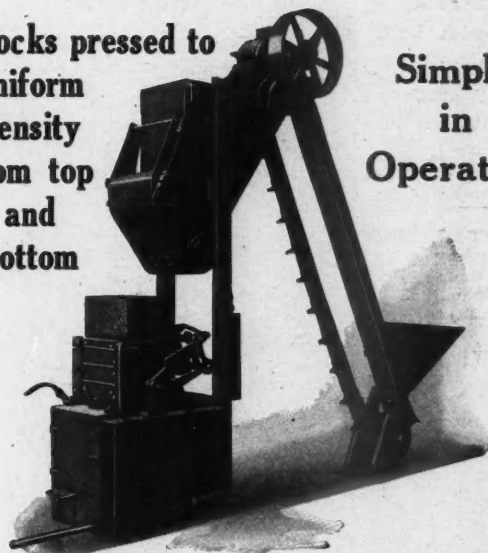

Further Particulars and Price List on Request

**The Multiplex Concrete Machinery Co.
ELMORE, OHIO**

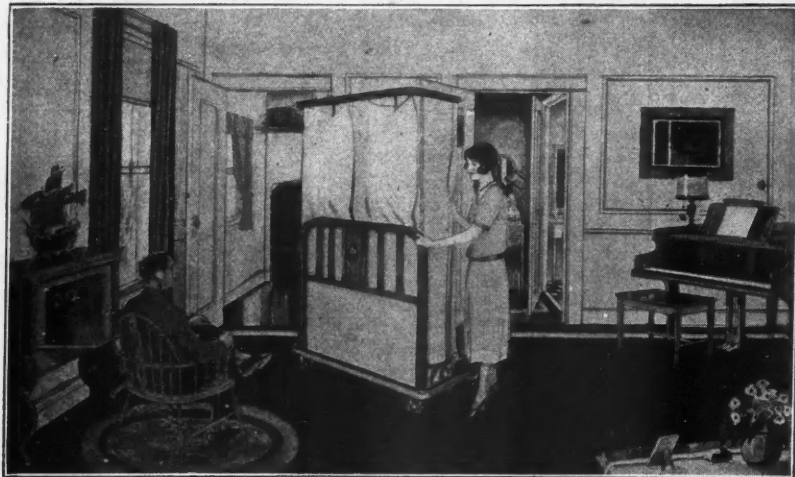

The Roll-A-Way Bed

Rolls noiselessly on specially tired ball-bearing casters. Anyone can handle it. Women are especially attracted by an apartment or home equipped with a Roll-A-Way Bed. Requires no special building construction. Not a Built-in bed but a Roll-A-Way Bed.

Rolls Anywhere

Contractors and Builders keep pace with the times—plan your rooms with this modern system. Let our engineers help you plan more economical and efficient houses and apartments.

Write for full catalog.

ROLL-A-WAY BED CORP.

225 W. Ohio St.

Chicago, Ill.



WRITE! RIGHT NOW!

For full particulars about the New

LAKEL SURFACE FINISHER

equipped with both disc and drum.

**Does the
Work of
3 Men**

HERBERT CLIFFE
General Sales Agent
Bourse Building
Philadelphia, Pa.
Department C

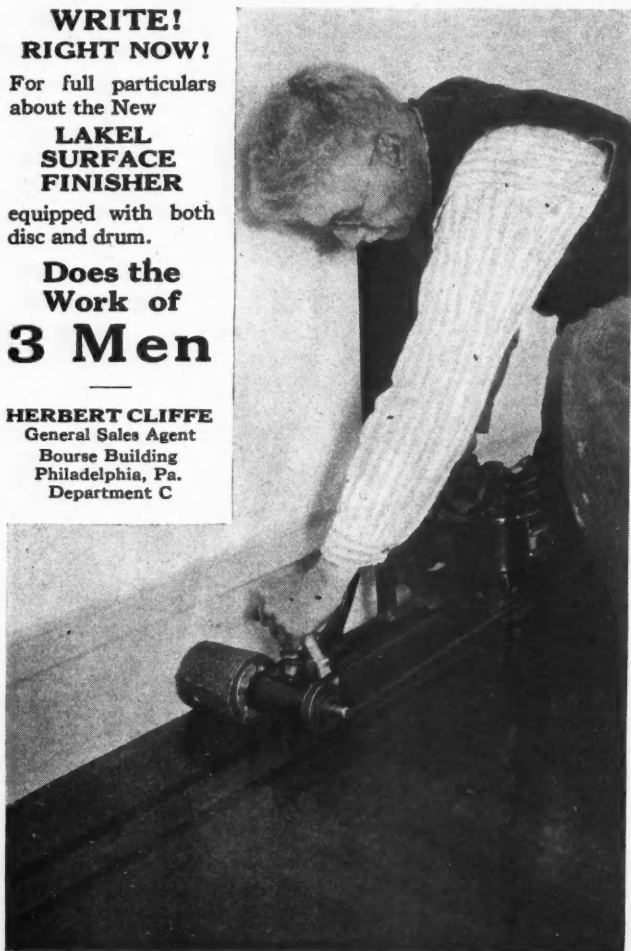

BEAVER

COMBINATION
WOODWORKER

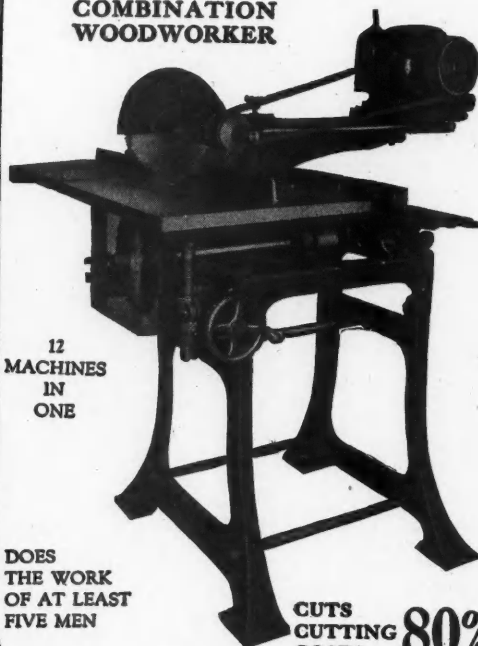

12
MACHINES
IN
ONE

DOES
THE WORK
OF AT LEAST
FIVE MEN

CUTS
CUTTING
COSTS **80%**

Write for Free Folder AB-9

HUTCHINSON MFG. CO., INC.

MAIN OFFICE AND FACTORY, NORRISTOWN, PA.

Want To Try Something?

*Send Us Some Saws
To File By Machine!*

With The

FOLEY

Automatic

SAW FILER

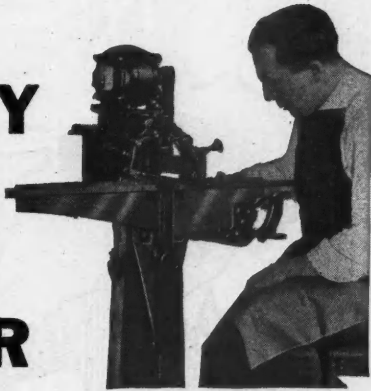

Special Demonstration Offer!

YOU can see for yourself what perfect filing the Foley does, and how much cleaner and truer it will make your saws cut.

For the following small service charges, we will file your saws on the Foley and reship them to you within a week:

- Hand saw filed and set.....\$.50
- Hand saw retoothed and set..... 1.25
- Circular saw filed and set..... 1.00
- Band saw filed and set, per foot.... .07

Send us any kind of hand saws—cross-cut circular saws 3 inches to 24 inches in diameter—band saws 1/8" to 4 1/2" wide. The Foley files them all, 3 points per inch and up. If you wish, we will give you the exact time it took to file each saw you send.

Files and Joints in One Operation

The Foley brings teeth to uniform size as it files. Pitches and bevels are precisely the same. Saws cut faster, truer, cleaner. They last longer. Old hand saws can be retoothed. Hand saws filed in an average of 10 minutes. Other saws in far less time than by hand.

Take advantage of this special demonstration offer to see what perfect cutting saws the Foley will give you and the time and money it will save. Send us some saws to file, or mail the coupon for complete illustrated description of the Foley. (When sending saws to be filed, please include return postage with service fee, or, if you wish, we will return saws C.O.D. for service fee and postage.)

Mail This Coupon

**FOLEY SAW TOOL CO., Inc., 121 Foley Bldg.
9 MAIN STREET N. E. MINNEAPOLIS, MINN.**

Please send me complete illustrated description of the Foley Saw Filer.

Name.....

Address.....

FRAZIER SELF-BALANCED STAIRS



\$35 complete

F. O. B. Pittsburgh, Pa.

No Ropes

No Springs

No Pulleys

**Absolutely Self-
Balancing**

**Compare the Frazier
Stairs with any other**

Ready to install—no assembling needed. Simple installation, only one-half hour's work by anybody. Rough opening space 26"x52" affords 6' head clearance on stairs. Overhead clearance. 8' 6" floor to floor operates on 67" radius from floor level. No mechanical controlling features to get out of order at any time.

Guaranteed against mechanical defect. Shipped complete as illustrated, all parts assembled on jambs—ceiling panel door, stairs and hardware ready to install. Price \$35.00. Write for full particulars.

FRAZIER STAIR COMPANY

2615 West Liberty Avenue, Pittsburgh, Pa.

Gentlemen:—I am an Architect Builder Dealer .
Please send me full details on the Frazier Self-Balanced Stair.

Name.....

Address.....

City..... State.....

Leaky Concrete Made Waterproof with an "ANTI-HYDRO" Plaster Coat in this Post Office

The concrete pits and walls of the pipe tunnels in this post office leaked badly.

A cement plaster coat mixed with "ANTI-HYDRO" was applied to the inside of the walls and pits and now they are absolutely and permanently waterproof.

There is not a single concrete waterproofing or hardening problem that cannot be successfully overcome by the use of "ANTI-HYDRO." It is an easy-to-use liquid integral agent that mixes readily with the gauging water. Results are guaranteed permanent.

"ANTI-HYDRO" has been repeatedly specified and used by leading architects, engineers and contractors for 23 years. Use it on your next job.

ANTI-HYDRO WATERPROOFING Co.

265 Badger Ave.

Newark, New Jersey

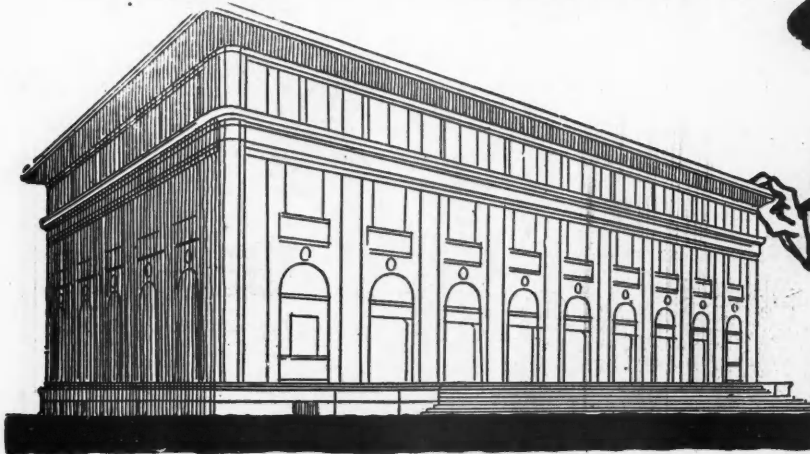

POST OFFICE AUGUSTA, GA.
OSCAR WENDEROTH, SUPERVISING ARCHITECT



WM. H. FISSELL & CO.
CONTRACTORS

AMAFIBRE and RAINPRUF
Insulating,
Sheathing
and Building
Papers

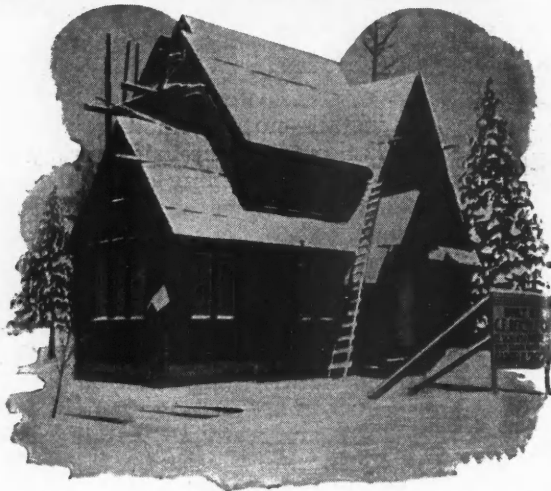

Send for FREE Samples

Amafibre is a tough, clean, easily handled, economical building paper, proof against heat, cold, vermin and damp. Rainpruf is a completely waterproof insulating and sheathing paper, the most perfect ever devised. Mail us the coupon at the left and examine the papers yourself for the qualities we claim for them.

SEND THE COUPON NOW

WELT @ SONS PAPER COMPANY
DETROIT MICHIGAN

WELT & SONS PAPER CO.,
Detroit, Michigan.

Please send me free samples of your Amafibre and Rainpruf Building Papers.

Name

Address

My jobber is.....

A.B. 9-27.

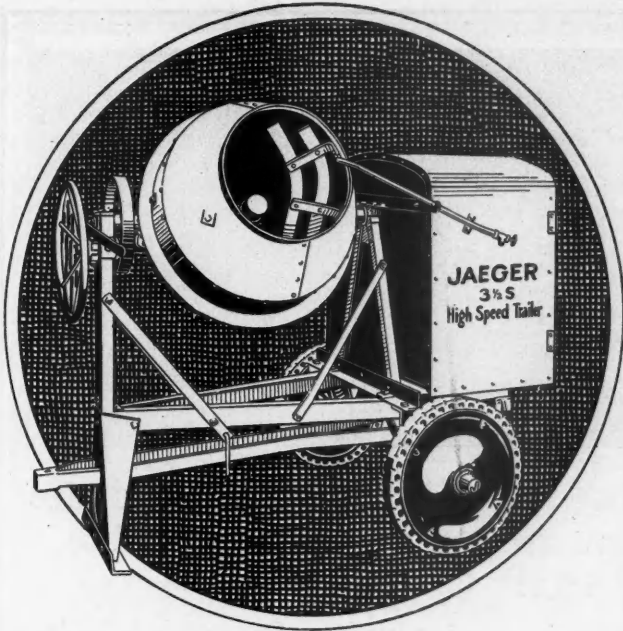

A Genuine Jaeger Costs Less to Own

The Genuine Jaeger costs you less than most of the imitations. It costs less to operate because of its patented features like famous Flat Spot Drum with Thoro "Re"mix action—Fast Semi-Automatic Dump—"Skip Shaker" used on Loaders vibrate load out of skip without pounding—Accurate Measure Water Tank. Outfits that stand up under heavy continuous pouring without troublesome breakdowns. Why be satisfied with anything less than the original Jaeger Mixer?

A Trailer With Springs—Roller Bearings and Real Cushion Tires

Built for Fast Hauls Over Bad Roads

Write for Catalog. Trailers run from \$166 up, with Engine.

NON TILTERS

7-10-14-21-28 foot sizes. Low Chargers or Loaders. Ask about one bag Speed King for \$200 less.

TILTERS

3 1/2-5-7-10-14 foot sizes. 36 Models—Hoist attachments—Placing Plants—Crosswise Trucks.

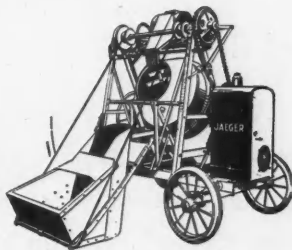
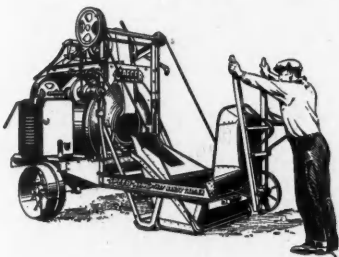

SEND THIS SLIP TODAY FOR NEW PRICE

THE JAEGER MACHINE CO.,
521 Dublin Ave., Columbus, O.

AD 79

Date _____

Please send catalog, prices and terms on:

Non-Tilt Mixers Tilting Mixers Plaster Mixers

Size wanted _____

Name _____

Address _____

City _____ State _____

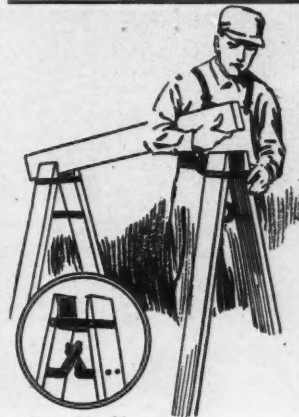

Close-Up Showing How Steel Jaw Grips Cross Member.

Save Time ~ Money ~ Space ~

Gold Medal Collapsible Horse Legs and Steel Folding Scaffold Brackets

GOLD MEDAL COLLAPSIBLE HORSE LEGS, by their extraordinary usefulness and convenience, are saving labor and cutting costs for thousands of contractors the country over. The ease with which they are put up in a few seconds' time, their light weight and the small amount of space in which they fold for transportation make for economy.

Steel jaws with vise-like grip are made of heavy rolled steel, and legs, of rigidly selected scaffold lumber, automatically lock tight when closed. They are made in standard sizes. Will last a lifetime.

Gold Medal Steel Folding Scaffold Brackets

Made of heavy rolled steel sections riveted to secure safety. Do not swing loosely when opened. Close compactly. Sheeting studding, or stucco connections are interchangeable.

Mail the coupon for complete information on these and other Gold Medal Products.

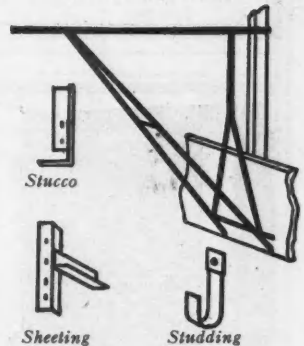

The Patent Scaffolding Company

Philadelphia, Pa. Chicago, Ill. New York, N. Y.
2835 Bridge St. 1550 Dayton St. 3821 Sherman St., L.I. City

Gold Medal

Ladders and Scaffolding for Every Purpose

MAIL

THE PATENT SCAFFOLDING CO.

A.B. 9-27

Mail to nearest office.

Without obligation, send me complete information on:

- | | |
|---|--|
| <input type="checkbox"/> Gold Medal Scaffold Brackets | <input type="checkbox"/> Collapsible Horse Legs |
| <input type="checkbox"/> Mason's Horses | <input type="checkbox"/> Safety Extension Trestles |
| <input type="checkbox"/> Gold Medal Catalog | <input type="checkbox"/> Extension Ladders |
| <input type="checkbox"/> Step Ladders | <input type="checkbox"/> Scaffold Irons |
| <input type="checkbox"/> Cornice Hooks | <input type="checkbox"/> Folding Steel Trestles |
| <input type="checkbox"/> Gold Medal Junior Safety Swinging Scaffold | <input type="checkbox"/> Blocks and Falls |
| | <input type="checkbox"/> Branding Irons |

Name _____

Address _____

City _____ State _____



Photo by Fairchild Aerial Surveys, Inc.

The Windows in the new buildings of the Harvard Graduate School of Business Administration are hung with dependable **SAMSON SPOT SASH CORD**

DEPENDABLE in every sense of the word. Samson Spot Sash Cord is solid braided, of extra quality cotton yarn spun in our own mills. It is firm and even, hugs the pulley faces, and operates without noise

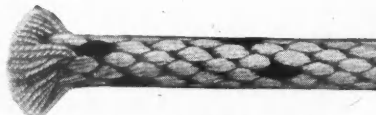

Trade Mark Reg. U. S. Pat. Off.

or friction. Guaranteed to be free from imperfection of braid or finish. Contains no adulterants. This cord will outwear substitutes many times over. No waste—easy to install—and no costly replacements for years to come.

“There IS a Difference in SASH CORD”

SAMSON CORDAGE WORKS, 88 BROAD STREET, BOSTON



Fig. 111 Ash Pit Doors



Fig. 410 Auto Wheel Guard



Fig. 235 Vault Frames and Covers



Fig. 120 Jackscrews



Fig. 153 Melting Pots



Fig. 116 Ash Dump



Fig. 93 Fig. 92 Tampers

A full line of Builders Supplies and Specialties

We are manufacturers of many Builders Supplies, a few we illustrate on this page. Ask for our catalog which will fully describe our full line.

We also make special work from your blueprints, such as post caps and sockets, manhole frames and covers, stair treads, ventilator grates, porch column bases, stable fittings, garage traps and other fixtures.

Send for our Catalog. Consult our Engineering Department or ask your dealer about Swett's Products.

A. L. SWETT IRON WORKS
151 Glenwood Avenue
MEDINA, N. Y.



**No Tool Chest complete
without a
Sharpening Stone**

AND it should be a sharpening stone that you can depend upon to give a better edge—quicker.

The Carborundum Combination Stone is what you need. Made from Carborundum, the manufactured abrasive—harder, sharper, faster cutting than any other material.

A two-grit stone, one side coarse for taking out the nicks and bringing the tool to an edge. The other side fine for producing the smooth finished edge.

Every stone uniform in grit and grade—wears uniformly. Use with oil or dry.



FROM YOUR
HARDWARE DEALER

Send for catalog C-2 for complete list of
Carborundum Products

Carborundum
ABRASIVE PRODUCTS

THE CARBORUNDUM COMPANY, NIAGARA FALLS, N. Y.
CANADIAN CARBORUNDUM CO., LTD., NIAGARA FALLS, ONT.

[Carborundum is the Registered Trade Name used by The Carborundum Company for Silicon Carbide. This Trade Mark is the exclusive property of The Carborundum Company.]

**ATTIC
VENTILATOR**

Gabelouvre --- open
in summer---closed
in winter

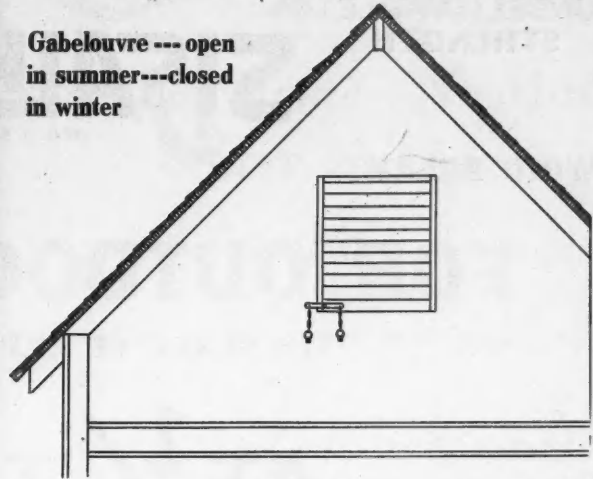

Cross Section—Interior

A "GABELOUVRE"



Sectional views
open and closed

in the Gable ends of English Cottages, Colonial Homes, Bungalows, etc., assures a constant flow of fresh air through the attic. Admits light but excludes rain, snow, birds, etc. Simple in operation, the Gabelouvre can be opened or closed as desired by means of a small bar and chain control. Is made entirely of metal. Will last a lifetime. Furnished complete—ready to install.

Easily Installed

Gabelouvres are so constructed that they may be easily attached with four wood screws to a wood frame. The entire unit can then be installed in wood, brick or stucco construction.

The mechanical perfection of the Gabelouvre assures adequate ventilation as well as snug protection from the elements—all available by the handy chain for control.

Write for Prices and Details

THE VENTILOUVRE CO., INC.
BRIDGEPORT, CONN.

Mfrs. of "Panelouvre" ventilators for hotels, apartments, etc.
Endorsed by leading architects.

SEND DETAILS

Name.....

Address.....

City..... State.....

Architect Contractor Dealer

A.I.A. F1613 19G

WHEN WINTER COMES!

**UNBELIEVABLE
STRENGTH**

**ABSOLUTEY
WATERPROOF**

SISALKRAFT

REG. U. S. PAT. OFFICE

WIND BREAKS

CLOSING IN

FOR OUTDOOR COVERING

(IN PLACE OF EXPENSIVE TARPAULINS)

AT 1/2 THE COST

918-20 Builders
Building

THE SISALKRAFT COMPANY

CHICAGO
ILL.

There's more profit in a **HUTHER SAW**

Thin High Speed Steel Knife

Grinding Attachment

Cylinder Cutter Head

Cutter Head

Circular Mitre Saw with Cleaner Teeth

Dado Head

Backed by fifty years experience in the making of highest grade saws, each Huther Saw has a quality built into it that insures maximum length of service.

Huther Bros. Saw Mfg. Co.
ROCHESTER, N. Y.
Makers of Better Saw for More Than Fifty Years



Distinction and beauty in homes floored with OAK

"Floors are of finest oak." The Book-Ludt organization of Youngstown, Ohio, has demonstrated in Fairlawns that good construction, artistic exterior, and the best interior appointments may be embodied in homes of moderate cost. And here again, their choice of oak flooring is evidence of the permanence, beauty, and economy inherent in Nature's everlasting product.

OAK displays Nature's beauty in grain and coloration, blending over the entire lustrous floor expanse.

OAK lends dignity to any room; it harmonizes with woodwork and with furniture of whatever period. It is the proper background for rugs.

OAK is permanent. Time only improves its mellowness. It is easily kept in perfect condition; is cleanly and saves housework. The cost is negligible compared with temporary floor coverings.

Mail coupon for freeliterature

To assist in solving flooring problems, we prepare literature mailed on request, and maintain a staff of experts who will serve you without obligation.

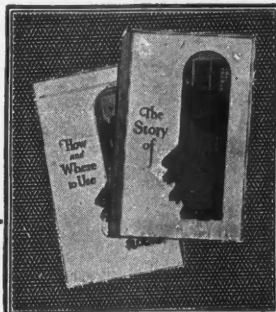

OAK FLOORING BUREAU
1238 Builders' Building, Chicago

Please send me "The Story of Oak Floors" and "How and Where to Use Oak Floors."

Name _____

Address _____

City _____ State _____



GAS

*For Your Home—No Matter
Where You Live*

GAS-O-MATIC generates gas on premises beyond the gas mains, at a cost no more than city consumers pay.

Many satisfied users testify to GAS-O-MATIC convenience, efficiency and economy. Absolutely safe and reliable.

Enjoy the convenience of gas for every household purpose. In the kitchen. For auxiliary heat that increases comfort and cuts coal bills. Hot water for bathroom and laundry.

GAS-O-MATIC time payment plan makes ownership easy. Mail coupon for detailed information.

GAS-O-MATIC

*Enjoy the Convenience of Gas in
Your Home—Any Time—Anywhere*

TOLECTRO CORPORATION
Dept. B, 500 Fassett St.,
TOLEDO, OHIO

Gentlemen: I am interested in GAS-O-MATIC for my home _____. I am interested in dealership _____.

Name _____

Street Address _____

Post Office _____

Announcing
OHIO
Dome Damper
No. 900

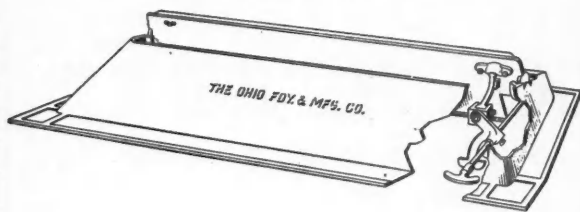

EASY TO INSTALL
EASY TO OPERATE
SIMPLE CONSTRUCTION
FOOL PROOF
RIGHT PRICE

FOR eighty years we have been manufacturing fire-place equipment exclusively. From our long experience with architects and builders, we have learned their wants and in building our new No. 900 series of dome dampers we have met their demands.

This damper is scientifically correct in construction, complying with all requirements as to measurements of the best known architects in the country; is made in ten sizes; and is easy to install and operate.

MANUFACTURED BY
The Ohio Foundry & Mfg. Co.
STEUBENVILLE, OHIO
Established 1846

For Sale By Numerous Dealers

If your fireplace man does not have OHIO Dampers write us, giving his name. We will send literature.

**In Queensland--too
Starrett Tools mean
more to a man!**

Read the letter reproduced below. It contains a more powerful and sincere argument in favor of a full kit of Starrett Tools than anything we can say.

The catalog which Mr. Hannah requests is the Starrett Catalog No. 23-6. It contains illustrations, descriptions and prices of more than 2500 fine tools. We will gladly mail you a copy on request.

THE L. S. STARRETT CO.
World's Greatest Toolmakers
Manufacturers of Hacksaws Unexcelled
Steel Tapes—Standard for Accuracy
ATHOL, MASS., U. S. A.

Peeramon
North Queensland
Australia
21/12/26

The L. S. Starrett Co.

Could you send me a catalogue of small machinists tools?

I work in a local shop with a pal who has a complete range of tools bearing your name. It is disappointing when the boss sends him out on special jobs remarking that he can make a better job with the tools of his than I can, when I feel confident of doing the work myself.

I saw one of your ads and took the liberty of writing you.

I remain,

Yours truly,

Geo Han nah/ore

976

Use Starrett Tools

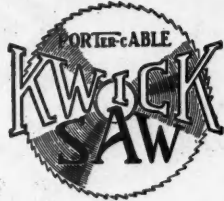

Just Out

HERE is the new 10-pound portable electric handsaw that you've read about in the magazines.

Kwicksaw—easily operated by one hand, allowing the other hand to support the work. One stroke and the board is sawed neatly in two, with a smooth edge.

The famous Simonds "60" saw furnished as standard equipment.

A few exclusive and important features

The lightest, simplest of all electric saws. Perfectly balanced, most compact. Adjustable depth of sawing. "Splitter" holds the wood apart and insures straight sawing. Wide supporting shoe stands for steadiness and perfectly square cuts. Low center of gravity.

Fan is inside the guard—can't loosen and injure motor wiring. Blows the sawdust away from work and operator.

Direct drive eliminates gears, saves power, saves repairs. 10,000 R.P.M. means smooth cutting. All parts of aluminum or alloy aluminum.

Furnished with combination saw. Other saws supplied: ripping, planer and dado head or groover.

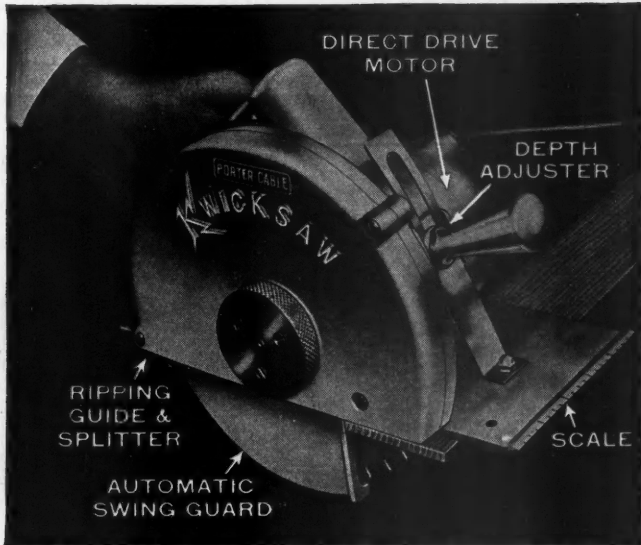

Kwicksaw is worth its weight in gold to electricians, carpenters, contractors, plumbers, pattern makers, shipping rooms, etc.

WRITE FOR FREE PRINTED MATTER

PORTER-CABLE MACHINE CO.
1721 N. Salina St., Syracuse, N.Y.

Also manufacturers of the 13-pound portable

TAKE-ABOUT Sander

—the only hand belt surfacing machine.



It buys and pays for itself every few days on any kind of wood working. Bench stand converts it into edge sander or tool grinder. 1001 uses for hard-to-get-at places. Flexible pads. Easy, quick change of belts for every purpose. Carries you over the rough spots and gets your jobs out on time profitably.

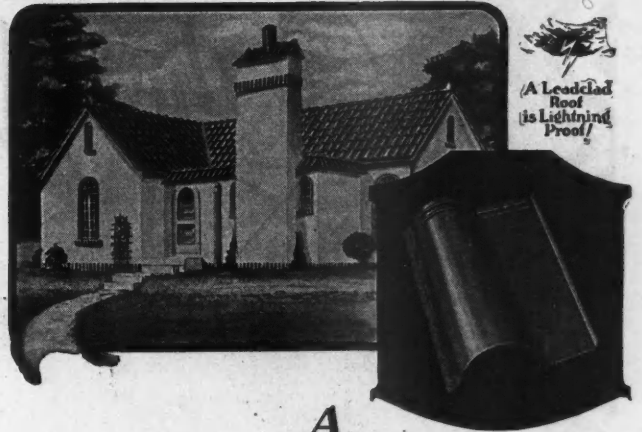

A Leadclad Roof is Lightning Proof!

A LEADCLAD Spanish Roof Is Permanently Beautiful—

Small Upkeep Costs and High Resale Values Are Assured Where This Time Tested Roofing Is Used

Leadclad possesses all the graceful beauty of Old Spanish Earthen Tile without its excessive weight and cost. It is light in weight, being sheet steel thickly coated with weather-resisting lead. Thus Leadclad gives the maximum protection of long life, the utmost resistance to decay and depreciation while retaining the beauty of the original architectural effect. In a home these advantages mean small upkeep cost and high re-sale values.

Then, too, Leadclad Spanish Tile is easily and quickly erected to form a weatherproof, fire-proof and lightning-proof roof. And its initial cost is remarkably low.

The complete story of Leadclad is told in "Defying Age and Time," a brochure which is yours for the asking. Further information is contained in "Spanish Tile in Leadclad" while "How to Get Longer Service from Your Eaves Trough and Spouting" tells about other Leadclad products. Use the coupon.

Wheeling Metal & Mfg. Co.
WHEELING, W. VA.

Learn more about Leadclad
—the Lead Protected
sheet metal.

WHEELING METAL & MFG. CO.,

Dept. A. B., Wheeling, W. Va.

Please send me your FREE BOOKLETS "How to Get Longer Service from your Eaves Trough and Spouting" and "Spanish Tile in Leadclad."

Name

Street

City

Mail this Coupon

LEADCLAD

REG. U.S. PAT. OFFICE 1923



SHEET STEEL COATED WITH PURE LEAD

For the Most Profit

from your

FLOOR SUREFACING



The profits in floor surfacing aren't any too large now-a-days, even with the most efficient materials. You can't afford to disregard the most important item in your equipment—the abrasive paper for your drums.

Speed-grits DURUNDUM is THE surfacer for hardwood floors. Faster cutting, longer lasting, *Speed-grits* DURUNDUM will help you maintain your normal profit even if the price for your work drops.



Our Guarantee protects you in the purchase of a Roll for trial

MANNING ABRASIVE CO., Inc.
TROY, N. Y.

BUY PANAMA CONCRETE EQUIPMENT

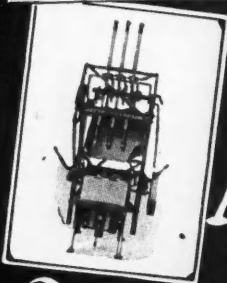
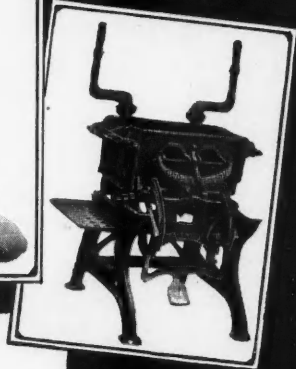
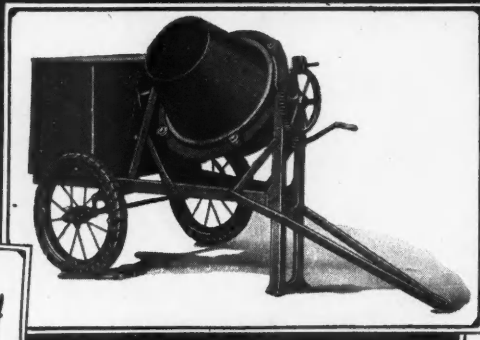
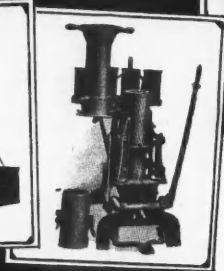
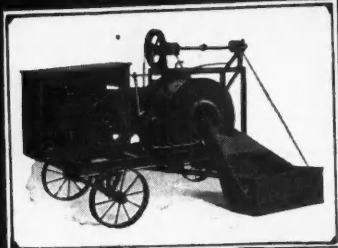

AND SAVE MONEY

PPRICE should not be the governing factor in the purchase of concrete equipment. But if you can obtain the best for less, do it!

That's why we say "Buy Panama Equipment."

Have you received your copy of the Panama Catalog? If not, send for it today.

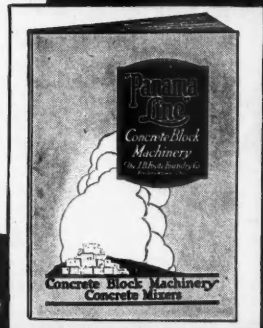

The J. B. Foote Foundry Co.
14 Front St., Fredericktown, O.

for ALL HOMES



A hot water service-

The Dahlquist Patented Aquatherm Copper Range Boiler represents the latest step forward in scientific water heating progress.

The Patented Dahlquist Aquatherm, using an entirely new water circulation principle, converts the boiler into a quick hot water supply and storage system in one. It has revolutionized hot water supply equipment, for at no extra cost it more than doubles the service rendered by the range boiler.

Dahlquist Copper Range Boilers contain in addition to the Aquatherm, many other points of superiority:—

They are made entirely of heavy Lake copper and hence last indefinitely even under the most severe water conditions.

They are guaranteed *in writing* for 25 years.

They are made in all standard capacities from 25 gallons upward, and in test pressures to meet any condition.

They operate equally well with heaters using gas, electricity, kerosene oil or coal, and therefore are not dependent upon fuel supply conditions.

They are made by the largest manufacturers of copper boilers in the United States with facilities enabling the lowest prices.

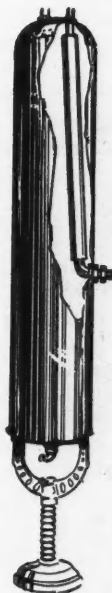

Typical List Prices

25 gal. 200 lb. Aquatherm Copper Boiler, without heater	\$ 42.50
25 gal. 200 lb. Copper Boiler with gas heater, non-automatic.....	63.00
25 gal. 200 lb. Aquatherm Copper Boiler with gas heater, automatic..	113.00
25 gal. 200 lb. Copper Boiler with electric heater.....	103.00
25 gal. 200 lb. Copper Boiler with kerosene or coal heater	76.00

Full information including specifications of Dahlquist Patented Aquatherm Copper Range Boilers with or without heating units are embodied in the Data Book sent free on request.

Dahlquist Manufacturing Company

A. 2nd & 3rd Streets Dept. 55 South Boston, Mass.



Oklahoma builder makes money with a DeWalt!

O. O. Fickes, an Oklahoma builder, tells us that the DeWalt paid for itself on the first few bungalows he built.

It has been the experience of builders the country over to save \$100 with the DeWalt on the average 6-room house. The builder lays out his cutting plans for entire operation and then the DeWalt whacks out joists, studs, sub-flooring, jack rafters, hip and valley rafters, sheathing, etc., 6 times faster than can be done with a hand saw.

Let us show you how you can make money with the DeWalt. We'll demonstrate without obligation in any part of U.S.A.

The DE WALT Wonder Worker The Ideal Saw for Builders

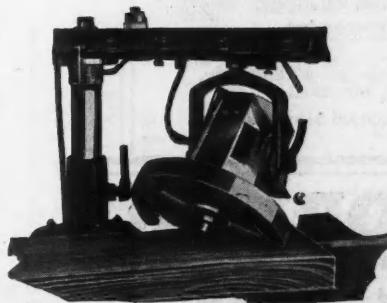

Flexibility Plus!

Motor can be tilted to any bevel. Crane swings to any miter and moves up and down. Yoke slides forward and back and swivels. No tilting table. Any cut can be made with work lying flat and layout marks in full view.

-----Writes for DeWalt Builders' Catalog-----

DEWALT PRODUCTS CO., 472 New Holland Ave., Leola, Penna.

I understand your Builders' Catalog will tell me all about the DeWalt. Please send it at once.

Individual _____

Firm _____

Address _____



When time means money!

Tru-Lay Brand Preformed wire rope does more than cut cost per day of rope service—

- It keeps machinery on the job
- It reduces the number of shut-downs
- It shortens repair time
- and it is easier for your workmen to handle.

Let us show you why Tru-Lay Brand out-performs because it's *preformed*. Interesting literature and a sample will be mailed on request.

American Cable Company, Inc.
174 Franklin Street New York City

District Offices:
Chicago New York Philadelphia
Pittsburgh Tulsa



An Associate Company of the American Chain Co., Incorporated



The Dominion Wire Rope Company, Limited, Montreal
Sole Canadian Licensed Manufacturers

PREFORMED WIRE ROPE

TRADE TRU-LAY MARK

(REG. U. S. PAT. OFF.)



That's
CEL-O-GLASS

It Won't Break

Tough. Flexible. Light in weight. Highly translucent. Durable. Economical. *Unbreakable!* Imagine a material with all of these remarkable qualities—a material that is used wherever glass is used. That's CEL-O-GLASS!

Does What Glass Cannot Do

CEL-O-GLASS lets through the health giving Ultra-Violet rays of the sun in abundance. These rays cannot pass through glass.

When used for enclosing sun and sleeping porches and for glazing windows, CEL-O-GLASS brings the stimulating Ultra-Violet rays *indoors*. Provide a "health room" in every house you build—simply by installing a CEL-O-GLASS window.

CEL-O-GLASS is the most practical material for glazing windows and doors in tool houses, field offices, garages, factories and other buildings. No breakage. Easy and economical to use. Comes in rolls. Fine for temporary and emergency enclosures. Try it!

If your supply dealer does not carry CEL-O-GLASS, write us for sample, prices and descriptive Folder No. 95

ACETOL PRODUCTS, INC.
21 Spruce St., New York, N. Y.

© 1927 ACETOL PRODUCTS, INC.

CEL-O-GLASS

REG. U. S. PAT. OFF. PAT. APRIL 11, 1926

WON'T BREAK



HEWITT CONSTRUCTION CO.
GENERAL CONTRACTORS
HOUSTON, TEXAS

May 31, 1927

The Syntron Company,
Pittsburgh, Pa.

Gentlemen:

Your Mr. Osborn sold me a 3-4 Syntron Hammer about a year ago. I started to use it on the Rice Hotel Job. We drilled several thousand holes for floor screeds, bucks, etc.. Also for light chipping and channeling.

When this job was finished, we used this hammer for the same kind of work on the Lamar Hotel and Metropolitan Theater. We then sent it to Fort Worth on our Theater and Hotel Job there.

The hammer is still giving efficient service and we are now buying one of your R-60 new Style Hammers today for work on the Lamar Hotel and the Baker Terminal Warehouse Building.

I have paid as much as \$1,000.00 for many of my tools that have not saved me the money your Syntron Hammer has. Our concrete here is mixed with flint gravel and is hard to cut or drill in, but the Syntron does the job.

Yours very truly,
HEWITT CONSTRUCTION CO.
By *Wm. Hewitt*

gwa/ca

"I have paid as much as \$1000.00 for many of my tools that have not saved me the money your Syntron Hammer has"

This is one of the thousands of unsolicited letters we receive from Syntron users. Taken as a whole, they all say the same thing and that is this—"For drilling, chipping or channeling in concrete stone or masonry, Syntron is an indispensable tool." Let Syntron save for you on those jobs that crop up daily in your work. It has a hundred or more different uses and saves 90% in time and costs wherever used.

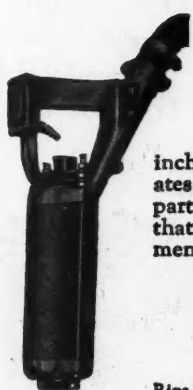

SYNTRON

Motorless Electric Hammer

A portable electric hammer that drills 3 inches in the hardest concrete a minute. Operates from any light socket. Has only one moving part. Pays for itself in the first 40 hours' use. After that it returns a 100% dividend on the investment every 40 hours.

Also Syntron Heavy Duty Hammer Powered by Syntron Gas-electric Power Plant.

New! SYNTRON ELECTRIC HAND SAW
Rips 2" oak 420 sq. in. per minute. Cross cuts 3" oak 300 sq. in. per minute. 99% safe. Write for details.

THIS WILL BRING YOU DETAILS!

- Type F60—9 pounds drilling capacity 3/8".
- Type C60—15 pounds drilling capacity 1/2".
- Type A60—17 pounds drilling capacity 1".
- Type R60—20 pounds drilling capacity 2".
- Type RC Spader.
- Type R-2-30 Riveter.
- Type RR-1-30 General Utility Heavy Duty.
- Type R-1-30 General Purpose.

SYNTRON COMPANY Dept. A-13
400 Lexington Avenue, Pittsburgh, Pa.

Send full details, performance records, etc., on Syntron Electric Hammer, as checked. No obligation, of course.

Name

Firm

Address

City & State

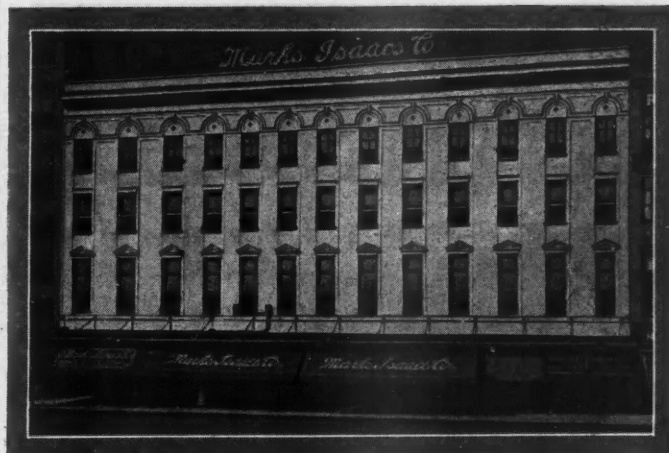

Making old buildings look new!

Bondex makes Marks Isaac's Department Store bright and clean

There are hundreds of buildings in your city just like the Marks Isaac's building in New Orleans which need a coat of Bondex to make them new again. Nice, profitable jobs waiting for somebody!

Builders, contractors and painters are enthusiastic about this waterproof cement paint. It is just the thing for old as well as new buildings. Brick, stone or stucco walls all take Bondex. It produces a permanent, waterproof finish in any of 16 attractive colors or white.

If you have a building which you want to beautify, use Bondex on it. One coat will produce a handsome, even colored exterior at a very modest cost. For Bondex can be applied by brush or spray.

Bondex is not a new product. It has been thoroughly tested in all parts of the country on thousands of buildings. Year after year a Bondex waterproof surface withstands all kinds of weather. Each rain serves but to freshen it. It's fine for basement walls and damp exteriors, too. Let us send you a liberal sample for you to try.

Reardon's

THE REARDON COMPANY,
ST. LOUIS, CHICAGO

BONDEX

WATERPROOF
CEMENT PAINT



Other Reardon Products:
Solarite, Cresto, Lumnite, Alfresco,
Wall Size

THE REARDON CO.
103 Clinton Street, St. Louis, Mo.

Please send me your FREE Booklet and a sample of BONDEX.

Name

Street

City State

Business

RANSOME

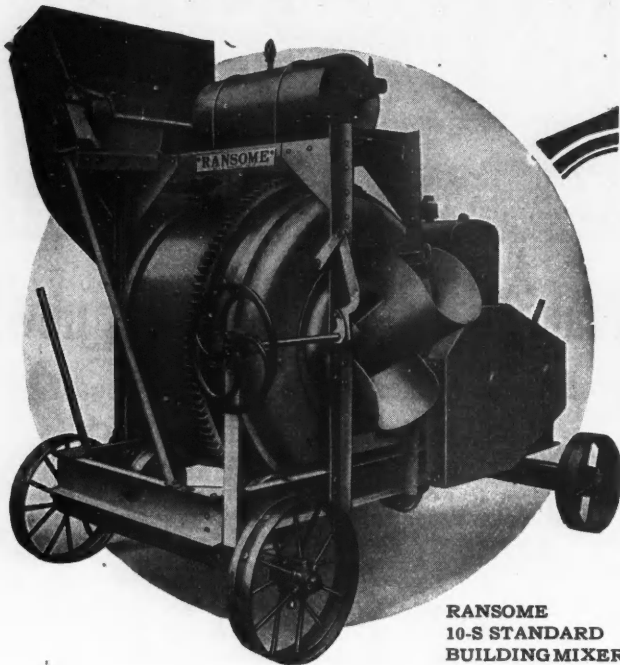

RANSOME
10-S STANDARD
BUILDING MIXER

RUGGED!

The Ransome 10-S Standard Building Mixer—with power loader and automatic water tank—is built to meet the most exacting requirements for speed and durability. Before buying a 10-S, study the outstanding features of the Ransome 10-S.

Large capacity drum—51 inches in diameter by 39 inches wide, inside measurements. Steel Plate Shell and flanged heads electrically welded. Drum Rollers—car wheel iron chilled—Timken Roller Bearings—High Carbon Shaftings. Loads and discharges quickly.

And controlled with one set of levers located at the drum end of mixer. Just the mixer you've wanted!

Write for bulletin today.



RANSOME CONCRETE MACHINERY CO.

1850—SERVICE FOR 77 YEARS—1927

DUNELLEN - - - - NEW JERSEY

Sterling

Stocked by Hardware and Equipment Dealers Everywhere

More work per man—
less repairs—
longer life—
— economy

Accept NO Substitute

Such improvements as 10 spoke self-lubricating wheels—Riveted channel steel legs equipped with shoes—Interchangeable parts—Standardized units—Handle clamps—Double cornered trays—Hard maple handles are exclusively of Sterling origin, and represent the refinements in construction which make Sterling wheelbarrows always the most satisfactory for handling concrete and building materials—yes—and your men will wheel more per day—less labor cost per job.

Write for Catalog.

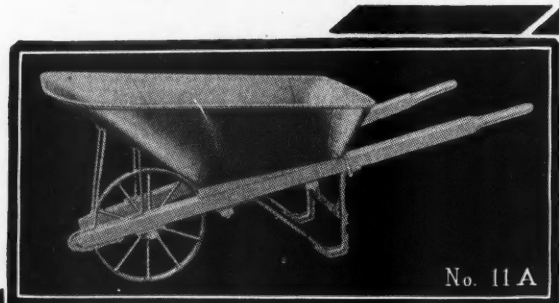

No. 11 A

Sterling Warehouses

Chicago, New York, Philadelphia, Cleveland, Detroit, St. Louis

STERLING WHEELBARROW COMPANY
STERLING ON A WHEELBARROW MEANS MORE THAN STERLING ON SILVER
MILWAUKEE WISCONSIN

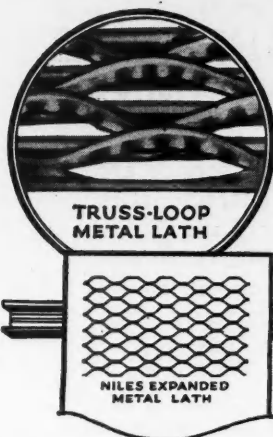

THE difference between today and yesterday in the building supply field is the difference between *handling* materials and *keeping* materials. Speed, service, turnover are the watchwords of the modern dealer.

The Bostwick Dealer is a selected dealer. His service on Metal Lath and Metal Lath Accessories—on plastering and masonry materials and building specialties is prompt, complete and gratifying.

THE BOSTWICK STEEL LATH CO.
2109 Griswold Drive Niles, Ohio

The Bostwick
DEALER

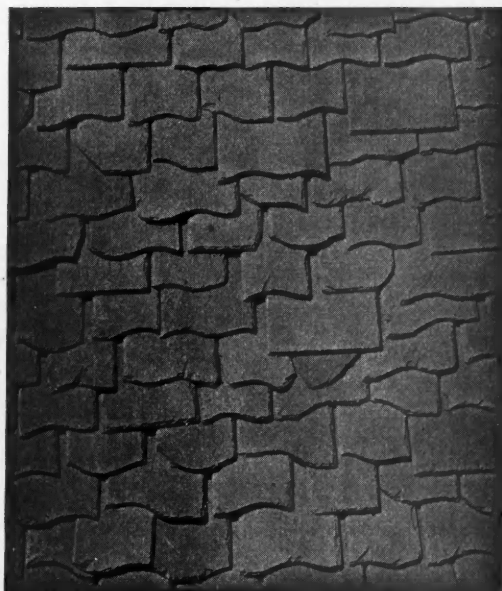
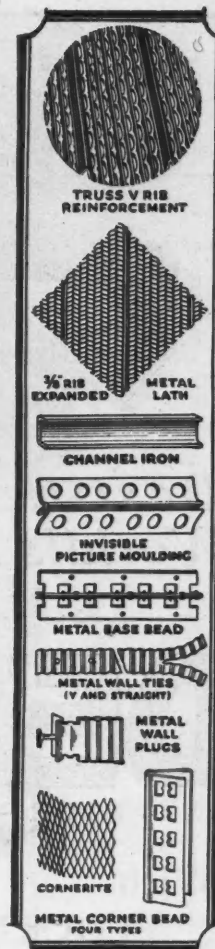

Section of a Quarry-Cleft-Slate Roof

Quarry-Cleft-Slate

The Roof of Old World Charm

AT LOW COST

Possessing all the well known qualities of genuine natural slate and with the added attraction of being "something different" which gives your entire building an up-to-date and permanent appearance.

Keep abreast of the general movement for permanent construction. Send for our illustrated literature.

VENDOR SLATE CO., Inc.
EASTON, PA.

Please send full particulars on Quarry-Cleft-Slate

Name.....

Address.....

A.B.

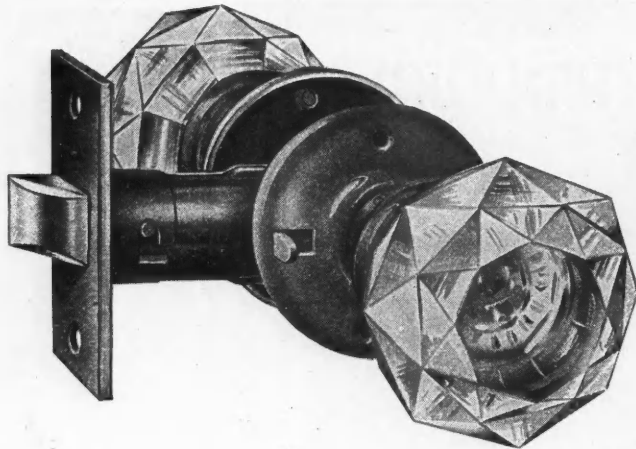

*Destined to be the
World's Most Popular!
Interior Latch*

DEXTER

INTERIOR—TUBULAR

With

LOCKING

ROSETTE

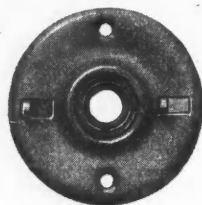

For bathroom, bedroom and all other doors where locking from only one side is required, the new Dexter tubular latch with locking rosette possesses unequaled advantages for both the builder and owner.

Saves 4/5 of Installation Costs

Just one unit to install, requiring no mortising. Just bore two holes, slip in the parts and the job is done perfectly at 1/5 the ordinary installation cost.

Locking Rosette Offers Perfect Security and Convenience

Just a finger touch on the slide locks the door securely. There are no keys to lose.

Trouble Proof

Like all Dexter tubular latches this latch is simple in construction, positive in action and trouble proof. Working parts are practically indestructible.

Beautifully Harmonious

Procurable in any finish of brass, with plain glass, cut glass or brass knobs in any combination, these latches will grace any interior.

Advantageously Priced

Write for name of dealer where you can inspect them.

NATIONAL BRASS CO.

1601-9 Madison Ave., Grand Rapids, Mich.

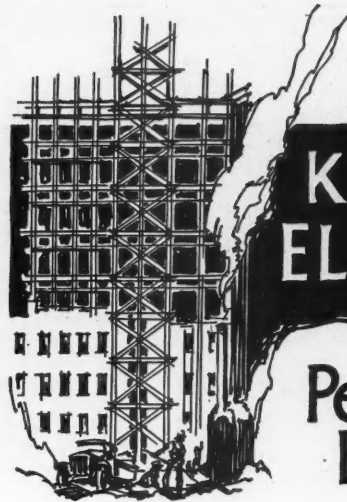

KIMBALL ELEVATORS

for
**Permanent
Building!**

**SAFETY---SERVICE
---and ECONOMY**

LONG life and good service are two outstanding characteristics of Kimball Straight Line Drive Elevators. Nearly half a century of such service has brought many complimentary letters to us. Mr. F. D. Higginbotham, Manager of the Dooly Block in Salt Lake City, writes:

"In the month of October, 1914, Kimball Passenger Elevators were installed in this building. They have a capacity of 2500 pounds and a speed of 300' per minute. *We have not been without service a single day during thirteen years.*"---This is just one example of Kimball Superiority.

Inquire about Kimball Straight Line Drive passenger and freight elevators---motor and machine assembled as an integral unit. Permanent alignment of motor and machine guaranteed.

Valuable descriptive pamphlets sent free upon request.

KIMBALL BROS. CO.

989-97 Ninth St., Council Bluffs, Ia.

*Elevator Builders for
45 Years*



1883

ESTABLISHED 1883

White's Improved

CONVERTIBLE LEVELS

*The Level of
America's Foremost Builders*

**Dealers
in all
Important
Cities**

We maintain a complete and high-grade Blue Print and Photostat Service. Work sent out same day as received. Write for detailed information.

Ten Days'
**FREE
TRIAL**

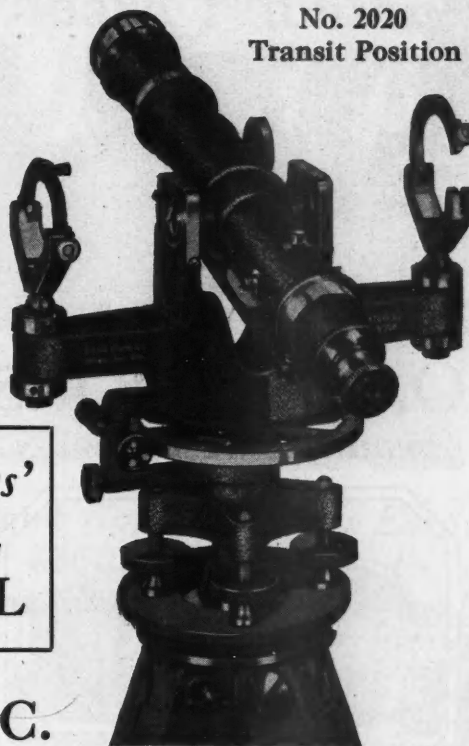

No. 2020
Transit Position

DAVID WHITE CO., INC.

Mfrs. of surveying and drawing instruments

New Location of Office and Works

315-319 Court Street,

MILWAUKEE, WISCONSIN

New 1927 Model

Compare the value of WEATHERBEST Stained Shingle Sidewalls with other materials



Note on the old house at the right the ordinary effect of clapboards compared to the character expressed in this house with WEATHERBEST Stained Shingle Sidewalls.

When you add to this more attractive effect, the extra value of the soft-color tones in these 100% straight grain red cedar WEATHERBEST Stained Shingles, you will appreciate the growing practice of using WEATHERBEST Stained Shingles on sidewalls as well as roofs. Their superior quality is such that they should not be compared to ordinary stained shingles.

That also explains why they are being put on right over old sidewalls to add new value to old property. Such remodeling and reshingling costs less than two paint jobs.

Send coupon with 10c in stamps or coin for valuable information on remodeling and new building. WEATHERBEST STAINED SHINGLE Co., Inc., 130 Main St., North Tonawanda, N. Y. Western Plant—St. Paul, Minn. Distributing Warehouses in Leading Centers.

Home of Carl Elias, Appleton, Wis. WEATHERBEST Stained Shingles in Gray on Sidewalls and Green on Roof.

Weatherbest
STAINED-SHINGLES
For Roofs and Sidewalls

WEATHERBEST STAINED SHINGLE Co., Inc.,
130 Main St., North Tonawanda, N. Y.

Enclosed is 10c (stamps or coin).
Please send WEATHERBEST Color Chart, Portfolio of Photogravures

showing WEATHERBEST Homes in Colors, Book on Modernizing and Reshingling.

Name.....

Address.....



OAK FLOORS
beautify these homes

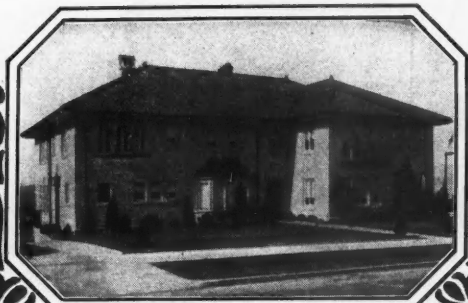

The texture and pattern of "Perfection" Brand Oak flooring make possible a finish that is seldom found on any other flooring.

You can depend upon "Perfection". In three modern plants operated by skilled lumbermen, only the finest oak is selected. After proper seasoning and kiln-drying, it is perfectly milled and matched so that it lays smooth and stays smooth. It is graded and handled so carefully that upon arrival anywhere, it is always in perfect condition. Leading lumber dealers gladly feature this nationally advertised brand.

ARKANSAS OAK FLOORING CO., PINE BLUFF, ARK.

PERFECTION
BRAND OAK FLOORING



There's a size and grade for every structure, new or old. Write today for full particulars.



Where Do You Place the Damper?

SOME masons place the fireplace damper on a level with the fireplace opening. Others say six to eight inches above the opening. Some put it at the front, others at the rear.

The position of the Damper often determines the success of the fireplace. Also the selection of the right type of damper is important.

We don't know where you place your dampers but if you are having fireplace troubles, we suggest that you place the damper according to instructions given in the Donley Fireplace Plans. These Plans are to be found in the new Donley Book of Successful Fireplaces—a book that should be read by every fireplace builder. It contains construction photographs, 59 fireplace designs, many of brick easy to duplicate, also complete description of equipment necessary to a successful fireplace. Send 25 cents, stamps or coin, for your copy.

The Donley Brothers co.
13910 Miles Avenue • • Cleveland, Ohio

"REG. U. S. PAT. OFFICE"



Burnham Boilers

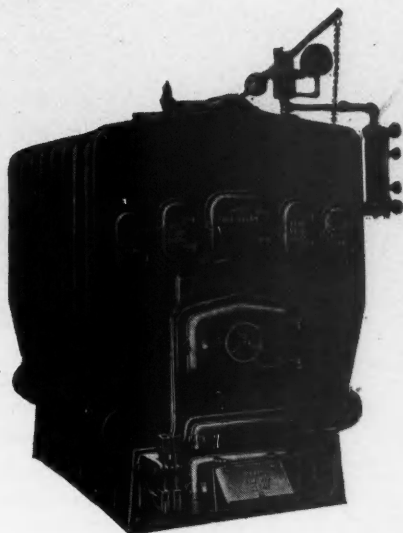

Like A Goat Burnhams Eat Anything

EAT anything from low grade soft to high grade hard. Anything from fuel oil to furnace oil. Right on up the line to gas!

Eats 'em all, and digests 'em all in a perfectly painless way. In fact they take the pains out of coal bills.

Take 'em out by making long coal bills short.

We can prove it.
Want the proofs?

Burnham Boiler Corporation

Irvington, New York

Representatives in all principal cities of
the United States and Canada

Learn Plumbing and Heating at Home

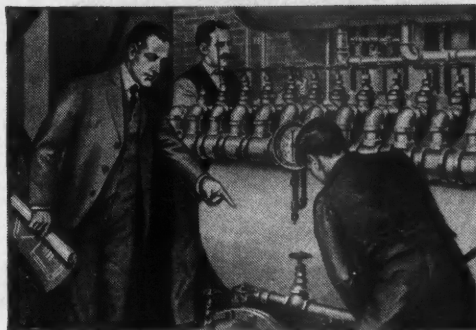

Former Apprentice Now Earning \$360 to \$400 a Month

"When I enrolled with the I. C. S.," writes H. D. Dunn, "I was an apprentice. At the time I took the course the boss laughed at me, but in less than two months I could tell him things once in a while. And a few months later he decided to take up an I. C. S. course himself!"

"I now have my own plumbing and heating business and my income is between \$360 and \$400 a month."

Mr. Dunn is just one of thousands of men who have found that the best way to earn promotion and a larger salary is through the home-study courses of the International Correspondence Schools.

The Plumbing, Heating and Ventilation Courses are particularly attractive right now because of the unprecedented boom in building. These courses cover the entire needs of the trade and they are written by men who have spent years in doing the very work you want to do and who know the quickest, easiest, best way to show you how to solve every problem.

Just mark and mail the coupon and we will gladly send you free booklets describing the I. C. S. Plumbing, Heating and Ventilation courses or any other course in which you are interested.

INTERNATIONAL CORRESPONDENCE SCHOOLS

"The Universal University"

Box 8163-C, Scranton, Penna.

Without cost or obligation on my part, please tell me how I can qualify for the position or in the subject *before* which I have marked an X:

- | | |
|---|--|
| <input type="checkbox"/> Complete Plumbing and Heating Course | <input type="checkbox"/> Plumbers' and Steam Fitters' Course |
| <input type="checkbox"/> Complete Plumbing Course | <input type="checkbox"/> Short Plumbing Course |
| <input type="checkbox"/> Complete Heating Course | <input type="checkbox"/> Steam Fitters' Course |
| <input type="checkbox"/> Complete Inspectors' Course | <input type="checkbox"/> Ventilation |
| <input type="checkbox"/> Electrical Engineering | <input type="checkbox"/> Business Management |
| <input type="checkbox"/> Electric Lighting | <input type="checkbox"/> Industrial Management |
| <input type="checkbox"/> Mechanical Engineer | <input type="checkbox"/> Personnel Organization |
| <input type="checkbox"/> Mechanical Draftsman | <input type="checkbox"/> Traffic Management |
| <input type="checkbox"/> Machine Shop Practice | <input type="checkbox"/> Business Law |
| <input type="checkbox"/> Railroad Positions | <input type="checkbox"/> Banking and Banking Law |
| <input type="checkbox"/> Gas Engine Operating | <input type="checkbox"/> Accountancy (including C. P. A.) |
| <input type="checkbox"/> Civil Engineer | <input type="checkbox"/> Nicholson Cost Accounting |
| <input type="checkbox"/> Surveying and Mapping | <input type="checkbox"/> Bookkeeping |
| <input type="checkbox"/> Metallurgy | <input type="checkbox"/> Spanish |
| <input type="checkbox"/> Steam Engineering | <input type="checkbox"/> French |
| <input type="checkbox"/> Radio | <input type="checkbox"/> Salesmanship |
| <input type="checkbox"/> Architect | <input type="checkbox"/> Private Secretary |
| <input type="checkbox"/> Architects' Blueprints | <input type="checkbox"/> Better Letters |
| <input type="checkbox"/> Contractor and Builder | <input type="checkbox"/> Show Card Lettering |
| <input type="checkbox"/> Architectural Draftsman | <input type="checkbox"/> Stenography and Typing |
| <input type="checkbox"/> Concrete Builder | <input type="checkbox"/> Business English |
| <input type="checkbox"/> Structural Engineer | <input type="checkbox"/> Civil Service |
| <input type="checkbox"/> Chemistry | <input type="checkbox"/> Pharmacy |
| <input type="checkbox"/> Automobile Work | <input type="checkbox"/> Railway Mail Clerk |
| <input type="checkbox"/> Airplane Engines | <input type="checkbox"/> Common School Subjects |
| <input type="checkbox"/> Agriculture and Poultry | <input type="checkbox"/> High School Subjects |
| <input type="checkbox"/> Mathematics | <input type="checkbox"/> Illustrating |

Name.....
Street Address.....
City.....State.....

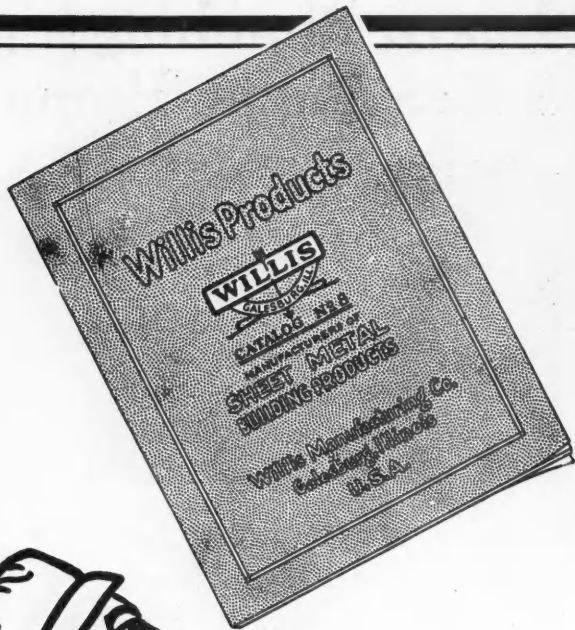

**EXCUSE
ME
-but I just
wanted**

to remind you to keep your WILLIS Catalog No. 8 always handy—it's chuck full of valuable reference data, illustrated with two hundred pictures—the authoritative reference book on architectural sheet metal goods for any man who draws a pen over paper or a saw through pine—your best guide for plain and ventilated skylights; wire glass; skylight and window guards; mar- quise; ventilators; vanes; cupolas; metal batten strips; gutters; troughs; conductor pipe; elbows; shoes; ridge rolls; caps; rolled valley; metal lath; roofing; ceiling; finials; coal chutes; garbage receivers; tinsmith tools— if some smart architect or builder has borrowed your copy, and won't bring it back, write us for another—the pleasure's all ours—and you really need it handy all the time.

WILLIS MFG. CO.
Dept. 128 Galesburg, Illinois

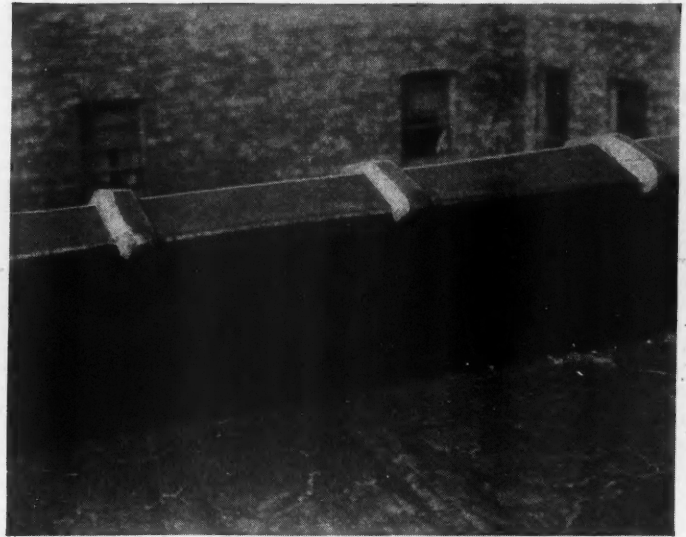

**No wall looks
complete with-
out Clay Wall
Coping. No wall
is complete with-
out it**

CLAY PRODUCTS ASSOCIATION
Chamber of Commerce Building • CHICAGO

EASTERN CLAY PRODUCTS ASSOCIATION
Colonial Trust Building • PHILADELPHIA

SEND FOR LITERATURE

VITRIFIED *Salt Glazed* **CLAY**
Wall Coping

AB 9-Gray

Trust Your Life to Steel

Why put yourself or your men in the way of serious accident, working on wooden scaffolding, when **Trouble Saver Steel Scaffolding** gives you many times stronger support?

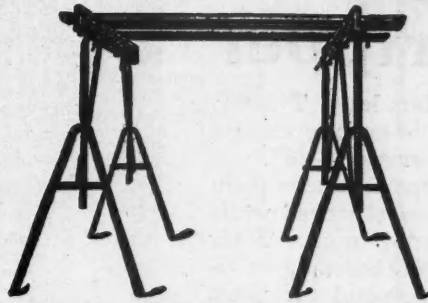

Not only that, but **Trouble Savers** may be obtained at a cost no greater than it takes to wood-scaffold a single job—and **Trouble Savers** outlast countless sets of wooden scaffolding.

Trouble Saver Adjustable Steel Trestles. Support a ton weight. Eight sizes, giving a range in height by 3-inch lifts from 16 in. to 12 ft.

Trouble Saver Steel Scaffolding Products: Adjustable Steel Trestles, Carpenter Brackets, Wood and Asphalt Shinglers, Stucco Brackets, "One Man" Ladder Jacks, Sectional Steel Scaffolding, Bolt Brackets, Mortar Board Stands.

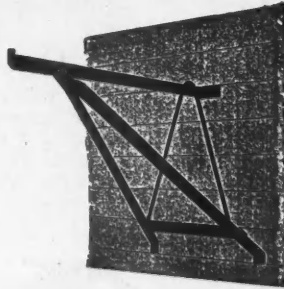

Trouble Saver Carpenter Brackets. Support a ton weight. No nails; hook around the studding.

Write for prices, full information and details of our 30-Day Trial Offer.



Trouble Saver Wood and Asphalt Shinglers. May be used on the steepest roofs.

THE STEEL SCAFFOLDING COMPANY

1101 Governor Street
Evansville : Indiana



THE STEEL SCAFFOLDING CO.,
1101 Governor St., Evansville, Ind.

Gentlemen: Please send me prices and full information on *Trouble Savers*—also details of your 30-Day Trial Offer.

Name.....

Address.....

City..... State.....



Sell Homes Easier Rent Them Faster

CARDINAL TOGGERY RACKS give the space of two closets in one. They keep toggery smooth, hats in shape, shoes off floor—all in plain sight, within easy, instant reach. Cardinals lighten woman's work. No more stooping to move footwear when she sweeps. Housewives like Cardinals—because they add a finishing touch to homes and make them really modern.

Cardinals are important selling and renting features. Their cost is small, their benefits great. They are all heavy-gauge metal, all-nickeled, strong, beautifully made and look the part of quality—through and through. Attached in ten minutes, fit all doors, last a lifetime.

CARDINAL Toggery Racks

are a necessity in the small apartment, an added convenience in large ones—and in all houses, city and country, they not only save closet-room—but *make* it. You can see for yourself the appeal in them to every family, large or small.

Write today for prices and quantity discounts. For a very small outlay, you can add a big profit factor. Cardinals have a mighty persuasive force—the instant you swing open the closet door. They are certainly a big talking point.

**THE CHARLES FISCHER
SPRING CO.**

244 Kent Ave. Brooklyn, N. Y.
Telephone, Greenpoint 10,000



**For low-cost, high quality
Concrete Building Blocks**

Ideal Vertical Stripper

Strong, dense, uniform size, plain blocks are economically made on this stripper-type outfit. Its output includes a range of sizes of blocks and wall tile. These are tamped thoroughly and stripped out of the mold box by a simple mechanical stripping device that is so compact as to

keep the mold box low. The off-bearing height is exactly correct for efficient operation—28".

The equipment produces plain units for plain or stuccoed walls or for back-up for brick. Their use results in real building economy and the demand for them grows constantly.

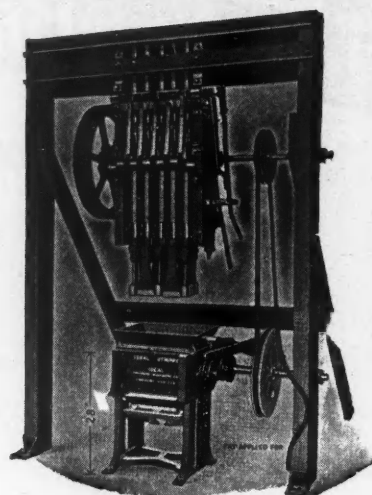

Ask for Block Machine Catalog

Products Plant Mixers

The Ideal Batch Mixer (of the open drum, paddle type) has come to be regarded the standard mixer for products plants because of its simplicity of operation and its long life. Made in 9, 14, 18 and 42 cu. ft. capacities. Ask for special mixer folder.



Ornamental Molds

For casting beautiful concrete urns, flower boxes, lawn benches, sun-dial pedestals, bird baths, columns, balusters, etc. Tight-locking, leak-proof. A profitable side line for builders. Ask for catalog illustrating complete line of ornamental products.

IDEAL

DIVISION OF
CONSOLIDATED CONCRETE MACHINERY CORPN. :: ADRIAN, MICHIGAN

CUT YOUR COSTS—SAVE WORK—and WAGES!

\$25.00
BRINGS IT
TO YOU

REALIZE IT! HAND-SAWING IS COSTING YOU INCOME, REPUTATION!

Why pay out of the profits that should jingle in your own pockets, wages to unnecessary help? Expend vitality, strength in back-breaking hand sawing? Facts are facts. Old methods are costing you too much. Equipped with this Saw Rig bigger success, income, prestige, reputation are within your easy grasp. It has done it for others. Why not for you?

THE "JIFFY" SAW—GASOLINE ENGINE SAW RIG

Simple, efficient, economical. Arbor type saw; moves through lumber; not lumber through saw. Rigid all steel table, top 24x32 in., and frame. Compact, air cooled power unit. Mounted on wheels.

CROSS-CUTS, RIPS, MITERS, — EASY PORTABILITY — POWERFUL GASOLINE MOTOR

Fitted with 8-in. all purpose saw that cross cuts, rips, miters. Takes any material up to 1x15 and 2x12 in. Works up 8000 to 10,000 ft. of lumber a day.

You take it anywhere—to second floor or down in basement. Step on lever and it is raised onto its wheels and moved to any place. Weighs only 225 lbs.

Powerful 1/2 H. P. air cooled, gasoline engine, single cylinder, 4 cycle; built in flywheel magneto; simple set jet carburetor. Lever starter. Never misses. Fuel capacity, 1 gallon.

DOES THE WORK OF FOUR MEN FOR 25¢ A DAY!

**FREE
BOOKLET**

Besides doing the work of 4 men and better, it more than pays for itself on the first job. For only 25c a day—a gallon of gasoline and little oil—you can save 85% of hand sawing labor on an ordinary job, save 12% of total cost to owner, and do TEN times more work. Gets you the jobs.

MAIL COUPON NOW!

A. S. ALOE CO., 1810 Olive St., St. Louis, Mo.
Without obligation, send me FREE booklet, "Sawing With Elbow Grease or Gasoline". Also particulars of your "Jiffy" Saw Rig and details of your Easy Payment Plan.

NAME

ADDRESS

1810 Olive St. **A. S. Aloe Co.** St. Louis, Mo.

—INVESTIGATE!

This means much to you. Costs nothing to get valuable booklet of wonderful facts—the 10 Day Free Trial Offer and Easy Payments Plan, etc. This is your opportunity for bigger success; maybe the turning point in your career. Don't pass it up!



**FREE
TRIAL**

Are You Overlooking This Improvement In Clothes Closets?

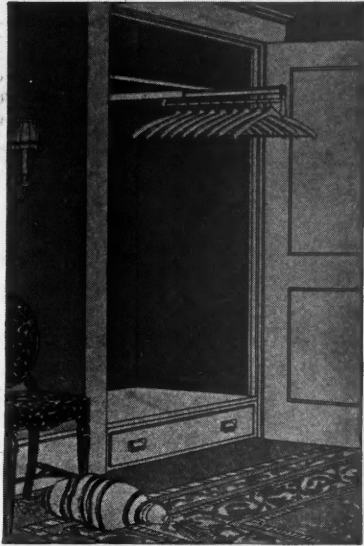

K-V

Clothes Closet Fixtures

**Save Space—Save Money in
Construction Costs—Increase
Turnover of Homes You Build**

Modern homes have modern closets. Modern space saving closets are ideally suited for K-V Fixtures. K-V Clothes Closet Fixtures are an added sales feature in any home. They attract the attention of the prospective buyer immediately. They help sell homes as hundreds of contractor-builders can state.

Besides K-V Fixtures are nationally advertised and their merits are known. Put them in the homes you build. Satisfactory discounts. Cost inconsequential. Send coupon for full information on these fixtures—growing in popularity every week.

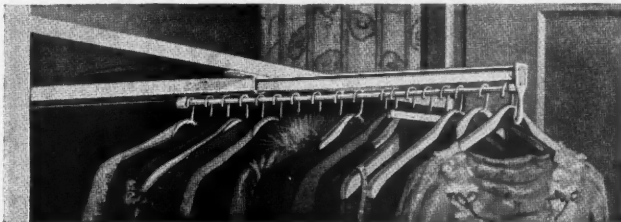

KNAPE & VOGT MFG. CO.

GRAND RAPIDS, MICHIGAN

INFORMATION COUPON

KNAPE & VOGT MFG. CO., Dept. 49, Grand Rapids, Michigan

Send me all I need to know about K-V Clothes Closet Fixtures, and show me how they will save money on home construction.

Name

Address

Contractor Architect Builder

A Profitable Line

Bayley-Springfield Steel Windows

DEALERS are making money in handling Bayley-Springfield Steel Windows. Designed for all types of buildings. Bayley construction features make for great strength and economical installation. Carried in stock so that a dealer's turnover makes the Bayley line an attractive proposition.

RESIDENCE CASEMENTS

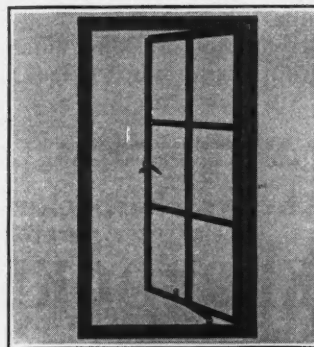

Bailey-Springfield residence casements meet the demand for steel windows in residences, apartments, and many other buildings.

Many units of standard sizes and layouts carried in stock. Send for catalog.

BASEMENT WINDOWS

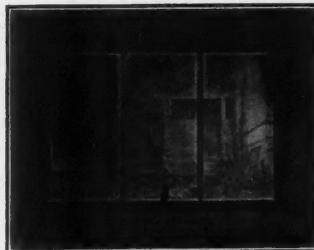

For basements in residences, apartments and other buildings. Just the window for side-walls in garages and other small buildings. Holes in steel jambs for screens. Made in four standard sizes. Special hinge construction permits ventilator to be easily and quickly removed and replaced. Not removable from outside.

UTILITY WINDOWS

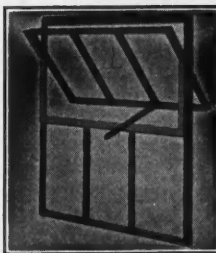

The utility window, because of quantity production, is moderate in cost. Usable in buildings of many types and for many purposes. Ideal for garages and similar small structures. Ventilators center pivoted. Each unit has 4 lights 12 x 20 and 2 lights 13 x 20.

WRITE AT ONCE FOR PRICES

The Wm. Bayley Company

128 W. North St., Springfield, Ohio

Sales Offices and Warehouses in Principal Cities

Send proposition on

CASEMENT BASEMENT UTILITY

Name

Address

CONTRACTOR DEALER OWNER

A New Way to Mix PLASTER

A new machine, designed according to the directions of some of the most efficient plastering organizations in the country.

Large enough to handle a one-bag batch of gypsum plaster, small enough to travel on the ordinary material elevator.

Grill over drum to rest sacks upon—charge machine while it is running—discharge the batch on one side—tilt drum to opposite side to clean with water.

Write for special folder on plaster mixers, with hints on best methods for machine mixing.

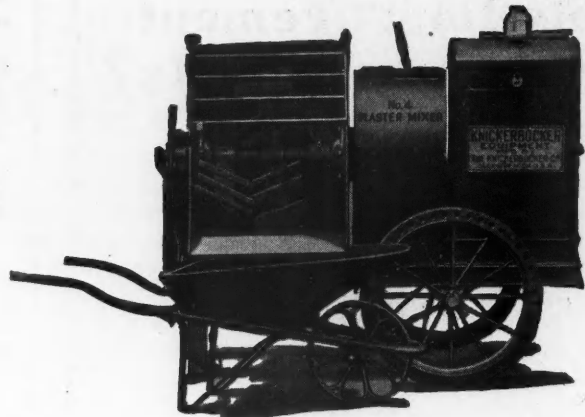

BRIEF SPECIFICATIONS

Power—One cylinder, hopper-cooled LeRoi engine or 3 h.p. electric motor.
Dimensions—Length, 5 ft. 5½ in. without tongue; 8 ft. 6 in. with tongue. Width, 42 in. Shoveling height, 46 in. Wheels, 30 in. diameter, 4 in. steel wheels or 30 in. diameter cushion tired wheels or Ford wheels with Timken bearings, 30 x 3 in. pneumatic tires.
Weight—1200 lbs. with power.
Bearings—All babbitted, lubricated by large compression grease cups.

The Knickerbocker Company, Jackson, Mich.
Manufacturers of saw-rigs, concrete, mortar and mastic mixers and

KNICKERBOCKER PLASTER MIXERS

Time Means Profit



Builders and Contractors are enabled by this Universal Woodworker to do practically all of their woodworking operations in a time saving way, as many machines are combined in this one. It is not necessary to send work to the mill work shop as this combination of several machines enables you to do 30 different operations.

Write for illustrated bulletin.

The Sidney Machine Tool Co.
 857 Highland Ave.
 Sidney, Ohio



No. 30
 "Junior"
 Woodworker



DURABLE
 EVERLASTING
 ARTISTIC
 PERMANENT
 ECONOMICAL

USE SLATE

It is the ideal material for Toilet Enclosures, Shower Stalls, Stairways, Caps, Bases, Wainscots, Floors, Fire-places, etc.

Sales offices in all principal cities.

THE STRUCTURAL SLATE CO.
 104 Robinson Ave.,
 PEN ARGYL, PA.

STRUCTURAL SLATE

Modern Heating for Modern Homes

WARM air heating, through the developments of the past few years, is now unquestionably the most efficient for residences, small and large.

The new Series "C" Moncrief, designed to include all that is latest and best in warm air heating development, is today without doubt America's foremost warm air furnace.

Write to us or to our nearest representative for interesting booklet, "What's New in House Heating."

Free Service for Builders

Our Engineering Department is glad to draw up heating plans and specifications according to the Standard Code for any job — no charge or obligation. Send in your plans.

The Henry Furnace & Foundry Co.
3471 East 49th Street Cleveland, Ohio

Distributors:
Carr Supply Co. 412 No. Dearborn St., Chicago, Ill.
Johnson Furnace Co. Kansas City, Mo.
Moncrief Furnace Co. Atlanta, Ga.
Moncrief Furnace & Mfg. Co. Dallas, Texas
E. W. Burbank Seed Co. 29 Free St., Portland, Maine
J. F. Connant Railway Terminal Warehouse, Troy, N. Y.
Wilkes-Barre Hardware & Stove Co.
. 18-20 So. Washington St., Wilkes-Barre, Pa.

The New
Series
"C"

Just Out
This Year

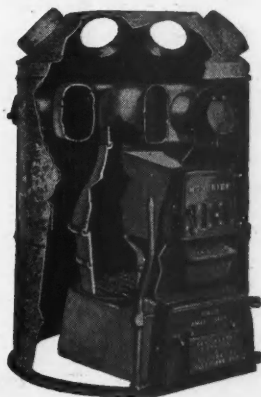

MONCRIEF FURNACES

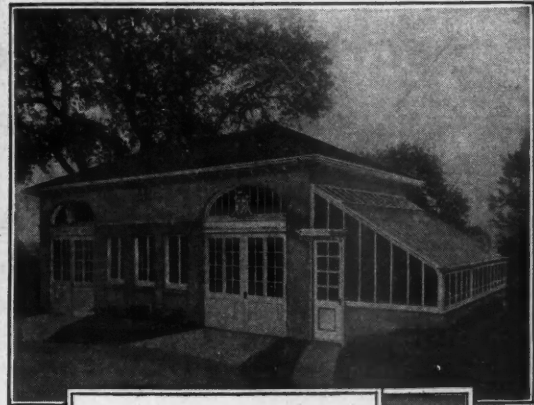

There's Sales Talk for You In a Sunshine Room Put It Where You Will

BUILDERS who are using our sunshine rooms or small greenhouses, find them to be worth twice what they cost. Worth double in what they add to property value. Worth even more in clinching sales.

Put one against the garage, or make it directly part of the house. It's an unflinching attraction for the women, and you know that means selling made easier.

You can get all the materials and full equipment,—concrete only excepted,—for a house 11 by 25 feet, for \$874. Others for less and more.

It's an easy job to put it up as everything, so far as possible, comes all cut to fit.

Glad to give you complete plans and the facts as we have found them in the building field.

Hitchings Company

General Offices and Factory:
ELIZABETH, N. J.

New York 136 Liberty Street	Oak Lane, Philadelphia 6709 North Broad Street
Wilkes-Barre 402 Coal Exchange Bldg.	Boston 161 Massachusetts Ave.
Albany, N. Y. Postoffice Box 921	

(Please print plainly—Name and Address)

Send me full facts about your Sunshine Room.

Name _____

Address _____

NOW IS THE TIME TO STOP carrying that tool box!



Step out of the wage earning class---
Get into something for yourself.

FLOOR SURFACING—The American Universal Way

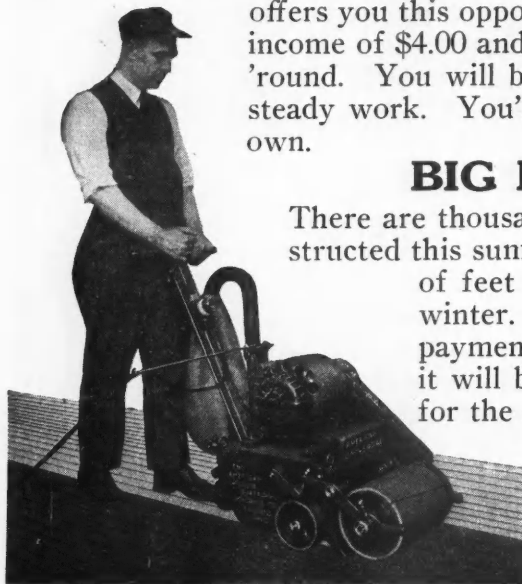

offers you this opportunity. It will give you a good steady income of \$4.00 and more an hour for your time the year 'round. You will be free from bosses and irregular, unsteady work. You'll have a permanent business of your own.

BIG DEMAND NOW

There are thousands of feet of flooring in buildings that have been constructed this summer that must be surfaced at once and more thousands of feet of old flooring that are to be resurfaced this fall and winter. This is the best time of year to start. As the down payment on the latest model American Universal is only \$75.00, it will be easy for you to get started and let the earnings pay for the machine. Don't delay as now is the time to get going.

Write at once for full details.

The American Floor Surfacing Machine Co.

515 So. St. Clair Street

Toledo, Ohio

DESIGN

Miami
PURE WHITE CABINETS

SERVICE

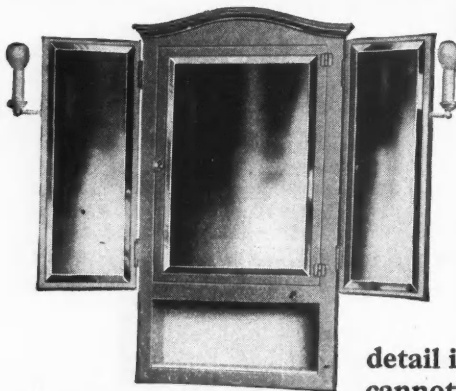

REFINEMENTS SUCH AS THESE SELL HOMES

A De Luxe Cabinet in the bathroom—a real selling appeal that actually costs but little more than an ordinary cabinet. Complete in every detail it adds a distinctive touch that cannot be gained otherwise, and one that will be remembered.

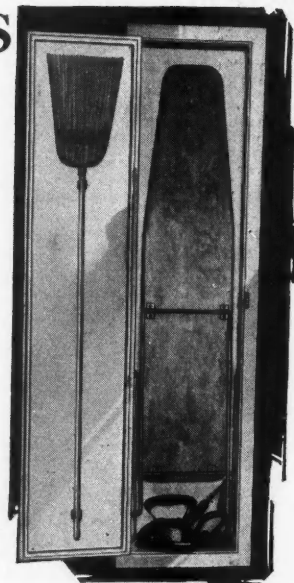

A Miami Steel Ironing Board is a step saver in any kitchen. Equipped with an adjustable height feature, it can be raised or lowered to suit the convenience of the operator.

Miami De Luxe
**AMERICA'S
PREMIER
BATHROOM
CABINET**

Write for catalog No. 6, illustrating over twenty different models all finished in Miami Crystal Snow—

"The finish that won't retain a stain."

Miami Cabinet Company
1700 Grand Ave.
Middletown, Ohio
Gentlemen: Please send me your new catalog No. 6.
Name
Address.....
City.....
 Contractor Owner Architect

QUALITY

Miami
CABINET CO.
MIDDLETOWN, O.

FINISH



OTTO A. THEURER
CONTRACTOR
 175 WATERTOWN STREET
 WATERTOWN, MASS.

The Road Company
 68 High Street,
 Boston, Massachusetts.

Gentlemen:
 In ordering from you today my fifth Smith Mixer I am pleased to inform you of the excellent service I have had from this make of machine.

I have owned many different kinds of mixers but I have never had any which could be depended on for steady day in and day out work as the Smith.

We have never had a breakdown on a job since we began using Smiths about three years ago and the repairs required have been of the most minor sort. We are particularly pleased with the new two spindle engine on our last mixer.

I can recommend the Smith to anyone who wants a well built reliable mixer.

Very truly yours,
Otto A. Theurer



Contractors are
 always glad they've
 sent for "Concrete,"
 the most complete
 book on concrete
 mixing machinery.

"We have never had a breakdown on a job"

—OTTO A. THEURER, Watertown, Mass.

DURING the 27 years in which Smith Mixers have been built, every point of extreme wear has been long since determined—and made doubly strong.

Thus Smith Mixers, in any size from 2½ to 112 cu. ft. capacity, give a dependable, trouble-free service that makes them the choice of successful contractors the world over.

No other mixer can approach a Smith for sustained speed—and long life. There are features of a Smith that you should know all about.

The T. L. SMITH COMPANY
 1026 32nd St., Milwaukee, Wis.

Sales Offices and Service Stations
 in all Principal Cities

Send for this Mixer
 Catalog No. 526 Today!



SMITH MIXERS

The New
**THATCHER
 ROUND BOILER**



**Add Selling Value
 to the Homes You Build**

WHEN you take a prospect into the cellar of a house you have built, you can point with pride to the Thatcher Round Boiler, because you know that it will measure up to his highest expectations of heating efficiency with minimum care and attention.

The "staggered" fire travel which spells fuel economy and high heating efficiency by utilizing the hot gases and smoke instead of allowing them to escape up the chimney; the sensitive and automatic drafts, checks and dampers; the large feed door and deep fire pot which make firing easy and less frequent are features that will impress your prospect and add selling value to the house.

Write for full information and descriptive literature about the new Thatcher Round Boiler and other Thatcher Products.

The Thatcher Company
 Since 1850

NEWARK, N. J. - 39-41 St. Francis St.
 NEW YORK - 21 W. 44th St.
 CHICAGO - 341 N. Clark St.



**THATCHER
 BOILERS-FURNACES-RANGES**

DACOR Clothes Hook



Increase clothes capacity — of any closet

Size and shape of clothes closets no longer is a problem to the builder acquainted with DACOR clothes hooks. Each hook only eight inches long, stamped steel, lacquered brass, holds six or more garments more compactly and neatly than any other similar device. DACOR equipped closets offer a feature every woman appreciates.

WRITE FOR SAMPLE SET

A set of three DACOR hooks equips the average closet, or a dozen will equip the average house. Write for a set or a dozen today. Enclose \$1 for set or \$4 per dozen, or secure from your local dealer.

DAVIS TOOL & ENGINEERING CO.
6483 Epworth Blvd. Detroit, Mich.

The CRESCENT SASH FASTENER

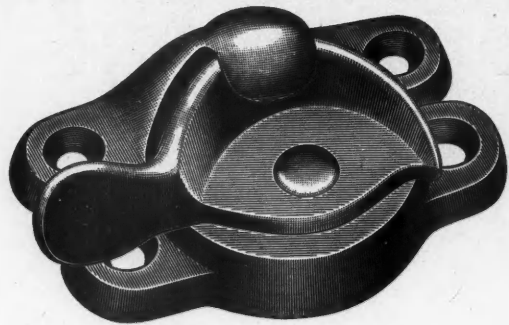

Sizes suitable for all buildings. Ives Hardware is noted for thoroughness of construction and excellence of finish.

Best dealers everywhere handle Ives Hardware.

Look for the Ives trade mark on window hardware you buy.

Manufactured only by

THE H. B. IVES COMPANY
NEW HAVEN, CONN.
QUALITY HARDWARE SINCE 1876

THE SIMPLEX



will do your
work quickly
and accurately

The Coupon Below

will bring you further information on how you can save money by using the Simplex Convertible Level on all your jobs. Send the coupon today for our catalog which will describe it, also our full line of drawing materials, instruments and Blue Print Papers. We have a large printing department. Plans reproduced by every known process. Catalogs sent Free.

Exclusive Agents for C. L. Berger & Sons Surveying Instruments.

**AMERICAN BLUE
PRINT PAPER CO.**
445 Plymouth Court
CHICAGO, ILL.

Name.....
Street.....
City.....
State.....

American Blue Print Paper Co., Ill.
445 Plymouth Court, Chicago, Ill.
Gentlemen: Please send me your catalog.



KUHLS' ELASTIC GLAZING COMPOSITION

UNEQUALLED for bedding and glazing skylights, conservatories and glass construction work, setting tiles in floors, walls, etc.

Kuhls' Composition is elastic, never sets hard. Adheres strongly to wood, metal, glass, etc., and never cracks nor crumbles. Stands heat and cold and is not affected by moisture. Beds perfectly and makes an absolutely tight joint under all conditions.

Kuhls' Elastic Glazing Composition is more economical than any other composition now in use.



A few of the buildings on which Elastic Glazing Composition has been used:

- National Biscuit Company Building, Philadelphia, Pa.
- New York Terminal Pennsylvania Railroad, New York, N. Y.
- Federal Reserve Bank, New York City.
- Union Trust Company Building, Cleveland, O.
- New York Telephone Company Buildings, Brooklyn, N. Y.
- Binghampton Light, Heat & Power Company, Binghampton, N. Y.
- New Mechanics Savings Bank, Hartford, Conn.
- Woolworth Building, New York, N. Y.
- Oakland City Hall, Oakland, Cal.
- Northwestern University, Evanston, Ill.

Write for a free sample or see our dealer in your locality. We will send his name on request. Write today!

H. B. FRED KUHL'S
6415-21 Third Avenue
BROOKLYN, N. Y.

The New Lansing 3-B Trailer Mixer

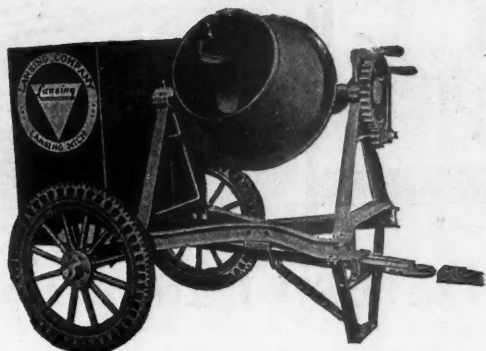

Has adjustable tongue—1½ H. P. Lansing Engine—Cushion Rubber Tires—Capacity 3 cubic feet—Weight 1080 lbs.

THE New Lansing 3-B is a sturdily constructed, dependable, low-cost mixer. It is easily and quickly hauled from one job to the next. It mixes thoroughly and fast. It is easily loaded or dumped from either side. The drum can be locked at any desired position to handle wet or dry material. The reliable Lansing engine with high tension magneto is easily started in the coldest weather. Contractors will find the new Lansing 3-B most economical for jobs requiring thirty yards or less of mixed concrete per day.

Send for a copy of our complete catalog on Equipment for Contractors

LANSING-COMPANY, LANSING, MICHIGAN

BRANCH WAREHOUSES

Chicago Boston New York Philadelphia Minneapolis San Francisco Kansas City

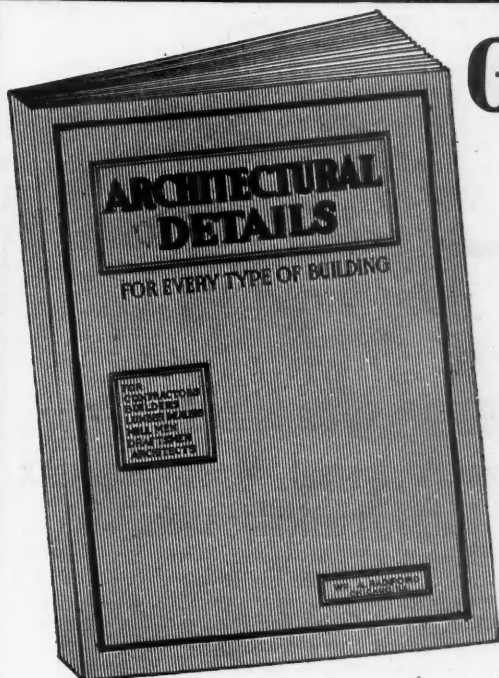

Get this big book FREE

With Your New or Renewal Subscription
To AMERICAN BUILDER

“ARCHITECTURAL DETAILS” is a complete manual of building practice, as applied to carpentry, construction and the use of millwork. It is a remarkable collection of full-page plates, accurately drawn and reproduced to exact scale, showing clearly every detail of modern building construction and finish. These plates make plain the framing and construction of residences of every type. This volume, 9 x 12 inches in size, has 160 pages of illustrations. All dimensions, angles, measurements and joints are made so plain and are so well illustrated that the man on the job will have no difficulty or trouble doing the work.

Clip and Mail This Coupon, NOW!

Clip

THE AMERICAN BUILDER
1827 Prairie Ave., Chicago, Ill. _____ 1927

Enclosed find \$2.00 for which **Enter** my subscription to
Renew The American Builder for one year and send me free and
postpaid, a copy of your book “Architectural Details.”

AB 9-27

NAME _____

STREET OR _____

BOX No. _____

P. O. _____ STATE _____

My occupation is (Check Only One)

Dealer Builder Architect Real Estate Miscellaneous

HOW TO GET YOUR FREE COPY

Send in your new or renewal subscription for one year at the regular rate of \$2.00 and we will send you “ARCHITECTURAL DETAILS” absolutely FREE, postpaid.

Offer good in U. S. and Canada.
Add \$2.00 to Foreign Countries.

Clip

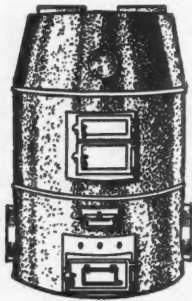

The Bovee Furnace

The 1927 building season will soon be on! Before you begin building operations get the facts about the BOVEE FURNACE with a 30 year record of superior heating performance. For churches, schools, banks, stores, houses, large or small—wherever heat is needed.

Special Proposition to Contractors.
Get the facts. Write us today.

BOVEE FURNACE WORKS
50 WEST 8th STREET, WATERLOO, IOWA

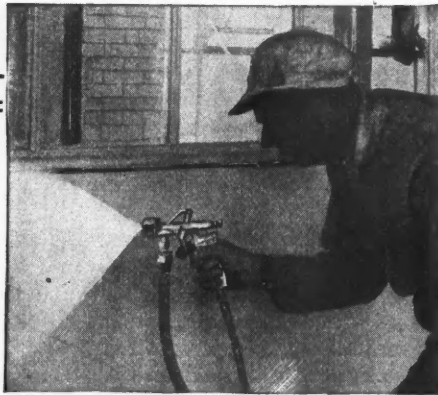

SAVE MONEY on paint jobs

One inexperienced hand can cover 1000 feet and over per hour. One man writes us he is spray painting his buildings from roof to basement at a great saving! Another says that he has saved enough on the first job to pay for an outfit and made a big profit besides!



BINKS SPRAY PAINTING EQUIPMENT

easily does painting that is difficult by any other method. The paint gets into hidden cracks and invisible corners and thoroughly covers rough surfaces on building walls, etc. It will surprise you by its results. Binks Spray Paint Equipment is the standard of the world. 3 to 5 times faster than hand brush painting and done better—more thoroughly by the force of the spray.

We have much valuable information to mail you. Write today for the interesting details.

BINKS SPRAY EQUIPMENT CO.
Dept. J, 3121 Carroll Ave., Chicago
Offices in Principal Cities

*Consider
the
BATES-TRUSS
JOIST
It
pays!*



Bates-Truss Joists

THE expanded, one-piece Bates-Truss Joist has many advantages over either the assembled or the solid web types of joist. The expanded truss has no joints and therefore has no welds or rivets in shear or tension. The open web permits piping to be run through the joists at any desired point.

LOW COST—Because of the simple method of manufacture, Bates-Truss Joists are exceedingly low priced. Write for our catalog.

The Expanded

BATES-TRUSS JOIST
A Sound Engineering Product

Bates Expanded Steel Truss Co.
EAST CHICAGO, INDIANA

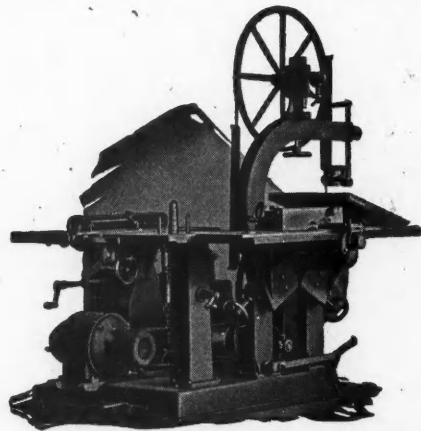

Crescent Universal Wood Workers satisfy particular users

The Crescent Universal Wood Worker makes it unnecessary for you to have big investments in wood-working equipment. This machine will enable you to work up waste ends into usable material such as cellar window frames, cupboard doors, small pieces of trim. Besides it will be a great help to you in getting out your regular stock for building operations.

The machine will do band sawing, jointing, ripping, cutting off, boring, making mouldings. Attachments may be added adapting it for sanding, panel raising, resawing, tenoning, mortising, grinding knives.

Ask for circular giving complete description.

The Crescent Machine Co.
224 Main St., Leetonia, Ohio, U. S. A.

The Reid-Way

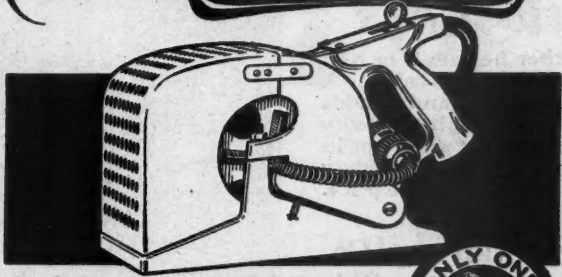

CONVERTIBLE SANDER



These features are responsible for the remarkable popularity of the REID-WAY SANDER

CONVERTIBILITY. The Reid-Way is quickly converted from bench sander to jointer by the use of a suitable base and is converted to an efficient floor sander by a long handle which is instantly attached to the machine without the use of bolts or screws.



Used as a Bench Sander.

PORTABILITY. A light weight machine easily carried from job to job. Plugs in any light socket. A general utility machine.

DURABILITY. The Reid-Way Sander is built for years of hard service. Only one moving part, the sanding drum itself. No belts, chains, gears to wear out.

ECONOMY. Contractors everywhere have found the Reid-Way a splendid investment because of low first cost, due to remarkable simplicity, negligible operating cost and the tremendous saving in sanding costs due to the elimination of practically all hand work. The Reid-Way is a money-maker wherever there is a reasonable amount of floor or bench sanding.



Used as a Jointer.

Write for circular describing this valuable tool. No obligation of course.

The Reid-Way Co.
740 No. 16th St.
Cedar Rapids, Iowa

American Steel & Wire Company's

WIRE FABRIC

"The Steel Backbone for Concrete"



Every Concrete floor slab in the Salmon Tower, New York's new 31 story office building, is made permanent—absolutely safe with Wire Fabric Reinforcement.

SHORT span concrete arch floor systems, *Wire Fabric Reinforced*, contribute largely to the safety and permanence of the modern skyscraper.

In the Salmon Tower Building—New York's new 31 story building—684,000 square feet of American Steel & Wire Co.'s Wire Fabric was used and this is but one of many current examples that definitely indicate the trend in Concrete Floor Slab Construction.

Cold Drawn, High Strength Wire Fabric Reinforcement, gives greatest efficiency with minimum labor cost. It provides definite assurance of protection from fire, load and quake. Additional information gladly furnished upon request.

SALES OFFICES

CHICAGO.....	208 So. La Salle Street	NEW YORK.....	30 Church Street
CLEVELAND.....	Rockefeller Building	BOSTON.....	185 Franklin Street
DETROIT.....	Foot of First Street	PITTSBURGH.....	Frick Building
CINCINNATI.....	Union Trust Building	PHILADELPHIA.....	Widener Building
MINNEAPOLIS—ST. PAUL.....	Merchants Nat'l Bank Bldg., St. Paul	ATLANTA.....	101 Marietta Street
ST. LOUIS.....	506 Olive Street	WORCESTER.....	94 Grove Street
KANSAS CITY.....	417 Grand Avenue	BALTIMORE.....	32 So. Charles Street
OKLAHOMA CITY.....	First Nat'l Bank Bldg.	BUFFALO.....	670 Ellicott Street
BIRMINGHAM.....	Brown-Max Bldg.	WILKES-BARRE.....	Miners Bank Bldg.
MEMPHIS.....	Union and Farmers Bank Bldg.	SAN FRANCISCO.....	Radio Bldg.
DALLAS.....	Practorian Building	LOS ANGELES.....	2067 E. Stauson Ave.
DENVER.....	First National Bank Bldg.	PORTLAND.....	6th & Alder Sts.
SALT LAKE CITY.....	Walker Bank Bldg.	SEATTLE.....	4th Ave. So., & Conn. St.

*United States Steel Products Company



BESSLER DISAPPEARING STAIRWAYS

Save That Attic Loss

THE owner pays for the attic whether he uses it or not. A box stairway to reach the attic wastes space below. A BESSLER turns the attic into a regular room and so adds \$1,000 to the value of the house without taking up any space below; it slides easily up out of the way when not in use. If the owner is not thoroughly satisfied after thirty days' trial, it may be returned for refund of purchase price.

Send for particulars

The Bessler Disappearing Stairway Co.
Akron Ohio

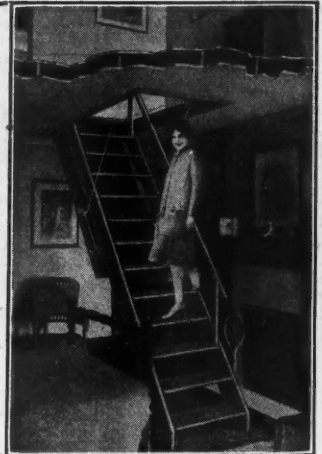

It Does 6 Men's Work!

The average man can cut little better than two mortises an hour with brace and chisel. The Champion Mortiser will cut twelve mortises an hour—six times as many! With labor at \$1 an hour that is 50c a mortise with brace and chisel and 8 1/4c with the Champion, a difference of 42c a mortise! 42c you can save on every mortise. And you can save more than that. The Champion can be used by any man—does not require an expert to operate it.



Figure it out for yourself. You're not getting as good a mortise and losing money to boot by not having a Champion. At \$1 an hour labor you're losing \$42 on every hundred mortises. The Champion will cut that many in a day!

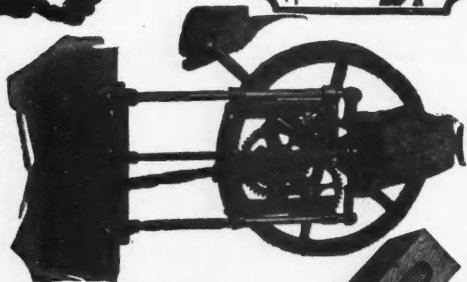

The CHAMPION MORTISER

Why not start right now to save on mortising? Send for complete illustrated literature on the Champion Mortiser which tells about our year's guarantee and special 10-day trial offer. Send Now!
COLGAN MACHINERY & SUPPLY CO.
409 Hayden Bldg. Columbus, Ohio

SOUTHERN YELLOW PINE

Quick Delivery

When you want good Southern Yellow Pine Lumber—and want it quickly—wire your order to Bogalusa—the country's largest Yellow Pine sawmill. Our complete stocks will enable us to supply your needs. Write today for quotations.

Great Southern Lumber Co.
Bogalusa, La.

BOGALUSA

TRADE MARK SOCIETY PAT. U. S. PATENT OFFICE



IT'S A LUCKY ACE SEE THAT YOU GET IT BEWARE OF IMITATIONS

(FOR U.S. POST OFFICE) 4 POSTS TO A SET

BANKS REMOVABLE STEEL CLOTHES POSTS FOR WASH DAY

If your Dealer or Jobber can't supply you, write for folder describing Banks (Patented) Removable, Green Enameled, Ornamental Clothes Posts, Pulley Poles and Flag Poles.

Made of the highest grade Carbon Steel Tubing obtainable. The "Ace of Clubs Top," our Trade Mark, identifies. Prices within the reach of every home owner. Cost less than wooden posts and will last as long as the house.

We also have a Patented Parkerized Process, absolutely Rust Proof clothes post. Not subject to weather or age and retaining its bright gray or green finish. Write for prices.

Banks Steel Post Co., 128 Wakeman Ave., (North) Newark, N. J.



Who? Gets YOUR SHARE

of those
**PROFITABLE
CONTRACTS**

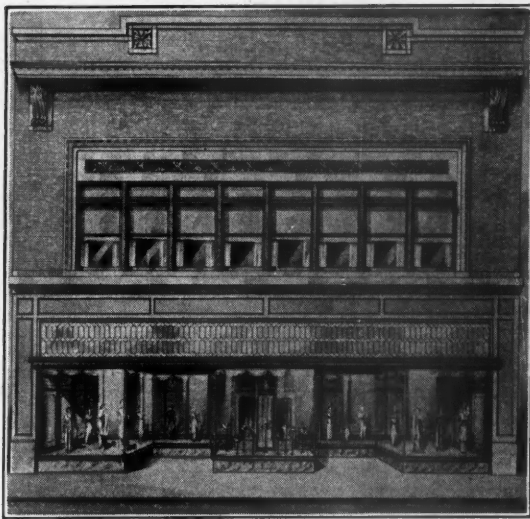

INTERNATIONAL STORE FRONTS PREVENT ERRORS IN QUOTATIONS

Complete free plans and bids from us on International Store Fronts (for new or old buildings) save you the time of making estimates—and make it easy to submit a prompt and accurate bid which will get the business, at a price which means sure profits for you.

**FREE ENGINEERING SERVICE
FREE PLANS**

We furnish building designs, free of charge to reputable contractors, which brush away the last reason an owner may have for delay in signing a contract. Our constantly maintained large stock of materials and immense fabrication plant insure prompt delivery of correctly fitting steel and iron construction materials.

Write for booklet of designs and full information regarding our service to contractors and builders.

INTERNATIONAL STEEL & IRON CO.

Dept. 18

EVANSVILLE, IND.

Given Away!

—this Portfolio
of the Five
Architectural
Orders

To introduce the famous "American Library of Architecture, Building and Carpentry" to men who can benefit by it, we will send this portfolio of 58 valuable plates without extra charge, for a limited time.

**Borrow this
great Library
FREE!**

A B C
The world's greatest Architects and Engineers speak to you from its pages—give you the benefit of their years of experience. They tell you the short cuts, new methods, better ways. Here in compact, simplified, **USABLE** form is a complete training in every branch of building work. Borrow a set, free, and see for yourself.

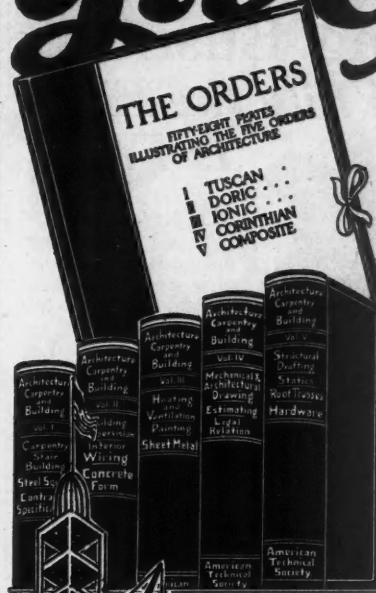

For Contractors, Builders, Carpenters, Architects and Draftsmen

The great Building Industry is constantly looking for more **EXPERTS**—men who really know Design, who can calculate costs—who can take charge of a job and put it thru without making mistakes—who can buy efficiently and stick to a plan except where they can improve it. So few men are willing to go to the trouble to **LEARN** that every man who **HALF TRIES** is sure of rich rewards.

A Reference Library for Experts

When you're stuck with a hard problem, look it up in the "American Library of ABC." Turn to the **JIFFY INDEX** and you'll find the right answer, at your finger tips. Thousands of men in the building and related industries keep their sets constantly at hand for reference. And they'll tell you it pays for itself over and over again in labor and material savings, in eliminating waste and losses, and in preventing errors.

5 Big DeLuxe Vol- umes, 2500 pages

Just off the press. Over 2000 illustrations, plans, and charts and blue prints. Flexible gold-stamped binding. Compiled by 24 noted experts and engineers. Includes Estimating, Designing, Blue-print Reading, Drafting, Heating, Ventilation, Contracts, Building Construction and Supervision, Electric Wiring, Sheet Metal Work, Carpentry, Hardware, Strength of Materials, and a thousand and one other subjects.

Read your way— to BIGGER PAY!

You don't have to study or memorize these volumes—they're written in simple language so that even men with limited education can readily understand each subject. They reach out and cover every branch of building construction. They will show you how your job fits into the work as a whole. Thousands of men just like you have benefited by these volumes. Borrow a set, and see what it can do for you.

**American Technical
Society** Dept. G-33
Drexel Av. & 58th St.
Chicago

LOANED FREE!

American Technical Society

Dept. G-33 Drexel Av. & 58th St., Chicago
I wish to borrow for 15 days without cost or obligation to buy, the new edition of the famous "American Library of Architecture, Building and Carpentry." Please ship at once and include free the portfolio containing 58 plates of the five Architectural orders. I will pay the few cents delivery charges when books are received. I agree to look them over carefully and to return them at your expense within 15 days if I do not want them, in which case I owe you nothing. If I decide to keep the library, I will send you \$2 after 15 days, then \$3 a month until your special advertising price \$24.80 is paid. Please register me for a year's consulting membership in the American Technical Society without extra charge.

A Year's Consulting Membership FREE!

This privilege of consulting the engineers and building experts on the staff of the American Technical Society is often worth far more even than the Library itself. This coupon brings complete information.

Name.....

Address.....

Please attach letter giving employer's and references' names and addresses, or write same plainly in margin.

Get Into the Floor Surfacing Business While the Field Is Fresh



A CHANCE to have a business of your own and still retain your present position. Write today—let us tell you how to get started in this paying business and how you can make good by following our method in working up your business. Free Trial. Part down—balance easy payments, which machine will earn for you. \$40 to \$50 a day easily earned with the AUTOMATIC—the result of 16 years manufacturing experience. Will save the wages of 5 men and do work that will stand inspection against the light. SKF ball bearings, carefully protected from dust—Whitney Silent Chain—Roller Pressure Regulator—Force Feed Lubrication—Edge Roller Border Work Eliminated—Steel, not cast iron construction—all dust taken up on forward operation with New Vacuum Nozzle—all working parts included—2HP Alternating Motor on 12-inch machine.

The Little Automatic Surfacing Machine is a wonder for removing varnish from desk tops, counters, etc., or for all sorts of new work.

WAYVELL CHAPPELL & CO.

38-40 Jackson St., Dept. Z WAUKEGAN, ILL.

Increase the Resale Value of Your New Building with MINERAL WOOL The Perfect Insulator

This indestructible vermin-proof and sound-proof material keeps heat indoors in Winter and outdoors in Summer.

Houses lined with it are many degrees cooler in Summer and the saving it effects in Winter fuel makes its use a positive economy.

Mineral Wool assures lowest upkeep—the strongest argument to prospective purchasers.

Sample and descriptive folder on request.

U. S. Mineral Wool Co.
280 Madison Ave., New York

Western Connection
COLUMBIA MINERAL WOOL CO.
1504 East 53rd Street,
Chicago, Ill.

KEEP ERRORS OUT!



No. 5116
Converted to
Transit
position

Use "K & E" BUILDERS' TRANSITS and LEVELS

FREQUENT checking of your lines and levels with an accurate instrument is your best insurance against costly errors. K & E Transits and Levels are accurate, sturdy built and easy to use. You'll be proud to own one!

Send now for complete information

KEUFFEL & ESSER CO.

NEW YORK, 127 Fulton Street, General Office and Factory, HOBOKEN, N. J.
CHICAGO, 96-98 S. Dearborn St. ST. LOUIS, 517 Level St. SAN FRANCISCO, 20-24 Second St. MONTREAL, 8 Notre Dame St. W.

Drawing Materials, Mathematical and Surveying Instruments, Measuring Tapes

MAIL THIS COUPON TODAY!

Clip this Coupon and pin to your Letterhead
GENTLEMEN: Please send me without obligation Literature and Prices of Builders' Transit and Levels.



The Money Making Possibilities

WRIGHT RUBBER TILE In Your Town

Directions For Laying



Want to Get Into Business for Yourself?

Learn how contractors, builders and floor layers are developing a fine business in selling and laying

WRIGHT Rubber Tile and Stair Treads

This new 24 page book shows how easy it is to sell and lay this long wearing, beautiful floor material.

FREE This 24 Page BOOK

Write for your copy today—Sent free prepaid without obligation.

WRIGHT RUBBER PRODUCTS CO., Dept. A. B. 9, RACINE, WIS.

POST'S Norwood Drawing Table



If you are looking for a *serviceable* and *substantial* Drawing Table that is not prohibitive in price, order a **NORWOOD**, a *sturdy* table at *low cost*.

The top is raised easily and maintained at any height by clamps at the sides; the angle desired is obtained by releasing clamp screws and moving the curved arches until the required position is reached.

Top is made of selected pine wood, and the stand of well seasoned oak, shellac-finish. Comes in seven (7) sizes ranging from 23 x 31 inches to 48 x 72 inches top.

Ask for **FREE CATALOG**, giving full description and prices of our entire line of **DRAWING STANDS, BUILDERS' LEVELS and TRANSITS, BLUEPRINT, DRAWING and TRACING PAPERS and DRAFTING ROOM SUPPLIES.**

THE FREDERICK POST COMPANY

P. O. Box 803

CHICAGO, ILL.



"EDWARDS" "QUEEN ANNE" Metal Shingles



It is wonderful what a remarkable transformation takes place when an "Edwards" Metal Roof is properly applied to a house—all of the charm of the old Spanish Terra

Cotta Roofing Tile is preserved even to the color.

The house takes on a new lease of life. It seems a better place to live in. An Edwards Metal or Tile Roof is a real commercial asset and will bring a better return in rent or sale.

Edwards Metal Roofing made to have the appearance of wood shingles, tile, slate, or any other roofing effect and none of these fine artistic effects will cost any more than a plain commonplace roof.

All Edwards Metal Roofing is easy to lay—no big expense for skilled labor—storms and winds will not wrench it loose or make it a rattle-trap. It is lightning-proof and fire-proof—Reduces Insurance Rates.

When an Edwards Roof is laid, it is there to stay. Send for our literature—it explains.

The Edwards Mfg. Co.

The World's Largest Manufacturers of Metal Roofing, Metal Ceilings, Metal Garages, Portable Buildings, Rolling Steel Doors, etc.

401-417 Eggleston Ave.,

Cincinnati, O.

20,000 Contractors Wouldn't Be Without This Estimating Book



The New Sixth (1927) Edition of Walker's Building Estimator's Reference Book is now ready. Contractors everywhere have been waiting for this new edition, knowing it would contain the most up-to-date and dependable estimating data obtainable—information that would save them hundreds and thousands of dollars. YOUR copy is now ready for you.

The New Vest Pocket Estimator Free—The new edition of the Vest Pocket book alone is worth twice the price of both books. Nearly 200 pages crammed full of information most commonly needed by estimators. This great little money-saver not sold separately, but furnished FREE with Walker's Building Estimator's Reference Book.

Attach the coupon to your business letter-head and mail today for 5 Days Free Trial



FRANK R. WALKER CO., 536-E Lake Shore Drive, Chicago, Ill. Send me the New Building Estimator's Reference Book and Vest Pocket Estimator on approval. I'll remit \$10 or return the books by insured parcel within 5 days after receipt by me.

Name.....
Address.....
Town and State..... A.B. 9-27

**WALKER'S BUILDING ESTIMATOR'S
REFERENCE BOOK**

ENDORSED BY OVER 20,000 SATISFIED USERS

MAIL-BOX

PAT. U.S. AND CANADA



Quick Sales

Every home owner will want this inexpensive built-in feature. Saves steps, protects mail and adds to appearance, sales or rental value.

Easily Installed

Requires only a few minutes to install. Adjustable to any wall thickness. Many styles with variety of face plates.

\$4.75 to \$12.00

Territory rights to live dealers

PENN-GREG MANUFACTURING CO.
809-11 University Ave. St. Paul, Minn.

A. B. 9

Gentlemen: Please send me full information regarding the MAIL-BOX.

NAME.....

ADDRESS.....

Dealer Builder Realtor
 Architect Contractor Prospective Home Owner

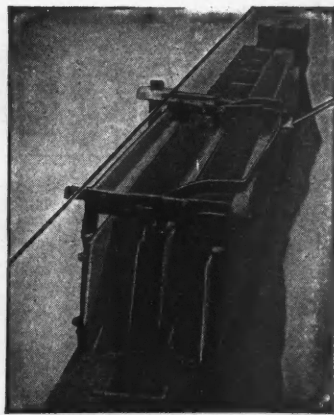

A New Wallbuilder Catalog!

YOUR dealer will give you a copy—or if his stock is exhausted we will gladly supply you direct. The new book tells the story of Wallbuilder operation and shows what other builders are doing. It describes just how the machine builds double, monolithic concrete walls with a 2½" continuous dead air space between. It explains why this insulation—the best known—can be had at a cost below that of any other fireproof bearing wall. Write today!

Van Guilder System Concrete Building
15 East 40th Street - : - New York City

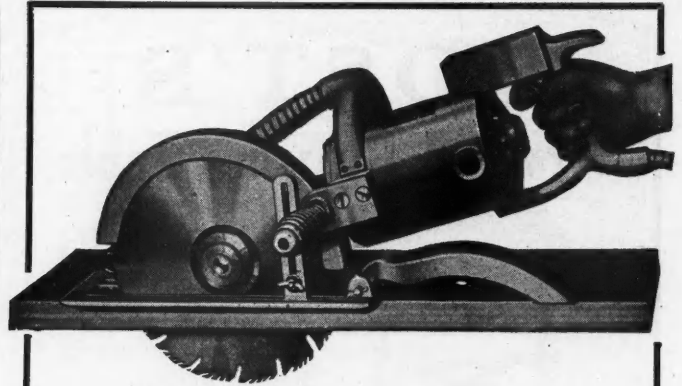

**Repeat Orders
Prove Superiority**

McKeown Bros. use several Wodaeks in sawing their tough 4x12 long leaf yellow pine for roof trusses. Turner Construction Co. are using 6 Wodaeks, 3 of them at present on the Western Electric job in Chicago sawing 7/8" form panels and 8x8 braces. Brown-Harry Co. of Gastonia, N. C., tried other saws and then bought 3 Wodaeks—one at a time. Great Lakes Construction Co. now use 5 Wodaeks on the \$3,000,000 County Jail, Chicago. T. J. Forschner Contracting Co. are now using 5 Wodaeks on Chicago's \$3,000,000 Sewage Disposal Plant.

The Wodaek is the lightest electric hand saw on the market with 4-inch cutting capacity. Factories buy it to trim boxes and crates. Builders trim roofs and cut light 7/8" sheathing AND—most important, the Wodaek stands up under heavy work.



Anyone can operate a Wodaek. Follows the line easily. Special Saw Dust Blower, Safety Guard, 11" and 8" diameter blades furnished. G. E. Universal Motor. Attaches to nearest light socket. Weighs only 24 lbs.

F.L. ROGERS & CO.

23 S. Jefferson Street,
CHICAGO, ILL.

Nationally sold.
Write for name
of nearest dem-
onstrator.

Also carried in stock at New York Branch

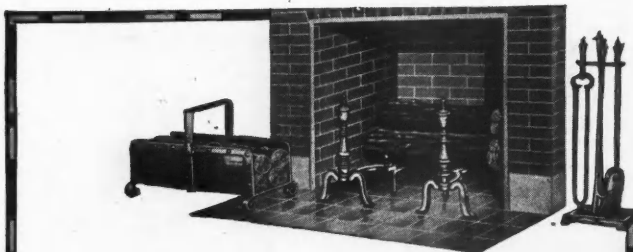

Fireplace Furnishings



We can furnish you with anything needed for a fireplace. We carry a complete stock of furnishings on hand and can insure immediate shipment.



Our andirons are made in brass or iron in all the latest shapes to fit various size fireplaces. Folding screens are also made in brass or black iron to harmonize with the andirons.



Fire sets of brass or iron are strong and substantially made and include three or four pieces.



Hornet Gas Logs give a glowing fire without odor or ash and are always ready to produce an abundance of heat. They are carefully made of terra cotta or asbestos and look like genuine wood logs.

Send for our complete catalog of dampers, ash traps, screens, gas logs and other fireplace furnishings. You will be surprised at the reasonableness of our prices.

Hornet Mantel and Tile Co.
2214 Locust St. St. Louis, Mo.

MYERS SELF-OILING
REGISTERED TRADE NAME

POWER PUMPS
for OPEN or
PRESSURE
TANK SERVICE

Now that the demand for power pumps has so definitely swung to self-oiling types, those who sell and install Myers Self-Oiling Power Pumps have a feeling of security as well as of pride in the knowledge that they are supplying their customers with the latest of proven and protected self-oiling power pumps and with an established reputation for quality and dependability.

Catalog and prices on request.



THE F.E. MYERS & BRO. CO.
ASHLAND, OHIO.
ASHLAND PUMP AND MAY TOOL WORKS

BOYLE'S BAYONNE

ready to lay

Roof and Deck Cloth



The ideal covering for Porch Floors, Decks or Piazzas, Sun Parlors, etc.

Waterproof
Weatherproof
Durable
Flexible

Lays flat
Stays flat

Ready to lay—Requires no white lead bedding; will not buckle, crack or peel.

Write today for our Sample Booklet "P."



JOHN BOYLE & CO. Inc.

Established 1860

112-114 Duane St.,
1317-1319 Pine St.,

New York
St. Louis, Mo.

DON'T WAIT UNTIL NEXT WINTER

Install ALLMETAL WEATHERSTRIP now while the buildings are being erected. *Have your own men do the work.*

ALLMETAL Weatherstrip material is sold *direct to Contractors*, in either large or small quantities, *at manufacturers' prices*. You save the Middleman's Profit.

Let us tell you more about it.

We Loan Necessary Tools

-----RETURN COUPON FOR SAMPLES-----

ALLMETAL WEATHERSTRIP CO.
231 West Illinois St., Chicago, Ill.

Gentlemen—Without obligation, please send me samples and literature.

NAME.....

ADDRESS.....

CITY.....STATE.....

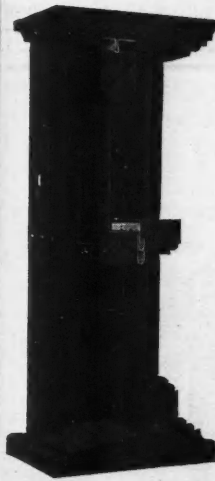

Make more per job



DISCARD old, half way, inaccurate methods. Save labor costs. Level and plumb with this new combined level and transit. Quick and accurate. Easy to use.

Cuts time and mistakes in leveling buildings, floors, walls, foundations—in running lines for fences, streets, ditches—in surveying lots and locations. Simple but complete instruction book tells how to use. Can be mastered in half an hour.

A genuine Beckmann

More Cannot Be Said

Beckmann instruments are known the world over. They are noted for precision and accuracy—for their sturdy construction and long life. On the market for fifty years. Thousands in use. Testimonials from all over.

This new instrument—especially designed for contractors and builders—is priced low for volume sale. Comes complete; tripod, case, plumb bob, sun shade, magnifying glass, wrench, adjusting pins and complete instructions and suggestions.

10 DAYS FREE

Every Beckmann instrument is guaranteed to be entirely satisfactory. Try it 10 days free. Put it to any test you wish. Test its accuracy. See for yourself how much time, labor and money it will save. Then if you wish you may pay for it on terms to suit your convenience. Use the coupon for further information.

The L. Beckmann Co.
557 Jackson St., Toledo, Ohio

THE L. BECKMANN CO.,
518 Jackson Street, Toledo, Ohio.

Send me your free book "Low Priced Precision."

Name.....
Address.....
City.....

The New Palmer House

Equipped with
Betzco Bathroom Cabinets



Installed in many of the leading buildings of today —BETZCO BUILT-IN CABINETS answer all the demands of sanitation, service and beauty.

Skillfully designed and artistically finished THE NEW PALMER HOUSE CABINET gives ample cabinet space and economizes room space.

FRANK S. BETZ COMPANY, Hammond, Indiana, Dept. A. B.
634 S. Wabash Ave., Chicago
348-352 W. 34th St., New York

Gentlemen: Please send me full particulars on the Palmer House Cabinet, quoting prices in lots of.....

Color of finish.....

Name.....

Address..... City..... State.....

ROOF TRUSSES OF WOOD FOR ALL TYPES OF BUILDINGS



CRESCENT TRUSSES FOR ARTISTIC INTERIORS

Write for Quotations

Give length of Trusses, loading of Trusses, spacing on center, number of Trusses required.

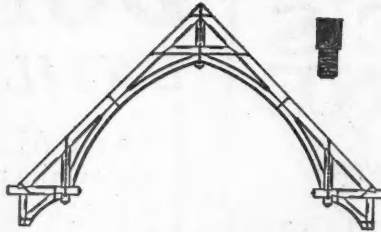

HAMMER BEAM TRUSSES WITH GOTHIC ARCH FOR CHURCHES; also TIMBER TRUSSES AND ARCHES

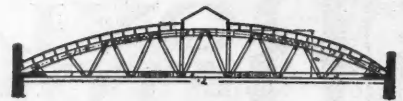

WOOD BOWSTRING TRUSSES

Built with no part of less than 3 inch material. For Garages, Machine Shops, Factories, Warehouse, Dance Halls, etc.

5235 S. Keeler Avenue
CHICAGO

McKEOWN BROS. COMPANY

Established 1894

21 East 40th Street
NEW YORK



The Greatest Yet Built For Contractors

The Gallmeyer & Livingston motor on arbor universal saw bench is the most advanced saw-bench obtainable and is especially built for high speed production. It provides the maximum of speed, accuracy and compactness at the very minimum cost.

The motor on arbor construction eliminate belts, gears and flexible couplings and gives the most efficient and most positive drive possible to obtain.

It is the first machine of this type suitable for operation with lighting current. It is portable—easily moved from place to place. Send for descriptive circular.

GALLMEYER & LIVINGSTON CO. 206 Straight Avenue
GRAND RAPIDS, MICHIGAN

The Most Profitable Small Investment

"White-Steel"

"White-Steel" medicine cabinets add more to the sales value of a home than any equal investment. They are not simply medicine cabinets. Their exceptional attractiveness wins the admiration of the prospect. A word or two touching on their superior construction, makes it evident that they are by long odds the finest to be had and creates the impression that the entire home has been built on a "Quality first" basis.

Send for our complete new illustrated Catalog. You will immediately recognize the possibilities open to you through the use of "White Steel" Cabinets.

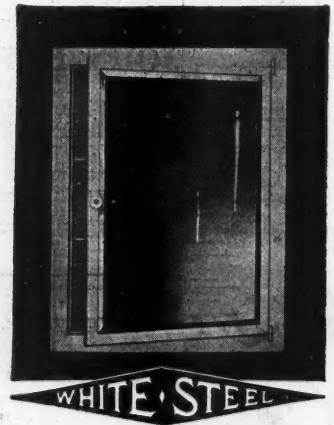

HENZIN METAL

—the base of "White-Steel" Cabinets—made by our secret process, has great adhesive and rust-resisting qualities. Six coats of enamel, each baked separately, produce a lustrous permanent finish.

"WHITE-STEEL" SANITARY FURNITURE CO.
Dept. 32 GRAND RAPIDS, MICH.

**Here's the Tool
"YANKEE" Push Brace No. 75**

For Quick Work in close quarters where you cannot reach with any other brace.

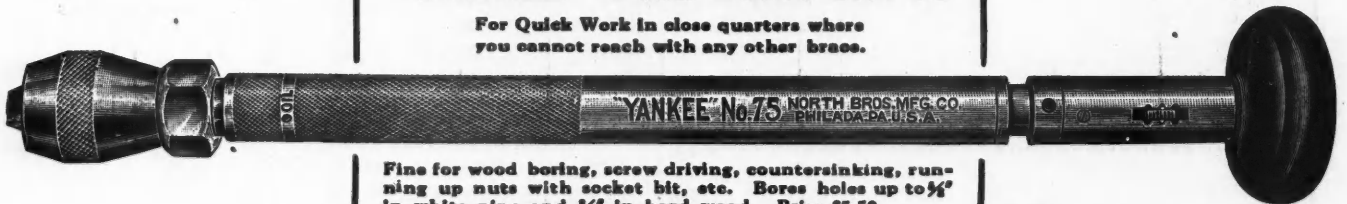

Fine for wood boring, screw driving, countersinking, running up nuts with socket bit, etc. Bores holes up to 3/4" in white pine and 1/2" in hard wood. Price \$5.50

ASK YOUR DEALER TO SEE THEM

NORTH BROS. MFG. CO., Dept. A. Phila., Pa.
North Philadelphia Station

A postal will bring you our Tool Catalog

Please mention this magazine.

If

it were not actually a better, more efficient, and longer-wearing machine, why would the Improved Schluter Floor Surfacer be so generally preferred by those contractors and builders who are noted for the high quality of their work?

Guaranteed, Manufactured and Sold by
LINCOLN-SCHLUTER MACHY. CO.

222 West Grand Avenue, Chicago

Note—Sandpaper for all surfacing machines carried in stock.

Five Day Free Trial

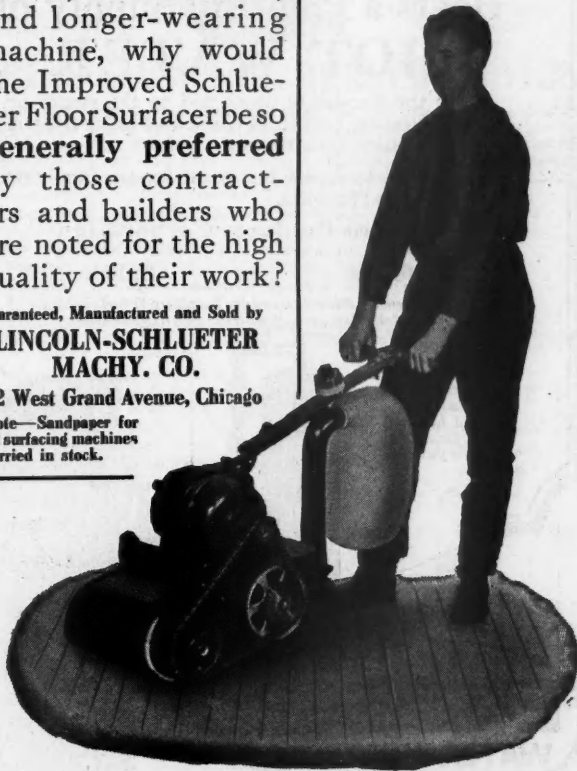

Silver Lake

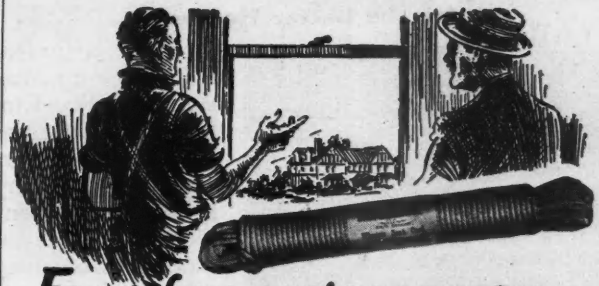

For a few cents more per window - ASSURANCE,

THAT'S what you get with SILVER LAKE Cotton-Braided Sash Cord—ASSURANCE that it won't break or necessitate replacement for at least 20 years (when properly installed, of course). The cost is only a few cents more per window, and what's that when you consider the confidence you gain from your customers?

Unless your dealer has SILVER LAKE, send us his name and we'll see you are supplied.

SILVER LAKE COMPANY
Manufacturers of Solid-Braided Cordage
NEWTONVILLE, MASS.



COTTON BRAIDED
Sash Cord

SAVE MONEY ON YOUR LIGHTING FIXTURES



**HOME OWNERS!
BUILDERS!**
Send for Our **BIG New FREE Catalog**

Containing hundreds of fixtures for every purpose and every taste. Our selection is the finest and most complete. Be sure you have our catalog before buying. Our prices save you money and our MONEY BACK GUARANTEE gives you 30 DAYS TRIAL.

Contractors, Builders and Electricians are invited to write for our proposition

MAIL COUPON

PARAMOUNT ELECTRIC CO.

930 Z ARCH ST., PHILA., PA.

Send me **FREE** your Big Bargain Catalog—

Name _____

Address _____

P. O. _____ State _____

Occupation _____

PARAMOUNT ELECTRIC CO.

930 Z ARCH ST., PHILA., PA.

GRAND RAPIDS ALL-STEEL SASH PULLEYS

The Perfection in Sash Pulleys

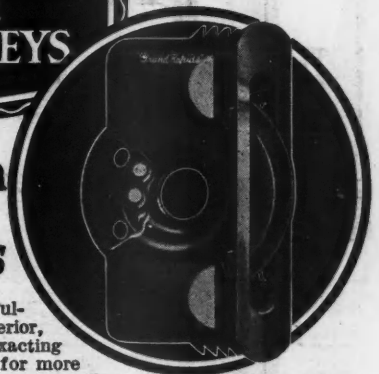

Grand Rapids All Steel Sash Pulleys are acknowledged superior, because—they are built to exacting standards by specialists who for more than a quarter century have concentrated exclusively on the design and manufacture of this one line.

Every one of the millions made is guaranteed perfect—guaranteed not to break.

You will profit by standardizing on the "Grand Rapids" line—the line that will fully meet your every requirement in Ball Bearing, Axle Bearing, or Cone Bearing types—even to the large lubricated Cone Bearing Pulleys, self aligning and noiseless, which are exclusively Grand Rapids made.

Grand Rapids Hardware Co.
556 Eleventh Street
GRAND RAPIDS
MICH., U. S. A.

MAIL COUPON FOR FREE SAMPLE

GRAND RAPIDS HARDWARE CO.
556 Eleventh St., Grand Rapids, Mich.
I am interested in pulley illustrated. Please send sample and catalog.

Name _____ Street _____ City _____ State _____

The EDDY-SINK

for the Better Homes

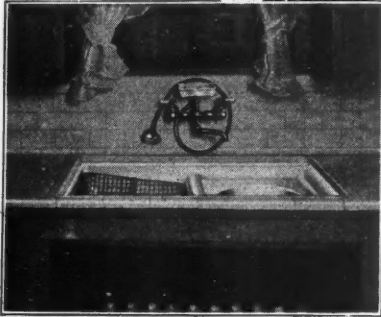

At left is a typical Eddy Sink installation of the Flat Rim type. Note tile setting—an ideal arrangement for any home or apartment kitchen. Pedestal models including corner types may also be obtained. Right or left washing side as desired.

Many Such Beautiful Homes Have the "EDDY SINK" in the Kitchen

The two compartment feature offers the greatest sink efficiency ever provided. Made of enduring materials, it lasts a life time.

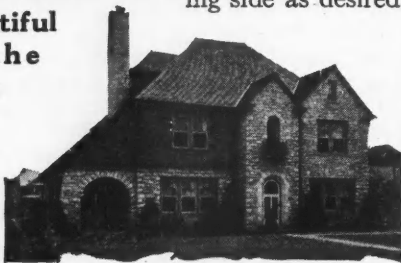

Write for Catalog Today!

The D. A. Ebinger Sanitary Mfg. Co.
190 Lucas Street, COLUMBUS, OHIO

Manufacturers also of Ventilated Closets, Urinals, Wash Sinks, Drinking Fountains and Steel Partitions for Toilet Rooms.

THE Fire That Heats the Home Heats a Plentiful Supply of HOT WATER

when the Excelso is connected to the steam or vapor heating boiler. It eliminates leaky fire pot coils; requires no attention.

In all sizes to supply hot water for one family or one hundred families.

Excelso Products Corporation
DIVISION OF AMERICAN RADIATOR COMPANY

79 Clyde Ave.

Buffalo, N. Y.

Nationally Distributed by Leading Wholesalers and Boiler and Radiator Manufacturers

Sold and installed by plumbing and heating contractors everywhere.

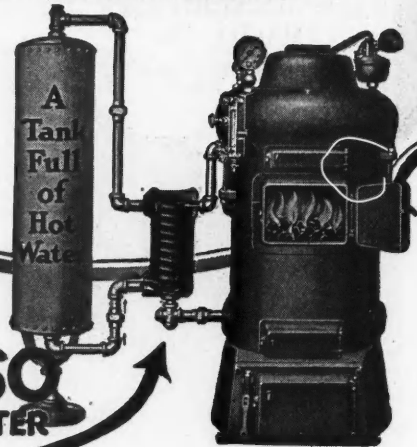

EXCELSO
WATER HEATER

For brick, cement, wood, steel use

PAASCHE Airbrushing Equipment

ON many kinds of painting work, on surfaces of wood, steel, brick, stucco, cement, and other materials, Paasche Portable Airbrush Equipment is making extra profits for hundreds of contract painters.

The big tank shown, 117 ft. in diameter and 29 ft. high, was painted by one man and a boy in seven hours and 40 minutes.

Savings like this are worth while. Start on the way to getting extra profits today by writing for details.



Paasche Airbrush Co.

1420 DIVERSEY PARKWAY, CHICAGO, ILL.

New York Los Angeles, Calif. San Francisco, Calif.
Cleveland, Ohio Denver, Colo. Pittsburgh, Pa.
Seattle, Wash. Detroit, Mich. Davenport, Iowa
Philadelphia, Pa. AB9-Gray



...for real work
Get a Parks!

The New "Carpenters' Special"
Equipped with Ball Bearings

\$495

PARKS
WOODWORKING MACHINES

The Parks' Woodworking Machine Co.
Fergus & C. H. & D. Cincinnati, Ohio
Canadian Factory: 208 Notre Dame East, Montreal, Can.

The newest, handiest Parks—the "Carpenters' Special"—gives you more useful units, more convenient arrangement, and more space-saving compactness. 18-in. band saw; 9-in. jointer; 16-in. lathe; 10-in. circular saw; hollow chisel mortiser; quick reverse spindle shaper; independent drive on every unit; equipped with ball bearings; every useful adjustment; 2 h.p. motor. See page 375 April American Builder or write for circular.

"They Keep

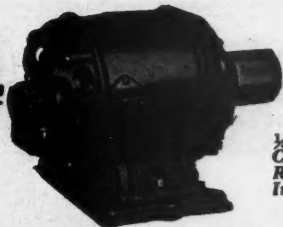

a-Running"

1/4 Horse Power
Century Type RS
Repulsion Start
Induction Single
Phase Motor.

QUIET, RELIABLE OIL-BURNER SERVICE

Remember that oil burners are depended on for comfort and health protection more than any other electrically-operated household device. Remember also that Century Motors have, through years of successful performance, demonstrated their complete reliability in such installations—in addition to constantly meeting the strenuous demands in electrical refrigerator service. This is partly due to these facts:—

- 1 Their high starting torque, not less than 300% of full-load torque, overcomes the friction of stuffing boxes and similar hard-to-start conditions.
- 2 At least one year's continuous 24-hour-per-day operation—without reoiling—is assured by the Century Wool-yarn System of lubrication.
- 3 The brushes last. The only time they bear on the commutator is at starting—about 1/900th part of the time the motor is operating.
- 4 Proved superiority of design and construction assures such reliability of operation that Century Motors "Keep a-running," QUIETLY, for years.

Century Type RS Repulsion Start Induction Single Phase Motors are built in all standard sizes from 1/8 to 40 horse power. Temperature rise not more than 40° Centigrade in the hottest spot.

CENTURY ELECTRIC CO.

1806 Pine Street

St. Louis, Mo.

33 Stock Points in the United States
and More Than 50 Outside Thereof

1/8 to 40 H. P.



1/8 to 40 H. P.

Crofoot SCREEN TACKER

One Day's Increased Production
Pays For It

—and then it goes right on day after day paying for itself over and over, out-tacking four men with ordinary hand hammers. Machine gun precision—machine gun speed. Staples furnished in strips of 77—enough to tack all ordinary screens—another one slips into place in 3 seconds.



The Crofoot is an investment which pays 100% dividends every day you use it.

Begin taking your dividends now.

J. B. CROFOOT CO.
P. O. Box 783
Chicago, Illinois

HARDENED STEEL
REPLACEABLE CLAWS
PATENT PENDING

PRICE
\$9.75

(Postpaid when check accompanies order.)

which includes 10,000 genuine Crofoot staples. Five-day Free Trial. If tacker is not satisfactory, return at our expense and your money will be refunded.

"Draw with a Claw—
Tack with a Whack"

\$5000⁰⁰ a Year

to Men now
Selling or Installing
Weatherstrips



A big share of all weatherstrip profits go to men who hold franchises from the makers of Ceco. These men own their own businesses. They are independent.

You who know the weatherstrip business will see below why Ceco agents keep making more profits, year after year.

Here is what Ceco does for its agents:

- (1) Gives exclusive territory and absolute protection in that territory;
- (2) Renders full selling help—models, samples, literature, advertising and direct sales help by the Ceco field men;
- (3) Makes a fine true grade of metal weatherstrips—easy to install because absolutely uniform;
- (4) Gives 24 hour shipping service on any size or type of strip;
- (5) Gives you a square deal in all your affairs with the company.

More cities and towns will be opened this year. There will be one new Ceco Franchise for each. If you want to join this group of money-making business men, write at once. Use coupon.

Ceco

Weatherstrip Co., 1926 S. 52nd Ave., Chicago

Send me your agent's proposition.

Name.....

Address.....

CATALOG
FREE

BOSS MIXERS LEAD THE WORLD

That's What 17,500 Users Say. Boss Improvements in design, new attachments, steel construction have made possible greater simplification, in models, greater speed in mixing, greater economy for contractors and builders all along the line—low maintenance and operation cost.

ONE-TWO BAGGER

THE FAMOUS BOSS 105, A SENSIBLY SIZED MIXER FOR ANY JOB.

Mixes one bag any proportion or Two bags 1, 2, 5 mix. Extremely compact. Weighs No More—Costs No More than some one baggers. Boss patented Rapid Discharging and Remixing Action gives 25 to 30 more batches per day. Steel or rubber tired wheels. With crosswise trucks converts into alley paver. Write for catalog.

THE AMERICAN CEMENT MACHINE CO., Inc.
Dept. 336 Keokuk, Iowa
Branch Offices and Warehouses in All Principal Cities.

CHECK YOUR NEEDS BELOW

Without obligation send the Boss catalog together with prices on the machines checked below:

- HANDY MIXER-33. The latest portable.
- ONE BAGGER-75. Half ton lighter.
- ONE-TWO BAGGER 105. The big favorite.
- N. Y. SPECIAL-145. Steel Trucks - Skids.
- HEAVY DUTY 215-285. For big jobs.
- ALLEY & STREET PAVES. One man.
- FILTERS-1-2 S. Low discharging.
- 55 TILTER. Power Charger.
- ONE BAG TILTER. Folding truck loader.
- BOSS HOISTS. Electric Gas or Belt.

Please check items in which you are interested, clip coupon and attach to your letterhead for catalog, full information and latest prices.

Boss Single and Double Drum Hoists

Boss Handy Size "Jit" Trailer

Famous Boss 65 Tilter

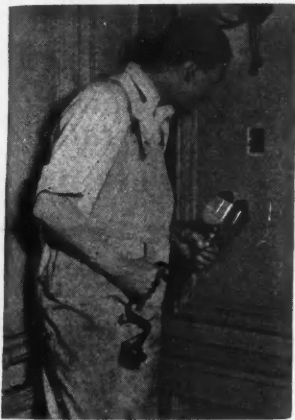

QUADRANGLE MODEL "B"

Cuts standard size rectangular holes for switch boxes with electric drill or hand brace in about a minute.

Always a sharp, clean hole in plaster or wood. 80 to 90 per cent Saving in time and Labor. No Damage to Walls. Easy to operate. The QUADRANGLE will pay for itself on the first job.

PRICE \$21.00

If your jobber cannot supply you, send check, or we will mail machine with complete attachments for electric drill C. O. D. If not satisfactory it can be returned within ten days and money will be refunded at once.

QUADRANGLE CORPORATION
116 Maiden Lane
New York City

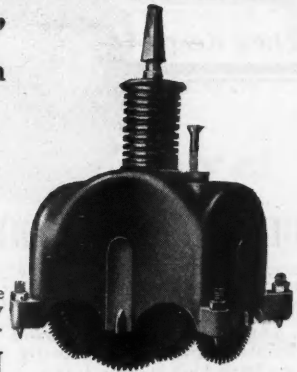

Swivel removed for operating by hand brace, showing cutters.

You Can Save 3/4 of Your Inside and Outside Painting Costs

with the
Paintair
BRUSH
MACHINE
and
Pneu-Gun
ATOMIZATION

American Industry Is Discarding Pail and Brush Painting

America's biggest industries are discarding pail and brush painting. On almost every kind of job, the Paintair Machine with Pneu-Gun atomization saves more than entire cost of paint. It's the perfected equipment that puts on the paint better and six times faster than hand brushing. Exclusive system of Pneu-Gun atomization produces an enamel-like finish with ordinary paint. This equipment gets homes or buildings ready for occupancy weeks earlier. Reduces building costs.

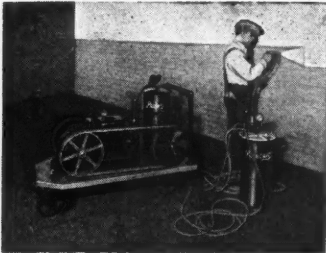

Patents Pending

We show our confidence in our equipment by sending it to you on part payment, depending on the utility and efficiency of the machine to sell itself after you get it. Price complete with Pneu-Gun, \$299.00 motor driven; \$315.00 gas engine driven. \$100.00 down—balance on your own terms. Service guarantee.

America's Headquarters for Spray Finishing Equipment

The **MELLISH-HAYWARD Co.**
Manufacturers
211 W. AUSTIN AVE. CHICAGO, ILLINOIS
Established 1894

Please send me Catalog 105 and full details on cutting painting costs with the Paintair Machine and Pneu-Gun.

Name.....
Address.....

OLD EUROPEAN SLATE ROOFS

Exactly duplicate the old slate roofs of Europe with their rich colorings and strong natural texture.

Roof Suggestions on Request

KNICKERBOCKER SLATE CORP'N

E. J. JOHNSON, President

153 E. 38TH ST. NEW YORK

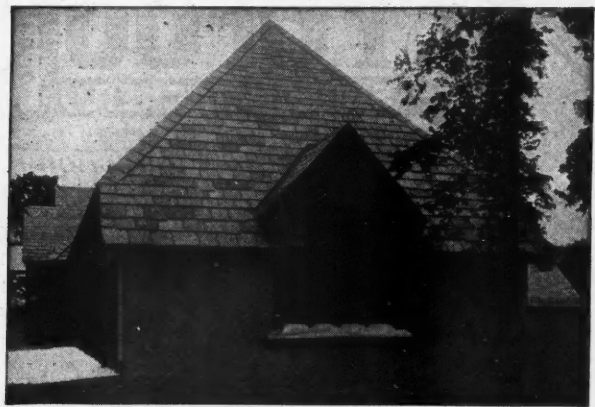

LUFKIN

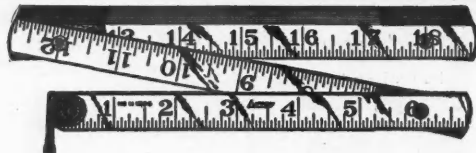

ALUMINUM RULES

ACCURATE DURABLE LIGHT WEIGHT RUST PROOF

These rules are of special hardness, therefore hold their shape well.

Distinct sunken black markings. Solid brass joints.

Can be furnished with Folding Hook, the feature that proved so popular on our Spring Joint Wood Rules.

CALL FOR LUFKIN RULES, BOXWOOD, SPRING JOINT, ALUMINUM, STEEL.

STOCKED BY SUPPLY HOUSES
Send for Catalog

THE LUFKIN RULE CO.
New York

SAGINAW, MICH.
London, Eng. Windsor, Ont.

Oil Heat

—with a ten-year Guarantee!

If you want life-time dependability—the highest efficiency and greatest economies yet attained with automatic oil heat, investigate the Hardinge—the precision-built burner leading architects and heating engineers are specifying for buildings of every type, from bungalows to skyscrapers. Write for free catalog and list of prominent users today.

HARDINGE BROTHERS, INC.
 Factory and General Offices
 4140 Ravenswood Avenue, CHICAGO, ILLINOIS
 Factory Branches
 Chicago Boston
 Michigan Ave. at Ohio St. 839 Beacon St.
 Look for the Hardinge Dealer in your city

HARDINGE FUEL OIL HEAT

3-3½-5
7 & 10
SIZES



**NEW
HYATT
ROLLER
BEARING
MIXERS**

The Finest Money Can Buy

Hyatt roller bearings throughout, roller-drive chain, Dot high-pressure lubrication, malleable wheels, divided type mixing blades, automatic return—everything provided to make it the fastest, easiest operated, most durable mixer built.

Republic

Republic Concrete Mixers are built in all sizes from half bag up, in both tilting and non-tilting types.

Dealers carry complete stocks for quick delivery.

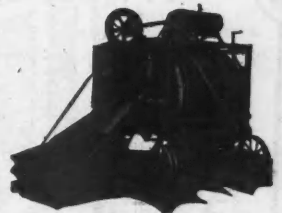

Write for Catalog

REPUBLIC IRON WORKS, Tecumseh, Mich.

*Economy--
Satisfaction*

Both of these qualities are found in Long-Bell trademarked Oak Flooring—used from coast to coast.

THE LONG-BELL LUMBER COMPANY

R. A. Long Bldg., Kansas City, Mo.
Lumbermen since 1875

Long-Bell
OAK FLOORING

*Finish That Contract on Time
with a*

**Crowe
Safety
Saw**

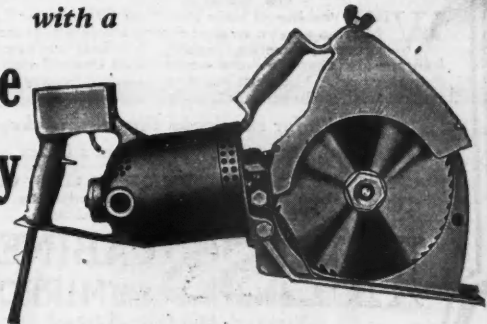

You know the expense in time and money of sawing lumber by hand. Here's a portable electric saw that will do the work of five men with hand saws at one-fifth the cost. It will help you finish that contract on time.

One contractor says: "On a job that formerly required a man with a hand saw one hour and ten minutes to complete, the Crowe Safety Saw now does the work in twenty minutes."

You can't get hurt with a Crowe Safety Saw. An automatic safety guard gives absolute protection. Approved for safety by the Underwriters' Laboratories.

Building contractors, lumber yards, shipping departments, railroads, and cement contractors are using it with great success.

Carry the saw to the lumber, plug into a light socket, and the Crowe is ready for business. Where electricity is not available, saw is built for operation by air pressure. For interesting information mail the coupon.

THE CROWE MANUFACTURING CORP.

225-229 Third Street

CINCINNATI, OHIO

**Mail
this
Coupon
Today**

THE CROWE MFG. CORP., Dept. B.
Third St., Cincinnati, Ohio.

Please send folder "When Sawing Means Saving."

Name.....

Firm.....

Address.....

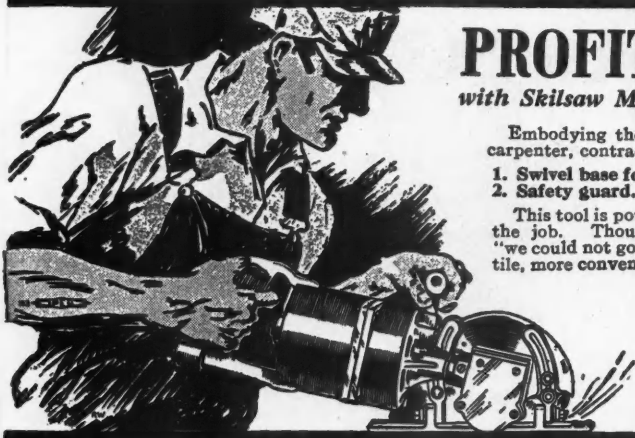

PROFITS for BUILDERS

with Skilsaw Model E, the original electric handsaw

Embodying the following new and exclusive features for the carpenter, contractor, builder.

1. Swivel base for mitre cuts.
2. Safety guard.
3. Rip fence attachment.
4. Saw blade quickly removed.

This tool is powerful, light, rugged, built to stand the gaff on the job. Thousands in use and thousands of customers say "we could not go back to the old fashioned handsaw—more versatile, more convenient than a table saw."

Write for full particulars.

Manufactured only by

SKILSAW, Inc.

3814-24 Ravenswood Avenue
CHICAGO ILLINOIS

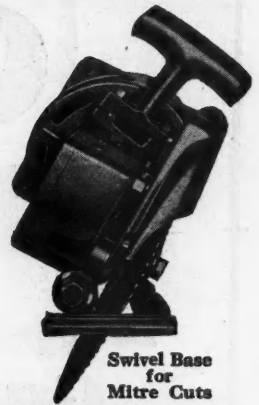

Swivel Base for Mitre Cuts



SNOW-WHITE STEEL

STYLE E
Recessed Cabinet with open shelf.

Cabinets That Last

WHEN you install Hess Medicine Cabinets or Lavatory Mirrors you know that their durable construction will prevent warping, sagging, binding, or opening at joints,—also that the snow-white baked enamel will neither chip nor peel. You thus guarantee lasting beauty and satisfaction in these important building accessories.

Write for catalogue illustrating the complete line; or see Sweet's index.

HESS WARMING & VENTILATING CO.
Makers of Hess Welded Steel Furnaces
1220 S. Western Avenue, Chicago

HESS CABINETS and MIRRORS

Snow-White Steel



DURABLE ALL THE WAY THROUGH

A few uses for
INLAND COPPER ALLOY
STEEL SHEETS

At the Service of Steel Users

INLAND STEEL COMPANY

38 South Dearborn Street, Chicago

Works: Indiana Harbor, Indiana; Milwaukee, Wisconsin; Chicago Heights, Illinois.

Branch Offices and Representatives

ST. PAUL • ST. LOUIS • SALT LAKE CITY • MILWAUKEE
KANSAS CITY • NEW ORLEANS • EL PASO

A PERMANENT PROFITABLE YEAR ROUND BUSINESS METAL WEATHER STRIPPING

SOME FINE TERRITORY STILL OPEN

THE **DIAMOND** LINE

THE "QUALITY" KIND FOR USE IN BUILDINGS WHERE QUALITY, EFFICIENCY AND SERVICE ARE CONSIDERED FIRST

THE **CAPITOL** LINE

WHEN PRICE SELLS THE JOB THIS LINE GETS THE BUSINESS ON COMPARATIVE MERITS

SEND FULL PARTICULARS

Name _____
Street _____
City _____ State _____

Address

The Diamond Metal Weatherstrip Co.
Box 7—Station "H"
COLUMBUS, OHIO, U. S. A.

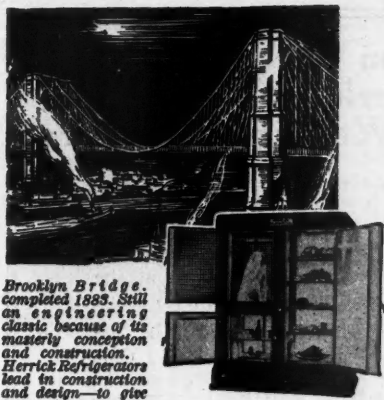

Brooklyn Bridge, completed 1883. Still an engineering classic because of its masterly conception and construction. Herrick Refrigerators lead in construction and design—to give years of service.

Built to Serve Best

Many years of perfect service are built into every Herrick Refrigerator. Herricks built over thirty years ago are still giving utmost satisfaction.

Builders that specify Herricks Refrigerators will surely cash in on their choice. Housewives the country over prefer the Herrick—as they know it as the masterpiece of all refrigerators.

Herrick Outside Icing and water cooling refrigerators and many other Herrick advantages increase the preference for the Herrick Refrigerator.

FREE SERVICE

We will gladly mail you complete specifications and blueprints showing all Herrick Installations. Write for them today.

HERRICK REFRIGERATOR COMPANY
105 RIVER STREET WATERLOO, IOWA

HERRICK REFRIGERATORS

MORE square feet per DAY ELECTRIC FREE-O-DUST METHOD

If you want to know just why the Electric Free-O-Dust Super Surfacer is dustless—just why the powerful vacuum fan is free-swinging and hung immediately behind the sanding drum—how this sander sands right up to the quarter round without the side drum—why the machine is VIBRATIONLESS—why the pressure of the sanding drum on the floor is continuous and automatic and how the pressure of the sanding drum on the floor is LOCKED for absolute level finish, etc. etc.

Better Work

Send the attached coupon and we will be pleased to send you our booklet, "A DAY'S WORK," with price list. We will be glad to arrange for a time payment so that the machine pays for itself.

Manufacturers of Floor Surfacing Machines for Over 20 Years



Mail the coupon.

MAIL THE COUPON—NO OBLIGATION—FREE TRIAL



I am a contractor. Explain floor surfacing as a business.

Name.....
Address.....

SAVE TIME Larger Profits —Less Cost



With the New Dietzgen Improved

Convertible Level

Designed for the Builder—cuts time, cost and mistakes in leveling, plumbing and laying out your work.

Send for our booklet on "Builders Levels"—which gives full particulars about Dietzgen Builders Levels.



EUGENE DIETZGEN CO.

Chicago New York Philadelphia Washington
New Orleans Pittsburgh Milwaukee Los Angeles
San Francisco SINCE 1885 Factory at Chicago
Drawing, Surveying, Mathematical Instruments & Materials, Measuring Tapes

If you want to know

- the amount of labor required for the various operations of a building construction job;
- the prices of labor and materials as a check on your estimates;
- the cost of replacing various types of existing buildings.

See this book

JUST OUT!
New Second Edition
Published July, 1927
Barnes' ESTIMATING BUILDING COSTS

Thoroughly revised and brought up to date

A THOROUGH, up-to-date cost handbook for the building contractor, estimator and appraiser. The book covers all types of building. The data in the book are arranged for quick, easy reference. Wherever possible they are presented in the form of tables.

From excavation and foundation work right through to the wiring and painting of the finished buildings, the book gives exactly the information needed to insure safety in the estimate from every point of view. It tells you how to calculate the cost of materials, of labor, of haulage, of overhead, of equipment, and so on. It gives valuable information on installations and material strengths.

See your copy free—MAIL THIS COUPON!

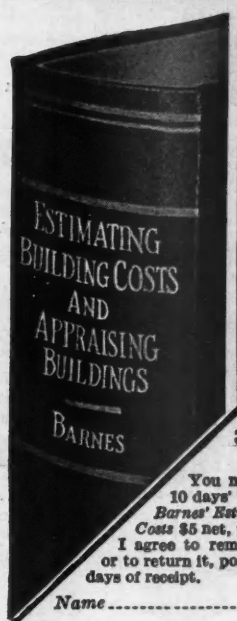

By Frank E. Barnes
Supervising Bldg. Valuation Engineer
N. Y. C. Lines

New Second Edition
892 pages
4 1/2 x 7, flexible,
\$5 net
postpaid

McGraw-Hill Book Company, Inc.
370 Seventh Ave.
New York City

You may send me for 10 days' free examination Barnes' Estimating Building Costs \$5 net, postpaid.

I agree to remit for the book or to return it, postpaid, within 10 days of receipt.

Name.....
Address.....
Position.....
Company.....

A.B.9-1-27



Everlasting, economical weather stripping—

Here's the weather stripping for you to handle and make money on—Kuhlmann's Metal Weather Strip. Contractors, builders and our representatives are making excellent profits by selling and installing these strips. Any good mechanic can do the job perfectly with ordinary tools. It's easy and profitable work.

Kuhlmann's Metal Weather Strips are absolutely wind and water tight. Write today for our proposition and samples. We can make real money for you. Good territory still open.

Kuhlmann Metal Weather Strip Co.
3805 Forest Park Blvd. St. Louis, Mo.

KUHLMANN'S METAL WEATHER STRIPS



Brass Door Sill

WHEN You Get a SIMPLICITY Woodworker, Experts Become Your Working Partners

The best machine in the world is only worth to you what you get out of it. Because we realize this and want our customers to get full value out of SIMPLICITY, we furnish experts to help you make good with it, that is, to do your own millwork at the least possible cost and time, and at a big profit to yourself.

There are hundreds of jobs that can be done on SIMPLICITY. Cabinet work with SIMPLICITY provides all year work, and our experts study your experience and the conditions in your locality and tell you what to make, how to make it, and best of all how to sell at a good profit.

Write to us today about our special service plan and find out about the extra profits to be made with a SIMPLICITY in fair weather or bad weather—in winter as well as in summer.

Buy One Machine Instead of Eight 29 Separate and Distinct Operations



Combination Woodworking Machine Co.
551 W. Randolph St., CHICAGO, ILL.

\$1374 Profit from two Molds



Roger DeGuist invested only \$69.60 in these two molds. He continued his regular work and operated this business as a side line. He is now rapidly developing a full time business. His experience is duplicated by many now in this profitable industry.

Learn the Facts!

The cost of Utility Molds is very low and compared to the great profits which can be realized it is negligible. The average cost of concrete is \$8 a ton. Refer to the weight of products shown and determine how many can be made from a ton. Multiply this number by their selling price and you can readily understand why makers of ornamental products realize from 400 to 500% on their investments. Send for Utility catalog which tells all—it's free.

WIN INDEPENDENCE



making brick, block and tile in your community. Send for machinery catalog.

CONCRETE EQUIPMENT CO.
500 Ottawa Ave., Holland, Mich.

EDEN
Weight, 371 lbs.
Materials cost \$1.11;
Selling price \$18.00.

LUXOR
Weight, 80 lbs.
Materials cost 24c;
Selling price, \$5.00.

CLAREMONT
Weight, 145 lbs.
Materials cost 44c;
Selling price, \$5.00.

MADEIRA
Weight, 80 lbs.
Materials cost 24c; Selling price, \$4.00.

WRENBATHE
Weight, 192 lbs.
Materials cost 58c;
Selling price, \$21.00.

Send for Catalog

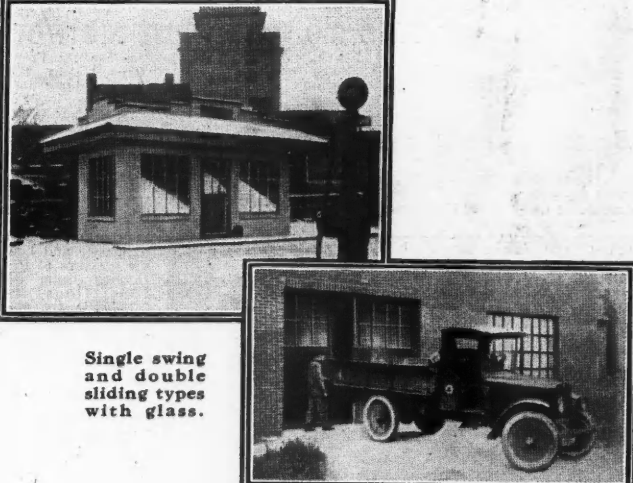

Single swing and double sliding types with glass.

TRUSCON STEEL DOORS

For garages, warehouses, industrial buildings, and for service entrance of all buildings. Stock and special types. Swing, slide, jackknife, with or without glass, hand or power operated.

Write for full information

TRUSCON STEEL COMPANY, Youngstown, Ohio
Established 1903
Warehouses and Offices in all Principal Cities

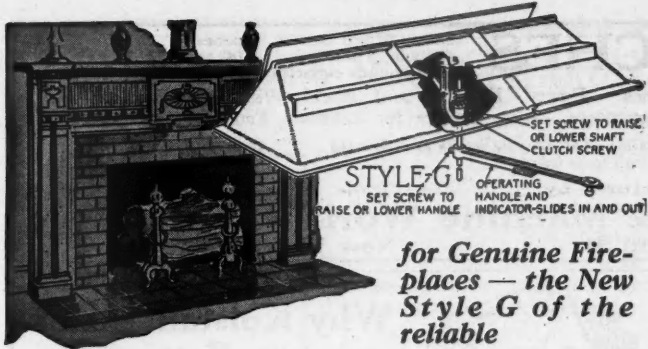

Colonial Damper

Can be set 2 or 3 courses of brick above the opening where best results are obtained. Operating handle moves right or left to open or close and slides back under opening out of sight—controls draft perfectly. Where no flues are provided in the plan install the "Glo-Hot" Electric Grate and get the effect of glowing coals in a real fireplace and *Healthful Heat* as well.

The Glo-Hot Electric Grate heats without odor, smoke or fumes from practically indestructible Globar Unit.

Ask your dealer for the Colonial line of fireplace products or write for catalog.



Colonial Fireplace Co.

Office and Factory

4604 Roosevelt Road

Chicago, Ill.

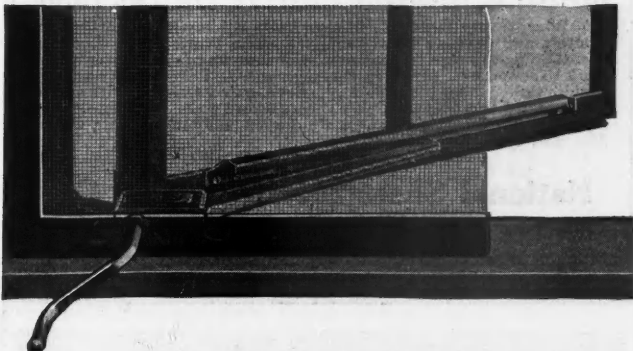

Win-Dor Series 25 Operator

The casement operator endorsed by experts

There is only one make of through-the-screen operator which is endorsed by all leading manufacturers of steel casements. It is available for nearly all makes and is also ideal for use on wood casements.

It pays builders to use this nationally-known line which has long been the unquestioned standard of quality and value.

Bulletin 102, giving full details, will gladly be mailed on request. Write for it.

Win-Dor CASEMENT HARDWARE

The Casement Hardware Co.
402A North Wood Street, Chicago

CASEMENT HARDWARE HEADQUARTERS

Clothes Closets



that take less space, hold more clothes, save construction costs, and prove

A REAL SELLING POINT

You can make them with these inexpensive "Garcy" clothes closet fixtures.

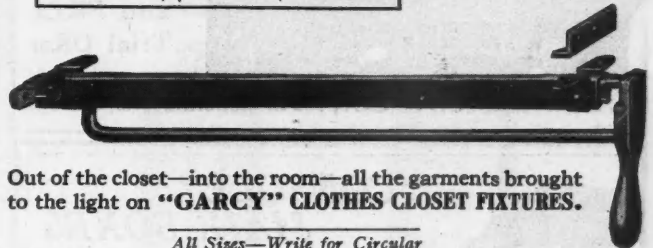

Out of the closet—into the room—all the garments brought to the light on "GARCY" CLOTHES CLOSET FIXTURES.

All Sizes—Write for Circular

GARDEN CITY PLATING & MFG. CO.
1432 South Talman Avenue CHICAGO, ILLINOIS



"That Contractor always Knows"



Because people said that about him, he had first choice of all the worth-while building jobs—and never worried about the prices he charged.

He had built his reputation by a simple plan—by knowing and recommending the leading firm in each important line of building materials and equipment.

KEWANEE was his choice for private systems of water supply, electric light and sewage disposal—for he knew KEWANEE had 200 systems backed by a quarter century of experience.

It will pay you, too, to know and recommend KEWANEE systems. Tear out, fill in and mail the coupon below. NOW.

KEWANEE PRIVATE UTILITIES COMPANY
424 Franklin Street, Kewanee, Illinois

KEWANEE
"Bungalow Model"
Water Supply System

NOW \$125.00



Kewanee Private Utilities Co.
424 S. Franklin St., Kewanee, Ill.

I am a.....
[] Contractor
[] Dealer
[] Home Owner

Gentlemen: Please send me complete information on the items I have checked.

[] Kewanee "Bungalow Model" Water Supply System
[] Kewanee Sewage Disposal
[] Kewanee Line of Water Supply Systems
[] Kewanee Electric Lighting

Name.....
Address.....



Electric Capstan Winch—
for all purposes.

WINCHES

Safety Worm Geared Winches
—made in seven sizes, 100 to
4000 pounds capacities.

Manufacturers of winches for all purposes. Power, Electric and Hand Winches.
For Motor Trucks, Tractors and general purposes. Also Rollers for Lumber Trucks.

Write for Bulletins and prices. State for what purpose winch is to be used,
and weight of load to be lifted.

Manufactured by

Stimmel Winch & Machine Works

Works and Offices: 562-66 W. 22nd St. New York City



New!

a bigger and better
PORTABLE SAW
for the builder

Another in that famous Line of *Wallace*
PORTABLE MACHINES



Send for
Catalogue
and FREE
Trial Offer

J. D. WALLACE & CO., 136 S. California Ave., Chicago

Why Kolstad Boxes are Better



Absolutely Weather Proof—
Snow, sleet or rain cannot
drive in.

Permanently Trouble Proof—
No springs or wearing parts
to get out of order.

All Metal—No wood parts to
warp or crack.

Easily Installed—Inside door
insertable after plastering.
Harmonize with the handsom-
est home. Manufactured under
original Kolstad Patents.

Three sizes: \$5.50, \$6.75, \$8.50
Send for data.

KOLSTAD

Built-In

MAIL BOX

KOLSTAD MAIL BOX CO.

318 West 1st Str. east
Duluth, Minn

“CONSOLE” MAIL BOXES

DESIGN “C”



CONSOLE MAIL BOXES lend a touch
of artistic charm and individuality to
the home. They are constructed of cast
metal in various styles and finishes to suit
the most exacting taste. Serves as a per-
manent utility.

We have other designs and finishes.

Write for information and prices

Colonial Hardware Manufacturers
128 N. Clinton Street Chicago, Illinois





MAKE A BIGGER PROFIT On The Roof

Wise, thrifty builders will appreciate the saving in putting on
Walters and Coopers Metal Shingles. The Walters and Coopers
Metal Shingles weigh less than wood or slate and takes lighter frame
work to support it. Moreover, it is permanent. This roofing does not
require skilled labor to put it on, carries a low rate of insurance and is
storm, wind and fireproof. We manufacture a complete line of de-
signs in Painted Tin, Genuine Re-dipped Galvanized Tin, Sheet
Zinc and Copper.

Write for full size samples and prices

National Sheet Metal Roofing Co.
339-345 Grand St., Jersey City, N. J.

SPARGO

Screen Cloth

**BUILD HOMES
That Sell and Stay Sold!**

The builder must build homes that sell and that give satisfaction in
every detail. One detail and a very important one, too, is the screens.

Spargo Quality Creates a Demand for Spargo Screen Cloth

Our copper screen cloth is 99.8% pure copper, rustless, indestructible
and perfectly woven. Our bronze screen cloth is an ideal alloy that
assures perfectly woven screening and durability.

Ask for Spargo products at your nearest hardware or building ma-
terial dealer or write us. Your inquiry given prompt attention.

SPARGO WIRE CO., Rome, N. Y.

	23	22	21	20	19
LENGTH	OF COMMON	RAFTER	PER FOOT	RUN	
DIFFERENCE	IN LENGTH	OF JACKS	16 INCHES	PER FOOT	RUN
FIGURES	GIVING	SIDE CUT	2 FEET	CENTERS	
		CUT OF	OF JACKS	VALLEY	RAFTER
			OF HIP OR	IN VALLEY	OR HIP
			SHEATHING		
	22	21	20	19	18
					17

THIS CUT SHOWS END OF BODY OF SQUARE

The Original and Most Complete Framing Square on the Market Today

We manufacture these in both Solid and Take-Down styles

Send for our **LITTLE BOOK** explaining this rule

NICHOLLS MFG. CO., Ottumwa, Iowa



ANCHOR MFG. CO.
2133 S. TURNER AVE.
CHICAGO, ILL.

ALL STEEL MIXING BOXES

Save yourself money by equipping with Anchor Mixing Boxes, leak-proof,
simple and rugged. Ninety percent of users have sent in repeat orders.
Pay for themselves in three or four jobs. Write for folder and prices today.

ANCHOR MFG. CO., 2133 S. Turner Ave., Chicago, Ill.
Manufacturers of mortar, plaster and concrete mixers.

ROLLED STEEL DOOR FRAMES WILL INCREASE YOUR PROFITS

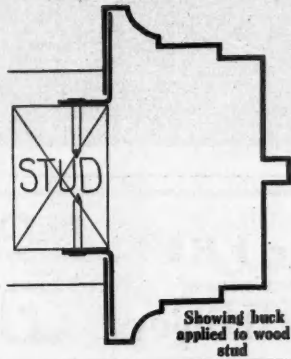

The combination buck jamb and trim eliminates separate wood or steel bucks, jambs and trim and thereby reduces erection cost two thirds as the entire unit is installed at one time.

Cold rolled of 16 gauge steel—it withstands and absorbs the shock of the heaviest door.

Units made for single or double doors, transom openings, etc. Jambs reinforced securely and drilled and tapped for application of hardware.

Furnished in prime coat ready for finish painting.

Prompt shipment, low in cost and easy to install.

LEONARD SHEET METAL WORKS, HOBOKEN, N. J.

Established 1900

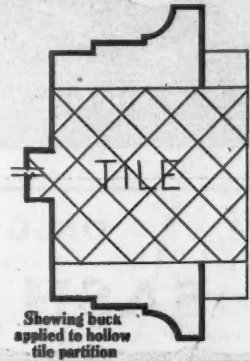

DETROIT-LELAND HOTEL

Where Rooms are Larger and Luxury is Homelike



700 Large Rooms with Bath
85% are priced from \$3.00 to \$5.00

DETROIT-LELAND HOTEL

*Bagley at Cass, Detroit, Michigan
(a few steps from the Michigan Theater)*

WM. J. CHITTENDEN, Jr., Manager



The Paul Type "AR-1" Automatic Regenerating Water Softener

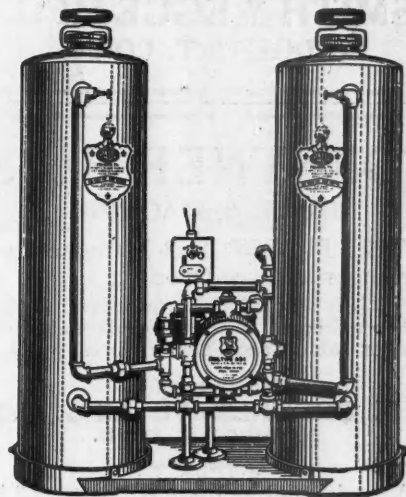

Paul Pumps, Water Systems and Water Softeners

QUALITY SYSTEMS

Ft. Wayne Engineering & Manufacturing Co.
1701 N. Harrison St., Fort Wayne, Ind.

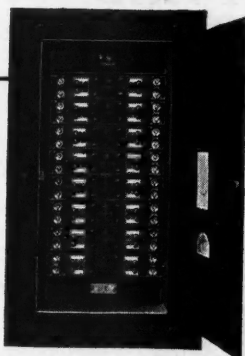

Panelboards

are the sign of a Better Job

A Size and Type for Every Building. Send for Catalog.

Frank Adam

ELECTRIC COMPANY
ST. LOUIS

Atlanta, Ga.
Baltimore, Md.
Boston, Mass.
Brooklyn, N.Y.
Buffalo, N.Y.
Charlotte, N.C.

Chicago, Ill.
Cincinnati, O.
Dallas, Tex.
Denver, Colo.
Detroit, Mich.
Kansas City, Mo.

Los Angeles, Calif.
Memphis, Tenn.
Miami, Fla.
Minneapolis, Minn.
New Orleans, La.
Omaha, Neb.
Philadelphia, Pa.
Pittsburgh, Pa.
San Francisco, Cal.
Seattle, Wash.
Vancouver, B. C.
Walkerville, Ont.
Winnipeg, Man.

Black and Galvanized SHEETS

AND ROOFING TIN PLATES

Highest Quality—For all Building Construction Uses

KEYSTONE rust-resisting Copper Steel Sheets and Roofing Tin Plates make more lasting roofs, flashings, gutters, spouting and sheet metal work.



We manufacture a complete line of Sheet and Tin Mill Products for all purposes—highest quality standards. Sold by leading metal merchants.

AMERICAN SHEET AND TIN PLATE COMPANY, Pittsburg, Pa.

SIGN OF STABILITY

MESKER

STANDARD BOWSTRING STEEL ROOF TRUSSES WRITE FOR CATALOG
BETTER TRUSSES FOR LESS MONEY GEO. L. MESKER & CO. EVANSVILLE IND.

**ORIGINATORS
OF
SASH CHAINS**



SEND FOR OUR A 1 SASH CHAIN CATALOG
DESCRIBING OUR FULL LINE
OF SASH CHAINS

THE SMITH & EGGE MFG. CO.
BRIDGEPORT, CONN.

Sample Pair FREE!
to Prove the Convenience of
KEES (Gossett) Hangers



When you attach a pair of Kees hangers to full length window screens or storm sashes you'll instantly see their amazing convenience. They can be put on or taken off in a jiffy, yet they are always secure. Kees hangers permit storm sash to swing out for ventilation or screens to be swung out for window washing or brushing out flies, etc. Write for sample pair, gladly sent free. The Kees catalog of Builders Hardware and Hardware Specialties should be in your hands. A post card brings it.



F. D. KEES MFG. CO.
BOX 93 (Est. 1874) BEATRICE NEB.

FORSTNER BITS
BRACE & MACHINE



THE FINEST Tool Manufactured
for important wood work.

Specially adapted for Hardwood operations;
indispensable to the High Class Carpenter
and for Cabinet and Pattern Works.

Manufactured by
THE PROGRESSIVE MFG. CO.
TORRINGTON, CONN.

Special Offer

A sample bit up to 1 inch in diameter will be
mailed postage prepaid, upon receipt of 75c to
any woodworker or carpenter.

INCREASE YOUR PROFITS

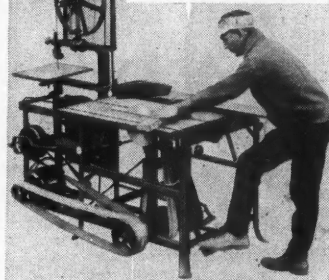

By Having this Model 501

**PORTABLE
Woodworker**

Combination Machine at
Your Service.

\$195.00 guaranteed

Includes 18" band saw, 10"
jointer, cross cut, rip saw,
swing cut off saw. Each
operation right handed.
Each unit separate drive.

Manufactured by

KORNAU MACHINE CO.
Gulow & Vandalia St., Cincinnati, O.

*A complete machine that gives
complete satisfaction.*

FLEXOSTAY ADJUSTER
Opens Closes and Locks the Casement
through the screen in one continuous movement
EASY TO INSTALL - EASY TO OPERATE - DISTINCTIVE IN APPEARANCE.

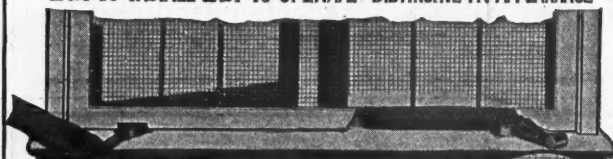

THE FLEXOSTAY WITH ITS SCROLLED HANDLE IS AS WELL MADE AS IT IS GOOD LOOKING. EMBODIED IN ITS DESIGN ARE EXCLUSIVE FEATURES WHICH INSURE FREEDOM FROM RATTLES AND LONG YEARS OF STEADY RELIABLE SERVICE.

UNITED SPECIALTIES MFG CO. LTD.
RICHMOND HILL, NEW YORK CITY.
Makers of casement hardware since 1910.

SEND
FOR
CATALOG

If

**YOU DO NOT FIND
WHAT YOU WANT**

in the AMERICAN BUILDER,
write us and we will try to
get it for you.

KVP-BUILDING PAPER

An outstanding achievement

Our samples will convince you - Write to-day

KALAMAZOO VEGETABLE PARCHMENT CO. - KALAMAZOO, MICHIGAN

The Easiest to Operate

The most dependable, regular complete level and transit combined. From factory to you. Cash or terms.

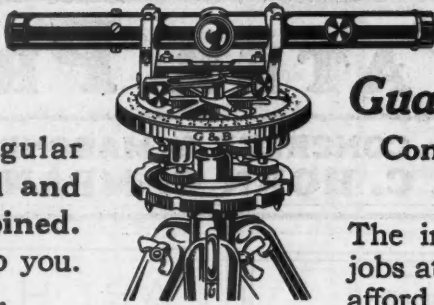

Fully Equipped Guaranteed and Insured

Convertible Level Free Trial

The instrument for all jobs at a price you can afford to pay.



Complete and valuable information free. Just ask for Circular F.

GEIER & BLUHM, Inc., 670 River St., Troy, N. Y.

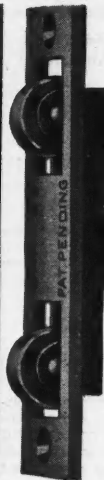

—This NEW Sash Holder— NO WEIGHTS—NO CORDS—NO PULLEYS

The Barnes Sash Holder allows narrow trims, saving labor and material.

Solid brass throughout. Long life and trouble free. Handles any window up to thirty pounds. The ideal sash holder for homes and apartments. Improved sash lock in combination when desired.

PLANING MILLS

Specialize in the production of window sash and frames equipped with Barnes hardware. You make more sales and new accounts. Exclusive rights can be arranged. Write for prices and complete information.

Barnes Lock and Sash Holder Co.
1505 N. Illinois Street Indianapolis, Ind.

NEW DOORS

Circle Tops--V-Grooves--Elliptic Tops



G-1382



G-1381



G-1383

DOZENS of new and distinctive designs as well as every popular type of standard door made for interior or exterior use.

These are all included in the new Gould catalog, made in the Gould factory and on the Gould Plan of

Standardization
Quantity Production
Moderate Cost

Write for catalog and quotations on your next job.

Gould Manufacturing Company

Established 1867

Oshkosh, Wisconsin



Building Plans for Modern Homes

The most comprehensive book of home plans ever published by any architect, size 8x11 inches, heavy board covers, 224 pages,

114 different designs for colonial homes, cottages, bungalows and two-family dwellings. Contains floor plans and all dimensions, photo of each design and approximate cost to build. You cannot afford to build until you have seen this book. Postpaid only \$3.00. It may save you hundreds of dollars in extras. A smaller book 8x11 inches, 150 designs of bungalows and other medium cost homes, pamphlet cover \$1.50.

FREDERICK H. GOWING, Architect
101 Tremont Street BOSTON, MASS.

New! THE BUTLER AUTOMATIC SELF ADJUSTING WINDOW VENTILATOR

RAIN PROOF, SNOW PROOF, DRAFT PROOF
Moderately Priced

Send for Booklet and Prices

BUTLER LABORATORIES, 4201 Avenue H, Brooklyn, N. Y.
A Splendid Opportunity is Offered Live Distributors

AMERICAN BUILDER
The Open Door to a Great Market

Covers the Entire Building Industry

INTERNATIONAL CASEMENTS



OTSWOLD CASEMENTS of solid rolled steel with muntins for sheet glass or prepared to receive leaded glass. Standard sizes and designs. Write for catalog containing full details and photographs.

INTERNATIONAL CASEMENT CO. INC.

92 HOPKINS AVENUE, JAMESTOWN, NEW YORK

HORN WATER PROOFINGS

Executive Offices
101 Park Avenue
New York City

for CONCRETE & MASONRY
A. C. HORN COMPANY

Distributors in all
Principal Cities



Expansive Screw Anchors



Expansive Screw Anchor

Ackerman-Johnson expansive screw anchors hold a greater load than any other expansive fastening made. Installed in a fraction of the time needed in any other method. Recognized throughout the world as the best. They save more than their cost.

Ackerman-Johnson Co.

625 W. Jackson Blvd., Chicago : 53 Park Place, New York

ARCH ROOF SPANS

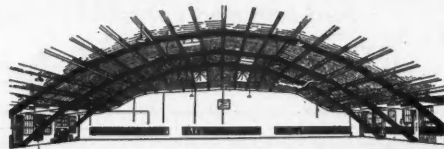

Eliminates
Columns
and
Trusses

For all long span buildings Arch Roof Construction gives maximum daylight and unobstructed space at minimum cost. Ideal for garages, convention halls, auditoriums, hangars, etc.

Exclusive territories to responsible representatives.
A request will bring additional information.

ARCH ROOF CONSTRUCTION CO., INC.

104 West 42nd Street, NEW YORK Tel. Wisconsin 5845

\$4.00
An Hour



Easily
Made!

Orders are coming easily and quickly to our representatives because A B C Weatherstrips embody NEW IDEAS—of spring bronze construction, and thus follow any expansion, shrinkage or warping of the sash, always lying snug against sash; can be installed without removing or grooving sash. Leading architects and builders are now endorsing



WEATHERSTRIPS

as the most EFFICIENT, most ECONOMICAL—entirely preventing drafts, rattling and dust entry. Send only \$1.00—and we will send you complete material for installing one DOUBLE HUNG WINDOW, together with full instructions. Every small homeowner and apartment dweller is interested. Write now, right now!

Estimates Furnished on Request

THE HOFFBAUER CO., Inc.
16 East 12th St. New York City

2 Ways to Identify

PEARL WIRE CLOTH

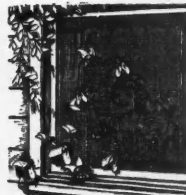

Ask For and Screen with

Due to its metallic coating, a secret process exclusive with G. & B. PEARL is an exceptional rust resister. Because of its long life, smooth finish and even mesh PEARL is and has been for over 30 years the most satisfactory screen wire cloth.

Our round red tag and two copper wires in the selvage identify PEARL.

Address Dept. "A"

The Gilbert & Bennett Mfg. Co.

New York Georgetown, Conn. Chicago Kansas City

PEARL is made in Regular Grade (12x13 mesh) and 14, 16, 18, 20, 24 and 30 mesh; also Extra Heavy Grade (14 mesh only)

The best hardware dealer in your city sells "PEARL"

HAGSTROM FRICTION CATCH

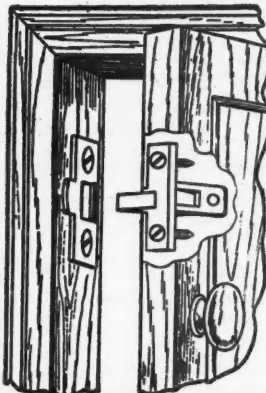

Has met with splendid approval from Builders and Architects. It is especially designed to prevent warping. Can be used, with absolute assurance of positive results, on wood or steel, new or old.

The HAGSTROM Catch is at its best after a door or sash has shrunk. Paint has no effect. Other catches would be practically useless under these conditions. It automatically adapts itself to "go and come of wood."

DURABLE -- EFFICIENT

If your jobber cannot supply you, write us direct.

Hagstrom Mfg. Co., Glen Cove, N. Y.

Or Wholesale Distributors:

P. & F. Corbin, The Gering Bros. Co.,
523 W. Randolph St. 750 Prospect Avenue,
Chicago, Ill. Cleveland, Ohio.

WHITCO HARDWARE

\$1.75 Per Set
in Solid Brass
\$1.40 Per Set
in rustproofed
Steel

SOLD ONLY THRU THE HARDWARE TRADE

VINCENT WHITNEY COMPANY
MANUFACTURERS HARDWARE SPECIALTIES

89 FEDERAL ST.,
BOSTON, MASS.

365 MARKET ST.,
SAN FRANCISCO, CAL.

Steelcrete METAL LATH

The Builder's
Choice

STEELCRETE Metal Lath is installed in many of the country's finest structures. Complete line for every plastering and stucco need. Twenty-five years of quality products made in the largest and finest equipped metal lath plant in the land. Ask your dealer for Steelcrete.

The Consolidated Expanded Metal Companies
Members of the National Council for Better Plastering
Steelcrete Building, Wheeling, W. Va. Offices in many cities

WITTE ALL-FUEL ENGINES

2 to 30 H. P.

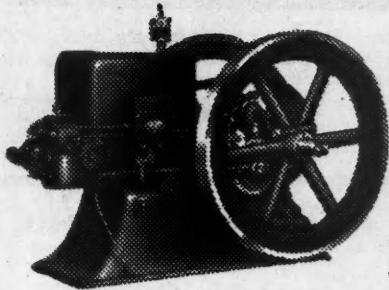

Throttling Governor—the original and leader of the Throttling Governor type. An even, steady speed with big surplus of power for heavy loads. The Witte Engine burns kerosene, gasoline, gas oil, distillate or gas, at a fuel cost of less than 2c an hour per H. P. Simple, trouble proof, and guaranteed for a lifetime of hard work.

Send for complete engine and saw equipment catalog.

WITTE ENGINE WORKS

KANSAS CITY, MO.
3046 Witte Bldg.

PITTSBURGH, PA.
3046 Empire Bldg.

CUT DOWN YOUR TRIM COSTS

With TRIMPAK three carpenters can completely trim a 6-Room house in one day. TRIMPAK, the interior trim for doors and windows, comes packed in 2 cartons—one for the horizontal members and one for the verticals. All ready to fit. Made in every wood.



WRITE FOR further information.

TRIMPAK CORPORATION

44 Whitehall St.

New York City



STANDS GUARD WHERE THE DANGER LIES!

For every vital spot and important area on the materials and structures of Industry, there is an "R.I.W." technical paint or waterproofing compound, an impregnable armour to strengthen weaknesses, defy decay, prolong efficiency and cut to the minimum repairs and overhead.

Consult Sweet's Catalogue for Specifications

TOCH BROTHERS

Established 1848

Technical Paints — Waterproofing Compounds
443 FOURTH AVENUE • NEW YORK

Remember It's Waterproof

Try This Trailer

For going from job to job—cleaning up your concrete work and doing so profitably—there is no better mixer than the Remmel Trailer. —because it has a direct gear drive—100% mixing drum—locking-tilting device—all metal construction—low price—it is a real "mixer bargain".



Send for catalog today

REMMEL MFG. CO., Kewaskum, Wis.

REMMEL "DIRECT DRIVE" MIXERS

O. K. Portable Elevator

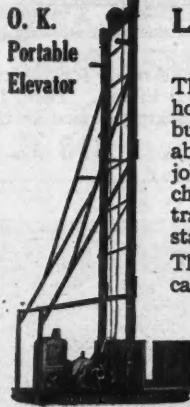

Let Us Handle Your Hoisting Problems

The O. K. Portable Elevator is the last word in hoisting material in wheel barrow or concrete buggies. Very simple in construction and durable, easily moved from place to place or on the job if another set-up is needed. The ideal machine for Bricklayers, Plasterers, Cement Contractors, Builders and others for hoisting and stacking material.

This elevator comes in ten foot sections which can be added at will to desired height.

Write for catalogue on our full line of O. K. Hoists and Air Compressors.

O. K. Clutch & Machinery Co.
COLUMBIA, PA.

Why Pass Up a Big Profit?

With a National Floor Surfacing Machine one of your own men does your floor surfacing in the time it would take six men to do it by hand.

There's big money in sanding floors, and the contractor with a National also does the sanding for other contractors, thereby adding a substantial sum to his regular earnings.

Why the National Floor Surfacing Machine is preferred:

1. Absolutely dustless.
2. Fastest cutting.
3. Surfaces up to the quarter round.
4. Simple to operate—a workman learns how to use it in an hour.
5. Heavy duty motor.
6. Standard parts.
7. One-piece steel case.

SOLD ON APPROVAL

5-Day Free Trial
5-Year Guarantee
A Year to Pay—Without Interest
Send for 30-page catalog—no obligation.



NATIONAL SANDING MACHINE CO.
545 Vedder Street Chicago, Ill.

The "National Electric Floor Surfacing Machine"

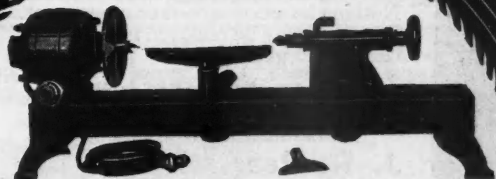

Portable Electric Bench Wood Lathe (Model 2)

Many contractors are using this time and labor saving machine. Ideal wherever there's electric current. Has 8-inch swing. Suitable for production work. Completely equipped, ready to plug in lamp socket. A-1 in every way. We guarantee satisfaction. Write today for circulars on this and other portable bench machinery.

HESTON & ANDERSON, 207 S. Sixth St., Fairfield, Iowa



Hoosier HOLLOW Structural Tile

for all PERMANENT BUILDING

HOOSIER Building Tile offers you durability, fire-resistance, beauty, adaptability to any kind of building, economy of labor cost in construction and the elimination of upkeep expense for interior and exterior finished wall construction. Smooth glazed or wire-cut finish furnished. Write for literature.

Send plans for estimate. ADDRESS DEPT. B 5.

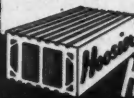

Hoosier BUILDING TILE COMPANY
Albany, Indiana



INVESTIGATE

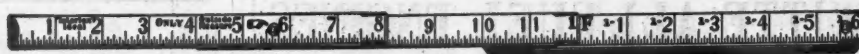

This "Ideal" speedy rule can be extended ready for use instantly. No waste of time. The figure preceding the inch mark denoting the number of feet is always marked in red. The "Interlox" Ideal Rule is used for outside measurements only and is made with identically the same joint and locking device as the Interlox Master Side Rule. Ask for our circulars.

MASTER RULE CO., . . . 815 E. 136th St., . . . NEW YORK CITY

for Stores Offices and Homes

Hopson Metal Ceilings and Sides

Tasty, dignified designs, characterize Hopson Metal Ceilings and Sides. They're all easy to match and install. Our pictorial catalogue will show what we have to offer in original designs. Get a copy today.

W. C. HOPSON CO.
704 Ellsworth Ave. Grand Rapids, Mich.

Save! Do it with a Boice!

Boice-Crane Bench Machines are the most economical woodworking machines you can buy. Last a lifetime. Low in price and require little power. Portable. Saves hundreds of steps and hours of time.

Boice-Crane Bench Machines



The complete line of Boice-Crane Bench Machines consists of band saws, circular saws, jig saws, lathes, jointers, mortisers, drills, etc. All driven by 1/4 to 1/2 h. p. motor attached to light socket. Sold with or without motor.

Jointer shown has extra long tables, 36" over all. Safety head with knives 4 1/2" wide. Ball bearings. Fence tilts 45 degrees both ways. Cuts mouldings.

No. 2 Handisaw shown, saws 2 1/2" stock. Saw 7" diameter. Table 10"x13". Can be supplied with dado and cope heads. Send for illustrated catalog showing complete line of Boice-Crane Bench Machines. Send now before you turn the page.

W. B. & J. E. BOICE, Dept. A. B. 9-C. Toledo, Ohio

Sterling Window Balances

Give Everlasting Satisfaction

No Cords No Weights **S** No Pulleys No Troubles

Windows run on rollers. Easy to raise and lower, windows stay where stopped. Nothing to break, knot, jam or tie. Nothing to wear or get out of order. Nothing to worry about or renew ever. Windows may be removed instantly for cleaning or glazing.

Complete details FREE or Set of Four Balances \$1.25 Postpaid.

Manufactured and sold by

J. R. Pearsall Mfg. Co.
13-23 S. Water St. : : Rochester, N. Y.



JEWEL ELECTRIC FOUNTAINS



The home becomes more cheerful with a Jewel Electric Fountain. Our new catalog shows the complete Jewel Line—a wide variety to choose from—the portable fountain illuminated by connecting to any light socket.

Many contractors make good profits handling Jewel Electric Fountains during their spare time. Every house should have one.

Send 10c for catalog to General Office, Chicago. Dealers wanted.

JEWEL ELECTRIC & MFG. CO.
Gen. Office Dept. A.B. 4505 Ravenswood Ave. Chicago
New York Showroom 200 Fifth Ave



BUILT-IN WOODWORK

Adds the touch of Refinement. Beauty that increases renting and selling values.

SEE OUR OFFERS

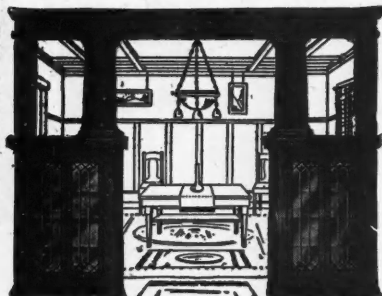

Bookcase Colonnades—Slideboards, Medicine Cabinets, etc., are of Distinctive Design and give living comfort to any home.

BERTELSEN ADJUSTABLE GRILLE CO.
2119 South Troy Street, CHICAGO

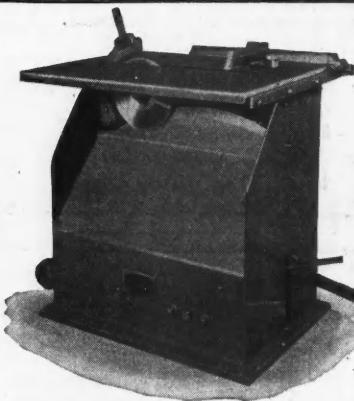

Superior Speedster

A portable woodworker with tilting table and swinging saw arbor.

Our newest contractors saw, steel construction, easily moved, weighs 300 lbs., will save the cost on the first job. The price will surprise you.

Send for our new circular.

Jones Superior Machine Co., 1260 W. North Ave., Chicago, Ill.

PULLMANIZE YOUR WINDOWS!

From an Architect—

"Please send me without charge for exhibition purposes to my clients, one (1) UNIT Sash Balance, any size. I am accustomed to specifying this article freely and its performance has been uniformly satisfactory."

(Name furnished on request)

[The reasons for this architect's (and many others) approval are clearly demonstrated in a folder which we shall be glad to mail you. Request it—it is interesting and profitable.]

PULLMAN MFG. CO., INC. 238 SOUTH AVENUE ROCHESTER, N. Y., U. S. A.

FOR ADVERTISERS' INDEX SEE NEXT TO LAST PAGE

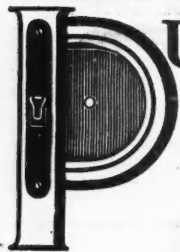

The New
Automatic
Control
ELECTRIC



Wallace
PORTABLE MACHINES

GUARANTEED TO SAVE GLUE AND TIME — WRITE FOR **FREE TRIAL OFFER**
J. D. WALLACE & CO.
2809 ADAMS ST.
CHICAGO, U.S.A.

GLUE POT

BILCO METAL HATCHWAYS
For the Home

and Everything in
ORNAMENTAL or MISCELLANEOUS IRON — for the BUILDER

Railings, Stairs, Fire Escapes, Guards, Hangers, Rods, Bolts, Anchors, Gratings, Door Bucks, Corner Guards, Marquese, Etc., Structural Shapes, Raw or Fabricated.

BUILDERS IRON CO., INC.
NEW HAVEN, CONN.

Iron Railings for Every Purpose Plain and ornamental iron fence—entrance gates, wire and iron window guards, folding gates, gratings, cellar doors, etc. *Catalog on request—estimates cheerfully given—orders filled promptly*



CINCINNATI IRON FENCE CO., Inc. 3331 Spring Grove Ave.
CINCINNATI, OHIO

HOLMES
Concealed Beds

These beautiful beds actually reduce your construction cost and make your homes so attractive that they sell like hot cakes. Send for complete information.



CONCEALED BED CORPORATION
813 GARLAND BUILDING, CHICAGO
Distributors for Holmes Disappearing Bed Co. & Marshall & Stearns Co.

QUICK ACTING *The Taylor* SELF LOCKING

CLAMPS An Investment Not An Expense
Quickest and strongest clamps made. Standard in U. S. Government Works and in such concerns as General Electric Co., Singer Sewing Machine Co., Victor Talking Machine Co., etc. We can prove it in your own shop. Write today.

JAMES L. TAYLOR MFG. CO., 110 Parker Avenue
Poughkeepsie, N. Y.

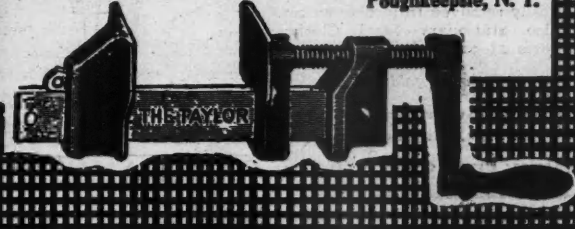

Universal All-Metal Built-In Mail Chutes
Improve Your Houses

The handsome, dull finished, wrought brass face plate of the Universal All-Metal Built-In Mail Chute always draws a favorable comment from home buyers.

The door on the interior wall is of dull ornamental brass and the chute of galvanized iron.

Specially made for easy installation in frame or stucco walled houses and built to last as long as the wall itself, this mail box is a great asset to any house.

The exterior and interior doors of Model F-4 are illustrated at the left.

Very reasonably priced at **\$4.50**

Send for our illustrated folder showing different models.

AMERICAN DEVICE MFG. CO.
4527 Shaw Ave. - St. Louis, Mo.



For Mitered Work **CLAMP NAILS** Drive the Wide End First

They Always Hold

HOW TO USE CLAMP NAILS
Cut a slot with a Thin Saw (22 ga.) in each side of the joint. Then drive in a Clamp Nail.

Write for Samples and Folder giving full information

CLAMP NAIL COMPANY
4540 Palmer St. - Chicago, Illinois



Easy-Draft
HEAT REGULATOR

Here is an instrument you should install in every home you build. It does away with the inconvenience of constantly going to the basement either to turn on or shut off the drafts of the furnace. The simplicity with which the heater can be operated instantly appeals to the prospective buyer, rendering a major selling point at a small outlay. Builders everywhere are installing the EASY-DRAFT. Order yours now. The EASY-DRAFT is a mechanical device and not a thermostat. \$10.00 complete. Fully guaranteed. Easily installed. Special discount for builders and dealers.

Mail Coupon
Today for Complete Information

Actual Size 5 1/2" x 2"

HEYMAN MFG. CO., 16 Valley St., South Orange, N.J.
Please send further information regarding EASY-DRAFT.

Name

Address

City and State

Dealer Builder Home Owner
 Architect Realtor



"RE-MOVE-ABLE" STEEL CLOTHES POSTS

WHY use wooden clothes posts? They are unsightly and last only a few years. These are made of high carbon steel tubing 1 1/2 inches in diameter, and reinforced with concrete. They are strong, attractive and will last indefinitely. Stand 6 3/4 feet above ground. Easily removed from the socket. Also Stationary Steel Clothes Posts at prices less than wood.

Write for folder, A B.

Also manufacturers of Steel Swings, Flag Poles, Etc.

NEWARK STEEL POST CO., West Orange, N. J.



Lane's "3-TY"

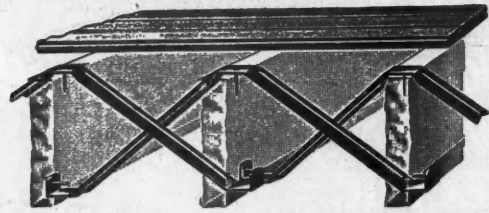

STEEL BRIDGING FOR WOOD JOISTS
Sold Through Dealers

We are making a most attractive first installation offer in various localities to responsible builders.

LANE BROTHERS COMPANY, Mfrs.
Drawer L Poughkeepsie, N. Y.



READYBUILT
(TRADE MARK)
FIREPLACES

Adds Cheer-Beauty-Comfort and Selling Value to Your Houses

The soft romantic appeal of the **READYBUILT** fireplaces is irresistible to the home buyers. Made in a variety of designs, styles, sizes and colors. The sides of **READYBUILT** fireplaces finished similar to facing. Shipped complete anywhere—ready to install.

Dealers, Builders and Home owners write for prices and information.

The Readybuilt Products Co. 2404 Frederick Ave. Baltimore, Md.

MARSCHKE

FOLDING STAIRS



Add a Room at Small Cost

Catalog Free

MARSCHKE CO.

551-A University Ave., ST. PAUL, MINN.

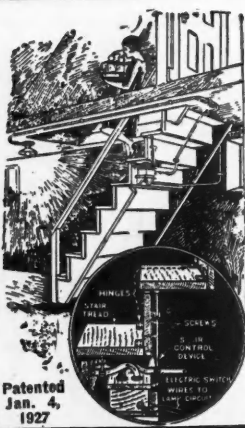

Automatic Stair Controlled Electric Light Switch

Saves annoyance and waste of current!

Going down into the cellar and up into the attic the lights switch on. Reverse the progress and they are automatically switched off. No wasted current because somebody **FORGOT!**

Isn't this an additional selling point to your list of good features for your **HOMES?**

And at no extra cost, because they are substituted for other switches! Sold on free trial under money refund guarantee.

It's the builder who adds these practical innovations who helps his sales along.

Ask us to send full details.

STAIRWAY SWITCH COMPANY

235 Brookdale Ave., Glenside, Pa.

Patented Jan. 4, 1927

We Mfr. A COMPLETE LINE OF BUILDERS' DERRICKS and Winches

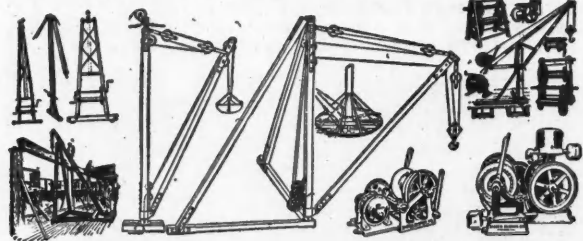

WE SEND DERRICKS ON TRIAL TO RELIABLE CONTRACTORS
OUR MOTTO IS SATISFACTION OR DERRICK RETURNED

Write for Circular No. 2 with illustrations, descriptions and best prices on our complete line. Sasgen Builders' Derricks are built of the best Crucible Steel and Malleable Iron Fittings which makes them light, strong, safe and durable. The derricks will please you, and probably more than pay for themselves on the first job. Get one on trial.

SASGEN DERRICK CO., 3101-3125 W. GRAND AVE. CHICAGO, ILL.
NEW YORK OFFICE—130 West 42nd St.

Free 60-page Reference Book

POLK'S DIRECT MAIL ADVERTISERS

Mailing List Catalog No. 55

POLK'S REFERENCE BOOK

For Direct Mail Advertisers

Shows how to increase your business by the use of Direct Mail Advertising, 60 pages full of vital business facts and figures. Who, where and how many prospects you have. Over 8,000 lines of business covered.

Write for your FREE copy.

R. L. POLK & CO.
726 Polk Building
DETROIT, MICH.

Branches in principal cities of U. S.

PERMAROC
The Perfect Blackboard Surface



PERMAROC gives more dollar value than can be obtained in any other blackboard regardless of price. The surface is composed of ground slate and carborundum which provides the finest writing surface obtainable—a writing surface which meets every school room requirement—a blackboard surface which the teachers and pupils delight in using. **PERMAROC** is as permanent as slate, brick, concrete or any other building materials. It will outlast the life of any school building.

Write today for complete information, sizes, samples, etc.

E. W. A. ROWLES COMPANY
3347 South La Salle Street CHICAGO, ILLINOIS

RADIATOR ENCLOSURES
Durable *All Steel*

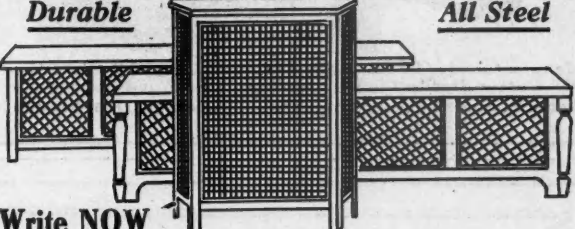

Write NOW
 Representatives Wanted in all parts of the country—Write for full details
 Refrigerating and OIL BURNERS Salesman can handle as a side line.
AMERICAN STEEL FURNITURE CO.
 200 FIFTH AVE., NEW YORK CITY

Safe
ELECTRIC HANDSAW



Write for Catalog and
FREE TRIAL OFFER
J. D. WALLACE & CO.
 2809 WILCOX ST.
 CHICAGO U.S.A.

Wallace
 PORTABLE MACHINES

AJAX
 Folding Metal
 Roofing
 Bracket

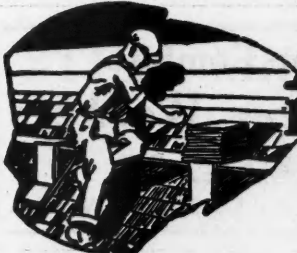
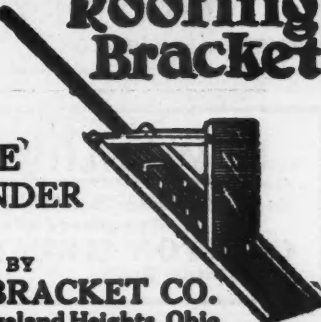
THE QUICKEST
 EVER AND AS SAFE
 AS THE EARTH UNDER
 YOUR FEET.

MANUFACTURED BY
AJAX BUILDING BRACKET CO.
 1551 Rydal Mount Road, Cleveland Heights, Ohio



Real Heat in the Electric Fireplace
 Our Ruby Coal Electric Grate fits into any of our ready-made fireplaces and adds the finishing touch together with real heat to the room. The Electric Fireplace eliminates odors and dirt and leaves more space in your living room.
 Let us send you full details of ready-made fireplaces and Ruby Coal Electric Grates.
 WRITE TODAY
ELECTRIC FIREPLACE MFG. COMPANY
 400-8 N. Union Ave. Chicago, Ill.

Running Water
 for Subdivision Homes!



Building real, lasting worth into the water pressure system of subdivision and suburban homes with the HOOSIER WATER SERVICE means distinctly added value and enduring satisfaction for the homeowner. Galvanic protection, inside and out, and superior mechanical features have made the HOOSIER the builder's first choice.

FLINT & WALLING MFG. CO.
 64 Oak St. KENDALLVILLE, IND. **FREE BOOK**

SALVAGE PUMPS
HOOSIER PUMPS
HOOSIER CYLINDERS
 4-11-12 Bearings
 STAR &
 WINDMILL
REGISTERED TRADE MARKS AND SERVICE

A fund of useful information and many valuable water supply suggestions await you in this free book, "How to Have Running Water." We will send it promptly on request.

—For permanence
 specify the famous

Hodell Sash Chain



Hodell No. 75 Apartment Sash Chain offers the most modest home or apartment building all the advantages of noiseless, permanent, smooth-running sash chain at no greater cost than for cord. Formed from a cold-drawn ribbon of polished steel, NOT STAMPED FROM SHEET; every link is uniform. See Sweet's. Ask for A. I. A. Specification File, Class 27-A1, and No. 75 folder.

We have some open territory on an exclusive basis for reliable resident agents handling several builders specialties.
 Address
THE CHAIN PRODUCTS CO.
 Established 1886
 CLEVELAND, OHIO

INTERNATIONAL HARVESTER TRUCKS

Trucks: 3/4-ton "Special Delivery", 1 1/4, 1 1/2 and 2-ton Speed Trucks and Heavy-Duty Trucks up to 5-ton. Also McCormick-Deering Industrial Tractors. Write for information.

Service: Through our justly famous Company-owned truck service organization. 136 branches in the United States safeguard International Trucks.
 At your service.

INTERNATIONAL HARVESTER COMPANY OF AMERICA
 (Incorporated)
 606 S. Michigan Ave. Chicago, Ill.

HEATING BOOK
 FREE ESTIMATE

Ask for Agency Offer and Catalog

All Kinds of Heating—Hot Water—Steam—Hot Air—Pipeless—Pipe—Sewage Disposal—Water Supply—Plumbing—Low Prices.

ANDREWS HEATING CO.
 1090 Heating Bldg.
 MINNEAPOLIS, MINN.

ANDREWS HEATING COMPANY
 Please Send Catalog and Agency Offer
 Name.....
 Address.....
 Town.....
 State.....

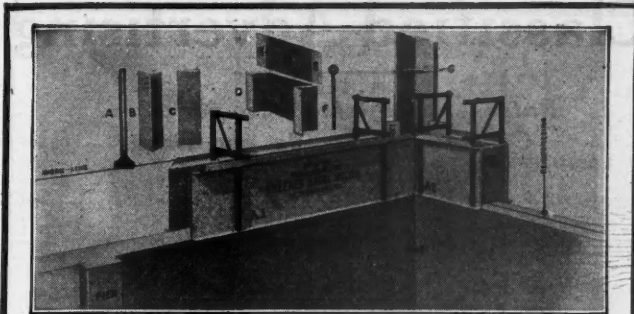

50% LOW IN PRICE—HIGH IN EFFICIENCY 50%
OF—THE—LABOR—SAVED
 Our molds build better concrete walls, any design, with half the work.
 Dealers Wanted. Send for Literature.
Greene's Steel Molds, N. Milwaukee, Wis. U.S.A.

STEEL MIXING BOXES

3 SIZES

LOW PRICES



Smooth
Seamless
One-piece
Bottoms

Will outlast a dozen
wood mixing boxes.
Nothing to catch your mixing tools.

Write for mixing box
bulletin and prices.

The Heltzel Steel Form & Iron Co., Warren, O.

Make Money This Fall



Selling Weatherstrips

HUNDREDS of contractors doubled their incomes last fall by selling and installing Federal Metal Weatherstrips. It's not too early to start right now. Every home, school, store, church or apartment building is a prospect. By becoming our agent you can establish yourself in a very nice business and reap the extra profits that come quickly and easily.

Write for details of our proposition.

Federal Metal Weather Strip Co.
 4528-58 Fullerton Avenue - Chicago, Illinois

The Kennedy Utility Saw

Diameter of
Saw 8"

Pat. No. 1632337



Without
motor
\$25

Will cross-cut,
rip, plane, groove
and tongue,
plough, bevel,
bore, sand, rab-
bet, tenon, mor-
tise joint, make mouldings, etc.

RALPH M. KENNEDY
 111 North 7th St.
 PHILADELPHIA, PA.

Ball Bearing
table tilts to 45°

MAKE MONEY MOVING HOUSES House-Moving Trucks

LA PLANT-CHOATE HOUSE-MOVING TRUCKS

Any man who has a fair understanding of building construction can step right into the house-moving business and make money! Only a comparatively small investment is required to properly establish yourself in the house-moving business. And LaPlant-Choate House Moving Trucks are the right ones to buy! Built by pioneer housemovers, LaPlant-Choate Trucks carry buildings from one location to another safely, speedily, and easily! Write for Catalog B.

LAPLANT-CHOATE Mfg. Co.
 315 First Avenue,
 CEDAR RAPIDS, IOWA.

KEWANEE
 COPPER STEEL BASEMENT WINDOWS

75%
More
Daylight
Yet
Costs
No
More

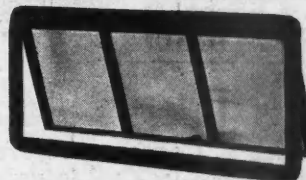

More
Durable,
Efficient
Convenient
Than
Wood
Windows

The rigid one-piece frame, superior hanger hinge, cam-action lock and other advantages are illustrated in our interesting booklet. Send for your copy.

Dealers: Write for liberal agency proposition on Kewanee Copper Steel Basement Windows and Chutes

KEWANEE MFG. CO., 907 Tremont St., Kewanee, Ill.

Beautiful Brick Effects

deserve

**Anchor Brand
Mortar Colors**



C. K. Williams & Co.
 634 North 13th St.
 EASTON, PA.

Something Finer!

*A Hidden Medicine Cabinet
—A Fine Venetian Mirror*

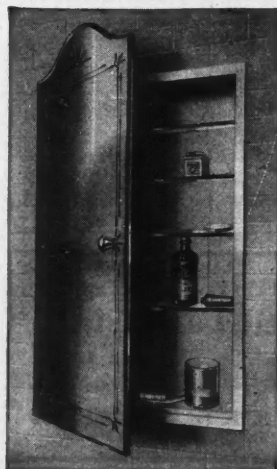

Here you have the elegance of a decorative mirror. The medicine cabinet is hidden. No hinges visible. The back of the mirror is of steel finished in hand-rubbed walnut. The cabinet is of electrically welded steel, white enameled. Every builder should have the complete Bulletin of our comprehensive De Luxe line on hand. Write for it today.

Majestic Steel Cabinet Co.
 Household Steel Cabinet Headquarters
 4211 Belle Plaine Ave. Chicago



Let Tillery Fire Your Furnace!

Tillery's Little Janitor Clock will start your fires going before you get up. Works while you sleep. Contractors and Builders install this necessity at a very slight extra cost. Sells homes faster. Send for folder with prices.

TILLERY'S LITTLE JANITOR CLOCK CO.
55 Orchard St. Newark, N. J.



Carpenters, get circulars and prices on our Jointers, Jointer Heads and Saw Mandrels. Build your own frame if you prefer. We have round safety or square Jointer Head from \$10.00 up. Jointers from \$28.00 up. Guaranteed to give satisfaction.

WHISLER MFG. CO., Ottumwa, Iowa

PROFITABLE SPARE TIME WORK
BUILD YOUR OWN GRANDFATHER'S CLOCK WITH OUR HELP
We furnish blue prints, finishing material and instructions. Buy the works, dial, weights and pendulum from us at surprisingly low prices. You make a fine profit building artistic clocks for your friends. Complete Works \$5.00. Others with Chimes at all prices. Ask for our attractive Free Offers

AMERICAN CLOCK CO., 1643 Ruffner St., Philadelphia, Pa.



MILES AUTO-MATIC FURNACE FAN

"makes homes sell easier". Doubles warm air furnace heating capacity,

gives four changes air every hour. WRITE FOR DETAILS. The Warm Air Furnace Fan Co., 6515 Cedar Ave., Cleveland, Ohio

INDESTRUCTO CARPENTER'S TOOL CASES

Made of three-ply Veneer with canvas, painted and varnished, waterproof, light and strong. Secure locks, strong handle, place for every tool, carried like suitcase. Write for booklet and prices.

WEDELL & BOERS
28 West Jefferson Ave. Detroit, Mich.

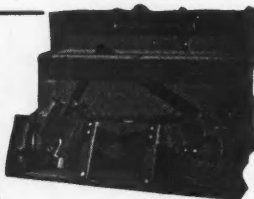

Built on the Square Sold on the Square
Stewart Mixers

Compare Before You Buy

There's a lot of difference in mixers—particularly in what they do on the job. Stewarts are noted for results.

For full information drop us a post card
STEWART MANUFACTURING CO.
157 Rath Street WATERLOO, IOWA

GRANITE STONE STUCCO

is made on the job with Portland Cement by CONTRACTORS AND BUILDERS

Make \$50.00 to \$100.00 per day
No capital investment, extra tools or machinery required

Our new stucco book "The Holmes System of Pebble Dashing" SENT FREE.

Don't let someone else get this money making business in your town. Write today.

E. W. HOLMES PEBBLE DASH CO.
304 South Church St., Princeton, Illinois



Genuine Bangor Certificate Slate

A permanent roof for permanent buildings.

Produced solely by members of

BANGOR SLATE ASS'N
BANGOR, PA.

(Registered U. S. Patent Office)

Classified Advertising

Rates-- Small letters 25c per word.
Capital letters 50c per word.
Minimum twenty words.

**Business Opportunities
For Sale and Exchange
Help and Situations Wanted**

To Insure Insertion Remittance Must Accompany Order

CONTRACT BLANKS, Job Tickets, Estimate Sheets, Order Books, Letter Heads, Envelopes, etc., for Building Contractors our specialty. Quick Service; samples mailed. LOUIS FINK & SONS CO., INC., Prompt Printers, Elm Avenue, Laurel Springs, New Jersey.

PATENT PROCURED. Prompt service. PERSONAL, CAREFUL and EFFICIENT SERVICE. Highest references. Moderate fees. Send sketch and model for actual search and advice. GEORGE P. KIMMEL, Master of Patent Law, 94-K, Legal Bldg., Washington, D. C.

PATENTS—Booklet free. Highest references. Best results. Promptness assured. WATSON B. COLEMAN, Patent Lawyer, 724 Ninth St., Washington, D. C.

USED TRANSITS and LEVELS. BUFF, Hudson Terminal Building, New York City.

CARPENTERS, CONTRACTORS, BUILDERS, ETC.—Send for our Free Booklet, "How to Read Blue Prints." Tells how to make most money in the building trades. Every builder should have this information. Write today. Address: Dept. 2346, CHICAGO TECH., 118 East 26th St., Chicago, Ill.

ATTENTION—Home Mechanics. We sell unusual cabinet hardware, chest trimmings, tea wagon wheels and casters, big line small hinges, locks, etc. Upholstering supplies, electrical hardware, knocked down cedar chests, etc. Send ten cents stamps for catalog. THURSTON MANUAL TRAINING SUPPLY COMPANY, Jobbers and Manufacturers, Anoka, Minnesota.

LIGHTNING RODS—Sell Barnett Pure Copper Cable Rods. Protection guaranteed, or money refunded. Every property owner needs them. Biggest paying side line for carpenters and builders. Write for free cable sample and agents' prices. JOS. L. A. BARNETT & CO., Cedar Rapids, Iowa.

CONCRETE BUILDING BLOCK MACHINES AND MOLDS. Steel molds for burial vaults and culverts. Catalog free. CONCRETE MACHINERY CO., 5 Main St., St. Louis, Mo.

FOR SALE: Latest type practically new DUNTILE Cement Block Machinery and complete equipment. Write SARGENT CUT STONE COMPANY, Topeka, Kansas.

ENJOY MILLER DRIP EDGE

In your work of applying prepared roofing and shingles. It's easy to re-enforce, protect, support, fasten and finish these roof coverings at the roof edges. Used by thousands. Sold by hundreds of dealers. Satisfaction guaranteed. If your roofing dealer can't supply you, write us giving his name, please.

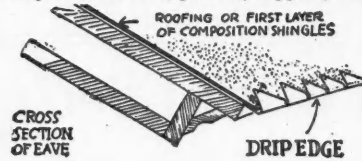

MILLER & GLEASON, Division D, OLEAN, N. Y.



The Perfect Bond for Concrete

Contains no acid. Therefore cannot injure concrete or steel. Forms a bond stronger than the concrete itself.

Catalog on request
LIVING-STONE CO.
1 E. Lee Street, Baltimore, Md.

OUR TRADE MARK SINCE 1905



BUCKEYE WATER SUPPLY SYSTEMS
For city and suburban homes

Dependable, efficient, noiseless in operation, run in oil.

Compare the Buckeye with any other system of similar capacity. Slow speed, sturdy and durable.

50 Years Pump Builders

Write for Free Booklet

MAST, FOOS & CO.
Box 501 Springfield, Ohio



SEDGWICK DUMB WAITERS and ELEVATORS for All Purposes

A full line of Hand Power Outfits excelling in material, design and workmanship and including Trunk Lifts, Fuel Lifts, Ash Hoists, Gravity Drops, Invalid Elevators, etc.

Standard Sizes Ready to Ship
Write for Catalog

SEDGWICK MACHINE WORKS
154 West 15th Street NEW YORK
"Sedgwick Service Satisfies"



ELEVATORS
Electric and Hand Power

Dumbwaiters
Builders Hoists
Material Elevators

Electric Power Units or Attachments for Hand elevators. Don't fail to investigate this most efficient device.

Our Elevators are time and labor savers, easy to install.

State kind of elevator wanted, capacity, size of platform, and overall height as well as platform travel.

Sidney Elevator Mfg. Works
SIDNEY, OHIO



BEST FOR GARAGES, WAREHOUSES, AUDITORIUMS, FAIR BUILDINGS, ETC.

Lamella
(Patented)
for

Lamella Roofs are safe, economical and attractive in appearance. Lamella construction eliminates interior columns and trusses. Write for folder and address of nearest agent.

LAMELLA ROOF SYNDICATE, Inc.
45 W. 45th St., New York, N. Y.

TRUSSLESS ARCH ROOFS

SENSATIONAL SALE
10-DAY FREE TRIAL

Genuine L. C. Smith (world's only ball bearing typewriter) with Special Contractors' Keyboard at LOWEST PRICE and on EASIEST TERMS ever offered. All the latest operating attachments — re-newed — GUARANTEED FOR FIVE YEARS.

SEND NO MONEY

Without delay or red tape, we'll send you this typewriter for a 10-day FREE TRIAL. You'll be delighted with it. Absolutely the finest, easiest running, longest wearing machine made! Write for details about this Special Contractors' Model.

FREE On this offer, open for a limited time only, we give absolutely free Waterproof Cover, Tools, Home Study Course in Touch Typewriting. Write today.

Smith Typewriter Sales Corporation
299-360 E. Grand Ave., Chicago, Ill.

3
AFTER 10 DAY FREE TRIAL

Get SHELDON'S Low Prices

On Concrete Mixers

LET ME SHOW YOU how to easily own a Sheldon Concrete Mixer. What you SAVE pays the low cost. 20,000 users say it is the best value for the money. The light, rubber-tire trailer model, illustrated, mixes 3 1/4 cubic feet per batch; discharges into wheelbarrow. **NEW LOW PRICES**

WRITE TODAY! Send your name for new low prices and complete specifications. We will send literature describing our 19 models priced from \$14.20 to \$197.50. A model to meet every need. Drop a card or letter TODAY.

The Sheldon Mfg. Co., Nehawka, Neb.
— Box 1007 —



Genuine Franklin Tunnel

The Mark of Excellence in Slate Roofing

GUARANTEES to you the absolute uniformity in quality found only in this roofing of the ages.

It assures you of more than a lifetime of uninterrupted satisfaction. Unexcelled beauty and quiet dignity are at once apparent in the home roofed with

Genuine Franklin Tunnel Slate
Write to us for samples

SLATINGTON SLATE COMPANY
SLATINGTON PENNSYLVANIA

10 Day FREE TRIAL

No deposit required
No obligation to purchase
Express charges prepaid
No expense of any kind

Don't buy until you have SEEN and TRIED the "STERLING" CONVERTIBLE LEVEL Model No. 40.

Highest Value per Dollar — Easy Terms

Send coupon for details

Warren-Knight Co.,
136 N. 12th St., Philadelphia, Pa.

Please send Folder FL-13 and details of Free Trial Offer.

Name.....
Business.....
Address.....

Highest Award Sesquicentennial Exposition — 1926.



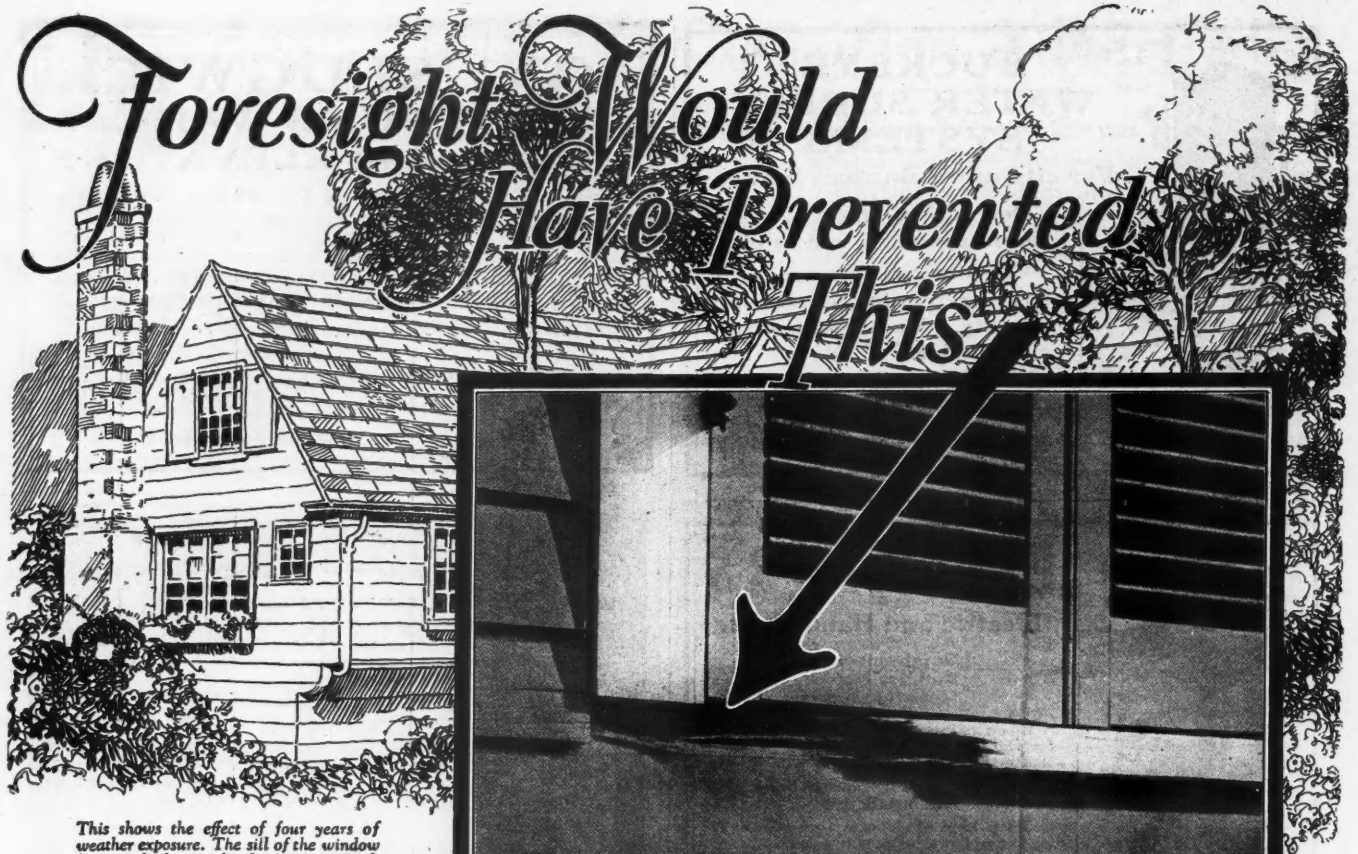

This shows the effect of four years of weather exposure. The sill of the window frame, which is made of inferior material, rotted away and had to be replaced. The shutters, made of Louisiana Red Cypress, survived the same severe conditions, and are still good for many years' service. "The Wood Eternal" is better for the builder and better for the buyer.

People have been educated to the fact, by experience and by persistent national advertising, that the use of

Louisiana Red Cypress

"The Wood Eternal"

insures long-lived construction and low-cost maintenance. They instantly appreciate the increased worth of homes built of this enduring lumber.

When it is used for sills, siding, porch flooring, stepping, door and window frames, there will be no unsightly defects cropping out after a few years, such as shown in the above illustration.

It should be noted that there are different kinds of Cypress with varying degrees of durability.

The careful builder can protect the quality of his work and secure the lasting goodwill of his customers by constructing all exposed parts of Louisiana Red Cypress.

This is the genuine *tidewater* growth, and the true "Wood Eternal"—a fact which should be advertised in selling the homes you build as it makes an effective talking point with prospective buyers.

Valuable information for builders is given in "Specification Data for Structural Uses of Tidewater Red Cypress (Coast type)." We will send copy on request.

Also ask us for literature on Louisiana Swamp Tupelo, the long-wear flooring lumber and economical trimwood for interiors.



LOUISIANA RED CYPRESS BUREAU

502 Carondelet St. — — — — New Orleans, La.

COMBINATION BATH

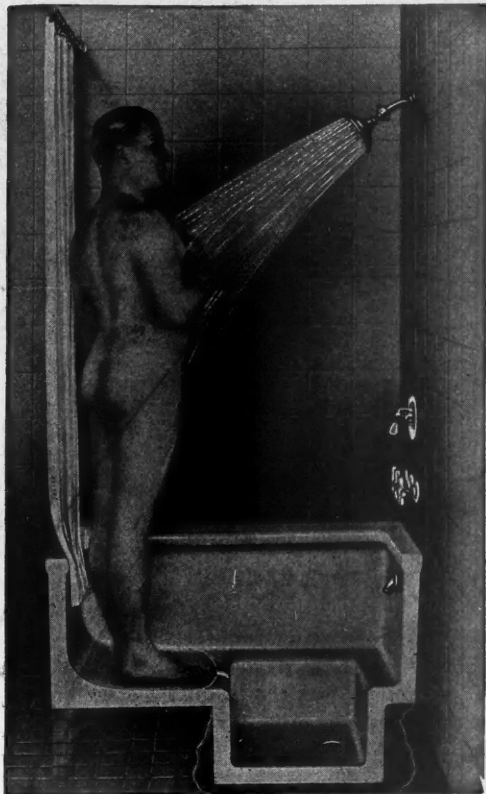

SEAT BATH, FOOT BATH, SHOWER BATH, CHILD'S BATH.

Semi-Vitreous Porcelain and Enameled Iron Ware.

Dr. Herman M. Bundesen, 7414 Oglesby Ave., Chicago, Ill., installed one of these fixtures in his new residence several years ago, and remarks as follows:

"It is the best fixture I ever saw, and I would not be without it for anything. It is most economical in the use of hot water, and this is a decided advantage where instantaneous water heaters are used. Furthermore, it is an ideal tub where there are children, as it can be used to great advantage as a foot bath when the children come in dirty from playing. The shower feature is also an advantage which I greatly enjoy. In fact this tub is most acceptable in every way, and I most thoroughly recommend the fixture."

Mrs. Bundesen is equally as enthusiastic as the Doctor, and states—"It is a wonderful bath."

Ask any jobber or plumber for complete details, and write us for descriptive circular.

**Wheeling Sanitary Mfg. Co.
Wheeling, W. Va.**

ADVERTISERS' INDEX

September, 1927

	Page		Page		Page
Acetol Products, Inc.	208	Barber Asphalt Co.	27	Chase Companies, Inc.	28-29
Ackerman-Johnson Co.	248	Barnes Lock and Sash Holder Co.	247	Chemical Toilet Corp.	192
Adam Electric Co., Frank	245	Barnett & Co., Inc., Jos.	256	Chevrolet Motor Co.	191
Ajax Building Bracket Co.	253	Bates Expanded Steel Truss Co.	226	Chicago Technical College	187-256
Allmetal Weatherstrip Co.	233	Bayley Co., The Wm.	219	Cincinnati Iron Fence Co.	251
Aloe Co., A. S.	218	Beaver Products Co.	34	Clamp Nail Co.	251
Alpha Portland Cement Co.	52	Beckman-Dawson Roofing Co.	42	Clarke Sanding Machine Co.	33
Ambastone Co.	254	Beckmann Co., The L.	233	Clay Products Assn.	216
American Blue Print Paper Co.	224	Bertelsen Adjustable Grille Co.	250	Cliffe, Herbert	196
American Cable Co., Inc.	208	Bessler Disappearing Stairway Co.	228	Clinton Metallic Paint Co.	254
American Cement Machine Co.	237	Betz Co., Frank S.	233	Coleman, Watson E.	256
American Chime Clock Co.	256	Binks Spray Equipment Co.	226	Colgan Machinery & Supply Co.	228
American Device Mfg. Co.	251	Bitu-Mortar Waterproofing Co.	254	Colonial Fireplace Co.	243
American Face Brick Assn.	90	Boice, W. B. & J. E.	250	Colonial Hardware Mfrs.	244
American Floor Surfacing Machine Co.	222	Bommer Spring Hinge Co.	194	Columbus Union Oil Cloth Co.	195
American Gypsum Co.	79	Bostwick Steel Lath Co.	211	Combination Woodworking Mach. Co.	242
American Heating & Lighting Co.	254	Bovey Furnace Works.	226	Common Brick Mfrs. Assn.	185
American Reenforced Paper Co.	202	Boyle & Co., Inc., John	233	Concealed Bed Corp.	251
American Saw Mill Machinery Co.	47	Bradley, Miller & Co.	180	Concrete Equipment Co.	242
American Sheet & Tin Plate Co.	245	Brasco Mfg. Co.	81	Concrete Form Tie Corp.	254
American Steel Furniture Co.	253	Buff & Buff.	256	Concrete Machinery Co.	256
American Steel & Wire Co.	227	Builders Iron Co.	251	Consolidated Concrete Machinery Corp.	218
American Stove Co.	40	Burnham Boiler Corp.	215	Consolidated Expanded Metal Co., The	248
American Technical Society	229	Butler Laboratories	247	Consolidated Shingle Mills of British Columbia, Ltd.	89
Anchor Mfg. Co.	244	Cabot, Inc., Samuel	190	Construction Machinery Co.	30
Andersen Lumber Co.	102	Carborundum Co., The	201	Coppes Bros. & Zook	171
Andrews Heating Co.	253	Carey Co., The Philip	16-17	Cornell Wood Products Co.	104
Anti-Hydro Waterproofing Co.	198	Carney Co., The	183	Crescent Machine Co.	226
Arch Roof Construction Co.	248	Casement Hardware Co.	243	Cresson-Morris Co.	78
Arkansas Oak Flooring Co.	214	Ceco Weatherstrip Co.	237	Crofoot Co., J. B.	237
Asbestos Shingle, Slate & Sheathing Co.	82	Century Electric Co.	237	Cromar Co.	12-13
Austral Window Co.	87	Chain Belt Co.	2	Crowe Mfg. Co.	239
Bangor Slate Association	256	Chain Products Co.	253	Curtis Companies, Inc.	68
Banks Steel Post Co.	228	Chappel & Co., Wayvell	230		

(ADVERTISERS' INDEX CONTINUED TO PAGE 261)

PLASTA-SAVER METAL LATH

"We'll Use PLASTA-SAVER in These 506 Houses"

... said the L. F. Crane Corporation, one of Detroit's representative builders. The L. F. Crane Corporation admittedly knows materials. And their decision to use PLASTA-SAVER Metal Lath in these two "streets" of houses was made only after they had thoroly convinced themselves of the greater economy and general superiority of this North Western $\frac{1}{8}$ " flat rib plastering lath.

* * *

Remember that there is practically no waste of mortar with PLASTA-SAVER. It is erected and plastered with astonishing ease and rapidity. When permissible it can be used with $\frac{1}{2}$ " grounds and the plasterer can double back without moving the scaffolding. Sooner or later you will find it necessary to use this money-saving steel plastering base and reinforcing. But —

Be Sure to Get The *Genuine*

There are many imitations of PLASTA-SAVER. To avoid disappointment, therefore, specify *North Western PLASTA-SAVER* (which weighs full 3.4 lb. per sq. yd.), and request your dealer to give you *Plasta-Saver Certification Stamps* as an assurance that you are getting the *real stuff*.

Samples and Circulars Gladly Sent

NORTH WESTERN EXPANDED METAL CO.
1203 Old Colony Building
CHICAGO

Plasta-Saver
 $\frac{1}{8}$ " FLAT RIB
METAL LATH

	Page		Page		Page
Dahlquist Mfg. Co.	207	Kewanee Private Utilities Co.	243	Republic Iron Works	239
Davis Tool & Eng. Co.	224	Kimball Brothers Co.	212	Richards-Wilcox Mfg. Co.	6-7
Detroit-Leland Hotel Co.	245	Kimmel, G. P.	256	Riddle Co., The Edward N.	112
Detroit Steel Products Co.	69	Knape & Vogt Mfg. Co.	219	Roddie Lumber & Veneer Co.	44
De Vilbiss Co., The	186	Knickerbocker Co.	220	Rogers & Co., F. L.	232
De Walt Products Co.	207	Knickerbocker Slate Corp.	238	Rollaway Bed Corp.	196
Diamond Metal Weatherstrip Co.	204	Koehring Company	76	Rowles Co., E. W. A.	252
Dietzgen Co., Eugene	241	Kolstad Mail Box Co.	244	Ruberoid Co., The	10-11
Donley Brothers Co., The	214	Kornau Machine Co.	246	Ryerson & Son, Inc., Joseph T.	184
Dunn Mfg. Co., W. E.	95	Kuhlman Metal Weather Strip Co.	242		
Du Pont De Nemours & Co., E. I.	63	Kuhls, H. B. Fred.	224		
Duro Co., The	51			Samson Cordage Works	200
		Lamella Roof Syndicate	257	Sargent & Co.	46
Eastern Clay Products Assn.	216	Lane Brothers Co.	252	Sasgen Derrick Co.	252
Ebinger Sanitary Mfg. Co., The D. A.	236	Lansing Co.	225	Schlage Lock Co.	49
Edwards Mfg. Co.	231	La Plant-Choate Mfg. Co.	255	Sedgwick Machine Works	257
Electric Fireplace Mfg. Co.	233	Leach Mfg. Co.	246	Sellers & Sons Co., G. I.	103
Electric Rotary Machine Co.	241	Leonard Sheet Metal Works	245	Sheet Steel Trade Extension Committee	60
Erie Fixture Supply Co.	234	Lincoln-Schlueter Machinery Co.	235	Sheldon Mfg. Co.	257
Eternit, Inc.	45	Lincrusta-Walton Co.	188	Sherwin-Williams Co.	18-19
Excelsa Products Corp.	236	Living-Stone Co.	256	Shevlin, Carpenter & Clarke Co.	101
		Locktite Bridging Corp.	254	Sidney Elevator Co.	257
Fairbanks, Morse & Co.	32	Long-Bell Lumber Co., The	239	Sidney Machine Tool Co., The	220
Farley & Loetscher Mfg. Co.	73	Louisiana Red Cypress Bureau	74	Silver Lake Co., The	235
Federal Metal Weatherstrip Co.	255	Louisville Cement Co.	110	Sisakraft Co.	202
Fink & Sons, Louis.	256	Lufkin Rule Co., The	238	Skilsaw, Inc.	240
Fischer Spring Co., Charles	217	Lupton's Sons Co., David	38	Slatington Bangor Slate Syndicate	254
Flax-i-num Insulating Co.	74			Slatington Slate Co.	257
Flint & Walling Mfg. Co.	253	McGraw-Hill Book Co.	241	Sloane Mfg. Co., W. & J.	37
Foley Saw Tool Co., The	197	McKeown Bros. Co.	234	Smith Co., The T. L.	223
Footie Foundry Co., J. B.	206	McKinney Mfg. Co.	99	Smith & Egge Mfg. Co., The	246
Fort Wayne Engineering & Mfg. Co.	245	Macomber Steel Co.	182	Smith Typewriter Sales Corp.	257
Frantz Mfg. Co.	3	Majestic Co., The	58	Spargo Wire Co.	244
Frazier Stair Co.	197	Majestic Steel Cabinet Co.	255	Stairway Switch Co.	252
Frigidaire Corp.	41	Mallory Mfg. Co.	254	Standard Sanitary Mfg. Co.	172-173
		Manning Abrasive Co., Inc.	206	Standard Scale & Supply Corp.	54
Gallmeyer & Livingston Co.	234	Marschke Co., The	252	Standard Textile Products Co.	97
Garden City Plating & Mfg. Co.	243	Mason Fibre Co.	50	Standard Varnish Works	249
Geier & Bluhm, Inc.	247	Massillon Steel Joist Co.	182	Starrett Co., The L. S.	204
General Electric Co.	181	Mast, Foss & Co.	257	Steel Scaffolding Co., The	217
Genfire Steel Co.	178-179	Master Rule Mfg. Co., Inc.	250	Sterling Wheelbarrow Co.	210
Gilbert & Bennett Co.	248	Master Woodworker Mfg. Co.	106	Stewart Mfg. Co.	256
Gould Mfg. Co.	247	Mellish-Hayward Co.	238	Stimmel Winch & Machine Works	244
Gowing, Frederick H.	247	Mesker & Co., Geo. L.	246	Strand Mfg. Co., Eric J.	254
Grand Rapids Hardware Co.	235	Miami Cabinet Co.	222	Structural Slate Co.	220
Great Southern Lumber Co.	228	Miller & Gleason	235	Superior Rolling Window Screen Corp.	193
Greene's Steel Molds	255	Milwaukee Corrugating Co.	262	Sweet Iron Works, A. L.	200
Gurney Refrigerator Co.	5	Morgan Sash & Door Co.	263	Sykes Metal Lath Co., The	80
		Morton Mfg. Co.	57	Syntron Co.	209
Hagstrom Mfg. Co.	248	Mueller Co.	20		
Harding Brothers, Inc.	239	Multiplex Concrete Machinery Co.	195	Taylor Mfg. Co., James L.	251
Hart & Hegeman Mfg. Co.	93	Murphy Door Bed Co.	64	Thatcher Co., The	223
Hartmann-Sanders Co.	56	Myers & Bro. Co., The F. E.	232	Thurston Manual Training Supply Co.	256
Heitzel Steel Form & Iron Co., The	255			Tillery's Little Janitor Clock Co.	256
Henry Furnace & Foundry Co.	221	National Brass Co.	212	Toch Brothers	249
Herrick Refrigerator Co.	241	National Building Units Corp.	105	Tolectro Corporation	203
Hess Warming & Ventilating Co.	72-240	National Fireproofing Co.	66	Trane Co., The	59
Heston & Anderson	249	National Mfg. Co.	264	Trimpak Corp.	249
Heyman Mfg. Co.	251	National Mortar & Supply Co.	92	Truscon Steel Co.	242
Hitchings & Co.	221	National Sanding Machine Co.	249	Turner Brothers	25
Hoffbauer Co., Inc.	248	National Sheet Metal Roofing Co.	244		
Hoffman Specialty Co.	55	National Steel Fabric Co.	96	United Specialties Mfg. Co.	246
Holland Furnace Co.	75	Newark Steel Post Co.	252	U. S. Gypsum Co.	65-88-107
Hollow Building Tile Assn.	94	New York Machinery Co.	253	U. S. Mineral Wool Co.	230
Holmes Disappearing Bed Co.	251	Nicholls Mfg. Co.	244	United States Radiator Corp.	48
Holmes Pebble Dash Co., E. W.	256	North Brothers Mfg. Co.	234	Universal Hoist & Mfg. Co.	254
HoltBid Service Co.	21-22-23-24	North Western Expanded Metal Co.	260	Universal Portland Cement Co.	114
Hoosier Bldg. Tile & Silo Co.	249	Novo Engine Co.	61		
Hopson Co., W. C.	250			Van Guilder System Concrete Bldg.	232
Horn Co., A. C.	248	Oak Flooring Bureau	203	Variable Unit Cabinet Co.	225
Hornet Mantel & Tile Co.	232	Ohio Foundry & Mfg. Co.	204	Vendor Slate Co.	211
Hunt-Helm-Ferris & Co.	39	Oil Heating Institute	62	Ventilouvre Co.	201
Hutchinson Mfg. Co.	196	O. K. Clutch & Machinery Co.	249		
Huther Bros. Saw Mfg. Co.	202	Orum, Inc., S. R. M.	254	Wagner Mfg. Co.	254
		Overhead Door Corp.	43	Walker Co., Frank E.	231
Ilg Electric Ventilating Co.	53			Wallace & Co., J. D.	244-251-253
Inland Steel Co.	240	Paasche Air Brush Co.	236	Warm Air Furnace Fan Co., The	256
Insulite Co., The	100	Paine Lumber Co.	112	Warren-Knight Co.	257
International Casement Co.	247	Paramount Electric Co.	235	Wasmoth Endcott Co.	67
International Cement Corp.	189	Parks Ball Bearing Machine Co., The	236	Weatherbest Stained Shingle Co.	213
International Correspondence Schools	215	Patent Scaffolding Co.	199	Wedell & Boers	256
International Harvester Co.	253	Pearsall Mfg. Co., J. R.	250	Welt & Sons Paper Co.	198
International Steel & Iron Co.	229	Penn-Greg Mfg. Co.	231	West Coast Lumber Trade Ex. Bureau	77
Ives Co., H. B.	224	Polk & Co., R. L.	252	Western Pine Mfrs. Assn.	70
		Porter-Cable Co.	205	Wheeler, Osgood Co., The	35-36
Jaeger Machine Co., The	199	Post Co., The Frederick	231	Wheeling Corrugating Co.	108
Jewel Electric & Mfg. Co.	250	Progressive Mfg. Co.	246	Wheeling Metal & Mfg. Co.	205
Johns-Manville Corp.	175	Pullman Mfg. Co.	250	Wheeling Sanitary Mfg. Co.	259
Johnson & Son, S. C.	177			Whisler Mfg. Co.	256
Jones Superior Machine Co.	250	Quadrangle Corporation	238	White Co., Inc., David	213
		Quiet Zone Folding Wall Co.	194	White Steel Sanitary Furniture Co.	234
Kalamazoo Vegetable Parchment Co.	246			Whitney Co., Vincent	248
Kawneer Co., The	91	Radford Architectural Co.	83-84-85-86	Wickwire Spencer Steel Co.	254
Kees Mfg. Co., F. D.	246	Ransome Concrete Machinery Co.	210	Wilde Co., W. B.	254
Keith Corp.	98	Readybuilt Products Co., The	252	Williams & Co., C. K.	255
Kelley Island Lime & Transport Co.	26	Reardon Co., The	209	Willis Mfg. Co.	216
Kennedy, Ralph M.	255	Redin, John E.	254	Witte Engine Works	240
Kerner Incinerator Co.	71	Reid-Way Co., The	227	Woodville Lime Products Co.	15
Keuffel & Esser Co.	230	Reif-Rexoil, Inc.	109	Wright Rubber Products Co.	230
Kewanee Mfg. Co.	255	Remmel Manufacturing Co.	249		
				Youngstown Pressed Steel Co.	31
				Zouri Drawn Metals Co.	8-9

NOTICE TO ADVERTISERS

Forms for the October number of the American Builder will close promptly on September 10. New Copy, changes and orders for omissions of advertisements must reach our business office, 1827 Prairie Ave., Chicago, not later than the above date, if new copy is not received by the 10th of the month preceding date of publication the publishers reserve the right to repeat last advertisement on all unexpired contracts.

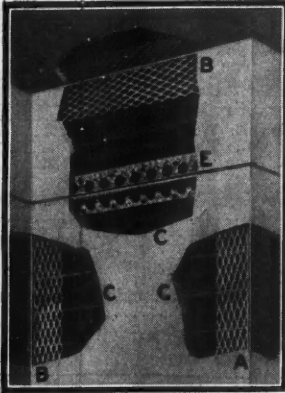

Section of wall exposed to show Milcor Products, essential to Better Plastering:—"A", Expansion Corner Bead No. 1 [Pat'd]; "B", Expansion Corner Bead No. 2 [Pat'd]; "C", Stay Rib Metal Lath No. 1; "E", Milcor Concealed Metal Picture Molding.

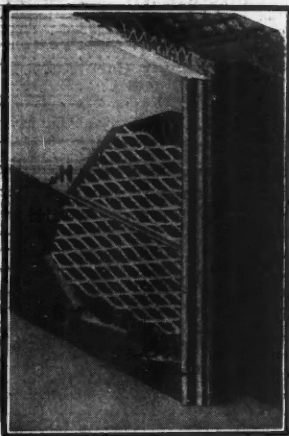

Showing Milcor's popular new metal trim which replaces wooden trim for doors and windows:—"F", Exposed molding of Expansion Casing No. 6 [Pat'd] and "F-1", the expanded metal wing of same; "H", Exposed bead of Expansion Base Screed No. 3 [Pat'd] and "H-1", the expanded metal wings of same; "G"—Netmesh Metal Lath.

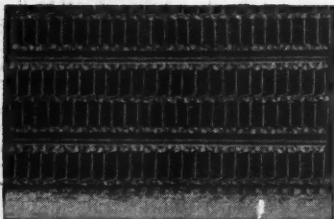

Milcor Stay Rib Metal Lath No. 1. In addition to this lath, the Milcor Line includes 7/8" Stay Rib No. 2, 3/4" Stay Rib No. 3 and Netmesh [diamond expanded] metal lath. Available in steel, "Coppered Metal", or ARMCO Ingot Iron, painted or galvanized, or in zinc or copper.

This gang plots destruction!
Stop Them!
with
BETTER PLASTERING ON METAL LATH



Where one goes the gang goes!

STOP them! Fire and his henchmen pick the unprotected homes and buildings. There lies their strength—in the weakness of shoddy construction. Indifferent plastering on unsafe plastering-bases never did and never will represent anything but danger and undue expense, eventually — and sometimes before there is time to move in!

Last winter, in Milwaukee, on the eve of the day the owner was preparing to move into a supposedly high grade new home, FIRE stalked in and gutted the interior! The plastering had been done on a base of wooden lath. The heating plant had been started, to help dry out the building. Overheated flues started the trouble. FIRE had another feast — nothing to stop it! Plenty of encouragement! Thousands of dollars lost. And deep chagrin, instead of happiness, for all concerned.

Plastering on metal lath prevents such losses. It saves lives. It keeps out FIRE, Cracks and Dust Streaks, permanently. It insures lasting beauty for plastered walls and ceilings inside and for stucco outside.

The cost is so little and the value so great that the common sense of building this way for safety and permanent beauty is plainly evident.

Stop these depredatory plotters. You know how!

MILWAUKEE CORRUGATING COMPANY, Milwaukee, Wis.
Chicago, Ill. Kansas City, Mo. La Crosse, Wis. Boston, Mass.

MILCOR METAL LATH for SAFETY

MILWAUKEE CORRUGATING CO.
Milwaukee, Wis.

Please send your technical data book—"The Milcor Manual"
—on firesafe construction.

(Check here if you want samples, too.)

Name

Address

City & State

Send for this Manual—new edition now ready.

