

# AMERICAN BUILDER

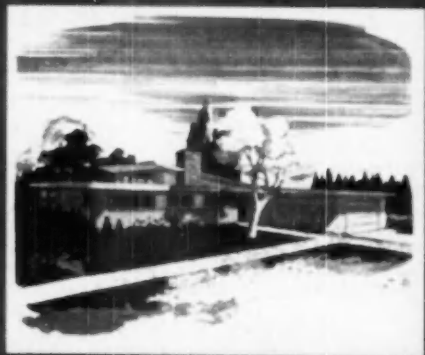
THE WORLD'S GREATEST BUILDING PAPER



MEXICO LIMESTONE PRODUCTS



HOME OF 1951



SALT LAKE PREPRINT SCHOOL

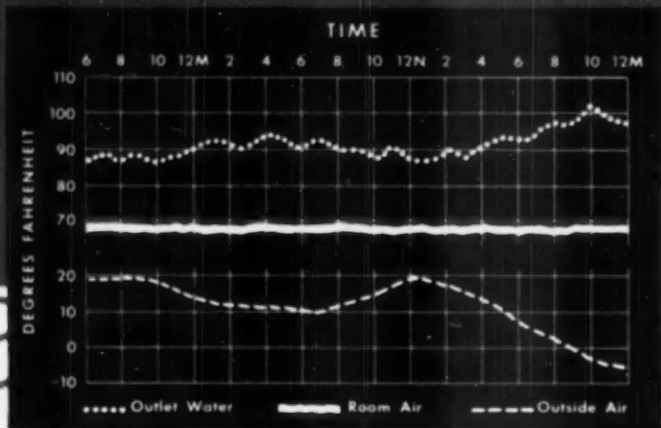


SELECTED HOUSES

*National Home Week Wins Acclaim*

# "Pin-Point" Control

for **PANEL  
HEATING**



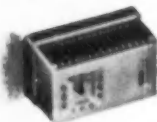
WITH  
**HONEYWELL ELECTRONIC MODUFLOW**



**Electronic Relay Amplifier**



**Outdoor Anticipator**



**Electronic Thermostat**

HERE'S actual proof of "Pin-Point" control for panel heating—actual results obtained from independent scientific tests during installation of a typical domestic radiant floor paneling application. Room temperatures were held within a fraction of 70°, despite extreme variances in outside temperatures!

At the slightest temperature change, every sensing element in Honeywell's Electronic Moduflow responds instantly. There's no time lag—no chance that room temperature will fluctuate as with mechanical controls. Overcome is the slow response that occurs when any radiant panel is enclosed in concrete.

Electronic Moduflow means dependable automatic comfort from every radiant panel, properly designed and installed. It means the ultimate in accurate control.

Two interesting booklets about Electronic Moduflow have been prepared by Honeywell. They are entitled "Electronic Moduflow," and "Electronic Moduflow in Radiant Panel Heating." Send for your copies, today! Minneapolis-Honeywell, Minneapolis 8, Minnesota. In Canada: Leaside, Toronto 17, Ontario.

**FREE**

To get the booklets offered above, simply ask for number S-A-1447 and 1499. Phone your local Honeywell office or address Minneapolis - Honeywell, Minneapolis 8, Minn.

MINNEAPOLIS  
**Honeywell**  
FIRST IN CONTROLS



# 4-Step Fenestra Door Installation

**Saves On-the-Site  
Time and Money**

**Fenestra Door—Frame—Hardware Units are Low Cost.** Although beautiful Fenestra® Hollow Metal Door Units are mortised, drilled, tapped and prime painted for you *by the manufacturer*, the first cost is remarkably low. For Fenestra's great plant is set up to run out so many doors and frames . . . with such smooth efficiency.

Maintenance cost is less because Fenestra Hollow Metal Doors can't sag or splinter or warp or swell. An occasional coat of paint keeps them as sleek and gleaming as they were when you slipped them out of their sturdy cartons.

Because they're rugged, yet beautiful . . . because they're packed with insulation for quiet performance—they're perfect for stores, service stations, offices, apartments, schools, hospitals . . . almost any building.

So order now for quick shipment. You can also get Fenestra Doors with the Underwriter's B Label. Call your Fenestra representative (listed in your Yellow Phone Book) or write Detroit Steel Products Company, Department AB-10, 2260 East Grand Boulevard, Detroit 11, Michigan.

\*Trademark

## Fenestra

**DOORS • WINDOWS • PANELS**



**1** Bolt the strong steel frame together



**2** Attach frame to floor and anchor to walls



**3** Attach hinges and hang door



**4** Screw on template lock

**DETROIT STEEL PRODUCTS COMPANY**  
Door Division  
Dept. AB-10, 2260 E. Grand Boulevard  
Detroit 11, Michigan

Please send me, without obligation, information on Fenestra Stock Hollow Metal Doors.

Name

Company

Address

WHEN THE CUSTOMER SAYS:

Cracked Ceiling!



YOUR BEST ANSWER IS

UPSON  
KUIVER-KRAK  
PANELS



BECAUSE:

Upson Kuver-Krak Panels have a long record of satisfaction in covering cracked ceilings!

No other material makes such beautifully modern home-style ceilings!

No material produces such trouble-free, long-lasting ceilings!

No other material is designed for use with Upson Floating Fasteners which eliminate visible face nailing!

No material decorates more effectively.

No other material is so widely advertised to home owners for covering cracked ceilings!

No other ceiling material has greater sales appeal.

Upson Kuver-Krak Panels are scientifically processed under an exclusive formula. Laminated! A full 5 plies thick! Crackproof! Pre-sized! Attractively pebbled surface!

Install them with confidence. Their time-proved qualities produce unusual ceilings of enduring beauty—steady jobs through the years. For Instruction Sheets, mail the coupon!

UPSON

KUIVER-KRAK

PANELS

Easily identified by the famous BLUE center.

Only Upson Panels can be applied with this unique Upson Floating Fastener. It anchors panels securely from the back. Eliminates visible face nailing. Designed to compensate for normal structural movement.



THE UPSON COMPANY

4110 Upson Point Lockport, New York

- Send me Instruction Sheets for application of Kuver-Krak Panels.
- Have your Representative call to give me more information on the cracked ceiling market.

NAME \_\_\_\_\_

NAME OF FIRM \_\_\_\_\_

STREET ADDRESS \_\_\_\_\_

CITY \_\_\_\_\_ STATE \_\_\_\_\_

AMERICAN BUILDER



IN YOUR NOVEMBER ISSUE

Gypsum Products—Where and How to use them in remodeling and new construction. A graphic 16-page editorial feature that will contain many new ideas and give factual data on the use of gypsum products in the building field. A guide book for the alert reader.

Modernization "know-how." Read how new materials are being utilized to serve the vast modernization market that exists for builders today. Actual modernization jobs will be featured, illustrated with "before" and "after" pictures.

American Builder's Blueprint Plan, drawn to 1/4 inch scale and fully detailed, will give you a practical house for the average middle class buyer. Don't miss this house which was designed by one of American Builder's most popular contributing architects.

Editorials, How-To-Do-Its, Better Detail Plates and news from all segments of the building field will be contained in this big November issue.



Office of publication, Bristol, Conn. Editorial and executive offices at 79 W. Monroe St., Chicago 2, Ill., and 38 Church St., New York 7, N.Y. American Builder (originally "Carpentry and Building") with which are incorporated Building Age, National Builder, Permanent Builder, and the Builder's Journal, was founded Jan. 1, 1879. Names registered in U.S. patent office and Canadian register of trade mark.

Copyright 1950 with all rights reserved. 10th FLOOR BOARDMAN PUBLISHING CORPORATION. Subscription price: United States and Possessions and Canada, 1 year, \$3; 3 years, \$5. Foreign countries, 1 year, \$10; 3 years, \$20. Single copies, 50c each. Subscribers are requested to note company connection, nature of business, title or position. W. L. TAYLOR, Circulation Manager; Field Staff: C. L. Conley, W. J. Griffin, M. A. Spector, John Simmons, Dick Williamson.

Address all subscriptions and correspondence concerning them to: Subscription Department, American Builder, Emmett St., Bristol, Conn. Changes of address should reach us three weeks in advance of next issue date. Send old address with the new, enclosing if possible your address label. The Post Office will not forward copies unless you provide extra postage. Duplicate copies cannot be sent.

In This Issue

Publisher's Page 9
The Twin Dangers—Communism and Inflation
Association News 39
Editorial 73
Leadership is Missing

FEATURES

National Home Week 76
How private industry has kept America the best-housed nation on earth again demonstrated in third observance of NHW
House Full of Ideas 78
A custom-designed split-level house offers practical design ideas
Asbestos-Cement Products—What They Are and How to Use Them 83
Asbestos-Cement Siding Shingles 84
Asbestos-Cement Roofing Shingles 86
Asbestos-Cement Flat Boards 88
Asbestos-Cement Corrugated Sheets 90
Cutaway Demonstration Tells Houses 91
Incomplete house to permit explanation of structural features helps builder close sales
Mystery House 94
How screening house from public during construction paid handsomely in publicity
55 Year Building Success Formula 96
How firm pioneers use of pneumatically applied concrete for construction work
Department Store of Building Supplies 98
Material dealer finds modern store layout makes it easy for customers to buy
Building Industry Gets a New Material 99
Homes Make a Difference 100
By E. E. Suberson
Three Bedrooms and Split Bath in Economy House 101
An American Builder Selected Home by Norman E. Johnson, Architect
A Beach House for Year-round Living 103
Solid brick and glass walls protect house from prevailing sea wind and sun
Prize Home Modern and Easy to Build 104
First prize home in American Builder's competition among women students of architecture is presented as Blueprint House No. 47
Blending Materials for Effect 109
An American Builder Selected Home designed for a small lot
Selling Re-roofing Jobs to Consumer is Profitable 114

DEPARTMENTS

Trends 33
Letters to the Editor 39
On and Off the Record 43
Technical Guide, How-To-Do-it and Better Detail Plate 46
Editors' Round Table 55
New Products 66
Catalogs 118
Index to Advertisers 258

# Here's how to start



This St. Louis sales riot is not an unusual event. Rather, it is the typical success pattern of builders all over the country. From Maryland, Colorado, New York and other sections come

similar enthusiastic reports of builders who install General Electric Kitchens. Why not let General Electric help sell your houses faster, too?

## General Electric offers you all this:

- Tested merchandising programs that have helped so many other builders enjoy phenomenal sales results.
- The brand of electrical appliances that people prefer to all others.
- Assistance in designing and improving kitchen layouts for your houses.
- One source of supply for matched equipment . . . a full line of cabinets and appliances.
- And most important: G-E equipment is world-famous for its dependability! Remember, you can put your confidence in G-E!

# a sales riot!

**"Rather than spend money to sell our houses, we installed complete General Electric Kitchens so that people would buy. Result: We sold 109 houses the very first day!"**

**Mr. N. R. SCHUERMANN of Schuermann Building & Realty Co., St. Louis, Missouri**

**Today, more than ever,** people want houses that include all-electric living.

They want *low-priced* homes that have kitchens in which dishes are washed and double-rinsed automatically—where there's a Disposal® for food waste.

They want plenty of hot water at all times . . . and they want an electric range that takes the trouble and guesswork out of cooking, and a family-size refrigerator.

### **What Schuermann did**

The Schuermann Building and Realty Company offered the people of St. Louis, Mo., that kind of a house for the full price of \$8995 . . . with less than \$1000 down!

You can see from the photograph at the left what happened. Hundreds of people were waiting to enter the General Electric equipped house at 10:00 a.m. More than 7000 people came out

to see the Schuermann home on opening day. 109 people bought houses the very first day!

### **A suggestion for you**

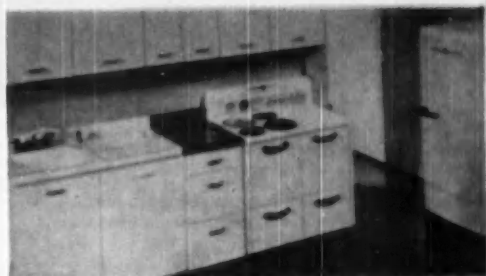
We would like to work hand-in-hand with you to achieve similar results for you in your area. We can help you *pre-sell* your houses just as we have for so many other builders throughout the United States.

Get complete facts about the G-E "Kitchen Package" through your local General Electric distributor, or write to the Home Bureau, General Electric Company, Bridgeport 2, Connecticut.

### **As little as \$4.80 more a month!**

You can include General Electric Kitchens in your houses for as little as \$4.80 a month extra when the G-E "Kitchen Package" is included in the long-term realty mortgage.

Furthermore, the slight increase in monthly payments may be offset by the economical operation, low maintenance and long life of General Electric appliances!



**The new Schuermann home and its General Electric Kitchen made a deep impression on future home buyers of St. Louis. It includes: Dishwasher, Disposal®, Refrigerator, Electric Range, and Steel Cabinets. Think how this type of work-saving electric kitchen would stimulate sales of your houses!**

*You can put your confidence in—*

# GENERAL ELECTRIC



Here's a red hot brand!



Home buyers say: "That's what I want!"

■ Bruce Ranch Plank Floor has created more interest than any hardwood flooring introduced in the past twenty years. Here's why:

(1) It's a distinctive hardwood floor at moderate cost. (2) Alternate 2 $\frac{3}{4}$ " and 3 $\frac{3}{4}$ " widths, walnut pegs and new "Decorator Finish" gives the effect of an expensive, custom-laid floor. (3) It's nationally advertised, in full color, in leading magazines.

This distinctive floor will give your homes so much extra style and beauty. Yet, when you figure how much time and labor the prefinished feature saves you, the cost of Bruce Ranch Plank Floor is little more than that of regular oak floors finished on the job.

Ask your dealer for color booklet and prices. Or write E. L. BRUCE CO., MEMPHIS 1, TENN.



IT'S PEGGED AND FINISHED  
AT THE FACTORY



### The Twin Dangers—Communism and Inflation

**T**HE GOVERNMENT of this country and our free economy are being threatened with destruction by two tremendous forces—Communism and inflation. And yet there are so many fools or traitors in government that almost nothing is being done by government to prevent this destruction.

But those having important places in government are by no means entirely responsible for the danger. The people themselves are much more responsible. The people directly put and keep in office all the fools or traitors, who adopt ruinous policies, and do not condemn the policies enough to cause them to be changed. A powerful uprising of public sentiment against these policies would soon drive from office the politicians and bureaucrats who sponsor them and destroy the policies. But a great majority of the people sit by ignorantly and supinely while their country is being purged toward ruin.

The Communists are organized and active throughout the world, including the United States, with the avowed purpose, first, of breaking down the economy of the United States, second, overthrowing our government by force and violence and third, establishing a government and economy patterned after those of Russia. Who says so? Every Communist and organization of Communists in the world! One

of the most important books published in our time is that of Louis F. Budenz, entitled "Men Without Faces—The Communist Conspiracy in the U. S. A." Budenz was long a communist leader and editor of the Daily Worker, the official organ of the Communist party in this country. A few years ago he left the Communist party and returned to the Catholic Church. In his book, the authoritativeness of which cannot be questioned, he completely exposes the Communist conspiracy in the United States, proves that it is directed and financed by Stalin from Moscow, through agents of Stalin in this country—most of them of foreign birth—and that every member of the Communist party and of its many "front" organizations composed of "fellow travellers" is a party to this conspiracy and is working day and night to carry it out.

The Communist leaders of all countries recognize in the economic system of the United States their greatest obstacle to extending the domination of Communism throughout the world. They are also good enough economists to know that the surest way to wreck our economy is for our government to weaken it by excessive spending, resulting in heavy taxation and in increased government indebtedness, the latter of which must in time inevitably result in uncontrollable inflation and the complete collapse of

the economy. And they are supported in their promotion of excessive government spending by almost every fool, whether business man or not, who believes that he will gain something by any form of government spending.

Meantime it is part of the Communist conspiracy to commit every act of sabotage in any American industry that will cripple even slightly our war effort in Korea and in every other country where we may become engaged in hostilities.

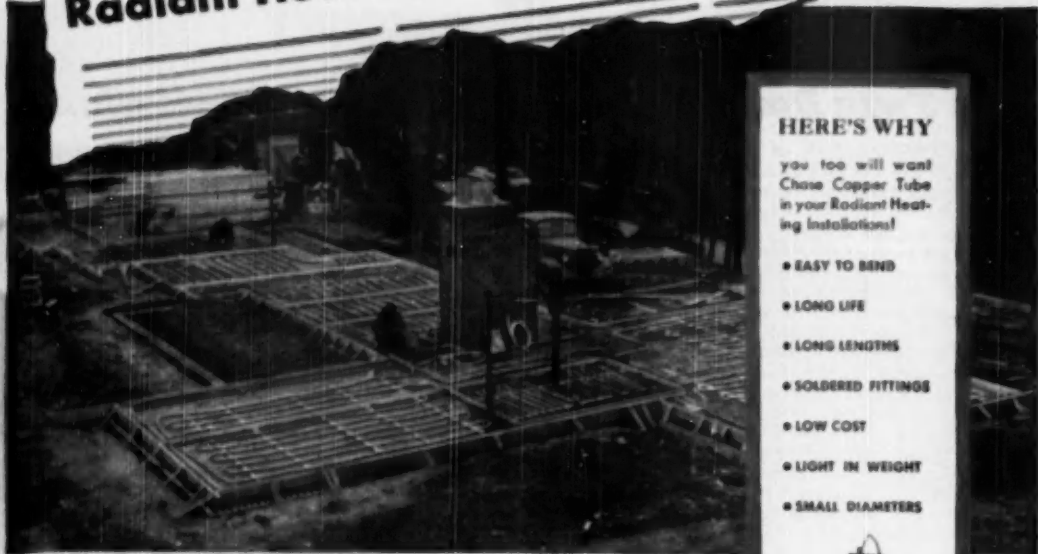
Why should hundreds of thousands of such *knous* and dangerous traitors be allowed to stay at large and carry on their work of destruction? There is absolutely no good reason for it. They should all be arrested and, if proved guilty, put in jail or in concentration camps. Why is this not done? Because some politicians fear it might lose them a few votes and a lot of intellectual mollycoddles cry out that it might cause injustice to some citizens. But if a citizen has associations and so conducts himself as to cause reasonable suspicion that he is a traitor, why should he not be put on trial and opportunity be afforded to prove his guilt or innocence? Is not the paramount consideration the welfare and safety of the entire American people? If so, it is high time that the Communist conspiracy and menace in this country should be attacked and destroyed.

American Builder is published by the SHIMMONS-BOARDMAN PUBLISHING CORPORATION, Emmett St., Bristol, Conn., with editorial and executive offices at 79 W. Monroe St., Chicago 3, Ill.; 30 Church St., New York 7, N.Y. Samuel O. Dunn, Chairman of the Board; James G. Lyne, President; Robert H. Morris, C. J. Wiggeman, F. A. Clark, Vice Presidents; J. S. Crane, Vice President and Secretary; John T. DeMott, Treasurer.

American Builder is a member of Associated Business Publications (A.B.P.) and Audit Bureau of Circulations (A.B.C.). Printed in U.S.A.

*Samuel O. Dunn,*

# More and More fine Homes get Radiant Heating with Chase Copper Tube!



Coils in this floor installation use 1500 feet of 1/2" Chase Copper Tube. Architect: Hal W. Greer, Atlanta, Ga. Heating Contractor: Roy Manning, Plumbing & Heating Co., Smyrna, Ga. General Contractor: E. M. Scarborough, Marietta, Ga.

## HERE'S WHY

you too will want Chase Copper Tube in your Radiant Heating installations!

- EASY TO BEND
- LONG LIFE
- LONG LENGTHS
- SOLDERED FITTINGS
- LOW COST
- LIGHT IN WEIGHT
- SMALL DIAMETERS



ARCHITECTS and builders are using *more* radiant heating—and *more* Chase Copper Tube for radiant heating installations—every day!

Why? Chase Copper Tube is flexible, easy to bend by hand, needs no fittings at bends. Its long lengths—60 and 100 feet—cut number of connections. Few needed joints are quickly made with solder-joint fittings.

Chase Copper Tube is light, easy to handle. Its small diameter means ceiling installations without extra plaster depth. Its resistance to corrosion means long service life.



## FREE BOOKLET

Just mail the coupon for free book, packed with helpful design information and data tables on radiant heating design.

Chase Brass & Copper Co., Dept. AB-1050  
Waterbury 20, Conn.

Gentlemen: Please send your "Suggestions for Designing Radiant Panel Heating with Copper Tube."

NAME \_\_\_\_\_ TITLE \_\_\_\_\_  
FIRM \_\_\_\_\_  
STREET \_\_\_\_\_  
CITY \_\_\_\_\_ STATE \_\_\_\_\_

# Chase



*the Nation's Headquarters for*  
**BRASS & COPPER**

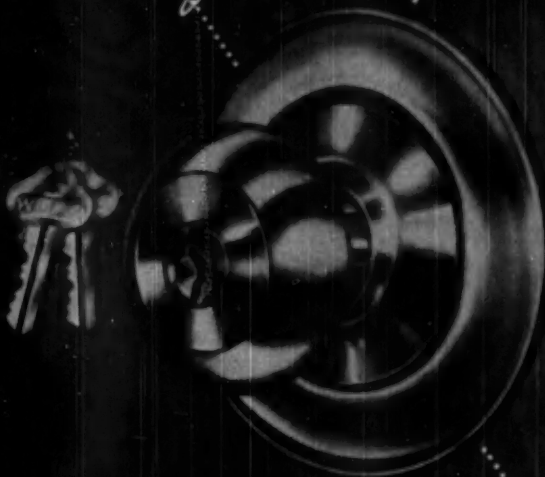
WATERBURY 20 CONNECTICUT

SUBSIDIARY OF KENNECOTT COPPER CORPORATION

THIS IS THE CHASE NETWORK *handiest way to buy brass*

ALBANY ATLANTA BALTIMORE BOSTON CHICAGO CINCINNATI CLEVELAND DALLAS DENVER DETROIT HOUSTON INDIANAPOLIS KANSAS CITY MO. LOS ANGELES MILWAUKEE  
MINNEAPOLIS NEWARK NEW ORLEANS NEW YORK PHILADELPHIA PITTSBURGH PROVIDENCE ROCHESTER ST. LOUIS SAN FRANCISCO SEATTLE WATERBURY *Waterbury Office Only*

*High Style*



**WESLOCK**

CYLINDRICAL LOCKS

NEW *Spic* design

large escutcheon shown with

WESLOCK No. 230 five-pin

tumbler entry lock set.

*Low Cost*

WESLOCKS provide you with lock sets and decorative trim of the most advanced design and highest quality for every door in the home. For example, the NEW Extra escutcheon shown gives any home an outstanding touch of luxury...yet the cost is so low that it can be included in the most modest budgets. Quality construction, beautiful designs, low cost and wide selection are all reasons why WESLOCKS are accepted by Architects, Builders and Lending Institutions. Send for the latest catalog today.

**WESTWOOD**

MANUFACTURING CO.

1420 So. Evergreen Avenue

Los Angeles 23, California



**Another WESLOCK Installation:**

5,000 Norwalk Manor Homes,  
Los Angeles County, Calif.  
FHA and VA insured

**Builder:**

Milton Kayffman, Inc., Los Angeles

**Hardware Contractor:**

Sterling Wholesale, Gardena, Calif.

**85% of all prospective  
home owners want oak floors**



## **oak—ushers in a sale**

"When I show one of my homes, I just let the oak floors invite the prospects in. Since 85% want oak anyway, I know the floors speak for themselves and set the stage for the rest of the inspection trip.

"The men want oak throughout because it lasts a lifetime and makes the resale value higher. Women like it because it looks wonderful with any furnishings and it's so easy to take care of. It is this universal acceptance of oak flooring that makes selling my homes so much easier.

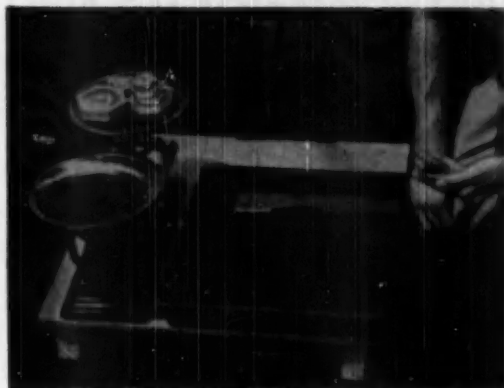
"No wonder I put oak in all my houses to lead prospects to a sale."

Nothing helps  
sell a house  
faster than  
Good Oak Floors

**NATIONAL OAK FLOORING MANUFACTURERS'  
ASSOCIATION • Dept. 5-10, Starick Bldg. • Memphis 3, Tenn.**



**GOOD BRICKWORK = GOOD DESIGN + GOOD WORKMANSHIP + GOOD MATERIALS**



*When placed flat in  $\frac{1}{4}$ -inch of water for one minute, a brick should gain not less than 5 grams ( $\frac{1}{5}$ -oz.) and not more than 25 grams (1 oz.)*



*A good bond was not secured here because the brick on which the mortar was spread had sucked the mortar dry, before the brick was laid.*



*A good bond was secured here because the mortar was not sucked dry too fast.*

## **WET THE BRICK TO SECURE A WATERTIGHT BOND**

### **WE SUGGEST THAT--**

Brick taken from the scaffold should be tested for rate of absorption, as illustrated at top left. If the tested brick gains more than 1 ounce in weight, all brick should be thoroughly wet just before they are used.

A good initial bond between brick and mortar depends (1) upon the suction rate of the brick, and (2) the water-retaining capacity of the mortar.

If the absorption rate of the brick is too high at the time they are laid, they will suck the water out of the mortar too fast, even though the mortar has high water-retaining capacity. A thorough wetting of the brick just before they are laid is the only way to be sure they will have a low enough rate of absorption.

## **BRIXMENT**

Brixment mortar has higher water-retaining capacity and stays soft and plastic longer when spread on porous brick. This helps secure a good, watertight bond.

**LOUISVILLE CEMENT COMPANY, Incorporated, LOUISVILLE, KENTUCKY**

BECAUSE IT'S PRICED RIGHT... BECAUSE IT'S BUILT  
RIGHT... BECAUSE IT'S EASIER TO INSTALL... BECAUSE  
IT'S LIFETIME WARRANTED

*Be Careful!*

**MORE  
FOR YOUR  
MONEY!**

**USE**

**DEXTER**

**the  
lifetime  
lock**

**NATIONAL BRASS COMPANY**

*Manufacturers of America's First Tubular Lock*

GRAND RAPIDS



MICHIGAN

Dexter Direct Factory Representatives are located in Abilene, Baltimore, Boston, Chicago, Cleveland, Columbus, Detroit, Fort Worth, Knoxville, Los Angeles, Milwaukee, New York, Omaha, Philadelphia, St. Louis, San Francisco, Syracuse, Tampa.

In Canada: Dexter Lock Canada Ltd.  
Guelph, Ontario

SOLID BRASS!  
AND LOOK  
AT THAT  
"JEWELER'S  
FINISH"!

HUSKY BIG BEARING  
BETWEEN KNOB AND  
ROSE, FOR HEAVY  
DUTY SERVICE!

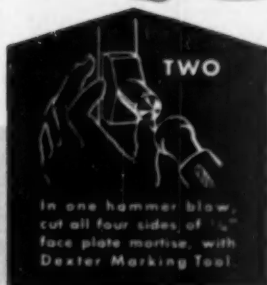
NO 'POT METAL'!  
ALL WORKING PARTS  
ARE  
GOLD ROLLED STEEL!

LARGEST HOLE  
TO BORE  $\frac{1}{4}$ "  
INSTALL IN 6 MINUTES!

DEXTER EXCLUSIVE  
ARMORED CYLINDER!

LIFETIME  
Warranted

INSTALLS EASY AS...

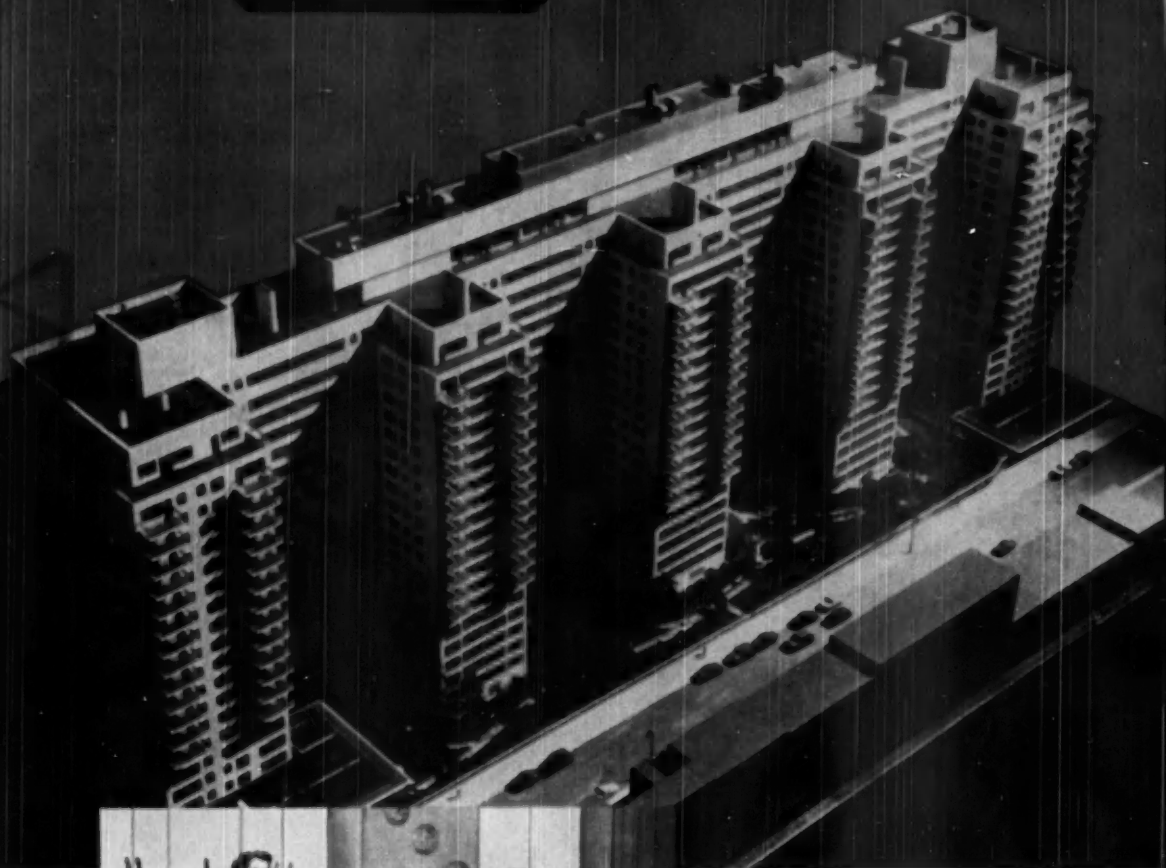


**WRITE FOR DESCRIPTIVE LITERATURE ON**  
Dexter Locks and Latches, Builders, Cabinet, Screen Door and Shelf Hardware

582

**ROPER**

**GAS RANGES**



*The best in modern living includes the best in modern cooking. To assure wholesome, full-flavor foods, easily prepared, every Manhattan House kitchen contains a distinctive new ROPER Gas Range. Here's proof again that ROPER is the choice of discriminating buyers who demand the finest. Shown at left is a typical Manhattan House ROPER installation.*

**Manhattan House**  
owned and operated by the  
**NEW YORK LIFE INSURANCE COMPANY**

Equipped Throughout with ROPER  
Gas Ranges

FOR

# "Manhattan House"

## "America's Finest Gas Range" Used Exclusively in Unique 582-Unit New York Apartment Building

A practical new idea for modern living is Manhattan House, recently completed New York apartment building owned and operated by the New York Life Insurance Company. Twenty stories high and covering an entire block, Manhattan House comprises 582 apartments of from two to seven rooms each.

Planned from the beginning to offer the finest facilities available, Manhattan House chose ROPER Gas Ranges exclusively for its livable, workable kitchens. This fact is doubly important. First, it demonstrates forcibly the preference for gas cooking ... and second, it illustrates dramatically that Manhattan House kitchen-equipment experts recognize ROPER as one of America's foremost gas ranges.

### More Features to Talk About

No other line of ranges provides such a wide choice of exclusive features. ROPER'S "Center-Simmer" Top Burners ... "Staggered" Cooking Top ... "Bake-Master" Oven ... "Roper-

Glo" Broiler ... and many other "Crowning Achievements" open the door to sure customer acceptance.

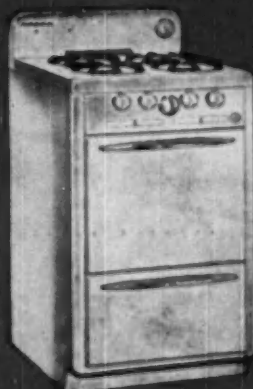
With ROPER, you offer the ultimate in fast cooking ... clean cooking ... economical cooking. You offer the carefree convenience of completely automatic oven performance, when desired. For top-of-range feasts, oven delights and tasty broiled treats, nothing can match a modern ROPER Gas Range.

### More Real Value

No other line of ranges gives you such a wide choice of models ... so many different oven, broiler and top burner arrangements. From the magnificent 58-1/2 in. "Town and Country" to the compact 21-5/8 in. "600" Series, ROPER makes a gas range to exactly meet every need and fit every pocketbook.

Decide now to investigate the advantages of ROPER. You can specify these distinctive ranges for use with any gas, including liquefied petroleum (bottled) gas.

## "Manhattan House" Homemakers Enjoy Fast, Clean, Thrifty Gas Cooking with these Modern ROPER Ranges



600 Series



3400 Series



7200 Series

*Specify*

# ROPER

**America's Most Complete  
Line of Gas Ranges**

REG. U. S. PAT. OFF. © 1938 ROPER CORPORATION

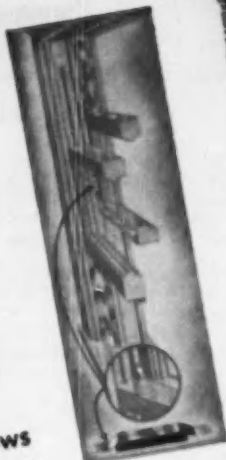
Plant—Rockford, Ill.... Offices and Warehouses in Principal Distribution Centers



Mack says... Check the Weather



# Numetal WEATHER STRIP



## FOR WINDOWS

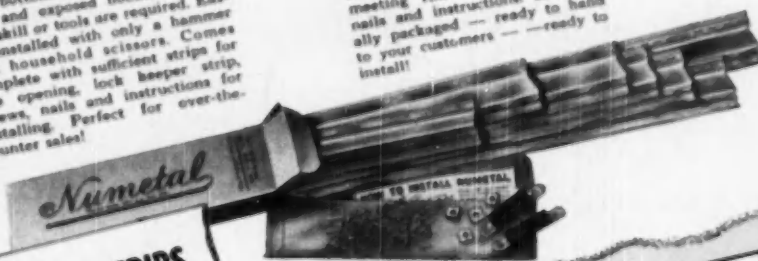
Numetal Window Sets also come complete in convenient packages. Fits all standard 28", 30", 32" and 36" double hung windows. Cut-to-dimension sizes available. It is a practical and efficient type and of permanent weather strip and can be quickly installed by anyone. Each set contains necessary strip for top, bottom and sides, meeting rail strip, sash plugs, nails and instructions. Individually packaged — ready to hand to your customers — ready to install!

This window is completely weatherproofed with strip from Numetal Window set. Includes Style "A" for top, bottom and sides; Style "B" for regular meeting rail; sash plugs; Style "D" available for rabbeted meeting rails.

## FOR DOORS

Conveniently packaged in sets for almost all standard brass and felt doors with regular brass and felt door bottom strips or with threshold bottom strips or with threshold and exposed hooks. No special skill or tools are required. Easily installed with only a hammer and household scissors. Comes complete with sufficient strips for complete with lock keeper strip, size opening, lock keeper strip, screws, nails and instructions for installing. Perfect for over-the-counter sales!

This door equipped with Style "C" Numetal on sides and top, lock keeper strip and a brass and felt door bottom.



# Numetal DOOR BOTTOM STRIPS



Just what your customers need to keep cold air, dust, and dirt from blowing under doors. A popular seller! Made of aluminum and extra heavy gauge brass or aluminum. Furnished in standard lengths for 28", 30", 32", 36", 42" and 48" doors. Also available in special lengths. Packed 1/2 dozen same length in each carton.



# Nu-WAY WEATHER STRIP

Easy to sell because it's so easy to put on! Works perfectly on any type window or door. Made of moth-proof, pre-shrunk, color-fast, wool felt and white metal. Attractive display carton contains 12 individual 20-ft. rolls.

# proof Items You Need ...and Order Now!

## Nu-GARD Automatic DOOR BOTTOM AND DRAFT ELIMINATOR



This is the door bottom in answer to a home-owner's prayers! Beautifully designed door bottom keeps firm contact with floor when door is closed. Saves fuel—stops drafts under door! When door is opened the hinged felt section automatically raises to clear carpet. All working parts and cover shield are made of high quality Alacrome metal—will not rust or tarnish. Easily installed. Furnished in 28", 32", 36", 42" and 48" lengths. May be shortened 2". Fits right or left hand door. Packed in individual cartons, including necessary screws and tools. A Nu-GARD Automatic Door Bottom is a boon to your customers and a boost to your sales. Just show 'em and you'll sell 'em!

This handsome double-duty display case takes little space and makes sales! Give to you with your order for the introductory assortment. Removable top becomes handy shelf on floor to hold actual working model. Case contains 24 door bottoms, twelve 32" and twelve 36" lengths—each individually packaged. Don't be without this today!

### WE NEED

- Numetal Weather Strip
- No-Way Weather Strip
- Numetal Door Bottoms
- No-GARD Automatic Door Bottoms
- No-ART Thresholds
- On-GARD Coil Weather Strip
- No-CALK SPEED LOADS
- No-GLAZE GLAZING COMPOUND



## NU-ART THRESHOLDS



Thresholds are becoming increasingly important in the weatherproofing picture—residential as well as commercial and industrial! You should have a complete stock of these attractive thresholds. Available in brass or Alacrome, with holes drilled, screws furnished—each individually wrapped and labeled.

## ON-GARD BRONZE COIL WEATHER STRIP

Here is the perfect coil strip! Patented nailing zone feature eliminates buckling and forms weather-tight edge. Double turned outer edge forms a humproof, rigid contact. Packed 100 ft. or 200 ft. in exclusive patented dispensing carton or with your initial order for five 100 ft. rolls we give you a sturdy counter display case.



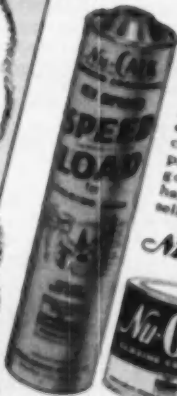
## No-CALK SPEED LOAD

America's favorite calking compound in the most efficient calking load on the market. Packaged 10 loads to cartons per shipping case. Keep a good supply on hand of this fast-seller!



## No-Glaze GLAZING COMPOUND

Sells better because it does the job better—crack or peel off? Won't for all glazing. Packaged in attractive cans from 1/2 pint to 12 1/2 lbs.—to drums from 25 lbs. to 880 lbs. Order now!



ORDER NOW! Your order will be shipped same day received.

# MACKLANBURG-DUNCAN CO.

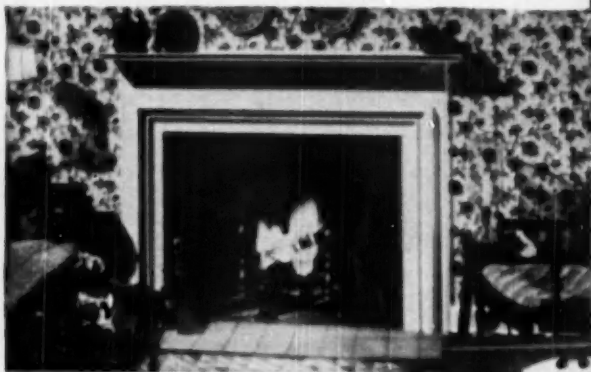
OKLAHOMA CITY 1, OKLAHOMA

MACKLANBURG  
DUNCAN  
& CO.

QUALITY  
PRODUCTS

... these beauty spots

# PAY OFF!



## first impressions

are mighty important in creating owner satisfaction. A Curtis entrance like this—design C-1733—adds that extra touch of quality because it is correctly styled—beautiful in its simple lines. Yet Curtis entrances—and there are many for your choice—are priced for even the most modest homes.

## the place where they linger

Nothing like a Curtis mantel to give a living room grace and appeal. This Curtis mantel, for example—design C-6059—is suitable for several styles of architecture, yet it does not sacrifice beauty and good detail. Many other Curtis mantel designs are available for your choice.

## especially women

respond to the charm and convenience of a well-placed Curtis china case. This one—design C-6558—is made either for flat wall or corner installation. Curtis cases, available in many designs, are quickly and easily installed in any room.

## men too

appreciate the additional value of Curtis Prespine doors. Curtis Prespine—the new Curtis wood product—won't warp, shrink or mar. Its surface duplicates the natural grain of ponderosa pine—takes natural finishes beautifully. Curtis doors with Prespine panels are available in several styles for any desired finish.



Curtis makes a complete line of woodwork for homes of all types and sizes. Make your next house "all Curtis."



Curtis Companies Service Bureau  
AB-10W Curtis Building  
Clinton, Iowa  
Gentlemen: Please send me literature on Curtis Architectural Woodwork.

Name.....

Address.....

City..... State.....

I am ( ) Architect ( ) Contractor ( ) Prospective Home Builder ( ) Student. (Please check above).

For the 1951 Homes You Are Planning NOW...

## NUTONE DOOR CHIMES GET RID OF NOISY BELLS

Home owners hate nerve-wracking door bells and buzzers. Give them the warm, peaceful tones of a NUTONE DOOR CHIME . . . it's the friendly welcome!

NuTone makes life more pleasant for the whole family. Plan now to sell your new 1951 homes easier...faster. Install a NUTONE DOOR CHIME in every one of them.



There are 14 models that range in price from \$3.95 to \$69.95 list. Some with Telechron clock movements and hand-rubbed mahogany cabinets. Attractive designs in both long tube and short tube door chimes. Tubes are satin-brass, tarnish-proof.



# NUTONE

## NUTONE VENTILATING FANS GET RID OF KITCHEN SMELLS

Sweet, fresh air in the kitchen . . . all year long! That's what new home owners are looking for! Especially when kitchen and dining are combined. Give your new home this added sales attraction with a NUTONE VENTILATING FAN.

NuTone is easiest to install . . . easiest to clean. Most NuTone models are guaranteed for 5 years.

The finest in ventilating fans. Wall and ceiling models. Housewives love the removable center grille. Engineered for quiet, effective operation. Designed for perfect blending with any interior. Five models that range from \$26.50 to \$39.95 list.

Write for complete details  
and literature.

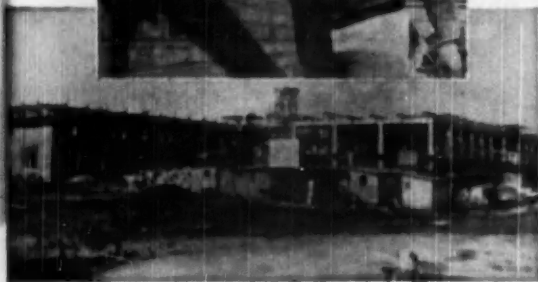


NUTONE, INC., Dept. A18, Cincinnati 27, Ohio



**Mortar's Mighty,  
Important!**

**—when Quality  
Standards  
are as High  
as This**



**PUBLIC SCHOOL 177, Flushing, Queens, N. Y.**

Owner: **CITY OF NEW YORK, BOARD OF EDUCATION**  
General Contractor: **CARISTO CONSTRUCTION CORP.,**  
Brooklyn, N. Y.

Architect: **ERIC KEBBON, Board of Education**

Ready-Mix Lone Star Concrete:

**METROPOLITAN SAND & GRAVEL CORP., New York**

Lone Star Masonry Cement: **J. P. DUFFY CO., INC., New York**

● New York City's Board of Education handles the world's greatest school problem with consummate skill... 835 school buildings provide modern facilities for 866,725 children... 50 new school buildings have been completed since the war... this year another 26 will be ready... with 24 more in advanced planning stage.

Typical of these well-designed, fire-safe structures is P. S. 177 in Flushing, L. I. The frame is Lone Star Cement concrete... brick-work is laid up with Lone Star Masonry Cement mortar—assuring watertight walls that will protect the grandchildren of the pupils of today.

This rich, extra-fat, buttery mortar is uniform in texture, gives sustained high yield. Retains water, keeping thirsty brick or block from sucking water from the mortar. Remains plastic... assures firmly bedded units and better bond. Here, indeed, is *mortar with might*—the kind of mortar it is important to know about—and to use.



**LONE STAR CEMENTS COVER THE ENTIRE CONSTRUCTION FIELD**

## **LONE STAR CEMENT CORPORATION**

Offices: ALBANY • BETHLEHEM, PA. • BIRMINGHAM • BOSTON  
CHICAGO • DALLAS • HOUSTON • INDIANAPOLIS • JACKSON, MISS.  
KANSAS CITY, MO. • NEW ORLEANS • NEW YORK • NORFOLK  
ST. LOUIS • PHILADELPHIA • WASHINGTON, D. C.

LONE STAR CEMENT, WITH ITS SUBSIDIARIES, IS ONE OF THE WORLD'S LARGEST CEMENT PRODUCERS. 15 MODERN MILLS, 27,300,000 BARRELS ANNUAL CAPACITY

**AMERICAN BUILDER**



# TRENDS in the Building Field

## Government To Study Residential Building

**J**ULY was the best home building month in history. A total of 144,000 new dwelling units were started in July bringing the total for the first seven months of 1950 to almost 839,000. By the end of July, new housing activity was 54 per cent above last year's January-July volume. In the first four months of the year rental housing showed a gain of 32 per cent over 1949 and the 1950 volume of single family starts was greater by 68 per cent.

With this volume of starts it would be expected that there would be an increase in the cost of materials and labor, without the impact of the Korean War and increased defense preparations. As a matter of fact, the price increase has been under way since March. The price of sewer pipe advanced 17 per cent in a single month from June 15 to July 15 in Atlanta. Flooring prices rose 6 per cent, mineral wool rose 8 per cent, gypsum board 5 per cent and nails 4 per cent.

In the long run, government debt is the outstanding factor in a permanently increased price level such as the one experienced from 1941 through 1946. The Korean War and increased defense preparations have not been factors for a long enough period to cause a rise due to the monetary inflationary level. The present price rises can be attributed primarily to the unprecedented demand for building materials caused by the tremendous increase in building starts.

Several studies of interest to builders are being undertaken by the Housing and Home Finance Agency under the provision of the Housing Act of 1949 which included an appropriation for studies of the building industry to improve efficiency and to reduce costs.

It will be interesting to see the final results of the cost study which the Housing and Home Finance Agency has employed the Massachusetts Institute of Technology to make. HHFA'S Division of Housing Research contends that "some types of organizations have demonstrated their ability to sell houses at lower prices, but not enough is known about the factors that produced the results." The Institute will therefore study the cost reduction advantages of different types

of house-producing organizations from the small builder of ten houses a year to the factory-produced and dealer-erected system.

The study will analyze, among other factors (1) general organization pattern; (2) size of supervisory staff in relation to the number of workmen; (3) methods of ordering, scheduling and delivering materials; (4) degree of mechanization; (5) methods of financing, and (6) sales organization and promotion. HHFA states that the results will serve as a guide for present organizations in analyzing the efficiency of their operations and indicating the direction in which improvements could be made.

Another study, to be made by the University of Illinois, will gather data on what families need in houses, as a guide for builders in planning developments. HHFA contends that "we know that we are capable of producing dwellings that better meet the needs of our present manner of living with no increase in cost, but many builders are prevented from improving their houses because of a lack of knowledge of what various families need and the lack of time for developing more contemporary plans."

The Georgia Institute of Technology will study "within the city" demand for housing. This will be a study of land planning with relation to community facilities.

Harvard University will develop an

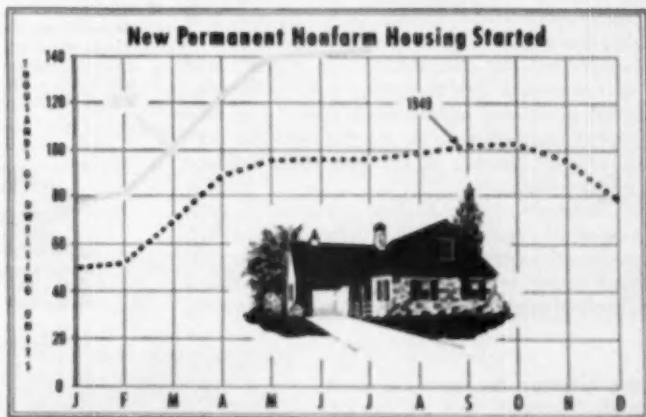
accurate basis for measuring and analyzing the costs of municipal services and for evaluating the relative locational advantages of residential developments. HHFA states "A more thorough and exact knowledge of housing costs will provide a more accurate basis for estimating the long run cost of housing to potential buyers, particularly in rapidly developing suburban areas."

The University of Michigan will develop a standardized cost accounting system for possible use by home builders. HHFA states "A standardized cost accounting system is a basic requirement of our housing research program as it is the means through which the elements of costs can be identified and defined."

Harvard University will study the concepts and methods of housing market analysis and the nature and effects of residential mobility.

Other studies under way include a contract with Tuskegee Institute to extend Tuskegee's research into production of houses in rural areas for small cost outlay. The Bureau of Labor Statistics will study cooperative housing. American University will make a survey of a potential residential area in Washington, D.C.

It would not be surprising to see develop from this multitude of studies a sort of county agent system whereby Government advice would be available to builders.



United States Dept. of Labor  
Bureau of Labor Statistics

AMERICAN BUILDER CHART

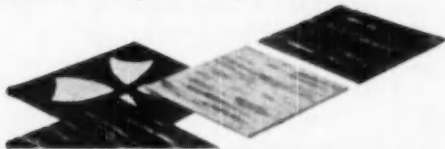
**KENTILE** helps cut my  
building costs...  
makes houses sell faster



**M**ORE AND MORE BUILDERS are cutting their costs with low-cost Kentile. They find, too, that Kentile speeds construction because it can be walked on right after installation—doesn't hold up other work. It's easily and quickly installed over any sound underfloor or directly on concrete in contact with the earth... ideal for non-basement homes or for use with radiant heating methods.

Remember, too, Kentile gives extra sales appeal to new homes. It offers the newest, smartest colors. Decorative inserts (ThemeTile and Kenserts) can be added to give individual "custom-made" touches at surprisingly low cost.

Your customers read about Kentile's long-wearing beauty and ease of cleaning in *American Home*, *Better Homes and Gardens*, *House and Garden*, *Ladies' Home Journal*, *Woman's Home Companion*, *Small Homes Guide* and *Saturday Evening Post*. That's why the Kentile name helps clinch sales. Get all details about Kentile from your flooring contractor.



**KENTILE**®

The Asphalt Tile of Enduring Beauty

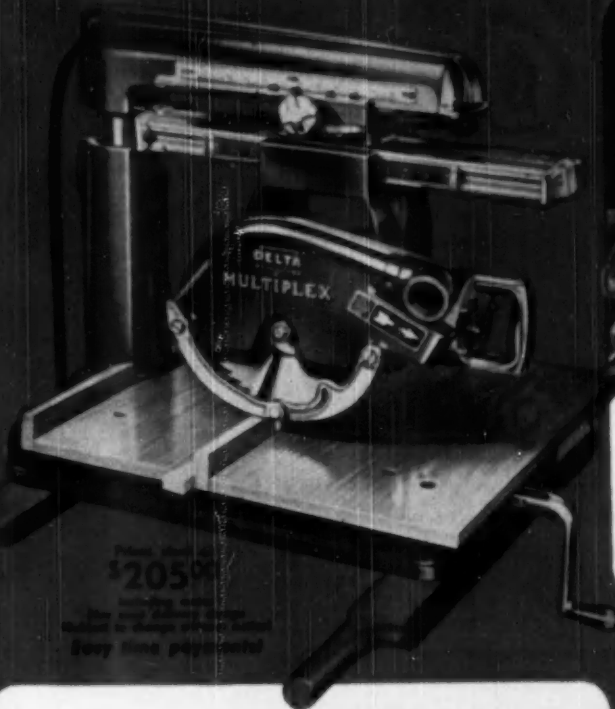


DAVID E. KENNEDY, INC., 58 Second Ave., Brooklyn 15, N. Y. • 350 Fifth Ave., New York 1, N. Y. • 705 Architects Bldg., 17th and Sanson St., Philadelphia, Pa. • 1211 NBC Bldg., Cleveland 14, Ohio • 225 Moore St., S.E., Atlanta 2, Ga. • Kansas City Merchandae Mart Inc., 2201-S Grand Ave., Kansas City 8, Mo. • 1440 11th St., Denver 4, Colo. • 4532 South Kalin Ave., Chicago 32, Ill. • 1113 Vine St., Houston 1, Texas • 4501 Santa Fe Ave., Los Angeles 58, Calif. • 95 Market St., Oakland, Calif. • 452 Statler Bldg., Boston 16, Mass.



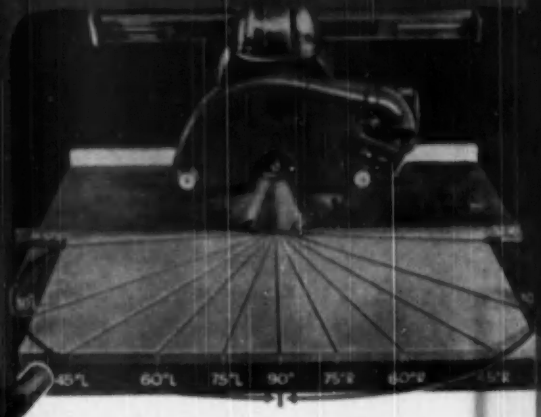
Prove to yourself why Delta's best...

# MAKE THIS SIMPLE MITER TEST!



Price only \$205\*

Financing available  
subject to credit review  
Easy time payments



Try all saws before you buy! It's easy... Just follow this picture. Swing arm to right for right-hand miters... then swing arm to left for left-hand miters. The saw must cut miters and angled-dado from 0° to 90° both right and left, as shown, to be fully practical in today's construction. Don't take less — get the full range.

## DELTA® MULTIPLEX portable job shop!

Delta Multiplex is the perfect radial saw. Look over these new features: \* Double Radial Action sets up faster. \* Centralized Cutting works safely in common area. \* Pivot-point Slide keeps kerf always above work-top. \* Safety Guard fully encloses saw teeth. \* Front Controls adjust faster, safer. \* Full Saw Action, no lost motion. \* Eye-level Degree Scales easily visible. \* Anti-friction Ball Bearing Carriage rides life-time Nitralloy trackways. \* Plus Delta Quality Values.

There's no doubt about it—make the miter test and prove to yourself Delta Multiplex is your best buy!



Makes profits on every cut from collar to roof. It often pays for itself on one job!



Learn more about Delta Multiplex these 3 ways:

**FREE MOVIE!**  
Sound—Action—Color!  
Ask your dealer to show you this film.

**FREE DEMONSTRATION!**  
Ask your dealer to demonstrate Delta Multiplex in action.

**FREE IDEA BOOK!**  
30 pages showing unlimited uses of Delta Multiplex. Send coupon for your copy.

### You can do this only on DELTA MULTIPLEX with its exclusive DOUBLE RADIAL ACTION

which gives you the full saw service and full capacity at any angle from 0° to 90° both right and left!



Swing arm to the right for right-hand miters.



Swing arm to the left for left-hand miters.

Double Radial Action automatically swings radial saw over both... it does only two simple circular movements instead of three and does many more!

TEAR OUT COUPON AND MAIL TODAY!

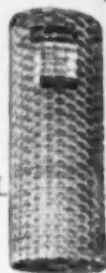
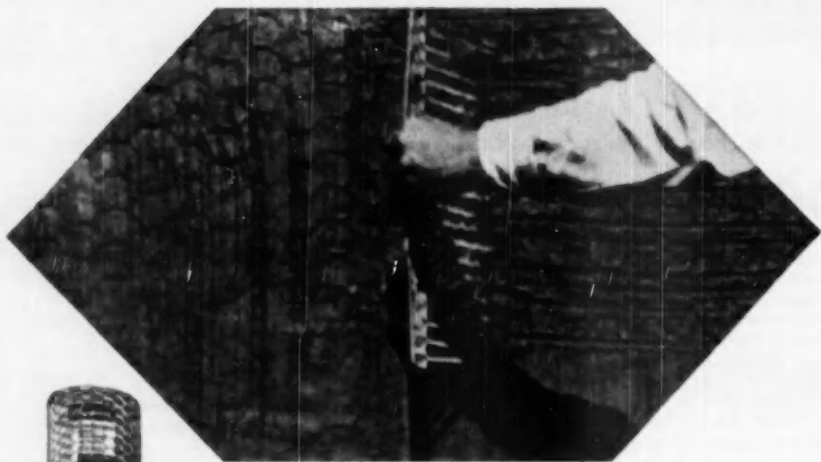
Delta Power Tool Division  
DICKWELL MANUFACTURING CO.  
454 E. Vienna Avenue, Milwaukee 1, Wisconsin  
Send me new Delta Multiplex catalog, "Unlimited Applications"

Name \_\_\_\_\_  
Title \_\_\_\_\_  
Company \_\_\_\_\_  
Address \_\_\_\_\_  
City \_\_\_\_\_ State \_\_\_\_\_

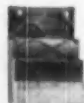


# *The stucco that won't tell its age*

The real beauty secret of modern stucco homes and commercial buildings is the Keystone System of Stucco Application. Because Keymesh reinforcing is embedded in the center of the stucco it prevents breaks in the wall . . . assures an exterior finish, either for original construction or over-coating, that is not only beautiful when new but which retains its attractive appearance for the life of the building. In addition, the Keystone System of Stucco Application affords time, material and economy advantages. That's why so many builders are using it. Architects are specifying it. Buyers recognize it as a real sales feature. Let us send you the facts, in the new 44-page "Keystone System" booklet today. Write: Keystone Steel & Wire Company, Peoria 7, Illinois.

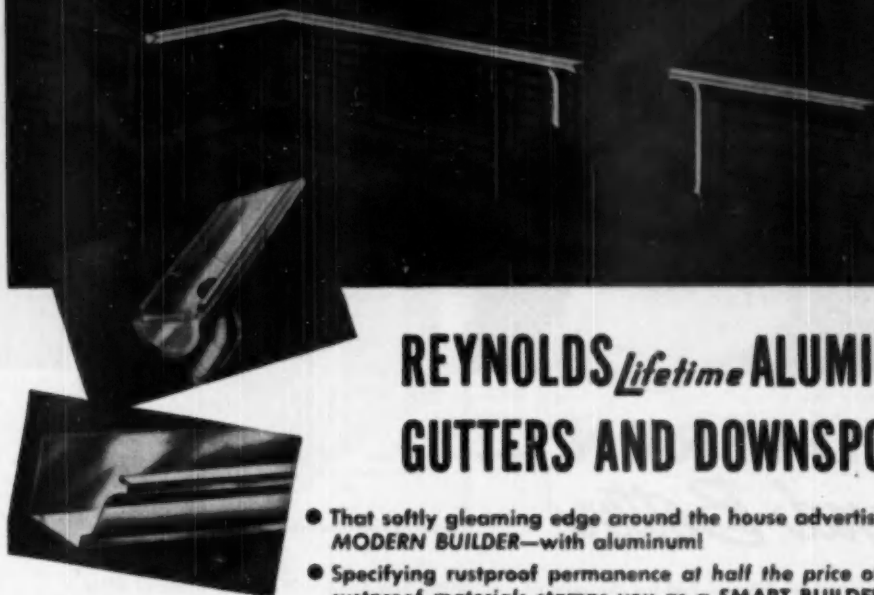


**KEYSTONE SYSTEM OF  
STUCCO APPLICATION  
WITH KEYMESH**



... By the Makers of: Tia Wire, Welded Fabric, Neo-Climbable Fence, Walls, Gates, Keystone Poultry Netting, Rod Guard Fence and Red Top Steel Posts

Gives you a selling edge on  
competition... **AT LOWER COST**

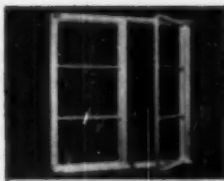


## REYNOLDS *Lifetime* ALUMINUM GUTTERS AND DOWNSPOUTS

- That softly gleaming edge around the house advertises you as a **MODERN BUILDER**—with aluminum!
- Specifying rustproof permanence at *half the price* of other rustproof materials stamps you as a **SMART BUILDER!**
- And while you give your client non-staining beauty with no need for protective painting you save *still further* on installation costs!



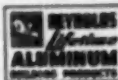
Reynolds Aluminum Reflective Insulation gives you the most efficiency in the smallest package... perfect vapor barrier, too!



Reynolds Aluminum Residential Casement, Flood and Picture Windows have flash-welded corners for rigidity, weather-tightness!

That's the three-point story behind the fastest growing trend in gutters...and they all add up to greater satisfaction for your client, more profit for you. These are 5" gutters, Ogee and Half-Round styles, smooth or stipple-embossed finish. You put them up with slip joints—no soldering. Downspouts and complete fittings to match. See them at your dealers. Or mail the coupon. **Reynolds Metals Company**, Building Products Section, Louisville 1, Ky. Offices in 52 Principal Cities.

Also  
**REYNOLDS *Lifetime* ALUMINUM  
FLASHING, CORRUGATED,  
S-V CRIMP, WEATHERBOARD,  
NAILS, ACCESSORIES**



**REYNOLDS METALS COMPANY,**  
Building Products Section,  
2003 South Ninth St., Louisville 1, Ky.

Please send full information on your

- Reflective Insulation  Gutters  Nails  Roofing & Siding  
 Windows  Flashing  Built-Up Roofing  Roofing Accessories

Name \_\_\_\_\_

Address \_\_\_\_\_

# REYNOLDS ALUMINUM

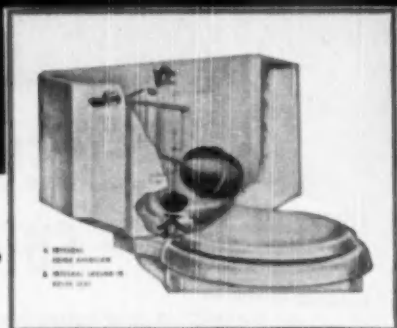
OCTOBER, 1930

37





*Quality*  
THROUGH AND THROUGH



## DIFFERENT... *and Better*

It's easy to be different just for the sake of being different . . . but it's big news when being different means a *better product*.

Eljer Closet Combinations are different *and better*. For example, the *overflow and ground-in valve seat* in all Eljer Closet-tanks are made of Vitreous China . . . they are integral parts of the tank itself, and *cannot corrode*. This Eljer construction eliminates the commonly used thin metal tubes and valve seats . . . parts which wear and corrode and must be replaced. These exclusive features have proved their worth

in the homes of millions of satisfied Eljer customers.

Eljer Closet Combinations . . . like all other Eljer Fixtures . . . are quality-built to give greater value to those who buy them and to create good will for those who sell them. If you want to make new friends . . . and hold old friends . . . choose Eljer Fixtures and Fittings for your next job.

For information on the complete Eljer Line of top-quality fixtures and fittings, see your Eljer Distributor or write Eljer Co., Ford City, Pennsylvania.

*It pays you, it pays us—* because we specialize in Plumbing Fixtures and Brass

# ELJER





# ASSOCIATIONS

## *Their Plans and Activities*



### **Can Supply War Housing, Builders Tell Government**

The National Association of Home Builders' executive committee, meeting in Washington, D.C., August 10-11 with leading Federal housing officials, said the industry could be counted on to supply whatever housing was needed for the successful prosecution of the war effort.

"The present shortage of lumber and other major building items is a temporary condition caused by seasonal factors, the high volume of construction and a freight car shortage. Plenty of lumber will be available shortly," said Thomas F. Coogan, NAHB President.

Military purchases of lumber, estimated by Coogan at 1,500,000,000 board feet after talks with Department of Defense officials, will not upset the lumber market, since it is only one week's production of the industry.

NAHB's executive committee told the Federal housing officials that the recent credit curbs requested by President Truman would, in due course, bring the present record-smashing building volume into balance with defense requirements.

The officials, including Administrator Raymond Foley of the HHFA, Franklin L. Richards, FHA Commissioner, and T. B. King, Chief, Loan Guaranty Service, VA, were told that because of the momentum of the current boom the mortgage credit restrictions would not be apparent in the volume of housing starts until late Fall.

NAHB urged the officials to initiate no further controls, before the credit curb effects were known. If further controls were to shackle the industry, the NAHB cautioned, a serious breakdown in housing production would result and a very low volume of new homes would be started next winter and spring.

A survey of NAHB's 17,000 Home Builders in 140 cities revealed that the curbs in credit would eventually produce an estimated 25% to 50% less homes started. The curbs call for a minimum of 5% cash down on home loans for veterans and an increase in 5% cash payments on FHA-insured mortgage loans.

The builders pledged President Truman their whole-hearted support in the current Korean crisis. The President was told the industry was prepared to produce whatever housing, civilian or military, was needed.

Coogan pointed out that the NAHB was preparing a master plan whereby NAHB members could quickly produce prefabricated housing for use either at

home or abroad in record pace.

Basic factor in the plan is the prefabrication of materials in small housing plants which could be set up quickly and economically by merchant builders.

The building industry presently is one of the major supports to the Nation's booming economy, Coogan said, using an estimated two million workers, with additional millions in allied industries such as home furnishings, banks, title companies, home equipment manufacturers and other industries.

### **Doyle Top Detroit Executive Officer**

Earl C. Doyle, general secretary of the Builders Association of Metropolitan Detroit and editor of its official publication, the *Bildor*, has assumed the post of association chief executive officer.

Doyle, a member of the Detroit staff since 1945, succeeds Wallace A. Colwell, former executive secretary. Colwell left the association to rejoin the Abstract and Title Guarantee Co., with which he was associated from 1923 to 1942.

### **'Minute Men' to Push Dealer Public Relations**

A "Minute Man" committee composed of dealers in all sections of the country has been appointed by the National Retail Lumber Dealers Association in a step expanding its public relations program.

Principal function of the new group, officially called the NRLDA public affairs committee, will be issuance to local newspapers in members' own names of press releases prepared monthly by the national association. The releases will be designed to improve the industry's standing with the public and to seek public support on important matters.

More than 700 dealers have been named to the committee by NRLDA President C. B. Sweet, and the number is expected to pass 1,000 when nominations are in from all state and regional associations.

Sweet said new committee members were called "Minute Men" because of the urgent nature of their work. They were recommended by state and regional managers on the basis of special interest in public relations and, to avoid duplication of effort, only one per community was recommended.

Pointing out the advantages of releasing news locally, Sweet commented: "Most newspapers are much more interested in statements by local people, especially well-known business men."

### **NHW Proclaimed in Michigan**



GOVERNOR G. Mennen Williams of Michigan signs proclamation for National Home Week as representatives of sponsoring organizations watch with approval. They are (from left) William V. Louks, president, Detroit Real Estate Board; Roland Fisher, executive vice president, Detroit Real Estate Board; A. R. Saunders, executive vice president, Michigan Real Estate Association; Edward Eukhman, vice president, Michigan Association of Home Builders; Russell A. Poister, president, Michigan Real Estate Association; Hunter Galena, secretary-manager, Michigan Retail Lumber Dealers Association; and Charles A. Sowers, president; John D. Harrison, regional vice president; A. W. King, treasurer; and Hirtus E. Allos, executive secretary, all of the Michigan Association of Home Builders. Proclamations of governors and mayors gave impetus to national drive



## Cy Sweet Says-

C. B. SWEET, President, National Retail Lumber Dealers Association

### "Business as Usual"

The question that is uppermost in the minds of retail lumbermen these days is, "How is this national emergency going to affect business in the coming year?"

It is obvious that there can be no ready answer to such a question and that there is no foretelling what the months ahead have in store for us, but all of the sign-posts point to a situation similar to the one in which we found ourselves some years ago. At present the Administration in Washington seems completely confused and there appears to be little likelihood of any order coming out of the chaos in the immediate future.

Of particular interest to our industry is the information that apparently the Administration is not trying to cut back private housing construction by more than 20 or 25 per cent, using credit restrictions as the means of limiting the demand. If necessary, it is prepared to stiffen housing credit still further in order to take more buyers out of the market and thus hold down demand, in balance with materials supply.

Conditions being what they are at this writing, it looks to me to be impossible that the nation's economy can be kept in gear without all-out controls; the dangers of inflation, excessive wage demands, dislocations in supply, and selfish

greed for personal gain unfortunately can be controlled only by such drastic measures. This power has been given to the President and I think he will use it when he thinks it politically expedient.

When the Budget Committee of the National Retail Lumber Dealers Association met in Chicago in mid-July the decision was made to go ahead with the present worthwhile activities of the Association until we had good reason to change or modify them, taking on additional emergency programs as new developments dictated. It should be gratifying to all of us to know that in the trying days and, I fear, years ahead we have strong, experienced trade organizations to help us by keeping us accurately and speedily informed of the new laws, orders, directives, and regulations under which we will operate.

Until that time when all-out controls are in effect, the safe and cautious course in every day retailing seems the only wise course we can follow. We should willingly assume the responsibility of doing all we can to discourage excessive prices, and of getting materials to those who need them most. If we all do our part we can avoid much grief for ourselves and simultaneously perform a real service to our country.

## Take it Easy' and Await More Facts. Richards, Coogan Advise Builders

"Take it easy" until the current housing situation has become clear, the nation's home builders were advised by Franklin D. Richards, Federal Housing Administration commissioner, and Thomas P. Coogan, president of the National Association of Home Builders, at an "Emergency Dinner" of the Chicago Metropolitan Home Builders Association in the Hotel Sherman August 24.

The two leaders, authoritative spokesmen for the government and the home building industry, were in agreement that if the limited credit restrictions made effective in July are supplemented by voluntary common sense controls on the part of builders—in respect to new starts and purchase of materials—there is a good chance that home building can continue at a normal and substantial pace.

Richards called on home builders to concentrate their efforts on needed housing, to finance soundly and to purchase materials only as needed. "It is up to the industry and government," he said, "to direct a large part of residential construction into the lower-priced market where the need is greatest and so that the results will have the least possible disrupting effect."

Coogan announced that NAHB would hold meetings throughout the country to promote builder self-controls. He said that the industry's aim was to find out what housing is needed and to obviate the necessity of wide government restrictions by supplying it in an orderly manner. Emphasizing that normal operation of the construction industry was vital in supporting the national economy, he also declared that the availability of adequate housing was of first importance to "combat Communism and other 'isms.'"

### Richardson New Portland Executive Officer

John M. Richardson, veteran Portland publicity writer and newspaperman, was recently appointed executive secretary of the Portland Home Builders Association, Inc., succeeding L. W. Bome who resigned to enter the real estate and appraisal field.

Richardson was a member of the editorial staff of the Oregon Journal for nearly 20 years, including 14 as real estate and building editor. During the recent war he was affiliated with the Department of the Interior. As a free lance public relations man he served for two years with the First National Bank of Portland.

He is an alumnus of Oregon State College and a Marine veteran of World War I.

### Onondaga Activities

Recent activities of the Better Builders Association of Onondaga, Inc., Syracuse, N. Y., were the annual clam bake Aug. 24, and a dinner meeting Sept. 6.

### Pittsburgh Picnic Committee



MEMBERS of the picnic committee of the recent annual picnic of the Home Builders Association of Allegheny County (Pittsburgh) are, left to right, W. S. Tussey, S. E. Kovach, Jr., and W. B. Dixon. Their sports shirts, which had the pattern of a house blueprint in blue with white lines, were the official uniform of the committee.

### Joseph L. Strong Dies; Was Lumberman 50 Years

Joseph L. Strong of Chicago, who had been actively identified with the lumber industry for more than 50 years, died Aug. 14 after a long illness. He was 81.

Mr. Strong served as secretary of the Lumber Trade Association of Cook County (Ill.) from 1939 until his retirement in June, 1948. He was also secretary and treasurer of the Lumbermen's Golf Association of Chicago for 17 years.

He leaves his widow Mrs. Estella Strong, and a daughter, Mrs. Dorothy Parsons.

### N. Y. Builder Outing

The Home Builders Association of Schenectady Inc. was host to its members at a steak dinner and sports outing in August.

## Russell Dean Named BMEA President

Russell E. Dean, of Bennett-Ireland, Inc., Norwich, N.Y., was elected president of the Building Material Exhibitors Association at its 11th annual meeting, held recently in Chicago. He succeeds Earl F. Boyle of the Johns-Manville Sales Corp. Other new officers are Donald M. Crooks, vice president, and Richard G. Breeden, Jr., secretary-treasurer.

A meeting highlight was a presentation by the liaison committee of suggestions for use in the 1950 convention season. Representatives of several midwest lumber dealer associations attended.



CROOKS

BREEDEN

Dean, a University of Michigan graduate, has been associated with Bennett-Ireland for 17 years and holds the post of vice president in charge of sales. Active in BMEA work since the association was organized, he served as vice president last year.

Crooks, the new vice president, has practiced architecture on the west coast, and for the past seven years served as midwestern representative of the Douglas Fir Plywood Association.

Currently secretary-manager of the Insulating Siding Association, Breeden has been working with dealer association executive officers for several years. His predecessor as BMEA secretary-treasurer was Maurice E. Collins of the Lawrence Selz organization.

## Executive Officers Meet in Wisconsin

Thirty-five executive officers, representing National Association of Home Builder chapters in the east, south, southwest, north central states and west coast, attended a three-day conference in Madison, Wis., in August. President Thomas P. Coogan discussed details of the recent meeting in Washington of the NAHB executive committee and high government officials.

## Named to Advisory Group

Harry Lawson, past president of the Florida Lumber and Millwork Association, Inc., has been appointed a member of the National Advisory Committee for Retail Lumber and Allied Products Distribution by Secretary of Commerce Thomas L. Sawyer.

## Cortright's Column

FRANK W. CORTRIGHT, Executive  
Vice President, National Association of  
Home Builders of the United States



### New Homes for Less than Old Ones

America's Home Builders have passed a new milestone of tremendous significance. It is as great a tribute to the progress of our private building system as ever has been achieved.

Boiled down to its essentials, it is simply that we have produced and marketed a typical new home at a price less than it costs to buy a comparable existing house.

This startling fact is revealed in figures recently released by the FHA covering its operations in 1949. In the undramatic fashion of federal statistics, FHA's annual report quietly revealed that in 1949 the median valuation of new homes was less than the median valuation of existing houses for the first time on record.

For new homes, the valuation was \$8,502. For existing houses, it was \$8,700. Thus it cost purchasers \$200 less last year to buy a typical new house than it did to buy an existing one.

The private home building system has broken all world records for production. It has put more new homes into the hands of more people than the world has ever seen. Now it has proved that it is capable of adjusting its production so that average families can get a new home at less cost than they can buy a used product. And this remarkable feat has been achieved at a time of inflation and constantly rising prices.

Some other interesting facts are shown by review of the FHA figures. For one thing, the record completely explodes the claims of the critics who assert private builders cannot provide new housing for families of middle income. With production going well beyond a million units last year, four out of every five houses built were bought by families with incomes ranging from \$2,000 to \$5,000. The bulk of these houses went to families in the \$3,000 to \$4,880 bracket. The median income of home-buying families was \$3,880.

If that isn't middle-income home buying, what is?

Thus, private builders have established another great record—one that compares well with any of our great industrial achievements in other fields. Now, in a time of crisis, we have a tough job on our hands to hold these great gains. What ultimately happens will be determined by the course of the war and the extent of the controls that are put on our economy.

But there is much that the Home Builder can do to ease severities that may develop. If we are calm, if we use common sense, if we avoid panic buying and stockpiling, if we discourage panic buying by our customers, we can avoid creating conditions that will encourage drastic controls.

Washington experts have a habit of appealing for "statesmanship." Actually, however, this is a time for statesmanship on the part of our great industry to match our technical progress. We have made great gains undreamed of ten years ago. Let's protect those gains by using common sense in all of our operations. If we can get our suppliers, our manufacturers and our customers to work with us, the outlook will be a lot better for the industry, the Economy and the War effort.

## Junior Home Builders Chartered in Chicago

Under the name "Junior Home Builders of Chicagoland" 35 of the younger members of the Chicago Metropolitan Home Builders Association formed the first official junior group of home builders in the nation in a meeting Aug. 10. The junior group accepted a charter from the parent organization and adopted a constitution and by-laws conforming to those of the local and national associations.

Each charter member, in addition to his junior membership, became a member of the parent association as well as the national.

Designated as leading objective was the coordination of fresh trends in design, young and vigorous ideas and first-hand knowledge of wants and needs of the younger generation with the experience of more mature builders. An educational program is planned where lectures and clinics will be held on essential home building subjects.

A nominating committee was named at the meeting to choose seven directors, four of whom will be designated as officers.

## Selected Products Show Set for '51 A.I.A. Meet

A feature of the 1951 convention of the American Institute of Architects will be an exhibit of selected products—the first in the group's 83-year convention history. The meeting will be held in May at Chicago's Edgewater Beach Hotel.

The exhibit will not be a conventional trade show, according to Paul Gerhardt, Jr., F.A.I.A., city architect of Chicago and chairman of the display committee, but is designed to provide architects with educational information on noteworthy product developments and trends in construction techniques.

Gerhardt said space would be granted only to building products or methods recently introduced or scheduled for early commercial introduction, and capable of achieving improved construction at moderate cost. The number of exhibits will be limited to 50. Invitations to submit applications for participation will be sent to sponsors of products or methods believed to be eligible and A.I.A. hopes through publicity to bring lesser known developments to their attention.

## Detroit Builders Clamp Down on Vandalism

Because of a critical shortage of building materials, John Weinhart, president of the Builders Association of Metropolitan Detroit, has advised association members to prosecute all persons apprehended in stealing construction site materials. He also recommended stern action against vandals caught damaging buildings or materials.

In urging cooperation from parents to maintain the current Detroit building record, Weinhart said that one of the

## 1951 Dealer Association Convention Dates

Date	Association	City	Location
<b>OCTOBER, 1950</b>			
10-17	Oklahoma Lumbermen's Association	Oklahoma City	Municipal Auditorium
<b>JANUARY</b>			
15-16-17	Kentucky Retail Lumber Dealers Association	Louisville	Brown Hotel
16-17-18	Northeastern Lumbermen's Association	Minneapolis	Minneapolis Auditorium
22-23-24	Western Retail Lumbermen's Association	Spokane, Wash.	Dorengart Hotel
30-25-26	Southwestern Lumbermen's Association	Kansas City, Mo.	Municipal Auditorium
29-30-31	Northeastern Retail Lumbermen's Association	New York, N.Y.	Statler Hotel
29-30-31	Ohio Retail Lumbermen's Association	Cincinnati	Northland Plaza Hotel
<b>FEBRUARY</b>			
6-7-8	Michigan Retail Lumber Dealers Association	Grand Rapids	Portland Hotel and Civic Auditorium
7-8-9	Middle Atlantic Lumbermen's Association	Atlantic City, N. J.	Chatham-Headen Hall
7-8	Lumber Dealers Association of Western Pennsylvania	Pittsburgh	William Penn Hotel
8-9-9	Mountain States Lumber Dealers Association	Denver	Sherry-Savoy Hotel
13-14-15	Illinois Lumber and Material Dealers Association	Chicago	Hotel Sherman
15-16	Virginia Building Material Association	Richmond	Hotel John Marshall
20-21-22	Wisconsin Retail Lumbermen's Association	Milwaukee	Milwaukee Auditorium
22-23-24	Nebraska Lumber Merchants Association	Omaha	City Auditorium
27-28	Indiana Lumber and Builders Supply Association	Indianapolis	Marion Temple
<b>MARCH</b>			
1-2-3	Intermountain Lumber Dealers Association	Salt Lake City	Hotel Utah
6-7	North Dakota Retail Lumber Association	Fargo	City Auditorium
9-10	West Virginia Lumber and Builders Supply Dealers Association	Charleston	Daniel Boone Hotel
14-15-16	Iowa Retail Lumbermen's Association	Des Moines	Iowa Exhibit Building
14-15	Louisiana Building Material Dealers Association	New Orleans	Jung Hotel
20-21-22	Caroline Lumber and Building Supply Association	Asheville, N. C.	Municipal Auditorium
21-22-23	South Dakota Retail Lumbermen's Association	Spear Falls	Calisoun
28-27	Tennessee Building Material Association	Chattanooga	Municipal Auditorium
29-30-31	Independent Retail Lumber Dealers Association	Minneapolis	Radisson Hotel
<b>APRIL</b>			
6-5-6	Southern California Retail Lumber Association	Los Angeles	Ambassador Hotel
5-6	Mississippi Retail Lumber Dealers Association	Biloxi	Burma Vista Hotel
11-12-13	New Jersey Lumber Association	Auburn Park	Berkley-Carlson Hotel
18-19-20	Florida Lumber and Millwork Association	Daytona Beach	Shoraton Plaza Hotel
22-23-24	Lumbermen's Association of Texas	Galveston	Municipal Pier
May (Indefinite)			
17-18-19	Arizona Retail Lumber and Builders Supply Association		
	Montana Retail Lumbermen's Association		

NOTE: Exhibits are scheduled at all conventions save those of the New Jersey Lumbermen's Association and the Florida Lumber and Millwork Association.

## New Jersey Outing Planners



COMMITTEE which handled the annual summer outing of the Home Builders Association of Northern New Jersey at the Aldercreas Country Club in Alpine, N. J. Left to right, they are: Carl S. Carlson, president of the association; Harold Kramer, co-chairman of the committee; Stephen Dudink, vice president of the association; E. M. Spiegel, president of the New Jersey Home Builders Association; Albert A. Stier, secretary of the local association; John S. Cucchiara, treasurer of the Northern Jersey group and Louis London, co-chairman of the outing committee. The affair, attended by 419 association members and guests, consisted of many sports events such as golf, nail driving, horse shoe pitching, candle race and swimming, with prizes for first and second winners in all events.

major problems was damage done by children playing near construction sites.

The association is offering rewards up to \$500 for information leading to the arrest and conviction of persons who have stolen or damaged property and ma-

terials belonging to members, and has warned that stiff prison sentences can be given under the law to those convicted of these offenses.

For additional Association News turn to page 342



"You  
can't beat  
easy-  
handling  
SKIL Saw  
on  
overhead  
cuts!"



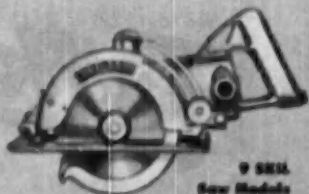
**And on every cut SKIL Saw balance and power make the job easier!**

Try SKIL Saw on the tough cuts. Learn what easy-handling really means. Take SKIL Saw with you up on the job. On overhead work SKIL Saw's *two* handles mean safer, more positive control. On the simple cuts, SKIL Saw leaves one hand free for materials handling. And SKIL Saw, not you, does the work.

SKIL Saw's power and durability make it tops for all construction sawing. Choose from 9 hard-working models with capacities to 4 1/2 inches. Ask your SKIL Tool Distributor to demonstrate easy-handling SKIL Saw today.

**SKIL**  
PORTABLE TOOLS

SKIL products are made only by  
**SKILSAW, INC.**  
8033 Stoner Ave., Chicago 30, Ill.  
Factory Branches in Principal Cities  
In Canada: SKITOLS, LTD., 66 Portland St., Toronto, Ont.



9 SKIL  
Saw Models  
give you the right saw for every use  
with blade sizes from 6 to 12 inches.



means lower costs to builder... better buy for buyer!

*here's why!*

Home buyers get *custom-designed floors* of Texfloor... the luxurious linoleum with the textured look. You offer the extra of colorful, individualized interiors!

It means work-saving for home owners! Texfloor... the linoleum that wears for years... is easy to keep clean, spotless and sparkling.

Home buyers save money! They save the cost of room-size rugs with the wall-to-wall beauty of Texfloor.

**YOU CUT COSTS!** Easy-to-install Texfloor costs up to 30% less, installed, than ordinary flooring! *It's your new way to offer more for less!*

*here's how!*

Put Texfloor in your model home. Let prospects see how it makes your home more attractive... adds the newest decorating effect of sparkling room-to-room color coordination.

Tell your prospects how Texfloor saves them work and money... gives them long-wearing, easier-to-keep-clean floors.

Let your home buyers custom-design their own floors, selecting colors and patterns for each room from your Texfloor samples.

**Texfloor** *GIVES EVERY ROOM  
A GUEST ROOM LOOK!*

**FREE TEXFLOOR SAMPLES!** Send for further information and FREE SAMPLES of TEXFLOOR today. Write Dept. AB-4, Sloane-Blabon Corporation, 295 Fifth Ave., New York 16, N.Y.

\*Trade-mark



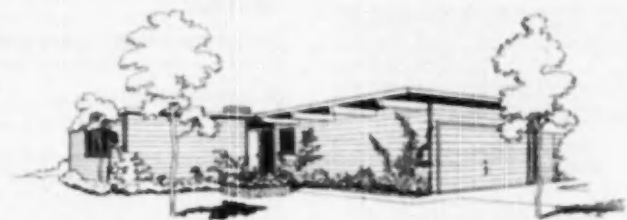
**SLOANE-BLABON CORPORATION**  
295 FIFTH AVENUE, NEW YORK 16, N. Y.

Right  
from

# House Beautiful

BETTER your home...better your LIVING

A PREVIEW OF THE SALES BUILDING OPPORTUNITIES TO BE FOUND IN THE NOVEMBER ISSUE OF HOUSE BEAUTIFUL REACHING YOUR BEST CUSTOMERS ON OR ABOUT OCTOBER 20th



The above sketch, reproduced from a November House Beautiful editorial on good low-cost house design, illustrates how a maximum of privacy can be insured even on a small development plot. No important windows face the street. The location of the garage frees the entire fenced-in rear of lot for outdoor living.



## CLIMATE CONTROL

This typical example which accompanies the November issue "quickie course", illustrates the importance of roof overhang in controlling south side glass walls. It provides protection from the high summer sun, as shown here. In winter, the sun is low enough to shine under the overhang into the house.

## A PACE-SETTING SALES-BUILDER FOR YOUR LOW-COST HOUSING

A 3-bedroom house with 1950 pace-setting features such as Climate Control and privacy—all for \$12,650! That's one of the progressive presentations in November House Beautiful, brimming over with profitable ideas for your local low-cost building problems!

Watch for it! Its up-to-the-minute principles are adaptable to your locality. It demonstrates that a merchant builder's development house can concentrate on basic values and good design. (The sketch reproduced on this page illustrates how privacy is acquired.) It proves that "Americans have a talent for making a little go a long way." It sets standards of real living value which you can offer your new-home prospects at prices they can afford . . . of real extra profit for your business!

## CLIMATE CONTROL 12 QUICK TRICKS

November House Beautiful brings you and your prospective customers a "quickie course" in Climate Control, boiled down to twelve easy-to-understand design and building "tricks":

1. Best location of house on site.
2. Protection against wind.
3. Proper roof overhang.
4. Use of exterior shade.
5. Best location of windows.
6. Importance of roof color.
7. Sunken living efficiency.
8. Best ventilation results.
9. Correct protective insulation.
10. Efficient heating control.
11. Inexpensive air-conditioning.
12. Significance of room sizes.

More and more of your best new-home prospects will be demanding some or all of these good-sense principles because more and more are being educated to their practical significance through the pages of House Beautiful. So watch for this new "quickie" version of a tremendously important subject . . . and keep it handy as a manual! You'll find it invaluable in closing those transactions you've been hoping for!

## SILENT SALESMEN

are yours for the asking. Turn the page for complete details.

## ADVERT-TIES

FOR EASIER, MORE PROFITABLE SALES TIE-IN YOUR FORTHCOMING PROMOTIONS WITH THESE FAMOUS NAMES FEATURED IN THE ADVERTISING PAGES OF NOVEMBER HOUSE BEAUTIFUL



### SURFACING MATERIALS

#### a. Wall & Ceilings

##### 1. STRAHAN FINE WALLPAPERS THOMAS STRAHAN CO.

Variety keynote the STRAHAN 1951 wallpaper line . . . in design, from authentic reproductions of early papers to the most "livable of modern" . . . in color, from coolest shades to warmest hues. This is the largest and most complete in Strahan's 85 years, advertised consistently in leading national consumer magazines.

##### 2. "TREND OF THE TIMES" WALLPAPERS C. W. STOCKWELL CO.

"Wildflower" is the gay, California-inspired wallpaper design featured in Stockwell's November ad for "Trend of the Times Wallpapers". Stockwell wallpapers, carried by leading dealers throughout the United States, are preferred by decorators because of their crisp freshness, their appealing color schemes, and livable designs.

##### 3. UNITED WALLPAPERS UNITED WALLPAPER CO.

##### 4. VITROLITE LIBBY OWENS-FORD GLASS CO.

#### b. Floorings

##### 5. AMTICO RUBBER FLOORS AMERICAN TILE & RUBBER CO.

Pearl Gray is 23rd AMTICO color . . . Most complete line of decorator-styled colors available in rubber floor tile is featured by AMTICO—product of specialists in rubber flooring, are preferred by the ideal combination of beauty, comfort, quiet, fire resistance, easy cleaning, lifetime wear. Full color ads monthly in consumer magazines.

##### 6. BRUCE HARDWOOD FLOORS E. L. BRUCE CO.

##### 7. FREMONT RUBBER TILE DUCO-CUTS FREMONT RUBBER CO.

Fremont Rubber Company's full page November advertisement will feature an exclusive—Fremont Rubber Tile Duo-Cuts. Giving the effect of custom floor installations without the added cost of hand work, they have interchangeable diamond-shaped centers. Duo-cuts are available in all of the 17 fade-resistant Fremont Rubber Tile colors.

### DOORS, WINDOWS & EQUIPMENT

#### 8. BURROWES HEALTH-GUARD COMBINATION WINDOWS

##### THE BURROWES CORPORATION

Season in, season out Burrowes sells more combination windows because Burrowes sells more people! Current national magazine advertising is selling over 15,000,000 prospects the health, thrift, comfort and convenience features of famous custom-fit Burrowes All Aluminum Combination Storm and Screen Windows. Free newspaper mats, direct mail material and Television Films available.

#### 9. CINCO "STO-A-WAY" COMBINATION WINDOWS

##### CINCINNATI FLY SCREEN DIV. F. C. RUSSELL CORP.

#### 10. MODERNFOLD DOORS

##### NEW CASTLE PRODUCTS CO.

Builder presents housewife with more usable counter space . . . by using "Modernfold" accordion-type door instead of swinging door. That's the theme of New Castle Products' November advertisement in HOUSE BEAUTIFUL. It portrays only one advantage which builders can give buyers with "Modernfold" doors—and made houses more appealing, faster to sell. Literature available. NEW CASTLE PRODUCTS, NEW CASTLE, IND.

#### 11. BUSCO ALL-METAL COMBINATION WINDOWS

##### F. C. RUSSELL CO.

#### 12. SUNAIRE VENETIAN BLINDS KIRSCH COMPANY

Kirsch leadership is cultivated by aggressive advertising and publicity . . . just as it is carefully maintained in the design and quality of Kirsch products. You share in the fame of the Kirsch name when you tie-up with it in your advertising . . . and when you mention Kirsch on your sales floor.

#### 13. WARNER WEATHER-MASTER COMBINATION WINDOWS WARNER MFG. CO.

### PAINTS

#### 13. RAMUC ENAMEL FOR POOLS INERTOL CO., INC.

#### 14. LECTRO-WELD PAINT REMOVER LECTRO-WELD, INC.

#### 15. MAGIKOTER PAINT APPLICATOR THE KENWILL CORPORATION

### SANITARY EQUIPMENT

#### a. Plumbing

#### 16. ELJER PLUMBING FIXTURES ELJER CO.

#### 17. PERMUTIT WATER SOFTENER PERMUTIT COMPANY

Now even families of moderate income may enjoy the benefits of soft, clean, water at every faucet in the home. Permutit's amazing new automatic water softener costs 40% less than previous models. The periodic addition of salt and the turn of a switch operates it. Choice sales territories now open.

#### b. Dishwasher

#### 18. G. E. AUTOMATIC DISHWASHER GENERAL ELECTRIC COMPANY

New design features keep General Electric dishwashers on top. Colored heating elements made famous in G-E ranges are now built into automatic dishwashers for higher wash-rinse tem-

peratures and positive electric drying. Electric sinks can be purchased with G-E Disposers, providing for dish-washing and elimination of food wastes.

#### c. Food Waste Disposers

#### 19. IN-SINK-ERATOR GARBAGE DISPOSER IN-SINK-ERATOR MFG. CO.

#### 20. YOUNGSTOWN KITCHENS FOOD WASTE DISPOSER MULLINS MFG. CO.

Three "BESTS" for garbage disposers—featured in Youngstown Kitchens Food Waste Disposer. First: Continuous feed, not stop-and-go; Second: Self-cleaning, no automatic reversal changes direction of water swirl; Third: Long life, as double cutting edges increase rotary shredder life. These three BESTS in Youngstown Kitchens Food Waste Disposer.

### HEATING

#### 21. CHRYSLER AIRTEMP HOME HEATING AIRTEMP DIVISION, CHRYSLER CORP.

#### 22. CONTINENTAL GLASSHEAT CONTINENTAL RADIANT GLASS HEATING CORP.

Of many different methods used to heat homes the safest, cleanest and most efficient is Continental Glassheat. Smart looking glass panel that works by electricity, inexpensive to install and operate. Glassheat is safe with children about. It can be used to heat an entire house or a single cold room. Continental Radiant Glass Heating Corporation, 1 East 25th Street, New York, N. Y.

#### 23. DUNHAM BASEBOARD HEATING C. A. DUNHAM CORP.

If arousing interest is the first step in closing a sale the current Dunham campaign on Baseboard Heating is a good one to keep your eye on. And by "good we mean potentially profitable . . . for you. Ads after literature—not free and not copyrighted. Yet response has been so heavy we're now reprinting the reports.

#### 24. FIBERGLAS DUST-STOP AIR FILTERS OWENS-CORNING FIBERGLAS CORP.

#### 25. HEATILATOR FIREPLACE UNIT HEATILATOR COMPANY



Modern simplicity on a 150-year-old foundation, as pictured in November House Beautiful. The south wall of this climate-wise house, built on the site of a typical old New Jersey farm house, can now be opened up to the countryside, thanks to modern controls for mastering excessive sun and glare, insects, blowing rain and winter cold. A screened balcony protects an entire glass wall, the lower half of which slides open like a barn door.

## 26. MINNEAPOLIS-HONEYWELL THERMOSTATS

MINNEAPOLIS-HONEYWELL REGULATOR CO.

Home builders and home owners today realize that a house isn't much of a home unless it is comfortable. That is why zone control is becoming popular. In the November issue of HOUSE BEAUTIFUL, Honeywell features A-C zone, home that has five thermostats for comfort and fuel economy.

## 27. WEBSTER BASEBOARD HEATING

WARREN WEBSTER & CO.

## 28. WILLIAMS OIL-O-MATIC OIL BURNERS

WILLIAMS OIL-O-MATIC DIV.  
EUREKA WILLIAMS CORP.

## MAJOR APPLIANCES

### 29. GENERAL T-12 FLOOR CONDITIONER

GENERAL FLOORCRAFT, INC.

Only General T-12 Floor Conditioner gives—Larger, perfectly balanced precision-built machine; covers over 12' path; larger, more fully packed brushes with longer fibre; complete line of attachments for every floor care; side handles—slight extra cost—replace long handles for polishing furniture, table tops, etc. Comparative and national advertising.



### 30. PHILCO HOME FREEZER

PHILCO CORP.

### 31. REGINA TWIN-BRUSH POLISHER

THE REGINA CORPORATION

Value conscious appliance dealers the nation over are building profits and good will with Regina, America's #1 polisher. If you are not already doing so, feature Regina in a big way this fall—tie in with Regina's advertising campaign in HOUSE BEAUTIFUL, LIFE, SATURDAY EVENING POST, and other leading home service magazines.

## KITCHEN CABINETS

### 32. MASONITE HARDBOARDS

MASONITE CORPORATION

Full page advertising in leading magazines describes advantages of hardboards in the manufacture of kitchen cabinets and allied products. Builders prefer hardboard cabinets because they do not rot or dent, there is no grain to rise and check the finish, doors operate quietly, and they will not split, splinter or crack.

### 33. MURRAY KITCHENS

THE MURRAY CORPORATION OF AMERICA

Murray Corporation of America, Home Appliance Division, starts big national campaign with full page four-color ad showing ALL-NEW Murray Matched Steel Kitchens. Murray cabinet sinks made with double or single basins and drainboards. Murray Electric Ranges for completely automatic cooking. Murray gas ranges. Murray Modern Cabinets for every need.

### 34. SNEDAKER GLAMOUR KITCHEN

FRANK C. SNEDAKER & CO., INC.

## HOME ELEVATORS

### 35. INCLINATOR HOME ELEVATOR

INCLINATOR COMPANY OF AMERICA

### 36. SHEPARD HOME ELEVATOR

SHEPARD ELEVATOR CO.

### 37. SEDGWICK RESIDENCE ELEVATOR

SEDGWICK MACHINE WORKS

## LIGHTING & WIRING

### 38. CUTLER-HAMMER MULTI-BREAKER

CUTLER-HAMMER CO.

### 39. KIBLIN LIGHTING SYSTEM

THE KIBLIN CO.

### 40. LIGHTOLIER FIXTURES

LIGHTOLIER, INC.

## COMMUNICATIONS

### 41. BELL UNIT—REMOTE CONTROL FOR TV., RADIO, ETC.

BELL SOUND SYSTEMS

### 42. NUTONE DOOR CHIMES

NUTONE, INC.

## HARDWARE

### 43. SOSS INVISIBLE HINGES

SOSS MANUFACTURING CO.

Soss Invisible Hinges have flush, smooth, streamlined interior effects that definitely give any type

of building an increased air of quality, of modernity, of streamlines, gracious beauty. Tie in your sales promotion with SOSS INVISIBLE BEAUTIFUL advertising and increase your profit picture. There's a weight-rated brass hinge for every type of installation. Soss Manufacturing Co., Detroit, Michigan.

## CLOSET FIXTURES

### 44. KITCHEN K-VENIENCES

KNAPE & VOGT MFG. CO.

More than 40 of these space-saving clothes closet fixtures make up the K-Venience Line. K-Venience doubles the capacity of any size or shape closet—keep clothes neat and orderly. Made of steel, they are plated with shiny chrome. A new line of space-saving Kitchen K-Veniences provides a place for everything from pans to dust mops.

## FENCES

### 45. ANCHOR POST FENCE

ANCHOR POST PRODUCTS CO.

### 46. HABITANT RUSTIC WOOD FENCES

HABITANT FENCE, INC.

### 47. RUSTICRAFT WOVEN PICKET FENCES

RUSTICRAFT FENCE CO.

## GARDENING EQUIPMENT

\* BRIGGS & STRATTON ENGINES

BRIGGS & STRATTON CORP.

\* No Counter Card Available.

Send for your  
**FREE DISPLAY**

Send for your **FREE** House Beautiful Window and Counter Display Card this easy way. . .

Circle the numbers below which appear beside the advertisements you wish mounted, fill in your name and mailing address and mail coupon to: Merchandising Division, *House Beautiful Magazine*, 572 Madison Avenue, New York 22, N. Y. AS NOV.

1	2	3	4	5	6	7	8	9	10	11	12	13
14	15	16	17	18	19	20	21	22	23	24	25	26
27	28	29	30	31	32	33	34	35	36	37	38	39
40	41	42	43	44	45	46	47					

NAME \_\_\_\_\_

ADDRESS \_\_\_\_\_

CITY \_\_\_\_\_

ZONE \_\_\_\_\_

STATE \_\_\_\_\_



Now!

# CARPENTRY ESTIMATING

... **QUICK**

... **EASY**

... **ACCURATE**

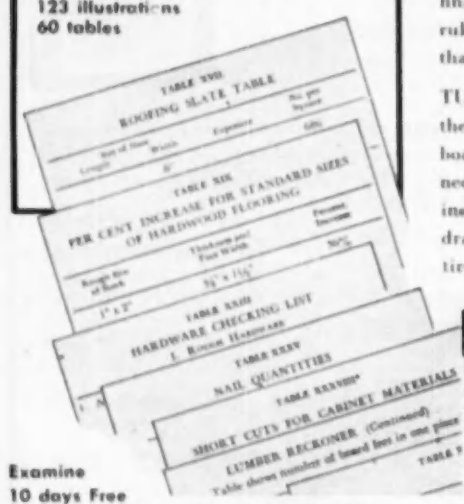
*with this simplified guide!*



### SPECIAL FEATURES OF THIS QUICK-REFERENCE BOOK:

Lumber Checking List. Millwork Checking List. Hardware Checking List. Materials Ordering Information. Quick-Figuring Tables for estimating concrete footings and walls, concrete piers, window frames, door and window areas, sash weights, nail quantities. How to figure labor hours per unit of work. Rules for linear, area and volume measurement. Mathematical reference tables, including decimal equivalents, lumber reckoner, conversion of weights and measures, etc. New chapter, "How to Plan a House," gives useful data for contractors and material dealers.

**288 pages, 5 x 7**  
**123 illustrations**  
**60 tables**



Examine  
**10 days Free**

## SEND NO MONEY

Just fill in and mail coupon at right to get "Simplified Carpentry Estimating" for 10 DAYS FREE TRIAL. If not fully satisfied, return the book and owe nothing. If you keep it, send only \$3.50 plus few cents postage in full payment. You take no risk. Mail coupon now.

Here is everything you need to know to "take off" a bill of materials from set of plans and specifications for a frame house. Saves you time figuring jobs, protects you against oversights or mistakes that waste materials and cost money. Nothing complicated—just use simple arithmetic to do house carpentry estimating with this easy-to-use ready reference handbook.

## SIMPLIFIED CARPENTRY ESTIMATING

Shows you, step by step, how to figure materials needed for (1) foundation, (2) framing, (3) exterior finish, (4) interior finish, (5) hardware, and (6) stairs. Gives definite "take-off" rules, with many quick-reference tables and short-cut methods that simplify the work.

TURN TO CHAPTER 8, when you receive this book, and see the "Estimating Short Cuts" you can use for quick figuring of board footage. Here are simplified ways to estimate lumber needed for floors, walls, ceilings, roof, door and window frames, inside trim for these frames, inside trim for inside doors, and drawers and cabinets. This chapter alone can be worth the entire price of the book to you!

### MAIL THIS COUPON

SIMMONS-BOARDMAN Publishing Corp.  
30 Church Street, New York 7, N. Y.

AB-10-50

Send me for 10 DAYS FREE TRIAL, "Simplified Carpentry Estimating." I will either return it in 10 days and owe nothing, or send only \$3.50 (plus shipping charges) in full payment.

Name .....

Address .....

City & State .....

## Letters to the Editor

### A Vote For Color

Sirs: About three years ago I wrote to 16 refrigerator makers, suggesting they bring out their product in colors. All replied and each had an excuse for not doing so. In the intervening years I have observed what I think is a definite swing to color in the kitchen and believe that it is here to stay and grow. To me nothing is more depressing than an all white kitchen, bath or what have you. Furthermore, I predict that hospitals will come to color. I believe that a patient would get well sooner in a room filled with cheerful and restful color, rather than a glistening white.

Hal Kohn  
Suburban Real Estate  
Newberry, S.C.

### Kitchen Suggestions

Sirs: Most of the houses built today have greatly improved average architecture—combined with faults that will punish the owners when better 1951 houses are built. . . . A glaring fault is the crowding of kitchen equipment under the kitchen window above the sink. This seems to be a hangover from the days of the lamps and gas fixtures which gave inadequate light; the days when people had to have window light to see if the dishes were clean. Housewives don't want to have to stand or sit on a high stool to look out of the window. . . . Nine out of ten prefer the largest possible window, and a generous place for table and chairs, so that the kitchen becomes more than just mere cooking space. . . . Let's put larger windows in the kitchens, and a nice plan for the table and chairs by these larger windows, and not crowd this most desirable space with the sink and other kitchen equipment. Let's make the kitchen a gay and colorful room of many uses, instead of mere cooking space.

Guyon L. C. Earle, *President*  
Earle Kitchen Unit Co.,  
New York 21, N.Y.

**EDITOR'S NOTE:** Greater convenience, for the kitchen, or any other part of the home, is a prime goal for builders and designers of homes. Progress in that direction is constantly encouraged by *American Builder*, as our July Kitchen and Bathroom issue points out. That issue presents the latest kitchen planning research completed by The Small Homes Council of the University of Illi-

nois, which has probably done as much practical research in kitchen planning as any other private institution in the world.

### For Better Bookkeeping

Sirs: With reference to the story, "Charts Can Save You Money," in your September issue, we wish to commend Mr. E. T. McMurray for his well organized operation. I read the *American Builder* each month and feel that it is down-to-earth for a man in the building business. Any information that you pass on to builders which will impress upon them the importance of a good bookkeeping and cost estimating system will be of great value to them, because it is surprising how few small builders have an adequate bookkeeping system.

W. W. Burns  
*Asst. Vice President*  
Home Federal Savings  
and Loan Association,  
Des Moines, Iowa

### Liked June Issue

Sirs: You are to be congratulated upon your June issue, most particularly because of "Report on Cement," an interesting, detailed and complete account which, in my desk as a reference work, speeds me on my way toward my unattainable goal of knowing all the answers to the thousands of questions put to me as real estate editor of The Cleveland Press. A newspaperman is always aware that it will take all of his lifetime to begin to amass the knowledge he wishes for and needs in his job of serving the public. I am particularly grateful to the *American Builder* for giving me, as a part of my subscription to the magazine, this full report on cement from A to Z.

Jim Chandler  
*Chairman of the Board*  
National Association of  
Real Estate Editors

### Popularity Grows

(Editor's note: The following letter is from Miss Betsy Bell, Carnegie Institute of Technology architectural student who recently won First Prize in a women's architectural competition sponsored by American Builder and the National Association of Home Builders. It is some indication of the wide acceptance

(Continued on page 140)

## HOW TO MAKE ACCURATE ESTIMATES



## NEW REVISED TAMBLIN BUILDING LABOR CALCULATOR

You, too, can make accurate estimates. Forty years of on-the-job cost analysis has produced the factors given in the Tamblin Building Labor Calculator. Use these factors and make your estimate right!

### HOW TO USE THE TAMBLIN BUILDING LABOR CALCULATOR ... simple multiplication of figures

To figure the cost of laying 8" x 8" x 16" cinder block analyze the cost of 100 square feet as follows: (Wage rates and material prices assumed.)

111 Pcs. 8" x 8" x 16" cinder block	@ 34c =	\$38.64
4.4 C. F. Mortar	@ 45c =	1.98
Total Material Cost		\$40.62
4.0 Hrs. Mason	@ \$3.00 =	\$12.00
4.0 Hrs. Tender	@ 1.75 =	7.00
4 Hrs. Foreman	@ 3.50 =	14.00
Total Labor Cost		\$33.00

Or 28.6c per square foot for material—and 33.0c per square foot for labor. Figuring for all the trades is as easy as this example—and accurate!

### WHAT CONTRACTORS SAY ABOUT THE TAMBLIN SYSTEM

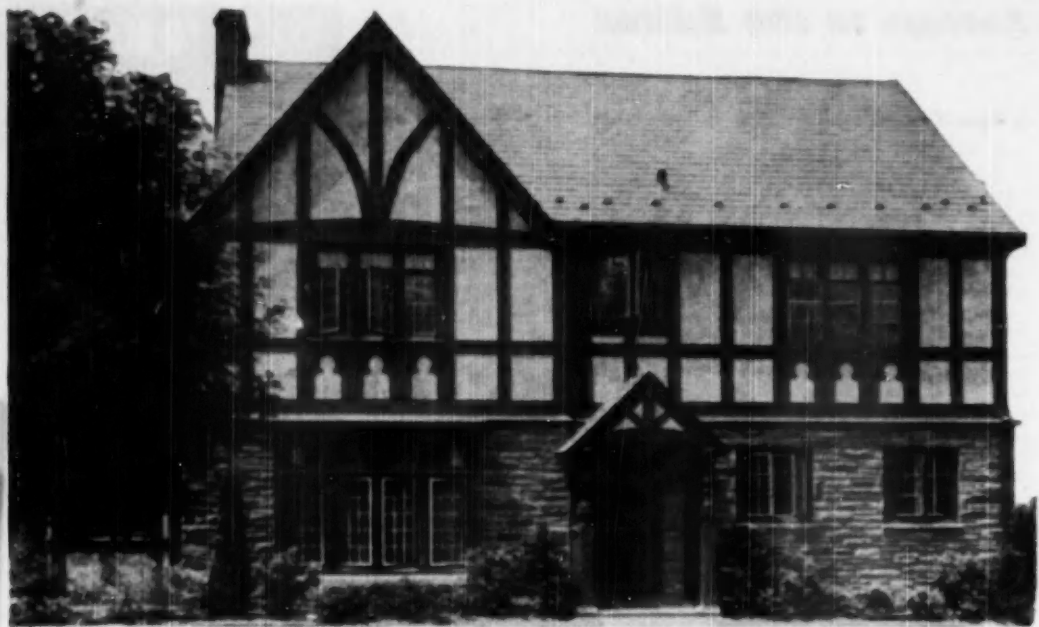
"I think it is the best system I have seen."  
"... just the thing I wanted..."  
"... I want to congratulate you upon an excellent piece of work."

THE TAMBLIN SYSTEM  
1115 So. Pearl St., A-66, Denver, Colo.

Book the Tamblin Building Labor Calculator on free 10-day trial. At the end of 10 days I will return your copy and any unused copies.

**FREE EXAMINATION  
OFFER**

Name \_\_\_\_\_  
Address \_\_\_\_\_  
City \_\_\_\_\_ State \_\_\_\_\_



Residence of William H. Schumacher, Wyncote, Pa. • Architect, Herbert E. Hill

## Installed over 13 years ago...these windows still perform perfectly today



### Operator 4715

is an inexpensive angle-drive operator for residential wood casements. It is precision-built, handsome of line, attractively finished.

- Case-hardened steel worm integral with shaft
- Tooth-precision-machined at exact operating angle
- Housing of Zamak alloy
- Heavy brass channel guide, cadmium-plated steel operating arm

- Operates through screens
- Easily installed—2 measurements, 6 screws
- Crack handle and worm shaft serrated—no slip, no play
- Operates on casements carrying built or extension hinges (specify)
- Lubricated for a lifetime of hard wear

Getty-operated casements grow up without ever seeming to grow old. Through years and years of twists and turns, they continuously render troublefree, faithful service—starting as quickly, moving as gracefully, stopping as suddenly and as securely as the day they were installed. Their original cost is reduced to a negligible minimum over their lifetime span of service.

That's why architects, builders, contractors, casement manufacturers, building material dealers, hardware jobbers and dealers specify, use and carry the Getty line. That's why *Getty operators are found on more casement windows than all other operators combined.*

Write for our descriptive brochure **G**. It contains complete information on our three operators (internal gear, external gear, horizontal drive) and our specialty hardware for every type of wood and metal casement.

H • S •

**GETTY**

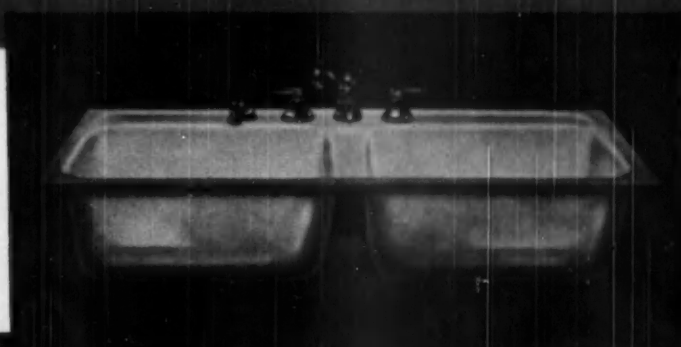
& Co., Inc.

3348 NORTH 10th STREET

PHILADELPHIA 40, PA.

# SINKS FOR ANY SITUATION...

**CUSTOM-BUILT  
HOMES  
for  
DEVELOPMENTS  
for  
MODERNIZATION**



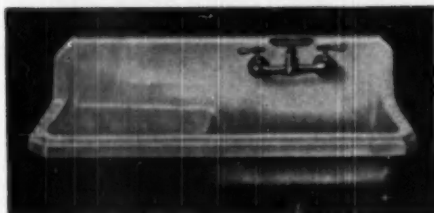
#### THE RICHMOND SHELTON

Plate No. 2115. A flat-rim sink with double compartments for counter-top installation. Drilled for supply fittings. Sizes 32" x 21" and 42" x 21".



#### THE RICHMOND SERVILLA

Plate No. 1535. A double-drainboard sink for cabinet. Finished in acid-resisting enamel. Drilled for deck-type supply fixture. Sizes 34" x 25" and 60" x 25".



#### THE RICHMOND SAVONA

Plate No. 1813-A. For economy of space this wall-hung unit is ideal. Modern, roll-rim sink with right or left single drainboard. Size 42" x 20".

### SINKS FOR EVERY TYPE OF INSTALLATION!

For built-in units—counter-top, flat-rim sinks with double compartments. For base cabinets—ledge-back sinks with single or double drainboards. For close quarters—special sink and tray combinations. For economy installations—roll-rim sinks with single (left or right) drainboards.

### SINKS IN RUGGED ENAMELED CAST IRON!

Durable cast-iron base with easy-to-clean, acid-resisting enamel for lasting beauty.

### SINKS IN RICH, NEW PASTEL COLORS!

Now—in addition to the famous Richmond "whiter-white" a choice of four new beautiful pastel shades. Azure Blue, Bermuda Coral, Fern Green and Oriental Ivory.

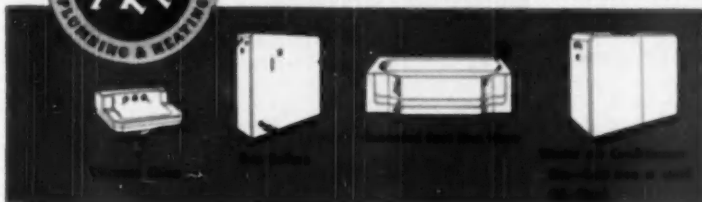
### SINKS THAT ARE SURE TO SATISFY!

Richmond's reputation for quality sinks assures customer satisfaction, whatever type you install. Specify plumbing fixtures that carry the Richmond guarantee.



# RICHMOND

RICHMOND RADIATOR CO. — AFFILIATE OF REYNOLDS METALS CO.



Richmond Radiator Company      A810  
19 East 47th Street  
New York 17, New York

Please send me full information on the Richmond line of cast-iron enameled sinks. No obligation, of course.

Name \_\_\_\_\_

Company \_\_\_\_\_

Address \_\_\_\_\_

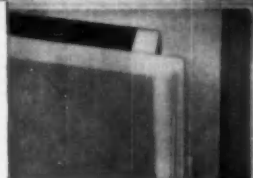
*Comparison proves*  
**NU-STYLE**  
**CABINETS**

excel in Beauty, Durability  
 and Utility

**Here's why:—**

- 1 ➤ Exclusive Nu-Style door with "the Famous Profile,"... in perfect harmony with latest ranges and refrigerators.
- 2 ➤ Nu-Style... strongest cabinet made... dovetailed drawers. Solid (3/4" thick) standards and mortised frames.
- 3 ➤ Nu-Style Cabinets can be scribed or sawn to join plastered surfaces.
- 4 ➤ Enamel any color or finish natural.
- 5 ➤ Produced by experts trained in latest scientific methods.
- 6 ➤ Made from thoroughly seasoned, kiln-dried Ponderosa Pine... the best base for a wide variety of finishes.

Nu-Style Cabinets are sectional units in graduated sizes offering the utmost in flexibility of Color, Size and Layout.



**DOVETAILED DRAWER FRONTS**

Make drawers extra strong. The dovetail can only be seen from the bottom—doesn't come up through the top.



**DUSTPROOF ENCLOSURE**

The drawers and doors overlap their openings and make the interior of the cabinets dustproof.



**EXTRA DEEP DRAWERS**

Give added storage area for bulky articles.

**BILT-WELL**  
**WOOD WORK**

Manufactured by  
**CARR, ADAMS & COLLIER CO.**  
 Dubuque, Iowa

Makers of the famous BILT-WELL Line of Building Woodwork

The Bilt-Well Line: Superior Unit Wood Windows • Exterior & Interior Doors • Entrances & Shutters • Chair-tie Casements • Car-dor Garage Doors • Basement Unit Windows • Layens & Gable Sash • Breakfast Nooks • Combination Doors • Screens & Storm Sash • Corner (China) Cabinets • GI-dor Cabinets • Ironing Board Cabinets • Mantels & Telephone Cabinets • Multiple-Use & Linen Cabinets • Stair Parts.



# On and Off the Record

News, Views and Comments



**X-RAY HOUSE**—Elsewhere in this issue is a story dealing with an incomplete house, purposely left that way for purposes of demonstrating the construction.

**NATIONAL HOME WEEK**—When NHW was instituted it was urged that project builders provide a house similar to the X-Ray house along with the completed units for exhibit.

**NOT DONE**—As far as we have been able to determine, no one has taken the suggestion. Generally, the reason advanced is that it would look pretty bad, and probably no one would be interested.

**MEN**—The reasoning behind the original suggestion was that men really are interested in the structural values of a house they consider buying, and that showing them the structural qualities would speed up the sale.

**IT'S TRUE**—Experience with the X-Ray house indicates that there is truth in the supposition. More than that, however, the X-Ray house has demonstrated that women are equally interested. Far from being an eye sore in a project of completed and decorated houses, the X-Ray house has proven to be a focal point of interest.

**PARTICIPATION**—Wider participation in National Home Week, especially by manufacturers whose materials are structural, and usually covered by finish materials, can be expected if builders all over will adopt the cutaway principle of the X-Ray house for the next NHW.

**DEALERS**—The X-Ray house offers something new for the consideration of retail dealers who, with several of their builder customers, participate in NHW in communities where there may be no house for exhibit purposes. It suggests the feasibility of constructing full size or scale sections of houses to show the best in construction details.

**DEMONSTRATION**—Such a program would require a script to be read by someone who understands the construction. It is safe to predict, without committing anyone to a task that would not be undertaken, that officers of NAHB and NRLDA would be glad to formulate such a program and provide the script.

**NOTHING NEW**—In principle there is nothing new about the use of the X-Ray house for small builders and/or their suppliers. Many retailers have used full structural sections or scale models in selling for years. Wherever used they have been successful.

**KNOT-HOLERS**—The success of the X-Ray house as detailed in this issue, or as proposed for small builders or dealers could have been predicted by anyone who has ever passed a big city construction job. Usually the safety enclosure is lined with men peering in through knot holes in the enclosure boards. That there is widespread interest in construction operations and techniques has long been known. Why home builders have not capitalized on it as an asset is not easily understandable.

**BIG BUILDERS**—Many of these, the builders who erect the skyscrapers, have long ago gone as far as to erect grandstands on the sidewalk, thus changing the knot-hole gangs to sidewalk superintendents.

**PROFIT?**—No such builder has ever been heard to say that he gains anything from providing comfort for the interested laymen. Oddly enough, however, several of them have been on the receiving end of some very valuable suggestions coming from the sidewalk superintendents.

**ASSUMPTIONS**—The people with the X-Ray house have been amazed by some of the assumptions, all wrong, that prospective buyers have been laboring under. One of them is mentioned in the story referred to in this issue. There have been many others. If builders want to minimize sales resistance, and give the public some genuine appreciation of what is being offered, there is no better way than to take them into complete confidence, and show them what lies behind the walls, under the roof and foundation.

**HIGH PRICES**—These are much more readily understandable when the prospect is shown all of the work and planning that precedes the finished floors and walls. Usually, he thinks he could have done much of the finish work himself, but when he sees the hidden work, and understands what really makes the house stand up, he begins to see why the costs are there.



## POROUS MASONRY STAYS TIGHT WITH **KAY-TITE**



### FOR DRY BASEMENTS

Available in 50 lb. drums  
White, grey and 8 colors. Write

## **KAY-TITE**

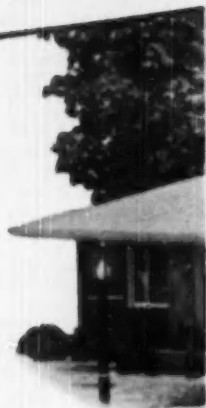
COMPANY  
Box 550

West Orange, New Jersey

This Servel All-Year Air Conditioned house was built in the Crestwood subdivision, Birmingham, Alabama by B. G. Brester. Earl Murray is the architect.

# NOW YOUR PLANS CAN

## AT LITTLE OR NO EXTRA COST!



### OFFSET ITS COST WITH THESE ECONOMIES IN DESIGN

As you plan a building around Servel All-Year Air Conditioning, you'll realize that many of the conventional features of a house no longer have any function. You can use fixed glass, dispense with fireplaces, fans, screens, etc. This way you can often save enough to make up the extra cost of installing the Servel system. Your client will be delighted, for he's exchanging comforts that he enjoys only occasionally for all-year comfort. What's more, air-conditioning adds considerably to the resale value of a house —and helps to keep it high



NO SCREENS



NO ATTIC FAN



NO FIREPLACE



LOWER-COST  
WINDOW CONSTRUCTION



# INCLUDE *All-Year* AIR CONDITIONING



**Of all the elements that can enter into modern home design, no single one makes such a difference as Servel All-Year Air Conditioning**

When you design a home . . . or office or store . . . around Servel Air Conditioning, it's almost as though you were building it on another planet—a planet where the scorching heat of summer and the bitter cold of winter do not exist. For the amazing new Servel system automatically keeps the temperature and humidity within the building at a comfortable point the whole year round, no matter how hot or cold the weather is outside.

In summer, the Servel cools the air and removes wilting humidity. In winter, it warms the air, adds just the right amount of humidity for comfort. Year-round dirt and irritating pollen are filtered from the air, and it is circulated evenly, without

drafts, through every room. Hay fever and pollen asthma sufferers enjoy blessed relief.

The whole process is completely automatic. Once the Servel Selectrol is set at the desired temperature, no other adjustment need be made all year long. The Servel switches *automatically* from cooling to heating—within the same day, if necessary—to maintain the desired temperature.

You can offer your clients all this year-round comfort at practically no extra cost by eliminating from your home design the details that all-year air conditioning makes obsolete. These include things like fireplaces, attic fans, screens, windows that open and close. The saving will almost cover the cost of the air conditioning.

You can adapt the Servel to any home, any fuel. Ask your Gas Company for details, or write to Servel, Inc., 1010 Morton Street, Evansville 20, Ind.

## Servel *All-Year* AIR CONDITIONER

F O R H O M E S • S T O R E S • O F F I C E S



# TECHNICAL GUIDE for Builders and Craftsmen

## Efflorescence in Masonry Construction

**E**FFLORESCENCE is the white, powdery substance, generally water soluble salts, which often appears on the surface of masonry walls.

The appearance of efflorescence on a masonry wall should be a matter of concern since it is an indication that unwanted moisture is present within the wall itself. Such moisture, if permitted to continue to collect, will, under certain conditions, eventually contribute to the deterioration of the masonry.

### Causes of Efflorescence

These water soluble salts, present in the materials used to construct walls, are dissolved in water and deposited on masonry surfaces when the water evaporates. Some of the salts frequently found in efflorescence are calcium sulfate (gypsum), magnesium sulfate (epsom salts), sodium chloride (table salt), sodium sulfate and potassium sulfate.

Second-hand brick, because of previous contact with mortar or plaster may be a source of efflorescence. The ingredients used in mortar and plaster sometimes contain soluble salts and are frequently a cause.

### Determining Source

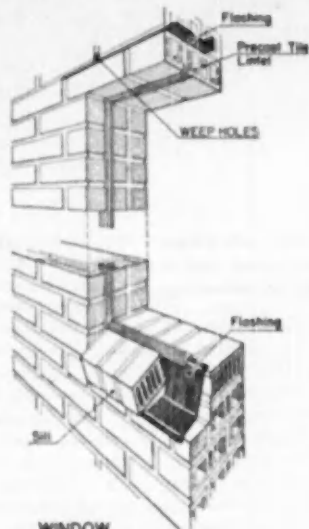
If efflorescence appears only at edges of the masonry unit, it is probably the mortar that contains the soluble salts. If the entire unit is covered it is likely that both mortar and masonry units are the source. If near the center and not near the edges, it is likely that the units themselves are responsible. While such observations are valuable guides, only through test-

ing all materials can it be determined whether salts are present in sufficient quantity to cause efflorescence.

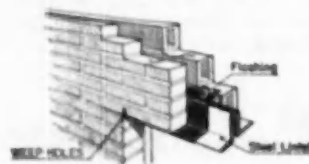
### Controlling Moisture

In the case of a uniform coating of efflorescence on a newly-constructed building, an excess amount of water used in the mortar mix may have carried the salt to the surface. During the process of gradual evaporation this excess moisture will carry any soluble salts that may be present to the wall surface.

The location of efflorescence often provides a clue to the source of trouble.



**WINDOW  
HEAD & SILL FLASHING**



**FLASHING OVER STEEL LINTEL**

**DRAWINGS** show flashing techniques recommended to prevent problem of efflorescence in new construction

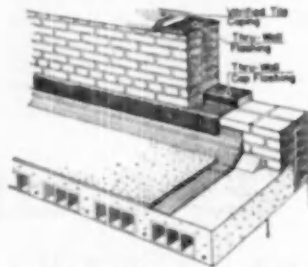
For example, emulsion streaking down from the top of a wall, or patches some distance from the top would indicate defective copings, gutters, or roof flashings. Patches under windows are evidence that the sills or caulking around the window frame should be investigated. A single spot on a wall, with no apparent relation to masonry openings, copings, gutters, etc., may be the result of a defective mortar joint or a projecting course of masonry forming a water table. If it appears on the foundation wall near the ground, especially when rather porous units have been used, it could be caused by ground water drawn up by capillary suction. In every case, the general principle is that this spot of efflorescence indicates a portion of the wall unduly wetted.

### Correcting Construction Faults

When causes are apparent, corrective steps to prevent recurrence should be taken before efflorescence is removed. Faulty flashings, gutters and downspouts should be repaired. If copings are at fault they should be taken up and relaid with thin but well-filled mortar joints with rodged tooling. Non-corrosive metal or bituminous flashing should be placed directly under copings, cornices, chimney caps and any projecting masonry courses.

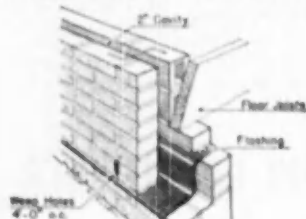
Improperly filled mortar joints in exposed walls should be raked out and repointed with a plastic mortar of approximately the same mix as used in the original work. In order to elimi-

*(Continued on page 52)*



**ROOF & PARAPET WALL FLASHING**

Data and drawings courtesy of Structural Clay Products Institute



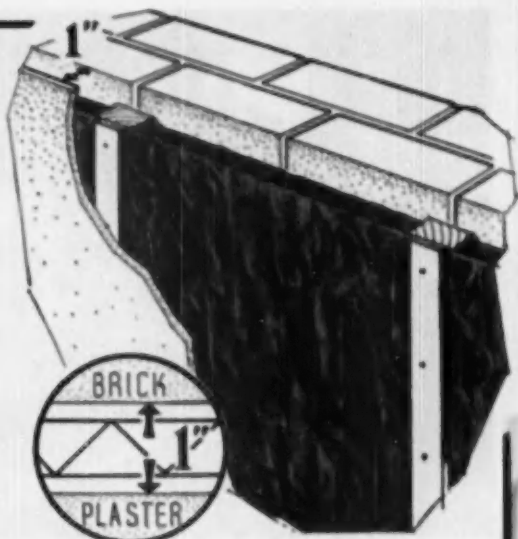
**FLASHING  
BOTTOM OF CAVITY WALL**

THAT BRICK, CONCRETE, OR BLOCK WALL—

## Give 1" Space 2" DRY Insulation Value!

FOR LESS THAN \*7½¢ SQ. FT.,  
MATERIAL WITH LABOR

\*In new construction between furring strips.



### Use 2 Aluminum sheets ½" apart...

Permanently separated, with 4 reflective surfaces, and 4 reflective accordion spaces; they have zero permeability, are non-condensation forming, non-moisture retaining, will force out fortuitous vapor.

Invaluable under cement floors or floor radiant heating panels—1" space is so economically created. R factor for Down-Heat Flow is 10.30, equal to 3½" dry rockwool. A must for shallow spaces around air ducts and for pre-fabricated buildings, trucks, trailers, railroad cars, ships and planes. Heat flow through air spaces in walls is 65% to 80% radiation. Two such aluminum sheets absorb only 3% of heat rays, and radiate only 3%. They are impenetrable by convection; conduction is insignificant. This construction is technically called Type 4 Jr. Infra.

#### INFRA INSULATION TYPE 4 JR. Thermal Factors in 1" Space

Down Heat	C.097, R10.30, equals 3½" Dry Rockwool
Wall Heat	C.150, R 6.66 equals 2½" Dry Rockwool
Up Heat	C.194, R 5.15 equals 1¾" Dry Rockwool

Vapor Permeability Equals ZERO

FREE: Send coupon for FREE COPY of 44-page, just-printed, Third Edition of "Simplified Physics of Thermal Insulation", a simple, clear and concise handbook on Heat Transfer, Vapor Flow, Condensation, Radiant Heating, etc., with famous complete and documented MASTER CHART of k, C, R and U factors of all insulations of all weights, thicknesses, densities, etc. Describes and tells how to install various kinds of multiple aluminum and also mass insulations. Check to get samples and price lists.

Multiple Accordion Aluminum and  
Triangular Reflective Air Cells

**INFRA INSULATION, INC.**

10 Murray Street New York, N. Y.

Telephone: COrtlandt 7-3833

INFRA INSULATION, INC.

10 Murray Street, New York, N. Y.

Dept. B-10

Please send "Simplified Physics of Thermal Insulation."

Name \_\_\_\_\_

Firm \_\_\_\_\_

Address \_\_\_\_\_

Send Price Lists of Insulations

Send Free Sample

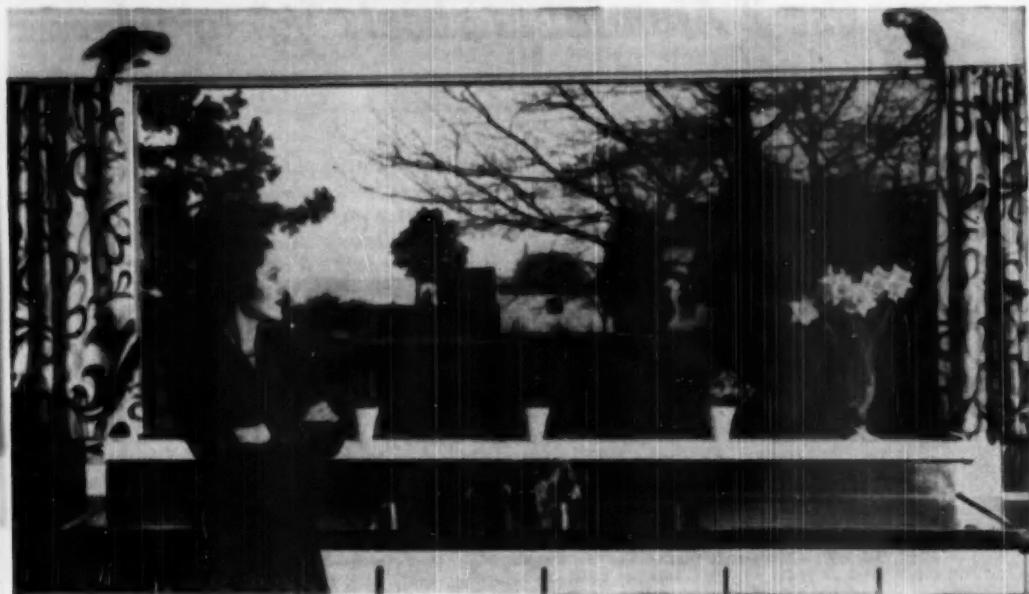




For jobs that

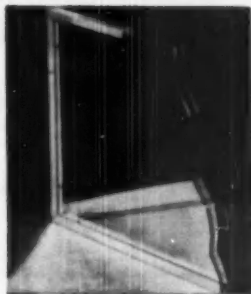
# Glass can

**YOU CAN MAKE** a small room look larger, a narrow one appear wider, dark corners seem brighter, with well-placed wall mirrors. Pittsburgh Mirrors are available for every structural and decorative need. Made from genuine Pittsburgh Plate Glass, they have superior reflectivity. For unusual effects, they're obtainable made from blue, flesh tinted or green (Solex) Plate Glass. They're available with the regular silver backing, or with gold or gunmetal backing. And, where protection against moisture is required, Pittsburgh Copper-Back Mirrors are obtainable.



**NOW YOU CAN OFFER** your customers all the advantages of Twindow, "the window with built-in insulation," plus a high degree of ventilation. This is made possible with the Vita Automatic Window—"the only picture window that opens electrically!" These windows are offered by Vita Automatic Windows Inc., 101 Park Avenue, New York 17, N. Y.

**TWINDOW** consists of two or more panes of Pittsburgh Polished Plate Glass. There's a layer of air trapped between them and hermetically sealed to keep out dirt and moisture. This air space provides effective insulation which minimizes downdrafts, cuts heat loss through windows, reduces condensation. The entire assembly is encased in a stainless steel frame to protect the glass edges and seal and to simplify installation. Forty-seven standard Twindow sizes are available, adaptable either for wood or steel sash.

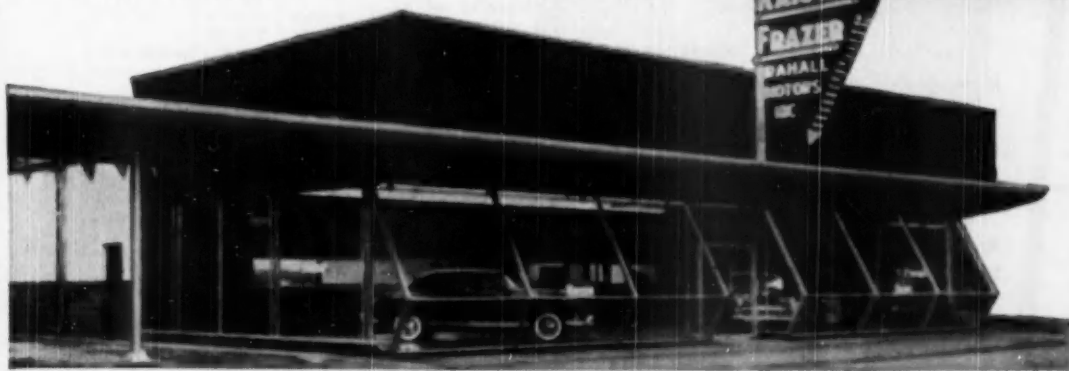


look like "a lot for the money" . . .

help you!

**SUCCESSFUL BUILDERS** choose Carrara Structural Glass in the construction and decoration of homes in every price class. They know that it's the finest wall covering available for bathrooms, powder rooms and kitchens; that it's unsurpassed in quality, permanence and beauty. Carrara Glass is ideal, too, for window sills, niche linings, mantels and fireplace surrounds. It's easily installed. Architect: Henry W. Johanson, Roslyn, N. Y.

**A COMPLETE LINE** of Pittsburgh Products for store modernization is at your disposal. It includes Plate Glass, Carrara Structural Glass, Mirrors, PC Glass Blocks, Doorways, Paints and Pittco Store Front Metal. The illustration shows an ingenious use of Pittsburgh Polished Plate Glass and a Pittsburgh Doorway to create a showroom that permits open-vision in its broadest sense. Merchants know all about the quality and dependability of Pittsburgh Products. So, when you're bidding on a job, let them know that you're using these products. It's a big help in selling them. Architects: Martens & Son, Charleston, W. Va.



**BUILD IT BETTER WITH—**

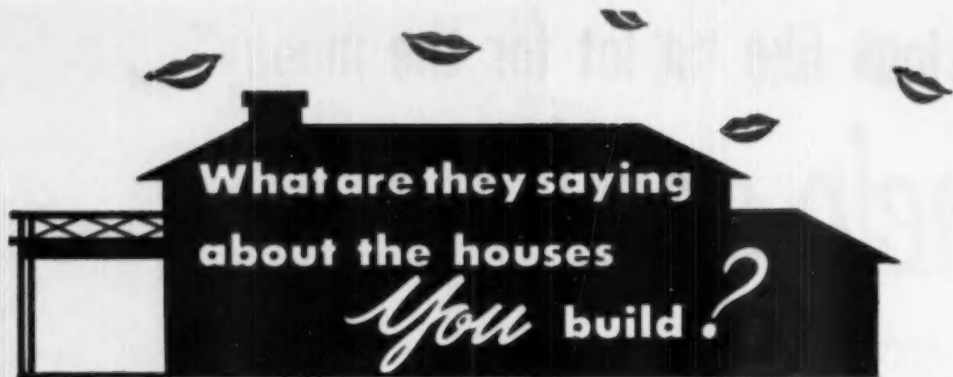
*Pittsburgh Glass*



See the complete listing and descriptions of Pittsburgh Plate Glass Company products in Sweets' Catalog Files.

**PAINTS · GLASS · CHEMICALS · BRUSHES · PLASTICS**

**PITTSBURGH PLATE GLASS COMPANY**



Your future as a builder depends to a great extent upon word-of-mouth advertising.

Satisfied customers become loyal, enthusiastic boosters. They spread the word that the houses you build are a solid investment in good living. They not only help you sell . . . they create an active demand for your houses.

## How WRIGHT RUBBER TILE builds goodwill for you

One of the surest ways to gain satisfied customers is to pay special attention to the "extras" you put into a home.

Take floors, for example. Floors that fail to stand up under normal use—floors that quickly become shabby and worn-looking—reflect unfavorably on you, influence what people say about the houses you build.

Today's builders are avoiding this pitfall by installing floors of WRIGHT RUBBER TILE in kitchens, living rooms, hallways and baths.

WRIGHT RUBBER TILE imparts a warmth and radiance to every room that makes your houses easier to sell. Still more important, WRIGHT RUBBER TILE retains its gleaming beauty after years and years of hard service. It resists stains and damage of every kind

like no other floor covering made. Every feature has been proved by over 28 years of successful service.

You have the assurance when you install WRIGHT RUBBER TILE that your customer will be proud of his floors long after the mortgage has been paid. He'll be grateful to you—and he'll tell others about you!

Gain the assurance of lasting customer goodwill by installing floors of WRIGHT RUBBER TILE in every house you build. Then you can be sure what people say about the houses you build will make other people buy them!

WRIGHT MANUFACTURING CO.  
5202 Post Oak Road • Houston 5, Texas



FLOORS OF DISTINCTION

- ◆ WRIGHTEX—Soft Rubber Tile
- ◆ WRIGHTFLOR—Hard Surface Rubber Tile
- ◆ WRIGHT-ON-TOP Compression Cove Base

# Engineered to Meet Every Heating Need!

## 93 MODELS

OF FURNACE-BURNER UNITS,  
BOILER-BURNER UNITS and  
CONVERSION BURNERS from which  
to SELECT the RIGHT MODELS  
for the HOMES YOU BUILD

No matter which style or size of home you design or build, there's a Timken Silent Automatic designed to fit your specifications—priced to fit your construction budget! Twenty-five years of heating experience—and a nation-wide reputation—stand behind these quality-built units. Whether your plans call for oil, gas or coal heating equipment, specify *Timken Silent Automatic!*—for your satisfaction and for the owner's satisfaction.

WRITE FOR FULL DETAILS AND PERFORMANCE DATA!

**QUIET**  
**COMPACT**  
**EFFICIENT**  
**COMPETITIVE**  
**PRE-ASSEMBLED**

The exceptional quietness of the famous Wall-Flame Burner has proved its value in thousands of next-to-living-quarters installations.

Close attention to every detail of design engineering has held required floor area to a minimum—saving space, saving cost.

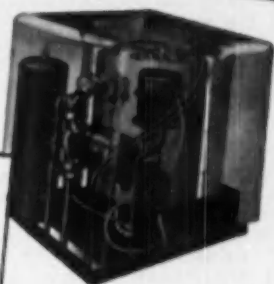
For many years Timken Silent Automatic heating equipment has been "The Accepted Standard" for economy of operation.

Timken Silent Automatic heating equipment is priced to compete with other makes of comparable quality—or lesser quality in many instances.

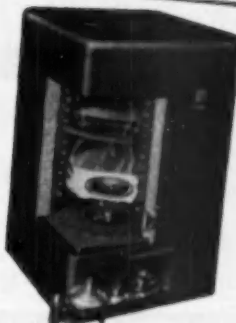
Every feasible assembly operation, including all essential interior wiring and plumbing, is completed on most models before shipment is made from the factory.

### KITCHEN-TYPE OIL BOILERS

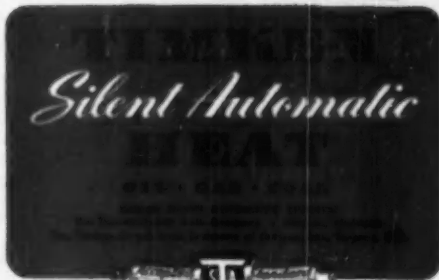
— the most revolutionary development in modern home heating—automatically heat the home, also supply ample domestic hot water.



**COMPACT OIL AND GAS HE-FURNACES**, specifically designed for small homes, bring to every owner the full benefits of winter air conditioning without a cost premium. Oil model shown.



**OIL AND GAS LO-BOILERS**, "Duty-Designed" for radiant and radiator systems in all sizes of homes, have unusually high heat output for unit size. Gas model shown.



TRADE MARK REGISTERED

PLANTS AT: DETROIT AND JACKSON, MICH. • OSHKOSH, WIS. • UTICA, N. Y. • ASHTABULA AND KENTON, OHIO • NEW CASTLE, PA.  
OCTOBER, 1950

# TECHNICAL GUIDE for Builders and Craftsmen

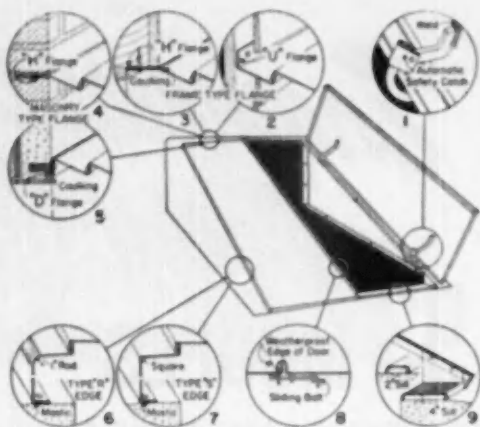
## Installation Features Of Metal Basement Doors

**T**HE OUTSIDE cellar door, which has long been recognized as a convenience and safety feature for homes, is currently receiving increased attention from manufacturers with the result that several styles of compact, easily-installed doors are now available to builders.

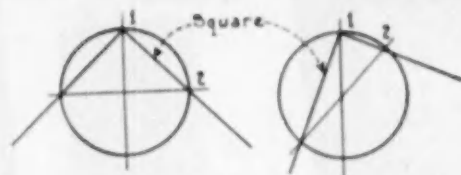
One of the manufacturers, the Bilco Co. of New Haven, Conn., produces the door in 12-gauge copper-steel or aluminum. Four styles are made, with three sizes in each. Overall widths are 3 feet, 11 inches; 4 feet, 3 inches; and 4 feet, 7 inches.

### CONSTRUCTION FEATURES

1. Automatic safety catch. Holds doors open so they can't be blown or knocked shut. Easily unlatched by hand or foot.
2. Head flanges, "H" type, bolted under lintel for frame or masonry construction.
3. Head flanges, "U" type, fastened to sheathing and siding or under shingles.
4. Head flange, "H" type, set into masonry joint and caulked with mastic.
5. Head flange, "D" type, bolted to face of masonry lintel and caulked.
6. Rounded, "R" style, top edge with bottom set in mastic and bolted to concrete.
7. Square, "S" style top edge.
8. Flange construction and sliding bolt lock make doors weatherproof and burglarproof.
9. Plain 2", checkered 4" steel sills. Supplied separately.



HOW TO DO IT \* HOW TO DO IT \* HOW TO DO IT \* HOW TO DO IT \* HOW TO DO IT



### How to Make Square with Compass

If no other tool is available, a perfect square can be made with the aid of a compass in this manner: Scribe a complete circle about a foot in diameter with the compass. Mark two intersecting straight lines through the exact center of the circle. Finally, draw two straight lines across the points where the original lines and circle meet and the result will be a perfect square.—Submitted by Herbert E. Fey, New Braunfels, Texas.

HOW TO DO IT \* HOW TO DO IT \* HOW TO DO IT \* HOW TO DO IT \* HOW TO DO IT

### Efflorescence ...

(Continued from page 46)

nate as much of the original shrinkage as possible, the tuck-pointing mortar should be pre-hydrated by mixing with only a portion of the mixing water one or two hours before using, after which it may be remixed with sufficient added water to produce satisfactory workability. The use of cement, lime, sand or water which might tend to cause efflorescence should be avoided.

If the caulking around door or window frames was completely omitted, all such cracks should be filled with a good elastic caulking compound placed with a pressure gun. If the original caulking has become dried out, cracked, peeled or separated, it should be removed and replaced with new compound under pressure. Raking and repointing mortar joints in sills may also be necessary.

Dampness in foundation and lower parts of walls above grade may be caused by lack of, or faulty: (1) footing drains, (2) dampproofing on outside of foundation walls, and (3) dampproofing in masonry course immediately above grade. Causes (1) and (2) may be corrected after construction, although at considerable expense.

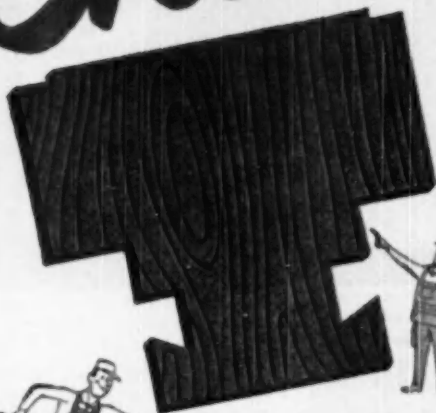
With watertight wall and good flashing installations, efflorescence which appears on the walls soon after erection or repair of a building will quite often disappear after a few rains. If not, water applied with a stiff scrubbing brush will often do the job. In case neither of these procedures completely removes the efflorescence, the wall should be wetted, then scrubbed with water containing one part of muriatic (hydrochloric) acid to nine parts water. Immediately thereafter, the wall should be thoroughly rinsed with plain water.

It is very important that the recommendation regarding water rinsing both before and after acid washing be followed. All frames, trim, sills or other installations adjacent to the masonry should be carefully protected against contact with the acid solution. Workmen should avoid contact with the acid by wearing rubber gloves. It is also sometimes desirable to give the surface a final washing with water containing approximately 5 per cent of household ammonia.

There is as yet no standard method for the testing of mortars or mortar materials for efflorescence. In an attempt to improve this situation, a subcommittee on efflorescence of ASTM Committee C-12 on Masonry Mortars was formed several years ago and has been devoting considerable study to the problem.



# Check



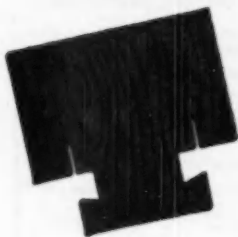
## TEX-LOK

### TEXACO'S TIME-TESTED, TOP-PERFORMING SHINGLE

THOSE ten points above tell the facts about TEX-LOK. They sell TEX-LOK to home and farm owners. These interlocking type shingles have been tested in every weather—and have withstood every test. They are designed and built to stay put in high wind areas. There's no better shingle value on the market today!

☆ ☆ ☆

TEX-LOK Shingles are available in the areas currently served from Texaco's roofing plants at Lockport, Illinois and Port Neches, Texas.



and...  
**TEX-LATCH**

Available in the areas served from the Edge Moor, Delaware roofing plant—another top-performing Texaco asphalt shingle! Heavy duty, double coverage and interlocking—similar to TEX-LOK but slightly different in method of locking tabs.

<input checked="" type="checkbox"/>	HEAVY DUTY
<input checked="" type="checkbox"/>	DOUBLE COVERAGE
<input checked="" type="checkbox"/>	INTERLOCKING
<input checked="" type="checkbox"/>	CONCEALED NAILING
<input checked="" type="checkbox"/>	TIME-TESTED DESIGN
<input checked="" type="checkbox"/>	BUILT TO RESIST HIGH WINDS
<input checked="" type="checkbox"/>	LOW COST, LONG-LIFE
<input checked="" type="checkbox"/>	FIRE-RESISTANT
<input checked="" type="checkbox"/>	GOOD LOOKING ON THE ROOF
<input checked="" type="checkbox"/>	IT'S TEXACO - A NAME THAT MILLIONS KNOW AND TRUST!

NO BETTER  
SHINGLE VALUE  
on the market  
today!



MEMBER OF THE  
ASPHALT ROOFING INDUSTRY BUREAU



# She Took It Out!

— THEY BOUGHT THE HOUSE THAT HAD

## R·O·W

### REMOVABLE WOOD WINDOWS

She liked the architecture, the big windows, the light friendly rooms—but, she had a doubt that kept them from saying "yes." He liked the location and the looks, but knew what she meant.

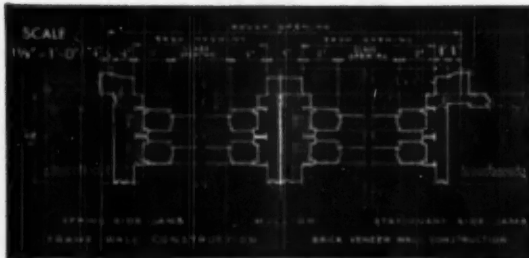
Then—the salesman showed her how simple it was to *remove* the R·O·W windows by pushing each window to the left. That was the convenient extra they were looking for. So—

She tried it. They both agreed. They bought.

That story, multiplied over six million times, has made R·O·W the world's largest selling wood window.

The exclusive spring cushion construction (cutaway view at right) not only makes the removable feature possible, it automatically adjusts to suit the weatherman. Gives in damp weather—expands in dry weather. Wood sash travel in metal sash guides for smooth operation.

For information on R·O·W Removable windows and sales aids that sell the woman who buys the house—fill out and mail the coupon below.



TYPICAL CONSTRUCTION DETAILS (above). There are 37 specially licensed R·O·W manufacturers and 48 distributors throughout the U.S. Details vary slightly according to the requirements of your area.

#### R·O·W SALES COMPANY

1324 ACADEMY • FERRDALE 30, MICHIGAN

PLEASE Send more information on R·O·W—the windows with sales appeal.

Name \_\_\_\_\_  I am  
 \_\_\_\_\_ Architect  
 Company \_\_\_\_\_  Builder  
 Address \_\_\_\_\_  Dealer  
 City \_\_\_\_\_ Zone \_\_\_\_\_  Carpenter-  
 State \_\_\_\_\_ Contractor

EDITORS'  
**Round Table**

**NORMAN MASON**, North Chelmsford, Mass., retail lumber dealer, former president of NRLDA, and currently a delegate to the U.S. Chamber of Commerce, appeared recently on the radio program, "America United."

**HIS COHORT** on the program was Howard C. Cook, Ford Motor Co. Both were in agreement regarding the theory that the automotive and home building industries form the basis of our economy.

**AN INTERESTING SLANT**, however, was advanced by Mason. He suggested that while statistically building may seem to be in a boom period, several factors distort the statistical picture. Among these is the comparative sizes of dwelling units now and prewar. A greatly increased number of smaller families require a greatly increased number of dwelling units.

**THEREFORE**, Mason concluded, competitive conditions at the marketing level indicate to him that while the home building industry is enjoying a good volume of business, there is no out-of-hand boom.

**THE SPECULATION** makes sense, and is worth analysis on the part of someone whose business it is to analyze marketing conditions.

**OF COURSE**, it is known that some of the demand for new houses is based on the unavailability of rental units, due to rent controls. Nevertheless, a valuable contribution to programming future home building operations could be made through a careful study of Mason's theory.

**AFTER THE FIRST** reaction to the Korean war, tangible evidences of hoarding of some building materials are disappearing.

**MOST SECTIONS** of the country report shortages of gypsum, cement, millwork, bricks, and in some places, nails. The nail situation seemed to be clearing up in late August. Gypsum and cement shortages were seasonal. Millwork and brick shortages probably were due to the extraordinary number of starts in the late spring months, and throughout the summer.

**FREIGHT CARS** were hard to obtain due to heavy crop shipments, overcrowding at the terminal storage points, and military movements.

(Continued on page 59)



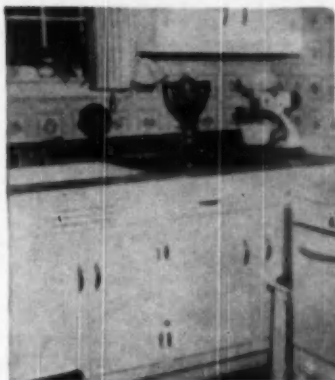
● These homes, on 65' x 150' lots, sell for \$9,975. In addition to the other electric equipment, there are plenty of outlets, wiring for television, and automatic heating.

## "They attract the right buyers

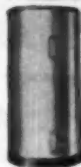
... because they include Electric Water Heaters,"  
says Mr. Roberts of his Surrey Hills homes

The homes being built by Mr. Lewis D. Roberts at Surrey Hills, Larchmont, Pa., are selling from the plans, and there's a waiting list.

Mr. Roberts installs Electric Water Heaters as standard equipment. Like successful builders everywhere, he has learned from experience what sales and survey figures also show—that there's a constantly growing demand for Electric Water Heaters.



● Each Roberts house has not only an Electric Water Heater, but an electric range, and automatic clothes washer if desired. "It is a great satisfaction to me," says Mr. Roberts, "to find these homes being so well received."



... of course, it's **ELECTRIC!**

It pays to install Electric Water Heaters. They're completely automatic, clean, dependable in operation. They save money for builder and customer alike. Installation can be made anywhere—no flue or vent. This shortens hot water lines, cuts piping cost, prevents water waste. Fully-insulated storage tank for economy of operation. Safety assured by all electric, dependable temperature control.

### ELECTRIC WATER HEATER SECTION

National Electrical Manufacturers Association • 155 East 44th Street, New York 17, N. Y.

ALLCRAFT • BAUER • BRADFORD • CRANE-LINE ELECTRIC • CROSBY • DEEPFREEZE • FAIRBANKS-MORSE  
POWELL • FRIGIDAIRE • GENERAL ELECTRIC • HOTPOINT • HOTSTREAM • JOHN WOOD • KELVINATOR  
LAWSON • METLAND • MONARCH • NORDS • PENCO • REX • RHSON • SEPCO • A. G. SMITH  
THEBROOK • TOASTMASTER • UNIVERSAL • WELIX • WESTINGHOUSE

*IT'S EASY TO  
INSTALL an*

# ELECTRIC WATER HEATER

in a house wired for an Electric Range!



## Window

Nature splashes color with carefree abandon in the glorious, glamorous outdoors. Here, with her magic brush, she paints dazzling scenes—breathtaking views. And they are truly enjoyed through Ceco Picture Windows of Steel because more view gets in. Slender frames and muntins do the trick. So, bring window wonderland to the homes you build—bring nature's murals in motion right into every room. There are other reasons you'll want to provide these better-than-ever windows. They're engineered

**CECO  
STEEL**®

*In construction products* **CECO ENGINEERING**



## Advantages of Ceco Steel Casements



Controlled ventilation  
up to 100%



Easy to open and close  
Can't stick or warp



Easy to wash  
from inside



Easy to install screens and  
storm windows from inside

# Wonderland...

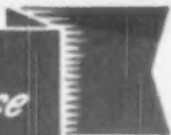
to assure tightest weatherseal. Then, too, they are extra strong with sections  $1\frac{1}{16}$ " deep. Yes, when you use Ceco Steel Windows—you know you've used the very best—you're sure of economy too.

### CECO STEEL PRODUCTS CORPORATION

GENERAL OFFICES: 5601 West 26th Street, Chicago 30, Illinois

Offices, warehouses and fabricating plants in principal cities

*makes the big difference*





# SPENCER

THE QUALITY LINE OF  
**HEATING  
BOILERS**

**BACKED BY MORE  
THAN 60 YEARS'  
LEADERSHIP**

**versatile:**

Boilers for all types of fuel  
and all methods of firing.  
Capacities from 290 to 45,000  
square feet, steam.

**dependable:**

Precision-engineered and  
manufactured to give superior,  
*guaranteed* service.

*Write for free catalog today*

# SPENCER

Constructed in accordance  
with ASME requirements.  
Fully approved by Steel  
Boiler Institute or Institute  
of Boiler and Radiator  
Manufacturers.



**THERE IS A SPENCER  
FOR EVERY BUILDING ...  
FOR EVERY FUEL**

**SPENCER  
HEATER**

OKLAHOMA-SPENCER DIVISION

76 Dependable Models to Choose from

EDITORS'  
**Round Table**

(Continued from page 55)

**UNFORTUNATELY**, large military movements came at a time when harvest crops were ready for shipment. That created a bad situation in itself as far as cars for lumber and building materials were concerned.

**ON TOP** of this the crowded condition of terminal storage facilities for new harvest crops was so bad that there were many cases of reshipment back to the country. This was wasteful and wasteful though apparently unavoidable dissipation of freight cars.

**SHORTAGES** of freight cars due to harvest conditions and storage conditions is temporary, but no real relief can be promised until it becomes known just what military requirements are and will be.

**TO THOMAS P. COOGAN**, president of NAHB, orchids or a salute or both. He has been working untiringly since the Korean war started to formulate a pattern for home building operations that would be consistent with public needs, and at the same time flexible enough to accommodate itself to possible increased military needs for men and materials.

**CURTAILED** building programs were among his recommendations, and he has secured the word of operative builders to cut back. He also expressed approval of tightened credit as an automatic means of decreasing starts.

**WHETHER** tighter credit will accomplish that end or not remains to be seen. It depends upon whether the building public becomes discouraged with the demand for higher down payments or concludes that it will sacrifice somewhere else to find the money for construction as the best hedge against inflation. The answer probably will not be known until the August figures on building starts become available.

**THE ONE THING** everybody hopes is that there will be no reinstatement of wartime controls like the ones that prevailed until 1946. It is to this end that Coogan is working heroically and patriotically.

**IF THE WAR** in Korea spreads, and develops proportions akin to the spread of World War II, some means will have to be worked out to continue

(Continued on page 55)



**You're out ahead  
when you're  
behind a  
Stanley Safety Saw**

When you press the trigger of a Stanley Safety Saw, you're out ahead of schedule... in front of your best promise. Makes a good man still better. An exclusive Stanley feature, the duplex handle with 2 independently operating trigger switches, makes the Safety Saw easy to operate in any position—up, down, left or right. Depth of cut adjusted by one wing nut. Easily adjusted to make bevel cuts up to 45°. Weight saving, sturdy heat treated aluminum alloy base, heavy duty gears, automatic lubrication, sealed ball bearings on motor and arbor. Safety guard on guard at all times. AC or DC.

Stanley W7  
Safety Saw...  
capacity 6" to  
2 1/2", other  
models up to  
3 1/2".

**STANLEY**

Reg. U.S. Pat. Off.

**This trade mark on electric tools tells you the most,  
important thing you want to know about tools**

When you buy an electric tool you have to take somebody's word about gears, motor, bearings, shaft, switches, power, etc. Whose word about tools could be more reliable than the word of "Stanley"... tool makers for over 100 years. On electric tools the name, Stanley, means that the tools are quality built, thoroughly tested and honestly rated. Covered by a generous guarantee and serviced by a network of Stanley Service Stations. See your industrial distributor or write for complete catalog. Stanley Electric Tools, 492 Myrtle St., New Britain, Conn.

**STANLEY**  
Handpower • Tools  
Electric Tools  
Steel Strapping • Sheet



**J&A Power Plane**, 14 h.p., 18,000 r.p.m., will plane any width edge up to 2 1/2". Straight or bevel cuts up to 1/2". Spiral cutter leaves smooth, splinter-free surface even against grain. Grinds own cutter. Breaks down J&A to bench jointer.

**W8 8 Hinge Butt Borer**, 1/2 h.p., 18,000 r.p.m., cuts across & down faster than by hand, perfectly adjustable for foundations for built-in doors. Adjustable for large diameter, built-in doors.

(RESIDENTIAL CONSTRUCTION ACTIVITY)

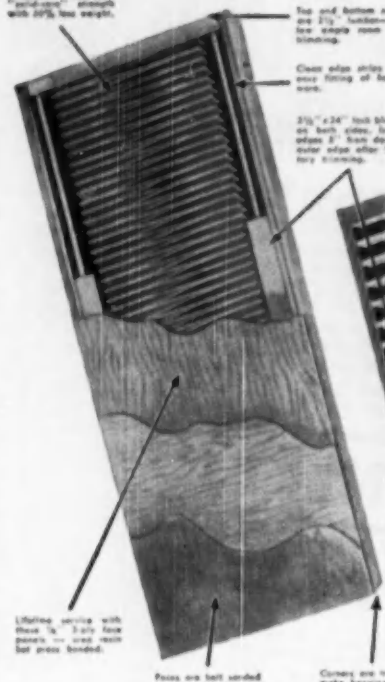


**Your Market is here . . .**

**and Your Profits are here . . .**

# with **Roddiscraft HOLLOW CORE FLUSH DOORS**

Accordion-type "beehive" veneer gives "solid-core" strength with 20% less weight.



The top and bottom rails are 2 1/2" wide—allowing extra room for finishing.

Clear edge strips for easy fitting of hardware.

2 1/2" x 24" flush blocks in both cores have edges 1/2" from door's outer edge after factory finishing.

Fluting veneer with these 1/2" gaps face panels — used when bar press finished.

Flats are best suited to solid construction.

Coners are milled to make hanging easier.

**RODDISCRAFT Housemart Door (veneer core)** — Carefully selected strips of veneer spaced apart at intervals and matched within the frame form an accordion design core with the rigidity and strength of beam veneer. 7-ply construction insures against the core pattern showing through the face after application of finish. 5-ply face panels supply added resistance to distortion.

**RODDISCRAFT Housemart Door (flush block core)** — Specially machined blocks forming the core are spaced to give this door the maximum strength and minimum weight. Identical to the veneer core Housemart door in every other construction detail.

Flush doors are profit items these days! Residential building is booming. Dealers are cashing in on the Roddiscraft line of flush doors. They sell in large lots the superior construction and lasting beauty of Roddiscraft Hollow Core Flush Doors.

Three different types of Roddiscraft Hollow Core Flush Doors fill all your customers' needs. Each measures up to a quality standard that brings customer satisfaction and repeat business. Study the doors below. See why your customers prefer Roddiscraft quality.

Flush block core of machined blocks gives maximum strength in low weight while retaining light weight.

Fluted strips in a vertical position are spaced approximately 1" apart and held in two studs using members.

The spaced air vents are spaced at each end of the door, top and bottom, to permit free circulation of air, thus permitting the door to adjust itself to existing conditions.

Each block on both sides, measuring 2 1/2" wide and 24" long, plus the 1 1/2" air, provides a 4 1/2" x 27" core on both sides for lock.

All trim members and rails are aluminum. Built-in lock on its face permits cabinet adjustment and construction, thus avoiding warping.

**RODDISCRAFT Ply-Kor Door** — Plywood strips, vertically spaced as shown with two Poplar cross members form the core of the Roddiscraft Ply-Kor Door. Available in Gum only, the Roddiscraft Ply-Kor Door is widely used on jobs where economy is of prime importance. 5-ply construction with 1/2" faces and 1/8" crossbandings.

# Roddiscraft

**RODDISCRAFT PLYWOOD CORPORATION, Marshfield, Wis.**

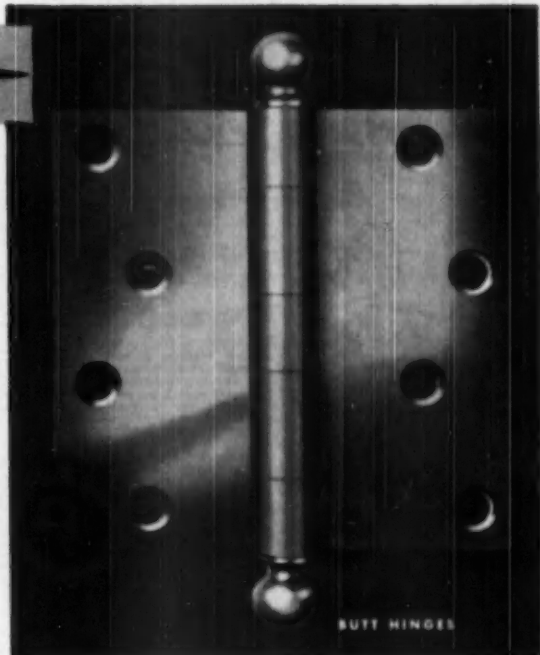
## NATIONWIDE **Roddiscraft WAREHOUSE SERVICE**

- |   |   |
|---|---|
| Cambidjag 38, Mass. . . . . 729 Vassar St.          | Los Angeles 11, Calif. . . . . 3840 E. 54th St. |
| Charlotte, N. C. . . . . 123 E. 27th St.            | Louisville 10, Ky. . . . . 1201 S. S. 15th St.  |
| Chicago 22, Ill. . . . . 3265 W. 41st St.           | Marshfield, Wis. . . . . 115 S. Palmateo St.    |
| Cincinnati 2, Ohio . . . . . 457 S. Sixth St.       | Milwaukee 8, Wis. . . . . 4601 W. State St.     |
| Dallas 10, Texas . . . . . 3800 Madison St.         | New York 55, N. Y. . . . . 920 E. 149th St.     |
| Detroit 14, Mich. . . . . 11855 E. Jefferson St.    | Port Newark 5, N. J. . . . . 103 March St.      |
| Houston 10, Texas . . . . . 2421 Sabine St.         | Philadelphia, Pa. . . . . Richmond & Tioga Sts. |
| Kansas City 2, Kan. . . . . 35 South-west Blvd.     | St. Louis, Mo. . . . . 3344 Morganford Road     |
| L. I. City, N. Y. . . . . Bayview & Greenwood Aves. | San Antonio, Texas . . . . . 727 N. Cherry St.  |
| San Francisco 24, Cal. . . . . 343 Williams Ave.    |   |

# a Variety of outstanding Values from NATIONAL LOCK

## Builders Hardware

You provide more real dollar for dollar value when you provide quality NATIONAL LOCK hardware. A wide range of builders items includes butts, hinges, latches, handles, pulls, locks... everything you require. The ball tip butt hinge at right, for example, is made of wrought steel, furnished in a variety of sizes and 6 attractive finishes. Many items are individually packaged.



## Cabinet Hardware

Forged brass hardware, die-cast handles, concave knobs, several attractive matched sets with push button catches, a wide choice of finishes including Bright Brass, Dull Brass, Dull Bronze, Bright Chrome and Dull Chrome. All are promptly available to please the most discriminating clientele. Ask us about NATIONAL LOCK cabinet hardware. It's distinctive... envelope packaged.



HANDLES



CONCAVE KNOBS

## Sash Hardware

Look to NATIONAL LOCK for the finest in sash adjusters, lifts, locks and other sash hardware items. Sash lift shown is offered in Steel, Brass or Bronze. Finishes include Bright Brass, Dull Brass, Dull Bronze and Bright Chromium. Locks assure positive action.



SASH LOCKS



SASH LIFTS

## National Tutch Latch



The newest, most appealing latch on the market. Easily applied to wood cabinets. Opens door automatically with gentle touch of finger, wrist or elbow. Holds door securely. Already installed within many of America's finest homes.



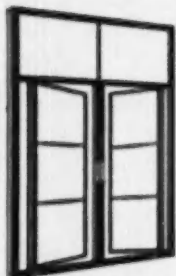
**NATIONAL LOCK COMPANY · Rockford, Illinois**

*Distinctive Hardware · All from 1 Source*



**TRUSCON**  
**SERIES 138 DOUBLE-HUNG**  
**STEEL WINDOWS**  
**AND**  
**RESIDENTIAL STEEL**  
**CASEMENTS**

great  
 combination...



In rooms where windows are opened and closed frequently or where ventilation needs are great and varied, Truscon Residential Steel Casements fill a utilitarian need in addition to being decorative. Clean, bright, air-controlled kitchens are possible. A slight, fingertip touch adjusts window opening. Side hinged casements can be so opened that they invite or retard the flow of air. High, small or unusually placed window openings all become more useful and attractive when fitted with Truscon Steel Casements.

The Truscon Series 138 Double-Hung Window is so smart, so sensible, so dollar-saving that in standard designs it may be used with a generous head in any size or type of residential structure. The all-vent design is particularly adaptable for use in schools. Sash members are of welded tubular construction. Long, quiet, trouble-free action ensured by motor-type spring balances with tapes of Republic ENDURO Stainless Steel. Complete factory weatherstripping in stainless steel. Modular standards. Wide range of types and sizes.



*Hymen Korman Inc., Development, Philadelphia, Pennsylvania, Truscon Series 138 Double-Hung Steel Windows, Truscon Residential Steel Casements in kitchens and Truscon Basement Steel Windows, used throughout.*



*Harry Blumenthal Residence, Brookline, Mass. Built and planned by owner.*



*Alexander Mitchell Residence, Natick, Mass. James H. Rinden, Architect; E. T. Scatig, Contractor.*

for *economy and beauty*

In large-scale housing, or smart individual residences, there are beautifying architectural possibilities available in the combination of Truscon Series 138 Double-Hung Steel Windows and Residential Steel Casements. Each of these windows complements the other. Each has a smart, modern flair . . . each has distinctive ventilation control features that afford maximum utility. An interesting "change of pace" in architectural treatment is possible with the distinctive designs available in Truscon Series 138 Double-Hung and Residential Steel Casements. And final low cost, equal to or more advantageous than any other type, is a major factor not to be overlooked. Free illustrated literature on request.



FREE Book on Truscon Steel Windows. Write for it. The Truscon Steel Company Manufactures a Complete Line of Steel Windows and Mechanical Operators . . . Steel Joists . . . Metal Lath . . . Staldeck Boats . . . Reinforcing Steel . . . Industrial Steel Doors . . . Coal Chute Doors . . . Steel Lintels . . . Concrete Reinforcing Bars . . . Welded Steel Fabric.

**TRUSCON** STEEL COMPANY

Subsidiary of Republic Steel Corporation

YOUNGSTOWN, OHIO

Warehouses and sales offices in principal cities



**EDITORS'**  
**Round Table**

*Continued from page 50)*

enough home building through the shooting period to avoid the critical shortages that plagued the country and its home builders in the years following VJ Day.

**HOME BUILDING**, in the event of another major war, will have to be considered a necessary war industry, second in importance only to the business of winning a war.

**AUTOMOBILE** merchandising, at least in Los Angeles, reaches some new highs. Bill Rodd, our western editor, parked his car on the street, and returning, found a card on the seat. The card said, "I believe I can get you \$1,200 for this car in trade on a new 1950 . . . . . today. Come in and ask for . . . . ." Names omitted. This variation of door to door canvassing might be called curb to curb canvassing.

**A LOS ANGELES** dealer located several blocks from the downtown area advertises "20-minute station wagon service." You leave your car with him in the morning for servicing, he takes you to your office in the station wagon, calls for you in the afternoon, and delivers you to your serviced car.

**ANOTHER DEALER** writes on the anniversary of your purchase, "Today your car is one year old—come in and have it washed and lubricated at our expense—as a birthday present." Maybe none of these items has anything to do with the building business, but they are examples of good merchandising and good customer relations.

**SUGGESTIONS** in Washington for total mobilization in case of all-out war are even more hysterical than anything contemplated up to VJ Day. The socialist planners are having a field day blueprinting procedure for complete control of everything. Some of the ideas are so funny they are actually dangerous. Utmost vigilance and a preponderance of good common sense will have to prevail in case of real trouble to avoid going into a state of regimentation at least equal to what Russia imposes as a regular diet. There certainly could be no point in fighting a war against dictatorship only to set up a bigger and better one while fighting off a foreign one.



**8-FT.  
LENGTHS**

**MORE DOLLARS  
AND SENSE!**

**More Facts that Prove  
Bermico Cuts Building Costs**

Bermico's convenient 8-foot lengths store more safely with far less breakage . . . are easier to handle on the truck or job. Bermico weighs only 1/3 as much as other types of pipe. A cinch to lay, too. No joining compound needed. A few hammer blows and Bermico joints are tight . . . and stay tight even when the ground shifts underneath!

Small wonder builders find that Bermico saves money, time, effort all along the line. Bermico is a hit with customers, too. It's rootproof, leakproof, watertight . . . unaffected by temperature extremes . . . Bermico assures a smooth, dependable high capacity water flow.

That's why, today, millions of feet of Bermico are in use in house-to-sewer connections, septic tank disposal and drainage systems.

Bermico can cut your costs for time and labor and increase your profit as well. Drop us a line and get the whole story of why it pays to insist on Bermico Sewer Pipe.

Dept. A-110, Brown Co., 500 Fifth Ave., N.Y.

**WEIGHS  
2/3 LESS**

**ROOT-PROOF  
JOINTS**

**BERMICO®  
SEWER PIPE**

MILLS, BERLIN, N. H.  
A PRODUCT OF BROWN COMPANY



## Build smart, modern homes like this in less time, at less cost, with "Century" APAC Siding

Built for comfortable living—designed to meet the problems of rising construction costs—this attractive home has clean, smart siding of "Century" APAC Asbestos-Cement Board.

This versatile siding board is ideal for structures of all types—theaters, stores, and industrial buildings, as well as residences. Recommend it for all large exposed surfaces, both interior and exterior. And recommend it too, as an inexpensive material for remodeling existing structures.

"Century" APAC Asbestos-Cement Board is adaptable, easy-to-handle, and profitable for you!

• Get the APAC story—ask your  
Keasbey & Mattison dealer, or write us direct.

**KEASBEY & MATTISON  
COMPANY • AMBLER • PENNSYLVANIA**

ORIGINAL MANUFACTURERS OF ASBESTOS-CEMENT SHINGLES IN THIS COUNTRY



Modern residence with siding of "Century" APAC. Large 4' x 8' sheets are applied vertically; trim strips applied for decorative effect also mask application fasteners. Surface painted white.

Raymon R. Hedden, Contractor  
Edward Wassell, Architect

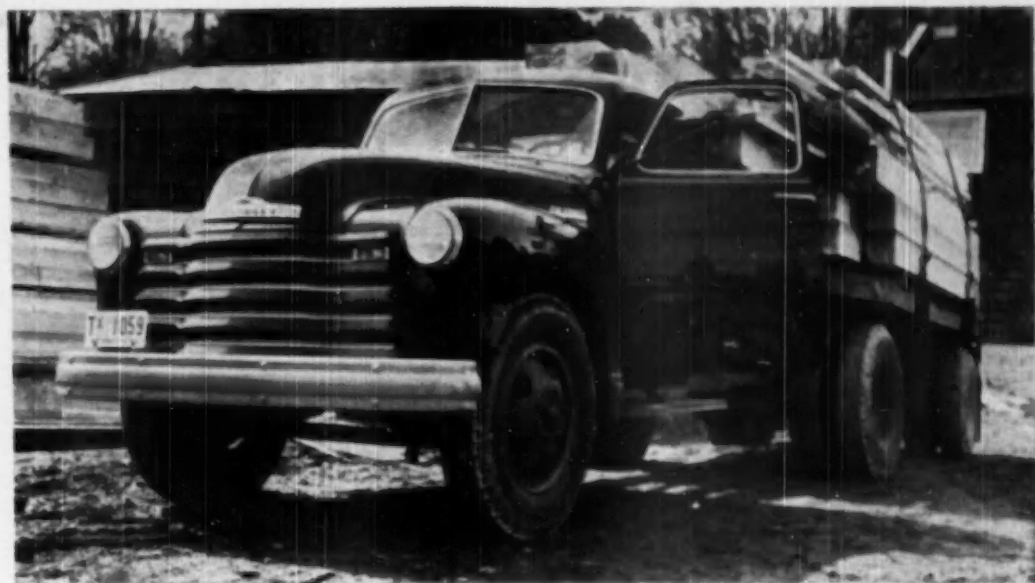
### FACTS YOU SHOULD KNOW ABOUT "CENTURY" APAC SIDING

**ECONOMICAL:** Initial cost is low; large-sheet application is simple, therefore, quick and inexpensive.

**DURABLE:** Resists fire, weather, rot, rust, rodents, termites, and other destructive insects; never needs protective painting.

**ATTRACTIVE:** Natural finish is eye-pleasing light gray. Although APAC does not need paint for protection, it takes decorative coatings well, if desired.

**EASY TO APPLY:** "Century" APAC is made in large surface sheets, 4' x 4', 4' x 8'; in thicknesses of  $\frac{1}{8}$ ",  $\frac{3}{16}$ ", and  $\frac{1}{4}$ ". Large areas are covered quickly using simple nail or screw fastenings. Battens for trim come in 2", 3", and 4" widths; in  $\frac{1}{8}$ " and  $\frac{3}{16}$ " thicknesses.



Get a better day's work out of your Truck Dollar

# CHEVROLET TRUCKS



You invest money in a truck to *get work done*. And you can prove to your own satisfaction that a Chevrolet truck does more work for every dollar you put into it.

You get *more for your money* right from the start, because your Chevrolet truck is priced at rock bottom. Chevrolet volume production—far and away the biggest in the truck field—makes possible extra features and extra engineering advantages at lowest cost.

You get *more for your money* every driving mile, because Chevrolet trucks are economical to operate. The top-rated efficiency of Chevrolet Valve-in-Head engine design saves money on gas and oil day in, day out.

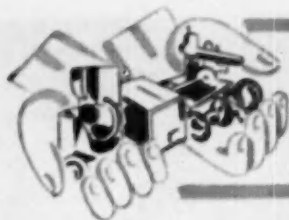
You get *more for your money* right through the years, because your Chevrolet truck cuts upkeep to the bone. Hypoid rear axles, diaphragm spring clutch, ball-type steering and many other great truck features help keep your truck on the job and out of the shop.

Get the full "more-work-per-dollar" story from your Chevrolet dealer—and get America's biggest selling, best performing truck: Chevrolet.

CHEVROLET MOTOR DIVISION, General Motors Corporation  
DETROIT 2, MICHIGAN

## These Great Features Help Tell Why CHEVROLET TRUCKS ARE THE FIRST CHOICE OF TRUCK BUYERS EVERYWHERE

**TWO GREAT VALVE-IN-HEAD ENGINES:** the new Leadmaster and the improved Thriftmaster—to give you greater power per gallon, lower cost per load • **THE NEW POWER-JET CARBURETOR:** smoother, quicker acceleration response • **DIAPHRAGM SPRING CLUTCH** for easy-action engagement • **SYNCHRO-MESH TRANSMISSIONS** for fast, smooth shifting • **HYPOID REAR AXLES**—5 times more durable than spiral bevel type • **DOUBLE-ARTICULATED BRAKES**—for complete driver control • **WIDE-BASE WHEELS** for increased tire mileage • **ADVANCE-DESIGN STYLING** with the "Cab that Breathes" • **BALL-TYPE STEERING** for easier handling • **UNIT-DESIGN BODIES**—precision built.

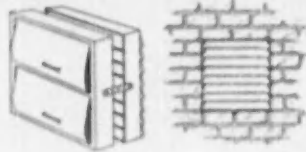


# NEW PRODUCTS

## Offered by Manufacturers

### WALL VENTS

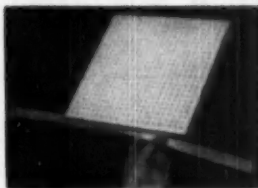
Westco Blokvents are ideal for installations in brick, stone, concrete block and glass block panels, where adjustable ventilation is desired. Units are made of heavy cast aluminum with built-in screen. Tilted doors on inside open and close to almost 180 degrees. Exterior



layers of all Blokvents can be supplied for construction not requiring adjustable ventilation. Made in two sections, units can be separated and extended to meet required wall thickness. Aluminum extension strips secure sections together. Westwood Engineering Co., Dept. AB, 3118 W. Lake Street, Chicago 17, Ill.

### ACOUSTICAL TILE

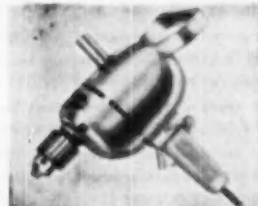
Simpson "Noise-master" acoustical tile has a "Spline-Lok" system designed to simplify installation. Grooves are on two edges of the tile, and to install, the snug-fitting wood splines are inserted in them. The splines sim-



ply application, seal the transverse joints, level the corners, permit use of two nails per tile, and aid in holding straight lines. Simpson Logging Co., Sales Div., Dept. AB, 1065 Stuart Bldg., Seattle 1, Wash.

### REVERSIBLE ELECTRIC DRILL

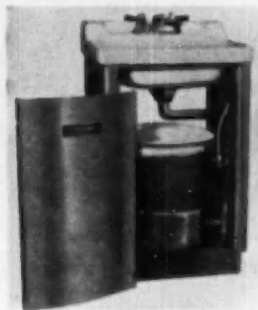
New Cummins standard duty 1/2-inch drill with built-in toggle-type reversing switch is designed for deep boring in heavy timbers, crosscut planking, and all kinds of sappy wet lumber. Tool turns in reverse at a flick of the switch.



Die-cast aluminum body. Weight, 8 1/2 pounds. Capacity is 1/2-inch in metal, 1-inch in wood. Universal AC/DC 115 volt motor develops 550 r.p.m. no-load speed. Cummins Portable Tools, Dept. AB, Cummins Business Machines Corp., 4740 Revere Road, Chicago 40, Ill.

### LAVATORY-WATER HEATER

Combination lavatory and water heater combines Briggs Beautyware white porcelain lavatory with Underwriters' approved heater. Lavatory is mounted on aluminum cabinet. Automatic Bowen Electric water heater is insulated with 2 inches of Fiberglas, and fully plumbed to the lavatory. Thermostatic control turns on the current only as hot water is used. It has fast re-



covery and keeps water hot for a long period without using electricity. Handling Equipment Manufacturing Co., Dept. AB, Wixom, Mich.

### WHEEL TRACTOR-LOADER

"Strait Line" hydraulic loader will dig at either front or rear end of the tractor, dump in front, and leave operator free to select the digging end to fit the job, so that he can do any type of loading without turning the tractor. For use exclusively on the Oliver Model '77' industrial wheel tractors, the "Strait Line" on level surfaces can lift a load of 4,100 pounds to a height of eight feet in front and can swing



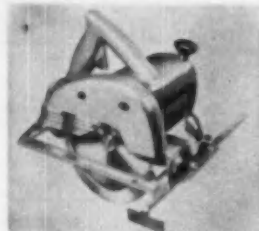
2,900 pounds over the top from the rear to front. Combined weight of tractor and loader is 10,200 pounds. The Oliver Corp., Industrial Div., Dept. AB, 19100 Euclid Ave., Cleveland 17, Ohio.

### WOOD GLUE

Wood-Tite glue, a liquid, synthetic wood-working adhesive can be used cold and requires no mixing or special preparation. It has excellent storage stability and is especially suited for edge or joint gluing. Sets in 20 minutes and dries in a few hours. Will operate continuously in automatic glue-spreaders without foaming. Will remain fluid when stored in temperatures as low as 34 degrees F. Midland Glue Products Co., Dept. AB, 1478 88 Madison Ave., Detroit, Mich.

### ELECTRIC HAND SAW

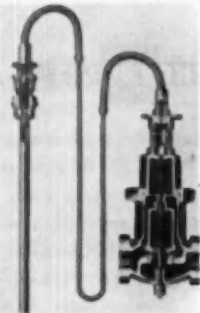
Zephyr Model 625 portable electric hand saw has universal 115-120 volt, AC/DC, fan-cooled motor. Has bronze, helical gears; self-oiling, sleeve-type bearings. Two-pole trigger switch



in handle. Design of shoe permits adjustment in depth of cut from 0 to 2 1/4 inches, and angular cutting adjustment from 90 degrees to 45 degrees. Telescoping safety guard protects operator. Weight, about 10 1/2 pounds. Supplied with 6 1/2-inch combination blade and a 10-foot rubber-covered cord and plug. Portable Electric Tools, Inc., Dept. AB, 320 W. 83rd St., Chicago 20, Ill.

### TEMPERATURE REGULATOR

Stacon, a self-operated, hermetically sealed temperature regulator, is reported to give safe, reliable, trouble-free service even under the



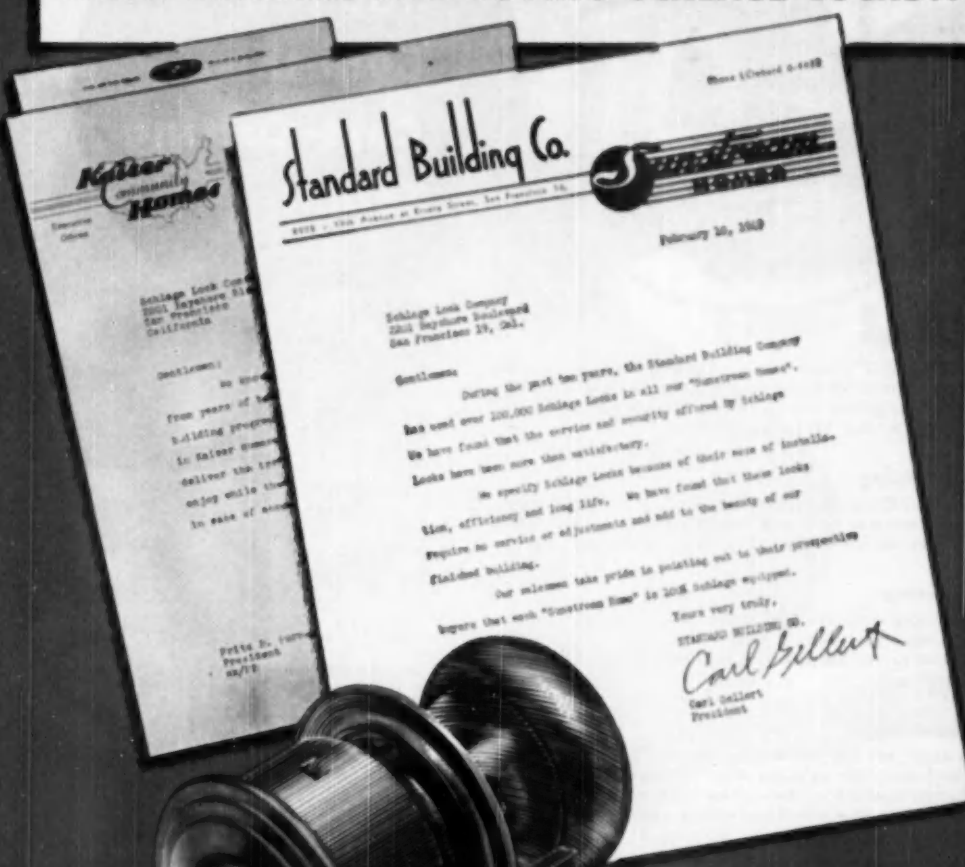
most adverse operating conditions. Has no packing glands, requires no maintenance and can operate immersed, in the open, under all conditions. Basic type has bronze body, stainless steel trim and brass bulb with heavy bronze capillary armor. Finger tip temperature adjustment is provided on bulb for quick range of adjustment of 60 degrees. Accurate control of temperatures up to 350 degrees F. at maximum steam pressure of 150 psi. Farris Stacon Corp., Dept. AB, Palisades Park, N. J.

### LOW COST HARDBOARD

Panelwood, a new low-cost hardboard in 1/2-inch thickness, will not split, splinter, crack or crumble, and can be used for dry-wall construction, remodeling walls and ceilings, partitions and cabinet work. Can be applied directly over studding or furring strips. Will take and hold any applied finish. Masonite Corp., Dept. AB, 111 W. Washington St., Chicago 2, Ill.

(Continued on page 70)

**MORE BUILDERS ARE BUYING SCHLAGE LOCKS...**



**Standard Building Co.**

Blaze Lockset 2-412B

February 20, 1959

Schlage Lock Company  
2201 Bayshore Boulevard  
San Francisco 19, Cal.

Gentlemen:

During the past few years, the Standard Building Company has used over 200,000 Schlage Locks in all our "streamline homes". We have found that the service and security offered by Schlage Locks have been more than satisfactory.

We specify Schlage Locks because of their ease of installation, efficiency and long life. We have found that these locks require no service or adjustments and add to the beauty of our finished building.

Our mechanics take pride in pointing out to their prospective buyers that each "streamline home" is 100% Schlage equipped.

Yours very truly,

STANDARD BUILDING CO.

*Carl Gellert*  
Carl Gellert  
President

Schlage Lock Company  
2201 Bayshore Blvd  
San Francisco  
California

Gentlemen:

We have  
from years of  
building progress  
in faster homes  
deliver the time  
enjoy while they  
in case of accident

Pete D. Turner  
President  
2/18

**LOWEST MAINTENANCE COST**

- Minimal greasing and periodic reconditioning insure dependable service.
- Smooth, self-oiled mechanism - no oil-and-wash method used.
- Improved parts are solid brass, bronze or stainless steel - specially hardened for lasting strength.
- Heads held so firmly by positive spring action - no self-loosening or work loose.

SCHLAGE COMPANY LOCK UNIT  
Factory assembled - trouble-free service.  
Ask for booklet S-428.

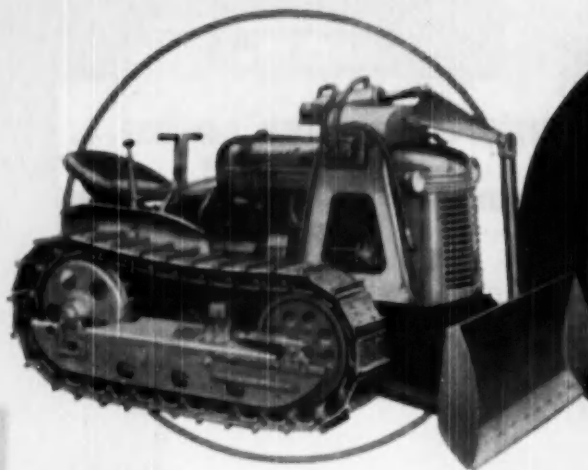
THEY'RE ECONOMY -- PROVED ECONOMY BY MORE SCHLAGE LOCKS

**SCHLAGE**

SCHLAGE LOCK COMPANY  
Southern Blvd.  
New Rochelle, N.Y.

**SCHLAGE . . . FIRST NAME IN CYLINDRICAL LOCKS**





You can't  
beat this  
**Cost-Cutting  
Team!**

**For Portability**

The Oliver "HG" Crawler Tractor and Imp Dozer can be easily transported from job to job with a *light trailer and light truck*. Your savings in hauling costs alone over the larger tractors will almost pay for the "HG" in a short time.

**For Backfilling**

Because the HG-Imp is lighter in weight, you can backfill foundations *sooner* with no danger of cracking *green* concrete. Thus, you can get the job done faster . . . do more jobs per year.

**For Leveling**

The HG-Imp is the smallest crawler-dozer on the market. You can get into places you can't reach with a larger unit . . . you can even level garage floors. Yet it's got plenty of power to handle any leveling job.

**For Landscaping**

Here again, HG-Imp power and maneuverability pay off. You can landscape right up to the edges of houses and drives . . . save costly hand labor. The drawbar hitch is left free to do the many other hauling jobs of landscaping operations.

**For Any Home-Building Job**

The HG-Imp can cut your dirt-moving costs. Remember, the operating costs are low, and crawler traction lets you operate in any kind of ground condition.

For all the facts, see your Oliver Industrial Distributor or write The Oliver Corporation, Industrial Division, 19300 Euclid Avenue, Cleveland 17, Ohio.

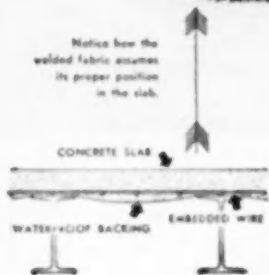


**THE OLIVER CORPORATION**

*A complete line of industrial wheel and crawler tractors*



You speed construction  
and cut costs  
with  
**Pittsburgh  
Steeltex  
Floor Lath**



*Pittsburgh Steeltex Floor Lath* speeds construction and cuts costs because it permits you to pour your floors while continuing complete operations on the floor below. You get a stronger slab because it is properly reinforced with welded wire mesh—properly cured because the moisture is retained by waterproof backing. For further detailed reasons for specifying *Steeltex*, see Sweet's or write for catalog D S. 135, Dept. AB, Pittsburgh Steel Products Co., Grant Building, Pittsburgh 30, Penna.

**Pittsburgh Steel Products Company**

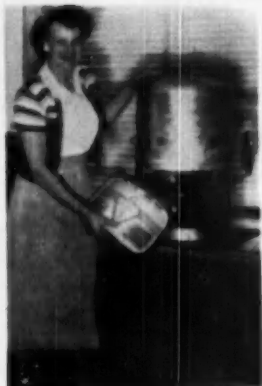
A Subsidiary of Pittsburgh Steel Company  
Pittsburgh 30, Pa.

## NEW PRODUCTS

(Continued from page 66)

### COMPLETE WATER SYSTEM AB105011

Jetuzzi Aquamat, a complete water system in one unit, consists of a 10 gallon stainless galvanized steel pressure tank under which is concealed a close-coupled jet pump and motor unit. Entire unit is 27 inches high, and 16 inches in diameter. The 1/3-H.P. motor is of standard make, horizontal type, slow speed. Pump is a standard Jetuzzi jet-type unit. Water system,



which will pump 250 gallons per hour from depths to 22 feet, is delivered assembled and ready to plug into a wall socket. Jetuzzi Bros., Inc., Dept. AB, Richmond, Calif.

### BLOWER TYPE UNIT HEATER AB105005

New Reznor blower type unit heater, modification of firm's recently announced 1950 fan type unit heater, is used where architects' specifications, heating engineers, or local codes call for square cage, centrifugal type or multi-blade blowers. Quiet in operation at almost any noise level. In eight different sizes, the blower heaters are practically the same as the Reznor fan type suspended heaters except that propeller is replaced by a centrifugal type blower. Reznor Manufacturing Co., Mercer, Pa.

### EXPANSION JOINT AB105003

Fiberglass expansion joint, a new product for use in concrete work, is asphalt impregnated, bonded glass wool board, faced on both sides with heavy asphalt saturated kraft paper. Designed for use wherever concrete pavements are used in large areas, the product prevents foreign matter from entering joint and rendering ineffectual for opening and closing to relieve thermal or upheaval stresses. Will recover more than 70 per cent of its original thickness within one hour. No loss of weight after compression. Owens-Corning Fiberglass Corp., Dept. AB, 16 East 56th St., New York 22, N. Y.

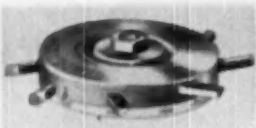
### GLASS OR METAL KNOBS AB105028

New "Shu-Lok" line of self-aligning, glass or metal knob units sets is now available to Tegco dealers. Line includes entry sets, passage, bedroom, bathroom, exterior, communicating and closet door sets. All metal knobs and roses have 10-year finish guarantee. Surfaces are protected by hard, transparent enamel coating. Units can be installed in 30 to 60 seconds. "Floating snap-on alignment block" automatically adjusts for incorrect backsets and misdrilled holes. Technical Glass Co., Dept. AB, 2050 E. 48th St., Los Angeles 58, Calif.

New products continued page 123

### ADJUSTABLE DADO TOOL AB105012

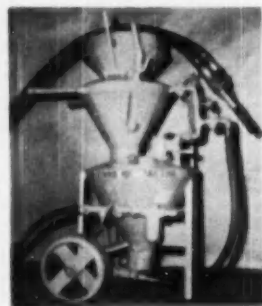
"Quick Set Dado," an instantly adjustable tool for cutting smooth, accurate dados from 1/4 to



13/16-inch in width and up to 5/8-inch depth, can be easily set for any desired groove width by turning a dial. Arbor need not be removed. Action is smooth, with no vibration, chatter, burning or chipping. Built of interlocking aluminum side plates, and a center disc of steel, the dado has eight cutters. Adaptable for right or left shaft rotation, and available for shafts 1/2, 5/8 and 3/4-inch in diameter. Consolidated Machinery and Supply Co., Dept. AB, 2029 33 Santa Fe Ave., Los Angeles, Calif.

### PNEUMATIC CONCRETE APPLICATOR AB105015

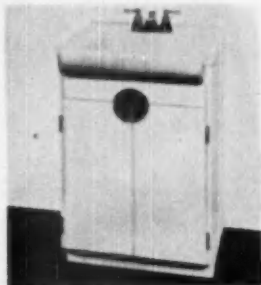
The "Bondactor," Model 1000 is a dual compartment pressurized hopper that is continuous in operation for applying concrete and other materials by compressed air. With few minor adjustments it handles various materials without changing parts. Air controls are such that adjustments can be made while equipment is in operation. The A-902 and A-904 Bondactor guns utilize both a water pressure line and an auxiliary air line. Air and water enter a mixing chamber and the water is exhausted into material stream in form of atomized mist that hy-



drates the material instantly. Air Placement Equipment Co., Dept. AB, 2525 Southwest Blvd., Kansas City 8, Mo.

### BATHROOM CABINETS AB105037

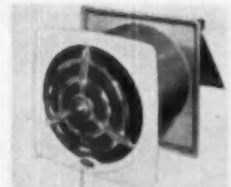
New line of Bath Maid cabinets present an almost unlimited variety of bathroom and powder room storage arrangements. Line includes eight different cabinet models plus a three-purpose vanity seat. Single cabinets are available for both sizes of Dresslyn lavatories where available space is limited. Side cabinet and linen storage units are designed for practical storage space for towels, wash cloths, guest linens and many other bathroom articles. Linen storage unit also provides safe place to keep medicines out of reach of small children. Convenient knee-hole vanity provides attractive bathroom dressing table. Hanger part of laun-



dry unit can be easily removed to carry soiled clothing to laundry area. Units have permanent plastic tops. Made of selected hardwood in various popular colors. Bath Maid, Inc., Dept. AB, Andrews, Ind.

### KITCHEN VENTILATING FAN AB105031

Model NF-10 NuTone kitchen ventilator is designed for easy and inexpensive installation. The "Screwdriver Installation" feature—only a screwdriver is needed to install—cuts down installation time. Special packing eliminates danger of loss or damage to parts during roughing



in final installation. Eight ounce, easily removable grille. NuTone, Inc., Dept. AB, Madison and Red Bank roads, Cincinnati 27, Ohio.

### INSERT NUMBERS AND MAIL COUPON FOR INFORMATION

American Builder, 79 W. Monroe Street, Chicago 3, Illinois

Name .....

Address .....

City ..... State .....

No. .... No. .... No. .... No. ....

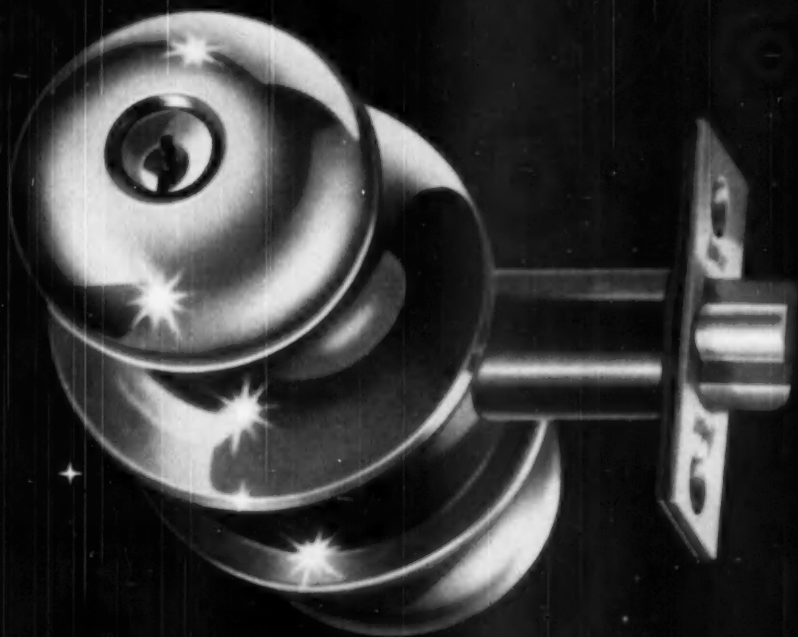
No. .... No. .... No. .... No. ....

No. .... No. .... No. .... No. ....

No. .... No. .... No. .... No. ....

When you address inquiries direct to manufacturers concerning a new product described here, please mention that you saw it described in American Builder

*A new lock is here...*



*The New* **kwikset** "600"

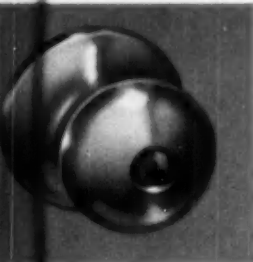
PRESENTING NEW STANDARDS OF BEAUTY, SECURITY AND  
ECONOMY FOR TUBULAR LOCKS...ALL-STEEL STAMPINGS  
WITH WROUGHT BRASS AND BRONZE KNOBS AND TRIM



# The New **Kwikset** "600"

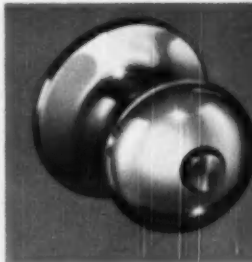
A BRILLIANTLY STYLED LINE OF  
6-PIN TUMBLER TUBULAR LOCKS

Today, in the Kwikset 600 you have a lock mechanism and assembly utterly new in concept, design and action... You have steel and finish metals precision-fabricated like a watch and—you have external contour and color of exquisite, modern beauty... You have, in summary, a great new lock!... Specify, bid, sell the Kwikset 600 for life-time satisfaction and performance.



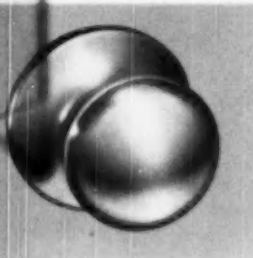
**THE KWIKSET 600**

For front, rear, and all external doors requiring key entry... available in Polished and Satin Finish Brass, Chrome and Bronze.



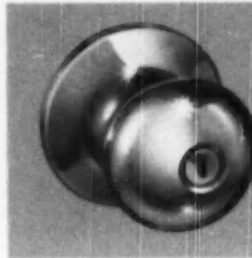
**THE KWIKSET 610**

For patio, porch and sun-deck doors... available in Polished and Satin Finish Brass, Chrome and Bronze.



**THE KWIKSET 630**

For closet, and inside passage doors... available in Polished and Satin Finish Brass, Chrome and Bronze.



**THE KWIKSET 650**

For bedroom and bathroom doors, provides emergency entrance... available in Polished and Satin Finish Brass, Chrome and Bronze.

**THE KWIKSET 600 LOCK WITH 853 HANDLE** for front door... available in Polished and Satin Finish Brass, Chrome and Bronze.

BEAUTIFUL NEW FULL-COLOR BROCHURE OF KWIKSET 600 LOCKS... available soon to architects, builders, jobbers, dealers.



**KWIKSET LOCKS, INC., ANAHEIM, CALIF.**

**Kwikset**  
LOCKSETS

LITHO IN U.S.A. © 1960  
KWIKSET LOCKS, INC.





# PACE-SETTER in all a closet should be...

**ONE-PIECE** The modern style first sponsored by Case—with low-level integral tank...

**NON-OVERFLOW** In no other closet is prevention of overflow so completely developed...

**QUIET** The strong centrifugal rim flush and tank filling operations are exceptionally quiet...

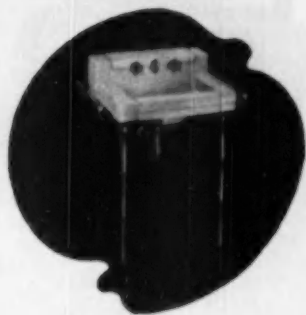
**LOWER BOWL** Another new idea—bowl is 14" high, in line with recent findings on posture...

**SANITARY PROTECTION** Water supply is safeguarded with china channel enclosing riser pipe—open atmospheric vent—and other special design features.



*The New*  
**Case**  
**ONE**  
**PIECE\***

**A MATCHING LAVATORY**  
In the same design motif is the new  
Case Windell #715\*.



Here is the perfect fixture for the house of today and tomorrow—a completely new model of a design that has been a favorite ever since Case first introduced the One-Piece Water Closet. In redesigning this fixture,

Case engineers and a nationally famous industrial designer have retained the best features of its predecessor and added important new Case developments. The result is the newest and mechanically the most advanced water closet ever offered to the architect, builder and contractor.

Available in white and 26 colors. Distributed nationally—consult your Classified Telephone Directory or write, W. A. Case & Son Mfg. Co., 31 Main Street, Buffalo 3, New York. Founded 1853.

**Case** *Fine Vitreous China*

# Take it from these *SUCCESSFUL* builders!

Yes, you can accept it as a sound suggestion . . . when these five successful builders name the same equipment for kitchens in their projects. On a basis of experience over many years . . . they choose Kelvinator! They like the way Kelvinator products kindle sales . . . satisfy users on every score . . . and perform with a dependability that keeps upkeep costs practically out of the picture.

Investigate the dollar-saving advantages of using Kelvinator in your next project. For full information, write to Dept. AB, Kelvinator, Division of Nash-Kelvinator Corporation, Detroit 32, Michigan.



DON M. CASTO, Sr.  
Columbus, Ohio



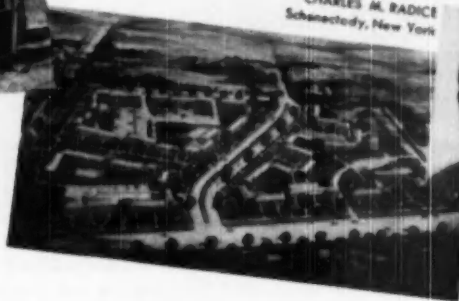
HUGH G. SELBY  
Lakewood, Ohio



HARRY MACKSEY  
Birmingham, Michigan



THOMAS MACKSEY  
Birmingham, Michigan



CHARLES M. RADICE  
Schenectady, New York



*Kelvinator featured exclusively, nation-wide,  
in the Good American Home Program.*

## **Kelvinator**

Division of Nash-Kelvinator Corporation, Detroit 32, Michigan

- ELECTRIC REFRIGERATORS
- ELECTRIC FREEZERS
- ELECTRIC RANGES
- ELECTRIC WATER HEATERS
- ELECTRIC AIR DRIER

**Leadership Is Missing**

**T**HERE has never been a time in the history of the United States when its people have manifested such frustration and confusion as is evident on all sides today. Young men are torn between going ahead with belated starts in business and professional careers, and going back into their old military units without delay. Established business men hesitate to make long range plans or, on the other hand, to curtail operations in anticipation of a long war and its attendant shortages. The reason is that the American public does not know where it stands, and apparently has no way of learning. The answer should come from highly placed officials in Washington, but instead of a clear cut answer all that comes is a series of conflicting statements, which accomplish nothing but to increase bewilderment.

Now, the American public is slowly coming to the conclusion that for the first time it faces some kind of crisis without leadership in any high public office that exhibits any understanding of what is happening or what should be done about it. Already the symptoms of fear are becoming apparent. It is only a step from this point to hysteria and the dissolution of morale. It is not too late, however, for the American people to do several things that will bring a definition of our position and condition, and delineate an intelligent and purposeful course.

If the highly placed elected officers in Washington know where we are, their pronouncements indicate that they are trying to do one of two things—hide from us some unpleasant and possibly tragic facts in the idle hope that somehow nothing very bad will happen, or give to a minor incident the appearance of a potential world shaking crisis. Regardless of which is true, the policy is dishonest. Its proponents should be forced into the light and made to disclose the truth. Nothing can be gained by withholding it. Certainly Russia knows, and if Americans are to act intelligently they also should know.

If, on the other hand, the men to whom the destinies of the nation have been entrusted do not know, it then becomes the duty of every voter to replace them in the autumn elections.

The *American Builder* has never used its editorial prerogative to engage in partisan politics. It does not do so now. It has no interest in whether elected officials are Republicans or Democrats. But it does have an interest in the kind of men who go to Washington, regardless of their party affiliations.

What is desperately needed today is a brand of leadership that is missing. It is already late, but not too late for business men to begin to make politics a matter of personal interest and attention—for them to send men to Washington who will make it their business to learn where the nation is and where it is drifting, and then courageously state the situation. Indecision or evasiveness in leadership, whatever the excuse may be, can bring nothing but disaster. If official Washington knows the facts it should be forced to state them. If it does not, the voters should send better men to the capital. The appalling lack of leadership is critical, and it is up to American business men to right it while they can.

PUBLISHING DIRECTOR  
Robert H. Morris  
EDITOR  
Edward G. Gavin  
MANAGING EDITOR  
Lyn E. Averb  
EASTERN EDITOR  
S. H. Wambolt

ARCHITECTURAL EDITOR  
Arthur V. Hanson  
WESTERN EDITOR  
William C. Budd  
ASSISTANT EDITORS  
Robert Charles  
Raymond Stein  
Paul A. Bode  
Richard Green

PRODUCTION EDITOR  
Margaret C. Carroll  
ART EDITOR  
George M. Clark  
CHIEF DRAFTSMAN  
J. T. Fink  
CONSULTING ARCHITECT  
Walter T. Anisko

Editorial Office, 79 W. Madison St., Chicago 2, Ill.

Every effort will be made to return material submitted for possible publication if accompanied by stamped, addressed envelope, but the editors and the corporation will not be responsible for loss or damage.



# National Home



**G**AINING momentum in its third observance, National Home Week of 1950 reached a greater number of people than ever before with a demonstration of how private industry has made and kept America the best-housed nation on earth. Early estimates indicated that at least 12,000 homes throughout the country were opened to public inspection; and the event was publicized by special supplements in approximately 100 influential newspapers.

Central theme of the comprehensive building industry promotion was a dramatization of the advantages of home ownership. Heavy emphasis was placed on the fact that American home builders, working with affiliated supplying and service industries, have turned out 5,000,000 homes in the five years since the end of World War II—and that in these homes were incorporated good design, advanced construction technique and permanence.

## Climaxes Greatest Building Year

The comprehensive participation in the 1950 Week marked a climax of the greatest home building year in history, a year in which production, prior to the war in Korea, was month by month breaking all previous records for housing starts. Taking part were representatives of virtually every business related to home building—builders, retail dealers, real estate boards, financial institutions, materials manufacturers, trade associations, utility companies, home furnishing stores and others. More cities were represented and observance went farther into the non-urban centers.

A large share of the credit for the expansion of this year's observance goes to the organizations which worked together on planning at the national level. The National Association of Home Builders, as in previous years, spearheaded the campaign. Co-sponsors were the National Retail

GROUPS sponsoring NHW issued literature and plans for builders, dealers and realtors

# Week-

In the face of rising costs, shortages and curtailment of its record-breaking construction pace, the home building industry reports activities, consumer-interest and sales at a new high

Lumber Dealers Association, the National Association of Real Estate Boards and the *American Builder*. Also participating were the American Gas Association and many other national trade groups. Catching on immediately when originated in 1948 by NAHB at the suggestion of *American Builder* Editor Edward G. Gavin, the Week in 1950 fully achieved its original objective—industry-wide, nationwide observance.

Also increased in number this year were special sections of newspapers featuring home building news and advertising. These are one of the most important phases of NHW promotion, particularly effective for reaching the consumer with both public relations and sales messages. In addition to the 100 of these special supplements published just prior to the opening of the Week, newspapers ran regular releases supplied by sponsoring associations, calling attention to the creditable work the home building industry is constantly doing.

#### Increased Dealer, Realtor Activity

With the national association acting as one of the sponsors, retail lumber dealers were especially active in the 1950 observance. In nearly all cities dealer committees met regularly with home builders in planning the Week's events. In a number of smaller localities where no demonstration homes were built, lumbermen provided the nucleus of the celebration by opening their yards to public inspection, displaying and explaining the uses of building materials. In urban centers committees from local real estate boards were also very prominent in working out detailed plans.

Advantage was taken of the growth of television to make wider use of this publicity medium; and millions heard radio programs about home building. Much of this broadcast material was prepared by national sponsors in a form adaptable to local use.

IN CHICAGO and some other cities, NHW sponsors united the Week with annual local events. Sign shown was used for Chicago's 1950 Festival, observed at conclusion of the Week



Other attention-getting devices were industry parades, beauty contests to select "Miss National Home Week," model home competitions, slogan writing and similar types of contests. NHW street banners, public vehicle cards and other types of spot promotion were used in a number of cities.

Retail store window displays came in for extensive use, as did exhibits in utility companies, banks, savings and loan institutions, and appliance

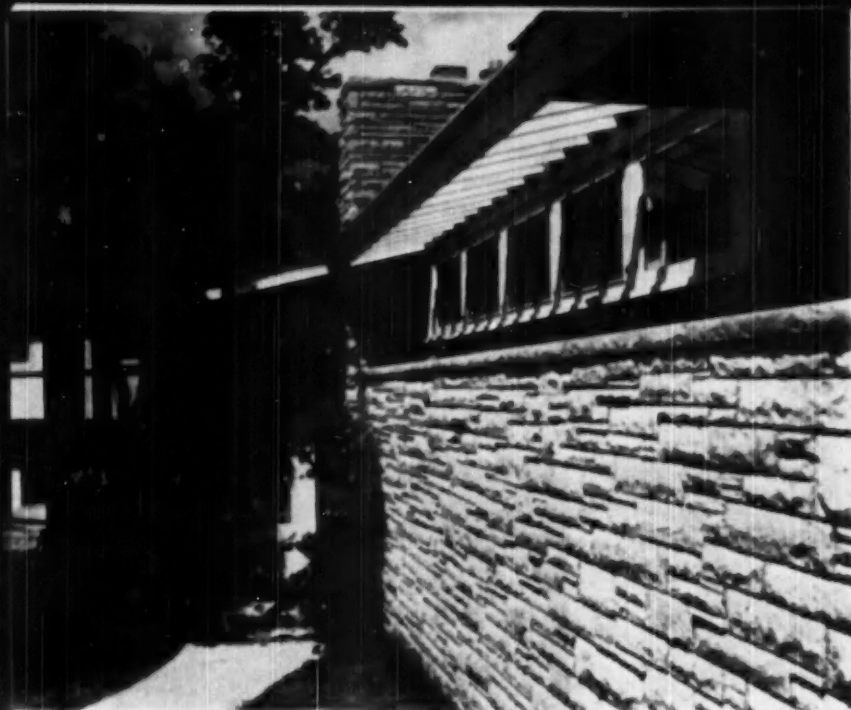
shops. These were especially good supplements to other media in spreading the observance to large sections of the population.

Early reports on the success of the week indicate that it was highly acclaimed by all who participated. At the time *American Builder* went to press, overall statistics and data were not available. A complete, detailed report will be presented in the November issue.



CROWDS like this were typical of jams at demonstration homes during the Week





VIEW toward entrance bay with stone wall enclosing large planting box in foreground. Open rafters of roof projection admit light and air to flowers and also form an interesting architectural pattern of light and shade against wall and windows

## House Full of Ideas

**PROJECTING** entrance bay at front of house. Doors are placed on each side at point of greatest width. Full glass walls, with mullions forming an octagon at extreme projection, extend from top of planting area of stone wall to underside of roof



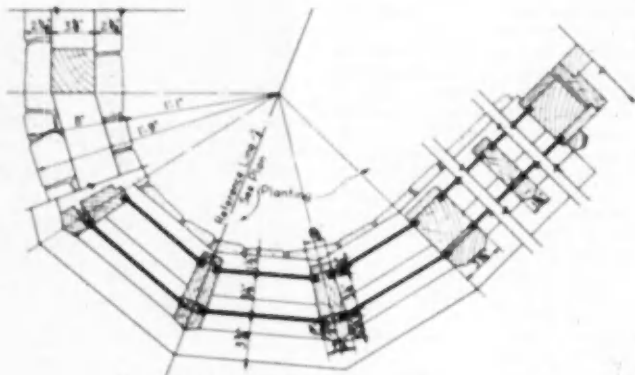
78

**I**n developing the potentials of a new home for himself and family, Paul K. Enghausser, a member of the building firm of Enaco, Inc., Minneapolis, Minn., assembled and reviewed a host of ideas that would be acceptable for the needs of their varied activities. The essentials retained were given to Gerhard W. Brandhorst, Minneapolis architect, and the result is an interest-

ing and unusual house in which character is achieved by adroit handling of familiar things, and not by straining for something different.

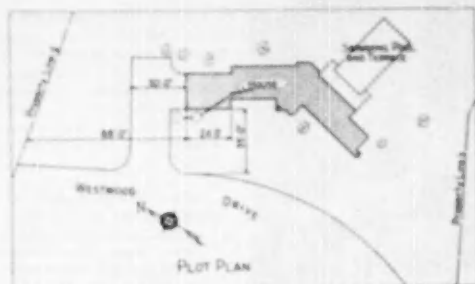
Among the features of the house is the inclusion of a nursery school unit. This school, attended by about 50 neighborhood children, is a part time project that Mrs. Enghausser has car-

*(Continued on page 80)*

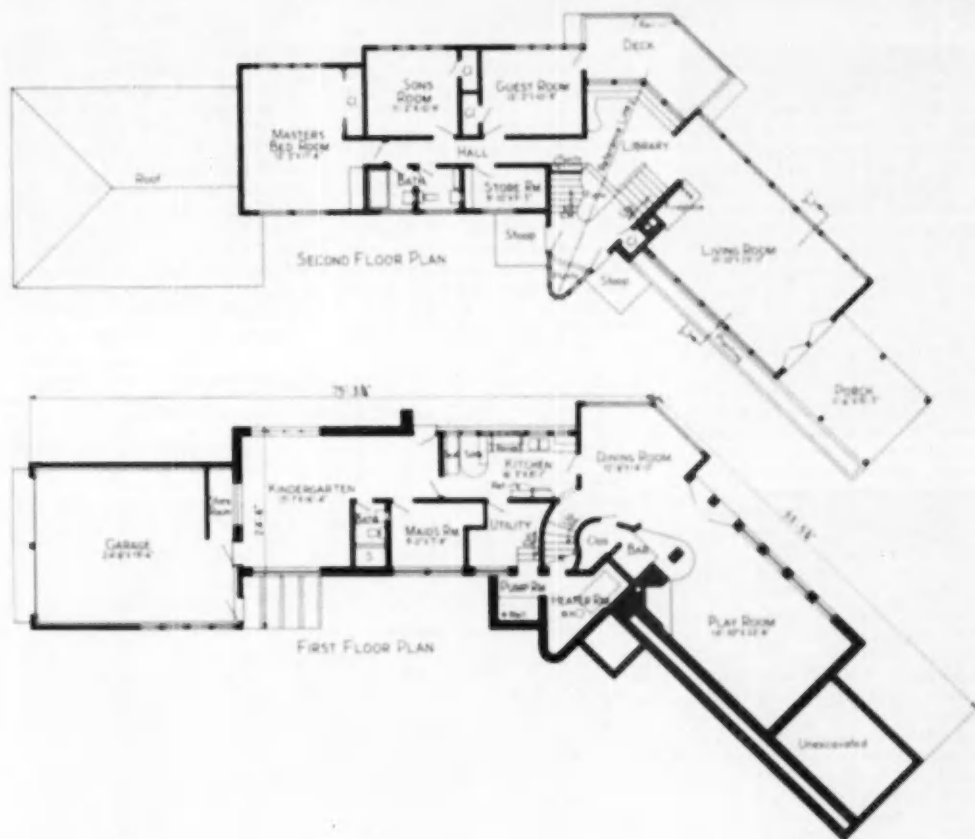


DETAIL OF WINDOW ON STAIR LANDING

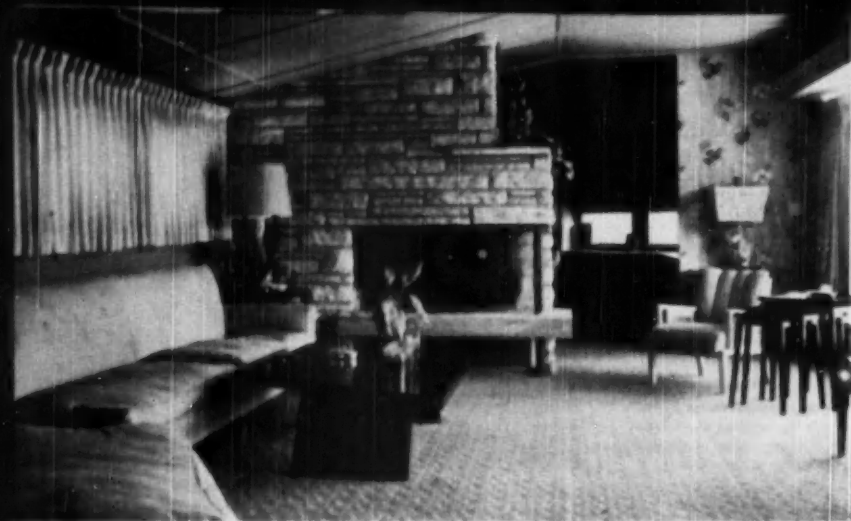
AMERICAN BUILDER



HOUSE is placed in the center of a wooded and rolling site, approximately one acre in size. Plan is arranged in the shape of a butterfly to take advantage of site features which include a small lake at rear. Playyard is placed at end of garage drive. A view of the street front of house is shown at right



IN HIS practice, Architect Brandhorst has made a special study of custom-designed split-level houses. This was done primarily because of the large amount of rolling terrain available for residential use in this area. In this house, as well as others that he has designed, a new concept of planning has been developed. The formal living area including bedrooms is placed on the upper level of house, while the activity area, including food preparation, dining and playroom, is placed on lower level for immediate access to the out-of-door. New main entry is at intermediate level with hall sight to each floor



**THE FIREPLACE**, built of native stone, forms a large portion of the end wall of living room. The hearth which is raised above floor level is a 6-inch thick reinforced concrete slab inlaid with firebrick. This is supported at open end with three 2-inch steel pipes extending from floor to top of fireplace opening. The area under the slab to floor is used for wood storage

ried on for the past twelve years. In relation to the house plan, the nursery school is located adjoining the garage and kitchen. This allows cars to be parked in the forecourt. A fenced-in enclosure adjacent to this area and the school room can be used by children in mild weather; and the kitchen is convenient for use when necessary. The position of the nursery school in relation to the remainder of the house is such that no restrictions need be made in the habits of the occupants.

The house, located on a sloping site, afforded the designer opportunity for developing a split-level arrangement of rooms. Starting at the front entrance hall, which is placed six inches above the grade at that point, access is obtained to all rooms. Living room, porch, library, bedrooms and bath are placed one-half level above hall, affording complete separation for the living activities of the family and providing complete privacy for the bedroom area.

In contrast, the lower level, one-half flight below the entrance hall and one step above the grade at rear or garden side, contains the dining room, kitchen, playroom, nursery, garage and utility rooms. The relation of the broad terrace and swimming pool, which is on an axis with the inside playroom and located on the garden side, concentrates all the recreational activities in this area. In this way the rest of the house can be kept in order.

Living room has a continuous bank of windows on both side walls, with short hinged sash on one side and Thermopane set in stops for large areas overlooking swimming pool. The massive fireplace of local stone separates living room from library and entrance hall.

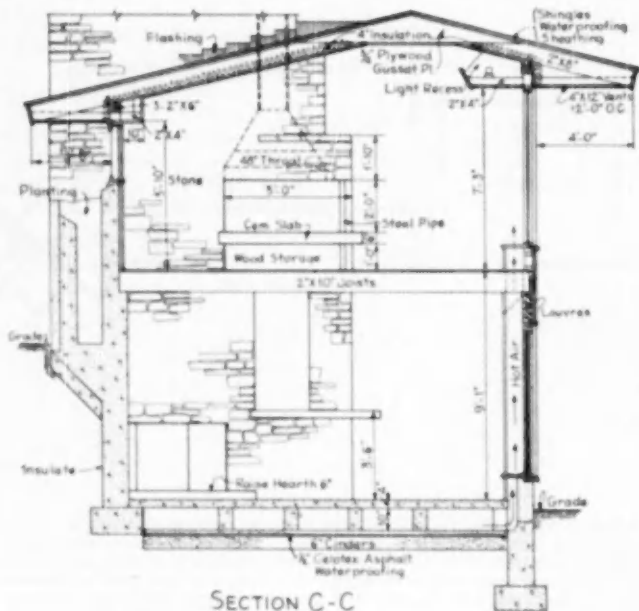
Design features are placed at both ends of entrance hall. Lower or grade

level encloses a large indoor planting area which follows contour of glass wall around entry. At upper level the inside stair wall is built to follow the contour of grand piano, whose legs have been removed, and which is placed permanently in position on top of horizontal stair rail. This feature, with the dramatic effect gained by its location, is the high-spot, design-wise, of the house. Ceiling of living room and library follows the contour of the roof and is faced with birch veneer plywood.

Playroom in ground floor is approxi-

mately the size of living room above, and is the recreational center of house. Bar adjoins large open stone fireplace at one end of room. Dining room literally becomes a part of the playroom with no visible separation other than an open, ornamental wood screen to form passage from stair to playroom.

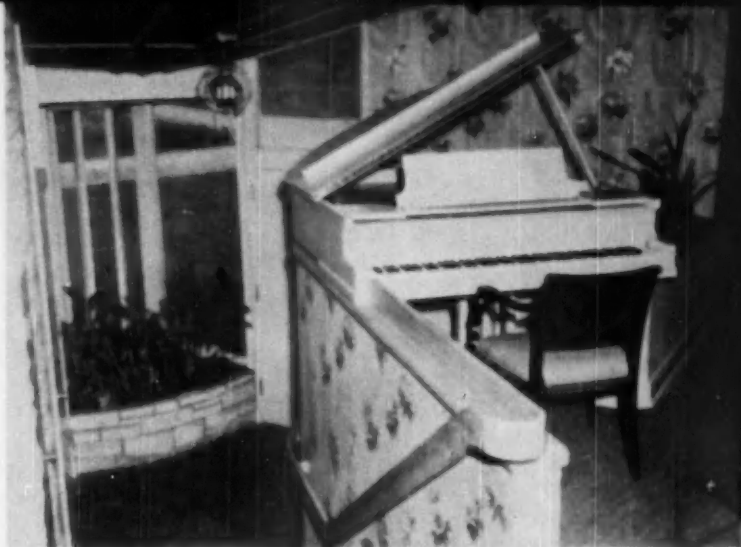
This house, measuring about 24 feet wide and 108 feet long, cost approximately \$38,600 to build. It is designed to meet the needs of the owner, with no thought of adhering rigidly to any design principle. It can be said that it conforms to the contemporary style



SECTION C-C

PLAN section through living room and playroom below

A FEATURE which gets instant attention of persons entering the front entrance bay is the arrangement of grand piano at upper level of hall or library. The inside stair wall leading to both upper and lower levels of house, follows the contour of piano which has had the legs cut off, and is placed permanently upon the horizontal stair rail. Large stone planting area occupies the curved portion of entrance bay. Birch plywood veneer with wood buttons over joints in the finish for the ceiling which follows the contour of the roof



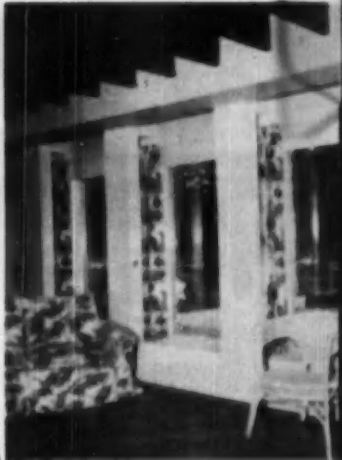
VIEW in library at right. Clear glass block sash in exterior wall between counter and book shelves furnishes light



VIEW in dining room looking into kitchen. Glass block is used in exterior wall in area between the top of kitchen counter and underside of cabinets above, providing a light work area. Display of fine china is available in the built-in china case. Note light trough over windows for indirect system of lighting by fluorescent tubes

that has gained widespread acceptance throughout the middle west. A combination of local stone, horizontal redwood siding, exterior stucco, and large areas of glass have been employed on the exterior in such a manner as to produce a house of excellent design.

Materials used throughout the construction of the house, have, in most cases, been nationally advertised products. These include U. S. Gypsum Co. products; Pella windows, by the Roll-screen Co.; Armstrong rubber tile and linoleum; Kitchen Maid kitchen cabinets; American-Standard plumbing fixtures; Minneapolis Honeywell con-



LEFT: View in playroom. Exposed joists painted dark shade. Features are fireplace and bar. Center: Open wood screen and china forms separation between dining room and stair. Right: Another view in playroom. Vertical heat ducts located at window sill



**PARTIAL** view of garden side of house, showing window walls to living and playroom. Ventilation of playroom area is controlled by horizontal louvers over window openings, with hinged panels on inside. Balcony overlooks swimming pool at rear.

trols; Janitrol gas furnaces; Libby-Owens-Ford Thermopane glass; Modernfold doors, and U. S. Plywood.

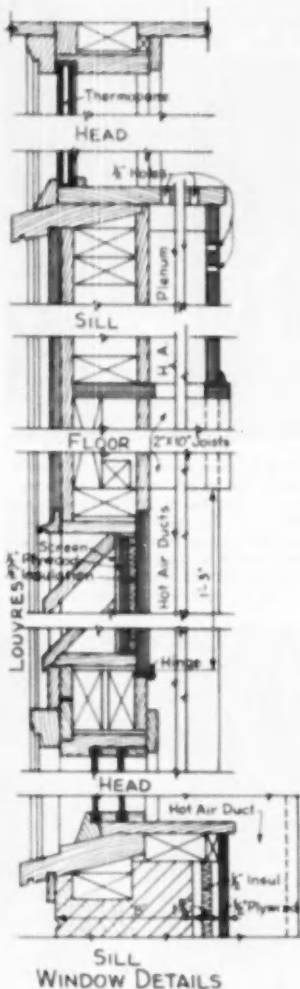
Two Janitrol gas units are employed to supply moist warm air to all rooms. One furnace supplies heat to the living room, playroom, dining room and kitchen. The other furnace supplies heat to the school, bedrooms and baths. The distribution of heat for playroom and living room is unusual. Warm air is forced through a series of concrete ducts under the playroom floor, heating the entire floor area. It

is also controlled by registers in lower level for quick heat in the spring.

Heat in the living room is supplied from the lower level horizontal ducts under playroom floor and is carried through vertical ducts placed in back of piers between playroom windows. Registers are placed at the window sills of living room, thus bathing the entire glass surface with warm air. The air is then re-circulated back through the lower level floor area. The system has proven quite satisfactory in performance.

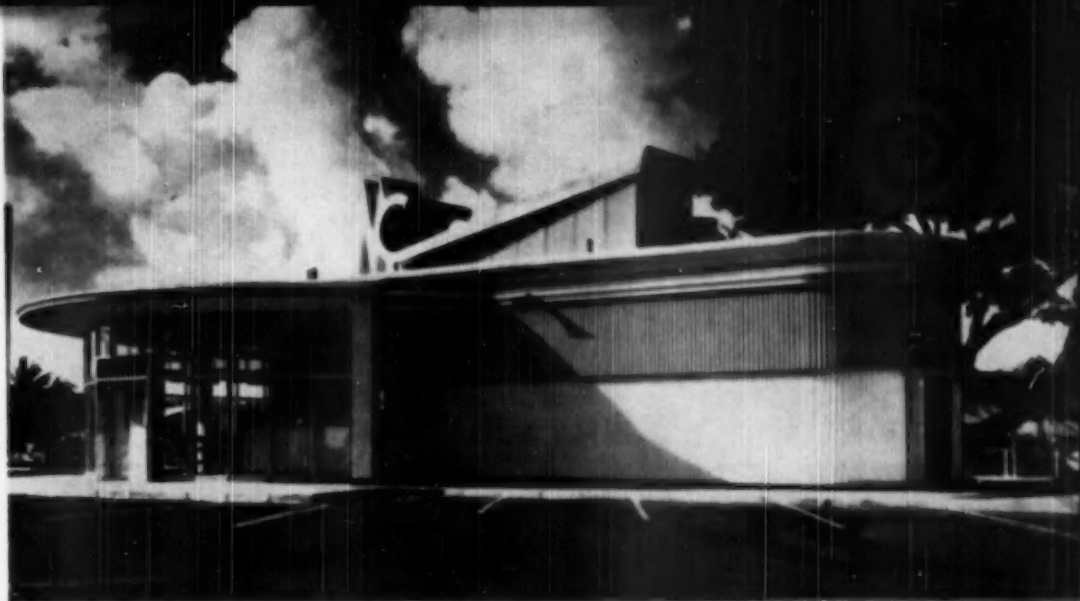


**VIEW** of garden side of house with swimming pool and flagstone terrace in foreground



**DETAIL** indicates head and sill sections through window frames for fixed sash on garden side of living and playroom. Drawing shows construction of wood louvers and hinged panels over playroom windows, and position of grilles and the vertical heat ducts extending up to living room





CORRUGATED asbestos-cement sheets are curved by the manufacturer to meet customer specifications. The sheets were used in the construction of this cafe to meet the requirements of a unique design and, in addition, because of their economy and durability.

**American Builder Presents . . .**

## **Asbestos-Cement Products —**

### **What They Are and How to Use Them**

**Two fire resistant materials are used to make better building products in an expanding major industry**

**O**F THE new building materials developed during the present century, few have met with the wide usage and public acceptance accorded the family of asbestos-cement products which, while produced in conventional sizes and thicknesses, have many of the durability characteristics of reinforced concrete.

Asbestos-cement products, in fact, are a form of reinforced concrete, with fibers of the mineral asbestos acting as the reinforcing agent. The other ingredient, of course, is portland cement.

Wartime utilization of these materials helped extend their popularity and as a result, they are being utilized at three times their prewar rate.

Mined either by open pit or tunneling operations, asbestos is both fibrous and crystalline. Heavy, dense and dark in its natural state, it yields white, silk-like threads that can be spun into yarn. These range in length from a fraction to three or four inches. Longer fibers are used in textiles

while the shorter ones go into asbestos-cement and other products.

Chemically termed hydrous magnesium silicate, the fibers are extremely fine. Three thousand of them side by side would measure about an inch.

Some asbestos is mined in Vermont and Arizona, but about 90 per cent of that used in the U. S. is from Canada.

#### **Asbestos-Cement**

Asbestos-cement building materials usually contain 75 to 85 per cent portland cement and 15 to 25 per cent asbestos fiber. The "discovery" of asbestos-cement was made in 1899 by an Austrian, Ludwig Hatschek. In 1905, roofing shingles were made in Ambler, Pa., by the Hatschek method, now known as the "wet" process. Another method, the "dry" process, was developed shortly thereafter.

In the dry process, asbestos and cement are mixed, spread on a belt conveyor and moved to a point where water is added. Rollers press the mixture to the proper thickness. Tremendous hydraulic pressure is then applied through a large weighted cylinder. For textured shingles, a cylinder with an embossed surface is used. After curing for 24 hours, the sheets are

cut, punched and steam cured.

In the wet process, cement and asbestos are uniformly blended in water in which the fibers are completely coated by the cement. The slurry is processed through a laminating machine which builds interlocking layers. While still plastic, the sheets are corrugated (or left flat, etc.) and subjected to hydraulic pressure.

Asbestos-cement products are notably distinguished for their fire-safety since both asbestos and cement are incombustible. In addition, these products do not corrode, disintegrate or react to adverse weather.

Principal asbestos-cement products are siding shingles, flat sheets, roofing shingles and corrugated sheets, in that order of volume. Flat and corrugated sheets are made by the wet process, either built up by laminations or formed homogeneously. Siding and roofing are available in colors, made in the dry process by pressing ceramic granules into one surface and in the wet process by adding color pigment to the slurry.

The thirteen companies in the business produced goods valued at more than sixty million dollars in 1949.

Data and photos used in this article were secured from the Asbestos-Cement Products Association.



EVERY home in this development in Ambler, Pennsylvania, was sided with asbestos-cement shingles—for reasons of economy in maintenance and architectural design. The shingles are available in solid and blended colors for variety. They require no protective coatings

## Asbestos-Cement Siding Shingles

**In new building or in repair of old, these shingles add to fire safety and durability**

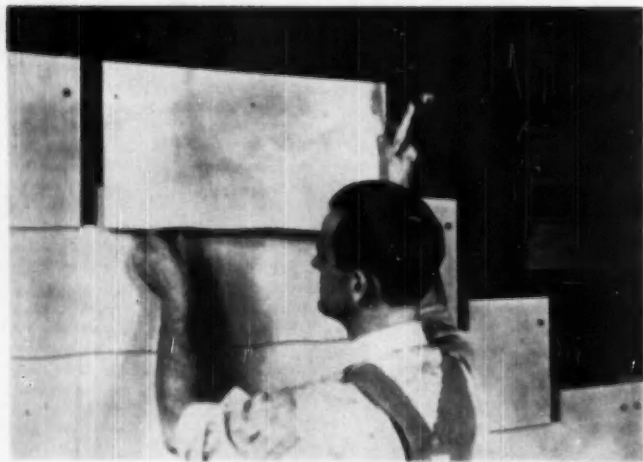


PHOTO above illustrates the approved method of applying asbestos-cement siding shingles. First, the sheathing or old siding is covered with a felt underlayment. Shingles are then aligned and nailed in position, using non-corrosive nails, with a felt backer strip at each joint. Strips lap lower courses. At least one nail penetrates each strip

REQUIRING no maintenance, initial painting or other subsequent treatment for preservation, asbestos-cement siding shingles are nevertheless (like all asbestos-cement products) protection against termites and rodents, adverse weather, salt laden atmosphere and other deteriorating agents. Further, they cannot be ignited, even by a blow torch.

This siding will withstand the effects of extreme climatic conditions such as dampness and alternate thawing and freezing, and it is not affected by smoke, acid fumes or other corrosive agents. In view of these attributes and its low upkeep and initial application costs, asbestos-cement siding is, for many purposes, a wise and economical investment.

Siding is produced in a variety of colors, surface textures and butt lines. White, gray, green and buff shingles, for example, are available in solid or blended tones with wood grain, tapered line or smooth surface textures.

Butt lines are generally wavy, staggered (to reproduce a "thatched" appearance) or straight—as taste dictates.

Not until 1932 was an asbestos-cement shingle developed for specific use as siding. Prior to that year roof

shingles also doubled as exterior wall coverings. Now, asbestos-cement siding—used in both new construction and repair work—accounts for a major portion of asbestos-cement products production.

In repair undertakings, the siding can be nailed over existing shingles, clapboards or stucco.

When used in new construction, the siding is applied directly over wood sheathing—or over gypsum or insulating boards with special fasteners.

Sold in squares, the siding ordinarily is packed in three bundles per square with about 57 pieces of 12x24-inch size to the square. Backer strips, for use behind vertical joints, and corrosion-resistant face nails are provided by the manufacturer.

When applied, the shingles lap 1½ inches at the head, leaving an exposed area of 10½x24 inches. Some asbestos-cement plants also make asbestos-cement clapboard.

### Siding Application

Asbestos-cement siding should be stored carefully on edge, in a dry place or on planks four inches off the ground, and covered with waterproof paper or tarpaulins to protect it from moisture and dampness. It should also be protected from water drainages likely to carry discolorations.

In order to prevent staining, wood trim is given at least a prime coat before installing siding, and all metal, particularly copper used for flashing, is initially and periodically painted with dilute spar varnish or other protective coating.

Applied in dry weather as quickly as possible, asbestos-cement siding is installed over a layer of waterproof felt or waterproof backing board. Asphalt saturated felt is recommended as an underlayment since others (e.g., tar-saturated) may cause staining. Joints in the siding are protected by using the furnished felt backer strips.

### Starting Work

The work is started by nailing a ¼ by 1-inch cant strip to the bottom of the walls to be sided. This gives the siding a slight cant and adds to the finished appearance. Chalkline marks for the top of each course all around the building help assure an accurate meeting and mitering of courses and are an aid in avoiding wedge-shaped courses at the eave lines.

The first course, which extends ¾-inch below the cant strip to form a drip edge, is started with a whole shingle. After backer strips are in place, the head nails are driven in, as are the specially-coated face nails. At least one nail should penetrate each

backer strip. A half-shingle is used for starting the second course, etc.

Asbestos caulking should be applied at all mitered corners, wherever siding butts against trim, masonry or other materials before siding is applied to avoid smearing the face of the siding.

All inside and outside corners are protected with vertical 12-inch strips of asphalt felt behind the siding. Adequate flashing over all windows and door openings must be provided as well as suitable drip edges under all openings. Corner boards are advised for corners likely to be subjected to hard knocks. Prefinished metal corners (installed before shingles) and alternate shingle construction or mitered shingles are also used at corners.

### Needle Point Nails Recommended

For remodeling work, approximately one pound of two-inch galvanized needle point nails per square are required for head nailing over old siding; for new work, three-fourths pound of 1¼-inch galvanized needle point nails are needed. During the course of the work, no more felt should be applied than can be covered with siding during the work period.

In re-siding work, care must be taken to insure that existing wall surfaces are smooth, plumb and as true as possible. All loose shingles, boards and trim are securely nailed before the re-siding is done. Beveled strips are used to level-up wall surfaces. Older buildings frequently require bracing and replacement of faulty boards. Siding applied over old work may bring the finished wall surface out beyond door and window frames; in this case, staff molding is installed on the existing framework.


### Use Over Stucco

When the siding is applied over stucco in good condition, nailing strips (1x2 or 1x3 inches) are used over the stucco. However, when the stucco is not in good condition, it must be removed. Nails, wires and other portions of the stucco work must also be cleaned from the sheathing before the felt underlayment is applied.

Nailing strips, whenever used, should be installed only as the job progresses to insure proper spacing. When asbestos-cement siding is installed over gypsum or insulating board sheathing, nailing strips are first applied to the sheathing.

### Painting and Cleaning

While asbestos-cement siding does not require painting for protection against weathering, it may be so treated if desired. Before painting, shingles should be wire-brushed to re-



ASBESTOS-CEMENT shingles with a staggered butt line simulate chalking


move dirt and loose surface fibers. Paint is applied only over dry shingles.

Chlorinated rubber paint gives excellent service. It is put on by brush, without special primer or undercoater, following the manufacturer's specifications. Two or three coats are required, depending on the color.

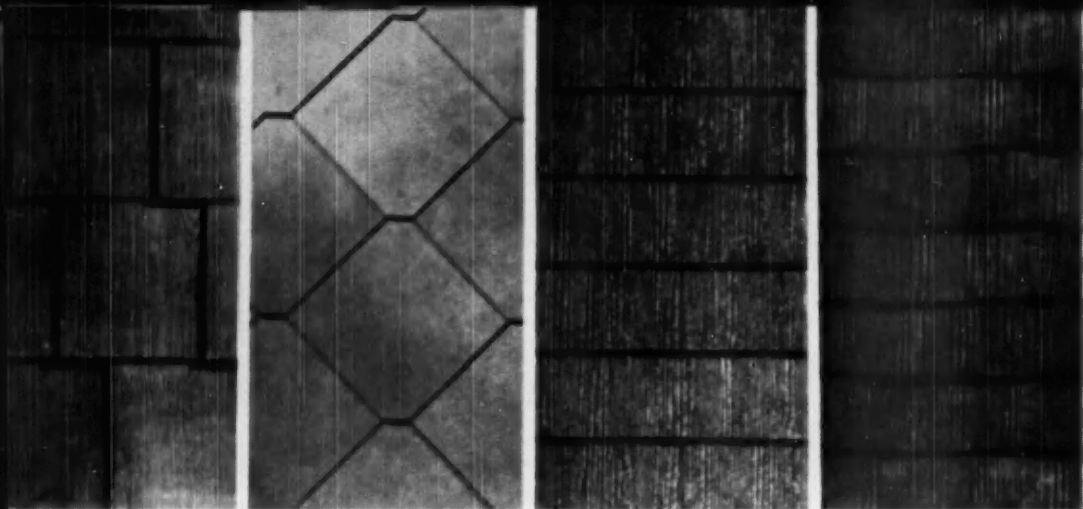
Brick and stucco paints also are satisfactory. They dry to a flat or semi-gloss surface.

Regular exterior house paints may be used. One method is to use the regular three-coat system, self-primed according to the directions of the manufacturer. Another system consists of an oleo-resinous or chlorinated rubber primer, followed by one or two coats of regular exterior oil paint.

Soiled spots caused by finger prints or smearing during application usually can be removed by dry-brushing or with a clean cloth. Soap and water also may be used. For the removal of dirt and stains accumulated over a long period, it is advisable to consult the shingle manufacturer's representative for specific instructions.



ONE of four types of shingle butts is the wavy line—used on gables and eaves



FROM left to right above are four major types of asbestos-cement roofing shingles. These photos illustrate Dutch lap, hexagonal, American method and multiple unit installations. They all have in common general traits such as weather and fire resistance

## Asbestos-Cement Roofing Shingles

**Proof against chimney sparks, these shingles also defy heat, sun and a salt-laden atmosphere**

**I**N ADDITION to their ability to withstand the effects of sun, salt, wind, rain, snow and fire, asbestos-cement shingles have other desirable qualities; for example, they contribute to structural savings by making possible the use of lighter roof decks and supporting rafters than are required for heavier types of rigid shingles. Their rotproof characteristics and freedom from maintenance are noteworthy.

Made in four types—American method, multiple unit, Dutch lap and hexagonal, equally adaptable for use

on new or old buildings—these shingles present a variety of designs for architectural needs.

The American method (the designation refers to the shape and finish) is laid in rectangular patterns as are wood or slate shingles. Made in colors such as gray, red, black and brown, this shingle has a butt thickness that produces a deep shadow line.

Although appearing to be the size of standard shingles, individually laid, the multiple-unit asbestos-cement shingle is made in large sizes that cover the area of two to five ordinary shingles. These, too, are available in colors and are generally self-aligning—which simplifies their application.

The Dutch lap (sometimes called Scotch type) shingle, larger than conventional shingles and lapped at top and at one side, saves material and labor in application. Also in colors,

this unit can be laid with one-fourth or one-third side lap with a three-inch head lap. The one-fourth lap requires fewer shingles per square and less labor, but the one-third lap technique is recommended on roofs of low pitch or in areas of severe winds.

Hexagonally shaped (French type) shingles are applied in a diamond pattern. Overlapping of the top and bottom points gives a hexagonal or honeycomb appearance.

Accessories such as eave starters, hip and ridge shingles and ridge rolls, purchased separately, are available for all types of asbestos-cement shingle roofs.

### Storing

In storing, asbestos-cement shingles are kept dry since moisture trapped between bundles might cause efflorescent discoloration. The bundles should



THESE two houses roofed with asbestos-cement shingles illustrate the adaptability of the product to a variety of architectural designs

be stacked on edge on planks at least four inches off ground under waterproof coverings. Shingles should not be laid up on a wet or damp roof deck but are properly installed in dry weather. New buildings are vented if plaster is drying in them to remove damp air which might cause roof decks to warp. When a job is left partially completed, felt should be placed over the upper courses to prevent rain from running underneath the shingles installed.

The minimum roof pitch usually specified is five inches per foot. Lumber used in the roof deck should be well-seasoned, of uniform thickness, tightly laid and—preferably—tongue and groove boards not over eight inches wide. A clean, level roof deck is a prerequisite to maximum serviceability.

On new jobs, or on re-roofing jobs where old roofing has been removed and sheathing made solid, roof boards are covered with one layer of asphalt-saturated felt (not less than 15 pounds weight), with a 2-inch horizontal lap, a 6-inch end lap and a 12-inch lap at hips and ridges.

In localities subject to extreme winter weather, eave flashing is recommended. This extends back at least 12 inches up under roof beyond the inside wall surface and downward to the edge of the deck.

#### Use Cant Strip

A wood cant strip applied along the eaves, flush with the lower edge, gives a proper pitch to the shingles. Starter courses are placed *under* the felt; the first course is laid *over* the felt. Chalk line marks for each course are assurances of workmanlike jobs.

Nail holes are punched in the shingles by the manufacturers. Approximately  $\frac{5}{8}$ -inch thick, the shingles are held in place with galvanized needlepoint nails—1 $\frac{1}{4}$  inches long for new work, 2 inches long for re-roofing over old shingles. Portable shingle cutters that can be used on the roof are generally at dealers' offices for the use of customers. When mechanical cutters are not available, shingles can be scored and broken (see section on cutting asbestos-cement flat boards). Shingles can also be cut with a cross-cut saw or with a coarse hack saw. Irregular holes may be made by punching out an outline and breaking out the piece to be discarded. A drift punch is recommended since it is less likely to split the asbestos-cement material.

Nails are not given a "last lick" when the shingles are laid up since tight nailing may cause cracks or cocking; loose nailing must also be avoided since it causes rattling,

To provide for thermal dimensional changes, shingles are spaced not less than  $\frac{1}{8}$ -inch apart at end joints. The installing mechanic must not leave exposed pieces of metal protruding between shingles if corrosion streaks are to be avoided.

#### Over Old Roofs

Removal of old shingles and installation of underlayment (except at hips, ridges and valleys, etc.) is not required when re-roofing unless the old shingles are in bad condition. In re-roofing over wood shingle roof, missing and decayed shingles are replaced and the surface is "trued up" with wood beveled strips or with lath. Old boards at hips and ridges should be removed and replaced with two-inch strip to which hip and ridge shingles are nailed.

Old valleys are filled in with wood strips to bring them flush with the old wood shingles. At eaves and gables old shingles may be cut away for a width of three to four inches and a wood strip of the same width as the cut-out inserted and securely nailed. Asphalt felt is laid over hips, ridges and in valleys before roofing.

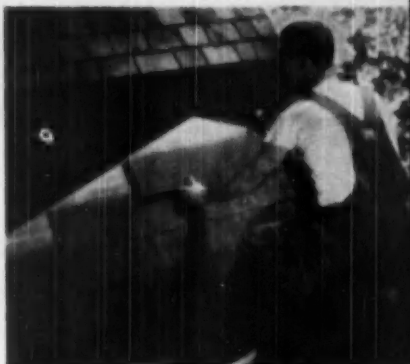
#### Point-Up Valleys, Ridges

In new or old roofing work, it is necessary to point up valleys, flashings, hips and ridges with plastic cement. Valleys, gutters and crickets are leveled out with lath and roof cement to eliminate sharp corners and to provide a smooth even base for the underlayment of felt. Continuous felt strips should be used for this work whenever possible, laid so that the water runs over laps, never against exposed edges.

The use of copper or other non-corroding metal for the lining of valleys and for flashing is recommended.

Copper for valley sheets should be not less than 16 ounces in weight and not more than eight feet in length. They should extend out on the roof deck well beyond the edge of the overlapping shingles and well up under shingles on both sides. Sheets are nailed at the top edge only. Succeeding sheets are lapped six inches, leaving laps unsoldered. Closed valleys are recommended only for slopes of 45 degrees or more. The separate flashing pieces to lap each other three inches are woven into each shingle course, placed just short of the overlaying shingle butt and nailed through the upper end.

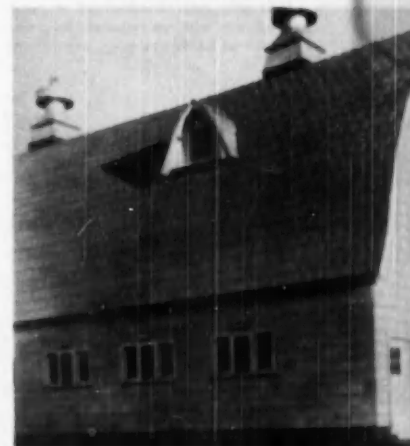
Specially made hip and ridge shingles, cut to a taper or flair, are available. Their use saves much time. It is necessary to nail a furring strip along each side of hips and ridges, butting the strips at the apex of the ridge, to provide a nailing base.



WHEN covering new work or existing roofs, as seen in photo above, the surface is first sheathed with a felt underlayment. Self-aligning, multiple anti-shingles speed nailing work, reducing installation costs.

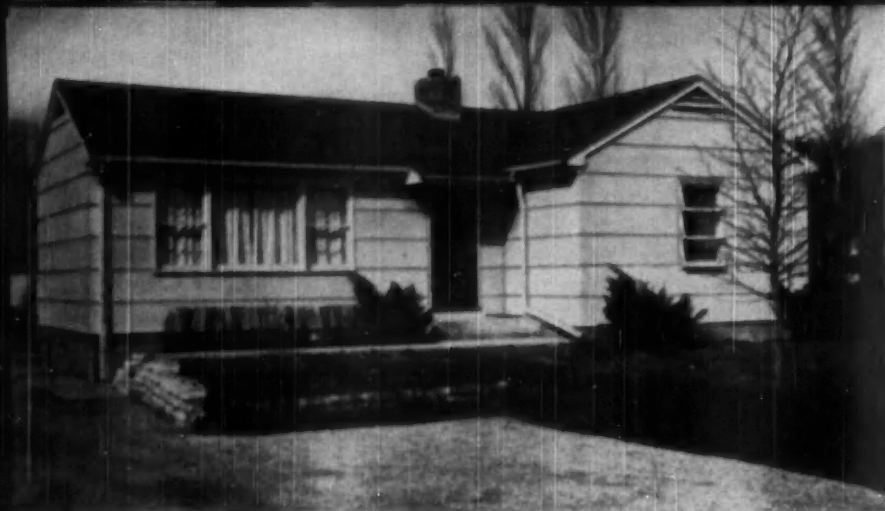


PARTICULARLY for larger buildings such as this barn, corrugated sheets are an excellent roofing. Specially formed units are used to protect the hips and ridges.



ASBESTOS-CEMENT shingles protect all surfaces of this farm building from fire.





HOUSE at left, constructed at University of Illinois, is sided with standard 4x8 feet asbestos-cement boards cut into two-foot strips and then lapped similar to clap-board. Wood lath was inserted in each lap joint to provide deeper shadow line.

## Asbestos-Cement Flat Boards

**Simple installation and low upkeep costs are features of this versatile building material**

**L**IKE OTHER asbestos-cement products, the flat sheets are incombustible. They are rated "0" in combustibility, "0" in flame spread and "0" in smoke production by Underwriters' Laboratories. In addition, they are weatherproof, rodent proof, and free from corrosion and rot.

An attractive stone gray in color, asbestos boards are hard and smooth on one side and slightly textured on the other. They are a practical material for structural wallboard use and are highly serviceable for exterior surfaces as well as interior walls. They are well adapted for many interior uses such as wall and ceiling finishes in laundries, storage rooms, furnace rooms or wherever any possibilities of fire hazards exist.

In commercial building boards serve such diverse purposes as dance floors, outdoor movie screens, billboards and store fronts. Ease of cleaning and fire safety make them a favored material for milk house interiors and other farm building jobs.

### Boards are Easily Handled

Made in sheets  $\frac{1}{4}$  to  $\frac{3}{8}$  inches thick, four feet wide and eight feet long, the boards are light enough to be handled easily. Nailing is the usual method of application, although they can be put on with a special adhesive, supplemented by nails, mouldings or other overlapping devices. As an alternate

to nails, polished, round-head wood screws may be used.

Asbestos boards should be protected against impact shocks. It is recommended that sheets be unpacked and allowed to stand separated at the job for 24 hours prior to application. When stored, they should not be stacked on edge but on flat platforms under waterproof covering in piles not exceeding four feet. The platform should be at least an inch wider and longer than the sheets to protect the edges.

The boards may be cut by sawing, shearing or by scoring and breaking. Special cutting jugs also are available. When cutting the finish side is placed up so that any roughness will be on the underside. A carpenter's 10-point saw with little set will cut satisfactorily. Mechanical saws with abrasive blades also are used effectively.

### Scoring and Breaking Boards

Scoring and breaking is one of the simplest ways to cut the thinner boards. The sheet is scored against a straight edge, deeply on both sides, with a tool such as a knife, ice pick or awl. A scoring tool can be made from a 12-to-14-inch flat smooth file set into a heavy wood handle. Shape it like a wood chisel, then "relieve" the back of the point by grinding the long face edge of the file at about 30 degrees so that a face about  $\frac{1}{8}$ -inch wide is

SINCE lead-headed bolts were used in this outside wall, use of compound or putty on each bolt was not required. Note use of battens at horizontal joint, upper right

FOR interior use, asbestos-cement board provides a smooth, easily installed and easily cleaned surface as seen in this office. Boards can also be painted

produced across the back of the cutting edge. Improvised "C" clamps hold the sheet in place on a cutting table while it is snapped across the scored line.

All  $\frac{1}{4}$ -inch thick boards may be nailed directly. Other thicknesses may require drilling or punching of holes to receive nails. Manufacturers vary in their recommendations as to the maximum thicknesses that can be nailed directly. Nails are driven in straight, snug against the board but are not sunk into the surfaces. Nail spacing recommendations vary somewhat with different makes of boards and manufacturers' instructions should be obtained on that point. The same applies to spacing of nails away from the edges. Nails first are driven near the starting edges of the sheets, working toward the opposite edges.

### Barbed Nails Recommended

Barbed or ring shanked nails having sharp needle points are recommended. They should be long enough to penetrate well into good, sound wood. For inconspicuous interior work, small countersunk head nails may be used. For ordinary interior work, and for nailing against wood sheathing or studding, use a hot dipped galvanized asbestos shingle nail. Galvanized lead-headed nails are employed for exterior work. Large headed nails should be used for ceiling work.

Any punch used for steel or metal work having a female die and male punching bit will work with asbestos-cement sheets provided the "hold-down" is not tight. Cold or drift punches that do not taper at the end are satisfactory. Holes also can be drilled with standard twist bits in hand or electrical drills. The holes are formed slightly larger ( $\frac{1}{32}$ -inch) than the nail or screw to allow for expansion, except when using countersunk fasteners, in which case the hole is countersunk slightly smaller than the head of the fastener to assure a neat, tight job.

### Three Kinds of Joints

Asbestos-cement sheets are used as an exterior covering with three kinds of joints: vertical battened, horizontal lapped and butted vertical and horizontal joints.

When using the horizontal lap joint, asphalt felt is applied to the sheathing before each individual sheet is applied. The felt for upper courses should overlap the asbestos sheet below by about an inch. The asbestos sheets themselves are then overlapped  $1\frac{1}{2}$  to 3 inches at the horizontal joints and are nailed, not through the lap, but immediately above the top edge of the under sheet.

Vertical battened joints may be made by using two- or three-inch

strips cut from asbestos-cement sheets. Waterproofing felt gaskets are placed under the battens. Battens on upper courses overlap the battens below.

For horizontal butted joints, metal flashing is used at the joint. The flashing (non-corrodible and non-staining) extends up under the top sheet at least  $1\frac{1}{2}$  inches and down over the exterior of the sheet below for about  $\frac{1}{2}$ -inch. Backer strips are used behind the vertical butted joints, extending over the interior lip of the flashing.

An alternate method to the use of asphalt felt underlayments or backer strips for exterior work is to apply asphalt plastic cement under the edges of sheets and under battens and between lapped joints. Gray asbestos putty or high grade caulking compound should be used over exposed nail heads or in visible places. Either material must be applied in continuous strips—not dabs here and there. On lapped joints apply the plastic cement near the top of the under sheet.

In applying battens, the nails are driven through the batten and into the joints between the sheets—not through battens and both undersheets.

### Co-ordinate Studding

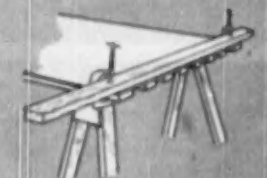
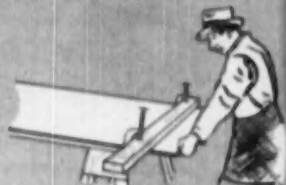
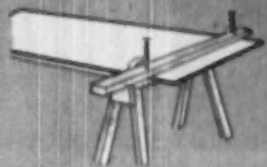
Studding to receive asbestos-cement sheets should be on not more than 16-inch centers. All nails must penetrate into solid wood. If the framing or type of sheathing used does not provide such nailing bases, headers must be installed.

Sheets are not placed tightly together when installing since allowance must be made for expansion and contraction.

Asbestos-cement sheets on exteriors may be painted in the manner described under "Painting and Cleaning" in the section on asbestos-cement siding shingles.


For interior work, painting systems which are suitable for application over plaster walls are satisfactory for painting asbestos-cement sheets. These systems call for a special primer, followed by a flat, semi-gloss or gloss finish. The primer should be applied according to the paint manufacturer's directions for thinning, drying time, etc. For interior work where severe moisture conditions prevail, the recommendations for exterior painting should be followed.

IN THE column at right are shown five steps of scoring and breaking asbestos-cement board. Held in place on a flat working table with "C" clamps, the board is scored deeply against a straight edge with a chisel,awl, ice pick or specially "ground down" file. Grapped firmly at the extremities, the protruding section is broken off with a quick, strong, downward thrust. If desired, the edge can be finished with a file or with sandpaper

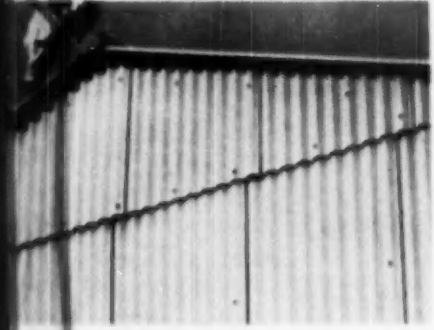


# Asbestos-Cement Corrugated Sheets

One of the strongest asbestos-cement products, corrugated sheets are also widely used for architectural effect



TOP photo shows method of installing clipped corner sheets. Applied in their numbered order, corners of sheets two and three are clipped so that they will not overlap at their joint. Square corner of number four protects their abutting joint from rain. Staggered joint method with square corner corrugated sheets is illustrated in photo of gable end below



BASICALLY a structural material, corrugated sheets are also used in architectural designs for their distinct form and texture as demonstrated in photos below

FOR MANY years asbestos-cement corrugated sheets, light cement-gray in color and of uniform texture, have been used as roofing and siding over skeleton frames. The light-reflecting and diffusing properties of this material are an aid to vision in interiors; on exteriors, corrugated sheets help reflect solar heat.

These sheets have many attributes: they are incombustible, non-corrodible, weatherproof, economical and good looking. Their uses are many. On the farm, narrow strips are used in corn cribs. They serve on garages and hangars, fair and exposition buildings, railroad buildings, chemical buildings and for decorating the interiors of airline terminals, hotels, display rooms and art studios.

Stronger than flat board, corrugated sheets are adaptable to quick and easy methods of construction. The material is drilled with twist drills and fastened with screws or bolts, sawed with a hand saw or a portable power saw with an abrasive wheel. Special fasteners are supplied for uses over various types of frameworks, and manufacturers always stand ready to furnish detailed application information.

## Variety of Lengths

Corrugated sheets are 42 inches wide and made in lengths ranging from 3 to 12 feet long, in 6-inch multiples. The average thickness is about  $\frac{3}{8}$  inch. As made by some manufacturers, the corrugations have an overall depth of  $1\frac{1}{2}$  inches and a 4:2 pitch (center to center), with 10 corrugations to the sheet. Sheets also are made with 2 $\frac{3}{4}$ -inch pitch, with 16 corrugations to the sheet.

Sheets are made in three types: (1) square corners, (2) one clipped corner, (3) two diagonally opposite clipped corners. These sheets with clipped corners are used in certain construction techniques discussed below.

A variety of fasteners are used with the sheets—such as bulldog clips, drive screws, "S" clips, hook clips, seam bolts, pipe clips and ridge toggles, all galvanized and complete with washers. Although lead-head bolts need no putty, round head bolts or drive screws should be covered with putty or with a heavy coat of white lead when used on exteriors.

On wood construction, four-inch lead headed drive screws are used. Two drive screws are used per sheet per purlin or girt or at approximately 18 inches O.C. Three drive screws per sheet are recommended for use on eave purlins at approximately 12 inches O.C.

## Methods of Applying

Two methods are used in applying corrugated sheets: (1) clipped corner method, and (2) staggered edge method.

In the clipped corner method, the cut corners butt together and are overlapped by the uncut corner of the next sheet. This system produces straight vertical lines and is preferred by many builders for appearance reasons.

In the staggered joint method, using the 4:2-inch pitch material, several sheets of the first course are fastened in place, with a one-corrugation lap at the side. The second course is started with a sheet from which one corrugation has been clipped. It is laid with a six-inch end lap. Two corrugations are trimmed from the first sheet of the third course. Subsequent courses are applied in the same manner, offsetting the first sheet of each course one corrugation from the preceding course.

The procedure is the same for 2 $\frac{3}{4}$ -inch pitch sheets, except the sides are lapped two corrugations.

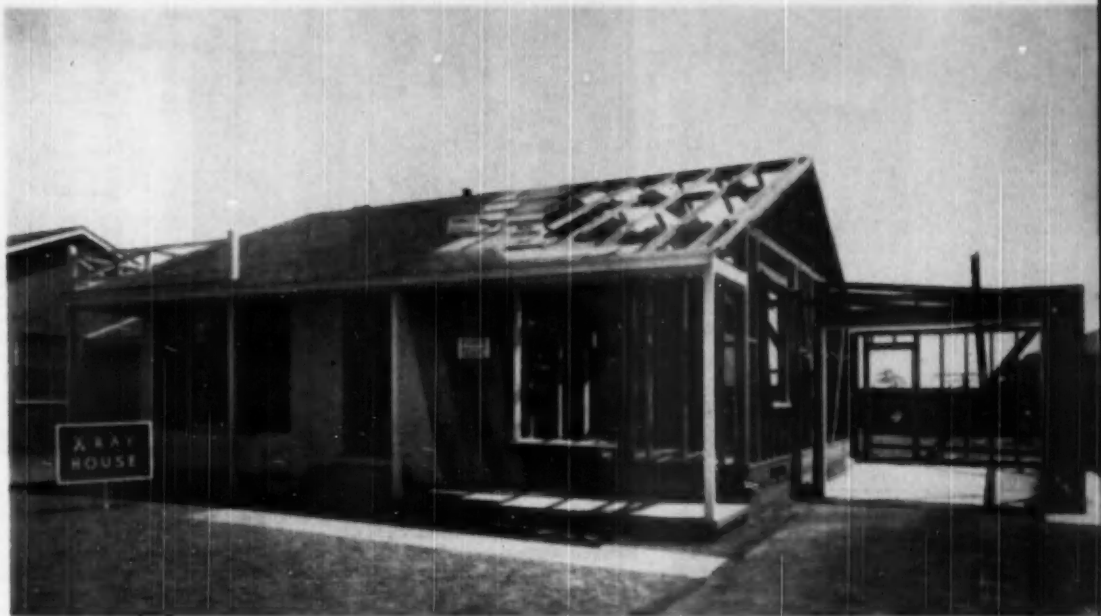
## Preformed Rolls for Ridges

Preformed enclosure strips for use on top of or under the corrugated sheets may be obtained from manufacturers. Special ridge rolls and corner rolls also are made to simplify construction work.

For the standard 4:2-inch pitch corrugated sheet the maximum purlin spacing is 4 $\frac{1}{2}$  feet and the maximum girt spacing is 5 $\frac{1}{2}$  feet. For 2 $\frac{3}{4}$ -inch pitch sheets the corresponding maximums are four feet and five feet.

The minimum pitch advised for corrugated asbestos-cement roofs is three inches to the foot. An overhang at the eaves of six to nine inches from the outside of the lower roof purlin usually is sufficient. At the gables, sheets should not overhang ends of purlins more than two corrugations.

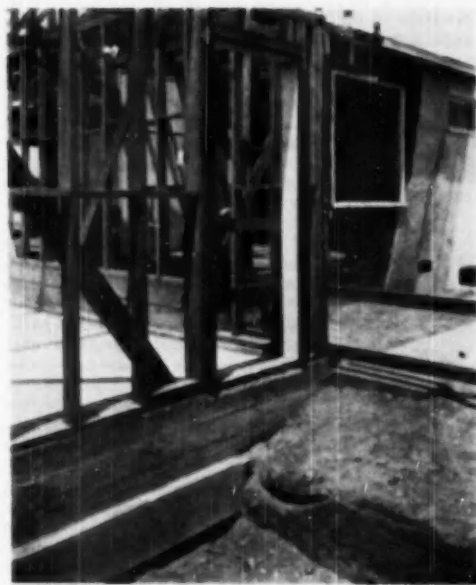
The weight of the sheets in place is approximately five pounds per square foot.



FRONT view showing exposed framing and both complete and incomplete sections of roof and exterior walls of X-Ray house

## Cutaway Demonstration Sells Houses

**Builder exhibits incomplete house to permit explanation of all structural features to home seekers**

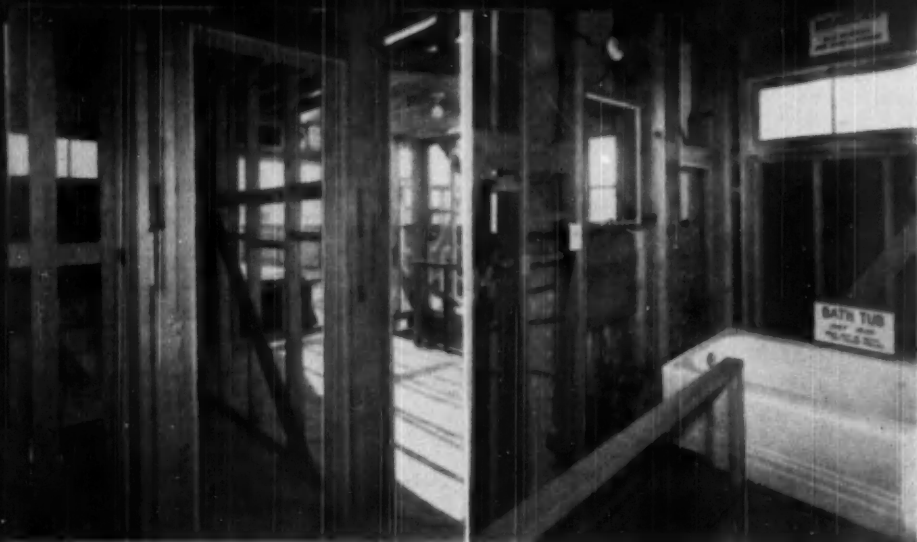


EXPOSED foundation and footings at end of pit extending below footings shows how ground is compressed to provide firm base for house. Salesman explains how builder prepares land, digs trenches for footings then pours ready mix concrete in forms

**O**N THE THEORY that most prospective buyers are as much interested in how a house is built as in how it looks, Milton Kaufman, Inc., Los Angeles builders, include an X-Ray house with the fully furnished demonstration homes in their new Foster Park development.

The X-Ray house is simply an uncompleted structure which enables the prospect to see every material used everywhere in the house. It includes cutaways of the appliances, and even permits a study of the ground on which the house rests. The idea was conceived by Norman C. Corkhill, sales manager, as the best means of answering questions as well as stimulating interest in the quality of construction. It was thought that the X-Ray house would interest men only, but after 30 days experience, Corkhill has found somewhat to his surprise that women visitors evince a profound and intelligent interest. Corkhill's complete story on construction details is told in language easily understandable by the layman. It begins with the ground on which the house is built, and ends with an exposition of roof framing details and roof covering. As Corkhill tells the story it is extremely informative and interesting. His regular salesmen are equally good, but the 15 or 20 extra, part time salesmen who work on Sunday have been unable to learn all of the details and master the technique of delivering the story. He is considering the employment of an experienced lecturer to tell the story on Sunday afternoons when the crowds are at peak.

At one side of the X-Ray house there is a pit about 12 feet



**CUTAWAY** at left shows door framing and construction of interior partitions. At right plumbing tree, window and door headers and electrical wiring and soil pipe are all exposed to permit full explanation by salesman. Note railing where flooring ends short of wall

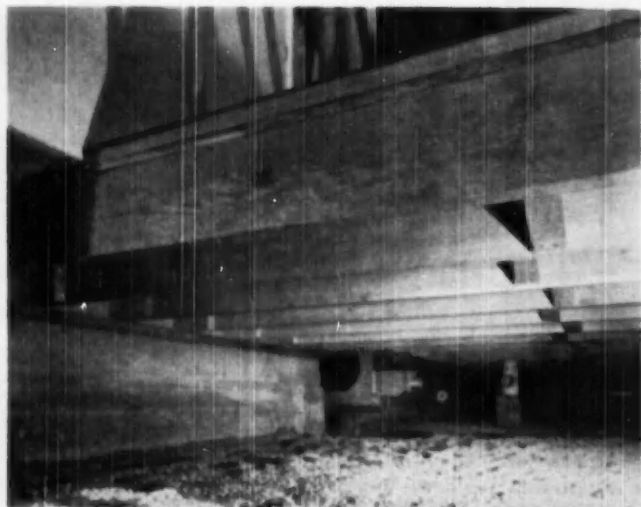
square, extending several inches below the foundation. It is here that the story begins, with an account of how ground is prepared to receive foundations so there will be no settlement. Nature, Corkhill explains, never made ground level and uniform in density, so modern developers have to begin by actually manufacturing or fabricating the lots. The first step is to establish slopes for drainage. When the audience has that point fixed firmly in mind, Corkhill explains how the ground is then compacted with a heavy tractor, a sheepfoot with rugged iron fists, to prevent settlement. In this compacted earth trenches for the foundation walls are dug with machines. It is then explained that the

exposed footings are 14 inches thick, and that the foundation walls, also exposed, are a full six inches. Here the narrator digresses to explain briefly why ready mixed concrete is used. If the narrator is doing his job well he notes at this point that he has succeeded in dramatizing what is ordinarily the least dramatic feature of home building, and from that point on he has an avid, interested audience. He hears comments such as, "Never knew there was so much to this," and, "Say, these fellows really know how to build, don't they?" Comments such as these, and the expressions on the faces of those in the audience tell him that he is converting prospects into customers.

Next, 2x4 No. 1 common Douglas fir roof rafters are pointed out, and their bracing with 2x4 purlins and 1x6 collar ties is explained. These are easily shown from the ground, and the cutaway construction permits a demonstration of how 210-lb. asphalt shingles are applied over 15-lb. asphalt felt laid over solid sheathing. From the same position the visitors are shown how 15-lb. asphalt felt waterproofing is applied to the studs, followed by wire mesh, then the stucco in scratch, brown and finish coats, completed with a fourth brush coat of color. Attractive signs indicate every step explained in case no salesman is present when a visitor arrives, and to enable others to check the points that were made.

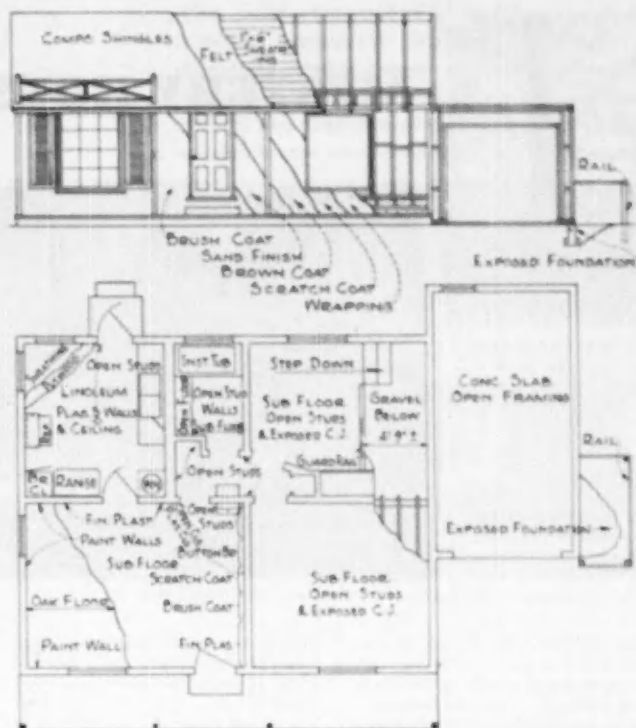
A wall in the living room is left without lath or plaster to show the studs, their spacing and their bracing. In another part of the living room several floor joists are exposed. Again, the cutaway principle shows Douglas fir sub-floor nailed diagonally at each bearing, and the application of 1/2x2 oak finish floor. Another wall of the living room shows Griplath nailed to the studs. The narrator now explains how the plaster keys through the openings in the lath. The cutaway shows the application of two coats of plaster and two coats of oil paint for the final wall finish. Here, the Holly Stubby heater installation is explained along with the principle of its operation.

In the kitchen the cutaway principle is applied to the range, refrigerator and washing machine to show how they are constructed. Part of the G.E. Textolite sink is cut away. Transite flues, metal corner beads and the exhaust fan are explained, and kitchen cabinets are cut away. Another exposed section shows how plywood is laid over the sub-floor and finished

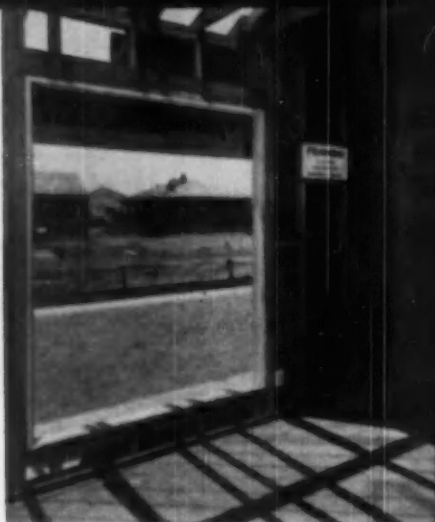


**STAIRWAY** leads from opening in floor to space under house. Spotlights illuminate space, permit visitors to observe vents and nailing and bracing of floor joists





**DIRECTION** details to guide foreman and workmen in construction of X-Ray house shown above. Note only approximate positions for cutbacks and underlaps are shown.



**TOP** shows steel nailing and heating, diagonal subfloor and framing for ceiling and window. Above, parts of ceiling center, sump and wether are cut away.

with linoleum laid in mastic. Many people, Corkhill says, thought that the linoleum was just laid over the plywood with no binder. Interlocking thresholds and weatherstripping for the front and rear doors are shown.

In the bathroom wiring and plumbing details are fully exposed. The prefabricated plumbing tree is explained, and the salesman points out why the kitchen and bathroom are back to back for economy purposes.

The cast iron bathtub and its advantages are explained. Here, too, the 4x6 headers over windows and doors on exterior walls are pointed out. Fire-safe wiring and the reasons for it are explored, and questions are invited.

Part of the floor in one bedroom is entirely omitted, and steps lead to the ground under the house. This is to demonstrate how the house is raised 18 inches above the ground to protect the living area from dampness. It shows the nailing and blocking of 2x6 Douglas fir floor joists. The vents are pointed out, and attention is called to the presence of light and air as protection against dry rot and termites. Two

(Continued on page 112)



**PROGRESSIVE** steps in construction of wall are shown by labels attached to studs and underlappings of two coats of plaster and two coats of paint. Note heating unit.



A 12-FOOT-HIGH fence was built around a new model house, being introduced in this community, to stimulate public interest and curiosity. It is shown here with gate open as power roller finishes the driveway

## MYSTERY HOUSE



AT AN announced date and time the 12-foot fence was removed to reveal the completed house, fully equipped and furnished. The first week it was open more than 11,000 persons visited the highly publicized home



LOUIS BECKENSTEIN, president of Green Acres, Inc., looks on as Henry Beckenstein, treasurer and Harry P. Homers, sales manager, study a plan for a new house

TO CAPITALIZE on the inherent curiosity people have for any construction job, a builder in the Hartford, Conn., area succeeded in developing an inestimable amount of interest in his development by building a model house behind a 12-foot-high board fence. Tagged the "Mystery House," the idea was picked up by the Hartford Times; and after Real Estate Editor Richard Henderson saw the plans for the low-priced ranch-type home, he decided to sponsor it as part of the newspaper's real estate promotion.

The builders, Green Acres, Inc., of which Louis Beckenstein is president, had already completed about 250 dwellings of conventional New England Cape Cod and Colonial De-

sign in the architecturally conservative Hartford area when it was decided to introduce the ranch type. Land was acquired and plans prepared for about 70 of the houses. There was some doubt, however, about what acceptance the new house would receive from prospective purchasers. Because of the traditional reluctance of New Englanders to adopt modern design in housing, Beckenstein decided to build up some public curiosity and interest while he was constructing the first model house by screening it from public view with the high board fence. A large gate, through which equipment was moved and deliveries were made, was kept closed to emphasize secrecy surrounding the structure.

As soon as it could be determined, a completion date was set and the time when the public would be able to visit the Mystery House publicized in newspaper advertising and in news stories. The morning of the opening day, the Hartford Times published a six-page special section of tie-in advertising and publicity on the house, which was completely equipped and furnished. The first day of the showing, at the announced time, the 12-foot-high board fence was removed by workmen and the public admitted. Crowds were so great that it took all the personnel available from Green Acres, Inc., plus extra persons to properly route visitors through the house and to answer their questions.

All photos courtesy The Hartford Times.



THIS is the simple truss, made up of 2x8's, 2x4's and plywood gusset plates, which was used in the 70 ranch houses in Green Acres. Trusses were assembled on a jig at the site

**This promotion-minded builder erected a high board fence to completely screen from public view a new and different model house erected to open a 70-house development. By cooperating with his local daily newspaper, the builder staged an outstandingly successful model-home showing which paid handsomely in sales**



**THE BASIC** two-bedroom unit, built on a radiant-heated concrete slab on a large lot, which sold for \$11,900

The house was open to the public for two weeks from 2 to 9 p.m. daily except Sunday when it was open from 10 a.m. to 9 p.m. The first week more than 11,000 persons went through it and the second week the average was about 1,000 a day. As many visitors as possible signed a guest book with their addresses. This became the best prospect list the Green Acres firm ever had. Needless to say the 70 houses of this model were sold in a few days.

When Beckenstein decided to deviate from traditional house design in his project, he made an extensive trip throughout the United States to study first hand what other operative builders were doing with ranch type and modern designs in the low price market. He returned with a host of ideas which he laid before Architect Irving W. Rutherford in Hartford, who was requested to hold the price of the completed house with lot under \$12,000.

Rutherford first designed a basic house as the minimum and then prepared several alternate plans incorporating more space and more refinements which provided Beckenstein with a good variety to offer home buyers in a price range between \$11,900 and \$15,500. All the designs were for one-story frame houses with trussed roofs. The houses were built on radiant heated slabs without basements.

The basic plan offered two bed-  
(Continued on page 158)

**FLOOR** plan of the basic unit. Precut and preassembled roof trusses permitted easy shifting of most of the partitions to offer varied use of living space



**ENLARGED** version of the basic house with more floor area permitting larger living room and conversion of the dining area to a bedroom or a handy den



## 55-Year Building Success Formula



**PRESSURE** helps hold hose erect while shooting. Steps in process are: (1) air on, (2) blow off area to be shot, (3) wet area, (4) water off, (5) dry-mix materials on at pump, (6) materials and water on at nozzle, (7) shooting, (8) materials off, (9) water off, (10) air off. Nozzle is held at right angle to reduce rebound. Workman, above, is shooting Dairy Congress Fair Building



**CONCRETE**, reinforced with steel mesh, was shot against Masonite sheathing to form



**AFTER** being "shot" with concrete, exterior surfaces of housing project were left with rough texture although concrete applied thus can be floated or trowelled

**E**XPERIMENTATION in search of better building methods is a regular activity of one of the oldest construction companies in Iowa in terms of age, and one of the youngest in terms of ideas. Founded in 1895 by John G. Miller, Sr., the John G. Miller Construction Company of Waterloo is one of the country's leading pioneers in the field of pneumatically applied concrete by which dry-mixed concrete, with water added at the nozzle is carried at high velocity through hoses to be "shot" into place.

Although Mr. Miller, Sr., is still an active supervisor in the company, four additional partners have been acquired—sons of the founder (Robert, Ruben, John and Aaron), all of whom attended an engineering college and are interested in the engineering and mechanical aspects of construction work.

The Company owns shops in which all of its equipment is repaired—equipment that includes two power shovels, tractors, concrete mixers, as well as smaller items such as pumps and portable saws. In these shops, mechanics are employed to fabricate jigs to speed work of particular undertakings. Currently, the company is perfecting an impact cutting tool for cutting stones used on stone veneer work. More im-

portant experiments and innovations, however, have been made in conjunction with pneumatically applied concrete.

### For Building Rejuvenation

Employing the "Jetcrete" gun that is manufactured by the Construction Machinery Company, the Miller Construction Company, for the past four years, has engaged in the repair and rejuvenation of old buildings and in the construction of new work.

A local church, a local savings bank and numerous other commercial and industrial buildings have been rehabilitated with this system. New work has included school construction, the Waterloo airport administration building; an exposition building and groups of Waterloo housing projects. Currently, the firm is using pneumatically applied concrete in repairing the Iowa State College stadium and in construction of nine housing projects located in Waterloo (3), Mason City (1), Dubuque (1), Fort Dodge (1), Davenport (2) and Cedar Falls (1).

In these housing units, the Miller Construction Company is using pneumatically applied concrete to "stucco finish" the wood-framed buildings.

**Iowa building firm features uses  
of pneumatically applied concrete  
for repair, new construction work**



exterior finish of this wood-framed apartment



REPAIR of State College Stadium was simplified with pneumatically applied concrete

The concrete is applied in three coats against a Masonite sheathing and is reinforced with steel mesh. The first coats are screeded and scratched for following coats, the last one being a thin "flash" finish. This last coating is floated but not steel-trowelled since the rougher texture is preferred.

Generally the company uses only one coat in the rejuvenation of the walls of old buildings, especially in-

dustrial units. For this purpose, it has been shot over concrete and brick masonry walls in need of repair, producing a stronger section than the original. Such walls are first thoroughly cleaned, dampened and then "shot." One problem encountered, however, in rejuvenation work has been that of variations of thermal expansion between the old and new concrete, although the experience of the Miller

Construction Company has been that the bond formed with pneumatically applied concrete is stronger than the old concrete or masonry units over which it is applied.

Another use to which this technique has been put by the company is the repair and leveling of old sidewalks. Since it can be shot to a feather edge, it has been found infinitely superior to any other method of repair work for walks, except replacement.

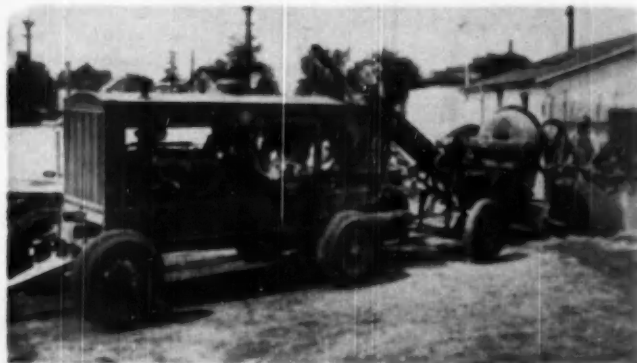
**Need for Clean, Sharp Sand**

John Miller, Jr., a general superintendent for the firm, has pointed out that a clean, sharp, well-graded sand is essential to the operation. The gradings are generally as follows, although minor variations are utilized to achieve varied textured finishes:

- Passing No. 4 sieve 98 to 100%
- Passing No. 8 sieve 70 to 95%
- Passing No. 16 sieve 60 to 85%
- Passing No. 30 sieve 45 to 65%
- Passing No. 50 sieve 15 to 35%
- Passing No. 100 sieve 0 to 5%

This sand with its normal moisture content of five to eight per cent is mixed in a semi-dry state with portland cement. Manufactured aggregates must be slightly dampened since this

(Continued on page 208)



CONVEYOR, powered by small gasoline motor, was specially developed by the Miller company to carry dry-mix from the 3 1/2 mixer to the hopper of trestle gun



## Department Store of Building Supplies

**Material dealers who want to make it easy for customers to buy, and want to render as many services as possible, are turning to more modern ideas in store layout. The new Grossman store is a good example of the trend**

**A**RRANGEMENT of materials in a new building supply store in Malden, Mass., makes it easy for builders to buy.

The store, one of 16 in a chain owned in the New England states by L. Grossman Sons, Inc., is completely departmentalized. Building materials are displayed like merchandise in a department store, but as a whole, to more advantage.

Front part of the two-story building is a customer showroom with typical store items which may easily be seen from the street through wide glass areas. Items such as kitchen cabinets, appliances and paints, are displayed in special departments. Cabinets are integrated into full-size kitchen walls, with sinks, plumbing fixtures, drain boards, hardware and back splashes set off against attractive kitchen wall treatments. Bathroom fixtures are displayed in a like manner, in complete bathroom units.

"Ashes of Roses" plaster board extends down about three feet from the ceiling in the main showroom. Customers can see that proper handling of this material makes it satisfactory for decorative purposes. No joints or patches show, and the surface is smooth.

All the interior shows paint and finishing materials offered by the store to good advantage. Below the plaster-board there is a band of bleached mahogany plywood as a border. This is in contrast to the walls of knotty pine, finished in a semi-gloss platinum blond stain. Wall racks, display counters and cabinets are made of fir plywood to show uses of this material. All interior materials used in the construction of the store are available from the store, and Grossman salesmen are on hand to explain methods used in applying paints and materials.

Display counters for power tools are mounted on roller casters, and roller platforms are used for heavy items such as refrigerators and hot water heaters. This allows great flexibility in display arrangements.

*(Continued on page 140)*



FRONT of new Grossman store in Malden, Mass. It is one of 16 in company's chain



BATHROOM fixtures in Grossman store are integrated in complete bathroom, as shown in corner of display room, right. Each department is plainly marked



CABINETS, sink, hardware and plumbing fixtures are displayed as kitchen unit

## Building Industry Gets A New Material

**Lightweight aggregate panel that can be sawed, nailed and drilled with woodworking tools, is made for a wide variety of uses**

**A** NEW building material manufacturing concern in Chicago, the American Bldrok Company, will produce lightweight aggregates, principally perlite, for plaster and concrete, and manufacture them into a variety of insulating, acoustical and structural building panels. Important among the products is a lightweight, insulating wall panel for residential, farm and commercial buildings. This panel incorporates the structural and insulating requirements for a wall in one material. The company claims great savings in cost for materials and erection time.

The basically new type building material to be manufactured by the company resists fire and rot, and provides great flexibility in use. It can be cut, sawed, nailed, drilled and handled with woodworking tools. It can also be manufactured in a wide variety of shapes, sizes, designs, colors and finishes. A similar material will be used to make precast floor and roof panels so that the company will be able to provide the complete shell for a building. It is expected that the panels will be used extensively for farm structures because of their ease

*(Continued on page 134)*



BILDROK panels, 8 feet long and 16 inches wide, are set on end in steel channel secured to concrete slab floor in this residential side wall. Notice fluted surface of panels used on corner. Several variations in sizes, shapes and colors will be available in various materials manufactured by American Bldrok Co.



TYPICAL example of a home completed with Bldrok used for exterior walls. This home, in Fowlerville, Mich., is 28x54 feet, and was built at comparatively low cost



BILDROK panel is cut with hand saw



NAILS drive easily into the new panel



DRILLING into the panel is an easy task, with ordinary brace and bit, as shown

# Homes Make A Difference

by R. E. Sabross

**Before you feel sorry for the G.I. in today's low cost housing projects, have a talk with him. He may be much happier than you think**

FOR several years on my way down town I had been driving past two or three blocks of vacant lots and had never regarded them as especially desirable home-building sites. Then shortly after V-J Day somebody took over and within a year the first house began to take form.

At first it seemed like rather a poor excuse of a home. Too small. Poor lumber. Shoddy construction. And, of course, the price was exorbitant. At least these were the appraisals that were most frequently heard, not only about this particular house but practically all postwar homes . . . at least at that time.

However I was favorably impressed by the fact that the contractor didn't go in for speed. He never had more than two or three houses under construction at one time and the "SOLD" signs invariably went up before any of the homes were actually completed. By the end of the year, a dozen or more had been finished and sold. In the spring the contractor was on the job early and did the same thing on the opposite side of the street.

The thing that interests me most about this unspectacular undertaking is the extent to which my thinking has changed about the whole project. It isn't at all what I thought it was going to be. Whereas I once was inclined to regard it as a bright and shining example of what was being done to the helpless vets, I now am looking at it in an entirely different light. I missed my hasty appraisals in a dozen different ways and I now find myself wrong on practically every count.

Remember I am referring specifically to a certain group of houses that as far as I was concerned had three strikes against them before they were even sold. I didn't like the location or the houses or the price.

Fortunately for the builder and his customers, they all felt differently about the whole thing. That much was proved by the rapidity with which the houses were sold. Nevertheless I continued to feel more or less sorry for the purchasers until just recently when I began to realize that the whole set up had turned out to be exceedingly worthwhile for all parties concerned.

The location which had failed to interest me favorably now commands my



ANY way you compute it, here, homes will make a favorable difference . . .

respect. The vacant lots in adjacent blocks are filled with neat little homes. The unsightly hump that stood in the middle of the area was bull-dozed into the depression which once doubled as a swamp and a dump of minor proportions. This leveling off process worked wonders.

But it was the houses themselves and the carpet-like yards that contributed most to the remarkable change which has taken place. Naturally the houses are no larger than when they were built, but they no longer seem small since they conform to the postwar pattern as to size. Awnings, shutters, backyard fences, flowers, fast-growing young trees have helped to erase the once-drab picture.

Saturday afternoon I stopped in front of House Number One. The owner was mowing the lawn. I explained my interest in his home and in the others up and down the street.

"Homes make a big difference in an area" I concluded after telling him my earlier impression, not only of the location but of my doubts concerning the wisdom of his purchase and how I had gradually changed my mind.

"Several of my friends felt the same way about it," he replied. "As a matter of fact they came pretty close to talking me out of it after I had agreed to buy the place. Think we might have followed their advice if we had been

able to find some place to live. They pointed out how much more I was paying for a smaller house than theirs and insisted that within three or four years I would be able to buy a better house for less money than I owed on this. They insisted that materials would get better and cheaper. It all sounded very plausible but there wasn't much I could do about it. So I took the plunge. Like to take a look at the backyard?"

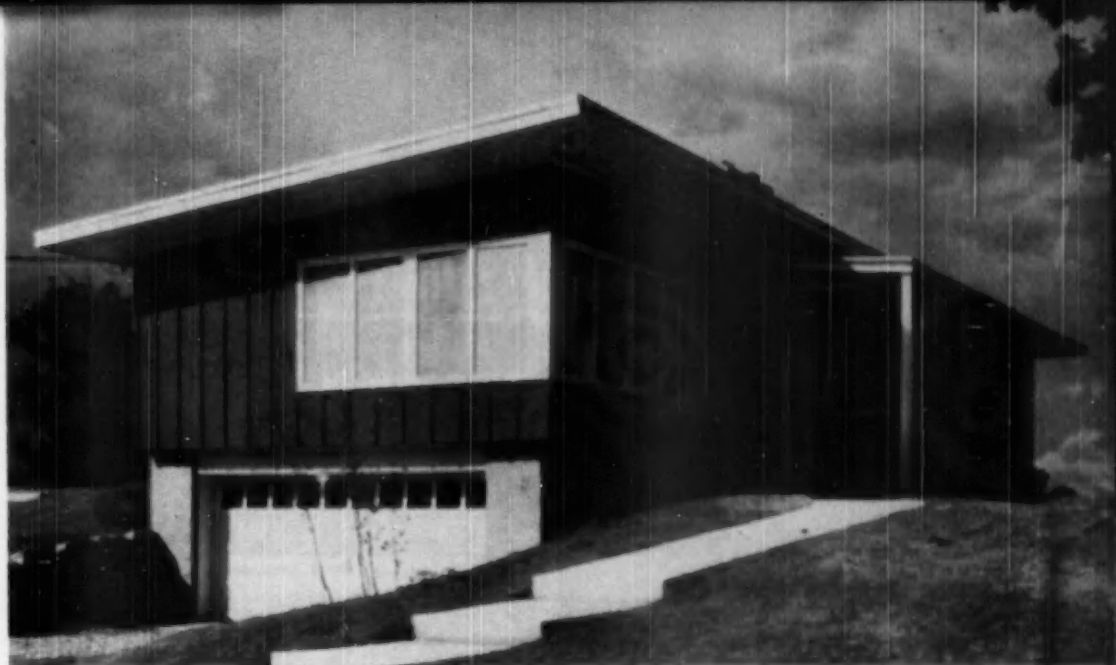
We sat in the shade and visited. A friendly cocker slept at our feet in the cool grass. Colorful flowers in an old-fashioned garden nodded their heads in the gentle summer breeze.

"You said something about houses making a big difference in an area," the home owner said after we had talked awhile. "That's true but they do far more than that. . . . They make a big difference in practically every phase of the life of the families who live in them . . . or at least ours did."

Then he went on to tell how they had decided to find out in advance how they would come out if they bought a home.

"That called for far more figuring than you would expect," he explained. "We took no chances, especially after our friends told us how foolish we were for taking on such a large obligation. We studied every angle of the situation and measured the cost

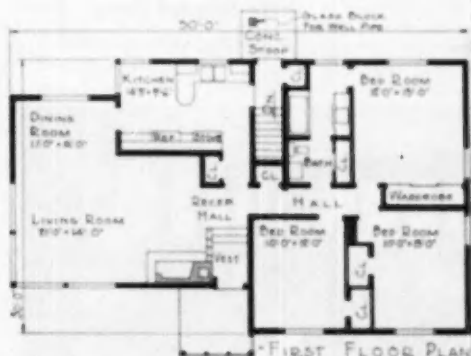
(Continued on page 192)



MODERN Design as expressed in this house provides economy construction to meet the needs of owner with a limited budget



## Three Bedrooms and Split Bath in Economy House



THIS house while planned to conform to a sloping site, can be placed on a perfectly level lot and still retain the over-all effect. This will necessitate eliminating the garage under the living room. This house has the advantage of a side and end elevation that can be used as potential street fronts, depending entirely upon the size of the lot available. The plan of the house is well laid out with respect to zones of living. The quiet area is entirely away from the living and service portion and yet readily accessible to each. Circulation from the entrance is exceptionally good.

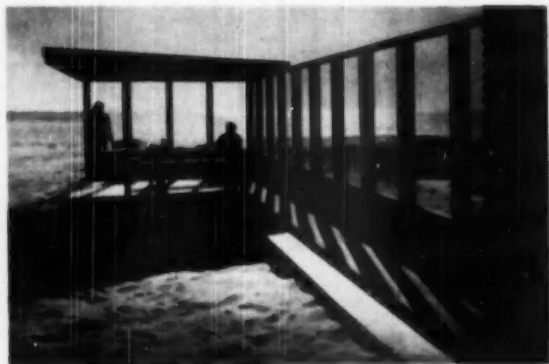
GETTING three bedrooms and a "decent size" living room in a house built on a very limited budget was the problem posed to Norman R. Johnson, St. Paul architect, in the design of this selected home. The family consists of the parents and two teen-age daughters, and the budget, in addition to other limitations, did not provide for two complete bathrooms. It was necessary, therefore, to design and locate a split-type bath. The bath is divided into two sections separated by a louvered door. Each section has a lavatory, with the tub in one and stool in the other. Entry is from the hall and from the dressing closet off one bedroom.

Over-all dimensions of the house are 50x30, including the double garage under the living room. Actually the living room is 14 feet, by about 21 feet. The dining area, however, not partitioned from the living room, adds an L, increasing the width of the living room to 20 feet. Closet space is well planned with 8½ feet in one bedroom and 4½ feet in each of the others. In addition there are two guest closets and another at the rear entryway.

The exterior is ½-inch weatherproof plywood with vertical 1x3 batten boards spaced 16 inches O.C. The roof is one plane with a ½ pitch. Finish is pitch and gravel. The main view is southwest, and the living room and dining area face that way. Since the house is built on a knoll, the sidewalk is pitched up to the front entrance to minimize the declining slope of the ramp to the garage space. Windows are all Andersen Corp. horizontal gliding type, and the house is insulated with Balsam Wool. The garage ceiling is insulated with double thick Balsam Wool and plastered on metal lath. The price in St. Paul not including the lot, was \$17,500 early in 1950, but would be considerably more today.



DESIGNED to complement the lines of the ocean's shore, this West Coast home has a glass wall extension that protects it from the prevailing northerly winds. The eaves and side walls also protect from sun



DESIGNED as an outdoor extension of the living and dining space, this terrace is sheltered by its enclosing glass wall. Douglas fir cover





WALLS of solid brick were used at the north and south end of house. The extra length of Roman ruffle brick accentuates horizontal lines. The shed roof has a built-up covering topped with crushed tile.

## A Beach House for Year-Round Living

**Solid brick and glass walls help protect this "shadow box house" from prevailing sea wind and sun**

**I**N HIS intriguing beach house at Malibu Beach, California, Welton Becket has found a way to tame the tormenting elements of the sand and ocean winds without depriving himself and his guests of the delights of oceanside living.

The projecting arm of wood and glass that extends 43 feet from the north side of the home protects the enclosed terrace from the prevailing north winds without cutting off the view or infringing upon the feeling of outdoor living, for this is a house designed to complement and to meet the impositions of its setting. This is not a house that requires "tailoring" of the surrounding landscape to fit its architecture.

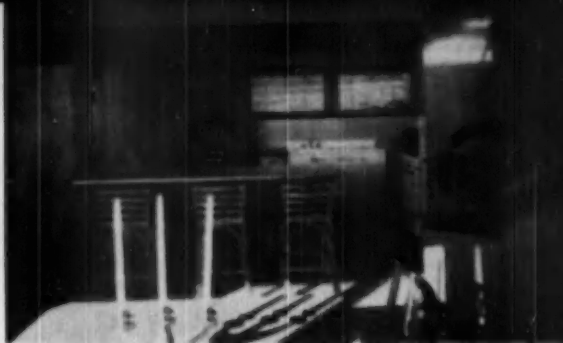
The entire west wall of the house proper is also glass, although the enclosed rooms are sheltered by the extended walls and overhanging roof. The end walls are of solid Roman ruffle brick construction. The house itself is built on a concrete slab with conventionally framed interior partitions and a shed-type roof with a built-up covering topped with crushed tile. Redwood is used for exterior trimming.

Throughout the house, Weldtex (United States Plywood Corporation) is used for wall finishes with birch doors and trim under ceilings of exposed Douglas fir beams and rafters. The floors are finished with rubber tile.

Birch was also employed in the construction of the kitchen cabinets, although the counter has panels of Weldtex. This counter, topped with Formica, separates the kitchen from the living-dining area. However, the brick barbecue pit of the kitchen makes it one of the chief points of interest in the house. Kitchen equipment includes a GE dishwasher and a GE Disposall. There is also an automatic washer located in the combination bath-laundry. The bathroom is located adjacent to an outside door in the bedroom area, and, in addition, an exterior shower has been installed next to this door for the convenience of swimmers so that they can wash off sand before entering the house.

Two of the three bedrooms have doors opening on the beach; one is equipped with built-in bunks for four children.

The architect-owner, Welton Becket, associated with the West Coast architectural firm of Wurdeman and Becket, calls this his "shadow box house" because of the unique front elevation with the projecting eaves and side wings. The home was constructed by Frank Sheldon, builder. The main portion contains 1,275 square feet.



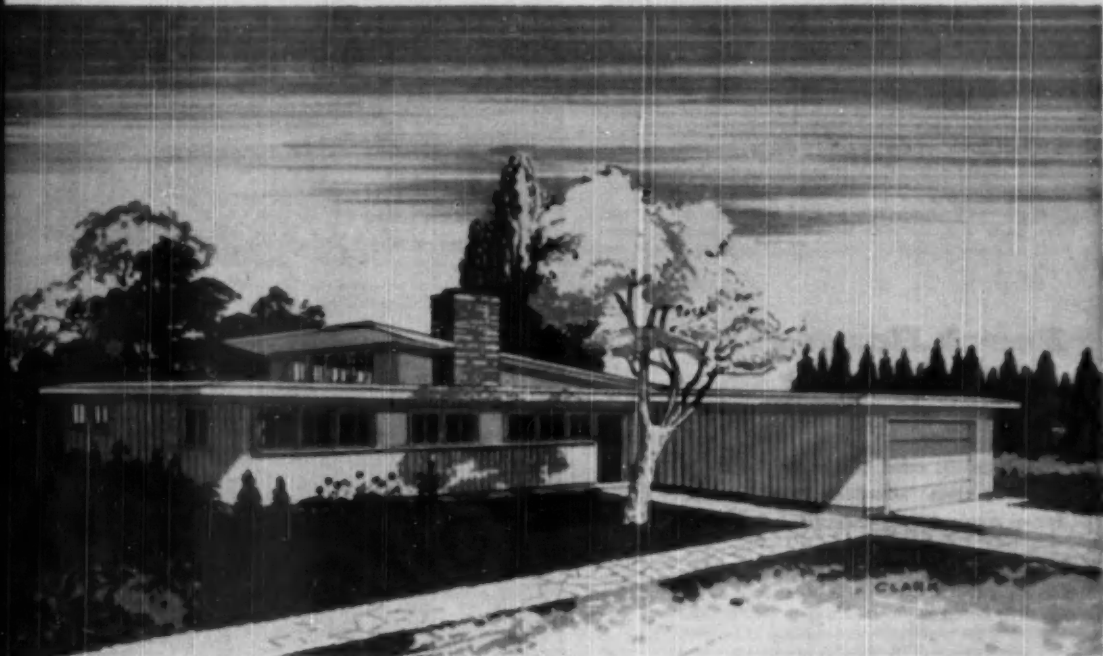
THIS corner barbecue pit makes the "open kitchen" a center of unique attention. Counter and bar have Formica tops.



**IN INTERIOR**, masonry of both Roman ruffle brick walls is exposed. Fireplace, as shown in photo, is integral part of wall.



**TWO** of the three bedrooms of the beach house have floor-to-ceiling windows, facing the ocean, placed by double doors.



REVISED design of first prize home in *American Builder* competition among women students of architecture

## Prize Home Modern and Easy to Build

**T**HIS MODIFIED modern house was designed by Elizabeth Graham Bell, architectural student at Carnegie Institute of Technology. It was awarded first place in the competition among women architectural students in the contest sponsored jointly by *American Builder* and National Association of Home Builders in February 1950.

Victor Civkin, A.I.A., collaborating with Miss Bell, made some minor changes in the fenestration and kitchen layout, and produced full working drawings. Complete details of the revised kitchen layout were presented in the July issue of *American Builder*.

Despite the low roof line of the house, an appearance of squatness is dispelled by the use of random width vertical siding. A continuous line of windows along the front elevation, which might have been monotonous, has been separated into three batteries of three, two and three sash, respectively, with weatherproof plywood between the batteries. Roof projection over and beyond the monitor sash above the living room is four feet. This minimizes the time that

drapes must be drawn to eliminate direct sunlight in the room. Roof overhang of the flat roof parts of the house is three feet. Note the glass wall of the exposed side of the living room.

A particularly desirable feature of the layout is the location and size of the utility room, and the spacious storage cabinet for garden tools and miscellaneous items.

The treatment of the approximately square kitchen is especially interesting. The working section of the kitchen is actually a well proportioned L. This was accomplished efficiently and economically with the use of a 210-degree circular arc breakfast settee and circular table in the far corner. Note the efficient use of space for a convenient broom closet.

The plate glass wall on the side of the dining room, with the living room glass wall, provides excellent opportunity for beautiful views with effective landscaping.

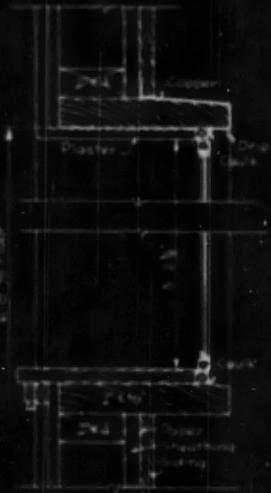
Note that while the plan calls for three bedrooms of moderate size, chambers one and two or one and three could be easily combined to provide one large master bedroom, and a small second room. With this suggested layout, restoration to three bedrooms could be done at any time, and at small cost. Location of the heating plant at the approximate center of the house provides desirable economies.

### AMERICAN BUILDER

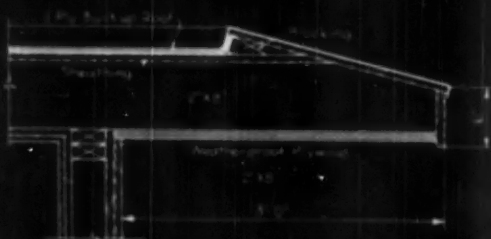
#### Blueprint House No. 47

Elizabeth Graham Bell, Designer

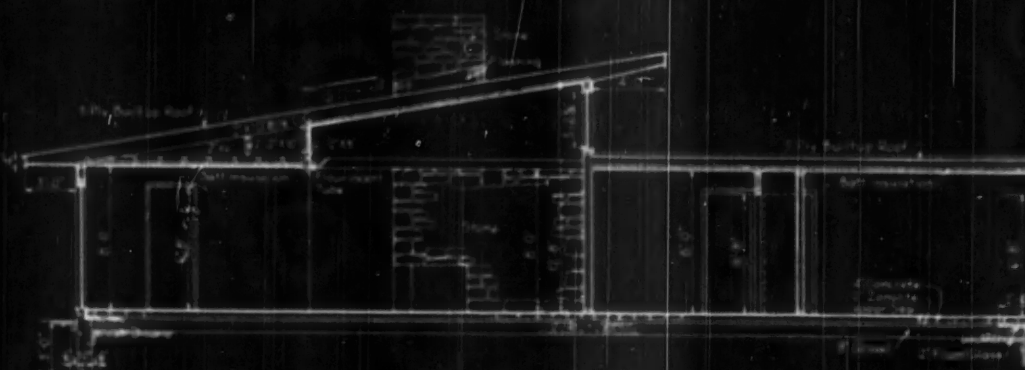
For complete one-quarter inch scale working plans of this house write *American Builder Home Plan Service*, 30 Church Street, New York 7, N. Y.



KITCHEN WINDOW DETAIL



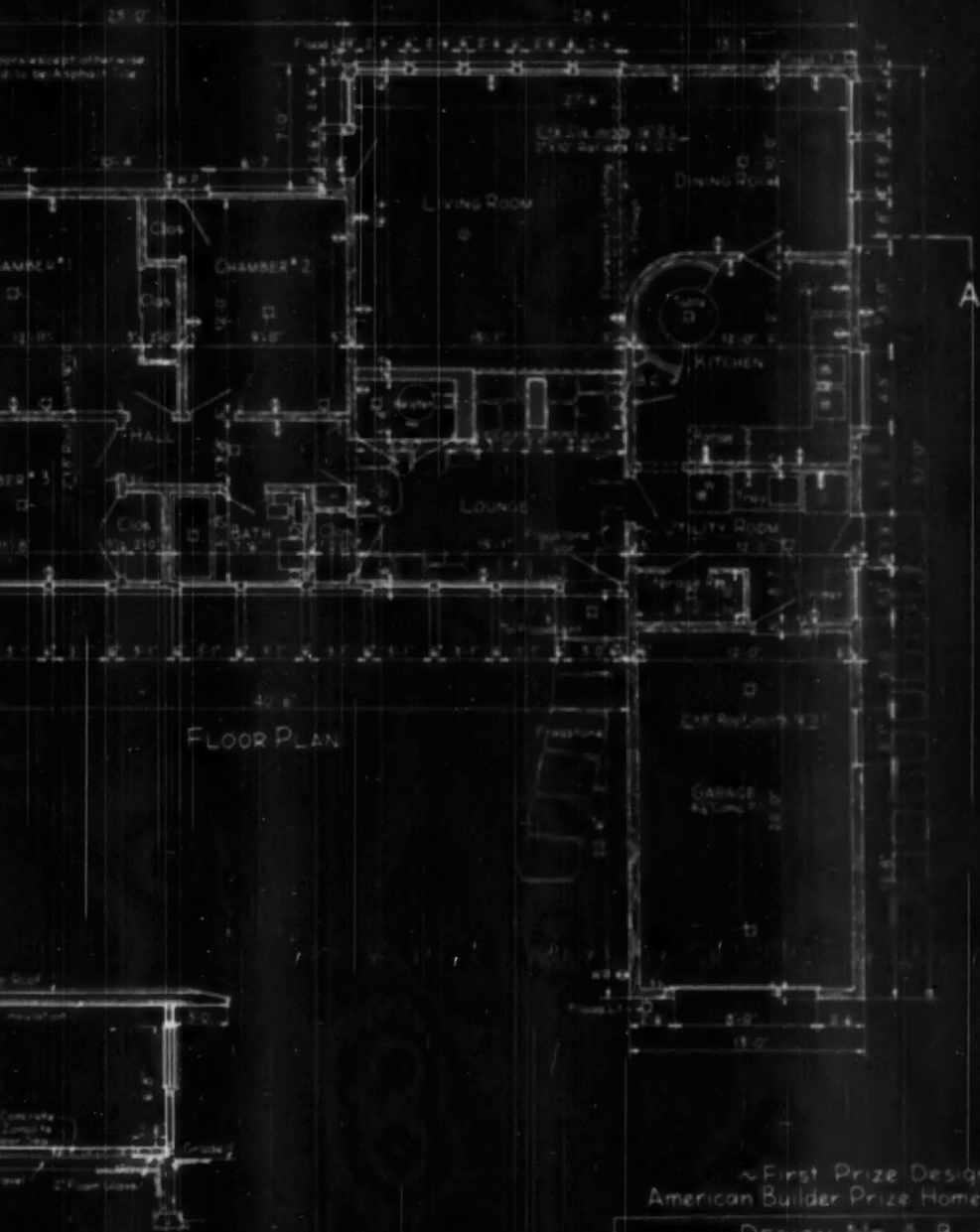
ROOF OVERHANG DETAIL



SECTION A A



Note - All floors except of those marked by Alpha 1 to 4



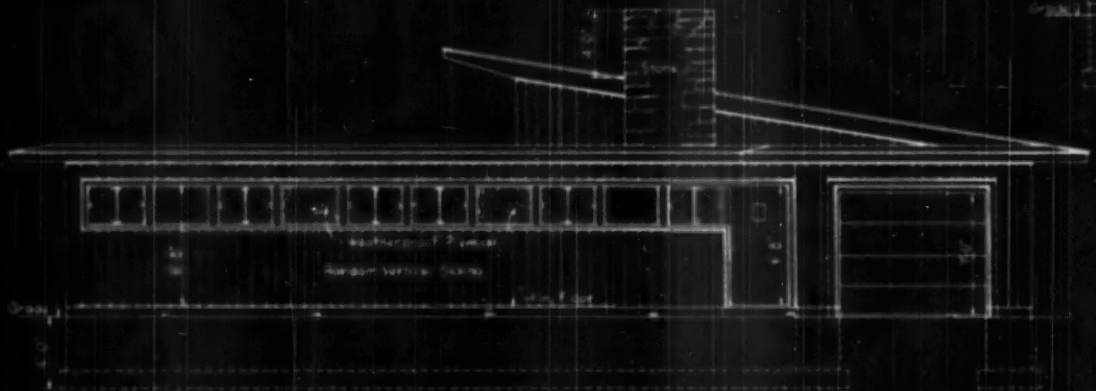
FLOOR PLAN

~ First Prize Design ~  
 American Builder Prize Home Competition

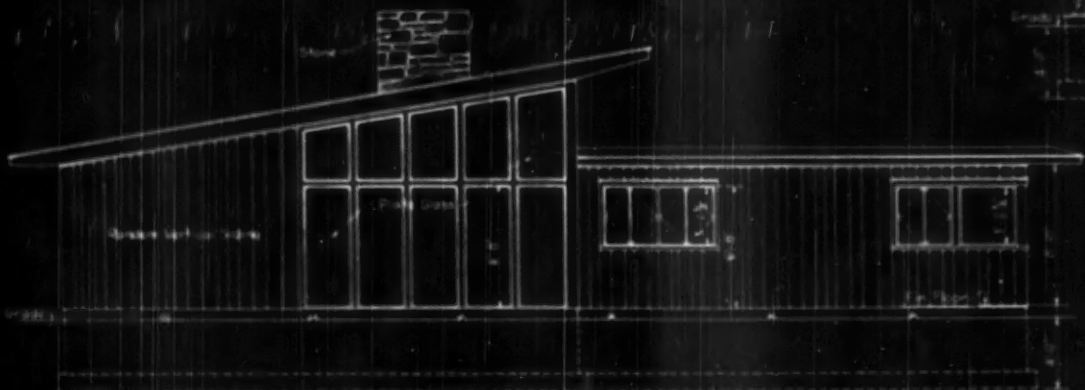
DESIGN NO. A B 160

AMERICAN BUILDER BLUE PRINT SERIES

Designed By  
 Elizabeth Graham Bell Designer  
 Kings Highway, Rosslyn Farms, Carnegie, Penn.  
 Copyright, Boardman, Owen, Corning, & W. M. ...



FRONT ELEVATION

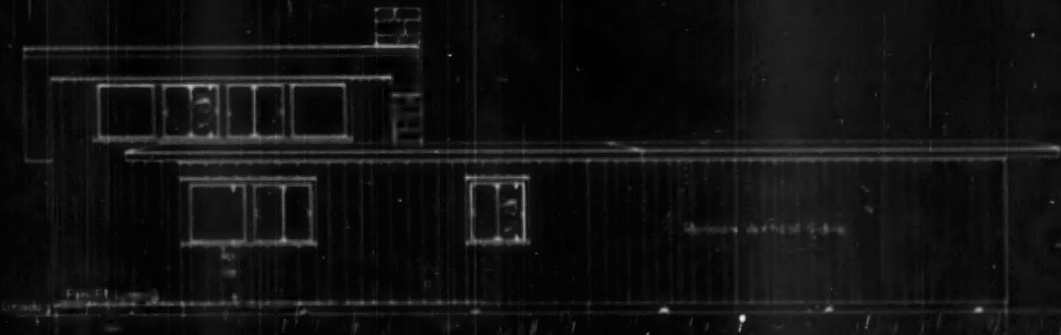


REAR ELEVATION





RIGHT SIDE ELEVATION

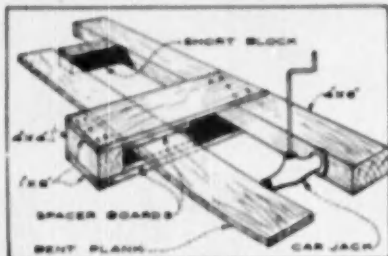


LEFT SIDE ELEVATION

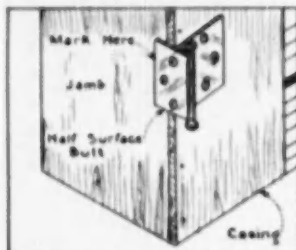


## TECHNICAL GUIDE for Builders and Craftsmen

### How to Make a Jig to Straighten Planks



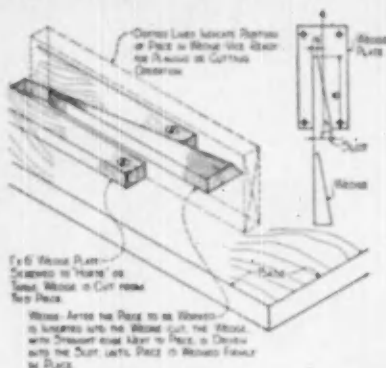
This simple jig is constructed in the following manner: Two 1x8's are securely nailed at right angles to a 4x6 about ten feet long. The 1x8's, about four feet in length, are held together at ends with a 4x4 block. In use, the crooked plank is passed between the 1x8's with its curve outward; two spacer blocks are then placed on opposite sides to prevent plank from slipping to side when under pressure. A short block is placed between plank and 4x6. A car jack is then operated to remove curve. Straightened plank is left in jig overnight.—Submitted by Herbert E. Fey, New Braunfels, Texas.



### How to Mark Door Hinges

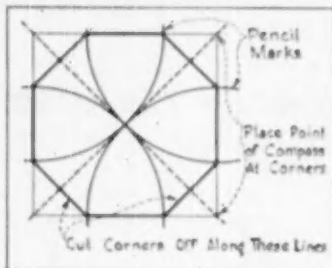
For precise alignment of door and casing, the following method of marking location of half-surface butts or hinges is recommended: Bring two halves of hinges together at right angles to each other. Invert butt and hold it firmly against casing with one hand while marking around narrow half with pencil.—Submitted by Herbert E. Fey, New Braunfels, Texas.

### How to Make a Handy Device For Holding Boards on Job



The simple wedge-vice illustrated holds boards from 3/4-inch thick to thickness equal to width of cut-out in block or stop.—Submitted by W. S. Dollar, Colorado Springs, Colo.

### How to Lay Out an Octagon



Mark a perfect square size of desired octagon. Locate center at intersection of lines from corner to corner. Set point of compass at corner of square and mark four identical arcs. Draw straight lines from one arc to another at point where they meet square. Result will be a perfect octagon.—Submitted by Herbert E. Fey, New Braunfels, Texas.

HOW TO DO IT \* HOW TO DO IT \* HOW TO DO IT \* HOW TO DO IT \* HOW TO DO IT

## No. D-71... Fold-away Breakfast Table

**S**PECIAL features such as the fold-away breakfast table, detailed and illustrated on the opposite page, provide opportunity for reduction of space required for dining in the kitchen. This compact unit, shown in both closed and open position, can be built as an integral part of the room arrangement, or as an independent fixture placed in a convenient area of the room.

The fixture is sturdily built of one inch boards including shelves, with 3/8 inch fir plywood for backing. Exterior corners at ends are carefully rounded for an effect of simplicity. When fixture is in either open or closed position the cupboard doors below the table top can easily be opened

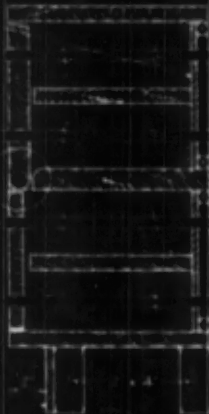
for access to storage area. The storage area above table top can be arranged in an ornamental display or for storage of breakfast dishes, etc. The supporting leg for table top becomes an integral part of the fixture design when in a closed position. When table top is in position for use the supporting leg automatically drops into a vertical position and is held rigidly in place by a metal angle bracket. Table top is made of 1-1/4 inch thick members with concealed hinge for operating, placed flush with face of jamb and end of table top.

Finish of kitchen unit is optional. It should take the same finish as balance of fixtures in kitchen, or if contrast is desired a blond stained finish can be applied.

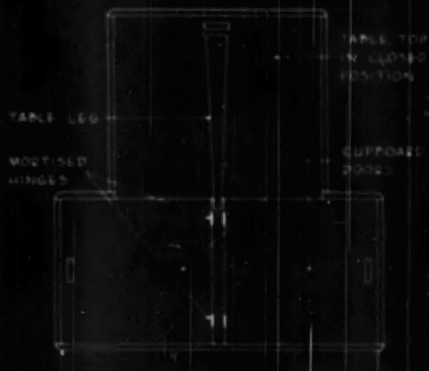
# AMERICAN BUILDER'S BETTER DETAIL PLATE

Detailed by E. Eberbach O'Neal A.I.A. for American Builder

## NO. D-71 FOLD-AWAY BREAKFAST TABLE



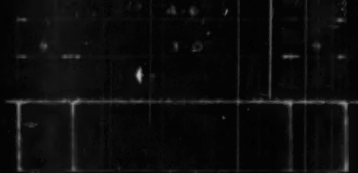
Section...



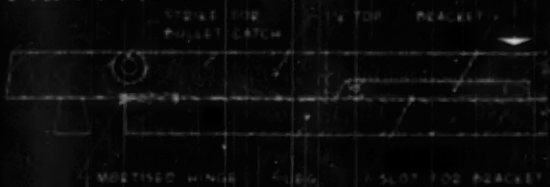
Front Elevation...



End Elevation...



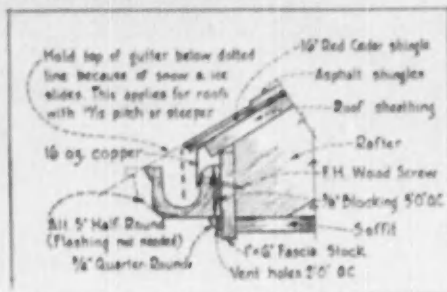
Plan...





## TECHNICAL GUIDE for Builders and Craftsmen

### How to Improve Application of Asphalt Strip Shingles

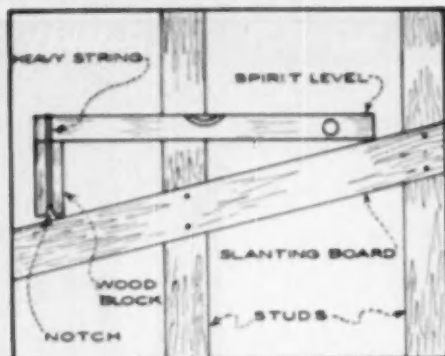


When roof is ready to shingle, start at gutter line with one course of 16-inch red cedar shingles, projecting shingle 1 to 1½ inches beyond edge of roof sheathing. Then start double course of asphalt shingles about ¾-inch beyond edge of red cedar shingle. This provides a stiff edge which will not sag or break.—Submitted by C. D. Robb, Frankfort, Ohio.

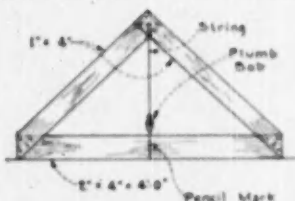
### How to Prepare Gray Creosote Paint

Creosote may be blended to a limited extent with white paste paint, including white lead, zinc oxide or a mixture of white lead, zinc oxide and titanium oxide. A suggested blend to produce a gray creosote paint for outside use: 1 gallon white paste; linseed oil and drier, as directed on label; creosote, as replacement for thinner. Any blend made will be slow drying. It is recommended that a non-creosote wood preservative also be used. This can be brushed on the lumber or used as a dip. Before applying paint the treated wood should be allowed to dry for a few days.—Data furnished by National Paint, Varnish and Lacquer Association, Inc.

### How to Maintain Same Angle When Nailing Boards at Slant



Nail first board at desired angle. Place spirit level on board in perfectly level position. Measure distance between bottom of level and top of board and cut a wood block to same thickness. Notch block and lash to tool with heavy string. To assure correct angle for remaining boards, rest level on top edges of boards and raise or lower level until bubble is in exact center.—Submitted by Herbert E. Fey, New Braunfels, Texas.



### How to Make a Simple Level

Only materials required to build this simple level are a 2x4 four feet long, two three-foot 1x4s and a plumb bob. The center of the 2x4 is marked with a pencil. The 1x4s are then nailed to the 2x4 and trimmed, as shown in drawing. Plumb bob is affixed to exact center of crossed pieces with a small nail. Care must be taken that 1x4s are of identical length and accurately crossed.—Submitted by Herbert E. Fey, New Braunfels, Texas.

HOW TO DO IT \* HOW TO DO IT \* HOW TO DO IT \* HOW TO DO IT \* HOW TO DO IT

## G-12 . . . Cantilever Balcony Framing :::

IN THE remodeling of the store interior shown on the opposite page, the designer had a number of problems to contend with to satisfy the requirements of the owner. These were as follows:

1. To provide a balcony within a limited area; one which would in effect appear to be free floating and become a part of the actual sales area.
2. To select materials that would assure completion of all work within the shortest possible time.
3. To construct the balcony in the most economical manner, consistent with the purpose and function of the business carried on by the store.

The framing of the balcony is made entirely of wood beams. This method was used to speed construction work due to a time limit placed upon the builder. The 3x12 and 3x8 inch beams frame into and are flush with the top of diagonal 12x12 inch wood girders. The beams are held in position at girder with nailing blocks and joist hangers.

An unusual feature of the balcony framing is the fact that each of the extended 3x8 inch beams are secured to 3x12 inch beams by means of a 2x½ inch steel strap placed across top of beams as indicated in detail and securely lag screwed into position. This method has proven successful in supporting an extended free standing area.

Welbex facing is used to form the balcony rail. The use of this material gives texture to an otherwise plain surface. The projections extending beyond the balcony face on one end is used for a display platform.

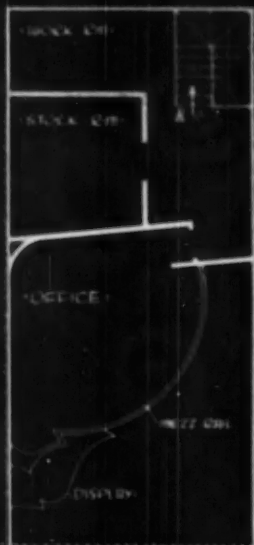
Materials used are as follows: floor covering, rubber tile; ceiling of Celotex squares; left wall covered in La Verne "Teachest" pattern wallpaper; fixtures of pickled oak; showcases and counters, striated plywood. Color scheme is as follows: floor a chinese red, walls in tones of chartreuse, aqua and orchid. Showcase fronts are pale grey-green tortoise. All lighting is incandescent with the exception of wall case lighting which is fluorescent.



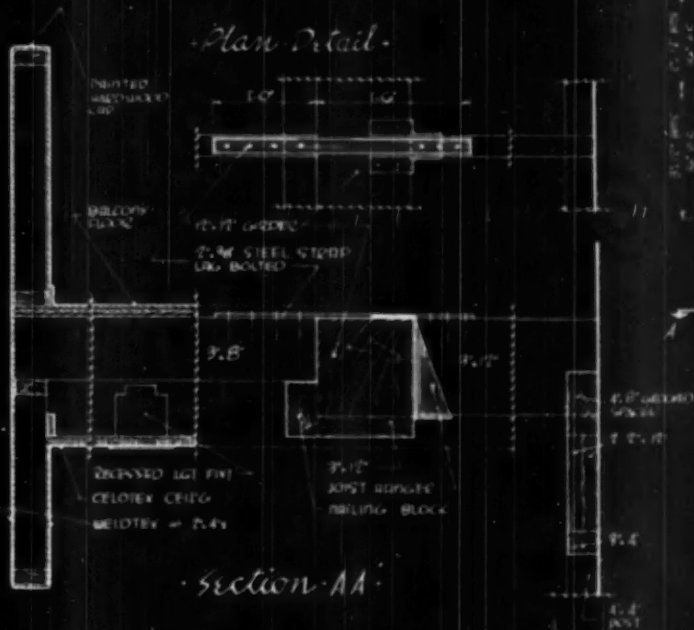
# AMERICAN BUILDER'S STORE FRONT DETAILS

Designed and Detailed by Lewis J. Glavin for American Builder

## G-12 - CANTILEVER BALCONY FRAMING



Balcony Plan



Section AA

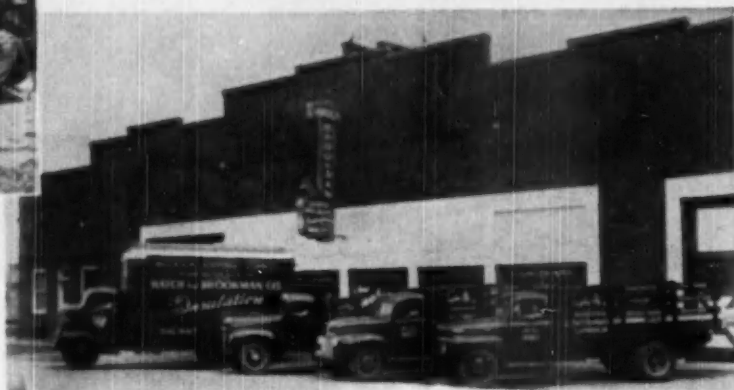


Framing Plan

## Selling Re-roofing Jobs to Consumer Is Profitable



**ABOVE:** Ted Foltz checks his crew while they apply new roof to a home in Cedar Rapids



**RIGHT:** Headquarters of Hatch and Brookman, Cedar Rapids, Iowa, building material dealers

**S**EVERE competition in the trading area is one reason why the Hatch and Brookman Company, retail lumber dealers of Cedar Rapids, Iowa, are focusing selling efforts on the consumer, and particularly the farm trade. In Cedar Rapids itself, a city of 80,000 people, twelve dealers compete for business. Charles E. Sovern, general manager of the company, maintains there are more dealers per 1,000 of population in the trading area than in any other section of the country.

The first effort to increase farm trade was launched September 1949, with instant success. It was the institution of a roofing application department. Ted Foltz, an experienced roofing and siding salesman, conversant with the farm trade, was employed as a commission salesman and as manager of the roofing and siding department. A thoroughly trained and competent roofing and siding crew was put on the payroll.

From a standing start in September, Ted Foltz sold enough roofing and siding to keep not one, but two roofing and siding crews busy throughout the winter. By February, the backlog of orders was so large that Hatch & Brookman already had planned to increase the number of crews from two to five when spring weather permitted an uninterrupted construction schedule.

This record looks even more imposing, Mr. Sovern said, when it is remembered that most salesmen think there is little use in trying to sell roofing and siding jobs around Cedar Rapids after the first of November. Many stay home and "toast their toesies." But not Ted Foltz. He worked

continuously during these "dead months," and averaged more than \$800 per month in commissions during September, October, November, and December. And he is paid only upon completion of a job and not when the farmer signs the contract.

In February, the time of the year when "you just can't sell roofing and siding," Ted Foltz was averaging an order every three days, according to Mr. Sovern. And the average of these orders was about \$900.

It's apparent roofing and siding is the leader to other farm business. These are the lines, Mr. Sovern asserts, that enable a dealer to get his foot in the door. And he offers as convincing proof the fact once his crew gets on the job, and the farmer can see that they are skilled workmen who really know construction, the farmer almost invariably finds other work to be done on his buildings. On the average, the \$900 or \$1,000 order builds into a \$2,000 job before the

crew completes its work. And in several cases, Mr. Sovern reports the farmer has pushed a \$1,000 order into a \$5,000 or \$6,000 order calling for lumber, nails, insulation and other materials, plus actual construction work. And, he says, the farmer has the money to pay for it.

Mr. Sovern says there is no magic formula. In the first place, there's Ted Foltz. He knows the building business. He knows the farmer. He understands his problems and talks his language. Within a radius of 60 miles of Cedar Rapids, Foltz, says Sovern, has every farm lined up on routes, and sticks to a pre-determined call schedule. He knows where he will be days ahead. He wants to know personally every farmer in the territory. He never passes by a farm without stopping in for a few minutes to talk.

Another and equally important cue to farm sales is selling proper application, according to Mr. Sovern. "Tell the farmer exactly how you will apply the materials and why. Then live up to your promises. This is the only way to earn the farmer's confidence and to keep it."

In reply to further questioning, Mr. Sovern said that in the towns his company is recommending 3-tab strip shingles almost exclusively. They are always applied with 6 nails, and in highly exposed locations where high winds subject roofs to heavy battering, the tabs are cemented down. On farms, Ted Foltz sells mostly individual shingles applied by the Dutch Lap method, fastened down with staples. To date, it hasn't been necessary to make a call back on a roofing job.



**FOLTZ** poses with customers. Farmer Shroder and daughter, The Shroders, from near Van Horn, Iowa, gave re-roofing contract for home, barn, other buildings

## Owner Satisfaction

### ...part of every **Ro-Way** Overhead Type Door

Yes . . . owner satisfaction. Built right into every Ro-Way Overhead Type Door. Whether for commercial, industrial or residential installation.

It's like this. Only carefully selected west coast lumber is used. Mortise and tenon joints are not only glued, but *steel* doweled as well. Muntins, rails and stiles are squared up with precision. Sections are rabbeted to assure weather-tight joints. Millwork is drum sanded for uniformity, with extra *hand* sanding for real smoothness of finish.

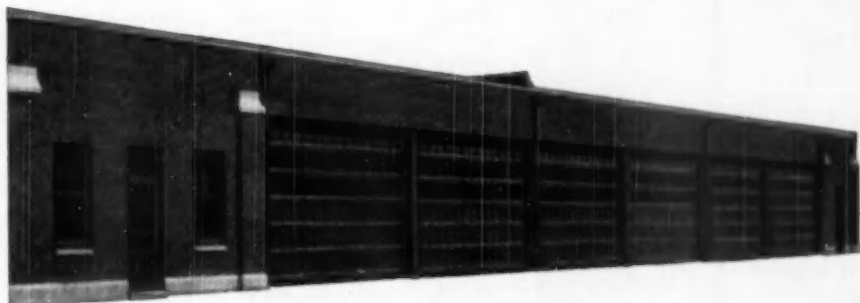
All Ro-Way hardware is heavy gauge steel—fabricated in Rowe's own plant with special Rowe-designed machines.

And it's both Parkerized *and* painted, after fabrication, to assure freedom from rusting and discoloration.

And—outstanding features for smooth, easy operation.

Like Ro-Way's exclusive friction-reducing track.  
Ball-bearing rollers with double-thick tread.  
Springs power-metered to the weight of each door.

Owner satisfaction? It's practically guaranteed!  
That's why you can't go wrong when you specify—  
Ro-Way Overhead Type Doors.



*There's a RollWay for every Doorway!*

COMMERCIAL • INDUSTRIAL • RESIDENTIAL  
**ROWE MANUFACTURING COMPANY**  
773 Nolton Street                      Galesburg, Illinois



See your classified telephone directory for name and address of the Ro-Way Distributor specially trained to give you expert installation service.

# Coffman PORCH POSTS

MAKE YOUR HOME  
EASIER TO SELL

•  
**LASTING  
BEAUTY**

•  
**STRENGTH**

Support up to  
45,000 pounds

•  
**QUALITY**

Hand-wrought  
and made cor-  
rectly

•  
**PERMANENT**

Consider the  
iron work in  
New Orleans—  
still good after  
100 years!

•  
**LOW COST**

First impressions are important in selling homes. Coffman Ornamental Iron adds "add of foot sight" beauty to homes, large or small. It invites a quick sale and lasting approval. Include Coffman Ornamental Iron in the design of your next home. See what a difference it makes when your salesman drives up with a buyer.

## EASY TO INSTALL



Because height  
variation can be  
adjusted on the job  
—an exclusive fea-  
ture; and all acces-  
sories are included.



## STOCK DESIGNS AND SIZES

Lumber and Building Supply Dealers  
have Coffman Ornamental Iron quickly  
available from stock. Porch posts, rail-  
ing, grilles, brackets—in standard sizes  
to fit any job.

### GET THE FACTS

Write for Catalog AB showing com-  
plete line, sizes, prices, "How to use  
it" ideas.

P. O. Box 1113

The **R. J. Coffman Co. Inc.**  
ORLANDO, FLORIDA

Manufacturers of the Original  
"Complete Builders' Line"  
of Hand-Wrought Ornamental Iron

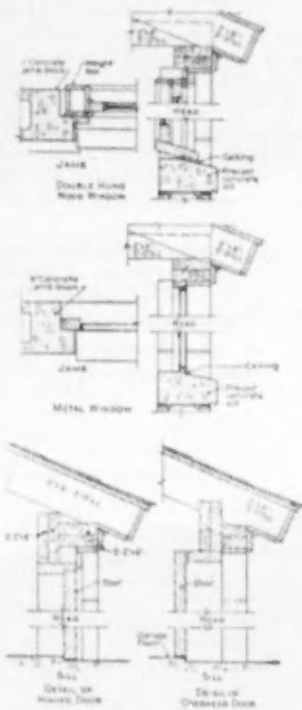


# TECHNICAL GUIDE for Builders and Craftsmen

## How to Build Garages with Modular Masonry Units

Garages of concrete masonry units are fire-safe, economic and adaptable to innumerable architectural types since masonry units are inherently versatile. Of course, any garage can be made more useful if it is constructed to include other features such as storage spaces and work areas, but

horizontal joints only while striking the vertical joints flush accentuates the long dimensions of the building and adds shadow lines. Various patterns employed in laying the masonry units, such as the random pattern, and the odd-shaped, patented unit sizes are additional inexpensive contributions to garage exterior treatment. *(Drawings, source: material courtesy of Post and Concrete Association.)*

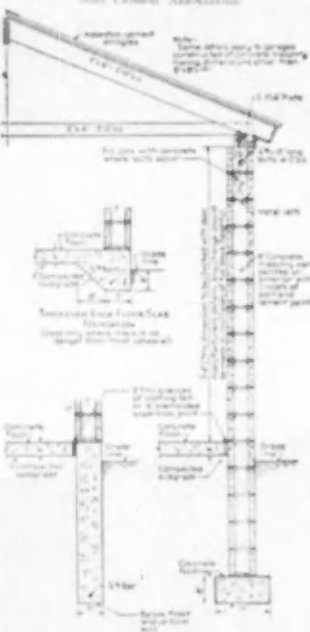


SECTIONAL details for masonry  
unit garage construction

with masonry unit construction, more elaborate designs may be planned that include attached fireplaces, barbecue grilles and porches with concrete floors.

Since concrete block and other masonry units are modular in size, construction from a basic plan is simplified by adapting dimensions to modular half-sizes of the units—a system which also eliminates much cutting and waste.

The exterior finish of a garage can be enhanced by variations in striking or tooling the joints in the masonry unit walls. For example, tooling the



Particular details must comply with local building codes. Dimensions of footings depend on winter frost conditions and soil types.

Particular details must comply with local building codes. Dimensions of footings depend on winter frost conditions and soil types.

unique, Portland cement base paint, available in colors, gives a decorative finish that increases the value of the property.

Long-term economy possible with masonry unit construction is achieved only when the units and the structure itself comply with the requirements of the local building codes or, in the absence of such codes, when the units comply with the applicable specifications of the American Society for Testing Materials.


Footings should be of concrete twice as wide as the width of the wall *(Continued on page 128)*

## A house is often sold before it's finished

The way a house looks when it's under construction is important to both the lumber dealer and the contractor. It's then that prospective buyers can judge the important structural qualities of the house. A workmanlike appearance builds public confidence in the builder, which can mean faster sales. It also means more business for the lumber dealer who supplies him.

Armstrong's Temlok® Sheathing looks like the quality material it is. Every bundle of Temlok Sheathing is neatly wrapped in kraft paper. This not only makes it easier to handle in the yard and on the job but also helps to keep dents and scratches from marring its appearance. There's no extra charge for this protective wrapping.

On the end of each bundle is an attractive red and white label that makes the stacks of sheathing look neat and orderly on the job. The trade-marking on the face of Temlok Sheathing is carefully applied at the factory to make sure that it is clear, clean, and legible. This trade-mark is a sign of quality to the many people who have learned about Armstrong's Temlok on television and in national magazine advertisements.

The extra care that's taken to make Armstrong's Temlok look like a fine material really means something to the builder and the lumber dealer. During those days or weeks when the sheathing is exposed, the house is a huge billboard, inviting all who pass by to stop to see what materials and workmanship are going into it. It's smart to have a silent salesman like Armstrong's Temlok Sheathing on the job. Get full details from your nearest Armstrong lumber dealer or write direct to the Armstrong Cork Company.   
1610 Ross Street, Lancaster, Pennsylvania.



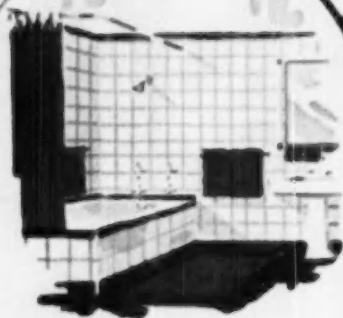
When you build with fine materials like Armstrong's Temlok Sheathing, your house may sell itself. Most prospects for homes do a lot of looking before they buy, and Temlok is one name that's well known, widely recognized for quality.



Temlok's neat packaging doesn't add to the strength or insulation value of the material, of course, but it does make the good impression that's important to prospective buyers. Also, it prevents damage, makes handling easier on the job.

# Armstrong's Temlok





ROBERTSON

**snowwhite**

FOR PERFECT UNIFORMITY

Without a tile bath, most women would declare their homes unfinished. They're so right! No other surface is so waterproof, no other surface can withstand rapid temperature changes so successfully, no other surface can be so easily cleaned. Tile is permanent, puts an end to the expensive trivium of re-painting, repapering, repair. And when you specify Robertson Snowwhite, you will get a *really white* tile... perfect in size and shape, perfect in its finish, perfect in uniformity. No slight off-gradations of color ever mar the purity of Snowwhite.

Write today for your  
free samples.

**ROBERTSON**  
MANUFACTURING COMPANY  
TILE DIVISION  
TRENTON 5, NEW JERSEY

## Catalogs and

### HOW-TO-DO-IT INFORMATION

#### 806—METAL WINDOWS, VENTILATORS—

Metal ventilators of extruded aluminum, mild steel and stainless steel for glass block construction are described and illustrated in one catalog, and metal windows of extruded aluminum for glass block construction are presented in another offered by the Marnet Corp., Wausau, Wis. Sizes and specifications are given in both.

#### 807—SCAFFOLDING SPECIFICATIONS—

Typical scaffold assemblies, safety rules, load tests of equipment, methods of assembly and other valuable information for users of sectional scaffolding are incorporated in a new 8-page catalog released by Wilson-Albrecht Co., Inc., 3565 Wooddale Ave., Minneapolis 16, Minn.

#### 808—LAMINATED PANELS—

An illustrated 12-page booklet giving complete details of a new laminated panel designed to provide permanent curtain walls or interior partitions is being offered by the Kaylo Division, Owens-Illinois Glass Co., Ohio Bldg., Toledo 1, Ohio.

#### 809—FLOOR FINISHING SPECIFICATIONS

A complete new file of data and specifications on the preparation, finishing and maintenance of every type of floor has been prepared by the American Floor Surfacing Machine Co., 508-600 South St. Clair St., Toledo, Ohio. Data is in handy loose-sheet form, suitable for the architect's or builder's A.I.A. file.

#### 810—SPECIAL PRODUCTS—

A pocket catalog showing a complete line of window awnings, door canopies, ventilators, dust chutes, ornamental shutters, clothes chute doors, milk and package receivers and flower boxes, all Leigh building products, is available from Air Control Products, Inc., Coopersville, Mich.

#### 811—FLOOR LAYING PROCEDURE—

The Maple Flooring Manufacturers Association, 46 Washington Blvd., Oshkosh, Wis., has announced publication of six folders describing grading characteristics and including information pertaining to proper floor laying procedure, outline specification data, and recommended uses of Northern hardwood floorings.

#### 812—"ACTION PLAN FOR PLASTERING CONTRACTORS"—

is the title of a sales promotion kit offered by Keystone Steel & Wire Co., Peoria 7, Ill. Information about reinforced concrete stucco, advertisements and displays used by successful contractors, and other sales hints are presented.

#### 813—ENGINEERED HOUSES—

Erection procedure used by the Texas Housing Co., 9061 Denton Drive, Dallas 9, Tex., is illustrated in their new brochure which outlines features of the Town and Country Engineered houses.

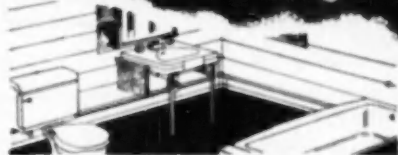
#### 814—PAINT SAVINGS CALCULATOR—

For calculating annual savings on various painting cycles, the Paint Sales Division of the Joseph Dixon Crucible Co., Jersey City 3, N. J., offers a chart which gives at a glance the savings in terms of per cent of different protective painting cycles.

(Continued on page 120)

# CRANE

*the preferred plumbing*



*Styled to match the Diana Lavatory:  
Criterion Closet, Criterion Bathtub.*

THE CRANE DIANA LAVATORY, of vitreous china, in white and eight Crane colors. Chromium-plated trim includes easy-to-operate *Dial-use* controls. Towel bars optional. Sizes: 24, 27, 33 inches. Consult your Crane Branch or Crane Wholesaler.

# CRANE

OCTOBER, 1950

CRANE CO., GENERAL OFFICES:  
836 S. MICHIGAN AVE., CHICAGO 5

PLUMBING AND HEATING  
VALVES • FITTINGS • PIPE

319

# CONNOR LAYTITE MAPLE FIRST AGAIN

Laytite 25 "32x1 1/2" Maple as laid in the new Elizabeth Waters Grade School, Fond du Lac, Wisconsin.

Laytite is made under Maple Flooring Manufacturers Association specifications and is famous for uniform quality. Write for prices.



## CONNOR LUMBER AND LAND COMPANY

P. O. BOX 112 • TELEPHONE 3 OR 418 • TELETYPE 26 • MARSHFIELD, WISCONSIN  
CONNOR FOREST PRODUCTS SINCE 1872

### Catalogs

(Continued from page 118)

**815—CABINET SHOWERS**—Roughing-in dimensions, installation drawings, and suggested bathroom planning are included in a new 23-page catalog offered by Henry Weis Manufacturing Co., Inc., Elkhart, Ind. This catalog, No. 430, shows styles and colors of cabinets available from the firm, as well as specifications, illustrations and data.

**816—GLASS FIREPLACE SCREENS**—Illustrations of the Thermo-Rite glass fireplace screen, directions for its installation, and available sizes are included in literature available from The Thermo-Rite Manufacturing Co., Akron 4, Ohio. Complete details of how the unit works are given.

**817—CARE OF ASPHALT TILE FLOORS**—A folder containing complete instructions and recommendations on the proper care and maintenance of asphalt tile floors has been released by the Asphalt Tile Institute, 191 Park Ave., New York 17, N. Y.

**818—PROMOTION BOOKLET FOR DEALERS**—Illustrated 12-page promotion booklet to help electric range dealers plan full scale advertising and promotion programs is now being offered by Westinghouse Electric Appliance Div., Mansfield, Ohio. Selling helps include four 6-page folder that give a quick, visual presentation of the full time of ranges.

**819—BUDGET BATHROOM**—Plans, specifications and a photograph of an architecturally designed "Budget Bathroom" all assembled in an attractive four-color brochure are being offered to members of the building trades by the Universal-Rundle Corporation, New Castle, Pa.

**820—BASEBOARD HEATING**—The United States Radiator Corp., Detroit 26, Mich., has published a new 33-page booklet titled "Baseboard Heating with U.S. Radiant Baseboard" which, in addition to discussing the principles of radiant baseboard heating, is illustrated with pictures of installations, charts and floor plans. Method

**821—AIR COOLERS**—Latest Arctic Circle evaporative cooler catalog is available to building supply dealers and building contractors from International Metal Products Company, P.O. Box 1712, Phoenix, Ariz. Ample illustrated 20-page booklet contains engineering data, specifications and information on how to determine proper size of air cooler for specific requirements.

### SERVICE COUPON—CLIP and MAIL to CHICAGO

Readers Service Department

1 October, 1950

American Builder

79 W. Monroe St., Chicago 3, Ill.

Please send me additional information on the following product items, or catalogs, listed in this department:

Numbers .....

Name .....

Street .....

City ..... State .....

OCCUPATION\* .....

\*Please note that occupation must be stated if full service is to be given.

AMERICAN BUILDER

Everybody  
is getting more  
business with

## MICARTA' PRE-BONDED TO PLYWOOD PANELS

now  
made in  
more sizes!



Now — you can get more and more of those profitable kitchen, bathroom and playroom remodeling jobs with Micarta — because the Pre-bonded Panels are made in FOUR convenient, economical sizes.

Micarta, you know, is the plastic surfacing material made by Westinghouse and advertised in such great magazines as Sat. Eve. Post and Good Housekeeping. All your customers know it is the ideal work surface — beautiful, lustrous colors, ultra-durable (practically proof against chipping, scratching or staining) and so easy to clean with just the swish of a cloth.

Best news of all for YOU is the fact that Micarta is now supplied in a perfect panel — permanently bonded to waterproof  $\frac{3}{4}$ " Weldwood plywood. Now you can cut, trim and install it just like plywood. And the new sizes cut down waste. YOU can use Micarta to get those better jobs.

Find out how. Mail the coupon for a free sample you can give the "third degree" and a complete Installation Guide.

### MAIL THE COUPON

for a Free "Test Sample"  
and the Installation Guide.



Manufactured by

**WESTINGHOUSE**

and sold for decorative purposes only by  
UNITED STATES PLYWOOD CORPORATION • and U. S. - MENDEL PLYWOODS, INC.

OCTOBER, 1950

.....

• UNITED STATES PLYWOOD CORPORATION AB-10-10 •  
• 35 West 44th Street, New York 18, N.Y. •

• Please send Free Micarta Sample and Installation Guide. •

• Name \_\_\_\_\_ •

• Company \_\_\_\_\_ •

• Address \_\_\_\_\_ •

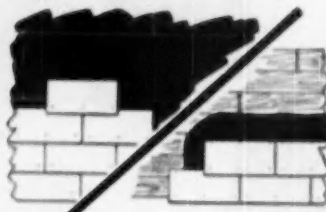
• City \_\_\_\_\_ State \_\_\_\_\_ •

.....

# Here's how you can save \$85.87 on every 10 squares...

Do this—use ES-nails

Low-cost gypsum sheathing—asbestos shingles fastened with fast, easy-to-use ES-nails. (Similar savings with wood shingles.)



Not this

Expensive, slow-to-erect wood sheathing and building paper method—asbestos shingles fastened with ordinary single nails.

## And here's why!

Old-fashioned wood-sheathed, building-paper-protected construction is expensive. Initial material costs are higher, and use of wood sheathing means 1/2 waste and double the application costs.

There's no need to put up with the higher costs of these slow, old-fashioned building methods. By using ES-nails and fastening shingles *directly* to gypsum or insulation sheathing, you can take full advantage of non-wood sheathing's lower unit cost, faster application, weather-tightness, and reduced waste. Wood stripping costs are eliminated.

ES-nails are easy to use. No special tools, no special skills are needed. Simply nail shingles with ES-nails. You can drive them at any point—no need to locate studs or for the wall. ES-nails are self-locking. They automatically clinch in back of the sheathing and hold fast.

For full information on the savings you can make by using ES-nails, call your supplier, or write: Elastic Stop Nut Corporation of America, 2330 Vauxhall Road, Union, New Jersey.

# ES-nail®

A PRODUCT OF  
Elastic Stop Nut  
Corporation of America

Available through Johns-Manville Sales Corp.,

National Gypsum Co., Weather-  
best Corp., Cera-Diit Co., Inc.,  
Reuber and Morrison Co., and  
American Stained Shingle Co.

Approved by the Red Cedar  
Shingle Bureau, Seattle, Wash-  
ington, representing manufac-  
turers of Certificate Shingles.

© Trade Mark Reg. U. S. Pat. Off.



## NEW PRODUCTS

(Continued from page 70)

### LOW-PRICED SAW AB105033

New addition to Skill Home Shop Tool line is an 8 1/2-inch portable saw, Model 565, which has



a depth adjustment from 1/16 to 2 1/8 inches and bevel adjustment from 0 to 45 degrees. Built-in adjustments permit fast work on such jobs as storing plywood and bevel cutting 2-inch lumber at 45 degrees. Universal 115 volt motor operates on DC or AC current up to 60 cycles. Precision helical gears. Available with heavy duty steel carrying case. Skillow, Inc., Dept. AB, 5033 Flston Ave., Chicago 30, Ill.

### POWER DRIVEN BITS AB105035

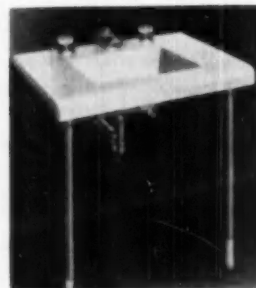
New line of Circle-Z Phillips power driver bits are made of chrome-tungsten chisel-grade tool steel, heat treated to produce a wear-resistant skin over a shock resistant core. Shocked in four temper, to meet varying conditions of screw



driving. Bits may be repeatedly renewed at low cost, without noticeable loss of effective length. Available in all standard shank types to fit air, electric and hand drivers, and hexagon and square female adaptors, or can be supplied to special shank and length dimensions. Zephyr Manufacturing Co., Dept. AB, 201 Hindry Ave., Inglewood, Calif.

### NEW STYLE LAVATORY AB105014

The "Criterion" lavatory is of solid slab vitreous china, and has smooth sweeping lines and rolled front that blends with modern tiling techniques. Large 30x22-inch top is flat, providing a wide area on either side of the 16 1/2x12 1/2-inch basin, on which toilet accessories can be placed. Exposed metal parts are finished in brushed chrome, and handles in crystal clear fused lucite. Controls are Crane Dialase. Overflow is concealed in front of basin. In white, and any of eight Crane colors.



Crane Co., Dept. AB, 836 S. Michigan Ave., Chicago, Ill.

(Continued on page 124)

## Red Cedar Closet Lining

# Brown's SUPERCEDAR

NATIONALLY  
ADVERTISED

Guaranteed 90% Red Heart or Better

Only SUPER-  
CEDAR is of  
the same uni-  
form high qual-  
ity standard that  
guarantees every  
package to contain  
90% Red Heart or  
better, and 100% oil  
content that produces  
the pleasing aroma.

100% oil content  
Support Cedar Lined  
Closets in Every Home  
Builder. There is  
Nothing Better than



SEALED  
PACKAGED  
LABELED

ALL WIDTHS PUT-UP  
66 FT. TO PACKAGE

More home builders are  
specifying cedar-lined  
closets today than ever—and  
Brown's SUPERCEDAR is na-  
tionally advertised to thou-  
sands of new home prospects,  
architects and builders. SUPER-  
CEDAR closet lining is selected,  
tongue and grooved, ready to put  
on with no waste. Packaged and  
sealed with the Geo. C. Brown label  
and guarantee, famous since 1886.

Product of  
**GEO. C. BROWN & CO., Inc.**  
GREENSBORO, N. C. ESTABLISHED 1886

LARGEST MANUFACTURER OF  
AROMATIC RED CEDAR IN THE WORLD

Wherever  
**CONTROL**  
is vital



**GENERAL CONTROLS**

801 Alton Avenue, Greendale, California

Manufacturers of Automatic Pressure Compensating  
and Fuel Gas Controls

FACTORY BRANCHES: Baltimore 5, Birmingham

3, Boston 18, Buffalo 3, Chicago 5, Cincinnati

2, Cleveland 13, Dallas 1, Denver 4, Detroit 8

Glendale 1, Houston 6, Kansas City 2, Min-

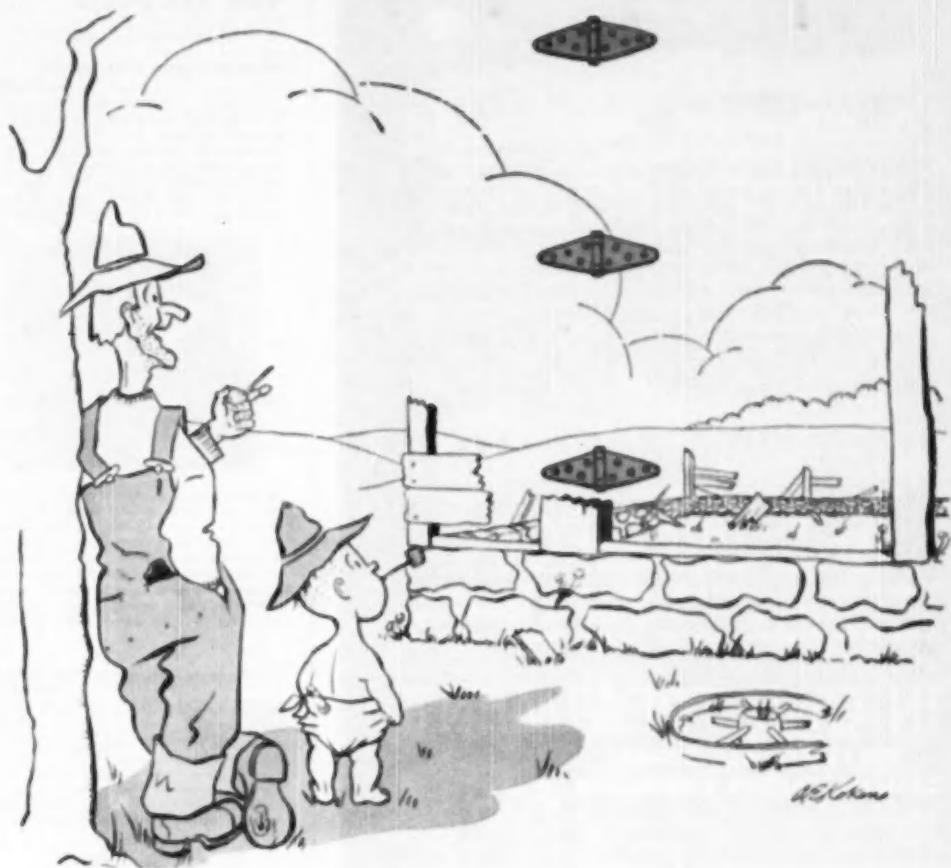
neapolis 2, Newark 8, New York 17, Philadel-

phia 23, Pittsburgh 22, St. Louis 13, San

Francisco 4, Seattle 1, Tulsa 8

DISTRIBUTIONS IN PRINCIPAL CITIES





*"They sure last... even in '76  
when Granpap built that barn, he knew ...*

**EVERYTHING HINGES ON HAGER!"**

C. Hager & Sons Hinge Mfg. Co. • St. Louis, Mo.  
Founded 1849—Every Hager Hinge Swings on 100 Years of Experience



© 1950



## BONDEX COLORS

CEMENT PAINT

and decorates all types of masonry walls. Comes in white and 12 colors—all sunfast and non-fading. Mix BONDEX with water and it's ready for use. It adds beauty and salability to any building.



## AND PROTECTS

against moisture, erosion and disintegration. Due to unusual surface-sealing and long-wearing qualities, BONDEX adds years to the life of any structure—pays for itself in protection.

## IN ONE TREATMENT

OUTSELLS ALL OTHER  
CEMENT PAINTS COMBINED

BONDEX users are BONDEX boosters! That's why it's the best-known, best-accepted brand on the market. When you specify BONDEX, your clients know you're using the best. Try it, soon!

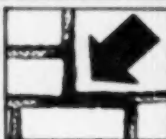
*Bondex is Best for All Types of  
Masonry, Indoors and Out*



**WALL CRACKS** disappear with BONDEX HYDRAULIC CEMENT. It mixes rapidly. Holds permanently.



**FLOOR-LINE CRACKS** are easily filled with BONDEX HYDRAULIC CEMENT. No costly digging.



**MORTAR JOINTS** are painted with BONDEX HYDRAULIC CEMENT. Sets hard and stays put.



**USE BONDEX  
HYDRAULIC CEMENT  
TO STOP LEAKAGE**

**THE REARDON COMPANY**

St. Louis 6, Chicago 9,  
Los Angeles 21, Bayonne, N. J., Montreal 1

## NEW PRODUCTS

(Continued from page 122)

### WASHABLE INSULATION BLOCKS

AB105020

"Wonderwall" 12-inch square insulating blocks have bevelled edges and are tongued and grooved for perfect fit. Made of high-quality insulating board, permanently covered with Velour plastic sheeting with an antique-leather finish in a variety of wood tones and smart colors. The Velour plastic, made by Firestone, cannot be dented or torn, and resists abrasion.

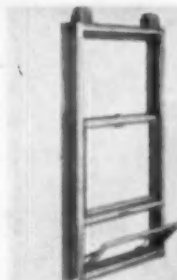


so that there is no possibility of marks from moving of furniture or other rough usage. Damp cloth is only care the wall needs. Blocks insulate as well as decorate. Fiber-board backing is of standard thickness, available in both regular and waterproof types for basements and bathrooms. Applied directly over concrete, under black brick, wood or plaster. Page Panel Co., Dept. AB, 261 Railroad Ave., Cresskill, N. J.

### DOUBLE-HUNG ALUMINUM WINDOWS

AB105008

New design in double-hung aluminum windows features a built-in hopper vent for controlled ventilation. In-swinging vent is integral part of frame, and is equipped with white bronze satin finish hinges anchored in reinforced jamb blocks and with concealed sliding friction arms of stainless steel. Can be provided with muntin bars matching those specified in double-hung unit.



Recommended for school and hospital installations. Sterling Windows, Inc., 369 Lexington Ave., Dept. AB, New York City 17, N. Y.

### NEW GLASS SURFACE

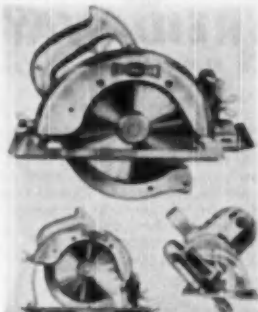
AB105009

Textured Linex and Textured Flutex are two new surfaces for Blue Ridge patterned glass. Slightly rippled finish on flat side of the glass will provide a decorative glass with medium amount of obscurity, and provide decoration for both sides of a wall while allowing light to pass between rooms. Both Linex and Flutex patterns have found wide use in modern homes for their decorative effect. Previously they were made with clear or Satin finishes, the latter providing a high degree of obscurity. Libbey-Owens-Ford Glass Co., Dept. AB, Nicholas Bldg., Toledo 3, Ohio.

AMERICAN BUILDER

**HEAVY DUTY SAW AB105027**

Adjustable, heavy duty "lectra-Saw" has fast operating adjustments that control depth of cut from 0 to 2 13/16 inches on ripping and cross-cutting operations. Clearly calibrated quadrant



on front of saw plus fast operating clamps make it easy to bevel cut any angle from 45 to 90 degrees and up to 2 inch depth of cut. The 8-inch saw is ruggedly built for heavy-duty operations. Universal motor for use on 115-volt AC or DC current. No-load spindle speed of 4600 r.p.m. Length, 14 1/2 inches. Width, 9 1/2 inches. Height, 11 inches. The Black & Decker Mfg. Co., 666 Pennsylvania Ave., Towson 4, Md.

**POWER DRILL AB105024**

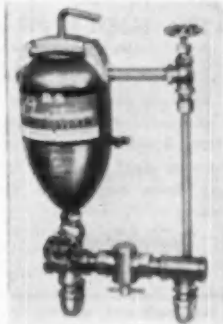
Cleca "Hand-Drill" is especially adaptable to working in close quarters and for all types of masonry work. It hits and rotates at the same time. Can be operated with one hand, leaving the other free to protect the operator when working on ladders, etc. Weight, 9 pounds. Operates at speed of 1800-2000 R.P.M., and has a 1/2 to 5/8-inch drill capacity. Length, without



retainer, 13 inches. Cleca Div., Reed Keller Bit Co., P. O. Box 2119, Houston, Texas.

**WATER STABILIZER, FEEDER AB105002**

New Clearstream water feeder, to be used in conjunction with Clearstream stabilizer, prevents corrosion and accumulation of scale and iron deposits in any water supply system. Proper amount of water can be directed



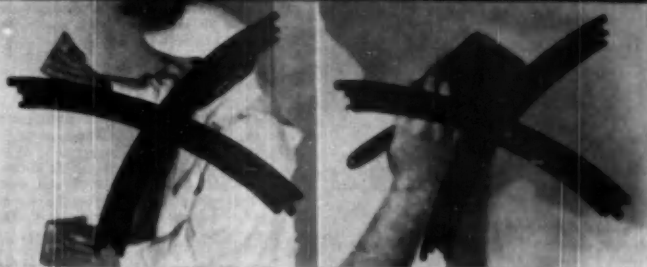
through feeder with adjustable forced feed. Feeders built with traps to prevent air loading. Engineered to fit every installation. Supplied in 1/2 to 1 1/2-inch pipe sizes. Reynolds-Shaffer Co., Dept. T-26, 12100 Cloverdale Ave., Detroit 4, Mich.

(Continued on page 126)

# NOW! Save 2 whole steps on Dry-Wall jobs

with **DRAMEX** INTERIOR FINISH

**Saves Time! Saves Work! Saves Money!**



**1. NO MORE SANDING!**

With amazing new DRAMEX you don't have to sand cemented joints before applying the final surface coat. DRAMEX hides uneven spots and blemishes... gives NEW, beautifully colored walls in one easy coat.

**2. NO SECOND COAT**

Just one coat of DRAMEX does the complete decorating job and gives you beautiful walls that look like lovely plaster. DRAMEX is available in 8 attractive decorator colors and white.

**DRAMEX Resurfaces Cracked Plaster Walls, Too!**

Fills cracks, mends small breaks, gives "living room" walls to any room, all in one coat. Comes in 8 popular shades and white. Many decorative finishes possible. Use DRAMEX on your next house. On sale most everywhere BONDEX is sold.



**For Best Results  
in "Dry-Wall"  
USE  
REARDON'S  
JOINT CEMENT  
and REARDON'S  
JOINT TAPE**

Reardon's Joint Cement mixes and spreads easily, won't burn through or discolor finish coatings. Reardon's Joint Tape guides smoothly, sets firm, won't wrinkle under the knife. For smooth, firm joints in plasterboard or wallboard use both **IN 25-LB. BAGS AND 5-LB. PACKAGES** plus combination package containing a 250-ft. roll of perforated paper tape and enough joint cement to run and bed this tape. Order now.

**THE REARDON COMPANY**

St. Louis 6, Chicago 9, Los Angeles 21, Bayonne N. J., Montreal 1



**EVERY HOUSE NEEDS SISALKRAFT PRODUCTS FOR INSULATED DRY WALLS**



**A — Vapor-Sealed from the Inside:** SISALATION provides BOTH insulation and vapor-barrier . . . repels the greatest percentage of radiant heat . . . helps prevent passage of harmful moisture-vapor through sidewalls.

**B — Weather-Sealed from the Outside:** Rugged, waterproof SISALKRAFT over exterior sheathing prevents passage of wind-driven rain or moisture and dust into walls.

For best insulation results, dry walls are essential. SISALATION and SISALKRAFT, together, provide the advantages of insulation, vapor-barrier and weather-barrier . . . assuring ideally dry insulated walls. This high quality construction is very low in cost . . . and dependable, for the life of the home. Keeps homes warmer in winter, cooler in summer, protected all year round from damaging weather and moisture-vapor. Write for full details and samples.



FOR QUALITY CONSTRUCTION AT LOW COST

MAIL THIS COUPON TODAY

The SISALKRAFT Co., Dept. AB10  
200 W. Wacker Dr., Chicago 6, Ill.  
Please send data and samples of  
SISALKRAFT Products.

I am an  
 Architect  Builder  Contractor  
 Other

Name \_\_\_\_\_

Address \_\_\_\_\_

City & State \_\_\_\_\_

**The SISALKRAFT Co.**  
Chicago 6 • New York 17 • San Francisco 3

**NEW PRODUCTS**

(Continued from page 125)

**UTILITY TOOL**

**AB105020**

"Minisaw" utility tool can smoothly cut all types of soft metal, plastic and wood. Blade is 3 inches in diameter and made of high speed



steel with a cutting depth of one-inch. Tilting table allows cutting at any angle up to 45 degrees. Equipped with a safety protecting guard rail, and extra attachment which also allows cutting up to 45 degrees. Has additional 4-inch sanding disc and a tilting table for sanding. Clayton Distributors, Inc., Dept. AB, 12548 Ventura Blvd., North Hollywood, Calif.

**AUTOMATIC DISPOSER**

**AB103010**

Fast dehydration and ignition is featured in the new Calcinator automatic disposal unit, which has a sturdy, self-leveling, four-point suspension base. Built-in automatic draft and stack temperature control assures efficient disposal of all types of garbage and burnable trash. Gas



models have "N-La" burner principle which gives choice of moderate calcination for normal loads or, with a twist of the dial, a higher rate of calcination when needed. Calcinator Division, Dept. AB, Valley Welding and Boiler Co., 1601 Water St., Bay City, Mich.

**CONCRETE SAW**

**AB103033**

The "Creaper" concrete saw eliminates chisel and hand saw cutting and offers portability. With this unit contractors can quickly trim pre-cast slabs to special size or shape on the job. Unit features an electric motor, guide rails and a choice of either wet or dry cutting. Guide rails insure a straight clean cut and eliminate



cutting blade breakage. For dry cutting, inexpensive abrasive blades are provided. All working parts are shielded by steel welded into a single unit. Use of unit is a one-man job. Martin Fireproofing Corp., Dept. AB, 2200 Military Rd., Buffalo, N. Y.

(Continued on page 128)

**PASTOR EASIER Big PROFITS the REID-WAY!**

Hire a REID-WAY "8" as Your Easy-to-work-with Business Partner

Here's really a one-man sander . . . it's so lightweight, so easy to handle that you can carry it to the job in your own car . . . and yet the REID-WAY "8" is sturdy and durable. This IS your chance to get into business for yourself with this hard-working partner.

- ★ COVERS MORE FLOOR
- ★ ONE MOVING PART
- ★ LIGHT WEIGHT

These are features that make a REID-WAY "8" the best sander for you.



BUILT TO TAKE IT

WRITE TODAY For Further Details

**REID-WAY, INC.**

2917 1st Ave. S.E., Cedar Rapids, Iowa

**Trouble-Free STARLINE CANNON BALL DOOR HANGERS**

For WAREHOUSES HANGARS BARNs OTHER FARM BUILDINGS



★ ★ ★ ★ ★ **EASIEST TO STOCK -- EASIEST TO SELL -- EASIEST TO PUT UP**

(No Brackets Needed)

- ★ Roll like a ball in a self-cleaning track. Bearings cannot pile up or wear unevenly. Factory lubrication. Storm Apron and weather strip prevent rain, sleet and snow from washing down behind the door from above.



**STARLINE INC.**, Dept. 636, Harvard, Ill. Please send me complete details on Contractor's Premiums.

Name \_\_\_\_\_

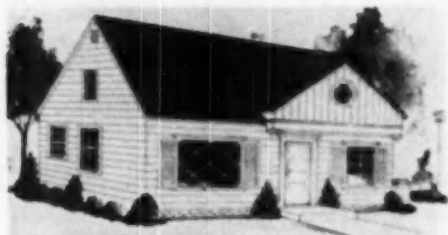
Address \_\_\_\_\_

City \_\_\_\_\_ State \_\_\_\_\_

## Turnout High at Cleveland, Detroit 'Good American Homes'

MORE than 65,000 persons inspected 15 demonstration houses as the Cleveland "Good American Home" program opened Sunday, July 9, according to Jerry Madigan, executive secretary of the Home Builders Association of Greater Cleveland, local sponsor of the event along with the Cleveland Lumber Institute and the Cuyahoga Savings and Loan League.

Sponsored nationally by the National Retail Lumber Dealers Association and the United States Savings and Loan League, the program is designed to show prospects, by actual budget figures, how they can afford to purchase homes on their income. Cleveland homes are in the \$8,400 to \$12,000 range and are intended to demonstrate that they



\$8,400 "Good American Home" exhibited by Marvin Hall, Cleveland Builder-Dealer. More than 100 were sold in one week. Hall ran full-page ads in two big dailies, one opening day, one on prior day. Half of ad space credited suppliers.

can be easily bought by families with \$3,000 to \$4,800 (take home) incomes. Developer and co-ordinator of the plan is Ted Baldwin of Ted Baldwin, Inc., New York public relations firm.

Just prior to the opening, approximately 50 pages of advertising and editorial material were devoted to the project in special sections of three Cleveland dailies. Advance publicity covered a period of about three months. This was supplemented with radio and television spots, movie trailers, window displays, a budget worked out by Western Reserve University and a "Typical American Family Contest."

### Phase "B" in Detroit

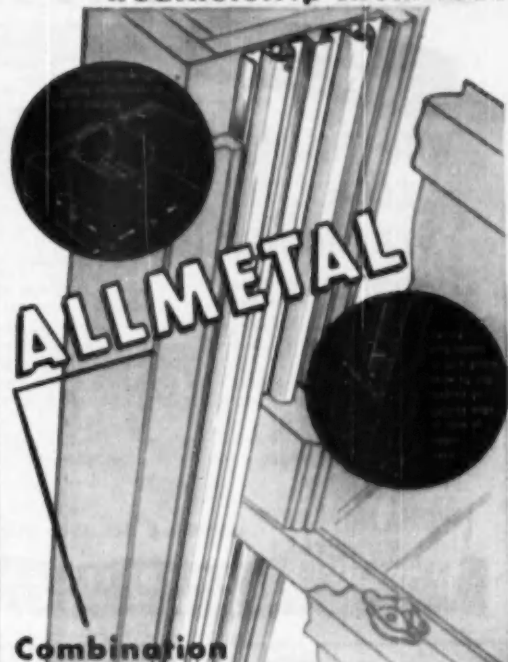
Detroit's second phase of the program was opened Sept. 1. The first part ran during January and February when 200,000 persons visited eight homes. A larger number of inspection houses are now available and higher attendance is expected, according to the sponsor, the Builders Association of Metropolitan Detroit.

As in phase "A," both the United Cerebral Palsy Association and its local affiliate, the Cerebral Palsy Society of Michigan, Inc., were invited to work with participating builders.

James Rossin of the Builders Association is chairman of the program and John D. Harrison co-chairman.

OCTOBER, 1950

This is the way to  
balance windows . . . and  
weatherstrip them too!



Combination

### SASH BALANCE AND WEATHERSTRIP UNIT

Do two jobs at once on any double-hung window. Here is an installation on an economy frame giving an all metal sash run. Or simply "cap" old or new wood parting boards. Allmetal Sash Balance give stable sash - provides finger-tip control - cuts labor and material costs and provides better windows by weatherstripping as well as balancing. Send for complete information now.

See Our Color-  
ing in Sweet's  
File Architectural  
18A

### ALLMETAL WEATHERSTRIP CO.

2243 North Knox Avenue, Chicago 39, Illinois

Gentlemen: Please send me complete information and prices.

Name \_\_\_\_\_  
Address \_\_\_\_\_  
City \_\_\_\_\_ State \_\_\_\_\_



# LIGHTWEIGHT ROOFS

**THAT  
INSULATE...**

**WITH SENSATIONAL  
ZONOLITE®  
VERMICULITE  
CONCRETE!**

On your next roof, plan to build insulation right in with the roof itself. Short-span roof decks of Zonolite vermiculite concrete combine insulation and structural strength in one material, one application, no other insulation needed. Zonolite mixed with Portland cement and water in place of sand or gravel weighs only  $\frac{1}{2}$  as much as ordinary concrete, frequently permitting great economies in structural steel. Saves time and extra materials on any job.

Consult us now, or send for details on the use of Zonolite concrete, or send for catalog, "Zonolite Vermiculite Insulation and Lightweight Aggregates."

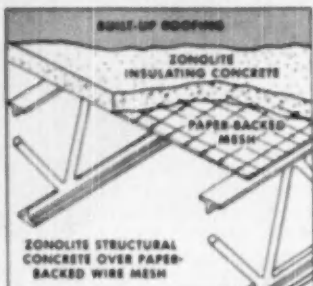
*"Zonolite is a registered trademark*

**SOLD BY**

**LUMBER & BUILDING MATERIAL DEALERS**

**ZONOLITE COMPANY**

Phone Central 6-5885 or Write 135 S. LaSalle St. Chicago 3



## NEW PRODUCTS

(Continued from page 126)

### HACK SAW ATTACHMENT AB105019

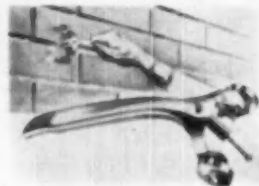
5-T hack saw attachment fits any  $\frac{1}{2}$ -inch electric drill or drill press. With handle folded up to protect saw blade, it occupies a space of 1 $\frac{1}{2}$  by 4 inches. Weight, 11 ounces. Ratio of lift speed to saw speed is 2-to-1. Since there



is no vibration, it is easy to cut a straight line with the 5-T hack saw. Cuts through any wood, metal or plastic stock up to  $\frac{1}{2}$ -inch thickness. Only exposed moving part is the hack saw blade. No gears or bearings. Bertram Engineering & Supply Co., Dept. AB, 3121 Main St., Kansas City, Mo.

### JOINT BAKING TOOL AB105022

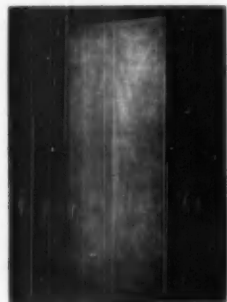
A handy tool intended primarily for baking out old mortar joints when tuckpointing, uses an ordinary common nail clamped between rollers with a thumb screw. It is set to the proper depth and the tool is rolled along over the joint,



the nail doing the baking out. Tool with a somewhat different insert could probably be adapted to use in baking out fresh mortar joints. Goldblatt Tool Co., Dept. AB, 1912 Walnut St., Kansas City 8, Mo.

### WOOD FIRE DOOR AB105034

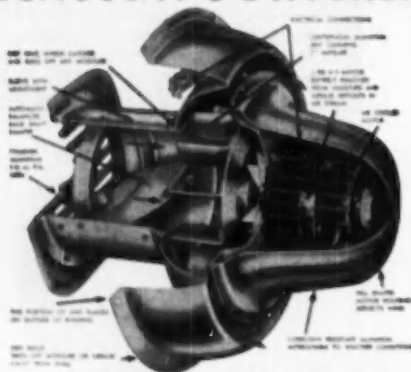
The Fox Wood Fire Door, with a one-hour fire rating label from Underwriters Laboratories, Inc., permits architects to take advantage of decorative effects of wood and offers for safety at the same time. Precoat impregnation process



is used in all Fox wood fire doors, as well as in Fox-made Gate City opening windows, interior paneling, custom-built millwork, and other Fox Bros. products. Fox Brothers Manufacturing Co., Dept. AB, 2721 S. Main St., St. Louis, Mo.

(Continued on page 127)

## HOME BUYERS LIKE THE KITCHEN-AIRE EXHAUST FAN BECAUSE IT'S DIFFERENT



- Different, because it is FIRE-SAFE, grease laden air is NOT drawn over motor;
- Different, because intake grill may be mounted above cooking range even on inside wall;
- Different, because ordinary 6" stove pipe will serve for making connection between intake grill and exhaust fan;
- Different, because it is QUIET, operating mechanism is mounted OUTSIDE the wall;
- Different, because it is WEATHER-PROOF, back draft damper protects against heat loss, operating mechanism is housed in corrosion-free aluminum.

Yes, the Kitchen-Aire is different. Electrically operated, easily installed, the Kitchen-Aire adds that plus-value which makes new homes desirable. It is the last word in Kitchen ventilation, a feature your buyers will like. Underwriters Approved. Advertised in Better Homes and Gardens.

**STEWART MANUFACTURING CO.**

3204 E. Washington Street,

Indianapolis, Indiana

"Westinghouse Appliances Throughout?  
I LIKE THAT!"



## The BUY line is Westinghouse

When house hunters find Westinghouse Appliances throughout the houses you have for sale, they know you are giving them the best in everything.

You benefit, too! Your houses sell faster. And, with only one purchase source, one salesman to interview, one order to write, you save hours of time and bookkeeping.

Your Westinghouse Distributor handles a complete line of Appliances in models and sizes for the small, medium or large dwelling. Contact him, or us, during the planning stage. You'll find a co-operation that is most helpful.

**WESTINGHOUSE ELECTRIC CORPORATION**  
Appliance Division Mansfield, Ohio

### Westinghouse

is **FIRST** with  
**New Sales Features**

*First*

with **RANCHO RANGE** New Range Design with Tech-Away Space.

*First*

with a **DISHWASHER** with Roll-Out Wash Well.

*First*

with New **FROST-FREE\*** Refrigerator.

*First*

with Automatic Washer with Weigh-To-Save Door.

*First*

with 115-Volt **CLOTHES DRYER**.

\*Trade Mark

**YOU CAN BE SURE..IF IT'S** Westinghouse





"YEAH!"

"You bet! I'm putting Master No-Draft Sash Balances like this in every window. They give the windows smooth metal tracks to run on, and their counter-balancing springs make windows easy to raise and lower. Think what a selling point this gives me, Joe; windows that always work right . . . windows with no ropes to break, no pulleys to rust. But that isn't all! These Master No-Draft Sash Balances weatherstrip the windows, too. That means they keep out dust, dirt, wind and water . . . and cold, besides. What's more, they cost less to install, because they don't need pulleys, cords, weights or box-frames. And MAN . . . you ought to see how easy they are to put in!"

**MASTER NO-DRAFT SASH BALANCES ARE PRECISION-MADE** of the finest, highly-tempered non-corrosive metal. They can't rust. Springs are correctly-tensioned to give perfect balance of the upper and lower sash . . . and easy, fingertip operation. These sash balances are made in a factory that's recognized by the industry as outstanding for its efficiency and the craftsmanship of its workers.

**SMOOTH OPERATION IS ASSURED** by Master No-Draft Sash Balances, because they automatically adjust for shrinkage and expansion in the wood. Runways are completely metal-covered and require no painting. (Of course, cross-members should be installed). Double contact prevents rattle when windows are open.

**USED BY THE U.S. GOVERNMENT AND PROMINENT BUILDERS** all over the country, Master No-Draft Sash Balances are tested to mechanical perfection. They make windows neat and weathertight—and there's nothing to cause trouble. You can forget maintenance!

See Our Catalog in Steel's 7/4



**MASTER METAL STRIP SERVICE, INC.**  
5720 N. Elmhurst Avenue, Chicago 26, Illinois

Please send me, without obligation, complete information about Master No-Draft Sash Balances.

Name \_\_\_\_\_

Title \_\_\_\_\_

Address \_\_\_\_\_

City \_\_\_\_\_ State \_\_\_\_\_

## NEW PRODUCTS

(Continued from page 128)

### HORIZONTAL FLOW CHECKS AB103023

Taco horizontal flow checks prevent hot boiler water from flowing to heating system when circulator is not running, thereby permitting boiler to be used for domestic hot water summer and winter. Features include bronze spring



cushion, bronze working parts, and visible three position adjustment. Seat is easily cleaned by moving adjusting lever up and down with circulator running. Sizes available from 1-inch to 2-inch. Taco Heaters, Inc., Dept. AB, 137 South St., Providence 3, R. I.

### PLASTIC WALL TILE AB105026

New Hako line of Coronet plastic wall tile has precision matched edges where tiles butt that allow each tile to directly contact the next without the usual seal of mastic. Broad beveled area at each side of a joint is easily wiped



clean of mastic by the applicator. Walls of Coronet are free of grouted joints. Filled appearance of tile gives illusion of great thickness. Line includes sixteen colors. Hochmeister, Inc., Dept. AB, 2332 Forbes St., Pittsburgh, Pa.

### BUILT-IN GRIDDLE AB103036

Thermador "Bilt-in" griddle, like other cooking units offered by this firm, can be built in to suit the design demands of architect, builder or home owner. Large size fine grained aluminum grid provides quick and adequate service. Flush handles facilitate removal for cleaning, and recessed grease cup is easy to remove and



clean. Thermador Electrical Manufacturing Co., Dept. AB, 5119 District Blvd., Los Angeles 22, Calif.

### ASPHALT TILE AB105007

De Luxe Special Kentile line of greaseproof asphalt tile features four new light colors: Genoa green, light green with white and dark green marbling; Napoleon gray, gray with black and white marbling; Istrian, cream with yellow and red marbling; and Rouge Acapulco, bright red with white marbling. Tile can be easily cleaned with mild soap and water. David E. Kennedy, Inc., 58 Second Ave., Dept. AB, Brooklyn 15, N. Y.

(Continued on page 132)

AMERICAN BUILDER



## **THIS WIRE TAKES TOP HONORS IN CHEMISTRY!**

Wherever chemicals abound, as in chemical plants, dairies, breweries, seaside areas, mines, well holes, the new Type AZ Cable insulated and sheathed with VINYLITE Brand Plastics is winning top-of-the-class honors!

This non-metallic sheathed cable, reinforced with glass fiber, not only resists alkalis and most strong acids, but has a phenomenal ability to withstand moisture, fungus and aging. VINYLITE Plastic has remained unharmed after seven years' immersion in water—and twelve years' burial in the ground.

In addition, it provides utmost resistance to flame, sunlight, extreme heat, cold, and abrasion.

Non-metallic sheathed cables using VINYLITE Plastic materials are smooth, small in diameter, clean to handle, easy to install, mar- and impact-resistant, and highly flexible. They slip easily through narrow spaces and around sharp corners without damage.

Combining low cost with long life and dependability, these highly chemical resistant cables represent a big advance in general-purpose electric wiring. It will pay you to investigate further. For full information, write Dept. IK-64.

Data courtesy The Plastic Wire & Cable Corp.  
Jewett City, Connecticut

**Vinylite**  
BRAND  
**PLASTICS**



**BAKELITE DIVISION, Union Carbide and Carbon Corporation, 30 East 42nd Street, New York 17, N. Y.**

OCTOBER, 1950

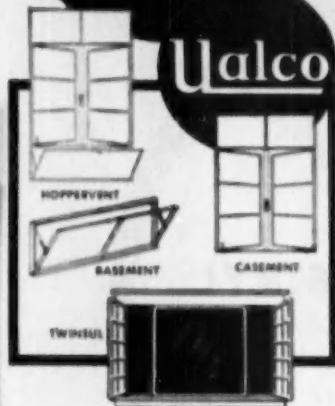
131

Build with  
*Confidence*



BUILD WITH

Ualco



When you build with Ualco Lifetime Aluminum Casement Windows . . . Basement Windows . . . Hopper Windows . . . or Twinning Windows . . . you're building with the finest—the windows that give your clients full value.

Those discriminating prospects of yours want the full value offered them by Ualco too! They realize that Ualco Lifetime Aluminum Windows, though they cost a little more at first, cost a lot less within a few years.

There's no maintenance or upkeep cost on Ualco. Your sales will catapult . . . your profits will multiply. Sell the Ualco Lifetime modular steel aluminum screen and storm sash. It will be worth a few minutes of your time to get complete details . . . Now! See our Catalog in Sweet's Files.



Write for this  
**FREE CATALOG**  
Today!

UNION ALUMINUM COMPANY, INC.  
Department A-102  
Sheffield, Alabama

Gentlemen: Without obligation, please send me your latest catalog. Please check 1 box on  
 Architect  Building Supply Dealer  Building Contractor.

Name \_\_\_\_\_ Title \_\_\_\_\_

Company \_\_\_\_\_

Street \_\_\_\_\_

City \_\_\_\_\_ Zone \_\_\_\_\_ State \_\_\_\_\_

**UNION ALUMINUM COMPANY, INC.**  
SHEFFIELD, ALABAMA

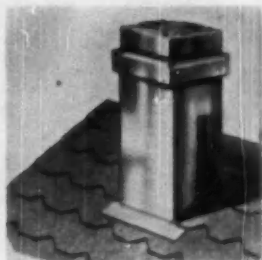
*Ualco is a registered trademark of Union Aluminum Company, Inc.*

## NEW PRODUCTS

(Continued from page 130)

### CHIMNEY RAIN CAP AB105021

A new rain cap and shield for the prebuilt, all-metal Thulman chimney, is attached to the ventilating chimney top, and is said to prevent



water from entering the flue even during hard downpours. Tapside louvers along each edge of metal fitting allow smoke to escape from vitreous enamel-coated, steel inner flue. Air currents can circulate freely between the two aluminum ducts that jacket the flue. The chimney is self-cooling, non-condensing. The Majestic Co., 300-A Erie St., Huntington, Ind.

### Cutaway Demonstration

(Continued from page 93)

spotlights enable the visitors to see these features clearly.

Where there is any possibility of anyone falling, openings are protected by railings. The foregoing, of course, are merely the high points of the lecture. The salesmen elaborate on all of them according to the expressed interest of the audience, and with special reference to the competition offered by other builders. A folder with a resume of all the features discussed is given to every visitor. It points out minimum standards, states that over 20 individual types of skilled craftsmen are required to construct a single home, and concludes with the statement that the home of 1950 is just as superior in every way to the home of 1920 as the automobile of today is compared with its prototype of 30 years ago. Unfortunately, says the folder, most of the workmanship in a house is concealed. The purpose of the X-Ray house is to acquaint the public with quality construction, "and serve as a guide in judging our homes or any others."

Posters at strategic points indicate the way to the X-Ray house in Foster Park, and invite everyone to inspect it. Regular newspaper advertising brings throngs on week ends, and the X-Ray house immediately began to demonstrate its usefulness as a sales tool. Corkhill has stated that the house, combined with several fully furnished houses adjacent to it, give him the best selling ammunition he has ever had.

## PRECISION folding stairway



- No springs—Actuated by counterweights
- Easy to operate
- Safety treads on steps
- Insulated door panel
- Requires no attic space
- Shipped in one package

Write for full information

**PRECISION PARTS CORP.**  
Nashville 7, Tennessee

## SEAL-ALL CLIPS



Actual size of Seal-All Clip

A simple sturdy clip designed to interlock shingle sections and prevent raising of asphalt shingle tabs. The perfect clip for hexagonals, 3 in 1 strips and individuals laid up

Dutch Lap method.

- Made of solid copper wire—pliable yet strong enough to anchor single sections.
- Cannot rust out.
- Hammer is only tool necessary.
- Easy to handle.
- Beauty of roof unmarred.
- Perfect on repair jobs to correct leaky, unsightly roofs
- Millions in use since 1935.

BUILDERS AND DEALERS! For complete information and free samples, write today.

## SEAL-ALL CLIP COMPANY

BOX 3028

FLINT 1, MICH.

AMERICAN BUILDER



## Carpenter-Contractor Solves A Storage Problem

When E. H. Smith, Gurnee, Ill., fruit grower, lost most of his 1949 fruit crop because he lacked adequate and effective storage facilities, he decided to do something about it.

The high cost of erecting a new storage structure on his 110-acre Lone Pine Orchards had him stumped, however, until he called on Walter E. Schrade, a carpenter-contractor in nearby Mundelein. Schrade suggested that a cattle barn on the orchard property be converted into the needed cooler. Used merely as a part-time sorting house, the 32x56 foot barn, although structurally sound, was not being utilized to its full value.

This was not the first time that Schrade had helped fruit growers convert apparently useless farm buildings into profitable cold storage space. He immediately went to work on the Smith project.

First, the hay loft floor was braced to provide additional



OLD cattle barn is converted into modern fruit cooler by Contractor Walter E. Schrade. Vermiculite insulation is poured between sheathing and exterior walls to insulate the new structure insulating support. Then a 30-pound tarred felt was applied directly on the old exterior vertical siding, with the edges lapped and sealed with hot pitch to provide a vapor seal, essential in cold storage installations. Insulated siding with mastic-sealed joints was laid over the felt to modernize the exterior.

With the exterior completed, Schrade went inside to apply another 30-pound felt vapor barrier to the walls. A six-inch air space was formed by nailing two-by-eight-foot insulated fiber board sheathing to two-by-four-foot furring strips, laid flat and attached to the old horizontal beams in the side-walls.

Into the six-inch wall void thus created, Schrade poured from bags loose fill granular Zonolite insulation. This filled the void with six inches of effective insulation essential to maintain the low temperatures required for cold storage.

The floor of the loft was insulated with eight inches of vermiculite, poured right from the bags and leveled off to the proper thickness. Sheathing was installed in the loft ceiling and eight inches of vermiculite poured into place.

Partitions were erected in the loft to form compartments with a storage capacity of 5,000 bushels each. Compressors serve to maintain low temperatures in these compartments where the actual storing is done. Thermostatic, as well as manual controls, operate the compressors and fans, while exhaust gases are discharged through roof vents.

OCTOBER, 1950

When

## Royal Oak Flooring goes to college . . .



. . . it "stands the gaff" in  
dining room or dormitory.

### Reasons:

Tongue and groove are designed  
to fit without forcing.

Thorough seasoning prevents  
cupping, buckling or opening up.

This seasoning protects oak's  
natural strength and texture,  
promoting adequate absorption  
of wear-resisting finishes.



You can depend on these essentials of fine floors when you install Royal Oak Flooring. Look for the trade-mark at your local dealer's or warehouse. Write for specifications.

CROSSETT LUMBER CO. CROSSETT  
ARKANSAS



**ONLY THE  
TRADE-WIND  
CLIPPER  
HAS ALL THESE  
ADVANTAGES**

**FOR** the best method of ventilating kitchens, bathrooms, laundries, dens or other small rooms specify and install the Trade-Wind Clipper. This proven ventilator is the only small room unit that gives the home owner every worthwhile advantage.

Squirrel cage blowers, accepted and used in air conditioning systems and for forced air heating, are used exclusively in the Trade-Wind Clipper. This forced air discharge, located at the ceiling, traps all unwanted air and expels it instantly. Trade-Wind also has located the motor completely outside the greasy air stream. The motor stays clean indefinitely—requires far less service—and is guaranteed for 5 years. No other small room ventilator combines all these outstanding advantages. In addition, Trade-Wind Clippers are easy to install—they are competitively priced\*—and they make every new owner another salesman for the Trade-Wind line.

Get the complete story from your local supply source, or mail the coupon today.

\*Important price reduction has just been made on Model 2501.

**MAIL THE COUPON TODAY**

**TRADE-WIND MOTORFANS, INC.**  
5708 S. Main St., Los Angeles 37, Calif.

Please send me the complete story on the Trade-Wind Ceiling Ventilator.

Name \_\_\_\_\_

Address \_\_\_\_\_

## New Material . . .

(Continued from page 99)

of erection, low cost, fire resistance and high insulating value.

President of the American Bildrok Company is Thomas H. Coulter, formerly vice president of Universal Zonolite Insulation Company, who for the past five years has been associated with Booz, Allen & Hamilton, management consultants, as a partner. William Wood Prince, president of Union Stock Yards & Transit Company, is chairman of the Board. William Wadsworth Wood, publisher of Small Homes Guide magazine, is a director and will act as consultant for the company on new products that will further the company's objective of producing better homes for more people within their ability to pay.

In stating the objectives of the American Bildrok Company, Mr. Coulter outlined the company's plan to use locally produced raw materials in a decentralized manufacturing program that will greatly reduce shipping and handling costs. He stated that the cost of distributing, shipping and handling building materials currently amounted to more than double the actual cost of materials, due to the long distances they had to be shipped, and the number of times they were handled

before reaching the construction site. Through a system of licensee manufacturers operating plants in every major trading area in the United States the American Bildrok Company plans to manufacture its products so close to the point of consumption that shipping and handling costs will be reduced.

Through a new process, the company is able to combine two low-cost materials, namely, insulating aggregate and portland cement, into a wall panel that can replace from four to six separate materials ordinarily used. Inasmuch as insulating aggregates and portland cement are produced locally in almost every state, it is expected that great savings in material cost will result. The job erection time should also be greatly reduced because the panels are made in large sections measuring 8 feet long, 16 inches wide and about 4 inches thick, and light enough for one man to handle. Two men can erect the complete walls for an average size five-room house in two days. Mr. Coulter stated that the use of insulating aggregates was expanding at a rapid rate and that a great new industry was developing as a result.

The company is building a plant to

(Continued on page 136)

## HAR-VEY ROLLING DOOR HARDWARE

introduces an Economical

*New Hanger  
for Wardrobes*



**Exclusive new features that save time, trouble, and money!**



**Quick, simplified installation**

Hung from the outside, doors can be easily sloped in place after shelving is installed.

**Space between doors can be varied**

— no limit on number of doors



**Less headspace is required**

Track can be used for Trim in cabinets and show-cases, because hardware is mostly concealed

**Economically designed for lower cost**

**Quality-made of 100% rustproof materials** with extruded aluminum track

This new Har-Vey Hardware is ideal for cabinets, wardrobes and similar installations

**Learn all the advantages today — mail this coupon now**

Address: Hardware Division 0

**METAL PRODUCTS CORPORATION**

807 N. W. 20th St. Miami, Florida



Please send me your free folder on rolling doors & Har-Vey Hardware

NAME \_\_\_\_\_

COMPANY \_\_\_\_\_

STREET \_\_\_\_\_

CITY \_\_\_\_\_

STATE \_\_\_\_\_



Ford F-1 Pickup shown available with 95-h.p. Six or 100-h.p. V-8. Over 175 other models available, up to 145-h.p. Big Jobs.

**"The time my Ford Truck saves me means money in my pocket!"** —says **ROBERT P. UETZ**  
DES MOINES, IOWA

"THE FINE PERFORMANCE and efficiency of my Ford Pickup in construction work has saved me many dollars," says Robert P. Uetz.

"Previously, I drove a car from job to job. Now, because of the fine performance of my Ford Truck, I leave the car home. One of the many reasons why I'm pleased with my Ford is that I don't waste time with it being repaired. Any time I save means money in my pocket."

This is the kind of truck-worthy performance and economy that is switching more truck users to Ford than to any other make. Join the Big Switch to Ford economy. Choose from over 175 models—95-h.p. Pickups to 145-h.p. Big Jobs. Get your choice of V-8 or 6-cylinder power. See your Ford Dealer today.

**Ford Trucking Costs Less Because—**  
**FORD TRUCKS**  
**LAST LONGER**

Using latest registration data on 6,592,000 trucks,  
Bla Insurance experts prove Ford Trucks last longer!

OCTOBER, 1950

**SAVE WITH FORD!**  
**AMERICA'S NO. 1 TRUCK VALUE!**

- ★ **SAVE GAS** with Ford Loadomatic Ignition and High Turbulence combustion chambers.
- ★ **SAVE OIL** with Ford Flightlight aluminum alloy pistons, cam ground for oil-saving fit at operating temperatures.
- ★ **SAVE WEAR** with pressure-lubricated main and crankpin bearings, Double Channel frame on F-5 and up, extra heavy-duty axles, big brakes (up to 16 in. by 5 in.).
- ★ **SAVE ON REPAIRS** with demountable brake drums, brake inspection hole, engine-top setting of accessories, plus nationwide service from over 6,400 Ford Dealers.
- ★ **SAVE TIME** with Ford reliability and performance. Only Ford gives you a choice of economy-proved V-8 or 6-cylinder truck engines.

MAIL THIS COUPON TODAY!

FORD Division of FORD MOTOR COMPANY  
3209 Schofer Rd., Dearborn, Mich.  
Send me without charge or obligation, detail specifications on Ford Trucks for 1950.

FULL LINE  HEAVY DUTY MODELS   
LIGHT MODELS  EXTRA HEAVY DUTY MODELS

Name \_\_\_\_\_  
(Please print plainly)

Address \_\_\_\_\_

City \_\_\_\_\_ Zone \_\_\_\_\_ State \_\_\_\_\_

# It's the RIGHT ANGLE for Tough Spots...Faster Jobs CUTTING COSTS



**Y**OU'LL be amazed at the cost-cutting, time-saving and accurate performance — in both construction, and plant maintenance — of this remarkable new Tri-Speed HOLE-SHOOTER with its 2-speed "Right-Angle-Drive" attachment. See complete kit below.

This tool not only speeds up work in the tightest corners, but also provides the right speed for boring with bits of every size, including expansive bits and hole-saws. Pays for itself on a couple of jobs. Also suitable for drilling in steel, and concrete with carbide-tip drills.

#### See Your Distributor

If he cannot supply you, write us and mention his name. Immediate delivery. "You'll buy if You'll Try".

**MILWAUKEE ELECTRIC TOOL CORP.**  
5256 West State Street, Milwaukee 8, Wisconsin

#### Milwaukee TRI-SPEED Kit for Contractors . . .

- 1 5-1/2" HOLE-SHOOTER, ball and roller-bearing equipped, Jacob's geared Chuck . . . 450 E.P.M.
- 2 "Two-Speed "Right-Angle-Drive" attachment . . . low side, 300 E.P.M., high side, 675 E.P.M.
- 3 special bits for boring in wood—1/2", 1 1/4" and 2 1/4".
- 4 Special wrench for attaching and adjusting "Right-Angle-Drive" and Chuck.

**\$87.00**

Adjustable "Long Arm" Accessory . . .  
\$24.50 EXTRA *Pat. Pending*

**Milwaukee**  
**QUALITY TOOLS**



#### Heat Waste—A Quiz for Building Owners

Some building owners are losing money through heat losses from insulation faults in their heating systems which, if eliminated, can bring substantial returns on comparatively small investments. The Magnesia Insulation Manufacturers Association offers the following quiz to check on the efficiency of insulation methods of heating equipment in buildings.

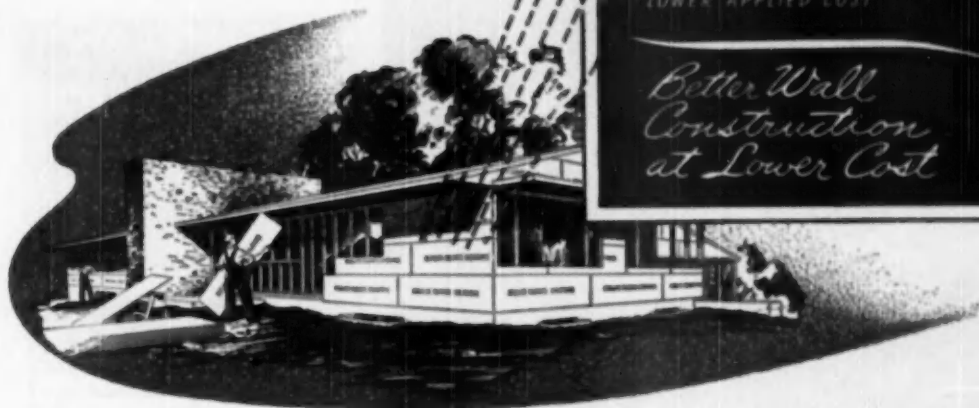
1. Are all major pieces of equipment and piping insulated?
  2. Are flanges, fittings and valves insulated?
  3. Are condensate or hot water return lines insulated?
  4. Has damaged insulation been repaired or replaced?
  5. If insulation has shrunk excessively, exposing bare pipe at insulation joints, has it been repaired or replaced?
  6. If insulation has deteriorated so as to impair its insulating value, has it been replaced?
  7. Are insulation thicknesses economical based on today's fuel costs, insulation costs, operating temperatures, hours of operation, conductivity of insulation and rate of deterioration of insulation?
  8. Have special protective finishes been applied at points where mechanical abuse, excessive moisture or other hazard to insulation is likely?
  9. Have repairs been made to torn, broken or otherwise damaged finishes?
  10. Have loosened tire wires or bands been tightened and corroded tie wires or bands replaced?
- Each "yes" answer rates 10 points. "No" answers are zero. A score of 90-100 indicates a well insulated system; 80-90—minor improvements are required; 70-80—major insulation changes needed; below 70—need for thorough survey by engineer.

#### New Material . . .

*(Continued from page 124)*  
mass produce its new materials in the Central Manufacturing district in Chicago. This model plant will be duplicated in principal cities and culminates a research and development program carried on for the past five years. During this time, several hundred homes have been erected in various cities to test the material under a wide variety of climates from Florida to Canada. The material and construction is FHA approved.

The new A.B.C. materials will also have wide application in commercial structures and industrial plants as fire-proofing and sound-proofing plasters, acoustical tile, and high-temperature insulating materials such as cements, pipe covering and bricks.

# Add up the Advantages of **BILDRITE\*** over Wood Sheathing



GREATER INSULATING VALUE  
STRONG AND STURDY  
WATER PROOFED THROUGHOUT  
VAPOR PERMEABILITY  
HELPS CONTROL MOISTURE  
CONDENSATION IN WALLS  
LOWER APPLIED COST

*Better Wall  
Construction  
at Lower Cost*

## TWICE THE INSULATING VALUE OF WOOD

In fact, *more than twice* the insulating value. By actual tests in a laboratory "cold room," BILDRITE Sheathing proved to have 122% more insulating value than ordinary wood sheathing. That saves on fuel bills.

## 4 FT. WIDTHS OFFER TWICE THE BRACING STRENGTH OF WOOD

Here again, laboratory experiments with a MILLION pound testing machine proved that BILDRITE had more than twice the bracing strength of wood sheathing horizontally applied. Wood sheathed walls showed a  $\frac{1}{2}$ " distortion at 1,021 lbs., but it took 2,179 lbs. to cause the same deflection in walls sheathed with 4 ft. widths of BILDRITE.

\*Reg. U.S.P.M.



INSULITE DIVISION OF THE MINNESOTA LATH AND SHEATHING COMPANY  
MINNEAPOLIS 2, MINNESOTA

8-30R

## VAPOR PERMEABILITY HELPS CONTROL MOISTURE CONDENSATION AND FROST IN WALLS

In a laboratory "ice box" big enough to hold a house, tests proved condensation in walls can be controlled by sealing the warm side and venting the cold side. This is the principle of the INSULITE "Wall of Protection"—recommended and used for ten years. Sealed Lok-Joint Lath seals the warm side. Vapor-permeable BILDrite on the cold side properly "breathes" vapor towards the outside.

## WATERPROOFED . . . EVERY FIBER PROTECTED

INSULITE is the original wood fiber structural insulating board—first made 36 years ago. It is waterproofed throughout—not merely a surface coating. Every fiber inside and outside is thoroughly—safely—adequately protected.

## LOWER APPLIED COSTS

To get the *real* story on sheathing costs, you have to figure the *total applied costs*. BILDRITE takes only half the time to apply (compared with wood), eliminates waste material and building paper, reduces labor insurance costs. When you add it all up and compare, your best buy is BILDRITE.

See Sweets' File, for Builders—22/5





UNIVERSAL

*Husband n' Wife*

**BATHROOM SUITE**



has **EIGHT** focal  
selling advantages

**VANITY SECTION**

1. Hollywood make up bar
2. Adjustable traveling mirror
3. Full-length wall mirror

**BATHING SECTION**

4. Luxurious Meadow Corner Tub
5. Private shower stall

**LAVATORY SECTION**

6. Beautiful Chateau Lavatory
7. Tri-view wing mirror and concealed medicine cabinet

**WATER CLOSET SECTION**

8. Privacy and comfort with jet action Century Water Closet

Here are exciting, new ideas that increase home values without increasing building costs.

Designed by Architect Ernest Peyer, A.I.A., the U.S. Husband n' Wife Bathroom Suite has beautiful Universal-Rundle fixtures for maximum efficiency, maximum comfort.

Universal-Rundle Bathroom Fixtures are made in perfectly matched style groupings in white and color.

Write for free illustrated building plans now. Ask for information about the entire Universal-Rundle line of Bathroom Fixtures and Kitchen Equipment.

*Write for  
complete plans  
Free*

• Designed by  
Ernest Peyer,  
A.I.A., U.S.A.



**UNIVERSAL-RUNDLE**  
corporation

NEW CASTLE, PENNSYLVANIA

**How to Build Garages**

*(Continued from page 116)*

supported; footings should be at least half as deep as they are wide. If, for example, standard 8 by 8 by 16-inch concrete block are used for the garage supporting walls, the footings (which must, of course, be below the frost line and on firm soil) should measure eight inches deep and 16 inches wide. Concrete for these footings should be machine-mixed in the proportions of one sack of portland cement to 2½ cubic feet of ordinary damp sand and four cubic feet of course aggregate. Not more than 5½ gallons of water



One-Car Garage with Basement



Two-Car Garage with Basement

**GARAGE** work, storage spaces are good sales points, with basementless homes

should be used per sack of cement.

As much attention should be given masonry walls for a garage as would be given such walls in a residence, especially if economy and durability are to be attained; that is, these walls should be laid up plumb with straight, uniform courses and aligned joints. Construction of walls is facilitated by the use of special masonry units such as corner block, jamb block and pre-cast lintels and sills.

A recommended mortar mixture should be made in the proportion of one sack of masonry cement and between two and three cubic feet of damp, loose mortar sand. Although other courses in the garage wall have face shell bedding only, the initial course on the footing should be laid in a full bed of mortar. All mortar joints should be ½-inch thick and firmly compacted. The standard modular concrete masonry unit is designed for use with a ½-inch-thick mortar

*(Continued on page 144)*

**AMERICAN BUILDER**

## Use of Steel Floor Joists Speeds Project Construction

**I**N CONSTRUCTION of 40 new residences in the Newton Grove section of East Memphis, Tenn., Leightman-Petterson Builders are using Junior Beam floor joists in ranch-type homes. The first 22 two-bedroom houses selling for \$9,850 and three-bedroom houses for \$10,900 were sold before completed, within 60 days after the first shovel of dirt was turned in the development.

These homes, styled in combinations of brick and cedar shingles and brick and wood siding, are the first with steel floor frame construction in the medium-priced bracket in Memphis. Large picture windows at the rear in living rooms take advantage of the depth of the 74x180-



THE entire steel framework for the floor of this ranch-type home was assembled in less than half a day. Wood nailing strips on top of Junior Beams will hold two-inch subflooring and hardwood floors

foot lots on which the homes are situated. Plans were designed by Fares and Sanford, architects; Charles E. Williams, associate.

Supported by concrete wall foundation and by concrete piers, Junior Beam joists for an entire home containing 965 to 1,050 square feet were assembled on the job in less than half a day. Wood nailing strips, 2x2 inches, were clipped to the tops of the beams. Over them a two-inch tongue and groove subflooring was applied, and hardwood floors installed. These thick floors have higher insulation values than those of conventional construction. Steel, given a red lead protective coat, is not subject to rapid deterioration. With its use, the possibility of insect infestation is lessened.

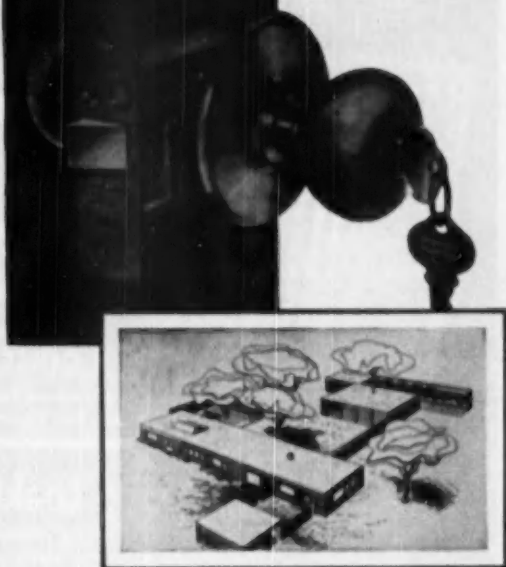
The cost differentials of using Junior Beams are nominal, Herman Leightman said. The steel beams can be bolted securely together and assembled in the job quickly, and fewer concrete piers are required for support. The saving from these two sources offset the slight increased cost.

Junior Beams, an exclusive product of Jones and Laughlin Steel Corporation, are the lightest weight hot rolled structural members manufactured. In the first 22 homes completed, a total of more than 26,000 pounds of beams with six-inch and eight-inch web depth were fabricated and erected by the Toma Machine and Supply Company, Memphis.

All of these homes have steel kitchens; some have dishwashers. Central heat is controlled by room thermostats. Financing the development and sales handled by the Guaranty Realty Company, is the Guaranty Mortgage and Trust Company. The houses are FHA and VA approved.

OCTOBER, 1950

## EASIER TO INSTALL



Sponsored by: *Holiday Magazine at Onques, L. I.*  
Architect: *George Nelson, New York City*  
Contractor: *Fred Perry & Sons, Long Island*  
Lock: *by Sargent*

**INTEGRALOCK—the lock of today**

Sargent Integralocks are the perfect complement to modern construction—chosen by ever increasing number of builders because of their ease of installation, their beauty and their moderate cost for a lock of such high quality. Sargent and Company, in designing the now famous Integralock, successfully combined all the advantages of the conventional mortise lock together with those of the heavy duty deluxe unit type lock. The result is the newest and most useful lock available for all types of construction.

Attractive modern exterior design with key in the knob action, precision parts permanently sealed in a compact, tamperproof case, all required functions from one size of lock case, permitting precutting of mortises, the Integralock is the answer to the builder's wish for an efficient, modern lock, quick and easy to install.

Write your nearest  
Sargent distributor for data  
on the Sargent Integralock



**Sargent and Company**  
45 Water Street  
New Haven, Conn.

# PAINE REZO DOORS

beauties from  
every point of view

## Look Inside

-interlocking wood mesh  
core provides dimensional  
stability

## Look Outside

-plywood faces are match-  
ed for figure and color

## Look Onside

-1 1/4" standard thickness  
for unsurpassed rigidity  
and strength

and  
Look

### at the Unconditional Guarantee of Satisfaction

a product warranty backed by more than four  
million installations and the world's largest  
exclusive producer of cell-type flush doors.

Is it any wonder that Paine Rezo is the door most specified,  
most demanded and most insisted upon by architects and  
contractors everywhere. See Sweet's File or write directly  
for data bulletin.

Manufactured by the

# PAINE LUMBER CO., LTD.

Oshkosh  
Wisconsin

ESTABLISHED 1853

## Letters

(Continued from page 39)

of her prizewinning design.)

Sir: . . . Several people have written to me asking for the plans to my house, and I have referred them to you. The most interesting request came from a group of Latvian displaced persons sponsored by John W. Brahmner-Smith who want to build the house in Washington, D. C. . . .

From the mail I have been receiving I suppose I shall never hear the end of this contest, at least I hope not!

Betsy Bell

Sirs: As we are planning on building a tourist court in the near future, we are inquiring for information. Will you kindly send us the following tear sheets . . .

May 1940, pp. 50-51  
June 1940, pp. 70-71  
July 1940, pp. 68-69  
August 1940, pp. 58-59  
May 1941, pp. 76-77  
July 1941, pp. 48-49  
March 1942, pp. 45-47  
May 1944, pp. 54-58  
June 1946, pp. 106-107  
August 1946, pp. 90  
May 1948, pp. 106-107  
Sept. 1948, pp. 108-109  
March 1949, pp. 84-85

Ernest W. Drackett  
Drackett & Kellett  
Real Estate  
New Orleans 12, La.

**Editor's Note:** Yes, *American Builder* is and has long been a reference book. It is not unusual to receive requests for material that appeared in issues twenty years ago. We are always happy to honor these requests whenever possible, although in many cases our supply of certain issues is depleted.

The Editors

### Department Store . . .

(Continued from page 99)

Buying power of women is recognized in the Grossman paint departments. Household items with a distinct feminine appeal are stocked and displayed invitingly. These include waxes, steel wool, and other household equipment. The paint departments include several varieties of floor coverings. These are supplied with complete instructions for their use and with necessary materials for their installation. Colorful materials of this type have a special appeal to women; this is emphasized in their paint department advertising.

Present manager of the new Grossman store in Malden is Dan Seigal. His brother, Charlie, is general supervisor of all Grossman branches.

IT'S TIME TO TAKE  
A FRESH LOOK AT  
DECORATIVE  
SURFACING...

Here's the biggest news in decorative surfacing! It's **Panelyte**... St. Regis' new, beautiful, high-pressure laminated plastic for all working surfaces. See Panelyte's glowing, true-as-life colors... striking patterns... visualize their countless decorative possibilities in the design and creation of beautiful necessities. Then look below the surface, at the technical advantages Panelyte offers. ... **Panelyte** is hard, dense, strong and tough. It is harder to mar... withstands heavy impacts... resists abrasion as no other plastic surface does. (We've tested... we know.) Panelyte won't swell or shrink... is easy to work. Its big sheet size (up to 48" x 120") makes for easier, more economical installation with fewer seams.

Whether you're specifying surfacing materials for interior use... manufacturing a product that calls for such materials... using plastic surfacing in any way... it will pay you to find out all about new, beautiful **Panelyte**. Just use the coupon below.

# See what **PANELYTE** can do



**1. WHERE THINGS GET TOUGH** Panelyte stands up... takes boiling water, fruit acids, alcohol, soap alkali, cleaners and detergents in stride. (Does the name with cosmetics and astringents, too, in bathrooms and powder rooms.)

**2. CLEAN AS A WHISTLE**—Panelyte cleans easily, instantly... just a damp cloth keeps it gleaming. Maintenance? At a minimum!

**3. CIGARETTE-PROOF** Panelyte offers extra protection against forgetful smokers... may be specified in any installation.

**4. VERTICAL SURFACES** Versatile—Panelyte brings new beauty to walls, cabinet facings, interiors, all "up and down" surfaces. Panelyte won't scuff, chip, crack, dent or discolor... is non-absorbent, won't pick up stains or odors.

**5. BIG SHEET SIZE (48" x 120")** means easy, economical installation... fewer "joints"... greater beauty.

*Readers by the million* will be seeing the Panelyte story in striking, full page, full color ads in such far-reaching magazines as **GOOD HOUSEKEEPING** and **BETTER HOMES & GARDENS**. You'll be using a *known and accepted* product, backed by the St. Regis name.



# PANELYTE

A PRODUCT OF ST. REGIS PAPER COMPANY

**PANELYTE**<sup>®</sup>  
*The Decorative Surface*  
BEAUTY FIRST — TO LAST

### DISTRIBUTORSHIPS STILL OPEN

A few Panelyte distributorships are still available in certain territories.

#### MAIL THIS COUPON TODAY

**PANELYTE DIVISION, St. Regis Sales Corporation**  
230 Park Avenue, New York 17, N. Y.

Please send me Panelyte sample, color chart, specifications and full information.

I am interested in a Panelyte Distributorship in \_\_\_\_\_ (City, State).  
Please send complete details.

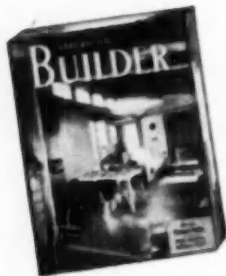
NAME \_\_\_\_\_

STREET AND NUMBER \_\_\_\_\_

CITY \_\_\_\_\_ STATE \_\_\_\_\_  
A. P.

# BIGGEST VALUE IN THE BUILDING FIELD

3 YEARS FOR \$500  
( 36 issues )



1 YEAR FOR \$300  
( 12 issues )

**KEEP POSTED**—read the American Builder every month. The highly competitive building business demands that you keep abreast of the times. Be informed on the latest techniques of building—keep posted on the new and improved products, materials and equipment—get the benefit of tried and proven methods of selling homes, new ideas on financing and land development.

Special information on small commercial and industrial structures—stores—motels—shopping centers and farm buildings.

In addition you get the latest in home designs—pictures and plans of the best sellers coast to coast.

**AND EVERY MONTH** a complete blueprint of a selected home drawn to  $\frac{1}{8}$ -inch scale, plans, elevations and details.

Read the monthly review of the National Association of Home Builders—items directly from local Association headquarters. Study the better detail plates and "How-To-Do-It" features contained in every issue.

**DON'T MISS A SINGLE COPY.** Start your personal file of this valuable building magazine **NOW!**

If you are already a subscriber, renew your subscription to make sure of receiving your issue each month. The coupon below is for your convenience.

**MAIL THIS COUPON TODAY**

## SUBSCRIPTION ORDER

AMERICAN BUILDER, 30 CHURCH STREET, NEW YORK 7, N. Y.

- Enter my subscription to American Builder for THREE YEARS (36 issues) at your money-saving rate of \$5. My remittance of \$5 is enclosed.
- Enter my subscription to American Builder for ONE YEAR at your regular price of \$3. My remittance of \$3 is enclosed.

Your Name .....

Street .....

City ..... Postal Zone .. State .....

NAME OF YOUR FIRM .....

Please indicate your position in the above named firm:

If Owner of Business, please state .....

If not, give Title or Position .....

Subscriptions accepted only from those directly connected with the building industry.  
(Good only in United States, Possessions and Canada)

AB-10-50

### PLEASE NOTE—

Kindly check your principal activity  
**Builders and Contractors:**

- Builders and Contractors specializing in Residential or Light Commercial or Light Industrial Building.
- Contractors specializing in Heavy Building Construction.
- Builders and Contractors engaged in both Residential or Light Commercial or Light Industrial Building and Heavy Building Construction, not specializing in either.
- Contractors specializing in all types of Heavy Construction other than Buildings.
- General Contractors engaged in Heavy Construction of both Buildings and other than Buildings, not specializing in either.
- Special Trade Contractors, contracting for only such parts of Building Construction as carpentry, masonry, plumbing, roofing, heating, ventilating, electrical, painting, concreting and excavating.

### Distributors:

- Retail Dealers—lumber, building materials and installed equipment.
- Wholesalers, Jobbers and Manufacturers' Agents of lumber, building materials and installed equipment.
- Distributors of Construction equipment.
- If none of the foregoing applies, please advise the type of business with which you are affiliated.

Type of Business .....



# 5 NEW FEATURES *in this* famous **DeWalt** *power saw!*

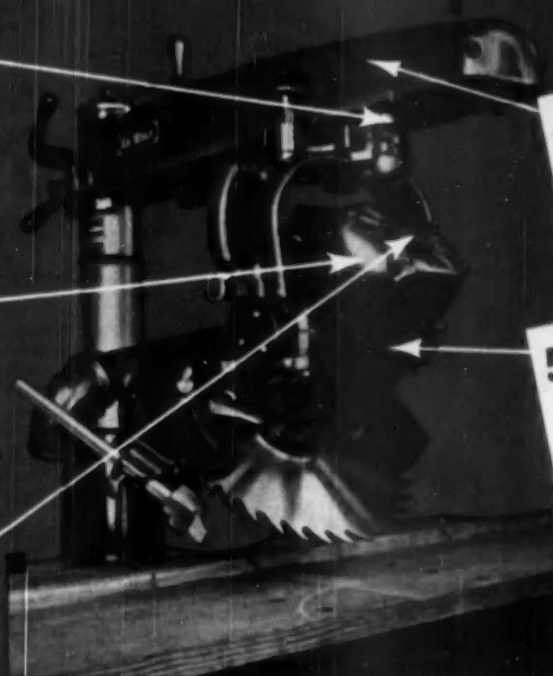
**1 DOUBLE ROW**  
grease-sealed-  
for-life **BEARINGS**  
Double row bearings  
on carriage head  
mean more rigidity—  
and greater ease of  
operation.

**2 4 MOTOR**  
**CAPACITIES**  
Available in  
2 H.P. and 3 H.P.  
single phase  
3 H.P. and 5 H.P.  
three phase

**3 TOTALLY-ENCLOSED**  
**FAN-COOLED**  
**MOTOR**  
At no greater cost  
than open motors.

**4 2 ARM LENGTHS**  
You can cross-cut 1"  
stock in 16" and 24"  
widths, and rip a maximum  
of 36".

**5 LOW DEAD RISE**  
**12% DEEPER CUT**  
Flat surface on bottom  
of motor permits  
greater use of cutting  
tool. You can use 14"  
saw blade and get  
4½" cut.



"This DeWalt builder's saw has always been the best—  
how could you make it any better?"

That's what our contractor said to us.

Well, we have made it better... better in five different  
ways—and at no extra cost to you!

These improvements in your "builder's saw" have been  
made to help you stay ahead in this fast building market  
—to stay ahead and keep making money!

The DeWalt GR, as it now stands, cannot be equalled

by any other radial saw in its low-price class. It's your  
saw—guaranteed to give you top performance and  
rugged, long-life dependability.

Ask a DeWalt dealer to show you this model. See it  
demonstrated! You'll want to own it.

**FOR THEM AND MILLIONS!** Ask also to see the  
new improved DeWalt Model GW—2½ H.P. and 1 H.P.  
with just low dead rise motor, allowing 25% depth of  
cut with 10" blade. It's portable—can be easily carried  
inside! Mail coupon below today!

## DE WALT INC.

a subsidiary of  
American Machine and Foundry Company

DE WALT, INC., 110 Fountain Avenue, Lancaster, Pa.

Please send me literature and complete specifications on  
the new DE WALT GR and GW.

Name \_\_\_\_\_

Address \_\_\_\_\_

City \_\_\_\_\_ State \_\_\_\_\_



... Another  
**FIAT**  
Shower  
that has  
a definite  
advantage  
for Builders...

## Corner Cadet

MODEL 21

Wherever a corner type shower is specified the Fiat Cadet Model 21 is a perfect natural for the job; much lower in cost than any built-up type corner shower. The graceful lines of the Corner Cadet blend smoothly into the bathroom walls to give the effect of a custom built installation. Its beauty is in harmony with the finest bathroom fixtures.

The Fiat Dolphin or Zephyr glass door is available for the corner Cadet and adds materially to the appearance and utility of the shower installation.

The usual Fiat high quality of construction and materials are used throughout. Bondersized galvanized steel walls finished in white baked-on synthetic enamel. Special colors available on order. No exposed screws give a smooth sanitary interior. Overall size 36" x 36" x 80".

The corner Cadet is one of our most popular shower models.

*Use coupon for catalog of complete line of Fiat showers.*

**FIAT**

**FIAT METAL MANUFACTURING CO.**

THREE COMPLETE MANUFACTURING PLANTS

(Chicago area plant) Franklin Park, Ill.

Long Island City 1, N. Y.      Los Angeles 33, Calif.

In Canada: Fiat showers are made by Porcelain and Metal Products, Ltd., Orillia, Ontario

Please send catalog of Fiat Showers, Receptors and Doors.

NAME \_\_\_\_\_

COMPANY \_\_\_\_\_

STREET \_\_\_\_\_

CITY \_\_\_\_\_

ZONE \_\_\_\_\_

STATE \_\_\_\_\_

FIAT METAL MFG. COMPANY • 9301 Belmont Ave. • Franklin Park, Ill.

### USDA Handbook Discusses Hardwood Timber Defects

To make the best use of southern hardwoods, operators must recognize indications of internal defects which appear on the bark of standing timber and on the ends of cut logs, according to United States Department of Agriculture Handbook Number Four, entitled: "Log Defects in Southern Hardwoods," written by C. R. Lockard, forest products technologist, John A. Putman and R. D. Carpenter, foresters.

Written to help individuals recognize defects in hardwood trees, the booklet gives a detailed description of tree abnormalities with each defect clearly illustrated.

The authors discuss the three general uses of hardwood timber: high grade logs used for cuttings which have one side free from defect, second grade logs for structural or weight-bearing purposes, and low grade logs for secondary farm buildings, ties and crating.

Although low grade logs cannot be substituted for higher grades, the authors point out that high grade logs are often used when lower grade logs would serve as well. This results in a loss of good wood and in less profit to the operator. The important thing in studying defects in timber, the authors conclude, is to realize the use for logs with specific defects.

A copy of the booklet may be obtained for 25 cents from the Superintendent of Documents, Washington, D.C.

### How to Build Garages

(Continued from page 138)  
joint since the unit is slightly under-sized so that the thickness of the joint completes the module.

Two coats of portland cement base paint scrubbed into the exterior surface of the masonry wall with a stiff brush will add weather-resistant qualities to the wall, but the first coat of paint should be moist-cured for 48 hours before applying the second coat which is similarly cured.

Firmly compacted subsoil to receive the concrete slab garage floor is essential to avoid unequal settlements. One course concrete floors four inches thick are adequate and recommended for most garages. The proportions for this machine-mixed concrete for the floors are: one cubic foot portland cement (one sack), 2 1/4 cubic feet of sand, three cubic feet of coarse aggregate and not more than five gallons of water per sack of cement. Floors should be sloped about two inches per 22 lineal feet for drainage, generally to the front entrance or to a floor drain.

AMERICAN BUILDER

**NEW 8" HEAVY-DUTY  
LECTRO-SAW**  
*Only \$84<sup>50</sup>*

**for POWER SAWING  
at a POPULAR PRICE!**

Popular price, heavy-duty construction, modern design . . . that's the right combination that makes the new 8" HEAVY-DUTY LECTRO-SAW perfect for you! This new, outstanding leader in popular-priced portable saws gives you such job-proven features as built-in depth and bevel adjustments, abundant power, perfect balance, close-coupled design, ball-bearings throughout, complete safety and a superlative motor developed by Black Decker especially for power sawing . . . all at a remarkably low price!

See your building supply, lumber or hardware dealer today for free demonstration. Write for detailed catalog to: Home-Utility Division, BLACK & DECKER Mfg. Co., Dept. H-666, Towson 4, Maryland.

# LECTRO-SAW

Products of HOME-UTILITY Division—  
BLACK & DECKER Mfg. Co.

Easy to handle—  
Safe to use!



Powerful universal motor runs  
on A. C. or D. C.

Sturdy construction  
for extra-long life!

A PROFESSIONAL SAW . . . . . AT A POPULAR PRICE!

<p>Close-coupled design improves balance and ease of handling. Aluminum bearings give smooth, constant, vibration-free heavy-duty use, save weight.</p>	
	<p>Bevel Cutting Angle can be adjusted at any point to 45°, while low maintenance perfect balance. Cutting depth can also be regulated at any bevel angle.</p>
<p>Close-up of calibrated Bevel Cutting Adjustment and front Cutting Depth Adjustment. front and rear Depth Adjustment may be used in combination to suit your needs.</p>	
	<p>Rip Fence (\$3.00) can be used on either side of saw. Slides through bracket on front. Clamped tight with two wing nuts. Operates on straight or bevel cuts.</p>
<p>Both Cutting Depth Adjustments shown here in open position. Permits decreasing depth of cut to 9".</p>	

# ALL 3 AGREE

## "Greatest Advance Ever" IN WINDOW DESIGN

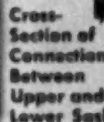


### SPECIAL Construction Features



#### Cross-Section of Frame

showing how four channels hold all sash in precise alignment.



#### Cross-Section of Connection Between Upper and Lower Sash

Interlocking sash provides weather-tight center joint.



#### TIGHT CENTER



#### Cross-Section of Sash

Indicates how Keroseal replaces putty in a time-saving, cost-saving Fleetlite window installation.

Many other construction features in this sensational new window!



Individually packed in cardboard container.

*Fleetlite*  
Complete ALUMINUM WINDOWS

ARCHITECTS, BUILDERS AND HOME OWNERS all agree that the new FLEETLITE Aluminum Window represents the greatest single advance ever in window design and construction.

FLEETLITE is a complete packaged aluminum window, providing frame, sash, storm sash and screen as an integral unit, easily installed at one time.

Many thousands of FLEETLITE Windows have already been installed in new homes throughout the U.S. and Canada. Home owners are enthusiastic about its beauty, convenience and sturdy construction. . . . A typical comment is made by Mrs. Roy Wilhelm, 171 High Park Blvd., Eggertsville, N. Y., who writes:

*"...delighted with my new Fleetlite Windows. We believe they are the outstanding feature of our new home and add so much in year around comfort, convenience and beauty."*

The new FLEETLITE Aluminum Window could not be made so accurately with wood, could not be made at so low a cost with steel. Only through use of aluminum extrusions is such a revolutionary window practical.

FLEETLITE Aluminum Windows will help sell houses for you. Find out more about them today!

• See your building supply dealer, or write for descriptive literature, price information and name of nearest distributor.

*Fleetlite*  
AMERICA'S COMPLETE WINDOW

Made by FLEET OF AMERICA, INC., 112 PEARL STREET, BUFFALO, N. Y.

### Some Observations on Liability for Negligence

By John S. Mason

General Counsel, Drive Corporation

THE LAW is nothing but common sense and good grammar. The latter involves principles of good and complete language, written or spoken. Oral arrangements should be definite and complete. The writer must say exactly what he means—no more and no less—in legislation, deeds, mortgage, leases, wills, trusts, insurance policies, contracts, specifications, proposals, purchase orders and everything else. The fine print is an essential part of modern business transactions.

Today I emphasize common sense—the common sense aspects of negligence. The definition of negligence is doubtful. It means the opposite or lack of due diligence or care. The lawyer regards it as a violation of a duty to use care. Generally it means fault. As applied to our activities it might mean faulty or improper design; selection of inadequate materials; poor or insufficient inspection or testing; faulty planning of the sequence of work and operations; or shockly construction itself. As a practical matter it can mean almost anything.

Negligence and care include acts of omission as well as commission and run through all the activities of life. Let me just single out a few typical situations and make some observations.

The law deals with relationships and the duties and responsibilities which follow those relationships. The thief who breaks into a grocery store and falls into an open trap door has no claim against the proprietor; it is a different picture if a customer has a similar fall.

We have the problem of trespassers on construction jobs. Our only obligation to adult trespassers is to refrain from intentionally causing them injury. In other words, they take the premises as they find them. It is not so with trespassing young children. Everyone knows that children are attracted to construction sites, abandoned structures and idle machinery. If children are in the locality the law takes the position the owner or contractor knows or should know they will come there to play and it can be reasonably expected they may be injured. In such case the law imposes an affirmative obligation to take all reasonable precautions to prevent access or otherwise eliminate the hazard! Just the other day our underwriters settled a claim on behalf of a young boy who

(Continued on page 148)

**BUILDING MATERIAL DEALERS FROM COAST TO COAST ARE FEATURING IT!**

*the Thomason*  
**flush**  
**door** *(All-Wood Throughout)*

It is one of the fastest selling Flush Doors on the market today. That's why practically the entire production facilities of one of the two plants of the THOMASON PLYWOOD CORPORATION in Fayetteville, N. C., are now devoted to the manufacture of the THOMASON Flush Door.

If you are not stocking this fast seller, it will be definitely to your advantage to investigate the sales possibilities in your territory.



## note

### THESE CONSTRUCTION FEATURES



The interior or core of the THOMASON Flush Door is constructed from plywood strips, placed in a vertical position, spaced approximately 1" apart; the cross members (of poplar) and rails are securely butt-jointed to permit normal expansion and contraction; lock blocks on both sides measuring 3" wide and 23" long, plus the 1½" stile, provide a lock area 4½" x 23" on both sides; all face veneers, produced from finest quality foreign and domestic woods, are carefully matched for color of wood, figure of grain and for similarity of color and figure on both sides of the door.

#### AVAILABLE WITH THESE FACE VENEERS

In addition to the Gumwood-faced door that provides a satin-smooth surface for easy staining or painting, the THOMASON Flush Door comes faced with veneers of Mahogany, Walnut, Oak and Birch.

#### THERE IS ALSO A THOMASON FLUSH DOOR FOR EXTERIOR USE

Available either plain or with any one of the three standard patterns of light opening. Or you may have the THOMASON Flush Door with a solid all-wood core, faced with all types of veneers.

**THOMASON**  
PLYWOOD CORPORATION  
FAYETTEVILLE • NORTH CAROLINA

#### **DON'T DELAY**

*If you do not know him, write today for the name and address of your distributor.*





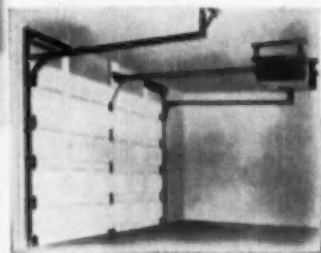
◆ LOOK FOR THIS MARK OF QUALITY



## Touch a Button... to Open the Door

The magic of radio brings you this modern convenience! With **BARBER-COLMAN RADIO CONTROL**, you can open or close your garage doors by simply touching a button in your car. The car can be moving, or standing still, anywhere (and in any position) within approximately 75 feet of the garage. The equipment operates on

FCC-assigned frequencies, hence can use maximum power in the transmitter and a minimum of tubes in the receiver. Barber-Colman, a pioneer in the radio control field, is a reliable source for practical equipment, with over 20 years of experience in this specialized field. *Ask your Barcol representative for a working demonstration of the amazing Radio Control.*



### ELECTRIC DOOR OPERATORS

Soundly engineered and ruggedly built for dependable and durable performance—Barcol Electric Door Operators are made in a variety of models for swinging, sliding, overhead, and steel rolling doors, and for sliding gates. They can be actuated by any of various switches, by electric eye, or by Radio Control. *Get a demonstration!*

SALES AND SERVICE REPRESENTATIVES IN PRINCIPAL CITIES

**BARBER-COLMAN COMPANY**

104 MILL STREET • ROCKFORD, ILLINOIS

*The Only Manufacturer of All Three...*

GARAGE DOORS

ELECTRIC OPERATORS

RADIO CONTROL

### Liability for Negligence

*(Continued from page 146)*

no one knows how, climbed up and into heavily fenced outside electrical equipment and while not electrocuted was seriously burned.

A minimum of duty and a minimum of care is required toward the adult trespasser. A maximum is due the business visitor on the premises or the general public off the premises. In between are persons who have no business thereon but who, for example, have been taking a short cut across the property and have been doing so for some time with the acquiescence of the owner. Such persons probably started out as trespassers but through time and acquiescence have graduated into one of those in-between classes of licensees and to them there is owing some in-between degree of care. For negligence is a question of care or neglect under all the circumstances and background of the particular occurrence.

In especially hazardous situations such as those involving use of explosives or installations of an experimental nature inherently dangerous, the law passes from liability based on negligence to absolute liability. In other words, liability for injury or loss regardless of the maximum of care used and the absence of any fault. In this connection bear in mind the law's point of view is hindsight. The accident often speaks for itself. Less powder should have been used in the charge or the tank which exploded should have had heavier plate.

Negligence usually results only in civil liability for damages, but if the conduct is particularly reckless or equivalent to willful disregard of all consequences, there will be criminal liability. Construction superintendents have been charged with manslaughter.

Liability attaches to all negligent action. I have noticed particularly among engineers a belief an engineer is not liable for loss resulting from his negligent design of a structure and its consequent failure—or any other fault resulting in injury. This is completely erroneous. The doctor who performs an operation, the lawyer who searches a title and the engineer who designs a bridge are all liable for losses resulting from mistakes they should not have made. Everyone is liable for injuries naturally resulting from his actions—or inactions when there is a duty to act. If the individual is working for another the employer is also liable. When our truck driver is involved in an accident as a result of his negligence the corporation is liable to the persons injured, but so is the driver.

I often hear the remark the risk involved in the sale and installation of

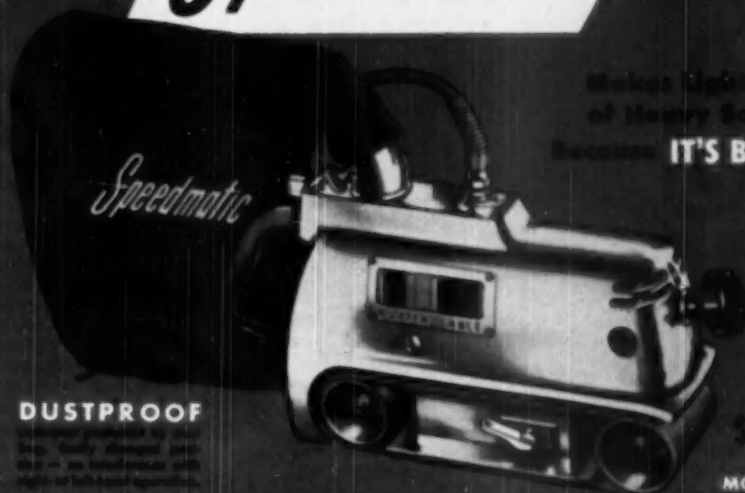
*(Continued on page 150)*

AMERICAN BUILDER

# New 4-inch Belt Sander

PORTER-CABLE  
**Speedmatic**

Makes Light Work  
of Heavy Sanding  
Because **IT'S BALANCED**



## DUSTPROOF

Designed to keep bag fully charged and dry — no sanding with high or low speed operation.

\$175  
MODEL 500

New, powerful, heavy — and perfectly balanced to make sanding jobs easy and speedy. Jobs like surfacing large area panels, leveling joints in cabinet work and trim — taking off stock from spah, doors and millwork — doing various finish operations in the mill or on the site — and many other heavy duty applications. Makes quick work of burring, chamfering and rounding corners. You'll be amazed how easily this powerful sander handles — doing a super-smooth job in only a fraction of the time required by hand methods.

## Super-Features Make the Speedmatic 500 an Outstanding Buy

Greater maneuverability through perfectly balanced weight distribution — low center of gravity — firm rest on broad belt. Improved Dust Collecting System with a low position bag that keeps out of way and can be moved to right or left of handle. Air Cooled Motor with a silent chain transmission. 23 sq. in. of Working Area for uniform, gouge-free, large area sanding. Plastic Front and Rear Grips that won't chip or peel — will keep cool.

It's the last word in belt sanders for big jobs. See the game-winning  
new Speedmatic 500 at your dealer's today.

The **BALANCED** Line

**PORTER-CABLE Machine Co. 3010 N. Salina St. Syracuse 8, N. Y.**

Manufacturers of **SPEEDMATIC** and **GUILD Electric Tools**

In Canada write: Strongridge Ltd., St. Catharines, Ont.

**NEW!****OIL WALL FURNACE**by *H.C. Little***KEY TO ILLUSTRATION:**

1—FURNACE is 80" high, 20" deep, 30" wide. 2—PARTITION wall cut away shows how furnace is set in wall to extend out equally each side (7" for a 6" wall) 3—FURRED OUT wall above furnace both sides provides ample room (20" x 30") for a 4—PATENT FLUE, which comes down from above. (Or brick chimney constructed at side may be used) 5—WARM AIR discharge grilles, 8" x 27", both sides. 6—RADIANT PANEL, 12" x 49", one side. 7—COLD AIR intake grilles, 10" x 27", both sides.

Perfect for  
Small Homes  
Without Basements—  
Saves Valuable  
Floor Space—  
Automatically  
Lights Itself—  
Burns Low Cost  
Furnace Oil

**Important Home Selling Features**

Fully automatic operation, electric ignition and controls (manual control also available) . . . burns low cost furnace oil . . . occupies minimum space, permits wall to wall carpeting radiant panel one side and large grilles both sides assure excellent heating job . . . ample capacity—over 60,000 BTU output per hour.

**H.C. Little**  
Burner Company

SAN RAFAEL,  
CALIF.

For full information, write Dept. A-10

Baltimore, Md.  
Belmont, Mass.  
Boise, Idaho  
Chicago, Ill.  
Columbus, Ga.  
Detroit Lakes, Minn.  
Des Moines, Iowa  
Fayetteville, N. Car.

Newark, N. J.  
Portland, Ore.  
Prescott, Ariz.  
Reno, Nev.

Salt Lake City, Utah  
Seattle, Wash.  
St. Louis, Mo.  
St. Petersburg, Fla.

**Liability for Negligence**

(Continued from page 148)

a \$1,000 job is not important—on the theory our maximum liability is the purchase or contract price. This is without foundation. A catastrophe may result from our furnishing a small defective part just as the same as from our engineering and construction of a complete power plant, and we are liable for the consequent injuries. The price we received is not relevant. If we volunteer to do work for nothing, and do it negligently—we are liable for the consequences. The law says that if you do you must do it right.

Assuming negligence—what is the extent of the liability? The answer is: all the loss or injury which can be reasonably anticipated to follow. If waste fuel oil is discharged into a river in an industrial area and it is reasonably foreseeable it might become ignited, it is no answer that you did not think you would set the river on fire and destroy docks and piers several hundred feet down the river. Similarly the barge which is not properly tied up, get loose, drifts and collides with other craft or moorings below. This could readily have been foreseen. The lawyers call it proximate causation—liability attaches to all the proximate consequences of the negligent action or inaction. Sometimes this may be a chain reaction set off by the negligent act but all the subsequent events normally can be expected to follow from the action and so the law attaches liability.

I have not mentioned contributory negligence. Contributory negligence bars recovery, the theory of the law being if both parties together negligently caused the loss neither may recover from the other regardless of the respective degrees of fault. An exception is the marine rule of dividing damages. If two automobiles collide, each suffering the same amount of damage, and one was 10% responsible and the other 90%, or both were equally at fault but one incurred 10% and the other 90% of the damage, neither may recover from the other. If the automobiles were towboats the total damages in both cases would be borne on the basis of the relative negligence of each.

One cannot contract himself out of liability for his future negligence. At one time or another you have all signed releases prior to entrance into plants or factories. The releases purport to waive and release all claims for injuries which may be sustained while on the premises. These releases are of no effect legally if the injuries are the result of negligence. The policy of the law is that no one is to be permitted to be negligent, even with the permission

(Continued on page 152)

**"ROOM"  
FOR SALE**



**MODERN, SPACE-SAVING**

## STANLEY SLIDING DOOR HARDWARE

Builders and home owners everywhere are using more and more modern sliding doors. Why? They save *precious space!* And their smart lines, smooth, quiet operation, and compact design add up to greater comfort and convenience.

Get the most from this big new market by handling "Stanley" hardware. Modern design includes V-shaped track, simple screw driver adjustment after installation without removing trim. Every detail conforms to famous Stanley standards. Complete plans packed with each set.

THE STANLEY WORKS, NEW BRITAIN, CONN.

**STANLEY**

Reg. U.S. Pat. Off.

HARDWARE • TOOLS • ELECTRIC TOOLS • STEEL STRAPPING • STEEL

OCTOBER, 1950

There's exactly the right Stanley Hardware for all these installations—and many more!



Single door with pocket.

Single door mounted inside closet.

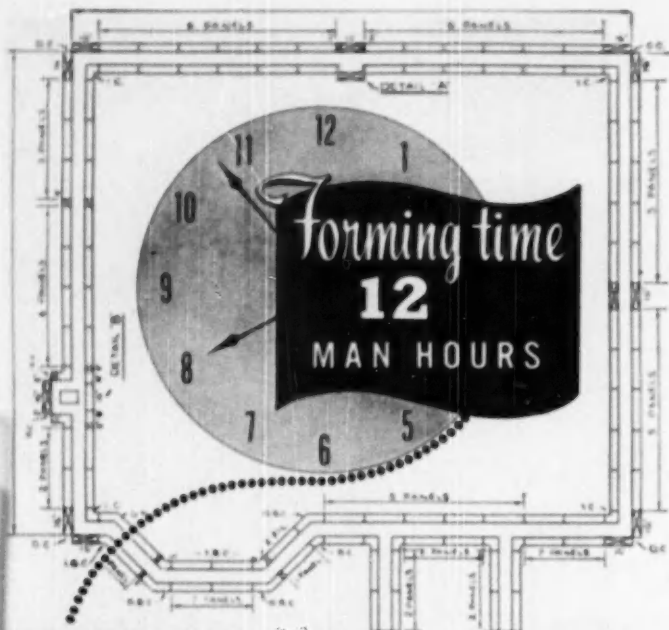
Double doors with pockets.

Double doors mounted inside closet.

Double by-passing doors.

Three by-passing doors.

Four by-passing doors.



## WITH SYMONS FORMS

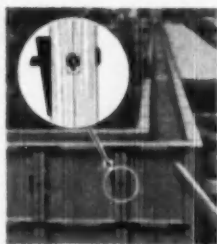
Here you see a typical house foundation form layout that can be set-up by 3 men in 4 hours. There are 1734 square feet of forms. Cost of erection at \$2.00 per man hour is \$24.00 or 1 1/2¢ per square foot. Stripping can be completed within 2 hours at a cost of \$4.00 or 1/2¢ per square foot.

### TOTAL COSTS PER SQUARE FOOT OF FORMS

Setting-up .....	1 1/2¢
Stripping .....	1/2¢
Form Cost (per use) .....	1 1/2¢
Tie Cost .....	1/4¢

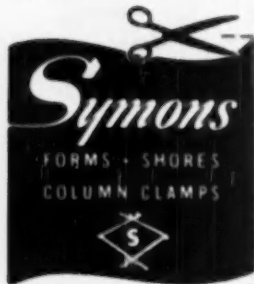
Forms average 75¢ per square foot. With 50 uses (100 uses is common) the per-use cost is 1 1/2¢. Ties hold 8 square feet of forms. At 6¢ each the tie cost is 1/4¢ per square foot.

Symons Forms are available completely made up ready for use or you may purchase the hardware for building your own forms. Forms can also be rented with 60-day purchase option. Paid rentals apply on purchase price.



### JUST 3 PIECES!

1. Connecting Ball  
2. Form Tie 3. Wedge  
Form ties break back into concrete — connecting balls and wedges can be used again and again.



SYMONS CLAMP & MFG. CO.  
4261 West Diversey Avenue, Chicago 39, Illinois

Please send me the items checked:

- Information regarding Symons Panel Forms
- Catalog and Prices     Construction details     Samples  
 Layout and estimate (our plans being sent under separate cover)
- Information regarding other Symons Products
- Column Clamps     Bar Ties and Tie Chairs  
 Safety Shores     Scaffolding

Name \_\_\_\_\_

Address \_\_\_\_\_

City \_\_\_\_\_

Zone \_\_\_\_\_ State \_\_\_\_\_

## Liability for Negligence

(Continued from page 150)

in advance of the injured person.

How is negligence determined? If the parties cannot agree the law settles the questions, usually through a jury. Negligence is ordinarily a question of fact under all the evidence. The evidence consists of testimony of witnesses, interested and disinterested, eye-witnesses and expert, accurate and inaccurate, good and bad. Much too often the lawyers and witnesses become involved in technicalities, details and fine points. The jury gets only an over-all impression from the passing parade of witnesses. Lawyers will tell you you lose cases you should win and win cases you should lose.

I said negligence is ordinarily a question of fact and therefore determined by the jury. There are exceptions. The courts have determined certain acts are negligent regardless of the circumstances. For example in Pennsylvania we have the "stop, look and listen rule" at railroad grade crossings and the failure to come to a complete stop is fatal to any recovery regardless of the care the motorist otherwise used and regardless of the negligence of the railroad.

A jury trial is not essential, but under our legal system those injured—the plaintiffs—are entitled to a jury trial if they so desire. The defendants in most negligence trials are municipalities, public utilities, industrial corporations or defendants represented by insurance companies. Most plaintiffs in negligence cases believe juries award more damages than judges. I am becoming more and more uncertain this is true.

A word about the jury system. I am not sure there is any better substitute. Several years ago there was a long celebrated jury trial in Chicago involving the issue as to whether a certain work of art was an original or a copy. I heard extended criticism among artists of this method of settlement of the dispute, but the plain fact was the experts could not agree and were divided. The law let a jury determine after they all had an opportunity to testify as to their opinions.

I said at the outset the legal principles governing negligence are rules of common sense. I have mentioned a few examples—from a field which is as broad as living itself. Common sense and judgment are the basic rules of conduct on which the whole law of negligence is built.

## NOVEMBER ISSUE

Gypsum Products—

Their uses in remodeling  
and in new construction

AMERICAN BUILDER





# COMFORT in common

No question about it! In these five homes — and throughout the country — the combination of convection heating and Tuttle & Bailey Convector meets every homeowner demand for efficient heat distribution... constant, gentle circulation of room air means even temperature from floor to ceiling, no stratification or drafts... and fast response to thermostatic controls, quick transmission of heat from boiler to rooms is assured. *Heating comfort at its best!*

For complete information, write for Catalog CBR.

**TUTTLE & BAILEY, INC.**  
NEW BRITAIN, CONN.

ASK YOUR JOBBER TODAY  
**TUTTLE & BAILEY inc**  
*Standardized*  
**CONVECTORS**

-  **for FRENCH DOORS**
-  **CASEMENT WINDOWS**
-  **DUTCH DOORS**
-  **STALL DOORS**

**ADAMS-RITE**  
patented bolts are  
stronger, easier to  
install, keep their  
original finish

Adams-Rite, the originators of the exclusive extruded design in Surface, Slide and Cremona Bolts, is still the only source for all styles! This patented construction with concealed guides eliminates all unsightly straps and scratching. Solid brass throughout. Four screws to each bolt insure rigid strength. Installation is easy and error proof and adjustments are made on the job without taking the bolt apart. Spring tension gives uniform pressure at all points.

#### RITE SURFACE BOLTS

All 3 widths of rods— $\frac{1}{4}$ ",  $\frac{1}{2}$ " and  $\frac{3}{4}$ "—have the extruded design. Lengths to 48". Harmonizers with an architectural design. Mortise and rim strikes furnished. 10 standard finishes.



#### RITE SLIDE BOLTS

Extruded design in 2 sizes— $2\frac{1}{2}$ " x  $\frac{1}{2}$ " and  $3"$  x  $\frac{1}{2}$ ". Ideal for stall and Dutch doors and for use in place of mortise and gem bolts. Surface, rim and mortise strikes furnished. 10 standard finishes.



#### RITE CREMONA BOLTS

New narrow, modern design enhances French windows and doors. Especially suited to very narrow wood or metal styles. Rods, all with extruded design, in 3 widths— $\frac{1}{2}$ ",  $\frac{1}{4}$ " and  $\frac{3}{4}$ ". Reversible as to hand. One or 2 handles available. Thumb button deadlock optional. Mortise, rim, single and surface strikes furnished. 7 standard finishes.



30TH  
ANNIVERSARY

1900—1950

**ADAMS RITE MANUFACTURING CO.**

## New Vertical Fabric Blinds

Production of a new type of blind, made of vertical strips of a decorative material, "Celanese Multicord," and called the "Sun Vertical Blind" has recently been started.

A single control adjusts the blinds

closed position.

Resistant to dirt and dust, the fabric panels are easily removed when laundering is necessary. They are produced in a number of attractive color combinations.

The blinds may also be used as a room partition. When closed, they take the place of a wall and, open, add the appearance of greater length to a room. They are produced in any desired width and in lengths up to 12 feet. In addition to homes, they may be used in hotels, apartments, church-



ALTERNATE color arrangement of vertical blinds adds note of interest to room

to the desired position. The strips are thin-edged for clear vision when open and provide complete privacy in the



SUN Vertical Blinds, open and closed in residential and commercial buildings.

Manufacturer of the blinds is the Sun Vertical Blind Co., Grand Rapids, Mich.

## Ask for a "BESSLER" when buying a DISAPPEARING STAIRWAY



With a Bessler Disappearing Stairway it is possible to finish off the space above for use as either storage or added sleeping quarters.

Constructed of the finest materials, it is easily and quickly installed in old or new homes. Saves floor space in the room below and is easily operated.

**Made in  
Seven  
Models**

Write for literature

**THE BESSLER DISAPPEARING STAIRWAY CO.**

1900 E. Market St.

Akron 5, Ohio

# YOU MAY FIND YOUR FUTURE

IN THIS BOOK



SEND FOR IT  
**TODAY!**

What will the coming year hold for you in home-building opportunities? Will the new restrictions on financing get you down? How about shortages of materials? Labor? Home buying prospects who are shopping for bargains?

You may find the answers to these problems in a National Homes dealership. As the nation's largest producer of prefabricated homes, National has unprecedented purchasing, manufacturing and

financing resources. Think what this can mean to you during the critical months ahead!

Get the facts. Write for new illustrated brochure and details on how you may qualify for a National Homes franchise. It may well be the most important step in your life!



*National* **HOMES CORPORATION**  
Dept. AB . . . Lafayette, Indiana, U.S.A.  
EASTERN PLANT . . . HORSEHEADS, NEW YORK  
**NATION'S LARGEST PRODUCERS OF PREFABRICATED HOMES**

Let us send you this book of  
**HOME BUILDERS  
 SHORT-CUTS**  
 for FREE five-day trial

More than 800 "practical job pointers" that save time, expense and labor on building jobs.

Now! Carpentry, building construction and building repair jobs are made easier with the practical methods shown in this big 211-page book. Every one of these methods has been TESTED in actual use; every one saves time, saves work, saves money.

**Contents include:** 88 handy ways to use tools; 37 ideas for work benches and attachments; 62 work-saving ways to use portable equipment; 39 suggestions on excavations, foundations and forms; 32 methods for making sills, girders, joists and sub-flooring; 49 hints on exterior and interior wall construction; 36 short-cuts in roof and bay construction; 19 tips on making cornices and porches; 54 ideas for interior wall covering and trim; 27 helps on stair construction; 37 window suggestions; 64 ideas for installing doors; 29 tips on closets, shelves and built-in equipment; 24 flooring pointers; 35 aids in installing sanitary equipment; 44 short-cuts in laying out work; etc., etc. More than 700 illustrations show you exactly "how-to-do-it." All items indexed so that any particular idea or short-cut you want can be located instantly.

**SEND NO MONEY**

Examine 5 Days FREE  
 Just fill in and mail coupon below to get practical Job Pointers" for 5 DAYS FREE TRIAL. If not fully satisfied, return the book and owe nothing. If you keep it, send only \$3.00 plus few cents postage in full payment. You take no risk. Mail coupon below, now.



**DO YOU KNOW HOW TO**

- Raise a sagging beam without using a jack?
  - Repair a sunken floor board without ripping out the entire floor?
  - Scribe and fit boards to an irregular surface?
  - Replace broken asbestos shingles?
  - Repair worn door hinges?
  - Lay a wood floor over a concrete beam?
  - Fit door casing to a wall surface out of plumb?
  - Make sagless garage door?
  - Make a septic tank grease trap?
  - Put pipe into a partition already plastered?
  - Apply corner moulding to wallboard?
- Quick answers on these and HUNDREDS OF OTHER building problems are at your fingertips in "Practical Job Pointers." Mail coupon below for your copy today.

**FREE TRIAL COUPON** MAIL TODAY

Simmons-Boardman Publishing Corp.,  
 30 Church St., New York 7, N. Y.

Send me for 5 DAYS FREE TRIAL, "Practical Job Pointers." I will either return it in 5 days and owe nothing, or send only \$3.00 (plus shipping charges) in full payment.

Name \_\_\_\_\_

Address \_\_\_\_\_

City \_\_\_\_\_ State \_\_\_\_\_



**JOHN E. SLAGEL**  
 President Sawyer-Cleator Lumber Co.

**Retaining  
 Builders'  
 Confidence**

THE slogan, "Square Deal in Lumber," used by the Sawyer-Cleator Lumber Co., Minneapolis, Minn., describes their dealings with builders and the building public today, the same as it did in 1906 when the company was formed. The organization has continued to expand through the years by consistently adhering to this policy, and by supplying the type of merchandise in which the customer can have absolute confidence.

The Sawyer-Cleator Company is not considered a large yard, since it covers less than three-fourths of a city



THE unimposing frame building and addition to rear contain the office and sales room which is a beehive of activity at all times

block with sheds, yards, store and office buildings; yet the volume of lumber sold (their principal product) approximately equalled this past year the amount sold by the largest dealer in the trade area. This situation is a positive testimony that the officers of the company—John E. Slagel as president, Elmer T. Johnson, vice president, and Marshall W. Sawyer (a descendant of the founder and the third generation to serve the company) as secretary—and the staff, have continued to render quality and service to the customers.

Materials handled by the company, in addition to lumber, are hardwood flooring, plywoods, insulation and all types of roofing materials. Millwork is provided through job arrangement when requested. Because of the heavy demand for basic items, the officers have found it unnecessary to take on other allied lines.

Part of the service rendered is the preparation, when requested, of a complete bill of material from plans submitted by the customer. This is done by a number of employees skilled in estimating, the company having the confidence of the builder who knows that the total amount of material delivered will not be in excess of his needs. When material is ordered, the list is turned over to a yard man who loads trucks in a way which leaves material to be

(Continued on page 206)



# THE TIME'S RIPE

## TO GO AFTER THAT RUMPUS ROOM BUSINESS

... and This Means **EXTRA PROFITS** to Dealers and Builders who Sell and Use

### TEL-O-POST

and *Brite-Lite*

Don't let fall and winter building catch you napping. There's plenty of good business in the basement. It doesn't take much to interest Mr. Home Owner in converting that extra cellar space into a handsome play room.

TEL-O-POST is a natural support for these rooms. It is sturdy far beyond the average need — it is painted a natural gray that blends well — it is inconspicuous — it installs in a jiffy and costs so little.

Use TEL-O-POSTS wherever possible. There are many substitutes — but only one TEL-O-POST — be sure — ask for it by name. Many special features patented under U. S. Patent 2,504,291.

Extra light for basements is readily obtainable through the use of BRITE-LITE coveralls at a cost far less than other coveralls of comparable quality.



BRITE-LITES are made of strong copper-bearing steel, galvanized for lifetime protection. They come in two designs in a wide variety of sizes. And BRITE-LITES can be easily installed by one man.

There's no better coverall at any price! Write for data — prices.



**BUILDING PRODUCTS DIVISION  
BRAINARD STEEL COMPANY**  
22110 LARCHMONT AVE. WARREN, OHIO

USE  
THIS  
COUPON

**BRAINARD STEEL COMPANY**  
22110 LARCHMONT AVE., WARREN, OHIO

I would like to receive data on TEL-O-POST  BRITE-LITE  STEEL-STRONG

Name \_\_\_\_\_

Address \_\_\_\_\_

City \_\_\_\_\_ Zone \_\_\_\_\_ State \_\_\_\_\_

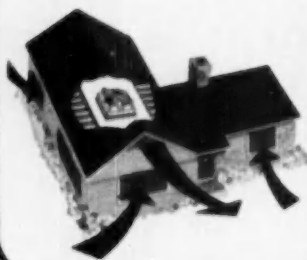
Distributor  Dealer  Jobber  Builder



**No home  
is modern**



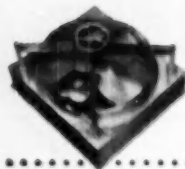
**... unless it's cool  
in hot weather!**



**Hunter Package Fan gives cool  
comfort on hottest nights**

Throughout the nation, home owners are finding that no modern convenience gives them as much comfort as a Hunter Attic Fan. It drives out stale, humid air and fills every room in the home with cool, invigorating breezes.

Installation of Hunter's new, compact Package Attic Fan is simple and inexpensive. Fan, motor, suction box and shutter furnished complete—requiring only a ceiling opening and less than 18" clearance in attic. Four models, ranging from 4750 CFM to 9500 CFM, to fit any home size and climate. Quiet, powerful, dependable. Manufactured by Hunter, exclusive fan makers for over 64 years.



Write for complete installation manual, "How to Cool for Comfort," Hunter Fan and Ventilating Co., 381 S. Front St., Memphis, Tenn.

**Hunter  
PACKAGE ATTIC FANS**

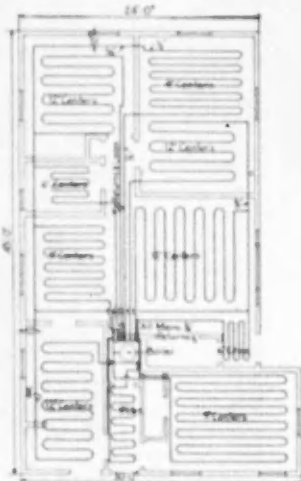
### Mystery House

(Continued from page 95)

rooms, one bath, a large living and dining room in one area, large kitchen, dinette, garage and storage room. The first alternate called for a



A WORKMAN completing assembly of the compact water boiler for the radiant heating system in Mystery House and others in the 70-house Green Acres project

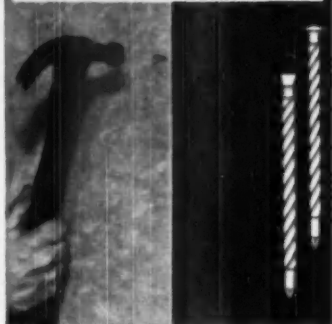


LAYOUT of copper coils imbedded in concrete slab for radiant heating system

partition between the living and dining areas so that the additional room created there could be used as either another bedroom or a den. Because of the trussed roof construction, most of the partitions could be shifted without major changes in the basic

(Continued on page 100)

### wallboard drive screws



For installing asbestos cement-type wallboard use Hassall wallboard drive screws. Specifically designed with spiral threading for better holding power. Supplied with nickel-plated finish with either casing or button heads. Advise quantities. Prompt delivery.



**JOHN HASSALL, INC.**

182 Clay Street  
Brooklyn 22, N. Y.  
Established 1850

**Need a  
Chimney?**

**VAN-PACKER  
PACKAGED CHIMNEY**

### BUILDERS

- **SAVE MONEY**  
Costs up to 50% less than brick.
- **SAVE SPACE**  
Hangs from ceiling or below joists. Use space underneath.
- **SAVE TIME**  
Install in 3 man hours or less.
- **AVOID JOB DELAY**  
Immediate delivery to job of complete chimney.

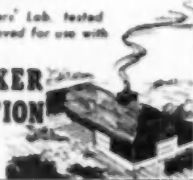
Meets FHA requirements



Underwriters' Lab. tested and approved for use with all fuels.

**VAN-PACKER  
CORPORATION**

136 S. Clark St.  
Chicago 3, Ill.





**IT'S EASY TO SELL  
STEEL BASEMENT AND  
UTILITY WINDOWS WHEN  
YOU POINT OUT THESE  
STEELCRAFT FEATURES!**

- ① Made of hot rolled steel residence basement windows. Double weathering resistant on 4 sides.
- ② Bonded after fabrication and painted by special patented En-Cor process.
- ③ Inside top and sill are ready for shoring... full range of hardware... 100% ventilation.
- ④ Same style cover casing provides matching interior line of sill.
- ⑤ Removable, interchangeable sash for all the glazing.

You can increase your basement window profits when you sell STEELCRAFT basement and utility windows of steel. There are so many advantages in these superior windows it's easy to increase your turnover and collect a greater profit on each sale!

Steelcraft Formed Steel Lintels—a new Steelcraft product that offers many advantages. Made in stock sizes of 6 inch increments, bonderized and given same finish as basement sash. Send coupon for complete information.

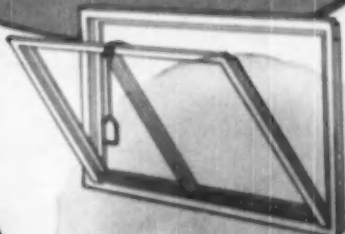
**Steelcraft Steel Residence Casements Offer New Advantages at Low, Budget Prices!**

Send for full information on the amazing new Standard Steel Casements with the BIG STEELCRAFT FEATURES that help you make more profits.

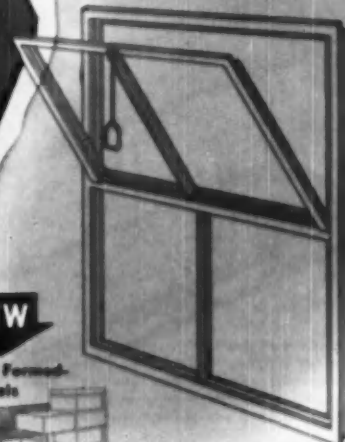


**STEELCRAFT**

MANUFACTURING COMPANY  
ROSSMOYNE (CINCINNATI), OHIO



**BASEMENT WINDOW**  
Interior view



**UTILITY WINDOW**  
Interior view

**NEW**

Steelcraft Formed-Steel Lintels



**Mail This Coupon Today**



**STEELCRAFT MANUFACTURING COMPANY**  
9223 Blue Ash Road, Rossmoyn, Ohio (near Cincinnati)

- Complete details on STEELCRAFT Basement and Utility Windows
- Complete details on STEELCRAFT Casement line
- Complete details on STEELCRAFT Lintels

Please send me information as indicated:

Name

Position

Business Address

City  State

Your customer  
still wants  
**QUALITY!**

Words like:  
"ALLOCATION" "QUOTA"  
"PRIORITY"  
"LIAISON" and "ERSATZ"

have again become part of America's vocabulary...despite the ominous portent of such words...every builder in America still knows that his customer wants the best for his home...he still wants **QUALITY**.

This is especially true with windows, whose importance to a building has increased many-fold during recent years.

**Auto-Lok**  
PATENTED

**WEATHERSTRIPPED ALUMINUM  
AWNING WINDOW**

Acknowledged standard of **QUALITY** in the awning window field



The Ludman Corporation assures its builder-friends that it will not compromise with quality. Government demands may curtail our output somewhat, but every window we produce will be worthy of our name and of your recommendation.

## TIGHTEST CLOSING WINDOW EVER MADE

Builders everywhere are using Auto-Lok to help them sell more homes, faster. Buyers want windows that will give them protection against all climatic extremes - zero weather as well as tropical heat. They want maximum ventilations control (draft free ventilation even during rains). They want windows that are easiest to operate, and that present no maintenance problems. Buyers expect windows that are made to last a lifetime - like Auto-Lok Awning Windows. Give them Auto-Lok - use these windows to sell your homes faster.

Combine Auto-Lok windows with "fixed" windows to make unusually appealing "picture windows" in either new or old houses. For suggestions, see our Catalogue in SWEETS, or write

**LUDMAN CORPORATION**

DEPT. AB10, P. O. Box 4341, Miami, Florida, for name of your distributor

## Mystery House

(Continued from page 158)

structure. Another alternate plan provided more floor area with three complete bedrooms. All plans included a fireplace in the living room.

The beautifully wooded, rolling terrain with large lots ranging in width from 65 to 125 feet, with minimum depth 150 feet, permitted judicious use of large window areas in both the front and rear elevations of the houses. Various color combinations of trim, shingle siding, and asphalt shingles on the roofs, along with plan reversals and changes in elevations and landscaping create sufficient variety so that any trend toward monotonous appearance in the project is at a minimum. All lawns are graded, seeded and rolled as part of the purchase price.

### BRANDED NAME PRODUCTS USED IN GREEN ACRES HOUSES

American Tube copper tubing  
Armstrong asphalt tile  
Celotex Rock Wool insulation  
Celotex Vapor-Seal insulation board (Under slab)  
Coca combination storm sash and streams  
Crownford garage doors  
Danley louvers  
Dutch Bay panel  
Ebe plumbing fixtures  
Federal hot water boiler  
Fibrocrete asphalt shingles  
Knauf insulation  
Malar louvers  
Minneapolis-Honeywell heat controls  
Moggi flush doors  
Morgan pumps  
Murphy panel  
National Chemical paint  
Savage copper flashing  
Sun Ray oil burner  
Tudtic ceramic tile  
U. S. G. Rocklath and plaster  
U. S. plywood  
Unique sash balances  
Well-Bilt folding stairway

### BUILDER EQUIPMENT USED ON GREEN ACRES PROJECT

Two 1/2-ton flat body Chevrolet trucks  
One 4-yard dump Ford truck  
Two Chevrolet pickup trucks  
One 7 1/2-horse DeWalt cutoff saw  
One 5-horse Multigrip power saw  
Two 10-inch Delta table saws  
Five Hercules centrifugal pumps  
One Clyde power roller  
One Disston chain saw  
One Stanley door resator  
One Stanley door mortiser  
One David White transit  
One Stanley 2-inch air hammer  
Six Porter-Cable power hand saws

Interior walls are plastered over gypsum lath, with a white sand finish swirled on the ceilings. Bathroom walls and floors are covered with ceramic tile. Asphalt tile flooring was used throughout the balance of the house. Copper tubing in the insulated concrete slab carries hot water for the radiant heat. Automatic outdoor as well as indoor heat controls assure maximum conformity of indoor temperatures to comfort levels regard-

(Continued on page 162)

**AMERICAN BUILDER**



# MENDEL

*means QUALITY*  
*in Hollow-Core*  
**FLUSH DOORS**

- 1** Balanced seven-ply construction to provide controlled reaction in changing weather conditions.
- 2** Hardwood construction throughout—stronger, more durable, free from grain-raising, more easily and economically finished.
- 3** Exclusive Insulok grid core material has inherent resiliency, cannot cause warping, nor transfer grid pattern to faces.
- 4** Greater strength. Adequate core stock surface area provides maximum gluing surface and resistance to warpage.
- 5** Precision key-locked dove-tail joinings of stiles and rails add strength and stability.
- 6** Ready to finish. Door faces are smoothly belt-sanded. Stiles are machine-planed at factory—prefit to standard book sizes.
- 7** Fully guaranteed. Each door must meet rigid quality control standards and constant inspection throughout manufacture.
- 8** Mengel Flush Doors are economical—no mouldings to paint—no corners to collect dirt. Smooth hardwood surfaces are less absorbent and less costly to finish—easier to clean and longer-lived.

Write for complete specifications. Use the coupon.

Also see —  
**MENDEL STABILIZED SOLID-CORE DOORS**  
the finest products of their type on the market.

The Mengel Co., Plywood Division  
2328 South Fourth Street, Louisville, Ky.  
Gentlemen: Please send me, without obligation,  
full specifications on  Mengel Hollow-Core Flush  
Doors;  Mengel Stabilized Solid-Core Doors.

Name \_\_\_\_\_

Street \_\_\_\_\_

City \_\_\_\_\_

State \_\_\_\_\_

## LOW COST BEAUTY ADDED VALUE

### ALUMINUM WINDOW SHUTTERS



*Won't*

- WARP
- ROT
- CRACK
- RUST

Traditional beauty in lifetime aluminum, priced lower than most wood shutters. Full louver, plain panel and louver styles in natural aluminum, green prime coat, or green, red, blue, white in long-lasting baked enamel. Available in all sizes. Shipped one pair to carton, complete with attachment screws.

### PORCH RAILING

STANDARD



ARISTOCRAT



Solid iron ornamental porch railings in a wide selection of styles. Exceptionally low in cost. Ornamental scrolls, porch columns and brackets also available. Installation kit at slight extra charge promotes over the counter sales.

Write for catalog, price list  
and Fawcoco dealer nearest you.

**FAWSCO MANUFACTURING DIV.  
FALLS STAMPING & WELDING CO.**

**FAWSCO**

1709 FRONT STREET  
CUYANOGA FALLS, OHIO

### Mystery House

(Continued from page 160)

less of sudden changes in the weather. Heating units are oil-fired. Each coil installation includes piping to the garage driveway so that when the purchaser desires it, he can have coils laid below the driveway to keep snow and ice melted in winter.

Kitchens are large enough to handle a complete set of equipment re-



THIS built-in wardrobe with sliding doors and ample drawer space was offered to purchasers of the basic house at additional cost. It is made in firm's own shop

quired in today's modern basement-less house. The Mystery House was completely equipped with an all-elec-

tric General Electric kitchen which included a range, refrigerator-home freezer combination, electric sink with dishwasher and Disposall, an automatic clothes washer and metal cabinets. This equipment, however, was not included in the basic price. Wood kitchen cabinets, fabricated in the firm's own woodwork shop, are included in the base price.

Power tools are a big factor in holding costs to a minimum in Green Acres. All framing and trim is pre-cut in a woodworking shop. All the roof trusses are cut and fabricated there. In addition to making kitchen cabinets in their own shop, the firm also fabricates built-in wardrobes, flower boxes, shutters, pilasters, and other specialty items. There are 22 running feet of clothes closet space in the basic house, plus a linen closet and vestibule closet. Sliding doors on closets and built-in wardrobes are not included in the basic price. A folding stairway to provide access to attic storage space is another extra offered. Beckenstein reports that the average purchaser receives about all the extras desired in the basic house for \$500 or a total price of \$12,400.

The Beckenstein firm, which developed Green Acres, builds about 70 houses a year.

ASK YOUR  
DEALER FOR BOSTWICK  
METAL LATH, CORNERBEAD,  
ACCESSORIES

MANY DEALERS  
PREFER BOSTWICK  
TO ALL OTHERS

BOSTWICK GIVES  
BEE-LINE SERVICE  
TO DEALERS  
NO RED TAPE

SEND FOR  
FREE  
BOSTWICK  
CATALOG

**Bostwick**

THE BOSTWICK STEEL LATH CO.

103 HEATON AVE. • • NILES, OHIO



Plenty of hot water for showers and automatic washers... all year 'round



**RADIANT  
BASEBOARDS**

**PLUS B & G Hydro-Flo Heating**

**A SALES-MAKING COMBINATION OF WINTER COMFORT AND HOME BEAUTY**



B & G Hydro-Flo Forced Hot Water Heating with radiant baseboards offers three great selling advantages.

First, amazingly smooth and accurate control of indoor temperature. You don't open windows to regulate the temperature in a home with B & G Hydro-Flo Heating... the system automatically adjusts the heat supply to meet every change in the weather. No overheating, hence, no fuel wasted.

Second, radiant sunny warmth from heating units which look like conventional wooden baseboards and are just as unobtrusive! Radiant baseboards distribute heat so evenly that from floor to ceiling, the temperature hardly varies. Always uniform, draftless heating!

And finally, an all-year supply of hot water for kitchen, laundry and bath, heated by the same boiler that heats the house. Plenty for automatic washers... and so low in cost it can be used unsparsingly.



**BELL & GOSSETT**

*Company*

Dept. BT-11, Morton Grove, Illinois  
Canadian Licensee:  
S. A. Armstrong, Ltd., 1400 O'Connor Road,  
Toronto, Canada

REG. U. S.  
PAT. OFF.

**SPEED FASTENING  
AT THE  
SPEEDROME!**



**They Did It With DRIVE-IT!**

● Here's another typical money-saving fastening triumph for DRIVE-IT—fastening seat brackets at the Grand Rapids Speedrome.

Wherever steel or wood must be fastened to concrete, steel or other hard materials there's a spot for DRIVE-IT to save you money. Reports of 75% to 85% savings over old-fashioned methods are common. With Drive-It, a drive-pin plus a power charge does the job in a split-second—and *better* than the old "dig and drill" method.

We can't begin to tell you the whole story here, but do yourself a favor and send us the coupon below. It will be money in *your pocket!*

Distributors Coast to Coast  
**POWDER POWER TOOL CORPORATION**  
0713 S. W. Woods St., Portland 1, Oregon  
(Canadian Distributor) Amma Power Tool Co., Ltd.  
Foot of McLean Drive, Vancouver, B.C.

**ONLY THE DRIVE-IT "300"  
GIVES YOU ALL THESE FEATURES:**

- ✓ Controlled power with no power charging
- ✓ Positive, 3-way safety
- ✓ Uses long-life drive-pins
- ✓ Permanent, adjustable safety jaw
- ✓ Semi-silent operation
- ✓ Automatic extension barrel

**DRIVE-IT "300"**

**DRIVE-IT** Get the full story on **DRIVE-IT**

Name \_\_\_\_\_  
Company \_\_\_\_\_  
Address \_\_\_\_\_  
City \_\_\_\_\_ Zone \_\_\_\_\_ State \_\_\_\_\_

POWDER POWER TOOL CORPORATION, 0713 S. W. WOODS STREET, PORTLAND 1, OREGON

DRIVE-IT "300"

## HHFA To Study Builder Organizations, Modern Family Housing Needs

Advantages of different types of home builder organizations and the needs of families in houses will be studied in two separate research projects under the HHFA Housing Research Program, Administrator Raymond M. Foley of the HHFA has announced.

The Massachusetts Institute of Technology will study the economic advantages of different types of house producing organizations, from the small builder to the factory producer. The University of Illinois will gather data on what families need in houses as a guide to builders planning housing developments. The studies were developed under the supervision of Dr. Richard U. Ratcliff, Director of the HHFA Division of Housing Research.

"It is recognized that the organization of the builder has much to do with the construction cost," Dr. Ratcliff said. "Some types of organizations have demonstrated their ability to sell houses at lower prices, but not enough is known about the factors that produced the results."

The objectives of this research are to determine the most efficient type of dwelling-producing organization related to the type of dwelling and the size of development.

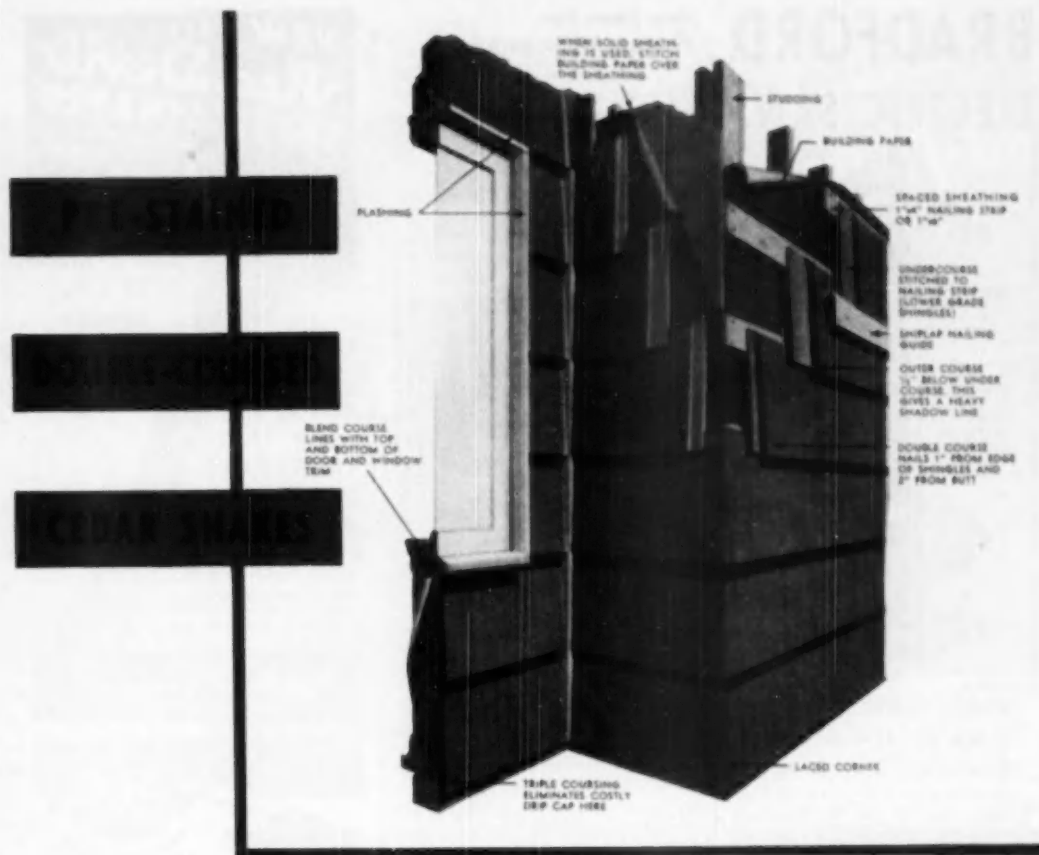
The study should also reveal the volume of production needed to make the use of mechanical equipment and preassembled parts a profitable venture for the builder.

The study to be made by the University of Illinois, Dr. Ratcliff said, is expected to produce knowledge needed in the production of better houses. Many builders are prevented from improving their houses because of a lack of knowledge of family needs and the lack of time for developing more contemporary plans, he said.

In the study data on the reaction of families to room sizes, arrangement of windows, equipment and other items in their present dwellings will be gathered and classified. Plans will be developed for various dwellings, incorporating various combinations of all the satisfactory arrangements. These will be tested by having families occupy full-size structures of selected arrangements.

In addition to describing dwellings better suited to the current family needs, the study will attempt to show how these needs can be met without an increase in costs through knowledge of good design.

AMERICAN BUILDER



## You cannot find a residential wall material that offers as much quality for so little money

**Double-coursed** shake walls save insulation costs. No extra insulation is required. Ask the builders who use double-coursing in New England where it's cold—or in Texas where it's hot. Cedar shakes have valuable insulation properties.

**Pre-staining** saves you color money. Production line factory staining is faster, more thorough, and cuts the cost of color application to the very minimum. No delay waiting for "painting weather."

**Wide weather exposures** are demanded for ranch type, colonial, Cape Cod, and most other popular home styles. Pre-

stained cedar shakes provide you with weather exposures of 12" to 14"—at an applied cost that is competitive with all quality wall materials.

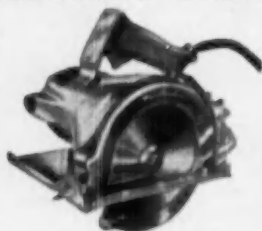
**You can sell more homes** while a-building when you use pre-stained cedar shakes. With the application of the first pre-stained shake wall, your prospective buyer can see the color that appeals . . . the color that sells.

**You cannot find a residential wall material** that offers as much quality for so little money.

FOR DETAILED INSTRUCTIONS ON APPLICATION OF PRE-STAINED CEDAR SHAKE WALLS, ADDRESS YOUR INQUIRY TO:



# BRADFORD ELECTRIC SAWS



**Model 160 — 6" Saw**

Straight cut: 2" max.; 1/2" min.  
Bevel cut at 45°: 1 1/4" max.;  
1/2" min.



**Model 180 — 8" Saw**

Straight cut: 2 29/32" max.;  
1" min.  
Bevel cut at 45°: 2 1/16" max.

THESE new 6" and 8" Bradford Portable Electric Saws are ruggedly constructed and fully powered to take on the toughest sawing jobs! They're better designed — inside and out — for easier handling, smoother sawing, more accurate work. You can feel the difference in the Bradford design!

And Bradford Saws are built to last. Ball bearings with permanent lubrication are used throughout. Gears are helical cut to give maximum driving power. A powerful 110 volt AC/DC motor drives the blade with quiet, cool-running efficiency.

Own a new Bradford Portable Electric Saw — they're the choice of craftsmen everywhere. See your Bradford dealer for a demonstration. Write for bulletins giving specifications and prices.

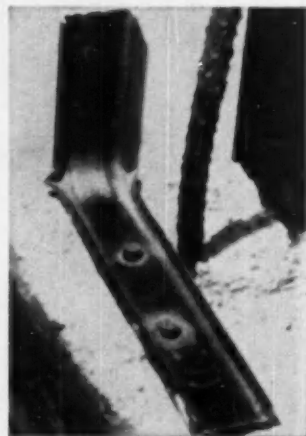
## THE BRADFORD MACHINE TOOL CO.

634 Evans Street Cincinnati, Ohio  
Precision since 1840

### New Idea For Placing Door Jamba

A new method of placing door jamba for concrete block walls, with low labor costs, has been devised by Austin Ayers, in charge of the new Los Angeles City Jail project for Zoss Construction Co.

Ayers' method, employing bent sections of plasterers' 1 1/2 inch hot-rolled carrying channel, has cut unit costs of such installations on the Jail project to 17c as opposed to a cost of



NEW method of installing door jamba for concrete block type construction uses 12-inch pieces of steel channel

90c when the ordinary dowel method is used to anchor the foot of a door jamb to concrete.

Under Ayers' direction, twelve-inch lengths of the channel are bent 90 degrees so that a four inch length will attach vertically to the jamb. The remaining eight inches fit against the concrete floor. Two holes in the shorter part are provided to screw-fasten the channel to the jamb. The eight inch section of the channel is fastened to the concrete by means of a Powder power gun.

### How Permalite Is Made

Permalite, a versatile building material manufactured from perlite ore, has a natural source in perlite. But in finished form it is almost entirely a creation of man. Unlike sand, which it replaces as an aggregate in plaster and concrete, Permalite is subject to control at the will of the processor. Its particles can be made uniformly of the desirable size for a given use, and within broad limits they can be varied as to density and other characteristics.

Manufacturing process, as revealed in the new Permalite plant of Great

(Continued on page 168)

**NEW** CS1  
**Red Devil**  
**SUPER SCRAPER**  
with genuine  
**CARBOLOY**  
**BLADE**

**STAYS SHARP**  
**100 TIMES**  
**LONGER**  
**THE HARDEST**  
**METAL MADE**  
**BY MAN**

**4**  
**EDGES**  
**4 SHAPED**  
**CORNERS**

**AMAZINGLY**  
**FAST!**

Cleanly Removes, Paint, Finish, Rust, etc. from Wood, Metal and Masonry, gets in corners.  
*Extra blades individually packed*  
**NATIONALLY ADVERTISED**

A Product of  
**Red Devil Tools.**  
Irvington 11, N. J., U. S. A.

**ABC**  
ALLIED BUILDING CREDITS, INC.

**This EMBLEM ON  
YOUR DOOR MEANS...**

**A** More profits for you  
**B** More service to your customers  
**C** MORE SALES

Let Us tell you more about it and send you a copy of...  
**THE ABC'S OF MAKING MONEY**

**ALLIED BUILDING CREDITS, INC.**  
HEAD OFFICE: 2107 WILSHIRE BLVD. - LOS ANGELES

**NATIONWIDE SERVICE**

**AMERICAN BUILDER**

FROM EAST COAST TO WEST COAST...

*When Quality Counts...it's*

QUALITY CONTROLLED

**MA-TI-CO**  
ASPHALT TILE  
FLOORING



**PARKLABREA, LOS ANGELES**

Builder: Metropolitan Life Insurance Company  
Architect: Leonard Schultz & Associates  
Associate Architect: Kaufmann & Branson  
General Contractor: Stewart Brothers and Shan, Inc.  
Flooring Contractor: Turner Building Floors, Inc.  
Structural Engineer: Bowen, Sule & Bowen  
Mechanical and Electrical Engineer: Lester S. Kelly

1947-48-49  
**MA-TI-CO**  
Quality-Proved  
in Metropolitan  
Life's East Coast  
Developments

***NOW!* Selected for  
METROPOLITAN'S IMPRESSIVE  
WEST COAST COMMUNITIES**

Because of the outstanding performance delivered by MA-TI-CO Asphalt Tile Flooring in Metropolitan's Peter Cooper Village, Stuyvesant Town, and Riverton in New York, MA-TI-CO is selected for Metropolitan's West Coast communities—Parklabrea (above) and Parkmerced, San Francisco.

These modern West Coast communities are the latest in an impressive list of MA-TI-CO installations that include apartment houses, public and private institutions, industrial plants, stores and private homes.

Wherever MA-TI-CO is used it provides enduring beauty, resilience and economy — qualities that make MA-TI-CO ideal for every type of installation.

Remember, MA-TI-CO's precision-cut square edges assure easier, faster installation — save you time and money on every job. When next you think of flooring, think first of MA-TI-CO. It's today's best all-around flooring.

**GET TO KNOW MA-TI-CO**

Write for free literature and sample color chart

Dept. 510

**MASTIC TILE CORPORATION OF AMERICA**

Member: Asphalt Tile Institute

Factories: Newburgh, N. Y. • Long Beach, California

**PRECISION  
TESTED**

to conform to Federal  
specifications for

Flexure  
Indentation  
Curing  
Impact







## Simplify Kitchen Planning

Planning a modern kitchen is a precision job. Whether it is in the building of a new home or the modernization of an old kitchen—

## Just Line Radiilux Custom Built Stainless Steel Cabinet Sinks and Tops

can help you simplify your kitchen planning problems. *JUST LINE* Custom built equipment is so flexible, that it can be designed to fit perfectly into any size and shape of kitchen and meet the most exacting personal tastes and requirements of your clients.

*JUST LINE Radiilux* Stainless Steel Sinks and Tops give the housewife the three features she insists upon in her kitchen:—**BEAUTY**—because they harmonize perfectly with any color and decoration scheme; **UTILITY**—because they assure the utmost in sanitation and efficiency; **DURABILITY**—because they give a lifetime of service and satisfaction.

That's why leading architects and builders recommend and specify *JUST LINE* Custom Built equipment.

If you want to be sure that you will please your clients, write today for **FREE** illustrated Booklet B10 and name of our nearest Factory Representative.



**Just** Manufacturing Co.  
4610-20 W. 21st Street, Chicago 20, Illinois

## Permalite

(Continued from page 166)

Lakes Carbon Corporation at Torrance, Calif., is too delicate for manual control, and electronic devices take over at every step.

Perlite particles contain entrapped water. The water is expanded under high heat, causing the particles to expand, and in the course of expansion Permalite is formed—white, dry clusters of tiny glass-like shells with innumerable air cells. The objective is to liberate the combined water from the soft or molten ore at a rate that will form the cellular structure desired but not so fast that the particles will be literally exploded.

Although the manufacture of expanded perlite, on a commercial scale, is a development of the last decade, as long ago as 1890 there was evidence that the expansibility of perlite under proper temperature was known. The art was apparently lost or forgotten. It was revived in 1941 by an assayer at Superior, Ariz. After extensive field examinations and research, a pilot plant was built in Torrance, Calif., for investigations into a method of producing a large amount of uniform material at a low cost. The plant went into operation in June, 1946.

The pilot plant had a capacity of 10 tons a day, at the beginning. Today, in the new plant in Torrance, each of two furnaces can produce as much as 75 tons of Permalite a day.

Each furnace, rotary kiln fired through a combustion chamber, uses either gas or oil as fuel. The feed rate is controlled by an automatic weight feeder which puts the feed into the furnace at a constant rate. The upheat rate, or rate at which the material is heated, is controlled by an oil-flow gas-flow air-flow temperature recorder controller and an excess-deficiency combustion air recorder-controller and a kiln pressure recorder-controller. Control instruments are interlocked in such a manner that if the feed rate varies, the instruments automatically compensate by changing the gas-air ratio, the kiln pressure, the upheat rate and the temperature level. Particle size and density of the finished product are controlled from a central panel. To change the density of the product, an operator changes the adjustment on the feed rate controller or the adjustment on the temperature level controller. The finished product is cooled at a controlled rate, as in a steel annealing furnace, to add strength to the structure of the particle.

A partial list of varied uses of this product include monolithic and precast slab concrete, scratch brown and finished coat plaster, interior and exterior stucco, acoustical plaster, fire-resistant plaster for column beams.

AMERICAN BUILDER

**BUILDERS  
DEALERS  
ARCHITECTS**

# 3 PERFECT ANSWERS TO ALL INTERIOR CLOSURE PROBLEMS

where **SPACE • COST • BEAUTY**  
are important factors



Superlative examples of complete know-how — in engineering, construction, and interior decoration — these 3 distinctive closures offer a solution to every interior closure problem where beauty, cost, and space-saving are important factors. Complete details are yours for the asking!

## WONDORWALL

1

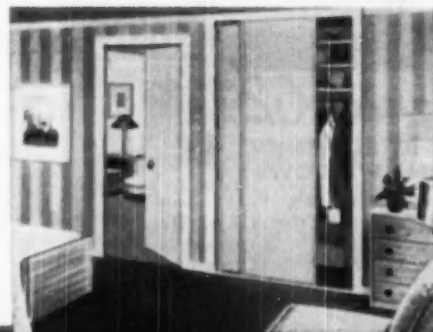
No wasted wall space! Makes rooms more spacious, more charming! Folds accordion like onto itself. Serves as door, wall, partition or drape. In six beautiful colors. Standard sizes in single or double width actually fit 90% of all openings up to 7 feet high. Odd sizes custom-built to order.



2

## ALUMA ROLL DOOR

Ideal for Kitchenettes and closets! Aluminum interlocking slats roll up to less than 6"!! Requires no swing-out or fold space. Finger-tip spring roller action. Unit supplied to size ready to install. Baked-on enamel colors. Adds beauty to any room. Unit cost amazingly low.



3

## ALUMA SLIDE DOOR

New by-passing door that saves space—saves money! Masonite or Duron with aluminum frames. Hard rubber roller sheaves assure noiseless easy slide for years. Warp-proof — shrink-proof — will not swell. Available in standard sizes — ready to install.

**Orchard Bros., Inc.**  
63 Meadow Rd., Rutherford, N. J.

Please send full information about

AlumaROLLdoors  Wondoor Wall  AlumaSLIDE Doors  
I am an  Architect  Builder  Contractor  
 Building Material Dealer

Name \_\_\_\_\_

Address \_\_\_\_\_

City \_\_\_\_\_

State \_\_\_\_\_

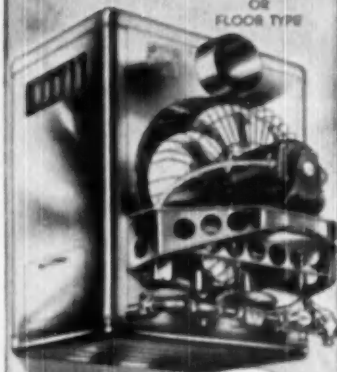
**ORCHARD BROS., INC.**

63 MEADOW ROAD RUTHERFORD, N. J.

# REZNOR

Automatic Gas Unit Heater

SUSPENDED  
OR  
FLOOR TYPE



Available  
in  
**POST**



## SELL ALL TYPES OF DIFFICULT PROSPECTS

Heater prospects can't make up their minds? Then pep up your sales talk with facts about Reznor's far-advanced heat exchanger. Point it up, tell how "Plymetal" resists temperatures of 1250° F., a 4% safety margin! Tell how "Plymetal" transfers heat triple-quick.

**SELLING MADE EASIER.** New, free, informative booklet gives you profitable tips on how to sell. Send coupon below for your copy of "Reznor Heaters Sold Rightly Sell Easily."

### TALK ABOUT REZNOR'S EXCLUSIVE "PLYMETAL."

The name "Plymetal" identifies America's fastest selling unit heater... Reznor.

REZNOR MANUFACTURING COMPANY  
Merzer, Pennsylvania, 17 Union St.

Gentlemen: Please send me my copy of  
"REZNOR HEATERS SOLD RIGHTLY  
SELL EASILY."

NAME \_\_\_\_\_  
FIRM \_\_\_\_\_  
ADDRESS \_\_\_\_\_  
CITY \_\_\_\_\_ ZONE \_\_\_\_\_ STATE \_\_\_\_\_

## Dual-Unit Air Conditioning Assures Year-Round Comfort in Medium Priced Development

One of the first medium-priced housing developments in a northern area of the country to offer complete year-round air conditioning is now nearing completion in the Mount Airy section of Philadelphia.

Built by Max Chipin and Sons, each of the 54 homes in the development is equipped with a General Electric packaged air conditioner and a General Electric warm-air furnace. While these installations employ gas-fired furnaces, oil-fired furnaces are equally adaptable.

Designed and installed by the George C. Lewis Company, contractors and G-E distributors in Philadelphia, the year-round air conditioning system provides cooling, heating, humidification and dehumidification as needed. For between-season operation, when neither heating nor cooling is required, the system brings in fresh outside filtered air.

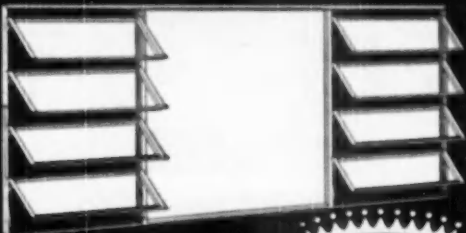
The self-contained air conditioner and the furnace are located side by side in the basement utility room, and cool or warm air is carried to the rooms by a common ductwork system. A single high sidewall sup-

ply serves each room, with the return located low on the same wall. The change from heating to cooling and vice versa is accomplished simply by throwing a switch. A simple damper arrangement permits diversion of more cool air, if desired on extremely hot days, to the room actually in use.

The homes, including garage, sell at \$16,500 to \$17,500 and are of brick, semi-detached construction, with an all-stone front. Of the center-hall type, each home has a fully completed basement recreation room with adjoining powder room; living room, dining room, breakfast room, kitchen and first-floor powder room. The second floor includes a master bedroom with private bath, and two other bedrooms with a hall bathroom.

The first group of 24 homes was sold within one week after the demonstration home was opened, according to builder David Chipin. Especially significant is the fact that they were all sold before a previously built, lower priced group (almost identical except for the air conditioning feature) was sold.

# LEMCO Monumental



## Series 62

### EXTRUDED ALUMINUM AWNING WINDOWS

For Schools, Hospitals, Public Buildings  
and Fine Residences. Heavy 2 1/2" Sections

WRITE FOR LITERATURE ON "LEMCO" SERIES 62 AND  
PANORAMIC ALUMINUM AWNING WINDOWS AND  
"LEMCO" CASEMENT, BASEMENT AND UTILITY WIN-  
DOWS IN ALUMINUM AND STEEL.—OR SEE 1950  
SWEET'S

AMERICA'S OLDEST CASEMENT WINDOW MANUFACTURER

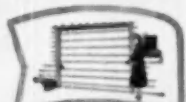
## CROFT STEEL PRODUCTS, INC.

14 MARKET STREET JAMESTOWN, N. Y.

Announcing  
the NEW ...

# STRAND 9'

GARAGE DOOR



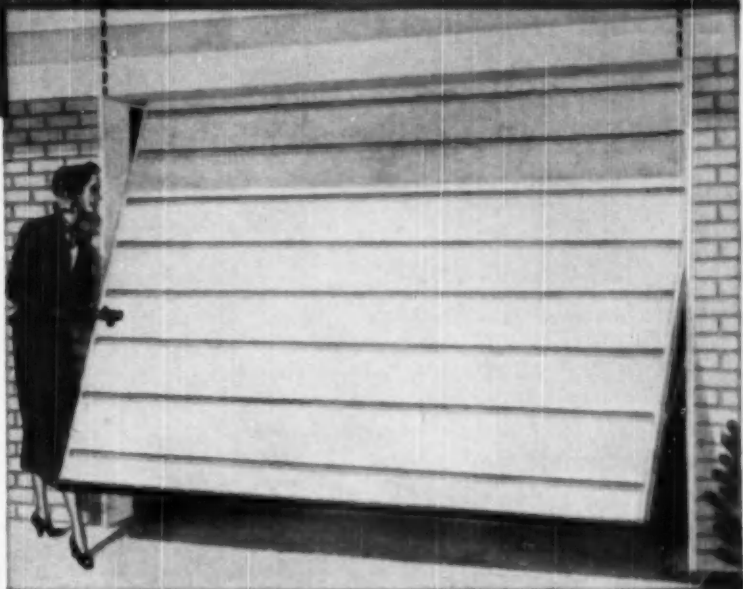
**ESSENTIAL LINK**  
—for beauty for  
the garage!



**GALVANNEALING**  
—protects safely  
against rust



**LOW COST**  
—America's greatest  
garage door value!



## WIDER STEEL DOOR COMBINES BEAUTY WITH STRENGTH AND DURABILITY

**NOW—GIVE YOUR CUSTOMERS** all these features in the new Strand 9' x 7' Receding (track-type) Door—designed to accommodate today's wider cars:

**RUGGED—NEW "X-TYPE" STEEL BRACING** adds to the great strength and rigidity of the one-piece all-steel door leaf. Withstands shipping and handling from factory to completed job; assures the owner life-time durability and low upkeep.

**GALVANNEALING PROTECTS** against rust; even when the doors are exposed to weather for weeks before painting. Galvannealing consists of a heavy galvanized zinc coat, oxidized to provide an excellent base for paint; no priming coat needed.

**QUICKER TO INSTALL**—the one-piece door leaf elim-

inates field assembly of single doors. Packaged hardware is factory assembled. Installation is simple and easy.

**EASIER OPERATING ... ALWAYS**—Steel can't warp, shrink, rot or stick; hardware is dependable. Steel does not absorb moisture—weight of the door remains the same in hot or cold weather, for uniformly easy operation.

*Shipments of the new 9' x 7' door start November 1. Strand Doors are also available in Canopy and Receding (track) types for 8' x 7' openings; and in a Double-Garage-Door (track-type only) for 16' x 7' opening unobstructed by center post. Order from your dealer, or mail the coupon for information and dealer's name.*

ALL-STEEL • GALVANNEALED • OVERHEAD

# STRAND

GARAGE DOORS

FOR SINGLE AND DOUBLE GARAGES

STRAND GARAGE DOOR DIVISION  
Detroit Steel Products Company  
Dept. AB10-7242 East Grand Blvd.  
Detroit 11, Michigan

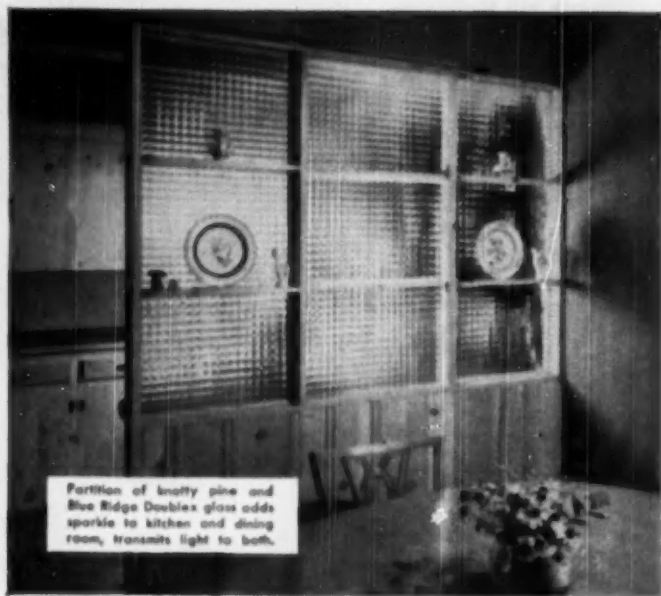
- Please rush detailed description of the new Strand all-steel Garage Door for 9' x 7' openings.  
 Please send full information about Strand Doors for 8' x 7' and 16' x 7' garage openings.

I am a  Builder  Dealer  Prospective Owner  Other

NAME \_\_\_\_\_

ADDRESS \_\_\_\_\_

CITY \_\_\_\_\_ STATE \_\_\_\_\_



Partition of knotty pine and Blue Ridge Doublex glass adds sparkle to kitchen and dining room, transmits light to both.

How to build-in the

*Luxury Look...*

Economically

Partitions of Blue Ridge *Patterned Glass* can be used to add appeal to even the smallest house . . . build-in luxurious decoration for two rooms at once. And you save on papering and painting!

Blue Ridge *Patterned Glass* passes light from room to room . . . makes homes brighter, more attractive. Over 20 distinctive patterns provide privacy, create smart effects in every room.

To meet special needs, Blue Ridge Glass may be Securitized (heat tempered) for greater strength and *Satinol*<sup>®</sup> finished for greater obscurity. Ask your L-O-F Glass Distributor about it. You'll find it surprisingly inexpensive . . . practical even on modest building budgets. \*B



Blue Ridge Sales Division, Libbey-Owens Ford Glass Company  
83105 Nicholas Building, Toledo 2, Ohio

Please send me my free copy of "New Adventures in Decorating"  
(PLEASE PRINT)

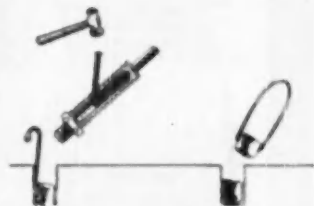
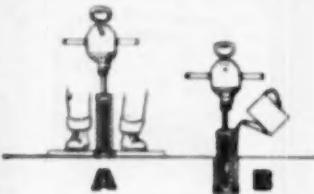
NAME \_\_\_\_\_

ADDRESS \_\_\_\_\_



## How To Drill Holes In Concrete With A Rotary Drill

A new masonry rotary drill offered by the Tilden Tool Manufacturing Co., Pasadena, Calif., has a side exhaust slot through which pulverized particles can escape and a spiral groove to carry the particles out of the hole. Carbide cutting teeth set around the perimeter of the head cut only outer edges of the hole, allowing the core of concrete or masonry to slide up inside the drill, to



**CONCRETE** Core drill should be started into concrete by chipping  $\frac{1}{8}$ -inch groove on surface, or by using board with hole drilled in it over spot to be drilled, as shown in Fig. A. If hole is larger than  $1\frac{1}{2}$  inches in diameter or deeper than six inches, use water in hole; See Fig. B. To remove core from drill insert punch in drill slot. To remove broken core from hole, use wire with small hook, as above be removed later by means of an exhaust slot.

The drill, called "Konkrete Core," may be used with ordinary electric drill motors, and will go through steel reinforcing rods, glass, or rock embedded in concrete. It can be resharpened easily.

To use, the drill should be firmly tightened in drill chuck on flats of shank. Retighten after using a few minutes: These rules should be followed:

1—Chip a groove  $\frac{1}{8}$ -inch deep to fit drill diameter, or use a 1-inch board three inches long and drill a hole with wood bit to fit the drill to be used. Place board with hole over spot to be drilled. Stand on board. Apply slight pressure for few sec-

(Continued on page 174)





Specify  
TOMORROW'S WINDOW  
Today  
for Schools, Hospitals, Hotels

**Fox-Made Gate City Awning Windows**  
made of Protexol-impregnated genuine  
white pine, resistant to fire, rot and  
vermin . . . and dimensionally stable.

Available glazed with *Thermopant*

As functional as they are beautiful, modern Fox-Made Gate City Awning Windows *anticipate* tomorrow's living needs in offering all these advantages for your buildings:

**COMFORT** - Cooler in summer - they scoop in up to twice the amount of fresh air with uniform, draftless ventilation. Equipped with Thermopant or interior storm sash, they assure greater warmth in winter.

**SAFETY** - Made of Protexol-impregnated lumber they will not burn. They lock in any open position (children cannot fall out, intruders cannot enter.)

**CONVENIENCE** - A simple turn of one handle tilts sashes out to any degree - the tilt keeps out rain. Both sides can be washed easily from inside . . . screens are applied from within.

**BEAUTY** - Their graceful lines plus the warmth and charm of wood construction add to overall building appearance.

Our consultant and technical staff is available to architects and builders.

SEND US THIS COUPON for specifications and complete details on these Fox-made products:



**FOX BROS. MFG. CO.** *75 Years Experience*  
MANUFACTURERS OF ARCHITECTURAL WOODWORK  
*Custom-built Millwork*  
2721 SIDNEY STREET • ST. LOUIS, MO.

To Fox Bros. Mfg. Co.  
2721 Sidney St., St. Louis, Mo.  
Send me information on the following products:

Gate City Awning windows  
 Wood fire doors  
 Melamine resin veneer  
 Custom-built panelling

Name.....  
Address.....  
City..... State.....

**SAVE SPACE +  
ADD FLEXIBILITY  
+ ADD BEAUTY**



"Swing" is old fashioned in doors! **FOLDOOR's** the thing!

America's new folding-type door closure with the cornice that gives it a "finished look."

**FOLDOOR** is the answer to space saving, to an unheard of flexibility of room-arrangements, to new, up-to-the-minute beauty.

**FOLDOOR** is the best looking door closure you ever saw. Folds into beautiful pleats into an unbelievably small space, can be operated by a child . . . and open or closed, retains its beautiful pleated lines to add charm to any room.

Built on a rugged, rust-resistant steel frame, **FOLDOOR** comes in a wide choice of beautiful, colored plastic fabrics to harmonize with any color scheme and is topped off with an attractive, formed cornice that gives it a "finished look."

**FOLDOOR** is the ideal closure for closets, rooms, alcoves, and can be used to excellent advantage as a partition . . . fits into all homes, modern as well as period . . . just the thing for stores, schools, offices and institutions.

Available in stock and made to order sizes. Write for descriptive literature and specifications.

Excellent Installing Distributor Territory Still Open. Write for Information.



**HOLCOMB & HOKE MFG. CO. INC.**

1546 Van Buren Street, Indianapolis, Indiana

## How to Drill . . .

(Continued from page 172)

onds. The remove Board (See Fig. A).

2—Use a drill motor that is powerful enough to supply sufficient pressure to cut at least two inches per minute for drills up to 1-inch in diameter, one inch per minute for drill two inches in diameter, or 2- to 4-inch diameter drills should have a motor that will drill  $\frac{1}{2}$ -inch per minute.

3—After drill reaches depth of from 2 to 4 inches, remove drill from hole every inch or so to avoid slowing of drill motor, keeping motor



**METHODS** of exerting pressure on drill running when removing drill from hole.

4—When drilling down where hole is  $1\frac{1}{2}$ -inches in diameter or larger and deeper than 6 inches, use water. Pour in hole slowly, keeping hole full (See Fig. B).

5—If steel is encountered while drilling, have spare drill, freshly sharpened to do the work.

6—Do not use after drill shows a  $\frac{1}{32}$ -inch flat on cutters, as drill is then too dull and will cause excessive wear or breakage of cutters.

## Revere Quality House Division Approves Three More Housing Projects

The Revere Quality House Division of the Southwest Research Institute, San Antonio, Texas, has recently granted approval to three more projects as follows: Greenville, Miss., (100 houses)—Builder: W. S. Rhode; architect: Dean and Turner, Harrisburg, Pa., (475 houses)—Builder: N. P. Nimmeman; architect: Milford H. Patterson, Morristown, N. J., (300 houses)—Builder: Edward S. Klausner; architect: Nemyeny and Geller.

This brings the total of projects approved by the Division to 14, involving 1,399 houses. Of the three recent projects approved, the Morristown development represents fine architecture for less than \$15,000. The Greenville project features two-bedroom houses for \$6,500 and three-bedroom houses for \$7,250, the director of the Division stated.

## your GHQ for steel service . . .

Here is a Service Department for builders — where expert engineers, designers, and estimators will help you solve any building problem.

You will find the answer to all your steel problems at International Steel. Large stocks of various steel shapes, standardized methods of manufacture, and a large, fully equipped plant enable us to make quick delivery of your structural steel.

Write today — let International help you solve all your building problems.



## INTERNATIONAL STEEL CO.

1804 EDGAR ST., EVANSVILLE, IND.

## STOP HEAT LOSS with KORK-PAK...the INSULATING VAPOR SEAL



- Non-Extruding
- Water-Proof
- Greater Resiliency
- Low Material Cost

Install KORK-PAK at the slab-footing joint to prevent heat loss through concrete floor slabs in basement houses and structure on grade — get maximum joint filling efficiency PLUS the highest insulating factor of any similar material. KORK-PAK's low cost and easy handling make it ideal for many applications such as Nail Vapor Seal, Glass Building Block Seal, Joint Filler, etc., in every type of construction.



Write for complete details, illustrated circular and samples.

**SERVICISED PRODUCTS CORP.**  
6051 W. 65TH ST., CHICAGO 38, ILL.

AMERICAN BUILDER

# "The buyer and I both save money when I install HEATILATOR FIREPLACES!"

says *Walter Collier, Methuen, Mass. Builder*



**H**HEATILATOR® Fireplaces are strong sales features of Mr. Collier's new development near Boston . . . and of successful developments all over the country. Here's why:

1. Customers are assured of smokeless, trouble-free fireplaces when genuine Heatilator units are used. All vital fireplace parts are provided in one compact form . . . even inexperienced masons can't go wrong. No extra parts to buy or build. It saves on expensive firebrick. It saves mason time and labor, because all designing is done.
2. The Heatilator unit takes heat that is ordinarily wasted and circulates it to every corner of the room . . . and to adjoining rooms as well. On cool spring and fall days, furnace operation

is unnecessary. In mild climates, it's the only heating source needed.

3. People recognize the Heatilator name because it's been advertised in national magazines for over 23 years.

Write today for complete specifications. Heatilator Fireplaces are sold by all leading building material dealers. Accept no substitute. Look for the name Heatilator on the dome and the damper handle. Heatilator, Inc., 6310 E. Brighton Ave., Syracuse 5, N. Y.

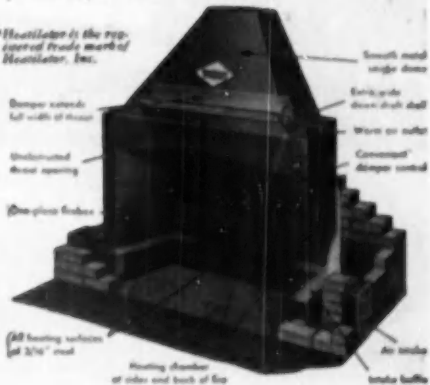
## HEATILATOR FIREPLACE

U.S. PAT. 2,148,847

**Sells Houses FASTER!**

OCTOBER, 1930

"Heatilator is the registered trade mark of Heatilator, Inc."



# "The use of AMERICAN-Standard

**BOLLENBACHER & KELTON, INC.**

June 16, 1950

12345 MARKET STREET  
LOS ANGELES 44, CALIFORNIA

American Radiator & Standard Sanitary Corp.  
P. O. Box 1726  
Pittsburgh 30, Pa.

Gentlemen:

Buyers of G. I. two and three bedroom homes in all Allied Gardens residential developments built, sold and now under construction throughout Los Angeles County have come to recognize the quality of materials in our homes through the use of "name" brands.

The use of American-Standard Plumbing Fixtures and Faucets, as installed by the H. E. Murray Co. of Los Angeles, in Allied Gardens homes is a powerful aid to sales, especially in the booming Whittier orange grove district where our firm is building 2000 homes and plans the construction of an additional 3000 homes, providing for a new population of over 15,000 persons, plus a complete shopping center within the heart of the new community, two schools, a park and a playground.

We have been in the residential construction business here for more than 25 years, and have developed 20 major G. I. and P. H. A. tracts in Los Angeles County since the end of the war. In the sales of these thousands of homes, buyers recognize the long-lasting economic value in these homes with such nationally famed brands as American-Standard.

The rapidity of sale of homes in Allied Gardens at Washington and Pacesett Blvds., Allied Gardens at Washington and Pacesett Blvds., Allied Gardens in Stinson Ave., in the West Whittier area, and the current Allied Gardens in the South Whittier district can be attributed to the public recognition of quality materials and workmanship. American-Standard contributed and continues to contribute to public acceptance of Allied Gardens homes, particularly in the face of competition.

Moreover, the use of American-Standard products has, we feel, added to this firm's reputation for always striving for the highest quality of materials and construction.

It is with pride that we continue to install American-Standard products because we find that the best plumbing fixtures win enthusiastic praise from prospective as well as actual buyers.

Very truly yours,

BOLLENBACHER & KELTON, INC.

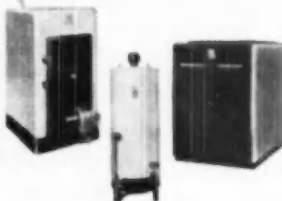
*Walter Bollenbacher*

By: President

vjpr



More and more builders who use American Standard Heating Equipment and Plumbing Fixtures, are finding this fact a strong selling point to stress in their own advertising. It tells the public that only the best products were used . . . creates confidence in the top quality of the whole dwelling.



There's American-Standard Heating Equipment to suit every job you build. The line is complete . . . includes Boilers, Warm Air Furnaces, and Winter Air Conditioners—for homes of all sizes—for roof, oil, or gas. Also Radiators, Convectors, Baseboard Radiator Panels, Oil Burners, Domestic Water Heaters and Accessories.

# Plumbing Fixtures in our homes is a powerful aid to sales,"

reports Los Angeles builder

SINCE the end of World War II, Bollenbacher and Kelton, Inc., Los Angeles builders, have developed 20 major tracts in Los Angeles County. The developments, known as Allied Gardens, are comprised of some 4700 two and three bedroom houses—all American-Standard equipped. These builders feel that the use of American-Standard products in their developments is a large contributing factor in the wide public acceptance of the homes.

"Moreover," says Mr. Walter Bollenbacher, president of the firm, "the use of American-Standard products has, we feel, added to this firm's reputation for always striving for the highest quality of materials and construction."

More and more builders all over the country are depending upon American-Standard Plumbing Fixtures and Heating Equipment to help make fast sales . . . with minimum selling expense. The smart styling and skillful designing of American-Standard products, their dependability and economy of maintenance, assure satisfied customers.

American-Standard Plumbing Fixtures and Heating Equipment will add to the salability of the structures you build, too. Whatever the type of structure you're building . . . whatever the budget . . . there are plumbing fixtures and heating equipment for your particular need in the complete American-Standard line. Ask your Heating and Plumbing Contractor about these reputable products. **American Radiator & Standard Sanitary Corporation**, P. O. Box 1226, Pittsburgh 30, Pa.

Look for  
this



Mark  
of Merit



## AMERICAN-Standard

First in heating . . . first in plumbing

*Serving home and industry*

AMERICAN STANDARD - AMERICAN BLOWER - CHURCH SEATS - DETROIT LUBRICATOR - KEWANEE BOILERS - ROSS HEATER - TONAWANDA BOILER



## The SLIDE-A-FOLD DISAPPEARING ATTIC STAIRWAY

A handy, practical  
and **LOW Cost**  
way to reach the  
valuable storage  
space of the attic.



Write  
for  
folder

COMPLETELY ASSEMBLED  
EASY TO INSTALL  
LOOKS GOOD  
SUPERIOR CONSTRUCTION  
REQUIRES SMALL SPACE  
**LOW IN COST!**

*Craig Wood Products Co.*

BRENNAN ROAD  
COLUMBUS, GEORGIA

Close-out at Sacrifice!

## 600 New Aluminum CANOPY DOORS

of splendid construction  
SIZES

8'6" x 10', 5'9" x 10', 5'9" x 12'

IDEAL for GARAGES, UTILITY & STORAGE  
BUILDINGS, WAREHOUSES and INDUSTRIAL  
PLANTS



Lightweight Aluminum Canopy Doors—  
Inside View

**S & S MACHINERY CO.**  
140 53rd St., Bklyn. 32, N. Y.

## Test Racking Strength of Plywood Sheathing

Results of tests of the racking strength of Douglas fir plywood when used as sheathing in walls are given in an article published in Technical Bulletin No. 13 of the Housing and Home Finance Agency. These tests were sponsored by the HHFA to provide information needed in regard to the use of lower grade plywood veneers as sheathing for low-cost dwelling construction.

Plywood found unsuitable as veneers for panels and other decorative uses on account of knotholes and small defects, can be used for sheathing, thus permitting an economical use of veneers that otherwise would be wasted.

Various methods of application of plywood sheathing are discussed and evaluated in this article. Test results indicate that the racking resistance of plywood sheathed walls is affected by (1) direction in which sheets are applied and whether long dimension is horizontal or vertical; (2) location and spacing of nails; (3) ability to retain resistance when subjected to wetting or vibration.

In using plywood for sheathing, the following design procedures are recommended: (1) construction should have the customary safety factor of approximately 2½ times the design load; (2) deflection under design load should not exceed a reasonable amount, such as 0.25 inches for a wall eight feet high; (3) strength, when tested under ideal conditions, should be discounted slightly to provide equivalent strength when plywood becomes wet or is subjected to vibration.

Another article, "Low-cost Wiring Methods and Materials for Houses," gives minimum requirements for the safe installation of flexible metal armored cable systems, nonmetallic wiring systems and surface metal race-way systems for use in houses of ordinary construction. Besides metal conduit, there are seven types of wiring which may be used in houses. They are: (1) open wiring on insulators; (2) concealed knob-and-tube work; (3) armored cable; (4) nonmetallic sheathed cable; (5) service-entrance cable; (6) nonmetallic waterproof wiring; and (7) surface metal raceway.

Technical Bulletin No. 13 is available from the Superintendent of Documents, Government Printing Office, Washington 25, D. C. at 20 cents a copy.

**NOW! EARN BETTER PAY  
THIS EASY WAY**

## CARPENTRY ESTIMATING

Quick . . . Easy . . . Accurate  
with this simplified guide!

You can earn higher pay when you know how to estimate. Here is everything you need to know to "take off" a bill of materials from a set of plans and specifications for a frame house. Saves you time figuring jobs, protects you against overights or mistakes that waste materials and cost money. Nothing complicated—just use simple arithmetic to do house carpentry estimating with this easy-to-use ready reference handbook:

### "SIMPLIFIED CARPENTRY ESTIMATING"

Shows you, step by step, how to figure materials needed for (1) foundation, (2) framing, (3) exterior finish, (4) interior finish, (5) hardware, and (6) stairs. Gives definite "take-off" rules, with many helpful quick reference tables and short-cut methods that simplify the work.

**SPECIAL FEATURES:** Lumber Checking List, Millwork Checking List, Hardware Checking List, Materials Ordering Information, Quick-Figuring Tables for estimating concrete footings and walls, concrete piers, window frames, door and window areas, sash weights, nail quantities. How to figure labor hours per unit of work. Rules for linear, area and volume measurement. Mathematical reference tables, including decimal equivalents, lumber reckoner, conversion of weights and measures, etc.

**TURN TO CHAPTER 8** and see the "Estimating Short Cuts" for quick figuring of board footage. Here are simplified ways to estimate lumber needed for floors, walls, ceilings, roof, door and window frames, inside trim for these frames, inside trim for inside doors, and drawers and cabinets. This chapter alone can be worth the entire price of the book to you!

Send No Money



**EXAMINE 10 DAYS FREE**  
Just fill in and mail coupon below to get "Simplified Carpentry Estimating" for 10 DAYS FREE TRIAL. If not fully satisfied, return to book and owe nothing. If you keep it, send only \$3.50 plus five cents postage in full payment. You take no risk. Mail coupon now.

### MAIL THIS COUPON

SIMMONS-BOARDMAN Publishing Corp.  
30 Church Street New York 7, N. Y.

Send me for 10 DAYS FREE TRIAL, "Simplified Carpentry Estimating." I will either return it in 10 days and owe nothing, or send only \$3.50 (plus shipping charges) in full payment.

Name

Address

City & State

AMERICAN BUILDER

# Mr. Contractor.

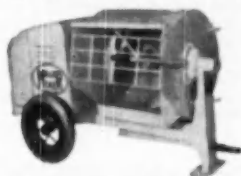
*here are the Plaster and Mortar Mixers with*

- LOWER FIRST COST
- LONGER LIFE
- LESS MAINTENANCE

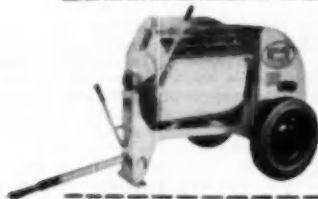
The Muller Mixer has all three. And with a size to suit every job you don't have to buy a larger or smaller mixer than you actually need. • Forty years' experience in mixer design and production have taught us how to give you the best value for your dollar. • Look at the illustrations and prices below and then write for complete data on the size you desire and the name of your nearest dealer.



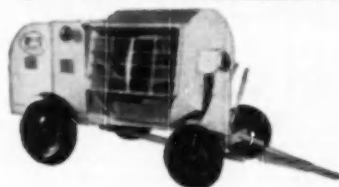
The MULLER 3 Cubic Foot Plaster and Mortar Mixer is equipped with a 2.7 H.P. Briggs and Stratton Air-Cooled Engine or a 1 H.P. Electric Motor to plug into a light socket for inside work. Goes through 30" door. Will handle the average one bag batch of Plaster or Mortar. With Gasoline Engine **\$320.00\*** or with Electric Motor **\$300.00.\***



The MULLER 6 Cubic Foot "Utility" Plaster and Mortar Mixer is built to suit the average need of the Bricklayer and Plasterer. Equipped with 4.5 H.P. Briggs and Stratton Air-Cooled Engine or a 3 H.P. Electric Motor. Special wheels available for 30" door. With Gasoline Engine **\$490.00\*** or Electric Motor **\$560.00.\*** Clutch extra **\$30.00\***



The MULLER 6 Cubic Foot Heavy Duty Plaster and Mortar Mixer is for large jobs and steady use where high output is essential. Regularly equipped with a 7.7 Briggs and Stratton Engine and can also be supplied with Power Tilt for fast Finger Tip Operation. With Gasoline Engine and 5.50 x 16 Pneumatics **\$615.00.\*** Power Tilt Extra **\$50.00.\***



For the large job where central mixing is used there is no mixer like the Muller 10 to 12 Cubic Foot Size. Regularly equipped with a big 18.7 H.P. Wisconsin 4 Cylinder Engine and Finger Tip Power Tilt it is built to stand up under severe operation. Heavy Drum Shell and Liners assure long life. With Gasoline Engine Complete **\$1375.00.\***

\* Prices subject to change without notice.  
F. O. B. Metuchen, N. J.



Manufacturers of tilting and non-tilting concrete mixers, concrete carts, mortar boxes.

**MULLER MACHINERY CO., Inc.**  
METUCHEN 4 • NEW JERSEY  
Cable Address: "Mulmix"

## BOOK REVIEW



### HOW TO DESIGN AND INSTALL PLUMBING

by A. J. Matthias, Jr. 1949 edition. 442 pages. Illustrated. 5 1/2 inches by 8 1/2 inches. American Technical Society. \$1.50. No. 22 on opposite page.

By describing the basic principles of plumbing practice and then showing by word, plan and picture exactly how a plumbing system is installed in a modern six-room two-bath house, this book is a valuable instruction volume for any progressive-minded plumber, contractor, builder or building trades student. As the author of the book points out, plumbing is the foundation of all modern sanitation and there are many experts who feel that plumbing is the most scientific of all the building and industrial trades. While this statement is perhaps open to question by members of other building trades, there is no doubt that a good plumber must have at least a working knowledge of such diverse sciences as physics, chemistry, bacteriology, mathematics, metallurgy, architecture, as well as know the fundamental mechanics of the plumbing trade. In other words, it takes a smart man with broad experience to be a good plumber and such a book as **HOW TO DESIGN AND INSTALL PLUMBING** can certainly help an ambitious person to achieve that status.

In this 442-page book will be found thirty-seven chapters covering the broad range of modern plumbing methods from Municipal Sewage Disposal through Joints in Clay and Iron, House Sewer, Water Supply Systems, Plumbing Fixtures, Bathtubs, Sinks, Questions Pertaining to Plumbing, and dozens of other equally important plumbing topics. The single feature, however, that places this book a cut or two above other works of a similar nature is its fifty-page section that illustrates and explains the design of an actual plumbing system. Here the blueprints for a typical house, the specifications for it, the rough drawings, and the design and installation of the system are explained in their proper order, thereby supplying the reader with information not generally found on builders' plans for houses and other small buildings. This section together with the rest of the book is copiously illustrated with clear, easy-to-understand pictures and diagrams.

### STANDARD PLUMBING DETAILS

by Louis J. Day. Fourth Printing. 110 pages of detail plates. 9 1/2 inches by 11 1/2 inches. John Wiley & Sons, Inc. \$7.00. No. 23 on opposite page.

This is an entirely different kind of book that has proved its popularity by being reprinted a number of times since it was first issued in 1938. Specifically it is a carefully selected group of 119 full page plumbing detail plates drawn to scale that show the reader just how home, school, medical, and apartment water and sanitary facilities should be laid out. It can safely be said that all the important phases of modern plumbing practice are graphically covered in this book, from installing stall showers and kitchen sinks to designing office building sanitary systems and street water main connections. Because the drawings tell the full story, the book has no text, making it easy to use and a sound value for plumbers, contractors, architects, engineers and building trades apprentices.

# A SPECIAL

Here's an easy way to get new essential information that will help you increase your income. Every volume a standard work by leading authority. Remember—it's the informed builder who is the successful builder.

## ESTIMATING

1. **THE BUILDING ESTIMATOR'S REFERENCE BOOK** and Vest Pocket Estimator (not sold separately). By Frank R. Walker. Contains latest estimating and cost data on everything that goes into house construction. Most complete compilation of estimating and cost data available. \$10.00.
2. **THE BUILDING COST CALCULATOR.** By John R. Smith. A system for arriving at building construction cost by use of schedules giving cost of standard units of construction at varying costs of labor and materials. \$10.50.
3. **SIMPLIFIED CARPENTRY ESTIMATING.** By J. W. Wilson and Clott M. Rogers. Everything needed to "take-off" a bill of materials from set of plans and specifications for a frame house—with many helpful quick reference tables and short-cut methods that simplify the work. \$3.50.
4. **THE BUILDING TRADES HANDBOOK.** Ready reference on building subjects—mathematics, architectural drawing, structural design, materials and methods. \$1.75.
5. **CONTRACTOR'S MATERIAL LIST.** A 18-column take-off form for complete listing of materials and labor costs. \$1.00.
6. **SPECIFICATIONS.** Full set of detailed house specifications (and item index), with spaces for inserting the pertinent description data. \$5.50.

## CARPENTRY AND BUILDING

7. **HOUSE CONSTRUCTION DETAILS.** Compiled by Nelson L. Burbank. Exact working guide on every detail of house construction from foundation to finish. Tells dimensions, materials, processes, step-by-step working methods. \$4.50.
8. **HOUSE CARPENTRY AND JOINERY.** By Nelson L. Burbank. Every step of carpentry in and around a house, clearly explained and illustrated. Covers every job from foundation forms to interior trim. \$3.95.
9. **PRACTICAL JOB POINTERS.** More than 850 "tricks of the trade," short cuts, kinks and modern methods of doing all kinds of carpentry and building repair jobs. Cross-indexed for quick reference. Fully illustrated. \$4.00.

## THE STEEL SQUARE

10. **STEEL SQUARE POCKET BOOK.** By Dwight L. Stoddard. Illustrated and worked-out problems of laying out common rafters, hipped, octagon, hexagonal and circular roofs, roofs of uneven pitch, and curved roofs. \$1.25.
11. **STEEL SQUARE.** By Gilbert Townsend. This how-to-do-it steel square instruction book provides fundamentals plus step-by-step house construction problems solved by proper steel square use. \$2.25.
12. **SIMPLIFIED STAIR LAYOUT.** By J. Douglas Wilson and S. O. Werner. Basic work book presenting easily understood fundamentals of stair building. \$1.50.
13. **STAIR BUILDING.** By Gilbert Townsend. S.E. Fully illustrated explanation of every problem in design and construction of stairs. \$2.50.

# BOOK ORDER SERVICE—

## PLAN BOOKS

14. **AMERICA'S BEST SMALL HOUSES.** Exterior and interior views, floor plan sketches, material specifications and descriptions of 40 new low-cost homes. \$3.95.
15. **HOUSES FOR GOOD LIVING.** By Royal Barry Wills, A.I.A. Photographs and floor plans of 34 fine homes by a leading architect. \$4.95.
16. **SUNSET WESTERN RANCH HOUSES.** Authoritative book on the California ranch house, with thorough pictorial descriptions and ground floor and site drawings. \$3.00.
17. **DUPLEX AND APARTMENT HOUSES.** By J. W. Lindstrom. Floor plan sketches and brief descriptions of 35 duplexes, 11 4-apartment buildings, and 5 larger ones ranging from 6 to 12 apartments. Cubic footage given. \$1.00.
18. **CAMPS AND COTTAGES. How to Build Them.** By Charles D. White. Complete, tested plans and instructions for building cottages, camps, and guest houses. More than 100 detail drawings. \$3.50.
19. **SUNSET CABIN PLAN BOOK.** Dozens of how-to-do-it drawings with 30 pages of floor plans and exterior elevations for building and improving vacation homes. \$1.50.
20. **PREMIER BOOK OF GARAGE PLANS.** Full-scale working blueprints and pictures of one and two-car garages. Not new, but only book supplying plans. \$5.00.

## HEATING AND PLUMBING

21. **MODERN METHODS OF HOME HEATING.** Standard heating systems illustrated with 17 floor plans showing heating outlets, 40 photos of equipment and installations, 25 boiler and piping connection diagrams, and 11 heat loss calculating tables. \$3.00.
22. **HOW TO DESIGN AND INSTALL PLUMBING.** By A. J. Matthias, Jr. Every step in the design and installation of the plumbing system, to fulfill requirements indicated in blueprints and specifications, explained and illustrated. \$3.50.
23. **STANDARD PLUMBING DETAILS.** By Louis J. Day. Excellent 118 full-page detail plates covering every phase of best modern plumbing practice. No text. \$7.00.

## PAINTING AND DECORATING

24. **PRICE GUIDE FOR PAINTERS AND DECORATORS.** Tables covering practically every type of work done by the painter and decorator, with suggested prices based on various wage scales. \$1.25.

25. **PAINTING AND DECORATING CRAFTSMAN'S MANUAL.** Sponsored by the Painting and Decorating Contractors of America. \$2.00.

## BRICKWORK AND MASONRY

26. **THE ART OF BRICKLAYING.** By J. Edgar Ray. Basic brick-laying job instruction, many illustrations, glossary, special scaffolding and cement block chapters. \$4.00.
27. **THE MASONRY HOUSE.** By Lee Frankl. Training-Three-Sight Associates, Inc. Step-by-step guide to complete house construction in brick and tile. Excellent self-teacher. \$2.95.
28. **MASONRY SIMPLIFIED, Vol. II.** Practical masonry procedures in the various phases of construction, from building forms for concrete to constructing fireplaces and septic tank systems. Includes discussion of handling new products such as glass blocks, waterproofing mixtures and insulating blocks. \$5.00.

## ELECTRIC WIRING

29. **INTERIOR ELECTRIC WIRING AND ESTIMATING.** By Albert Uhl, A. L. Nelson and C. H. Dunlap. How-to-do-it book on interior wiring and cost estimating. \$2.75.
30. **WESTINGHOUSE HOME WIRING HANDBOOK.** By A. Carl Bredahl. A guide for planning the wiring of moderate-priced homes, with emphasis on safety, effectiveness and efficiency. \$1.00.

## MISCELLANEOUS

31. **HOME BUILDERS MANUAL FOR CONTRACTORS.** Provides convenient data and check lists to follow all operations connected with construction of a home. Loose-leaf binder permits additions of special material pertaining to project being constructed. \$5.00.
32. **PRACTICAL ACCOUNTING AND COST KEEPING FOR CONTRACTORS.** Complete instructions and examples showing proper methods of keeping time and compiling costs on all classes of construction work. \$3.00.
33. **BOOK OF SUCCESSFUL FIREPLACES.** Best available book on how to construct indoor and outdoor fireplaces. \$3.50.
34. **SUNSET BARBECUE BOOK.** Hundreds of ideas for building and using outdoor fireplaces and grills. Detail drawings of 25 basic types. Cooking recipes a plus feature. \$1.50.
35. **LUMBER DATA.** Lefax Data Sheets. Handy pocket-sized handbook containing all kinds of important data having to do with lumber and timber. \$1.00.

## BOOK ORDER COUPON—MAIL NOW!

Book Service Department, American Builder  
Sienens-Boardman Publishing Corporation  
30 Church Street, New York 7, N. Y.

Please send me at once the books indicated by the numbers circled below.  
Remittance (plus 10% per book to cover mailing costs) enclosed for \$.....

1 2 3 4 5 6 7 8 9 10  
11 12 13 14 15 16 17 18 19 20  
21 22 23 24 25 26 27 28 29 30  
31 32 33 34 35 36\*

\* No. 36 sent FREE if  
order totals \$5 or more

Name .....

Address .....

City ..... Zone ..... State .....

A. S. 10-50

*This Book FREE*  
with your order



36 **BLUEPRINT PLANS.** Contains 12 complete blueprints of modern small homes designed by leading architects. Also descriptions and floor plans of 7 other houses, 7 garages, and sketches of built-in equipment. \$1.00.  
Four copies sent FREE if your Order totals \$1.00 or more. Use coupon of left-mail today.

Balanced  
design —  
easy  
operation



Zipl Zipl  
Fast as you grip!



HANSEN —  
the Tacker  
with 1001  
uses —

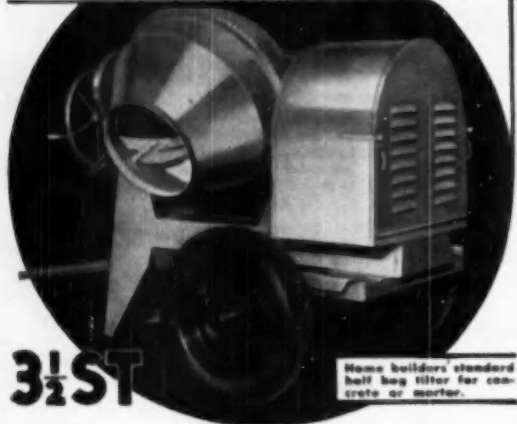
Tacks insulation,  
ceiling tile,  
metal lath, etc.

INSULATION of all types quickly and properly installed with Hansen, the Tacker you hold and operate with one hand — securely holding material and bracing self with other. Flanges on insulation are easily tacked securely in place. Reflective insulation locks and holds better when tacked with Hansen. Building paper, screens, ceiling tile, are among other time-saving uses of this modern tacking method.

REQUEST BOOKLET T-40

A. L. HANSEN MFG. CO.  
5059 Ravenswood Ave.  
CHICAGO 40, ILL.

You'll make a *greater profit*  
with a **GILSON Mixer**



**3 1/2 ST**

None builders standard  
half bag filler for concrete or mortar.

THERE are two good reasons why Gilson mixers make more money for you. Reason No. 1 is low initial cost — the best price on the market. Reason No. 2 is quality construction — features like semi-steel drum base, chain drive, Timken roller bearings that add up to more years of productive service.

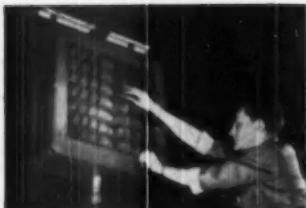
No wonder thousands are in use today, everywhere — and there are over 29 models from which to choose. Write today for an informative, well illustrated bulletin and the name of your Gilson distributor.

**GILSON BROTHERS CO. Fredonia, Wisconsin**  
*Manufacturers of Contractor Equipment Since 1911*

## Heat Where You Want It, When You Want It, with New Air Diffusers

Engineers can direct heat where they want it, when they want it, in factories, offices, warehouses, garages and public rooms through technical developments completed recently by The Trane Co., La Crosse, Wis.

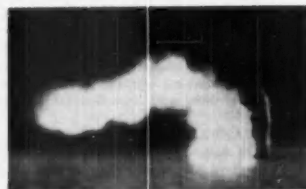
The new product developments are called "Louver Cone" and "Louver Fin" air diffusers. They are flexible



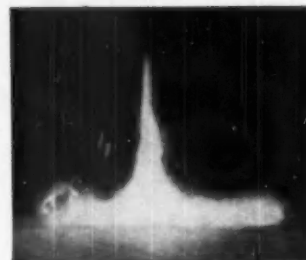
THE 56 vertical blades and 7 horizontal louvers of Trane Louver Fin Diffuser twist air stream vertically and horizontally simultaneously. Smoke was released in heat units for these tests.

accessories for the horizontal propeller and vertical projection types of steam and hot water unit heaters.

The new Trane Louver Cone and Louver Fin diffusers were designed



WITH half its blades straightened and half turned to left, diffuser can direct air to blanket a doorway and cover a counter. This is a typical store use.



FOR widespread flow of low-velocity warm air, alternate rows of louver fin blades are turned in opposite directions, to obtain this close-in air diffusion.

to solve diffusion problems on the job by a simple adjustment of the diffuser. The diffusers eliminate the necessity for moving heaters and

(Continued on page 182)



# You Need All Three... You Get All Three

**1. PERFORMANCE, 2. DEPENDABILITY, 3. SERVICE**



## HOMELITE *Carryable* GENERATOR



**1. Performance.** True, a Homelite Gasoline Engine Driven Generator is light enough for one man to pick up and carry but its performance is big enough to operate all your electric hand tools. In fact, it gives you power plus... power plus a large overload capacity... power plus a constant voltage under

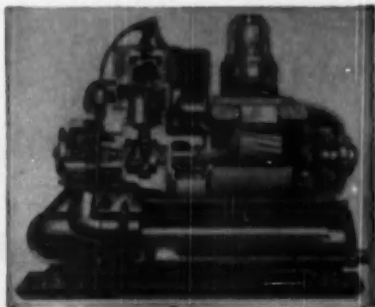
all loads... power that isn't sapped by long dangerous cables. Easy to get on the job; quick to start at all times, never bothered by extreme temperatures, a Homelite will keep your power tools going at peak efficiency always. It will save time and money for you on all jobs. Ask for free demonstration and see for yourself.

STICK TO THE RULE OF THREE 1. Performance 2. Dependability 3. Service, and you'll always stick to a Homelite



MANUFACTURERS OF HOMELITE CARRYABLE PUMPS • GENERATORS • BLOWERS • CHAIN-SAWS • PAVING DRAGERS

OCTOBER, 1950



**2. Dependability.** For more than 25 years, Homelite engineers have specialized in building carryable gasoline-engine-driven units. Their experience in building close to three hundred thousand of these units has been responsible for the simplicity of design and precision construction with finest materials that insure long-haul dependability and lowest maintenance costs.

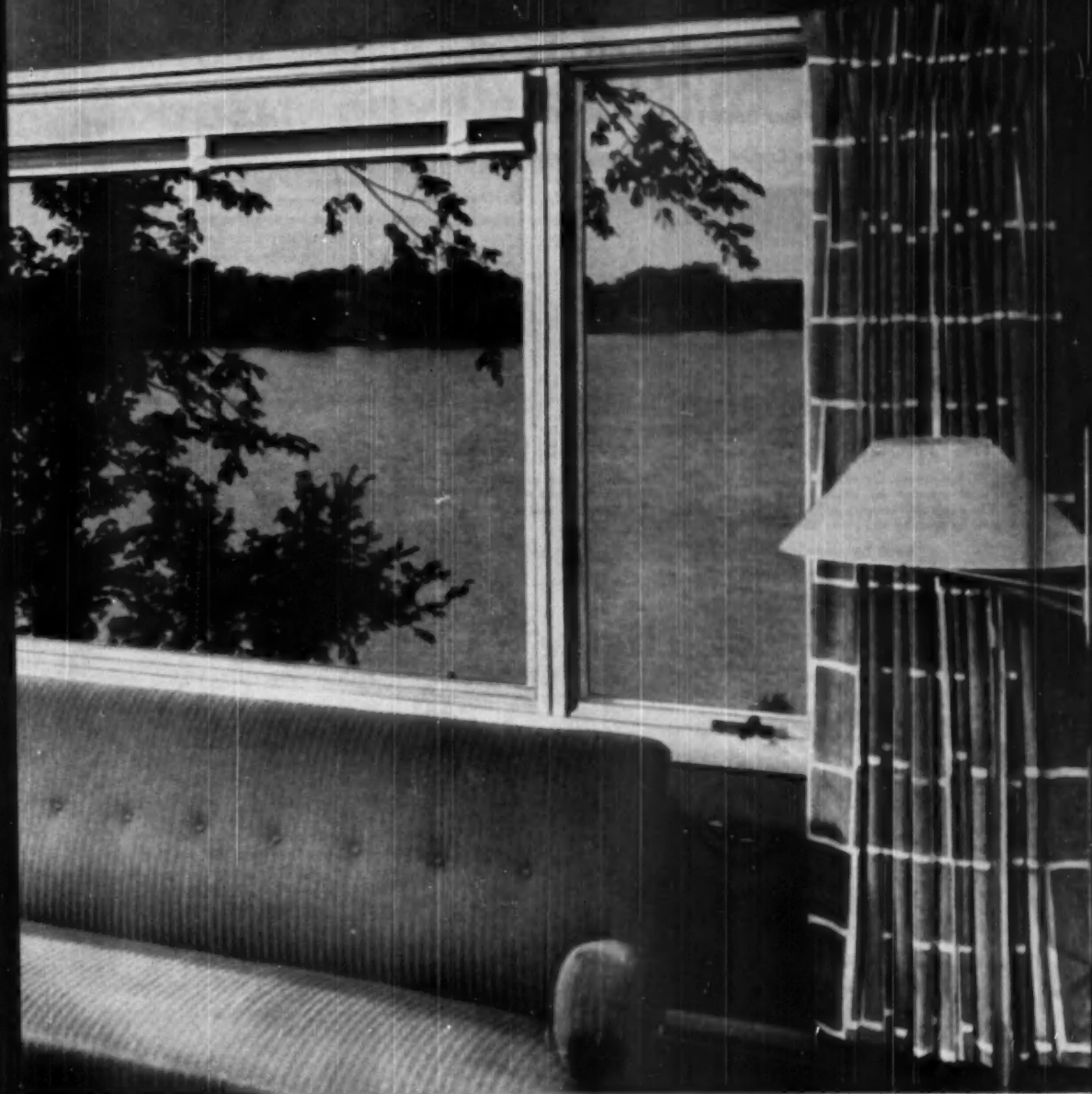


**3. Service.** A Homelite seldom needs service, but when it does, there's a trained Homelite service man near you... a man who will drive his truck right out to your job and put your Homelite in perfect operating condition. This prompt, competent service is a great money saving factor for those who want to get continuous production out of their power tools.



WINDOWALL shown is an Andersen Casement Picture Window Unit in home by Long & Thorshov, Architects.

**ANDERSEN**  
*Windowalls\**  
COMPLETE WOOD WINDOW UNITS



**STUDY IN COMFORT**—Into this study an Andersen WINDOWALL brings a flood of even brightness . . . a restful view . . . plenty of fresh air. And to these comforts of a large window are simultaneously added those of a wall—a weatherstripped barrier to cold and moisture.

The beautiful woodwork in this Andersen Casement Picture Window Unit is important both to the beauty of the room and to the beauty of the view it frames.

Wood's low thermal conductivity is important, too. Sash and frames of WINDOWALLS don't heat up in summer or frost up in winter . . . one more reason why WINDOWALLS mean quick sales for builders and lasting satisfaction for home owners.

See your local millwork dealer or write us for details and further information. Detail Catalog of Andersen WINDOWALLS is in Sweet's Builders' File.

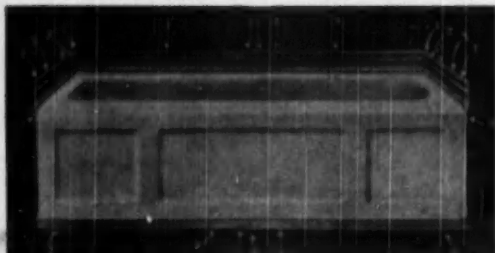
\*TRADEMARK OF ANDERSEN CORPORATION

*Andersen Corporation* • SAYPORT • MINNESOTA

For Trouble-Free } Specify  
Bath Tub Edges } **LUCKE**

Leak-Proof Bath-Tub Hangers

No Leaks • No Cracks • No Repair Expenses



The Modern Way To Prevent Leaks

There is no excuse for cracks or leaks or repair expense in good building. LUCKE Bathtub Hangers are specified and used by leading architects and build-

ers to overcome this problem. Lucke Hangers build tubs into walls. Tub rests securely in hanger along each wall.

Sold by Leading Plumbing  
Supply Houses

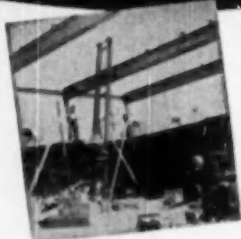
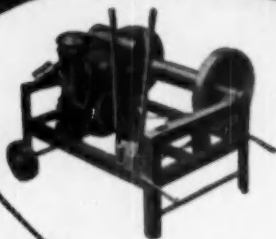
Manufactured by

**W. B. LUCKE, Inc.**

Wilmette, Illinois



Unbeatable Combination!  
★ KING PORTABLE HOISTS *plus* KING INCLINE TRACK



The handiest hoist ever built—no trick to operate, just 2 levers—rugged—easy to move—simple to anchor—7 different models. Safely hoist all building materials as construction progresses. Ample power—air cooled motors—use minimum fuel, even operating continuously. No maintenance except upkeep on the engine. You build the pine lumber track and platform floor—we furnish structural

steel carrier and hoisting wheels with assembly plans. Double line pull for easy hoisting—up to 1,000 lbs. Designed for use with King Hoists or any high speed hoist with 400 lb. single line pull. Elevate wheelbarrows, blocks, bricks, roofing to as high as five stories. WRITE FOR DESCRIPTIVE LITERATURE or See Your Distributor.

ALSO Electric Powered Winches, Hoisting Wheels, Safety Hooks

**KING** MANUFACTURING CORPORATION  
3142 W. CHICAGO AVENUE, CHICAGO 22, ILL.

Heat Where You Want It

(Continued from page 178)

pipng to accommodate changes in floor layout. Unit heaters may now be mounted higher or lower, farther from or closer to the zone of occupancy and still assure complete heat coverage of the working area.

By fingertip adjustments of the new diffusers, using no tools, heating engineers or unskilled workers can direct the flow of heated air in an almost infinite variety of useful pat-



TRANE Louver Cone diffuser, suspended from unit heater, has spoke-like blades. Angle of blades can be set with fingers

terns to produce comfort where it is needed.

The Louver Cone diffuser fits projection type unit heaters, which are generally used to recapture wasted heat that collects under a high ceiling and to re-distribute it to the workers' comfort zone near the floor. The Louver Cone diffuser's 24 adjustable blades fit between a die-cast hub and a cone-shaped spun steel rim. The blades may be adjusted with the fingers to direct the air from the unit heater in any desired pattern.

The Louver Fin diffuser attaches



TRANE laboratory smoke photograph shows how Louver Cone diffuser can direct heat straight down from high ceiling

to horizontal type heaters (the cabinet-shaped units that line low-ceilinged factory walls, loading docks, garages and plant office areas) cir-

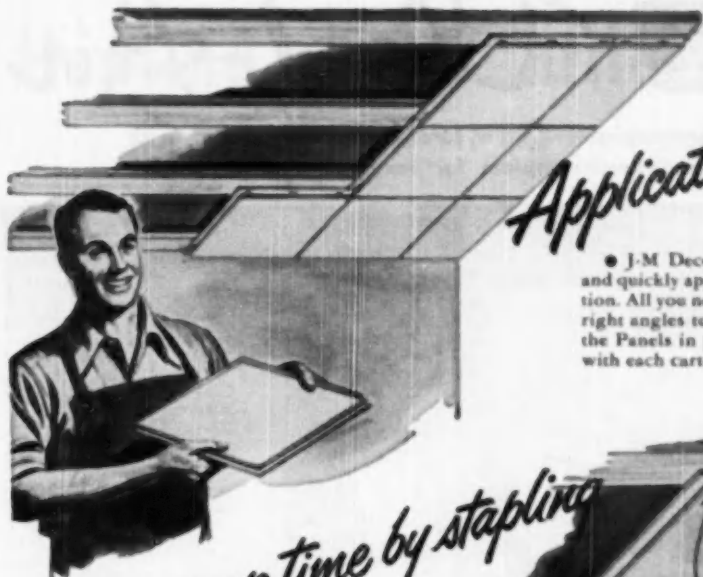
(Continued on page 186)

AMERICAN BUILDER

Every Home and Business is a Prospect for

# Johns-Manville CEILING PANELS

You, too, can make more money with this J-M Insulating Board Product!

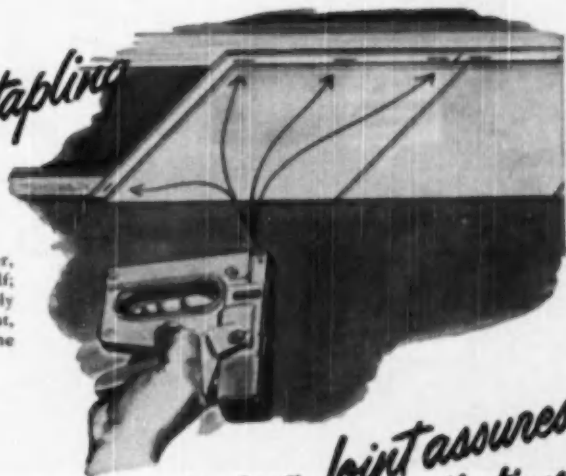


*Application is easy*

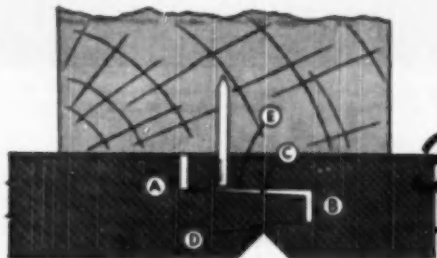
• J-M Decorative Ceiling Panels are easily and quickly applied on new or existing construction. All you need to do is install furring strips at right angles to ceiling joists, and nail or staple the Panels in place. Detailed instructions come with each carton.

*You can save time by stapling*

• By using a trigger-type automatic stapler, you can cut application time by one-half; and tests show that staples hold as securely as nails. Thanks to the J-M Lightning Joint, all staples or nails are concealed in the finished job.



*B-level Lightning Joint assures faster, better installation*



• Notice the spaces at A and B, as well as the long length of tongue at C, to provide for expansion and contraction . . . the tapered top edge of the tongue to facilitate joining of panels . . . the definite square-corner edge at D to help speed installation and keep alignment . . . and the large nailing area at E for concealed nailing or stapling without damage to panel edge. These and other J-M advantages add up to an attractive finished job which provides lasting customer-satisfaction. One job sells another—and your potential market is unlimited.



Send for free Instruction Sheets and full-color brochure on J-M Insulating Board products, IB-30A. Write Johns-Manville, Box 290, New York 16, N. Y.



# The big news in modern

## **Coleman** Blend-Air

A revolutionary, pre-engineered, new forced warm-air system, with all standard parts delivered complete for easy low-cost installation



This illustration shows a Coleman BLEND-AIR installation with the furnace located in the utility room. The Heat Tubes are located in the attic. In basement installations, the Heat Tubes are located in the basement immediately beneath the floor.



A statement about BLEND-AIR by W. C. COLEMAN, Founder and President of The Coleman Company, Inc.

WE at Coleman are proud to introduce to you the first really important development in forced warm-air heating in years. BLEND-AIR is the biggest thing in home heating since furnaces took the place of open grates and pot-bellied stoves. It makes central heating easier to install and homes easier to sell. It fits any construction, old or new. There is nothing else like it.

It is not just a furnace. BLEND-AIR is a complete, pre-engineered, forced warm-air heating and ventilating system with an adjustable fresh air intake for continual

inflow of freshly heated air. The system has three parts: (1) 3½-inch HEAT TUBES that fit inside walls. They carry freshly heated air from the furnace to the (2) MAGIC BLENDERS that fit in the walls of each room. They blend the heated furnace air with room air and recirculate it for even comfort floor to ceiling—no drafts, no dead air pockets; (3) MODUMATIC FURNACE designed just for the BLEND-AIR system. Models for gas and oil fuels.

For new homes, for old homes, BLEND-AIR is a new kind of central heating comfort

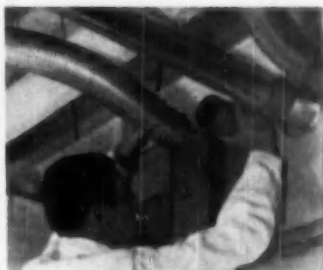
# home heating

## Heating and Ventilating System

FOR GAS AND OIL FUELS



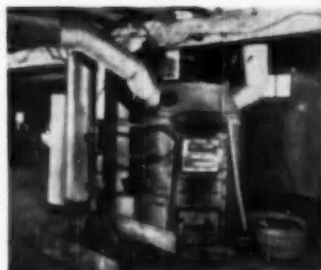
**What a difference!** Compare the low cost and ease of handling of BLEND-AIR'S compact 3½-inch Heat Tubes with that of gravity warm-air pipes 8 to 14 inches in diameter. Saves metal—saves time—saves work.



**Couldn't be easier!** See how simple and easy it is to install these 3½-inch Heat Tubes! They fit together quickly! Prefabricated elbows bend around obstacles. A development that simplifies heat installation.



**How Blender works!** Blends warm air from the furnace and cool room air, recirculates it through the room. Three types fit any construction problem. This blending magic is an exclusive Coleman invention.



**No more of this!** Gone is the sprawling, space-consuming monster that clutters basements. Instead you install a space-saving, high-efficiency Coleman Madumatic forced warm-air Furnace operating through 3½-inch Heat Tubes.



**Extra space galore!** In the basement BLEND-AIR gives more room for game tables, closet space, laundry, work shop, etc. It's quiet, clean and compact. Put the Coleman Madumatic Furnace anywhere—basement, kitchen, utility room.



**Here it is complete!** It is Coleman designed, Coleman made with the famous Coleman quality of construction and performance. It is delivered complete, ready to install—the greatest development in modern automatic home heating!

that is economical and easy to install. The Blender in each room adjusts to warmth wanted. At the same time, there is over-all automatic thermostat temperature control for the whole house. BLEND-AIR is delivered complete—all parts are standardized and packaged, ready to install. Nowhere will you find a comparable heating system, and the cost may be less than the equipment you are now using. For more information on this revolutionary new central heating system, write: The Coleman Company, Inc., Dept. AB, Wichita 1, Kansas.

**A BIG BOON TO BUILDERS!** You get quick, easy installation in this pre-engineered, completely packaged, low-cost central heating and ventilating system. Assures more even distribution of heat in every room. Has built-in flexibility to overcome bad job conditions. Investigate BLEND-AIR, compare its advantages, see how it saves you money and simplifies your heating equipment problems.

Comfort room so little with a Coleman  
America's leader in home heating  
The Coleman Company, Inc., Wichita 1, Kansas

**Coleman**



**Required:** An electric ventilator powerful enough and properly placed to really remove steam, grease and odors.



Specified: **Bio-Fan**

**Because**

**Bio-Fan is powerful**—The fan element in this patented Bio-Fan blade feeds a large volume of air to the blower element which expels it with great power. That's why Bio-Fan delivers more air at moderate, quiet speeds than either a fan or blower type ventilator... This feature alone has gained wider and more enthusiastic acceptance for Bio-Fan than anything else...

**Because**

**Bio-Fan is properly placed**—Designed for ceiling installation or in any inside or outside wall, Bio-Fan cooperates with nature by capturing and expelling steam, grease and odors as they naturally rise... That's why Bio-Fan is placed directly over the point of air pollution... In the kitchen, bath, game room, laundry.

**Because**

**Bio-Fan has this switch**—the 9-speed control on the Model 411 makes it as easy to control the rate of ventilation as it is to regulate the thermostat on a kitchen range.

The most imitated home ventilator in America



Manufacturers of Pop-Lok, the modern recessed lighting fixture with snap-on fronts. Stocked by more than 600 wholesalers in over 230 cities.

**PRYNE & CO.,** Box 8-10, Pomona, Cal.  
 Boston Factory: 400 West, New Jersey  
 Warehouses: Los Angeles, San Francisco, Chicago, Arizona

\*Trade Mark Reg.

**Merchandise Sliding Doors By Installing In Salesroom**

A new merchandising idea for building material dealers is being effectively used in the sales room of the B. A. Chaplow Lumber Co., Detroit, Mich., where the firm, local distributor for the K-D sliding closet door units, has installed one of the units, with a painted sales message,



**A SLIDING door with a sales message, installed in a dealer's salesroom, has proved a good attention-getter and sales-maker**

in front of a floor-length series of shelves.

The closet unit is manufactured by the American Welding and Manufacturing Co., Warren, Ohio. It can be seen at the extreme left of the sales room. Stored behind the sliding doors is the Chaplow line of household paints, a large variety which the potential customer notes during the closet demonstration.

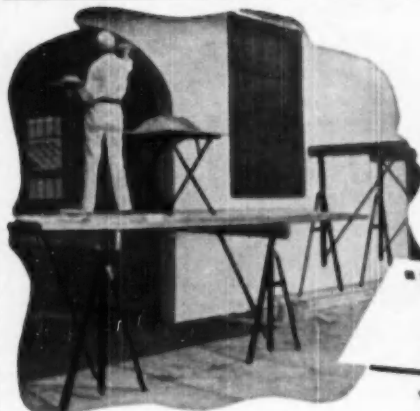
In describing the effectiveness of the demonstration method, Chaplow said: "This display has stirred up a lot more interest than the usual model or product sample. As customers enter the store, they can't help but see the door, and most of them accept our invitation to try it out. As a sales starter, for both doors and paint, it can't be beat."

**Heat Where You Want It**

(Continued from page 182)

culating warm air horizontally. This type of diffuser generally has seven horizontal and 56 vertical blades, each adjustable by fingers, without tools.

Because the diffusers can concentrate the flow of heated air in a column, they permit use of small unit heaters to accomplish a given task. The ability to split the output of heated air two ways often eliminates an extra unit heater.



**DOLLAR SAVERS**  
for Many Jobs

**"TROUBLE SAVER"**  
ADJUSTABLE  
STEEL TRESTLES

No tools, no triggers, no gadgets—only one easy, positive adjustment to make. Your men will spend less time in setting up and moving scaffolds—more time in actual work.

Made of carbon steel—will not bend. Each trestle will support a ton with safety.

Write for Catalog M—Complete information on all "Trouble Saver" scaffolding accessories.



Details of the quickly adjustable "Trouble Saver" Steel Trestles—made in eight handy sizes.

**THE STEEL SCAFFOLDING CO., Inc.**

240 Humboldt Street Dept. AB Brooklyn 22, New York  
 Telephone: EVergreen 3-5510

Manufacturers of "Trouble Saver" since 1912

AMERICAN BUILDER

# HOW to plan distinction at low cost



## with the MASONITE HARDBOARD FAMILY

When owners want distinction—but the budget says "no"—the Masonite® Hardboard family offers a happy solution! Available in 19 types and thicknesses, these smooth, grainless, all-wood panels create

out-of-the-ordinary interiors at low cost. Supremely workable—staunch and enduring—they speed the work while assuring lasting value. Here are a few ways in which Masonite Hardboards can assist you—

### HOW to Provide Crackproof Dry Walls

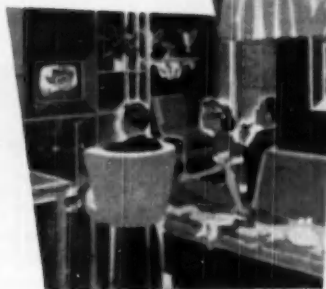
Big, rigid panels of Masonite 3/4" Panelwood\* go up quickly over open framing to create attractive effects like this. Panelwood builds crackproof walls and ceilings—dent and scuff resistant, too. And its supersmooth surface is easy to finish.



### HOW

#### to Add Individuality —at Low Cost

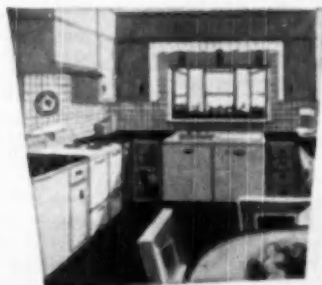
There's more scope for your planning after you specify walls of Leatherwood—the Masonite Hardboard with a surface that looks and feels like Spanish-grain leather. Use Leatherwood, too, for inexpensive cabinet work with a luxury look.



### HOW

#### to Have High Style— on a Low Budget

Masonite Temprtile\*—tempered for extra durability and moisture resistance—comes already scored in a 4-inch tile pattern. Temprtile can be enameled, lacquered or painted—keeps its gleaming brightness for years. The cabinets are made of 3/4" Standard Preadwood\*.



## MASONITE CORPORATION

\*Trade-mark Reg. U. S. Pat. Off. "Masonite" signifies that Masonite Corporation is the source of the product.

Useful Information—Yours for the asking—  
Mail the coupon! ➔

Masonite Corporation  
111 West Washington Street, Dept. AB-10  
Chicago 3, Illinois

Gentlemen:  
For my files, please send me information and literature about Masonite Hardboards.

Name.....

Address.....

City.....State.....

Lumber dealers have 19 types and thicknesses of MASONITE HARDBOARDS for 1000 uses  
OCTOBER, 1950



Bedroom closet door with Richards-Wilcox Vanishing Door Hardware. Note that the door does not interfere with the chair, and does not take up any storage space between the bed and wall.

**Every home-owner  
is a hot prospect!**

## ...for R-W Vanishing Doors



Another closet in same home. Note that door vanishing into wall-pocket allows placing of furniture where conventional door would swing.

Silver Streak R-W No. 1019 Vanishing Door Hangers and Aluminum Track

Chairs, beds, and tables can be arranged permanently, more attractively and conveniently in homes where doors operate on Silver Streak R-W No. 1019 Vanishing Door Hangers and Track. Only Silver Streak "opens the door" so completely to modern

living convenience. The newest development in hanger and track, by Richards-Wilcox, for the hanging of lightweight vanishing doors in thin wall-pockets built in a standard 2" x 4" studded wall, Silver Streak is also adapted for use on parallel residential wardrobe doors, 3/4" or more in thickness.

**Rolls on Ball Bearings**—The Silver Streak hanger wheel, made of fine-weave cloth base bakelite, is equipped with extra high finish ball bearings for longer wear and smoother operation.

1880-1950—OVER 70 YEARS



### Another Richards-Wilcox Standout



#### R-W's No. 020-2

#### Blue Streak

Self-Lubrication Door Hanger With OILITE BRONZE BEARINGS (Providing Perpetual Lubrication)

For doors 1 1/2" to 2 1/2" thick, weighing up to 300 pounds... in garages, warehouses, factories, stores, barns and similar buildings.

# Richards-Wilcox Mfg. Co.

A HANGER FOR ANY DOOR THAT SLIDES

AURORA, ILLINOIS, U.S.A. Branches in all principal cities

SLIDING DOOR HANGERS & TRACK • FIRE DOORS & FIXTURES • GARAGE DOORS & EQUIPMENT  
INDUSTRIAL CONVEYORS & CRANES • SCHOOLS, WARDROBES & PARTITIONS  
ELEVATOR DOOR OPERATING EQUIPMENT

## Aluminum Prefab House Fills Varied Needs

An eye-catching aluminum pre-fabricated house called the Holiday House is now being produced by The Lennox Furnace Company at its Grinnell, Iowa plant.

Designed primarily for use as a vacation house to be erected for a fishing or hunting lodge, children's



### HOLIDAY house can serve as garage

play house or lake cottage, it can also be used as a bath or boathouse, recreation center, or workshop. With the addition of upward-acting doors it can be used as a garage. In this adaptation it can serve as a play-house during colder weather.

The Holiday House has modern lines. An optional 3-foot overhang, or sun visor, adds a ranch house touch to the building. Temporarily, it is available in three sizes—12x14, 12x20 and 12x26 feet. But the house is expandable, and panels may be added. These panels are assembled by tension cleats, or metal strips, which lock the panels together. This



### ROOF overhang gives aluminum Holiday House a modern, ranch-style appearance

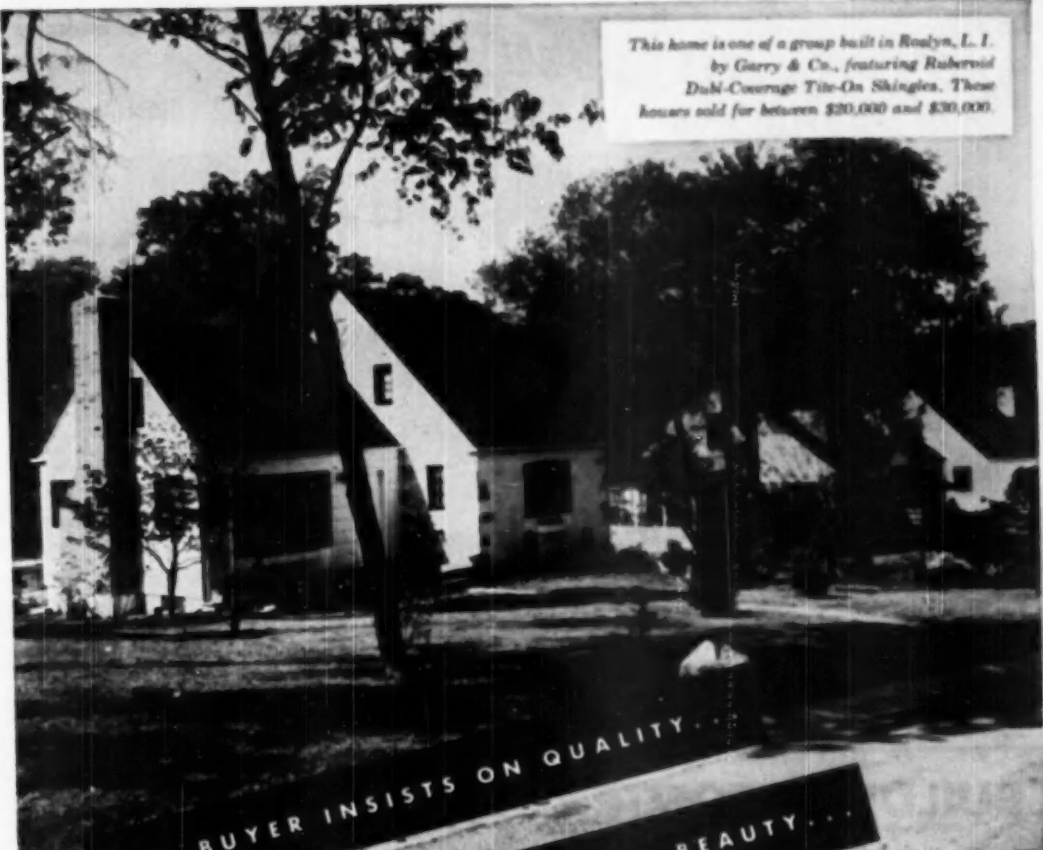
principle eliminates the use of many screws in the assembly, distributes the stress equally along the panel edges, and keeps out wind and rain.

The house is furnished with aluminum shade screens for the windows and door. Window frames are so constructed that glass panes can be added at little extra cost. The windows provide an abundance of light and air. There are five windows in the 12x14-foot size, with room for two more. The 12x25-foot house has nine, with provision for six additional windows.

Since no floor is provided, recommended materials are flagstone, concrete slabs, or treated wood. Black top has been used satisfactorily, and in all cases the house is bolted to the floor. The high reflective value of the

(Continued on page 190)





*This home is one of a group built in Roslyn, L. I.  
by Garry & Co., featuring Ruberoid  
Dubl-Coverage Tite-On Shingles. These  
houses sold for between \$20,000 and \$30,000.*

MR. BUYER INSISTS ON QUALITY...

MRS. BUYER DEMANDS BEAUTY...

## **TITE-ONS** give both

Smart builders know that the buyer wants both quality and beauty in a roof. That's why the builder, Garry & Co., selected Ruberoid Dubl-Coverage Tite-On Shingles. He depended on Tite-On's wind-resistant, fire-resistant, long-lasting features for quality. The new owner found enduring beauty in Tite-On's color blends and basket-weave pattern.

Your Ruberoid dealer can tell you why Tite-On interlocking shingles stay on in any weather, last longer and look better—besides performing their basic function of giving maximum weather protection, with a minimum of two thicknesses over the entire roof. See your dealer now or write the nearest Ruberoid sales office for free literature.

The **RUBEROID** Co.

**BUILDING MATERIALS FOR HOME, FARM AND INDUSTRY**

Executive Offices: 220 Fifth Ave., New York 10, N. Y.

Sales Offices: BALTIMORE, MD. • BOSTON, MASS. • CHICAGO, ILL. • DALLAS, TEXAS • DENVER, COLO. • MINNEAPOLIS, MINN. • PHOENIX, ARIZ. • PITTSBURGH, PA. • ST. LOUIS, MO. • WASHINGTON, D. C.



houses **SELL "on sight"**

when there's a beautiful



### TUB ENCLOSURE

(or Shower Door)

To build the fastest-selling homes on the market install the better-made, smoother-working GULF-SPRAY Tub Enclosure or Shower Door. There's a beautiful unit to suit every need and every home.

Write or call for full details.

(18 conveniently located warehouses to serve you)

**Binswanger & Co.**  
Houston, Texas

307 N. Main St.  
Houston, Texas



### Landscaping with Grader



LANDSCAPING of a veterans housing project in West Allis, Wis., a Milwaukee suburb, is done with an Allis-Chalmers Model D motor grader. The development of 4-room apartments is financed by city

### Aluminum Prefab House

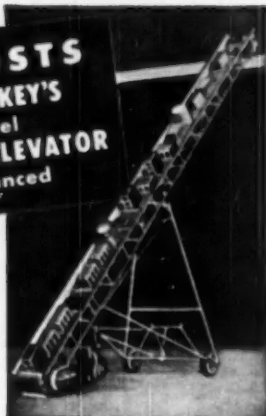
(Continued from page 188)

aluminum keeps the house cool in summer.

The house is designed on the skin-stressed principle, which is similar to that used in aircraft and can take extreme pressure over a wide area. It has been blasted with winds reaching a velocity of 82 miles per hour without damage. It can be wired for

## BUILDERS • CONTRACTORS

**CUT COSTS**  
With **MULKEY'S**  
All-Steel  
**PORTABLE ELEVATOR**  
It's Balanced



Basic Length 24 ft. • 17 1/2 ft. Maximum Lift  
8' Extensions Available  
Portable and balanced up to 40 ft.

★ For bricks, blocks, mortar in buckets, sand, roofing, lumber, boxes, dirt, sacks, etc.

★ One man can handle and operate easily trailed up to 35 miles per hour.

★ Clutch and Brake Assembly (own design).

→ Write for **FREE Literature and Prices!** ←

**SAM MULKEY COMPANY**

1621-DD Locust Kansas City 8, Mo.



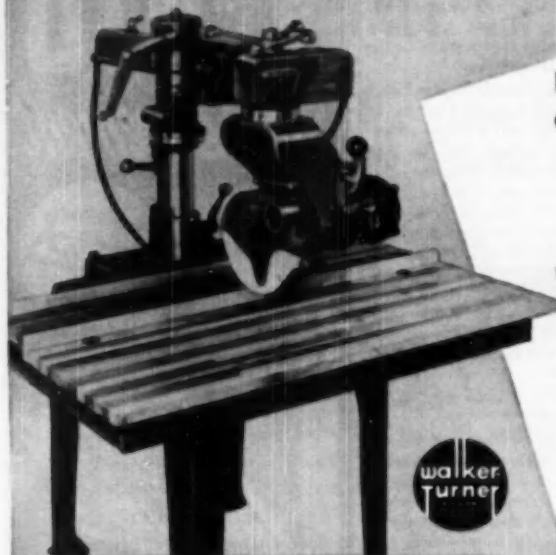
**PANELS** are joined with tension cleats

electricity like any other house or cabin, using conduit, BX, or Romex.

Although not specifically designed for winter use, the house can be insulated with wallboard cemented to the panels. Heat can be added by installing a Lennox Wheel-Away Grille, which has a fireplace canopy, or by other units.

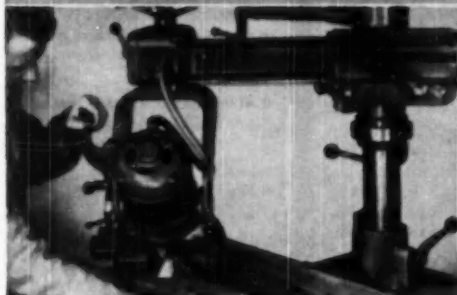
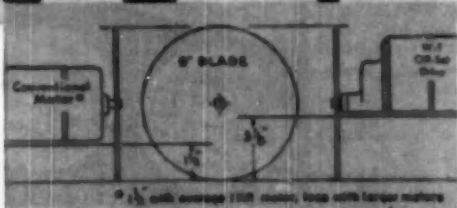
Maintenance of the Holiday house makes it a lazy man's haven. It is inexpensive in price, and built on owner's property, may be financed through FHA Title I.

# 13 POWER TOOLS IN ONE!



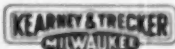
Here's a shop machine designed to cut costs

## *New* WALKER-TURNER "900" Radial Saw



Don't cut corners—cut costs with a Walker-Turner "900" Radial Saw

SOLD ONLY THROUGH AUTHORIZED DEALERS



**WALKER-TURNER DIVISION**

PLAINFIELD, NEW JERSEY

### Does ALL the Radial Saw Jobs!

Ripping • Bevel Ripping • Bevel Cross Cutting • Dadoing  
Mitre Dadoing • Shaping • Mitring • Compound Mitring  
Routing • Cross Cutting • Grooving • Tenoning • Ploughing

### ◀ CUTS DEEPER—WITH SMALLER BLADE!

Only Walker-Turner's "900" Series Radial Saw cuts 3 1/4" deep with a 9" blade — more than most machines that require a 14" blade. You get greater capacity, use less power.

### ◀ SPEEDS CUTTING, BOOSTS PROFITS!

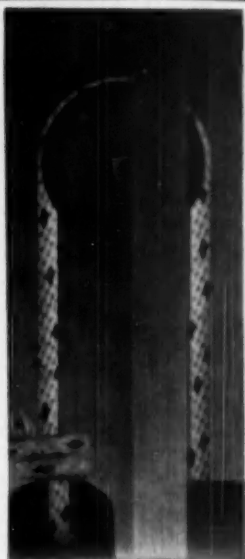
Full work visibility (gliding ram leaves work area free of obstructions). No binding, bumping, dodging. Ease of operation and built-in safety features save skilled labor costs.

### GET THE WHOLE COST-CUTTING STORY—

Send for new bulletin that tells how the Walker-Turner "900" Radial Saw can help you make more profit on every cutting job. Mail coupon today!



Walker-Turner Division, Kearney & Trecker Corp.  
Dept. A.R., Plainfield, N. J.  
Please send me the new Walker-Turner "900" Series Radial Saw Bulletin  
Name \_\_\_\_\_  
Company \_\_\_\_\_  
Address \_\_\_\_\_  
City \_\_\_\_\_ Zone \_\_\_\_\_ State \_\_\_\_\_



## SPOT SASH CORD

**Simplicity** — no other device is as simple or as permanently efficient for balancing double-hung windows as the time-tested combination of Spot Cord, pulleys and weights. Perfect and permanent balance and noiseless operation are assured. There is nothing to get out of order.

The part that takes the wear is the cord — and Spot Sash Cord will last almost indefinitely. It is made of extra quality fine cotton yarn, firmly and smoothly braided, and guaranteed free from imperfections.

Identified by our trade-mark, the Colored Spots (Reg. U. S. Pat. Off.) Send for sample card with table showing right sizes for different weights.



**Samson**  
SAMSON CORDAGE WORKS  
BOSTON, MASS.

### Samson . . .

(Continued from page 100)

against my income. I don't think we left out a penny. After we really got into our budgeting program, we became so interested we could hardly talk or think of anything else. Every day we'd find some new item we had overlooked. As we look back upon those busy months they seem to be the turning point in our life.

"Up to the time we decided to buy a home and go on a budget we never seemed to have any definite objectives," he continued after he had changed the sprinkler. "We were living a haphazard sort of a life . . . spending too much for this—not enough for that. Actually we seldom knew where the money went or had anything to show for it. That is one reason why we were a bit timid about taking on the deal. If we had so little left under such circumstances, how could we expect to get by after we had bought a house."

"Good question!" I agreed. "What was the answer?"

"Budget!" he replied. "Figuring everything out before hand and making up our minds to live accordingly. If you are really serious about such a proposition you'll finally get everything in, including a provision for emergencies. However, that's the easy part. Sticking to it is hard, terrifically hard, at first. Then it gradually becomes easier and easier until it finally becomes a pleasant habit."

It turned out that my new acquaintance was the office manager for a local factory.

"At the beginning of each year we make out our budget for the next 12 months," he explained. "If it's good business for us to do that at the plant, why isn't it smart for a family to do the same thing?"

The answer to the question was obvious. "Why don't more people do it?" we asked.

"Here's a better way of putting it," he suggested. "Lots of families go on a budget for a few months. Then something happens. Perhaps the old car begins to give trouble, so they decide suddenly to quit bothering with it and buy a new one. The budget goes blooey at that precise moment and usually stays that way.

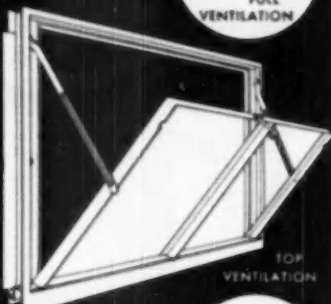
"In order to stay on the budget beam you must have a powerful objective in order to make it work," he continued. "In most cases it's the house that makes the difference. Without it we no doubt would be as rudderless as we were when we lived in an apartment. It was costing us \$864 a year for

(Continued on page 104)

### ADVANTAGES THAT SELL

# VENTO

## Steel Basement Windows



#### • Adjustable Ventilation

Effortless operation gives any of three openings, or removable sash.

#### • Weathertight Construction

Double contact with leak-proof watershed sill stops wind and rain.

#### • Maximum Strength and Rigidity

Sturdy 14 gauge frame, electrically welded throughout. Fins welded to jamba for easy installation in block or poured concrete walls.

Also casement, utility and barn windows. Vento steel lintels for cost-saving block construction. Write for full information.

## VENTO Steel Products

CO., INC.

247 COLORADO AVE. • BUFFALO 15, N. Y.

# Builders' big business-building promotion features YALE hardware exclusively!



## HOW TO PROFIT FROM THE "GOOD AMERICAN HOME PROGRAM"

Tie in with the "Good American Home Program" that's showing all America that low-cost homes *can* be bought! Feature YALE, and reap the prestige of using the *only* hardware endorsed for this special promotion, backed by a powerful, nationwide publicity campaign. Watch your paper to find out when the "Good American Home Program" hits your town, then call up the sponsors to tie in.



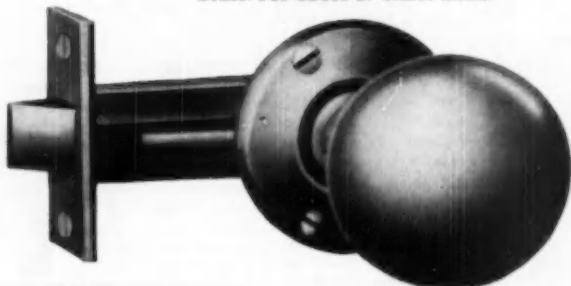
### XH2 FRONT AND BACK DOOR SET

**Front Door:** XH 291 Latch Set, XH handle outside and knob and rose inside. 170 KA deadlock with XH cylinder collar.

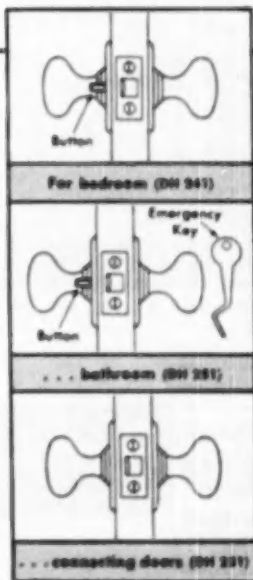
**Back Door:** 170 KA deadlock, inside trim chromium; keyed alike with front door lock.

## TUBULAR SETS HADIAN DESIGN

Brass. For doors of either hand.



THE YALE & TOWNE  
MANUFACTURING COMPANY  
Stamford, Conn., U. S. A.





Here's what they say:

### THE ARCHITECT



I choose plaster because it's sound construction. It's a one-piece, joint-free part of my walls and ceilings, regardless of their shape and size.

Fire-safe too, and when well done, it seems to last forever. For finishing lime I've long specified Ohio White Finish—it really has no equal.



### THE BUILDER

If I have the choice . . . it's plaster every time. I've tried substitutes, but in carefully checking my costs, I've found there's no saving in using them.

And plaster always fits too, of course, with no waste of material left over.

### THE BUILDING OWNER



I'll have plaster on my next job. Those true, smooth surfaces are more than just pleasing to the eye . . . they're acoustically right, and sanitary.

They may be decorated and re-decorated in various ways, economically, and that's a saving in the long run.



### THE PLASTERER

Good workmanship requires the right stuff to work with. That's why I choose Ohio White Finish for my finishing coats. It has great plasticity.

You can feel this in the fatness of the lime putty, like we feel it in the workability under the trowel. Spreads farther too, covers more per bag, and that's economy.



The  
OHIO HYDRATE  
& SUPPLY Co.  
WOODYVILLE, OHIO

### Suberson . . .

(Continued from page 192)

four rooms that never really seemed like home. Our job was to find a house that we could pay for at that rate. This is it! \$72 a month takes care of the payment on the mortgage, taxes, insurance, upkeep. Incidentally, when you're operating your personal affairs on a business-like basis, the upkeep on your home is a far different proposition than otherwise. You watch things constantly and fix them yourself by nipping them in the bud instead of allowing them to become a major repair item requiring outside assistance. Same way with a car. You don't slam it around when you know how long you are going to have to drive it. I even know how much I can spend for lunches next week and I'm going to enjoy them a whole lot more than if I drifted into some fancy place and blew the works at one sitting. Feel better too."

And so we talked as we relaxed in the easy chairs on the shady side of the house. Neighbors were busy in their yards. A peaceful scene.

"Like to take a look inside?" he asked as we began to get ready to take our departure. We stepped into the kitchen where I met Betty who was making a pie.

"Mother always liked to cook," she explained. "She taught me how. Fred likes home-made things too."

### Earned TV Set, Too

We talked some more as we sat in the immaculate kitchen and nibbled away at some freshly made cookies.

"It's like this," explained Betty as we talked of the new television set. "We actually earned it just the way we are earning the home and every new thing we've put into it. That's the way you feel when you operate on a rigid budget. We didn't know about television when we first made up our schedule. Consequently there was only one way to get it and that was by pinching out a little here and there from our regular allowance for different items. Then when you finally get it, it really means something."

Fred followed me to the car where he sized their home up from the street. "It's not as big as the Jones'," he admitted. "But it's as much house as we need. Plenty of room. Easy to keep clean. Low upkeep. Maybe it did cost more than it should . . . based on some prewar method of computing values, but the fact remains that if we built it today it would cost more than when we bought it. Materials and labor are both higher. I can sell it at a profit of \$500 or \$600 any time I want to put it on the market, but

(Continued on page 196)

to caulk easier . . . faster . . . better  
**Contractors choose Calbar!**

Wherever air-tight, weatherproof protection is required . . . call on non-hardening, non-staining CALBAR CAULKING COMPOUND. It's "elasticized" and adheres to ANY surface.

available everywhere in a complete line of colors and containers. Write for the name of your nearest distributor.

**CALBAR PAINT & VARNISH CO.**  
Manufacturers of Technical Products  
3612-36 W. Marsha Street • Philadelphia 25, Pa.

Made **\$900**  
IN SPARE TIME

"I did very well last year with my Foley equipment, about 950 saws and 240 lawn mowers, in my spare time. About \$900 for me."  
—Leo H. Mix

Carpenters make up to \$2 or \$3 an hour in Spare time. With a Foley Automatic saw Filer you can file hand, hand and circular saws better than the most expert hand filer. Cash business—no canvassing. No eyestrain no experience needed.

### FREE BOOK—"INDEPENDENCE AFTER 40"

shows just how you can start at home in spare time, with small investment, an overhead—and develop into a full-time repair shop. Send coupon today for this practical plan. No salesman will call.



Send Coupon for FREE BOOK

FOLEY MFG. CO., 1024-G Foley Bldg., Minneapolis 10, Minn.

Send FREE BOOK—"Independence After 40".

Name .....

Address .....

AMERICAN BUILDER

# Easy!

So easy to install new  
Reflective Kimsul®—you actually  
save time, save labor!



1 Required length of KIMSUL® blanket is cut from roll and stapled to top plate through fiber strip.



2 Snug fitting, many-layer KIMSUL blanket is then expanded to full length of stud space.



3 Staples through fiber strip attach end of KIMSUL blanket securely to floor plate. Stitched construction assures uniform coverage—prevents thick spots, heat-leaking thin spots.



4 Flange stapled to sides of framing hold blanket permanently in position and also provide air space. Part of flange folds over face of framing to complete vapor seal.

For complete information about new Reflective KIMSUL, see Sweet's Architectural and Builders' Catalogs, or write to Kimberly-Clark Corporation, Neenah, Wisconsin.



WITH REFLECTIVE VAPORSEAL

Now 2 types of  
Kimsul Insulation—  
Regular and Reflective  
(Red Roll) (Gray Roll)

he knows  
what he wants



and it takes  
**ADEQUATE WIRING**

Millions spent in national advertising have convinced prospective home purchasers that electrical living is for them.

Make their conviction—your selling point! You must wire anyway. Adequate Wiring is one of the least costly "plus values" you can add to clinch sales.

With Adequate Wiring you get all these advantages:

- Easier sales
- Faster, better loans
- Selling helps
- Reputation for quality

For information on Adequate Wiring, or help in applying this selling tool to your operation,

Just use the handy coupon.



Selling's Less Tiring  
With Adequate Wiring

**National Adequate Wiring Bureau**  
Department A-10

155 East 44th Street, New York 17, N. Y.  
Please put me in touch with the nearest local Adequate Wiring Bureau. I'm interested in giving my houses more sales appeal.

NAME \_\_\_\_\_  
COMPANY \_\_\_\_\_  
ADDRESS \_\_\_\_\_  
CITY \_\_\_\_\_ STATE \_\_\_\_\_

**Dealer New Products Group  
Confers with Manufacturers**

The Building Materials Consulting Committee of the Northeastern Lumbermen's Association, Rochester, N. Y., recently conferred with manufacturers in a meeting which was part of its program of aiding in the development of new products. The meeting was held at the Hotel Statler, New York City.

The building materials group, created by the association six years ago, is selected from dealer-members who function as a committee with the objective of assisting manufacturers having problems in connection with the marketing of their products. The committee's primary interest is in new building products which are in the developmental stage, and in products already existing, the uses of which might reduce the cost of construction and maintenance.

Since some members of the committee come from distant points, and all of them serve without remuneration, they prefer not to have manufacturers use this session as a springboard for promoting their products, but for meeting with them to confer about problems in connection with marketing and development.

**Saberson . . .**

(Continued from page 194)

we're not interested."

"How about your military status?" I asked.

"I can't make the grade physically," he replied. "Bum knee from a bad blast of shrapnel at Okinawa. However my neighbor is already in. Several of the fellows up and down the street will be going too. We've talked things over. Those of us who stay behind will look after things. That makes it easier for them than if their families were in an apartment or had to double up again with the old folks. They know they're not going to be kicked out of their home while they are gone. It's sort of a comfortable feeling, having us all here together . . . a community with common interests. It's something to think about while they are gone and to come back to after it's over."

We stepped on the starter. He waved at a neighbor across the street. As we shook hands he said, "You're absolutely right. Homes really do make a big difference."

According to the association, all interested producers of new products are invited to make appointments for discussion. Its address is 339 East Avenue, Rochester 4, N. Y.



**KOHLER  
ELECTRIC PLANTS**

*Independent Source  
of Electricity*

**PORTABLE AND MOBILE**

Low-cost Kohler Electric Plant for saws, drills, pipe-threaders, cutters. Eliminates power line hook-ups. Jobs finished faster. Operates tools having universal (AC-DC) motors. 1500 watts maximum for intermittent duty. Compact—weighs 75 lbs. Handle for carrying. Powered by 4-cycle, air-cooled Kohler engine. Other models available. Write for folder K-14. Kohler Co., Kohler, Wisconsin. Established 1873.

Model 1.5M3, 1500 watts, 115 volt DC. Manual control. Length 18", width 14", height 22".

**KOHLER OF KOHLER**

PLUMBING FIXTURES • HEATING EQUIPMENT • ELECTRIC PLANTS • AIR-COOLED ENGINES

# THRUSH

## Vertical FLOW CONTROL VALVE

WITH AIR TUBE

Vented Union for steel pipes or Solder Union for copper pipe as ordered.



Lower Adjustment.

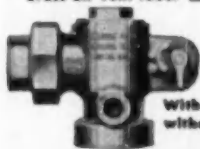
*New Design*

*a*

TO SAVE FITTINGS,  
SIMPLIFY INSTALLATION

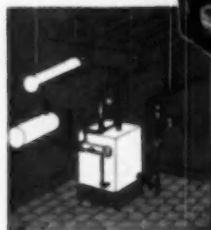
HERE IS the Vertical Thrush Flow Control Valve. It has the same proved dependable construction and offers all the advantages of the angle type Thrush Flow Control Valve, but in many installations the vertical valve will save fittings and simplify installation. Like the standard valve, it provides both flow control and air elimination without requiring any "air tube" fitting. The air is automatically separated as it rises from the boiler water and vented directly into the pressure tank. Water free of air passes up inside the tube.

Available with or without brass air vent tube. →



With or without vent tube.

Angle type Flow Control Valve.



Thrush Horizontal Water Circulator.



YOU SAVE installation time and assure better heating plant operation for your customer when you install Thrush "T" Flow Control Valves. If you are not familiar with the Thrush Flow Control System and heating specialties, see our catalog in Sweet's or write department G-10.

H. A. THRUSH & COMPANY, PERU, IND.

From PROSPECT to SALE—  
**FASCO** Tips the Scales!

# FASCO

Automatic Kitchen  
VENTILATORS  
Sell MORE Houses!

- For Ceilings and Inside Walls



FAN UNIT

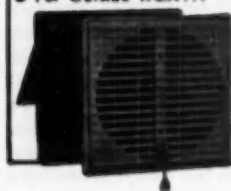


FAN AND OUTSIDE WALL CAP ASSEMBLY

Mounts anywhere in ceilings or through cabinets or in inside wall directly above stove.

Models 1020-1021 (10")  
"Coil-N-Wall" Ventilator

- For Outside Walls...



Models  
844-846  
(8")  
1044-1046  
(10")  
Automatic  
Outside Wall  
Ventilator

- Quick, low-cost installation! Beautiful! Cash in on the sales appeal of a FASCO-equipped kitchen... sell homes faster to value-wise prospects. (Over 15,000 in Levitt Houses alone!)

WRITE, WIRE or PHONE for complete information. FASCO Industries, Inc., 25 Union St., Rochester 2, N. Y. (Phone HAmilton 1800.)



## Automatic Door Openers Are Home Sales Aids

Continuing the trend in home building toward more conveniences, an increasing number of builders are using automatic garage door openers as home sales aids. Practical because they save the home owner steps and time in opening and closing a door, these devices are now easy to install and maintain, and manufacturing techniques have made them easier on the pocketbook. The fact that many home owners still think of these step-savers as belong-



STANDARD automatic control made by Richards-Wilcox Manufacturing Co. is installed in post beside driveway. To open door, driver inserts key in switch on posting to the more expensive home can work to the benefit of the builder who installs them. He can readily find out that their extra expense can be far outweighed by the added sales appeal they add to the home.

The automatic door openers are available in several different sizes, lift capacities and types. One manufacturer, the Richards-Wilcox Manufacturing Co., for example, offers three different types. Each saves the driver from getting out of his car to open the garage door. One opener with a standard control is installed in an ordinary post beside the driveway. The driver stops his car near the post, reaches out the car window, and inserts a key in the opener switch. To close the door once his car is inside, he merely pushes a button installed on the garage wall.

A second type, the magnetic driveway control, incorporates an electric coil buried in the driveway about 3 inches below the surface, and a transformer and sequence relay located near the door controller unit. The control has a single push button at some convenient place on the dash of the car connected to a relay mounted under the hood of the car. To operate, the car is driven over or close to the location of the driveway switch and the button in the car is pushed.

A third type is the radio control. To open or close the door, it is necessary to press the button on the transmitter of the car, any distance from 40 to 75 feet from the garage.

## UP TO \$40 A DAY EXTRA MONEY!



"MY BELSAW CIRCULAR SAW GROUP gives me big profits at low expense... I can run 30 to 40 saws in 8 hours and make \$40."  
— T. A. Phillips

You can start this repeat CASH business in your own home, while you are working at your regular job. No experience needed... pays for itself from just 45 saw jobs. — H. Jensen

You can make \$4 to \$5 an hour in your SPARE TIME sharpening and setting CIRCULAR SAWS for builders, lumber yards, factories. Send postcard for your FREE Illustrated Catalog today.

**BELSAW MACHINERY CO**  
501 FIELD BLDG., KANSAS CITY 2, MO.

## DO SURFACING FASTER



WITH  
**BELSAW**  
MULTI-DUTY  
PLANER

Planes and joints up to 12" x 6 in. Power feeds at 24-ft. per minute. Self-aligning chip breaker and pressure bar... ALL Big Planer features at Lowest Cost. Sharpens knives IN THE CUTTER-HEAD. Provides saw table for rabbeting, molding and matching. Send for FREE Catalog — BELSAW 500 PLANER.

**BELSAW MACHINERY CO**  
501 FIELD BLDG., KANSAS CITY 2, MO.

## New SAMSON Reinforcing BAR CUTTERS

- All Steel Construction
- Unbreakable Frame
- Easy Operation

PROMPT SHIPMENT  
Write for Catalog



SIZE	No. 23	No. 26
Cuts Rounds	3/4"	1"
Cuts Squares	3/4"	1"
PRICE	\$54.80	\$62.30

F.o.b. New York

**JULIUS BLUM & CO., Inc.**  
Established 1910  
532 West 22nd St., New York 11



From **Higgins**  
WORLD-FAMOUS BOAT BUILDERS



# HARDWOOD FLOORING

*With these Features:*

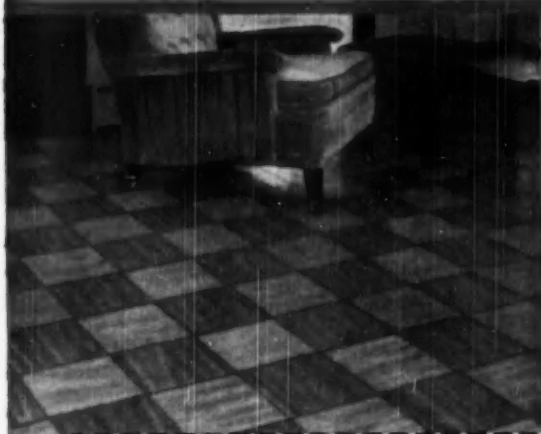
- ✓ EASY TO LAY
- ✓ SPEEDS YOUR JOBS
- ✓ BRINGS YOUR MONEY IN FASTER

**1.** Simple to install direct on steel, concrete, any type subflooring. No special tools or skills needed. Integral cross-grain-reinforced tongues prevent splitting when blind nailed.

**2.** You also install Higgins Blocks quickly. No "rights" or "lefts" to slow you down. Pick any block and it fits.

**3.** Completely finished at factory; final on-the-job labor eliminated—every block a gem of beauty just as it comes.

**4.** Each block precision cut to exact 9" x 9" net face; no dimensional loss allowance needed for tongues and grooves when you order—another big saving!



**Higgins Bonded Hardwood Block Flooring** will not warp, buckle, cup, or crack—it's water-repellent, termite-proof, rot-proof—highly resistant to scuffing, scratching, and soiling—costs less laid down than any top-quality flooring—easy and economical to maintain.

JOIN THE FAMILY OF SUCCESSFUL HIGGINS DEALERS—

Higgins, Incorporated  
Dept. 1022  
New Orleans, Louisiana

Gentlemen: Please send sample of Higgins Bonded Hardwood Flooring block, together with detailed literature.

Firm Name \_\_\_\_\_  
Address \_\_\_\_\_  
City \_\_\_\_\_ Zone \_\_\_\_\_ State \_\_\_\_\_

Mail this Coupon for Sample Block and Literature

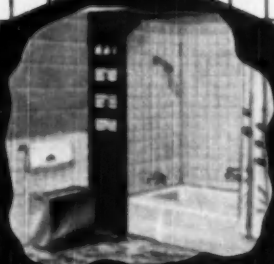
**Higgins**  
INCORPORATED NEW ORLEANS

**BONDED HARDWOOD BLOCK FLOORING**

**PRESTILE  
QUALITY**  
protects your profits!



A satisfied customer is your best profit insurance. And Prestile's uniform, long wearing quality assures satisfaction every time. For more profits and continued profits, it pays to push Prestile!



**PRESTILE**

"The Luxe Tileboard of Lasting Beauty"

Wide

Clip this handy memo to your letterhead and mail today!

Prestile Mfg. Co. • 1830 Ogden Ave. • Chicago 30

We are interested in:

- Prestile De Luxe Tileboard
- Prestile Aluminum Mouldings

Please send literature and samples.

Your Name .....

## INDUSTRY BRIEFS

Wilmer H. Cordes, manager of market development and advertising of American Steel and Wire Co., Cleveland, Ohio, has been named general staff manager of the company's sales department, it has been announced by H. M. Francis, vice president—sales, of this U. S. Steel subsidiary. Cordes succeeds Paul H. Lindsay, recently appointed Cincinnati district manager of sales. In his new capacity, Cordes announced the establishment of separate advertising and market development divisions in the general sales department of the company, with O. B. Stauffer as manager of advertising, and John E. McGrath manager of market development.

Jesse F. Presley has been named field representative in Texas, Oklahoma and eastern New Mexico by the Western Pine Association, which is resuming activities in this area after a lapse of eight years. A native of Texas, Presley attended the University of Oregon, and served in the Army during the war.

Recently appointed to the sales and service staff of American Kitchens,

Connersville, Ind., were William H. Neil as Dallas district manager, and Donald C. Putnam as field service engineer for the Eastern region, it was announced by F. F. Duggan, general sales manager of the American Central Division, AVCO Manufacturing Corp.

The appointment of Sidney J. Smith as product manager of wallboard and accessory sales of Kaiser Gypsum Division of Kaiser Industries, Inc., Oakland, Calif., has been announced by Gil Richards, general sales manager. Smith, whose new duties will make him responsible for sales of these products throughout the company's entire market area, has been affiliated with the company since 1948, when he was named export manager.

The Fleming Manufacturing Co., St. Louis, announces the opening of a new division of the company, the Bin and Batcher Division, which will specialize in all types of material handling equipment used in the concrete products and ready-mixed concrete industries. John F. Van Way has been placed in charge of this new division. He was formerly connected with the C. S. Johnson Co., and the Erie Steel Construction Co.

*Monarch's*  
**IN-A-SLIDE BASEMENT WINDOWS**  
DESIGNED FOR MULTIPLE USE . . .

Using any of the Standard All-Steel In-A-Slides and Monarch Mullions, sturdy utility-type windows may be built in units of from 2 to 6 to a section, filling a growing demand for a better and more versatile window in the commercial field.

These durable utility-type sections offer all of the many features of the individual In-A-Slide. All windows may be opened and all may be fitted with Standard Monarch Screens and Storm Sash.

**SOLD THROUGH DEALERS ONLY**

Write Dept. AB-10  
Today for Details

**FRIGHTSHIP  
REMOVABILITY**

When you think of Basement Windows, think of  
**NEW MONARCH MACHINE & STAMPING COMPANY**  
408 E. WINTHROP STREET, CHICAGO, ILL.



**Don't guess**  
*about quality*  
**Be sure**  
*with names you know!*

These Trademarks on doors  
you buy are quality insurance

Hollow core flush doors today can almost be described as a building "staple." Probably no other building item has had such a sudden and sustained consumer acceptance and demand.

Be sure you reward that demand with the quality it deserves. Install Weldwood Honeycomb Core or Mengel Hollow Grid Core Doors.

THE WELDWOOD HONEYCOMB CORE DOOR is a new development of the United States Plywood Corporation. Thoroughly tested in actual service, it is extremely strong, exceptionally light, eminently serviceable and unusually attractive . . . this new door can be had with birch, oak, Korina or other hardwood faces. Here's top-flight quality at low prices.



THE MENGEL HOLLOW GRID CORE DOOR has thousands of satisfied users to attest its quality. A long-time, low-cost favorite, this popular door is available with faces in a wide variety of beautiful, decorative hardwood veneers.

Don't accept any substitutes. Wherever you have a requirement for interior flush doors, make certain the doors you install bear one of the trademarks above. That way, you can *be sure* about quality, with a name you know.



**WELDWOOD FLUSH DOORS**  
*Manufactured and distributed by*  
**UNITED STATES PLYWOOD CORPORATION**  
New York 18, N. Y.

Branches in Principal Cities • Warehouses in Chief Trading Areas • Dealers Everywhere

# ROE

## STEEL TAPES

are best for  
**BUILDERS...**

the facts prove it!

FIRST AND FOREMOST, Roe Steel Tapes are extremely easy to read... and they go right on being clearly legible year after year. The black markings are permanently etched into the steel which is then nickelplated to provide a lustrous contrasting background. A transparent plastic overcoating is added for top-most wear resistance—and durability.



- A - Steel tape
- B - White nickel
- C - Black etched markings
- D - Plastic overcoat

Pictured here is the Roe Steel Tape #302 with polished chromeplated, sturdy welded steel case. Other Roe models feature cases in handworn leather, and in metal-handled leather and leathette. They have a reinforced rust resistant liner, precision winding drum, flush-folding handle, press button center and roller mouthpieces. All are available with 25, 50, 75 or 100-foot tapes; feet in inches and eighths, or in tenths and hundredths.

Get Roe Steel Tapes from your hardware dealer—write us giving his name and address.



**JUSTUS ROE & SONS**

Makers of fine steel tapes since 1876

PATCOQUE, NEW YORK

## INDUSTRY BRIEFS

The public relations and advertising firm of **Onslow and Brown** has been organized in Washington, representing an expansion of **Walton Onslow and Associates**. Partners in the new organization are **Walton Onslow**, president, and **Earle P. Brown**, vice president, of the original firm. Onslow and Brown will specialize in advertising and local and regional public relations activities, while **Walton Onslow and Associates** will concentrate on national public relations accounts.

Four new members of the **Armstrong Cork Co. Building Materials Division** wholesaler's policy committee were elected at the close of the third annual convention of the group in Lancaster, Pa. The policy committee is made up of representatives of Armstrong wholesalers in each of the four geographical sections of the country, and four members of the Armstrong management. Elected were **W. C. Gibson**, of the Dalton Wholesale Supply Co., Glendale, N.Y., representing the North Atlantic section; **Walter G. Meyer**, **W. H. Pipkorn Co.**, Milwaukee, Wis., Central section; **George W. Rummel**, **U. S. Mengel Plywoods, Inc.**, Houston, Tex., Southern section; and **T. J. Jones**, Pacific Yard Service, Portland, Ore., Western section.

**Louis H. Miller** has been appointed manager of marketing of the **General Electric Co. Appliance and Merchandise Department**, succeeding **Charles R. Pritchard**, recently elected president of **General Electric Supply Corp.** Succeeding Miller as manager of the household refrigerator division is **Charles K. Rieger**. **Robert E. Boian** has been named to succeed **Rieger** as manager of the heating device and fan divisions.

The **Blackburn Specialty Co.**, Cleveland, Ohio has changed its name to **Blaco Manufacturing Co.**, and products manufactured will be sold under the new trade name **Blaco**. There are no changes in management personnel. The company was formed in 1904.

**Protection Products Manufacturing Co.**, Kalamazoo, Mich., has announced the promotion of **H. C. Kennedy** to assistant general sales manager. **Kennedy** joined the organization in 1943 as a salesman, and for the past three years has been Middle West district manager.

## ASBESTOS SIDING NAILS



Hassall threaded asbestos siding nails are the choice of contractors throughout the country. Made of bronze and steel with plated finish. Note threaded shank which guarantees maximum holding power. Made of #14 gauge wire (.082) in 1", 1 1/4", 1 1/2", 1 3/4" lengths. Advise quantities. Prompt shipment.

**JOHN HASSALL, INC.**

188 Clay Street  
Brooklyn 22, N.Y.  
Established 1850



## BRAND NEW

FACTORY  
*Surplus*  
SALE!

PORTABLE  
MULTI-USE  
POWER  
SAW



SAVE  
\$300

WAS \$499.00  
NOW \$199.00

108 MINNEAPOLIS, MINNESOTA

- CUTS WOOD
- CUTS BRICK
- CUTS CONCRETE
- CUTS METAL

America's greatest saw bargain! Cuts lumber to 4" thick. Briggs & Stratton 3 1/2 H.P. gas engine. Saw cuts 8" steel lining, transite pipes, steel sheets, copper & aluminum, etc. Does work of \$1,000 worth of saw equipment. Sharpens tools. Famous make brand new original crates. Limited supply. Send for literature.

**ENNIS SUPPLY CO.**

134 1st St. N. Minneapolis 1, Minn., U.S.A.

# 142 GUNNISON. CHAMPION. HOMES

# SOLD *in 8 hours!*

... PROOF that CHAMPION Homes  
are sound, profitable investments!

John W. Galbreath & Co.  
Realtors

40 East Main Street  
Columbus, Ohio

Nov 20, 1930

General John F. O'Brien, President  
Gunnison Homes, Inc.  
New Albany, Indiana

Dear General O'Brien:

As you probably recall, I had full an offer for 142  
a portion of Gunnison Champion Homes and sold the entire offer-  
ing in the opening day of the sale.

Yesterday at 12:00 o'clock I had an offer for 142  
Champion Homes and all homes for sale to be built in town. We  
took contracts for 142 homes before 12:00 o'clock, and would have sold  
the entire offering if our company had been sufficient to handle  
the order.

We have found the public to be enthusiastic in the receipt  
of the Champion Homes, and our reputation would indicate that  
the demand for these homes cannot be met for a long time to come.

It was gratifying to learn, upon visiting the office  
today, that satisfactory arrangements had been made with you for  
contracts to meet our immediate schedule on this project.

With kindest personal regards, I am

Yours truly,  
John W. Galbreath

### Rapid turnover

- + Top quality
- + Low Price
- + Eligibility for FHA and VA loans
- + Great public demand

### TOTAL: More Profit for YOU

Gunnison Homes, Inc., U. S. Steel Corporation Subsidiary, is now granting additional DEALER FRANCHISES! We welcome inquiries from qualified, financially sound businessmen. Investigate NOW! Write Dept. -6 for complete information.

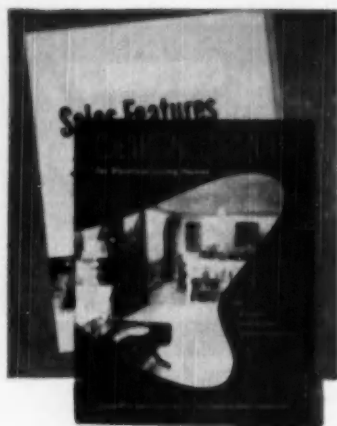


WHEREVER THERE'S BETTER LIVING . . .

# Gunnison Homes

UNITED STATES STEEL  CORPORATION SUBSIDIARY  
NEW ALBANY, INDIANA





## Free to Builders... Two New Planning and Idea Books

"Sales Features for Electrical Living Homes" shows the "most wanted" sales features in homes... features that have proved their appeal to home owners. Has 32 pages of illustrations, diagrams... on kitchens, laundries, electric bathrooms, and smart lighting ideas for every room in the house. Also gives simplified data to help in planning an adequate wiring system.

With each Sales Feature, you'll find a brief summary of Selling Points to help you and your salesmen turn prospects into buyers.

"Design Details for Electrical Living Homes" fills a real need for construction details on valances, cornices, cove, soffit, pinhole spot, under-cabinet and other unusual lighting effects. Kitchen and laundry plans, with complete dimensions, are also shown.

Photographs of actual installations illustrate the planning ideas, and construction details show exactly how to build them.

To get these books, send coupon below to Better Homes Bureau, Westinghouse Electric Corporation, Dept. AB-10, Box 868, Pittsburgh 30, Pennsylvania. G-10113

YOU CAN BE SURE... IF IT'S  
**Westinghouse**

**FREE**

Better Homes Bureau  
Westinghouse Electric Corporation  
P. O. Box 868, Dept. AB-10  
Pittsburgh 30, Pa.

Please send me a copy of your new books,  
Sales Features for Electrical Living Homes,  
B-4691, and Design Details for Electrical  
Living Homes, B-4671.

Name

Street

City  State

## Who Pays for Utilities? Usually the Home Buyer, ULI Bulletin Reports

Thousands of miles of new surface and underground utilities are being added to American cities, but home buyers are paying for most of them in the initial cost of the home, according to a survey by the Urban Land Institute. The survey of municipal practice in underground utilities and streets is reported by the ULI in its new technical bulletin No. 13, "Who pays for Street and Utility Installations in New Residential Areas?" prepared by Seward H. Mott and Max S. Wehrly.

The institute, a private research and land planning organization in Washington, D. C., contends that the pendulum is swinging too far in the matter of having developers and home purchasers provide facilities that are used by the public at large. Examples given are that sewer and water lines installed by private developers are used by cities to produce revenue without any municipal investment whatsoever and that there is a tendency to require excessive installations of sewer, gas and waterlines, streets, sidewalks and paving.

The result, the report says, is to drive new developments out beyond city limits, thereby accelerating the decentralization of cities, with subsequent loss to central areas with their heavy physical investments and facilities. Excessive requirements in these cases, the ULI warns, actually results in tax losses and greater expense to the city in the long run.

The ULI feels it is reasonable for the home purchaser to foot the bill, provided that two other things follow. One is that the municipal requirements and standards for underground utilities and streets be reasonable, and scaled to the size of the new development concerned and the type of traffic and use to which they will be subjected. The other is that once the utilities are in and paid for by the developer and home owner, they should not be used by the municipality as sources of income through fees based on volume of use, and so on.

## Prize Winning Design Copies Made Available

Planographed copies of 23 winners in the apartment design contest sponsored by Timber Engineering Co. are available free from the company. The designs, for wood garden-type units, include a number of architectural treatments for both one- and two-story buildings. Address of the firm is 1319 18th St., N. W., Washington 6, D. C.



A long-time favorite with craftsmen, the No. 923 Bit Brace with the new self-centering chuck is now better than ever. It saves time... speeds work. Just drop the bit into the square socket, tighten the chuck, and the bit automatically centers itself. Securely seated in a square steel socket, it's ready for any boring job. For fast, smooth action... long, dependable service, get the No. 923 with the new self-centering chuck... it has everything you want in a Bit Brace. Stanley makes a complete line of Bit Braces. See the style and size you want on display at your local dealer's.

**OTHER WORK-SAVING FEATURES.** Head spins on ball bearings and a bronze bushing. Coccololo hardwood handle and head. Nut and cotter pin lock chuck in place. Forged Universal jaws take both round and square taper shank bits to 1/2" sizes—6" to 14" sweep.

STANLEY TOOLS, NEW BRITAIN, CONNECTICUT

THE TOOL BOX OF THE WORLD

**STANLEY**

Reg. U.S. Pat. Off.

HARDWARE • TOOLS • ELECTRIC TOOLS  
STEEL STRAPPING • STEEL

AMERICAN BUILDER

**a standout**

Illustration shows  
Wohurn design in  
"Keynote" line . . . features  
ball-bearing cylinder



**. . . in extra value**

Seven *extra quality* features put Russwin tubular locks and latches in a class by themselves. They save time and trouble . . . and give your customers a better "buy". There's no price difference for Russwin quality. Easy to install, reversible for any hand of door. Exclusive Russwin all-steel rack and pinion assures smooth, positive action for life. Write for a new folder showing designs and finishes . . . and all the features. Russell & Erwin Division, The American Hardware Corporation, New Britain, Connecticut.

**RUSSWIN**

*dealers always have the edge . . .*



**I**ncense Cedar, as produced by member mills of the Western Pine Association, is one of the most decay-resistant wood species found in America. Its light weight and easy workability lead to worth-while economies in construction work.

The uses of Incense Cedar range from siding to pencils. Its pleasant fragrance makes it a most popular closet-lining. It may be painted and stained in any color or finish desired. It is available in a wide range of paneling patterns to fit any architectural need.



For more information about Incense Cedar, send for free illustrated Facts Folder. Address

WESTERN PINE ASSOCIATION  
Yeon Building • Portland 4, Oregon

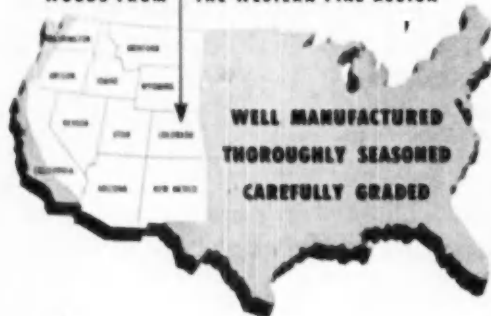
**THESE ARE THE  
WESTERN PINES**

Idaho White Pine,  
Ponderosa Pine, Sugar Pine

**THESE ARE THE  
ASSOCIATED  
WOODS**

Larch, Douglas Fir, White  
Fir, Engelmann Spruce,  
Incense Cedar, Red Cedar,  
Lodgepole Pine.

**WOODS FROM THE WESTERN PINE REGION**

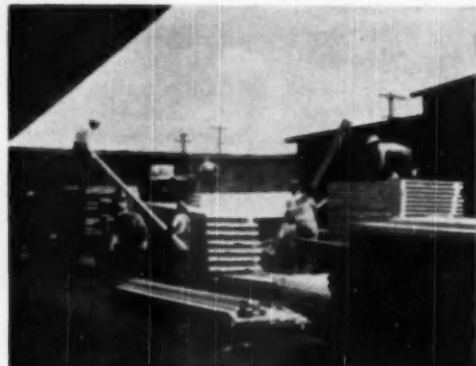


## Retaining Builders' Confidence

(Continued from page 136)

used first on top. The company has eleven trucks which are in constant use; five are under lease to care for the expanded business.

Material is sold on the basis of quality only. To assure this quality, lumber is obtained from the large mills whenever possible. Builders are thus assured that only lumber that is thoroughly dried, sized and trimmed will be delivered to their jobs. In addition the company protects the



**PORTION** of open lumber yard and private switch track at rear of property where boscars can be unloaded directly into yard without further handling. Storage sheds flank open area on each side

builder on a firm order, between the time the order is placed and the material delivered, in the event of a price increase.

The organization is composed of thirty employees, nine of which are in the office and sales department. These men are quite versatile in that they can double for yard men when the occasion arises. The hardest working men in the company are the officers who establish the pattern by being the first to arrive and the last to leave. This has a tendency to spur the others on and make them happy in the task they are doing, for they realize there are no shirkers in the organization and that everyone produces.

The buildings that comprise the physical assets of the company are a group of unimposing frame structures. The office and sales room is an old building to which several wings were added as business increased. In the case of this organization, however, the character of the structures are incidental to the business, their reputation sustaining them without the need of new and imposing buildings.

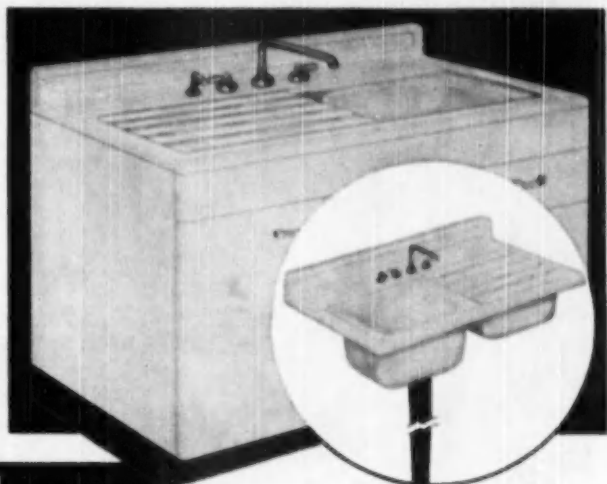


Seventy five per cent of all lumber is stored in sheds as above

**AMERICAN BUILDER**

**THESE 2**  
**AllianceWare**  
PORCELAIN ON STEEL  
**SINKS**

**will help you cash-in on the  
 NEW TREND IN KITCHENS**



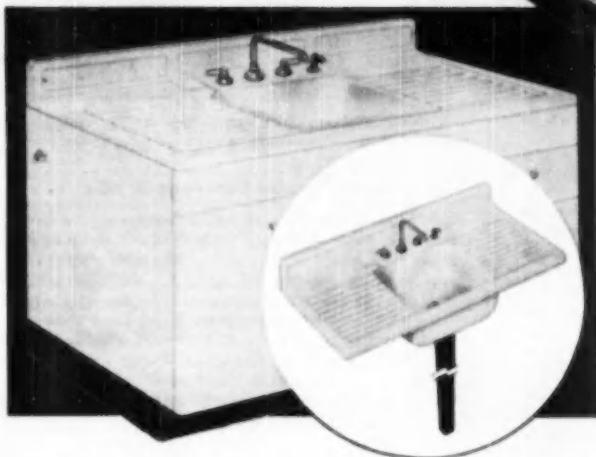
◆ **SINK AND TRAY  
 COMBINATION**

*With Faucet Lodge and Sliding Drainboard  
 for Installation with Cabinet or Leg.*



◆ **DOUBLE DRAINBOARD  
 ROLL-RIM SINK**

*for installation with Cabinet or Leg*



**BUILDERS** who are profiting most from today's housing needs are the ones who are prepared to meet new trends. Prospective home owners insist on kitchens that are modern in utility as well as in appearance.

Ideally meeting today's demands of home buyers are these two AllianceWare porcelain-on-steel kitchen sinks. Both accommodate a hot and cold mixing faucet and a disappearing spray hose. Either can be installed with a standard sink cabinet or with a leg. Brass goods and cabinets are not supplied.

The sink and tray combination, overall size 48" x 25", has a sink bowl 8" deep and a tray bowl 12" deep which meets a variety of uses, such as laundry work, spray rinsing of dishes, and washing fresh vegetables.

Overall size of the double drainboard sink is 54" x 25".

Made of 14-gauge enameling steel and finished with AllianceWare lustrous stainproof wet-process porcelain, these sinks give kitchens the much-wanted sparkle that stays young.

Ask your plumbing contractor or write us for catalog sheets giving complete details.

**AllianceWare, Inc.** Alliance, Ohio  
*Bathtubs • Lavatories • Sinks*

**AllianceWare**  
PORCELAIN ON STEEL



## Comfort AND SAVINGS PROVIDED with METAL WEATHERSTRIP

It's mighty hard to provide maximum comfort in homes that do not have the necessary full protection of Metal Weatherstrip to seal the cracks around windows and doors. It literally puts a blanket around them . . . prevents needless heat loss and discomfort.

Metal Weatherstrip pays for itself in two or three years by savings in fuel alone. Reductions in fuel cost range from 20% to 30%. In addition, it's a weather-tight defense against rain, wind, storm, snow and all moisture.

For better Metal Weatherstrip it's "smart business" to talk with anyone of the Weatherstrip Research Institute members. Suggestions and inquiries about metal



OFFICE OF THE SECRETARY  
608 191 - RIVERSIDE, ILLINOIS

weatherstrip are invited—for the benefit of all.

*Weatherstrip—the original Fuel Conservator . . .  
Saves Most Fuel in Proportion to Cost!*

### Members:

ALLMETAL WEATHERSTRIP CO.  
2241 N. Knox Ave., Chicago 39, Ill.  
BARLAND WEATHERSTRIP MATERIAL CO.  
1800 E. 39th St., Cleveland 3, Ohio  
CYCO STEEL PRODUCTS CO.  
5701 W. 26th St., Chicago 50, Ill.  
CENTRAL METAL STRIP CO.  
4343 N. Western Ave., Chicago 18, Ill.  
CRAMERLIN CO. OF AMERICA  
1254 LaBrosse St., Detroit 26, Mich.  
DENNIS & CO. W. J.  
4444 W. Irving Park, Chicago 41, Ill.  
DODSON METAL STRIP MFG. CO.  
2410 S. Clear Ave., Chicago 50, Ill.  
E-Z TIGHT, INC.  
411 S. Broadway, Albuquerque, N. M.  
GARDNER WIRE COMPANY  
1523 S. Clear Ave., Chicago 50, Ill.  
HACKLANDS-DODSON CO.  
Box 1107, Oklahoma City, Okla.

MASTER METAL STRIP SERVICE  
1720 N. Ribboun Ave., Chicago 39, Ill.  
MORARCO METAL WEATHERSTRIP CORP.  
4333 Steel Ave., St. Louis 14, Mo.  
NATIONAL METAL PRODUCTS CO.  
1025 Chester St., Pittsburgh 12, Pa.  
NICOLS METAL STRIP SERVICE  
2104 Gilbert Ave., Cincinnati 6, Ohio  
RIESE METAL WEATHERSTRIP CO.  
712 Park Ave. S., Minneapolis 15, Minn.  
ROBBINS MFG. CO.  
1813 N. Central Park Ave., Chicago 47, Ill.  
SECURITY COMPANY  
1737 Puritan Ave., Detroit 3, Mich.  
SOUTHERN METAL PRODUCTS CORP.  
921 Raynor, Memphis, Tenn.  
SPARROWS CO., A. J.  
80 Tenth Ave., N.E., Minn. 13, Minn.  
WARRICK PRODUCTS  
6416 S. Ashland Ave., Chicago 54, Ill.  
ZIGARS, INC.  
6190 So. Chicago Ave., Chicago 57, Ill.

### Old Company—New Methods

(Continued from page 97)

minimum of moisture is needed so that the particles of sand pick up and are eroded by the cement. A common mixture consists of 3½ parts of sand to 1 part portland cement although this ratio is varied to meet specific situations. Also white portland cement and silica are used when coloring is added. Regular concrete coloring is satisfactory.



DETERIORATED tiers of Iowa State College Stadium were chipped and cleaned off to expose solid concrete for shooting new surface

### Invent Special Conveyor for Mix

The Miller Construction Company has found that a 3½S mixer is capable of mixing the materials fast enough to service their jeterete gun. In keeping with their inventive proclivities, the company perfected a conveyor to carry the dry mix from the mixer to the hopper of the gun machine. The mix is dropped from the conveyor through a screen into the hopper and then into the barrels of a horizontal, rotating cylinder from which it is shot under 45 to 65 pounds psi to the nozzle. Clean water is pumped to the nozzle, under at least 15 pounds psi more pressure than the mix, through a separate hose. The minimum volume of water, controlled by a valve on a perforated ring attachment of the nozzle, is added since, in view of the absence of forms, slumping must be avoided. The machine has a built-in water pump to insure a steady, even supply. The Millers

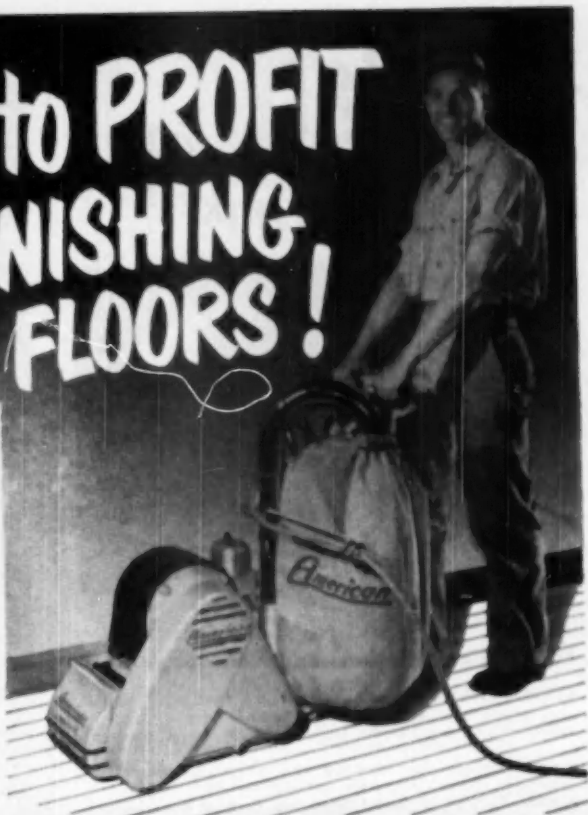


AFTER cleaning tiers of stadium, reinforcing mesh was formed on templates and put in place. Baffle boards to restrain spray were held in place with sand bags

(Continued on page 208)



# New ways to PROFIT in FINISHING FLOORS!



## NEW High Speed SANDING

American helps you increase your production and profits in floor finishing in two ways!

With the new American Super 8 Sander—you can double your production because this high speed machine can twice as fast as a standard 6" machine! This greatly reduces time and costs... and increases the contractor's profit! Powerful 2 H.P. motor... drum speed range 1600 to 2800 r.p.m. assures greatest efficiency under varying conditions... correct drum pressure selected by variable control—52 lb. to 105 lb.—to meet all conditions in floors. Operates efficiently even with low voltage. Plus many more all-new features. Write for bulletin and prices.

## NEW All-Floor Chart on FINISHES

When it comes to problems in choosing the finishing material—American now gives you the complete facts in this handy, new 3-foot chart! You'll find it helpful in estimating coverage, drying time, selection of materials and other data for all floors. This chart will be sent free upon request. Also, a complete new A.L.A. file on preparation, finishing and maintaining all types of floors is available without obligation.



### SEND COUPON

The American Floor Surfacing Machine Co.  
511 So. St. Clair St., Toledo, Ohio

- Send free description and prices on the new American Super 8 Floor Sander. No obligation.
- Send FREE 3-Foot Chart showing all materials for all floors.
- Send FREE Specification Sheets on American Floor Finishes, Maintenance Materials and Cleaners.

Name \_\_\_\_\_

Street \_\_\_\_\_

City \_\_\_\_\_ State \_\_\_\_\_

SINCE 1903

# AMERICAN FLOOR MACHINES

# shellac

*proves it can  
take it...*



*on floors!*

**BOWLING ALLEYS**, gymnasiums, and dance floors finished with shellac remain beautiful, almost unmarred after months and months of heavy traffic. Looks like satin, wears like iron, even on surfaces that take the most abusive treatment. No wonder 75% of all wood floors are finished with shellac!

easy-to-apply • fast-drying

# shellac

the finest finish you can use for  
floors, for all "natural" woodwork

Unsurpassed as a primer and sealer  
for woodwork and plaster walls

Nationally Advertised!

**MAIL TODAY**

**SHELLAC INFORMATION BUREAU**

OF THE AMERICAN BLEACHED SHELLAC MANUFACTURERS ASSN., INC.  
68 PINE STREET, NEW YORK 3, N. Y.

Please send, without obligation, "Standard Specifications  
on the Use and Application of Shellac".

NAME \_\_\_\_\_

ADDRESS \_\_\_\_\_

CITY & STATE \_\_\_\_\_

STATE \_\_\_\_\_

PHONE \_\_\_\_\_

310

## Old Company—New Methods

(Continued from page 208)

have found 35 pounds psi on the material with 100 feet of hose satisfactory with about five additional pounds pressure for each additional 50 feet of hose. For them, about 150 feet of hose gives best results.

The foremen of the company have learned that cleaning and repair of the machine can be held to a minimum if the machine is placed so that dust and dirt do not blow on it. In addition, two men spending ten minutes at the end of each working day keep the unit in good, clean working order. The gun itself is manufactured with and without the air compressor; that is, a standard air compressing unit can be used with the gun machine.

When shooting, the nozzleman arches the hose against his body, with the pressure in the hose counteracting the hose weight, holding the nozzle at 3½ to 5 feet from and at right angles to a clean, solid surface, working from the bottom to the top on vertical sections.



ONE COAT of pneumatically applied concrete was shot into place. ¾ to 1-inch thick. Layer and bond are stronger than original

### Uncoated Rebound Particles Discarded

The Miller Construction Company experiences about 20 per cent rebound, but anywhere from 0 to 50 per cent can be expected. Rebound consists of uncoated particles of sand which bounce off the surface being coated and which, since it has no strength or bond, must be removed. The Millers have found that a lime admixture reduces the amount of rebound. The amount is also affected by the pressure, for although higher pressures make somewhat stronger concrete, they also increase rebound. In any event, care must be taken when using this method of applying to avoid covering any rebound within the structure since this will weaken the work.

When finishing a day's work, the nozzleman tapers off the work to a feather edge, not leaving a square joint likely to form a pattern in the finish. The nozzleman is the key to success, the company has found, for he controls not only the amount of water added and the rate of application but also the amount of rebound created and the texture and evenness of the finish.

After being shot into place, the mixture is cured as is regular concrete, but the Miller Company occasionally uses curing compound admixtures. Also like regular concrete, this concrete cannot be shot in freezing weather. Unlike other concrete, however, pneumatically applied concrete must be trowelled smooth within one-half hour, for it sets quickly.

(Continued on page 212)

AMERICAN BUILDER

# 7 OUT OF 10 WANT DOOR CHIMES



according to recent  
national survey by  
a leading home magazine

• Nowadays, a door chime is regarded as "standard equipment" by prospective home buyers. A good looking, sweet sounding door chime is a signal of gracious hospitality—it echoes the whole spirit of better living that is built into the well-designed home of today.

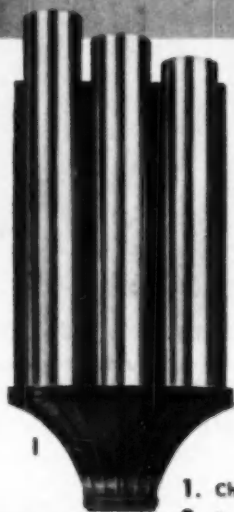
Thus the door chime (in itself an extremely modest item in the total cost of the home) becomes an instrument of good will for the builder who installs it and the dealer who sells it.

That's why it pays to buy the best in door chimes. That's why it pays to buy Edwards. Dollar for dollar, you can't beat Edwards Door Chimes for decorative value, musical perfection and trouble-free service.

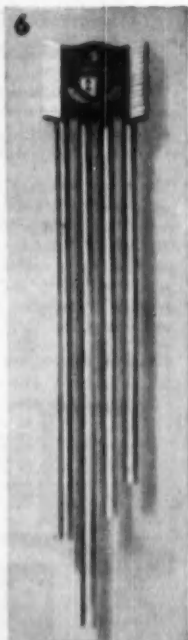
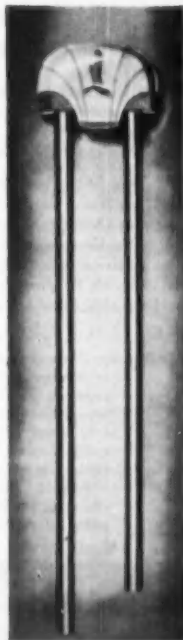
There is an Edwards Door Chime for every type of house—large or small, modest or luxurious.

**Edwards Company, Inc., Norwalk, Conn.**

*In Canada: Edwards of Canada, Ltd.*



1. Chordette—Continuous melody.
2. Fairfax—Non-electrical Door Knocker Chime.
3. Captain—Neat, compact, two-note front, single note rear.
4. Twist Chime—Low cost, non-electrical, good looking.
5. Wedgwood—Popular tubular chime—two note and one note.
6. Westminster—Beautiful eight note melody—The finest in modern door chimes.



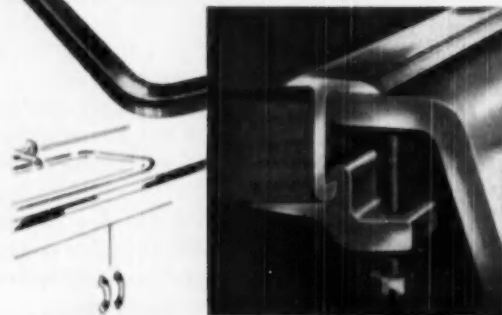
## EDWARDS

*Door Chimes*

**NEW—  
EASIER WAY TO  
FRAME SINKS**



**NO RABBETING - NO INTRICATE FITTING  
NO SCRIBING - NO SPECIAL TOOLS NEEDED**

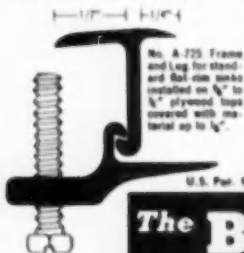


**CHROMEDGE®  
Sink-Lok® Frame**  
grips edges of coverings  
permanently watertight

Here at last is a sink frame that seals joints watertight to stay! The frame overlaps the covering a full quarter-inch so edges can't work loose or curl up. The joint stays neat and sanitary as long as the covering material lasts!

Yet the Sink-Lok Frame is one of the easiest of all frames to install! It is a simple T-type frame anchored from underneath the sink-top. No intricate scribing, or fitting is needed. No special tools are used. No rabbeting or mortising of the counter top is required. In addition, the frame supports the sink bowl itself, and the sink can be removed at any time without marring or damaging either the frame or the sink-top material.

Sink-Lok Frames are available for flat-rim sinks of any size, with either round or square corners, for installation on wood or plywood sink-cabinet tops from 3/8" to 1" thick, covered with any material up to 1/8" thick. Also available for most vitreous china sinks. Write for complete information and prices.



U.S. Pat. No. 2440741

**The B & T Metals Co.**  
Columbus 16, Ohio

**Old Company—New Methods**

(Continued from page 210)

To date, the Miller Construction Company has repaired a municipal swimming pool and constructed a second at the Sunnyside Country Club, Waterloo. In the construction of this new, saucer-shaped pool, forms were not used since the concrete was shot against the earth. The surrounding walks and clubhouse walls were shot with a jeterete gun. After excavation for the pool a hole 1x6x6 feet was dug at the lowest point to receive rebound swept into it. Some rebound was worked into the soil under the first coat, but as the concrete was shot around the sides, most of the rebound was worked into the pit and covered. The nozzleman stood on a plank platform over the 3/2-inch reinforcing rods so that he held the nozzle at right angles to the surface. It was necessary to shovel out the rebound of the second coat; care was taken to avoid shooting over any of it. A flash coat, 3/4 to 3/8-inch thick, was applied as a finish to the pool.



NEAT, smooth finish of the new surface of the floor adds not only to the appearance of college stadium, but to its durability as well

**Shoot Walls of Exposition Building**

When constructing the 140x300-foot Dairy Congress Exposition Building at Waterloo, Iowa, the Miller Construction Company shot the concrete from both sides into a shell of steel reinforcing rods supported by a steel superstructure. For work of this kind it has been learned that walls two inches thick are required for spans up to four feet; walls must be not less than three inches thick for spans up to eight feet.

To form the shell, galvanized welded fabric with openings not over four inches square was used, comprising not less than 3/8 of 1 per cent of the cross sectional area of the completed wall. This mesh was spaced 3/4-inch from the back surface of the wall and attached directly to the superstructure. In buildings with concrete superstructures, supporting loops can be cast in place to hold the reinforcing for the walls. To avoid the possibilities of creating undesired tensions, the reinforcing rods were not sprung into place, but they were first formed on templates. Sections of the mesh were overlapped 1 1/4 meshes at their joints and were tied about 18 inches O.C. Finally, an extra sheet of 18-inch mesh was placed over the basic reinforcing and wired into place. Generally, when using this method, extra strips of reinforcing 9x24 inches are placed diagonally at corners of openings. Water stops at openings are fastened to the reinforcing also.

(Continued on page 214)



### Better for structural work

Duraplastic air-entraining portland cement requires less mixing water for a given slump, makes concrete more plastic, more workable, more cohesive, more uniform. The increased plasticity aids proper placement, improves surface appearance of structural and mass concrete.

### Makes more durable concrete

Duraplastic air-entrained concrete minimizes water gain and segregation. Finished concrete is thus fortified against effects of freezing-thawing weather. (At right, Promontory Apts. Architect: Pace Associates. Contractor: Peter Hamlin Construction Company—all of Chicago, Ill. Duraplastic cement used exclusively.)



## YET DURAPLASTIC\* COSTS NO MORE

It sells at the same price as regular cement and requires no unusual changes in procedure. Complies with ASTM and Federal Specifications. For descriptive booklet, write Universal Atlas Cement Company (United States Steel Corporation Subsidiary), 100 Park Avenue, New York 17, N. Y.

OFFICES: Albany, Birmingham, Boston, Chicago, Denver, Kansas City, Minneapolis, New York, Philadelphia, Pittsburgh, St. Louis, Waco.

\*"Duraplastic" is the registered trade mark of the air-entraining portland cement manufactured by Universal Atlas Cement Company.

ATLAS

# DURAPLASTIC

AIR-ENTRAINING PORTLAND CEMENT



Makes Better Concrete at No Extra Cost

AS 101

"THE THEATRE GUILD ON THE AIR"—Sponsored by U. S. Steel Subsidiaries—Sunday Evenings—NBC Network

OCTOBER, 1960

313



# ABRASIVES TREATED

WITH

## SOLVAY

Trade-Mark Reg. U. S. Pat. Off.

## Calcium Chloride

- stop skids quicker
- will not freeze at any temperature
- anchor to surface—do not blow away
- go further—use less per square yard

## SOLVAY SALES DIVISION

ALLIED CHEMICAL & DYE CORPORATION

40 Rector St.,

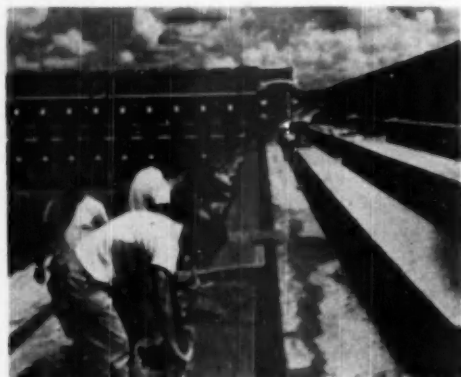
New York 6, N.Y.

### Old Company — New Methods

(Continued from page 212)

In this type of construction and in other instances, as a fire precaution or for appearance, steel columns, girders and beams can be encased with the pneumatically applied concrete. The steel members are first thoroughly cleaned and then covered with a steel mesh set out about  $\frac{3}{4}$  inches. A 3-1 mix is shot up to  $1\frac{1}{2}$  inches in vertical webs, to 2 inches on outer edges and on bottoms.

The concrete was applied in three coats in building the exposition auditorium. Between the shootings, the undercoats were allowed to cure and were then washed down and blown with compressed air before applying the subsequent coats. Ground strips formed guides around openings. Adaptable to trowelling as well, the flash finish was floated only.



**AFTER** shooting concrete into place on tiers, it was finished like regularly placed concrete—screeded, floated, trowelled and tooled

### Used Against Hydrostatic Head

The Miller Construction Company has used pneumatically applied concrete in the repair of small coffer dams, shooting against a hydrostatic head. The manufacturers of the equipment have pointed out that the technique can also be used to waterproof leaking basement and similar walls. In these cases, bleed holes are first drilled at the base of the wall to lead off the seepage during the application. Secondly, the surface is cleaned off thoroughly. Concrete with the proportions of  $2\frac{1}{2}$  cubic feet of sand, 1 cubic foot of cement and 30 pounds of metallic waterproofing is shot on the wall in a first coat  $\frac{1}{2}$  to  $\frac{3}{4}$  inches thick—for a three to five-foot head. It is shot up to  $1\frac{1}{2}$  to 3 inches for a 10 to 20-foot head. After screeding and allowing to set for 8 to 12 hours, the surface is dampened and shot to an additional  $\frac{1}{2}$ -inch with a straight 3-1 mix and trowelled off. The last step consists of plugging the bleed holes and filling them by hand with the metallic waterproofing and finish mix after the section has been allowed to set for three days.

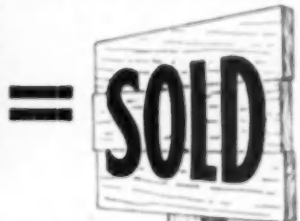
### Floor, Roof Slabs Shot in Place

Pneumatically applied concrete is used successfully for floor and roof slabs, notably with lightweight aggregates such as punice, Celocrete or Haydite. Standard reinforcing for concrete is installed, not closer than  $\frac{3}{4}$ -inches to expanded surface. Concrete is shot over strong, non-sagging forms which are not removed for at least 48 hours after the concrete has been placed. Slabs up to  $3\frac{1}{2}$  inches thick can be shot in one coat. For thicker slabs, it is recommended that they be shot in two or more coats, providing that the

(Continued on page 216)



## One Good Sign Leads to Another



Formica is a "buy" sign to millions of American Homemakers. Formica's eye-tractive color patterns and wood grains create sales appeal for cabinet and sink tops, bathroom Vanitory® (counter-top lavatory) and surfaces for built-in dinettes and furniture of all kinds.

TRADE MARK



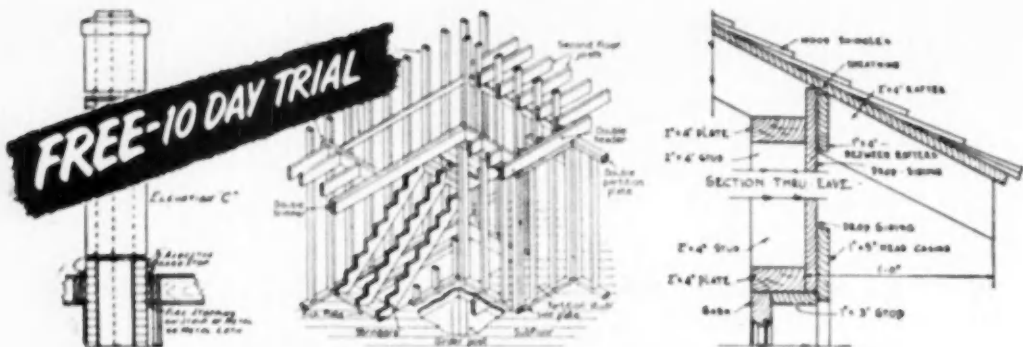
FREE — "Open Formica Inspection" colorful folder.  
Write Formica 4514 Spring Grove, Cincinnati 32, O.

*"Just as good" is a fable. Look for the label.  
Insist on genuine Beauty Bonded Formica*



Only genuine Beauty Bonded Formica has:

-  **Swest and largest selection of...**
-  **Clear, clean, undecaying color patterns with...**
-  **Super-smooth, bluish-free cabinet maker's finish from...**
-  **Thirty-seven year continuous production experience.**



# NOW—Add to your "know-how" of HOUSE CONSTRUCTION DETAILS

Save Money and Time with these Latest Professional Methods

Here is an exact working guide on every detail of house construction from foundation to finish. Tells you dimensions, materials, processes, step-by-step working methods. Hundreds of scale drawings and photographs make every step easy to follow. Quick-reference index enables you to find instantly any construction detail on which you want modern, authoritative guidance. Can be used for alterations in a set of stock plans, for making additions or changes in a building,

or for complete construction of a dwelling. Conforms with modern practice and building regulations in all parts of the country. Gives you helpful ideas on how to build in accordance with latest developments in painting, wiring, heating and air conditioning, insulation and sound-proofing.

The guidance you get on even a single house construction detail can repay you a hundred times the small cost of this remarkable volume. Send for free-examination copy today. Mail coupon below.

## Every Step in House Construction Explained and Illustrated:

Excavations • Footings and drainage • Foundation forms • Sills • Girders • Joists • Sub-flooring • Exterior wall framing • Interior wall framing • Ceiling joists • Gable roof • Hip roof • Gambrel roof • Dormers • Siding and shingling • Cornices • Porches • Exterior walls of wood • Exterior walls of brick • Interior walls finished in plaster, in stucco • Wall panels • Mouldings for interior trim • Stair construction • Windows • Sash details • Window framing details • Doors and door trim • Hardware used in dwellings • Closets, shelves, built-in equipment • Breakfast alcove • Sewing room • Flooring • Chimneys and fireplaces • Mantels and seats • Outdoor fireplaces • Scaffolds • Garages • Electric wiring • Insulation • Arches and gables • Lattice porch, lattice trellis • Garden benches, tables • Swings and other garden furniture • Pocket doors • Log cabins, camps, cottages • Barns • Feeders and nets • Rabbit hutch • Sepsis tank • Painting and finishing • Heating systems • Air conditioning systems • Prefabricated houses • Useful information for home builders including architectural styles and data on modern building materials.

312 PAGES, SIZE 8 1/2 x 11. FULLY INDEXED. 1500 ILLUSTRATIONS.

### High Praise! Read What Reviewers say—

"Best introduction work on house building we have ever seen."—*Waller's Library Service, Toronto*

"All the elements of house construction are introduced in an orderly manner and are illustrated with great clarity."—*The Architectural Forum*

"An amazing number of illustrations, photographs, working drawings and cut-away sections fill this complete book for architects, contractors and builders."—*Scientific American*

More than 41,000 satisfied users!



### MAIL THIS COUPON

Simmons-Boardman Publishing Corp.,  
30 Church Street, New York 7, N. Y.

AB-10-50

Send for 10 DAYS' FREE EXAMINATION, "House Construction Details." I will either return it in 10 days and owe nothing, or send only \$4.50 (plus shipping charges) in full payment.

Name \_\_\_\_\_

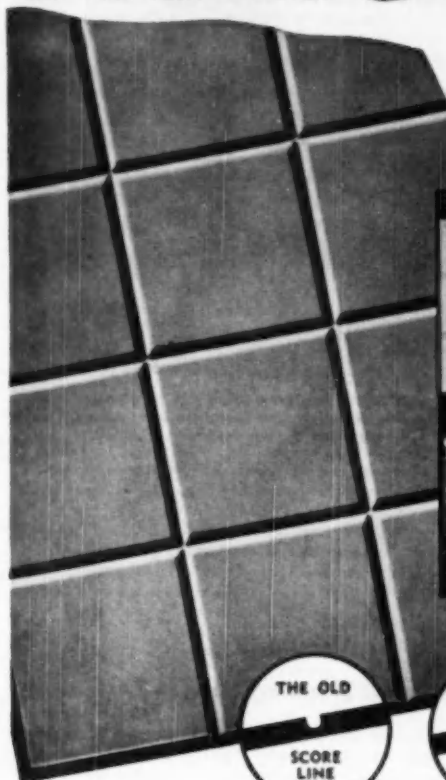
Address \_\_\_\_\_

City & State \_\_\_\_\_

SAVE! Send \$4.50 with this coupon and we will pay postage. Some return and refund privilege.

# TYLAC Scores Again!!

WITH THE NEW  
**CONTOUR BEVEL**  
Score Line



**ORDERS ARE POURING IN FOR THE NEW CONTOUR BEVEL SCORE LINE, MIRACLE WALLS by TYLAC**

From all sections of the country Jobbers and Dealers are sending in orders for the new Contour Bevel Score Line, Miracle Walls by TYLAC. Always a leader in the field, TYLAC now offers the new and beautifully soft, smoothly rounded edge score lines that add even greater charm and distinction to TYLAC decorated walls.

TYLAC is easy to sell because it's the most alluring, appealing wall board on today's market—because its lustrous, mirror-smooth surface will not crack, craze, chip or peel—because it's so easy to clean and because its 18 entrancing colors and 4 designs lend themselves to unending varieties of decorative harmonies and contrasts.

Decide, NOW, to stock Miracle Walls by TYLAC and see for yourself how quickly sales will grow—and profits too. Sell TYLAC with the new Contour Bevel Score Lines—and Score More and Greater Sales—always.

Write us today for our liberal Sales and Merchandising plans—our many advertising and sales helps—prices and discounts.

**NOW!**  
THE ULTIMATE  
IN  
BEAUTY  
PERMANENCE  
ECONOMY

**TYLAC COMPANY** MONTICELLO, ILLINOIS

PIONEERS IN THE PREFABRICATED WALL PANEL INDUSTRY



## DEALERS WANTED For A Complete Line of Nationally Advertised Residential and Industrial Doors and Operators

Call Your Local Crauford Door Sales Company

ALBANY, Sherwood Park, Rochester, N. Y.	LONG ISLAND CITY, 37-16 37th Ave.
AMARILLO, 1413 West 36th St.	LOS ANGELES, 107 Arena St., El Segundo Cabin
ATLANTA, Olive and Washington St. Detroit	LOUISVILLE, 1429 Lexington Rd.
BALTIMORE, 9910 Falls Road	LUCKEN, 2217 Clovis Rd.
BILLINGS, 1211 Fourth Ave., N	MASON CITY, 521 First National Bank Bldg.
BIRMINGHAM, ALA., 2630 N. 17th Ave.	MEMPHIS, 556 Madison
BOSTON, 430 William St.	MERIDIAN, 2211 Fourth St.
BRIDGEPORT, 756 Railroad Ave	MILWAUKEE, 1940 W. Forest Home Ave.
BUFFALO, 587 Winslow Ave.	NASHVILLE, 915 Church St.
CADILLAC, 313 Haydon St.	NEW ORLEANS, 1537 Malpome
CANADA, Ottawa, Ontario, 330 Roosevelt Ave.	NEWARK, 36-38 Broadway
CHARLESTON, S. C., 316 Bay Street	NEWTON UPPER FALLS, 90 Linden St.
CHARLOTTE, 1730 Tryon St.	ODessa, 106 N. Belmont St., Box 879
CHATTANOOGA, 2704 E. 23rd St.	OKLAHOMA CITY, 4826 N. W. 10th St.
CHICAGO, 1431 W. Lake St.	OMAHA, 4001 Dodge
CINCINNATI, Montgomery and Lexington	PHILADELPHIA, 980 Cottman St.
CLEVELAND, 2066 E. 79th St.	PROBING, Box 2268
COLUMBUS, 554 West Rich St.	PITTSBURGH, 80 S. 26th St.
DALLAS, 5627 Yale Blvd.	PORTLAND, OREGON, 936 S. W. First St.
DENVER, 1001 Bannock	ROANOK, 615 Salem Ave. S. W.
DES MOINES, 1200 Rao Way	ROCHESTER, N. Y., 622 Solo St.
DETROIT, 4651 Beaufort	ST. LOUIS, 1617 Lafayette
EL PASO, 1630 E. Missouri	ST. PAUL, 180-184 E. 6th St.
ELKHART, 1714 S. 7th St.	SALT LAKE CITY, 155 W. Second S. St.
EVANSVILLE, 421 Fulton Ave.	SAN ANTONIO, 427 Westwood Drive
HARRISBURG, PA., 31 S. 21st St.	SAN FRANCISCO, 693 Mission St.
HOLLYWOOD, FLORIDA, P.O. Box 65	SAYANRAH, 12-20 Bay St. W.
HOUSTON, 5229 Gregg Road	SCANTON, 213 Mulberry St.
HUNTINGTON, 1803 Sixteenth St.	SHREVEPORT, 111 Patton
INDIANAPOLIS, P.O. Box 6028	SPRINGFIELD, ILL., 447 N. Walnut
JACKSON, MISS., P.O. Box 7021	TACOMA, P.O. Box 1614
JACKSONVILLE, 2707 Main St.	TOLEDO, 1011-15 Ulm
KANSAS CITY, 1730 Oak Street	TULSA, 1215 So. Evanston St.
KNOXVILLE, 1915 W. Cumberland Ave.	UTICA, 1321 Putzer St.
LAWTON, 18 "C" St.	WASHINGTON, 610 Hall St., S. W.
LITTLE ROCK, 524 E. Third St.	WICHTA, 1445 S. Wolcott Blvd.

**Crauford Door Company**

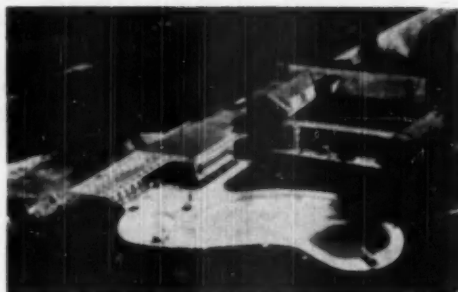
Main Plant 22 401 St. Jean Ave., Detroit 14, Michigan

20%  
off

## Old Company—New Methods

(Continued from page 214)

top coat is not less than one inch thick. Regular concrete finishes are employed on the surfaces. As in other work, the undercoats are cleaned and dampened before applying subsequent layers.



THAT applying concrete pneumatically is an economic method of constructing swimming pools is attested to by the Miller Company, builders of the one shown in photo

Mr. Miller Sr., has been one of the leading exponents of pneumatically applied concrete in his company. He is one of Iowa's few remaining AGC charter members and is also councilman-at-large for the city of Waterloo. Employing 250 men, the company has, besides its pneumatically applied concrete crew, its own steel, concrete, bricklaying, carpenter and shop crews, and extensive private lumber yard and its own drafting department.

## Diffused Dining Room Lighting

To achieve this indirect-type background illumination, one single-lamp fluorescent lighting fixture is mounted against the wall eight inches above the top edge of each niche and is shielded by a frosted glass panel which lifts up easily for changing lamps. The four sections of the longer wall contain 15-watt fluorescent lamps.



IN ADDITION to being decorative, this lighting technique assures efficient illumination in dining area without harsh glare

Useful and decorative lighted niches highlight figurines and knick-knacks, add color and character to the room and provide an extra buffet in this alcove designed and illuminated by the Sylvania Electric Products, Inc.



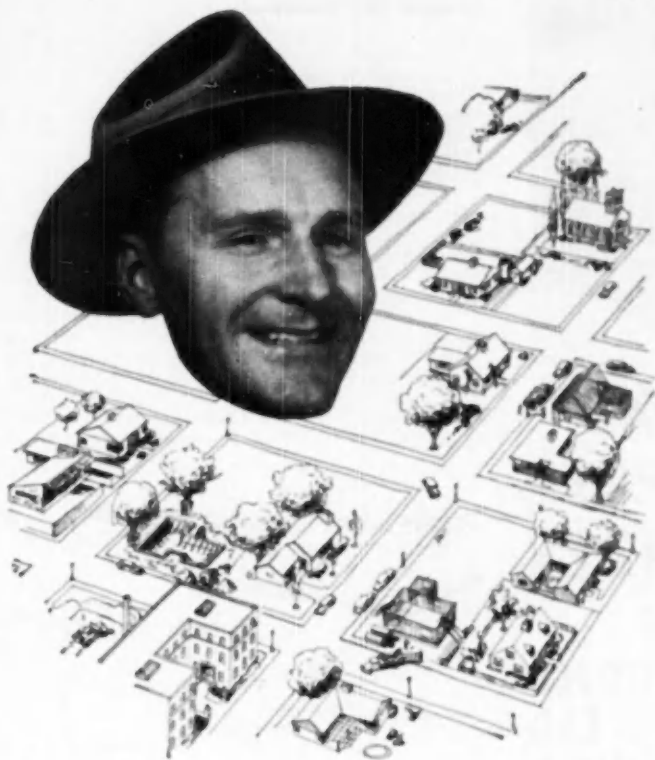
... when you require paint products, use

# TEXOLITE

T.M. Reg. U.S. Pat. Off.

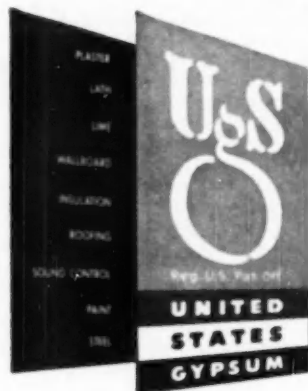
## PAINT PRODUCTS

For Quality, For Color



build with confidence

# BUILD WITH USG



No matter what type of building you are engaged in, chances are you'll find the products and systems you need made by U.S.G.

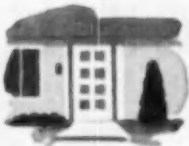
Every U.S.G. product—from its development in the great U.S.G. laboratories until its actual use—undergoes the most exacting tests known to the industry. Quality and performance are carefully measured and rigidly maintained.

That's why the famous U.S.G. crest is the symbol of quality for America's builders. That's why they build with confidence when they build with U.S.G.

... the greatest name in building



Interiors take on charm and beauty with TEXOLITE Seven Star Imperial. It's a wonderful new, ready-to-use oil finish. Not a dead flat but alive with color; never a glossy glare, it's soft as velvet to the eye. And, it's highly washable. Also, there are TEXOLITE Imperial, a washable oil-resin paint; and TEXOLITE Standard, a cleanable casein paint.



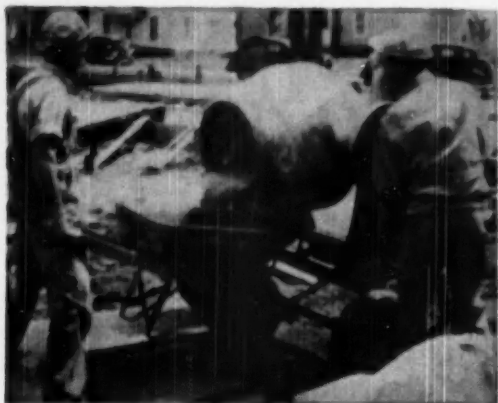
New masonry, porous and non-porous, can be color smart and weather-protected, thanks to TEXOLITE Exterior. Here's an all-resin paint that increases property values. Combines unsurpassed beauty and quality with outstanding working advantages. Wide array of colors suits any architectural style.



Water-resistant TEXOLITE Cemento® gives fresh lasting beauty to porous masonry, interior or exterior. Excels for patios, garden and basement walls, chimneys, swimming pools. Lasts because it bonds securely to the surface. Portland cement base. Wide choice of up-to-date colors and whites.



Investigate the broad TEXOLITE line of surface preparations. There are sealers, primers, patching plasters, spackling putty, dry-wall joint finishing materials—products that meet practically every requirement prior to decorating.

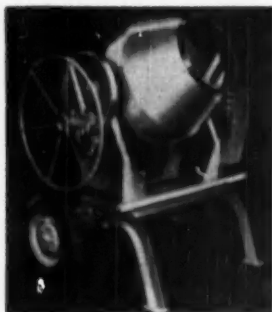


**SENSATIONAL!**  
 The LOWEST PRICED  
**QUALITY MIXER**  
 IN ITS CLASS



**WONDER TILTER AGC  
 RATED 3½S END  
 DISCHARGE MIXER**

**TOP QUALITY CONSTRUCTION**  
 **CHECK THESE FEATURES**  
**THEY SPEAK FOR THEMSELVES**



- ★ Figure "8" Mixing Action
- ★ Semi-Steel Cast Drum with Leak-proof Alloy Steel Cone
- ★ Timken Equipped Drum and Drive Shaft
- ★ One Piece Welded Steel Frame
- ★ V Belt Drive
- ★ Cantilever Spring Mounted



**CONSTRUCTION MACHINERY COMPANIES**  
**WATERLOO, IOWA**

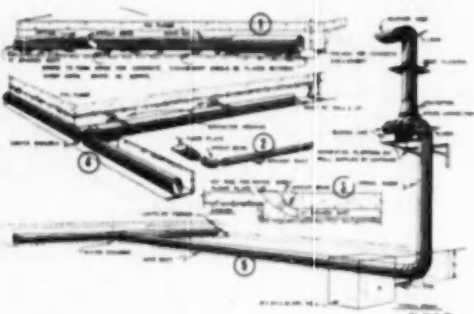
**How to Install Ventilation  
 System for Garages**

In most cases, normal window ventilation is inadequate to guard against dangers of carbon monoxide in garages. This is particularly true in garages where several automobiles are kept and where men must work around them. Even if there are several windows, kept open, there is danger of poisonous gas fumes collecting where air cannot immediately remove them.

A safe system of garage ventilation is one where fumes are taken directly from the automobile exhaust pipe and delivered by fan through a hose to the outside of the building. Such a system, properly installed, offers the best protection. And to save construction costs, it should be installed at the time building construction begins.

The National System of Garage Ventilation, Inc., Decatur, Ill., offers this kind of ventilation equipment which may be installed underfloor or along the ceiling. The following are installation suggestions this firm makes for the under-floor system:

1. Assemble system (see drawing) on floor or ground in exact position where it will be when completely installed.



**RECOMMENDED** installation of underfloor garage ventilation system manufactured by The National System of Garage Ventilation, Inc., is shown in these drawings. Gas fumes are taken directly outside from exhaust pipe of automobile

If necessary to shorten any duct, make certain to shorten from plain end and not from crimped end.

2. Make a mark on floor, or in case of ground use sharp instrument, two inches on each side of duct work, clearly marking where trench is to be dug.

3. Disassemble system and place it out of way.

4. Dig trench. If trench is to be dug through concrete, it should be 17 inches deep from floor level. If trench to be dug before floor is laid, subtract thickness of proposed floor from 17 inches and make trench that depth. Trench should be 12 inches deep.

5. Reassemble system in trench, setting it on two-inch bricks spaced about every 10 feet (Fig. 1). Use three sheet metal screws to fasten each length of duct in main line. Do not use screws to secure duct work in branch duct that houses the flexible tubing.

6. Completely encase duct work with concrete. Work concrete down around the bottom of duct work. Keep floor plate free so that it can be adjusted to desired height (Fig. 2). A slope of one-half inch up to floor plate is desirable to prevent water from running into duct (Fig. 3). Wedge duct work in such a way so it will not float when concrete is poured (Fig. 4).

7. Continue with regular floor laying.

*(Continued on page 235)*



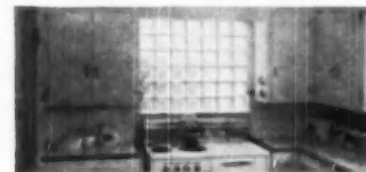
Stair-landings and hallways are cheerful, gain more free daylight with Insulux Glass Block that never needs painting, screens or storm sash.



The most private room in the house—the most needed—can be made more cheerful with Insulux Glass Block. Privacy, light, beauty.



For dining areas, Insulux Glass Block lets you forget about near-by buildings or poor views, gives you light, privacy, insulation and beauty.



In kitchens, Insulux Glass Block gives you more customer-selling points: light, privacy, insulation and easy maintenance. Glass resists water, grease, heat, smoke—wipes clean.

# There's a place in every home for Daylight Engineering

Your homes can easily have extra touches of value and luxury that mean easier sales, faster sales, more sales. At small cost, Daylight Engineering gives your homes BIG talking and selling points . . . makes your homes even more attractive to buyers.

Ask your Insulux dealer to recommend the right glass block for each specific job. The new method of installation is simple and quick. Standard materials and ordinary bricklaying tools do the job.

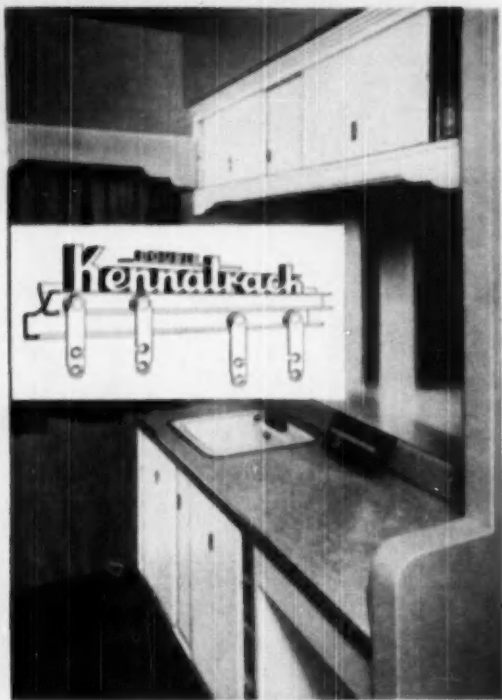
In beauty and function, no other material does for your homes what glass block does. It daylights . . . provides privacy . . . insulates against heat loss like an 8-inch brick wall . . . needs virtually no maintenance . . . hides unwelcome views . . . is decorative in itself.

Add the distinctive sales appeal of Insulux Glass Block to your homes. Send for the name of your nearest dealer. Write: Daylight Engineering Laboratory, Dept. A.B. 10, Box 1055, Toledo 1, Ohio. (Insulux Division, American Structural Products Company, subsidiary of Owens-Illinois Glass Company)



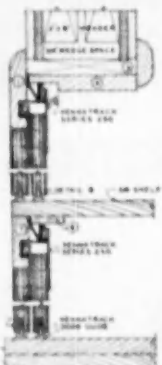
## INSULUX FENESTRATION SYSTEM

—by the pioneers of Daylight Engineering



## DO THE JOB BETTER!

### Use Kennatrack Sliding Door Hardware



ABOVE: KITCHEN OR BATH WALL AND BASE CABINET BY PASSING DETAILS

#### Series 200-250 Features

- ★ DOORS MAY BE MOUNTED FLUSH WITH OUTSIDE TRIM.
- ★ TRACK IS HIDDEN FROM VIEW BEHIND HEADER.
- ★ SPECIAL EXTRUDED ALUMINUM TRACK—HEAT-TREATED FOR RIGIDITY.
- ★ NO DIRT CATCHING DEVICE ON FLOOR.
- ★ IDEAL FOR CABINET AND WARDROBE DOORS.



WRITE  
DEPT. 510  
FOR CATALOG



## JAY G. McKENNA, INC.

Specializing Exclusively in the Manufacture of  
Sliding Door Hardware

ELKHART, INDIANA

## Nursery's Open Front Typical of Modern Commercial Design

**F**LORAL shops and nurseries are particularly well suited to the modern trend in commercial design of using floor-to-ceiling front windows so that the entire store becomes a "showcase" display. This technique has two obvious advantages: it permits entry of more daylight, and it gives the store front an "openness" likely to induce potential customers to come into the store.

Blanding's Nursery in Santa Ana, Calif., is a fine illustration of this technique. Built on a concrete slab, the structure is generously provided with a plate glass front section



EXTENSION of stone veneer through glass front wall creates illusion of openness. Corner pool also extends under wall to outside

which permits using the entire floor as a display area with the stone veneer rear walls as an appropriately decorative background. The use of this stone in the wing adds to the feeling of openness.

Although no attempt was made to camouflage the exposed ceiling joists, their exposure adds rather than detracts from the attractiveness of the interior.

### How to Install Ventilation . . .

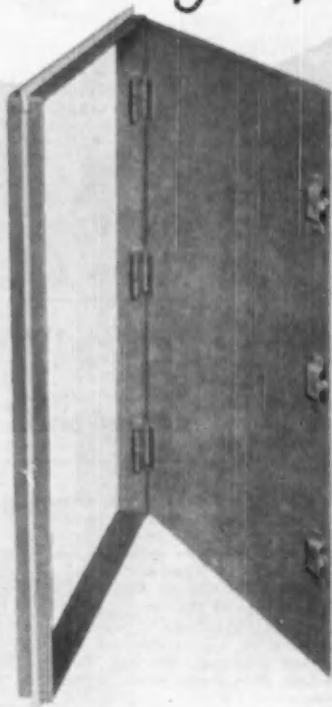
(Continued from page 218)

8. Before blower unit is installed, make certain that oil cups will be in an upright position.
9. Check rotation of motor. This is important. Fan must create suction.
10. Always have discharge straight up whenever it is possible, to go through roof with the exhaust (Fig. 5). Weight the end of a string and allow it to hang from ceiling in order to determine where the center of exhaust will pass through the roof. Cut hole of the correct diameter and run exhaust stack through it. Place flashing on floor in its correct location. Nail and seal with roof cement. Place elbow on end of exhaust, then place weatherhood on the elbow. Always point the exhaust discharge with the prevailing wind.

11. Hook into hot line, 110 or 220 volts as required and then install switch. Wire to motor and start. Oil motor at starting and twice a year.

The overheat ventilation system, equally efficient, is easily installed. Motor for it is shipped for mounting upright on beam, girder or platform, and fittings with stubs for flexible tubes are placed to allow each tube to come down between two cars.

Here's Milcor's NEW Access Door  
 ...with all the features  
 you're looking for!



**No-sag hinges**

13 on large sizes,  
 2 on small!

**Easy opening**

**Flush to the wall!**

*Superior Design*

—new, no-sag hinges. Extract pins to remove door. Flush, cam-type lock.

*Easy Installation*

—fits right into metal lath. No special framing.

*Interior Beauty*

—flush to wall. Paint or paper right over it.

*Convenient Packaging*

—individually packed in sturdy carton, clearly labeled.

*Durable*

—heavy gauge steel finished with new gray prime coat, water- and moisture-resistant.

Available for plastered or non-plastered walls, with or without expanded wings.

Sizes from 8 1/2" x 8" to 24" x 36"  
 Send for complete details, today!

**INLAND STEEL PRODUCTS COMPANY**

Formerly Milcor Steel Company

4525 WEST BURNHAM STREET • MILWAUKEE 1, WISCONSIN

Baltimore 24, Md. • Buffalo 13, N. Y. • Chicago 9, Ill. • Cincinnati 23, Ohio • Cleveland 14, Ohio • Detroit 2, Mich. • Kansas City 8, Mo. • Los Angeles 23, Calif. • New York 21, N. Y. • Rochester 7, N. Y. • St. Louis 10, Mo.

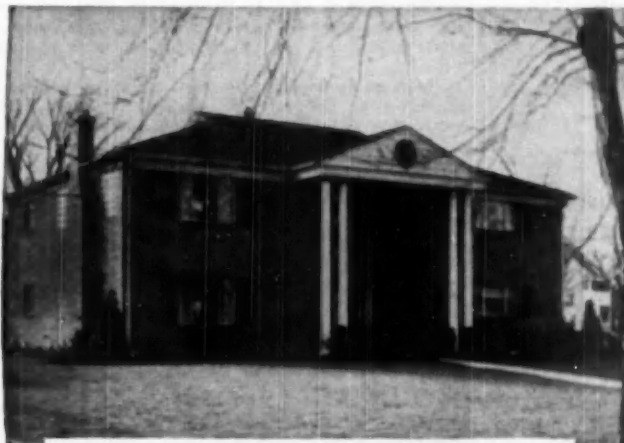
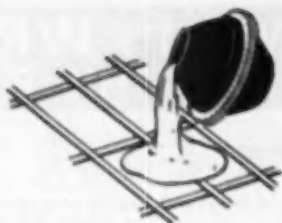
A-1000





For Better Homes . . . Quicker Sales

## American Welded Wire Fabric



The foundation of this attractive duplex home is concrete, reinforced with American Welded Wire Fabric. Many builders have found that houses in which concrete construction is reinforced with wire fabric stay new many years longer, sell more rapidly, give owners permanent satisfaction.

This concrete floor slab is reinforced with American Welded Wire Fabric. In many modern dwellings, tubing for radiant heating and electrical and plumbing connections, built right into the reinforced concrete, contribute to the comfort, convenience and permanent good looks of the home.



**Y**OU can build additional sales pull into your new homes—promise lasting good looks—by reinforcing all types of concrete construction with American Welded Wire Fabric. And those new homes will stay new, for proper reinforcement prevents the excessive settling that usually results in cracked plaster, gaping baseboards, sticking doors and other annoyances.

Welded Wire Fabric distributes the strength of steel evenly throughout concrete structures. Its many small, closely spaced members provide continuous reinforcement, join foundations, walls and floors into a single unit, protect the entire house from disfigurement and damage.

Wherever you plan to use concrete construction, plan to use American Welded Wire Fabric reinforcement. Many prominent builders have found that policy the sure way to build better homes, to assure quicker sales and satisfied buyers.

You can get U.S.S. American Welded Wire Fabric in every locality from jobbers' and dealers' stocks.

### Get Expert Advice

It will pay you well to get the latest information on American Welded Wire Fabric. Send today for our illustrated folders, which show typical uses of wire fabric reinforcement in factories, farms, airports and public buildings, as well as in residences, sidewalks, curbs and driveways. If you wish, our qualified expert will be glad to call and show you how you can use U.S.S. American Welded Wire Fabric to the best advantage. Just drop a line, on your business letterhead, to our nearest sales office.

AMERICAN STEEL & WIRE COMPANY  
GENERAL OFFICES, CLEVELAND, OHIO  
COLUMBIA STEEL COMPANY, SAN FRANCISCO  
PACIFIC COAST DISTRIBUTORS  
TIMMISSE COAL, IRON & RAILROAD COMPANY, BIRMINGHAM  
SOUTHERN DISTRIBUTORS  
UNITED STATES STEEL EXPORT COMPANY, NEW YORK

*Every type of concrete construction needs*



## AMERICAN WELDED WIRE FABRIC

*reinforcement*

UNITED STATES STEEL

# WHAT'S WRONG WITH THIS PICTURE?



- (a) Enough scaffolding for entire job can't fit in car.  
**UNLESS IT'S WACO**
- (b) One man couldn't carry the equipment without help.  
**UNLESS IT'S WACO**
- (c) Ground should be leveled before scaffolding a job.  
**UNLESS IT'S WACO**
- (d) One man can't set up scaffolding that fast alone.  
**UNLESS IT'S WACO**
- (e) Many features of MASON'S "T" JACKS are not shown.  
**INVESTIGATE WACO**



**the right answer to all your scaffolding problems**

Contractors accustomed to spending *less* time and making *more* profit per job went straight to answer (e). They know that WACO MASON'S "T" JACKS are—

- COMPACT FOR EASY STORAGE
- LIGHTWEIGHT
- ADJUSTABLE EVERY TWO INCHES FOR UNEVEN GROUND
- ONE MAN INSTALLED
- IDEAL FOR BOTH BASEMENT AND HIGH BRICK VENER WORK (flars for extra height)

## "BIG RED" SAYS

*And that's not all—There's Waco Scaffolding for every building operation—saving you time and effort from the basement to the chimney.*

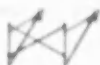


## SECTIONAL SCAFFOLDING



**WORK SAFE ON ANY ROOF REGARDLESS OF ITS PITCH**

Here again you have the Speedlock for an easy, fast erection and dismantling. Adjust to any degree of pitch for complete safety.



## WACO IS GUARANTEED

**FASTEST TO ERECT . . . FASTEST TO DISMANTLE . . .**

Due to the exclusive Speedlock and built-in, floating coupling pin, Waco can guarantee what others only claim—today's fastest scaffolding assembly—proved by national testing laboratory. Other features include built-in ladder and proven, pivoted cross-brace. Underwriters approval means assured working safety.

## CHIMNEY CARPENTERS SCAFFOLDING SCAFFOLDING

**MORE SAFETY AND STRENGTH—AT NO ADDITIONAL COST**

Easy to use Waco brackets have built-in guard rail post holder for added safety. Gives your man the security that makes for better work.



**ALWAYS SPECIFY**



For complete literature, or for the name of your nearest distributor Write

**WILSON-ALBRECHT Co., INC.**  
3561 WOODDALE AVE.  
MINNEAPOLIS 16, MINN.

## Flexible Arrangements . . .

(Continued from page 222)

provide a number of exterior elevations and color combinations for interesting alternate designs. Exteriors emphasize large sheltered porches and outside decorative features. The center circulation type layout features three bedrooms, living room, dinette, kitchen and bathroom.

A novel disappearing wall arrangement provides for flexible usage of one of the bedrooms. The room is planned to allow conversion as individual space requirements demand as it may be used also as a lining room or a den.

The large L-shaped living room and dining area emphasizes front and rear floor-to-ceiling picture windows and a built-in bookcase which screens off the entrance vestibule. A convenient pass-thru bar connects the



SLIDING doors serve as "disappearing partition" in this home

kitchen with the dinette for formal dining.

Unusual kitchen equipment for a house in this price class includes baked enamel colored cabinets, storage and broom closets, six feet of colored Formica work top area, seven cubic foot popular brand refrigerator and four burner range, automatic washing machine, exhaust fan and fluorescent light fixtures. Ample space is provided in the kitchen for informal dining.

An over-sized bathroom with colored fixtures and ceramic tile contains a dressing vanity with overhead fluorescent illumination. Color choices in both kitchen and bathroom cabinets and fixtures are being given purchasers in addition to choice of interior wall decorations throughout the house.

Complete insulation in walls and ceilings, steel casement windows with metal screens and venetian blinds are included in the purchase price.

Other features include a large storage room with both exterior and interior entrances; automatic oil-fired hot water radiant heating system.

All houses, inspected and approved by the Federal

(Continued on page 226)

# "SAVED 2 WEEKS

## Construction time with Gold Bond Wallboard and Tape Joint System!"



JUNE 15th

Big, fireproof panels of Gold Bond Gypsum Wallboard fairly "eat up" wall and ceiling areas, cover up to 48 sq. ft. at a time.



JUNE 16th

Right on the heels of the carpenters come the craftsmen applying the Gold Bond Perforated Tape Joint System.



JUNE 19th

Next comes the decoration. Gold Bond Wallboard and Tape System provide such a strong, smooth wall that buyers can select any decoration—paint, texture or wallpaper.

**Writes Howard Pearce, Pres. of Pearce & Pearce, Buffalo, N. Y.**

OVER 500 ranch type homes in Buffalo's Lincoln Park Village are distinguished by their charming design and sturdy yet low-cost construction. Here's what Mr. Howard Pearce, creator of this delightful development, writes about his experience with Gold Bond Gypsum Wallboard construction:

"Like every investment builder, we had the usual problem—how to build a quality house at a price folks can afford to pay.

"One thing that runs up costs is lost time... one crew waiting for another to finish... days of waiting for materials to dry.

"We solved this problem with Gold Bond Gypsum Wallboard for the walls and ceilings, with joints completely concealed with Gold Bond Perforated Tape Joint System.

"So satisfactory that this Gold Bond System has become standard on all our homes."

And Mr. Pearce's experience is not an isolated case. Hundreds of builders the country over are building strong, fire-safe walls and ceilings with Gold Bond Gypsum Wallboard at important savings in time and money. These days of mounting costs, with builders trying to hold prices in line, the best answer is often gypsum wallboard construction.

**NATIONAL GYPSUM COMPANY  
BUFFALO 2, NEW YORK**

You'll build or  
remodel better with

## Gold Bond

*Fireproof Wallboards, Decorative Insulation Boards, Lath, Plaster, Lime, Sheathing, Wall Paint, Rock Wool Insulation, Metal Lath and Sound Control Products.*

**NOW!** Every door  
can be a sliding door  
with

**Sterling**  
HARDWARE

The **NEW 600 Line**

- Mounts in standard door frame!
- Requires only 1" head room!
- Provides vertical adjustment!

The most outstanding achievement in sliding doors today! Now anyone can easily and quickly install a sliding door. Mounts in standard door frame. Requires only 1" head room. Also for light cabinet doors.

**NEW STERLING GUIDE STRIPS**

Eliminate difficult and costly door grooving with new Sterling Guide Strips! Made for doors of all widths. Quick and easy to install.

Here is the quick, easy way to install by-passing doors. No special millwork . . . no notching or grooving . . . no troublesome hanging.

ANOTHER ALL-TIME FAVORITE! . . . **STERLING'S 800 LINE**



- No. 840 HANGER**  
For side mounting. Not adjustable.
- No. 845 HANGER**  
For top mounting. Not adjustable.
- No. 850 HANGER**  
For top mounting. Fully adjustable.
- No. 860 HANGER**  
Ideal for pocket doors.

- For pocket doors.
- For by-passing doors.
- For single sliding doors.
- For extra heavy doors.



**HANGER FOR CABINET DOORS**

STERLING has the most complete line of interior sliding door hardware on the market. Hangers for light cabinet doors, for all types of wardrobe, closet and pocket doors and heavy duty hangers for extra heavy doors. Latches, Flush Pulls, Edge Pulls and all other accessories. WRITE TODAY FOR YOUR ILLUSTRATED CATALOG.

**Sterling Hardware Manufacturing Co.**  
2345 Nelson Street, Chicago 18, Illinois

**Flexible Arrangements . . .**

(Continued from page 224)

Housing Administration and Veterans Administration, are insured under the FHA-Mortgage plan.

Under the purchase arrangement, no down payment is required from veterans and monthly carrying charges total approximately \$54. Carrying charges for non-veterans are about \$57 a month after a small cash payment. Twenty-five year mortgages are available to all purchasers.



EXTRA room provided by sliding doors can serve as den, as extra bedroom, or as extension to dining room in Strausman home

The property, two blocks from the Wantagh State Parkway leading to Jones Beach and other recreation areas, is within walking distance of an elementary school. Two shopping centers, including a new \$5,000,000 shopping center on Hempstead Turnpike are conveniently nearby. It is only a short distance to the Hempstead Station of the Long Island Railroad.

According to David Strausman, president of the construction firm, the new colony will now make three-bedroom living accommodations available within the financial resources of the average middle-income family.

"Our planning is designed to meet the requirements of the expanding family without the necessity of future additional expense resulting from conversion of attic space. Flexible room arrangement, depending upon the individual needs of the home owner, assures maximum use of all parts of the house."

More recently the firm has been active in the Village of Hempstead, where more than two hundred homes were built and sold under the development name of Fairview at Hempstead.

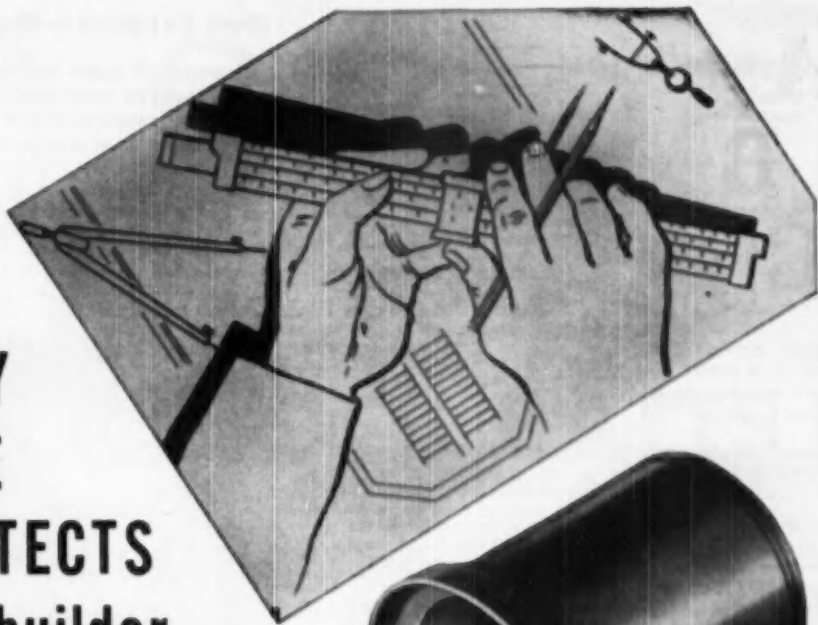
In addition to David Strausman, officers of the building organization include Edward Strausman, vice-president and treasurer, and George Strausman, secretary.

**Federal Agencies Plan Study of Cooperatives**

A comprehensive study of cooperative housing activities in the United States is to be undertaken by the Bureau of Labor Statistics and the HHFA. The study, according to Dr. Richard U. Ratcliff, HHFA director of housing research, will provide information of types of housing cooperatives established, their current status, membership requirements, method of financing, occupancy data on income level and size of family, together with the extent of cooperative action in planning, construction and management of the projects.



# CLAY PIPE PROTECTS the builder

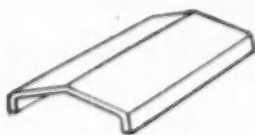
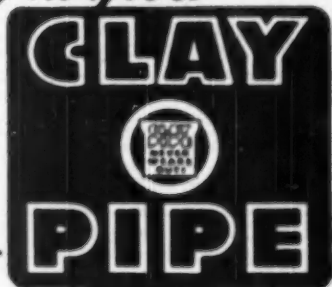


**T**HE BUILDING BUSINESS, perhaps more than any other, is based on confidence — in the builder's "know-how," his craftsmanship, and his use of quality materials. That's why Vitrified Clay Pipe is the all-time favorite with builders who value their good reputations. It's the *quality* pipe, universally respected by contractors, engineers, architects, and owners alike. It's the *safe* pipe, unaffected by chemical action — the *only* pipe that never wears out. Clay Pipe can be installed with complete confidence, because it can't be affected by present or future wastes. It's the only pipe that's sure to protect *your* reputation by lasting forever.

**NATIONAL CLAY PIPE MANUFACTURERS, INC.**  
 100 North LaSalle St., Room 2100, Chicago 2, Ill.  
 705 Ninth & Hill Bldg., Los Angeles 15, Calif.  
 1105 Huntington Bank Bldg., Columbus 15, Ohio  
 206 Connally Building, Atlanta 3, Georgia

## SPECIFY

*Vitrified*



WALL COPING



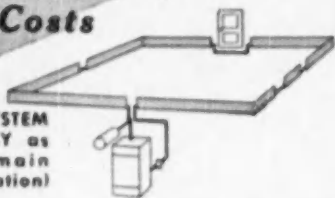
FLUE LINER



CHIMNEY TOPS

# Actually this Base-Ray Installation Cuts Costs

**SERIES LOOP SYSTEM  
with BASE-RAY as  
part of the main  
(forced circulation)**



and it's as easy as **A B C** to hook up!

Study, for a minute, the diagram shown above. It tells the whole story. Installed in series, each BASE-RAY® panel becomes part of the main. This can mean a saving in labor, pipe and fittings up to 50% of installation cost. In many cases, this saving is the determining factor in the landing of contracts. Further details on this Series Loop System, recommended by I-B-R, are given in their new Guide No. 5.

## LOOK at these Five Features

1. RADIANT COMFORT
2. DURABILITY
3. APPEARANCE
4. LOCATION WHERE HEAT LOSS IS GREATEST
5. LOW FLOOR-TO-CEILING TEMPERATURE DIFFERENTIAL



Above: The low, sweeping lines of BASE-RAY add beauty to any room and make this method of heating particularly appealing to women.

\*Reg. U. S. Pat. Off.

Below: Cast as a single unit, the fins on BASE-RAY are permanent. That's why BASE-RAY'S efficiency is so much greater.

THE IMPORTANCE OF CAST-IRON CONSTRUCTION. BASE-RAY Radiant Baseboards are made of cast iron, the metal which combines excellent heat conductivity with lifelong service. Its durability has proven it to be superior to all other metals. Many Burnham cast-iron heating units are still giving dependable service after more than a half century of use.

## Burnham Corporation

"PIONEERS" OF RADIANT BASEBOARD HEATING

IRVINGTON, N. Y., Dept. AS-100

FREE! NEW REVISED "Settings and Installation Guide on BASE-RAY Radiant Baseboards." Send for it today.

Burnham Corporation  
Irvington, N. Y. near AS-100

Please send me copy of "Settings and Installation Guide" on BASE-RAY Radiant Baseboards.

Name.....

Address.....

City..... State.....



## New Product — New Method

**Savings in time and material are claimed by contractors who completed plastering job with a machine and a new type lath**

Plasterers on a recently completed home in Pasadena, Calif., say they have experienced new ease in plaster application by using a plastering machine and a new type lath. And building contractors using the new product and method claim new savings in time and plaster.

Machine used on the \$100,000 home, built by Brummett & Demblon, Inc., is an E-Z On Plastering Machine; the



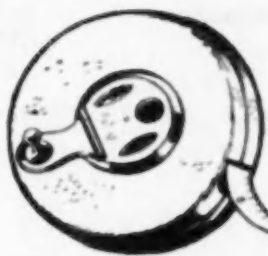
PLASTER made of light weight aggregates is sprayed on a paper-backed lath, K-Lath, by E-Z On Plastering Machine



SPRAYED on with proper pressure, the plaster forms a strong key behind openings in the K-Lath, as illustrated here

new lath is K-Lath, which is made of wire and paper. K-Lath consists of a series of parallel galvanized wires, with tough durable paper interwoven through it, as illustrated here. It weighs 2½ pounds per yard, and is suitable for interior plaster or exterior stucco. For use on interior with plaster, it is placed directly against the studs by tying or nailing, and plaster is sprayed against it. Plaster keys

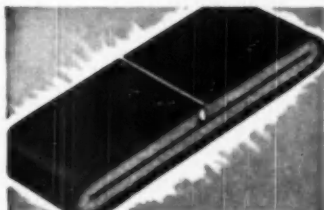
(Continued on page 230)



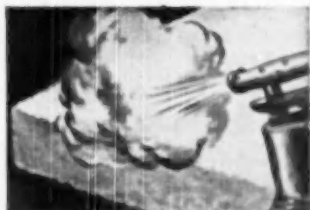
# 8-FOOT

## BLANKET-TYPE ROCK WOOL BATTS

Warm Up Your Insulation Business with this  
Easy-to-Store, Easy-to-Sell Barrett Product!



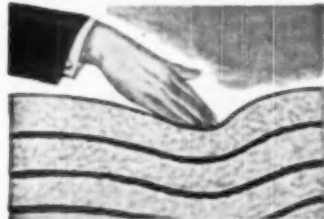
**8-FOOT LENGTHS.** Go on faster. Fewer seams—an unbroken vapor barrier from floor to ceiling—mean better insulation, less condensation. Also available 15' x 24" and 15' x 48", full and semi-thick.



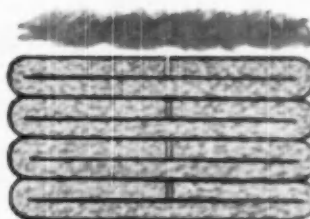
**FIRE-SAFE.** Barrett® Rock Wool Insulation is a fire-proof material—functioning as a barrier to the spread of fire. A blow-torch won't burn it.



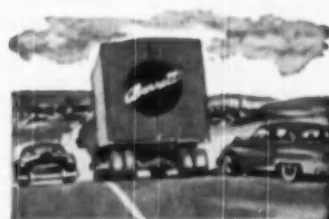
**SOFTENS SOUND.** Cuts down outside noises and, strategically applied to partitions between rooms (as in the case of a bathroom), it virtually eliminates sound transference.



**WON'T LUMP UP.** Firm, springy Barrett Rock Wool doesn't "drift" or get lumpy. High resilience assures uniform density of insulation over all areas.



**NO STORAGE CASUALTIES.** Batts can be stored for long periods and will spring back to specified thickness when removed. No "flatties" at the bottom of the pile!



**QUICK DELIVERY.** Barrett's conveniently located distribution points assure immediate attention to your orders, no lost sales through empty shelves.

### THE BARRETT DIVISION

ALLIED CHEMICAL & DYE CORPORATION

40 Rector Street, New York 6, N. Y.

305 W. Wacker Drive, Chicago 6, Ill.

1327 Erie Street, Birmingham 8, Alabama

20th St. & Gray's Ferry Ave., Philadelphia 44, Pa.



\*Reg. U. S. Pat. Off.

## "Miss National Home Week" Selected

To add more publicity to National Home Week, September 10-17, a "Miss National Home Week" was selected, and wore a special gown for the occasion that depicted the evolution of the log cabin to today's ranch rambler.

"Miss National Home Week" for 1950 was Geneva Tomlin. Her special gown was adorned with paintings done by Artist Charles Latschaw.



GENEVA Tomlin, "Miss National Home Week," poses in special gown depicting evolution of log cabin to today's ranch rambler. Gown was painted by Artist Charles Latschaw

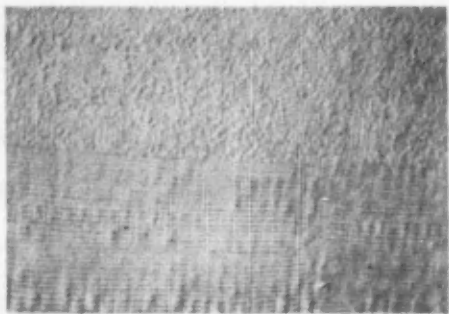
The National Association of Home Builders said members in 140 cities were to have open houses on their projects, with power tool demonstrations, parades and other celebrations.

## New Product - New Methods

(Continued from page 228)

behind slots in the lath.

Plaster made with light weight aggregates is used in the E-Z On Plastering Machine. It is poured in the hopper of the machine by a hoist-carrier. The hopper holds four cubic feet of plaster and the machine sprays one cubic foot per minute. The brown coat and scratch coats are sprayed on, but the finish coat is applied by hand. One man operates the spray gun and three men work at the rodding and darbying.



TOP half of this illustration shows surface of scratch coat as it comes from gun. Bottom shows same coat hand scratched

Plasterers like it because of the savings in physical effort, and they say it is a "natural" for use with K-Lath. K-Lath is made by K-Lath Co., Monterey Park, Calif., and the E-Z On machine by McNulty Bros. Co., Chicago, Ill.



What a lovely kitchen!

But — what about the Bathroom?



### Beauty and Convenience are Important "SALES MAKERS" in the Bathroom, Too!

Ideas like these from Miami-Carey will brighten your bathrooms . . . give them the extra sales appeal of "custom" beauty and convenience at "standard" prices! They're practical, economical . . . thanks to Miami-Carey's five great lines of cabinets, mirrors and matching accessories. See them at your Miami-Carey dealer's — pronto!

#### Free! Miami-Carey Bathroom Planning Booklet

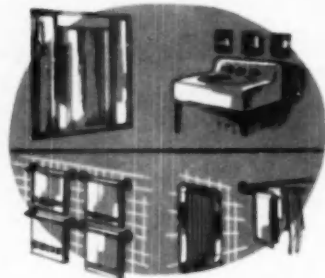
"44 Ideas for the Bathroom." Overdowing with practical suggestions to help you bring modern beauty and convenience to the bathroom. Write Miami-Carey, Dept. AB-10, for your FREE copy today!



Miami-Cabinet Division  
The Philip Carey Mfg. Co.  
Middletown, Ohio

Start with a handsome Miami-Carey cabinet. Recessed or projection types, lighted and unlighted. Top quality all through.

Individual soap holders for everyone — to each his own favorite soap — far more sanitary than piling all the soap in one holder.



Sets of Miami-Carey towel bars arranged this way, give added beauty, extra convenience!

Towel rack beside the instantaneous M.C. heater for drying baby's things, hose, M'lady's lovelies! Fine for cold mornings, too.

In Canada: The Philip Carey Company, Ltd., Montreal 25, P. Q.



## WHY SHOULD INSULATION HAVE AN INTEGRAL CONTINUOUS VAPOR BARRIER ?

Condensing vapor has always been a problem in building. But in today's tighter-built houses—with such modern improvements as air conditioning and humidifying equipment . . . extra bathrooms . . . automatic clothes washers and driers . . . it is more of a problem than ever! That is why insulated construction *must* be protected from condensing vapor. Condensation, if it occurs within a wall, may result in wet insulation, reducing its efficiency, and may lead to decay, paint blistering, and other damage.

Balsam-Wool is *completely* protected from condensing moisture by an integral, continuous vapor barrier. This vapor barrier—the asphalt coated and saturated liner of Balsam-Wool—meets government specifications requiring a barrier on the warm side of the insulation having a permeability not exceeding 1 grain per square foot per hour at a vapor pressure difference through the material of one inch of mercury.

What's more, Balsam-Wool adds an EXTRA safety factor beyond requirements—a tough, cold-side liner which reduces convection through the insulating mat, reduces air infiltration, gives additional support to the mat, and helps protect it against rough handling and the penetration of free water during the construction process.

Years of research and constant testing are behind every Balsam-Wool feature—and no other insulation contains all of them:

- Continuous integral vapor barrier
- Sturdy wind barrier
- Double air spaces
- Special spacer flanges
- Double bending of mat to liner
- Rot and termite treatment
- Highly fire retardant
- Rigid quality control

Send for Balsam-Wool Application Data Sheets, containing hard-to-get information you'll want for your file. A complete set of these sheets is yours for the asking, mail the coupon today!



# Balsam-Wool \*

SEALED INSULATION

BALSAM-WOOL • Products of Weyerhaeuser • NU-WOOD®

\*REG. U. S. PAT. OFF.

Wood Conservation Company  
Dept. 119-100, First National Bank Building  
St. Paul 1, Minnesota

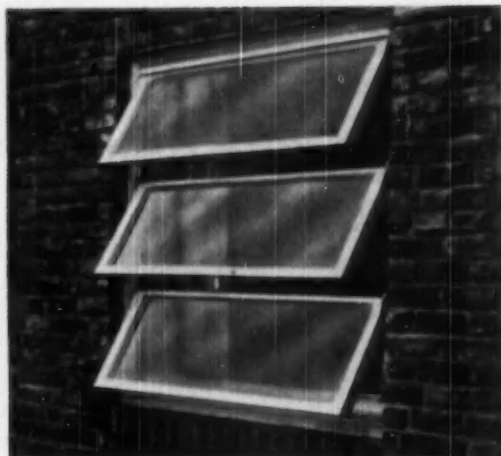
Please send me a set of Balsam-Wool Application Data Sheets

Name.....

Address.....

City.....State.....





## 51 Sizes and Combinations

Gate City Awning Windows come in so many sizes that there's no problem at all in including these sales-building windows in your homes.

Compared to the ventilation, convenience and safety values they add, their cost is low. \$100 will approximately cover the additional cost for the average home. Figured on a 25-year mortgage, this comes to 56¢ per month. Only 1½¢ per day for the owner!

They'll cut your installation costs, too, because every window comes precision-assembled and ready-glazed, with all hardware in place and factory-tested. Full Lumite indoor screen with every unit. Double glazing available on order.

Whether you work with an architect, or build from other plans, you'll produce better, more salable homes by including Gate City Awning Windows.

### PORCH AND BREEZEWAY ENCLOSURES

add extra rooms for the owner... extra dollars for yourself



See Sweet's Architectural Catalog for full information or write Gate City Sash & Door Co., Dept. AB-10, Ft. Lauderdale, Florida



**Gate City**  
Wood Awning Windows  
*Toxic-treated against rot-fungus-termites*

## Americans Are Good Credit Risks

Today's high percentage of home ownership has been possible only because Americans are sticklers in paying their debts and maintaining their credit, according to Martin C. Huggett, executive vice president of the Chicago Metropolitan Home Builders Association.

Reporting that home ownership has increased 22 per cent in the United States in the last 10 years, Huggett emphasized that few home owners in this period have defaulted in their mortgage payments.

"As a result," he said, "the government has been able to continue offering mortgage insurance at a low premium, and this has had the effect of encouraging lenders to loan their money readily.

"Today's mortgage," he said, "provides the certainty of continuous uninterrupted possession because it is gauged to the income and earning capacity of the owner."

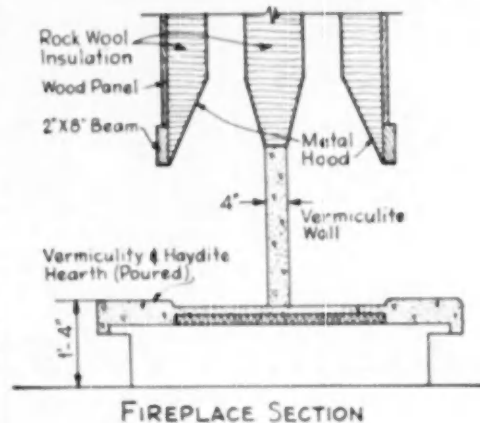
## Select Fireplace Ideas

The two fireplace ideas shown here were designed and built by Eral Leek, of Sausalito, Calif. Both are well proportioned, and offer attractiveness through simplicity in design. A winding stairway to the left of one is formed of heavy 2x14-inch boards, with ends left exposed in the living room. Materials used include wood, brick, stone and concrete.

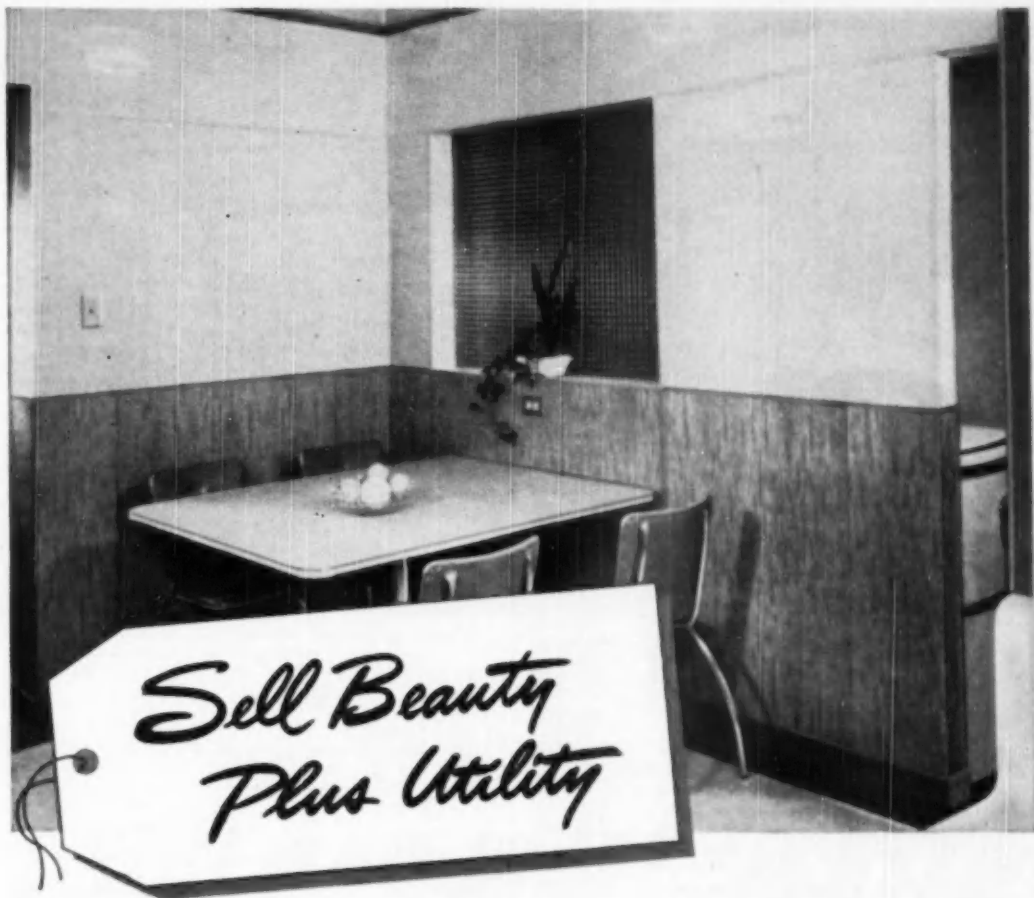


Photo by Dagmar Cogill

THIS attractive fireplace was built aboard a barge by Builder Eral Leek, and would add attractiveness to any home



(Continued on page 234)



## Sell Beauty Plus Utility

When you install Marlite bathrooms, kitchens or other interiors, you're certain to attract buyers who want cheerful color, easy housekeeping features and beauty in their home.

Today interest in Marlite plastic-finished wall and ceiling panels is at an all-time peak. Coupon returns from magazine advertising are breaking all records. Dealers are selling as many as *five out of six* of the prospects who send in these inquiries!

For here is a product that offers beauty *plus* utility. Sparkling, durable Marlite cleans swiftly with just a damp cloth. It never requires periodic painting or re-decorating. The genuine Marlite baked plastic finish *seals out* dirt, grime, smudges and moisture . . . *seals in* the striking beauty.



Specify *genuine* Marlite for new construction or re-modeling. Look for the name on every panel—your client's guarantee of satisfaction! Choose from 63 smart color and pattern combinations. Mail coupon today for free Sample Folder. Install nationally advertised Marlite!

### GET THIS FREE FOLDER!

MARSH WALL PRODUCTS, INC., Dept. 1001, Dover, Ohio  
Subsidiary of Masonite Corporation

Please send my free copy of new Marlite Sample Folder showing patterns, colors and typical installation pictures. I would like to see the new applicator training film, "Install It Right . . . With Marlite."

Name \_\_\_\_\_ Title \_\_\_\_\_  
Firm \_\_\_\_\_  
Address \_\_\_\_\_  
City \_\_\_\_\_ State \_\_\_\_\_



From midget type  $\frac{1}{4}$ " models to heavy production  $1\frac{1}{4}$ " machines, there's always the one best drill for the job—a THOR . . . all handle styles, all popular speeds—every tool packing Thor's extra power . . . featuring the light weight and handling ease of Thor's modern design . . . available with stands and accessories. Call your Thor distributor for a free demonstration — or write for Catalog E-2. Independent Pneumatic Tool Co., Aurora, Ill.

Write for free Electric Tool Catalog E-2

- Bit Sanders
- Bench Grinders
- Drills
- Drill Stands
- Fender Hammers
- Grinders
- Electric Hammers
- Impact Wrenches
- Wobler
- Nut Setters
- Polishers
- Sanders
- Saws
- Screw Drivers
- Tapers
- Valve Refacers
- Valve Restorers
- Air Tool Kits

**Thor** PORTABLE POWER TOOLS  
 ASK FOR THE Silver Line



### Select Fireplace Ideas

(Continued from page 232)

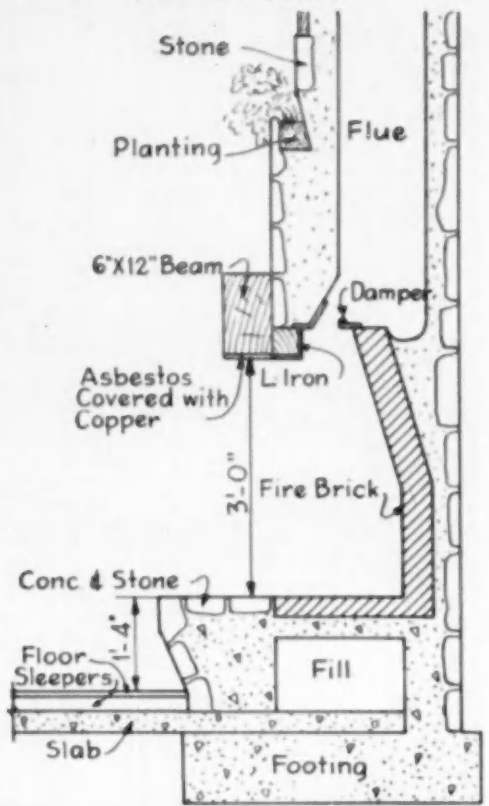


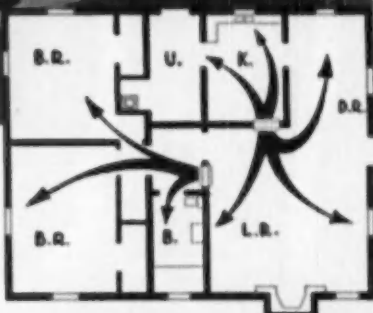
Photo by John Bickel

FOR a home with a high living room ceiling. Appeal is added to this fireplace by combining massive wood beam with stone

AMERICAN BUILDER



Does the job! This plan shows how Coleman Gas Wall Heaters can be used in modern homes. →



Keeps costs down—Helps sell homes

# **Coleman** **AUTOMATIC** **GAS WALL HEATER**

## SAVES SPACE, INSTALLS EASILY

The modern heater that fits in the wall between studs. It extends out only 3½ inches so takes no living space. Smart, modern style with a smooth, bright, luxurious finish that won't discolor, chip, flake or peel. And won't discolor wall or crack plaster. No ugly pipes show.

Saves on installation because it needs no excavation, no special construction, no basement. Ideal for slab-floor homes as there's no ripping floors. A dandy for heating 2nd-floor areas where space is scarce. Makes and moves the heat for an abundance of fresh flowing

warmth. Safe for children—the casing they can reach heats to only 53° above room temperature.

## TWO MODELS—Single and Dual Wall, for Gas and LP-gas. Use anywhere.

Single Wall Model heats 2 average rooms with 25,000 BTU per hour input rating. Dual Wall Model, set in wall or partition, heats adjoining rooms. BTU per hour input rating 45,000. Separate controls to regulate temperature individually. Send coupon to find out why Coleman Gas Wall Heaters do such a dependable job of heating thoroughly—yet keep costs low.

THE COLEMAN COMPANY, Inc., Wichita 1, Kansas

### COLEMAN HIGH-PERFORMANCE Gas WATER HEATER

Fully automatic—for natural, manufactured and LP-gas. Amazingly fast recovery rate keeps plenty of hot water always on tap. 20-, 30-, 45-gallon capacities. Beautiful gleaming finish. Automatic temperature control and 100% Automatic Safety Shut-off Valve. Send coupon.



Comfort costs so little with a Coleman America's leader in home heating

THE COLEMAN COMPANY, INC.

Dept. AB-664, Wichita 1, Kansas

Please send information on:

- Coleman Gas Wall Heaters  
 Coleman Gas Water Heaters

Name \_\_\_\_\_

Street \_\_\_\_\_

City \_\_\_\_\_ Zone \_\_\_\_\_ State \_\_\_\_\_

# SOLID BRASS



OR

# BRONZE



Approved Corbin Automatic Exit Fixtures with sturdy drop-forged levers provide instant exit wherever people gather. These Corbin mechanical safeguards are the first choice of discriminating architects and builders.

## P. & F. CORBIN

THE AMERICAN HARDWARE CORPORATION

New Britain, Connecticut

## Gay Colors, Bright Wallpaper Prints Spark New Dental Center

**Fireplace, picture windows, landscaped patio assure patients' ease in layout designed for efficiency**

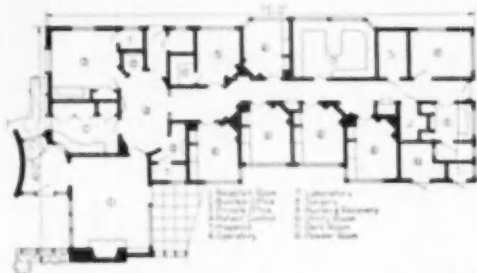
GETTING a tooth pulled might be a pleasure in the enjoyable surroundings of the Dr. James Vernetti Dental Building at Coronado, Calif., for the architect and builder have designed and constructed a building that embodies every known convenience for operating efficiency and for the patients' comfort. Built by Hamilton-Daugherty, Inc., Beverly Hills, Calif., and designed by Richard Wheeler, San Diego architect, this structure would be a welcome architectural addition in most any community.

The visitor is first confronted by the flat roof and wide eave overhang that enhance the decor of the stone facade and flagstone patio. The stone motif is repeated in the reception room where it is used on the fireplace and hearth.

Wallpaper in the reception room reflects only in part the regard given to color in this dental building, for Gustave Plochere, color consultant, directed selection of the interior decoration that includes yellow Coralite wainscoting



THIS pleasing entrance greets visitors to new dental building in Coronado, Calif., designed by Richard Wheeler in cooperation with the builders, Hamilton-Daugherty, Inc., for Dr. James Vernetti



PATIENT control is effective but unobtrusive in this dental building. A rear exit permits movement of patients in one direction

with black baseboards in all operatories. Gay colors and bright, bold patterns line all wall surfaces and are used on the ceilings in the individual operatories. Corridor ceilings are finished with Acoust-Celotex sound-absorbing material. In keeping with the general decorative tenor, woodwork and the flush doors are birch in a natural finish. Double louver doors of the operatories are also a natural birch finish.

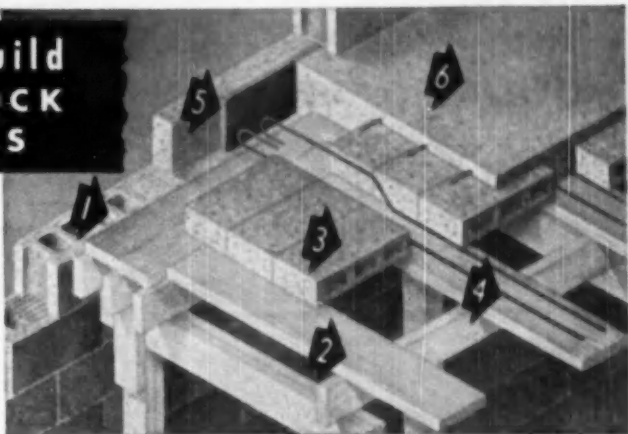
(Continued on page 238)



## Here's how to build CONCRETE BLOCK JOIST FLOORS

Concrete block joist floors are easy to build. Their popularity for residences and other buildings with light floor loads is greatly increasing. Here are the simple construction steps:

- 1 Build exterior wall to the height of a floor.
- 2 Erect formwork of parallel planks for supporting filler units and the concrete slab.
- 3 Lay rows of block on planks, with cores running horizontally. The joints between block in adjacent rows may be staggered or continuous.
- 4 Install reinforcing bars for the cast-in-place joists as per design table.\* Also place conduits for wires, plumbing and heating.
- 5 Set a continuous strip of 1" waterproof insulation board—as deep as the floor is to be—around the edge of the entire floor.



- 6 Place concrete for joists and slab. The floor is fire-safe and an ideal base for any floor finish desired.

The flat underside can be painted, plastered or left exposed to show the grain borrowed from the wood forms.

\*Write for free, illustrated booklet explaining the design and construction of concrete block joist floors. Distributed only in the U.S. and Canada.

### PORTLAND CEMENT ASSOCIATION

Dept. 10-3, 33 W. Grand Ave., Chicago 10, Ill.

A national organization to improve and extend the uses of portland cement and concrete... through scientific research and engineering field work

1818  
1950

# HOPE'S

*The Name  
Guarantees*



*—Residence of Mr. & Mrs. Noble A. Craft, Fort Worth, Texas*

*Jack Schwitt, Architect*

*Lather Construction Co., Contractor*

• This beautiful home is fitted with Hope's Cotswold Windows. Their extra quality assures lasting pride of ownership and the help of Hope's Engineering Department assures satisfactory service to both builder and building supply dealers. Hope's Steel Windows are made for residences in two complete ranges of sizes and weights—the residence *Halford* casement range in 1" sections and the *Cotswold* range in intermediate sections. Write for catalogs 102G and 108.

## HOPE'S WINDOWS, INC., Jamestown, N. Y.

THE FINEST BUILDINGS THROUGHOUT THE WORLD ARE FITTED WITH HOPE'S WINDOWS

*This low-priced*  
**UTILITY HARDWOOD  
 PLYWOOD**  
*takes perfect*  
**"NATURAL" FINISHES!**



Mengelbord\* is a low-priced, one-piece face, 3-ply, utility hardwood plywood, 3/4" thick. Made from beautiful White Tupelo Gum (a genuine cabinet-maker's hardwood). It is ideal for "natural" finishes!

Mengelbord is ideal for all interior uses:

DRY WALLS	PARTITIONS
CABINETS	STORE FIXTURES
FURNITURE	

*Write today for descriptive literature.  
 No obligation, of course.*

Where fine wood panels of Mahogany, Oak, Birch or Walnut are desired—ask for Mengelux\*. Literature on request.

**THE MENGEL COMPANY**  
 Plywood Division • Louisville 1, Ky.  
 \*Reg. U. S. Pat. Off.

**New Dental Center . . .**

*(Continued from page 236)*

Of frame and stucco construction on concrete foundations, the building has wood subflooring with a plywood base for the carpeting used in front offices and for the asphalt tile used elsewhere.

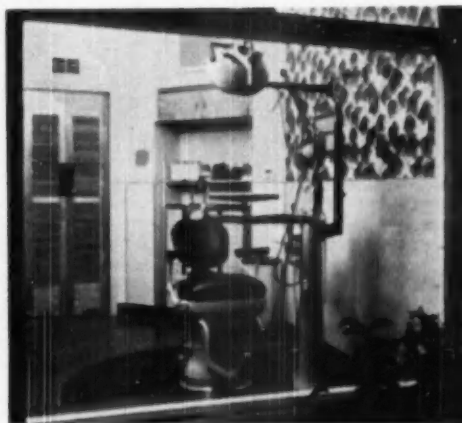
The floor plan indicates the efficient arrangement of the reception rooms, offices and operating rooms. A rear service exit is used by patients to avoid congestion at the front



THE reception room presents this view from business office. Twelve-inch mitred boards outline the stone face of the fireplace screened with a metal curtain. Window and door at left face patio

entrance. The utility and gardener's rooms also have separate entrances.

Utility equipment includes a Toridaire gas-fired furnace the fan of which is used for summer air circulating. To reflect the summer sun, heat, the flat roof is covered with a white granular roofing material. Other devices incorporated into the building are an inter-communications



VIEW of an operator as seen from the court is shown above. Yellow Corulite (a baked enamel wallboard) wainscoting contrasts with black baseboard and asphalt tile floor in these rooms. Note bright wall paper, double louvre doors. Cabinets are set at angle for dentist's convenience. Crane plumbing fixtures are used

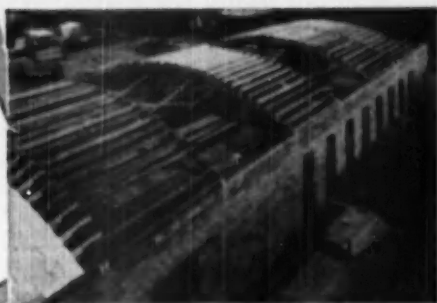
system, phonograph outlets for recorded music and the latest in medical and dental laboratory equipment such as built-in medical cabinets.

Measuring approximately 65 by 27 feet (front section 45 feet wide) the building is constructed around a private court in a manner that maintains the privacy of each room in spite of the large window openings.

Renew Your Subscription

AMERICAN BUILDER

**THE ONE SURE WAY TO  
cut building time  
and  
payroll cost**



C. T. Hubbel Lbr. Co. Warehouse, Albany, N. Y.  
Contractor: Rock Box, Albany, N. Y.

● The sooner you can get a contract completed, the sooner you can turn the job into cash . . . the sooner you can get started on your next building.

Rilco Glued Laminated Wood Arches and Trusses help you do just that . . . without hiring a lot of extra labor or adding specialists to your payroll.

Rilco structural members come to your jobsite ready to be assembled and swung into position. There isn't a sawcut to be made . . . not a bolt hole to be drilled. Every piece fits perfectly . . . and goes together fast. Your regular carpentry crew does the work without special tools of any kind.

There are standard sizes and types for practically any sort of building . . . and Rilco engineers will be glad to work with you to develop special designs for any specific structure. Write for money-saving details.



School Gymnasium of Bennett, Colorado

**RILCO** WORKS WONDERS WITH WOOD

*Laminated* PRODUCTS, INC.

1067 FIRST NATIONAL BANK BLDG.  
ST. PAUL, 1, MINNESOTA

**4 Big Advantages of ALCASCO Aluminum Casements**

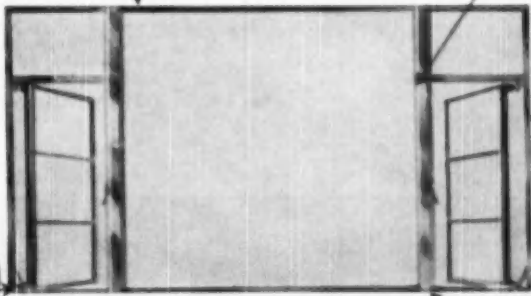
**1 • FULL 1 1/2" SECTIONS**

Available only in Alcasco . . . structurally stronger. Putty retaining groove—built into each section and designed for easy outside glazing.



**2 • EXTENSION HINGES**

Solid aluminum . . . sturdy and trouble free . . . Full support. Stainless steel pin assures correct ventilator operation at all times.

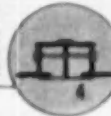


**3 • INSULATED GLASS**

Alcasco Aluminum Casements can be furnished for regular plate or insulated glass in 1/2", 3/4", or 1" thickness.

**4 • INTERLOCKING MULLIONS**

Easy to assemble — simple to install . . . Provides a perfect weather seal due to precision fabrication.



**PLUS these other Alcasco aluminum casement features**

- extruded members are smooth — fit snug at all points
- corners electrically flash welded — greater strength . . . more rigid . . . neat, smooth appearance
- stand inspection — customer satisfaction assured by the obvious evidence of careful workmanship

- selection — over forty styles to choose from
- approved — over 75,000 Alcasco Aluminum Casements have been sold through Building Material Dealers since 1947.



Send for details and descriptive literature.

**ALWAYS  
ALCASCO  
ALUMINUM**

**Alcasco**

PRODUCTS, INC.

1144 NINTH ST., MUSKOGON HEIGHTS, MICH.



**1. Built-in Bookcases** add dignity and charm. They can be built with or without cabinets, according to individual needs.

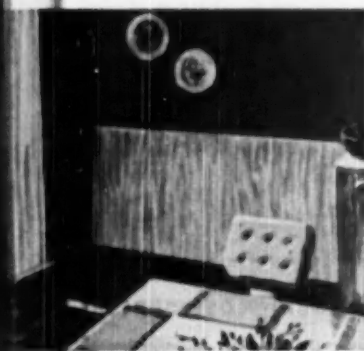


**2. A Television Corner** provides an attractive setting for this coming "must" in home furnishing. Adds charm, too, in any room.



**3. Corner Cupboards** go in quickly and easily. Point out to prospects the grace, charm and convenient storage space this addition brings to dining room or breakfast nook.

# 10 inexpensive to build extra sales



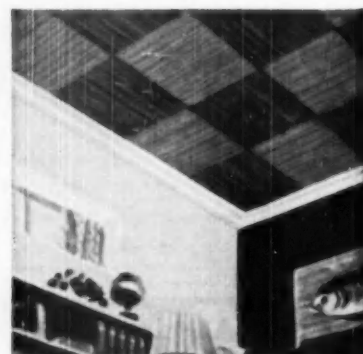
**6. A Dining Room Wainscot** can be installed to blend with any interior... traditional or modern. You'll find quick, favorable reaction to this striking treatment.



**7. A Half-High Storage Wall** is just what many small homes need. Important storage space, plus beautiful decoration as a division between living and dining areas.



**8. Dressing up the Foyer** in Weldwood Paneling can give new life to old homes, and help new ones create a striking first impression. Here's a real luxury touch you can add.

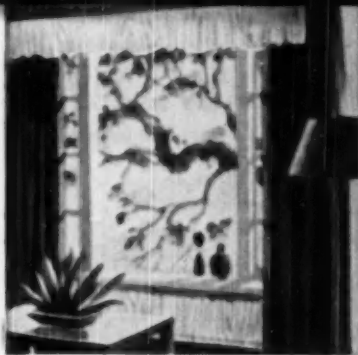


**9. A Playroom Ceiling** of Weldtex Squares goes up quickly and easily. Squares are cut to fit over 16" beams. And Weldtex is one of the most moderately priced of all Weldwoods.

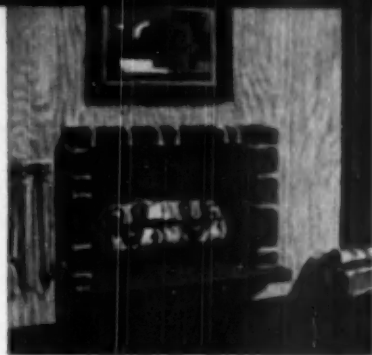
You'll install many a square foot of Weldwood®, once you discover how *much* appeal it can add to the houses you build... in so many ways... at comparatively *little* cost.

And every Builder knows that, today, appeal is important. Because... regardless of a still-existing housing shortage... prospective buyers are looking more and more for the "plus-es" that lift new homes out of the ordinary.

A room paneled with decorative Weldwood Hardwood Plywood... one wall of it... or even well-designed corner cupboards... any one of these features does just that.



4. Frame a Picture Window in the soft luxury of Weldwood, and you have a striking center of interest for any room. Point out Weldwood's many advantages and watch prospects agree.



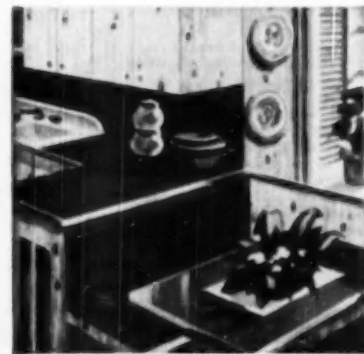
5. Paneling the Fireplace Wall is another quick, inexpensive method of decorative accent. Explain that interior Weldwood is guaranteed for the life of the home.

## ways appeal into your houses

Prospects are quick to appreciate the luxurious beauty of Weldwood Plywood. And when you point out the practical side . . . the durability, the freedom from redecorating expense . . . they really begin to warm up. Then cap your story by reminding them that interior Weldwood Paneling is guaranteed for the life of the building.

The suggestions shown here are only a few of literally hundreds of treatments that can add important sales appeal to the homes you build. Let your own imagination be your guide.

## Weldwood PLYWOOD



10. A Bright Breakfast Nook can come to life as part of a kitchen. A business-getting "plus" for any home.

**REAL ESTATE NOTES**

In an expansion move, The Alexander Summer Company of Toronto

**NEW  
LOWER PRICED  
UTILITY GUM  
PANEL**

**Builders everywhere  
are increasing Profits with  
this Fast-Selling Item**

A combination of sensationally low price and exceptionally high quality is exciting a lot of interest in United States Plywood Corporation's new Weldwood Utility Gum Panel.

Builders everywhere are unusually pleased with this new item, and praise it with remarks like:

- "It takes paint beautifully."
- "Stains well."
- "No grain raise."
- "Very versatile; almost unlimited applications."

Made of all hardwood veneers . . . thoroughly kiln-dried before assembly . . . this new panel uses modern 10-cycle Urea gluing. The result is a highly water-resistant panel in 1-3 grades, good 1 side.

Various sizes are available—96" x 48"; 84" x 48" and 72" x 48"—with grain running the short length of the panel.

One USP Official put it this way: "We believe we're making a panel that will meet many needs . . . both of the Builder, for a quality material at a low price to meet many, many applications . . . and of the Dealer, who must carry that type of material to meet the growing need."



**MAIL COUPON TODAY**

**UNITED STATES PLYWOOD CORPORATION**  
55 West 44th St., New York 18, N. Y.  
Dept. 640

Gentlemen:  
Please send me the following information, as checked.

Free copy of new, easy-reference catalog for builders.  Details on your Lower Priced Utility Gum Panel.

Name \_\_\_\_\_  
Address \_\_\_\_\_  
City \_\_\_\_\_ Zone \_\_\_\_\_ State \_\_\_\_\_



The Milwaukee  
Combination  
**SASH BALANCE**  
and  
**WEATHERSTRIP**



Available with or without bronze covers that completely hide spring, as shown above.

**PERMITS REMOVAL OF  
SASH WEIGHTS, INSULA-  
TION OF MULLIONS.**

*Slash Labor Costs*

Simple installation allows one man to easily install 30 or more windows in 8 hours. No high-priced skilled labor needed. This means you can get more satisfied customers at lower cost . . . higher profit!

*Tops in Operation!*

Smooth, positive action; accurate balance; finger-tip control plus the perfect seal against draft, dust, moisture. No wood-to-wood contact. Prevents sticking windows and window rattle.

**EFFICIENT  
LOW  
COST**



**FOR OLD  
OR NEW  
BUILDING**

ATTENTION MILLS AND LUMBER YARDS

**IDEAL FOR PRE-FIT WINDOWS**

Can Also Be Sold in Single Unit Packages

**Mail this coupon today!**

Milwaukee Strip Service, Inc.  
4621-23 W. Lisbon Ave.  
Milwaukee 8, Wisconsin

Please rush me folder A10 and price list of Milwaukee Combination Sash Balance Weatherstrip.

Name .....  
Address .....  
City ..... Zone ..... State .....

343

**Association News, cont'd**

**Contest Spurs Portland  
Membership Growth**

A campaign with the goal of doubling present membership is being conducted by the Portland Home Builders Association, Inc. Wesley A. Dunn, membership chairman, has reported. Dates are Sept. 11 to Oct. 2.

The association's 100 builder and 200 associate members will be divided into two teams which will stage a contest and weekly and grand prizes will be awarded to individuals adding the most members. At the completion of the campaign new members will be given a dinner by the association.

Assisting Chairman Dunn, are Vice Chairman Lawrence Fusby, DeWayne Clack, Irving E. Jacobson, B. E. Lee, Stuart M. Pagett and Bill Starker, Jr.

**Long Island Outing  
Attended by 438**

The second annual outing of the Long Island Home Builders Institute, attended by 438 members and guests, was conducted recently at the Engineers Golf Club on Long Island. The event was highlighted by unusually active participation by those in attendance in the program of golf, soft ball games, horseshoe pitching contests, darts, nail driving contest, horse racing and other special events.

Charles J. Rorech was general chairman of the outing with Fred Jackson serving as co-chairman. Subcommittee chairmen were as follows: Prizes—Walter Stackler and Pete Fallon, co-chairmen; horseshoes—H. Albrecht; golf—M. Sneddon and C. Rand, co-chairmen; baseball—J. DeAngelo; reception—Leonard Frank; darts—A. Villetti; nail driving—A. DaSilva; dinner—W. Clair; special events—H. York.

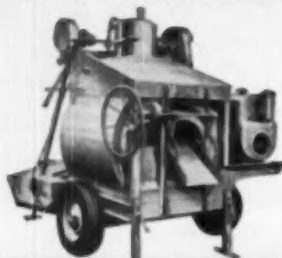
**Government Housing Role  
Discussed at MBA Meet**

The issue of where the government should start and stop in providing housing was one of the top discussion topics at the 37th annual convention of the Mortgage Bankers Association of America in Detroit Sept. 27-29.

Chosen to head speakers on the subject were Senator John Sparkman of Alabama, principal author of the Sparkman bill which failed of enactment last year, and Rodney M. Lockwood, immediate past president of the National Association of Home Builders, a leading spokesman for giving private industry a freer rein in housing.

R. O. Deming, MBA president, said the symposium was designed as a sincere effort to get an insight into what national policy should be.

**to cut the cost of  
your concrete work**



**JAEGER BUILDS  
A BETTER MIXER**

Improved mixing blade design, drum rollers on Timken bearings, advanced automotive transmission and drum gear protection—these are some of the features of Jaeger's latest SPEEDLINE mixers. Sizes 6S, 11S, 16S with famous Skip Shaker power loader; 3/4S tilters and non-tilt types. Send for Catalog.



**THE JAEGER MACHINE COMPANY**  
521 Dublin Avenue Columbus 16, Ohio



**NEW  
Quick Set  
DADO**

**does  
better work  
with  
less work**

Here is the answer to a long time need, a dado with superior performance, that can be set for any groove width from 1/4" to 1 1/2" by merely turning a dial . . . and without removal from the arbor.

Smooth, accurate grooves up to 3/4" deep are cut by "Silvanite" High Speed Tool Steel blades, Rockwell Hardness test 58. Cutting edges stay sharp 4 to 5 times as long as conventional dados. Blades are silver brazed in interlocking aluminum and steel plates, perfectly balanced and self cooling. Will accommodate shafts of 1/2", 3/4", 5/8", adaptable for right or left hand rotation. A time, money and temper saver at \$19.75. Selected dealerships available.

See your dealer or write  
**CONSOLIDATED MACHINERY &  
SUPPLY CO., LTD.**

Distributors  
2021 Santa Fe Ave., Los Angeles 21, Calif.

**AMERICAN BUILDER**

# To Increase the Practical Value and Beauty of Plywood

## CUPRINOL



### Under Paint, Stain or Varnish

Whatever finish you give to plywood, for cabinets, panels or other construction, a coat of Clear Cuprinol before you paint, stain or varnish will greatly add to the practical value and beauty of the plywood.

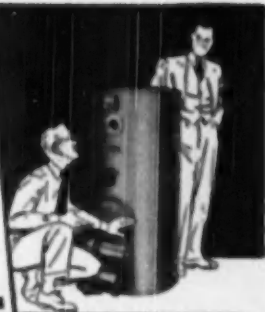
For Cuprinol subdues over prominent grain patterns, stabilizes the wood fibres and minimizes grain separation cracks. It prevents grain raising that makes extra sanding necessary, and at low cost gives lasting quality to your work.

Cuprinol gives dimensional stability. It is a paintable, water-repellent wood preservative for safe and efficient on-the-job use. Stops rot and termites. Your local dealer should carry it.

See Sweet's File for Builders 28/4, or write for information on types of Cuprinol for specific uses.

**CUPRINOL Division, Darworth Incorporated**  
56 Maple Street                      Simsbury, Conn.

Easier to  
**BUY**  
Easier to  
**SELL**  
Easier to  
**INSTALL**



## ALDRICH

### Compact BOILER-BURNER UNITS

Here are compact, complete, packaged boiler-burner units in sizes for home and industry, for low-pressure steam and hot water heating and/or hot water supply.

They're economical to buy and use; easy to install in minimum space with a minimum of skilled labor. Six sizes in the Aldrich Series "B" Heat-Pak are rated at 118,000 to 808,000 BTU an hour... 6 sizes for hot water supply with ranges of 125 to 850 GPH at 100 degrees rise.

All Aldrich boilers are available for either oil or gas firing with burners readily interchangeable.

If you buy, sell, specify, or install boiler-burners, write for information about Aldrich.

### The Popular New



## ALDRICH *Bantam*

### FOR MODERN LOW-COST HOMES

This outstanding boiler-burner unit, designed especially for the modern 4 to 5 room home, stands only 45" high, occupies 20" x 55" of floor space. Rated at 100,000 BTU, it can be adapted to steam, hot water, or radiant heating systems, and provides domestic hot water in excess of FHA requirements. Models also available for hot water supply only.

## ALDRICH OIL BURNERS

Skillfully engineered, precision-built for economy and trouble-free service. No radio interference from motors and transformers. Burners flange or base mounted. Model CX: .75 to 2 GPH. Model SAX (shown) with interchangeable draft tubes and air cones: .75 to 4.50 GPH. Model BX: 4 to 8.50 GPH. Model JU Heavy Duty: 7 to 19 GPH.



## ALDRICH COMPANY

A subsidiary of Brass Corporation, Inc.

111 E. Williams Street  
Wyoming, Ill.



DESIGNED SPECIFICALLY

TO MEET BUILDERS' NEEDS



## BOICE-CRANE SIX-INCH JOINTER

Table 6" x 16" overall (5" longer than most); base 23" long x 3 1/2" high (16" longer than most).

Give your inside finish that high grade look, and save hundreds of high priced labor hours. The ONLY jointer that is 100% rigid, permits steady guiding and accurate runs through the full length of large doors and sash rails. Cushtilled operators get perfect results and more output because they can give entire attention to feeding the stock.

The only 6-inch jointer with quick acting fence locks at both ends, important when you joint long stock to fit doors.

The 2 1/2" diameter cuttable has a 5" diameter cutting arc, the largest in any low price 6-inch jointer, for floor cutting "into-angle" to knives, for a chatter-free and much smoother shearing cut, rather than the chipping and chattering not common to small diameter cuttable. Cuttable and bearings will withstand speeds up to 3000 r.p.m.

Features a double-ported cuttable guard, which, when retracting, is not bodily removed from the machine (usually the case), but swings down and out of the way, remaining immediately replaceable when conventional jolting is resumed, thus reducing the chances of falling to return guard to position.

Dual beam controls BOTH at operator's fingertips.

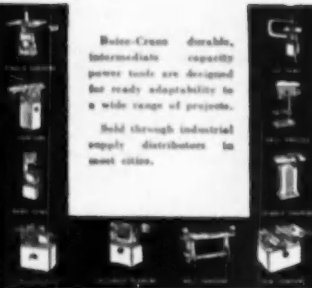
### MODELS ESPECIALLY DESIGNED FOR DOOR FITTING

Four models, belt or direct-motor drive, bench or floor type.

The direct-drive bench models are especially recommended for fitting doors. Placed low on the floor operator has full control in jointing the edges of doors and sash rails. Floor cabinet has motor compartment and dust chute.

Overall length: 41 1/2". Max. width of cut: 6". Depth of cut: Max. 9/16".

At minimum cost you can completely equip a shop that makes you practically independent of the mill.



Boice-Crane durable, intermediate capacity power tools are designed for ready adaptability in a wide range of projects.

Bold through industrial supply distributors in most cities.

### BOICE-CRANE COMPANY

966 Central Avenue Toledo 6, Ohio

Please send FREE LITERATURE on Boice-Crane  Jointer  Complete Line  Bulletin on Two-Face Safety Cutters for Sluggers.

NAME .....

FIRM .....

STREET .....

CITY & STATE .....

## Association News, cont'd

### NRLDA Issues 32-Page Public Relations Guide

A 32-page public relations guide was issued to its members during August by the National Retail Lumber Dealers Association through state and regional associations. The booklet emphasizes the value of good public relations and gives a detailed account of the many components of a good public relations program.

The guide also states that the national headquarters will issue supplementary folders on public relations techniques and will furnish material for dealer use from time to time.

### Pine Group Proposes Ways To End Rail Car Shortage

Recommendation that in-transit stoppage of lumber shipments be discontinued until Feb. 1, 1951 was made by the Western Pine Association in an effort to help remedy a serious current railroad car shortage.

The group also suggested at its summer meeting Aug. 14 in Spokane, Wash., that all railroads return to a six-day service week in the interests of speeding up car movements through terminals, approved a carrier program for "railroad efficiencies," and condemned any program

of freight car construction by the government.

The association also voted to seek a meeting with carriers' representatives if the railroad's efficiency program does not ease the shortage.

### Fort Wayne Builders, Realtors Hear Gerholz

Robert P. Gerholz of Flint, Mich., president of the National Association of Real Estate Boards and a past president of the National Association of Home Builders, was guest speaker at a meeting of the Fort Wayne, Ind., Home Builders Association Sept. 13. The meeting, held jointly with the Fort Wayne Board of Realtors, was a highlight of National Home Week activities.

Dale E. Fisher is president of the Fort Wayne builder group and Ralph Shirmeyer served as president of the home week committee.

### Hoo-Hoo Meets in Boston

The 59th annual convention of the International Concatenated Order of Hoo-Hoo was held Sept. 6-9 at the Copley Plaza Hotel, Boston. Listed among program highlights were a stag dinner, concatenation, clambake, sightseeing and talks by guest speakers.

Host for the meeting was the Harry L. Folsom Club No. 13 of Boston, of which Walter Webb, Jr., is president. J. M. Carlton was convention chairman.

## Walls of Beauty INSIDE AND OUTSIDE —AT LOW COST!



So beautiful . . . yet so inexpensive! So light in weight . . . yet so strong! A smooth, lustrous enamel finish in 14 decorator colors, permanently bonded to sturdy aircraft aluminum. Ideally suited for use in homes, institutions . . . for in or on business buildings and theatres.

**FIREPROOF • RUSTPROOF  
WATERPROOF**

**HAS AIRCRAFT ALUMINUM  
ALUMITILE**

**EASY TO CLEAN.  
WILL NOT CRACK,  
PEEL OR CHIP.**

Permits modernization of old buildings without introducing structural stress problems. Easy to apply, with a decided saving in labor hours. Complete information on request.

**MAKE FRIENDS—MAKE MONEY WITH ALUMITILE**

**METAL TILE PRODUCTS, INC.**  
DEPARTMENT 1005, HASTINGS, MICHIGAN



Send me additional information regarding alumitile.

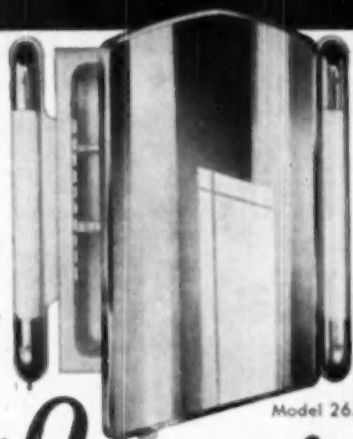
I am  Distributor  Dealer  Architect  Contractor.

NAME \_\_\_\_\_ FIRM \_\_\_\_\_

ADDRESS \_\_\_\_\_ ZONE \_\_\_\_\_

CITY \_\_\_\_\_ STATE \_\_\_\_\_

**A Beautiful,  
LOW-COST FLUORESCENT  
LIGHTED CABINET...**



Model 2654-80

by **Lawson**  
with **OUTSTANDING  
QUALITY FEATURES!**

- ★ One-Piece Drawn Steel Body
- ★ Bonderized after Forming

- Baked White Enamel Finish
- First Quality Plate Glass Mirror
- Full Length Piano Type Hinge
- Snap-in (no screws) Electrical Inspection Plate
- Stainless Steel Mirror Frame
- Convenience Outlet for Electric Razor, etc.
- Bar-Type Door Stop
- Razor Blade Disposal Slot
- Underwriters' Laboratories Inspection Label

Write for Catalog on Lawson Bath-  
room Cabinets, Lavatory Mirrors  
and Chrome Accessories . . .

**THE F. H. LAWSON CO.**  
801 EVANS ST., CINCINNATI 4, OHIO

**WORLD'S LARGEST BUILDERS  
OF BATHROOM CABINETS**

OCTOBER, 1950

*Lawson*  
**BATHROOM  
CABINETS**

134 YEARS

**CLOSE CORNERS  
ARE NO PROBLEM  
NOW!**

**Bostitch T5 Tackers  
DRIVE STAPLES IN WITHIN 1/16" OF INSIDE CORNERS**

When a Bostitch T5 Tacker sticks its tiny nose into your business, you save time, money and work. It simplifies back-breaking ceiling jobs and close, difficult corner work. You just place the tacker, squeeze the handle and the staple shoots all the way in. No missed shots, no marred surfaces, no bruised fingers! One hand free for faster, more accurate positioning. Try Bostitch T5 Tackers on your next paneling, insulating or metal lath job. You'll notice a big cost-cutting difference.

**Quick, easy way to  
attach cornerite**

Attaching cornerite becomes an easy one-handed job with Bostitch H2 Self-Feeding Hammer. The just-right-length staples fasten the metal lath securely to the plaster base without going through to the studs. This flooring "tie-down" guards against cracked plaster due to settling of the structure.



**Application time cut in half**

More and more roofers are shifting to Bostitch H4 Self-Feeding Hammer. No wonder! A flick of the wrist drives home a sturdy 3/8" staple like a top-pointed nail. No smashed fingers, no infected mouths. Long, one-arm reach cuts down staging needs. Cuts hours off new roofing jobs.



**INVESTIGATE BOSTITCH** — For installing insulation, attaching building paper or roofing, metal lath, etc., you'll find that Bostitch fastens it better and faster at lower cost. Fill in coupon below for more facts.

**BOSTITCH**, 570 Atlantic Street, Westerly, Rhode Island  
I'm interested in more information about time-saving, cost-cutting Bostitch machines for applying:

- Insulation       Paneling       Building Paper  
 Roofing       Metal Lath and Cornerite

List other applications: \_\_\_\_\_

Name \_\_\_\_\_ Title \_\_\_\_\_

Firm \_\_\_\_\_

Address \_\_\_\_\_

City \_\_\_\_\_ Zone \_\_\_\_\_ State \_\_\_\_\_

**BOSTITCH**

*AND FASTER*  
fastens it better, with wire

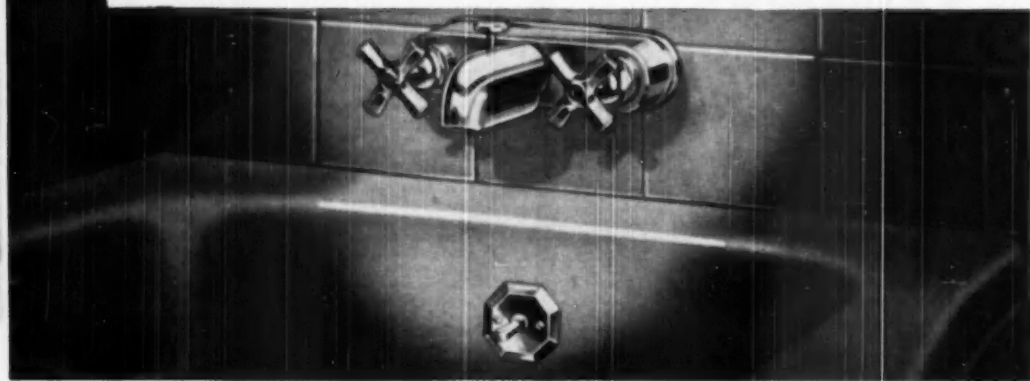
ALL TYPES OF MACHINES  
FOR APPLYING STAPLES  
ALL TYPES OF STAPLES  
APPLIED BY MACHINES

Trademark "Bostitch" Registered U. S. Pat. Off. and Foreign Countries.



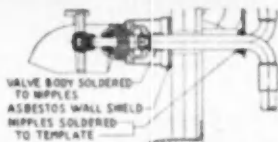
At last! The simplest high  
grade tub and shower fitting  
ever devised... NEW Truart  
WALL SURFACE FITTING

- ★ simple to rough-in
- ★ easy to install
- ★ streamlined
- ★ safe and sanitary
- ★ top-performance
- ★ low cost



**B**RIGGS NOW BRINGS you the most modern, easy-to-install wall surface fitting ever made. Good-looking—the gleaming, exposed surfaces are chromium plated! No temporary roughing nipples are needed. After the wall is completed, the rough copper tubing is saw-cut to desired length . . . no threading, you simply slip fitting over the tubing and solder the joints. Safe! Exposed valves reduce the possibility of leaks within the wall . . . make servicing twice as easy, twice as quick! Better make sure you have this new Briggs fitting in stock . . . order today . . . and make way for sales!

*Illustrated are: T-8005 Truart combination bath and shower fitting for copper tube solder joint with automatic diverter in spout, Everklover self cleaning shower head with ball joint shower arm and flange. T-3410 Truart 1½" jiffy pop-up drain.*



*All roughing and finishing parts included with wall surface fitting. Write for free folder containing roughing-in dimensions and other data.*

**BRIGGS** *Beautyware*

AMERICAN BUILDER



No wonder the demand is so great! NEW

# BRIGGS *Beautyware*

VITREOUS CHINA CLOSETS offer unequalled value!



**CARLTON VITREOUS CHINA CLOSETS**—For 12-in. roughing-in. Full syphon jet free-standing unit. B-6400 (illustrated) close-coupled combination with regular, extended shelf bowl. Also available in elongated front extended shelf bowl model.



**DUKE VITREOUS CHINA CLOSETS**—For 12-in. roughing-in. Close-coupled, washdown, syphon action combination. B-6430 (illustrated).



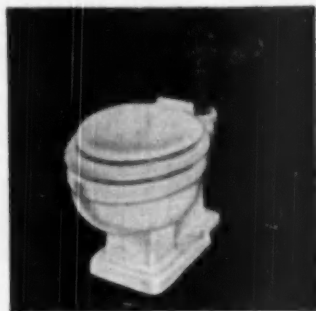
**EARL VITREOUS CHINA CLOSETS**—For 14-in. roughing-in. Syphon action washdown bowl with 2-in. rear spud. B-6440 (illustrated).



**RAJAH VITREOUS CHINA FLUSH VALVE CLOSET**—For 12-in. roughing-in. Round front washdown bowl, 1½-in. rear spud. B-6550 (illustrated).

*Why Briggs Beautyware vitreous china closets are better . . .*

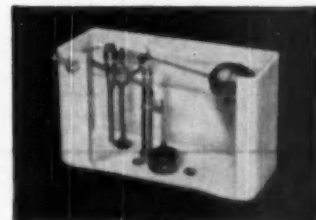
- ★ Colors! Four beautiful pastel shades: sandstone, sky blue, sea green, ivory as well as sparkling white!
- ★ Large water area, deep seal, self-draining jet!
- ★ New, modern designs engineered for trouble-free operation!



**EMPEROR VITREOUS CHINA FLUSH VALVE CLOSETS**—For 10-in. roughing-in. Syphon jet bowl with 1½-in. top spud. B-6512 (illustrated) has elongated front bowl. Also available with round front bowl.



**PRINCE VITREOUS CHINA CLOSETS**—For 12-in. roughing-in. Round front extended shelf bowl. Reverse trap close-coupled combination, free-standing model. B-6420 (illustrated).



Interior view of Briggs Syphon Jet Closet Tank reveals latest design Anti-Syphon quiet operating flushing mechanism. This positive shut-off ballcock incorporates the latest type volume regulator, triple seal rubber ball, 1¾-inch overflow tank valve, large refill tube and positive quiet action at high or low pressures. Every part quality engineered for lasting dependability.

Newly designed Briggs Beautyware Vitreous China Urinals are now available in four different types and sizes. Complete information available on request about these models . . . FENNTON (flat back wall), CLIFTON (pedestal), SPARTAN (floor stall), LAWTON (wall stall).

**BRIGGS MANUFACTURING CO.**  
3001 MILLER, DETROIT 11, MICHIGAN

© 1930 THE BRIGGS MFG. CO.

# Choose

the exact instrument  
you need from these three  
**LOW PRICE MODELS**

1

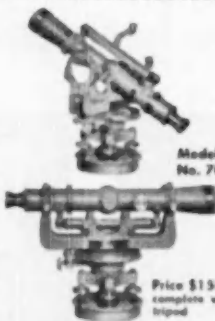
Finest 12" Dumpy Level available anywhere — gives you more features you want, more accuracy, more durability at less money than any other instrument. It has dust and dirt-free internal focusing and has coated optics for clearer distortion-free, sharper images.



Model  
No. 9014  
Price \$120.00  
complete with  
tripod

2

Here's the standard convertible level for the country for the past 30 years! No other instrument has the recognition and acceptance as given to the David White Carnegie Improved Convertible level. Now it's available to you with complete dust and dirt-free internal focusing and coated optics for clearer, sharper, distortion-free images.



Model  
No. 7096  
Price \$150.00  
complete with  
tripod

3

The David White "Universal" level-transit is the most practical and complete builder's instrument on the market. Now available in a new improved model—complete with internal focusing, coated optics — guarded vertical arc — in fact every possible feature to assure you lifetime durability and extreme accuracy.



Model  
No. 3000  
Price \$165.00  
complete with  
tripod

CHOOSE the exact instrument you need from these three. Compare their outstanding features, their precise, yet rugged construction, their accuracy and their price with all others. Then you'll see why we say you'll buy "right" when you buy a David White. For complete information on any one or all three of these instruments, consult our nearest dealer — or write direct to David White Co., 311 W. Court Street, Milwaukee 5, Wisconsin.



We offer complete, prompt repair service on all makes of instruments — levels, transits, theodolites, etc.

## Winners of Parents' Magazine Contest for Builders Announced

TRIPLE honors in Parents' Magazine's 1949 competition for home builders were taken by Albert Balch of Seattle, it has been announced by George J. Hecht, president and publisher of the magazine. Individual honors in the contest, designed to "spotlight the pacemaking work of the nation's leading builders by finding and selecting the best homes for family living which were built and sold in the United States during 1949," went to six other builders in various parts of the country.

In order to be eligible for the competition homes had to be owner-occupied by families with one or more children. Entries were divided into five regional groups according to location, with two price brackets—less than \$16,000 and \$16,000 to \$25,000—in each. Prices included the cost of land. Ten entries were to be selected for merit awards, one for each cost class in the five regions. From the winners of merit awards one house was chosen for a national merit award. Balch's houses were picked for two merit awards, with his \$19,500 home also taking the national award.



JURY examines one of entries in Parents' Magazine contest for builders. From left: Clarke Daniel, head of NAHB design and construction committee; William H. Scheick, A.I.A., executive director, Building Research Advisory Board, National Research Council; Richard Bennett, A.I.A., Loeb Schlossman and Bennett; and Mrs. Maxine Livingston, family home editor of Parents' Magazine

Among factors considered in the judging were (1) usefulness of site as planned for outdoor family activities; (2) intelligent use of manufactured materials and products for durability, simplicity of maintenance and attractive architectural design; and (3) structural soundness and quality of workmanship.

Awards will be formally presented to winners at the January NAHB convention in Chicago.

The winners:

### HOUSES WHICH SOLD FOR \$15,999 OR LESS

Area	Builder	Price of House	Architect
1	Carl M. Freeman, Inc.	\$14,950	Robison Heap Washington, D.C.
2	No award given (Judges ruled that entries did not justify awards)		
3	No award given		
4	Albert Balch	\$13,132	W. A. Wollander Seattle, Wash.

AMERICAN BUILDER



Model 1000 BONDACOR

Available to Meet Your Needs . . .

Model #1000-B BONDACOR

Operates with a 105 CFM air compressor.

Model #1000-L BONDACOR

Operates with a 210 CFM or larger air compressor.

See Your

Construction Equipment Distributor, or for  
FREE Catalog, Tear Off and Mail Coupon TODAY

AIR PLACEMENT EQUIPMENT CO. 2325 Southwest Blvd., Kansas City 8, Mo.

*Now!*  
New Opportunities . . . New Profits for You  
with the **BONDACOR**

Whether You Call It  
• SHOT CONCRETE • AIR PLACED CONCRETE  
• PNEUMATICALLY PLACED CONCRETE  
You Can Do It Better . . . More Profitably  
with **BONDACOR** Process Equipment

Expand and Profit with BONDACOR These 2 Ways

1. **New Construction.** Construction with the BONDACOR is easier, faster, better. It costs less to build . . . and you profit more. You get the big savings in time, labor, money . . . and you keep the profits. What's more, you can take advantage of new methods and designs . . . and you can build without the use of many critical materials.

2. **Repair and Maintenance.** One unit does the whole job. Use the BONDACOR for sandblasting, application of sand and cement concrete; insulating (Vermiculite and Perlite) concrete and plaster scratch coats; pumice concrete; refractories, including Haydite with Lunette cement, gansior and fire clay, castable refractories; and other aggregates and materials.

To Save and Profit with the BONDACOR, Act Now!

AIR PLACEMENT EQUIPMENT CO.

2325 Southwest Blvd., Kansas City 8, Missouri

Without obligation, please send me full information about BONDACOR equipment.

Name \_\_\_\_\_

Phone \_\_\_\_\_

Address \_\_\_\_\_

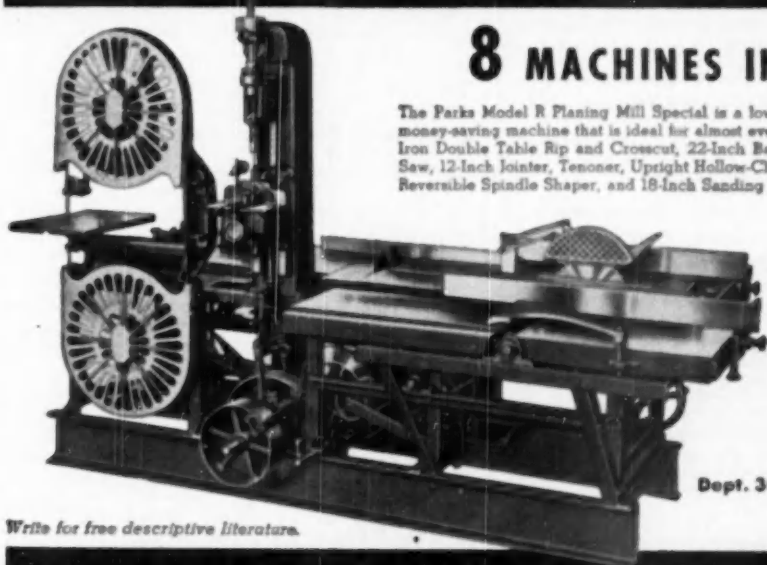
City \_\_\_\_\_

State \_\_\_\_\_

## The **PARKS** PLANING MILL *SPECIAL*

### 8 MACHINES IN ONE

The Parks Model R Planing Mill Special is a low priced, multi-purpose, money-saving machine that is ideal for almost every shop. It offers a Cast Iron Double Table Rip and Crosscut, 22-Inch Band Saw, Swing Cut-Off Saw, 12-Inch Jointer, Tenoner, Upright Hollow-Chisel Mortiser and Borer, Reversible Spindle Shaper, and 18-Inch Sanding Disc.



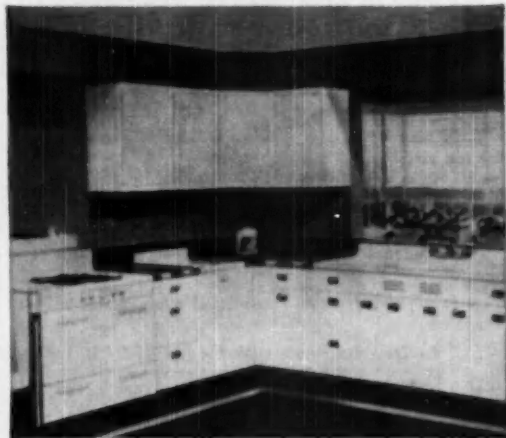
The  
**PARKS**  
Woodworking  
Machine Company

Dept. 30-XX, 1546 Knowlton St.,  
Cincinnati 23, Ohio

Write for free descriptive literature.

MANUFACTURERS OF QUALITY WOODWORKING MACHINES *Since 1887*

COMPARE FOR  
*Beauty, Quality, Economy*  
THEN RECOMMEND  
**VIKON METAL TILES**



LOOK TO VIKON, THE LEADER IN TILE STYLE  
FOR COMPLETE CLIENT SATISFACTION

Individual Vikon Metal Tiles, in a choice of sturdy steel, aluminum or stainless steel, are the perfect answer to any decorating problem where tiles are called for. Ideal for use on both walls and ceilings in new homes, excellent for remodeling existing homes and apartments. These are featherlight, *individual* tiles. You order only the number necessary to complete the job. No waste. For the smartest of baths, kitchens, utility rooms, investigate the wonders of the metal tile of lasting beauty—VIKON.

- 27 fade-resistant decorator colors and stainless steel
- will not warp, crack or craze
- resists heat and household chemicals
- fire-resistant, waterproof, seals out insects

"The Original Individual Metal Tile" Established 1926.

See our catalog in Sweet's Files

STEEL · ALUMINUM · STAINLESS STEEL

**VIKON TILE**

BEAUTY · ECONOMY



DURABILITY

MAIL THIS COUPON TODAY

**VIKON TILE CORPORATION** Dept. 5E  
Washington, New Jersey

Please send me, without obligation or cost, a full-color descriptive brochure and sample of Vikon Metal Tile. I am interested in tile for:  
My home  As a dealer  As a contractor

NAME \_\_\_\_\_  
ADDRESS \_\_\_\_\_  
CITY \_\_\_\_\_ STATE \_\_\_\_\_

**Lighting System Designed  
For Diversified Store**

Advantageous lighting of a large, diversified store is exemplified by the system installed in the new Consumers Market in Tucson, Ariz. Utilizing three types of shielded fluorescent fixtures, the system has been designed to suit both seeing and decorative needs of the store which, although primarily a food shop, also contains a beauty salon, drug prescription counter, soda fountain and florist shop. Fifty footcandles of illumination are distributed evenly



VIEW of Consumers Market in Tucson shows louvered fluorescent fixtures (right), and shallow units (left) for recessed lighting

over merchandise to permit a clear view of displays. In the grocery section, eight rows of louvered fluorescent fixtures are placed in continuous rows, spaced 15 feet apart over each shelf section. Each fixture is equipped with four 40-watt fluorescent lamps.

In the forward section of the market, two- and four-lamp shallow fluorescent troffer units with louver-type shielding provide recessed lighting.

Sylvania Electric Products, Inc., New York City, furnished the plan and lighting equipment.

**Winners of Magazine Contest . . .**

- 5 Jere Strizek, Inc. \$ 7,300 Herbert E. Goodpaster  
Sacramento, Calif. Sacramento, Calif.

HOUSES IN \$16,000 TO \$25,000 RANGE

Area	Builder	Price of House	Architect
1	Stackler and Frank, Hempstead, N.Y.	\$24,900	Alwin Cassens, Jr. Forest Hills, L.I., N.Y.
2	Gerholz Community Homes, Inc., Flint, Mich.	\$25,000	C. W. Babcock Organization (designer) Detroit, Mich.
3	Mrs. R. B. Butler and Son, Tulsa, Okla.	\$24,750	Mrs. R. B. Butler and Son (designer) assisted by Leo M. Clark, Tulsa, Okla.
4	Albert Balch, Seattle, Wash.	\$19,500	Chiarelli and Kirk, Seattle, Wash.
5	Milton A. Ryan, San Antonio, Tex.	\$19,990	Milton A. Ryan, San Antonio, Tex.

THE  
**Graduated Hinge**  
that means Greater Profit to  
Raynor Door Dealers . . .



Pictured above is the Patented Raynor Graduated Hinge. By inserting the track roller in the special hole for each section of the Graduated Hinge, combined with a tapered track, produces Raynor Graduated Seal.

Graduated Seal is built into every Raynor door to lend extra sales appeal for the dealer and added satisfaction for the user. By eliminating the use of a complete set of special hinges in the construction of a perfect weather tight seal, Raynor offers the Graduated Seal on every door at no additional cost!



● Raynor wood sectional up and over doors are outstanding in performance, and moderate price.

Nationally Advertised —  
Write Direct for Dealer and  
Distributor Franchise Information.

**RAYNOR MFG. CO.**

River St., Dixon, Ill.



**RCS**  
**SUPER SAW**  
AIR COOLED  
PAT. PEND.

A JOURNEYMAN'S TOOL,  
BUILT TO STAND UP UNDER  
CONSTANT, ON-THE-JOB  
CONTRACTOR OR  
INDUSTRIAL USE



The all-purpose  
roughing-in power  
saw that needs  
no starting hole!

- NO STARTING HOLE NEEDED...Simply place guide next to material and "rock" tool into an upright position.
- CUTS RIGHT THRU IMBEDDED NAILS...wood, plaster, iron pipe, sheet metal, "Transite" and most other materials—even in cramped quarters.
- FITS ANY HEAVY DUTY 1/4" or 5/8" DRILL... as easy as changing bits! Overall length only 10 1/2"; weight only 3 lbs. 6 ozs.
- ANTI-FRICTION REPLACEABLE BEARINGS—BUILT-IN BLOWER... Blower keeps tool comfortably cool even under continuous use—blows dust and chips away from cutting line. All friction surfaces are of "Oilite," phosphor bronze or high speed ball bearings. All wearing parts are replaceable.

**Try it Yourself!** See the Super Saw at your jobbers! Inspect it, try it! You'll agree that no other tool offers Super Saw's lifetime construction at such low cost...no other tool provides such drastic reduction in labor costs!

SEND THE COUPON TODAY

**R.C.S. TOOL SALES CORPORATION**

JOLIET, ILLINOIS, U.S.A.

Gentlemen:

Please send us Bulletin 10L and name of the nearest Super Saw distributor.

Name \_\_\_\_\_

Address \_\_\_\_\_

City \_\_\_\_\_

Zone \_\_\_\_\_

State \_\_\_\_\_



ARNOLD HARTMANN  
Builder of Oak Hill Village  
in Newton Center, Mass.



says:

## "Modernfold" doors bring FASTER SALES FOR 50 HOUSES plan to use them in 30 more!



That's what this well-established builder thinks of "Modernfold" accordion-type doors! Their eye-catching beauty and space-saving efficiency were so impressive that he installed two doors in each of fifty houses—one in the kitchen and another in the front hall closet. What's more, he intends to use even more "Modernfold" doors in his next project of thirty homes!

### Builder after Builder turns to "Modernfold" doors

Yes, builders find houses move faster when they install extra value like "Modernfold" doors. And this extra customer appeal costs no more. That's because "Modernfold" doors eliminate expensive extras and the labor to install them. There are no jams, no stops, no hardware or hinges, no fitting, no painting!

Don't pass up this idea that makes your houses more salable at no extra cost! Find out today how little "Modernfold" doors cost. Look up our installing distributor in your classified telephone book under "doors." Or mail coupon.



Just on the extra counter space a "Modernfold" door makes possible in this kitchen. No wonder Hartmann's customers were so enthusiastic!

Sold and Serviced Nationally



Copyrighted New Castle Products 1956

New Castle Products  
P.O. Box 834, New Castle, Indiana

Gentlemen:

Please send me full details on "Modernfold" doors.

Name .....

Address .....

City .....

State .....

## Association News

### Oklahoma Dealers Discuss FHA Regulations

More than 200 members of the Oklahoma Lumbermen's Association attended a one-day meeting in Oklahoma City in July to discuss operating procedure under Title I, Section 8 of the Housing Act of 1950.

Walter Hinton, Altus, president, said that a survey by association members in 33 communities revealed a potential \$41,000,000 market for housing under this section.

Attending the meeting with the lumber dealers were members of the Tulsa and Oklahoma City FHA staffs.

### Maple Flooring Group Returns to Chicago

The Maple Flooring Manufacturers Association re-established its headquarters in Chicago at 35 E. Wacker Drive, Oct. 1. President W. C. Abenroth has reported. The group, founded in Chicago in 1897, moved its offices to Oshkosh, Wis., three years ago.

The association is composed of Northern hardwood flooring manufacturers with mills in Illinois, Ohio, New York, Michigan and Wisconsin. L. M. McClady is secretary-manager.

### Wood Preservers Set 1951 Meeting Dates

The 1951 meeting of the American Wood-Preservers' Association will be held at the Stevens Hotel, Chicago, April 24-26. President Fred W. Gottschalk announced recently.

The 46-year-old scientific group meets once a year to discuss developments in wood preserving techniques. More than 700 are expected to attend the 1951 session, Gottschalk said. The association has about 1,400 members.

### NAHB Newspaper Contest

The National Association of Home Builders has announced its annual contest for special newspaper sections featuring National Home Week. Any newspaper or editor may participate and deadline for mailing of entries is Nov. 1. Sections will be judged on interest and layout and awards to winners will be made at the annual dinner for the press at the NAHB convention in January.

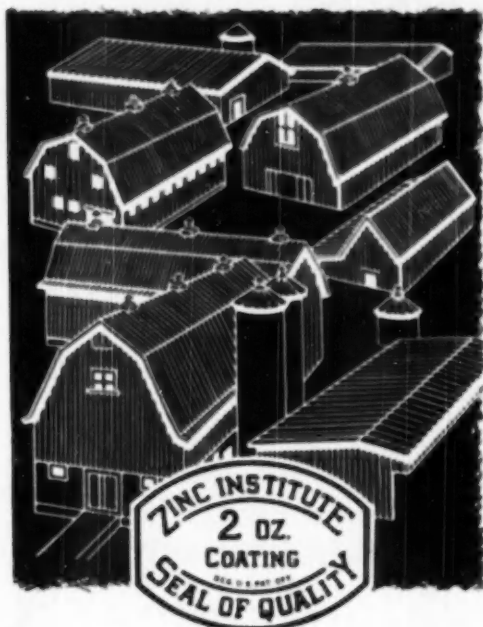
More than 100 daily newspapers have already announced plans for special sections to run during National Home Week, according to NAHB.

In Your November Issue  
GYPSUM PRODUCTS  
Where and How to Use Them  
In Remodeling and New Construction

AMERICAN BUILDER

# GALVANIZED SHEETS

*Give You All Three!*



*The Seal that Stands for*  
**LIFETIME SERVICE**

With galvanized sheets, it's the Zinc that stops the rust! While all galvanized sheets give years of service, the heavier the Zinc coating, the longer the sheets will remain rust free and the longer your roof will last. Sheets stamped with the "Seal of Quality" shown above carry a guaranteed coating of 2 ounces of Zinc per square foot. Only slightly higher in cost, they generally have double the service life! It will pay you to ask about "Seal of Quality" galvanized sheets for super service!

## Valuable FREE INFORMATION

The free booklets offered in the coupon at right are fully illustrated and packed with practical information on galvanized sheets, roofing installation, Metallic Zinc Paint, etc. Send for these you can use, today!

**SEND US THIS COUPON** 

## 1. Protection

A strong, sound, leak-proof roof guards valuable crops, livestock and machinery against damage and destruction. Thru years of experience, farmers have found that galvanized sheets give more protection against wind, rain, snow, fire and lightning than any other type of roofing. As a result, today more than a third of all farm buildings in the U. S. are covered by galvanized roofing!

## 2. Stay-Ability

You want a roof to hold at the nail holes...resist high winds and the elements...stay sealed and solid for years and years. Only galvanized sheets give you the strength of steel...the rust protection of Zinc! Only galvanized sheets cut down your overhead by staying "over-head" year after year—often for the life of the building.

## 3. Economy

Before you buy any roofing, consider these three long-time cost factors: (1) The original price of the roofing material; (2) The repair and up-keep cost; and (3) The number of years of serviceable life. Think of all three and you'll see why galvanized sheets are First Choice for farm buildings all over America.



## TIME TESTED!

40 YEARS AGO...this Tennessee plant was covered with galvanized sheets which are in excellent condition after 4 decades...with minimum maintenance.

50 YEARS AGO...galvanized roofing was put on this old Missouri barn. The roof has outlasted the barn and is still in good condition after a half century.

### AMERICAN ZINC INSTITUTE

35 E. Wacker Dr., Room 3630-A  
Chicago 1, Illinois

Without cost or obligation, send the illustrated booklets I have checked.

Facts About Galvanized Sheets  
 List of Metallic Zinc Paint Mfrs.  
 Directions For Applying Galvanized Sheets

Repair Manual on Galvanized Roofing & Siding  
 Use Metallic Zinc Paint to Protect Metal Surfaces

NAME \_\_\_\_\_

ADDRESS \_\_\_\_\_

TOWN & STATE \_\_\_\_\_

# Announcing

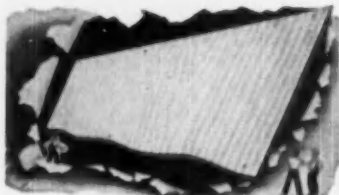
# 4

## NEW COLORS IN



# MUSTANG

## ASBESTOS SIDING SHINGLES



- \* NATURAL WHITE
- \* FOAM GREEN
- \* DOVE GRAY
- \* PALOMINO TAN

### MUSTANG MERCHANDISING PLAN MAKES YOU MONEY

The four new colors of Mustang Asbestos Shingles are right for every style of architecture. Your customers will like the beauty, the charm of Mustang Asbestos Shingles.

Strong, tested advertising and merchandising helps back you when you sell Mustangs! These merchandising and advertising helps are yours for the asking. They are furnished at no charge to you.

**WRITE TODAY** Get the full facts about how you can make money selling Mustang Asbestos Siding for remodeling jobs, for new homes, for housing projects. Write for free descriptive folder and price list. Dealer inquiries welcome.

**The ASBESTOS CO. of TEXAS**  
P. O. Box 1082 • Houston, Texas

### Must Slab Go Below Frost Line? Rule of Thumb to Be Probed

While it is customary in northern areas to extend the foundation of a basementless house below the frost line, the merits of this practice have never been subjected to research scrutiny. Since such construction is a major cost factor in a small house, it is believed that research might show how costs can be cut. In some areas, grade beam foundations (those which do not extend below frost) have been used successfully, but not under controlled conditions or scientific observation.

To probe this subject, the Small Homes Council of the University of Illinois is undertaking a one-year research project in cooperation with Levitt and Sons, Inc., builders and developers of the Levittown subdivision of Manhasset, New York. A research grant has been given to the university by Levitt, to carry out the project.

Under this project, weather action will be observed on a group of floor slabs which will be maintained under controlled drainage conditions. Data to be collected will include accurate measurements of vertical and hori-

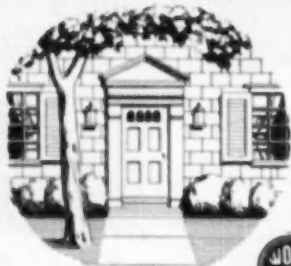
zontal slab movement, weather, moisture and soil type will be determined, these being essential factors in establishing design criteria or construction requirements.

A series of house-sized floor slabs and foundation walls, typical of those being used in small house construction, will be built at the Small Homes Research Center for purposes of the study. These will include concrete-block rim-walls with footings below frost-line, and thickened edge slabs or grade beams.

The slabs and foundations will be built in three identical groups. The first of these groups will represent recommended drainage practices, (gravel fills, surface drainage.) These will be on a well-drained area; the water table will be held below the frost-line.

The second group of floor slabs and foundation walls will be identical in construction, but will be in an area protected by dikes and provided with water supply so the water table can be held close to the ground surface and above the frost-line.

The third group will be under operating conditions similar to those for the second group, the variation being that the under-slab fill of coarse gravel will be replaced with fine sand or tamped earth.



## FRED HOWLAND, INC.

General Contractors  
MIAMI, FLORIDA

INSISTS THAT  
**ALL DOORS**  
BE DIP TREATED WITH



They say—"The few cents involved in WOODLIFE treatment of doors is repaid many times. Warping and sticking doors can be a constant source of annoyance and expense that WOODLIFE saves. The freedom from paint blistering and peeling and unsightly paint cracks around panels is an added advantage."

See  
your lumber dealer  
or write for information.

## Protection Products Mfg. Co.

Research Laboratory and Plant KALAMAZOO, MICH.

## Seabee Reserve Wants Skilled Construction Men

Skilled construction men over the age of 25 can still enlist in the Naval Reserve as Seabees and receive petty officer ratings equal to their civilian experience, the Navy has announced.

By joining the Seabee Volunteer Reserve, older men in the construction trades not only will retain their rating when and if they are called to active duty, but they also will have reasonable assurance that they will be assigned to Naval Construction Battalions for high speed building and defense of overseas bases.

The same opportunity to join this standby Reserve no longer is available to men in the 19 to 25 age group because they have become subject to induction under the Selective Service Extension Act of 1950.

Approximately 70,000 additional experienced construction men are wanted in the Seabee Volunteer Reserve. This is considered the minimum number needed for a nucleus to develop the construction speed that would be required of the Seabees in case of full scale war.

The seven Seabee ratings open cover some 60 different civilian construction skills. These ratings are: builder, mechanic, steelworker, utilities man, construction electrician, driver, and surveyor. Volunteers will be placed on inactive duty, with no drills or required meetings. They may be called to active duty if needed.

Enlistment in the Volunteer Reserve is limited to men who have reached their 26th birthday but not their 45th. The upper age limit is extended in case of veterans to the same number of years beyond age 44 as their previous military service. If this previous service has been with the naval service, volunteers will be accepted up to age 50½ years, plus number of years of naval service.

Depending on the kind and amount of civilian experience, skilled construction men can expect to be rated at some point in the scale between Chief Petty Officer, with minimum active duty base pay of \$198.45 per month, to Third Class Petty Officer, with a minimum of \$117.60. Additional pay is given for dependents and for years of previous service.

Those desiring to volunteer should get in touch with the Commanding Officer of any Organized Reserve Construction Battalion Company or Volunteer Construction Battalion Reserve Unit. These are located in more than 300 principal cities throughout the country. Application also can be made at any Naval Recruiting station.

OCTOBER, 1950



Pick  
your most  
profitable

# BUILDING CONTRACTS!

Will your next building contract be the most profitable one you could have? Now, your greatest opportunity lies in the selective, quality building market. **DODGE REPORTS** will help you pick the right jobs—the ones which will bring the biggest return to you!

With **DODGE REPORTS**, you get current, accurate, continuous information about active prospects for building contracts such as—

new apartment buildings,  
banks, hospitals, schools,  
churches, theatres, homes,  
factories

—in fact, every type of new construction offering you profitable job opportunities in your area.

You are told **WHERE** to go . . . **WHAT** to talk about to get these jobs! You are shown what type of materials will be needed—who is involved in each project (name of owner, architect, engineer, contractor)—when the plans will be ready for figuring and when bids must be submitted.

Thus **DODGE REPORTS** help you cut down waste effort — help you save time and “leg work”—help you select and concentrate on the worthwhile opportunities as fast as they arise in your area.

See for yourself, without obligation, how **DODGE REPORTS** can help you pick the profitable building jobs in today's selective market. Just fill in and mail the coupon below.



### MAIL THIS COUPON

AB-1050

YES—I want to know about the profitable opportunities in **New Construction**. Without obligation, show me how I can use **DODGE REPORTS** in my business. (I do business East of The Rockies.)

Name \_\_\_\_\_ **F. W. DODGE**

Firm \_\_\_\_\_

Address \_\_\_\_\_

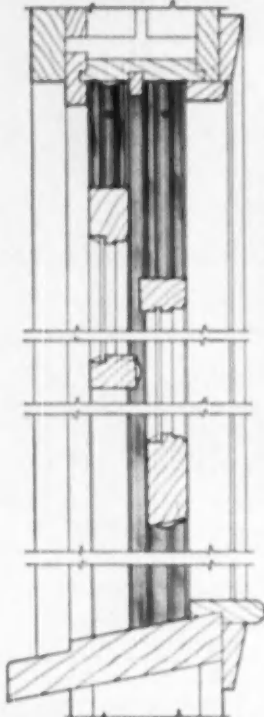
**F. W. DODGE CORPORATION**

Construction News Division

119 West 40th Street, New York 18, N.Y.



**HETTINGER'S**  
**Triple Seal**  
PATENTED 2,711,000  
**COMBINATION**  
**SASH BALANCES AND**  
**BRONZE METAL WEATHERSTRIPPING**  
**IN ONE UNIT**



SEE OUR CATALOG IN SWEET'S BUILDER FILE 36/3b

**COMPLETE CARTON PACKAGED**

- 1st. Low cost of \$3.50 per window, any size
- 2nd. Easy to apply
- 3rd. Velvet smooth in operation
- 4th. Absolutely weatherproof
- 5th. Sales helps and displays
- 6th. Nationally advertised
- 7th. Wide consumer acceptance
- 8th. Shipments at once
- 9th. See your lumber dealer today

**THE WEATHERPROOF PRODUCTS CORP.**  
 329 Westport Road Jefferson 3133  
 Kansas City 2, Missouri

**Association News, cont'd**

**Defer Construction of NAREB 'Spiorama'**

Erection of the "Spiorama," a specially-designed exhibit building planned for the 43rd annual National Association of Real Estate Boards convention in Miami Beach Nov. 12-18, has been deferred to a later convention. NAREB's executive committee reported that, in view of the current crisis, it had been decided not to use the building materials required for the structure.

Advance registration of the convention exceeds all previous early demand for accommodations, according to Henry C. Waltemade of New York City, chairman.

Exhibits of the 1950 meeting will be located in the Miami Beach municipal auditorium.

**Association Booklet Aids New Home Purchasers**

A 12-page booklet, "Important Information about Your New Home," has been published by the Montgomery County Builders Association, Dayton, Ohio, for distribution to buyers of member-built homes.

Included are: background information about the association, the association code of ethics, reproduction of emblem, an account of the builder's role as coordinator in producing the home, facts about the materials and equipment used in construction, and information on care and maintenance.

**Lumberman's Picnic**

The first annual Tri-State Lumbermen's Picnic, under the sponsorship of the Sioux Valley Hoo-Hoo Club, was held in Sioux Falls, S.D., Aug. 11. On the program were golf, swimming and entertainment. New club officers were elected, including T. E. Johnson, Sioux Falls, president; Ed Kuhlman, Menno, S.D., vice president; Nels Huseby, Brookings, S.D., treasurer; and Morse Bradford, Sioux Falls, secretary.

**A. I. A. Omaha Meeting**

Architects from the Central States District of the American Institute of Architects will hold their annual convention in Omaha, Neb., Oct. 13-14. The Nebraska chapter will be host to delegates from Iowa, Kansas, Oklahoma and Missouri. The two-day program will include an exhibition of work of the visiting architects.

**'Open House' at Dallas**

The seventh birthday of the Dallas Home Builders Association was celebrated with an "open house" Aug. 8 at its new 12,000 square-foot Home Builders Auditorium.

**Builders!**  
**Carpenters!**  
**Contractors!**

**Now!**  
**a 78" LEVEL**  
**ONLY \$10.85**  
post paid

The only 78" Level—there's no other like it. Use for setting door jams and window frames.

**6 VIAL — ALUMINUM PRECISION-BUILT**

Use either end or edge up. 4 plumbs, 2 levels. Light, strong aluminum alloy.  $\frac{1}{2}$ " x 2 $\frac{1}{4}$ " x 78". I-beam construction, far stronger than a casting. Non-warp. Weight only 4 $\frac{1}{2}$  lbs.

**No Factory Repairs Needed**

Equipped with EZ set glass holders. Replaceable in a minute with an ordinary screw driver. Extra spirit tube holders mailed—only 50 cents each.

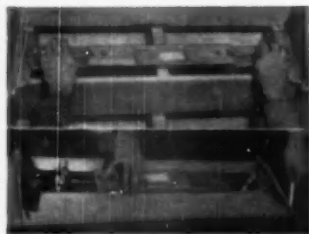
Other sizes: 30" - \$4.50, 42" - \$6.00, 48" - \$6.50, 72" - \$9.50. Sent post-paid, cash with order.

PATENTS PENDING

**SIMPLEX LEVEL CO.**

5826 E. Warren Ave.  
 DETROIT 7 MICHIGAN

**Save HALF Your Time BUILDING STAIRCASES**



Above—Measure tread or riser in 10 seconds. Below—Mark board with gauge for perfect fit.

**ELIASON STAIR GAUGE**

In 10 seconds gives you BOTH correct length and angle of stair treads, risers, closet shelves, etc., ready to mark board. Each end pivots and locks at any LENGTH OR ANGLE automatically. Adjustable from 20" up. Saves a day or more, increases your profits \$20 or MORE on each staircase. Fully guaranteed. Circular on request.

Only \$12.95 cash with order, or C. O. D. plus postage.

**ELIASON TOOL CO.**

2119 E. 56th St., Minneapolis 17, Minn.  
 Dealers and Distributors Wanted



## Fittings for Water Softening Service Installations Provided in All Units of Housing Projects

Culligan Soft Water Service recently announced that fittings for its water softening service are provided in every house of a new 100-home project at Pueblo, Colo., and predicted water softening service will become more and more a standard feature in the 85 per cent of the nation now handicapped by hard water.

Provisions for installation of water softening units were made by John Bonforte of the Bonforte Construction Company, whose project is nearing completion.

To the nation's soft water service industry, specification of plumbing for soft water service as a standard part of home construction marks a new level of development. It was the first occasion in which soft water service was provided for in original blueprints of a housing project. Thus, it was recognized in planning on the same basis as regular utility services.

By including plumbing outlets and valves for water conditioning units in the plans, Bonforte was able to



COMPACT Culligan Service Tank which provides filtered soft water is located in utility room of this home in Bonneyville Project, Pueblo, Colo., each unit of which has fittings for water softening service

make every home ready for immediate connection of the service at the modest cost of about \$10 per home. The plumbing provides both hot and cold soft water but by-passes toilets and sprinkling sillocks.

The entire subdivision, known as Bonneyville, was approved by the Federal Housing Administration and the Veterans Administration. Price range of the homes is \$8,400 to \$10,200. Copper plumbing is used throughout. The softener is located in the utility room of each house.

## FINER FINISH SANDING AT A NEW LOW PRICE!

STRAIGHT-LINE  
RECIPROCATING  
ACTION LEAVES  
NO MARKS

14,400  
SANDING  
STROKES  
PER  
MINUTE

(PATENTED)

• Only Two Moving Parts —  
Over 110-120 v. A.C.

• Easy To Use — No Bearing  
Down—Continuous Use Doesn't  
Tire Operator

• Weight Less than 3 lbs. —  
Over-all Size, 3 1/2" wide x 4 1/2"  
x 7"

• Dust-Proof—Foot-Proof—Fully  
Guaranteed.

• 21 Square Inches of Sanding  
Surface.



The new Dremel Model 2000 is a fast-cutting, finish sander. It offers for the first time in the building field, a top-quality electric sander at a remarkably low price. Truly a versatile performer, it sands dry-wall joints, smooths plaster, puts a satin-like finish on doors, woodwork, siding, etc. Rugged construction, trouble-free design—plus low initial purchase and operating cost—all demand your thorough investigation. Call your supplier, or write us for details.

DREMEL MANUFACTURING CO., 2414 18th Street, RACINE, WIS.

EVERY BUILDER NEEDS . . . EVERY BUILDER CAN AFFORD

THE NEW DREMEL ELECTRIC MODEL 2000 SANDER



OCTOBER, 1930

## OUR 42-Acre Plant



CAN PRODUCE

almost Any Housing

## YOU WANT

1. Engineered Housing
2. Town & Country Homes\*
3. Prefabricated Houses
4. Temporary Structures

Whatever you want, we're equipped to produce it fast. Any style, any climate; small structures, large structures. Our facilities and know-how have helped put up projects across the nation and around the world!

*When there is a rush call for workers' housing, dwellings by the townfull, special structures for special needs, we're ready to produce.*

Our staff takes almost any plan, yours or ours, and engineers it into mass production for speed and economy. Pre-cut and panelized sections are made to fit like a dovetail joint. Architecturally correct. Packaged for transport, quick to erect.

Phone, wire or write for full details.

\*U.S. Reg. U.S. Pat. Office

TEXAS HOUSING  
COMPANY



9001 Denton Dr. • Phone Dison 4-3601  
DALLAS, TEXAS

ALPHABETICAL INDEX TO ADVERTISERS, OCTOBER, 1950

**A**

Adams-Rite Manufacturing Co. ....154  
 Air Placement Equipment Co. ....249  
 Alkermis Products, Inc. ....239  
 Alkermis Company, Inc. ....243  
 Allis-Chalmers, Inc. ....207  
 Allied Building Credits, Inc. ....166  
 Allied Chemical & Dye Corporation. ....214-229  
 Aluform Weatherstrip Co. ....127  
 American Bleached Shellac Manufacturers  
   Assn., Inc., The. ....210  
 American Builder. ....38, 142-156, 170-178B, 179C, 214-28  
 American Floor Surfacing Machine Co., The. ....209  
 American Hardware Corporation, The. ....205-236  
 American Radiator & Standard Sanitary  
   Corporation. ....176-177  
 American Steel & Wire Company. ....224  
 American Structural Products Co. ....253  
 American Zinc Institute. ....218  
 Anderson Corporation. ....180-191  
 Armstrong Cork Company. ....117  
 American Zinc Institute. ....218  
 Asbestos Co. of Texas, The. ....254  
 Avco Manufacturing Corporation. ....58

**B**

B & T Metals Co., The. ....213  
 Babolite Division, Union Carbide and  
   Carbon Corporation. ....151  
 Barber Colman Company. ....148  
 Barrett Division, The. ....279  
 Bell & Gossett Company. ....193  
 Belshaw Machinery Company. ....192  
 Bender Discounting Stationery Co., The. ....154  
 Benzinger & Co. of Texas. ....190  
 Berk & Decker Mfg. Co. ....145  
 Blue Rider Sales Division. ....198  
 Blum & Co., The. ....244  
 Blair-Crane Company. ....244  
 Bonfield. ....245  
 Bonwick Steel Lath Co., The. ....166  
 Bradford Street Tool Co., The. ....157  
 Brainerd Steel Company. ....157  
 Briscoe Manufacturing Company. ....246-247  
 Brown Company. ....81  
 Brown & Co., Inc., Gen. Co. ....112  
 Brown Co., E. L. ....128  
 Burnham Corporation. ....228

**C**

Calbar Paint & Varnish Co. ....194  
 Carey Mfg. Co., The. ....230  
 Carr, Adams & Collier Company. ....42  
 Case & Son Mfg. Co., W. A. ....71  
 Cast Steel Products Corporation. ....10  
 Chase Brass & Copper Co. ....65  
 Chevrolet Motor Division. ....205-215  
 Coffman Co., Inc., The B. G. ....216  
 Coleman Company, Inc., The. ....184-185  
 Columbia Steel Company. ....130  
 Connor Lumber and Land Company. ....198  
 Consolidated Machinery & Supply Co., Ltd. ....242  
 Construction Machinery Companies. ....236  
 Corbin Division, P. & F. ....178  
 Craig Wood Products Company. ....110  
 Crane Co., The. ....216  
 Crawford Door Company. ....170  
 Croft Steel Products, Inc. ....133  
 Cronsett Lumber Co. ....243  
 Cuprined Division. ....20  
 Curtis-Downs Service Bureau. ....20

**D**

Darworth Incorporated. ....243  
 Davlight Engineering Laboratory. ....219  
 Delta Rockwell Power Tool Division. ....71  
 Detroit Steel Products Company. ....217  
 DeWalt, Inc. ....255  
 Dodge Corporation, P. W. ....255  
 Duval Manufacturing Co. ....257

**E**

Edwards Company, Inc. ....211  
 Elastic Stop Not Corporation of America. ....122  
 Elysian Tool Co. ....216  
 Elyer Co. ....28  
 Eunis Supply Co. ....202

**F**

Falls Stamping & Welding Co. ....162  
 Fawcett Industries, Inc. ....170  
 Fawcett Manufacturing Div. ....162  
 Fiat Metal Manufacturing Co. ....144  
 Fleet of America, Inc. ....146  
 Foley Mfg. Co. ....135  
 Ford Motor Company. ....214A  
 Forman. ....123  
 Fox Bros. Mfg. Co. ....123  
 Funtex Manufacturing Co. ....222

**G**

Gate City Sash & Door Co. ....232  
 General Controls. ....127  
 General Electric Company. ....4-7

General Motors Corporation. ....65  
 Getty & Co., Inc., H. S. ....40  
 Gilson Brothers Co. ....178D  
 Gunnison Homes, Inc. ....203

**H**

Hager & Sons Hinge Mfg. Co. ....123  
 Hansen Mfg. Co., A. L. ....128D  
 Hansell, Inc., John. ....158-207  
 Heatlun, Inc. ....171  
 Higgins, Incorporated. ....199  
 Holmsh & Hake Mfg. Co., Inc. ....174  
 Homelite Corporation. ....179  
 Hope's Windows, Inc. ....217  
 House Beautiful. ....35, 36, 37  
 Hunter Fan and Ventilating Co. ....152

**I**

Independent Pneumatic Tool Co. ....234  
 Ingersoll, Inc. ....47  
 Inland Steel Products Company. ....221  
 Insuline Division, Minnesota and Ontario  
   Paper Company. ....117  
 International Steel Co. ....174

**J**

Jager Machine Company, The. ....242  
 Johns-Manville. ....181  
 Jost Manufacturing Co. ....168

**K**

Kar-Tite Company. ....43  
 Kearney & Trecker Corporation. ....191  
 Keasbey & Mattison Company. ....64  
 Kelvator Division. ....74  
 Kennedy, Inc., David E. ....24  
 Keystone Steel & Wire Company. ....157  
 Kimberlite Steel Corporation. ....295  
 King Manufacturing Corp. ....182  
 Kohler Co. ....196  
 Kwikset Locks, Inc. ....71-72

**L**

Lawson Co., The F. H. ....245  
 Libbey-Owens-Ford Glass Company. ....172  
 Little Borne Company, H. C. ....150  
 Lone Star Cement Corporation. ....22  
 Louisville Cement Company, Incorporated. ....13  
 Locke, Inc., W. R. ....182  
 Ludman Corporation. ....160

**M**

Macklamburg-Dorman Co. ....18-19  
 Marsh Wall Products, Inc. ....233  
 Masonite Corporation. ....187  
 Master Metal Strip Saveling, Inc. ....196  
 Massey-Till Corporation of America. ....167  
 McKenna, Inc., Jay G. ....230  
 Menard Co., The. ....161-238  
 Metal Products Corporation. ....134  
 Metal Tile Products, Inc. ....24  
 Miami Cabinet Division. ....250  
 Milwaukee Electric Tool Corp. ....136  
 Milwaukee Strip Service, Inc. ....242  
 Minneapolis-Honeywell. ....2  
 Muller Company, Sam. ....190  
 Muller Machinery Co., Inc. ....178A

**N**

Nash-Kelvinator Corporation. ....74  
 National Adequate Wiring Bureau. ....196  
 National Brass Company. ....14-15  
 National Clay Pipe Manufacturers, Inc. ....227  
 National Electrical Manufacturers Association. ....35  
 National Gypsum Company. ....28  
 National Home Corporation. ....155  
 National Lock Company. ....81  
 National Manufacturing Company. ....4th Cover  
 National Oak Flooring Manufacturers' Association. ....12  
 New Castle Products. ....252  
 New Monarch Machine & Stamping Company. ....200  
 Nu-Tone, Inc. ....21

**O**

Ohio Hydrate & Supply Co., The. ....194  
 Oliver Corporation, The. ....68  
 Orchard Bron., Inc. ....169  
 Overhead Door Corporation. ....2d Cover

**P**

Paine Lumber Co., Ltd. ....140  
 Pains Woodworking Machine Company, The. ....249  
 Pittsburgh Plate Glass Company. ....49-49  
 Pittsburgh Steel Company. ....69  
 Pittsburgh Steel Products Company. ....69  
 Porter-Cable Machine Co. ....149  
 Portland Cement Association. ....237

Powder Power Tool Corporation. ....164  
 Precision Parts Corp. ....132  
 Prestite Mfg. Co. ....200  
 Protective Products Mfg. Co. ....254  
 Pryor & Co., Inc. ....186

**R**

RCS Tool Sales Corp. ....251  
 R & A Sales Company. ....54  
 Raynor Mfg. Co. ....231  
 Reaction Company, The. ....124-125  
 Red Devil Tools. ....164  
 Red-Way, Inc. ....126  
 Republic Steel Corporation. ....62  
 Reynolds Metals Company. ....27  
 Retnor Manufacturing Co. ....170  
 Richards-Wilcox Mfg. Co. ....185  
 Richmond Radiator Company. ....129  
 Riker Corporation, Gen. Co. ....16-17  
 Robertson Manufacturing Company. ....118  
 Rubber Physical Corporation. ....60  
 Roe & Sons, Inc. ....207  
 Rorer Corporation, Gen. Co. ....16-17  
 Rowe Manufacturing Company. ....115  
 Rubeloid Co., The. ....189  
 Russell & Erwin Division. ....205

**S**

S & S Machinery Co. ....178  
 St. Regis Paper Co. ....145  
 Summit Corrugate Works. ....152  
 Sargent and Company. ....129  
 Schlage Lock Company. ....67  
 Seal All Clip Company. ....132  
 Sevel, Inc. ....44-45  
 Sevelized Products Corp. ....256  
 Shields Level Co. ....256  
 Shookcraft Co., The. ....136  
 Sillman, Inc. ....33  
 Sluice-Balun Corporation. ....24  
 Sloss Sales Corporation. ....214  
 Sweeney Heater Division. ....38  
 Stained Shingle & Shave Association. ....165  
 Stanley Electric Tool Div. ....39  
 Stanley Tools. ....204  
 Stanley Works, The. ....151  
 Starline Inc. ....126  
 Steel Sealing Co., Inc., The. ....186  
 Steelcraft Manufacturing Co. ....139  
 Seelring Hardware Manufacturing Co. ....276  
 Stewart Manufacturing Co. ....129  
 Strand Garage Door Division. ....171  
 Symons Clamps & Mfg. Co. ....152

**T**

Tamblyn System, The. ....39  
 Tennessee Coal, Iron & Railroad Company. ....223  
 Texas Company, The. ....33  
 Texas Housing Company. ....217  
 Thomas Plywood Corporation. ....147  
 Thrush & Company, H. A. ....197  
 Timken Detroit Axle Company, The. ....61  
 Trade-Wind Motorfans, Inc. ....134  
 Trucon Steel Company. ....62  
 Tuttle & Bailey, Inc. ....133  
 Tyco Company. ....213

**U**

Union Aluminum Company, Inc. ....132  
 Union Carbide and Carbon Corporation. ....131  
 United States Gypsum Company. ....217  
 United States Plywood Corporation. ....121-201-240-241  
   Subsidiaries. ....203-213-223  
 Universal Atlas Cement Company. ....213  
 Universal Rundle Corporation. ....138  
 Upan Company, The. ....4

**V**

Van Packer Corporation. ....158  
 Viron Steel Products Co., Inc. ....182  
 Viron Tile Corporation. ....250

**W**

Walker-Turner Division. ....191  
 Weatherstrip Products Corp., The. ....256  
 Weatherstrip Research Institute. ....208  
 Western Pine Association. ....206  
 Westinghouse Electric Corporation. ....129-204  
 Westwood Manufacturing Co. ....31  
 White Company, David. ....248  
 Wilson-Albrecht Co., Inc. ....224  
 Wood Conversion Company. ....231  
 Wright Manufacturing Co. ....50

**Y**

Yale & Towne Manufacturing Company, The. ....193

**Z**

Zenite Company. ....128

THE

# "OVERHEAD DOOR"

TRADE MARK



Copyright 1950 - Overhead Door Corporation

*the* BEST -  
*the most* BEAUTIFUL!

new  
**1951**  
 model

★MIRACLE WEDGE★

★SALT SPRAY STEEL★

*Manual OR Electric* OPERATION

★ TRADE MARK

## OVERHEAD DOOR CORPORATION

Hartford City, Indiana, U. S. A.

### MANUFACTURING DIVISIONS

GLENDALE, CALIFORNIA  
OKLAHOMA CITY, OKLAHOMA

DETROIT, MICHIGAN  
PORTLAND, OREGON

HILLSIDE, NEW JERSEY  
LEWISTOWN, PENNSYLVANIA

CORTLAND, NEW YORK  
DALLAS, TEXAS

NATIONAL MANUFACTURING COMPANY'S

49<sup>th</sup> YEAR

National's 49 years in business is a SUCCESS STORY in the truly American tradition. It is built upon good quality hardware, real value, proper management and faith in basic principles.

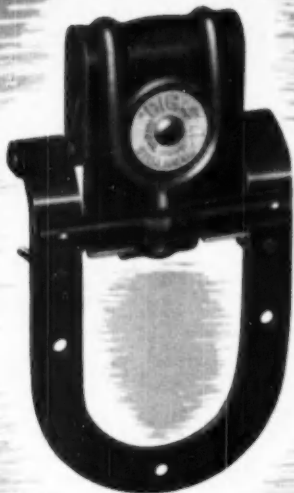
Your National dealer has a chart illustrating the complete line of National builders' hardware. Ask to see it.

## "BIG 4"

Flexible

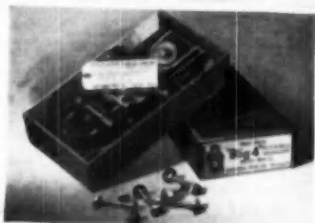
### Barn Door Hanger

Built entirely of steel on extremely heavy lines. It is simple, with no complicated parts to get out of order. Equipped with anti-friction steel roller bearings. Easily installed and when coupled up the door comes closer to the track than with any other hanger. Design prevents hanger from jumping the track and the axle cannot bind or stick. In normal position the "Big 4" is perfectly rigid with no vibration. If anything should bump against the door, the flexible feature permits the door to swing out and rise higher than with any other flexible hanger.



### Method of Packing "Big 4" Hangers

"Big 4" hangers are packed one pair in a metal-edge box with 2 1/4 x 5/16-inch bolts for attaching the hangers to the door. Attached to each pair of hangers is a printed tag giving a list of the articles required to properly equip each door. The packages make an attractive appearance on the dealers' shelves.



### "Braced" Rail for "Big 4" Hangers

National "Braced" Rail comes 1 1/4 x 3/4-inches and is made in 4-, 6-, 8-, 10-, and 12-foot lengths. The brackets are the same width and thickness as the rail itself. Braced below, diminishing the strain on the screws and tripling the carrying strength. Screw holes are staggered to avoid splitting the wood. Brackets are 12 inches apart and double-riveted making it very rigid. Any flat-rail barn door hanger will run on it.



National "Braced" Rail



Showing flexible feature of "Big 4" Hanger

# NATIONAL

MANUFACTURING CO.  
STERLING, ILLINOIS