

September 1961

# HOW UTILITIES HELP BUILDERS

plan  
research  
promote  
sell... page 69

- 2-Story A-Frame House... page 144
- What's the Best Road to a Model Code?... page 124
- HOW TO BUILD MORE FOR LESS... page 117

*Old clay pit into luxury subdivision... page 164*

AMERICAN

# Builder

The Business Book  
for Builders

Model house atop department store roof in Pittsburgh draws 107,000



# If Modernizing is going to be *Remember These*

NUTONE ELECTRICAL BUILT-INS FOR THE KITCHEN . . . . .



## 1. EXHAUST FANS

Keep kitchen air clean and fresh . . . get rid of cooking odors, grease and moisture. 12 basic models. Powerful — yet quiet. H. V. I. Certified.



## 2. RANGE HOOD FANS

A style to fit every need . . . exhaust type or non-duct. Wide selection of finishes, 24" - 30" - 36" - 42" - 48" sizes. Also — Fold-Away models.



## 3. FOOD CENTER

One concealed power unit to operate six appliances. Interchangeable attachments save space. End the clutter of tangled electric cords.



## 4. BUILT-IN BARBECUE

You just can't beat the lip-smacking flavor of a grilled steak, tempting hamburger and golden brown roast you get with NuTone's Barbecue.





# Important to Your Business...

# NuTone Features

... THE BATHROOM ... AND ALL THROUGH THE HOUSE !



## 5. DOOR CHIMES

This "cheerful earful" makes any home more inviting. 23 models to blend with modern or traditional furnishings. . . . Also 16 sparkling pushbuttons.



## 6. ELECTRIC HEATERS

Provide instant heat for the bathroom on chilly mornings or during cool "off-seasons." Your choice of 7 models for ceiling or wall installation.



## 7. BUILT-IN STEREO

A new dimension in HI-FI music, built into the walls! Stereo at its best, combined with Intercom . . . AM-FM radio, record player and tape deck.



## 8. INTERCOM RADIO

Luxurious new styling plus outstanding performance! Easy to install in walls 2" or thicker. Remote speakers for intercom and radio music.

See  
Next  
Page



Don't Just "Face-Lift" When You Remodel...

# RENEW with NUTONE

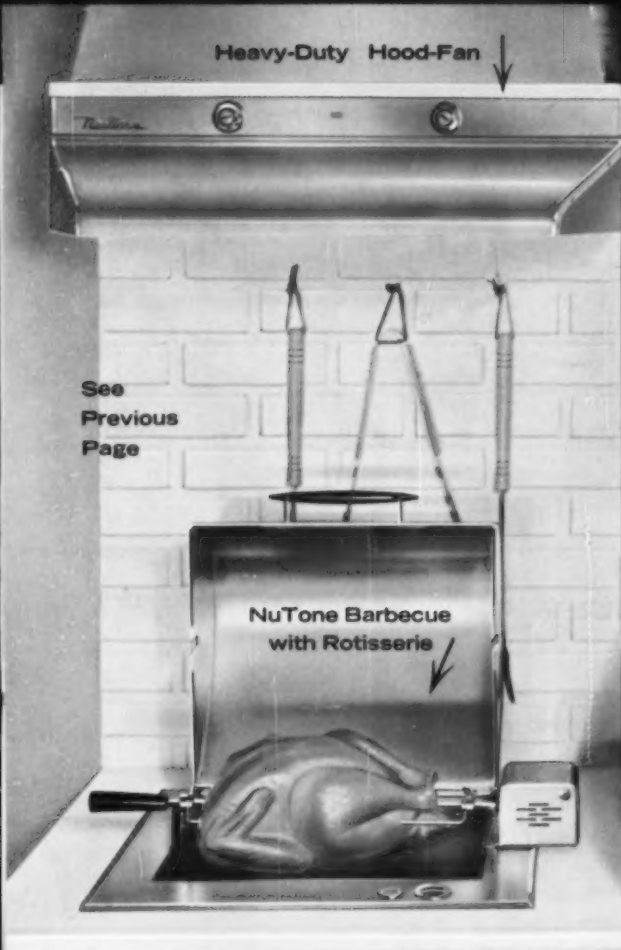

Smart Modernizers know you have to do more than just "Face-Lift" a Kitchen to make it really modern! The replacement of cabinets and fixtures is not enough.

Every woman wants her NEW Kitchen to be filled with NEW ELECTRIC IDEAS! — and that's where NuTone comes in . . . with these FIVE LOW-COST FEATURES.

**BUILT-IN BARBECUE**

Easiest Barbecue to operate and to clean. Easiest to install. "Drops in" to standard cabinets. Charcoal or Electric Models.

**BARBECUE HOOD-FAN**

Dual-Powered ventilation above the Barbecue for heavy duty service. It's super-quiet! Both power units cushion-mounted.

**INTERCOM-RADIO**

Room-to-room Intercom PLUS Radio music all through the home! AM or AM/FM sets fit walls 2 or more inches thick.

**FOOD CENTER**

Takes the mess and fuss out of food-preparation! The Motor is recessed. Counters stay neat. No clutter from plug-in cords.

**FOLD-AWAY HOOD**

Hood folds flush with cabinets when not in use — folds out to become a powerful exhaust fan. The Panel matches the cabinets!

Write for complete literature . . . NUTONE, INC., Dept. RM-9, Cincinnati 27, Ohio



*A modern apartment building  
with Gerber Plumbing Fixtures*

*Modern styling and colors together with high quality and moderate price made Gerber fixtures the natural choice for all 56 living units in beautiful Queens Towers Apartments, Charlotte, N. C. Builder: Harry S. Swimmer, Towers Land & Development Company.*

## Gerber's Mighty Middle fixture line styling and beauty suits modern building design

The same Gerber fixtures whose sensible price accounts for their selection for moderately priced homes are also widely specified for motels, hotels, expensive homes and other luxury buildings where styling and quality is a must.

By eliminating production of expensive, difficult to make specialty fixtures which raise manufacturing costs, Gerber is able to produce a complete line of basic fixtures for the Mighty Middle mass market at lower cost. Savings are passed on in the form of more for your money through sensible prices and added features that mean greater value.

The complete Gerber line includes brass, steel, cast iron, and vitreous china fixtures . . . in white or six beautiful colors. Massive modern styling in keeping with modern architectural designs, exclusive engineering features, and moderate price are combined in Gerber fixtures to let you put in a better bathroom for less in a wide building price range.

Write for your copy of Gerber's complete line catalog of fixtures plus complete "packaged" Gerber bathrooms for any building price range. Catalog also shows special Gerber design features that make installation quick, easy, and trouble-free.

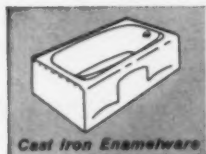

Cast Iron Enamelware



Vitreous China



Brass



Steel Enamelware



Shower Stalls



### "Plumbing Fixtures for The Mighty Middle"

Gerber Plumbing Fixtures Corp., 232 N. Clark St., Chicago 1, Illinois

5 Factories: Kokomo, Ind., Woodbridge, N. J., Delphi, Ind., Gadsden, Ala., West Delphi, Ind. • Export Div.: Gerber Int'l. Corp., 500 Green St., Woodbridge, N. J.

AMERICAN BUILDER, published monthly by Simmons-Boardman Publishing Corp., Emmett Street, Bristol, Connecticut. Second class postage paid at Bristol, Connecticut. Subscription price: U. S. Possessions and Canada, \$3.50 for one year, \$8.00 for three years, September issue, Volume 83, No. 9. Subscription correspondence to AMERICAN BUILDER, Emmett Street, Bristol, Connecticut.



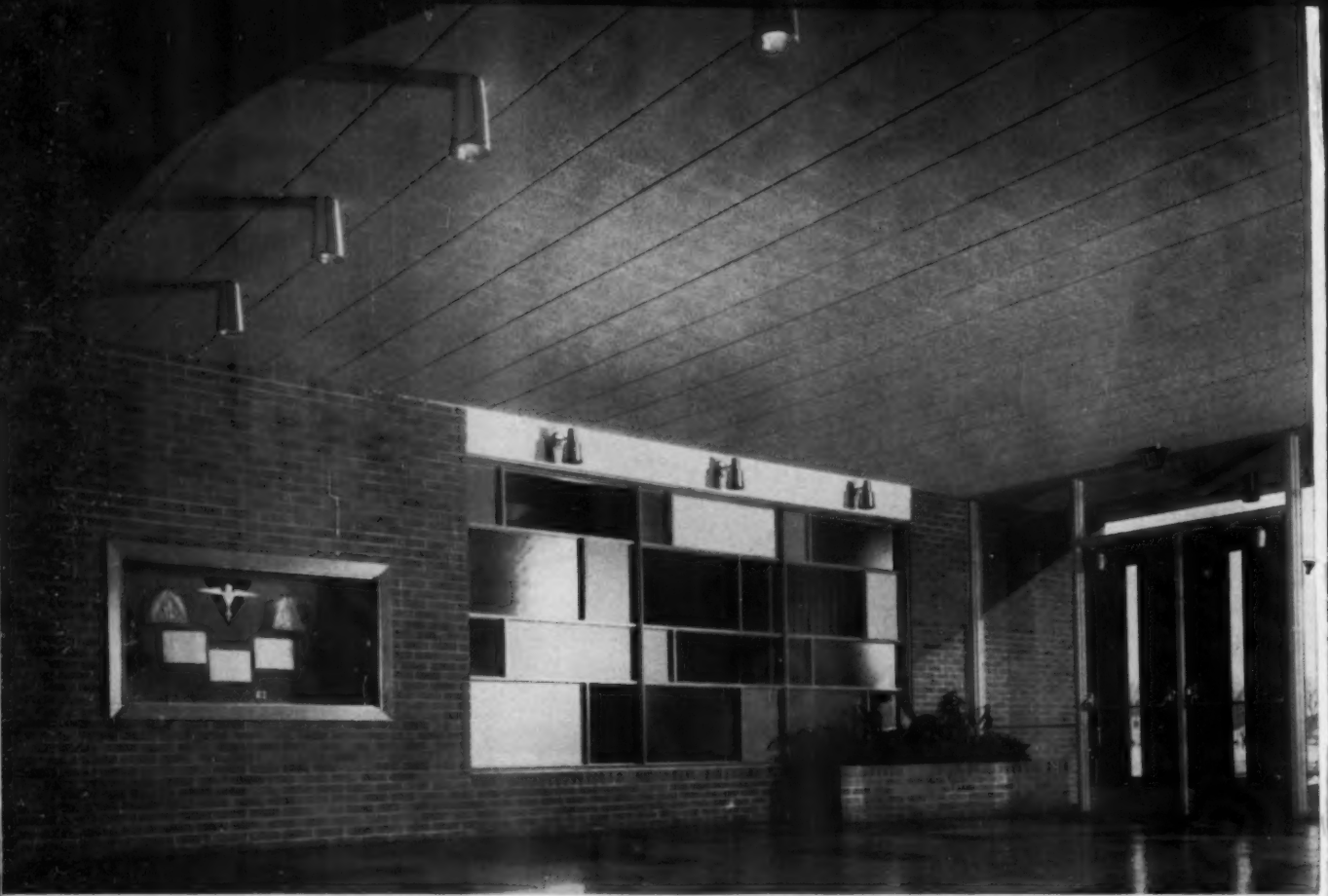

Flush block ceiling blends well with other masonry. Long unbroken spans.

## SAFE, ECONOMICAL FLOOR AND ROOF SYSTEMS

from the wonderful new world of **BLOCK**

**F**IRE safe floor and roof systems of concrete block deliver safety first where safety counts—in homes, schools, hospitals and industrial buildings. Combines beauty and practicality. Construction is faster. Provides natural insulation against changing weather conditions. Assures better acoustics. Can be painted or left exposed. Your local NCMA member can give you complete information on the types of systems available.



NATIONAL CONCRETE MASONRY ASSOCIATION • 1015 WISCONSIN AVE., N.W., WASHINGTON 7, D.C.



Watch for Concrete Industries Horizon Homes program

Speedy erection immediately forms a dry working area for other trades, cuts building costs.

Recessed block ceiling delivers a handsome exposed beam and acoustical block pattern.



The booklet "Principles of Warm Air Floor Panel Heating" describes how heating systems are particularly adaptable to concrete block floor and roof systems. For your copy, write us direct, enclosing 20c to cover postage and handling.



# OPPORTUNITY

## Staff

New York 7, 30 Church St.

Editor: Joseph B. Mason

Managing Editor: Richard Bullock

Senior Editors: Andrew Baracci, William J. Hennessey, Richard Nunn

Associate Editors: Peter Cooper, Lawrence Laub, Arthur Maher, Robert L. Siegel

Contributing Editor: Jackson Hand

Consulting Editors: Pat Harness, J. L. (Zeke) Zar

Art Director: Russ Rypsam

Production Editor: Larry I. Bernstein

Production Director: M. J. Figa, Jr.

Research Director: J. W. Milliken

Circulation Director: Robert H. Lash

Advertising Sales Manager: A. W. Brownell, II

Publisher: Bayne A. Sparks

Midwest—R. C. Reschke, 370 Briar Lane, Highland Park, Ill.

West Coast—William C. Rodd, 8522 Lorain Ed., San Gabriel, Calif.

Washington—Walter J. Taft, 1081 National Press Building, Washington 4, D. C.

●  
**Manuscripts:** The editors are not responsible for unsolicited manuscripts. Manuscripts to be returned should be accompanied by a stamped, self-addressed envelope.

●  
**Subscriptions:** Address all correspondence to: Subscription Dept., American Builder, Emmett St., Bristol, Conn. Changes of address should be received three weeks before next issue date. Send both old and new addresses, enclosing old address label if possible. Postmaster: Please send Form 3579 to Circulation Dept., American Builder, Emmett St., Bristol, Conn. Prices: United States, Possessions and Canada: 1 year, \$3.50, 3 years, \$8.00; single copies one dollar, April issue \$2.00. Foreign countries: 1 year, \$12.00; 3 years, \$25.00; single copies \$1.50; April issue \$2.00.

●  
**Published monthly** in three regional editions by Simmons-Boardman Publishing Corporation. Executive offices at 30 Church St., New York 7, N. Y. James G. Lyne, Chairman of the Board; Arthur J. McGinnis, President and Treasurer; Duane C. Salisbury, Executive Vice President and Advertising Sales Director; George A. Dusenbury, Vice President and Editorial and Promotion Director; Bayne A. Sparks, Vice President and Publisher; A. W. Brownell II, Vice President and Advertising Sales Manager; George Hutchings, Regional Vice President; Jack Wyatt, Vice President; Michael J. Figa, Jr., Vice President and Production Director.

American Builder (originally Carpentry and Building) with which are incorporated Building Age, National Builder, Permanent Builder, and the Builders Journal, was founded Jan. 1, 1879. Names registered in U. S. patent office and Canadian registrar of trade mark. Copyright 1961 by Simmons-Boardman Publishing Corp. All rights reserved.

## Shell house: boon or blight?

However you describe it, the shell or "finish-it-yourself" house business is a booming one. It has exploded into a 100,000 volume in several short depression years—when higher priced houses were in the doldrums. In some areas, shell sales have captured as much as 50% of the house market. **Reliable forecasts indicate the up-trend will be skyrocketed still more by better finance plans, new prefab techniques, and super-smart specialty selling.**

So what does this mean to builders? Is it a boon or a blight? We think it can be either—or both.

There are dangers in the smell of cheapness, the poor designs and the sky-high financing costs of many shell house operations. There is danger that "fast buck" operators will damage the reputation of all builders, or that shoddy methods, poor quality work, or too-high pressure selling will hurt thousands of buyers.

**These are dangers the responsible firms in the business are already trying to avoid. And as more established builders and lumber dealers get into the business, the quality should improve.**

On the credit side, there's no denying that the shell house—or, as a recent NAHB conference called it, the "habitable, incomplete house"—fills a vast void. It brings truly low-cost houses to people *where they want them*, on scattered lots, in undeveloped areas, in rural or farm areas, or on vacation sites.

**Shell house firms have developed a powerful sales, marketing, financing system for the scattered lot buyers:** Often shells replace shacks, shambles or slums that no amount of government subsidy has been able to remove.

So whether you like shell homes or not, don't look down your nose at them. Many builders consider this a good way to diversify. An example is Quincy Lee, of San Antonio, whose operations were described in the May AMERICAN BUILDER. He added 15% to his volume with a shell home line, and expects this to increase. If you plan to get into this business take account of the following:

- **Financing is the key to success.** Many new developments are under way. Some firms, however, have gone broke because of the *contingent liability* they incurred in notes receivable.
- **Building techniques are important.** Standardized parts, components or complete prefabrication represent a trend. Several aluminum companies are now making shell house components.
- **Merchandising is a strong point.** Most shell homes are sold from models erected along highways or at strategic traffic locations.
- **Marketing areas must be studied:** Cover a 50-mile radius.
- **Flexibility is important.** Be equipped to sell the shell house in various stages of completion, priced from \$1500 to \$10,000.

JOSEPH B. MASON, *Editor*

THE MAGNIFICENT NEW

LOW  
COST



# MATADOR

BY INLAND HOMES

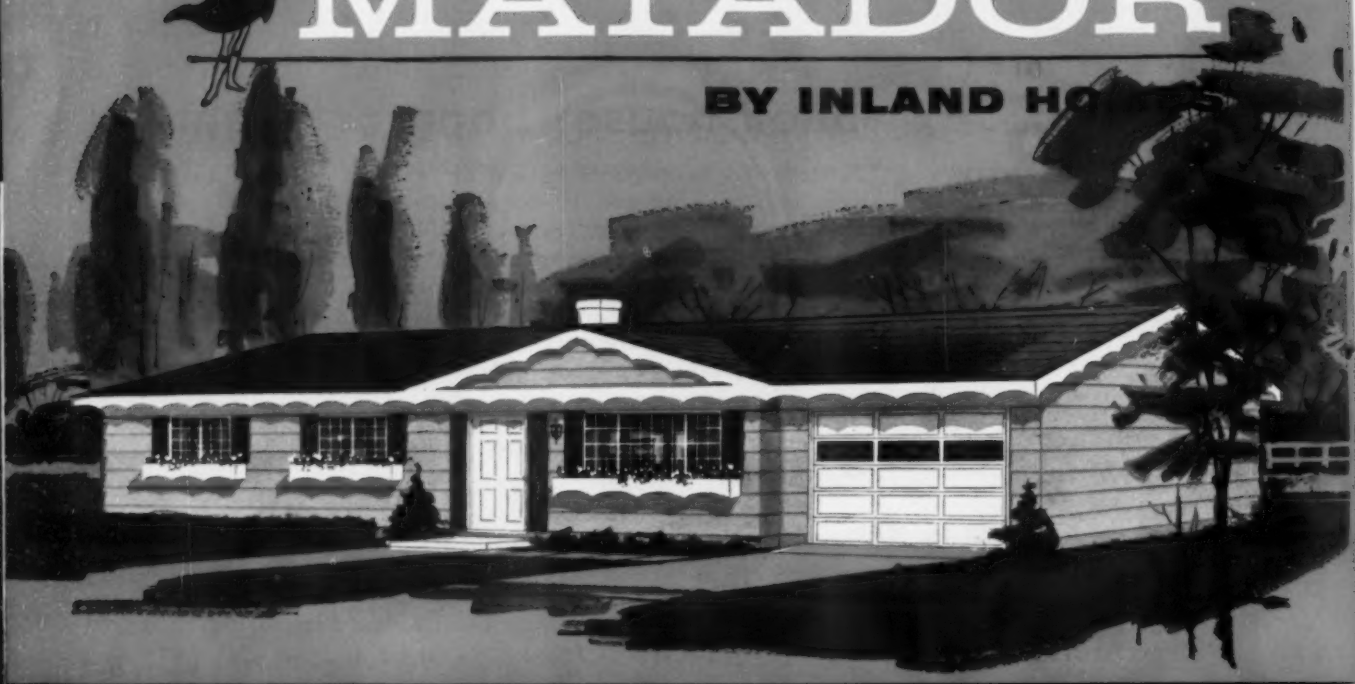



**Dominate the \$10,000 home market**

(INCLUDING LOT)

*(or the \$11,000 market including bath-and-a-half, garage and lot)*

## MATADOR FEATURES THAT ASSURE VOLUME SALES

 **12 distinctive Matador designs** by the industry's top designers: Colonial, Contemporary, Ranch, French Provincial and Swiss Chalet. Choice of slab, crawl space, or full basement. Single car garage available.

 **Over 1,000 sq. ft.** with outstanding traffic pattern.

 **Unique family area** and spacious kitchen, 3 roomy bedrooms, and a large living room.

 **1½-baths** or 1-bath and walk-in closet in basement and garage floor plans.

 **Plenty of storage space.** Big closet in every bedroom, guest and linen closets, handsome birch wood kitchen cabinets.

 **2" x 4" construction throughout.** Cedar shakes factory applied, double coursed. Horizontal siding also available, or sheathing only for brick.

 **Finest brand name materials** and unexcelled craftsmanship throughout.

### MODEL HOME FINANCING AT NO COST

Inland Mortgage Corporation will supply complete construction financing for a Model Home in your subdivision . . . at no cost to builder-dealers.

**Contact Inland Homes today!** Write, wire or phone (PR 3-7550). Neal B. Welch, Jr., Vice President—Sales, Department A-9, Piqua, Ohio.

**INLAND  
HOMES**



INLAND HOMES CORPORATION Executive Offices: Piqua, Ohio  
Plants in Piqua, Ohio; Hanover, Pa.; Clinton, Iowa

MANUFACTURER OF AMERICA'S FINEST HOMES



September 1961

**More Flexibility in Suburban Zoning**—Developer Gerald D. Lloyd of Westchester, N. Y., discusses how suburbs can open up to low-cost housing, yet control population inflow .....13

**How Utilities Help You Sell Houses**—Not only do they follow national consumer wants, but they translate these desires in terms of your local market. From Lakewood, New Jersey to Milwaukee; from Dallas to the San Fernando Valley, AMERICAN BUILDER's special report shows how builder-utility cooperation make home sales soar. Included in this 17-page report is a section devoted to the latest in gas products .....69

**How to Build More House for Less Money**—That's the biggest problem in building today. George Bell of Seattle's Bell & Valdez finds the faster house a must in order to succeed in today's highly-competitive market. This detailed report shows his cost-cutting methods .....117

**Building Codes: How to Make Them Uniform in Your Area**—Following the lead and methods of the HBA of Metropolitan Pittsburgh, AMERICAN BUILDER shows how you can achieve a workable, uniform code system in your community .....124

**The Farm Market: Builder Finds Profits Near the Big City**—Only 25 miles from Times Square, two builders are boosting their business with farm structures .....128

**Extras Spur Sales**—Indianapolis' Perine Development Corp., builder of this month's Blueprint House, finds major sales breaker is offering buyers custom "extras" designed for family living ...132

**American Builder's Quality Model Home Contest**—It's new ... it's free ... it's easy; and top winners will receive free trips to Europe .....139

**The Over-50 Buyer: Big Business for Builders**—Builders from Portland, Ore. and New Jersey show how they adapted the "House of Freedom" to their middle-age market .....140

**A-Frame: Design for A Rugged Climate**—Phoenix builder Don Bland took his design from the Indians, augmented it with modern insulation and air-conditioning, put up a house ideal for the rough Arizona climate .....144

**From an Abandoned Clay Pit to \$10,000 per Lot**—St. Louis builder Everett Schneider saw "an opportunity in an eyesore," created a 25-acre lake as prime attraction for his \$60,-000 homes .....164

**L-P Gas Dealers Urbanize the Country**—How builder Glenn Barriball with help of local L-P utility and pre-fabs opened up outlying areas of Cleveland .....167

**Departments**

Opportunity .....5  
 What's New .....9  
 Opinion .....13  
 Tomorrow's House .....15  
 Idea File: Fireplaces .....40  
 Regional News .....43

Regional House .....44  
 New Products .....151  
 Ask The Experts .....162  
 Land Planning .....164  
 Building With Brains ....168  
 Advertiser's Index .....173  
 Month Ahead .....174



**COVER:** Eager prospects wait to view unique "House-on-Roof" built by Pittsburgh's Ed Ryan on department store roof. Model home was result of utility-builder cooperation in merchandising campaign .. 70

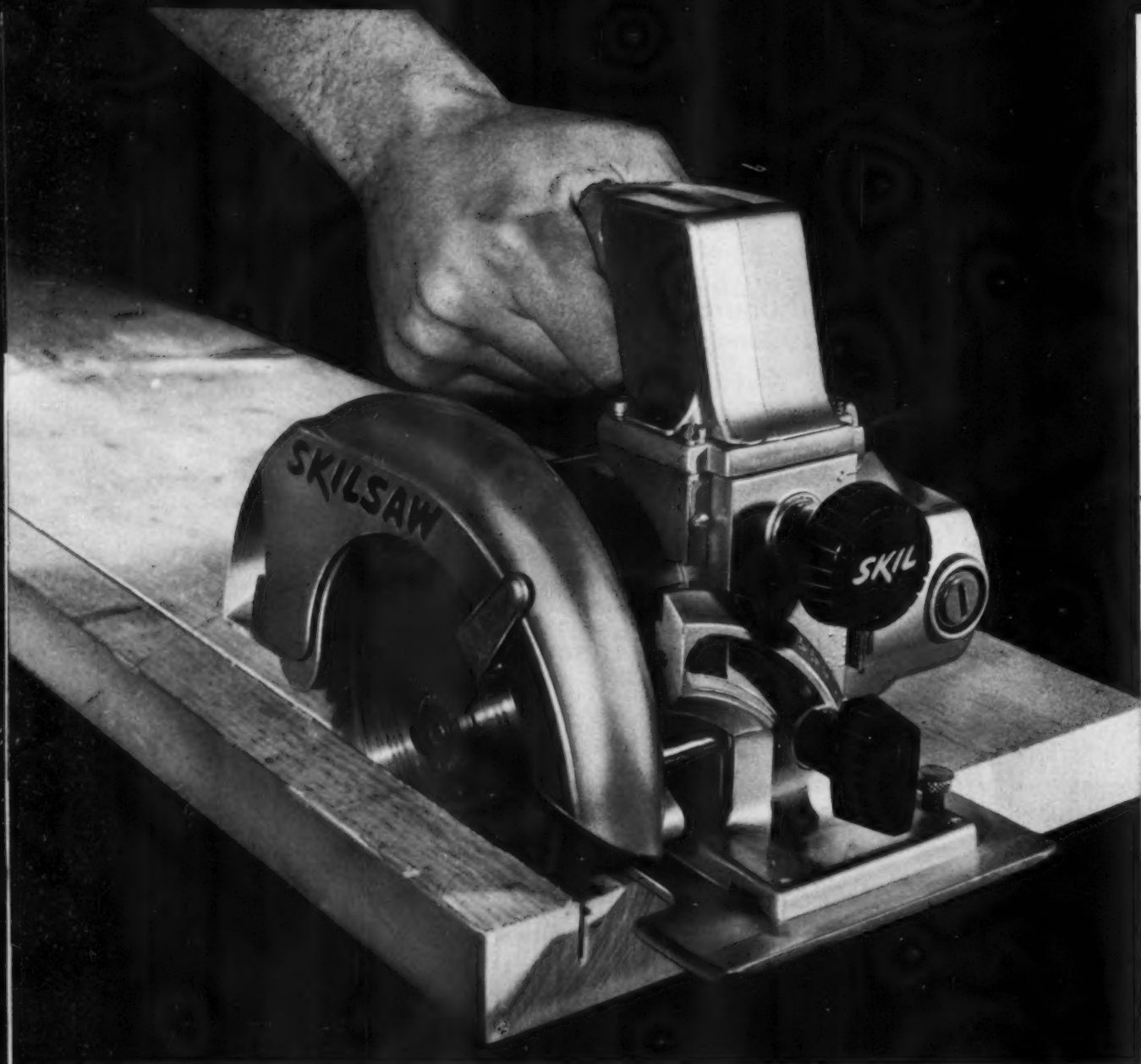

## New Skilsaw 6½" model guaranteed against "burnouts"

... Motor is backed by full year FREE service\* warranty

This new compact 6½" Skilsaw Model 856 has an exclusive Skil B-P Motor that gives "Burnout-Protection" even during frequent, excessive overloads. In fact, the motor is actually backed by a full year free service\* warranty!

And this rugged new Skilsaw model has plenty of other features, too, like exclusive "Floating Guards" that cover the blade completely even on extremely shallow cuts... exclusive "Vari-Torque" Clutch that protects against kickback... easy-to-use depth

and bevel controls... all ball bearing construction. There's even an exclusive blade lock for quick, easy blade changes.

Compare the Model 856 with any top handle saw on the market. And, by all means, call or visit your Skil Distributor soon for a demonstration (he's listed under "Tools-Electric" in the Yellow Pages). Or write: Skil Corporation, 5033 Elston Avenue, Chicago 30, Illinois, Dept. 1061.

### 4 Top Handle Models

All have the features of Model 856 (see left) including new B-P Motor.

model no.	blade dia.	max. depth of cut	amp. rating at 115V
856	6½"	2⅛"	10
857	7¼"	2½"	11
858	8¼"	2⅞"	13
860	10"	3¾"	14



...and SKILSAW POWER TOOLS

\*Service includes free repair or replacement of field and armature and is subject to return of saw to Skil Factory Service Center and to stipulations indicated on warranty certificate.

# WHAT'S NEW *and what to do about it*

## **Defense stepup has building impact: new highs predicted**

Stepped up expenditures for military expansion and defense are carrying the U.S. economy to new highs and pushing home building and construction along with it. Predictions now are that total U.S. construction in 1961 will exceed 1960 by at least 4%—an all time high of \$57.8 billion. Home building has lagged behind other segments, but by year's end will catch up and show a total of 1,330,000 starts—a 5% increase.

## **Guns and butter both—and more low-cost housing**

Some economic experts feel the rate of business expansion is so fast that inflation will be a threat, or that serious shortages will occur. The Kennedy administration, however, feels that both guns and butter are possible without undue inflation: They expect a continuing booming economy—and that is the kind that makes home building flourish.

Thus far the impact on mortgage money rates, material and labor costs has not been great. But there's a danger here to watch. Surveys show more builders are moving into lower priced houses, and are building in smaller groups at a time.

**Keep a close watch on money costs especially. We may see another "tight money" era if business expands too rapidly. Try to get protected commitments as far ahead as possible.**

## **Fallout shelters—another good way to diversify**

Public interest in fallout shelters has taken a sharp rise, and many builders are finding this a good source of new business. Not only for houses, but for schools, public buildings, offices and factories. Quite a few tract builders are offering a shelter as an added sales attraction or as an optional extra. Tri-City Builders of Fresno charge an extra \$550 on a \$13,500 house.

**There's plenty of data available on fallout shelters from trade associations such as Portland Cement Association, Chicago or Structural Clay Products, Washington, D. C. The office of Civil Defense has an excellent booklet. Best procedure: contact your nearest OCD branch.**

## **Advice to builders: diversify, go where the money is**

Consulting economist Robinson Newcomb delivered these pertinent thoughts to a group of builders at NAHB's recent shell house conference:

- Shell houses are taking a large chunk of the home market
- Trailers and mobile homes—ditto
- Apartment building is on the increase
- Public housing and slum clearance are up

All of these are taking a bigger share of the U.S. home market—perhaps as much as 40%, Newcomb says.

**The moral is clear: builders must keep an eye on the total market; go where the money is. That means also looking into specialized fields such as retirement housing, town houses, remodeling, or small commercial building.**

## **Shell house interest rates under investigation**

High interest rates charged by some shell house firms are under fire on several fronts. In New York, the Attorney General has started an investigation of 21 firms. In Washington a "Truth in interest" bill is being pushed to require full disclosure of the true annual rate, which in some shell home sales has run as high as 18% or more.

## **Lenders want discounts on FHA remodeling loans too**

The battle of the discounts is now being carried to FHA remodeling loans. Builders report that many lenders, long accustomed to getting a true in-

*continued* ▶



Installing  
Electric Heat?



CHECK

these built-in values first!

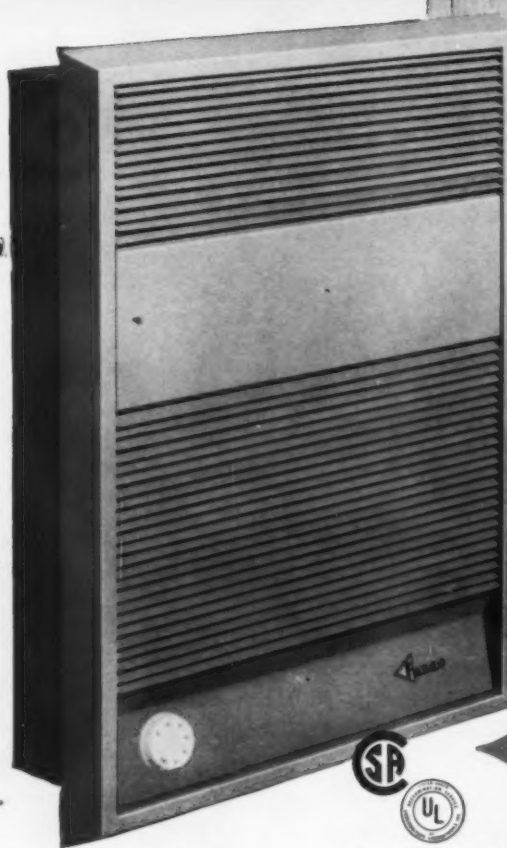

**UNIQUE EFFICIENT  
AIR-FLOW PATTERN**

Powerful, quiet fan draws air in through bottom louvers, forces it up over heating elements, then out through top louvers which directs the air downward providing uniform room-heat distribution.

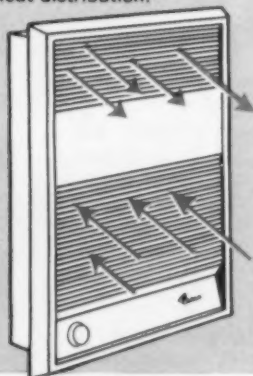

**REMOVABLE  
GRILLES**

Both top and bottom grilles snap easily in and out for quick access to operating areas. Enables unit to be installed simply and cleaned periodically.

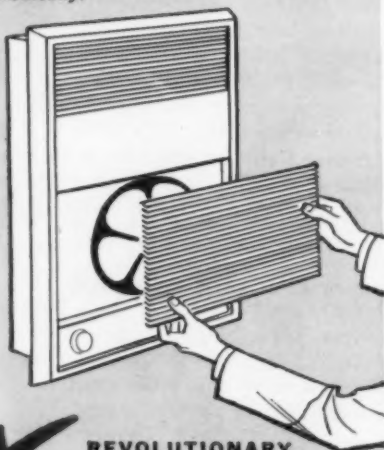

**REVOLUTIONARY  
HELICAL FINNS**

The helical fin tubular heating element assures maximum heating efficiency. This type of element is especially designed for long life and trouble-free operation.



Fasco forced air heaters are styled to please and designed to perform longer and better . . . just the right space-saving units to provide heat wherever it's needed—recreation room, hall, living room, garage, or anywhere in the house. Built for the comfort of modern living, these thermostatically-controlled heaters are designed around true heating efficiency, giving a flow of even heat. These rugged, well-built heaters add to a room's appearance, give years of trouble-free customer satisfaction . . . eliminating costly call-backs for service or adjustment. They are compact, simple to wire-in, and fit between standard-spaced studs. Four convenient sizes to match room requirements . . . 1500, 2000, 3000 and 4000 watts (all 240 volts).

**FASCO INDUSTRIES, INC.**  
Rochester 2, N. Y.



*"Setting the Pace in Electric Heat"*

# WHAT'S NEW *and what to do about it*

terest rate of 9.4% on Title I remodeling, want to charge discounts on the new title 203(K) 6% loans. Thus far FHA has not permitted discounts, but does allow the lender a 1% "origination" fee.

**Most builders regard discounts as a pernicious "back door" system that permits the charging of usurious rates. They hope the system won't be allowed to spread to 203K remodeling loans.**

## **"A Better Home—A Better Life"**

Builders' plans for National Home Week Sept. 23 to Oct. 1 are bigger and better than ever before, and advance reports from NAHB associations indicate record numbers of builders are erecting model homes for display. The slogan "A Better Home—A Better Life" is an appropriate one. This annual event, originated more than a decade ago by American Builder's late editor, Ed Gavin, has become one of the building industry's greatest merchandising asset. No single program does as much to sell the American public on home ownership—and to show the latest advances in home equipment and technology.

**When you are displaying your model home during National Home Week, don't forget to get a good set of photographs to enter in American Builder's Quality Model Home Contest. There are 12 awards, including 3 trips to Europe for the winning builders and their wives. See page 139 for contest announcement or send in your request for an entry form to Contest Editor, American Builder, 30 Church St., New York, N. Y.**

**Nutone buys \$100,000 of FHA loans—urges other manufacturers to do so**  
Manufacturers who derive their business from home building have long been urged to invest their pension funds in FHA mortgages. Builders will applaud the following letter sent by J. Ralph Corbett, chairman of the Board of Nutone to other manufacturers:

"My company just bought \$100,000 of FHA insured mortgages for its Pension Fund. We did it because our sales volume is dependent on home building—and a steady volume of building can only be achieved for your company and mine by a continuous supply of FHA mortgage money.

"I feel very deeply that manufacturers in the home building field have long neglected supporting home builders by investing at least a portion of their Pension Funds in FHA insured and VA guaranteed mortgages. Labor unions are now making these investments—why not manufacturers in our own home building field?

"It is the policy of our company to put from 20% to 25% of its total pension monies into home mortgages which currently yield our fund an average net, after servicing, of 5½%.

"We used to think that purchasing FHA and VA loans was a complicated procedure—but we learned from NAHB headquarters in Washington that there are mortgage bankers in every part of the country who can completely service FHA mortgage investments for a nominal fee of ½%. As an added liquidity factor, bear in mind that the new Housing Act authorized F.N.M.A. to make short term loans on FHA insured and VA guaranteed mortgages up to 80% of unpaid principal."

## **Field work helps builders construct a better house for less money**

There's good progress on many fronts in cost saving methods. F.H.A. can now insure experimental or research houses. San Antonio builders are putting up a whole community of low-cost houses testing new ideas. Top manufacturers are spending millions for new components. And N.A.H.B.'s Research Institute has just completed reports on two smart ideas: an economical steel-wood header beam for spanning wide openings, and a prefab steel door and frame unit with polystyrene core—both excellent.

**For reports on new steel-wood header and door unit, contact Ralph J. Johnson, Director of Research, N.A.H.B., Washington, D. C.**



# Lau Deluxe Wall Vanities

Lau Deluxe Wall Vanities add extra sales appeal to any bathroom. The clean, functional design and many built-in features are unmatched by other cabinets. Two distinctive styles and three builder sizes provide the right unit at the right cost. See the Lau Wall Vanity before you buy . . . you'll be glad you did.

Home Comfort  
Products Division



**The LAU BLOWER COMPANY**  
2027 Home Ave., Dayton 7, Ohio



*. . . manufacturers of residential attic fans / commercial-industrial ventilating fans  
central ventilating systems / humidifiers / bathroom cabinets / air conditioning blowers*



# OPINION

## More Flexibility in Suburban Zoning

Here's how your suburb can open its gates to low-cost housing—and still hold back population inflow. The method is suggested by Gerald D. Lloyd, Westchester (N. Y.) developer. Here he describes his plan to AMERICAN BUILDER:

**Q. Mr. Lloyd, builders in suburban areas all over the country are confronted with zoning ordinances that restrict residential construction. Can anything be done about this?**

**A.** Well, I don't have any quick solution to the problem. But I have proposed a new zoning approach that, in the meantime, would permit greater flexibility in suburban zoning.

**Q. What is that?**

**A.** It's called density transfer. It's a way of getting more mileage out of low density zoning ordinances. It permits communities to retain their overall density limitations and, at the same time, permits builders to build on more economical plots.

**Q. How would it work?**

**A.** Well, let us say that there are two parcels of land available in a suburban community. One parcel is located near community facilities,

such as sewers, water, transportation, shopping centers and schools. It is zoned for 50 homes on 1 acre plots. The other area is situated on the outskirts of town further away from facilities. It is also zoned for 50 homes on large plots.

**Q. Both parcels, in other words, would restrict medium priced, smaller-plot homes.**

**A.** That's right. But with density transfer, more families could be grouped in the preferred parcel in less costly homes, and the total density of population would remain exactly the same.

**Q. How would you accomplish this?**

**A.** I would propose that a builder be permitted to purchase both tracts and transfer the 50 density units from the remote parcel to the one closer to the center of town.

**Q. This would permit the builder to put up 100 homes in an area that was originally zoned for 50 homes?**

**A.** That's right, and at the same time the development rights to the remote parcel would be deeded to the town to prevent anyone from building homes there.

**Q. What would be done with this remote land?**

**A.** Well, the builder would retain title to it—under a substantial tax reduction since the land no longer has development rights. The town might permit him, however, to use it for non-residential use, or it might repurchase the land for park use. On the other hand, it might retain a few density units in this land to permit the building of large estates.

**Q. Could "density transfer" be used in every suburban community?**

**A.** No. It would work only where acreage costs are low enough to yield, upon transfer of density, a reasonable cost of land per dwelling unit.

**Q. Have you been able to get any communities to accept density transfer?**

**A.** In principle: yes. In fact: we expect action soon.



**GERALD D. LLOYD**, left (with staff), is president of Northern Properties, Inc., a Westchester (N. Y.) development firm. An advocate of improved land use, Lloyd has discussed his theories before a Congressional subcommittee.



**IBI RATED**  
**R2.06**  
INSULATION BOARD INSTITUTE

**UNDER STUCCO, BRICK OR WOOD, QUALITY BUILDERS USE SHEATHING, AND ...**  
**THIS IS THE SHEATHING THAT INSULATES**

That's the difference between one sheathing material and another. Insulation board is the one that insulates. In fact, insulation board sheathing meets F.H.A. minimum requirements without supplementary wall insulation.

Now the Insulation Board Institute has established a precise rating system (see chart). Soon these ratings will be stamped on every sheet manufactured by our fourteen member firms. Watch for the "IBI Rated" seal.

Got time for three fast facts? (1) Insulation board sheathing is strong—up to five times as strong as horizontal lumber sheathing! (2) Insulation board requires 50% less labor than lumber sheathing—and involves at least 10% less waste. (3) Insulation board weighs less than half as much as gypsum sheathing.

**HEAT RESISTANCE RATINGS (R)**

IBI RATED INSULATION BOARD SHEATHING (25/32 IN.)	R 2.06
IBI RATED INSULATION BOARD SHEATHING (1/2 IN.)	R 1.32
LUMBER (HORIZ. 1 IN.)	R 0.98
GYPSUM (1/2 IN.)	R 0.45
PLYWOOD (5/16 IN.)	R 0.39

Write for the new booklet, "How to Save with Sheathing."

**IBI INSULATION BOARD INSTITUTE**

111 West Washington St., Chicago 2, Illinois

# TOMORROW'S HOUSE

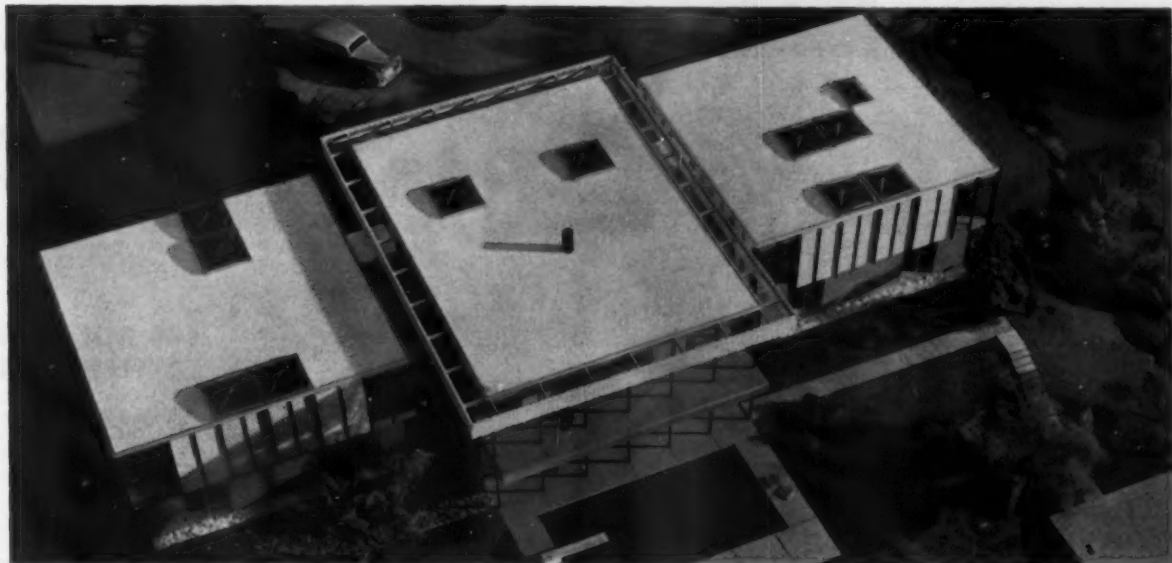

MODEL OF NEW PREFAB, slated for completion this fall, uses aluminum frame and 3x9' quartz-faced panels.

## Will this be the new look in prefab?

The structural system used in this Detroit house could well bring a new flexibility of design and construction to the prefab home business.

The house—nicknamed the Screwdriver House—is believed to be the first one ever built with an all-aluminum structural frame. Its walls are made of aluminum panels, and it's assembled with nuts, bolts and screws, instead of hammer-driven nails.

Owner of the Screwdriver House is David N. Insley, president of Fisher-Insley Corp., fabricator of aluminum building products. He feels that the aluminum frame could give a prefabricator these advantages:

1. It would make it economically feasible to expand or contract a home as space requirements change.
2. It would let a builder offer a wide variety of designs, and let him adapt designs to varying sites.
3. The home could be disassembled and moved to another site.

It's not likely that this house will find a wide market; it's in the \$250,000 class and boasts 8,000 sq. ft. of floor space. However, it's believed the structural system will work with homes in any price range.

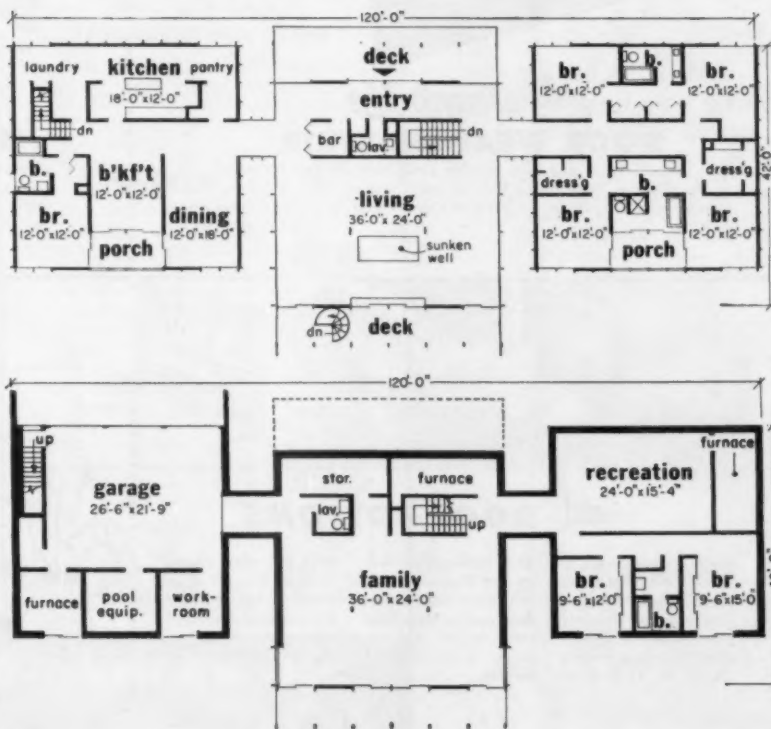



**Builders  
Prefer...**



**Weather**  
*for easier-*



**Numetal**  
**WEATHER STRIP**

Completely packaged set contains sufficient Numetal strips and accessories for one door. Available in bronze or stainless steel, with or without door bottom or with any M-D threshold.

**H-4 FOLD-BACK**  
**WEATHER STRIP**

Automatically spaces itself when properly placed against door stop. A smoothly-operating, economical packaged set for all standard doors. Aluminum or bronze—with any door bottom or threshold desired. Nails, screws and instructions furnished in each set.

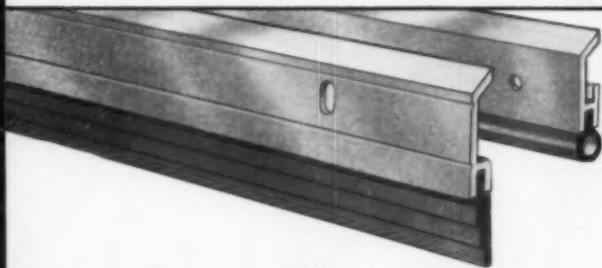

**Jamb-Up**  
**DOOR WEATHER STRIP**

Extruded aluminum strip with durable vinyl insert. Perfect for wood or metal doors. Packaged with strip, nails, screws and instructions. Comes with or without extruded aluminum and vinyl DV-1 Door Bottom.

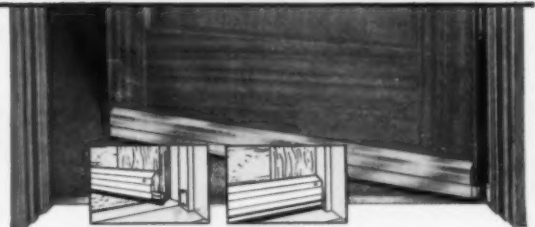

RAISES when door opens! LOWERS when door closes!

**Nu-GARD**  
**AUTOMATIC DOOR BOTTOM**

Raises and lowers automatically. Made especially for doors (wood or metal) where bottom must clear carpet or rug. Comes in silver-satin or Albras finish. Won't rust or tarnish. Standard lengths, 28, 32, 36, 42 & 48 in.

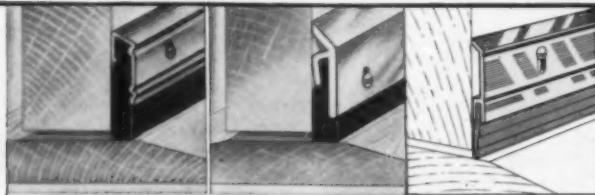

**DOOR BOTTOMS**

M-D Numetal Door Bottom made of extra thick wool felt and heavy gauge stainless steel, brass or aluminum. Standard lengths 28, 32, 36, 42 & 48 in.

M-D heavy duty extruded aluminum and felt door bottom in Alacrome or Anodized satin, bright or brass colors, in all standard lengths.

M-D extruded aluminum and vinyl door bottom—in natural Alacrome or Anodized Albras finish—in all standard lengths.



**CASEMENT WINDOW**  
**WEATHER STRIP**

Easy to install on steel or aluminum casements. Slips over window flange. Style No. 1 is used on head and lock side or swinging edge of metal casement windows. Style No. 2 is used on hinge side and the sill.

Style No. 1



Style No. 2

# Proofing Products

*selling...faster-selling homes!*

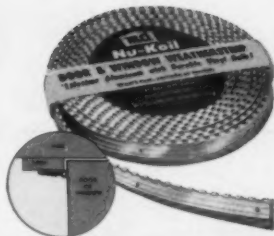

## **md Nu-Koil WEATHER STRIP**

Latest advance in weather strip efficiency by the pioneers of the industry. Combines lifetime aluminum with tough, durable vinyl bulb. Lasts indefinitely in any climate. In 17 ft. roll, packed with nails, instructions and handy nailing gauge. Packed 24 rolls to display carton.

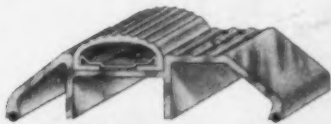

## **md EXTRUDED THRESHOLDS**

Popular AP-3% threshold has replaceable vinyl insert. This is only one of 29 styles and sizes available in Alacrome, Anodized Albras or Brass.

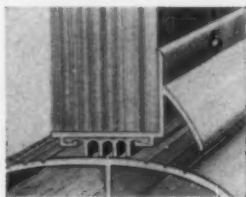

## **md Combination DRIP CAP AND DOOR BOTTOM**

In one unit. Style DCV, for all exterior swinging doors, combines extruded aluminum drip cap that sheds water with vinyl air-baffles that stop drafts, dust, etc. Also excellent as garage door bottom.

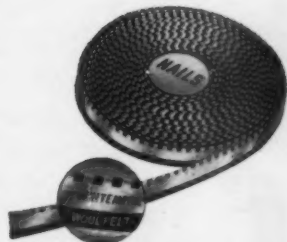

## **md Nu-WAY WEATHER STRIP**

The "original" coil metal and wool felt weather strip. Widely used because it's so easy to put on. Each 17 ft. roll packaged with nails and instructions. Packed 12 cartons in free display.

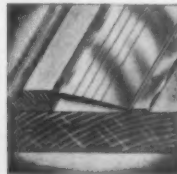

## **md On-GARD COIL WEATHER STRIP**

These handy rolls come in 8 widths in either stainless steel or bronze in 17 ft. or 100 ft. rolls. Features built-in tension, embossed nail zone and hump-proof edge!

## **Nu-CALK SPEED LOAD CALKING COMPOUND**

Loads come with or without plastic nozzle that can be clipped to different size openings. Also in hand squeeze tubes or 1/2 pt. to 55 gal. drums.

**Nu-Glaze GLAZING COMPOUND**  
Sets to rubber-like consistency. Clean, easy to handle. Use and recommend with complete confidence that it "stays put."

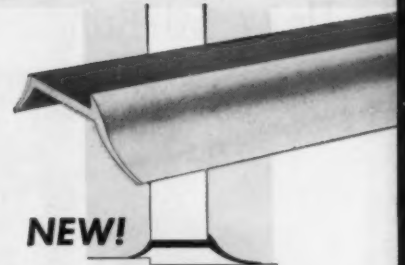

**NEW!**

## **md Vina-Seal GARAGE DOOR WEATHER STRIP**

Made especially for door bottoms, this new vinyl weather strip easily tacks on. Keeps garage dry and clean —also cushions door closing. Individually packaged for every garage door.



## **md GARAGE DOOR WEATHER STRIP**

Seals all 4 sides of door to keep out rain, dust, etc. Extruded aluminum with durable vinyl strip. For overhead doors but may be used on almost every type garage door. Packaged sets in poly tubing.



## **BUILDERS**

Sold by Leading Hardware, Lumber and Building Supply Dealers.

**MACKLANBURG-DUNCAN CO.**

Manufacturers of Quality Building Products  
Box 1197 • Oklahoma City 1, Okla.

# 5 YEAR UNCONDITIONAL GUARANTEE

New Met-L-Pak<sup>®</sup>  
by  
Universal-Rundle



Exclusive new metal-to-metal faucet control cartridge uses no washers, packings or threads . . . makes other systems obsolete . . . assures home buyer satisfaction . . . eliminates costly, troublesome repair costs.

Check all the dependable features of this outstanding new unit: A—Extra deep broaching assures secure handle grip. B—Locking lugs provide positive positioning of cartridge. C—Roll-pin stop assures handles shut off in same position. D—Entire unit is sealed with permanent "O" ring. E—Stem is completely isolated from water eliminating possible corrosion. F & G—Precision-honed and matched plates are designed for longer life and maintenance-free service. H—A compression "O" ring seals against line pressure. Lastly, MET-L-PAK can be installed quickly without special tools. For details, write Universal-Rundle Corp., 724 River Road, New Castle, Pa.

Met-L-Pak available on all Universal-Rundle Luxury Trim Fittings

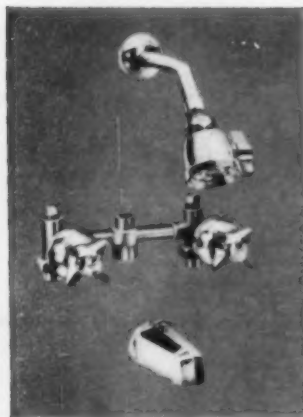

Automatic Diverter Bathtub Filler and Shower Combinations. New valve body simplifies shower and spout piping . . . adds longer life to installations.

Three-Valve Diverter Bathtub Filler and Shower Combinations. Third valve controls flow of water to either tub or shower.



Ledge mounted sink fitting with swinging spout faucet, spray and aerator. Top mounted fittings also available.

Combination Lavatory Fittings available for either 8" or 12" centers. Popular 4" centerset fittings also available.

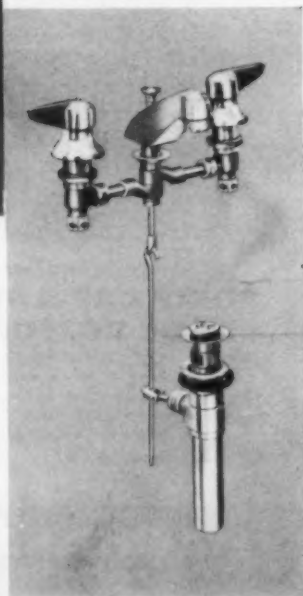

THE WORLD'S FINEST PLUMBING FIXTURES FOR OVER 60 YEARS

**Universal-Rundle**

Plants in Camden, New Jersey; New Castle, Pennsylvania; Redlands, California; Hondo, Texas. Export Sales: 115 Broad Street, New York, New York



RELY ON



Quality  
Building  
Products



This home  
featured in  
September  
Better Homes  
and Gardens.



## **SIMPSON PRODUCTS help homes sell faster, at more profit**

### **LIFECOAT® SIDING**

Looks better, saves up to  
40% in finishing costs

### **REDWOOD PANELING**

Gives any room a look  
of quiet luxury

### **SYMPHONIC® DOORS**

Gives custom-door style  
at stock-door prices

### **EASY-WALL® and ACOUSTICAL CEILINGS**

New concept in home interiors

**see next three pages for full details...**



## SIMPSON REDWOOD

*... America's most  
enduring wood*

Simpson Certified Kiln-dried Redwood is one of the world's most highly rated woods for termite and decay resistance, dimensional stability, insulation value, chemical and flame resistance, glue holding, paintability and strength-for-weight.

These factors, plus redwood's natural coloring and beautiful grain, make it ideal for nearly every type of construction.

Simpson manufactures redwood lumber in a complete range of finish and construction grades, patterns, dimensions, length assortments and textures to meet every Builder's requirement.

Complete technical data on redwood's physical properties, grades, sizes, patterns, dimensions, applications and finishing can be found in the California

Redwood Association Catalog <sup>2b</sup>/<sub>Ca</sub>,

Sweet's Light Construction File, and <sup>5a</sup>/<sub>Ca</sub> Sweet's Architectural File.

Lifecoat products are factory-sealed in protective poly-coated wrappers to eliminate weather stains and minimize damage in handling.



## LIFECOAT REDWOOD PRODUCTS • AMERICA'S GREATEST SIDING VALUE

Simpson Lifecoat is factory-primed certified kiln-dried redwood especially designed for siding and related exterior application, finished with the best prime coating available. (Clear water repellent sealer also available on order.) An exclusive Simpson process applies a uniform coat of high quality stain or paint prime to the face, edges and ends. The back of each piece is also coated with a water repellent to complete the protective process. The result is an outstanding product that gives builders the following advantages:

### SAVES UP TO 40% IN FINISHING COSTS

Lifecoat's factory-applied prime coat is far superior to job-site applications. The need for back-priming is completely eliminated and only one additional coat of paint or stain is needed to meet FHA requirements for a complete exterior paint system.

### ELIMINATES "WEATHER WORRIES"

No construction delays with Lifecoat. It can be applied in any weather, finish-coated when conditions are favorable — up to one full year later, if necessary.

### ARRESTS "WICKING." Wicking (the

damaging capillary seepage of water between siding laps) is effectively controlled by the water repellent backcoating of Lifecoat redwood.



### STOPS MILDEW AND FUNGUS STAIN.

Lifecoat contains an active fungicide that repels unsightly fungus growth and mildew.

### MANY PATTERNS • FOR INTERIORS, TOO.

Simpson offers the Lifecoat finishes illustrated on practically all patterns and dimensions, including S4S for window and door framing, fascia and trim. The attractive redwood graining of the stained patterns makes Lifecoat

ideal for interiors, too. Just wax or apply clear sealer — and you have the most beautiful of natural-wood interior finishes.



DRIFTWOOD GREY



SEQUOIA RED



AUTUMN BROWN



NEUTRAL PAINT PRIME

(Clear Water Repellent also available on order)

## INTERIOR REDWOOD

The wide variety of Simpson Redwood grades and patterns offers a choice to suit every interior paneling or trim need. Whether your preference is for the creamy white striping of sapwood in "Aye" Grade, the beautiful Clear All Heart VG, Redwood plywood panels or any of the variations between, Simpson delivers it in a complete selection of patterns and dimension . . . in smooth or rustic saw-textured surface.



**APPLICATION AND FINISHING.** Any redwood Lifecoat pattern may be applied with standard nailing practices. Thin paneling patterns, because of their extreme light weight, may also be applied to sound existing walls with adhesive mastic. Though most builders prefer to retain the natural beauty of redwood by merely waxing or coating it with clear lacquer, its

extreme adaptability makes it easy to tint or stain with any good quality commercial finish. If you wish to keep the grain pattern visible, it is recommended that only transparent stains be used.

### POPULAR INTERIOR USES OF REDWOOD

Paneling • Screens • Beams • Dividers  
Cabinets and built-ins • Ceilings  
Interior Trim • Accent Walls • Molding  
Shelving • Bookcases

## SYMPHONIC DOORS

Symphonic Doors offer the "custom-look" of superb styling, yet actually cost little more than ordinary mass-produced doors. Designed by Walter Dorwin Teague Associates to maintain harmony of design throughout a home or office, they keep their distinctive "family resemblance," even when painted to match individual room decor.

**DESIGN VARIATIONS.** Symphonic doors offer an endless variety of decorating opportunities. Panels may be varied, colors changed, accents added to achieve distinction in the final appearance of these custom-type doors. Yet no matter how the decorative treatment is varied, the basic style is so distinctive that you achieve overall design continuity.

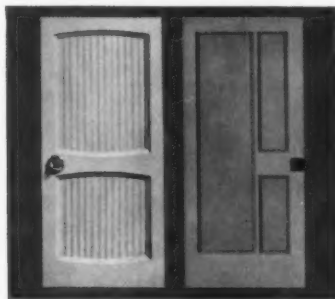

**GUARANTEED.** Simpson's new Symphonic doors are fully guaranteed.

**PACKAGED FOR FULL PROTECTION.** All Symphonic doors are available individually packed in tough corrugated cartons.

**SIZES AND STYLES.** Available in two styles: Sonata® (with or without grooved panels) and Concerto®. Interior sizes are: 1' 6" to 3' widths, 6' 8" and 7' heights in 1 3/8" thickness. Exterior sizes are: 2' 6" to 3' 6" widths, 6' 8" and 7' heights in 1 3/4" thickness.





## EASY-WALL PARTITION UNITS SAVE LABOR & FINISHING COSTS

If you use truss roof, post and beam or any other system that permits non-bearing partitions, here's a quality prefinished partition unit that can save you up to 50%. Simpson Easy-Wall partitions give you prefinished partitions with the advantages of construction economy, high insulation value, ease of application and the luxury look of fine grain wood—with *no finishing costs*. In addition, Easy-Wall allows you to adjust room sizes to your customer's specifications. And secondly, it permits your customer at a later date to change the interior arrangement at small cost if he so desires.

**EXTREMELY STURDY.** Easy-Wall partition units are faced with random grooved, wood-grained hardboard, laminated to a solid core of Simpson insulating board which provides rigidity and eliminates the hollow, drum-like effect of ordinary partition units. The authentic wood-grain is gravure-printed on the reverse side of a tough, vinyl surface permanently bonded to the hardboard. It is a sturdy partition with an attractive, protected finish at *lower in place cost*.

**FINISHES.** Easy-Wall surfaces look like hand rubbed wood. Finish has successfully withstood fadeometer tests equivalent to five years of direct sunlight, with no evidence of fading or discoloration. Dirt, grease—even stains—wash off these walls with water and soap or detergent. Available in Cherry Mocha, a rich natural brown finish, or Cherry Mist, a similar grain in warm gray. Easy-Wall is also available in opaque primed hardboard for use when a painted surface is desired.

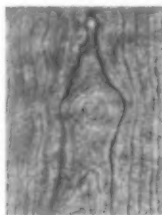

CHERRY MIST



CHERRY MOCHA

**INSULATION.** Compared to other building materials, the thermal insulation properties of Easy-Wall partitions are as much or more than the equivalent of 4½ one-inch fir or pine boards, 13½ layers of ¾-inch gypsum board, 39 inches of face brick or 54 inches of concrete. The insulating board core also has excellent sound attenuation properties.

**SPECIFICATIONS.** Easy-Wall partition is 1½" thick, has prefinished hardboard surface on both sides, laminated to solid 1½" core of insulating board. Spline joints align and lock units together rigidly. Kerfs on all four edges accommodate wiring, permit base or wall outlets where desired. Easy-Wall needs no studs, framing or finishing. It installs easily with only floor ceiling plates and moulding. Partition units are 2' x 8' or 10', protected by factory sealed carton. Matching panels with flanged tongue and groove edges are also available.

## SIMPSON ACOUSTICAL CEILING TILES

Simpson offers a complete range of practical ceiling products headed by Forestone®, the original deep-etched woodfiber acoustical tile that absorbs up to 75% of all sounds striking it. Newest money-saving ceiling product is Simpson Petite, an economical woodfiber tile with dainty random acoustical perforations. This delicate perforated pattern adds to the smart appearance of the finished ceiling and allows endless decorative possibilities. A Petite ceiling is washable, may be painted without loss of sound control and is equally effective for modernization or new construction. Petite, like Forestone, is suitable for nailing, stapling, mastic tape or suspension type installation. Tiles are 12" x 12" x 9/16" for fastest installation.



**NEW PETITE TILE.** A new Walter Dorwin Teague Associates design of tiny perforations in Simpson woodfiber acoustical tile—efficient, economical and unusually attractive. Available in all standard Simpson sizes and thicknesses.

**SIMPSON IS YOUR BEST SOURCE** for a complete line of advanced building products manufactured to strictest quality standards. Your Simpson dealer can tell you about our redwood lumber, plywoods, acoustical products, doors, and insulating board and hardboard products . . . or fill in coupon below for full information.

SIMPSON TIMBER COMPANY,  
2051 B Washington Building, Seattle 1, Washington  
Please send me free information on the following products as checked:

LIFECOAT PRODUCTS  REDWOOD FOR INTERIORS  SYMPHONIC DOOR  EASY-WALL PARTITIONS  ACOUSTICAL CEILINGS

Name \_\_\_\_\_  
Company \_\_\_\_\_  
Address \_\_\_\_\_  
City \_\_\_\_\_ State \_\_\_\_\_  
Clipped from \_\_\_\_\_ magazine

LITHO IN U.S.A. ON SUBSTANTIALLY 100 SIMPSON COATED OFFSET (C25)

© U.S. PAT. NO. 2,791,289

RELY ON



QUALITY  
BUILDING  
PRODUCTS

luxury floors at vinyl asbestos prices . . .

new *Vina-Lux*® **PREMIERE** *Series*

**Here's a flooring that's new**, exciting and realistically priced — exclusive Premiere Series in Vina-Lux vinyl asbestos tile. It has the subtle elegance housewives desire in floors . . . the easy-cleaning, greaseproof qualities they want . . . the rugged durability their husbands insist on — all these extra selling features at no extra cost!

**Premiere installs quickly and easily**, on or below grade over concrete slab, or over wood or plywood subfloors. Write for samples of Premiere . . . in 9 interior-coordinated colors, including two metallics. Nationally advertised in *Life*, *Ladies Home Journal*, *Better Homes & Gardens*, *American Home*, *House Beautiful*.

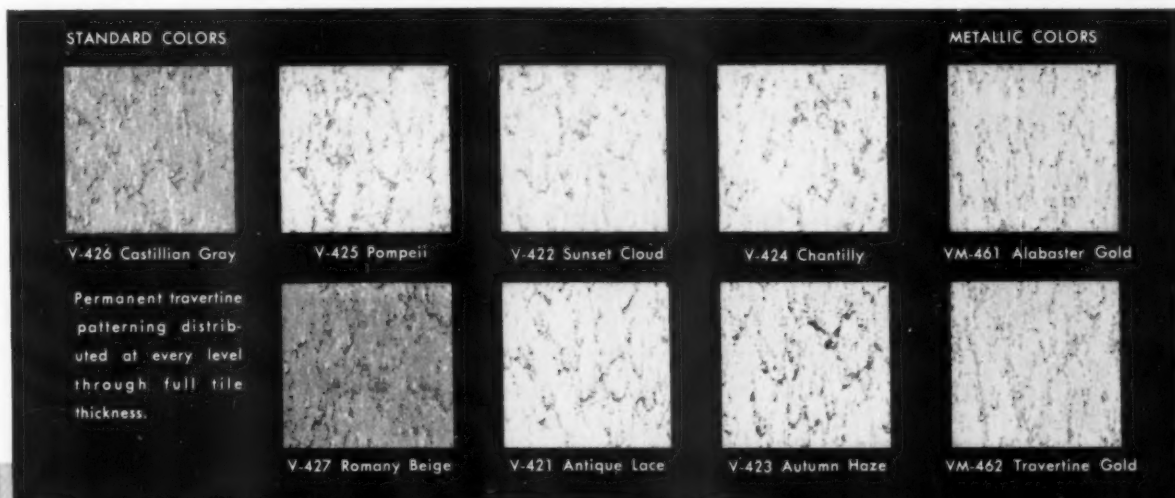

**AZROCK FLOOR PRODUCTS DIVISION**

*Specialists in the manufacture of vinyl asbestos tile and asphalt tile flooring*

LYALDE ROCK ASPHALT COMPANY • 545A FROST BANK BUILDING • SAN ANTONIO, TEXAS



# KV Closet Fixtures

*Add needed closet space  
to any house — easily installed,  
low-cost, last a lifetime!*

For the most efficient use of closet space, more and more builders and homeowners are specifying K-V Closet Fixtures. Built to give a lifetime of service, K-V Closet Fixtures are easily installed and keep clothes tailor-fresh. Ask your K-V representative about this complete quality line or write for our catalog.



**K-V 8 Adjustable Closet Bar.** Fully adjustable, hangs more clothes more neatly. Four stock sizes, 18" to 72", fit all closets up to 96" wide. Durable, low-cost, lasts the lifetime of the house. Easily installed. Bright nickel finish. Hangers can be placed on bar or in nylon glides.

**K-V 9 Snap-in Nylon Hanger Glides.** Any woman who ever had to straighten out hangers in a closet will appreciate these smooth-riding nylon hanger glides designed so they can be snapped into inner bar even after bar has been mounted.

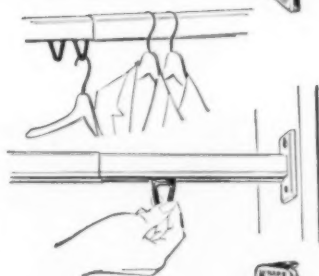

**K-V No. 2 Extension Closet Rod.** The most widely accepted closet rod on the market. Especially designed to add more hanging space to closets too shallow for a K-V Clothing Carrier. Five sizes, 18" to 96", to fit all closets up to 120". Bright nickel-plated finish. Easy to install. Will not sag under heaviest clothing weight.

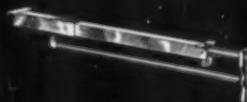

**No. 1 Clothing Carrier** Virtually doubles hanging space in any closet. Carrier floats on ball-bearing rollers. Installed under closet shelf. Bright nickel-plated finish.

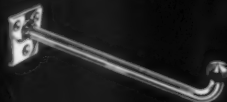

**No. 3 Garment Bracket** Holds six or more garments on coat hangers. Installed along length of closet or door, making use of otherwise wasted space. Bright chrome finish.

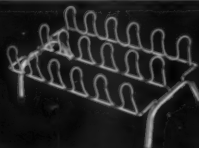

**No. 724 Portable Loop Shoe Stand** Holds 9 pairs of shoes neatly and compactly — on individual loops. Easy to assemble, takes up little space. Bright chrome finish.

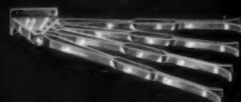

**No. 550 Trouser and Skirt Hanger** Each individual clamp arm holds a skirt or a pair of trousers. Unit attaches to closet wall or inside closet door. Bright chrome finish.

**KNAPE & VOGT MANUFACTURING COMPANY, Grand Rapids, Michigan**



*Manufacturers of closet and kitchen fixtures, drawer slides, adjustable shelf hardware, sliding and folding door hardware, Tile-Joint fasteners and Handy Hooks for perforated board.*



**All New**... and unquestionably the finest from

*Rangaire*

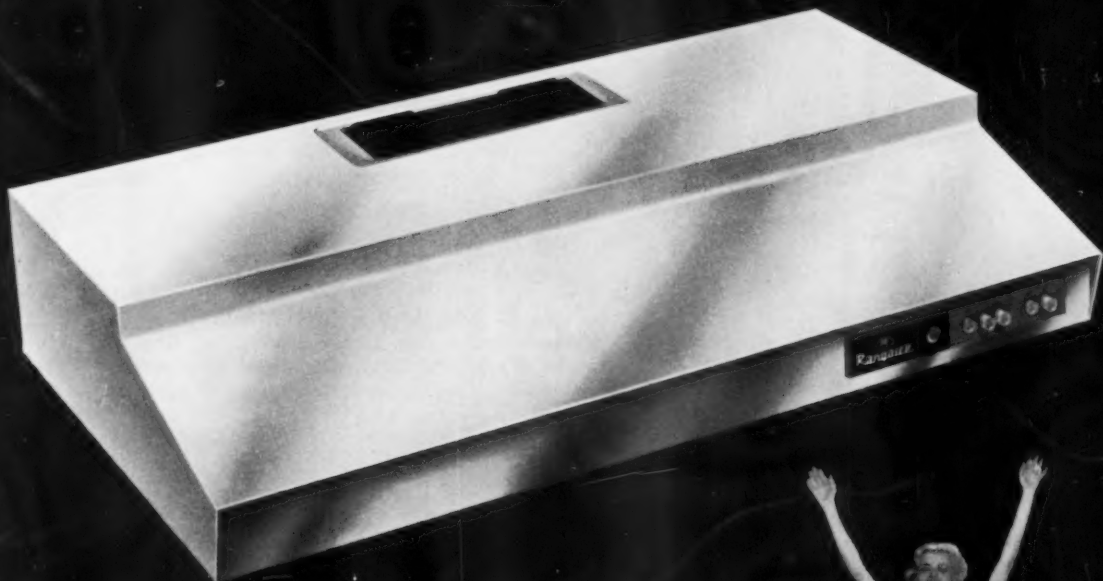

Model UC200 with contemporary  
*Appliance-Mate styling!*



Designed to take the hesitation out of homebuyers when they see it gleaming in your kitchen, the beautiful, all new Rangaire UC200 is the perfect mate for today's modern appliances. More quality and craftsmanship have gone into its making than any range hood on the market. The all new super-silent double squirrel cage exhaust unit, recessed frosted glass lights and "drop-away" permanent aluminum filter are neatly contained in a single housing under the hood. New, smartly designed push button panel controls lights and two-speed exhaust.

**EASIEST TO INSTALL.** The all new UC200 is designed for minimum installation time, and vents either top or back. Exclusive Rangaire "Installation Template" eliminates need for time consuming measurements.

See the UC200 at your Rangaire dealer today. We're sure you'll agree it's just what you need for your new home.

*For literature and further information  
write or call*

**ROBERTS MANUFACTURING COMPANY, CLEBURNE, TEXAS**

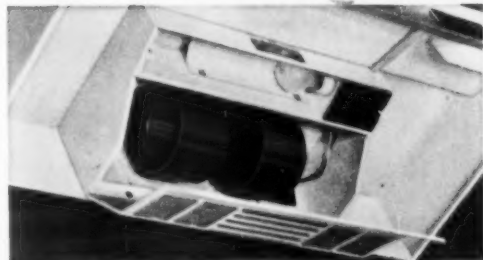

*All new exhaust-filter design. Powerful, double squirrel cage exhaust unit, recessed frosted glass lights and "drop-away" permanent aluminum filter are all contained in neat housing under the hood for easiest possible maintenance and cleaning.*

# How About This New 4-Point Nail!

From head to point, Sheffield Dry-Wall nails are new—better 4 ways. They assure you faster and easier dry-wall nailing, lower material and labor costs.

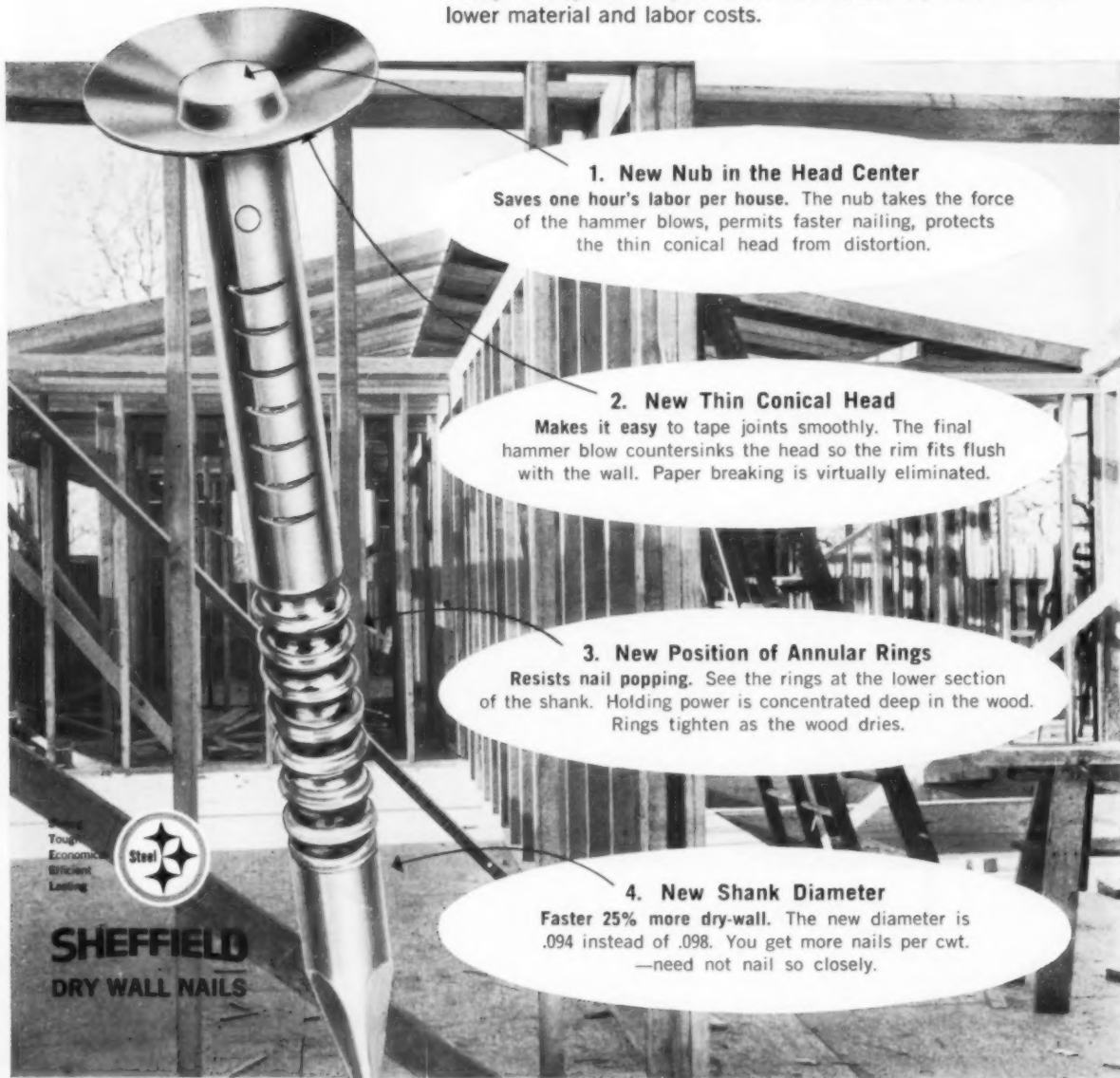

## 1. New Nub in the Head Center

Saves one hour's labor per house. The nub takes the force of the hammer blows, permits faster nailing, protects the thin conical head from distortion.

## 2. New Thin Conical Head

Makes it easy to tape joints smoothly. The final hammer blow countersinks the head so the rim fits flush with the wall. Paper breaking is virtually eliminated.

## 3. New Position of Annular Rings

Resists nail popping. See the rings at the lower section of the shank. Holding power is concentrated deep in the wood. Rings tighten as the wood dries.

## 4. New Shank Diameter

Faster 25% more dry-wall. The new diameter is .094 instead of .098. You get more nails per cwt. —need not nail so closely.

Strong  
Tough  
Economic  
Efficient  
Lasting



**SHEFFIELD**  
DRY WALL NAILS

In Modern Home Construction — Sheffield's new-design Dry-Wall nails make ordinary dry-wall nails as obsolete as lath and plaster.

See your Sheffield Dealer for new-design Sheffield Dry-Wall nails or write **Sheffield Division, Armco Steel Corporation, Sheffield Station, Kansas City 25, Missouri.**



**Sheffield Division**

Watch sales  
go up when  
**CERAMAFLEX®**  
goes down

The sales magic of ceramic tile takes on new meaning when you install Ceramaflex resilient ceramic flooring in your new homes. Here's all the built-in beauty, permanence and easy care of conventional ceramic floors with two important plus values: Ceramaflex is quiet and comfortable underfoot. It's the perfect floor for kitchen, bath, entrance hall, family room and utility room. Ceramaflex creates an exciting new focal point for your sales efforts. Try it in your next model. Your ceramic tile contractor or nearby Romany•Spartan distributor will be happy to provide more information and samples of the entire Romany•Spartan line of quality wall and floor tile. United States Ceramic Tile Company, Department AB-17, Canton 2, Ohio.



**UNITED STATES CERAMIC TILE COMPANY**  
*Ceramaflex® is the exclusive product of United States Ceramic Tile Company*



Plate No. 2014

*Decorative possibilities are limited only by the imagination with the complete range of colors available in Romany•Spartan glazed wall tile. The striking effect shown above was achieved by combining Tawny Beige tile with walnut paneling.*



*Each 9" x 9" Ceramaflex square is made up of 64 1" x 1" ceramic tiles securely bonded in a pre-formed, flexible rubber grid. Installs quickly and easily on, above or below grade. Because it's pre-grouted, Ceramaflex is ready for use the instant it's laid. Over-all thickness 3/8".*



**CERAMIC TILE**

Plate No. 2015





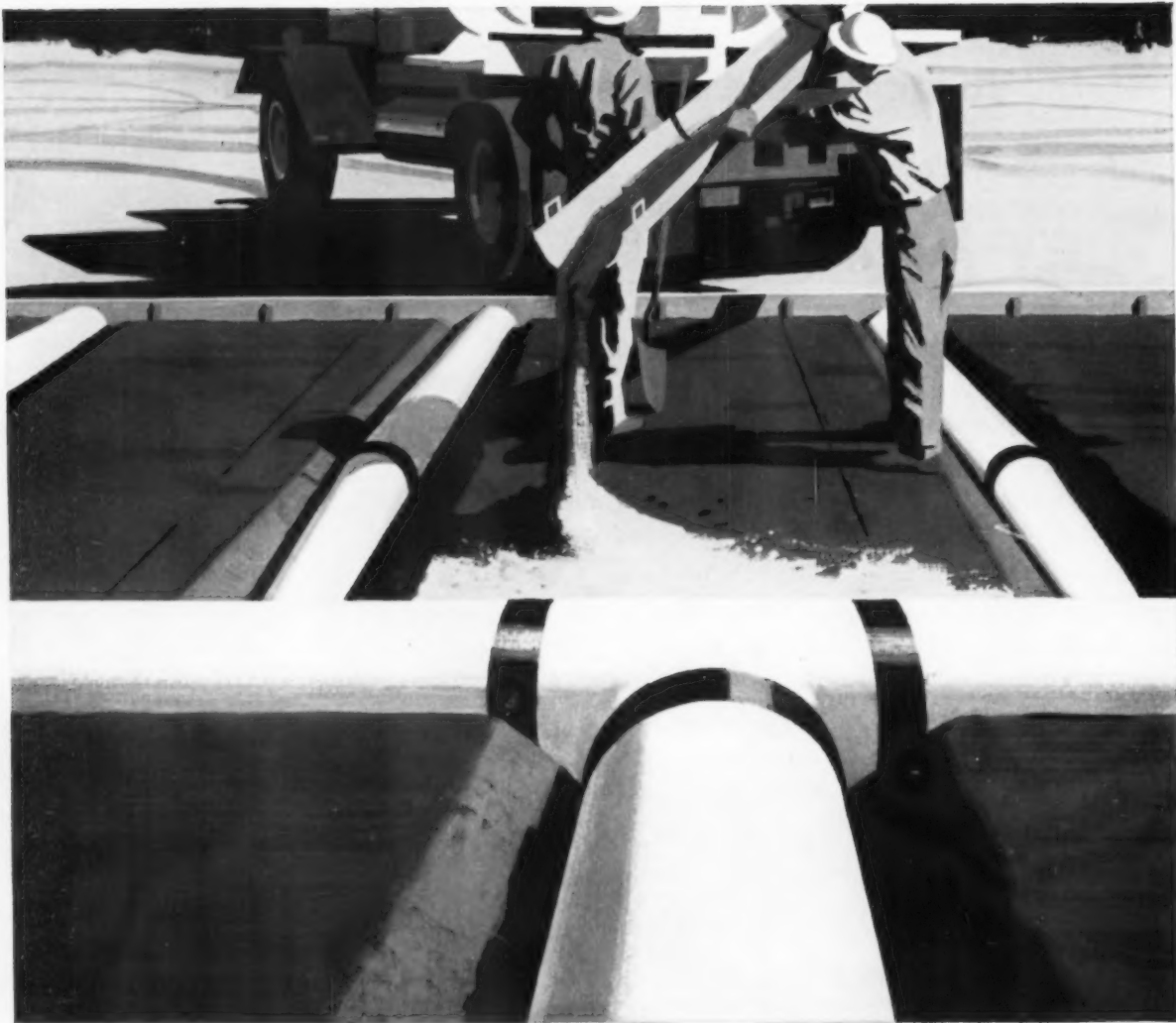

You only pour concrete once with

## K&M Asbestos-Cement Air Duct!

K&M Asbestos-Cement Air Duct lays directly on vapor barrier, requires no concrete encasement and no anchoring, AND won't float.

K&M Asbestos-Cement Air Duct trims down your installation cost in slab buildings through its inherent strength and weather-resistance.

For example, you can store it outdoors, and even walk on it during installation. You save on wastage, because you can cut K&M Asbestos-Cement Air Duct to fit right on the job. A chisel or carborundum disk will cut this modern duct for stack head takeoffs for registers and diffusers. Handling is easy because K&M Asbestos-Cement Air Duct is lightweight. Its 13-foot lengths

require fewer joints. (Pipe sizes are 4", 6", 8", 10", 12", and 14" diameters.) Finally, you can pour the concrete slab floor in one operation, after quickly sealing the pipe joints with K&M Air Duct tape.

Once installed, K&M Asbestos-Cement Air Duct is practically indestructible. Won't corrode or deteriorate. Won't crack or weaken under normal super-imposed loads on the concrete floor. Its bore remains smooth and clean, assuring even, unimpeded air flow.

For more information on the lasting quality, heat transmission efficiency, and overall savings of K&M Asbestos-Cement Air Duct, write to: Keasbey & Mattison Company, Ambler, Pa., Dept. P-3691.

**Keasbey & Mattison** at Ambler





## wood casement windows

*combine traditional styling with "instant screens"*

The traditional design beauty of PELLA WOOD CASEMENT WINDOWS leads buyers straight to the discovery of the exclusive Rolscreen feature. Rolscreen is the famous inside screen that rolls up and down like a window shade . . . a unique convenience women enjoy using and like to demonstrate to their friends. PELLA WOOD CASEMENTS also offer removable muntins that snap in, snap out for easy painting and cleaning. For year 'round comfort, stainless steel, spring-type weather-stripping surrounds all four sides of the sash. And for people who think "big", PELLA provides the largest standard wood casement on the market—up to 68" glass height. See the PELLA distributor listed in your classified telephone directory or mail coupon.



### INSTANT SCREENS

describe famous ROLSCREEN®...the inside screen that rolls down, up and out of sight

.....THIS COUPON ANSWERED WITHIN 24 HOURS.....

PELLA ALSO MAKES QUALITY WOOD MULTI-PURPOSE WINDOWS, WOOD FOLDING DOORS AND PARTITIONS, ROLSCREENS AND WOOD SLIDING GLASS DOORS

**ROLSCREEN COMPANY**, Dept. MB-39, Pella, Iowa  
Please send illustrated details on PELLA WOOD CASEMENT WINDOWS with the exclusive Rolscreen feature.

NAME \_\_\_\_\_

FIRM NAME \_\_\_\_\_

ADDRESS \_\_\_\_\_

CITY \_\_\_\_\_

ZONE \_\_\_\_\_

STATE \_\_\_\_\_

# Compare and YOU will Install

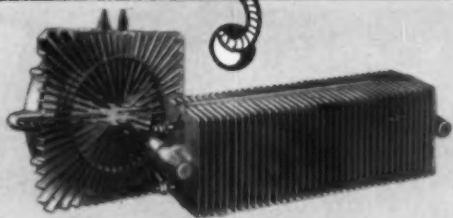

Comparison from the standpoint of safety engineering will show there's no unit in electric heating to match Electromode's exclusive All-Aluminum Safety Grid. Only Electromode has this feature, tested and time-proven to be the safest on the market. It's the grid that boosted Electromode to leadership in the electric heating field. There are no exposed hot wires. No glowing coils. All heating elements are permanently embedded deep inside a cast aluminum sheathing, assuring positive protection against fire, shock or burn.



## *Electromode*

### flameless **ELECTRIC HEAT**

Comparison from the standpoint of performance will show that Electromode's Aluminum Grid has many other advantages, too. Aluminum is rust resisting, non-corrosive. It is one of the best known metals for conducting and radiating heat. Yet its surface temperatures in operation remain amazingly low. Trouble-free Electromode grids are guaranteed five years against burnout and practically eliminate the need for service calls. More and more contractors are installing Electromode because comparison has shown it is the cleanest, safest and most efficient flameless electric heat on the market today. Continue to install Electromode and build up your dividends in mounting customer satisfaction.

#### ELECTROMODE LOW-LEVEL BASEBOARD HEATERS



Offer the last word in modern heating for any home. Electromode perimeter heating provides the comfort of radiant warmth along outer walls, under windows and across floors. Come in varying lengths. Customized, matching fittings permit a pleasing baseboard effect in any size or shape room.



#### WALL MODEL DOWN-FLO HEATERS

Utilize Electromode's efficient Down-flo principle. Clean, odorless, fan-circulated heat is evenly distributed throughout the area. Ideal for cold hallways, recreation rooms, and other big rooms. Come in both Recessed and Surface Mounted models. All have Electromode's exclusive Aluminum Safety Grid.



#### BATHROOM and SMALL ROOM HEATERS

Just right for small rooms. Perfect for bathrooms, where extra warmth is frequently welcomed. Provides quick, economical warmth with the flip of a switch—at the temperature you select. Automatic thermostat keeps it there. Smart styling adds to bathroom beauty.



#### PORTABLE SUSPENSION TYPE

Especially useful for supplying extra heat in widely separated areas. May be plugged in temporarily or suspended from swivel-type brackets. Automatic thermostat. Adjustable louvers permit flexibility in directing fan-forced warmed air where most desired.



#### COMMERCIAL DOWN-FLO TYPE

Here are units that provide the perfect answer for many hard-to-heat areas. These sturdy heaters come in a wide range of capacities. Abundant, evenly fan-circulated warmth is assured for factories, auditoriums, schools, churches. Automatic thermostat is tamper-proof. Complete heat regulation may be arranged from a remote central control point.

#### MEET EVERY HEATING NEED

Electromode's complete line embraces more than 400 types, models and capacities of flameless electric heating units and systems for every purpose. Included are wide choices for residential, commercial, industrial and farm application.

On your next heating problem you'll make a wise decision to contact your nearest Electromode representative or write for free literature to:

### *Electromode*

Division of Commercial Controls Corporation  
Dept. AB-91, ROCHESTER 3, NEW YORK



PELLA PRODUCTS

THE FOCAL POINT OF QUALITY

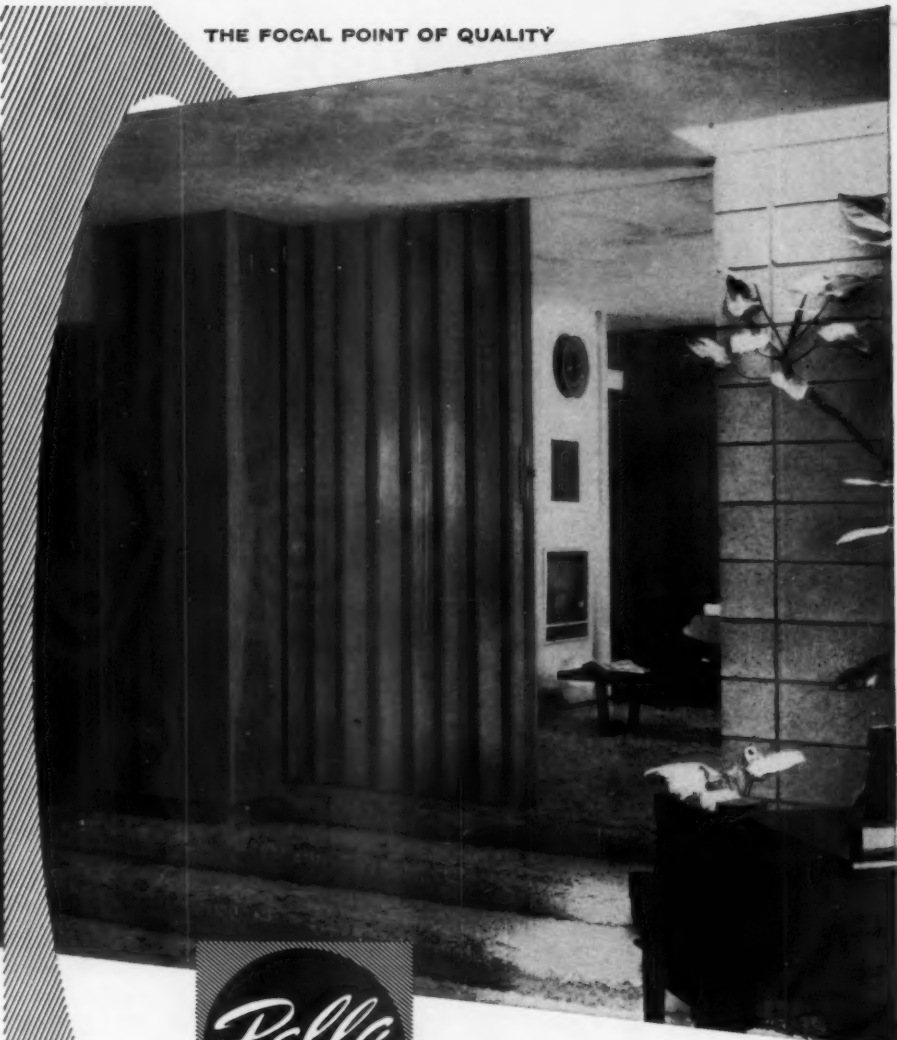

ARCHITECT: BLAINE DRAKE  
CONTRACTOR: HOMES & SON, PHOENIX, ARIZONA



## wood folding doors add privacy to open living

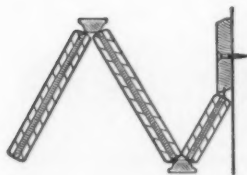

### SPECIAL ALLOY STEEL

spring hinges run horizontally and are spaced 14-7/10" apart. Panels come together quietly, flat and compact.

Homeowners have both privacy and rich beauty at their fingertips when you install PELLA WOOD FOLDING DOORS. Used as room dividers in open plan living, these handsome folding doors give interiors the natural warmth of genuine wood veneers. You may order PELLA WOOD FOLDING DOORS factory-finished or unfinished for on-the-job painting or staining. Patented "live-action" steel spring hinging assures effortless operation of even the largest units. Solid wood "Lamikor" construction prevents warping. Factory-assembled PELLA WOOD FOLDING DOORS are available for any width and in heights up to 12'-1". Call the PELLA distributor listed in your classified telephone directory or mail coupon.

8 Fine Wood Veneers • ASH • OAK • PHILIPPINE MAHOGANY • AMERICAN WALNUT • BIRCH • PINE

THIS COUPON ANSWERED WITHIN 24 HOURS

PELLA ALSO MAKES QUALITY WOOD FOLDING PARTITIONS, WOOD CASEMENT AND MULTI-PURPOSE WINDOWS, ROLSCREENS AND WOOD SLIDING GLASS DOORS.

**ROLSCREEN COMPANY**, Dept. MB-40, Pella, Iowa

Please send details on PELLA WOOD FOLDING DOORS

NAME \_\_\_\_\_

FIRM NAME \_\_\_\_\_

ADDRESS \_\_\_\_\_

CITY & ZONE \_\_\_\_\_

STATE \_\_\_\_\_

Long-Bell  
**TIP**★



A LONG-BELL "CONTRACTOR LINE" BIRCH KITCHEN

★ TO INSURE PROFITS

# Long-Bell® Natural Wood Kitchens

When your kitchen customers demand quality cabinet construction, plus the warm beauty of natural wood, PLUS low-cost—you'll find the solution in Long-Bell's "Contractor Line" Birch Kitchens.

These attractive, modern, natural wood cabinets fit any size or shape of kitchen. They are ideally suited to new construction and remodeling jobs where economy is an important factor. They're precision built in 3" modules for fast, simple installation, and smoothly sanded to save time on final finishing.

In spite of their low-cost, Long-Bell "Contractor Line"

Birch Kitchens have the eye appeal, the quality feeling and the luxurious appearance that sells on sight—makes satisfied customers every time.

Long-Bell "Contractor Line" Kitchens including the corner lazy susan, wall, base, sink, range, oven and utility cabinets are immediately available, setup or knocked down, from stocks at three conveniently located Long-Bell warehouses. Fastest delivery is assured.

For complete information on low-cost Long-Bell "Contractor Line" and Long-Bell Deluxe Natural Wood Kitchens call, write or wire your Long-Bell representative.

©General Plywood Corp.



INTERNATIONAL PAPER

Long-Bell Division



A Quality Name in Forest Products

Kansas City, Missouri • Longview, Washington • Primos, Pennsylvania

# 2-WAY RADIO GIVES YOU AN EXTRA HOUR A DAY



The Gonset FM Business Communicator makes 2-way radio communication a practical, economical tool within the means of every business and industry. Gonset 2-way radio saves time and money, makes for greater productivity every business day!

For instant contact between office and cars or trucks, for inter-unit communication, for expediting materials handling Gonset 2-way radio is the modern answer.

Gonset system design, featuring matched components, antennae, co-axial cables and antenna supports, makes it possible to tailor a communication system to fit your exact needs at moderate cost.

Gonset combines a quarter of a century of experi-

ence with creative engineering and superlative workmanship to bring you the best in communications equipment. Test procedures unique in the industry permit constant quality control.

An authorized Gonset distributor will install, service and maintain the FM Business Communicator system for you to assure years of trouble-free performance. Write for the facts today.

## GONSET®

DIVISION OF YOUNG SPRING & WIRE CORPORATION  
801 SOUTH MAIN STREET, BURBANK, CALIFORNIA

**COUPON:** Please send me, without obligation, full information on the Gonset FM Business Communicator and the name of the authorized Gonset distributor nearest me.

NAME \_\_\_\_\_

COMPANY \_\_\_\_\_

ADDRESS \_\_\_\_\_

CITY \_\_\_\_\_ ZONE \_\_\_\_\_ STATE \_\_\_\_\_

GONSET, Dept. AB-9, 801 So. Main St., Burbank, Calif.



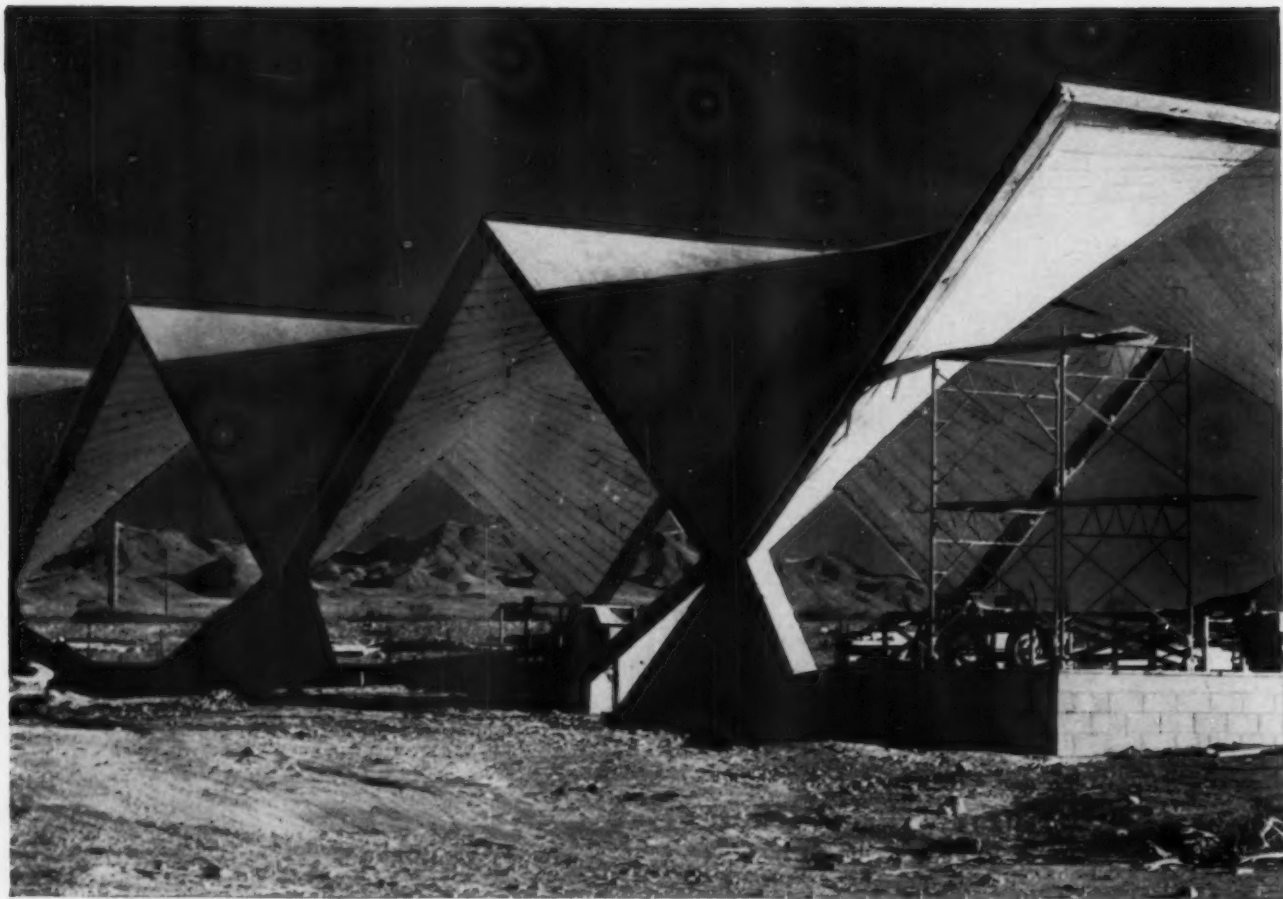

# STYROFOAM<sup>®</sup>

**Now, in a single step, you can provide for quick form release and give your roof a built-in insulation and vapor barrier. Styrofoam brand insulation board—used as a form liner—bonds to concrete with positive keying action. When forms are removed, permanent insulation is in place, ready for finishing!**

When you use Styrofoam insulation board as a form liner, you'll save construction time and costs while building in superior insulating values. With this modern technique, conventional forms are first lined with boards of lightweight, rigid Styrofoam. Reinforcing rods or mesh are placed on the insulation, and concrete poured directly on the Styrofoam.

The results: forms release easily, and

the section has permanent insulation in place, ready for finishing with no intermediate steps needed. You won't have to install a vapor barrier because Styrofoam acts as its own vapor barrier!

Styrofoam insulation offers many advantages for use in modern building techniques, such as thin shell construction. The rigid boards have positive keying action to concrete. They're extremely light in weight, making them easy to handle for rapid installation.

Styrofoam used as a combined form liner and permanent insulation is ideal for many curved surfaces including barrel vaults and hyperbolic paraboloids as shown above, as well as for low-cost, insulated concrete curtain walls and tilt-up sections (right).

Styrofoam insulation also offers outstanding advantages for insulating conventional masonry buildings. For example, Styrofoam insulation can be

adhered easily to block or brick walls with portland cement mortar. Then plaster or wallboard may be applied directly to the face of the insulation. No furring or lathing is required! And for insulating in cavity walls, simply adhere Styrofoam to the outside face of the inner wythe. Because of the high moisture resistance of Styrofoam, separate vapor barriers are seldom needed.

Styrofoam insulation provides permanent insulating values because its low "K" factor stays low. The millions of tiny non-interconnecting air cells in this rigid foam keep the passage of heat to a minimum, regardless of humidity conditions. Water and water vapor don't penetrate Styrofoam and build up inside. When you insulate buildings with Styrofoam, heating and cooling costs stay permanently low. And because Styrofoam is light in weight and



Hyperbolic paraboloid (above) and barrel-vault roof (right) show Styrofoam insulation form liner ready for plastering.

## 1-step form liner, insulation and vapor barrier provides built-in savings

easy to handle, installation time and costs are low.

Styrofoam and the other Dow Building Products offer positive advantages in performance and construction savings. For complete information on resulting insulation values and installation instructions, write THE DOW CHEMICAL COMPANY, Midland, Michigan, Plastics Sales Department 1510D9.

Styrofoam is a registered trademark of The Dow Chemical Company. It is applied only to the homogeneous expanded polystyrene made according to an exclusive Dow process. Styrofoam brand insulation board is available only from Dow and its authorized representatives.

### Other Dow Building Products

**Saraloy\*** 400 flexible sheet flashing. Conforms to almost any shape, adheres to most building materials. Accommodates expansion, contraction.

**Roofmate\*** lightweight insulation for built-up roofs. Acts as its own vapor barrier. Easily handled, quickly installed.

**Polyfilm\*** tough polyethylene film for use as vapor barrier under slab floors, in crawl spaces. Use for equipment cover or temporary enclosure.

**Scorbord\*** (patent applied for) insulation board for perimeters and foundations. Excellent moisture barrier, prescored for easy installation.

\*Trademark



1½-inch Styrofoam serves as form liner, permanent insulation and base for plaster in this lightweight tilt-up panel.

THE DOW CHEMICAL COMPANY

**DOW**

Midland, Michigan





**"UTILITY GRADE WEST COAST  
FRAMING LUMBER HAS  
SERVED ME WELL FOR 18 YEARS,"**

**says Wes Clausen  
Oswego builder of  
quality homes**

"Experience in building and selling homes in the \$20,000 to \$35,000 class has taught me that top quality at a reasonable price must be built into every unit. I have successfully taken advantage of the 30% savings in lumber costs afforded by Utility grade, and at the same time built a quality reputation for myself. In today's competitive market, this saving in dimension lumber costs is one way I can give buyers more spacious homes for their money," Clausen affirms.

There is a place for Utility grade West Coast Lumber in every type of quality construction... residential or commercial. Use it for joists, sub-flooring, rafters, laminated decks and plank roofs\*.

Ask your retail lumber dealer about Utility grade West Coast Lumber... he's your local supply source.



Write for  
**TECHNICAL BUILDING  
FACTS**

Applications are illustrated...  
contains span tables.

\* When used in accordance with FHA Minimum Property Standards for One and Two Living Units, FHA Bulletin No. 300.

**UTILITY GRADE  
WEST COAST LUMBER**

WEST COAST DOUGLAS FIR • WEST COAST HEMLOCK  
WESTERN RED CEDAR • SITKA SPRUCE • WHITE FIR

**WEST COAST LUMBERMEN'S ASSOCIATION**  
1410 S.W. Morrison Street • Portland 5, Oregon



## You'll sleep better, Mr. Builder...

**if you stick with the shingle that sticks to your roofs, the mighty BIRD WIND SEAL Shingle**

**WONDERFUL RELAXED FEELING**, to know that you've roofed your houses with the shingles that aren't going to raise a riot of complaints and callbacks to correct raised or blown-off shingles. When you install the mighty Bird Wind Seal, you save plenty of money by eliminating these profit-eating repair jobs. Not to mention keeping up your prestige as a builder of quality homes.

Ask your Bird Salesman for colorful displays and literature to help you cash in on Bird's Saturday Evening Post campaign. BIRD & SON, INC., E. Walpole, Mass., Chicago, Ill., Shreveport, La., Charleston, S. C.

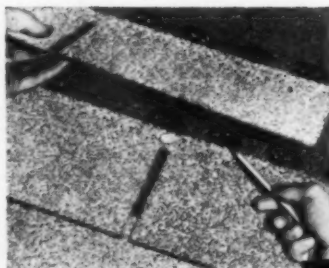

- powerful seals spaced for drainage
- proved to hold in 125 MPH hurricanes
- lay fast in the usual way
- no pulling apart or turning
- long lasting double-surfaced construction
- advertised to your customers in *The Saturday Evening Post*

**BIRD**  
*Wind Seal*  
SHINGLES



AMERICAN BUILDER

# NEW!

# GRANT

# "8032"

**REVERSIBLE BYPASSING  
SLIDING DOOR HARDWARE**

**FASTEST INSTALLATION  
GRANT QUALITY STANDARDS**

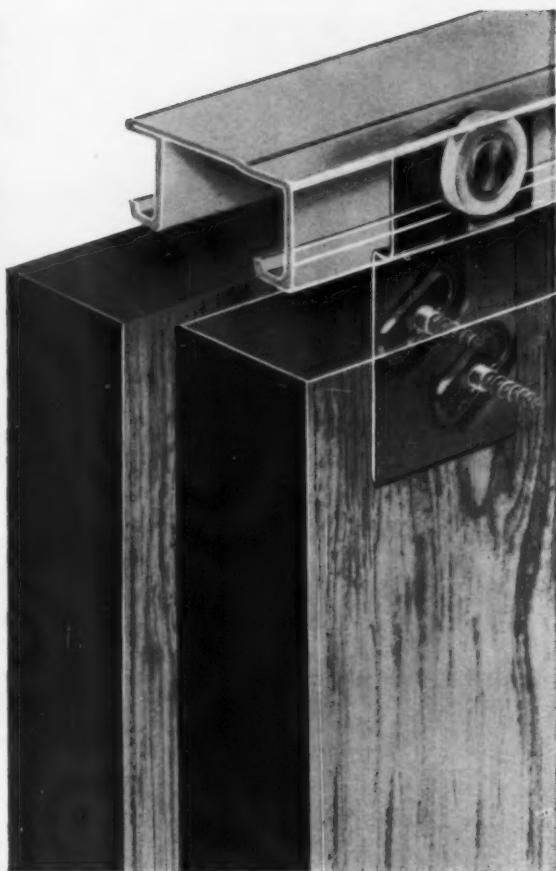

One set, available in four track lengths, for  $\frac{3}{4}$ " or  $1\frac{1}{8}$ " Bypassing Doors.

Heavy gauge steel track is available in 4', 5', 6', and 8' lengths to fit standard openings.

Set includes all necessary hardware: adjustable apron carriers with quiet, self lubricating nylon wheels, adjustable nylon floor guide, brass finger pulls, and all related screws.

Available: (1) individually packed with track, all hardware, screws and easy to follow installation instructions; or (2) track and hardware in bulk.

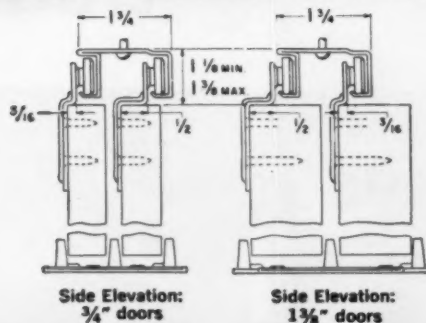

## PARTS & ORDERING DATA

Each set of 8032 Bypassing hardware contains the following: 2 no. 8320 carriers; 2 no. 8330 carriers; 1 no. 114 floor guide; 4 no. 1019 finger pulls; 1 no. 8002 track length; 4'0", 5'0", 6'0", and 8'0", and all related screws.

CATALOG NO.	DOOR WIDTHS	THICKNESS	STANDARD* PACKAGING PER CARTON	WEIGHT PER STD. PKG.
8032-4	2'0"	$\frac{3}{4}$ " or $1\frac{1}{8}$ "	12 sets	4' set complete pkg. = 2 lbs. 12 oz.
8032-5	2'6"	$\frac{3}{4}$ " or $1\frac{1}{8}$ "	12 sets	5' set complete pkg. = 3 lbs. 5 1/2 oz.
8032-6	3'0"	$\frac{3}{4}$ " or $1\frac{1}{8}$ "	12 sets	6' set complete pkg. = 3 lbs. 15 oz.
8032-8	4'0"	$\frac{3}{4}$ " or $1\frac{1}{8}$ "	12 sets	8' set complete pkg. = 5 lbs. 2 oz.

\*Note: Standard Packaging: Track and all hardware individually packaged. 12 packages per standard carton. Also available bulk packed.

**WRITE TODAY FOR COMPLETE DETAILS ON THE 8032!**



**GRANT PULLEY & HARDWARE CORPORATION**

EASTERN DIVISION / 1 HIGH STREET, WEST NYACK, N.Y.  
WESTERN DIVISION / 944 LONG BEACH AVE., LOS ANGELES 21, CALIF.

SLIDING DOOR HARDWARE • DRAWER SLIDES • DRAPERY HARDWARE • POCKET FRAMES • PULLS • SPECIAL SLIDING HARDWARE • CLOSET RODS



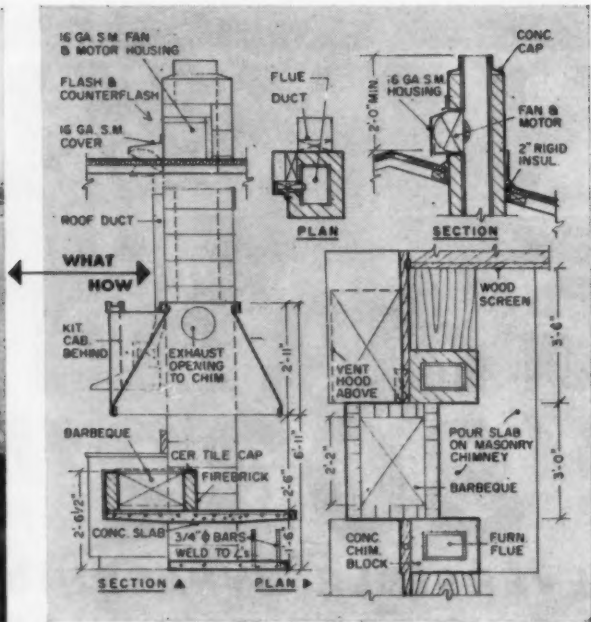

Designed as part of a dividing wall between a family room and kitchen, this modern fireplace gains added importance as a focal point because its raised hearth extends, on one side, to become an end table. Because the fire is above floor level its heat is more effective on those seated in the room. Back of fireplace forms an open barbecue on the kitchen side.

## Double-duty fireplaces

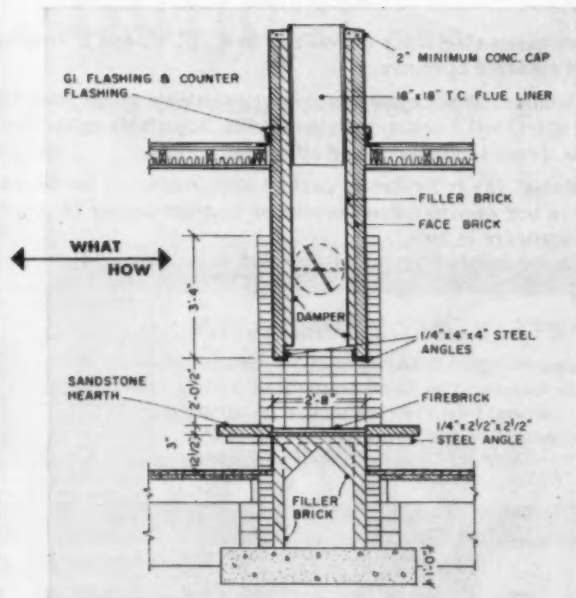

Two-way design between the living and dining rooms acts as a partial divider, allows fire to be enjoyed in both rooms. Facing to ceiling is of natural finished V-jointed wood to complement far wall in living area. Raised hearth, of sandstone, extends to adjacent wall to form a seat and combines with end planter to complete the geometrical overall pattern.

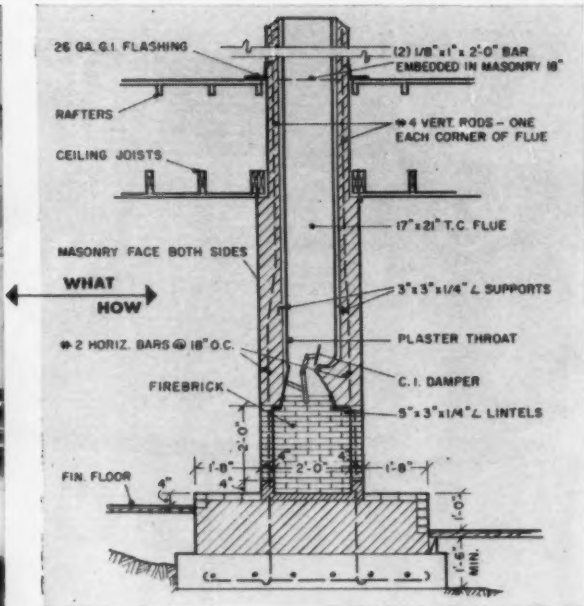

Brick adds rugged texture and contrast to the simple, flat wall surfaces in this house; hearths of various heights were designed to fit naturally into the different floor levels of two rooms and keep carpeting safe from embers. Two-way opening is a money-saver, warms both rooms and eliminates the need for two separate fireplaces and chimney flues.

## that help sell houses

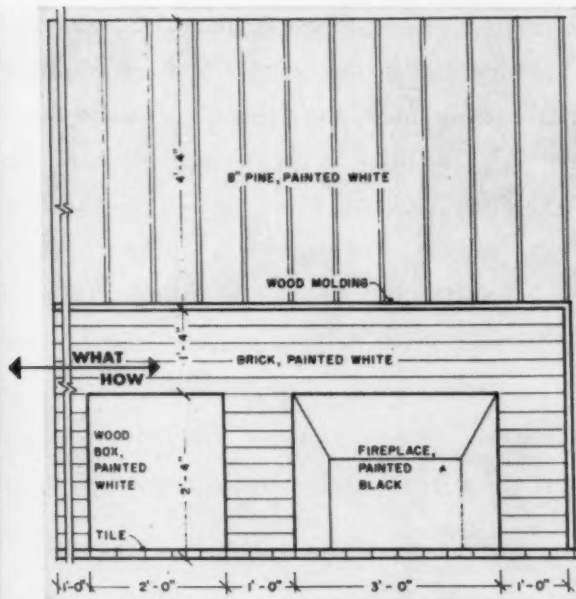

Simplified traditional design combines fireplace and wood box into single unit. Brick facing has been painted white, to contrast with the warm tones of the surrounding butterfly-jointed pine paneling. A molded wood strip frames the unit; hearth is square ceramic tile. Door, at back of wood box, opens into garage to allow storing of wood from outside.

FILE BUT DON'T FORGET



... for more than 70 years the unqualified choice of homeowners who want "only the finest." Side-matched for precision laying. End-matched, with specially designed tapered tongue, for greater strength and uniform tightness.

Available in easy-to-handle units as follows:  
**CONVENTIONAL BUNDLES** (8 feet and shorter) in packages of approximately 650 feet. **NESTED BUNDLES** (8 feet long, 24 feet to the bundle). **STRAPPED PACKAGES**, containing 35 nested bundles, 840 feet per package. Nested bundles of 1¼-foot Shorts in strapped packages. Top and bottom of each package protected with corrugated paper board.

▲ **NESTED**

▲ **PACKAGED**

▲ **STRAPPED**

*For* **FASTER DELIVERY**  
**EASIER HANDLING**

We also specialize in "Big A" quality pine boards, dimension, special items and paneling in Standard Packages ... or Custom Packaged to your order. Delivered **HOW** you want it, **WHERE** you want it, **WHEN** you want it!

**FORDYCE**  **Lumber Company**  
 FORDYCE, ARKANSAS

"BUY BRANDS YOU KNOW"



## WESTERN NEWS

### Seattle Plastering Company Develops New Pre-fab Wall

A workshop-made exterior stone panel wall has been developed by R. L. Morgan Co., Seattle, a plastering firm.

The wall achieves desirable "shadow depth" along with versatility for conventional interior insulation and finish. The wall is economical.

Construction starts with a steel channel iron frame, strengthened with steel studs or braces. Backing is sprayed on; it's a bonding material that holds the

rock surface to a cement bed. When finished, the panels look similar to huge sections of "brushed" aggregate concrete slabs.

On interior surfaces, the panels have steel studs so lath and plaster can be installed. There is ample space between the two surfaces for insulation and vapor control. The panel has more shadow detail than by the old method of washing cement with acid.

#### Southwest Builders Confab Slated in Fort Worth, Texas

Home financing and property improvement will highlight the discussions at the Southwest Area Conference September 21 and 22 in Fort Worth. The affair will be held in connection with a home builders' home show, which is scheduled for September 21 to 24.

Principal speakers at the meeting will be Jim Burke, NAHB president, and Neil Hardy, FHA commissioner.

Builders, lenders, realtors, and government officials will go into every phase of financing new homes, and multi-family rental projects, Chairman O. L. Conger, of the National Home Show Committee, announced.

#### Los Angeles Population Heads For Hills; SC Business Up

The Los Angeles population pattern is continuing to move to the outskirts of the city, reports Chris Dunkle and Associates, Los Angeles. During the '50s the San Fernando Valley population shot up over 400%. Catsworth, Reseda, and Sepulveda reported increases between 200 and 400%. Total figures for Los Angeles at the end of 1960 was 2,515,400, up 36,400 since '60.

In Southern California, business seems to be improving. Greatest activity is taking place in heavy engineering; 146% increase. Non-residential building is up 23%; residential building is following with 14%.

#### Country Club Memberships Given to Merchandise Homes In Dallas, Tex., Development

In a plan to merchandise new home sales, Glendale Park Development Co., Dallas, has underwritten the purchase of 500 memberships in the Singing Hills Country Club.

The memberships are free with each new home purchase in the Singing Hills development. The homes are priced up through the \$20,000 category.

Builders in this section are Harrill & Foley, Glynn Phillips, Lawrence Moffat, Guy Sansom, McDonald Homes, J. H. Carpenter, Guy Allen, Jr., Wilson & Clyce, Jake Holmes & Asso., Cliff-Tex Builders, Residential Realty, and George A. Mobley.

#### The Faster House? Portland Builders Got the Job Done In 72 Hours for '61 Home Show

By combining new building materials and new techniques, members of the Portland, Oregon, Home Builders Assn., took just 72 hours to build a 2,300 sq. ft. model home, plus a 440 sq. ft. attached garage, for their recent 1961 home show.

More than 45,000 visitors attended the event during a 10-day stand. Factory finished panels—plywoods and hardwoods—were credited for the speed with which the home was erected.

#### 2nd Home Market Emphasized

There's a skyrocketing trend over the nation for second home construction for lumber dealers and builders, who use a little initiative. That's the opinion of Richard Peyran, regional sales manager, Potlatch Forests, Inc. Peyran spoke before about 36 lumber dealers recently in Portland. Those attending were from the Northwest area.



#### Savings & Loan Firm Wins "Beautiful" Award

Great Western Savings and Loan Association's executive office, Los Angeles, was one of 40 buildings selected from more than 300 nominees to win the 4th annual Los Angeles Beautiful Award recently. Quite a departure from the usual heavy architecture, the structure was picked among nominees comprised of factories, warehouses, office buildings, churches, and hospitals. Great Western is the seventh largest S&L firm in the nation.

# SELECTED WESTERN HOUSE

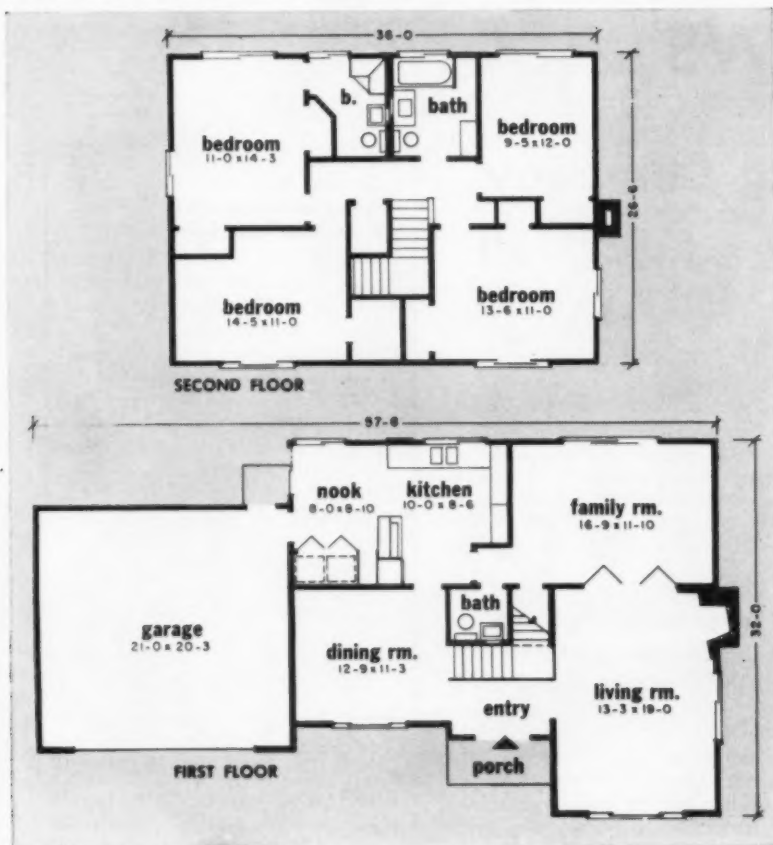

Bedrooms are located on second floor for extra privacy

House plans include 850 sq. ft. of living space on first floor, 765 sq. ft. on second floor and a 400 sq. ft. garage. Special features include a separate dining room, kitchen-laundry, four bedrooms, two and one-half baths, plus a brick fireplace in living room.



## Quality "extras" ring up



**VIEW FROM TERRACE** shows 31' long area when living and family rooms are combined. Shuttered doors act as dividers.



**KITCHEN-LAUNDRY** has door to garage (center), dining nook; offers glimpse of dining room through opening at left. Peninsula counter houses the set-in range with concealed vent hood above, built-in oven and cabinets in convenient spot at one end.



## sales for California builder

The two-story house, which cuts down on roof and foundation costs, is making a well earned comeback. The house shown here is an example of why its popularity is so deserved. It was built in Claremont, Calif. by Newcastle Homes. Its combined first and second floors show an amazing amount of living space concentrated in the 1,615 sq. ft. plans.

A sheltered entrance leads either directly to the living room or, a few feet away, up the stairway to the bedroom floor. The entrance hall also acts as a buffer between the living room and separate dining room. Since Californians are noted for their hospitality, the living and family rooms are actually one large area, divided by decorative folding doors. When these are joined a 31' room results, one that also opens,

through large glass sliding doors, to a rear patio. A brick fireplace, along the outside wall, can be enjoyed in one or both of these rooms. A centrally located half-bath is a convenience for family and guests alike.

In this house, the kitchen is one of its most attractive assets and combines the qualities of a food preparation center, laundry and an informal eating spot. Well lighted and with high-styled birch cabinets, it could well serve as a second family room. Direct access to outdoors and to the garage has been provided. The washer-dryer is neatly set into a counter cabinet and out of sight when not being used. Windows throughout are sliding aluminum.

Gathered about a small central hall, 4 large bedrooms, two baths are on the upper floor. All have more than ade-

quate closet space. Linen and bulk storage space is also included. House is a combination of brick, stucco and painted textured wood siding. Price, without land, is \$19,850. The architect, Robert M. King, AIA.

### Quality Products

Kitchen and bath floors, Armstrong Cork Co.; windows and sliding glass doors, W. P. Fuller; plumbing fixtures, Universal Rundle; family room floor, Armstrong Cork Co. vinyl; other floors, oak; kitchen cabinets, raised panel birch, Harris Cabinet Company; roof shingles, Red Cedar Shingle Institute; equipment, Frigidaire; ceramic tile, Pacific Tile & Porcelain, Co.; shower pan, Fiat; heat pump (optional), Frazier Johnson; doors, natural birch, Allied Veneer Co.; ventilation fans, Emerson-Pryor; hardware, Russwin & Yale; heating system, Frazier Johnson.



## SELECTED NORTHERN HOUSE

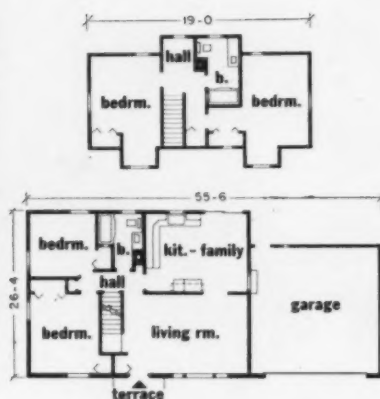
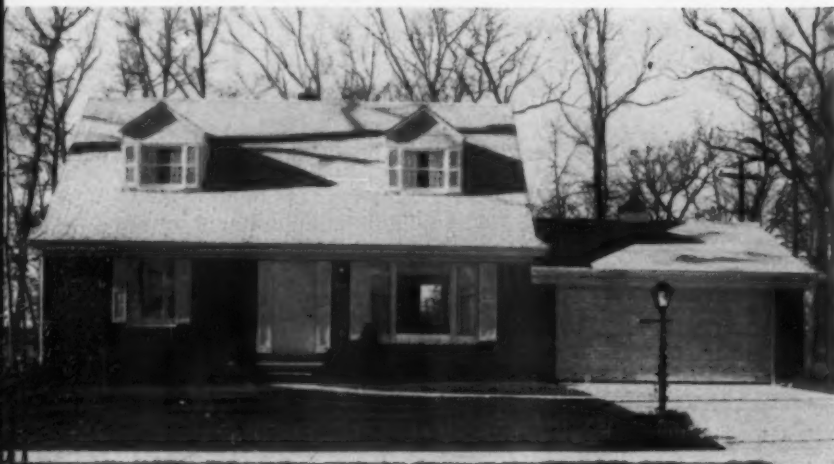

### Detroit house sparked \$300,000 sales during 3-week December showing

Defying tradition, Slavik Builders, Inc of Oak Park, Michigan, opened two models last December, drew over 7,000 visitors and made sales totaling \$300,000. This is certain proof that home buyers favor no special season.

Viewers liked the solid, homelike qualities of the house pictured here—its natural brick wall, low rooflines and garage wing that reminded them

of Early American carriage houses. The fact, too, that the plan included two bedrooms on the upper floor, an extra bath and a full basement (unfinished) were other sales features.

The main floor, 945 sq. ft. of living space, is a gem of compact planning. Entrance is into the living room and convenient to the stairway. The living room is especially attractive with triple

view windows and a wide opening into the family room-kitchen. This combination room has wide sliding glass doors at the rear opening onto a balcony. A similar door is provided in the basement for access to an outdoor terrace. For a change of texture, side and rear outside walls are of concrete block and grooved plywood. All windows have insulated glass.

## SELECTED SOUTHERN HOUSE



photograph by Robert C. Lautman

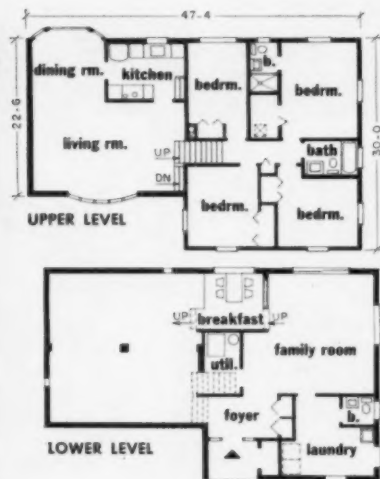

### Outstanding Virginia split-level has 2,025 sq. ft. of living space

This house, a product of Community Builders of Annandale, a firm long noted for quality work, is a prime example of good split-level planning. House and lot have been considered as one; each complements the other. Here a slightly rolling grade offered an opportunity for the right blending of a single-story wing with its two-story companion. Short stair runs com-

bine their plans. Materials accentuate a feeling of oneness with brick and siding painted white to consolidate the whole. Attention to detail too—delicate, slatted shutters, diamond-paned sash and an expansive bay window—indicate the care that went into its design to produce a built to order look.

The floor plans are of particular interest. Entrance is on the lower level,

into a foyer that opens into the family room. Breakfast room, located on a mezzanine, is between the family room and kitchen. It has been a conversation piece and sales getter. Upper floor includes an L-shaped living-dining combination, also convenient to the front entrance, plus a kitchen, four bedrooms and two baths. Architect, Cohen-Haft Associates, AIA.



## BRUCE Ranch Plank®

*Popular-priced  
pegged oak floor*

You don't need to break your budget to get buyer-appealing rooms with distinctive features. Bruce Ranch Plank is the popular-priced version of famous random Oak plank flooring. Walnut pegs are factory inserted, and the beautiful factory-applied finish saves the expense of on-the-job sanding and finishing. Ranch Plank is easy to lay: just alternate the 2 $\frac{1}{4}$ " and 3 $\frac{1}{4}$ " widths and nail them like strip flooring. Write for Bruce Flooring color booklet. You'll find our catalog in Sweet's Files.



E. L. BRUCE CO.,  
MEMPHIS 1, TENN.

World's largest manufacturer  
of hardwood flooring

*A feature floor for "special" rooms*



© 1961 VOLKSWAGEN OF AMERICA, INC. \*SUGGESTED RETAIL PRICE, EAST COAST P.O.E.; \$1,995 WEST COAST.

## Three (3) tailgates!

Plunk.  
Plunk.  
Plunk.

All 3 sides drop on our Volkswagen Pickup.

You don't have to load everything from the back and drag it forward—as with models with only the rear gates.

You don't unload everything just to get something from the front, either.

J. C. Pressley & Company of St. Peters-

burg, Florida, uses 24 VW Trucks to deliver heating and air conditioning equipment.

Our hinged sides make it easy for them to load big duct sections from any position. And the VW hardwood floor ribs help keep cargoes from shifting.

Our bed is 8½ feet long. There's no wheel well, either. You can use every inch.

Records kept on one Pressley VW showed that in 9,447 miles it averaged

20 miles a gallon. Even though Pressley spends hours in stop-and-go driving right in their own yard, month in and month out.

(Some VW owners get 30 mpg. Our average is about 24.)

But of course your first saving comes the day that you buy a Volkswagen.

The price is \$1,885.\* Tailgates and all.





# SPECIAL WESTERN SECTION

## Need money and can't find it? Here's some ways to increase finances

by Bill Rodd

Need money for a land purchase? Looking for working capital—or funds for improvements?

The money needn't be so hard to find. You may be overlooking some out-of-the-way financing devices.

This point was hit home at the Pacific Coast Builders Conference by specialty builder Allan Fuller, from Lafayette, Calif.

But besides recognizing the problem, Fuller offered some concrete solutions to builders:

### Land purchases and improvements

Fuller said that frequently land can be bought on a subordinated basis. In other words, the builder can make a small down payment and contract to pay the balance. This can be done either on a yearly basis, or the builder may pay for lots as the houses are sold.

"Getting money for improvements presents a little more of a problem," says Fuller. "But there are three ways that can be tried," he says.

1. Take the cash out of your pocket,
  2. Negotiate a loan from a private investor, or
  3. Arrange for improvement bonds.
- The first way is out for most builders because all their cash is tied up. The second way is usually expensive and sometimes requires relinquishing part of the profit per house. The third way, although new to most builders, is frequently the best and cheapest way to raise the money.

Fuller says that in California and in many other states a builder can form an "Improvement District," which, under state laws, can issue bonds secured by finished lots. These bonds usually carry interest coupons of 6 or 7%. They are tax-free and, therefore, have appeal for investors. Besides this, the bonds are attractive to land owners because they guarantee that the improve-

ments will be paid for.

The details of forming an Improvement District can be worked out by the builder's engineer and attorney. There are, of course, fees and commissions to be paid. But the procedure is not complicated, according to Fuller, and, frequently, it is the easiest way to obtain improvement money. Furthermore, the method can be used with parcels as small as 25 to 30 lots.

### Getting working capital

"After you have used up all of your own money and borrowed all you can from your mother-in-law and you still need more—give thought to selling stock in your business," says Fuller.

Many builders feel that stock issues are only for General Motors and AT&T, but this is not true, he said. He pointed out that the forming of small corporations is quite common.

Admittedly, selling of stock is a detailed procedure, but a competent lawyer can guide the builder, says Fuller. Stock can be sold to the public through a broker or the builder may want to dispose of it himself to friends, relatives, suppliers, subs or employees.

"By selling stock, you get money with no due date and no interest payments," says Fuller.

"On the other hand, you give up part of your profit and ownership," he acknowledges, "sometimes even control."

"But even if a builder must give up a half interest in his business, it may only be temporary," Fuller points out.

"Let us suppose you have some profitable deals lined up, but do not have enough cash to retain a large amount of the stock yourself; then you might secure an option to purchase the remaining 40% or 50% of the stock at its original price, a year or two later."

"Then suppose the venture succeeds

and the stock doubles or triples in value. You then exercise your option to purchase stock—and you make your real profit, not in salary, not in profit which has to be reported as ordinary taxes, but in increased value of the stock on which you can take a capital gain."

Knowing how to get money makes all the difference in the world to a small builder.

"But many builders have a hazy idea of where they are going and how they intend to get there," Fuller says.

"Do your planning on paper," he counsels. "Make a 10-year plan, including your broad goals and general ideas as to how you will reach them."

"Then make a 5-year plan—it should have a little more detail. Then a 1-year plan; now you can really get down to business and you will see whether or not your one-year plan ties in with your five and ten year plans. Then, prepare a 3-month plan that is really concerned with your immediate problem."

Fuller said that the builder who does such planning will find that many of his pre-conceived ideas are not practical at all. But he will also find that such plans will enable him to get valuable counsel from his banker and others in whom he has confidence.

### WESTERN EDITOR

8522 Lprain Rd., San Gabriel, Cal.  
ATlantic 6-1842—W. C. Rodd

### ADVERTISING SALES REPRESENTATIVES

Dallas 19, Tex., 3915 Lemmon Ave.  
LAKeside 1-2322—Joseph Sanders

Los Angeles 17, Cal., 1151 W. 6th St.  
HUNtley 2-4000—Fred Klaner, Jr.  
David S. Clark

San Francisco 11, Cal., 916 Kearny St.  
GARfield 1-7004—Lewis A. Vogler

Portland 5, Oregon, Terminal Sales Bldg.  
CAPitol 7-4993—Peter W. Klaner  
Larry Conaway

### WESTERN ADVERTISERS

Forrest Fiber Products Co., Jensen Industries ..... 48B United States Gypsum Company ..... 48C  
Roberts Co., The ..... 48D

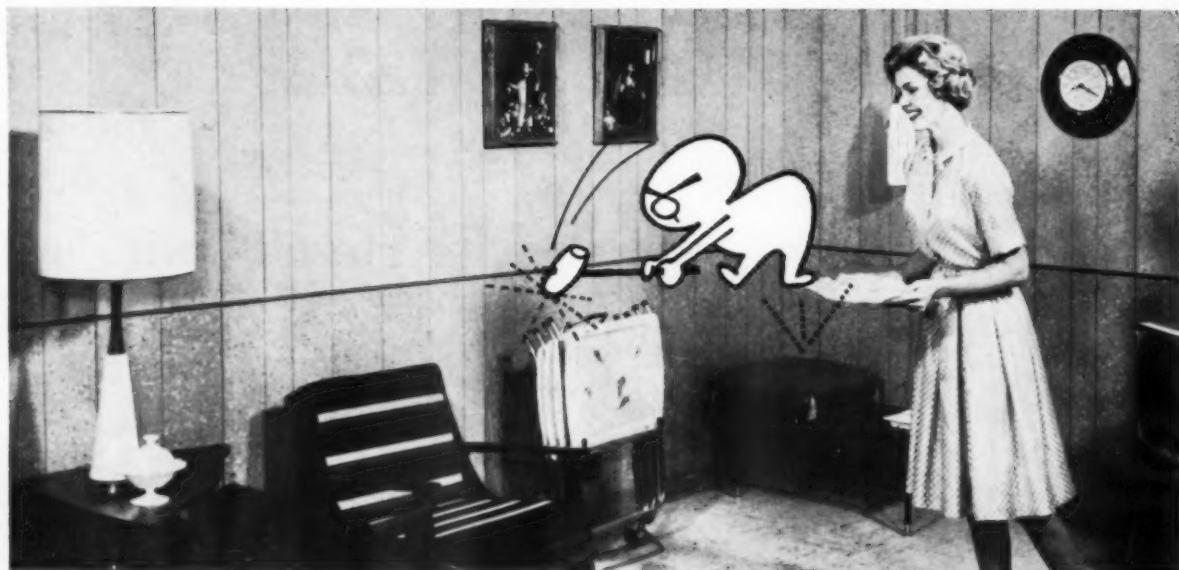

**WALLS and WAINSCOTS**  
*made of*  
**FOREST SANDALWOOD HARDBOARD**

*are guaranteed  
 to take abuse  
 here's proof...*

**S**andalwood Hardboard will stand up under hard use and still look beautiful. Applications like this grocery fixture point up these things: the pre-finished surface is permanent . . . it is baked in, not baked on . . . it won't wear off, is impervious to water, oil, food stains, dirt, grease, bumps and nicks.

Sandalwood Hardboard is beautifully modern, easy to apply, requires no painting when used inside and requires little or no maintenance.

Some typical applications of Sandalwood are for partitions in commercial buildings, wainscoting in schools and home family rooms and as feature walls. *Sandalwood stays beautiful and tough even when the use is rough.*

For samples, literature or further information, consult your favorite lumber or building material dealer or write Forest Fiber Products Co.



*a quality product of . . .*

**FOREST** **HARD BOARD**

Forest Fiber Products Co. P.O. Box 68-AB, Forest Grove, Ore.



*Why so many western building jobs rely on*  
**MATERIALS, SYSTEMS, SERVICES BY U.S.G.**

Over 20 U.S.G. sales offices and plants serving western building.



Throughout the West you find U.S.G. products and systems at work. You find U.S.G. preferred on the majority of jobs, and for very good reasons. The work moves along quickly, profitably. Materials maintain constant high quality, orders are filled on schedule. Imaginative, time-saving U.S.G. systems cut labor cost, produce better construction when the job's done. Like to hear how U.S.G. can help you meet your building problems? Write: 2322 W. Third St., Los Angeles 54, Calif., Dept. ABW-13.

**UNITED STATES GYPSUM**  
*the greatest name in building*

\*T.M. Reg. U.S. Pat. Off.

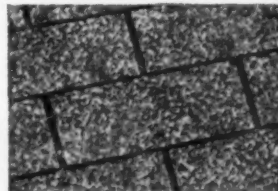

SEALCO® asphalt shingles...  
 the sun-sealed shingle  
 designed for western  
 requirements.



Build in  
the look  
of luxury  
that  
closes sales!

PATRICIAN

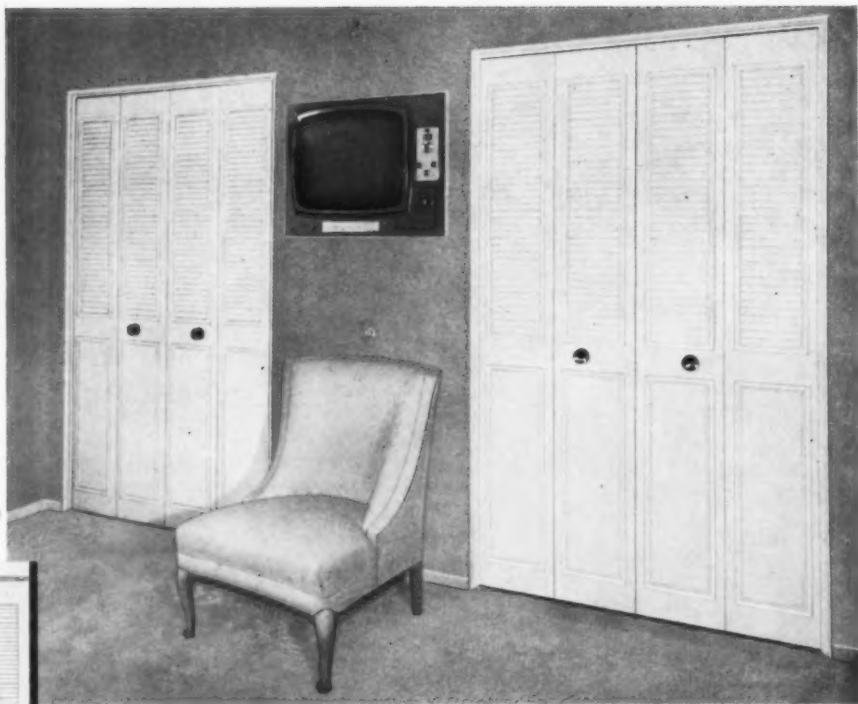

"POPULAR MECHANICS" "HOUSE OF BUILT-INS"

VOGUE

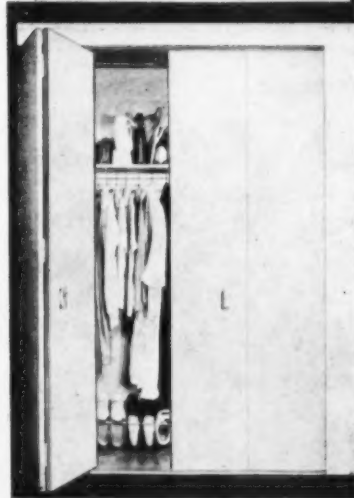

MODERNE

with **ROBERTS-FOLD®**  
METAL FOLDING CLOSET DOORS

chosen by leading builders of award-winning homes\* because

**THEY OFFER:**

- 100% ACCESSIBILITY...full use of every inch of closet space
- THREE DECORATOR STYLES...Patrician, Moderne, Vogue to give a custom-finished look with every decor
- COMPLETE SATISFACTION...made of 24-gauge formed steel, ROBERTS-FOLD doors never warp, stick or jam
- SILENT OPERATION...nylon-surfaced bearings glide whisper-quiet along twin tracks
- EASY CLEANING...ROBERTS-FOLD doors clean easily with a swipe of a damp cloth
- THE ROBERTS GUARANTEE...on every door

**YOU SAVE:**

- CARPENTRY and PLASTER COSTS...the floor-to-ceiling 8'0" door eliminates the need for framing and finishing
- PAINTING COSTS...doors are delivered with a semi-gloss coat in Epon Beige, need no painting
- INSTALLATION COSTS...fully-assembled, factory-balanced doors can be installed by one man in 20 minutes, require no expensive call-backs
- HARDWARE COSTS...every door is delivered complete with hinges, screws, door plates and handles
- THRESHOLD COSTS...doors come complete with exclusive, interchangeable top and bottom twin tracks

WRITE TODAY FOR A.I.A. File No. 101 RM



**THE ROBERTS CO.** DEPT. AB-9  
600 NORTH BALDWIN PARK BOULEVARD • CITY OF INDUSTRY, CALIFORNIA

Quality Products for Home and Industry for over 20 Years

Another nine-page report to builders from the Douglas Fir Plywood Association, Tacoma, Washington

## FOUR NEW IDEAS FROM DFPA PLYWOOD RESEARCH

- 1** A basic structural system for farm and commercial buildings that costs less than \$1 a square foot
- 2** One-step wall method that takes just one thickness of plywood for siding and sheathing
- 3** Two new plywood floor systems that cut floor construction time in half
- 4** A new truss that costs less, weighs less and is easier to make





Always specify by DFPA grade trademarks

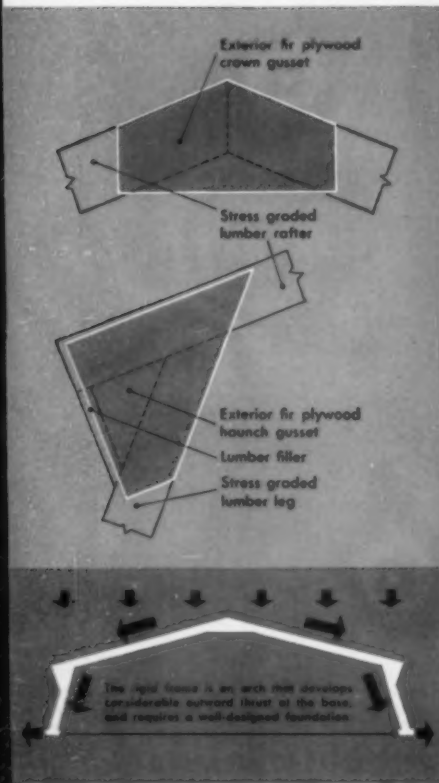

**DFPA FIR PLYWOOD**

**RIGID FRAME**

**Simplest, most economical way to enclose space and get buildings that have clear spans up to 52 ft.**

THE RIGID FRAME SYSTEM is a quick, inexpensive way to get basic shelter for less than \$1 a sq. ft. It's economical in material, time and capital outlay. It's easy to master, even for unskilled labor. The system consists of a series of load-bearing arches, made of four lumber members rigidly connected by nailed plywood gusset plates, and tied together by plywood walls and roof. Frames are quickly assembled, offsite or on, and quickly set in place.

DFPA has rigid frame building plans for spans from 24' to 52', and construction data for over a thousand variations, to conform with conditions in various parts of the country, and commercial as well as farm uses. Included are different spans, leg heights, roof loads, frame spacing, wall treatments, etc.

The first application of the rigid frame was for farm buildings. Poultry houses like the one above in Western Washington have been built for 80c or less per sq. ft. for the basic shell. One of the most recent large-scale farm uses, four 52-ft.-clear-span potato warehouses, cost \$2.10 a sq. ft.—including insulation, wall lining, shingles and a ventilation system. But rigid frame buildings need not look utilitarian and plain. The system, when varied with vertical walls and different window and siding treatments, is extremely logical for public buildings, churches, schools, and even residential construction. See examples at right.



One of the first residential applications of the rigid frame was at the Champaign, Illinois Research House built by the Douglas Fir Plywood Association last year. The two-car garage was built with prefabricated rigid frames made up of 2 x 8 West Coast lumber framing and gusset plates of  $\frac{3}{8}$ " plywood. Frames were delivered to the job site as half-sections, assembled on the ground, and quickly tilted up into position, two feet o.c. Roof decking was  $\frac{3}{8}$ " plywood, applied with Plyclips.

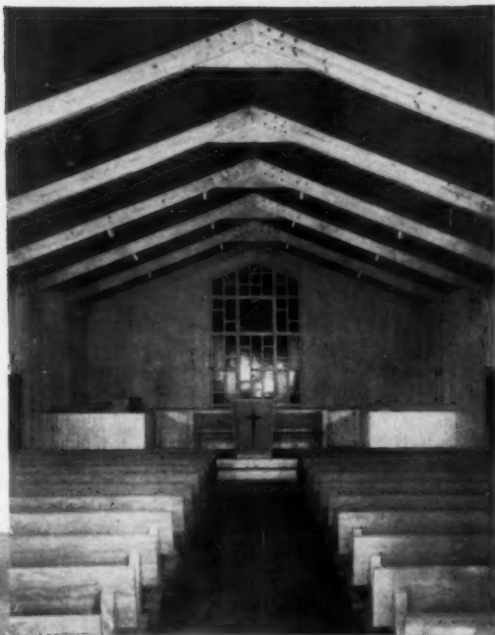

This North Carolina chapel demonstrates the adaptability of the rigid frame. It differs from the usual design in its straight sides—DFPA's construction recommendations for builders include details of this variation. The chapel cost \$6.96 per sq. ft., including masonry, foundation, Texture One-Eleven siding-sheathing and roof of plywood stressed skin panels.

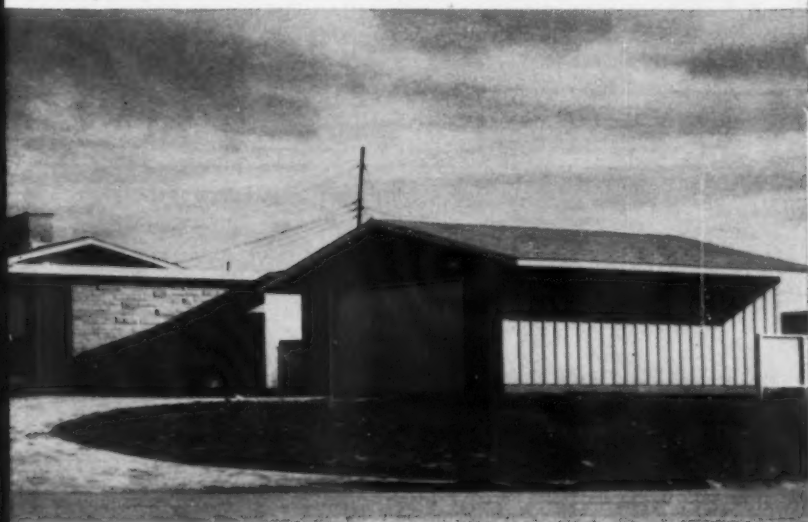

Park shelters and school buildings can make good use of the rigid frame system. For a cost of \$3.05 per sq. ft. the Little Rock, Ark. Park Department got this 25-foot-clear-span cooking shelter with a concrete slab and large stone fireplace. Rigid frame members are 4 x 10's and rest on concrete footings six feet o.c. Architect Robert Robinson and engineer Scott Farrell worked closely with DFPA engineers in designing the structure so sidewalls could be partially open. Contractor was H. L. Upton.

For more information on the rigid frame system, write Douglas Fir Plywood Association, Tacoma 2, Washington.





Always specify by DFPA grade trademarks

**DFPA FIR PLYWOOD**

# STURD-I-WALL

**A time-and-money saving wall system that gives you both siding and sheathing in one operation**

STURD-I-WALL is a one-step building system that uses a single thickness of exterior plywood as both siding and sheathing. By eliminating one whole step in wall construction, you can save in time, labor and materials. Yet you get a strong, good-looking wall. You can suit any taste in siding because plywood can be used in such a wide variety of ways: Texture One-Eleven with distinctive vertical grooves; overlaid plywood for an ultra-smooth, long-lasting paint job; horizontal lapped siding, either regular or overlaid; panel-and-batten; board-and-batten effect, etc. Sturd-i-wall meets FHA requirements, and is in fact even stronger and more rigid than a wall with diagonal sheathing and other siding. Where climate requires it, insulation can be applied between the studs. Sturd-i-wall works well with panelized construction, too.

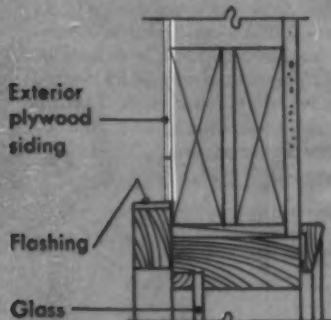

**HEAD**

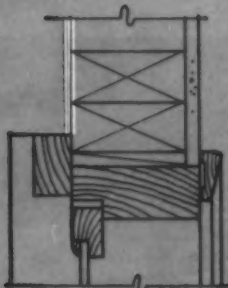

**JAMB**

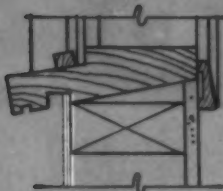

**SILL**





▲ **Sturd-i-wall cuts per-house costs** by \$175-\$245 for Bob Miller, one of Minot, North Dakota's larger builders, with houses in the \$15,000-\$19,000 range. He saves at least \$175 when he applies beveled siding of medium density overlaid fir plywood directly on studs. When he uses Texture One-Eleven for sheathing-siding, he lops \$70 more off his costs (compared with fibreboard sheathing and cedar siding). With savings from Sturd-i-wall on a typical 1200-sq. ft. house, Miller installs top-grade wool carpeting and built-in kitchen appliances without increasing his basic price—a definite competitive advantage. Buyers say the all-plywood houses are warm and comfortable, even on a sub-zero day. Plywood is so stable, with less shrinkage than other materials, that there's less chance for seams or cracks at door or window openings.



▲ **Sturd-i-wall saved \$210** on this new fourplex built by Wimer Construction Co. in Cedar Rapids, Iowa. Ben Wimer says the Texture One-Eleven combined siding-sheathing not only saves time and materials, but builds a better house. In his custom houses, which account for most of his business, Wimer has gone almost entirely to Sturd-i-wall and says that he saves \$700 on a house in the \$25,000 range. About half his savings are in labor. He feels Sturd-i-wall helps him give his customers more house for the money, both in square footage and quality.

► **Sturd-i-wall construction helped** hold costs to \$9 per sq. ft. at this 70-unit, low-rise apartment in Mountain View, California. Combination siding-sheathing was  $\frac{3}{8}$ " medium density overlaid fir plywood, scored 8" o.c. to give a plank effect. It went over 3 x 4's, 16" o.c. Vertical edges of panels were shiplapped to give a continuous groove pattern. Let-in bracing was not required because of plywood's superior bracing strength. Overhangs seen here, a continuation of the ceiling, are relief-grain plywood with a natural finish.

The same structural system will be used for a projected 406 additional apartment units. Jack Douglas, superintendent on the job for Premier Construction Co. of San Jose, said, "Waste in wall construction is practically non-existent. Plywood is the big time-saver on this job. There is no plastering or stucco—the siding is a one-operation deal and it is ready to paint." Overlaid plywood takes and holds a paint job well, too.

For more information on plywood Sturd-i-wall construction, write Douglas Fir Plywood Association, Tacoma 2, Wash.

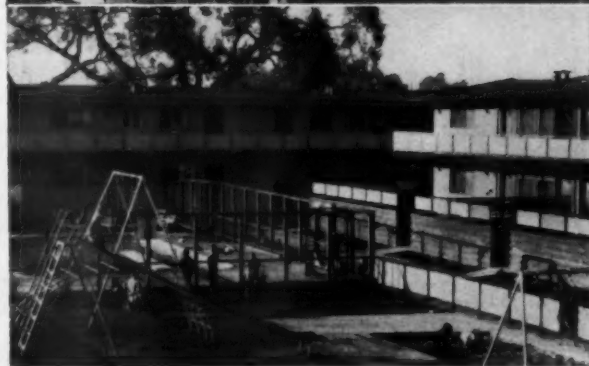





Always specify by DFPA grade trademarks

TWO NEW DFPA FIR PLYWOOD

# FLOOR SYSTEMS

Two ways to cut floor construction time in half by using plywood over supports on 4-ft. centers

**INSTA-FLOOR FASTENING METHODS**

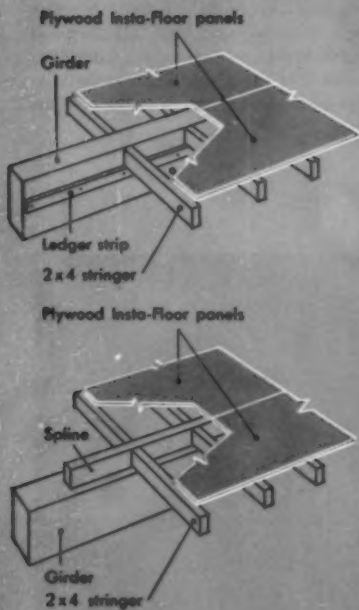

**1** **Insta-Floor** is a panelized system with preframed plywood floor sections that cost as little as 35c per sq. ft. in place. Most savings are due to sharply reduced labor requirements, because the system entirely eliminates time-consuming cutting and fitting of hundreds of small pieces on the job. As a demonstration, Chehalis, Wash. builder, George Osborne, laid 1170 sq. ft. of Insta-Floor, including main supporting beams, in just under 10 minutes with a six-man crew. Another builder, C. C. Johnson of Muskegon, Mich., used Insta-Floor and saved \$39.40 on his first try. He expects savings per house to come to about \$75 when his crew becomes more familiar with the system.

Both for Insta-Floor (above) and the 2.4.1 floor system (at right), supporting beams may be set into pockets in the foundation. This lowers the house, giving it a ground-hugging look, and saves significantly in labor as well as materials for wall sheathing, siding and painting.

FOR BOTH SYSTEMS, supports may be solid or built-up beams or, as on this Insta-Floor job, plywood box beams for long span, light weight, low cost. ▶

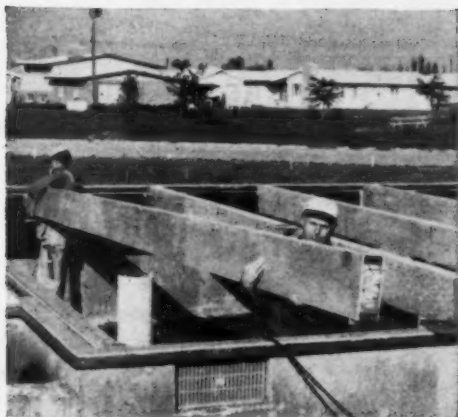

**Basement ceilings** are neat and attractive — one more advantage you get when you use 2.4.1. Smooth plywood and exposed beams are easy to finish and easy to maintain; ceiling looks uncluttered. ▼

**2 Tongue-and-groove 2.4.1:** Now DFPA has engineered a tongue-and-groove joint for 2.4.1, the 1½-in.-thick combination subflooring and underlayment plywood. Standard 2.4.1 requires blocking under panel edges—new t&g panels do not. Plywood floors are firm and solid and make a smooth base for any kind of resilient flooring. The new 2.4.1 system saved one builder in California \$100 per 2000-sq. ft. house, compared with 2 x 6 car decking. Another builder, G. E. Chacksfield Construction Co. of Gardena, Calif., used t&g 2.4.1 on a 154-unit development in Rolling Hills, Calif. (above). Chacksfield likes the floor system because it saves three ways over others: in time, labor and cross-blocking. It took only 10 man-hours to install framing and plywood for a 1400-sq.-ft. floor.

For information on both systems, write DFPA, Tacoma 2, Washington.

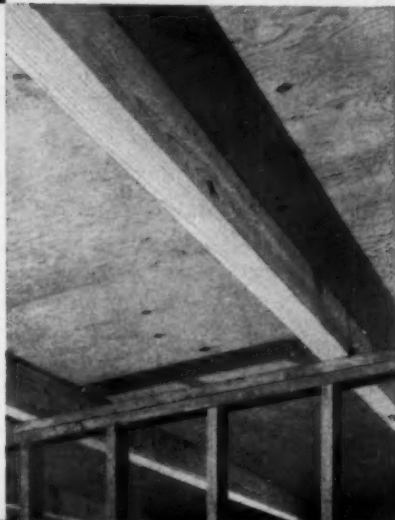



Always specify by DFPA grade trademarks

**DFPA FIR PLYWOOD**

# **KING POST TRUSS**

**Here's a new simplified design that gives you a truss that's lighter-weight . . . easier and quicker to build . . . and lower in cost**

THIS IMPROVED plywood and lumber king post truss is less expensive to fabricate, easier to install, and does the job as well as or better than trusses with more members and costly metal connectors. Developed by the University of Illinois, it has been tested both in the laboratory and in use. Key to the system is the plywood gusset plate, which insures an absolutely rigid connection. DFPA tests of fastening methods show pressure-glued gusset plates stronger than nail-glued connections. For both, gluing must be done under carefully controlled conditions. For most builders, nail gluing is satisfactory and may be more practical.

Builders who have used these king post trusses with other plywood components have completed the basic shell of a house in three days. Most savings come from simplified roof framing. The truss system also permits non-load-bearing partitions, and simpler, less expensive floor and foundation construction.

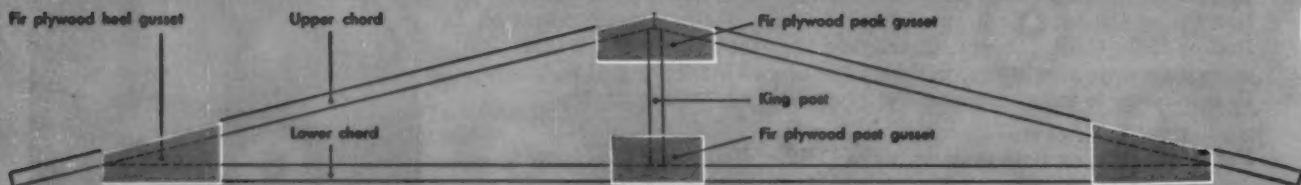
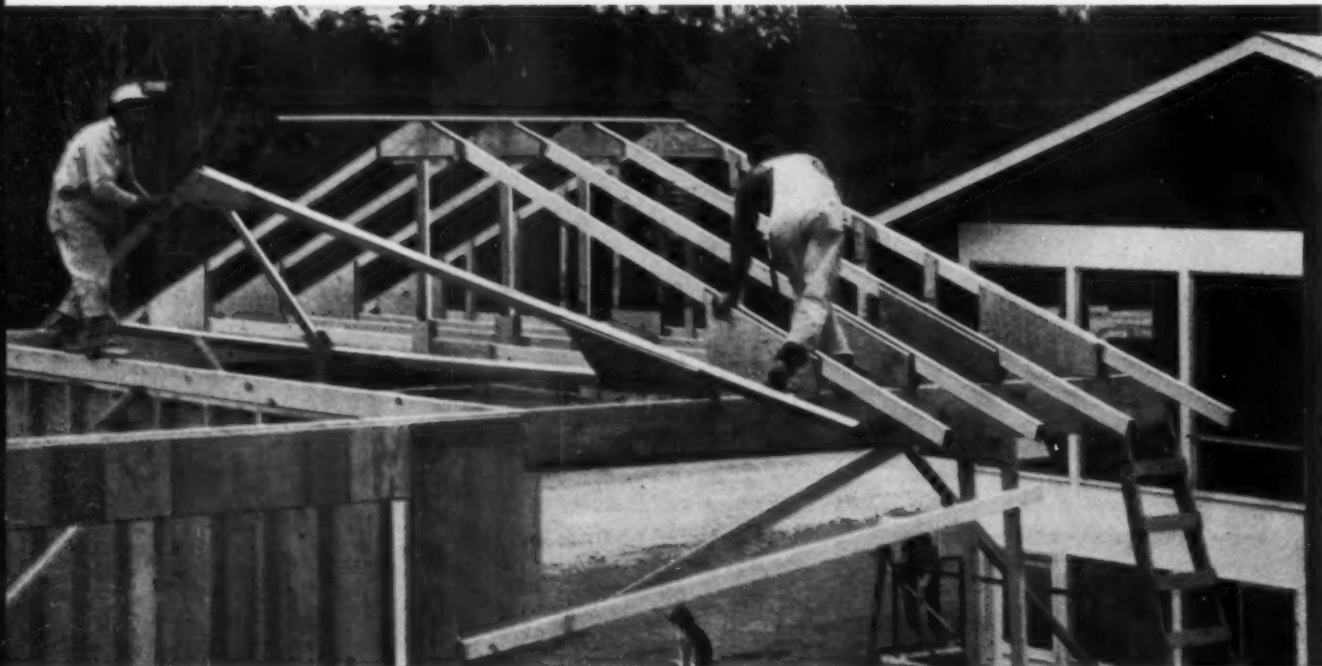





▲ **King post trusses** may have nail-glued or stapled plywood gusset plates (as above); or gussets may be pressure-glued; or simply nailed. They're economical because they require only half as many connections as other truss designs. Many component fabricators and lumber dealers supply king post trusses as part of a complete prefabricated house package. Some builders who have used them report savings up to \$300 a house due to use of the prefabbed components.



▲ **Bell & Valdez**, large Pacific Northwest builders, used king post trusses in 100 houses during a trial run, then converted all their models to this type. Low cost was the chief reason. Trusses were fabricated by Totem Lumber in Seattle. Totem makes the double-gusseted truss 30 at a time in a special manufacturing process and figures costs at about \$1 less than for a comparable truss with metal connectors.

For more information about king post trusses, write to Douglas Fir Plywood Association, Tacoma 2, Wash.

## THE DFPA TRADEMARK IS YOUR ASSURANCE OF QUALITY PLYWOOD

TODAY, QUALITY OF CONSTRUCTION is more critical than ever before. New building systems like those shown here make greater demands on materials, and dependability of performance is absolutely essential. Buyers are more quality conscious. That's why it's more important than ever before for you to specify and buy *only* DFPA grade trademarked fir plywood. It's the only plywood backed by an industry-wide quality control program, and a quarter century of experience in plywood testing and inspection. This program is supported by the overwhelming majority of fir and western softwood plywood manufacturers, accounting for 85 percent of industry production.

You can depend on plywood with the DFPA grade trademark because the DFPA quality control program checks every critical step in plywood manufacture. It includes factory inspection by trained quality supervisors—rigorous laboratory testing of production samples, and exposure to actual weather conditions—and in-use testing of new products and finishes. Quality control is backed by DFPA research into new structural systems, and information to help you to build better with plywood at lower cost.

Your reputation depends on the quality of your construction. That's why it pays to specify *only* DFPA grade trademarked plywood.

### DOUGLAS FIR PLYWOOD ASSOCIATION TACOMA 2, WASHINGTON

—an industry-wide organization devoted to research, promotion and quality control



Only plywood bearing the DFPA grade trademark is made under the industry-wide DFPA quality control program. Always look for the letters "DFPA."



# GARDEN APARTMENT BUILDER TRIES—&“BUYS” —THE WESTINGHOUSE RESIDENTIAL MARKETING PLAN

When Panitz Bros. built Cedonia Apartments, Baltimore's first Total Electric garden apartments, they put the Westinghouse Residential Marketing Plan to the test. They wanted:

1. **The convenience of one single point of contact.** This point of contact was the Westinghouse Residential Sales Manager . . . one of 67 in principal markets, responsible for full-line sales.
2. **The selling appeal of one respected brand name . . .** Westinghouse, the best known name in Total Electric Living . . . for kitchen appliances and year-round heating and cooling.
3. **A co-ordinated merchandising plan tailored to the project and market.** Effectiveness was proved when over 9000 people visited the preview unit within the first two weeks. More than 70 signed leases during that period. Since then, unit after unit has gone up, completely rented before completion. There will be 394 apartments in all.

Mr. Leon Panitz, president of Panitz Bros., says, "You may be sure Cedonia will not be our only Westinghouse Total Electric project."

Whether you build apartments or single family dwellings, the Westinghouse Residential Marketing Plan is for you. Your Westinghouse Major Appliance Distributor can give you details. Or, if you'd like a copy of our free booklet, "New Direction in New Profit for Builders," write to Westinghouse Electric Corporation, Pittsburgh 30, Pennsylvania.

## Westinghouse

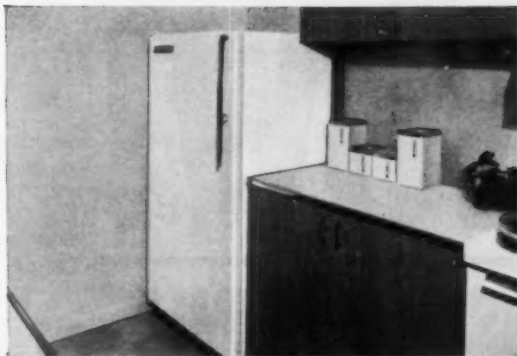

ADVERTISED AS "TOTAL ELECTRIC BY WESTINGHOUSE," each kitchen contains an 11.6 cu. ft. Refrigerator-freezer, Food Waste Disposer, and 40-gal. Undercounter Water Heater.



ALL-IN-ONE 30-in. ELECTRIC RANGE and Surface Unit saves space, yet gives the housewife maximum flexibility, plus the comfort of cool electric cooking.



ONE-THIRD OF THE LESSEES arranged to have through-the-wall air conditioning by Westinghouse . . . offered optionally . . . to assure hot-weather comfort.

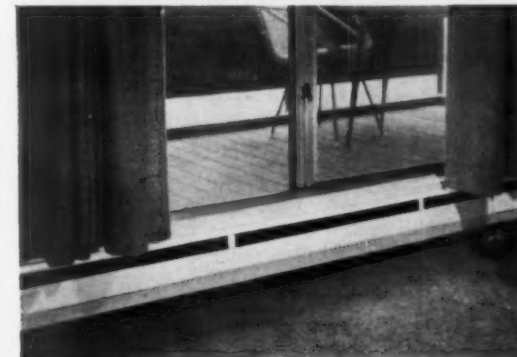

PROSPECTS WERE ENTHUSIASTIC about the instant heat and individual room control made possible by silent, flameless Westinghouse Electric Baseboard Heat.



# NOW!

## INSULITE PRIMED SIDING AVAILABLE IN A COMPLETE RANGE OF SIZES

*Lap siding in 3 widths . . . vertical panels in eights, nines and tens—for design flexibility and economy*

Now you get even *more* versatility with this man-made siding that has proved itself on more than 250,000 homes in just 4 years!

Leading builders know from experience that homes built with Insulite Primed Siding are easier and faster to build *and* sell. Use it on your next start—and you'll use it regularly.

**NAILS EASILY—SEATS PERFECTLY.** Has no structural grain—which means no knots, pitch or splits. It's easy to saw, easy to nail, easy to put up fast.

**COMPLETELY PRIMED AT FACTORY.** Deep priming on face, edges, ends and back saves time and cost of on-the-job priming coat. Finish coat goes on easily, bonds firmly, is extremely resistant to paint blistering.

**PROVED DIMENSIONAL STABILITY.** Four years of experience with exposure to all kinds of climates has demonstrated the superior stability of Insulite Primed Siding. Joints *stay* butted!

All Insulite Primed Siding is now available for immediate delivery. Call your building materials dealer today. For special information write Insulite, Minneapolis 2, Minn.

Build better with  
**INSULITE**  
Primed Siding



Insulite Division of Minnesota and Ontario  
Paper Company, Minneapolis 2, Minnesota

### 3 SIZES OF HORIZONTAL (LAP) SIDING

8" x 16' x 1/2"	10" x 16' x 1/2"	12" x 16' x 1/2"
-----------------	------------------	------------------

Now you have more design opportunities—and you can match existing sidings when adding a garage or an addition to a home. Ten pieces of horizontal siding per bundle of 8" x 16' siding; eight pieces of 10" siding; six pieces of 12" siding.



### 3 SIZES OF VERTICAL PLAIN PANELS

4' x 8' x 1/2"	4' x 9' x 1/2"	4' x 10' x 1/2"
----------------	----------------	-----------------

New 9' and 10' lengths of vertical panels—in addition to the standard 8' length—let you cut down on joints and frieze board, save you money by cutting waste. Use these panels plain—or for board and batten construction. Butt edge. Four panels per bundle.



### 3 SIZES VERTICAL GROOVED PANELS

4' x 8' x 1/2"	4' x 9' x 1/2"	4' x 10' x 1/2"
----------------	----------------	-----------------

Three sizes—eight, nine and ten-foot lengths—to give you even more design opportunities. Grooves are 1/2" wide and 8" apart—lengthwise. Long edges have shiplapped edge which creates groove at joint for continuous groove pattern. Four panels per bundle.



**NEW 5½' CONTOUR BATHTUB** has the power to stop prospects. It features the exciting off-center design of the popular 5' recessed and corner Contour. This first new bathtub shape in 25 years has extra space where needed;

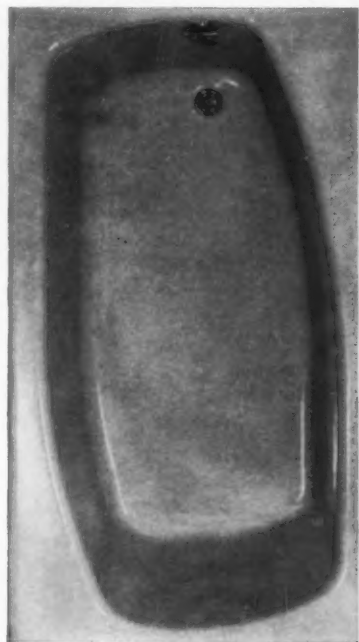

corner ledges that can be used as toiletry shelves or a seat; luxurious 5½' length for extra bathing comfort and convenience. The competitively priced Contour is of durable enameled cast iron in white and six colors.

## PROSPECT PLEASERS

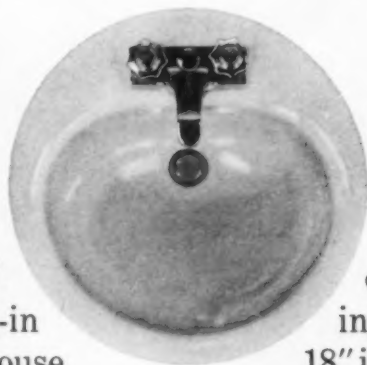

### **NEW CIRCLYN LAVATORY**

is a prospect-pleasing drop-in that is ideal for any price house. It has been designed to meet the demand for a high-style, yet economical counter-top installation. The built-in fitting ledge provides quick, easy installation of a spread, center-set or single lever faucet. Of durable

cast iron with a thick coating of enamel, the Circlyn is 18" in diameter with a 5½" deep bowl and front overflow. In six decorator colors and white. See your American-Standard representative for more details or write AMERICAN-STANDARD PLUMBING AND HEATING DIVISION, 40 W. 40th St., N. Y. 18, N. Y.

American-Standard and Standard® are trademarks of American Radiator & Standard Sanitary Corporation



**AMERICAN-Standard**

PLUMBING AND HEATING DIVISION





**"We cut  
downspout  
and  
foundation  
drainage  
installation  
time  
in half . . .  
trimmed  
costs 35%  
with  
Kyova  
bituminized  
fiber pipe"**

says Dan Wright, Superintendent,  
Arlington Park Homes,  
Huntington, W. Va.



Downspout  
Conductor Drainage

Typical of the homes built  
by Wright in Arlington  
Park is this handsome  
Gold Medallion split-level.  
180 homes in the  
\$20-55,000 class will  
be constructed in this  
\$8 million sub-division.

Foundation Drainage



WRITE FOR FACTS ON  
THIS JOB—See how KYOVA  
Bituminized Fiber Pipe can  
help you do the job faster  
and better . . . at less cost.  
Write for Technical Bulletin  
No. DP-104 today!

Mel Wright, forward-thinking builder of Arlington Park Homes, an \$8 million sub-division of 180 Gold Medallion residences in the \$20-55,000 class, likes to give home-buyers the most for their money. Wright chose KYOVA Downspot Conductor and KYOVA Drainage Pipe because KYOVA'S economical, 10-foot lengths cut installation time in half . . . slashed labor costs up to 35% per installation. Says Wright, "I use KYOVA because it costs less to install and does a better job than pipe of rigid, brittle materials. There's no breakage from backfilling, either. This means that we have fewer complaints and don't have to dig up the pipe after it's installed . . . and, often, after landscaping."

There are other reasons for KYOVA'S acceptability. It's smooth, clean and seamless . . . and it's easy to handle. A 10-foot length of KYOVA Downspout Conductor in 3" size weighs just 14 pounds. KYOVA can be cut right on the job site, too, with an ordinary handsaw . . . no field tooling is required. It resists chemicals . . . is rootproof and leak-proof . . . won't damage or loosen because of soil deflections . . . and it lasts longer than pipe of other materials. Don't take our word for it . . . try it yourself on your next drainage job. You'll quickly see why KYOVA has won the confidence of Mel Wright and others just like him.



**KYOVA FIBER PIPE COMPANY • IRONTON, OHIO**

Bituminized Fiber Pipe, Fittings and Specialties



## New homes can now be protected against termites for 10 years or more with aldrin

*—and there's no significant increase in building costs.*

**A**LDRIN has proved to be one of the most effective termite controls in use today.

Aldrin schedules easily into construction procedures and allows many units to be treated in each working day.

Aldrin is listed in the minimum property standards of F.H.A. for termite control on all types of new construction—slab, basement and crawl

space. The U. S. Forest Service, the Armed Forces and many other Federal, State and local agencies responsible for building construction have listed aldrin for use as a soil poison.

Aldrin is long lasting—proved 100% effective for more than 10 years. Because of this, you can use and specify aldrin chemical termite barriers with complete confidence.

Shell Chemical Company, Agricultural Chemicals Division, 110 West 51st Street, New York 20, N. Y.

**Shell  
Chemical  
Company**



Agricultural Chemicals Division

**"Concealed telephone wiring?  
I find it a valuable sales  
aid—especially with  
second-time buyers"**

**SAYS JACKSON F. BLACKMAN,  
BUILDER OF "BRINTON LEA" HOMES  
NEAR MEDIA, PA.**

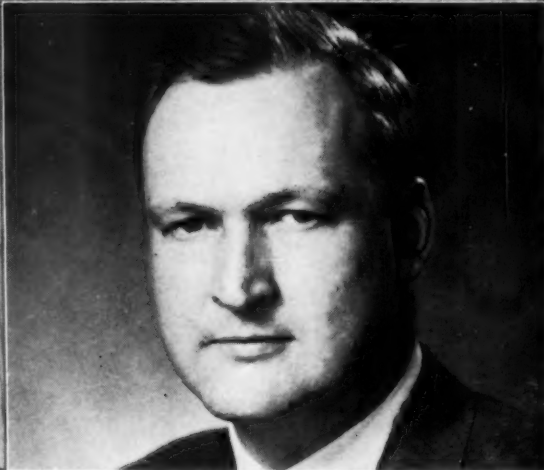

"The home buyer is becoming more discriminating all the time," says Jack Blackman, award-winning builder of Media, Pa. "I must plan for as many conveniences as possible in my homes. And one of the most important of these is telephone planning. Prospects recognize its advantages. My salesmen know how promotable it is."

Mr. Blackman is building more than 100 homes in "Brinton Lea." He installs concealed telephone wiring outlets in each home, including one over the front door to accommodate the door answering unit of the Bell System's new Home Interphone. He also puts outlets in garages and laundry rooms, thus providing for every possible telephone location, present and future.

"Most of my customers are second-time buyers who know what they want in a home," Mr. Blackman adds. "That's why I call in telephone company representatives on *all* my jobs. Pre-planning allows me to place concealed telephone wiring where it's best for the customer—and best for our carpenters."

\* \* \* \*

*Your local Telephone Business Office will gladly help telephone-plan your homes. For details on home telephone installations, see Sweet's Light Construction File, 11c/Be. For commercial installations, Sweet's Architectural File, 34a/Be.*

**BELL TELEPHONE SYSTEM**



The **Country Squire** model at "Brinton Lea" near Media, Pa.—featured in American Home as "Best home for the money in Pennsylvania." House and grounds: \$27,000.



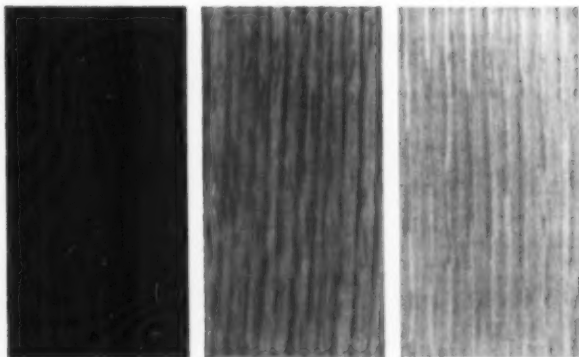

### Use color stains on Oak Floors for added appeal

Match or accent the hues of wood-paneled, painted or papered walls with color-stained Oak Floors. The effect is attractively different because color toning accentuates the warm, rich, natural grain of Oak. Color-staining floors is a distinctive merchandising idea that will attract added interest to your model or display homes. Modern finishing materials provide a wide range of color tones which are easily applied and give distinctive, decorative results.

*National Oak Flooring Manufacturers' Association, 814 Sterick Building, Memphis 3, Tennessee*





# OAK FLOORS

give families  
livability unlimited



**More new homes have Oak Floors than all other types combined!**

Oak remains America's favorite flooring material... and that makes it a builder's easiest choice in residential construction. When you use Oak Floors you can be sure of buyer acceptance. Through years of experience most home buyers know that these floors combine beauty, durability and comfort to give maximum

livability. They know, too, that Oak stays beautiful with less upkeep than any other type of floor. No synthetic flooring material, even at greater cost, can offer so many merchandisable features. Whatever the design or price of houses you build, always use Oak Floors for style leadership and built-in sales appeal.

**OAK  
FLOORS**



Richer looking • Longer lasting • More comfortable

# NEW FISSURED TRI-DEK

saves up to \$17 per 100 sq. ft.  
of ceiling area, simplifies  
open-beam construction



Shown: New Fissured Pattern.  
Flanked or regular white  
also available.  
Size of slabs: 24" x 96".

**IT'S A ROOF DECK...**

**insulation...**

**acoustical ceiling...**

**all in one!**

**NEW FISSURED PATTERN** not only adds design interest, but also soaks up most of the room noise in its fissures and perforations.

**THE LAMINATED WOOD FIBER** insulating-board panels are nailed directly to the rafters. Built-up roofing or asphalt composition shingles can be applied over the deck.

**STRENGTH AND RIGIDITY** of these slabs are built in through Gold Bond's exclusive Fiberloc process. They're tongue-and-groove on all four sides, and have an all-around self-sealing joint (available with vapor barrier) in 2" and 3" thicknesses.

**THE "CEILING" SIDE** is factory-coated with an ivory-white, flame-resistant finish including the bevel on the long edges, thus providing a beautifully finished ceiling of excellent light reflection.

Call your Gold Bond® Representative for free technical bulletin and samples. Or write to Dept. AB-91.



**NATIONAL GYPSUM COMPANY**  
Buffalo 13, New York

**AMERICAN BUILDER**

# How Utilities Help You Sell Houses

They follow national trends and translate them in terms of local markets, and they back this up with everything from local market research to on-site selling.

Your local utility has become one of the most important sources of marketing help you have available.

It's a role that took shape during the past two years—years which saw building staggered by the worse slump to hit it since before World War II. Despite the slump, a respectable number of builders continued to sell "hot". In many cases that success stemmed from the marketing help made available to them by their local utilities.

It's not hard to understand. What these successful builders were doing "right" revealed an acute understanding of their local markets coupled with smart, sophisticated merchandising programs. That kind of understanding comes only from experts.

Marketing experts, though, cost money. Though building collectively represents the second biggest industry in the nation, few builders individually are big enough to afford such help. That's where your local utility enters the picture.

Utilities are big enough and have the machinery to keep you abreast of the market picture both nationally and locally. Added to their value is their close liaison with the nation's major manufacturers, associations, building and advertising professionals.

That help includes everything from local research to promotions as vast and successful as the gas industry's Blue Star Home promotions. No small extra service is the availability of experts who can help select a hot selling house design for your market and to work out a complete merchandising program. Some will even help you diversify into new, profitable markets.

To show the range of utility help AMERICAN BUILDER dispatched a team of editors to a variety of market areas around the country. The assignment was to bring back actual case histories showing builder merchandising success after tying in with their local utilities. First stop off was a novel House-on-the Roof promotion in Pittsburgh.



**Two (and more) heads often prove better than one** Pittsburgh builder Ed Ryan (top) talks over House-on-the-Roof promotion with his team-mates, Alan A. Wells, Director of Publicity, Kaufman's Department Store, Robert J. Ritchie, Industry Manager-Home Building Market Development, U.S. Steel Corp., John A. Lammert (seated) Chairman, New Building Promotion Committee representing Pittsburgh's three major gas companies.

Here's how utilities helped boost business for builders across the country —————>







IN PITTSBURGH: UTILITIES HELP

# They Sold Houses From A Rooftop

The city's three utilities join forces with builder Edward Ryan, U.S. Steel, and a department store to sell houses from a gas-lit model atop store roof

Why not try to sell houses from a department store roof?

That's the simple question Pittsburgh's Ed Ryan asked himself early this year when the homebuilding market failed to reach "sizzling" proportions. So this live wire builder scouted out the idea.

He talked with John A. Lammert, chairman of the new building committee representing Pittsburgh's three gas companies. Lammert liked the idea. Ryan also talked to Robert A. Ritchey, head of U.S. Steel's home building market development division. He liked the idea. So the group formed a team that dreamed up this eye-catching promotion.

They selected one of the hottest designs selling today—a hi-ranch. They had this fabricated into components which were lifted by gin-pole 11 floors to the roof of the department store. There it was assembled complete with lawn, trees, and gas lamps. Walls and ceilings were speedily installed with Bestwall's Steelfast system. Kaufman's furnished the house in an early American decor.

U.S. Steel used the house to showcase more than 20 new products now available to the residential market. These include a steel swimming pool, the Steelfast system, stainless steel sinks and thresholds, doors and fences.

Ryan then qualified the house as a Blue Star All Gas House of Savings. He did this by installing a Tappan Gold Star built-in gas range (featuring the Burner-with-a-Brain) and oven, an RCA-Whirlpool gas refrigerator, Duracrest's matching gas drier and washer, a Rheem gas water heater and forced air heating unit. Extras included Bryant's add-on cooling unit and Warm Morning's waste disposer.

The natural gas companies worked in their highly successful Blue Star All-Gas House of Savings promotion which, despite the bevy of equipment, offers potential fuel savings of up to \$7,129 during the course of a 20-year mortgage.

Ryan gave the package a price tag of \$19,500 and put up nine identical models throughout the Pittsburgh area. A promotion through television, radio, newspaper, magazines and hand-out pieces followed. Result? From opening day on May 1 through the middle of June, the house drew 107,000 Pittsburghers. Ryan sold 20 houses the first week, both of the roof models and others set up in the city.

#### ◀ Pittsburghers line up for view of roof house

House-on-the-Roof promotion draws 107,000 house hunters despite national home sales lag. Builder Ryan's novel approach not only helped sell promotion-type houses but boosted sales 33% higher than ever before in his business history.



**Builder-utility team talk over ways to get promotion benefits from appliances**

William Miners of New Jersey Natural Gas Company (left) explains gas company's promotional tie-in to William Becker, marketing expert, and builder Bob Schmertz. Builder is one of first to incorporate RCA-Whirlpool's new builder appliance package.

**IN LAKEWOOD, N. J.: UTILITIES HELP**

# They sell quality homes at low

**Utility shows builder Robert Schmertz how to include complete appliance package in price of houses selling for under \$15,000. Smart promotion together with top-flight cooperative sales effort attracts buyers to area**

How do you sell a lot of houses with plenty of luxury items to people who can't afford them?

That's just what builder Robert Schmertz had to find out before going ahead with Brookwood, a 1200-home community in Lakewood, N. J.

Nine months ago, during the height of the housing recession, Schmertz and his marketing director William Becker made a study of what the few builders around the country who were selling hot were doing that was right. The answer was simple. They were offering a quality house with "a way of life"—extras included with the price of the house i.e., community facilities and area status.

Schmertz and Becker called in William Miners of New Jersey Natural Gas Company to analyze whether this concept could successfully be applied to Lakewood.

First step was to research the local

market. This revealed an available market of blue collar workers earning an average of between \$6,000 and \$8,000 yearly. These were young marrieds, an over-40 group, and a cluster of retirement people. Their housing tastes leaned towards Colonial designs. The limit of their house-buying power probably would be \$15,000. This, Schmertz decided, would be the market to which he would direct his selling efforts. The next problem was to create the designs and the "way of life."

The team called in Keyes-Martin of Springfield, N. J., to plan a promotion campaign around a Colonial "way of life" theme. The agency hired Schur-Appel, design consultants to come up with the designs. Colonials, ranches, splits, high-ranches.

The merchandising team—Becker, the gas company, agencies and the builder—decided to build a gas-lit parade of models around a cul-de-sac.

Approach to the model area would be through an exhibit building that would show the quality products and equipment going into the houses.

Schmertz tied in with the gas company's Blue Star Home program which combines national promotion and local advertising. Miners provided Schmertz with a fuel-cost analysis on a year-round basis.

But an attractive key to promotion success came about by Miners' arranging to give Schmertz, RCA-Whirlpool's builder package. This offers the builder a complete gas appliance setup which both qualifies the house as Blue Star and, included with the price of the house, becomes a big factor in moving houses in that low price range. Other utility aids will include on-site selling help and advertising in radio, television and newspapers.

The natural gas company's role was that of a catalyst as well as a supplier. The utility keeps in constant touch with national trends in housing and attempts to translate them in terms of the builder's local market.

In Schmertz' case this meant working in close harmony with the builder, agencies and other product suppliers.



**Builder's marketing director, Bill Becker checks proofs on extensive advertising campaign**

Becker (with utility help) defines his market as blue-collar with an average annual income of between \$6,000 and \$8,000. These include young marrieds, an over-40 age group, and a retirement group. Decision was to go for under \$15,000 homes.

## prices to booming rural area



**Models for Brookwood, a 1200-home community, take form in the wooded Lakewood area**

Designs for most part will be Colonial-ranches, Cape Cods, high-level ranches, splits. Big feature is a complete RCA-Whirlpool appliance package included with the price of each house. Community boasts 9,000 sq. ft. lots, private beach, other facilities.



**BEFORE:**

Victorian kitchen reflects vintage of the ancient house it once tried to glorify. Prospect, seeing this, sometimes feels a bomb might give best improvement.

◀ Remodeling showroom is old duplex on a well traveled street. Both floors have same floor plan. Cost of fitting out showroom was \$15,000.

**IN MILWAUKEE: UTILITIES HELP**

# Before-and-after house sells booming remodeling market

Banner Builders with the help of its local gas company converts an old house into a showcase of what's possible in home improvement. Added promotional help comes from manufacturers who use house to display their products



**Men behind the promotion get ready for the opening**

Warren Richman, sales manager for Banner Builders (left), Bruce McCandless, sales vice president for Milwaukee Gas Light Company (center) and Ira Safer, president of Banner make last minute check of sign before opening home improvement showcase.

There's no better way to sell a prospect on a home improvement than to show what a mess it is "before" as compared to its improvement "after."

Using that approach as a kicker, Ira Safer, president of Banner Builders, with the help of Milwaukee Gas Light Company, embarked on a novel approach to the local \$190,000-a-day remodeling business.

It involved buying an old duplex on a well-traveled through street. First and second floors had approximately the same floor plans. First floor plus half of the divided basement was completely modernized at a cost of nearly \$15,000. The second floor and half of the basement were left in original condition. Home improvements were completely fitted out with a wide variety of gas appliances and equipment.

Visitors enter the model for a "before" view, then are led to the improvements in the modernized floor. They leave through the basement.





**AFTER:**

This remodeling job needs no salesman. Though good design is the key to the remodeling, no small role is played by the handsome array of appliances, fixtures, natural grain wood paneling.

All are constant reminders of the continuing efforts on the parts of manufacturers to update and improve the products offered homeowners. These loom as remodeling, new home selling factors.

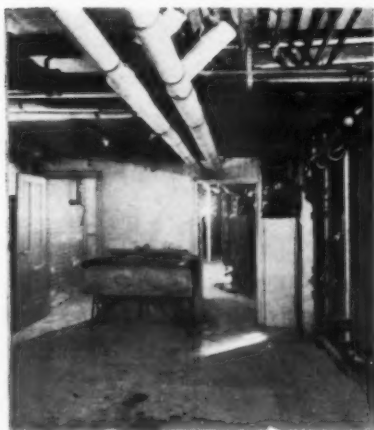

**BEFORE:**

Few homeowners plagued with this "antique" (above) can visualize the ease with which it can be converted into living or rec space without the help of a comparative look at a finished basement (right).



**AFTER:**



**ALL-GAS KITCHEN** proves an outstanding salesman in moving the \$35,000 and up houses being built by Knighton & Cox

**IN DALLAS: UTILITIES HELP**

# They sell \$35,000 houses

**Lone Star Gas Company shows builders Knighton & Cox that savings in operating costs can be applied to mortgage, help sell prospects more house than they think they can afford. Technique boosts sales in this 'tough' market**

Knighton & Cox specialize in building contract homes in the middle \$30's price range and up. This is a market which in many places throughout the country has been nearly impossible to sell during the past two years.

Yet, the builder has moved about 30 to 40 houses in this range during each of the past two years.

What helps make the sales? According to the builders it's the use of quality products and materials throughout the house along with gas appliances.

"Everybody wants more house than they can afford," say the builders. "We make it possible by proving savings which they can apply to their mortgage payments."

Harold Conner, manager of Lone Star Gas Company's architect-builder assistance section, helped the builders work out a savings schedule which could be incorporated in the sales talk. It literally pinpoints in dollars and cents the savings that accrue over the period of the mortgage because of low fuel costs and maintenance-free modern, quality materials.

The builders show that gas cooling and heating can save the owner at least 38% over any other fuel on operating costs. Savings result from the use of gas for cooking, clothes drying and water heating. These savings are ap-

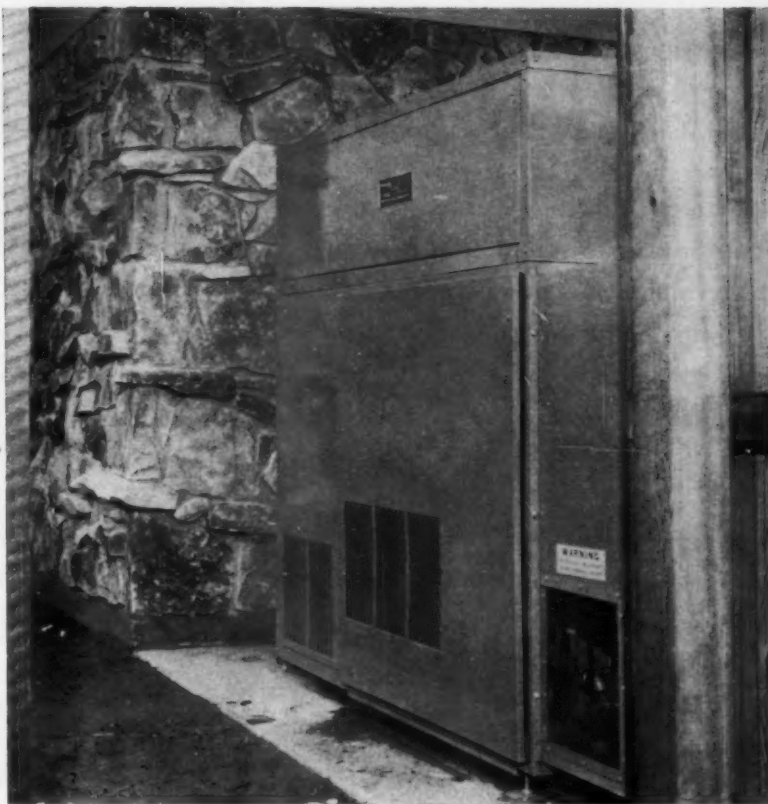
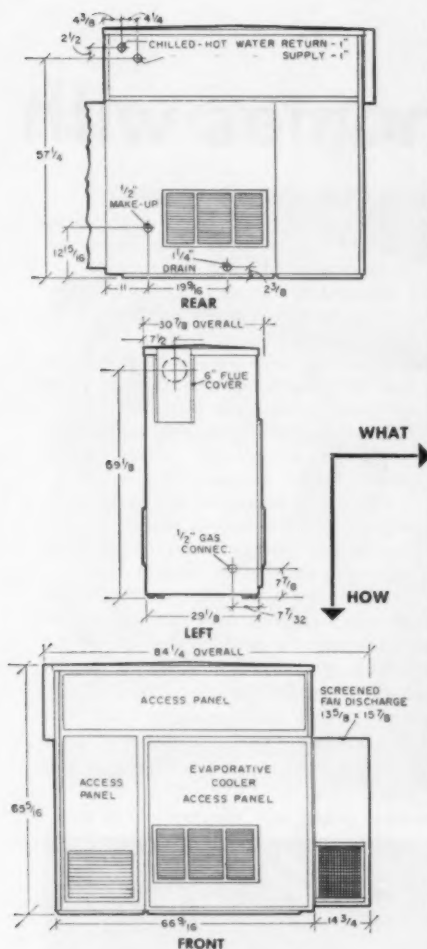

### Heat-cooling unit spearheads selling efforts.

Arkla-Servel's 500C gas year-round air conditioning unit features a chilled water-hot water system in a single unit. Savings in operating costs prove an impressive talking point in selling high price homes.

Two gas-operated burners with a total heat input of 80,000 Btu are utilized to produce a chilled water capacity of 42,000 Btu or 3 1/2 tons. During the heating cycle an additional burner insures a total input capacity of 120,000 Btu. Water, within the sealed

system, is the refrigerant. Lithium bromide, a harmless salt, serves as the absorbent.

The unit boasts a number of accessories. A chilled-hot water pump is mounted and piped to service connection points at panel location.

Individual room-size fan-coil filter units automatically or manually controlled, with multi-speed fans can be located between studs, along outside walls, or mounted at ceiling height.

### Unit's design is simple

Unit fits neatly into wall recess and can be covered or left exposed. Because of multi-use features it proves big space-saver in house, is easy to maintain. Automatic, manual fan-coils mount anywhere.

## by cutting operating costs

plied to mortgage payments.

A typical Knighton and Cox home sells in the neighborhood of \$54,000 and contains 3,200 sq. ft. of living space. It features a 3.2-ton Arkla-Servel combination heating, cooling unit, a wood-burning fireplace with a gas lighter, Preway kitchen appliances and a Majestic charcoal broiler.

### The "team" talks strategy

Harold Conner (left) manager of Lone Star Gas Company's architect-builder assistance section, discusses promotion with builders Bill Knighton and Glen Cox.





IN THE SAN FERNANDO VALLEY: UTILITIES HELP

# They sell quality homes with

**Southern California Gas Company joins forces with builder Jerry Snyder to sell first-time buyer and retirement market. His formula: (1) a quality product; (2) two-car garage status; (3) smart merchandising**

It's not uncommon for builders to moan (regarding national and local markets) that what this country needs is a good, low-cost house.

But Jerry Snyder, 31-year-old president of Signature Homes in Los Angeles, is typical of builders who are taking action. He's enjoying phenomenal success with his low-cost homes.

Snyder's North Oaks development in the San Fernando Valley is a case in point. He offers houses with two-car garages and complete appliance packages to first-time buyers and senior citizens for prices in the neighborhood of \$11,995.

Snyder sells the houses at \$295 down with payments of \$81 per month on

the lowest price models. But price alone isn't the key to his sales success.

Snyder offers his buyers a lot of house. Each features a two-car garage (which everybody in California wants) and a lot of built-ins.

Snyder researched his market before he went ahead with this subdivision. In this he got considerable help from designers L. C. Major & Associates and the Southern California Gas Company. The big question was how to offer so much house at such a low price.

Snyder got a big break in finding a tract of land in Newhall, a town near the San Fernando Valley. He was able to turn this into building sites priced at between \$3,000 and \$5,000 less than

most land in the San Fernando area.

The savings he gained in the land enabled him to offer more house for the money than his competitors.

His \$11,995 home is a typical example. It boasts 1,060 sq. ft. along with the two-car garage. Included in the price of the house are a built-in Gold Star gas range and oven, natural wood cabinets, ceramic tile breakfast bar.

Land savings also enable him to build four schools for the community and a 20-acre shopping center.

Playing an important role in promoting the development is Southern California Gas Company, one of the most aggressive utilities in the country.

Southern Cal's representative, Frank Murray cooperated with advertising in all the media and helped in on-site selling with guided tours of model homes. Murray's forces pointed up savings in fuel and operating costs in a balanced power installation that gains maximum cost benefits from gas and other fuels.



**Frequent brainstorming sessions lead to ideas on how to add impact to high-level promotion**

Ken O'Donnell and Frank Murray (left) of Southern California Gas Company discuss details of the North Oaks promotion with builder Jerry Snyder, president of Signature Homes (seated) and

Max Tipton of the Colman-Parr Advertising Agency. Combined efforts of the group and resulting success typifies trend in home-building toward inter-industry cooperation.



# two-car garages for \$11,995



Salesgirl explains the many community "extras"

North Oaks not only offers quality houses at low prices but features community facilities as well. These include four schools scheduled for construction and shopping center.



Salesman starts prospect on guided tour

Despite low price tag on each house every prospect is given a personal guided tour through different models. Salesman points out "extras" builder Snyder has worked into subdivision.



Built-ins prove a big booster to house sales

Key factor in sales is that Snyder's houses always include such quality details as a two-car garage, built-in gas range and oven, natural wood cabinets, ceramic tile breakfast bar.

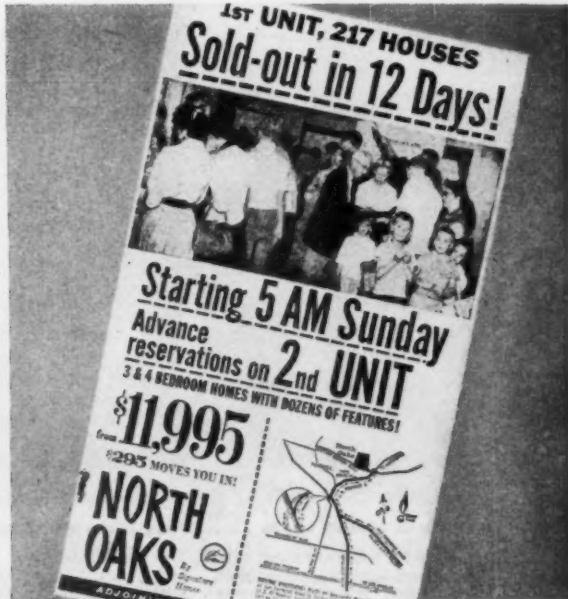

It's still true—nothing succeeds like success

North Oaks boast the sale of 217 homes in a 12-day period—and mostly by word-of-mouth advertising. Important to the outstanding price was lot cost: \$5,000 below area average.

## UTILITIES HELP: THE PICK OF THE PRODUCTS



### Advance House opening in Dallas next month has traditional design with many innovations

The house is a joint promotion of the Blue Star Home Program and Parents Magazine. It will open in Dallas next month and showcase available and soon available gas equipment and appliances builders can offer with the price of the house.

## Advance House promises surprises

### Dual Blue Star Home-Parents Magazine Advance House will showcase variety of gas appliances and equipment

BY LESTER T. POTTER  
President  
The American Gas Association  
The Lone Star Gas Company

That house you see peering behind a fence (above) literally will be a house of surprises. It's the Blue Star Home Program and Parents Magazine all-gas Advance House which will open in Dallas next month. When it opens it will serve as a showcase of the many gas appliances and equipment with which a builder can attract buyers by including them in price of the house.

The reason is simple. Nothing is so modern as gas and nothing helps sell homes like gas appliances and equipment. Builder success with the Blue Star Home merchandising program during these past difficult housing years points up that fact. But, more importantly, the buyer has come to demand the quality personified by Gold Star ranges and Blue Star Homes.



### Now you can offer prospects their own built-in steam room . . .

Nord-Craft Specialties has come up with a novel "extra" builders can offer with the price of a house. It's the Sauna—a gas-fired Finnish bath. The unit, which can be installed in any room, provides a bath of hot, dry air. Dampness is increased by spraying water on gas-flame fired stones. (For complete information, circle No. S47, on the reply card.)

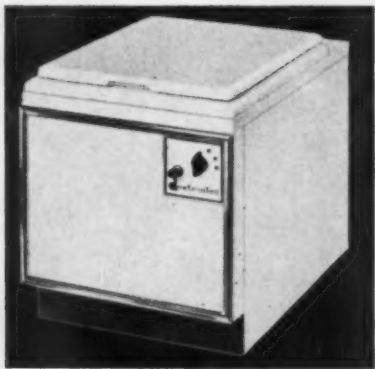

### A new, gas-fired, waterless, odorless individual toilet . . .

The new, waterless Destroilet (La Mere Industries, Inc.) combines automation with controlled heat to completely consume human waste. Waste is passed off into the air as colorless, invisible vapors. Eliminates the need for septic systems, sewage pipe. Built-in fan sucks out 100% of odor, resulting in an odorless bathroom. (Circle No. S48, reply Card.)



### and a range that cooks eggs on a paper plate without burning . . .

RCA-Whirlpool's new Blanket-O-Flame gas drop-in range features low temperature gas heat control through a "poured-air" system. Secret is a blower mechanism which provides a cushion of air between the flame and the cooking surface. Unique advance literally makes it possible to cook an egg on a paper plate. Won't scorch pans. (No. S49, reply card.)

# Blueprint for more sales...



GO MODERN-GO GAS

7 PAGES OF EYE-CATCHING, PROSPECT-CATCHING AUTOMATIC **GAS** APPLIANCES THAT WILL HELP YOU SELL MORE HOMES



 **Blueprint for more sales:**

## A MODERN GAS RANGE

**built to Gold Star standards**

A top quality Gas range—bearing the famous Gold Star—costs *you* less to install, costs the home buyer less to use! And its wealth of helpful features is sure to make a big impression on your prospects.

**Gas Burner-with-a-Brain\*** keeps temperature exactly where set—food won't overcook or burn or boil over. *Gas flame* means fast, cool, clean cooking. New *eye-level oven* allows the housewife to supervise *comfortably*. No stooping to broil, no lifting heavy roasting

pans from knee height. A Gas range built to Gold Star standards—on display in *your* homes—can help clinch the Big Sale!

Because only the *finest* ranges—regardless of make—can earn the Gold Star, it is a selling symbol in your kitchens. It shows prospective purchasers that you, as a builder, are including only the best in your homes. And don't forget, the Gold Star is promoted nationally and by your local Gas company.

\*A.G.A. Mark ©Am. Gas Assoc., Inc.





*Ice Maker*  
Makes ice automatically. NO TRAYS! Replaces every cube you use. Keeps a supply of non-stick ice always ready in a handy server.

*No frost to defrost*  
... even in the freezer, objectionable frost never builds up. Quick! Freezes foods right at home. Roomy! Holds over 84 lbs.

*Swing out shelves*  
bring everything you want within easy reach. Even the ice-server swings out! It's so convenient.

*Jet cold shelf*  
chills food super quick—far faster than an ordinary refrigerator shelf!

## NEW GAS REFRIGERATOR-FREEZER

**All the modern features plus the Big Plus...it's GAS!**

A Gas refrigerator-freezer is so modern, so beautiful, so practical that, other things being equal, it may well be *the* thing that wins her over to *your* home! Because it's Gas, it's quiet, dependable—and it will *save her money*. The heart of the refrigeration system is a tiny Gas flame—no moving parts, nothing to wear out or break down . . . and system is fully protected by a safety shut-off.

Features like these will enchant the women "lookers": The ICE MAKER makes ice *automatically*, replaces every cube as used. No trays. SWING OUT SHELVES—even the ice-server swings out. NO FROST, even in the freezer! JET COLD SHELF chills food super quick. MODERN BEAUTY—fits flush to walls and cabinets.

*It's smart sell to offer your prospects a chance to*

**LIVE MODERN  
FOR LESS  
WITH**

**GAS**



Blueprint for more sales:



## **GAS WASHER-DRYER COMBINATION**

**The home laundry that helps make your home her home!**

Here's the kind of laundry a woman dreams about for her new home. She loads it, she sets it, and—and that's all. A Gas washer-dryer is faster, more economical *because it's Gas!* Gas heats the water, fast and hot, for the two wash cycles. Gas dries the wash, soft and fluffy. This Gas dryer lets her "dial the dryness"—damp-dry, fold dry, any dryness she wants. It's *safe* drying, too, for all fabrics, and the fastest ever!

Because it's Gas, *you* will find it costs less to install . . . the home buyer will find it costs less to maintain and to use, as well as saving her untold hours of work every week!

Ask your wife, Mr. Builder, how any woman would react to a Gas washer-dryer combination in a new home she was looking at.

**Powerful inducement to new house buyers!** All-year air conditioning is one of the most appealing features your new home can offer. Women like the cleanliness of Gas—the fact that it heats and cools with fresh, filtered, circulating, dehumidified air. Men like its economy—fewer moving parts, less chance of breakdown, practically no maintenance costs. Often it costs less to cool a whole house with Gas than to cool just part of it with individual units. Build with a single Gas unit that heats and cools the whole house, all year round, with just one turn of a thermostat. Or install a Gas heating unit plus a Gas cooling unit. Or put in a modern Gas heating system that the homeowner can easily convert at any time simply by adding on a Gas cooling unit, using existing ductwork.

## ALL-YEAR GAS AIR CONDITIONING

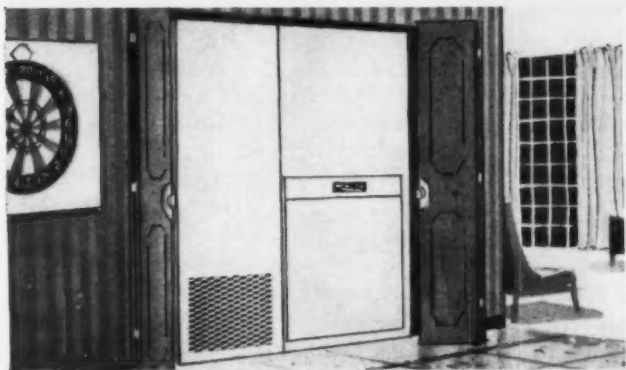

*It's smart sell to offer your prospects  
a chance to*

**LIVE MODERN  
FOR LESS  
WITH**

**GAS**





## GAS WATER HEATER

**Nationally 90% of new home buyers insist on Gas water heaters.** No wonder. A Gas water heater gives the whole family the luxury of instant hot water. No time wasted warming up—Gas gives instant heat. The second more hot water is needed, Gas comes on full force, *automatically.*

Gas water heaters cost you less to buy and install—will cost the buyer of your home far less to operate. And remember—when you install a *Gas* water heater in your homes, you are installing the kind that nine out of ten new home buyers prefer! Include them in your homes.



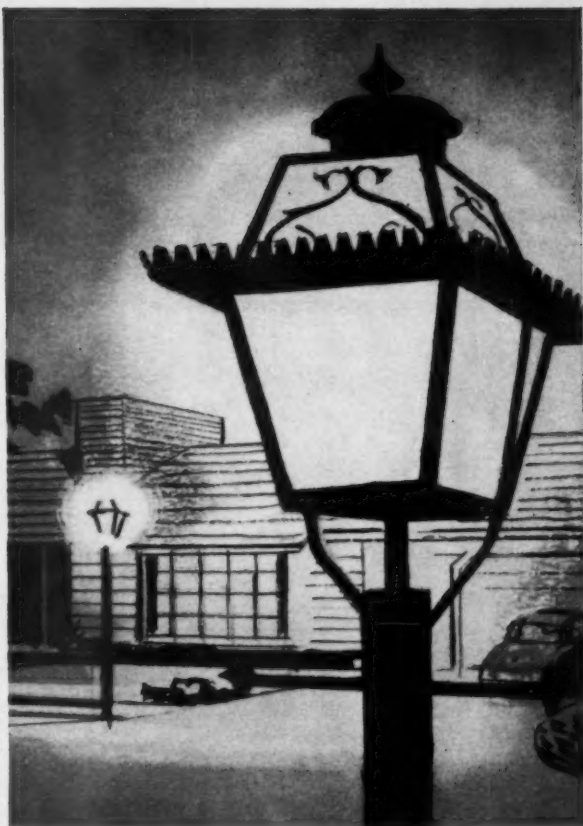
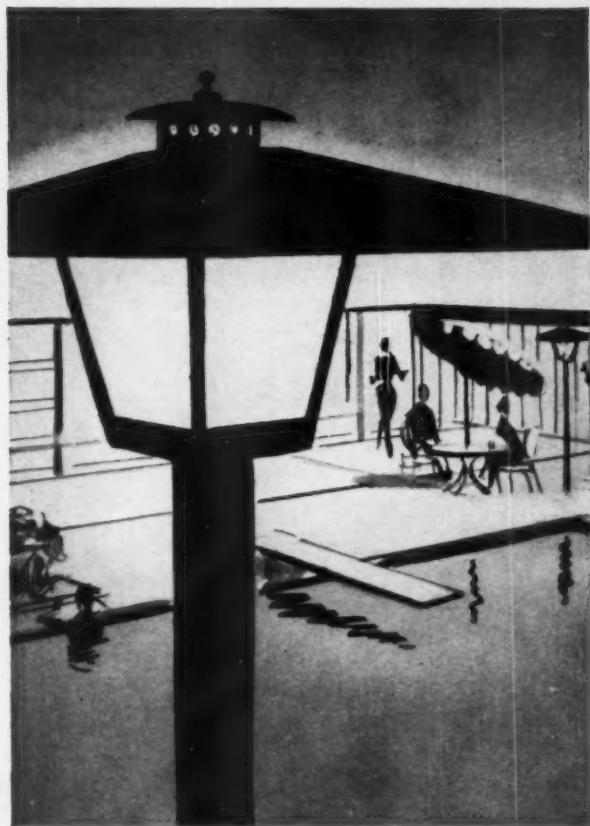

## OUTDOOR GAS LIGHTS

### Impress prospects coming and going!

Before they get inside your house, they'll be impressed! An outdoor Gas light stamps you as an imaginative builder. It's picturesque, yet practical. Gives a different and charming look to your entrances, drives, parking areas, patios. These softly glowing, decorative, modern versions of the Gay 90's are getting so popular they're actually selling better than they did in the old Gas Light Era! Today's Gas lights come in a wide choice of models . . . all kinds of styles, finishes, designs, both post and wall bracket . . . to add prestige and beauty and value (and light!) to any kind of home. Use outdoor Gas lights on your homes . . . they make an outstanding house stand out even more!

*It's smart sell to offer your prospects  
a chance to*

LIVE MODERN  
FOR LESS  
WITH

  
**GAS**



Blueprint for more sales:

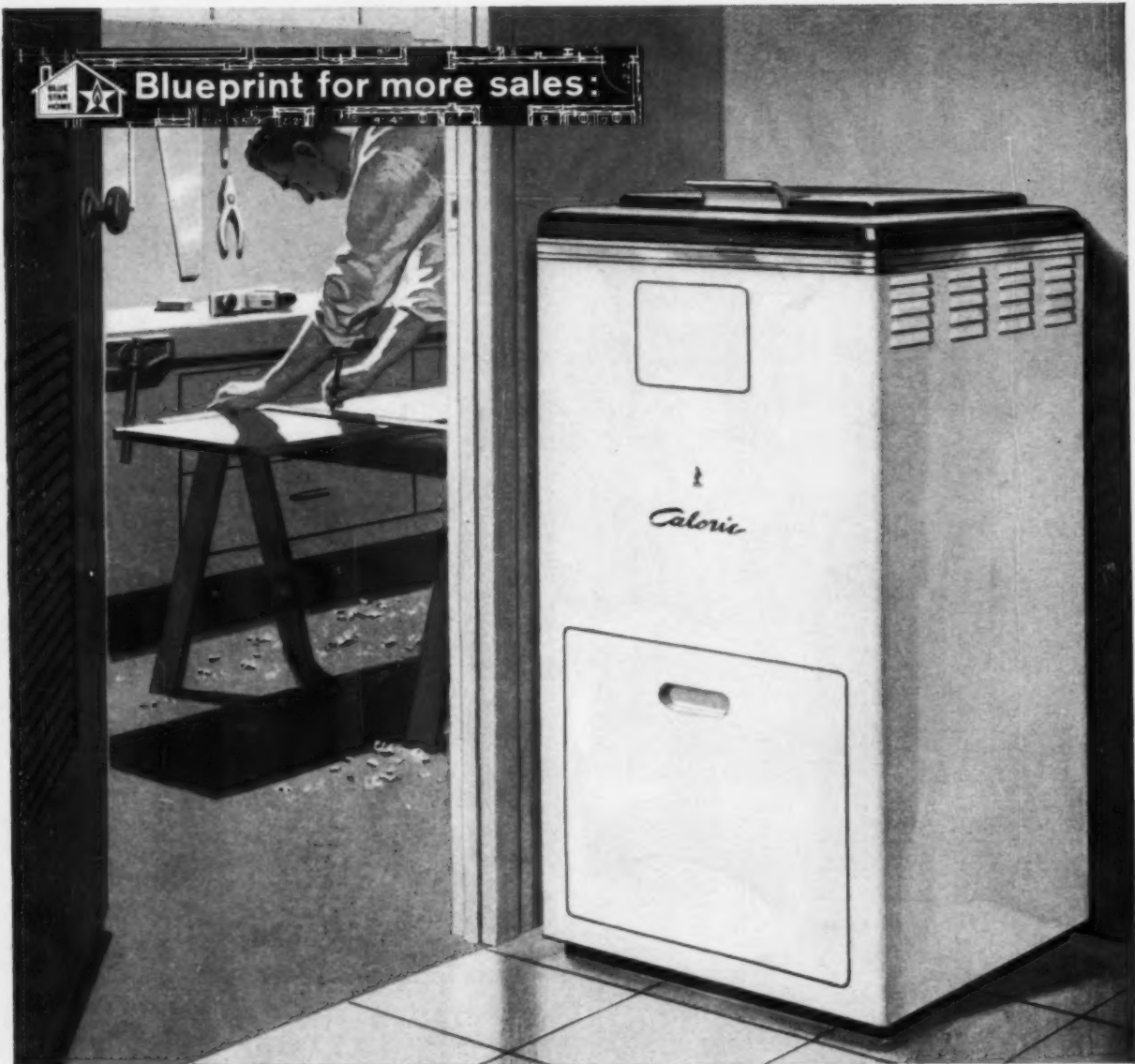

## GAS DISPOSER

**Saves home owner the nuisance of garbage carrying!** What an extra, added attraction to a prospect—the prospect of cleaner, healthier, more convenient living in a new home with a modern Gas waste disposer. Smokeless, odorless, safe, clean, convenient, automatic, foolproof—and economical to use *and install*. They just drop in burnable trash and garbage, set a dial and Gas goes to work immediately. With a Gas disposer, you can make an interesting point to prospects: no more trips outside in all kinds of weather to get rid of trash and garbage.

*It's smart sell  
to offer your prospects  
a chance to*

**LIVE MODERN  
FOR LESS  
WITH**

  
**GAS**

See your local Gas company representative *now*. He knows the area you're building in, the preference of many of the prospects who will consider your homes. He'll give you valuable information about sales-starting, local builder and dealer programs sponsored by the Gas company and the American Gas Association. He'll help you with your planning and with facts about Gas appliances. Take advantage of his services.

AMERICAN GAS ASSOCIATION

new

J-LINE

WINTER  
CONDITIONERS

JANITROL

*the quality tells  
to help you sell!*

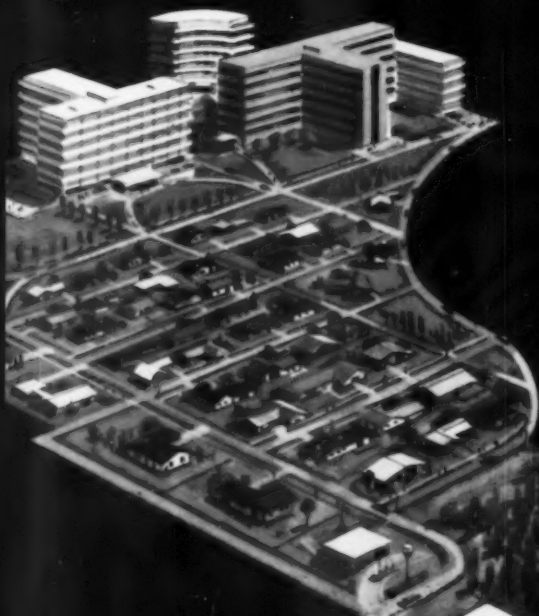



ANNOUNCING ALL-NEW

# J-LINE pace-setter in heating

QUALITY · DEPENDABILITY · ECONOMY!



The J-Line furnaces are available in downflow models, shown here, or in upflow (shown on cover). For extra air delivery, belt drive blowers may be ordered. Sizes from 65,000 to 120,000 Btu/hr. meet most requirements for new homes, apartments, home modernization.

**NOW . . .** every home can have true, quality heating at really rock-bottom prices! The new J-Line brings you the many exclusive features and complaint-free engineering that have made the Janitrol name famous for over 50 years.

You save in cost due to the manufacturing economies made possible by Janitrol's new high-production facilities. Also, the savings of modern design and the elimination of useless decorations are passed on to you.

Compare the J-Line feature for feature and dollar for dollar. You'll find the J-Line has many features not even offered in higher priced lines.

*check these extra features*

**Slim-trim styling**—compact, crisp modern cabinet design in warm, two-tone neutral colors that add richness to any home.

**Compact**—space saving—most models take up less than 4 square feet . . . give you extra floor area.

**Quiet**—balanced blowers are rubber-cushion supported for quiet air delivery.

**Unidrive blower**—full capacity air delivery with lower power consumption . . . saves at least \$5.00 per year!

**Automatic controls**—sensitive thermostat, pilot lighter, and operating controls are standard.

**Efficient air filters**—replaceable-type, to remove dirt and dust are included.



## EXCLUSIVE BUILDERS' MODEL HOME PROMOTION

### DOUBLES YOUR SALES POWER!

JANITROL HEATING AND AIR CONDITIONING  
A Division of Midland-Ross Corp.  
Columbus 16, Ohio

Gentlemen:

Please rush me complete information on new Janitrol Line and the powerful model home merchandising aids that will double my sales power!

NAME.....  
COMPANY.....  
ADDRESS.....  
CITY.....ZONE.....STATE.....

1

Feature the nationally advertised, consumer-accepted, Janitrol brand name in your homes, at prices no higher than ordinary "builder model" equipment!

2

**FREE . . .**

*Model home merchandising aids* to help you sell your homes (instead of the furnace)! Do a real selling job on your model homes with this exclusive promotion plan. It's sales-action tested and complete . . . a powerful traffic-builder and point-of-sale tool to help you build sales and profits. See for yourself! Mail coupon today for facts on this terrific sales booster!



**YOUR GREATEST ASSET IS OUR QUALITY PERFORMANCE!**

# NO NEED TO MIX BRANDS!

**USE RCA WHIRLPOOL GAS APPLIANCES!**



Gas built-in ovens and range tops for the smart, modern look that helps sell houses! Quick to install . . . with the practical features women look for! In colors and brushed chrome . . . sized to fit standard cabinet dimensions.



Free-standing gas ranges, including this special modular unit that looks built-in, yet requires no custom cabinetry. Top-mounted controls and other special features set RCA WHIRLPOOL ranges apart from all others.



First and only No-Frost gas refrigerators complete your kitchens to a queen's taste, add real value to your homes. Modern beauty and clean styling, the features women want, plus gas economy and quiet operation.

The washer that also dries clothes . . . in gas. RCA WHIRLPOOL Ultimate washer-dryer is counter high as well as counter deep, saves valuable space, and washes clothes clean the way women want! Separate washers and dryers also available.



## No more mismatching . . . every appliance is design-coordinated!

Choose from the complete line . . . the one that offers you a complete range of home appliances that "go together", blend in to make a harmonious and rich kitchen design. And, you can save money in the bargain by buying from one source. Let your RCA WHIRLPOOL distributor show you how!

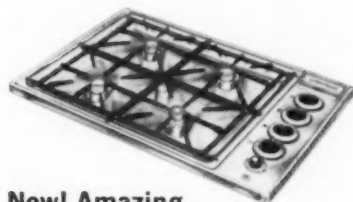

### New! Amazing Blanket-O-Flame® range top

Cooks with a new kind of air-cushioned flame . . . *the true prestige* gas cooking unit that delivers miracles of controlled cooking! See a demonstration.



**Whirlpool CORPORATION**

ADMINISTRATIVE CENTER, BENTON HARBOR, MICHIGAN

Manufacturer of RCA WHIRLPOOL Automatic Washers • Wringer Washers • Dryers • Washer-Dryers • Refrigerators • Freezers  
Ice Cube Makers • Ranges • Air Conditioners • Dishwashers • Food Waste Disposers • Dehumidifiers • Vacuum Cleaners.

Use of trademarks 965 and RCA authorized by trademark owner Radio Corporation of America

SMART CUSTOM QUALITY . . . BUILDER-PRICED FOR YOUR PROFIT

# VESTA<sup>®</sup>

BUILT-INS - RANGES

Write for full information today!

Vesta, Dept. 98  
Athens Stove Works, Inc.  
Athens, Tennessee



## GAS PRODUCTS



**Furnace with 25-year guarantee**  
Flo-Co Gas Miser furnace is designed for long life, efficient operation. Heat exchanger carries full 25-year guarantee. Burner never needs cleaning. Cabinet is heavy 20-ga. steel. Two-stage Hydromatic flame saves fuel.—Floral City Heater Div. Circle No. 565, reply card.

**Home, commercial incinerators**  
Complete line of incinerators includes models for home, apartment, motel, estate, commercial and institutional use. Home model has 2 1/4-bushel capacity. Estate type, 4 1/2; all purpose, 10; Giant Garbage Hog takes 12 bushels.—Brulé Incinerator Corp. Circle No. 566, reply card.

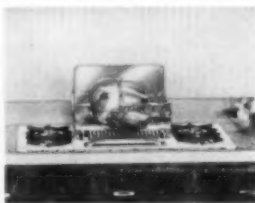

**Range has "charcoal" broiler**  
Built-in cooking top features a gas-fired ceramic barbecue grill, plus four regular burners and a polished aluminum griddle. One of the burners has Panomatic temperature control. Optional features are a triple rotisserie and turkey holder. Cooks nine different ways.—O'Keefe & Merritt. Circle No. 573, reply card.

**A/c units go indoors or out**  
Sun Valley line of small-tonnage air conditioning units has been expanded to 12 units, with 3 1/2, 4.3, 5 and 6.4-ton capacities. All but the 6.4-ton are for both indoor and outdoor remote installation. The 3 1/2 and 5-ton units are available in downflow models.—Arkla Air Conditioning Corp. Circle No. 571, reply card.



**Range installs three ways**  
The "Fabulous 400," a 40" range unit, can be built-in, hung on the wall or mounted on a cabinet. Has eye-level oven, broiler, rotisserie, slide-away burners, maple cutting board, other features.—Tappan Co. Circle No. 559, reply card.

the **ONLY** gas  
water heater  
that needs **NO**  
chimney!

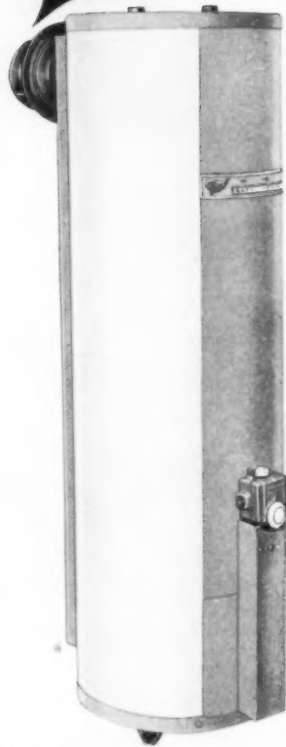

## NEW Sealed Combustion SAFTI-VENT Premier

The only really new water heater in half a century! Combustion air drawn from outside through sealed air passage. Combustion products vented directly to outdoors. No gases can escape to room. 100% safe!

Thru-the-wall installation cuts costs! Requires only 7 1/4" opening in any outside wall. Exclusive Tele-Vent telescopes to fit any wall 5" to 12" thick.

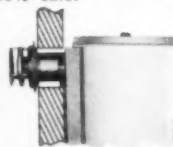

Install in any room with exterior wall . . . utility room, kitchen, playroom or garage. Ideal for modern ranch homes and other slab or pier construction styles. Safti-Vent Premier is a deluxe glass-lined heater, engineered for trouble-free performance. In white and turquoise baked enamel.

Write for complete specifications!



Water Heaters, Boilers, Furnaces, Wall Heaters, Incinerators.

**BASTIAN-MORLEY CO., INC.**  
(Incorporating H. C. Little Burner Co., Inc.)  
**LaPorte, Indiana**  
Branch Plant: Sebastopol, California

# NOW YOU CAN BUILD "ALL GAS HOMES" BEYOND THE GAS MAINS

You know all the advantages of "an all gas home." But do you know that you can build these same homes with the same "all gas home" advantages on LESS EXPENSIVE, airy, much more picturesque suburban lots? Yes, you CAN build . . . "all gas homes" beyond the gas mains. One-half million satisfied customers prove that Suburban Propane Gas Service has ALL the advantages of "city gas."

## USE SUBURBAN PROPANE "CITY TYPE" METERED GAS SERVICE

Save money for yourself and for your clients . . . give your clients MORE FOR THEIR MONEY . . . give yourself happy, satisfied customers.

## CONSULT SUBURBAN PROPANE BEFORE YOU START TO BUILD

As a SERVICE and WITHOUT OBLIGATION our local representative will gladly study your blueprints and show you how you and your clients can enjoy all the advantages of an ALL GAS HOME BEYOND THE MAINS.

## OUR COMPLETE PACKAGE INCLUDES:

FREE gas service survey • Private "gas well" at every home "City-TYPE" metered gas service • Full line of modern gas appliances • SPECIAL BUILDERS' PRICES • ALL appliances CONNECTED to gas service • FREE maintenance service

Contact the office nearest you . . . or send for information and reference file

## SUBURBAN PROPANE GAS SERVICE

Dept. AB-961 • Whippany, N. J.



*A Third of a Century of Dependable Service*

### NEW ENGLAND

Coventry, R.I. • Express 7-3311  
Derby, Conn. • Regent 4-2503  
Niantic, Conn. • Pershing 9-5418  
Portland, Me. • Spruce 2-8307  
Sagamore, Mass. • Sagamore 319  
So. Sudbury, Mass. • Hilltop 3-8833  
Windsor, Conn. • Murdock 8-3623

### NEW YORK

Albany • Ivanhoe 9-3271  
Brewster • Brewster 9-3736  
Hicksville • Independence 3-5625  
Horseheads • Regent 9-4141  
Ithaca • Ithaca 9079  
Millerton • Millerton 1  
Mt. Kisco • Mt. Kisco 6-5174  
Richfield Springs • Rich. Spgs. 137  
Rochester • Beverly 5-8497  
Shirley • Atlantic 1-8383  
Syracuse • Oldfield 2-3747

### NEW JERSEY

Belvidere • 475-2101  
Bound Brook • Elliott 6-1111  
Bridgeton • Glenview 1-3150  
Cliffwood • Lowell 6-6200  
Freehold • Hopkins 2-1776  
Hammononton • Logan 1-0820  
Mahwah • Lafayette 9-3500  
Robbinsville • Juniper 7-8150  
Whippany • Tucker 7-0900

### DELAWARE

Dover • Redfield 4-4748  
Rehoboth Beach • 227-3331

### MARYLAND

Baltimore • Belmont 5-8529  
Easton • Falbot 2-0525  
Fruitland • Pioneer 9-7141  
Reisterstown • Tennyson 3-1400  
Rockville • Hazelwood 7-7047

### VIRGINIA

Gainesville • Plaza 4-2655  
Newport News • Chestnut 4-8465  
Onley • Sunset 7-1567  
Portsmouth • 393-4071  
Smithfield • 357-8881  
Williamsburg • Capitol 9-5777

### PENNSYLVANIA

Burnham • Lewistown 248-5476  
Chambersburg • Colony 4-7184  
Exton • Foxcroft 3-6565  
Lancaster • Landsville Tr 8-3371  
Lehartsville • Jordan 2-2600  
McKee • Holidaysburg Owen 5-1034  
Montgomeryville • Ulysses 5-6891  
Pittston • Olympic 4-4624  
West Grove • Underhill 9-2500

### OHIO

Cincinnati • Jefferson 1-3500  
Dayton • Azminster 3-4197  
Eaton • Gladstone 6-3252

Greenville • Lincoln 8-5625  
Grove City • Trinity 5-6351  
Leesburg • Leesburg 780-4261

### KENTUCKY

Monticello • Fimora 8-3161  
Nicholasville • Tuxedo 5-4157

### NORTH CAROLINA

Ahoskie • 332-3917  
Albermarle • Yukon 2-1129  
Asheville • Alpine 3-6391  
Charlotte • Franklin 5-1721  
Cinton • Lynwood 2757  
Elizabethtown • Union 2-3471  
Greenville • Plaza 2-2527  
Hickory • Davis 3-6863  
Lumberton • Redfield 9-5234  
Marion • Marion 2154  
New Bern • Melrose 7-2175  
Oxford • Oxford 3753  
Roanoke Rapids • 537-3383  
Scotland Neck • 826-7831

Shelby • Huxley 7-5581  
Smithfield • Webster 4-4242  
Waynesville • Glendale 6-5071  
Whiteville • Midway 2-2428  
Wilmington • Roger 3-5101  
Wilson • 243-5134  
Winston-Salem • Park 4-6353

### SOUTH CAROLINA

Bennettsville • Granite 9-4061  
Greenville • Cedar 2-4531  
Laurens • Laurens 508  
Myrtle Beach • Hill Crest 8-3161  
Mullins • Mullins 464-9253  
Rock Hill • Rock Hill 327-3200

### FLORIDA

Fernandina Beach • 261-3661  
Jacksonville • Exbrook 8-9769  
Lakeland • Mutual 6-6123  
Orlando • Midway 4-1715  
Tampa • Tampa 3-6546  
Wildwood • ShadySide 8-2107

\*Also see Suburban Utility-Gas Service listings under GAS-LIQUIFIED in the yellow pages of your phone book.



## DO YOU KNOW ABOUT THE *Hydronics* TEAM?

...the organization which introduces  
more successful home merchandising methods

Today's home buyer is more critical, more insistent upon greater values for his money. Old appeals are literally old stuff...new ideas are needed to stimulate the urge to buy!

This is the purpose of the Hydronics Team!

How the Team functions to give builders a unique and vigorous selling program is fully explained in the brochure illustrated here. It will show you, as a builder, how to make the "Hydronic Homes Sales Promotion" lift your homes out of the competitive rut.

This plan is built around the fact that to make sales, a builder must create traffic through his model homes by means of some *distinctive feature* which identifies them favorably to his prospects.

The plan coordinates all the distinctive and exclusive features of Hydronics into a hard-hitting merchandising program. It enables builders to (1) attract prospects, (2) arouse their interest, (3) prove that a "Hydronic Home" offers infinitely more, (4) close the sale.

Send today for a copy of "Hydronic Homes Sales Promotion for Builders"...there's no obligation in getting all the facts.



The plans of your homes are carefully studied by members of the Hydronic Team for the way to most economically and effectively make them Hydronic units.



# BELL & GOSSETT

C O M P A N Y

Dept. GU-11, Morton Grove, Illinois

Canadian Licensee: S. A. Armstrong, Ltd., 1400 O'Connor Drive, Toronto 16, Ontario



# CONTEMPO

America's  
**NEWEST**  
range idea  
starts with  
America's  
**FINEST**  
name...



## O'Keefe & Merritt

Give her CONTEMPO... the fresh look of a luxury built-in... save \$50 on every house. CONTEMPO is packed full of all the luxury range features, plus a big bonus of unique extras she'll use with pleasure, show with pride. CONTEMPO is just one more in a complete line of fully-coordinated **OM** kitchen products—built-ins, dishwashers, cooktops, disposers, sinks... each one a symbol of traditional **OM** quality you know you can trust.



O'KEEFE & MERRITT AB-9-61  
3700 East Olympic Blvd., Los Angeles, Calif.

*Tell me more!*

NAME \_\_\_\_\_

FIRM \_\_\_\_\_

ADDRESS \_\_\_\_\_

CITY \_\_\_\_\_ ZONE \_\_\_\_\_ STATE \_\_\_\_\_

For the

# Remodeling Contractor the

# TEMCO® TRIO

PROVIDES LOW COST GAS SUPPLEMEN-  
TARY HEAT THAT YOU CAN INSTALL  
EASILY

*and quickly!*

Here is the easy, low cost, sensible way to heat *add-on rooms, apartments, remodeled basements, cottages, motels, etc.* Contractors everywhere have hailed the ease of installation and the wide range of heating application covered by the Temco Trio. Each of these units - the Temco Wall Furnace, the Temco Al-Kove, and the Temco Pre-Vent - is engineered with the contractor in mind for fast simple installation. Temco's reputation for quality assures long life and guarantees customer satisfaction.



pat.  
pending

#### TEMCO WALL FURNACE

The Temco Wall Furnace is the *economical* way to provide supplementary heat where floor space is at a premium. Revolutionary new thermostatic control principal assures desired room temperature.



#### TEMCO AL-KOVE®

The Temco Al-Kove is the sensible answer to heating the *big converted garage, the over-sized playroom, the long hallway and other large areas* that need supplementary heat. The Temco Al-Kove takes up only 1½ sq. ft. of floor space.



U.S. patent  
#2,964,034  
Canadian  
patent  
#615008

#### TEMCO PRE-VENT®

The Temco Pre-Vent is acknowledged America's most wanted thru-wall direct vented hermetically sealed gas heater. The Pre-Vent is the perfect answer to heat for *add-on rooms, motels and cottages*, where *quality and style* are the prime requisites.

*All units in the Temco Trio are equipped with Ceramiclاد® Heat Exchangers which carry a full five-year guarantee against rust and/or burn out. For further details, mail this coupon today.*

**TEMCO Inc.**  
Nashville 9, Tennessee

Dept. AB. Please send me complete specifications on the Temco Trio.

NAME \_\_\_\_\_

ADDRESS \_\_\_\_\_

CITY \_\_\_\_\_ STATE \_\_\_\_\_

SIGNED BY \_\_\_\_\_

## GAS PRODUCTS

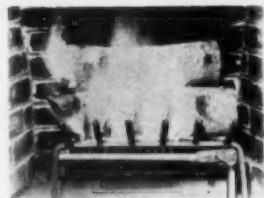

#### Sales maker for the fireplace

Instant kindling is the thinking behind this new gas device—a log lighter for fireplaces that retails for under \$5. Lighter has heavy gauge adjustable shutter that provides the correct mixture of gas and air for quick ignition. Fifteen jet burner holes give even fireplace coverage.—Canterbury Enterprises. Circle No. 575, reply card.

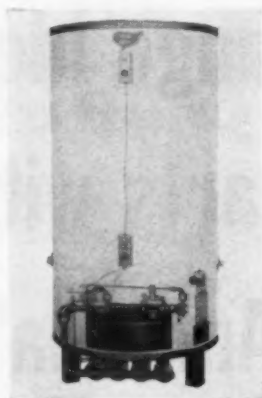

#### For big hot water users

New big capacity gas water heater is this 100-gallon unit, available in single or double thermostat models. Units have A.S.M.E. galvanized or standard galvanized steel tanks; BTU input of 260,000 per hour. Royal (shown) recovers 364 gallons hourly at 60-deg. temperature rise.—Bastian-Morley Co., Inc. Circle No. 576, reply card.

#### Introduce 8 furnace models

Majestic Co. has introduced 8 new gas furnace models—4 upflow and 4 downflow. They are produced in four sizes, with outputs ranging from 72,000 to 140,000 BTU. Casing widths are 18", 22", 26" and 30". Blowers handle 3, 4 and 5-ton air conditioning. Thermostat is included with every Starline model.—Majestic Co., Circle No. 577, reply card.



#### New ovens feature-packed

Economical and easy to install, Gaffers & Sattler's new line of built-in gas ovens offer a wide range of wanted features. These include family sized 20" ovens with picture windows for all-angle visibility, plus Flame Master low temperature control. Available in seven colors—pink, yellow, coppertone, turquoise, white, chrome and sandalwood.—Gaffers & Sattler. Circle No. 578, reply card.



# Fresh Ideas in Caloric Built-ins

**designed to fascinate home buyers.**

The new Caloric Built-ins possess new style and convenience features that are certain to fascinate home buyers. And their fresh color inspirations, coordinating with today's kitchen color trends, are almost irresistible.

Look over the many features you can really get enthusiastic about. Streamlined, modern design accented by graceful sweep of oven handles and a new concept in control panels. New 18" extra capacity Caloric ovens giving two more inches of cooking space in a standard 24" cabinet.

And something else women will appreciate. Oven and broiler doors that are a cinch to remove for easier cleaning of the porcelain enamel interiors.

You have Gold Star Award features to point to with pride. Thermo-set top burners, meat thermometer, clock controlled oven, Roto-Roaster rotisserie. And

then there's Caloric's Keep Warm oven system, allowing temperatures down to 140 degrees.

Caloric's kitchen color-coordinated range hoods practically sell themselves. They match Caloric's single and double bowl sinks and splash plates. And all match Caloric ranges, in pink, yellow, turquoise, coppertone, satin metal, black and white.

See your Caloric representative for the complete 1961 merchandising facts.



## Caloric®

**CALORIC APPLIANCE CORPORATION, TOPTON, PA. • RANGES • BUILT-INS • GAS DISPOSERS • SINKS • HOODS**

Ray Edwards Answers Some Questions On:



## HOW TO HANDLE HEATING AT A PROFIT

**Q. As a builder, one of my problems in making a profit is to get the heating contractor in and out at the right point in the construction time-table. Do you have any suggestions?**

**A.** Certainly. Make sure you order a packaged hydronic heating system such as Edwards manufactures. Everything — boiler, circulator, zone valves, baseboard radiation, comes to your heating contractor from one source — not from a number of manufacturers scattered all over the country. This means reliable delivery and more profit to you, because there is no delay.

**Q. Delivery is important — but my profits also depend on how fast the equipment can be installed.**

**A.** Correct. That's another good reason why you should buy a packaged heating system. A packaged hydronic system makes it possible for your Edwards heating contractor to get in and out much faster. Installation of an Edwards system is fast and simple.

**Q. Why should I specify a hydronic system in the first place?**

**A.** A hydronic system will help you sell your homes faster. Today's home buyers know that a hydronic system means complete satisfaction — even, clean, draft-free heat throughout the house. In addition, an Edwards hydronic system offers Zone Control — a way of heating that will save the home-owner up to 30% in fuel.

**Q. Just what is Zone Control? Will it help me sell homes?**

**A.** You bet it will! With inexpensive motorized valves, the home owner can select temperatures in different parts of the house. This means that he will save money on fuel bills. Saving money year after year — is a terrific sales point.

**Q. I've heard that you people advocate 1/2" baseboard tubing instead of 3/4" and that I can save as much as \$36. per house. Is this true?**

**A.** Certainly . . . and it's another chance for you to profit. Half inch baseboard is just as efficient as three quarter inch and half inch is considerably less expensive. You can save as much as \$36. per house and you can put this savings into Zone heating.

**Q. I also hear you have a great deal of merchandising help available to builders?**

**A.** Right. For instance, we will gladly write, layout and print a brochure for you to send out and hand to prospects. We've done this for many builders with outstanding results. In addition, we have available ad mats and mailers explaining the Edwards hydronic heating system and its advantages to the home owner, also displays for you to put in and around your models. Did you know, in addition, that we will do a complete heating-cooling engineering layout on any job you have — large or small?

PACKAGED HYDRONICS  
THROUGH YOUR  
CONTRACTOR



For more information,  
check the coupon below and send it to me.  
**EDWARDS ENGINEERING CORP.**  
Pompton Plains, N. J. • TEmple 5-2808

Edwards Engineering Corp.  
Pompton Plains, N. J.

We are interested in:

- A brochure made up specially for us
- Newspaper ad mats
- Folders for mailings
- Model home display material
- Edwards heating-cooling complete catalog
- Edwards "Builders Portfolio" containing information on heating and cooling for new homes, old homes, apartments, churches and motels.
- Engineering layout service

NAME \_\_\_\_\_

COMPANY \_\_\_\_\_

ADDRESS \_\_\_\_\_

CITY \_\_\_\_\_ STATE \_\_\_\_\_

ABS

### GAS PRODUCTS

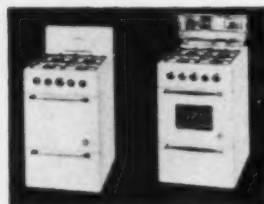

**Full-size cooking in minimum space**  
Compact (20") gas ranges feature large (16") oven, smokeless broiler, and automatic lighting of oven and top burners. Deluxe model (right) offers one Tem-Trol Flame-set top burner, three Simmer top burners, Insta-Set control panel, four-hour timer, X-ray oven window, Fashion-line burner controls, and broiler with chrome grill.—George D. Roper Sales Corp. Circle No. 579, reply card.



**Meet every cooking need**  
Built-in range and oven offer full cooking service. Double oven has high-speed burner (with rotisserie) and a lower section that automatically shuts off when roast reaches desired temperature. Top-control range has four high-speed burners and simmer valves.—Pioneer Mfg. Co. Circle No. 580, reply card.

#### Incinerators install easily

The Eclipse 800 Series standard incinerator burners make installation easy. Suited for all incineration needs in apartment buildings and other structures. Give temperatures above the 1400° F. normally desired for incineration. Input capacities up to 900,000 BTUH.—Eclipse Engineering Co. Circle No. 581, reply card.

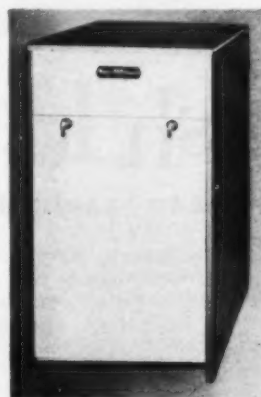

#### Added heat with compact boiler

Mueller Climatrol Type 22 boilers are shipped disassembled to assure easy handling at installation site. With improved sections the boilers offer 7% greater BTUH capacity than previous models, but are compact: A seven-section boiler of 450,000 BTUH input requires only 9.4 sq. ft. of floor space. Type 22 boilers are available from 150,000 BTUH (ten section).—Worthington Corp. Circle No. 582, reply card.





The  
**Kook-Center\***  
 from  
 the leader

*Wedgwood-Holly*  
 KING AND QUEEN OF THE WESTERN RANGES

Free-standing or Built-in

DUAL IN DESIGN  
 DUAL IN PURPOSE



42" MODEL  
 K-609-CWWYY

**unexcelled beauty...for discriminating customers**

the Dramatic new "KARE-FREE KOOK-CENTER\*" with its own powerful ventilating fan and hood as an integral part of the range. The delightfully contemporary "KARE-FREE KOOK-CENTER" is the only completely new free standing range...so versatile that it is also ideal as a built-in (without the expense of costly remodeling).

The "KARE-FREE KOOK-CENTER," a sparkling smooth, easy-to-clean combination of all of the features that make cooking a delight, takes the "reach out of baking and broiling"

The "KARE-FREE KOOK-CENTER" is truly a design and engineering achievement...the delight of even the most critical kitchen stylist.

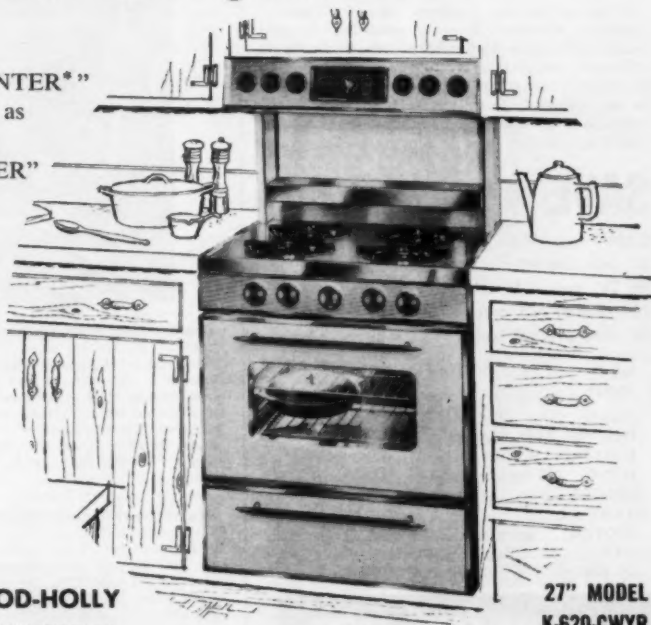

**WEDGEWOOD-HOLLY**  
 CULVER CITY, CALIFORNIA

27" MODEL  
 K-620-CWYR

\*Trade Mark Reg.

New  
**ONE PIECE  
BUILT-IN**  
by  
**Modern Maid**



NEW  
**Modern Maid**  
**Town House 24"**  
**GAS ONE-PIECE  
BUILT-IN**

With **CLOCK GLASS DOOR** and **OVEN LIGHT** Here's a one piece built-in that slides into the space normally occupied by a 24" base cabinet. Attractive chrome moulding forms frame around doors and protects finish on adjacent cabinets from heat whenever door is opened. Needs no separate base on which to be mounted. Four leg levelers make any correction for uneven floors. Available with matching sides if used at end of kitchen.

**SAVE up to \$117.50**

Single connection.....	save up to \$25.00
No oven cabinet.....	save up to 45.00
No 24" base cabinet.....	save up to 20.00
24" counter top covering.....	save up to 20.00
No extra 110 volt outlet.....	save up to 7.50
<b>Total.....</b>	<b>\$117.50</b>

WRITE  
TODAY

PLEASE SEND PRICES AND FOLDER ON THE 1961 LINE OF MODERN MAID GAS BUILT-INS, HOODS, SINKS AND AUTOMATIC DISHWASHERS IN MATCHING COLORS.

NAME \_\_\_\_\_  
ADDRESS \_\_\_\_\_  
CITY \_\_\_\_\_ STATE \_\_\_\_\_  
 Builder  Distributor  Dealer

**TENNESSEE STOVE WORKS**  
CHATTANOOGA 1, TENNESSEE

**GAS PRODUCTS**

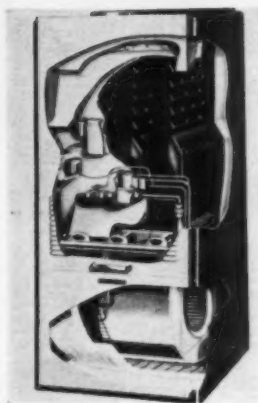

**Low-profile furnace fits closet**

This up-flow gas furnace has been developed specifically for closet installation. It stands 54 1/4" high. A modification of an earlier furnace, this model has been approved for all gases, including propane and LP-air. Clearances are zero for both sides and rear. 1" on top. Shipped completely assembled.—Lennox Industries Inc. Circle No. 583, reply card.

**System uses small boiler**

Duo-Service hydronic system supplies heat and domestic hot water with smaller boilers than before. Heat exchanger coil is inside expansion tank instead of boiler itself. This gives large heat storage, improved heat transfer, reduced fuel costs. Assures domestic hot water with boiler input ratings as low as 50,000 Btu.—Hydrotherm, Inc. Circle No. 570, reply card.



**Broiler cuts cooking time**

Said to cut cooking time 30% or more, this infra-red broiler is reported to use 10% less gas. It is also said to give more even heat distribution than other types. The new unit is featured on all Caloric "Heritage" free-standing ranges that have 14"x20" waist-high broilers.—Caloric Appliance Corp. Circle No. 591, reply card.

**Water heater bears guarantee**

This glass-lined automatic water heater is guaranteed for 10 full years without "mileage" clauses or any pro-rated costs. The Hydra-steel construction—a process that fuses glass to steel—makes this guarantee possible, the manufacturer reports. Available in 30-, 40- and 50-gal. sizes. Operates at input ratings of 30,000 to 50,000 BTUH.—A. O. Smith Corp. Circle No. 589, reply card.



**Disposer is quiet, efficient**

Automatic gas-fired disposer works on heavy bones, seafood shells, fruit stones and rinds, old clothes and shoes, waste paper and wood, old flowers, vegetable wastes, table leftovers. Quiet, mechanical operation; 1.4-bushel capacity; simple installation; no sewer connection.—Locke Stove Co. Circle No. 567, reply card.



**Built-ins feature smart styling**

Magic Chef built-in ranges and ovens feature smart styling to go with modern decors. Ovens come in 20" and 16" widths, in five decorator colors, automatic controls. Matching countertop units come in three styles.—Magic Chef, Inc. Circle No. 568, reply card.

**Heater saves space**

Al-Kove space heater has 50,000 BTU rating, yet takes up only 1 1/2 sq. ft. of floor space. Attaches to wall with two screws. Available for all gases. Adapts to many space heating jobs.—Temco, Inc. Circle No. 586, reply card.

**Boilers fit small apartments**

New series of hot water gas-fired boilers measure 13" wide, 26" high and up to 35" deep. For homes and apartments where space is at a premium.—Roberts-Gordon Appliance Corp. Circle No. 585, reply card.



**Ranges look built-in**

Trend line of free-standing ranges are designed to slide neatly between two standard kitchen cabinets. This gives a built-in look at lower cost, and means lower remodeling costs for the homeowner. Available in two sizes, in coppertone, pink, turquoise, white and yellow.—Hardwick Stove Co. Circle No. 572, reply card.

## GAS PRODUCTS

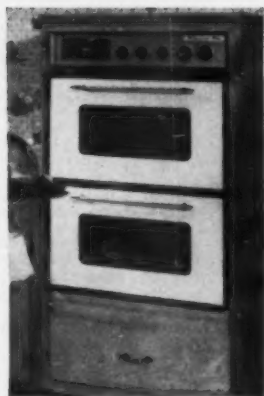

### Built-in unit with "Square Look"

Empress built-in unit offered in "Square Look" styling. Has 21" baking oven, large barbecue-broiler, oven and broiler lights, automatic timer, low-temp oven control, triple-spit rotisserie. Line includes three other models.—Wedgewood-Holly Appliance Co. Circle No. 561, reply card.

### Commercial hot water boiler

Penn hot water supply boilers are said to be ideal for commercial and industrial buildings, motels, apartment houses, laundries. Seven models available, with capacities to heat 107 to 1,000 gals at temperature rise of 100° per hr.—Pebeco Industries, Inc. Circle No. 562, reply card.

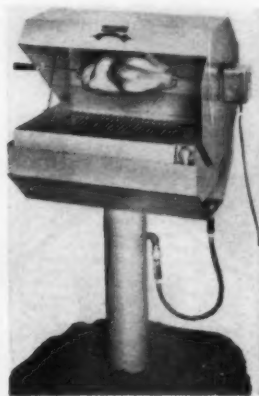

### Outdoor barbecue set on post

Outdoor barbecue is mounted on a 5" post. Works on natural or LP gas, with maximum input of 45,000 Btu. Grill size is 19 3/4"x17 1/2". Gas valve can be padlocked. Cooking unit rotates for varying wind direction, can be removed if desired.—Nord Craft Specialties. Circle No. 563, reply card.

### Dryer features moisture control

Model 742C gas clothes dryer has a sensing device that measures the dampness in the clothes, shuts the machine off at just the right time. Can be set for regular fabrics, wash-and-wear or damp dry.—The Maytag Co. Circle No. 564, reply card.

### Dryers called 25% more efficient

Newly designed Automatic dryers are said to achieve 25% more drying efficiency within maximum temperature range of 155 deg. Dry seven bed sheets in a single load. Quiet operating; install flush against wall; handle all types of clothes. Push-button controls, front-mounted lint trap.—Philco Corp. Circle No. 560, reply card.

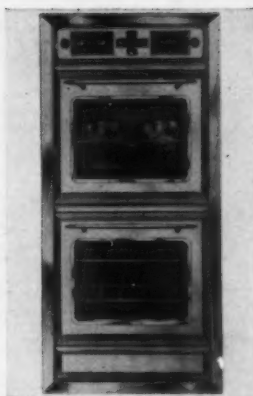

### Compact built-in with 2 ovens

Double-oven unit has gas-fired ceramic broiler said to cook steaks in half the normal time, cut splatter and drip, save 50% on fuel consumption. Regular oven has controlled low-temperature heat. Ovens are 18" wide, yet both fit into a standard 24" oven cabinet. Said to be the only unit of its type available.—Tennessee Stove Works. Circle No. 555, reply card.



### Odorless, smokeless incinerators

Automatic gas disposers are said to operate without smoke or odors. They have a new ceramic lining which is said to be practically indestructible, and to add greatly to units' service lives. Styling stresses "appliance look" of manufacturer's previous models. Available in coppers tone, metallic blue, and white finishes.—Calcinator corp. Circle No. 556, reply card.

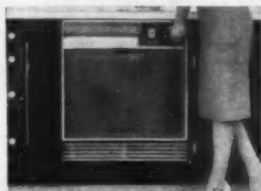

### First gas dishwasher announced

First gas dishwasher to be marketed is said to have several advanced features. These include: radial wash arms that "insure a forceful, more effective washing action"; complete flexibility in racking soiled dishes; and a thermostat controlled heater said to give higher water temperatures. These features are said to give more sanitary washing, shorter cycle.—Preway, Inc. Circle No. 569, reply card.

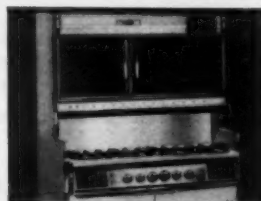

### Range has advanced features

Epicure range is said to have many advanced features—eye-level ovens, motorized rotisserie, low-temperature oven, concealed lights over burners, a timer, and an appliance outlet. Mounts as a built-in or on optional cabinet base.—George D. Roper Sales Corp. Circle No. 558, reply card.

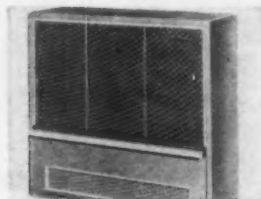

### Through-the-wall heaters

Suburban Ventura through-the-wall heaters are made in gravity type, with 25,000 and 35,000 Btu ratings and counter-flow forced air, with 25,000 Btu rating. Sealed combustion chambers have Glascoat finish. One cut-out installation. Gravity 25,000-Btu model can be recessed in wall. Others hang on wall.—Samuel Stamping & Enameling Co. Circle No. 574, reply card.

### Two-stage flame saves fuel

Gas saver furnaces have both indoor and outdoor thermostats to control their two-stage flames. Low flame keeps house at desired temperature most of the time; high flame is turned on by outdoor thermostat in cold weather.—The Williamson Co. Circle No. 557, reply card.



### Light gives better performance

Gas light has two hanging mantles, which are said to give more light, longer service. Uses no chimney. Light adjusts from 25-watt equivalent to 100-watt—bright enough for patio dining. Works on standard household pressure. Manufacturer also makes change-over kits to convert upright-mantle gas lights to hanging style.—Moonglow Gas Light Co. Circle No. 554, reply card.



**GAS PRODUCTS**



**Manesco**  
**Charco-Broiler**  
**SELLS THE KITCHEN . . . SELLS THE HOUSE**

Manesco's open hearth Charco-Broiler is the ultimate in exciting kitchen equipment. This built-in indoor barbecue brings commercial quality construction to the home to create all the taste-tempting perfection found in the finest steak houses. Clog-proof, trouble-free gas burners. Available with exclusive new hood with "3-sided drop" extension to enclose entire broiling area. Write for information. Territories available.

**Manesco, Inc., 605 Plandome Rd., Manhasset 2, N. Y.**

**Forced hot water boiler**

PBG Series steel boiler is designed for forced hot water heating. Available with A.G.A. input ratings of 120,000, 145,000 and 170,000 BTUH. Factory assembled, ready to install. Tankless domestic hot water heater sold as optional equipment. — Thatcher Furnace Co. **Circle No. 894, reply card.**

**Floor furnace is compact**

Central duct system floor furnace is designed to fit in the opening of most large capacity floor units. Needs no return air or discharge plenums. Accommodates 8 take-offs; no special sheet metal work required. — Temco, **Circle 893, reply card.**

**Small bathroom heater**

New gas bathroom heater can be installed in half-baths as small as 4'x4'6" with 8' ceiling. Designated as model no. BH-4000, unit has capacity of 4,000 BTU. Comes in chrome finish. — Peerless Mfg., Div., Dover Corp., **Circle 892, reply card.**

**Expand furnace line**

Latest addition to an already extensive line of compact furnaces is this new downflow model. It's 51" high, 26" deep and either 16-3/16" or 20-3/16" wide, depending on capacity. Comes in 80,000, 100,000 and 120,000 BTU sizes. — Day & Night Mfg. Co. **Circle No. 895, reply card.**

**Boiler has many applications**

Series 170 cast iron boilers are designed for heavy duty operation in hotels, churches, schools, apartments, offices, sewage disposal plants. Made in 33 sizes, with BTUH ratings from 680,000 to 6,120,000. Special features enable the largest boiler to be installed under a low ceiling. Used with all gases.—Peerless. **Circle No. 887, reply card.**

**Heater installs indoors or out**

Gas-fired infra-red radiant heater can be installed at patios, gardens or pool decks. Installation can be permanent, or on portable base; for natural or propane gas. Provides heat for an outdoor area up to 20' in diameter and emits orange glow at night. Also available for indoor use. — Solarflo Co., Inc. **Circle No. 890, reply card.**

**Range looks like built-in**

This gas range slides into 30" of cabinet space to give a built-in appearance. Its cooking surface is recessed 1 1/2" below the countertop. Despite unit's compact size, the oven measures 24" x 19" x 14". Bottom removes for cleaning. Another special feature: valves that permit fingertip control of flame.—Brown. **Circle No. 888, reply card.**

**Broiler gives charcoal flavor**

Gas fired broiler features ceramic coals designed to give charcoal taste to meat without mess and bother of real coals. —Bakers Pride Oven Co. **Circle No. 884, reply card.**

*When you build beyond the gas mains...*



**AUTOMATIC**  
**LP-GAS**  
*costs less to install*

Whenever you build beyond the gas mains, LP-Gas is better for the builder. LP-Gas costs less to install. There's no expensive extra insulation. No special construction. And LP-Gas is the fuel preferred for automatic cooking and home heating. Clothes drying, water heating are fast, automatic, easy on the homeowner's budget. Before you build, take a new look at LP-Gas, the modern automatic fuel for suburb and country. For detailed information, write LP-Gas Council, 1515 Chicago Avenue, Evanston, Illinois.







Women who like kitchens, love Tappan built-ins. Ovens are huge. Easy to clean. Chrome-lined for better, more even baking. Finishes are stain-resistant and rust-proof. Lusterloy, copperloy and 4 modern colors make it simple to match your—or your customer's—color ideas.

## A **TAPPAN** kitchen says “quality house” to every woman who sees it

Tappan's complete line includes built-in ranges—gas or electric—and in varying widths and prices to suit any plan or budget.

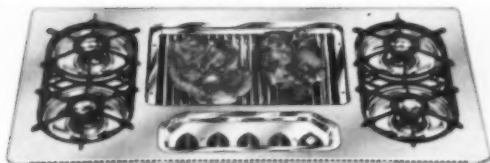

**14 choices of cooking tops**  
No special cutouts needed. Tops lift up for cleaning. Automatic features galore.

▲ **New Tappan Compact** slides into place in 60 seconds. Looks built-in! 30" or 21". Vertical side strips. Gas or electric. ▼

**Women know and respect Tappan.** A Tappan kitchen assures them that your homes are quality homes. Whatever model you choose, gas or electric, you'll sell homes faster.



Postage  
Will Be Paid  
by  
Addressee

No  
Postage Stamp  
Necessary  
If Mailed in the  
United States

### BUSINESS REPLY MAIL

First Class Permit No. 3 (C.F.R. 34.9), Mansfield, Ohio

**THE TAPPAN COMPANY**  
Dept. AM 9-1  
Mansfield, Ohio

Attention: Mr. Ed Barr



# QUIET!



**Big capacity, quickly installed, all service from front**

Please supply me with complete specification, installation and model information on Tappan:

- Built-in dishwashers
- Built-in gas ranges  Built-in electric ranges
- Electronic ranges  Built-in refrigerators
- The 'Fabulous 400' Gas Range
- The 'Fabulous 400' Electric Range

Name \_\_\_\_\_

Address \_\_\_\_\_

City \_\_\_\_\_ Zone \_\_\_\_\_ State \_\_\_\_\_



**Con conversationally quiet**—no propellers, no noisy motors, no grunt, grind or squeal. Entire load is drenched in steaming water from all directions thanks to reversing Dual-Drench washing action.



**Easy to service**—All service—even on controls—is done from front. Impeller and pump slide out as a single unit. Never the need to pull machine out. Color matched panels installed in seconds. And remember—it's a Tappan!

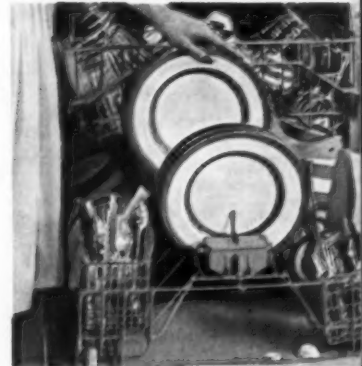

**Casual loading**—The Tappan dishwasher can be loaded from top, front, left or right. Plenty of room for a whole day's dishes (12 place settings), plus pots, pans and serving plates.



Sinks



Refrigerators

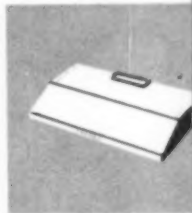

Range Hoods



Disposers

**Give the woman what she wants  
... and she wants a  
Tappan kitchen!**

Nothing cooks or looks like a

# TAPPAN

Mansfield, Ohio • Montreal, Quebec



# KITCHEN PROBLEM !

CABBAGE — The food Dad really loves can create an odor problem that turns your beautiful kitchen into a nightmare. Poor Mom has to cook the cabbage, but she doesn't want to be in that kitchen when lingering odor makes it uncomfortable.



BROAN DUAL BLOWER HOOD\* attacks cabbage and other cooking odors with a vengeance. Two powerful blowers keep your kitchens antiseptically clean and fresh. Ventilating unit is so quiet, you hardly know it is going. Broan craftsmen Heliarc-weld and hand-finish corner seams for extra beauty and easier cleaning. The ultimate in ventilating design — the product of over 30 years of experience in home ventilating. Ask your distributor about Broan Range Hoods.

# BROAN

Specialists in Home Ventilating for Over 30 Years

MANUFACTURING CO. 924 W. STATE ST., HARTFORD, WIS.  
Manufactured in Canada by Superior Electric, Ltd., Pembroke, Ontario



\*Meets HVI and FHA Requirements

# Now!

## Practical, professional guidance on the design and construction of

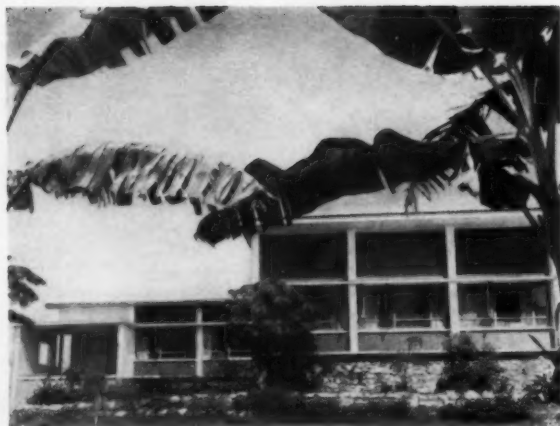

# TROPICAL HOUSES

by David Oakley

Everything you need to know about the design and building of tropical houses is clearly explained in this new book. It points out and explains the problems and limitations involved—and offers professional, money-saving guidance that only the author's years of experience can supply.



**Some of the subjects you'll find in this valuable book are:**

- types of tropical climates and their effect upon house design
- effect of hurricanes, expensive soils and termites on building stability and methods by which damage can be prevented or minimized
- choice of building materials
- choice and use of house-building sites
- best approach to house design to meet tropical conditions

Over 100 illustrations, valuable references and tables make this a book that every builder, designer or architect should own. To get your copy just fill in and mail coupon below.

MAIL THIS COUPON

**Simmons-Boardman Publ. Corp., Dept. AB**

30 Church Street  
New York 7, N. Y.

Send me a copy of "Tropical Houses" for which I enclose \$7.50, with the understanding that if I am not completely satisfied I can return it in 10 days for FULL REFUND.

Name .....

Address .....

City ..... Zone..... State.....

## TRIAL OFFER

**you take no risk**

This helpful book is yours for \$7.50. If not convinced that it can give you practical, professional guidance simply return the book within 10 days for full refund. Mail coupon today!





**SELL MORE HOMES THIS YEAR WITH**

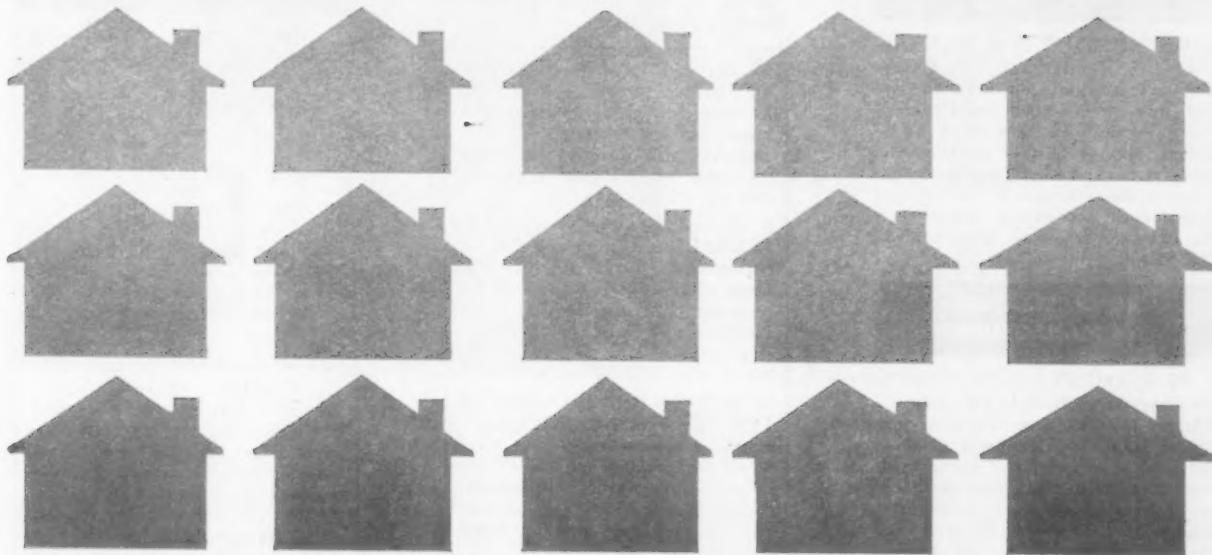

# GM-DELCO'S TRIPLE SALES OFFENSIVE

## **1 NEW YEAR-AROUND COMFORT BY DELCO**

GM-Delco residential specialists have developed a completely new line of heating equipment and air conditioning for year-around comfort . . . all of it compatible in a single central system. There's a hot, new line of Delco gas and oil furnaces, bolstered by a solid selection of air conditioning units and heat pumps. Remember this vital point: Delco heating may be installed now—air conditioning later.

## **2 NATIONAL ADVERTISING THAT PRE-SELLS THE GM-DELCO NAME**

Your prime home-buying prospects are reading big, persuasive, full-color GM-Delco advertisements in The Sat. Eve. Post, American Home, Better Homes & Gardens and other "shelter" magazines. They will spot your home as quality-built when they see your Delco installation. Advertising and the General Motors name help you sell homes.

## **3 A FLEXIBLE, LOCAL MERCHANDISING PACKAGE TO FIT YOUR MARKET**

GM-Delco brings you a hot new merchandising package for maximum impact on your individual market. You can pick and choose from the best in local radio and TV scripts, 500-line newspaper ads, brochures and tack-up signs for your model homes. Pinpoint and apply features of this flexible GM-Delco program to your local sales objectives.

*The brand name  
that identifies your  
homes with Quality*

**GM Delco 365  
CONDITIONAIR**

DELCO APPLIANCE DIVISION, GENERAL MOTORS CORPORATION, ROCHESTER 1, N.Y.

SEPTEMBER 1961

103

# Invest In Yourself For Permanent Dividends

*Books by Experts to Help You Increase Your Income—*

*Advance Your Business—Secure Your Future*

## ACCOUNTING

1. ACCOUNTING FOR MANAGEMENT CONTROL. W. H. Childs. For the man who is not an accountant but must have a good knowledge of the process. This new book (published May 1960) emphasizes the *understanding* rather than the *doing*, stresses the internal or managerial function of accounting rather than the external or public function. 727 pp. \$10.50.

## ADMINISTRATION and MANAGEMENT

2. FUNDAMENTALS OF PROFESSIONAL MANAGEMENT. John G. Glover. For the man who's moving up, or wants to, this book presents the guiding principles of sound business management practice and techniques for developing managerial leadership. Includes sections on such recent developments as automation and linear programming. Clearly written in easy-to-understand language. 406 pp. \$6.50

3. THE DEVELOPMENT OF AMERICAN INDUSTRIES. John G. Glover and Rudolph L. Lagai. A complete survey of the role of industry in the economic growth of the U. S. Thirty-six major industries (including railroading, automobile, shipbuilding, telephone, atomic energy, etc.) are discussed, history, pioneers, sales, location, earnings, future, etc. 768 pp. \$10.

4. LABOR ARBITRATION. Maurice S. Trotta. A compact, one-volume guide to arbitrating labor disputes. Outlines procedure and defines issues most commonly the subject of arbitration. 438 pp. \$10

## ARCHITECTURE and DESIGN

5. TROPICAL HOUSES. David Oakley. Discusses the design and construction of houses in tropical and sub-tropical climates. More than 116 line and half-tone illustrations. Practical. Invaluable for architect and builder. 272 pp. \$7.50

6. ARCHITECTURE FOR CONTEMPORARY LIVING. Henry D. Norris. Floor plans, descriptions and sketches of 59 new home designs for contemporary living incorporating traditional details. Pro-

vides the builder with wide selection in size and cost. Text matter by Joseph B. Mason and Harriet S. Mason. 122 pp. \$6.00

7. HOUSE CONSTRUCTION DETAILS. Nelson L. Burbank, as revised by Oscar Shaftel. Now more than 170,000 sold. The most complete and authoritative guide to home construction available. 384 pp. \$5.95

8. HOUSE CARPENTRY SIMPLIFIED. Nelson L. Burbank, revised by Charles Phelps. The most comprehensive coverage of carpentry with hundreds and hundreds of easy-to-understand illustrations. More than 150,000 copies sold. 252 pp. \$5.95

9. HOW TO BUILD CABINETS FOR THE MODERN KITCHEN. R. P. Stevenson. Sales now total more than 60,000 copies. Of interest to homeowner and builder. Shows how to modernize kitchen cabinets and gives complete plans and designs. 246 pp. \$4.95

10. HOW TO REMODEL YOUR HOME. Compiled from AMERICAN BUILDER magazine. Tested remodeling methods. By the practical utilization of the information in this book, you can save cost on any remodeling job. Precise, illustrated detail. Many illustrations. 94 pp. \$2.95

11. BOOK OF MODERN BATHROOMS. Compiled from AMERICAN BUILDER magazine. This is the most complete book on the modern bathroom available today. Its coverage includes planning, design, a portfolio of outstanding bathrooms, new product utilization and technical detail plates, with special details on floor plans, cabinets, built-ins, fixtures, floors and walls, plumbing, lighting, heating and ventilating. 112 pp. \$3.95

## ESTIMATING

12. SIMPLIFIED CARPENTRY ESTIMATING. J. Douglas Wilson and Clell M. Rogers. New sixth edition. How to "take-off" from a set of blueprints and specifications a bill of materials for the construction of a frame house is clearly explained in this book. Rules and short-cut methods for making accurate lists of building materials required for a house are described and completely illustrated. Simple arithmetical methods of accurately estimating all costs are given step-by-step. 304 pp. \$3.95

13. SELLING HOUSES SUCCESSFULLY. Alfred Gross. One of the nation's top marketing experts shows you the tested house sales techniques to pep up your marketing program. Where to get the best value for your advertising dollar. How to point out the hidden values. How to use the model house most effectively. 160 pp. \$2.95

## STANDARD REFERENCE

14. INVESTMENTS. Douglas H. Bellemore. New second edition is practically an encyclopedia of the subject. Explains the mechanics of the market and provides sound, tested techniques of security analysis invaluable for every investor. 906 pp. \$10

15. WORLD ATLAS. John Bartholomew. An up-to-date, sturdily bound world atlas for office use with political maps of the nations plus thirty pages of maps illustrating climate, population, distribution, shipping routes, etc. 112 pp. \$2.75

### SIMMONS-BOARDMAN BOOKS

AB-9-61

30 Church Street, New York 7, N. Y.

Gentlemen: Please send me the books whose numbers are circled below.

1 2 3 4 5 6 7 8 9 10 11 12 13 14 15

Name .....

Address .....

City ..... Zone ..... State .....

Check Enclosed

Money Order Enclosed



As seen on *THE PRICE IS RIGHT*

For the  
most  
beautiful  
kitchens  
of them  
all...



"SHEIRICH"

BRONZEGLOW, BIRCH

Our large scale factory operation offers you ■ Mass production economies plus unlimited opportunities for custom kitchen designing ■ The benefits of constant research and product improvement ■ Carefully selected raw materials ■ Accuracy and smoothness in machining through the use of heavy production equipment ■ Uniform and complete sanding in preparation for finishing and between finishing operations ■ Conveyorized oven-accelerated drying, which permits use of the highest type of finishing materials (durability of finish and hazard resistance are remarkable) ■ Constant inspection insuring consistently high quality ■ Instant delivery by our 59 warehouse distributors, along with built-in appliances.



with Provincial Moulding



H. J. SCHEIRICH CO., 250 OTTAWA AVENUE, LOUISVILLE 9, KENTUCKY



*the name is magic!*

# MAGIC CHEF

...and national surveys prove it! Independent surveys show Magic Chef is the best known name in ranges. Magic Chef national advertising in McCALL's, BETTER HOMES & GARDENS, PARENTS' and LIVING continues to increase Magic Chef's outstanding consumer acceptance. Put Magic Chef's prestige name to work for you now. Write or wire Magic Chef, Inc., Cleveland, Tennessee.

Now... the priceless Magic Chef name is yours at a down-to-earth price!



## GAS PRODUCTS



### Lights go with any styling

Extensive line of gas lights includes both modern and traditional styles in many sizes. Mount on posts, piers, walls. Available in clusters for community, institutional use.—Hadco Aluminum Products Co. Circle No. 85, reply card.

### New boiler-burners announced

Columbian packaged boiler-burner units come in three sizes—110,000, 130,000 and 160,000 Btu. Completely assembled, piped and wired at the factory. Units give continuous domestic hot water.—Columbia Boiler Co. Circle No. 850, reply card.

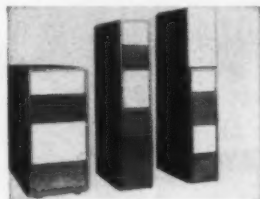

### Furnaces save space

The 700 Series of gas furnaces are designed to save floor space and installation costs. Come in basement, upflow, counterflow models, in 60,000 to 160,000-Btu capacities. Blowers have drive option to meet a/c air handling requirements.—Armstrong Furnace Co. Circle No. 851, reply card.



### Outdoor a/c unit saves space

Gas fired air conditioner uses refrigerated water as the cooling medium. Therefore, it can be mounted behind the house, behind the garage or on the roof, thus saving valuable indoor living space.—Bryant Mfg. Co. Circle No. 852, reply card.



### Oven for the space conscious

The 16" Suburbanette built-in oven appeals to the space conscious buyer, is attractively priced for the volume builder. Available in five colors and in brushed chrome finish.—Samuel Stamping & Enameling Co. Circle No. 853, reply card.





**1—HEAT AND COOL** any home with this TRANE Climate Changer! (Downflow unit for basementless homes shown.) Oil or gas-fired heating units in sizes and types for any home, in any climate. Matched compressor unit located outside.

**2—OFFER OPTIONAL COOLING!** Install just the heating unit now—point out to your customer he may easily add the cooling (lower section) later. Uses same ductwork; and units are matched for easy installation, peak performance.

## Trane gives you 4 ways to heat, cool—or both—while holding building costs down!

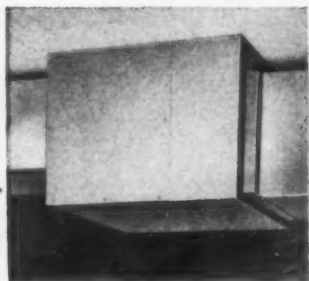

**3—SEPARATE COOLING SYSTEM**—not connected with heating system. Fan-coil unit is ideal for use with TRANE Baseboard heating or other types of wet heat, or with electric resistance heating. Tucks away in attic, crawl space, basement, utility room.

**4—NEW HEAT PUMP HEATS, COOLS!** Air-to-air type heat pump uses no water; heats and cools entire home. Operates on electricity; no chimney, no flue needed! Same ductwork system delivers heating and cooling throughout entire home.

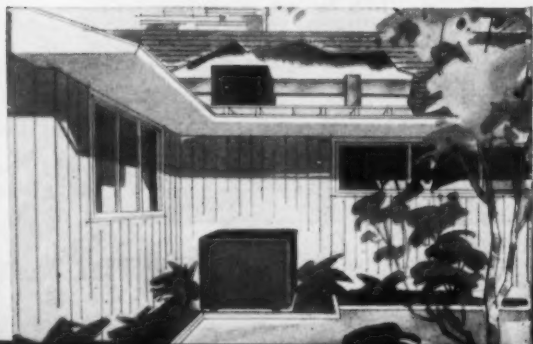

**T**HESSE new TRANE Climate Changer units give you a wide choice of systems for heating, cooling—or both. And it's *quality* air conditioning, from TRANE, leaders in big building systems. It's *matched* equipment, built together to work together. Remember: the name TRANE on your heating-cooling system helps mark yours as a quality home because TRANE is nationally advertised, nationally recognized for its quality air conditioning equipment. And every TRANE system is carefully installed by a selected air conditioning contractor. For complete facts, just call your nearby TRANE Sales Office, listed in the Yellow Pages under "Air Conditioning." Or write TRANE, La Crosse, Wisconsin.

**For any air condition, turn to**

# TRANE

MANUFACTURING ENGINEERS OF AIR CONDITIONING,<sup>7</sup>  
HEATING, VENTILATING AND HEAT TRANSFER EQUIPMENT.

THE TRANE COMPANY, LA CROSSE, WIS. • SCRANTON MFG. DIV., SCRANTON, PA. • CLARKESVILLE MFG. DIV., CLARKESVILLE, TENN. • TRANE COMPANY OF CANADA, LIMITED, TORONTO • 109 U. S. AND 19 CANADIAN OFFICES



Theodore M. Penker, Jr., Vice President, Penker Construction Company, Cincinnati, Ohio, (left) with Bert Melching, his Dodge Representative.

## “We can bid lower because Dodge Reports do our prospecting for us”

“Without the advance notice of prospects for new work that Dodge Reports give us,” says Mr. Penker, “we’d have to maintain a much larger sales force to provide the same kind of information. We figure that could add 5 to 10% to our cost of sales and advertising . . . which might make the difference between losing or winning an award!”

“We cannot afford to miss a single valuable lead, since we can’t hope to get more than a few of the jobs we bid on. This is why continuation of our business at its present levels without Dodge Reports would be almost impossible!”

Mr. Penker’s company was formed in 1880 by his grandfather to build homes and small factories. Today it employs 300 to 400 men on various projects ranging from buildings to sewage, water and power plants, bridges, viaducts and highways. It is one of the three largest firms in southwest Ohio doing both engineering and building types of construction.

“Over the 35 years that we’ve been using Dodge Reports,” Mr. Penker says, “their primary value to us has been the important advance news of new projects they provide. But they give us other benefits, too.

They let the sub-contractors know which jobs we are bidding in plenty of time to submit *their* bids to us! What’s more, Dodge Reports help us to know a large part of our possible market as much as two years ahead, thereby enabling us to plan on either curtailing or expanding our overhead, personnel and equipment requirements. This can be a vital factor in an operation of our size.”

Every day, Dodge Reports give Penker Construction the kind of advance information they need—in time to take action. Dodge Reports can do the same for your company — at surprisingly low cost — regardless of your size or scope.

Send the coupon for **FREE BOOKLET.**

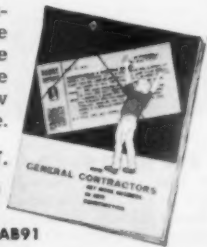

**F. W. DODGE CORPORATION**  
Construction News & Statistics Div., Dept. AB91  
119 West 40th Street, New York 18, N. Y.

I’d like to receive your free booklet, “How General Contractors Get More Business in New Construction” and details on how Dodge Reports can help me increase volume and profits.

Name \_\_\_\_\_  
Company \_\_\_\_\_ Title \_\_\_\_\_  
Address \_\_\_\_\_  
City \_\_\_\_\_ Zone \_\_\_\_\_ State \_\_\_\_\_



**DODGE**  
**reports**

119 W. 40th St., New York 18, N. Y.

Greatest thing since redwood itself!

# PALCOTE

PAINT-PRIMED V.G. REDWOOD

**Builds better,  
faster, for  
less net cost:**

- Saves builders 40% in on-site painting labor and materials costs.
- Speeds construction time, avoids bad weather delays with primer coat protection.
- Machine coating applies top quality primer with no lap or brush marks, assures superior finish coat.
- Back-sealed with "Woodlife" water repellent to protect against moisture.
- Packaged in heavy, plasticized paper, with separators, for easy handling and maximum protection in on-site storage.

Write for free sample, technical data.

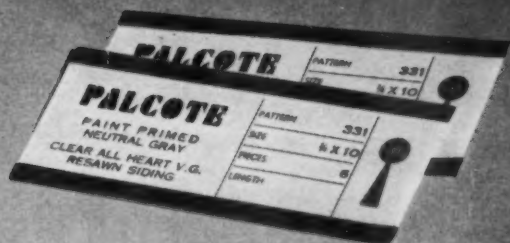

PROFIT WITH

**PALCO**

THE PACIFIC LUMBER COMPANY

100 Bush St., San Francisco 4, Calif.

15 E. Wacker Dr., Chicago 1, Ill.

2105 Washington Dr., San Marino 2, Calif.





# BUILD WITH BLOCK

*and build for keeps*

Nothing's a better-looking building investment than the modern concrete masonry wall. Nothing's sounder—especially when reinforced with Dur-o-wal, the engineered steel rod reinforcement with the patented trussed design. Can more than double flexural wall strength, outfunctions brick-header construction. Write to any Dur-o-wal address below for 44-page Armour Research Foundation test report.

## **DUR-O-WAL®** Masonry Wall Reinforcement and Rapid Control Joint

### DUR-O-WAL MANUFACTURING PLANTS

- Dur-O-wal Div., Cedar Rapids Block Co., CEDAR RAPIDS, IA.
- Dur-O-wal of Ill., 260 S. Highland Ave., AURORA, ILL.
- Dur-O-wal Prod., Inc., Box 628, SYRACUSE, N. Y.
- Dur-O-wal Prod. of Ala., Inc., Box 5446, BIRMINGHAM, ALA.
- Dur-O-wal Div., Frontier Mfg. Co., Box 49, PHOENIX, ARIZ.
- Dur-O-wal of Colorado, 29th and Court St., PUEBLO, COLO.
- Dur-O-wal Prod., Inc., 4500 E. Lombard St., BALTIMORE, MD.
- Dur-O-wal Inc., 1678 Norwood Ave., TOLEDO, OHIO
- Dur-O-wal Ltd., 789 Woodward Avenue, HAMILTON, ONTARIO, CANADA

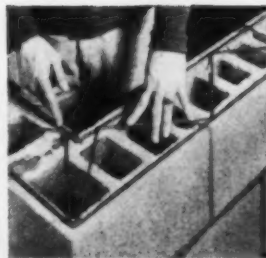

*Strength with flexibility—the two basic factors for a repair-free masonry wall are assured by these intelligently engineered companion products. Dur-o-wal reinforcement, top left, increases flexural strength 71 to 261 per cent, depending on weight Dur-o-wal, number of courses, type of mortar. The ready-made neoprene compound flange of Rapid Control Joint, beneath, flexes with the wall, keeps itself sealed tight.*





Robert V. Welch whose firm, R. V. Welch Associates, Inc., was the largest builder of National Homes in the entire country in 1960.

**“Title insurance is as important . . . . as mass production building methods.”**

Robert V. Welch, President of R. V. Welch Associates, Inc., Indianapolis, Indiana, speaks from experience when he says: “Title insurance is as important to a volume builder, because of time saving advantages, as mass production building methods. We need both to continue to out-produce our competition.”



## Lawyers Title Insurance Corporation Home Office ~ Richmond, Virginia

CAPITAL, SURPLUS AND RESERVES OVER \$23,000,000

LAWYERS TITLE SERVICE AVAILABLE IN 44 STATES, INCLUDING HAWAII; AND IN THE DISTRICT OF COLUMBIA, PUERTO RICO AND CANADA. NATIONAL TITLE DIVISION OFFICES: CHICAGO • DALLAS • DETROIT • NEW YORK. REPRESENTED BY LOCAL TITLE COMPANIES IN MORE THAN 275 OTHER CITIES. THOUSANDS OF APPROVED ATTORNEYS LOCATED THROUGHOUT THE OPERATING TERRITORY.

**MAIL THIS COUPON FOR HELPFUL SALES MATERIAL ON TITLE INSURANCE**

Lawyers Title Insurance Corporation  
3800 Cutshaw Avenue  
Richmond, Virginia

Please send us information about  
Merchandising Aids for Model Homes.

NAME \_\_\_\_\_

ADDRESS \_\_\_\_\_

CITY \_\_\_\_\_

STATE \_\_\_\_\_

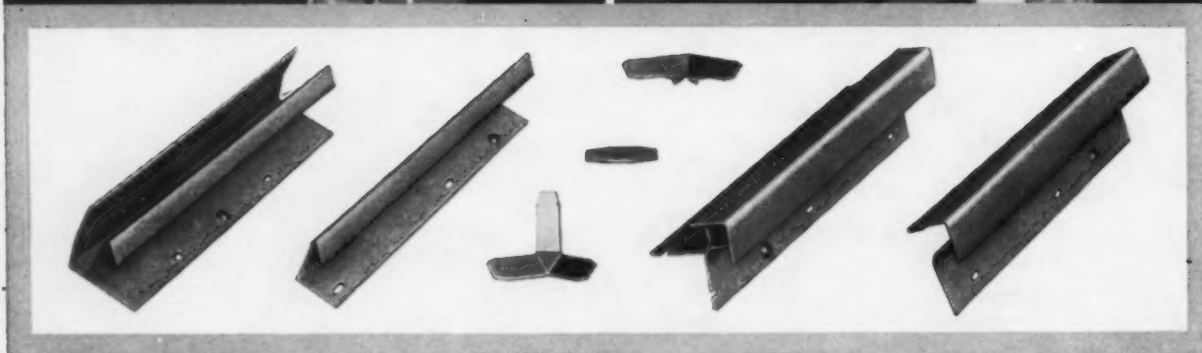
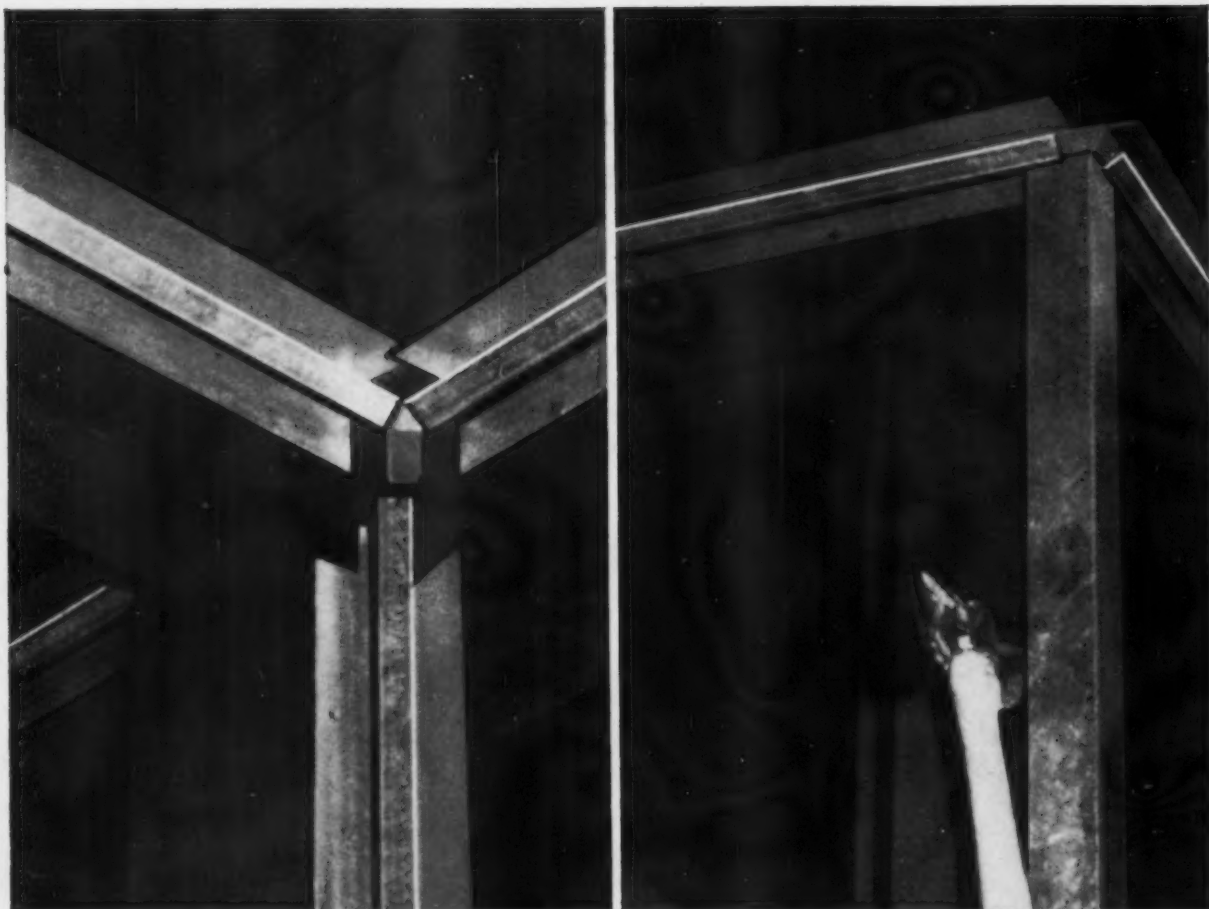

**RAPID CONSTRUCTION AND MATERIAL SAVINGS WITH STEELFAST...the new, exclusive Bestwall system for erecting gypsum wallboard. Cold-rolled strip steel runners are nailed in place at ceiling and corner joints. High quality drywall interiors achieved, backing lumber eliminated, perfect corners assured as ceiling lines are level and corner lines plumb. Bestwall Gypsum Company, Ardmore/Pennsylvania.**



Plants and offices throughout the United States

AMERICAN BUILDER

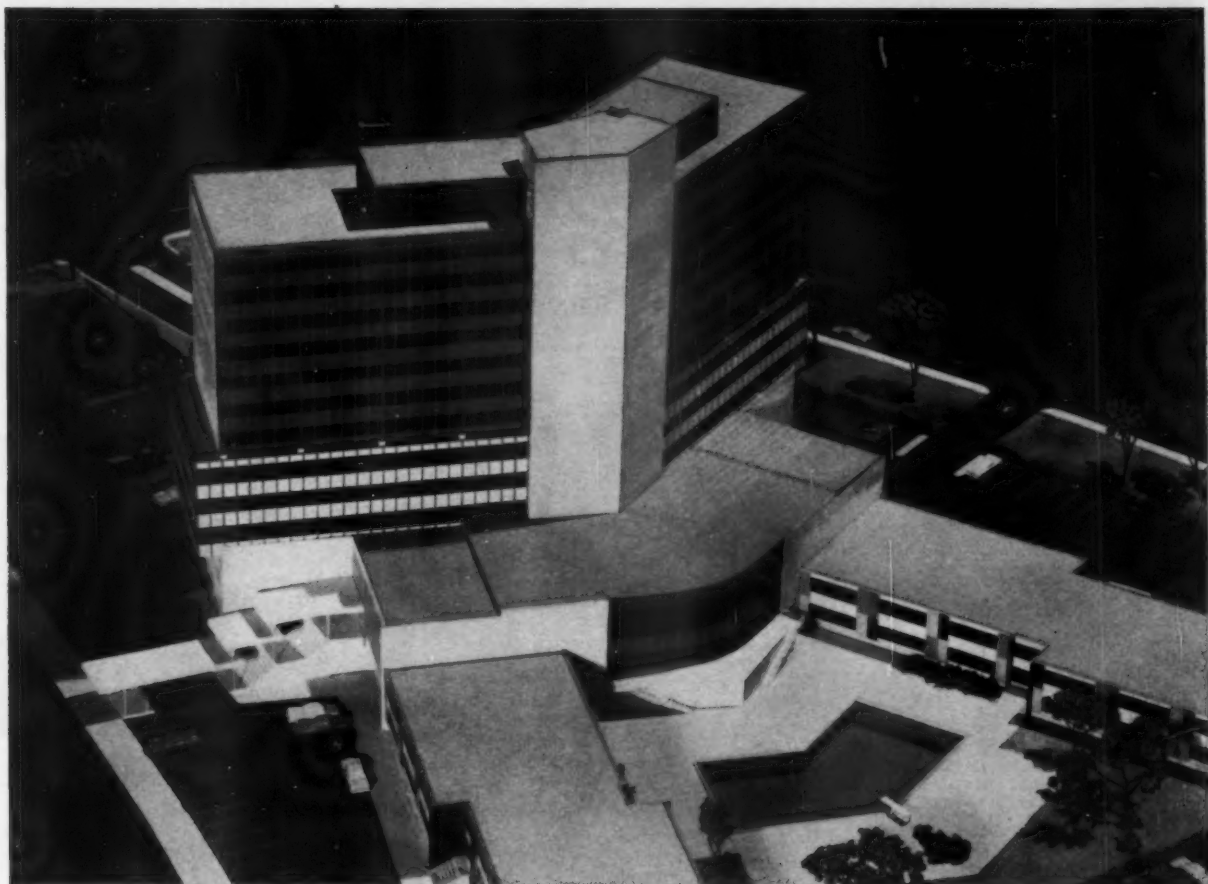

GOLDEN TRIANGLE MOTOR HOTEL, Norfolk, Virginia. Architect: Anthony F. Musolino; General Contractor: Blake Construction Company; Mechanical Contractor: Hicks & Ingle Company; Distributor for Anaconda: Hajoca Corp.

## 6 miles of Anaconda Copper Tube ( $\frac{1}{2}$ " to 5") installed "easier and quicker"

This recently completed, six-million-dollar development in downtown Norfolk contains more than 32,000 feet of Anaconda Copper Tube in sizes from  $\frac{1}{2}$ " through 5" for hot and cold water lines. *Why Anaconda Copper Tube?* Howard C. Robinette, Division Manager for Hicks & Ingle, says, "We used Anaconda Copper Tube because of the ease in handling and quicker installation. We found it very advantageous in confined areas . . ."

Add to these cost-saving installation advantages, *longer life* and *less maintenance* and you have the reasons why Anaconda Copper Tube is so often the choice of those who demand quality in plumbing materials. For complete information about Copper Tube and Fittings for general plumbing, heating, air conditioning and refrigeration, write for free copy of Publication B-1, Anaconda American Brass Company, Waterbury 20, Conn. In Canada: Anaconda American Brass Ltd., New Toronto, Ontario.

61-728

SEPTEMBER 1961

Making connections  
in tight places is  
no problem with  
Copper Tube and  
Solder-Joint Fittings.



# ANACONDA<sup>®</sup>

**COPPER TUBE AND FITTINGS**  
PRODUCTS OF ANACONDA AMERICAN BRASS COMPANY  
Available through plumbing wholesalers



The mark  
of quality  
your customers  
recognize



Sebring Homes are designed especially for modern Florida living on low-budget incomes. Each 650-sq.-ft. home uses a single General Electric Heat Pump Air Conditioner, installed through the wall, for both heating and cooling.

One single unit provides the whole house with clean, healthful, air-conditioned comfort all year long—both heating and cooling. Unit face is attractive, blends with décor.

## “I didn’t believe it was possible ... to heat and cool an entire house with one General Electric unit!”



“Frankly, I was skeptical that one unit could cool, let alone heat, one of our houses,” says James Rosati, of Sebring Lakes, Inc., a 9,000-unit project of small, low-cost homes at Sebring, Fla.

“When I saw the General Electric Heat Pump Air Conditioner in action, I was amazed. These built-in units do an exceptionally fine job of both heating and cooling.

“And in this particular locality, their operating cost averages out at about \$5.00 per month. With our type of buyer, mostly retired people, this is a mighty important advantage. From now on, it’s strictly General Electric for us.”

In single residence, or in any type of con-

struction, General Electric Heat Pump Air Conditioners provide dependable year-round comfort. There’s no expensive ductwork or plumbing to install. Maintenance is simple and inexpensive.

And other General Electric Air Conditioners are available for cooling alone. Choose from 18 different models ranging from 6,000 to 18,000 BTU/Hr.\* There’s a model for almost every wiring or installation need.

See your General Electric representative for details, or write: General Electric Company, Room Air Conditioner Dept., Appliance Park, Louisville 1, Kentucky.

\*Cooling capacities are tested and rated in compliance with NEMA Standard CN 1-1960, and are stated in terms of British Thermal Units.



Galvanized steel sleeve is cemented right into wall during construction.

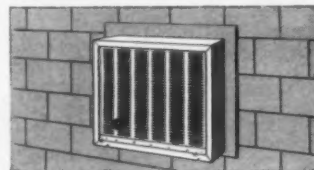

General Electric Heat Pump Air Conditioner slides in later, seals tightly. Unit is removable in minutes for servicing, if necessary.

Progress Is Our Most Important Product

GENERAL  ELECTRIC







## STUCCO

*for patterns  
unlimited...*



*Modern way to get custom wall effects!* Bold and dramatic use of stucco is today's big opportunity for builders. It provides the distinctive, custom touch that makes houses stand out, move fast in the most competitive markets. No other wall material lends itself to so many unusual treatments—through simple variations in standard application methods, using readily available tools. The panel featured above, for example, has an exposed aggregate blown or thrown on the finish coat. Other popular techniques are combing and sculpturing. For houses of every style, white portland cement stucco is the material for modern living.

*For the newest in homes...*

**LIVING  
CONCRETE**

**PORTLAND CEMENT ASSOCIATION**

*... A national organization to improve and  
extend the uses of portland cement and concrete*

"For higher quality at lower cost"

# BUILD WITH HOMASOTE PRODUCTS

**VERSITRUSS**

**a NEW fully-tested, fully proved RIGID FRAME TRUSS**

for farm buildings, warehouses, stores and vacation homes.

Engineered and perfected by the University of Illinois, College of Agriculture, the Versitruss, in combination with P-B Components, provides clear span buildings of any length and up to 40' in width. P-B Components consist of roof, sidewall and end wall panels. Conventional appearing on outside, interiors are entirely free from obstructions. Ideal for all types of vacation and shell homes. With Homasote, a Versitruss building is put up with only 4 men in 2 days!

Your lumber dealer has complete cost schedules for all sizes of buildings and can give you an estimate in 30 minutes.

HOMASOTE COMPANY, TRENTON 3, N. J.



Homasote Vacation House #701

## HOMASOTE VACATION HOUSES

Now you can have your second home with very little work—due to the simplicity and ease of Homasote's Versitruss Panel System

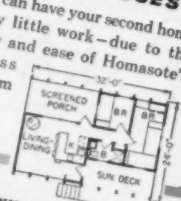

**MATERIALS FOR CONCRETE FOOTINGS PER LINEAL FOOT**

Size of Footing		MATERIALS REQUIRED		
Width in.	Depth in.	Portland Cement Sacks	Sand cu. yd.	Gravel cu. yd.
18	8	18.5	1.71	2.44
20	8	20.6	2.13	3.25
24	12	37.0	3.84	4.11
				5.48

Homasote Handbook

Ask your lumber dealer for 1954 Homasote Handbook (1672) pages free you many helpful building hints.

## Now widen your market with FARM AND UTILITY BUILDINGS VACATION AND SHELL HOUSES built on the Versitruss Panel System



For country markets and warehouses ... fair buildings, garages, light manufacturing.



For poultry houses, barns, storage units ... roadside stands and workers' housing.

Here is clear-space, permanent construction for buildings from 12' to 40' in width—free of all supports and obstructions from wall to wall and to peak of roof. The vertical sidewalls run (nominally) from 6' to 12' in height. (For wider buildings, 24' Versitruesses are combined to make 48', 72', 96', etc.)

If you want to widen your market over night—here is the one most profitable, new way to do so, with little increase in your overhead. Homasote Versitruss construction is tested by the University of Illinois—another Homasote First—another example of practical pioneering in building methods.

Your Homasote Lumber Dealer has complete cost schedules for all sizes of buildings and can give you an estimate in 30 minutes. Ask him or write direct to Department J-1.

Versitruss Shell House



Ask your Lumber Dealer about the Homasote Financing Plan

**HOMASOTE COMPANY**  
TRENTON 3, NEW JERSEY

Homasote of Canada, Ltd. • 224 Merton Street • Toronto 7, Ontario

1-275

# What's the biggest problem in building today?

## How to Build More House For Less Money

*"A year ago, we were taking 60 to 75 days to complete a house; today we are down to 45. The saving in interest charges alone amounts to about \$75 per house. A year ago, it took 100 man hours of on-site time to frame a 1,000 sq. ft. house. Today, using wall sections and other components, we've cut the time to 50 to 60 hours." So reports George Bell, president of Bell & Valdez, Seattle home builders. Bell has found that the faster house is a must, if a builder wants to succeed in a highly-competitive market. On the next six pages, you'll find the ideas that made this small*



**GEORGE BELL:** It's a matter of time and finding out how to best save all of it.

*builder big: how to build with parts rather than pieces, reducing on-site labor as much as possible to give the customer more house for less and give the builder more profit for his investment. George Bell made this new building technology work by working at it. He started not so long ago with one house. He had one sub: his wife. Since then, the company has constructed thousands of homes in many subdivisions surrounding Seattle. And they have sold them where other companies couldn't. Here's the why behind this success. —▶*

## Building's biggest problem: How to build more house for less money

Several years ago, George Bell took a good look at the building business: He saw that new technologies were being developed; new products and machines were available to build better homes for less money. He did more than just look. He converted his organization over to the new ideas. His own men designed and developed many of the new components the firm now uses. He was instrumental in getting other companies to manufacture and assemble component parts for his business.

"To build more houses for less money with new methods and materials," George Bell points out, "the builder must:"

**1. Cut labor costs and production time.** Bell & Valdez does it by delivering as much pre-built to the job as possible: wall sections, component parts, etc. "When we are building only a few of the same model, we deliver only the window sections. This eliminates a good deal of onsite labor; the only parts we have to handle are pre-cut studs. As the studs are the only parts needed to complete the frame, a crew of eight men can erect one wall and raise it in a "unit."

**2. When building a single house of a different model, the firm finds it more practical to buy the complete wall from the component factory.** Says Bell:

"The reason for this is that it's more practical to have no more than four men working on this house at one time. At the present time, we're building from 30 models and find that these two methods save considerable labor. The component parts can be factory-built at a cost of \$2.50 an hour instead of \$4.00 an hour in the field."

**3. Another cost saving technique Bell uses is component parts in floor panels.** Under the firm's old method, 2x10" joists, 16" o.c., were used. The joists would span from 14 to 18 ft., requiring bridging. The labor used in this method cost \$4.00 an hour. Today, the method calls for 2x6 panels. They are constructed this way:

A piece of 1/2" plywood is glued to kiln-dried 2x6 joists, 16" o.c. The panel will span 10' to 12', and doesn't require expensive bridging.



**Bell & Valdez' floor panels also can be used for carport roofs**

Panels 4' wide and as much as 28' long are used for Floors and flat carport roofs. They're simply 2x6" joists covered with plywood. Panels serve as subfloor, unless carpeting, or resilient covering is used. Here, an underlayment is applied over the panel. Construction costs less, gives firm floor by reducing span from 14' to 8'.

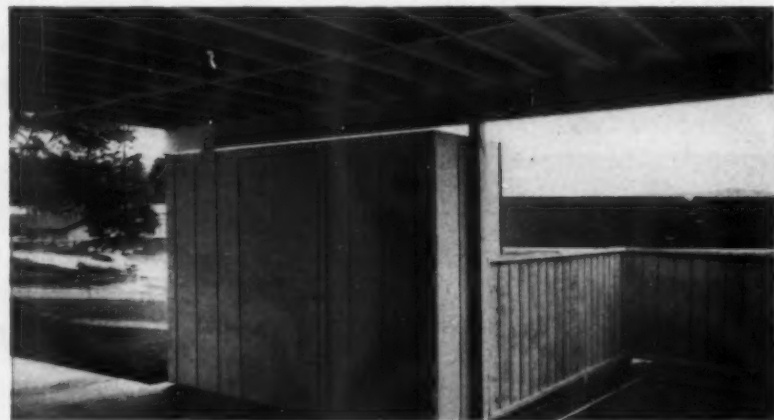

**Panels used for carport roofs go up fast, cutting labor costs**

In position, here's how floor panels look as carport roof. Ideas like this are born in firm's architectural department, headed by architect John M. Anderson. Anderson has been with company for years, is thoroughly familiar with mass production principles. Bell tries to hold to rectangular plans, keeping offsets, widths, etc., to a tight minimum.





### Foundations are placed with a ledge for panels

Eight-inch foundation walls have 4" ledge to accept floor panels. This also reduces height of structure, requires less siding, and facilitates construction as panels fit into spaces without measurement. Note support footings (see drawing, below left).

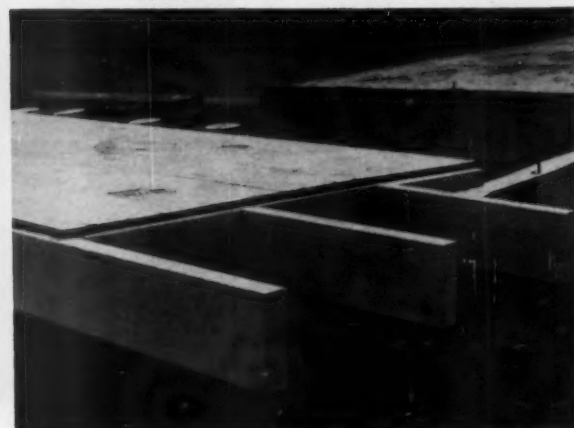

### Nailing system speeds floor panel placement

Last section of plywood is omitted from floor panel so crews can nail into top plate. Average panel has  $\frac{3}{4}$ " set-back on one side and protrudes  $14\frac{3}{8}$ " on other side so panels can be placed continuously—one joining the other, and so on.

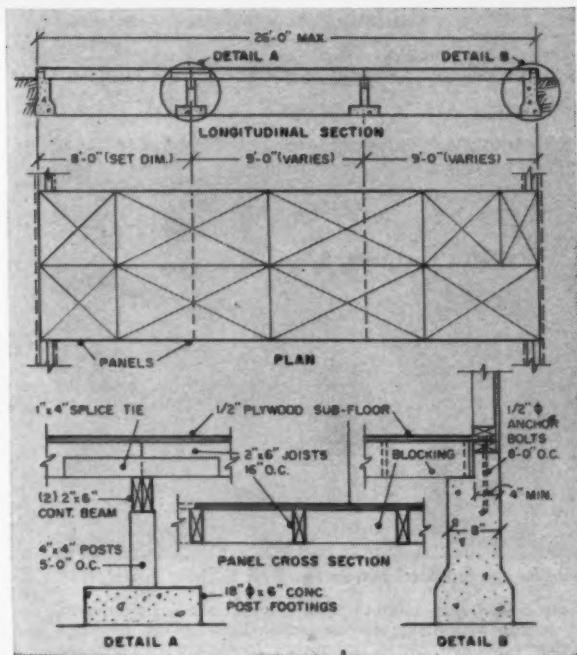

### Panels feature easy handling for carpenters

Because of different plans—Bell changes models twice a year to keep abreast of the market—wall sections aren't standardized. They are made in convenient widths to suit designs and for easy handling. Included are top, bottom plates, glazed windows.

## Building's biggest problem: How to build more house for less money

Again the labor costs total \$2.50 an hour. A typical house 25' wide, for example, requires an additional 4x6 stringer, spans are then reduced to 8' on centers. This gives a firm floor with 2x6 joists. Using 2x6 kiln-dried joists reduces shrinkage by 50%. Gluing the plywood reduces nail pops, squeaky floors.

4. "Another cost-saving method we use," Bell said, "is to pour 8" walls with a 4" ledge to accept the floor panels. Why? We reduce the height of the house. Under the old method, all joists were placed on top of the foundation, which required additional siding and more costly porch foundations. Under our old system, it required 40 man hours for a 1,000 sq. ft. home. Under our new panel system, we can erect the same house with only 12 man hours."

5. To clip more costs, Bell uses two types of trusses: (a) The glue-nail plywood king post truss; (b) a Trussomatic steel plate W-truss. The builder finds it more practical to use the glued plywood truss when the quantity is small. For larger volume, the steel plate truss technique is used.

Storage was the big problem with glue trusses, because they have to be made from kiln-dried material. In the Seattle area, material has to be stored in a dry spot, before manufacturing. The truss also has to be stored until it's used. The steel plate truss can be stored in the open, because it's made from green stock. Trusses are being built with \$2.50 man hours instead of \$4.00 on-site man hours.

6. Bell uses plywood sheathing for all roofs, including wood shingles. He can apply plywood with less man hours by using an air staple gun.

7. "We eliminate all unnecessary window and door headers," says Bell. "It has been common practice to put a solid header above every opening. Simple engineering practices eliminate many of these headers, i.e., use of trusses often eliminates need of headers, except on bearing walls."

8. By using a panel system, the company cuts costs on carport



Truss production: 100 daily, fabricated by two-man crew

Truss jig is completely flexible. Crane and hydraulic press clamps metal connector plates with 20-ton pressing action. Trusses with metal plates use green stock instead of kiln-dried lumber—cutting costs. Using plywood gussets, assembly drops to 65 trusses daily. Added advantage of trusses with metal plates is that they can be stored outside.



Pre-fabricated plumbing runs cut cost of labor for Bell

Plumbing runs are placed in the foundation area, as shown. Later, when floor joists are in place, two men return to job and hang pipe to joists. This operation takes about 45 minutes. Piping is delivered to job site in two pieces. Joints are all made in shop. Plumber's aim is to reduce time at site; job involves about 16 man hours.



**Unique saw set-up cuts 11 2x4s at one time**

Two arm saws—equipped with chain drive controlling forward and back movement of blades and adapted for air control so they can be operated together by one man—set for straight or angle cuts. Saws can be moved close together or up to 18' apart.



**Automatic stapler speeds top-out time**

For all roofs—even those where wood shingles will be used—plywood sheathing goes over rafters. Cost is reason: Sheathing is faster with stapler than wood strips. On 1,000 sq. ft. house, sheathing and wood gutter can be installed in 19 man hours.



**Plumbing wall is tip-up; connects to under-floor runs**

After wall has been fabricated, plumbers place tree in frame and tilt unit into place. Drawing shows how opening is framed by nailing 2x4s to sides of floor joists upon which cross 2x4s can be inserted to support weight of plumbing tree. Two men can set tree in place, make connection. Only one joint needs be calked to complete the job.

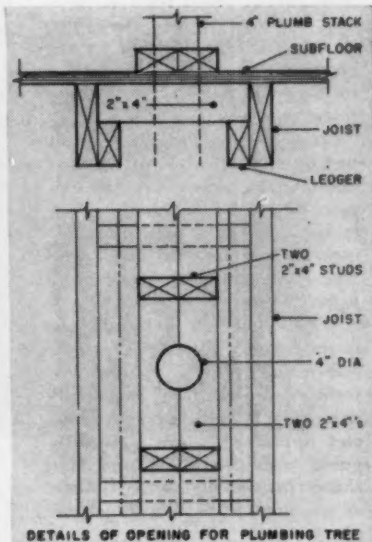



## Building's biggest problem: How to build more house for less money

roofs. The construction:

9. Panels are kiln-dried 2x6 joists, 16" o.c., with 1/2" exterior grade plywood, glue-nailed, 24' long. Panels are built with a 3/4" crown span, 20' with no deflection.

10. Bell uses gypsum wallboard instead of plaster, because, in the Seattle area, plaster takes a long time to dry.

11. Bell doesn't case the windows. Crews tape the dry wall to the window liner, which reduces the cost of casing material and the labor to put it up.

12. Ceilings are sprayed with acoustical material, which gives a good acoustical ceiling that doesn't need painting.

12. Bell uses all assembled parts possible. These include: Pre-finished doors, complete with casings; pre-finished kitchen cabinets, pre-finished hardwood floors; pre-assembled windows and liners; pre-assembled plumbing walls; trusses; floor panels; component parts; pre-finished base; pre-assembled bathroom vanities, including a lavatory and valves; a pre-assembled steel sink, which has a built-in rim, garbage disposer, and an instant hot water tank.

Bell's entry in the prefabricated field was complicated by the fact that he builds in all price ranges—from \$15,500 to \$30,000. He's currently offering 30 different models for sale. Also, most of his land is hilly, and the designs are sometimes dictated by the contour of the ground. As a result, he's unable to use all of his ideas to build a faster house.

However, the builder recently purchased a piece of ground that will be suitable for 30 low-priced homes. Here, Bell expects to come up with some real savings because he can standardize more than he can in his higher-priced houses.

What Bell has accomplished so far is "only a start in the right direction." His men and associates—even the companies from which Bell buys materials and appliances—are constantly going over materials and machines for cutting costs. As soon as an idea is proven practical, it's put into use.

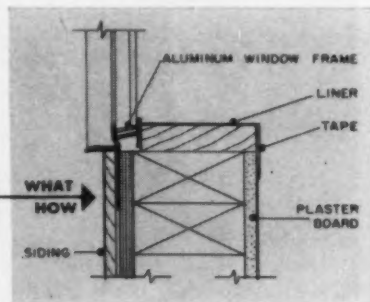
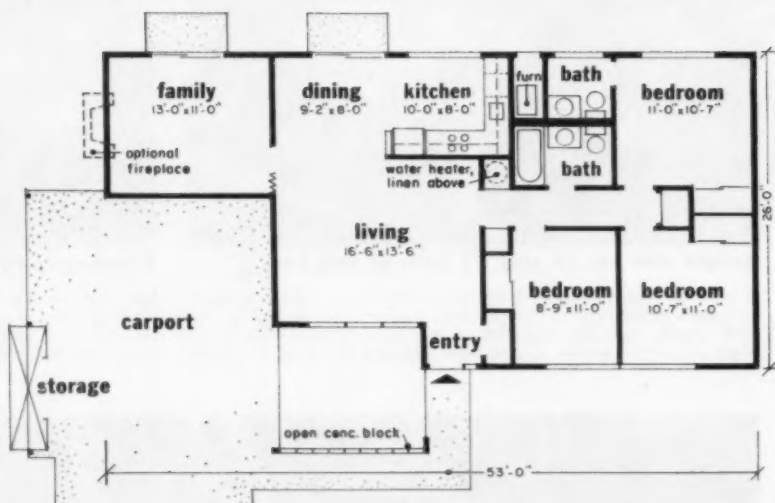

### To cut labor, material costs, window units are not cased

Windows are not cased. Instead, crews tape the dry wall to the window liner. Liner (see drawing) is slightly beveled; space is filled with mastic and then taped. Ceiling joints are taped, then surface is sprayed with 1/4" of acoustical plaster. Firm says this gives better ceiling for owner; it requires no paint and doesn't show joint marks.





**Bell & Valdez "Citation" has 1,150 sq. ft., sells for \$17,250; plan includes 3 bedrooms**

"Citation" model features three bedrooms, 1½ baths, all hardwood floors, fireplace (optional), storage area, range, and combination washer-dryer. George Bell runs Bell & Valdez alone. Partner decided to live in Hawaii. Bell started business with

own home, after resigning as riveter for aircraft firm. After he and his wife completed house, (they even did their own wiring and plumbing) couple sold it and built another. Bell on success: "You can't be complacent in this business."



**Doors can be hung in less than 20 minutes**

Assembly line was set-up for readying doors for quick installation. Crew of four men turns out 70 door units daily—complete with locks and casings. Front door, shown above, was hung in about 20 minutes, including threshold and aluminum stop.



**Stud-hung lavatory has variety of designs**

Pre-fabricated lavatory made in cabinet shop only needs to be hung on studs. It has sides and top of high-pressure laminate; uses Hudee rim. Doors slide. Bell gives customers choices of cabinet designs, woods and hardware. Some have raised panels.

# Pittsburgh builders

The Home Builders Association has launched a space-age attack against obsolete building codes in Allegheny County. In the last nine months, it has moved 20 towns closer toward one code. Goal: 129 towns with a model code



**LUCIAN CASTE**, builder architect, is masterminding the well-planned campaign to get broad acceptance of the BOCA building code in the Pittsburgh area.

Want a uniform building code in your area? If so, take a look at what builders in the Pittsburgh metropolitan area are doing. Their story is crammed with lessons for builders everywhere. In just a year and a half, the Pittsburgh builders have fashioned a campaign that is rolling toward its goal: A uniform performance code in all of Allegheny County.

When the Home Builders Association of Metropolitan Pittsburgh decided to come to grips with building codes it found its first need was information. As in almost every county in the United States, there is no accurate record of prevailing building codes. The association decided to create its own record by surveying every community in the county. Do you have a building code? When was it adopted? Revised? Do you have a building inspector? How many? Full time? These

and other questions were sent to town officials in Allegheny County.

The search for information did not stop with a survey of communities. The Pittsburgh builders formed a special building code committee to study codes from every angle.

Before long this committee had discovered that inspectors and municipal officials were ignorant of several aspects of their own building codes. Builders, too, did not understand the codes they had to follow.

"They just won't read their codes," one committee member complained to **AMERICAN BUILDER**. "In some towns, we find builders furious about their codes because they think they require specific materials. But when we read the codes for ourselves, we often find that they actually call for a performance characteristic that is not difficult to meet."

The Pittsburgh Association had decided to plug for universal adoption of the code of the Building Officials Conference of America (the BOCA code). But just what was in *this* code? Would it meet the needs of Allegheny

County? Were modifications needed? To find out, the BOCA code was divided into sections and each committee member was given a section to analyze.

The result of this research: The association had the full story of building code confusion in one hand, and, in the other, it had a workable code.

To bring this story to municipal officials, the homebuilders knew they needed a person who could represent builders, and, at the same time, command the respect of town officials.

Besides, the Pittsburgh builders wanted a man who could win the confidence of architects, engineers, and appraisers, and, at the same time, devote considerable effort to the technical understanding of codes and their importance to city government.

They found their man in Lucian Caste: A thirty-five year old builder, registered architect, member of the Urban Land Institute, the American Institute of Architects, secretary of his home association, and an alternate director of the Pennsylvania HBA and NAHB. He is vice president of the

## A chaos in codes once confronted Pittsburgh builders



**DISPARITY OF CODES** in Allegheny County is described by Lucian Caste (r.) to **AMERICAN BUILDER's** Bob Siegel. Caste points to some of the communities close to Pittsburgh which are in the first wave of the association's uniformity drive.

No codes alike. That's what confronted the home builders when they set out to fight for a uniform building code. They surveyed 110 towns in Allegheny County and found a patch-quilt of confusion:

- 37 communities had no code at all.
- 38 communities used local codes—some dating back as far as 1918. Few of these were performance codes. Nearly all were specification codes, none of which were kept up to date.
- 23 towns said they followed a national code—but the facts showed that only two or three of these really used or understood their codes.
- 12 communities said they had codes—but didn't (or couldn't) identify them.
- Some towns that had building codes had no building inspectors to enforce them. Other towns, meanwhile, did have building inspectors but no building code they could follow.

# blaze a trail to uniform codes

Caste Companies, and is now building a shopping center in Allegheny County's South Hills.

Caste not only brings to his job these prestigious credentials, but he is patient in the face of obstinence. "Lucian is a diplomat," says a fellow builder.

The Pittsburgh builders, besides having such leadership, are fortunate in another respect. They have in the Institute of Local Government, an invaluable aid in promoting uniform building codes. The Institute was established at the University of Pittsburgh in 1944 to serve as a training ground for municipal officers and employees. It also functions as an information clearinghouse for municipalities and conducts studies and research on local government.

"Without the Institute, I doubt that we could have made as much progress in this job as we have," one builder confided to AMERICAN BUILDER recently.

It soon becomes apparent how true this sentiment is: First, it was the Institute that actually conducted the code survey for the Pittsburgh association. Out of the 129 municipalities polled by the Institute, 110 responded.

"I'm certain," Lucian Caste says, "that most of these towns responded because they saw the Institute's name on the survey form. They simply reacted as if they were ordered to reply."

Most of the town officials in Allegheny County attend meetings at the Institute, and many take courses for in-service training there.

This in-service training is another way in which the Institute reinforces the campaign of the Pittsburgh

Institute to the code campaign. The Institute is one of the prime supporters of a regional Community Growth Conference which has functioned these past two years as a meetingplace for the officials, builders, planners and others interested in community growth in western Pennsylvania.

The most recent Growth Conference was devoted, in part, to building codes, and it afforded the homebuilders an invaluable opportunity to plead for a uniform code—without appearing to speak only for themselves. On the contrary, with the benevolent support of the Institute, the builders emerged as unbiased seekers after good local government.

In this setting, their story was impressive. "The officials from one town were so struck with our program that they wanted to adopt the BOCA code right then and there," Caste recalls. "They couldn't understand why they had waited so long."

Of course, not all the officials who attended the conference got the message so resoundingly. To win his campaign with these officials, Caste and his committeemen have mapped out an intensive program.

Basically, the plan is: "Divide and conquer." Each committee member is given a sector of Allegheny County in which he is to wage the campaign for uniform codes. To help him, local

## Uniform plumbing code, too

*The Pittsburgh homebuilders have also turned their attack on the stultifying disparity in plumbing codes—"Where conditions are even worse than in building codes," says code chairman Lucian Caste.*

*In fact, conditions were so bad the association backed away from plumbing codes at first: "We felt we should handle one thing at a time," Caste had said.*

*But so great was the clamor for action that the association has teamed up with Allegheny County in a drive for a uniform plumbing code.*

builders. "Uniform building codes," says Edward Foster, a planning associate at the Institute, "are something that fit in very well with our program. We can promote them in our training because they obviously work toward good government."

But there is perhaps a more important reason for the value of the

... a chaos that often boosted home prices by \$1,500



**THIS HOUSE COST \$1,500 MORE** than its mirror image on the right. Built in suburban Pittsburgh, this split level offers little more to homeowners, despite its higher price. Outmoded code restrictions account for all of the increase.



**SAME HOUSE, SAME BUILDER: BUT \$1,500 LESS.** The only difference in this home (built in Whitehall, just outside of Pittsburgh) are the cost-saving features that were permitted by updated plumbing and building codes. Average price: \$21,000.



## BLAZE TRAIL TO UNIFORM CODES (continued)

builders join in by calling on councilmen and commissioners in their area.

Caste feels that by concentrating on small clusters of communities he can pick up momentum faster. As one community adopts the code, Caste reasons, the argument for adoption by a neighboring community is strengthened.

The vehicle for propelling the code campaign into the community cluster is the regional code meeting. Recently, as an example, the code committee met in Mt. Lebanon Township to speak to town officers from nine South Hills communities. This meeting caused much excitement, was generously re-

ported on television and by the local press.

Later, Caste's committee moved into eastern Allegheny County.

These regional meetings save time. They enable the code committee to bring its story to several committees at once.

But the code chairman has not overlooked the importance of a narrower approach: As an adjunct to the building code committee, Caste has established a technical assistance group. This group calls upon individual building inspectors whenever a builder complains of a knotty problem with codes or enforcement. Acting as a

diplomatic mission, the group of troubleshooters explain why they have come, and propose a solution to the problem. In return, the group listens to the inspector (who may invite his assistants or administrator to sit in with him).

In one town, the technical assistance group turned embittered misunderstanding into respect and cooperation. "Our visit in that one town alone gained us more support than any other meetings could have," Caste reports.

In visits with other inspectors, Caste has found that technical arguments do not work. Often, he has discovered, building inspectors will oppose a model

# How you can win a uniform

Builders who want to clear up the code mess in their area must be prepared for a full-fledged drive.

What's needed is a campaign of education directed toward both builders and city officials. The campaign must be skillfully led and fully supported from start to finish.

First, you must have information. What codes are used in your area? How are they enforced? A survey of all the municipalities where you build is an invaluable tool in working for a uniform code.

But the job cannot stop here. In the Midwest, for example, the Home Builders Association of Chicago has produced a thorough survey of 120 local communities. But still the progress is discouraging. Why?

### Support wanted: to decipher code confusion

"We can't get builder members to help," laments an association member. "In fact, we have trouble convincing any members that they should volunteer to aid our code committee."

In New Jersey, meanwhile, the Home Builders Association of Northern New Jersey (Bergen, Passaic, and Sussex Counties) is proceeding encouragingly toward its goal of a uniform code. The difference is a series of well-supported meetings with officials and inspectors, through which the association is building mutual understanding and respect. Its "softsell" approach is already creating the kind of atmosphere in which builders and officials can resolve their differences on codes.

Too often, however, an ambitious campaign breaks down because inspectors are diffusely organized. It is difficult to approach inspectors one by one. On the other hand, it is often frustrating to convince them collectively to change their thinking.

To overcome this, builders are helping form regional associations of building inspectors. This is what is being done right now in eastern New Jersey.

"If we can get inspectors together, we'll have a better chance of getting our ideas accepted," says a spokesman for the New Jersey Shore Builders Assn. "Even if they won't listen to us, they'll listen to each other."

The Pittsburgh builders have shown how an academic

institution (such as the University of Pittsburgh) can provide the information medium between builders and inspectors. Of course, most builders don't have an Institute of Local Government ready and able to assist in improving building codes. But, as a spokesman for the Institute pointed out, many builders do overlook the colleges and universities right in their own area.

"Many schools are equipped to provide research," says Edward Foster, planning associate at the Institute. "State universities are especially prepared, too, to offer aid on questions of local government. And even business schools," he says, "are working in areas—such as real estate—that could be useful to builders."

"Builders who are anxious to generate support for their uniform code campaigns would do well to look into these institutions," says Foster.

Code improvement does not end, however, with the adoption of a model building code. In fact, many times builders face more problems under a model code than they do under a local code. The explanation is simply that a model code is often enforced more conscientiously than a local code. For this reason, builders must form lasting relationships with inspectors. The way to do it: Invite them to become members in builders' associations.

### Beware the crippling code amendment

Another nettlesome snag is the code amendment. William F. Baker, chairman of the building code committee for the Builders Association of Metropolitan Detroit calls it "the primary problem in code administration. There is always an inclination on the part of some communities to adopt amendments," he says, "which nullify the standardization we've struggled so hard to achieve."

Sometimes these amendments can be stunning in their effect on builders. For example, builders in New Providence, N. J., awoke recently to find amendments which required them to undergo 12 site inspections on each house they built. The code had previously called for three.

There is no sure way to guard against such a development. But builders who wish to promote a model code (New Providence follows the National Building Code)

code—not because they object to its principles—but because they fear its difficulty.

Builders often oppose model codes, especially those who work in towns having no codes at all.

In looking back over the progress of his committee these past few months, Caste finds that out of the 129 communities in Allegheny County, his committee is actively pressing its campaigning in 60. Of these, 18 to 20 towns have either adopted the BOCA code already or are moving in that direction.

But even after the BOCA code is adopted, the job of enforcing it re-

mains. To many builders, this presents the most frustrating phase of the code program.

The answer to poor code administration, Caste feels, is a drive to improve the status of building inspectors—to attract young, intelligent men into the field.

As part of this drive, Caste and the Pittsburgh builders have established a building code panel, where builders and manufacturers come together with inspectors to form speaking programs on building codes. "These programs have elevated the building inspector to public prominence," says Caste, "and have given him an outlet to ex-

press his problems and make him our ally and liaison between civic and building officials."

A building code school for builders, inspectors, town officials is planned. Here inspectors will be given faculty positions which will heighten the prestige of their job.

But perhaps most important, the builders hope to see the salaries of building inspectors improve. Only then can the right men be attracted to the field.

Caste anticipates that a plan for sharing inspectors among two or three communities will provide a shortcut to this higher pay for inspectors.

## code in your building market

should also consider tailor-made modifications that will satisfy city officials and still not create unexpected hardships on themselves. In Pittsburgh, for example, where a full set of modifications to the BOCA code were proposed, no communities have insisted on further amendments to the code.

Finally, code improvement requires follow-up support. Builders must be kept aware of code changes in their area. Too often builders are ignorant of the full meaning

of their code. They may not even know when a town they are building in has adopted a new code.

Admittedly, it is difficult to keep builders informed on this complex and ever-changing problem. But experience in many regions has shown that a code campaign cannot be considered complete unless there is some regular flow of reports to builders on the status and interpretation of codes. If a code campaign is to be a success, builders must help the community in its enforcement.

### Better codes coming—with better local governments

Good codes go hand in hand with good government. And with the increasing improvement in local government, builders can look forward to a favorable underlying trend toward code improvement. Here's what's happening:

- More and more communities are beginning to recognize the need for planning—and with this comes an awareness of building codes in the total community picture.
- The move toward urban renewal is forcing communities to adopt building codes so that they can qualify for federal funds.
- The trend toward professionalism in local government is improving the quality of town officials, and, indirectly bringing changes in building codes.

This last factor will perhaps have the most important effect on building codes across the country. Slowly, but consistently, communities are bringing in younger, brighter building inspectors, who are working their own reforms in codes.

In Hillside, N. J., an outstanding case, Carmen J. Monaco (right) became building inspector in 1955 and immediately set out to update his community's 32-year-old code. Last year, Hillside adopted the 1955 edition of the National Fire Code (with 1957 amendments).

Monaco's example is being duplicated with increasing numbers throughout the country. Some of the new inspectors are receiving recognition; others, like Monaco are not well-known. However, all give new meaning to codes.



**BUILDING INSPECTOR** Carmen J. Monaco (Hillside, N.J.) typifies new crop of young, modern-minded inspectors. Besides updating Hillside's code, Monaco's interest in rehabilitation is spurring a minor remodeling boom in the community.



**Builder Edward Samojednik:  
Diversify for your profits**

Like a lot of other builders across the nation, Glencove Builders, Inc., is finding new profits in the sidewise market. This year, reports Ed Samojednik, president, the firm expects to build at least 30 farm-commercial structures.



# The Farm Market: Builder finds

Only 25 miles from Times Square, New York City, two New Jersey builders found profit in farm structures when their residential market began to sag. Business is so good, they've opened a branch office to handle the demand

You could hardly call Dunellen, N.J., a farming community. Super highways filled with autos and big, semi-trucks bound to and from New York City split the countryside and fill the air with choking smoke. Business buildings and homes interweave and crowd the side roads and small (by eastern standards) towns. An understatement: It's crowded. It's busy.

Yet, Glencove Builders, Inc., found profit in farm structures when the

1960-'61 housing slump found them. They were already established as a 50- to 60-a-year custom and shell house firm when their business took a dive last year.

Last fall, they offered for the first time plywood-sheathed steel rigid frame structures. Almost instantly, they found themselves making money in both the light commercial and agricultural markets as housing continued to decline.

Says youthful Ed Samojednik, president of the firm: "Our residential market has picked up considerably this year; we have 39 sold and hope to close out at about 50 units. However, we're continuing to strengthen our farm market operation as a source of immediate profit and as a hedge against the possibility of a future housing slump."

To boost both businesses, Glencove has opened a branch office in a nearby town. This year, the company expects to build from 20 to 30 farm and commercial structures.

**Selling is difficult**

"Farm customers can be more difficult to sell," reports William T. Cordes, Glencove vice president. But,



**Glencove uses a model residence as an office; models of the farm structures**

Completely furnished model home, which is used as an office, stops prospective customers along a busy New Jersey highway.

In the rear, (photograph above) Glencove has display of farm structures. Exterior treatments vary to show what can be done.





## profits near the big city

he stresses, there are a number of advantages in the farm building market that are absent in other markets.

"There's money in the market from both government agencies and from private sources. We have found that the buildings must go up quickly to keep site labor costs at a minimum. But, at the same time, this speed of erection is helpful because it also minimizes the length of time our money is tied up."

One more advantage: Building codes generally are more reasonable—and often more modern—than city codes, at least in the New Jersey area.

By using a series of advertisements in two state-circulated farm publications, Glencove has attempted to become recognized as farm builders.

They also have erected a model building at their headquarters in Dunellen, and recently took booth space at the state's largest farm show. The booth helped them develop leads and learn what was new in the market.

Their efforts have paid off in leads and business.

### Find a commercial market

Glencove not only has expanded into the farm market. The farm market has helped them expand into the commercial field. For example, after seeing the model, Piscaway Township American Legion Post 261 bought the idea for its new hall. They purchased the shell and did the finishing job themselves.

A church group saw the same model,

bought a larger version of it, and put it up for a Sunday school and meeting hall.

### To add stressed skin panels

Ed Samojednik says Glencove plans to add plywood stressed skin panels to its plywood and steel truss line.

"At present, we can offer a farm customer anything from 20' to 80' of clear span. With the stressed skin panels, we'll be able to offer an insulated, lined building in the same span—all componentized to keep site labor costs low."

The present model is a conglomerate structure to show the appearance possibilities. One side has clapboard siding with brick trim; one end is concrete block; another is 1-11.

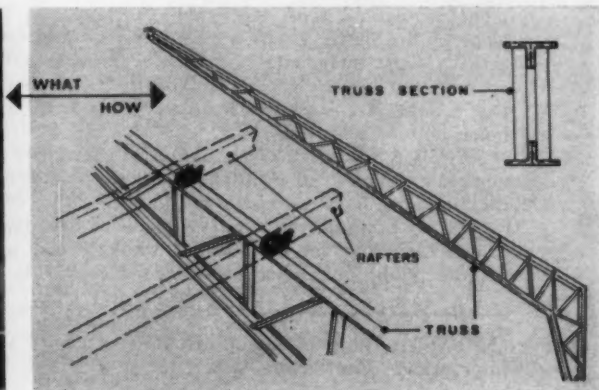
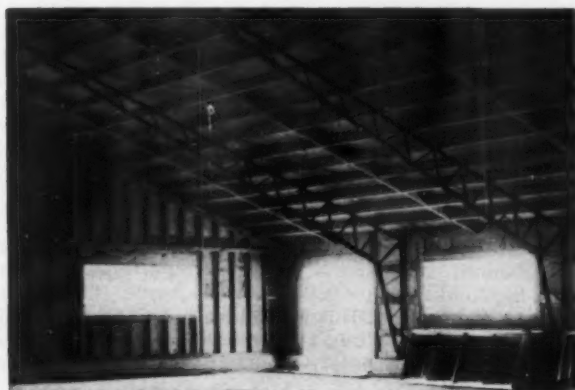

### Variety of clear spans is possible with basic building—farm or industrial

For farm interior finishes out like this. For commercial steel frames are boxed with fir plywood. Few components are needed,

reducing site work. One wall has 1-11 plywood sheathing-siding. Others have conventional siding over ply sheathing.

# Let's Get Rid of the

Fly-by-night operators rob homeowners of millions of dollars, hurt home improvement industry. Here's what you can do to end their unethical practices

BY WILLIAM J. HENNESSEY, SENIOR EDITOR

● Recently commuters passing through New York's Pennsylvania Station were exposed to a poster, citing an award to a Long Island remodeling firm for outstanding work and satisfied customers. Investigations showed that the citation had been given to the company by its advertising agency; there was absolutely no basis for the claim.

● A homeowner, answering a radio announcement extolling the virtues of a \$5.88 storm window, found that it had to be regularly cleaned with etching acid, highly injurious to human skin. In a "switch," the agent offered another sash, at twice the price, one that needed only regular household cleansers to keep clean. Better Business Bureau investigators discovered that the cheap sash was non-existent and used as bait for suckers.

● Early this year, the New York State Attorney General's office revealed another fraud aimed at luckless homeowners. This involved the buying of aluminum siding for a house with a guarantee that no charge would be involved if a house was used for advertising purposes. In most cases the owner was both flattered and anxious to sign on the dotted line. A rude awakening occurred when he discovered that, in fine print, the contract obligated him to pay \$3,600 for the siding. He was promised, however, that if other homeowners signed similar contracts after seeing the advertisement, he would receive \$100 for each contract. An order from the State Supreme Court dissolved the firm and perpetually enjoined its owner from utilizing fraudulent, deceptive and misleading selling techniques.

## Public and trade robbed of millions

And so, the suede shoe boys work. In the New York metropolitan and suburban areas alone, 22,000 complaints and inquiries about unethical home improvement companies were received, during 1960, in the office of the Better Business Bureau. No one knows, actually, what their "take" is annually throughout the country, but experts say it runs into millions, money that should have passed to legitimate remodelers and home improvement experts.

NERSICA,\* a national association of over 2,000 remodelers organized to maintain fair trade practices in the interest of both contractor and public, warns "even one phony or fraud can result in reams of newspaper columns attacking the industry as a whole. Crooks and 'let the public beware' makes for good copy." Again

\*NERSICA: National Established Repair Service and Improvement Contractors Assn.

quoting NERSICA: "The finger always points to the contractor. Representatives of organized ethical construction stress the need for self-policing and self-regulation within the industry."

## The Louisville story

Investigation of areas where self-regulation is in force gives evidence that it can and does work. An excellent example is the mode of operation set up by the Associated Home Improvement Contractors of Kentuckiana, Louisville, Kentucky. The Council, organized in 1952 by a group of storm window companies and a siding contractor, today is one of the strongest in the national organization. It boasts a membership of 125, among whom are representatives of advertising media, newspapers, radio and television stations, as well as financial institutions. All banks and lending organizations in Louisville are members of the Council. Suppliers and distributors extend industry control beyond the contractor level. These members work as a team and, interesting to note, there have been no scandals, no bad press or fraudulent operations in the city in years. Here's how they work:

Recently, the Council was alerted to the fact that a fly-by-night organization planned to visit Louisville. The organization had been working its way south and, because of this information, an investigating committee was set up to check on its activities. With findings in hand, a meeting was held and all members, especially the banks, were informed of the pending invasion. The future visitors had been found guilty of unethical practices, based on information gathered in a few cities less than 100 miles away.

Shortly after, the suede shoe boys sent their advance team to Louisville. They made overtures to various financial institutions and, time after time, their demands were refused. Their meetings with bankers showed that they could expect no financing in Louisville and it became evident that, if they were to operate in that city, outside financing would be needed. Since these operators require quick financing, any slowdown would cramp their style. In short, before they could even set up their tents, they stole away in the night.

## Self-policing pays off

Says Ollie Windhorst, president of the Louisville Council, "We have a pretty bad reputation with the highbinders. They don't like Louisville. They can't take their bait ads in media here and, so, must rely on cold-canvassing. But, even then, when the banks will not pick up their paper, all they find around here is

# Suede Shoe Boys

trouble. Making Louisville fine for the homeowner and the ethical contractor is our aim and we intend to keep highbinders out."

When new contractors seek to set up shop in Louisville or in surrounding areas, they're given all sorts of cooperation if found to be on the up and up. Their credit and reputation is carefully screened through credit checks and investigation by the Better Business Bureau and among former co-workers.

NERSICA members in Akron, Ohio, go even farther afield in enforcing self-regulation and self-policing. Recently, a series of storm window ads were broadcast over one of the Cleveland stations, one that reaches and serves the Akron area. The ads ran on the late movie show but members of the association were not asleep. The television station was promptly informed that they were encouraging bait advertising and would not be tolerated by ethical Akron contractors. Unless the ads were discontinued, stressed members of the Greater Home Improvement Contractors Association of Akron, the Council would take immediate legal action. The threat brought the desired results.

## Need for public and civic awareness

In Boston, Massachusetts, the NERSICA Council commended the Boston Herald, a newspaper that had been running a series of front page ads declaring its policy on bait and misleading advertising. Under the heading, "Caveat Emptor" the ad said, "Yes, let the buyer beware of ads that are false, misleading, deceptive or against the public interest. We endeavor to exclude such advertising from our papers. We refuse to publish any advertisements cited by the Boston Better Business Bureau. It's a matter of integrity . . . integrity in our news columns. . . . integrity in our advertising." Following this example, in June of this year, all Boston newspapers joined in an agreement to screen ads and refuse any bait or misleading ones.

## New code of Standards available

It is evident that self-policing does work. To clarify the situation and make the jobs of ethical builders and home improvement concerns easier, the Better Business Bureau of Metropolitan New York, Inc., has recently issued a set of Standards For the Advertising and Selling of Home Improvements which covers all types of remodeling jobs—attics, awnings, basements, bombshelters, central heating systems, dormers, extensions, fencing and railings, to name but a few. With such a guide, the legitimate contractor is well-equipped to judge his competition and evaluate his operation. Over 400 members of the home improvement industry from New York, Westchester, Nassau and Suffolk counties overwhelmingly adopted these advertising and selling standards in August of this year.

At a "kickoff" meeting with members of the industry, Hugh R. Jackson, BBB President, described the home improvement industry as the metropolitan area's No. 1



LIKE THE SIDE SHOW pitchman, the unethical remodeling operator promises much, produces little. His weapons—misleading ads, radio and TV commercials. His target—millions of our country's unsuspecting homeowners.

problem. He told builders attending the meeting that complaints in the field were continuing at an alarming rate, far ahead of those in other lines of business. By adopting the new code, homebuilders he said, had an opportunity of curbing a serious loss of public confidence caused by misrepresentation, deception and unfair competitive practices by a small, but active minority of unscrupulous operators.

Though NERSICA and the Better Business Bureau are working around the clock to stamp out this menace, they'll be hampered in their endeavors unless everyone interested in homebuilding cooperates. With future construction figures encouraging, everything must be done to maintain and increase public confidence. Sharpies are still among us and will continue to remain stumbling blocks along the way. They must go!

Your best weapon is your local civic and trade organizations. Louisville, Akron and Boston point a direction and show how powerful concerted effort can be at the local level. If this doesn't do the job or proves only partially successful, call on NERSICA or your Better Business Bureau. They're only too willing to help. Since a weak link in any chain can prove disastrous, present a solid front in battling the chisellers who threaten your future and profession. Newspapers, radio and television can be powerful allies in any campaign. Make use of them; see to it, also, that everyone who makes an honest dollar in homebuilding is behind you. With these you're bound to win.



## BLUEPRINT HOUSE



**Porch accentuates horizontal lines of street elevation, helps settle house low on wooded plot**

Careful selection of textures—natural brick, board and batten walls and end gables—perks up street elevation. Graceful arches of porch add further interest. Triple windows are in

family room; high ones, at left, in front bedrooms give more usable wall space. House has pantry, laundry and outdoor storage space besides standard features of 3-bedroom plan.

## "Extras" spur sales . . .

Success of The Perine Development Corporation of Indianapolis is largely due to the many "extras" they offer prospective buyers. These niceties add up to more efficient, comfortable living. A pantry, directly off the breakfast room, a fully equipped laundry and a

large space in the garage for outdoor furniture and tools are so needed in basementless houses and so often omitted; they make all the difference in the world to an active family. A study of the floor plan shows that great care has also been given to the general

layout of its main rooms. We find a 26'-6" long living-dining room, a separate family room and a kitchen with built-in table as well as three large bedrooms and two baths, one of which is combined with a dressing room and linen closet.



**Orientation allows plenty of privacy for outdoor living at the rear where terrace is located.**

Often neglected in many development houses, the rear elevation, shown above, offers a wide expanse of attractive brick wall, large sliding glass doors and triple windows in living-

dining room. Flush door offers access to heater-utility room. Garage entrance, placed here, frees front of house for more living space in family room, kitchen and laundry.

## Indiana builder sells separate



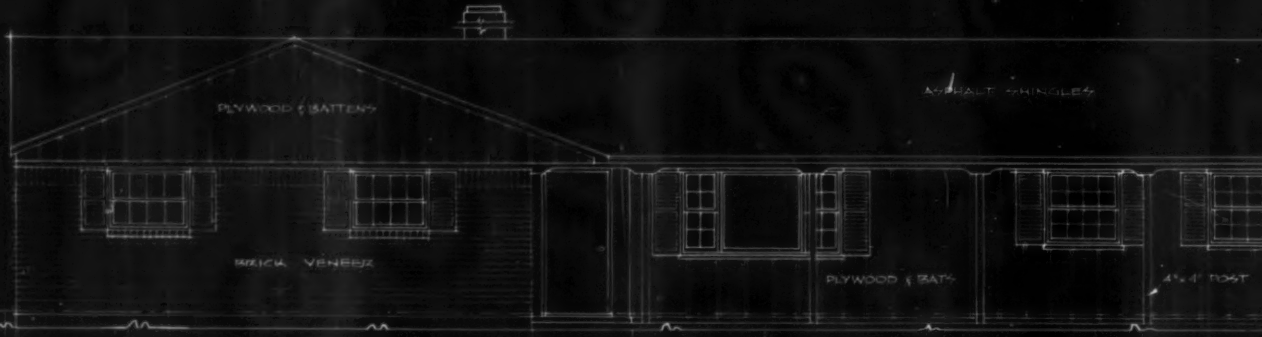

FRONT ELEVATION SCALE 1/8"=1'-0"



REAR ELEVATION SCALE 1/8"=1'-0"

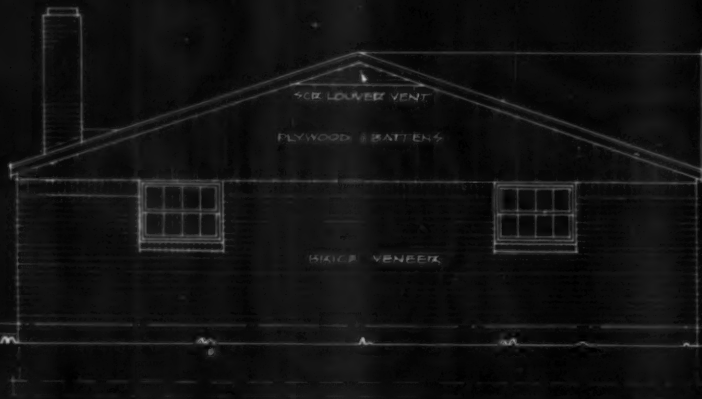

LEFT SIDE ELEVATION SCALE 1/8"=1'-0"

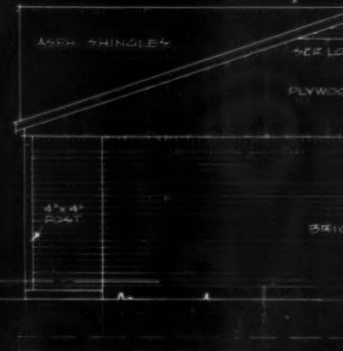

RIGHT SIDE ELEVATION SCALE 1/8"=1'-0"



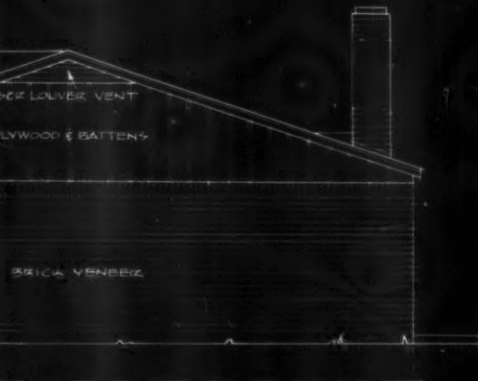
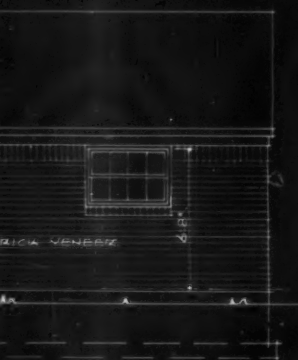
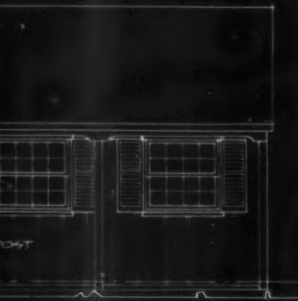

ELEVATION SCALE 1/8"=1'-0"

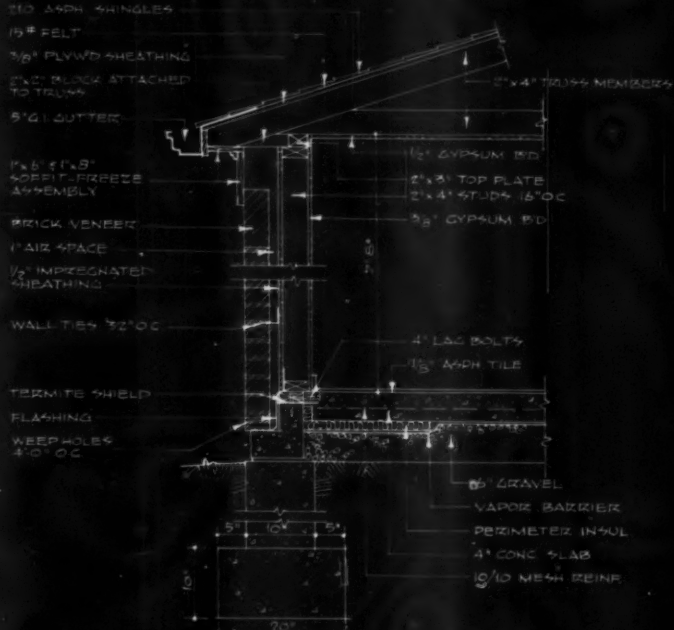

TYPICAL WALL SECTION SCALE 1/2"=1'-0"

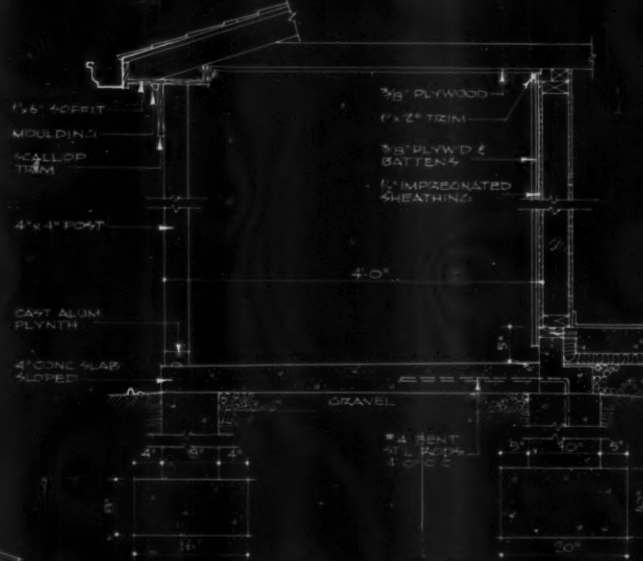

SECTION AT PORCH SCALE 1/2"=1'-0"

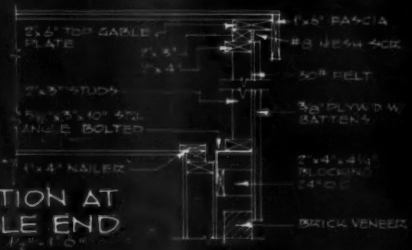

SECTION AT GABLE END SCALE 1/2"=1'-0"

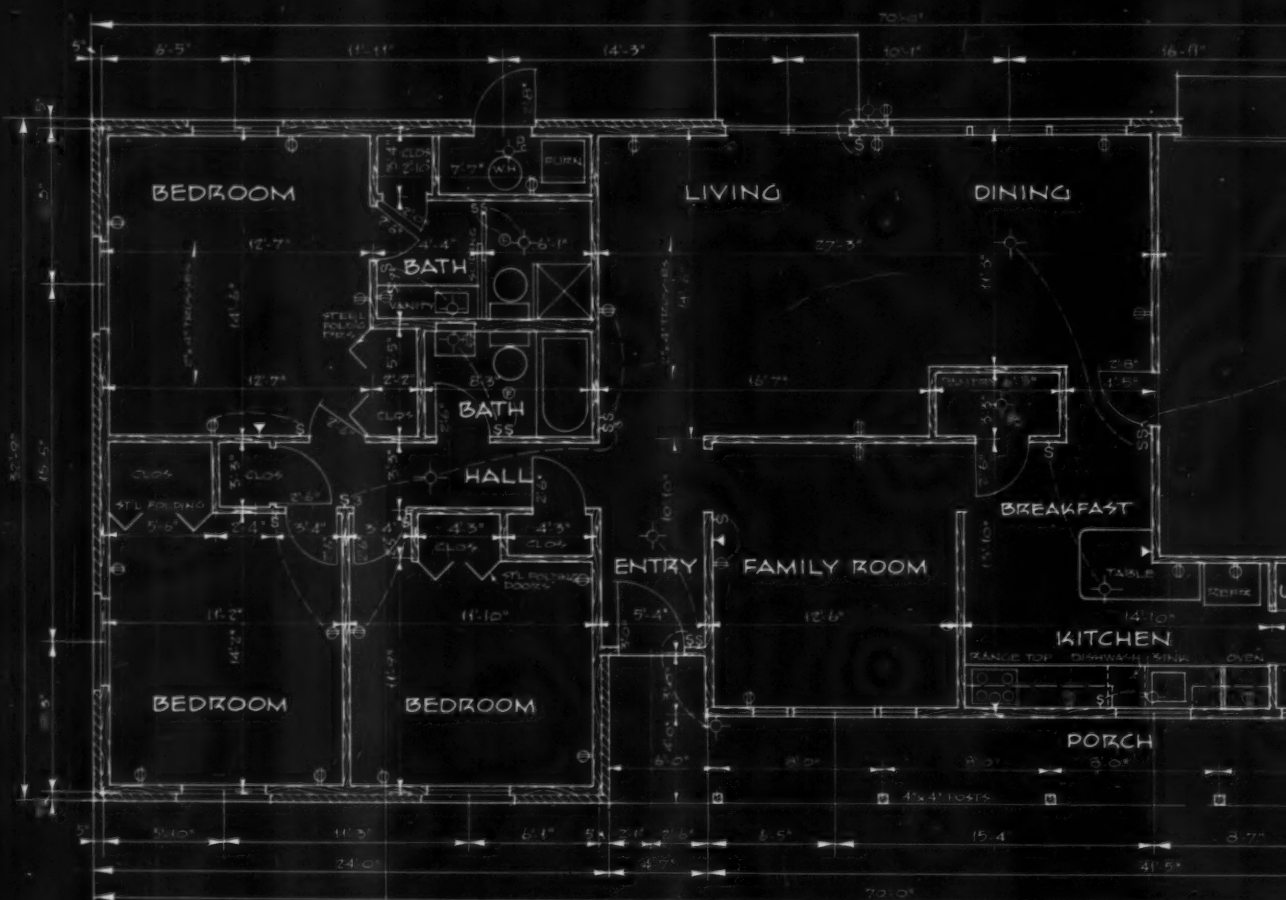

FLOOR PLAN SCALE 1/8" = 1'-0"

FOUNDATION PLAN SCALE 1/16" = 1'-0"

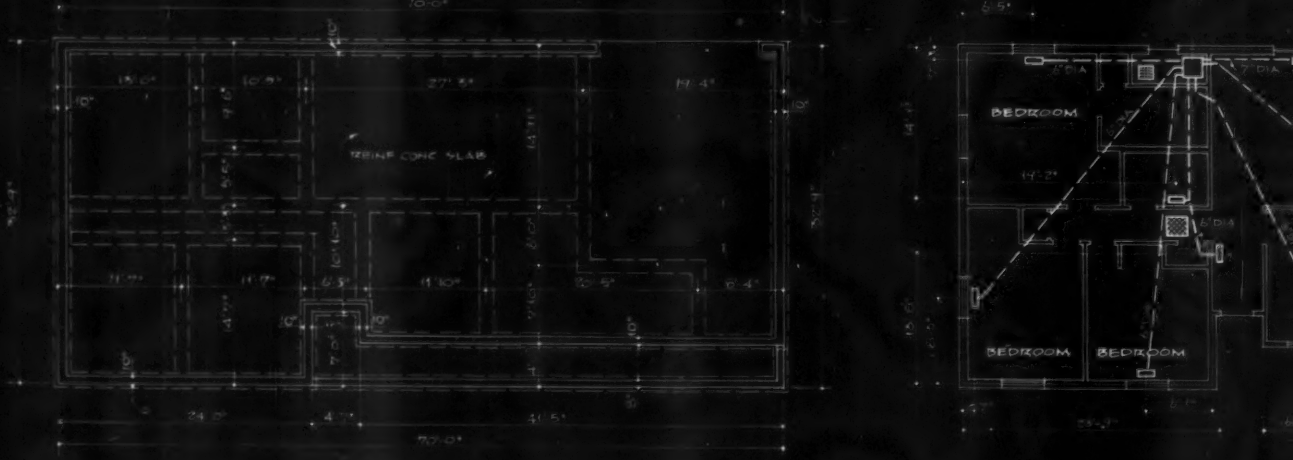









Kitchen opens into pantry and laundry, has direct access to the garage for convenient deliveries.

Large enough for family meals, the L-shaped kitchen has a large dining-work table with a durable plastic top. Counters are also of the same material; wall space, above, is covered with

aluminum tile for a decorative effect and easy maintenance. Base and wall cabinets are maple, the latter joined above the window by an attractive scalloped valance. Floor is of asphalt tile.

## Kitchen has a built-in dining-work table

Outside walls of the house are a combination of natural brick and plywood boards, joints covered by wood battens. The same materials line the end and front gables. Roof is of white asphalt shingles. Structural framing throughout is hemlock; all rooms finished with dry wall panels. Principal doors are of flush mahogany; those to closets are

folding-type of steel with a factory finish. Prefabricated hemlock trusses carry roof load to outside walls. The house is completely insulated—in the ceilings with fiber glass, in the walls with rigid fiber board. Heat is provided by a gas-fired, forced warm air system. A gas range, oven and hot water heater are also included. For

those who want a living room fireplace, the builders offer one of brick, along the rear wall, for an extra fee. An alternate type, for inside walls, with a stainless steel chimney, is also available. The entire house rests on a 4" concrete slab, concrete foundations. Inside areas—living space, 1,674 sq. ft.; garage, 371 sq. ft., closets 492 sq. ft.

### Estimating materials take-off list

#### —EARTH EXCAVATION & GRADING—

Topsail 6" Grade Exc. & Pile	10,195 S
Earth Grade Beam Exc. & B'fill	2,140 C
Earth Hand Pier Exc. & B'fill	85 C
Earth Floor & Platf. Leveling	2,235 S
Gravel 6" Floor Sub-fill	1,990 S
Gravel 2" Platform Sub-fill	245 S

#### —STEEL ROD & MESH REINFORCING—

#10 /6x6" Stl. Floor Mesh Reinforcing	1,990 S
#4 Steel .668# Rod Reinforcing	73 L

#### —CONCRETE CONSTRUCTION & FINISH—

2000# Conc. Grade Beams	615 C
2000# Conc. Grade Beam Forms	1,615 S
2000# Conc. Structural Piers	5 C

2000# Conc. Structural Pier Forms	30 S
2500# Conc. 4" Flr. & Platf. Slab O.G.	2,235 S
P.C. Conc. 12x6x14" Flr. Register Box	10 U
Monolithic Floor Finish	450 S
Monolithic Floor Sub-finish	1,430 S
Monolithic Floor & Platf. Float Finish	295 S
Liquid 2 Ct. Floor Hardener	20 S
.006 Plastic Floor Vapor Barrier	1,515 S
1/4" Rigid Floor Insulation	425 S
Kraft Paper Floor & Platf. Prot. & Curing	2,235 S
P.C. Conc. 12x36x4" Splash Blocks	4 U

#### —BRICK & BLOCK CONSTRUCTION & VENEER—

Face Brick 4" Foundation C.B. Cav. Ven.	60 S
Face Brick 4" Ext. Wall C.B. Cav. Ven.	900 S
Face Brick 4" Chimney C.B. Cav. Ven.	155 S
Face Brick 4" Fireplace C.B. Cav. Ven.	10 S

Face Brick 4" Planter C.B. Wall	5 S
Face Brick 4" F.P. Hearth Paving	10 S
Face Brick 4"x4" Planter Cap	10 L
Face Brick 4"x8" Solder Course	60 L
Face Brick 4"x8" Window Sills	25 L
Fire Brick 4" F.P. Floor Paving	5 S
Com. Brick 4" Chimney Construction	60 C
Conc. Block 4" Chimney Base	20 S
Galv. Metal Cavity Wall Ties	360 U
Vitr. T.C. 8"x12" Flue Lining	10 L
1:3 Mortar 3" Chimney Cap & Finish	10 S
Acid & Mortar Expos. Brick Clean & Point	1,240 S

#### —METAL ORNAMENT & MISC. WORK—

Cast Alum. 4x4x2" Post Plymth	6 U
3/2x3/2x3/8" Stl. Fireplace Lintel	6 L

*continued on p. 138*

# pantries, laundries

▲ SECOND HALF OF BLUEPRINT FOLDED UNDER.

# WE'RE IN BUSINESS FOR YOUR HEALTH...



...and your employees' health. Doctors estimate that 1 in 4 of your employees (whether key executives, skilled workers, experienced secretaries or valued clerks) will develop cancer at some time in their lives. What is worse, many of them may die needlessly, unless they know how to guard themselves against cancer.

To help save their lives, call or write our nearest office for information about a free employee education program, geared to your particular factory or office.

**AMERICAN CANCER SOCIETY** 

## Estimating Takeoff

continued from page 137

1x1x1/4" Sfl. Floor Edging	16 L
Steel 3'x4'2"x1'9" Heelator	1 U
3x10x3/4" Sfl. Plate Support	72 U

### -METAL SHEET WORK-

26-ga. Steel 12" Termite Shield	195 L
26-ga. Steel 3" diam. Rain Leaders	35 L
26-ga. Steel 4"x6" Rain Gutter	125 L
16-oz. Copper 60x12x32" Chim. Cricket	1 U
16-oz. Copper 14" Chimney Flashing	5 L
16-oz. Copper 12" Valley Flashing	35 L

### -LUMBER FRAMING & CONSTRUCTION-

4x4" Fir D4S Porch Posts	50 L
3-2x12" Fir Door Lintel	20 L
2x10" Fir Valley Rafter	50 L
2-2x8" Fir Wall Plate	10 L
2-2x8" Fir Fireplace Header	5 L
2x8" Fir Wall Sill	10 L
2x8" Fir Ridge Board	40 L
2x8" Fir 16'-o.c. Roof Rafter	325 L
2-2x6" Fir Door & Wind. Lintel	95 L
2x6" Fir Gable Plate	100 L
2x6" Fir 16'-o.c. Roof Rafter	365 L
2x6" Fir 16'-o.c. Ceil. Joist	190 L
2x4" Fir Bolted Sill Nailer	200 L
2x4" Fir Wall Plate	195 L
2x4" Fir Gable Plate	370 L
2x4" Fir 4 1/2" Wall Blocking	46 U
2x4" Fir Fireplace Header	5 L
2x4" Fir 16'-o.c. Wall Studs	1,590 L
2x3" Fir 16'-o.c. Part. Studs	2,060 L
2x3" Fir Wall Plate	200 L
2x3" Fir Gable Blocking	100 L
2x2" Fir Truss Blocking	50 L
1x4" Fir Wall Ledger	95 L
1x4" Fir Ceiling Nailer	95 L
2x4" Fir 18" Rf. Truss Bott. Chord	2 U
2x4" Fir 18" Rf. Truss Top Chord	2 U
2x4" Fir 7" Rf. Truss Brace	2 U
2x4" Fir 4'6" Rf. Truss Brace	2 U
2x4" Fir 6" Rf. Truss Strut	2 U
Fir Rf. Truss & Acc.	24 U
3/4" Plywood Rf. Lining	2,545 S
1/2" Fiberboard Ext. Wall Lining	1,230 S
30# Felt Spandrel Flashing	180 S
30# Felt Ext. Wall Isolation	240 S
15# Felt Roof Isolation	2,545 S
210# Asphalt Roof Shingles	2,545 S
#8 Mesh 3" Gable Screen	100 S
Glass fiber 2" Ceiling Insulation	1,470 S
3/4" W.P. Ply'd Ext. Wall Boarding	165 S
3/4" W.P. Ply'd Porch Ceil. Boarding	220 S
1/2"x1 1/2" Ply'd 12'-o.c. Wall Battens	165 L
Wood Misc. Furring & Grounds	Sum
Metal Structural Hardware	Sum

### -WOOD EXT. & INT. MILLWORK-

1 3/4" Mah. Ven. 3'x6'8" Flush Ext. Dr., F&T	1 U
1 3/4" Mah. Ven. 2'8x6'8" Flush Ext. Dr., F&T	1 U
1 3/4" Mah. Ven. 2'8x6'8" Flush Int. Dr., F&T	1 U
1 3/4" Mah. Ven. 2'6x6'8" Flush Int. Dr., F&T	9 U
1 3/4" Mah. Ven. 2'x6'8" Flush Int. Dr., F&T	1 U
White Pine Double Door Frame & Trim	3 U
1 3/4" P. & Gl. 8'3x4'2" Fixed & D.H. Wind. F&T	1 U
1 3/4" P. & Gl. 7'6x4'10" D.H. Wind. F&T	1 U
1 3/4" P. & Gl. 3'10"x1'0" D.H. Wind. F&T	5 U
1 3/4" P. & Gl. 3'6"x3'6" D.H. Wind. F&T	3 U
P. Fin. Maple 5'x1'6'x3' Sink Vanity	1 U
P. Fin. Maple 6'x3'x3' Wall Table	1 U
P. Fin. Maple 4'x2'x3' Base Cabinet	1 U
P. Fin. Maple 3'6'x2'x3' Range Cabinet	1 U
P. Fin. Maple 3'x2'x3' Sink Cabinet	1 U
P. Fin. Maple 2'x2'x6' Oven Cabinet	1 U
P. Fin. Maple 1'6'x2'x3' Base Cabinet	1 U
P. Fin. Maple 3'6'x2'6'x1' Wall Cabinet	1 U
P. Fin. Maple 3'6'x1'6'x1' Wall Cabinet	1 U
P. Fin. Maple 1'6'x2'6'x1' Wall Cabinet	1 U
1x18" Wh. Pine Pantry Shelves	15 L
1x15" Wh. Pine Pantry Shelves	15 L
1x12" Wh. Pine Closet Shelves	25 L
1x8" Wh. Pine Wall Fascia	70 L
1x8" Wh. Pine Scalloped Fascia	50 L
1x8" Wh. Pine Soffit Boarding	70 L
1x6" Wh. Pine Soffit Boarding	50 L
1x6" Wh. Pine Porch Stoop Boarding	50 L
1x6" Wh. Pine Roof Fascia	195 L
1x5" Wh. Pine Fireplace Trim	10 L
1x3" Wh. Pine Shelf Cleats	95 L
1x3" Wh. Pine Wall Base	51 L
1x2" Wh. Pine Wall Cap Trim	100 L
3/4"x3/4" Wh. Pine Ceil. Cove Moulding	170 L
Wh. Pine 12x34" Window Shutters	8 U
Wh. Pine 12x42" Window Shutters	6 U
Wh. Pine 12x50" Window Shutters	2 U
Mesh & Wh. Pine 5'6x1'3" Wall Louver & Scrn.	2 U
3/4" Plywood 12"x12" Access Door, F&T	1 U
3/4" Plywood 18"x24" Access Door, F&T	1 U
Hardwd. & Supp. 1 1/4" diam. Clothes Pole	25 L
Formica Counter Tops & B.S.	10 S
Aluminum Window Weatherstrip.	225 L
Stain. Steel Door Weatherstrip.	30 L
1 3/4" Alum. 3'x6'8" Mesh Screen Door	1 U
1 3/4" Fir 16'x7" O. Head Dr., Trk., F&T	1 U

### -METAL & GLASS FOLD. & SLIDE DOOR, F&T-

Alum. & Glass 6'x6'10" Slid. Dr., F.T.H.	1 U
Steel 5'x6'8" Fold. Dr., Trk. & Hdwe.	2 U
Steel 4'x6'8" Fold. Dr., Trk. & Hdwe.	1 U
Alum. Mesh 6'x6'10" Slid. Scrn. Dr. & Fr.	1 U

### -GYPSUM T. J. CEIL. & WALL BOARDING-

1/2" Gypsum T.J. Ceiling Boarding	1,900 S
3/8" Gypsum T.J. Wall Boarding	4,190 S
3/8" Gypsum & Fbk. T.J. Wall Boarding	20 S
3/8" Gypsum Wall Lining	165 S
26ga. Metal Corner Beads	95 L

### -ASPHALT & DURA STEEL FL. & WALL TILING-

1/2" Asphalt Floor Tiling	1,425 S
Dura Steel 4 1/2"x4 1/2" Wall Tiling	165 S

### -METAL FINISH HARDWARE-

Metal Ext. Door Cylind. Locks	3 U
Metal Inter. Door Latch	8 U
Metal Inter. Door Lock Sets	2 U
Metal Ext. Door Hinge Sets	3 U
Metal Inter. Door Hinge Sets	10 U
Metal D.H. Window Locks	12 U

### -METAL & GLASS TOILET ROOM ACCESSORIES-

#292 AH. & Gl. 22"x18" Medic. Cab. w/Mir.	1 U
1/2" Pol. Pl. Gl. 4'x18" Wall Mirror	1 U
Chrome Metal Toilet Paper Holders	2 U
Chrome Metal Soap Holders	2 U
Chrome Metal Tumb. & T.B. Holders	2 U
Chrome Metal Soap Dish & Grab Bar	2 U
Chrome Metal Towel Bars	4 U
Mtl. & Fabric 5' Shower Rod & Curtain	1 U
Mtl. & Fabric 2'6" Shower Rod & Curtain	1 U

### -PAINT EXT. & INT. FINISH-

Lead & Oil Ext. Millwork 3 Coats	730 S
Lead & Oil Gypb'd. Ceil. 3 Coats	1,900 S
Lead & Oil Gypb'd. Wall 3 Coats	4,210 S
Lead & Oil O. Head Door 3 Coats	225 S
Lead & Oil Wood Sash 3 Coats	165 S
Lead & Oil Metal Work 3 Coats	15 S
Shell. & Varn. Int. Millwork 4 Coats	1,610 S
Shell. & Varn. Int. Doors 4 Coats	650 S
Shell. & Varn. Int. Sash 4 Coats	165 S

### -BIT. CONCRETE DRIVE PAVING-

Gravel 4" Drive Sub-fill	1,065 S
Bitum. Conc. 2" Drive Paving	1,065 S
10 T. Roller 3X Drive Compaction	1,065 S

### -LAWN SEEDING & PLANTING-

Exc. Topsoil 6" Grade Sur-fill	6,895 S
Commercial Lawn Fertilizer	6,895 S
Limestone Lawn Preparation	6,895 S
Grass Lawn Seeding	6,895 S
Maple 2"-d. Shade Tree	1 U

### -PLUMBING SYSTEM & FIXTURES-

Water Service Connection & Piping	1 U
Sanitary Service Connection & Piping	1 U
Gas Service Connection & Piping	1 U
Oil Furnace Connection, Piping & Acc.	1 U
Hose Bibb Connection, Piping & Acc.	2 U
Wash. Machine Connection & Piping	1 U
Bath Tub. Connection & Accessories	1 U
Water Closet. Connection & Accessories	2 U
Kitchen Sink. Connection & Accessories	1 U
Vanity Sink. Connection & Accessories	1 U
Shower Head. Connection & Accessories	2 U
Lavatory. Connection & Accessories	1 U
Shower Stall. Connection & Accessories	1 U
Elec. H.W. Htr. Connection & Accessories	1 U

### -ELECTRIC SYSTEM & FIXTURES-

Electric Service Connection	1 U
Electric Service Panel & Switch	1 U
Gas Heater Connection & Wiring	1 U
Telephone Service Connection	1 U
H.W. Heater Connection & Wiring	1 U
Power Oven. Connection & Wiring	1 U
Elec. Range. Connection & Wiring	1 U
Elec. Exh. Fan & Connection (Hood) & Wiring	1 U
Elec. Bath E. Fan Connection & Wiring	2 U
Sing. Switch, Outlets & Wiring	15 U
3 Way Switch, Outlets & Wiring	5 U
Conv. Recept., Outlets & Wiring	29 U
Conv. Ext. Recept., Outlets & Wiring	1 U
Power Recept., Outlets & Wiring	2 U
Light Outlets & Wiring	14 U
Telephone Outlets & Wiring	3 U
Entry Chime, Connection & Wiring	1 U
Ceiling Fixtures & Bulbs	8 U
Wall Fixtures & Bulbs	3 U
Exterior Fixtures & Bulbs	3 U
Spec. Furn. Sw. Outlet & Wiring	1 U
Oil Storage Tank & Piping	1 U
Oil Warm Air Furnace & Accessories	1 U
Oil Warm Air Ducts & Registers	11 U
Oil Warm Air Temp. Control Equipment	1 U
Oil Warm Air Furnace Filters	1 U
Oil Warm Air Vent Stack & Connection	1 U



# AMERICAN BUILDER QUALITY MODEL HOME CONTEST

Do you wonder how your model homes stack up with other builders? Then plan now to enter American Builder's Quality Model Home Contest. It's the only one designed for builders everywhere. It can mean prestige, publicity, a free trip to Europe and added sales for you.

AMERICAN BUILDER established its quality model home contest more than ten years ago. Its main purpose then, as now, was to encourage better house design, improved construction techniques and the use of the best quality building products and materials.

It was designed to give all builders—whether big or small—an equal chance at winning a top prize.

This year's contest, however, has been revised slightly. Each house entered will compete only with houses of similar square footage regardless of price. Thus, the heavily insulated 1500 sq. ft. house built on a basement for the North Central market will be able to compete directly with the lightly insulated slab house of similar size built for a southern market. Each house entered will be classified in one of three groups: (A) under 1200 sq. ft.; (B) between 1201 and 1800 sq. ft.; and (C) over 1801 sq. ft. The editors felt this method of judging would give builders in each part of the country an equal chance at winning. Regional variations in the cost of design, construction and labor will be eliminated.

Four winners will be selected in each category by a five-man panel of judges.

The judges will use three yardsticks in picking the winners: (1) quality of floor plan; (2) quality of exterior and interior design; and, (3) quality of construction and products used in the house. Winners will get national and local publicity.

It's easy to enter the contest. Here are the rules you will need to follow.

● To qualify, your model house must have been completed and opened to the public for at least one week between October 1, 1960 and October 1, 1961.

● Each entry should include the following:

1. Completed data sheet
2. Working drawings of the house
3. One exterior and two interior photos
4. Photo of the builder
5. Samples of merchandising material

● Entries need not be mounted. But, if mounted no larger than 24"x36".

● You may enter more than one house. But, each house should be entered separately.

● Each entry should be in the AMERICAN BUILDER editorial office by October 4, 1961.

● Contest data sheets are available from the Contest Editor, American Builder, 30 Church Street, New York 7, New York.

## Here's what winning in 1960 meant to a few—

*"We feel sure that it has helped us sell houses."*—Brown & Kauffman, Palo Alto, Calif.

*"We found our award invaluable in building our public image . . ."*  
—Richard Prows, Bountiful, Utah

*"Our brisk sales during the ten-week period following receipt of our award were undoubtedly due in no small measure to our Quality Home Award."*—Bennett Construction Co., Bethesda, Maryland

*" . . . gives us an extreme advantage over our competitors by being singled out among thousands of builders to receive this honor."*—Huber Homes, Inc., Dayton, Ohio

*" . . . a real prestige builder and very valuable from a promotional point of view."*—Bollenbacher & Kelton, Beverly Hills, California.

*"Our salesmen are always well informed about them (awards), and actually use them as selling tools."*—Centennial Construction, Dallas.



**SPECIAL BONUS PRIZE**

Top winners in each class will receive free round trips for two to Europe via Icelandic Airlines. Winners will receive a choice of visits to Norway, Sweden, Denmark, Holland, Germany, England, Scotland.

**ICELANDIC AIRLINES**  
**LOFTLEIDIR**

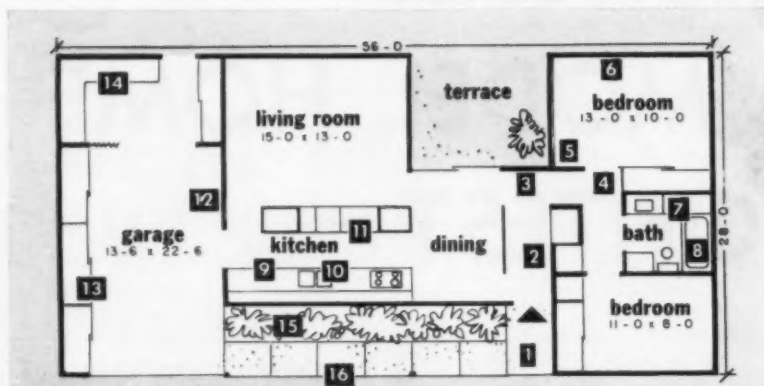

### These are 16 'Freedom'-designed Features

As the floor plan shows, the House of Freedom has been designed to eliminate difficult housekeeping. Lighting is good. Dangerously slick floors and steps also have been eliminated. New building techniques have cut price; new materials are strong and durable and easy to maintain, at the least expense to the owner. Plan: 1. No step at entrance. 2. Master light switches at 3 points. 3. Non-skid floors throughout. 4. All doors and hall-walls at least 3' wide. 5. All light switches and doorknobs 36" above floor level. 6. All electrical outlets 18" above floor level. 7.

Dressing seat next to bathtub. 8. Strategically located grab bars in bathroom for safety. 9. Lower cabinets in kitchen raised off floor, upper cabinets within easy arm's reach. 10. Low sink permits sit-down dish-washing. 11. Pull-down lighting fixtures for easy bulb replacement. 12. Perimeter heating for warm floors. 13. Extra storage space in garage. 14. Hobby-workshop area in garage. 15. All outside water faucets at least 12" above ground. 16. Wide roof overhang to protect walkways from the weather, and lower house maintenance costs.

### Personal experience led Klock into the retirement house business

Trying to find a comfortable home after his son married convinced builder C. E. Klock of the potential in the middle-aged bracket. In three days after he opened his model (right) sales stood at impressive 17. Reaction to house was outstanding.



### RETIREMENT'S 'HOUSE OF FREEDOM'

# The over-50 buyer becomes

After opening a model home for the middle-aged market and selling 17 of them in three days, C. E. Klock, Portland, Ore., says he's through with building for the young family business and all the problems that go with it.

Once upon a time, C. E. Klock built 25 "standard" houses a year in the Portland, Ore., area. Today he's building houses for the "neglected market"—the middle-aged couple whose children are now young adults. The result:

Despite a requirement that buyers locate their own land, Klock made 17 sales in three days. Shortly before, a 160-house tract in the same area, aimed at the \$50-down buyer in the same price range—\$12,850 with appliances, carpets—had four sales in three days.

Response like this has convinced Klock to abandon his efforts to sell the low-down-payment buyer. He adds that he'll never again build for the young

adult or family market.

Said Klock: "We had the best group of 'lookers' I've ever seen. They all own their present homes, they're responsible people, and they respect the property. Nobody tried to twist a door off or see how strong the drawers were. Nothing broken or stolen."

To enter the retirement market, Klock had several hurdles to jump. A lack of land was the first one. He made no arrangements for FHA financing, but offered conventional loans with a minimum 20% down payment. Only two buyers so far have asked for FHA. Two paid cash. The rest were more interested in small monthly payments

than in low initial outlay. Another problem was the 2-bedroom house, considered unsaleable by many builders.

Klock credits design for much of the success he's having. It's the House of Freedom, a retirement home developed by the Douglas Fir Plywood Ass'n., for the White House Conference on the Aging. (One of the members of the design team was Joseph B. Mason, editor of AMERICAN BUILDER.)

Klock got into the retirement building business after he read about the plans for the House of Freedom. Through this publicity, he is able to better merchandise his product. "The people who came in response to our advertising (a full page ad and several small ones) already had read about the House in newspapers or magazines, or had seen it on television." (The model for the White House Conference was built in downtown Washington, D.C. It has received national attention in the press since last January.)



## big business for builders

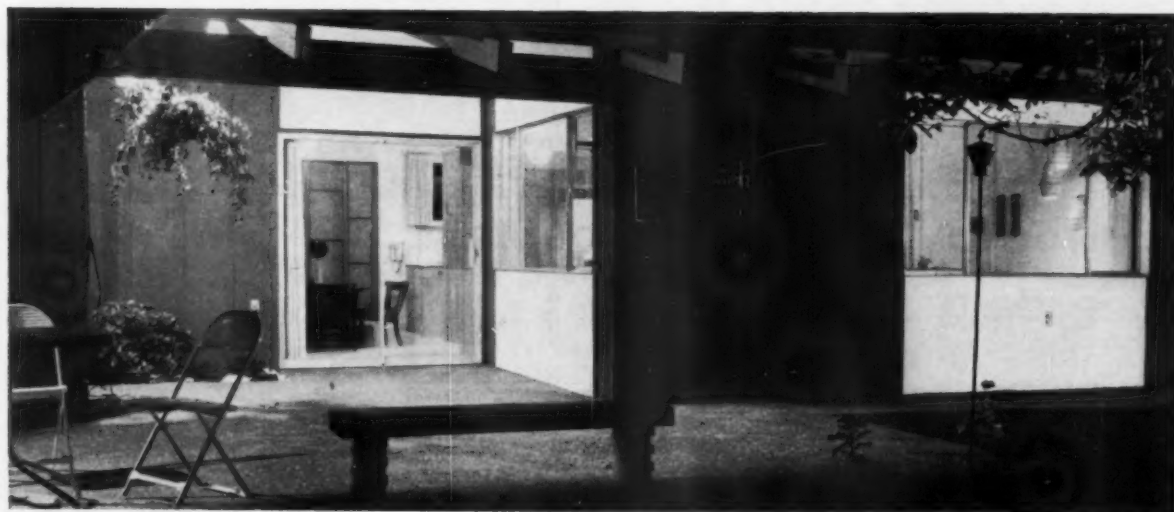

**Distinctive courtyard adds touch of style to small 'Freedom' house in Oregon**

Dining area faces courtyard, which divides living room, master bedroom in Klock model. Kitchen is right of dining area, behind room divider that houses kitchen, stove and refrigerator on one side, television and storage space on the other.



## Clever use of architecture and design

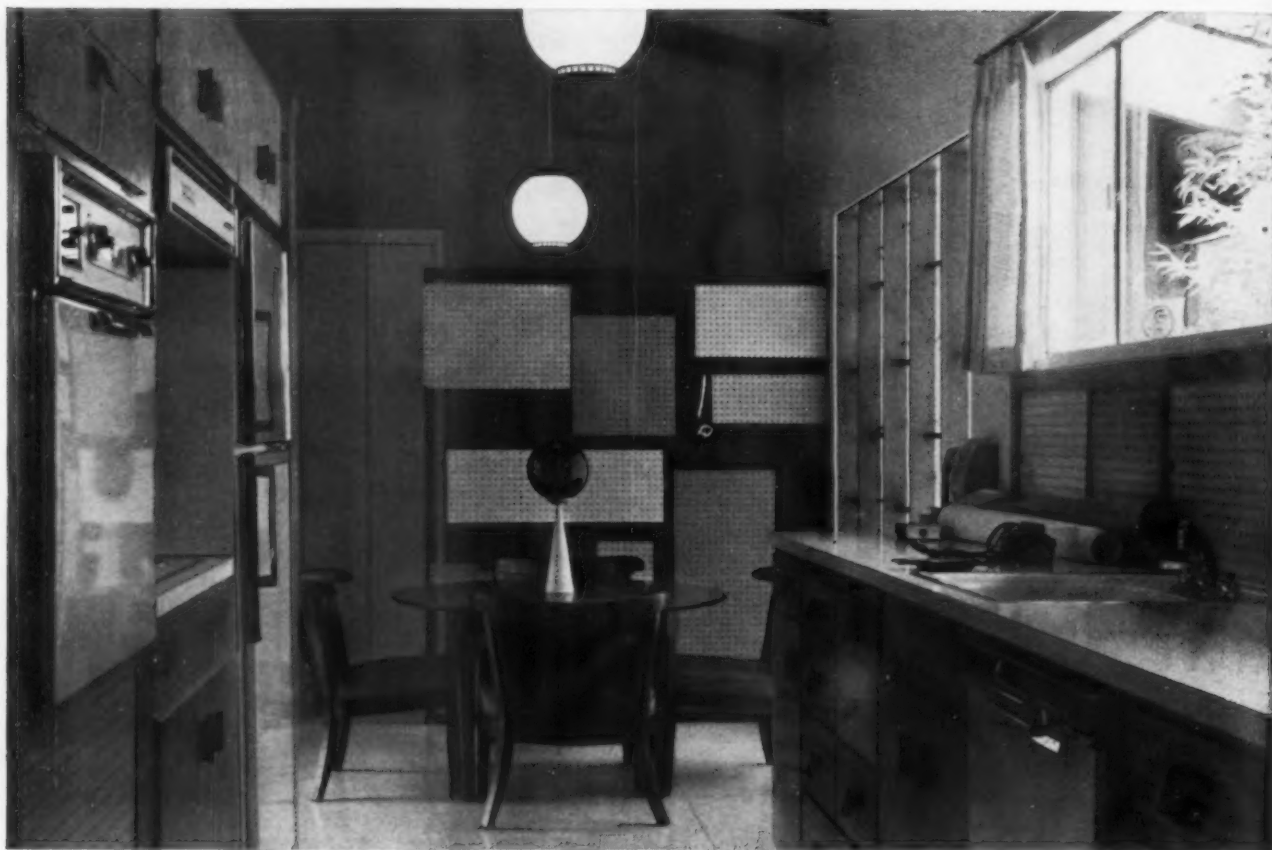

**Klock offers customers a big selection of appliances in his \$12,850 (plus land) houses**

Stand in the kitchen-to-garage doorway and this is the view of Klock's version of the 'Freedom' house. Note cathedral ceiling in living area, which opens room to light, air. Everything

shown here—except table—is included in price: refrigerator, wall oven countertop stove and vented fan, dishwasher, garbage disposer, and washer-dryer combination.

## East Coast 'Freedom' house visited by 6,000 prospects in one day; sales are hot

New Jersey Builder, Carl Mitnick, reports turn-away crowds every day at model. Six additional salesmen were hired 90% of whom were in the retirement age bracket. Three models were opened to the public at the same time

In July, builder Carl Mitnick, Cape May, N. J., opened three models of the House of Freedom. More than 6,000 lookers attended the affair; since then, he has had turn-away crowds every day. At one model, the doors have to be locked at 9-9:30 p.m. to break up the crowds. The builder reports seven sales so far—six for cash—and expects to sell about 70 retirement houses before the summer is over.

"Not only is the House of Freedom creating a stir, but it has made it possible for me to sell a large number of my other models. The 'Freedom' house is a top promotional gimmick."

Three billboards on a major highway, newspaper and radio ads, and a special disk jockey show for the opening were used to promote the house.

## make small 'Freedom' houses look bigger

"I only half believed in the retirement market at first," Klock said. "The half I did believe in came after talking to a lot of house hunters in the same boat my wife and I were in. We didn't want a big house after our son was married, but we did want something with curb appeal and with enough comfort and design to satisfy our egos."

The realtors and mortgage people told the builder that the market was in houses with three bedrooms and more and with family rooms. "But I figured there couldn't be as many misfits as we were encountering," he said.

After further investigation, reading about the House of Freedom, and talking with DFPA architects and project directors, Klock was convinced of the market.

From foundation to finish, Klock uses four carpenters for 26 working days, and a laborer for 10. Specifications call for the use of about 8,000 sq. ft. of plywood ( $\frac{3}{8}$ " basis.) Klock says the plywood cost more initially, but in most cases, the labor cost of other materials figured about triple with approximately 15% waste.



### For storage space, box trick was worked out

Protruding box below the kitchen windows houses counter-height cabinets. By using this technique, cabinets are located so the homeowner's view isn't blocked from the inside.



### Special safety features highlight bathroom

Bathroom safety bars and tub seat are big features. Klock eliminated bathroom window, lights room through combination skylight and luminous ceiling. Skylight exhaust fan gives ventilation.



### Two types of siding used for easy maintenance

Two types of fir plywood were used: smooth-surfaced medium density overlaid panels, finished with a resin-fiber sheet, and "resawn" panels used as board-and-batten finish.



### Big names in building field highlight opening

Those attending opening included (l. to r.) W. C. Fitch and Dr. Ethel Andrus, of National Assn. of Retired Persons; W. E. Diford, DFPA; Neal Hardy, FHA; R. C. Weaver, HHFA; Mitnick.



### Three display models opened simultaneously

This version of DFPA-developed retirement house was built near Somers Point, N. J. Others are located at Mitnick's North Cape May development, and at Haddonfield, N. J., near Philadelphia.



Built five feet into Arizona mountainside, A-frame looks small yet has 1,700 sq. ft. of living space, three bedrooms, two baths.

**A-FRAME HOUSE:**

# Designed to meet rugged

Indian logic, modern insulation, air conditioning keep desert house comfortable during hot days, cold nights

Borrowing old Indian customs—the use of a mountainside and thick masonry walls—Don Bland, of Phoenix, adapted an A-frame design to meet modern demands for comfort. A steep roof covered with heavy cedar shingles, rigid

insulation, and air-conditioning helped further to gain his ends. The vertical plan, which concentrated rooms within a compact area, cuts building and operating costs. Original design was by Royal Barry Wills & Associates.



**Master bedroom (upper level) has private deck**

Large glass wall and ceiling that follows pitch of roof add sense of space to this second floor room. As in rest of house, beams are exposed; underside of insulating plank painted white.



**Suspended stair has built-in reflecting pool**

Open staircase can be seen from all main floor rooms and acts as vertical axis to design. Guest room-study, shown at left, is up two steps, has folding doors for extra privacy.





**Living-dining-kitchen has panel ceiling lights**

Up two steps from living room, this area opens onto street side, has shadow-free lighting. Board ceiling, built-up beams support open balcony often used as extra sleeping quarters.



**Featured in all rooms—built-in storage units**

Line of closets and drawers in guest room—study cuts down on movable furniture, gives room neat, trim appearance. Units have ash-faced flush doors. Strip lighting used between ceiling beams.

# climate challenge

Photographs by Arizona Photographic Assoc.

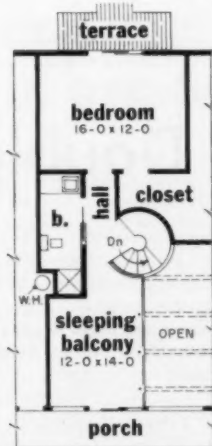

28-0

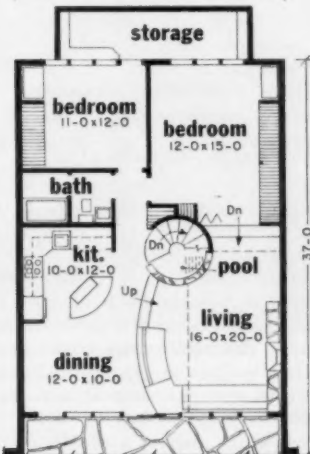

37-0

◀ **VIEW FROM ABOVE** shows stone wall in living room, metal fireplace hood. Living room and balcony are carpeted; all other areas have resilient tile floors. Stairway treads are terrazzo-type material.



Atlanta's Ansley Forest is serviced by long a/c lines extending from central chiller

Heart of the garden apartments' air conditioning system is a 310-ton absorption chiller located near the development's swimming pool. A/c lines are laid in gas supply ditches. Each unit in

the four-story, 15-building project takes advantage of natural terrain so that no fourth floor resident will have to climb more than one flight of stairs. Designer—A. O. Ordway, AIA.

## Double profits from central a/c

Two people—the builder and the tenant—profit from a centrally located air-conditioning plant in a large, garden apartment project.

This is the view of J. W. O'Donnell who is presently building Ansley Forest, a 269-unit development in Atlanta, Ga. Using a gas-fired absorption chiller system, O'Donnell estimates that he will realize \$5 more per apartment by contracting from the local utility on a large-volume commercial rate, and selling the gas at the domestic price. In addition, the gas center will service the garden units' hot water heat, kitchen equipment, decorative gas lighting, laundry equipment and incinerators.

The tenant will find central a/c more effective because of its unlimited cooling capacity, according to O'Donnell.

Heart of the system is a 310-ton absorption chiller located in an underground equipment room near the project's pool. The unit requires an eight million Btu steam input; the chilled water circulates at 44° with a 10° temperature rise. Room outlets come in three sizes, each having three fan speeds which operate manually or thermostatically.

Center of the heating system is a 12 million Btu input low pressure steam boiler with hot water heat exchanger which circulates at 160° with

a 20° temperature drop. Heat loss for the entire project is calculated at 6,491,000 Btu; heat gain at 3,862,000.

Although gas absorption chillers

come at a higher initial cost (about \$10,000 more than other central systems and including oil standby equipment) O'Donnell feels the costs are justified. He points to availability of steam, lower fuel costs, quietness as reasons. And he found that cost per unit/mo for the gas system is \$7.29, as against \$16.03 for another central system and \$16.71 for individual room units.

Ansley Forest has 15 buildings, none of which exceed four stories. Apartments rent for \$90 per mo (efficiency) to \$175 (three bedrooms) including all utilities.

### A/C System's Estimated Yearly Costs

Fuel cost .....	\$17,737
Auxiliaries .....	\$3,865
Water .....	\$734
Water treatment .....	\$1,211
Total .....	\$23,547
Cost per unit/yr. ....	\$87.53
Cost per unit/mo. ....	\$7.29

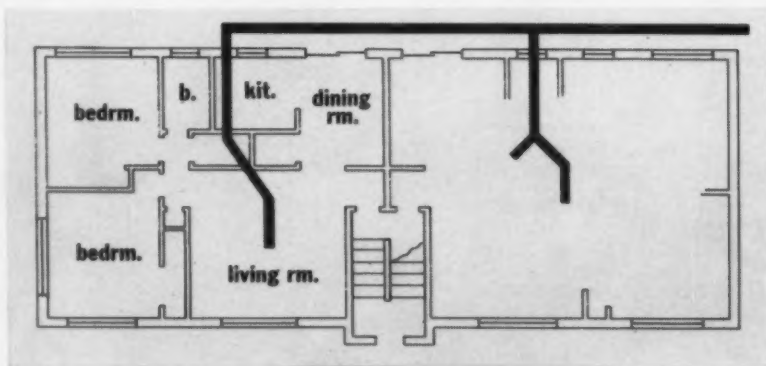

### Rental on units includes all a/c, heat, other utilities

Size of apartments determines placement of 300 cfm, 400 cfm, or 600 cfm fan coil outlets. Blowers have three fan speeds, are operated by manual or thermostatic control.



## How big a tractor do you need for basements, materials-handling, grading?

*If you build 5 to 25 houses a year, you may not need as big an outfit as you think*

Why use a big expensive tractor that costs you \$27 per day or more, when your general excavating, grading and materials-handling work can just as easily be done by a Case 310 Utility Loader... for only around \$9 per day? These per-day costs are an estimate of what it would cost you for depreciation, taxes, insurance and interest every day, for a 200-day work-season. Even if you use a different accounting method, you'll find the relationship still true... over 60% per-day saving in favor of the Case 310.

Consider these jobs:

**BASEMENTS**— Let's agree that a bigger rig may dig a basement faster than a 310. But if the larger rig finishes the job and then "sits idle", the high daily "ownership" cost quickly offsets extra operator-time for the Case 310. So in reality, your "310-dug" basement costs the same or less, and yet you have reduced your investment cost over 60%.

**EXPEDITING, MATERIALS-HANDLING** — You probably couldn't afford to have a \$135-a-week machine "sitting" on your job while you're framing and finishing a house. But a \$45-a-week Case 310 offers constant opportunities for extra cost-savings, if used just a couple hours a week — to move dirt-piles for easier access by employees and subcontractors, for closer unloading of materials, and to carry lumber, siding, roofing, block, brick and mortar right to workmen... even through deep mud.

**GRADING**— You can readily see that a utility-size machine offers cost-savings in its speed, maneuverability, and precise control of finish grade around houses. But a Case 310 will also make extra money on larger-yardage dirtmoving, too... whenever "sit-idle" costs of a larger rig exceed added operator expense for the 310.

A low-cost Case 310 Utility Loader develops 5815 lbs drawbar pull. Available with high-torque Case gasoline or diesel engine, it digs easily, gets heaped ¾-yd bucketloads. Machine reverses direction instantly... turns short smoothly with power on both tracks. Loader lifts 3500 lbs to full height, dumps clean with 8'10" clearance for fast dump-and-go. This unit may be equipped with scarifier or winch, and interchangeable front pallet fork, log fork or dozer blade for specialized or off-season work. And, in addition, it costs less to move the 310 from job to job, than a bigger rig.

See how Case 310 Loader can make extra profit on your general excavating, grading and materials-handling, at 60% saving in outlay. Ask for free demonstration right on your job. Or send coupon for machine details.



### 310 Power-Angling Dozer

Case 310 tractor with wide-mount hydraulically-operated 92" blade pushes dirt quickly where you want it. Blade angles to 25° right or left on-the-go, offers blade "float" for easy pushing of rough-grade dirt and for fine "back-blade" finishing.

J. I. CASE CO., Dept J-1401, Racine, Wis.

Send free information on Case 310 machines:

3500-lb loader     Power-angling dozer     Other .....

Name ..... Address .....

Position ..... City .....

Company ..... State .....

**CASE** Utility



*Plywall.*  
flair  
steps  
out front in

# ...DEPENDABILITY

... with paneling that lets you offer care-free walls—confidently!



Prefinished—for permanence! Poly-Clad Plywall wood paneling helps provide the combination of quality, beauty and value that home buyers are seeking. And it shows! In the richness of Poly-Clad protected wood-grain finishes that never fade—that resist mars, scuffs, stains—that stay beautiful without bother. In the warmly wonderful influence that wood paneling adds to any room, any home. And Poly-Clad Plywall emphasizes quality with a written guarantee against fading, structural defects and delamination. Now you can put new "sell" in your homes, and cut costs, too. Simple to install. Requires no finishing. Reduces handling problems. Available from your dealer in a selection of 12 beautiful wood-grain finishes, in 4' x 7', 4' x 8' and 4' x 10' 1/4-inch panels, and in 1/4-inch cabinet stock.

**Matching moldings**—cut costs even more. Prefinished and Poly-Clad protected—in 10 styles and 12 finishes to match Poly-Clad Plywall paneling. Perfect for *any* wall finish.



*Plywall.*

Call your dealer or write

**PLYWALL PRODUCTS COMPANY, INC.**

Fort Wayne, Indiana • Corona, California

A subsidiary of Evans Products Company



## Sales power going to waste

The customers wanted to buy. But Brown and Kauffman couldn't sell to them—until they had changed their building philosophy

Too many buyers.

That's the frustrating problem that gnawed at two prosperous builders in Palo Alto, California.

Wayne Brown and Sam Kauffman had turned their business into a substantial success. They were building over 360 homes a year—better than a start-a-day.

By shaving costs from their homes with efficient mass production methods, these two Californians were able to market exceptionally good values in their price range—from \$25,000 to \$30,000. Their values were so good, in fact, that home buyers with higher-class tastes couldn't help noticing.

These home buyers wanted a Brown & Kauffman home. But they wanted some other things, too. Some wanted extensive model changes. Some liked the models all right, but did not want to live in a development. Some of them had lots of their own.

Here was potent sales power. But it was being wasted. The two California builders—hand-cuffed as they were to their mass-production techniques—could not alter their operation to answer any of these requests. Mass production methods do not permit many changes from the basic model.

But Brown and Kauffman began to wonder: Weren't they being deluded by the philosophy that had ruined so many other businessmen? Weren't they allowing production considerations to dictate to marketing policy?

Once they began thinking in this direction, Brown and Kauffman found themselves changing over their whole building approach. Instead of sticking only to mass production, why couldn't they add a custom line, too?

They realized, of course, that custom buyers are a sensitive, tedious market. They had heard about the frequent design changes, the enormous detail, and the constant supervision.

The custom market, they finally agreed, required someone who could give it his full time. They needed a man who could handle custom buyers from start to completed house.

They found their man in H. W. Houd, Jr.—and gave him complete charge of their new custom line—the American Heritage Homes.

Houd set to work and organized his own architectural department and carpentry crew—to enhance his custom approach.

The prospects streamed in. Half of them from Cherryhill West, Brown and Kauffman's current subdivision. These customers had seen the models but they had become interested in custom building. Occasionally, these buyers were surprised when they were not given a \$5,000 or \$6,000 allowance for owning their own lot. Houd, for example, would only reduce a \$26,750 model to \$24,800 when he sold it without a lot. But he could convincingly point out that American Heritage Homes feature individualized attention and better quality in such things as hardware, fixtures and inside finish.

How's Houd doing?

With the running start that Brown and Kauffman's reputation had given the Heritage homes, Houd was able to build up sales to a home a week in a few months. Some of these homes ranged in price to \$90,000. But most of them were just basic Cherryhill models—with larger rooms, and, perhaps, a breezeway between the house and the garage.

But they have something extra: They were built with the marketing consideration uppermost. They were custom built.

SEPTEMBER 1961

*Plywall* flair  
steps out front in

# DESIRABILITY

... with more ways to offer more value—profitably!



Plywall flair adds new emphasis to bi-fold doors—with exceptional beauty, unusual economy. Now you can offer home buyers more quality—in appearance, in construction—and cut costs, too. Plywall bi-fold doors are prefinished, saving you time and money. No finishing, no painting necessary. Simple to install, with top-quality hardware. Rich Rock Maple wood-grain finishes are Poly-Clad protected to resist mars, scuffs, stains. Back-sealed and edge-banded. Standard heights of 6' 8", and 8' for floor-to-ceiling installations, in widths for 4', 5' and 6' openings.



New inspiration for interiors! Plywall's High-Pressure Laminex doors are distinctive, economical. Bold wood-grain finishes—in Rock Maple or English Walnut—complement any decor, lend an inviting influence to any home. Prefinished and Poly-Clad protected for easier handling, lasting beauty. Standard heights and thicknesses, complete range of widths. Match walls and doors! High-Pressure Laminex doors can be ordered in finishes to match Poly-Clad Plywall wood paneling.

*Plywall*

Call your dealer or write

PLYWALL PRODUCTS COMPANY, INC.  
Fort Wayne, Indiana • Corona, California

# NEW

## CABINET HARDWARE BEAUTY BY DEXTER



Here's the formal beauty of the Far East captured in the classic sweep of line . . . and created by Dexter into beautiful and functional cabinet hardware. Knobs and backplates are interchangeable. Choice of finishes—Polished Brass, Polished Chrome, Satin Bronze, Satin Black, Satin Chrome, and Antique Copper. Take advantage of display offer. Write for new brochure.

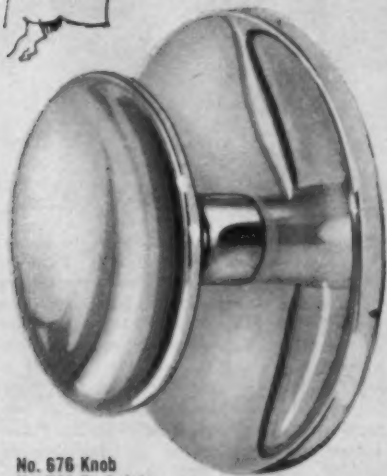

No. 676 Knob  
No. 711 Backplate

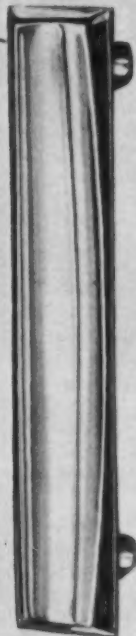

No. 265 Pull

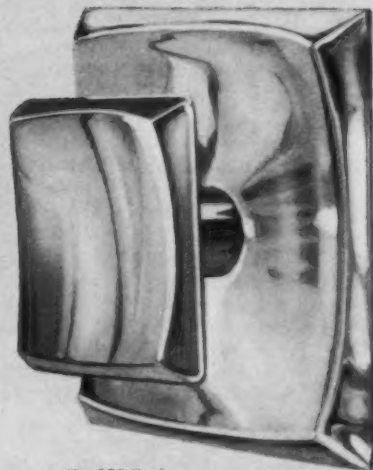

No. 679 Knob  
No. 722 Backplate

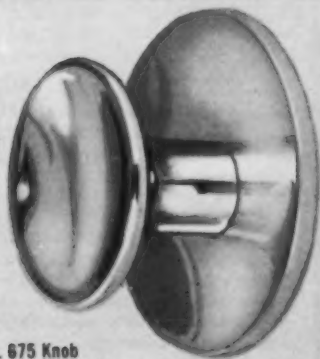

No. 675 Knob  
No. 706 Backplate



**NO. 800 PROMOTION . . .** Beautiful picture frame display. No charge with one dozen of each item. Order NO. 800 PROMOTION (includes display and stock), specify finish.

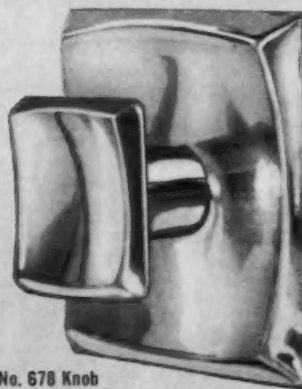

No. 678 Knob  
No. 721 Backplate



**DEXTER LOCK DIVISION** Dexter Industries, Inc., Grand Rapids, Michigan

IN CANADA: Dexter Lock Canada, Ltd., Galt, Ontario. IN MEXICO: Dexter Locks, Plata Elegante, S.A. de C.V. Monterrey. Dexter Locks are also manufactured in Sydney, Australia and Milan, Italy.



# GUIDE TO NEW PRODUCTS

## Soffit panels go in fast, need no painting

System uses snap-in aluminum components with baked enamel finish; built-in louvers provide ventilation

Big news in products this month is a snap-in aluminum soffit system from Kaiser Aluminum & Chemical Sales, Inc. For the builder, the system promises savings in on-site labor. For the buyer, easier maintenance.

The system uses pre-enameled, embossed panels that span from wall to fascia. Kaiser says it has these advantages:

- Needs no fascia groove, frieze board.
- Leaves no exposed nails.
- Since each panel has ventilating louvers along the outer edge, it eliminates on-site installation of louvers.
- Works with frame, brick veneer or masonry houses.
- The panels' baked-on enamel finish requires no painting by the builder, and, says Kaiser, will last many years without painting by the owner.
- Panels are ribbed for extra rigidity and strength. This eliminates the need for outlookers.
- Any panel can be removed, for ready access to the eaves area. This simplifies maintenance work for the buyer.

The panels are made to fit most standard soffit dimensions. They come in 4' lengths and widths of 12", 16" and 24". However, says the manufacturer, they cut easily to fit non-standard dimensions.

Accessories include wall molding, core and snap-on molding—all in 8' lengths—plus inside and outside corners. Miter molding comes in 99" lengths. Here's how the system works:

1. Molding core is nailed to the inside of the fascia.
2. Wall molding is levelled and nailed to the siding.
3. Panels are inserted into wall molding.
4. Snap-on molding goes into core to hold panels in place.

Result is a neat, trim soffit that will enhance either a new or an existing home.

The manufacturer says this system works equally well in both straight and boxed-in applications. For more details, circle No. 51, reply card.

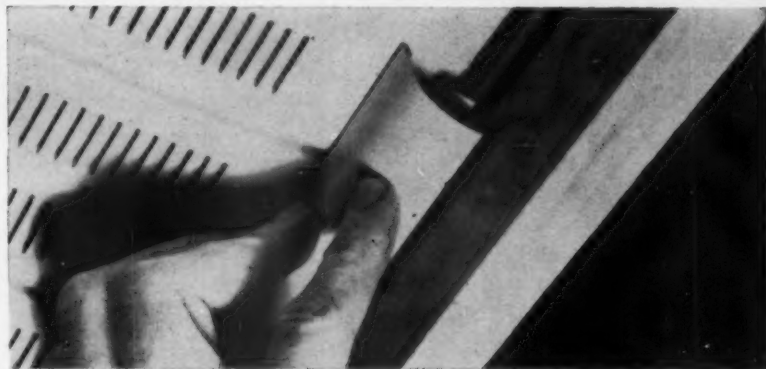

**Soffit held in place by moldings on fascia and wall**

Panels are inserted in wall molding, snapped into core molding on fascia. Then molding strips like this go into core molding, with special right angle pieces at corners.



**Panels are mitered at site for attractive corner treatment**

Manufacturer says cutting is quick and easy with standard tools. Miter molding covers joint. Note ample vents along panel edges.

WHAT

HOW

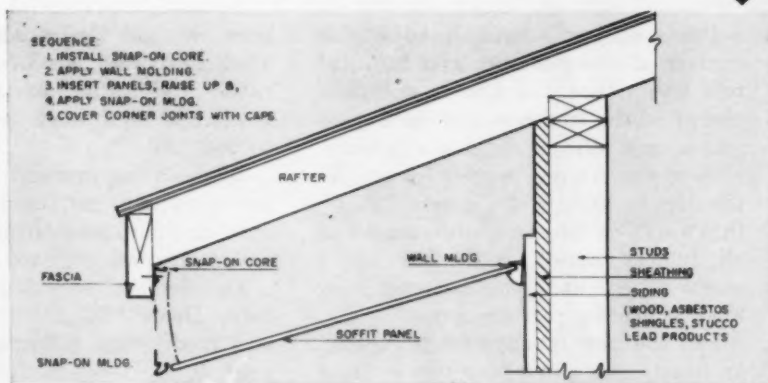

**Completed installation shows careful engineering**

Note absence of outlookers, fascia groove and frieze board on this frame dwelling. System also works with masonry, and for both straight and sloping soffits.



## Even the operator's seat is improved on new John Deere 2010 Backhoe Units

Put a man on a smooth, adjustable contoured fiberglass seat, give him just two levers that put him in complete charge of the backhoe, and he'll show you a new kind of digging efficiency.

Give a man a new kind of loader like the Heavy-Duty John Deere "2010" that's self-leveling, with lift arms and all bucket action controlled by a single lever—and you'll see a new kind of loading performance.

Put the new 50-engine-h.p. "2010" on nearly any job where you've used other machines, and see the big difference that John Deere design makes. It's yours in two loaders, two back-

hoes, two rear blades, scarifier-scraper, landscape rake, seed-fertilizer applicator and other earthmoving and landscape equipment power-matched to the "2010."

With any equipment, working or in transport, you get the advantage of a new constant-mesh transmission providing 8 speeds forward, 3 reverse.

For detailed specifications on new John Deere "2010" Wheel Tractors and credit-plan information, contact your John Deere dealer through the classified telephone directory. John Deere, 3300 River Drive, Moline, Illinois.



**LOADERS  
BULLDOZERS  
BACKHOES  
AND  
EARTHMOVING  
EQUIPMENT**

You can shop by postcard in

# American Builder's Supermarket

Help yourself . . . to the wide variety of manufacturer's literature shown on the pages ahead. You don't have to write, just circle the numbers on one of the cards below. Then drop the card in the mail (no stamp needed). AMERICAN BUILDER will forward your request to each manufacturer and he'll send you complete data, free of charge. So . . . get out your pencil and help yourself.

Just circle the numbers at right and you'll receive the information you want FREE from the manufacturers

**American Builder  
Reader Service**  
★★ SEPTEMBER 1961

PRODUCT LITERATURE	S16	S35
	S17	S36
	S18	S37
	S19	S38
S1	S20	S39
S2	S21	S40
S3	S22	S41
S4	S23	S42
S5	S24	S43
S6	S25	S44
S7	S26	S45
S8	S27	S46
S9	S28	S47
S10	S29	S48
S11	S30	S49
S12	S31	S50
S13	S32	S51
S14	S33	S52
S15	S34	S53

NAME (Please print) \_\_\_\_\_

FIRM NAME \_\_\_\_\_ TITLE \_\_\_\_\_

STREET \_\_\_\_\_

CITY \_\_\_\_\_ ZONE \_\_\_\_\_ STATE \_\_\_\_\_

**PLEASE CHECK YOUR FIELD OR OCCUPATION**

- |  |   |   |
|--|---|---|
| <input type="checkbox"/> Builder or Contractor             | <input type="checkbox"/> Architectural            | <input type="checkbox"/> Finance            |
| <input type="checkbox"/> Sub-Contractor or Building Trades | <input type="checkbox"/> Engineering              | <input type="checkbox"/> Realty             |
| <input type="checkbox"/> Building or Planning Own Home     | <input type="checkbox"/> Manufacturer or Producer | <input type="checkbox"/> Organization       |
|  | <input type="checkbox"/> Distributor              | <input type="checkbox"/> Government         |
|  |   | <input type="checkbox"/> Student or Teacher |

Signature \_\_\_\_\_

S54	S61	S68	S75	S82	S89
S55	S62	S69	S76	S83	S90
S56	S63	S70	S77	S84	S91
S57	S64	S71	S78	S85	S92
S58	S65	S72	S79	S86	S93
S59	S66	S73	S80	S87	S94
S60	S67	S74	S81	S88	S95

**American Builder  
Reader Service**  
★ SEPTEMBER 1961

PRODUCT LITERATURE	S16	S35
	S17	S36
	S18	S37
	S19	S38
S1	S20	S39
S2	S21	S40
S3	S22	S41
S4	S23	S42
S5	S24	S43
S6	S25	S44
S7	S26	S45
S8	S27	S46
S9	S28	S47
S10	S29	S48
S11	S30	S49
S12	S31	S50
S13	S32	S51
S14	S33	S52
S15	S34	S53

NAME (Please print) \_\_\_\_\_

FIRM NAME \_\_\_\_\_ TITLE \_\_\_\_\_

STREET \_\_\_\_\_

CITY \_\_\_\_\_ ZONE \_\_\_\_\_ STATE \_\_\_\_\_

**PLEASE CHECK YOUR FIELD OR OCCUPATION**

- |  |   |   |
|--|---|---|
| <input type="checkbox"/> Builder or Contractor             | <input type="checkbox"/> Architectural            | <input type="checkbox"/> Finance            |
| <input type="checkbox"/> Sub-Contractor or Building Trades | <input type="checkbox"/> Engineering              | <input type="checkbox"/> Realty             |
| <input type="checkbox"/> Building or Planning Own Home     | <input type="checkbox"/> Manufacturer or Producer | <input type="checkbox"/> Organization       |
|  | <input type="checkbox"/> Distributor              | <input type="checkbox"/> Government         |
|  |   | <input type="checkbox"/> Student or Teacher |

Signature \_\_\_\_\_

S54	S61	S68	S75	S82	S89
S55	S62	S69	S76	S83	S90
S56	S63	S70	S77	S84	S91
S57	S64	S71	S78	S85	S92
S58	S65	S72	S79	S86	S93
S59	S66	S73	S80	S87	S94
S60	S67	S74	S81	S88	S95



**Mail one of these postcards today  
to get free product information.  
Service on September reply cards  
expires December 1, 1961.**



**BUSINESS REPLY MAIL**  
First Class Permit No. 153, New York, N.Y.

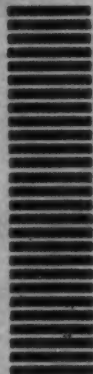

**Business Manager  
AMERICAN BUILDER  
30 Church Street  
New York 7, N. Y.**



**BUSINESS REPLY MAIL**  
First Class Permit No. 153, New York, N.Y.

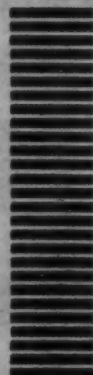

**Business Manager  
AMERICAN BUILDER  
30 Church Street  
New York 7, N. Y.**

**NEW PRODUCTS**



**Curtain wall snaps together, costs \$2.30 per sq. ft.**

This new aluminum curtain wall system erects without nuts and bolts, and is said to give an average in-place cost of \$2.30 per sq. ft. The manufacturer, Pacific Curtainwall, Inc., says all components of the wall, including panels and ventilators, lap and interlock to form a solid, watertight unit. Members are pre-cut to specified dimensions, and require no site fabrication. Firm installed prices can be quoted a few days after examination of plans and consultation with the architect. Called PAC/WALL 710 Series. Circle No. S2, reply card.

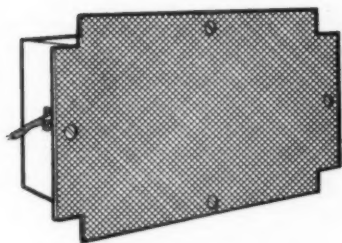

**Speaker unit broadcasts music through ductwork**

The unique "Background Music System," by California Kitchens, Inc., sends music, via the heating or cooling ducts, to every room in the house. It's a compact unit that's screw mounted to the dome of the furnace or air conditioner. Installation is said to take only 12 minutes. Works with record players or AM/FM radio. Can be used to broadcast music or a builder's own commercial in model homes, or as an unusual sales feature in unsold homes. Single units cost \$20 each, which includes mounting template, self-tapping screws and 50' of wire. Quantity discounts given. For details, circle No. S3 reply card.

**CLASSIFIED ADVERTISING**

The Market Place for buying and selling used merchandise, help wanted, positions wanted, and other classified listings.  
Rates—\$7.50 minimum for 40 words or less. 15¢ for each additional word.  
Display Classified—\$35.00 per inch. Reverse plates not accepted. No illustrations. No agency commission or cash discount. One column only—2 1/4 inches wide. 2 inches maximum. Signature cuts and trade names allowed.

**STAIRWAY CONSTRUCTION HANDBOOK**  
Save time and money. A well illustrated, easy to understand working guide on every detail of stairway construction. Money back guarantee. Price \$2.50 postpaid, C.O.D. fee extra. Washingtonians add 4%. Douglas Fugitt, 11347 N.E. 124th Street, Kirkland, Washington.

**POST OFFICE WILL NOT FORWARD MAGAZINES!**

You must write us, prior to moving if possible, giving both old and new address, also postal zone. Allow three weeks for change.

**AMERICAN BUILDER**  
BOX 961  
BRISTOL, CONN.

**one in a million**

Charles Clotfelter of Marietta, Georgia, is cured of cancer, like more than 1,000,000 other Americans. He owes his life to his own vigilance. He went to his doctor *in time*. Charles Clotfelter is living proof that many cancers can be cured if detected and treated early. Do you protect *yourself* with an annual health checkup? It's your best insurance against cancer.

**AMERICAN CANCER SOCIETY**

**TROUBLE-FREE FINISH for Shakes and Shingles**



**Cabot's OLD VIRGINIA TINTS®**

A uniform, flat finish developed especially for shakes and shingles, pre-treated or untreated.

- Available in 20 distinctive colors, plus black and Old Virginia White . . . one coat hides most surfaces.
- Oil-base finish with excellent hiding power.
- Easy to apply and maintain; waterproof and weather resistant.
- For wooden shakes, shingles, siding . . . hardboard . . . asbestos shingles . . . stucco, stone, cement and brick.

**SAMUEL CABOT, INC.**  
924 S. Terminal Trust Bldg., Boston 10, Mass.

Please send color card on Cabot's Old Virginia Tints.

# MORGAN-WIGHTMAN

Everything  
from Hinges  
to

**m MODULAR  
HOMES**

including the tools to build 'em

in your  
M-W  
Catalog  
and  
Modular  
Homes  
Portfolio



**1** One order—one invoice  
— less paper work.

**\$** Pre-paid freight plan  
pin-points exact cost  
in advance.

 When you order by  
mail M-W is as near to  
you as your mailbox.

Just clip and attach to your letterhead.

- Send me complete Morgan-Wightman Catalog.
- Portfolio of Modular Homes.

**ST. LOUIS**

P.O. Box #1 • St. Louis 66, Mo.

**CHICAGO**

120 25th Ave. • Bellwood, Ill.

**MILWAUKEE**

6900 N. Teutonia Ave. • Milwaukee, Wisc.

## NEW PRODUCTS

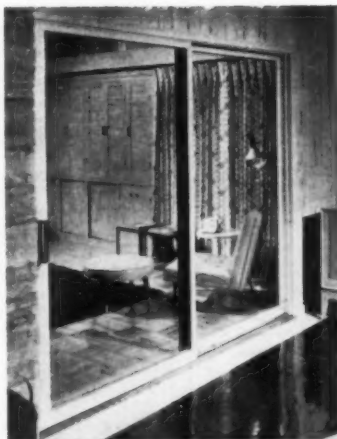

### Gracious-living sales maker: a TV barrier

Strong merchandising aids today are custom features that assure privacy for the buyer. One such feature is this transparent TV barrier between living and recreation rooms. It lets the kids enjoy a rip-snortin' western, complete with gunfire, while the parents observe them from the peace and quiet of the living room.

The barrier is made from wood-framed Pella sliding glass doors from the Rolscreen Co. Doors are said to be non-warping and trouble free. They come with single or double glazing, for interior or exterior use.

Also available are transom units that extend the glass to the ceiling without the need for an extra header over the doors. Circle No. S4, reply card.



### Rotary cutter clears heavy brush

Heavy duty rotary cutter works on brush up to 3" in diameter. High speed gear box permits faster travel of tractors. Said to give clean cut. Available in lift or pull types.—Servis Equipment Co. Circle No. S-35, reply card.

### Aluminum door cuts, planes like wood

Prime aluminum door is a full 1 3/4" thick and has a wood core. Recommended for use where appearance and durability of aluminum are desired, but said to install and work just like wood doors.—Hess Mfg. Co. Circle No. S36, reply card.



### Timer makes appliances automatic

Appliance Minder makes all small appliances automatic. Turns them on or off within a 12-hr. period. Fits into standard 4-gang box. Units are ideal for kitchens of new and remodeled homes—also workshops, recreation rooms, etc.—M. H. Rhodes, Inc. Circle No. S32, reply card.

### Dryer needs no venting or plumbing

Custom Imperial dryer does not require venting or plumbing, as it eliminates excess moisture and heat from exhaust air. Has special settings for wash-and-wear clothes, timed and automatic drying cycles, special fluffing cycle, plus an automatic sprinkler to prepare clothes for ironing.—Frigidaire. Circle No. S33, reply card.



### Anodized aluminum mail drop

Mail drop, for door or wall mounting, is made of extruded anodized aluminum, has stylish fluted design. Comes in four finishes said never to rust, tarnish or need polishing. These are: Satin, Albright, Albras and Alblack.—Macklanburg-Duncan Co. Circle No. S34, reply card.

### Acoustical door only 3/4" thick

New door-and-frame package is said to be the lowest cost, maintenance-free interior unit available. Features a finished acoustical core door only 3/4" thick, which is said to have passed very extensive use tests.—Truscon. Circle No. S37, reply card.

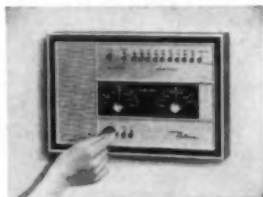

### AM/FM intercom fits 2" walls

Built-in AM/FM radio-intercom is said to be the first designed for new 2" walls. It features increased power and sensitivity, plus noise rejection, "meter tuning" and high fidelity speaker. Silver or copper finished aluminum panel controls up to 10 remote stations. Remote speakers available in 4", 5" and 8" sizes.—NuTone, Inc. Circle No. S38, reply card.

### Steel buildings help you diversify

Design of Truscon steel buildings has been completely revised to simplify construction. Said to offer the homebuilder an ideal way to diversify into light commercial. Design uses conventional columns, trusses and joist construction, is said to require no specialized erection techniques. Masonry walls may be substituted.—Truscon Div., Republic Steel. Circle No. S40, reply card.



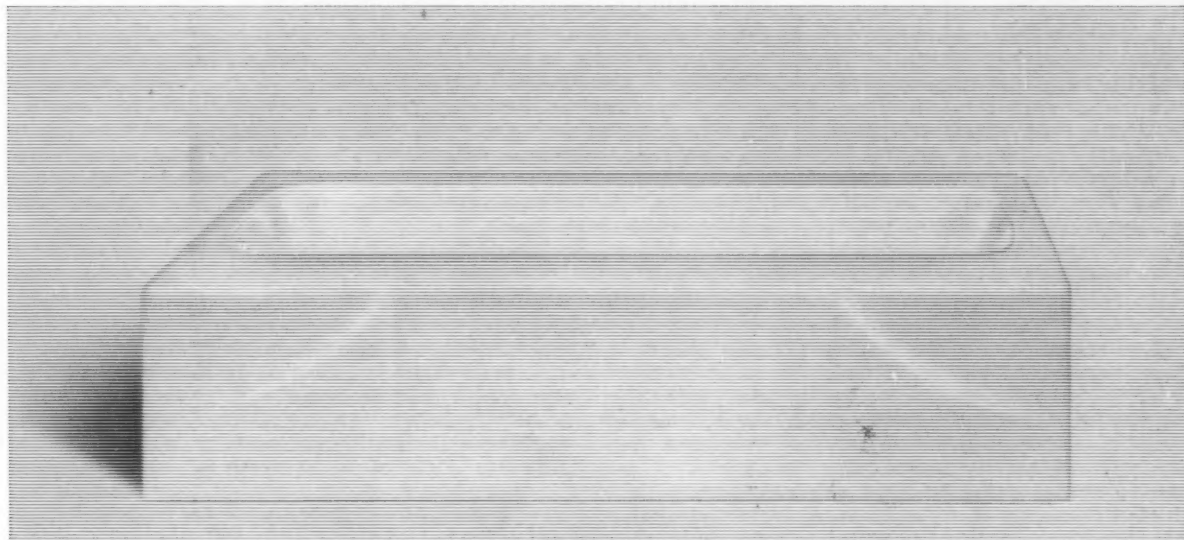
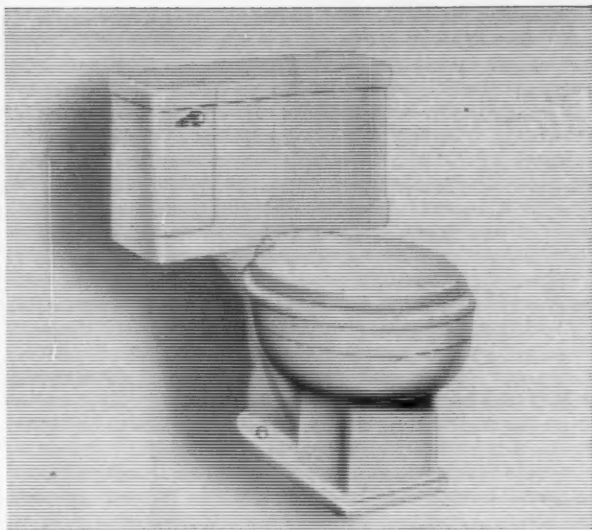
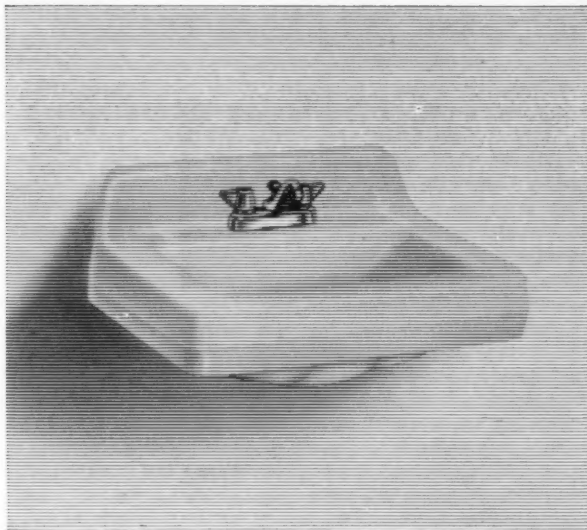

## The Crane Economy Group: Priced for the development builder's budget...styled to please fastidious buyers.

What can you get from low-cost bathroom fixtures besides low cost? Styling? Color? Long-lasting quality? Customer appeal?

Yes — with the Crane Economy Group you get them all. And you get the advantage of the famous Crane name — a name homeowners have favored for over 100 years.

**The Vermont Lavatory** is made of porcelain enameled lifetime cast iron. Comes in

seven colors and white. Smart rectangular basin so popular today. Exclusive Crane controls.

**The Fairfax Recessed Bath** is five feet long with either left or right hand outlets. Gleaming porcelain enamel finish on a cast-iron base. Equipped with Crane bath and shower fittings. Comes with deviator spout, ball joint shower head, and pop-up drain. Seven pastel colors and white.

**The Oxford Closet** is smooth, lustrous vitreous china. Whirlpool flushing action. Solid, unbreakable molded Crane plastic seat and cover. Choice of seven decorator colors and white.

For more details on Crane quality plumbing, heating and air conditioning equipment for builders, see your contractor or architect. Or write Crane Co., Box 780, Johnstown, Pennsylvania.

AT THE  
HEART  
OF HOME AND  
INDUSTRY

**CRANE**

VALVES AND PIPING  
ELECTRONIC CONTROLS  
PLUMBING  
HEATING - AIR CONDITIONING



## "CHROMALOX electric heating helped sell this home 5 times the first day we showed it"

says E. N. Roberson  
Builder, Longview, Texas



"We have 108 lots in our Rolling Meadows tracts, and from the way we're selling all-electric homes now, we'll be building all year long!" That's E. N. (Eddie) Roberson's reaction to a selling idea suggested and urged by Chromalox Distributor Carl Hagen. 1,000 adults visited Roberson's all-electric 3 bedroom model home the first weekend it was on view. Five bought, many others went on the active prospect list.

## You too can profit with CHROMALOX Electric Heat

Your customers will go for safe, clean, efficient electric heat and the neat, modern appearance of the new, only 6" high, Chromalox PRIM TRIM® electric baseboard heaters. And you'll go for the savings in installation costs—up to \$500. per house.

To learn more about Chromalox electric comfort heating, send for new Bulletin No. 975, or ask for name of nearest Chromalox Sales Engineering Representative.

WR-1



**EDWIN L. WIEGAND COMPANY**  
7742 Thomas Boulevard, Pittsburgh 9, Pa.  
Churchill 2-6400  
**CHROMALOX ELECTRIC HEAT**

### NEW PRODUCTS



**Complete kitchen in one small unit**  
Kitchen unit—for summer homes, efficiency apartments, recreation rooms or offices—measures only 48"x41"x21½". Yet, it contains a refrigerator, 2-burner cook top, freezer, sink and storage. Comes in walnut, mahogany or blond wood-grain finish.—Crane Co. Circle No. S41, reply card.

**Patio door installs in 5 minutes**  
Manufacturer says its new sliding patio door can be completely installed in five minutes. The door and screen unit is pre-assembled and adjusted, is shipped fully glazed and ready to be set in the rough opening. Permanently positioned by 10 nails through the trim.—American Duralite Corp. Circle No. S42, reply card.

**A writing desk for trucks, cars**  
Mishek Car Desk quickly installs in any car, truck or station wagon with no tools. Said to adjust to anyone's writing habits. Measures 12"x20", lifts away from mounting to make a clip board. Comes with hard-board or plastic writing surface. Special introductory price.—Mishek Supply Co. Circle No. S43, reply card.

**Liquid solidifies soil**  
New liquid solidifies previous soils, gives sandy soil appearance and characteristics of soft sandstone. Has been used to increase load-bearing capacity of soil, and for sub-surface water control.—Diamond Alkali Co. Circle No. S44, reply card.

**Sales extra for the bathroom**  
Dental lavatory measures only 14"x14", offers extra sanitation and convenience. Flushing rim, vitreous china construction make for easy cleaning.—Kohler. Circle No. S45, reply card.

**New vinyl asbestos floor tiles**  
Premier Series vinyl asbestos floor tiles have travertine-effect pattern. Come in seven colors, in 9"x9" size. Thicknesses are 1/16", 3/32" and 1/8". Pattern can't wear out, as it extends through entire thickness of tile.—Uvalde Rock Asphalt Co. Circle No. S46, reply card.

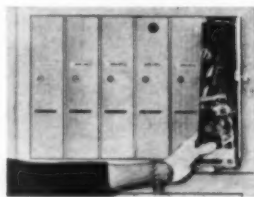

**Mail box sports new design**  
Design of this apartment house mail box has just received Post Office approval. Smart styling is said to complement today's architect-designed apartment buildings. Door pivots are rust-free. Doors open to the side, permitting one-hand operation. Boxes accommodate large magazines. Installs quickly.—Steel Prods. Co. Circle No. S39, reply card.

# NOW... CUT PLYWOOD FORM COSTS WITH THOMPSON'S WATER SEAL



Note these cost-saving features:

- Prevents absorption of water in concrete forms. Forms last longer.
- Saves labor. Eliminates cost of cleaning, sanding and recoating after each pour.
- Thompson's Water Seal permits eight or more pours per plywood form (min. 4 pours per side).
- Eliminates form damage during stripping. Forms can't stick. Won't soften wood, prevents deflection.
- Easy to apply by brushing, dipping or spraying.

Thompson's Water Seal is deep penetrating, colorless, leaves no residue, won't stain concrete; surface is dust-free, ready for painting.

Available in 5 and 55 gallon drums from suppliers to the construction industry.

See catalog in Sweets Architectural file and Light Construction file.

## Thompson's

MANUFACTURERS OF FINE PROTECTIVE  
CHEMICALS SINCE 1929

E. A. Thompson Co., Inc., Merchandise Mart,  
San Francisco 3, California

San Francisco, Los Angeles, San Diego, Portland,  
Chicago, Seattle, Denver, Dallas, Houston, St.  
Louis, St. Paul, Detroit, Philadelphia, New York  
City, Memphis, Tampa, Cleveland, Atlanta,  
Honolulu, Factory: King City, Calif. 56478

AMERICAN BUILDER



Find Us Fast  
In The  
**Yellow Pages**

## **This emblem wants to work for you**

Whenever people see this famous emblem, they're reminded to 'find it fast' in the Yellow Pages. And when you associate your business . . . your name . . . with this emblem, you're reminding prospects to find you in the Yellow Pages when they're ready to buy. So—if you're advertising in the Yellow Pages now, it's just

good sense to display this emblem in your other advertising, on your business vehicles, at your place of business. And if you aren't advertising in the Yellow Pages yet, it's high time you did. Call the Yellow Pages man at your Bell Telephone Business Office for details on how you can put this emblem to work.



# \* Lightness



## RAYLON

by Raynor  
Aluminum and Fiberglass  
Garage Doors



\* Weighs 1/3 that of wood sectional doors . . . embraces entire garage in soft, pleasant daylight . . . maintenance-free, never needs painting.



*Raynor Doors for Residential and Commercial Installations*

RAYNOR MFG. CO., Dixon, Illinois    Hammonton, New Jersey

## CATALOGS

**PRICE LIST** and catalog contains complete line of diamond core bits. Also features electric, gasoline and air powered models of core drilling accessories.—Clipper Mfg. Co. Circle No. 56, reply card.

**CANVAS AWNINGS:** 24-page color booklet shows over 60 types of sunshades for windows, doorways, patios, etc.—Canvas Awning Inst. Circle No. 57, reply card.

**COLOR SELECTOR** shows how over 500 different color combinations can be achieved with Ceramix liquid tile masonry coatings. Coatings are said to give appearance and durability of ceramic tile.—Precoc Chemical Corp. Circle No. 58, reply card.

**SWIMMING POOLS:** Architect and Builder edition of a 200-page technical manual contains information on pool care, specification and installation sheets, complete and detailed product information. Covers both residential and commercial pools.—Paragon Swimming Pool Co., Inc. Circle No. 523, reply card.

**RESIDENTIAL INSULATION** is discussed in a comprehensive 24-page manual for builders and architects. Contains wide range of design data, explains simplified methods of estimating heating-cooling loads and costs.—Owens-Corning Fiberglas Corp. Circle No. 510, reply card.

**WALL COATINGS:** Technical report compares many types of wall surfacing materials. Gives maintenance characteristics, shows proper uses in various structures, discusses quality. — Desco International Ass'n. Circle No. 511, reply card.

**CONCRETE CONSTRUCTION** handbook is believed to be the most comprehensive ever published. Consists of 12 separate sections of 4 to 24 pages each. Contains over 400 products, including form ties, anchors, inserts, supports, etc.—Richmond Screw Anchor Co. Circle No. 512, reply card.

**WATERTIGHT MASONRY:** 6-page publication (OM-8a) tells how to achieve a weathertight job. Lists mortar ingredients, discusses mixing, proportioning, shrinkage control, additives.—Master Builders Co. Circle No. 513, reply card.

**SAVE \$10 TO \$50 A HOUSE:** 12-page catalog shows how builders can save money with manufacturer's line of nails. Nails are boiled twice in zinc, are said to be rust proof.—W. H. Maze Co. Circle No. 522, reply card.

**FIRE-SAFE CONSTRUCTION** is discussed in a 4-page folder. Tells how fire-protected studs save time and money in commercial buildings.—Koppers Co., Inc. Circle No. 515, reply card.

**SAVES UP TO \$350 per house:** Technical booklet tells how Sturd-i-wall method brings sharp reductions in costs. Method uses combined sheathing-siding plus insulation.—Douglas Fir Plywood Assn. Circle No. 516, reply card.

**FRAMING DEVICES** are presented in a well-illustrated 12-page catalog. Contains split rings, framing anchors, joist hangers, bridging, etc. Many design and load tables.—Timber Engineering Co. Circle No. 517, reply card.

**INSULATED DOOR STOPS:** Literature outlines advantages of a wood door stop that comes with vinyl weatherstrip permanently attached. Needs no sanding or mitering, has a smooth beveled finish.—The Roberts Co. Circle No. 518, reply card.

**PREFINISHED SIDINGS** are shown in a color brochure. Includes clear bevel, insulated, board-and-batten, channel, hand-hewn and shake types. Gives installation instructions and explains how these products eliminate need for painting.—Olympic Stained Prods. Co., No. 519, reply card.

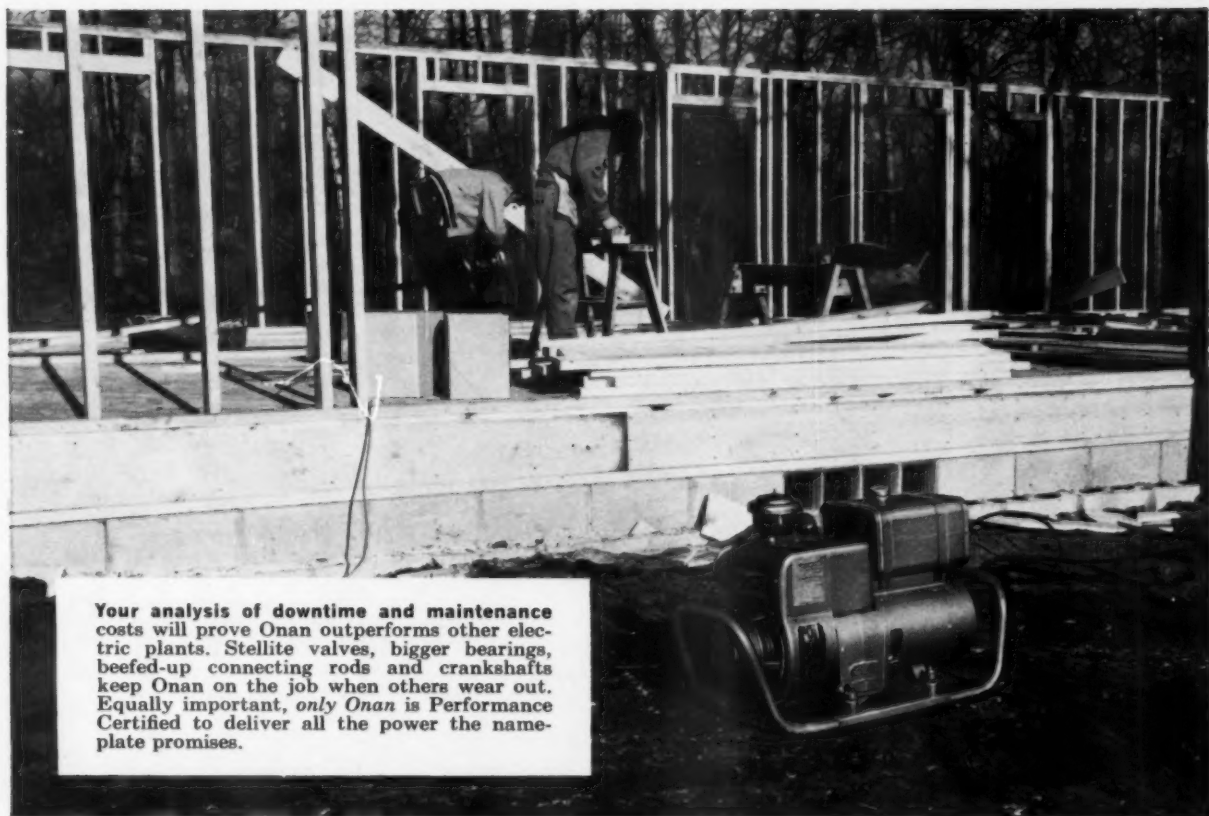

Your analysis of downtime and maintenance costs will prove Onan outperforms other electric plants. Stellite valves, bigger bearings, beefed-up connecting rods and crankshafts keep Onan on the job when others wear out. Equally important, *only Onan* is Performance Certified to deliver all the power the nameplate promises.

# Only Onan is certified to give you all the power promised by its nameplate

It's a fact that many electric plants on the market today do not deliver the output promised by their nameplate rating.

Every Onan plant is given a rugged workout *under full load* before it is shipped—*your assurance* that the Onan you buy is ready for hard work the day you get it.

But this isn't enough. Independent laboratory inspectors pull surprise inspections to double-check our tests and testing methods. They pull a plant off the line, run it, stop it, load it, overload it, check and recheck. Their torture test gives positive proof of Onan's quality. End result: *Onan's exclusive Per-*

*formance Certification . . . your assurance of getting every watt of power you pay for.*

So when you're tempted by an electric plant "bargain," make sure its nameplate rating is not "inflated." Be sure you're getting full measure for your money. Remember, *the electric plant that short-changes you in power output is no bargain at any price!* Only Onan is Performance Certified to deliver everything the nameplate promises.

See Onan electric plants soon. Compare before you buy. You'll find your Onan distributor listed in the Yellow Pages. Call him or write direct.

## PERFORMANCE CERTIFIED

We certify that when properly installed and operated this Onan electric plant will deliver the full rated this Onan electric plant will deliver the full rated this Onan electric plant will deliver the full rated power and the voltage and frequency regulation promised by its nameplate and published specifications. This plant has undergone several hours of running-in and testing under realistic load conditions, in accordance with procedures certified by an independent testing laboratory.



World's Leading Builder of Electric Power Plants



**ONAN** Division, Studebaker-Packard Corporation, 2555 University Ave. S. E., Minneapolis 14, Minn.

# Ask the Experts

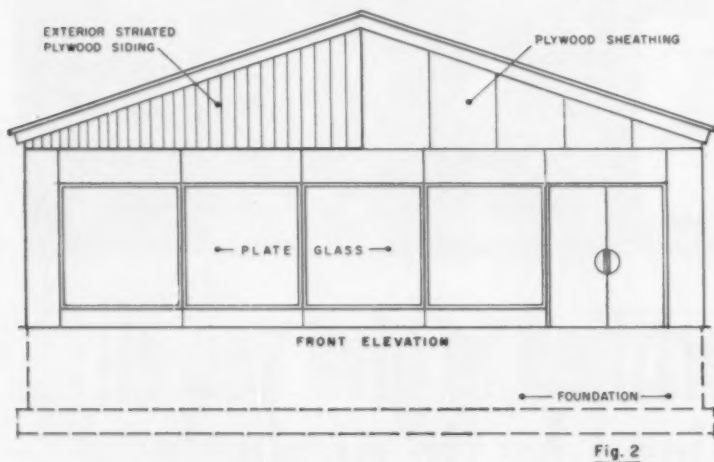
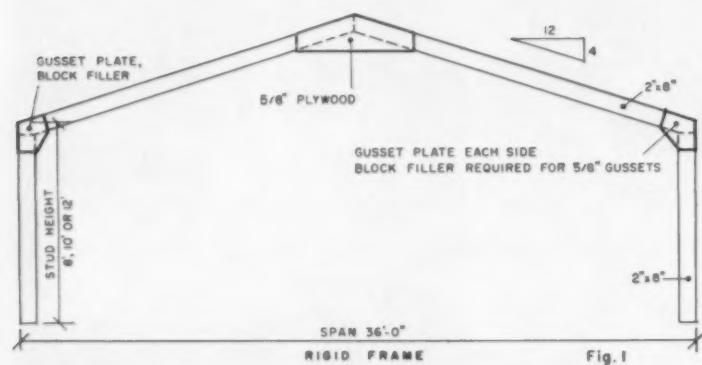

## Rigid frames give long, clear span

**QUESTION:** I'd like to build a store-showroom about 36x60', with windows and door across the front and one window on the left side. As a clear span is needed, I was wondering if a 2x4 truss would be adequate for the 36' span, or if post-and-beam construction would be more suitable.

Also, I would like to know if a building of this size needs cross partitions. Framing will be conventional 2x4 studs, 16" o.c., with plywood sheathing.

Finally, can you give me a sketch of a building of this type?

Charles E. Sherk  
Hilton Beach, Ontario

**ANSWER:** Why not go to a rigid frame design? By using 2x8 framing members, you can easily get a clear 36' span with a 4-12 pitch roof and stud height of 8', 10' or 12'. Spacing of the frames must not exceed

1'-6". Fabricate them as shown in Fig. 1, above, using gussetts of 5/8" plywood.

Each frame is designed as a two-hinged arch, and joints of eaves and ridge must be perfectly rigid.

Fig. 2, above, shows a suggested front elevation.

William J. Hornung  
Director of Training  
National Technical Inst.

Do you have a  
construction problem?

Write to:  
Ask the Experts  
c/o American Builder  
30 Church Street  
New York 7, N. Y.

## Exposed beams give rustic look

**QUESTION:** I plan to put a ceiling in a 24x30' log cabin. At present, there are two 8x8" beams running through benders 8' apart.

Should I put the ceiling below the 8" square beams, or leave the beams exposed? I want to keep it as rustic as possible.

Ed Steffen  
Milwaukee, Wis.

**ANSWER:** By all means, leave the 8" beams exposed. Nothing is more rustic than exposed heavy timbers. For an extra rustic look, add 2x4's running in the same direction as the beams and stain all exposed woodwork the same color.

The Editors

## Nails silence floor squeaks

**QUESTION:** How can I take the pops and squeaks out of the hardwood floors of a 10-year-old house?

Mrs. J. D. Sawyer  
Mt. Pleasant, Tex.

**ANSWER:** Nail down the flooring strips with ordinary finishing nails long enough to go through flooring and subfloor into the framing.

Sometimes squeaks are caused by spaces between the underfloor and the framing beams. In that case, wood wedges hammered into the spaces will do the trick.

The Editors

## Insulation dampens sound

**QUESTION:** How would you soundproof a duplex to cut noise transmission between apartments?

The building has a solid double floor running through both units. The center partition has 1/2" composition board on both sides and is filled with insulation. Other walls are knotty pine, with no insulation.

Should I cut the floor on one side of the partition and put insulation on the outside walls on each side of the partition? Or would it be better to put a composition-board wall in the attic above the center partition?

Herbert Wilschewski  
Vergos, Minn.

**ANSWER:** Nail horizontal 1x2 furring strips on one side of the center partition, from floor to ceiling. Space them about 2' apart. Lay blanket insulation over the strips, then apply a new finished wall.

The Editors



# WHAT EVERY BUILDER WANTS FROM A FLOOR

- ELEGANCE
- LOWER HOME BUILDING COSTS
- INCREASED HOME VALUE
- HOME OWNER SATISFACTION
- EXTRA SALES POWER

...only *Par-TILE* has it!

PATENT PENDING

Par-TILE—9" x 9" x 3/8" tongue and grooved blocks are designed for QUICK and EASY installation.

Par-TILE—prefinished—ready to walk on.

Par-TILE—*real wood* finished in Natural or Walnut wood tones—complements any color or decor.

Par-TILE—spot and stain resistant—easy to maintain—women love it.

Par-TILE—warm and beautiful . . . a quiet floor because of its exclusive Flexo-Grid (pat. pend.) back.

Par-TILE—dent and mar resistant . . . no expensive refinishing after brutal open house traffic.

**INCREASE CUSTOMER SATISFACTION—REDUCE COSTLY CALL BACKS WITH A QUALITY FLOOR . . . Par-TILE HAS IT!**

CHECK YOUR LOCAL FHA OFFICE AND REFER TO MATERIALS RELEASE NO. 289  
Featured in SWEET'S Light Construction Catalog 8d and Architectural Catalog 14j

Pa

Pa

**Par-TILE**  
(Patent Pending)  
**FORREST WOOD BLOCK FLOORING**

AB 9-61

P. O. Box 78 • Dillard, Oregon  
Phone OSborne 9-8781 • TWX-RS-8054U

Send name of your nearest Par-TILE distributor

Send full information and sales literature

Name \_\_\_\_\_ Title \_\_\_\_\_

Firm \_\_\_\_\_

Address \_\_\_\_\_

City \_\_\_\_\_ Zone \_\_\_\_\_ State \_\_\_\_\_



SIX YEARS AGO the 40-acre pit was "an odious blotch" in the path of development: it almost became a city dump.

LAND PLANNING

# From an abandoned clay pit



**SCHNEIDER:** "My friends thought I was mad. Now they come out to swim."

St. Louis builder saw an opportunity in an eyesore, moved 400,000 cubic yards of dirt to create a 25-acre lake as prime attraction for his \$60,000 houses

St. Louis builder Everett Schneider bought his abandoned clay pit in 1955—three to five years ahead of the predicted growth for that area.

His friends said he was crazy. And the officials of Creve Coeur, the pit's location, were relieved because for many years it had been an eyesore and an obstacle to residential development.

But Schneider saw the clay pit as an opportunity. His action was typical of this man who, in 1947, borrowed \$3500 on his insurance policies to go into the building business via the remodeling of an old factory.

Schneider has always taken the "imaginative approach" to building houses, communities, and most re-

... to a luxurious



HELICOPTER VIEW OF WESTCHESTER ESTATES IN 1961. 21 of the 32 lake sites were sold before utilities were completed.



**TODAY: AN INVITING LAKE**, great for fishing, swimming, boating, surrounded by one-acre sites priced at \$10,000 to \$14,000.

## that nobody wanted

cently shopping centers. (He is active in civic and builder affairs, in 1959 received the St. Louis' "Man of the Year" award.

The unsightly clay pit occupied some 40 acres of the 140 Schneider acquired. His first step was to lay out 25 acres as a lake and 15 acres as a park. The remaining hundred acres were expertly designed for one-acre home sites.

Since the only other appreciable body of water in St. Louis is the Mississippi river, Schneider figured that a lake would make a highly appealing central core for his project, which he

called Westchester Estates. All sorts of doubts and problems arose, but he kept pushing on.

His energy and enterprise more than paid off. Buyers were extremely interested in the lake and its surrounding area. Schneider built his own \$50,000 house on one of the sites. And before the utilities were in and completed, he had actually sold 21 of the 32 lake sites at prices from \$10,000 to \$14,000—without any advertising.

The carefully laid out project has curving streets, with each house sited with respect to its lake location.

Schneider does a complete "one stop" job for the buyers: he designs the houses, does the building with his own crews, handles the selling and arranges the financing.

Scheduling the operation was highly important. Schneider spread the work over enough years so that the lots came on the market as the surrounding neighborhood matured. His first step was to lease the largest dragline he could find and proceed to dredge huge piles of shale to create an attractive shoreline. An elaborate pumping system had to be kept operating all the

## \$10,000 per lot subdivision



Remaining one-acre sites now being developed, will have access to lake and 15 acre park. Houses priced at \$45,000 to \$80,000.



## LAND PLANNING: CLAY PIT TO LUXURIOUS SUBDIVISION



### Boat dock, sail boats prove irresistible as buyers rush to get lakeside lots

Schneider designs and builds houses to take full advantage of and steps leading to dock. He stocked lake with fish, encourages private lake. View shows \$75,000 tri-level with circular patio swimming, boating, ice-skating.

time to keep the pit from filling.

After months of dragline work, dozers and scrapers were brought in to form the lake lots and cover both the lake bottom and the surrounding area with a good layer of clay. As soon as possible, areas were seeded and shrubbery planted so that the "odious botchery" would begin to look like something attractive.

Schneider's dream of making the pit into a lake good for fishing and swimming was aided by the discovery of numerous fresh water springs. He had to build a small dam, straighten a creek and install storm water culverts to maintain a steady fresh-water level.

All of these took constant planning, supervision, imagination—and money. More than 400,000 cubic yards of dirt

were moved. Some of the items of cost include the following:

Engineering .....	\$24,000
26' concrete streets .....	80,000
Storm and sanitary sewers ..	62,000
Laterals to house .....	10,000
Water mains .....	25,000
Grading .....	85,000
Seeding park .....	10,000
Equipment and shrubs ....	10,000
Gas mains .....	15,000
Concrete culverts .....	4,300
Entrance and miscellaneous	5,000
	<hr/>
	\$330,300

Today, Westchester Estates has become one of St. Louis' most luxurious and desirable home communities. Most of the lake sites are now sold and

are being covered with \$45,000 to \$80,000 houses. The surrounding area is being developed so that owners will have access to the lake and can participate in the fishing, boating, swimming, ice-skating and many other sport. Result: a high degree of community participation.

The 40 acres of lake and park are retained as a non-profit corporation in which the trustees of the corporation are officers and the owners are share holders and contributors toward the maintenance.

Schneider sums it up this way:

"We had to buy the land at a reasonable figure and our profits also had to be reasonable. We're still far from completion, but it has been a real challenge—and a lot of fun."



### "We built the lake—we design, build and sell the houses—and arrange the financing."

Westchester Estates with its lake and park has become a top-level subdivision. Schneider exercises close control to maintain the quality all the way, delivers a "one stop" service which includes both design and construction of each home.



**Builder Barriball poses alongside one of the fully-equipped homes he builds outside Cleveland**

Builder's package homes arrive at the site in three sections ready for erection. Interiors arrive fully finished complete with wall-to-

wall carpeting in living and dining areas, tiling and linoleum in kitchens, bathrooms, and full appliance package.

**LAND PLANNING: Beyond the Mains**

## L-P gas dealers urbanize "the country"

**Builder Glenn Barriball opens up outlying areas of Cleveland with the help of liquefied-petroleum gas and pre-fab homes complete from carpeting to gas equipment**

Cleveland Builder Glenn Barriball often asks his liquefied-petroleum gas dealer for help ranging from construction problems to actual on-site selling.

Framgas Company of Chagrin Falls, Barriball's dealer, moves into the job early to install the L-P gas storage tank layout, pipeline and fuel system. When the builder's manufactured home package arrives for erection the L-P gas dealer installs the builder's appliance package and ties it into the lines. When the model home opens Framgas goes to work promoting sales through newspaper and radio advertising plus on-site selling.

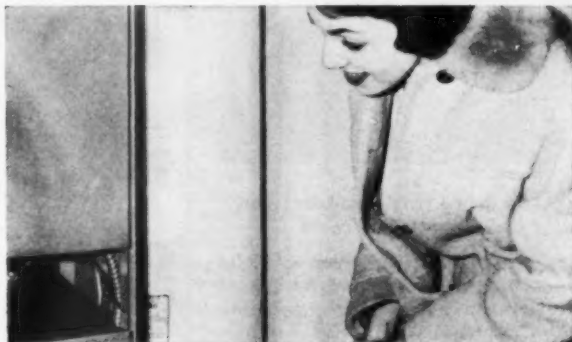

**Prospect studies compactness of heating unit**

Big part of selling homes in "the country" is to include array of living "extras" in the full price of the house package.



**Builder shows prospect complete appliance array**

L-P gas dealer provides builder with installed fuel lines and connects all gas equipment and appliances to these lines.



**Barriball explains L-P fuel system to prospects**

Dealer service to builder includes installation of fuel tanks, lines as well as meters that register owner's fuel consumption.

# BUILDING WITH BRAINS

## New gypsum wallboard system uses steel channels

United States Steel Corp., has recently developed and marketed a new system for installing interior gypsum wallboard.

It uses formed steel channels, which hold the edges of the wallboard at ceiling and corner joints, as pictured. By using the channels, the need for back-up lumber for nailing surface is eliminated. Taping and spackling at ceiling, corner joints is eliminated.

The rugged channel holds edges of the wallboard firmly in position, providing level and plumb corner and ceiling lines. The system was used by the firm for the "House on the Roof," Pittsburgh. (See page 70.)

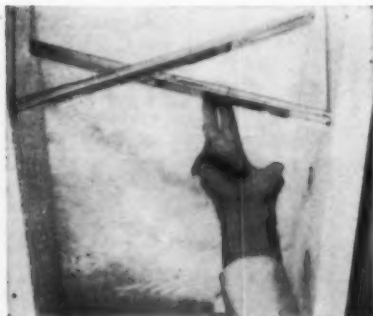

### Steel bracing and supports for joists lower building costs

Also introduced by U.S. Steel for "The House on the Roof," were two steel components: galvanized steel bridging (above) which snaps into place to provide permanent lateral bracing for floor framing, and steel joist supports (bottom). No nailing is required for the bridging, cutting labor costs and materials. The steel joist supports slip into place quickly, and provide sure, firm support that won't work loose as the house settles. The supports are nailed to the framing.



### Builder uses new trick for curved gypsum board walls

Builder Tige Lankford, Los Angeles put this idea to work for a curved movie screen at Disneyland:

Instead of wetting the board to make it flexible, sheets were propped against the wall with their bases several feet from the wall, depending on curvature desired.

Two thicknesses of wallboard were used. The top layer was fastened on with fast-acting adhesive. For a slipsheet, plastic film was used to prevent premature adhesion.

The first layer of wallboard was conventionally nailed; both layers were  $\frac{3}{8}$ " stock.



*Dollar for Dollar...*

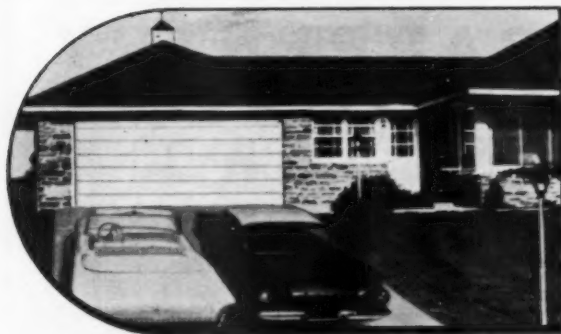

RESIDENTIAL BEAUTY AT LOWEST COST!

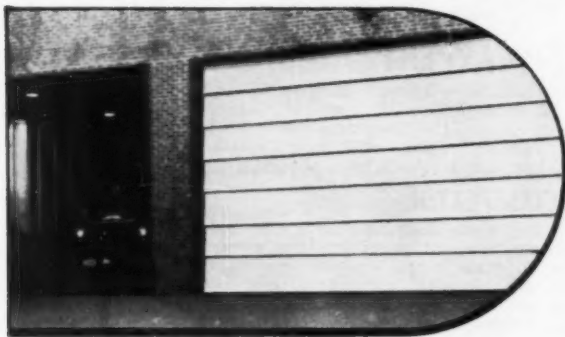

INDUSTRIAL UTILITY WITH LONGEST LIFE!

## PANEL-LIFT

LOWEST-PRICED, Electrically-Operated  
GARAGE DOORS PAT. PENDING

*are the best buys  
for you and your customers*

**Lift, stack and lower like a venetian blind!** Horizontal, solid steel panels lift vertically, gliding quietly and smoothly in individual steel channels—much like the operation of a venetian blind—to nest compactly above the opening in a space only 13" deep. Only 7" headroom required for residential doors.

Space-hogging, troublesome overhead tracks, springs and counterweights are eliminated. First cost, installation and maintenance costs are reduced to a minimum!

Residential doors have low-voltage, key-switch operation. Industrial doors operate by push-button. Both have automatic locking and safety devices.

Get all the startling facts on this amazing door by return mail. Address Dept. A-961.



**PANEL-LIFT DOOR CORPORATION**

1724 CHESTNUT STREET  
PHILADELPHIA 3, PA.

Wholly-owned subsidiary of Standard Toth Industries, Inc.

## Figure on ~~FAST~~ DUCT INSTALLATION with

**SONOCO  
SONOAIRDUCT®  
FIBRE DUCT**

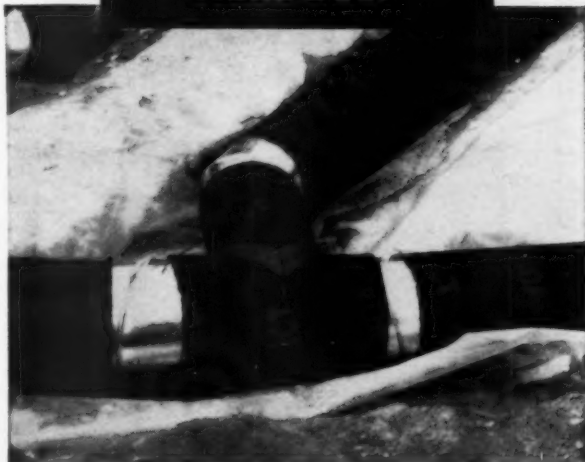

Bidding a slab perimeter heating, cooling, or combination system? You can figure on saving time and labor when you install SONOAIRDUCT Fibre Duct!

Lightweight SONOAIRDUCT handles easily, levels and joins quickly. Long lengths mean fewer joints. And, it can be cut to size or mitered with a handsaw—right at the job.

Easy to install, sure. But that's not the *only* reason why SONOAIRDUCT is America's best selling Fibre Duct. It's low in cost. It's rugged—won't chip, crack or break when dropped, so every piece is usable. And SONOAIRDUCT, performance-proved in thousands of installations, meets or exceeds all F. H. A. criteria and test requirements for this type product.

Bid lower — profitably — with SONOAIRDUCT Fibre Duct. Available in 23 sizes, 2" to 36" I.D., standard 18' lengths or as required.

**FREE  
INSTALLATION  
MANUAL**



Contains latest, detailed, step-by-step installation data for SONOAIRDUCT Fibre Duct. For copy, send us name, address on company letterhead.

See our catalog in Sweet's  
For complete information and prices, write

# SONOCO

Construction Products

SONOCO PRODUCTS COMPANY, HARTSVILLE, S. C. • La Puente, Calif. • Fremont, Calif. • Montclair, N. J. • Akron, Indiana • Longview, Texas • Atlanta, Ga. • Ravenna, Ohio • MEXICO: Mexico City  
CANADA: Brantford, Ont. 5743

THE STEEL HYDRONIC  
HEATING BOILER GIVES YOU  
THE ADDED SALES TALK

*for faster home selling!*

# Koven HYDRONIC HEATMASTER

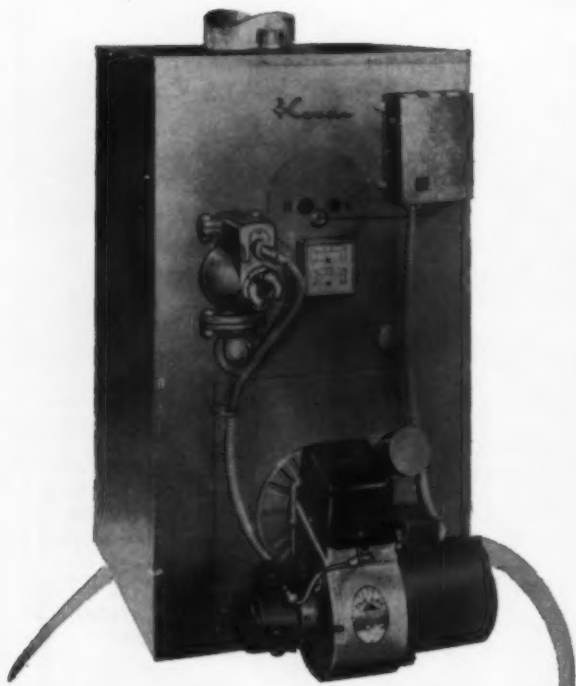

1. COMPETITIVELY PRICED
2. EXTRA HEAT
3. UNIFORM HEALTHY HOT WATER HEAT — FROM FLOOR TO CEILING, NO COLD SPOTS OR CHILLY CORNERS
4. EXTRA HOT WATER
5. NOISE FREE — NO BLOWER OR DUCT RACKET
6. PACKAGED BOILER READY TO INSTALL
7. ECONOMICAL TO OPERATE
8. EXTRA FIBERGLASS INSULATION
9. FACTORY SALES AIDS AND SELLING HELPS

THE STEEL BOILER THAT HELPS MAKE THE  
DIFFERENCE BETWEEN LOOKERS AND BUYERS

**L. O. KOVEN & BRO., INC.** RICHMONTON ROAD  
DOVER, NEW JERSEY

**NOW!** Earn Better Pay  
This Easy Way

## CARPENTRY ESTIMATING

... QUICK ... EASY ... ACCURATE  
with this simplified guide!

You can earn higher pay when you know how to estimate. Here is everything you need to know to "take-off" a bill of materials from set of plans and specifications for a frame house. Saves you time figuring jobs, protects you against oversights or mistakes that waste materials and cost money. Nothing complicated — just use simple arithmetic to do house carpentry estimating with this easy-to-use ready reference handbook.

### SIMPLIFIED CARPENTRY ESTIMATING

Shows you, step by step, how to figure materials needed for (1) foundation, (2) framing, (3) exterior finish, (4) interior finish, (5) hardware, and (6) stairs. Gives definite "take-off" rules, with many quick-reference tables and short-cut methods that simplify the work.

**SPECIAL FEATURES:** Lumber Checking List. Mill-work Checking List. Hardware Checking List. Materials Ordering Information. Quick-Figuring Tables for estimating concrete footings and walls, concrete piers, window frames, door and window areas, sash weights, nail quantities. How to figure labor hours per unit of work. Rules for linear, area and volume measurement. Mathematical reference tables, including decimal equivalents, lumber reckoner, conversion of weights and measures, etc. New chapter, "How to Plan a House," gives useful data for contractors and material dealers.

#### TURN TO CHAPTER 8

when you receive this book, and see the "Estimating Short Cuts" you can use for quick figuring of board footage. Here are **simplified** ways to estimate lumber needed for floors, walls, ceilings, roof, door and window frames, inside trim for these frames, inside trim for inside doors, and drawers and cabinets. This chapter alone can be worth the entire price of the book to you!

#### NO RISK TRIAL— ACT NOW!

Just fill in and mail coupon below to get your copy of "Simplified Carpentry Estimating." See for yourself how this valuable, easy-to-use reference handbook can tell you everything you need to know about all phases of carpentry estimating.

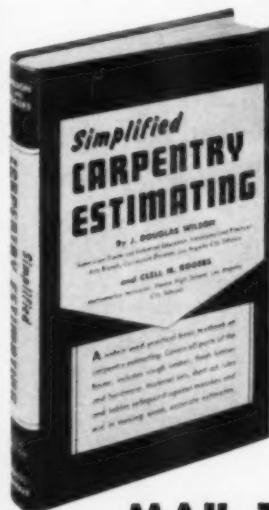

### MAIL THIS COUPON

SIMMONS-BOARDMAN Dept. AB-9-61.  
30 Church Street, New York 7, N. Y.

Send me "Simplified Carpentry Estimating" with the understanding that if I am not completely satisfied I can return it in 10 days for FULL REFUND.  
enclosed is \$3.95  check  money order

Name .....

Address .....

City ..... Zone .....

State .....

**The Cost of Quality  
more than repaid**

in direct labor savings!

**Columbia-matic®  
FABRIC  
DOORS**



... and only real  
quality will sell in  
the 60's!

Spend just five minutes at your building materials dealers examining his Columbia-matic display model, and the total marketability of the folding door will be crystal clear. Installs in seconds, narrow, neat, with exclusive pantograph\* mechanism, it is built to stand up to abuse. No complaints, no call-backs. Washable, fire retardant, highly styled, it comes in widths to 4 ft.—heights to 8 ft. Can be hung in pairs.

\*Patent Pending

For complete details see your distributor, or write Dept. 119  
**THE COLUMBIA MILLS, INC.**  
Syracuse 1, New York

**ELIMINATE COSTLY  
"GREEN LUMBER" REPAIRS**

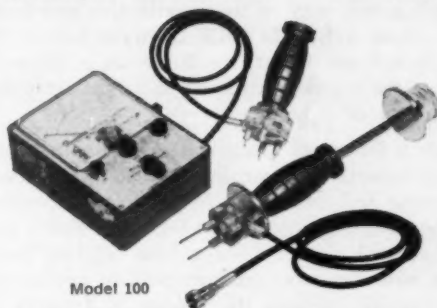

Model 100

There's only *one* way to know the true moisture content of the lumber you plan to use in new home construction or remodeling . . . GET STANDARD DRY KILN'S

**NEW MOISTURE DETECTOR**

- Designed by Standard's lumber dry kiln engineers
- Widest range in lumber industry . . . 6% to 70%
- Transistors and printed circuit . . . withstands rough usage
- Readily available transistor type batteries . . . no bulky packs
- User designed . . . small, compact . . . weighs less than two pounds
- Durable carrying case with shoulder strap

Write today for Bulletin 61-MD!

**Standard** DRY KILN COMPANY  
DEPT. MA • P. O. BOX 21008 • INDIANAPOLIS 21, INDIANA

**NEW! WILL SPRAY ALL  
TEXTURES FROM  
SIMULATED ACOUSTIC TO  
ORANGE PEEL!**



**SUPER  
PATTERN PISTOL**



- ONE MAN ALONE RUNS IT!  
EVEN FILLS HOPPER!
- SPRAYS MOST TEXTURES,  
SEALERS, GLITTER  
PAINTS, WATERPROOFING!
- CUTS MATERIAL COSTS!

**MAIL THIS NOW!**

FOR COMPLETE  
INFORMATION

**GOLDBLATT TOOL COMPANY**  
1912 Walnut St. • Kansas City 41, Mo.

Yes, I want complete facts on the sensational new Super Pattern Pistol! Without cost or obligation on my part, rush me full information and specifications on the machine that out-performs others costing almost twice as much!

Name \_\_\_\_\_  
Company \_\_\_\_\_  
Address \_\_\_\_\_  
City \_\_\_\_\_ Zone \_\_\_\_\_ State \_\_\_\_\_



**GOLDBLATT TOOL COMPANY**  
1912 Walnut Street • Kansas City 41, Missouri



# Build new life into new home sales..

## with **BRAMMER** *Living Kitchen*® Cabinets

You sell a new way of living with the new home you build — with a BRAMMER Living Kitchen. There's more than sheer beauty in Brammer's "Sheer Line" design — there's new kitchen efficiency built into the work center of a home.

Many a Brammer kitchen has cinched a home sale. Your prospective buyer is interested in Brammer's wife-saving features — the fine furniture construction . . . the smooth, easy-to-care-for wood finish on solid birch cabinets . . . the "Sheer Line" styling that coordinates with the most modern built-in appliances . . . the adjustable shelves, the silence of drawers gliding smoothly on nylon rollers. Women love the luxury look of a Brammer "Sheer Line" Living Kitchen.

Get the facts about the practical, profitable kitchens you can build with Brammer. Ask for details on the "Provincial" and "Off-the-Floor" designer series in addition to "Sheer Line" styling. Contact the Brammer dealer or distributor nearest you. Or write the factory, direct.

**BRAMMER MANUFACTURING COMPANY**  
DAVENPORT, IOWA



**TUFF-BOND**  
SUPER-STRENGTH ADHESIVES

Formulated for the Construction Industry

**TUFF-BOND QUIK-SET ADHESIVE** . . . An excellent all purpose FAST-SETTING ADHESIVE with neoprene base . . . brush consistency.

\***TUFF-BOND GENERAL PURPOSE IMPROVED** . . . An ALL PURPOSE water resistant adhesive that sticks almost anything to anything.

\***TUFF-BOND NO. 2-S** . . . An oyster white CERAMIC TILE ADHESIVE.

\***TUFF-BOND NO. 4** . . . A WALLBOARD AND A DRY WALL ADHESIVE. An economical adhesive with great strength and excellent aging qualities.

**TUFF-BOND No. 5** . . . A FIBRE AND ACOUSTICAL TILE ADHESIVE with strong bonding strength.

**TUFF-BOND NO. 8** . . . A CONTACT BOND ADHESIVE for bonding laminates to wood and to metal.

\* Complies with Commercial Standard CS 181-52.  
Recommendations for special adhesives made without cost or obligation.

**GOODLOE E. MOORE**  
INCORPORATED  
DANVILLE 7, ILLINOIS

A Guide to Your  
Financial Success

## INVESTMENTS

Principles, Practices and Analysis

by **DOUGLAS H. BELLEMORE**  
Professor of Finance,  
New York University.

An exhaustive treatment, just published of basic investment principles and current practices designed to provide the investor with authoritative and time-tested guidance in formulating sound individual or institutional investment policy. Several chapters are devoted to the important problem of how to analyze the worth of an individual security. An entire chapter is devoted to *the analysis of railroad securities*. Clearly written, scores of charts and tables, 898 pp., 6 x 9, cloth bound. \$10.00.

-----

Simmons-Boardman Books, Dept. AB 9-61  
30 Church St., New York 7, N. Y.

Send a copy of Bellemore's INVESTMENTS, for which I enclose \$10.00 (we pay postage if remittance accompanies order).

Name .....

Street .....

City ..... State .....

# Advertiser's Index

"The better you buy—the better you build—the better you sell"®

<b>A</b>	American Gas Association ..... 81-88
	American Standard, Plumbing and Heating Division ..... 62
	American Telephone & Telegraph Co. 65, 159
	Anaconda American Brass Co. .... 113
	Armco Steel Corporation, Sheffield Division 26
	Athens Stove Works, Inc. .... 90
	Azrock Floor Products Division, Uvalde Rock Asphalt Co. .... 23
<b>B</b>	Bastian-Morley Co., Inc. .... 90
	Bell & Gossett Company ..... 92
	Bestwall Gypsum Company ..... 112
	Bird & Son, Inc. .... 38
	Brammer Manufacturing Company ..... 172
	Brand Names Foundation, Inc. .... 174
	Broan Manufacturing Co., Inc. .... 101
	Bruce Co., E. L. .... 47
<b>C</b>	Cabot Inc., Samuel ..... 155
	Caloric Appliance Corporation ..... 95
	Case Co., J. I. .... 147
	Cedar Rapids Block Co. Dur-O-wal Division ..... 110
	Classified Advertisements ..... 155
	Columbia Mills, Inc., The ..... 171
	Commercial Controls Corporation, Electromode Division ..... 30
	Crane Co. .... 157
<b>D</b>	Delco Appliance Div., General Motors Corp. .... 103
	Dexter Lock Division, Dexter Industries, Inc. .... 150
	Dodge Reports, F. W. Dodge Corporation 108
	Douglas Fir Plywood Association ..... 49-57
	Dow Chemical Company, The ..... 34, 35
	Dur-O-wal Division, Cedar Rapids Block Company ..... 110
<b>E</b>	Edwards Engineering Corp. .... 96
	Electromode Division, Commercial Controls Corporation ..... 30
<b>F</b>	Fasco Industries, Inc. .... 10
	Forlyce Lumber Company ..... 42
	*Forest Fiber Products Company ..... 48B
<b>G</b>	General Electric Company, Room Air Conditioners ..... 114
	General Motors Corp., Delco Appliance Div. .... 103
	Gerber Plumbing Fixtures Corp. .... 3
	Goldsblatt Tool Company ..... 171
	Gonset Division of Young Spring & Wire Corporation ..... 33
	Grant Pulley and Hardware Corporation 39
<b>H</b>	Homasote Company ..... 116
<b>I</b>	Inland Homes Corporation ..... 6
	Insulation Board Institute ..... 14
	Insulite Division, Minnesota and Ontario Paper Company ..... 60, 61
	International Paper Company, Long-Bell Division ..... 32
<b>J</b>	Janitrol Heating and Air Conditioning, A Division of Midland-Ross Corporation ..... 88A, 88B
	John Deere Industrial Division ..... 152
<b>K</b>	Keasbey & Mattison Company ..... 28
	Kentile, Inc. .... Cover 3
	Knape & Vogt Mfg. Co. .... 24
	Koven & Bro., Inc., L. O. .... 170
	Kyova Fiber Pipe Company ..... 63
<b>L</b>	Lau Blower Company, The Lau Builder Division ..... 12
	Lau Builder Division, Lau Blower Company, The ..... 12
	Lawyers Title Insurance Corporation ... 111
	Ling-Temco Electronics, Inc., Temco Industrial Division ..... 94
	Long-Bell Division, International Paper Company ..... 32
<b>M</b>	Macklanburg-Duncan Co. .... 16, 17
	Magic Chef ..... 106
	Manesco, Inc. .... 100
	Midland-Ross Corporation, Janitrol Heating & Air Conditioning Division ..... 88A, 88B
	Minnesota and Ontario Paper Company, Insulite Division ..... 60, 61
	Morgan-Wightman Supply Co. .... 156
	Moore Incorporated, Goodloe E., .... 172
<b>N</b>	National Concrete Masonry Association .. 4
	National Gypsum Company ..... 65
	National LP-Gas Council ..... 100
	National Manufacturing Company ..... Cover 4
	National Oak Flooring Manufacturers' Association ..... 66, 67
	NuTone, Inc. .... Cover 2, 1, 2
<b>O</b>	O'Keefe & Merritt Company ..... 93
	Onan Division, Studebaker Packard Corporation ..... 161
<b>P</b>	Pacific Lumber Company, The ..... 109
	Pacific Plywood Company ..... 163
	Panel-Lift Door Corporation, Subsidiary of Standard-Toch Industries, Inc. .... 169
	Plywood Products Company, Inc. .... 148, 149
	Portland Cement Association ..... 115
<b>R</b>	Rangaire, Roberts Mfg. Co. .... 25
	Raynor Manufacturing Co. .... 160
	Rolscreen Company ..... 29, 31
	*Roberts Co., The ..... 48D
	Roberts Mfg. Co., Rangaire ..... 25
<b>S</b>	Scheirich Co., H. J. .... 105
	Sheffield Division, Armco Steel Corporation ..... 26
	Shell Chemical Corporation ..... 64
	Simmons-Boardman Publishing Corp. .... 102, 104, 172
	Simpson Logging Company ..... 19-22
	Simpson Redwood Company ..... 19-22
	Skil Corporation ..... 8
	Sonoco Products Company ..... 169
	Standard Dry Kiln Company ..... 171
	Standard-Toch Industries, Inc., Panel-Lift Door Corporation, Subsidiary of Studebaker Packard Corporation, Onan Division ..... 161
	Suburban Propane Gas Service ..... 91

<b>T</b>	Tappan Company, The ..... 100A-100B
	Temco Industrial Division, Ling-Temco Electronics, Inc. .... 94
	Tennessee Stove Works ..... 98
	Thompson Co., Inc., E. A. .... 158
	Trane Company ..... 107

<b>U</b>	United States Ceramic Tile Company ... 27
	*United States Gypsum Company ..... 48C
	Universal Rundle Corporation ..... 18
	Uvalde Rock Asphalt Co., Azrock Floor Products Division ..... 23

<b>V</b>	Volkswagen ..... 48
----------	---------------------

<b>W</b>	Wedgewood-Holly ..... 97
	West Coast Lumbermen's Association ... 36, 37
	Westinghouse Electric Corporation ... 68, 69
	Wiegand Company, Edwin L. .... 158
	Whirlpool Corporation ..... 89

<b>Y</b>	Young Spring & Wire Corporation, Gonset Division ..... 33
----------	---

© 1961, American Builder

<b>Advertising Sales Staff:</b>	
Manager, Contract Dept.	Constance Nicolai
<b>Advertising Sales Manager</b>	Al Brownell
Sales Promotion Manager	Alex McBride
Sales Service Manager	Sally Gassert
Production Manager	John V. Mitchell
<b>NEW YORK 7, N.Y.</b>	Jack Wyatt
30 Church St.	District Manager
Phone: WOrth 4-3060	Sal Scarola
	District Manager
<b>CHICAGO 3, ILL.</b>	Arthur W. Stockdale
79 West Monroe St.	Mid-West Sales Mgr.
Phone: RAndolph 6-0794	Jim Dolan
	District Manager
<b>CLEVELAND 15, OHIO</b>	D. J. Cooney
1501 Euclid Ave.	Central Dist. Sales Mgr.
Phone: MAin 1-4455	
<b>ATLANTA 9, GA.</b>	J. Sidney Crane
22 Eighth St.	Representative
Phone: TRinity 2-6720	
<b>DALLAS 19, TEXAS</b>	Joe Sanders
3915 Lemmon Ave.	Representative
Phone: LAkeside 1-2322	
<b>LOS ANGELES 17, CALIF.</b>	Fred A. Kianer
1151 West 6th St.	Representative
Phone: HUnley 2-4000	
<b>PORTLAND 5, OREGON</b>	Pete Kianer
1220 S.W. Morrison St.	Representative
Phone: CApital 7-4993	
<b>SAN FRANCISCO 11, CALIF.</b>	Lew Vogler
916 Kearney St.	Representative
Phone: GArfield 1-7004	
<b>TOLEDO 6, OHIO</b>	Harold Mann
3545 Lincolnshire Woods Rd.	District Representative
Phone: GReenwood 9-2927	

This index is an editorial feature maintained for the convenience of readers. It is not a part of the advertiser's contract and American Builder assumes no responsibility for its correctness.

\*Appears in Western Editions Only.

# MONTH AHEAD

---

## When word-of-mouth means more homes sold

One of the most valuable assets a builder can have is the word-of-mouth recommendation of a satisfied home owner. Such recommendations come more easily when you specify or use brand name, widely advertised building products. With brand name products, fine appearance and top performance are *musts* if the manufacturer wants to stay in business. And most brand name manufacturers do—which is why their success helps to assure *yours*.



Brand Names Foundation, Inc.  
437 Fifth Avenue, New York 16, N.Y.

---

### A time for planning . . .

And the time couldn't be better. Look at the building picture. The business slump of the past two years draws rapidly to a close. President Kennedy's housing legislation promises to stimulate the market. Remodeling is taking on boom proportions. Commercial markets are opening new opportunities to builders. Antiquated building codes in increasing numbers of communities are being replaced by the more workable performance codes. Years of manufacturer research are making available new materials which, with updated codes, promise more house for less money. There are other optimistic signs. And they all add up to one important fact: next year should provide the real "sizzling" start to the promised "sizzling" 60's.

### So where do you begin your planning?

*There's probably no better place in the world than with a careful study of next month's AMERICAN BUILDER 1962 Builder's Planning issue. It couldn't be coming at a more opportune time. It will spotlight trends in management, merchandising, materials, methods, men and markets. It will help you pick your house designs for next year from the hottest selling ones on the market. It will show you how to take business advantage of the booming "side-wise" markets—remodeling, urban renewal, commercial building, apartment house construction. That issue may well prove your closest partner for next year's business.*

### Planning to build this winter?

With next year looking so promising, why not put this year's cold weather months to work for you? Building through the winter isn't so tough if you take the necessary precautions. Last year, award-winning builder Tom Dillon, in Akron, did his building under an old circus tent. Heating salamanders kept both workmen and materials warm and dry. The tent stood Dillon's winter efforts well. But your efforts don't have to be so spectacular. Polyethylene film costs little but can be converted into tenting for winter work. Then, there's building foundations with precast, prestressed concrete beams that solve the problem of winter concreting. And, of course, designing for component construction means you can build rapidly all winter with little on-site work.

Important to remember is that technological advances in building techniques have taken winter building out of the realm of the impractical. It needs just a little planning for you to turn those cold months into profitable ones.

## IN NOVEMBER:

- The Faster House—The tough 60's market will demand speedy, but quality construction. American Builder's special report will detail new methods for quick construction and cost reduction through every phase of homebuilding. It's must reading for everyone in the industry.





New home . . . old charm! Floor of this bedroom-bath created in pegged planks of Kentile Custom Cork in 4", 6" and 8" widths. Russet Wall Base is easy-cleaning Vinyl KenCove®.

**HOW TO CLOSE IN ON CLOSINGS!** Start with a brilliant new idea in flooring—Kentile Custom Cork (in *pegged* planks) that cleans as easy as vinyl. It's got all of cork's comfort and quiet . . . *plus* . . . crystal-clear polyurethane resin, for *the toughest floor finish ever!* Can you think of a better floor to build confidence in your homes . . . convince prospects your building ideas, materials, and construction are the finest? And remember—with Kentile quality, you *eliminate costly call-backs* . . . have the opportunity to create distinctive flooring designs in your model homes. Better talk to your flooring contractor today.

**CASH IN ON THE BIGGEST ADVERTISING IN THE TILE BUSINESS!** Why let Kentile Floors' outstanding consumer acceptance go to waste? We keep it building—through steady advertising in HOUSE & GARDEN, LOOK, SATURDAY EVENING POST, plus 13 other leading national magazines . . . as well as Magazine Sections of 324 Newspapers.

**KENTILE FLOORS**

There's a Kentile® Floor for every home, in every price range. Over 200 decorator colors in 5 types of resilient tile.

Here's **ONE** piece of hardware



that does the job of **TWO!**

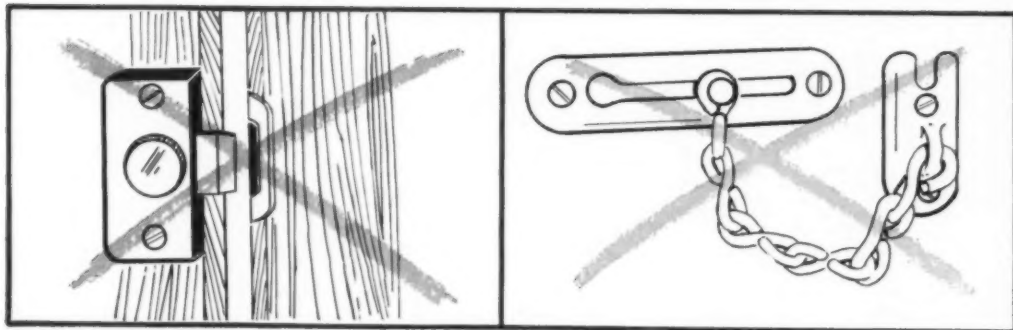

...exclusive with *National*

A dead bolt and chain door fastener *combined*, all in one attractive unit of extruded brass. When bolt is in normal position, it is a positive dead bolt. Reversed, it becomes a chain door fastener. When not in use, bolt is stored

in convenient holder on door casing.

This No. V-837 Dead Bolt and Chain Door Fastener is another example of the quality and value that has made National hardware the choice of better builders for over 60 years . . . ask for it by name.



**NATIONAL MANUFACTURING CO.**

18109 First Ave.

Sterling, Illinois

