

THE

LIBRARY OF THE MINNEAPOLIS
COLLEGE OF ART & DESIGN

ARCHITECTURAL FORUM

IN TWO PARTS

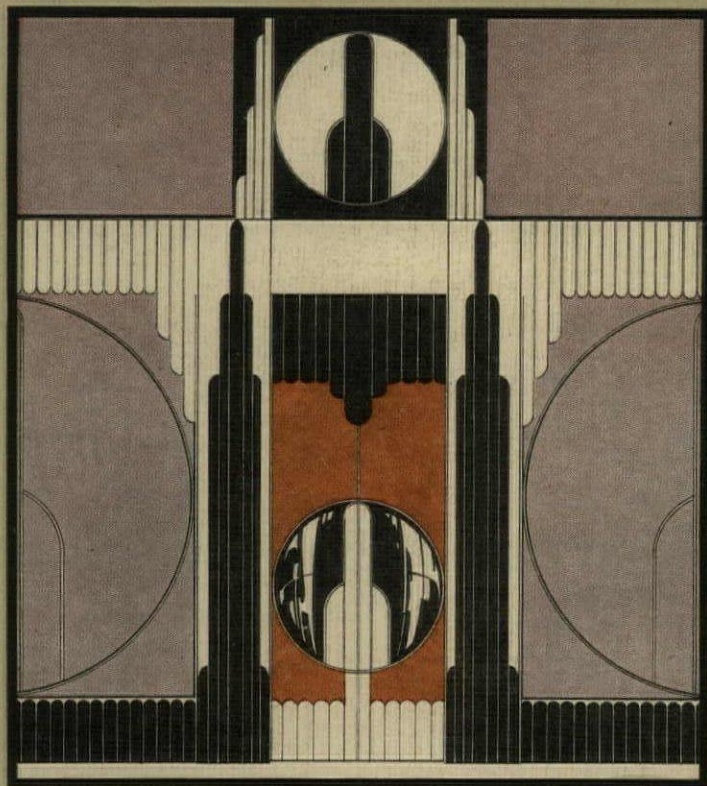

PART ONE

ARCHITECTURAL DESIGN

JUNE

1929

SHOP AND STORE REFERENCE NUMBER
PRICE \$3

After Protection—What?

Since there is no question as to the enduring protection afforded by a Sheldon Slate Roof, let us consider how remarkably versatile this natural product is, how it fills such essentials as—

Color

Unlimited combinations and effects may be obtained from Sheldon's Greens, Greys, Blacks, Bronzes, Purples—and even Reds.

Types

Sizes providing a limited or wide range of widths and lengths: in Waveline effect or with special treatment of the exposed portions, producing exclusive, out-of-the-ordinary effects.

Texture

A wide variety at your command, due to thicknesses from 2" down to $\frac{3}{16}$ " and by natural characteristics, augmented by the hand-work of skilled artisans, producing every degree of roughness or smoothness of surface.

Frankly, it would take a mathematician to calculate the possible varieties in a Sheldon slate roof. For *your* purpose it's enough to know that no matter what the building or its setting, there's a Sheldon slate roof to suit it *exactly*.

For a glimpse of the possibilities, see four Sheldon Slate Roofs in colors, also Sheldon's Waveline Roof, on pages A-493, 495 and 496 of Sweet's. And then realize how anxious we are to have you make use of us.

F. C. SHELDON SLATE Co.

General Offices, Granville, N.Y.

Chicago, Ill.
2654 Ward St.
Detroit, Mich.
1115 Francis Palms Bldg.

New York City
101 Park Ave., Room 514
Atlanta, Ga.
311 Bona Allen Bldg.

Cincinnati, Ohio
35 Poinciana Apt.
Seattle, Wash.
1170 West Idaho St.



HANLEY FACE BRICK



*Stamford Telephone Building
R. W. Foote, Architect*

*H. Wales Lines Co.,
Contractor
Hanley Face Brick NM Moorish Blend and Shade 139.*

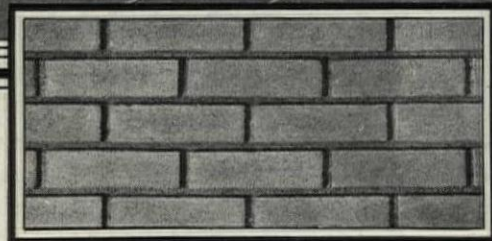

The object of this design was to bring out the vertical elements of this attractive office building in Stamford, Connecticut, by using a Hanley white face brick (Shade 139) for pilasters to



contrast with the softly blended goldens and greys (NM Blend) of the face of the building. The resultant effect is not only one of a colorful exterior but also of a well proportioned mass.

ESTABLISHED 1895

HANLEY COMPANY

Largest Manufacturers and Distributors of Face Brick in the East

BOSTON—260 TREMONT ST.

BRADFORD, PA.

NEW YORK—565 FIFTH AVE.

THE ARCHITECTURAL FORUM

Published Monthly by National Building Publications Division of National Trade Journals, Inc., 521 Fifth Avenue, New York, N. Y. Yearly Subscription: U. S. A. Insular Possessions and Cuba, \$7.00. Canada, \$8.00. Foreign Countries in the Postal Union, \$9.00. Single copies: Quarterly Reference Numbers, \$3.00; Regular Issues, \$1.00. Entered as Second Class Mail Matter at the Post Office, New York, N. Y., under the Act of March 3, 1879.

VOLUME L
Number 6

TRUSCON STEEL WINDOWS



DONOVAN AWNING



PIVOTED



CASEMENTS

TRUSCON STEEL DOORS

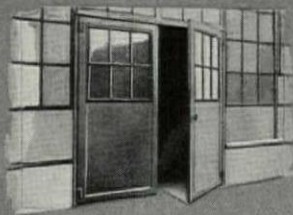

STOCK TYPE

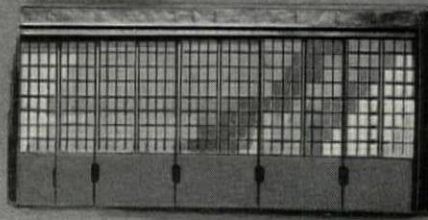

SLIDE DOORS



FOLDING TYPE

TRUSCON STEEL JOISTS

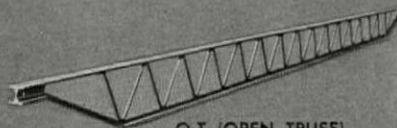

O-T (OPEN TRUSS)

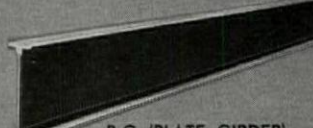

P-G (PLATE GIRDER)



NAILER

TRUSCON ROOFDECKS

INSULATED AND WATERPROOFED

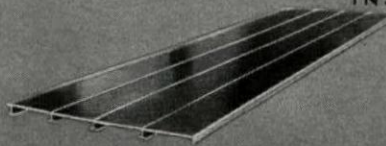

I-PLATES



FERRODECK

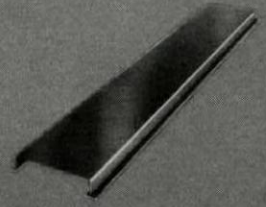

FERROBORD

QUALITY STEEL PRODUCTS for ALL MODERN BUILDINGS

Developed in accord with architectural requirements of quality and utility, the complete lines of Truscon Steel Building Products include individual products peculiarly suited to every type of building and structural condition. Large manufacturing facilities to insure fine workmanship, local warehouses to guarantee prompt deliveries, and a nation-wide engineering organization to render direct personal service supplement the inherent merits and distinctiveness of these products. We desire to cooperate with members of the profession in every way by furnishing detailed suggestions, complete information and useful literature.

TRUSCON STEEL COMPANY, YOUNGSTOWN, OHIO

Trussed Concrete Steel Company of Canada, Limited, Walkerville, Ont.

Offices in Principal Cities of the United States and the Dominion of Canada

TRUSCON STEEL BUILDING PRODUCTS

STEEL WINDOWS—STEEL DOORS—ROOFDECKS—METAL LATH—STEEL JOISTS—REINFORCING STEEL—ROAD REINFORCEMENT—ENGINEERING SERVICE



Specify LEAD

for paint satisfaction

When lead paint goes on a wall, it goes on to stay, to give lasting satisfaction.

For exterior use, lead paint stands all kinds of wear and weather. It is tough and elastic. For interior use it produces beautiful, lasting finishes, either plain or modern plastic treatment. Specify Eagle Pure White Lead.



Reg. U. S. Pat. Off.

EAGLE White Lead

made by The Eagle-Picher Lead Company, 134 North La Salle Street, Chicago. Producers of lead, zinc and allied products.

The Invisible Superintendent at the Mortar Box Assures *Plastic Mortar*

UNLESS the architect specifies a plastic mortar, the contractor is unable to do quick, neat, economical brickwork.

One part BRIXMENT, three parts sand—no lime, no portland—make a mortar as strong as the brick itself and *unusually* easy to spread. Moreover, when the bricklayer throws up a head-joint, the mortar sticks to the brick so that he rarely has to stoop to the board for more mortar. This unusual plasticity is due to three things: The high magnesia content of the rock from which BRIXMENT is made; the extreme fineness to which it is ground; a small amount of mineral oil added during manufacture. BRIXMENT contains no lime and none is used in the mix. Louisville Cement Company, Incorporated, Louisville, Kentucky.

District Sales Offices: 1610 Builders Bldg., Chicago; 301 Rose Bldg., Cleveland; 602 Murphy Bldg., Detroit; 101 Park Ave., New York

BRIXMENT *for Mortar and Stucco*

The plasticity of BRIXMENT is especially valuable in laying up soldier courses and arches and in setting tile and blocks, because of the long cross-joint used in such work.





New York Life Insurance Company Building, New York City. Cass Gilbert, Architect. Starrett Bros., Inc., Builders. Built of Variegated Indiana Limestone.

An Enduring Testimonial

*to the Beauty of Indiana Limestone Company's
Variegated Stone*

THE completed New York Life Insurance Company Building effectively depicts the subtle variations in color-tone which may be secured through the use of Variegated Indiana Limestone.

Variegated is an irregular mixture of the Gray and Buff stone with a fair range of variation in texture. It is found where the Buff and Gray color-tones adjoin in the quarry ledge. Such material, when cut up and

erected in the walls of a building, shows pieces of each color-tone and some stones which contain both. The shadowed velvety effect, so much desired, is secured by the use of this class of Indiana Limestone.

We would like to bid on any large projects you are now engaged upon to show you at what moderate cost they can be built of Gray or Variegated Indiana Limestone. Why not let us submit figures?

INDIANA LIMESTONE COMPANY

General Offices: BEDFORD, INDIANA

Executive Offices: TRIBUNE TOWER, CHICAGO

Look all the way through

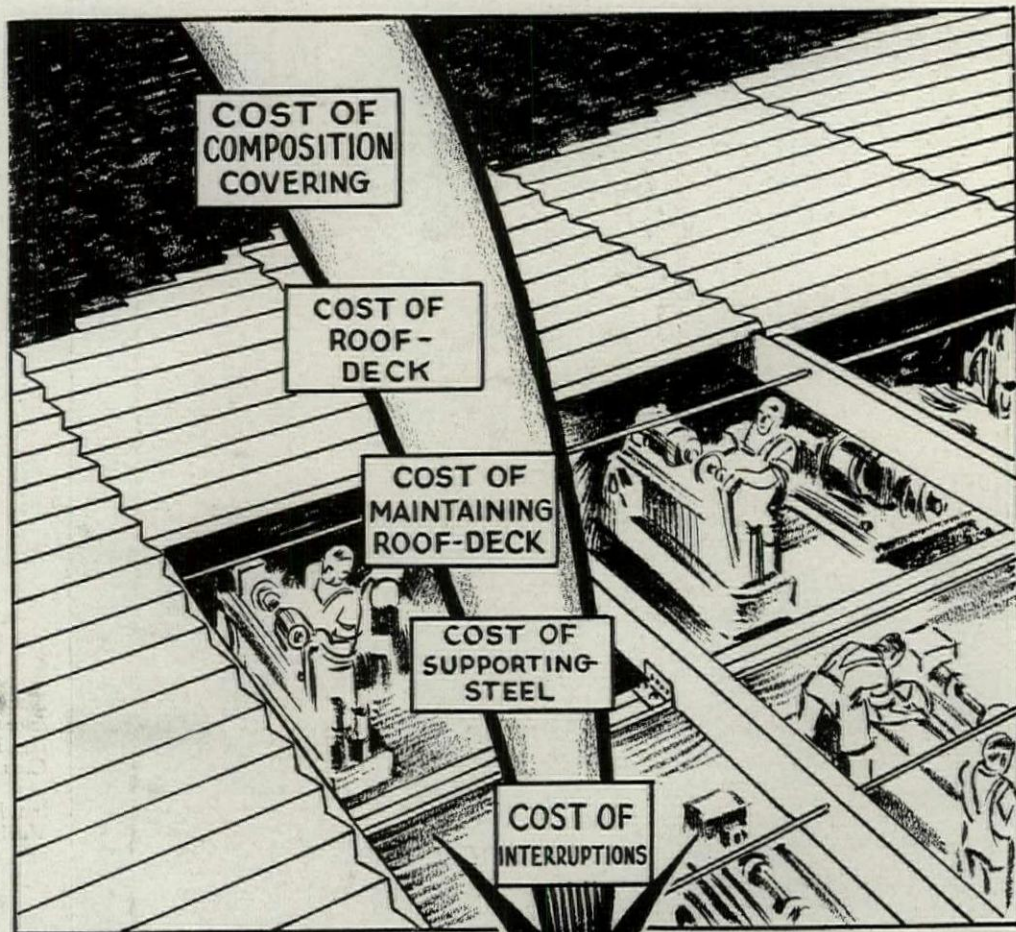

These are the Federal Features

1. Truly permanent—being stone concrete.
2. Fireproof — lower insurance rates.
3. Light weight saves steel.
4. No maintenance whatever.
5. Immune to weather, smoke, gases, etc.
6. No rust—no rot—no disintegration.
7. Quickly laid in any weather.
8. Ready at once for composition covering.
9. Smooth under-surface — no painting.
10. Lowest cost permanent roof available.

A greater asset on the books of the company

— for Roof Cost

The purchase price of an ordinary roof is only *part* of its actual cost. The purchase price of a Federal roof is its *ultimate* cost. And this cost is *low*—because the light weight precast concrete slabs save money in the steel work—because there is no maintenance whatever on the roof deck—because interruptions from repairs or replacement are unnecessary.

On industrial, railroad and public buildings everywhere. May we tell you the complete story? "Roof Standards" on request.

Made, Laid and Guaranteed by
FEDERAL CEMENT TILE COMPANY
 608 South Dearborn Street, Chicago
 FOR OVER A QUARTER CENTURY

FEDERAL *Light Weight* Precast Concrete Roof Slabs



*The Charles W. Dunn Residence at South Norwalk, Conn.
Frank J. Forester, Architect*

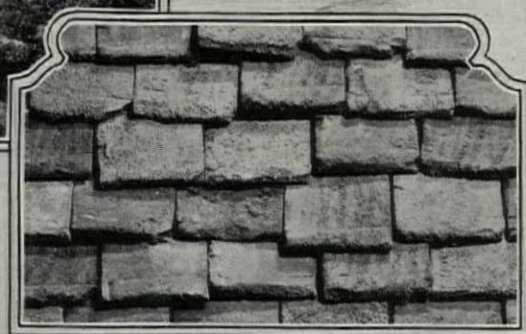

England's

"Black and White Country"

In America

WALLS of gleaming white in contrast with weathered roofing tiles and dark oak timbering. Thus were the homes in Hertfordshire, England—known as the "Black and White country".

Today, as shown in the above photograph, England's "Black and White" architecture is moving to America and the Heinz Roofing Tile Company, makers of famous Old English and Normandy Tiles, are contributing their part in this transition. Made from the wonderful pottery clays of Colorado and individually

moulded by the hands of trained artisans, HEINZ "PLYMOUTH" TILE in both coloring and texture are exact replicas of tiles to be found in the "Black and White Country" of Hertfordshire, England.

Authenticity is absolutely necessary on these English designs. A direct comparison of our tiles as used by many of America's most prominent architects has proven beyond doubt that our success in reproduction has been complete. May we have the opportunity of showing you samples or a complete roof of HEINZ OLD ENGLISH "PLYMOUTH" TILE?

THE HEINZ ROOFING TILE CO.

DENVER, COLORADO

3659 COUNCIL ST., LOS ANGELES, CALIF.

101 PARK AVE., NEW YORK

A Roof as Mellow as Those Along the Mediterranean



Left: Bathing Pavilion of the Southampton, Long Island, Beach Club; Peabody, Wilson & Brown, Architects. Below: A close-up of the IMPERIAL Roman Tiles which were used on this building.



THE architects of the Southampton Beach Club drew their inspiration from the picturesque old structures that border the Mediterranean. Very wisely, therefore, they insisted upon a roofing material that would simulate the mellow color and weathered texture of a roof laid centuries ago.

They found it in IMPERIAL Roman Tiles, for these tiles are astonishingly faithful reproductions of

the age-old tiles that charm the eye in Southern Europe. Neither in color or texture is it possible to distinguish them from their ancient originals.

When planning a house of Spanish, Italian, French or English architecture, remember that there are IMPERIAL Roofing Tiles to harmonize ideally with it. And also that the less expensive ones now cost no more than a non-fireproof roof which must periodically be replaced.

LUDOWICI-CELADON COMPANY

Makers of IMPERIAL Roofing Tiles

CHICAGO: 104 SOUTH MICHIGAN AVENUE

NEW YORK: 565 FIFTH AVENUE

WASHINGTON: 758 FIFTEENTH ST. N. W.

FOR INFORMATION concerning IMPERIAL ROOFING TILES, address the Ludowici-Celadon Company, 104 South Michigan Avenue, Chicago

967 K
6097A
7028A
SECTION "A-A"

CAST
1181K
SECTION "D-D"

2507K
2185K
2507K
SECTION "B-B"

2333K
SECTION "E-E"

NOTE: NUMERALS INDICATE CATALOGUE NUMBERS.

2295K
967 K
SECTION "C-C"

SCALES
ELEVATION
0 1' 2' 4' 6' 8' 10' 12' 14' 16'
SECTIONS
0 1' 2'

1776K
V. HAGOPIAN, DES. & DEL.

ANACONDA
ARCHITECTURAL
EXTRUDED BRONZE
IN STANDARD SHAPES
PLATE 16

THE USE OF OCCASIONAL CASTINGS ADDS TO THE ALREADY WIDE RANGE OF DESIGN POSSIBILITIES THAT LIE IN THE USE OF AVAILABLE ANACONDA EXTRUDED BRONZE SHAPES.

THE AMERICAN BRASS COMPANY
GENERAL OFFICES · WATERBURY, CONNECTICUT

Complete sets of these plates may be had for the asking

TERRA COTTA

Helps Make

SUCCESSFUL STRUCTURES

SUCCESSFUL STRUCTURES owe much to permanently attractive exteriors.

TERRA COTTA, alone among architectural materials offers

Color in an almost unlimited palette, for polychromy; for accenting particular detail or for use in broad mass effects, covering all or part of the structure;

Character, thru the variety of surface textures which can be had with no other product;

Interest, because Terra Cotta can be obtained unglazed or with dull matt finishes as well as with the bright glazes, and

Economy in first and ultimate cost, permitting unusual freedom in the use of ornament and decoration.

We have published a number of brochures, each showing the use of Terra Cotta in some particular type of structure, which we will be glad to send upon request.

NATIONAL TERRA COTTA SOCIETY
230 PARK AVENUE NEW YORK, N. Y.

(On behalf of the Terra Cotta Manufacturers throughout the United States)

AMERICA NEEDS MORE GARAGES IN HER CITIES

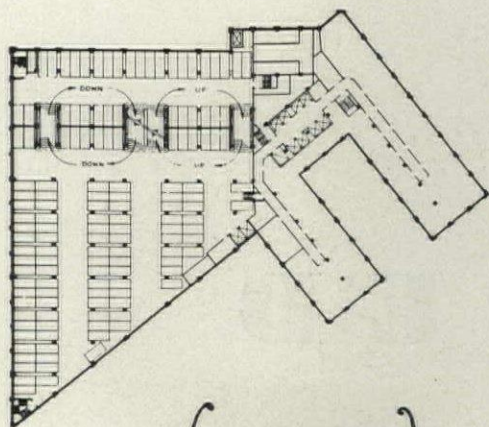

The Medical Arts Building, Cleveland, Ohio—Graham, Anderson, Probst & White, Architects. This is a typical floor of the 10-story one thousand car garage annex to the office building proper.



Parking is part of the Cleveland Terminal Development

IN line with the modern building trend, the Medical Arts Building, a unit of the Cleveland Terminal Development, provides a d'Humy Motoramp Garage for its tenants and their clients.

Architects are coming to consider parking garage facilities as a routine part of the planning of any large office building, hotel or department store. The car owning and car using public is so numerous that it demands, and gets, indoor parking, or will tend to seek office or other accommodations where more convenient parking is available.

Architects have specified d'Humy Motoramps for garages in 125 cities. There must be an opportunity in your city to include a parking garage in a large building project or as a separate unit in the mid-city district.

Let us mail you a copy of our latest printing "The Modern Garage."

RAMP BUILDINGS CORPORATION

21 East 40th Street

New York, N. Y.

GARAGE CONSULTANTS ON PROMOTION



ENGINEERS AND GARAGE MANAGEMENT

RBC-136

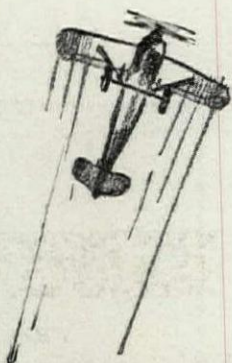

WANTED

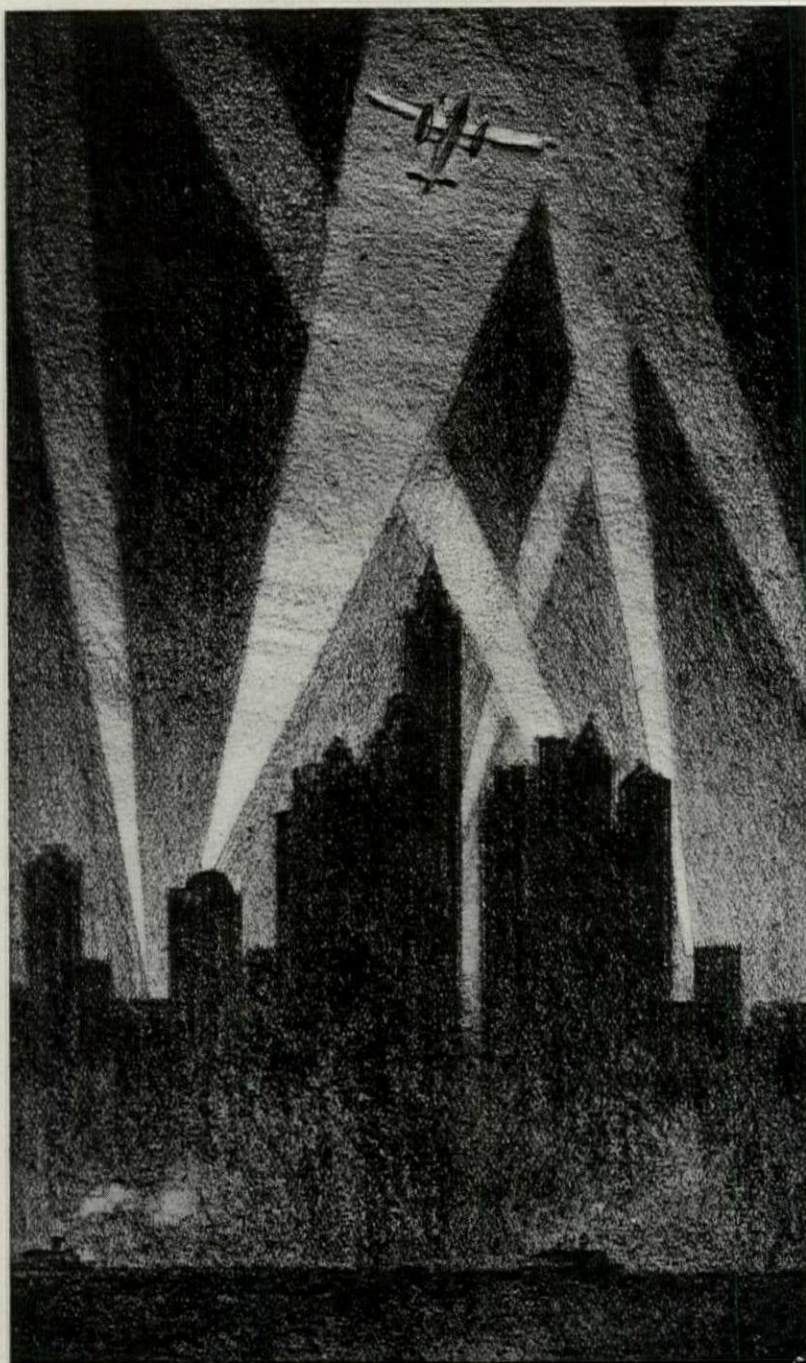

YOUR HELP FOR SANE AIRPORT DEVELOPMENT

**A competition sponsored by the
Lehigh Portland Cement Company**

A generation ago America rounded out an amazing century of railway development—from a paltry 5,000 miles of track in 1800 to over 258,000 miles in 1900.

Much of this growth had been haphazard. Future needs were time and again sacrificed to expediency. Costly mistakes were made which we today have been forced to correct by building more accessible terminals, by removing unsightly and inadequate yards and sidings and bridges, and by abandoning hundreds of miles of right-of-way set up in defiance to known laws of industrial progress.

Think what might have been done with the sums required to make good these errors! Think how both beauty and economy would have been served by more thoughtful planning, foresight, and co-operation!

Today, in entering upon a similar phase of expansion, aeronautics faces an even greater need for vision—an even more serious responsibility. Eras sweep along by decades now, not by centuries. Thousands of airports will be constructed in the next few years alone. With adequate planning, work begun today can and should bear sound fruit in tomorrow's new growth. Serious mistakes can and should be avoided.

That this is no idle theory, but practical common sense, is proved by the enthusiastic response of architects, engineers, and aeronautical experts to the frank challenge of the Airport Competition sponsored by

the Lehigh Portland Cement Company. Everywhere this competition is arousing action and interest in better expansion plans for today's and tomorrow's air traffic.

The terms of the competition have been formulated in a manner best to serve the interests of architects, engineers, and the aeronautics industry, by a Program Committee composed of more than twenty-five recognized experts in architecture, engineering, civics and city planning, and aeronautics. Harvey Wiley Corbett, F. A. I. A., is Chairman and Francis Keally, A. I. A., has been retained as professional adviser. Management is in charge of C. Stanley Taylor of Taylor, Rogers & Bliss, Inc. Competition programs have been mailed to architects and engineers; if you have not received a copy, and wish to enter the competition, write or wire the Lehigh Portland Cement Company.

Each entry will consist of two drawings rendered in black and white in any medium. Each drawing will include two principal elements. The four major elements are: a small-scale plot plan of ground area; block plans of the structures needed to house the present and future facilities of a complete airport; an airplane perspective, showing principal structures in relation to flying area and to the traffic arteries serving the port; and an elevation of the major structures at larger scale. Further specifications, including size of ground area and type of accommodations—which are to be designed for airplane rather than lighter-than-air traffic—are listed in the Competition Program. All structural features shall be indicated as constructed of Portland Cement products wherever practicable.

The Jury of Awards, consisting of the chairmen of the four sections of the Program Committee and other members selected by them, will judge each entry for excellence of design, practicability from an engineering and aeronautical standpoint, and ingenuity in developing both the structures themselves and their disposition with respect to the landing area best to handle the air traffic of today and the immediate future.

Upon completion of the competition, the winning designs and those receiving honorable mention will be widely published for the guidance and inspiration of cities, counties, states, and all local or national organizations interested in airport development.



PROGRAM COMMITTEE

Harvey Wiley Corbett, F. A. I. A., *General Chairman*
Francis Keally, A. I. A., *Professional Adviser*

The Program Committee, which also serves as an advisory body during the period of the competition, has been divided into four sections—Architecture, Engineering, Civics and City Planning, and Aeronautics, and includes the following men of outstanding prominence.

Architectural Section

Harvey Wiley Corbett, F. A. I. A. and F. R. I. B. A., Chairman
Prof. Wm. A. Boring, F. A. I. A., Dean of the School of Architecture, Columbia University
Raymond M. Hood, A.I.A., A.D.P.L.G.
Parker Morse Hooper, A. I. A., Editor, *The Architectural Forum*
Francis Keally, A. I. A., Professional Adviser

Hon. Frederick C. McLaughlin, Mayor, City of White Plains, N. Y. President, N. Y. State Conference of Mayors. President, Westchester County Federation of Planning Boards.

Engineering Section

Morris Knowles, C. E., Chairman
Colonel Willard Chevalier, C. E., Publishing Director, *Engineering News-Record*
Gavin Hadden, C. E.
Harold M. Lewis, Executive Engineer, Regional Plan of New York and its Environs
Francis Lee Stuart, Consulting Engineer

Aeronautics Section

Dr. George W. Lewis, Chairman, Director of Research, National Advisory Committee for Aeronautics
Porter Adams, Chairman of Executive Committee and past President, National Aeronautic Association
Major John Berry, Manager, Cleveland Municipal Airport
Colonel Harry H. Blee, Chief of the Division of Airports and Aeronautic Information, Department of Commerce
L. K. Bell, Secretary, Aeronautical Chamber of Commerce
Colonel Paul A. Henderson, Vice-President, Transcontinental Air Transport, Inc., Vice-President, National Air Transport, Inc.
Charles S. Jones, President Curtiss Flying Service
Major Ernest Jones, Aeronautic Expert, Editor Official Bulletin, Aeronautics Section, Department of Commerce
Harry Schwarzschild, Publisher, *Airports*

Civics and City Planning Section

George B. Ford, A. I. A., Chairman; Technical Advisory Corporation, Planning Consultants; Airfield Planner to the War Department
Harold S. Buttenheim, Editor, *The American City*
E. P. Goodrich, Consulting Engineer, City Planning Consultant

Lehigh Portland Cement Company

Allentown, Pa. Chicago, Ill.



MILLS FROM COAST TO COAST



COMPETITION

Closes November 18, 1929

\$10,000
in prizes

Fourteen prizes will be awarded to the winning designs

- First Prize . . . \$5,000
- Second Prize . . . 2,500
- Third Prize . . . 1,000
- Fourth Prize . . . 500
- Ten Honorable Mentions, each 100



GEORGIA MARBLE

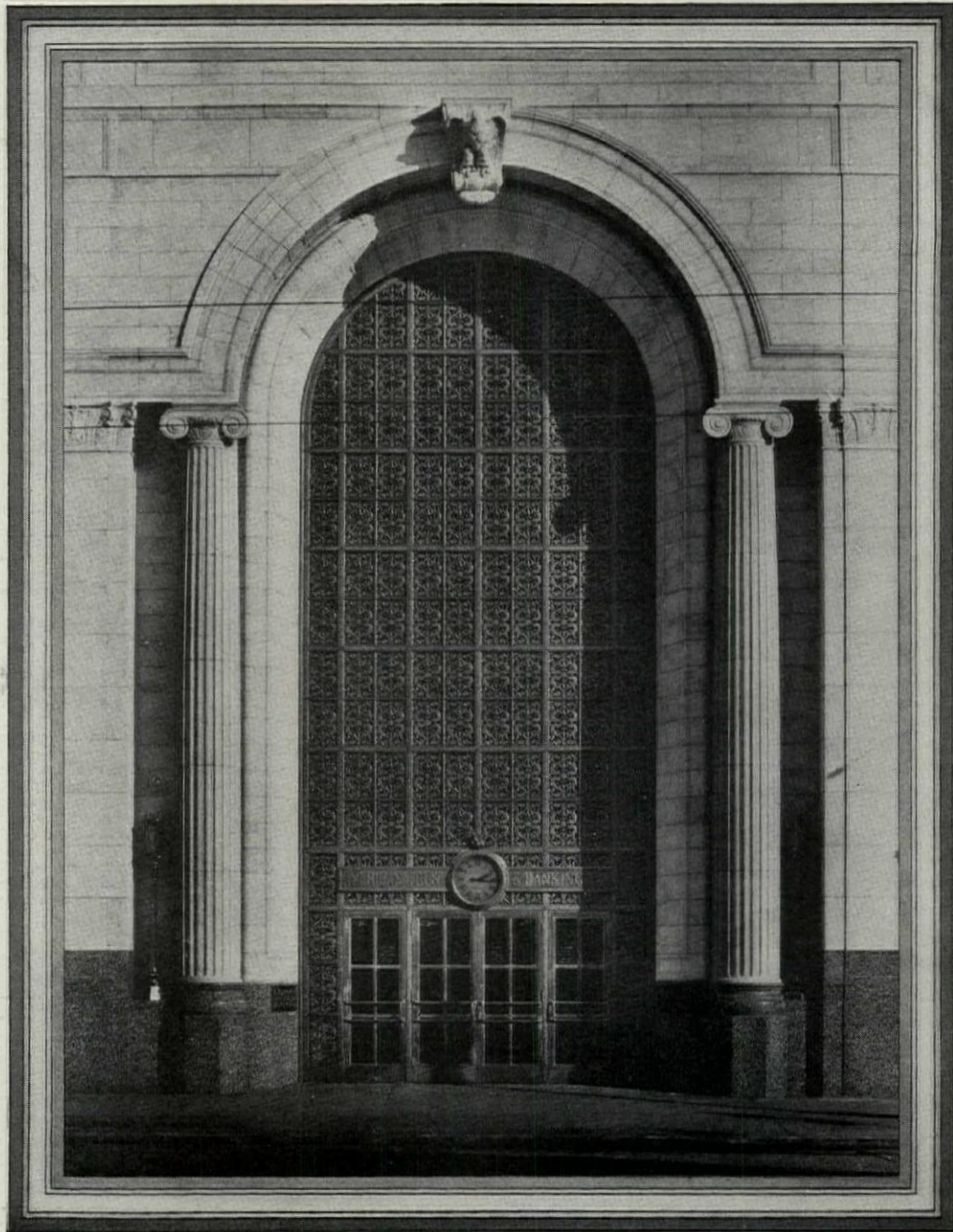

ENTRANCE, AMERICAN TRUST & BANKING CO. BUILDING, CHATTANOOGA, TENN.
K. M. Vitzthum & Co., Archts., Bearden & Crutchfield, Asso. Archts.

For beauty and durability, Georgia Marble is proving its worth. Our quarries and finishing plants are in operation twelve months in the year. Pink, grey, white and special colors can be obtained in large quantities at any time.

THE GEORGIA MARBLE COMPANY · TATE · GEORGIA

1328 Broadway
NEW YORK

814 Bona Allen Bldg.
ATLANTA

648 Builders' Bldg.
CHICAGO

622 Construction Industries Bldg.
DALLAS

1200 Keith Bldg.
CLEVELAND

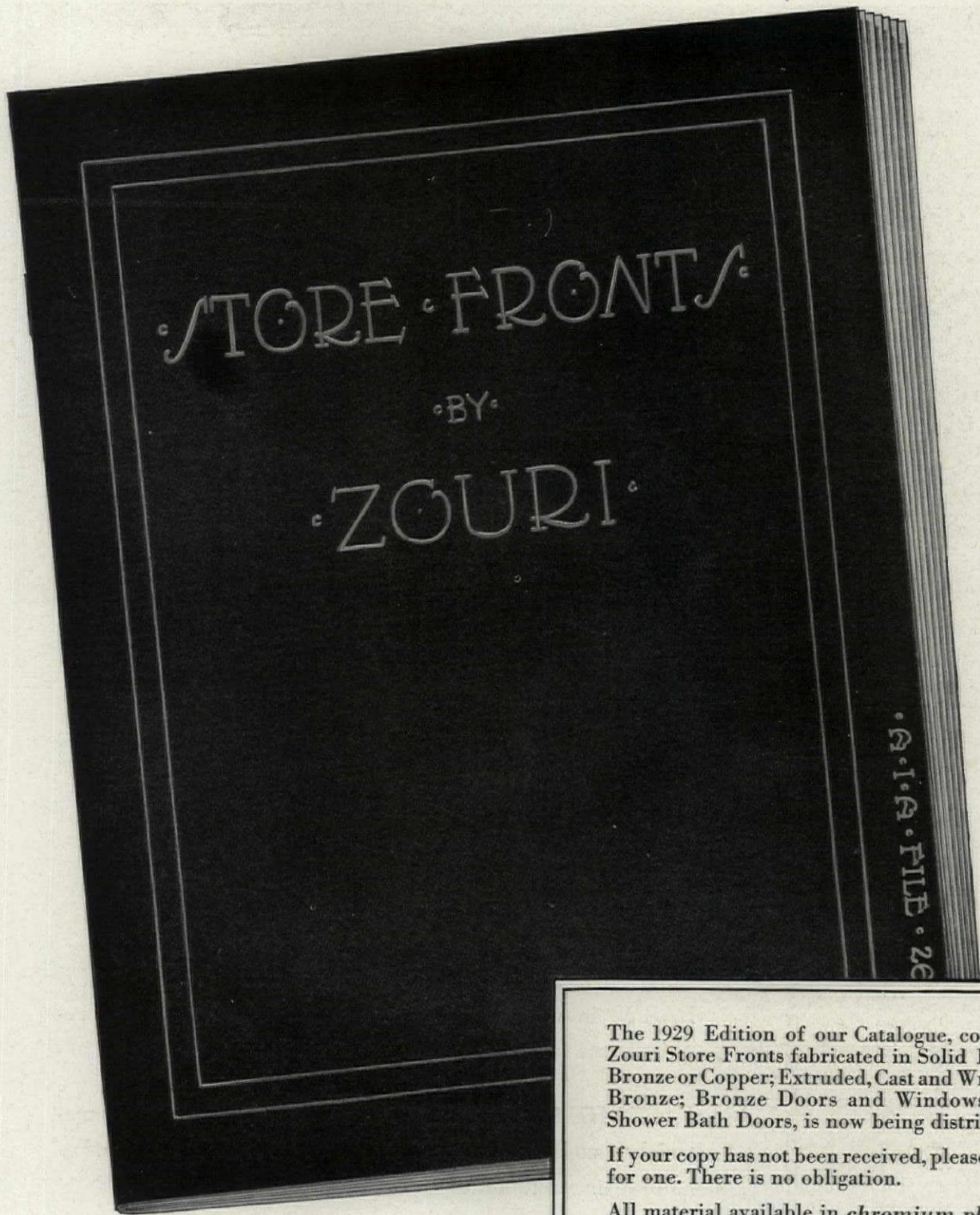

The 1929 Edition of our Catalogue, covering Zouri Store Fronts fabricated in Solid Rolled Bronze or Copper; Extruded, Cast and Wrought Bronze; Bronze Doors and Windows; and Shower Bath Doors, is now being distributed.

If your copy has not been received, please write for one. There is no obligation.

All material available in *chromium plate*—licensed equipment.

Zouri Drawn Metals Company

Chicago Heights, Illinois

ASSOCIATED COMPANIES:

ZOURI DRAWN METALS COMPANY
 INTERNATIONAL STORE FRONT COMPANY
 STANDARD STORE FRONT CONSTRUCTION CO.
 MODERN BRONZE STORE FRONT CO.
 ZOURI COMPANY OF CALIFORNIA
 ZOURI DRAWN METALS CO., OF NEW YORK, INC.

INTERNATIONAL

DISTRIBUTION

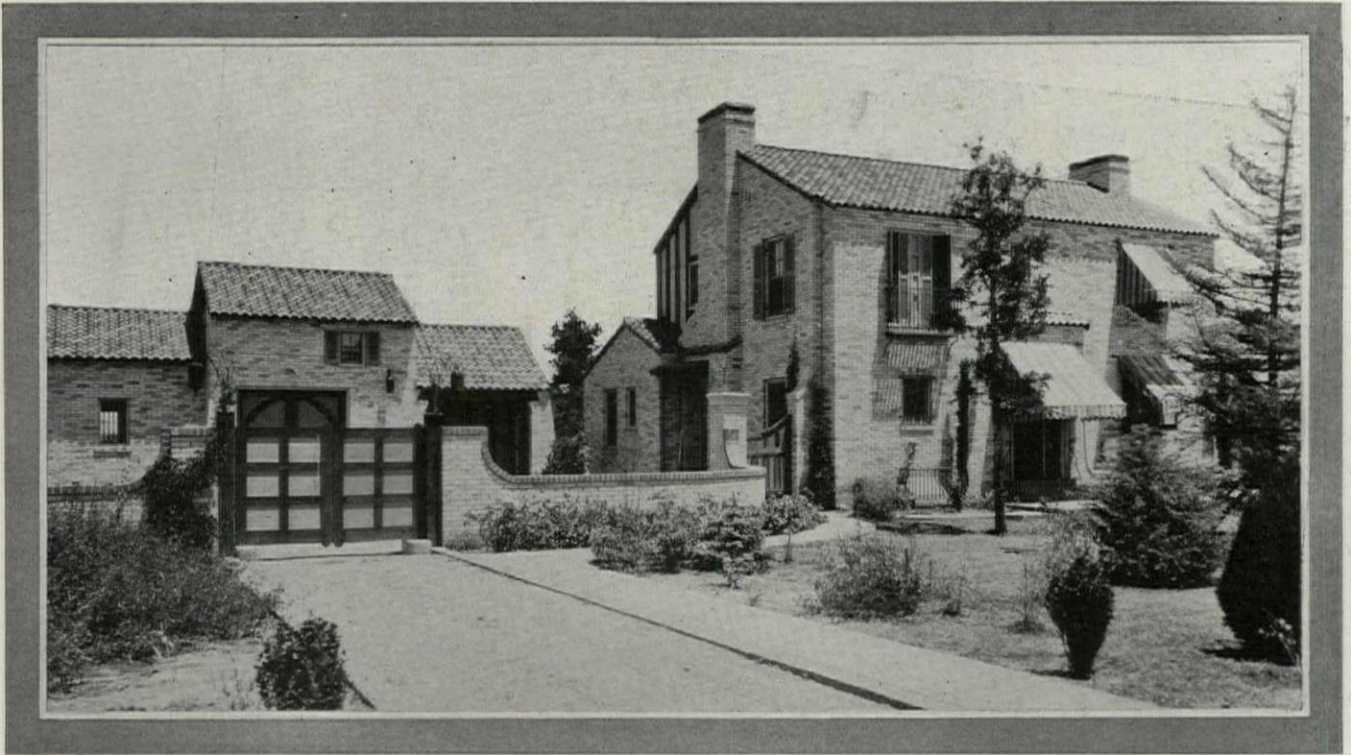

RESIDENCE OF FRED M. GATES, 2024 AVONDALE, COUNTRY CLUB ESTATES, WICHITA FALLS, TEXAS

DAVID R. WILLIAMS, *Architect*

ROBT. H. BROWN, *Builder*

It is faced with a blend of Acme Perla Weather-Resistive Brick.

Latin-Type Architecture in ACME BRICK

THE MATERIAL THAT NEEDS NO "COVER-UP"

THE traditional mellowed Ivory Gray of *ACME FACE BRICK*, in varying tones, meets the color and quality requirements for this splendid modified Latin-type home.

FACE THE FACTS—then face with Brick, for no other material so successfully banishes color-upkeep or lends itself to natural surroundings.

ACME BRICK

ACME BRICK COMPANY

Established 1891

Manufacturers of the Products We Sell

OFFICES, PLANTS, DISPLAYS AND DEALERS THROUGHOUT THE SOUTH

Use
Our Display Offices
for Solving Your
Color Schemes

OFFICES AND
DISPLAYS

- Abilene, Texas
- Amarillo, Texas
- Beaumont, Texas
- Big Spring, Texas
- Corsicana, Texas
- Dallas, Texas
- Enid, Oklahoma
- Ferris, Texas
- Fort Smith, Ark.
- Fort Worth, Texas
- Galveston, Texas
- Greenville, Texas
- Houston, Texas
- Little Rock, Ark.
- Lubbock, Texas
- Memphis, Tennessee
- Monroe, Louisiana
- New Orleans, Louisiana
- Oklahoma City, Okla.
- Paris, Texas
- Port Arthur, Texas
- San Antonio, Texas
- Shreveport, Louisiana
- Tulsa, Oklahoma
- Vernon, Texas
- Waco, Texas
- Wichita Falls, Texas

ACME PLANTS—
OWNED AND
OPERATED

- Bennett, Denton and Wichita Falls, Texas; Cleveland, Oklahoma City and Tulsa, Oklahoma; Fort Smith, Little Rock, Malvern and Perla, Arkansas.

"A Brick for Every Type—A Color for Every Color Scheme"



Chambers & Thomas, Buenos Aires, Architects.
York & Sawyer, New York, Consulting Architects.

The interior of The First National Bank of Boston building in Buenos Aires is finished in porphyry and green and yellow Uruguay marble. Its spacious dignity is in keeping with the character of this banking institution.



STONE & WEBSTER
ENGINEERING CORPORATION
Builders

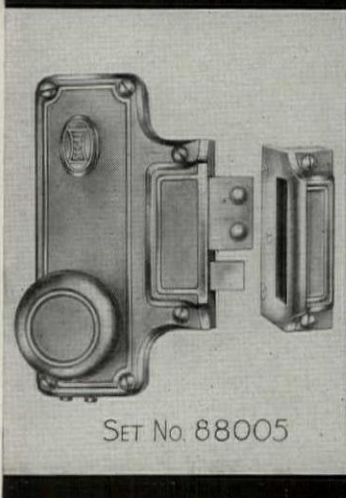
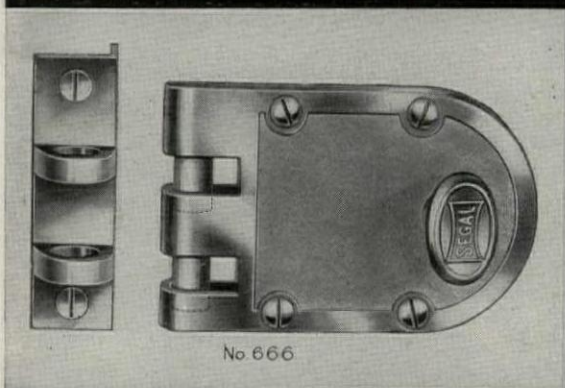
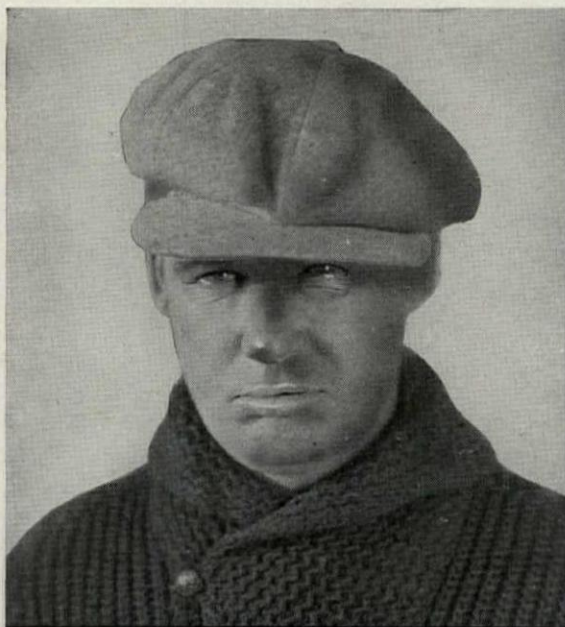

Architects can specify a Segal lock for every type of door protection—for industrial as well as home security. They are endorsed and recommended by burglar insurance companies everywhere.

Segal hardware, too, provides for modern and attractive door fixtures. Send for the Segal Products catalog.

SEGALOCK
TRADE MARK

Said *the* burglar to the Architect

"I'm hangin' up me jimmy. A crook's life aint what it usta be. Last night I spots tree juicy 'jobs' and no cop in sight. I woiks me way up to de doors. And smack! You coulda knocked me down wid a feather—every one had a Segal lock. Ya couldn't crack one a dem babies wid a pickaxe. Tough luck, did ya say? Tough lock, sez I."

Specifying Protection

IN this modern age, a lock must protect as well as ornament. Segal locks do both to an ultra degree. Unique construction principles make them absolutely burglar-proof. They interlock door and jamb in a grip that can't be jimmied or forced apart. Their action is positive, smooth working, fool-proof and permanent. Yet greater Segal lock protection costs no more than that of standard locks of good quality. For over a decade architects and builders have specified Segal locks for their added security. In many thousands of homes, apartment houses, industrial plants, loft buildings, etc., locks bearing the Segal trade-mark are efficiently guarding many millions, in money, valuables and merchandise. Further facts are given in an interesting booklet, which we will forward to you on request.

SEGAL LOCK & HARDWARE CO., INC.

Makers of

SEGAL

Burglar Proof LOCKS

55 Ferris Street

Brooklyn, New York

"The Modern Building is Segalocked against Burglary"



The permanent linoleum floor shown here is Armstrong's Handmade Marble Inlaid No. 89.

This Georgian Home has Armstrong Floors throughout

Proving, once again that a stately old design can be associated with modern ideas in construction and decoration.....

IN THIS living-room, the architectural eye is immediately conscious of the fine, old-fashioned charm of the Georgian period. Combined with this spirit of yesterday are many modern ideas you cannot quickly sense. Right at your feet is the most modern note of all—a quiet, springy, colorful floor of Armstrong's Linoleum.

Throughout this Georgian home Armstrong Floors emphasize the



Frederick Houston, New York architect, planned this living-room, and the entire house, for H. W. Prentis, Jr., of Lancaster, Pa.

**Armstrong's
Linoleum
FLOORS**

for every room in the house

same up-to-the-minute quality. They assure fire-resisting floors in a house that is fireproof. They build in quietness, permanence, health, and economy. And they provide floors that are most modern in their easy cleaning character. For the new Accolac Process seals the surface of the linoleum with a tough nitro-cellulose lacquer, assuring an easy-to-clean floor. We will be pleased to send you colorplates and samples of Armstrong's Linoleum Floors. Armstrong Cork Company, Floor Division, Lancaster, Penna.

Look for the
CIRCLE A
trade-mark on
the back of each



PLAIN--INLAID--EMBOSSSED--JASPE--ARABESQ--PRINTED and ARMSTRONG'S QUAKER RUGS

What Architects Said



ASKED the reason for the increasing use of steel partitions in office, commercial and industrial buildings, a number of leading architects made these illuminating comments:

"We all like to see fireproof partitions erected for maintenance reasons and because of their fine appearance."

"The trend is to a standard product that can be easily shifted to meet changed conditions."

"Steel partitions are flexible and easy to change. That makes their salvage value higher."

"The detail is better now and they are more sound-proof. Appearance is also a factor."

"We specify steel because of its economy, fire-resistance and sanitary quality."

Architects express satisfaction with Hauserman Service because they deal direct with manufacturer Hauserman men, factory trained, are qualified to advise on layout, elevation, specifications, adaptability, color harmony, shipping schedules—in fact, all details of partitions and installation. 12 years' specialization in the partition field guides the recommendations of this organization.

Let us send you literature explaining Hauserman Service and illustrating many of the latest developments in steel partitions. You will find this both interesting and profitable.



THE E. F. HAUSERMAN COMPANY, *Partition Specialists*
6853 Grant Avenue, Cleveland, Ohio

Direct Factory Branches in 13 Principal Cities—Organized for Service Nationally

Newark Philadelphia Buffalo Boston Hartford Chicago Pittsburgh
Detroit Cincinnati St. Louis Washington, D. C. New York

HAUSERMAN PARTITIONS

OF MOVABLE STEEL

THE E. F. HAUSERMAN CO.
Cleveland, Ohio

Send me more information about
partitions for.....

Name

Firm

Address

Good Buildings Deserve Good Hardware



Foreman National Bank Building, Chicago

Architects—Graham, Anderson, Probst & White

Contractors—Patsch Bros.

Other Bank Buildings equipped by Corbin. All with Unit Locks.

Denver National Bank Building
Dallas National Bank
Union Trust Company
Federal Bank
National Bank of Commerce

Denver, Colo.
Dallas, Texas
Cleveland, Ohio
Springfield, Mass.
Asheville, N. C.



Banks need the
feeling of security
that goes with
Corbin

A FEELING of *security* fairly emanates from a good bank building. It is not by chance because bankers realize the dollars-and-cents value of a good impression. Every detail of construction and material is scrutinized—particularly the *locks*. For locks mean security.

In the new Foreman National Bank Building, Chicago, Good Hardware—Corbin is a permanent always-on-guard exemplification of security. Corbin Unit Locks, with master cylinders, guard the doors. Corbin door checks close the doors—silently and surely. Here, where security is paramount, Good Hardware—Corbin is a vigilant protector.

P. & F. CORBIN SINCE 1848 NEW BRITAIN CONNECTICUT
The American Hardware Corp., Successor
New York Philadelphia Chicago

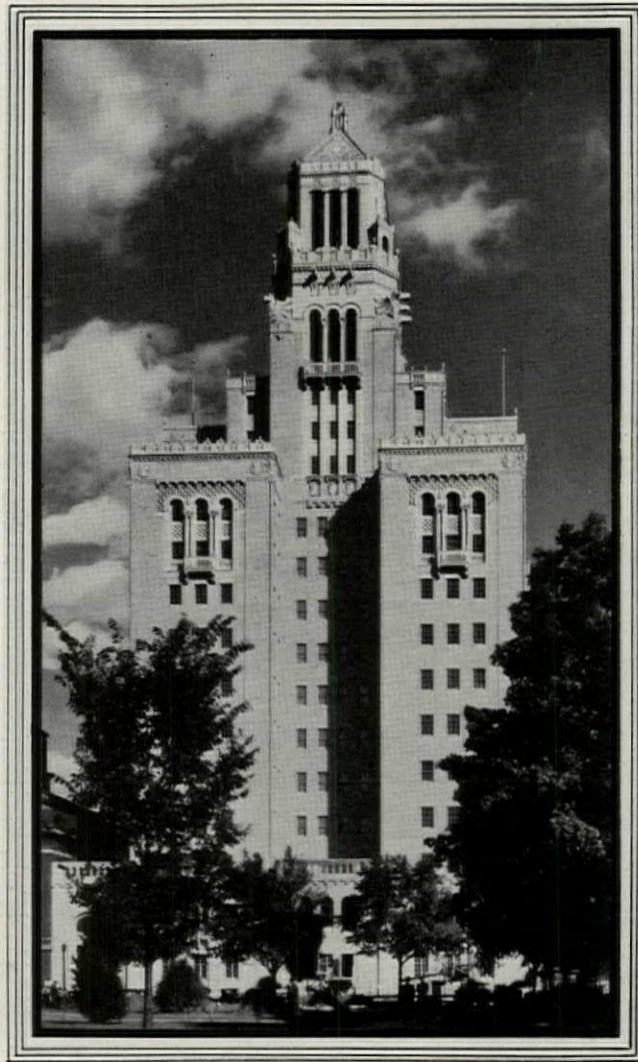

SARGENT HARDWARE IN THE MAYO CLINIC

Scientifically chosen for its smoother operation and greater distinction

THE Mayo Clinic stands as a monument to the skill of present-day architects and engineers. No expense or effort has been spared to make it representative of the very finest in modern design and construction. Every item has been selected with this end in view. Here for its beauty, its perfect operation, and for its permanence, Sargent Hardware has been installed.

Each piece of Sargent Hardware is machined with the utmost precision. Such

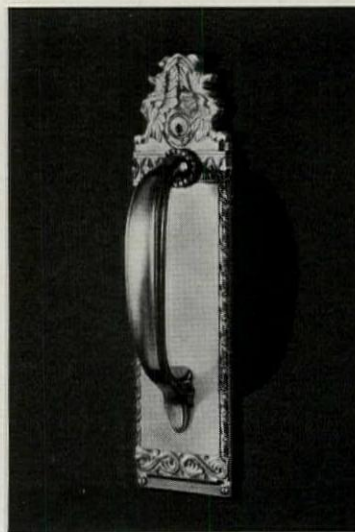

The Mayo Clinic, Rochester, Minnesota, Ellerbe & Company, architects, is equipped throughout with Sargent Hardware. The design illustrated at the left was made especially for this building.

equipment, of solid brass or bronze, gives smooth and satisfying service for the life of the building. All over the country, in office buildings, hotels, apartment houses, schools, hospitals, public buildings, and residences, Sargent Hardware is constantly meeting the most severe tests of beauty and utility. Sargent & Company, New Haven, Connecticut; 94 Centre Street, New York City; 150 North Wacker Drive (at Randolph), Chicago.

SARGENT
LOCKS & HARDWARE

LUPTON STEEL WINDOWS . . . A MEDIUM AS FLEXIBLE AS A PRELIMINARY SKETCH



Lounge of the new Y. W. C. A. building at Cincinnati. Light, airy, cheerful. Rendigs, Panzer & Martin, Architects. F. B. & A. Ware, Associate Architects.

FOR relieving masses of masonry with interesting window-treatments, architects find Lupton Steel Windows almost as plastic as sculptor's clay. They have many distinct types of windows to work with. Each has a definite use in hotels, apartments, hospitals, fine office buildings, distinctive shops and stores.

Each of these types of Lupton window is made in a variety of *standard* sizes—with corresponding price-economies. The architect can individualize his window-plans and still keep costs in line with a moderate building-budget.

As the architect can specify these standardized

windows months ahead of the building, shades, screens, and awnings can be ordered in quantity lots, and a material saving can be effected.

The complete story of Lupton Steel Windows is right on your desk now. Pick up your 1929 edition of *Sweet's*. Turn to page A1192 and leaf over the Lupton presentation . . . 63 pages of facts that will help you save money on your jobs, and give you a flexible medium for building beauty into every one of them. When you use Lupton Steel Windows, you offer your clients a quality product which is nationally known. David Lupton's Sons Co., 2207 East Allegheny Avenue, Philadelphia, Pa.

LUPTON

WHERE STEEL IS FUSED WITH SINCERITY

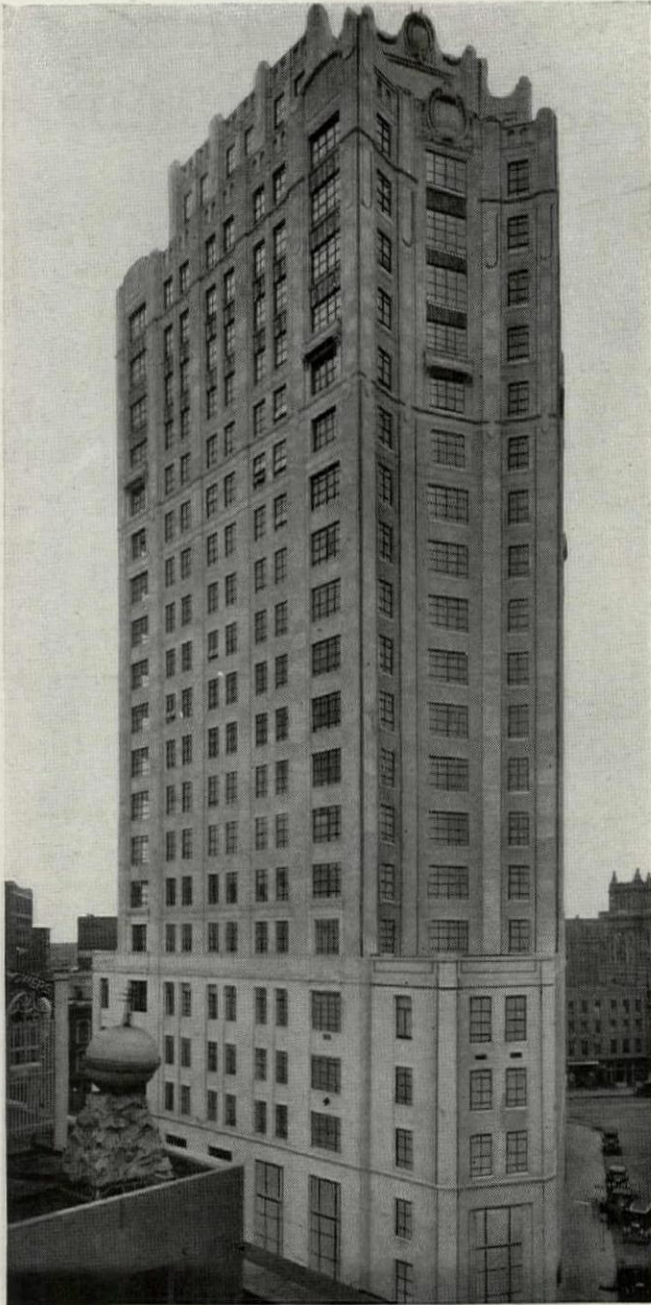

Board of Water Commissioners Building, Detroit, Michigan
 Architect: Louis Kamper, Inc. Contractor: A. W. Kutsche Co.

IN the center of Detroit's business district, the Detroit Water Board Building rises 22 stories high, daylighted throughout with the new Fenestra Office Windows.

These modern office windows are built of casement window sections. They are designed to reflect simplicity, continuity, restraint—to conform to the architectural design of the entire structure. And they are practical. Upper sash, supported by rolled steel side arms, slides down from the top while swinging out from the bottom, thus aiding in the control of ventilation and making every inch of outside glass easily accessible for washing from within. The sill sash opens

Through the office of Louis Kamper, Fenestra Steel Windows have been used in the Board of Water Commissioners Building, Detroit

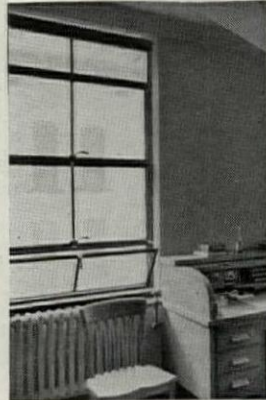

An office in the Board of Water Commissioners Building. The two upper sash are closed but the lower sash is opened in to act as a wind guard.

in from the top, making wind guards unnecessary.

Narrow steel bars and the absence of cumbersome weight boxes permit a larger area of glass. Fireproof steel members obviate all sticking, swelling, warping or shrinking—insure ever easy operation. Labeled by the

underwriters if desired. Every sash meets the frame with a wide, flat, double overlap and is designed with internal baffles to insure weather protection.

Without obligation, the Fenestra Architectural Service Department will gladly prepare details and elevations. Phone Fenestra for a demonstration. Complete details in Sweet's Architectural Catalog.

DETROIT STEEL PRODUCTS COMPANY
 2284 East Grand Boulevard, Detroit, Mich.
 Factories: Detroit, Mich., and Oakland, Calif. Convenient Warehouse Stocks

Fenestra
 office windows

The Steuben Club

...Chicago's beautiful tribute - to a German friend of American liberty



Baron Friederich Wilhelm von Steuben



THE STEUBEN CLUB
CHICAGO, ILL.

Architects—
K. M. Vitthum &
Company, Inc.

Contractors—
Paschen Brothers

Russwin Dealers—
Cobb, Whyte &
Laemmer



RISING majestically to a height of forty-eight stories, the new home of The Steuben Club stands on the site of the historic old Briggs House, famous as the Chicago dwelling place of many notables, including Abraham Lincoln who lived there while conducting his campaign for the Presidency.

The Steuben Club, founded by Americans of German descent as a testimonial to the illustrious deeds of their forefathers, was named for Baron von Steuben, who won fame in the American Revolution. Von Steuben came to this country in 1777 and volunteered his services to General Washington at Valley Forge. In recognition of his genius as an organizer of

troops and as the author of the first manual of arms used by the United States Army, von Steuben was made Instructor General of the Continental Army with the rank of Major General.

The Steuben Building is one of the largest and most beautiful of its type in the world. The architecture is Modified Gothic, accentuated by a high receding tower with turret-like buttresses at the 27th, 34th, 38th and 43rd floors.

As is true of so many distinctive buildings—large and small—Russwin Hardware equipment was chosen because of its well-known reputation for quality, beauty of design and trouble-free service.

A FEW RUSSWIN CREATIONS

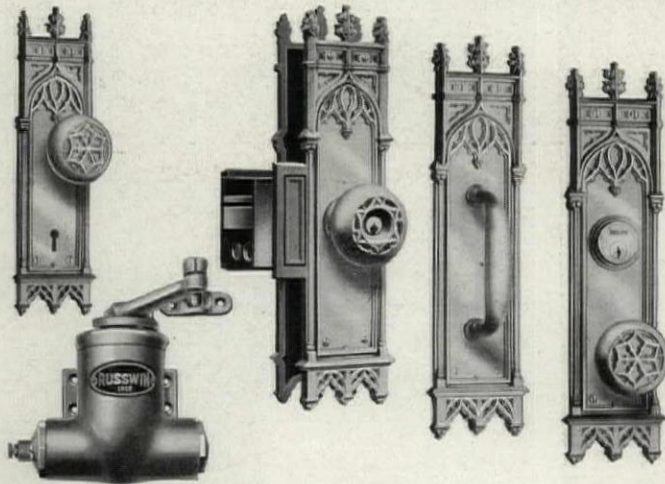

*for the Bungalow ... the Pretentious Home
... the Monumental Structure ...*

See pages 2519-2598
for a catalogue of
Russwin Hardware



R&E
SINCE 1839
RUSSWIN
RUSSELL & ERWIN
DISTINCTIVE
HARDWARE

Hardware that lasts -
Base Metals of Bronze or Brass

RUSSELL & ERWIN MFG. CO., NEW BRITAIN, CONN.

The American Hardware Corporation, Successor

NEW YORK

CHICAGO

LONDON

Quality That Wins Awards

The Equitable Trust Building—winner of the *Certificate of Award for 1928*—is equipped throughout with Circle A Partitions. Thus, quality was combined with quality—for so splendid was the workmanship and appearance of the Circle A Partitions, that they too won the coveted *Certificate of Award*. ¶ Nothing can surpass the rich dignity of these panelled walls of polished wood. Partitioning of genuine hardwood such as Mahogany or Walnut can truly portray the calibre of a high class building. (Mahogany was chosen for the Equitable Trust.) ¶ Circle A Partitions are obtainable in less expensive as well as the finest woods. Sectional and movable, they allow new office layouts almost overnight.



Equitable Trust Company Building,
New York City. Architect: Trow-
bridge & Livingston. Builders:
Thompson-Starrett Company

CIRCLE A PRODUCTS CORPORATION

650 South 25th Street, Newcastle, Indiana

New York Office: Farmers Loan and Trust Bldg.

475 Fifth Avenue, New York, N. Y.



CIRCLE A PARTITIONS
Sectional Movable

BOOK DEPARTMENT

DOMESTIC ARCHITECTURE OF PROVINCIAL FRANCE

A REVIEW BY
WALTER F. WHEELER

THERE are several reasons why the architectural type which at present is known as "Provincial French" should find wide favor in America. First of all, the type possesses in an abundant degree that balance, dignity, or slight formality which is to be noted in the best of American country and suburban architecture, and this without in any way assuming a "grand" manner. In the next place, it makes use of almost precisely the materials which are most readily had in the United States; and in addition to these two excellent reasons there are to be noted the facts that climatic conditions in France,—taking France as a whole,—are similar to what prevail (by and large) in America, and that life as it is lived in this country is not unlike what obtains in France at the present time.

No one could have visited and have examined, even superficially, the recent Exposition of Architecture and the Allied Arts in New York without realizing that American domestic architecture has entered upon a new phase or expression. One looked in vain for the historic "front porch," and one notes that American domestic buildings are no longer being designed with regard to but one facade,—that which faces the road or the street,—with no care, or almost none, given to the appearance of the remaining facades. Instead, the house is likely to present to the world, as it passes by, a restrained and well bred reticence, while elsewhere, perhaps fronting a garden or overlooking a lawn, is a terrace, a veranda or much the same thing called by some other name, where the occupants of the house may enjoy the splendor of the garden or the expanse of lawn without being on exhibition to the world and his wife. Then again, the lawn or the garden, and particularly the driveway and the service entrance, are likely to be judiciously screened by walls, shrubbery or fences made of woven saplings, and this too with considerable regard paid to the architectural possibilities presented. And almost more important than all, structures of a subsidiary nature,—garages

and the like,—are no longer scattered over the estate's area. Even upon a small plot such buildings are likely to be combined with the main structure, increasing its dignity and often making possible by enlarged size just that degree of formality which present-day taste requires. This naturally brings with it unity of effect.

Now all of this is precisely what the French have always insisted upon. As one tours the rural districts of France one passes countless old farmsteads, *manoirs*, or even small chateaux, often, alas, in ruins or in an advanced stage of decay, but all possessed of the charming qualities which would find favor in America, and which, since American architects have seen and appreciated them, are finding a large and important following among American home owners.

This excellent work upon the architecture of provincial France deals with exactly this. Its authors in their travels through France have selected the examples of architecture which their familiarity with American conditions and American clients has taught them would be most helpful in stimulating appreciation of what is good in architecture and that improvement in taste which is one of the most

encouraging signs of the times. America has not been altogether fortunate in its following of French architecture. With the exception of certain old buildings in Louisiana and other parts of the country settled by the French, there is little in the way of French architectural style which has been or is likely to be helpful. When one thinks of French architecture at all, one is likely to think of certain elaborate and costly houses in New York or Newport, or else, where interiors are concerned, of magnificent ballrooms. One never thinks of the buildings of different kinds,—simple, restrained, refined and beautiful,—with which the smaller cities and towns, and particularly country districts of France are filled.

The volume in question consists largely of illustrations, chiefly illustrations of residence structures. A few excellent interiors are shown, but only a few, per-

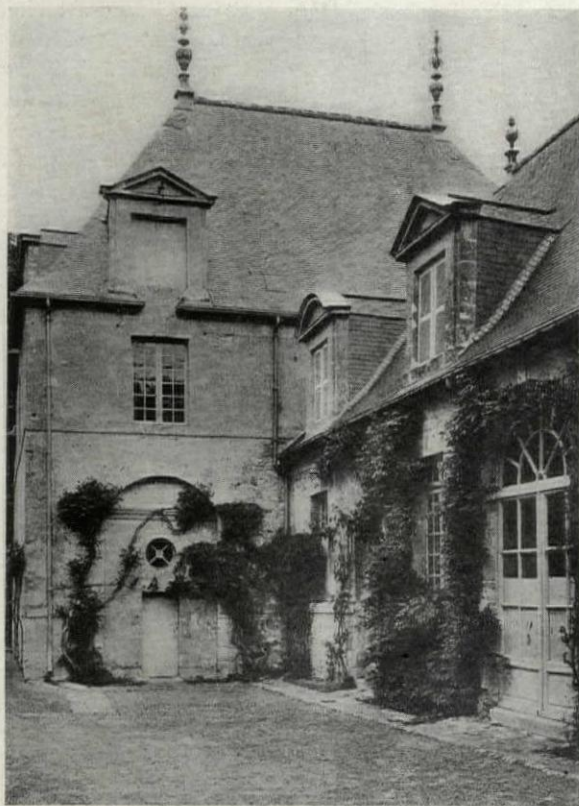

An Outbuilding, Chateau of Azay-le-Rideau

Books reviewed or advertised in THE FORUM will be supplied at published prices. A remittance must accompany each order. Books so ordered are not returnable.

"The Domestic Architecture of England During the Tudor Period"

By THOMAS GARNER and ARTHUR STRATTON

A New, Larger, and Better Edition of An Architectural Classic

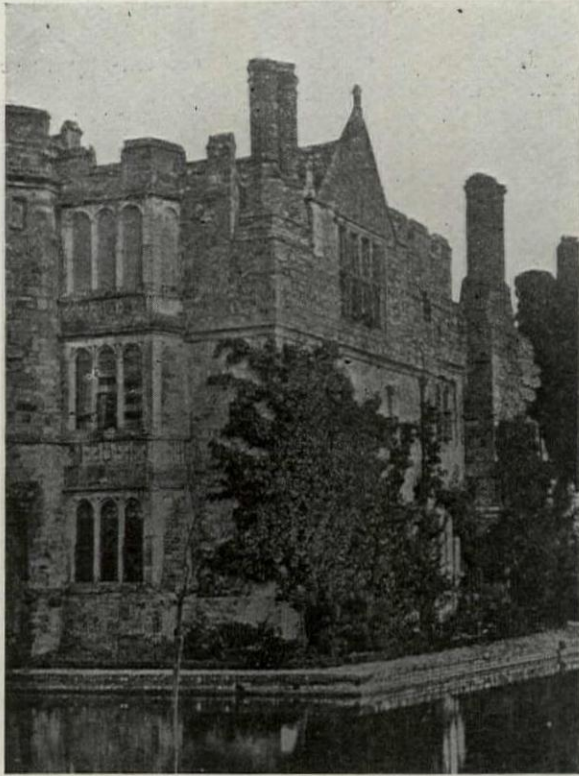

HEVER CASTLE, KENT.

¶ "Garner and Stratton" invariably comes into use when an architect is working in the Tudor, Elizabethan or Jacobean style. Its brilliant illustrations of old buildings may be depended upon to afford precedent for modern work and to supply inspiration for adapting these marvelous styles to present-day use. The difficulty of securing the two volumes, their unusual size, and the fact that they have dealt chiefly with elaborate work have hitherto prevented their wider use.

¶ A new, enlarged and improved edition of this important work overcomes these objections. The page size of the volumes has been considerably reduced, their contents much enlarged, and the additions to the subject matter deal largely with work of the simpler, more moderate character which is adaptable to use in America today. The two volumes abound in illustrations of exteriors and interiors of domestic buildings, and these illustrations are supplemented by countless drawings of details,—half-timber work; chimneys; wall paneling; doors; door and window surrounds; mantels and chimneypieces; ceilings; stairways; interior vestibules, and the other details which mean so much to the designer and aid so powerfully in creating the atmosphere belonging to these English styles.

2 volumes; 237 pp. and 210 plates; 12 x 15 ins.

Price \$65

THE ARCHITECTURAL FORUM
521 FIFTH AVENUE, NEW YORK

haps because French interiors, like all others, lack something of interest without their furnishings, and rural France is being stripped of its furniture and household possessions by the ubiquitous dealers in antiques who gather such objects for export to America. But enough is included to be of immense help to the architect or home owner who would work in this beautiful and wholly charming style. Three of the best examples illustrated in this volume are the Ferme de la Haie, Chateau d'Odre and Chateau de la Pree. The Chateau d'Odre is an immense house, built of small stones and surmounted by a graceful mansard roof. The hardness of the stonework and the plainness of the building, three stories high in places, four in others, are softened by moss and vines, an occasional *espalier*, and the small garden houses attached to each side of the main structure. Below one end is a long pool with water plants growing in it. The farm group is also very large and is close to one end of the house. Near to England, on the Channel, the Ferme de la Haie is one of the best all-brick houses,—only the surrounds of the openings are of stone,—that one has ever seen reproduced. It would seem to be a very early house, hardly out of the "fortified" period. The brickwork is superb, and the spacing of the windows is a delight to the eye. Bare as it is, it needs no gimcrack ornament or whatnots to decorate it. The Chateau de la Pree takes one to high ground in central France. It seems very small until the "spread" of the buildings is appreciated. Like all these houses, it probably has no "circulation" at all. This little manor house, however, has a most engaging appearance.

The Chateau de Charreconduit is a curious example showing use, among other things, of three repeated Classic porches, more English than French in character. In France regions usually govern types, more so than in England, where periods and classes fix the types much more rigidly. The Diane de Poitiers house at Orleans, also illustrated in this volume, seems a little out of place. It is too monumental, too elaborate to suggest a manor house of even the most gentleman-farmer type. As a specimen of a beautiful illustration, that on page 285, of Fleurville, is unrivaled. The three magnolia trees in full bloom, shading the curved steps, are delightful. The portion of the text dealing with gardens, vegetable gardens, flower borders, *potagers* and manor house groups, is particularly satisfactory, and is full of suggestions.

FRENCH PROVINCIAL ARCHITECTURE. By Philip Lippincott Goodwin and Henry Oothout Milliken. Text and plates 11 x 15 ins. Price, \$18 Net. Charles Scribner's Sons, 597 Fifth Avenue, New York.

MOULDINGS OF THE WREN AND GEORGIAN PERIODS. By Tunstall Small and Christopher Woodbridge. Portfolio of 20 separate plates. 10 x 12½ ins. Price \$3.75. William Helburn, Inc., 15 East 55th Street, New York.

THE rare excellence which characterized the interiors of the Georgian era and of what is sometimes called the "Wren period" was largely due to study by architects of style and proportion and of the application of both proportion and style to the work in hand. Based as it was chiefly upon work produced in Italy,—generally of stone or of some one of what are known as "plastic" substances,—the English architects found themselves confronted with the use of wood, composi-

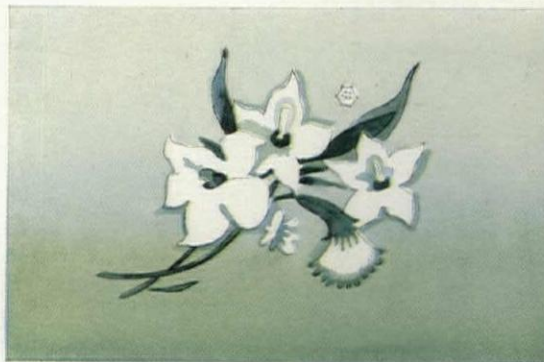

Pleasant memories

A PATIENT whose life has been saved at a hospital goes home . . . and grumbles about the food that was served him. Another forgets the fine care she received . . . remembers only the disturbing clatter of footsteps down the corridor which kept her awake at night—or the depressing bleakness of her room. The great work that the hospital is accomplishing is overlooked . . . the drive to build the new wing receives only niggardly support from the public.

Now let us narrow this discussion down to *hospital decoration*—a subject which the average hospital executive dismisses as of slight importance. No one, of course, advocates taking money away from the patients and squandering it on “elaborate” interiors. To be really helpful, a suggestion must be simple and economical.

Suppose that we have a bare minimum to spend on a private room. What is the most that we can do with it? Well, for one thing, colored paint costs no more than white. We can paint the ceiling and walls in some pleasant, restful tint. Finally, instead of installing a lifeless, colorless floor, we can—without being extravagant—put in a floor of two-tone *Sealex* Jaspé Linoleum (brown, as illustrated on this page, for example). Wall, ceiling and floor will blend into a pleasant color harmony—and the whole room will be cheerful and inviting.

Now suppose that we have a minimum to spend on the hospital's main entrance hall. We certainly want the entrance of the



building to breathe cheerfulness and hope—not dark, dingy gloominess. What is the most we can accomplish? Finish the walls with an inexpensive “stippled” or “grained” treatment. Then, at small cost, we can install one of the more decorative resilient floors. Sheets of heavy cork-composition are cut into tiles of any desired shape or size. Various colors are combined in hundreds of different designs, with or without borders. On the next page you see a miniature color chart, illustrating only a few of the colors available.

In both the private room and entrance hall, the inexpensive cork-composition floor stands out as a positive decorative unit. It lessens the need for the “fixings” which are usually barred from a hospital interior for sanitary reasons.

Looked at from the practical side, *Sealex* Linoleum and *Sealex* Treadlite Tile floors

(Continued on next page)



FLOORS

that leave pleasant memories

(Continued from preceding page)

have everything to recommend them for hospital use. They are quiet underfoot, resiliently comfortable, famously durable. The newly invented *Sealex Process* renders them immaculately sanitary and easy to clean.

When you want floors of this type, you'll find Bonded Floors Company a pleasant organization to do business with. Designing floors is only one side of the complete Bonded Floors service. We will give you expert assistance on every phase of your hospital-floors problem—will put you in touch with an experienced, dependable distributor of Bonded Floors who knows how to install *Sealex* Linoleum and *Sealex* Treadlite Tiles correctly.

We have specially selected and trained our authorized distributors, with the sole idea of delivering satisfactory floors. Our Guaranty Bond against repair expense is tangible evidence of our confidence in *Sealex* floor materials and in the workmanship of our authorized distributors.

Write us for any information you may require in connection with resilient floors—for buildings old or new. Absolutely no obligation on your part, of course.

BONDED FLOORS COMPANY INC.

Division of Congoleum-Nairn Inc.
General Office: Kearny, N. J.

Authorized distributors in principal cities

AT RIGHT:

SEALEX Jaspé Linoleum, Green. This soft, two-toned effect is also obtainable in green, brown, dark gray and light gray.



AT LEFT:

TERRA COTTA, obtainable in several grades of *Sealex* Battleship Linoleum and also in *Sealex* Treadlite Tiles. Many other solid colors are available.

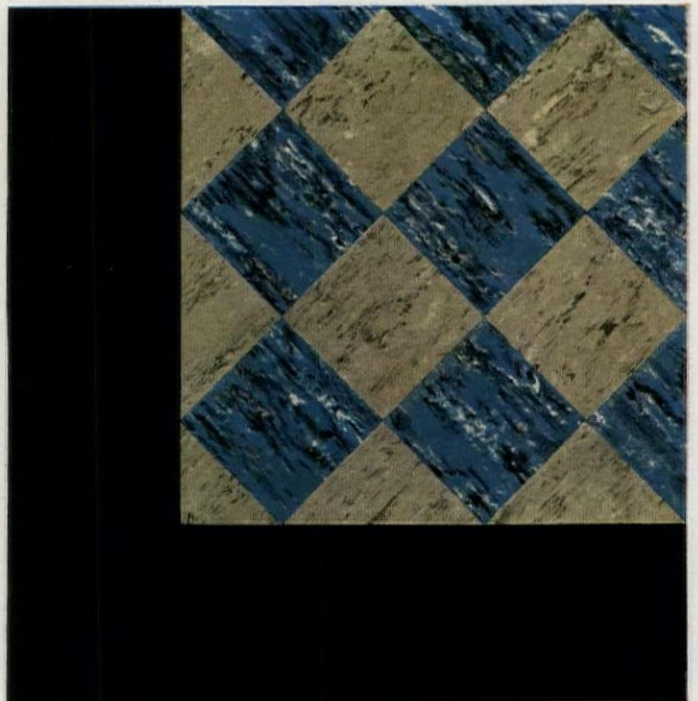

This illustration shows how various colors may be assembled to order. *Sealex* Marbleized Tiles of Turquoise Blue and Platinum Gray are used here, with a solid black border. A wide variety of other colors is available.

BONDED FLOORS

Resilient
Backed by a



Floors
Guaranty Bond

"Facts You Should Know about Resilient Floors in Hospitals." A booklet on hospital floor problems. May we send you a copy?

tion, or some other substitute for what would have been used in Italy, and with their taste and skill they recognized the necessity of adapting the scale used to the nature of the material to be employed. Modern architects find themselves facing much the same conditions, and if they are sufficiently careful and discriminating they soon learn to select from a variety of designs just that best suited to the work in question at the time.

This helpful portfolio covers precisely this. Its compilers have selected from the great number of existing buildings of these periods the unenriched mouldings which their architects used for different purposes. The 20 plates illustrate at their full sizes mouldings used for skirtings; dado and panel outlines; architraves; fireplace surrounds and handrails; stair nosings, cornices, and exterior window architraves and sash bars. These details have been secured from many buildings, such as Hampton Court, Clifford's Inn, Denham Place and other structures which are famous as representative of the best of their respective periods. The text says: "After many years spent in gathering a fully representative collection, the chief problem with which we were faced was that of devising a system of reference which should indicate the relation of one moulding to another. This difficulty was eventually overcome by the introduction of an index containing notes on each moulding, which in nearly every case includes references to the plates in the portfolio in which drawings of other related mouldings may be found. It is therefore possible by means of this index to ascertain not only the exact position of a particular moulding in its original environment, but also the manner in which the other mouldings are correlated to it. In some cases it is difficult to differentiate between mouldings used in Wren and in Georgian work, as there are some contours which are common to both periods. It may safely be said, however, that although the general contour is often the same, very few mouldings from different buildings are absolutely identical, as a close examination will nearly always reveal slight differences in proportion and line. So there are therefore a number of references in the index to 'similar' mouldings.

INTRODUCTORY HANDBOOK TO THE STYLES OF ENGLISH ARCHITECTURE. By Arthur Stratton. Part I. The Middle Ages. 32 pp., 5½ x 8¼ ins. Price \$1. J. B. Lippincott Company, Washington Square, Philadelphia.

WRITERS on architecture and subjects related thereto have often called attention to the fact that in scarcely any other country of Europe can the continuity or progress of style be studied quite so well as in England. This may be due partly to the fact that the wealth of England has for centuries permitted a full flowering of the desire of the English for architectural excellence, and partly because, owing largely to its geographical isolation, England has escaped most of the warfare which has destroyed so much of value in other countries. The British Isles have not been invaded since the time of William the Conqueror, and such wars as have been waged have not been unduly destructive of English architecture, either ecclesiastical or domestic.

This wealth of structural splendor has been the subject of endless writing. The particular work concerned here does not pretend to deal exhaustively with a subject so large, but is rather a synopsis, an epitome, or a brief

"School Building Programs in American Cities"

By

N. L. ENGELHARDT

*Professor of Education, Teachers' College
Columbia University*

THIS volume is the most comprehensive and thoroughgoing treatise on the planning of school building programs which has yet been published. It illustrates clearly, by definite reference to specific cases and places, how school building programs should be developed. It includes the latest technique used in analyzing school building needs. The variety of situations presented makes it possible for a superintendent to adapt the specific methods of study to his own local school conditions. The volume represents a cross-section study of school building conditions in the United States. School building conditions in the east, the north, the south, and west are represented in this volume.

A WELL DEFINED school building program is an essential need in every school system. Hundreds of thousands of dollars are spent annually for school buildings. School boards, school superintendents, and school architects should spend this money only in terms of a definite plan of program. This volume will assist very materially in safeguarding future expenditures and in providing school conditions which will be superior for the children of many communities.

560 Pages. Contains 97 Tables. 20 Charts, 120 Maps, and 70 Illustrations. Price \$5.

THE ARCHITECTURAL FORUM

521 FIFTH AVENUE

NEW YORK

survey,—“A Companion to the Series of Large Scale Comparative Diagrams, Prepared for the Use of Schools, Teachers, Students and Others.” The illustrations are admirably chosen to illustrate the development of architecture during the period from Saxon times to the fifteenth century, and the closely written and highly condensed text is calculated to lead the student to broader and deeper study and to extended research.

PLUMBING QUESTIONS AND ANSWERS. By Joseph E. Taggart. 164 pp., 4½ x 7 ins. Price \$2. Scientific Book Corporation, 15 East 26th Street, New York.

NO part of a building, whether it be a small suburban residence or a mammoth hotel or office structure, is more vitally important than its plumbing. In fact, it might be urged that since the proper service of several departments of a building depend upon the smooth and orderly functioning of its plumbing, it is fully as important as either foundation or roof. The value of proper plumbing is fully recognized by municipal and other governing bodies and is subject to rigid rules regarding the materials to be used and the manner in which they are to be employed. The plumbing code of New York, for example, is an intricate compilation which has been many times changed, revised, and added to until its interpretation is difficult even to those trained to its observance and fully acquainted with its technicalities. It abounds in ambiguities and other pitfalls.

“This volume is of value to all in any way connected

with the plumbing trade, as it presents the fundamentals upon which the entire plumbing installation of the largest city in the world is founded. Originally, this work was compiled in response to many requests for an interpretation of the plumbing code of New York. These rules have been converted into question and answer form, some with sketches to make their meaning clearer. Many years of effort and experiment have gone into the drafting of this code, until today it stands as a model for sanitary rules and regulations.

“The new third edition of ‘Plumbing Questions and Answers’ has been completely revised, considerably enlarged, and entirely reset. It has been arranged in four sections: first, the questions and answers based on the code of New York; second, tests for anti-siphon traps, installation of water supply and laws governing its use; third, the standpipe-fireline rules; and fourth, an appendix of useful tables, measures and calculations. It contains much useful information that should be known by every master and journeyman plumber and helper, sanitary engineer, plumbing inspector, architect, estimator and draftsman. The book is made up in handy pocket style, convenient for carrying around or for study in spare time.” Every year sees the graduation from trade or technical schools of large numbers of young men trained for work in plumbing. The courses of instruction in the schools often leave much to be desired, or else with the great number of students they deal with important matters are sometimes overlooked, which renders this small volume particularly valuable.

“CHURCH BUILDING”—By *Ralph Adams Cram* (A NEW AND REVISED EDITION)

THE improvement which has accompanied the progress of American architecture during recent years has been no more marked in any department than in that of an ecclesiastical nature. This has been due primarily to the rise of a few architects who by travel and study have acquired much of the point of view from which worked the builders of the beautiful structures which during the fourteenth century and the fifteenth were being built over all of Europe.

These architects have closely studied the churches, chapels, convents and other similar buildings in England, France, Spain and elsewhere, and the result has been a number of American churches of an excellence so marked that they have influenced ecclesiastical architecture in general and have led a distinct advance toward a vastly better standard. This improvement has not been exclusively in the matter of design, for plans of older buildings have been adapted to present-day needs, and old forms have been applied to purposes which are wholly new.

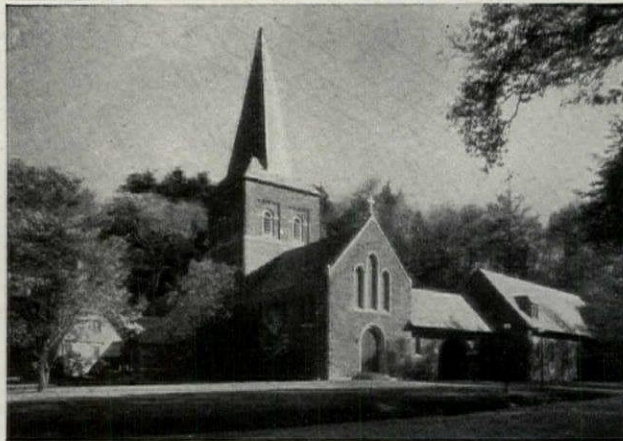

THE appearance of a new and revised edition of a work which is by far the best in its field records this progress. Mr. Cram, being perhaps the leader among the architects who have led this advance, is himself the one individual best qualified to write regarding the betterment of ecclesiastical architecture. The editions of this work of 1900 and 1914, which have for some time been out of print, have now been considerably revised and much entirely new matter has been added,

which in view of the change which has come over ecclesiastical building of every nature is both significant and helpful.

Illustrations used in this new edition of “Church Building” show the best of recent work—views of churches and chapels large and small, in town and country, buildings rich in material and design and others plain to the point of severity, with the sole ornament in the use of fine proportions and correct lines. Part of the work deals with the accessories of the churches and their worship.

345 pages, 6 x 9 inches, Price \$7.50

THE ARCHITECTURAL FORUM, 521 Fifth Avenue, New York

Books reviewed or advertised in THE FORUM will be supplied at published prices. A remittance must accompany each order. Books so ordered are not returnable.

The first



real advance in Venetian Blinds in 30 years

E

VERYONE recognizes the Venetian Blind as the ideal shading device in certain uses and conditions. It admits ventilation while excluding sun-glare. It helps to increase the daylight in dark offices and rooms. It is rich-looking, and it is durable—installations being good normally for a lifetime of service.

Now *Columbia Mills* announces The Perfected Venetian Blind—a great advance over all present types.

This new offering of the *Columbia Mills* has been made in their Pacific coast factories for several years, and its instant success there with architects, builders and building owners has been the main reason for introducing it on a national scale. *Columbia Perfected Venetian Blinds* offer mechanical improvements which are said, by those who know, to be the greatest advance in 30 years.

For instance, the *Columbia Blind* has abandoned the friction principle of fixing the angle of the slat, in favor of a ratchet device called the Spring Gear Tilt-Lock (Patent Pending). This exclusive *Columbia* feature positively locks the blinds at the required angle—and yet a slight pull on

the guide cord is all that is necessary to tilt the slats to another position.

Another exclusive *Columbia* improvement is the Anti-Sag Center Support. This patented feature gives extra support to the top rail without restricting the angling of the blinds.

The entire *Columbia Venetian Blind*, including head rail is removable from the brackets without unscrewing. Firmly fastened while in use, slight pressure on the retaining spring releases the entire blind.

All pulleys on the *Columbia Blind* run on double race ball-bearings mounted on shafts of Bessemer steel. This ensures quiet, smooth, noiseless running.

Such an apparently unimportant thing as the cord apertures in the slats are cut out, *not stamped*, thus preventing rough edges from fraying the cord. Again, the slats are finished with heat- and water-resisting lacquer to ensure double beauty.

Let us know where to send you a copy of *Columbia Venetian Blind Specifications*. Ask for it on your letterhead, or use the coupon below.



A typical installation of *Columbia Venetian Blinds* in a New York City office.

The Columbia Mills, Inc.
225 FIFTH AVENUE, NEW YORK

- Baltimore
- Boston
- Chicago
- Pittsburgh
- Cleveland
- Dallas
- Denver
- Detroit
- Fresno
- Los Angeles
- Salt Lake City
- Minneapolis
- New Orleans
- Philadelphia
- St. Louis
- Portland (Ore.)
- Kansas City
- Cincinnati
- San Francisco
- Seattle

You'll want this book for your file

Columbia

PERFECTED

VENETIAN BLINDS



This folder gives complete specifications of *Columbia Venetian Blinds*, and also tells how they help to increase the daylight in the darker parts of rooms by as much as 100%. For your copy address The *Columbia Mills, Inc.*, 225 Fifth Ave., New York City.

Name.....
Address.....
City.....

STOP & SHOP

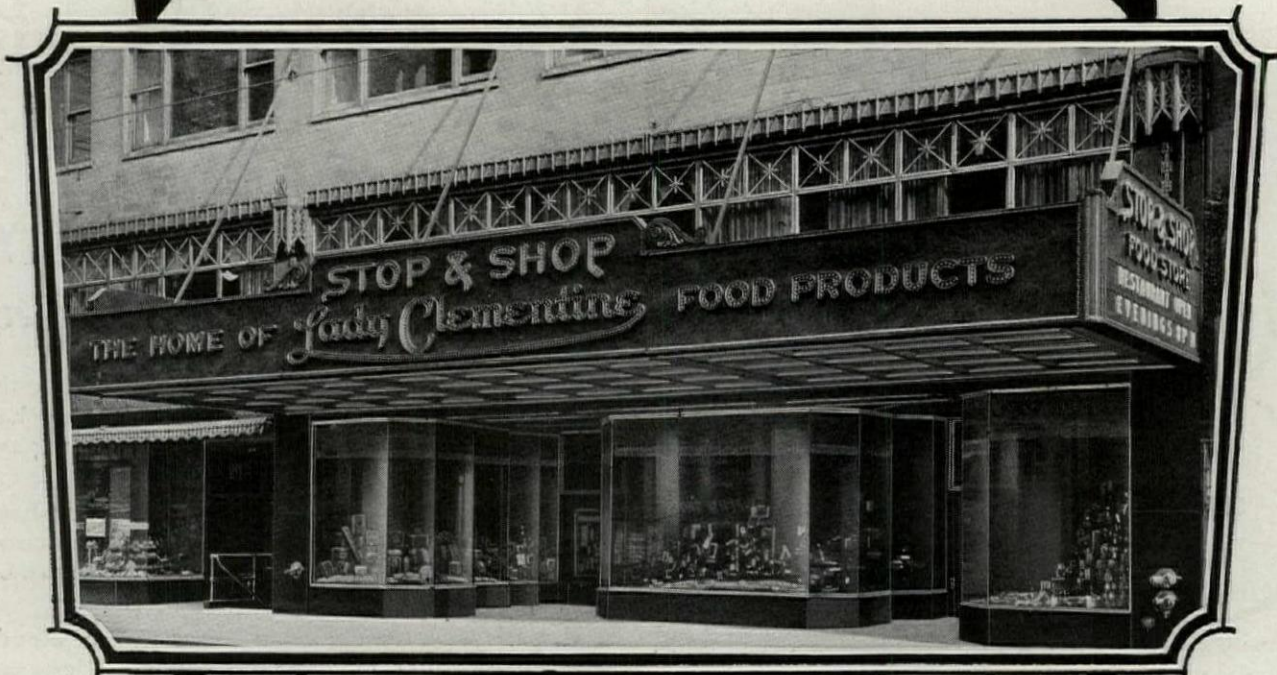

The famous "Stop & Shop" store in Chicago, which, with its neighbor Hillman's, also noted for its delicacies, is equipped with Davis Solid Bronze Store Front construction. All second floor plate is also safely held in Davis. Architect, Schmidt, Garden & Erikson Contractor, Hegeman-Harris Co.

DAVIS —SOLID—BRONZE *Architectural* STORE FRONT CONSTRUCTION

Shops that "everyone knows" are as distinguished in their appearance as they are in their wares. The quality look is essential to the spirit and success of the enterprise—and Davis *Solid Bronze* frames the attractive windows of many such distinctive stores from coast to coast. For Davis leaves nothing to be desired as today's finest store front construction. Wrought of solid bronze, the dignity and charm of its

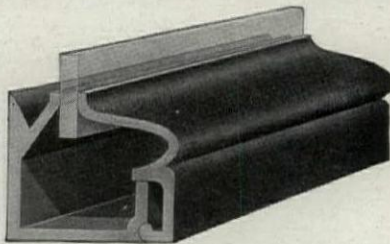

Davis Base Fulcrum Sash—a smaller adaptation of the Davis Center Fulcrum Sash. In both types, the fulcrum principle assures utmost safety to the plate. The glass is set from the outside without need for putty or plastic cement. Invisible ventilation and drainage are afforded, if desired.

simple beauty are everlasting. Its patented fulcrum principle holds the plate safely against vibration and weather—its unified system of complementary members renders each installation complete and harmonious and offers a wide and individual choice of modern sections. Every architect will be interested in Davis full-sized details and actual samples sent on request.

BRASCO MANUFACTURING CO.

5031 WABASH AVENUE, CHICAGO; 28-14 WILBUR AVE., LONG ISLAND CITY; COMMONWEALTH BUILDING, PHILADELPHIA

LINCOLN

DAVIS EXTRUDED SASH CO.

NEBRASKA

THE EDITOR'S FORUM

COLONIAL BUILDINGS FOR A SCHOOL

A RECENT issue of *The New York Times* gave interesting data regarding school buildings to be erected near Philadelphia. To quote *The Times*, "when, on May 1, James W. Good, Secretary of War, and General Summerall, Chief of Staff of the army, drive picks into the ground at Colonial Village, in the suburb of Wayne, near Philadelphia, and adjacent to Valley Forge Memorial Park, they will start the construction of a \$1,000,000 educational project that in architecture will be unique among the schools of the United States. The buildings will house the Valley Forge Military Academy.

"Here in one group will be buildings that follow the lines of Independence Hall, of Congress Hall, and old City Hall, which are familiar sights of Independence Square, Philadelphia, and are visited yearly by hundreds of thousands of persons from every state in the union. Also, there will be duplicates of the Betsy Ross house, where the Stars and Stripes were fashioned; of the Chew mansion, near which the Revolutionary battle of Germantown was fought, and of the William Penn house and historic Carpenter's Hall. On September 15 the board of governors and the directors of the Academy will turn the group over to Major Milton G. Baker, the commandant. The directors and governors include prominent financiers and business men of the Philadelphia area. The academy was founded a few years ago in old Devon Inn, on what is known as the 'Main Line,' a series of suburban towns outside Philadelphia, where many of its financial and social leaders have homes. This building was destroyed by fire a year ago, and since then the school has occupied temporary quarters. J. Howard Mecke, Jr., founder of Colonial Village, and himself a member of the boards of the Academy, offered the acreage for the school, provided that it would conform to the architectural restrictions placed upon the village."

INTERNATIONAL CONGRESS OF ARCHITECTS

A MEETING of the American Section of the Permanent Committee of the International Congress of Architects was held March 23, 1929, at the residence of the chairman, Cass Gilbert, 1 East 94th Street, New York. Mr. Gilbert entertained the members of the Committee at dinner preceding the meeting. The members present were: William A. Boring, C. Howard Walker, Warren P. Laird, John Russell Pope, J. Otis Post, J. Monroe Hewlett; and George Oakley Totten, Jr., Secretary.

Whitney Warren, J. E. R. Carpenter, Arthur Brown, of San Francisco, and John A. Holabird, of Chicago, were elected members of the Committee.

On motion of Mr. Gilbert, the Secretary was directed to cable a message to J. M. Puopinel, Honorary Secretary General of the Permanent Committee: "American Section of the International Congress of Architects in session tonight begs to offer through you a wreath in token of reverence for the great Marshal of France." An invitation was read from the Hungarian Society of Architects inviting all American architects to the International Congress of Architects to be held in Budapest, September, 1930.

AWARDING OF MEDALS

THE Fine Arts Medal of the American Institute of Architects for 1929 was awarded to Diego Rivera, painter, of Mexico. Rivera is internationally known for his murals, which are said to indicate his social philosophy. They describe an alliance of farm and industrial workers in a democratic state. The murals in the education buildings of Mexico are the work of Rivera. They were done under Vasconcelos, Obregon's minister of education. It is the Indian who is set forth as the Mexican in these murals. The industries of the Indian from colonial to modern times are portrayed, as well as the progress of the sciences and the inner life of the Mexicans, accompanying which are portraits of a group of martyrs. Rivera studied for 14 years in Rome, Paris, and other European capitals. On his return to Mexico, he set out to revitalize Mexican art. He organized a union of painters and sculptors as a school which should interpret the life of the people, and which should exemplify the new nationalism of Mexico. The Craftsmanship Medal, also awarded annually by the Institute, this year was given to Cheney Brothers of South Manchester, Conn.

THE 1929 "VAGABOND TOUR"

IN view of the success of the tour for 1928, those in charge are organizing the "Vagabond Tour" for 1929, scheduled to sail on June 26, for two months' travel in Europe. Starting from Plymouth, there will be one week's touring through rural England,—Exeter, the Cotswolds, Oxfordshire,—then crossing to Paris, where there will be begun another tour through the Loire valley and Burgundy, visiting Rouen. Another part of the tour will be across Switzerland to the Italian cities and towns as far as Rome, then to Vienna and back to Paris by way of the Riviera, including a stop at Arles and a motor drive in Provence. The party will arrive in New York on August 31. The tour is in charge of Donald B. Kirby, who conducted the tour of last year. Details regarding the tour for 1929 may be obtained from him at 180 Fifth Avenue, New York, or from the Bureau of University Travel, at Newton, Mass.

A
**CLEMCO
 DESK**



Directors' Room of the Bowman Dairy Company, Chicago, showing the "CLEMCO" Emerson Suite as installed by Marshall Field and Company, Chicago

Enthusiastic Approval

THE job is done. The client is moving in. If the new office furniture is in keeping with your plans and designs, you can be sure of his enthusiastic approval.

"CLEMCO" Desks and Fine Office Suites have the unqualified approval of those who desire superior construction, beautiful woods and fine design. "CLEMCO" quality is twenty-eight years old.

{ When requested on your letterhead, we will supply "Pointers In Planning An Office", "CLEMCO" Floor Plan Material, Catalogs and name of "CLEMCO" Representative who will co-operate with you. }

THE CLEMETSEN CO., 3433 West Division Street, Chicago, Illinois

Nation-wide Service Through the Better Office Furniture Representatives ©

A
**CLEMCO
 DESK**

This Your Insurance

CONTENTS THE ARCHITECTURAL FORUM JUNE, 1929

Shop and Store Reference Number

PART ONE—ARCHITECTURAL DESIGN

Cover Design: Sketch for a Modern Shop Front <i>From a Water Color by Edward A. Batt</i>		Lentheric Shop, New York	<i>Paul Chalfin</i>	
A Perfume Shop Interior <i>From a Water Color by Whitman & Goodman</i>	<i>Frontispiece</i>	La Petite Jeannette, Paris	<i>Patout</i>	180
PLATE ILLUSTRATIONS	Architect	Shop for Revillon Freres, New York	<i>Henry C. Pelton</i>	181
Sketch for Proposed Store Building, New York		Saks-Fifth Avenue, Chicago	<i>Holabird & Root</i>	182, 183
Sketch for Proposed Shop		Warner Store Building, Pasadena	<i>Marston & Maybury</i>	
Sketch for an Entrance Floor		William Wilson Company Building, Pasadena	<i>Marston, Van Pelt & Maybury</i>	184
Jay-Thorpe Shop, New York	164, 165	Warner Store Building, Pasadena	<i>Marston & Maybury</i>	185
Proposed Abraham & Straus Building, Brooklyn		Bonwit, Teller Store Building, Philadelphia	<i>Clarence E. Wunder</i>	186
George Allen Store Building, Philadelphia	166	Grace Nicholson Studio Building, Pasadena	<i>Marston, Van Pelt & Maybury</i>	187
Horn & Hardart Building, Philadelphia		Louis Sherry Restaurant, New York	<i>McKim, Mead & White</i>	188, 189
Dorothy Gray Shop, New York	167	Tilt Store Building, Pasadena	<i>Kenneth A. Gordon</i>	190, 191
Detail, Dorothy Gray Shop, New York	168	Salford Building, Pasadena	<i>Cyril Bennett & Fitch H. Haskell</i>	
Store Building, Fifth Avenue, New York	169	Store Group, Santa Barbara	<i>Soule, Murphy & Hastings, and Edwards, Plunkett & Howell</i>	192
The Milgrim Shop, New York	170-172	LETTERPRESS	Author	Page
Colbee Candy Shop, New York	173	The Modern European Shop and Store	<i>Ely Jacques Kahn</i>	789
Colbee Candy Shop, New York		Shop Fronts in Country Towns and Smaller Cities	<i>Harold Donaldson Eberlein</i>	869
Nat Lewis Shop, New York	<i>Nat Lewis</i>	Small Parisian Shop Fronts	<i>Leigh French, Jr.</i>	885
Nat Lewis Shop, New York	<i>Nat Lewis</i>	A New York Perfume Shop	<i>Joseph Merman</i>	895
Remington Typewriter Shop, New York	176	Architecture and Trade Marks	<i>Shepard Vogelgesang</i>	897
Foot Saver Shoe Shop, New York	177, 178	The Spanish Stores of Morgan, Walls & Clements	<i>Donald E. Marquis</i>	901
Shop for Mrs. Franklin, Inc., Chicago	179	Store Elevators and Escalators	<i>Theodor Carl Muller</i>	941
<i>Tilden, Register & Pepper and Walcott & Work</i>		Kitchen Equipment for Department Stores	<i>William Doessereck</i>	945

PART TWO—ARCHITECTURAL ENGINEERING AND BUSINESS

Foundation Work, Strawbridge & Clothier Department Store, Philadelphia	<i>Frontispiece</i>	Building Situation		948
LETTERPRESS	Author	Heating and Ventilating the Department Store	<i>William S. Gaylor</i>	949
Merchandising and Building Construction	917	Plumbing, Sprinkling and Vacuum Cleaning Systems	<i>Harry H. Bond</i>	955
Mechanical Equipment of the Department Store	921	A Modern Store Alteration	<i>Arthur T. North</i>	957
Store Fixtures and Interior Equipment	935			
<i>George F. and Louis A. Axt.</i>				

PARKER MORSE HOOPER, A.I.A., Editor

KENNETH K. STOWELL, A.I.A., Associate Editor

Contributing Editors:

Harvey Wiley Corbett; Aymar Embury II; Charles G. Loring; Rexford Newcomb; C. Stanley Taylor; Alexander B. Trowbridge

Published Monthly by

NATIONAL BUILDING PUBLICATIONS

DIVISION OF NATIONAL TRADE JOURNALS, INC.

521 Fifth Avenue, New York

H. J. Redfield, President and Treasurer; Howard Myers, Vice President and General Manager; Joseph E. Browne, Vice President; John Thomas Wilson, Vice President; C. Stanley Taylor, Vice President; James A. Rice, Vice President; Henry J. Brown, Jr., Secretary.

Yearly Subscription, Payable in Advance, U. S. A. Insular Possessions and Cuba, \$7.00. Canada, \$8.00. Foreign Countries in the Postal Union, \$9.00

Single Copies: Quarterly Reference Numbers, \$3.00; Regular Issues, \$1.00. All Copies Mailed Flat
Trade Supplied by American News Company and its Branches. Entered as Second Class Matter at the Post Office at New York, N. Y.
Copyright, 1929, by National Trade Journals, Inc.

A partition that takes care of tomorrow

THE new building of The Bank of New York & Trust Co., is prepared for every emergency . . . in case a tenant moves in . . . or another moves out . . . or a third wants to re-arrange his office. For this new building at 48 Wall Street is equipped throughout with New Telesco Partition.

If a new tenant wants to move in quickly, they can give him overnight service—thanks to Telesco. If another wants to alter his layout, it can be done without interrupting routine, without noise, without damage to the partition and without practically any cost except labor—thanks to Telesco. If the partition is placed under a different ceiling height, the telescoping posts (illustrated below) take care of that.

If a tenant emphasizes a desire for beauty, this building is equally prepared with New Telesco. For New Telesco offers rich walnut or mahogany . . . at a price that makes painted or stained imitations an extravagance!

A special lacquer finish protects this wood beauty . . . a finish so hard and durable that in every-day use it is practically scratchless. The special-process base, in a soft black that sets off the rich wood, is waterproof, acid-proof, mop-proof.

New Telesco is the development of 20 years' intimate acquaintance with the building owner's requirements. That is why New Telesco is at once more beautiful, more flexible, more economical. Write for booklet containing the complete story.

HENRY KLEIN & CO., INC.

with which are consolidated the IMPROVED OFFICE PARTITION CO. and DRIWOOD CORP. (Est. 1909)

General Sales Office: . . Dept. A., 11 East 37th Street, New York
 Branch Offices in Boston, Detroit, Philadelphia and Pittsburgh
 General Office and Plant: Elmhurst, N. Y.

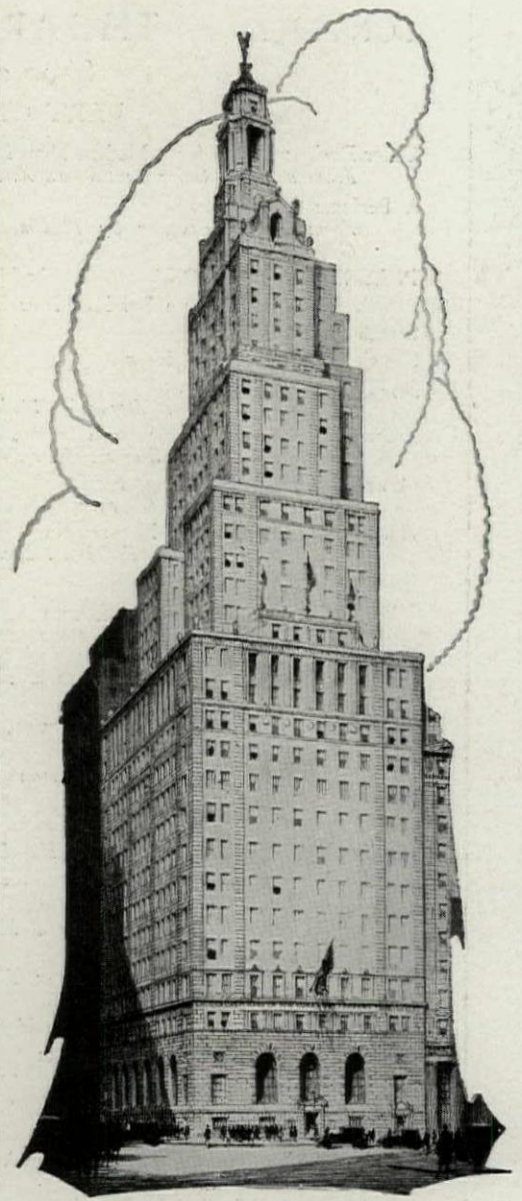

The Bank of New York & Trust Company Building, New York, N. Y.

B. W. Morris, Architect.

Marc Eidlitz & Son, Inc., Contractors.



Telesco Partition
 REG. U.S. PAT. OFF.
 IT TELESCOPES

Note how the posts of New Telesco can be adjusted to various ceiling heights. In the illustration at left the carpenter is raising the telescoping posts and securing them to ceiling strip.

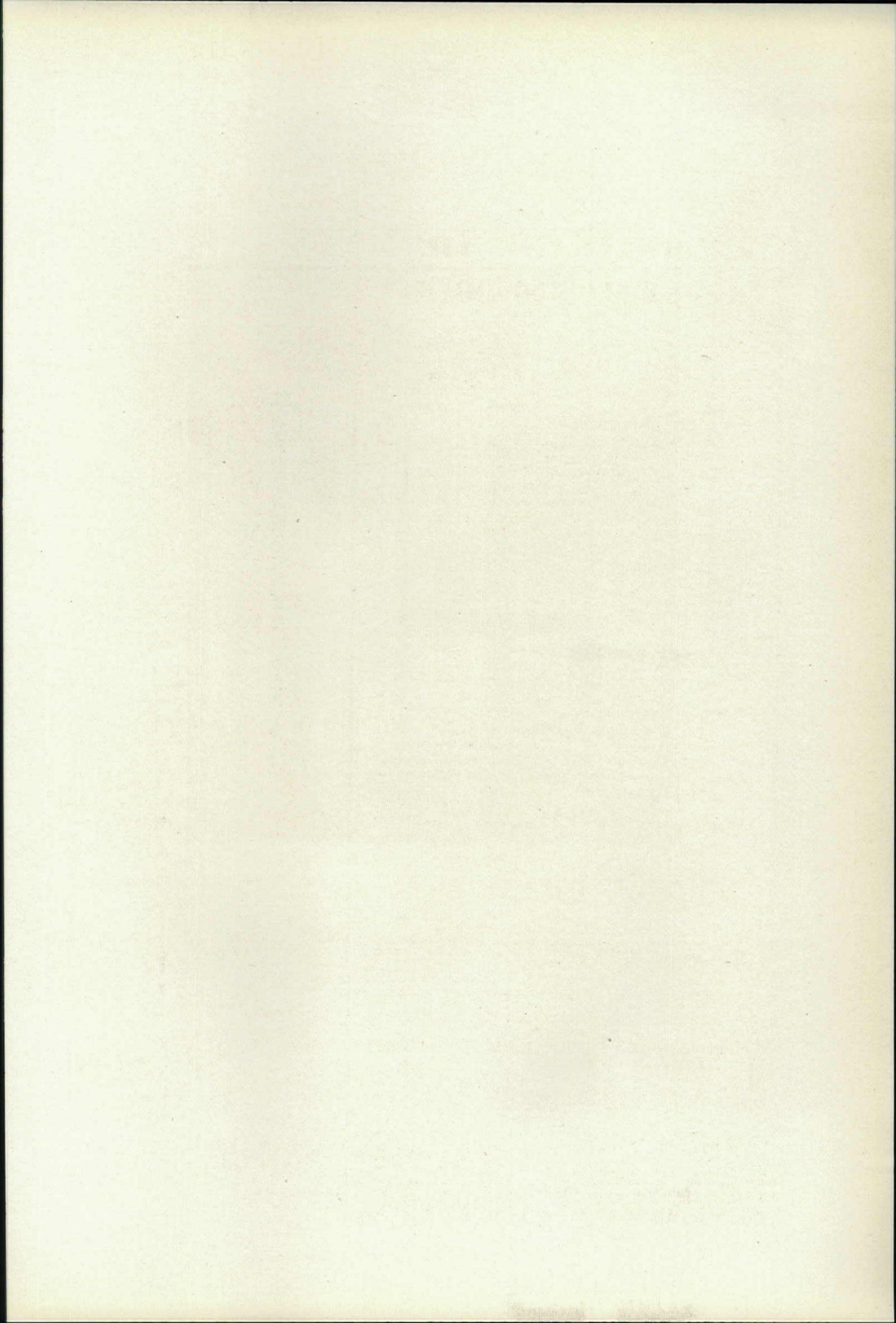



THE PERFUME
/ HOP

INTERIOR / FOR
/ TEWART & CO
FIFTH AVE
· N · Y · C ·

From a Water Color Drawing by
Whitman & Goodman, Architects

THE
ARCHITECTURAL
FORUM

VOLUME I

NUMBER SIX

JUNE 1929

THE MODERN EUROPEAN
SHOP AND STORE

BY

ELY JACQUES KAHN

THE rapid development of commerce in American cities has quite naturally brought into existence an astonishing variety and number of stores and shop buildings. So great has been this growth, in relation to contemporary European development, that it would be reasonable to assume that the artistic result might, by reason of its volume, be comparable to European work of a similar character. To attempt to set standards or to make sharp contrasts, however, is not only a difficult but an unpleasant task, and in this instance, with a movement still in full progress, the most that can be recorded is one man's opinion of a momentary situation. It is with due regard to these facts that the subject is approached.

American design in architecture maintains the last bulwark of classicism, if by that term one can refer to veneration of historic form rather than profound knowledge of classic reasoning. What the clear mind of a Greek of the Periclean period might do, were it possible to present the modern problem to his attention, is interesting to consider. It is reasonable to assume that he would not exert himself to adapt the architecture of Rameses or the faded glories of Babylon. Much American energy is directed toward reproducing anything architectural that possesses an ancestor,—whether it be Colonial, Romanesque, Greek, or what one will. The enthusiasm of the architect in discovering the existence of evidences of past performances of note is worthy, and much of the painstaking study and careful execution is admirable. How much of this mass of work actually indicates a sense of design or fitness, looking beyond the acquired technique as more or less mechanical, is another matter. The store, quite naturally, evidences the same history. We have had English "shoppes,"—fake half-timber,—on Fifth Avenue; Italian palaces,—anything

that admitted of a reasonable amount of rather indifferently executed decoration. Coincidentally, the mechanics of the store building were being developed. Maintaining the pace and intelligence of American industrial development, elevators, ventilation, shipping appurtenances, floors, fire control, details for the comfort and protection of the customers were studied, specified and installed with little resistance. The shell itself,—the physical block,—varied little except that the large stores increased in size and the smaller stores, primarily, in luxury of equipment. The fault may be that of the architect, or it may possibly be due to the persistence of a myopic client, but, by and large, in proportion to the amount of work accomplished, it is difficult to refer with enthusiasm to many designs that stand close scrutiny.

Europe, quite naturally, had, and still has, its volume of mediocrity,—and worse. Since 1900 the influence of the modernistic movement has been paramount, and together with the shock of a devastating war period and the lack of capital, the designers have struggled against obvious antagonism to a point where practically all of Europe is accepting the fact that something new has now to be acknowledged. The designers have realized that the work of the highly elaborate periods of the seventeenth and eighteenth centuries was done when labor was cheap and materials relatively inexpensive. The money available was in the hands of a few, and they could spend in a lordly and magnificent manner. The modern designer has to deal with a practical problem of material, probably quite different from what his ancestors faced; see the varied marbles, cast stone, carved glass, and various metals of modern Paris. What is important is that the public, as well as the designers, is aware of the situation. Public interest in the latest design is



HAREM, RUE ST. HONORE, PARIS
RENE PROU, ARCHITECT



Photos. Chevojon—Helio Fauchoux et Fils, Chelles

TAURADE, RUE VIGNON, PARIS
P. PETIT, ARCHITECT

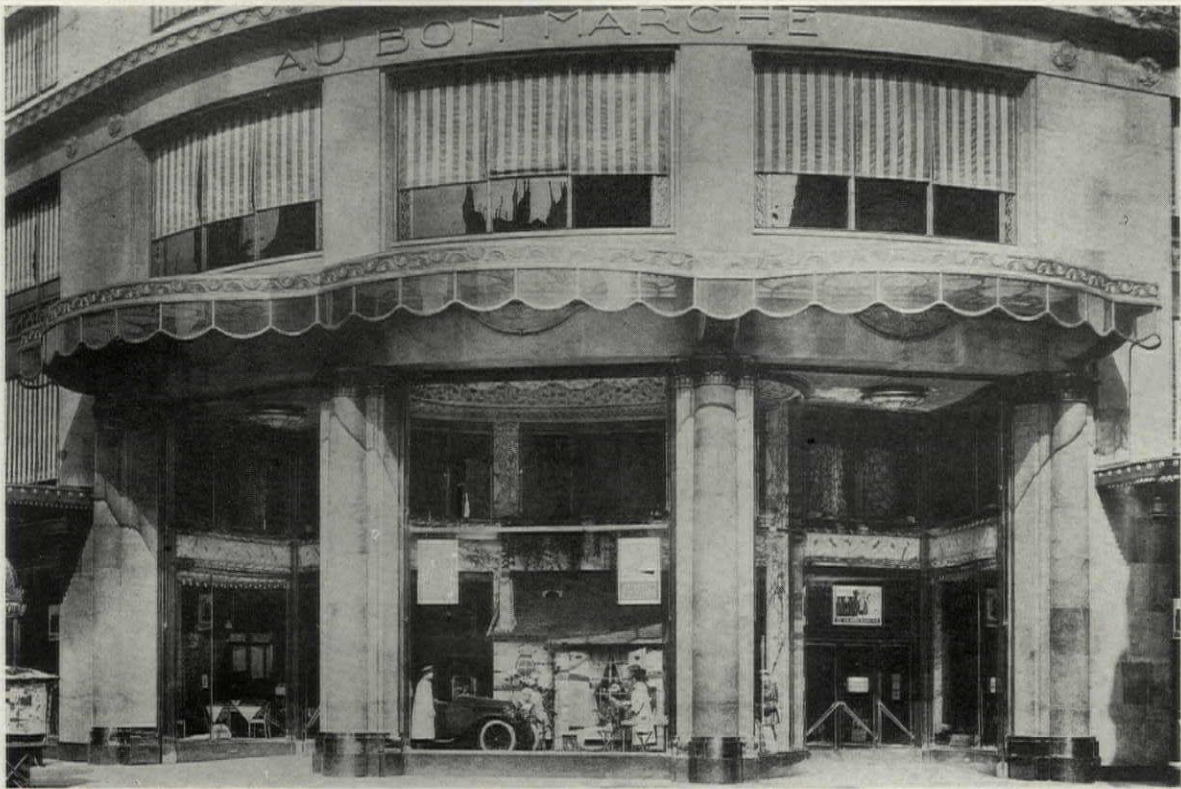

ANNEX, AU BON MARCHE, PARIS
BOILEAU, ARCHITECT



INTERIOR, ANNEX, AU BON MARCHE, PARIS
BOILEAU, ARCHITECT

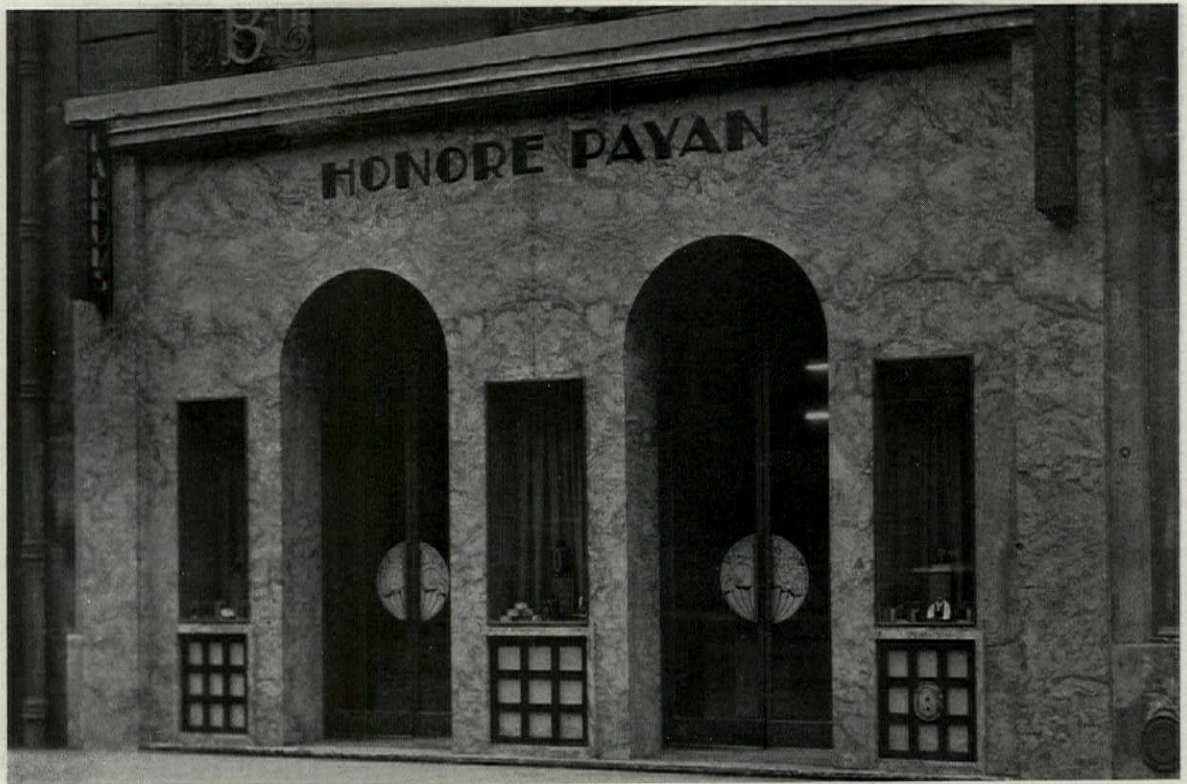

A PARISIAN PERFUME SHOP
ERIC BAGGE, ARCHITECT



Photos, Bonney

ONE DESIGN USED FOR ALL NICOLAS WINE SHOPS, PARIS
PATOUT, ARCHITECT



SHOPS, AVENUE CHAMPS ELYSEES, PARIS
ALEXANDRE RENAUD, ARCHITECT



Photos. Chevojon—Helio Faucheur et Fils, Chelles

INTERIOR, MINERVA SHOP, PARIS
ALEXANDRE RENAUD, ARCHITECT



AU BON MARCHÉ, PARIS
BOILEAU, ARCHITECT

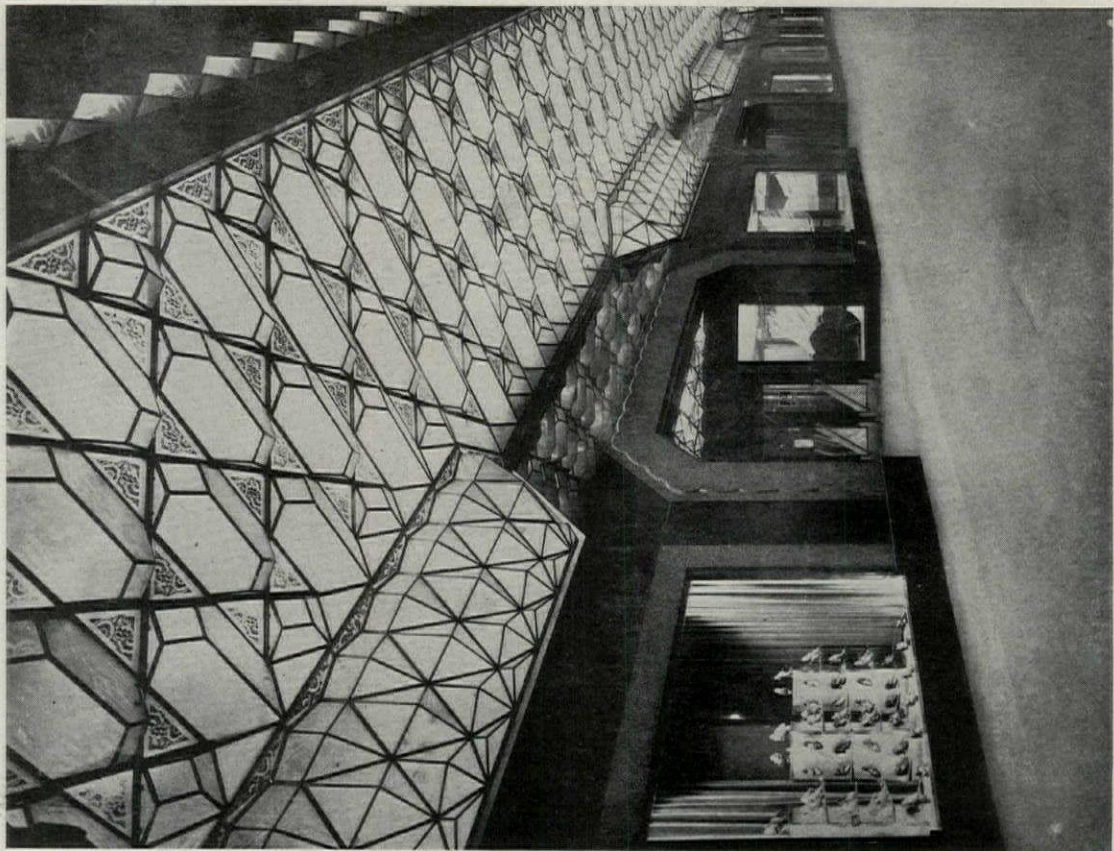

Photos. *Helio Fanchoux et Fils, Chelles*
GALERIES LAFAYETTE, PARIS
CHANUT, ARCHITECT



AU SIAMOIS, PLACE DE LA MADELEINE, PARIS
BOUCHE, DESIGNER

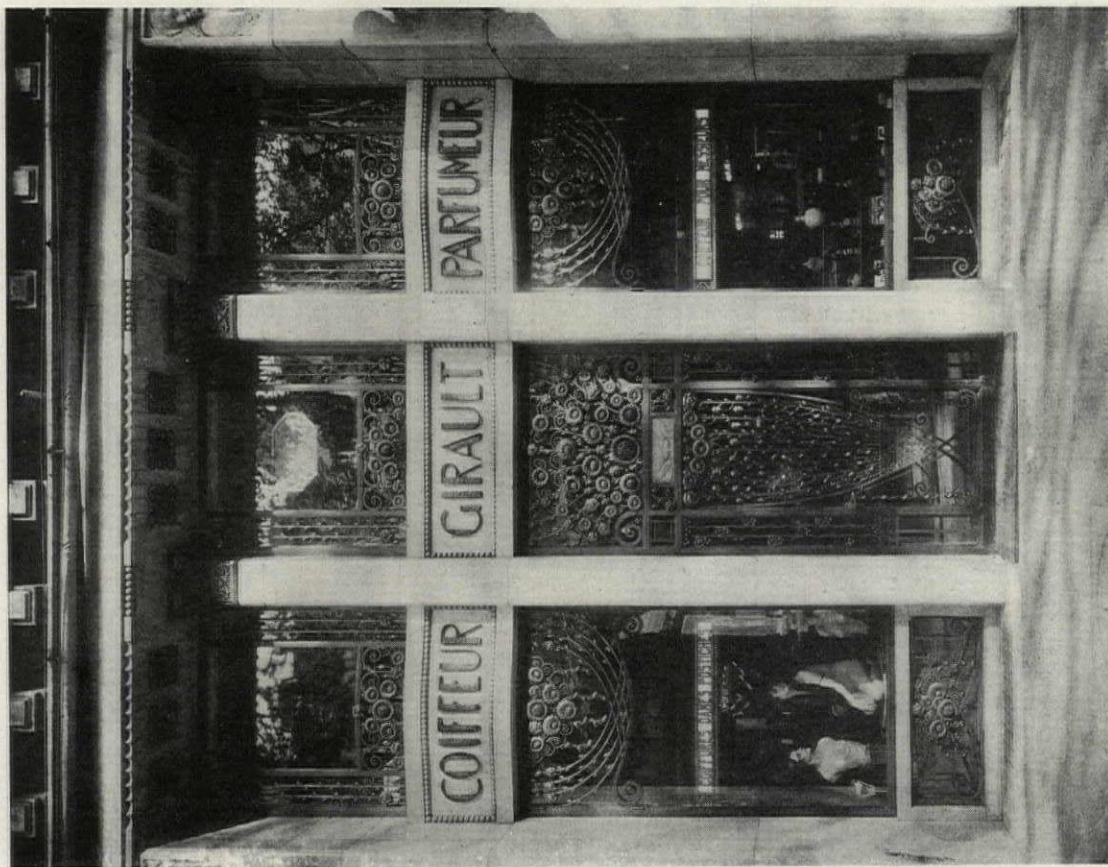

Photos. Chevojon—Helio Faucheur et Fils, Chelles
GIRAULT, BOULEVARD DES CAPUCINES, PARIS
AZEMA, EDREI ET HARDY, ARCHITECTS



Photo. Bonney

A Perfume Shop, Paris

keen, and Europe has quickly realized that there is profit in a smart and forward-looking facade.

Historically, Germany and Austria have probably been the sources of inspiration. Paris, however, in the shop at least, has maintained a leadership for smartness and brilliance that in turn has affected Germany and led to increased excellence. The large stores of Germany,—Wertheim in Berlin, and the Tietz stores,—were, in their day, amazing examples of lavish enrichment,—a mark of commercial success that, without question, had great influence on the eventual development that followed. Built at the time that our own great, stereotyped boxes were being erected, they exhibited an astonishing variety of playful form,—interior detail that even after many years of intense production is decidedly interesting. In the view of today, when it is more correct to be chaste and abstract in form, they appear to be over-ornate and somewhat confused.

The Paris stores, of the Printemps type, the Louvre, Au Bon Marche, resemble their German competitors in their general types. To the American eye, the plan of the store seems hopeless, with every exposed spot either crowded with decoration or merchandise,—or possibly with both. In spite of that, however, these shops seem alive, interesting, brilliant, chatty possibly,—the kind of institution that apparently the public of Paris desires. The exteriors have recently been

rebuilt so as to obtain the advantages of large sheets of glass and interesting illumination. The Galeries Lafayette has a great shelter of metal and glass over a plain marble wall, pierced by windows. In the evening various effects of light are used, and the result accomplishes what may be the purpose,—drawing the populace to the building to see the merchandise on display and entertaining it gratuitously at the same time. There is a marked line of cleavage between the large establishment and the small store, with the obvious advantage to the smaller that the problem in design, being far more direct, the solution is more evident and permits variations that are more entertaining. The French have the blessed advantage over us of not having high powered salesmanship to urge one sort of stock detail or another on the store owner. The American designer finds his client armed with half formed knowledge of so much that the very approach to securing something fresh is blocked at the outset. The French have, furthermore, the advantage of still possessing artisans in various materials whose skill and resources are available on a financial basis that is within reason. Experiments are possible, and they are encouraged.

One element in American store design which seems to be quite characteristic of our own situation is that most stores are contained in structures built for investment, where at the moment of



Photo. Bonney

The Covanna Shop, Paris
Patout, Architect

design the eventual occupant is unknown; or even should he be in the picture, it is considered advisable to regard him as a transient for the term of his lease. The tenant is permitted under certain restrictions to do more or less what he likes inside his window; usually the exterior remains unchanged. Bulkheads that develop show windows are roughly 20 inches from the sidewalk,—too high by far for furniture, and too low for jewelry, shoes and smaller articles. The glass window of the store itself becomes maximum in size. Under the absurd dictum that causes stores to be rented by the foot of frontage, the tenant assumes that the mystery of business success is fathomed by having huge areas of glass, and brave indeed is he who pays on this basis and decides that it may be intelligent to adopt a new policy of display. The Paris stores are agreed on the principle of using glass entirely in relation to what should be displayed more or less as the case may be. For an example, one might examine the Bally store on the Boulevard de Madeleine, designed by Robert Mallet-Stevens. A horizontal opening in a shiny white metal surface is just high enough to comfortably display shoes; the remainder of the facade is arresting in its absolute simplicity, the interest lying entirely in the display frame and the wall of metal in which it appears to be cut. The various pieces of silver metal are riveted together with gilt rivet

heads, forming an interesting pattern on the surface. The directness and pure quality of this design are particularly illuminating in comparison with some recent shops carrying similar merchandise that have appeared on Fifth Avenue.

The Nicholas liquor stores throughout Paris are equally simple and unpretentious. The German development is much the same; the display openings, their proportions, sizes and the materials employed, appear to have an intimate relation to the store and its contents. The Sarotti shops in Berlin are a chain group that sell candies and confections as is done by our own chain systems. As far as their artistic interest is concerned, they are of a wholly different world. In them are charm, graciousness, imagination, whimsicality; in ours is a feeling of one more lever having been pulled, and presto! a new store is ready. In this connection it seems to be futile to combat mediocrity by constantly assailing the architect. The owner is an important obstacle, no doubt, though it may be true that very much more latitude might be given the designer if he were to propose variations that he might assume to be beyond acceptance under normal conditions. The inhibitions are, unfortunately and quite often, solely those of the designer. The American merchant responds quickly to suggestions embodying novelty and presuming the good judgment of his adviser; his own acumen would probably supply the

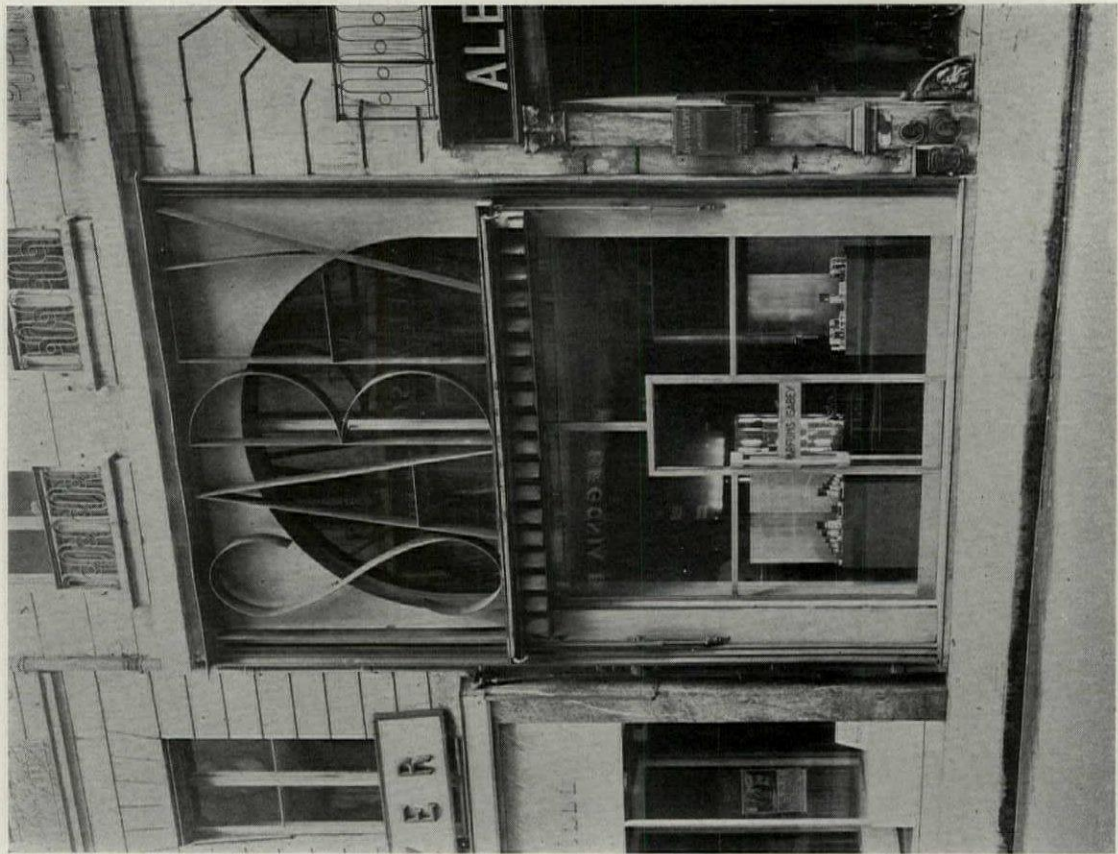

Courtesy of Contemporara, Inc. ISABEY SHOP, PARIS
HERBST, DESIGNER

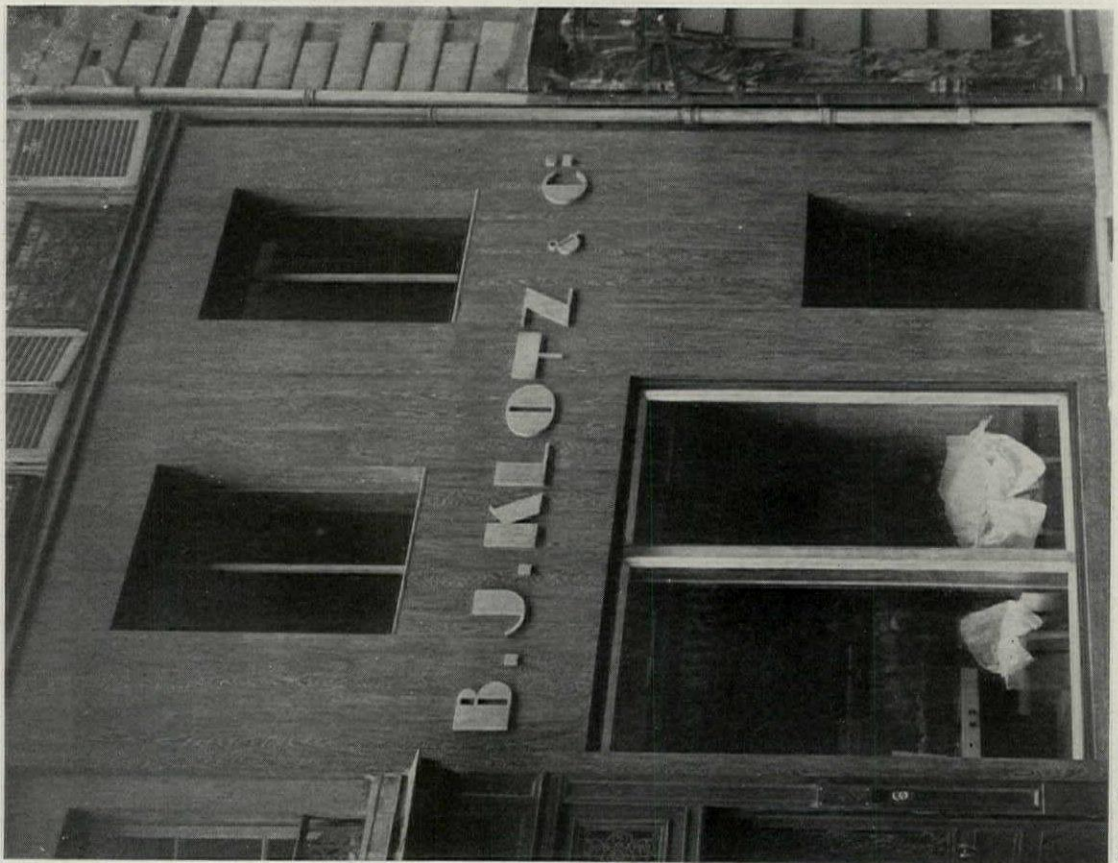

Photo, Bonney
KLOTZ SHOP, PARIS

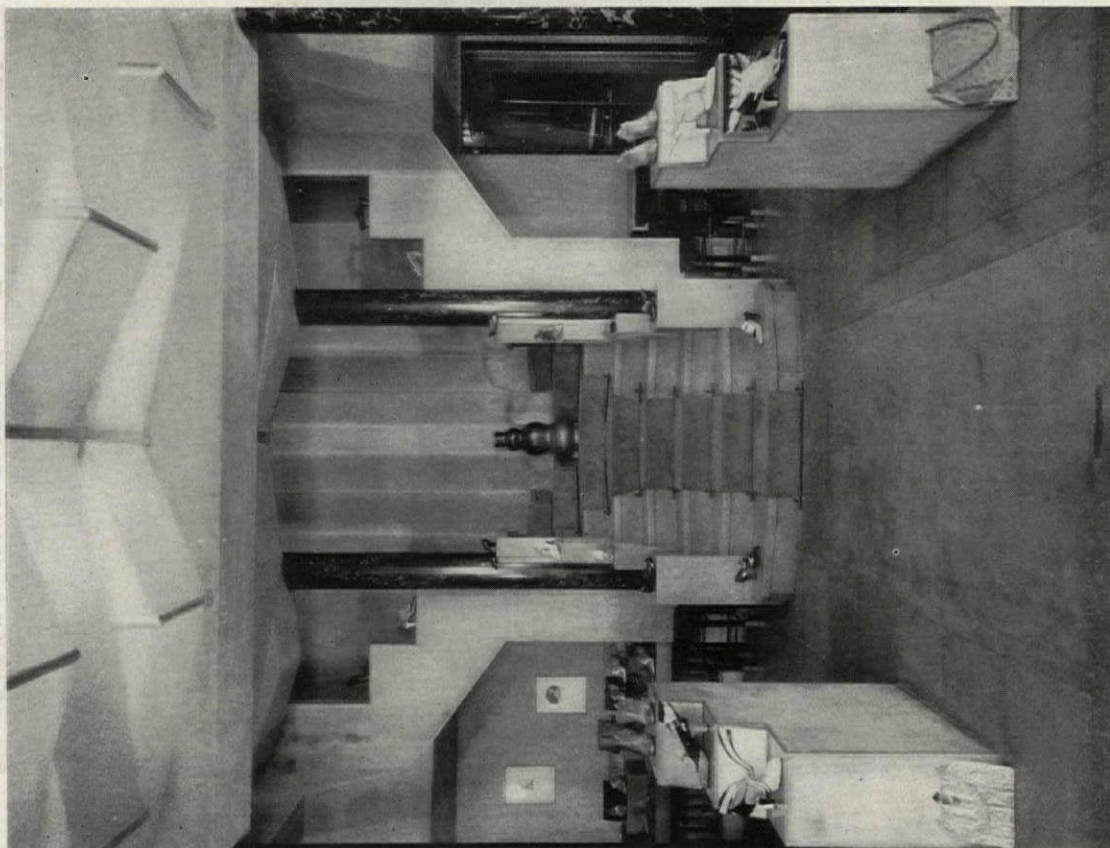

PERUGIA SHOP, PARIS
PERUGIA, DESIGNER



Photos. Bonney



GENERAL VIEW



Courtesy of Contempora, Inc.

SHOW WINDOW AND ENTRANCE
A DEPARTMENT STORE IN GERMANY
BRUNO PAUL, ARCHITECT

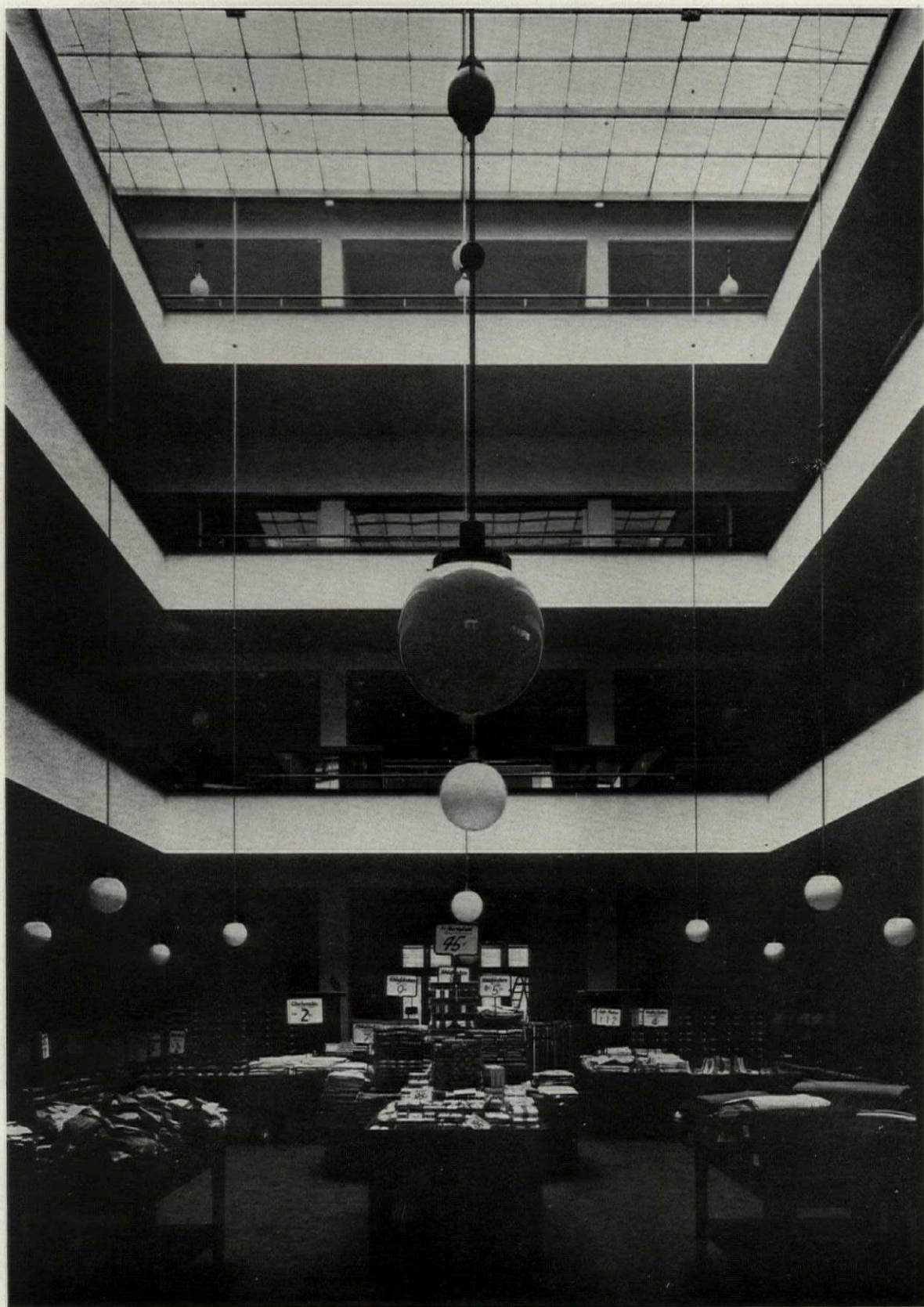

Courtesy of Contempora, Inc.

INTERIOR, DEPARTMENT STORE IN GERMANY
BRUNO PAUL, ARCHITECT

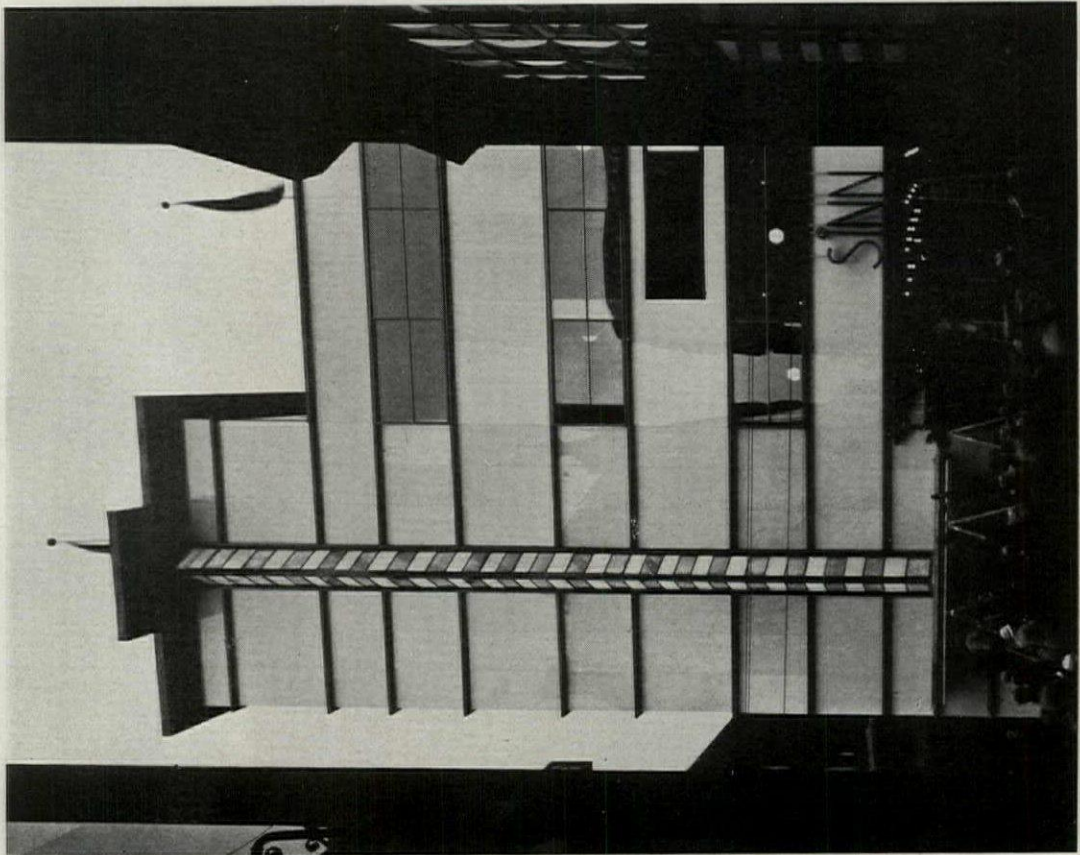

STAIR TOWER

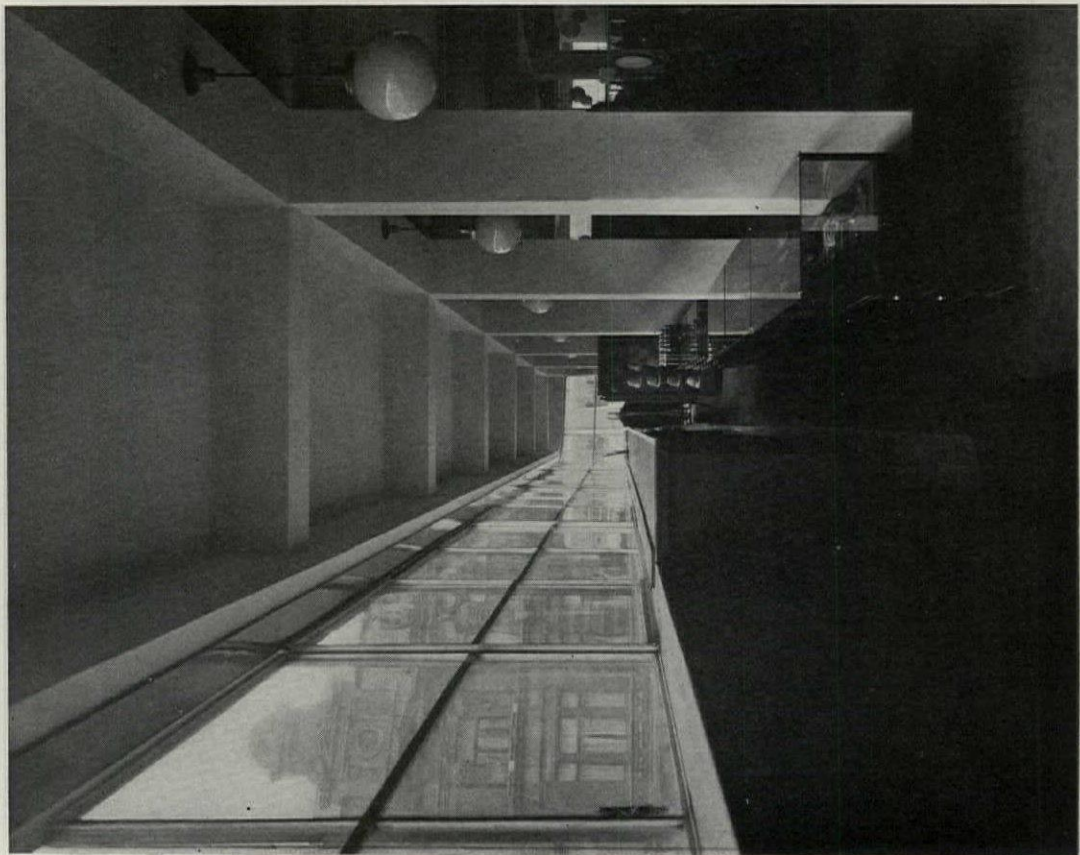

CONTINUOUS WINDOWS

DEPARTMENT STORE IN GERMANY
BRUNO PAUL, ARCHITECT

Courtesy of Contemporaria, Inc.

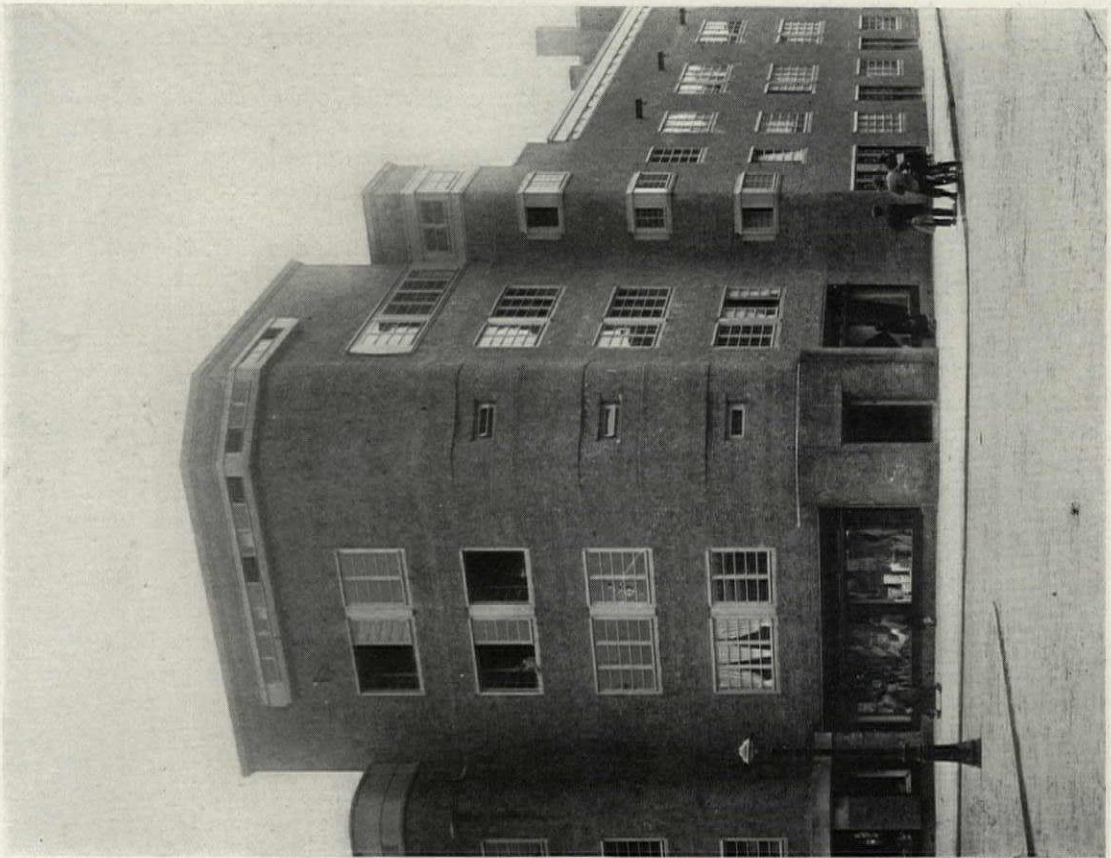
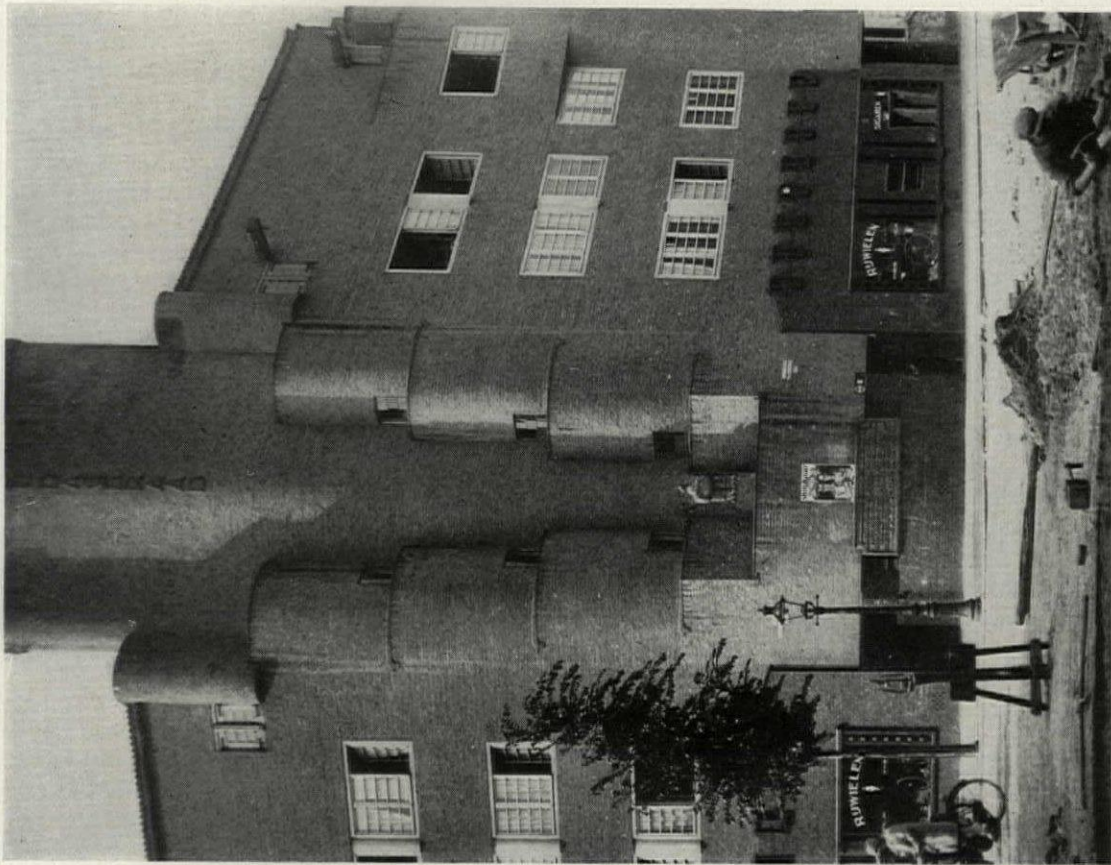

BASEMENT SHOPS UNDER APARTMENT HOUSES, AMSTERDAM
KRAMER, ARCHITECT

Photos. Bonney

restraint necessary for avoiding mere eccentricity.

Regarding Europe, outside of France and Germany, Austria, or rather Vienna,—which unfortunately is all that the country still owns,—has a few men whose abilities are of the first rank. So little has been done, however, that even their efforts can be discounted in their international importance. Holland has become very nationalized, with a style that in part is of enormous interest. Here again, however, the designers have so specialized and individualized their work that to the foreigner it smacks too much of decoration *per se*, having little of the combined logic and charm that may be discovered in Paris on every side. England is slowly feeling the pressure of a living and growing movement in the arts, and with its customary deliberation, it is reasonable to presume that any actual development of value will take a long while to flower. One returns to America astonished that so little of real worth has been accomplished. Let us frankly omit reference to correctness and the mediocrity of most work that in general is creditable but lacking in that particular element that marks accomplishment. It is not a question of assuming that Europe is in advance of American architecture, but that in this particular field, the store, where the proper relation of design, interest and merchandise is necessary, many Europeans seem to have a sense of fitness that combined with imagination and skill has produced work of unusual value.

Among the particularly interesting contemporary features are those of illumination. Many stores in Europe have employed the tubular lamp not merely for commercial lettering, as we insist on doing, but as a decorative adjunct of the design. The lamps either form accents to the design itself, or are used for attractive lettering that forms an integral feature of the composition. The glass of the window is still kept on a vertical plane in most examples, here or abroad. Presently it will be noted, as the automobile engineers long ago discovered, that perfect visibility is only possible through tilting the glass slightly so that the rays of refraction of light are not annoying and permit full vision.

As a summation of the qualities of the European work, it would seem to be evident that in the first instance simplicity is dominant. Most of the quarrel with the old work is that it is burdened with applied decoration that has absolutely no significance to our generation. The beauty of a plain surface, relieved in whatever way the artist may desire, is the ideal. After all, there is no new principle involved, for through all time the same theory has dominated those works that remain to us as masterpieces. The modernist uses his material so as to make it beautiful in itself. Marble, glass, fabrics, wood, do not need

applied decoration to glorify their beauty or texture. The problem, simplifying itself to a matter of form, contrast or proper use of material, demands excessive study, and quite naturally the uninitiated assume that baldness and simplicity are akin. Nothing is more striking than to see on the boulevards in Paris a simple gem such as that of Mallet-Stevens, and nearby a pompous rebuilding of a large store, where the designer simply covered a surface of enormous size with slabs of flat marble. With the window openings of unpleasant proportions and the lettering bad, the effect is distinctly disturbing. The final analyses would seem to hold that the present mode requires the sensitive and minute study that the production of any simple form requires. The designer need not fear as to style, for most of the work that involves characteristically decorated forms based on geometric patterns is tiresome in its repetition and will not last. But the clarity of the new movement, its intelligence and its imaginative courage, may conceivably carry it far.

EDITOR'S NOTE. THE ARCHITECTURAL FORUM was fortunate in securing the services of Ely Jacques Kahn in the preparation of this interesting and valuable article on The Modern European Shop and Store. No one of the several American architects today specializing in commercial and mercantile buildings has met with greater success in the development of a consistent and logical expression of these two conspicuous types of contemporary American architecture than has Mr. Kahn. In each successive example of his work a greater freedom of expression, a deeper understanding of the proper use of modern architectural ornament and decoration, and the successful and appealing use of color in exterior architecture is evident. No one understands or appreciates better than does Mr. Kahn the charm and originality shown in the modern French shop front. He believes, as we do, that in mercantile, commercial and semi-public architecture, such as clubs and restaurants, the modern expression in architectural design and interior decoration is consistent, appropriate and inspiring. Furthermore, although in the field of domestic architecture the profession in America has thus far been slow to utilize the newly conceived style, it is our belief that the next few years will bring forth successful and pleasing examples of domestic architecture,—both urban and country,—designed under the influence of and definitely expressing the new freedom from precedent which is today characteristic of many of the best examples of commercial and mercantile architecture. This new or contemporary style is undergoing a rapid and constantly changing development. As to what form of expression it will show five years from now, it is interesting to speculate.

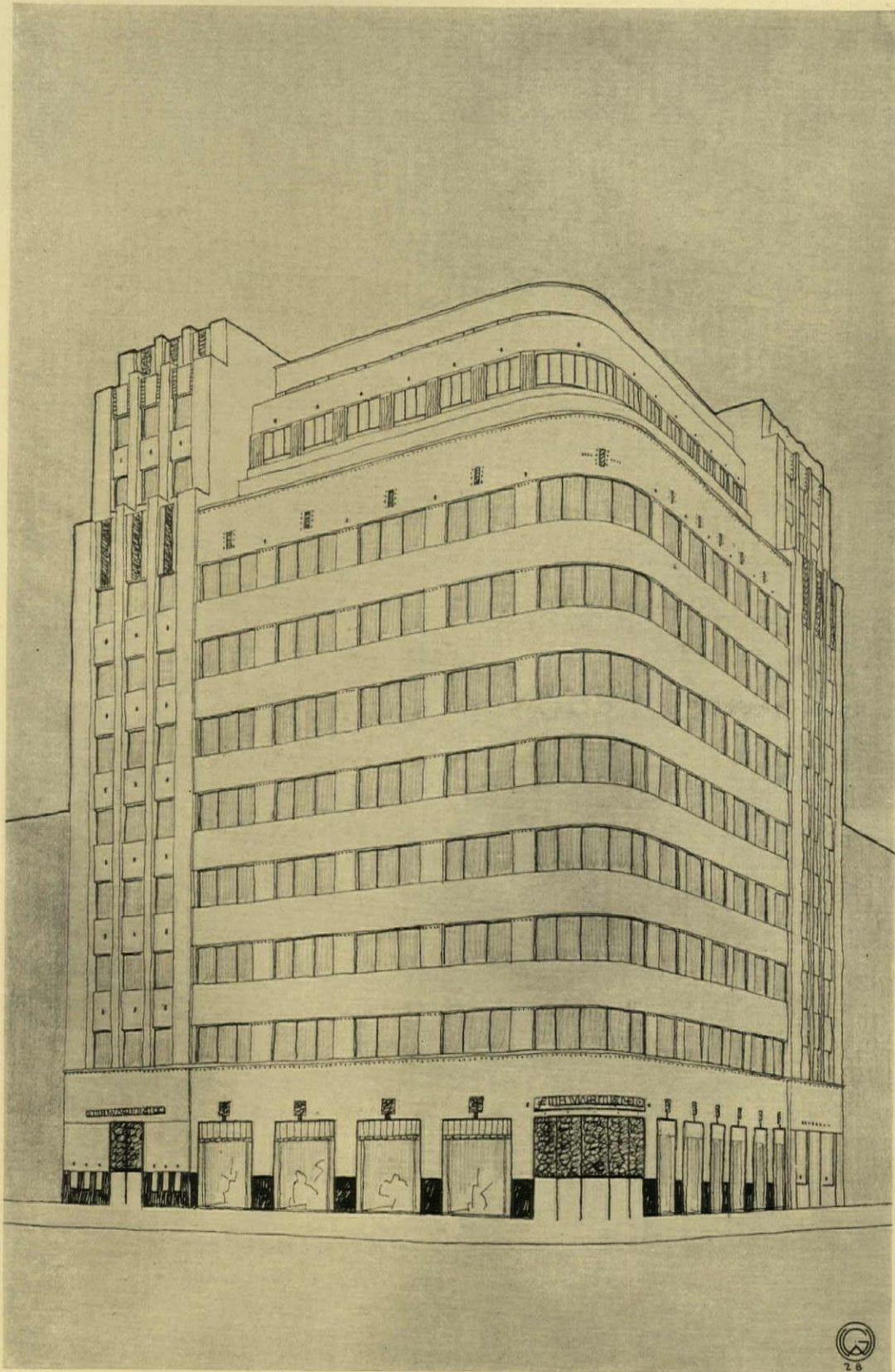

SKETCH FOR PROPOSED STORE BUILDING, NEW YORK
WHITMAN & GOODMAN, ARCHITECTS

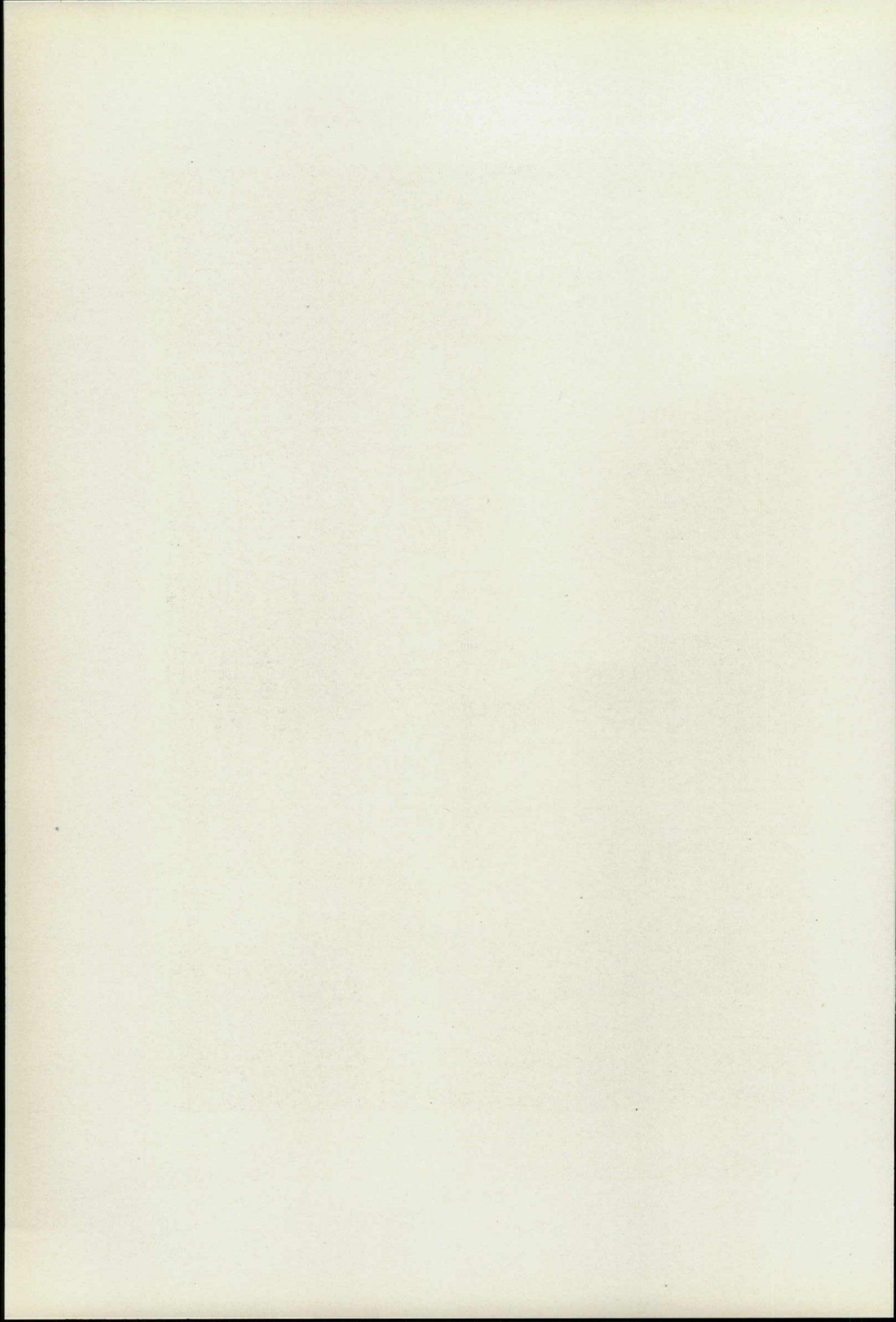



SKETCH FOR A PROPOSED SHOP, NEW YORK
WHITMAN & GOODMAN, ARCHITECTS

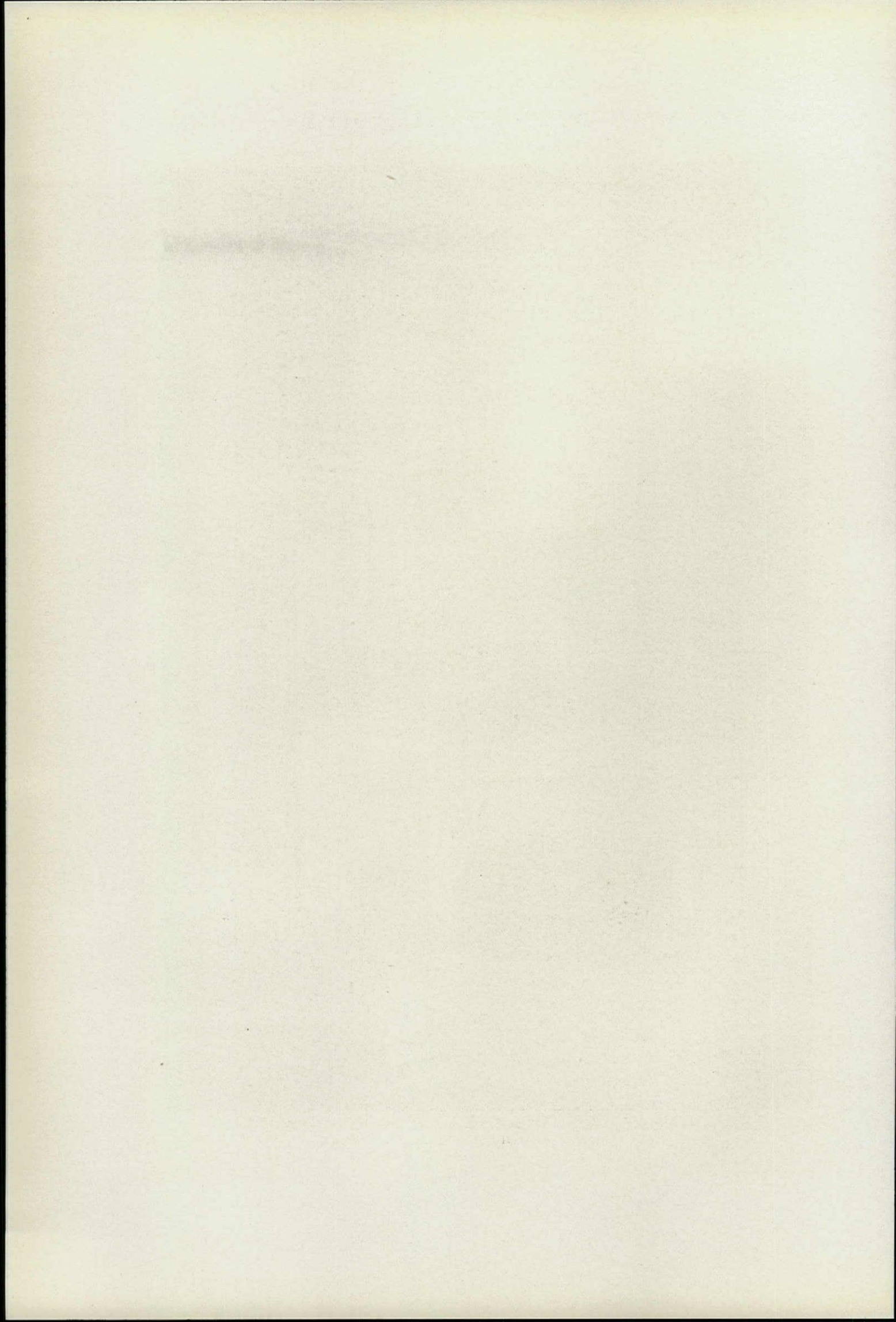

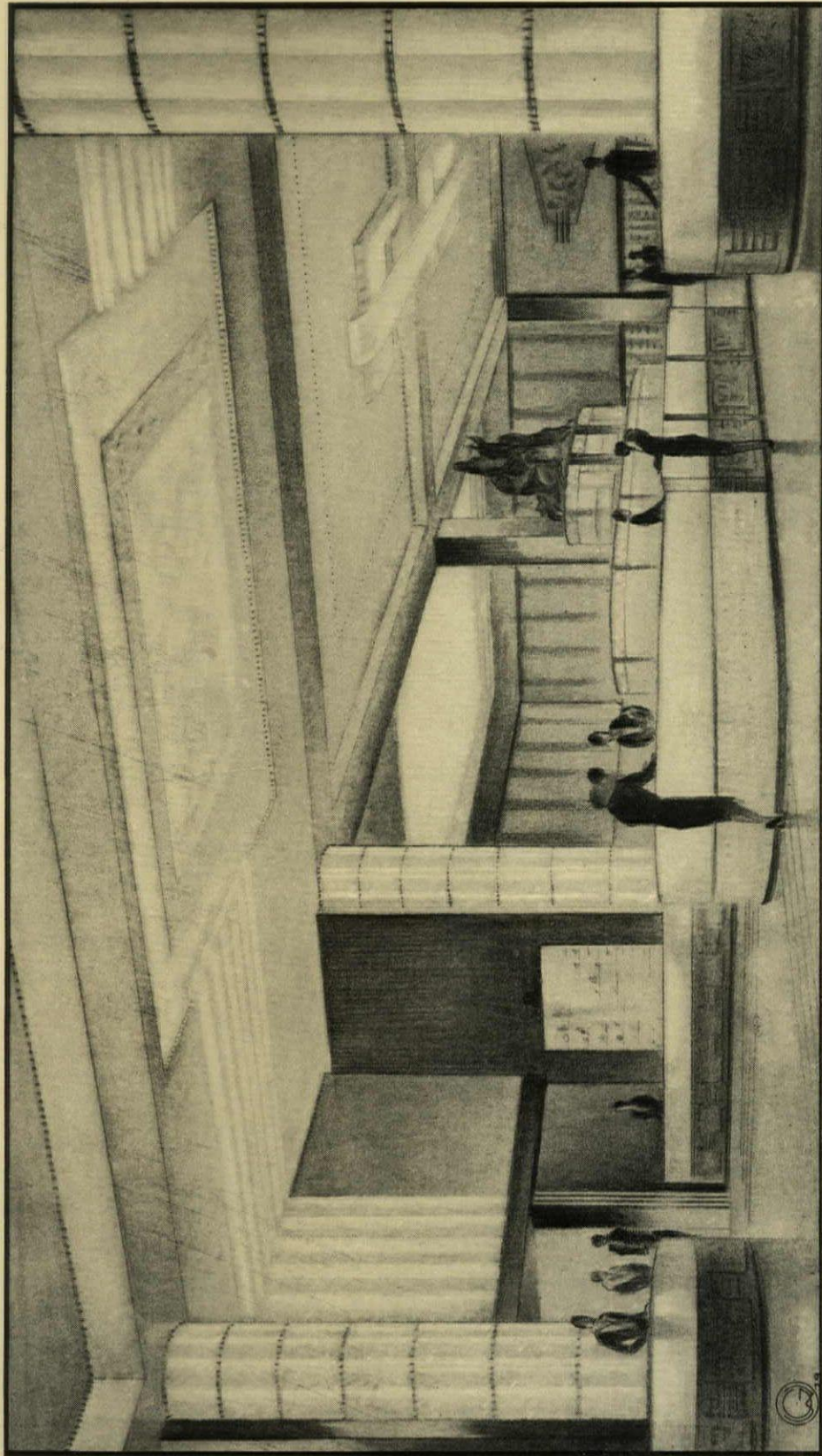

SKETCH FOR ENTRANCE FLOOR, STEWART & CO., NEW YORK
WHITMAN & GOODMAN, ARCHITECTS

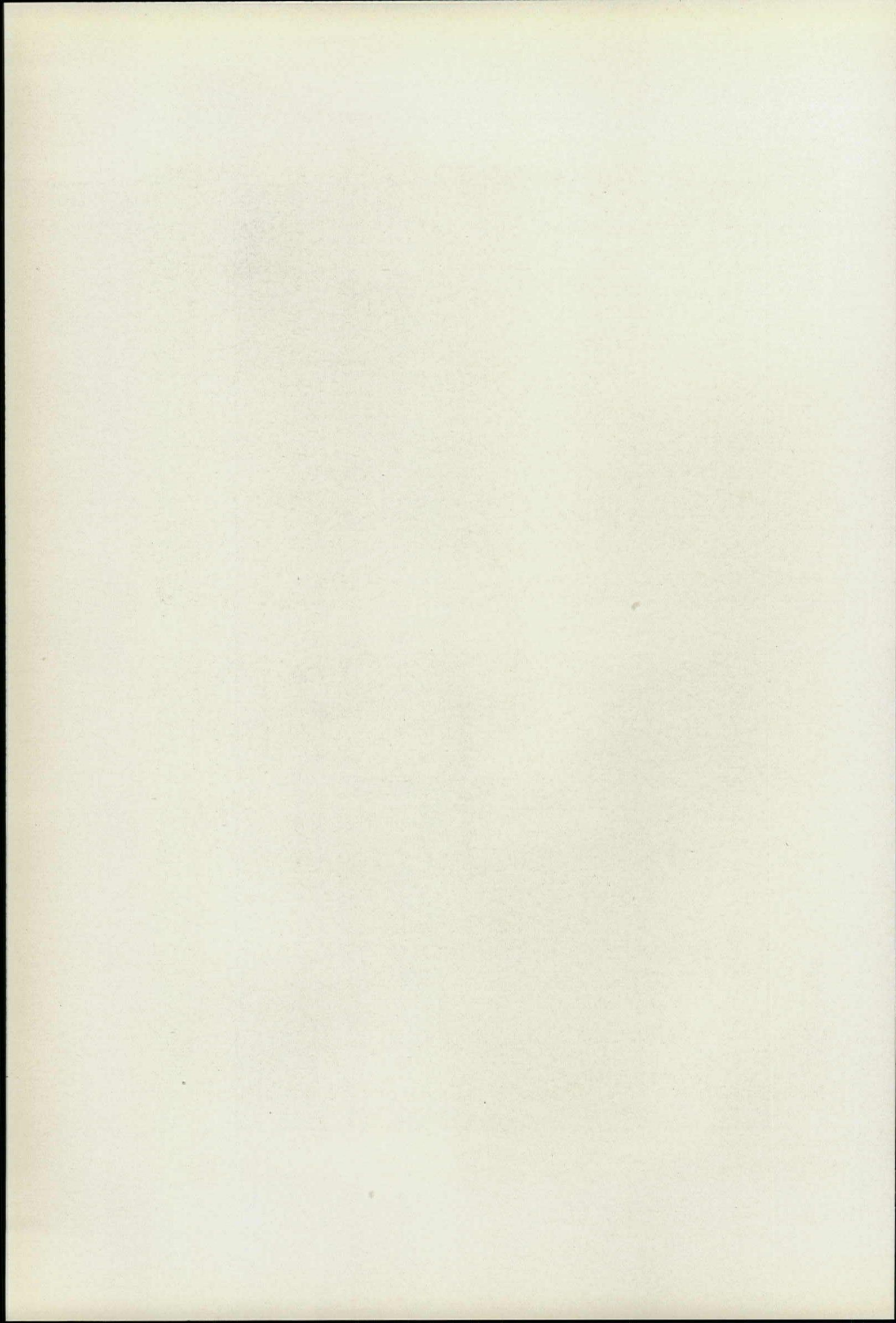



DRESS SALON

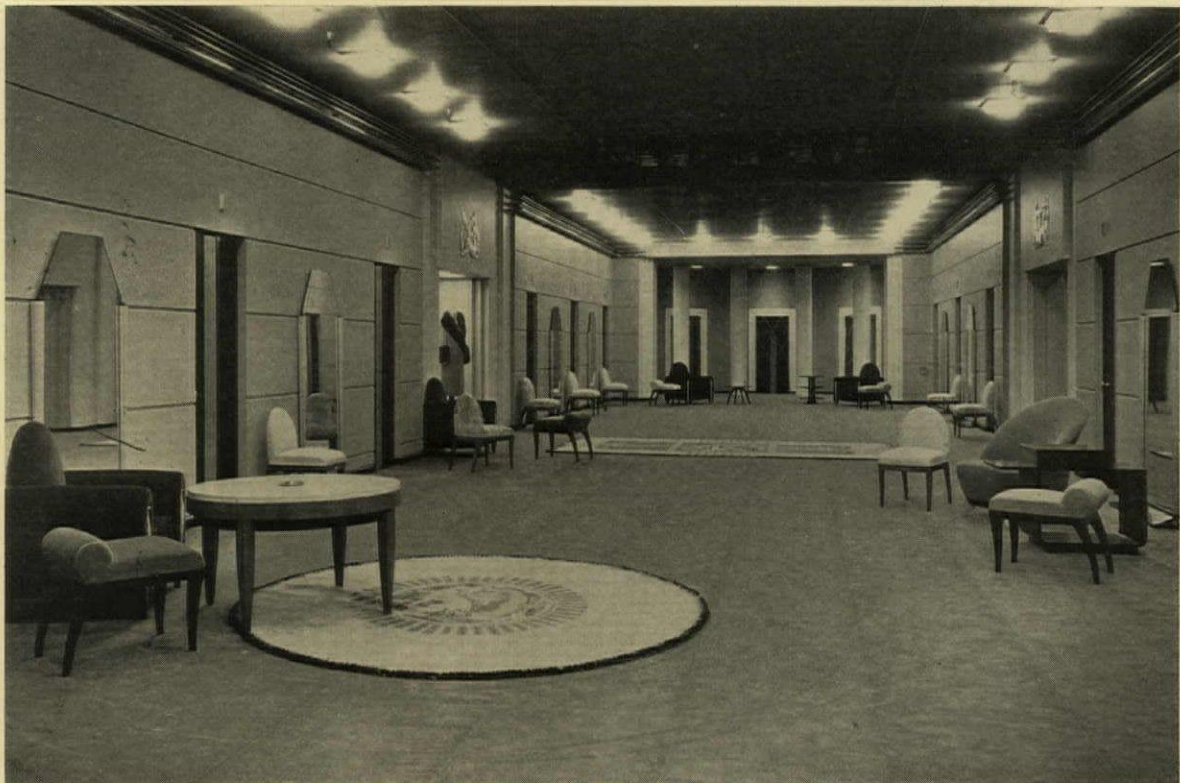

Photos. S. H. Gottscho

COAT DISPLAY SALON
JAY-THORPE SHOP, NEW YORK
WHITMAN & GOODMAN, ARCHITECTS

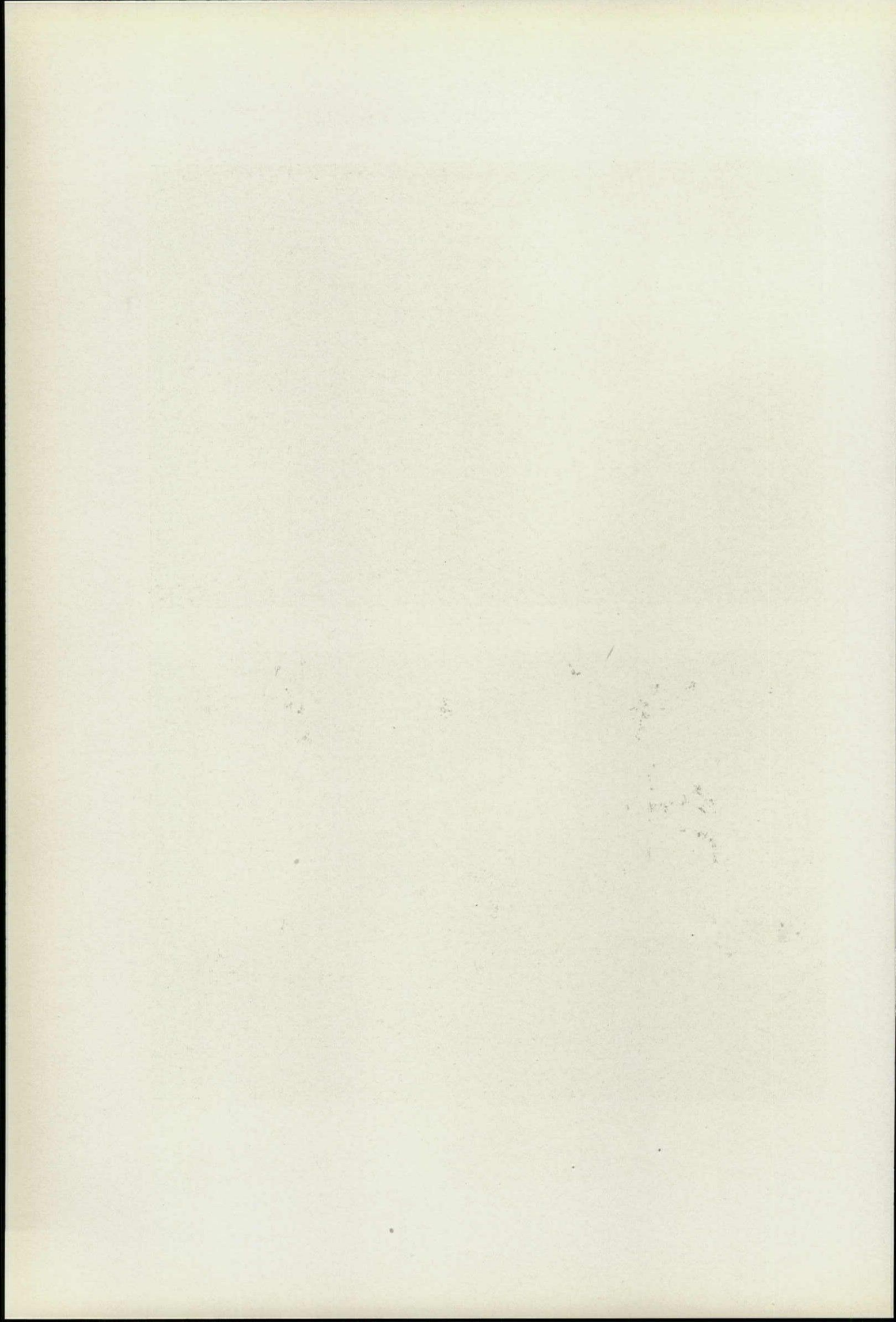

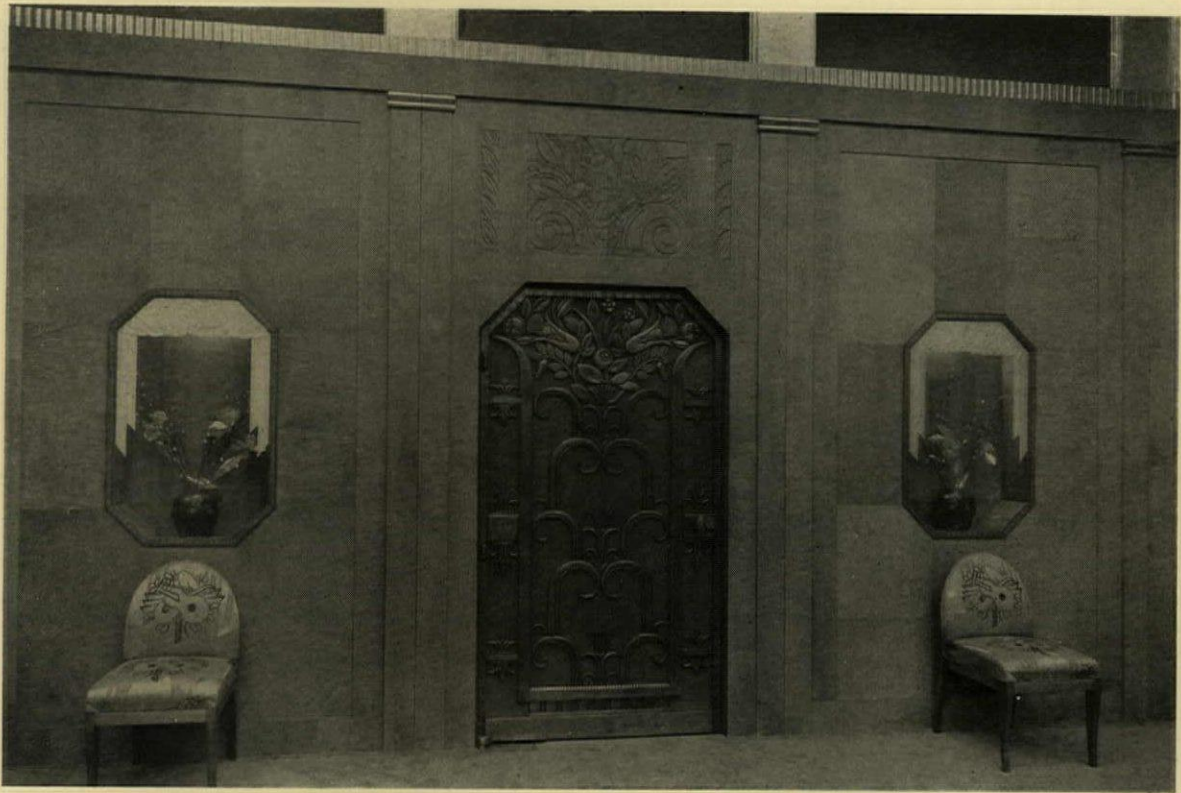

DETAIL, DRESS SALON



DETAIL, COAT DISPLAY SALON
JAY-THORPE SHOP, NEW YORK
WHITMAN & GOODMAN, ARCHITECTS

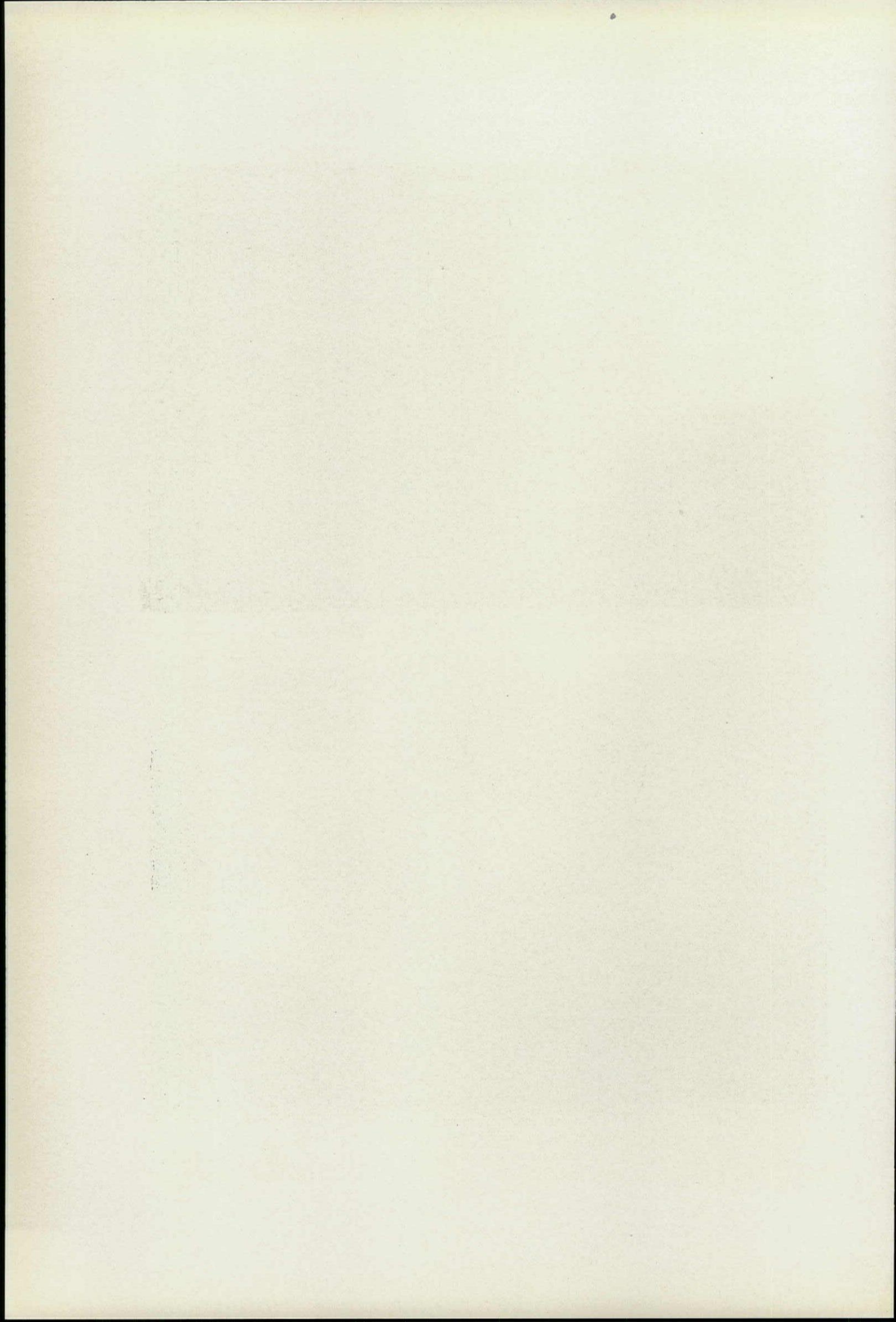



PROPOSED ABRAHAM & STRAUS BUILDING, BROOKLYN N. Y.
STARRETT & VAN VLECK, ARCHITECTS



GEORGE ALLEN STORE BUILDING, PHILADELPHIA
CLARENCE E. WUNDER, ARCHITECT

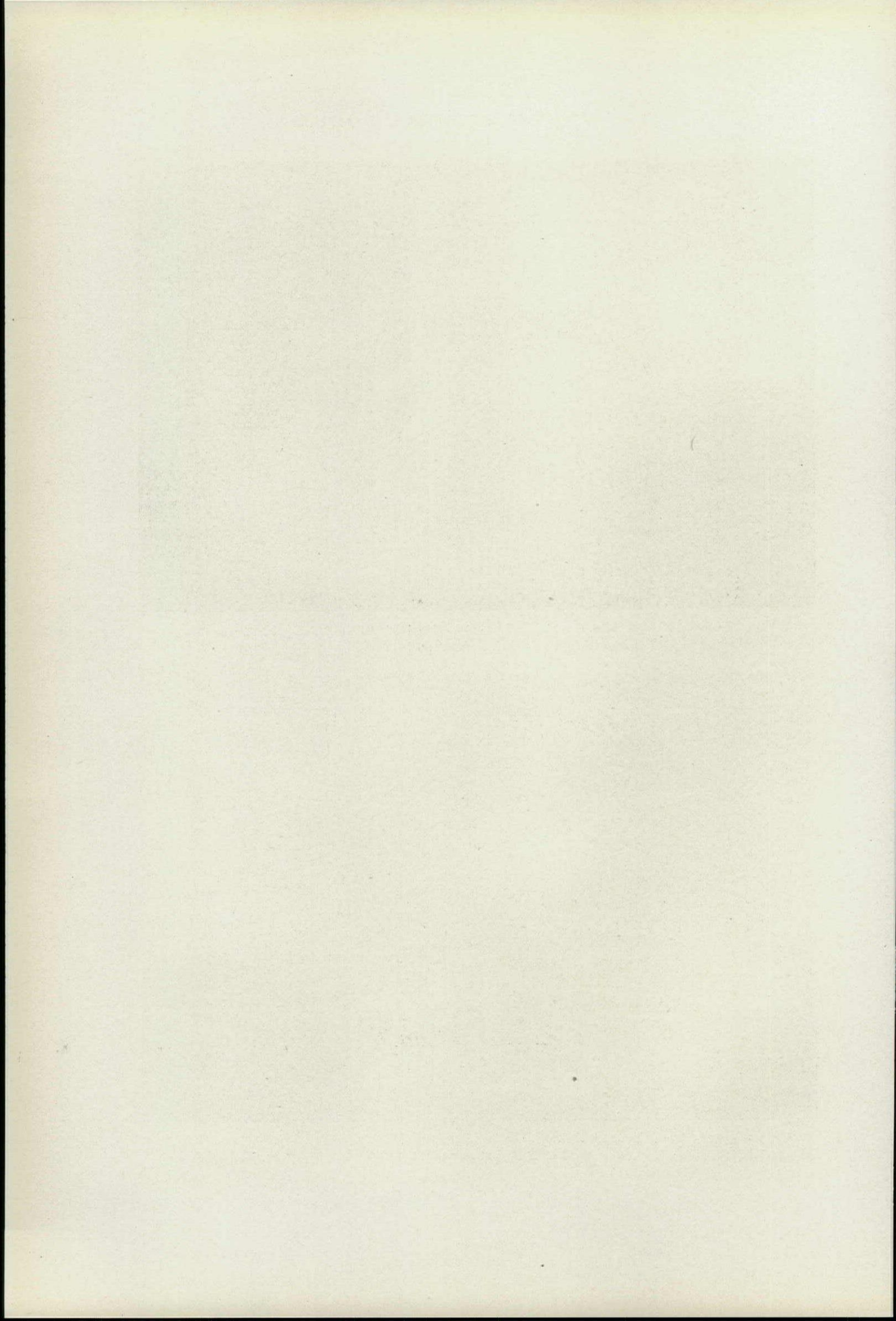

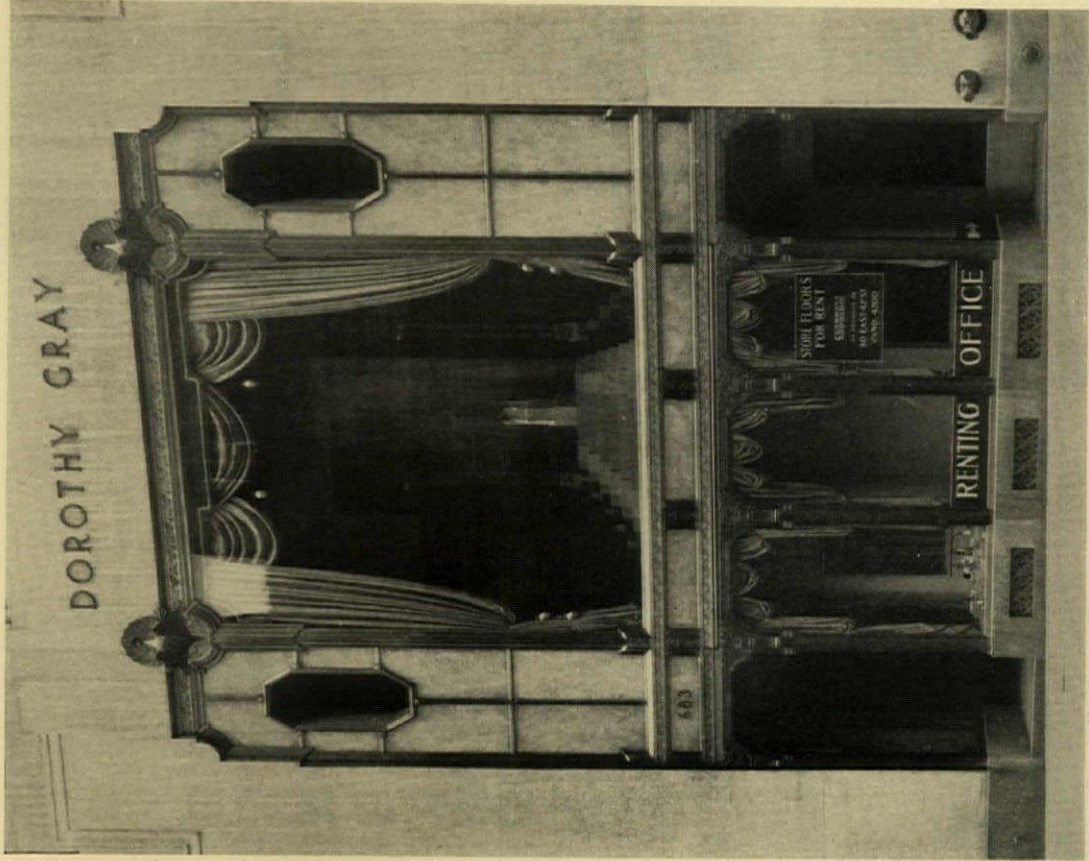

Photo. George H. Van Anda
DOROTHY GRAY SHOP, NEW YORK
 KOHN & BUTLER, ARCHITECTS

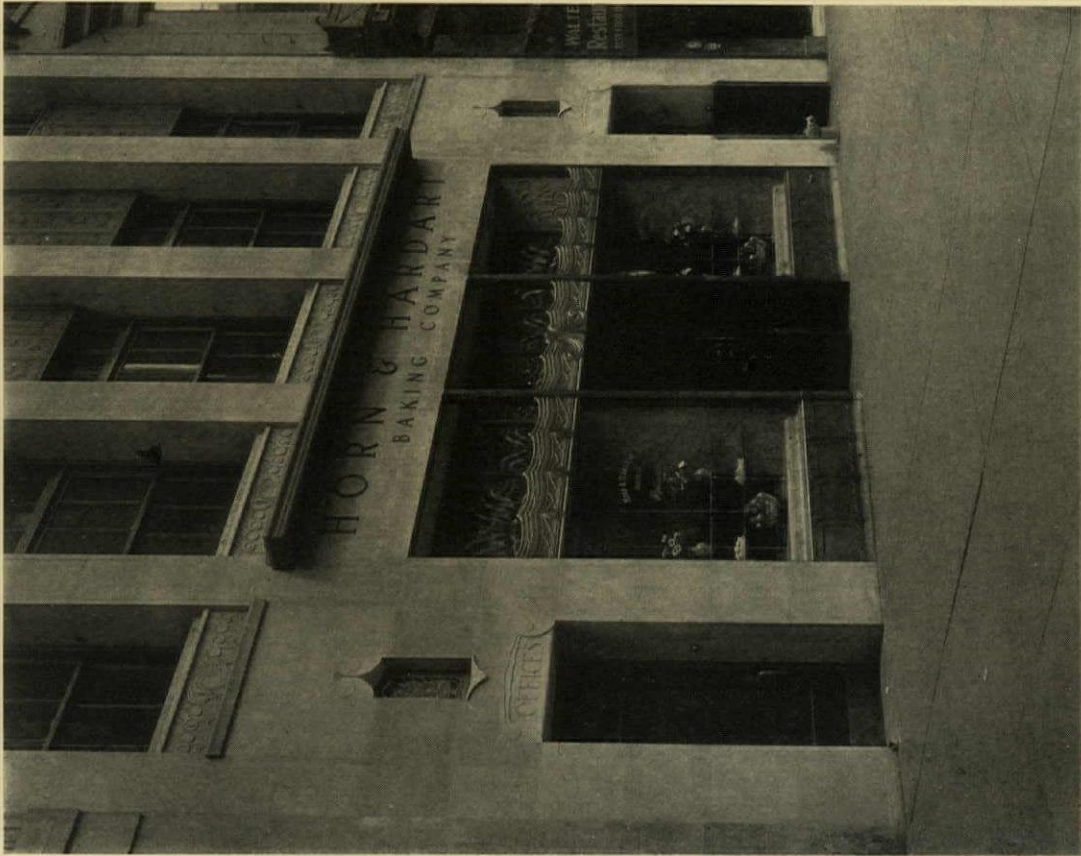
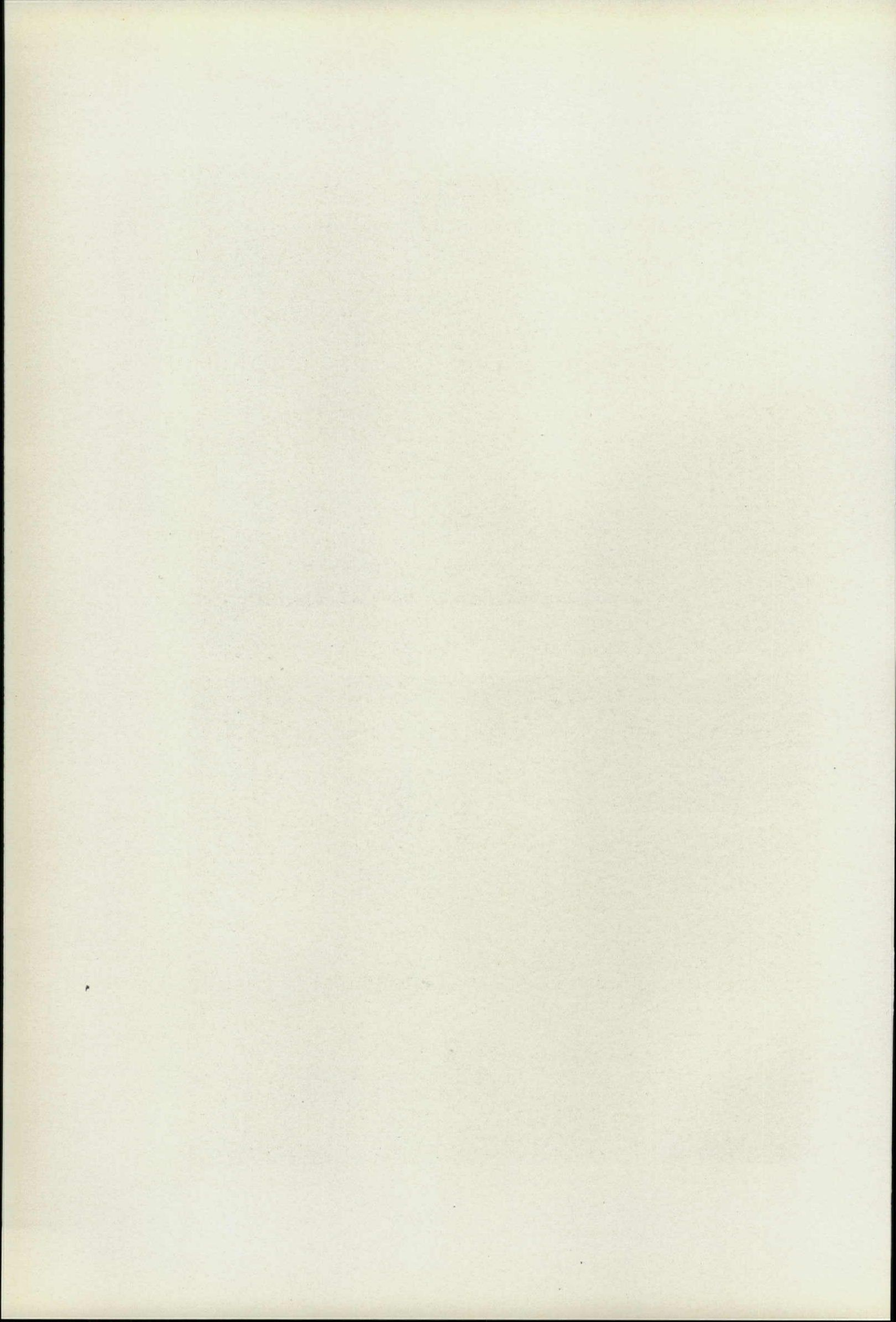
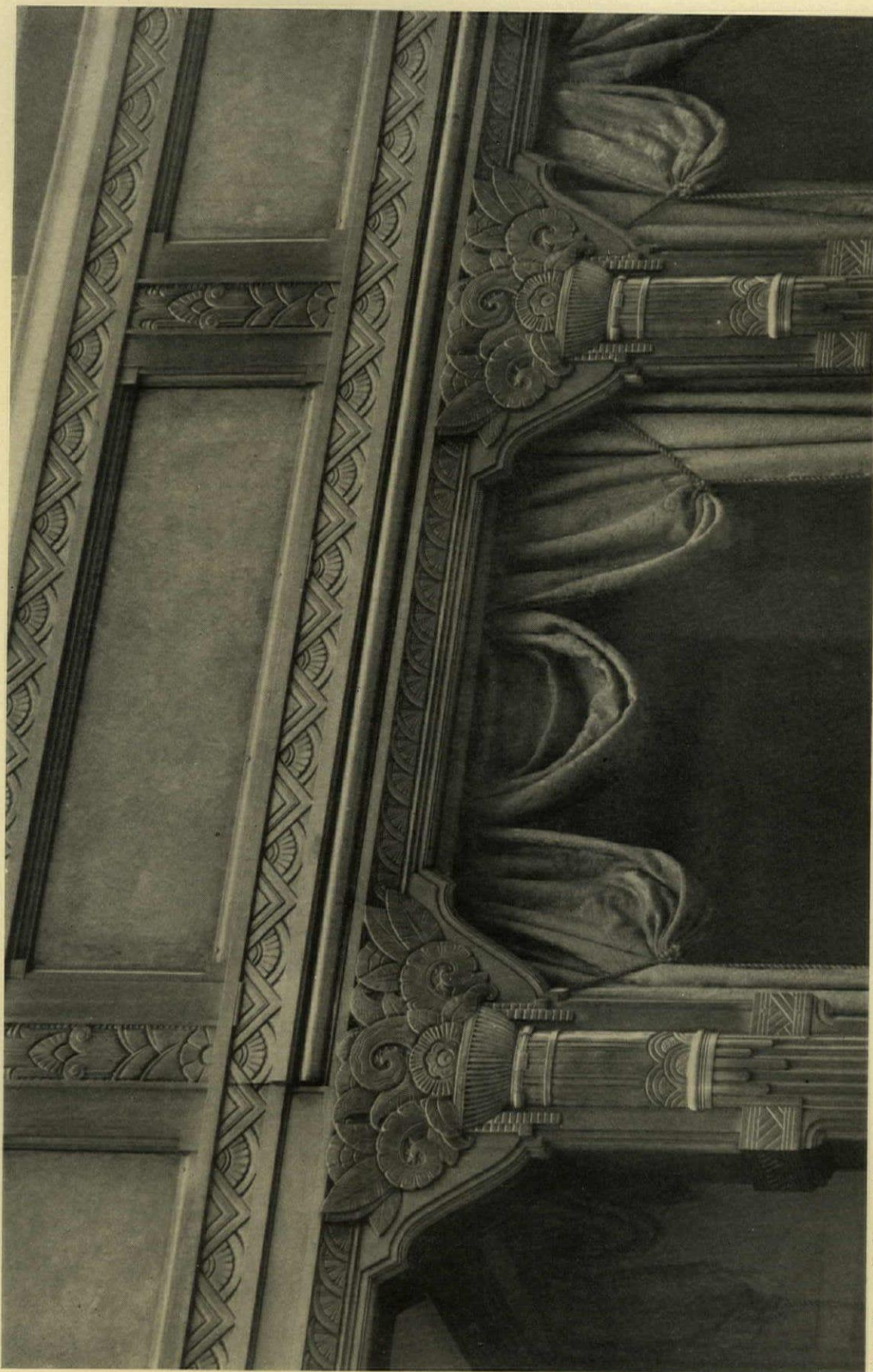

Photo. Joseph N. Pearce
HORN & HARDART BUILDING, PHILADELPHIA
 RALPH B. BENCKER, ARCHITECT





DETAIL, DOROTHY GRAY SHOP, NEW YORK
KOHN & BUTLER, ARCHITECTS

Photo. George H. Van Anda

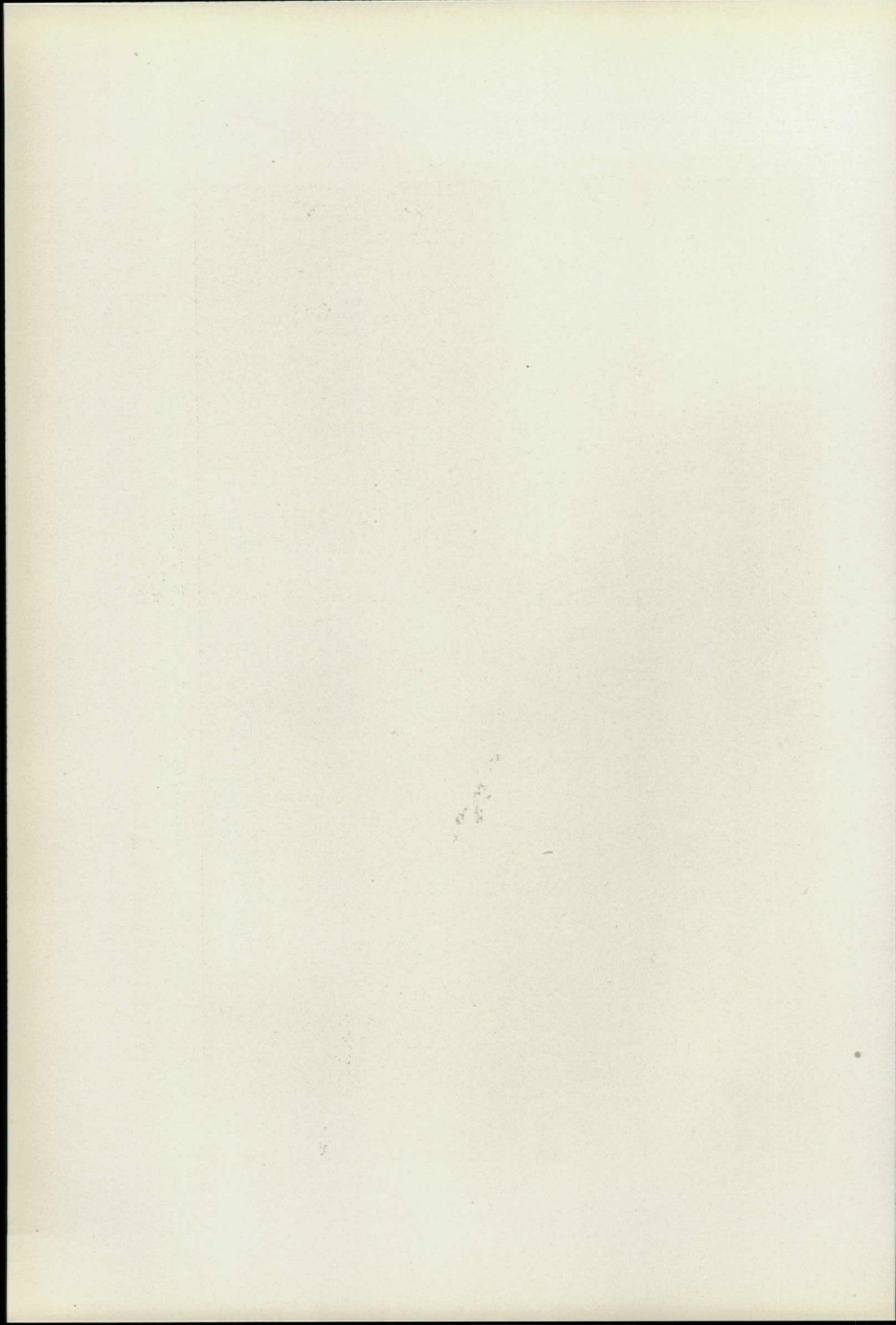

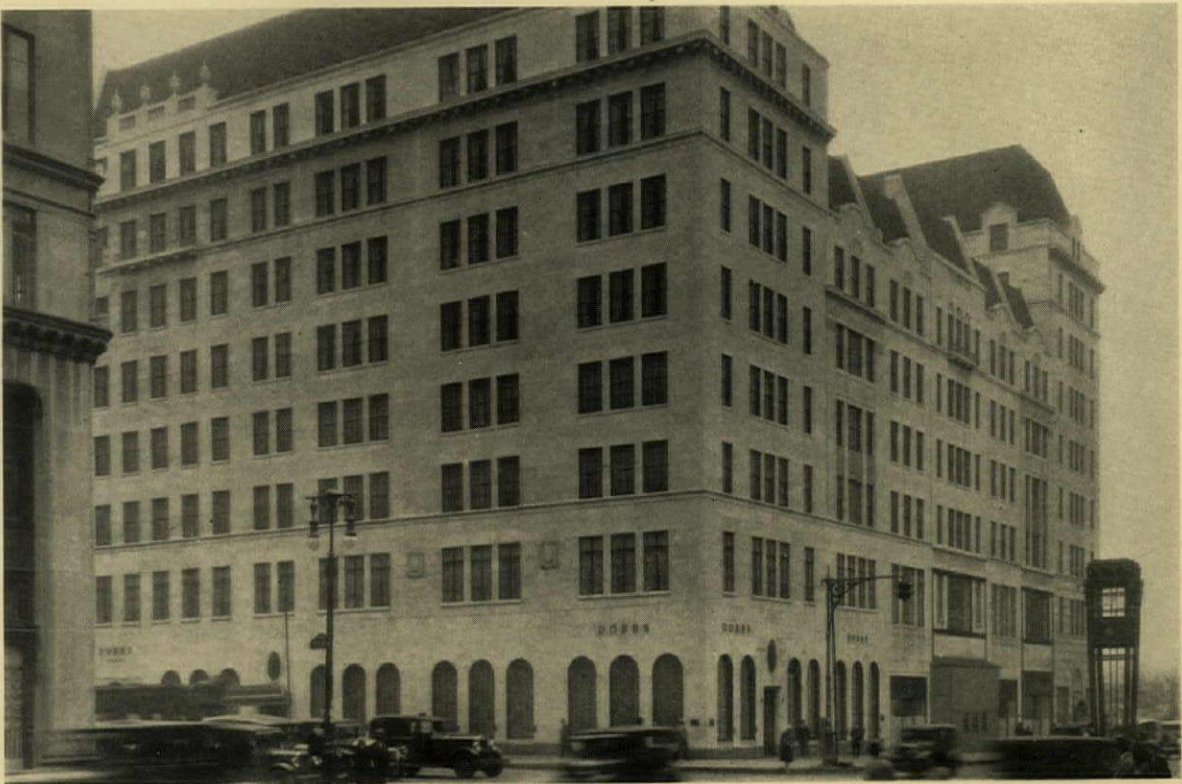

VIEW FROM 57TH ST.



Photos. George H. Van Anda

VIEW FROM 58TH ST.
STORE BUILDING, FIFTH AVENUE, NEW YORK
BUCHMAN & KAHN, ARCHITECTS

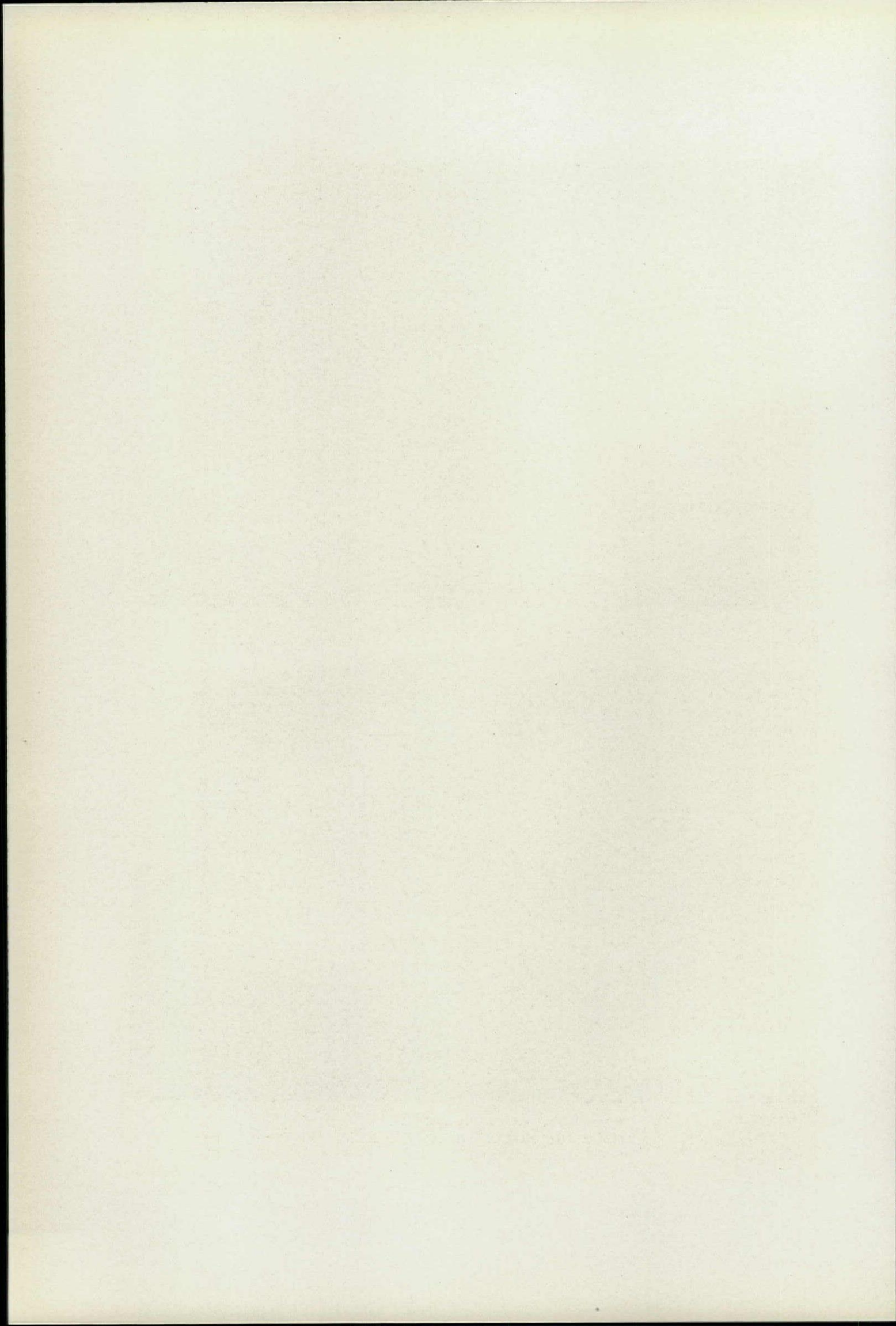

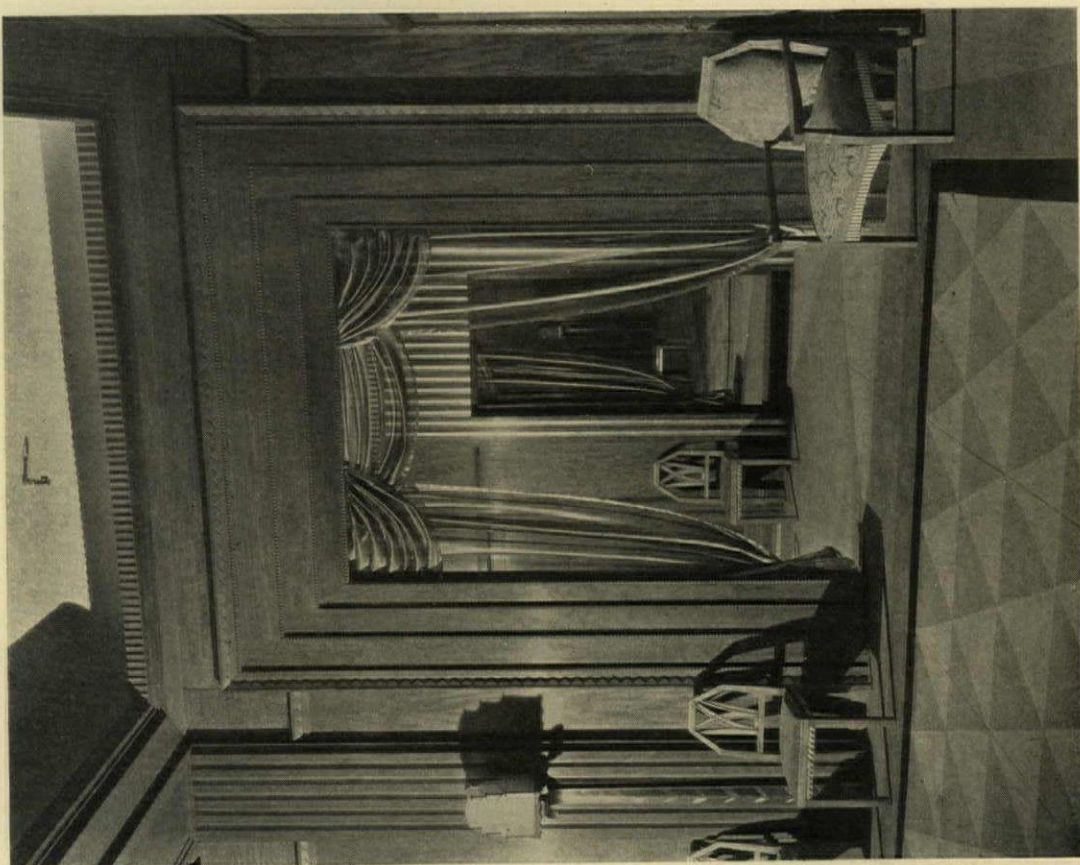

INTERIOR DOORWAY

THE MILGRIM SHOP, NEW YORK
FORZINA, INC., ARCHITECTS

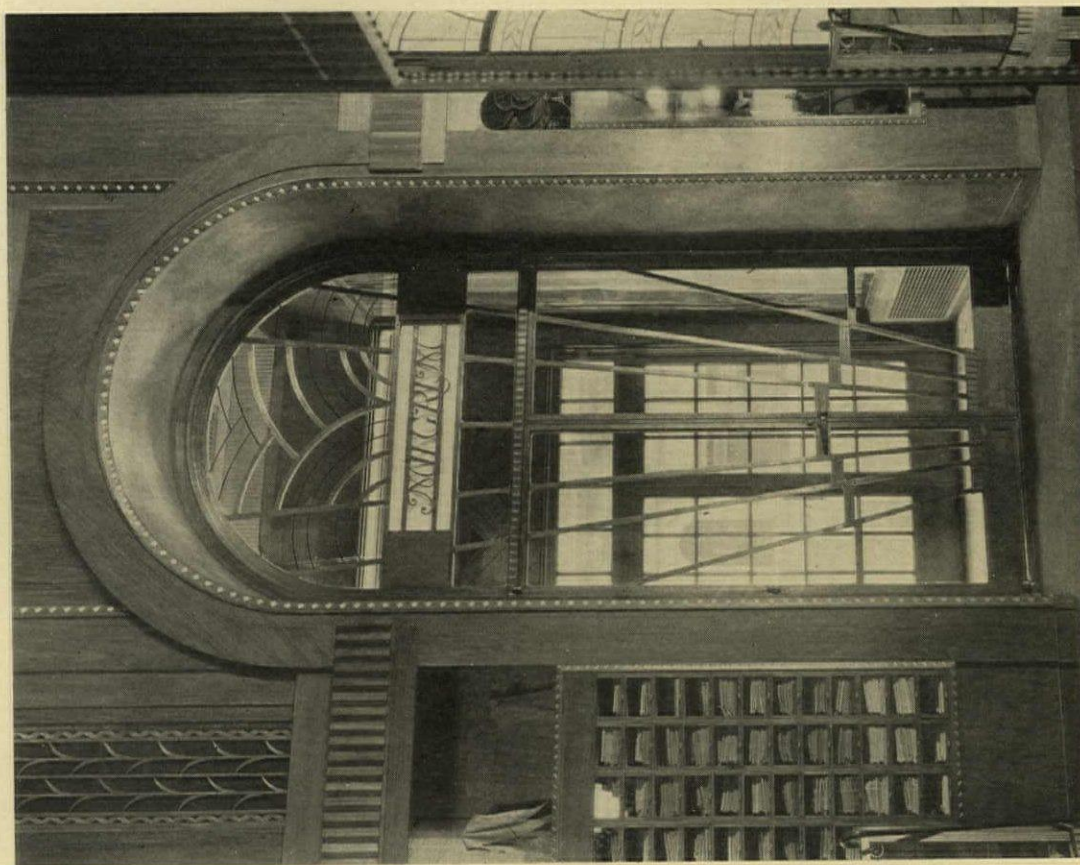

ENTRANCE DOOR

Photos. Mathie Edwards Hewitt

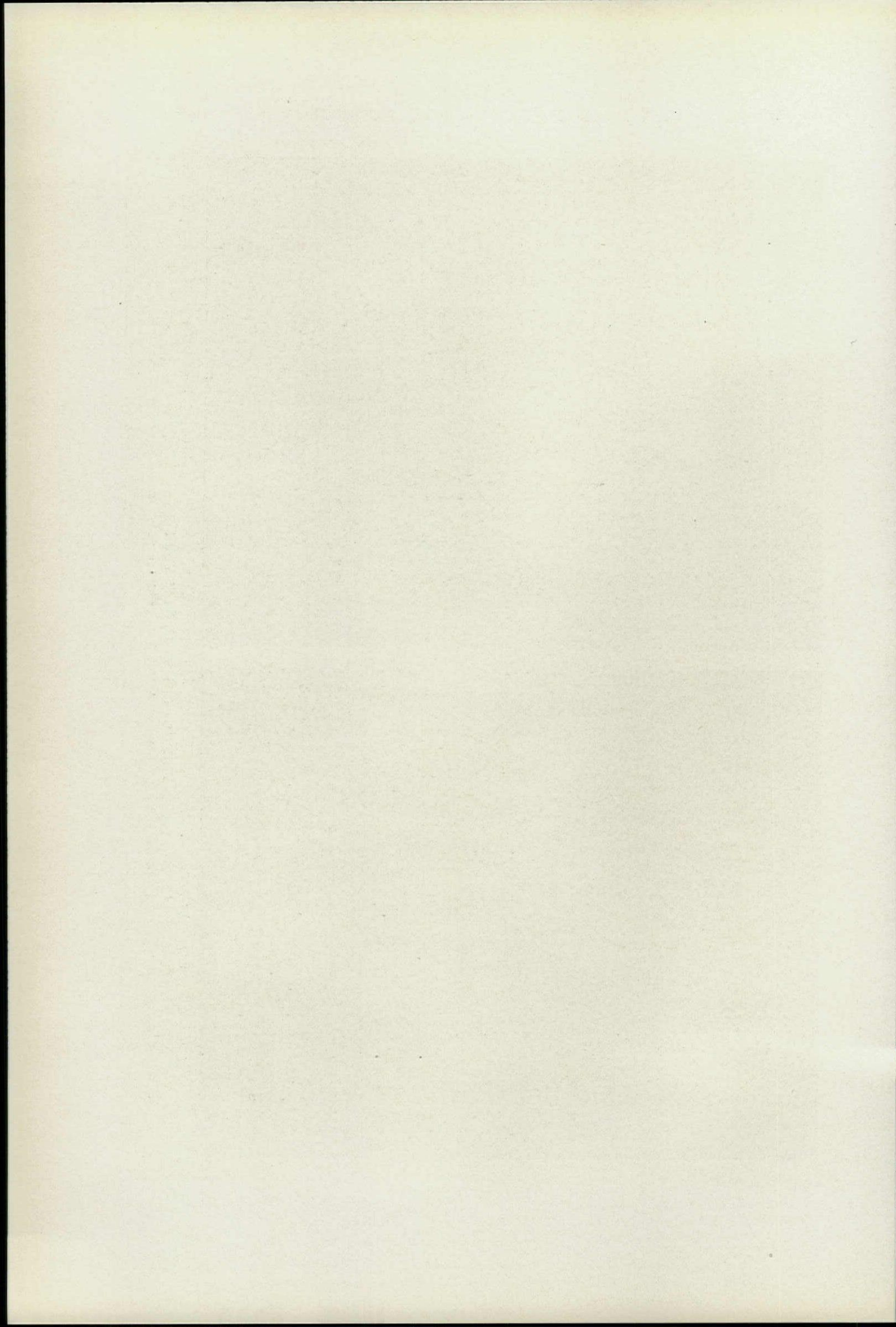



MAIN SALON

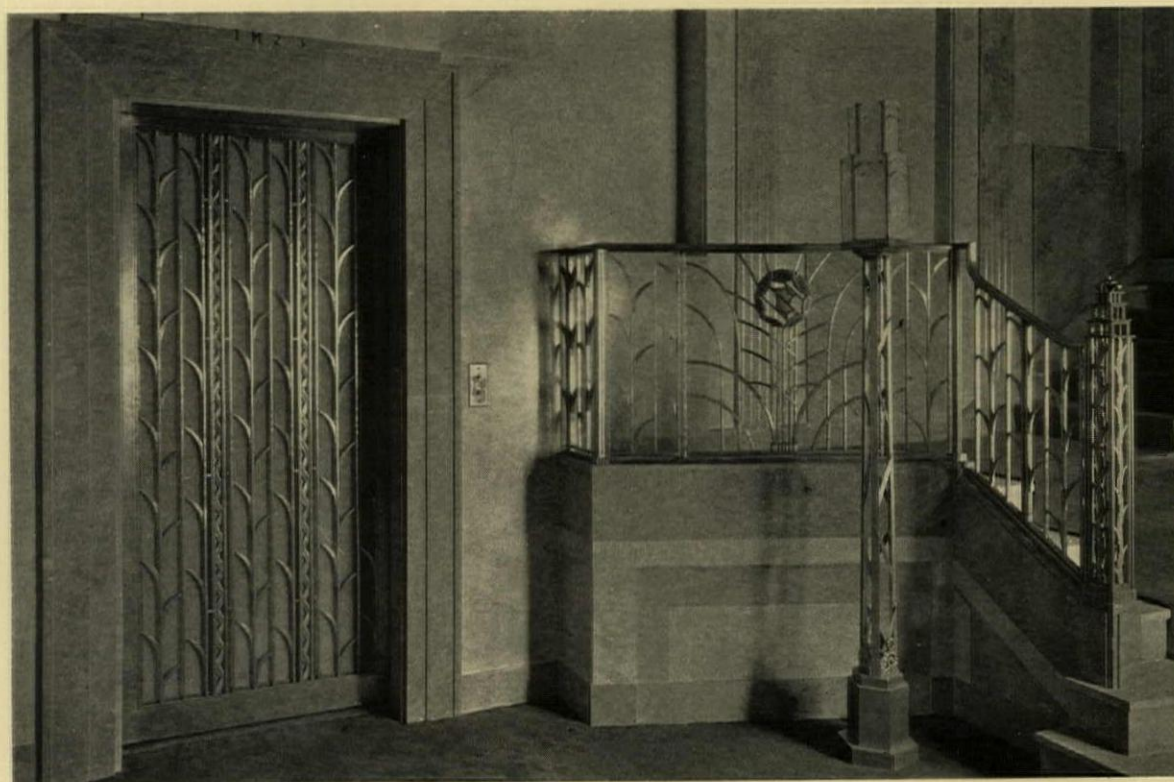

DETAIL, ELEVATOR DOOR AND STAIRWAY
MILGRIM SHOP, NEW YORK
FORZINA, INC., ARCHITECTS

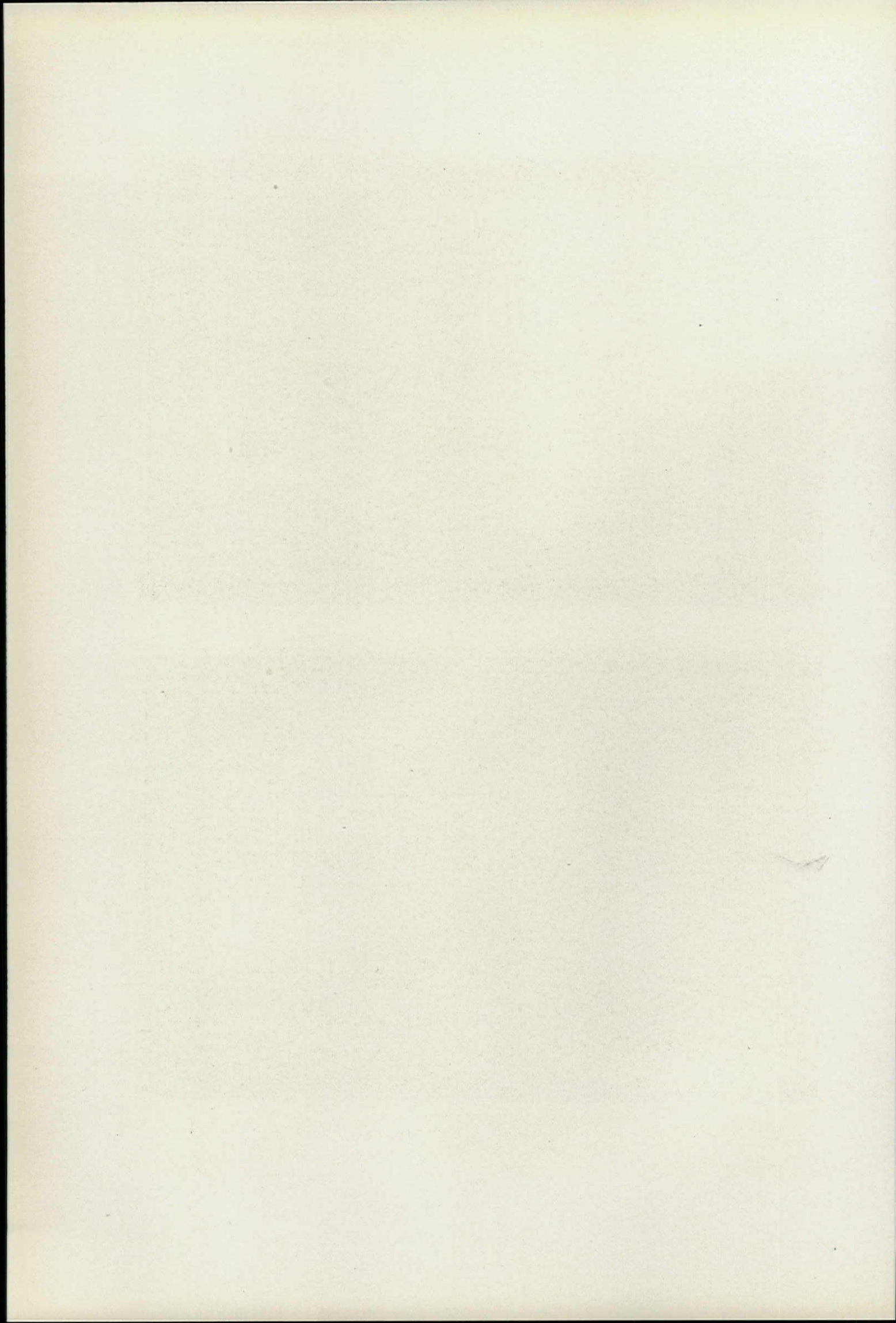



DETAIL, SIDE OF MAIN SALON

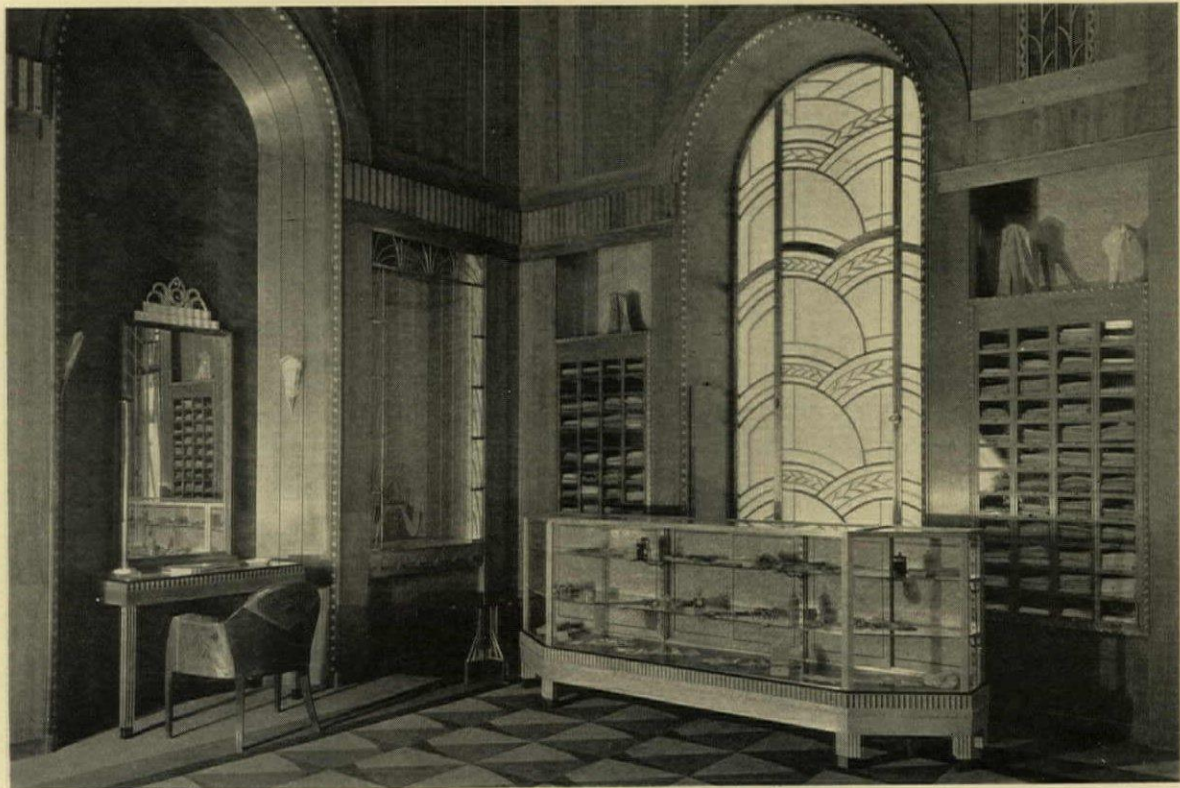

CORNER, MAIN SALON
THE MILGRIM SHOP, NEW YORK
FORZINA, INC., ARCHITECTS

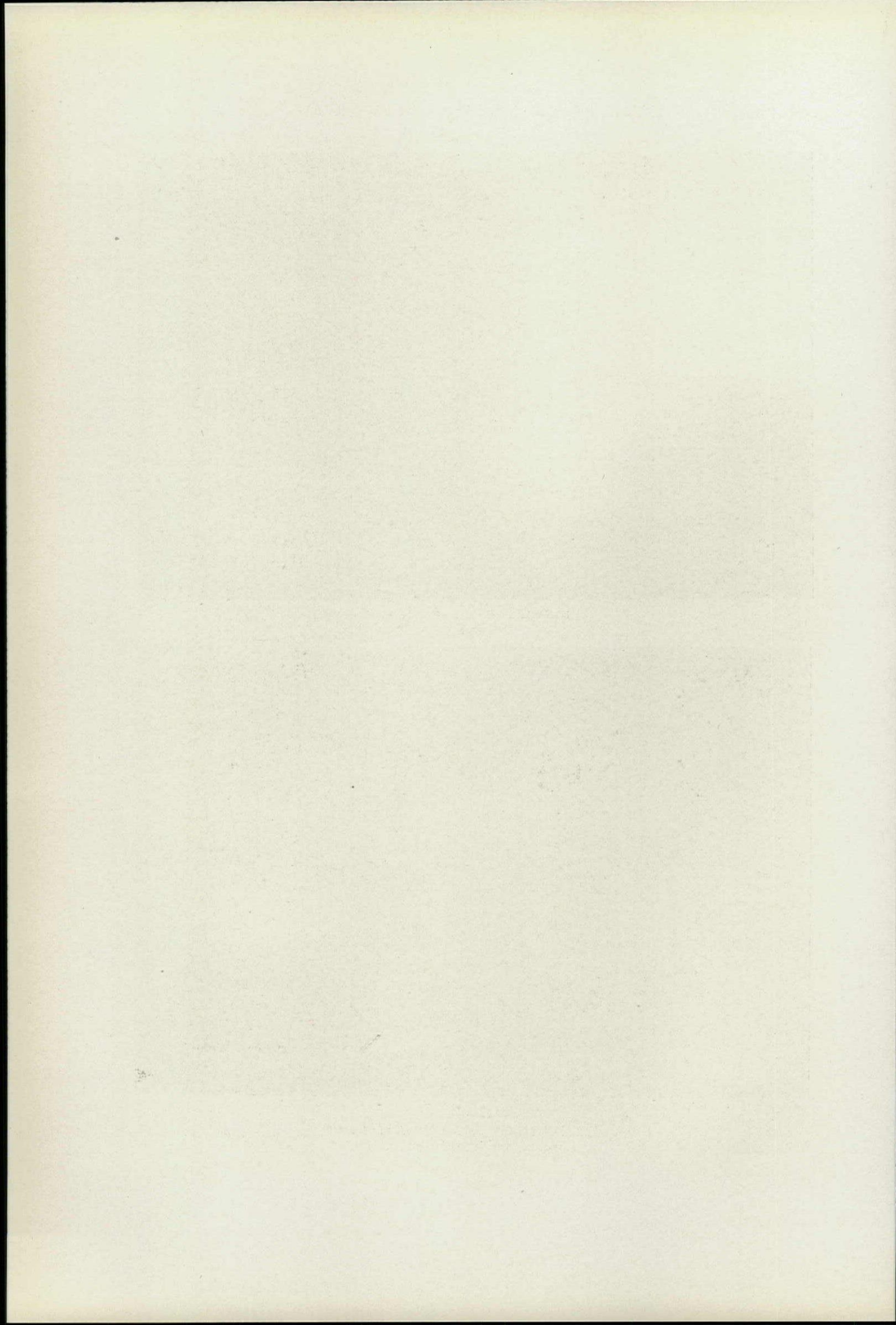



COLBEE CANDY SHOP, NEW YORK
WOLFGANG HOFFMANN & POLA HOFFMANN, INC., ARCHITECTS

Photos. George H. Van Ande

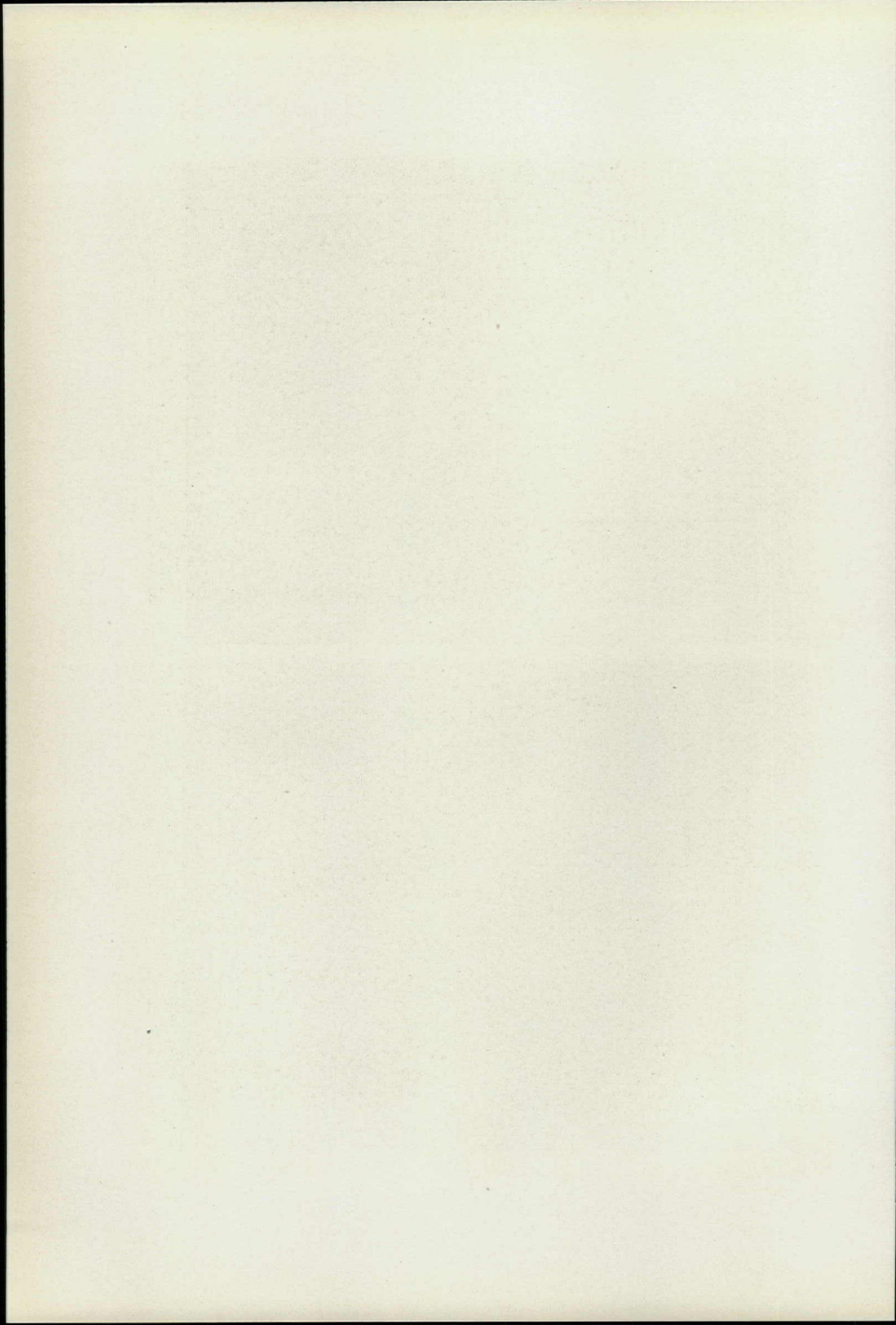



Photo. George H. Van Anda

COLBEE CANDY SHOP, NEW YORK
WOLFGANG HOFFMANN & POLA HOFFMANN, INC., ARCHITECTS



Photos. Eric J. Baker

NAT LEWIS SHOP, NEW YORK
NAT LEWIS, DESIGNER

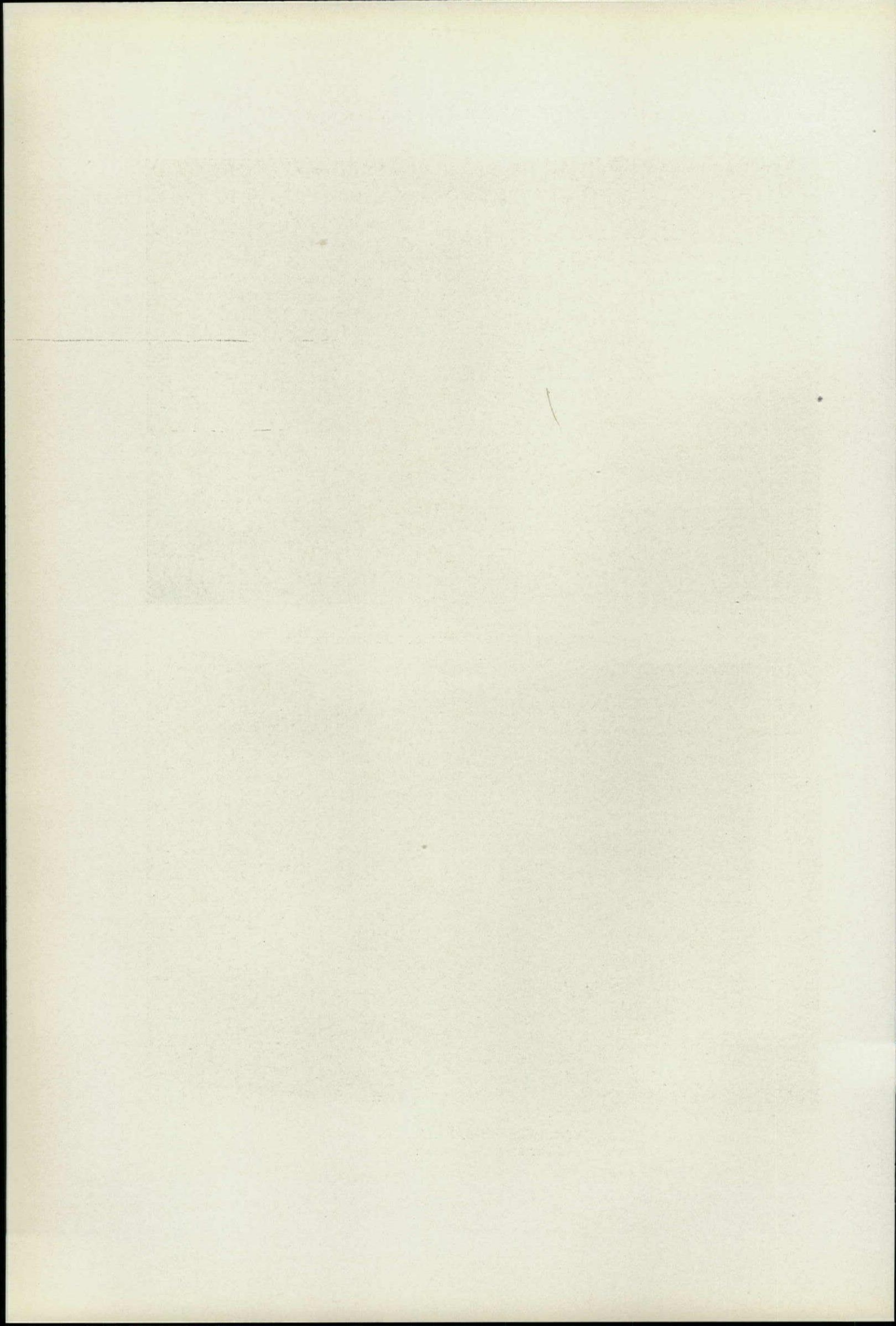



SHOP INTERIOR

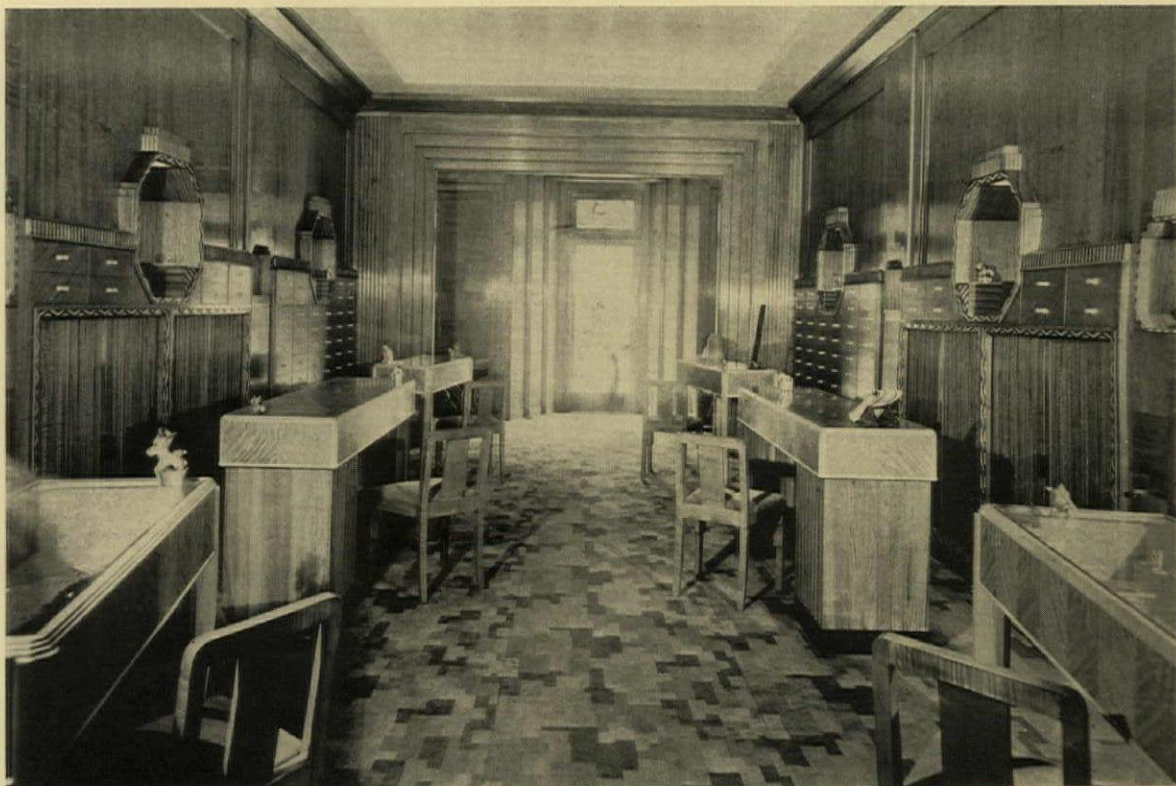

Photos. Eric J. Baker

ENTRANCE END
NAT LEWIS SHOP, NEW YORK
NAT LEWIS, DESIGNER

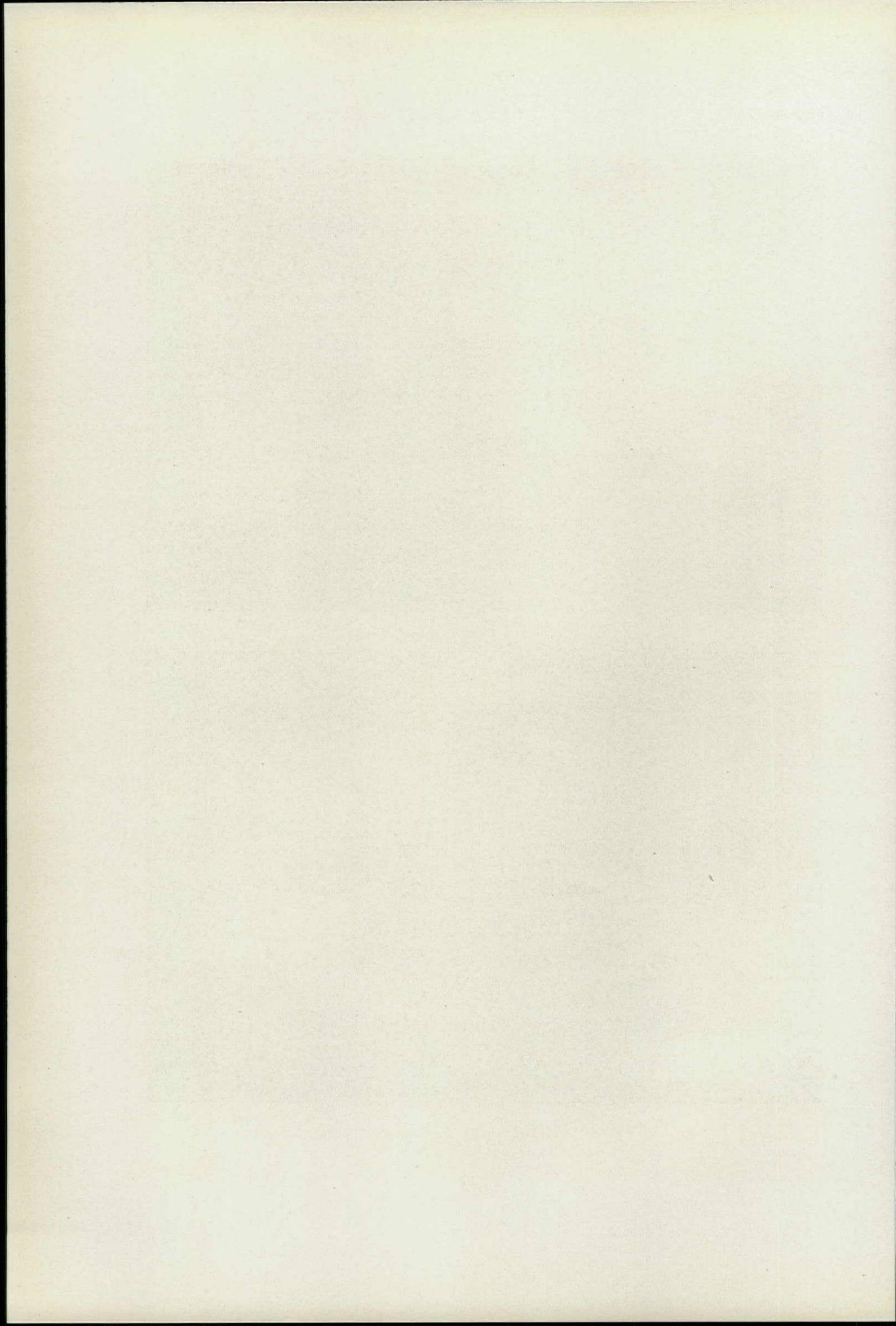



REMINGTON TYPEWRITER SHOP, NEW YORK
GOODWILLIE & MORAN, ARCHITECTS

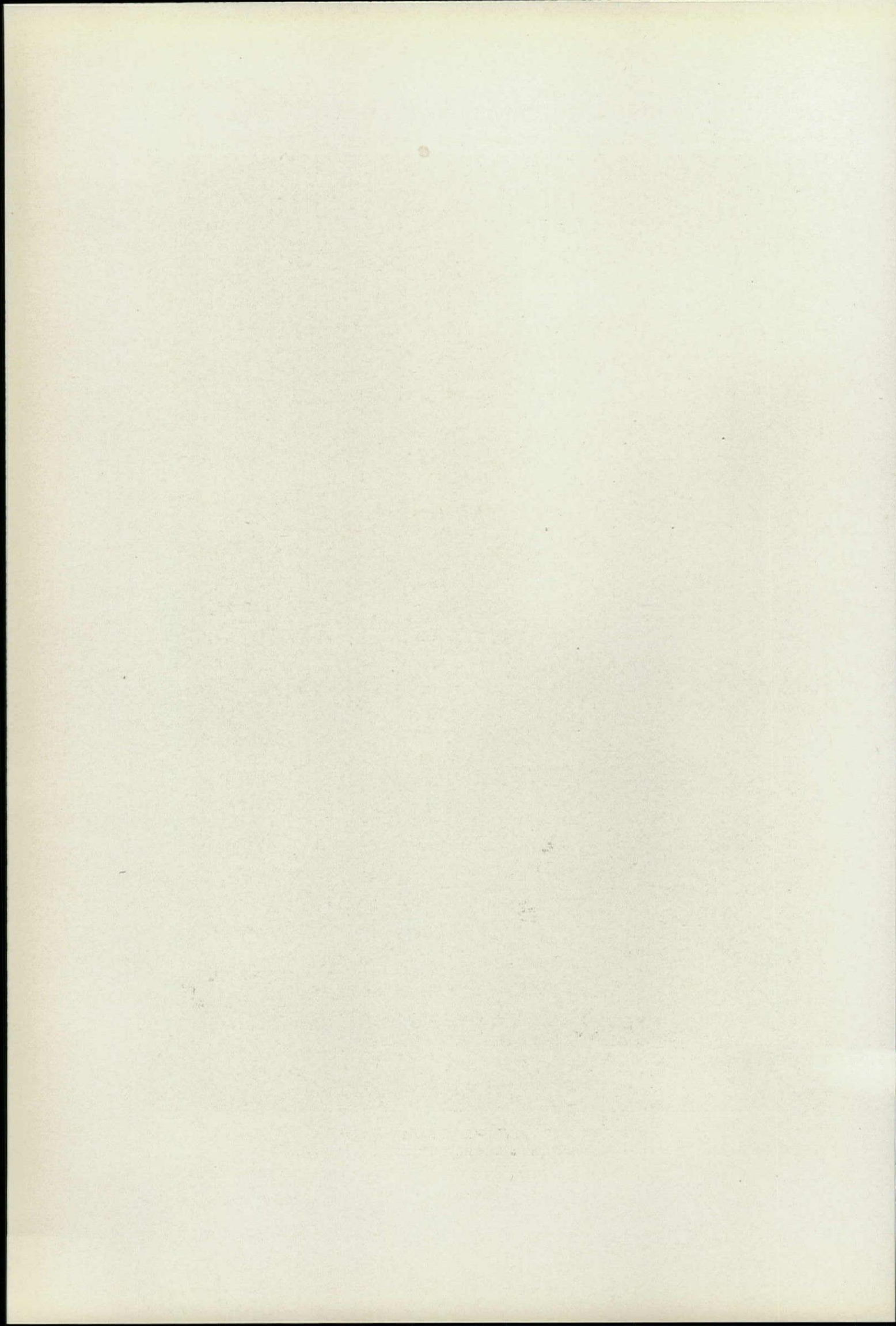

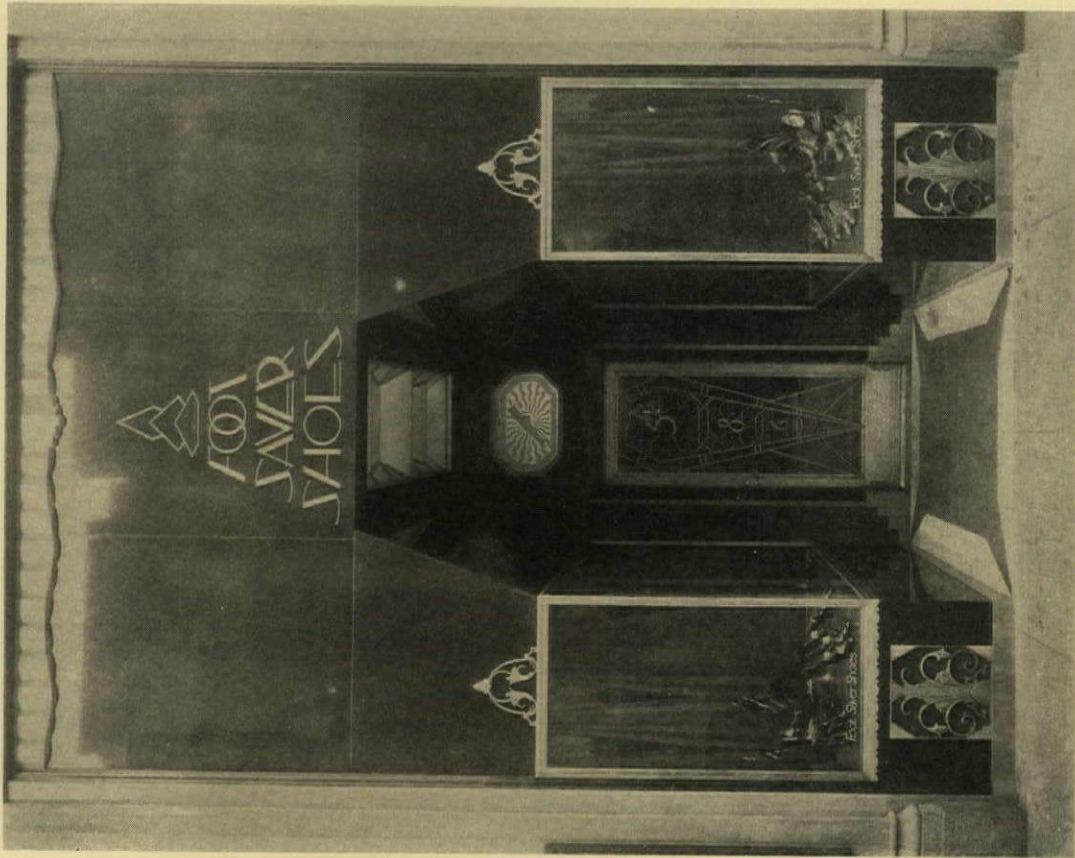

ENTRANCE FRONT

FOOT SAVER SHOE SHOP, NEW YORK
S. S. SILVER & CO., DESIGNERS

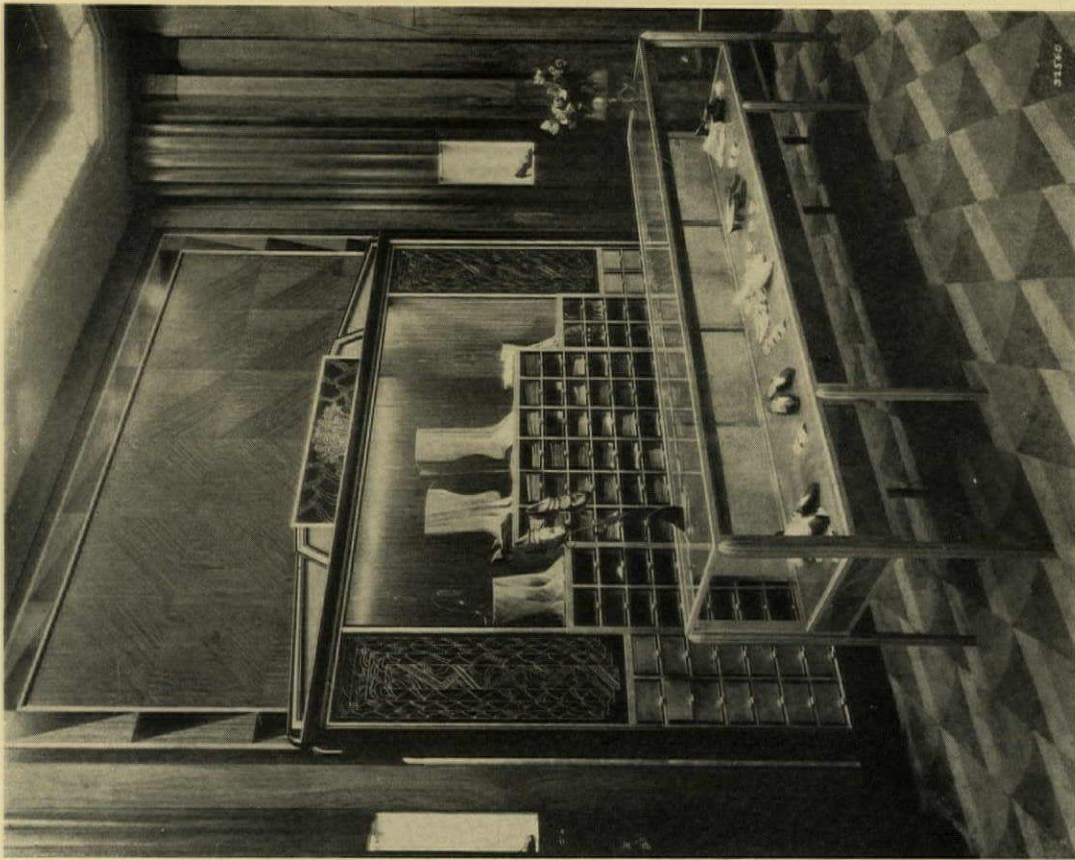

AN INTERIOR

Photos, Howard Cox

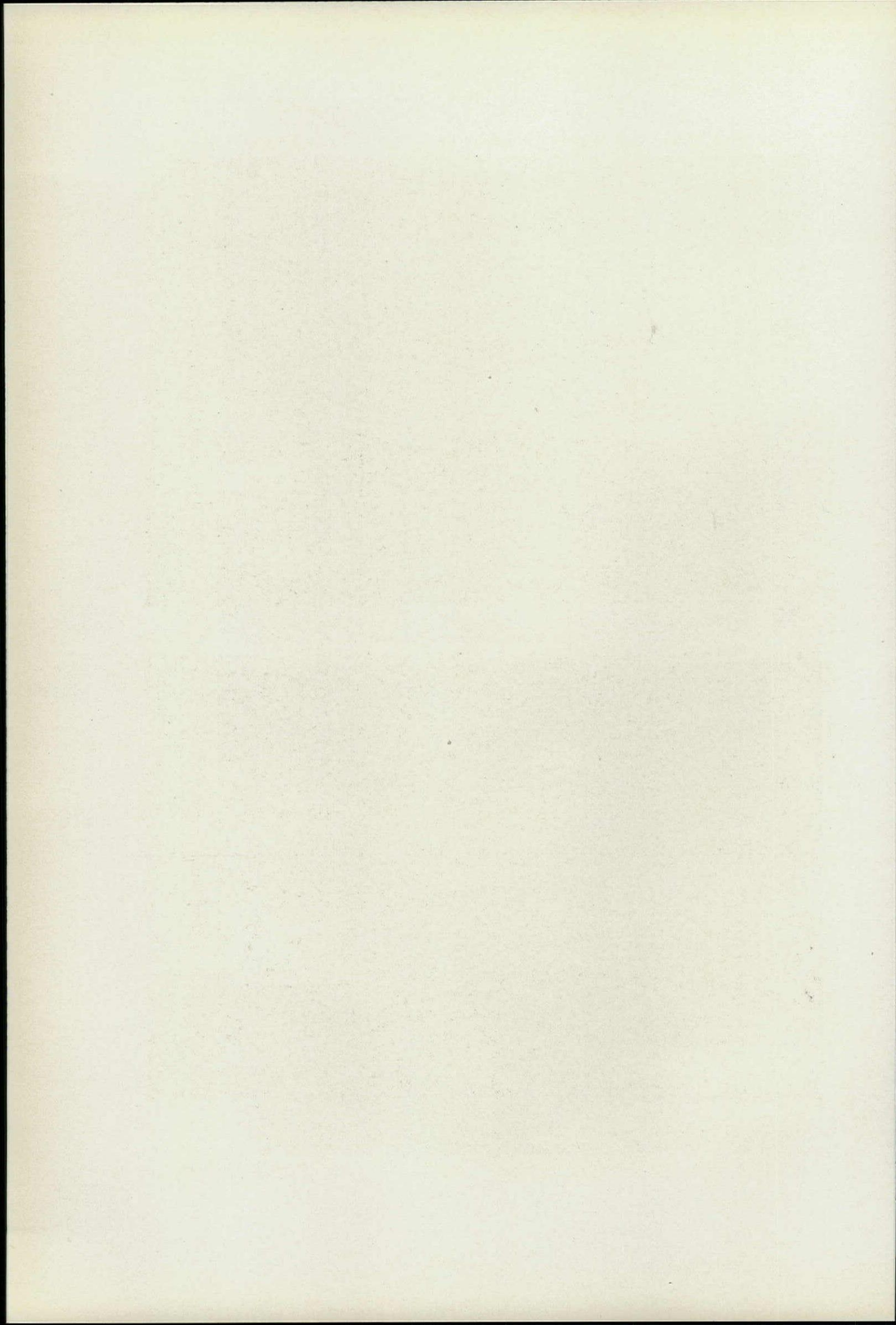



AN INTERIOR



GENERAL VIEW
FOOT SAVER SHOE SHOP, NEW YORK
S. S. SILVER & CO., DESIGNERS

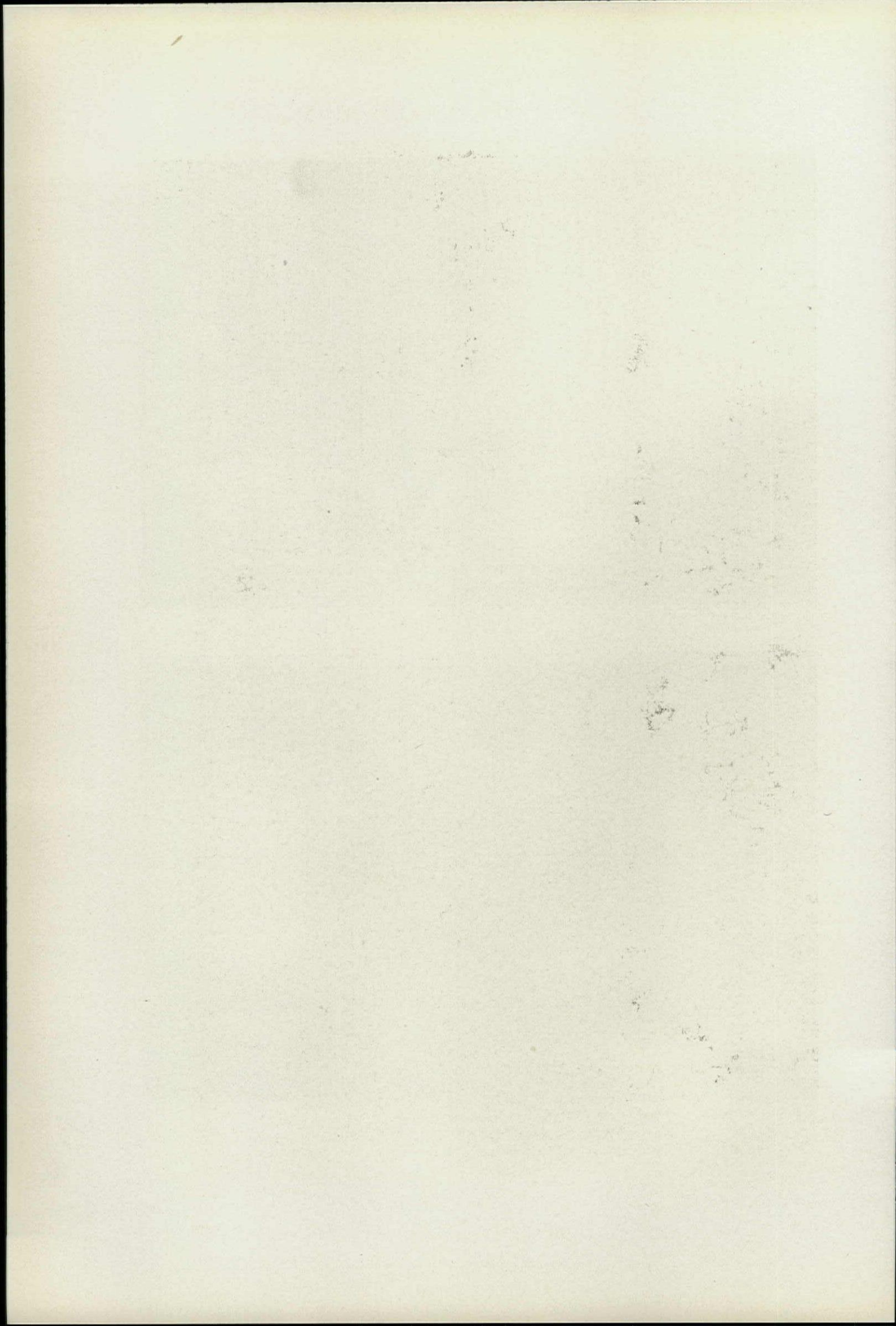



Kaufmann & Fabry

Plans on Back

AN INTERIOR

SHOP FOR MRS. FRANKLIN, INC., CHICAGO

TILDEN, REGISTER & PEPPER, ARCHITECTS. WALCOTT & WORK, ASSOCIATE ARCHITECTS

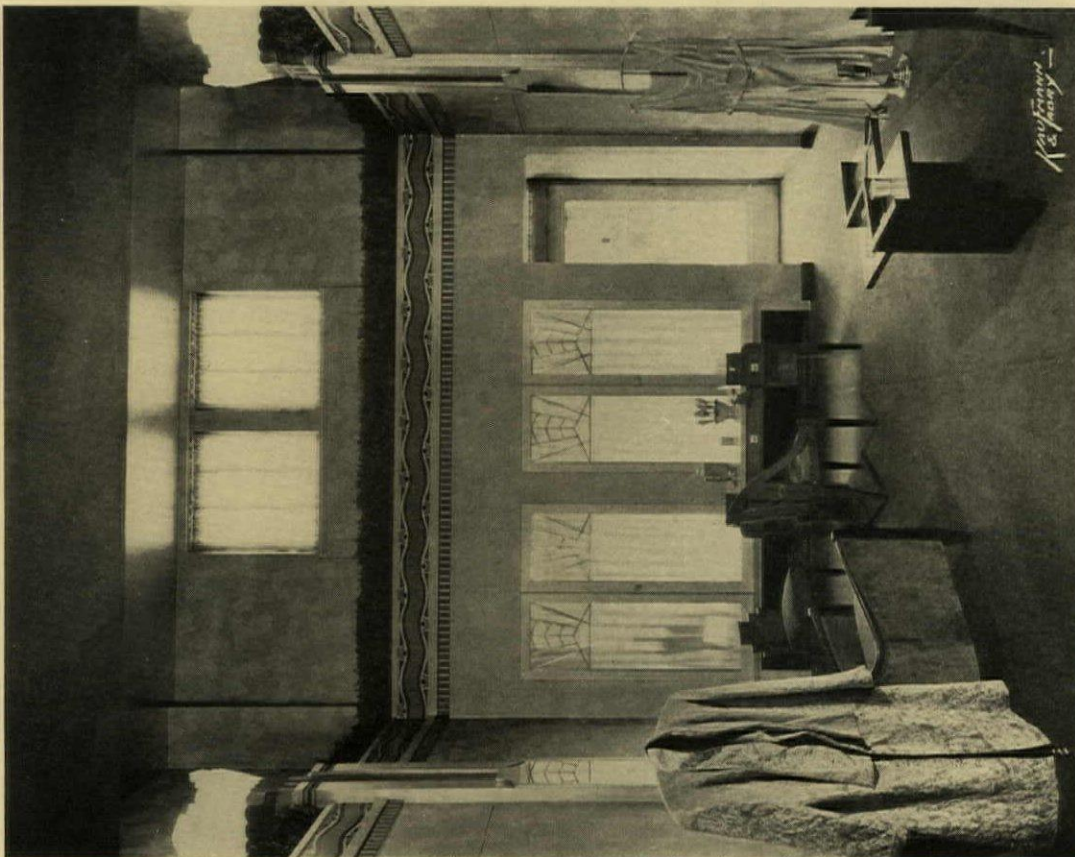

Kaufmann & Fabry

Photos. Kaufmann & Fabry

STREET END

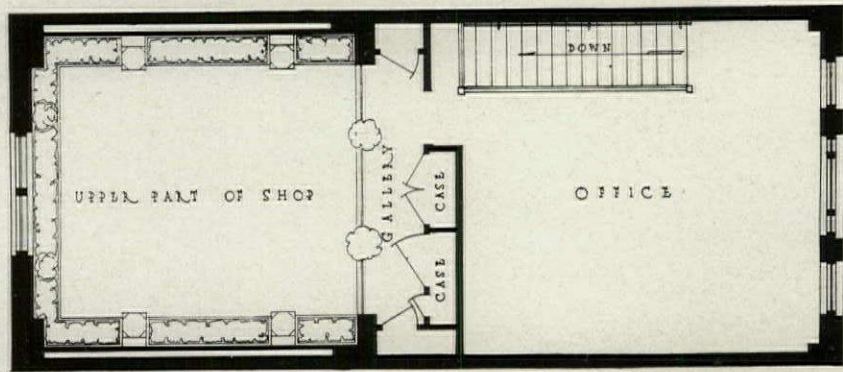

MEZZANINE FLOOR

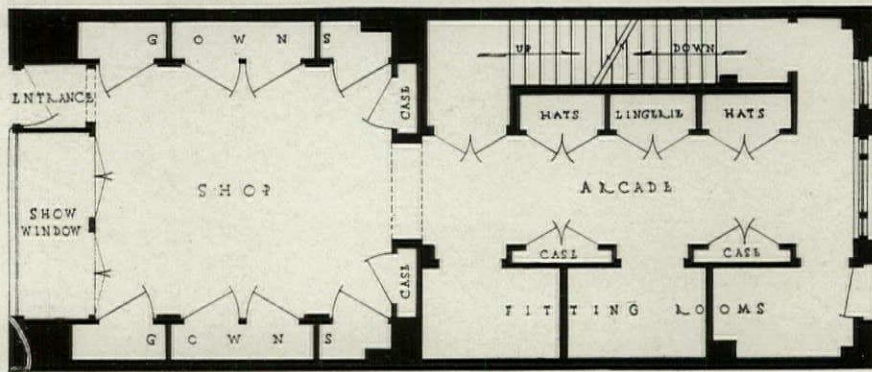

STREET FLOOR

PLANS. SHOP FOR MRS. FRANKLIN, INC., CHICAGO
 TILDEN, REGISTER & PEPPER, ARCHITECTS. WALCOTT & WORK, ASSOCIATE ARCHITECTS

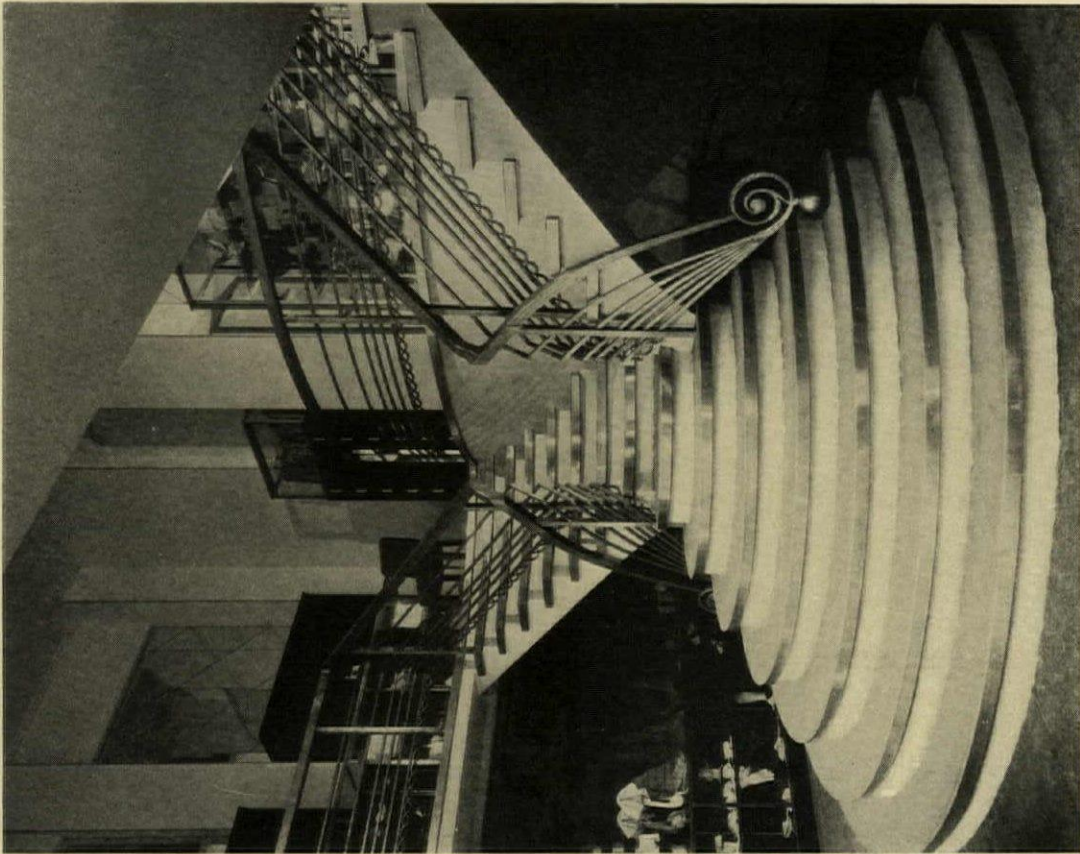

Photo. Bonncy

LA PETITE JEANNETTE, PARIS
PATOUT, DESIGNER

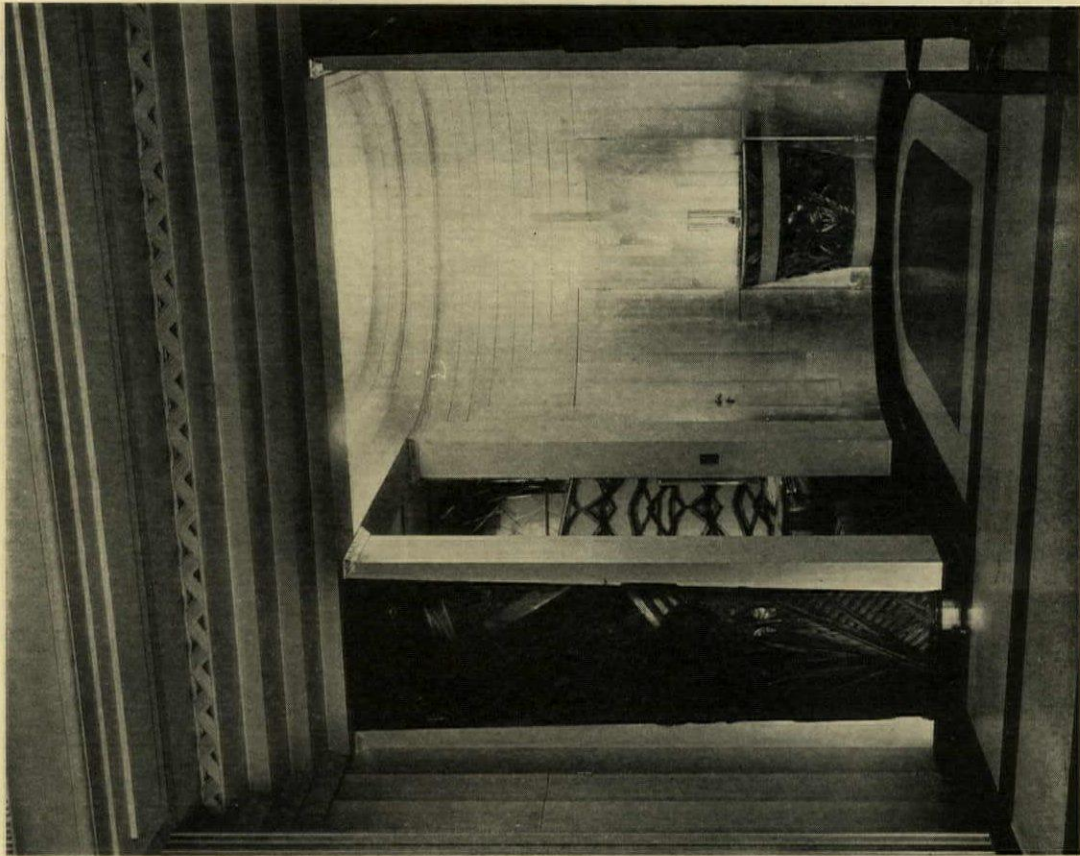

Photo. Andrew Deane

LENTHERIC SHOP, NEW YORK
PAUL CHALFIN, ARCHITECT

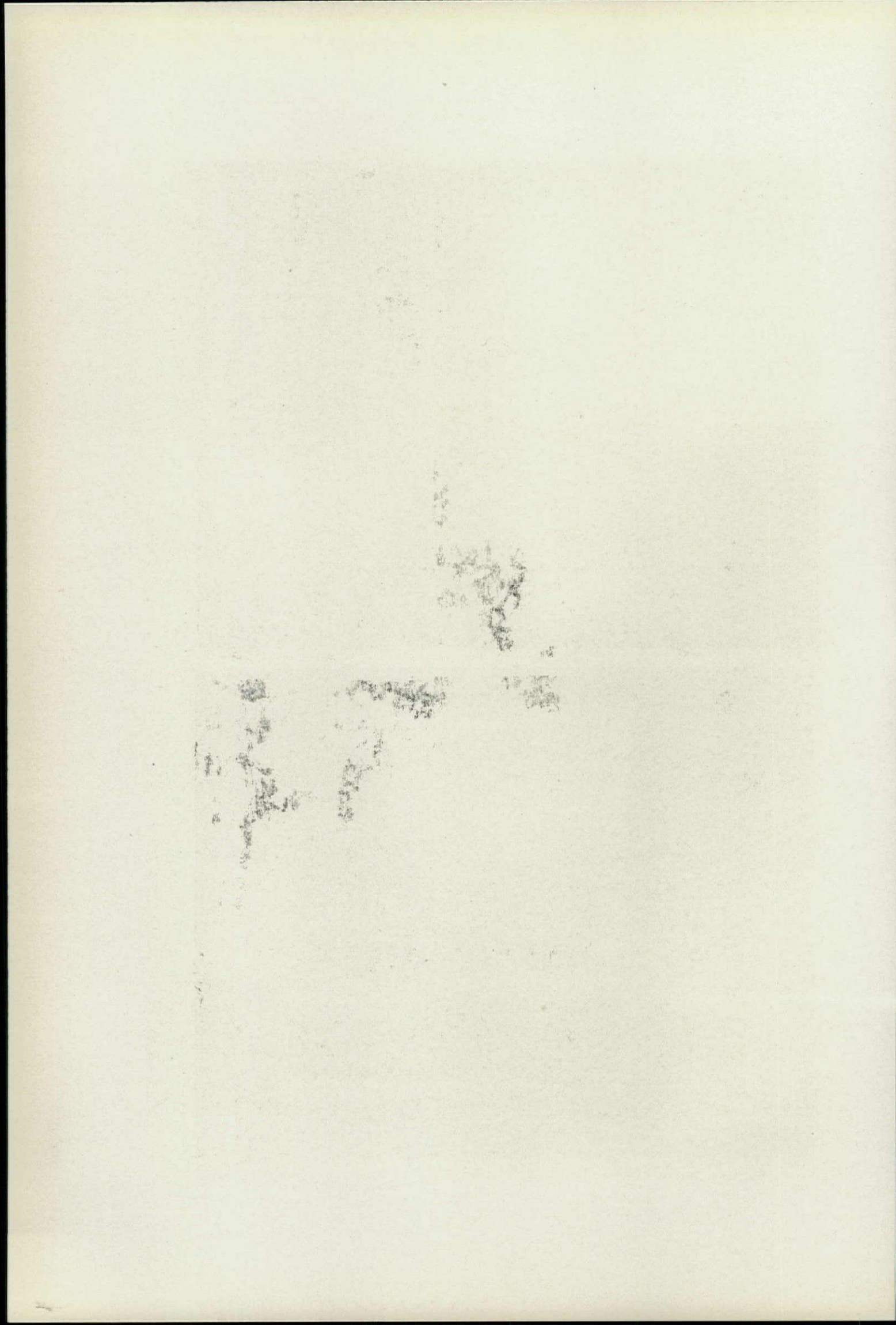
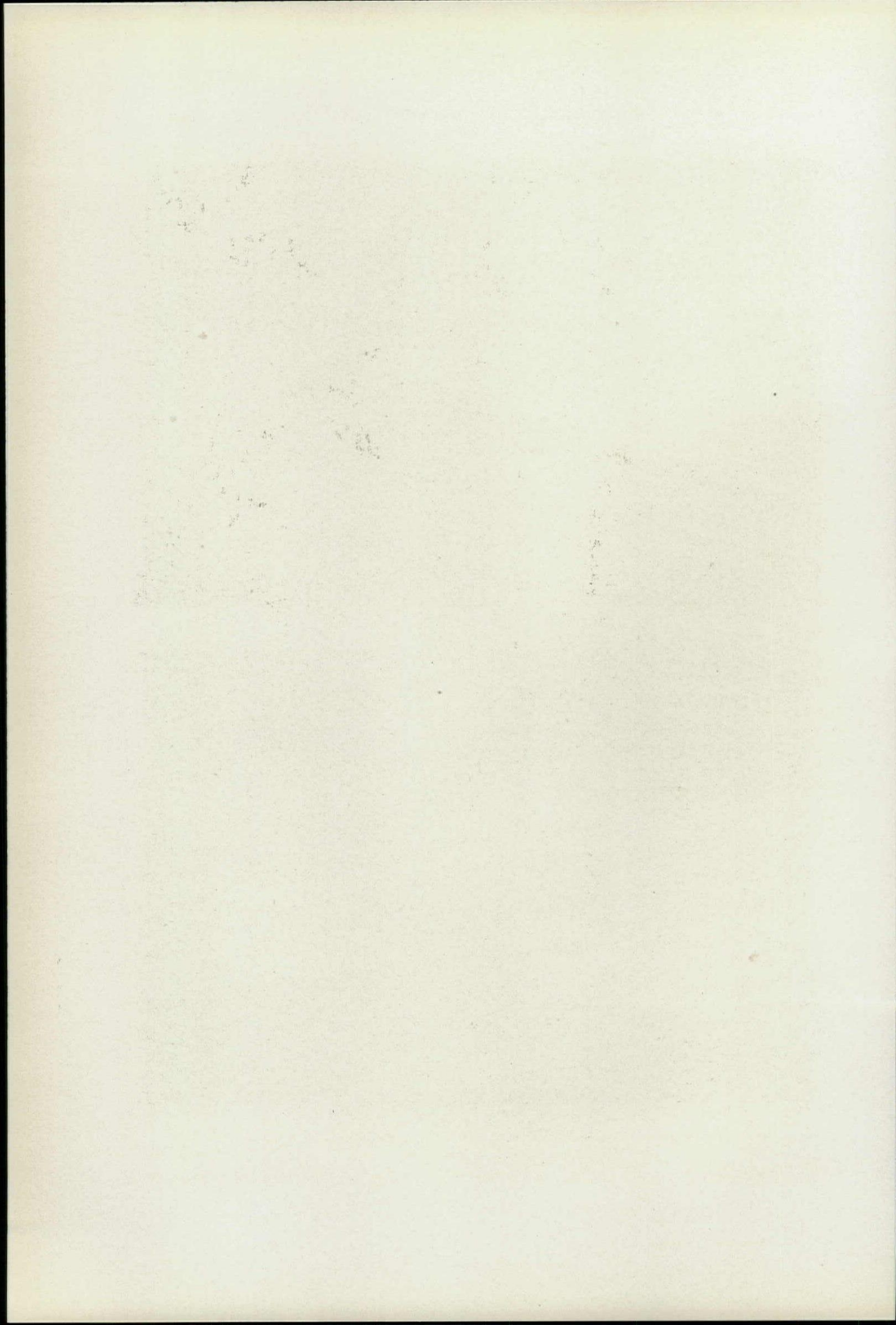
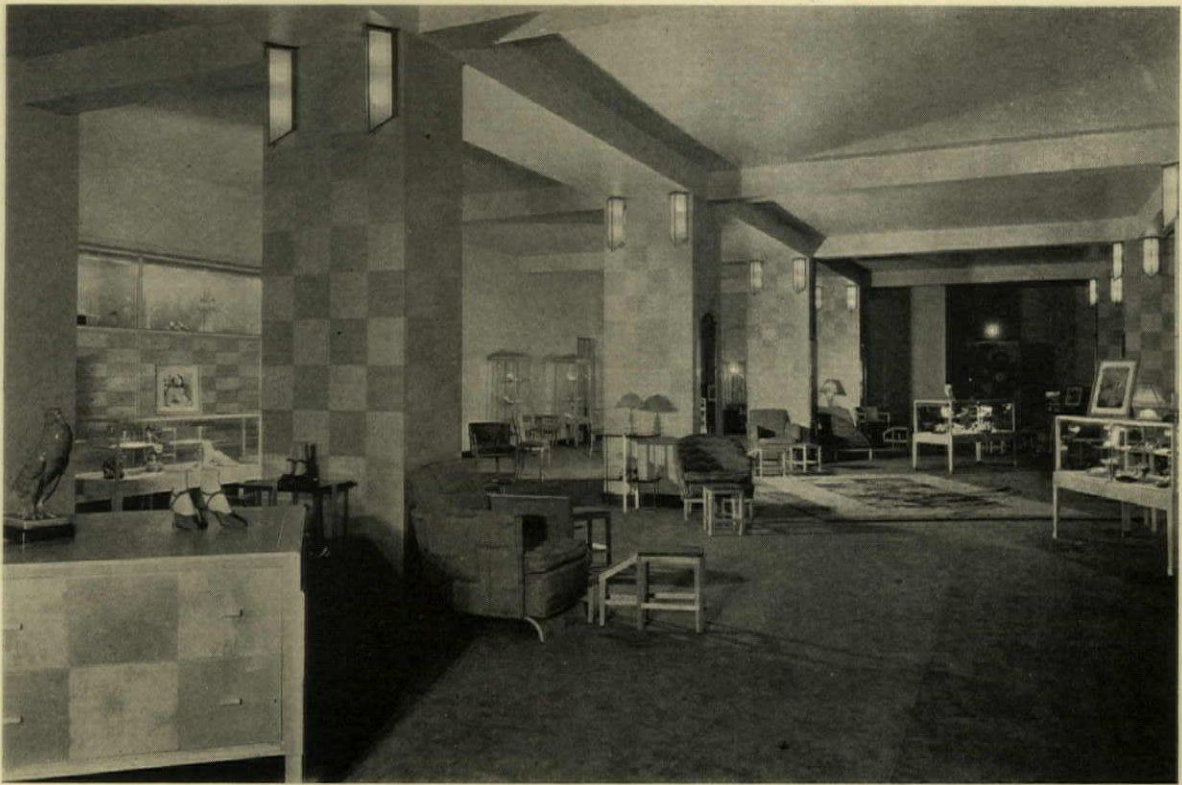



Photo. Driv Duryea

SHOP FOR REVILLON FRERES, NEW YORK
HENRY C. PELTON, ARCHITECTS





MAIN FLOOR



Photos. Moffett Studios

MILLINERY DEPARTMENT
SAKS-FIFTH AVENUE STORE, CHICAGO
HOLABIRD & ROOT, ARCHITECTS

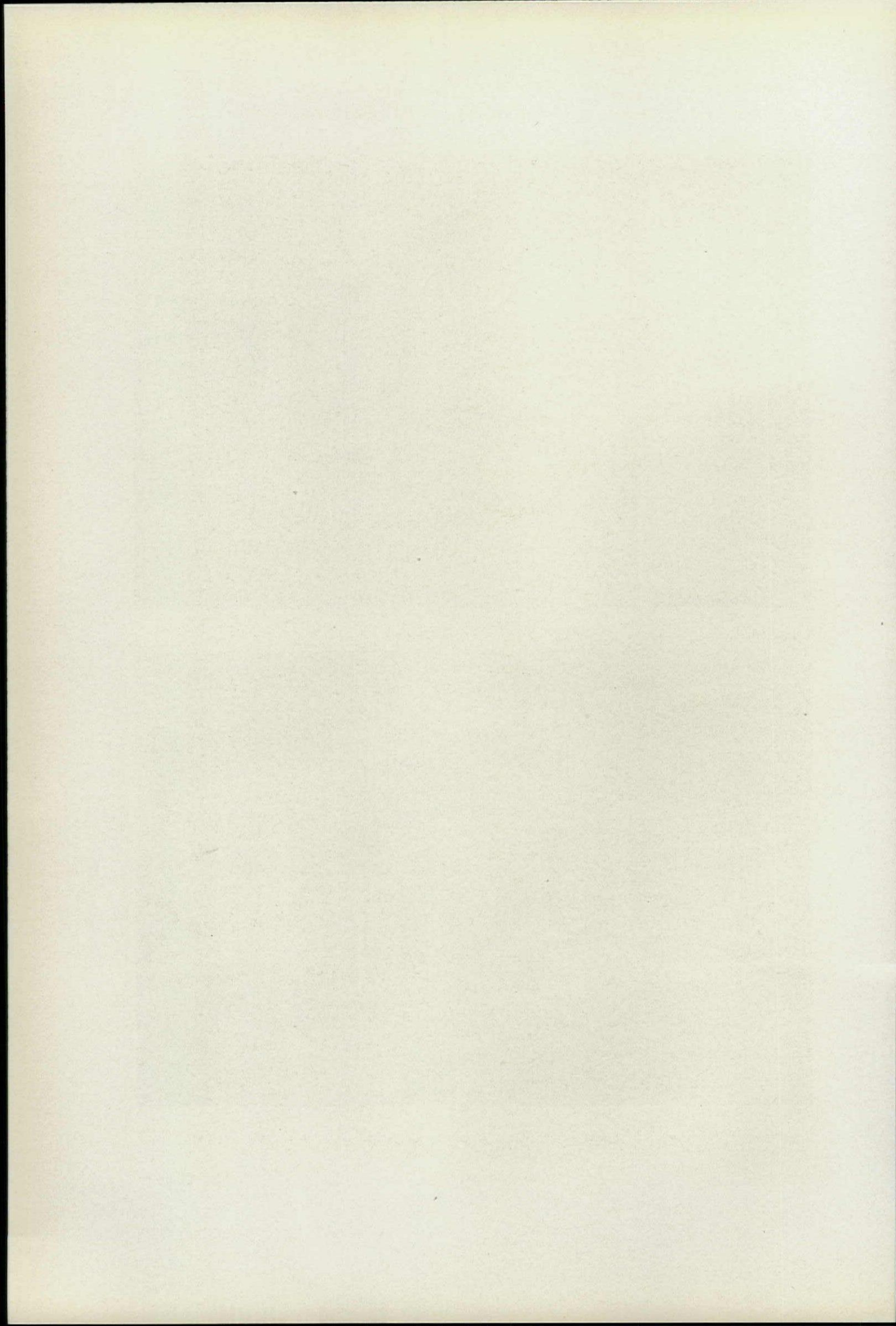

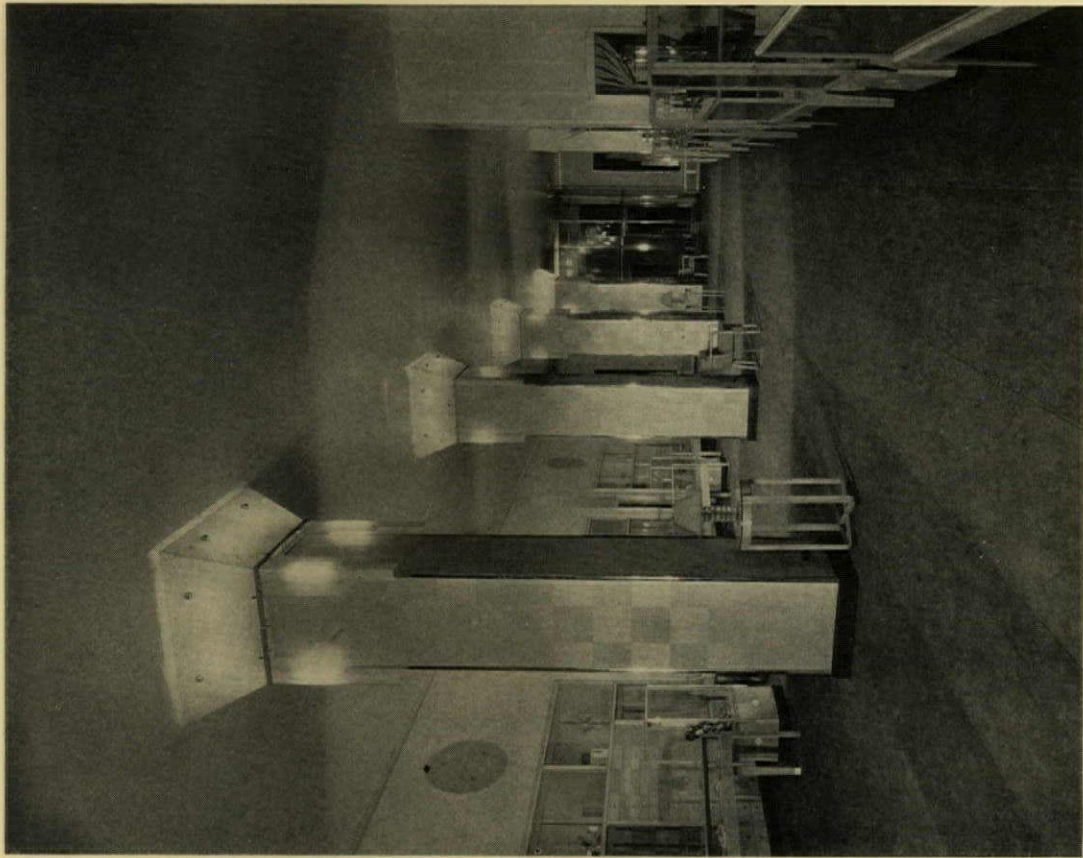

LOWER FLOOR

SAKS-FIFTH AVENUE STORE, CHICAGO
HOLABIRD & ROOT, ARCHITECTS

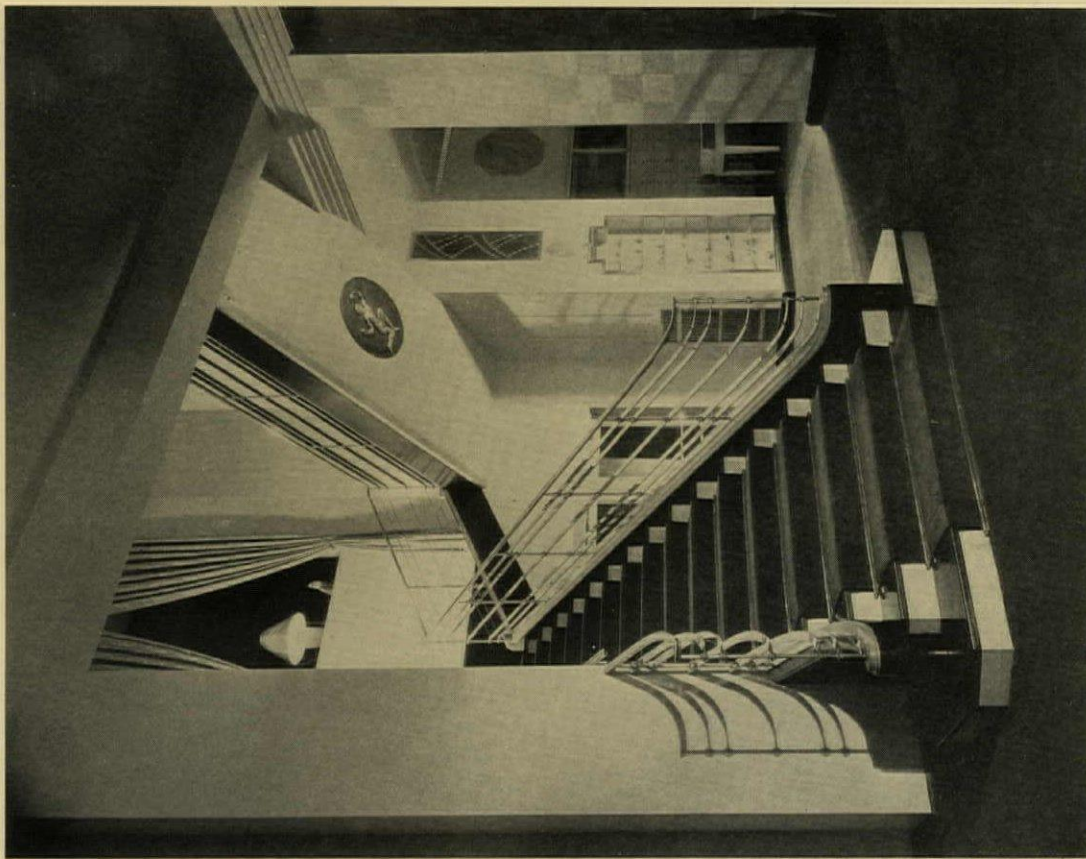

MAIN STAIRWAY

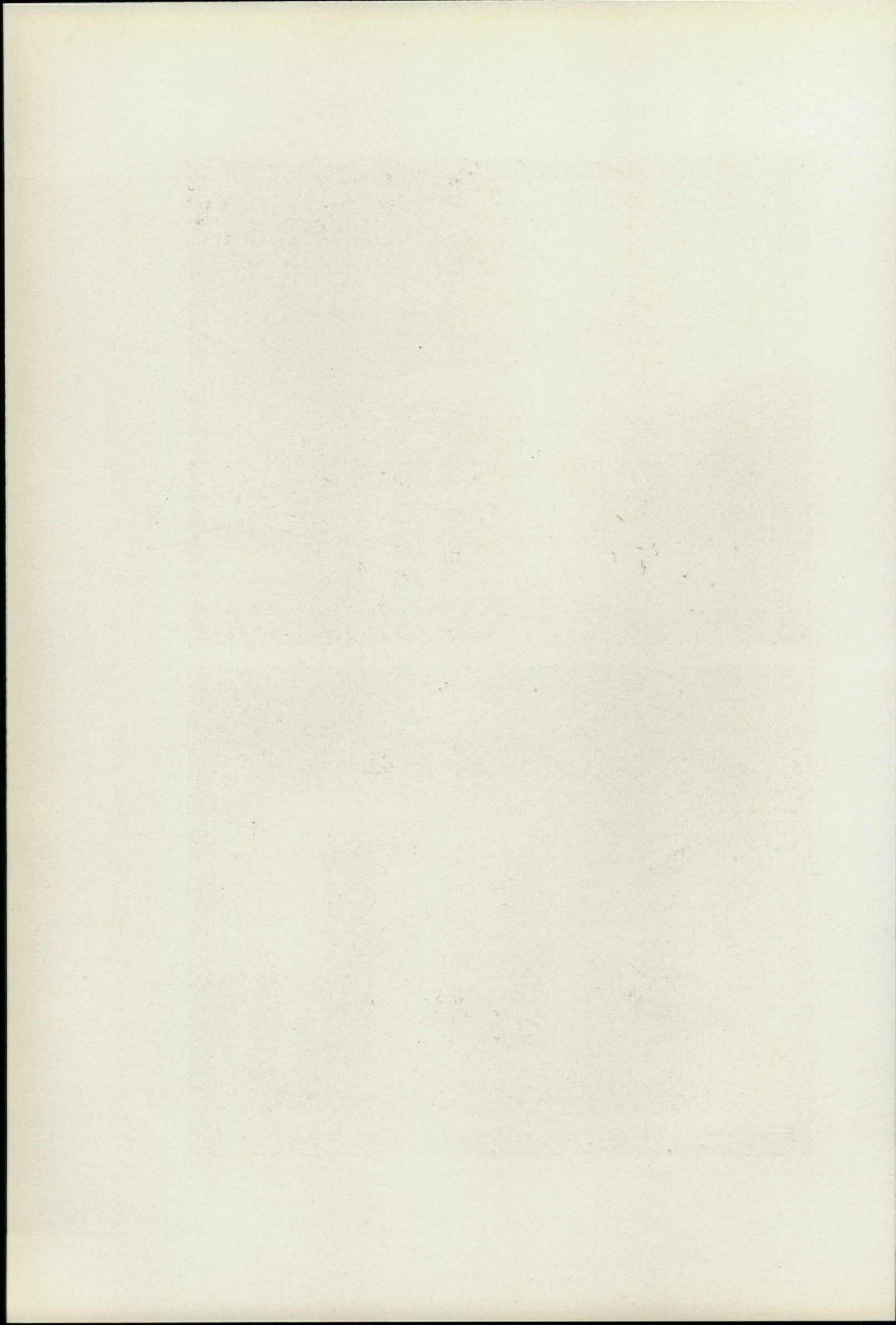



WARNER STORE BUILDING, PASADENA
MARSTON & MAYBURY, ARCHITECTS



Photos. George Haight

WILLIAM WILSON COMPANY BUILDING, PASADENA
MARSTON, VAN PELT & MAYBURY, ARCHITECTS

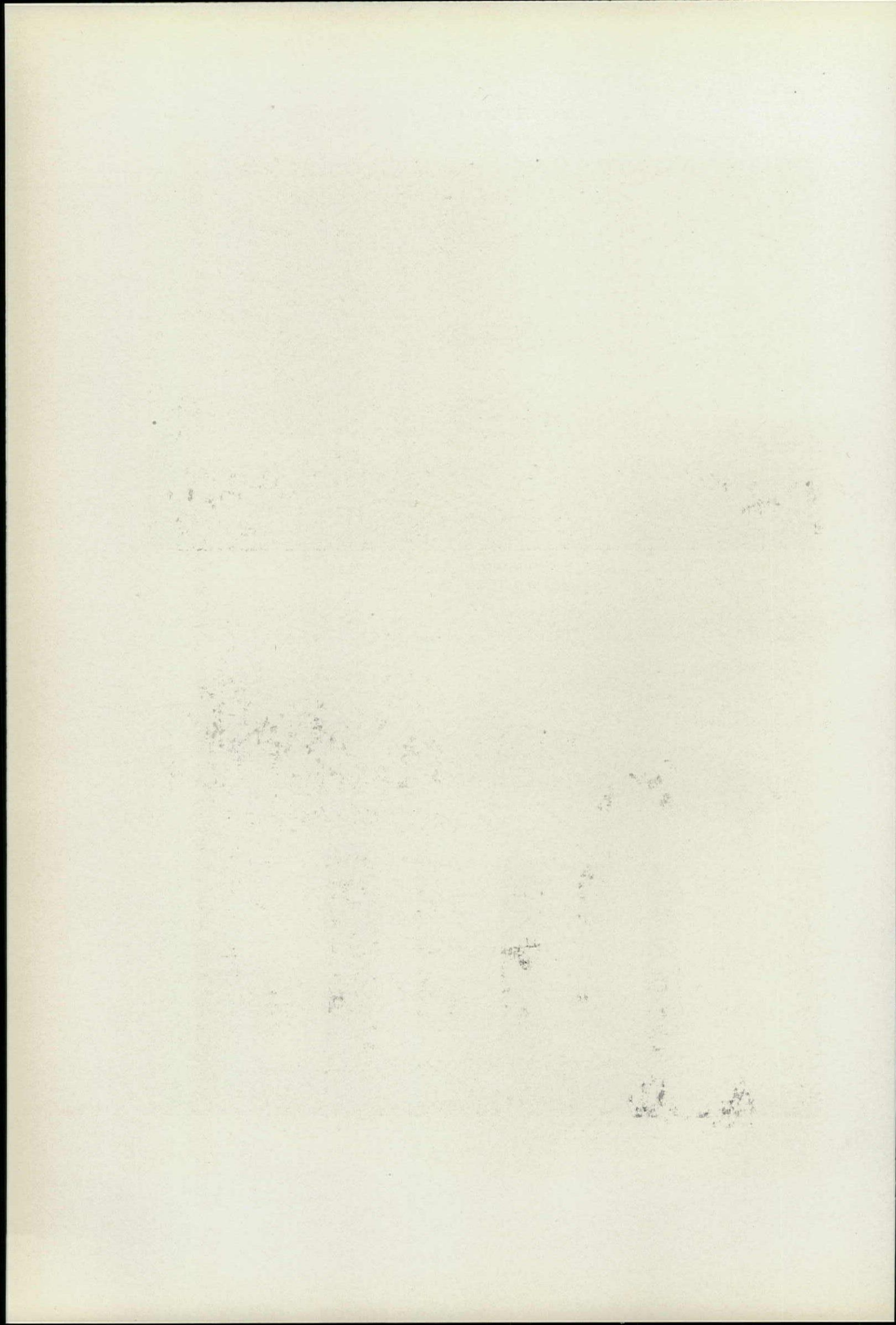



ENTRANCE TO SHOP



AN INTERIOR

WARNER STORE BUILDING, PASADENA
MARSTON & MAYBURY, ARCHITECTS

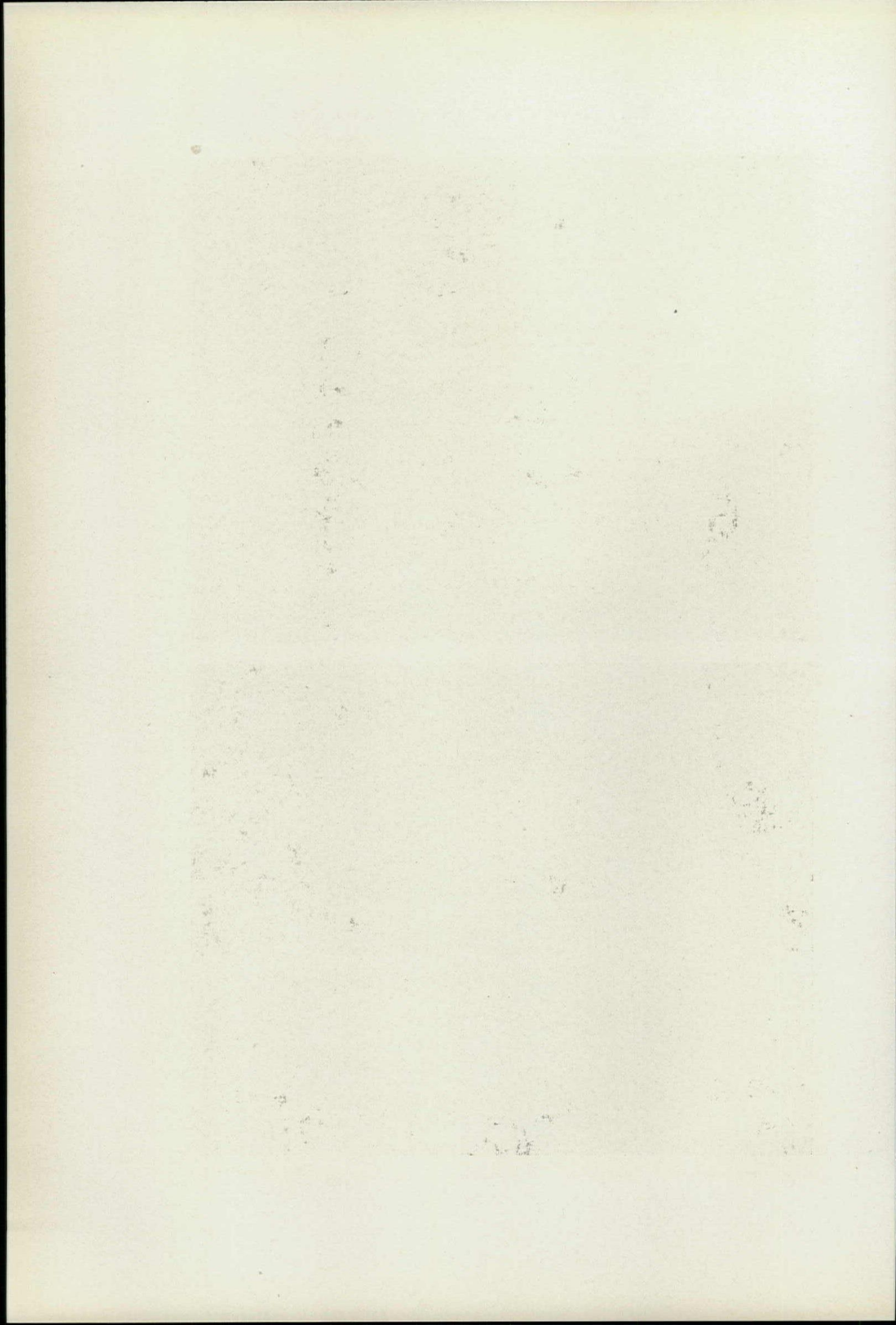

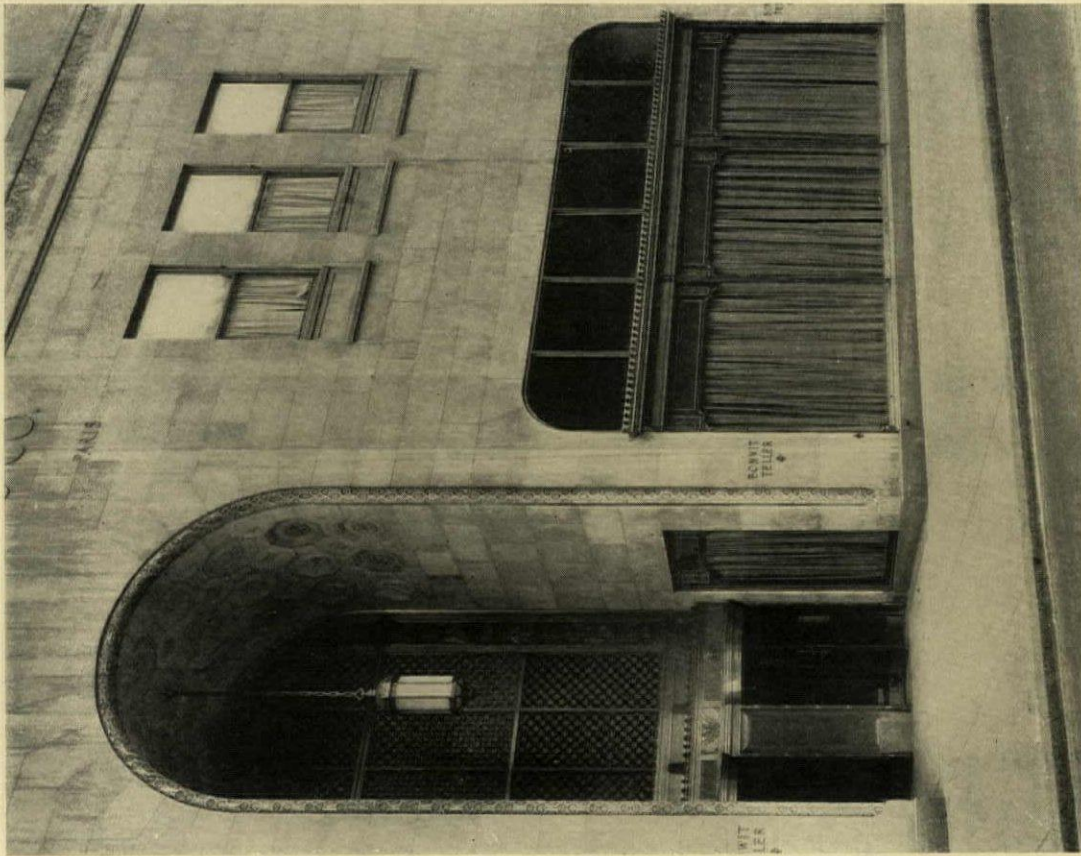

MAIN ENTRANCE

BONWIT TELLER STORE BUILDING, PHILADELPHIA
CLARENCE E. WUNDER, ARCHITECT

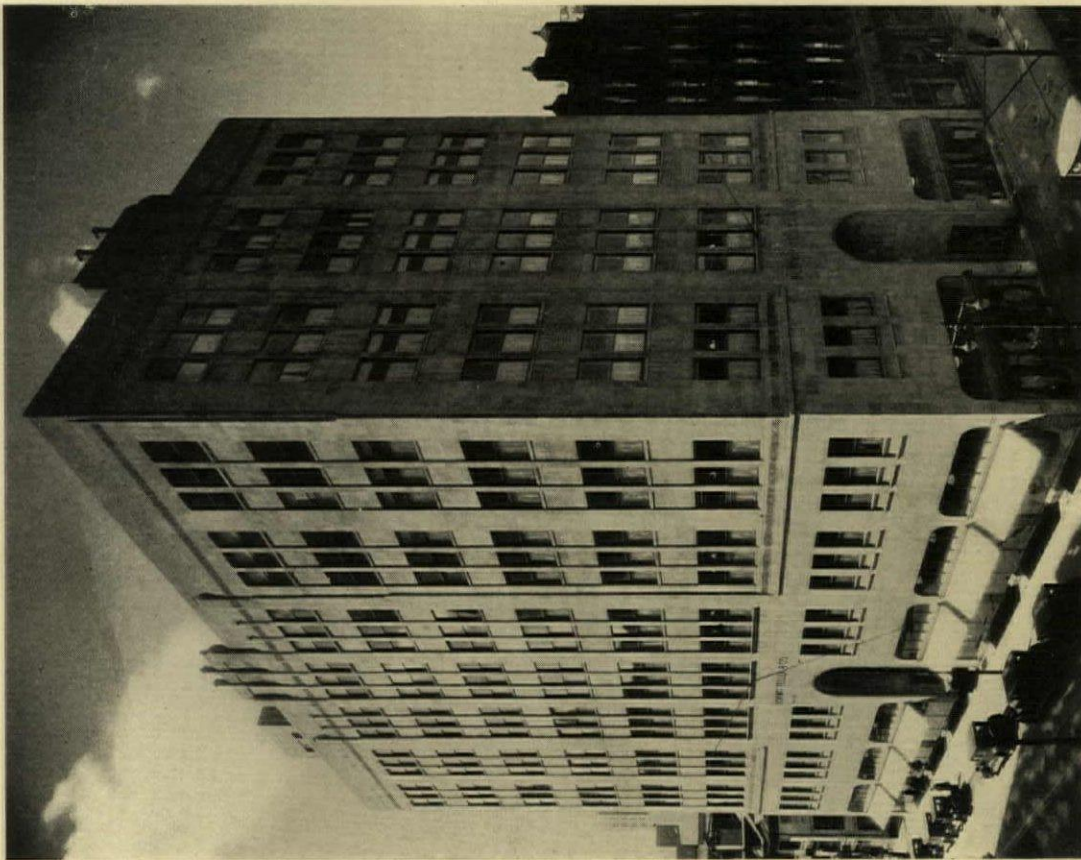

GENERAL VIEW

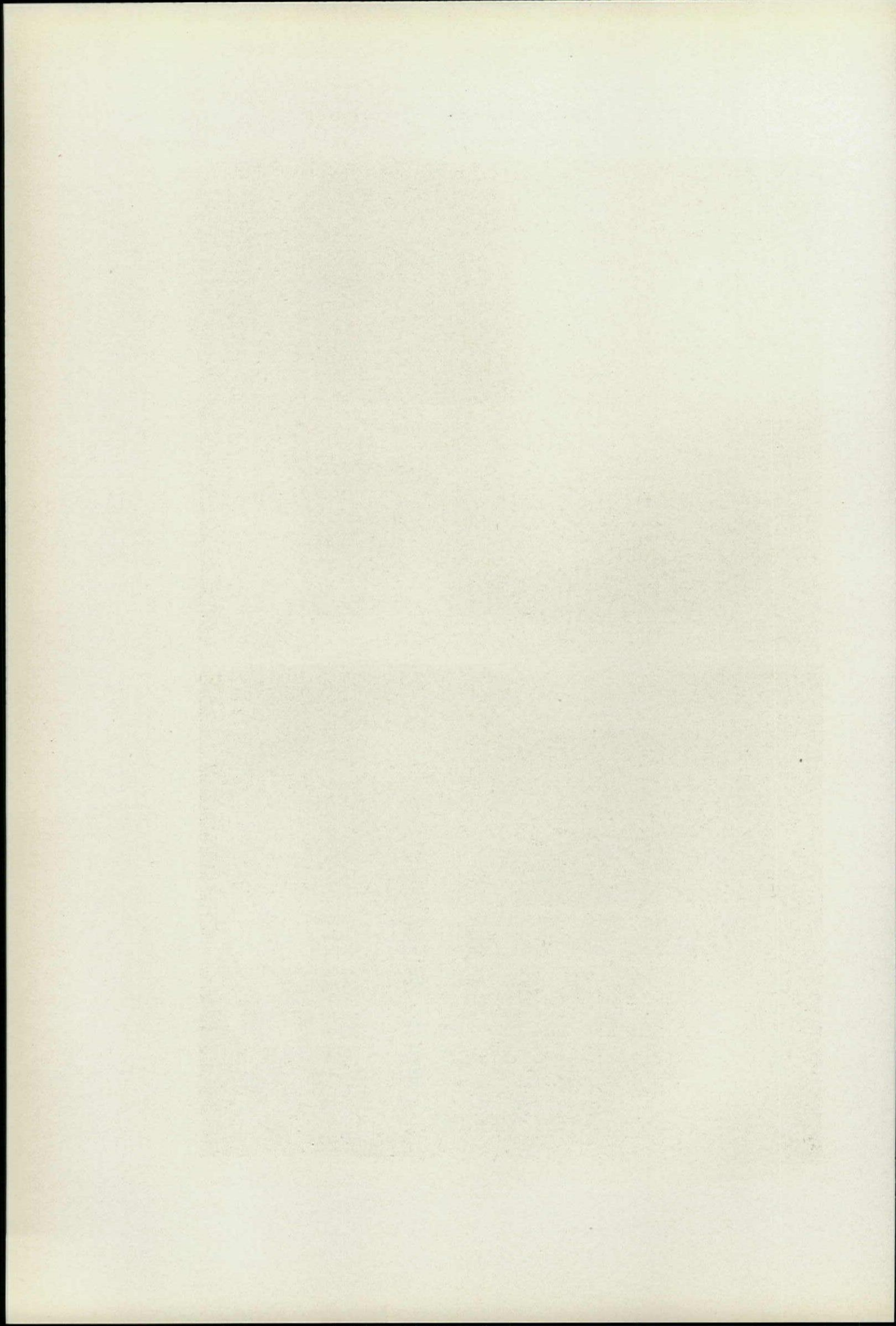



DETAIL OF STAIRWAY

GRACE NICHOLSON STUDIO BUILDING, PASADENA
MARSTON, VAN PELT & MAYBURY, ARCHITECTS

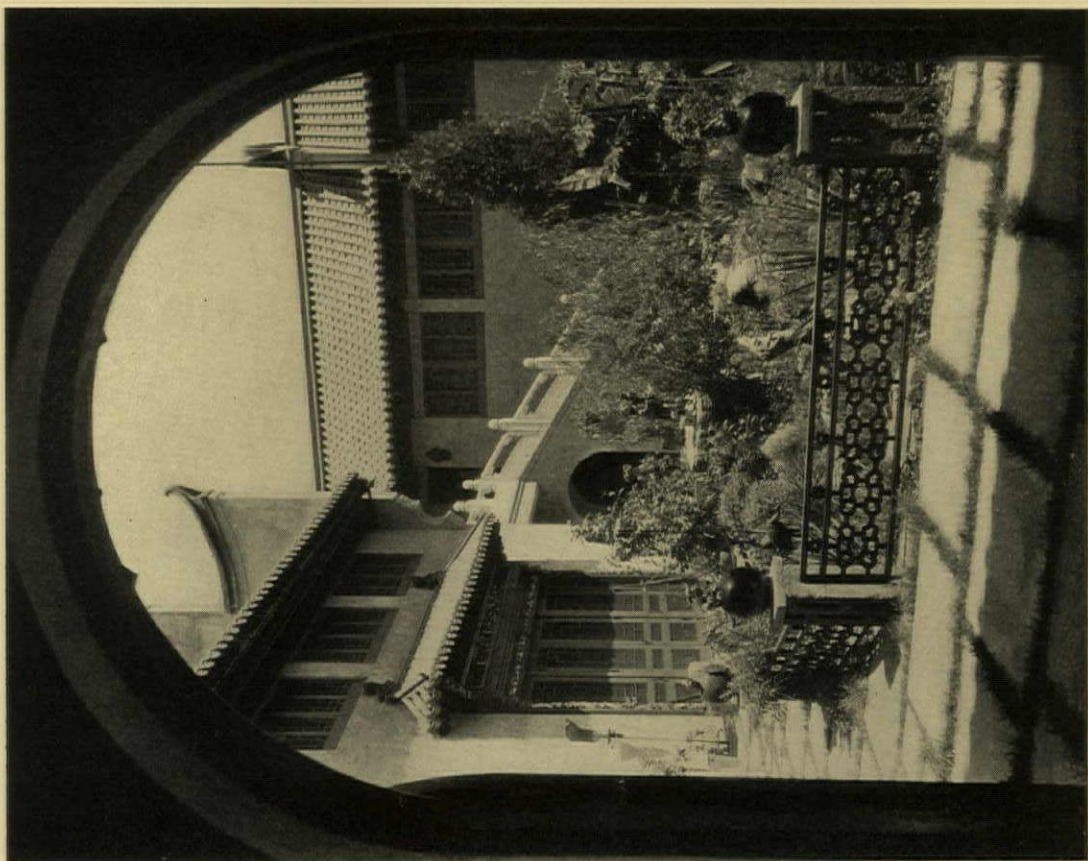

Photos. George Haight

INTERIOR COURTYARD

GRACE NICHOLSON STUDIO BUILDING, PASADENA

MARSTON, VAN PELT & MAYBURY, ARCHITECTS

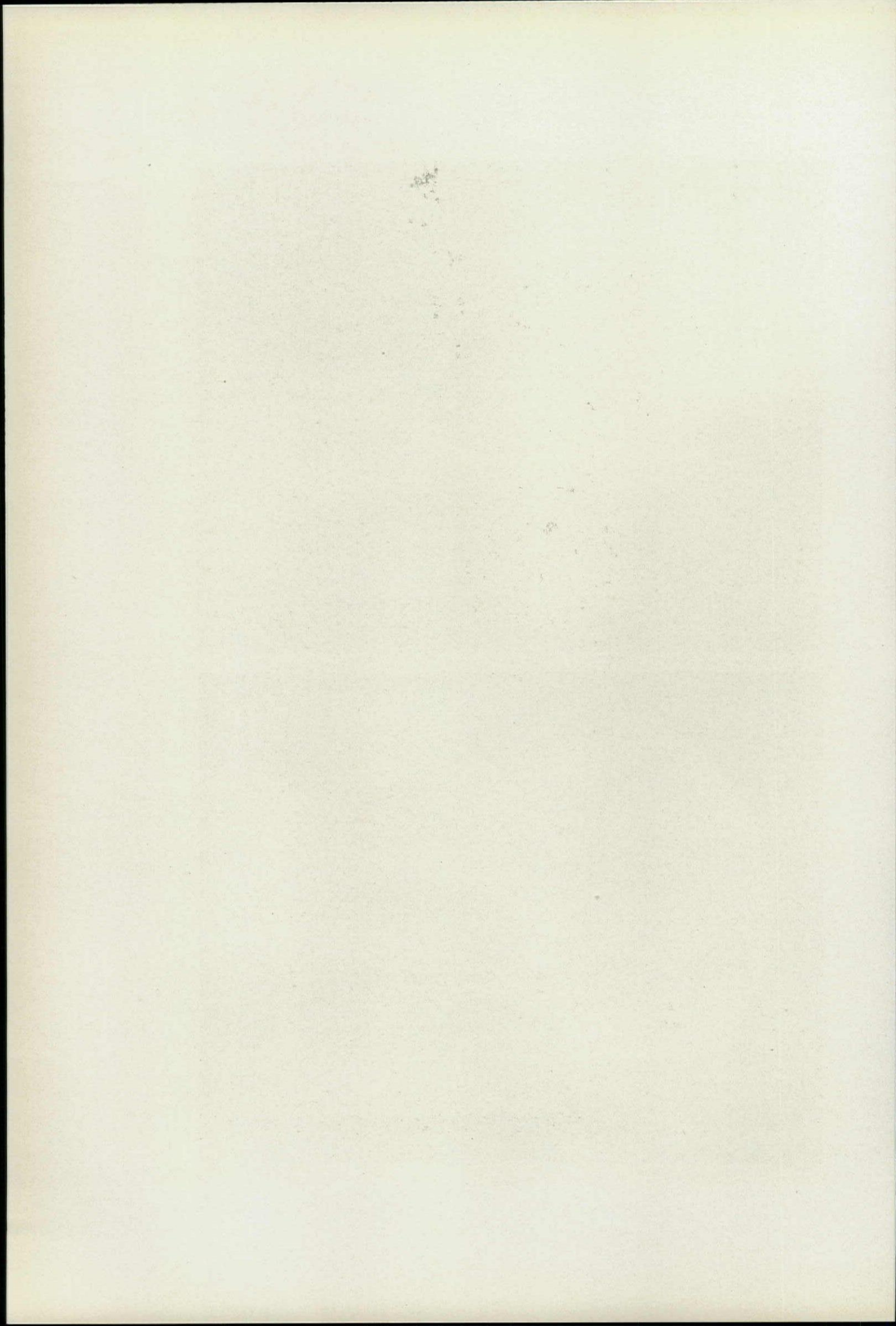

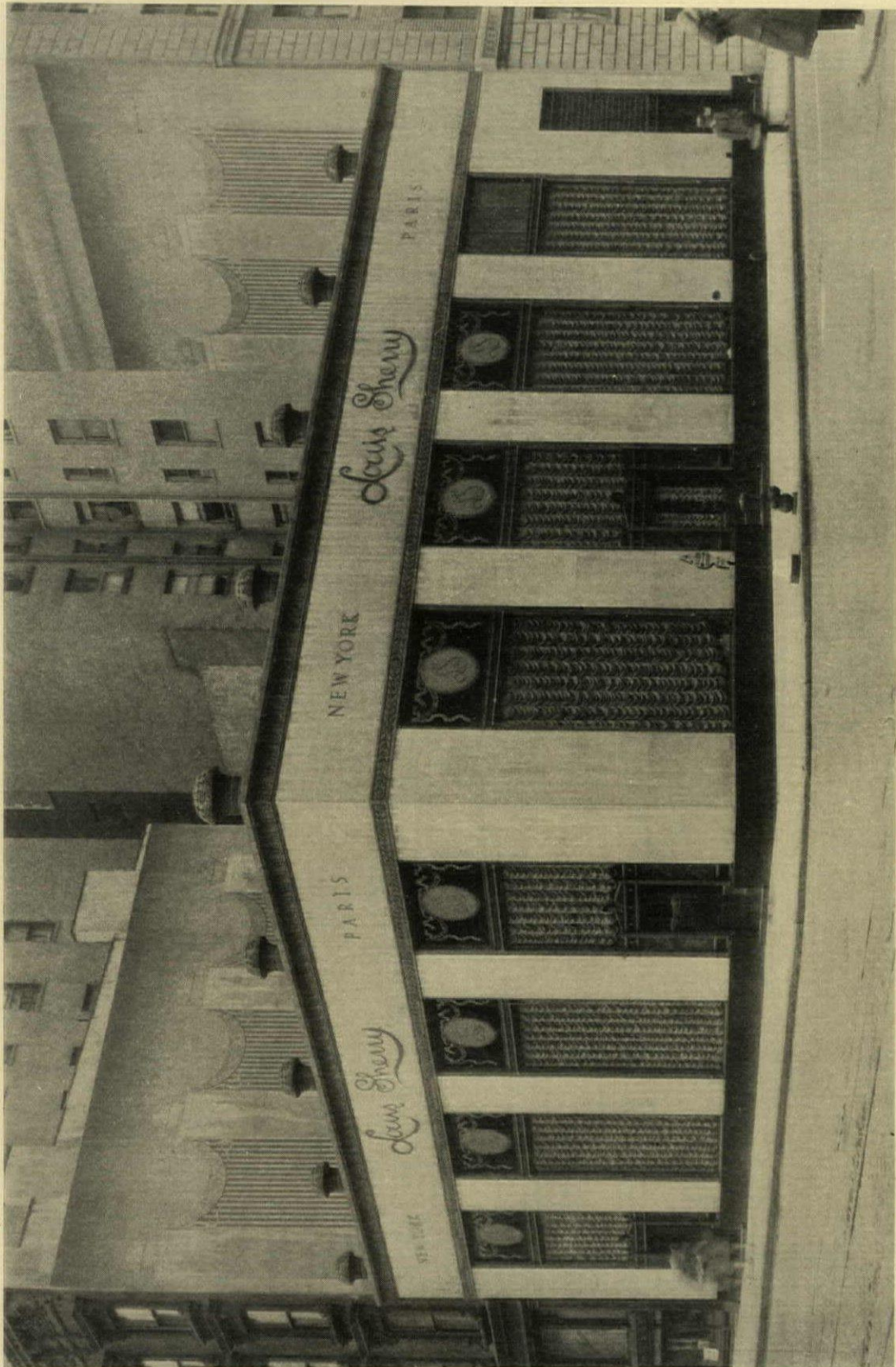

LOUIS SHERRY RESTAURANT, NEW YORK
MCKIM, MEAD & WHITE, ARCHITECTS

Photo, George H. Van Ande

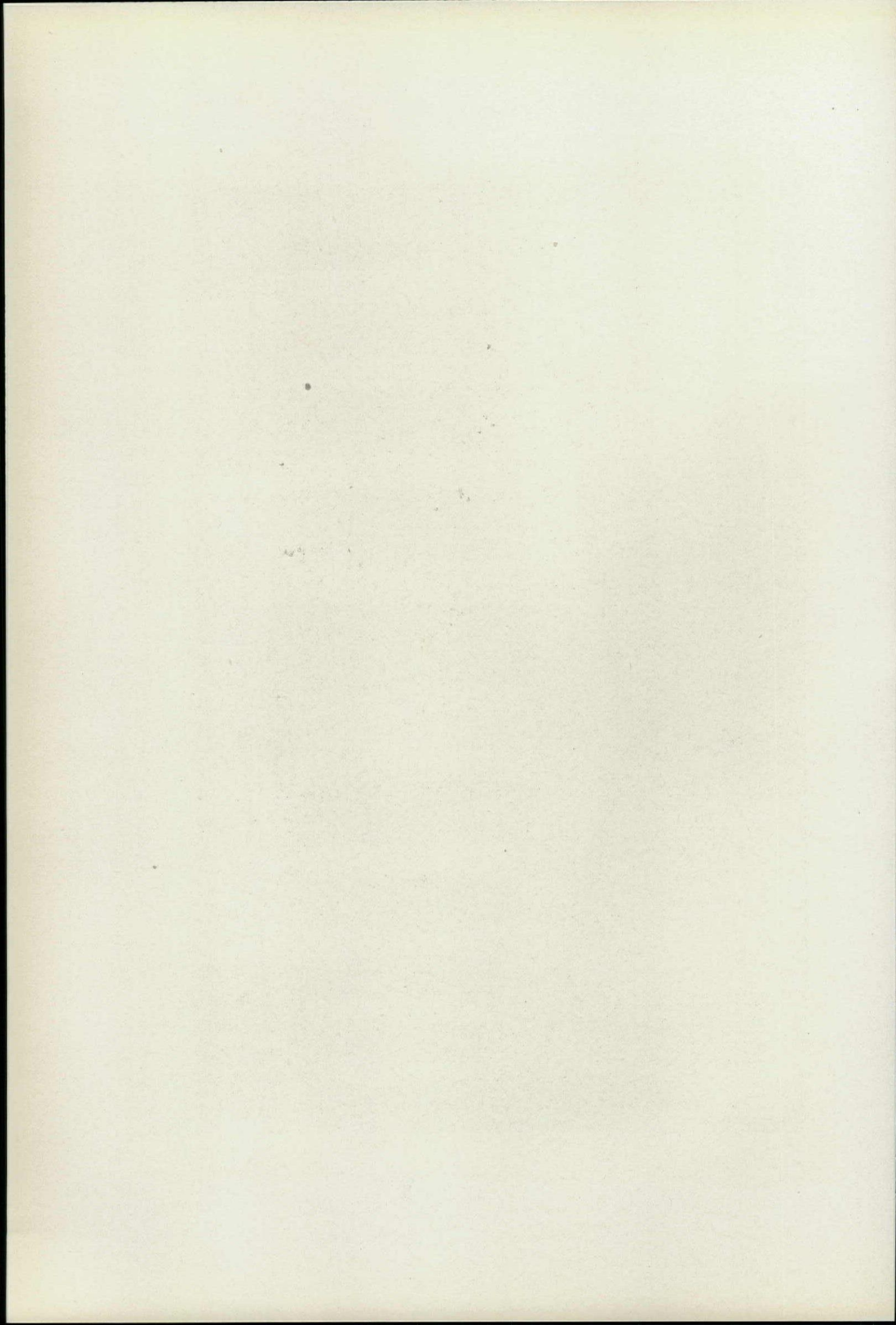

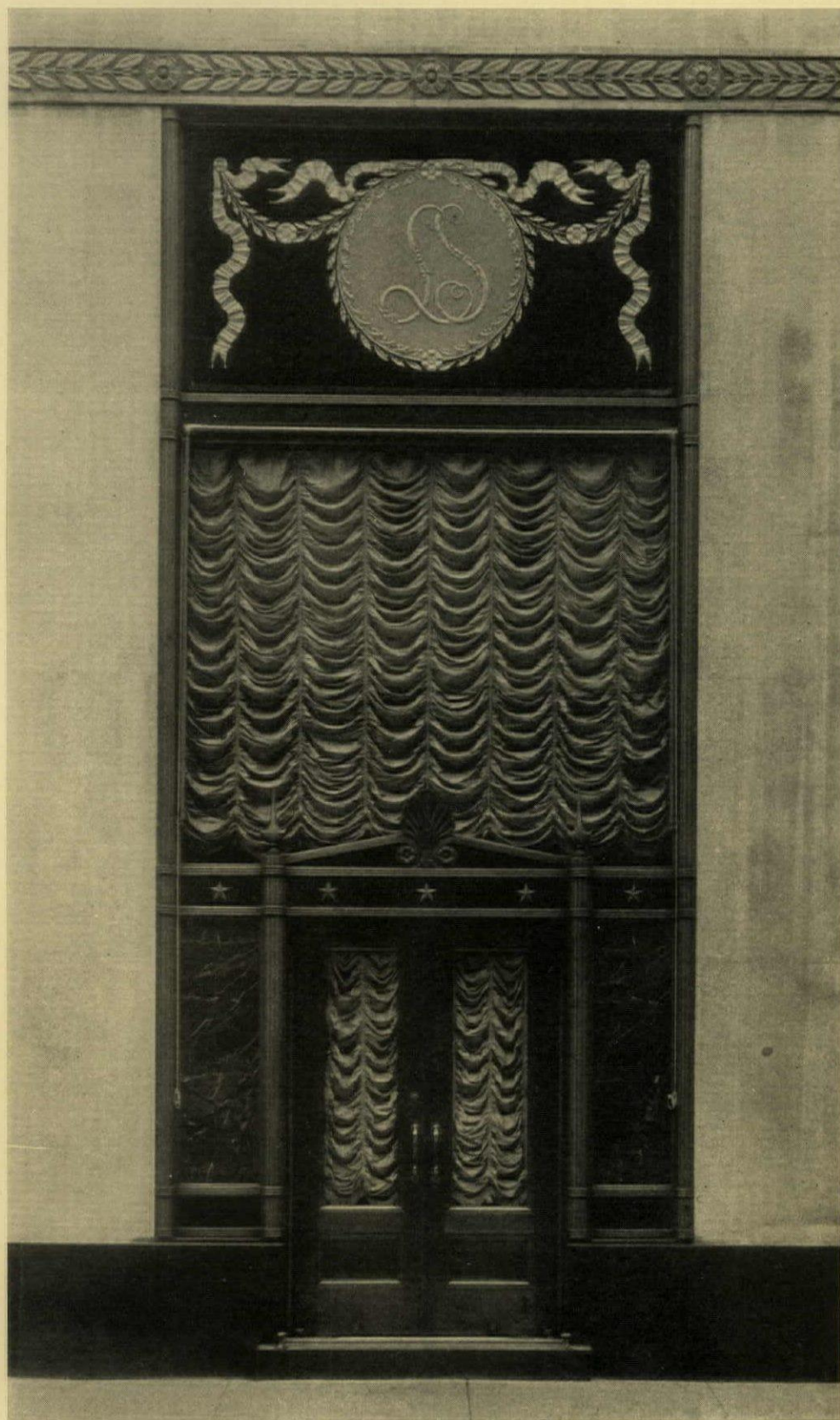

ENTRANCE DOOR
LOUIS SHERRY RESTAURANT, NEW YORK
McKIM, MEAD & WHITE, ARCHITECTS

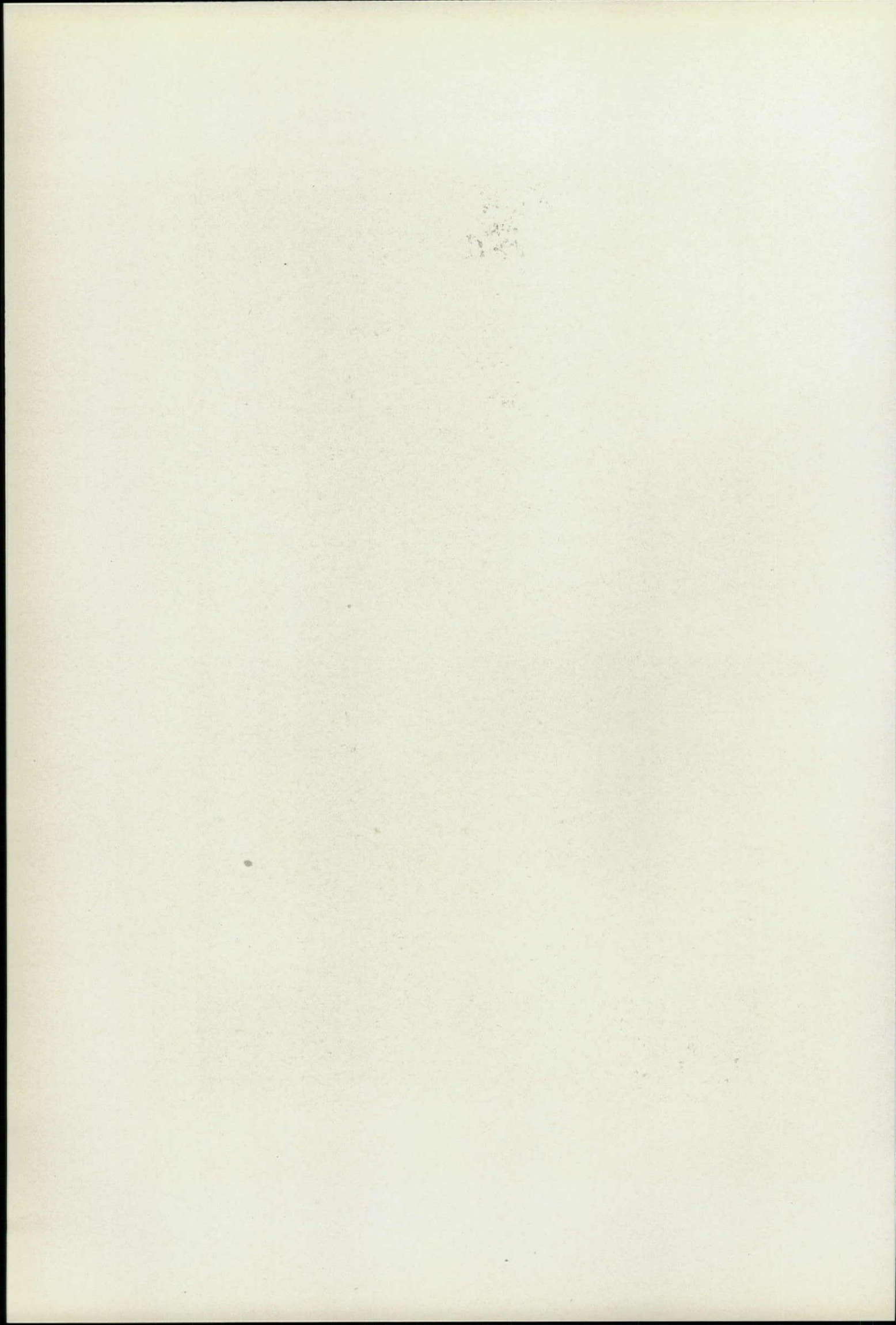



CORNER VIEW

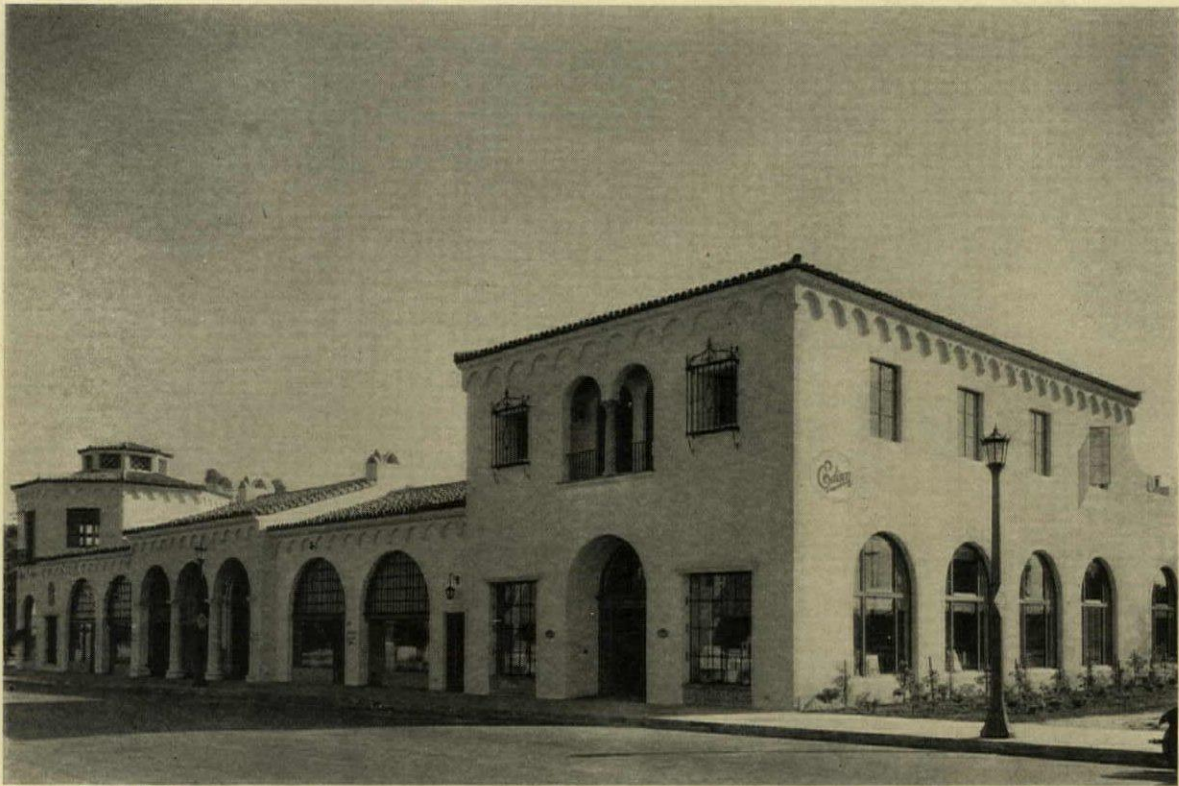

Photos. George Haight

MAIN FACADE
TILT STORE BUILDING, PASADENA
KENNETH A. GORDON, ARCHITECT

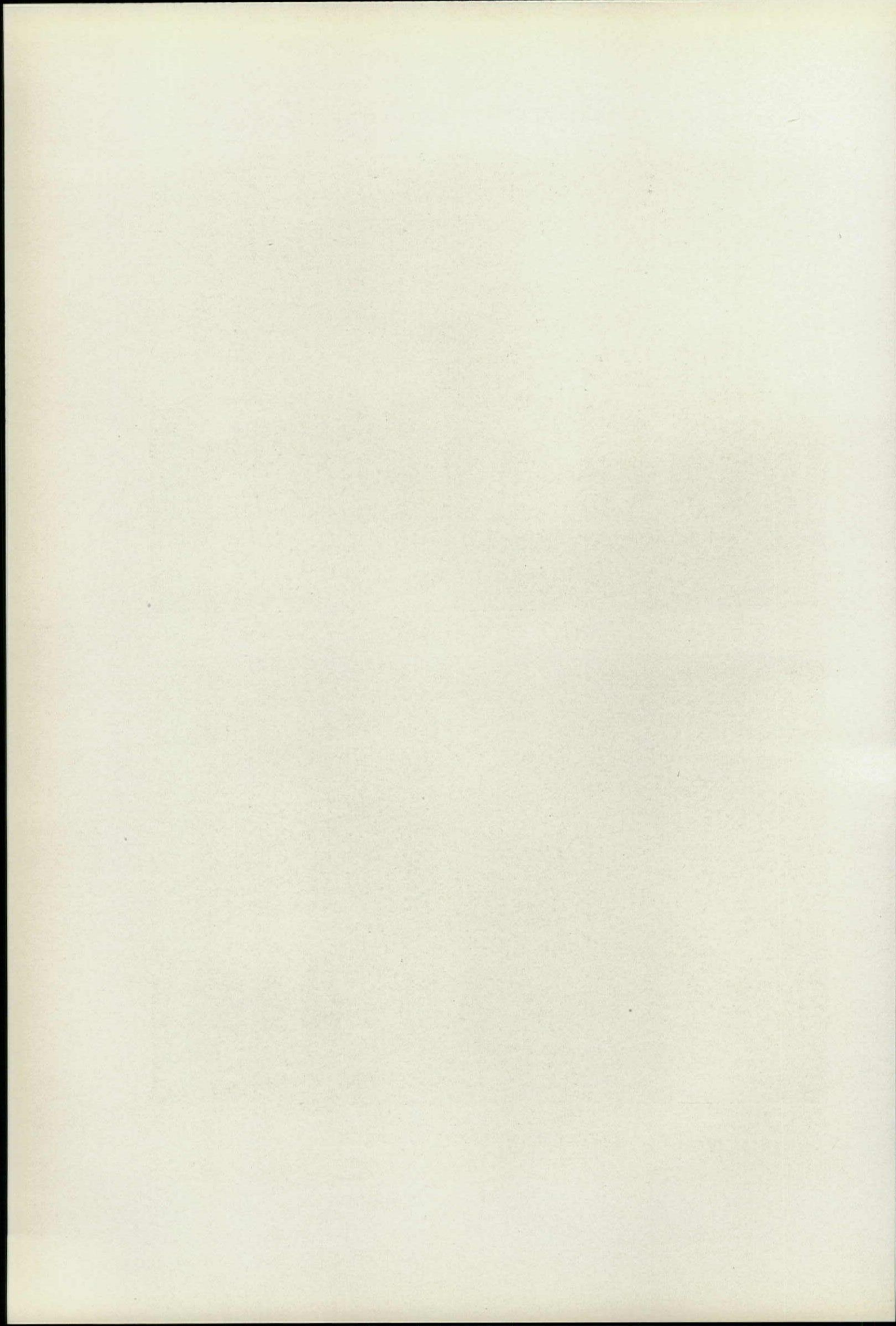



SHOP WINDOWS

TILT STORE BUILDING, PASADENA
KENNETH A. GORDON, ARCHITECT

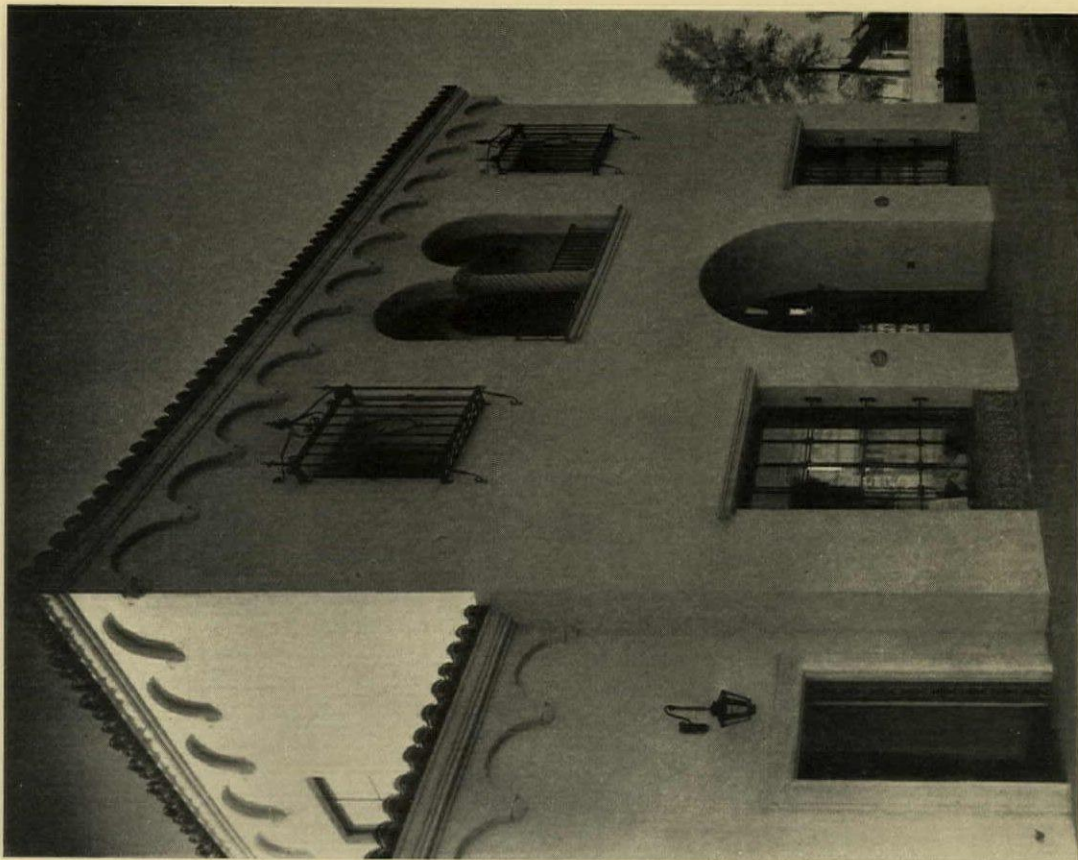

CORNER BUILDING

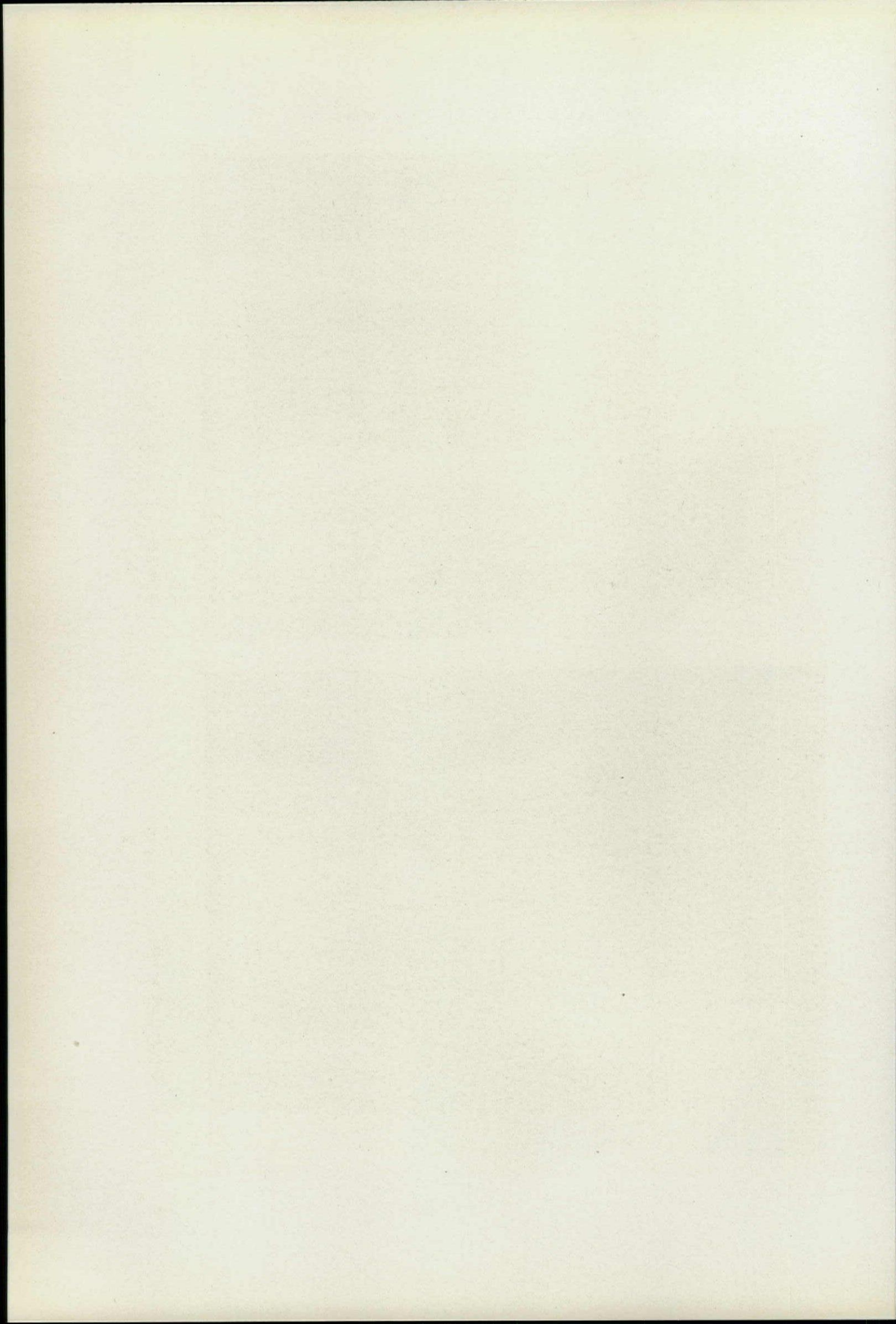



Photo. Harold A. Parker

SALFORD BUILDING, PASADENA
CYRIL BENNETT & FITCH H. HASKELL, ARCHITECTS



Photo. J. Walter Collinge

STORE GROUP, SANTA BARBARA
SOULE, MURPHY & HASTINGS AND EDWARDS, PLUNKETT & HOWELL, ARCHITECTS.

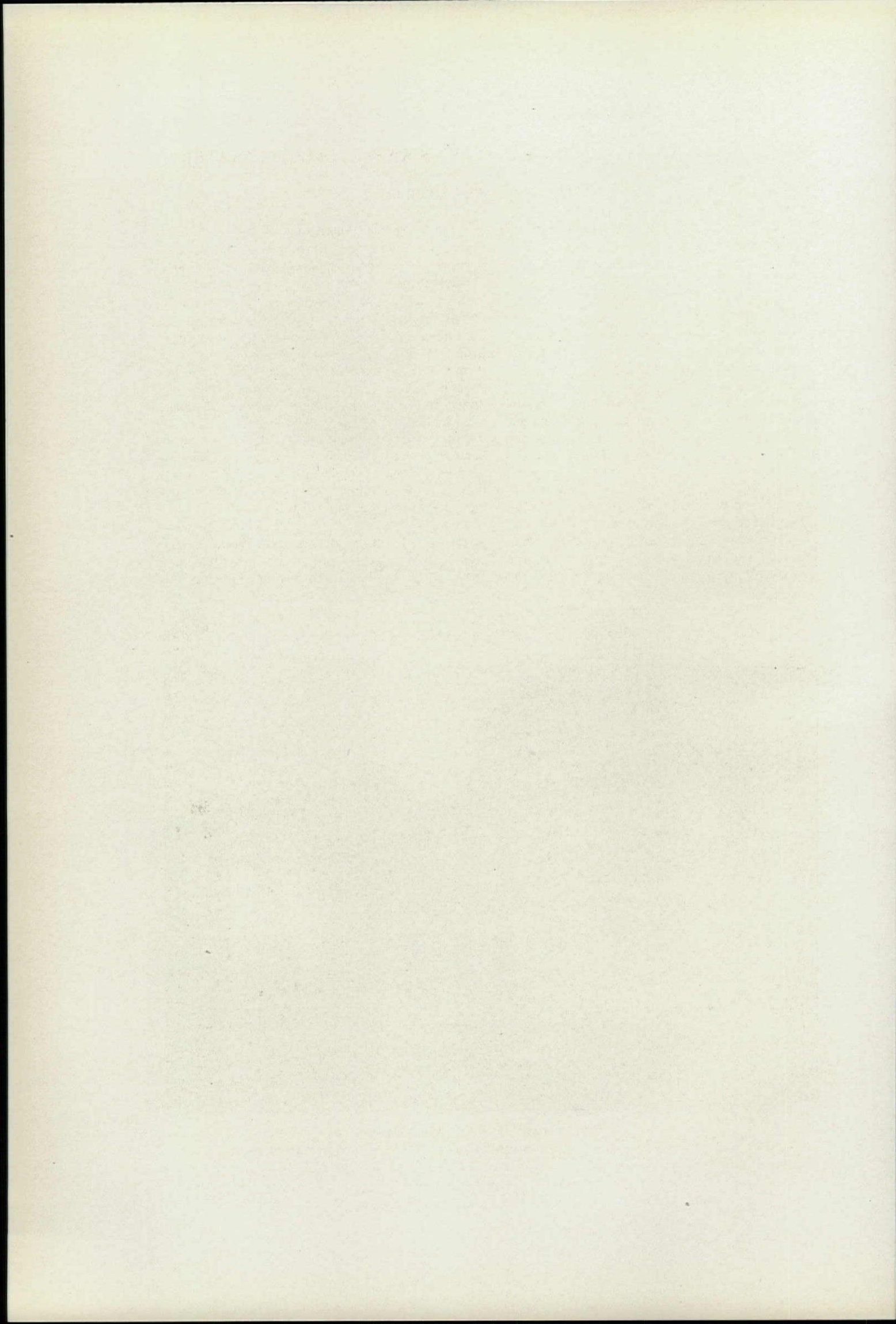

SHOP FRONTS IN COUNTRY TOWNS AND SMALLER CITIES

BY
HAROLD DONALDSON EBERLEIN

A SHOP front in the small city or in the country town or village might very properly be called a bit of "intensive" architecture. It is intensive in its appeal to the public, because within a very limited space it must fulfill the functions of advertisement and attraction. It must arrest the gaze of the passer-by, it must plainly declare the nature of the business carried on within, it must stimulate interest or curiosity, and it must exert whatever measure of enticement to go inside that it can be made to produce. Again, the shop front is intensive in its purely architectural bearing, because every item of structure and design must be concentrated in one elevation,—not seldom in only the lower part of one elevation; and,—a further restriction of scope,—this sort of architecture is entirely two-dimensional, unless the shop happens to be on a corner. The design of the small city or country town shop front, therefore, must needs be exceedingly direct and definite in its application. It is a concrete ex-

pression of the combined factors that have determined the wants it fulfills. The actual space occupied is entirely disproportionate to the effect produced, and, consequently, the maximum of result must be got from the minimum of means employed. A shop front of this kind must afford adequate light for the interior, it must afford proper display space for the shop keeper's wares, it must include means of protection when the shop is closed, and it must produce a desirable effect upon possible customers among the passing public. And the psychological element,—the attraction of interest and the inducement to patrons to enter,—is by no means the least important of the cardinal desiderata to be taken into account, although this subtle claim is often clumsily gauged or insufficiently provided for.

Another matter that too often receives but scant attention is the relationship that should always exist between the design of the individual shop front, on the one hand, and its immediate environ-



Shops in Montpelier Row, Cheltenham
John Papworth, Architect



SHOP AT CHIPPING CAMPDEN

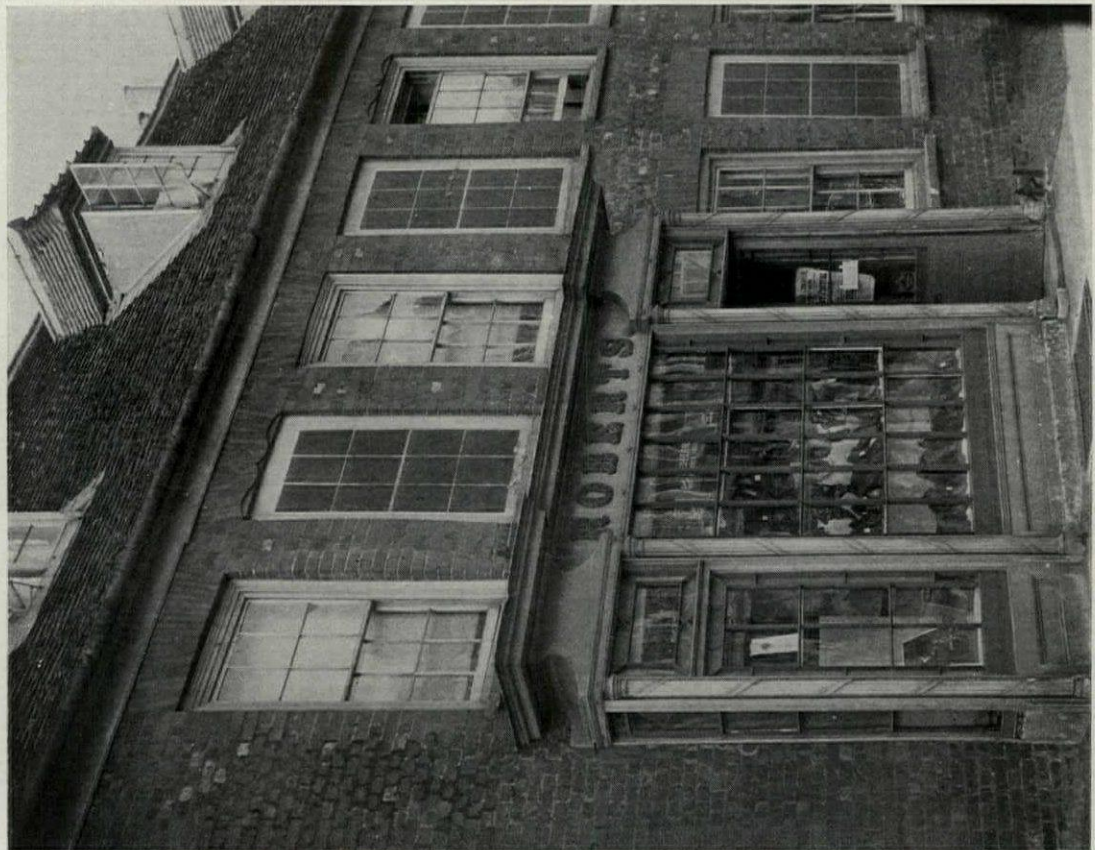

A SHOP AT WOBURN



LATE 18TH CENTURY BOWED SHOP FRONT AT
CHIPPING CAMPDEN

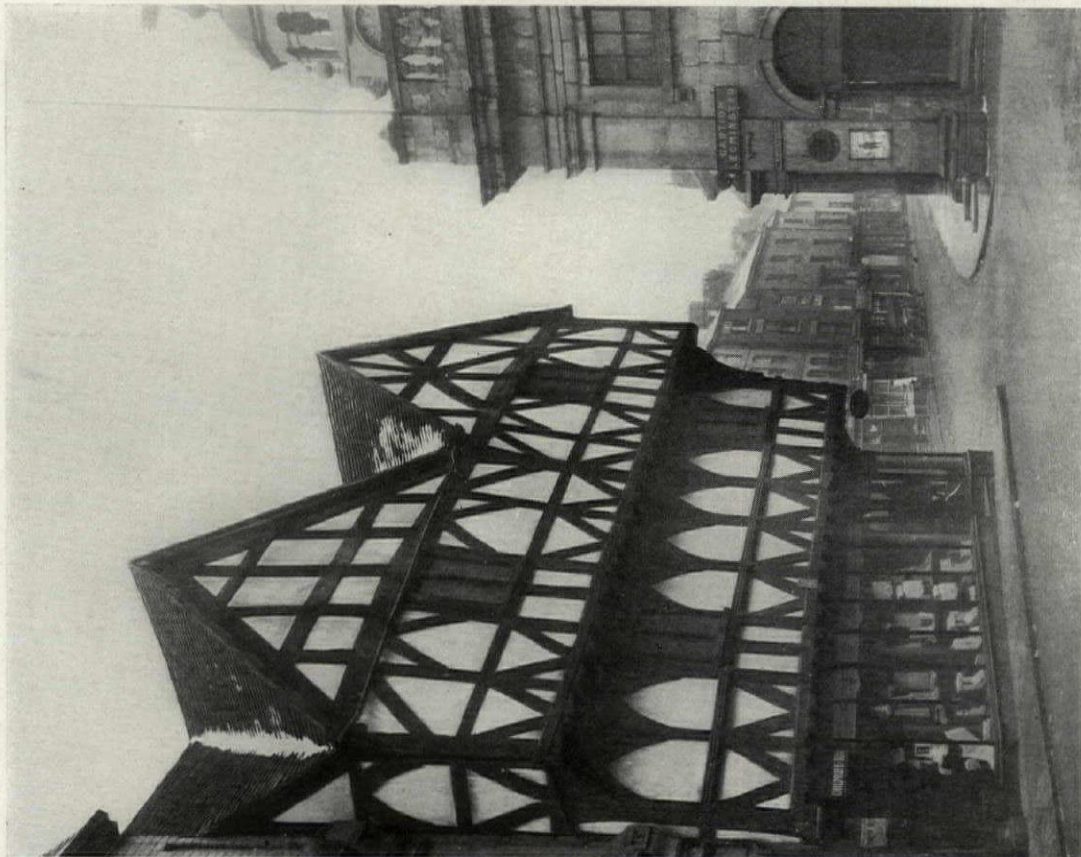

15TH CENTURY HALF-TIMBERED BUILDING AT
LUDLOW, SHROPSHIRE

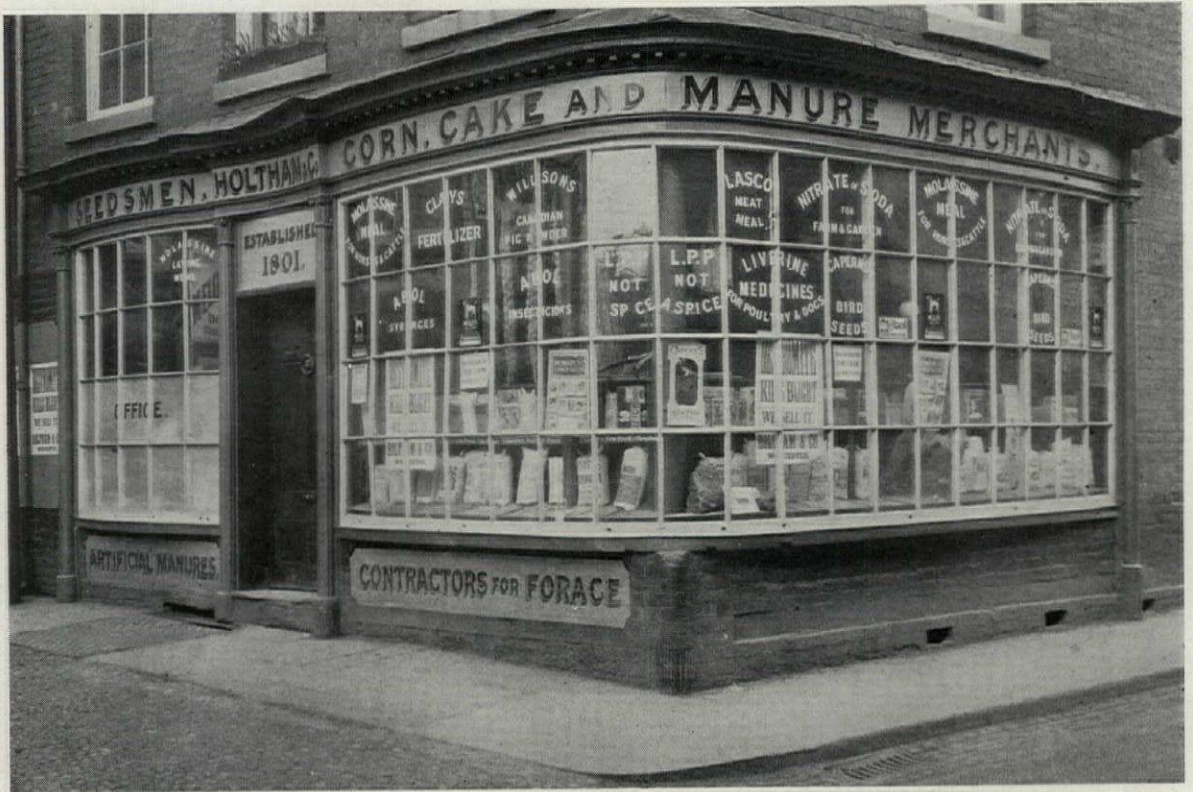

LATE 18TH CENTURY SHOP AT WORCESTER

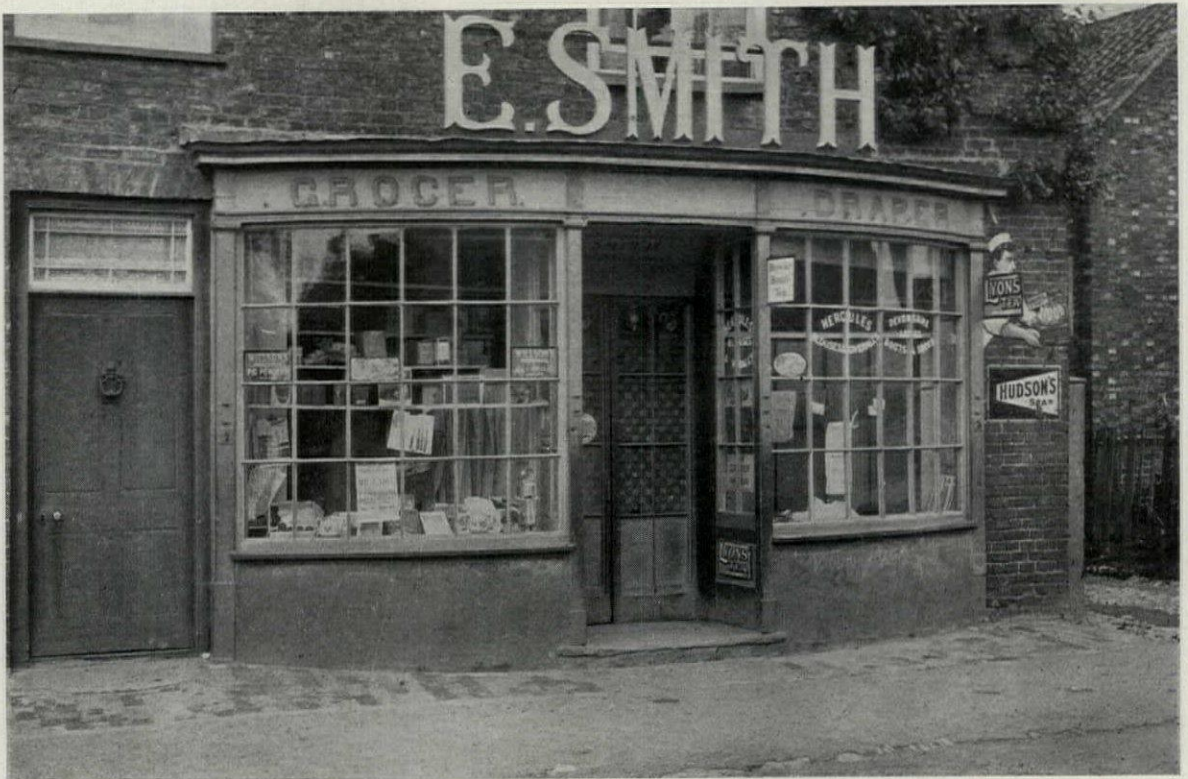

SEGMENTAL BOWED SHOP FRONT AT STILTON



REGENCY SHOP FRONTS AT WOBURN



Photo. Thomas Ellison

Mermaid Shops, Detroit

Robert O. Derrick, Architect
Branson V. Gamber, Associate

ment on the other; and heed to the environment, be it noted, must extend to the general character of the neighborhood as well, and not stop short at the adjacent frontage on each side. Disregard of this highly important relationship principle is to blame, time and time again, for the stark incongruity that confronts the eye in many a place where shop fronts have been planned in a merely perfunctory, abstract manner without taking duly into account the conditions existing in the vicinity.

There is no branch of architectural endeavor where conscientious effort is more needed at the present moment than in the field of shop front design in our country towns and smaller cities. Notwithstanding the admirable precedents of earlier generations that have been left to us, and despite the praiseworthy achievements of our own time to be seen in not a few places, the fact remains that good shop fronts are, for the most part, isolated amid surroundings that are utterly unworthy, and either totally lacking in character or else positively objectionable. Examples of well designed shop fronts stand forth conspicuously

from deserts of dreary banality and arrest the eye all the more forcibly because they are of such rare occurrence. To be convinced of the truth of this assertion, which perhaps seems sweeping and not overly optimistic, one need only take a casual tour with open eyes through some of our country towns and smaller but ambitiously progressive cities. Such a tour will reveal the fact, beyond all peradventure, that the average quality of shop front design in the places indicated is in a very bad way indeed. Notwithstanding the plainly evident desire of wide-awake shop keepers in country towns and in the smaller cities to emulate the manners and methods of successful shop keepers in large cities, most of them have apparently failed to grasp the psychology of the situation. And this is not true of America only, but of England as well. In France, where "things are ordered differently," some kind providence seems to have prevented such a widespread blunder. It may be because the Frenchman is naturally likely to be in small matters a much more astute psychologist than the Anglo-Saxon.



Esling Studios, Detroit

Robert O. Derrick, Architect
Branson V. Gamber, Associate

Only recently the writer had occasion to drive in one day through four "up-and-doing," highly prosperous small cities in the middle states, cities that pride themselves on their civic spirit, their enterprise, and the thoroughness with which they are achieving results. They would probably resent being called "small" cities. In between them were scattered comfortable and forward-looking towns. With a top eye open for shop fronts, it was impossible not to make comparisons and do some generalizing. The same general aspect was common to these four small cities with their intervening country towns, just as in other small cities and towns visited at a slightly earlier date. Almost without exception, in the districts where dwelling houses had been converted into shops, as well as in those districts wholly rebuilt for business purposes, the same unedifying condition prevailed. There was a monotonous and unconvincing succession of large areas of plate glass, without coherence or trace of individuality whereby to distinguish one shop front from another, or even to tell where one ended and another began.

Often the glass plates were riveted together at the corners, where angles occurred, so that no break of other supporting material that might form a line of demarcation was needed. In many instances, the only indications of frontage boundaries were the set-backs where shop owners had not brought their premises out to the full limit of the building line. An entire block in one place looked as though it had been transformed into one enormously long show case containing a bemuddled, jumbled medley of goods in a state of untidy disorganization. Radio sets, washing machines, hats, ribbons, shoes, gas stoves and electric heaters appeared in a promiscuous assemblage, confusing to mind and eye alike.

It was a snarling jazz of shop windows without any architectural articulation to give the least semblance of coherent form or arrangement,—to say nothing of comprehensible order,—where all the fronts were as like one to another as "tweedledum and tweedle-dee," when by no chance any point of division at all could be descried, to give such a thing as individuality to any one shop.

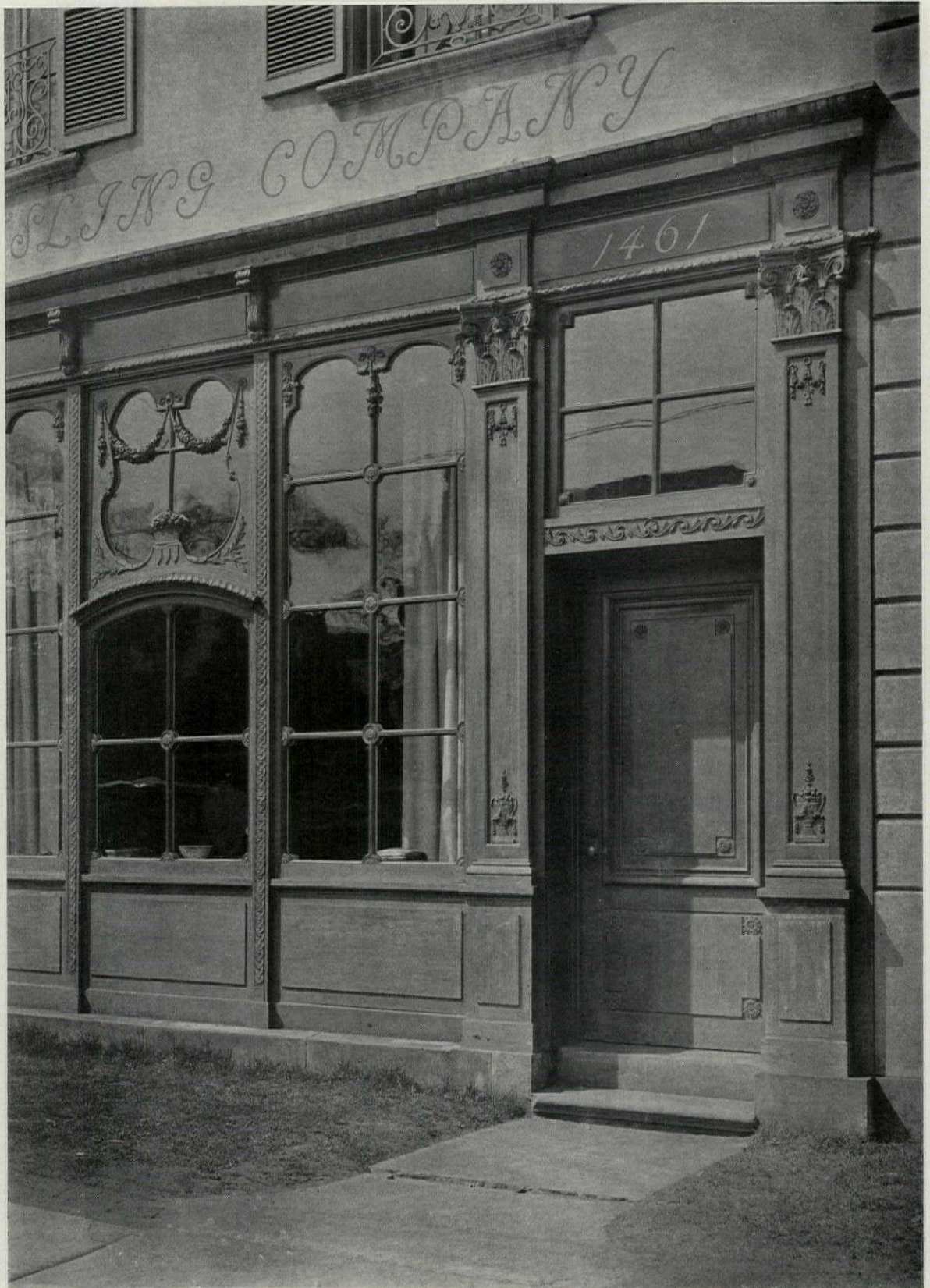
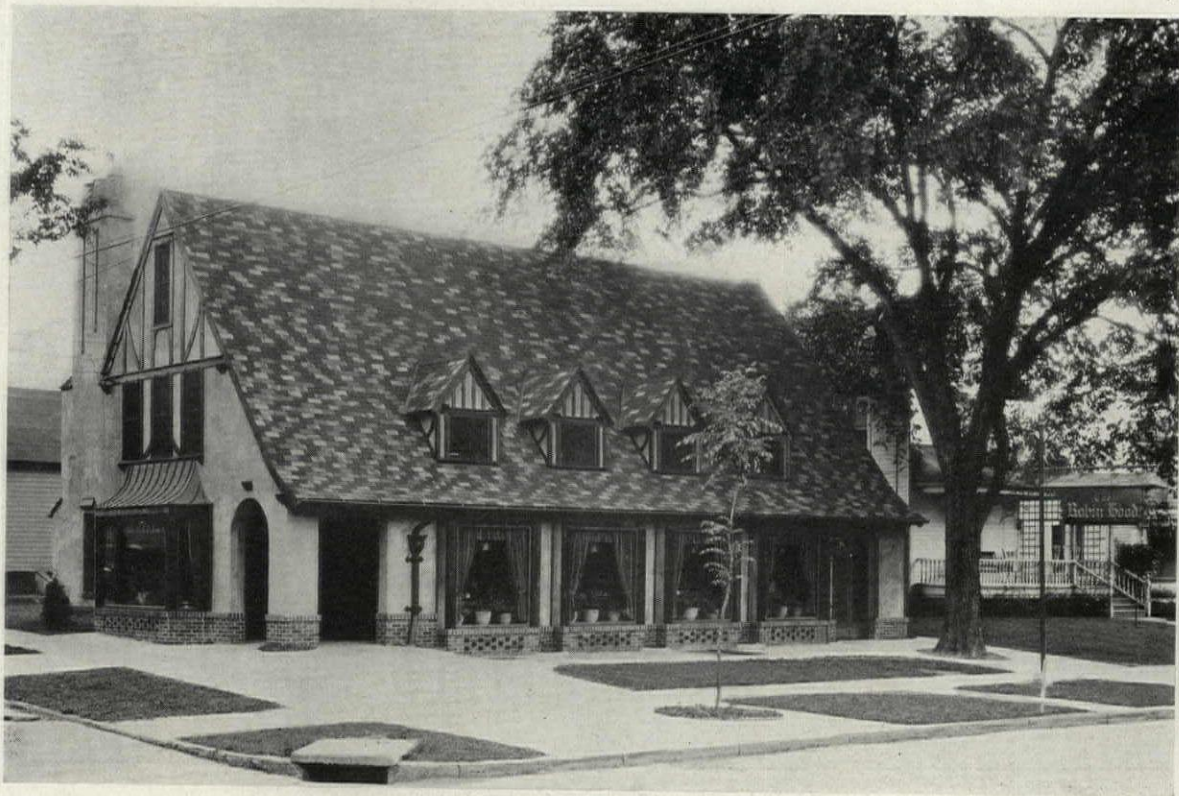

Photo. Thomas Ellison

ESLING STUDIOS, DETROIT
ROBERT O. DERRICK, ARCHITECT
BRANSON V. GAMBER, ASSOCIATE



DONAGHY DRUG COMPANY, KENT, O.
KISTLER & GREGG, ARCHITECTS



Photo. Bonney

GROUP OF SHOPS UNDER HOUSES, AMSTERDAM



Photo. George Haight

Shop for Harry Fitzgerald, Inc., Pasadena
Cyril Bennett & Fitch H. Haskell, Architects

If the individual shopkeeper is prepared to surrender the individuality of his establishment, and to sacrifice the advertising advantages to be derived from such individuality to the glorification of plate glass and the blazoning of his neighborhood's commercial push, then the present prevailing method of shop front treatment is to be commended. If, on the contrary, the merchant of the country towns or the smaller cities is not more willing than his compeer in the large city to submerge his own identity and the identity of his shop in the glare of surrounding business bustle, then he must radically readjust his psychological attitude and call in the aid of intelligent architectural design to save him from the flood of "Main Street" banality and standardized lack of character.

The shop front is one place where standardization of any sort will not apply; in fact, it is a positive detriment to the shop keeper, as experience has abundantly shown. It is vitally important to the shop keeper's interests that he preserve the individual identity of his shop. Successful shop keeping in the largest cities has sufficiently demonstrated this fact. It is a serious business mistake on the merchant's part to try to rid his premises of "architecture" and to put all his faith in the utmost possible area of window display space. Appropriate architectural design is indispensable to the shop front. This is said without reference to the particular mode of archi-

tectural expression employed, whether it be based on one of the traditional styles or devised in the most ultra-modern vein. Distinction is the essential element, and this quality only architectural treatment can impart. Such distinction is not only an appreciable but a vital asset. That the conditions just outlined obtain not only in America but in England also, has already been noted. To mention only two examples,—far enough away not to tread on the American reader's toes,—the charm of both Gloucester and Cheltenham streets is rapidly vanishing under the process of "modernization" of old shop fronts that were erstwhile rich in the quality of individual distinction and plentifully endowed with the psychological appeal that would stimulate the interest and curiosity of possible customers passing along. These fascinating old fronts, full of the suave serenity and pose of eighteenth and early nineteenth century design, and strong in the allurements that would draw the passer-by inside to pursue the investigation of wares half displayed, half concealed in the windows, are giving place to all-glass display cages from which every trace of architectural amenity has been completely banished. The shop keepers are perpetrating this destruction under the fallacy that they are being quite "up-to-date" and "modern." They seem to forget, or not to know, that goods too obviously displayed lose much of their power of enticement. The full display, with mir-



Photo. Mattie Edwards Hewitt

Shops for Edward Hawkes, York Harbor, Me.

Roger H. Bullard, Architect

rors behind so that every item may be surveyed fore and aft, leaves no questions unanswered; the passer-by gets the whole story at a glance, and goes on. The eighteenth century muntins and small panes disclosed just enough to whet the interest and invite further inspection from within, where a good salesman would probably succeed in selling either the article that had first elicited inquiry or something else,—at any rate, a sale would be made, which is what the merchant desired.

In view of the appreciable value to the shop keeper of the psychological appeal, to say nothing of the pleasure to the general public, consider for a moment the subtle attraction and the individual distinction of such shop fronts as those at the lower end of Montpelier Row, in Cheltenham, designed by Papworth in 1826; of the little Regency shoe shop in Woburn, where hob-nailed boots are apotheosized by the setting; of the bowed front in Chipping Campden, now turned into a dwelling; of the corn merchant's late eighteenth century corner shop front in Worcester; of the little grocery shop at Stilton; or of the pair of early nineteenth century shop fronts at Woburn, comparison between which forcibly demonstrates the wisdom of keeping the original glazing. The keepers of the "Antique Galleries" and the "Mermaid Book Shop" in Detroit, it is encouraging to note, have evidently grasped the psychological factors involved in shop front de-

sign. So, too, have the designers and occupants of the Esling Company's premises in the same city, while the building devoted to small shops at York Harbor is peculiarly gratifying because the architect has not only perfectly recognized the underlying psychological principles, but has also shown very proper regard for the general surroundings and the local architectural genius. But good shop front design for the country town and the small city is by no means confined to traditional modes of expression. Witness the highly engaging shop front with bowed window at Forest Hills, N. Y. It cannot be ascribed to any traditional provenance. It is thoroughly modern, and thoroughly charming. Much commendation, too, is due the group of small shop fronts in Amsterdam and, likewise, the pleasant little addition to Jay's, in Boston. Other noteworthy instances, here illustrated, of heeding the vernacular genius in shop front design may be found in the groups of patio shops in Pasadena and Carmel, Cal. The Pasadena Arcade Building leaves nothing to be desired in the individual identity of the shop fronts it embraces, and the other cardinal desiderata of design are likewise accounted for. The street and patio arrangement of shop fronts in the El Paseo Building at Carmel fulfills the requirements of both good taste and common sense suitability, along with the bestowal of character that every shop keeper is wise in demanding.

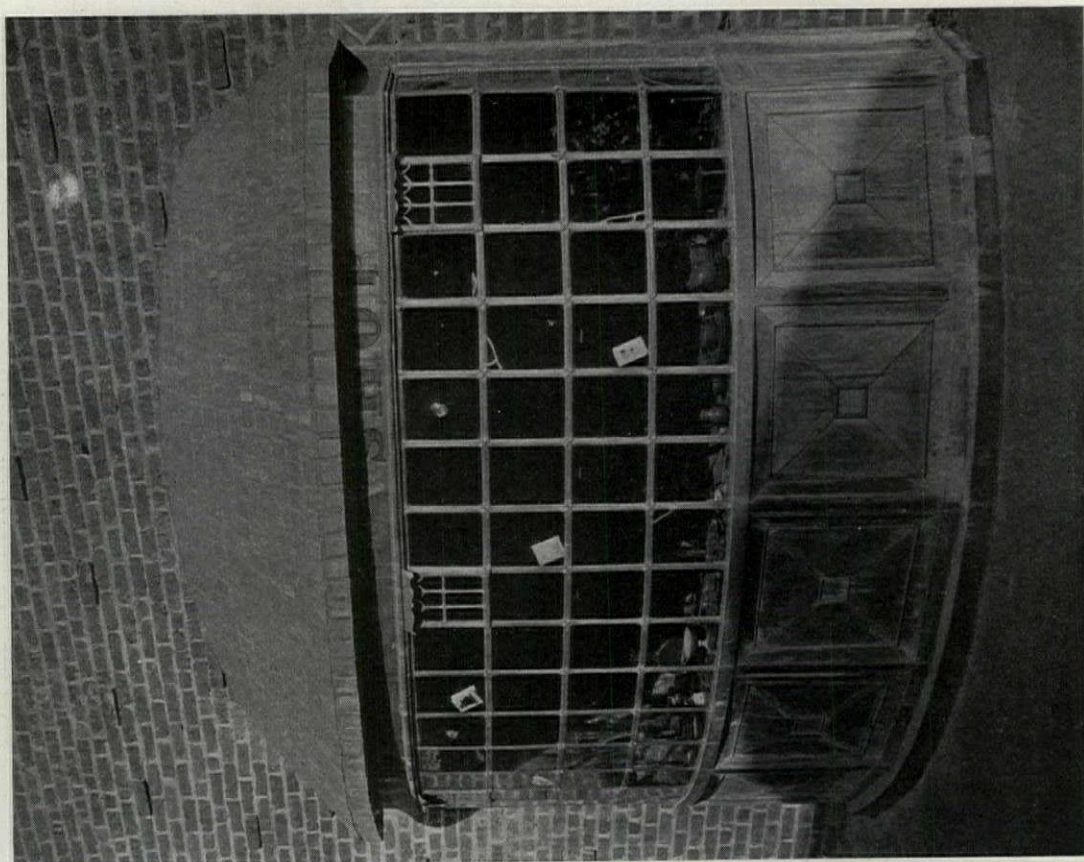

EXTERIOR OF SHOW WINDOW

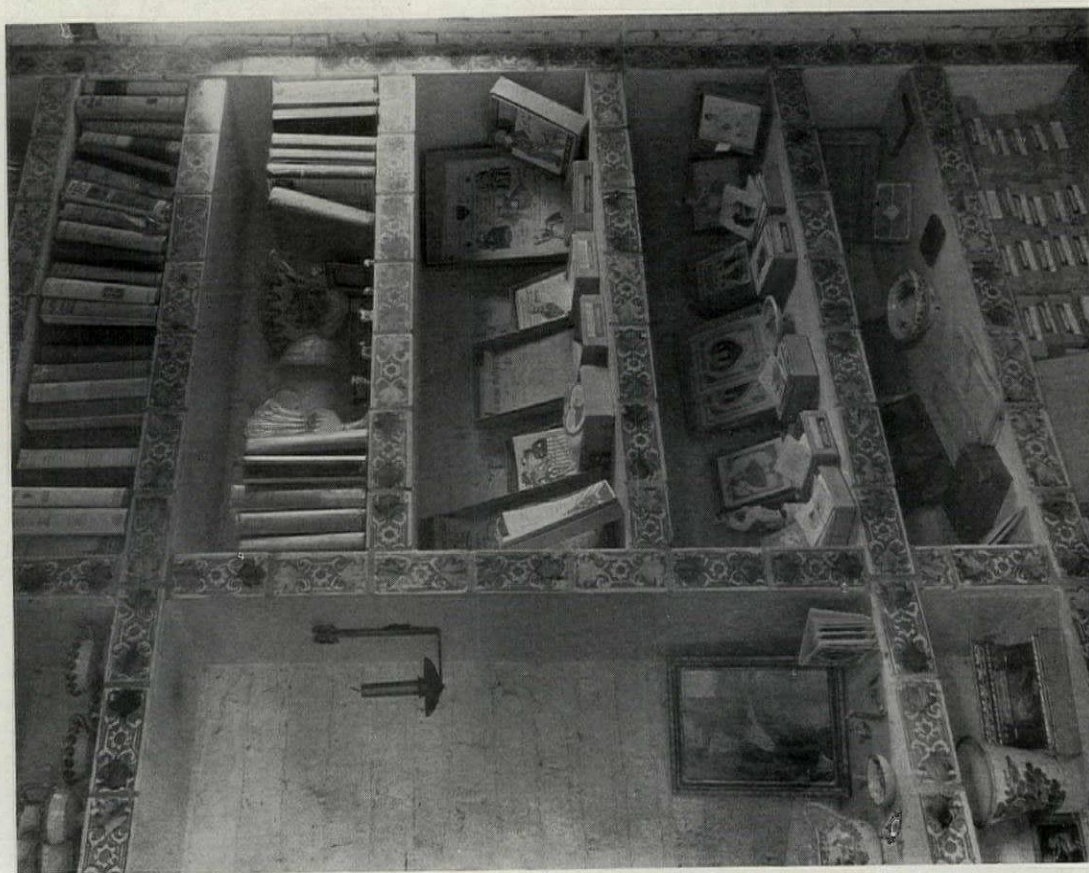

TILE-FACED CONCRETE SHELVES

THE PATIO SHOP, FOREST HILLS, N. Y.
ROBERT TAPPAN, ARCHITECT

Photos. S. H. Gottsche



Photo. S. H. Gottscho

INTERIOR, SHOW WINDOW, THE PATIO SHOP, FOREST HILLS, N. Y.
ROBERT TAPPAN, ARCHITECT



BARRICADE DURING CONSTRUCTION OF ADDITION TO JAY'S, BOSTON



STREET FACADE



Photos. George Haight

COURTYARD
PASADENA ARCADE BUILDING
MARSTON, VAN PELT & MAYBURY, ARCHITECTS



END OF STORE



Photos. George H. Van Anda

GENERAL VIEW

STORES IN STATION PLAZA, LARCHMONT, N. Y.
E. D. PARMELEE, ARCHITECT

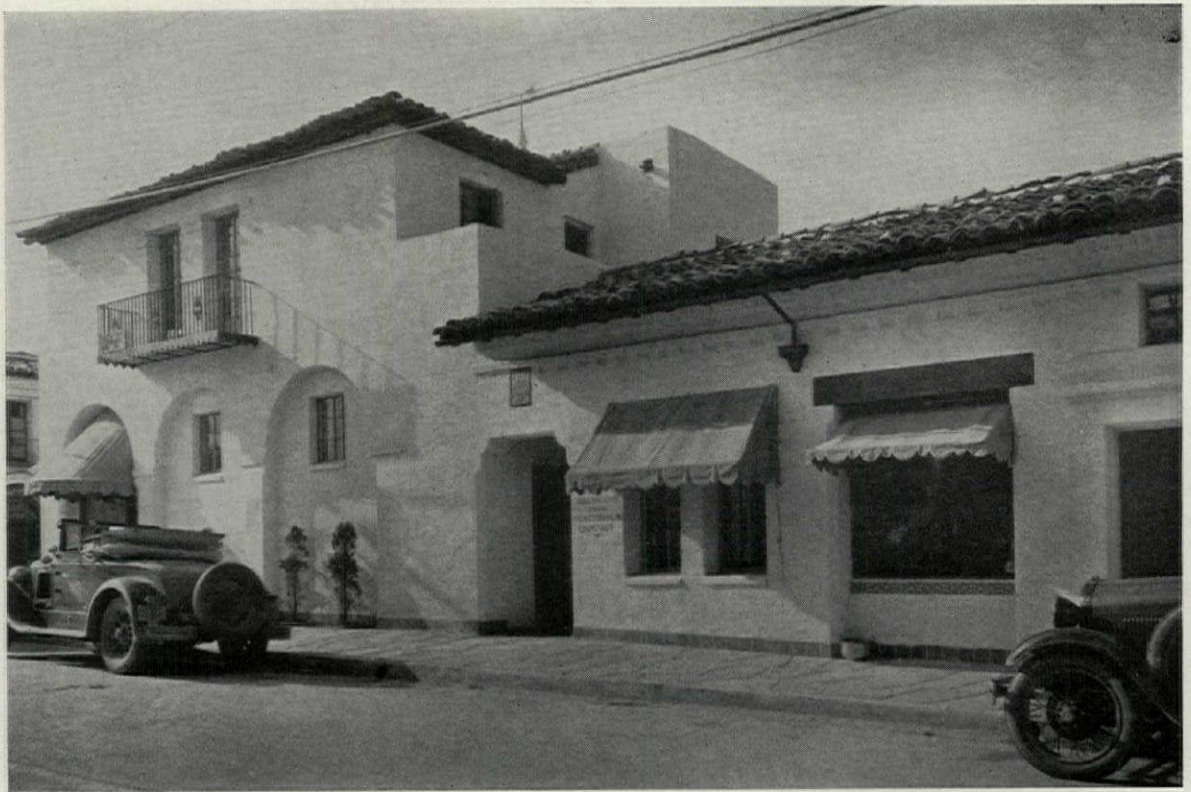

STREET FACADE

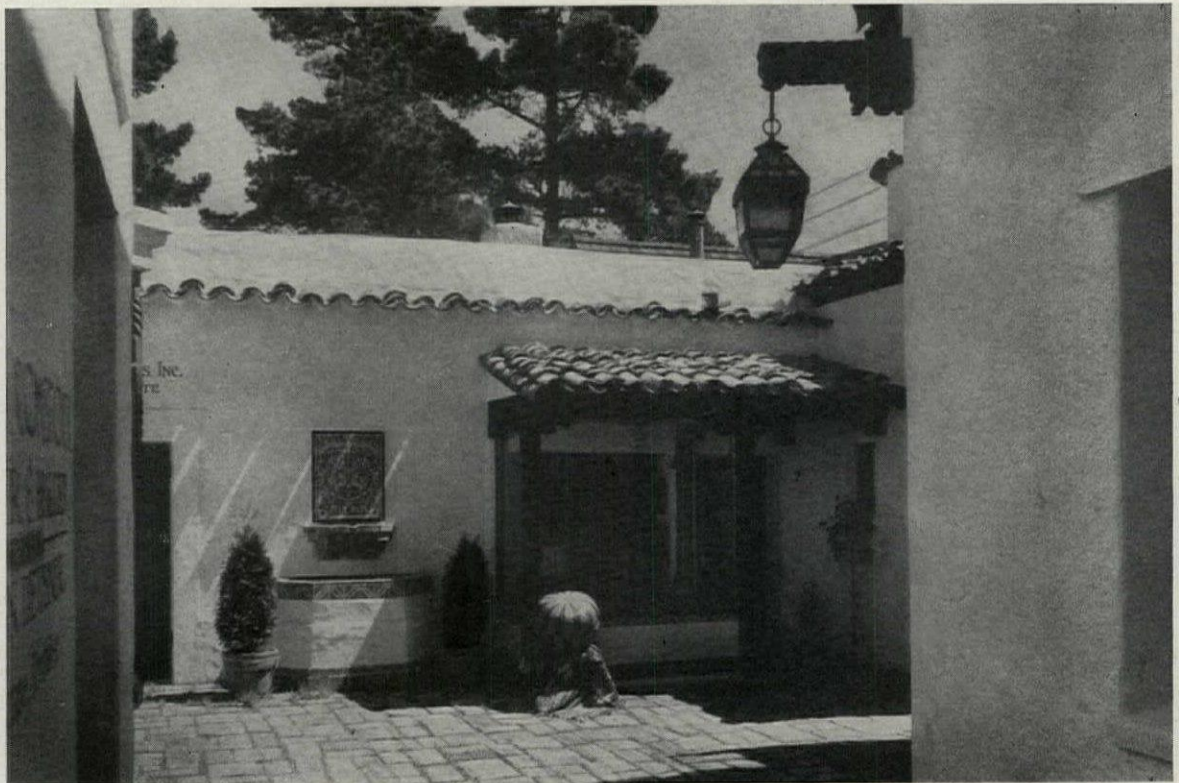
*Photos. Roger Sturtevant*COURTYARD
EL PASEO BUILDING, CARMEL, CAL.
BLAINE & OLSON, ARCHITECTS

SMALL PARISIAN SHOP FRONTS

BY

LEIGH FRENCH, JR.

THE French, as a people, are probably the most conservative in the world. If one probes a little beneath the surface, one will find a deep seated intolerance of change, merely for the sake of change, without some good and sufficient cause,—furthermore, some perfectly obvious cause,—to justify it. If such cause arises, then there is no hesitation. The French are, likewise, a conventional race and disposed to adhere with unflinching tenacity to any convention that has approved itself to their acceptance by its fundamental sanity. But it must rest upon unassailable logic, or even the sanction of long usage will avail nothing; and the French are content to be both conservative and conventional. At the same time, by temperament they are strongly individualistic,—no people more so,—and they are very insistent about asserting their prerogative of individuality. Their assertion of individuality, however, is almost certain to be manifested in an ordered and logical manner consistent with the national genius; and the evidences of individuality are often marked by a distinct ingenuity working within certain restricted limits, either self-imposed or otherwise inevitably determined, which they have recognized as proper and have accepted.

The small Parisian cabaret and cafe fronts appearing in the accompanying illustrations present a concrete example of the effect exercised by the several national traits just mentioned upon one phase of civil architecture,—a phase whose nature and function alike preclude the display of diversity and fresh invention beyond rather narrowly defined bounds. An examination of this group of shop fronts will reveal the fact that ten of them fall into one single category. Each of these exhibits a grating of iron bars extending across the whole front of the premises. This grating or screen of stout iron bars is the dominating feature of the design. In point of structure, it is what first catches and holds the eye; in point of decoration, it affords the sole opportunity of which the designer and occupants have availed themselves.

As a matter of historical fact, these iron barred fronts embody a convention which it has seemed convenient and desirable to successive generations of owners and cafe keepers to respect and preserve. They were mainly put up at about the same time,—the latter years of the eighteenth century and the opening decade of the nineteenth,—and they represented a conception of propriety that those most interested have since found no occasion to revise. It is characteristic of Latin people to bolt and bar their houses, their places

of business, and all other buildings at night as securely as though they were expecting a riot or a siege. The iron gratings give structural stability and the required security. Since change for the sake of mere change has little appeal, and retention of existing conditions makes for that economy so esteemed by all Frenchmen, these barred fronts are likely to continue and please the eye.

For the most part, the shop front arrangements behind the iron gratings are altogether commonplace. Some of them might even be termed flimsy. They consist merely of the necessary doors, window lights, and the shutters that are put across the windows when the places are closed. Often no effort is made to make the inside of the window attractive, and occasionally the curtains hung at them are tawdry and give no aid to appearances, to say the least. In other words, this layer of the front counts for nothing except in a purely negative way. The "menagerie cage" grille is the one and all-important part of the composition so far as the general aspect is concerned.

When we analyze the treatment of these iron bar fronts, it is astonishing to find within what narrow limits those responsible for their design have managed to attain both interest and individuality. In nearly every instance, the one spot where invention and the impulse toward diversity have been allowed free play is the immediate entrance. Often the area of liberty is confined to the small space immediately above the door, even the sides of the doorway being destitute of any distinguishing touch. Even when the sides of the doorway are graced by some modest accent of decoration, it is always in the limited overdoor space that we find whatever device gives the front its peculiar distinction or conveys some pertinent allusion either to the character of the business conducted or to the personality of the proprietor.

Over the door of one little establishment, known as *La Coquille d'Or*, the whole rather elaborate decorative treatment is centered in a large gilded cockleshell. Thus is served, and in a very pleasant form, the double purpose of both ornament and advertisement. The billiard salon and cafe called *Le Reveil Matin* appropriately enough displays over the entrance two cocks, wrought in high relief in cast or beaten metal, symmetrically arranged in combination with the gilded lettering. A little cabaret styled *L'Homme Arme* has an unobtrusive but interest-compelling sign in the overdoor area. A fully armed knight, holding a pike in one hand, sits on a cannon in front of which is a pile of cannon balls. Allusion to the liquid refresh-

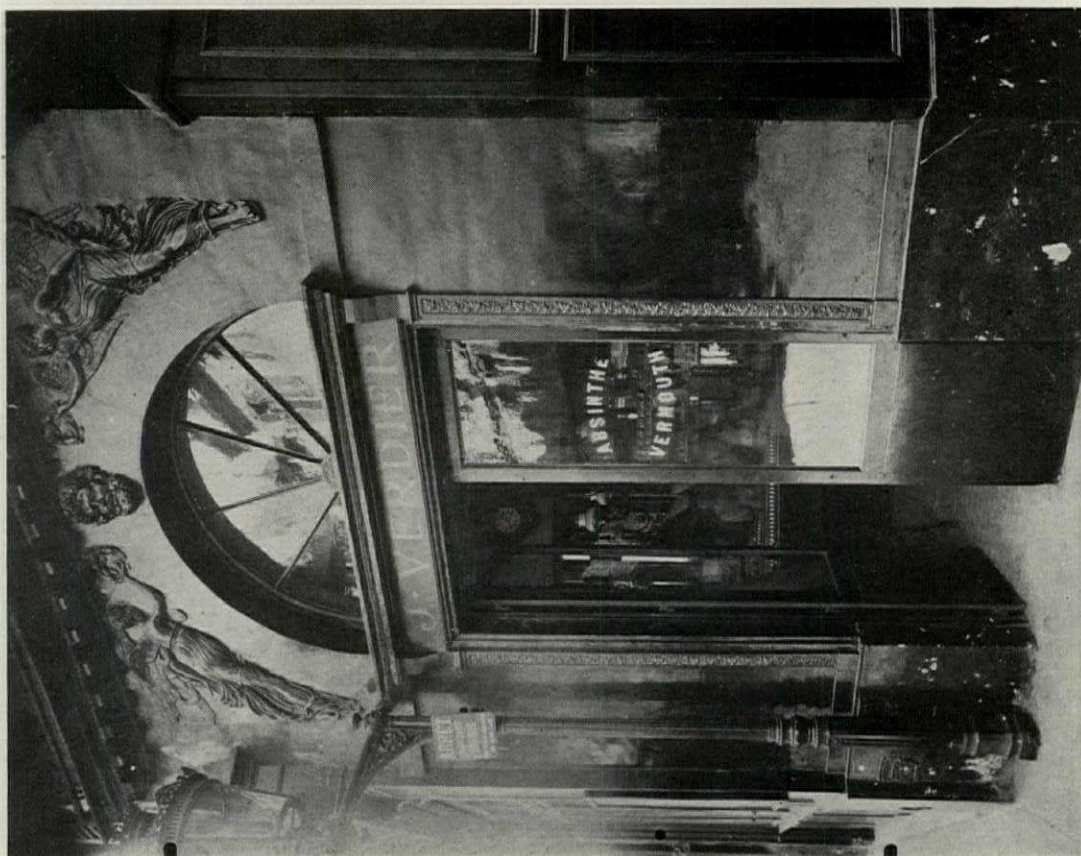

SHOP, RUE DE RAE, PARIS

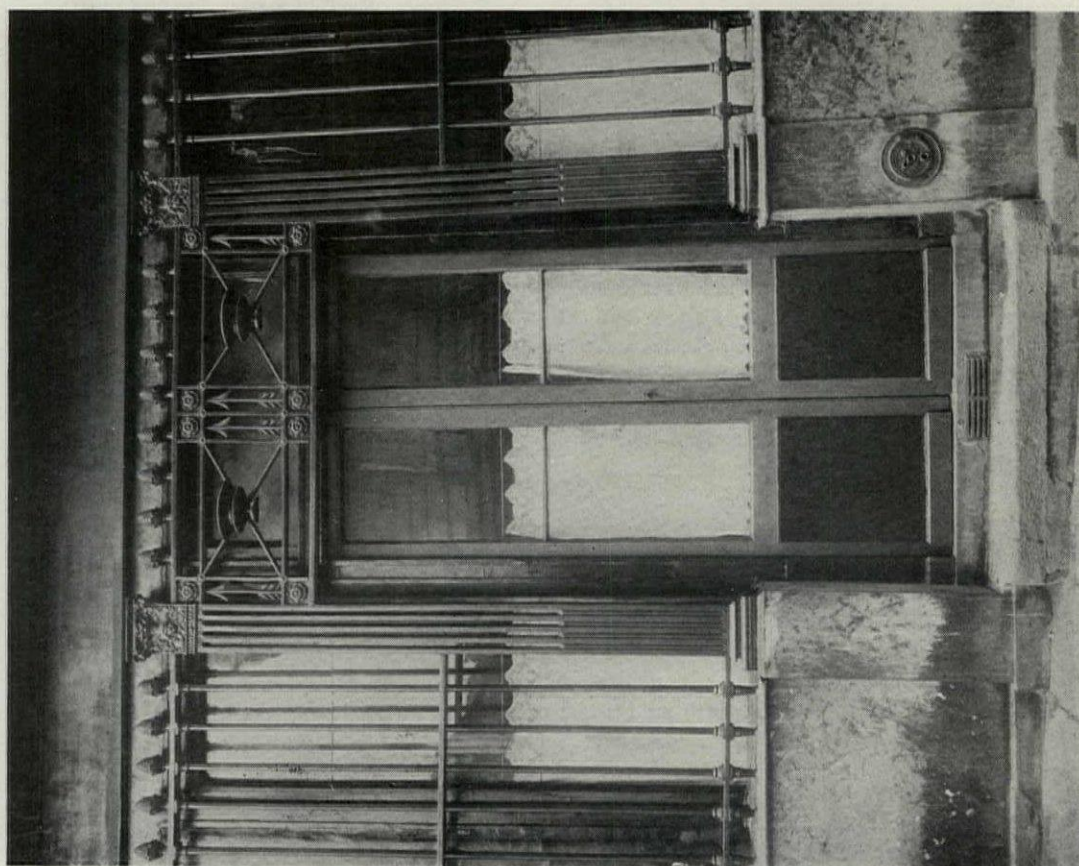

Photos. E. Aiget. Collection: Berenice Abbott
SHOP, RUE GUI SARDE, PARIS

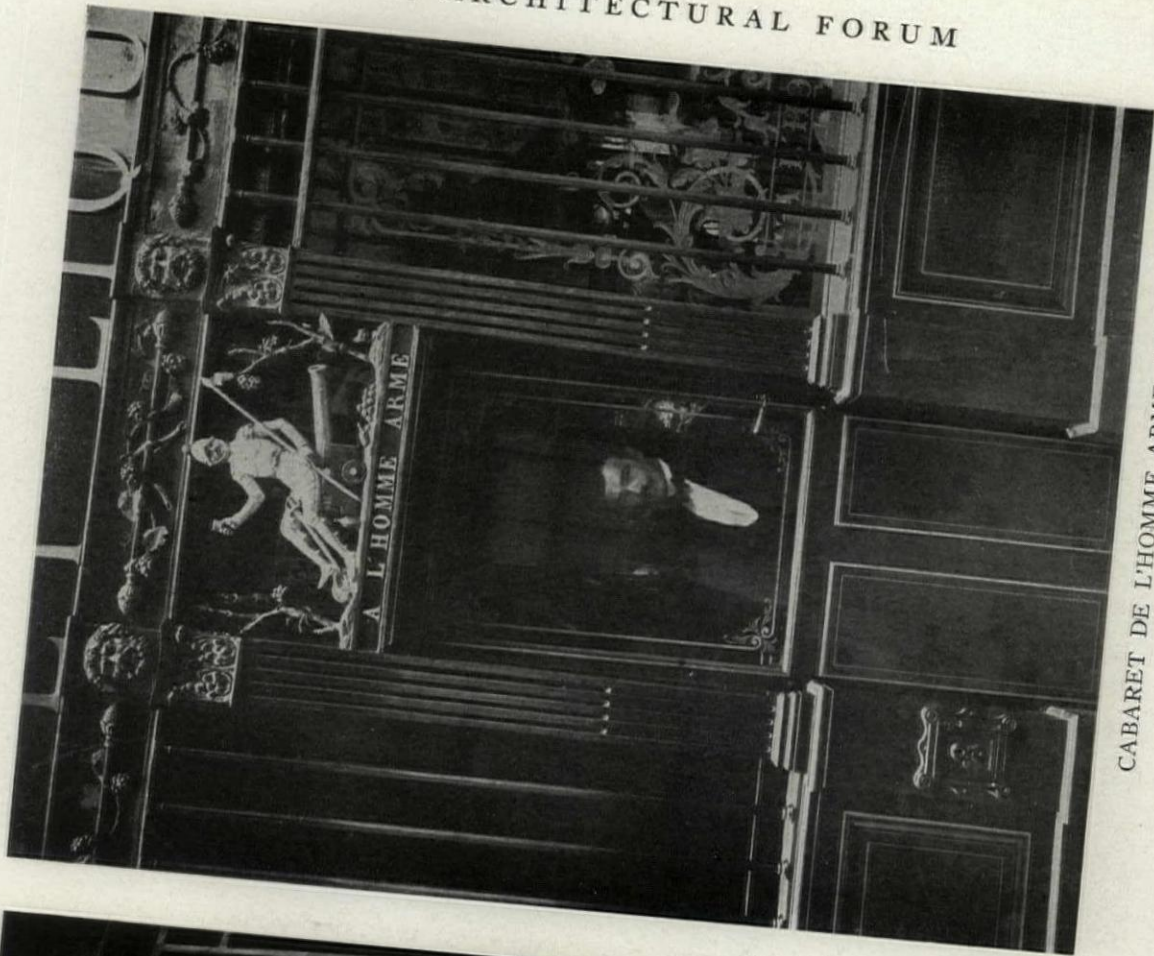

CABARET DE L'HOMME ARME, PARIS

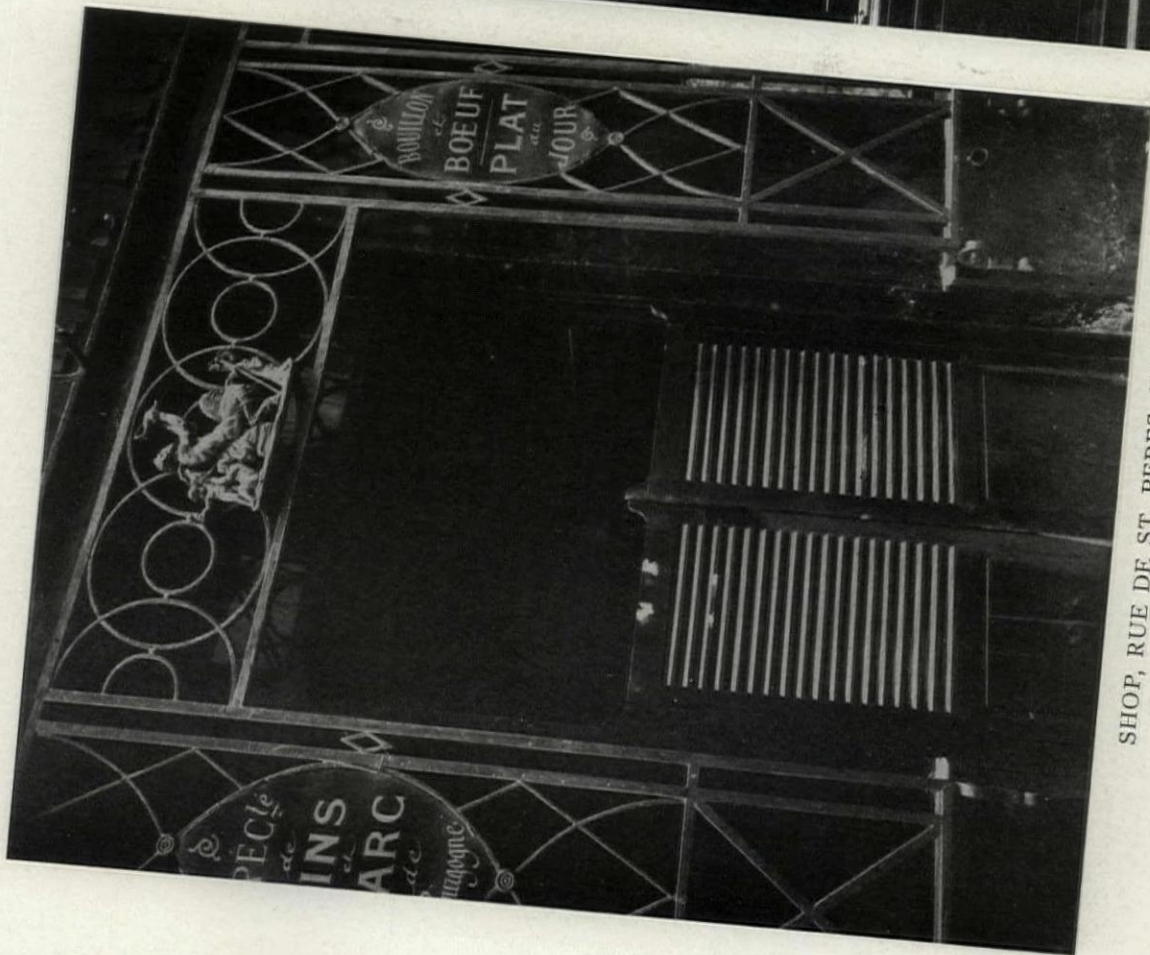

SHOP, RUE DE ST. PERES, PARIS



SOLEIL D'OR, PARIS

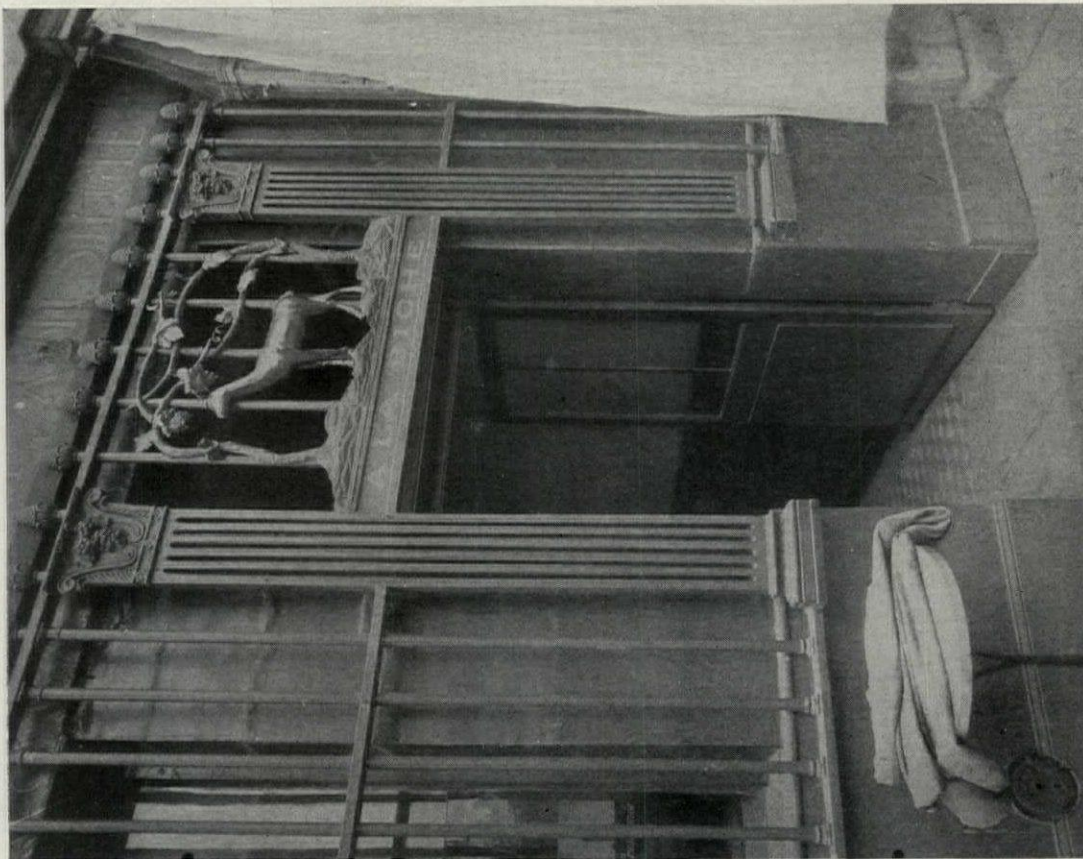

LA BICHE, PARIS



LA COQUILLE D'OR, PARIS



AU TAMBOR, PARIS



Au Lion D'Or, Paris

ment procurable within is pointedly conveyed by the brimming glass the warrior holds in his right hand, the jug on the ground beside his foot, and by the bunches of grapes hanging from the vine at one end of the composition.

The *Grappe d'Or* has a gilded bunch of grapes enclosed within a wreath of grapevine leaves attached to the intersection of two maces set above the door; deer denote the establishment named *La Biche*; a rayed and gilded sun with a mask in the center sufficiently indicates the *Soleil d'Or*, while in still another instance the type of restaurant and wineshop business carried on within the doorway over which it is displayed is unmistakably announced by the figure of a fat satyr attended by two equally fat cupids. And so goes on the story of decorative symbolism in cafe design.

Apart from either the embellishment or the play of diverting fancy bestowed on the small overdoor spaces, there is ordinarily very little or nothing in the composition of these fronts that can be regarded as contributing in any decorative

way to the interest of the design. The doorway, it is true, is flanked in some cases by pilasters, but the pilasters, both actually and in effect, are but adjuncts to the central overdoor motif, enclosing it between their shafts and affording clearly defined boundaries. The capitals of these pilasters are frequently treated with great freedom and made to contribute to the general allusive purpose of the decoration. For example, the capitals of the pilasters on the fronts of the *Coquille d'Or*, *La Biche*, the *Soleil d'Or* and *Le Reveil Matin* all show a wide departure from classic precedent in the bunches of grapes that form conspicuous features of their composition and coincide with the symbolic intent of the rest of the ornament employed. The grapes, indeed, quite dominate the situation and thrust the acanthus leaves into a secondary place. Gilding, judiciously applied to certain parts of the iron ornament, heightens the interest and gives appropriate accent.

The iron bars that extend across the fronts at each side of the doorways are sometimes completely

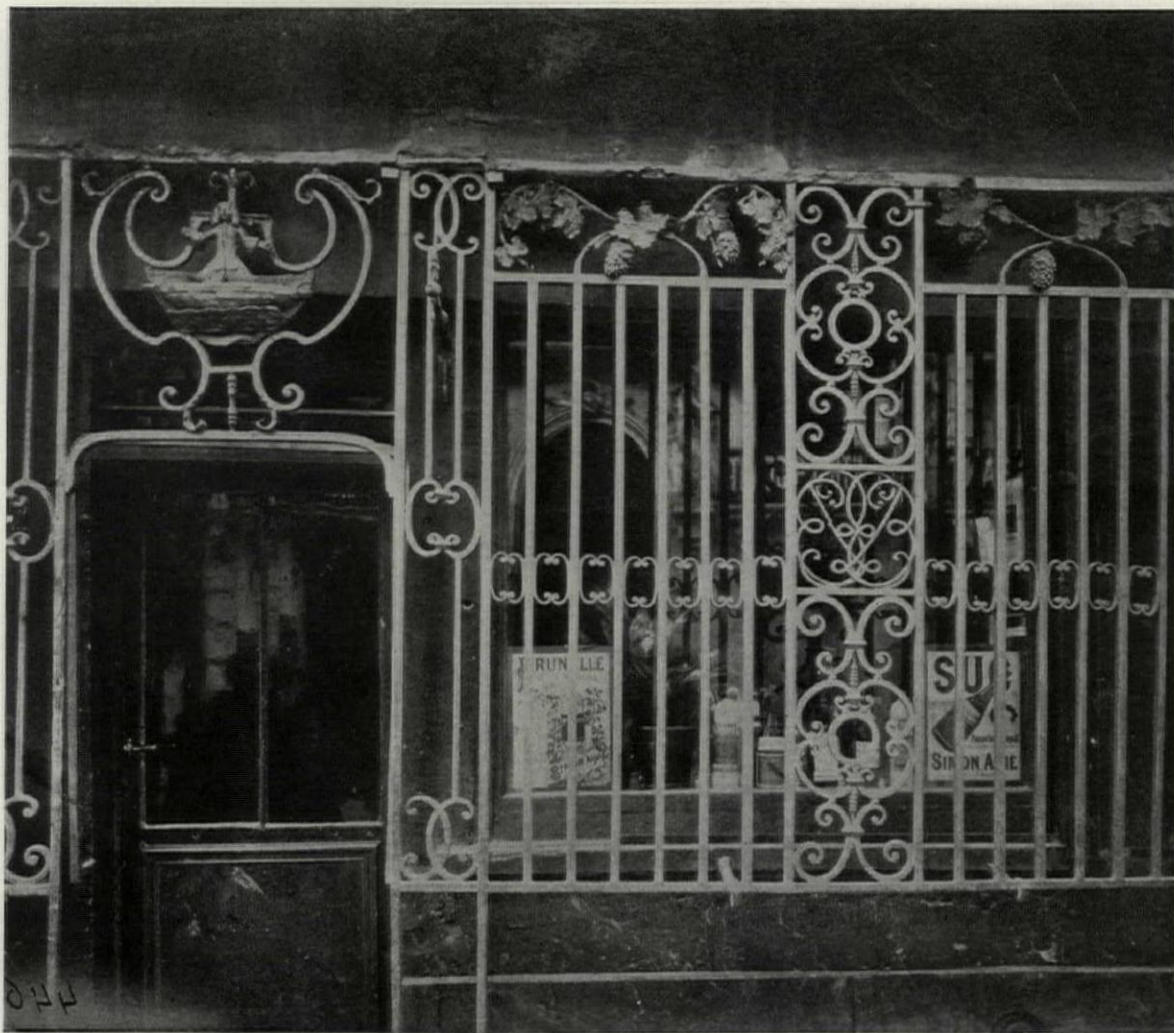

121 Rue Montmartre, Paris

devoid of any trace of adornment. Again, they terminate above the top rail or crossbar in robust pine cone finials, and occasionally they display a simple moulded base and an equally simple moulded necking just below the top rail. Javelin heads now and then appear in place of the usual pine cone, while in the fronts of *L'Homme Arme* and the *Grappe d'Or*, the plain bars terminate in the most reticent of moulded tops and bases without either javelin heads or pine cones.

Two of the grated fronts illustrated here vary the sameness of the vertical iron barring by introducing panels of a more decorative quality. One of the fronts has narrow wrought end panels, incorporating combinations of "C" scrolls, and a broad middle panel made up of "C" scrolls, circles and an interlacing monogram; across the middle of the straight barred areas is a horizontal course of opposed "C" scrolls, while at the tops, by way of a frieze, are wrought iron devices of vines and grapes. The other front offering a panel variant to the straight vertical barring exhibits a pleasant

geometrical Directoire device consisting of circles,—both concentric and interlacing,—lozenges, ellipses and diagonals. Of the fronts where vertical bars do not appear at all, one of the most agreeable occupies the narrow space made by truncating the acute angle of a building at the junction of two streets. A round arched opening has a boldly modeled human mask above it.

The typical Frenchman instinctively thinks in a clear, orderly and direct manner. In thought and action alike, he makes straight for the end in view without allowing himself to be diverted by irrelevancies. Americans abroad have the same tendencies, and easily succumb to the lure of cafe and cabaret fronts. Therein lies the essence of style in the abstract. None of these fronts that we have been analyzing sparkle with newness. Some of them have fallen into an obvious state of shabbiness; but they all have style, and it is because of the style arrived at, as a result of the mental attitude already noted, that they have all preserved a convincing quality despite their age.



AU REVEIL MATIN, PARIS



CABARET, RUE DE MONDOVI, PARIS

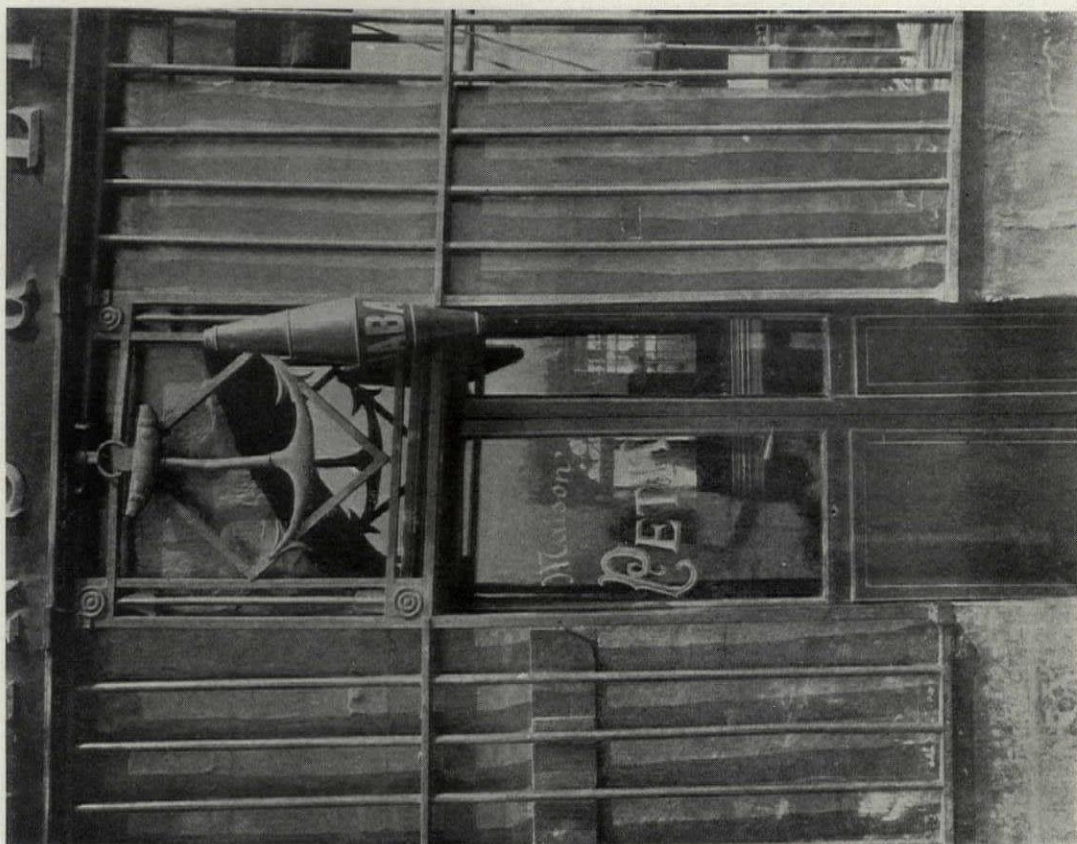

CABARET, QUAI DE BETHUNE, PARIS

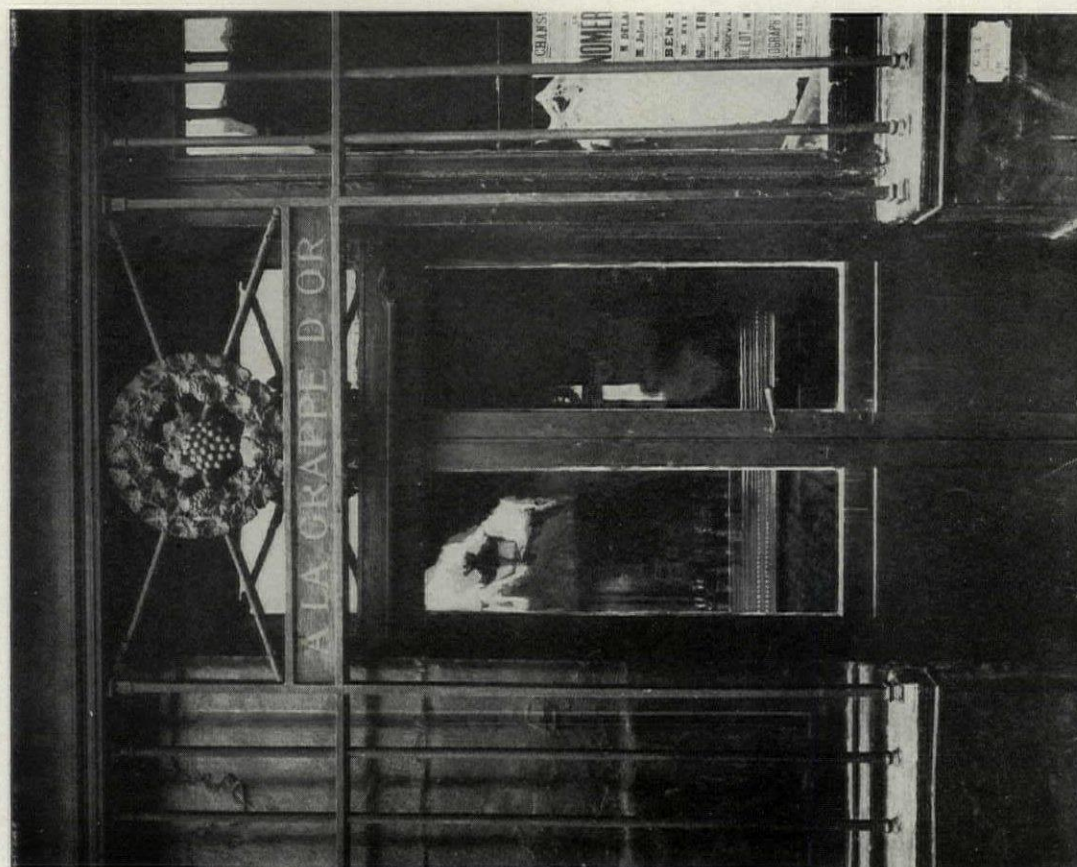

LA GRAPPE D'OR, PARIS

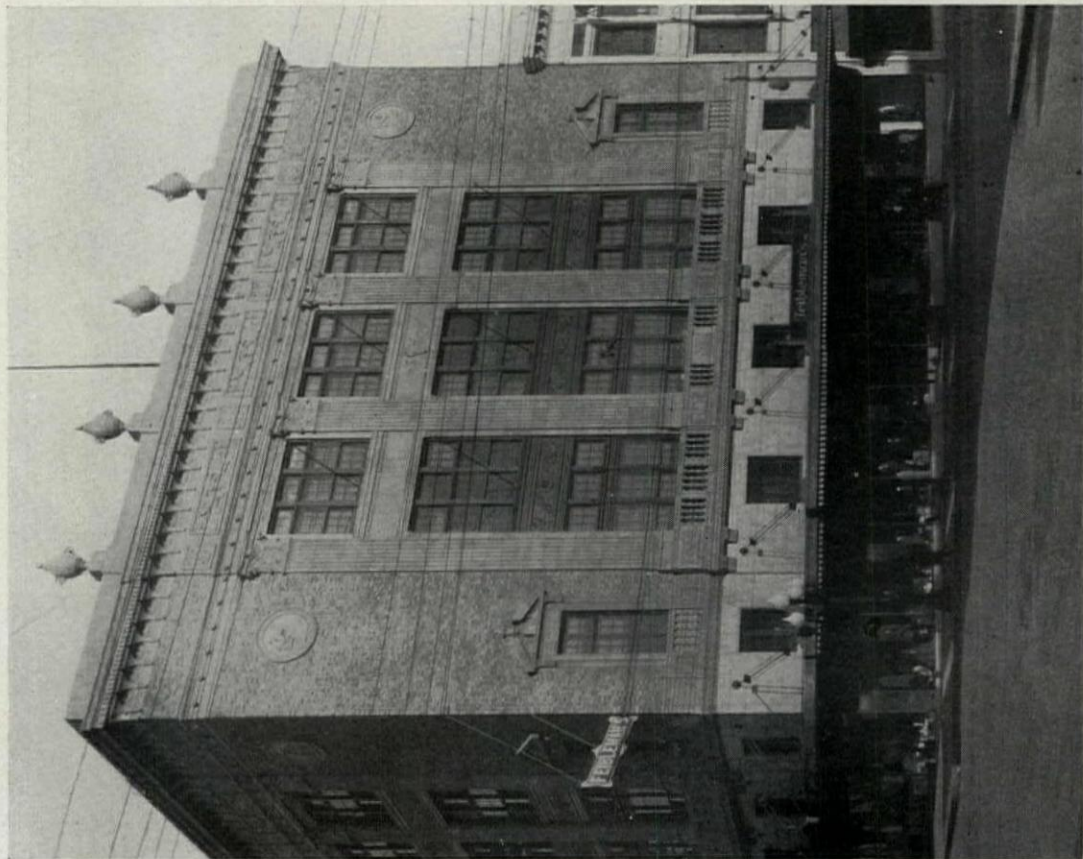
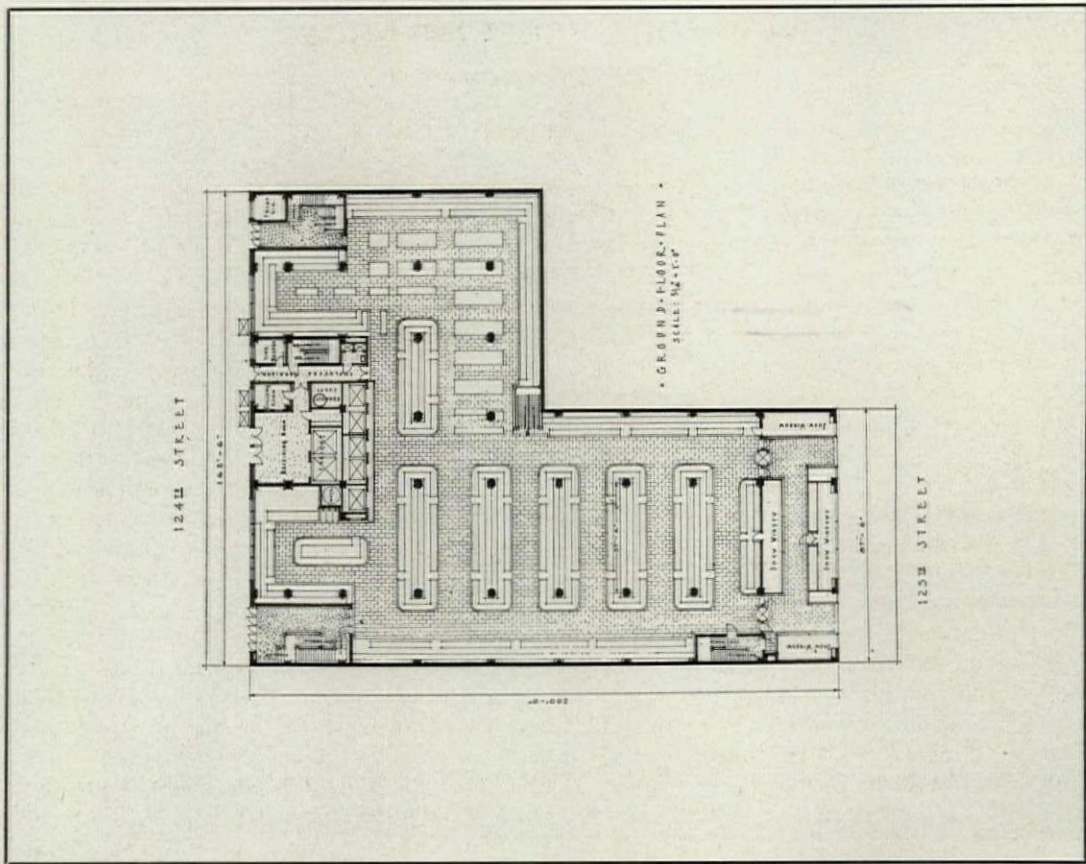

GENERAL VIEW AND DETAIL DRAWING, TEXAS STREET ELEVATION
 FEIBLEMAN STORE, SHREVEPORT, LA.
 JONES, ROESSLE, OLSCHNER & WIENER, ARCHITECTS

A NEW YORK PERFUME SHOP

PAUL CHALFIN, ARCHITECT

BY
JOSEPH MERMAN

AT the Fifth Avenue and Fifty-eighth Street corner of the Savoy-Plaza is the new Lenthaleric perfume shop. As soon as one enters, the strong will of the architect is felt. The expression of the room announces a clearly defined purpose. Walls and ceiling in an arrangement of gray and silver give a distinct atmosphere. In niches along the wall stand low pedestal tables flanked by torch-like lighting fixtures which rise, powerfully erect, from the floor. Everyone perceives how much the architect has allowed the perfumes themselves to dominate the picture. By means of lighting, the clear, joyous colors of the perfume containers become almost magical in their effect. The impression is heightened by the sheen of metals and the choice of a contemporary mode of decoration. Two ornamentally carved wooden pillars in a rich palisander mark the transition to an alcove likewise given a serene effect by the lighting and the use of silver. An almost invisible method of ceiling lighting gives harmony to the space. The alcove is closed by a semi-circular wall with doors on each side of a fountain on a pedestal table. Unusual powder niches in the side wall with fixtures to give daylight and nightlight effects contribute greatly to the feeling of intimacy. To the right there is a lavatory adjoining the alcove.

All in all, this is a superlative creation of fancy, a creation which achieves a new solution to the problem of the perfumery store. This creation is from a purely decorative point of view. The artist has rendered a conspicuous service to the renaissance of plastic interior decoration. His devotion and love of the work for its own sake is proclaimed by the refinement of his study. This devotion places Chalfin's conceptions on the plane of rarest achievement.

EDITOR'S NOTE

"The Lenthaleric perfume shop belongs to the group of modern stores influenced in their decoration by French practice. Mr. Merman points out the elements of the design which a German aesthete would be quickest to recognize,—the use of the bottles of perfume as a part of the decorative effect, and the enhancing of this effect through the lighting scheme. He also notes the provision of day and night lighting at the make-up tables. These two factors would have been sufficient basis for some of the more advanced German designers to create the decoration of an entire shop of this kind. Such designers would belong to the school of Gropius and Mendelsohn, to whom ornament is a factor of rapidly diminish-

ing importance. Others would agree on the utility of creating an elaborate background, as Mr. Chalfin has done. Mr. Chalfin's choice of detail is influenced by the French. After all, American contemporary art is just beginning, and it must begin somewhere. There is little of it as yet for which the sources are not apparent. The reason for emphasizing the place of origin of the influence is that on the whole French work begins from the decorative point of view rather than from that of added comfort, convenience or utility. There are exceptions in the work of Corbusier, Bourgeois and Garnier. Which camp will gain the most, appears at present less decided in France than in Germany. Bearing this difference in mind helps an understanding of whatever work in America is based on that of either of these two movements. Moderns of such long standing in America as Wright fall less easily into these two distinct classifications. The Austrians, particularly Wagner and Hoffman, strike a medium to which Wright belongs. There are further similarities in procedure between the European moderns and those of America, notably those of Wright.

"It is doubtful if even in Paris one would find as detailed a handling as the Lenthaleric shop shows. The tendency in America at present seems to be highly accumulative rather than eliminative. This phase is possibly a reaction to our previous classic restraint,—possibly also an expression of the age which it will take another generation to change. We have been, and still are, busy collecting data of all kinds in a Roman manner; whether we shall take the time to arrange our material in a national form more completely than did the Romans, remains for the next generation to show. The Lenthaleric shop has another American quality,—that of excellence of plan. The arrangement is clear,—not crowded,—useful and logical without being baldly utilitarian. With such excellent groundwork, the fabric raised thereon could hardly fail of possessing merit."

These paragraphs were prepared for us by Shepard Vogelgesang, who also translated the first two paragraphs from the German by Joseph Merman. As no mention has been made, and as illustrations of the exterior of this interesting shop are not shown, it would seem desirable in closing to say that no actual change was made in the architecture of the facade of this shop, which is an integral part of the first story of the Savoy-Plaza Hotel, designed by McKim, Mead & White. The windows and the entrance door have, however, been treated in a modern manner by Mr. Chalfin.

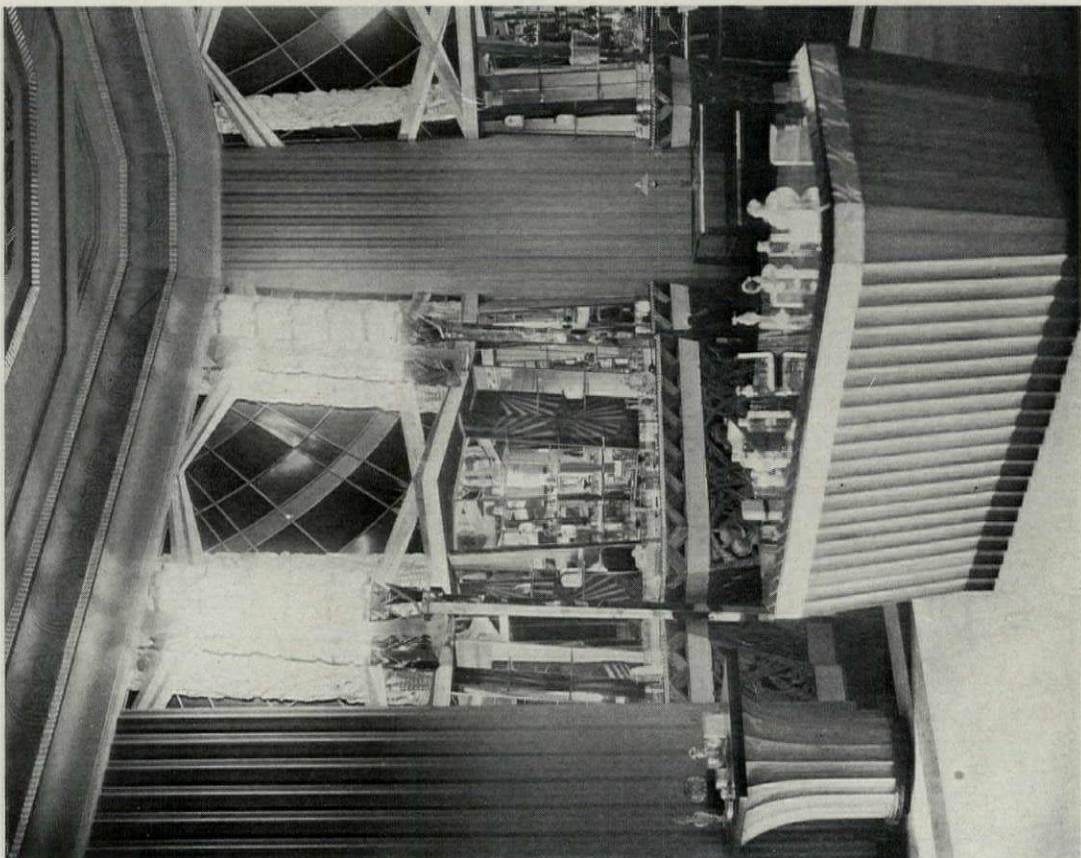
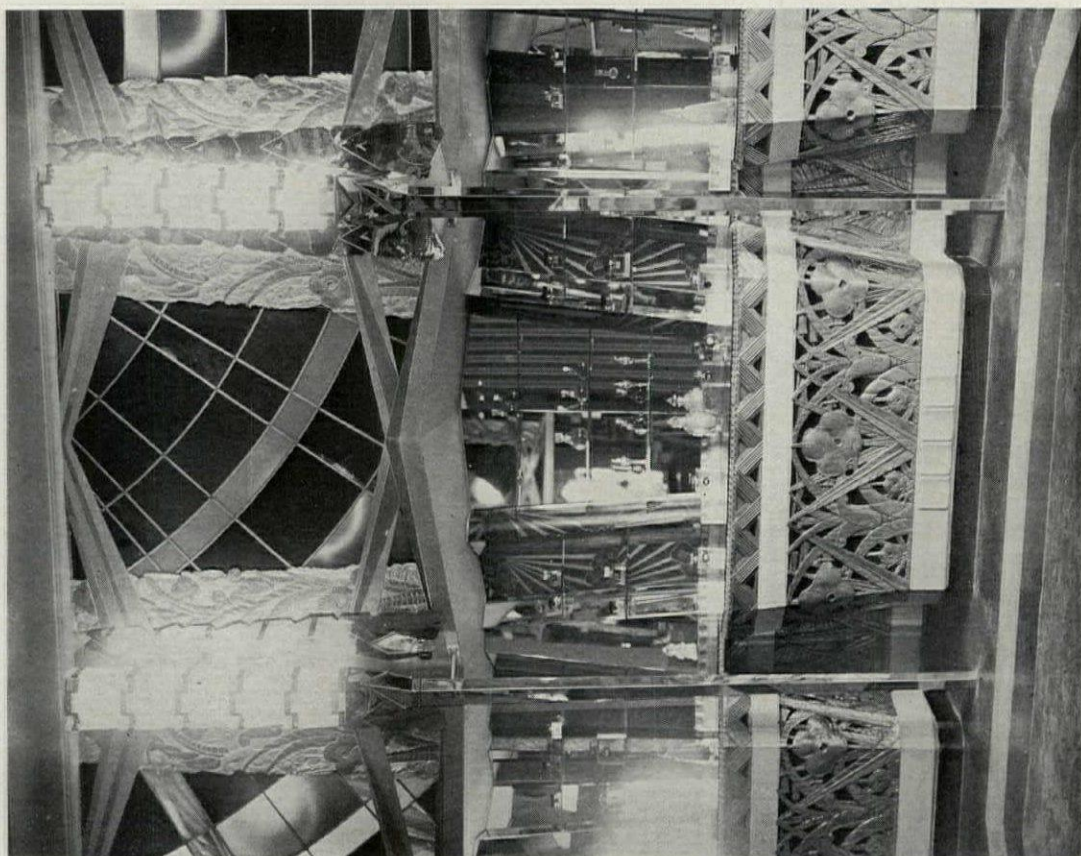

LENTHERIC SHOP, NEW YORK
PAUL CHALFIN, ARCHITECT

Photos, Andrew Deane

ARCHITECTURE AND TRADE MARKS

BY

SHEPARD VOGELGESANG

SINCE the completion of the American Radiator Building, architecture has been frequently spoken of as "a good medium of advertisement." More recently Fifth Avenue has exhibited examples of what might be termed "advertising fronts." When the first great Fifth Avenue stores were built, the aim was to suppress the original sign and trade mark as expressive of commercialism. Commerce took refuge in *palazzi* or retired behind columned arcades. Entering a shop was to be a romantic adventure in architecture. One walked down a street where some inflated European aristocracy seemed to dwell, but glory had already departed. Under some mighty columns and lintel one bought pretty shoes, pipes, jewels, or candy, very much as one stepped in for such things along the Rue de Rivoli or the Via Tornabuoni. Europe in the meantime built stores which in spite of a certain general ugliness were shops,—not shells vacated by a phantom aristocracy. By 1914 Vienna had store fronts which Paris in 1929 is aiming to surpass. America's return to architecture as an advertisement is due partly to the fact that business has found the Medici type a poor public attraction, and partly

to the fact that many Americans were astonished by the exposition in Paris of 1925. Much of the recent work shows the French impulse. Without the impetus given by this precedent the Medici architecture would probably linger still.

The most recently completed of the new fronts in New York is that of The Bedell Company on 34th Street, designed by Joseph Urban. This facade is felt to be distinctive enough to eliminate any need of trade marks. Three stories of black glass front dominate the block wherever they are visible. In the center of the facade is a two-story rotunda in which hangs a huge silvered grille. It tells the history of the change of fashion through the last century. Three large built-in fixtures show white against the black walls; between the windows is a geometrical tracery of dull black and deep blue. Back of the rotunda there extends an arcade of show windows in broad areas of plate glass. The show cases are lighted through ceilings of diffusing glass; only the front display windows have direct light from reflectors. The ceiling is deep blue scagliola accented with silver bosses at the joints. Back of the show cases there are long slabs of the same



Photos. Sigurd Fischer

The Bedell Company, New York
Joseph Urban, Architect of Shop Front
George A. Schonewald, Architect of Building Alterations



LOBBY, THE BEDELL COMPANY, NEW YORK
JOSEPH URBAN, ARCHITECT

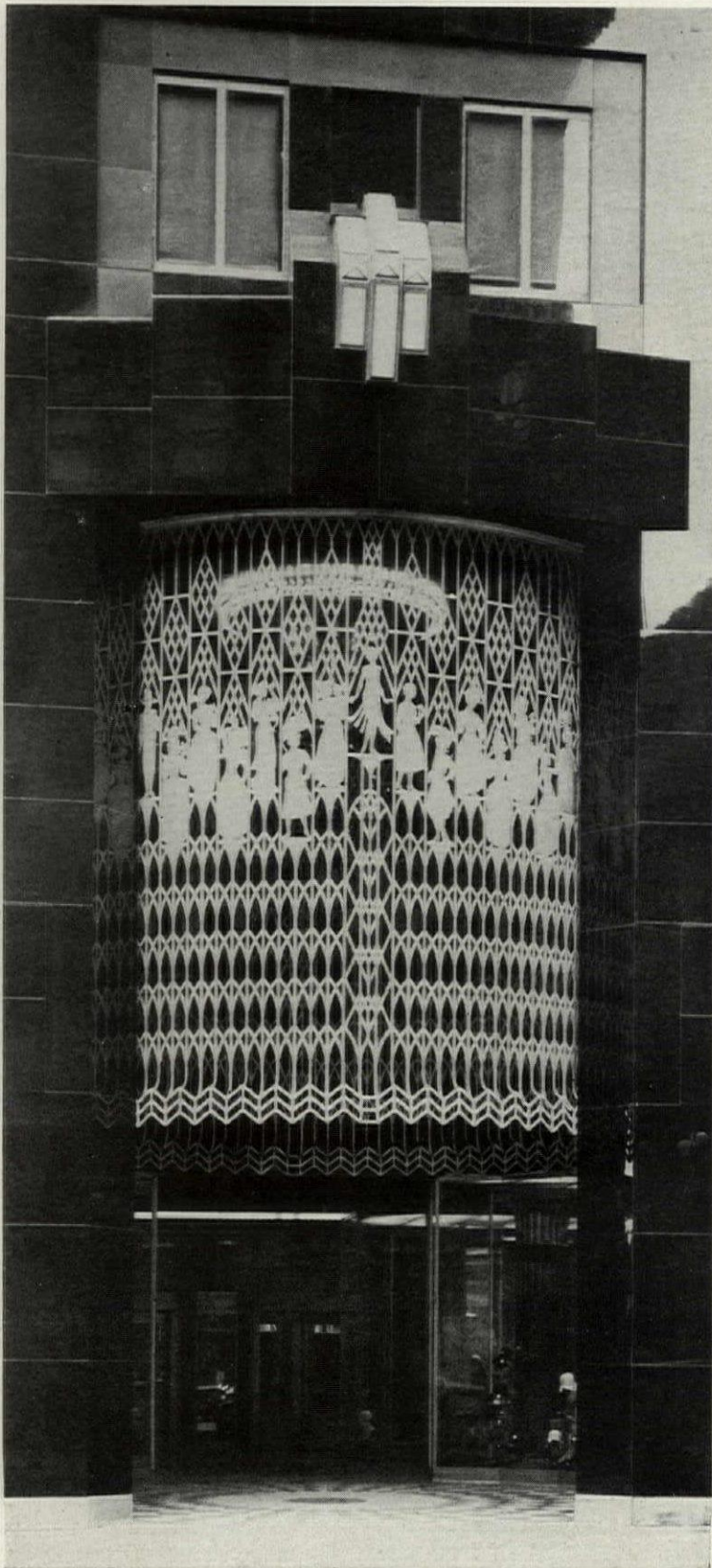

ENTRANCE, THE BEDELL COMPANY, NEW YORK
JOSEPH URBAN, ARCHITECT

black glass used on the exterior. Only the center slab is left highly polished; the surrounding pieces are sand-blasted in tones graded to mat black. All doors and show case frames are cadmium plated steel, as is also the rotunda grille, carrying out the scheme of blue-black and silver which is completed by the treatment of two structural piers either side of the main circulation, and these are moulded in bell forms rising one above another. The lips of the bells conceal lights which flood up the silver shaft and die out again in blue on the under side of the lip above.

In conception, the design is basically American. The shop arcade is now a much-used motif in this country. While it exists abroad, it has hitherto seldom been as much used in America. Black is used to enhance the brilliance of softly lighted displays. The deep blue ceiling gives a color variant which possesses much the same spatial quality as the black, in that both recede. To have introduced ornament and a ceiling of another color would have resulted in a "jumpy" facade and an apparent lowering of the ceiling in the arcade, which would have destroyed the present sense of great space. The entrance rotunda gives an initial feeling of ample size which one carries as an impression into the arcade. The grille functions to define this volume and to advertise the character of the store. The lighted columns were first of all structural necessities from which a rhythm of color and light are developed in the arcade,—a motif which Poelzig used in the foyers of the Grosses Schauspielhaus.

One of the innate disadvantages of the arcade treatment has not been completely avoided in Urban's handling of the problem,—that is a tendency to confusion, to lack of concentration on the objects contained in it. Much could, however, be done to overcome a scattered effect by means of the window dressing. Use of plain screens offering a warm neutral or brilliantly contrasting background to the displays might well result in a series of groups sufficiently blocked off from one another to be distinct, yet forming a succession of interesting vistas. The placing of the usual dress form displays should be sculpturesque when possible, and there exist opportunities for such



Lighting Fixture in Lobby, The Bedell Company, New York
Joseph Urban, Architect

an arrangement here. Just as the chief quality of sculpture lies in the fact that one moves around it instead of looking at it as with painting, so with dressed forms. Added to this pleasure there is the practical consideration that the purchaser wants to know what a dress looks like from the back!

Quietly radiant lighting is perhaps the best treatment for a public which comes to consider an expenditure. To attract attention, dramatic light and shadow effects, such as those used by Franklin Simon & Co., are excellent, but for a longer inspection they may prove distracting. In forming a judgment of a scheme, the effect upon the public should be kept in mind.

There is no longer any doubt in the mind of the shop keeper that an interesting, well designed and original shop front is a commercial asset which brings a very definite return in actual business.

THE SPANISH STORES OF MORGAN, WALLS & CLEMENTS

BY

DONALD E. MARQUIS

BUILDINGS of definite styles of architecture, regardless of their individual classifications, are particularly appropriate in fitting locations and surroundings. This is particularly true of the Spanish style, which was developed under the influence of a moderate climate, brilliant sunshine, centuries of a growing culture under various peoples from before the time of the Romans and through the period of Moorish occupation down to the present. When considering modern architecture in the Spanish style, we therefore are not surprised to find the examples more or less segregated in definite part of this country. Spanish architecture was introduced into southern California in the sixteenth century by Catholic priests from Spain via Mexico, who reproduced in a general way in their California missions some of the Spanish monastic buildings. True, the masonry of the buildings in Spain was supplanted by adobe bricks, but the masses and plastered exteriors are very similar. Thus the style is indigenous to this locality, satisfies climatic requirements, and although it has undergone many evolutionary changes, its character,—robust, highly colored, and rich in detail,—remains. It is also true that the Spanish style is particularly applicable to certain classes of structures, and store buildings and the smaller retail shops are happily included, along with domestic structures, in the types of buildings which are unusually effective when designed in this style.

A wide variation in architectural character will be seen to exist in the accompanying illustrations. All of them, however, show the influence of

Spanish architecture of one or another of its many periods or localities. For some low buildings, where a low pitched tile roof may be used and where it is possible to secure large wall areas, the early type of very simple mass and small amount of detail, such as may be found in southern Spain, is desirable. Others will show a much more highly developed architecture, characterized by a contrast of intricate and robust detail with plain surfaces. Due to the different uses of our modern buildings when contrasted with the old, the architect is often confronted with the necessity of solving entirely new problems in the style, and thus evolutionary changes sometimes take place, and fortunate results are often secured.

The modern store is a particular example of such a problem of adaptation, and a variety of solutions will be found, each fulfilling a special set of requirements. In general, the problem is to maintain the spirit of the style in mass and detail but to increase the area of voids materially to satisfy the demand for well lighted interiors and open show windows. During the past decade a marked change in merchandising methods in our own country has taken place. Particularly in retail stores, a great monotony formerly existed, and almost all of them were designed along stereotyped lines and had no well defined architectural character. New business methods, keener competition and the foresight of some of our more progressive architects were factors in developing new and distinctive small stores and shops. The first few designed were so eminently successful, not only from an architectural point



Photos. The Mott Studios

Plaza Market, Los Angeles
Morgan, Walls & Clements, Architects



Mullen & Bluett Store, Pasadena
Morgan, Walls & Clements, Architects

of view, but in their appeal to the buying public as well, that rapid development stimulated by business competition has resulted. Furthermore, this architectural appeal must be consistent, and must extend to store interiors, which must be attractive and provide an atmosphere favorable to the display of the particular merchandise for the sale of which the store is to be used. All of these commercial projects must first of all be built upon a sound economic foundation, and the most rigid curtailment of expense which will produce the desired result is exacted by many an owner. This often results in a most ingenious use of materials and methods of construction which make it possible to erect these small buildings, some of them lavish in detail, for sums within the budgets of the individual owners, which enables them to meet competitive rental schedules.

The coming of the automobile has also exerted a profound effect upon the design of store buildings in cities. Increasing traffic congestion in the past few years is, in many localities, largely responsible for a movement toward decentralization and an increased activity in the erection of retail stores in outlying sub-centers. Even so, in many instances parking difficulties are so great that re-

tail business is curtailed unless some provision is made for off-street parking. It is therefore not infrequent to find a building designed for the convenience of patrons who arrive by motor, had either by the inclusion of a garage in the scheme, or more often in the use of a patio which is accessible from the street, and which provides parking space for patrons. Many so-called "drive-in" markets are results of this demand, and Spanish architecture, employing open arcades, etc., is particularly fitting for this type of building.

The patio, which in itself is characteristically Spanish, is often not only an architectural feature of great interest but an economic asset as well, even though it is not used for parking space. Notable examples of buildings wherein the patio plays a most important part in increasing interest and charm, as well as in increasing the rental returns, are seen in the accompanying illustrations of the McKinley and Wilshire Central Buildings in Los Angeles. These structures are located on the same side of an important traffic artery, Wilshire Boulevard, on opposite corners of its intersection with an avenue of somewhat lesser importance. The sites for both buildings are nearly identical in size and of such propor-



Plaza Market, Los Angeles
Morgan, Walls & Clements, Architects

tions that it would have been impractical to develop the entire depth for retail merchandising purposes. The inclusion of a patio, 33 feet by 82 feet, back from the street fronts the desired depth of stores, and having direct access to both streets by means of attractive corridors, was found to offer an exceptionally fortunate solution of the problem. It will be seen that the patio is a distinct architectural asset and that its planting and fountain make it an attractive spot not only for curious shoppers, but for the occupants of the stores themselves. Furthermore, all the stores are provided with double fronts, one on the Boulevard and one on the patio, and the usual unsightly service door is eliminated. Experience has proved that the display space at the minor or patio fronts of the buildings is very desirable. A stairway and elevator lead from the corridor to the second floor loggia, opening onto the patio, from which access is provided to studios on this floor. Each studio also has its own show window opening upon the loggia and is well lighted by means of street front windows, a species of clerestory window over the loggia, and by generous skylights hidden from view and providing an abundance of well distributed north light.

These two buildings, similar in plan and therefore in mass, will be seen to form a symmetrical group about the axis of the minor avenue. Thus each owner profits by the proximity of the building of the other. Though similar in mass and style,—Spanish,—the buildings differ widely in architectural detail, the McKinley Building falling into the character of the "Plateresque" period of the Spanish Renaissance, and the Wilshire Central Building showing the effect of the Moorish occupancy on Spanish architecture. Both buildings are rich in ornament which is executed in cast stone and wrought iron. The robust, free-flowing ornament of the McKinley Building contrasts in true Plateresque fashion with the plain wall surface which is relieved of monotony by a slight wavy texture. A frieze of decorative wrought iron forms a continuous band above the store fronts, thus unifying the composition of the lower stories and affording contrast both in color and texture with the wall surface above. The walls of this building are a very light varying tint of cool blue-gray, and the stonework is darker warm gray, both colors being accentuated by the mottled tile roof of varying shades of red.

The all-over patterns of rich Moorish orna-

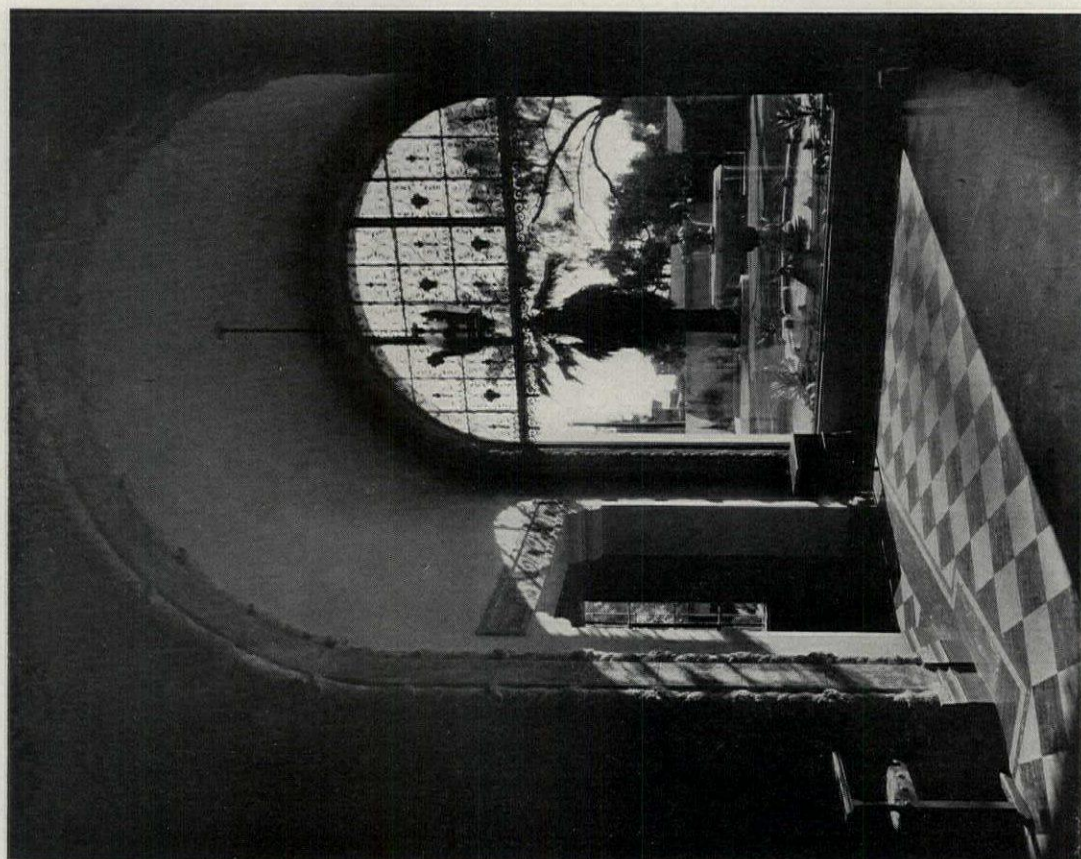

END OF STORE, LOOKING INTO PATIO

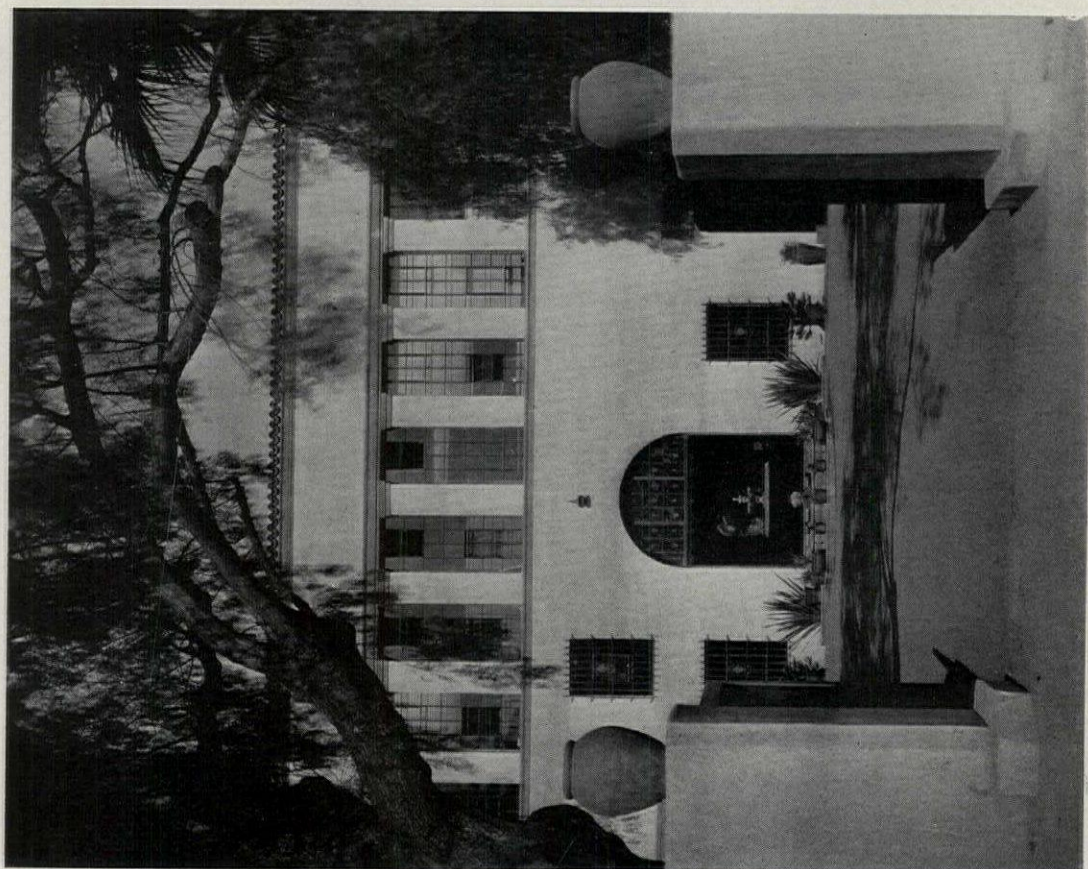

Photos. Miles Berne

PATIO AND ONE SIDE OF BUILDING

MULLEN & BLUETT STORE, PASADENA
MORGAN, WALLS & CLEMENTS, ARCHITECTS

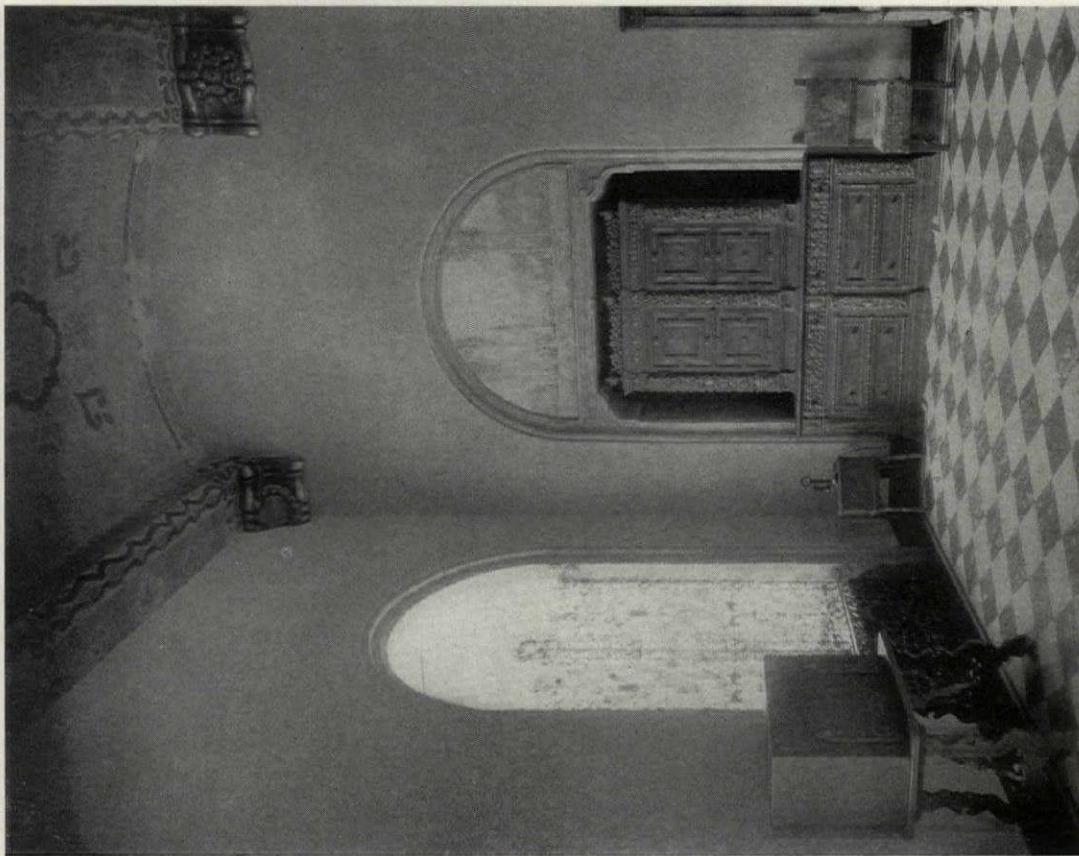

CORNER OF STORE

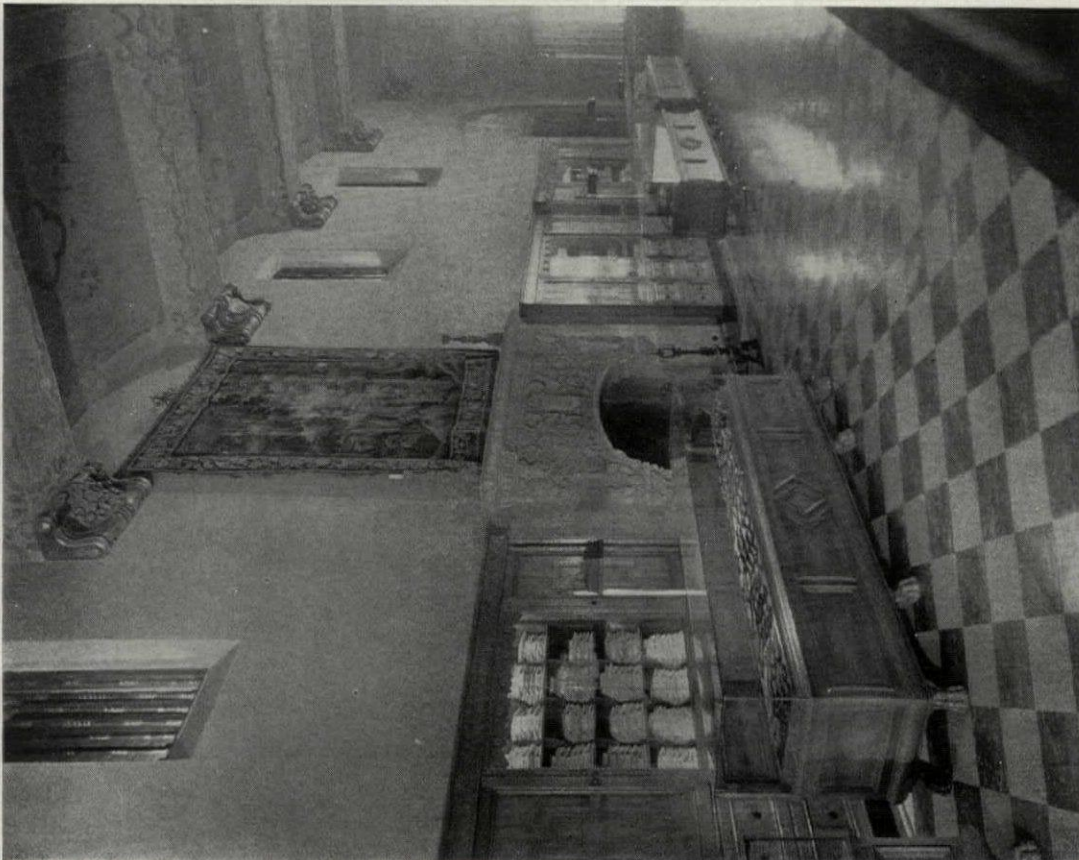

INTERIOR VIEW

MULLEN & BLUETT STORE, PASADENA
MORGAN, WALLS & CLEMENTS, ARCHITECTS

Photos. The Mott Studios



STORE GROUP

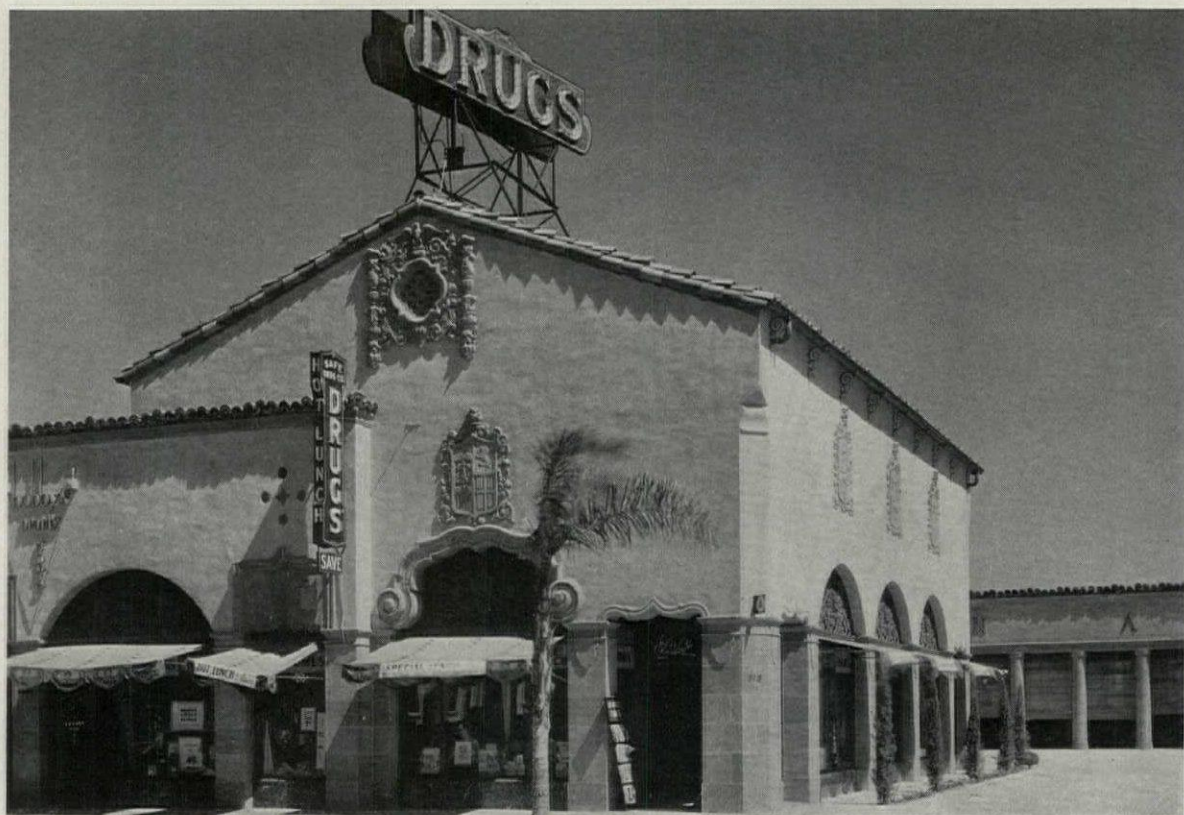

NORTH BUILDING
GROUP FOR THE BEVERLY WILSHIRE INVESTMENT COMPANY, LOS ANGELES
MORGAN, WALLS & CLEMENTS, ARCHITECTS



SOUTH BUILDING
GROUP FOR THE BEVERLY WILSHIRE INVESTMENT COMPANY, LOS ANGELES
MORGAN, WALLS & CLEMENTS, ARCHITECTS



WILSHIRE CENTRAL BUILDING AND
McKINLEY BUILDING, LOS ANGELES
MORGAN, WALLS & CLEMENTS, ARCHITECTS



McKINLEY BUILDING, LOS ANGELES
MORGAN, WALLS & CLEMENTS, ARCHITECTS

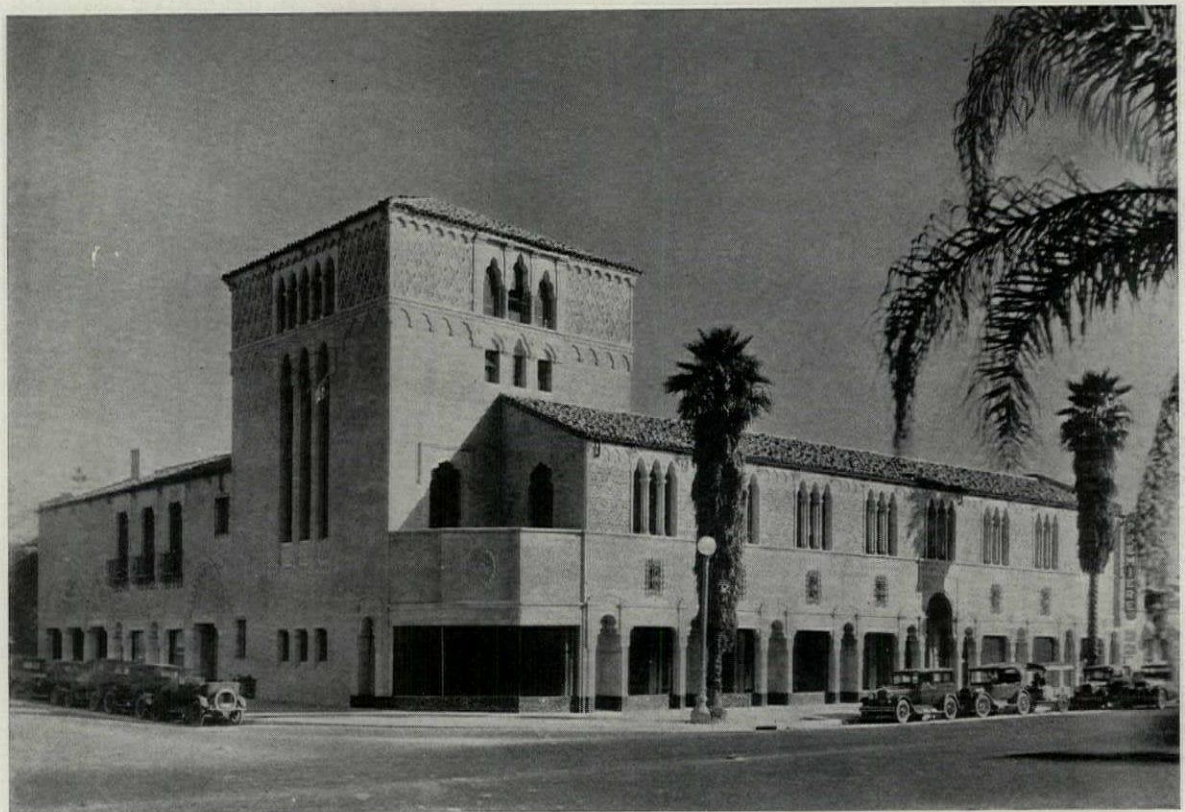

WILSHIRE CENTRAL BUILDING, LOS ANGELES
MORGAN, WALLS & CLEMENTS, ARCHITECTS



PATIO, MCKINLEY BUILDING, LOS ANGELES
MORGAN, WALLS & CLEMENTS, ARCHITECTS

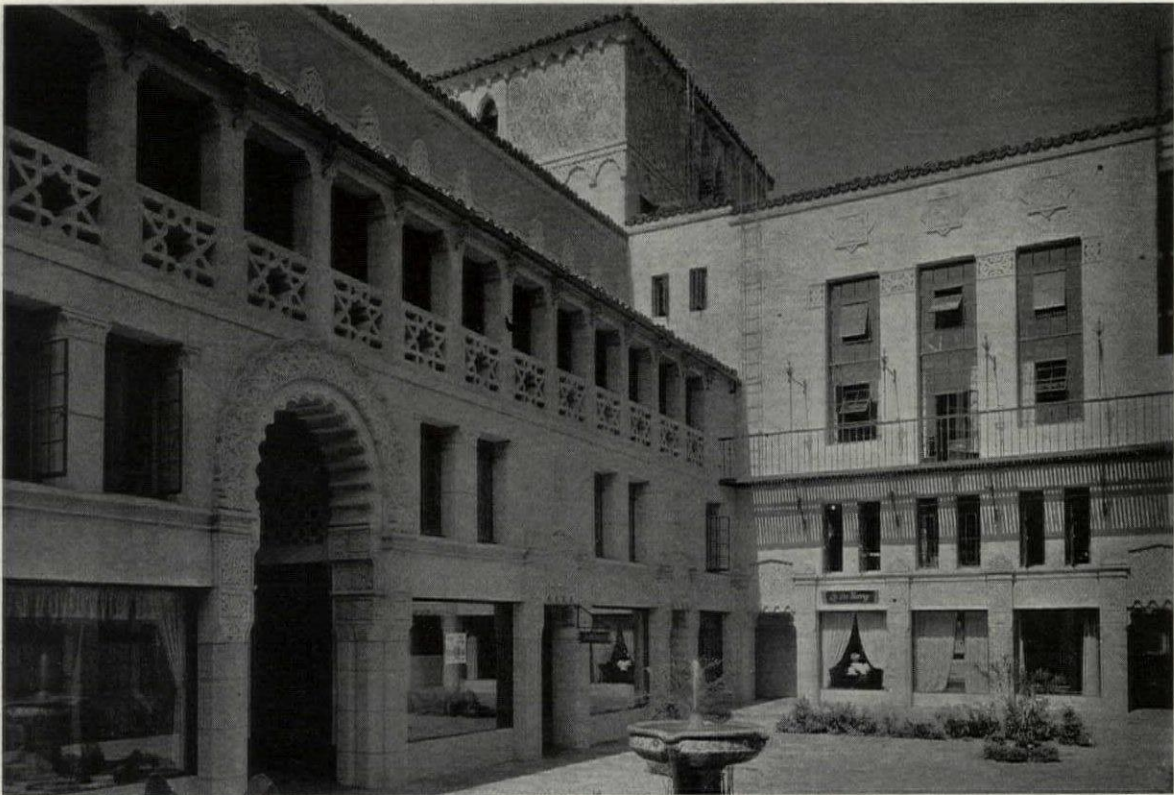

PATIO, WILSHIRE CENTRAL BUILDING, LOS ANGELES
MORGAN, WALLS & CLEMENTS, ARCHITECTS

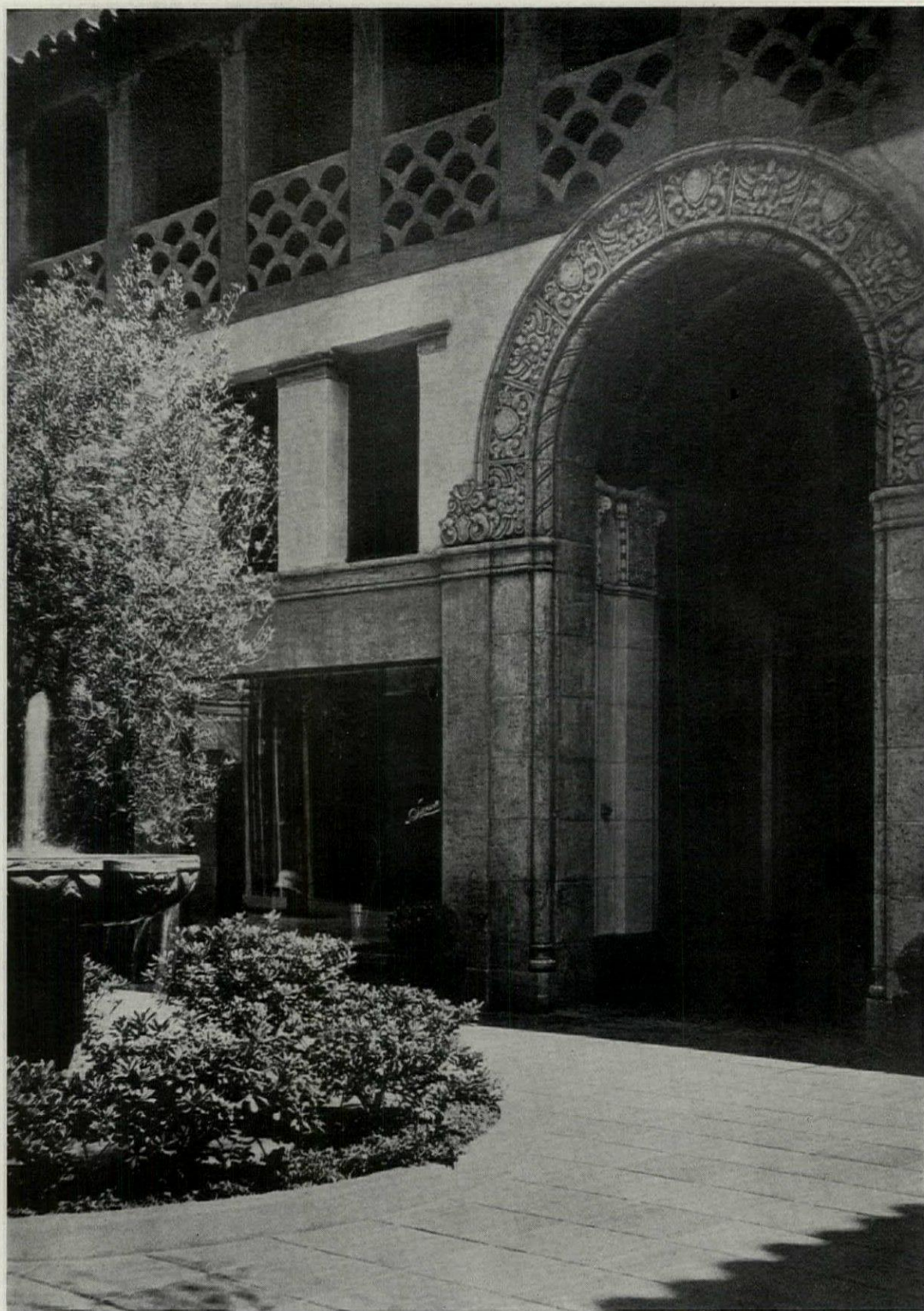

PATIO AND ENTRANCE
McKINLEY BUILDING, LOS ANGELES
MORGAN, WALLS & CLEMENTS, ARCHITECTS



ENTRANCE TO PATIO
McKINLEY BUILDING, LOS ANGELES
MORGAN, WALLS & CLEMENTS, ARCHITECTS

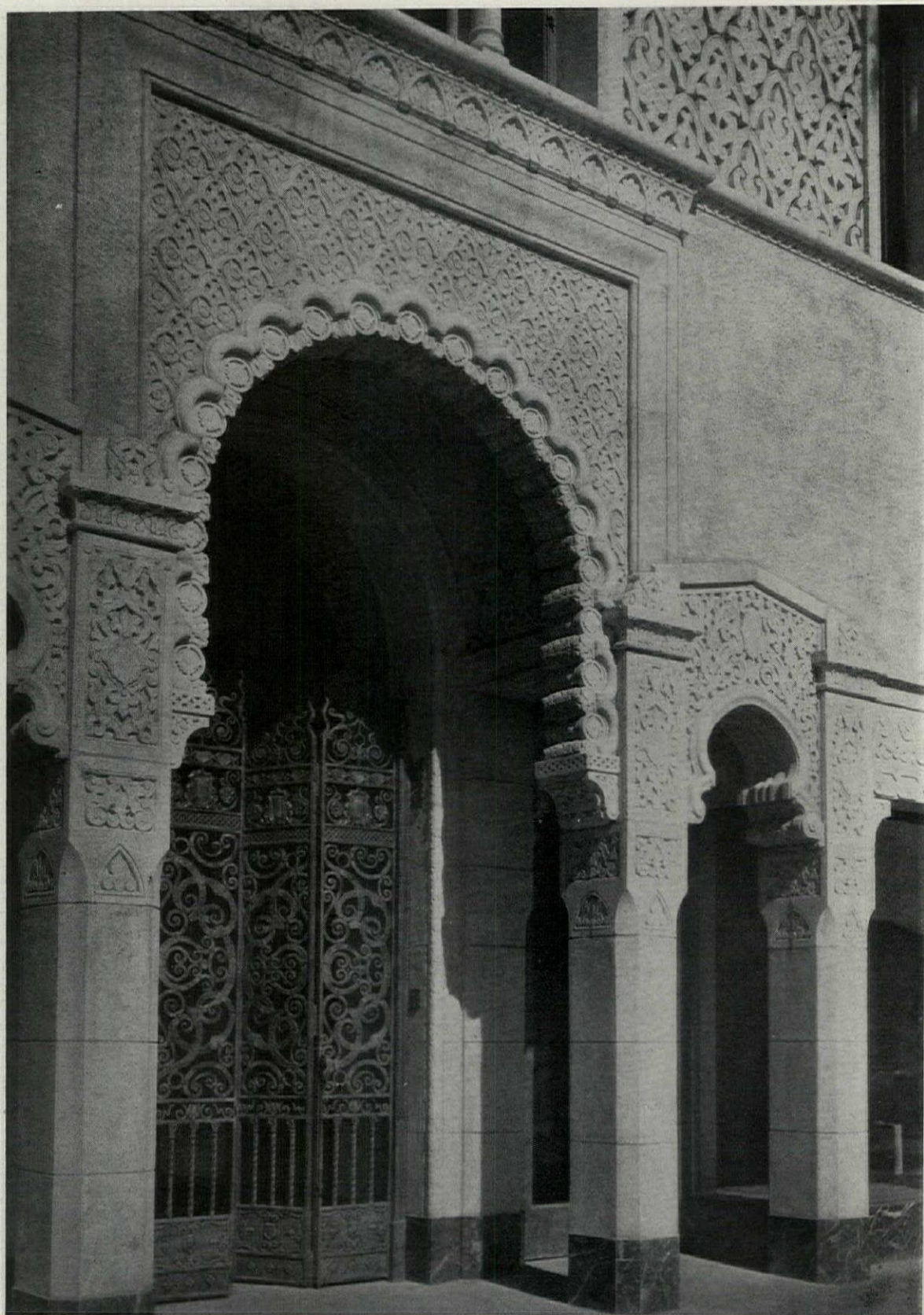

ENTRANCE TO PATIO
WILSHIRE CENTRAL BUILDING, LOS ANGELES
MORGAN, WALLS & CLEMENTS, ARCHITECTS



GENERAL VIEW



DETAIL OF SHOPS
RALPHS GROCERY COMPANY BUILDING, LOS ANGELES
MORGAN, WALLS & CLEMENTS, ARCHITECTS



DETAIL, MAIN PAVILION
RALPHS GROCERY COMPANY BUILDING, LOS ANGELES
MORGAN, WALLS & CLEMENTS, ARCHITECTS



MAIN ENTRANCE
HAYWARD BUILDING, LOS ANGELES
MORGAN, WALLS & CLEMENTS, ARCHITECTS

ment on the Wilshire Central Building are of light buff cast stone suggested by the pierced grilles of the Alhambra. The frieze around the tower has a slight color accent produced by a judicious use of dull colors in connection with the all-over pattern. The plaster of this building is combed horizontally with a tool having pointed triangular teeth about one half inch on centers and one half inch deep. This has produced a most satisfactory and interesting wall texture which harmonizes very well with the comparatively small scale ornament of the building. Wrought iron and a tile roof, similar to that on the McKinley Building, also add interest and keep the structures in character and agreement with each other.

Another very interesting Spanish store structure is seen in the illustrations of the Hayward Building. Here a combination of masonry and wood construction is used, the wood portions contrasting with the stone and plaster of the higher central loggia. This loggia and the principal entrance below form the focal point of interest on the facade and exemplify the Spanish principle of the concentration of ornament contrasting with adjacent plain wall surfaces.

The ironwork, intricate and refined, exceedingly well designed and executed, is also worthy of the attention of the observer.

The Pasadena store of Mullen & Bluett is of particular interest and importance because it was one of the first to provide for the needs of the motorist. Here the left hand entrance is in reality a driveway which leads through the building to a patio or motor court at the back. Within the patio there is an entrance to the main sales room, there the motorist may turn his car over to an attendant who will park it, and the patron may then go into the store and make his purchases. A view from the store shows how this patio has been treated with enclosing walls, planting and a fountain. This arrangement not only lights part of the store, but renders it so attractive that space upon this side is more than usually valuable for sales purposes. The view of the

facade of this building shows how the florid character of the late Spanish Renaissance has been maintained and the sizes of the windows increased to areas even in excess of those found in many commercial buildings in other styles. This facade with its soft colored stone tile frieze at the top is floodlighted from projecting points and reveals its interest and beauty at night as well as in the daytime. A close examination will show that the display windows are separated from the

interior of the store by decorative wrought iron grilles in the arched openings at the back, and that the attractive interior is thus visible from the street. Especially designed cases and fixtures take their places in this interior unobtrusively, and the fireplace adds materially to the charm and distinction of the room. The patio's facade, though simple in design, has a definite Spanish character which is entirely appropriate to its surroundings and harmonizes with the rest of the building inside and out.

Another evidence of the necessity for providing parking space for the motorist is seen in the demand for the so-called "drive-in mar-

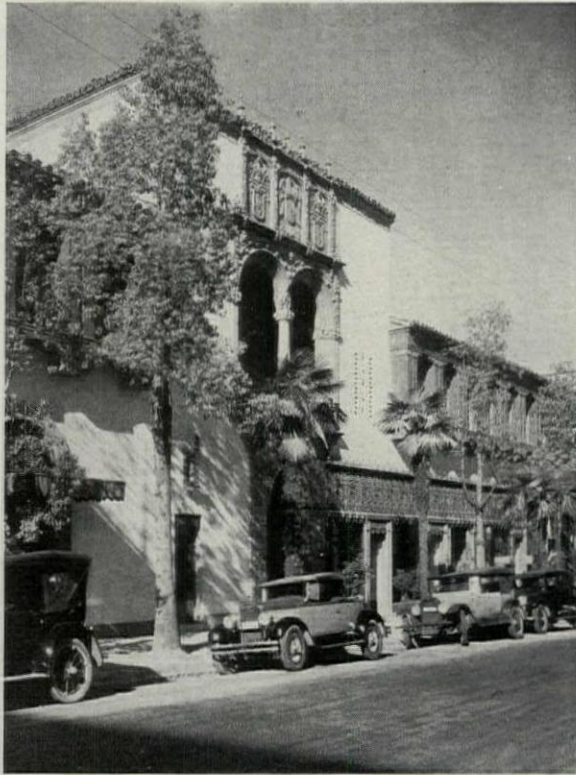

Hayward Building, Los Angeles
Morgan, Walls & Clements, Architects

ket." These buildings, as the name implies, are so arranged that patrons may drive their cars off the street into parking spaces provided for them, and in many cases, may make their purchases directly from their automobiles without getting out. The Plaza Market is an unusual example of such a structure. Here, owing to the fact that the shape of the lot was a parallelogram instead of a rectangle, it was possible to construct the front wall of the building with its arcade on the arc of a large circle. This type of building can be very effectively designed in the Spanish style. The Renaissance forms of ornament of the Ralphs Grocery Company Building, together with the pointed arches and delicate ironwork, show the development of a design in the character of more refined Spanish Renaissance work. An interesting contrast with this building is the group of stores for the Beverly Wilshire Investment Company, which are rugged and simple in character.

KENSINGTON FURNITURE

AWARDED GOLD MEDAL OF HONOR IN NATIVE INDUSTRIAL ART
39TH ANNUAL EXHIBITION ARCHITECTURAL LEAGUE OF NEW YORK



AMERICAN HEPPLEWHITE MAHOGANY SIDEBOARD, *by* KENSINGTON

The Homes of Old New England and Their Furniture

• THE craftsmanship that produced our distinctive Colonial architecture is equally evident in the charming American Hepplewhite sideboard illustrated. It represents the highest development of American cabinet-making, and eloquently expresses the simple dignity and quiet charm we associate with the Old New England home.

By cleverly recessing the cupboard and placing the hexagonal center legs so as to follow the smoothly flowing line of the body, the old craftsman secured the ample accommodation demanded by our practical ancestors without sacrifice of grace or beauty of proportion, while the restrained and beautifully exe-

cuted inlay-work gives a refinement and charm of color that delightfully complete the design.

Made by hand throughout of beautifully figured mahogany and finished in the rich warm tones of old wood to withstand both heat and dampness, this Kensington reproduction is comparable in beauty only with the best of old work and for practical considerations it is decidedly preferable to the antique.

The same sincerity in design and equal quality in craftsmanship characterize all Kensington Furniture; and Kensington Furniture is made in all the decorative styles appropriate for American homes.

Architects interested in completing the interiors they design with furnishings harmonious in both character and quality are cordially invited to avail themselves of the service of the Kensington Showrooms and staff.

Illustrated Booklet F sent on request

KENSINGTON MFG COMPANY
MANUFACTURERS
DECORATIVE FURNITURE
NEW YORK

WORK SHOPS
605-611
EAST 132ND STREET

SHOWROOMS
41 WEST 45TH STREET
6TH FLOOR



An example of the way American Walnut gives distinction to a store interior. The Alfred Dunhill Pipe Shop, New York. Alfred Schoen, Architect.

For the Elegance that means Quality to Customers
AMERICAN WALNUT

Two obligations fall upon the designer of store interiors: first, he must attain a distinctiveness of appearance that invites the confidence of customers; and second, a durability of finish that assures continued beauty without continued expense.

American Walnut meets the demand for both. Its association with elegance is deep-seated in the minds of most Americans. Its pleasing diversity of figure affords endless opportunity for the development of interesting wall patterns. Its color is an ideal blend of warmth and dignity, rich yet

not obtrusive. And its physical characteristics have proved, through generations of hard use, its resistance to the ravages of wear.

In every city you will find examples, among the most modern and personable shops, of American Walnut. And you will find ready co-operation on the part of the high class woodworkers.

Our own booklet on "American Walnut for Panels and Interior Trim" contains many valuable suggestions. A copy is yours for the asking.

AMERICAN WALNUT MANUFACTURERS ASSOCIATION
 Room 1623, 616 South Michigan Avenue, Chicago, Illinois
 Please send me "The Story of American Walnut" and "Walnut for Paneling and Interior Trim."

Name

Address

**AMERICAN
 WALNUT**

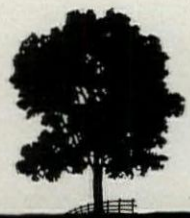

Kittinger Furniture Brings *Rich Dignity and Quiet Charm* to Pittsburgh Bank



THE ever-progressive Architect has always appreciated good period furniture for his office interiors; the practical business man has more

recently realized its value and economy. It used to be said that too much luxury in furniture should be avoided in a business office. Today, however, not only Big Business but in the smaller offices of progressive concerns, patrons and clients are influenced with furnishings of quiet dignity and sturdy richness.



Kittinger Furniture in solid Walnut, Mexican and San Domingo Mahogany, or Oak, of authentic period influence in design and construction, with beautiful lacquer finish, easy to clean and durable in appearance is steadily replacing the stereotyped, cheap furniture of a decade or more ago.

People's Savings and Trust Co., Pittsburgh, furnished throughout with Kittinger period designs. Arch't, Mr. Press C. Dowler, Pittsburgh; Decorators, Dauler - Close Furniture Co., Pittsburgh.



Comfortable furniture for patrons as attractive and beautiful as furniture for bank officials.

There is a growing realization that today's business and executive offices can be as attractive as home and club without fear of ostentatious display.

Our Service Staff will be glad to furnish Architects or Decorators appropriate layouts and photographic suggestions and samples of upholstery. Let us send you one of our Booklets on Period Furniture. . . . Kittinger Company, Dept. 73, North Elmwood Ave., Buffalo, N. Y.



© 1929, Kittinger Company

SHOWROOMS

Buffalo At Factory, Elmwood Ave. Grand Rapids Keeler Bldg. New York 205 East 42d Street. Los Angeles At Factory, Goodrich Blvd.



KITTINGER

Distinctive Furniture

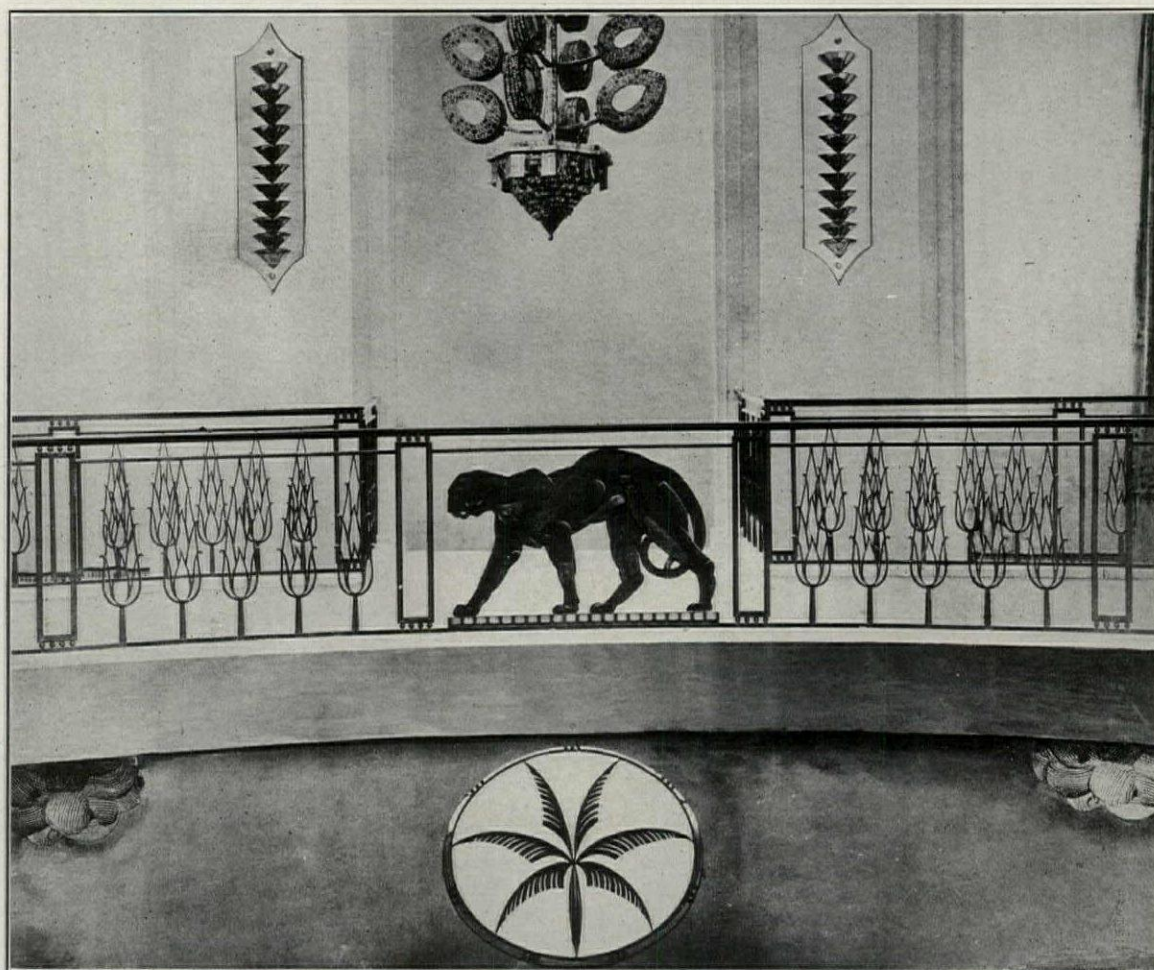

VASES
 LAMPS
 CLOCKS
 LANTERNS
 APPLIQUES
 TORCHERES
 GIRANDOLES
 CHANDELIERS

BAGUIÈS

INC.

25 West 54th Street

NEW YORK

GATES
 MANTELS
 CONSOLES
 ANDIRONS
 FOUNTAINS
 FIRE TOOLS
 BALUSTRADES
 STAIR RAILINGS

LUMINAIRE BRONZES FERRONNERIE



LONDON - 22 Grosvenor Square

PARIS - 107 Rue la Boétie

St. Andrew's Catholic Church

Drexel Hill, Pa.

George I. Lovatt, Architect

THE Reredos, Triptychs, Chancel panelling and the three Altar Rails of this notable Catholic Church were hand-carved by DeLong Craftsmen. For information on DeLong-equipped churches of all denominations, address Department F.

DELONG FURNITURE CO.

1505 Race Street, Philadelphia, Pa.



Detail of one of the three Altar Rails, showing the delicate carving which distinguishes all of the Chancel woodwork.

ST. JOSEPH'S ALTAR

The doors of the Triptych, enclosing the figures, are polychromed in blue, red and gold with a fine ecclesiastical design, the hand-carved portion finished in the natural wood.

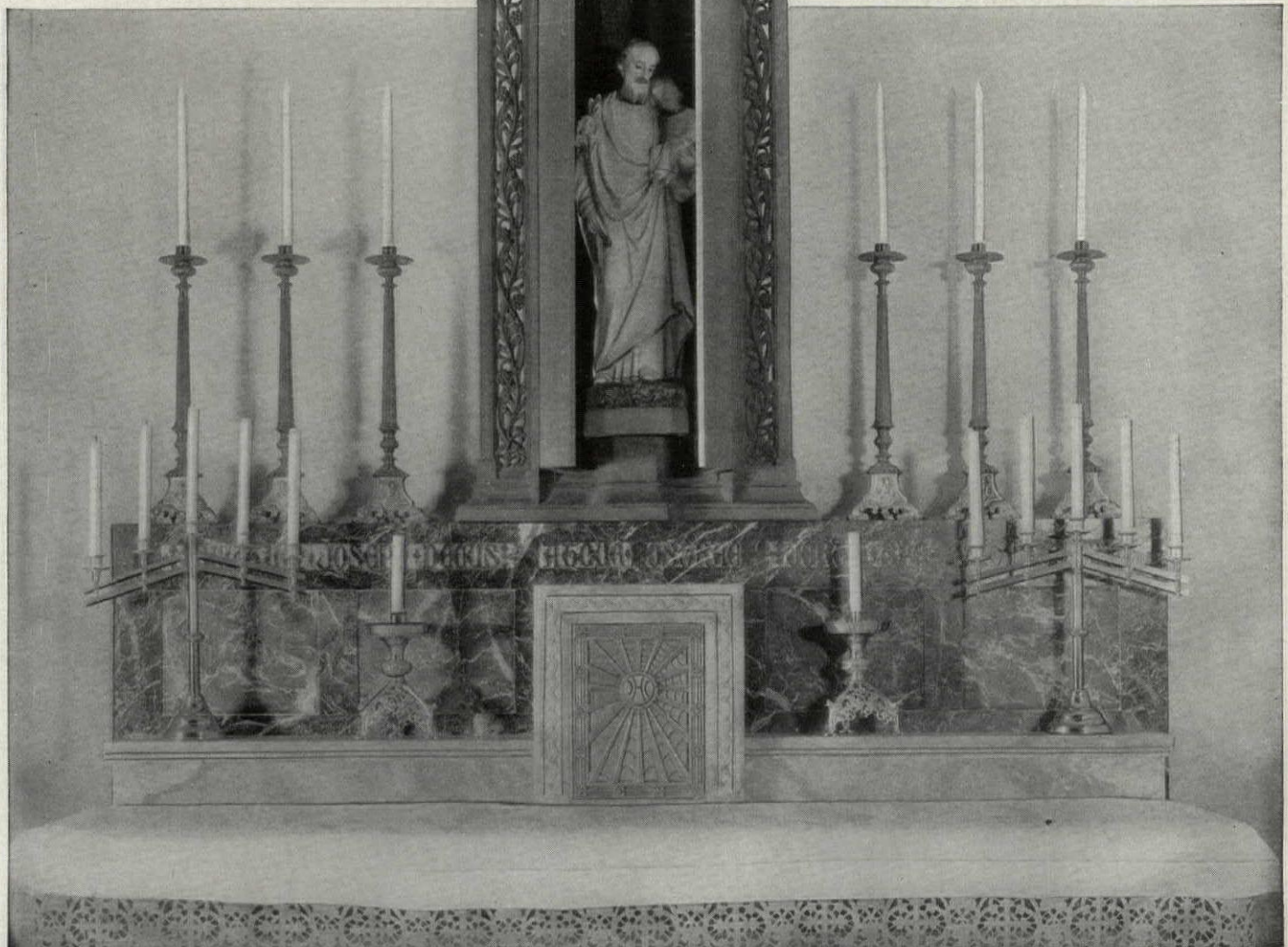

FURNITURE BY DE LONG
FOR CHURCHES ~ FRATERNAL AND PUBLIC BUILDINGS



American Seating Company

14 East Jackson Boulevard, Chicago, Ill.

Branches in All Principal Cities

UNIVERSITY of CHICAGO CHAPEL

Showing Organ Screen and Choir Stalls from the Workrooms of the AMERICAN SEATING COMPANY

Bertram Grosvenor Goodhue and Bertram Grosvenor Goodhue Associates, Architects



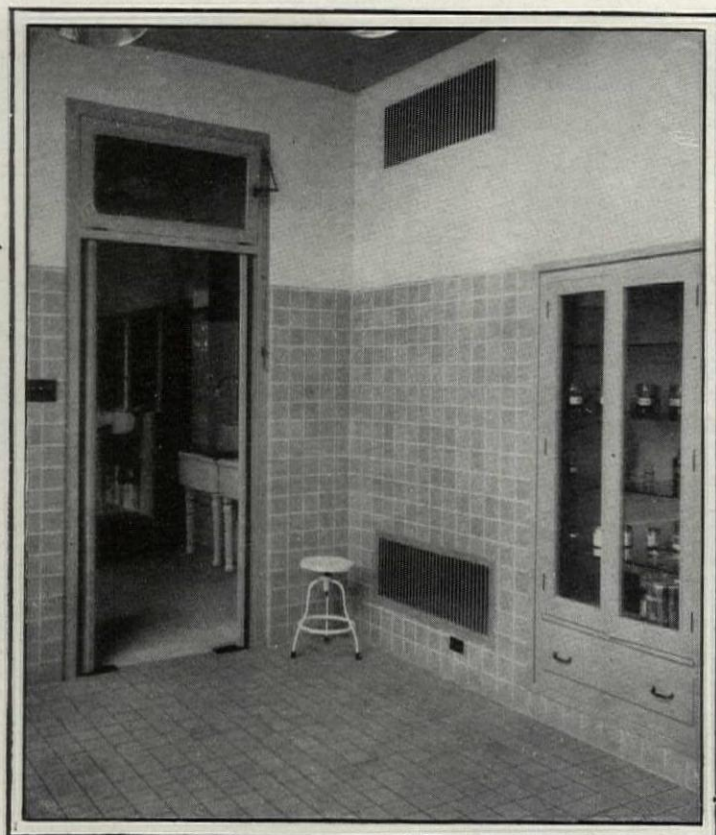

Sanitary Grilles in the Cleveland Hospital.

FERROCRAFT GRILLES in the Hospital

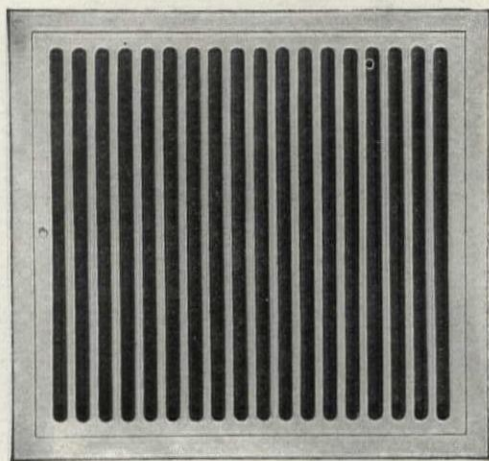

Sanitary Grille, pivot-hinged to angle-iron frame.
Can also be supplied without frame.

HEATING and ventilating Grilles and Registers in Sanitary Design are included in the Ferrocraft *Cast* Grille Collection. The smooth, dirt-resisting facing and complete absence of sharp corners eliminate the possibility of germ collections. The refinement in design is due to its pleasing simplicity. Sanitary *Cast* Grilles and Registers are offered in any size and finish. Openings may be vertical or horizontal. Estimates gladly furnished upon receipt of specifications.

TUTTLE & BAILEY MFG. CO.

Specialists in Heating and Ventilating Field for 83 years

441 Lexington Avenue, New York City

FERROCRAFT GRILLES
CAST

TODHUNTER
INC.
 119 East 57th Street, NEW YORK

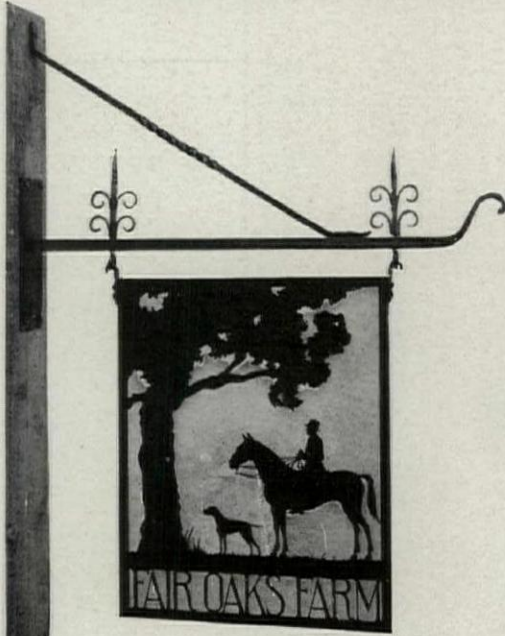

Hand Wrought Iron
SIGNS AND BRACKETS
 Special Designs for Country Estates



Final economy often results from spending just a little more in the beginning. Salubra has proved its economy by its long life and by eliminating expensive periodic redecoration of wall surfaces.

Pattern No. 29093

Salubra
Reg. U. S. Pat. Off.

*
 FREDERIC BLANK & CO.
 New York Central Bldg., New York
 24 N. Wabash Avenue, Chicago

WON'T FADE—WILL WASH

... Visit France ... The Orient ... in the Kent-Costikyan
Rug Studios



Tapestry-textured Aubusson rug in ivory, green, warm taupe, and blue

Kent-Costikyan

485 FIFTH AVENUE • • Opposite Public Library • • NEW YORK

Philadelphia, 1520 Locust St. • Boston, 420 Boylston St. • Chicago, 1614 Heyworth Bldg.
 • • Los Angeles, 816 So. Figueroa Street • • San Francisco, 442 Post Street • •

To many races the weaving of rugs has been a means of artistic expression . . . and into them they have put their national interpretation of beauty and color. In our large and complete collection of antique and contemporary floor-coverings, you will find much of loveliness and glamour. If you are interested in such rugs for your home, now or at some future time, give yourself the pleasure of a leisurely enjoyment of the unsurpassed Kent-Costikyan rugs. Or send for our folder "T."

Hand-woven rugs carried in stock or made to order . . . Orientals, Chinese, Spanish, Aubusson, Savonnerie . . . Antique Hooked Rugs . . . Wide seamless plain carpets.

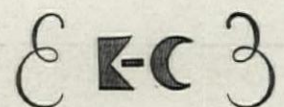



The Warwick Bed is a Bedroom On Wheels

Architects specify this bedroom on wheels because it means higher rental and resale value for the building owner . . . and greater convenience for the tenant. And that's exactly what the Warwick Roller Bed is . . . a bedroom that can be rolled out of sight instead of occupying valuable floor space for sixteen idle hours every day.

In design and construction the Warwick Roller Bed is equal to the finest stationary bed made . . . it harmonizes perfectly with the most luxurious surroundings, provides real sleeping comfort and has a rugged re-

sistance to hard wear. It is so finely balanced that it can be raised and lowered at a touch and will remain suspended at any angle. The special chassis rolls silently on large rubberoid casters which cannot damage rugs or carpets.

You are invited to visit the Warwick Model Apartment Exhibit at 40 East 49th Street, New York City, and see the Warwick Roller Bed, Warwick Recess and other space-saving beds exactly as they are installed in scores of modern buildings. If this is not convenient, write for full details.

THE "WHITE" DOOR BED COMPANY

40 East 49th Street, New York City

Western Offices: 130 North Wells St., Chicago

WARWICK ROLLER BED

Newcomb



A Newcomb reproduction of a very fine Spanish lantern, high-lighted with antique gold.

*F*or nearly a hundred years we have specialized in executing architects' designs for decorating and furnishing fine residences, hotels, clubs, theatres and other public buildings.

Extensive permanent exhibit of fine mirrors, picture frames, lamps, chandeliers, furniture and art objects. Genuine antiques, reproductions & original Newcomb creations. English, French, Italian, Spanish.

*J. J. Newcomb
Mfg. Company*
42-54 W. 13th St.
~ between 5th and 6th avenues ~
NEW YORK

Member Antique and Decorative Arts League, Inc.

DECORATORS

are invited to send for samples, to call with their clients, or to send such clients to us with the full assurance that every effort will be made to please them and to protect the sender.



J. H. THORP & CO., Inc.

250 Park Avenue at 47th Street, New York, N. Y.

*Wholesale Distributors of Upholstery and Drapery Fabrics
Established in 1819 · Importations Exclusive*

*Boston H. I. Wood, 420 Boylston Street
Philadelphia · H. S. Jennings, 1520 Locust Street
Chicago · A. D. Funk, 1810 Heyworth Building
Los Angeles · S. A. Davis, 816 S. Figueroa Street*

MAPLEWOOD CLUB

IN THE WHITE MOUNTAINS - -
NEW HAMPSHIRE

Season - June to October
Restricted Patronage -
Furnished Cottages available -
New Swimming Pool
and Tea Room - - - -



New York Office
THE SPUR TRAVEL BUREAU
425 FIFTH AVE. - NEW YORK
Telephone - CALEDONIA 0260

HOWARD V. DALTON
Sec'y and Manager

18-HOLE - GOLF COURSE - 6480 YARDS

A CORNER OF THE DRIWOOD ROOM AT THE ARCHITECTURAL EXPOSITION, NEW YORK



The DRIWOOD Room at the Architectural Exposition

WE HAVE been told that one of the most interesting exhibits at the recent Architectural and Allied Arts Exposition in New York, was the Driwood Room.

The chief significance of this room lay in the unusual treatment of walls and ceiling. As the photograph above suggests, these took on a presence of unaccustomed richness and beauty through the employment of Driwood Period Mouldings in Ornamented Wood . . . for ceiling cornice, ceiling panel, wall panel, chair rail, door and window casing, mantel and base.

Nothing like Driwood Mouldings has ever been available to the architect before . . . except in expensive hand carved mouldings. The design of Driwood Mouldings, inspired by Colonial sources, is authentic and correct. Their initial cost in an average room is less than that of a good chair. Their durability is assured for since they are made

of wood they will neither chip nor crack. At the Exposition, several architects were so impressed with the depth of design, they could hardly believe these mouldings were really wood . . . until they shaved down a sample with a pen knife.

The Driwood Catalog for architects contains photographs of 119 individual mouldings. May we send you a copy?

HENRY KLEIN & CO., INC.
with which are consolidated the Improved Office Partition Co., and Driwood Corp. (Est. 1909)
Gen. Sales Office, Dept. D, 11 East 37th St., N.Y.
Branch Offices in Boston Detroit
Philadelphia . . . Chicago . . . and Pittsburgh
General Offices and Plant: . Elmhurst, L. I.

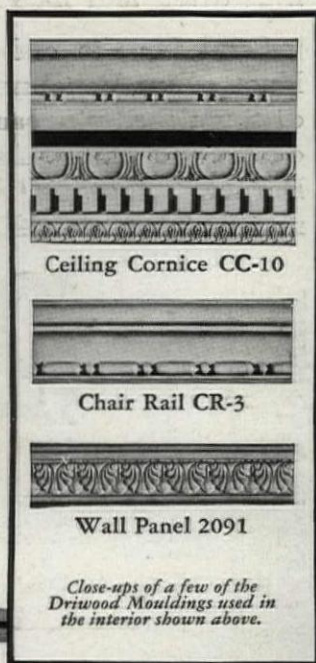

Ceiling Cornice CC-10

Chair Rail CR-3

Wall Panel 2091

Close-ups of a few of the Driwood Mouldings used in the interior shown above.

DRIWOOD
TRADE MARK REG.
PERIOD MOULDINGS
in ornamented wood

Distinctive Early American Charm RECREATED in Today's Colorful Decorative STYLE

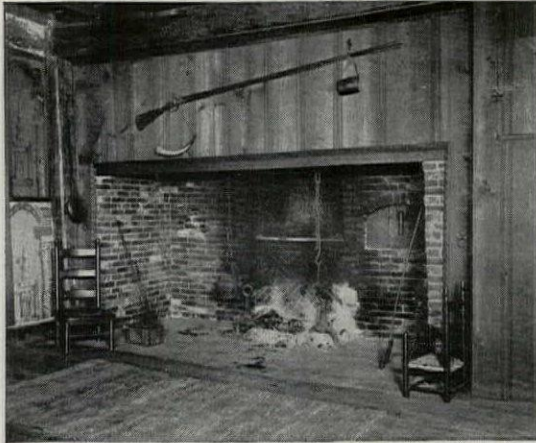

The Paul Revere House, Boston, Mass., paneled with knotty pine.



Distinctive yet homelike charm in a modern apartment—the residence of V. E. Macey, New York City

THE re-awakened appreciation of knotty pine as a colorful, distinguished treatment of walls is more than a passing fad—it is a dramatic part of today's recreated Colonial and Early American building styles.

In the narrow short leaf pine belt of the South, nature grew a more colorful pine—beauty in its varied grain—expressive charm in its sound, well-distributed knots. From

1776-1929

the Dierks mills it comes a finished product of superior fabrication methods—tongued—grooved—scientifically steam kiln dried and machine sanded.

Send for the elaborate brochure, "Early American Knotty Pine Paneling", containing illustrations of many distinguished pine-paneled rooms in homes, apartments, offices and clubs. Also Dierks' new booklet, "Bloxtrip Borders", showing the new color styles for modern floors. They're both free.

FREE:

The Dierks Thermometer, mounted on a specimen of Dierks' superior pine flooring. Send 10 cents for packing and mailing.

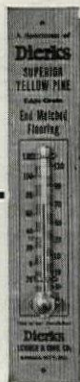

Dierks
Lumber & Coal Co.
GATES BLDG. KANSAS CITY, MO.

DIERKS LUMBER & COAL CO., Kansas City, Mo.
Please send your two new booklets: "Early American Knotty Pine Paneling"
"Bloxtrip Borders for Floors" . I enclose 10 cents for packing and mailing the thermometer.
My Lumber Dealer Is _____
Name _____
Address _____

You can give this pleasing
"First Impression"
to the houses you design

*—With this Period
 Entrance by Curtis*

YOU, as an architect, well know the value of "first impressions." Remember that the thousands who are but passers-by gain the first, and perhaps only, impression of the houses you design from the entrance. Your clients, too, know well the value of an attractive entrance.

Where good taste in design is so imperative, you'll find practical assistance in the beautiful period reproductions by Curtis. The English doorway pictured here—while among the latest Curtis Woodwork reproductions—is but one of the many striking designs available to you. There are exquisite historic mantels for the living room, stairwork that will make the hall a charming introduction to the home, as well as many period doorways.

To protect the individuality of your selections, Curtis makes these reproductions in limited quantities only. Yet Curtis facilities make it possible to produce them at a cost no greater than that of good ordinary woodwork. Whatever you select—doors, windows, frames, stairwork, porchwork or trim—the Curtis name assures you authentic design in every detail.

*The Curtis Companies Service Bureau
 957 Curtis Building, Clinton, Iowa*

Representing

Curtis Companies, Inc., Clinton, Ia.; Curtis Bros. & Co., Clinton, Ia.; Curtis & Yale Co., Wausau, Wis.; Curtis Sash & Door Co., Sioux City, Ia.; Curtis, Towle & Paine Co., Lincoln, Nebr.; Curtis Door and Sash Co., Chicago, Ill.; Curtis-Yale-Purvis Co., Minneapolis, Minn.; and Curtis, Towle & Paine Co., Topeka, Kansas.

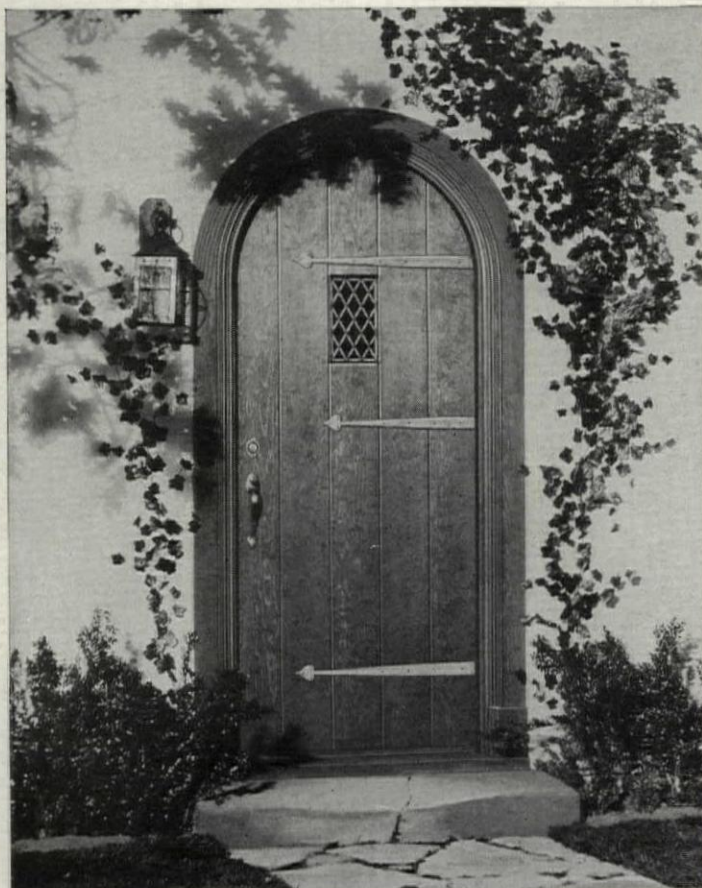

A Promise of Beauty Within

The entrance to a home, more than any other single feature, is its outward expression of inner hospitality and beauty. The Curtis doorway pictured here, although English in origin, is noticeably influenced by the Spanish. It is appropriate to almost any of the various types of architecture popular today. This entrance including frame C-1783 and door C-1085 is available from Curtis dealers'

present stocks at less than \$60.00.

Other reproductions of famous old pieces of woodwork included in the Curtis line are: stairwork from the Burlington County Court House, 1796, the William Judson House, 1723, and the George Reed II house, 1791; mantels from the Webb house, 1752, and the Vernon house, 1758; also mantels, entrances and stairwork drawn from English inspiration.

1866
CURTIS
WOODWORK

This trade-mark appears only on Curtis Woodwork and no item of woodwork that does not bear this mark is genuine Curtis Woodwork. For your own protection, be sure this mark is on each piece.

Visit Curtis Woodwork, Inc., Display Rooms and Sales Office, Room 201, 9 East 41st St., New York City. Chicago Display Rooms, Curtis Door & Sash Co., 1414 S. Western Avenue, Chicago, Ill.

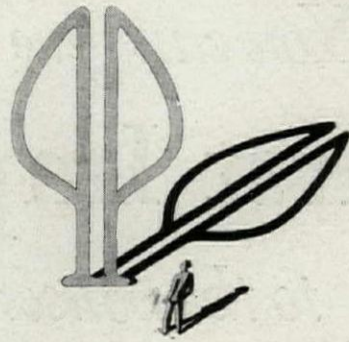

Modern homes and their "built-ins" are better when made of Ponderosa Pine

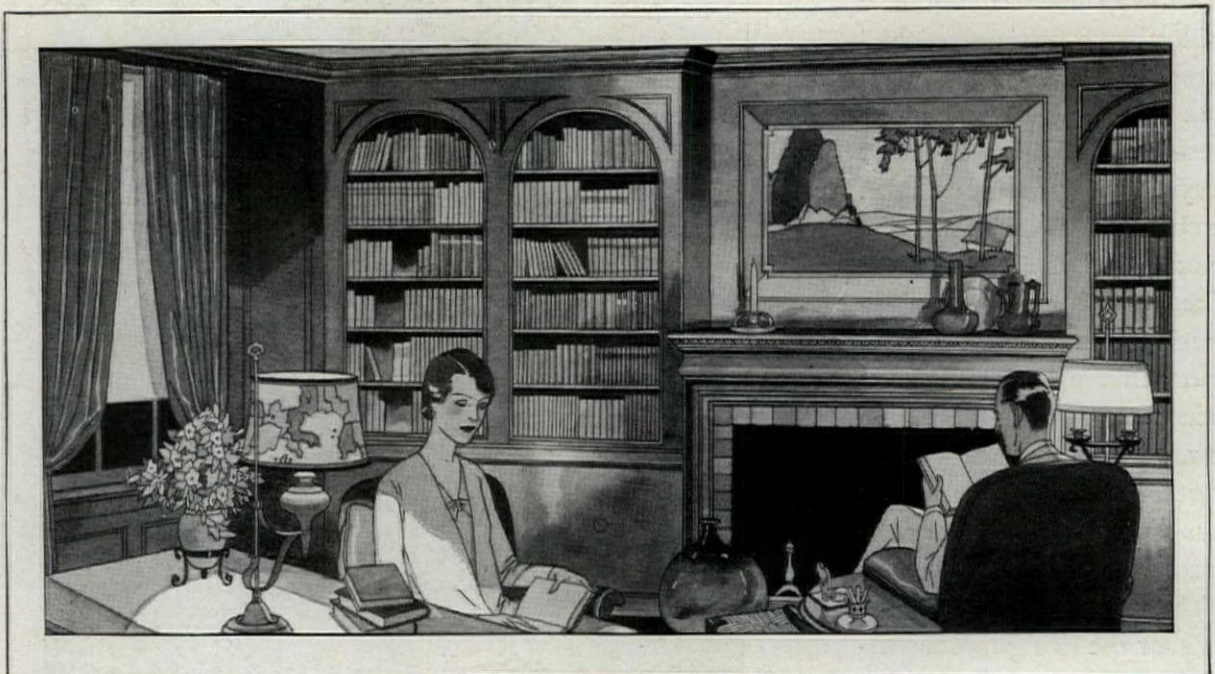

EXCELLENT for all inside work, Ponderosa Pine is a particularly happy choice for built-in features. No home is complete without a plentitude of these—and from the kitchen cupboard and the breakfast nook to the bookcases in the library no wood gives more satisfying results than Ponderosa, the Pick o' the Pines. It is so thoroughly seasoned, rigidly graded and carefully milled that foremost manufacturers of sash, doors and intricate interior trim use it exclusively for their softwood requirements.

These men know that Ponderosa saws and planes to perfection and does not split readily. That it takes the most artistic carving. That delicate lines and profiles remain sharp and true for years. That the milled surface, smooth

and uniform in texture, is a perfect foundation for paint, enamel and varnish. Fireplace trim, mantels, staircases, balustrades, paneling, baseboards and other mouldings are economically and handsomely achieved with Ponderosa Pine.

And Ponderosa can be used outside—for siding, cornice work, porches, and trim of various sorts. It is resistant to time, wear and weather and because of its light color takes white paint without discoloring it. It is a guarantee of satisfaction—a builder of reputations—a wood worth specifying by name!

The supply is plentiful—everywhere! It is trade-marked for your protection. For further information please address Dept. 75, Western Pine Manufacturers Association, Portland, Ore.

Ponderosa Pine 
The Pick o' the Pines

An entrance rich in historic early American associations



An artistic heritage of early American industry and craftsmanship, the Bristol, Rhode Island entrance, shown below, has an origi-

nality and freedom of design that are characteristic of some of the best of the early 19th century New England seaboard entrances.

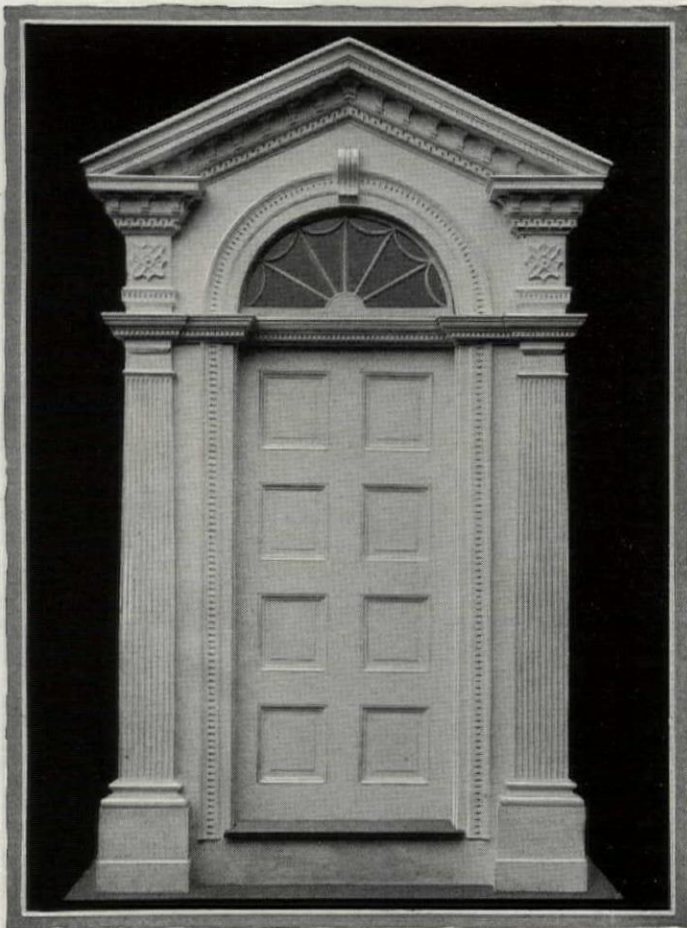

Bold in scale . . . with fluted pilasters, and a cornice that literally sparkles with delicate little brackets above a meander . . . this entrance offers a wealth of suggestion to architects who design homes in the Colonial tradition.

THESE BOOKLETS OF COLUMNS, COLONIAL ENTRANCES AND GARDEN EQUIPMENT GLADLY SENT



Hartmann-Sanders has recently published two booklets that will interest architects who design homes in the historic Colonial spirit. The booklets illustrate a notable group of entrances, columns and garden equipment. They also tell how Hartmann-Sanders craftsmen, long schooled in the Colonial tradition, lend correctness to every detail of these artistic features. Write for the booklets. No charge. Hartmann-Sanders Co., Factory and Showroom: 2151 Elston Ave., Chicago. Eastern Office and Showroom: Dept. I, 6 East 39th St., New York City.



HARTMANN - SANDERS

PERGOLAS

:::

COLONIAL ENTRANCES

:::

KOLL COLUMNS

ROSE ARBORS

GARDEN EQUIPMENT



EXTERIOR AND INTERIOR OF
THE CLUB HOUSE OF THE CON-
GRESSIONAL COUNTRY CLUB,
WASHINGTON, D. C. PHILLIP
M. JULLIEN, ARCHITECT.

The Refinement In Roddis Flush Doors

*As Expressed
by the
Congressional
Country Club
Washington
D. C.*

Distinctive grace and beauty of design characterizes all Roddis Flush Doors. Yet, this fineness is decidedly practical. The mechanical precision of Roddis 5-layer solid construction guarantees sturdy doors of lasting quality.

The economy of Roddis Flush Door choice lies in the fact that with enduring beauty is complete solidity

which safeguards the investment permanently. Reason enough is all this for the acceptance of Roddis Flush Doors for all kinds of buildings. Interesting, illustrated literature sent on request.

RODDIS LUMBER & VENEER CO.
127 FOURTH ST. MARSHFIELD, WIS.
DISTRIBUTORS IN ALL PRINCIPAL CITIES
MANUFACTURER OF FLUSH, FRENCH, PANEL
AND CUSTOM BUILT DOORS



PUBLIC BUILDINGS

Buildings of a public or semi-public character offer the architect and lighting engineer unusual opportunities for accomplishing excellent effects with simple lighting and mechanical arrangements. Buildings of this type could be illuminated, for example, in two colors, one of them white. The resulting effect would be interesting and dignified. ¶If you have a problem involving the use of Mobile Color Illumination, get in touch with our engineering department. They will place at your disposal all of the information we have gained on this subject. ¶Write, too, for Bulletin 74 which covers the application of Mobile Color Illumination to several fields. If you require more than one copy for your organization, we shall be pleased to send the quantity required.

WARD LEONARD ELECTRIC CO.

Mount Vernon / / / New York

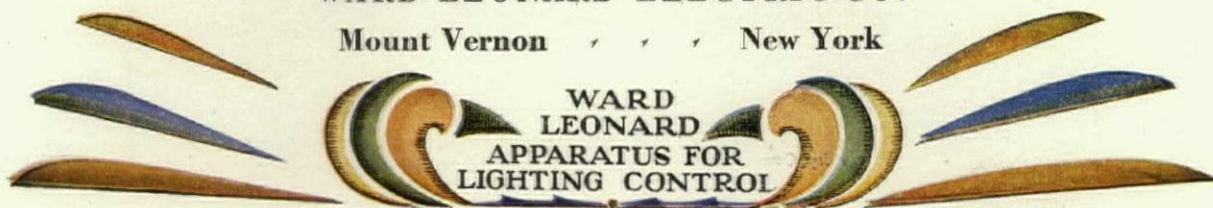

WARD
LEONARD
APPARATUS FOR
LIGHTING CONTROL

How Well Will You Plan?

Airports

devoted exclusively to every phase of airport development, places before you each month, in text and pictures, world-wide activities in airport design, construction, equipment and management—useful information to architects with airports to plan.

How well you plan depends largely upon how authoritative is your information.

Airports is an authority!

As a subscriber to Airports you may always avail yourself of its Questionnaire Service; a source of information on all airport subjects. Gratis.

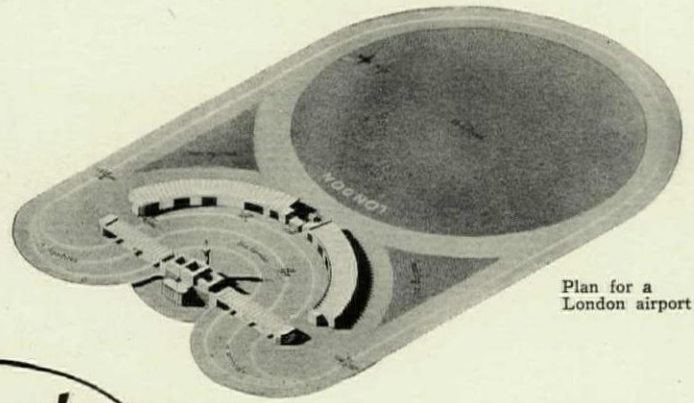

Plan for a London airport

YOU CAN VISUALIZE THE EDITORIAL scope of Airports by a study of the following list of subjects which, with numerous others, have appeared in recent issues. Back numbers of nearly every issue are available.

A Better Building Program.....	August, 1928
Airport Architecture and Planning...	May, 1929
Airport Buildings and the Fire Problem I	February, 1929
Airport Buildings and the Fire Problem II	April, 1929
Airport Planning I.....	April, 1928
Airport Planning II.....	July, 1928
Airport Sites and Sizes.....	December, 1928
Airports to Serve the City.....	September, 1928
Anent the Runway.....	September, 1928
British Architects Competition*.....	April, 1929
Building the City Around the Airport I	February, 1929
Building the City Around the Airport II	March, 1929
Commercial Airways Weather Service.	April 1929
Designing Safe and Adequate Airports I**	October, 1928
Designing Safe and Adequate Airports II**	November, 1928
Designing Safe and Adequate Airports III**	December, 1928
Drainage Factor in Airport Site Selection	March, 1929
Effect of Grading Operations on Soil Characteristics	May, 1929
Floodlight Consideration for Large Air-dromes I	March, 1929
Floodlight Consideration for Large Air-dromes II	April, 1929
Lighting Our Airports.....	April, 1928
New York's Municipal Airport.....	June, 1928
New York State Plans for Aviation.....	June, 1928
Of What Shall We Build the Hangar	November, 1928
Permanent Airport Structures.....	October, 1928
Permanent Runways for Safe Air Transportation	April, 1929
Planning Seattle's Airport.....	April, 1928
Signal System at Croydon.....	December, 1928
The St. Paul Beacon.....	September, 1928
Triarc Landing Fields.....	December, 1928
What Is an Airport?.....	December, 1928

*Including plans and drawings of the three prize-winning designs.
 **Of pertinent interest to architects intending to enter the Lehigh Airports Competition.

Airports
 BANK OF MANHATTAN BUILDING,
 Flushing, Long Island, N. Y.

Please enter our order to receive *Airports* for one year, effective with the current issue. We will pay \$5.00 upon receipt of invoice.

Name

Address

City

Published Monthly. Annual Subscription, Five Dollars. Current Issue, Single Copies, Fifty Cents. Back Numbers, Seventy-five Cents each.



Pardee Individuality

THE soft gleam of enduring beauty,—always reflected by Pardee tiles—can be counted on to give your clients perfect satisfaction. The wide range of colors and designs in Pardee tiles enables you to make installations individual and distinctive, rather than drab and commonplace.

The “high temperature burning” of Pardee tiles plus the meticulous care in the whole course of their manufacture has given them an outstanding reputation for quality since the first Pardee tiles were made 34 years ago.

Below is shown a suggestion for a modern store executed by the Pardee art and designing department. Original suggestions, advice on handling difficult or unusual installations, color sketches especially made for your specifications, will all be gladly given you without obligation.



THE C. PARDEE WORKS, 101 Park Avenue, New York City

Please send me without obligation your catalogue illustrated in color, "Pardee Tiles," showing the many shapes and individual pieces for difficult installations.

I enclose blueprint with contemplated tile installation marked. Please send me free color sketch.

Name Address A.F. -6-29



COVERT

Fireplace Construction



COVERT FIREPLACE DAMPERS

Write for booklet written for the Architect, giving complete data on Covert System of Fireplace Construction.

THERE are established practices regarding fireplace dimensions. The *important* details, however, are the construction of the throat, smoke chamber and size of flue lining. If these things are not properly designed and built the fireplace will have poor draft, causing smoke to be forced out into the room.

Poor results may be eliminated by adopting the *Covert System of Fireplace Construction*.

The H. W. COVERT COMPANY, 229 E. 37th St., N. Y.

Selected List of Manufacturers' Publications

FOR THE SERVICE OF ARCHITECTS, ENGINEERS, DECORATORS, AND CONTRACTORS

The publications listed in these columns are the most important of those issued by leading manufacturers identified with the building industry. They may be had without charge unless otherwise noted, by applying on your business stationery to *The Architectural Forum*, 521 Fifth Ave., New York, or the manufacturer direct, in which case kindly mention this publication.

ACOUSTICS

- R. Guastavino Co.**, 40 Court St., Boston.
Akoustolith Plaster. Brochure, 6 pp., 8½ x 11 ins. Important data on a valuable material.
- U. S. Gypsum Co.**, 205 W. Monroe St., Chicago, Ill.
A Scientific Solution of an Old Architectural Problem. Folder, 6 pp., 8½ x 11 ins. Describes Sabinite Acoustical Plaster.

AIR FILTERS

- Staynew Filter Corporation**, Rochester, N. Y.
Protectomotor High Efficiency Industrial Air Filters. Booklet, 20 pp., 8½ x 11 ins. Illustrated. Data on valuable detail of apparatus.
- Making the Most of Your Protectomotor. Folder, 6 pp., 3¼ x 6½ ins. Illustrated.
- The Protectomotor Industrial Air Filter. Folder, 6 pp., 4 x 9 ins. Illustrated.
- Introducing the Model C. P. Pipe Line Filter. Folder, 8 pp., 4 x 9 ins. Illustrated.

ASPHALT

- Barber Asphalt Company**, New York, Philadelphia, Chicago, Pittsburgh, Kansas City, St. Louis, San Francisco.
Specifications for Applying Genasco Asphalt Mastic. Booklet, 16 pp., 8 x 9 ins.
- Genasco Trinidad Lake Asphalt Mastic. Brochure, 32 pp., 6 x 9 ins.
- Specifications for Applying Genasco. Booklet, 16 pp., 8 x 10½ ins.

BATHROOM FITTINGS

- A. P. W. Paper Co.**, Albany, N. Y.
Onliwon for Fine Buildings. Folder, 8 pp., 3¼ x 6 ins. Illustrated. Deals with toilet paper fittings of metal and porcelain.
- Architects' File Card. 8½ x 11 ins. Illustrated. Filing card on toilet paper and paper towel cabinets.
- A Towel Built for Its Job. Booklet, 8 pp., 4¼ x 9½ ins. Illustrated. Paper Towel System and Cabinets.
- Cabinets and Fixtures. Booklet, 32 pp., 5¼ x 4¾ ins. Illustrated. Catalog and price list of fixtures and cabinets.

BRICK

- American Face Brick Association**, 1751 Peoples Life Building, Chicago, Ill.
Brickwork in Italy. 298 pp., size 7½ x 10½ ins., an attractive and useful volume on the history and use of brick in Italy from ancient to modern times, profusely illustrated with 69 line drawings, 300 half-tones, and 20 colored plates, with a map of modern and XII century Italy. Bound in linen. Price now \$3.00, postpaid (formerly \$6.00). Half Morocco, \$7.00.
- Industrial Buildings and Housing. Bound Volume, 112 pp., 8½ x 11 ins. Profusely illustrated. Deals with the planning of factories and employes' housing in detail. Suggestions are given for interior arrangements, including restaurants and rest rooms. Price now \$1.00 postpaid (formerly \$2.00).
- Common Brick Mfrs. Assn. of America**, 2134 Guarantee Title Bldg., Cleveland.
Brick; How to Build and Estimate. Brochure, 96 pp., 8½ x 11 ins. Illustrated. Complete data on use of brick.
- The Heart of the Home. Booklet, 24 pp., 8½ x 11 ins. Illustrated. Price 25 cents. Deals with construction of fireplaces and chimneys.
- Skintell Brickwork. Brochure, 16 pp., 8½ x 11 ins. Illustrated. Tells how to secure interesting effects with common brick.
- Building Economy. Monthly magazine, 22 pp., 8½ x 11 ins. Illustrated. \$1 per year, 10 cents a copy. For architects, builders and contractors.
- Hanley Company**, Bradford, Pa.
General Catalog. 16 pp., 8½ x 11 ins. Illustrated.
- Bradford Reds. Folder. 8 pp., 3 x 8 ins. Illustrated.

CEMENT

- Carney Company, The**, Mankato, Minn.
A Remarkable Combination of Quality and Economy. Booklet, 20 pp., 8½ x 11 ins. Illustrated. Important data on valuable material.
- Kosmos Portland Cement Company**, Louisville, Ky.
Kosmortar for Enduring Masonry. Folder, 6 pp., 3¼ x 6½ ins. Data on strength and working qualities of Kosmortar.
- Kosmortar, the Mortar for Cold Weather. Folder, 4 pp., 3¼ x 6½ ins. Tells why Kosmortar should be used in cold weather.
- Louisville Cement Co.**, 315 Guthrie St., Louisville, Ky.
BRIXMENT for Perfect Mortar. Self-filing handbook, 8½ x 11 ins. 16 pp. Illustrated. Contains complete technical description of BRIXMENT for brick, tile and stone masonry, specifications, data and tests.
- Portland Cement Association**, Chicago, Ill.
Concrete Masonry Construction. Booklet, 48 pp., 8½ x 11 ins. Illustrated. Deals with various forms of construction.
- Town and Country Houses of Concrete Masonry. Booklet, 20 pp., 8½ x 11 ins. Illustrated.
- Facts About Concrete Building Tile. Brochure, 16 pp., 8½ x 11 ins. Illustrated.

CEMENT—Continued

- The Key to Firesafe Homes. Booklet, 20 pp., 8½ x 11 ins. Illustrated.
- Design and Control of Concrete Mixers. Brochure, 32 pp., 8½ x 11 ins. Illustrated.
- Portland Cement Stucco. Booklet, 64 pp., 8½ x 11 ins. Illustrated.
- Concrete in Architecture. Bound Volume, 60 pp., 8½ x 11 ins. Illustrated. An excellent work, giving views of exteriors and interiors.

CONCRETE BUILDING MATERIALS

- Kosmos Portland Cement Company**, Louisville, Ky.
High Early Strength Concrete, Using Standard Kosmos Portland Cement. Folder, 1 page, 8½ x 11 ins. Complete data on securing high strength concrete in short time.

CONCRETE COLORINGS

- The Master Builders Co.**, 7016 Euclid Ave., Cleveland.
Color Mix, Colored Hardened Concrete Floors (integral). Brochure, 16 pp., 8½ x 11 ins. Illustrated. Data on coloring for floors.
- Dychrome. Concrete Surface Hardener in Colors. Folder, 4 pp., 8 x 11 ins. Illustrated. Data on a new treatment.

CONSTRUCTION, FIREPROOF

- Master Builders Co.**, Cleveland, Ohio.
Color Mix. Booklet, 18 pp., 8½ x 11 ins. Illustrated. Valuable data on concrete hardener, waterproofer and dustproofer in permanent colors.
- National Fire Proofing Co.**, 250 Federal St., Pittsburgh, Pa.
Standard Fire Proofing Bulletin 171. 8½ x 11 ins., 32 pp. Illustrated. A treatise on fireproof floor construction.
- North Western Expanded Metal Co.**, 1234 Old Colony Building, Chicago, Ill.
North Western Expanded Metal Products. Booklet, 8½ x 10¼ ins. 16 pp. Fully illustrated, and describes different products of this company, such as Kno-burn metal lath, 20th Century Corrugated, Plaster-Sava and Longspan lath channels, etc.
- A. I. A. Sample Book. Bound volume, 8½ x 11 ins., contains actual samples of several materials and complete data regarding their use.

CONSTRUCTION, STONE AND TERRA COTTA

- Cowling Pressure Relieving Joint Company**, 100 North Wells St., Chicago, Ill.
Pressure Relieving Joint for Buildings of Stone, Terra Cotta or Marble. Booklet, 16 pp., 8½ x 11 ins. Illustrated. Deals with preventing cracks, spalls and breaks.

DAMP-PROOFING

- The Master Builders Co.**, 7016 Euclid Ave., Cleveland.
Waterproofing and Dampproofing Specification Manual. Booklet, 18 pp., 8½ x 11 ins. Deals with methods and materials used.
- Waterproofing and Dampproofing. File. 36 pp. Complete descriptions and detailed specifications for materials used in building and concrete.
- Sonneborn Sons, Inc., L.**, 116 Fifth Ave., New York.
Specification Sheet, 8½ x 11 ins. Descriptions and specifications of compounds for dampproofing interior and exterior surfaces.
- Toch Brothers**, New York, Chicago, Los Angeles.
Handbook of R. I. W. Protective Products. Booklet, 40 pp., 4¼ x 7½ ins.
- The Vortex Mfg. Co.**, Cleveland, Ohio.
Par-Lock Specifications "Forms A and B" for dampproofing and plaster key over concrete and masonry surfaces.
- Par-Lock Specification "Form J" for dampproofing the wall surfaces that are to be plastered.
- Par-Lock Dampproofing. Specification Forms C, F, I, and J. Sheets 8½ x 11 ins. Data on gun-applied asphalt dampproofing for floors and walls.

DOORS AND TRIM, METAL

- The American Brass Company**, Waterbury, Conn.
Anaconda Architectural Bronze Extruded Shapes. Brochure, 180 pp., 8½ x 11 ins., illustrating and describing more than 2,000 standard bronze shapes of cornices, jamb casings, mouldings, etc.
- Richards-Wilcox Mfg. Co.**, Aurora, Ill.
Fire-Doors and Hardware. Booklet, 8½ x 11 ins., 64 pp. Illustrated. Describes entire line of tin-clad and corrugated fire doors, complete with automatic closers, track hangers and all the latest equipment—all approved and labeled by Underwriters' Laboratories.
- Truscon Steel Company**, Youngstown, Ohio.
Copper Alloy Steel Doors. Catalog 110. Booklet, 48 pp., 8½ x 11 ins. Illustrated.

DOORS, SOUNDPROOF

- Irving Hamlin**, Evanston, Ill.
The Evanston Soundproof Door. Folder, 8 pp., 8½ x 11 ins. Illustrated. Deals with a valuable type of door.

SELECTED LIST OF MANUFACTURERS' PUBLICATIONS—Continued from page 61

DUMBWAITERS

Sedgwick Machine Works, 151 West 15th St., New York, N. Y.
Catalog and Service Sheets. Standard specifications, plans and prices for various types, etc. $4\frac{1}{2} \times 8\frac{1}{4}$ ins., 60 pp. Illustrated.
Catalog and pamphlets, $8\frac{1}{2} \times 11$ ins. Illustrated. Valuable data on dumbwaiters.

ELECTRICAL EQUIPMENT

Baldor Electric Co., 4358 Duncan Avenue, St. Louis, Mo.
Baldor Electric Motors. Booklet, 14 pp., $8 \times 10\frac{1}{2}$ ins. Illustrated. Data regarding motors.

General Electric Co., Merchandise Dept., Bridgeport, Conn.
Wiring System Specification Data for Apartment Houses and Apartment Hotels. Booklet, 20 pp., 8×10 ins. Illustrated.
Electrical Specification Data for Architects. Brochure, 36 pp., $8 \times 10\frac{1}{2}$ ins. Illustrated. Data regarding G. E. wiring materials and their use.
The House of a Hundred Comforts. Booklet, 40 pp., $8 \times 10\frac{1}{2}$ ins. Illustrated. Dwells on importance of adequate wiring.

Harvey Hubbell, Inc., Bridgeport, Conn.
Electrical Specialties. Catalog No. 19. 52 pp., $8\frac{1}{2} \times 10$ ins. Illustrated.

Pick-Barth Company, Inc., Albert, 1200 West 35th St., Chicago, and Cooper Square, New York.
School Cafeteria. Booklet, 6 x 9 ins. Illustrated. The design and equipment of school cafeterias with photographs of installation and plans for standardized outfits.

Westinghouse Electric & Mfg. Co., East Pittsburgh, Pa.
Electric Power for Buildings. Brochure, 14 pp., $8\frac{1}{2} \times 11$ ins. Illustrated. A publication important to architects and engineers.
Variable-Voltage Central Systems as Applied to Electric Elevators. Booklet, 12 pp., $8\frac{1}{2} \times 11$ ins. Illustrated. Deals with an important detail of elevator mechanism.
Modern Electrical Equipment for Buildings. Booklet, $8\frac{1}{2} \times 11$ ins. Illustrated. Lists many useful appliances.
Electrical Equipment for Heating and Ventilating Systems. Booklet, 24 pp., $8\frac{1}{2} \times 11$ ins. Illustrated. This is "Motor Application Circular 7379."
Westinghouse Panelboards and Cabinets (Catalog 42-A). Booklet, 32 pp., $8\frac{1}{2} \times 11$ ins. Illustrated. Important data on these details of equipment.
Beauty; Power; Silence; Westinghouse Fans. (Dealer Catalog 45.) Brochure, 16 pp., $8\frac{1}{2} \times 11$ ins. Illustrated. Valuable information on fans and their uses.
Electric Range Book for Architects (A. I. A. Standard Classification 31 G-4). Booklet, 24 pp., $8\frac{1}{2} \times 11$ ins. Illustrated. Cooking apparatus for buildings of various types.
Westinghouse Commercial Cooking Equipment (Catalog 280). Booklet, 32 pp., $8\frac{1}{2} \times 11$ ins. Illustrated. Equipment for cooking on a large scale.
Electric Appliances (Catalog 44-A). 32 pp., $8\frac{1}{2} \times 11$ ins. Deals with accessories for home use.

ELEVATORS

Otis Elevator Company, 260 Eleventh Ave., New York, N. Y.
Otis Push Button Controlled Elevators. Descriptive leaflets, $8\frac{1}{2} \times 11$ ins. Illustrated. Full details of machines, motors and controllers for these types.
Otis Geared and Gearless Traction. Elevators of All Types. Descriptive leaflets, $8\frac{1}{2} \times 11$ ins. Illustrated. Full details of machines, motors and controllers for these types.
Escalators. Booklet, $8\frac{1}{2} \times 11$ ins., 22 pp. Illustrated. Describes use of escalators in subways, department stores, theaters and industrial buildings. Also includes elevators and dock elevators.

Richards-Wilcox Mfg. Co., Aurora, Ill.
Elevators. Booklet, $8\frac{1}{2} \times 11$ ins., 24 pp. Illustrated. Describes complete line of "Ideal" elevator door hardware and checking devices, also automatic safety devices.

Sedgwick Machine Works, 151 West 15th St., New York, N. Y.
Catalog and descriptive pamphlets, $4\frac{1}{4} \times 8\frac{1}{4}$ ins., 70 pp. Illustrated. Descriptive pamphlets on hand power freight elevators, sidewalk elevators, automobile elevators, etc.
Catalog and pamphlets, $8\frac{1}{2} \times 11$ ins. Illustrated. Important data on different types of elevators.

ESCALATORS

Otis Elevator Company, 260 Eleventh Ave., New York, N. Y.
Escalators. Booklet, 32 pp., $8\frac{1}{2} \times 11$ ins. Illustrated. A valuable work on an important item of equipment.

FIREPLACE CONSTRUCTION

H. W. Covert Construction, 243 East 44th Street, New York, N. Y.
Covert Fireplace Construction. Booklet, 12 pp., $8\frac{1}{2} \times 11$ ins. Illustrated. Valuable data on an important topic.

FIREPROOFING

Concrete Engineering Co., Omaha, Neb.
Handbook of Fireproof Construction. Booklet, 54 pp., $8\frac{1}{2} \times 11$ ins. Valuable work on methods of fireproofing.

North Western Expanded Metal Co., 407 South Dearborn Street, Chicago, Ill.
A. I. A. Sample Book. Bound volume, $8\frac{1}{2} \times 11$ ins. Contains actual samples of several materials and complete data regarding their use.

FLOOR HARDENERS (CHEMICAL)

Master Builders Co., Cleveland, Ohio.
Concrete Floor Treatment. File, 50 pp. Data on securing hardened dustproof concrete.
Concrete Floor Treatments—Specification Manual. Booklet, 24 pp., $8\frac{1}{2} \times 11$ ins. Illustrated. Valuable work on an important subject.

Minwax Company, 11 West 42nd Street, New York, N. Y.
Concrete Floor Treatments. Folder, 4 pp., $8\frac{1}{2} \times 11$ ins. Illustrated.

FLOOR HARDENERS (CHEMICAL)—Continued

Sonneborn Sons, Inc., L., 116 Fifth Ave., New York, N. Y.
Lapidolith, the liquid chemical hardener. Complete sets of specifications for every building type in which concrete floors are used, with descriptions and results of tests.

Toch Brothers, New York, Chicago, Los Angeles.
Handbook of R. I. W. Protective Products. Booklet, 40 pp., $4\frac{1}{2} \times 7\frac{1}{2}$ ins.

FLOORS—STRUCTURAL

Truscon Steel Co., Youngstown, Ohio.
Truscon Floretype Construction. Booklet, $8\frac{1}{2} \times 11$ ins., 16 pp. Illustrations of actual jobs under construction. Lists of properties and information on proper construction. Proper method of handling and tables of safe loads.

Structural Gypsum Corporation, Linden, N. J.
Gypsteel Pre-cast Fireproof Floors. Booklet, 36 pp., $8\frac{1}{2} \times 11$ ins. Illustrated. Data on flooring.

FLOORING

American Blue Stone Co., 101 Park Avenue, New York, N. Y.
Non-Slip Floors. Brochure, 12 pp., $8\frac{1}{2} \times 11$ ins. Illustrated.

Armstrong Cork Co. (Linoleum Division), Lancaster, Pa.
Armstrong's Linoleum Floors. Catalog, $8\frac{1}{2} \times 11$ ins., 44 pp. Color plates. A technical treatise on linoleum, including table of gauges and weights and specifications for installing linoleum floors. Newly revised, February, 1929.
Armstrong's Linoleum Pattern Book, 1929. Catalog, 9 x 12 ins., 44 pp. Color plates. Reproduction in color of all patterns of linoleum and cork carpet in the Armstrong line.
Linoleum Layer's Handbook. 5 x 7 ins., 36 pp. Instructions for linoleum layers and others interested in learning most satisfactory methods of laying and taking care of linoleum.
Enduring Floors of Good Taste. Booklet, 6 x 9 ins., 48 pp. Illustrated in color. Explains use of linoleum for offices, stores, etc., with reproductions in color of suitable patterns, also specifications and instructions for laying.

Blabon Company, Geo. W., Nicetown, Philadelphia, Pa.
Planning the Color Schemes for Your Home. Brochure, illustrated in color; 36 pp., $7\frac{1}{2} \times 10\frac{1}{4}$ ins. Gives excellent suggestions for use of color in flooring for houses and apartments. Handy Quality Sample Folder of Linoleums. Gives actual samples of "Battleship Linoleum," cork carpet, "Feltex," etc.
Blabon's Linoleum. Booklet, illustrated in color; 128 pp., $3\frac{1}{2} \times 8\frac{1}{2}$ ins. Gives patterns of a large number of linoleums.
Blabon's Plain Linoleum and Cork Carpet. Gives quality samples, 3 x 6 ins. of various types of floor coverings.

Bonded Floors Company, Inc., 1421 Chestnut St., Philadelphia, Pa.
A series of booklets, with full color inserts showing standard colors and designs. Each booklet describes a resilient floor material as follows:
Battleship Linoleum. Explains the advantages and uses of this durable, economical material.
Marble-ized (Cork Composition) Tile. Complete information on cork composition marble-ized tile and many artistic effects obtainable with it.
Treadlite (Cork Composition) Tile. Shows a variety of colors and patterns of this adaptable cork composition flooring.
Natural Cork Tile. Description and color plates of this super-quiet, resilient floor.
Resilient Floors in Schools. Resilient Floors in Stores. Resilient Floors in Hospitals. Resilient Floors in Offices. Resilient Floors in Apartments and Hotels. Booklets, 8 pp., $8\frac{1}{2} \times 11$ ins. Illustrated.
Specifications for Resilient Floors. Leather bound booklet, 48 pp., $8\frac{1}{2} \times 11$ ins. Illustrated. Practical working specifications for installing battleship linoleum, cork composition tile and cork tile.

Carter Bloxonend Flooring Co., Keith & Perry Bldg., Kansas City, Missouri.
Bloxonend Flooring. Booklet, $3\frac{1}{4} \times 6\frac{1}{4}$ ins., 20 pp. Illustrated. Describes uses and adaptability of Bloxonend Flooring to concrete, wood or steel construction, and advantages over loose wood blocks.
File Folder. $9\frac{3}{8} \times 11\frac{1}{4}$ ins. For use in connection with A. I. A. system of filing. Contains detailed information on Bloxonend Flooring in condensed loose-leaf form for specification writer and drafting room. Literature embodied in folder includes standard Specification Sheet covering the use of Bloxonend in general industrial service and Supplementary Specification Sheet No. 1, which gives detailed description and explanation of an approved method for installing Bloxonend in gymnasiums, armories, drill rooms and similar locations where maximum resiliency is required.

Cellized Oak Flooring, Memphis, Tenn.
Style in Oak Floors. Booklet, 16 pp., 6 x 9 ins. Illustrated.

Thomas Moulding Floor Co., 165 W. Wacker Drive, Chicago, Ill.
Better Floors. Folder, 4 pp., $11\frac{1}{4} \times 13\frac{3}{4}$ ins. Illustrated. Floors for office, administration and municipal buildings.
Better School Floors. Folder, 4 pp., $11\frac{1}{4} \times 13\frac{3}{4}$ ins. Illustrated. Characteristics, Specifications and Uses. Brochure, 16 pp., $11\frac{1}{4} \times 13\frac{3}{4}$ ins. Illustrated. Data on floors.

C. Pardee Works, 9 East 45th St., New York, N. Y., and 1600 Walnut St., Philadelphia, Pa.
Pardee Tiles. Bound Volume, 48 pp., $8\frac{1}{2} \times 11$ ins. Illustrated.

Structural Gypsum Corporation, Linden, N. J.
Gypsteel Pre-cast Fireproof Floors. Booklet, 36 pp., $8\frac{1}{2} \times 11$ ins. Illustrated. Data on floorings.

U. S. Gypsum Co., Chicago.
Pyrobar Floor Tile. Folder, $8\frac{1}{2} \times 11$ ins. Illustrated. Data on building floors of hollow tile and tables on floor loading.

United States Quarry Tile Co., Parkersburg, W. Va.
Quarry Tiles for Floors. Booklet, 120 pp., $8\frac{1}{2} \times 11$ ins. Illustrated. General Catalog. Details of patterns and trim for floors.

The risk of human carelessness is throttled when you use CARNEY CEMENT mortar



STEBUEN CLUB BUILDING
Chicago, Ill.

Architects—K. M. Vitzthum & Company
Contractors—Paschen Bros.

THE human equation in construction is the element on which the successful execution of your projects ultimately

rests. Materials may be carefully chosen and specifications perfectly prepared—but if the men fall short there is trouble. With Carney mortar the risk of human carelessness is throttled—here is a cement with inherent qualities that insure correct mixing and proper usage. The simplest mix is the right mix—Carney Cement, sand and water are the only materials needed to produce a mortar of extreme plasticity and tremendous bonding strength. If you want to avoid the dangers of mortar mixing incompetency or intentional adulteration, use this fine, time-tested, economical product.

T H E C A R N E Y C O M P A N Y
DISTRICT SALES OFFICES: CLEVELAND CHICAGO CINCINNATI DETROIT ST. LOUIS MINNEAPOLIS
MILLS: MANKATO AND CARNEY, MINN.

Cement Makers Since 1883

CARNEY CEMENT
for Brick and Tile Mortar

Specifications
1 part Carney Cement to 3 parts sand.

SELECTED LIST OF MANUFACTURERS' PUBLICATIONS — Continued from page 62

FLOORING—Continued

- Art Portfolio of Floor Designs. $9\frac{1}{4} \times 12\frac{1}{2}$ ins. Illustrated in colors. Patterns of quarry tiles for floors.
- U. S. Rubber Co.**, 1790 Broadway, New York, N. Y.
Period Adaptations for Modern Floors. Brochure, 8×11 ins., 60 pp. Richly Illustrated. A valuable work on the use of rubber tile for flooring in interiors of different historic styles.

FURNITURE

- American Seating Co.**, 14 E. Jackson Blvd., Chicago, Ill.
Art Ecclesiastical Booklet, 6×9 ins., 48 pp. Illustrations of church fittings in carved wood.
- Theatre Chairs. Booklet, 6×9 ins., 48 pp. Illustrations of theatre chairs.
- Kittinger Co.**, 1893 Elmwood Ave., Buffalo, N. Y.
Kittinger Club & Hotel Furniture. Booklet, 20 pp., $6\frac{1}{4} \times 9\frac{1}{2}$ ins. Illustrated. Deals with fine line of furniture for hotels, clubs, institutions, schools, etc.
- Kittinger Club and Hotel Furniture. Booklet, 20 pp., 6×9 ins. Illustrated. Data on furniture for hotels and clubs.
- A Catalog of Kittinger Furniture. Booklet, 78 pp., 11×14 ins. Illustrated. General Catalog.
- McKinney Mfg. Co.**, Pittsburgh, Pa.
Forethought Furniture Plans. Sheets, $6\frac{1}{4} \times 9$ ins., drawn to $\frac{1}{4}$ -inch scale. An ingenious device for determining furniture arrangement.
- New York Galleries**, Madison Avenue and 48th Street, New York.
A Group of Distinguished Interiors. Brochure, 4 pp., $8\frac{3}{4} \times 11\frac{3}{4}$ ins. Filled with valuable illustrations.

GARAGES

- Ramp Buildings Corporation**, 21 East 40th St., New York, N. Y.
Building Garages for Profitable Operation. Booklet, $8\frac{1}{2} \times 11$ ins., 16 pp. Illustrated. Discusses the need for modern mid-city parking garages, and describes the d'Humy Motoramp system of design, on the basis of its superior space economy and features of operating convenience. Gives cost analyses of garages of different sizes, and calculates probable earnings.
- Garage Design Data. Series of informal bulletins issued in loose-leaf form, with monthly supplements.

GLASS CONSTRUCTION

- Adamson Flat Glass Co.**, Clarksburg, W. Va.
Quality and Dependability. Folder, 2 pp., $8\frac{1}{2} \times 11$ ins. Illustrated. Data in the company's product.
- Libbey-Owens Sheet Glass Co.**, Toledo, Ohio.
Flat Glass. Brochure, 12 pp., $5\frac{1}{2} \times 7\frac{3}{4}$ ins. Illustrated. History of manufacture of flat, clear, sheet glass.

GREENHOUSES

- King Construction Company**, North Tonawanda, N. Y.
King Greenhouses for Home or Estate. Portfolio of half-tone prints, varnishes, $8\frac{1}{2} \times 10\frac{1}{2}$ ins.
- William H. Lutton Company**, 267 Kearney Ave., Jersey City, N. J.
Greenhouses of Quality. Booklet, 50 pp., $8\frac{1}{2} \times 11$ ins. Illustrated. Conservatories making use of Lutton Patented Galvanized Steel V-Bar.

HARDWARE

- P. & F. Corbin**, New Britain, Conn.
Early English and Colonial Hardware. Brochure, $8\frac{1}{2} \times 11$ ins. An important illustrated work on this type of hardware.
- Locks and Builders' Hardware. Bound Volume, 486 pp., $8\frac{1}{2} \times 11$ ins. An exhaustive, splendidly prepared volume.
- Colonial and Early English Hardware. Booklet, 48 pp., $8\frac{1}{2} \times 11$ ins. Illustrated. Data on hardware for houses in these styles.
- Cutler Mail Chute Company**, Rochester, N. Y.
Cutler Mail Chute Model F. Booklet, $4 \times 9\frac{1}{4}$ ins., 8 pp. Illustrated.
- McKinney Mfg. Co.**, Pittsburgh, Pa.
Forged Iron by McKinney. Booklet, 6×9 ins. Illustrated. Deals with an excellent line of builders' hardware.
- Forged Lanterns by McKinney. Brochure, 6×9 ins. Illustrated. Describes a fine assortment of lanterns for various uses.
- Richards-Wilcox Mfg. Co.**, Aurora, Ill.
Distinctive Garage Door Hardware. Booklet, $8\frac{1}{2} \times 11$ ins., 66 pp. Illustrated. Complete information accompanied by data and illustrations on different kinds of garage door hardware.
- Distinctive Elevator Door Hardware. Booklet, 90 pp., $10\frac{1}{2} \times 16$ ins. Illustrated.
- Russell & Erwin Mfg. Co.**, New Britain, Conn.
Hardware for the Home. Booklet, 24 pp., $3\frac{1}{2} \times 6$ ins. Deals with residence hardware.
- Door Closer Booklet. Brochure, 16 pp., $3\frac{1}{2} \times 6$ ins. Data on a valuable detail.
- Garage Hardware. Booklet, 12 pp., $3\frac{1}{2} \times 6$ ins. Hardware intended for garage use.
- Famous Homes of New England. Series of folders on old homes and hardware in style of each.

HEATING EQUIPMENT

- American Blower Co.**, 6004 Russell St., Detroit, Mich.
Heating and Ventilating Utilities. A binder containing a large number of valuable publications, each $8\frac{1}{2} \times 11$ ins., on these important subjects.
- American Radiator Company, The**, 40 West 40th St., N. Y. C.
Ideal Boilers for Oil Burning. Catalog $5\frac{1}{2} \times 8\frac{1}{2}$ ins., 36 pp. Illustrated in 4 colors. Describing a line of Heating Boilers especially adapted to use with Oil Burners.
- Corto—The Radiator Classic. Brochure, $5\frac{1}{2} \times 8\frac{1}{2}$ ins., 16 pp. Illustrated. A brochure on a space-saving radiator of beauty and high efficiency.

HEATING EQUIPMENT—Continued

- Ideal Arcola Radiator Warmth**. Brochure, $6\frac{1}{4} \times 9\frac{1}{2}$ ins. Illustrated. Describes a central all-on-one-floor heating plant with radiators for small residences, stores, and offices.
- How Shall I Heat My Home? Brochure, 16 pp., $5\frac{1}{4} \times 8\frac{1}{2}$ ins. Illustrated. Full data on heating and hot water supply.
- New American Radiator Products**. Booklet, 44 pp., $5 \times 7\frac{3}{4}$ ins. Illustrated. Complete line of heating products.
- A New Heating Problem. Brilliantly Solved. Broadside, 4 pp., $10\frac{1}{4} \times 15$ ins. Illustrated. Data on the IN-AIRID invisible air valve.
- In-Airid, the Invisible Air Valve. Folder, 8 pp., $3\frac{1}{2} \times 6$ ins. Illustrated. Data on a valuable detail of heating.
- The 999 ARCO Packless Radiator Valve. Folder, 8 pp., $3\frac{1}{2} \times 6$ ins. Illustrated.
- James B. Clow & Sons**, 534 S. Franklin St., Chicago, Ill.
Clow Gasteam Vented Heating System. Brochure, 24 pp., $8\frac{1}{2} \times 11$ ins. Illustrated. Deals with a valuable form of heating equipment for using gas.
- C. A. Dunham Company**, 450 East Ohio St., Chicago, Ill.
Dunham Radiator Trap. Bulletin 101, 8×11 ins., 12 pp. Illustrated. Explains working of this detail of heating apparatus.
- Dunham Packless Radiator Valves. Bulletin 104, 8×11 ins., 8 pp. Illustrated. A valuable brochure on valves.
- Dunham Return Heating System. Bulletin 109, 8×11 ins. Illustrated. Covers the use of heating apparatus of this kind.
- Dunham Vacuum Heating System. Bulletin 110, 8×11 ins., 12 pp. Illustrated.
- The Dunham Differential Vacuum Heating System. Bulletin 114. Brochure, 12 pp., 8×11 ins. Illustrated. Deals with heating for small buildings.
- The Dunham Differential Vacuum Heating System. Bulletin 115. Brochure, 12 pp., 8×11 ins. Illustrated. Deals with heating for large buildings.
- The Fulton Syphon Company**, Knoxville, Tenn.
Syphon Temperature Regulators. Illustrated brochures, $8\frac{1}{2} \times 11$ ins., dealing with general architectural and industrial applications; also specifically with applications of special instruments.
- Syphon Heating Specialties. Catalog No. 200, 192 pp., $3\frac{1}{2} \times 6\frac{1}{4}$ ins. Important data on heating.
- Hoffman Specialty Company, Inc.**, 25 West 45th St., New York, N. Y.
Heat Controlled With the Touch of a Finger. Booklet, 46 pp., $5\frac{1}{2} \times 8\frac{3}{4}$ ins. Illustrated.
- How to Lock Out Air, the Heat Thief. Brochure, 48 pp., $5 \times 7\frac{1}{4}$ ins. Illustrated.
- Janette Manufacturing Company**, 556 West Monroe Street, Chicago.
More Heat from Any Hot Water System on Less Fuel. Folder, 4 pp., $8\frac{1}{2} \times 11$ ins. Illustrated. Deals with use of the "Hydro-lator."
- S. T. Johnson Co.**, Oakland, Calif.
Bulletin No. 4A. Brochure, 8 pp., $8\frac{1}{2} \times 11$ ins. Illustrated. Data on different kinds of oil-burning apparatus.
- Bulletin No. 31. Brochure, 8 pp., $8\frac{1}{2} \times 11$ ins. Illustrated. Deals with Johnson Rotary Burner with Full Automatic Control.
- Kewanee Boiler Corporation**, Kewanee, Ill.
Kewanee on the Job. Catalog, $8\frac{1}{2} \times 11$ ins., 80 pp. Illustrated. Showing installations of Kewanee boilers, water heaters, radiators, etc.
- Catalog No. 78, 6×9 ins. Illustrated. Describes Kewanee Fire-box Boilers with specifications and setting plans.
- Catalog No. 79, 6×9 ins. Illustrated. Describes Kewanee power boilers and smokeless tubular boilers with specifications.
- May Oil Burner Corp.**, Baltimore, Md.
Adventures in Comfort. Booklet, 24 pp., 6×9 ins. Illustrated. Non-technical data on oil as fuel.
- Taking the Quest Out of the Question. Brochure, 16 pp., 6×9 ins. Illustrated. For home owners interested in oil as fuel.
- McQuay Radiator Corporation**, 35 East Wacker Drive, Chicago, Ill.
McQuay Visible Type Cabinet Heater. Booklet, 4 pp., $8\frac{1}{2} \times 11$ ins. Illustrated. Cabinets and radiators adaptable to decorative schemes.
- McQuay Concealed Radiators. Brochure, 4 pp., $8\frac{1}{2} \times 11$ ins. Illustrated.
- McQuay Unit Heater. Booklet, 8 pp., $8\frac{1}{2} \times 11$ ins. Illustrated. Gives specifications and radiator capacities.
- Modine Mfg. Co.**, Racine, Wis.
Modine Copper Radiation. Booklet, 28 pp., $8\frac{1}{2} \times 11$ ins. Illustrated. Deals with industrial, commercial and domestic heating.
- A Few Short Years. Folder, 4 pp., $8\frac{1}{2} \times 11$ ins. Illustrated. Heating for garages.
- Dairy Plant Heating. Folder, 4 pp., $8\frac{1}{2} \times 11$ ins. Illustrated.
- Nash Engineering Company**, South Norwalk, Conn.
No. 37. Devoted to Jennings Hytor Return Line Vacuum Heating Pumps, electrically driven, and supplied in standard sizes up to 300,000 square feet equivalent direct radiation.
- No. 16. Dealing with Jennings Hytor Air Line Heating Pumps.
- No. 17. Describing Jennings Hytor Condensation Pumps, sizes up to 70,000 square feet equivalent direct radiation.
- No. 25. Illustrating Jennings Return Line Vacuum Heating Pumps. Size M, for equivalent direct radiation up to 5,000 square feet.
- National Radiator Corporation**, Johnstown, Pa.
Aero Radiators; Beauty and Worth. Catalog 34. Booklet, 6×9 ins., 20 pp., describing and illustrating radiators and accessories.
- Six Great Companies Unite to Form a Great Corporation. Booklet, 28 pp., $8\frac{1}{2} \times 10\frac{1}{2}$ ins. Illustrated. Valuable data on heating.
- Oil Heating Institute**, 420 Madison Ave., New York, N. Y.
What About the Supply of Oil Fuel? Booklet, 16 pp., $5\frac{1}{2} \times 8$ ins. Illustrated.
- Petroleum Heat & Power Co.**, 511 Fifth Avenue, New York, N. Y.
Heating Homes the Modern Way. Booklet, $8\frac{1}{2} \times 11\frac{3}{4}$ ins. Illustrated. Data on the Petro Burner.

In Hospitals,
SOUND-PROOF WALLS
are a Necessity

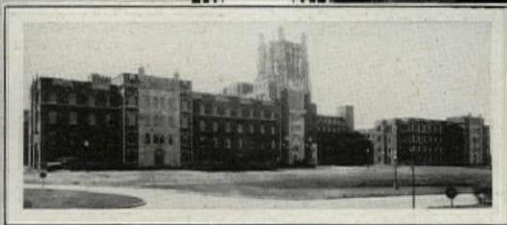
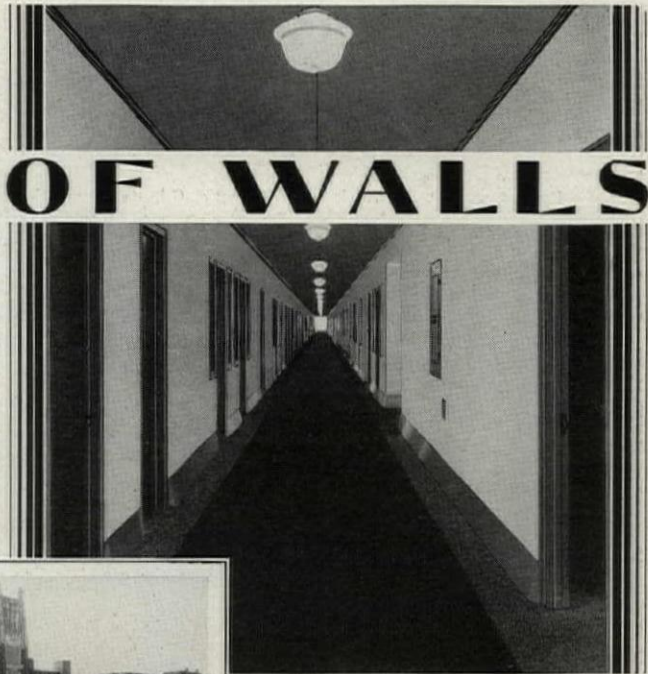

Architects: Proudfoot, Rawson and Souers, Des Moines, Iowa
General Contractor: J. and W. A. Elliott Co., Minneapolis, Minn.
Plastering Contractor: Comer Metal Lath Construction Co., Kansas City, Mo.

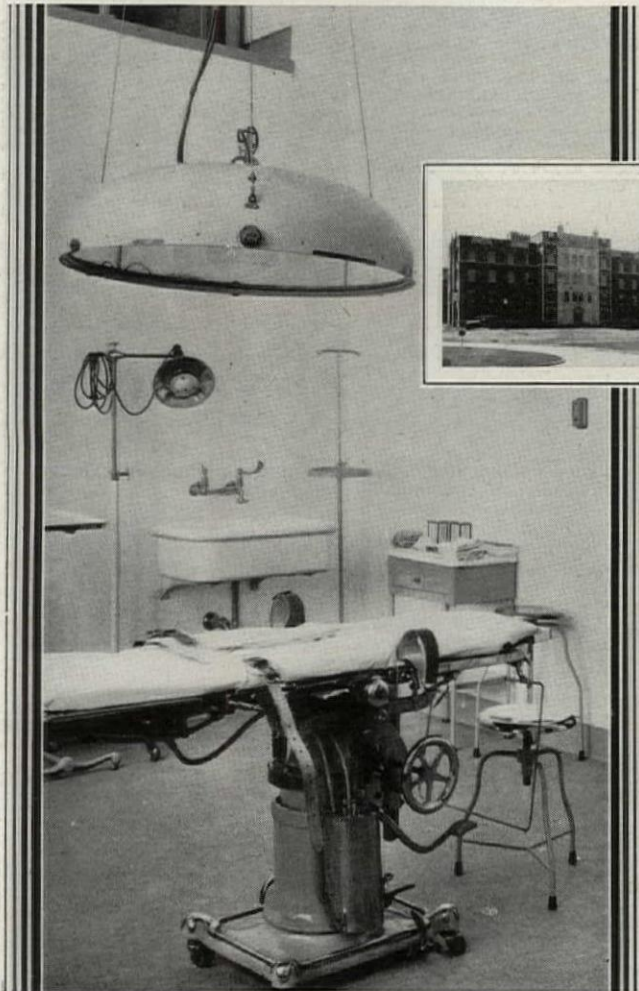

THE problem of making hospital walls sound-proof, and at the same time attractive and durable, is solved at moderate cost by the use of BEST BROS. Keene's Cement.

This pure gypsum plaster cement again proved its superior qualities in the General Hospital, University of Iowa, at Iowa City. There the walls are tough, durable, good looking . . . and they absorb the sound waves. The result is a quietness so necessary in such an institution.

BEST BROS. Keene's Cement works easily and smoothly. It will not check or crack. And it lends itself to all types of interior finishes.

These superior qualities make BEST BROS. Keene's Cement especially desirable for use in auditoriums, halls, hotels, hospitals and in public and private buildings of all kinds.

Write for full particulars.

BEST BROS. KEENE'S CEMENT COMPANY
 1050 W. Second Ave. MEDICINE LODGE, KANS.
 Sales Offices in: New York, Chicago, Detroit,
 St. Louis, San Francisco, Atlanta

(26)

**GENERAL HOSPITAL
 UNIVERSITY OF IOWA**
Plastered Throughout with
BEST BROS. KEENE'S CEMENT

An Architect is an Investment — Not an Expense



BEST BROS.
KEENE'S
CEMENT



Always "BEST" for Plastering

SELECTED LIST OF MANUFACTURERS' PUBLICATIONS — Continued from page 64

HEATING EQUIPMENT—Continued

- Residence Oil Burning Equipment. Brochure, 6 pp., 8½ x 11 ins. Illustrated. Data regarding Petro Burner in a bulletin approved by Investigating Committee of Architects and Engineers.
- Petro Mechanical Oil Burner & Air Register. Booklet, 24 pp., 8½ x 11 ins. Illustrated. Data on industrial installations of Petro Burners.
- Present Accepted Practice in Domestic Oil Burners. Folder, 4 pp., 8½ x 11 ins. Illustrated. A reprint from Heating and Ventilating Magazine.
- Sarco Company, Inc.**, 183 Madison Ave., New York City, N. Y. Steam Heating Specialties. Booklet, 6 pp., 6 x 9 ins. Illustrated. Data on Sarco Packless Supply Valves and Radiator Traps for vacuum and vapor heating systems.
- Equipment Steam Traps and Temperature Regulations. Booklet, 6 pp., 6 x 9 ins. Illustrated. Deals with Sarco Steam Traps for hospital, laundry and kitchen fixtures and the Sarco Self-contained Temperature Regulation for hot water service tanks.
- Spencer Heater Co.**, Williamsport, Pa. Catalog. Booklet, 20 pp., 6½ x 9 ins. Illustrated. Complete line of magazine feed cast iron sectional and steel tubular heaters.
- The Fire that Burns Uphill. Brochure, 24 pp., 6½ x 9½ ins. Illustrated in color. Magazine feed heaters for steam, vapor and hot water heating.
- B. F. Sturtevant Company**, Hyde Park, Boston, Mass. Tempervane Heating Units. Catalog 363. Booklet, 44 pp., 8½ x 11 ins. Illustrated. Data on "Heating Every Corner with Maximum Economy."
- Trane Co., The**, La Crosse, Wis. Bulletin 14, 16 pp., 8½ x 10½ ins. Covers the complete line of Trane Heating Specialties, including Trane Bellows Traps, and Trane Bellows Packless Valves.
- Bulletin 20. 24 pp., 8½ x 10½ ins. Explains in detail the operation and construction of Trane Condensation. Vacuum, Booster, Circulating, and similar pumps.
- How to Cut Heating Costs. Booklet, 18 pp., 8½ x 11 ins. Illustrated.

HOSPITAL EQUIPMENT

- The Frink Co., Inc.**, 369 Lexington Ave., New York City. Catalog 426. 7 x 10 ins., 16 pp. A booklet illustrated with photographs and drawings, showing the types of light for use in hospitals, as operating table reflectors, linolite and multilite concentrators, ward reflectors, bed lights and microscopic reflectors, giving sizes and dimensions, explaining their particular fitness for special uses.
- Holophane Company**, 342 Madison Avenue, New York. Lighting Specific for Hospitals. Booklet, 30 pp., 8½ x 11 ins. Illustrated.
- The International Nickel Company**, 67 Wall St., New York, N. Y. Hospital Applications of Monel Metal. Booklet, 8½ x 11½ ins., 16 pp. Illustrated. Gives types of equipment in which Monel Metal is used, reasons for its adoption, with sources of such equipment.
- Pick-Barth Company, Inc., Albert**, 1200 West 35th St., Chicago, and Cooper Square, New York. Some Thoughts About Hospital Food Service Equipment. Booklet, 22 pp., 7½ x 9½ ins. Valuable data on an important subject.
- Wilmut Castle Company**, Rochester, N. Y. Sterilizer Equipment for Hospitals. Booklet, 76 pp., 8½ x 11 ins. Illustrated. Gives important and complete data on sterilization of utensils and water, information on dressings, etc.
- Sterilizer Specifications. Brochure, 12 pp., 8½ x 11 ins. Practical specifications for use of architects and contractors.
- Architects' Data Sheets. Booklet, 16 pp., 8½ x 11 ins. Illustrated. Information on piping, venting, valving and wiring for hospital sterilizer installations.
- Hospital Sterilizing Technique. Five booklets, 8 to 16 pp., 6 x 9 ins. Illustrated. Deals specifically with sterilizing instruments, dressings, utensils, water, and rubber gloves.

HOTEL EQUIPMENT

- Pick-Barth Company, Inc., Albert**, 1200 West 35th St., Chicago, and Cooper Square, New York. Some Thoughts on Furnishing a Hotel. Booklet, 7½ x 9 ins. Data on complete outfitting of hotels.

INCINERATORS

- Home Incinerator Co.**, Milwaukee, Wis. The Decent Way. Burn it with Gas. Brochure, 30 pp., 5¼ x 7¼ ins., inside. Illustrated. Incinerator sanitation equipment for residence use.
- A. I. A. File, 12 pp., 8¼ x 10¼ ins., inside. Suggestions for architect on incineration, showing installation and equipment.
- Specialized Home Comforts Service Plan Book. 40 pp., 8½ x 11 ins., inside. Illustrated. A complete outline of the many advantages of incineration.
- Blue Star Standards in Home Building. 16 pp., 5½ x 8½ ins., inside. Illustrated. Explaining fully the Blue Star principles, covering heat, incineration, refrigeration, etc.
- Kerner Incinerator Company**, 715 E. Water St., Milwaukee, Wis. Incinerators (Chimney-fed). Catalog No. 15 (Architect and Builders' Edition). Size 8½ x 11 ins., 16 pp. Illustrated. Describes principles and design of Kernerator Chimney-fed Incinerators for residences, apartments, hospitals, schools, apartment hotels, clubs and other buildings. Shows all standard models and gives general information and working data.
- Sanitary Elimination of Household Waste. Booklet, 4 x 9 ins., 16 pp. Illustrated. Gives complete information on the Kernerator for residences.
- Garbage and Waste Disposal for Apartment Buildings. Folder, 8½ x 11 ins., 16 pp. Illustrated. Describes principle and design of Kernerator Chimney-fed Incinerator for apartments and gives list of buildings where it has been installed.
- Sanitary Disposal of Waste in Hospitals. Booklet, 4 x 9 ins., 12 pp. Illustrated. Shows how this necessary part of hospital

INCINERATORS—Continued

- service is taken care of with the Kernerator. Gives list of hospitals where installed.
- The Kernerator (Chimney-fed) Booklet. Catalog No. 17, 20 pp., 8½ x 11 ins. Illustrated. Data on a valuable detail of equipment.

INSULATION

- Armstrong Cork & Insulation Co.**, Pittsburgh, Pa. The Insulation of Roofs with Armstrong's Corkboard. Booklet. Illustrated. 7½ x 10½ ins., 32 pp. Discusses means of insulating roofs of manufacturing or commercial structures.
- Insulation of Roofs to Prevent Condensation. Illustrated booklet, 7½ x 10½ ins., 36 pp. Gives full data on valuable line of roof insulation.
- Filing Folder for Pipe Covering Data. Made in accordance with A. I. A. rules.
- The Cork-lined House Makes a Comfortable Home. 5 x 7 ins., 32 pp. Illustrated.
- Armstrong's Corkboard. Insulation for Walls and Roofs of Buildings. Booklet, 66 pp., 9½ x 11¼ ins. Illustrates and describes use of insulation for structural purposes.
- Cabot, Inc., Samuel**, Boston, Mass. Cabot's Insulating Quilt. Booklet, 7½ x 10½ ins., 24 pp. Illustrated. Deals with a valuable type of insulation.
- Structural Gypsum Corporation**, Linden, N. J. Heat Insulation Value of Gypsteel. Folder, 4 pp., 8½ x 11 ins. Brochure, by Charles L. Norton, of M. I. T.

JOISTS

- Bates Expanded Steel Truss Co.**, East Chicago, Ind. Catalog No. 4. Booklet, 32 pp., 8½ x 11 ins. Illustrated. Gives details of truss construction with loading tables and specifications.
- Concrete Steel Company**, 42 Broadway, New York, N. Y. Structural Economies for Concrete Floors and Roofs. Booklet, 32 pp., 8½ x 11 ins. Illustrated.
- Modern Concrete Reinforcement. Brochure, 32 pp., 8½ x 11 ins. Illustrated.
- Construction Details for Installing Havemeyer Trusses. Data sheets, 8½ x 11 ins. Illustrated.
- Standard Practice for Placing Havemeyer Reinforcement in Columns, Beams and Slabs. Data sheets, 8½ x 11 ins. Illustrated.

KITCHEN EQUIPMENT

- The International Nickel Company**, 67 Wall St., New York, N. Y. Hotels, Restaurants and Cafeteria Applications of Monel Metal. Booklet, 8½ x 11 ins., 32 pp. Illustrated. Gives types of equipment in which Monel Metal is used, with service data and sources of equipment.
- Pick-Barth Company, Inc., Albert**, 1200 West 35th St., Chicago, and Cooper Square, New York. School Cafeteria. Booklet, 6 x 9 ins. Illustrated. The design and equipment of school cafeterias with photographs of installation and plans for standardized outfits.

LABORATORY EQUIPMENT

- Alberene Stone Co.**, 153 West 23rd Street, New York City. Booklet, 8¼ x 11¼ ins., 26 pp. Stone for laboratory equipment, shower partitions, stair treads, etc.
- Duriron Company**, Dayton, Ohio. Duriron Acid, Alkali and Rust-proof Drain Pipe and Fittings. Booklet, 8½ x 11 ins., 20 pp. Full details regarding a valuable form of piping.

LANTERNS

- Todhunter, Arthur**, 119 E. 57th St., New York, N. Y. Hand-wrought Lanterns. Booklet, 5¼ x 6¼ ins., 20 pp. Illustrated in black and white. With price list. Lanterns appropriate for exterior and interior use, designed from old models and meeting the requirements of modern lighting.

LATH, METAL AND REINFORCING

- Milwaukee Corrugating Co.**, Milwaukee. The Milcor Manual. Booklet, 96 pp., 8½ x 11 ins. Illustrated. Data on metal lath and similar materials.
- Milcor Metal Ceiling Catalog. Booklet, 288 pp., 8½ x 11 ins. Illustrated. Data on metal ceiling and wall construction.
- National Steel Fabric Co.**, Pittsburgh, Pa. Better Walls for Better Homes. Brochure, 16 pp., 7¼ x 11¼ ins. Illustrated. Metal lath, particularly for residences.
- Steelex for Floors. Booklet, 24 pp., 8½ x 11 ins. Illustrated. Combined reinforcing and form for concrete or gypsum floors and roofs.
- Steelex Data Sheet No. 1. Folder, 8 pp., 8½ x 11 ins. Illustrated. Steeltex for floors on steel joists with round top chords.
- Steelex Data Sheet No. 2. Folder, 8 pp., 8½ x 11 ins. Illustrated. Steeltex for floors on steel joists with flat top flanges.
- Steelex Data Sheet No. 3. Folder, 8 pp., 8½ x 11 ins. Illustrated. Steeltex for folders on wood joists.
- North Western Expanded Metal Co.**, 1234 Old Colony Building, Chicago, Ill. North Western Expanded Metal Products. Booklet, 8½ x 10¼ ins., 20 pp. Fully illustrated, and describes different products of this company, such as Kno-burn metal lath, 20th Century Corrugated. Plasta-saver and longspan lath channels, etc.
- Longspan ¾-inch Rib Lath. Folder, 4 pp., 8½ x 11 ins. Illustrated. Deals with a new type of V-Rib expanded metal.
- A. I. A. Sample Book. Bound volume, 8½ x 11 ins. Contains actual samples of several materials and complete data regarding their use.
- Norwest Metal Lath. Folder, 8½ x 11 ins. Illustrated. Data on Flat Rib Lath.
- Truscon Steel Company**, Youngstown, Ohio. Truscon ¾-inch Hy-Rib for Roofs, Floors and Walls. Booklet, 8½ x 11 ins., illustrating Truscon ¾-inch Hy-Rib as used in industrial buildings. Plates of typical construction. Progressive steps of construction. Specification and load tables.

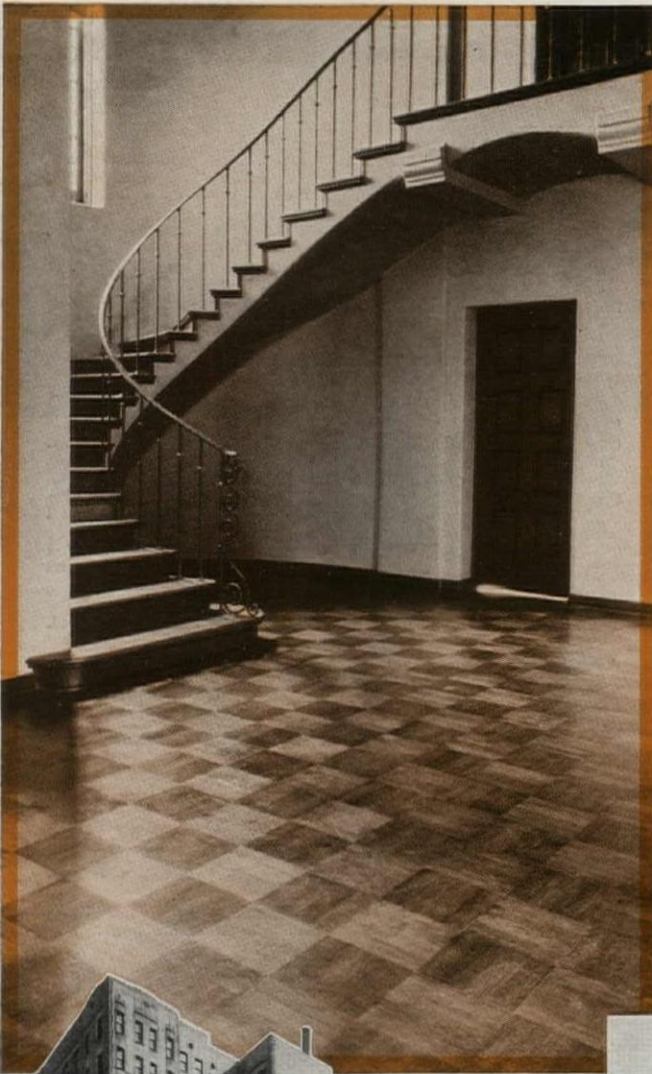

Oak Floor Blocks throughout these new Chicago apartments *... style, permanence, comfort, economy*

222 E. Chestnut St.
Rissman & Hirschfeld, Architects
Trimmer-Nydele Co., Contractors
100,000 sq. ft.—9" and 11¼" blocks



Each block a complete square unit of three or more oak flooring strips, 13-16" thick, splined together. Laid in EVERBOND, a plastic cement, directly over concrete, without nails. The blocks are *CELLized to reduce the tendency to change in size, and to protect against insect attacks and decay. Comfortable under foot; sound-deadening. Write for specification data and full information.



73 E. Elm St.
McNally & Quinn, Architects
50,000 sq. ft.—6¾" and 9" blocks

*CELLized blocks laid in these buildings by Kaucher Engineering Co., 612 N. Mich. Ave.



3260-70 Sheridan Road
Hooper & Janisch, Architects
Reliance Co., Inc., Contractors
100,000 sq. ft.—6¾", 9", 11¼" blocks

At left: Fullerton Tower,
Fullerton & Clark Sts.
McNally & Quinn, Architects
56,000 sq. ft.—11¼" blocks



Albert O'Rourke Apts, 76th and
South Shore Drive
Leichenko & Esser, Architects
30,000 sq. ft.—6¾" and 9" blocks

*CELLized oak floor blocks are guaranteed by *CELLized Oak Flooring Inc. when laid by Licensed Flooring Contractors. The names of those licensed to use this label in your locality will be supplied upon request.



*CELLized oak floor blocks are sold through lumber dealers everywhere; manufactured by TENNESSEE OAK FLOORING CO., Nashville, Tenn. E. L. BRUCE COMPANY . . . Memphis, Tenn. NASHVILLE HDW. FLOORING CO. Nashville, Tenn. THE LONG-BELL LUMBER CO., Kansas City, Mo. ARKANSAS OAK FLOORING CO., Pine Bluff, Ark.

*CELLized Oak Flooring Inc.

MEMPHIS — TENNESSEE

Copyright 1929, CELLized Oak Flooring Inc.
*CELLized planks and strip flooring are obtainable through licensees of *CELLized Oak Flooring Inc.

SELECTED LIST OF MANUFACTURERS' PUBLICATIONS — *Continued from page 66*

LAUNDRY CHUTES

The Pfaudler Company, 217 Cutler Building, Rochester, N. Y.
Pfaudler Glass-Lined Steel Laundry Chutes. Booklet, 5½ x 7¾ ins., 16 pp. Illustrated. A beautifully printed brochure describing in detail with architects' specifications THE PFAUDLER GLASS-LINED STEEL LAUNDRY CHUTES. Contains views of installations and list of representative examples.

LAUNDRY MACHINERY

American Laundry Machinery Co., Norwood Station, Cincinnati, O.
Functions of the Hotel and Hospital Laundry. Brochure, 8 pp., 8½ x 11 ins. Valuable data regarding an important subject.

Troy Laundry Machinery Co., Inc., 9 Park Place, New York City.
Laundry Machinery for Large Institutions. Loose-leaf booklet, 50 pp., 8½ x 11 ins. Illustrated.

Laundry Machinery for Small Institutions. Loose-leaf brochure, 50 pp., 8½ x 11 ins. Illustrated.

Accessory Equipment for Institutional Laundries. Leather bound book, 50 pp., 8½ x 11 ins. Illustrated.

Dry Cleaning Equipment for Institutional Purposes. Brochure, 50 pp., 8½ x 11 ins. Illustrated.

LIBRARY EQUIPMENT

Art Metal Construction Co., Jamestown, N. Y.
Planning the Library for Protection and Service. Brochure, 52 pp., 8½ x 11 ins. Illustrated. Deals with library fittings of different kinds.

Library Bureau Division. Remington Rand, N. Tonawanda, N. Y.
Like Stepping into a Story Book. Booklet, 24 pp., 9 x 12 ins. Deals with equipment of Los Angeles Public Library.

LIGHTING EQUIPMENT

The Frink Co., Inc., 369 Lexington Ave., New York, N. Y.
Catalog 415, 8½ x 11 ins., 46 pp. Photographs and scaled cross-sections. Specialized bank lighting, screen and partition reflectors, double and single desk reflectors and Polaralite Signs.

Holophane Company, Inc., 342 Madison Ave., New York, N. Y.
The Lighting of Schools; A Guide to Good Practice. Booklet, 24 pp., 8½ x 11 ins. Illustrated.

Lighting Specifications for Hospitals. Brochure, 30 pp., 8½ x 11 ins. Illustrated.

Industrial Lighting. Bulletin 448A. Booklet, 24 pp., 8½ x 11 ins. Illustrated.

Holophane Catalog. Booklet, 48 pp., 8½ x 11 ins. Combination catalog and engineering data book.

The Lighting of Schools. A Guide to Good Practice. Booklet, 24 pp., 8½ x 11 ins. Illustrated.

Pass & Seymour, Inc., Syracuse, N. Y.
Lighting Your Home with Alabox. Folder, 6 pp., 3 x 6 ins.

Smyser-Royer Co., 1700 Walnut Street, Philadelphia, Pa.
Catalog "J" on Exterior Lighting Fixtures. Brochure, illustrated, giving data on over 300 designs of standards, lanterns and brackets of bronze or cast iron.

Todhunter, 119 East 57th St., New York, N. Y.
Lighting Fixtures, Lamps and Candlesticks. 24 pp., 8½ x 11 ins. Illustrated. Fine assortment of lighting accessories.

Westinghouse Electric & Manufacturing Co., East Pittsburgh, Pa.
Industrial Lighting Equipment. Booklet, 32 pp., 8½ x 11 ins. Illustrated.

Commercial Lighting. Brochure, 24 pp., 8½ x 11 ins. Illustrated.

Airport and Floodlighting Equipment. Booklet, 20 pp., 8½ x 11 ins. Illustrated.

LUMBER

National Lumber Mfrs. Assn., Washington, D. C.
Use of Lumber on the Farm. Booklet, 38 pp., 8½ x 11 ins. Illustrated.

MAIL CHUTES

Cutler Mail Chute Company, Rochester, N. Y.
Cutler Mail Chute Model F. Booklet, 4 x 9¼ ins., 8 pp. Illustrated.

MANTELS

Arthur Todhunter, 119 E. 57th St., New York, N. Y.
Georgian Mantels. New booklet, 24 pp., 5¼ x 6¼ ins. A fully illustrated brochure on eighteenth century mantels. Folders give prices of mantels and illustrations and prices of fireplace equipment.

MARBLE

The Georgia Marble Company, Tate, Ga.; New York Office, 1328 Broadway.
Why Georgia Marble Is Better. Booklet, 3¾ x 6 ins. Gives analysis, physical qualities, comparison of absorption with granite, opinions of authorities, etc.

Convincing Proof. 3¾ x 6 ins., 8 pp. Classified list of buildings and memorials in which Georgia Marble has been used, with names of Architects and Sculptors.

Hurt Building, Atlanta; Senior High School and Junior College, Muskegon, Mich. Folders, 4 pp., 8½ x 11 ins. Details.

METALS

Aluminum Company of America, Pittsburgh.
Architectural Aluminum. Brochure, 30 pp., 8½ x 11 ins. Illustrated. An excellent booklet on the subject.

Central Alloy Steel Corporation, Massillon, Ohio.
Sheet Iron Primer. Booklet, 64 pp., 5¼ x 7¼ ins. Illustrated.

The Path to Permanence. Brochure, 52 pp., 8½ x 11 ins. Illustrated. Data on sheet iron.

The International Nickel Company, 67 Wall St., New York, N. Y.
Monel Metal Primer. 8 folders, 4 pp., 8½ x 11 ins. Illustrated. Valuable data on use of monel in kitchens, laundries, etc.

MILL WORK—See also Wood

Curtis Companies Service Bureau, Clinton, Iowa.
Architectural Interior and Exterior Woodwork. Standardized Book, 9 x 11½ ins., 240 pp. Illustrated. This is an Architects' Edition of the complete catalog of Curtis Woodwork, as designed by Trowbridge & Ackerman. Contains many color plates.

Better Built Homes. Vols. XV-XVIII, incl. Booklet, 9 x 12 ins., 40 pp. Illustrated. Designs for houses of five to eight rooms, respectively, in several authentic types, by Trowbridge & Ackerman, architects for the Curtis Companies.

Curtis Details. Booklet, 19½ x 23¼ ins., 20 pp. Illustrated. Complete details of all items of Curtis woodwork, for the use of architects.

Curtis Cabinet and Stair Work. Booklet, 48 pp., 7¼ x 10½ ins. Illustrated.

Curtis Windows. Brochure, 7¼ x 10½ ins. Illustrated.

Curtis Interior Doors. Booklet, 7¼ x 10½ ins. Illustrated.

Curtis Entrances and Exterior Doors. Brochure, 7¼ x 10½ ins. Illustrated.

Hartmann-Sanders Company, 2155 Elston Ave., Chicago, Ill.
Column Catalog, 7½ x 10 ins., 48 pp. Illustrated. Contains prices on columns 6 to 36 ins. diameter, various designs and illustrations of columns and installations.

The Pergola Catalog, 7½ x 10 ins., 64 pp. Illustrated. Contains illustrations of pergola lattices, garden furniture in wood and cement, garden accessories.

Klein & Co., Inc., Henry, 11 East 37th St., New York, N. Y.
Two Driwood Interiors. Folder, 4 pp., 6¼ x 9 ins. Illustrated. Use of moulding for paneling walls.

A New Style in Interior Decoration. Folder, 4 pp., 6¼ x 9 ins. Illustrated. Deals with interior woodwork.

Driwood Period Mouldings in Ornamented Wood. Booklet, 28 pp., 8½ x 11 ins. Illustrated.

How Driwood Period Mouldings in Ornamented Wood Set a New Style in Decoration. Folder.

Roddis Lumber and Veneer Co., Marshfield, Wis.
Roddis Doors. Brochure, 24 pp., 5¼ x 8½ ins. Illustrated price list of doors for various types of buildings.

Roddis Doors, Catalog G. Booklet, 184 pp., 8½ x 11 ins. Completely covers the subject of doors for interior use.

Roddis Doors for Hospitals. Brochure, 16 pp., 8½ x 11 ins. Illustrated work on hospital doors.

Roddis Doors for Hotels. Brochure, 16 pp., 8½ x 11 ins. Illustrated work on doors for hotel and apartment buildings.

MORTAR AND CEMENT COLORS

Clinton Metallic Paint Co., Clinton, N. Y.
Clinton Mortar Colors. Folder, 8½ x 11 ins., 4 pp. Illustrated in colors, gives full information concerning Clinton Mortar Colors with specific instructions for using them.

Color Card. 3¼ x 6½ ins. Illustrates in color the ten shades in which Clinton Mortar Colors are manufactured.

Something New in Stucco. Folder, 3½ x 6 ins. An interesting folder on the use of coloring matter for stucco coated walls.

ORNAMENTAL PLASTER

Jacobson & Co., 241 East 44th St., New York, N. Y.
A Book of Old English Designs. Brochure, 47 plates, 12 x 9 ins. Deals with a fine line of decorative plaster work.

Architectural and Decorative Ornaments. Cloth bound volume, 184 pp., 9 x 12 ins., 18 plates. Price, \$3.00. A general catalog of fine plaster ornaments.

Geometrical ceilings. Booklet, 23 plates, 7 x 9 ins. An important work on decorative plaster ceilings.

PAINTS, STAINS, VARNISHES AND WOOD FINISHES

Cabot, Inc., Samuel, Boston, Mass.
Cabot's Creosote Stains. Booklet, 4 x 8½ ins., 16 pp. Illustrated.

Minwax Company, 11 West 42nd Street, New York, N. Y.
Color Card.—Brick and Cement Coating. Folder, 4 pp., 8½ x 11 ins. Illustrated. It describes a waterproof paint for stucco, brick, and concrete.

National Lead Company, 111 Broadway, New York, N. Y.
Handy Book on Painting. Book, 5½ x 3¼ ins., 100 pp. Gives directions and formulae for painting various surfaces of wood, plaster, metals, etc., both interior and exterior.

Red Lead in Paste Form. Booklet, 6¼ x 3½ ins., 16 pp. Illustrated. Directions and formulae for painting metals.

Came Lead. Booklet, 6 x 8¼ ins., 12 pp. Illustrated. Describes various styles of lead comes.

Pratt & Lambert, Inc., Buffalo, N. Y.
Specification Manual for Paint, Varnishing and Enameling. Booklet, 38 pp., 7½ x 10½ ins. Complete specifications for painting, varnishing and enameling interior and exterior wood, plaster, and metal work.

Sherwin-Williams Company, 601 Canal Rd., Cleveland, Ohio.
Painting Concrete and Stucco Surfaces. Bulletin No. 1. 8½ x 11 ins., 8 pp. Illustrated. A complete treatise with complete specifications on the subject of Painting of Concrete and Stucco Surfaces. Color chips of paint shown in bulletin.

Enamel Finish for Interior and Exterior Surfaces. Bulletin No. 2. 8½ x 11 ins., 12 pp. Illustrated. Thorough discussion, including complete specifications for securing the most satisfactory enamel finish on interior and exterior walls and trim.

Painting and Decorating of Interior Walls. Bulletin No. 3. 8½ x 11 ins., 20 pp. Illustrated. An excellent reference book on Flat Wall Finish, including texture effects, which are taking the country by storm. Every architect should have one on file.

SOME FOE OF WALL PERMANENCE IS ALWAYS AT WORK



WIND AND STORM

DAY after day, season after season nature challenges the strength of man-made buildings. The steady driving persistency of rain and hail and sleet, the relentless burning of the sun, the icy touch of frost are destructive forces attacking man's handicraft. Perhaps defeated in these, nature sends her most terrific ally—without warning and lasting only split seconds—the splintering, demolishing tornado.

The aftermath of cyclones proves that walls bonded with a mortar made of 50% cement and 50% lime withstand the shattering drive of a tornado. Kosmortar is as strong as mortar of these proportions, yet it is as plastic, as amenable to the trowel, as rich lime mortar. A Kosmortar bond is as resistant to natural forces attacking

IF THEY BREAK DOWN THE MORTAR JOINT THEY WILL BREAK DOWN THE WALL

it as the very materials it bonds together. Kosmortar's controlled quality operates like a safety device to prevent variations in the strength of mortar. With the admixture of sand and water, it is ready

for use. Workmen who mix it cannot change its fundamental standards; they are set and maintained by scientific laboratory and mill control.

The *Ideal Cement for Masonry*, Kosmortar has the advantage of plasticity that pleases masons; of economy that satisfies contractors; of uniform strength desired by architects. Write for full information. KOSMOS PORTLAND CEMENT COMPANY, Incorporated, Mill, Kosmosdale, Kentucky; Sales Offices, Louisville, Kentucky.

Made in the same mills as Kosmos Portland Cement, a brand that has been distinguished for high-test, uniform and reliable quality for over twenty years.

KOSMORTAR
A MASON'S CEMENT—EASY TO SPREAD

... bonds walls to stay

SELECTED LIST OF MANUFACTURERS' PUBLICATIONS—Continued from page 68

PAINTS, STAINS, VARNISHES and WOOD FINISHES—Continued

- Protective Paints for Metal Surfaces. Bulletin No. 4, 8½ x 11 ins., 12 pp. Illustrated. A highly technical subject treated in a simple, understandable manner.
- Sonneborn Sons, Inc., L.**, Dept. 4, 116 Fifth Ave., New York, N. Y. Paint Specifications. Booklet, 8½ x 10¼ ins., 4 pp.
- Toch Brothers**, New York, Chicago, Los Angeles. Architects' Specification Data. Sheets in loose leaf binder, 8½ x 11 ins., dealing with an important line of materials.
- U. S. Gutta Percha Paint Co.**, Providence, R. I. Barreled Sunlight. Booklet, 8½ x 11 ins. Data on "Barreled Sunlight" with specifications for its use.
- Valentine & Co.**, 456 Fourth Ave., New York, N. Y. How to Use Valspar. Illustrated booklet, 32 pp., 3¼ x 8 ins. Deals with domestic uses for Valspar.
- How to Keep Your House Young. Illustrated brochure, 24 pp., 7 x 8½ ins. A useful work on the upkeep of residences.
- Architectural Four-Hour Varnishes and Enamels. Booklet, 8 pp., 4½ x 6 ins. Data on a useful line of materials.

PAPER

- A. P. W. Paper Co.**, Albany, N. Y. Here's a Towel Built for Its Job. Folder, 8 pp., 4 x 9 ins. Deals with "Onliwon" paper towels.

PARCEL DELIVERY DEVICES

- Receivador Sales Company**, Grand Rapids, Mich. Architects' Portfolio. Booklet, 12 pp., 8½ x 11 ins. Illustrated. Deals with delivery problems and their solution.

PARTITIONS

- Circle A. Products Corporation**, New Castle, Ind. Circle A. Partitions Sectional and Movable. Brochure. Illustrated. 8½ x 11¼ ins., 32 pp. Full data regarding an important line of partitions, along with Erection Instructions for partitions of three different types.
- Dahlstrom Metallic Door Company**, Jamestown, N. Y. Dahlstrom Standard Steel Partitions. Booklet, 24 pp., 8½ x 11 ins. Illustrated.
- Hauserman Company, E. F.**, Cleveland, Ohio. Hollow Steel Standard Partitions. Various folders, 8½ x 11 ins. Illustrated. Give full data on different types of steel partitions, together with details, elevations and specifications.
- Improved Office Partition Company**, 25 Grand St., Elmhurst, L. I. Telesco Partition. Catalog, 8½ x 11 ins., 14 pp. Illustrated. Shows typical offices laid out with Telesco partitions, cuts of finished partition units in various woods. Gives specifications and cuts of buildings using Telesco.
- Detailed Instructions for Erecting Telesco Partitions. Booklet, 24 pp., 8½ x 11 ins. Illustrated. Complete instructions, with cuts and drawings, showing how easily Telesco Partition can be erected.
- Richards-Wilcox Mfg. Co.**, Aurora, Ill. Partitions. Booklet, 7 x 10 ins., 32 pp. Illustrated. Describes complete line of track and hangers for all styles of sliding parallel, accordion and flush-door partitions.
- U. S. Gypsum Co.**, Chicago, Ill. Pyrobar Partition and Furring Tile. Booklet, 8½ x 11 ins., 24 pp. Illustrated. Describes use and advantages of hollow tile for inner partitions.

PIPE

- American Brass Company**, Waterbury, Conn. Bulletin B-1. Brass Pipe for Water Service. 8½ x 11 ins., 28 pp. Illustrated. Gives schedule of weights and sizes (I.P.S.) of seamless brass and copper pipe, shows typical installations of brass pipe, and gives general discussion of the corrosive effect of water on iron, steel and brass pipe.
- American Rolling Mill Company**, Middletown, Ohio. How ARMCO Dredging Products Cut Costs. Booklet, 16 pp., 6 x 9 ins. Data on dredging pipe.
- Clow & Sons, James B.**, 534 S. Franklin St., Chicago, Ill. Catalog A. 4 x 16½ ins., 700 pp. Illustrated. Shows a full line of steam, gas and water works supplies.
- Cohoes Rolling Mill Company**, Cohoes, N. Y. Cohoes Pipe Handbook. Booklet, 40 pp., 5 x 7½ ins. Data on wrought iron pipe.
- Duriron Company**, Dayton, Ohio. Duriron Acid, Alkali, Rust-proof Drain Pipe and Fittings. Booklet, 20 pp., 8½ x 11 ins. Illustrated. Important data on a valuable line of pipe.
- National Tube Co.**, Frick Building, Pittsburgh, Pa. "National" Bulletin No. 2. Corrosion of Hot Water Pipe, 8½ x 11 ins., 24 pp. Illustrated. In this bulletin is summed up the most important research dealing with hot water systems. The text matter consists of seven investigations by authorities on this subject.
- "National" Bulletin No. 3. The Protection of Pipe Against Internal Corrosion, 8½ x 11 ins., 20 pp. Illustrated. Discusses various causes of corrosion, and details are given of the deactivating and deaerating systems for eliminating or retarding corrosion in hot water supply lines.
- "National" Bulletin No. 25. "National" Pipe in Large Buildings. 8½ x 11 ins., 88 pp. This bulletin contains 254 illustrations of prominent buildings of all types, containing "National" Pipe, and considerable engineering data of value to architects, engineers, etc.
- Modern Welded Pipe. Book of 88 pp., 8½ x 11 ins., profusely illustrated with half-tone and line engravings of the important operations in the manufacture of pipe.

PLASTER

- Best Bros. Keene's Cement Co.**, Medicine Lodge, Kans. Information Book. Brochure, 24 pp., 5 x 9 ins. Lists grades of plaster manufactured; gives specifications and uses for plaster.

PLASTER—Continued

- Plasterers' Handbook. Booklet, 16 pp., 3½ x 5½ ins. A small manual for use of plasterers.
- Interior Walls Everlasting. Brochure, 20 pp., 6¼ x 9¼ ins. Illustrated. Describes origin of Keene's Cement and views of buildings in which it is used.

PLUMBING EQUIPMENT

- Clow & Sons, James B.**, 534 S. Franklin St., Chicago, Ill. Catalog M. 9¼ x 12 ins., 184 pp. Illustrated. Shows complete line of plumbing fixtures for Schools, Railroads and Industrial Plants.
- Crane Company**, 836 S. Michigan Ave., Chicago, Ill. Plumbing Suggestions for Home Builders. Catalog, 3 x 6 ins., 80 pp. Illustrated.
- Plumbing Suggestions for Industrial Plants. Catalog, 4 x 6½ ins., 34 pp. Illustrated.
- Planning the Small Bathroom. Booklet, 5 x 8 ins. Discusses planning bathrooms of small dimensions.
- John Douglas Co.**, Cincinnati, Ohio. Douglas Plumbing Fixtures. Bound volume, 200 pp., 8½ x 11 ins. Illustrated. General catalog.
- Another Douglas Achievement. Folder, 4 pp., 8½ x 11 ins. Illustrated. Data on new type of stall.
- Hospital. Brochure, 60 pp., 8½ x 11 ins. Illustrated. Deals with fixtures for hospitals.
- Duriron Company**, Dayton, Ohio. Duriron Acid, Alkali and Rust-Proof Drain Pipe and Fittings. Booklet, 8½ x 11 ins., 20 pp. Full details regarding a valuable form of piping.
- Imperial Brass Mfg. Co.**, 1200 W. Harrison St., Chicago, Ill. Watrous Patent Flush Valves, Duojet Water Closets, Liquid Soap Fixtures, etc. 8½ x 11 ins., 136 pp., loose-leaf catalog, showing roughing-in measurements, etc.
- Maddock's Sons Company, Thomas**, Trenton, N. J. Catalog K. 7¼ x 10½ ins., 242 pp. Illustrated. Complete data on vitreous china plumbing fixtures with brief history of Sanitary Pottery.
- Speakman Company**, Wilmington, Del. Catalog K. Booklet, 150 pp., 8½ x 10½ ins. Illustrated. Data on showers and equipment details.
- Trenton Potteries Company**, Trenton, N. J. The Blue Book of Plumbing. Bound volume, 182 pp., 8½ x 10½ ins. Illustrated.
- Wolff Co.**, 2057 W. Fulton St., Chicago, Ill. General Catalog. Bound volume. 8½ x 10½ ins. Illustrated. A fine publication dealing with an excellent line of fixtures. Modern and Ancient Luxury. Brochure, 24 pp., 5 x 7¼ ins. Illustrated. Fixtures for domestic use.

PUMPS

- Kewanee Private Utilities Co.**, 442 Franklin St., Kewanee, Ill. Bulletin E. 7¼ x 10¼ ins., 32 pp. Illustrated. Catalog. Complete descriptions, with all necessary data, on Standard Service Pumps, Indian Brand Pneumatic Tanks, and Complete Water Systems, as installed by Kewanee Private Utilities Co.
- The Trane Co.**, La Crosse, Wis. Trane Small Centrifugal Pumps. Booklet, 3¼ x 8 ins., 16 pp. Complete data on an important type of pump.
- Weil Pump Co.**, 215 W. Superior St., Chicago, Ill. Pumps. Booklet, 8½ x 11 ins. Illustrated. Individual bulletins with specifications on sewage ejectors, and bilge, house, condensation, booster and boiler feed pumps.

RADIO EQUIPMENT

- Radio Corporation of America**, Woolworth Building, New York City, N. Y. R. C. A. Antenna Distribution System for Multiple Receivers. Booklet, 16 pp., 8½ x 11 ins. Illustrated. Apparatus for apartment houses and similar large buildings.
- R. C. A. Centralized Radio Receiving Equipment. Brochure, 8 pp., 9 x 11 ins. Illustrated. Radio equipment for hotels, hospitals, etc.

RAMP

- Ramp Buildings Corporation**, 21 East 40th St., New York, N. Y. Building Garages for Profitable Operation. Booklet, 8½ x 11 ins., 16 pp. Illustrated. Discusses the need for modern mid-city, parking garages, and describes the d'Humy Motoramp system of design, on the basis of its superior space economy and features of operating convenience. Gives cost analyses of garages of different sizes, and calculates probable earnings.
- Garage Design Data. Series of informal bulletins issued in loose-leaf form, with monthly supplements.

REFRIGERATION

- The Fulton Syphon Company**, Knoxville, Tenn. Temperature Control of Refrigeration Systems. Booklet, 8 pp., 8½ x 11 ins. Illustrated. Deals with cold storage, chilling of water, etc.

REINFORCED CONCRETE—See also Construction, Concrete

- North Western Expanded Metal Company**, Chicago, Ill. Designing Data. Book, 6 x 9 ins., 96 pp. Illustrated. Covers the use of Econo Expanded Metal for various types of reinforced concrete construction.
- Longspan ¼-inch Rib Lath. Folder, 4 pp., 8½ x 11 ins. Illustrated. Deals with a new type of V-Rib expanded metal.
- Truscon Steel Company**, Youngstown, Ohio. Shearing Stresses in Reinforced Concrete Beams. Booklet, 8½ x 11 ins., 12 pp.

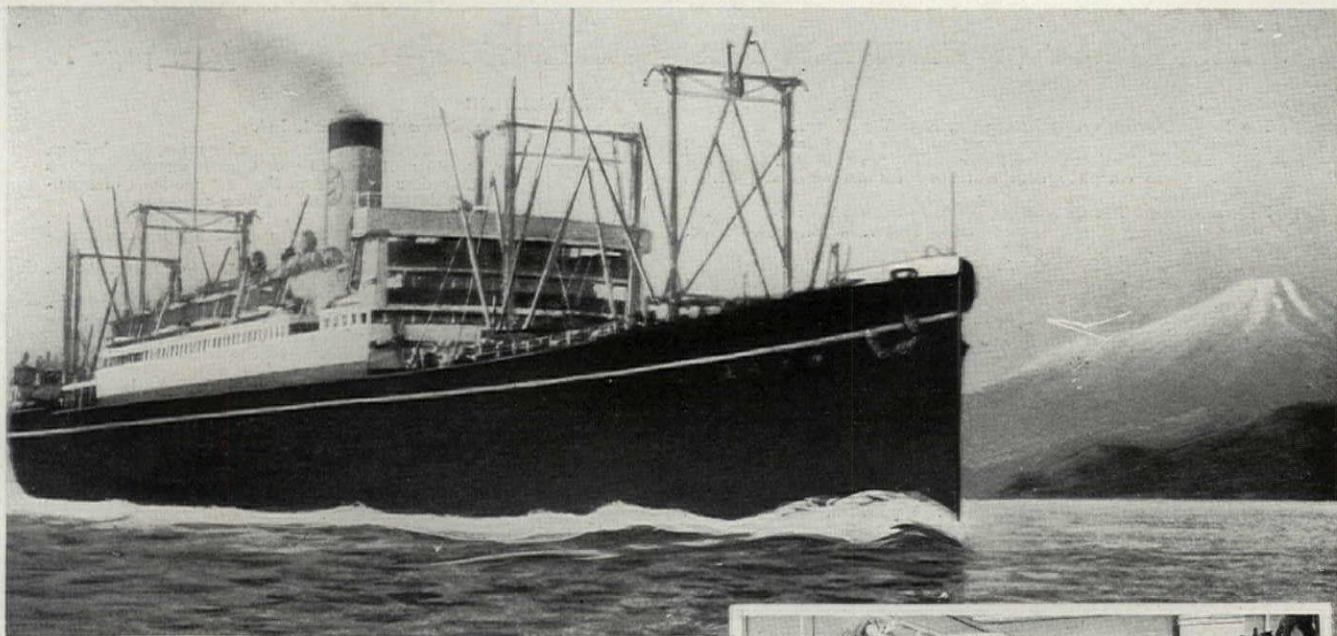

S.S. "President McKinley" of the American Mail fleet. At right: Luxurious stateroom aboard a President liner, typical of the handsome Barreled-Sunlight-painted interiors on all American Mail vessels.

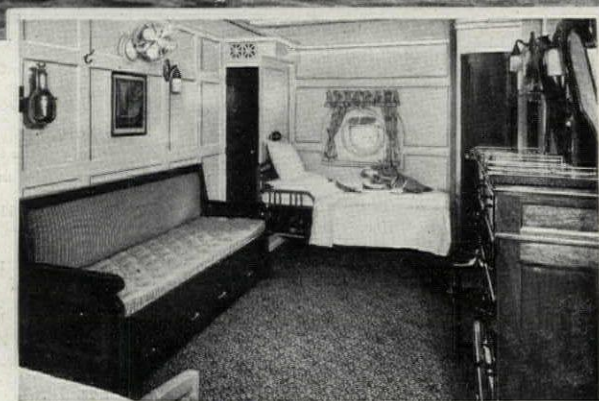

"Round the World" with the American Mail Line

SELDOM does an interior finish meet conditions more severe than imposed by service on the American Mail steamers.

Ploughing the temperate waters of the North Pacific . . . Cruising through long lazy months in the intense heat of the Tropics—Barreled Sunlight on walls and woodwork of these "Round the World" steamers stands up perfectly in the face of all climatic changes—all variations in temperature.

On voyage after voyage, through month after month of the most exacting service, the surface of Barreled Sunlight remains unchanged, its pure white or handsome tints still richly lustrous, its satin-smooth

finish unmarred by flaking or scaling.

A rich enamel finish with a depth peculiar to itself . . . flawlessly smooth, non-porous . . . stubbornly dirt-resistant . . . washable as tile . . . Barreled Sunlight meets the requirements of the American Mail Line so perfectly that they use it exclusively on every vessel in their huge fleet.

* * *

See our complete catalog in Sweet's Architectural or Engineering Catalog. Note coupon below.

In Full Gloss, Semi-Gloss and Flat. Drums and cans. For priming, use Barreled Sunlight Undercoat.

U. S. Gutta Percha Paint Co., 3F Dudley Street, Providence, R. I. Branches: New York—Chicago—San Francisco. Distributors in all principal cities.



Easily Tinted

Any desired shade is obtained by simply mixing ordinary colors in oil with Barreled Sunlight white, or by using the handy tubes of Barreled Sunlight Tinting Colors, now available in two sizes.

Quantities of five gallons or over are tinted to order at the factory without extra charge.

Barreled Sunlight

Reg. U. S. Pat. Off.

<p>U. S. GUTTA PERCHA PAINT CO. 3F Dudley Street, Providence, R. I.</p> <p>Please send me your booklet, "Information for Architects," and a panel painted with Barreled Sunlight. I am interested in the finish checked here:</p>	<p>Gloss () Semi-Gloss () Flat ()</p> <p>Name</p> <p>Street</p> <p>City State</p>
---	--

SELECTED LIST OF MANUFACTURERS' PUBLICATIONS — Continued from page 70

ROOFING

- The Barrett Company**, 40 Rector St., New York City.
Architects' and Engineers' Built-up Roofing Reference Series; Volume IV Roof Drainage System. Brochure, 64 pp., 8½ x 11¼ ins. Gives complete data and specifications for many details of roofing.
- Federal Cement Tile Co.**, 608 S. Dearborn Street, Chicago.
Federal Nailing Concrete Roof Slabs. Folder. 4 pp., 8½ x 11 ins. Illustrated.
Roof Standards. Booklet. 30 pp., 8½ x 11 ins. Illustrated.
Federal Interlocking Tile and Glass Tile. Folder. 4 pp., 8½ x 11 ins. Illustrated.
Federal Long-Spare Roof Slab. Folder. 4 pp., 8½ x 11 ins. Illustrated.
New Federal Light Six Roof Slab. Folder. 4 pp., 8½ x 11 ins. Illustrated.
- Heinz Roofing Tile Co.**, 1925 West Third Avenue, Denver, Colo.
Plymouth-Shingle Tile with Sprocket Hips. Leaflet, 8½ x 11 ins. Illustrated. Shows use of English shingle tile with special hips.
Italian Promenade Floor Tile. Folder, 2 pp., 8½ x 11 ins. Illustrated. Floor tiling adapted from that of Davanzati Palace.
Mission Tile. Leaflet, 8½ x 11 ins. Illustrated. Tile such as are used in Italy and Southern California.
Georgian Tile. Leaflet, 8½ x 11 ins. Illustrated. Tiling as used in old English and French farmhouses.
- Ludowici-Celadon Company**, 104 So. Michigan Ave., Chicago, Ill.
"Ancient" Tapered Mission Tiles. Leaflet, 8½ x 11 ins., 4 pp. Illustrated. For architects who desire something out of the ordinary this leaflet has been prepared. Describes briefly the "Ancient" Tapered Mission Tiles, hand-made with full corners and designed to be applied with irregular exposures.
- Milwaukee Corrugating Co.**, Milwaukee.
Milcor Architectural Sheet Metal Guide. Booklet. 72 pp., 8½ x 11 ins. Illustrated. Metal tile roofing, skylights, ventilators, etc.
Milcor Sheet Metal Handbook. Brochure. 128 pp., 8½ x 11 ins. Illustrated. Deals with rain-carrying equipment, etc.
- Structural Gypsum Corporation**, Linden, N. J.
Relative Effectiveness of Various Types of Roofing Construction in Preventing Condensation of the Under Surface. Folder, 4 pp., 8½ x 11 ins. Important data on the subject.
Gypsteel Pre-cast Fireproof Roofs. Booklet, 48 pp., 8½ x 11 ins. Illustrated. Information regarding a valuable type of roofing.
- U. S. Gypsum Co.**, Chicago, Ill.
Pyrobar Roof Construction. Booklet, 8 x 11 ins., 48 pp. Illustrated. Gives valuable data on the use of tile in roof construction.
Sheetrock Pyrofill Roof Construction. Folder, 8½ x 11 ins. Illustrated. Covers use of roof surfacing which is poured in place.

SEWAGE DISPOSAL

- Kewanee Private Utilities**, 442 Franklin St., Kewanee, Ill.
Specification Sheets. 7¼ x 10¼ ins., 40 pp. Illustrated. Detailed drawings and specifications covering water supply and sewage disposal systems.

SCREENS

- American Brass Co., The**, Waterbury, Conn.
Facts for Architects About Screening. Illustrated folder, 9½ x 11¾ ins., giving actual samples of metal screen cloth and data on fly screens and screen doors.
- Athey Company**, 6015 West 65th St., Chicago, Ill.
The Athey Perennial Window Shade. An accordion pleated window shade, made from translucent Herringbone woven Coutil cloth, which raises from the bottom and lowers from the top. It eliminates awnings, affords ventilation, can be dry-cleaned and will wear indefinitely.
- Orange Screen Co.**, Maplewood, N. J.
Orsco Aluminum Screens. Booklet, 8 pp., 8 x 11 ins. Illustrated. Data on a valuable line of screens.
Orsco Screens and Other Products. Brochure, 20 pp., 8 x 11 ins. Illustrated. Door and window screens and other hardware.

SHADE CLOTH AND ROLLERS

- Columbia Mills, Inc.**, 225 Fifth Avenue, New York, N. Y.
Window Shade Data Book. Folder, 28 pp., 8½ x 11 ins. Illustrated.

SHELVING-STEEL

- David Lupton's Sons Company**, Philadelphia, Pa.
Lupton Steel Shelving. Catalog E. Illustrated brochure, 40 pp., 8½ x 11 ins. Deals with steel cabinets, shelving, racks, doors, partitions, etc.

SOUND DEADENER

- Cabot, Inc., Samuel**, Boston, Mass.
Cabot's Deadening Quilt. Brochure, 7½ x 10½ ins., 28 pp. Illustrated. Gives complete data regarding a well-known protection against sound.

STEEL PRODUCTS FOR BUILDING

- Bethlehem Steel Company**, Bethlehem, Pa.
Steel Joists and Stanchions. Booklet, 72 pp., 4 x 6¼ ins. Data for steel for dwellings, apartment houses, etc.
- Steel Frame House Company**, Pittsburgh, Pa. (Subsidiary of McClellin-Marshall Corp.)
Steel Framing for Dwellings. Booklet, 16 pp., 8½ x 11 ins. Illustrated.
Steel Framing for Gasoline Service Stations. Brochure, 8 pp., 8½ x 11 ins. Illustrated.
Steel Frame Standard Gasoline Service Stations. Booklet, 8 pp., 8½ x 11 ins. Illustrated. Three standard designs of stations.
- Westinghouse Electric & Mfg. Co.**, East Pittsburgh, Pa.
The Arc Welding of Structural Steel. Brochure, 32 pp., 8½ x 11 ins. Illustrated. Deals with an important structural process.

STONE, BUILDING

- Indiana Limestone Company**, Bedford, Ind.
Volume 3, Series A-3. Standard Specifications for Cut Indiana Limestone work, 8½ x 11 ins., 56 pp. Containing specifications and supplementary data relating to the best methods of specifying and using this stone for all building purposes.
Volume 1, Series B. Indiana Limestone Library, 6 x 9 ins., 36 pp. Illustrated. Giving general information regarding Indiana Limestone, its physical characteristics, etc.
Volume 4, Series B. Booklet. New Edition, 8½ x 11 ins., 64 pp. Illustrated. Indiana Limestone as used in Banks.
Volume 5, Series B. Indiana Limestone Library. Portfolio, 11½ x 8¾ ins. Illustrated. Describes and illustrates the use of stone for small houses with floor plans of each.
Volume 6, Series B. Indiana Limestone School and College Buildings. 8½ x 11 ins., 80 pp. Illustrated.
Volume 12, Series B. Distinctive Homes of Indiana Limestone. 8½ x 11 ins., 48 pp. Illustrated.
Old Gothic Random Ashlar. 8½ x 11 ins., 16 pp. Illustrated.

STORE FRONTS

- Brasco Manufacturing Co.**, 5025-35 South Wabash Ave., Chicago, Ill.
Catalog No. 33. Series 500. All-Metal Construction. Brochure, 20 pp., 8½ x 11 ins. Illustrated. Deals with store fronts of a high class.
Catalog No. 34. Series 202. Standard construction. Booklet, 16 pp., 8½ x 11 ins. Illustrated, complete data on an important type of building.
Detail Sheets. Set of seven sheets, 8½ x 11 ins., printed on tracing paper, giving full-sized details and suggestions for store front designs.
Davis Solid Architectural Bronze Sash. Set of six sheets, 8½ x 11 ins., printed on tracing paper. Full-sized details and suggestions for designs of special bronze store front construction.

The Kawneer Company, Niles, Mich.

- Store Front Suggestions. Booklet, 96 pp., 6 x 8½ ins. Illustrated. Shows different types of Kawneer Solid Copper Store Fronts.
Catalog K. 1927 Edition. Booklet, 32 pp., 8½ x 11 ins. Illustrated. Details of Kawneer Copper Store Fronts.
Detail Sheets for Use in Tracing. Full-sized details on sheets 17 x 22 ins.
Kawneer Construction in Solid Bronze or Copper. Booklet, 64 pp., 8½ x 11 ins. Illustrated. Complete data on the subject.

Modern Bronze Store Front Co., Chicago Heights, Ill.

- Introducing Extruded Bronze Store Front Construction. Folder, 4 pp., 8½ x 11 ins. Illustrated. Contains full-sized details of metal store fronts.
Zouri Drawn Metals Company, Chicago Heights, Ill.
Zouri Safety Key-Set Store Front Construction. Catalog, 8½ x 10½ ins., 60 pp. Illustrated. Complete information with detailed sheets and installation instructions convenient for architects' files.
International Store Front Construction. Catalog, 8½ x 10 ins., 70 pp. Illustrated. Complete information with detailed sheets and installation instructions convenient for architects' files.
Store Fronts by Zouri. Booklet, 30 pp., 9 x 12 ins. Illustrated.

TELEPHONE SERVICE ARRANGEMENTS

- All Bell Telephone Companies**. Apply nearest Business Office, or American Telephone and Telegraph Company, 195 Broadway, New York.
Planning for Home Telephone Conveniences. Booklet, 52 pp., 8½ x 11 ins. Illustrated.
Planning for Telephones in Building. Brochure, 74 pp., 8½ x 11 ins. Illustrated.

TERRA COTTA

- National Terra Cotta Society**, 19 West 44th St., New York, N. Y.
Standard Specifications for the Manufacture, Furnishing and Setting of Terra Cotta. Brochure, 8½ x 11 ins., 12 pp. Complete Specification, Glossary of Terms Relating to Terra Cotta and Short Form Specification for incorporating in Architects' Specification.
Color in Architecture. Revised Edition. Permanently bound volume, 9½ x 12¼ ins., containing a treatise upon the basic principles of color in architectural design, illustrating early European and modern American examples. Excellent illustrations in color.
Present Day Schools. 8½ x 11 ins., 32 pp. Illustrating 42 examples of school architecture with article upon school building design by James O. Betelle, A. I. A.
Better Banks. 8½ x 11 ins., 32 pp. Illustrating many banking buildings in terra cotta with an article on its use in bank design by Alfred C. Bossom, Architect.

TILE, HOLLOW

- National Fire Proofing Co.**, 250 Federal St., Pittsburgh, Pa.
Standard Wall Construction Bulletin 174. 8½ x 11 ins., 32 pp. Illustrated. A treatise on the subject of hollow tile wall construction.
Standard Fireproofing Bulletin 171. 8½ x 11 ins., 32 pp. Illustrated. A treatise on the subject of hollow tile as used for floors, girder, column and beam covering and similar construction.
Natco Double Shell Load Bearing Tile Bulletin. 8½ x 11 ins., 6 pp. Illustrated.
Natco Unibacker Tile Bulletin. 8½ x 11 ins., 4 pp. Illustrated.
Natco Header Backer Tile Bulletin. 8½ x 11 ins., 4 pp. Illustrated.
Natcofloor Bulletin. 8½ x 11 ins., 6 pp. Illustrated.
Natco Face Tile for the Up-to-Date. Farm Bulletin. 8½ x 11 ins.

MURPHY FINE FINISHES

Famous for 64 years among architects, master painters, and makers of products requiring a fine finish



Burlington's New City Hall / / and Murphy Finishes

THIS gem of a public building was designed by Messrs. McKim, Mead and White of New York, the painting contractor was Mr. Wesley Boutilier of Burlington, Vt. Murphy Finishes were used—fin-

ishes made by the company which, for over sixty years, has cooperated with architects and the better kind of painting contractors for the beautification and preservation of fine wood and metal surfaces.

Murphy Varnish Company

Members of the Producers' Council

Newark

Chicago

San Francisco

Montreal



SELECTED LIST OF MANUFACTURERS' PUBLICATIONS — Continued from page 72

TILES

- Hanley Company**, Bradford, Pa.
Hanley Quarry Tile. Folder. 4 pp., 5 x 8 ins. Illustrated.
- C. Pardee Works**, 9 East 45th St., New York, N. Y., and 1600 Walnut St., Philadelphia, Pa.
Pardee Tiles. Bound volume, 48 pp., 8½ x 11 ins. Illustrated.
- United States Quarry Tile Co.**, Parkersburg, W. Va.
Quarry Tiles for Floors. Booklet, 120 pp., 8½ x 11 ins. Illustrated. General catalog. Details of patterns and trim for floors.
Art Portfolio of Floor Designs. 9¼ x 12¼ ins. Illustrated in colors. Patterns of quarry tiles for floors.

VALVES

- Crane Co.**, 836 S. Michigan Ave., Chicago, Ill.
No. 51. General Catalog. Illustrated. Describes the complete line of the Crane Co.
- C. A. Dunham Co.**, 450 East Ohio St., Chicago, Ill.
The Dunham Packless Radiator Valve. Brochure, 12 pp., 8 x 11 ins. Illustrated. Data on an important type of valve.
- Jenkins Bros.**, 80 White St., New York, N. Y.
The Valve Behind a Good Heating System. Booklet, 4½ x 7¼ ins., 16 pp. Color plates. Description of Jenkins Radiator Valves for steam and hot water, and brass valves used as boiler connections.
Jenkins Valves for Plumbing Service. Booklet, 4½ x 7¼ ins., 16 pp. Illustrated. Description of Jenkins Brass Globe, Angle Check and Gate Valves commonly used in home plumbing, and Iron Body Valves used for larger plumbing installations.

VENETIAN BLINDS

- Burlington Venetian Blind Co.**, Burlington, Vt.
Venetian Blinds. Booklet, 7 x 10 ins., 24 pp. Illustrated. Describes the "Burlington" Venetian blinds, method of operation, advantages of installation to obtain perfect control of light in the room.

VENTILATION

- American Blower Co.**, Detroit, Mich.
American H. S. Fans. Brochure, 28 pp., 8½ x 11 ins. Data on an important line of blowers.
- Duriron Company**, Dayton, Ohio.
Acid-proof Exhaust Fans. Folder, 8 x 10½ ins., 8 pp. Data regarding fans for ventilation of laboratory fume hoods.
Specification Form for Acid-proof Exhaust Fans. Folder, 8 x 10½ ins.
- Staynew Filter Corporation**, Rochester, N. Y.
Protectomotor High Efficiency Industrial Air Filters. Booklet, 20 pp., 8½ x 11 ins. Illustrated. Data on valuable detail of apparatus.

WATERPROOFING

- Master Builders Company**, Cleveland, Ohio.
Waterproofing and Dampproofing and Allied Products. Sheets in loose index file, 9 x 12 ins. Valuable data on different types of materials for protection against dampness.
Waterproofing and Dampproofing File. 36 pp. Complete descriptions and detailed specifications for materials used in building with concrete.
- Minwax Company**, 11 West 42nd Street, New York, N. Y.
Minwax Products. Booklet, 6 pp., 8½ x 11 ins. Illustrated.
Color Card—Flat Finish. Folder, 4 pp., 8½ x 11 ins. Illustrated. Deals with a penetrative, preservative stain finish, giving stain and a soft, wax effect.
- Sommers & Co., Ltd.**, 342 Madison Ave., New York, N. Y.
"Permantile Liquid Waterproofing" for making concrete and cement mortar permanently impervious to water. Also circulars on floor treatments and cement colors. Complete data and specifications. Sent upon request to architects using business stationery. Circular size, 8½ x 11 ins.
- Sonneborn Sons, Inc., L.**, 116 Fifth Ave., New York, N. Y.
Pamphlet, 3¼ x 8¾ ins., 8 pp. Explanation of waterproofing principles. Specifications for waterproofing walls, floors, swimming pools and treatment of concrete, stucco and mortar.
- Toch Brothers**, New York, Chicago, Los Angeles.
Architects' Specification Data. Sheets in loose leaf binder, 8½ x 11 ins., dealing with an important line of materials.
- The Vortex Mfg. Co.**, 1978 West 77th St., Cleveland, Ohio.
Par-Lock Specification "Form D" for waterproofing surfaces to be finished with Portland cement or tile.
Par-Lock Specification "Forms E and G" membrane waterproofing of basements, tunnels, swimming pools, tanks to resist hydrostatic pressure.
Par-Lock Waterproofing. Specification Forms D, E, F and G. Sheets, 8½ x 11 ins. Data on combinations of gun-applied asphalt and cotton or felt membrane, built up to suit requirements.
Par-Lock Method of Bonding Plaster to Structural Surfaces. Folder, 6 pp., 8½ x 11 ins. Official Bulletin of Approved Products—Investigating Committees of Architects and Engineers.

WEATHER STRIPS

- Athey Company**, 6035 West 65th St., Chicago, Ill.
The Only Weatherstrip with a Cloth to Metal Contact. Booklet, 16 pp., 8½ x 11 ins. Illustrated. Data on an important type of weather stripping.

WINDOWS

- The Kawneer Company**, Niles, Mich.
Kawneer Solid Nickel Silver Windows. In casement and weight-hung types and in drop-down transom type. Portfolio, 12 pp., 9 x 11½ ins. Illustrated, and with demonstrator.
- David Lupton's Sons Company**, Philadelphia, Pa.
Lupton Pivoted Sash. Catalog 12-A. Booklet, 48 pp., 8½ x 11 ins. Illustrates and describes windows suitable for manufacturing buildings.

WINDOWS, CASEMENT

- Crittall Casement Window Co.**, 10951 Hearn Ave., Detroit, Mich.
Catalog No. 22. 9 x 12 ins., 76 pp. Illustrated. Photographs of actual work accompanied by scale details for casements and composite steel windows for banks, office buildings, hospitals and residences.
- Hope & Sons, Henry**, 103 Park Ave., New York, N. Y.
Catalog, 12¼ x 18½ ins., 30 pp. Illustrated. Full-size details of outward and inward opening casements.
- The Kawneer Company**, Niles, Mich.
Kawneer Solid Nickel Silver Windows. In casement and weight-hung types and in drop-down transom type. Portfolio, 12 pp., 9 x 11½ ins. Illustrated, and with demonstrator.
- David Lupton's Sons Company**, Philadelphia, Pa.
Lupton Casement of Copper Steel. Catalog C-217. Booklet, 24 pp., 8½ x 11 ins. Illustrated brochure on casements, particularly for residences.
Lupton Heavy Casements. Detail Sheet No. 101, 4 pp., 8½ x 11 ins. Details and specifications only.
- Richards-Wilcox Mfg. Co.**, Aurora, Ill.
Casement Window Hardware. Booklet, 24 pp., 8½ x 11 ins. Illustrated. Shows typical installations, detail drawings, construction details, blue-prints if desired. Describes AIR-way Multifold Window Hardware.
Architectural Details. Booklet, 8½ x 11 ins., 16 pp. Tables of specifications and typical details of different types of construction.
List of Parts for Assembly. Booklet, 8½ x 11 ins., 16 pp. Full lists of parts for different units.

WINDOW SCREENS

- Orange Screen Company**, Maplewood, N. J.
New Vogue Aluminum Frame Screens. Booklet, 12 pp., 3¼ x 8½ ins. Illustrated.

WINDOW SHADES AND ROLLERS

- Columbia Mills, Inc.**, 225 Fifth Avenue, New York, N. Y.
Window Shade Data Book. Folder, 28 pp., 8½ x 11 ins. Illustrated.

WINDOWS, STEEL AND BRONZE

- David Lupton's Sons Company**, Philadelphia, Pa.
A Rain-shed and Ventilator of Glass and Steel. Pamphlet, 4 pp., 8½ x 11 ins. Deals with Pond Continuous Sash. Sawtooth Roofs, etc.
How Windows Can Make Better Homes. Booklet, 3¾ x 7 ins., 12 pp. An attractive and helpful illustrated publication on use of steel casements for domestic buildings.
- Truscon Steel Company**, Youngstown, Ohio.
Drafting Room Standards. Book, 8½ x 11 ins., 120 pages of mechanical drawings showing drafting room standards, specifications and construction details of Truscon Steel Windows, Steel Lintels, Steel Doors and Mechanical Operators.
Truscon Solid Steel Double-Hung Windows. 24 pp. Booklet, 8½ x 11 ins. Containing illustrations of buildings using this type of window. Designs and drawings of mechanical details.
Continuous Steel Windows and Mechanical Operators. Catalog 126. Booklet, 32 pp., 8½ x 11 ins. Illustrated.

WOOD—See also Millwork

- American Walnut Mfrs. Association**, 618 So. Michigan Boulevard, Chicago, Ill.
American Walnut. Booklet, 7 x 9 ins., 46 pp. Illustrated. A very useful and interesting little book on the use of walnut in Fine Furniture with illustrations of pieces by the most notable furniture makers from the time of the Renaissance down to the present.
American Walnut for Interior Woodwork and Paneling. 7 x 9 ins. Illustrated. Discusses interior woodwork, giving costs, specifications of a specimen room, the different figures in Walnut wood, Walnut floors, finishes, comparative tests of physical properties and the advantages of American Walnut for woodwork.
- Curtis Companies Service Bureau**, Clinton, Iowa.
Curtis Cabinet and Stair Work. Booklet, 47 pp., 7¼ x 10½ ins. Illustrated.
Curtis Windows. Brochure, 7¼ x 10½ ins. Illustrated.
Curtis Interior Doors. Booklet, 7¼ x 10½ ins. Illustrated.
Curtis Entrances and Exterior Doors. Brochure, 7¼ x 10½ ins. Illustrated.
- National Lumber Mfrs. Assn.**, Washington, D. C.
Airplane Hangar Construction. Booklet, 24 pp., 8½ x 11 ins. Use of lumber for hangars.



MEMORIAL UNION BUILDING, MADISON, WIS.
(University of Wisconsin)
Arthur Peabody, State Architect
E. L. Perrault & Co., Painting Contractor

PRATT & LAMBERT VARNISH PRODUCTS



ERECTED and dedicated to the memory of the men and women of the University of Wisconsin who have served in our country's wars, the Memorial Union Building, at Madison, perpetuates patriotic sentiment as well as promotes knowledge.

The preservation of the beautiful interior of this structure is accomplished in part through the application of surface-saving, time-defying varnish products, particularly "38" Preservative Varnish, which was used on the trim. Time will but mellow "38" Preservative Varnish in the years to come.

Other Pratt & Lambert Varnish Products, notably Vitralite, the Long-Life Enamel, White Gloss and Eggshell, and "61" Floor Varnish were also used to beautify and preserve the interior surfaces of the Memorial Union Building.

Architects, decorators and home owners are familiar with the outstanding excellence of Pratt & Lambert Varnish Products which dates back to 1849.

Technical aid on finishing problems is freely given without obligation by the Pratt & Lambert Architectural Service Department. Telephone or write the nearest office.

Pratt & Lambert-Inc., 122 Tonawanda Street, Buffalo, N. Y. (Phone Delaware 6000); 3301 38th Avenue, Long Island City, N. Y., (Phone Stillwell 5100); 320 West 26th Street, Chicago, Ill., (Phone Victory 1800). Canada: 34 Courtwright Street, Bridgeburg, Ontario.

Save the surface and you save all *Pratt & Lambert*



2,500 Spanish type homes now being built at Laurelton, L. I., by Laurelton Homes, Inc. Architect: Arthur E. Allen. Stucco Contractors: Fairbairn Brothers. Stucco manufactured with Atlas White by the Mohawk Stucco Company

A town sheathed in ATLAS

"What shall the exterior of the house be?" The importance of that question was multiplied twenty five hundred times at Laurelton, Long Island. And twenty five hundred times the answer was stucco made with Atlas White Portland Cement. With what wisdom, is evidenced by the fact that over nine hundred homes already completed have been sold and there is a waiting list of purchasers crowding the builders of this notable project.

In addition to beauty in color and design, the homeseeker of moderate means finds in these homes fire-safeness, economy in upkeep, and permanence. The same qualities will add to the desirability and market value of the homes which you are planning.

You can purchase Atlas White or Atlas Gray Portland Cement in any quantity from your own building material dealer. He is the only distributing agency between the Atlas plants and your concrete job. The flexible service which he offers on Atlas and the direct delivery of cement to the user bring Atlas to you at less expense than by any other method. And because he performs this essential, economic service, the dealer makes a vital contribution to the upbuilding of the community.

**ATLAS
PORTLAND CEMENT**

THE ATLAS PORTLAND CEMENT COMPANY, MAIN OFFICES: NEW YORK, ST. LOUIS
BOSTON · ALBANY · PHILADELPHIA · CHICAGO · DES MOINES
OMAHA · KANSAS CITY · OKLAHOMA CITY · WACO · BIRMINGHAM

New finishes add to MAPLE'S beauty

Standard finishes manufactured and guaranteed by Marietta Paint & Color Co., Marietta, O., and Murphy Varnish Co., Newark, N. J.



MFMA No. 101—*Early American*



MFMA No. 105—*Dove Gray*



MFMA No. 108—*Orchid*



MFMA No. 107—*Pastel Green*



MFMA No. 106—*Royal Blue*

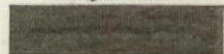

MFMA No. 104—*Silver Gray*

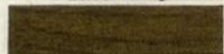

MFMA No. 102—*Spanish Brown*



MFMA No. 103—*Autumn Brown*



YOU see them in many fine new homes today. You will see them in many, many more tomorrow . . . floors of enduring Northern Hard Maple in rich, rare ebony—restful blue—lovely orchid—warm Spanish brown . . . floors harmonizing perfectly with interior color schemes.

This interesting new flooring opportunity is available to your clients at moderate cost. With special, fadeless penetrating stains which any painter can easily apply right in the room, it is now possible to produce permanent transparent colors of one's choice in smooth, resilient Maple flooring.

Recommend this element of beautiful color in floors—and secure for your clients, in addition, the many other unique advantages which Northern Hard Maple offers. Our book, "The New Color Enchantment in Hard Maple Floors," shows page after page of the newest colorful interiors. Let us send you a complimentary copy.

MAPLE FLOORING MANUFACTURERS ASSOCIATION
1766 McCormick Building, Chicago

Guaranteed Floorings

The letters MFMA on Maple, Beech or Birch flooring signify that the flooring is standardized and guaranteed by the Maple Flooring Manufacturers Association, whose members must attain and maintain the highest standards of manufacture and adhere to manufacturing and grading rules which economically conserve these remarkable woods. This trade-mark is for your protection. Look for it on the flooring you use.

MFMA

Floor with Maple

The research and educational program which makes it possible for you to recommend "Maple Floors in Color" to your clients, is being paid for by members of the Maple Flooring Manufacturers Association, whose flooring bears the Trade-Mark MFMA.

THIS PRIMING COAT *insures enduring*



THE best of paint cannot resist the warping and checking of wood, induced by alternating moisture and dryness. Unless the finished coating of paint is moisture proof or the finish coats are applied over a priming coat of moisture-proof paint.

Aluminum Paint is moisture-proof. Used as a priming coat it will prolong the freshness and beauty of finish coats of paint long after an ordinary paint job would have begun to peel, chip and discolor.

Aluminum Paint forms, in effect, a coat of metal that is an ideal foundation for the finish paint, regardless of its color. Aluminum Paint is opaque. It is impermeable to the bleeding through of stains.

By specifying Aluminum priming coats for all characters of woodwork, exterior or interior, the architect prolongs for his clients the original beauty of their newly painted homes. The slightly increased cost of an Aluminum priming coat is justified many times over by the lengthened life of the original finished paint job.

We will gladly send you complete technical information regarding Aluminum Paint as a priming coat. Write to Aluminum Company of America, 2411 Oliver Building, Pittsburgh, Pa. (Offices in 18 principal American cities.)



The pigment base for the better grades of Aluminum Paint is ALBRON, made of pure ALCOA Aluminum. To specify ALBRON as the pigment for a priming coat is to assure the quality of the pigment. Most paint manufacturers, dealers and painting contractors are prepared to furnish ALBRON with a suitable vehicle for priming coat use.

ALUMINUM PRIMING COATS for REMODELING JOBS

Because of its opacity Aluminum Paint is a particularly effective foundation coat for remodeling jobs. It can be applied over old

paint providing it is not in bad condition. One coat covers any under color, even though it be spotted or streaked with stains.



BEAUTY

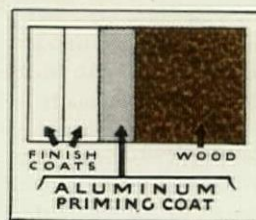

This Aluminum priming coat seals the surface of the wood keeping out moisture and preventing the warping and checking that ordinarily would break down the finishing coats of paint.



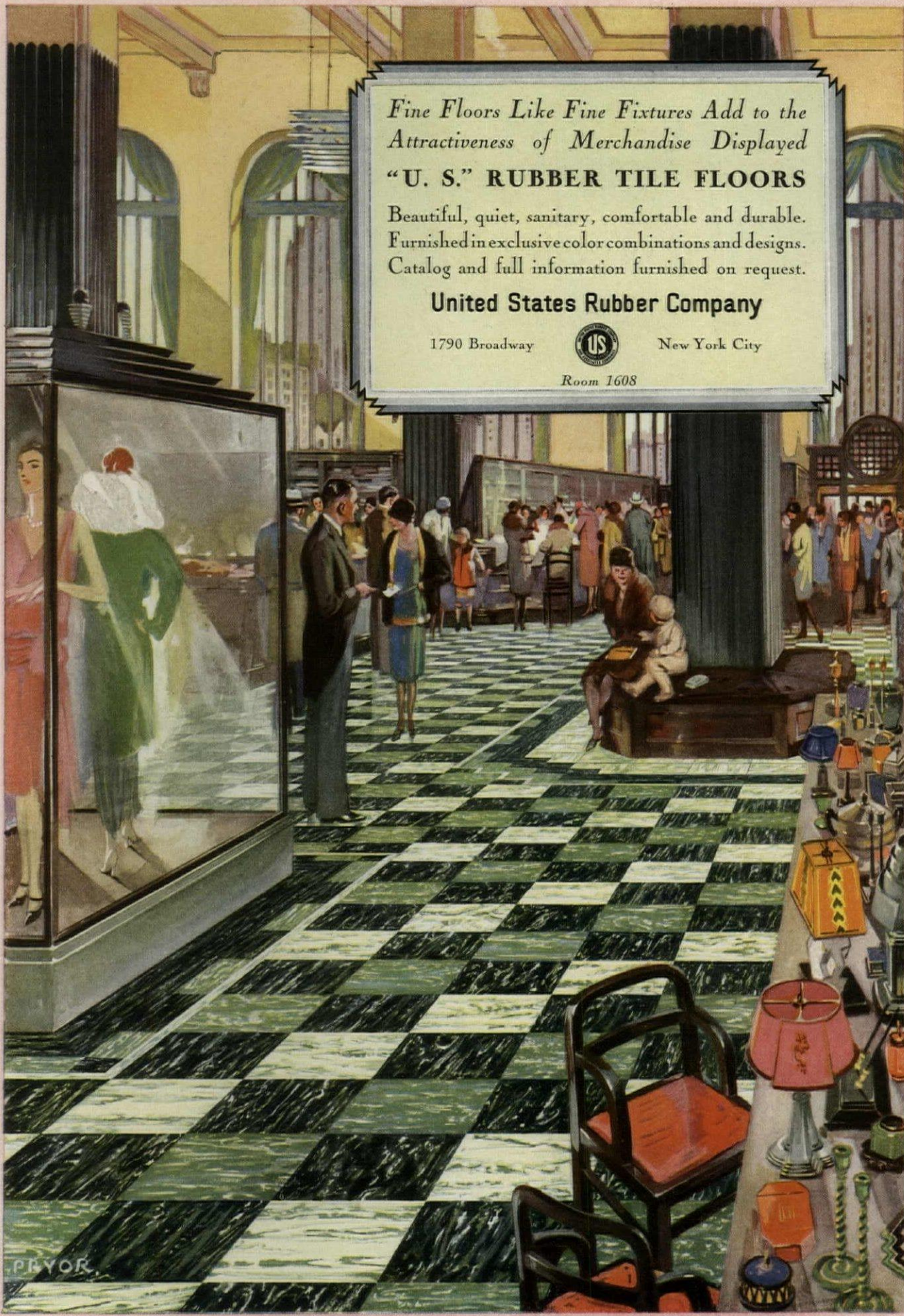

*Fine Floors Like Fine Fixtures Add to the
Attractiveness of Merchandise Displayed*

"U. S." RUBBER TILE FLOORS

Beautiful, quiet, sanitary, comfortable and durable.
Furnished in exclusive color combinations and designs.
Catalog and full information furnished on request.

United States Rubber Company

1790 Broadway



New York City

Room 1608

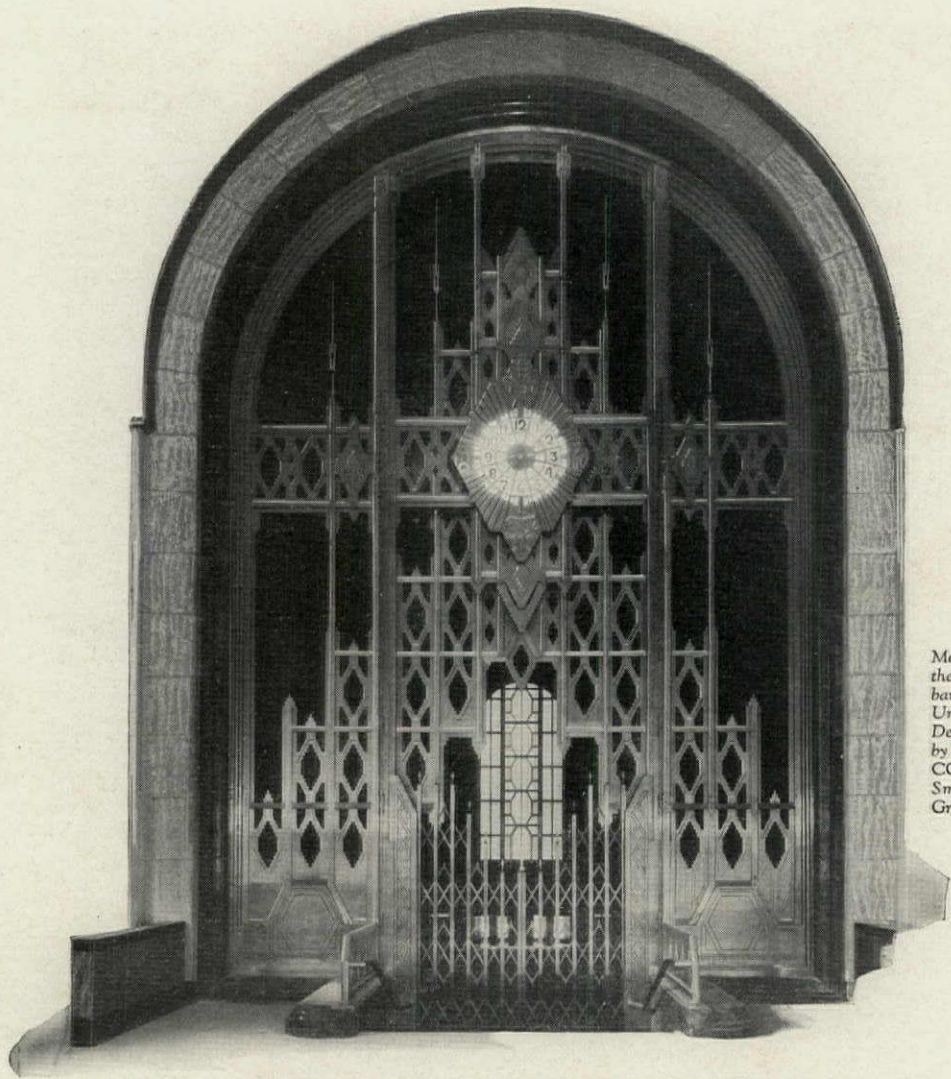

Monel Metal screen in the entrance to the main banking room in the Union Trust Building, Detroit, Mich. Executed by THE GORHAM CO. of Providence, R. I. Smith, Hinchman & Grylls, Detroit, Mich., Architects

THE UNION TRUST BUILDING
DETROIT, MICH.

Platinum-like Beauty for Modern Ornamental Work

THE modern trend in architectural metal work draws attention to Monel Metal and its outstanding advantages.

As used in the Union Trust Building—for gates, grilles, check desks, counter screens, etc.—Monel Metal's natural beauty is displayed to excellent advantage. Monel Metal blends with color and lends itself to the execution of modern design. In this building Monel Metal is in perfect harmony with the rich, decorative tiles and marbles.

The attractive color and surface of Monel Metal

are easily maintained. As it contains two-thirds Nickel and one-third copper, Monel Metal is absolutely rust-proof. It resists corrosion and requires a minimum of attention to maintain its original appearance.

In the finest buildings, ornamental work is being executed in Monel Metal because it insures the beauty and permanence of modern architectural design.

Details regarding its use for modern ornamental work will be gladly furnished on request. Send for reproductions of the Monel Metal fixtures in the Union Trust Building.

Monel Metal is a technically controlled Nickel-Copper alloy of high Nickel content. It is mined, smelted, refined, rolled and marketed solely by The International Nickel Company, Inc. The name "Monel Metal" is a registered trade mark.

MONEL METAL



THE INTERNATIONAL NICKEL COMPANY, INC., 67 WALL STREET, NEW YORK, N. Y.

LINOLEUM FLOORING PROBLEMS...

No. I

Problem: 2310 square feet of office floor space subdivided into corridors, reception rooms, general office space and private offices. How to cover these floors most economically without sacrificing quality or appearance.

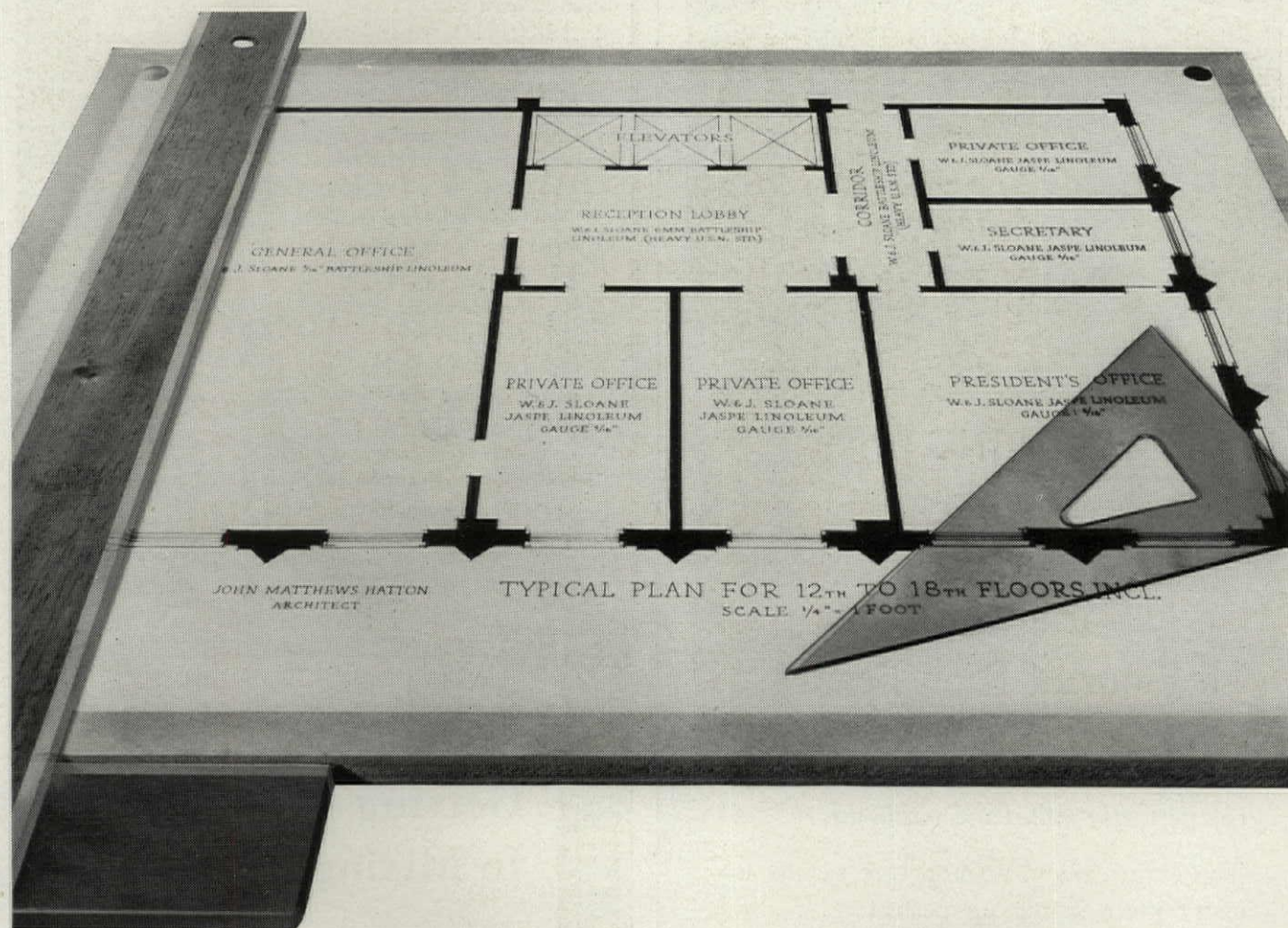

Solution: The architect confronted with the above problem solved it with the aid of the W. & J. Sloane Architects' Service Division. Different gauges of linoleum were specified according to traffic. Where wear would be heaviest, as in corridors and general office space, heavy gauges of Battleship Linoleum were called for. For private offices where traffic would be lighter, Jaspé Linoleum.

The W. & J. Sloane Architects' Service Division is at your disposal in planning linoleum floors. Send in your problems or ask representative to call. This service is without charge or obligation. Send for Architects' Data Book (A. I. A. size). Write Architects' Service Division, W. & J. Sloane, 577 Fifth Avenue, New York.

W. & J. SLOANE LINOLEUM



RITTER FLOORING
 Manufactured Exclusively from
Appalachian Oak

DODDINGTON HOUSE
 COLUMBUS, OHIO
 RITTER PARQUETRY
 FLOORING USED

... and this means
 a Floor of Rich Beauty!

In specifying Ritter Appalachian Oak flooring you assure yourself of beautiful oak perfectly milled and machined.

The extra care in manufacture results in every piece fitting up perfectly . . . no unevenness, no gaps, no ridges. Inspection and re-inspection at the Ritter mills insure this.

An easier, quicker job -- a much more satisfactory floor for your client!

For flooring or trim, it pays to specify the best . . . Ritter Appalachian Oak.

W. M. RITTER LUMBER COMPANY
 Largest Producers of Appalachian Hardwoods
 General Offices: DEPT. A. F., COLUMBUS, O.



The World's Finest Club

This handsome structure is entirely occupied by the Medinah Athletic Club of Chicago. It is pronounced by many who have a right to pass judgment as the finest club in existence.

HAMLIN'S Sound-proof doors play an important part in making every floor and room usable and quiet, regardless of proximity to all rooms for physical exercise, elevators, or other places which should be sound isolated.

HAMLIN
 Manufacturers of
Sound-Proof DOORS
 and Folding Partitions

IRVING HAMLIN
 Manufacturers

1506 Lincoln St., Evanston, Ill.

WALTER W. AHLSCHLAGER
 Architect



Nature's Permanent Mineral Colors

Getting the Color In Mixing Concrete

ARE you getting the color you want in mixing concrete? Perhaps a handy reference list of "Specifications and Recommendations" will take the guesswork out of that next job. Let us send you a copy of "A. I. A. File No. 3K" which gives detailed information on mixing Clinton Colors. It is yours for the asking.

CLINTON METALLIC PAINT CO.
 469 Clinton Road, Clinton, N. Y.

Clinton Mortar Colors

Made Since 1887

Useful Fly Screen Installation Details

*A Catalog on Fly Screens—
Edited to be of Practical Value
in the Drafting Room and on
the Specification Writer's Table.*

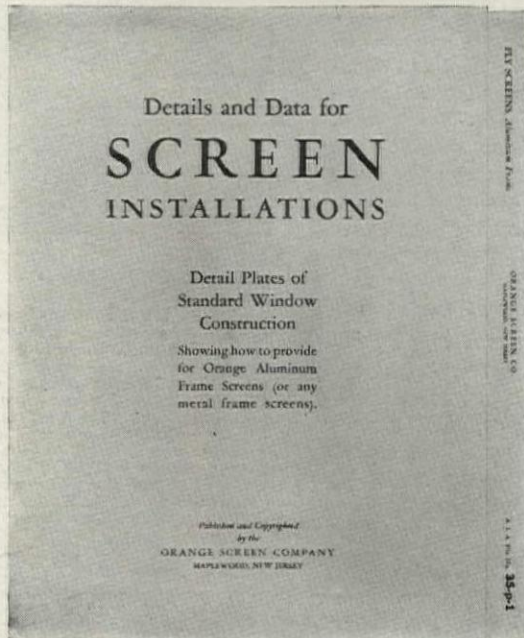

While this catalog is intended primarily to familiarize architects and builders with the *ORANGE Aluminum Frame SCREEN*, it will, nevertheless, also serve as a helpful guide for the installation of any metal frame fly screen.

This catalog contains 24 pages: 7 pages of text and small explanatory detail drawings, and 17 plates similar to the one shown. Inside of the back cover is a portfolio containing 34 loose-leaf plates, two complete sets of the 17 plates bound in the catalog. These plates are to be used freely in the drafting room — duplicates can always be obtained from the Maplewood, New Jersey, office of the Orange Screen Company. The text-matter and plates cover most of the screening problems encountered in domestic and commercial work.

Since 1910 we have specialized in complete screen equipment. Today our installations cover almost every type of building. Industrial plants handling food stuffs, hospitals, clubs, hotels, banks, government buildings, homes, and resorts.

If you design buildings in which fly screens are installed, you will be glad to have our catalog. It will be a time-saver for your office.

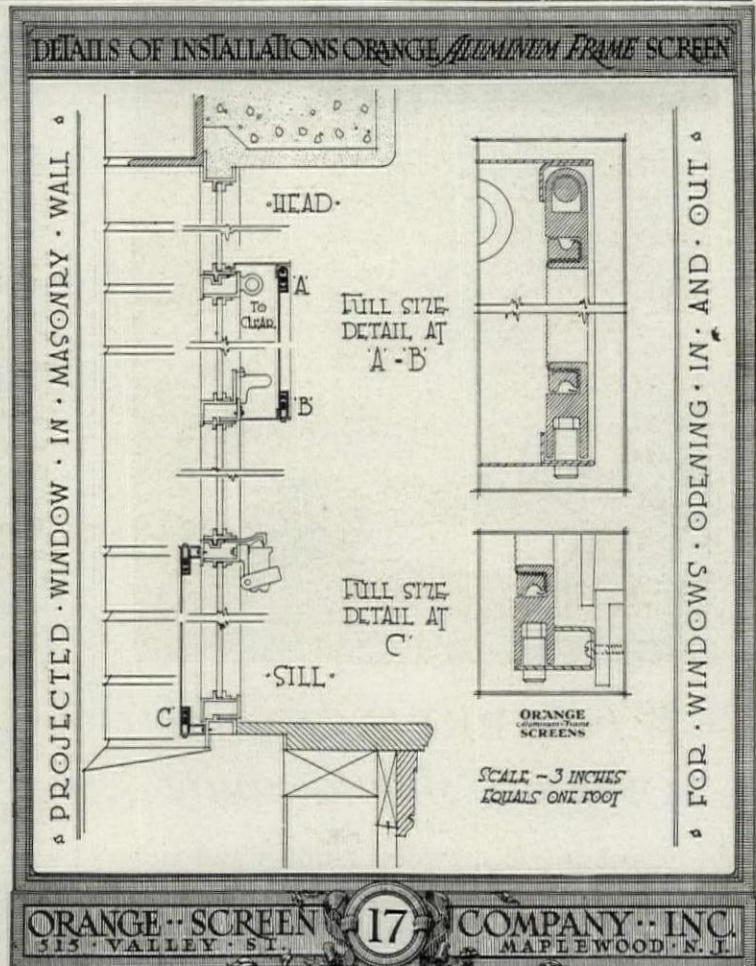

PROVIDENT MUTUAL LIFE INSURANCE COMPANY, PHILADELPHIA, PENNA.
GRAM & FERGUSON, Architects

Complete screen equipment for this building was manufactured and installed by the Orange Screen Company. We design, manufacture, and install fly screens in any type building.

ORANGE SCREEN COMPANY

515 Valley Street

Maplewood, New Jersey

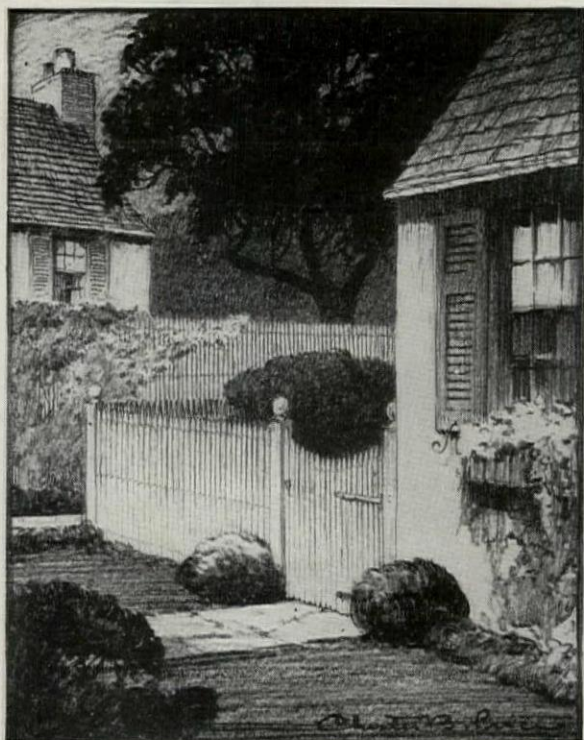

*Where PRIVACY and
CHARM should unite*

Especially in crowded suburbs and city residential districts, new beauty can be secured by creating *seclusion*.

This, Dubois accomplishes with utmost success, because it is itself artistic, forms a perfect screen, and says "Private" with gracious firmness.

Dubois fits in with any style or period, is easy to erect, and economical both in first cost and because it requires no painting or other maintenance expense.

DUBOIS
Woven Wood Fence

There is only *one* Dubois; it is made by hand in France of split, live, chestnut saplings woven closely together with heavy, rustproof Copperweld wire. Comes in 5 ft. sections ready to erect, and in three heights: 6' 6", 4' 11" and 3' 10". Send for free Album of photographs, with construction details and prices.

DUBOIS FENCE AND GARDEN CO., Inc.
101 Park Avenue (At 41st) New York

**Low-Relief Textures
with White-Lead and Oil
Plastic Paint**

ARCHITECTS planning side wall decoration in the latest mode are increasingly turning to Dutch Boy white-lead and oil plastic paint. This plastic paint gives low-relief effects . . . restrained and dignified yet distinctive. It is relatively low in cost. Easy to mix, on the job, from materials the painter uses constantly. Easy to apply . . . being brushed on. Sets up overnight. Tinted with colors-in-oil. Washable finish. When textured, paint is complete as a finish though it may be glazed if desired. Write for our booklet giving full information. Address nearest branch.



NATIONAL LEAD COMPANY

New York, 111 Broadway - Boston, 800 Albany Street - Buffalo, 116 Oak Street - Chicago, 900 West 18th Street - Cleveland, 820 West Superior Avenue - Cincinnati, 659 Freeman Avenue - St. Louis, 722 Chestnut Street - San Francisco, 235 Montgomery Street - Pittsburgh, National Lead & Oil Co., of Pa., 316 Fourth Avenue - Philadelphia, John T. Lewis & Bros. Co., Widener Bldg.



DUTCH BOY WHITE-LEAD

BEARDSLEE
*The NAME TO
REMEMBER
when
SELECTING
LIGHTING
EQUIPMENT*

Design K28-168

BEARDSLEE
CHANDELIER MFG. CO.
210 South Jefferson Street
CHICAGO—ILLINOIS

HERE'S OUR DEFINITION

The word "Service" has been kicked around until it has lost all meaning. Here's what we mean by service. Anytime or anywhere that ASHTONE is specified, we will send an expert, *entirely at our own cost*, to show the builder the best way to lay it.

Correct us if we're wrong, but that kind of co-operation is our idea of a pretty fine grade of service to render. And it's yours for the asking.

If you want the finest Random Ashlar obtainable specify

ASHTONE
TRADE MARK REGISTERED

Much useful information is contained in our free booklet "The Common Sense of ASHTONE." We will gladly mail you a copy on request.

BLOOMINGTON LIMESTONE COMPANY
Bloomington-Indiana

DETROIT

NEW YORK

DALLAS

CHICAGO

CINCINNATI

TORONTO

PHILADELPHIA

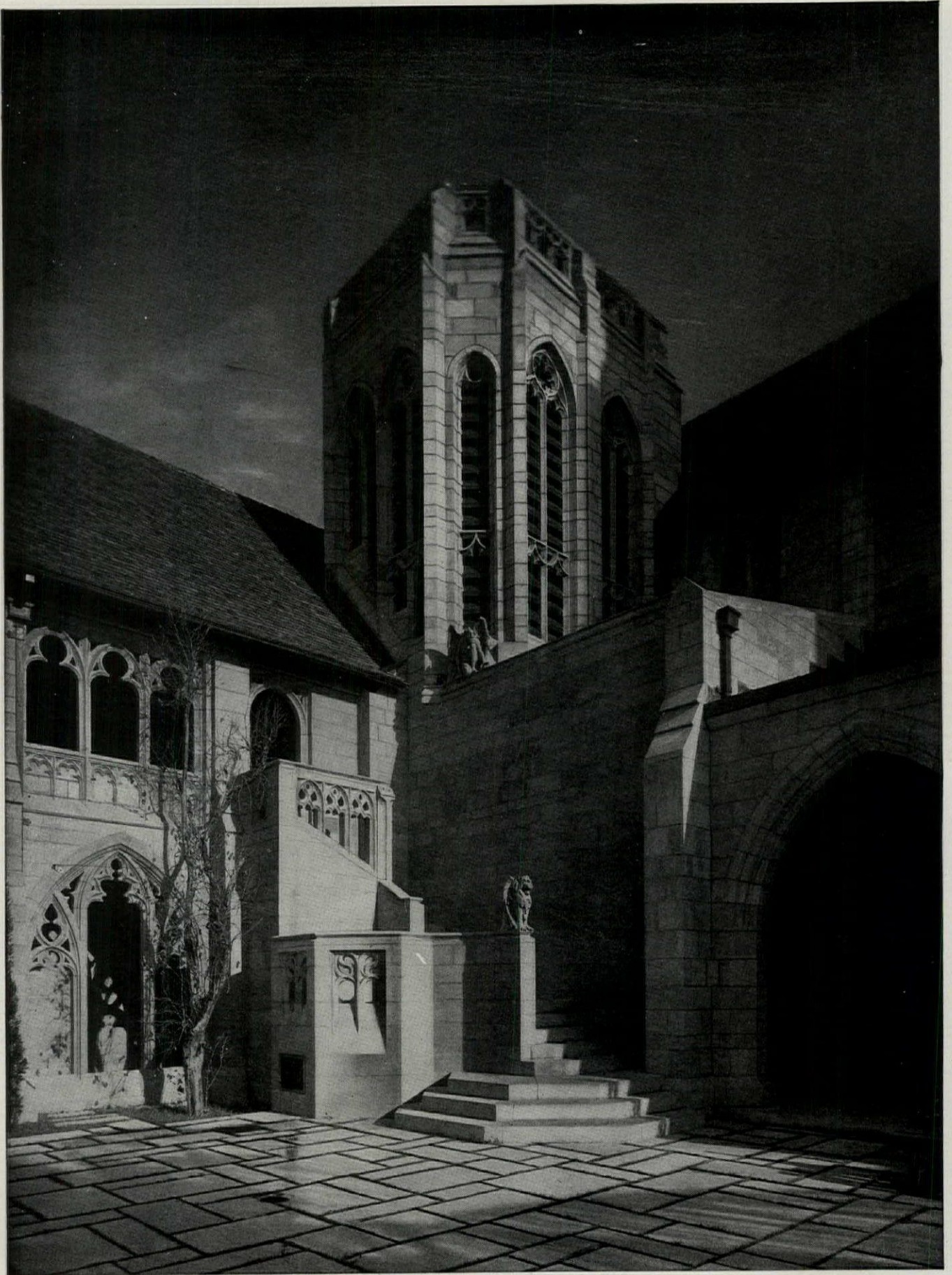

CONCRETE FOR PERMANENCE and Firesafety



This modern prototype of the Pool of Bethesda, in the Cloister Garth, excepting only the figure of the angel, is wrought entirely of concrete cast stone.

A Classic Church built all of Concrete

A NEW and interesting technique in an age-old material—concrete—has been wrought by the patient skill of craftsmen in laboratory, workshop, and studio.

Bethesda-by-the-Sea, in Palm Beach, Florida, is a notable instance of classic design executed in concrete masonry. Gothic in feeling, yet typifying "a living, not historic style" this unusual church exemplifies well the dignity and grandeur attainable in plastic stone. Hiss and Weekes, its architects, found in concrete the one medium to translate their inspiration into actuality, completely and without excessive cost.

Common hazards of fire and storm lose their menace for structures built of concrete. We invite architects, officers of institutions and members of building committees to investigate its wide possibilities. Complete information awaits your request.

A corner of the Cloister Garth, showing the outdoor pulpit and organ tower, is pictured on the opposite page. Flagstones, masonry and embellishment—all are precast concrete. At the right is shown the application of the Gothic motif to the interior.

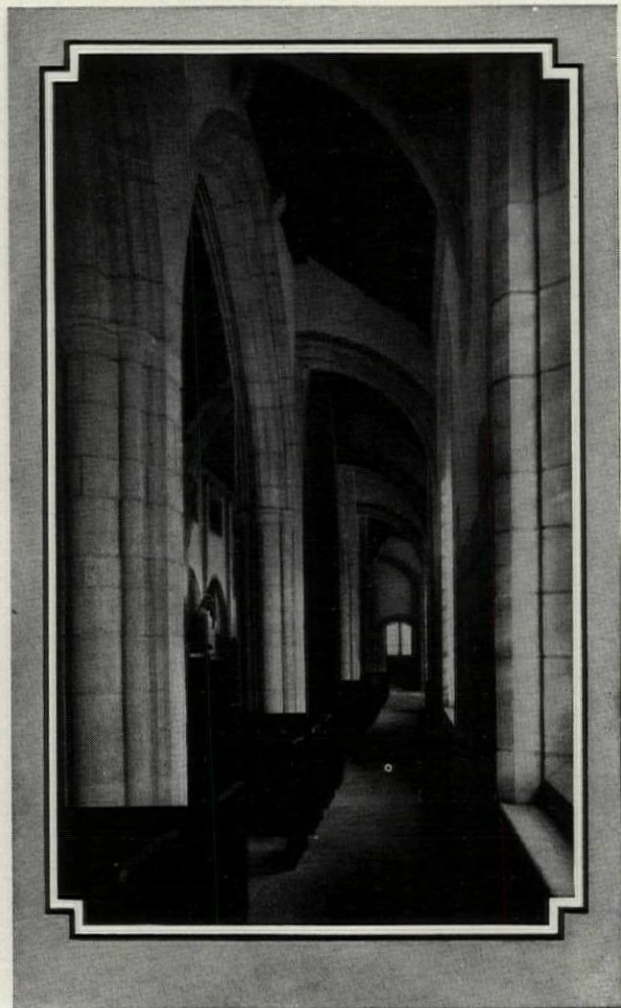

PORTLAND CEMENT ASSOCIATION ~ Chicago

Clinton Grilles

are sold in your city



IF the local representative for Clinton Perforated Metal Grilles has not made himself known, write us and we will have him call upon you.

Local distribution is important. The architect can see samples of stock designs and finishes, discuss scope and limitations of the product and then give his instructions . . . personally.

The Clinton method of manufacturing grilles is of live interest to the architect. Stock dies are used but their arrangement either as units or in combinations is left for the architect to decide.

Have our representative call. He will tell you the whole story.

WICKWIRE SPENCER STEEL CO.
41 East 42nd Street, New York City



Worcester Chicago Los Angeles
Buffalo Atlanta Seattle
Cleveland San Francisco Portland

WICKWIRE SPENCER STEEL CO.
41 East 42nd Street, New York City

Send me copies of your latest Handbook on Grilles.

Name.....

Address.....

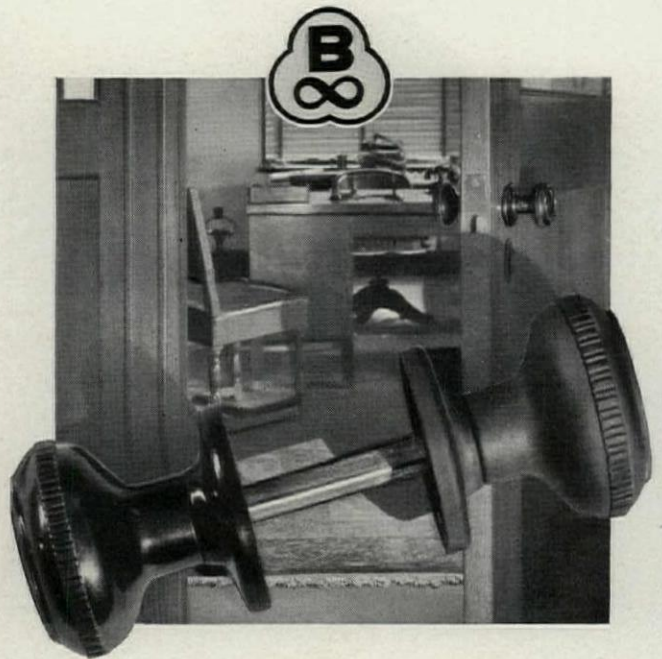

Bakelite Molded Door Knobs

add to the appearance of the room

DETAILS of office and store equipment and decoration, that once were given slight consideration, are now deemed worthy of the attention of architects and decorators. In door hardware, which always is conspicuous, the introduction of Bakelite Molded door knobs, roses and escutcheons, makes it possible to obtain these in burlled walnut brown and in lustrous and dead black.

The shank and knob are molded in one piece, so they are very strong. Their color penetrates through the material, so it is durable. The surface finish is acquired in the mold, and no lacquering or plating is used. They will neither rust nor stain, and never require polishing.

Bakelite Molded door knobs are made in standard sizes and types by the National Brass Co., Grand Rapids, Michigan, who will be glad to send full particulars to any architect writing for them.

BAKELITE CORPORATION
247 Park Avenue . . . New York, N. Y.
Chicago Office . . . 635 W. 22nd Street
BAKELITE CORP. OF CANADA, LIMITED
163 Dufferin Street Toronto, Canada

BAKELITE

THE MATERIAL OF  A THOUSAND USES

*The registered Trade Mark and Bakelite name above may be used only on products which have actually been manufactured by Bakelite Corporation. Under no circumstances may the name be used on imitations or substitutes. In connection with the number of years of production history of Bakelite Corporation is omitted.



Stair landing at Union Theological Seminary, New York, N. Y. Allen N. Collins, Boston, Architect.

CONSIDER THE WINDOW SILLS AND STOOLS

While the soft blue-gray of Alberene Stone commends its use for baseboards, while the qualities of the quarry-selected hard stone give it advantages for stair treads and landing tiles, there remains another advantage—weather resistance—which adds to the recommendation of its use for window sills and stools.

Indoors or out, exposure to alternate extremes of heat and cold, moisture and dryness, leave no trace of depreciation on Alberene Stone.

The workability of this soapstone, the economy of relatively thin slabs, its unique color value, all combine to make it a material of ever-widening utility.

You will be interested in the examples of typical work pictured in the Company's new brochure "Architectural Alberene."

ALBERENE STONE COMPANY

153 WEST 23RD STREET, NEW YORK

Boston Pittsburgh Chicago Newark Philadelphia Cleveland Richmond

Quarries and Mills at Schuyler, Va.

ALBERENE STONE

A NATURAL STONE OF DIVERSIFIED ARCHITECTURAL UTILITY

“And don't forget the Greenhouse”

Of course he won't forget. In fact, he knows only too well that the reason this new client came to him for his new home plans was because of another home he (the architect) had just completed in which a King Greenhouse was included.

There's a King to harmonize with every home you plan. It will pay you to include it.

Send for our special portfolio of plates

KING CONSTRUCTION COMPANY
N. TONAWANDA, N. Y.



GUTH-FAN in an Ornamental Lighting Fixture

THOSE architects who have witnessed demonstrations of the Guth-Fan are unanimous in declaring that it satisfies a long felt need. One prominent Southern architect, in speaking of the Guth-Fan said, “Heretofore I have been at a loss to find a fan unit that would not be a detriment to the room.”

A great variety of standard and special lighting fixtures built to accommodate the Guth-Fan make it practicable and harmonious for any decorative treatment... It is a pioneer in design, combining a fan with practical lighting equipment. For commercial, residential, hotel, club, hospital or any type of installation requiring decorative illumination and ventilation.

Centrifugal in function, the Guth-Fan draws the fresh, cool air upward from the lower part of the room distributing it obliquely, thereby providing fresh breathing air. The Guth-Fan cools and revitalizes without creating direct blasts of air.

Write or wire at once, direct to factory, for complete details . . . Demonstration gladly arranged on request.

The EDWIN E. GUTH COMPANY
2615 Washington Ave. St. Louis, Mo.

New York City—Phone Wisconsin 2094
Philadelphia, Pa.—Phone Greenwood 1080
Columbus, Ohio—Phone University 3432
San Francisco, Sutter 5020 or Hemlock 7630
Detroit, Mich.—Phone Garfield 7047-M
Atlanta, Georgia—Phone Hemlock 7664
St. Paul Minn.—Phone Emerson 5914
Los Angeles, Mutual 2702 or Albany 2302

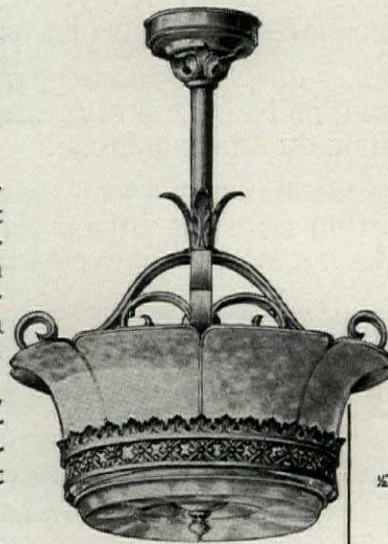

Guth-Fan in an ornamental lighting fixture

R-3165 Fixture (as shown above) . . . \$55.00
Guth-Fan . . . 37.50
TOTAL . . . \$92.50
List, F. O. B. St. Louis

Made for all standard lighting circuits (A. C. or D.C.) with approved cool running, trouble-proof motor of ample power. By simply oiling once each season, motor should give uninterrupted service for twenty years.... Thoroughly tested and made by responsible firm with thirty years experience.

U.S. Pat. 1699201—Other U.S. & For. Pats. Pend.

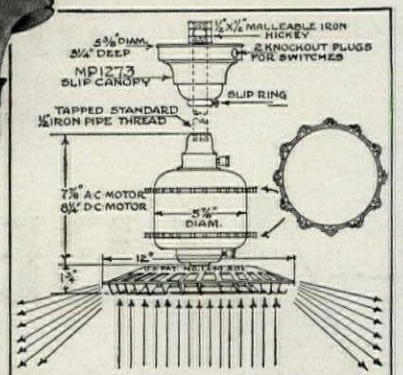

Lightweight slabs ... adaptable to any roof design

The superior qualities of Pyrobar Short Span Roof Tile strongly recommend it to architects. They find it adaptable to any roof design, whether flat or pitched, of large or small area.

The speed and ease with which these lightweight slabs may be cut to fit around dormers, skylights, hips and valleys is a decided advantage. In addition, they provide a firm nailing deck for ornamental and metal roof coverings. They may be erected in any weather.

Because Pyrobar Roof Tile is an effective insulator, it provides substantial savings in fuel and heating equipment installation. It also helps maintain a low summer temperature. Having a smooth, white under surface, it affords excellent light reflection.

Pyrobar Roof Tile is fireproof. It is made of Structolite, a dense structural gypsum, reinforced with electrically welded, galvanized, steel mats.

Pyrobar Roof Tile is low in cost, especially when used in combination with USG Bulb Tee sub-purlins.

An engineering and construction service is available to assist architects in designs and estimates. No obligation.

UNITED STATES GYPSUM COMPANY

Department 27-J

General Offices: 300 W. Adams St., Chicago, Ill.

Canadian Gypsum Company, Limited, Hillyard St., Hamilton, Ont.
Sole Canadian Distributor

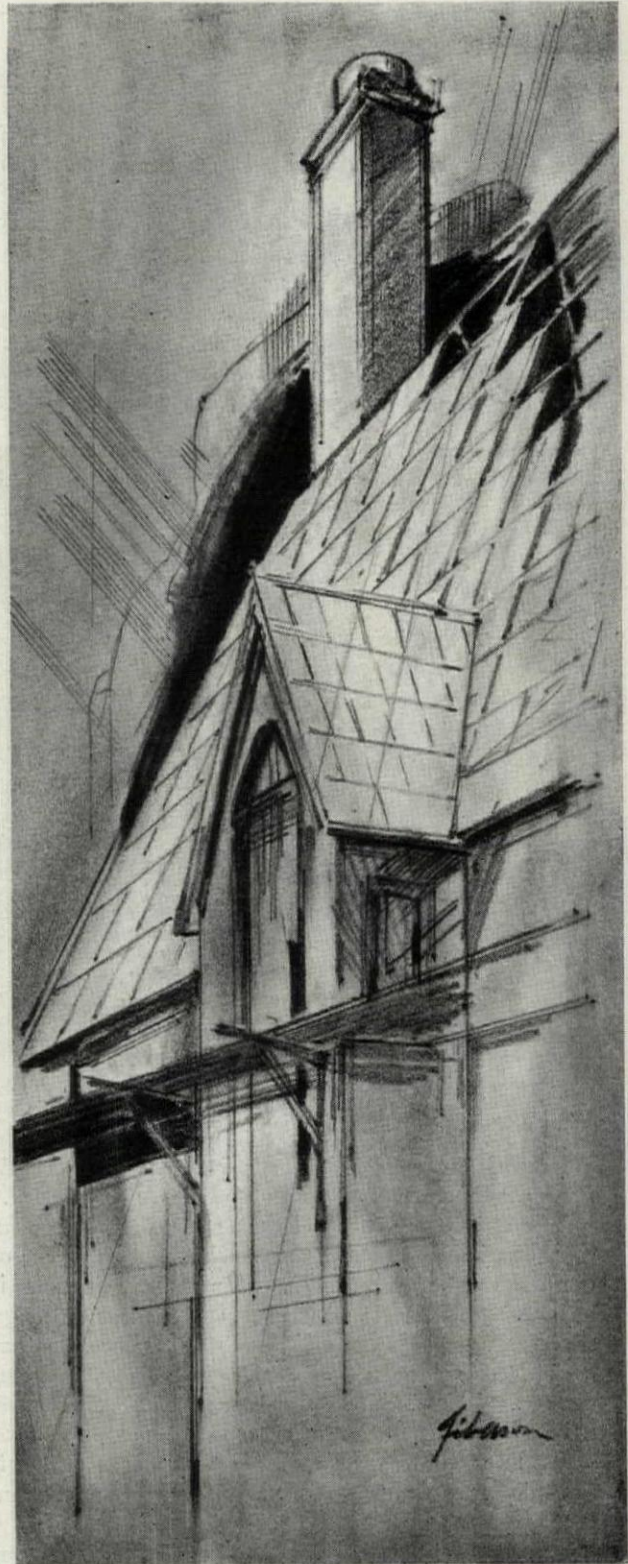

PYROBAR ^{US} _G _O

SHORT SPAN ROOF TILE

"Night Architecture" Will Be Perfected through the Coöperative Efforts of Architect and Illuminating Engineer

By WALTER D'ARCY RYAN, *Director of Illuminating Engineering Laboratory, General Electric Company; Director of Illumination, Panama-Pacific International and Brazilian Centennial Expositions.*

IN a recent article in *THE ARCHITECTURAL FORUM*, Mr. Harvey Wiley Corbett states:

"It happens too often in the design of buildings that illumination is an after consideration. The architect finds that spaces on which illumination is possible are not necessarily pleasing in mass and proportion, whereas with the thought in mind of planning these spaces for

ination and feelings of the public, and carried a message much the same as painting or music. These effects were made possible largely by close coöperation with the architects, who were not only interviewed as to choice of motif to be employed in the design of the lighting standard and fixture, but were requested to express the general feeling they wished to convey to the observer

by their respective architectural compositions. With this information it was not difficult to carry out and emphasize the architect's theme in the lighting effect.

One of many noteworthy examples of this willingness to coöperate may be cited. The rough travertine finish of the Exposition's surfaces was adopted only after the need for such a diffuser and reflector of light had been demonstrated and laboratory tests actually made on samples. In modern structures this question of texture is equally important. It should be remembered that the building is seen by reflected light, and, while a smooth surface may reflect the light from the sky to advantage, at the same time

it would act as a mirror to throw the rising light from floodlights to the sky instead of back to the observer's eyes.

illumination, simple modifications in the plans would have made these same spaces pleasing in proportion."

The above aptly expresses the need of more careful consideration of floodlighting during the evolution of the building's design. The illuminating engineer is thoroughly familiar with the limitations in the design of lighting apparatus. Through experience, he has learned to use the available tools in the most efficient manner. The architect may conceive the effect, but it remains for the engineer to produce it in a practical way. Far too often the engineer is not consulted until it is too late to alter structural plans to accommodate necessary apparatus.

The well-trained illuminating engineer of to-day can talk to the architect in his own language, and he is competent to conceive artistic lighting effects as well as to execute them. At the Panama-Pacific Exposition, in San Francisco, the entire responsibility for the planning and production of the illumination was intrusted to the illuminating engineer. The wisdom of such action was attested by the classification of the lighting of the Exposition by the International Jury of Awards as a "decorative art," largely because it appealed to the imag-



Night view of the Tower of Jewels and Manufacturers' Building, Panama-Pacific International Exposition. This illustrates the preservation of depth, or the third dimension in light, by a combination of white floodlights and colored relief light.



Night view of the Capitol at Washington, showing special lighting effects used during the Conference for Limitation of Armaments.

It is inspiring to read the articles by Mr. Raymond M. Hood and Mr. George L. Rapp in recent issues of

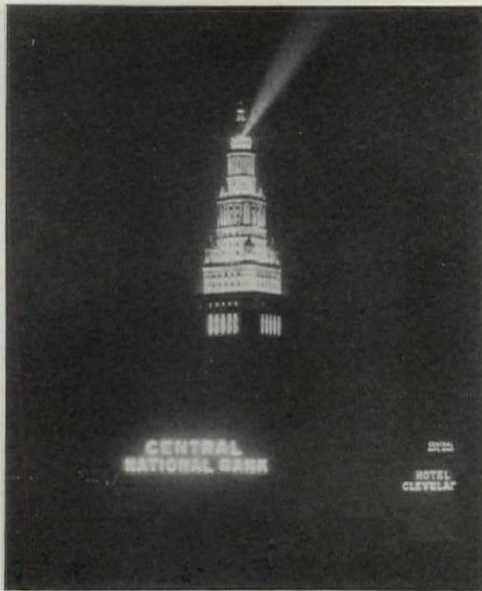

The Union Terminal Building, Cleveland, Ohio. The architectural design, admirably suited to floodlighting, is served by 239 G-E units of various intensities, so placed as to preserve every detail of light and shadow.



G-E searchlights are used to produce this pleasing effect of light and shadow on the Liberty Memorial at Kansas City, Mo. The units are concealed behind the cornices of the adjacent Memorial Buildings.

THE ARCHITECTURAL FORUM. These men have used floodlighting on buildings of their own design and appreciate the possibilities in the correct use of high lights, shadows, colors, and even motion, provided the structure is designed for such effects. They predict "Architecture of the Night" and fortunately, the modern American skyscraper with its natural tendency toward vertical lines and set-back construction is in line with this development.

In designing floodlighting the character of the building as well as of the surroundings must be considered. The classical public edifice demands simplicity in lighting, and color would be out of place except as a relief to shadows. The many cornices, capitals, and applied ornamentations would be distorted by a rising light. Best results are obtained when the light emanates from a higher neighboring structure with about three-fourths of the volume coming from the left of the observer and one-fourth from the right to soften the shadows cast by the former.

One is impressed by the dominating height and mass of the modern skyscraper. The architect has accomplished this largely with vertical lines which, when high-lighted at night, further accentuate the effect. Necessarily these towering facades must be illuminated from below with high intensities fading toward the top. Such lighting tends to exaggerate the height of the structure, but it appears to best advantage when it can be surmounted by a colored, or a much more intensely illuminated, element. It is this element in the form of a spire, tower, lantern, or dome, that is seen by the greatest number of people and from the greatest distances. It is the jewel of the main structure and deserves lavish treatment and, fortunately, because of its reduced area it can be given many times the light intensity of the main structure at a relatively small increase in over-all cost.

Long viewing distances call for high intensities and white light. Red, orange, and amber lighted surfaces have fairly good carrying power, and green may sometimes be used to advantage. Blues and purples, which are so effective for stage lighting, can scarcely ever be used for exterior lighting without excessive cost except in very small areas or where there is no complication from other light sources. This is due, largely, to the high absorption of blue or purple screening media which usually exceeds 95 per cent.

The relative wattages required for the different colors for equivalent effects depend on local conditions, the nature of the surroundings, and the texture and color of the surface to be illuminated. They may vary as much as five to one between white and colored light on a light surface and again there may be no difference, as in the case of the illumination of a red brick building. Red brick reflects mostly red light, so it matters very little whether all other colors are screened out at the floodlight door or by absorption at the brick itself. The former method is preferred, because the impurities, lime and mortar stains, etc., are usually accentuated by white light, and the added brightness of these reflections overpowers the dimmer red rays. The engineer takes into consideration the reflection coefficients, textures, and colors of the surfaces to be illuminated.

In the abbreviated scope of this article, only sufficient high lights have been touched to excite an interest in the subject of floodlighting and point out the functions as well as the need for coördination of the work of the architect and the illuminating engineer.

This is the last of a series of articles published by the General Electric Company, Schenectady, N. Y., to promote study and provoke discussion of the architectural possibilities of night illumination—a new instrument serving an ancient art.

The Architect Is Executive, pro tem

EVERYONE knows, what a person wants well done he must do himself. When the architect gives us an original design to interpret, we consider him the executive, pro tem., of our organization.

Every instruction is followed in detail. For we feel the fundamental part of our job is first to acquire a perfect understanding of the architect's point of view.

With the architect's conception as ours we can proceed, confident that the results will please the designer as they have pleased so many of the leading architects of the country.

For architects who do not desire an original design, our catalogue "J" displays exterior lamps, lights, and fixtures for every purpose and period.

Lamp Posts · Lanterns · Brackets

SMYSER - ROYER COMPANY

Main Office and Works: YORK, PA.

PHILADELPHIA OFFICE: 1700 WALNUT STREET

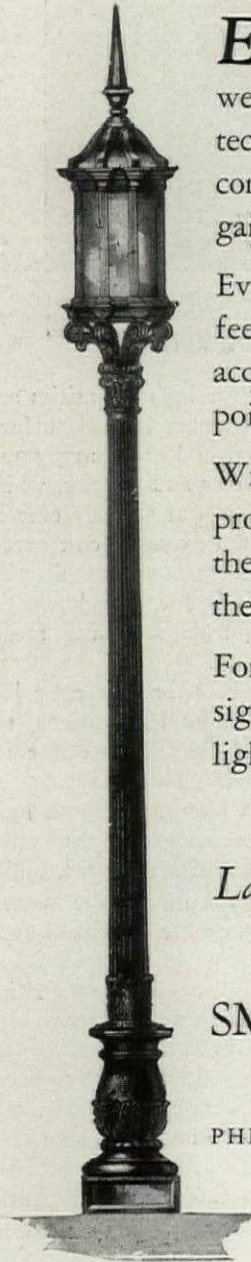

No. 399
Scale $\frac{1}{2}$ " = 1' 0"
12' 6" high over all
Base, 12" square

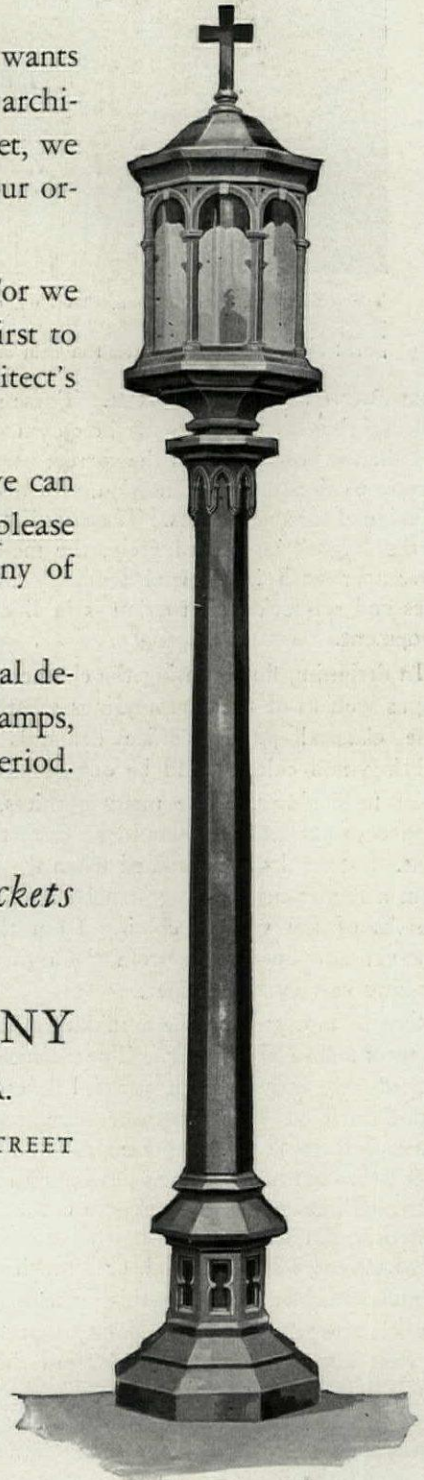

No. 435
Scale $\frac{3}{4}$ " = 1' 0"
9' 8 1/2" high over all
Base octagonal—1' 6 1/4"
across corners

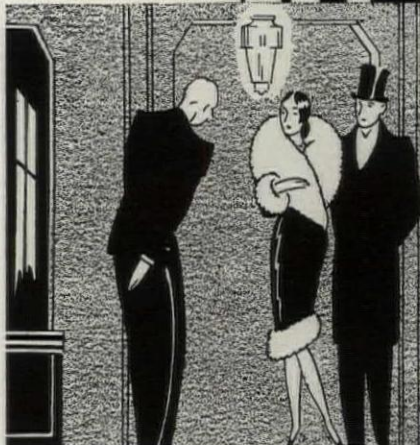
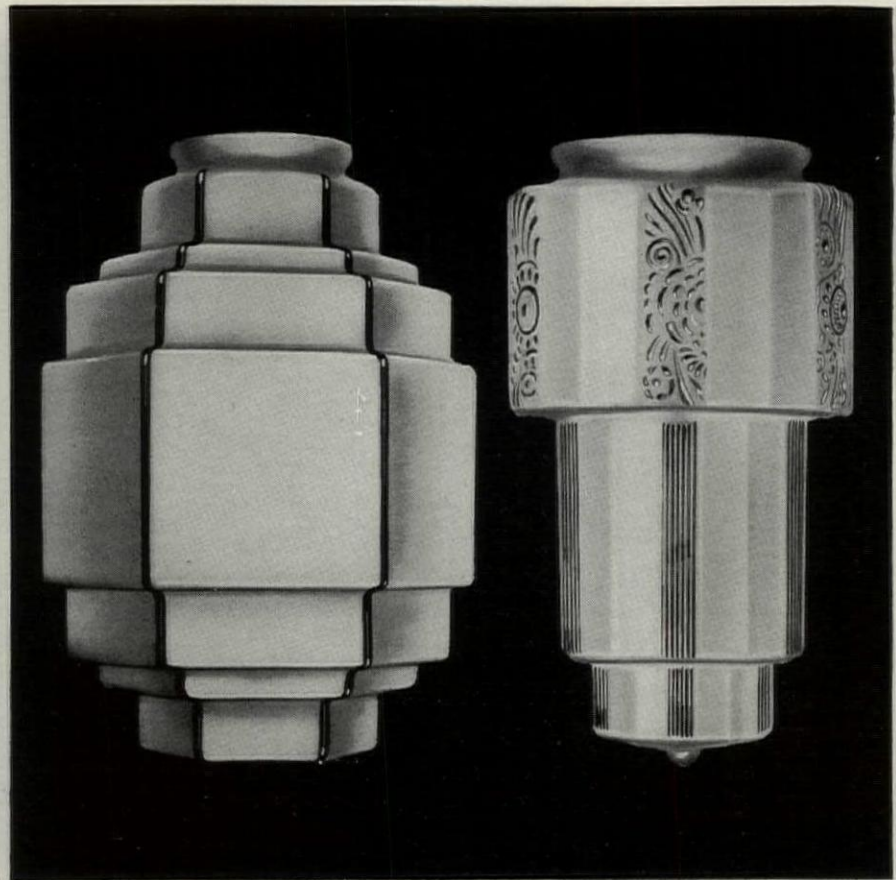

L'ART MODERNE by MACBETH

ENCLOSING globes in the modern style... As New as Tomorrow... For apartment house, hotel, tea room, shop, theatre... On the left, above, a globe in "set back" style—in Monax with black lines or Cremax with brown lines... On the right, decidedly of the mode, satin background, crystal-etched relief, after the fashion of Lalique... Complete catalog on request... Macbeth-Evans Glass Company, Department J, Charleroi, Pa.

MACBETH-EVANS GLASS CO.



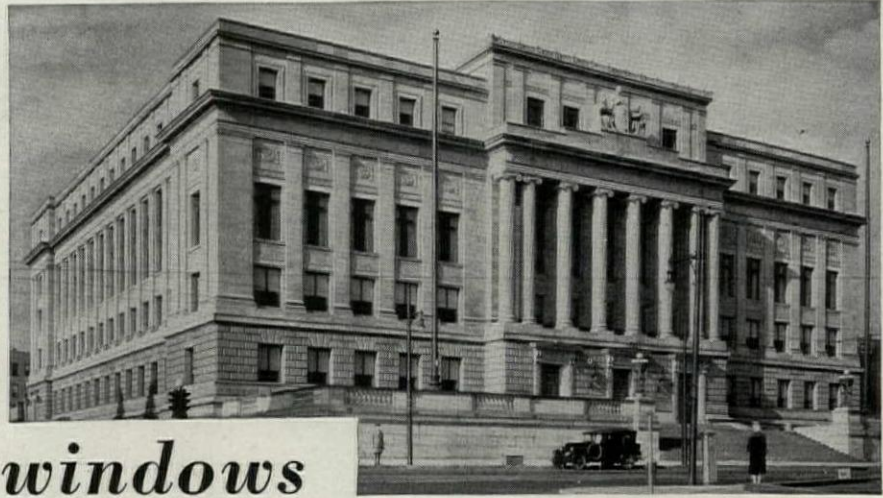

The
792 windows

in the Hall of Records, Newark, N. J., are equipped with JOANNA Cloth Window Shades, mounted on HARTSHORN Rollers

The Board of Chosen Freeholders of Essex County, New Jersey, Jerome Richeimer, Supt., tested several types of shade cloth. They *specified* Hartshorn Joanna Cloth shades, mounted on dependable Hartshorn Rollers. These shades and shade rollers are said to be "*satisfactory in every detail.*"



SHADE ROLLERS and WINDOW SHADE CLOTH

STEWART HARTSHORN COMPANY
250 Fifth Avenue, New York City

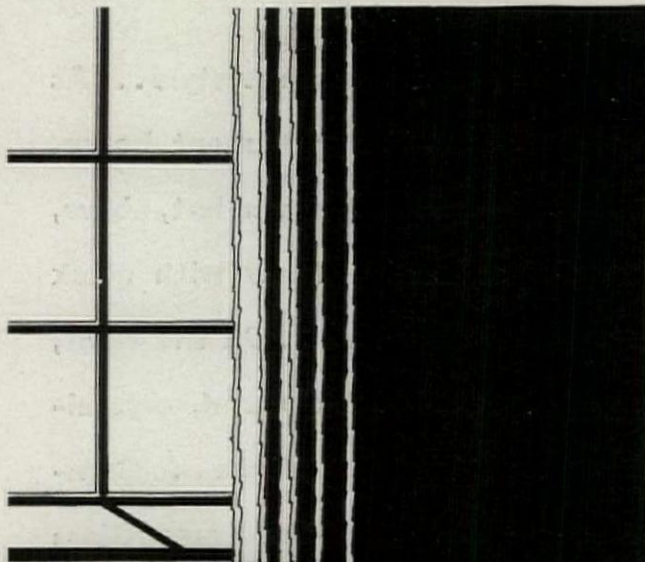

Win-Dor
CASEMENT
WINDOW
HARDWARE
See Sweet's For Details
THE CASEMENT
HARDWARE CO.
402 pp N. Wood Street
CHICAGO, ILL.

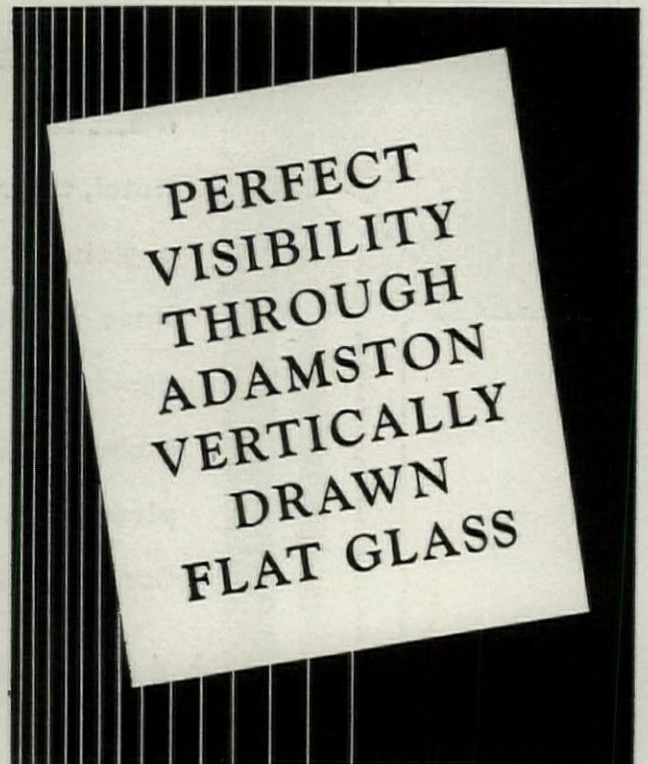

ADAMSTON FLAT GLASS COMPANY
CLARKSBURG, WEST VIRGINIA

A brand you



can depend upon.



In this pine home built at Litchfield, Conn., in 1771, architects and builders may find inspiration for modern residences.



Pine is Always Good Taste

ARCHITECTS and builders who specify pine for modern homes, have their judgment verified by centuries of satisfactory service. Through all the changes in architecture and modes of living, the dignified home of pine has remained perennially "in style."

Modern designers are using pine not only for exteriors of enduring charm but for hospitable pine-paneled living and recreation rooms.

The five varieties of Shevlin Pine make possible a wide range of treatments satisfying to the discriminating builder. Pine of Shevlin quality may be obtained from leading lumber dealers in your town.

The five selected varieties of Shevlin Pine are Shevlin Northern White Pine, Shevlin Pondosa Pine, Shevlin Norway Pine, Shevlin California White Pine, Shevlin California Sugar Pine.

You will have no trouble getting Shevlin Pine as there is a plentiful supply. Through a thrifty policy of selective logging, this enduring material has been safeguarded for generations to come.

For further data write for the booklet, "Specify Shevlin Pine."

Shevlin, Carpenter & Clarke Company

904 First National-Soo Line Building, Minneapolis, Minn.
Chicago Sales Office: 1866 Continental & Commercial Bank Bldg.; San Francisco Sales Office: 1030 Monadnock Bldg.; Toronto, Ontario, Sales Office: 606 Royal Bank Bldg.; Sold in New York by N. H. Morgan, 1205 Graybar Building.



THE error in the belief of some novices that color decoration requires matched shades is shown in this Crane bathroom, where a charming result has been obtained through sharply contrasted fixture colors. The bathtub, blending into the deep water effect of the floor, is the *Corwith* in Lisbon blue. The *Corwith* lavatory and *Saneto* closet are in citrus yellow, a part of the sunlight effect of the walls. Pale blue and white in the

ceiling complete the motif of water, sun, and sky. Tasteful decorative ideas are a part of the good measure given with the beauty and quality of Crane fixtures, valves, and fittings. For a new book of twelve other such beautiful rooms, containing many suggestions for architects, write for *Bathrooms for Out-of-the-Ordinary Homes*. It is illustrated, with color schemes, floor plans, decorating and equipment information.

150
Pounds Pressure



CRANE



2500
Pounds Pressure

FIXTURES, VALVES, FITTINGS, AND PIPING, FOR DOMESTIC AND INDUSTRIAL USE

Crane Co., General Offices, 836 S. Michigan Ave., Chicago + 23 W. 44th St., New York + Branches and sales offices in one hundred and eighty cities

Every Radiator in every room needs a Mullins Enclosure

Architects agree that uncovered radiators have no place in a modern building . . . especially since they can be concealed so easily and artistically with Mullins Enclosures.

Mullins Enclosures transform unsightly heating equipment into charming furniture. Their simple dignified design harmonizes with any interior—their three finishes (Walnut, Mahogany or Old Ivory) are part of any decorative scheme. And they really pay their way, by eliminating decorating costs caused by "radiator smudge" above uncovered coils.

May we send full details, with photographic illustrations?

Mullins Enclosures and Shields are made in 270 standard sizes, ready to be delivered and slipped right over the radiators without cutting, fitting or moving a thing. And, thanks to volume production, their cost is considerably below the quality they represent.

The versatility of Mullins Enclosures is well demonstrated by the example shown above in a difficult Louis XV setting. Just picture the same scene with a barren radiator in place of the Enclosure.

Mullins Enclosures are being specified as standard equipment in hotels, homes, hospitals and public buildings. An impressive list of users will be sent on request.

We have prepared an interesting booklet for Architects, describing Mullins Enclosures and their installations. Would you care for a copy?

MULLINS MANUFACTURING CORPORATION
1401 Depot Street, Salem, Ohio

MULLINS

ENCLOSURES and SHIELDS

There is a
HIGGINS' PASTE
for EVERY Drafting and
Mounting Requirement

With today's increasing volume of drafting and rendering, we believe that some doubt may exist as to the best adhesive to use for a given purpose. *Let your requirements dictate the type to use—* then select one of the three Higgins' Pastes listed below, for, as a group, they constitute a complete triumvirate to care for all of your adhesive needs.

FOR FASTENING HEAVY PAPER TO THE DRAWING BOARD AND OTHER USES REQUIRING AN ADHESIVE QUICK TO ADHERE AND DRY



—Higgins' Drawing Board and Library Paste is especially manufactured. It is a "set" paste, containing no free liquid and may be spread with the fingers or a brush. Holds tightly stretched paper smooth and flat, without wrinkling or discoloration. Unexcelled—particularly made—for sticking paper to wood, cloth or leather.

FOR MOUNTING TRACINGS, THIN PAPERS, SKETCHES, DRAWINGS, PHOTOGRAPHS, ETC.



—Higgins' Photo Mouter (White Paste) serves best. Made according to a new formula developed in March 1929, it possesses a smooth, short grain and unlike other pastes is non-gelatinous, insuring smooth spreading and freedom from lumps. Guaranteed against wrinkling, warping, "striking through" or discoloring the most delicate tissue or the finest mounting. May be worked up with the brush or thinned by the addition of water.

FOR GENERAL WORK REQUIRING A STRONGLY ADHESIVE, SEMI-LIQUID, RAPID-SPREADING PASTE



—Higgins' Office Paste, softly fluent in consistency and midway between a fluid mucilage and a "set" paste, will serve. Of great adhesive tenacity, it spreads quickly and smoothly, and dries rapidly, but is not warranted against discoloring tinted papers or wrinkling thin papers.

Your regular supply dealer has all three—to satisfy ALL of your adhesive requirements, you should have a bottle of each.

MADE ONLY BY

CHAS. M. HIGGINS & CO., 271 Ninth St., Brooklyn, N.Y.



BATHROOMS SELL HOMES—Hess Mirrored Cabinets sell bathrooms—in your new construction—in remodeling—a Hess Steel Mirrored Cabinet in the bathroom, concealed behind a large mirror of fine beveled plate glass, will give that feeling of comfort and luxury that far offsets the price. A wide variety of styles and sizes to meet any service. Mail the coupon below for catalog and prices on Hess Mirrored Cabinets.

HESS WARMING & VENTILATING COMPANY
1216 South Western Ave., Chicago



HESS WARMING & VENTILATING CO.
1216 S. Western Ave., Chicago, Ill.

I am interested in Hess Mirrored Cabinets. Send me your complete catalog.

Name.....
Address.....



AMONG the many buildings in whose completion we have cooperated, we are proud to include the distinguished Fidelity Philadelphia Trust Company, Simon & Simon, Architects, for which we produced the lighting fixtures and check desks . . . In the execution of the beautiful in metal, marble and glass, we offer the architectural and decorative professions the benefit of our wide experience.



STERLING BRONZE
COMPANY, INC.
18 East 40th Street, New York, N. Y.

Shady-way
 TAILORED
AWNINGS
 ADD THE FINAL TOUCH OF
 BEAUTY TO THE
 ARCHITECT'S PLANS

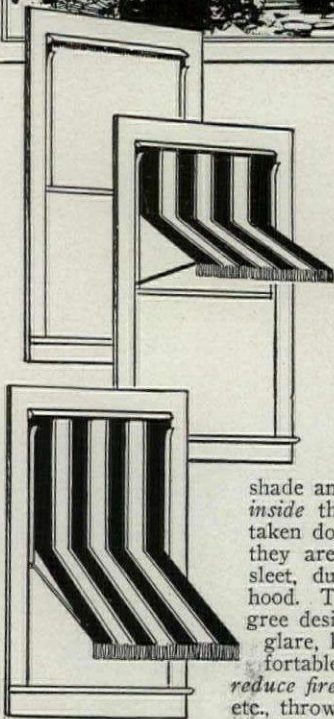

CARRYING out the complete architectural scheme in the finished building—whether it be home, apartment, institution, office or public building—is greatly simplified through the use of Shady-way Awnings. These modern up-to-date tailored awnings are neat and trim in appearance and scientifically designed for greater utility, practicability and beauty.

They roll up and down like a roller curtain and serve the double purpose of both a shade and an awning, operating from *inside* the room. They need not be taken down, once they are put up, as they are protected from rain, snow, sleet, dust and soot, by a shielding hood. They are adjustable to any degree desired, shielding from the sun's glare, keeping rooms cool and comfortable and well ventilated. *They reduce fire hazards* as cigars, cigarettes, etc., thrown from windows, roll off the awning instantly. Their greater beauty, utility and those special qualities insuring long-lasting characteristics, have won for Shady-ways great favor among architects.

It is to your advantage to specify Shady-way awnings. They give the added beauty and character to your buildings that keep them a credit to you years after your architectural plans have been completed.

Samples and complete literature regarding their 9 features sent upon request.

Shady-way Awning Division,
 SHANKLIN MANUFACTURING CO., Inc.
 2795 S. Eleventh Street, Springfield, Illinois

Without obligation on my part please send me FREE Awning Booklet with nine exceptional features.

Name

St. and No.

City State.....

LUTTON SOLAR V-BAR GREENHOUSES

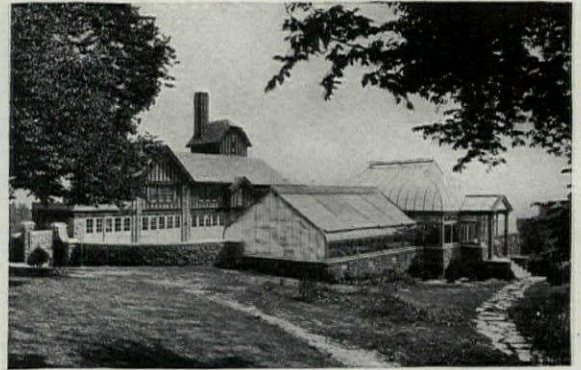

A practical and efficient range of Lutton Solar V-Bar greenhouses built for R. K. LeBlond of Cincinnati, Ohio

Mr. LeBlond says,

**"A particularly
first-class job"**

BUT all Lutton jobs are "first-class" and justify, by the quality of materials, workmanship, and excellence of design, such unsolicited letters of approval as that from which the above extract is taken.

When you specify Lutton Solar V-Bar Greenhouses you protect the owner's best interests, and your own reputation.

Catalogue on Request



A tropical profusion of flowers in the Lutton Solar V-Bar conservatory which is part of the range shown above

WM. H. LUTTON COMPANY
 INCORPORATED

E. A. WARD, *President*

222 Kearney Avenue

Jersey City, N. J.

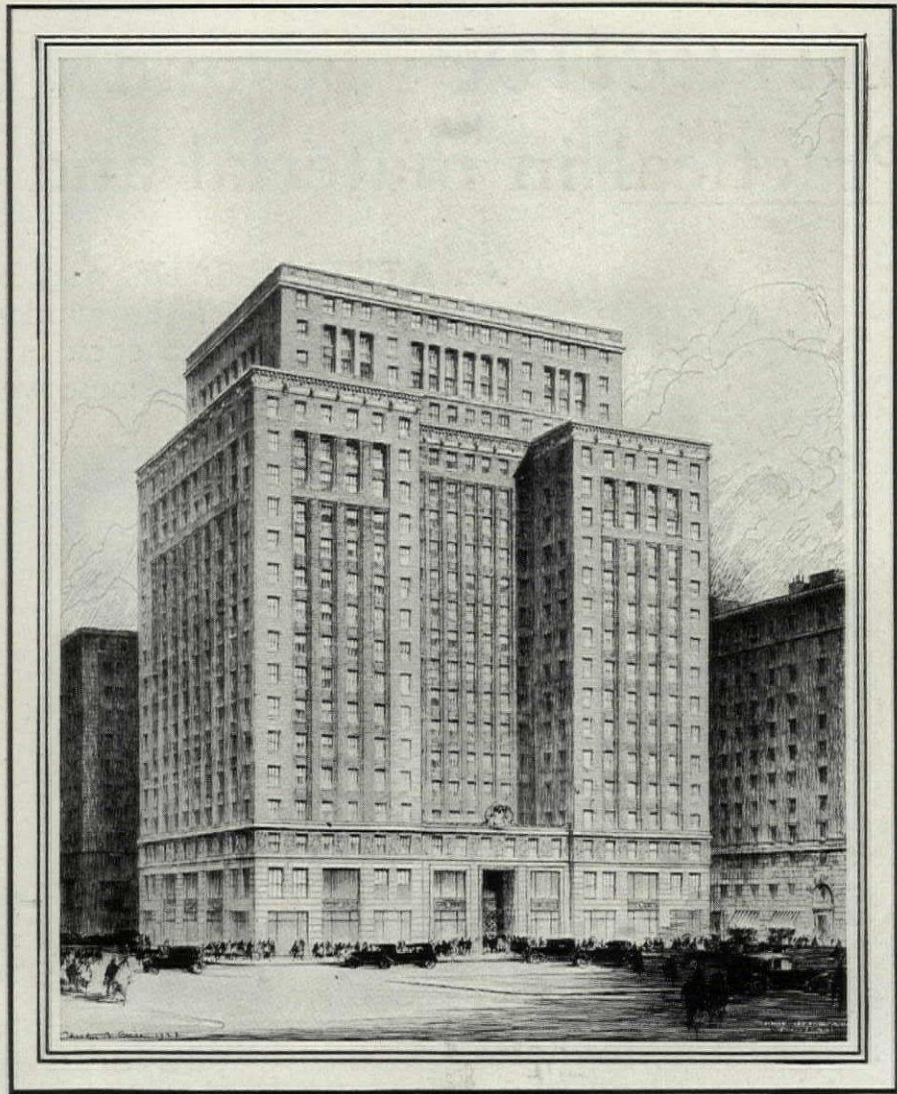

POSTUM BUILDING, New York, N. Y.—CROSS & CROSS, Architects
Glazed With Libbey-Owens Glass



ARCHITECTS know that all window glass today is immeasurably better than it was twelve years ago. And it is better because Libbey-Owens glass has set a new and higher standard of quality—a standard which has inevitably meant better window glass and better windows everywhere. The enthusiasm with which the entire glass industry has accepted the new and higher standards set by Libbey-Owens glass is a striking tribute to the impressive contribution which Libbey-Owens has made toward the betterment of window glass quality.

The Libbey-Owens Sheet Glass Company, Toledo, Ohio

LIBBEY-OWENS

FLAT-DRAWN CLEAR SHEET GLASS

Distributed Through Representative Glass Jobbers and Used by Sash and Door Manufacturers Everywhere

Attractive beyond comparison

Practical in material and operation

An ATHEY SHADE may be instantly adjusted to shade any part of the window. It has no springs, rollers or catches to stick or break, and cannot flap out the window to become wet, torn or soiled.

Special Features

ATHEY Shades are made of high-grade coutil, herringbone weave, 200 threads to the square inch, mercerized and calendered to a smooth finish. Resists dirt. Dyed in seven non-fading colors to harmonize with various office finishes. Always the same distance from the window. In any length and in widths up to 16 feet. Sunbursts for circle-head, segmental or Gothic windows. Also operating shades for skylights.

The Shades that make the whole room usable under all light conditions, used in

Office Buildings

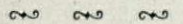

Banks and Hotels

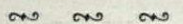

Hospitals

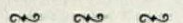

Libraries

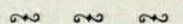

Apartment Buildings



Public Buildings



The Missouri Pacific Building, St. Louis, Mo. Completely equipped with ATHEY SHADES

One of the most weather exposed buildings in Chicago has one of the lowest heating costs—it's ATHEY weatherstripped.

The handsome building as shown above is only one of many prominent buildings in St. Louis in which ATHEY SHADES have been recently installed. It has been found that the beauty and utility of these shades has a strong appeal to the renting prospect.

In Detroit the most prominent recent modern office buildings are entirely ATHEY SHADED. In Denver a large office building rented 100% in record time regardless of a surplus of other office space available.

Athey

SHADES

and

Cloth Lined Metal Weatherstrips

Send for interesting catalog

ATHEY COMPANY

6065 West 65th St. Chicago

Representatives in principal cities

IN CANADA, Cresswell McIntosh, Reg'd. Montreal and Toronto

These washable shades give enduring "finish" to the architect's work

TIME, labor, thought . . . how much of them you devote to creating beautiful buildings! Yet an item small in cost can do much to detract from the final perfection of your work.

Such an item is window shades. They are conspicuous, and when soiled they quickly mar the looks of a building—introduce a note of dinginess both from within and without. And you know how quickly ordinary window shade materials get dirty!

That is just the point about Tontine window shades. They aren't ordinary. They are washable—made to be kept fresh and beautiful always by means of occasional applications of soap and water. And, in addition, they are so durable that long after ordinary shade materials have been discarded—Tontine window shades still give service.

Why Tontine Window Shades Can Defy Wear and Tear

Tontine washable window shades are impregnated with pyroxylin, the basic substance of the famous durable du Pont Duco. Their pyroxylin-impregnated surface resists cracking, pinholing, fraying—protects against damage from rough, careless handling. It also keeps the shades from spotting and staining in rain, from fading in sunlight. In addition, Tontine washable window shades are designed to diffuse sunlight properly, to eliminate glare.

These washable shades will give your buildings an enduring "finish"—an added touch of beauty. When next you specify window shade materials try Tontine. And for the utmost window shade service ask the dealer to mount



New York Life Insurance Building—Architect, Cass Gilbert. This building is Tontine-equipped throughout

Tontine Shades on the companion product—Tontine Rollers. For full information on Tontine washable window shades, clip the coupon below.

E. I. DU PONT DE NEMOURS & CO., Inc.
NEWBURGH, N. Y.

Canadian Distributors:
CANADIAN FABRIKOID, Ltd., New Toronto, Ontario, Canada



REG. U. S. PAT. OFF.

TONTINE

THE WASHABLE WINDOW SHADE



E. I. DU PONT DE NEMOURS & CO., Inc.

Desk AF-3, Newburgh, N. Y.

Please send me complete and full information about Tontine, the washable window shade.

Name

Address

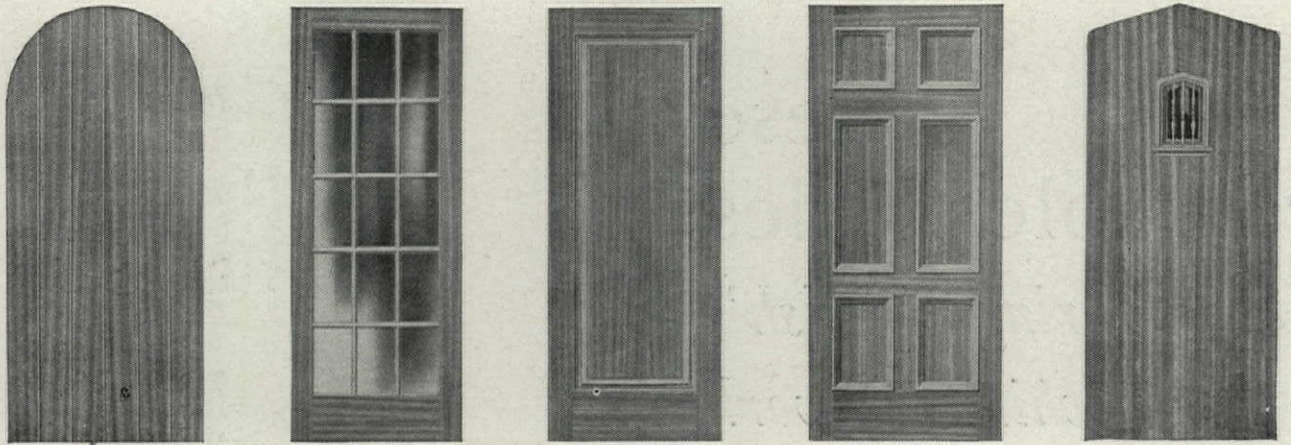

Graceful, slender mahogany ribbons distinguish the grain of beautiful Philippine Laminex

Of "the wood of Tomorrow"

...these enthusiastically received new doors

146 DESIGNS NOW
BEING JUDGED!

The "Door of Tomorrow" and award winners in our recent contest will be announced to you early in the Fall. 146 designs were submitted by architects from all over the United States. This expression of interest in the future designs of Philippine Laminex doors is exceedingly gratifying to us. Together with you who participated in the competition, we await impatiently the selection of the winners.

BEAUTIFUL Philippine Laminex —"the wood of tomorrow" you've heard it called. Everywhere enthusiastic architects are adopting it for trim and doors in new construction. Quickly it is winning favor from coast to coast.

A lovely, slender ribbon grain, like that in the most costly mahogany, this wood in hardwood doors is relatively inexpensive. Little wonder Philippine Laminex doors are proving so sensationally popular.

You can secure Philippine Laminex doors in many lovely designs that fully capitalize the natural beauty of the wood. Belle Porte, slab, panel, French, there are dozens of interesting stock designs.

Many leading millwork dealers in your city can show you such Philippine Laminex doors and Philippine Laminex carton trim to match. It may prove very worth your while to inspect them before you plan another job.



Swollen doors, warped doors—to prevent their annoyance to clients, architects for years have been specifying trouble-proof Laminex Fir doors. Now Philippine Laminex doors are available, with a new note of beauty, and with the identical guarantee not to shrink or swell or warp!

Just off the press is a catalog on Philippine Laminex doors, illustrating in actual colors the wide variety of new designs available. We shall be happy to send you a copy; simply mail us the coupon below.

THE WHEELER, OSGOOD CO., largest door manufacturers in the world. Creators of the famous Laminex doors of Fir and Laminex products of Philippine Hardwood.

THE WHEELER, OSGOOD CO.
Dept. F-69, Tacoma, Washington

Please send me the newly-printed catalog of Philippine Laminex door designs now available.

NAME.....

FIRM.....

ADDRESS.....

CITY.....

STATE.....

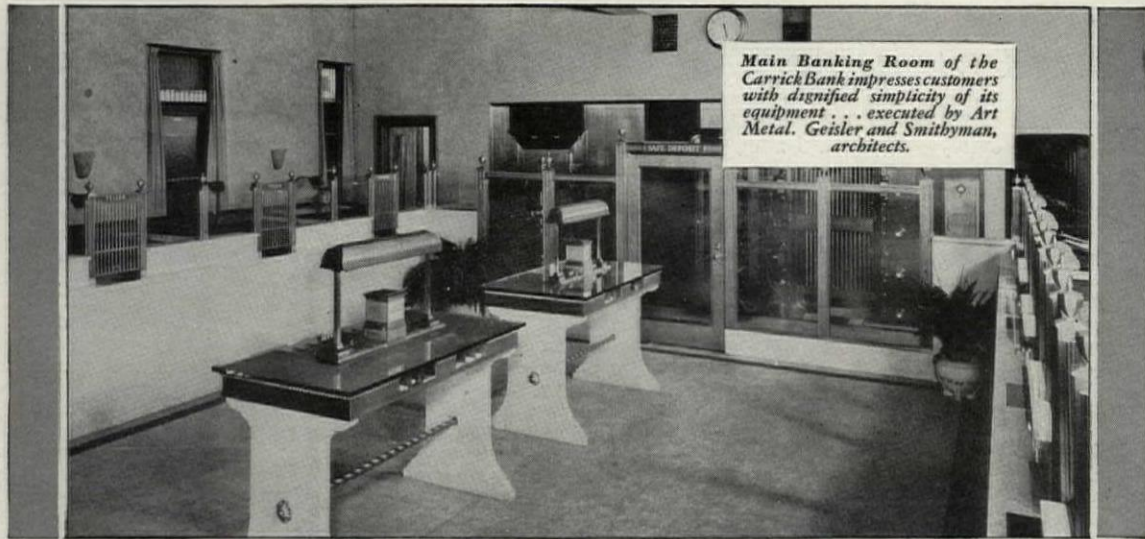

THE SMALL BANK MADE ROOMY

How Art Metal gives spacious atmosphere to new Carrick Bank

PRECIOUS floor space saved . . . Every square foot made to work. The smaller bank must have utmost efficiency from limited space. And that is why the architect specified Art Metal equipment for the Carrick Bank, Carrick, Pennsylvania.

Though small, this new bank has a roomy appearance. Every inch of valuable space is used to the very best advantage. The low, corniceless glass partitions give perfect visibility. The tellers' cages are most compactly equipped. The public space is perfectly fitted for the convenience of customers. And, as this bank grows, identical Art Metal equipment can be had for the new,

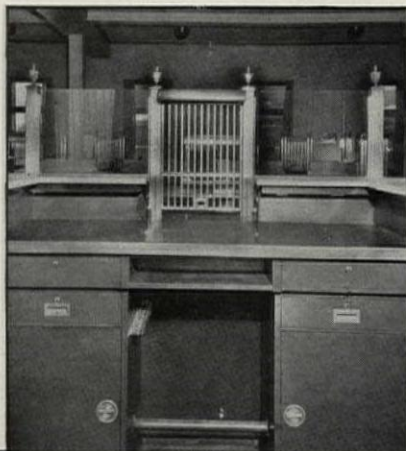

larger home. There need never be any scrapping of valuable fixtures.

Write for information

For forty-one years Art Metal has been producing bronze and steel equipment for banks, libraries and public buildings of every sort. This long experience can be of very valuable assistance to you in the planning and equipping of anything from a small office to an immense museum. A letter will bring a representative, well qualified to consult with you on any problems that may arise. This entails no obligations. Just address your request to Art Metal Construction Company, Jamestown, New York.

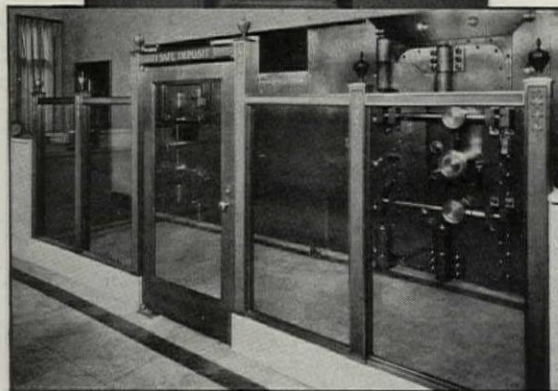

The bronze grille before the vault in the picture at the right is a good example of how Art Metal faithfully interprets the architect's designs.

Above: The rear of the tellers' cages are fitted most compactly. Lights are arranged to illuminate desk and window without discomfort.

Art Metal

JAMESTOWN - NEW YORK

BRONZE AND STEEL INTERIOR EQUIPMENT FOR BANKS, LIBRARIES AND PUBLIC BUILDINGS . . . HOLLOW METAL DOORS AND TRIM

REVIEWS OF MANUFACTURERS' PUBLICATIONS

UNITED STATES GYPSUM COMPANY, Chicago. "The Gypsumist." A monthly publication dealing with gypsum.

Today better design is being executed in better materials than has been the case with plaster for generations. Facilities for the production of special work to his own drawings are available to every architect. To such an approach the medium in this spirit, it is rich with possibilities. The chief writer on English plasterwork, is quoted as saying: "Plaster is intensely sympathetic, intensely susceptible to every touch received from the hand of the worker, and for this reason no pains should be spared in the effort to make it seem to deserve its place in the buildings which we erect. It can be modeled, cast, incised, colored, stenciled or stamped, with equal freedom. It may be set as a jewel, or applied to the facade of a palace. Its composition can be made coarse or fine and either malleable or the reverse." With illustrations of actual work, this publication makes clear how plaster will respond to every impulse of the designer or artisan who understands it,—the reason great architects of the past have used it with such rich effect, and why today its appeal is deserving of welcome on the part of the architect and owner alike. It is a material which abounds in possibilities.

KEWANEE BOILER COMPANY, Kewanee, Ill. "Kewanee Firebox Boilers in Omaha Schools." An interesting booklet.

Modern architectural practice shows a strong tendency toward specialization. One could readily name architects widely known for their designing of schools,—who indeed design little if anything else,—while others are equally well known for their success with hotels, hospitals, apartment houses, industrial buildings or some other class of designing and building. Somewhat the same tendency is to be noted among the manufacturers of building materials and equipment, since with the vast amount of construction now going on a firm might well find it advantageous to concentrate its efforts toward producing material for some one or two types of buildings. The Kewanee Boiler Company is of course well known, and its excellent boilers are to be found in buildings of countless types all over the country. These boilers, however, have been found to be extremely successful in school buildings, and this brochure deals with use of the company's "Firebox" boilers for use in such buildings and indeed with their use in the schools of but one single city,—Omaha. In addition to giving all the data regarding these boilers which architect, engineer or builder would be likely to require, the booklet gives some interesting comparisons of the fuel requirements of installations using boilers of different types, data of great value to executives.

THE AMERICAN BLOWER COMPANY, Detroit. "American Blower Electric Ventilation." The necessary equipment.

Science has discovered that fresh air alone is chief of the remedies for listlessness, fatigue, and unstrung nerves. Even more, it helps prevent colds, headaches and other common ailments. In restaurants, stores, offices, factories, and garages where the new knowledge of scientific ventilation is applied with a blower, employes work better and more productively; customers too appreciate the difference. Proper ventilation with blower equipment is within the means of every business. It can be provided very easily and quickly wherever electric current is available, and in most instances it actually pays for itself in the way of more and better work from employes, fewer delays in production due to sickness, and in making it possible to work in rooms or buildings where the natural supply of air is less than what is required for safety and comfort. Industries that employ steam processes, pickling vats, machine shops, grinding departments, welding process, or plants where terrific heat, gases, bad air and fumes are prevalent, find electric ventilation necessary to their satisfactory operation. There is a style and type of American Blower equipment for every use. It can be applied, in most instances, without costly alterations or changing building plans, and it costs no more than good lighting equipment. This brochure published by the American Blower Company offers considerable valuable information for the architect, the engineer and for the individual.

ALUMINUM COMPANY OF AMERICA, Pittsburgh. "Architectural Aluminum." A brochure on its use in building.

Webster's dictionary defines aluminum as "a bluish, silver-white metal, very malleable, ductile and sonorous, and noted for its lightness." Webster also gives as a synonym the term "aluminium." This beautifully presented brochure deals with the architectural use of this extremely valuable material. "Aluminum possesses many characteristics that recommend its use in the architectural field. Among these noteworthy qualities may be mentioned light weight, strength, resistance to corrosion, easy workability, and the fact that it will not stain adjacent surfaces. Aluminum, the modern architectural metal, may be cast, rolled, extruded, drawn, or fabricated from sheets into many forms and strictly to specifications of designers and architects." The booklet dwells upon each of aluminum's advantages in such a way as to be helpful to architects and engineers. A large part of the brochure is devoted to illustrating important work upon which aluminum has been used and to giving illustrations of such details of metal as statuary, parapets and railings, spandrels, grilles, finials, gates and lighting fixtures of aluminum for well known public buildings.

TOCH BROTHERS, New York, Chicago, Los Angeles. "Technical Paints and Waterproofing Compounds."

Even the most careful architects and the most vigilant engineers are sometimes puzzled when there is raised some question having to do with dampproofing or waterproofing,—subjects which are of vital moment, since upon use of proper materials in the correct way the strength and durability of important work may depend. This booklet has been prepared so carefully and with such attention to minute details that it would seem as though no question relating to waterproofing or dampproofing could remain unanswered. The brochure deals *in extenso* with each of the many valuable compounds made for such work by the widely known Toch firm. On page 17 for example, the booklet gives the actual colors in which "Steel Preservative Paints" are to be had, while on several accompanying pages there are given data describing each of the colors, the proper methods of using it, and the purposes for which it is best adapted and most widely used. The brochure, in fact, covers rather more ground than its title would indicate, for it deals with such materials as Hospital and Laboratory Enamel, Anti-Rust Compounds, and paints for general exterior or interior uses. The brochure should not be overlooked by architects and engineers or by the writers of specifications, to all of whom it should be found invaluable.

WESTINGHOUSE ELECTRIC & MANUFACTURING CO., "Heating and Ventilating Systems." Value of their use.

In the layout of the modern large structures,—theater, hotel, or office building,—much attention is given to the possible methods of ventilation and heating to obtain a condition of maximum comfort for the occupants. This results in greater popularity of the theater, more satisfaction by the hotel guest, and the greater efficiency of the occupants of the office. Electric drive, with its flexible control, has in no small part contributed to improvement in modern heating and ventilating. The proper method of obtaining the desired condition for the atmosphere in a building depends upon many factors, such as the type and size of the building, number and class of occupants, results desired, temperatures desired, and other numerous factors. Special Publication 1929, on the subject of heating and ventilating, has just been released by the Westinghouse Electric and Manufacturing Co. In this publication the best methods for securing proper heating and ventilation are described, as is also the equipment necessary to secure such results. Some of the topics treated in this publication are: Selection of Motors; Load Characteristics; A Table of Air Velocities for Various Types of Buildings; Types of Control; and Power Consumption. The importance of the subject and the fact that it is here treated with careful and painstaking thoroughness give this publication a particular value to architects and engineers, among whom it should have wide circulation.

DAHLSTROM IS THE OUTSTANDING NAME IN HOLLOW METAL CONSTRUCTION

No finer tribute can be paid any product than the continual increase of its use . . . the widespread recognition of its superior

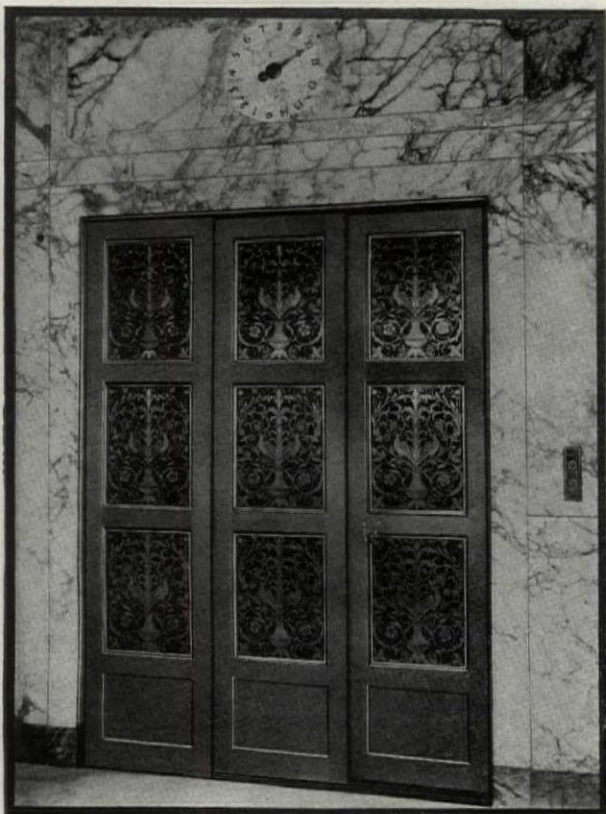

qualities. This tribute is being paid by architects who specify "DAHLSTROM" whenever their plans call for Hollow Metal construction. For Dahlstrom . . . founder and leader of a quarter-century old industry . . . retains and ever strengthens its reputation for the finest in materials, the best in craftsmanship, and the latest in Hollow Metal designs . . . Its vast factory facilities are geared to modern production standards . . . assuring its users

of a skill in conception and speed in production, unparalleled in the industry. A series of plates in color will be sent gladly

to architects interested in the latest development of Elevator Entrances.

.

"NO BUILDING IS MORE FIREPROOF THAN ITS DOORS AND TRIM" . . . DAHLSTROM



In the Independence Trust Company Bldg., Charlotte, N. C., the Elevator Entrances are by Dahlstrom. Architect: W. L. Stoddart, New York City. — Contractor: James Baird Co., Washington, D. C.

Dahlstrom Metallic Door Co.
401 Buffalo St. (Est. 1904) Jamestown, N. Y.
New York Chicago Los Angeles Detroit Dallas

REVIEWS OF MANUFACTURERS' PUBLICATIONS

JENKINS BROTHERS, New York, Boston, Philadelphia, Chicago. "Hospitals Constructed Yesterday and Today."

The necessity of using proper valves upon the plumbing system of any building is easily understood, but particularly important is their use where buildings such as hospitals are concerned. This brochure is one of a series dwelling upon use of the widely known Jenkins valves in hospitals in many places, some built as far back as 1876, and many quite recently. One particularly interesting page gives views of interiors at the new Medical Center, in New York, and some of the Flushing Hospital, Flushing, N. Y.

G & G ATLAS SYSTEMS, INC., 544 W. Broadway, N. Y. Typical Pneumatic Tube Room for Large Department Store.

This 20- by 30-inch brown print (A.I.A. file 35h 21) will prove valuable for the reference files of architects who have or expect to have to execute work for department stores. The mechanical drawing shows a typical tube room arrangement. Photographic close-ups of the central receiving station, central dispatching station, cashiers' desks with consecutive carrier ejectors, charge authorizers and supervisor's desk, along the lower margin were made at Stern Brothers', New York, Halle Brothers', Cleveland and Joseph Horne's, Pittsburgh. Such a layout saves space, and it operates with the greatest flexibility and equal efficiency to meet peak loads and dull periods. By a re-arrangement of functions, fewer persons are required in the tube room, and better service is rendered each customer.

CONCRETE STEEL COMPANY, 42 Broadway, New York. "Modern Concrete Reinforcement." A booklet on its use.

Although concrete has been used in building for centuries, it could never have attained its present wide use had it not been for the development of reinforcing, which adds immeasurably to its strength. "Reinforced concrete is essentially a scientific combination of mass concrete, which has high compressive and relatively low tensile strength, with steel, which has high tensile and compressive strength, to form structural members having definite load-carrying capacities involving both tension and compression in their various parts. The proportioning of the steel reinforcement to the concrete mass, and particularly the disposition of the steel in the structural members, are the basic problems of design. "The importance of correct placement of steel reinforcement in concrete structural members cannot be over-emphasized. In some parts of a beam there are no tensile stresses; in other parts they far exceed the tensile strength of the concrete. If the steel designed to meet these stresses be out of place, though otherwise adequate, the member will lack its designed load carrying capacity and may fail. Engineers make hundreds of involved calculations to determine the amount of steel required, all based on the assumption that it will be placed in exact accordance with their designs. The placement of steel and its quantity are inter-related factors; if one changes, the other must change. Failure to locate steel reinforcement in accordance with the engineer's design is as hazardous as to lessen the quantity of steel or to impose an excessive load upon the member." This brochure, one of several issued by the Concrete Steel Company, deals with "Havemeyer Reinforcement," a highly developed part of construction. "The function of Havemeyer Reinforcement is fourfold: (1) To assure designers, builders and owners of the correct reinforcement of concrete members in exact accordance with structural designs and computations. (2) To simplify placement methods and reduce construction costs. (3) To centralize responsibility for the correct execution of structural designs in reinforced concrete. (4) To simplify the inspection of concrete reinforcement by architects and engineers." The booklet describes and illustrates the many forms in which this reinforcement is to be had,—bars, collapsible spirals, beam saddles, separators, bar-spacers, etc.—and it deals with the proper methods of using these to secure the structural strength and durability which buildings of many different types must possess.

ARTSTONE PRODUCTS, INC., 52 Vanderbilt Avenue, New York. "Artstone Colored Exterior and Interior Stucco."

The importance of giving appropriate color and texture to walls, exterior or interior, makes particularly valuable materials which may be so used. This booklet dwells upon the suitability for this use of Artstone Portland Cement Stucco, giving views of the exteriors and interiors of buildings of many different types upon which the material has been used with considerable success. Several pages illustrate the types of texture which can be secured by proper workmanship. The booklet is full of very valuable suggestions.

W. & J. SLOANE MFG. CO., 577 Fifth Avenue, New York. "Principles of Decoration." A useful booklet on the subject.

With growing interest on the part of architects in concerning themselves with interior decoration and furnishing and all that the terms imply, there has come the necessity of the cooperation with architects of a firm sufficiently large and possessed of ample resources to carry out the commissions which architects are often in a position to give them. Such facilities are of course possessed by the old and widely known Sloane firm, and perhaps to suggest use of these facilities by architects the house has issued this valuable booklet or rather collection of sheets bound up in loose leaf fashion, compiled by the director of the firm's Interior Decoration Service. The sheets propound certain "Principles of Decoration," dealing with room exposures, color ranges, sizes of rooms, heights of ceilings, floor coverings, etc.

FEDERAL CEMENT TILE COMPANY, Chicago. "Federal Light Weight Pre-cast Concrete Roof Slabs."

American industry, preëminent, has startled the world by its phenomenal growth; that growth has taken place under Federal Roofs. Ford and General Motors, U. S. Steel, Standard Oil, Bell Telephone, railroads, paper, food products, and practically all other groups. All have marked their rises by new and greater buildings covered with the same type of roof,—Federal. Whenever public buildings have been erected to survive the rigors of time and the elements, the outstanding preference of their architects has been for Federal Roofs. The University of Chicago Chapel, Shedd Aquarium and so on, are under the protection of "Federal." Private or public, those who foot the bills agree on one fact,—that it pays to use this permanent, fireproof "no-maintenance" roof. It is good business to do so. Returns on the investment over the years have proved it. This brochure has interesting illustrations of some well known buildings in various parts of the country which are using Federal Roofs.

THE CRANE COMPANY, Chicago. "Bathrooms for Out-of-the-Ordinary Homes." A valuable booklet on their planning.

An interesting detail in the development of the modern home is found in the vastly altered and immensely improved appearance of the bathroom. The time seems to have passed when the idea of cleanliness was felt to be fittingly expressed only by covering walls, floor, and sometimes even the ceiling with tiles of a shining, glistening white; the necessary fittings were likewise white, all of which caused the bathroom to resemble nothing so closely as the interior of an up-to-date refrigerator. This extremely well produced brochure, quite representative of the Crane publications, deals with the possibilities of using tiles of many colors and varied patterns. The booklet presents a "beautiful series of 12 selected interiors, representative of the Crane bathroom of today. It also shows Crane fixtures in color and in white and in marble, well placed in these rooms, and suggests color schemes and proper arrangement. Naturally, it will not always be desired to follow these plans exactly, but simply to use them as inspiration and models. Many variations will occur to architects and decorators, in materials, color combinations, and arrangement. The intention has been to present ideas for rooms as varied in type as possible.

THE FINEST BUILDINGS THROUGH-
OUT THE WORLD ARE FITTED WITH
HOPE'S WINDOWS



The Customs House, SHANGHAI

Palmer & Turner, Architects

HENRY HOPE & SONS
101 PARK AVENUE · NEW YORK

INDEX TO ADVERTISING ANNOUNCEMENTS

PART 1—ARCHITECTURAL DESIGN

Acme Brick Company.....	16	Eagle-Picher Lead Company, The....	3	Nashville Hdw. Flooring Co.....	67
Adamston Flat Glass Company.....	96	Federal Cement Tile Company.....	6	National Lead Company.....	84
Airports.....	58	General Electric Company.....	92, 93	National Terra Cotta Society.....	10
Alberene Stone Company.....	89	Georgia Marble Company, The.....	14	Newcomb Mfg. Company, F. J.....	50
Aluminum Company of America.....	78	Guth Company, The Edwin F.....	90	Orange Screen Company.....	83
American Brass Company.....	9	Hamlin, Irving.....	82	Pardee Works, The C.....	59
American Seating Company.....	46	Hanley Company.....	1	Portland Cement Association.....	86, 87
American Walnut Manufacturers Association.....	42	Hartmann Sanders Co.....	55	Pratt & Lambert, Inc.....	75
Arkansas Oak Flooring Company.....	67	Hauserman Co., The E. F.....	20	Ramp Buildings Corporation.....	11
Armstrong Cork Company.....	19	Heinz Roofing Tile Co., The.....	7	Ritter Lumber Company, W. M.....	82
Art Metal Construction Company, The	107	Hess Warming & Ventilating Co.....	100	Roddis Lumber & Veneer Co.....	56
Athey Company.....	104	Higgins & Co., Chas. M.....	100	Russell & Erwin Mfg. Co.....	25
Atlas Portland Cement Company, The	76	Holophane Co., Inc.....	Fourth Cover	Sargent & Company.....	22
Baguas, Inc.....	44	Hope & Sons, Henry.....	111	Segal Lock & Hardware Co., Inc.....	18
Bakelite Corporation.....	88	Improved Office Partition Co.....	38, 51	Shanklin Manufacturing Co., Inc.....	102
Beardslee Chandelier Mfg. Co.....	84	Indiana Limestone Company.....	5	Sheldon Slate Co., F. C.....	Second Cover
Best Bros. Keene's Cement Co.....	65	International Nickel Company, Inc.,		Shevlin, Carpenter & Clarke Company	97
Blank & Company, Frederic.....	48	The.....	80	Sloane, W. & J.....	81
Bloomington Limestone Co.....	85	Kawneer Co., The.....	114	Smyser-Royer Company.....	94
Bonded Floors Company, Inc.....	29, 30	Kensington Mfg. Company.....	41	Sterling Bronze Company, Inc.....	101
Brasco Manufacturing Co.....	34, 113	Kent-Costikyan.....	48	Stewart Hartshorn Co.....	96
Bruce Company, E. L.....	67	King Construction Company.....	90	Stone & Webster, Inc.....	17
Carney Company, The.....	63	Kittinger Company.....	43	Tennessee Oak Flooring Co.....	67
Casement Hardware Co., The.....	96	Klein & Co., Inc., Henry.....	38, 51	Thorp & Co., Inc., J. H.....	50
CELLized Oak Flooring, Inc.....	67	Kosmos Portland Cement Company, In-		Todhunter, Inc.....	48
Circle A Products Corporation.....	26	corporated.....	69	Truscon Steel Company.....	2
Clemetsen Co., The.....	36	Lehigh Portland Cement Company.....	12, 13	Tuttle & Bailey Mfg. Co.....	47
Clinton Metallic Paint Co.....	82	Libbey Owens Sheet Glass Co., The....	103	U. S. Gutta Percha Paint Co.....	71
Columbia Mills, Inc., The.....	33	Long-Bell Lumber Co., The.....	67	United States Gypsum Company.....	91
Corbin, P. & F.....	21	Louisville Cement Co., Incorporated... 4		United States Rubber Company.....	Third Cover
Covert Company, The H. W.....	90	Ludowici-Celadon Company.....	8		79
Crane Co.....	68	Lupton's Sons Co., David.....	23	Ward Leonard Electric Company.....	57
Curtis Companies Service Bureau, The	53	Lutton Company, Inc., Wm. H.....	102	Western Pine Manufacturers Association	54
Dahlstrom Metallic Door Co.....	109	Macbeth-Evans Glass Co.....	95	Wheeler Osgood Company, The.....	106
Davis Extruded Sash Co.....	34	Maple Flooring Manufacturers Ass'n.	77	"White" Door Bed Company, The....	49
DeLong Furniture Co.....	45	Maplewood Club.....	50	Wickwire Spencer Steel Co.....	88
Detroit Steel Products Company.....	24	Modern Bronze Store Front Co.....	15	Zouri Drawn Metals Company.....	15
Dierks Lumber & Coal Co.....	52	Mullins Manufacturing Corp.....	99		
Driwood Corp.....	38, 51	Murphy Varnish Company.....	73		
DuBois Fence and Garden Co., Inc....	84				
Du Pont De Nemours & Co., Inc., E. I.	105				

PART 2—ARCHITECTURAL ENGINEERING AND BUSINESS

Aerofin Corporation.....	186	Fulton Sylphon Company, The.....	197	Pfaudler Company, The.....	234
American Blower Corp.....	239	General Refrigeration Company.....	185	Pick-Barth Companies, The Albert....	136
American Brass Company, The.....	153	Genfire Steel Company.....	129	Radio Corporation of America.....	140
American Institute of Steel Construction,		Gillis & Geoghegan, Inc.....	120-121	Raymond Concrete Pile Company.....	117
Inc.....	150	Hardinge Brothers, Inc.....	249	Reading Iron Company.....	164
American Laundry Machinery Co., The	227	Heggie Simplex Boiler Company.....	169, 170	Receivador Sales Co.....	220
American Radiator Company, 116, 139,	230	Hoffman Specialty Company, Inc.....	162	Republic Iron & Steel Co.....	122-123
American Rolling Mill Company, The..	177	Home Incinerator Company.....	183	Richards Wilcox Mfg. Co.....	Second Cover
American Shaeffer & Budenberg Corp..	220	Hubbell, Incorporated, Harvey.....	147	Rome Brass Radiator Corporation.....	240
American Telephone & Telegraph Co..	143	Imperial Brass Mfg. Co., The.....	178	Sarco Co., Inc.....	174
Armstrong Cork and Insulation Company	195	Insulite Company, The.....	229	Sedgwick Machine Works.....	178
Automatic Electric, Inc.....	203	International Nickel Company, The....	157	Servel Sales, Inc.....	182
Barber Asphalt Company, The.....	119	Janette Manufacturing Company.....	174	Sonneborn Sons, Inc., L.....	247
Barrett Company, The.....	135	Jenkins Bros.....	201	Speakman Company.....	160
Bates Expanded Steel Truss Co.....	205	Johns-Manville Corporation.....	130, 181	Spencer Heater Company.....	237
Berger Mfg. Company, The.....	207	Johnson Co., S. T.....	238	Standard Conveyer Company.....	221
Bethlehem Steel Company.....	211	Johnson Service Company.....	243	Steel Frame House Company.....	208
Bramhall Deane Co.....	184	Josam Mfg. Co., The.....	226	Structural Gypsum Corporation.....	228
Brownell Company, The.....	245	Kalman Steel Company.....	215	Sturtevant Co., B. F.....	236
Brunswick-Balke-Collender Co., The..	199	Kerner Incinerator Co.....	188	Titusville Iron Works Co., The.....	127
Bryant Electric Company, The.....	128	Kewanee Boiler Corporation.....	118	Toch Brothers.....	204
Byers Company, A. M.....	167	Kewanee Private Utilities Co.....	174	Trane Co., The.....	233
Carey Company, The Philip.....	193	Kinrear Mfg. Co.....	204	Trenton Potteries Company, The.....	165
Carnegie Steel Company.....	209	Kohler Co.....	154	Troy Laundry Machinery Co., Inc....	232
Carter Bloxonend Flooring Company....	137	Maddock's Sons Co., Thos.....	158	Truscon Steel Company.....	Fourth Cover
Central Alloy Steel Corp.....	175	Master Builders Company, The.....	131, 132, 133, 134	United Metal Products Co., The.....	216
Clow & Sons, James B.....	163	May Oil Burner Corporation.....	250	United Metal Products Co., The.....	216
Cohoes Rolling Mill Co.....	213	McQuay Radiator Corporation.....	242	U. S. Mineral Wool Company.....	220
Concrete Engineering Co.....	218, 219	Milwaukee Corrugating Company.....	210	Van Range Co., The John.....	136
Concrete Steel Co.....	206	Minwax Company, Inc.....	225	Vilter Manufacturing Company, The... 184	
Consolidated Ashcroft Hancock Co., Inc.	220	Modine Manufacturing Company.....	187	Vonnegut Hardware Co.....	171
Cowing Pressure Relieving Joint Co....	176	Mueller Co.....	155	Vortex Manufacturing Co., The.....	223
Cutler Mail Chute Co., The.....	212	Nash Engineering Co., The.....	124, 191	Wasmuth-Endicott Company.....	184
Dixon Crucible Company, Joseph.....	145	National Electric Products Corporation.	148	Weber Costello Co.....	222
Domestic Stoker Company.....	224	National Fireproofing Company.....	115	Weil Pump Company.....	216
Douglas Co., The John.....	156	National Radiator Corporation.....	172, 173	Westinghouse Electric & Manufacturing	
Dunham Co., C. A.....	166	National Tube Company.....	168	Company.....	126, Third Cover
Dunrflux Company, The.....	234	North Western Expanded Metal Co....	212	Weyerhaeuser Forest Products.....	138
Duriron Company, The.....	176	Otis Elevator Company.....	178	Wickwire Spencer Steel Co.....	212
Electric Storage Battery Company, The.	125	Pecora Paint Company.....	204	Williams Oil-O-Matic Heating Corpora-	
Electrol, Inc., of Missouri.....	241	Peerless Unit Ventilation Co., Inc....	216	tion.....	235
Frigidaire Corporation.....	179			York Ice Machinery Corporation.....	180
Fitzgibbons Boiler Company.....	217			Youngstown Sheet & Tube Co., The... 159	

Advanced Styles in Store Fronts



Birck-Fellinger Building at Chicago, showing how Brasco is applied to the modern window design of the newer building types.

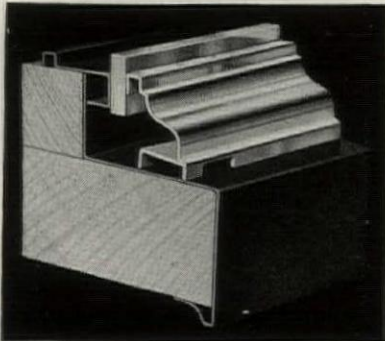
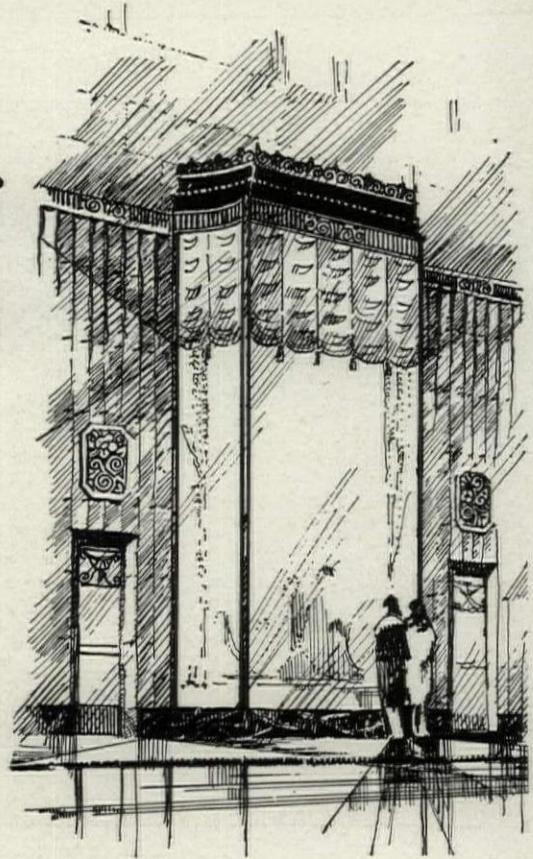

PERMAWITE—WHITE AND BLACK

PermaWite, the latest novelty in contrasting white and black metals now so much the vogue in modern design. The newest Brasco treatment—chromium luster and gun-metal. PermaWite takes a very high luster and has excellent weathering qualities. A solid white metal at lower cost than plated metal.

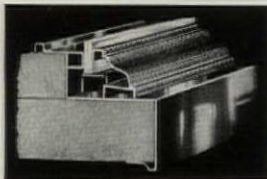

ART BRONZE

Brasco Art Bronze offers a distinct addition to modern store architecture in its striking patterned effects.

COPPER
Brasco 500 series sash in copper, the construction of proven merit, combining every advantage of beauty, strength and safety to the plate.

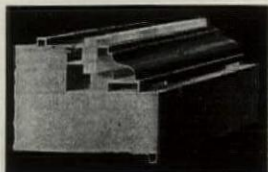

THE humble shop is humble no longer. The new era of beauty in building design has sounded the call for artistic distinction in store front arrangement and treatment.

Anticipating the need, Brasco has created advanced ideas wrought in sturdy metals, not only for striking beauty but for long service and assured safety to the plate glass.

Today Brasco is more popular than ever. To the essential advantages of the 500 Series in copper and bronze have been added new charm in patterned Art Bronze and in PermaWite, the new chromium luster solid metal sash.

Catalogs, full-sized details and actual samples gladly sent on request.

BRASCO MANUFACTURING CO.

5031 Wabash Avenue
28-14 Wilbur Avenue
Commonwealth Bldg.

Chicago
Long Island City
Philadelphia

Distributors throughout United States, Canada and foreign countries

DAVIS SOLID BRONZE CONSTRUCTION

Brasco

STORE FRONTS



Kawneer

BRONZE

STORE FRONTS, DOORS AND SEALAIR WINDOWS

are made
by **Skilled Craftsmen**

to comply with architect's drawings and specifications regardless of design. The new SWEET'S for 1929 contains the Kawneer catalog with complete information on all average store front problems.

THE
Kawneer
COMPANY

Factories

NILES, MICHIGAN. BERKELEY, CALIFORNIA

B R A N C H O F F I C E S

Atlanta, Georgia
Baltimore, Maryland
Boston, Massachusetts
Buffalo, New York
Cleveland, Ohio
Cincinnati, Ohio

Charlotte, North Carolina
Chicago, Illinois
Detroit, Michigan
Kansas City, Missouri
Louisville, Kentucky
Memphis, Tennessee

Milwaukee, Wisconsin
New Orleans, Louisiana
New York, New York
Omaha, Nebraska
Philadelphia, Pennsylvania
Pittsburgh, Pennsylvania

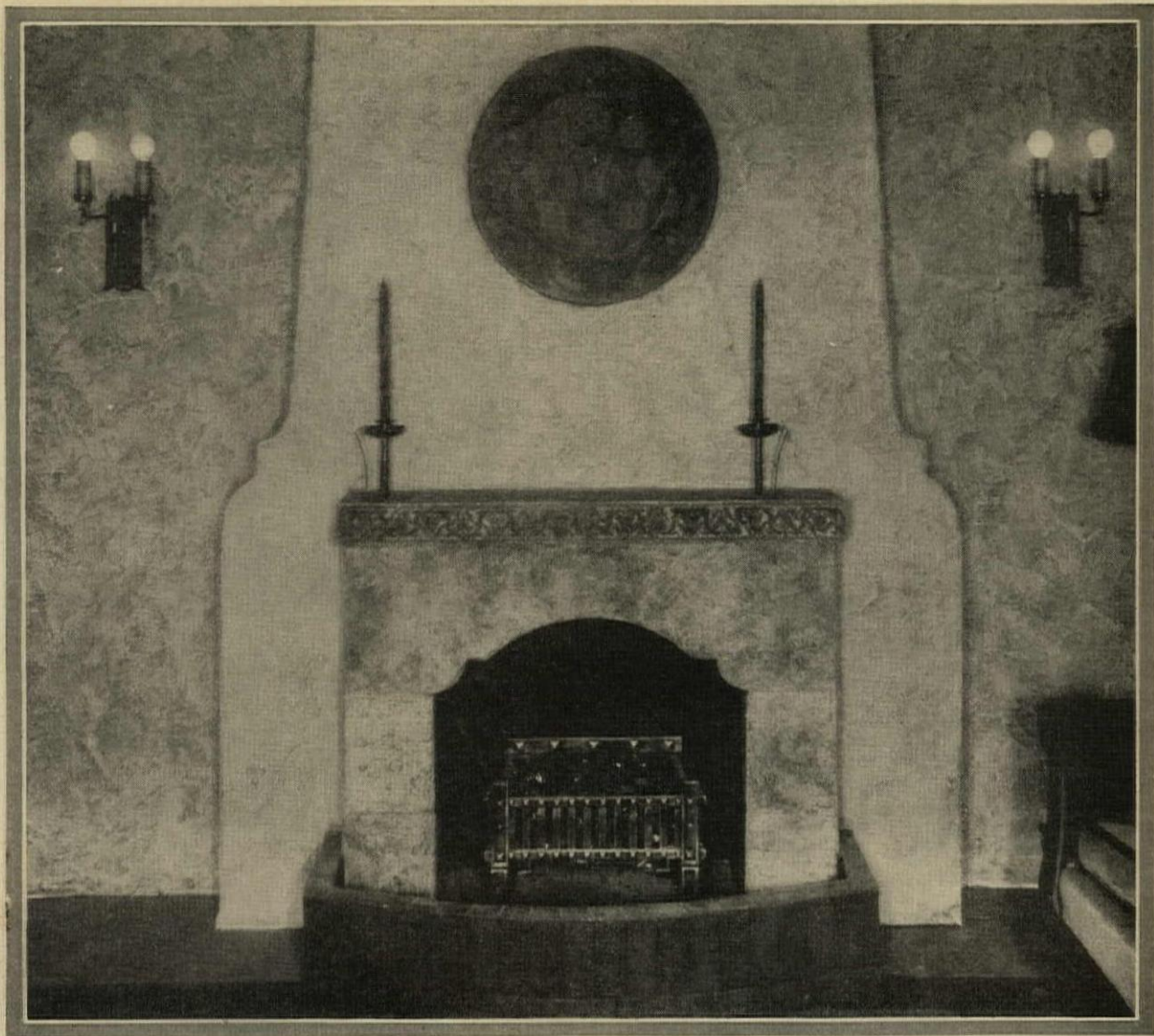

FOR the softer tones, the more elusive colorings, combined with texture in wall finishing, use Textone, the plastic paint.

The delicacy of tint and softness of sheen obtained with Textone are rendered even more effective by glazing with Textone Sealer.

While these delicate effects are an outstanding feature, Textone covers the whole range of color and texture. It places at your command the medium through which may be obtained all the beauty of the "stained"

DELICACY

*of tone and tint
in wall finishing*



plaster walls of our ancestors. And because of its flexibility and ease of manipulation, the use of Textone helps to insure interiors that harmonize with the design as a whole. This standard material, made by specialists in wall surfacing, can be specified with full confidence and in the hands of competent mechanics will produce a job of which you will be proud.

"Treatise on Textured Walls," giving full information about Textone, is yours for the asking.

UNITED STATES GYPSUM COMPANY, Dept 27-B
Sole Canadian Distributors, Canadian Gypsum Co., Ltd.



General Offices: 300 W. Adams St., Chicago, Ill.
Hillyard St. Hamilton, Ontario

TEXTONE
Reg. U. S. Pat. Off.
THE PLASTIC PAINT
TODAY'S STANDARD · TOMORROW'S WATCHWORD
Made by the United States Gypsum Company



The Equitable Trust Company building, a dominant note in New York's financial district. Trowbridge and Livingston, Architects. Meyer, Strong and Jones, Inc., Engineers. Thompson, Starrett Company, Contractors and Builders.

Representing more than a decade of meticulous planning and research, the Equitable Trust Building has rapidly earned a reputation among architects, bankers and business men for its thorough provisions for promoting the dispatch of business and protecting the health of the thousands who work in it.

Prominent among the factors which make this building a success is the Holophane Planned Lighting installation. More than 5,000 Holophane Filterlites shed clear, glareless, shadowless light in general and private offices. Upward of 700 other Holophane Units illuminate the corridors. And some 200 special units employing Holophane Light Control Lenses give intense, yet controlled, light in the tellers' cages.

Every one of these Holophane Units facilitates clear, quick vision . . . eliminates glare, eye-strain and poor visibility . . . reduces the chance of mistakes . . . and increases working efficiency. These results are possible with certainty and economy, because each Holophane Unit is *specifically* designed for the purpose it is to serve.

Holophane Engineers are always at your service in laying out systems of Planned Lighting for any purpose.

HOLOPHANE COMPANY, INC. 342 Madison Ave., New York

PLANNED

LIGHTING



H O L O P H A N E

NEW YORK • SAN FRANCISCO • CHICAGO • MILWAUKEE • TORONTO