

JUNE - JULY 1932

The American Home

Doubleday, Doran & Co., Inc.



*In this issue: GRACE S. RICHMOND
and
How to build a \$6,500 house for \$5,000*

0¢

Estimated at \$498 This Charming Cabin of SHEVLIN PINE Log Siding

REG. U. S. PAT. OFF.

FOR an overnight cabin, a guest lodge, or a supremely pleasant way to cut vacation expenses, this cabin to be built with Shevlin Pine Log Siding is the thing. Would you like to have the Plan? Then fill in the coupon, enclose 10¢, and we will send you the complete plan by return mail. This plan includes the list of material so that your own contractor or builder can give you an accurate estimate for building this cabin on your site.

Picturesque Yet Substantial

Shevlin Pine Log Siding makes it possible to build a substantial, picturesque cabin at moderate cost. This siding gives all the effect of whole log construction, with peeled pine logs. Yet it is easy to build with and moderate in cost. Shevlin Pine Log Siding is nailed in place just like any other siding. It is made with

ship-lap edge so that it fits tightly and makes a snug, comfortable cabin without the air holes and leaky spots customary in log cabins.

A Cabin That Grows

This cabin is not a ready-cut or knock-down building but is designed to be built on your site by your contractor or carpenter or by yourself. It is designed so that by following the plan strictly the cabin can be built by one man. Your local lumber dealer will supply the Shevlin Pine.

This is a "Cabin That Grows." The first unit, illustrated here, can be built, and at a later date, a second unit can be added, if desired.

The main cabin is planned to be 18'x22', with large living-room and generous porch. The living-room includes hospitable fireplace, dining alcove, kit-

chenette corner, and two bunks with sleeping accommodations for four people. This snug cabin is complete in itself and is estimated to be built with Shevlin Pine Log Siding for \$498*.

Later on, a second section consisting of kitchen, bedroom and bathroom can be built. This is estimated to cost only half again as much as the original cabin.

Build This Year—Conditions make it possible to put up a cabin at exceptionally low cost.

*Estimated at Northern Mississippi Valley prices. Estimates in other localities may vary according to location, freight rates, labor costs, etc.

Especially designed for Shevlin Pine Log Siding by Maurice Maine, A. I. A., Minneapolis.

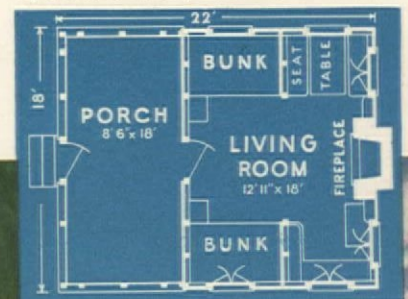

SHEVLIN PINE SALES COMPANY

Executive Offices, Dept. 326, 900 First National-Soo Line Building, Minneapolis, Minnesota.

Please send: "Cabin That Grows" Plan LS 4532 10c One-Room Cabin Plan LS 1432 10c
 Plan for Knotty Pine Living-room KP 1232 10c Two-Room Cabin Plan LS 3432 10c
 Four-Room Cabin Plan LS 2432 10c "Fences of Shevlin Pine" Free - -
 A copy of "Log Cabins Up To Date" Will Be Sent Free.

We Plan to Build: (Please give approximate date).....

Our Site is Located:.....

Name:

Address:

City: State:

(Mail to executive offices or your nearest branch office)

Send Now for Ideal Cabin Plans Estimated at \$498 to \$1273. Just Use Coupon Opposite.



MINNEAPOLIS
900 First National-Soo Line Building

CHICAGO
1863 LaSalle-Wacker Building

SAN FRANCISCO
1030 Monadnock Building

NEW YORK
1205 Graybar Building

TORONTO, ONTARIO
1806 Royal Bank Building



STYLE

*the
years cannot
obsolete*



DELICATE LACE from Mother's wedding gown, and the graceful sweep of the bridal veil. Beauty!—*enduring* style that Time itself can't obsolete.

And your General Electric! Years from now you'll be just as proud of the classic simplicity of its lines as the day it was installed. The dynamic beauty of the modern Monitor Top will be no less distinctive. But above all, you'll take pride in its long life of useful service . . . its unfailing dependability, the care-free performance that has cost you no expense or effort—not even oiling.

Like its enduring style, the G-E's dependability survives the years. The All-Steel cabinet is built for life-long wear. The sealed-in-steel mechanism is proof against the dangers of exposure . . . against age itself. Your General Electric is a permanent investment that will pay you daily dividends in cash savings, in convenience and positive health protection long after the purchase price has been forgotten.

Write for a copy of our magazine "The Silent Hostess." It will be sent to you free. Each issue contains delightful recipes, household hints, health talks, entertainment ideas by noted authorities. Address, General Electric Co., Electric Refrigeration Department, Section F6, Hanna Bldg., Cleveland, O.

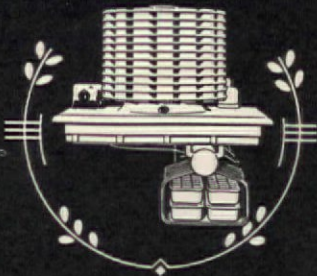

Join the G-E Circle. A special program for women every week day at noon (except Saturday). On Sunday at 5:30 P. M. a program for the whole family. (E. S. T.). N. B. C. coast to coast network.

GENERAL ELECTRIC

ALL-STEEL REFRIGERATOR

DOMESTIC, APARTMENT HOUSE AND COMMERCIAL REFRIGERATORS, ELECTRIC WATER COOLERS



Residence at Springfield, Massachusetts. Architects, Smith and Bassette, Hartford, Connecticut. Roof and side walls finished with Cabot's Creosote Shingle and Wood Stains.

A Spring Cure for Shingle Shabbiness!

New Life and Beauty for Your House

RENEW your shabby shingles!

Cabot's Stains go on fast and easily — restore the appearance of your house with their soft clear colors — add years to the life of the wood with their genuine refined creosote "best wood preservative known."

Then brighten trim and shutters with Cabot's Gloss Collopakes, the fadeless colors that keep their gloss outdoors. Ask your dealer or painter for Cabot's Stains and Collopakes and insist on getting them.

Cabot's Creosote Shingle and Wood Stains

Made by the Makers of Cabot's Collopakes for every paint use.

If you wish more information, this coupon will bring it.

Samuel Cabot Inc. 141 Milk Street, Boston, Mass.

Gentlemen: Please send me your Color Card and full information on Cabot's Creosote Shingle and Wood Stains, and Collopakes.

Name

Address

AH-6-32

5 reasons why BRASS PIPE saves you money

- 1—It outlasts rustable pipes several times.
- 2—It eliminates repair bills due to rust.
- 3—It cannot rust-choke, to discolor the water and retard the flow.
- 4—It cannot rust through, to leak and damage interiors.
- 5—It resists splitting from freezing much better than rustable pipe.

THE COST of Anaconda Brass Pipe for the average 8-room house is only about \$60 more than pipe that merely "resists" rust for a limited time.

Anaconda Brass Pipe is trade-marked every foot. This identification by the largest and most experienced manufacturer of Copper, Brass and Bronze, assures dependable quality.

Let us send you the booklet, "Copper, Brass and Bronze in the Home." Address Dept. B-1, The American Brass Company, Waterbury, Connecticut.



ANACONDA BRASS PIPE

COOLMOR PORCH SHADES

COOLMOR Porch Shades are the thoroughly GOOD sort. Every slat in **COOLMOR** Porch Shades is perfect and is **INDIVIDUALLY STAINED** in a beautiful, permanent color. The warps and cords are in a darker tone than the body of the shade for rich color effect. "Cheap" shades are dipped bodily after weaving (the same as fence posts are dipped) in a tank of color, which usually results in "streaks" at each warp.

"Cheap" shades usually have a single moulding roughly stapled on at the top, which leaves all the warps "sticking out" in all directions. This kind of porch shades **ORDINARILY DO NOT HAVE ANY MOULDINGS AT ALL AT THE BOTTOM** (where they are so badly needed if you want durability). **COOLMOR** Porch Shades are finished **AT BOTH TOP AND BOTTOM** with **TWO** wide, strong, smoothly finished mouldings which give the strength that is required for long years of service.

COOLMORS cost only 50¢ or \$1.00 more than the "make believe kind," and they retain their color and distinctive appearance and give satisfying service for ten years or more.

Write for name of store in your city.

RAYMOND PORCH SHADE CO.
1041 McKey Blvd., Janesville, Wis.

The American Home

REGINALD T. TOWNSEND, *Editor*
 HENRY HUMPHREY, *Managing Editor*
 LEONARD BARRON, *Horticultural Editor*
 ELIZABETH H. RUSSELL, *Associate Editor*

Contents for June-July, 1932

VOLUME VIII

NUMBER 3

	PAGE
Cover Design by Kathleen Vouté	
Garden Beauty Brought Indoors	126
A Housewife Remembers <i>Grace S. Richmond</i>	127
My Garden by the Sea <i>Marjorie Norrell Sulzer</i>	130
The Best of the New Irises <i>Sherman R. Duffy</i>	131
Rock Gardens Need Annuals <i>Anderson McCully</i>	132
Menus for Men and Women <i>Gladys Weston Ryan</i>	133
The American Home Architectural Contest	135
How to Be Happy Though Help-less <i>Mary West</i>	139
Select Next Year's Tulips Now <i>Frances S. Twining</i>	140
In the Garden Picture Keep a Relative Scale <i>Arthur Hawthorne Carhart</i>	141
If I Were Decorating a Front Hall <i>Lurette Guild</i>	142
A Prize Contest for Boys and Girls	144
How to Build a \$6,500 House for \$5,000 <i>H. Vandervoort Walsh</i>	145
Keeping and Making Old Friends and New <i>Dorothy B. Hill</i>	147
Pillows <i>Caroline S. Keeler</i>	148
Decorative Lights and Shadows <i>Elizabeth H. Russell</i>	149
To-morrow's Heirlooms for To-day's Tables <i>Mary Macdonald</i>	151
Look Before You Leave <i>Harkey Reiter</i>	153
Look to Your Trees <i>C. F. Greeves-Carpenter</i>	154
Devices for American Homes	156
Hearthstone Booklets	158
Shop Windows of To-day <i>Diana North</i>	164
In and About the Garden <i>Leonard Barron</i>	166
Garden Reminders	168
Index to Advertisers	172

We Take Our Readers into Our Confidence

THE making of a magazine, and magazine publishing in general, is to-day "big" business in the sense that this word has come to be considered by the public. To make a success of a magazine calls for the sharpest business acumen and for the most up-to-date methods. A magazine must never stand still; it must adapt itself to the times, and continually progress.

In the three years since its inception THE AMERICAN HOME has taken great strides forward. Its circulation chart shows a steady upward growth until to-day it numbers its readers at nearly three hundred thousand. These readers are drawn from every section of the nation and their enthusiasm for the magazine—shown both in the volume of letters the editor receives daily and from their support of the advertisers in the magazine—has been, not only an inspiration to the editorial staff, but a spur to making the magazine better in every respect with each succeeding issue.

Now it is no secret that a magazine which costs the reader but ten cents to buy costs much more to manufacture. There are authors to be paid, photographs and illustrations to be ordered, paper and ink to be bought, and the cost of setting the type and printing, which in a magazine of the circulation of THE AMERICAN HOME runs into surprisingly large figures. Therefore magazine publishers rely upon advertising to balance the budget. The unusual and distressing phase through which we as a nation are passing has been clearly reflected in the curtailment of advertising in all publications and THE AMERICAN HOME has suffered somewhat through this general curtailment. Now for some reason or other, many advertisers feel that the summer months are not the best for advertising their goods. Frankly, we cannot agree or understand this reasoning as some of the best results have been obtained by advertisers who have used our summer issues—and we'll be glad to furnish actual facts to prove our point.

But be that as it may, advertising, as we have said, never voluminous during the summer months, even in the best years, will be curtailed still more in this year of depression. Consequently as an economic and wise move from a business point of view the publishers of THE AMERICAN HOME have decided to double up the summer issues and to publish one issue for June and July and one issue for August and September. The regular monthly issues are to be resumed in the fall. In this manner the advertisers who have the foresight to use these double issues will have the advantage of having their products displayed for an extra period—and the subscribers will not suffer for, as an announcement on another page explains, each subscription will be extended two months. Thus, for example, should your subscription end in December, you will receive the January and February issues in addition.

It takes courage and foresight to depart from the customary routine in any endeavor. But these are times when courage and foresight are at a premium. Consequently, the editors of THE AMERICAN HOME feel that their readers, who have shown themselves to be ever progressive, will recognize the wisdom of this decision and realize the sound business sense which, to-day especially, calls for the soundest economy in every branch of the nation's endeavors.—THE EDITOR

DOUBLEDAY, DORAN & COMPANY, INC., GARDEN CITY, NEW YORK; PUBLISHERS OF WORLD'S WORK, COUNTRY LIFE, THE AMERICAN HOME, SHORT STORIES, LE PETIT JOURNAL, EL ECO, WEST.

BOOK SHOPS (BOOKS OF ALL PUBLISHERS): NEW YORK: LORD & TAYLOR; PENNSYLVANIA TERMINAL; 1 WALL ST.; GRAND CENTRAL TERMINAL; 50 E. 42ND ST.; 55 E. 44TH ST.; 105 E. 57TH ST.; 370, 420, 526, AND 819 LEXINGTON AVE.; 51 NASSAU ST.; PHILADELPHIA: BROAD STREET STATION BUILDING; CHICAGO: MANDEL BROTHERS; ST. LOUIS: 310 N. 8TH ST., AND 4914 MARYLAND AVE.; SPRINGFIELD, MASS.: MEEKINS, PACKARD & WHEAT; SYRACUSE, N. Y.: DEY BROTHERS & CO.

OFFICES: GARDEN CITY, NEW YORK; NEW YORK: 244 MADISON AVENUE; BOSTON: PARK SQUARE BUILDING;

CHICAGO: PEOPLES GAS BUILDING; CALIFORNIA: SANTA BARBARA; LONDON: WM. HEINEMANN, LTD.; TORONTO: DOUBLEDAY, DORAN & GUNDEY, LTD.

OFFICERS: F. N. DOUBLEDAY, CHAIRMAN OF THE BOARD; NELSON DOUBLEDAY, PRESIDENT; RUSSELL DOUBLEDAY, VICE-PRESIDENT; JOHN J. HESSIAN, TREASURER; LILLIAN A. COMSTOCK, SECRETARY; L. J. MCNAUGHTON, ASSISTANT TREASURER.

COPYRIGHT, 1932, BY DOUBLEDAY, DORAN & COMPANY, INC. ALL RIGHTS RESERVED. TITLE REGISTERED IN U. S. PATENT OFFICE. SUBSCRIPTION \$1.00 A YEAR; FOR CANADA, \$1.50; FOREIGN, \$2.00. ENTERED AS SECOND CLASS MATTER AT GARDEN CITY, NEW YORK, UNDER THE ACT OF CONGRESS, MARCH 3, 1879.



Mrs. John Dodd, decorator

M. E. Hewitt

Garden beauty brought indoors

Here are three little sketches from thirty years ago by the well-loved author of "Red Pepper Burns." Although they are written for the



amusement of American Home readers they point a serious moral—which is: "Don't throw away your vacuum cleaner and buy a broom."

by GRACE S. RICHMOND

A Housewife Remembers

I. SWEEPING DAY

(Time: thirty years ago)

I HAVE a husky foreign-born maid-of-all-work. Blonde head tied up in a towel, broom, dustpan, and feather duster in her big red hands, she appears in the doorway.

"Where are the sheets, Welna? Must cover stuffed pieces, close piano. Did you save the tea-leaves for the carpet?"

One red hand over dismayed mouth. "No, ma'am. Forget."

"Well, use damp pieces newspaper, scatter over floor. Open windows. Try not to raise terrible dust. And don't wipe off furniture till dust all settled."

From the next room to which I have retreated I hear sounds of warfare. Welna is sweeping like a street cleaner, bumping chairs about, broom flying. I open the door and look in. I am forced to cough before I can speak.

"Welna, let me show you how I mean."

I take the broom, sweeping delicately, scarcely lifting the bristles from the floor. Then stop, myself dismayed.

We are pleased to have Mrs. Richmond writing for us again after a lapse of three years. Her success, which is testified to by a sale of more than two million copies of her books and an established position as one of America's six best-selling authors, is based on a keen understanding of and a deep love for the American home. We believe that her work belongs in our pages and she makes our admiration mutual by saying, "I do congratulate you on producing a most attractive and really valuable magazine." Thank you, Mrs. Richmond, but we think the congratulations should go to our readers who have given us such splendid encouragement.

"You didn't use little whisk broom around edges of walls. That must always come first."

"Li'l whis' broom no good. All use' up."

"I'll get you another. Did you beat the couch and chairs before you covered?"

She did not. She gets the beater and sends more clouds of dust into the suffering air. I can't stay to watch the carnival. I go to market, walking the mile, because I haven't any trim little motor car to take me and

"hitching up" is too much trouble. Nobody has a motor car except a few venturesome persons who trundle about in dubious looking contrivances in which one would hate to risk one's time and life.

When I return the room is done, and the destroyer has moved on to other rooms. She has used a carpet sweeper (splendid contraption in those days, as easy to run as a lawn mower, though improved now, of course) with which to go over the floor last of all. There is no rubber protector on the sweeper. Welna has forgotten to empty it, as usual, and small thick rolls of dust lie about. She has banged it into the legs of two chairs and taken a large piece of inlay out of the corner of the desk. And she did not allow the dust to settle completely before wiping off the furniture. A thin veil lies over everything. I seize an old silk handkerchief kept tucked into a pigeon hole of the desk, and go over each piece. I have the unpleasant sense that the room is really hardly cleaner by a molecule than when Sweeping Day began. It won't be until spring, when we shall pry up the tacks, remove the carpet to the back yard, and get a boy to beat



NOW a flip of a switch and the washer does the family laundry, requiring only intelligent guidance on the part of the operator. (ABC Washer, courtesy N. Y. Edison Co.)



THEN clothes were rubbed almost threadbare by a worker who stood over a tub the height of which added to the discomfort of the steaming contents, to say nothing of swollen red hands

Brown Brothers

the life out of it. If only somebody would invent something by which a room could be turned inside out and cleaned, or perhaps scoured and washed as one can clean a bathtub. But, of course, nobody could do that. Meanwhile, I must buy a new broom. Next time I shall have Welna tie a wet cloth over her broom. But she'll take it off. Welna loves to sweep as she considers sweeping should be done, not coddling the carpet, nor caressing it, but *sweeping* it, by yiminy!

Shall we pass on cheerily to another sweet memory? It is

II. THE CRISIS OF THE ICE CREAM

It is Sunday. We must have ice cream for the two o'clock dinner, for it is a hot June day and the children expect it. The wooden freezer with the rusted iron bands about it leaked a little last week, it will probably leak more to-day. Welna's ice cream is apt to be lumpy, so I go out and prepare the concoction which is to be frozen—frozen—aye, there's the rub (and the tub, and the creak, and the leak, and the sore muscles from turning the crank.)

Husband is pressed into service. Welna has crushed the ice—none too clean-looking ice from the lake—in a dish towel with the flat of a hammer, and filled the freezer around the edges of the battered can which holds the pretty pink stuff all ready to be frozen.

"Don't let any salt get in, Welna."
"No, ma'am. I not put salt top ice."

Husband is notified.

"Can't she freeze it herself?"

"Of course she can't. She has her hands full with burning the dinner."

"I suppose the crank hasn't been oiled."

It hasn't. Husband doesn't know where the oil can is at the moment, and neither does anybody else. He sits down unresignedly to the task, leaky wooden freezer between knees, folded newspapers protecting his Sunday best trousers. He turns, muttering softly—then not so softly. Finally exploding.

"I've turned this d—d crank twenty minutes, and the stuff is as sloppy as it was at first. There must be something wrong."

Welna hasn't put enough salt in the ice. Salt makes the ice melt. I've explained to her twenty times that the ice *must* melt in order to produce a freezing temperature inside the can. She doesn't believe it, she will never believe it, because it isn't reasonable, is it? Ice is colder than salt. Husband scoops out half the ice, dumps in the salt, puts a liberal layer on top; five minutes later he opens the can to see how the infernal stuff is getting on. It appears to be resting comfortably after the operation, and he revolves the crank in a frenzied haste which finally produces results.

When the ice cream is served it

looks quite lovely, and Welna beams as she serves it, handing it in from our right elbows. I taste it cautiously with the tip of my tongue. Husband tastes it with half a spoonful. The children taste it recklessly with a mountain in each mouth. With one accord a chorus arises, non-congratulatory. Salt!

"Welna, *didn't* you scrape off the top before you served it?"

"No, ma'am. Looked so nize."

"Tastes like the devil," grumbles Husband. He says he will never waste an hour turning that crank again. But he will—next Sunday. I shall take the top off the can myself. But we really must buy a new freezer. If only somebody would invent one that didn't take one-man-two-women power to run, and would leave salt



NOW the ironer is not only excellent for flatwork but it will do the greater part of the family ironing, its versatility increasing with the skill of the operator. (Meadows Press Ironer)

out of the combination. But nobody has—yet.

Wiping away a tear wrung from eyes looking backward we go on to:

III. THE LYRIC OF THE LEMONADE SQUEEZER

"Gee, it's a hot night. Mother, couldn't we have some lemonade?"

Husband looks up. "It would taste good. I never knew a July like this."

I go reluctantly to the kitchen, Welna being out, though if she were in she would drop dead at the idea of being asked to produce lemonade after

the supper dishes were "done." She never is in, in the evening, unless bribed to stay with the children because we want to go out ourselves. She has a hat with a red feather which she likes to air on hot July nights—or December nights, for that matter. The red feather appears to be a hardy perennial.

The lemon squeezer is also a hardy perennial. It is made of wood, with a concavity on one side and a convexity on the other, and sturdy handles. You put half your lemon in the concavity and, getting a good leverage, force the convexity down on the half lemon, which, being a slippery beast, instantly flies across the room; or if consenting to remain in the squeezer yields up a portion of its juice into the bowl awaiting it, sends



THEN long tiresome hours were spent ironing ruffles and frills galore. The only break in the monotony was the trip across the room to the coal stove for a freshly heated iron

an equal portion outside it on the table, and squirts the remainder into your right eye. It takes a good half hour to get enough juice into the pitcher, chop the ice, selecting the cleanest looking parts of the big block, (trusting that those black specks aren't anything but soot) washing the ice, putting in the sugar, tasting, and finally bearing the offering tinkling to the side porch, where the thirsty family and a couple of unexpected friends are awaiting it.

"We thought you were never coming with that lemonade."

I ought to have drunk it all up

myself in the kitchen—I needed it. If only somebody would invent. . . . Somebody did—a thing made of glass, which served its time—and still does, if you haven't anything better. And you *could* have, in these days, at little more expense.

* * *

A series of interesting pictures passes before me, as I recall those dear old days.

Welna appearing in my doorway. "Ve need new vashboard. See—rub holes."

"Oh, dear. My best shirtwaist, too! . . . Well, I'll get one. But don't rub so hard, Welna."

"Clo'es *skrink* if not clean."

"No, they shrink because you use too hot water and then too cold. Put them to soak in cold water the night before washday, then you won't have to rub so hard. Did you do that last night?"

"I forget."

If somebody only would invent . . .

* * *

The gas light, flickering dismally. Poke out the little slit with a hair pin or something—it does flare so. Welsbach burners come as a great improvement. Put one on and burn it off and then try not to knock the delicately balanced film which remains on to the floor. "By George, I'd rather have a good oil lamp, one with a big round wick. You can see to read by those."

NOW the electric cleaner removes the dirt efficiently and leaves the room in a more sanitary condition and the operator less fatigued. (Eureka Cleaner, courtesy N. Y. Edison Co.)



You can—when the round wick has been trimmed exactly right, so that the chimney doesn't get smoked.

* * *

"I smell gas."

"So do I. The fixture must leak. I'll get the plumber tomorrow."

So you will—and tomorrow and tomorrow. Leaky washtubs, leaky bathroom fixtures, leaky gas stoves, leaky ice-boxes, leaky furnaces. The plumber practically lives with us. Why can't the plumber, so familiar with these distresses, invent some way out, so that we may have time to get our work accomplished without having so many annoying small matters to attend to. Are plumbers never inventors? Where are all the inventors?

* * *

Many of them were about ten years old, thirty years ago. They have been hard at it, ever since they grew up—and may I thank them in memory of Welna, who is now electrically operated, and is, we all know, so much quieter and more efficient.

Haec olim meminisse juvabit is an old Latin expression that means, as you know, "even these things it will be pleasant to remember sometime." We might have said this with feeling thirty years ago if we had realized what a contrast our twentieth century of invention was going to afford when compared with "the dark ages of housekeeping."

THEN sweeping with the old corn broom usually produced clouds of dust in cyclonic effect and the room was scarcely any cleaner at the finish than when the process started



My Garden By the Sea

by MARJORIE N. SULZER

WE WHO are obliged to leave our homes during the hot weather, to migrate to the other little place at the seashore, or in the mountains, or the country, need not forego the joy of a garden during the hot weather after all, for it is easy to have one at the summer home.

My summer garden is by the sea, and presented more of a problem than one inland. The only really dangerous element to growing things near the sea is the brisk, ozone laden air which is our very reason for going there—not the breeze itself, however, but its unwavering steadiness which bends and tires the plants.

Obviously then, the first step was to furnish protection from the breeze with a high hedge or fence. Those charming natives, the Beach Plums, would have made an excellent barrier if planted close together, and the woven sapling fence would have given the garden a sophisticated air, but after much consideration I chose the soft green Regel's Privet which is so friendly with the breeze. Now, after three years, it is a thick and towering thicket, a safe haven for frightened sea beaten small birds.

For years I did not consider making a garden by the sea, saying to myself that nothing would grow in sand, quite overlooking the fact that many market garden crops are grown entirely in this medium.

While the sand on the edge of the ocean itself was out of the question, being salt laden, just a short distance away from the beach the loveliest wild flowers were growing thriftily. I found that when the sandy soil in my garden was mixed with rotted manure and peatmoss, there was almost nothing that would not grow there.

The lawn, so essential as a contrast to the abundance of golden shimmering sand was rather reluctant to grow until we put four inches of good black soil over the sand where it was to be. The seed, planted in April and kept well sprinkled, sprouted with amazing promptness, and by July, with the aid of a much used light roller, it was a carpet of green velvet.

Trees there had to be! While all trees are not happy here, there was a surprisingly wide choice. The White Willow and the Shining Willow are growing luxuriantly, and I love them particularly because they seem to suggest the presence of water, and the way of the sea breeze with a Willow

is altogether bewitching! Other trees which love this atmosphere, and which I shall plant in my garden later, include the Red Maple, the stately Lombardy Poplar, the wild Black Cherry, the northern Cottonwood, and the slim silvery Paper Birch.

As for shrubs, the list was almost endless. A row of *Rosa rugosa* is a delightful background for the perennial border, and Winter-berry does as well here as inland. The Groundsels, Speckled Alder, Rose-of-Sharon, Barberry, Andromeda, and the exquisite Hydrangeas simply revel in the seashore garden. They ask only plenty of water just after planting, which should be done in spring, and plenty of manure.

BULBS of all sorts, including Lilies in variety, are at their gayest at the shore, situated in the dry sand they love, but they demand a ground cover, for which I use a thick carpet of Snow-in-summer (*Cerastium*). Spring bulbs are excluded for this is a summer garden, but some of the hot weather bulb flowers are utterly lovely, though I rebel sometimes at having to plant them the moment I arrive, even before my first peep at (Continued on page 165)

"An oasis of color between sea and sky and shimmering sand"

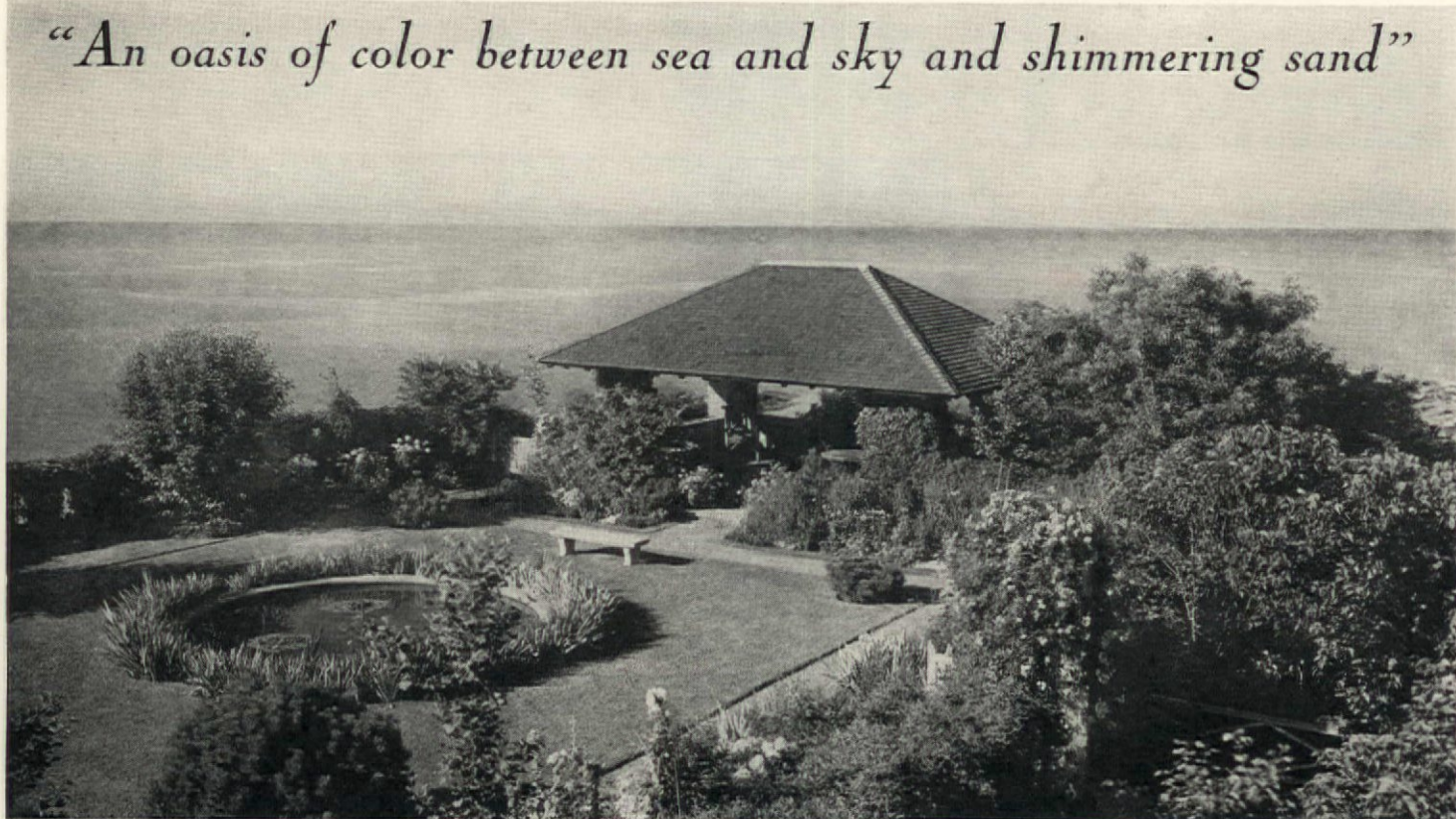



The best of the new Irises

Harry G. Healey

by SHERMAN R. DUFFY

TWENTY-SIX new Irises bear the official stamp of the American Iris Society as the best of the 1931 introductions, some of them not yet in commerce and others having had very limited distribution.

This select list has been named as worthy of Honorable Mention by the newly established committee of awards of the society. The bringing into being of this committee was deemed necessary as a first step towards regulating and appraising the hordes of new Irises offered each year, many mere duplicates or slight improvements over other existing varieties and hardly worthy of naming and introduction.

The American Iris Society under its new system of awards proposes to grant five awards of merit each year to the five most outstanding Irises. They are to be selected from those having had honorable mentions the previous season and from this select list, when an Iris deemed worthy is found, will be awarded the premier honors of irisdom, the Dykes Memorial medal. This medal is offered by The Iris Society of England in England, The United States, and France for the most outstanding Iris of the year.

The list of accredited judges of the A. I. S. rates and recommends to the committee of awards Irises deemed worthy of award. The committee makes its selection from this list. Total nominations for 1931 numbered about ninety. Awards were made only to those having three or more recommendations. They may or may not be the best of the field, but others are not foreclosed from future awards as the field is open for three years.

The twenty-six to which Honorable Mentions were awarded include one

Beardless Iris, two Intermediate types and the remainder of the Tall Bearded class. They include four yellows and three whites, the others running the gamut of Iris coloring.

The Sass Brothers of Nebraska, Hans P. and Jacob, head the list of breeders with four each. Dr. Wiley McL. Ayers of Cincinnati, has three; and Chancellor Kirkland of Vanderbilt University, and Professor Sidney B. Mitchell of the University of California have two each, with other scattering. Territorially the field covers from Massachusetts to California and seven states are represented.

FOLLOWING is the catalogue of the premier Irises of 1931:

Ambera (H. P. Sass)—A selection from thousands of the Sass Brothers new race of Intermediate Irises which in Nebraska where they are known, are as popular and as important from a garden standpoint as the Tall Bearded class and a revelation to those encountering them for the first time. They are so far superior to the old Caparne and Goos & Koenemann Intermediate types as to almost completely displace them. *Ambera* is a large canary yellow self, about thirty inches tall with widely flaring falls of fine width and strong substance. It carries five buds to the stalk, the usual Intermediate number being four or less. It is a strong, vigorous grower of fast increase with unusually wide foliage that keeps in good condition all season. It is a very free bloomer, its blooming season running well into the Tall Bearded season.

Aphso (Simpson)—This Honorable Mention was awarded at the Washington, D. C. show and accepted by the committee on awards. The Iris is a better colored Aphrodite, that is in the magenta-rose series. There is a

number of this type of Iris in commerce, notably the Cayeux Fascination and Solferino.

Arbutus (Lothrop)—This Iris, bred from Mother of Pearl \times Dejazet, was given its H. M. at the San Bernardino show and was one of several fine things shown by Mrs. Lothrop. It is not yet known in the Middle West or East. It is a light blend, yellow overlaid soft pink, according to description, and highly praised by California Iris critics. Its pedigree would indicate complete hardiness anywhere.

Blackamoor (Jacob Sass)—This is a fine Iris in very dark blue tones, almost black when first opening. It is very large, more than forty inches tall and the dark, rich blue effect is enhanced by a blue beard. In general effect, it resembles the old Iris Harmony in coloring but is far larger, taller, better form and in no way comparable otherwise. It is strikingly effective planted with the lilac-pink Irises. It is a vigorous grower with strong well-branched stems and blooms that withstand weather.

Black Wings (Kirkland)—Chancellor Kirkland has produced very close to a velvety black Iris in this fine newcomer. It is of the Dominion race with all that means in size, form, and velvety texture. It is of good height, fine size, and fairly good branching habit, a very striking Iris. Blue-purple glints enliven its ebon beauty.

Chromylla (Loomis)—This seedling, originated by Dr. Loomis of Colorado Springs, is in size, height, substance, texture, and branching the finest all-around yellow Iris yet exhibited, superior to Cayeux's Helios and Pluie d'Or in several respects. It is a light yellow, deeper than Shekinah, and about of Chalice quality. It is not so large as Helios (Continued on page 169)

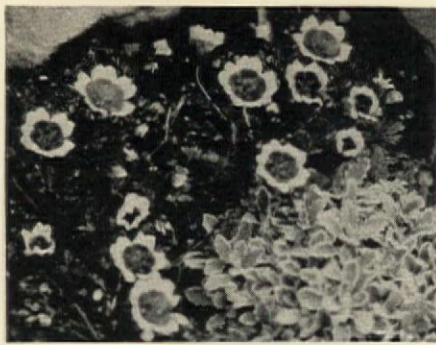

*Creamy, with deep gold center, this self-sowing annual of rather spreading disposition will illumine the rockery in summer—*Limnanthes douglasi**

THE case of annuals in the rock garden has called forth considerable argument, much of it heated. Of course if we are planning only for the meticulous reproduction of a lofty glacial peak, we shall be compelled to relinquish the annuals. But then I venture few of us would feel really comfortable with a glacier as a doorway companion, so that within our own boundaries it may be just as well to stress the garden a little more, the alpine a little less when we come to choose the guests for our rock gardens.

Annuals do fill a very real place in the rock garden. They are even more



*Bellflower *Phacelia* (*P. whittlavia*) is a good choice for the moist spots where its lovely little blue and white bells show up in clusters*

desirable for late summer and fall bloom in the rock garden than in the border, for alpine plants as a class give us very little color at this time. In their choice depends the success or failure of their use.

While Nasturtiums are nowhere more beautiful than creeping over a stone wall, they are not good foils for dainty alpines. They and their kind are for the wall or rocky garden that is planted with their sturdy and sizeable peers — Petunias, Marigolds, Dwarf Snapdragons, plants of solid substance. It hardly seems possible to lay down any hard and fast rules for what annuals may or may not go into the rock garden for the very

simple reason that there are nearly as many types of rock gardens as there are kinds of plants. Let us turn to the lesser known, more truly rock garden material among the annuals.

Grammanthes dichotoma is a small half-hardy succulent annual from the Cape of Good Hope that may well tide over the time for us until the Sedums take hold. This is rather variable, ranging from one to six inches in height, and bearing fleshy leaves. The bell-shaped flowers are yellow, orange, and cream. Sunny sand will please this little fellow best.

There is one annual Sedum, S.



*Very like a Pink, loving sand and sun, *Gilia dianthoides* bears mauve-pink flowers with golden throat. The open blooms are an inch across*

caeruleum, a little beauty that makes gray-green mounds from one to six inches high, fairly covered with the powder-blue flowers through June and July. Unlike most Sedums, this prefers a soil somewhat on the moist side. It is most attractive when grown in a rocky crevice; and for this the seeds are better sown where they are to grow.

Relishing a cool, moist crevice is a little-known, but very charming Saxifrage, *S. sibthorpi*, that carries its golden stars all through the summer above tufts of glossy, bright green leaves of five rounded lobes. The blooms are larger than those of *S. cymbalaria*, and it seems a more worthy plant to have in the rockery.



*Gentian-blue, a color so welcome in summer, characterizes the Harebell *Phacelia* (*P. campanularia*) at home in the mountains of the Southwest*

ROCK GARDENS Need ANNUALS

To give color after the alpines have quieted down

ANDERSON McCULLY

The Diamond-flower (*Ionopsidium acaule*), often called Violet Cress, while in truth a half-hardy perennial, is classed and treated as an annual. It is a dainty little tufted plant with heart-shaped leaves. The blooms are borne singly on little two- or three-inch stalks, and are half an inch across. They are four petaled, opening white, changing to lavender; and are borne in an enveloping profusion all summer and late into the fall. This too will like a moist and partially shady home and, if given rich loam, will make numerous runners and other plants.

Most of the *Gilias* are larger and perennial; but the one of all that I like most is a very charming and dainty annual, well worthy to companion any true alpine. This is the Fringed *Gilia* (*G. dianthoides*), reveling in sandy, stony loam and brilliant sunshine. The open blooms are an inch, sometimes more, across, with a yellow throat ringed in dark purple, and they sit all over the little tufted plant. They are generally spoken of as lavender or lilac, and so offered by nurseries. In nature I have more frequently come upon them in clear shell-pink. Sometimes deep rose, white, or rose-purple forms appear.

Gilia dichotoma, called Evening Snow on the deserts where it grows, is a trifle larger, to six inches high, and carries goodly white blooms with a pinkish brown margin. This does not open until around four o'clock in the afternoon, and is a strongly fragrant flower, so that it is particularly pleasing in the evening. Sandy gravel and all the sun (Continued on page 170)

MENUS for MEN

Particularly husbands

and WOMEN

*Particularly wives who
want something unusual
and not too expensive*

GLADYS WESTON RYAN

"CHICKEN, chops, steak," lists the bride, "we've had them all this week. Peas, beans, and spinach! Why aren't there more kinds of meats and vegetables?" Perhaps she finds herself chewing her pencil over the menu, wishing for peacock tongues and dinosaur eggs to enlarge the market's offerings.

The fact is she cannot have the peacock tongues—or the dinosaur eggs—or even plover's eggs in this country but, withal, she can plan many distinctive and varied menus with her "chicken, chops, steak; peas, beans, and spinach," and other stand-bys of local markets.

The most important ingredient of a menu is imagination—not the sort that combines grapefruit and crab-meat as an indigestible cocktail and plants a fruit salad in a be-ribboned orange basket—but the sort that sees in sauces and accompaniments the way to distinction.

For practical purposes, let us have our bride about to entertain her parents-in-law or her husband's employer and his wife. If she is wise, but not wealthy with servants, she will keep her menu condensed to few, but fine courses. She has smart precedents in so doing, for even in the great houses of to-day, a premium is set on the limited menu rather than the course-after-course marathon.

Let her write down this menu:

Clear Mushroom Soup Crisped Crackers
Breasts of Chicken Suprême
Parsley Potatoes
Broccoli Hollandaise
Marron Meringues Brandy Sauce
Café Noir

To begin with, her choice of soup is as distinguished as it is simple. And she makes it this way. After the mushrooms (a half pound, stems and all) have been washed and peeled, they are chopped up fine and added to three cans of clear chicken bouillon or to four cups of infusion made from chicken cubes. This is simmered slowly for thirty minutes, then strained through a cheesecloth-lined sieve. Before serving, two or three tablespoonfuls of cooking sherry (salted) are added. Cooking wines add an immediate touch of elegance.

The crisped crackers that complete



Goold Studios
Clear tomato soup is a delightful change from the frequently served creamed soup and may be made ahead of time (Black Knight china)

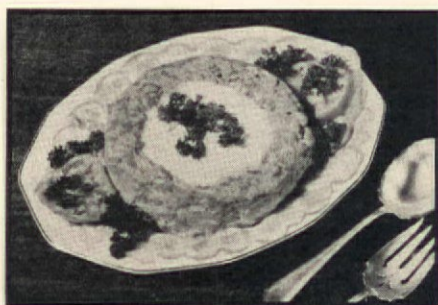

A salmon ring surrounded by thin sliced cucumbers and the center filled with hollandaise sauce is tempting to eye and palate. (Watson silver)

the course are no more than saltines spread with butter, toasted slightly in the oven, and served hot.

The next course may sound wildly extravagant to the budgeted bride, but, in the end, the cost is relatively low. Let her buy two-pound frying chickens, have her butcher bone and prepare the breasts and keep the rest of the chickens for future dishes such as deep-dish chicken pie, fricassee of chicken or chicken à la Maryland and the grand by-product of the first two—home-made chicken soup!

For that regal dish, breasts of chicken suprême, she needs squares of toast and squares of baked ham (cut rather thick by the butcher or delicatessen keeper) for each breast.



Marron meringues, an epicurean delight, need not faze the beginner, for most of the ingredients come prepared. (Black Knight china, Watson silver)

The chicken is pan-broiled in the oven and finished in the broiler, placed on the ham and toast, treated to suprême sauce and capped with a large broiled mushroom.

Suprême sauce is made like white sauce with butter, flour, and seasoning rubbed into each other in a frying pan, but with chicken stock (soup or cube again!) used instead of milk. When it is finished and smooth, the yolk of an egg, beaten into a half cupful or more of heavy cream, is whipped into it off the stove. Some chefs use the egg yolk alone and some the cream alone.



The mixed grill always finds ready favor with men. It never becomes monotonous as the choice of combinations is unlimited

Parsley potatoes are chosen for this menu because they require no last-minute beating or frying. When they are cut with a French scoop into little balls, boiled and dressed with melted butter and chopped parsley, they are a far cry from regular boiled potatoes, yet little more trouble.

Broccoli, obtainable at reasonable price at many chain stores, still has the advantage of a certain novelty. It is simply boiled as asparagus or cauliflower, either of which might have been used as an alternative (the latter's odor is kept in its place by cooking in a parchment paper bag).

The test of a good cook is supposed to be hollandaise sauce, but there is

no trick at all to the procedure if a French wire whip is used for all it is worth. For two generous services, the yolks of two eggs, one-half tablespoonful of lemon juice and about one half teaspoonful salt are put in a small saucepan, and two half eggshellfuls of cold water are added. Whisk this up to a froth before placing it over a large saucepan of boiling water (this proves more wieldy than a double boiler in this case), and keep whisking until the mixture has thickened. Remove from the stove and add, drop by drop, about two tablespoonfuls of melted butter, whipping all the while.

Marron meringues, an epicurean sweet, will not tax the tyro cook, for most of the ingredients come prepared—meringue shells from the bakeshop and marrons in vanilla syrup (they keep for a long while after opening, too) and brandy sauce from the delicatessen. A few marrons are cut up and added to sweetened whipped cream. The mixture then fills the shells, and a sauce is made by adding half a cupful of brandy sauce (prepared and sweetened by the manufacturer to meet the prohibition law) to one half cupful of chopped marrons in their syrup.

Let our bride plan for less distinguished guests—perhaps only for her husband and herself—with this menu:

Purée of Spinach Soup with Croutons	
Mixed Grill	
Stuffed Potatoes	
Ginger Pears	Petits Fours
	Coffee

Her spinach purée comes out of a can, is added to milk, seasoned, and brought to a boil. The soup may be bound either with a lump of butter or a little flour and water paste (in the latter case, the soup is allowed to boil a bit to cook the flour).

The croutons are made most simply by buttering squares of stale bread and baking them till golden in the oven.

Mixed grills are masculine favorites and are great fun to do. The choice of combinations is unlimited and the only care is to put those meats early on the broiler that take longer than others. This grill takes but a half hour, placed on the broiler in the order named and allowing five minutes between times: sausage cakes, lamb chops, mushrooms, bacon, and tomato slices.

The stuffed potatoes combine well with a grill and make double use of the oven heat. Large potatoes, Idahos if possible, are baked as everyone must know, till soft and cut in two. The contents are scooped out, mashed by a fork with a little milk and lots of butter, and seasoned with salt and cayenne pepper. The mixture is returned to the shells and browned. For variety sprinkle cheese on top.



Chicken Supreme gives a regal touch to the menu and, although it sounds extravagant, is quite within the means of the budgeted income. (Black Knight china)

A light dessert with distinctive flavor is ginger pears. To be truly epicurean, the pears should be fresh, peeled, and poached (simmered slowly) in a syrup of sugar and water, but canned pears will serve the hurried hostess. A piece of preserved ginger root is placed in the hollow where the seeds and core have been taken out of each half, and a little of the ginger syrup is added to the pear syrup. With purchased petits fours or homemade cookies this is delicious and worthy of the most discriminating.

As a third example of how our bride may test her ingenuity in distinctive menu-making without trying her culinary ability too much, we offer her this menu for a simple luncheon:

Essence of Tomato Soup	Cheese Sticks
Salmon Ring with Hollandaise	
and Cucumbers	
Toast Melba	
Iced Fruit	
Coffee	

The clear tomato soup is a delightful change from the inevitable cream of tomato and is quite as simple for the novice. A can of pure tomato juice is added to a can of chicken bouillon (or the infusion of chicken cubes) and six whole cloves, three peppercorns, a tablespoonful of sugar,

a dash of salt, half a small onion, a sprig of parsley and a stalk of celery are simmered with the mixture for twenty minutes before straining.

The cheese sticks are half the trick of this first course. Bread sticks, bought at the bakery, buttered, sprinkled with grated cheese, seasoned with salt and cayenne, and baked until light brown meet the need.

Salmon ring is one of the precious labor-saving dishes—a whole course on one platter. Spinach ring filled with creamed mushrooms is another, while stuffed eggplant surrounded by cold lamb and garnished with slices of oranges and mint jelly is still another for a luncheon menu. Almost any meat can be smartly encircled by a bouquet of vegetables—peas, beans, cauliflower flowerets, potato balls, diced carrots, and beets, and a host of others—to provide a dinner course on one platter, when it takes the proud name, *à la Jardinière*.

Any fish timbale or soufflé recipe may be used for the salmon ring. The mixture, combined with a can of flaked salmon, is turned into a slightly buttered ring mould, set in a pan of hot water, and baked for about a half hour. When it is turned out, hollandaise sauce (which economically makes use of the egg yolks left over from the soufflé) fills the center, and the whole is surrounded by paper-thin cucumber slices which have been marinated in French dressing.

Melba toast is a simple refinement of the "bread line" and will be appreciated by dieting friends. It is merely bread cut as thin as possible (stale bread is a boon to the inept hand) and baked to brown on a pan in the oven. The crusts may be cut off or left on, and the guests butter it at the table.

A delicious sweet to end a meal is iced fruit. Fresh fruits, any that are in season, are cut up and combined with a pint of orange ice. The ice melts and provides a sweet syrup, chilled to perfection. It holds its coolness in an ice chest or may be stored in the cube tray of a mechanical refrigerator.

Perhaps these sample menus will inspire the bride to dive into her cook books to observe what makes a charming dinner at the houses of her more experienced friends.

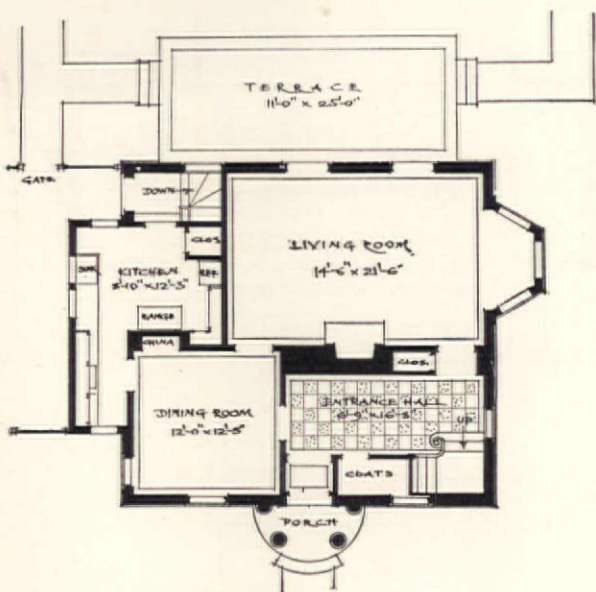

Cubage includes only heater room in basement unless otherwise noted

CUBAGE

MAIN HOUSE	31'-0" x 23'-5" = 5927
HEIGHT 1ST FL. TO CORNICE	11' (100 cu ft)
BASEMENT REAR	31'-0" x 6'-6" x 7'-3" = 964
BASEMENT FRONT	31'-0" x 12'-5" x 2'-6" = 950
ENTRANCE PORCH	11'-6" HIGH = 440
LIVING ROOM	13' HIGH = 385
KITCHEN EXTENSION	15'-6" x 11' = 1377
MADE ROOF	7'-6" HIGH = 2084
CHIMNEY	6' x 3' x 6' = 117
TERRACE	25' x 11'-0" x 1'-0" = 275
GARAGE	12' x 12' x 10' = 3240
TOTAL 29930 cu ft	

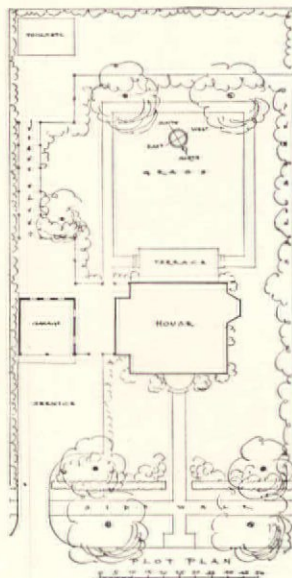

FOUR HOUSES

of the twelve selected in our architectural contest to be submitted for the judgment of our readers. The first group of four and the details of this contest were published on page 84 of our May issue. The last four will be published in our next issue and at that time readers of THE AMERICAN HOME will be asked to vote for the best designs. Keep your magazines and when you have judged them all send in one of the ballots.

THE AMERICAN HOME ARCHITECTURAL CONTEST

One of the twelve selected designs

SUBMITTED BY
ALFRED COOKMAN CASS
 New York, N. Y.

This corner may be used as a ballot if sent in, unsigned, after you have judged the twelve selected designs.

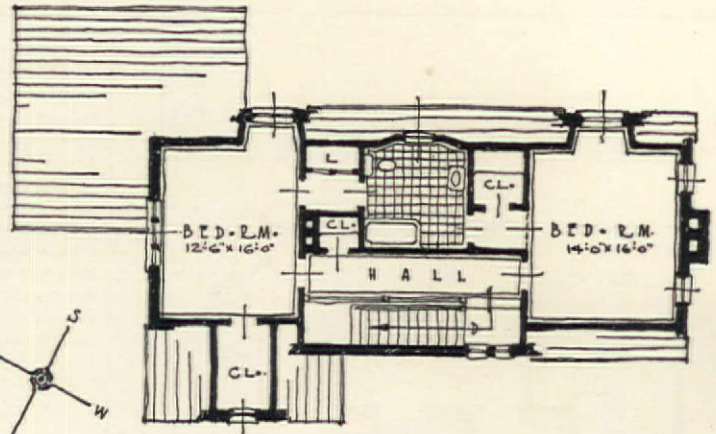
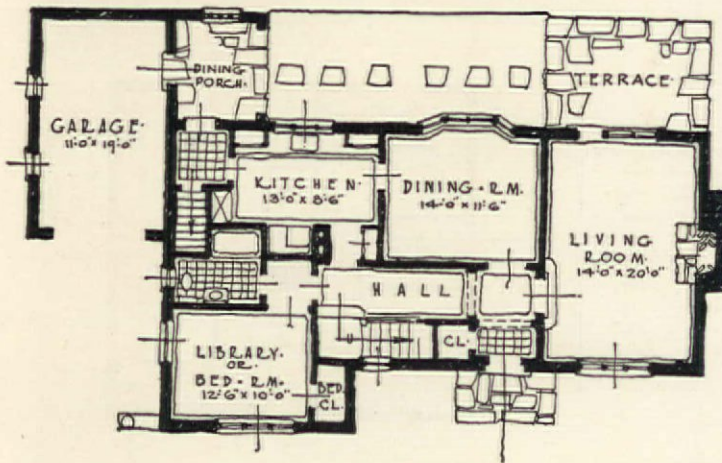

Plans and specifications of these four houses can be bought for \$6 a room, not counting bathrooms, halls, garages, or basement rooms. Write The American Home, Garden City, New York.

CUBICAL CONTENTS:

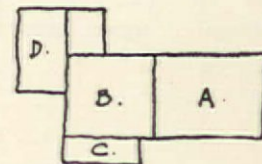

A	29 x 21½ x 18	=	11 232
B	20 x 21½ x 27	=	11 610
C	17 x 6 x 20	=	2 040
D	21 x 12 x 14	=	3 528.
TOTAL			28,410 CU. FT.
DINING PORCH.			
	10 x 8 x 10	=	800 CU. FT.

THE AMERICAN HOME ARCHITECTURAL CONTEST
One of the twelve selected designs

SUBMITTED BY
OTHO McCrackin
Hutchinson, Kan.

This corner may be used as a ballot if sent in, unsigned,

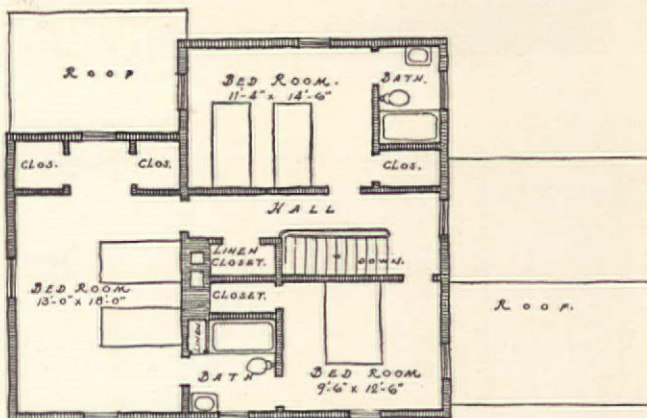
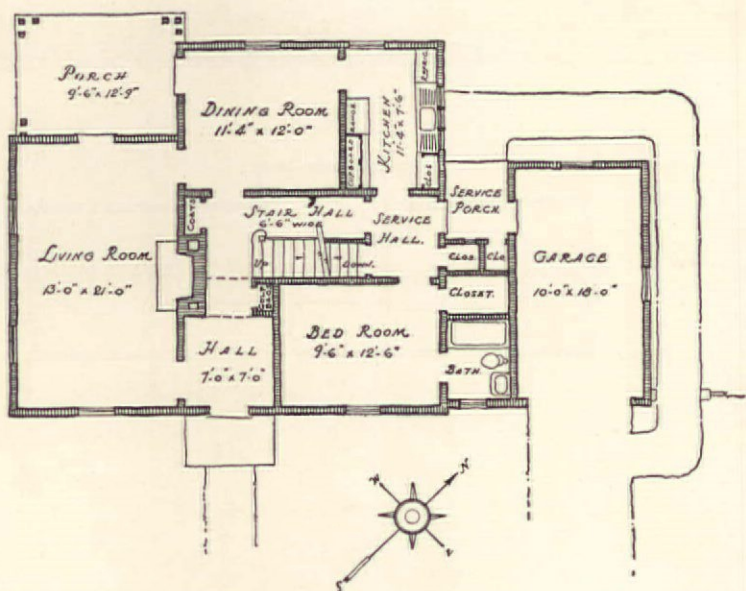

CUBICAL CONTENTS.	
MAIN PORTION	= 17,052 CU.FT.
LIVING ROOM WING	= 7,924 CU.FT.
GARAGE	= 3,952 CU.FT.
PORCH	= 340 CU.FT.
TOTAL	= 29,268 CU.FT.

Cubage includes game room and also storage room in basement

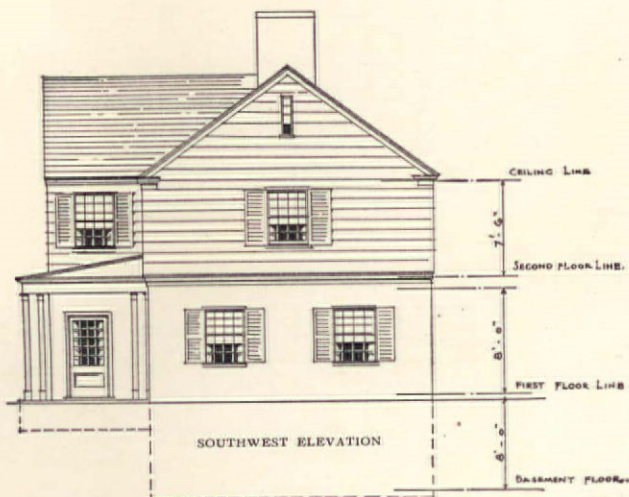

THE AMERICAN HOME ARCHITECTURAL CONTEST
 One of the twelve selected designs

SUBMITTED BY
REES WESTON
 New York, N. Y.

This corner may be used as a ballot if sent in, unsigned,

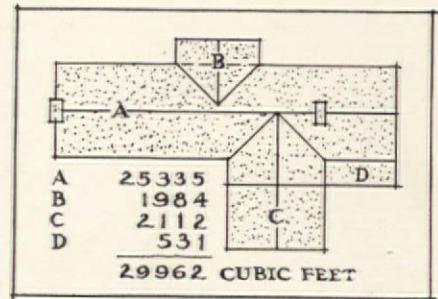
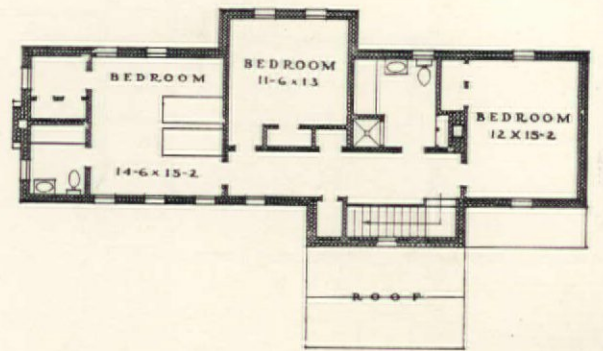
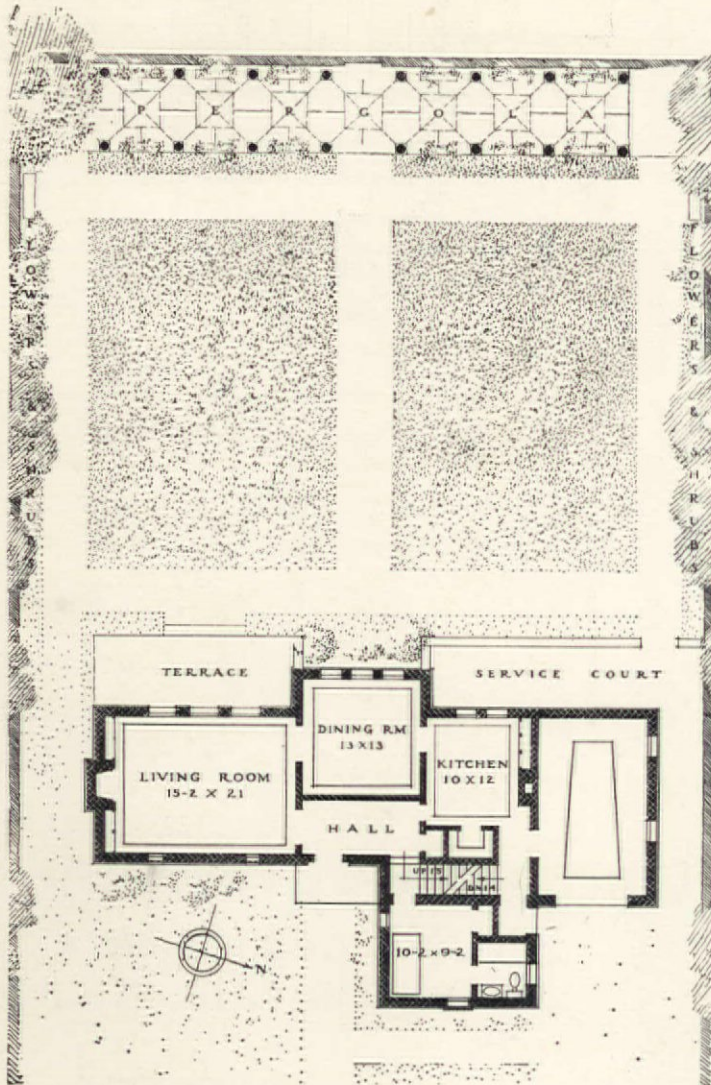
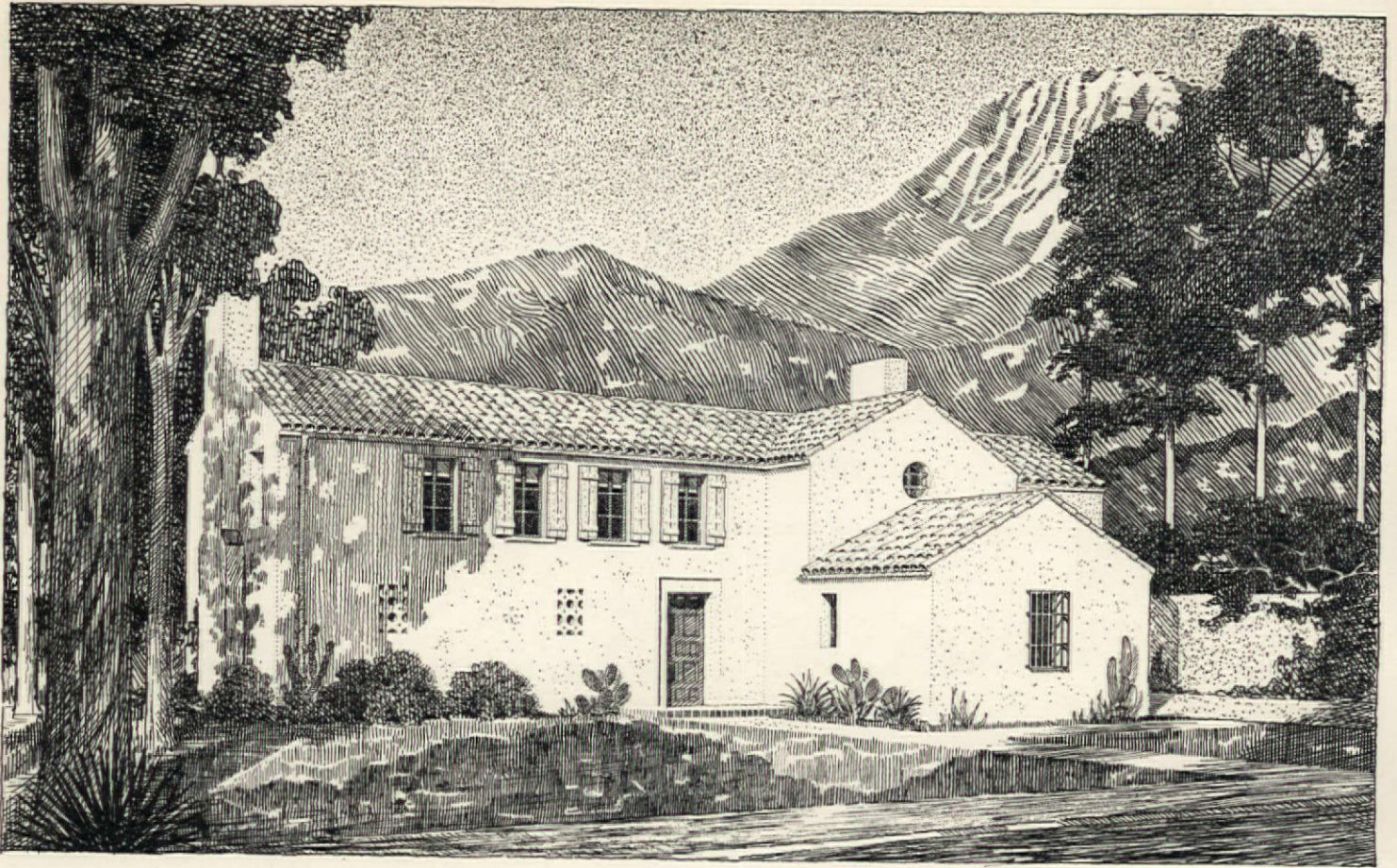

THE AMERICAN HOME ARCHITECTURAL CONTEST
 One of the twelve selected designs

SUBMITTED BY
ALEX C. SOPER, III
 New York, N. Y.

This corner may be used as a ballot if sent in, unsigned, for the selection of the winning design.

How to be HAPPY though HELP-LESS

*No maid, no dining room,
a depression raging outside
—and yet this young wife
makes her home a heaven*

by MARY WEST

THREE rooms and a bath—chief cook and bottle-washer, helpmate and hostess! Such limitations and responsibilities offer a challenge to the ingenious bride.

Among your friends, you probably recognize the young hostess who, half enthusiastically, half resignedly, invites you to dinner. Arriving punctually, you are admitted by a moist and frenzied young woman who exclaims, all out of breath, "I'll have dinner ready in a minute." When you offer help, you find yourself in an upset kitchen, taking up the vegetables and timing the coffee. Finally, you are seated in the middle of the living room, trying to enjoy a meal of roast beef and gravy, peas, and boiled potatoes, ice cream (which her husband picks up at the corner drug store on his way home and which usually melts badly in the interim), and coffee. Afterward, you all "do the dishes"—an exhausting evening that defeats the possible enjoyment of your friends.

Then, you are fortunate in knowing the hostess of a larger establishment, one whose servants are trained to competent service. At her dinners, you will partake of adventurous menus amid perfect appointments.



Dana B. Merrill

Canapés that taste as delectable as they look, lovely little rolls warmed to the proper degree, a special bombe rather than the ubiquitous ice cream brick—all help to make her dinners distinctive.

The three-rooms-and-bath bride faces the problem of approximating the perfection of the latter hostess with the limited resources of the former. And it can be done if interest and ingenuity are at hand.

In setting the table imagination is of as much value as handsome appointments. If the top of the table is waxed to satin luster, it may be used smartly without linen, with the light of four candles in silver holders reflected on its shiny surface and a silver bowl of fruit adding to its natural beauty. Or, perhaps, it will be more conventionally dressed with damask, a white porcelain swan gracefully marking its center. Again, for an informal meal, a square of brilliant peasant linen may be the choice, with a perfect head of cabbage or cauliflower stolen from the vegetable bin or a heap of ruddy tomatoes and green peppers as a centerpiece.

The menu for a guest dinner should be prepared and written down in detail well in advance, so that in arrang-

The hostess who must be a Jack-of-all-trades will do well to adopt informality and simplicity as the keynotes of her entertaining. (Linen, Leacock & Co.; silver, Rogers, Lunt & Bowlen; china, Theodore Haviland; glass, Fostoria from R. H. Macy & Co.)

ing each course for serving, a glance will tell that the olives are still in the refrigerator or the bread in its box. The menus should be planned so that much of the preparing may be done and almost forgotten long before the guests are due. Another aid to the servantless hostess is the one-plate course which includes all the vegetables and meat and often the sauce on one serving dish. Besides saving dishes and service, this system provides beauty with the colorful vegetables as garnish.

WITH the menu chosen, the next problem is to overcome the "excuse me for a moment" and "please don't get up" sort of service. Too often one sits uncomfortably through a meal while the errant hostess jumps up with one plate (and maybe many more) and runs back with another, until by the time everything is collected, the course is (Continued on page 157)



McClure Hall

May-flowering Tulips are the most satisfying of this colorful lot of spring bulbs. The garden of Frank Oechstin, River Forest, Illinois

by FRANCES S. TWINING

WHEN gardens are in bloom is the most practical season to cast a critical eye over borders to discover what our last fall bulb work has achieved and to lay plans for the months ahead.

In all this wealth of spring bloom nothing gives so much real beauty of form, texture, color, and permanence, too, as Tulips. There are Tulips for every purpose, with a variety in form and color that is almost unbelievably fashioned into tangible loveliness.

In order to know which class is which when we see the different types so that we may intelligently choose for our own gardens, it is helpful to review briefly a few facts that underlie the various types that are to-day offered by the growers. Then we can easily decide whether we wish to choose the exquisitely soft colors of Darwins or the brilliant, more permanent Cottage Tulips with their gor-

Select next year's Tulips Now—When the flowers are in bloom

geous May bloom; perhaps we shall prefer others than these.

For rock gardens none of the taller-growing sorts are in any way suitable; rather, we choose the wild Tulips that, coming to us from Asia Minor and Central Asia, grow best against the shelter and the warmth of a big rock. In fact some of these species or botanical Tulips, as the wild Tulips are called, will bloom only in such protected situations; *clusiana* and *eichleri* are lovely and less chancey than some of the other bulbs.

Breeder Tulips are self-colored in dull tones, running from a bronzy yellow and rose to a dull wine red. These quiet tones are most artistic for use where they will not be overshadowed with anything more lively than a green background.

In contrast the Cottage Tulips present a marvelous array of brilliant colors and a lower, more graceful form of

growth. These Cottage Tulips have been developed from early sorts that, when the Tulip's early popularity waned, found their way into the gardens of the cottagers. These May-flowering Tulips are probably the most permanent and satisfactory of all Tulips for the beginner in gardening to grow. Cottage Tulips stand rain and wind without losing their blooms and their beauty and they flower over a long period.

Old Breeder types crossed with the gay Cottage Tulips probably gave us the Darwins, the best of all late-flowering bulbs. The colors are true pastel shades, exquisitely soft yet clear. The growth is vigorous, colors deepened often to dull reds, with never a tone that jars, and no trace of yellow.

Rembrandt Tulips are "broken" Darwins and, like the Bybloems and the Bizarres ("broken" Breeder types) are striped and feathered.

The Bizarres have dark brown or garnet stripes and featherings on a yellow ground; the Bybloems are striped and feathered violet or rose on a white ground. Among the Rembrandts there are similar markings in colors that are warm, ruddy, and deep; they grow tall and are best used by themselves against an ever-green background.

Parrot Tulips, in striking colors with slashed edges, flower in May. They are a bit indifferent about blooming, and often their lovely heads are carried on stems too weak to support them. It is the shape of the bud, suggestive of a parrot's head, not the colors that is responsible for their name. Dragon Tulips, a name sometimes used, seems better suited to the form of the opened flowers. Plant very close together to be sure of color effect.

IN PLANNING for a succession of spring flowers, our first consideration is to have the gay colors of the Early Flowering Tulips coming along with the later Daffodils and immediately following the yellows, blues, and lavenders that variety-plantings bring to our gardens.

Tulips are among the very easiest of flowers to grow. Ordinary garden soil will produce fair blooms; enriched with a plant food and leaf-mould the results are out of all proportion to the care we take and they may be left for years in the same place provided a rich compost is put on the top of the ground each fall.

There are several advantages in planting a ground cover along with the Tulips; when the Tulip blooms fade these beds are still a mass of bloom; and the presence of the small plants conserves moisture, shades the ground from hot sun, and is an aid to the proper maturing of the bulbs.

From the standpoint of beauty, I find Tulips with a ground cover far more complete a picture than without. Anyone may easily set out a few of these little plants early in the spring and try out such an effect at the time the Tulips bloom; then, notes made and plans worked out this spring may be consulted when Tulips are put in next fall.



The brick steps are a point of interest between two levels; low risers permit the use of four steps where two might have been quite practical, thus suggesting greater difference in the levels. At Denver, Colorado, residence of Mr. Marsh

In the garden picture

Keep a relative scale

by ARTHUR HAWTHORNE CARHART

TO SOME the thought of scale in the garden means nothing but whale oil soap, oil emulsions, and a determined attack on those pesky, hard-shelled pests that cover twig and branch. But there is a scale in the garden which is not a pest, but which is worthy of the most careful and friendly consideration. This is the scale on which your garden scheme is planned.

Of all things that can create confusion, the mixing of scale in a garden is among the most powerful. Perhaps it cannot be so readily noted as disorganized line, mass, or proportion. But to have a tiny pool with a small Iris clump near it, over-arched by a giant Elm with a half-way-between shrub border around the garden at once gives the effect of lack of design, and whether or not the remainder of the design elements are in harmony there will always be just that little uneasy feeling that something is awry.

Buildings may be dwarfed by planting large trees near them. Or they may be made more important in the landscape if smaller trees are used. A cottage cannot "carry" a grand brick and wrought iron entrance gate, even if it were in the style of the cottage. It is out of scale.

The element of design is subtle. One can sense it better than describe it. And yet it is basically important in the organization of the garden's bones and muscles to know just what scale the whole is being built on. Unity, harmony, restfulness in design will come where the scale of the scheme is studied throughout.

There are some gardens which are based on the very fact that everything in them is built to some definite scale. Outstanding, of course, are the Japanese gardens, where a whole countryside is presented in miniature within an area which is, in fact, no larger than a city lot. At the other extreme is the landscape art of Monsieur Andre Le Notre, where in order to get the effect of man-sized steps at the end of a very long mall, steps the height of a man were built so they would be in scale with the grand vista. Man-sized steps were built at the side to take people down the terrace. This series of giant steps was necessary because of the grand scale on which his plans were built.

BY FAR the most common scale used in laying out plans for home grounds is the human scale. By this is meant that relationship between house, plants, and a normal-sized man which will give the effect of native landscape growths and structures. But there are variations which may be made within the limits of the human scale which will bring certain effects, and it is in these that the designer is most interested. Miniature gardens will interest those who care to take up the hobby of reproducing in miniature something of much greater magnitude. Or the grand scale will interest designers who are dealing with the great expanses of large estates or parks. But most of us are interested in gardens which seem "fitted" to the man-sized (Continued on page 160)

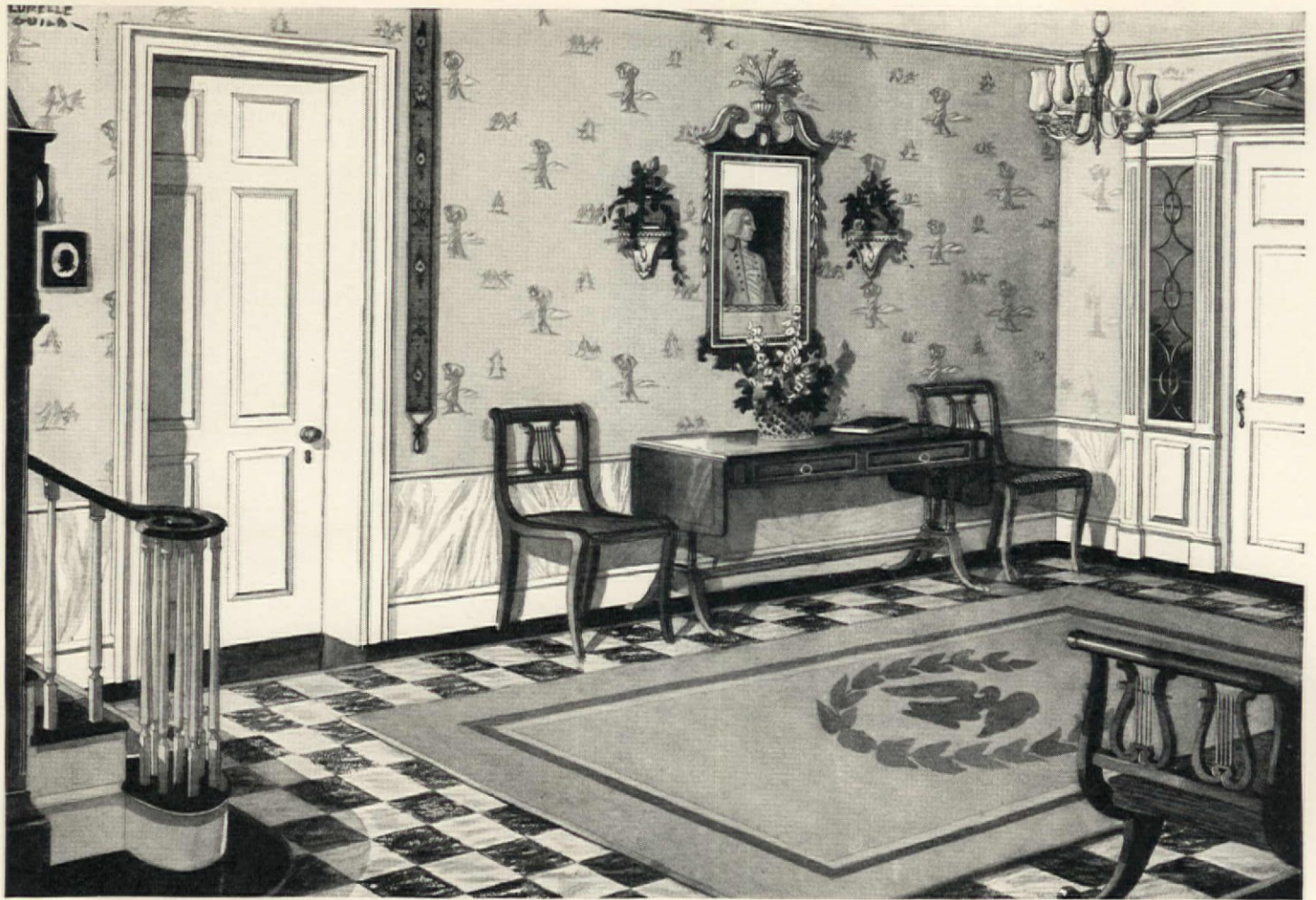

Drawing by the author

If I were decorating **A Front Hall**

by LURELLE GUILD

THE least expensive room to decorate in the whole house and the most important in reflecting the character of the home is the hallway. Few of us realize or take full advantage of the possibilities of this room and we are prone to consider that extra dining room chair and a small discarded table as sufficient decoration and let it go at that. Just walk into your own hallway now and see if it is not a stepchild room. Don't let your enthusiasm wane when you consider the task of making this room the true mirror of a hospitable home.

Hallways all vary—yours is not the only one that seems difficult in shape or size. There is the tiny square room with just the stairs and perhaps a small coat closet, the average sized hall, and the long center

hall running clear through the house from front to back and assuming the proportions of a small ballroom. The first type of hallway can hold very little more than a console group of table and mirror or a chair, while the large hallway is complicated and must be considered as a reception room or secondary living room. We selected for this month's decorating task a fairly large hall because it provided better space for illustrating what, in part or in whole, may be used in any front hall.

Let us start with the primary consideration in this room; a practical floor and rug because muddy or snowy feet, wet umbrellas and clothes will all connive to ruin the spotless impression which you desire this room to make. Knowing that this is quite

First impressions are lasting and it is important, therefore, that the front hall of your home reflect the charm and personality of the rest of the house. Although the hall shown above may be larger than the average it was purposely selected to show a variety of suitable furnishings. A smaller space would, of course, call for fewer pieces

unavoidable even in the most methodically run home it is wise to select a floor covering that will be quite impervious to the wear to which it will be submitted. Linoleum or rubber floor tiling in marble effects will not only meet the practical requirements but will give an excellent background in its lustrous beauty for your furnishings and will impart a rich dignity to the room.

FOR a rug we selected the "seemingly seamless" carpeting in two shades of soft rich brown for ground and border with a laurel wreath and eagle set in dull gold color in the center in keeping with the furniture of the Federal era. This carpeting comes in a wide assortment of colors and any

motif you may wish can be set in skillfully in such a fashion that it appears to be actually woven into the rug. The decorative possibilities of this feature are really unlimited. Under the rug we have put a rug cushion, an invisible mat that prolongs the life of the carpeting and adds to its softness.

The walls are covered with a classical paper fitting with the period. Dull powder blue figures appear at intervals on a grayed tan ground and the same blue has been used in the striped upholstery of the chairs.

Against one wall is a small-sized sofa of Phyfe design upholstered seat and back in an antiqued velvet in a dull blue color, delightfully harmonious with wallpaper and complementary to the rich mahogany of the furniture.

The well-known Phyfe lyre forms the arms of this sofa and appears fittingly again in the chair backs. Between the chairs we have placed a mahogany console table of simple design with two serviceable drawers. For a spot of color a green tin flower holder in a white metal basket has been placed upon the table with a large mirror above again in beautifully grained, cross-banded mahogany with gilded urn and pendent leaves.

No hallway with winding stairs would seem complete unless in the turn of the stairs stood a stately grandfather clock. The one we used, aside from being an excellent electric time keeper, is a truly distinctive addition to any room with its decorated antique face, reeded pilasters and graceful broken arch top. It is an authentic copy of an old clock.

Over the sofa hangs a dignified ancestral portrait of a gentleman in periwig and to bear him company we

found a group of silhouettes framed in black glass to hang on the stairway wall in staggered arrangement.

Such a seemingly superfluous thing as a bell pull may be a serviceable one after all for it is easily hooked up



A table such as this of console type is a good choice because it occupies comparatively little space. (Robert Irwin-Cooper-Williams, Inc.)

electrically to kitchen or servants' quarters or it may merely serve to conceal electric light switches which always seem too numerous in the hall. In any case it is decorative and adds an authentic, colorful note.

The brass chandelier, too, has that authentic feeling with its small glass hurricane shades that bring to mind the "candle-lit thirties."



A banjo clock fits admirably in a hallway of small dimensions. (Duffield model, Seth Thomas Clock Co.)

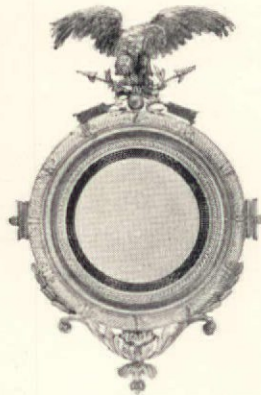

The girandole mirror with its heavy gold frame supporting a spread eagle at the top is appropriate with Early American furnishings. (Harris Interior Arts, Inc.)

Where space is limited a little table such as this one having a lyre-like motif pedestal is fitting. (Baker Furniture Factories, Inc.)

For a dado in the room we have utilized a new but sensationally popular feature: marbled paper that comes in an assortment of colors and can be put on the wall like any wallpaper. The top is finished with a small strip of molding painted creamy white like the rest of the woodwork. This paper is most satisfactory when highly glazed in contrast with a duller glaze, on the wallpaper.

Incidental bracket shelves of painted tin (tôle) bear tôle toy pots at either side of the mirror and a colorfully bound book adds to the charm of the group.

When you consider the hallway, remember that although it must be strictly utilitarian it does not have to be lived in and therefore we can be more spectacular and create a striking decorative scheme. What may be too dramatic for a living room or dining room will fit admirably in a hallway.

We are indebted to the following firms who cooperated in lending us material for the illustration on the preceding page: portrait, Kittinger Co.; bell pull, Edward Miller; marbled wallpaper, A. L. Diamant & Co.; wallpaper, Richard E. Thibaut, Inc.; silhouettes, The Hobby Shop; linoleum, Armstrong Cork Co.; rug, Collins & Aikman Corp.; rug cushion, Ozite Carpet Cushion Co.; brackets, Mayhew Shop Ltd.; ivy pots, Grow & Cuttle; wire basket, Baphé Inc.; table, Baker Furniture Factories; sofa, Mayflower Colonial Shop, Inc.; sofa upholstery, J. H. Thorp & Co., Inc.; chairs, Charak Furniture Co.; chair upholstery, F. Schumacher & Co.; clock, Seth Thomas Clock Co.; chandelier, Cassidy Co.; mirror, Old Colony Furniture Co.

A hall very often calls for a settee. In choosing one, however, be sure it is small in size as a cumbersome one would no doubt be in the way. (Robert Irwin-Cooper-Williams, Inc.)



The commode, below, is a practical piece of furniture for hall use and the beautifully grained wood in its front panels and drawer adds a rich, decorative note. On the top may be placed a card tray or vase of flowers. (Old Colony Furniture Co.)



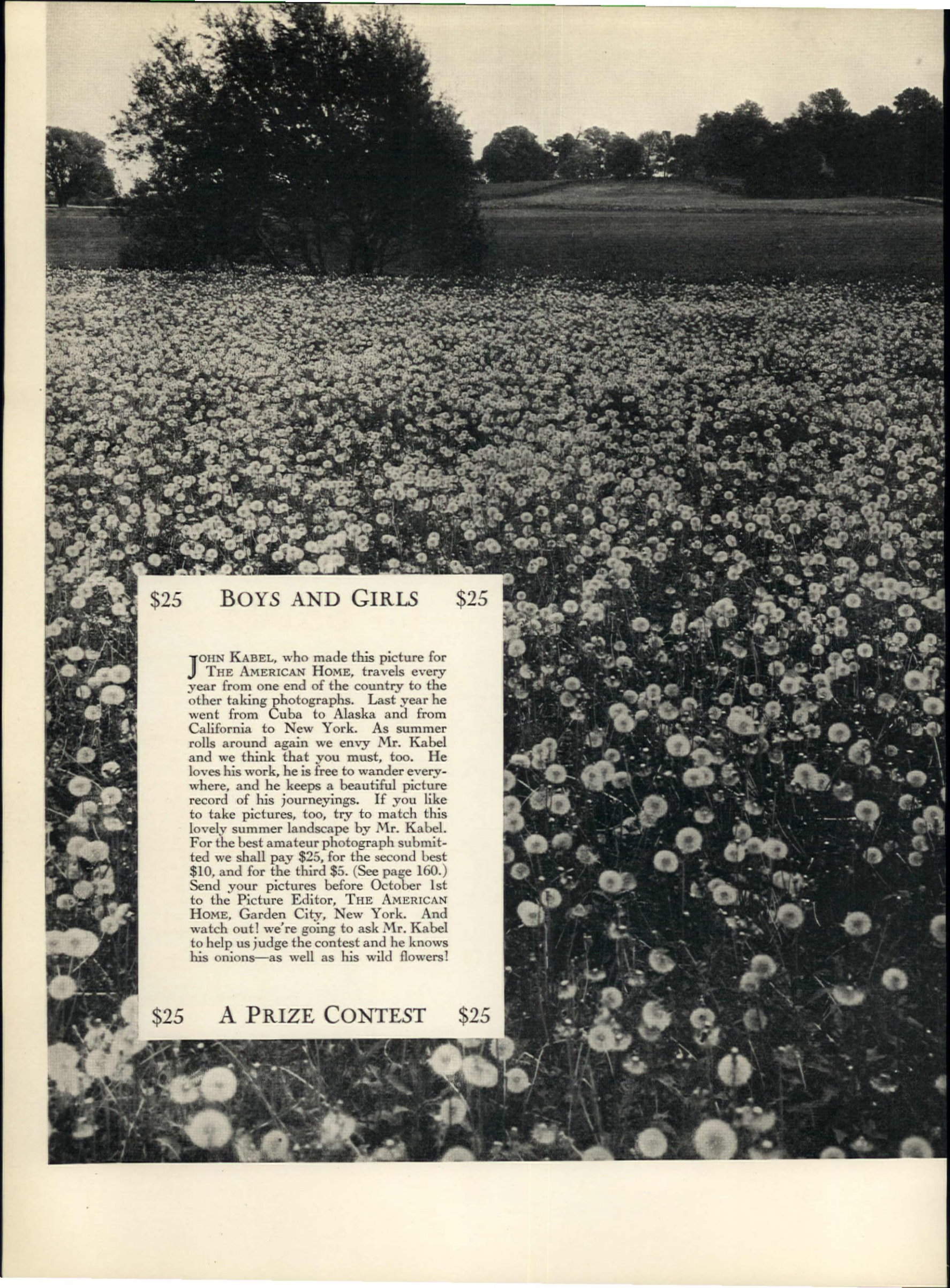

\$25 BOYS AND GIRLS \$25

JOHN KABEL, who made this picture for THE AMERICAN HOME, travels every year from one end of the country to the other taking photographs. Last year he went from Cuba to Alaska and from California to New York. As summer rolls around again we envy Mr. Kabel and we think that you must, too. He loves his work, he is free to wander everywhere, and he keeps a beautiful picture record of his journeyings. If you like to take pictures, too, try to match this lovely summer landscape by Mr. Kabel. For the best amateur photograph submitted we shall pay \$25, for the second best \$10, and for the third \$5. (See page 160.) Send your pictures before October 1st to the Picture Editor, THE AMERICAN HOME, Garden City, New York. And watch out! we're going to ask Mr. Kabel to help us judge the contest and he knows his onions—as well as his wild flowers!

\$25 A PRIZE CONTEST \$25

MOVING CHIMNEY INSIDE IMPROVES LIVING ROOM & SAVES \$85.

Plans and specifications may be bought for \$15. See page 161

REMOVING FALSE ROOF LINES & SHOWING NATURAL FORM OF HOUSE SAVES IN ROOFING & SHEET METAL \$250.

LOWERING USELESS HEIGHT AND IMPROVING PROPORTIONS SAVES \$70.

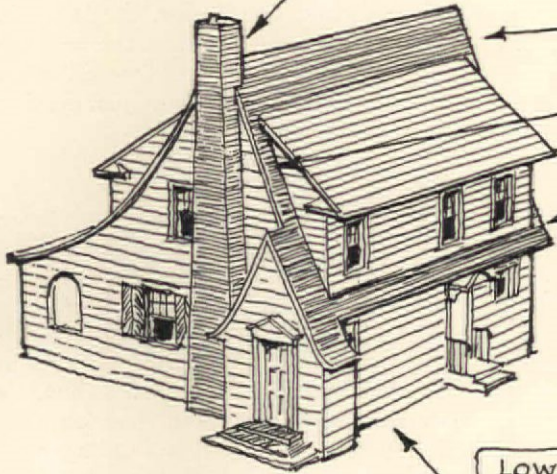

BEFORE

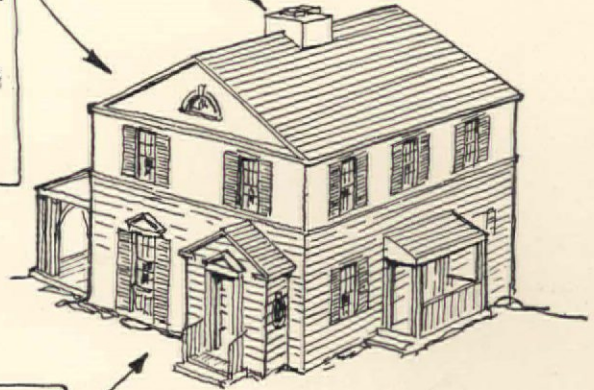

AFTER

How to build

A \$6,500 House for \$5,000

A complete estimate of costs on page 161

by H. VANDERVOORT WALSH

CONCEALING the form of a house beneath a lot of false gables, roof mouldings, and other added decorations does not improve its appearance. Pleasing architectural effects are not obtained with mere trimmings.

I had to deal recently with a striking example of this, and as it has a

rather general significance, it may interest many prospective home owners. A friend came to me with a set of plans for a small house which he was contemplating building. He was greatly concerned about keeping down

its cost. Someone had been kind enough to copy the plans of a house which was already built and had cost about \$6,500. It was the typical, square-box house which one sees everywhere and which is decorated

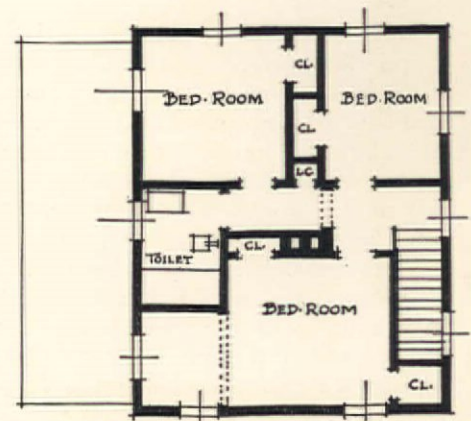
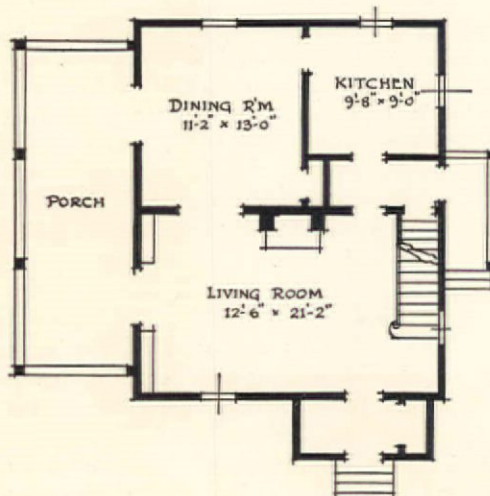
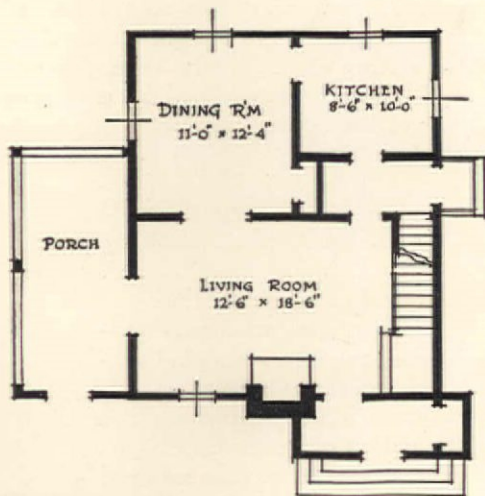

Just above are shown the original (left) and improved (center) first floor plans. The chimney was moved from the side to the center of the house, the stairs were pulled back from the front door, and the porch was enlarged

Above is the improved plan of the second floor. No great changes were made in this so the original second floor plan has not been shown. The addition of a foot to the length increased greatly the feeling of size in the two rear bedrooms



The house was stripped of all its toboggan slides and false side whiskers and its true beauty was brought out. Being a bit too box-like in shape it was made lower and the horizontal lines emphasized, giving it a lot more character

with a lot of roof trimmings. One can see thousands upon thousands of them throughout the country. In size, they represent a compact and low cost house, but in appearance they are very questionable.

He said he had tried to get low bids from contractors on the plans, but had been unable to get anyone to submit one below \$6,500. He wanted me to see what I could do. So, after glancing at the plans with an eye to economy, I soon realized that there was much wasted money in so-called architectural adornment. By that I mean things were called for which would not add to the appearance of the house in proportion to the money spent on them.

I DID not say anything to him, but quietly prepared a cardboard model of the house from his plans, for I was sure that he did not really know how ungainly this house would actually appear when built and I knew that this model would open his eyes. I was also sure that I could prove to him how wasteful these architectural roof lines would be and thus he would be willing to let me make a general revision of the design to improve its appearance and also lower the cost somewhat.

From the illustrations the reader can see what I wanted to demonstrate with the model, namely, that the true shape of the house is almost a cube, but that all sorts of false roof lines had been added to it to try to change

this fundamental fact without success. My revision of the design, therefore, consisted of removing these additions and frankly admitting the actual shape of the house and using this as a basis of the exterior design.

Of course, I knew that my suggestions would be a shock to him, for he had built up in his mind's eye a vision of his house from the blue prints. This vision was false, but, nevertheless, to take it away from him was going to be a serious mental operation.

The very first thing I did was to show him the model I had made of his house, as called for in the plans. This was a great surprise, because he had not pictured it that way. But when I pointed out the fact that the false roof strips along the front did not actually change the fundamental shape of the body of the house and that they did not actually come over any part of it, but were mere additions like toboggan slides or like old-fashioned side whiskers just fastened to the sides of the walls, then he began to understand that something had to be done.

Then it was that I showed him my idea of how the house should look. I had eliminated all the false side whiskers and had begun with the actual shape of the house as the rooms themselves created it. This block was too cubic in form, so I had lowered it a little and pulled it out, in order to emphasize the horizontal lines more than the vertical. In any design, this is a basic principle. There

must be a dominant horizontal or vertical line to the whole composition, otherwise it is willy-nilly, with no mind of its own.

I next removed the chimney from the front and put it inside, so that it would not force us to have the fireplace just on the left of the front door as one entered the room. With the chimney on the interior, the fireplace could then be centered on the wall opposite the front door and would be an attractive feature to those just coming into the house for a visit.

THE stairs were pulled back from the front door. In the original plan, they landed right down alongside of it, a thing that is essentially bad, for it produces a sense of crowding and makes the interior seem smaller than it actually is. Then, by opening up the stairs in the room, the living room appeared to be longer.

I also extended the porch along the full width of the house, so that the dining room could be opened out upon it through a double pair of glass doors to correspond to those in the living room. This gave a more open effect, as one can see even on the plans. The increase in the size of the porch involved only an expenditure of about \$80 more, but this meant nothing, for already the other changes had built up considerable savings over the original design.

I am giving here the table of savings and extras to show that actually the improvement of the design saved money, but at the same time more comfort was secured. The increasing of the length of the house by one foot was offset by the lowering of the total height. In the original plan, the height from the ground to the ridge was 32 feet; in the revised plans, it is only 25 feet. But this addition of a foot to the length increased greatly the feeling of size in the dining room and the two upstairs bedrooms at the rear of the house.

SAVINGS

Removal of chimney to inside	
Saves brick, finish flashing, heat	\$ 85
Removal of false roof lines	
Saves roofing materials, general roof area framing, flashing, cornices and general simplification of gutters	250
Reduction of excess height	70
Elimination of waste areas and rails by improved grading	72
	<hr/>
	\$477

(Continued on page 161)

Keeping and Making

OLD FRIENDS AND NEW

*Real hospitality, like good
taste, flaunts no dollar sign*

by DOROTHY B. HILL

*"On one of my happiest birthdays
each of my two little 'shavers'
gave me a butter knife. Now I
can entertain eight instead of six"*



H. Armstrong Roberts

TO ENTERTAIN when one is blessed with an abundance of glass, linen, silver, and china is one thing; to keep up a high standard of hospitality with limited equipment is quite another. As one young home maker has said, "How would you give a luncheon for eight if your china service is for six, or for six if your so-called "help" had reduced that six to four in many cases? When I start to give a party I am appalled at our deficiencies. To entertain means not only prizes and tidbits—it means a problem in nicked glasses and unmatched dishes. And cups—could anything less than an earthquake have so reduced our number! Of spoons I never have enough and forks have to be washed between times."

Well, enough of that. Let me go back a little and tell you how another couple I know managed. They didn't always have enough; they, too, have washed forks between courses and borrowed chairs from the neighbors. But year by year they have filled in the gaps.

There are two ways of overcoming deficiencies. First, "cut your pattern to your cloth." But don't give up entertaining. Pick out your really fine pieces and count them. Choose

them as a painter chooses the better side of your face for portraiture. For you, too, are painting a picture—a portrait of your own hospitality, through which you are known and admired. And don't despair at their scarcity. If you have even so few as four presentable cups and a dozen teaspoons it is obvious that you can use three times as many spoons as cups, but the cups are going to limit the number of your guests.

For instance, you may be going to have a Saturday night supper and bridge for four—your equipment will allow fruit cocktail, one spoon; coffee, one cup, one spoon; dessert, one spoon, each. You have no salad forks. Make your main dish a one-plate combination such as chicken patties, peas, and a gelatine salad, all served on one plate. A dinner fork may be used for this. Or again, with greater equipment, you still are limited in dessert spoons, we will say, these serving the double duty of soup spoons. You may use them for dessert when a fruit cup with teaspoon takes the place of soup as a first course, or for soup when your dessert requires a fork or teaspoon. It is all in the planning.

Well, you have planned your meal—

be it luncheon, dinner, supper—to use just what equipment you have, and the number of your guests is limited to the lowest number of your wholly presentable dishes and silver.

Glass, linen, china, everything so far as it goes, is perfection. You may repeat it again and again, even using the same menu with various guests. And that is one way. But it must not stop there.

ALTHOUGH your plan worked out successfully without the need of buying extras, it really is a most expensive form of hospitality because you are preparing for only two friends. This is delightfully intimate at times but with only a little more effort and slightly more expense for food it could as well have been done for six. But not with your equipment!

Secondly, then, I would say to bring your smallest number up—be it cups, spoons, or napkins—not just as you are ready to give a party but in between times when the expense is felt less. You know what you need next; let your family know.

On one of my happiest birthdays each of my two little "shavers" gave me one butter (Continued on page 162)



For the boxing, cut a strip long enough to go around the pillow and, holding it toward you, first baste it on and then backstitch it as shown above



Reverse the case, place pillow inside, and blindstitch the opening which was left for the pillow. Tack the corners together for a smart boxed effect

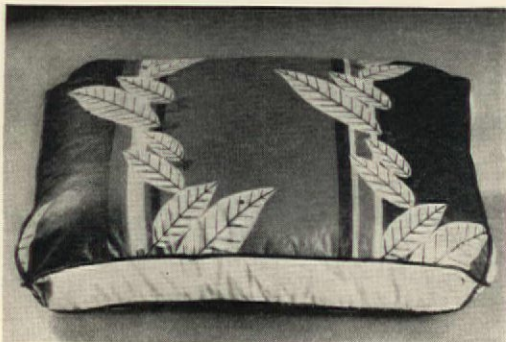

Demarest

At left: Semi-glazed chintz in blue and white with touches of red, white boxing, and red piping are used for this oblong boxed pillow. First cut the front and back covers the same size, allowing $\frac{1}{2}$ inch for seams. Then baste on cording, holding it toward you, and starting at the middle of the bottom edge

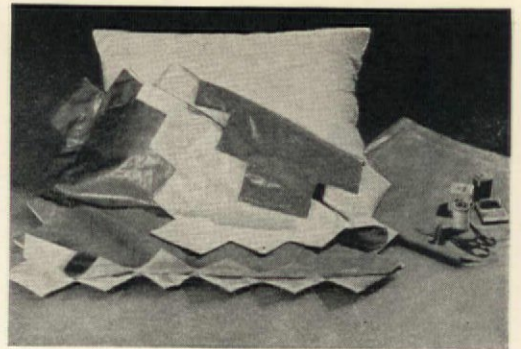

Cut a four-inch slit for turning cover after stitching and clip between points so they will lie flat. Make both front and back in the same way

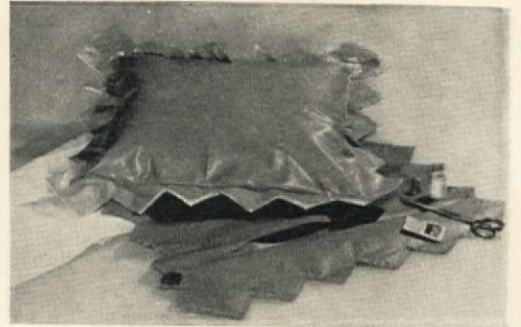

Then press both parts carefully, place the pillow between them, baste together, and stitch. This pillow needs no decoration as the edge in itself is effective

At right: This green and white pillow with serrated edge may be made of figured or of plain material. Cut the top, back, and two pieces for the lining all the same size. Put right side of lining and cover together and baste. Mark off three-inch points, leaving corners square, and stitch outline by machine

What an array of pillows—large and small, round and angular—the shops are showing now! Many of them, however, may be duplicated easily at home by anyone moderately skillful at sewing. To produce a professional effect have them well tailored rather than fussy and over elaborate, and be sure to select fabrics and colors that harmonize with your other accessories

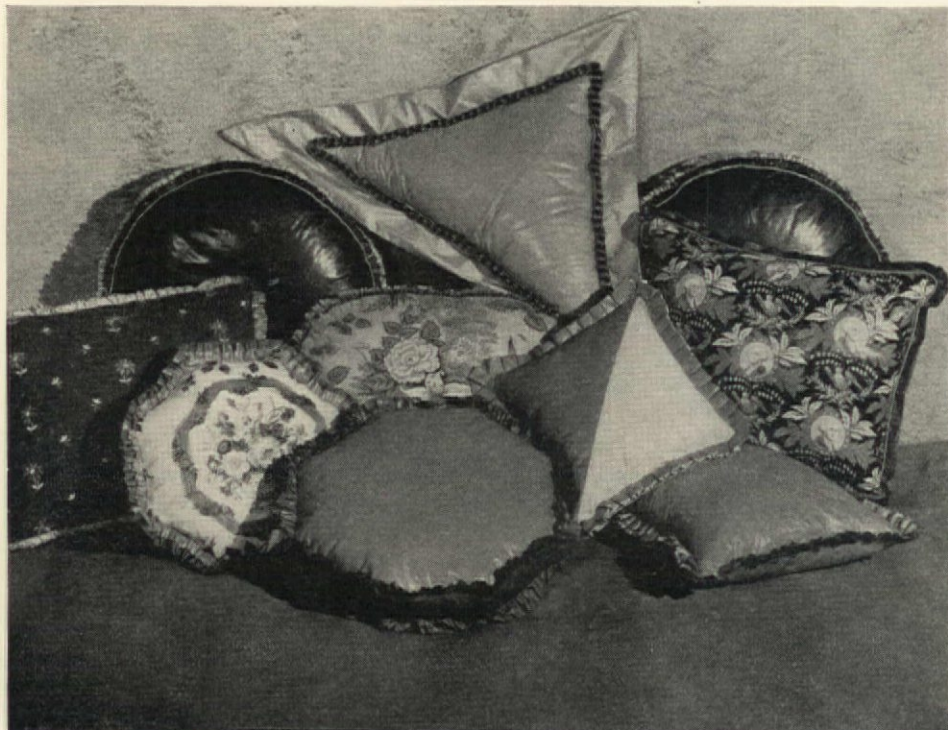
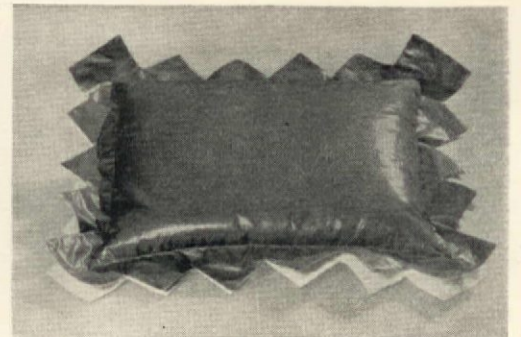

Courtesy of The Chintz Shop

Pillows

by CAROLINE S. KEELER

There is a common feeling among men who come home from work, women who like to entertain occasionally, and children who read about pirates on stormy days that no home has enough pillows in it. Forty winks, a round of bridge, the proper enjoyment of "Treasure Island" all require a sufficient number of pillows. We don't think there should be any dearth of pillows in this country—and neither does Mrs. Keeler. She's made them all her life and she says the making of them is the easiest part—it's the possibility of keeping one for yourself, no matter how many you make, that's so difficult.

Decorative lights and shadows

OLD Doctor Sun is a physician for many ills and we have learned to make more and more use of his efficiency, but with the arrival of summer we no longer need our violet ray machine or our mechanical sun-tans as we can sit on sun-drenched porches or beaches, and dash about heat-radiating tennis courts to our hearts' desire, acquiring health by the minute in so doing. However, as the days grow warmer we begin to think gratefully of our cool houses, and of ways to modify the sun's beams to protect our super-heated bodies and dazzled aching eyes.

We crave siesta in cool rooms, and long hours on agreeably shaded porches and terraces where we may relax in comfort and sip iced drinks while the shadows lengthen on colorful flower beds and closely cut lawns. Houses for summer habitation should be so equipped that they provide protection from the over-stimulation of too much sunshine, and from the constant eye strain of direct glare all day long.

Awnings come first in the list of summer comforts, and are really essential on a well-kept house for they not only add to its decorative appearance from the exterior but provide a comforting protection from glare on the inside. In shutting out the direct light they help us to keep the rooms cool and comfortable, and also do

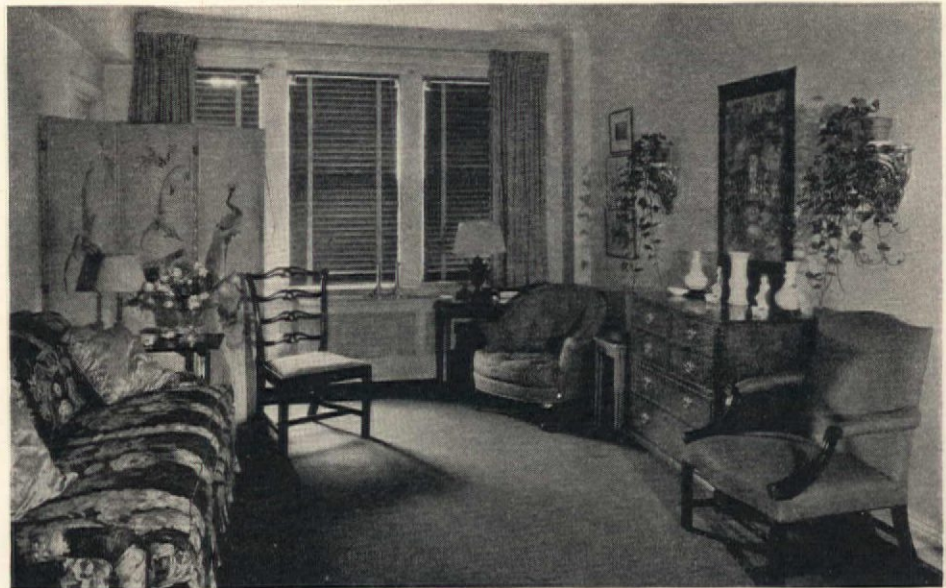

Apartment of Mr. Kenneth Graham, N. Y.

M.E.Hewitt

by ELIZABETH H. RUSSELL

Venetian blinds are gaining in popularity especially for city apartments because of their decorative possibilities and the privacy they afford

much to protect the furnishings from fading under the constant trial of hours and hours of sunshine through the long summer days. The use of awnings need not stop at the windows, they may also be placed over terraces and porches, as well as at unshaded entrance doors, and on balconies, pergolas, and playgrounds. They always give a charmingly festive appearance to the exterior of the house and add infinitely to its indoor comfort. Awning materials may now be obtained in a great variety of colors, either plain, striped, or figured. The designs for this season offer an interesting new range of stencilled patterns, decorative scallops and bindings, and even attractive appliquéd decorations. The field from which you may choose fresh new awnings is surprisingly wide and unusually interesting.

Of equal importance with awnings are the screens which are man's effective barrier against nature's tormentors in the insect line. A well-screened house is the one best prepared for the summer's siege of insect pests.

Screen wire is made of

copper, bronze, aluminum, or other metal which is impervious to rain or dampness, and it may be made up in a great number of convenient ways. Screens may be of the rolling type, built into the house walls in ways which conceal the entire screen when it is not in use. These move up and down at a touch or stay firmly at any point where you want them to remain. Rolling screens, once installed, need no further care of seasonal revival and storage, but are safely out of the way until wanted.

THE average double-hung window may have a spring sliding screen which is designed to move easily on moldings that run from the top to the bottom of the openings. These screens have an inconspicuous narrow frame and an inner compression spring which is between the side of the screen and the molding. The screen will stay in any position you wish when you raise it, or may be easily removed and replaced when you so desire. There is also a roller-bearing screen which is a little more expensive than the channel spring screen but in double-hung windows which must be opened frequently the slight extra cost is compensated for by the increased comfort in use. Screen makers have now perfected methods of making screens for oddly shaped openings and any desired model—

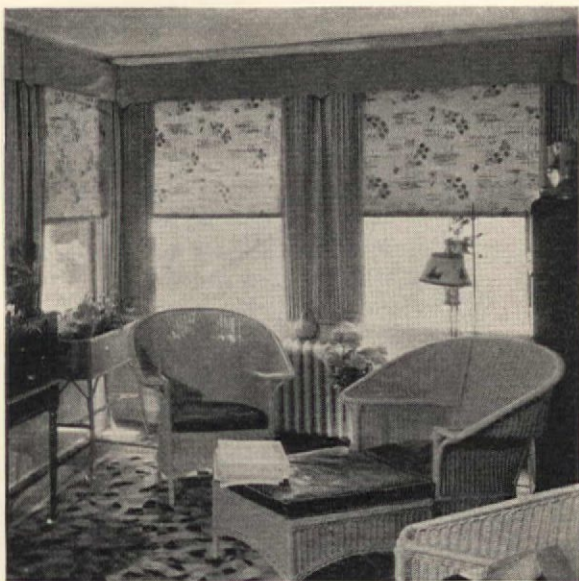

Shades are now used as an integral part of the decoration in many rooms. In the sunroom above the figured shades are in keeping with the other furnishings. (DuPont Tontine shades, courtesy E. I. DuPont de Nemours Co.)

circular, bow-shaped, twin sliding, etc., may be made to order.

Although rolling screens are enjoying immense popularity now, on houses both old and new, there are, of course, the customary hinged or sliding screens and there are special screens made for certain types of casement windows that are wonders of efficiency. These do not in any way interfere with the operation of the casement and are comparatively inconspicuous.

After you have screened your windows you will be ready to select your window shades. In most houses it is advantageous to have the shades alike all over the house as the exterior effect is more agreeable when all the shades are similar. Manufacturers of modern shades have such delightful products to offer this season that they are a revelation to the average housekeeper. Shades may be bought in a range of colors which will harmonize with any proposed scheme of decoration, from snowy white, through all the pastel tints to the rich darker tones. They also come in flowered designs, or with an effect of a corded surface which lends interest to the fabric without being too prominent. Shades are now used as an integral



Screens are of vital importance to our comfort and those that roll up and down easily and never have to be removed are a convenience. (Courtesy, Rolscreen Co.)

part of the decoration in many rooms. Certain modern shades may be washed, not just wiped with a damp cloth, but taken down, laid on a table, and actually scrubbed with soap suds, hot water and a stiff brush. When dry they may be put right back at the windows, and the housekeeper knows that they are perfectly clean and

fresh, ready for the summer's use.

If we have some rooms where the windows are so large that a shade would look awkward, or possibly where we need protection from neighbors' windows which are too close Venetian blinds are an ideal solution for such problems. These are favored now by decorators who specialize in the modernistic treatment of rooms although the use of these blinds came to us from Europe where they have been popular for years. Many of us remember how suitably and interestingly they are used in Paris and in the city for which they are named. On sunporches where privacy is so hard to secure these ventilating shades let in the air and give a softened effect of light which is delightful and most becoming to any room. Many city living rooms, dining rooms, and bedrooms use Venetian blinds with

marked success, and modern makers offer them in a wide variety of solid colors and stripes. The familiar type with narrow slat and narrow opening so popular for sunporch use is, of course, weather-proof and it affords protection against wind and rain as well as glaring sun.

The sunlight is diffused through the horizontal slats of a Venetian blind in a way that fills the room with a play of light and shade which is very soothing on a summer day. Modern blind-makers are skillful enough to fashion their product to fit semi-circular windows, if you wish, and for these windows you may choose blinds whose slats run horizontally and which may be manipulated, or with slats like radii in a fan which have to remain stationary. Venetian blinds are also attached to metal frames without trouble. Glass curtains are possible with Venetian blinds if you so desire, and may add another color note in the harmony you are developing.

Beige curtains in two shades, with a lighter tone for the glass curtains and a Venetian blind in jade green or peacock blue would make an effective treatment for a summer living room. Venetian blinds are economical as after the initial installation they last for years and require no other care than wiping off with a damp cloth, or going over them with the vacuum cleaner attachment.



Awnings perform two rôles: they add to the decorative appearance of the exterior of a house and provide protection from

the sun's glare inside. The season's new designs offer an interesting range of colorful effects. (Courtesy, Otis Co.)

TOMORROW'S HEIRLOOMS

For Today's TABLES

by MARY MACDONALD

For a formal dinner table the ensemble idea carried out in silver is indeed distinctive. The Lotus pattern sterling flatware and hollow ware are shown here. (Watson Company)



WE LOOK twice before leaping into shops these days. We look and look, and we think: Is it needed? Will it wear well? Will it be a good investment?

Silverware, of all things, is this and more, and prices are sensationally low. There is something to be said for buying silver at any time, but just now prices are approximately 15 per cent to 35 per cent lower than usual, and "to-morrow's heirlooms" are available at really extraordinary prices. Was there ever before a time within our memory when one could buy a chest of sterling for the bride-to-be and pay as little as one hundred and fifty dollars for sixty pieces? Did it ever occur to you to make a present to yourself of a chest of fine silver plate that will last a lifetime, and that can be had just now for less

than forty dollars for a service of six? You can buy either or both of these bargains to-day for just about what



you would pay for a new coat or dress that will be worn out in a year.

It seems almost too commercial to begin an article on silverware with a discussion of prices because there is an atmosphere about one's own silver

that ordinarily precludes questions of price. Our silver, like our hearth and household gods, is an integral part of that thing we reverently call "home." In this month of June many a bride will start her life's journey with a gift of silver that will warm her heart always.

Come along with me to the shops that display sterling. The salesman brings out a lovely "Lotus" pattern, which utterly satisfies the sense of balance of both eye and hand. "It is very important," he suggests, "to select precisely the silver that will be wanted for the entertainment needs of the prospective user. Will she be likely to give large dinners, or is the service to be based on home use for the small family?" We discuss knives and forks, salad forks, soup spoons and oyster forks. If there are to be

Monograms add to the style and individuality of your silver. The first eight spoons shown below are the 1810 pattern of the International Silver Company

Above: with prices at such a low ebb many a hostess to-day may realize her dream of possessing a lovely sterling coffee and tea service. This one is an English reproduction that harmonizes with any period decoration. (The Gorham Company)

The ninth spoon from left, below, is Symphony from Towle Silversmiths; tenth spoon, John Alden, Watson Co.; last five, Empress, International Silver Company

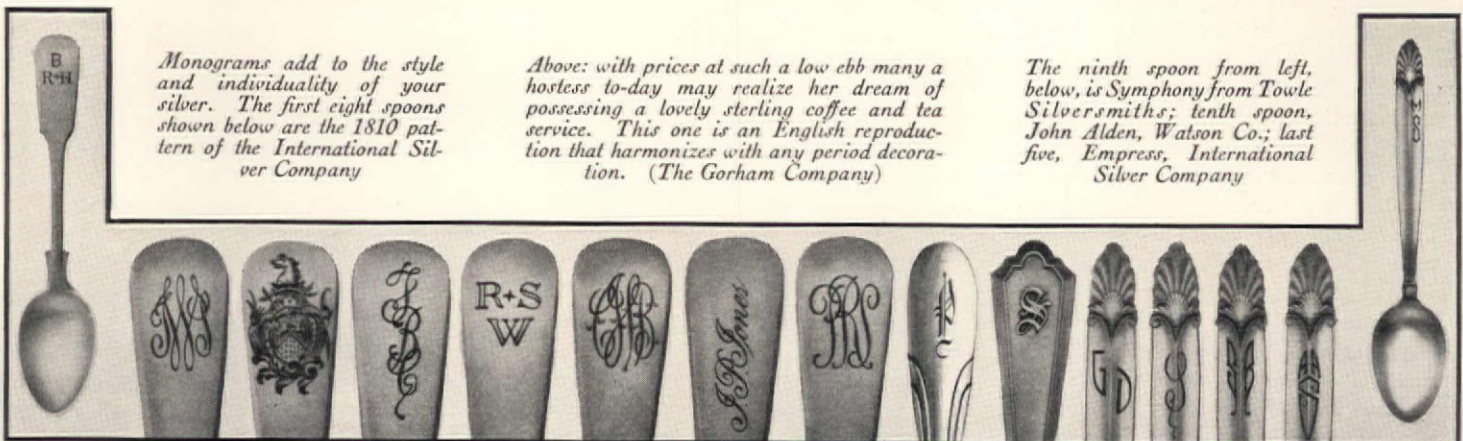

many bridge parties in the little ménage, however, we should also order extra teaspoons, iced-tea spoons, and extra forks. And what about after-dinner coffee spoons? Shall we not include a dozen of those for the bride-to-be? If there is likely to be elaborate entertaining all the many implements may be added to the list, as many as the purse will allow.

Next we are shown the delightful "Contempora," designed by the architect, Eliel Saarinen, that is as smart and modern as its



Contempora, a sterling pattern, is as smart as its name and is distinguished for its grace and originality (Reed & Barton)



Regal in design is this set of plated ware called Her Majesty, a service of thirty-four pieces for eight, costing less than forty dollars. (International Silver Co., 1847 Rogers Bros.)



The new Lady Hamilton pattern comes in plated ware and is outstanding for its simplicity and charm. (Community Plate)

name. It is distinguished by both grace and originality, the proportions of handle to bowl or shaft to blade being conspicuously right, and the molding of the design giving a firmness and restraint of line very appealing to the woman of taste. Less than fifteen dollars will buy a dozen teaspoons of this beautiful Contempora.

One of the recent sterling styles on the market is "Shamrock V," an elaborate but restrained design with long lines channelling the shaft and terminals of conventionalized floral inspiration. The whole effect is of generous proportions combined with modern elegance. Another popular pattern is "Fairfax," a pure Colonial creation with beautiful plain surfaces, very chaste and delicate, yet sturdy. For the characteristic American dining room this is a perfect choice. Moreover, its plainness offers space for the stamp of the owner's personality in the form of a monogram.

New, and just making its bow to the public, is "Empress," an original composition from tip to tip. A ridge runs up the shaft to the concentrated embellishment at the top, giving an effect of graceful planes and of hand-wrought craftsmanship. There

is a viande dinner knife—the style with the very short blade and the very long handle which provides a perfect balance in the hand. For the conservative, the older proportions are available.

"Of course," says our solicitous salesman, "there are dishes, candlesticks, salts and peppers, plates even, and goblets, to match all designs. We can give you everything you wish." But we reply that it is "just

letters, Old English, modern conceptions of lettering, all can make stunning designs, and the new things being offered in monogramming are a revelation in what possibilities for decoration lie in a few letters properly placed. To one side, down the middle, interlaced at the end, saddled across the center, in any one of a dozen different arrangements the right lettering will make for striking ornamentation and individuality.

Now let us see how well the plated silver stands com-

parison with its richer relation in sterling. Very well indeed, we think; we could hardly tell the difference. Those who display the plated ware for our inspection and delight assure us that these goods will last forty to fifty years before they need replating.

The latest idea in table-setting is to carry out the design of the china in that of the silver, or the other way about as you like it. China with exactly the same design is offered to go with Deauville, and others with two other silver patterns by the same manufacturers—who are, by the way, the only people offering this clever ensemble opportunity for the public. We are shown the china: a smart silver on ivory pattern for one, pastels on ivory for another, and a lovely definite blue on white for the third. A great success, we pronounce this inspiration, and we highly approve the firm's determination to match china to its silver plate henceforth—an excellent decision.

THE Early American, by the way, lends itself well—because of its lack of ornament—to a well-chosen monogram. The addition of smart lettering on plain silver makes all the elaboration needed, and sometimes produces something so individual that stock patterns seem less smart by comparison. Script, block

parison with its richer relation in sterling. Very well indeed, we think; we could hardly tell the difference. Those who display the plated ware for our inspection and delight assure us that these goods will last forty to fifty years before they need replating.

The latest idea in table-setting is to carry out the design of the china in that of the silver, or the other way about as you like it. China with exactly the same design is offered to go with Deauville, and others with two other silver patterns by the same manufacturers—who are, by the way, the only people offering this clever ensemble opportunity for the public. We are shown the china: a smart silver on ivory pattern for one, pastels on ivory for another, and a lovely definite blue on white for the third. A great success, we pronounce this inspiration, and we highly approve the firm's determination to match china to its silver plate henceforth—an excellent decision.

One pattern shown in silver plate is so new that it is hardly fledged yet. The lovely "Lady Hamilton" is something that one must go at once to the shops to see. And the low prices! What (Continued on page 162)

LOOK before you LEAVE

by HARKEY REITER

REGARDLESS of the amount of energy expended in covering furniture, rolling up rugs, and storing belongings, if vital precautions for the home itself are overlooked, the vacation may be costly. A modern home is a complicated machine requiring machine care.

Last June, a family in Bryn Mawr, Pa., legally accepted a new home from the builder, promptly closed it and went off to their summer place. They had reason to be proud of the fine woodwork and polished floors in their new home, for no cost had been spared to finish them perfectly. When they returned in October, the plank floors had buckled and warped, doors refused to open or shut, and paneling had spread or split. Their first reaction was against the builder who had assured them that their home was properly constructed, but the architect convinced them that closing the house for several months had caused the new walls to exude moisture.

Drawing the blinds and closing the shutters immediately creates an abnormal condition in a house. Houses must have sunlight and air like plants and people. Deterioration is faster from confinement in summer than from cold in winter. Summer air is humid and condensation forms easily at night, even when doors and windows are open. If this cannot be driven out in the hot daytime, beads of water gather and the dampness is absorbed by the woodwork, the floors, and the plaster. While it is not always possible to have the house aired, sunlight helps greatly in keeping condensation in check.

Every house should be left as much

*Your home is a machine—
Don't let it rust*

like a home with people living in it as is possible. Grounds, too, should be cared for. Bolting the shutters, instead of keeping intruders out, makes them eager to break in.

Furthermore, by keeping blinds and shutters open, sunlight streams in and checks various insect pests. Moths and ants detest strong light. True, sun rays cause furnishings to fade, but this damage is quite incidental to the losses caused by destructive pests.

Aeration is just as essential as sunlight but can be secured only by having the house opened regularly. In every neighborhood, some boy or girl of high school age would be glad to accept a dollar a week for opening a home regularly and inspecting it to see that everything is safe and sound. Some one should have the privilege of access to a home at all times during the absence of the family.

THIS group of simple rules for closing a house may be a helpful reminder to those who are leaving for the summer:

1. Fill the hot water heating system completely with clean water so that no air remains in the radiators to cause rust. The hot water tank in the basement is usually made of galvanized iron and guaranteed for only a few years at best. This should be full of water too, and to provide that without pressure, the domestic water supply should be closed at the meter. The slight amount of water left in piping can do little damage from a leak and it keeps washers at the faucets from disintegrating.

2. Turn off the gas and electricity at the meters and notify all utility companies, including the telephone office, of the duration of your stay and the temporary address.

3. To prevent the electric refrigerator and other electric appliances from being turned on for any reason whatever, disconnect them from the circuits. The refrigerator door should be left slightly ajar.

4. Notify the police and ask if they have any preference as to open or closed shutters. Tell them where a key may be found; give them your address, telephone number, and the probable date of return.

5. Notify your insurance broker. In some communities claims for damage by fire may be prejudiced by this neglect. Insurance companies object to insuring empty properties and have definite rules concerning unoccupancy. Burglary insurance, for instance, usually allows four months' absence but requires an additional premium of 10% a month for additional absence.

6. Arrange with someone to have access to the property at all times and to have the house thoroughly aired once a week or oftener.

7. Sprinkle insect powder heavily around all exterior doors, kitchen window sills, pipes, and natural paths for insects. Rugs and upholstery, treated with insecticides, are safer left open to the air and light than they are covered and packed away. Woolens should be cleaned, sprayed, and left in air-tight containers preferably lined with metal so that mice cannot get in them to nest.

8. The gardener should keep the property looking as though the family had merely gone for the day.

This amusing moth banquet, commemorating the death of a brother who fell a victim to one of our modern protective measures against moths, helps to emphasize the importance of adequate protection against the ravages of this pest

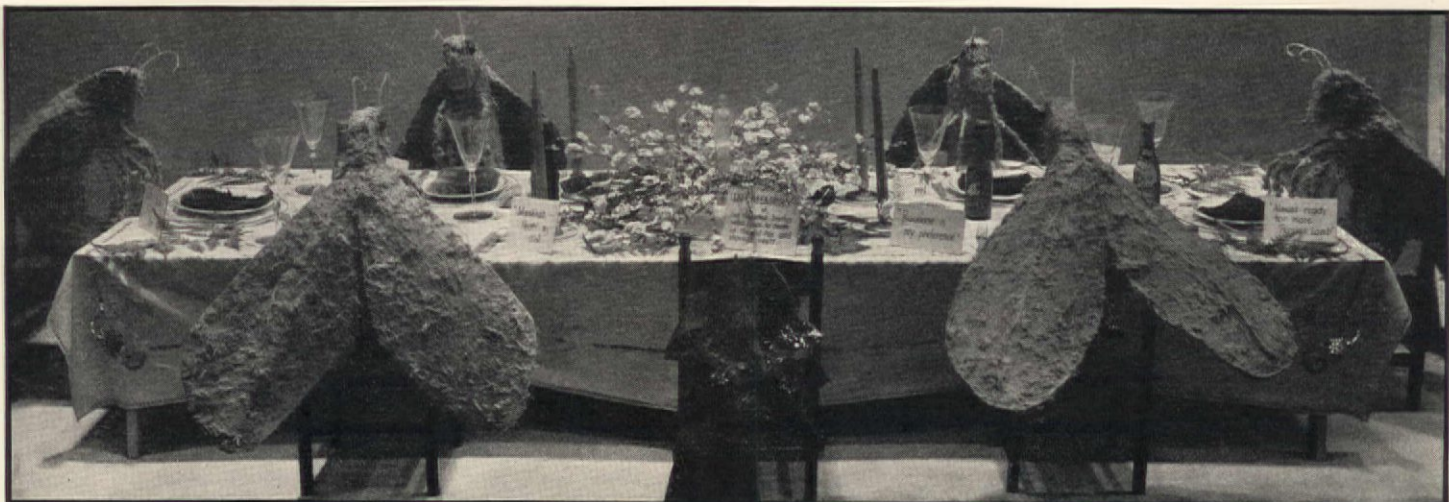

Dana B. Merrill



Robert Gregory Co., landscape architects

Hughes

Look to your Trees

They need care and attention

by C. F. GREEVES-CARPENTER

PUTTERING around my garden one day a next door neighbor, who had recently moved in, hailed me over the hedge: "I was just looking at the Maple tree of yours near our garage, and I'd like to show you something about it, if you don't mind." Well, trees to me had hitherto always been just trees, but I saw no reason why I shouldn't take advantage of this first-hand advice. So we went from tree to tree, discovering all manner of holes—the sort of things I hadn't noticed.

"Now look at that," said Ryan, my neighbor, pointing in outraged disgust to a jagged hole half way up the trunk of a Walnut, "that cavity is purely the result of pruning improperly." Then with a sweep of his arm he included all the trees on the property in one majestic wave, "All these trees should have the dead wood taken out of them. All those limbs, without any leaves, should be cut back to good live wood and cut so that the wounds will heal. See that Tulip tree with all those holes up the side? Do you know what caused

them? They were made by someone climbing the tree with climbing spurs. You see they cause injury to the bark, and the injured areas become infested with wood-destroying agents until cavities result."

Clutching a near-by limb in his hand, Ryan produced a little magnifying glass and examining the wood carefully said, "See those oval-shaped ridges on the surface of the wood? They are tulip scale insects, sucking the life from the tree. These trees need attention badly, they should be sprayed to prevent the insects from getting too strong a hold, then all the dead wood should be taken out as I showed you, and all those holes which I pointed out should be shaped and pointed so that they will heal over." Then, turning to a Rock Maple, he said, "See where the two main limbs meet? That whitening of the surface on the bark below their meeting juncture indicates that the wood cells have been killed." Casting his glance around he espied a ladder and propped it against the tree. "Now," he said,

"you go up and when you get up to the crotch you'll find that the wood is all soft and wet in the center, and slightly to one side you'll notice that the wood is tearing away just a little. The probability is that in the next windstorm the tree will break down through the center of the trunk. To protect that tree, or any others with weak crotch formation, it is necessary that the two main limbs be braced together. This is not an expensive operation.

WITH this tree, it will be necessary for the tree surgeon you employ to open the crotch to find out just how far and how badly the wood is decayed. Then, before that is done, an iron brace should be put between the two main limbs so that all strain will be taken up, then, after the crotch has been opened up, all the dead and diseased wood will have to be chiselled away and the cavity braced with iron rods (that is, if it proves to be a (Continued on page 165)

THIS IS WHAT WE MEAN BY A

Custom-tailored CARPET

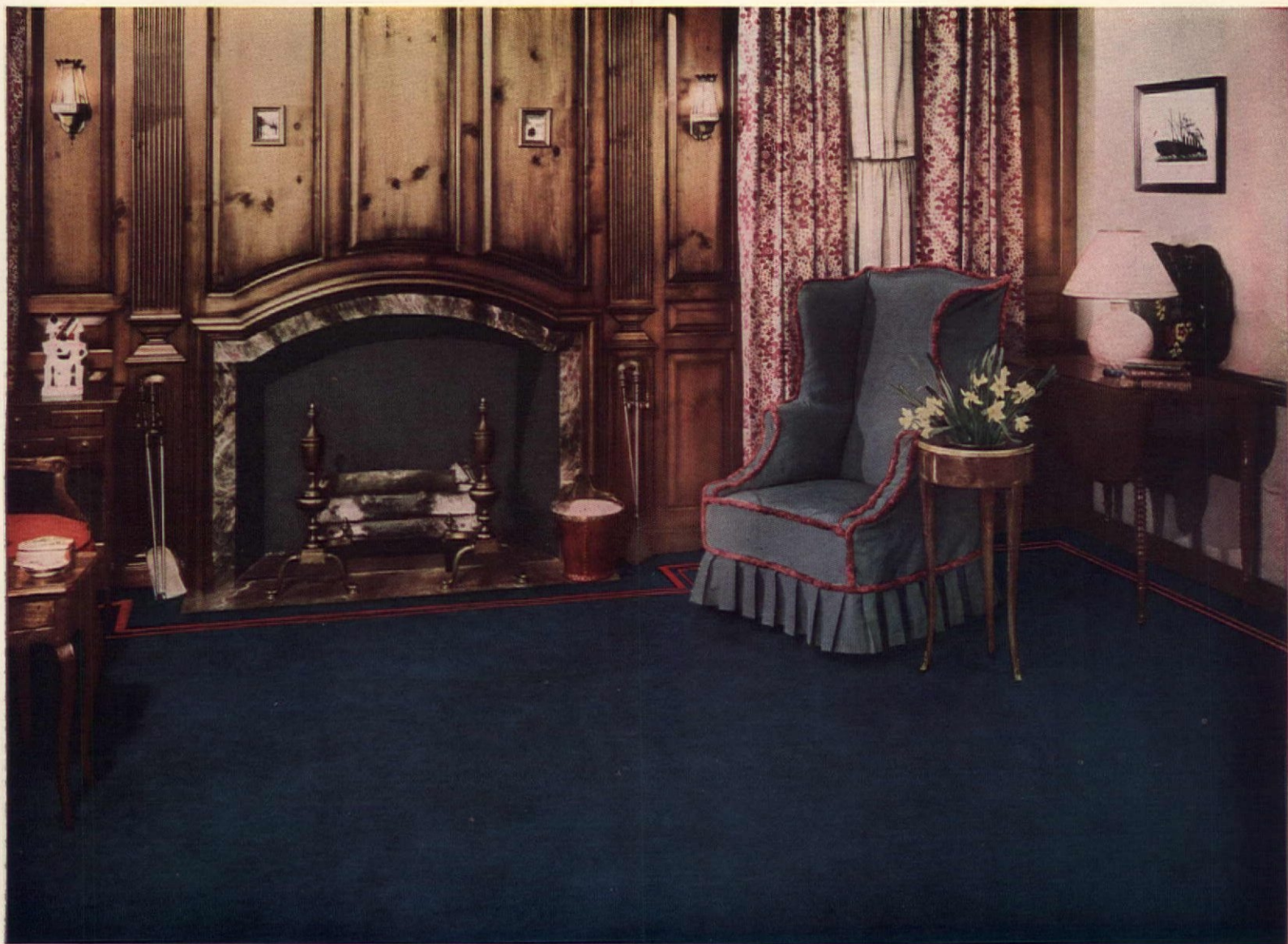

This room, an unusually harmonious and intelligent example of the popular French Provincial mode, was furnished and decorated by B. Altman & Co., New York. They also designed and supplied the seemingly seamless Collins & Aikman Carpet.

BEFORE Collins & Aikman Carpet was introduced, there was only one way to get a carpet with a special design for a special setting. That was to have it specially woven — and the cost was usually prohibitive. So you bought a ready-made rug in a stock design — or you bought old-fashioned plain-color carpet and had it sewed together. In neither case was the result individual or personal.

Now look at the color-photograph shown above. The floor of this French Provincial room, which was decorated and furnished by B. Altman & Company, is covered with

Collins & Aikman Carpet. Notice the modest inlaid border of red, framing the fireplace. You see at once that this is an individualized touch; you know that the carpet was designed and intended for this particular room, just as a custom-tailored suit is made for one particular person.

Notice also that there are no unsightly stitched seams. Sections and inlaid designs are joined on the under-side by a new process. Collins & Aikman Carpet can be fitted around pillars or obstructions, into irregular corners, up staircases — and still be seemingly seamless. And the cost? *It sells at the economical price of the old-fashioned type of narrow-width carpet that had to be stitched together.*

With these versatile advantages, the Collins & Aikman idea really gives you a new way of thinking about carpets. And isn't it the most desirable way you ever heard of? Especially when you learn that Collins & Aikman Carpet has proved to be unusually durable — that it is exceptionally easy to clean — that stained or burned spots can be cut out and replaced without showing the seams where the joining is done.

We think you'll want to know more about this versatile floor-covering, so we recommend that you ask any of the leading stores or decorators who furnish Collins & Aikman Carpet — and write to us for our illustrated booklet. Collins & Aikman Corporation, 25 Madison Ave., New York.

The Seemingly Seamless

COLLINS & AIKMAN CARPET

USED AND SOLD BY LEADING STORES AND INTERIOR DECORATORS

Copyright 1932, Collins & Aikman Corporation



Devices for American Homes

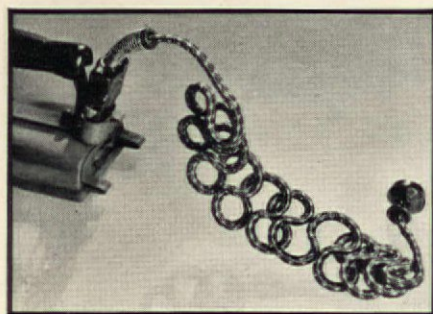

NO MORE twisting of electric cords. Elasticcord cannot kink or break, and is a flexible, practical cord for all household devices, such as irons, percolators, toasters, waffle irons, etc. It is made in an assortment of attractive colors, with or without switch plug. Its use eliminates blown fuses, short circuits, and broken wires. Price \$1.25 with switch plug, \$1.00 without plug. Iron not included. Heater Cord Division, United Elastic Corporation, Easthampton, Mass.



JENNY WREN, the whistling teakettle, is a most amusing novelty. It is made of aluminum, is extremely light and well balanced, and whistles gaily while the water boils. The riveted handle is painted black lacquer, capacity, 6 cups. \$1.25 each postpaid, from Madolin Maplesden, 825 Lexington Avenue, New York City.

BELOW are three Speedo devices which are all super-efficient household helps. They are all interchangeable in the same wall-plate which is part of the equipment, and may be screwed conveniently to kitchen wall. The device shown on the wall is a can-opener which does a swift, clean job, without incurring cut fingers or leaving jagged edges. The Speedo knife-sharpener (at left) sharpens knives and small tools of all kinds, as well as grass sickles, scissors, etc. At the right is the Speedo super-juicer, a smoothly running efficient device with a generous capacity. Price of each \$1.75. Central States Mfg. Company, 4500 Mary Avenue, St. Louis, Mo.

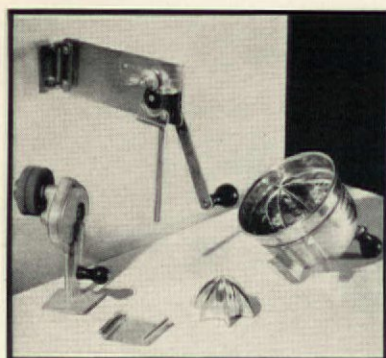

This month we are presenting for your consideration a diversity of articles and devices. Each one has been found practical and well worth the price. For further information concerning these or other household devices write Diana North



THE outdoor incinerator shown above is a great convenience for those who have no incinerator built into their homes. It is made of heavy rust-proof aluminum fused metal which will give good service for years. It is lighted at the top, burns downward, and will consume all papers, trash, and garbage. The family size holds 1½ bushels, weighs 60 lbs., price \$15.50 F. O. B. factory. Three-bushel size weighs 115 lbs., price \$28.85; 6-bushel size weighs 175 lbs., price \$49.50. The Malleable Steel Range Company, South Bend, Indiana.

WITH this cleverly designed little chopping tray and sandwich board you cut the bread on the plain side of the board, and then turn the board over and use the side shown in the picture where it has been cut out to form a neat little bowl in which fillings may be chopped. A well-made stainless steel triangular chopping-knife with green handle to match the painted edge of the board accompanies it. A dainty floral decoration at the end makes this device a good shower gift for the bride. Price \$1.00 postpaid. Seed Filter & Mfg. Company, 353 Broadway, New York City.



KEYLITE (in upper right-hand corner) is a flashlight and key ring combination. 3" x 4½", made of real leather, in black, brown, tan, green, red, or blue. Will hold 12 keys on spring steel swivel snaps. Cylindrical and holds a penlite battery and bulb. 75 cents postpaid; with lodge emblem in gold, 10 cents each extra. From Clara M. Eisele, 1972 Sheridan Avenue, South, Minneapolis, Minn.

Above, left-hand corner: This door padlock also has an alarm lock so that if it is tampered with a loud, clear call warns one that someone is at the door. Made of brass and easily applied. The part which holds the alarm is 3½" x 3½", and the chain is 5" long. \$2.50. Seed Filter & Manufacturing Co., 353 Broadway, New York City.

A NEW throw-away vacuum cleaner bag is made of an attractive green fibre material called Clopay, and sells for only 10 cents. When it is filled with dirt it may be discarded and a new bag put in its place. The bag is securely bound with cloth tape at the edges and is reinforced at all points; also it has a handy elastic band at the top which holds the upper end of the bag in place. Adapters made of rust-proof metal for all standard makes of vacuum cleaners may also be bought for 10 cents each, and should be attached permanently to the machine. Gimbel Brothers, 32nd St. and Broadway, New York City.

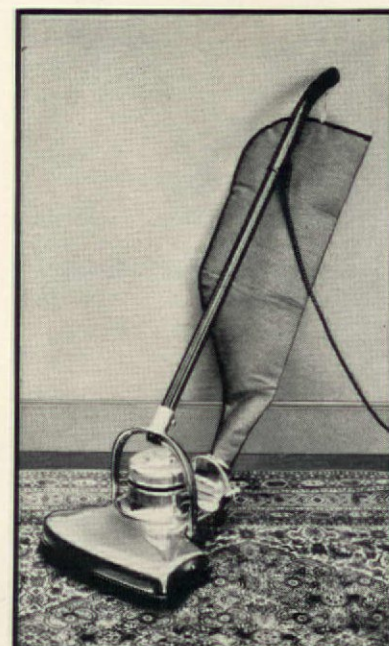

**Do the meanest job
the cleanest way**

Who wants to scrub toilet bowls? That's not a job for a woman. Yet they must be spotlessly clean. If you still scrub and scour, you don't know Sani-Flush!

This antiseptic, cleansing powder does a cleaner, quicker job. And it's so simple. Just sprinkle a bit in the bowl (directions on the can), then flush . . . and the work is well done. The porcelain sparkles, and the hidden trap that a brush won't reach is purified and safe. Sani-Flush can't harm the plumbing.

At grocery, drug and hardware stores, 25c. (Another use for Sani-Flush — cleaning automobile radiators. See directions on can.)



**KNITTING WOOL
RUG YARNS**

Priced Card of 400 Samples FREE
BOUCLE YARN—For Knitted Suits
2oz. Skein, 60c—Card of 50 Samples FREE
40 SMALL SKEINS GERMANTOWN ASSORTED BRIGHT COLORS \$1.00
Colonial Yarn House, 1231-K Cherry St., Phila., Pa.

ECHO BRIDGE CURTAINS

Yours for the asking . . .

. . . a generous sample of lovely NU-TONE Marquissettes

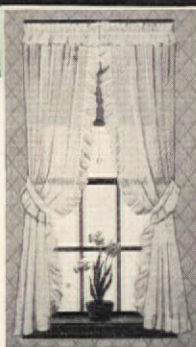

You'll love the gossamer transparency, and the shimmering lustre of these charming flat or ruffled curtains with or without ruffled valances.

Samples of our regular NU-TONE MARQUISSETTE M 176—and of M 76, a new weave with heavier thread that is particularly lovely—are also yours for the asking. Then when you decide on the curtain styles and lengths you want, you can buy right from the sample at your favorite store.

MARTIN MANUFACTURING CO.
Established 1897
Boston, Mass. West Newton, P. O.

Ask for a description of
THE NEW NATURE LIBRARY
Doubleday, Doran & Co.

**How to be happy though
help-less**

Continued from page 159

spoiled. Here there is a choice of solutions, too, compromises with perfect service, to be sure, but better than the usual hit-and-miss efforts.

First, to-day most shops offer the combination of suit-case rack and tray. Supplemented by two more trays, this does admirably as "waitress." It is low enough to be practically invisible from the table and the trays offer an adaptable elasticity in service. One tray is used to bring the soup plates to the table. The emptied tray placed on its rack, the first course is enjoyed as though a smart maid had announced dinner. Then the empty plates are slipped on the tray and transported to the kitchen, where waits the second tray with its serving spoons and forks ready to be supplemented by the platter of food from the warming oven. When this second tray is deposited on the rack, there is the business of passing things about and letting the guests help themselves to the portions they please (regretted, of course, but preferable to the "blue plate" way of serving). Again the tray, with its used dishes is whisked away, and next comes the dessert tray, laid out beforehand, with its dessert plates, doilies, and finger-bowls (already filled, of course), and dessert spoons and forks. A large silver bowl and serving implements wait for the sweet, still in the refrigerator. The number of trays laid out in advance depends, of course, upon the number of courses.

The second solution lies in the démodé, but still serviceable, tea wagon. One may be chosen that looks more like a serving table on small wheels than a baby carriage. Soiled dishes are put out of sight on the lower shelf while the course to be served takes the place of honor above.

The last course finished without too much confusion, we hope, with the aid of the tray or tea-wagon system, the living room becomes the setting for after-dinner coffee to be taken at ease. No hostess, however small her house, should fail to make use of this distinctive service, for it is here that a waitress is missed the least.

There are still two pitfalls in the cook-and-company combination—one to look presentable at dinner-time, and the other to dispose of the dishes afterward without the usual "let me help." The first pitfall will disappear automatically as one begins to know enough of cooking to have everything ready at one time and with a minimum of fuss and fuming. But to insure a fresh appearance, it is wise to dress in advance and slip on a smock for the last duties in the kitchen.

In circumventing the "used dish" pitfall, it may be considerate to go against housewifely decency and leave them for the morning! Before you are unduly shocked, let me explain. While the backgammon men are being set up and the guests are still interested in conversation, the hostess does a disappearing act for ten minutes. With foot upon the pedal of a little garbage can and a clean paper napkin in hand, she removes all food from the dishes, stacks them in a metal rack, scalds them, and knows that the task of washing them will seem simple in the morning.

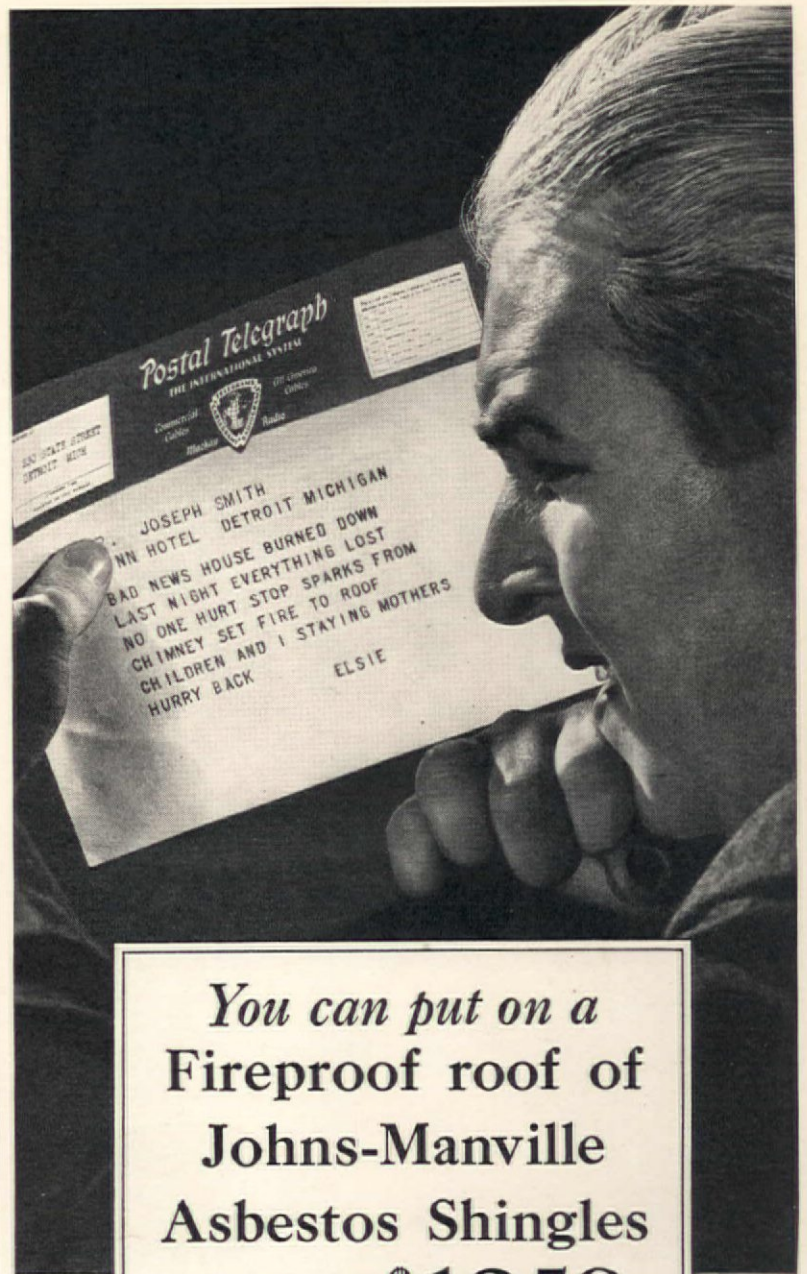

*You can put on a
Fireproof roof of
Johns-Manville
Asbestos Shingles
for as little as \$19.50
DOWN
a year to pay*

HOUSE ON FIRE! In 23 out of every hundred cases it started on the roof—

Why risk YOUR home, when for just a few dollars you can have a fireproof roof put on? A new roof of genuine Johns-Manville Asbestos Shingles costs as little as \$19.50 down—the balance you can pay in monthly installments.

Made of asbestos fibres and Portland cement combined under pressure, J-M Rigid Asbestos Shingles are not only fireproof—they are permanent as

well. Not one J-M Asbestos Shingle has ever worn out.

Still lower in cost are J-M Flexible Asphalt Shingles. Surfaced with finely crushed rock or slate, they are fire-resistant and durable.

The J-M dealer will gladly inspect your roof free and give you any roofing information. If you are interested, he will tell you about J-M Asbestos Wainscoting with which you can modernize that dingy bathroom or kitchen for as little as \$9.75 down. Just mail the coupon below.

Johns-Manville Roofs

For residence, industrial plant or office building—Permanence...Protection...Satisfaction

Johns-Manville, 41st Street and Madison Avenue, New York City
I would like to have your dealer inspect my roof—free. I would also be interested in learning more about J-M Asbestos Wainscoting. This places me under no obligation.
Name _____
Street _____ City _____ State _____

Banish sweltering HEAT from upstairs rooms!



BEDROOMS 10° COOLER!
Mr. John W. Blair, Flossmoor, Ill., says: "We have very little attic space in our home. Yet Balsam-Wool has helped amazingly in making our upstairs bedrooms 10 degrees cooler than outside temperatures even on the hottest days and nights."

DISCOMFORT ENDED!
Mr. Ralph Lloyd, Washington C. H., Ohio, says: "Before we lined our attic with Balsam-Wool, our home was almost unbearable during the summer. Now, even in extremely hot weather, our house is always comfortable."

NO SLEEPLESS NIGHTS!
Mr. A. C. Seyfarth, Chicago, Ill., says: "In our Balsam-Wool insulated home . . . there has not been a night during the hottest summer months when we could not sleep comfortably upstairs."

KEEPS BEDROOMS COOL!
Mr. E. P. Martin, Wichita, Kansas, says: "We never knew what real living was before. Now, thanks to Balsam-Wool, our bedrooms are always cool and comfortable even on the hottest nights."



**No remodeling necessary!
Ask your lumber dealer
about this method that
really costs you nothing!**

On summer nights—why should your family have to roam the house . . . sleepless . . . because bedrooms simply won't cool off? Isn't it time to end this discomfort—once and for all?

See the manager of the lumber yard near you. Get him to show you how you can make your rooms—without remodeling—livable, cool and restful. Note—in panel at right above—how thousands of others have accomplished this at little cost. They followed the easy Balsam-Wool method!

There's no tearing up of your home, either inside or outside. A workman takes the rolls of Balsam-Wool up through your attic entrance. He tucks the thick, blanket-like strips in between the framing members in your attic—in this way seals every crack and crevice against the hot

rays of the sun, as only a flexible insulation can.

Efficient? Balsam-Wool gives 2 times the value of common "insulated" construction! The money it saves on winter fuel bills pays for Balsam-Wool. It really costs you nothing!

Go to your lumber dealer today. Find out from him the full facts. Or send coupon below. Wood Conversion Company, Cloquet, Minnesota.

WOOD CONVERSION COMPANY,
Dept. G-3, Cloquet, Minn.

Please send me free facts on making my house cool in summer, warm in winter.

Present Home Proposed New Home

Name.....

Address.....



Balsam-Wool Blanket

THICK... FLEXIBLE INSULATION... EFFICIENT

HELPFUL BOOKLETS

ARE YOU faced with some problem in constructing, remodeling, furnishing, or equipping your home? There are many helpful ideas and suggestions contained in the literature of reputable manufacturers.

Read the advertisements in this issue carefully and request literature direct from the advertiser wherever possible. Then, if you do not find what you are looking for, scan this list.

THE AMERICAN HOME acts as a clearing house between reader and manufacturer. You can order the booklets you wish on the coupon at the bottom of page 159. We will forward your name and address to the manufacturers involved, and they will send their literature direct to you.

—HEARTHSTONE EDITOR

ORDER BY NUMBER ONLY, USING COUPON ON PAGE 159

Building Material & Equipment

Bathroom Fixtures & Plumbing Supplies	HOME COMFORT THAT PAYS FOR ITSELF <i>Wood Conversion Co.</i> 434
THE VITAL ELEMENT (WROUGHT IRON PIPE) <i>A. M. Byers Co.</i> 196	INCREASING HOME ENJOYMENT <i>Insulate Co.</i> 284
RUST PROOFED <i>American Brass Co.</i> 217	HOME INSULATION <i>Johns-Manville Co.</i> 616
BATHROOM ARRANGEMENT <i>Crane Co.</i> 32	IT SAVES—IT BUILDS—IT INSULATES <i>Johns-Manville Co. (Wallboard)</i> 679
MAKING BATHROOMS MORE ATTRACTIVE <i>C. F. Church Mfg. Co.</i> 31	NEW HOME COMFORT AT LOWER COST <i>Armstrong Cork & Insulating Co.</i> 724
ONE PIECE WATER CLOSETS <i>W. A. Case & Sons</i> 368	
HOT WATER SUPPLY <i>American Radiator Co.</i> 440	
Fireplaces and Accessories	Paints & Varnish
FIREPLACE UNITS <i>Heatilator Co.</i> 419	SHINGLE STAIN <i>Samuel Cabot, Inc.</i> 160
	ALUMINUM PAINT—A METAL PIGMENT PRIMING COAT <i>Aluminum Co. of America</i> 338
	CREO-DIPT BRUSHCOAT STAINS AND COLOR CHART <i>Creo-Dipt Co.</i> 645
Garbage Incinerators, Sewage Disposal & Water Systems	Portable and Ready Cut Houses
DEPENDABLE SEWAGE DISPOSAL <i>San-Equip, Inc.</i> 526	PLANS OF CUT HOMES <i>The Gordon Van Tine Co.</i> 341
D. L. RESIDENCE WATER SYSTEMS <i>Delco Appliance Corp.</i> 685	HOUSES—SECTIONAL <i>E. F. Hodgson Co.</i> 25
Hardware	Roofing and Shingles
LOCKS AND HARDWARE FOR MODERN HOMES <i>P. & F. Corbin Co.</i> 186	COLOR IN ASBESTOS SHINGLES <i>Johns-Manville, Inc.</i> 14
HARDWARE FOR UTILITY AND ORNAMENTATION <i>Sargent & Co.</i> 464	THE CONSTRUCTION OF THATCH ROOFS <i>Weatherbest Stained Shingle Co.</i> 84
FLOOR PROTECTION—NO MAR FURNITURE RESTS <i>Baswick Manufacturing Co.</i> 667	WEATHER EFFECT SHINGLES <i>Ambler Asbestos Shingle & Sheathing Co.</i> 529
Heating Plants & Accessories	NEW ROOFS OVER OLD <i>Barber Asphalt Co.</i> 481
COMFORT HEAT <i>Burnham Boiler Corp.</i> 281	MAKING OLD HOUSES INTO CHARMING HOMES <i>Weatherbest Stained Shingle Co.</i> 662
A MODERN HOUSEWARMING <i>U. S. Radiator Corp.</i> 172	BEAUTIFY YOUR HOME—INEXPENSIVELY <i>Johns-Manville, Inc.</i> 677
CAPITOL CAST IRON CONCEALED RADIATORS <i>U. S. Radiator Corp.</i> 707	SUPERIOR ROOFS, LEADERS, GUTTERS & DOWNSPOUTS <i>Wheeling Metal Mfg. Co.</i> 407
CADWELL RADIATOR AIR VALVES <i>The Beaton & Cadwell Mfg. Co.</i> 513	
COMFORT, CONVENIENCE & CLEANLINESS OF IDEAL GAS BOILERS <i>American Radiator Co.</i> 618	Windows, Doors & Screens
THE DOHERTY-BREHM HUMIDIFIER <i>Doherty-Brehm Co.</i> 659	CONVENIENCE IN SCREENS <i>Rolucreeen Co.</i> 352
HOME VENTILATION <i>Cincinnati Victor Co.</i> 704	YOUR WINDOWS THROUGH A DECORATOR'S EYE <i>David Lupton's Sons Co.</i> 521
HEATMASTER (SURFACE COMBUSTION WARM AIR FURNACE CATALOGUE) <i>Surface Combustion Corp.</i> 725	SCREENING YOUR HOME <i>The Higgins Mfg. Co.</i> 27
CONTROLLED HEAT <i>Hoffman Valve Co.</i> 727	QUALITY IN GLASS FOR WINDOWS <i>Libbey-Owens-Ford Glass Co.</i> 670
HOW TO LOCK OUT AIR, THE HEAT THIEF <i>Hoffman Valve Co.</i> 728	DECORATE YOUR HOME WITH CASEMENTS <i>Detroit Steel Products Co.</i> 453
HUMID-HEAT AIR CONDITIONING RADIATORS <i>Utica Radiator Corp.</i> 733	
House Building Materials	Walls & Floors
CONCRETE ASHLAR WALLS <i>Portland Cement Ass'n.</i> 496	AMBLER ASBESTOS "WALTILE" <i>Ambler Asbestos Shingle & Sheathing Co.</i> 528
BEAUTY IN BRICK <i>The Finzer Bros., Clay Co.</i> 681	CROMAR OAK FLOORS <i>The Cromar Co.</i> 682
LOG CABINS UP TO DATE <i>Shevlin, Carpenter & Clark</i> 612	BEAUTIFUL FLOORS AND SAVING OF HUNDREDS OF DOLLARS <i>Ponsell Floor Machine Co.</i> 425
NEW BEAUTY FOR THE NEW HOME—GIVING THE OLD HOUSE A NEW LEASE ON LIFE (SHINGLES) <i>Creo-Dipt Co.</i> 739	COLORFUL WALLS FOR BATHROOMS AND KITCHENS (TILE BOARD) <i>Johns-Manville, Inc.</i> 678
HOW TO PANEL A ROOM WITH KNOTTY PINE WORKING DRAWINGS & ESTIMATES <i>Shevlin Pine Sales Co.</i> 732	UPSON FIBRE TILE, UPSON BOARD <i>Upson Board Co.</i> 164
	UPSON RELIEF CEILING <i>Upson Board Co.</i> 605
House Wiring Installation	CHARACTERFUL WALLS & CEILING <i>Upson Board Co.</i> 604
HOME OF A HUNDRED COMFORTS <i>General Electric Co.</i> 500	WILL YOUR HOUSE BE AS BEAUTIFUL INSIDE AS OUTSIDE? (TILE) <i>The C. Pardee Wks., Inc.</i> 522
Insulating Materials	Awnings, Porch Shades & Blinds
THE BUILDING BOOK <i>Celotex Co.</i> 415	COOLMOR PORCH SHADES <i>Raymond Porch Shade Co.</i> 708
THE QUILT BOOK <i>Samuel Cabot, Inc.</i> 397	EVERY HOME NEEDS AWNINGS <i>Otis Company</i> 590

HELPFUL BOOKLETS

ORDER BY NUMBER ONLY, USING COUPON BELOW

House Furnishings

Drapery & Upholstery Fabrics & Equipment

- COLOR HARMONY IN THE HOME (DECORATIVE FABRICS) *Celanese Corporation of America* 701
- COLOR, THE SECRET OF BEAUTIFUL HOMES *Orinoko Mills* 75
- BRIGHT NEW WAYS TO DRAPE YOUR WINDOWS *Marshall Field & Co.* 719
- SMART SLIP COVERS FASHIONED FROM COLONIAL DRAPERY FABRICS *Marshall Field & Co.* 740

Floor Coverings and care of

- BEAUTIFUL FLOORS (WAX) *A. S. Boyle Co.* 50
- THE SECRET OF BEAUTIFUL FLOORS *Floorola Corporation* 657
- REDUCING THE CARE OF FLOORS & FURNITURE *S. C. Johnson & Son (wax & machine)* 54
- FOR THAT NEW HOME OF YOURS *Armstrong Cork Co.* 83
- FACTS YOU SHOULD KNOW ABOUT THE CARE OF RUGS & CARPETS *Clinton Carpet Co.* 156
- INSIDE FACTS ABOUT OUR WHITTALL RUGS AND CARPETS *M. J. Whittall Associates* 178
- GIVE YOUR FLOORS A FRESH START IN LIFE (DOUBLE X FLOOR CLEANER)—(SAVABRUSH RESTORES OLD PAINT BRUSHES) *Schalck Chemical Co.* 750
- WOOLEN RUGS *Mohawk Carpet Mills* 754

Furniture

- THE FRIENDLY CHARM OF COLONIAL FURNITURE *Conant-Ball Company* 608
- NEW ARTISTRY IN RADIATOR CONCEALMENTS *Tuttle & Bailey* 227

House Furnishings, Miscellaneous

- THE GLASS OF FASHION (TABLE DECORATIONS) *Fostoria Glass Co.* 153
- HOW FOSTORIA GLASSWARE IS MADE *Fostoria Glass Co.* 751
- NORTH STAR BLANKET AND WAMSUTTA SHEET CATALOGUE *North Star Woolen Mills Co.* 663
- TIDY CLOTHES CLOSETS *Knape & Vogt Mfg. Co.* 655
- CLOCKS IN THE MODERN HOME *The Clock Mfrs. Ass'n. of America* 575

Kitchen and Laundry Equipment

- THE DAWN OF A NEW DAY *The Walker Dishwasher Co.* 454
- ELECTRIC REFRIGERATION *Frigidaire Corp.* 41
- EBCO KITCHEN SINK *Ebinger Sanitary Mfg. Co.* 638
- THE GENERAL ELECTRIC REFRIGERATOR SIMPLIFIED BUDGET BOOK *General Electric Co.* 665
- DELCO GAS—MODERN COOKING & HEATING SERVICE FOR THOSE BEYOND THE CITY MAINS *Delco Light Co.* 686

Wallpaper and Wall Coverings

- HOW TO MODERNIZE YOUR HOUSE WITH WALLPAPER *Wallpaper Guild of America* 81
- WALL COVERINGS (SANITAS) *Standard Textile Prod. Co.* 78
- MORE CHARM IN THE HOME BY FOLLOWING A FEW FUNDAMENTALS OF INTERIOR DECORATION *Columbus Coated Fabrics Corp.* 756

Gardens and Grounds

Garden Furniture, Fences & Decorations

- CONCRETE IMPROVEMENTS AROUND THE HOUSE *Portland Cement Ass'n.* 497
- PRESERVE THE CHARM OF YOUR HOME *Stewart Iron Works Co.* 371
- THE NEW LINCRIFT BOOK OF FENCES & FURNITURE *New Jersey Fence Co.* 700
- A MASTER CRAFTSMAN SUGGESTS WAYS TO ENRICH HOME LIFE *Cyclone Fence Co.* 418

Gardens

- WHEN YOUR TREES NEED THE TREE SURGEON *Davey Tree Expert Co., Inc.* 191
- HOW TO GROW ROSES *Bobbink & Atkins* 676
- INSECT PESTS, INDOORS & OUT *Antrol Laboratories, Inc.* 356
- GARDENING SUCCESS *Swift & Company* 577
- THE SEEDING AND CARE OF LAWNS *O. M. Scott & Sons Co.* 557
- GARDEN ENEMIES—HOW TO CONTROL THEM *Hammonds Paint & Chemical Co., Inc.* 757

- HOW TO GROW PEONIES *Mohican Peony Gardens* 758
- HOW TO PLANT THE HOME GROUNDS *National Home Planting Bureau* 652
- SUCCESS IN LANDSCAPE GARDENING *American Landscape School* 653
- PEAT MOSS—OUTLINE OF ITS USES *Atkins & Durbrow, Inc.* 698
- STAR GUIDE TO GOOD ROSES *Conard-Pyle Co.* 725
- HOW TO KILL ANTS & PLANT INSECTS *McLaughlin Gormley King Co.* 509

Garden Equipment

- LAWN MAKING EFFICIENCY *Modern Machine Works* 614
- GOLF GREEN BEAUTY FOR YOUR LAWN *Cooper Mfg. Co.* 615
- LAWNS BEAUTIFUL *Jacobsen Mfg. Co.* 656

Miscellaneous

- TWO GOOD CLEANERS *Hygienic Products Co.* 671
- SIMPLE RULES FOR MOUTH HYGIENE *Johnson & Johnson* 715
- NEXT BEST TO RAIN *Double Rotary Sprinkler Co.* 755

THEY LOVE THE SUN, AND THE SUDS LOVE them . . .

Colonial Colorfast Chintzes

Semi-glazed or plain finish, the yard about 55c (or less)

LOVE's labor is never lost when you make up a Colonial fabric. These new period chintzes are sun-fast, wash-fast, and long-wearing. And you'll dream of all the gardens abroad when you see the gay patterns. *Kensington*, from London, and *English Embroidery*. *Provençale* from France. *Cartouche* suggestive of Malmaison, where Josephine lived, and *Biedermeier* catching all the brightness of "Elizabeth and Her German Garden." These five patterns, in such fashion-wise colors as Walnut Brown, Eggshell and Lacquer Red, by the yard at 55c or less, in the better department and housefurnishing stores. Also in stunning Redi-made window draperies, at reasonable cost. Send coupon for samples.

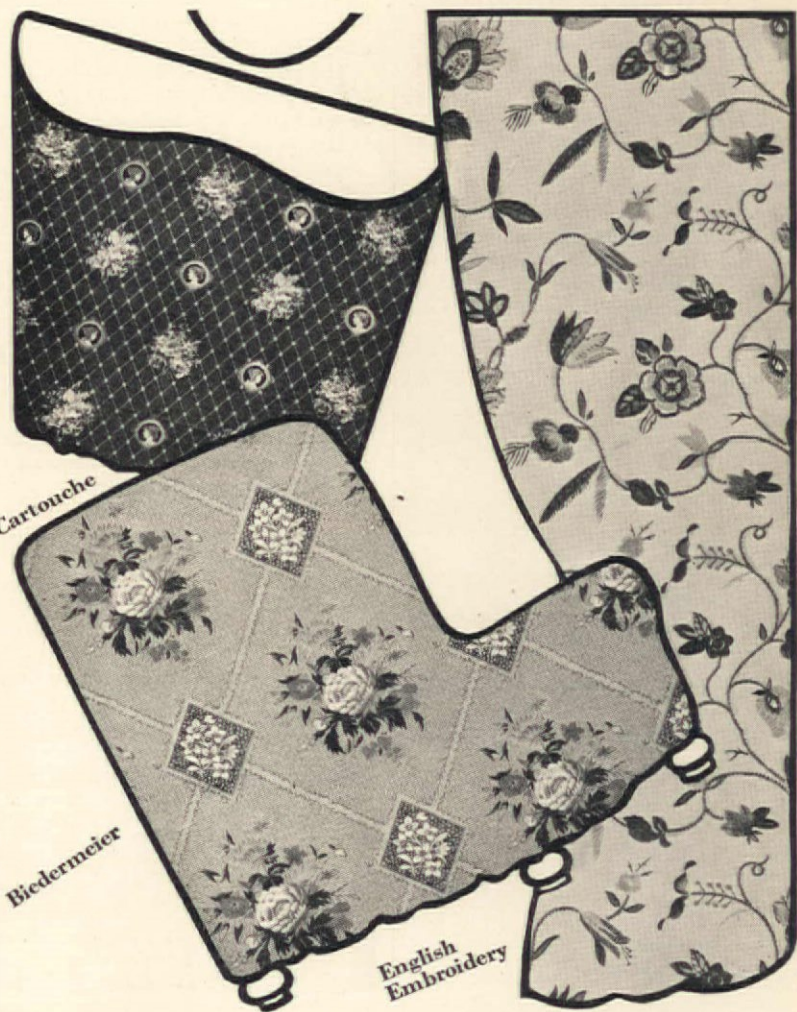

For my information only, will you please state briefly, the plans you have in mind which lead to your request for booklets. Be sure that you have first looked through the advertising pages and requested booklets direct from the advertiser wherever possible. —HEARTHSTONE EDITOR

HEARTHSTONE EDITOR, THE AMERICAN HOME, GARDEN CITY, N. Y.

1. I am planning to.....

2. Please send (at no expense to me) the following booklets. (Insert numbers from list)

Name.....

P. O. Address.....

City..... State..... June-July 32

Use our Free "HOUSE-CHEERING" Service

Miss Marcia Meadows
DEPT. OF COLONIAL DRAPERY FABRICS, Box 1182, Chicago, Illinois

Please suggest (without charge) how I may brighten my living-room, dining-room and bedrooms with Colonial Colorfast Chintzes; and please send samples to carry out your ideas.

Name.....

Address..... City and State.....

• COLONIAL DRAPERY FABRICS •
BY MARSHALL FIELD & COMPANY, MANUFACTURERS
Chicago and New York



» THE GLASS OF FASHION «

8 A. M. JUNE MORNING

Nothing so befits a fresh spring morning as a breakfast service of sparkling Fostoria. This quaint pattern, the "Hermitage", is derived from the "thumb-print" designs of our colonial days. It is particularly in vogue just at the minute. As smart for luncheon as it is for breakfast, and it comes in 6 lovely colors. The flower-bowl (shown above) lends a gay touch to the table, but may be used separately to add new beauty to any room. You'll be pleasantly surprised to learn how modestly "Hermitage" is priced.



8 P. M. JUNE EVENING

And on those balmy spring evenings, when the tinkle of ice is music to the ears, you'll want to serve drinks in these Fostoria "Hermitage" pattern glasses. Highball size, cocktail size, "old-fashion" cocktail size, and liquor "ponies". In 6 different colors . . . and so inexpensive.

To get the smartest and latest information on table settings, both formal and informal, write for the interesting booklet, "The Glass of Fashion" . . . Fostoria Glass Company, Dept. AH-6, Moundsville, W. Va.



In the garden picture keep a relative scale

Continued from page 141

measure, so let us confine ourselves to the human scale.

A consideration of scale is of most interest, perhaps to those people who have but a limited area on which to develop their ground's landscape. A two- or three-lot frontage where lots are twenty-five feet in width does not give much opportunity for evolving a large landscape with much detail. To make a design which will use Elms, great Oaks, big plummy Willows with a swimming pool in the back yard will crowd out practically everything but the pool and the trees. But if one sets out to keep down the scale, to use trees of general effect comparable to the larger varieties, make the steps between terrace levels rather small and refined, put in a tiny pool in scale with the rest of the garden, and plant its edges with a half dozen Iris instead of a dozen shrubs. Then a landscape can be produced which will give all of the pictorial, the compositional effect of a larger landscape, suggest that it has just as much breadth, depth, and length, as the larger design, and yet be between the lot lines of the limited city home.

The place to start the consideration of such a reduced scale is in the basic design. It is an elementary part of the landscape plan. In order to scale down the landscape there must be less difference in terrace grades, less height in step risers, less width in step treads, less width in walks, and, if the scaling down be consistent,

there must be smaller individual stepping stones in the walks so that the whole is reduced in scale proportionately and the illusion of a much larger landscape secured.

When it comes to planting there are Mountain Ashes to take the place of Maples and American Elms. There are big Staghorn Sumacs to take the place of the medium-sized trees. Perennials are kept refined and perhaps only one or two rank growers with small flowers and fine-textured foliage are planted just to unobtrusively call the beholder's attention to the fact that the little landscape is not in fact as large as it seems.

A good deal has been said as to the sliding scale of landscape design which may bring an effect that no other handling of design would produce. If the owner has an acre and wishes it to appear three or four times as large, instead of planting large growing Maples, Oaks, Shag-barks or American Elms near the edge of the lawn, smaller trees are planted, such as Hawthorns, flowering Crabs, and the Dwarf Elms. By planting large trees near the house and smaller trees toward the boundaries there is produced some of the effect of looking over considerable distances to those farther tree groups, and a sense of greater area is thus produced. The full human scale is followed in planting near the house, but gradually slides toward the semi-miniature near the boundaries.

Our photographic contest

Continued from page 144

Boys and girls sixteen years of age and under may enter The American Home Photographic Contest.

The photographs will be judged for their beauty and must, of course, be clear and suitable for reproduction. The best size for magazine reproduction is 8" x 10", but any sharp print without too many black masses in it will do.

We prefer to have pictures such as summer landscapes, garden photographs, or pictures of houses which

are similar to those commonly shown in THE AMERICAN HOME.

When the prize winners have been selected we shall want to publish portrait photographs of the three winners.

The photographs are sent at the contestants' risk and will be returned only if sufficient postage is enclosed.

The contest closes October 1st and no mention will be made of the prize winners until our January 1933 issue.

A BOOK FOR HOME BUILDERS



160 designs moderate cost "Homes of Today" with plans, interior and exterior views of appealing interest to the home builder. Price \$3.00 Published by R. L. Stevenson, Architect 101 Tremont St., Boston, Mass.



LOVEBIRDS (Farrakeets) DELIGHTFUL PETS Healthy, full plumage birds. Ship anywhere. Safe arrival guaranteed. Green Love Birds.....\$5.00 pair Yellow Love Birds.....\$4.25 pair Turquoise Blue L. B.....\$7.50 pair or All Three Pairs.....\$13.75 Write for catalogue "H" BIRDLAND North Hollywood Calif.



MAKE MONEY the FIRESIDE WAY AT YOUR OWN FIRESIDE

Decorate Art Gift Wares and Make Handsome Profits the "Fireside" Way "I am perfectly fascinated with my Fireside work. Received my first outfit only last week and am swamped with orders. Have already made \$16.50 and only finished 3 lessons," says Mrs. Ellen V. Bailey of Pennsylvania. Start Earning at Once Here is delightfully simple, easy and artistic work. No previous experience needed. We teach you how and help you sell. "I sold \$115.00 worth of Fireside gifts after my 6th lesson," says Mrs. Grace Miller of Ohio. A Fireside membership brings you everything needed to start at once. Even if you think you have no talent, write anyway and get the Free Fireside Craft Book Learn M. Pettit's simple 3-step method and earn as you learn. No tedious lessons. Start at once and make an extra income of your own. Full time or spare time. Send for the Fireside Book which gives full details. FIRESIDE INDUSTRIES Dept. 144-G, Adrian, Mich.

We wouldn't ask an American Home reader to ring door bells—

But if you knew of a dignified, pleasant way to add to the family budget or extra money for personal needs, wouldn't you be interested in knowing about it?

Our Telephone Bureau has a plan whereby in a truly dignified, pleasant way you may earn the extra money every homemaker wants—and without going outside your own home or calling on your own friends.

Of course the home and family come first—

And no real homemaker would so much as think of sacrificing their comforts to her own personal wants. Yet every truly smart, modern woman, running her home on a limited budget, wants little luxuries that aren't real necessities but do add so much to the nicety of living. And we sincerely believe that our Telephone Bureau plan is the solution.

We are telling you about it on this page because we believe that our own readers should have the first opportunity to avail themselves of this plan and because we know that being friends, as well as readers, they can succeed at it with the least possible effort.

Write Miss Anderson, manager of the Telephone Bureau, Double-day, Doran & Co., Inc., Garden City, N. Y. and let her tell you all about it. There is no obligation whatsoever—and you'll find it a mighty interesting and sensible way of working out a plan to earn that extra money you'd so like to have this summer.

WHY WORRY? ...we'll settle that...and How!



● No one wants a 25% tariff on ice cubes. Yet that's what it amounts to when you consider the *loss* in melting cubes out of old style trays into the sink... loss in washing the cubes... loss of time... loss of temper.

But we've settled that—the flexible rubber freezing tray provides free trade on ice cubes because you get all the ice you freeze. With this modern tray a slight finger tip pressure releases the ice cubes quickly and easily—one at a time or a whole trayful.

There's no splashing, tugging, pulling, pounding. No melted or wasted cubes. The cubes are never shattered or broken. And because they're dry, larger, colder and cube-shaped, they last longer. They're as clean and pure as the water you use.

More than a million owners of automatic refrigerators now use this modern tray, and today all leading makes of automatic refrigerators have flexible rubber trays as standard equipment. When you buy a new refrigerator insist that it has this modern convenience. Or, you can modernize your present refrigerator by getting rubber trays to fit it. And the price? As low as \$1.50 each!

Just see the dealer who sells your make of refrigerator or write to us direct, telling us the name of your refrigerator and the number of cubes your ice trays hold.

THE INLAND MANUFACTURING COMPANY
Dept. O-6, Dayton, Ohio

Flexo Tray
ICE CUBES—THE MODERN WAY

How to build a \$6,500 house for \$5,000

Continued from page 146

EXTRAS SPENT ON NEW DESIGN

14 pairs of shutters	\$ 56
Increased area of porch	80
Round windows and special one at front	30
Increasing house 1'-0" in depth	32
	<hr/>
	\$198

There were many other minor changes and refinements which I made, but we shall not attempt to consider them here. When finally the plans were complete, we secured estimates on all parts of the structure. As I do not work through a general contractor, but give everything out on sub-contracts, the following estimate is very accurate. A 10% fee, based on the cost of all labor and materials put into the house, pays me well for my services, and through the elimination of a general contractor's usual financial worries I am able, through careful, selective buying, to produce a finished product well below competitive figures previously submitted.

Editor's note: *Mr. Walsh, besides being a professor in the Columbia University School of Architecture, is now practising architecture and has built a number of small houses in the vicinity of New York. The following estimate of the cost of building the "improved" house described in this article is based on prices on Long Island, near New York City. With Mr. Walsh's 10% fee included it totals \$5,195. Any one desiring the complete work-*

ing plans and specifications as Mr. Walsh drew them up for the actual building of this house may have them by writing THE AMERICAN HOME, Garden City, N. Y., and sending a check or money order for \$15. If the plans are returned to us after inspection only \$5 will be returned for there is the customary flat charge of \$10 per set. If additional sets are desired they may be had for \$5 a set.

ESTIMATE OF COST

Excavations	\$ 55
Concrete footings	40
Concrete block foundations.	210
Cellar and porch floors and steps	115
Cesspool	55
Chimney and fireplace	120
Lath and plastering	360
Rough carpentry materials	470
Trim and millwork	520
Carpentry labor (includes roof and stairs)	675
Stair materials	50
Finished flooring	160
Roofing materials	75
Sheet metal work	90
Tile and marble	145
Plumbing work	475
Steam heating system	425
Electric wiring	120
Electric fixtures	60
Finished hardware	70
Misc. ironwork	45
Rough grading	35
Painting	225
Miscellaneous items	100
Builders' profit	500
<hr/>	
TOTAL	\$5,195



"Such tricky guest towels..."
"Yes, too bad about the rest of the bathroom!"

AN unpleasant thing to have happen in your home—but are you sure that it doesn't? Avoid embarrassment! If your water closet is old-fashioned, leaky, loud—replace it with a modern T/N.

Flushing is unusually *quiet*. Tank and bowl are of one-piece, fine vitreous china, with no wall-tank to take up space. Non-overflowing. Comes in a wide selection of beautiful colors. Yes, T/N combines tomorrow's improvements with today's low price. Clip the coupon—find out more about low-cost T/N.



T/N

ONE-PIECE WATER CLOSET

W. A. CASE & SON MFG. CO. *Founded 1853*
Dept. 226, 220 Delaware Ave., Buffalo, N. Y.
Please send me free descriptive literature on the T/N one-piece Water Closet. I am interested in
 REMODELING NEW HOME.

Name _____
Address _____
Plumber's Name _____

Vudor PORCH SHADES

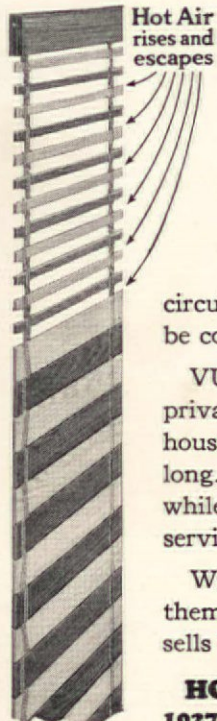

Hot Air rises and escapes

THE only way to get maximum summer comfort out of your home is to have the right kind of Porch Shades on your porch.

The wood slats of VUDOR Porch Shades stop the heat and the Automatic Ventilator at the top of each VUDOR Shade promotes a constant circulation of air, which you must have to be comfortable.

VUDORS not only give you comfort and privacy, but give you another room to your house, a most delightful room all summer long. They come in rich, beautiful colors and, while moderate in price, they give perfect service for years.

Write us that we may tell you all about them and the name of the merchant who sells them in your city.

HOUGH SHADE CORPORATION
1027 South Jackson Street Janesville, Wis.

ALL SUBSCRIPTIONS EXTENDED



Having combined the four summer issues of AMERICAN HOME into two issues (this is the June-July issue), all subscriptions will be automatically extended two months.

Thus, if your subscription would normally expire with the August issue, it will now run to October. The date which appears on the wrapper of your magazine will not be corrected, but the subscription will not expire until two months after the date given.

To repeat. If your subscription was entered in December of last year, it would normally have expired in November of this year. The new expiration date will be January.



To-morrow's heirlooms for to-day's tables

Continued from page 152

about six teaspoons for less than three dollars? This is a graceful, opulent design in fruit-and-leaf stylized motif, well christened after the fair Emma and likely to become as famous for its beauty and allure as she was for hers.

Richness of ornamentation characterizes "Her Majesty," up-to-date royalty to be sure. Conventionalized fruit-and-leaf decoration, carried from the handle-end to the base of the bowl, conveys a heavy hand-wrought quality unusual in plated ware. The viande knife and fork make their appearance here, also the viande butter knife, and (something very new) a salad and buffet knife and fork so that we of the new world can now cut our lettuce like the English with all the security afforded by a knife. Small and easy to use—and what a help in time of trouble. How salads skate slyly when unpoliced by knives; how club sandwiches create dissension within their several tiers when the forbidding knife is lacking to control them! We secretly plan to include these new items in our own order. A utility set of 34 pieces for 8 persons can be had now for less than \$40.

Silver, shimmering on a dainty tablecloth, or gleaming like moonlight on dark, polished wood, how desirable it is to every hostess! Fortunate it is that, if one buys now, one can indulge the desire for the luxurious, charming possession and at the same time find that one has acquired something of infinite usefulness and of lasting value.

Keeping and making old friends and new

Continued from page 147

knife. It brought my lowest number in silver up to eight and now whenever I set the table for a luncheon perhaps for that number, there is a little overtone of remembrance that sets my happiness to music as I relive their delight in their shining gifts.

Some of us are so apt to neglect buying unless we can do it on a large scale. Decide what is the least of your equipment, watch the market, and buy perhaps no more than two, if that is what you can afford. And presto! last month's single table of bridge has become a supper for six.

Between the service for six and eight there is a greater gap, for it usually means buying a greater variety of equipment. Meanwhile you feel you must entertain twelve, let us say. It may take the form of an evening of contract, or perhaps anagrams. It can't be a dinner; your acquisitions haven't reached that point. At the least it would call for a dozen plates, spoons, and napkins, for the old-fashioned dish of ice cream and cake, or a dozen glasses, plates, and napkins, for an iced drink served with sandwiches. Later it would be desirable to add a dozen salad forks and a dozen coffee cups and spoons for more elaborate refreshments at the same kind of party.

All the time, one, two, four, or six at a time, you are adding to your possessions and really bringing down the cost of entertaining.

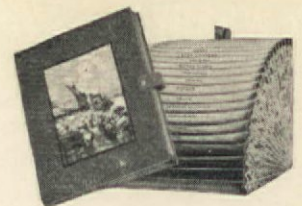

NEW GARDEN FILE

Your Own Attractive Reference Book on Gardens and Gardening

One of handiest "helps" ever designed for those who love gardens... keeps in order articles on gardening that you clip from magazines, newspapers, seed catalogs, government bulletins, etc. You always know where they are... ready for reference at any time. Separate pockets for various subjects. Opens like accordion. Durably bound in green, rose or blue silk grain chintz, decorated with colored print, or in black with hand painted garden design. 10 x 12 1/2 inches, \$3.75. Order direct, enclosing check or money order. Use coupon below. We deliver postpaid. Money back if not satisfied.

SAMUEL WARD MFG. CO.
68 Melcher St., Boston, Mass.

I enclose check (money order) for \$3.75 for one Garden File, color. If not satisfied I can return it and you will refund my money.

Name.....
Street.....
City..... State.....



MILK SAFE

No overheating in summer. No freezing in winter. No contamination by cats or flies. No breakage. Endorsed by physicians and dairy specialists everywhere. Fine sheet steel; perfectly insulated. Compartments for 3 bottles. Hangs outside door, convenient to you; convenient to milkman. Price was \$4. Now FOR A LIMITED TIME ONLY sent postpaid, on receipt of \$2. Check, money order or bill. Money back guarantee. FIBRE SPECIALTY MFG., CO. Kennett Square, Pa.

STATEMENT OF THE OWNERSHIP, MANAGEMENT, CIRCULATION, ETC., required by the Act of Congress of August 24, 1912, of THE AMERICAN HOME, published monthly at Garden City, New York, for April 1, 1932. State of New York, County of Nassau.

Before me, a Notary Public in and for the State and County aforesaid, personally appeared John J. Hessian, who, having been duly sworn according to law, deposes and says that he is the Treasurer of Doubleday, Doran & Co., Inc., owners of The American Home, and that the following is, to the best of his knowledge and belief, a true statement of the ownership, management, etc., of the aforesaid publication for the date shown in the above caption, required by the Act of August 24, 1912, embodied in section 411, Postal Laws and Regulations, printed on the reverse of this form, to wit:

1. That the names and addresses of the publisher, editor, managing editor, and business managers are: Publishers, Doubleday, Doran & Co., Inc., Garden City, N. Y.; Editor, Reginald T. Townsend, Garden City, N. Y.; Business Managers, Doubleday, Doran & Co., Inc., Garden City, N. Y.

2. That the owners are: Doubleday, Doran & Co., Inc., Garden City, N. Y.; F. N. Doubleday, Garden City, N. Y.; Nelson Doubleday, Garden City, N. Y.; Russell Doubleday, Garden City, N. Y.; John J. Hessian, Garden City, N. Y.; W. Herbert Eaton, Garden City, N. Y.; Henry L. Jones, 244 Madison Avenue, N. Y. C.; Harry E. Maule, Garden City, N. Y.; Daniel W. Nye, Garden City, N. Y.; George H. Doran, 572 Madison Avenue, N. Y. C.; Janet M. Doubleday, Glen Cove, N. Y.; S. A. Everitt, Huntington, N. Y.; Estate of Donald Macdonald, Garden City, N. Y.; Estate of William J. Neal, Flushing, N. Y.; Mary Noble Doran, Stanley Rinehart, Jr., Chemical Bank & Trust Company, as Trustees, 155 Broadway, N. Y. C.; F. N. Doubleday or Russell Doubleday, Trustee for Florence Van Wyck Doubleday, Garden City, N. Y.; S. A. Everitt or John J. Hessian, Trustee for Josephine Everitt, Garden City, N. Y.

3. That the known bondholders, mortgagees, and other security holders owning or holding 1 per cent. or more of total amount of bonds, mortgages, or other securities are: Title Guarantee and Trust Company, 176 Broadway, New York City.

4. That the two paragraphs next above, giving the names of the owners, stockholders, and security holders, if any, contain not only the list of stockholders and security holders as they appear upon the books of the company but also, in cases where the stockholder or security holder appears upon the books of the company as trustee or in any other fiduciary relation, the name of the person or corporation for whom such trustee is acting, is given; also that the said two paragraphs contain statements embracing affiant's full knowledge and belief as to the circumstances and conditions under which stockholders and security holders who do not appear upon the books of the company as trustees, hold stock and securities in a capacity other than that of a bona fide owner; and this affiant has no reason to believe that any other person, association, or corporation has any interest direct or indirect in the said stock, bonds, or other securities, than as so stated by him.

(Signed) John J. Hessian.
Sworn to and subscribed before me this 4th day of February, 1932.
[SEAL] Notary Public, Queens County, No. 1375.
Certificate filed in Nassau County.
Term expires March 30, 1932.

Keep Your Living Room Cool and Inviting



Sure-Fit Slip Covers cost 1/4 the price of made to measure sets and are styled to fit standard furniture and individual pieces. Fruit-of-the-Loom sun- and tub-fast Cretonnes, \$13.95 and two-toned Jaespe, \$8.95; both have box pleated flounces. Thorowear Stripes are

\$7.95

SURE-FIT PRODUCTS COMPANY
H and Westmoreland Sts., Phila., Pa.
Insist on the Genuine

Sure-Fit
Ready-to-put-on
SLIP COVERS

For Asthma, Sinus, Colds, Neuralgia—
Doctors Recommend

Curled Hair Pillow
Make Your Own and SAVE UP TO \$4.

Sleep naturally. Breathe easily. Only Curled Hair is self-ventilating; free from "tiny particles" that cause or aggravate nose or throat troubles. Special Offer: For One Dollar we send prepaid 2 lbs. Pure Curled Hair (sample for pillow 18x26) specially selected, processed, curled for use in pillows. Bill, check or M.O. to L. A. Pratt Co., 106 Chestnut St., Phila.

SEND \$1
for folio of **CHARMING FIREPLACES**

Also information on smokeless operation, ventilation, and heating effectiveness. Mailed post paid for \$1.00. Bennett Fireplace Corporation, authorities on fireplaces. Norwich, N. Y. Dept. B-16

BEAUTIFUL BIRDS
4 Pairs Assorted for \$15.00

1 Pr. Green Parakeets	-	\$5.00
1 Pr. Yellow Parakeets	-	6.00
1 Pr. Zebra Finches	-	3.50
1 Pr. Java Rice Birds	-	5.00

ACTUAL VALUE \$19.50
SPECIAL PRICE, \$15.00
for all 4 pairs shipped safely to you
BEAUTIFUL CANARY SINGERS
Send P. O. Money Order with your order.
ILLUSTRATED CATALOG FREE TO BIRD LOVERS
BIRD HAVEN, R. F. D. 2206, Roseda, Cal.

MAKE BIG MONEY
A year raising rabbits for us. We pay up to \$12.00 each for all you raise. Send 25c for full information and contract, everything explained. Send at once and find out about this big proposition we have to offer you.

THE EASTERN RABBITRY
Route 1, Box 298 New Freedom, Pa.

Sound, expert advice by the best known gardening experts in every issue of *The American Home*, a new home and garden magazine that sells for only \$1 a yr. Address, Garden City, N. Y.

My garden by the sea

Continued from page 150

the sea. The Zephyranthes blossom after the first warm rain, and the Oxalis! an edging of these, especially the pink ones, is perfectly delightful. The Montbretias and Mexican Shell-flowers grow so quickly too, and I am even tempted to try Gladiolus and Dahlias.

The seashore gardener must use discretion in planting of course. Plants which he knows thrive in swampy places, or those which must have rich deep soil, he must omit from the collection. I could find a list nowhere of seashore perennials, so I tried first all plants with "sea," or "sand," as a prefix, such as Sea-holly, Sea-pink, Sand Verbena, etc., and how well they have repaid me! My overwhelming success with these made me bold enough to try many other perennials. Some of them died, but others—well the Delphiniums were magnificent! There are others too: the foamy Thalictrums, the Rose Mallows, the showy Phlox, even the scented Lavender.

I grow only those perennials which are at their best in midsummer. Sedums do surprisingly well, and the Sempervivums, with their little plump rosettes atop the hot sand they love, how they do grow and enlarge their families, and how entirely different they are from the anaemic ones which grow in the inland garden!

I had to have annuals! The first year they were planted they were at their height just when it was time to go home, but I chose those which would reseed themselves, the Poppies (how they do love it here), Larkspur, Calendula, Cornflower, Nigella, Candytuft, Petunia, Verbena, and many others. When we returned the following year the children of these plants were sturdy and well grown, needing nothing but a little staking.

Look to your trees

Continued from page 154

large cavity) and the prepared hole may have to be filled. The purpose of the filling is to act as a guide for the growth of the new wood of the tree and also to keep out moisture and wood-destroying agents.

"Your trees require nourishment," he said most emphatically. So many people have all the health-giving leaves swept up as they fall to the ground, and supply nothing to take their place. All trees, particularly those which have been neglected over a long period of time, should be fed with a complete fertilizer or tree food every second or third year. Feeding helps to maintain tree growth at its best and, in certain instances, repels the attack of some of the wood-boring insects.

"Trees should be well watered, of course, at least once every week during spells of drought."

Two years have passed since that afternoon, and I can now see a wonderful difference in the condition of my trees for, I followed my kindly neighbor's advice. No more dead limbs, no rotting areas in the trunks and limbs. They all look well fed, healthy, and vigorous and have a fine volume of foliage.

9 Volumes—FREE
251 GREAT AUTHORS

WIT AND HUMOR

680

Masterpieces of Brilliant Merrymaking

THE BEST WIT, WISDOM, AND SATIRE IN OUR LANGUAGE

HERE ARE the pithy and humorous folk tales, the fantastic themes, the light verse, the brightly comic narratives, which have helped to keep the world young since the dawn of literature. Here are the neatly pointed epigrams, the brilliant repartee, the keen satire, the sparkling wit, the profound wisdom, which have helped to make the world wise.

It is without exception the most complete, authoritative, attractive, interesting and useful collection of the most brilliant and classic literature in the English language.

A GIFT TO OUR READERS

A WHOLE NEW EDITION, beautifully bound and printed, has been made and reserved for new and old friends of our magazines. Do not mistake these books for the usual small, flimsy, poorly made gift books—they are real books bound in handsome red cloth, portrait frontispiece in each, 300 pages, good paper—the kind of books you will be proud to place on your bookshelf. This set is yours absolutely free with a three-year subscription to either magazine, at a special reduced price. And, what is more, this may be paid for in small monthly instalments if more convenient. This is your special opportunity to become a subscriber, or if you are already one, this offer is good on an extension of your subscription. If you prefer you may have your subscription entered for eighteen months to each magazine.

Your Choice

THE GOLDEN BOOK

You would be a well-read person if you never read anything else but *The Golden Book*. Everything that literature can offer is contained within its pages. Editors whose wide familiarity with the literature of the world fits them for the task, choose the bits of humor, the philosophy, short stories, and novels, poems, epigrams, and contemporary comments that make *The Golden Book* the best magazine of its kind in existence. There is never any talk of commonplace in *The Golden Book*. Among its contributors are the most highly-esteemed writers of all times. Its subject matter is truly cosmopolitan. You will mark yourself as a person of discrimination if you number *The Golden Book* among the magazines which you read regularly.

REVIEW OF REVIEWS

You get the essential news quickly and accurately, intimately and in satisfying doses in this monthly news magazine. Not only do you miss nothing but you are told what it is all about by men who speak with authority. The gossip is omitted, the facts are made interesting so that regular readers are a little better informed than their neighbors and competitors. National affairs, political trends, social problems, foreign relations, business, finance, education, science, travel and sketches of people of importance are collected from authoritative sources by experts—the outstanding articles from other magazines condensed so that you have many magazines in one. This news magazine is like a monthly chat with an old friend who knows all about everything and is not tiresome about telling it.

10 Days' FREE Examination

Send no money now. Just sign and send the coupon today. Your first number of the magazine and the 9 free volumes will be sent to you for 10 days' examination without cost. Then if you are pleased the special three-year subscription price may be paid in instalments of \$1.00 each. Otherwise, return the books in 10 days at our expense.

REVIEW OF REVIEWS CORP. A. H. 6-32
55 Fifth Ave., New York City

Send me the 9-volume gift set of WIT AND HUMOR and enter my name for a three-year subscription. After 10 days, if pleased, I will send you \$1.00 a month for only 8 months. Otherwise, I will return the books at your expense.

Name

Address

If you prefer send one payment of \$7.00

Check magazine desired: Golden Book Review of Reviews

Shop Windows of To-day

by DIANA NORTH

THIS classic lamp has a base of soft gray-green toned Fulper pottery, 11½" high, with a 4½" square base. The shade is in a delicate, harmonizing tone of pale green. The lamp comes also in tan or ivory with shades to harmonize. Height over all 21". \$5.00 complete, shipping charges collect. THE BOULEVARD SHOP, 141-05 Northern Boulevard, Flushing, New York.



The name marker at right is made of practically indestructible Douglas fir, 3 feet over all (one foot of which goes under ground). The horizontal board is 17" long, 5" deep, and ¾" thick, with the name printed in silvery paint outlined with black, best for visibility. Comes finished in Old English brown, or in Colonial white with a contrasting color edging, as desired. \$7.00 delivered anywhere in the U. S. HATHEWAY-PATTERSON CORPORATION, 225 Varick Street, New York City.



MAGAZINE COFFEE TABLE

Quaint spool turning and a scalloped shelf-edge give a note of old fashioned charm to this very smart, new combination coffee and magazine table. Generous size, with a shelf for magazines or additional refreshments. Of solid maple, in maple, mahogany or walnut finish. Top measures 23" x 16½"—Height is 18½".

• Delivery free in Greater New York

THE boulevard shop
141-05 Northern Blvd., Flushing, N. Y.



Ready-to-hang curtains are a boon. Pattern at left comes in semi-glazed chintz in a design of colored flowers and green lattice on a cream ground. They are 1¾ yds. long, and bound with a ¾ in. binding in a plain color; \$3.95 a pair. The glass curtains underneath are of green rayon voile, 1¾ yds. long, 33 in. wide, and have a 2 in. hem; \$1.75 a pair. The middle pair shows a Waverley print on blue and gold crash linen, 1¾ yds. long, \$3.95 a pair with valance. The accompanying glass curtains are of écru marquisette, with a 2 in. hem, \$5.50 a pair. The curtains at the right have a design of leaves with a classic border printed in white and a wide range of background colors. Casement length, \$5.95. The glass curtains with these are of dotted swiss with ruffle, \$1.75. All the curtains have pinch-pleated tops. STERN BROTHERS, 41 West 42nd St., New York City.



This attractive pier cabinet, No. 137, measures 12" x 48", and is made of selected hardwood, in either a maple or a brown mahogany finish. It has a scroll top. Price \$4.95. BROWN BROTHERS COMPANY, Belfast, Maine.

YARD INCINERATOR and RUBBISH BURNER

Of heavy aluminum-fused metal—will last for years—burns paper, leaves, grass, garbage, etc. Lights at top—burns downward—requires no fuel. Sparks cannot escape. Ashes removed from bottom after several burnings, and act as plant fertilizer.

Solves garbage problem wherever no disposal is available.
No. 1 Size holds 1½ bushels, wt. 60 lbs., price \$15.50.
No. 3 Size, 3 bushels, wt. 115 lbs., price \$28.85.
No. 6 Size, 6 bushels, wt. 175 lbs., price \$49.50. F. O. B. South Bend, Ind.

Approved by Good Housekeeping Institute

PRICE \$15.50

F. O. B. Factory cash with order

The Malleable Steel Range Co. South Bend, Ind. Dept. A-6



NOW it's FREE

This beautiful 42-page Book on Paper is now free. So many women enjoy KVP Papers that we now make this free offer just to make good new friends.

THE WONDER PAPER

Sample Now FREE

Not only the Book free, but a sample of this remarkable Paper that dusts, cleans and polishes all at once. Other samples and a Boilproof Dish Rag, Free. Send names of your better merchants. Address Dept. AH.

KALAMAZOO VEGETABLE PARCHMENT CO. KALAMAZOO, MICHIGAN



A Different Gift or Bridge Prize

MINIATURE SEWING CRADLE

Exact reproduction of an old piece (1790). Solid Walnut or Antique Maple finish. Also colors,—Blue, Rose, Green, Orchid. Hand-made pin cushion covers button box. Space beneath tray for notions, etc. Length overall 9". \$3.50 postpaid

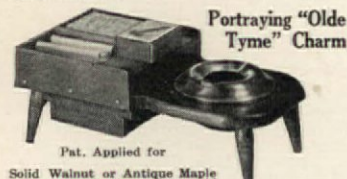

Portraying "Olde Tyme" Charm

Pat. Applied for

Solid Walnut or Antique Maple finish reproduction of an old "Cobbler's Bench." Drawer holds 2 packages of cigarettes or deck of cards. Antiquique brass match box clip with embossed miniature cobbler's hammer. Removable ash tray. Size 10 long. Handsomely made. \$3.50 postpaid

Both articles postpaid for \$6.00

Send check, money order or Express Collect. Immediate delivery.

DECORATIVE ARTCRAFTS CO. 493 Franklin Street Buffalo, N. Y.

Shop Windows of To-day



SAMOVAR

Miniature faithful replica of Russian Samovar in brass, silver plated inner lining—useful for grape juice or what have you. Also suitable as a cigarette container—capacity about 50.

7 1/2" high x 4" wide—tray 8" long x 6" wide

\$3.50 complete **\$2.75** without
prepaid tray

TUTTMAN

103 Allen St. New York

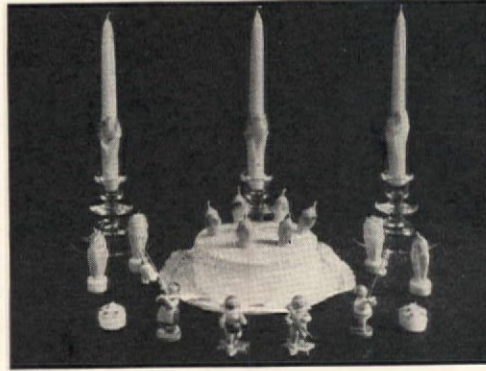

What could be more charming for the birthday cake than candles in the shape of dainty rosebuds in pink or yellow growing from little green sheaths of green leaves, all of wax. The rosebuds are 2" high, 15¢ each. The flowers set on round green bases are 3 1/2" tall, and come in pastel colors, 20¢ each. The little cake candles, 1 1/2" high, with rosebuds painted on them are 15¢ each. The darling babies holding the flowers are \$1.25 each, and the cherubs with the tiny toys 85¢. They are made of composition, painted in natural colors. The candles in the glass candlesticks are 10" high, and show tulips from which emerge the daintily colored candles, both of wax. These are 50¢ each (without candlesticks), or a pair boxed for \$1.00. You may have your choice of any pastel color for the flowers and candles, the leaves are green in any case. **HAMMACHER, SCHLEMMER COMPANY, 145 East 57th St., New York City.**



A blotting book and writing pad in patriotic colors is shown above. It is 13" x 20" open, and is lined with red, white, and blue striped paper with binding and corners of red or blue, as you may prefer. The outside is embellished with a bright color print which is a reproduction of an old one of "Washington's Entry into New York." Inside the case is pasted a quaint little reproduction of the announcement in which the Committee "appointed to conduct the Order of receiving their Excellencies Governor Clinton and General Washington announce the Order of Procession." The wording is interesting, and the print with its long "s's" faithfully reproduced, with the date which is Nov. 24, 1783. \$2.25, postpaid, from **OLIVETTE FALLS, 571 Madison Avenue, New York City.**



A MARVELOUS WEDDING GIFT

Exquisite reproduction of fine old English Sheffield tray in perfect taste. A handsome piece giving dignity and richness to the buffet when not in use for tea and coffee service. As it is 15 x 19 inches, it will hold a complete tea set and is extremely useful as a large tray for buffet or supper service.

What bride or hostess wouldn't be delighted with a gift of such rare beauty? The charming gadroon border is of old English origin. The exquisite chasing appears to be done by hand. Best quality silver plate that will give service and satisfaction for generations. A beautiful piece from historic old Salem—and an outstanding value at \$25.00, postpaid. Money refunded in full if you are not satisfied.

DANIEL LOW & CO.
205 Essex Street Salem, Mass.
Write for illustrations of other Sheffield reproductions, including our unique grape border designs.

COFFEE SET

With the marvelously graceful Turkish coffee pot so eagerly coveted by travellers at Oriental bazaars! A splendid gift. Heavy hammered copper or brass, Pewter lined. 12" tray.



\$5.85 Postpaid
Send for catalog R 6

ADOLPH SILVERSTONE, INC.
Est. 1898 Oldest Shop in "Brasstown"
21 Allen Street New York, N. Y.



A wonderful book of home plans, 219 designs, 600 illustrations of floor plans and photos of American and English Colonial homes, cottages, bungalows and duplex dwellings, an ideal reference book showing size of rooms and building and a description of each, with approximate cost to build, postpaid only \$3.00. A new folio, 50 designs of medium cost American and English Colonial homes and other medium cost dwellings, \$1.00. Both for \$3.50.

FREDERICK H. GOWING, Architect
101-A Tremont Street Boston, Mass.

for your GARDEN



Enduring, beautiful, high-fired Terra Cotta brings new interest to the garden, sun room or interior. Send 10¢ for illustrated brochure.

GALLOWAY POTTERY

Estab. 1810

3214 Walnut Street, Philadelphia

THE FINISHING TOUCH

to the exterior of your home a **HAND-LETTERED NAME MARKER** for \$9.75 delivered

Combine harmony with utility. Show your pride in your home. A convenience for your friends. Prevents intrusion on your privacy. Send for free illustrated literature today.



Height above ground 2 feet. Width over-all 19 inches.

HATHEWAY-PATTERSON CORP.
225 Varick St. Dept. F New York, N. Y.



Antiqued and Unusual

Of sturdy, native pine, hand-rubbed antique finish, this fireside bench is a beautiful early American reproduction.

9" high, 48" long. Priced \$15, f. o. b. factory.

HAWLEY REPRODUCTIONS
South Shaftsbury, Vermont

Can't we send you our circular of early American crickets, stools and benches?

AFTER THE RAIN

You'll appreciate the new **EXPOSURE-PROOF PLANT MARKERS**

Rain-Proof, Storm-Proof, Mud-Proof

Keeps name of plant and other interesting data safely under glass.

Choice of rods or wires as desired

10 for \$1.00, postpaid

Write for **PLANTASEED** leaflet describing our new Aids for Home Gardeners.

R. P. CARGILLE (Dept. F)
26 Cortlandt St. New York



This graceful

ATTRACT YOUR BIRD FRIENDS!

with this

IDEAL ALL METAL BIRD BATH



Lawn and Garden Ornament will be a constant source of pleasure, attracting song birds in large numbers to even the smallest premises. It will not crack or break—light in weight—convenient to move and store in winter.

Strongly built of sheet steel coated with pure zinc, then painted Green or Stone Gray. Comes in three pieces—easily set up in a few seconds without tools.

Height 26 ins. Diameter of Bowl 21 ins.

If you cannot obtain from your dealer, send draft or money order to us, stating **COLOR DESIRED.**

Price \$3.50 Delivered—East of Rockies.

THE James H. Watson Co., Inc.
Bradley, Illinois

In and About the Garden



THE gardener is not wanting for new books. During the last few months several volumes of distinction and distinctiveness have reached me. The tendency is towards books about gardening and the related issues rather than of the routine practical work in the soil which is quite as it should be. The most notable contribution, it seems to me, is the *Gardens of Colony and State*, a permanent and splendid contribution of the Garden Club of America. For some years past that organization has been gathering together, sifting, and collating facts of the "Gardens and Gardeners of the American Colonies and of the Republic before 1840." This volume which covers the northeastern states is the first definite product of the research work. Mrs. Alice G. B. Lockwood, Chairman of the Special Publications Committee of the club is responsible for the compilation and editorial work, and she has acquitted herself well in presenting the essential data from all the historical sources at hand.

It was a noble task well undertaken and well carried out and far from an easy one because the things that have become interesting in their old age are not always consciously recorded in the zenith of their glory. The present volume is 464 pages, quarto size, which unfortunately makes the book somewhat unwieldy to handle. It actually weighs seven pounds and six ounces which is really too heavy to handle conveniently. The format however was made to fit the necessities of illustration. Apart from the matter of convenience in handling, *Gardens of Colony and State* acquits itself well.

A condensed chronological survey of gardening in America is presented in the introduction to the volume, and gives the clue to the method in which the material has been gathered. It is purely one of gathering together of the actual factual records and hundreds of illustrations to give a pictorial history for future references. *Gardens of Colony and State* must take its place as the best compendium of historical reference books of American garden history in the section with which it deals. Naturally, the northeastern states have received first attention. Other sections of the country will follow in due course. As a supplementary chapter, there is a study of "Fences and Enclosures" which has a curious interest peculiar to itself especially when opinion is still divided as to whether an enclosure of any kind is right or wrong under any circumstances whatever. In discussing this topic, material is presented chiefly in the form of extracts from writings and comments of observant travelers.

In undertaking and accomplishing this service, the Garden Club of America has earned the thanks of all in any way concerned in the traditions and history of gardening in America, often snatching the record from oblivion just as it was almost lost.

Another book in which historical interest is coupled with biography is the *Botanical Magazine Dedications* covering the hundred years 1827 to 1927. In the now more than a hundred years of its existence, the *Botanical Magazine* has followed the felicitous courtesy of dedicating each annual volume to someone outstanding in horticulture or related botany. This present volume is made by gathering these portraits together with accompanying biographical notes extended in each case. Thus we have portraits of ninety-three men and seven women who have left tremendous impressions on the progress of gardening. Readers in this country should be interested to find that the first portrait after that of the founder himself is of an American, Robert Barclay, born in Philadelphia in 1751. Equally, the closing portrait of the volume is another (contemporary) American, Liberty H. Bailey, which is welcome to all of us.

The very latest book to reach me made for the garden sympathizer is *The Garden Book of Verse* compiled by the cooperation of William Griffith, President of the Poetry Society of America, and Mrs. John W. Paris, founder of the Federated State Garden Club movement. There have been other anthologies of garden verse, but this present collection has been made on the basis of interpretation of gardens in a spiritual sense. If poets cannot write of the spiritual side of gardens, who can? The temptation has been skillfully avoided to make this a collection of nature poems. It is the voice of the garden. The volume is composed of two parts, one, American gardens, and two, gardens abroad. In the former section there are 101 selections.

Surely a new note in practical garden books is struck by Messrs. Ortloff and Raymore, associated together professionally as landscape architects, in their *Garden Maintenance*. The upkeep of the garden is a phase that receives very little book consideration. This volume, therefore, should be welcome to the crowded multitude that has its garden and wants to keep it up without elaborate further developments.

UNDER the energetic editorship of Dr. J. Horace McFarland *The American Rose Annual* of the American Rose Society has won such a definite place that we look for it each season, always with wonderment when it arrives that so much new and really worth while material about the Rose could be so splendidly presented. The Annual for 1932 is no exception. From the average amateur's point of view perhaps a most interesting feature is the discussion on Rose understocks which makes out a splendid case for multiflora. The facts are given. The usual "proof of the pudding" reports on the behavior of varieties under various conditions by numerous observers is always a helpful feature.

The New Garden Books

Gardens of Colony and State, compiled and edited by Alice C. B. Lockwood (Scribner's, \$25.00)

Curtis's Botanical Magazine Dedications and Portraits (Royal Horticultural Society, England, 30s.)

The Garden Book of Verse, edited by William Griffith and Mrs. John W. Paris (William Morrow & Co., \$2.50)

Garden Maintenance, by H. Stuart Ortloff and Henry P. Raymore (Macmillan, \$2.50)

The American Rose Annual, edited by Dr. J. Horace McFarland (American Rose Society)

The Book of Roses, by Dr. G. Griffin Lewis (Richard G. Badger, \$5.50)

Koster's Color Guide, selected by P. M. Koster (A. T. De La Mare Co., \$5.00)

Rock and Hardy Plants

**How To
Add Another Month
To Your Garden Blooms**



You certainly must have some of these appealing dainty Chionodoxa that bloom among spring's first. For best results plant 25 in one clump close together.

25 for \$.50
100 for \$ 2.00

chionodoxa, the quaint fritillarias, the vivid scarlet wild tulip eichleri, and the dainty clusiana.

Those early bulbs come and go before your other garden things are more than just starting. Let us suggest that you place your order now for October planting. Because the quantities of many of these rarer bulbs are limited. Send for our new bulb book. It is fully illustrated and one of the finest reference books available.

America's Finest Plants and Bulbs



Wayside Gardens

12 MENTOR AVE., MENTOR, OHIO

Reg. U. S. Pat. Off.

**BIG BARGAINS
in
Bulbs!**



**if you order
NOW!**

Add your import order to ours NOW and get the pick of the crop—the finest Bulbs in Holland at the extraordinary price concessions offered by the growers for early orders. In addition you save extra packing, shipping and handling charges. Pay on delivery in September, if you wish, but be sure to ORDER NOW!

FANTASY!

Unrivaled Queen of Tulipdom!
(as shown above)

The glow of a great burning coal within a cup of salmon-pink, held high on arrow-like stem. Ruffled, fringed petals, crisped with touches of fresh young green. An arresting blend of informality and dignified grace, leading the aristocracy of next Spring's garden, filling the vases in the house with unmatched loveliness. Such is Fantasy, supreme in that outstanding group, the Parrot Tulips.

\$3.00 per dozen \$18.00 per 100

Extraordinary Offer!

100 DARWIN TULIPS \$3

Choicest, first-size bulbs, sure to bloom. Schling's Special Mixture made up especially for us from ten of the finest named varieties—not at all the ordinary field-grown mixture usually sold.

A \$7.00 value for only \$3.00

**8 GLORIOUS COLLECTIONS
Tulips! Hyacinths! Narcissi! Crocus!**

- 100 Darwin Tulips in 10 named varieties. Immense flowers on stems 2½ ft. tall in May and June.....\$3.50
- 100 Cottage Tulips in 10 named varieties. The tulips of grandmother's garden. May and June.....\$4.00
- 100 Breeder or Art Tulips in 10 named varieties. In form like Darwins, wonderful shades of Bronze, Buff, Orange, etc. May and June.\$4.50
- 100 Bedding Hyacinths in 4 colors.....\$6.00
- 100 Named Hyacinths, 2nd size, 4 varieties.\$8.00
- 100 Tulips for the rock garden in 5 named varieties. Charming species, odd shapes, many with reflex and curiously twisted petals...\$6.50
- 100 Daffodils and Narcissi for naturalizing and lawn planting. Our Old Dominion Collection in choicest mixture of alry and medium Trumpets. All first quality bulbs grown in Virginia..\$5.00
- 100 Crocus in 5 named varieties, 1st size bulbs.....\$2.50

**MADONNA LILIES
To Glorify June Gardens**

Our bulbs are selected from the choicest collection in France—stalks 4 to 5 feet tall, often 10 to 15 magnificent blooms on a single stem.

At these low import prices bulbs must be ordered now. They will be delivered to you ready for planting next September.

IMPORT PRICES

Jumbo Size—Extremely large picked bulbs for unusual results (supply limited).

50c each \$5.00 a dozen

Regular Mammoth Bulbs

\$3.00 a dozen \$22.00 per hundred



200 HERALDS OF SPRING \$6.00

*Lovely Spring Beauties—the following
8 Named Varieties—25 bulbs of each*

Snowdrops—Glory of the Snow (blue)—Heavenly Blue Grape Hyacinths—Blue Squills (Scilla Sibirica)—Blue Bells (Scilla Campanulata)—White Blue Bells—Wood Hyacinths (Scilla Nutans)—Winter Aconites

NOTE Prices quoted are good till July 31st—No later. If you send check with order deduct 5% cash discount.

Send for our IMPORT BULB LIST. Complete listings of many other desirable bulbs at special import prices! Ready Now! Free on request!

ALL PRICES INCLUDE DELIVERY!

Schling's Bulbs

MAX SCHLING SEEDSMEN, Inc.

Madison Ave. at 58th St.

New York City

Why does Quality Vary?



Soil, season, weather, particularly at harvest time often cause variations in the quality of Tulip bulbs. The human factors of skill, precaution and experience will, however, largely neutralize unsatisfactory conditions, although it usually is expensive.

"Bulbs in a Class All Their Own"

never vary in quality. From planting time to delivery they are handled in such fashion as to reach the gardener in perfect shape for perfect results. We spare no expense to grow only the very best. This term "best" not only applies to the bulbs as such, but also to the varieties which we grow. To be offered through the Zandbergen catalog means that both bulbs and varieties have won the critical approval of the master bulb growers in our nurseries.

Let our free catalog "Greetings from Tulipdom" tell you more about our methods.

ZANDBERGEN BROS., "Tulipdom"

3 Mill River Road Oyster Bay, Long Island, N. Y.

Nurseries at Valkenburg, near Leiden, Holland and at Babylon, Long Island, N. Y.



Elliott's Guaranteed TULIPS



SOLD WITH A MONEY BACK BOND

The World's Finest Tulips at Bargain Prices... Free Fertilizer... Order NOW ~ Pay next Fall... Offer Expires July 1... Valuable Bulb Book ~ FREE

HERE is your opportunity to get the aristocrats of the Tulip Kingdom at a price lower than is often charged for nameless, ordinary bulbs. Every tulip offered is in the Giant class, famous for its big, exquisitely colored blooms, its long stems, its vigorous, sturdy growth.

60 Darwin and \$3.15 Breeder Tulips

COLLECTION A

- 6 CLARA BUTT... Delicate Salmon Pink
- 6 BLEU AIMABLE... Mauve-Lavender, Lilac-Edged
- 6 FARNCOMBE SANDERS... Fiery Scarlet
- 6 PRIDE OF HAARLEM... Deep Old Rose
- 6 PRINCESS ELIZABETH... Pink, Light Border
- 6 BARONNE DE LA TONNAYE... Vivid Pink
- 6 BRONZE QUEEN... Buff and Golden Bronze
- 6 LOUIS XIV... Royal Purple and Gold
- 6 GLOW... Deep Glowing Vermillion
- 6 INGLEScombe YELLOW... Glossy Canary (Darwin Type)

COLLECTION B: 100 Bulbs (10 each) \$4.75
COLLECTION C: 250 Bulbs (25 each) \$11.25

These 3 collections are Special Bargain Offers. They are not duplicated in our catalog. They must be ordered from this advertisement.

Carriage prepaid on all Collections Everywhere in the United States

WITH every order, we will send FREE, a liberal supply of Superfine Fertilizer and Soil Conditioner, made by us especially for these collections. This plant food will enrich your soil, and make your results better.

We guarantee that these bulbs are true to name, and have reached their full maturity, so will produce perfect blooms. We guarantee that they will grow in any climate and in almost any kind of soil. If you are dissatisfied in any way, your money will be refunded instantly. There are no strings to this Bond.

Our buyers must sail early in July to be certain to get the pick of the best Holland crops. YOUR ORDER MUST REACH US BEFORE JULY 1. October is planting time; we make no deliveries until then. We do not require payment until delivery time. IF YOU WISH TO SEND CASH WITH ORDER, YOU MAY DEDUCT 5%.

FREE BULB BOOK: A garden grown from bulbs is a lovely, rich, aristocratic garden. For bulbs produce beautiful flowers. Read about a wonderful choice of Hyacinths, Narcissus, Tulips, Lilies, and many unusual flowers. Send for our Free Bulb Book; IT IS A FREE COURSE IN BULB CULTURE. For 43 years it has been the guide to those who grow the better kinds of flowers. The Biggest Bulb House in the World

ELLIOTT NURSERY CO. First Street . . . Evans City, Pa.

Crow GLADS

THE best summer flowering bulbous flower in existence. Very easy to grow. Sure to bloom if given ordinary care. Make your garden the envy of your friends with our sturdy Vermont grown bulbs. Our special "get acquainted" offer will make you an enthusiastic "glad fan."

100 Large, Healthy \$3 Vermont Bulbs

This collection contains 40 fine varieties in many shades of Red, Yellow, Pink, Blue, Smoke, Orange, White, all fine ones but not labeled as to name. If labeled they would cost about \$11.50 for \$1.75. ALL SENT PREPAID with instructions for growing prize-winners. This special offer is not to be compared with that of any other grower. I have the finest commercial collection of gladiolus in America. Have secured the best varieties from the leading hybridizers of many foreign countries as well as the U. S. and Canada.

Send for beautiful illustrated catalog "that is different," listing over 300 of the world's best varieties.

CHAMPLAIN VIEW GARDENS

Elmer E. Gove

Box K-8 Burlington, Vermont

Garden reminders

For June and July

North

The Flower Garden—Late June is the deadline for sowing seeds of annuals. . . Plant Dahlia tubers in June and after they have started growing reduce the shoots to one. . . Make bedding plants bushy by pinching out tips. . . Many perennials should be sown now for fall transplanting. . . Watch for suckers on Roses. Prune Climbing Roses after blossoming. . . Give Roses dressing of liquid manure. . . Plant Chrysanthemums before the end of June for fall bloom. . . Watch for red spider, watering well. . . Don't let flowers go to seed. . . Cultivate frequently. . . Give Sweet-peas plenty of water or mulch. . . Decide on Dutch bulbs you will want for fall planting. . . Cut down Delphiniums when they finish blooming. . . Pinch back Cosmos to make them compact. . . Divide Japanese and Bearded Iris late in July.

The Vegetable Garden—Successive sowings of early varieties should be made, to extend the period of harvest. . . Spray plants subject to blight with Bordeaux mixture. . . Give leaf crops nitrogenous fertilizer. . . Spray Asparagus with lead arsenate to kill beetles. . . Don't let Tomato plants crawl; stake them. . . Tie up leaves of early Cauliflower as heads begin to form. . . Watch for potato bug, spraying with arsenate of lead. . . Fall crops of Carrots, winter Radishes, late Peas, and Turnips should go into the ground in July. . . After harvesting early Peas or Beans, plant late Celery. . . Remember that vegetables sown in July supply the table in October. . . Keep after weeds in the garden.

Miscellaneous—Rub off shoots on newly set trees and woody vines. . . Trim evergreen hedges in June. . . Watch for insects. Keep spraying chart available. . . Thin out as plants grow. . . Rake ground at least twice a week. . . Give lawn top dressing of plant food in June. . . Prune shrubs after flowering. . . Train shoots of climbing plants. Don't let them become straggly. . . Thin out shoots of Raspberries and Blackberries. . . Keep up tillage of everything. Tie things up as fast as they grow. . . Use plant foods as needed. . . Burn plants that seem infested hopelessly. . . Layer Magnolias, Roses, and many shrubs. . . For August fruit cover some bushes with muslin. . . Thin apples.

South

JUNE: The Flower Garden—Many shrubs may be set out for fall bloom: Hibiscus, Althea, Lantana, Buddleia, Tree Cotton, Duranta, Malvaviscus, Plumbago, Jasmine, Cassia, Cestrum, Justicia, Clerodendron, and Poinsettia. "Ball" the roots, unless they are in pots, fill the hole with water, and firm the earth well about the roots, sprinkling dry soil on top; shade for a few days. . . Pot-plants from the house or greenhouse can be set out in the beds and borders. . . Annuals which may still be planted include Impatiens, Cosmos, Marigold, Salvia, Torenia, Bro-

walia, Cockscomb, Amaranth, Eupatorium, Portulaca, Tithonia, Petunia, Zinnia. . . In corners, Ricinus and Aralia make handsome backgrounds; or Oleanders may be started from cuttings rooted in water.

The Vegetable Garden—Seeds should be sown in the shade, and in case of Radishes, Lettuce, Endive, etc., better soak them for two hours, then wrap in a moist cloth, and keep in an ice-box for four to six days, until they sprout, to prevent their being carried off by ants. . . Sow Cabbage for winter crop. . . Pole Beans, Cauliflower, Okra, Squash, Melons, and Cucumbers may all be sown. . . Sow Tomatoes for a late crop towards the end of the month.

Miscellaneous—This is the last month for sowing seeds for the late summer and fall garden, also last time for pruning the spring-blooming shrubs. . . Take up the spring-blooming bulbs as they ripen. . . Put out ant poison to rid the garden of aphids as well as the ants which protect them. . . Plant Palms: Sabal, Washingtonia, and Chamaerops, in "fan" group; Phoenix and Cocos, in the "feather" type, are fairly hardy.

JULY: The Flower Garden—Make cuttings of Centaurea, Coleus, Alternanthera, Artemisia, Torenia, Impatiens, etc. . . Set out Coleus, Begonias, Geraniums, to enliven the borders. . . Now is the time to sow vines along fences and near garages. . . Too late to plant any annuals, except Portulaca, Torenia, Balsam, Vinca, and Zinnia. . . Cut back Chrysanthemums, Dahlias, and Poinsettias, disbudding and removing surplus shoots. Divide Iris that have been planted three years.

The Vegetable Garden—Use the hoe freely, keeping the weeds down; water only when absolutely necessary. . . Plant Okra, Cucumber, Pumpkin, Squash. . . Make another planting of Corn, Beans, Cow Peas. . . In the upper tier of states, plant Radishes, Lettuce, and Endive.

Miscellaneous—The chief duty is to weed. Vines will need tying up and trimming back. . . Dress lawns with prepared plant food; water if it does not rain. Irrigate where water is needed, if possible, instead of sprinkling. . . Make a "dust mulch" after each shower. . . Peat moss is a good mulch but should not be put on too thick in hot weather. . . Give evergreens some plant food. . . Use summer strength sprays to check scale and aphid.

The West Coast

JUNE: Keep Roses well watered and well fed; sulphur for mildew; prune the Climbers. . . Cut back rock garden plants, trimming to keep in scale and make cuttings of alpines, Sedums, and other succulents. . . Replace spring bloomers with autumn plants: Dahlias, Cosmos, Chrysanthemums, etc. . . Set out rooted Chrysanthemum cuttings in coast regions. In the interior, plant in pots or boxes and protect during hot weather. . . Prune Wisteria now unless rapid growth and foliage is wanted. . . Use plant food on Delphiniums; (Continued on page 171)

KILL

Garden Insects with HAMMOND'S SLUG SHOT

AMERICA'S best known garden insecticide, used for more than 50 years. Always safe; always dependable. Economical—25 cents buys a big pound can. Simply turn the sifter top and dust. Pleasant to use—no irritation.

HAMMOND'S GRAPE AND ROSE DUST The Perfect Fungicide Protects against Black Spot on Roses. Powdery Mildew, Blights, Rusts and other fungus diseases. Also effective against leaf-eating insects. Being green in color, it is practically invisible on the foliage.

HAMMOND'S WEED KILLER for Walks, Drives, Courts One gallon of concentrate makes forty gallons of solution which kills all vegetation, including poison ivy. Saves hand labor on walks, drives and along roadways.

On Sale Everywhere These and other Hammond Products are sold by Seed, Hardware and Drug dealers. Ask your dealer for Free Booklet, "Garden Enemies—How To Control Them", or write us for your copy.

HAMMOND Paint & Chemical Co. 2 Ferry Street Beacon, New York

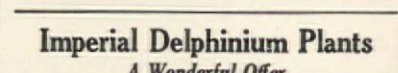

Imperial Delphinium Plants

A Wonderful Offer My Imperial Delphiniums are the result of 20 years of tireless effort in breeding and hybridizing. Many of the newer delph creations are from my seedlings. Unequaled by the best English offerings. Tremendous stocks and gigantic double blooms—(2 1/2-3 1/2 inches), every known color, including old rose, pink, yellow and white, make Imperials supreme. For May and June, field run plants, 5-8 inches \$2.50 per lot; \$4.00 per 100. Mixed colors only. August transplanted plants, very fine, 10c each, (minimum 10). Safe delivery guaranteed. Plant now with assured success. Premium seed too. Catalog free.

E. E. Healey, Delph. Specialist, Puyallup, Wash.

Rare Tropical and Hardy Water Lilies

of Superior Quality. Sturdy Mature Day Blooming Tropicals shipped in Bud, Prepaid. Catalog, 60 Varieties.

Carleton Club, Inc., Nurseries Lake Wales Florida

FREE 2 GARDEN BIRD DECOYS With catalogue of house and garden furniture novelties. Shipped unpainted at amazingly low prices. Paint to suit. Beautifully your own home—make money as our agent. Send 10c., coin or stamps, to cover postage and wrapping.

Waukesha Furniture Co. Dept. A-6 Waukesha, Wis.

VICKS Bulb Book Free

Tulips, Hyacinths, Narcissus, etc.—latest and best for either new beds or adding to present collections. Lowest Prices Ever Offered! Write today for Vicks Free Bulb Book, while spring flowers are still in bloom. Prices may never be so low again. JAMES VICKS 300 Pleasant St., Rochester, N. Y. "The Flower City"

Bird House \$1

—designed by leading naturalist to attract song birds. Scientifically built of rustic cedar—no imitation board used. \$1.00 postpaid. Regular price \$1.45. Catalog of famous Lincoln Garden Furniture, sent free to every buyer. Send one dollar today on money back guarantee. New Jersey Fence Co., 108 Logan Ave., Burlington, New Jersey.



IRIS

Master
Collection

20 of world's choicest \$5

Large flowered, hardy, 3-4 ft. tall

Included are such prize Iris as:

Morning Splendor, Mary Barnett, Duke of Bedford, Romola, Gold Imperial, White and Gold, Endymion and many other gems which are representative of the quality of the varieties and unmatched values making up the collection. Only roots of first quality sent out. Satisfaction guaranteed. All labeled and sent prepaid.

Surprise Collection

20 Fine Iris \$3

All good varieties, new and worth much more. You will be proud to show them to your friends or exhibit them in any Iris Show. All are labeled and sent Prepaid. Prompt refund if not delighted with our selection.

An Iris Lover's Catalog

containing complete, interesting and unusual classifications, our selection of 100 Best Iris; review of 1500 varieties, (Novelties included) complete price list and Special Offers sent free. You will want this valuable and informative treatise. Write for your copy today.

Schreiner's Iris Gardens

Box 201 Riverview Sta., St. Paul, Minn.



CITY-GARDEN

will grow plants and start seeds all year around.

Sturdily built from selected red cypress, this miniature hot house contains a grille pan for placing plants or seeds and below this a water pan supplying the necessary moisture at all times. City Gardens are finished in either red or green. Size 24" x 16" at bottom and 18" high. Price \$9.25 postpaid, shipped k. d. Send money order or check. Direct factory to customer sale makes this special introduction price possible.

COLONIA WOODCRAFT WORKS
Colonia, N. J. P. B. 21

New Louisiana Iris



For your garden—For your pool. Special Collections \$3.50 up. Free Catalogs. Free Instructions. Water Gardening, Aquaria, Vivaria, etc.

SOUTHERN BIOLOGICAL SUPPLY CO., INC., Dept. S, 517 Decatur St., New Orleans, La.

WEED'S IRISES

Send for illustrated catalog listing Clara Noyes, Desert Gold, Meldoric, Pink Satin, Rameses, Red Dominion and 300 other outstanding varieties at lowest possible prices.

WEED'S NATIONAL IRIS GARDENS
Bryan, Ohio Beaverton, Oregon

Rock Garden Plants

18 Kinds Hardy Dwarfs, \$3.00. SEDUM (Stoncrop) 20 kinds, \$4.50. SEMPERVIVUM (Hen-and-chicks) 14 kinds, \$3.00. All labeled. Some unusual plants in each. The three \$10.00. Write for list.

STRECKER'S

508 St. Paul Street Rochester, N. Y.

QUALITY GARDENS

Exhibited 20 of the 26

prize winning iris described in this issue by Mr. Sherman Duffy, in June, 1931.

We introduced and own the stock of Chromylla, K. V. Ayres, Royal Beauty, Red Dominion, Pink Satin, etc.

Our list, priced the lowest of any this year, is now ready. Send for your copy.

QUALITY GARDENS

Freeport Illinois

The best of the new Irises

Continued from page 131

but has better height and stem as well as substance and texture and has not the veinings of the latter. It lacks the depth of Golden Yellow of Pluie d'Or but is of much better form and size.

Clara Noyes (H. P. Sass)—Here is one of the finest of the blended types of Iris, the mingling of colors in which make descriptions difficult and inadequate. It is a brilliant mingling of red, orange, and yellow, of medium size, three feet high, stems well but high branched with nine buds to a stalk, a vigorous grower and fast increaser. Its brilliant color attracted attention wherever it was shown. In terms of Ridgway the standards are Etruscan red; falls, yellow ground deepening to Etruscan red at the tips, heavily veined Van Dyke red.

Desert Gold (Kirkland)—Chancellor Kirkland has here a superfine light yellow of large size which may be classified either as an Intermediate or as a very Early Tall Bearded type. It is notable for the size and substance of its blooms. The color is close to Chromylla, but the latter is much taller and later.

Easter Morn (Essig)—Those who have seen this Iris declare it to be the last word in white Irises. It is the only Iris that ever was given a rating of 100, the perfect Iris, by an accredited judge. It is tall, large, and of beautiful texture and substantial substance. It is said to be finer than the rival Californians, Purissima and Shasta, up to the appearance of Easter Morn regarded as the finest of whites, but of doubtful hardiness in some sections. Easter Morn has proved hardy in Massachusetts but so also has Purissima which isn't so in the Middle West.

Gold Lace (Lothrop)—This is another of Mrs. Lothrop's blends not known yet outside of California.

Hermene (Parker)—Awarded an H. M. at the Washington show. A tall pinkish buff blend of fine fragrance and large size.

K. V. Ayers (Ayers)—A huge, tall pale blend in mauve and yellow tones. This Iris is to be introduced this year. It has been pronounced the finest of all the light-toned blends by some Iris enthusiasts. It is reported a good grower with a finely branched stalk and with substance that withstands wind and rain.

Laurentian (Williams)—This is the one Beardless Iris to be recommended for an award in the entire list. Originated by Dr. Williams of California it is reported the most brilliantly colored of the Dorothea K. Williamson type of Iris—a fulva hybrid. It has the advantage of Irises of this type in having a tall, strong stem, as some have the habit of hiding their bloom among the foliage. It is described as glowing cerise-purple, getting its brilliancy from the copper red tones of fulva.

Meldoric (Ayers)—One of Dr. Ayers' fine seedlings and of Dominion ancestry. A huge, velvety, very dark Iris of sumptuous richness of coloring. It is not as blue in tone as the famous Blue Velvet but on the blue side of the dark purple range. It is all that could be desired in texture and substance and is tall.

Pink Satin (Jacob Sass)—This Iris has been in commerce for two seasons

and is fairly well distributed. It is the closest to a true pink in the Iris pink class, most of which is lilac-pink. It is a selection from a series of Trostringer x Aphrodite seedlings which produced the finest lot of pinks yet turned out. This is the pinkest of the pink lot. It has fine height, size, and substance and is an excellent grower.

Polar King (Donohue)—Another superfine white of large size and fine form but of medium height. It bids fair to be one of the best garden whites.

Quevera (Jacob Sass)—Another of the fascinating blends of subtle color so difficult to describe, in general effect the coloring being a mingling of pink, apricot, and yellow. It is on the plicata borderline in marking. The Ridgway description is standards buff-pink; falls, orange vinaceous, yellow sheen, brown stripes at the haft and distinct yellow beard. It is thirty-two inches tall and high but well branched.

Rameses (H. P. Sass)—Introduced in 1930, this big blend of yellow and tourmaline pink attracted immediate admiration and the supply was inadequate. It is one of the finest of the blends, a selection from an outstanding series of this type raised by Mr. Sass and it has proved a valuable parent for others yet to come. Standards, russet vinaceous; falls tourmaline pink, yellow glow at center and yellow beard. Height three feet, well branched, a vigorous grower and fast increaser. It is very free flowering.

Red Dominion (Ayers)—Only a few years ago there were no Tall Bearded Irises worthy of the name of red. There are now a number of them. Red Dominion is one of the finest, if not the finest Iris Dr. Ayers has produced. It is not the reddest of the Red Irises, however. It is large, tall, and fairly well branched, the only criticism of it being that the bloom is a little too closely held. Dr. Ayers describes it as dregs of wine. The standards are rich red toned towards the purple range. The falls are gorgeously rich, approaching the oxblood red of Ridgway. This and Dr. Ayers' K. V. Ayers were the only two Iris to be recommended for the Dykes medal last year.

Red Flare (Milliken)—A Californian in the red range, described as somewhat similar in general character to Dauntless, the last American Dykes medalist. However, the coloring is very distinct from Dauntless although having the gorgeous red tones in the falls. Standards, purplish vinaceous shading to amber-brown at the base. Falls, oxblood-red shading to perilla purple at the edges.

Royal Beauty (McKee)—A Dominion type in rich blue-purple velvety bicoloring with lighter standards and, therefore, more brilliant in effect than Blue Velvet. It is distinguished in this series of rather similar Irises including Swazi, Zulu, and Erin by unusually well branched stems holding several blooms open at once well apart and thus making it an exceptionally showy Dominion type. A fine Iris.

Sacramento (Mohr-Mitchell)—This is of the type of America's first Dykes medal winner, San Francisco, and

Your HOSE from now on



YOU have your hose buying done when you buy Goodyear Emerald Cord Hose.

The finest hose made, it serves perfectly and lasts through season after season.

Just a glance at its construction will show you no ordinary hose can compare with it. It is made of double-double cord, enclosed and meshed with specially compounded Goodyear Rubber, and designed with wide flat ribs for extra protection against stones, walks and trees.

It is light in weight—extremely durable—lies flat and kinkless—and is as velvety green as the lawn itself.

Order Goodyear Emerald Cord Hose from your dealer today. The slightly extra outlay for it will spread wide and thin over all the time you will enjoy it. Supplied by your hardware dealer in 5/8", 3/4" and 1" capacities, and up to 500 ft. lengths.

Other Goodyear Lawn and Garden Hose are Goodyear "Wingfoot," Goodyear "Pathfinder," Goodyear "Glide" and Goodyear "Elm"

GOOD YEAR EMERALD CORD HOSE

TUNE IN: Goodyear invites you to hear the Revellers Quartet, Goodyear Concert-Dance Orchestra and a feature guest artist every Wednesday night, over N. B. C. Red Network, W.E.A.F. and Associated Stations.

Easy to enjoy the charm of Water Lilies

The beauty, fragrance and diversity of water lilies make them among the most fascinating of all flowers. Yet so few people realize how easy they are to grow.

A natural stream or pond is not necessary. An artificial pool can be constructed at no great expense. In fact, there are many varieties of aquatic plants which can be grown successfully in tubs, half-barrels or any water-tight receptacle sunk in the earth.

Dreer's water lilies will grow luxuriantly and flower profusely the entire season, and few plants will give as much pleasure for the time and care expended in their cultivation. Write for our leaflet, "Water Lilies and Aquatics."

HENRY A. DREER
Dept. D. 1306 Spring Garden St.
Philadelphia, Pa.

DREER'S

Don't Risk the welfare of your garden

One season of neglect may ruin the efforts of years. Protect your plants with dependable insecticides such as

Wilson's O. K. Plant Spray

—the quick, sure, instant method of killing destructive insect pests. Only \$3 gallon, \$12 five gallons. Recommended by officers and members of the Garden Club of America to save your beautiful flowers, shrubs and evergreens.



Wilson's O. K. Plant Spray is sold by leading stores everywhere and the genuine may be identified by the famous Trade Mark. Write us, if your dealer cannot supply your requirements.

Wilson's Awinc Pyrethrum Spray

Non-poisonous, highly concentrated PYRETHRUM spray. Easily controls more resistant type of insect such as Mexican Bean Beetle, Japanese Beetle, Red Spider, Rose Chafer, Cabbage Worm, White Fly, etc. Complete, requiring only a dilution with water. Gallon \$10.

Wilson's Fung-O

An efficient fungicide offering a safe, scientific preventive and remedy for Mildew, Black Spot and other fungus diseases of ornamental and greenhouse plants. Particularly recommended for the Nectria Canker on Boxwood. 1 gallon \$4.00, 5 gallons \$15.00, 10 gallons \$30.00.

"Insects and Their Control," by Andrew Wilson, 383 Pages, 188 Illustrations, \$2.50 Postpaid.

Andrew Wilson
Dept. A6

SPRINGFIELD, NEW JERSEY
OHIO BRANCH 710 E. 113th St., Cleveland
FLORIDA BRANCH 614 56th St., West Palm Beach
CALIFORNIA BRANCH 245 N. Fries Ave., Wilmington

The best of the new Irises

one of the race of giant plicatas bred by Professor Mitchell. It has a white ground with edgings of heavy red-purple, a majestic Iris.

San Diego (Mohr-Mitchell)—Another of Professor Mitchell's giants produced by the nuptials of El Capitan, one of his introductions, and the famous blue-purple Souvenir de Mme. Gaudichau. It reproduces Gaudichau coloring in a flower of greater size and fine form on taller stems.

Shull No. 2 (Shull)—This is a good garden yellow of medium tone awarded Honorable Mention at the Washington show.

Waconda (H. P. Sass)—One of the finest of the new dark Irises in red-purple tones, a Dahlia purple self, of great size, good branching on three-

foot stems and with unusual carrying quality for so dark a flower. A clump of this richly colorful Iris always rivets attention. A very showy garden or landscape subject.

Wambliska (Jacob Sass)—Another giant white of very distinct character. It has a pale blue tint at the center of the flower but, unlike most blue-whites, it does not give a gray carrying quality to the bloom or the effect of muddy coloring so often seen. It enhances the frosty brilliancy of the white of standards and falls. It is a huge tall Iris of Purissima type but apparently perfectly hardy and it is already the parent of a fine race of giants which seem to be of unquestioned hardness and similar to the giant types of mesopotamica origin turned out by Professor Mitchell.

Rock gardens need annuals

Continued from page 132

possible are best. Both of these Gilias are sometimes listed under Linanthus.

The Globe Gilia (*G. capitata*), while too large for the small rock garden, is very attractive in a larger pocket. It grows from twelve to eighteen inches high, and comes from the humid west side of our North Pacific mountain ranges, so that it does not demand quite such desert conditions as the two foregoing. The light true-blue florets are carried in large globular heads. This has been long used in gardens, and is rather generally on the market. Seeds of all three may be had from the Pacific Coast.

Eschscholtzias, even in their fluted and two-toned crimson and creams, are no longer unusual in our gardens. For the rock garden, however, there are some smaller types such as *E. caespitosa* and *E. tenuifolia* that are most charming little visitors, about five inches in height. Sow *Eschscholtzias* where they are to bloom, thinning later if necessary. A light sandy loam with a place in the sun meets their requirements.

California dispenses annuals with lavish hand. There are many glowing golden rayed flowers all up and down her length that would gladden any garden. In choosing for a place among the rocks though, we would do better to seek out the tufty, lower growing, and generally smaller ones. *Baeria gracilis* is one of the best of these, locally called Sunshine because

of the golden sheet of bloom it spreads across the meadows. The flowers are the largest part of the plant, but the narrow light green leaves are soft and downy. The fragrant blooms are under an inch across, have deeper golden centers, and are carried on slender stems about six inches high.

A little larger are the Tidy Tips, possibly rightfully called *Blepharipappus*, but more usually appearing in catalogues as *Layia*. *L. glandulosa*, eight or nine inches high, is the most venturesome, following the mountain ravines northward into British Columbia. The flowers are about an inch and one half across, and have white rays with a bright yellow center. *B. elegans*, around twelve inches in height, tips its golden rays with white, then dots the deeper toned centers with black. These may all be used as annuals if seed is sown in a light, sunny, and well-drained soil.

Of rather spreading disposition, but splendid for effect is *Limnanthes douglasi*. The slender stems are inclined to trail so that the effect is rather one of a ground cover; but with blooms that are over an inch across of a two-toned coloring, sometimes citron and deep gold, at others white and yellow. A rich moist soil in partial shade is most to its liking.

Sanvitalia procumbens is a charming little rayed flower somewhat after the manner of a miniature *Rudbeckia* with a dark purple disk and yellow

Trim your hedge FIVE times faster

Save the hard work and needless expense of cutting with hand shears. Now, with ELECTRIMMER you can trim hedges oftener, make them grow thicker, keep them neater and more beautiful—in one-fifth the time. ELECTRIMMER operates from any light socket at negligible cost. Weighs only 6 lbs. Hold it in one hand and cut through the toughest growth, leaving a smooth, even swath. Trims all hedges—top and sides—shrubs, bushes, lawn borders, etc. ELECTRIMMER is a boon to every gardener, a profitable investment. Price \$39.50. Write for demonstration.

SKILSAW, INC.
Sole Manufacturers
3314 Elston Avenue, Chicago



Electrimer

THE BUGS ARE HERE!

Nicotine Pyrox kills bugs and controls disease. Save your garden from all bugs and disease with this one spray. Nothing to add but water. See your hardware or seed store today.

Bowker Chemical Co. New York, N.Y.

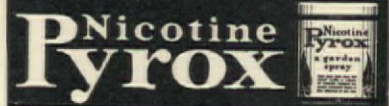

No Lodged or Crooked Peonies or other flowers if you use

Add-A-Unit-Stake and Plant Tie



The only tie adjustable to single-stemmed flowers or clumps, high or low growing. Effective for borders. Units consist of 24-inch Parkerized metal stake, and wire tie, with patented crimps that snap to stake wherever desired. 12 units, \$1; 50, \$3.75; 100, \$7, prepaid. Discount to Garden Clubs. Liberal terms to agents.

Bauer Greenhouses, Box 2, Naperville, Ill.

THE GEORGE WASHINGTON Collection of Irises. Richly Colored and Sweetly Fragrant. They will bloom in Beauty for a lifetime. YOU may select 21 of the following 44 varieties of gorgeous IRIS and I will send them labeled and postpaid for only \$1. Six orders only \$5. Or, YOU can have all the 44 varieties labeled and postpaid for only \$2. Six orders of 44 plants each for only \$10.

Afterglow, Ambassador, Aurea, Azure, Baby Blue, Barbara, Camellot, Celeste, Claret, Cretone, Delicata, Fairy, Firmament, Flavescens, Florentina, Gen. DeWitt, Germania, Gertrude, Glory of Hillocom, Graculus, Gypsea Queen, Her Majesty, Honorable Jungsberg, Jacquessana, Junita, Kochi, Lady Seymour, Late White, Lobenzoin, Lorelay, Madcap, Mary Garden, Miss Eardley, Mrs. Chereau, Mrs. Ghobaut, Monsiegnor, Mrs. H. Darwin, Nibelungen, Nokomis, Rose Unique, Savignin, Sherwin Wright, Walbala.

The World's Greatest Iris Bargains from The World's Largest Iris Farm. Floral Booklet FREE. Tell Your Neighbors.

A. B. KATKAMIER

Macedon New York

NEW HYBRID DELPHINIUM

"DREAMS OF BEAUTY"

Planting out size—15 for \$1.00—100 for \$6.00. Will bloom this year. Probably largest and finest hardy strain so far produced. Heat and mildew resistant. Single and double blooms in iridescent shades of blue. Satisfaction guaranteed. Send for perennial list.

HEREFORD'S GARDENS

Oakford Illinois

FREE IRIS

Hamadan (rare pogo-cyclus hybrid) given with following \$1 rainbow collection: Julia Marlowe, Lona, Evadne, Canyon Mists, 27th April, Zada, Hidalgo—priced last year at \$5. Plant it now! Write for illustrated catalog of prize-winning irises. We ship to every state. Our roots are better—our prices less. Situated in heart of horticultural district.

NATIONAL IRIS GARDENS
Bryan, Ohio Beaverton, Oregon



New Low Prices BURPEE'S Gladiolus

Regular \$5.85 value for only \$2.50. 50 choice bulbs—5 each of 10 favorite varieties, each variety bagged and labeled. Or 10 each of 10 varieties—100 fine bulbs for \$4.25, a regular \$9.80 value. Sent postpaid. FREE—Burpee's 1932 Garden Book.

W. ATLEE BURPEE CO.
458 Burpee Bldg., Philadelphia.

IRISES

Ours is one of the finest and most complete collections in the world; rare importations and the cream of American introductions. Ask for our beautifully illustrated catalogue—it's free.

COOLEY'S GARDENS

Silverton Oregon



Now is the time to plant
TROPICAL WATER LILIES

TROPICAL Water Lilies are truly the Aristocrats of the Water Garden. They lift their gorgeous colorful flowers on strong, erect stems, high above the water, as though conscious of their superiority. And their exquisite fragrance perfumes the entire garden. Right now is the best time to plant Tropical Water Lilies.

Send for Free Catalog
A beautiful 48-page book, which describes and illustrates in full color our immense collection of Water Lilies, Aquatic Plants and Ornamental Fishes.

Our 1932 Special Collection.
Five lovely day and night blooming lilies. *Castaliflora*, light pink. *Caerulea*, the Blue Lotus of the Nile. *Bisset*, rose-pink. *Mrs. Pring*, white. *Devonshire*, red. **\$5.00**
All five for only



Trim Your Hedges the Electric Way

"LITTLE WONDER"
REG. U. S. PAT. OFF.
HEDGE TRIMMER

Strong • light • rapid • easy • gives a beautiful trim. Thousands in use. Write for literature. Distributors Wanted.

Detco Mfg. Co., Oaks, Pa.

COP KILLS QUEEN

If you have ants in your lawn or garden—kill them this easy way. Merely mix Ever Green in water and pour down the ant hill until you hit the queen ant—and the next day the ants are dead. Ever Green kills both ants and plant insects. Yet it is non-poisonous to humans and pets. Does not even burn tender foliage or harm grass. Economical. 35c bottle makes up to six gallons of mixture. Order at drug, seed, department, hardware, or florist. Mail coupon for FREE booklet on ant and insect control.

EVER-GREEN
KILLS ANTS AND GARDEN INSECTS

McLaughlin Gormley King, Minneapolis
 Check here for Check here for 35c Free booklet (AH-5) bottle C. O. D.
Name _____
Address _____

Rock gardens need annuals

rays. This makes a hardy trailing annual, about six inches high, and is particularly valuable for the extreme profusion of its blooms from summer through very late fall. Like nearly all Mexicans, a light sandy soil in fullest sun is best for its happiness.

The Phacelias give us some true mountain annuals for our rock gardens, and also, in *P. campanularia*, that rich gentian-blue shade so beloved in gardens. This is at home in the desert mountains of our Southwest, and is often called the Harebell Phacelia. It grows about twelve inches high, and has brilliant, open bell-shaped blooms. The Bluebell Phacelia (*P. whitlavia*) is more often a plant of the moist valleys, and carries its purple to blue and white bells in open clusters. This has been confused with the far less desirable *P. grandiflora* that emits a sticky fluid staining everything it touches, and poisoning some people.

Among other blue annuals are the Swan River Daisy (*Brachycome*) with light truly blue flowers; and *Anagallis monelli phillipsi*, a form of the Italian Pimpernel growing about six inches high and bearing bright deep blue blooms an inch across at times. The Blue Woodruff (*Asperula azurea setosa*) tinges its blue with gray, and makes an airy little plant of foam. *Memphila menziesi insignis*, Baby Blue Eyes, is good in partial shade and moist soil; but *N. maculata* bears a large purple splotch on the outer edge of each white petal. The Chinese Forget-me-not, while a considerably taller plant, looks very well nestled among

the rocks. Plant it with discretion, for the burr-like seeds are an abomination.

Abronias, the trailing Sand Verbenas, are sometimes used as annuals in a sunny sandy place. They are fragrant and long flowering. The deep pink *A. umbellata* is the best type, though the yellow *A. latifolia* contrasts well with it, though usually a little coarser. A *villosa* is a good lilac, but may not be upon the market. The deep red to magenta *A. maritima* is considerably coarser.

If you can acquire seeds of the Desert Monkey Flower (*Mimulus fremonti*), you will find it a most delightful little plant, three or four inches high, and bearing blooms nearly an inch across in clusters of several. The flowers are purplish pink, touched with yellow on the lower lip. It is a little jewel from the Mojave Desert, and well worthy a place in any rock garden.

For a pocket where larger blooms are not out of place is the low tufted *Oenothera californica*, which while only three or four inches high, carries fragrant flowers that are three inches across. The reddish pink buds open white with a yellow base, then gradually turn to rose, and later crimson. Yellow anthers and white filaments add more color. It is these many charming shades, all carried at once upon the plant, that make it so striking. Perhaps it is stretching a point to include this among annuals, for it is sometimes more biennial in habit; and while I know where plants may be purchased, I am not sure that this dealer will also supply seeds.

Garden reminders

Continued from page 168

also cut back for a second blooming; also *Doronicum*, *Lupines*, *Coreopsis*, *Anchusas*, etc. . . Take up and divide the Iris if crowded. . . Make cuttings of *Carnations*, *Pinks*, and *Poinsettias*. . . Prune *Lilacs* and other spring blooming shrubs. Sow *Virginia Stock*.

JULY: Prune the spring blooming deciduous shrubs. Before the end of the month, begin watering the *Amaryllis*, blooming in August. Water in groups for succession of bloom. . . Sow now: *Biennials*, *Stocks*, *Mignonette*, *Nasturtium*, *Hollyhocks*, *Pansies*, *Violas*, *Wallflowers*, *Calceolarias*, *Cinerarias*, *Primula mala-*

coides, *Snapdragons*, and *Schizanthus*, also *Cosmos* for autumn blooming. Sow *Anemone* seeds. Begin planting *Freesias*. . . Look out for young *Chrysanthemum* plants, pinching back the tops. Keep the window, house plants, and hanging baskets well watered and fed with prepared plant food. . . Take care of shrubs and vines newly planted, never letting the roots dry out. Continue planting *Gladiolus*. . . Let the *Roses* rest in July and August, water sparingly, but cultivate and mulch. Also prune lightly. . . Conserve moisture by irrigation, cultivation, and mulching. Cut back the *Pansies* and *Violas*.



Are you hard on hose? Ask your dealer about Goodrich Maxecon.

How Much for a good, tough Hose?

DO you lead your hose a hard life? Then beware the bargain. Almost any hose looks good when you buy it but, depend upon it, the more money you save in buying hose, the more time you'll waste in using it.

There will be kinks to straighten out, loose couplings to fuss over, leaks that grow with the months. The kindest thing you can say about most cheap hose is that you seldom have to put up with it for more than a couple of seasons.

If you use hose as you use your other gardening tools—frequently and roughly—here is Goodrich Maxecon, an extra strong garden hose, now reduced to \$5.50 for 50 feet. A price high enough to enable us to use the toughest, most long-lived rubber; low enough to permit every gardener to settle his hose problem once and for all.

Youngsters drag this hose across cinder paths; go off and leave it lying in the hot sun; even turn off the water at the nozzle for minutes at a time. A hardy perennial, Goodrich Maxecon makes its appearance in your garden year after year, seemingly good as new, free from kinks, or leaks, or loose couplings.

New low price \$5.50
50 feet, regular 5/8" size, black.

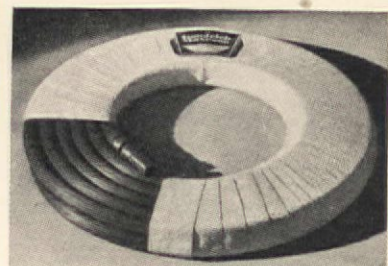

Goodrich Maxecon
in the Gold wrapper

THE ONE FERTILIZER FOR LAWNS

To the "fine lawn" enthusiast—or anyone who realizes what a difference a good lawn makes, DRICONURE offers the supreme value. Rich cow manure (the finest food for lawns) concentrated to increase food content; pulverized to make handling easy; free of weed seeds; it quickly disappears from the lawn surface leaving no trace of debris and—it does not burn. Gets right down to the roots where it functions better and for a longer period than any other material you can use. Just as good for flowers and shrubs, too. From your dealer, or direct. 3 1/2 bushel (50 lb.) bags and 5 lb. packages. New 5 lb. trial package will be sent postpaid East of the Rockies for 65 cents.

ATKINS & DURBROW, Inc.
165-B John Street New York, N. Y.

3 1/2 BUSHELS
DRICONURE
30 LBS.
A GARDEN AND LAWN TOP DRESSING AND SOIL IMPROVER
ATKINS & DURBROW, INC.
NEW YORK, N. Y.

The most for your money—Best for your plants

KILL ANTS IN THE NEST!



HERE'S a *proved* control, which when used according to simple directions is *positively guaranteed* to rid your house or garden of ants.

Antrol is safe around children or pets...easy to use...inexpensive...a permanent safeguard against ant invasions.

Consists of small glass jars filled with special Antrol Syrup. Ants transmit the syrup to their nests for food—killing the queen and whole colony!

Get Antrol today from your drug, hardware, or seed store. If it can't supply you, write name and address on margin of this ad, giving dealer's name. Mail to Dept. 24, Antrol Laboratories, Inc., 651 Imperial St., Los Angeles. We will send instructive pamphlet on pest control and refer to nearest Antrol dealer.

KILL GARDEN PESTS, such as cutworms, snails, slugs, etc., with Snarol, the ready, prepared meal. It's safe...sure...economical...easy to use. Get Snarol today—to save your garden!

ANTROL

Kills Ants in the Nest

Burpee's Bulb Book

Tells all about the best—Tulips, Hyacinths, Daffodils, and other bulbs, roots, etc., for Fall planting. Many illustrations, planting information. Write today for Free Book.

W. ATLEE BURPEE CO.
468 Burpee Bldg., Philadelphia

Black Leaf 40

USED for years as an effective spray to kill Aphis (plant lice) and other destructive insect pests. "Black Leaf 40" is the "Guardian of the Garden." A little goes a long way. One ounce will make 6 gallons of spray. Sold by dealers everywhere.

If painted lightly on roosts, fumes will kill poultry lice.

Tobacco By-Products & Chemical Corp., Incorporated
Louisville, Ky.

INDEX TO ADVERTISERS

June-July, 1932

Building Materials		Gardening (Cont.)	
<i>Bathroom Fixtures & Plumbing Supplies</i>	PAGE	<i>Sprinkling & Water Systems</i>	PAGE
The American Brass Co.	124	B. F. Goodrich Rubber Co.	171
W. A. Case & Son Mfg. Co.	161	Goodyear Tire & Rubber Co.	169
<i>Fireplaces & Accessories</i>		White Showers, Inc.	172
Bennett Heater Co.	163	House Furnishings	
<i>House Building Materials</i>		<i>Awnings, Window Shades, etc.</i>	
Shelvin Pine Sales Co.	Second Cover	Hough Shade Corp.	161
Wood Conversion Co.	158	Raymond Porch Shade Co.	124
<i>Paints, Varnishes, etc.</i>		<i>China, Pottery & Glassware</i>	
Samuel Cabot, Inc.	124	Fosteria Glass Co.	160
<i>Roofing & Shingles</i>		<i>Drapery & Upholstery Fabrics</i>	
Johns-Manville Corp.	157	Marshall Field & Co.	159
Gardening		Martin Mfg. Co.	157
<i>Seeds, Bulbs & Nursery Stock</i>		Sure-Fit Products Co.	163
Brook-in-Wood Gardens	172	<i>Floor Coverings</i>	
W. Atlee Burpee	170 and 172	Armstrong Cork Co.	Third Cover
Carleton Club, Inc., Nurseries	168	Collins & Aikman Corp.	155
Champlain View Gardens	168	<i>Kitchen & Laundry Equipment</i>	
Cooley's Gardens	170	General Electric Co.	123
Henry A. Dreer	170	Inland Mfg. Co.	161
Elliot Nursery	168	Miscellaneous	
Gillett's Fern & Flower Farm	172	Birdhaven	163
E. E. Healey	168	Birdland	160
Hereford's Gardens	170	Dorland Varn House	157
A. B. Katkamier	170	The Eastern Rabbitry	163
National Iris Gardens	170	Fibre Specialty Mfg. Co.	162
Putnam's Fisheries	169	Fireside Industries	160
Quality Gardens	169	L. A. Pratt Co.	163
Rowedders	172	Poultry, Kennels and Bird Houses	
Max Schling, Inc.	167	New Jersey Fence Co.	168
School of Horticulture for Women	172	Publishers, Books, Etc.	
Schreiner's Iris Gardens	169	Gardeners' Chronicle	172
Southern Biological Supply Co., Inc.	169	Frederick H. Gowling	165
Strecker's	169	Review of Reviews Corp.	163
William Tricker, Inc.	171	R. L. Stevenson	160
Wayside Gardens	167	Schools	
Weed's National Iris Garden	169	American Landscape School	172
James Vicks	168	Tobacco & Cigarettes	
Zandbergen Bros.	167	American Tobacco Co.	Fourth Cover
<i>Garden Furniture & Decorations</i>		Toilet Accessories	
Colonia Woodcraft Works	169	Hygienic Products Co.	157
Waukesha Furniture Co.	168	Shop Windows of To-day	
<i>Gardening, Miscellaneous</i>		R. P. Cargille	165
Antrol Laboratories	172	The Boulevard Shop	164
Atkin & Durbrow	171	Decorative Artcraft Co.	164
Bauer Greenhouses	170	Galloway Terra-Cotta Co.	165
Bowker Chemical Co.	171	Hatheway-Patterson Corp.	165
The Decto Mfg. Co.	171	Hawley Reproductions	165
Hammonds Paint & Chemical Co.	168	Kalamazoo Vegetable Parchment Co.	164
McLaughlin, Gormley, King	171 and 172	Daniel Low & Co.	165
Morris B. Reade, Inc.	172	Malleable Steel Range Co.	164
Skilsaw, Inc.	170	New York School of Interior Decoration	165
Tobacco By-Products & Chemical Corp., Inc.	172	Adolph Silverstone, Inc.	165
Samuel Ward Mfg. Co.	162	Hyman Tutttan	165
Andrew Wilson, Inc.	170	The James H. Watson Co., Inc.	165
<i>Lawn Mowers, Rollers & Garden Tractors</i>			
Gravely Motor Plow & Cultivating Co.	172		
Steiner Fulton Products Co.	172		

COP KILLS INSECTS

THE Garden Cop uses Ever Green to kill insects that ruin your flowers and vegetables. Ever Green also kills ants. Yet it is non-poisonous to humans and pets. Does not stain tender foliage. Economical. 35c bottle makes up to six gallons of spray. Easy to mix and use. Kills lice, worms, beetles, cut worms. Order at drug, seed, hardware, department florists. Or mail coupon for free booklet "How to Kill Ants and Plant Insects."

Listen to Ever Green, the Garden Cop, over 25 radio stations.

EVER GREEN

KILLS ANTS AND GARDEN INSECTS

McLaughlin Gormley King, Minneapolis

Check here for Free booklet (AH-3) Check here for 35c bottle C.O.D.

Name _____
Address _____

GILLETT'S

are recognized headquarters for the gems among our native flora. Ferns and wild flowers, rare native Orchids and Azaleas, Laurel and Rhododendron—are a few of our specialties. You'll find our free catalog delightful company.

Gillett's Fern & Flower Farm
3 Main Street Southwick, Mass.

Now! . . . a Mower that CULTIVATES!

Three machines for the price of one!—(1) *Sickle Mower* for tall grass and weeds (2) *Rotary Mower* for Lawn; (3) *Tractor* for Garden. . . Attachments in front, including both swivel action mowers. This, with narrow, single-wheel traction, permits mowing on hillsides, in fence corners, against trees or cultivating narrowest rows and spreading plants. Eliminates 75% hand work. Write today for Free Booklet.

Gravely Motor Plow & Cultivator Company
Box 418 Dunbar, W. Va.

IT'S LESS WORK WITH A Shower Pipe

Easiest and quickest way to water your lawn or garden. No need to waste summer evenings holding a hose. A Shower Pipe puts an end to this tedious work. Eight feet long (two 4 ft. sections) with four sprays. Sprinkles a 10 x 20 ft. area. Reaches every nook and corner. Does away with all hand-watering. A modern sprinkler for the busy man. No moving part to wear out. Buy a Shower Pipe and you'll never have to buy another sprinkler. Thousands in use. Guaranteed. Low priced. Write for circular.

WHITE SHOWERS, INC.
6453 Dubois St., Detroit, Michigan
Irrigation equipment of all kinds.

SCHOOL OF HORTICULTURE FOR WOMEN

FLORICULTURE, landscape design, fruit growing, poultry raising. Two-year diploma course leads to excellent positions. Near Philadelphia in fertile farming country with broad acres for practical instruction. Modern stone buildings. Helpful short course in August. Booklet.

Mrs. P. H. Schedin, Director, Box A B, Ambler, Pa.

GARDENERS' CHRONICLE

A Magazine of distinction and authority for those who garden seriously. Sound, practical, up-to-the-minute advice, written by experienced gardeners. Single copies, 25c each; twelve months, \$2.00.

GARDENERS' CHRONICLE
522-A Fifth Avenue New York, N. Y.

ROWEDDERS For Better Dutch Bulbs

697 Manor Rd., West New Brighton Staten Island New York

Learn to be a LANDSCAPE ARCHITECT

At home, by mail. Big fees. Pleasant, healthful work. Experts earn \$50 to \$200 a week. Many earn while learning. Write today for details.

AMERICAN LANDSCAPE SCHOOL
64 Plymouth Bldg. Des Moines, Ia.

WATER LILIES RARE & CURIOUS FISH

3 Superb Lilies, Chromatella Yellow, Blue Beauty, Opal Pink. 8 Other Water Plants & 6 Snails for \$5.00

80 BEAUTIFUL FANCY GOLDFISH \$5.00

Including Telescopes, Comets, Fantails, Nymphs, Calicoes, Pringtails—or 6 pairs of Assorted Tropical Fish, 5 Varieties.

Write for Free Catalog
PUTNAM'S FISHERIES 503 Washington St., Buffalo, N. Y.

Steiner Electric Lawn Mower

Mows quicker—better—easier. \$45.00 Just guide it—That's all. Highest grade 16-in. mower, adjustable ball bearings. Guaranteed Motor.

Write for circular A
Steiner-Fulton Products Corp.
5751 Easton Ave. St. Louis, Mo.

An All-Around Garden Spray

AGRI-PAX KILLS INSECTS—PRESTO!

Use AGRI-PAX to control Mexican Bean Beetle, Japanese Beetle and other Beetles, also Aphis, Thrip, Red Spider, Caterpillars and other garden pests.

No Burning—No Staining
AGRI-PAX won't burn the foliage of plants or stain delicate blooms. It is not poisonous and is harmless to children, pets and livestock.

On Sale at These Prices:
Half-Pint, 50c.; Quart, \$1.00; Gallon, \$4.00;
5 Gallons, \$12.00; 30 Gallons, \$60.00

Order direct from us if your dealer cannot supply you.
PULVO-PAX is AGRI-PAX in Powder Form

MORRIS B. READE, Inc. Dept. A, Belleville, New Jersey

DELPHINIUMS

We offer strong seedlings that will bloom the first year and make a wonderful display during the years to follow. We use the choicest strains of imported seeds to produce these seedlings. Planting them stands for a saving of 75% or more were you to buy two-year-old plants of the same varieties.

Delphinium, Blackmore & Langdon's Prize Strain. Recognized as having no superior.

12 Wrexham Hollyhock Strain. Very beautiful type. \$1

Kelway's Choicest English Exhibition Strain. Extremely fine and famous strain.

Any one of above 3 distinct types, 12 seedlings for \$1.00
25 each of the above 3 varieties. 4.50
12 each of the above 3 varieties. 2.50

Complete and interesting list on request

Brook-in-Wood Gardens
Beverly Massachusetts

Let's Dress Up and

CHEER UP!



Let's do a bit of wise spending and dress up now with Armstrong Floors. This very latest Shaded Embossed, No. 6252, for example, costs no more than \$45 for a 12 ft. x 12 ft. room (slight additional cost for laying).

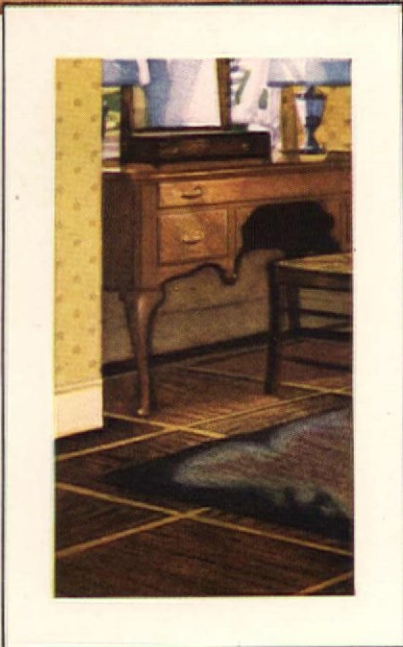

LEFT—Wake up your bedroom! It's merely taking a beauty sleep, waiting to have its old, drab floor transformed with Armstrong's Linoleum. Here's one suggestion—blocks of brown Jaspé framed with yellow Linostrips.

IT'S wonderful how dressing up does something to you that nothing else will. Maybe it's the buoyant, debonair feeling that comes with a new dress, a new car, or even a new linoleum floor.

It is so easy to yield to this dress-up urge in these days of startling values. For example, a smart Armstrong's Shaded Embossed Linoleum will transform

your sun porch into a summer living-room. Here's a thrill that will last as long as the floor, and that's a long time, even if the youngsters practise their tap dancing on it every night.

Then, too, an Armstrong Floor lends itself so readily to those deft touches of color every woman craves to express as her very own.

So let's dress up and cheer up. Don't say "I can't afford . . ." Let your local linoleum merchant tell you how little Armstrong Floors really cost. And before you turn this page just pen a little note to Lancaster for the "Home Decorator's Idea Book." Its color illustrations alone will inspire you. We warn you it will make you want to dress up your home. But that's probably the very thing you need right now. Just say "I want the book" and enclose 10¢ (Canada 20¢) to Armstrong Cork Company, Floor Division, 954 Pine Street, Lancaster, Pa. (Makers of cork products since 1860)



Armstrong's Linoleum Floors for every room in the house

PLAIN • INLAID • EMBOSSED • JASPÉ • LINOFLOR • PRINTED • and ARMSTRONG'S QUAKER RUGS

**"Cream of
the Crop"**



*Douglas
Fairbanks.*



Copyright, 1932, The American Tobacco Co.

"LUCKIES are my standby"

CHIP OFF THE OLD BLOCK
Cash in on Poppa's famous name? Not Douglas Fairbanks, Jr. For months he labored as a five-dollar-a-day "extra." Then he crashed into a part like a brick through a plate-glass window. See him in his latest FIRST NATIONAL PICTURE, "IT'S TOUGH TO BE FAMOUS." Doug has stuck to LUCKIES four years, but didn't stick the makers of LUCKIES anything for his kind words. "You're a brick, Doug."

"LUCKIES are my standby. I buy them exclusively. I've tried practically all brands but LUCKY STRIKES are kind to my throat. And that new improved Cellophane wrapper that opens with a flip of the finger is a ten strike."

Douglas Fairbanks.

"It's toasted"

Your Throat Protection — against irritation — against cough
And Moisture-Proof Cellophane Keeps that "Toasted" Flavor Ever Fresh

TUNE IN LUCKY STRIKE—60 minutes with the world's finest dance orchestras and Walter Winchell, every Tuesday, Thursday and Saturday evening over N. B. C. networks.