

# HOME

PROPERTY OF THE  
LIBRARY OF THE  
MAY 21 1962  
WOMEN'S COLLEGE  
UNIVERSITY OF NORTH CAROLINA



Finest roses to cut  
& prettiest to make  
with needle-point kit

---

The most important  
steps in building  
our new home

---

Buildings for  
pool & patio

Beat the heat!  
Choose the right  
air conditioner

---

Super helping of  
ice cream ideas  
for summer treats

---

How to fight the  
bugs in the garden



(left to right)

**PRECIOUS PINK**—Bridal Rose ever a favorite! Now in a generous 18" border as well as in an over-all pattern. Other delightful colors: orchid, yellow, blue.  
**PIQUANT PINK**—Northern Lights pairs pink with 5 heavenly hues. And this exclusive, like all Lady Pepperell patterns, is color-matched to our pretty pastels.  
**POPULAR PINK**—Solo Stripe banded in matching color for a prized custom look. Blanket? The finest 100% Acrilan made, our Peeress. Lush nylon velvet binding.  
**PAMPERED PINK**—New 200-count percale in elegant French Floral. Woven with precious Pima cotton\*, it's the silkiest sheet you've ever slept on! White also.  
 (All blankets, lightweight or winterweight, are color-coordinated to our sheets; feature a new discovery, Nap-Guard, for thicker nap through repeated washings.)

\*25% Pima... 75% finest Upland cotton

Lady Pepperell puts you in the pink with the prettiest pink in sheets and blankets...all styled to "go-together"

Lady Pepperell 

SHEETS • BLANKETS • SPORTSWEAR FABRICS

# This Man Understands WOMEN!

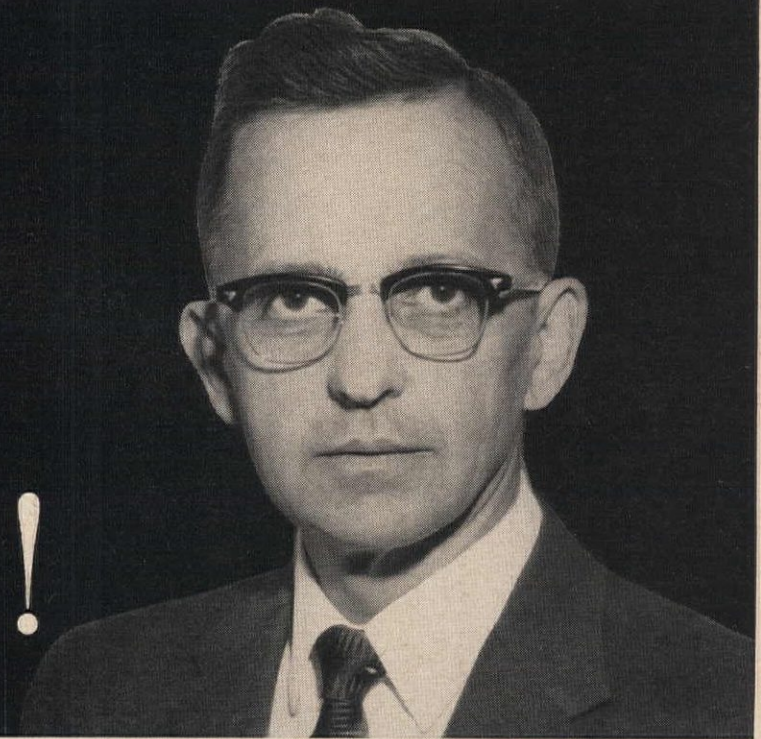

Ray M. Wright, prominent Columbus, Ga. builder and developer, winner of 7 National Builder Awards, has just won the 1962 Merit Award for designing **Homes Women Want**.

Ray M. Wright Homes are located in Atlanta & Columbus, Georgia. Featuring luxury Ranch type homes priced from \$10,650 to \$100,000.

Builder Ray M. Wright understands women's desire for tidy, sanitary kitchens. That's why his award-winning homes include In-Sink-Erator Saturn Disposers. They end the distasteful job of handling messy garbage.

In seconds, In-Sink-Erator *swishes* waste down the kitchen drain . . . never to be seen, touched or smelled again. Your kitchen is more sanitary, and you eliminate the garbage can "eye-sore."

Mr. Wright selected In-Sink-Erator Saturn because it disposes food waste *faster, quieter* and because of its patented *automatic reversing action* switch that helps prevent "jams" and doubles shredder-life.



**In • Sink • Erator®** 

Originator and perfecter of garbage disposers • In-Sink-Erator Manufacturing Company, Racine, Wisconsin



Quieter than Carrier home air conditioning?

A falling feather certainly is. But the new outdoor condensing unit of a Carrier residential air conditioning system is amazingly quiet. Stand right next to it and you hear only a faint hum. Small wonder home owners call it "neighbor approved."

This new, lower sound level was brought about by (1) employing a new ultra-quiet Carrier compressor, (2) using a blanket of heavy acoustical insulation, (3) installing a low-speed, high-volume fan, and (4) eliminating internal air turbulence with a device that is known to engineers as a venturi ring.

Doing away with air turbulence brings about an important operating saving, too. In the past, up to 8 per cent more electricity was required to deliver the same amount of cooling.

In spite of all this, Carrier Air Conditioning costs no more than many other makes. Your Carrier dealer will gladly give you a cost estimate. He's listed in the Yellow Pages of your telephone directory. Carrier Air Conditioning Company, Syracuse, New York.

**Carrier** Air Conditioning Company



# THE AMERICAN HOME

A Curtis Publication

JUNE 1962/VOL. LXV, NO. 6

OUR COVER: None other than the "American Home" rose, a fine garden variety introduced in 1960 by Jackson & Perkins, Newark, New York. More on page 30. Photo: Irwin Horowitz.

## HUBBARD H. COBB

Editor

**MARION M. MAYER**  
Editorial Director

**WILLIAM M. LANYON**  
Executive Editor

**WILLIAM R. BOWMAN**  
Art Director

**LESLIE R. FORESTER**  
Copy Director

**ROBERT W. HOUSEMAN**  
Home Furnishings  
and Decorating Editor

**JUNE M. TOWNE**  
Food Editor

**JOHN H. INGERSOLL**  
Building Editor

**VIRGINIA T. HABEED**  
Home Equipment Editor

**THEODORE A. WESTON**  
Garden Editor

**JIM LISTON**  
Midwest Editor

**DOROTHY L. BRIGHTBILL**  
Home Projects Editor

**HELEN DE MOTTE**  
Market Place  
and New Products Editor

**GRETCHEN HARSHBARGER**  
Midwest Garden Editor

**ALVIN GROSSMAN**  
Art Editor

**ROBERT LOFGREN**  
Photography Editor

**ROBERT J. MAHN**  
Production Manager

**ASSOCIATES**  
Priscilla Clapp  
Barbara Colvin

Ferdinand D'Esposito  
June R. Vollman  
Alan C. Borg  
Joseph Taveroni

**ASSISTANTS**  
JoAnn R. Barwick  
Frances M. Crawford

Jane O'Keefe  
JeAnne Ingersol

Rochelle Narotsky  
Helen C. Schwartz

Julia Savarese  
Walter Skibitsky  
Lietta Dwork

22 Special to Our Readers

## HOMES AND MAINTENANCE

- 6 Build a Setting for Summer Fun
- 15 Best Homes for the Money in the West
- 20 Quality Products Used in the Best Homes for the Money in the West
- 24 A Special Report
- 35 Home Buyers' Guide Part XVI: Don't Build Your House on a Handshake
- 36 "Our House Really Blew Its Top"
- 57 The FHA Answers Your Questions
- 59 Construction Patterns Order Form

## DECORATING

- 40 Boutique of Spring Fashions for Your Table

## FOODS, KITCHENS, & MANAGEMENT

- 10 Buyers' Guide for Room Air Conditioners: 50¢ a Day Keeps the Dog Days Away
- 42 A Harmonious Blending of Kitchen & Dining Areas
- 44 Spicy Pork Chops Casserole Style
- 46 Boiled Beef in a Classic Pot au Feu
- 48 Take a Quart of Ice Cream

## GARDENING

- 30 The Best for '63
- 38 Clobber the Culprits!

## HOME PROJECTS

- 34 Rose Needle-Point Kit
- 60 Rose Needle-Point Kit Order Form

## GENERAL FEATURES

- 74 Shopping Information
- 75 Market Place
- 80 We've Got News for You

E. KENT MITCHEL, Vice President and Publisher • JOHN L. COLLINS, Vice President and Advertising Director

© 1962 The Curtis Publishing Company. All rights reserved. Title reg. U.S. Patent Office. Published monthly. Second-class postage paid at New York, N.Y., and at additional mailing offices. Authorized as second-class mail by the Post Office Department, Ottawa, Canada, and for payment of postage in cash. Executive, editorial, and advertising headquarters, The American Home Magazine Division, The Curtis Publishing Company, 300 Park Ave., New York 22, N.Y. All mail concerning subscriptions should be addressed to The American Home, American Home Bldg., Forest Hills 75, N.Y. **SUBSCRIPTION PRICES:** U.S. and Possessions, 1 yr., \$3; 2 yrs., \$5; 3 yrs., \$7. Canada and Pan-American countries add 50 cents per year. All other countries add \$1 per year. **UNCONDITIONAL GUARANTEE:** We agree, upon request direct from subscribers to The American Home, Forest Hills 75, N.Y., to refund the full amount paid for any copies not previously mailed. **THE CURTIS PUBLISHING COMPANY,** Robert E. MacNeal, President; Mary Curtis Zimbalist, Sr. Vice Pres.; Cary W. Bok, Sr. Vice Pres.; Edward C. Von Tress, Sr. Vice Pres. and Director of Advertising; E. Huber Ulrich, Sr. Vice Pres. and Director of Circulation; Ford F. Robinson, Sr. Vice Pres. and Manager, Business Department; Brandon Barringer, Treasurer; Robert Gibbon, Secretary. The Company also publishes The Saturday Evening Post, Ladies' Home Journal, Holiday, and Jack and Jill. **CHANGE OF ADDRESS:** If you plan to move, please notify our subscription department, The American Home, Forest Hills 75, N.Y., at least 30 days in advance. Send new and old address and, if possible, a label from a recent copy.

**NEW!**



Cools and soothes  
**sunburn**  
as you spray it on!

Pf-f-ft...! That's how fast this *sunburn fire extinguisher* goes to work to cool and soothe painful, fiery sunburn. New Unguentine® First-Aid Spray puts out pain as you spray it on! It's the *fun* way to treat all little skin injuries—cuts, scrapes, scratches, burns. Kills germs to help prevent infection. Lets skin heal. Kind to youngsters—does not sting; kind to clothes—does not stain. Red, unbreakable squeeze container.



**Boosts nature's healing power  
as no plain antiseptic can!**

Creates an *antiseptic protective blanket* to lock out germs... and help nature heal injured skin faster.



"Fast acting,"  
Chicago architect



"So easy to read,"  
Seattle housewife

## 3 out of 4 people prefer

A Honeywell thermostat on the wall with Honeywell Controls on the heating or cooling plant usually costs no more . . . and nothing performs like a matched control system

We were pleased to find in a recent survey in major cities across the country that 3 out of 4 homeowners familiar with controls preferred Honeywell. Makes us feel our insistence on quality has paid off.

You see, all a person asks of a thermostat is that when he sets a temperature, he wants that temperature *fast*, and wants it to *stay there*.

This is the kind of job we do best. There isn't a faster-acting, better looking, more reliable, or more accurate thermostat anywhere than the famous Honeywell "Round." These are the reasons you see so many Honeywell "Rounds" and other Honeywell thermostats in homes.

And, since your heating or central air conditioning unit is one

of the most expensive appliances in your house, doesn't it make sense to insist on the very best controls available? Usually, an all-Honeywell control system *won't cost you one cent extra*.

Is comfort important to you in the next home you buy or build? Then make sure *all* the controls are Honeywell.

**Don't be fooled. A Honeywell thermostat on the wall is not proof of Honeywell controls on the heating/cooling equipment.** Some heating and air conditioning controls systems are made up of a Honeywell thermostat, but other, unmatched controls on the unit, itself. Check before you buy. You can insist on Honeywell. In central air conditioning, for instance, the Honeywell controls you need are (A) heating-cooling thermostat, (B) air conditioning control panel on the air conditioning unit, (C) the furnace controls. 

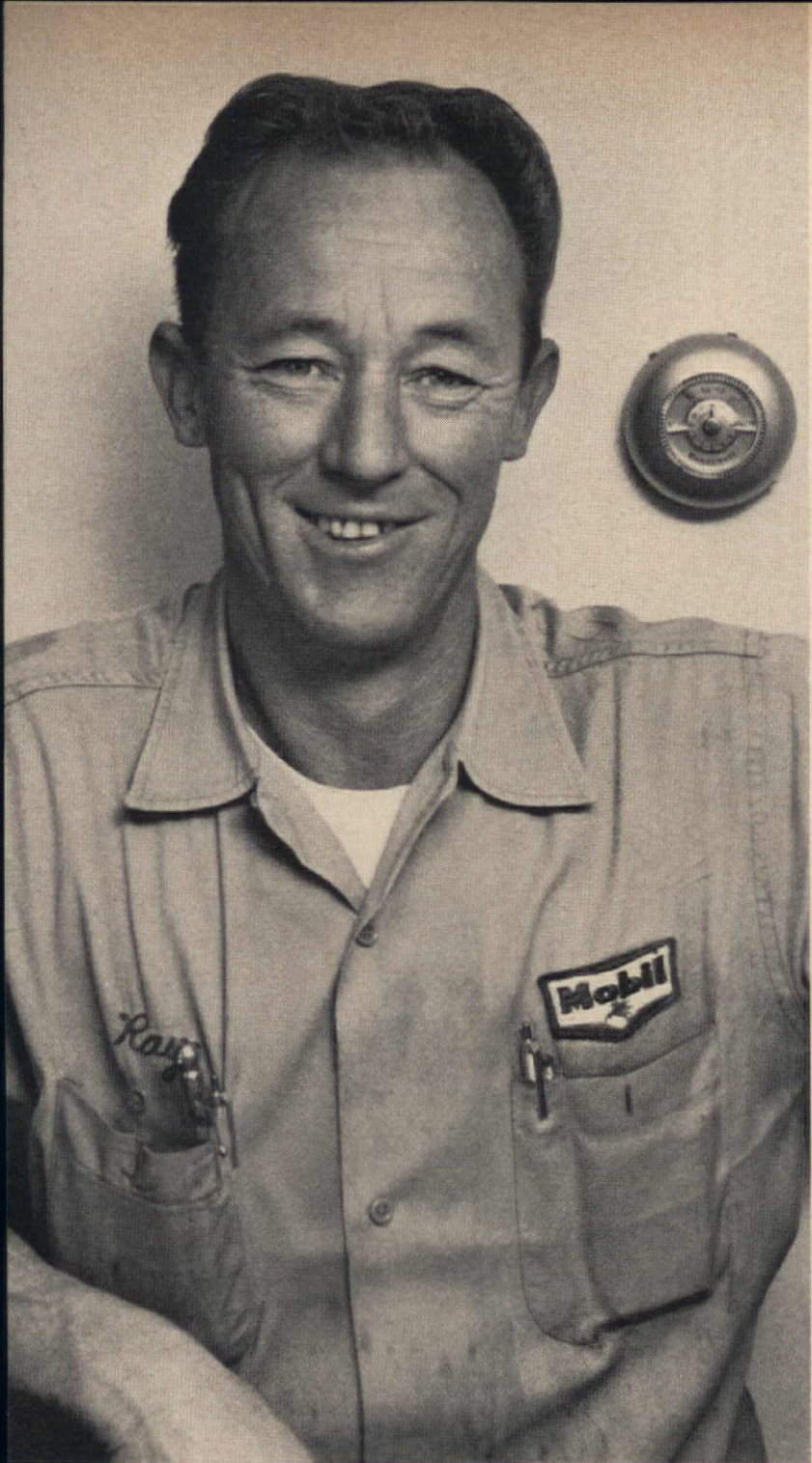

"Set it and forget it,"  
San Francisco service station owner

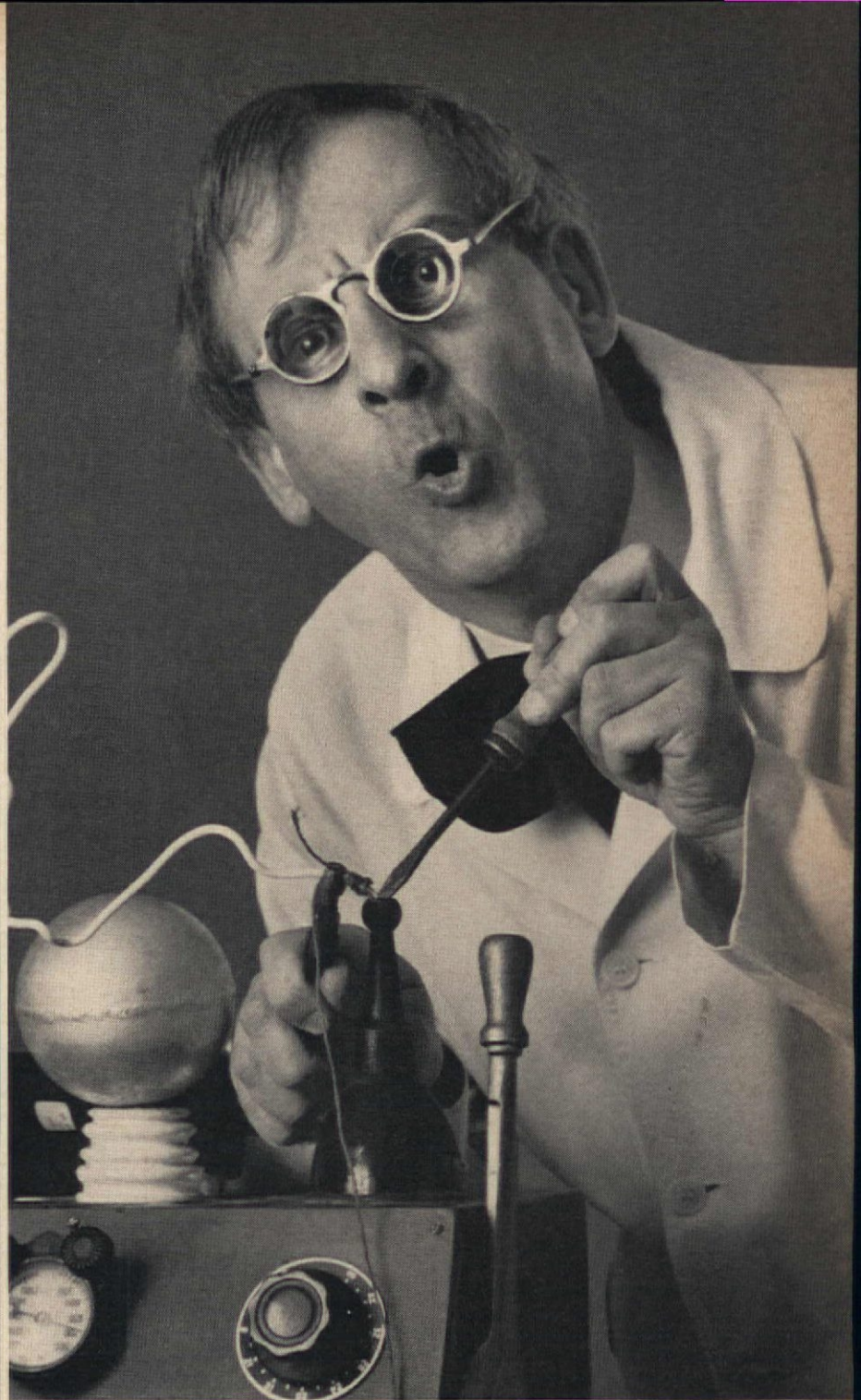

"I'm inventing my own controls,"  
Free-lance scientist

# Honeywell HEATING & COOLING Controls

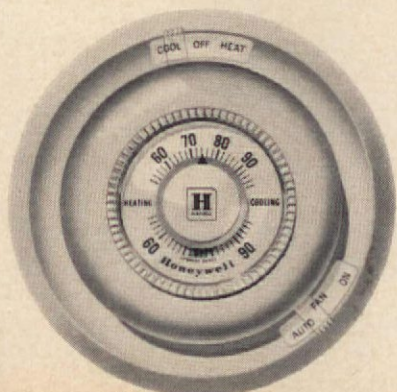

A Heating-cooling thermostat

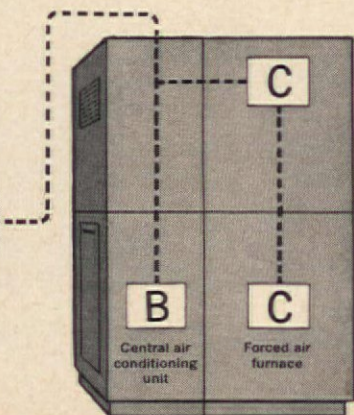

If you're building or remodeling . . . send for this fully illustrated, 16-page booklet, HOME COMFORT PLANNING GUIDE. Helps you select the most ideal indoor comfort all year around. FREE. Just write: Honeywell, Dept. AH6-18, Minneapolis 8, Minnesota.

## Honeywell



*First in Control*

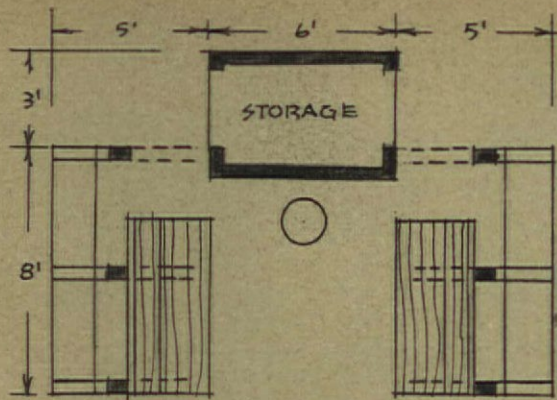

Open on every side to catch the summer breezes, this sturdy A-frame shelter can add glamour to any outdoor living area. It can be assembled easily with materials of standard dimensions readily stocked by your local building materials dealer.

Storage unit behind barbecue set serves as a privacy shield.

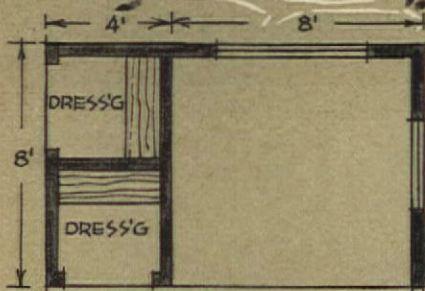
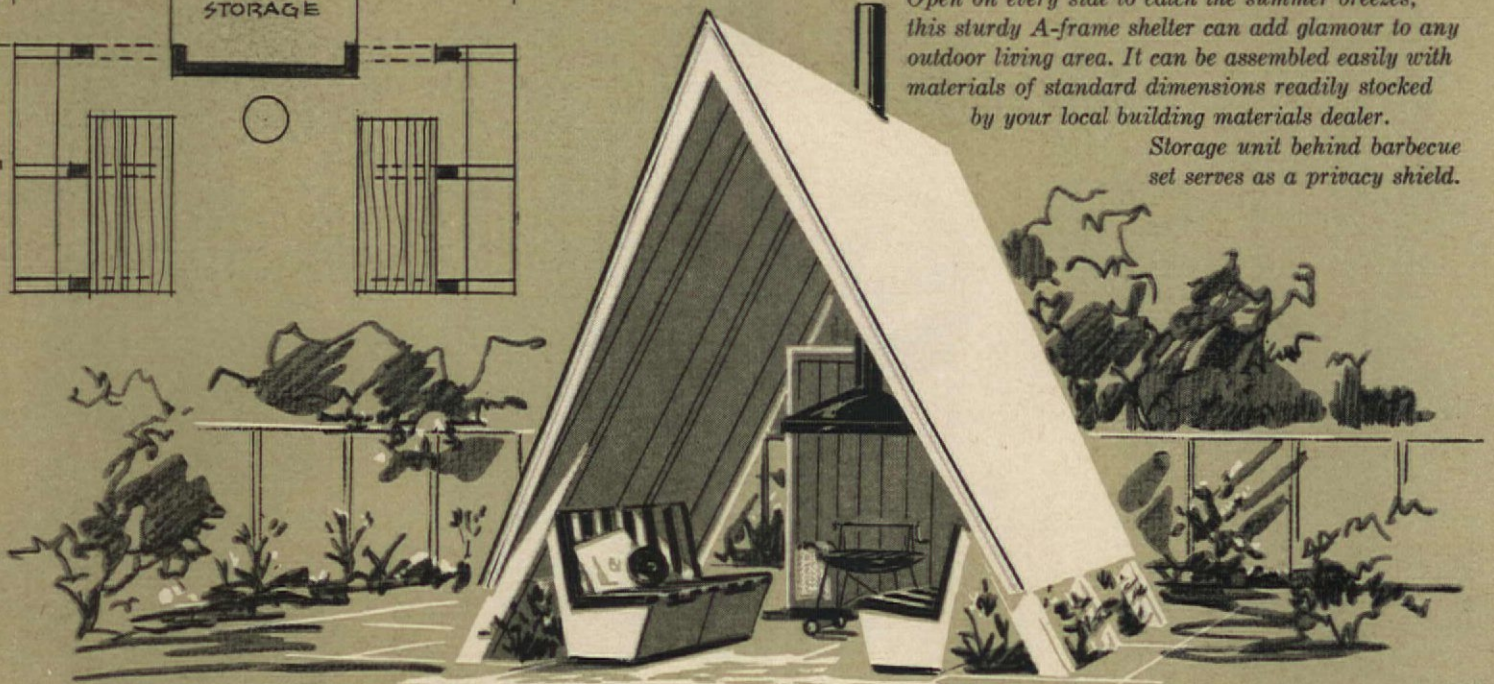

What more sprightly summer house would you need than this abbreviated New England salt box? Two dressing lockers make it a natural for poolside. Materials are standard, but assembly will be slightly more time-consuming than for A-frame, above.

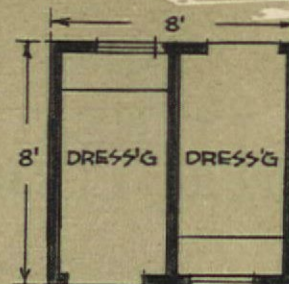

A story-book pavilion serves well for both storage and dressing. The curved roof is canvas over a light frame. "Shingles" are painted on. Specially cut, windows and doors are easily assembled.

## BUILD A SETTING FOR SUMMER FUN

Add the final touch to your outdoor living with a gay poolside cabana or a sheltered barbecue spot or a fanciful storehouse for summer paraphernalia. More ideas on page 8. Order form for plans on page 59.





If walking, shopping, walking, shopping all over town



gets you down

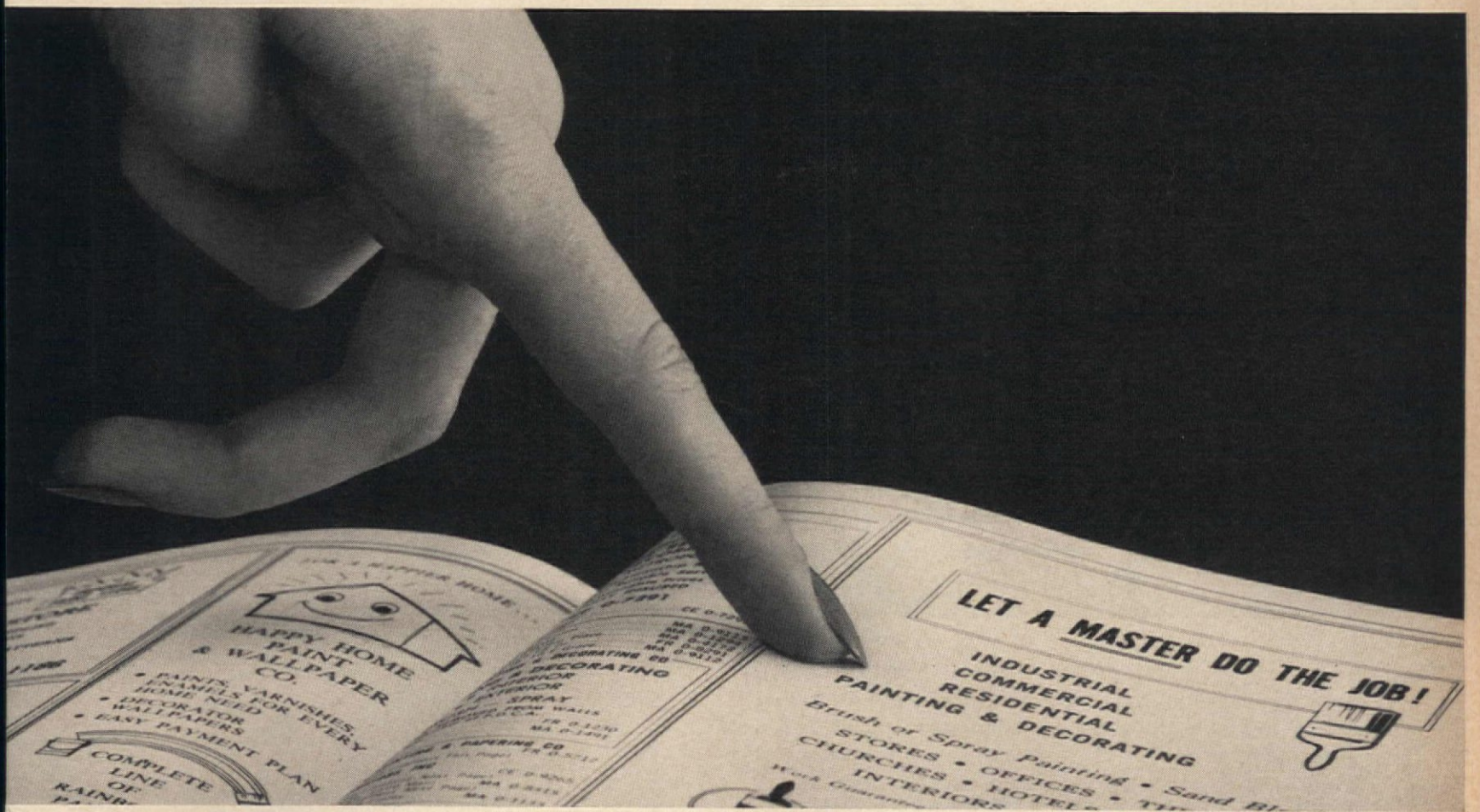

# Let your fingers do the walking!

Shop the Yellow Pages way  
Tired of touring the town for something — and not finding it? Let your fingers do the walking first. Through the Yellow Pages. What a handy local shopping guide! Just read the ads listed under the heading



you look up . . . you'll find useful information on brands, hard-to-find products and services, store locations and hours. Then, visit or call the dealer you select — the man you feel can best provide you with the exact product or service you want.

# ANCHOR<sup>®</sup> FENCE

protects  
children,  
pets and  
property



Beautify your grounds with light, bright, tight Anchor Fence . . . in all-aluminum or steel. Your children won't wander, strange dogs keep out; your yard and home are more your own.



Enjoy every foot of your property. Fence it in with the Anchor Fence of your choice. You'll prize the extra protection of Anchor security against short-cutters and trespassers . . . the added value of Anchor quality construction . . . the good looks of Anchor's square posts and gates with standard chain link or Modernmesh, woven 4 times closer. Call your Anchor office now for a free estimate.



Plants: Baltimore, Md.; Houston, Tex.; Whittier, Calif. Sold direct from factory branches in principal cities.



For helpful, colorful FREE pamphlet, mail this coupon to Anchor Fence, 6506 Eastern Ave., Baltimore 24, Md.

Name.....

Address.....

City.....Zone.....State.....

*Pretty and practical, a summer shelter keeps pool guests out of the house, the hostess out of the kitchen, the equipment out where you want it. Order form for plans is on page 59.*

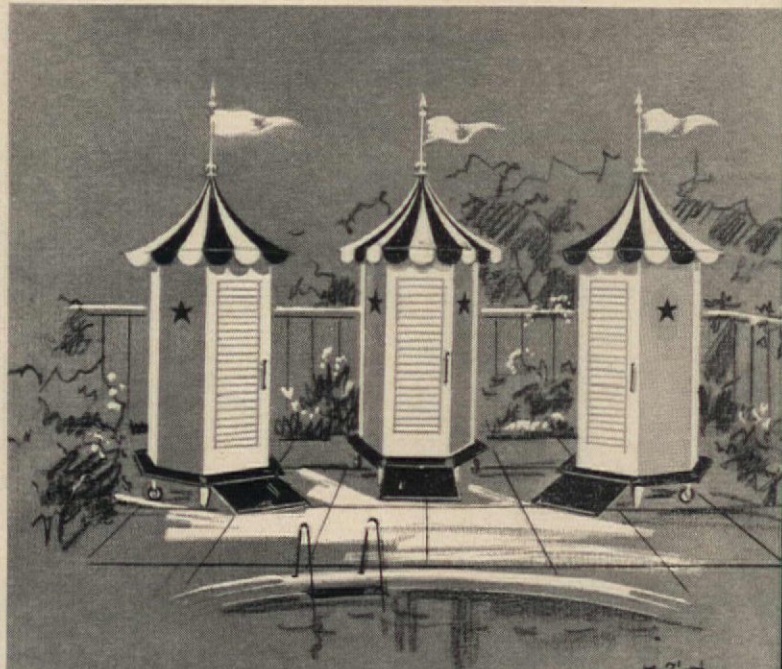

*Brightly colored, these whimsical poolside cabanas should make your parties more lively—even lend a carnival atmosphere. They're on wheels, too, so you can roll them anywhere you wish. There's room enough inside to change clothes.*



*These big storage units combine to serve as a windbreak for patio dining, as well as a base for overhead protection. Each of the three units measures 4x4x8' to utilize standard 4x8' sheet material. To store something as long as a bicycle, eliminate partition between two units. Lowered doors keep air moving.*

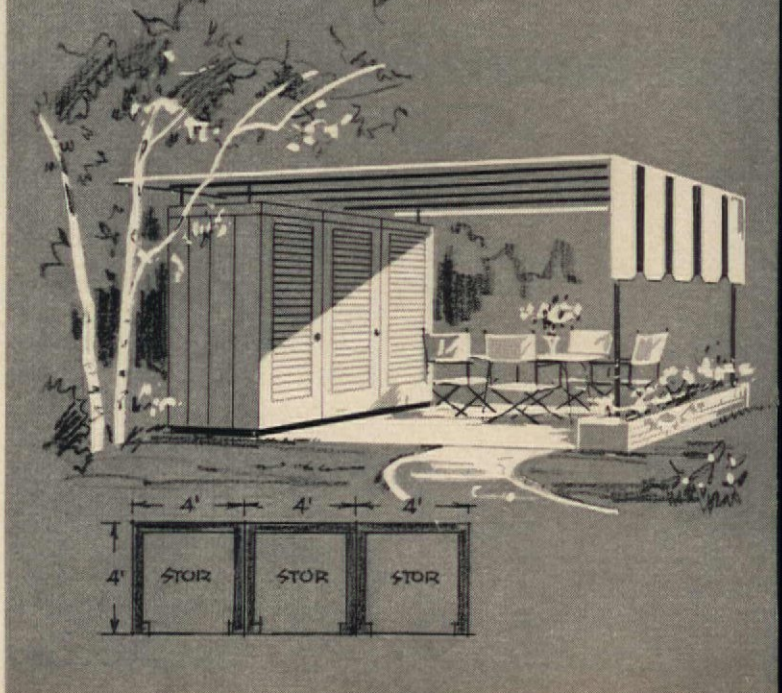

# WHAT EVERY MAN SHOULD THINK ABOUT BEFORE PAINTING A HOUSE

Some people, it seems, still think "paint is paint"... that there really isn't much difference between one brand and another. This can be a mighty expensive idea.



The fact is, selecting the right brand of house paint—and making sure it is applied properly—can save you literally hundreds of dollars over a period of years. Here are some reasons why.

It costs just as much, in labor or time, to apply a lower grade "bargain" paint as for the best you can buy. Cheap paint may even cost more, because it often doesn't have enough pigment to give a good coverage job. So you have to use more paint or apply more coats.

The house paint that will last the longest—and look the best throughout its life—will save you the most money in the long run. Trying to "save" \$5 or \$10 or \$20 by using lower priced house paint can cost you hundreds of dollars in needless repainting expense.

The average thickness of two coats of house paint is 4/1000th of an inch. You are depending on this thin film of paint to protect and beautify the exterior of your house for years—under extreme conditions of sun-heat, driving rain, snow and sleet. Certainly you want the finest



\*Trade Mark

protection that modern chemical science can provide.

Remember that the quality of a house paint is something you can't see when you buy the paint.



It only shows up months or years after you've done the painting job. So the important "hidden ingredient" to look for is the quality reputation of the maker.

Your Sherwin-Williams Dealer offers two types of house paint which give you the finest quality money can buy—SWP Oil-Base House Paint, used on more homes than any other brand in the world—and the amazing new easy-to-apply A-100\* Latex House Paint. Their superior quality and durability have been proved on homes in all sections of the country—and by years of weather exposure tests by the Sherwin-Williams Paint Research Laboratories, largest in the world. Your dealer will gladly advise you which type is best for your house, whether you do the job yourself or hire a painting contractor.



Ask your Sherwin-Williams Dealer, too, for a copy of the free booklet—"How To Save Money When You Paint Your Home"—which gives you many useful house-painting tips. For the very best in paints and paint service, always look for this familiar sign...



© 1962, The Sherwin-Williams Co., Cleveland, Ohio



## SHERWIN-WILLIAMS PAINTS

DEALERS THROUGHOUT THE UNITED STATES AND IN MANY FOREIGN COUNTRIES

# 50¢ A DAY KEEPS THE DOG DAYS AWAY



Remember how you sizzled and sweltered last summer and would have given anything for a breath of cool air? Did you sleep poorly and wake up feeling bushed? Was cooking and eating a chore, your allergy on a rampage, the house noisy, humid, and dusty? Then it's time to invest in a room air conditioner. It's possible to have cool comfort for a total cost of from 50 to 70 cents a day—depending on the price (they range from \$250-\$400) and life of the unit you buy, your local electrical rate, and the length of your hot-weather season. More practical than going to a movie to cool off!

## THE RIGHT UNIT FOR YOUR NEEDS

Like anything else you buy, you get what you pay for in air conditioners. The only time you may get a real bargain is early in the season, or in the off-season when a dealer is moving out last year's models at low prices.

If you buy a good room unit from a reputable dealer, you'll probably save money in the long run. He will have checked your needs to be sure the size is exactly right. He'll provide some form of guarantee for prompt and professional service. You might pay \$350 for a 13,000 B.T.U. unit, but it will be worth it.

**What capacity means:** All units are rated according to how much heat they will remove in one hour of operation. The measure used is a British thermal unit (B.T.U.). More B.T.U.'s, of course, mean more cooling capacity.

Your interest in capacity, or size, should be twofold: 1) What is required for your particular situation? 2) Will the unit you buy actually deliver the cooling you need?

As with any appliance, the name of a reputable manufacturer is one of your best assurances that a room air conditioner will perform as advertised. Another is a black and silver seal you'll see on many models this year. It tells you the cooling capacity has been laboratory tested and certified by the National Electrical Manufacturers Association (NEMA). Lack of a seal does not necessarily indicate any fault with a unit—only that cooling capacity hasn't been tested under this program.

Heat pump models, which can be used for heating or cooling, are rated in B.T.U.'s for each function.

**Decide what you need.** Getting proper cooling capacity is as important as getting the right size in shoes; if it doesn't fit your needs, you'll be uncomfortable. The only sure way to do this is to have the cooling requirements of the room or rooms you want to cool calculated accurately in B.T.U.'s. A qualified air-conditioning dealer can figure out the right size for you, or you may be able to do it yourself with proper information at hand.

If a salesman merely asks how big your room is, beware! He should consider all of these factors: the direction the room faces; its sun load; number and kind of windows and their location; whether it is upstairs or down; how many people and electrical appliances will be in the room; whether it is under a hot roof or an insulated or shaded roof; and the amount of insulation in the outside walls.

Here's an example: a south-facing bedroom with no side-wall insulation can require twice as much cooling capacity as a north-facing room of the same size that has side-wall insulation and insulating glass. A good air-conditioning dealer, with enough information, would figure out exactly what unit best meets each room's cooling requirements. Most dealers use special slide rules, tables, or forms, which take all factors into account. *If you are mathematically inclined and want to figure out capacity for yourself, get the NEMA "Cooling Load Estimate Form" from your dealer or send a stamped, self-addressed envelope to: NEMA, Dept. ICN, 155 East 44th Street, New York 17, N.Y.*

Once you've estimated the size you need, you may find that no air conditioner has exactly that B.T.U. rating. A compromise, within a margin of 1000 B.T.U.'s either way, is considered satisfactory. A room calculated to need a 7000 B.T.U. unit, for example, will not be uncomfortable with one rated at 6200 or 8000 B.T.U.'s. If the unit you choose is undersized, just start it earlier in the day to get a head start on the peak afternoon heat. If it's a little oversized, let some of the cooling spill out into nearby rooms.

**Know your wiring.** There are small room air conditioners you can plug into almost any outlet in the house, just like an electric fan. Most, however, will require a separate circuit—115 or 230 volts—which may involve some special wiring. If you try to run an air conditioner on an overloaded circuit, or one with insufficient voltage, you can expect unsatisfactory performance, plus a succession of blown fuses. Check the name plate on the unit you are considering to determine the type of electrical service needed. Then check the capacity of your wiring with your dealer or the local power company to learn whether or not you will need some new wiring.

## BUYING CHECKPOINTS

**Controls:** Three controls are essential: 1) *Fan speed.* High fan speed cools off a hot room quickly; Low speed keeps it that way. The Low speed gives you a little more dehumidification, and the High speed more cooling in a room full of people or in very hot weather. 2) *Adjustable thermostat.* It turns the unit on and off automatically to maintain desired temperature, compensating for weather changes or varying numbers of people present. 3) *Air flow directors.* On most units, you can split the stream of cooled air in two or three directions at once. Be sure the air flow patterns will suit the spot where you'll place the unit without creating bothersome drafts.

**Additional controls** you may find on more expensive units: 1) *Damper.* Many room units can either exhaust or ventilate (admit outside air) while cooling or circulating air, thus dispersing smoke and odors. Only a small amount of outside air can be added when the unit is cooling, however. If it brought in a lot of hot, humid air, the equipment would rapidly be overloaded. 2) *Off-cycle fan control.* It recirculates room air without cooling it—so the air won't get stagnant. Usually the exhaust damper (continued)

# BUYERS' GUIDE FOR ROOM AIR CONDITIONERS

# JET-SMOOTH CHEVROLET

*lowers the fare for families on the go*



*Plain truth is that the more mileage your family puts on a car the better off you'll be with this beauty. You'll have the room, the refinement and riding comfort of an expensive car—but at a Chevrolet price. And you'll have Chevrolet dependability at work all the time to lower your cost of driving. Comes trade-in day—more savings still—from the car that traditionally leads its class in resale value. And we don't mean by a few pennies, either.*

Making like a costly car on modest means is this one's stock in trade. Matter of fact, you could pay a sizable bundle more and still not put your family up in anything more spacious and splendid (Body by Fisher, remember?). Nor mount up all those miles more merrily. Your choice of standard 6 or V8 (they do special things on regular gas) or sizzling optional V8's\*, if you like. And there's nothing that can tote your tribe more tenderly than this one's luxurious Jet-smooth ride. Now we ask you, isn't this just the ticket for your kind of traveling? . . . Chevrolet Division of General Motors, Detroit 2, Michigan.

*\*Optional at extra cost.*

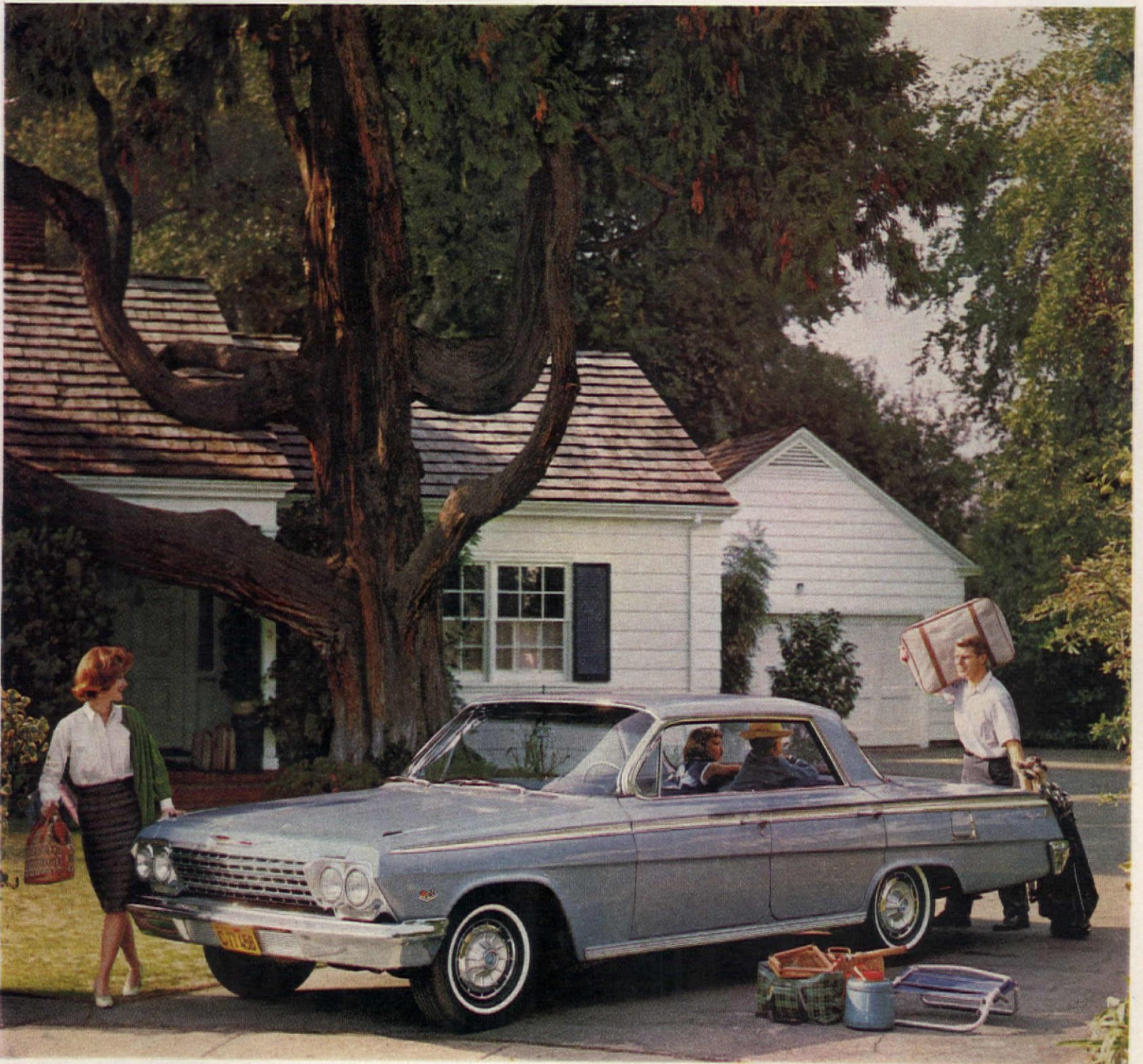

Impala Sport Sedan

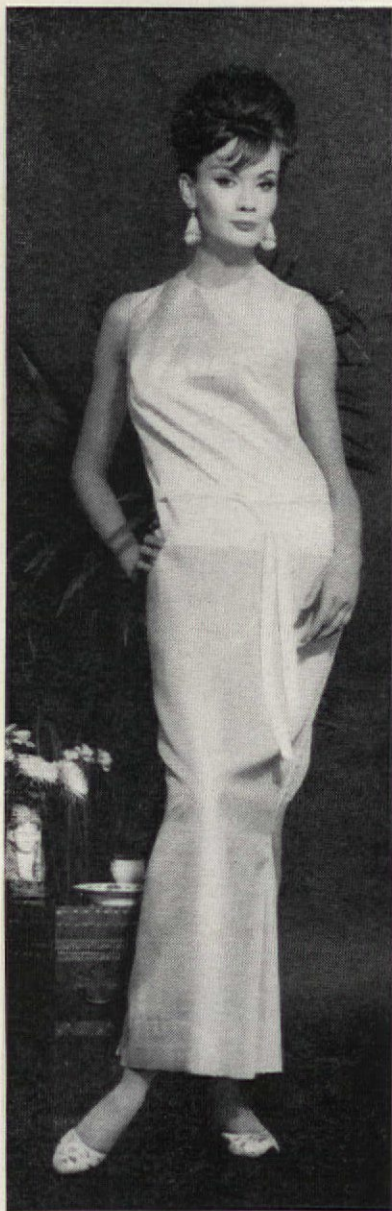

## If I like it..I wear it!

The longest earrings in town. The slinkiest dress. Straight hair when curls are definitely the fashion.

That's me! If I like it, I wear it. And that goes for all sorts of things. Like Tampax, for instance.

I'll bet I was the first girl in my high school class to use Tampax®. I read a few Tampax ads and what they promised was good enough for me!

Things like invisibility in use. Lack of odor. No chafing. No binding. No bulk. Freedom. Swimming. Comfort. That cool, clean, fresh feeling!

They said millions use it. I don't care about those other millions. I just cared about what was in it for me. And I told myself Tampax internal protection just had to be a better way.

NO BELTS  
NO PINS  
NO PADS  
NO ODOR

Nothing has ever happened to change my mind. As I said at the beginning, if I like it—I wear it!

Look for Tampax Vendor in rest-rooms throughout the United States.

**TAMPAX** Incorporated  
Palmer, Mass.

must be opened so that some of the spent air is removed. 3) *Clock timer.* You set it to turn on the unit when you are out of the house. 4) *Remote controls.* You can adjust the unit without leaving your chair or bed.

**Heat pump models.** A unit that also provides heating is practical if you live in an area where temperatures seldom drops below 32° F. They are also useful for summer cottages without central heating where evenings may be chilly. To heat an entire house in extreme weather, however, you would need a central heat pump system.

**Dehumidification.** All room units condense moisture out of the air, and your dealer can tell you how much. It runs from 1½ to 10 pints per hour, depending on size and design. An average unit is designed to utilize about ¾ of its cooling capacity to control temperature, about ¼ to reduce humidity.

A room unit that's too big will lower temperature quickly and turn itself off automatically without reducing humidity as it should. In this case, the room feels clammy. An undersized unit, running continuously, will remove more moisture than a bigger unit running intermittently. Even if the temperature gets a few degrees higher, you'll be more comfortable with the smaller unit. (A room at 75° F. and 50 per cent relative humidity is more comfortable than one at 70° F. and 85 per cent relative humidity.)

If you have a humidity problem, choose an undersized unit or one that is designed to remove more moisture and provide less cooling than average. Some have humidistats (humidity controls) that continue cooling until humidity is reduced to a desired level, even though temperature drops very low. A few units have a special and expensive reheat mechanism and control (usually optional) that reheats the dry air before releasing it into the room.

**Filters.** The purpose of a filter is, first, to take a fair amount of dust, dirt, and pollen out of the air as it is recirculated; second, to protect the evaporator or cooling coil. Look for a filter at least ¾" thick. (A very thick filter would remove more impurities, but a larger fan would be required, and this would be noisier. In room units, ¾" is most practical.)

All filters need cleaning to function properly, so be sure yours is easy to remove. In a large city, cleaning may be needed every few weeks. In the country once a season is usually adequate.

Most filters are either aluminum mesh or plastic foam, both wash-

able in detergent and water. An aluminum mesh filter must then be recoated with a special filter oil that comes in spray cans. Both types are called "permanent," but should be replaced after three to five years of use. You can also buy throw-away filters, usually made of oiled glass fiber or various synthetic fibers for about two dollars.

**Noise.** There's no standard test for comparing one unit's noise with another's, so be wary of claims about noise. The simplest way to check for yourself is to ask the dealer to turn the unit to "High Cooling" and put your ear right against the cold air discharge grille, which will be inside the room.

Most good units use soundproofing materials and "squirrel cage" fans inside to deaden noise. Have the salesman remove the outside case and show you these features. In deciding between two similar models, weight is a good rule of thumb—the heavier one will usually be quieter.

**Appearance.** Pick a unit that will be as unobtrusive as possible, both inside and out. Watch for neutral colors and a simple grille design. Horizontal lines give an illusion of less height. Some units have decorator panels you can paint or wallpaper to go with your room.

If the unit is to fit flush with the inside wall, all grilles and controls must be on the front. Look for a minimum of glitter in the control panel. Some are located at the side where draperies may cover them. Others are concealed by sliding or hinged panels.

Consider over-all size, especially if the air conditioner is to be on the front or side of the house. You can get 6000 B.T.U. units only 12 inches deep, 9600 B.T.U. models 14 inches deep, and so on. Height should be a factor in choosing a window unit so as to avoid blocking out daylight.

Ask the dealer about exterior finish, too. Casing and support should be corrosion-resistant so the unit will not streak your siding with rust or become mottled and streaked itself. (If rust gets inside a unit, it may be ruined.) Steel casings should be zinc coated, chemically treated for rust resistance, and coated with baked-on synthetic enamels.

### INSTALLATION

**In a window:** Most units are designed for use in double-hung windows, up to 48 inches wide, and most manufacturers now offer do-it-yourself installation kits. Adjustable wing panels that slide out from each side and fasten to the

window frame are handy if you plan to remove the unit in the fall. A professional installation, including exterior bracing but not wiring, may cost from \$10 to \$30. This may be included in a service contract you buy from the dealer.

Special models for casement or awning windows usually require a professional installation.

**In a wall:** Installation involves cutting a hole in the wall, putting in a wall sleeve, outside bracing, and supports. The air conditioner is then inserted into the sleeve and bolted into position. Cost may run from \$25 to \$100, depending on what type of construction you have. If you're building, the sleeve is put in as the wall goes up, and the cost is only \$10-20. Some models do not require separate wall sleeves.

An advantage of through-the-wall units is that they can be placed anywhere in an outside wall without taking up valuable window space. Most are mounted flush with the wall inside. If the only usable window is exposed to the sun, consider installing a through-the-wall unit in another side of the room where it won't have to work so hard.

### MAINTENANCE

The best maintenance you can get is a service contract bought from your dealer. They usually run from \$10 to \$20 a year and cover labor and parts. The mechanics are factory trained to service your air conditioner.

Don't rely entirely on a manufacturer's warranty. Most guarantee all parts for one year and the compressor and refrigeration circuit for five years; but they don't cover labor. If there's trouble with your unit, you may encounter considerable service costs—unless the dealer has installed the unit and given you a one-year guarantee on everything.

Maintenance on your part is a matter of keeping the filter clean and following the manufacturer's instructions on how to use the controls. If a window unit is to remain in place year round, it's advisable to use a cover as protection against weather extremes. If the outer casing is exposed to salt air, it may need occasional painting to prevent rusting.

**Dialing your own climate inside,** no matter how miserable the weather outside, is one of the greatest summer comforts you can enjoy at home. Just remember: Don't buy the first air conditioner you see. Know what you need. Choose your unit carefully, and be sure it's installed properly. THE END



## *Easy to like, easy to load, easy to own!*

*Here's the way to tote a bundle—and save one too. Just take your pick of three lovely Chevy II haulers. Each carries up to 76.2 cu. ft. of cargo. In style. With spirit. At prices that have everyone wondering how we do it.*

Where else will you find such a low price wedged to so much luxury, liveliness and load space? Take that snazzy top-of-the-line Nova under way above, for example, with its rich appoint-

ments and scampery six. Or the 300 Series model with the rear-facing seat—it's actually America's lowest priced 3-seat station wagon\*. And all three Chevy II wagons have the kind of new ideas (like Mono-Plate rear springs) that won *Car Life* magazine's Engineering Excellence Award. Before you consider anything else, get the full word on the Chevy II at your Chevrolet dealer's. . . . Chevrolet Division of General Motors, Detroit 2, Michigan.

\*Based on manufacturers' suggested retail prices.

# **Chevy II Wagons**





**Invitation to a good night's sleep,** made even more serene and secure by the lovely little Princess extension phone beside your bed. All night long the dial glows softly in the dark—and lights up when you lift the receiver. The ring can be reduced to a murmur, then turned up again for daytime convenience. And when you want or need it, your bedside Princess also gives you privacy for calling. What's more, you can take your choice of five lovely decorator colors. A separate ringer goes neatly on the baseboard. Just call the Bell Telephone Business Office, or ask your telephone man.



**BELL TELEPHONE SYSTEM**



# BEST HOMES FOR THE MONEY IN THE WEST

Here is the second group of winning homes in *The American Home's* sixth "Best Home for the Money" competition. Winners from other states will be shown in the months to come.

PHOTOGRAPHER: LYMAN EMERSON



## CALIFORNIA

The charm of an old Spanish mission is evident in our Sunnyvale winner which combines an interesting facade with a spacious and versatile plan. True to West Coast tradition, it offers casual living in the huge family room which opens onto an attractively landscaped patio. This paneled room features a handsome brick fireplace with a raised hearth extending across one wall, and a convenient built-in bar. For the family who likes formal entertaining there is also a separate dining room and a large traditional living room with another fireplace. This fireplace, which is flush with the wall, is faced with tile and edged with molding. Two large windows in the efficiently arranged kitchen make it a cheerful place to work. There is an ample eating area, and excellent counter and cabinet space. Space really abounds in this house; you could have six bedrooms or, if you don't need that many, you could have a downstairs study and an upstairs sewing room. Upstairs are two bathrooms, one with twin basins and the other compartmented for the master bedroom. Downstairs a convenient half bath, adjacent to the family room and kitchen, is easily reached from outside.

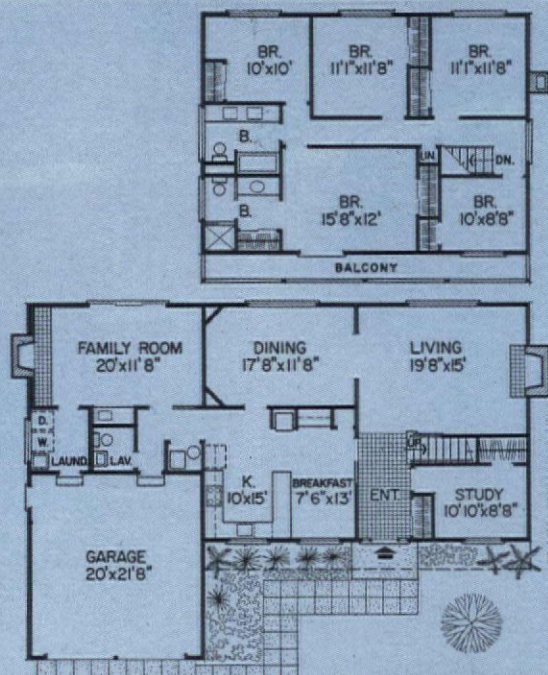

PRICE: \$31,950 WITH LAND • LIVING AREA: 2554 SQUARE FEET • BUILDER: BROWN & KAUFFMANN, INC. • ARCHITECT: ALEXANDER C. PRENTICE, JR., A.I.A.

## WASHINGTON

PRICE: \$19,500 WITH LAND  
 LIVING AREA: 1200 SQUARE FEET  
 BUILDER: UNITED HOMES CORPORATION  
 STAFF DESIGNER: HENRY GRIFFIN

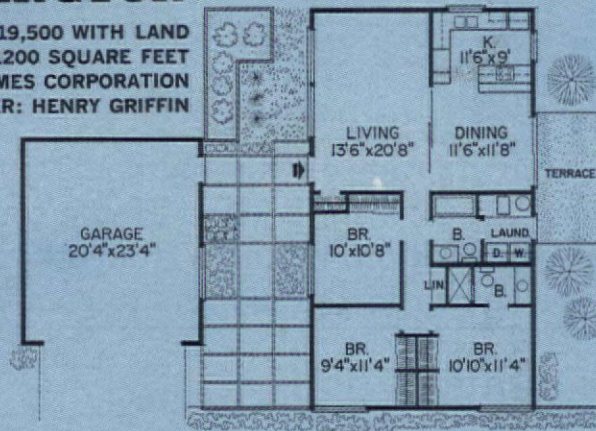

**The Oriental style of architecture** has long been in evidence in custom work, but this builder's house in Tacoma, Washington, indicates that the influence is now being felt in developments as well. This winner is situated in a planned community which features underground electric and telephone wires and gently curving streets planted with shade trees. Designed so that the living area faces away from the street and opens into the entry court on one side and patio on the other, this house has much in common with the one shown below. The sliding shoji panels dividing the living room and the family-dining room not only carry out the Oriental theme, but also make these areas very flexible and adaptable to individual family needs. Another convenient feature for family living is the outside door that leads to the laundry area and the main bathroom.

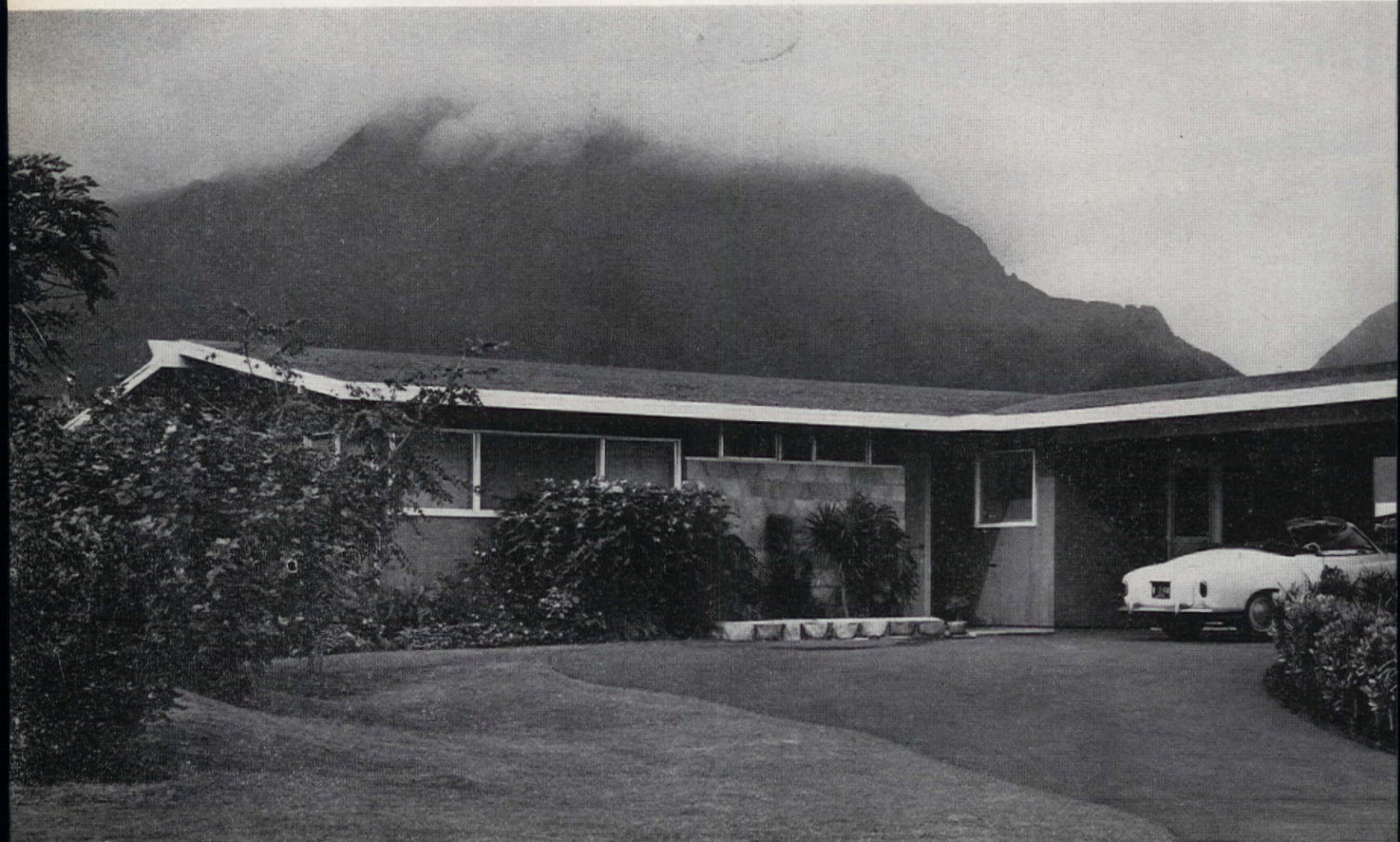
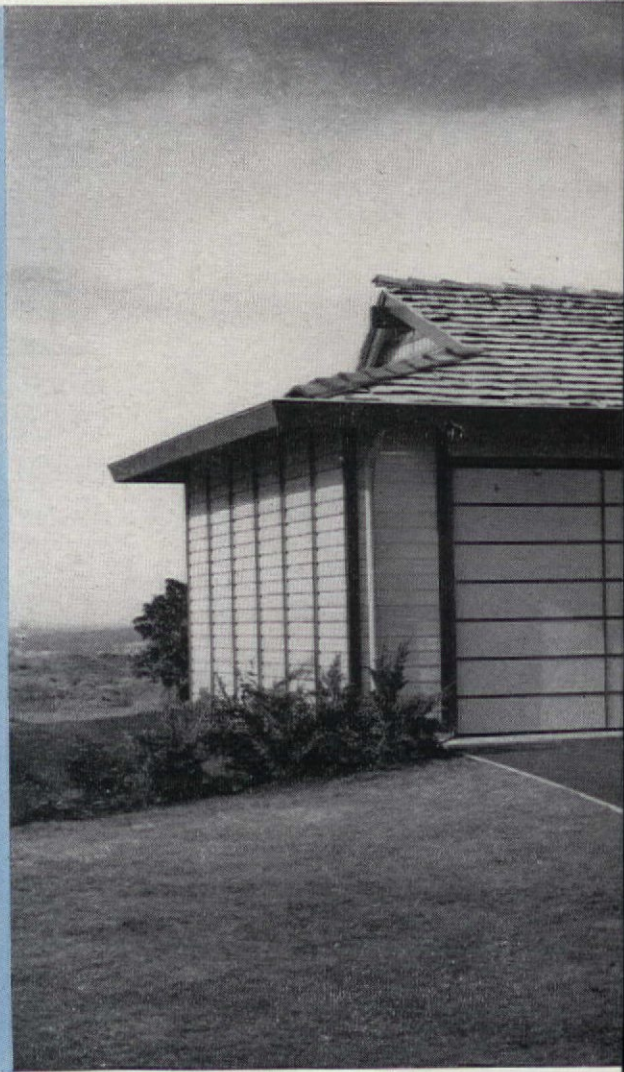

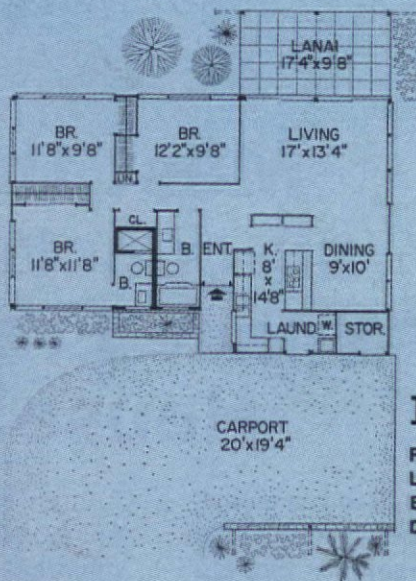

## HAWAII

PRICE: \$20,500 WITH LAND  
 LIVING AREA: 1100 SQUARE FEET  
 BUILDER: BLACKFIELD ENTERPRISES  
 DESIGNER: GLEN FREDHOLM

**Lanai living is a way of life in Hawaii**, and this small house not only accepts this fact of life, but uses it to make the house seem much larger than it is. If you carefully study the plan, you will see that by opening up the rear wall of the living room with sliding glass doors, the designer has made the lanai an integral part of the house. Even while sitting in the dining room you get a sense of luxurious space, for you can look all the way through the living room and out to the lanai. Access to the outside from the kitchen is about as convenient as one could wish for, and serving food in the dining room, living room, or lanai is almost as effortless. While the judges were not too happy with the window treatment on the front, the very workable plan and the sense of space achieved in only 1100 square feet more than offset their objections.

**Award winner...  
this wholly  
new concept in  
home design!**

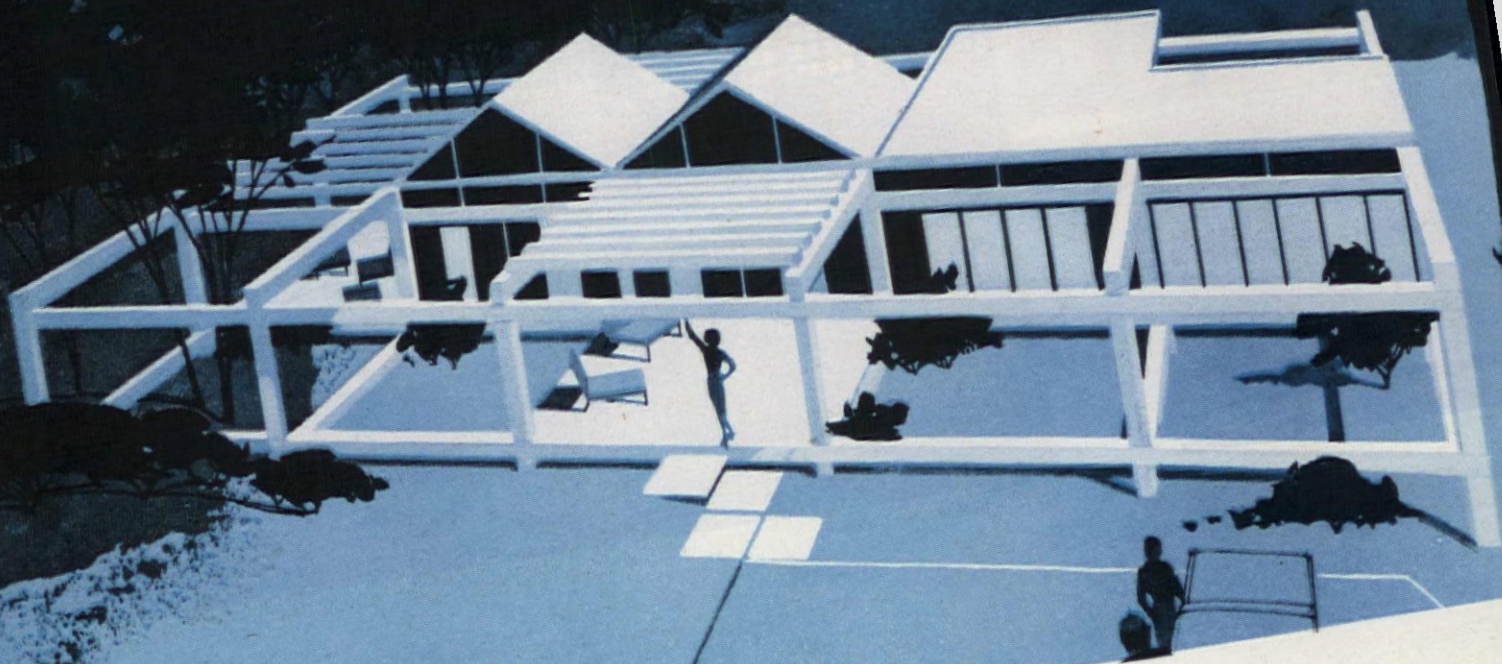

## **Meet the all-concrete "Space Frame" House!**

Out of the recent nationwide Horizon Homes Program comes this imaginative, truly new design. In just 4 days, this home can be assembled from ready-made components of modern concrete. It organizes and encloses standard units of space, to suit any family's needs. And the price: \$25,000 or less.

Some 40 thousand people visited the "Space Frame" model home on Cape Cod and came away intrigued. This home offers not only modern charm and comfort, but a flexibility in living plans never achieved before.

Key to it all is the concrete frame divided into 16-foot x 16-foot open, cube-like units which can individually be roofed, walled and floored. You can start with 15 units as in the model home here—or with as few as 2 or 3. Add as many as you wish, when you wish, in any arrangement of rooms, open or covered courts, terraces and gardens.

Entirely of concrete, the home is eminently practical. It ends any worries about fire, insect or weather damage. Almost no maintenance is needed inside or out. A take-it-easy home! Use of just 6 standard sizes of concrete beams and panels makes possible the moderate cost and remarkable 4-day erection time of this house. You can expect to see more and more "Space Frame" homes across the country.

Today, the "Space Frame" House typifies the ingenious and exciting things being done with modern concrete. Whether you now own a home or you're planning to build, concrete offers so much that's new, that makes living more pleasant and satisfying.

**PORTLAND CEMENT ASSOCIATION**  
*A national organization to improve and extend the uses of concrete*

THE AMERICAN HOME, JUNE, 1962

**Newest thing on Cape Cod!** Real excitement was created in Emil Hanslin's New Seabury community, Mashpee, Massachusetts, with this unusual home designed by Architect Robert Damora. The unique "unit" scheme that gives the "Space Frame" House its wonderful flexibility in living areas shows clearly in the over-all view at the left.

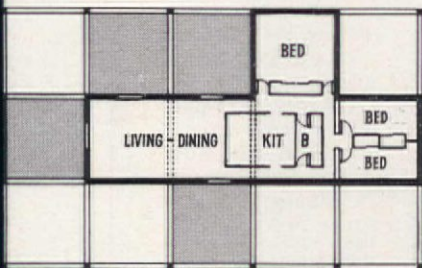

One of scores of floor plans that are possible is the arrangement shown here. Plot your own plan—like moving square checkers on a checkerboard! Rooms, terraces and gardens can be placed for picture views and gracious living.

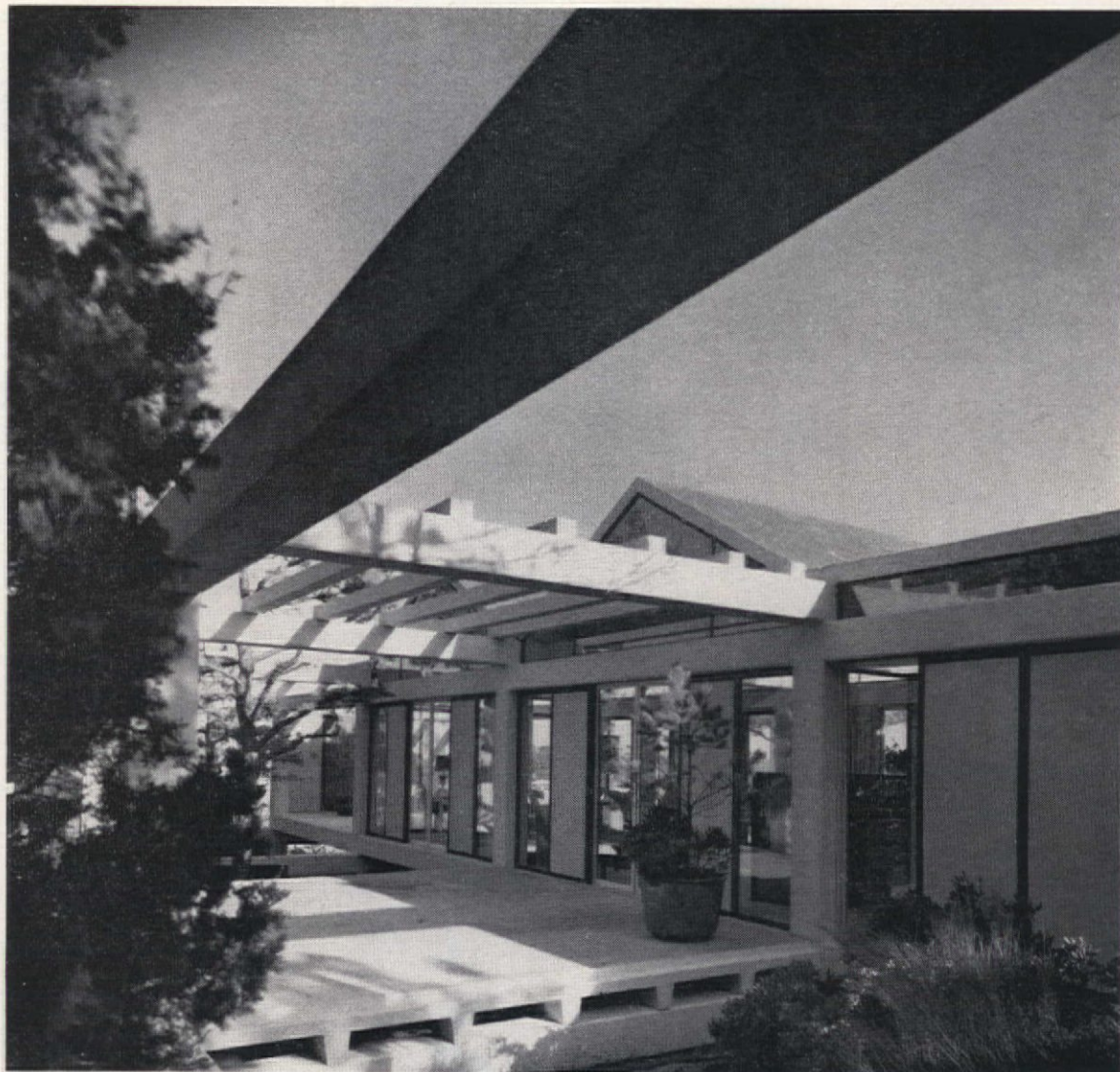

Enter with a dramatic flair across a broad, open terrace, formed here by one of the basic "Space Frame" units. On the concrete floor, of 2-ft. x 16-ft. panels, a pleasing light-and-shadow pattern is created by overhead beams.

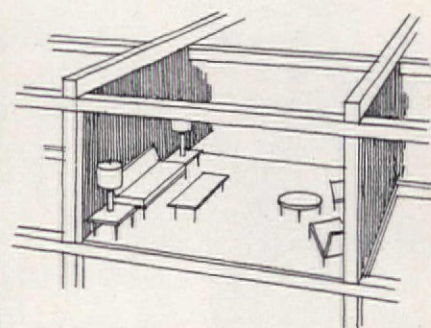
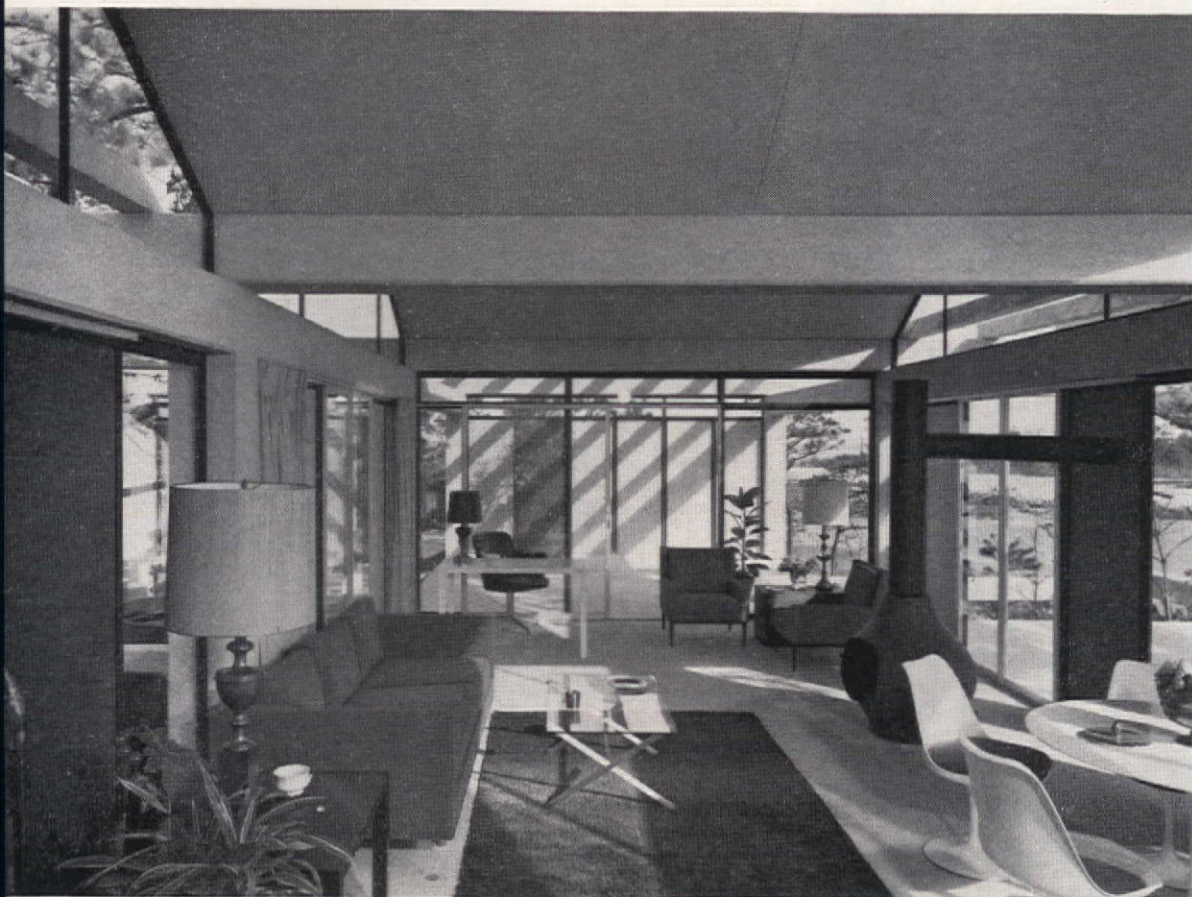

Heart of the "Space Frame" concept is basic 16-ft. x 16-ft. unit of construction (called a "module") shown in diagram. Any number of these can be linked together and enclosed in any pattern desired to create living areas.

Life is light, bright and cheerful in this sunny living room composed of two "units." Clean, smooth planes of concrete harmonize with ample windows and modern furnishings. Painting provides the color scheme you want. Year-around comfort is insured by special insulation of roof, floors and walls.



**SPRED SATIN**  
the one wall paint

*you're likely to see anywhere...*

Especially where a particular hue repeats its overtones in adjoining rooms, count on color uniformity and true hiding ability of Spred Satin. Locked in a latex film, colors can't be marred by stains or smudges. Won't fade or streak even when they're washed or spot-scrubbed.

*Sold by dealers throughout the United States and Canada*



**THE GLIDDEN COMPANY**

CLEVELAND 14, OHIO

best  
home  
for the  
money

**QUALITY  
PRODUCTS  
USED IN THE  
BEST HOMES FOR  
THE MONEY  
IN THE WEST**

Key to Builders Using Products Below  
BE—Blackfield Enterprises  
BK—Brown & Kauffmann, Inc.  
UH—United Homes Corp.

**ACCESSORIES, BATHROOM**

Sea Chrome, Inc.—BE  
Jensteel Mfg. Co.—BK  
Hecker Mfg. Co.—BK

**BRICK**

Gladding McBean & Co.—UH

**CHIMES**

NuTone, Inc.—BE, BK, UH

**COUNTER TOPS**

Consoweld Corp.—UH  
General Electric Co.—BE  
Gladding McBean & Co.—BK  
Stonelite Tile Co.—BK

**DISHWASHER**

General Electric Co.—BE, UH  
Waste King Universal—BK

**DISPOSER, FOOD WASTE**

General Electric Co.—BE, UH  
Waste King Universal—BK

**DOORS, GARAGE**

Berry Door Corp.—UH

**DOORS, SLIDING GLASS**

Arcadia Metal Products—BK  
Capri Sales, Inc.—BE

**DRYER, CLOTHES**

General Electric Co.—BE, UH

**FAN, BATHROOM**

NuTone, Inc.—BK, UH

**FAN (OR FAN & HOOD),  
KITCHEN**

NuTone, Inc.—BE, BK, UH

**FIXTURES, LIGHTING**

Progress Mfg. Co., Inc.—UH

**FIXTURES, PLUMBING**

American Standard—BK  
Eljer Co.—UH  
Moen Faucet Div.,  
Standard Screw Co.—BK  
White Products Corp.—UH

**FLOOR COVERING**

Armstrong Cork Co.—BK, UH  
Flintkote Co.—BE

**FLOORING, CERAMIC**

Stonelite Tile Co.—BK

**FLOORING, WOOD**

Wood Mosaic Corp.—BK

**GLASS, WINDOW**

American-Saint Gobain Corp.—BE  
Libbey-Owens Ford Glass Co.—BK

**HARDWARE**

Ajax Hardware Corp.—BE  
Schlage Lock Co.—BK, UH  
Yale & Towne Mfg. Co.—BE

**HEATING, FORCED WARM AIR**

Fraser-Johnson—BK  
General Electric Co.—UH

**HEATER, WATER**

General Electric Co.—BE, UH  
Day & Night Mfg. Co.—BK

**INSULATION**

Celotex Corp.—UH  
Owens-Corning Fiberglas Co.—BK

**INTERCOM**

NuTone, Inc.—BE

**LUMBER, FRAMING**

Weyerhaeuser Co.—BE

**PAINT, EXTERIOR**

O'Brien Corp.—BK

**PAINT, INTERIOR**

O'Brien Corp.—BK

**PIPING**

Kaiser Steel Corp.—BE  
Revere Copper & Brass, Inc.—BE  
U. S. Steel Corp.—UH  
Wheatlund Tube Co.—UH

**RANGE & OVEN**

General Electric Co.—BE, UH  
Westinghouse Electric Corp.—BK

**REFRIGERATOR**

General Electric Co.—BE

**ROOFING**

Flintkote Co.—BE, UH  
Johns-Manville Corp.—UH

**SERVICE BOX, ELECTRIC**

Federal Pacific Electric Co.—UH  
General Electric Co.—BE

**SHEATHING**

Georgia-Pacific Corp.—BE  
St. Regis Paper Co.—UH

**SHOWER HEAD**

Price Phister Brass Mfg. Co.—BE, UH

**SIDING**

Simpson Timber Co.—BK

**SINK**

American Standard—BK

**THERMOSTAT**

General Electric Co.—UH  
Minneapolis-Honeywell—BK

**WALL PANELING**

U. S. Plywood Corp.—UH

**WALL SWITCHES AND OUTLETS**

General Electric Co.—BE  
Harvey Hubbell, Inc.—BK

**WALL TILE**

Bestile Mfg. Co.—UH  
Stonelite Tile Co.—BK

**WALLS & CEILINGS**

Pacific Lumber Co.—BE  
U. S. Gypsum Co.—BE, BK

**WASHER, CLOTHES**

General Electric Co.—BK

**WINDOWS**

Arcadia Metal Products—BK

**WIRING**

General Cable Corp.—BE

**WHEN WILL MS BE CURED?**

*Say when... with your dollars!*

**HELP FIGHT MULTIPLE SCLEROSIS**

Send contributions to MS c/o Postmaster

# EVEN HURRICANES DON'T LOOSEN BIRD WIND SEAL SHINGLES

ORDINARY SHINGLES BLOW UP

BIRD WIND SEAL SHINGLES HOLD TIGHT



## BIRD WIND SEAL SHINGLES

### BIRD MADE ITS OWN HURRICANE TO PROVE IT!



BIRD CREATED HURRICANE-FORCE WINDS AND "RAIN" with two airplane engines and a 1200-gallon-a-minute hose. Result: conditions as furious as Donna or Carla, etc., which have proved Bird Wind Seals hurricane-proof year after year.



THIS 100 MPH "HURRICANE" WAS DIRECTED AT A ROOF shingled half with ordinary shingles, which blew up; and half with Bird Wind Seals, which never budged. (They bear the Underwriters' Laboratory Wind Resistant label.)



HERE'S WHY: the sun's heat sets these dots of powerful adhesive into sticking action, sealing every shingle down in a grip that won't let go. Your local lumber dealer or roofer can get you Bird Wind Seal Shingles.

### WIN A FREE TRIP FOR 2 TO ACAPULCO

If you need a new roof, you have a chance to win a new Bird Wind Seal Roof, fully installed, plus two free weeks for two in fabulous Acapulco, Mexico. Travel arrangements by Ask Mr. Foster Travel Service. Write for details.



Bird & Son, Inc., Box 193(AH-2) East Walpole, Mass.  
I own my own home  I need a new roof  Send me details of your contest.  
Name.....  
Street.....  
City.....Zone.....  
County.....State.....



When the glow starts to go ...



## only Twinkle Copper Cleaner

### DOES ALL THIS!



**Polishes as it cleans.** Twinkle® wipes clean, polishes bright in one easy application.

**Wipes tarnish away chemically.** Twinkle cleans by chemical action, not elbow grease. Even the toughest-to-remove stain smooths away quickly.

**A gentle-to-your-hands paste.** Economical, too. Creamy, smooth Twinkle is so much nicer to your hands than harsh powder-type cleansers.

**Shields copper from tarnish.** Now Twinkle leaves an invisible shield on copper, so you don't have to clean it as often between uses.

The Drackett Company,  
makers of Twinkle Cream for Silver.

## SPECIAL TO OUR READERS

You will be in for some pleasant surprises when you open your next issue of *The American Home*. First of all, you'll find us with a much larger page size—the same size currently used by *Ladies' Home Journal* and *The Saturday Evening Post*. This larger page will mean bigger and more dramatic pictures and art layouts, and more space for our editors to help you get the very most enjoyment and satisfaction out of your home.

We are also taking another step to make *The American Home* more valuable to you, our readers. For some time we have been aware that there have been some tremendous sociological changes going on in this country in the way people live, in what they need, and when they need it. For example, a few years back summer was just like any other time of the year, except that it was warmer and not everyone got vacation with pay. Today, summer means an almost complete change in the way many people live, in the things they do and want, and in the help they look for in a magazine. In recognition of these facts, we are going to publish a wonderful summer issue instead of separate July and August issues. Whether you stay at home or go on a long vacation, this issue of *The American Home* will be must reading because it is geared expressly to your summer living needs.

You will find our summer issue crammed with exciting vacation houses, summer decorating hints for the house, the terrace, and the summer cottage. There'll be wonderful summer menus for home, the beach, and back yard; outdoor building projects, big and small; remodeling ideas; and just about everything else that falls under the summer sun.

By the same token, right after the Christmas holidays when you are making big plans for redecorating, spring planting, formal entertaining, or perhaps thinking about a new home, we will come out with a special winter issue, instead of our January and February issues.

As announced on page 73, *The American Home* will, therefore, publish a total of ten issues per year. In fairness to our readers, we will continue service on all previous subscriptions according to the number of copies the subscriber originally intended to receive.

We know you are going to like these changes in *The American Home*. We believe they will make our magazine more exciting, more rewarding, and more valuable for you. We have already had a first peek at our summer issue and we think it's the most exciting issue we've ever produced. We'll see you on the third of July!

### THE EDITOR





## The right paint makes the oldest home seem young again... ask your **BPS Answer Man**

This 110-year-old classic once looked dull, shabby, almost rickety.

The BPS Answer Man gave it new life.

And he can do the same for your house. He'll help you choose the right colors (from his full line of BPS paints) and tell you what finish to use on wood or masonry walls, trim, porches or patios.

**Every BPS Dealer is a BPS Answer Man**

You'll like the way BPS House Paint stands up to sunlight, weather and time. It protects exterior surfaces for years and years.

Another thing, BPS colors stay fresh and bright for ages.

See your BPS dealer soon.

If you've got a question about painting, he's got the answer.



THE PATTERSON-SARGENT COMPANY  
SUBSIDIARY OF  
**H. K. PORTER COMPANY, INC.**  
Pittsburgh 19, Pa., and Principal Cities

# A SPECIAL REPORT: you pre-planning that shaped

This serene vacation home is part of a master land plan—a big one. Why is land planning so important? Because good land is getting more scarce. We have always been extravagant as a nation in our use of land. The day may soon come when we wake up to find there just isn't any more. The wide open spaces, the tree-shaded lanes, and the natural beauty of the land which we have long accepted as our heritage will no longer be there. That is, unless we do something about it.

The growth of a complete community in the past has been a slow, hit-or-miss proposition involving swarms of residential and commercial builders, architects, realtors, planners, and bankers. These men often made sincere efforts. But, by competing with one another, they tugged in such a variety of directions the resulting town was barely related, often totally confused. Because of this, zoning boards had to be organized. The job of stemming the course of this municipal morass and reversing past bad planning was tossed into their laps.

In sharp contrast, the fine vacation community of New Seabury, Massachusetts, on the south shore of Cape Cod, is being planned by a small team of highly talented professionals. The team is made up of outstanding architects, land planners, engineers, builders, interior and landscape designers. They are independents. None is a "captive" staff member of the developer. Most important, these top men and women have been represented in *every* phase of the planning—from land usage to the color of the draperies at the windows. Although not scheduled for completion until 1972, this plan on paper with its intelligently planned home sites and vast reaches of common-owned green areas seems to come closest to what communities of the future should be.

*(More pictures, next page; text continues on page 29.)*



*Blending beautifully with the surrounding woodlands, this year-round vacation house, although small, has a feeling of space. Separate bunk house solves the problem of close quarters found in many vacation houses. In main house, living room, dining area, and kitchen are open to the roof to give airiness. Tree-shaded patio is enclosed to provide privacy.*

Architect: Robert Woods Kennedy, A.I.A.

Builder: Emil Hanslin Associates

may soon benefit from the  
the town around this home

LISANTI

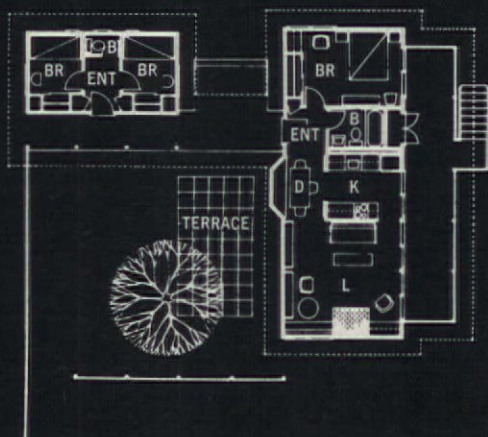

**MAIN HOUSE**  
 Living Room: 16'x15'6"  
 Kitchen: 6'9"x6'8"  
 Bath: 7'x5'  
 Bedroom: 14'x10'2"  
 Dining Area: 6'x10'  
 Entry: 6'x5'2"

**BUNK HOUSE**  
 Bedrooms: 7'5"x8'2"  
 Entry: 4'8"x7'  
 Bath: 4'8"x2'6"

a grand feeling of space



*Cathedral ceiling, clerestory windows, and sliding glass doors give living room a wide-open, vacationy feeling. Furnishings in shades of red, white, and blue are contemporary with the exception of the hand-me-down trunk used as an end table. Roll-down shades in blue and white stripes are used throughout. The cube end table was designed by Michael Greer. Fireplace takes chill off rainy days.*

even in a small house...



INTERIOR DESIGNER: MICHAEL GREER, N.S.I.D., A.I.D.

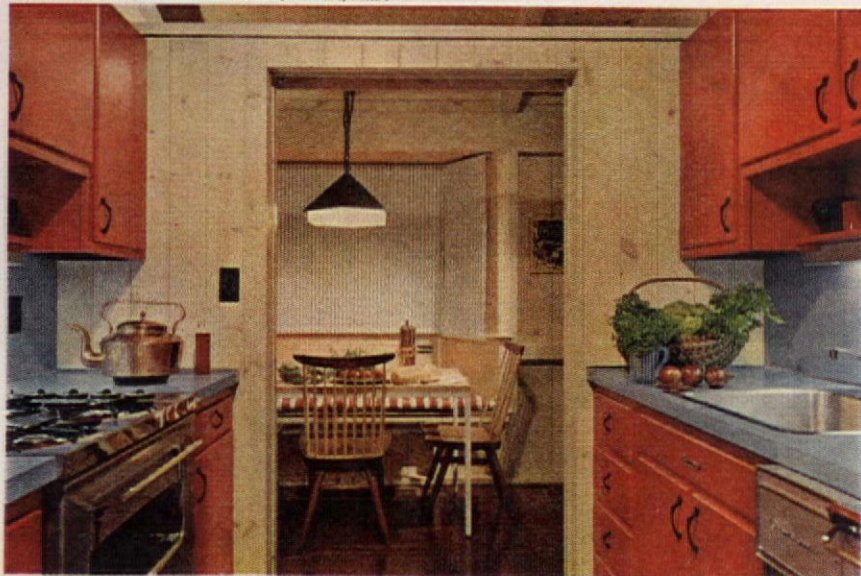

Red and white sailcloth window seats in bay window are a space-saving device in the dining alcove. Living room, dining alcove, and kitchen were conceived as one big area with lots of space above and long, diagonal views. Even so, the kitchen enjoys visual privacy with a sliding paneled door. Floors are painted dark to emphasize the vivid colors of the furnishings. Walls are natural stained wood. Bay window looks out to patio area.



*Enclosed patio uses marble embedded in concrete, and pine needles for ground cover. No lawn mower needed! In the background is the bunk house connected to the main house by a breezeway. This open area faces the northeast to catch the breezes when it is very hot. Pine tree provides shade. Dramatic, Japanese-style pottery lantern hangs from roof's edge.*

*Bunk house has two bedrooms separated by bath and entrance hall. Bunk beds are mounted on a platform which has two large drawers. Two wicker baskets provide additional storage. Clamp-on reading lights are adjustable. Each occupant can read in bed without disturbing the other. The two area rugs are from the Lighthouse for the Blind.*



## ...the case for teamwork

The breeze-swept, nestled-in-the-pines vacation home you've seen here is a shining example of what is being accomplished at New Seabury. Basically, New Seabury is a modified, cluster-zoned development. Lots are moderately sized and privacy oriented. Houses like this one will be surrounded by land owned in common, allowing a home owner to step off his own property and wander through the gently rolling hills and natural woodlands and scarcely know he is in a development.

Robert Woods Kennedy, the noted New England architect, was called upon to design this simple, inexpensive home—one of four prototypes now completed. Teamed with him was interior designer Michael Greer, past president of the National Society of Interior Designers and author of the forthcoming book, "Inside Design." To architect Kennedy, the pine-studded lot and its nearness to the sea called for a simple structure with weathered shingled walls and roof. Knowing the vacationer's ardent dislike for maintenance, he used a minimum of paint, finishing both inside and outside with natural stained wood. Following through with the architect's ideas, designer Greer kept the furnishings moderately priced and care-free. To counterbalance the lack of color in the walls, he used a sprightly red, white, and blue color scheme in the furniture, fabrics, and window shades. Landscape designer Susanne Sisson decided to use native planting and pine needles to take the place of a regular lawn. There was also the same happy working relationship between architect and builder Emil Hanslin—the two working in concert to transform an idea on paper into a reality. The builder will construct the Kennedy house for \$14,900. The prices of lots range from \$3000 to \$9000. This does not include furnishings or the charge for decorating service by the interior designer (although prospects can certainly get ideas for their homes from the prototype). Prospective home owners who wish to build their own homes must have plans approved by the architectural board.

New Seabury is both a significant achievement and a sign of the times. The next house you buy—whether for vacation or year-round use—may be located in a similarly planned community. Projects are now under way in Florida, Texas, New Mexico, South Carolina, and California. We chose New Seabury because it represents the most advanced thinking on the concept of pre-planned communities.

**THE  
BEST  
for '63**



*'Royal Highness' is one of two roses that have won the All-America Rose Selections award for 1963, after thorough testing in all parts of the country. It's in the hybrid tea class—the varieties with beautifully shaped, full-petaled flowers carried singly on long stems—an elegant rose both for garden effect and for cutting. It's intensely fragrant, has glossy, dark green foliage, and the plant grows to medium height. One of its parents is renowned 'Peace.'*





*'Tropicana' not only has won the All-America award, but also has captured eight other medals and trophies in the United States and in Europe—the most won by any rose before public introduction. It, too, is a hybrid tea rose, a glorious bloom in the garden, and unusually long lasting when cut. The plant is medium tall. Both these new roses will be available for garden planting in the fall and next spring.*

THEODORE A. WESTON

**THE BEST FOR CUTTING** Here's a sampling of the best varieties in the 15 color classes of hybrid tea roses. Their beautiful shape, long stems, and good keeping qualities make the hybrid teas the best roses for cutting. They're also most popular for garden planting, even though less showy in the landscape than the cluster-flowered floribundas. The roses pictured are representatives of 54 varieties, listed on page 67, which American Rose Society members rate highest in their respective color classes. They are: (1) 'Queen Elizabeth,' medium pink, introduced in 1954; (2) 'Peace,' classed as a yellow blend, introduced in 1945, highest rated and most popular garden rose today; (3) 'White Knight,' one of the finest pure whites, 1957; (4) 'Hawaii,' new, large, fragrant representative of the orange and orange-blend



class, 1960; (5) 'Sterling Silver,' highest rated in the new mauve or lavender class, 1957; (6) 'Chrysler Imperial,' dark red, 1952; (7) 'Saturnia,' red blend, 1936; (8) 'Radiance,' light pink, introduced in 1908, an all-time favorite and one of the oldest garden roses available; (9) 'King's Ransom,' medium yellow, newest rose in the picture, 1962 All-America award winner; (10) 'McGredy's Yellow,' light yellow, 1933; (11) 'Tiffany,' pink blend, 1954; (12) 'Paramount,' apricot blend, best of few roses in this color, 1950; (13) 'Lowell Thomas,' deep yellow, 1944; (14) 'New Yorker,' medium red, one of the nearest-to-scarlet, 1947; (15) 'Charlotte Armstrong,' light red or deep pink, close to 'Peace' in popularity, 1940. (continued on page 66)

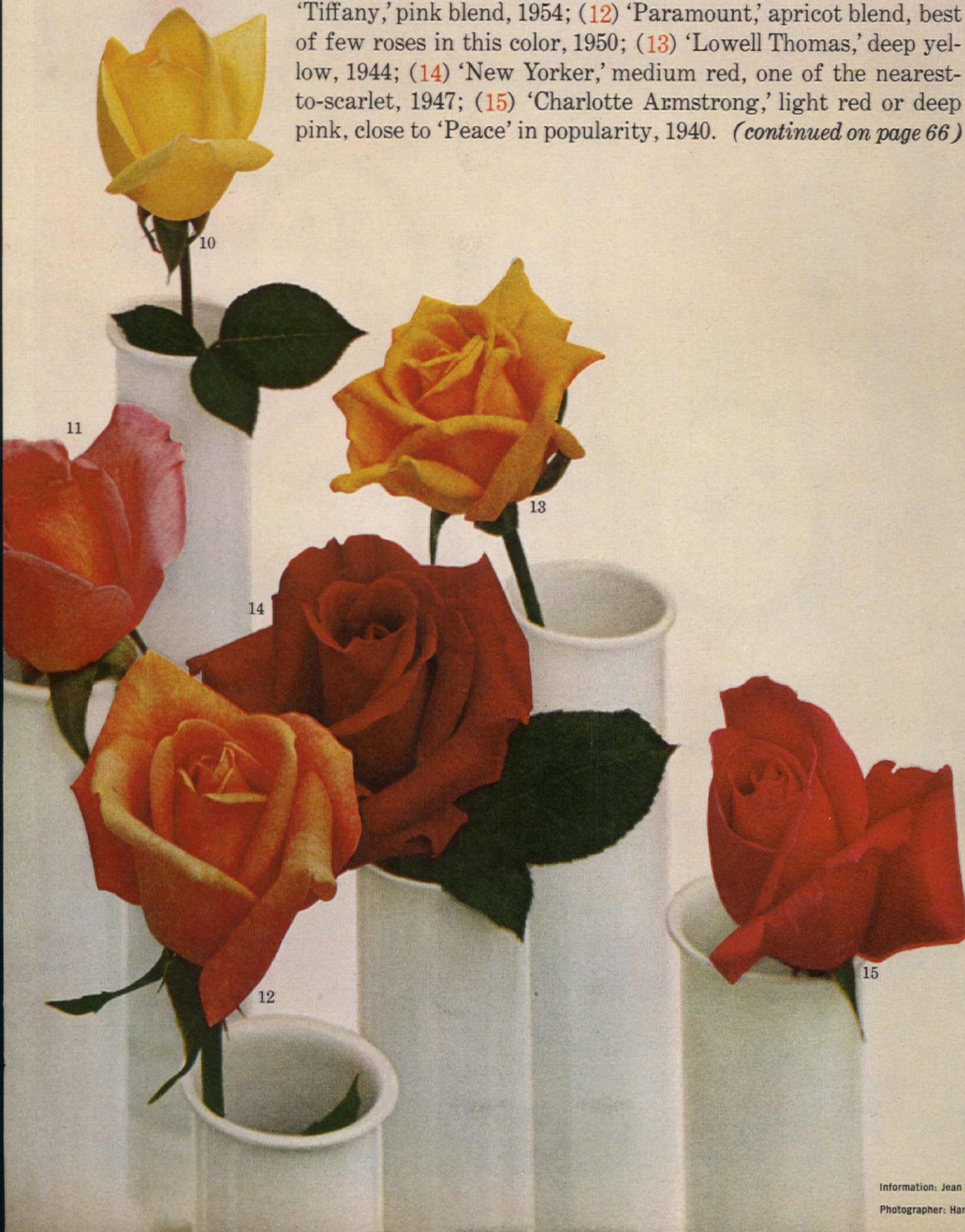

*These four exquisite needle-point roses are exact copies of the famous Redouté rose paintings. The difficult shadings of the roses and leaves have been completed by experts. You fill in the background to make them blossom. Each kit contains one canvas (roses completed), wool yarn, needle, and instructions. You may also order the oval, dark brown, gold-banded wood frames. A delightful Victorian footstool to match is available, too. Details, prices, and order form*

**ROSE** on page 60.  
**NEEDLE-POINT**  
**KIT**

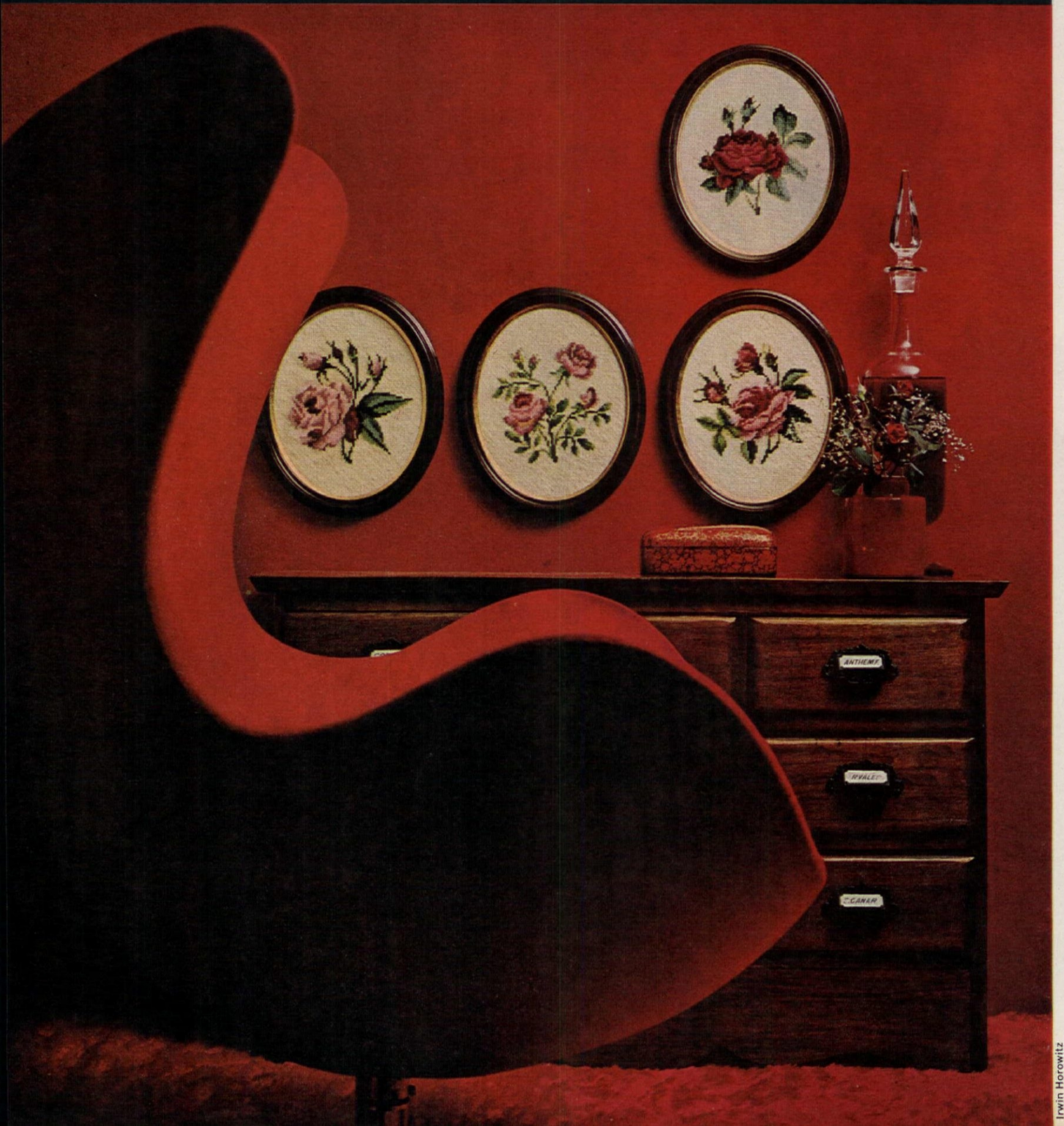

# DON'T BUILD YOUR HOUSE ON A HANDSHAKE

■ A custom-built home should reflect your innermost needs. If you have always been cramped for storage, plan big closets. If your pet desire is a fireplace in the bedroom, this is the time to get it. In fact, the entire experience from planning to moving in should be the most rewarding in your life.

Too often, it isn't. If you aren't prepared, you may find custom building an exhausting, frustrating struggle. And if you don't get what you want *down in writing*, your dream home may end up a costly, custom-built headache.

One well-to-do couple avoided all possibility of trouble by taking a two-months' tour around the world while their home was being built. The husband considered the cost of the trip a saving, compared to the money he might have spent acceding to his wife's wishes for changes during construction.

You won't have to spend money for a trip—or for changes—if you're aware of the pitfalls before you build. We've recently talked to architects, builders, realtors, and custom-home owners. The advice that follows is drawn from their first-hand experiences. Here are the facts you ought to know:

*Be realistic about costs.* For years you may have been envisioning a ten-room house on a hill overlooking lush, green valleys. If you carry this dream to your contractor, you may be in for a rude shock. Materials, labor, and land costs have been going up ever since the post-World War II housing boom began. Time and again, families have had to admit that the chasm between the cost of their dream house and their budget is too great to bridge.

For example, the framing lumber for your new house will probably cost at least \$1200 and may run as high as \$2400. The carpenter who hammers the lumber together may get over \$3.50 an hour. It adds up quickly. (continued on page 62)

# "OUR HOUSE REALLY BLEW ITS TOP"



*To eliminate a stark box-like appearance, the second floor is set back from the roof edge. The continuation of the roof from garage to gable works with the horizontal windows to give a long, low effect. It took the builder only two days to open up the roof and enclose the new addition. He opened the roof on the rear of the house in the morning and by evening three sides were enclosed. The second day he did the front of the house.*

When a family needs extra space, and they don't want to move, they usually put an addition on the side or back of their house. How many would think of adding an entire second floor? This is what Jacques and Jane Wiese of Norwalk, Connecticut, did, and they did it for less money than it would have cost them to build an addition on the ground.

Arriving at this decision wasn't easy. They started by looking at similar houses on their street to which the owners had made additions. But none of these plans suited their need for more bedroom space and a place for children to play. They thought of converting their garage or adding a wing to the side or rear, but these ideas were too costly for the amount of space. Finally, even though they liked their present neighborhood, they looked at new houses. Anything big enough cost more than they were prepared to spend.

Adding a second story never occurred to them. So imagine their surprise when a builder showed them how they could have not only the two bedrooms and playroom they wanted, but two additional bedrooms and a full bath. By removing a wall between two downstairs bedrooms, a big family room was created with a stairway to the second floor. Under the stairway is a big toy closet. Another large closet in this room became a laundry. Two windows were replaced by a large glider window with a permanent screen on the outside. In warm weather the window units can be lifted out.

The remodeling cost about \$10,000. A third of this was for plumbing and heating (the old furnace was too small to carry the load). Had they built an addition of comparable size on the ground it would have cost them at least \$5000 more. The excavation, foundation, new soil line to the septic tank or possibly an additional septic tank would have all raised the cost. Landscaping would also have been a consideration.

Besides all the room they gained, the Wieses find the house much more comfortable. The improved heating system and adequate insulation keep it warm in winter and cool in summer. And there's another plus—the cost of heating this larger house is only a trifle more.



*The Wieses loved the location of their home. Situated at the turn-around of a dead-end street, it was ideal for the children. Rather than move, they planned many ways to enlarge it—the decision was to go up.*

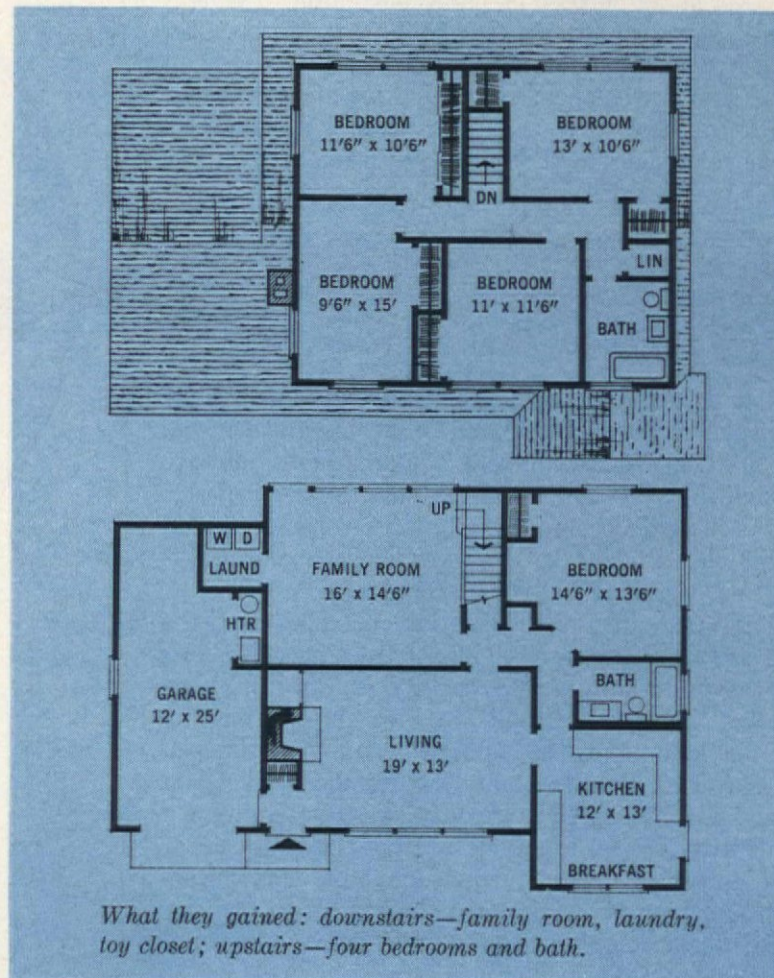

*What they gained: downstairs—family room, laundry, toy closet; upstairs—four bedrooms and bath.*

*Garden insects are easier to control than ever before. But you still need to recognize them and know when, how, and with what to combat their destructive attacks.*

**T**here's only one thing to do about garden insect pests. Get rid of them! Some, it's true, never become serious enough to worry about. But as for the rest, it's a matter of them or your plants!

The surest way to control insect attacks is with modern insecticides. These can be used either as sprays or as dusts. Most gardeners find sprays more effective than dusts, less expensive, and, with up-to-date spraying equipment, just as easy to use. A good hose-attachment sprayer that'll apply one to six gallons of spray solution is ideal for most gardens. For plants that can't be reached with the hose, a small tank sprayer or a "slide trombone" sprayer is the answer. Aerosol "bombs," though not suitable for general garden spraying, are fine for small, spot-spraying jobs and for house-plant pest control.

Most of today's insecticides are effective against a wide range of insects. So you need only two or three kinds—or an all-purpose preparation containing several kinds—to control all or most of the pests in your garden. Even with an all-purpose spray, however, you need to know what pest you're fighting and when and how to use the spray.

The color slides at the right show many of the most troublesome garden pests. In the paragraphs below

you'll find the important facts on these and other pests—what plants they attack and what insecticides will control them. (The numbers in parentheses refer to the slides at the right.) And on page 71 you'll find a table of insecticides and the rates at which they should be diluted with one gallon of water to make a correctly proportioned spray solution.

**APHIDS** (3) are soft-bodied insects that suck the juices from plants. Over 100 kinds attack garden plants and they're usually found densely crowded in large numbers. Many have complicated life cycles and migrate from one kind of plant to another at different times of the year. They weaken plants, deform their leaves and flower buds, and spread virus diseases. Pink and green aphids attack roses in spring and fall. Dark brown or black aphids are common on euonymus, chrysanthemums, and indoor ivy. Red aphids cluster under cupped-down delphinium leaves and between larkspur buds. Yellow and brown aphids attack the underside of lily leaves. Root aphids, covered with grayish powder, suck at the base of yellowing asters. Woolly aphids congregate on pine trunks. Gall aphids cause elongated galls at the tips of blue spruce and conelike galls at the base of Norway spruce twigs.

**Control:** Whenever you see aphids, spray with malathion, Dimethoate, lindane, a pyrethrum-rotenone combination, or nicotine sulfate and (continued on page 70)



1. TARNISHED PLANT BUG



4. IRIS BORER



2. FALL WEBWORM



5. RED-BANDED LEAFHOPPER

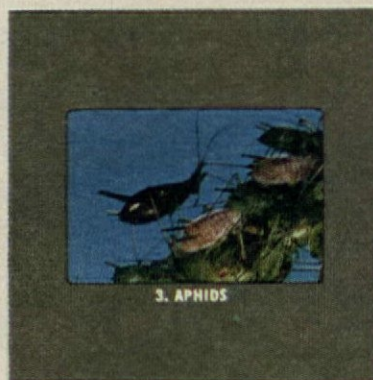
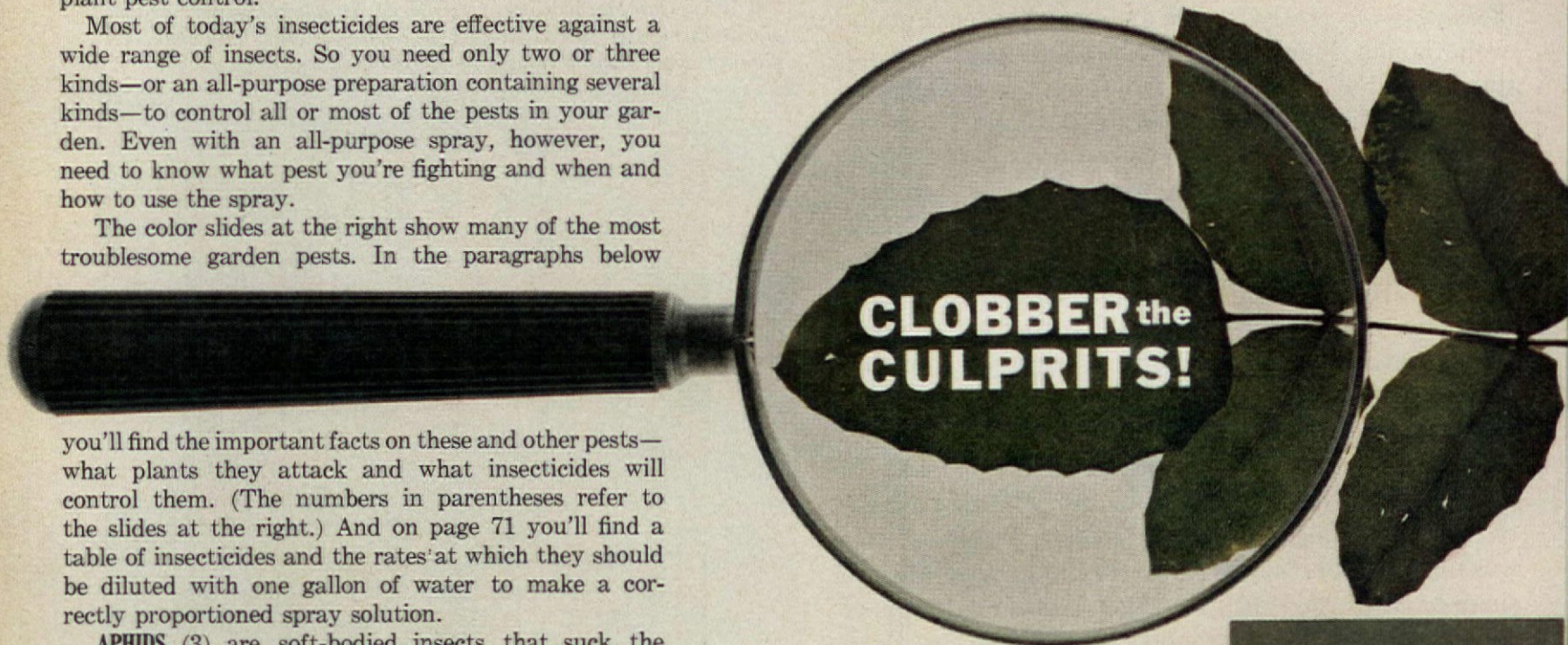

3. APHIDS



6. GLADIOLUS THRIPS

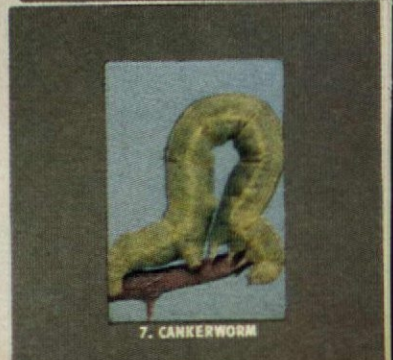

7. CANKERWORM





8. EUROPEAN PINE SHOOT MOTH LARVA



9. SLUG



10. JAPANESE BEETLE



11. EUONYMUS SCALE



12. CHINCH BUG



13. WHITEFLY



14. WHITE GRUBS



15. WHITE PINE WEEVIL LARVAE



16. HORNWORM



17. RHODODENDRON LACEBUG



18. TWO-SPOTTED MITE



19. RHINOCEROS BEETLE



20. CUCUMBER BEETLE



22. TAXUS MEALYBUG



21. RHODODENDRON SOXER

ROBERT W. HOUSEMAN

# Boutique of spring fashions for your table

*Something bright  
and blue for  
your breakfast  
table? Or perhaps  
a formal, fluted  
white for candlelit  
dinners at eight?*

*Our shelves  
are gleaming with  
bright new patterns  
in china—and  
co-ordinated linens  
and glassware.  
Come in and browse!  
There's something  
to fit every mood  
and purse.*





Setting a pretty table is fun. Smart hostesses are as fussy as a Broadway set designer about the color of a flower, the shape of a glass, the fold of a napkin. They look for interesting bowls, candlesticks, and objects of art to put on the table. They know that nowadays the centerpiece doesn't have to sit in the center—a little asymmetry goes a long way toward giving your table a fresh, decorator look.

Of course, the china on the table sets the theme. To contrast with the paler, less patterned china (pure white is more popular than ever), linens and accessories are appearing in ever more colorful profusion. Why not echo, as we do here, the colors of a fruit motif in a vivid yellow cloth and leaf-green napkins? You might dramatize a quiet medallion pattern china with a bold checked cloth, or set off a classic white with brilliant blue. Or perk up the table with brightly flowered or checked napkins.

When choosing your china, pick a pattern that suits *your* style of living. You can set just as pretty a table with practical melamine as with fine china. Then coordinate your colors, accessories, glassware—the inappropriate glass can spoil the most beautiful setting!

Here are eight table themes inspired by the newest fashions in china, linens, and glassware. Remember that today's china isn't meant to be *kept* on the shelf—it's durable enough to enjoy in use every day.

Shopping Information, page 59

VIRGINIA T. HABEEB

# A HARMONIOUS BLENDING



*There's always room for one more at the table in this gracious dining room. Old corner cupboard holds holiday china.*

Spacious, charming, and harmonious are the words that describe the newly decorated kitchen-dining areas shown above. The Patrick Murrays of Long Branch, New Jersey, consulted a decorator friend for color schemes and design ideas but Mr. Murray did the bulk of the actual work himself. The dining room is the picture of colonial comfort with its inviting harvest table and sunny bay window which shows off Mrs. Murray's collection of old bottles. White walls and curtains provide a perfect backdrop for the warm wood tones of the furniture and the colonial accessories. The tin chandelier is a reproduction with a hidden asset—an electric light inside the cone-shaped center. Ceiling beams

# OF KITCHEN & DINING AREAS



*Cheerful little eating area, off the kitchen, is reserved for breakfast and quick snacks.*



*Careful blending of new equipment with old accessories makes kitchen cozy, yet workable. Central light source is an old-style student lamp. Fieldstone chimney, originally built with a niche and flue for a wood-burning range, is now the decorative setting for a 20th-century gas range.*

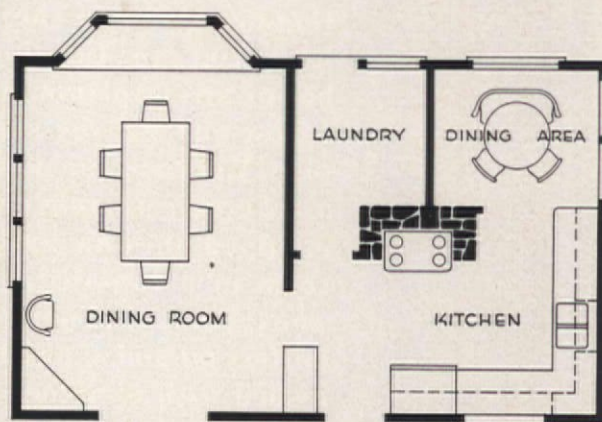

*L-shaped work area is nearly traffic free, yet handy to both eating areas. Counter pass-through between sink and refrigerator links kitchen and adjoining television room.*

which look as though they might date back to Revolutionary War days are in reality new ones which Mr. Murray "aged" by trial and error methods. An apothecary chest, used as a space divider, was treated to false drawer fronts on the kitchen side to give it a finished appearance.

Because the dining area behind the kitchen is small, the Murrays decided on white walls. Black-and-white checked wallpaper on the ceiling adds a note of continuity with the kitchen, as does the ruby red of kitchen base cabinets repeated in the shutters and a two-seater bench. Base of the table in dining area is from an old ice-cream parlor. Hanging over the table is an old oil lamp with milk-glass shade, wired for electricity.

## 60-MINUTE MEAL

JUNE M. TOWNE and Foods Staff

### SPICY PORK CHOPS CASSEROLE STYLE

Go ahead, stay in the sun an extra hour. You can still whip up this labor-of-love meal in 60 minutes. Just follow our step-by-step working plan. You cook the pork chops in a covered casserole on a bed of chopped onions and smother them in a tantalizing barbecue sauce. Serve the chops on a snowy, buttery mound of parsley rice garnished with tomatoes and greens. For the fruit taste good pork loves, add slender, tender slices of orange-flavored zucchini. Then on to coffee and dessert! It's a melt-in-your-mouth masterpiece of airy pound cake, vanilla pudding, and swirls of raspberry-studded whipped cream—set to chill while you feast on your pork. For your shopping list, work plan, and starred recipes for this sumptuous ready-in-an-hour meal, see page 53.

SPICY PORK CHOPS CASSEROLE STYLE\*

PARSLEY BUTTERED RICE\*

ZUCCHINI A L'ORANGE\*

FRESH RASPBERRY CUSTARD PUDDING\*

COFFEE





FRENCH COOKING CAN BE EASY



## BOILED BEEF IN A CLASSIC POT AU FEU

In our fifth lesson in basic French cooking, chef Joe Hyde takes up the art of boiling. "Boiling," he says, "is the second kind of cooking (broiling came first, of course). As soon as man made a pot, he started tossing stuff into it!" But our succulent boiled beef is no ordinary "pot luck." In France one calls this classic hodgepodge *Pot au Feu*—and one prepares it with loving reverence. One surrounds the noble brisket with tender fresh vegetables—elegantly pared and cooked in separate pots—and crowns its remarkable flavor with creamy horseradish sauce, vinaigrette sauce, or French condiments. Are you ready? Let's begin!

Reported by Joan Cassell

For Boiled Beef you need: 5 lbs. fresh brisket, 1 large cabbage, 4 lbs. potatoes, 2 lbs. carrots, and, for stock, 5 lbs. beef bones, 3 stalks celery, 2 carrots, 5 onions, 1 bulb garlic, and 2 bay leaves. Hours before, make the beef stock. Beef is boiled in stock instead of plain water so you don't lose any flavor. You want something that, if anything, will add taste.

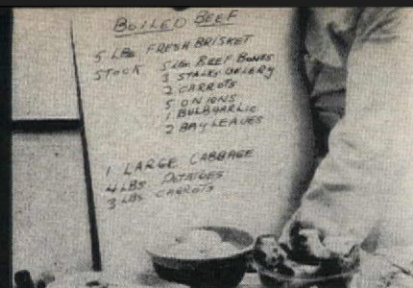

1. Into a large 8-quart pot, put bones, celery, carrots, onions, the whole unpeeled garlic bulb cut in half, bay leaves, and some salt. Fill the pot with water. Bones help to give taste to the meat, add taste to the sauce, and add gelatin which gives a wonderful consistency. It's a classic principle of French cooking: The stock from the bones is the basis of the sauce that accompanies the meat. As soon as the stock comes to a boil, skim it. Cut the heat way down. It must never boil hard. Let it simmer 8 hours. (Cook beef stock 8 hours, veal stock 6 hours, chicken stock 3 hours, and fish stock 1/2 hour.)

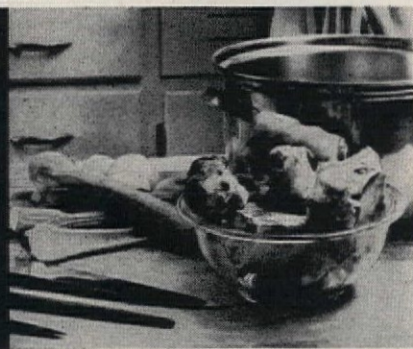

2. The next day we're ready to boil the beef. Use fresh brisket of beef cut from the large end. There are two ends, one thin and lean, one large and fat. Use the latter and leave on a good bit of fat. It keeps it juicy. Bring stock to a boil, remove bones and put in beef. Remember, put it in *boiling* stock—the meat gets seared and this keeps in the flavor and goodness, instead of having them float away into the stock.



3. Now put the bones from the stock back on top of the meat to weight it down. There's something important in every recipe and this is probably the most important little bit of nonsense involved in boiling beef—to get it to stay down.



4. While the beef is cooking, prepare the vegetables. Cut carrots into equal lengths, cutting the large end pieces into quarters. Of course, a French chef carefully pares the ends so they are pretty and rounded. The French call this *tourner*, or turning vegetables. It's 50 per cent of the fight when something looks nice. If it looks nice it will certainly taste good. So, *tourner* the carrots—it makes them look kind of nice.



5. He'd turn the potatoes too. Peel them, then rather than having a plain boiled potato, cut it in half, take a slice from each end and turn it as you did the carrots. What to do with the leftovers? Well, you could put them into the stock pot.



6. Now for the cabbage. Place it, stem side up, so you can gauge how much of the stem you've got and how many slices you want to make. We'll cut it into quarters, then eighths. Each piece will have a bit of that stem, so it won't fall apart. There's no reason not to use any vegetable that you might have—whole onions, sliced celery, or even peas.



7. After 3 hours the beef is done. Don't let it get overdone, or the juices will run out of the meat. You can keep it in the stock, on a low flame, till you're ready to use it. Or, you can put it on a serving platter covered with a wet towel. But make sure it stays moist while you're cooking the vegetables.

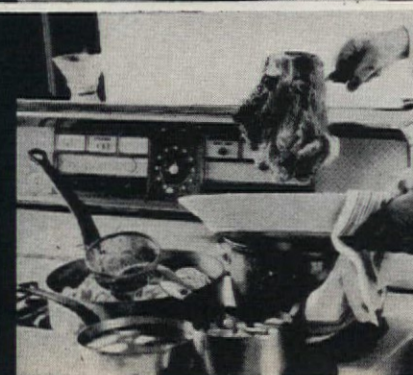





8. Each vegetable goes into a separate pot. That way it's easier to decorate the platter at the end. They could all go into one pot, but then you'd have to fish them out and separate them. Besides, they all have different cooking times.

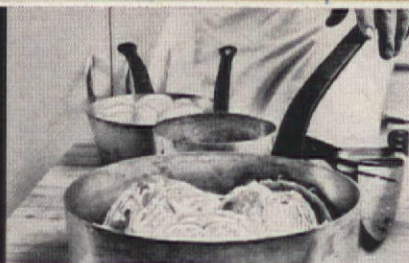

9. Strain stock from the big pot to cover each vegetable. Add a little bit of salt to each, cover the cabbage pot, and boil the vegetables until they are done. How long? Stick them with a fork—when they are tender, they are done. You know, whenever I have a cooking class I don't talk times, I talk thoughts.



10. Arrange beef and vegetables on a platter. Just before serving, heat the stock and pour a ladleful over everything to give the dish a last shot of warmth. Garnish with parsley and serve. Carve against the grain along the large side. You may use a Horseradish Sauce: Heat some stock and thicken with *beurre manie* (half butter and half flour kneaded into a ball). Add horseradish to taste and enough heavy cream to whiten the sauce. Or try Sauce Vinaigrette. Mix a sieved hard-cooked egg; finely chopped garlic, parsley and shallots; salt; and pepper. Add equal parts of olive oil and vinegar.





Take a quart of  
**ICE  
CREAM**

What's the latest scoop in the ice cream world? See the frosty, festive confections below! Our Tippy Ice Cream Cake is a heaven-sent concoction of ice cream, lady fingers, and whipped cream. Savor your favorite flavor in a graceful Swan Ice Cream Boat or in a meringue-topped Orange Blossom. And look! The yummiest idea since ice cream—Chocolate Sundae Pie.



• ORANGE BLOSSOMS

6 large navel oranges  
1 qt. vanilla ice cream  
4 tbs. Cointreau

● Cut tops off oranges; scoop out pulp (use at another meal). Combine ice cream and Cointreau; fill orange shells with mixture. Beat egg whites until foamy; add sugar gradually, beating well after each addition. Continue beating until meringue stands in stiff peaks. Swirl meringue on top of each orange with pastry tube or spoon, making sure meringue comes to edge of orange and ice cream is covered. Freeze. (Ice cream filled shells may be frozen and meringue topping added just before baking, if desired.) Just before serving bake in hot oven (450° F.) 3 to 5 minutes, or until lightly browned. Serve at once.

Makes 6 servings

361 cal. per serving

Source of Vitamins A, B, C

Tested in THE AMERICAN HOME KITCHENS

Preparation time: 20 min.  
Baking time: 3-5 min.

4 egg whites  
½ c. sugar

• MERINGUE NUT NESTS



• TIPSY ICE CREAM CAKE

1 qt. vanilla ice cream  
2 c. heavy cream  
16 lady fingers, split

● Soften ice cream. Whip 1 cup heavy cream; mix thoroughly with ice cream. Line 9-inch mold with lady fingers; sprinkle with 1 tablespoon rum; spoon in half the ice cream; sprinkle with 2 tablespoons almonds. Repeat layers; top with lady fingers. Freeze until firm. Unmold onto serving plate. Whip remaining 1 cup heavy cream; sweeten to taste. Spread on top and sides of cake. Sprinkle with remaining almonds. Freeze until serving time, if desired. Garnish with strawberries and mint.

Makes 12 servings

307 cal. per serving

Source of Vitamins A, B

Tested in THE AMERICAN HOME KITCHENS

Preparation time: 20 min.

3 tbs. rum  
½ c. chopped toasted almonds  
Strawberries and fresh mint

• OTHER WAYS TO USE ICE CREAM

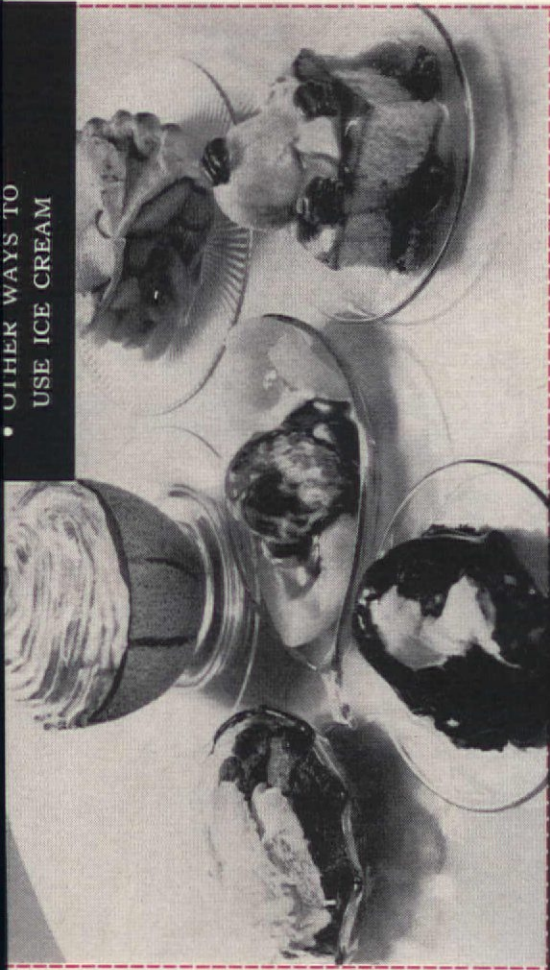

• SWAN ICE CREAM BOATS

6 egg whites  
¼ tsp. salt  
¼ tsp. cream of tartar

● Beat egg whites until foamy; add salt and cream of tartar; beat until soft peaks form. Add sugar very slowly, beating after each addition until sugar is dissolved. Continue beating until meringue is very stiff. Beat in vanilla. Cover 2 cookie sheets with unglazed paper. Shape two thirds of meringue into ten 4-inch ovals about 1¼ inches high; shape one end into point. Put remaining meringue in pastry bag; shape into ten 4-inch narrow S's. Bake in very slow oven (250° F.) 1 to 1½ hours (meringues require longer baking in damp weather). When meringues are dry enough to pick up, scoop out centers; return to oven, right side up, and bake 10 minutes, or until dry and crisp. Place on cake racks to cool. Fill boats with ice cream; insert necks.

Makes 10 servings

360 cal. per serving

Source of Vitamins A, B

Tested in THE AMERICAN HOME KITCHENS

Preparation time: 20 min.  
Baking time: 1-1½ hrs.

1½ c. sugar  
1 tsp. vanilla  
2 qts. ice cream

• CHOCOLATE SUNDAE PIE

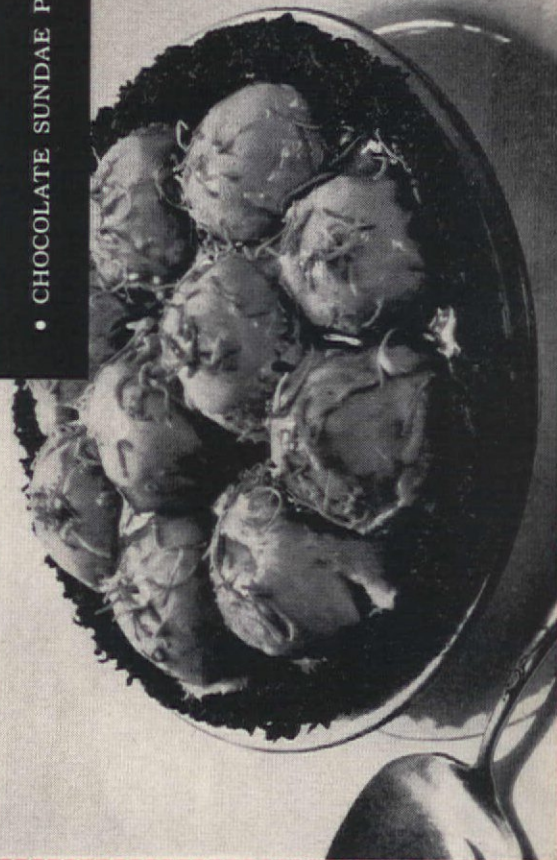

• TIPSY ICE CREAM CAKE

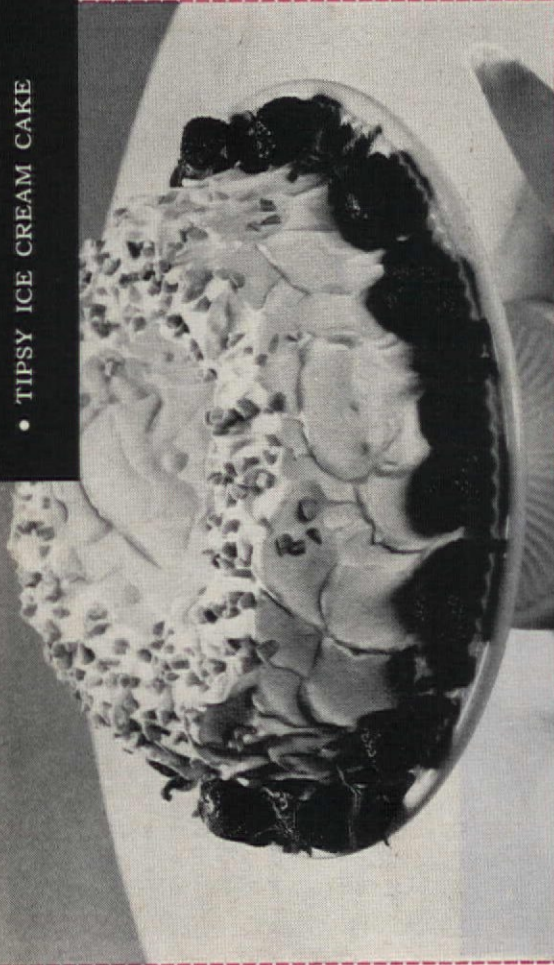

• MERINGUE NUT NESTS

- 6 egg whites
- $\frac{1}{4}$  tsp. salt
- $\frac{1}{4}$  tsp. cream of tartar
- $1\frac{1}{2}$  c. sugar

• Beat egg whites until foamy; add salt and cream of tartar; beat until soft peaks form. Add sugar very slowly, beating after each addition until sugar is dissolved. Continue beating until meringue is very stiff. Add vanilla and nuts; mix well. Cover 2 cooky sheets with unglazed paper. Shape meringue into twelve 2-inch circles three inches apart on paper. Place spoonfuls of meringue around edges of circles to form nests. Bake in slow oven (275° F.) 1 to 1 $\frac{1}{4}$  hours, or until meringues are crisp. Cool on wire cake racks. Just before serving, fill cooled nests with small balls of ice cream in a variety of flavors. Form balls with measuring spoon or melon ball cutter.

Makes 12 servings

354 cal. per serving

Source of Vitamins A, B

Tested in THE AMERICAN HOME KITCHENS

Preparation time: 20 min.  
Baking time: 1-1 $\frac{1}{4}$  hrs.

- 1 tsp. vanilla
- $\frac{1}{2}$  c. finely chopped walnuts or pecans
- 2 qts. ice cream

• SWAN ICE CREAM BOATS

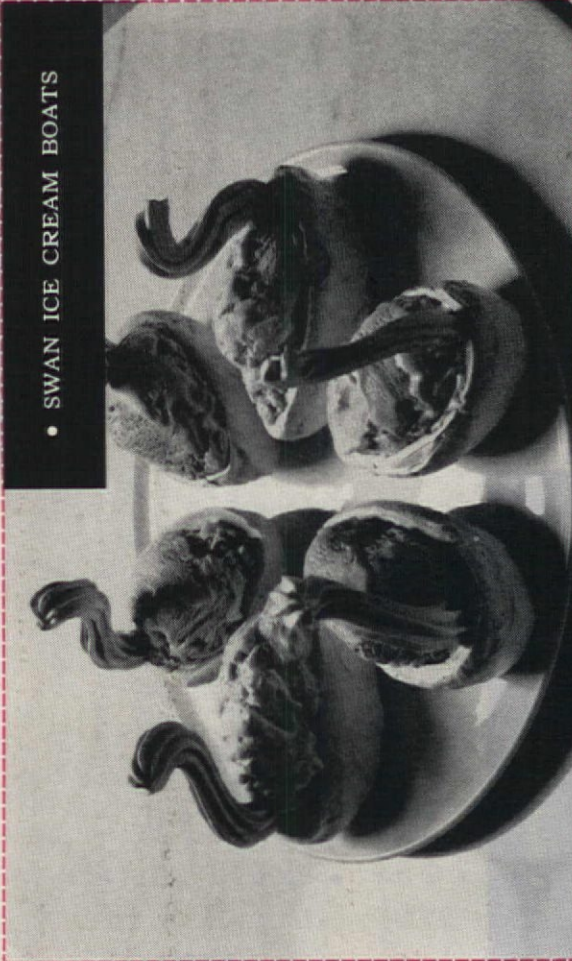

• ORANGE BLOSSOMS



• CHOCOLATE SUNDAE PIE

Preparation time: 20 min.

- 4 oz. ( $\frac{2}{3}$  c.) semi-sweet chocolate pieces
- 4 tbs. butter or margarine
- 2 c. shredded coconut

• Melt chocolate and butter or margarine over hot water; remove from heat. Place coconut in shallow pan; toast in moderate oven (350° F.) 5 to 8 minutes, or until golden. Remove and reserve 1 tablespoon coconut; mix remainder into chocolate. Spread mixture evenly on bottom and sides of 9-inch pie plate; chill until firm. Remove from refrigerator; let stand at room temperature 5 to 10 minutes. Fill shell with ice-cream balls; drizzle with Butterscotch Sundae Sauce; sprinkle with reserved 1 tablespoon coconut. Serve with remaining sauce.

**Butterscotch Sundae Sauce:** Cook 4 tbs. butter or margarine;  $\frac{1}{2}$  c. dark brown sugar, firmly packed; and 2 tbs. light corn syrup over low heat, stirring constantly, until mixture bubbles. Add 3 tbs. water; bring to boiling; boil 1 $\frac{1}{2}$  minutes; remove from heat; stir in  $\frac{1}{2}$  tsp. vanilla. Makes  $\frac{3}{4}$  cup.

Makes 8 servings

470 cal. per serving

Source of Vitamins A, B

Tested in THE AMERICAN HOME KITCHENS

• OTHER WAYS TO USE ICE CREAM

**Warm Indian Pudding** topped with vanilla ice cream.  
**Fudge Brownie** topped with vanilla, coffee, or peppermint ice cream and fudge sauce.  
**Apple Pie** with Cinnamon Ice Cream. Add  $\frac{1}{4}$  teaspoon ground cinnamon to 1 quart softened vanilla ice cream. Freeze until firm.  
**Sponge Cake Square** with vanilla or coffee ice cream and butterscotch sauce.  
**Cantaloupe Alaska.** Fill cantaloupe halves with ice cream, cover with meringue and bake in hot oven (450° F.) 3 to 5 minutes.  
**Pears Helene.** Chilled canned or fresh pears topped with vanilla ice cream and chocolate sauce.

# NEW from Campbell

Great as a soup! Great as a sauce!

## CHEDDAR CHEESE SOUP



It's a great new soup — Campbell's Cheddar Cheese Soup! It's a great new sauce — an instant, thrifty, creamy cheese sauce! Golden Cheddar cheese gives this new soup tangy, rich flavor. Country cream adds velvety-smooth goodness. It's great for cooking, too — adds party flavor to simple dishes. Buy it . . . try it — today!

Great new all-time family favorite!

## SPLIT PEA WITH HAM SOUP



Have a healthy helping of this homey, hearty, wholesome new soup. It's just like Mother made—a smooth purée of green peas plus split peas for extra goodness, delicious pieces of smoke-house ham and ham stock. Split Pea with Ham Soup is seasoned with delicate spices the Campbell way. Buy it . . . try it — today!



### New Cooking Secret—Campbell's Cheddar Cheese Soup!



**INSTANT CHEESE SAUCE.** Just empty 1 can Campbell's Cheddar Cheese Soup into pan. Gradually blend in  $\frac{1}{4}$  –  $\frac{1}{3}$  cup milk. Heat slowly; do not boil. Makes about  $1\frac{1}{2}$  cups to pour over vegetables, hamburgers, meat loaf, chicken or fish! Thrifty new way to make delicious cheese sauce!



**MACARONI AND CHEESE.** Cook  $\frac{1}{4}$  cup chopped onion in 1 tbsp. shortening; blend in 1 can Cheese Soup,  $\frac{1}{2}$  cup milk. In 1 qt. casserole, mix sauce, 2 cups cooked macaroni. Top with buttered crumbs. Bake at  $375^{\circ}$  F. 30 min. 4 servings.

### Great for Cheese Dishes.

Welsh rabbit, skillet suppers, cheese casseroles, cheese omelets, soufflés — Campbell's new Cheddar Cheese Soup is the easiest shortcut to the best cheese dishes you ever made. Please your family tonight with a cheese dish made the easy, new Cheddar Cheese Soup way!

If you own any **Frigidaire Appliance**,  
you know why you'll love these new



# FRIGIDAIRE Built-In Kitchen APPLIANCES

**Here's why:** Millions and millions of Americans own Frigidaire Refrigerators, Ranges, or other Frigidaire Appliances. From the standpoint of styling, engineering, craftsmanship, and performance, these Americans have come to regard Frigidaire Appliances as the standard toward which all others strive. You will find these Frigidaire Touches in every new Frigidaire Built-in Appliance. Install a complete new Frigidaire Built-in kitchen now, or build your idea kitchen a dream at a time.



**Cooking with a Flair!** Exclusive Glide-Up glass door Wall Oven lets you see what's cooking—moves out of the way for easy cleaning. Cook-Master turns oven on-off—cooks dinner automatically. Bold-fashioned styling.

**Once-a-day dishwashing** for an average family of 4. Exclusive Swirling Water Washing Action removes even stubborn food particles and stains. Kitchen Rainbow Colors.\*

**Frost-Proof foodkeeping** ends all defrosting; no frost to defrost. Famous Frigidaire reliability. Perfectly styled for "built-in" installations. Colors.\*



**Easy, sanitary clean up.** Frigidaire Disposer removes food wastes 30% to 50% faster than ever before. Quiet. Safe.



\*4 Kitchen Rainbow Colors—Mayfair Pink, Sunny Yellow, Turquoise, Aztec Copper—plus White. Brushed Chrome on some products.

*That Frigidaire Touch!*



a touch you'll love in products bearing this symbol



FRIGIDAIRE FACTORY-TRAINED DEALER SERVICE EVERYWHERE



**Cooking without watching.** Heat-Minder and stop-watch fast Speed-Heat on many models. 4 Built-in Cooking Tops in colors.\*



**Once-a-day dishwashing on wheels... build-in later.** Fully mobile Dishmobile needs no installation. Can be built-in anytime with conversion kit. Exclusive Swirling Water Washing Action. Full-size capacity. Wood Chopping Block Top. Colors.\*



For a colorful, new 24-page Kitchen Ideas Booklet, send 25¢ to:  
FRIGIDAIRE KITCHEN IDEAS  
Box 124, Dept. AH-20-A  
DAYTON 1, OHIO

# 60-Minute Meal With Spicy Pork Chops

Here are the recipes, shopping list, and work schedule. Clip along dotted lines, but do not separate the recipes. Fold two ways to make one 3x5" unit with the menu card on top, and slip into transparent envelope for filing in your Menu Maker.

- SPICY PORK CHOPS
- CASSEROLE STYLE
- PARSLEY BUTTERED RICE

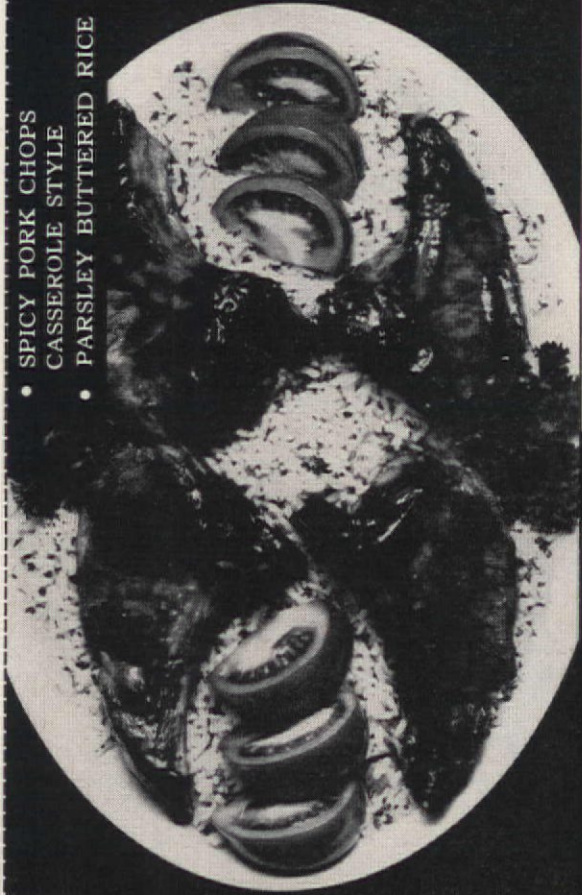

- FRESH RASPBERRY
- CUSTARD PUDDING

Preparation time: 12 min.  
Chilling time: 30 min.

- 1 packaged pound cake
- 1 pkg. instant vanilla pudding
- 2 1/2 c. milk

● Cut enough pound cake into cubes to measure 3 cups. Prepare instant pudding according to package directions, using 2 1/2 cups milk. Wash raspberries; spread out to dry. Arrange cake cubes and pudding in layers in serving dish, ending with layer of pudding. Whip cream until stiff; fold in sugar. Reserve a few raspberries for garnish; fold remainder into whipped cream. Swirl cream mixture onto center of pudding; top with reserved raspberries. Chill.

Makes 6 servings 421 cal. per serving  
Source of Vitamins A, C  
Tested in THE AMERICAN HOME KITCHENS

## SHOPPING LIST

- 4 rib or loin pork chops
- 1/2 pt. heavy cream
- 1 qt. milk
- 1 lb. butter or margarine
- 1 1/2 lbs. zucchini or summer squash
- 1 pt. raspberries
- 1 tomato
- 1 bunch parsley
- 1 large onion
- 1 packaged pound cake
- 1 pkg. instant vanilla pudding
- 1 can frozen orange juice concentrate
- 1 bottle barbecue sauce
- 1 jar seasoned salt
- 1 pkg. confectioners' sugar
- 1 pkg. pre-cooked rice

Check your staple shelf for: sugar, coffee, salt, pepper, pure vegetable oil.

- ZUCCHINI À L'ORANGE

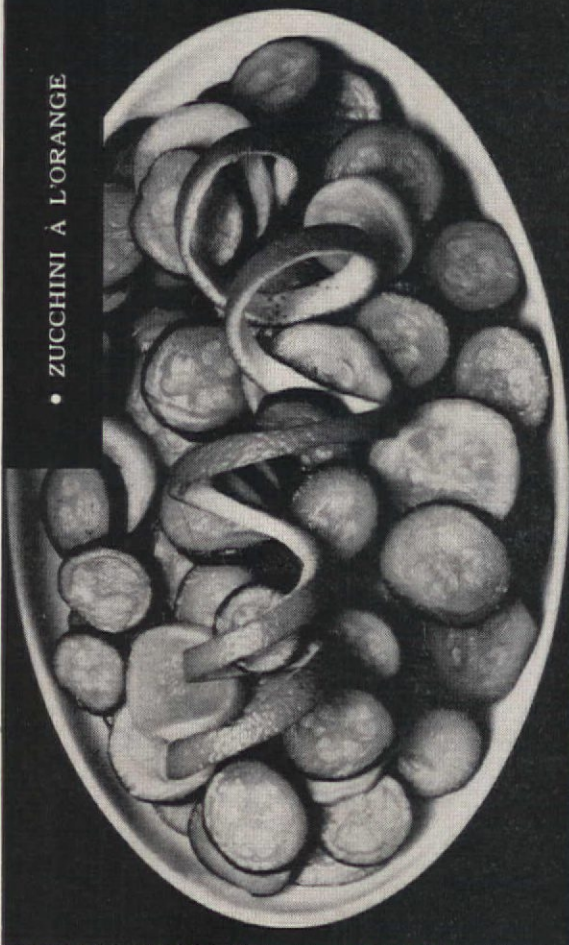

See other side of card for work schedule.

## MENU

- Spicy Pork Chops
- Casserole Style
- Parsley Buttered Rice
- Zucchini à l'Orange
- Fresh Raspberry
- Custard Pudding
- Coffee



!SPECIAL OFFER!

★ **Twin Star** ★  
PATTERN  
STAINLESS  
**3** PIECE PLACE SETTING  
ONLY \$1.25

with a Betty Crocker coupon from any General Mills product.

You'd expect to pay \$3.50 in stores for quality like this! Offer made to introduce you to beautiful "Twin Star" pattern Stainless, by Oneida Community Silver-smiths. 21 pieces available, open stock, at real bargains through the Betty Crocker Coupon Plan. Full details in free catalog sent with your first order.



General Mills, Inc.  
Box 800, Minneapolis 60, Minn.

Enclosed is a Betty Crocker Coupon (from either Gold Medal Flour, Betty Crocker Mixes, Big "C" Cereals or any other General Mills product) plus \$1.25 (check or money order preferred) for which send me my 3-piece Twin Star Place Setting: teaspoon, fork and hollow-handle knife with forged blade.

Name \_\_\_\_\_  
Please print

Address \_\_\_\_\_

City \_\_\_\_\_

Zone \_\_\_\_\_ State \_\_\_\_\_

Only one place setting per family, please.  
Offer limited to U.S. only, expires July 31, 1962

# 60-Minute Meal With Spicy Pork Chops

Here are the recipes, shopping list, and work schedule. Clip along dotted lines, but do not separate the recipes. Fold two ways to make one 3x5" unit with the menu card on top, and slip into transparent envelope for filing in your Menu Maker.

WHEN YOUR EYES ARE EXPOSED TO  
**DUST**



CLEANS  
YOUR EYES WITH

**MURINE**

Handy squeeze bottle



Also in glass bottle with dropper

Quickly, safely Murine cleanses, soothes and refreshes your eyes. Washes away the discomforts of dust, smoke, wind, etc. Leaves your eyes with a comfortable, rested feeling. Keep Murine handy at home, at work, in your car. Use it every day to help keep your eyes feeling good.

The Murine Co., Inc., Chicago, U.S.A. \*Trademarks Reg. U.S. Pat. Off.

**FRESH RASPBERRY CUSTARD PUDDING**

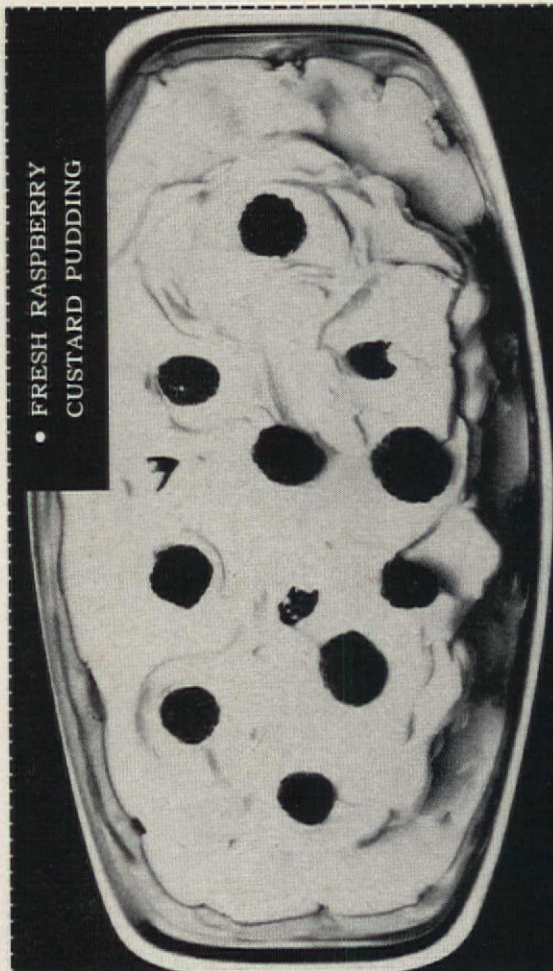

Preparation time: 10 min.  
Baking time: 45-50 min.

- 1/2 c. bottled barbecue sauce
- 1/2 c. water
- 1/4 tsp. seasoned salt

- 2 lbs. pure vegetable oil
- 4 rib or loin pork chops (1/2-3/4 inch thick)
- 1 large onion, peeled and sliced

Heat oil in skillet; brown chops well on both sides. Set oven at moderate (350° F.). Put a layer of sliced onion in bottom of greased 2-quart casserole; arrange chops over onions; cover with remaining onions. Combine barbecue sauce, water, and seasoned salt; pour over chops. Cover; bake 45 to 50 minutes. Serve on plain or parsley buttered rice. Garnish with tomato wedges and parsley sprigs, if desired.

**Parsley Buttered Rice:** Cook 1 1/2 cups packaged pre-cooked rice according to label directions. Mix in 2 tablespoons butter or margarine and 1/4 cup chopped parsley.

Makes 4 servings  
401 cal. per serving  
Source of Vitamins A, B, C  
Tested in THE AMERICAN HOME KITCHENS

**SPICY PORK CHOPS CASSEROLE STYLE**  
**PARSLEY BUTTERED RICE**

Preparation time: 5 min.  
Cooking time: 15 min.

- 1/2 tsp. salt
- 1/4 tsp. pepper
- 2 tbs. frozen undiluted orange juice concentrate

Wash squash; slice thinly in rounds if small; cut slices into fourths if larger. Melt butter or margarine in skillet; sauté squash until just tender. Sprinkle with salt and pepper; add orange juice concentrate; stir gently until blended. Cover; simmer 3 to 4 minutes or until steaming hot. Garnish with orange rind, if desired.

\*Use either one or a combination of the two.  
Makes 4 servings  
147 cal. per serving  
Source of Vitamins A, B, C  
Tested in THE AMERICAN HOME KITCHENS

**ZUCCHINI À L'ORANGE**

- 1 1/2 lbs. zucchini or summer squash\*
- 1/4 c. butter or margarine

**WORK SCHEDULE**

This is your work schedule for the preparation of the menu on the reverse side.

1. Turn on oven to moderate (350° F.).
2. Prepare pork chops and onions according to recipe. Arrange in casserole; pour sauce over chops. Cover and put in oven to bake.
3. Wash raspberries. Prepare Fresh Raspberry Custard according to recipe. Put in refrigerator to chill.
4. Prepare zucchini according to recipe.
5. Set table.
6. Make coffee.
7. Cook pre-cooked rice according to package directions. Chop parsley; melt butter or margarine. Add to rice.
8. Serve.

See other side of card for menu and shopping list.





**SLIDE IT IN.** The range is our new Americana.® You see it looks built-in. Yet no expensive remodeling needed, nor much space either. For all its two ovens, it's only 30" wide. You could cook a meal for

fifty at one clip! Americana proves General Electric knows what girls like.

**Above:** Americana 790, the Eye-level range with smart recessed cooktop; automatic rotisserie; high-

speed Sensi-Temp® automatic unit; automatic clock timer; side-mounted pushbutton controls; Tilt-Lock Calrod® surface units with removable trim rings, reflector pans. Also available in single-oven model.

**General Electric shows you  
2 ways to give your kitchen**

**“BUILT-IN BEAUTY”**



**OR PLAN IT IN.** Building or remodeling? Dream up a kitchen . . . any combination of hood, surface unit and oven you please. Want one or two ovens? Have them . . . for, here's the automatic, most happymatic cooking ever known. 4 Mix-or-Match colors, white and new coppertone. See your contractor or modernization dealer . . . a kitchen

by General Electric gives you *everything!*

**Above:** Hood JH96 with Eye-Hi controls, including pushbuttons for surface unit; Cooktop JP86 with Sensi-Temp automatic unit, Tilt-Lock surface units with removable trim rings and reflector pans; Double-oven model JC28 with automatic rotisserie and removable doors.

By any measure...

There is nothing just as good as General Electric

*Progress Is Our Most Important Product*

**GENERAL ELECTRIC**



Painted especially for Benjamin Moore & Co. by Stevan Dohanos

©BENJAMIN MOORE & CO. 1962

You can sense the expectation. Happy prospects of a home made brighter with sparkling, crisp, clean Benjamin Moore Paints. Colors limited only by your imagination. All easy to apply, long-lasting. Ask your Benjamin Moore Paint Dealer for these proven perfect finishes. He'll be helpful. He's nearby too.

Benjamin  
**Moore** paints

FOR OVER 75 YEARS PREFERRED BY PROFESSIONALS. PERFECT FOR YOU.

# THE FHA ANSWERS YOUR QUESTIONS



Neal J. Hardy, FHA Commissioner

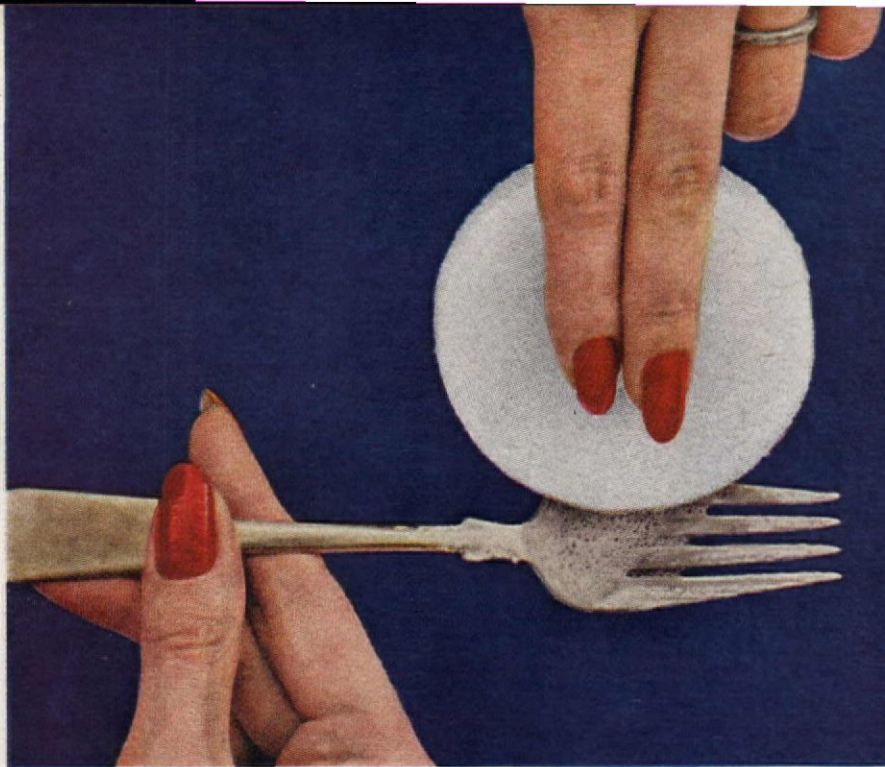

When the glow starts to go...

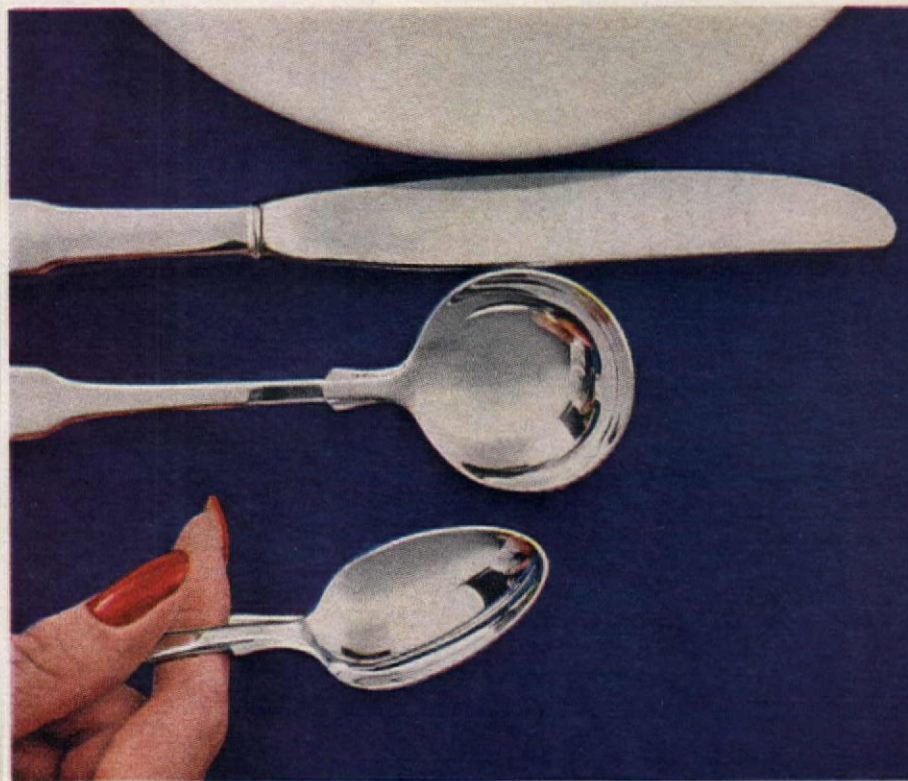

## New Twinkle Cream for Silver

**SMOOTHS TARNISH AWAY IN SECONDS!**

**Twinkle® dissolves tarnish** by special chemical action, not hard rubbing or abrasive action.

**Gentle to hands.** A special lotion ingredient keeps hands from roughening and drying. No more blackening of hands and nails.

**Gentle to silver.** It's made of finer-than-face-powder particles that smooth silver to a glossy perfection. Positively won't scratch!

**Protects silver from tarnish.** Twinkle leaves an invisible, protective shield on silver that slows tarnish to a crawl.



The Drackett Company,  
makers of Twinkle Copper Cleaner.  
Available in Canada.



Our home, which we own free and clear, is on a large lot. We plan to build a new house on the lot, using lumber from our present house, which will, of course, be torn down. Would this be acceptable to FHA, since we hope to finance the new construction with an FHA mortgage?

The use of old lumber in your new house would be satisfactory as far as FHA is concerned if the lumber was found to meet FHA standards for minimum dimensions, moisture content, and soundness. This would be determined by representatives of the FHA insuring office serving the area in which your property is located.

The plant where my husband was employed for a number of years has moved to another part of the country. My husband has the promise of a job in two or three months, but in the meantime we are having trouble meeting our FHA mortgage payments. Is there any way we can arrange to postpone the payments until we get on our feet again?

By all means discuss your situation with the lender that holds your mortgage. Your mortgage contract, of course, is a private contract between you and the lender, to which FHA is not a party. FHA cannot require the lender to extend forbearance. But, when a home owner is temporarily unable to make his regular payments because of circumstances beyond his control, FHA will approve an agreement for postponing the mortgage payments. FHA does not dictate the terms of the agreement, except to require that after the forbearance period agreed on, the home owner will begin to make his regular monthly payments in at least the amount specified in the mortgage. He is also required to make up payments missed during the forbearance period so the entire loan will be paid in full by the date provided in the mortgage.

As an alternative to entering into a forbearance agreement with the home owner, the lender can assign the mortgage to FHA. The home owner's arrangements for payment will then be made with FHA.

A lender generally prefers to keep a mortgage in force rather than to foreclose, if there is a good prospect that the home owner will later on restore the mortgage to current condition.

Even if foreclosure has started, FHA regulations provide that the mortgage can be brought back to good standing if the home owner makes up the payments he has missed and pays the expenses the lender has incurred in the foreclosure proceedings.

My home is on a large lot with ample room for another building. Why can't I use a Title I property improvement loan to pay for building a small guest house on the lot, but can use such a loan to pay for building a garage?

FHA operates within definite limits set by the National Housing Act. Section 2 of Title I of the act provides for FHA insurance of remodeling and rehabilitation loans on dwellings that have been completed and occupied for at least six months. It prohibits their use for the building of new residential structures. This prohibition does not apply to nonresidential structures such as garages.

If, by a guest house, you mean a small house for the use of your own guests, you would not be able to use a Title I loan. But if you have in mind building a structure in the nature of a motel unit, for the use of paying guests, this would be considered a commercial building and could qualify for a Title I loan.





Oh, what  
**WHITE HOUSE**  
 does with apples!

"WHERE'D I GET MY APPLE CHEEKS?"

From the big, juicy apples that go into White House Apple Sauce, Apple Juice, Apple Butter, Baked Apples and lots more. Try some!

## REMODEL AND STAY PUT

The Bart Gatlings loved their home and neighborhood in Atlanta, Georgia, but their old-fashioned kitchen was too small, even for a pull-down snack table. Reluctant to move, they elected to remodel and stay put. To gain some space for an eating area, they pushed the rear wall back nine feet, put in a new door, and added two picture windows to brighten the entire kitchen. Basically a two-wall plan, the new kitchen has ample working space plus specialized storage for staple foods, portable appliances, cleaning and ironing supplies. A built-in oven, installed at one end, is flanked by closets. Walls are painted a fresh canary yellow to blend with natural birch cabinets.



View of the kitchen from the dining area shows the special niche for refrigerator. It was planned this way to free space for extra cabinets around well-lighted surface cooking center.



Recipe design of wallpaper above kitchen cabinets is repeated in draperies, making narrow room seem spacious. New eating area is close to cooking and clean-up centers.

Nine-foot addition (top) nearly doubles space. Busiest work centers form an aisle, clear of cross traffic. Oven, built into end wall, is only steps from either counter.

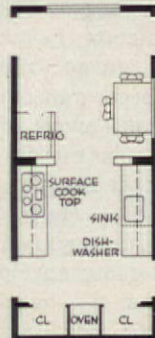

PHOTOGRAPHER: SUSAN JONES MEDLOCK PHOTOGRAPHER: RODNEY MC KAY MORGAN

Setting for Summer Fun (continued from page 8)

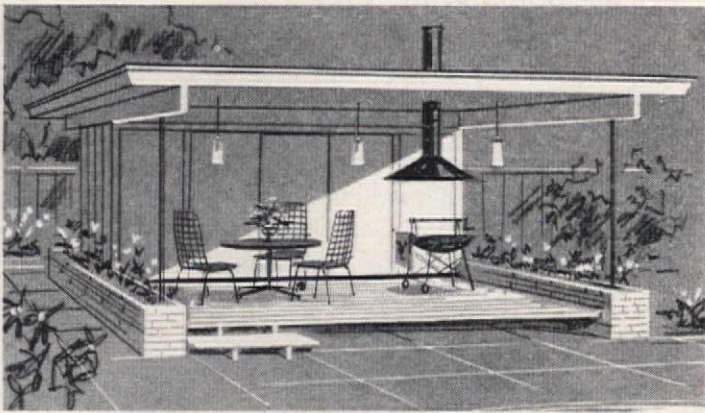

Outdoor family room has plenty of space for entertaining. Materials are standard, and assembly is relatively easy. Four storage units line back wall: two facing the deck, and two facing the rear.

CONSTRUCTION PATTERNS ORDER FORM

Please print name and address on coupon below. Check item(s) desired. Send personal check or money order (no stamps). New York City residents add 3% sales tax. Allow three weeks for handling and mailing.

The American Home Magazine, Dept. CP, Forest Hills 75, New York

- CP-10 A-Frame Structure, shown on page 6 (top)..... 50c
- CP-11 Summer House, shown on page 6 (lower left)..... 50c
- CP-12 Pavilion, shown on page 6 (lower right)..... 50c
- CP-13 Poolside Cabanas, shown on page 8 (top)..... 50c
- CP-14 Storage Units, shown on page 8 (bottom)..... 50c
- CP-15 Outdoor Family Room, shown above..... 50c

Print Name

Print Address

City Zone State

Fashions for Your Table (shown in color on page 40)

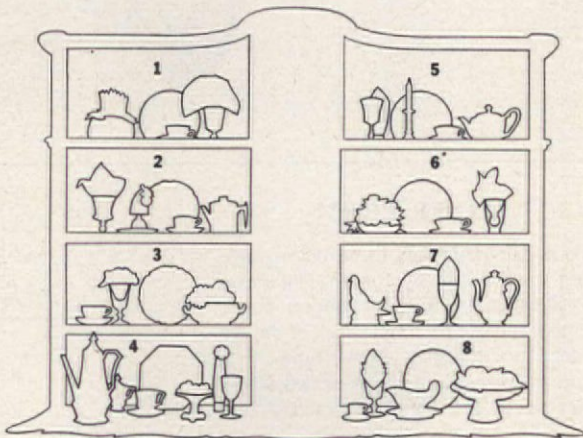

1. China: "Medallion" by Franciscan. Glassware: "Jefferson" by Imperial. Belgian Linen: by Leacock. 2. China: "Tulip Time" by Johnson Bros. Glassware: "Jamestown" by Fostoria. Belgian Linen: by Leacock. Napkin: by Drulane. Coffee pot by Peter Breck.
3. China: "Drury Lane" by Wedgwood. Glassware: "Williamsburg" by Libbey. Belgian Linen: by Leacock. 4. China: "Ash Lawn" by Castleton. Glassware: "Crystal Twist" by Fostoria. Belgian Linen: by Leacock. Candy dish: by Meiselman.
5. China: "Tableau" by Lenox. Glassware: "Richmond" by Fostoria. Belgian Linen: Fallani & Cohn. Napkin: by Drulane. 6. Melamine: "Rambling Rose" by Brookpark. Glassware: "Shelf Saver" by Libbey. Belgian Linen: by Leacock. 7. China: "Beloved" by Syracuse. Glassware: "Hospitality" by Seneca Glass Co. Table Linen: by Altman's. Ceramic birds: by Meiselman. 8. China: "Indian Tree" by Spode. Glassware: "Waterford" by Seneca Glass Co. Belgian Linen: by Leacock.

America's most popular summer resort (the outdoor living room)



This is an outdoor living room—a backyard with a Flexalum Aluminum Patio Awning. Every year more Americans make this their summer resort. It's your kind of place, too.



You custom-style it—(getting this bonus: a cooler, prettier, more valuable house.) You set the program. You choose the crowd. It's great for kids. Fine for dining, unwinding.



For gala parties, just add colored lights. Upkeep? Relax and forget about it. Flexalum Awnings have a 2-coat, baked-enamel finish even your cat can't scratch!

Only Flexalum Rigid Awnings—for patios, porches, doors and windows—carry the Bridgeport Brass Co. 5-Year Guarantee bonded by the Continental Casualty Co.

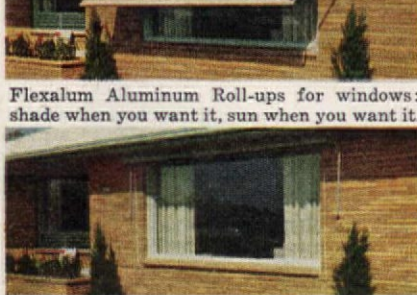

Flexalum Aluminum Roll-ups for windows: shade when you want it, sun when you want it.

ALUMINUM AWNINGS  
*Flexalum*<sup>®</sup>  
Bridgeport Brass Co. Bridgeport 2, Conn.

Please send me Free 4-color brochure on:  
Patio & Rigid Awnings Roll-up Awnings

Name \_\_\_\_\_  
(PLEASE PRINT)  
Address \_\_\_\_\_  
City \_\_\_\_\_ State \_\_\_\_\_



BRUCE WALNUT PANELING



BRUCE DRIFTWOOD ASH PANELING

For rooms that express your personality

# Bruce *prefinished hardwood* Walls and Floors

Use the charm of genuine wood to create rooms you'll love to live in. Both Bruce Wall Paneling and Bruce Prefinished Flooring have a baked-in finish that preserves the natural beauty of the wood, makes upkeep a breeze, and lasts years longer than ordinary finishes. Choose from 29 beautiful paneling woods and four distinctive styles of flooring. When you build or remodel insist on the lifetime beauty of hardwood floors and walls by Bruce.

Write for helpful  
color booklets



E. L. BRUCE CO. Incorporated  
1910 Thomas St., Memphis 1, Tenn.



BRUCE RANCH PLANK FLOOR

## Rose Needle-Point Kit

(continued from page 34)

The rose needle-point pictures shown on page 34 are kits #PEK 31, A, B, C, D. Each kit contains needle-point canvas with completed rose motif, wool yarn for background, needle, instructions. These may be ordered with 8x10" oval frames, as photographed. Frames are hand-rubbed walnut finish with inner gold bands. See coupon below for ordering details and prices. Hang your roses singly or in pairs. Without frames, use them for decorative pillow tops.

You can make the reproduction of a Victorian footstool shown below with kit #PEK 32. It's ready-cut, pre-sanded birch wood with rose needle-point top (worked on a larger piece of canvas than the oval framed pictures). Only the rose motif shown below is available for the footstool. You receive glue and hardware for assembly, canvas with completed rose motif, wool yarn for the background, needle, cotton padding, instructions for assembly and needle-point embroidery. No stain included. Use any stain of your choice, or paint if you wish.



### ORDER FORM

The needle-point kits listed below have been made expressly for *The American Home Magazine*. Fill out coupon, check item(s), enclose personal check or money order (no stamps). New York City residents please add 3% sales tax. Allow four weeks for handling and mailing.

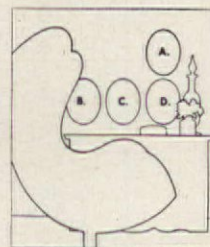

THE AMERICAN HOME MAGAZINE  
DEPT. PNK, FOREST HILLS 75, NEW YORK

- PEK-31, Rose Needle-point Kits.....\$2.00 each
  - A;  B;  C;  D (See photo page 34 and diagram above)
- Hand-rubbed, walnut finish gold lip frame (glass not included). Cost of needle point is not included in frame prices listed below. To order needle point with frame, add \$2.00 for each needle point.
  - One frame \$5.98
  - Two frames \$10.98
  - Three frames \$15.98
  - Four frames \$18.98
- PEK-32, Footstool and Needle-point Kit.....\$11.98 each

Print Name

Print Address

City

Zone

State



# STRENGTH VERSATILITY BEAUTY

These are the elements of a *good* home! *Strength*: Important to the protection of family and investment. *Versatility*: To adapt gracefully to *all* designs . . . traditional or contemporary. *Beauty*: For enchanting interiors and attractive exteriors. Quality Southern Pine gives you all these, and more when it is grade-marked and SPA trademarked. For then, it has the *plus* value of *seasoning* which means greater strength, stable sizes and greater durability.

*This fine, quality product is available from your retail lumber dealer.*

## SOUTHERN PINE

IT'S DRY—PRE-SHRUNK . . . FROM THE MILLS OF THE SOUTHERN PINE ASSOCIATION

SPIB No2 SPA

*FREE!*

Full Color Booklet  
**"Ideas for More  
 Livable Homes"**  
 Write to SPA  
 Box 1170, Dept. AH  
 New Orleans 4, La.





don't say "darn"...buy

**DURATITE**

WHITE GLUE



Outstanding bond for paper, wood, fabric, metal, glass, china, tile, more. A great glue for household, hobby, workshop. Dries fast and clear. Handy plastic squeeze bottle. Mend it right with Duratite White Glue.

DURATITE Division, DAP inc., Dayton 31, Ohio

**STOP ANNOYING NOISES AND WASTING WATER**



GET THE GENUINE **WATER MASTER**

AMERICA'S LARGEST SELLING TOILET TANK BALL

Noisy running toilets can waste over 1000 gallons of water a day. The efficient patented Water Master tank ball instantly stops the flow of water after each flushing.

75c AT HARDWARE STORES EVERYWHERE  
Higher in Canada

**COLOR THAT REALLY LASTS ON CONCRETE**



**KEMIKO**

PERMANENT CONCRETE STAIN

Colors as beautiful and permanent as the Grand Canyon. Change drab concrete walks, patios, pool decks and driveways to beautiful - colorful areas. Kemiko resists sun, water and heavy traffic. The choice of leading architects for thirty years. It's easy to achieve many beautiful effects — patterns or plain colors.

Send today for FREE folder in full color—shows flagstone and other interesting effects.

ROHLOFF & COMPANY DEPT. AH-26  
918 North Western Ave., Hollywood, Calif.

name \_\_\_\_\_  
address \_\_\_\_\_  
city \_\_\_\_\_ zone \_\_\_\_\_ state \_\_\_\_\_

## Guide for Home Buyers

(continued from page 35)

One realtor with 30 years' experience says he has the solution. "If you've figured for a \$22,500 house, either . . .

"Accept the fact that it will cost \$25,000, and don't be surprised when the bills substantiate this, or . . .

"Readjust your sights down to \$20,000, and be ready to pay \$22,500."

An owner who has recently moved into his custom-built home says with a smile, "Just expect to spend more on your house than you plan to."

**Don't be afraid to hire an architect.** Many families who eventually hired an architect admit that they hesitated for two reasons. They were afraid he would charge too much, and they feared he would force a radical design on them. They acknowledge now that both fears were unwarranted.

The fee for an architect usually ranges from 8-15 per cent of the cost of your home. A man fresh from graduation and anxious for clients may charge a lower rate, whereas a well-known architect may even charge more than 15 per cent. The rates vary from state to state.

The most logical conclusion is that an architect charging eight per cent will add \$2400 to your \$30,000 home. This is not necessarily true. If you tell your architect what you need, and the budget you have to work with, he may be able to design your house for considerably less than your budget. His tools to do it are a knowledge of design and a familiarity with the unbelievably complex range of materials—new and old.

Even if so great a saving is not made, you will have benefited other ways. Your home will be better designed. The needs of your family will be met within space that is partitioned to avoid such standard pitfalls as: traffic patterns that crisscross the living room; kitchens that are miles from the back door; bedrooms that are jammed too close to living areas, and so on. And, you will get supervision at the job by the architect. Once you have selected an architect you like, you should and can depend on him as you would on your doctor. He's the professional who sees to it that you get the house you ordered—as you ordered it.

The second fear we found among home owners was in the area of design. Architect equals modern design was the equation that popped

into most peoples' minds. They soon learned, however, that architects are as varied a breed as teachers or lawyers. There are the brilliant ones, the good, the mediocre, the poor, the flamboyant and the reticent, the purist and the compromiser. Some are dogmatic about modern design. Many, such as the late Royal Barry Wills, F.A.I.A., are perfectionists on colonial design. The vast majority, however, are anxious to deliver the house you want, within the bounds of good design.

Finding the right architect is much like seeking a family doctor. You should start with those of your friends who have had homes built recently. Or you might check the nearest chapter of the American Institute of Architects. You'll be given a list of those men who specialize in residential design. Visit several of them. Ask to see examples of their work. If possible, question a few of the families for whom they have designed a home. Then, make a choice.

If you've purchased a stock plan—similar to *The American Home* "Blueprint House" series, you may wonder if hiring an architect is necessary. In many states, such as New Jersey, the question is answered automatically: an architect's seal is required on the drawings of all dwellings before construction can begin. A seal implies design and supervision by the local architect to protect you from construction that does not meet the climate and conditional demands of your area.

In states which do not require an architect's seal on stock plans, it is still desirable to hire an architect. Even if he makes no changes on the blueprints, his supervision of the job may pay you dividends. One realtor said, "Some builders will take advantage of the buyer's lack of knowledge. I've seen \$200 tacked onto the price for a change that should have cost \$10. An architect, checking progress, would have saved that money."

**Find the right builder.** Begin by asking your architect. You can expect him to know several good builders in your area. If he doesn't, or if you are building without the services of an architect, ask among friends who have built houses or had extensive remodeling done. Ask building supply dealers. Ask a subcontractor, such as a plumber or electrician, who has done work for you.

Narrow the choice down to two or three. Then give each a set of plans and specifications and ask for bids. Remember that you do not have to take the lowest bidder,

nor do you have to accept any bid, if you feel that none of them is reasonable.

**Be cautious about a bid made with stipulations.** Builders sometimes give you a price for the house exactly as it is specified; then suggest a price somewhat less if certain changes are made. It may be a sincere suggestion, but beware of saving nickels and dimes on the "invisible" items in the house—insulation, roofing felt, flashing, and so on.

If a builder suggests a change which seems to indicate a considerable saving at no loss in quality or livability, consider it carefully. Ask your architect what he thinks of the idea. Or, ask a building-supply dealer for the relative value of material changes. Then—if all seems well, take advantage of the saving.

**Should you be your own contractor?** Many men have done the job successfully, but most who have vow they'll never try it again. A surprising number admitted they lost more money neglecting their job than they saved in acting as their own general contractor. Nearly all say the job dragged on and on, tediously and expensively.

It's a full-time job for a professional contractor, so be sure you know what you're getting into.

**Start early to find your lot.** If you live in a crowded suburban area around cities like New York, Boston, Chicago, or Los Angeles, a lot for the custom house you want to build isn't going to be easy to find. Most of the available land is either owned or controlled by developers and project builders. They may sell you a lot, but expect them to be stubborn about the kind of house you can build there. They aren't interested in having a maverick design midst their style of model homes. The best you can get, perhaps, is the answer that one builder of attractive "woody" homes gave, "We'll build a house for you in our project, but we'll want to help you choose the location where your design is going to look best and harmonize with other homes in the area."

If you look beyond the suburban fringe, you'll find much more land, and more problems. Balance the availability of the far-out lot with the cost—in money and time—of commutation, and the initial cost of septic tank and well, coupled with the probable future cost of water and sewerage lines when the suburban ring expands to include your land.

**Be cautious about matching house and neighborhood.** Some realtors claim a house that does (continued)



AN AMERICAN HOME KIT

# YOU CAN MAKE THIS HEIRLOOM SAMPLER CLOCK



This wonderful new easy-do clock is as handsome as the day is long . . . and accurate, too. Think how many times a day you'll enjoy your handiwork, as you tell time by the big readable numerals and antiqued black hands. Stand it on the mantel or hang it on a wall — it's an heirloom-in-the-making that you'll treasure for years. Colorful fruit and numerals are embroidered on fine linen with cross-stitch. Wood frame is ready to assemble and stain or paint—all parts are presanded, and grooves and holes for screws are already in place. It's easy to install the fine electric clock movement. Over-all size is 13½x17½x3¼". Glass is not included. Kit #PSC-23, price \$12.98 postpaid. Federal excise tax included.



*Complete kit contains stamped 100 per cent Belgian linen with embroidery thread, U.L. Approved Telechron electric clock movement, assembled front-frame, easy-to-assemble box frame, instructions. Kit assembly takes less than ½ hour after face has been embroidered.*

## HEIRLOOM SAMPLER CLOCK ORDER FORM

Heirloom Sampler Clock has been designed expressly for *The American Home*. Fill out coupon, enclosing personal check or money order (no stamps, please). Sorry, we are unable to handle foreign orders.

Please allow three weeks for handling and mailing.

### THE AMERICAN HOME MAGAZINE

American Home Building, Dept. CLK, Forest Hills 75, New York

Please send me \_\_\_\_\_ Heirloom Sampler Clock Kit(s) at \$12.98 each. Federal excise tax included.

(New York City residents please add 3 per cent sales tax.)

Print Name

Print Address

City

Zone

State

not "fit" the neighborhood is like an albatross around your neck. "Your neighbors may not like it," one said, "and, more important, you'll have trouble selling it."

This is disputed by some owners. Case in point: the contemporary Ghent home in a conservative suburb of Chicago (*The American Home*, January, 1962).

It's a decision that must be made by you. It may help if you talk to the people who are going to be your neighbors. You may be surprised to find they will welcome a different style of home.

**Get a lawyer—before you sign anything.** A veteran realtor cautions, "Never deal without a lawyer. There are just too many pitfalls

for the average couple." Here are some of the things a lawyer will do for you.

- Check the zoning requirements before you buy a lot.
- Make certain there are no right-of-way restrictions or hidden claims on the land you've chosen.
- Handle the legal red tape necessary to buy the lot.
- Draw up a new contract or examine the standard contract offered by the architect and builder, to make sure you are protected.
- Help you arrange for financing.
- Handle the legal work involved in selling your present home.
- Save you from having to pay twice for subcontractors—once in paying the builder, and again in paying a lien against your house by a subcontractor who was never paid by the builder. (You could protect yourself without a lawyer in this case by getting a development loan, even if you don't need one. The lender will then insist that waivers from the "subs" be turned in before any more money is meted out.)
- Make sure you don't get stuck if the builder goes bankrupt, dies, or is incapacitated in some way. Your lawyer will probably have the builder obtain a performance bond. (If the builder can get one, it's a good sign he's financially sound.)
- Check the reliability of the contractor and of all the subcontractors on the job.

**Make your changes in the planning stage.** Nearly everyone interviewed agreed that a whopping 50 per cent of all battles between owner and contractor occur over construction changes. In California, a couple tangled with their builder over stucco. The owners had ordered pink stucco, but when it was three-quarters applied, the wife gasped in horror and demanded it be replaced with white stucco. The builder patiently explained that its replacement would cost another \$1000, because of the high charge for labor to strip the pink stucco. The owners refused to pay a nickel and tried to sue for default of contract. They lost.

Fortunately, not all hassles are as serious as this. But, they are annoying—for everyone involved. Here's how to avoid them.

When you make changes during the first stage of planning, the charge is dirt cheap: \$0. Even if your plans have been made into working drawings, it's possible that changes will cost nothing or at the most there might be a minor charge for redrawing the plans. This depends on your working relationship with your architect.

First, go over the plans carefully by yourself. Have your friends look at them with you, if

you wish. Then review them with your architect or builder to clarify the changes you have decided. One sadder but wiser couple suggests, "For heaven's sake, do not be afraid to admit that blueprints are a mystery to you. We've done what we thought was a dovetail stairs powder room on the plan, but it turned out to be a walk-in closet."

It's even a good idea to suggest that new plans and specifications be drawn up, incorporating all the changes. Normally, changes noted on the old plans, and there is always the likelihood that notations will be misunderstood. There might be a slight charge for new plans, but it's worth it.

When you consider changes at the planning stage, pay particular attention to the following areas. According to builders, these are the most common changes people make.

1. Fireplaces—added.
2. Laundry areas—added or moved.
3. Windows—especially switching "sliders" to double-hung windows, and both to picture or bay windows.
4. Kitchens—usually an increase in size.
5. Baths—more luxurious.

After construction begins, changes will cost money. It is not that the verbal fireworks commence. One owner complained, "We asked the builder to change the front door. He said he could do it without charge, and then a month later he billed us for \$500. Builders also gripe. One said, "Some owners ask us verbally to make changes; then deny later that they requested them."

To prevent problems, get all changes in writing with signatures by both you and the builder.

How much can changes cost? One extreme that turned up on the side of Chicago: a small house with a contract price of \$21,000 racked up \$6000 worth of changes before construction was completed.

Normally, the cost runs from \$0 (if changes are all made during the planning stage) to about \$1000.

If you must make changes after the house is started, don't be reticent about asking. You may find it costs very little. For example, one builder said, "People often want us to change a window to a door. We can do it—early on—and only charge for the door (about \$25). But if the request comes after the window has been framed, we have to charge more."

However, the price begins to climb when any of the following changes are made.

- Enlarging a room—particularly a kitchen. This may mean major alterations in the foundation

## Makes rich roasting-pan gravy without a roast!



### The natural beef concentrate

You don't need pan drippings to make homemade beef gravy—with Wilson's B-V, you can serve it any time. B-V, the natural beef concentrate, is so loaded with real meat flavor it makes gravy like a Sunday roast. Honest gravy... with that fresh-from-the-roasting-pan taste no canned gravy or artificial flavoring can match. Ask the best cooks you know—see how many use B-V as a gravy base... and as a bouillon and soup stock, basting sauce, flavor base for stew and meat loaf. Wherever you want real beef flavor, use B-V... the natural beef concentrate.

#### YOUR OWN BEEF GRAVY

Blend 2 tablespoons flour into 2 tablespoons melted shortening. Gradually add 1 cup water, stirring constantly. Add 1 teaspoon B-V; blend well. Cook about 10 minutes. 3 to 4 servings.

by **WILSON & CO.**  
where good beef comes from

and framing plus a reorder for lumber in new dimensions.

- Backing a barbecue up to the fireplace. After masonry is up (usually before framing begins) it not only requires knocking out bricks, but the installation of a second flue.

- Replacing a standard window with a bow window. This includes the cost of the bow, the charge for taking out the original window, and an extra charge for the necessary change in roof overhang.

**Ration your visits to the building site.** A builder expects you to come around once a week (probably on weekends) to view your house as it goes up. He also anticipates one or two surprise visits from you. But it worries him to have you hanging around every day. The implication is that you don't trust him. If you really don't, it's fairly evident you shouldn't have given him the bid in the first place.

"And please," said one builder, "don't chum around with my men talking up changes. It undermines my dealing with them. Get me in on the discussion if you want any changes."

**Don't expect your house to be ready on time.** Don't commit yourself to giving up your present house on October 1, if your new home is supposed to be ready October 1. "It won't be," is the answer most often given by owners who have gone through the experience. Their advice is to add at least 30 days to the schedule your builder gives you.

What holds it up? Bad weather, lack of the right material at the right time, poor scheduling of subcontractors, and, occasionally, strikes. Not much you can do about the weather or strikes. An architect may help you by insisting on better scheduling.

**Know in advance what extras will be included in the price.** Before you build is the best time to straighten out exactly what you're getting and what you aren't. All items should be listed in the specifications before you sign. Those that have proven troublesome to others include seeding (the kind of seed), landscaping (size and age of plants), storm windows and doors (with screens), patio (size and construction), plus all the equipment that goes into a home.

A good tip from one builder: obtain an FHA specification form, whether or not your mort-

gage is to be FHA insured. It is an excellent check list against items you may have forgotten.

As you can see by now, there are many things to consider before you build. Getting every detail down in black and white before construction begins may seem laborious at the time. But in the end you will benefit by getting the house you bargained

for. Also, it's more than likely such precautions will keep you and the builder on friendly terms.

We almost thought we had an exception to this rule when one family told us, "Our house was built on a handshake, and it worked out beautifully." They admitted later, however, that the same builder had constructed two previous homes for

them. They were pleased with the builder's past efforts, and the builder knew exactly what they wanted.

So, if you're approaching this experience for the first time, better stick to the tried and true methods. You'll be happier, and it's a good bet you will be thoroughly contented with your new home. **THE END**

Information: Edward D. Fales, Jr.; Jackson Hand



## TODAY'S PYREX WARE—LOVELY NEW WAY TO COOK AND SERVE

Gifts—wonderful gifts! Today's Pyrex Ware is the handiest thing in any kitchen—for mixing, baking, serving and storing. Keeps flavors wonderfully fresh—and it's so easy to clean. Today's Pyrex Ware is beautifully decorated—comes radiantly dressed for dinner! What gift would be more practical, more beautiful, more appreciated? Corning Glass Works, Corning, N. Y. **PYREX® WARE**

See the wide variety of wonderfully useful, beautiful Pyrex Ware gifts now at your store, from 29¢ to \$9.95. Prices slightly higher in Canada.



**TRY IT NOW!**  
**IT'S OVEN ROASTED**

*for richer flavor and greater digestibility*

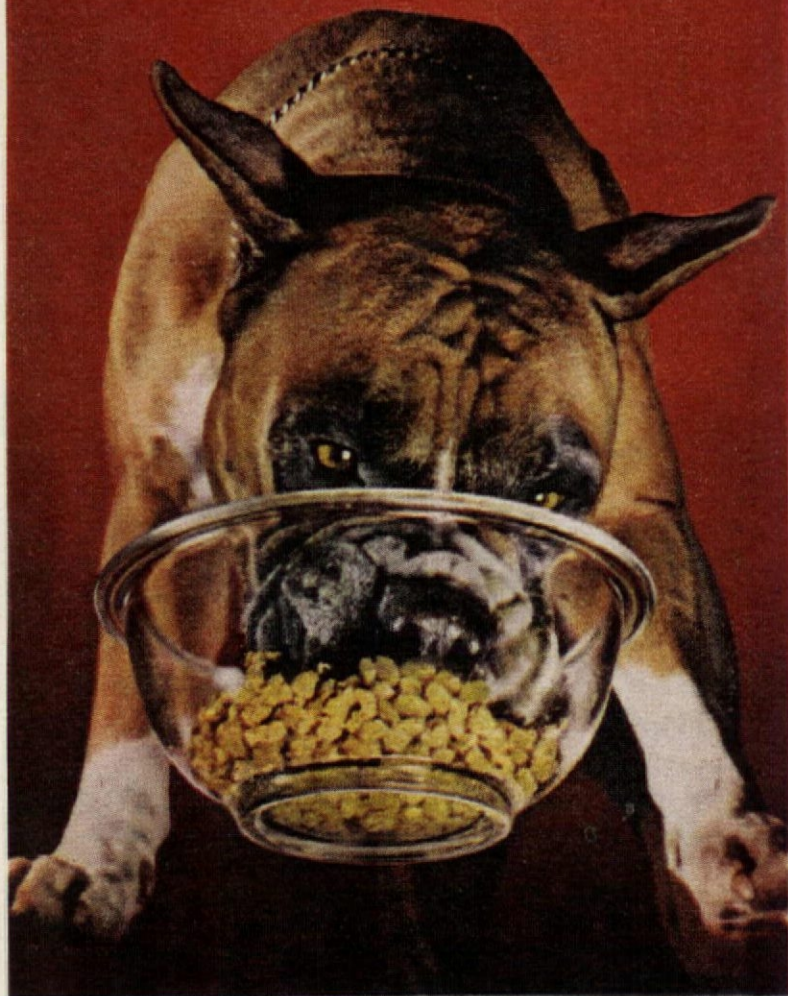

**Just add water and you unleash twice the power of lean beefsteak!** Ken-L Biskit, the Oven-Roasted dog food, provides twice the calories (energy-power) of the best lean beef, plus all the proteins, vitamins, and minerals dogs are known to need. It's concentrated—you can feed less because your dog gets more out of every bite. Give him Ken-L Biskit, the most agreeable dinner you can feed a dog.

*Diet of Champions—official food at more American Kennel Club Shows than all other dog foods combined*



**Ken-L Biskit**

**MOST TASTY, MOST TIDY... NEVER STICKS TO HIS DISH**

## Best Roses

(continued from page 33)

'Royal Highness' and 'Tropicana,' shown on pages 30-31, were chosen the two outstanding roses for 1963. They were rated on the basis of their performance in 23 trial gardens in different parts of the country during the past two years. These trial gardens are sponsored by All-America Rose Selections, Inc., an organization of commercial rose growers, and are located at state universities, public parks, and at nurseries.

The A.A.R.S. judges are rose experts of many years' experience and their appraisals of new roses are computed by a scoring system that takes account of all the important characteristics of a new garden rose: novelty, vigor, habit, disease resistance, foliage, floriferousness, bud form, flower form, substance, color when the flower opens, color as it fades, fragrance, and length and sturdiness of stem.

In most years since 1940, when All-America Rose Selections was started, two or three roses have won the All-America award. Occasionally, however, there has been only one winner; in 1948 there were six, and in 1951, none.

The critical standards of the All-America awards system make it almost a certainty that both 'Royal Highness' and 'Tropicana' will prove to be outstandingly satisfactory garden roses. And since both are hybrid tea varieties, with characteristically well shaped and long lasting blooms, it goes without saying that both will be first-class roses for cutting.

Counterbalancing the awards of the All-America Rose Selections, based on professional and commercial judgment of roses *before* their introduction, is the American Rose Society's rating system, based on amateur judgment of roses *after* introduction.

These ratings are compiled by the American Rose Society from reports submitted by 200-odd affiliated clubs representing a cross section of the society's more than 15,000 members. The reports are the frank opinions of amateur rose growers on new varieties after they have grown them for one to five years in their own gardens.

In the A.R.S. rating system, a score of 10 indicates a "perfect" rose (which no variety has yet rated); 9 to 9.9 means "outstanding" (only five roses have achieved this rating); 8 to 8.9 means "excellent"; 7 to 7.9, "good"; 6 to 6.9, "fair"; and below 6, "of questionable value."

The table on page 67 lists the highest rated hybrid tea and grandiflora varieties. The grandifloras (indicated by Gr.) are a new class of roses, somewhat more vigorous growing than most hybrid teas and usually producing more but slightly smaller flowers. All the roses listed have a rating of higher than 7, except in the new mauve or lavender class, in which no variety has yet rated that high. While the A.R.S. ratings are based on the varieties' garden performance, the position of each variety in its respective color class is based on its quality as a cut flower in the estimation of Jean Wolverton, rose rating analyst for the A.R.S. When you study the blooms on pages 32-33, remember that rose color is usually darker in partly opened than in fully opened blooms.

From the information in the table you can choose roses on several counts besides A.R.S. rating. An asterisk (\*) after a name indicates an All-America Rose Selections winner. The date of introduction lets you choose between a comparatively new rose and an older, "tried-and-true," and usually lower priced variety. The number of petals is important in varieties grown for cutting because, as a rule, the more petals a rose has the longer the blooms last when cut. Fragrance is of great importance to some gardeners, of little or none to others. Plant height means a lot if you want to group varieties together or select them for placement toward the front or back of a planting.

All roses need a certain amount of care to produce maximum quality and number of blooms. They'll do best if you plant them in full sun, but you'll get good results if they have sunshine at least half the day. Soil can be either heavy or light, but it must be well drained. As a rule, roses need fertilizing generously twice a year, in early spring before growth starts and again in June. Insect and disease control is important, and a good spraying or dusting schedule is every two weeks during good weather, from the time growth starts till mid-fall, and every week during periods of rain or high humidity. Use a rose spray or dust that contains both insecticides and fungicides. Roses also need heavy watering every week or so during long periods of hot, dry weather.

The American Rose Society (4048 Roselea Place, Columbus, Ohio) publishes a great deal of information on roses and rose growing. Write the society if you'd like to become either a limited-scope or an all-out rosarian.

## BEST GARDEN ROSES FOR CUTTING



### HOW TO CUT ROSES AND MAKE THEM LAST

Cut roses when partly opened, preferably in the afternoon of a sunny day. Don't cut more stem than you need (unless the plant has grown too tall), and make the cut  $\frac{1}{4}$  inch above a husky, five-part leaf.

Immediately after cutting, condition or "harden" the roses for an hour or two before using them in an arrangement, bouquet, or corsage. Here's how:

First wash off any soil or spray residue on the leaves and remove lower leaves that would be below the water line in your vase. Scrape off the thorns below the leaves with a sharp knife.

Make a new, sharply slanting cut at the end of the stem and scrape a little bark off the lower inch or so. This will help the rose absorb water. Now place the roses in room-temperature water deep enough to come up to the lower leaves. Stand container in a cool spot, out of drafts, and in an hour or two the roses will be ready for use.

Roses that have wilted—either because not placed in water soon enough or from being in a draft—can usually be revived by this procedure:

Cut off the lower inch or so of the stem, at a slant, and make two scrapes 1 to 2 inches long at the base. Place the scraped part in hot water—not boiling, but a little too hot to hold your hand in—and leave them in the water till it cools. Then place them in cold water right up to the base of the flowers. In an hour or so they should be completely revived and strong enough for arranging.

Keep your bouquet or arrangement away from heat and drafts and, of course, add water as necessary to keep the stems well immersed.

THE END

ROSES GROUPED BY COLORS	A.R.S. RATING	DATE	NUMBER OF PETALS	FRAGRANCE	PLANT HEIGHT
<b>DARK RED</b> Carrousel (Gr.)	9.0	1950	20	Moderate	Tall
Chrysler Imperial*	8.8	1952	40-50	Intense	Med.
Crimson Glory	9.1	1935	30	Intense	Tall
Nocturne*	8.1	1949	20-28	Intense	Tall
Mirandy*	7.7	1945	40-50	Intense	Tall
<b>MEDIUM RED</b> Etoile de Hollande	8.1	1919	35-40	Intense	Med.
Grand Duchesse Charlotte*	8.1	1947	25	Slight	Tall
Starfire (Gr.)*	8.1	1958	25-30	Moderate	Tall
New Yorker	8.0	1947	35	Moderate	Med.
El Capitan (Gr.)	7.9	1959	30	Slight	Tall
<b>LIGHT RED or DARK PINK</b> Charlotte Armstrong*	9.0	1940	35	Moderate	Tall
Montezuma (Gr.)	8.6	1955	32-40	Slight	Tall
Rubaiyat*	8.2	1946	25	Intense	Tall
Tallyho*	8.4	1948	35	Intense	Tall
Red Radiance	7.9	1916	20-25	Intense	Tall
<b>MEDIUM PINK</b> Queen Elizabeth*	9.0	1954	37-40	Moderate	Tall
Duet*	7.7	1961	25	Slight	Med.
Pink Favorite	8.2	1956	21-28	Slight	Tall
Pink Peace	7.6	1959	50-65	Intense	Tall
Show Girl	7.6	1946	15-20	Moderate	Med.
<b>LIGHT PINK</b> First Love	8.0	1951	20-30	Slight	Tall
Pink Princess	7.7	1939	30-40	Intense	Tall
Picture	8.0	1932	30	Slight	Tall
Radiance	7.9	1908	23	Intense	Tall
<b>DEEP YELLOW</b> Lowell Thomas	7.7	1944	35-40	Moderate	Med.
Gold Glow	7.8	1959	35-40	Moderate	Med.
<b>MEDIUM YELLOW</b> Eclipse	8.1	1935	25-30	Moderate	Tall
Burnaby	8.1	1954	56	Slight	Tall
Buccaneer (Gr.)	7.3	1952	30	Moderate	Tall
King's Ransom*	—	1962	—	—	Tall
<b>LIGHT YELLOW</b> McGredy's Yellow	7.5	1933	30	Slight	Med.
<b>WHITE</b> White Knight*	7.2	1957	28-35	Slight	Med.
McGredy's Ivory	7.2	1930	25-30	Moderate	Med.
June Bride (Gr.)	7.5	1957	30	Moderate	Tall
White Queen	7.3	1958	30	Moderate	Med.
Pedralbes	7.4	1935	30	Slight	Med.
<b>ORANGE and ORANGE BLEND</b> McGredy's Sunset	7.5	1936	40	Moderate	Med.
Mrs. Sam McGredy	7.9	1929	40	Moderate	Med.
Mojave*	7.4	1954	25	Moderate	Med.
Aztec	7.7	1957	22-28	Moderate	Med.
Hawaii	7.7	1960	—	Intense	Med.
<b>APRICOT BLEND</b> Paramount	7.8	1950	30	Slight	Med.
<b>YELLOW BLEND</b> Peace*	9.6	1945	40-45	Slight	Tall
Garden Party*	7.7	1959	35	Slight	Med.
Sutter's Gold*	8.1	1950	30-35	Intense	Tall
Lady Elgin	7.7	1957	35-48	Moderate	Tall
<b>PINK BLEND</b> Tiffany*	8.8	1954	25-30	Intense	Tall
President	7.7	1930	25	Moderate	Tall
Herbert Hoover	7.8	1949	40-45	Moderate	Tall
Mission Bells*	8.3	1953	28-39	Moderate	Tall
Confidence	8.4	1940	50	Intense	Tall
Good News	8.4	1940	50	Intense	Tall
<b>RED BLEND</b> Mme. Henri Guillot	8.4	1935	25	Slight	Tall
Saturnia	8.1	1936	20	Moderate	Med.
<b>MAUVE or LAVENDER</b> Sterling Silver	6.9	1957	30	Intense	Med.

\* All-America Rose Selections award winners



OAK • ASH • BIRCH • PINE

PHILIPPINE MAHOGANY

AMERICAN WALNUT

**MAKE EXTRA ROOMS** with PELLA FOLDING DOORS and their natural beauty of WOOD. And, use them as closures for closets, utilities and storage areas. Easily installed. Order finished or unfinished. Distributed in Canada, too. Send for color pictures of them in actual use.

THIS COUPON ANSWERED WITHIN 24 HOURS -

ROLSCREEN CO., Dept. NC-69, PELLA, IOWA  
Please mail color pictures of PELLA WOOD FOLDING DOORS.

NAME \_\_\_\_\_

ADDRESS \_\_\_\_\_

CITY & ZONE \_\_\_\_\_ STATE \_\_\_\_\_

Makers of Pella Wood Windows, Wood Sliding Glass Doors, Wood Folding Partitions and Rolscreens

# FREE!

## FALL CATALOG

*Finest Imported*

*Holland Bulbs*

100 pages of the finest imported bulbs available . . . the most authoritative and complete catalog published.

**1100 SPECIES**

# deJager

So. Hamilton 37, Mass.  
Home Office & Nurseries - Heiloo, Holland

## Shrinks Hemorrhoids

### New Way

### Without Surgery

#### STOPS ITCH - RELIEVES PAIN

For the first time science has found a new healing substance with the astonishing ability to shrink hemorrhoids and to relieve pain — without surgery.

In case after case, while gently relieving pain, actual reduction (shrinkage) took place.

Most amazing of all—results were so thorough that sufferers made astonishing statements like "Piles have ceased to be a problem!"

The secret is a new healing substance (Bio-Dyne®)—discovery of a world-famous research institute.

This substance is now available in suppository or ointment form under the name Preparation H®. Ask for it at all drug counters.

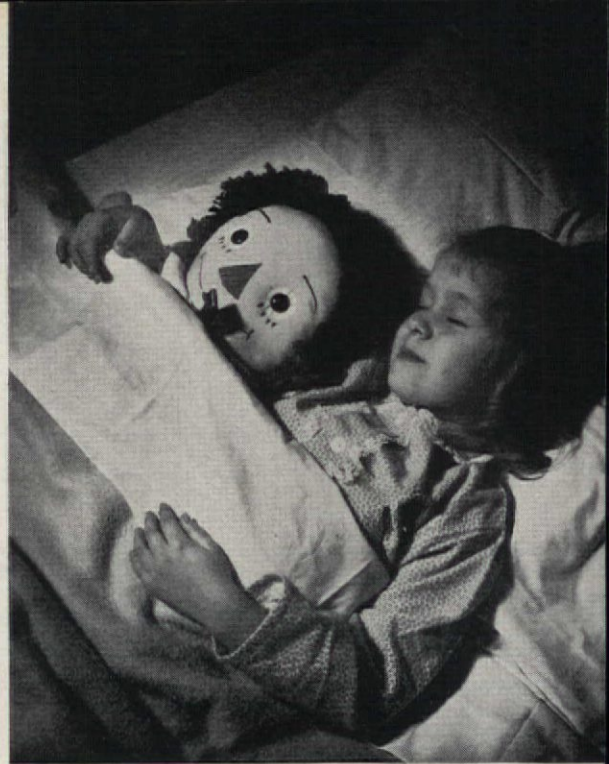
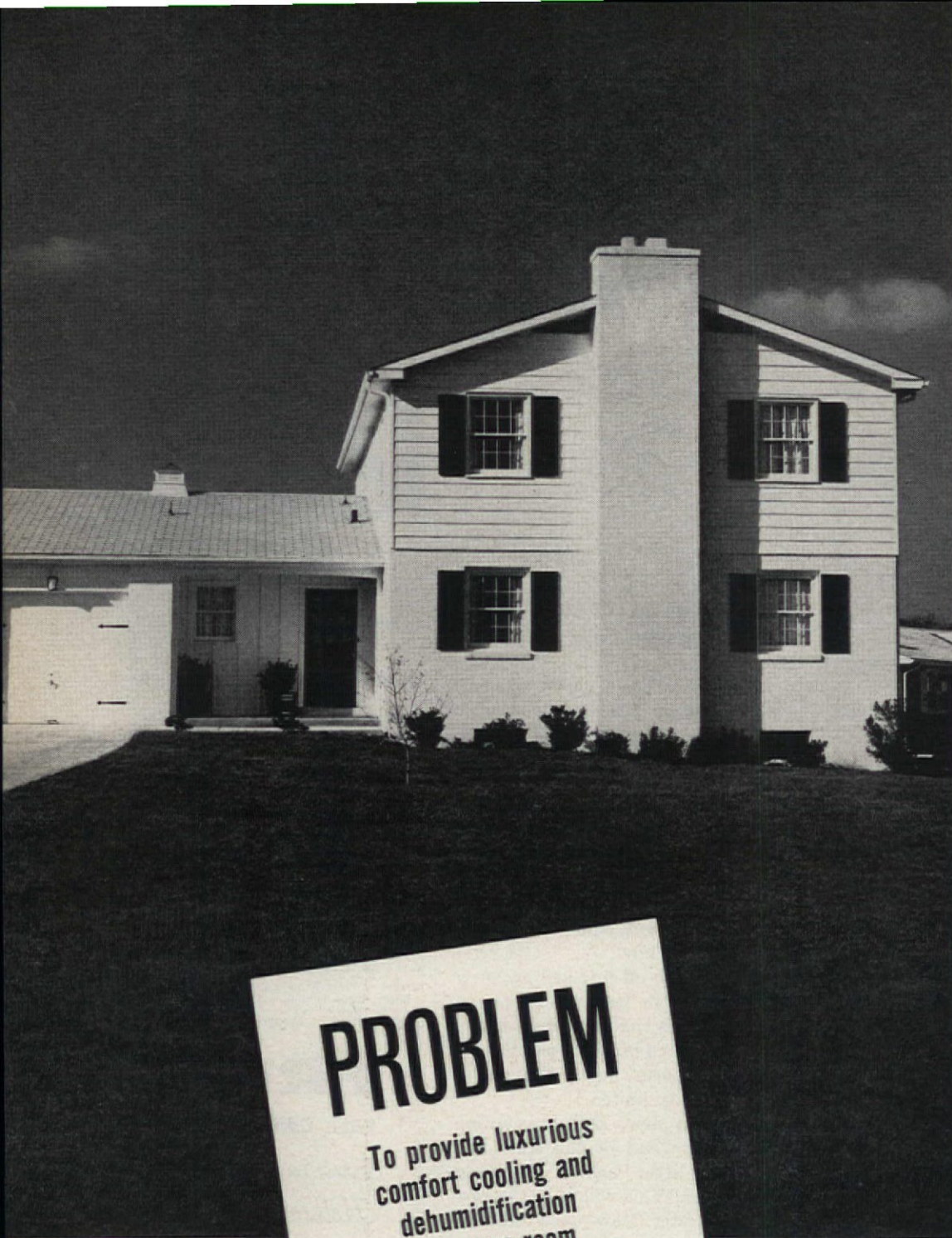

# PROBLEM

To provide luxurious  
comfort cooling and  
dehumidification  
for every room  
in your entire home.

# SOLUTION

Photographs taken in a  
Robino, Inc. model home,  
Wilmington, Delaware.

**NOW! York makes it  
possible for every homeowner  
to enjoy the same quality  
cooling you have in  
modern office buildings!**

## YORK WHOLE-HOUSE "the nicest day"

Enjoy every day of the year . . . get more out of life . . . with a York Whole-House Air Conditioning System! Your whole family will sleep better, work better, feel better—when you have crisp, dry, healthful cooling circulated throughout your home.

Any home can be air conditioned! Advanced York design has brought central air conditioning within the reach of every homeowner. If you're building or buying a new home, it's easy to plan for year-round comfort with a York system. And it's easy to add cooling for your present home. No matter what type of heating system you have, there's a York Whole-House Air Conditioning System that will cool and dehumidify your home! Some York cooling units may be added to your present warm air furnace, using your present ducts to distribute the cooled and dehumidified air. Other York systems are independent of the heating system . . . tuck away in the attic, basement, crawl space or utility room.

The York name stands for quality on any type of air conditioning system. For over 75 years, York has set the pace in raising comfort standards for



# AIR CONDITIONING that makes every day of the year"

home, business and industry. In all probability, many of the major buildings in your area are air conditioned by York equipment. And this same quality and dependability are built into every York Residential System!

**Free home survey!** Find out now how easy it is to have York cooling in your home, how little it costs. Call your nearby York Dealer—listed in the Yellow Pages of your Telephone Directory under Air Conditioning. Or write York Corporation, York, Pennsylvania for the name of the York Dealer in your area.

**YORK** CORPORATION  
 Subsidiary of Borg-Warner Corp.  
 YORK, PENNSYLVANIA 

THE QUALITY NAME IN AIR CONDITIONING AND REFRIGERATION

**ANOTHER YORK SOLUTION!**



Cool a single room in an apartment or home with a powerful, quiet York Room Air Conditioner. Cools, dehumidifies and filters the air; exclusive York Four Corner Cooling gently circulates air throughout entire room.

## Clobber the Culprits!

(continued from page 38)

soap. Be sure the spray hits the infested areas.

### BEETLES

**Japanese Beetles** (10) are many Easterners' idea of Garden Enemy No. 1. They start emerging from the ground in late spring or early summer, build up to a peak in mid-summer, and gradually subside toward autumn. They devour the blooms of roses and many other garden plants and skeletonize the leaves of grapes and other vines, shrubs, and trees.

The female lays her eggs under grass roots in lawns and golf courses. The white grubs feed on the roots until cold weather, when they move deeper into the soil to avoid freezing. Toward spring they move upward to resume their feeding on the roots until ready to emerge again as beetles. Grub-infested turf dies and turns brown and, because the roots are severed, can be rolled back like a carpet.

**Control:** Grub-proof your turf in autumn or early spring by applying 5 pounds of 5% chlordane dust or granules, or 3½ pounds of 2% dieldrin, per 1000 square feet. Wa-

ter thoroughly after application. Protect foliage of trees, shrubs, and vines from the beetles with DDT or Sevin. Roses sprayed weekly with DDT, lindane, lead arsenate, or malathion will have beetle-free foliage, but the flowers that open between sprayings will not escape attack. Shaking the beetles off into a jar of strong spray solution is the usual procedure. But during the beetle season it's wise to pick the best buds for enjoyment indoors.

**Cucumber Beetles** (20) include four species: striped and Western striped, both yellowish with three black stripes; and spotted and Western spotted, greenish yellow with 12 black spots. All are serious on cucumbers and related vegetables because they spread bacterial wilt and mosaic diseases, but only the spotted species (known also as diabrotica beetles) are serious on flowers. In the East they appear late in the season on roses, cosmos, Shasta daisies, and other light colored flowers; in the West and South they also eat the foliage.

**Control:** Spray with DDT or lindane.

**Rhinoceros Beetles** (19) are an inch long and almost as broad, dark brown to black. The male has a conspicuous horn, the female

only a small tubercle. The beetles, which come out at night, apparently do little damage, but the larvae (large white grubs) sometimes kill lilacs, ash, and other shrubs and trees by girdling the roots just below the soil surface.

**Control:** Chlordane dust or granules, worked into the soil near the stem, will prevent attack. If attack is discovered in time, the same treatment may save the plant.

**White Grubs** (14) are the larvae of May beetles, also known as June bugs or daw bugs. They resemble Japanese beetle grubs but are much larger (up to 1½ inches) and damage turf in the same way. They spend two or three years in the ground before emerging as large reddish brown or black beetles. The beetles feed at night on various trees and shrubs. This pest is more numerous in the South and Midwest than in the East.

**Control:** Treat turf with chlordane or dieldrin as for Japanese beetle, or with lead arsenate at 10 pounds per 1000 square feet.

### BORERS

**Iris Borer** (4). If iris leaves appear ragged and wet in spring it's probable that a smooth white caterpillar is eating its way down

between them. By the time it has eaten the interior of the rhizome it may be nearly 2 inches long, flesh colored with a brown head. En route it may have spread bacteria of soft rot. The pest becomes a brown and black moth in late summer and lays its eggs on old iris leaves and other debris in early fall.

**Control:** Spray iris regularly with DDT, preferably mixed with lindane, starting when leaves are 6 inches high. After hard frost in fall, clean up trash around iris, leaving only the "fan" of new foliage.

**Rhododendron Borer** (21) is the larva of a small moth with transparent wings that deposits eggs on twigs of rhododendrons, sometimes azaleas and mountain laurels, in May and June. It bores into the sapwood, causing twigs to wilt and break off, and works into the trunk, producing holes that drip sawdust. Foliage turns brown and branches die back.

**Control:** Spray trunk and branches three times, at 20-day intervals, with DDT or dieldrin, starting in mid-May. Prune out infested branches.

### BUGS

Technically, bugs are sucking insects with wings, part solid and

**No thanks! No calories!**

**I'll take Sucaryl® sweetener**

Sucaryl adds no calories at all, yet tastes just as good, just as sweet as sugar. And no bitter after-taste. Two forms: tablet and liquid.

Sucaryl®—Abbott's Non-Caloric Sweetener

Sucaryl

Sucaryl

...and look for low-calorie foods and beverages that say  on the label.



part membranous, folded flat over the back.

**Chinch Bug** (12) is a tiny insect, less than 1/8 inch long, that attacks grasses by puncturing and sucking the blades close to the roots. The hairy form, mostly with short wings, causes brown patches, often with a reddish border, in Eastern lawns, while a long-winged form is very destructive to St. Augustine lawns in the South.

**Control:** Spray grass with Diazinon at the rate of 6 ounces of 25% emulsion in 5 to 10 gallons of water per 1000 square feet. Be sure to water the lawn heavily before application. In areas where chinch bug is not resistant to DDT, this is still recommended at 1 pound of 50% wettable powder per 1000 square feet.

**Tarnished Plant Bug** (1) is 1/4 inch long, mottled white, yellow, and black in a tarnished effect. As it feeds it injects a toxin that deforms and blackens terminal shoots and flower buds. It frequently attacks dahlias and asters and sometimes injures calendulas, chrysanthemums, cosmos, gladiolus, and other flowers as well as some fruits and vegetables.

**Control:** Spray with DDT as flower buds start to open. Repeat in two weeks.

**Rhododendron Lacebug** (17) is common on rhododendrons in full sun, less so on those in shade. Leaves become yellow or gray, the

underside covered with rusty flecks. The nymphs are spiny, marked with dark bands; the adult bugs have flat, lace-like wings. There are two broods, one starting in late May, the other in July.

**Control:** Soon after the nymphs appear, thoroughly spray the undersides of leaves with lindane or malathion.

The same spray, properly timed, will also control other lacebugs: azalea lacebug, in three or more broods, prevalent on evergreen azaleas; andromeda lacebug, serious on pieris from April through November; hawthorn lacebug, common also on pyracantha and occasionally on cotoneaster and Japanese quince; and oak and sycamore lacebugs which turn the leaves white in midsummer.

**Cankerworms** (7), also called measuring worms and inch worms, are looping caterpillars that drop from trees on silky threads. The small, gray, wingless female moth crawls up trees to lay eggs, the fall cankerworm in early autumn, the spring cankerworm in February or March. The caterpillars emerge when the trees are coming into leaf and continue to feed through May. Serious defoliation may occur for two or three years; then natural enemies greatly reduce their numbers. They're often serious on oaks and elms, sometimes on lindens, birches, maples, apples, and other fruits, and (continued)

### INSECTICIDES AND MITICIDES

MATERIAL	FORMULATION	AMOUNT FOR 1 GAL. OF WATER
Aramite	15% wettable powder	1 to 2 tbs.
Chlordane	40% wettable powder 72% emulsion	2 tsp. to 2 tbs. 1 tsp.
DDT	50% wettable powder 25% emulsion	2 tbs. 4 tsp.
Diazinon	12.5% emulsion	4 tsp.
Diieldrin	25% wettable powder 50% wettable powder	2 tbs. 1 tbs.
Dimethoate	43% emulsion	1 tsp.
Dimite		1 tsp.
Kelthane	18.5% wettable powder 18.5% emulsion	4 to 8 tsp. 1 to 2 tsp.
Lead Arsenate		2 tbs. plus 2 tbs. hydrated lime
Lindane	25% wettable powder 25% emulsion	1 tbs. 1 to 2 tsp.
Malathion	25% wettable powder 57% emulsion	4 tbs. 1 to 2 tsp.
Methoxychlor	50% wettable powder 25% emulsion	4 tbs. 2 tbs.
Nicotine sulfate	40% liquid	1 tsp. plus 1 oz. soap
Oil (dormant)		1/2 cup
Sevin	50% wettable powder	1 to 2 tbs.
Tedion	According to label	

Many of these chemicals are combined with fungicides in all-purpose sprays or dusts sold under trade names. Read the label and follow directions exactly. Note all precautions for the safety of yourself and your plants.

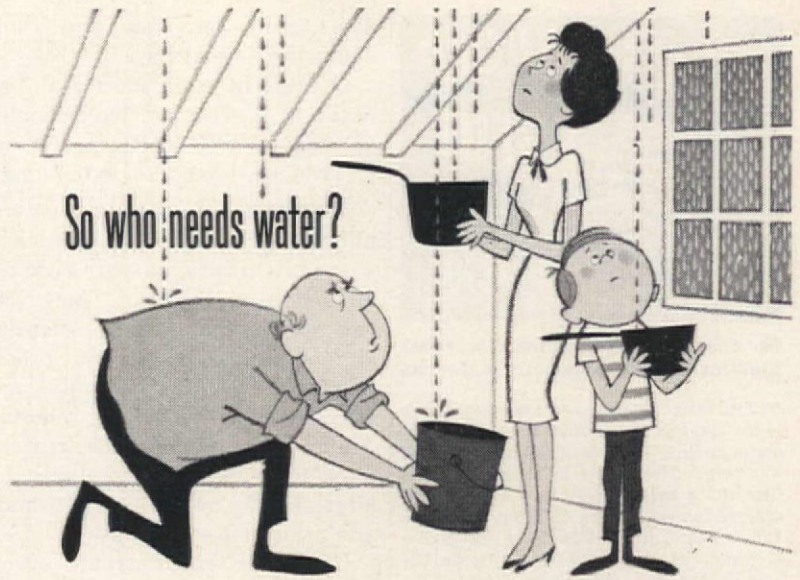

So who needs water?

You do!

Water can be troublesome, but lack of it is much more disturbing. Unless we act now, there will be a shortage in the next 25 years when our needs will more than double.

#### WHO HELPS YOU GET IT? WE DO!

The free booklet, "WATER . . . make sure you'll always have plenty," spells out a complete, step-by-step program of community action. Mail this coupon—and make sure.



#### CAST IRON PIPE

THE MARK OF PIPE THAT LASTS OVER 100 YEARS

Thos. F. Wolfe, Managing Director,  
3440-A Prudential Plaza, Chicago 1, Ill.

Please send the free booklet, "WATER . . . make sure you'll always have plenty."

NAME \_\_\_\_\_

ADDRESS \_\_\_\_\_

CITY \_\_\_\_\_ ZONE \_\_\_\_\_ STATE \_\_\_\_\_

### How To Hold FALSE TEETH More Firmly in Place

Do your false teeth annoy and embarrass by slipping, dropping or wobbling when you eat, laugh or talk? Just sprinkle a little FASTEETH on your plates. This alkaline (non-acid) powder holds false teeth more firmly and more comfortably. No gummy, goeey, pasty taste or feeling. Does not sour. Checks "plate odor" (denture breath). Get FASTEETH today, at drug counters everywhere.

### Every Home Needs This 'All-Purpose' Oil

Clean • Lubricate • Prevent Rust

### 3-IN-ONE® OIL

REGULAR—OIL SPRAY—ELECTRIC MOTOR

### ONE-COAT RENEWAL FOR WORN

# Wood Floors

WITHOUT SANDING OR SCRAPING

Now! Enjoy bright, new-looking floors again. It's a cinch to use. Applies right over old finish . . . varnish, shellac, lacquer. High gloss protective coating resists stains and scuffing . . . cleans up easily. At Paint, Hardware, Lumber dealers, Pierce & Stevens Chemical Corp., Buffalo, N. Y.

# cinch

The Easy-do FLOOR FINISH

### FOR PEOPLE WHO DEMAND PERFORMANCE



A Complete Line of HAND POWER REEL ROTARY and RIDING MOWERS

### YARD-MAN® ROTARY MOWERS

YARD-MAN rotary mowers with Unique Safety Clutch and Magic-Control handle offer the ultimate in rotary mowing. You'll enjoy extra pride of ownership and admire the smooth carpet of green these mowers create. Only YARD-MAN rotary mowers have so many superior features to assure you safer mowing, economically.

1. UNIQUE SAFETY CLUTCH
2. MAGIC-CONTROL HANDLE
3. LIFETIME GUARANTEES
4. INDEPENDENT SELF-PROPELLED SPEED AND BLADE CONTROL

See your Yard-Man Dealer today or write for free, full color literature.

YARD-MAN® INC., 1428 W. GANSON ST., JACKSON, MICH.



for metals, glass, china, tile, most plastics, other non-porous materials

It's Elmer's new Epoxy glue—the new wonder-glue—the “stickiest” glue made especially for non-porous surfaces. The molecules of the Epoxy bond with those of the surface to be repaired. Dries clear, strong, and waterproof. Send stamped, self-addressed envelope for your FREE copy of ELMER'S WOOD-GLUING HANDBOOK. Elmer, The Borden Company, Dept. AH-62, 350 Madison Avenue, New York 17, New York. (Available in Canada.)



7 Popular, Hardy, Easy-to-Grow Iris in 7 Glorious “Rainbow” Colors!

Huge price cuts on popular perennials. Save 52% on hardy, easily-grown Iris! Lovelier each year. 1 each red, white, purple, yellow, pink, blue & multi-colored. If labeled, would be \$4.20 to \$7.00! Order Now—All 7, Only \$2.00 plus 35¢ packaging and handling. Send check or M.O. for \$2.35. (No C.O.D.). This special offer ends Aug. 1. New 72 page color catalog of Peonies, Iris & Daylilies FREE with order. Or send 50¢ for catalog only.

Gilbert H. Wild & Son, Inc.  
Dept. AH-62, Sarcoxie, Missouri



Proved best on famed Hershey Gardens. Made of all-organic cocoa bean shells. Won't rob nitrogen from soil, conserves moisture, holds down weeds, provides better year-round protection. And dry Ko-Ko Mulch is economical... you don't pay for water. Write for free literature.

HERSHEY ESTATES • Hershey, Pa.



**Home Appliances Now Run Smoothly**  
Clean • Lubricate • Prevent Rust  
**3-IN-ONE® OIL**  
REGULAR—OIL SPRAY—ELECTRIC MOTOR

Recipes in Use Need **TRANSPARENT ENVELOPES**  
For new recipes—or your old favorites—use these individual polyethylene envelopes. They're grease-proof and moistureproof... easily visible both sides, 3"x5" for handy filing. Will also protect other file-size home-making data. So inexpensive, too!  
**100 for \$1.00**  
Over 67 million purchased by American Home readers. Write today! Send check or money order:  
**THE AMERICAN HOME**  
American Home Bldg., Forest Hills 75, New York

occasionally on roses and rhododendrons near trees.

**Control:** In years when peak infestation is expected, trees should be sprayed with lead arsenate or DDT when leaves are expanding.

**Hornworms** (16) are large caterpillars, up to 3 inches, greenish with white stripes, and with a prominent horn at the rear. There are two species that feed voraciously on tomato, tobacco, and other plants in the potato family, occasionally on flowering plants. Adults are sphinx moths, resembling hummingbirds and almost as large, that sip nectar from petunias and other flowers at dusk.

**Control:** Hornworms are often covered with cocoons of a parasitic wasp. Do not destroy caterpillars with projecting small, white, oval objects; let the parasites emerge to seek more victims. Hand-pick and destroy healthy hornworms.

**Leafhoppers** (5) are small, wedge-shaped insects with wings in a roof-like position rather than flat. They suck from the underside of leaves, causing a white stippling of the upper surface, and hop away quickly when disturbed. The red-banded leafhopper pictured is more conspicuous than harmful, but its paler cousins may be very damaging. Cream colored leafhoppers attack roses in spring and fall, the second brood turning the leaves almost white. Light green potato leafhoppers burn and roll edges of dahlia leaves and stunt the plants. Six-spotted leafhoppers, greenish yellow with six black spots, transmit the virus of aster yellows.

**Control:** Spray underside of leaves with DDT or Sevin when hoppers are active.

**Leaf Miners** tunnel inside leaves, causing external markings. Birch leaf miner eggs are laid in new leaves in May and the larvae first mine kidney-shaped blotches; later half the leaf turns brown and tree appears blighted. There are several generations. Boxwood leaf miner, which causes blistering of boxwood leaves, and holly leaf miner, responsible for the ugly blotches of American and sometimes other hollies, also start work in May.

**Control:** Spray boxwood and holly with DDT, plus a miticide, in early May. Spray birches with lindane or malathion in May when first blotches appear; repeat July 1.

**Mealybugs** (22) are soft scales with oval, segmented bodies covered with white wax. Most species flourish in warm climates or on indoor plants, but taxus mealybug commonly infests outdoor yew or taxus. The bush may be green outside, but inside the mealybugs may

be numerous enough to coat the trunk and branches with white.

**Control:** Spray interior of bush forcefully in late May, or later as necessary, with malathion. A weekly syringing with room-temperature water or occasional use of an aerosol will keep house plants free of these pests.

**MITES**

Mites are minute relatives of the spiders, with two body parts and eight legs.

**Two-spotted Mite** (18) is the common red spider. It is usually greenish with two spots, but there is a carmine variation without spots. It makes fine webs, multiplies to enormous numbers, and attacks many garden and indoor plants, turning the leaves yellow, gray, brown, or reddish, and often resulting in complete defoliation.

Southern red mite, which dusts leaves with red eggs, attacks many plants in the South and holly and azalea in the North.

Spruce mite forms webs between spruce needles and turns the tree grayish; it also attacks arborvitae, juniper, and hemlock.

Cyclamen mite, which does not spin webs and is too small to see with the naked eye, attacks cyclamens, African violets, delphiniums, and many other plants indoors and out. Leaves are thickened and puckered, stems twisted, plant stunted, flower buds blackened.

**Control:** Use a specific miticide, such as Aramite, Kelthane, or Tedion, either separately or in a combination spray. Since broad-spectrum insecticides such as DDT, Sevin, and malathion often kill the natural enemies of mites, it's well to combine a miticide with these insecticides.

Discard plants deformed by cyclamen mite, and spray healthy plants with Dimite or Kelthane to control incipient infestations.

**European Pine Shoot Moth** (8) disfigures red, mugho, Scotch, and Austrian pines. The small, brown, black-headed caterpillar or larva works inside the terminal shoots, causing them to become crooked and straw colored, often with exuding pitch. Moth emerges in June.

**Control:** Breaking off infested shoots into a paper bag and destroying them, before moth emergence, may control pest on small pines. Spray large pines with DDT about June 20, repeat in ten days.

**Scale Insects** (11) are of many kinds and attack a wide variety of plants indoors and out. After a brief crawling stage, they mostly attach themselves to leaves and stems and stay put. (continued)



Every day of life means hope

Every added day a leukemia victim lives means added hope that the cure might be found.

Temporary arresters have been found for this disease of the blood-forming tissues. And a vaccine has been discovered that will prevent leukemia in animals.

Strange, isn't it, that this most hopeless of all cancers might be the one that science will overcome first!

The American Cancer Society diverts one out of six of its research dollars to the support of further study of the cause and cure of leukemia. Surely this activity alone merits your support!

Fight cancer with a checkup and a check. Send your donation to CANCER, c/o your local post office.

AMERICAN CANCER SOCIETY



# To Our Readers:

On March 26, 1962, after more than eighteen months of study, our Company announced that it is changing the traditional pattern of issuance of The Saturday Evening Post, Ladies' Home Journal and The American Home. However, **ALL SUBSCRIBERS WILL OF COURSE RECEIVE THE FULL NUMBER OF COPIES FOR WHICH THEY SUBSCRIBED** and the Company will automatically extend the expiration dates of subscriptions accordingly.

During July and August, 1962, **THE SATURDAY EVENING POST** will be issued five times during the ten-week period covering the Independence Day through Labor Day issues. The first such combined issue will be dated June 30-July 7. Regular weekly publication will be resumed with the issue dated September 8 (on sale September 4, 1962). As in previous years, we shall combine the last two issues in December into a single issue. Beginning in 1963 we shall also combine the first two issues in January into a single issue. Altogether, this means 45 issues in a normal year.

The July and August, 1962 issues of **LADIES' HOME JOURNAL** will be combined into a single Summer issue. The January and February, 1963 issues will be combined into a single Winter issue.

**THE AMERICAN HOME** will be issued in a new and larger page size effective with the Summer, 1962 issue, which replaces the July and August issues. In 1963 the January and February issues will also be combined into a single Winter issue.

**THE COMBINED ISSUES** of each of these three Curtis magazines will be bigger and better than would have been feasible under the previous pattern of issuance, and these changes were considered preferable to the price increases that would otherwise have been necessary in order to meet rising costs. The single copy price of The Saturday Evening Post remains at 20¢, Ladies' Home Journal and American Home remain at 35¢ each.

The subscription prices per year will also remain as at present, but for 45 instead of 52 issues of the Post, and for 10 instead of 12 issues of the Journal or American Home.

However, **IF YOU ORDER A SUBSCRIPTION (New or Renewal) BEFORE JULY 1, 1962**, your subscription will be entered to receive 52 copies in the case of The Saturday Evening Post, 12 copies in the case of Ladies' Home Journal or The American Home, for each year of your subscription.

**THE CURTIS PUBLISHING COMPANY**

## ORDER NOW and SAVE MONEY

**THE CURTIS PUBLISHING COMPANY, Independence Square, Dept. 302, Phila. 5, Pa.**

Please enter my subscription as follows:

### THE SATURDAY EVENING POST

- 52 issues . . . \$ 5.95
- 104 issues . . . 10.95
- 156 issues . . . 15.95
- 208 issues . . . 20.95

Canada, add \$1.00 per year; Pan American countries, 1 yr. \$8.45; all other countries, 1 yr. \$10.95.

### LADIES' HOME JOURNAL

- 12 issues . . . \$ 3.00
- 24 issues . . . 5.50
- 36 issues . . . 8.00
- 48 issues . . . 10.50

Canada, same as U.S.; Pan American countries, 1 yr. \$4.00; all other countries, 1 yr. \$5.00.

### THE AMERICAN HOME

- 12 issues . . . \$ 3.00
- 24 issues . . . 5.00
- 36 issues . . . 7.00
- 48 issues . . . 9.00

Canada and Pan American countries, add 50¢ per year; all other countries, add \$1.00 per year.

Name \_\_\_\_\_

Address \_\_\_\_\_

Town \_\_\_\_\_ Zone \_\_\_\_\_ State \_\_\_\_\_

Payment enclosed

Please bill me

**OFFER EXPIRES JULY 1, 1962**

Here's why more dishwasher owners use Cascade than any other product...

## Cascade eliminates drops that dry into spots!

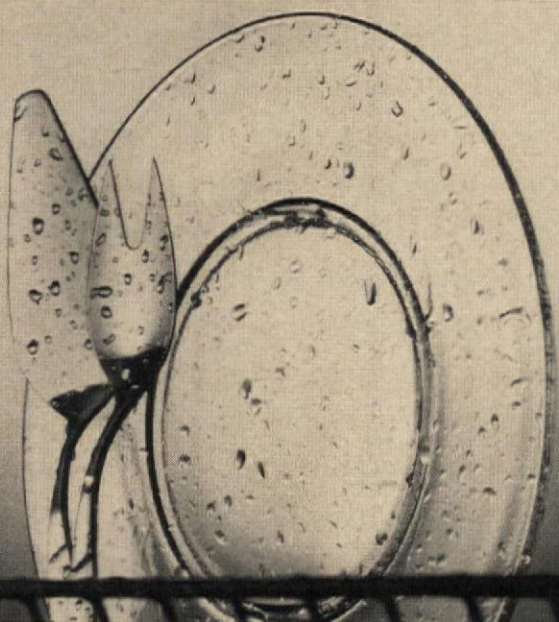

**WATER DROPS** See what happens when even clean water is sprayed on glassware, silver. This test shows how drops form. These dry into ugly spots.

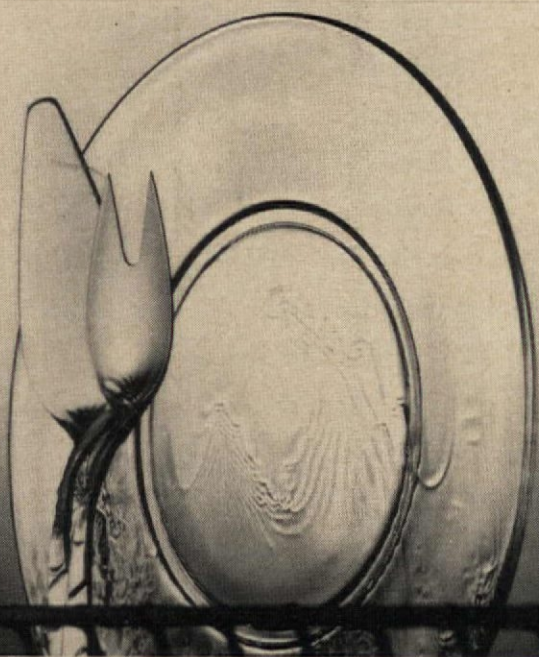

**CASCADE** But with Cascade no drops form! Just as in your dishwasher, water slides off in clear-rinsing "sheets." Dishes, silver dry spotless, sparkling.

### No other dishwasher detergent cleans so well...

Cascade is absolutely unsurpassed at stopping spots (your toughest problem in automatic dishwashing). That's because Cascade has Chlorosheen... an exclusive formula that eliminates the drops that cause spots. No drops left to hold grease and food particles or dry into cloudy streaks or messy spots. You've never seen dishes cleaner, silver brighter! For best results, give your dishwasher the best—Cascade.

### ...yet is so safe for fine china!

Only Cascade is rated safe for today's loveliest china patterns by the American Fine China Guild, whose members make Castleton, Flint-ridge, Franciscan, Lenox and Syracuse china. Their exclusive recommendation was given Cascade after testing every leading dishwasher detergent. Look for their seal of approval on every Cascade package.

PROCTER & GAMBLE'S CASCADE IS ENDORSED BY EVERY LEADING DISHWASHER MAKER



Euonymus scale is practically inevitable on many kinds of euonymus and also infests bittersweet, pachysandra, and English ivy. There are at least two broods, with the crawlers, mere golden specks, active in May or June and again in July or August.

**Control:** Spray before new growth starts, in late winter or early spring, with a superior dormant oil, or with a dinitro compound if plants are away from painted surfaces. Spray with malathion when crawlers appear. Dormant oil spray is also effective against many other outdoor scale insects. A house plant aerosol spray should control the pests on indoor plants.

**Slugs (9)** are soft mollusks—snails without shells. They squirm around the garden, coldframe, or greenhouse at night, leaving a slimy trail as they eat large holes out of foliage near the ground or completely devour young seedlings. They hide during the day on damp soil under trash or other objects. The common garden slug, white, yellow, gray, purplish or nearly black, is only  $\frac{3}{4}$  inch long, but the spotted garden slug, with rows of black spots on a yellow-brown body, may be up to 7 inches of repulsiveness.

**Control:** Place metaldehyde bait (sold under various trade names) under boards or jar covers to protect birds and pets. Clean up garden trash.

**Thrips (6)** are very small, slender insects with narrow wings margined with stiff bristles. The gladiolus thrips, which sometimes also attacks iris, daffodils, amaryllis, and freesias, causes leaves to have silvery streaks, dotted with black specks, flowers to be deformed and marred with white streaks or spots, and buds to fail to open. The flower thrips comes daily to rose and peony blooms from flowers of nearby trees and grasses. Buds open only part way or not at all, their petals turning brown at the edges.

**Control:** Spray or dust gladiolus with DDT or dieldrin every week or ten days, starting when leaves are 6 inches high. After harvest, shake corms in a bag with 5% DDT dust and strain off excess dust before storing. The flower thrips is more difficult, but frequent use of DDT, dieldrin, lindane, or Dimethoate may be effective.

**Fall Webworm (2)** is a hairy caterpillar, about an inch long, yellow or green with a dark stripe, that may appear any time from June to late fall. It webs the ends of branches together into large nests and is

partial to nut trees, ash, boxelder, birch, elm, linden, poplar, oak, sycamore, and willow, but sometimes attacks roses and other shrubs.

**Control:** Cut off and burn the webbed portions of branches, or spray with DDT in early July for the first generation.

**White Pine Weevil (15).** The larvae of this pest (small yellow grubs) cause the tip growths of white pines, sometimes other pines and spruces, to wilt and turn brown. They work in the sapwood under the bark. The small adult beetle or weevil, mottled brown and with a curved snout, stays under cover on the ground over winter and lays eggs in the bark of tip growths in May.

**Control:** Cut off and destroy infested shoots, below the point of invasion. Stake and tie up a lateral growth to replace lost leader. Spray in spring, as growth buds begin to swell, with DDT or lead arsenate.

Taxus weevil, or black vine weevil, is often a serious pest on yews, hemlocks, arborvitae, and rhododendrons. When plants fail to grow in spring, turn yellow and then brown, it's likely that the larvae (small white grubs) are chewing off their roots. In June the adults emerge as black weevils,  $\frac{3}{8}$  inch long, and come out at night to feed on evergreen needles and on rhododendron leaves, notching these along the sides. Notched rhododendron leaves are a sure sign of the weevil's presence.

**Control:** The grubs are hard to kill, but when the adults are due, in June, spray both the plants and the soil with dieldrin or chlordane.

**Whiteflies (13)** are tiny sucking insects, with two pairs of wings covered with white powder, which fly out in clouds from the underside of leaves. Their secretion of honeydew causes leaves to become covered with an unsightly black mold. The greenhouse whitefly comes to the garden on ageratum, tomatoes and other plants started in greenhouses. The azalea whitefly overwinters on white azaleas with hairy leaves. The citrus whitefly attacks gardenias, ligustrum, and chinaberry in the South.

**Control:** Spray thoroughly, especially the undersides of leaves, with malathion.

THE END

### SHOPPING INFORMATION

ROSE NEEDLE-POINT KITS

Page 34: Chair—Fritz Hansen Inc. Felt—Continental Felt Co.

HARMONIOUS BLENDING

Pages 42, 43: Wallpaper—Strahan. Linoleum—Armstrong. Paint for cabinets—Pratt & Lambert.

# SHOP YOUR AMERICAN HOME MARKET PLACE

June, the first delicious taste of summer! A time to celebrate a graduation, anniversary, wedding, dear old Dad's special day—or just the fact that school is over, and the world is green again. Don't budge from that porch swing! Now is the time to do your shopping by mail, and enjoy every precious minute you save.

**HELEN DE MOTTE**

**ON THE WAGON** sits a little fireman, ready to bring a blaze of color onto your shelves. For anyone, anywhere, who loves fire engines, this 10" long old-timer is perfect. Made of cast iron painted red, with blue, black, and gold trim, the two brown horses hitch right on. This will ring a bell with fire chasers from six to sixty. \$4.95. Crescent House, Box 621-FE, Plainview, N.Y.



**IN CASE OF EMERGENCY**, when the power fails, this Candle Light lamp can be the light of your life. Filled with one can of fuel (gas) it will burn for 50 hours. The 13" glass and metal lamp will also brighten up an un-electrified spot. Pearl, maroon, black, or turquoise, \$10.95. Extra fuel cans, 69c. United States Prod., 124-AH East 40th St., New York 16, N.Y.



**CLAMPING DOWN** on those fly-away tablecloths that act up when you're eating outdoors, these holders keep them put in the highest winds. Made to fit all table tops up to 1 5/8" thick, they are a special plastic that will not fade, crack, or peel regardless of the weather. In red, yellow, or blue. Set of 6, \$1; 3 sets, \$2.75. Ju-El Prod., 1800-AH-9 Broadway, Rockford, Ill.

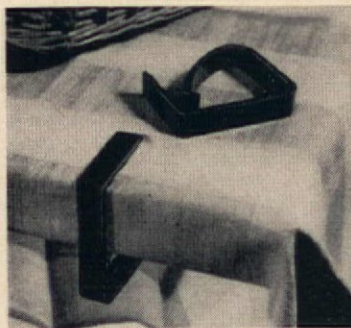

**IN A JAM** jar that's a honey of a treat at breakfast, lunch, or snack time, bring ten ounces of your favorite jam, jelly, or honey to the table. As sweet outside as in, this 4 1/2" ceramic container attracts four buzzing honeybees. Complete with serving spoon, it comes in assorted lively colors to brighten any jam session. \$1. Spencer Gifts, 601 Spencer Building, Atlantic City, N.J.



OTTO MAYA



**SITTING AROUND** on a rotating stool, you can turn toward your neighbor or the counter with equal ease. This oak chair is also ideal for sitting youngsters at the table. The 15" round seat, which swivels on ball bearings, comes 30, 24, or 18" high. Unfinished, \$9.95; natural fin., \$10.95; pine or maple, \$12.95. Shipping charges coll. Jeff Elliot, Dept. AH-5, Statesville, N.C.

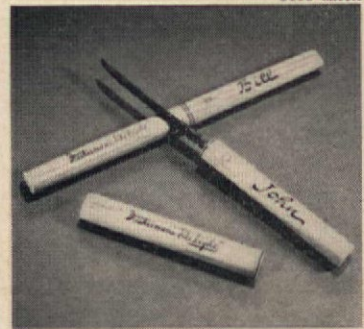

**A MAN OVERBOARD** about fishing will be glad to know that this fishknife with its cork-like handle and sheath is unsinkable. And when he cleans his catch, he'll appreciate the 5" stainless steel blade with its razor-sharp edge. This Fisherman's Delight is a Father's Day delight. Personalized with a first name. \$1.50. Crown Craft, 3-AM Mt. Hope Place, New York 53, N.Y.

Order merchandise from the Market Place by sending your check or money order to the company mentioned. Unless otherwise

stated, the postage is included in the price. Anything that is not personalized may be returned within seven days for a full refund.



### OIL PORTRAIT KIT

Now you can preserve the image of yourself or loved ones in a genuine oil painting. No experience necessary!

Send only \$9.95 and a photographic portrait, snapshot or color slide, to receive a "portrait kit" which includes: a 16"x20" canvas panel diagrammed to paint the portrait by numbered blanks; 24 cups of PREMIXED oil paints; two fine brushes; full instructions and your unharmed photo. Indicate hair and eye coloring, etc.

Our new paint-by-numbers process (pat. pend.) enables you to paint a fine portrait without the usual patchwork appearance. Makes a wonderful hobby. Prompt delivery. Thousands of satisfied customers.

Send only \$9.95 to

PORTRAIT CRAFT 620 Avalon Blvd.  
Wilmington 43, California



### MAKE NEW FRIENDS SAMPLER

A country cottage or a penthouse in the city will be equally enhanced with this happy sampler. Delightfully familiar verse is stamped on fine white linen. Kit includes colorful embroidery floss, appliques, 1 1/2"x14" wood frame, and \$2.95 PPD.

VICTORIA GIFTS, Dept. AH6, Bryn Mawr, Pa.

### FULL DRIVING VISION - NO GLARE!

No squinting, no peering under sun visor. Foldaway Extender is a transparent green plastic sunshield that clips to the visor of any car. Doesn't block view, swings to protect where built-in visor can't reach. Almost doubles visor size. 13 1/2" x 4 1/2" high. Money-back guarantee. \$1.39 each; 2 for \$2.59. Postpaid.

Walter Drake 406 Drake Bldg.  
Colorado Springs 16, Colo.



### PAINT YOUR OWN WALL MURAL!

Enjoy the beauty, creative satisfaction of painting a lovely 5 to 14 ft. wide mural directly on your wall! New "paint-by-numbers" method is fun, incredibly easy. Takes just 3 to 5 hours. Artists charge up to \$350; wallpaper scenes cost \$100 and more. Our complete kits, \$12.95 up! Also fabulous "Black Light" mural kits. Many exquisite modern, provincial, oriental, etc. designs. A stunning prestige touch! Send for FREE Color Catalog. "How to" details.

MURAL ART CENTER  
1038 S. LaBrea, Dept. H-746, Los Angeles 19, Calif.

## BIG BEAUTIFUL BAG

795  
6.73+67c  
Fed. Tax+  
55c Postg.

(originals  
sold  
for  
\$40)



Of Belgian needlepoint. Extravagantly large. 16"x17"x3" or medium size 14"x13 1/2"x3". Traditional Troubadour & Lady design on beige or black background, brass snap closure, taffeta-lined, large zipper pocket. Sold Nowhere Else!  
HERE'S HOW CO., AF-6, 15 W. 26 St., New York 10, N.Y.



AN OLD TIME  
VALUE \$7.95

EARLY AMERICAN  
LADDER BACK CHAIR  
(direct from workshop to you)

Incredible price for a chair with such hand workmanship, such built-in value, such a beautiful hand-woven fibre rush seat. Hand made of solid native hardwood for generations of use. Lowest-priced chair with this desirable seat. Fully assembled.  
Minimum Order TWO  
Unpainted . . . . . \$7.95  
Natural finish (blonde) . . . . . \$8.95  
Maple, mahogany, walnut, cherry or pine finish \$10.75  
For matching Arm Chair add \$5 to above prices.  
Quick delivery. Express charges collect.  
Satisfaction guaranteed. Send check or M. O.

Jeff Elliot Craftsmen

Dept. A62, STATESVILLE, NORTH CAROLINA

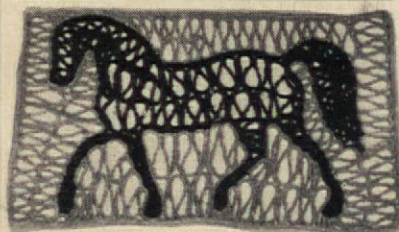

### Horse Doormat Imported from Portugal

A practical and very attractive gift of great originality. Woven of long wearing esparto fibre, the outline of the horse is in black and makes a striking contrast to the natural background. \$5.95 ppd.  
30 x 18".

Send 10c for new catalogue.

Jenifer House Dept. A-6  
New Marlboro Stage  
Great Barrington, Mass.

Cherry  
or Antique Pine  
CANDLE STAND  
LEATHER TOP 8" DIA.  
HEIGHT 29" \$34.00

Send \$1.00 for Lavishly Illustrated  
88-Page Catalog. DEPT. 6

GREENBAUM  
101 Washington Street  
Paterson 1, New Jersey



### EAGLE BOOK ENDS

Early American cast-iron Eagle Book Ends. Available in antique gold or black. Decorated with a shield painted red, white, and blue. 7" high and 3" wide. Padded with felt underneath. Weighs 5 lbs. \$5.50 the pair ppd.

Send check or M.O.—Satisfaction Guaranteed.  
CRESCENT HOUSE, Dept. AX6, Box 621, Plainview, LI, NY

A TAPED SHOW of cotton fringe tufts trims these countrified curtains made of unbleached muslin. Both tufts and edging of the tape trim are either moss green or antique gold for just that touch of color you need. Washable, they are 20", 25", 30", 36", 40", or 45" long, and 80" wide. Valance, 9x80", \$2. Curtains, \$4 a pair. Country Curtains, Dept. AH, Stockbridge, Mass.

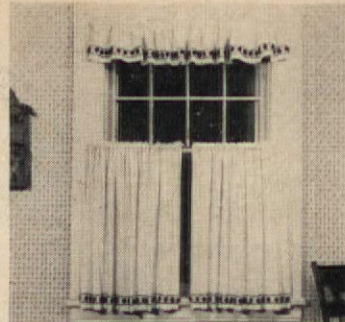

A GLASS HELD HIGH in this antique-finished holder will be in the good company of a bar of your favorite soap. In the kitchen or bathroom, you will find this combination piece handsome and handy. It has a clear plastic glass and white plastic soap holder. Pine with a brass eagle, it is provincial in looks. \$3.95. Medford Prod., 752-AH Fulton St., Farmingdale, N.Y.



QUITE A SPREAD eagle to be framed importantly and hung prominently is beautifully hand colored. The 18x14" bird is on a heavy cream-colored paper that is 28x20"—so it will fill one of those gigantic frames in your attic without needing a mat, or can be cut to fit a smaller frame or to be used with a mat. \$6.95. Lawrence Studio, 18-AH East 53 St., New York 22, N.Y.



ON THE BENCH the foam filled pads are covered by a rayon and cotton fabric that zips off. With one side striped and the other solid, they are predominantly pumpkin, gold, turquoise, charcoal, or black. 2" high and 15" wide, the 36", 40", and 48" lengths are \$9.75, \$10.75, and \$13.95. Also in washable corduroy. Send 25c for swatches. Foam-Pal, 937-A1 Home St., Bronx 59, N.Y.



YOU CAN'T GO WRONG if you correct your typing errors with Perfectype. When your fingers hit the wrong key just put one of these tabs over the error, re-type the error, and it's gone. The end has finally come to carbon smudges, ripped papers, and wobbly lines. One package of this vanishing agent has 40 tabs. \$1. Mastercraft, 275-A Congress Street, Boston 10, Mass.

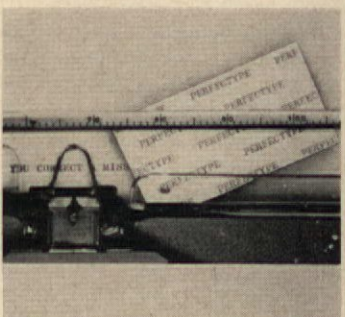

THE GREAT SMOKIES will love this colorful way to hold cigarettes and ashes. The porcelain cups and matching ashtrays are orange or mustard and white, in a simple continental style. The eight-piece set, with 2 1/4" tall cups and 3" trays, combines well with other china. They're a prize idea for bride parties. \$2.98. Deer Hill, Dept. AH-2, College Point 56, N.Y.

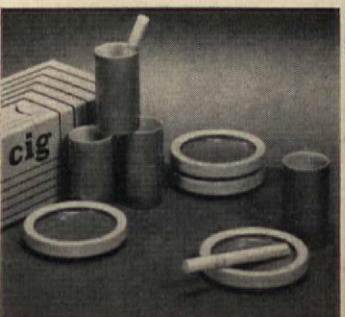



**IN SPAIN THEY SAY** this charming wrought iron bell is used to announce guests. Now it is imported to bring some Old World romance to your door. Or use one to call the children or summon the family to dinner. From the top of the bird's wing to the tip of the horseshoe it is 8½", and all black but the 2" brass bell. The chain is 17". \$10. Edith Chapman, Dept. AH, Blauvelt, N.Y.



**INCH BY INCH** this pocket-sized yardstick can be unrolled into a ruler rigid enough to do all the work of the hard-to-store wooden variety. Just a quick snap of the end of this metal measurer makes it able to stand up for hems or other chores. When not used it can be rolled up easily and slipped into the sewing basket. 59c. Sunset House, 71 Sunset Bldg., Beverly Hills, Calif.



**THE WIDE RANGE** of shoe sizes for men is often very hard to find. But for the Dad who's difficult to fit, these blue canvas casuals come in EEE width only, sizes 5-11, 12, 13. Their thick cork and rubber soles are just what he needs to improve his standing on relaxing summer days. \$6.45 a pair. (Add 25c W. of Miss.) Hitchcock Shoes, Dept. E-25, Hingham, Mass.



**THE COUNTRY AIR** of this rooster brings a breath of the outdoors to wake up your kitchen. Made of satiny black pegboard, once you get your hooks into this bird, he'll hold note pads, hot pads, cooking utensils, and whatnot. This gay pin-up is 24x16" and comes with four hooks, but will take more. \$3.98 plus 25c post. Foster House, 6523-AH North Galena Road, Peoria, Ill.

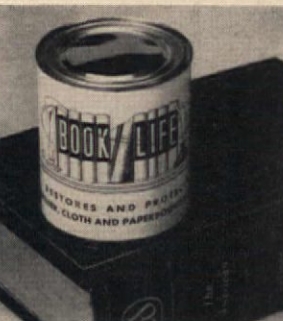

**THE GOLDEN AGE** of books need not make them brittle and crumbly. A coating of this clear liquid called *Book Life* puts back the natural chemicals lost with age and restores your prized leather, cloth, and paper-bound books. Easily brushed on, a single pint treats 25 average books. \$2.50 a pt., \$4 a qt. Product Research & Development Corp., Dept. AHMP, Blue Bell, Pa.



**UP THE RIVER** of a past era, the Day Steamer 1908 and Mississippi River Boat 1866 (partly showing) marked the beginning of steam travel. And the black and white sketches of their old plans recapture their charm. On 14x25" white paper, you can give them safe harbor on your walls. \$1.50 each, both for \$2.75. From Picturline, Dept. A-3, Box 837, Point Lookout, N.Y.



**MAILBOX MARKER**  
Style M . . . . \$1.95 postpaid



**FRAMED MAILBOX MARKER**  
Style MF . . . . \$2.95 postpaid



**DELUXE MAILBOX MARKER**  
Style EM . . . . \$3.45 postpaid



**NAME & NO. MAILBOX MARKER**  
Style NM . . . . \$3.95 postpaid



**TWO-LINE MAILBOX MARKER**  
Style OM . . . . \$4.95 postpaid



**NAME & NUMBER LAWN MARKER**  
Style NL . . . . \$4.95 postpaid



**POST-n-WALL MARKER**  
Style B . . . . \$3.45 postpaid



**NAME & NUMBER POST-n-WALL MARKER**  
Style NB \$4.95 postpaid



**TWO-LINE POST-n-WALL MARKER**  
Style OB . . . . \$6.95 postpaid

## DAY-N-NIGHT Markers as low as \$1.95

PERFECT GIFTS FOR **FATHER'S DAY** - ANY WORDING YOU WANT!

Your name, number (or any wording you want) gleams on both sides of your DAY-n-NIGHT Marker, in permanent raised letters that reflect light! Rust-proof aluminum; plates have baked enamel finish with black background, white reflecting letters. Up to 17 letters and numbers on nameplates, 6 on number plates; same wording on both sides.

## engraved DESK-n-DOOR Markers as low as \$1.95 (up to 20 letters per line)



**WALNUT DESK MARKER 8½" x 2"**  
Gold letters engraved into solid walnut base  
Style WG, one line . \$1.95 ppd.  
Two lines, as shown 2.45 ppd.

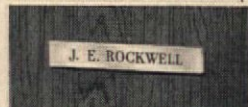

**BRASS DOOR MARKER 7" x 1"**  
Solid brass plate, black-filled letters  
Style DO, one line . \$2.95 ppd.  
Two lines . . . . . 3.45 ppd.



**BRASS DESK MARKER 8½" x 2"**  
Solid brass plate, black-filled letters, on solid walnut base  
Style DE, one line . \$3.95 ppd.  
Two lines . . . . . 4.45 ppd.

**FAST SERVICE - WE SHIP WITHIN 48 HRS. SATISFACTION GUARANTEED OR MONEY BACK!**

MAKE UP TO \$5 AN HOUR FULL OR PART TIME! Take orders for nationally-advertised Spear products. Mrs. J.B. made \$39.75 her first 5½ hours. Write today for FREE KIT - has everything you need to start at once!

**Spear ENGINEERING COMPANY** 401-9 Spear Bldg., Colorado Springs, Colo.

Spear Engineering Co.		ORDER FORM	
401-9 Spear Bldg., Colorado Springs, Colo.	STYLE	WORDING Any wording you want, up to 17 letters & numbers on Day-n-Night Marker nameplates, 6 on number plates; up to 20 letters & numbers per line on Desk-n-Door Markers.	PRICE
Any Wording You Want On Any Style Marker			

SHIP TO: ADDRESS CITY STATE TOTAL

Remittance enclosed; ship postpaid in U.S.  
 Ship C.O.D. I will pay C.O.D. fees and postage.



**WALK ON AIR MOCCASINS!** Light, bouncy foam crepe soles, choice leather. Over 223 sizes in stock. Guaranteed! Red, White, Smoke, Taffytan, Black. Women's full & half sizes 3 to 13, AAAAAA to EEEE. \$5.95 plus 50c post. COD's accepted. MOCCASIN-CRAFT 65-AH Mulberry St., Lynn, Mass.

## 500 PRINTED NAME & ADDRESS LABELS 25¢

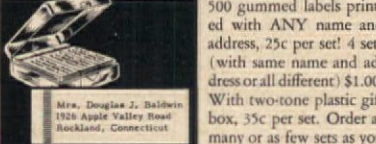

500 gummed labels printed with ANY name and address, 25c per set! 4 sets (with same name and address or all different) \$1.00! With two-tone plastic gift box, 35c per set. Order as many or as few sets as you want. Postpaid.

**Walter Drake** 406 Drake Bldg., Colorado Springs 14, Colo.

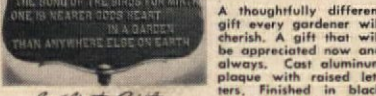

**GARDEN MARKER**  
A thoughtfully different gift every gardener will cherish. A gift that will be appreciated now and always. Cast aluminum plaque with raised letters. Finished in black with letters hand painted in gold or white.  
Loveliest Gift for a Gardener...  
Measures 9" x 14", stands 24" high. Send us your gift list. We mail your gift promptly and will enclose gift card for you. Satisfaction guaranteed. Send 25c for complete catalog of other beautiful gifts.  
\$7.50 ppd.

MOULTRIE MFG. CO., DEPT. AH., MOULTRIE, GA.

## New! DRY SINK RECIPE BOX

What's cooking with your favorite recipes? Since they may call for everything but the kitchen sink, what better place is there to keep them? This recipe file is a miniature reproduction of an old-fashioned dry sink, 4½x 5¼x 3¼". Made of pine with an antique finish, it is an unusual accessory.

\$2.98 plus 25c postage and handling. Send 10c for Early American Catalog - Visit our Early American Shop. Medford Products, Dept. AHS, 752 Fulton St., Farmingdale, N.Y.

**Poll Parrot Planter**  
**\$2.98**  
Plus 35¢ Shipping

"Polly wants a plant" . . . to pretty up your sun room, rec room, or bath. She's made of glazed pottery in brilliant natural color tones of red, green, and yellow. Fill her with glossy greens and she'll swing happily on her bright brass hoop. Parrot is 14½" long. Hoop 9¼" . . . \$2.98 plus 35c shipping.

Write for FREE Gift Catalog  
**Helen Gallagher**  
Dept. 406-413 Fulton St., Peoria, Illinois



**SODA or BEER TIDY**  
Stores 8 Cartons—Any Size

Here's a neat and tidy idea—compact, useful and so sensible, 4 shelves slant back so bottles can't fall out. Remove one bottle or the whole carton; return empties easily, quickly. Stand on floor (won't tip) or hang on wall or door, in entry, pantry, closet, kitchen, cellar, stairway, or garage. A truly ingenious storage rack for its compact size. 26"H., 18"W. With hangers. In mellow honey pine or lovely maple finish. **\$9.75**. Unfinished **\$7.75**. Postpaid.

**FREE CATALOG—OVER 600 PIECES**  
Finished and Kit Pine Furniture  
Immediate Delivery **YIELD HOUSE**  
Money-Back Guarantee Dept. AG-2, No. Conway, N.H.

**BRITISH OFFICER'S CHAIR**  
exclusively ours in 8 colors, 3 finishes\*

**19.95**

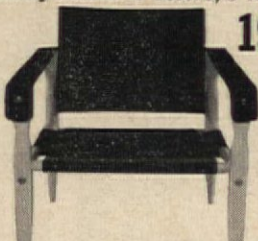

Perfect indoor-outdoor chair 23"x24"x27". Sturdy, birch frame. Heavy canvas cover: black, white, aqua, rust, orange, red, royal blue, olive. Assembles in minutes. No tools. Shpg. Chg.: E. of Miss. 1.50—W. of Miss. 2.50. \*Satin-black or walnut finish frame, \$1 extra. Chk. or M. O. (No COD's). Send 50¢ for new 56-pg. catalog.

**the workbench**  
46 Greenwich Ave., Dept. A, N.Y. 11, N.Y.

**FRANKLIN DOUGH BOX**



This handsome Early American end or lamp table has a divided top with black butterfly hinges which lifts to provide storage space. Perfect size, too—23" high x 12 x 28. Beautifully finished in hand rubbed Salem Pine—**\$33.50**.  
Kit for easy do-it-yourself assembling and finishing—**\$19.50**  
Shipping charges prepaid (Cont. U.S. & Canada only) and satisfaction guaranteed.



**Old Settlers**

Box 24—Claremont, New Hampshire



**CLIP AND MAIL TODAY!**

**20 IRIS \$1.00**

**PLANT ANYTIME!**

Because of their beauty Iris grow more popular year after year and now you can get 20 of these beauties for \$1.00. Iris grow in almost all soils, grow nearly anywhere, require little or no attention. They produce large orchid-like blooms and will help to make your yard a showplace. These 20 Iris come in assorted colors of reds, purples, blues, yellows, white and pinks. These planting stock Iris are root divisions, fresh, healthy and inspected by the State Dept. of Agriculture. You get 20 Iris for \$1.00. If C. O. D., postal charges and postage extra. Cash orders add 35¢ for postage and handling and we ship postpaid. Be satisfied on arrival or return within 10 days for purchase and postage refund. **ORDER NOW—PLANT NOW.**

**NAUGHTON FARMS Est. 1925**  
Rt. 1 Box 140S WAXAHACHIE, TEXAS

**SWIM EZY**  
*invisible swim aid*

**NON-SWIMMERS SWIM INSTANTLY**

Yes, now, you too, can swim like a fish the easy, safe way — FAST. New, unique 4-oz. device, 1/25" thin, worn INVISIBLE under bathing suit or swim trunks, makes anyone unswimmable. No more fear of deep water. Poor swimmers look like champions, good ones use less strain. Order "SWIM-EZY" today for a new kind of water fun, lasts for years. Patent pending. \$7.95 ppd. plus 32¢ tax. Money back guarantee. Please print your name and address. STATE WAIST SIZE. UNIVERSE CO., Department A-124, 959 North Lake Avenue, Pasadena, California.

**OUTDOOR GARDEN POOL.... \$3.98**

Beautify your garden with this exciting, one-piece sunken garden pool for sparkling goldfish and delicate water lilies. Moulded of one water-tight piece of aqua-colored Polypropylene. Needs no plumbing. This easily installed, lightweight portable pool is sensational when surrounded by flowers, shrubs or garden plants. Use singly or in groups for aquatic display. Artistically kidney shaped, ideal garden size (3'5" x 2'3" x 8" deep at ground level), has recessed water lily pot to hold 1 to 3 bulbs. \$3.98 complete or 2 for \$7.65. Water Lily Bulb (Nymphaea odorata) free with each pool. If C.O.D. postage extra. Cash orders add 50¢, shipped ppd. Be satisfied on inspection or return in 10 days for purchase price refund. From:

**MICHIGAN BULB CO.,**  
Dept. BP-1402, Grand Rapids 2, Michigan.

**NEW** AUTOMOBILE PASSENGER GAME

Those long automobile trips can now be safe, entertaining, educational and relaxing with the delightful new travel game "Plates of the States". These beautifully colored, plastic enclosed and decorative pictures. No loose or moveable pieces.

ROTUR INDUSTRIES  
PO BOX 52  
TROY, MICHIGAN

SET OF 2 **2.25** PPD.

**YOUR OLD FUR COAT INTO NEW CAPE, STOLE!**

L. R. Fox, fur specialist, restyles your old, worn fur coat into a glamorous new cape or stole. Special price \$24.95 complete, includes new lining, interlining, monogram, cleaning, glazing. Minib, heavier, extras, add!

**FREE FUR HAT OR PURSE** TO MATCH YOUR STOLE

**ALL WORK GUARANTEED** we are Bonded Fur Specialists

**SEND NO MONEY!** Just wrap up your old fur coat, mail it to us now. Send your dress size and height on postcard; pay postman \$24.95 plus postage when new cape arrives. Or send for FREE Style Book now! Many different styles to choose from. Write:

L. R. FOX, 146 WEST 29TH ST., DEPT. L-1, NEW YORK 1

**READYBUILT Fireplaces**

Shipped Complete Anywhere—Ready to be installed.

Large selection attractive models in cast stone—brick—wood. For use with gas and electric logs. Ideal for auxiliary heat. Install yourself. Lasts a lifetime. Prices from \$94.50. Send for catalog. Dept. A. H.

**READYBUILT PROD. CO.,** Baltimore 23, Md.

**"STOP LIGHT" STERLING SILVER JIGGER**

**THE SIGN OF THE EAGLE**

BIG 3 1/2 OZS. WITH COLORFUL INLAIN ENAMEL STOP LIGHT DESIGN.

1-OZ. GREEN FOR "GO", 2 1/2 OZ. YELLOW "CAUTION", 3 1/2 OZ. "STOP"

**8.50** PPD. IDEAL GIFT FOR FATHERS DAY.

P. O. Box 5036 Grosse Pointe 36, Mich.

**8 MASTERS, MOUNTED PRINTS IN RICH COLORS**

Complete your grouping of pictures with this exquisite collection, each a MASTER reproduction, brush-stroked, look and feel like oil paintings. Mounted on board. Impervious, washable surface. Size 14" x 10". Hang with or without frames. Send check or money order today. Dealers-Wh'lers: write for agency.

**ART PUBLISHERS**  
812 4th Natl. Bank Bldg. Cincinnati 2, Ohio.

Set of 8 **\$6.95** postpaid

**If wanted FRAMED:** In 1" light ash, add **\$1.95** each. In 1" desert bone, add **\$2.95** each. In 1 1/2" solid walnut, add **\$3.95** each.

**50 SHELL TREASURES \$1**

Decorate ash trays, lamps, pictures, etc. with 50 Treasure shells from all over the world (Haiti, Philippines, etc.) Dried Seahorse & Star Fish, Venetian Pearl shell, coral, purple Coquina shell (shaped like butterfly wings), many others, all sizes, beautiful colors. Good for aquariums or collectors. 1 set (50 shells) for \$1. Two sets for \$2 and receive 1 full set FREE! Each set different assortment. Add 25¢ shipping any size order. Money Back Guarantee.

Shells-of-the-World, De, Box 1042, Miami Beach 39, Fla

**NEVER BUY FILM AGAIN!**

Don't run out of film! When you send Yankee your exposed black & white or color film, Yankee returns... at no extra charge... a fresh roll of Kodak, same size as yours. Yankee prices are up to 40% lower than most stores. Quality unsurpassed. Send postcard for free mailing envelopes and prices.

**YANKEE PHOTO SERVICE,** Dept. 6, Box 1820, Bridgeport 1, Conn.

**GREAT PATIO BELL**

Come and Get It—is what this good-looking, pleasant sounding bell will announce to family and guests. Strong, well made, enhanced with gracefully scrolled bracket. Black iron with brass clapper and brass top knob, with leather pull attached to bell. Place near back door, fireplace or garden. Makes idea housewarming present: good for town or country home. 5" Bell, 14" bracket—extends 7".

**\$3.25** postpaid Add 25¢ West of Mississippi

Send 10¢ for 1962 Catalog.

**The OX BOW** 281 WHITE PLAINS RD., TUCKAHOE, N. Y.

**EASY WAY TO USE CELLOPHANE TAPE**

Now! Seal gift packages; mend important papers; or close bundles for your freezer with TAPE-MATE. Those difficult "thumb" taping jobs are a snap with TAPE-MATE—the one-hand, cellophane tape dispenser.

Tape zips on with never a curl or twist and cuts to the right length every time. No waste or fuss with TAPE-MATE. Wrapping packages is fun now!

A must for home, office, or school. Comes in smart ivory color, complete with 400' of top-quality tape.

**Only . . . \$1.00 ppd.** Refills . . . 3 for 50¢

Use TAPE-MATE once—You'll never be without it!

**TAPE-MATE** P.O. Box 153 Rochester, Michigan

**PHOTO BARGAINS**

**ONLY 1.00 CHOICE**

2-8x10 ENLARGEMENTS (1 colored in Oil) or 4-5x7 ENLARGEMENTS (1 colored in Oil) or 25 WALLET SIZE PHOTOS plus FREE 5x7 ENL.

YOUR favorite photo on finest quality double weight portrait paper. Send any photo or neg. (ret. unharmed) Add 25¢ for postage and handling.

**QUALITY VALUES, Dept. 609-G**  
2 EAST AVENUE, LARCHMONT, N.Y.

**THE BEST WAY TO KILL the HAIR ROOT**

is the Mahler Way!

Thousands of women like yourself, after reading and following our instructions carefully, have learned to remove unwanted hair permanently the Mahler way. Re-discover the thrill of an exciting beautiful complexion — don't delay another day! Send 10¢ for 16-page illustrated booklet "New Radiant Beauty" . . . learn the secret for yourself.

**MAHLER'S** Dept. 832-H PROVIDENCE 15, R. I.



**SOME BOTTLENECK** is bound to be trimmed with a sprig of ivy or philodendron. Even the most confirmed teetotaler might display an 8" amber reproduction of E. G. Booz's Old Cabin Whiskey bottle. The original contents may have been pretty heady, but, we're glad to report, this one comes empty. \$4.95. Candles of the Month Club, 5134-AH Mercer Ave., Houston 5, Tex.



**GOING TO POT** holders as well as ceramic tiles, the traditional Blue Meissen pattern combines with mellow pine finished wood to make this charming set of kitchen caddies. Each is 4 1/4" wide with a ceramic tile inset. The 17 1/2" one is grooved for 6 knives while the 15 inch holds the two gay, blue and white pot holders. \$4.95 each. Jenifer House, Dept. AH, Great Barrington, Mass.



**HIGH AND MIGHTY** pretty on the walls, one of these cast aluminum brackets would be lovely, and a pair of them even better. About 9" wide and 12" high, its 5 1/2" deep shelf will hold plants or other small bits of cheer. The leafy-patterned pieces will look especially well in your front hall. Choose black or white, \$3.50 each, \$6 a pr. Moultrie Mfg. Co., Dept. AH, Moultrie, Ga.





TAKE A MESSAGE pad and telephone holder combination to hang near your phone, and you'll never again have to keep holding onto the receiver or fumble for the note paper. The mellow pine Towne Crier is 11x7x3½". Especially helpful near wall phones, it even has a small pencil that fits into its own groove. \$3.95. Grandfather's Workshop, Box 1246-AH, Long Island City 1, N.Y.

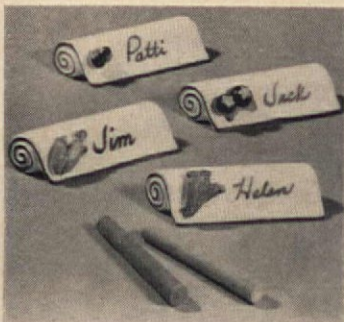

KNOW YOUR PLACE as a hostess is at the head of the list when you use these ceramic place cards to mark your guests' places. Colored chalk is included so you can easily write, erase, and rewrite names. Colorful vegetable clusters in relief decorate the 3½x3¼" white scrolls. Set of 4 assorted, \$1; 3 sets, \$2.89. Add 25c postage. Helen Gallagher, 413-AH Fulton St., Peoria, Ill.



THE PAPER HANGER in your bathroom can serve a double purpose if you use this pine toilet tissue caddy. This honey tone piece can bring that extra touch of Americana into your home as well as it holds paper on its sturdy peg-in-hole tissue bar. The 6½x5½x6" dispenser will stand or hang. \$2.98. Order from Crescent House, Dept. ATC, Box 621, Plainview, N.Y.



**CHALK 'N' CORK BOARD**

For brief but intelligent communication in the family, use this early American bulletin board made of hand-rubbed Salem pine. Decorated with brass stars, a brass spread eagle and brass hanging rings; tray for chalk and pencils—it is 20"x12". \$3.95 p.p.d.

No C.O.D.'s, please. Send for FREE Catalog.



**THOMAS PAINE DEACON'S BENCH**  
Only \$19.95 Unt.  
In Rugged Knotty Pine  
The famed Thomas Paine settee in two sizes: 3' 1" x 15" d. x 17" h. Overall hgt. 33". Also, 4' L.; \$23.95 unf. Ready to stain, paint, decorate. For hand-rubbed finish in antique pine, add \$8.00. Ideal for fireplace, den, foyer—or outdoors. Dir. from Factory! Imm. del'y. Exp. chg's coll. Send check or m/o.  
**MANCHESTER INDUSTRIES**  
Dept. A662, 365 Sunrise Hwy., Freeport, L.I., N.Y.



**LOCOMOTIVE PRINTS FOR FRAMING**  
34" X 14"—Shipped in tube—\$1.50 each, postpaid 6 STEAM ENGINES AND 1 ELECTRIC TO CHOOSE FROM: N.Y.C. 1893 engine (shown), N.Y.C. passenger types of 1931 and 1946, Pennsy of 1926, C&O freighter of 1924, S.P. of 1942, N.Y.C. Electric 1930.

**A. STAUFER BOX H57 LE ROY, OHIO**

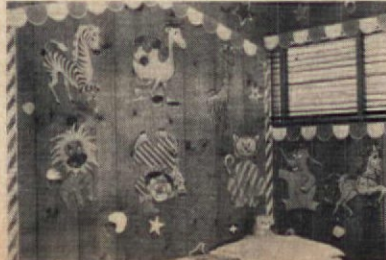

**2FT. TALL NURSERY WALL DECORATIONS**  
Now you can decorate your nursery, playroom or bar the way you've wanted to. These giant impish full color circus animals are the cutest ever. They come complete with all the trimmings: yards and yards of candy striped tent poles and canopies, 8 cuddly 2 foot tall circus animals, lots of stars, balls and circles all in exciting full color plus illustrated decorating instructions and paste.  
Complete set only \$3.98 plus .32 postage.  
**The Small Fry Shop**  
Box 76303, Dept. 6, Los Angeles 5, Calif.

**BUILD a better home ... save more with Proved Home Plans!**

**SAVE any 3 books \$2 all 6 books \$4**

Plans with dreamed about custom features, cost-saving sound construction and lasting beauty are illustrated. Save up to \$1000 or more. Working blueprints at low cost.

- 100 SPLIT-LEVEL & HILLSIDE HOMES \$1
- 225 FAMILY ROOM HOMES (All sizes, styles) \$1
- 327 NEW TRENDS & SELECTED HOMES \$1
- 223 BLOCK MASONRY HOMES (Low cost beauties) \$1
- 85 MULTIPLE FAMILY HOMES (Multi-plexes & courts) \$1
- Over 30 VACATION TIME HOMES (Lodges & 2nd homes) \$1

Books Postpaid in U. S. and Canada  
**HOME BUILDING PLAN SERVICE**  
Studio A, 2454 N.E. Sandy Blvd., Portland 12, Oregon

**1000 Name & Address Labels \$1 ANY 3 DIFFERENT ORDERS \$2 p.p.d.**

Sensational bargain! Your name and address handomely printed on 1000 finest quality gummed labels. Padded—packed with FREE, useful Plastic GIFT BOX. Use them on stationery, checks, books, cards, records, etc. Beautifully printed on finest quality gummed paper—1000 only \$1. SPECIAL—SAVE MONEY! ANY 3 DIFFERENT ORDERS \$2. Makes an ideal gift. Satisfaction guaranteed or your money back.  
**TIME-SAVER LABELS, 601 Jasperon Bldg., Culver City 1, California.**

**CURTAIN CHARM in unbleached muslin**

with ruffles  
Tieback  
45", 54", 63",  
72" long ..... 4.00 pr  
81", 90" long ..... 4.50 pr  
Tier  
20", 25", 30", 36", 40"  
long ..... 2.50 pr  
2 pair to window ..... 5.00  
Matching Valance  
9" x 80" ..... 1.00  
70" wide per pair

with ball fringe  
20", 25", 30", 36", 40",  
45" long ..... 3.00 pr  
2 pair to window ..... 6.00  
54", 63", 72" long 4.50 pr  
81", 90" long ..... 6.00 pr  
Matching Valance  
9" x 80" ..... 1.50  
30" wide per pair

Order these long-wearing, off-white unbleached muslin curtains with all the original New England warmth and hand-made look for every room in the house.  
ALL PRICES POSTPAID

Satisfaction guaranteed. Send check or money order. No COD's please. Write for illustrated brochure showing other curtains, dust ruffles and pillow shams in bleached and unbleached muslin, as well as burlap, floral prints and calico ruffles.

**COUNTRY CURTAINS DEPT. 34 STOCKBRIDGE, MASS.**

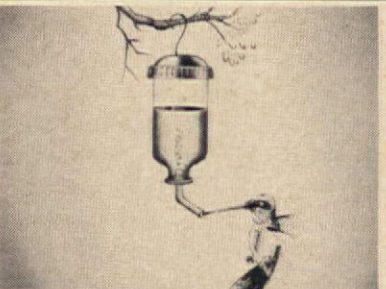

**Hummingbird Feeder—\$1.00**  
Don't let these colorful little fellows pass your yard to seek a home elsewhere. Attract them with a special feeder. Watch them feed, hanging in the air, flying backwards, feathers glinting in the sun. Just fill the red feeder with sugar water and hang anywhere. Birds guard their own feeder... the more feeders, the more birds. Money-back guarantee. Hummingbird Feeder, \$1.00 each; 3 for \$2.79. Postpaid. Walter Drake, 406 Drake Bldg., Colorado Springs 15, Colo.



**RATTAN PLATE HOLDERS**  
Hong Kong imports! Set of 4 for \$1.50  
Place wobbly paper plates on these holders woven of smart Hong Kong rattan. Even plates piled high with goodies stay firm 'til the last bite is eaten! Rinse, use over and over. 9½" diam. Fine for cookouts, patio suppers. Set of 4. Set \$1.50. 3 sets \$3.98. Plus 35¢ ship.

**Foster House**  
Dept. 406-6523 Galena R., Peoria, Illinois  
Write for FREE Gift Catalog

**EARLY AMERICAN ROOSTER TOWEL RINGS**  
MADDER THAN A WET HEN at a bathroom that's shy of towel holders? Get these rooster towel rings for a smart solution to space problems. Made of cast aluminum with a dull black finish. Their 4" brass-plated rings make cocksure your towels are high and dry at your fingertips.  
\$1.98 each two for \$3.75 p.p.d.  
Send 10c for Early American Catalog Visit our Early American Store  
**HARRISON PROD., Dept. AH6A 752 Fulton St., Farmingdale, L. I., N. Y.**

**WRAP YOUR FEET IN A BUNDLE OF CLOUDS!** THE DOGIE moccasin—luxurious comfort for men and women, perfect fitting, big choice of sizes & widths. Top-grade leather, hand-laced, flexible, rubber-like bouncy soles. Guaranteed, exchangeable! IN BONE MIST WITH BROWN UNBORN-CALF TONGUE. Full & ½ sizes 3 to 15, all widths. FACTORY-TO-YOU \$5.96 ppd. COD's, yes.  
**MAINE LEATHERCRAFTERS, DEPT. M-117, HARRISON, MAINE**

**ELECTRIC BUG KILLER \$2.95**  
One Unit Sufficient For an Average Size Home  
KILLS Flying Moths • Flies • Mosquitoes • Silverfish • Gnats • Spiders • Wasps • Centipedes • Exposed Ants & Roaches. (Insect need not come in contact with unit)  
Clean, unbreakable Electric Bug Killer controls, kills insects—actually fumigates 1500 cubic foot area. Uses no more current than an electric clock. Guaranteed mechanically for 10 years. Multiple units also ideal for business and commercial use. Complete with package of 10 Lindane Tablets. UL approved cord and plug.  
Electric Bug Killer & 10 Tablets \$2.95 p.p.d.  
2 Electric Bug Killers & 20 Tablets.....\$5.50 p.p.d.  
4 Extra Lindane Tablets.....\$1.00 p.p.d.  
Send check or M.O.—Satisfaction Guaranteed  
**SPENCER GIFTS D-21 Spencer Bldg., Atlantic City, N. J.**

**PRE-SEASON OFFER—Order Now And Pay Later On Arrival For Fall Planting**

**100 TULIP BULBS \$2.98**

Large Size Imported From The Flower Centers Of The World  
Order now for fall delivery. Get 100 LARGE SIZE TULIP BULBS averaging 4" circumference for 3c a bulb! Choice hardy world famous varieties imported from either HOLLAND, JAPAN, DENMARK or a mixture from any two or all three flower centers, in a rainbow assortment of dazzling reds, whites, orange, yellow, pink, two-tone, dark shades, etc., as available. Certified healthy. Guaranteed to bloom first season and 5 years or replacement free.  
**FREE!**—12 Dutch Muscari Bulbs (6 cm.) to plant this fall for early spring dainty blue flowers without extra cost. Also 6 Holland Star of Bethlehem Bulbs (4 cm.) given if order mailed by July 31.  
**FULLY GUARANTEED—SEND NO MONEY.** On arrival at fall tulip planting time pay C.O.D. plus postage on guarantee you may return within 10 days for purchase price refund if not satisfied. 100 Bulbs (12 Muscari) \$2.98 or 200 Bulbs (24 Muscari) \$5.89. Cash orders add 65c and we ship postpaid.  
**HOLLAND BULB COMPANY—Dept MF-1402—Holland, Michigan**



**If Your Child is a Poor Reader**  
See how The Sound Way to Easy Reading can help him to read and spell better in a few weeks. New home-tutoring course drills your child in phonics with records and cards. Easy to use. University tests and parents' reports show children gain up to full year's grade in reading skill in 6 weeks. Write for free illustrated folder and low price. Bremner-Davis Phonics, Dept. Y-4, Wilmette, Ill.

**ART COLLECTING MADE EASY:** You can now purchase "high fidelity" reproductions of famous paintings by joining an organization that operates much as book clubs do, offering two selections a year, framed or unframed, to members. Unlike ordinary prints, these replicas are reproduced with all the texture of the originals on the material on which they were originally painted—canvas or wood, or if they were done on masonry or in fresco, they are produced on plaster. The first group offered ranges from a plaque of an ancient rock painting to Rembrandt's "The Mill."

**NEW PLUS FOR PLYWOOD:** One of the makers of Douglas Fir plywood has developed a new treatment called Locktite Super Satin Surface that you will find makes a big difference the next time you are working with plywood. Not a finish, it is a process that effects a physical change in the wood, stabilizing its basic structure to produce a remarkably smooth "densified and glossified" surface. This process, not an abrasive one, follows the normal sanding or finishing operation. Plywood thus treated does not need further sealing or sanding—you can just go ahead and paint it. It will take a uniform stain, and stains can be applied and wiped off with no resultant grain or fiber raising.

**CASE OF THE DISAPPEARING TRASH CAN:** In a test community in New Jersey, the big, old garbage can was replaced by about the strongest single-ply paper bags ever constructed, thus introducing a whole new concept of refuse disposal and collection. The bags, developed by West Virginia Pulp and Paper Company, are suspended from metal holders with air-tight lids. They hold twice as much as the average large metal cans, but make a lighter, one-way load for the collector. For the home owner, there are no more unsightly cans to hose out or lift about. A fresh bag replaces the filled one as soon as it is collected. Called the Westvaco Refuse System, the plan is being marketed to municipalities—who will install the holders and distribute the bags. The paper company says that the savings in this more efficient collection method should cover its cost.

**MORE HELP FOR HOME BUYERS:** Shoddy workmanship on new homes is a complaint that at least one homebuilders' association is facing positively. The Staten Island (N.Y.) builders' group has initiated a program to review complaints by buyers about homes built by any of its members. If an association inspection team finds the complaint valid and the builder refuses to correct it, he loses his membership in the association. If this catches on, there may be help for all of us, since a branch of the National Assn. of Home Builders is located in nearly every major U.S. city.

**PACKAGED HAMBURGER:** There's a new look to ground beef these days. Instead of finding it in its familiar cardboard tray and overwrap, it now comes dressed in a sausage-shaped roll called the Beef Keeper. The meat is ground right at the meat packers, and labeled so that you know exactly what you are getting—no doubt about it. The package is air tight and light proof and will keep the beef fresh five times longer than if it was conventionally wrapped. You simply slice off as much as you need.

**LOOK WHO'S TALKING:** Next year's toys all seem to have something to say. Your youngsters will soon be getting the word about a new Teddy Bear that has a repertoire of bedtime stories. A speaker in his tummy is connected to his own phonograph. Chatty Cathy, last year's charmer who spoke up whenever her young mother pulled a string in her back, is now just part of a conversation group that includes a baby sister, Cecil (a talking sea serpent), Talking Beanie, and Bugs Bunny. A fully electronic doll, Babie Babbles, lisps something different each time she is hugged. But to top it all, there's Little Miss Echo. She'll repeat anything a little girl tells her. There's a microphone in her neck, and a tape recorder inside plays back the recorded tape!

**COME CLEAN NOW:** Can do-it-yourself rug and upholstery cleaning match results of professional methods? *Yes*, said Bissell, Inc., in promoting its Shampoo Master, Rug Shampoo, and Upholstery Shampoo. And *yes*, said the Federal Trade Commission after numerous hearings on a com-

plaint instigated by the professional rug cleaners that methods developed by Bissell were not so effective as those used by professionals. To the FTC we say—"We wonder." Home cleaning methods are good, and necessary, but we still favor professional cleaning at *some* point in the life of a rug or carpet.

**MONEY FOR REMODELING:** Your chances of obtaining a \$10,000 FHA-insured home improvement loan are still poor, but getting better. An FHA official admits that only 467 loans were approved from August, 1961, through January, 1962. He adds, however, that it was 467 more loans than some skeptics had expected, and he foresees a strong upsurge developing now that should continue strong throughout 1962.

**AND NOW STEAM PRESSING:** Families all over the nation are not only dropping quarters into slots to dry-clean their own clothes automatically; now some are beginning to enjoy almost professional finishing with coin-operated steam presses and finishers. Such equipment is being made available to owners of coin-operated cleaning stores, so watch for it in your area. You will be able to steam press or finish your freshly cleaned garments, *if* you are bothered by the lack of a steam press finish. We'd like to know more about the safety factors of the new steam presses, however, before we place our stamp of approval on them.

**UNIONS GAINING:** Although most homes in the U.S. are still constructed with non-union labor, the picture may soon change. Machinery to change it has been set in motion by AFL-CIO president George Meany. Earlier this year he contracted with Washington, D.C., area builder Ralph Yarnick to build ten homes. The deal is this: Yarnick uses union money (from pension funds) to finance the pilot project at less than commercial rates. In return, Yarnick will put the savings into a better home built by higher-priced union labor. According to Meany, if this is successful, the union will begin investing between \$800 million and a billion dollars around the nation toward this end. It's a move that all of us will watch with interest.

She's alert and pert in separates dyed RIT Orange, Dark Brown and Tan.



Busy, but beautiful enough to turn heads in RIT Pink with Chartreuse.



## Give your wardrobe a glamour-lift with color! Just do it in your washer with new formula RIT®

**It's easy in your washer**—no boiling, no stirring. If you can wash it in your washer, you can dye it there!

**It's easy in your sink or basin.** Find out for yourself *how* easy it is to dye with Rit—start with a slip, sweater, scarf or gloves.

**35 smart, lovely colors.** And Rit gives you such a range—softest pastels through deepest dark shades.

**Only New Formula Rit** has all these 3 essentials: more dyeing power for clearest, most vibrant colors . . . true color balance for the shade you want, whatever the fabric (except glass or mineral fibres) . . . quick dissolving right in hot tap water. No streaking, no blotching. Dye something with Rit, today. It's fun!

**dyeing with Rit is fast, fun...almost foolproof!**



**America's favorite—  
the finest dye  
money can buy**



Light-hearted and lovely in woodland colors like RIT Light Green, Forest Green and Kelly Green. (Small-fry's frock is Rit-dyed, too!)



Bewitching at night under soft lights in RIT Scarlet, Royal and Evening Blue.



*New Westernaire—distinctive inlaid vinyl floor pattern created for the new one-area look!*  
 This new beauty in decorator vinyl comes in Congoleum-Nairn's wonderful new "Spacemaker" width! It's seamless as broadloom as it runs wall to wall and room to room in one beautiful unbroken expanse. Makes rooms seem bigger, airier—and cleaning so much easier. You can go through this family room, kitchen, bath and hall in one clean sweep!



Floor plan shows one easy-to-keep-clean area

## New decorator vinyl in "Spacemaker" width...*seamless as broadloom*

**N**OW you can get the newest, most-wanted decorator colors in luxurious inlaid vinyl *by-the-yard*—in the new "Spacemaker" width by Congoleum-Nairn. The new pattern illustrated here, Westernaire #2534, shows how "Spacemaker" vinyl flows seamless as broadloom in continuous six-foot widths. In the picture at left, see how it extends up the wall. This is "coving"—a handsome extra that more than pays for itself in easier cleaning. New Westernaire gives you colors with unusual freshness and clarity . . . sparkling silver and gold metallics . . . a beautiful super-tough vinyl for family living. Beautifully priced, too. Average 12' x 15' area only about \$90 *installed!* For FREE sample, write: Congoleum-Nairn, Dept. 43, Belgrove Drive, Kearny, N. J.



**Westernaire®** *newest vinyl floor by Congoleum-Nairn*