

New Orleans, Part I 76 Office Space 38 Digital Fabrication 58  
Diller Scofidio + Renfro 92 Leeser Architecture 100 Ross Barney Architects 108

# ARCHITECT

THE MAGAZINE OF THE AMERICAN INSTITUTE OF ARCHITECTS

hanley▲wood



**IN THE MAJORITY**  
JOSEPH AGUILAR AND HIS  
CLASSMATES ARE THE FUTURE  
OF AMERICAN ARCHITECTURE

## From Bottle to Boardroom



It's time to rethink what a water bottle can do. Produced almost entirely from recycled plastic bottles, GreenScreen® Revive roller shade fabric is the latest innovation from Hunter Douglas Contract – making our environment, and our businesses, a little greener.

800.727.8953 [HunterDouglasContract.com/revive](http://HunterDouglasContract.com/revive)

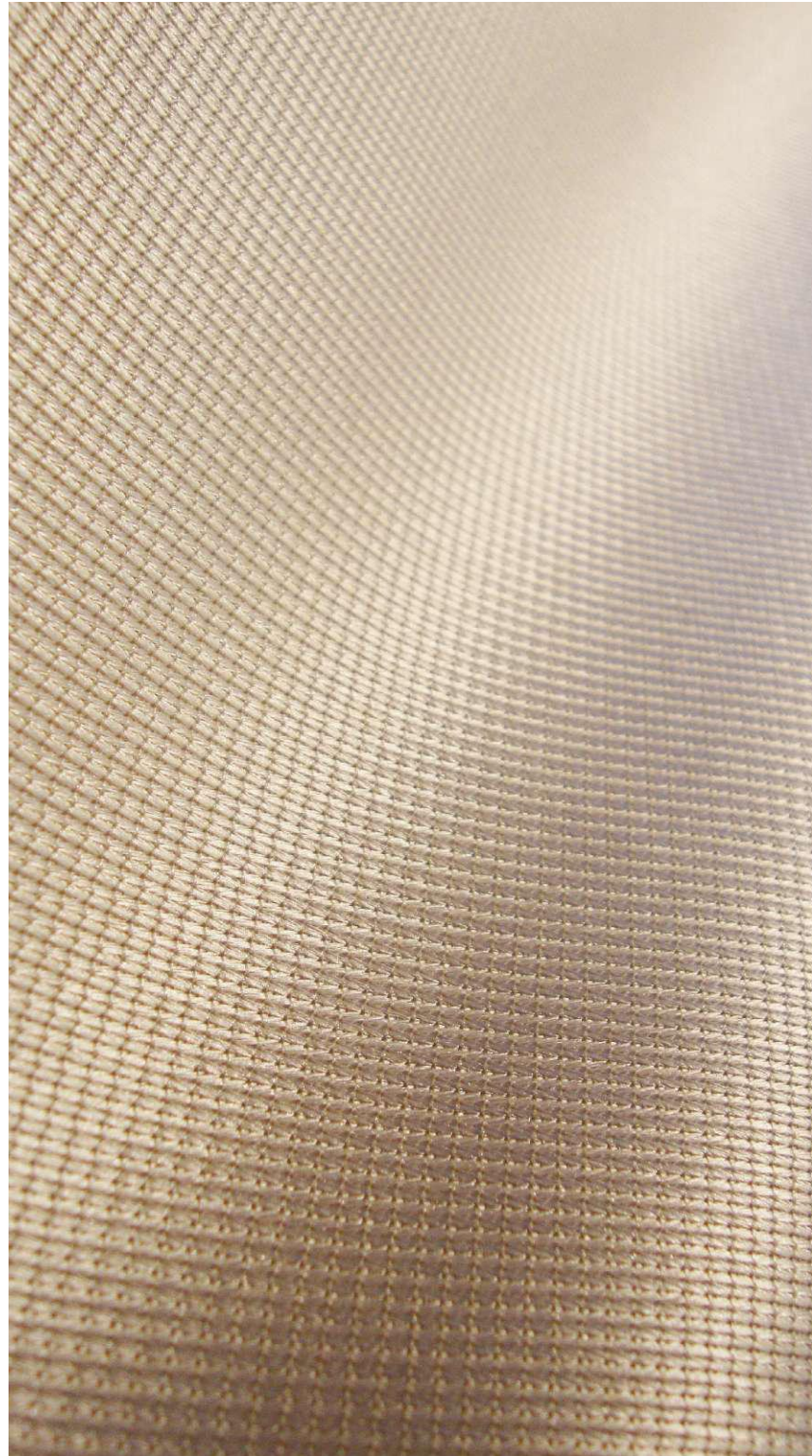

**HunterDouglasContract**<sup>™</sup>

©2011 Hunter Douglas Inc. ® Trademark of Hunter Douglas Inc.

Circle no. 378 or <http://architect.hotims.com>

*RBC Centre  
Origami  
by Artist  
Robert Lang*

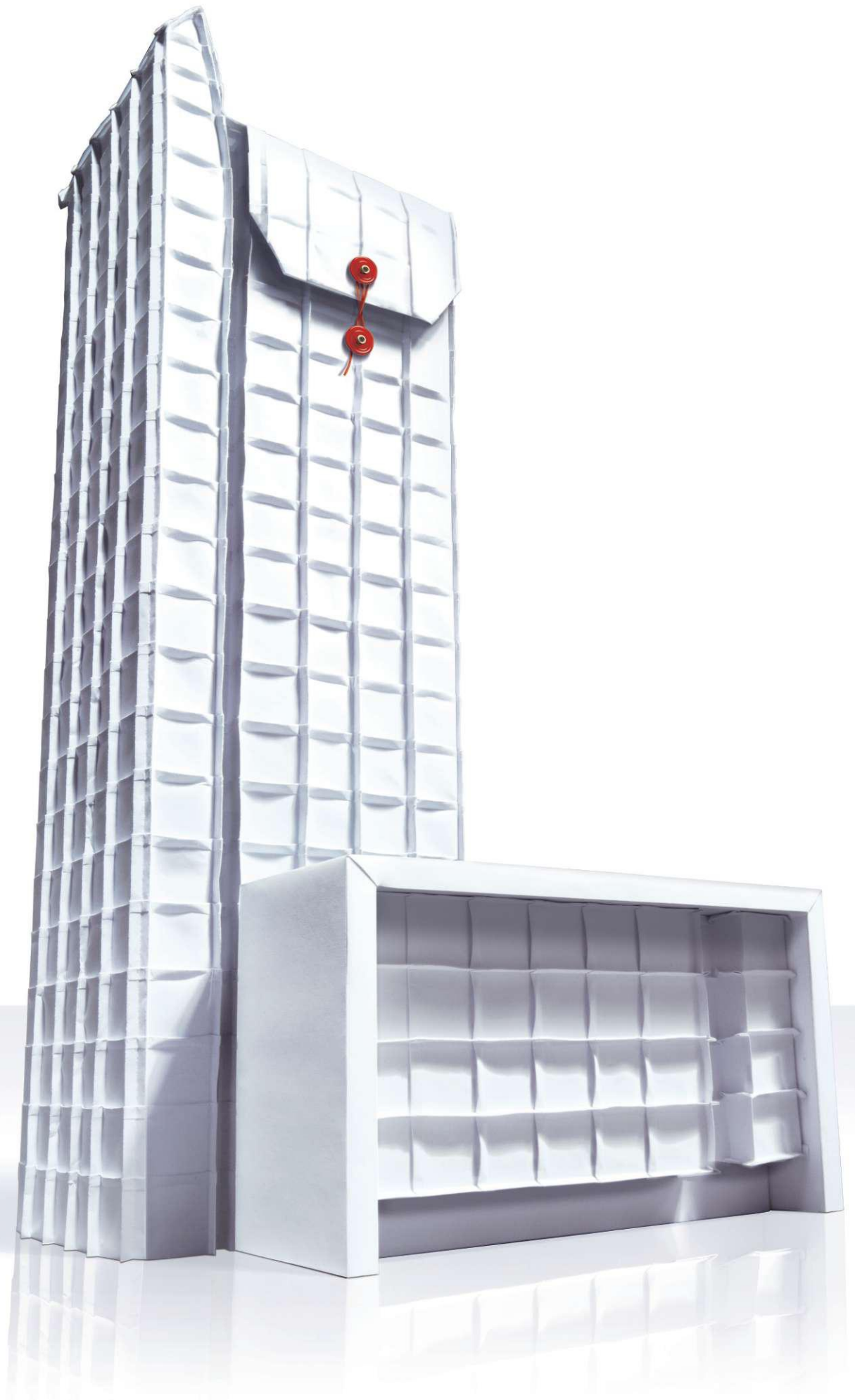

# this envelope changes everything

## **Oldcastle Glass® is now Oldcastle BuildingEnvelope™**

More than a name change, this is a sea change in how the building envelope is realized. Like an envelope created from a single piece of paper, we approach the building envelope the same way. Not as pieces and parts—instead—we design, engineer, test and manufacture curtain wall, windows, storefronts, skylights and glass as one seamlessly integrated unit. Why do we do it? Everyone in the design and construction chain is asking for it—from visionary architects to owners, engineers, consultants and construction managers. To see the future of the building envelope, call 866-OLDCASTLE (653-2278) or visit us online at [oldcastlebe.com](http://oldcastlebe.com).



*Finally there is one integrated system where all the elements necessary to enclose the building are engineered to work together seamlessly.*

*RBC Centre by architect Kohn Pedersen Fox Associates. Building envelope by Oldcastle BuildingEnvelope™*



**Oldcastle BuildingEnvelope™**

*Engineering your creativity™*

© 2011 Technical Glass Products. FireLite is a registered trademark of Nippon Electric Glass Co., Ltd. Technical Glass Products, One Source, Many Solutions, and Fireglass are registered trademarks of Technical Glass Products.



**FireLite**<sup>®</sup>  
Family of Products

For a beacon of clarity in the otherwise cloudy landscape of fire-rated glazing, choose the FireLite<sup>®</sup> family from Technical Glass Products. Our new ultraHD™ Technology is clearly superior when compared to other brands. In fact, our website shines a light on the competition. See for yourself at [FIREGLASS.COM/HD](http://FIREGLASS.COM/HD) Circle no. 49 or <http://architect.hotims.com>

The Clear Path to Safety.



- Fire ratings up to 3 hours
- High impact safety ratings
- UL listed and labeled



ultraHD™  
TECHNOLOGY

# CONTENT

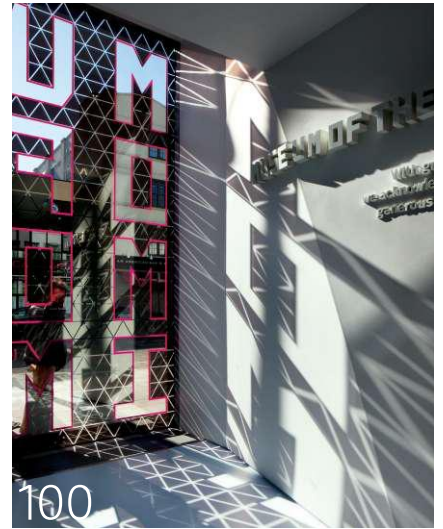

## FEATURES

82

108

### FEATURE

## 82 **The Future Belongs to Woodbury**

To understand the demographic future of the architecture profession, look no further than Woodbury University in Southern California, where whites are a minority of 32 percent. **MARK LAMSTER**

### DESIGN

## 92 **Diller Scofidio + Renfro**

Perry and Marty Granoff Center for the Creative Arts  
Providence, R.I.

**CATHY LANG HO**

## 100 **Leeser Architecture**

Museum of the Moving Image  
New York

**SARA HART**

## 108 **Ross Barney Architects**

James I. Swenson Civil Engineering Building  
Duluth, Minn.

**VERNON MAYS**

## → ONLINE

**There's more online at [architectmagazine.com](http://architectmagazine.com):**

Blaine Brownell's Mind & Matter blog looks at products and materials in development and on the market.

Aaron Betsy's Beyond Buildings blog comments on the impact that design has on our society and culture.

And there are constant updates: breaking news, new products, slide shows, extra images of the projects in the issue, and more ...

**ON THE COVER**  
JOSEPH AGUILAR, A SECOND-YEAR STUDENT  
AT WOODBURY UNIVERSITY'S SCHOOL OF  
ARCHITECTURE. PHOTO BY MARK MAHANEY.





**PELLA ADVANTAGE NUMBER 134:  
NO STRESS ON YOU. OR THE ENVIRONMENT.**



ISLANDWOOD - LEED® GOLD

Renewable wood. Plentiful sand. Recycled aluminum and glass. It's the stuff that Pella® wood and fiberglass windows and doors are made of that makes it so easy to be green. An enlightened commitment to sustainable resources. That's **The Power Of Yellow.®** Call **866-70-PELLA** or visit [pellacommercial.com/green](http://pellacommercial.com/green) for your **FREE** Pella environmental brochure.

Minimum Energy Performance / Optimize Energy Performance

**PREREQ 2 / CREDIT 1**

Energy & Atmosphere

Recycled Content

**CREDITS 4.1 & 4.2**

Materials & Resources

Increased Ventilation

**CREDIT 2**

Indoor Environmental Quality

Controllability of Systems

**CREDIT 6.2 - Thermal Comfort**

Indoor Environmental Quality

Daylight & Views

**CREDITS 8.1 & 8.2**

Indoor Environmental Quality

Possible LEED®- NC v3.0 points contribution from Pella products.



© 2011 Pella Corporation



The mark of responsible forestry  
SCS-COC-002711

© 1996 Forest Stewardship Council A.C.



COMMERCIAL

Circle no. 396 or <http://architect.hotims.com>

# CONTENT



78

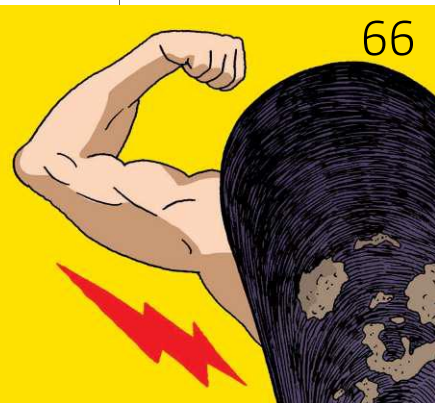

66



69

## FRONT

16 **Dialogue** Astroturf, Anyone?  
... plus letters and contributors

22 **News**

118 **Contact Us**

25 **AIArchitect**

## BUSINESS

35 **Best Practices** Think Big  
The founder of a small firm shares strategies for scaling up to take on a larger project. ERNEST BECK

38 **Typology** Class A Office  
Rising profits, improving green standards, and sluggish hiring yield a mixed picture for Class A office space. JENNIFER CATERINO

44 **Education** Green Cred  
As degrees and certificates in sustainable design become increasingly popular, what credential, exactly, are students earning? KRISTON CAPPS

48 **Local Market** Guam

## TECHNOLOGY

51 **Products** Wood

54 **Interactive Learning**

Studio on Steroids

The University of Oklahoma's architecture school decided to take a new interactive classroom prototype for a test drive.

BRIAN LIBBY

58 **Continuing Education**

The Architect in the Machine

Digital fabrication is changing the way we design and build—and blurring the line between the two. AARON SEWARD

64 **Products** Editor's Choice

66 **Mind & Matter** Strength in Mussels

What can adhesives draw from nature's strongest, cleanest glues? BLAINE BROWNELL

## CULTURE

69 **Books, Objects, Exhibits & Internet**

72 **Crit** Truly Surreal

What's stranger than stumbling upon a trove of Salvador Dalí's art in Tampa? The new museum that houses it.

THOMAS DE MONCHAUX

76 **Letter from New Orleans**

A Desire Named Streetcar

What the oldest operating transit system in the U.S. can teach us about planning for tomorrow. WAYNE CURTIS

78 **Studio Visit**

Antoine Predock Architect

The master of Southwestern Modernism is always ready to hit the road. KRISTON CAPPS AND TIMOTHY HURSLEY

80 **Beyond Buildings**

Meet the New Boss

China is a land of opportunity for U.S. architects—so why aren't they doing better work there? AARON BETSKY

## PAST PROGRESSIVES

120 **1985** Here Today, Gone Tomorrow

Frank Gehry's fleeting ICS/ERF at the University of California at Irvine shows how the permanence of a P/A Award cannot alter the impermanence of some award-winning buildings. THOMAS FISHER

# arcat.com

The most comprehensive building product libraries.



- 1554 Specifications
- 267 SpecWizards
- 5388 BIM Objects
- 7294 CAD Details
- 4188 Green Reports
- FREE!!
- NO REGISTRATION

SpecWizard is a registered trademark of ARCAT, Inc. patent pending.

# ARCAT®

[www.arcat.com](http://www.arcat.com)

Circle no. 430 or <http://architect.hotims.com>

Grasspave<sup>2</sup>

# Architect Preferred



Grasspave<sup>2</sup> porous paving has the beauty you want, the strength you need, and the environmental benefits your clients demand. Grasspave<sup>2</sup> has 100% real grass coverage for a beautiful look and 5,721 psi compressive strength for fire lanes, truck access, and parking lots. Grasspave<sup>2</sup> mitigates the urban heat island effect, filters pollutants, recharges groundwater, allows tree growth, and comes from 100% recycled plastic.

invisiblestructures.com  
800-233-1510

Invisible  
Structures, Inc.

# ARCHITECT

THE MAGAZINE OF THE AMERICAN INSTITUTE OF ARCHITECTS

**EDITOR-IN-CHIEF**  
Ned Cramer, Assoc. AIA  
ncramer@hanleywood.com

**MANAGING EDITOR**  
Greig O'Brien  
gobrien@hanleywood.com

**SENIOR ART DIRECTOR**  
Aubrey Altmann  
altmann@hanleywood.com

**EXECUTIVE EDITOR**  
Amanda Kolson Hurley  
ahurley@hanleywood.com

**SENIOR EDITOR, BUILDINGS**  
Katie Gerfen  
kgerfen@hanleywood.com

**SENIOR EDITOR,  
NEWS & ONLINE**  
Braulio Agnese  
bagnese@hanleywood.com

**ASSOCIATE ART DIRECTOR**  
Marcy Ryan  
mryan@hanleywood.com

**SENIOR EDITOR, PRODUCTS**  
Laurie Grant  
lgrant@hanleywood.com

**ASSOCIATE EDITOR,  
DEPARTMENTS**  
Kriston Capps  
kcapps@hanleywood.com

**ASSISTANT MANAGING  
EDITOR**  
Lindsey M. Roberts  
lmroberts@hanleywood.com

**GRAPHIC DESIGNER**  
Michael Todaro  
mtodaro@hanleywood.com

**SENIOR WEB PRODUCER**  
Amy Wiersum  
awiersum@hanleywood.com

**CONTRIBUTING ARTISTS**  
Ian Allen, Peter Arkle,  
Catalogtree, Noah Kalina,  
Mike Morgan

**CONTRIBUTING EDITORS**  
Ernest Beck; Aaron Betsky;  
Blaine Brownell, AIA;  
Elizabeth Evitts Dickinson;  
John Morris Dixon, FAIA;  
Thomas Fisher, Assoc. AIA;  
Joseph Giovannini;  
Cathy Lang Ho; Margot  
Carmichael Lester;  
Mimi Zeiger

**EDITORS-AT-LARGE**  
Edward Keegan, AIA;  
Vernon Mays

**EDITORIAL ADVISORY  
COMMITTEE**

Fredric M. Bell, FAIA  
Renee Cheng, AIA  
Ned Cramer, Assoc. AIA  
Yolande Daniels, AIA  
Sarah Dunn  
Andrew Freear  
George H. Miller, FAIA  
Randy Peterson, FAIA

**Commercial Design Group**

**EXECUTIVE DIRECTOR,  
COMMERCIAL DESIGN AND  
CONSTRUCTION**  
Patrick J. Carroll  
pcarroll@hanleywood.com  
773.824.2411

**PUBLISHER,  
COMMERCIAL DESIGN**  
Russell S. Ellis  
rellis@hanleywood.com  
202.736.3310

**EDITORIAL DIRECTOR,  
COMMERCIAL DESIGN**  
Ned Cramer, Assoc. AIA  
ncramer@hanleywood.com

**Advertising**

**REGIONAL SALES  
MANAGER,  
EAST, TX, OK, AR, LA**  
Michael Lesko  
mlesko@hanleywood.com  
203.445.1484

**REGIONAL SALES  
MANAGER,  
MID-ATLANTIC, MI**  
Nick Hayman  
nhayman@hanleywood.com  
202.736.3457

**REGIONAL SALES  
MANAGER, WEST**  
Mark Weinstein  
mweinstein@hanleywood.com  
562.598.5650

**REGIONAL SALES  
MANAGER, MIDWEST**  
Michael Gilbert  
mgilbert@hanleywood.com  
773.824.2435

**NATIONAL ADVERTISING  
MANAGER, LIGHTING**  
Cliff Smith  
csmith@hanleywood.com  
864.642.9598

**REGIONAL SALES  
MANAGER, NEW ENGLAND,  
GA, FL, IN, OH, MS, AL**  
Dan Colunio  
dcolunio@hanleywood.com  
617.304.7297

**REGIONAL SALES  
MANAGER, CANADA**  
D. John Magner  
jmagner@yorkmedia.net  
416.598.0101, ext. 220

**ACCOUNT MANAGER,  
CANADA**  
Colleen T. Curran  
ctcurran@yorkmedia.net  
416.598.0101, ext. 230

**REGIONAL SALES  
MANAGER, CHINA,  
HONG KONG, TAIWAN**  
Judy Wang  
judyyang2000@yahoo.cn  
0086.10.64639193

**REGIONAL SALES  
MANAGER,  
UNITED KINGDOM/EUROPE**  
Stuart Smith  
stuart.smith@ssm.co.uk  
44.020.8464.5577

**GROUP PUBLISHING  
SUPPORT MANAGER**  
Angie Harris  
aharris@hanleywood.com  
773.824.2415

**MARKETING MANAGER**  
Lucy Hansen  
lhansen@hanleywood.com

**ADVERTISING ACCOUNT  
MANAGER, ACCOUNT  
MANAGEMENT GROUP**  
Erin Schneider  
eschneider@hanleywood.com  
773.824.2445

**Production**

**DIRECTOR OF PRODUCTION  
AND PRODUCTION  
TECHNOLOGIES**  
Cathy Underwood

**PRODUCTION MANAGER**  
Paige Hirsch

**AD TRAFFIC MANAGER**  
Lauren Dobos

**PREPRESS MANAGER**  
Fred Weisskopf

**PREPRESS COORDINATOR**  
Betty Kerwin

**EDITORIAL AND ADVERTISING OFFICES**

One Thomas Circle, NW, Suite 600, Washington, DC 20005.  
Phone: 202.452.0800. Fax: 202.785.1974.

Copyright 2011 by Hanley Wood, LLC. Reproduction in whole or in part prohibited without written authorization. All rights reserved. Printed in the USA.



Buckskin Mountain Ledge with  
a dry-stack grout technique

*Stone. The Foundation for Memorable Spaces.*

1.800.925.1491 | [WWW.ELDORADOSTONE.COM](http://WWW.ELDORADOSTONE.COM)

Circle no. 479 or <http://architect.hotims.com>

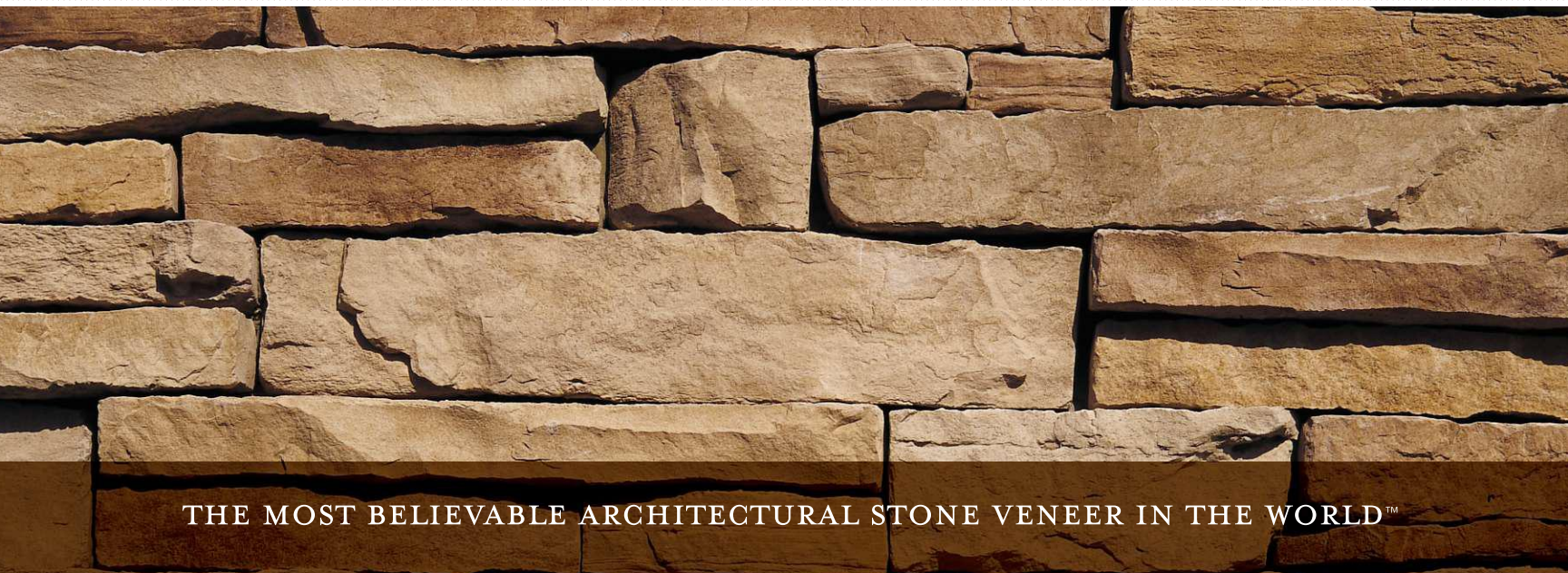

THE MOST BELIEVABLE ARCHITECTURAL STONE VENEER IN THE WORLD™

Enhance your design with  
recyclable and renewable  
cedar shakes and shingles

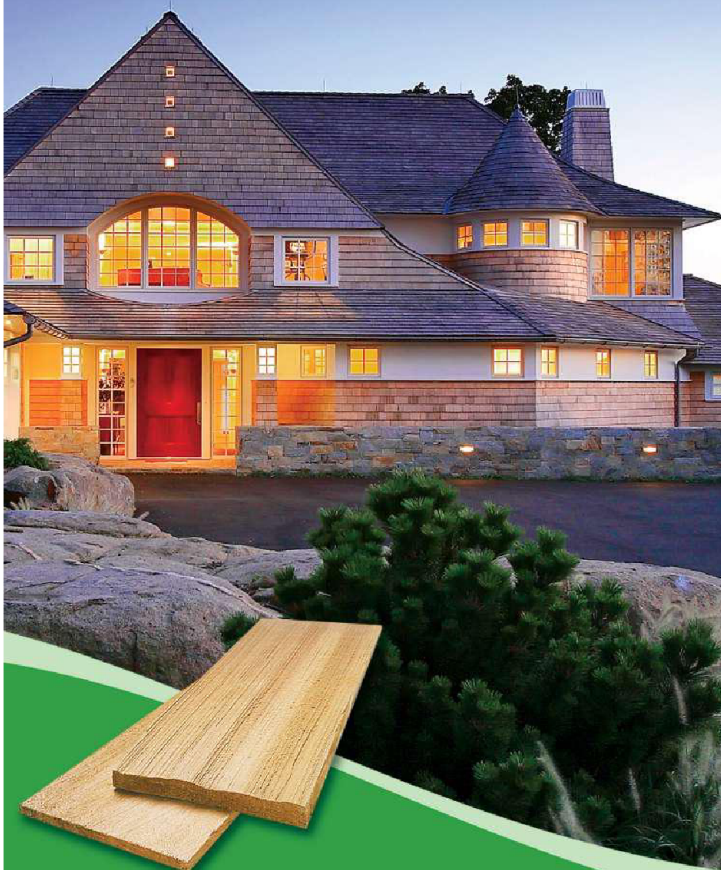

*It doesn't get  
much greener than this.*

Ask for cedar.  
Demand the Certi-label™.

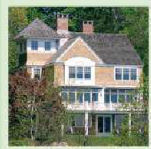

Visit us online for additional resources,  
technical assistance and much more.

WEB: [www.cedarbureau.org](http://www.cedarbureau.org)

PHONE: 604-820-7700

EMAIL: [info@cedarbureau.com](mailto:info@cedarbureau.com)

**CREDITS:**

Main Photo: Brindisi & Yaroscak Custom Builders Inc.  
Lower photos from left to right: DC Roofing Inc. | Huber & Associates | Brindisi & Yaroscak Custom Builders Inc.

Circle no. 522 or <http://architect.hotims.com>

# ARCHITECT

THE MAGAZINE OF THE AMERICAN INSTITUTE OF ARCHITECTS

**Hanley Wood Business  
Media**

**PRESIDENT,  
MARKET INTELLIGENCE/  
E-MEDIA**  
Andrew Reid

**PRESIDENT, EXHIBITIONS**  
Rick McConnell

**VICE PRESIDENT,  
CIRCULATION AND  
DATABASE DEVELOPMENT**  
Nick Cavnar

**VICE PRESIDENT,  
PRODUCTION**  
Nick Elsener

**VICE PRESIDENT,  
MARKETING**  
Sheila Harris

**EXECUTIVE DIRECTOR,  
E-MEDIA**  
Andreas Schmidt

**GENERAL MANAGER,  
CUSTOM SOLUTIONS**  
Jennifer Pearce

**GENERAL MANAGER,  
ONLINE**  
Kim Heneghan

**CHIEF DESIGNER**  
Thomas C. Scala

**SENIOR DIRECTOR,  
HUMAN RESOURCES**  
Curtis Hine

**DIRECTOR,  
CONFERENCES & EVENTS**  
Stacey Chattman

**DIRECTOR, INSIDE SALES**  
Janet Allen

**Hanley Wood, LLC**

**CHIEF EXECUTIVE OFFICER**  
Frank Anton

**CHIEF FINANCIAL OFFICER**  
Matthew Flynn

**SENIOR VICE PRESIDENT,  
CORPORATE SALES**  
Paul Tourbaf

**VICE PRESIDENT,  
CORPORATE DEVELOPMENT  
& BUSINESS MANAGEMENT**  
Joe Carroll

**VICE PRESIDENT, FINANCE**  
Shawn Edwards

**VICE PRESIDENT, FINANCIAL  
PLANNING & ANALYSIS**  
Ron Kraft

**VICE PRESIDENT,  
GENERAL COUNSEL**  
Mike Bender



THE AMERICAN INSTITUTE OF ARCHITECTS

**2011 BOARD OF DIRECTORS**

**OFFICERS:** Clark D. Manus, FAIA, President; Jeffery Potter, FAIA, First Vice President; Dennis A. Andrejko, FAIA, Vice President; Mickey Jacob, FAIA, Vice President; Peter G. Kuttner, FAIA, Vice President; John A. Padilla, AIA, Vice President; Helene Combs Dreiling, AIA, Secretary; John W. Rogers, AIA, Treasurer; Jonathan M. Taylor, AIA, Senior Associate Director; Amy Blagriff, Hon. Affiliate/AIA Honolulu, CACE Representative to the Executive Committee; Robert A. Ivy Jr., FAIA, EVP/Chief Executive Officer.

**DIRECTORS:** T. Gregory Ames Jr., AIA; Tyler Ashworth, Assoc. AIA; Douglas A. Benson, AIA; Stacy Bourne, AIA; Donald C. Brown, FAIA; William J. Carpenter, PhD, FAIA; Susan Chin, FAIA; Mary Patton Cox, FAIA; Thomas R. Cox, AIA; D. Graham Davidson, FAIA; Russell Davidson, AIA; Richard DeYoung, AIA; Nicholas D. Docous, AIA; Gabriel Durand-Hollis, FAIA; Jerome L. Eben, AIA; Mohamad Farzan, AIA; Kevin J. Flynn, FAIA; Jeffrey T. Gill, AIA; John P. Grounds, AIA; Gregory Kessler, AIA; Leonard E. Koroski, AIA; Debra S. Kunce, FAIA; Glen LeRoy, FAIA; Vivien Li; Richard D. Licata, FAIA; Paul D. Mankins, FAIA; Christopher Morrison, AIA; Francis M. Pitts, FAIA; Beverly J. Prior, FAIA; Larry C. Quenette, AIA; James Easton Rains Jr., AIA; Elizabeth Chu Richter, FAIA; Charles L. Schreckenberger, AIA; J. Cyril Stewart, AIA; Mark Swenson, FAIA; William R. Turner, Assoc. AIA; Edward A. Vance, AIA; Thomas V. Vonier, FAIA; Michael J. Waldinger; Bill T. Wilson II, FAIA; Donald T. Yoshino, FAIA; David Zach.

**NATIONAL STAFF**

**EXECUTIVE TEAM:** Robert A. Ivy Jr., FAIA, Executive Vice President/CEO; Tracy Harris, Vice President, Administration and Chief Financial Officer; Michael P. Hoagland, SPHR, CAE, Vice President, Human Resources; Paul T. Mendelsohn, Vice President, Government and Community Relations; Cynthia Metzler, Interim Vice President, Member and Component Resources; Kevin Novak, Vice President, Integrated Web Strategy and Technology; Ken Ross Jr., FAIA, Interim Vice President, Design + Practice; Jay A. Stephens, Esq., Vice President and General Counsel; Elizabeth Stewart, Esq., Vice President, Strategy & Business Development.

**MANAGEMENT TEAM:** Paula D. Clements, Hon. TSA, Managing Director, Component Collaboration & Resources; Kenneth Cobleigh, Esq., Managing Director & Counsel, Contract Documents; David Downey, CAE, IOM, Assoc. AIA, Managing Director, Corporate Relations and Marketing; Andrew Goldberg, Assoc. AIA, Senior Director, Federal Relations; Lisa Green, Managing Director, Finance and Accounting; Christopher Gribbs, Assoc. AIA, Managing Director, Convention; Maan Hashem, PMP, CAE, Managing Director, Software Products and Services; Molly Lindblom, Managing Director, Contract Documents; Philip O'Neal, Managing Director, Information Technology; Jeffrey Raymond, Managing Director, Technology Governance & Partnerships; Cedric Rush, Managing Director, Member Support; Phil Simon, Managing Director, Communications and Web Content; Brian Skapura, Managing Director, Web Management; Carolyn Snowbarger, Managing Director, Continuing Education; Terri Stewart, CAE, Managing Director, Practice & Knowledge Resources; Suzanna J. Wight, AIA, LEED AP, Managing Director, Alliances & Relationships.

hanleywood





# BSD speclink<sup>®</sup>·e

SPECLINK-E is the intelligent way to write specs



Photo - kenkrakow.com



Photo - Fred Martin, Jr.



Photo - kenkrakow.com

*"SpecLink provides a large number of ready-to-use specifications in an automated, intelligent database."*

Lord, Aeck & Sargent

As you select information, over 125,000 color-coded intelligent links automatically include relevant provisions, exclude incompatible options, and highlight for consideration other options. This significantly speeds up editing while greatly reducing errors and omissions—giving you unsurpassed accuracy and data integrity.



# BSD speclink<sup>®</sup>·e



Building Systems Design, Inc. • 888-BSD-SOFT (273-7638) • [www.speclink.com/arch](http://www.speclink.com/arch)

Circle no. 23 or <http://architect.hotims.com>



Building Systems Design, Inc.





## THE NATURE OF INSPIRATION

At ground level lie fields of plenty. But from your perspective above you may see a profusion of patterns, design ideas. At VT we have abundant resources to help you realize your dream. VT Heritage and Artistry doors offer virtually endless options for design expression, plus exceptional performance. VT doors are produced by our exclusive edge-before-face method creating a continuous flush appearance. VT stile and rail can be completely customized by panel configuration, sticking, and veneer. With VT as your partner, you'll discover that when inspiration hits, we're there.

©2011 VT Industries, Inc. All rights reserved.

Circle no. 53 or <http://architect.hotims.com>

 **Architectural  
Wood Doors**  
INDUSTRIES

VTDdoors.com 1-800-827-1615 (ext. 512)



The mark of  
responsible forestry



I FIND IT UNCONSCIONABLE THAT THE PARK SERVICE ALLOWS CELEBRITIES SUCH AS GLENN BECK AND JON STEWART TO STAGE MASSIVE RALLIES ON THE MALL WHILE EIGHTY-SIXING AN EDUCATIONAL PROGRAM THAT EXEMPLIFIES THE OBAMA ADMINISTRATION'S CLEAN-ENERGY GOALS.

# ASTROTURF, ANYONE?

**THE NATIONAL MALL** in Washington, D.C., is America's front yard, or so the saying goes. The museums and special events draw some 25 million visitors a year. With that much foot traffic, and a longtime congressional policy of deferred maintenance, it should come as no surprise that these days the Mall looks less like a manicured lawn and more like a back alley.

So it would seem like a good thing that U.S. secretary of the interior Ken Salazar and national park service director Jon Jarvis unveiled an improvement plan for the Mall last November. But ironically, their good intentions have undermined one of the government's most important sustainable-design initiatives. Salazar and Jarvis' plan has yet to be funded or scheduled, yet in early January the Park Service used it as an excuse to revoke the Solar Decathlon's permit to use the Mall this fall.

The biennial Decathlon is an initiative of the U.S. Department of Energy, in which teams of students from universities around the world design technologically sophisticated green model homes. Every other fall, the homes are erected on the Mall and opened for viewing.

The program has proved its worth on many levels: Students gain hands-on experience, manufacturers a rigorous testing ground, and the public and policy makers an object lesson about architecture's vast capacity to save energy and help the environment. Four successive Decathlons have occurred on the Mall, on the axis between the Capitol and the Lincoln Memorial. But no longer.

For a while, bloggers circulated a rumor that the Decathlon would move to a parking lot at National Harbor, a mixed-use development located miles away from the Mall in Maryland—or even to another city altogether.

Finally, on Feb. 24, the Park Service backtracked slightly and granted permission for the Decathlon to take place at West Potomac Park, on a spit of land between the Potomac River and the Tidal Basin just north of the Jefferson Memorial. Technically the new site is part of the Mall, but in reality it is too far from downtown Washington, D.C., and has far less symbolic resonance than the original location.

The Association of Collegiate Schools of Architecture (ACSA) is understandably outraged. "West Potomac Park does not equal the National Mall," says ACSA president and University of Washington architecture dean Daniel Friedman. "The success and stature of the Solar Decathlon program reflects the kind of visibility only the National Mall can provide." ACSA even suggested making post-event site restoration a requirement for participants. To no avail.

I find it unconscionable that the Park Service, a steward of America's natural environment, allows celebrities such as Glenn Beck and Jon Stewart to

stage massive rallies on the Mall while eighty-sixing an educational program that exemplifies the Obama administration's clean-energy goals. Meanwhile, the Park Service has permitted the Library of Congress to use the Mall for its 2011 National Book Festival, an event that attracts more than 100,000 people, during a weekend previously reserved for the Decathlon. The logic of all this escapes me.

It's difficult to argue against the need to restore dignity to the Mall in the form of improved maintenance and services. The grass should be green and healthy, and the restrooms plentiful. But why should those goals preclude active use of the space, by real, live human beings, especially when they promise to clean up after themselves? The Mall is lined with museums whose guiding principle is "look, don't touch." The Mall, by contrast, should operate in an aggressively hands-on fashion, in keeping with the inclusive design of the American republic.

Since architect Pierre L'Enfant drew up his "Plan for the City of Washington" in 1791, the Mall and its uses have evolved dramatically, in keeping with changing necessity, resources, design trends, and definitions of national identity. But in recent years the Park Service, the National Capital Planning Commission, and other groups have adopted an essentially reactionary position where the Mall is concerned, attempting to lock it into its current configuration—the fewer changes, the better.

Where's the value in rewriting history, in saying that the Mall in its current form is how the Mall always has been, and always should be? It's like arguing that the U.S. Constitution doesn't need amendments. The Mall deserves a noble, vibrant future, not prescriptive preservation in a fictitious historical condition.

The Park Service plan reflects this limited vision. Out of a \$600 million budget, 75 percent will go to repairs. The repairs are necessary, but so too are amendments—many of them, over time, in the form of spirited events, art, and architecture. The Mall may be sacred ground, but it shouldn't be inviolable.

Why not wed the goals of the Decathlon with the Park Service's requirements for new facilities? The students could be tasked with designing restrooms, band shells, food kiosks, and the like. These improvements could last for months or years, rather than a few weeks. Like America's great, ongoing experiment in representative government, the innovative architecture of the Solar Decathlon could serve immediate needs on the Mall—and, in the process, excite millions of minds.

*Reel Crane*

# Solutions for today and *well into tomorrow.*

## When you work with JELD-WEN, you have our commitment to Building for the Future

- ENERGY STAR® Partner of the Year 2010
- AuraLast® wood doors and windows
- NAF molded interior doors with SCS certified recycled content
- Sustainable Forestry Initiative (SFI) certified wood windows
- DOE R-5 qualified high-performance windows
- NAHB Research Center Certified Green Approved products
- Member USGBC and Green Building Initiative™

When you work with JELD-WEN, you get more than a skilled manufacturing partner with years of experience in light commercial applications. You get a company dedicated to creating reliable products and sustainable solutions. The kinds of products and solutions that can go far toward Green Globes or LEED® project certification and other requirements your project may have. Plus, JELD-WEN offers CEUs for continuing education credits, giving you an additional benefit when choosing some of the most beautiful, most sustainable windows and doors on the market.

For more information, contact Rob Worthington at [robwo@jeld-wen.com](mailto:robwo@jeld-wen.com).  
Circle no. 408 or <http://architect.hotims.com>

Dutton Hall  
University of California Davis

**JELD-WEN**  
WINDOWS & DOORS

RELIABILITY for real life®



©2011 JELD-WEN, inc.

# ARCHITECTURAL RAILINGS AND WINDSCREEN SYSTEMS

MANUFACTURED BY C.R. LAURENCE COMPANY



Extensive Variety of Railing Systems including Structural Glass, Aluminum, Post, Welded, Frameless and Cable. Ask the CRL Railing Technical Sales Team to help you select the perfect system for any job.



## NEW!



### CRL63R ARCHITECTURAL RAILING MASTER CATALOG

- Glass Railings/Balustrades • TAPER-LOC™ Railing Systems
- Cap Railings • Aluminum Railing Systems • Hand Railings
- Welded Railings • Post Railing Systems • Swinging Gates
- Glass Walls/Windscreens • Tools/Accessories
- Blumcraft Glass Railing Systems and Smoke Baffles

CRL Catalogs can be ordered, viewed or downloaded at [crlaurence.com](http://crlaurence.com)



ISO 9001:2008 Certified



**C.R. LAURENCE COMPANY**

[crlaurence.com](http://crlaurence.com) | Worldwide Manufacturer & Supplier

Phone (800) 421-6144 ext. 7730 | Fax (800) 587-7501

JAB311-2/11

Circle no. 166 or <http://architect.hotims.com>

dialogue

## LETTERS

### A CLOCKWORK SHADE, February 2011

I just read the article and I must say it was the most well-written, comprehensive, and technically accurate piece I've seen to date on our technologies—bravo! Thank you for the effort you put in to make this possible. *Craig Holland, Hoberman Associates, New York City*

### JANUARY 2011

Congratulations on your work over the last years on the magazine—every issue is better than the last. *Mark Oberholzer, AIA, Austin, Texas*

The cover proclaimed "Architecture in an Age of Transformation." I cannot tell you how disappointed I was with the lack of serious thinking in news articles, the fame-game featurettes with big, expensive buildings, and posh self-seeking corporate advertising. It was *Architectural Record* all over again. AIA publications should be about people or firms and expanding the potential earning power of all AIA members rather than inflating egos of prima donnas. What the AIA and schools of architecture need to embrace is entrepreneurship and value innovation; in America, people vote with their dollars. When a profession ignores clients and serves itself, customers vote no confidence and profits fail. ARCHITECT magazine and the AIA need to reward experimentation and thinking outside of the box. P.S. I liked the article on Samitaur Tower. *Mork Soroko, AIA, Tallahassee, Fla.*

### U.S. LAND PORT OF ENTRY, VAN BUREN, MAINE, February 2011

Often, the online comments section becomes the launching point for a conversation about the story topic. Below are comments about one of the 2011 P/A Award winners, the U.S. Land Port of Entry in Van Buren, Maine, by Julie Snow Architects:

#### Feb. 20, 2011—12:16 a.m.

It's remarkable that something as mundane and functional as a border station could be so elegant. In this case, the glass also maximizes views for security personnel. The expression of structure is reminiscent of '60s modernist federal buildings. Unfortunately, many of these did not age well. I perceive a softness to this design, however, in part from the openings in the canopy as well as the richness of the elevation with its complex and layered patterning that suggests that this project will fare better in the long run. Let's hope the final product lives up to the vision set forth in these renderings and diagrams.

#### Feb. 20, 2011—12:47 a.m.

I'm so happy to see that the federal government is supporting design like this. It reminds me of the embassies the U.S.A. built several generations ago. Sadly, between then and now, it seems the government wasn't interested in design, and we can see the unfortunate results all around the country. It's great to see that we've come full circle!

### Correction

In the January 2011 issue, we erroneously listed Braulio Baptista of Zimmer Gunsul Frasca Architects as a member of the AIA. We regret the error.

→ Want to be part of the conversation? Go to [architectmagazine.com](http://architectmagazine.com). You can comment anonymously or make yourself known to the rest of our community. All letters and online comments may be edited for length, content, grammar, and style.

**Eat.  
Engage.  
Earn.**



**BPM** **SELECT**<sup>®</sup>  
The Premier Building Product Search Engine

**Vu360**<sup>®</sup>  
Smarter projects takeoff here.

**The Best Way to Improve the Way  
You Find *and* Share Product Information.**

Call 888-303-2243 to schedule a FREE, engaging and inspiring Blue Book Network Lunch & Learn and get your fill of improved productivity today!



Go to [www.aecdaily.com/sponsor/bluebook](http://www.aecdaily.com/sponsor/bluebook) to take the online course and earn a FREE AIA approved credit right now!

**THE BLUE BOOK** Building & Construction **NETWORK**<sup>®</sup>  
Where the Industry Connects Every Day. [www.thebluebook.com](http://www.thebluebook.com)

Circle no. 262 or <http://architect.hotims.com>

## Contributors



### Kriston Capps

Associate Editor

Kriston Capps joined the staff of ARCHITECT in December 2010. After graduating from the University of Texas at Austin with a bachelor's degree in English and art history, Capps moved to the District of Columbia, where he has written about art and architecture for the past eight years. He has contributed to publications including *Artforum*, the *Washington City Paper*, and *The Washington Post*. Capps resides in the Trinidad neighborhood of Northeast Washington with his dog, and lives for Texas Longhorns football. In this issue, he writes about the growing number of architecture schools that offer certificates in sustainable design (page 44).



### Michael Todaro

Graphic Designer

Michael Todaro joined the magazine staff in August 2010. He received a B.F.A. from West Virginia University in 2009 and, after graduation, worked a stint as the sole graphic and Web designer at an accounting firm before coming to ARCHITECT. A native of Rockville, Md., Todaro plays softball and football and enjoys working on old cars: In the past, he's tinkered with a '65 Mustang and a '67 Camaro. Todaro commissions photo shoots and illustrations for ARCHITECT, and lays out front-of-book articles.



CASCADE COIL DRAPERY

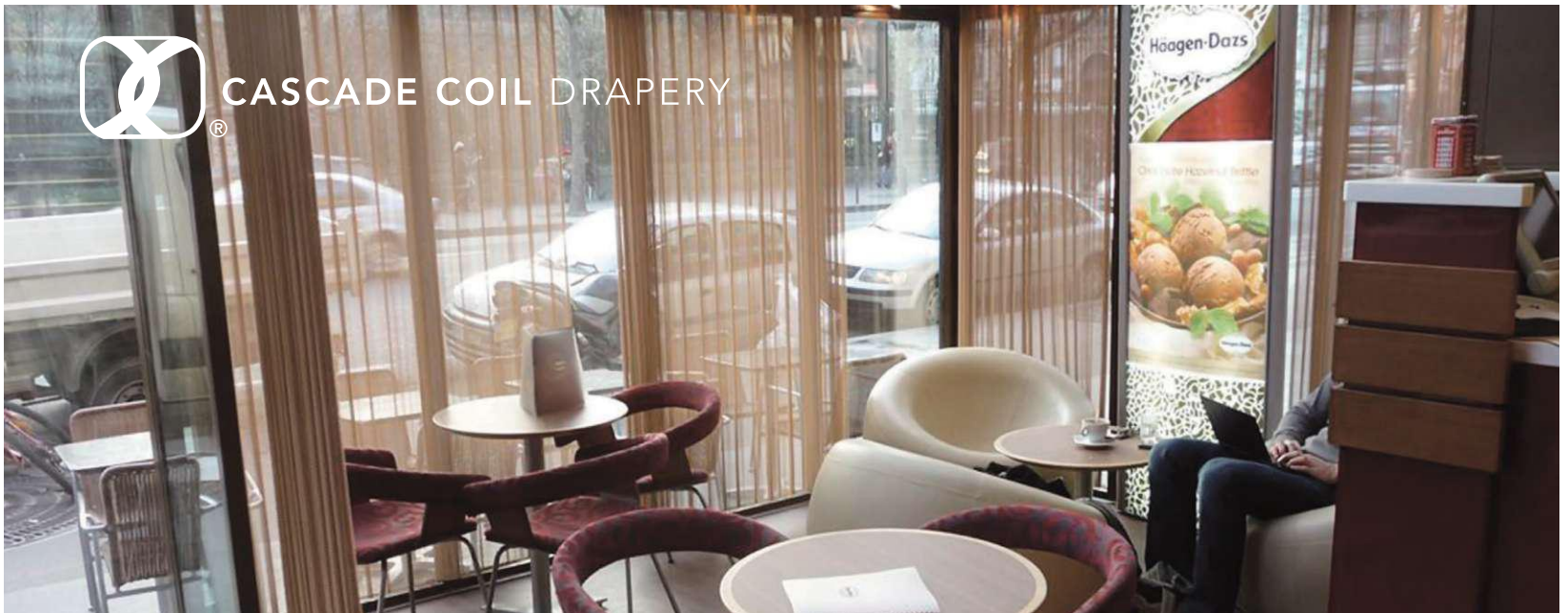

## Woven Wire Fabric

Projects include multi-story wire mesh draperies for hotels, auditoriums, and casinos; curved dividers for visual merchandising; window treatments for private homes; safety & blast mitigation screening; sculptural forms for urban gardens; decorative interior/exterior wall coverings; solar shading for buildings and parking garages; aviary screening for animal habitats, and see-through appealing barriers for commercial security.

Whatever the application, let us help you realize your creative vision.

[www.cascadecoil.com](http://www.cascadecoil.com) | 800-999-2645



Siding - Sierra Premium™ Smooth, Block - Illumination Series, Wainscoat - KuraStone™

It's a pleasure meeting you! We are excited to let you know that our wide range of exterior claddings are made of one of the most stable substrates known in the industry, fiber cement. The value of a durable, long-lasting and green cladding system is only a portion of the story of Nichiha's fiber cement. It's our textures and finishes that make us a great solution to any project. Consider Fiber Cement Claddings. Let's keep in touch!

**nichiha.com**  
**1.866.424.4421**



**Fiber Cement At Its Best™**

# Top Stories → For these stories and more, see architectmagazine.com.

## NEWSWIRE

EDITED BY BRAULIO AGNESE



### THE OBSERVER (UK)

#### Tallest skyscraper by Briton tops out

Sir Terry Farrell's Kingkey Finance Tower, in Shenzhen, China, topped out at 1,440 feet. It's the tallest skyscraper by a British architect and the eighth-tallest building in the world.



### CORRECTIONAL NEWS

#### Net-zero historic landmark

Westlake Reed Leskosky's plans for the Wayne Aspinall Federal Building and Courthouse would make it the first net-zero building on the National Register of Historic Places.



### OTTAWA CITIZEN (ONTARIO, CANADA)

#### Cardinal to donate archives

Douglas Cardinal, whose built projects include the Canadian Museum of Civilization (above), will donate his archives from 1984 to the present to Carleton University.

# AIA 2011 Latrobe Prize Given for "Public Interest Practices" Study

COLLEGE OF FELLOWS AWARDS \$100,000 BIENNIAL GRANT TO PROPOSAL THAT WILL EXAMINE THE NEEDS THAT PUBLIC-INTEREST PRACTICES CAN ADDRESS, HOW SUCH PRACTICES OPERATE, AND THE STEPS NECESSARY FOR MAKING PUBLIC-INTEREST WORK A SIGNIFICANT SEGMENT OF ARCHITECTURAL PRACTICE.

**THE AIA'S 2011 LATROBE PRIZE** has been awarded to a team investigating "Public Interest Practice in Architecture." The \$100,000 grant goes to Bryan Bell, executive director of Design Corps; Roberta Feldman, professor at the University of Illinois at Chicago; Sergio Palleroni, senior fellow for the Institute for Sustainable Solutions at Portland State University; and David Perkes, AIA, director of Gulf Coast Community Design Studio at Mississippi State University. The team "will investigate the needs that can be addressed by public interest practices and the variety of ways that public interest practices are operating," according to the AIA.

The group sees opportunity in the current high unemployment within

the profession—and is quite challenging in its project abstract. "In its current state, the field of architecture would benefit and be more useful if a significant segment reconfigured from client-driven practices to a needs-driven segment of architectural practice," they write. The group intends to develop a needs-driven practice guide to facilitate this transition. "At a time when billions of people around the world have a dire need for architectural services without the ability to pay the fees, the development of a public-interest practice manual may be one of the most urgent tasks facing the profession," jury chair Thomas Fisher, Assoc. AIA, said in a press release. EDWARD KEEGAN, AIA

#### 2011 Latrobe Prize Jury

Thomas Fisher, Assoc. AIA, University of Minnesota; Peter Bohlin, FAIA, Bohlin Cywinski Jackson; Shelia Kennedy, AIA, Kennedy Violich Architects; Henry Koffman, University of Southern California; Sharon Sutton, FAIA, University of Washington; Chet Widom, FAIA, vice chancellor, College of Fellows; Norman Koonce, FAIA, bursar, College of Fellows.

JANUARY 2011  
ARCHITECTURE  
BILLINGS INDEX

↓ 50.0

- ↑ 54.6 commercial
- ↑ 51.3 institutional
- ↑ 48.7 mixed practice
- ↓ 53.7 multifamily residential

SOURCE: AIA





#### THE NEW YORK TIMES

##### It's Interboro for MoMA's PS1

Brooklyn, N.Y.'s Interboro Partners will design this year's transformation of the MoMA PS1 courtyard. The firm plans to use materials they can donate to local nonprofits at summer's end.



#### THE KANSAS CITY STAR

##### Historic trust v. K.C. office building

National Trust for Historic Preservation president Stephanie Meeks says a proposed office tower threatens the character of Kansas City, Mo.'s Country Club Plaza (above), built in the 1920s.



#### ASBURY PARK PRESS (NJ)

##### Planning continues for Saarinen's Bell Labs

Somerset Development and Holmel, N.J., are near accord on a plan for the former Bell Labs complex (above) that would create 30 residential units, not the hundreds Somerset first proposed.

# UL Environment Acquires Greenguard Certification Programs

AIR QUALITY SCIENCES AND GREENGUARD WILL RETAIN  
INDUSTRYWIDE, GLOBALLY KNOWN NAMES.

**UL ENVIRONMENT, A SUBSIDIARY** of the product-safety-certification company Underwriters Laboratories (UL), has acquired Air Quality Sciences (AQS) and its certifying body, the Greenguard Environmental Institute. Under the acquisition, Greenguard will retain its name, and its certification program names will remain unchanged as well.

AQS aims to help product manufacturers identify the chemicals emitted from products through the use of testing laboratories, while Greenguard certification aims to help manufacturers communicate a sustainability message to the marketplace regarding low chemical emissions. Its marketing efforts include the Greenguard certification mark and Greenguard product guide.

"This acquisition combines AQS's world-class technology and expertise, as well as Greenguard's brand recognition and scientific rigor, with UL's trusted history of standards development, testing, and compliance to create a more comprehensive solution for testing and certification," says Steve Wenc, president of UL Environment. "Together, we'll help consumers, regulators, and other interested parties make informed product purchases by providing clarity around indoor air quality claims."

UL entered the environmental realm in 2009 with the launch of UL Environment, which aims to help establish new definitions of safety and aid manufacturers in differentiating environmentally superior products. Its testing efforts also address product emissions and indoor air quality certification. **KATIE WEEKS**

LEFT TO RIGHT: TERRY FARRELL AND PARTNERS; COURTESY U.S. GENERAL SERVICES ADMINISTRATION; TAXIARCHOS228; INTERBORO PARTNERS; CHARVEX; LEE BEAUMONT

**SLENDERWALL**® a 30 lbs/sf *award-winning* architectural precast and steel-stud exterior panel system

**Factory-installed windows and R-42 foam insulation**  
**No moisture or air infiltration - Guaranteed!**

**The Most Technologically Advanced Performance-Oriented Exterior Cladding Available**

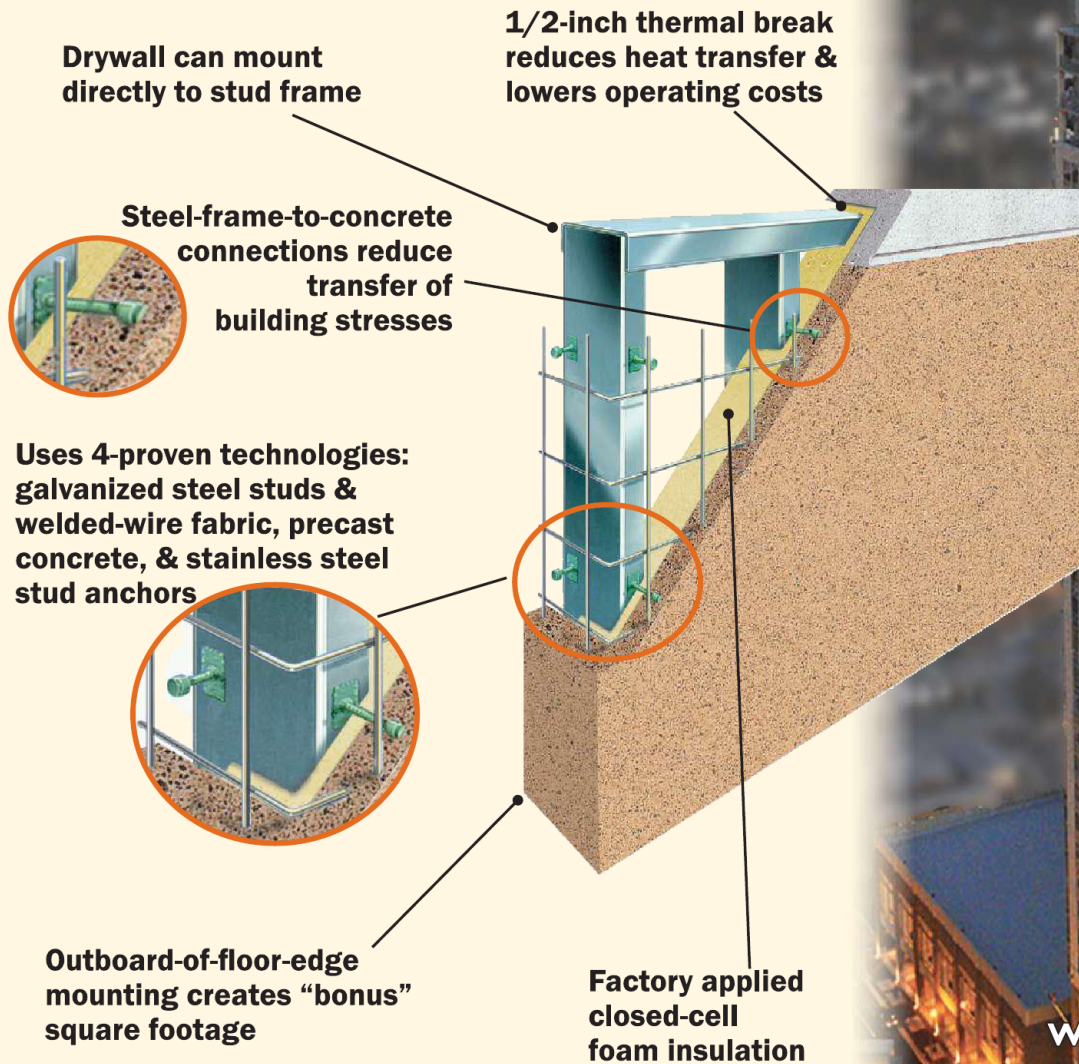

**Virginia's Tallest Building**  
Westin Virginia Beach Town Center  
Architect: BBG-BBGM

Call Westin for reservations: 800-937-8461

See our portfolio of projects online...

[www.slenderwall.com](http://www.slenderwall.com)

1-800-547-4045 info@slenderwall.com

Circle no. 500 or <http://architect.hotims.com>  
SLENDERWALL® is a product of Easi-Set® Worldwide, a licensor of precast products and a wholly-owned subsidiary of publicly traded Smith-Midland (DE). ©2011



**SLENDERWALL**®



PHOTO: SAM KITTNER

## AIA VOICES

WYCK KNOX, AIA, LEED AP, OF VMDO ARCHITECTS ON GREENING SCHOOLS AND CURRICULA

There's clearly a demand growing all across the country for green schools. That means different things in different jurisdictions, considering the politics of green. But everyone wants a healthy environment for their kids, and there's greater recognition that high-performance buildings produce high-performance students.

Unfortunately, a lot of facilities in this country don't meet basic needs. People often say they don't have the resources to "go green." Does it cost more to build green? No, you can build green at any price point. There's a lot of simple, low-hanging fruit. A top priority of a sustainable school is indoor air quality and light, something that can be achieved at any price point. At Manassas Park Elementary School, in Virginia [a Title 1 school that earned an AIA 2010 COTE Award], we made use of Solatubes, which were very inexpensive and haven't leaked, despite record snowfalls. They provide light all day because of their unique parabolic shape.

Generally speaking, there are three dimensions to a green school. There's a healthy school, which is about making sure it's nontoxic. There's a high-performance school that conserves energy and water (and money). The third aspect is building-as-teaching-tool.

The building itself can become a lesson plan, providing endless possibilities to our talented teachers. The way Manassas Park Elementary works is what you might expect from a high school. The kids don't stay in one room all day and they change classes

frequently so there's a lot of movement in the building. There are three outdoor classrooms—two courtyards oriented to get full southern sun and a main outdoor classroom that doubles as a bioretention area. There was a large stormwater pipe running through the site and we decided to daylight it so that when there's a big storm, the teacher can take a class out there and see firsthand how drainage works.

Almost everyone learns better by doing. If the building becomes a teachable place, students can see the impact of their actions firsthand. Manassas Park has three academic "houses," or wings. A dashboard tracks energy use for each house but was giving faulty data for one house, causing its energy use to appear abnormally higher than the others. When the principal challenged those students to do better, a fourth grader responded, "It's not fair—we're the southernmost building and we're getting more solar heat gain than the others!" I think his response speaks volumes to how engaged our kids can be.

If a school doesn't actively promote stewardship of the world around it, I'm not sure it counts as a green school. Law schools and medical schools produce lawyers and doctors, so what should it mean to graduate from a green school? *As told to William Richards.* **AIA**

➔ To hear more Voices, visit [architectmagazine.com/AIA](http://architectmagazine.com/AIA).

# AIA NOW

ACROSS THE INSTITUTE

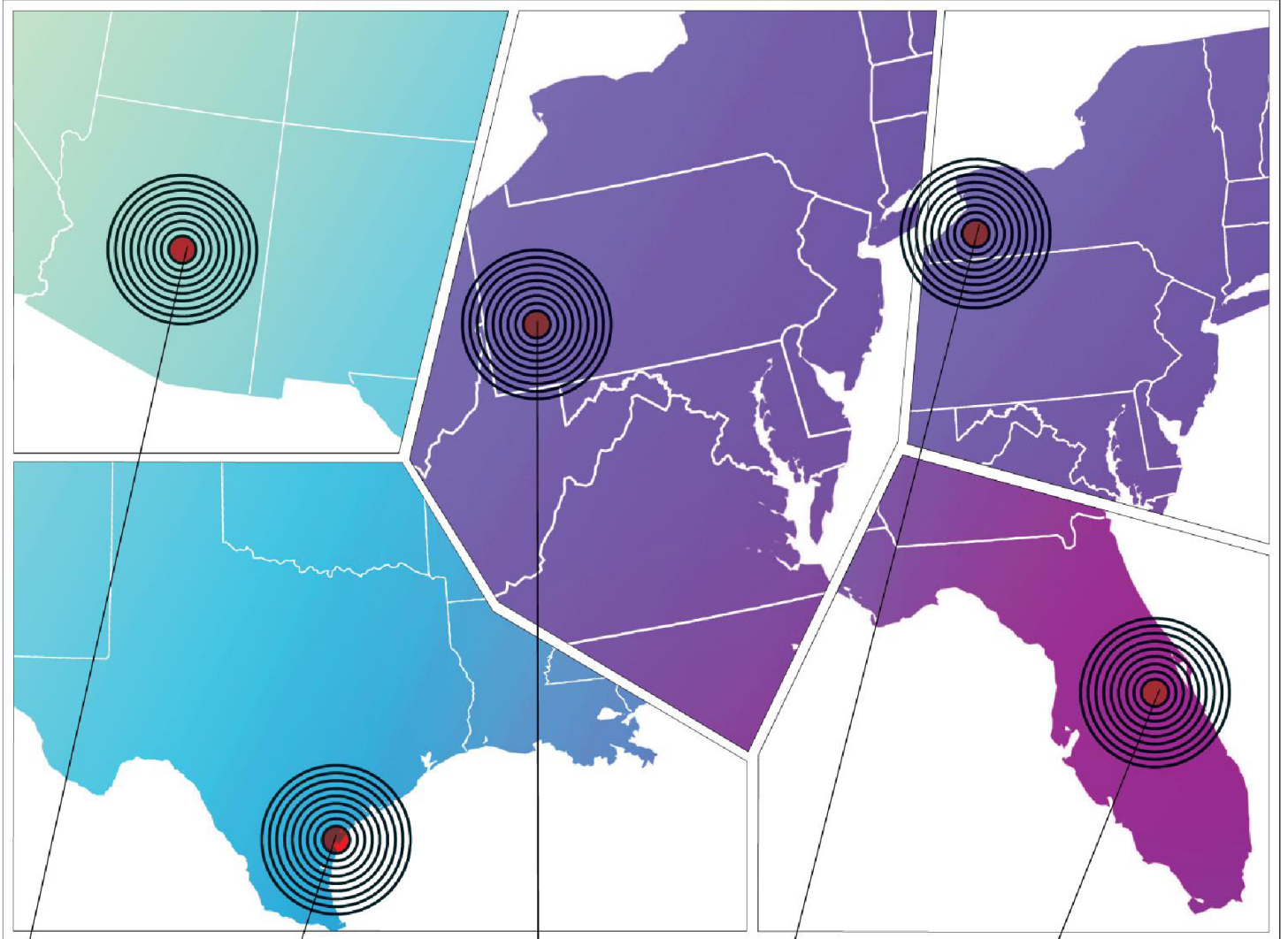

## ARIZONA

### Arizona Architects Start a Dialogue

AIA Arizona recently launched its new peer-reviewed magazine, *AIA Forum/Arizona*, a publication that encourages discussion between architects, designers, and the larger community.

➔ Learn more at [aia-arizona.org](http://aia-arizona.org).

## TEXAS

### New Bayfront in Corpus Christi

AIA Corpus Christi has set its sights on Destination Bayfront. Working with the community, the AIA is supporting a master plan for urban growth and a signature waterfront along the city's underutilized Bayfront area. This placemaking effort focuses on creating sub-places within the area, such as cafés, playgrounds, beach activity venues, and outdoor performance spaces, which can evolve with the community while also enhancing the image of downtown Corpus Christi.

➔ Learn more at [destinationbayfront.org](http://destinationbayfront.org).

## PENNSYLVANIA

### A Regional Solution for Route 51

AIA Pittsburgh, along with an AIA Sustainable Design Assessment Team (SDAT), spearheaded charrettes last October around improving the busy Route 51 corridor, a roadway that impacts multiple states. The program will help implement changes to landscaping, flood management, and other sustainability issues. In October 2011, SDAT will return to support the project's continued progress.

## NEW YORK

### Design's Next Generation

A new Architecture and Design Academy at the public International Preparatory School in Buffalo offers students in grades 9–12 a design-oriented education. Supported by AIA Buffalo/Western New York, the academy has enrolled its inaugural class and will prepare it for a higher education in architecture.

➔ Learn more at [aiabuffalowny.org](http://aiabuffalowny.org).

## FLORIDA

### Exploring Orlando

Navigate Orlando's architecture at your own pace next time you are in town, or go online to peruse the built environment of the third most-visited U.S. city through the AIA's Architectural Tour of Orlando.

➔ Learn more at [aiaorlando.com/architecturaltour](http://aiaorlando.com/architecturaltour).



# REGIONAL DESIGN

# REVOLUTION

# ECOLOGY MATTERS

**AIA 2011 NATIONAL CONVENTION AND EXPOSITION  
MAY 12-14 ERNEST N. MORIAL CONVENTION CENTER NEW ORLEANS**

## **JOIN THE REVOLUTION. ATTEND THE CONVENTION THAT MATTERS.**

Bold thinking. Radical ideas. New ways to plan, design, practice and collaborate. The challenges we're facing today require no less than a full-blown design revolution. Be in New Orleans May 12-14 to join forces with the innovators and change agents who are leading the charge into the future. For serious architects and design professionals, no other convention matters more.



### **DESIGN KNOWLEDGE IS POWER.**

Acquire all your learning units at one time, efficiently and cost-effectively. Comprehensive program available online.



### **IMMERSE YOURSELF IN INNOVATION.**

AIA Expo2011 is now an all-new expo experience, with new energy, new resources and inspiration everywhere.



### **MAKE CONNECTIONS THAT MATTER.**

Gather here with colleagues from across the country, meet specialists in other fields and exchange ideas.



### **JOIN US IN NEW ORLEANS.**

Learn the lessons of this unique region, while you explore your critical role as advocate for your own community's future.

### **ACT NOW.**

Take advantage of early discounts: Register and book your hotel by 4/11/11.

[www.aia.org/convention](http://www.aia.org/convention)

Questions? 800-242-3837 or [infocentral@aia.org](mailto:infocentral@aia.org)



**THE AMERICAN  
INSTITUTE  
OF ARCHITECTS**

## B109™ – 2010

Standard Form of Agreement Between Owner and Architect for a Multi-Family Residential or Mixed Use Residential Project



## Design with an added layer of protection.

### Design with all around protection in mind when you use AIA Contract Documents

America needs to build more than a million housing units each year to meet the needs of the population.\* Part of the solution is to restore and replace aging residential units in cities and regions nationwide with more energy efficient and sustainably planned development.

The latest release of AIA Contract Documents features new documents to help enable the industry to pursue effective regional and urban planning, as well as mixed use residential development, by providing the framework that clearly delineates the roles and responsibilities of parties involved.

The new B109™ – 2010 agreement is tailored for multi-family or mixed-use residential projects with terms and conditions for architectural services specific to these types of projects.

The new guide, B509™ – 2010, can be used as a reference to help modify B109 for use on condominium projects, making note of the unique risks and responsibilities involved.

B212™ – 2010 is a new document for architects to use in conjunction with an Owner/Architect agreement to define scope of regional or urban planning. It seeks to standardize the range of services provided for these projects, public or private, to make it easier for architects to prepare proposals and easier for owners to compare and evaluate them.

This new release demonstrates that AIA Contract Documents continues to provide innovative thought leadership for the design and construction industry as it has for over a century.

Easy-to-use, widely accepted, and fair and balanced for all parties involved. AIA Contract Documents are The Industry Standard.

*\*National Association of Home Builders, 2010.*

New documents are available with AIA Contract Documents software and at AIA Documents-on-Demand™. Learn more at [aia.org/contractdocs](http://aia.org/contractdocs) or call 800-242-3837.

Windows and the Windows logo are trademarks of the Microsoft group of companies.



**AIA Contract Documents®**  
THE INDUSTRY STANDARD.

# AIA KNOWLEDGE

EXPLORING THE ECOLOGY OF REGIONAL DESIGN IN NEW ORLEANS



ILLUSTRATION: BARRY FALLS

**NO SETTING SEEMS MORE APPROPRIATE FOR EXPLORING THE** ecology of regional design—the theme of the AIA 2011 Convention—than New Orleans, where Hurricane Katrina and the Gulf oil spill have combined to bring climate, energy, and sustainability to the epicenter of the architectural conscience.

The convention's slate of speakers opens this year with a keynote by Thomas Friedman, three-time Pulitzer Prize winner and *The New York Times* foreign affairs columnist. Friedman has written extensively about how we live in a new "energy-climate era" that will require clean-technology breakthroughs and infrastructure investments. Regional design approaches are a major ingredient in building the type of green economy critical for sustaining economic growth that Friedman advocates in his latest book, *Hot, Flat, and Crowded*.

While New Orleans can relate perhaps better than any other city to this year's theme, AIA Annual Conference Chair Marion Fowlkes, FAIA, LEED AP, principal of Nashville's Centric Architecture, believes that "regional design and ecology is important in any major city in the United States of any size."

"Most architects live and work in an urban environment—and how their hub city fits into the greater region means looking at the bigger picture, whether it's here in Nashville, where I work, or any other town," Fowlkes says. "Architects have an obligation to participate in the betterment of their own communities, and we want to lead that type of discussion in New Orleans."

The three-day learning community planned for the convention includes a wide range of sessions addressing how architects help communities work across disciplines and across geographic, cultural, and political divides to coalesce around a sustainable vision of place. The closing keynote session on Saturday will be a panel with New Orleans Mayor Mitch Landrieu in dialogue with other urban mayors, including former Honolulu mayor Jeremy Harris, about how to achieve an implementable vision for the city of the future. While Landrieu is focused on transforming New Orleans, Harris spearheaded 21st Century Oahu, a community-based visioning program where hundreds of public safety, environment, transportation, cultural, and recreation construction projects were completed while empowering neighborhoods to control their own development projects.

Another conference session, "The Master Plan for New Orleans: Livability, Opportunity, and Sustainability in the 21st Century,"

will showcase the intensive one-year process that involved 5,000 participants in a new master plan for the city. While many sessions draw on New Orleans, lessons learned will be applicable wherever an architect practices.

Design Salons (called Design Forums in the past) will complement topics introduced in general sessions with programs featuring recognized leaders in sustainable-community building. One Design Salon will be a conversation between Hillary Brown,

**"Architects have an obligation to participate in the betterment of their own communities."**

AIA, LEED AP, principal of New York City's New Public Works, and Bloomberg News commentator James S. Russell, FAIA.

With more than 130 sessions, 32 preconference workshops, and 37 local tours, the convention will offer sunrise-to-sunset learning opportunities along with the return of the CE Theatre. At the heart of the Hall is L'Avenue, a 700-foot New Orleans-inspired avenue that will be the AIA's Main Street, with public spaces for interaction and education. The Tulane School of Architecture URBANbuild program, where architecture students design and produce affordable city housing, will recycle materials from L'Avenue.

With so many forward-thinking professionals on the cutting edge of design, leadership, and collaboration soon to descend on New Orleans, the city and its environs are destined to become a learning laboratory for ways to respond to and improve upon the livability, environmental quality, and identity of the regions in which architects practice. **AIA**

➔ For a complete schedule of convention conferences, workshops, and events, visit [convention.aia.org](http://convention.aia.org).

Written by Mike Singer.



# Learning by Design

Philadelphia's Charter High School for Architecture and Design forged a new kind of design-based curriculum in public schools when it opened more than a decade ago. Is the experiment working?

DIANA LIND

**IN 1999, WHEN PHILADELPHIA HOSTED THE AIA NATIONAL Convention,** the local chapter saw an opportunity to address two challenges impacting the architecture profession and American cities: the staggering lack of minority architects and the unfortunate state of urban public schools. Using Philadelphia as an example, could the AIA do something to repair this situation for the benefit of the profession and the city?

The Charter High School for Architecture and Design (CHAD) is an attempt to answer that question. Launched in 1999 in collaboration with local educators as part of AIA Philadelphia's Legacy 2000 Project, CHAD's mission is to educate the urban poor (half its students are on welfare and 90 percent qualify for free or reduced-price lunches) and use design instruction to achieve that goal. By introducing students to the design process across the school's curriculum—exposing them to the building industry and urban planning issues, and calling attention to a set of professions they might not otherwise consider—AIA Philadelphia Executive Director John Claypool, AIA, says that CHAD has increased the number of students considering careers in architecture. “Any way that children can be encouraged to look at this as a career choice is a good thing for the profession and for the nation,” Claypool says.

So has the school succeeded? Over a decade since its opening, CHAD now sends more than 90 percent of its students to college—a particular triumph in a city with a 60 percent graduation rate. CHAD's principal, Peter Kountz, attributes this in part to the school's unique curriculum. “The architecture and design curriculum is really important—not necessarily because it's architecture and design but because it liberates the students. It's a source of great freedom and inventiveness,” he says.

Since CHAD began, the concept of design-based public education

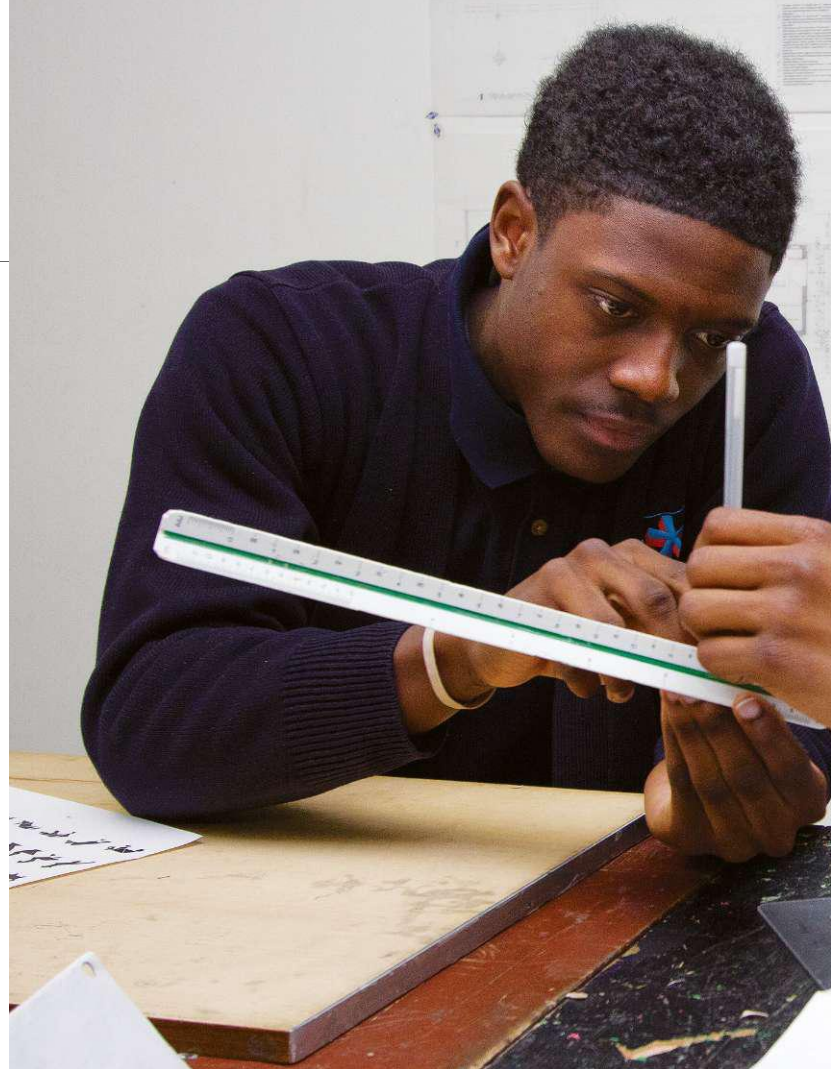

has taken root. CHAD's method of using architecture and design as a vehicle for a new type of teaching and learning has spurred similar programs around the country, with a burgeoning national trend of including more design instruction in public school. Adam Jarvi, Assoc. AIA, co-founder of Design Education Modus Operandi (D.E.M.O.) in Minneapolis, an organization that helps craft design-based learning for both students and teachers, calls the advantage of this kind of curriculum “structured openness.”

“Teachers know there's something to having a more open approach, but not too open. The design process straddles that middle ground; it also has a certain rigor to it,” Jarvi says. As a result, “A lot of teachers are looking for this kind of instruction.”

Sandy Speicher, head of the Design for Learning domain at IDEO, a global design consultancy, extols design education because its principles are often at the nexus of so-called “21st-century skills.”

“The process of design is inherently a process of learning,” Speicher says. “It's well documented that the jobs of the future require the skills to collaborate, to learn quickly, to be adaptable, creative, [and have a] facility with technology. Learning through the design process is a way to teach all those skills and also how to lead, follow, how to interpret and synthesize.”

Architecture's creativity is what attracted Sean Canty, a 2005 CHAD graduate, to a career in the field. Growing up playing piano and dancing, Canty knew he wanted “to do something creative.” CHAD helped define that interest as architecture. The school's location, just a block from Philadelphia's historic core, helped him appreciate the role of architecture in the nation's history. “That a building could carry so much meaning in a physical form was really interesting to me,” he says. But it was an internship at KSS Architects the summer of his sophomore year, and “seeing the production and excitement of





Left: CHAD students learn the creative and the technical sides of design. Below: Team building and individual instruction.



PHOTOS: MARK GARVIN

the studio,” that sold him and has nurtured a long-lasting relationship with architect mentors.

A feedback loop of support from the architecture community is essential to CHAD and similar schools. AIA Philadelphia continues to raise \$10,000 annually for CHAD; members of the design and construction industry sit on the board; and local firms such as EwingCole, Venturi, Scott Brown and Associates, and Blackney Hayes Architects have donated time and money. But students are more likely to recognize the community’s impact through its ACE (architecture, construction, engineering) mentorship program, or the annual Spooktacular, in which young local architects and CHAD students pair up to design environments for Children’s Hospital of

**“The jobs of the future require the skills difference we can make, not just as designers, but perhaps more important, as leaders.”**

Philadelphia patients who can’t leave the hospital on Halloween to trick-or-treat. Canty believes local architects and designers “have an obligation to reach out to an institution like CHAD, and to build the architecture community over the long term.”

Tim Hayduk, director of Learning by Design:NY, a program run by the Center for Architecture Foundation in New York, which facilitates design instruction in the city’s public schools, sees exposure to actual practitioners and real-world design challenges as part of the key to growing young people’s interest in architecture. Over 52,000 students have been served by the program, many of them studying local

challenges such as implementing a green roof on a school building and learning about engineering, planning, and modeling in the process. Working architects sit on the program’s board and often attend student design crits; at a recent visit, a board member spotted an exceptionally talented student and offered him a summer internship on the spot. Hayduk notes that it’s these kinds of encounters that help “break the walls down and allow new opportunities to happen.”

Implicit in the push for more design education is the chance, or the hope, that it will produce a new generation of architects more diverse than the current one. Despite CHAD’s underlying focus on architecture, only 15 percent of CHAD’s alumni go into the profession. According to Miguel Vazquez Gomez, the school’s director of college placement, “There’s room for improvement there.” (And there is definitely room for improvement nationwide.) Still, Gomez notes, the school’s mission is to use architecture and design as a mode of instruction—not just to groom architects—and the majority of CHAD’s students do attend colleges that focus on architecture, design, or the arts, with 60 percent of graduates over the past five years entering the design field.

For many urban public school students, Kountz notes, the priority may be less on becoming an architect or designer than on sticking through college—a task that can seem daunting when 90 percent of CHAD’s entering ninth graders read, write, and quantify at a fifth- or sixth-grade level. For Kountz, CHAD is so much more than just a professional incubator: “It’s not just about architecture—it’s about the students’ lives,” he says.

And CHAD has clearly made an impact on its graduates. Canty has hinted he might return to Philadelphia to teach at the school and continue the educational legacy that set him on his own path to higher education. **AIA**

# AIAPERPECTIVE

THE FUTURE FOR EDUCATION



AIArchitect MARCH 2011

PHOTO: WILLIAM STEWART



**THE FALL 2010 ISSUE OF *CRIT*, JOURNAL OF THE AMERICAN INSTITUTE of Architecture Students (AIAS)**, focuses on the future role of architects: Will the profession be fundamentally a passive utility, responding to the perceived or imagined needs of the client; or will architects engage their clients, including the public, actively informing and shaping their needs in such matters as, say, health and sustainability?

As fifth-year Syracuse University student and *Crit* contributor Stephen Klimek correctly recognizes, the way the next generation of the profession answers that question is being determined right now in the schools. There, the art and science of an ancient profession are being transmitted and shaped by current research. But just as potently, values and habits of thinking are likewise being rehearsed and ingrained by the day-to-day activities inside the classroom and studio. Are students learning entrepreneurial habits of thinking and how to use time? Are they interacting with students outside their discipline?

For that matter, what are the opportunities to get off campus and into neighboring communities? Is engaging the public and informing their concerns specifically identified as an integral part of one's education or strictly elective and extracurricular?

As I'm sure Klimek would admit, these are not new issues for our profession. What makes them urgent at the beginning of the second decade of the 21st century are the times in which we find ourselves. Never before have the inhabitants of this planet had greater reason to alter course from the present destructive slide into a dangerous future. At the same time, never have the rising generations of architects had a greater potential to exert their full potential in helping to heal a grievously injured world.

The issues all of us face are fundamentally matters of design. We all know the litany: transportation, security, health, productivity, land use, energy, climate change, and, yes, sustainability. However, there is a crucial disconnect between fact and remedial action that makes a difference: Most elected officials and many clients do not

see the connection and the relevance of design in addressing these issues. That's the problem we must address, and addressing it meaningfully begins in the schools with faculty, students, and professional mentors alike consistently and forcefully identifying civic engagement as a core value of our profession.

In an increasingly congested world, the schools should be preparing those who will graduate to apply their knowledge to help cities and smaller communities become safer and healthier. Never have design professionals been in a better position to mediate, or become part of, the life-shaping human-environment connection.

The profession and those who practice must be committed to a civic dimension. Architects should be facilitators and listeners, prepared to talk with clients and communities about how design can contribute to creating more wholesome and sustainable conditions for present and future generations. Klimek calls on students to become "players and stakeholders in the development of our future." The AIA's Citizen Architects program connects and supports those who are doing this in communities across the country.

I recall as a student taking a perverse pride in the all-nighters, the projects that kept us locked in studio, living on barely warm takeout pizza, sleeping on top of—and sometimes under—our desks. Yes, it did build a grim fraternity proud of our ability to endure sensory deprivation and the absence of others not in our field or even our class. It's time to get out from under our desks and out into the larger world we should serve.

In a thoughtful article that appeared late last year in the *Toronto Globe and Mail*, Lisa Rochon wrote: "Architecture is only as great as the aspirations of its society." Engaging with (not lecturing!) society from the time we are students may not stop bullets, but we can shape an environment for hope. **AIA**

➔ Join our conversation at [go.hw.net/aiaperspective](http://go.hw.net/aiaperspective).

Clark D. Manus, FAIA, 2011 President

timber series | integrating vision and reality



ALPOLIC® & ALPOLIC®/fr  
MATERIALS

 MITSUBISHI PLASTICS COMPOSITES AMERICA, INC.

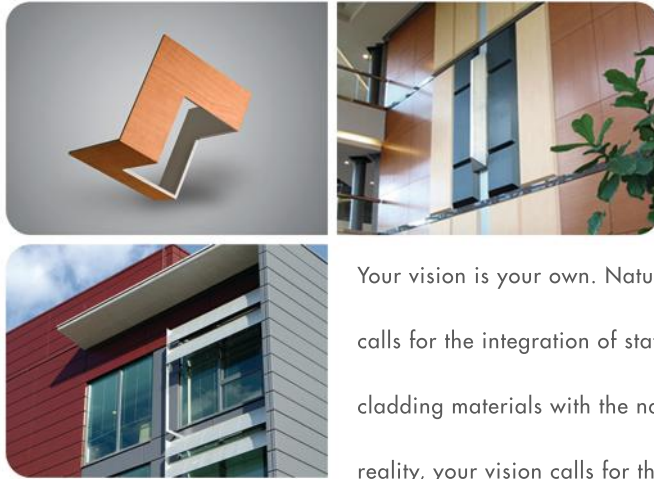

Your vision is your own. Naturally. And when your vision calls for the integration of state-of-the-art architectural cladding materials with the natural look of wood to make it reality, your vision calls for the Timber Series from ALPOLIC.

In rich looks of Mahogany, Walnut and Maple, the ALPOLIC Timber Series is created through a unique image transfer process using the most sophisticated fluorocarbon paint technology. For both interior and exterior applications, the Timber Series is part of the largest offering of Aluminum and Metal Composites on the market today and, like all ALPOLIC ACM and MCM cladding materials, it's as outstanding in performance and value as it is in appearance. **For more information visit us at [www.alpolic-northamerica.com](http://www.alpolic-northamerica.com).**

## ALPOLIC® & ALPOLIC®/fr MATERIALS

MITSUBISHI PLASTICS COMPOSITES AMERICA, INC.

INTEGRATING VISION AND REALITY



2011 EVERGREEN AWARDS  
**CALL FOR ENTRIES**



**evergreen**

**ECO-STRUCTURE'S ANNUAL  
EVERGREEN AWARDS**

RECOGNIZE OUTSTANDING  
BUILDING PERFORMANCE  
AND DESIGN.

ALL WINNING ENTRIES WILL BE FEATURED  
IN THE SEPTEMBER/OCTOBER ISSUE OF  
ECO-STRUCTURE AND ONLINE @ [ECO-STRUCTURE.COM](http://ECO-STRUCTURE.COM)

FOR CATEGORIES, DEADLINES, AND ENTRY INFORMATION

[eco-structure.com/evergreen](http://eco-structure.com/evergreen)

# THE Advantage



## POST FRAME AN ENGINEERED WOOD BUILDING SYSTEM

For a low-rise engineered wood building system that combines value and efficiency, consider the Post-Frame Advantage:

**DESIGN FLEXIBILITY**—Post frame allows for open floor plans and a wide array of appealing architectural features.

**ENERGY EFFICIENCY**—Overall building energy savings are achieved through wood's natural thermal resistance and post frame's wide-column spacing, which means fewer insulation interruptions.

**DURABILITY AND STRENGTH**—A uniquely engineered post-frame system produces a long-lasting structure with outstanding resistance to wind and seismic forces.

**COST EFFECTIVE**—Dollar for dollar, post frame provides more building space than other types of construction.

**POST-FRAME  
ADVANTAGE**

For more information on using post frame for your building projects or to locate a post-frame contractor, please visit our website.  
Circle no. 525 or <http://architect.hotims.com>

[www.postframeadvantage.com](http://www.postframeadvantage.com)

# BUSINESS



INTERVIEW BY ERNEST BECK  
PHOTO BY SIOUX NESI

## → BEST PRACTICES

# Think Big

Small firms get pigeonholed as small-scale designers. Partner up, says **Joel Sanders**, founder of Joel Sanders Architect, to get projects that are larger and more diverse in scope.

**WITH A 13-PERSON STAFF** and projects that run the gamut from high-end residential to retail, academic institutions, and public parks, New York-based Joel Sanders Architect is a small practice with a big portfolio. Founder Joel Sanders, AIA, who established the studio in 1986, says the firm's goal is to create provocative, innovative design at a range of scales and building types. That can be a daunting challenge for any small firm, especially at a time when global megafirms can deploy huge resources to secure assignments. To compete, Sanders teams with outside collaborators and experts and closely manages daily

operations. He spoke to ARCHITECT about what works best when his small firm wants to scale up.

### **Diversify to thrive.**

There are many models for small offices, and some do specialize. But having a diverse range means more opportunities than having a focus on small-scale, single-building-type projects, Sanders says. Unfortunately, some people equate small office with small scale and perceived limitations.





The power to do more

# Let your vision take shape.



Unleash your creativity and imagine the possibilities. Then watch as they become reality with the power of Dell Precision™ workstations and Autodesk® BIM software.

Dell Precision™ workstations deliver the performance and graphics needed to run demanding applications with ease. Now your team can use data-rich modeling to evaluate new design options, predict building performance and communicate more productively.

- Blast through your workload faster than ever with the server-grade dual processor performance of a system powered by the Intel® Xeon® Processor 5600 Series. It's not just a workstation. It's an expert workbench.
- Genuine Windows® 7 Professional
- Scalable options – select systems are available with up to 192GB of memory\* and 7.5TB of internal storage
- A full range of desktop, rack and mobile workstations to fit your needs
- ISV-certified for 95 leading applications, including Autodesk®
- Stay up and running with Next Business Day on-site warranty options or optional 24/7 Dell ProSupport™ covering applications from 25 ISV vendors, including Autodesk.



**Get Equipped ▶**

Find your ideal configuration online.  
Go to [Dell.com/smb/Vision](http://Dell.com/smb/Vision) or  
call your sales rep at 1-888-405-4252

Circle no. 96 or <http://architect.hotims.com>

\*Actual capacity varies with preloaded material and operating environment and may be less. Significant system memory may be used to support graphics, depending on system memory size and other factors. Intel, the Intel logo, Xeon, and Xeon Inside are trademarks or registered trademarks of Intel Corporation in the U.S. and other countries. Attn: Warranties, One Dell Way, Round Rock, TX 78682 or visit [dell.com/warranty](http://dell.com/warranty). Remote Diagnosis is determination by online/phone technician of cause of issue, may involve customer access to inside of unit and multiple or extended sessions. If issue is covered by Limited Hardware Warranty and not resolved remotely, technician and/or part will be dispatched usually within 1 business day following completion of Remote Diagnosis. Availability varies. Other conditions apply.

Intel, the Intel logo, Xeon, and Xeon Inside are trademarks or registered trademarks of Intel Corporation in the U.S. and/or other countries.

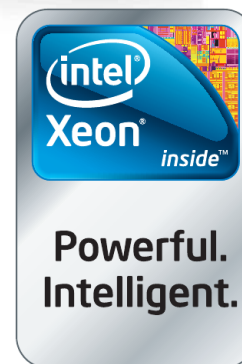



## ONE OF THE BIGGEST CHALLENGES OF RUNNING A SMALL OFFICE IS BALANCING DAY-TO-DAY ADMINISTRATIVE DEMANDS WITH DESIGN.



“My objective is a broad range of projects and building scales to avoid being pigeonholed in any particular area.”

### Reach out to collaborators.

Of course, no firm can do it all. Sometimes you have to play with the big boys. “So forge collaborations with other firms that have project-specific complementary skills,” he suggests. “For example, we’re working with large firms like Haeahn Architecture and RMJM on a complex of high-rise residential towers in Seoul, South Korea. And we partner with Beyer Blinder Belle Architects & Planners, tapping into their preservation expertise, on GSA projects.” For small firms, partnerships help expand horizons.

### Cross professional borders.

Don’t be afraid to reach across the aisle to other design professionals, such as landscape architects, Sanders recommends. You can question existing professional divisions between disciplines “and create interdisciplinary collaborations.” Put it this way to a client: Don’t just hire an architect and then ask someone to put in trees.

### Partner from start to finish.

You can do more as a team from the very beginning, Sanders says, as with his collaboration with landscape architects Balmori Associates to transform the median strip parks composing the Broadway Malls in New York City. “We were together from inception and bidding to completion.”

### Know yourself, and adventurous clients will follow.

Establish a distinct philosophy that defines your firm, Sanders offers. For example, he is concerned with the architectural consequences of how contemporary issues such as digital technology and new family structures transform lifestyles. That worldview has attracted open-minded clients from New York University to a developer building an LGBT retirement community that explores issues of aging and family identity.

### Hire multitasking staff.

In a small firm, you need people who fit the jack-of-all-trades definition, Sanders says. “They must be flexible and nimble types who can roll with the punches and shift between projects and do a lot of everything,” he explains. It’s critical to work in teams on everything from preparing construction documents to presentations—and to be sure, it’s not for everyone. “We look for people who want to experience the full spectrum of being an architect.”

### Those who can, teach.

Getting out of the office and into the classroom keeps you in the loop on current discourse and informs work generated at the office, Sanders believes. You meet and interact with colleagues and potential collaborators. What’s more, “it provides a talented pool of potential staff,” says Sanders, who is an adjunct professor at the Yale School of Architecture.

### Run a lean machine.

“In an ideal world, you’d want the resources of a large firm to run the office,” he says. “We’d like to have that but we make do with an office manager, a bookkeeper, and three associates.” The hard-working office manager handles marketing and press and keeps the trains running on time—reminding everyone to meet deadlines.

### Stay involved.

One of the biggest challenges of running a small office is balancing day-to-day administrative demands with design, without losing touch with the work and the clients. That’s why he gets involved in every aspect of the job. “It can be overwhelming sometimes,” Sanders says. “But I’d rather be involved than lose touch. For me, that’s what the passion of architecture is all about.” □



ENTER

## myMarvin ARCHITECT'S CHALLENGE

WIN the chance to showcase  
your most inspired work.

This is your opportunity to inspire and be inspired. And to see how you measure up with your peers in the architectural community. Submit your best work that includes Marvin® Windows and Doors, and our esteemed judging panel will evaluate each entry on a number of attributes. If your submission is singled out for excellence, it will be showcased amongst the winning entries in this prestigious annual event.

Get details at  
[marvin.com/inspired](http://marvin.com/inspired)

**MARVIN**   
Windows and Doors  
Built around you.®

©2011 Marvin Windows and Doors. All rights reserved.  
®Registered trademark of Marvin Windows and Doors.  
1-800-236-9690

Circle no. 210 or <http://architect.hotims.com>

→ TYPOLOGY

# Class A Office

RISING PROFITS, IMPROVING GREEN STANDARDS, AND SLUGGISH HIRING YIELD A MIXED PICTURE FOR CLASS A SPACE.

TEXT BY JENNIFER CATERINO

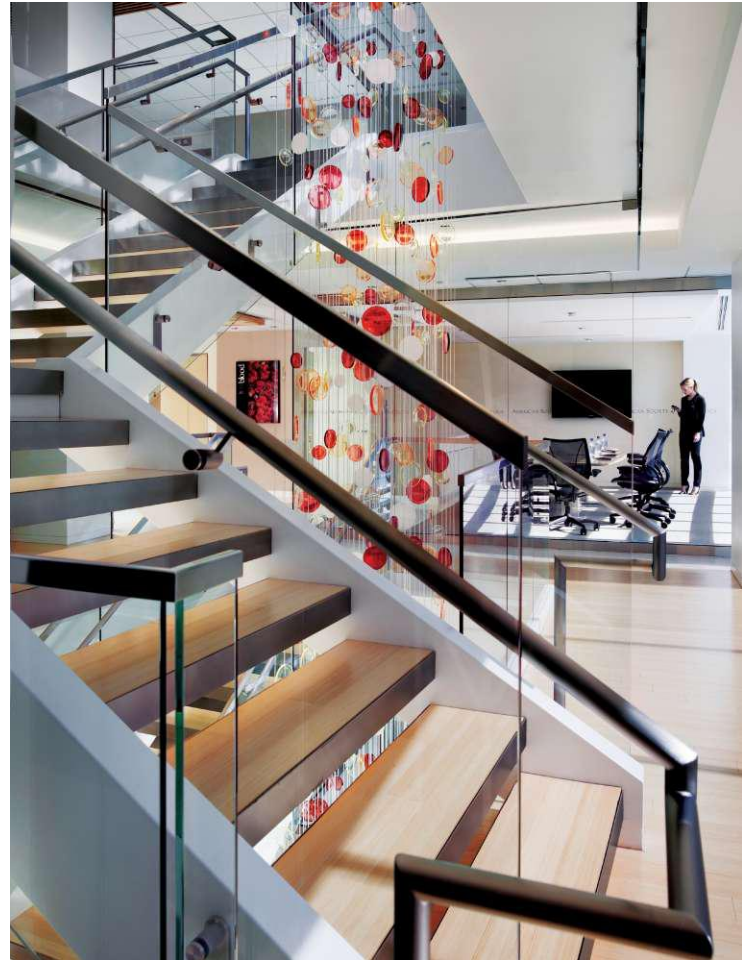

© RTKL.COM

**American Society of Hematology** •  
Washington, D.C. •  
RTKL

Last fall, the American Society of Hematology moved into its new headquarters. The nonprofit occupies 40,000 square feet in the LEED Platinum building; the remaining 80,000 square feet will be marketed to similar organizations as leasable space.

**THERE'S SOMETHING ABOUT SURVIVING** a financial crisis that changes people's expectations. How else could a market that continues to report a national vacancy rate north of 16 percent, according to Colliers International, be considered anything close to "optimistic"? Still, preface that with "cautiously," and you'd be describing how most experts assess the country's current Class A office market.

After rising for 12 quarters, U.S. office vacancies declined in the last quarter of 2010, according to Colliers' fourth-quarter 2010 office report. At the same time, the market absorbed just under 15 million square feet of space, more than double the amount absorbed in the prior quarter. This alone indicates that the office market has "turned the corner," the Colliers report says, but CB Richard Ellis (CBRE) points out that new construction

prospects for North America are dismal, with 7.8 million square feet expected to come online in 2011, followed by just 2.6 million square feet in 2012.

## Hiring Power

It is easy to be encouraged by corporate profits, which rose to an estimated \$1.64 trillion in the third quarter of last year, according to data from the Bureau of Economic Analysis. But the need for space isn't driven by profits—it's driven by employment, says Todd P. Anderson, a senior managing director in the El Segundo, Calif., office of CBRE. It's not until a company hires more people that it increases its space requirements.





## West End Motorsports used its Plum Card to create happy employees out of chrome dipsticks.

Al Tabares, owner of West End Motorsports, was one of the first owners to get a Plum Card from American Express OPEN. Al used the Card's flexible trade terms to make his company's morale Boom, without denting his bottom line. He purchased everything from fenders to chrome dipsticks with his Plum Card. And with the savings from the 1.5% early pay discount, Al gave annual bonuses and threw a kicking holiday party. How can the power of the Plum Card help your business?

1.5% EARLY PAY DISCOUNT *or* DEFER PAY OPTION

APPLY AT 1-866-992-PLUM *or* OPEN.COM/PLUM

AL TABARES  
WEST END MOTORSPORTS  
WESTENDMOTORSPORTS.COM  
MEMBER SINCE 08

Start  
Booming.



Pay the balance in full within 10 days of the statement closing date and get a 1.5% discount on virtually all purchases made that month. The discount will appear as a credit on the following billing statement. Pay 10% of the balance from new activity on your billing statement, plus the entire amount of any previously deferred payment or amounts past due by the "Please Pay By" date on that statement, and you can extend payment on the rest until the closing date of your next billing cycle, without penalty. Visit [open.com/plum](http://open.com/plum) for details. ©2011 American Express Bank, FSB. All rights reserved.

Circle no. 234 or <http://architect.hotims.com>



**China Diamond Exchange Center** • Shanghai, China • Goettsch Partners

This 15-story, 535,500-square-foot building consists of two rectangular office slabs connected by a 230-foot-high glass-enclosed atrium with a central elevator bank. One tower is occupied by the Diamond Exchange; the other is speculative office space.



The nation's unemployment rate is on a downward trend, according to the Bureau of Labor Statistics, but nonfarm payroll employment has yet to show significant gains. Still, Jones Lang LaSalle (JLL) identifies three "rising markets"—Pittsburgh, San Francisco, and Washington, D.C.—in its U.S. fourth-quarter 2010 Office Outlook. The balance of the country is moving through the "bottoming market" phase.

"Fourth-quarter data confirms our view that the U.S. office market has entered the recovery stage and will likely make continued progress, assuming the economy stays on the current path. Most encouraging is the 12-month-long gain in private sector employment," says Colliers chief economist Ross Moore in that company's report.

Richard Kadzis, vice president of strategic communications for CoreNet Global in Atlanta, agrees that there is an undercurrent of optimism. "Boards are starting to pressure companies out of asset-protection mode," he says. "Companies are going to start reinvesting in their businesses again."

#### Stay or Go?

Many American companies are still cutting margins and not inclined to deal with the capital outlay associated with relocating. Because of that, says James E. Prendergast, AIA, a partner of Goettsch Partners (GP) in Chicago, many more tenants are choosing to stay put. "The conventional leasing model assumed 25 to 30 percent of tenants would 're-up and stay' when their leases came due. From 2008 through today, it [the renewal rate] is 65 to 70 percent," he says.

In New York, where Colliers reports that the vacancy rate fell to 12.8 percent at the end of last year, landlords continue to make tenant concessions, says HOK principal Anthony Spagnolo. "Offers such as completely demolishing a space at no additional cost to the tenant and providing generous space upgrade packages have been more of the norm lately," he says. Spagnolo also is seeing "strategic upgrades" to common areas, all designed to help landlords market properties as Class A.

JLL's report notes that several of the largest leases signed in New York in 2010 involved less square footage

#### Global Office Development Growth Rates

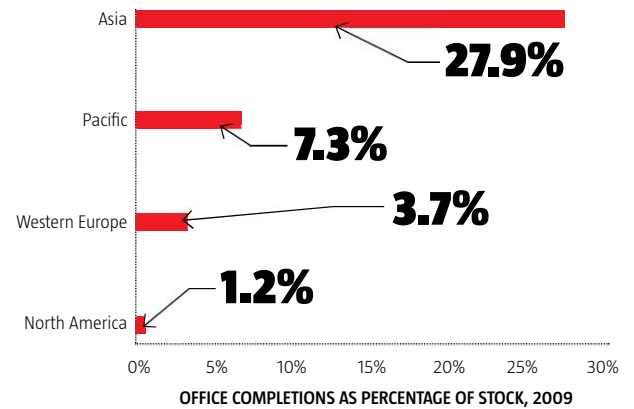

SOURCE: CBRE GLOBAL RESEARCH AND CONSULTING

than the tenants' prior locations. In general, JLL says, tenants continue to remain stable from a size standpoint and are even rightsizing.

Joseph Brancato, AIA, managing principal of Gensler's Northeast region, confirms that the firm's corporate clients are focusing on strategic real estate decisions. "For many, their current portfolios are like Swiss cheese—in that there are pockets of vacancy throughout. They want to consolidate," he says.

#### Green Gains Ground

Hraztan Zeitlian, AIA, principal and design leader in DLR Group WWCOT's Santa Monica, Calif., office, argues that the most surprising development in Class A office development is the tenants' awareness of and demand for green building measures. "In fact, a high level of incorporation of sustainability measures is now a prerequisite for Class A office buildings," he says.

An ongoing study of a national office portfolio managed by CBRE reveals that sustainable buildings are expected to generate stronger investment returns than traditionally managed properties. The study found that owners of sustainably managed buildings anticipate a 4 percent higher return on investment than owners of traditionally managed buildings, as well as an increase in building value. Roughly 79 percent of owners surveyed believe that sustainable properties yield an increase in building occupancy and rental income.

#### A Better Balance Sheet

If growth plans or a desire for more efficient, greener spaces don't spur moves, a proposed lease-accounting change from the Financial Accounting Standards Board (FASB) and the International Accounting Standards Board (IASB) might make firms reconsider their office needs.

In what Real Capital Analytics (RCA) cites as the largest single-asset transaction of 2010, Google paid \$1.8 billion for 111 Eighth Avenue in New York. Not only did this result in a fast-schedule job for HLW International, which followed LEED-CI guidelines to transform the 100,000-square-foot floorplate into individual and team





## The safest installation meets the smartest innovations.

**Next-generation LiftMaster® door operators lead the way with groundbreaking innovations that protect your clients.**

Our new line of door operators protects your clients' employees and property with continuously monitored entrapment protection and state-of-the-art safety features, making it easier than ever to incorporate warning lights, bells, and timers.

Plus, they meet tough new UL325-2010 standards, which is critical in complying with state and local building codes. It's all what you'd expect from the #1 brand of professionally installed door operators. There's no smarter way to protect what matters most...your reputation.

**Specify safe. Specify smart. Specify LiftMaster.**  
To learn more, visit [liftmaster.com](http://liftmaster.com) or call 800-323-2276.

Residential Garage Door Openers • Commercial Door Operators • Access Control  
Residential and Commercial Gate Operators • Telephone Entry Systems

[liftmaster.com](http://liftmaster.com)

**LiftMaster®**  
Commercial Door Operators

Circle no. 283 or <http://architect.hotims.com>

**U.S. Office Market: Asking Rents Per Square Foot, Q4 2010**

(Change from Q3 2010)

**DOWNTOWN CLASS A**

**\$39.29**  
(0.9%)

**SUBURBAN CLASS A**

**\$26.04**  
(-0.9%)

SOURCE: COLLIERS INTERNATIONAL

**Rental "Traction" Snapshot: 3Q**

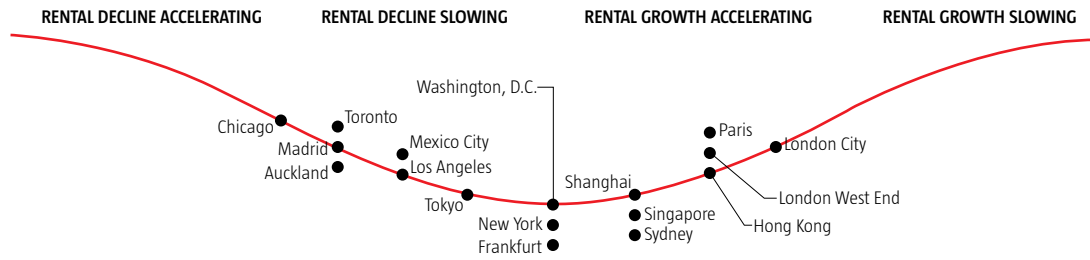

SOURCE: CBRE GLOBAL RESEARCH AND CONSULTING, NOVEMBER 2010

Jump™

We just raised the bar. Again.



spaces fit for “Googlers,” it may portend more corporate buyers, according to RCA’s U.S. Capital Trends January 2011 Year in Review.

As CBRE’s Anderson explains, the proposed accounting change, known as FAS 13, will require companies to record real estate leases and leased equipment as amortization and interest expenses on the income statement, and add them to their balance sheets as assets and liabilities. The final standard isn’t expected until later this year, but Anderson says his colleagues and clients expect it to be codified.

“On a practical basis, FAS 13 will have the biggest impact on publicly traded companies because private companies are less sensitive to the analysis of their financial statements,” Anderson says. Kadzis estimates that \$1.3 trillion, at a minimum, will be moved to corporate balance sheets as a result of FAS 13, and more expensive, short-term leases are expected to rise in popularity as a means to minimize the rule’s effects. As for who will opt to build or buy, Anderson says a company that leases most of its space will have to decide if it makes more sense to lease or buy, especially if it needs to control space for 10 years.

“This will result in a higher ratio of owned assets,” Kadzis says. “People previously leased [more than owned] for flexibility and lease purposes. With the FASB change, everyone has to think differently.”

#### Foreign Affairs

With so little new office development in the U.S., architects have increasingly been drawn to Asia. Matthew C. Larson, Assoc. AIA, GP’s director of business development, estimates that Asia work used to account for one-third of the firm’s practice. Today, it’s closer to 40 or 45 percent, he says, adding that GP has about 15 projects currently in some phase of development in China. RTKL vice president Scott Kilbourn, AIA, reveals a similar pattern at his firm. “Three years ago, one half of our commercial work was in the U.S., and Asia accounted for one-fourth or one-fifth of the pie.” Now, half of that work is overseas, much in Asia, he says.

Driving this shift is the fact that 65 percent of new office development slated for completion between 2010 and 2012—190.6 million square feet—is planned for the major commercial centers of Asia, according to CBRE Global Research and Consulting.

Like many American firms working in the region, RTKL and GP can trace their work in China back about 20 years, and both maintain China offices. While larger firms may be better equipped to serve foreign markets, design the complex mixed-use projects typical of the region, and navigate its financial system, Kilbourn contends that smaller firms can create opportunities through associations with Chinese firms or joint ventures.

“In China, there remains a very high demand for international architects,” Kilbourn says. □

ONE ANALYST ESTIMATES THAT \$1.3 TRILLION IN LEASES WILL BE MOVED TO CORPORATE BALANCE SHEETS AS A RESULT OF FAS 13, A PROPOSED ACCOUNTING CHANGE.

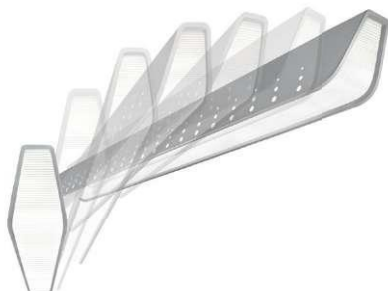

## Are you ready to make the leap?

Jump™ is the first high performance architectural luminaire to integrate LEDs with innovative optics and advanced controls. Subtle textures and rhythmic patterns combine with revolutionary technology to create a seamless continuum of luminance.

[getreadytojump.com](http://getreadytojump.com)

**PHILIPS**  
 **LEDALITE**  
 sense and simplicity

→ EDUCATION

# Green Cred

AS DEGREES AND CERTIFICATES IN SUSTAINABLE DESIGN BECOME INCREASINGLY POPULAR, WHAT BENEFIT, EXACTLY, ARE STUDENTS GAINING?



TEXT BY KRISTON CAPPS  
ILLUSTRATION BY MCKIBILLO

**IT WAS ONLY A MATTER OF TIME** before LEED credentialing launched a cottage industry in green education. The professional-training-course and educational-guide company Kaplan, which preps students for critical exams such as the SAT and LSAT, now offers study guides and sample tests for the LEED v3 exam. And in the world of higher education, a number of schools have created graduate programs emphasizing technical training in sustainable design.

The University of Florida, the University of California system, and the New Jersey Institute of Technology are just a few of the institutions that have recently begun granting sustainable-design certificates—by day and by night, in the classroom and on the Web, and, in some cases, to architects and English majors alike. Master of Science programs in sustainable design are offered by schools including Philadelphia University and the Catholic University of America.

Does an emphasis on flexibility—including programs tailored to student preferences and available to so many—undermine academic standards?

Ted Landsmark, Assoc. AIA, is president of Boston Architectural College (BAC), which offers a Master of Design Studies as well as a certificate in sustainable design. Landsmark says that flexibility is a fundamental characteristic of sustainability itself. Fittingly, neither of the school's programs is conducted at its Newbury Street campus, nor is its faculty centered around Boston.

For its certificate program, the BAC offers a selection of 31 courses, all available online. "What has emerged is a sustainability learning community that is in a position to address sustainability challenges in different parts of the world," Landsmark says.

Yet for programs emphasizing sustainability, this recent development in education is in some ways unsustainable. Though the BAC's courses are accredited, the sustainability programs are not accredited per se, as there's no accrediting agency for sustainability. The schools lend these post-professional programs credibility, Landsmark says, despite the skepticism that surrounds online education.

"We have found that people in remote areas are interested in taking part because they trust that courses from an accredited college will have a rigor that might not emerge from private sources," he says. "Courses we teach online are directly comparable to regular courses offered" at the BAC.

With course offerings increasing from 12 to 31 between January 2009 and May 2010, the BAC's sustainable-design program is modular—so much so that a prospective student does not even necessarily need an undergraduate degree to acquire a certificate in sustainable design, according to the executive director of educational initiatives, Curt Lamb, AIA. The

# 24%

Percentage of college applicants who said that a college's commitment to green practices would "very much" impact their decision to apply.

2009 PRINCETON REVIEW COLLEGE HOPES AND WORRIES SURVEY





**“NO PAINT IS GOING TO BE  
SUSTAINABLE HERE  
IF IT CAN'T SURVIVE  
THE WEAR AND TEAR.”**

**LET'S BUILD  
THE PAINT COMPANY  
YOU'VE ALWAYS  
WANTED.™**

Introducing new Diamond 450 No VOC\*. This high performance, 100% acrylic paint is 10x tougher than traditional finishes, so you can paint less often. And the low odor, No VOC formula makes it ideal for high traffic commercial and institutional environments where indoor air quality and disruption of occupied spaces are concerns. To learn more, go to [gliddenprofessional.com](http://gliddenprofessional.com), or visit the Glidden Professional Paint Center nearest you.



\* CONTAINS NO VOCs - VOC (Volatile Organic Compounds) content as measured by the Environmental Protection Agency (EPA) Reference Test Method 24.



Imagine your business tomorrow.™

→ "I WOULD PREFER TO SEE ... THAT AN MSSD [MASTER OF SCIENCE IN SUSTAINABLE DESIGN] BECOMES REDUNDANT. YOU COULD ARGUE THAT IF THE FACULTY WANTED TO CHANGE THE CURRICULA, THEY WOULDN'T NEED TO IMPLEMENT A SUSTAINABLE-DESIGN PROGRAM."

—CHRIS GRECH, CATHOLIC UNIVERSITY OF AMERICA

## THE ROVAL™ COLLECTION IS EXPANDING!

ASI raised the bar when they introduced the Roval Collection. And they're doing it again. Now the elegant and highly functional collection includes automatic paper towel dispensers as well as hand dryers and even more mirrors.

Visit [americanspecialties.com/roval](http://americanspecialties.com/roval) for the updated Roval™ Collection catalog



Circle no. 243 or <http://architect.hotims.com>

modularity of this program is an effort to appeal to a wide array of students from the "allied fields" of real estate, facilities management, journalism, and, of course, design.

Chris Grech, associate professor at the Catholic University of America and director of its Master of Science in Sustainable Design (MSSD) program, describes the spread of sustainable-design programs as a sort of temporary corrective. "I would prefer to see an architecture degree including a greater component of sustainable design so that an MSSD becomes redundant," Grech says. "You could argue that if the faculty wanted to change the curricula, they wouldn't need to implement a sustainable-design program."

Nevertheless, Catholic University offers an MSSD as well as a two-track certificate in sustainable design. The master's degree, which is now three years old, calls for 30 hours of coursework, while the certificate takes just 12 hours. The technical track comprises two energy-modeling courses (Systems and Simulation I & II), a materials course, and an elective. The nontechnical track—which requires no prerequisite coursework—substitutes sustainable design and ethics courses for the energy-modeling classes.

"The certificate is a sort of hook or a tempter, really," Grech says. "We found some prospective students who didn't want to oblige themselves to apply for the whole program, so in a sense the cert is a taster."

Do these programs offer an escape for designers—and others—facing a lack of work in a blighted economy? Grech says that the industry had already changed in fundamental ways before the recession. "That was the initial reason for setting up the program: to appeal to practitioners, irrespective of the recession. To increase their skills and inform them about new industry standards."

The larger economic picture has certainly influenced enrollment at his school, says Rob Fleming, AIA, director of the new MSSD program at Philadelphia University. Older students pursuing new skills to build a case for keeping their jobs, along with younger students unhappy with the sustainability practices at their current firms, make up most of the school's first class for its certificate in sustainable-practices program.

The biggest factor in the growth of these programs, Fleming says, is an education gap. "The fact that these [programs] exist means they're filling some sort of vacuum in traditional programs," he says.

Although a 12-hour certificate program does not a sustainable designer make, those who begin on a nontechnical track in sustainable design can become invested in the field long-term. "Two students who started on the certificate have gone on to the full [Master of Science] program," Grech says. □



# ACADEMY of ART UNIVERSITY

FOUNDED IN SAN FRANCISCO 1929 BY ARTISTS FOR ARTISTS



## TAKE CLASSES ONLINE OR IN SAN FRANCISCO

Advertising  
Animation & Visual Effects  
**Architecture\***  
Art Education  
Fashion  
Fine Art  
Game Design  
Graphic Design  
Illustration  
Industrial Design  
Interior Architecture & Design  
Motion Pictures & Television  
Multimedia Communications  
Music for Visual Media  
Photography  
Web Design & New Media

## ENROLL NOW

---

### EARN

YOUR AA, BA, BFA, MA, MFA OR  
M-ARCH ACCREDITED DEGREE

### ENGAGE

IN CONTINUING ART EDUCATION COURSES

### EXPLORE

PRE-COLLEGE SCHOLARSHIP PROGRAMS

---

**WWW.ACADEMYART.EDU**

**800.544.2787 (U.S. Only) or 415.274.2200**

79 NEW MONTGOMERY ST, SAN FRANCISCO, CA 94105

Accredited member WASC, NASAD, Council for  
Interior Design Accreditation (BFA-IAD)

*\*Architecture BFA degree program not currently available online.*

*Photo credits, clockwise from top left: Tim Barnes, Jacob Green, Isabelle Suwandi, School of Architecture*

Circle no. 523 or <http://architect.hotims.com>

## → LOCAL MARKET

# Guam

TEXT BY MARGOT CARMICHAEL LESTER  
AND CLAIRE PARKER

**MARKET STRENGTHS**

- Access to Asian and U.S. supply chains and markets
- Local economy bolstered by military and tourism
- Abundant natural resources

“Guam is heavily influenced by the economies of Asia rather than just the United States,” notes Jack B. Jones, FAIA, principal of local firms PTJ Architects and J.B. Jones Architects. “In addition, the strategic aspects of Guam’s location have buffered other possible economic impacts as military spending continues to roll in along with the much-anticipated eventual transfer of the Marines from Okinawa” in Japan.

**MARKET CONCERNS**

- Limited labor pool
- Local government financial issues
- High cost of living

“Poor government results in run-down infrastructure systems and

struggling public school and hospital systems,” notes M. Asmuni Abdullah, AIA, principal of MV Architects, a local firm. The cost of living is high, he says, “due to importation of 99 percent of commodities and what we eat, wear, and enjoy having.”

**POPULATION & JOB GROWTH**

Current population: 180,865, with an 18% increase to 213,420 expected by 2020. Total employment: averaging 1.5 percent growth since 2005.

Karl A. Pangelinan, administrator of the Guam Economic Development Authority, attributes the rapid growth to “both the Marine relocation and the surge of labor necessary to put the required infrastructure and operational facilities in place.”

**RESIDENTIAL MARKET**

The median home sale price for a three-bedroom home in December 2010 was between \$212,000 and \$250,000.

**COMMERCIAL REAL ESTATE MARKET**

Office space in the 3.3-million-s.f. Class A commercial market starts at \$2.10/s.f., rising to \$5.00/s.f. in premium buildings.

“Housing and commercial centers are currently a big market outside of military bases, and warehouse building and temporary worker housing projects are on the increase as well to meet current demand,” Abdullah says.

**FORECAST**

“With a population under 200,000, Guam has a great deal of open space and room for expansion,” Jones says. “How Guam manages the planning and control of the associated development will have huge implications on the long-term character ... of the island. Fortunately there is a very high understanding of this need throughout the community, etched into the island’s psyche by past successes and failures.”

# 22%

Increase in Guam total real estate sales volume, 2009–2010

SOURCE: CAPTAIN REAL ESTATE GROUP

**Coast360 Federal Credit Union**

**ARCHITECT:** EHS Design, Seattle, Wash.  
**COMPLETION:** October 2010.  
**BRIEF:** \$15.6 million, 48,000-s.f. flagship branch, targeting LEED, features the only locally produced building material, coral limestone aggregate.

**Inarajan Historic Architectural District Revitalization Plan**

**ARCHITECT:** American Institute of Architects, Guam and Micronesia Chapter.  
**COMPLETION:** 2011.  
**BRIEF:** The historic district is the last remaining example of the scale and character of Guam villages from the early 20th century.

**Guam Community College Learning Resource Center**

**ARCHITECT:** Taniguchi Ruth Makio Architects, Guam.  
**COMPLETION:** 2010.  
**BRIEF:** \$5.9 million, 20,000-s.f. research center with computer labs was funded by a combination of stimulus and other federal and local funds. LEED certification is expected.

**U.S. Naval Hospital Guam**

**ARCHITECT:** Sherlock, Smith & Adams, Montgomery, Ala.  
**COMPLETION:** 2014.  
**BRIEF:** \$158 million, 42-bed facility will replace the existing hospital built in 1954. Features include a rainwater capture system, native vegetation and high-albedo roof materials.



ADA COMPLIANT SOLUTIONS

## LOCKER SECURITY THAT ALSO PROTECTS SELF-ESTEEM.

With Master Lock school locker security hardware you can spec lock solutions that are fully compliant with the new U.S. Department of Justice "2010 ADA Standards for Accessible Design." But the real heart of the matter is that the Master Lock ADA Compliant Locker Locks look like all the others in school. So there's no stigma attached to locks that are easier for special needs students to open. See the back for more details on how you, the school and students can benefit when you spec Master Lock ADA Compliant Locker Locks.

For lock schematics and specifications visit [masterlock.com/ADA](http://masterlock.com/ADA)



1695MKADA



1636MKADA

**Master  
Lock**

# ADA COMPLIANCE WITH NO COMPROMISE TO SECURITY, PERFORMANCE AND STUDENT ACCEPTANCE.

With Master Lock ADA Compliant Locker Locks, schools get everything they need for ADA compliance as well as cost-effective, easy administration.

Master Lock ADA Compliant Locker Locks all meet Federal ADA requirements – one-handed, low force operation and no tight gripping or twisting. Best for students, these locks look the same as all Master Lock locker locks and provide a unified locker lock appearance throughout the school to help prevent special needs students from being singled out.

Master Lock ADA Compliant Locker Locks benefit schools with easy, familiar maintenance, no programming or batteries needed and universal use – the ADA lock can be assigned to a special needs student one year, a traditional student the next.

We recommend specifying 5% of a facility's locks as one of the ADA Compliant models below with the other 95% being the same function, non-ADA Master Lock model.

## 1600 ADA SERIES BUILT-IN COMBINATION LOCKS

Three-ways-to-open lock:

- Student key for ADA users (opens one lock)
- Master key for supervisors (opens all ADA locks in your system)
- Combination for use like other combo locks in your system (five combinations built in for reuse year after year)
- Two keys with ADA keyheads included; order master keys separately
- Dials available in black, green, purple, red or blue
- Models available for lockers with right and left hand hinged doors

## 1700 ADA SERIES BUILT-IN KEY ONLY LOCKS

- Simple and economical solution for lockers for those with special needs
- Each includes two keys, one with large ADA key head.

## SPECIFY MASTER LOCK ADA COMPLIANT LOCKER LOCKS FOR YOUR NEXT SCHOOL PROJECT.

Locate lock schematics and specifications at [www.masterlock.com/ADA](http://www.masterlock.com/ADA). For more information call 888-878-9952.

# Master Lock



**1695MKADA**  
For Single-Point Wrap-Around-Latch Lockers



**1636MKADA**  
For Multi-Point Latch, Lift Handle Lockers



**1656MKADA**  
For Horizontal Single Point Latch Lockers, Springbolt Operation



**1676MKADA**  
For Horizontal Single-Point Latch Lockers, Deadbolt Operation



**1790ADA**  
For Single-Point Wrap-Around-Latch Lockers



**1710ADA**  
For Single-Point or Multi-Point Latch Lockers, Deadbolt Operation



**1714ADA**  
For Single-Point Latch Lockers, Springbolt Operation

## ADA COMPLIANCE DEFINED:

Master Lock 1600 ADA Series and 1700 ADA Series Built-in Locks meet the United States Department of Justice "2010 ADA Standards for Accessible Design." These guidelines require 5% of lockers meet ADA Standards and make the following requirements regarding locks for ADA use:

- Easy to grasp with one hand
- Does not require tight grasping, pinching, or twisting of the wrist to operate
- No greater than 5 lbf to operate

Master Lock ADA locks achieve these requirements through

the use of a specially designed keyhead and the simple operation of the lock. The large flat keyhead makes the key easy to grip for those with extreme joint pain. For those with clenched fist dexterity, the flat keyhead fits securely between their fingers. The operation of the lock can be achieved by a simple bumping action to the ADA keyhead to both open and close the lock without the need of tight grasping, pinching, or twisting. Master Lock ADA locks are already used in the field for ADA applications. ADA student training videos are available online at [masterlock.com/ADA](http://masterlock.com/ADA)

As local standards may vary, please consult the local authority for use of any of these locks for a specific application.

ARCHITECTURAL LIGHTING

ARCHITECTURAL LIGHTING

ARCHITECTURAL LIGHTING

ARCHITECTURAL LIGHTING

ARCHITECTURAL LIGHTING

ARCHITECTURAL LIGHTING

ARCHITECTURAL LIGHTING

ARCHITECTURAL LIGHTING

ARCHITECTURAL LIGHTING

# 2011 A·L Light & Architecture Design Awards

## Entry Deadlines:

**May 9, 2011** (regular)

**May 23, 2011** (late)

Architectural Lighting Magazine announces the 8th Annual A·L Light & Architecture Design Awards honoring outstanding and innovative projects in the field of architectural lighting design. Winning projects are published in the July/Aug 2011 issue and featured on [archlighting.com](http://archlighting.com). The awards program is open to design professionals worldwide. Projects must have been completed after July 2009.

**Full details and entry forms available  
March 2011 at [archlighting.com](http://archlighting.com).**



# Take your projects to new levels.

## Specify an MIA accredited commercial contractor.

**Lobby of Dewey Ballentine**  
Washington, DC

**Stone Contractor:**  
Rugo Stone, LLC, Lorton, VA

MIA Accredited Commercial A Contractor  
MIA Accredited Commercial B Contractor  
MIA Accredited Natural Stone Fabricator

**Architect:**  
STUDIOS Architecture

**General Contractor:**  
James G. Davis Construction

**Stone Supplier:**  
Prostone SRL



**MARBLE  
INSTITUTE**  
*of America*

Circle no. 44 or <http://architect.hotims.com>

**COMPETENT | SAFE | COMMITTED | QUALIFIED | REPUTABLE | SKILLED | ETHICAL | STABLE | TRUSTED**

Marble Institute of America Accredited Commercial Contractors and Natural Stone Fabricators are those high performing companies that meet the industry's highest standards for technical expertise, business activities and ethics, product knowledge, safety, finance, fabrication and installation. Companies that have earned the right to display the

accreditation seal have completed an intensive, rigorous process that includes documentation of its business and employment practices, letters of recommendation, a challenging examination and site inspections to the company's facility and project locations. The MIA only accredits the best that the stone industry has to offer.

[marble-institute.com](http://marble-institute.com) | [twitter.com/marbleinstitute](https://twitter.com/marbleinstitute) | [facebook.com/marbleinstitute](https://facebook.com/marbleinstitute)



**Thank you to our Accreditation Sponsors**

Platinum Sponsors: **ARCHITECT** **Kitchen & Bath** design news

Gold Sponsor: **Schechner Lifson Corporation**

Silver Sponsor: **TERRAZZO & MARBLE** SUPPLY COMPANIES



Visit us in booth C4152



# TECHNOLOGY



→ PRODUCTS

## Wood

EDITED BY LAURIE GRANT  
PHOTOS BY MIKE MORGAN

The **Tiger Deck hardwood decking system** uses tigerwood—a sustainably harvested hardwood—and is assembled with concealed fasteners. The decking is rot-, decay-, and insect-resistant. The decking requires no added surface treatments and can be allowed to age naturally. The line is FSC Chain of Custody certified. • [tigerdeck.com](http://tigerdeck.com) • Circle 100

**Purity Interior Zero-VOC Penetrating Stain** from **Sansin Corp.** is a water-based interior wood stain that penetrates soft- and hardwoods. Features include minimal odor, wipe or spray application, fast dry time, and a uniform performance. The new Eco-Tone line is available in 16 colors that deliver the richness of dye without the toxicity. • [sansin.com](http://sansin.com) • Circle 101

**iLevel by Weyerhaeuser** has added the **TJI 560D** series to its TJI-joist lineup. The joist features depths of up to 24" and can be used in one-hour-rated, single-layer fire separations and for heavier-duty loads, such as in multifamily and light commercial projects. The joists are engineered for high dimensional stability to resist warping, twisting, and shrinking. • [ilevel.com](http://ilevel.com) • Circle 102



**Bazzèo** has introduced **Marron Glace**, a line of kitchen cabinetry made from reclaimed wood that is suspended in glass cubes. The paneling and interior casing, including doors and drawer fronts, are created using 1/4"-thick reclaimed solid walnut over sustainable MDF. Doors and drawers are finished with a water-based, nontoxic stain. • [bazzeo.com](http://bazzeo.com) • Circle 103

**Kebony** is a **high-performance wood** modified by Kebonization, a process that impregnates wood with furfuryl alcohol, a byproduct of the sugar industry. The wood is heated to the point that the alcohol polymerizes, increasing the density of the wood to make it harder. Available species include pine, spruce, oak, beech, and maple. The wood can be used for cladding and decking applications. • [kebon.com](http://kebon.com) • Circle 104

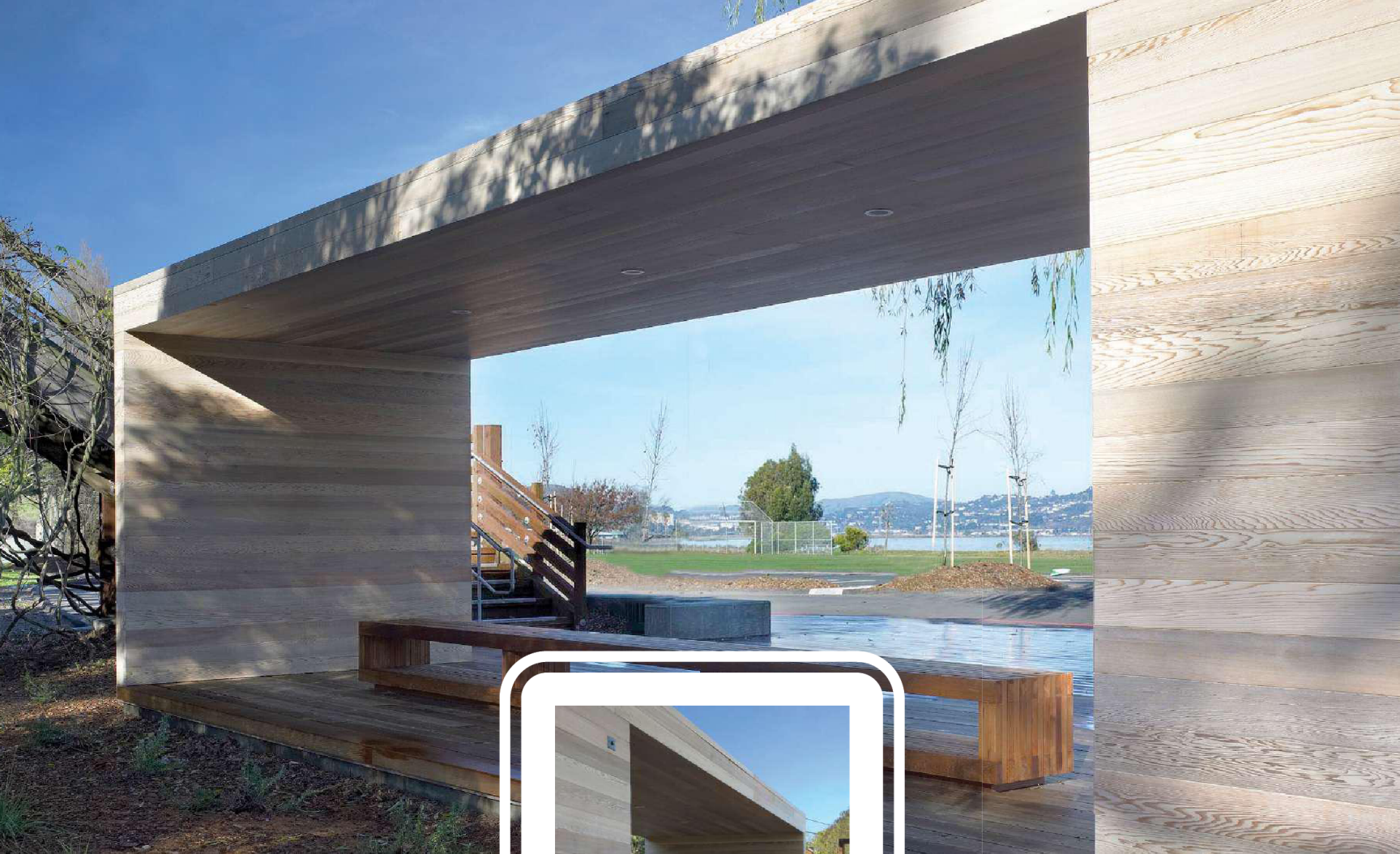

Marin County Day School  
Architect - Mark Cavagnero Associates  
Photo ©Tim Griffith

## Beautiful, versatile, sustainable western red cedar

Western Red Cedar is well known for its distinctive beauty, natural durability and proven performance. Life cycle assessment research has shown that it also has a very low environmental footprint; dramatically lower than man-made materials. Western Red Cedar is legally and sustainably harvested from independently certified forests.

Western Red Cedar's unique characteristics make it ideally suited for both interior and exterior applications including siding, paneling, decking and the wood shading fins utilized on Langley Academy of Science shown here.

For more information on Western Red Cedar or to find a supplier near you, call 1 866 778 9096 or visit our website.

Circle no. 416 or <http://architect.hotims.com>



[www.wrcla.org](http://www.wrcla.org) 1.866.778.9096

→ INTERACTIVE LEARNING

# Studio on St



DESKS IN STRAIGHT ROWS AND ALL EYES ON TEACHER: THESE HALLMARKS OF THE TRADITIONAL CLASSROOM ARE GIVING WAY TO FLEXIBLE SEATING, GROUP WORK TABLES, AND INTERACTIVE TECHNOLOGY. THE UNIVERSITY OF OKLAHOMA'S ARCHITECTURE SCHOOL DECIDED TO TAKE A NEW CLASSROOM PROTOTYPE FOR A TEST DRIVE.

TEXT BY BRIAN LIBBY

Steelcase's LearnLab classroom (the example shown here is at Michigan's Grand Valley State University) was designed to support multiple teaching and learning styles. It seemed like the right model to administrators of the University of Oklahoma's College of Architecture, who want to encourage creativity and collaboration.

**IN 2008, WHEN CHARLES W. GRAHAM** was recruited from Texas A&M University to serve as dean of the College of Architecture at the University of Oklahoma (OU), the intent was to elevate the program's prestige by embracing innovative practice. That meant greater collaboration among students and between students and faculty, aided by high-tech learning spaces.

"It didn't take too long to realize we didn't want to go back to a 20th-century method of teaching," Graham says. "We've just tried to acknowledge that kids are tech-savvy and we don't want to discourage that. We think a contemporary learning environment is about creative making. You develop ideas in your mind and by drawing, and using technology, that brings it alive."

When Graham came to OU, the College of Architecture's home, Gould Hall, was already undergoing renovation, and the college had temporarily moved to a swing space two miles away. He and the faculty decided to break in a new paradigm of high-tech studio spaces early, while still in the swing space. The school worked with Steelcase, a leading furniture manufacturer, to develop two collaborative classrooms that embrace

interactive technology. Steelcase recommended that the school adopt its LearnLab environment, which is designed to support multiple learning styles and break down the hierarchy between professor and student. The intent is for students to transition easily between lectures, group work, and individual presentations.

OU is the first school of architecture to install a Steelcase LearnLab (other higher-education institutions, such as Hobart and William Smith Colleges and Grand Valley State University, had adopted the model for teaching in other disciplines), so administrators wanted to make sure it was adaptable. "We took what they had ... and really thought, 'How can we take their concept but retrofit it for design students?' They're a lot more hands-on and need more time in the classroom," says assistant professor Christina Hoehn, who took a lead role in the project. "Their studios are usually four or five hours each."

Installed in December 2009, the OU School of Architecture Learn Lab—one of two new instructional spaces with the new layout and technology—has no front or back; tables and chairs are arranged for students

# eroids



to gather around in a group. Two projector screens are set up within the space (roughly 1,100 square feet), so students have strong sight lines from any seat. There is also an eno interactive whiteboard, which can be marked up and erased indefinitely with a regular dry-erase marker or a Bluetooth-enabled stylus. Multimedia presentations can be projected onto it, and notes can be saved and e-mailed.

“The eno board[s] caught our attention,” Hoehn says. “They have a ceramic carbonate casing over the top that allows them to be impervious. Because these are design students, they’ll have scissors, markers, X-acto knives. They glue things and burn things and laser-cut things. We knew if we moved this technology into their rooms and spaces, it had to stand up to them.”

The ceiling is outfitted with a camera to view student projects or documents placed under it (models, handouts, books, photos). The projector screens can show the same, or different, content. Any of 17 laptops can be switched to display on the communal screens. There are also 10 portable whiteboards, which can be moved from a table surface to wall-hanging positions, and can be copied to the class website via a CopyCam, which attaches to a regular whiteboard and saves notes and sketches for later use. More than any one piece of furniture or technological item, the idea is that all of it can be easily reconfigured, although, Graham says, sometimes cables and cords slow that process.

The other new OU facility is a smaller glass-walled enclosure in the middle of a standard design studio. This “SuperStudio” is meant for critiques, with two large plasma-screen TVs attached to an interactive media table, which can share information from up to six student laptops at a time.

Elise Valoe, senior researcher for Steelcase Education Solutions Group, believes that the LearnLab concept enables



cool by

de-

# sign

modernfan.com | 888.588.3267

Circle no. 526 or <http://architect.hotims.com>



# 67%

COLLEGE STUDENTS WHO SAID IN A RECENT SURVEY THAT THEY PREFERRED TAKING COURSES THAT USE A GREAT DEAL OF TECHNOLOGY.

SOURCE: CENGAGE LEARNING

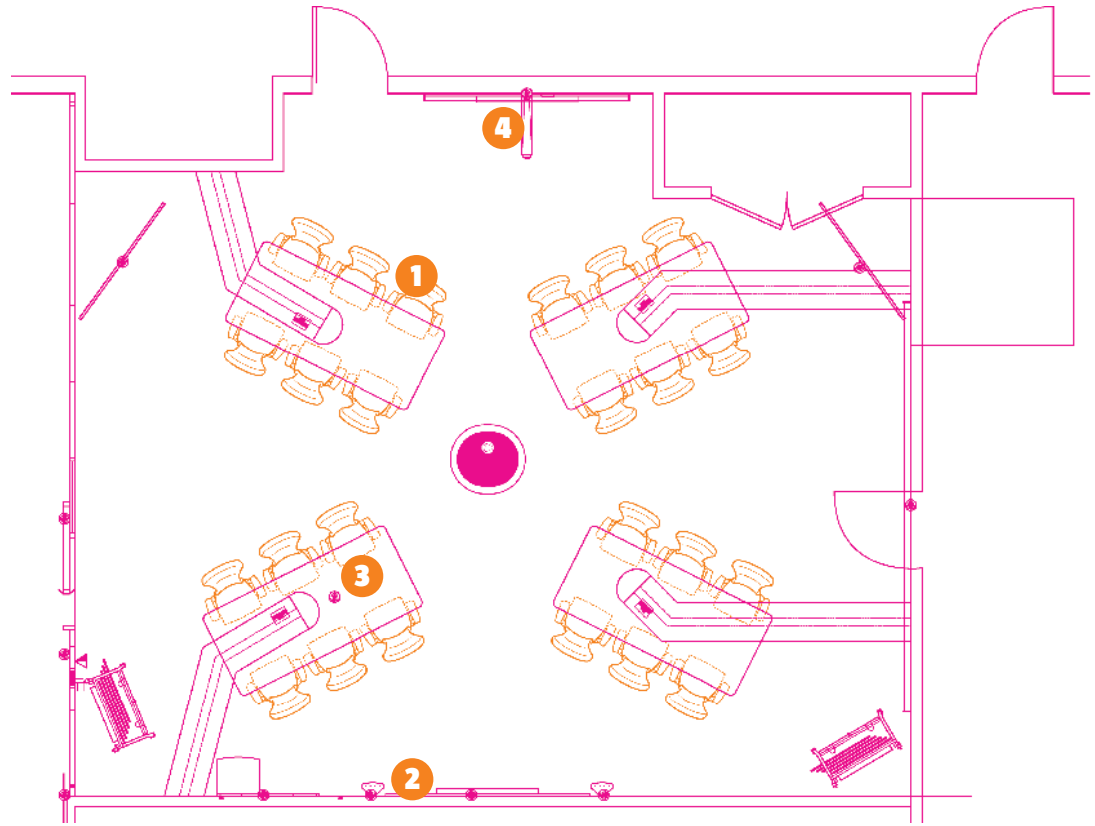

JAMESON SIMPSON



## **PYRO-GUARD®**

*Interior Fire Retardant Treated  
Lumber and Plywood*

## **EXTERIOR FIRE-X®**

*Exterior Fire Retardant Treated  
Lumber and Plywood*

### **Free AIA - Accredited Seminars**

*"Fire Retardant Treated Wood  
Recognition in the IBC"*



**HOOVER**  
TREATED WOOD PRODUCTS, INC.  
www.FRTW.com

Circle no. 251 or <http://architect.hotims.com>

Support and AIA Certified Seminars:  
800-TEC-WOOD (832-9663)  
AIA Certified Seminars:  
[marketing@frtw.com](mailto:marketing@frtw.com)

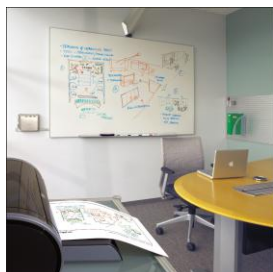
1. **cobi chair**2. **ëno board (PolyVision brand)**3. **Derby table (Coalesse brand)**4. **CopyCam**

→ ALL PRODUCTS ARE SOLD THROUGH STEELCASE.  
MORE PRODUCT INFORMATION IS AT STEELCASE.COM

quick assessment of student work. "Instructors can easily have students work out ideas or problems in teams, then display their content for a quick mentor review," she says.

Some of the Oklahoma faculty has been forced to play a bit of technological catch-up. "I think the biggest issue we've had is people training on it," Hoehn says. "To push people to get the necessary training this year has been difficult. These are seasoned architects, and they don't want to be embarrassed by the students."

Hoehn recalls differing student and instructor reactions to an iPod dock, for example. "Students can walk in with their smart phones and set them in a dock in the room and play their music or show their videos and pictures. It's funny how they figured out instantly how to turn that on, whereas some of the professors were like, 'What is that?' It's just a paradigm shift."

Hoehn says that having the prototype labs has given the school time to study professor and student behaviors "and make sure we were going down a productive path." When Gould Hall is ready for them to move back in after graduation in May, "We will be taking the new technology and furniture with us ... [and] adding more for the other new spaces." □

SUPERIOR FIRE RESISTANCE



IS JUST ONE STEP AWAY.



**Metl-Span ThermalSafe® panels combine maximum fire resistance with efficient, single-step installation.** Seldom are such opposing goals – high thermal efficiency and low environmental impact, maximum fire resistance and minimum labor cost – resolved so simply. Engineered around a structural mineral wool core, ThermalSafe panels are safe for the environment, yet still achieve one, two and three-hour fire resistive ratings as well as excellent insulating values. And with the LockGuard® side joint, installation is a one-step, one-crew process. To specify your ThermalSafe solution, call 877.585.9969 or visit [metlspan.com/thermalsafe](http://metlspan.com/thermalsafe) now.

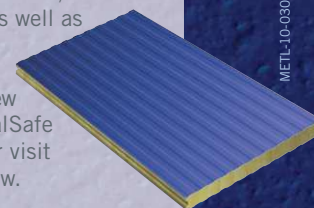

PIONEERING INSULATED METAL PANEL TECHNOLOGY

Circle no. 208 or <http://architect.hotims.com>



### AIA/CES Credit:

You can earn 1 LU hour for reading this article and successfully completing the quiz. You must answer eight of 10 questions correctly to earn credit and obtain a certificate of completion. This course is valid through March 2014.

To earn credit and obtain a certificate of completion, visit [go.hw.net/archceu](http://go.hw.net/archceu) and complete the online quiz for free. If you are new to Hanley Wood University, create a free learner account; returning users log in as usual. Upon completion, you can print a certificate of completion for your records or for self-reporting needs. Credits will be reported to the AIA for AIA members.

After completing this course you can leave feedback with us directly; AIA members can also leave feedback by logging into the AIA CES Discovery system.

### Customer Service

[hwuniversity@hanleywood.com](mailto:hwuniversity@hanleywood.com)

### Learning Objectives

1. Describe why traditional drawing methods can leave room for error in the construction process.
2. Discuss how 3D modeling programs integrate the design and construction processes.
3. Describe how a 3D modeling program helped conceive at least one of the three projects described in this article.
4. Describe how an architect can use multiple 3D modeling programs to further enhance and streamline a design concept.

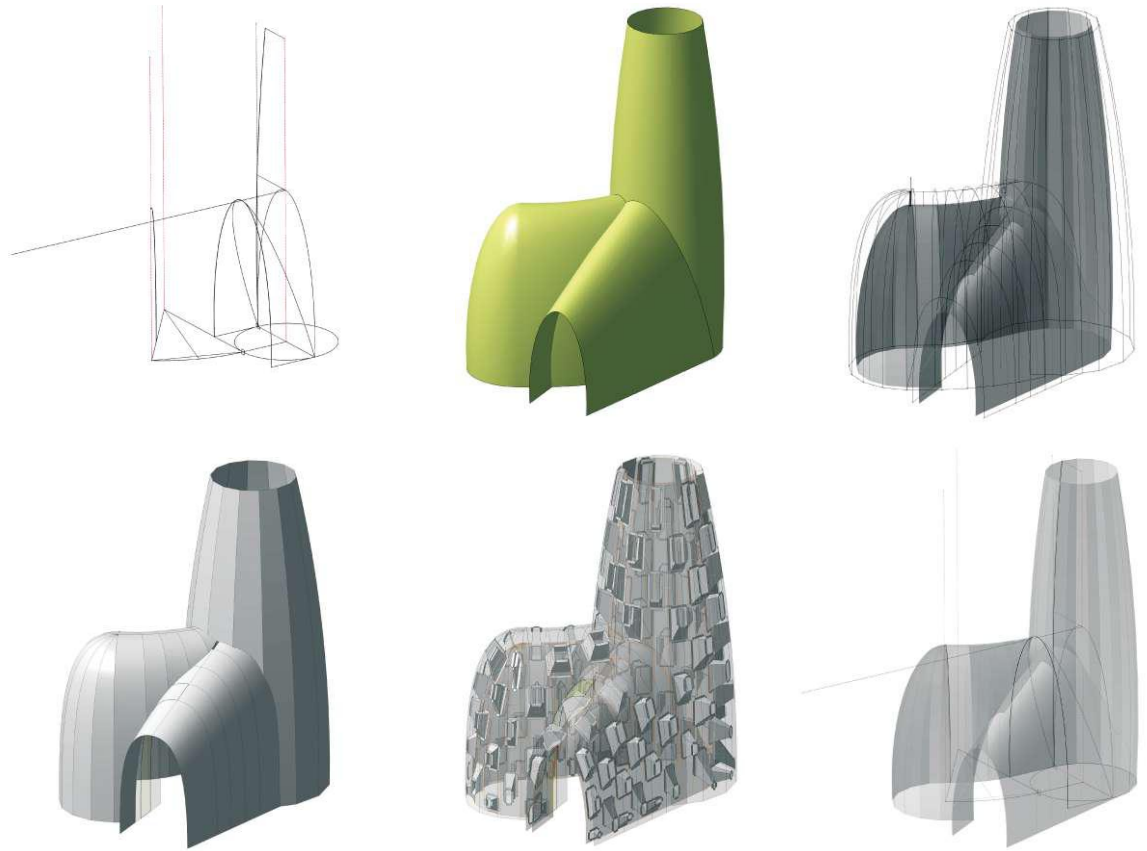

### → DIGITAL FABRICATION

# The Architect in the Machine

DIGITAL FABRICATION IS BLURRING THE LINE BETWEEN DESIGN AND BUILDING. THREE RECENT PROJECTS REVEAL ITS WIDE POTENTIAL—AND A FEW GROWING PAINS.

TEXT BY AARON SEWARD

**THE ROLE OF THE ARCHITECT** has always been somewhat problematic in one respect: While the designer is considered the author of the building, there is often a gap between the design concept and what winds up rendered for posterity in bricks and mortar. The goals of the profession can be abstract, whereas the end and sole purpose of its efforts have always been grounded in the physical—what can be built, and for how much money. The result is that, in spite of high aspirations, the idea of the building sometimes surpasses the end product, much like Plato's ideal chair.

Although architects may go through endless drafts of shop drawings and spend hours on site, it's not unusual for a building to reach completion with some misgivings from the design team. You hear things like,

"In early sketches we had one sinuous curve, but it turns out they could only fabricate the panels in flat sections, so we wound up with this segmented condition."

Control is what it comes down to. How can architects assert more control over the physical outcomes of their designs? One method that is now gaining momentum is digital design and fabrication. Today's 3D computer modeling programs, such as Rhino and CATIA, have evolved into an integrated system in which designers can embed more and more information into their geometric representations, then translate these directly to production processes. This happens thanks to CNC (computer numerical controlled) machines, which use the same digital information laid down by architects to fabricate physical objects.



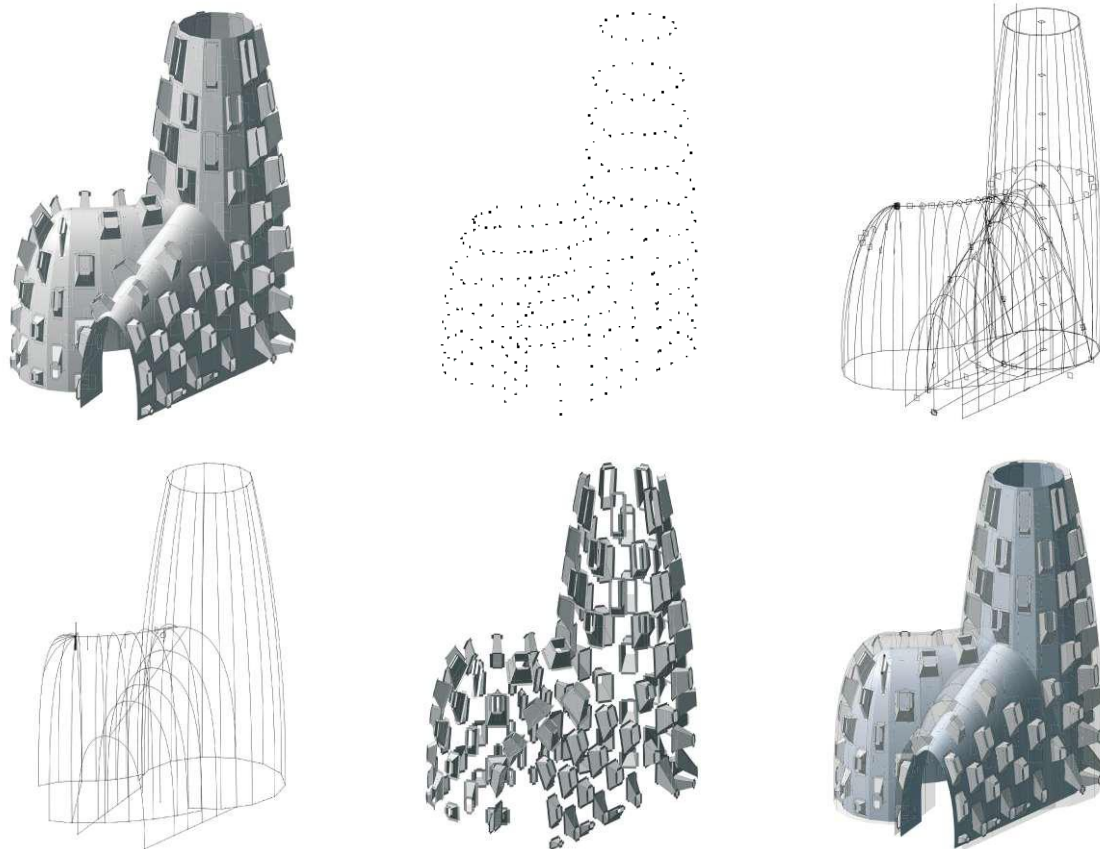

Gail Peter Borden's "Light Frames" project, erected on an infill site in Los Angeles (above), combines two structures, a tower made of EMT conduit (foreground) and a "light chapel" made of inflated PVC. The geometries were derived from a CATIA model. In the case of the chapel, however, digital modeling (left) did not translate to entirely digital fabrication: The PVC still had to be cut by hand.

The process moves the designer one step closer to production—it puts the architect in the machine.

Of course, even with more power to wield over the outcomes of their designs, architects still have to deal with project-specific conundrums and work with materials that have their own peculiarities. The three case studies that follow show how designers can adapt the digital design-and-fabrication process to a unique set of circumstances and a unique set of materials to create meaningful forms.

### "Light Frames"

Gail Peter Borden

Materials & Applications is a nonprofit that produces two architectural installations each year on a smallish infill lot in the Silverlake neighborhood of Los Angeles. The exhibitions are free to the public; the goal is to create a test bed for new concepts in building. The most recent installation was called "Light Frames." It featured two separate structures, made from different materials, that sat adjacent to one another and nearly filled the little lot. The first structure is a skeletal metal dome made from bolted 1-inch-diameter galvanized-metal electrical conduit. It straddles the entrance to the lot and directs visitors toward the second structure, a chapel-like volume of inflated translucent and white vinyl, which is pierced through at intervals by apertures that let light inside while framing views to the exterior.

The project's designer is Gail Peter Borden, AIA, a professor at the University of Southern California who

also runs his own firm, Borden Partnership. "This project was a response to L.A. materials," Borden says. "The conduit is a basic off-the-shelf material that references Gehry and chain-link fencing, while the vinyl carries the idea of plastics and the new materiality of Southern California. The two pieces sit in conversation with each other. ... They both employ primal architectural forms."

The budget was also primal, so to speak: less than \$3,000 for each structure. With that kind of funding, Borden couldn't afford to shop his designs around to digital fabricators, but the digital design process did, in the end, transfer directly to the construction process. Rather than turn to a high-tech machine shop, Borden relied on a hoard of student volunteers. He also had help from a heavy hitter in the industry: Buro Happold helped with the structural form-finding for the metal element and ensured its safety as a jungle gym, since Materials & Applications sits just a few doors down from Spaceland, one of L.A.'s premier rock-and-roll venues. ("People sometimes get drunk and then come down and interact with the installations," Borden says.)

The metal dome was modeled in Rhino, and the drawings bounced back and forth with Buro Happold as they worked out the stresses and effects of bolt connections on the lengths of the conduit. That same model was in the shop for reference while the students prefabricated the structure in five sections, and it was there on site when the sections were bolted together, acting as a reference and guiding the erection process.

The vinyl structure was modeled in CATIA, a parametric modeling program designed for the aircraft



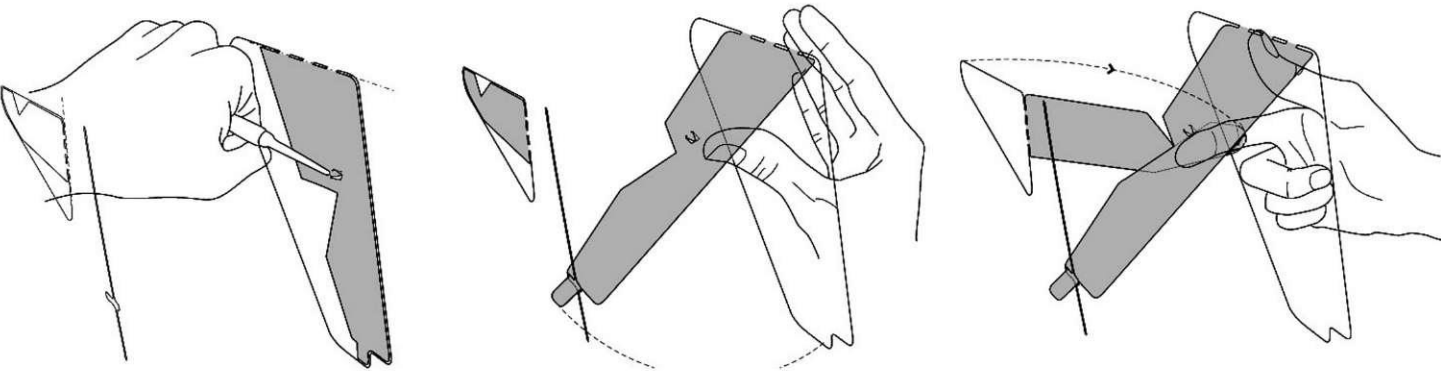
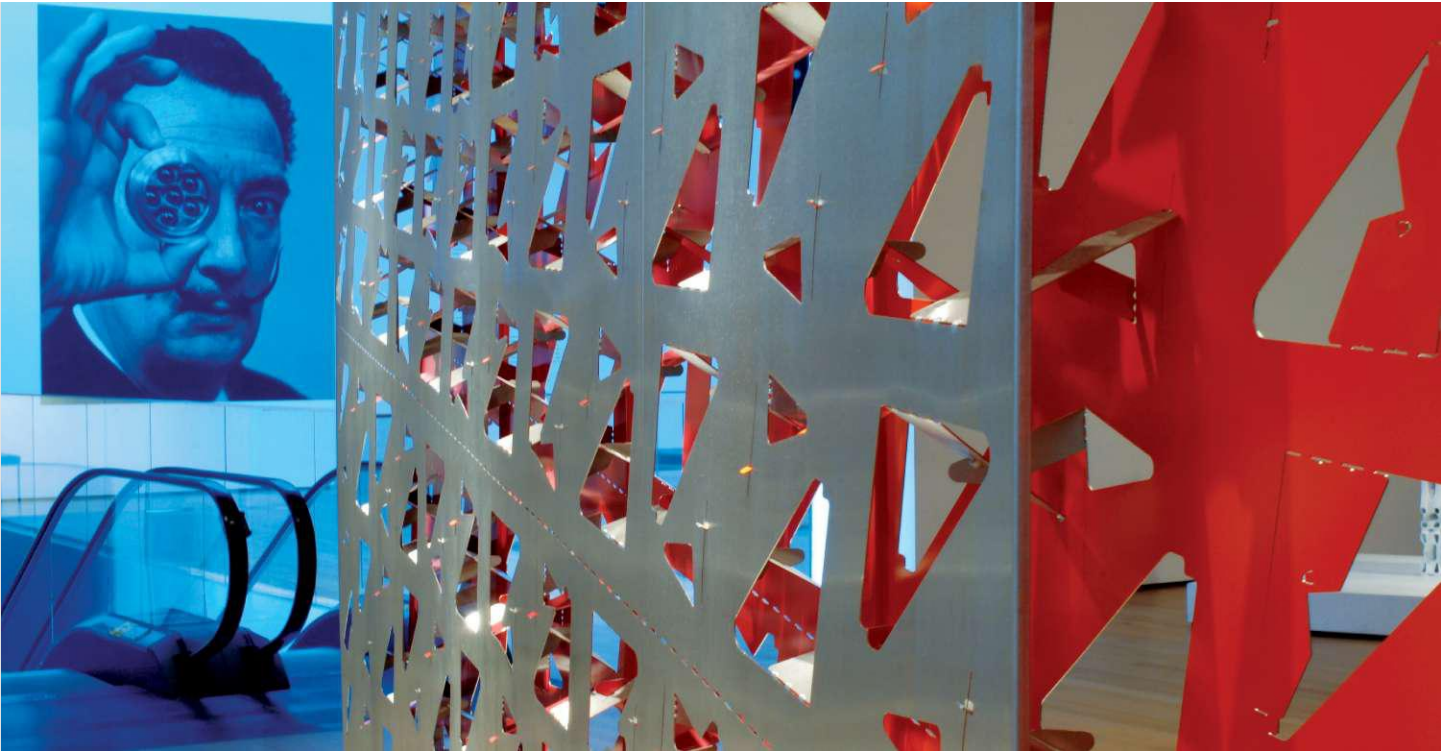



industry. Unlike Rhino, which is a simple 3D model that establishes points in space, CATIA allows the designer to imbed parts of a model with information that is governed by rules, or parameters. The parameters allow the program to calculate and make global changes throughout a model when the designer makes a local change. In this case, the 3D model was broken down into a series of shapes that could be cut from sheets of vinyl. CATIA turned each 3D piece into a flat piece. Once the entire structure was designed, all of those pieces were exported to RhinoNest, an optimization plug-in to Rhino that allowed the team to save on material. These optimized shapes were then printed as templates that the student laborers used to hand-cut the vinyl with knives. Borden considered using CNC laser-cutting for this part of the process, but it proved too expensive: Plus, the lasers would have singed the edges of the material, making for an unseemly edge condition.

The students assembled each of the vinyl pieces with heat and chemical welds, forming a unitary inflatable structure, much like a bouncy castle. Then the entire assembly was draped over a very minimal conduit structure—just strong enough to hold up the fabric. Once this was in place, two blowers were installed to inflate the pneumatic chapel. The blowers are set on motion sensors, meaning that the structure will inflate only when there's someone there to appreciate it.

### Whistler Olympic Village Bus Shelters

*Urban Movement Design and Associated Fabrication*

Robyne Kassen, Assoc. AIA, and Sarah Gluck of New York City-based Urban Movement Design work in an area where movement, health, and architecture intersect. Trained as architects, the duo also specializes in yogic therapy and special-needs design. The first project that they worked on together, in 2005, was designing furnishings for the wheelchair-bound.

Their next project was a series of bus shelters, benches, and bike racks for the 2010 Whistler Olympic Village. Kassen and Gluck sought the project out themselves. Knowing that the Olympics would be held in Whistler and Vancouver, British Columbia, Canada, they guessed that the Paralympics would be held there as well. The duo flew to British Columbia and pitched the local director of planning, who it just so happened had studied kinesiology—the science of human movement. He was receptive to Kassen and Gluck's doctrine of design promoting health and sent them back to New York to flesh out their proposal.

While Urban Movement's Olympics amenities provide all the normal functions, they also take into account ergonomics, encourage deep relaxation, and provide an arena for users to stretch and strengthen. These factors are most evident in the bench component, which goes beyond the idea of a slab on which to rest one's behind. Rather, the surface morphs throughout its length to provide a variety of degrees of human repose, from a fully reclined Lay-Z-Boy-type position to an ideal upright position. "Points of contact are so important," Gluck says. "If you lie on a flat surface, your body will

tend to conform to that surface, but we are not flat.

"The digital process allows us to make curved surfaces with great accuracy that will support the body in a healthful way, allowing the muscles to fall into alignment and ensuring that when we do move, we do so from a place of comfort, not stress."

Gluck and Kassen chose solid surface for their benches because it is soft and pleasant to touch, nonporous and hygienic, robust enough to withstand extreme weather, and easy to recondition after being besmirched with graffiti. The solid surface can also be thermoformed, making it perfect for creating the smooth and delicate curves necessary to provide the full support called for in the design. While solid surface makes up the bench surface, the frame is composed of ribs of marine-grade plywood. The designers sketched the benches in Rhino and sent these files to Associated Fabrication, a shop in Brooklyn, N.Y., outfitted with CNC systems.

The folks at Associated refined the Rhino models and plugged them into their machines. It was simple enough to cut the profiles of the plywood ribs on a CNC router, but thermoforming the solid surface proved to be more of a challenge. While the material is plastic, it does have restraints in terms of how tight a radius it can be used to form—it starts to come apart as it approaches a 90-degree angle—and Urban Movement's design called for some pretty tight radii. To solve this problem, Associated came up with a system of cutting groves into the surface of the material that allowed them to get more drastic curves without compromising the material's structure. They made molds of the benches out of MDF—also cut on a CNC router—and then heated the solid-surface sheets to 350 F, rendering them as pliable as rubber. "To heat [them], we use a platen oven," says Jeffery Taras of Associated Fabrication. "It's a big drawer, and the top pneumatically lowers on to the ... [material], so that the material is in constant contact with uniformly heated aluminum platens." The heated material was then drawn down over the molds on a membrane-press vacuum table and allowed to cool.

The digital-fabrication process made it easy and affordable to create one-to-one mock-ups during design, a key to getting the benches right. "It was an ongoing process," Gluck says. "Associated would do a mock-up, and then we would go in and test them with our bodies."

### Platform

*Marble Fairbanks*

The 2008 show at MoMA, "Home Delivery: Fabricating the Modern Dwelling" focused on the history of prefabrication in home building. It began with the premise that the practice had been around for a long time—back to balloon framing, at least—and also looked at what new forms of prefabrication might be available to designers and manufacturers eager to leverage technology in home building. In this direction, the museum commissioned New York City architecture firm Marble Fairbanks to design a future wall fragment. "We wound up with a screen wall that would use flap stock metal panels, completely cut in the factory to minimize labor on site,

When designing bus shelters (top) for the 2010 Olympic Village at Whistler, B.C. (the village was also used for the Paralympic Games), Urban Movement Design used solid surfaces to achieve their ergonomic forms. The firm partnered with Associated Fabrication, whose staff thermoformed the solid surface in a platen oven, heating sheets of the material to 350 F and then drawing them down over MDF molds.

Marble Fairbanks' Platform (middle) is an attempt to generate a future prefabricated wall fragment. The designers joined two panels of 16-gauge stainless steel via laser-cut tabs. Each tab has a sister tab in the other panel (bottom) that it connects to, allowing for assembly entirely by hand.





and capable of flat packing to minimize shipping costs,” says Robert Booth, a project designer at Marble Fairbanks. “We also had a goal of giving it some visual effects that would be strong and come across to museumgoers.”

Before coming to that point, however, the designers began their conceptualization by considering a very common contemporary home building material: the metal stud. They were interested in the intelligence embedded in that seemingly mundane object, the way it has quickly changed how homes are designed and built. Specifically, they were impressed by the product’s knockouts, which allow the passage of conduit and piping, making the job easier for other trades on site.

Marble Fairbanks wanted to imbed a similar intelligence into its wall, but instead it focused on openness. This openness was created through the mechanism of the wall’s connections, which are integral to each surface. It works like this: The screen wall is made up of two 16-gauge stainless steel panels. Tabs are laser-cut across the surface of the panels. The tabs fold 45 degrees toward the other panel. The other panel features a sister tab that folds to meet the first. These two come together to form the connection (no other connectors are needed, and the wall system can be

assembled entirely by hand). They also form apertures through the wall, creating the screen effect.

The architects modeled the wall primarily in Digital Project, a 3D parametric modeling program developed by Gehry Technologies that is based on CATIA. “The whole project is two levels of scripting, one level that controls the tab, one that aggregates the connection,” Booth says. “One form allowed us to create the connection, the other to manipulate the connections.” The program also allowed the designers to play with the connections to create different looks for the screen wall. “There’s a lot of flexibility in how the connections can be arranged in the surface,” Booth continues. The tab shape and pattern they eventually decided on were chosen for aesthetic reasons; others could have worked equally well.

Digital Project outputs Rhino files, which Marble Fairbanks transferred to AutoCAD files, representing the flat form that would ship from the factory. These drawings were sent to Maloya on Long Island, N.Y., which laser-cut the stainless steel sheets and then had them trucked to MoMA, where Booth and his team performed all the tab bending. “We put in a dashed line allowing the tabs to bend easily and be straight,” he says. “All you had to do was push, and it knew where to bend.” □

# QUIZ



→ To earn credit and obtain a certificate of completion, visit [go.hw.net/archceu](http://go.hw.net/archceu) and complete the online quiz for free. If you are new to Hanley Wood University, create a free learner account; returning users log in as usual.

**1. Which of the following 3D modeling programs were used in projects described in this article? (Choose three.)**

- a. Revit
- b. CATIA
- c. BIM
- d. CNC
- e. Rhino
- f. Digital Project

**2. CATIA allows the designer to:**

- a. Add intelligence to an object within the 3D model
- b. Establish points in space
- c. Imbed parts of a model that is governed by rules, or parameters

**3. True or False: Rhino is a complex 3D model that establishes points in space and translates the concept into a 2D CAD drawing.**

**4. Indirect advantages of designing with 3D programs may include:**

- a. On-site labor can often be minimized
- b. Prefabrication of design components
- c. Smart packaging and reduced shipping costs
- d. Reduced construction timeline
- e. All of the above

**5. True or False: According to Urban Movement Design, the digital process allows architects to make curved surfaces with great accuracy that will support the body in a healthful way, allowing the muscles to fall into alignment and ensuring that when we do move, we do so from a place of comfort, not stress.**

**6. The benches and bus shelters designed by Urban Movement Design for the Whistler Olympic Village:**

- a. Provide a surface that morphs throughout its length, encouraging the user to sit with his or her back straight.
- b. Flex under the weight of the sitter, causing the body to use the abdominals for support.
- c. Have an antimicrobial finish on the surface to help prevent the spread of bacteria

**7. True or False: In the “Light Frames” project, the 3D model was used to design the metal structure and as a reference in the shop.**

**8. The “Light Frames” project used CATIA. This program broke down the model into:**

- a. Several 2D forms
- b. A series of shapes that could be cut from sheets of vinyl
- c. A schedule of pieces to be CNC laser-cut

**9. True or False: The architects used RhinoNest to design the Flatform wall panels.**

**10. When designing the Flatform wall panels, the 3D program allowed the designers to:**

- a. Play with the connections to create different looks
- b. Easily modify the size, shape, and placement of the cuts in the steel
- c. Calculate the transparency value of the screen based on the number of cuts to be made in the steel

# SIGN UP TODAY!

---

## GREEN LIGHTING VIRTUAL CONFERENCE

Hear from industry leaders in the architecture and lighting communities about strategies for sustainable design and how new lighting innovations and energy-efficient technologies are helping to shape the buildings of today and tomorrow.

### SESSIONS:

---

**What Does it Mean to Build "Green" Today?**

Eric Corey Freed, Principal, organicARCHITECT

**Sustainable Practices for Outdoor Lighting**

Nancy Clanton, President, Clanton & Associates

**Connectivity: the Grid, Lighting Controls, and Monitoring Systems**

Gregg Ander, Chief Architect, Manager, Design & Engineering Services, Southern California Edison

**Energy Efficient Building Systems**

Stephen Selkowitz, Program Head, Building Technologies Department, Lawrence Berkeley National Laboratory

[WWW.ALGREENLIGHTING.COM](http://WWW.ALGREENLIGHTING.COM)

---

Produced by



Sponsored by



→ PRODUCTS

# Editor's Choice

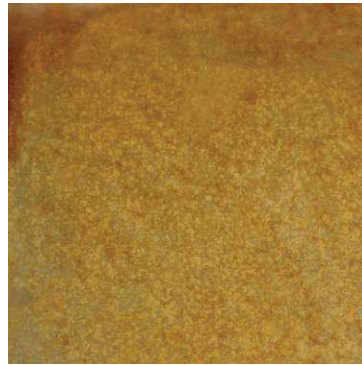
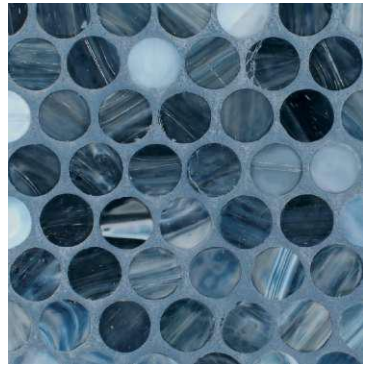
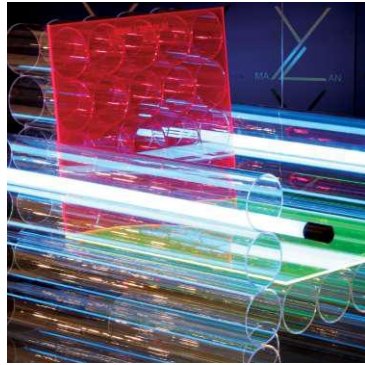

EDITED BY LAURIE GRANT

**Austrian artist Manfred Kielnhofer's Interlux Chair** doubles as a light source. Made of plexiglass tubes with a flat plexiglass sheet for the seat and back, the chair features neon tube lights thread through the arms. These lights can be changed based on what colors are desired. This is not the artist's first foray into furniture design: He also created a chair constructed from cardboard tubes manufactured out of recycled newspaper. • [kielnhofer.com](http://kielnhofer.com) • Circle 105

Made with recycled opaque glass, **Stone & Pewter Accents' Marbleized Penny Rounds** are offered in 13 colors with pearl or silk finishes. The tiles are hand poured and feature slight variations in color, tone, and shade. The tiles come on paper-faced sheets that are 0.98 square feet, and the thickness of the tiles ranges from 5.5 to 6 mm. The marbleized glass tiles are also available in square and brick mosaic options. • [stonepewteraccents.com](http://stonepewteraccents.com) • Circle 108

**Nanook**, a wooden side chair from **Moroso**, was inspired by molecular geometry, and borrows a hexagonal framework from such natural phenomena as snowflakes. Designed by Philippe Bestenheider, the chair has a steel frame and a bent-plywood seat, which can be covered by upholstery or by decorations printed on the wood using Maravee, a 100% sustainable solid paint. The collection also includes an armchair and low table. • [moroso.it](http://moroso.it) • Circle 106

**VeroMetal Corten-Stahl** panels resemble Cor-Ten steel. Substrate materials comprise various plastic and glass-fiber-reinforced materials that are coated with VeroMetal Iron, a cold, sprayable metal that gives the appearance of a hot-cast material. The surface continues to oxidize like Cor-Ten, or a sealant can be applied to preserve the color. The panels are suitable for indoor and outdoor use, and the substrate can be formed so that various shapes can be created. • [verometal.de](http://verometal.de) • Circle 109

**Magnetic Laminates** from **Chemetal** is a collection of eight laminates for communications areas in interior settings. To make the laminates magnetic, a thin layer of iron foil is integrated into a high-pressure laminate backer. The panels can be finished as a dry-erase board (shown), chalkboard, projection board, painted, or with other Chemetal standard finishes. They are available in 4' by 8' sheets and are 0.04" thick. Each sheet weighs 18 pounds. • [chemetal.com](http://chemetal.com) • Circle 107

The **Uponor Radiant Rollout mat** is a network of cross-linked polyethylene (PEX-a) tubing for radiant heating and cooling. The mat consists of Wirsbo hePEX (oxygen barrier) or Uponor AquaPEX (nonbarrier), which is a tubing connected with ProPEX-engineered plastic fittings that are safe for burial in the slab and offer fast on-site construction. The length is customizable and widths include 4½', 5', and a 10' double-mat option. • [uponor-usa.com](http://uponor-usa.com) • Circle 110

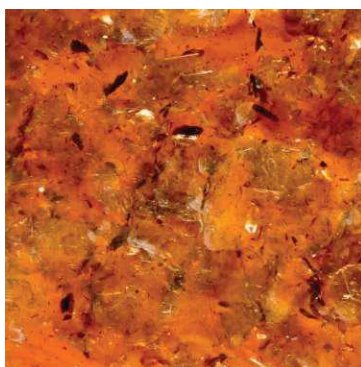
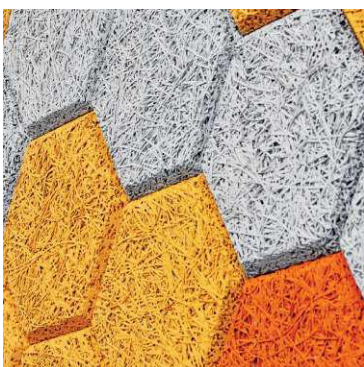
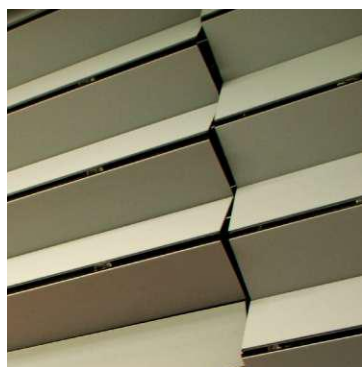
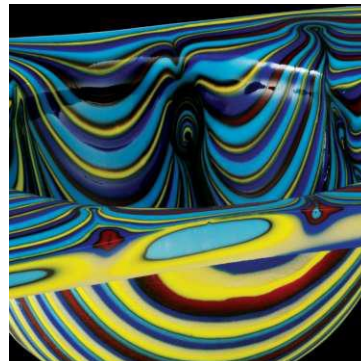
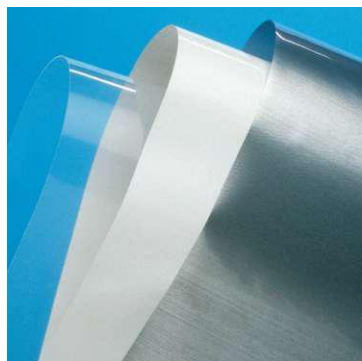

**Arkema's Kynar film** can be used for photovoltaic back sheets and top sheets and be thermoformed into panels for façade and roof-panel applications. The film is resistant to weathering, stains, and graffiti and provides long-term UV protection. It also resists moisture and environmental pollutants. The low surface energy of the film provides excellent dirt-shedding properties. • [arkema-inc.com](http://arkema-inc.com) • Circle 111

**Wojan Window & Door** has added the **M-950** series of horizontal sliding windows to its line. The aluminum windows have a 3 1/4" frame depth and are available in end-vent, single-vent, and center-vent configurations. The enhanced-design thermal break and available high-performance glass increases the energy efficiency. Standard finishes include bronze or white, bronze or white Kynar, and clear and bronze anodized. • [wojan.com](http://wojan.com) • Circle 112

**Meyda Custom Lighting** is using its expertise in glasswork in areas of the built environment other than lighting. Their new **Custom Fused Glass Bowls** are for use as kitchen and bath sinks for commercial, retail, hospitality, and residential environments. The custom-made bowls feature myriad color, design, and size options. The kiln-fired Tropical Fused Glass Bowl (pictured) stands at 4 1/4" and is 15" wide. • [meyda.com](http://meyda.com) • Circle 113

**Skyfold** has introduced two new operable partition systems, **Skyfold Classic Elite** and **Skyfold Classic NR**. Designed to separate rooms, such as in a hotel meeting-room setting, Classic Elite has an STC of 57 and can be used in applications up to 28' high, and Classic NR has an STC of 50 and an NRC of 0.65. Classic NR can be specified up to 34' high and in unlimited lengths. The retractable partitions feature internal hinges, double perimeter seals, and fully automatic operation. • [skyfold.com](http://skyfold.com) • Circle 114

**Traüllit and Form Us With Love** have created **Hexagon**, a collection of hexagonal discs in various colors that can be used on interior walls. The collection is wood-wool cement board, which is manufactured by cutting wood slivers from logs and then mixing it with water and cement. The material is then put into a mold and allowed to dry. The boards are resistant to water and moisture and have sound-absorbing qualities. • [formuswithlove.se](http://formuswithlove.se) • Circle 115

**Acrilex** has added the **Acriglas Minerals series** to its line of acrylic sheets. Composed of 20% muscovite mica flakes, the weather-resistant line is available in a variety of sizes and in thicknesses ranging from 1/8" to 1/2". Color options include sandstone, black galaxy mica, white quartz, Indian amber, amethyst, wisteria mica, garnet, and natural mica. • [acrilex.com](http://acrilex.com) • Circle 116

**100,000**  
linear feet

The amount of radiant heating tubing that Uponor installed in the 38,000-square-foot exhibition area of the Renzo Piano–designed California Academy of Sciences. That translates to 18.93 miles, or long enough to run from the front of the museum to the top of the troposphere and back, with enough left over to walk through the museum's exhibits.

## 2 to 5 times higher

LEVELS OF VOLATILE ORGANIC COMPOUNDS INSIDE HOMES VERSUS OUTSIDE HOMES

SOURCE: U.S. ENVIRONMENTAL PROTECTION AGENCY

TEXT BY BLAINE BROWNELL, AIA  
ILLUSTRATIONS BY PETER ARKLE



→ Read more of Blaine's reports on cutting-edge tech at ARCHITECT'S Mind & Matter blog: [go.hw.net/Brownell](http://go.hw.net/Brownell).

→ MIND & MATTER

# Strength in Mussels

WHAT CAN MAN-MADE ADHESIVES DRAW FROM NATURE'S STRONGEST, CLEANEST GLUES?

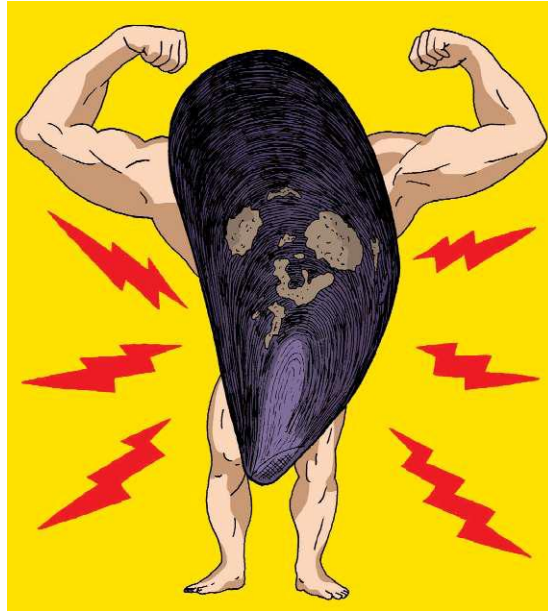

ARCHITECTS TEND TO PAY MORE ATTENTION to materials than to the substances holding them together. However, increased attention to material chemistry has encouraged greater scrutiny of adhesives used in building construction. Necessary components in assemblies and composites, adhesives provide important functionality—yet they often consist of synthetic chemicals that off-gas during curing, leading to negative consequences for human and environmental health. LEED and other green rating systems focus on the reduction of volatile organic compounds (VOCs) in adhesives as well as other materials, yet one wonders why these substances must off-gas at all.

The biomimicry movement has inspired a search for more environmentally friendly adhesives that perform as well as or better than conventional products. The strength and resilience of natural glues secreted by mussels, for example, have long baffled scientists. Capable of resisting constant pounding by ocean waves, mussels' forceful grip is due to the secretion of byssal holdfast fibers—the focus of recent analysis by researchers from the Max Planck Institute of Colloids and Interfaces in Germany. Other examples include the tenacious yet repositionable attachment of beetle feet on waxy surfaces, made possible by a combination of tiny bristles and tarsal oil; or a similar functionality exhibited by gecko lizards, whose feet possess millions of keratinous setae—tiny hairs that adhere to various surface profiles. Despite offering differing degrees of

permanence, all of these examples share the application of large numbers of small fibers that form attachments without polluting the environment.

In January, University of Chicago scientists announced the capability of synthesizing these fibers. The key to their success is due to the use of metals, which form strong and flexible bonds—as opposed to the strong yet brittle covalent bonds of conventional adhesives, which create irreversible attachments. Working with a long-chain polymer developed by Northwestern University, the University of Chicago adhesive is able to cure underwater and repair itself within a matter of minutes. “These metal bonds are stable, yet if they break, they automatically self-heal without adding any extra energy to the system,” Niels Holten-Andersen, a postdoctoral scholar, told press at the time.

Ka Yee Lee, co-author of an article published in the *Proceedings of the National Academy of Sciences*, claims that the material properties of the new adhesive may be tweaked by altering the pH or by adding different types of metal ions. “You can tune the stiffness, the strength of the material, by now having two knobs,” Lee says. “The question is, what other knobs are out there?”

Still in the testing phase, the new adhesive could prove to be superior to synthetic materials in terms of its mechanical performance, adaptability, and lack of negative influence on human and environmental health. According to Holten-Andersen, “Our aspiration is to learn some new design principles from nature that we haven't yet actually been using in man-made materials, that we can then apply to make man-made materials even better. A lot of our traditional materials are hard to get rid of once we're done with them, whereas nature's materials are obviously made in a way that's environmentally friendly.” □



Get used to hearing

# YES

{as opposed to No}

**WHEN OTHERS SAY NO, YOU CAN EXPECT RYNONE'S EXCEPTIONAL CUSTOMER SERVICE TO WORK WITH YOU TO MEET YOUR DEMANDS.** Rynone offers more custom capabilities than anyone else in the industry so when competitors tell you they don't offer custom options in faucet holes or cutouts, Rynone says **YES**. And if you tell us you have a deadline looming and need shipping direct to the jobsite expect Rynone to say **YES**. When you have a unique conundrum don't waste your time, just call Rynone.

VANITY TOPS | CASE GOODS | COUNTERTOPS



LIGHTFAIR



INTERNATIONAL

The future. Illuminated.

2011



## CONNECT TO INNOVATION. ONLY AT LIGHTFAIR® INTERNATIONAL

The World's Largest Annual Architectural &  
Commercial Lighting Trade Show & Conference

**LIGHTFAIR Daylighting Institute®**  
**LIGHTFAIR Institute®**

May 15 – May 16, 2011

**Trade Show & Conference**

May 17 – May 19, 2011

### NEW LOCATION!

**Pennsylvania Convention Center**  
**Philadelphia, PA**  
**USA**

[www.lightfair.com](http://www.lightfair.com)



In collaboration with  
The Illuminating  
Engineering Society

IALD

In collaboration with  
The International  
Association of  
Lighting Designers



Produced &  
Managed by  
AMC, Inc.

PHOTO CREDITS  
[LEFT TO RIGHT] ZA – KOENJI LIGHTING DESIGN: Hiroyasu Shoji, IALD; Yumiko Tanaka, Associate IALD; LightDesign Inc | ARCHITECTS: Toyo Ito & Associates PHOTOGRAPHY: © Toshio Kaneko STEPHEN M. ROSS SCHOOL OF BUSINESS AT THE UNIVERSITY OF MICHIGAN LIGHTING DESIGN: Keith J. Yancey, IALD, AIA, LC, P.E.; Carlene M. Geraci; Nathanael C. Doak; Jennifer Pieszak, IALD; Lam Partners Inc | ARCHITECTS: Kohn Pederson Fox Associates PC PHOTOGRAPHY: © Barbara Karant / Karant+Associates, Inc; © JJR LLC / Ken Cobb; © Lam Partners Inc; © Michael Moran

connect with us!



# CULTURE



EDITED BY LINDSEY M. ROBERTS

→ **BOOK**

In 500-plus maps, Malkit Shoshan's **Atlas of the Conflict: Israel-Palestine** tracks the geographic fluctuations of Israel from the Iron Age to today. Palestinian territory has typically declined in proportion to Israeli growth along various vectors: e.g., Israeli archaeology waxes where Palestinian populations wane. The maps present the conflict as it has unfolded, revealing a war waged through geography—with settlement typology playing as significant a role in the fates of Israelis and Palestinians as the wall now separating them. • \$51.50; O10 Publishers



## → OBJECT

Take a present-day tour to the San Francisco International Airport to get a glimpse of what 19th-century grand-tour-goers saw. Take in Trajan's Column, the Bank of England, Rheims Cathedral (shown, as a bronze clock on an inlaid rosewood stand, ca. 1820), and other monuments—marbled, silvered, gilded, and all as pocketable as postcards. **Grand Miniatures: 19th Century Souvenir Buildings from the Collection of Ace Architects** displays the best of the Oakland, Calif., firm's 35-year-old collecting hobby. Twenty vitrines, each with icons from one city, are spread throughout the international terminal until May. After that, you'll have to travel like it's 1899 to see these architectural wonders. • [flysfo.com](http://flysfo.com)



PREVIOUS PAGE: MIKE MORGAN;  
LEFT: COURTESY ACE ARCHITECTS; RIGHT: COURTESY SAVE A SAMPLE

# Put This Coat Stand...

## Anywhere!

**HNGR6**

For a super sophisticated look add our optional HNGR6-SSS hangers!

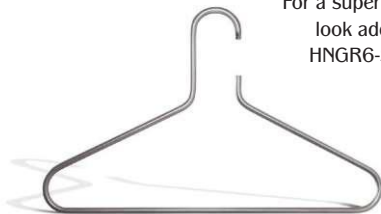

**CH50**

Dashingly modern in form and style, just lean CH50 against any wall. No mounting necessary. Need it somewhere else? Just move it!  
Size is 66 15/16" tall and 29 17/32" wide; 1" diameter tubing is satin stainless steel with white powder coating.  
A truly avante garde design for the ages!



"FINE ARCHITECTURAL HARDWARE FOR YOUR FINE FURNITURE"®

Doug Mockett & Company, Inc. • Manhattan Beach, CA • [www.mockett.com](http://www.mockett.com) • 800-523-1269

**MOCKETT**  
DOUG MOCKETT & COMPANY, INC.

→ WEBSITE

We Are What We Do, a U.K. collective that engages people in activities for the greater good—one of its books is titled *Teach Your Granny to Text and Other Ways to Change the World*—has partnered with Google Maps to create **Historypin**. An effort to encourage intergenerational conversation, Historypin invites everyone to upload their photos, tag them by location (anywhere on Earth) and year (back to 1840), and provide the story behind each image. A free Google account is necessary to participate, but anyone can browse the map and see what's already in the database. • [historypin.com](http://historypin.com)

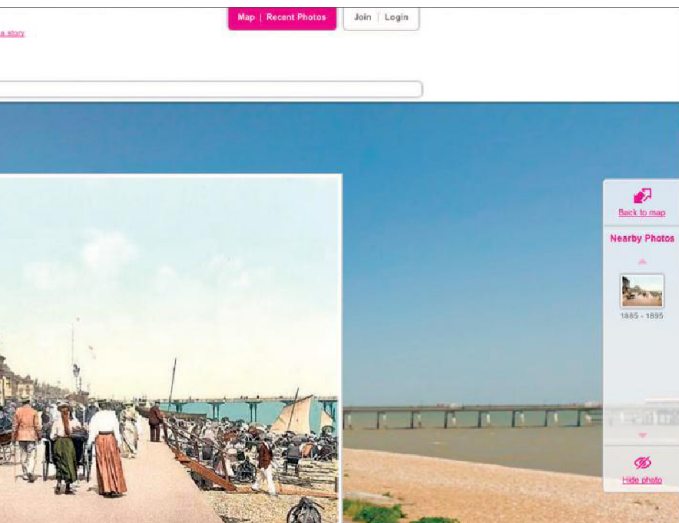

→ EVENT

Every architecture firm has a product library, so it follows that every architecture firm is overflowing with materials samples. With spring cleaning around the corner, consider sparing the landfill and instead donate those fabric swatches and marble specimens to **Save a Sample**. Since 1999, the program has redistributed 10 tons of materials from firms in Boston, Chicago, Philadelphia, New York, San Francisco, and Washington, D.C., to worthy design schools for students to use in their projects. April 5-7. • [specsimple.com](http://specsimple.com)

**Bluebeam® PDF Revu®** makes it easy to move on with powerful PDF creation, markup and editing technology for a paperless workflow. Direct integration into AutoCAD® and Revit® allows you to create smart, information-rich PDFs with the click of a button, and replace paper with PDF. Don't settle for paying high printing, shipping, and paper storage costs. You can do better. Bluebeam makes it easy to electronically redline and comment on PDFs with customizable text, highlights, stamps, symbols and more. Love at first trial? We think so.

**Move on**

[www.bluebeam.com/better](http://www.bluebeam.com/better)



**bluebeam®**

© 2011 Bluebeam Software, Inc.



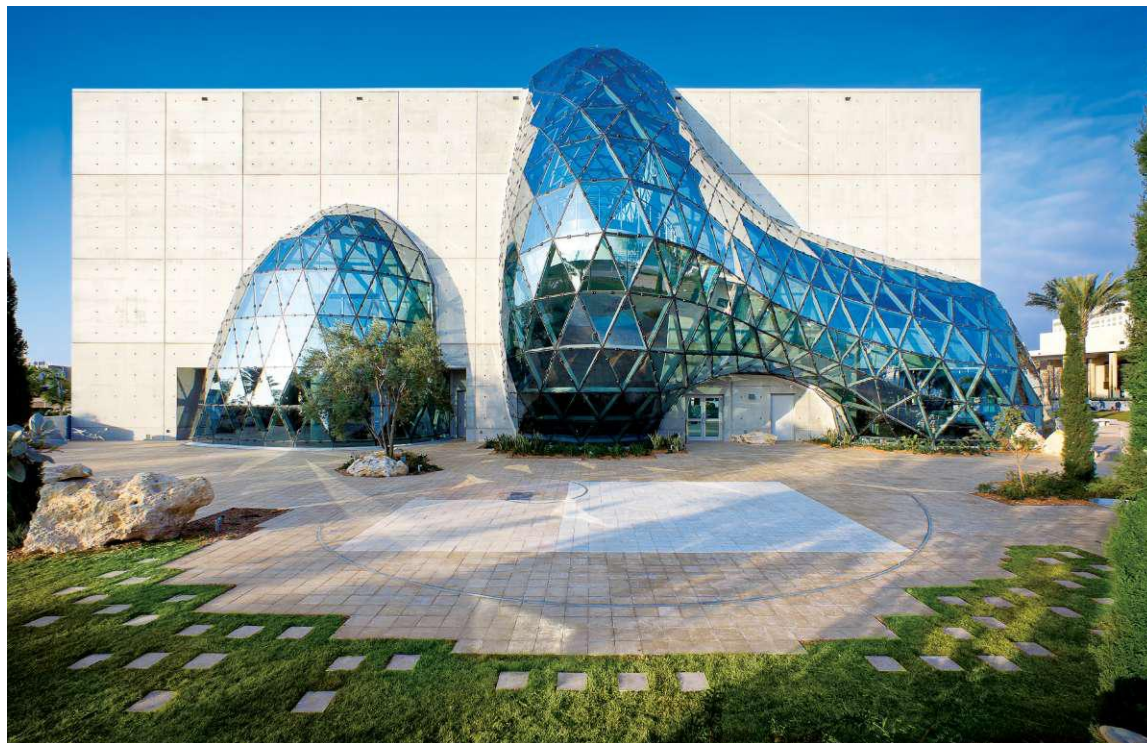

→ CRIT

# Truly Surreal

**WHAT'S STRANGER** THAN STUMBLING UPON A TROVE OF SALVADOR DALÍ'S ART IN TAMPA? THE NEW MUSEUM THAT HOUSES IT, SAYS THOMAS DE MONCHAUX.

**"THE FUTURE OF ARCHITECTURE,"** Salvador Dalí famously prophesied, "will be soft and hairy." The occasion was a self-reported conversation that the ubiquitous surrealist artist had with that other unavoidable figure, Le Corbusier, in 1922. The context was a 1933 essay by Dalí about, well, Dalí, but nominally about modern architecture and food—neither of which, notably, much benefits from hair. "In listening to me," Dalí was pleased to report, "Le Corbusier had the look of one who had swallowed gall."

Gall, in the sense of all that is impudently bilious and hard to swallow, is by now often a critical measure of architectural success: The modern future arrives, by definition, disruptively, unpalatably, and as more a matter of vegetables than cake. Now an architectural future has arrived in St. Petersburg, Fla., in the form of a new home for that city's Salvador Dalí Museum, completed this January by Yann Weymouth, AIA, of HOK. The \$32 million building doubles to 68,000 square feet the former museum's size, arranging the familiar array of café and bookshop and auditorium on the ground floor, administrative offices on second, and (secure on third, above flood levels of the adjacent Tampa Bay), the largest collection of Dalí's art and artifacts outside of the artist's own self-designed monographic museum in his hometown of Figueres, Spain.

That museum, which opened in 1974 in the converted ruins of a theater bombed during the Spanish Civil War,

features a vast geodesic dome skylight illuminating a quasi-medieval fortress tower—a testament to the mutual admiration between Dalí and his equal-and-opposite in prophecy, Buckminster Fuller. A seemingly melting geodesic sphere, dubbed "Enigma" in honor of a Dalí painting of that title, is the most striking feature of the new Florida museum. Its surface of triangulated glass, hurricane-proof at some 1½ inches thick, appears to flow in and out of the rectilinear body of the museum, a concrete bunker entered, in the manner of Louis Kahn's Yale Center for British Art, under a deep overhang at a corner.

Within, the Enigma encloses a pleasantly ellipsoidal 75-foot-high central atrium, at a possible centroid of which arises a graceful and structurally ingenious spiral staircase, which references, PR materials report, the double helix of DNA. The staircase reverses certain tectonic expectations: It is supported only at its end points, features dramatically cantilevering treads, and tops out with a quasi-Borrominian flourish in which the concrete balustrade delaminates from those treads and coils further toward the sky. The third-floor galleries, somewhat more decorous, are illuminated by gratifyingly Corbusian light cannons, which direct and refine the abundant Florida light. The 18-inch thickness of the bunkerish concrete walls protects the valuable collection from Category 5 hurricanes, and in an example of sensible sustainable

TEXT BY THOMAS DE MONCHAUX  
PHOTOS BY HOK/MORIS MORENO



Architect and writer Thomas de Monchaux was the inaugural recipient of the Winterhouse Award for Design Writing & Criticism. He teaches at Columbia University.



# Strengthen Your Skills. Build Your Business. Advance Your Career.

**EARN FREE CONTINUING EDUCATION CREDITS TODAY!**

All courses and exams are **100% FREE** and are instantly processed. Start a course, pause it and continue from where you left off—whenever you want. You'll know immediately if you've passed and can print your certificate of completion instantly!

**SAMPLE COURSES**



## **SOLATUBE - MOST POPULAR**

ACHIEVING SUSTAINABLE DESIGN GOALS WITH TUBULAR DAYLIGHTING TECHNOLOGIES

**CREDITS: 1 LU HSW/SD**



## **SUBZERO - NEWEST**

DESIGNING THE GREEN KITCHEN

**CREDITS: 1 LU HSW/SD**



### **HANLEY WOOD UNIVERSITY HOSTS COURSES FROM:**

Acuity  
Advanced Building Products  
American Standard  
Andersen Windows  
Aquatic  
Boral Roofing  
Carlisle Coatings & Waterproofing  
CENTRIA  
CertainTeed  
Contact Industries  
CREE  
DORMA  
Dupont  
Duradek

Eagle Windows and Doors  
EcoGlo  
EIMA  
Eldorado Stone  
Fabral  
Feeney Architectural Products  
Fypon  
Georgia Pacific  
Grohe  
Honeywell  
Insight Lighting  
invelope  
James Hardie  
JELD-WEN Windows & Doors

Kleer  
Knauf  
Leviton  
LiftMaster  
LYON  
Major Industries  
Marble Institute of America  
Marvin Windows and Doors  
Master Lock  
MTI Whirlpools  
Nichiha USA, Inc.  
PEERLESS  
Pella  
Plastpro Inc.

PPG Industries  
Progressive Foam Technologies  
Propane Education and Research Council  
ProSpec  
Quality Edge Building Products  
Roseburg  
S-5!  
Sherwin-Williams  
SieMatic  
Sika Sarnafil  
Simonton Windows  
Simpson Door Company

Solatube  
Sub-Zero  
The Tapco Group  
Temple-Inland  
Timely Industries  
Tivoli  
Trespa  
USG  
VT Industries  
Weather Shield Windows and Doors  
White River Hardwoods  
Wolf  
W.R. Meadows  
Xypex

**hanley wood**  
**UNIVERSITY**



ACCESS THESE COURSES AND MANY MORE AT [HANLEYWOODUNIVERSITY.COM](http://HANLEYWOODUNIVERSITY.COM)



## 10 years old and sheet rubber flooring can still look brand new!

**NEW SURFACE TREATMENTS**

**SPECKLED**

**FLECK**

**Advantages of sheet rubber flooring**

- Longevity
- Soft underfoot
- Smooth surface - easy cleaning
- Design Possibilities

**MUSSON RUBBER CO.**  
P.O. Box 7038 Akron, OH 44306  
800-321-2381 Fax (330) 773-3254  
E-mail info@mussonrubber.com  
www.mussonrubber.com



details found throughout, provides a substantial thermal mass that moderates the mechanical environmental tempering required by St. Petersburg's heat and humidity.

**IN AMERICAN HIP HOP**, of which nearby Tampa is a notable regional center, the term "alphabet boys" refers to acronymed agencies (such as the ATF and FBI) that take an interest in the not always legally sanctioned work of small-scale urban entrepreneurs. Similarly, there is a standard narrative in the creative cycles of American architecture in which the sensibility and formal language developed by furtive futurists, under pressures of academy and poverty, filter up and out to the work of the corporate alphabet boys: HOK, SOM, KPF, and their ilk.

HOK, masters of the Far East skyscraper and Middle East masterplan, could seem at first a lamentably alphabetic choice to design a museum for an artist who, at first glance, still carries with him an aura of the avant-garde—similar to how, for all his unimpeachable talents, the semi-alphabetical I.M. Pei, FAIA, provided perhaps too much adult supervision in his 1995 design for Cleveland's Rock and Roll Hall of Fame and Museum, which really should have gone to some architectural rolling stones. It would be nice to imagine that, here, the subversion of a Salvador Dalí had crept deeply into the ostensibly middlebrow manners of an alphabet boy and resulted in, well, something special.

This sort of narrative would do a disservice both to the work of Dalí and, in this particular project at least, to HOK. Over his long career, Dalí perfected not the eyeball-slicing or cerebrum-stimulating Surrealism of his earliest contemporaries, Luis Buñuel and Marcel Duchamp, but a



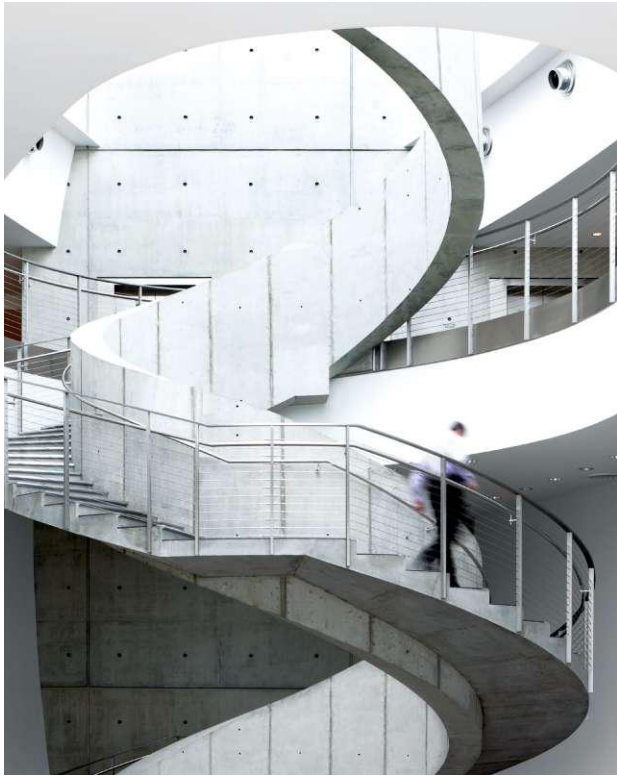

Insulated reinforced concrete walls (left), 18 inches thick, provide thermal mass for the museum building. Capping the museum's atrium and café is Weymouth's irregular geodesic dome, the "Enigma" (middle). Underneath it, the spiral stair in the atrium (right), inspired by strands of DNA, is supported only at the bottom and at the third level.

deeply palatable body of technically perfect, aesthetically accessible works, whose portentous and poster-ready combination of cheese and bathos found its way straight into the heart of global bourgeois taste. Compared to that, HOK is the edgy one in this partnership.

What adds the edge here is Weymouth's seemingly casual choice to apply to the building versions of the high-end finishes and material vocabulary that we associate with architects of either solemn spirituality, from Tadao Ando to Peter Zumthor; or technocratic purism, from Norman Foster to Renzo Piano. The smooth poured-in-place concrete walls feature the familiar array of rough ridges and gridded plug-dots we recall from a Kahn museum; the somberly high-tech powder-finished panels and vents and glazing gadgets send us to Foster's British Museum.

To see these precise formal languages, and their very particular aura of associations, show up here within the context of Florida and Dalí profoundly and subversively alienates them from their vocabularies of signifiers and signs, in a way that is truly—and debatably beyond the capacity or intention of artist and architect—Surreal.

But is it soft? Is it hairy? Certainly soft, not in the almost-now-retro blobbishness of the tessellated glazing, but in the cosy and forgiving nature of the art it encloses. And certainly hairy, not in any sense of ostentatiously risky bravura, but in elegantly celebrating the rather twist-and-turn story of patronage and collection that brought that art to Tampa/St. Petersburg, known both as the Strip-Club Capital of America and as God's Waiting Room.

The result is a project that is irreproducible in its alignment of intention and serendipity, in which, perhaps for once, the biomorphic and embodied, the corporeal and the corporate are all perfect for each other. □

## Provide Access Between Fire Rated Building Floors

Bilco's Type FR fire rated floor door allows you to specify convenient access through a 2-hour rated floor without jeopardizing fire code compliance. Tested at UL laboratories in accordance with ASTM E119 (NFPA 251), the FR door contains flames and limits heat transmission to the floors above. As an added benefit, the cover is designed to accept a variety of flooring materials, making its high level of fire protection virtually undetectable.



*The FR door is available with a self-closing mechanism to ensure that the door automatically closes when a fire occurs.*



**Bilco**®

To learn more visit  
[www.bilco.com](http://www.bilco.com)  
or call (800) 366-6530

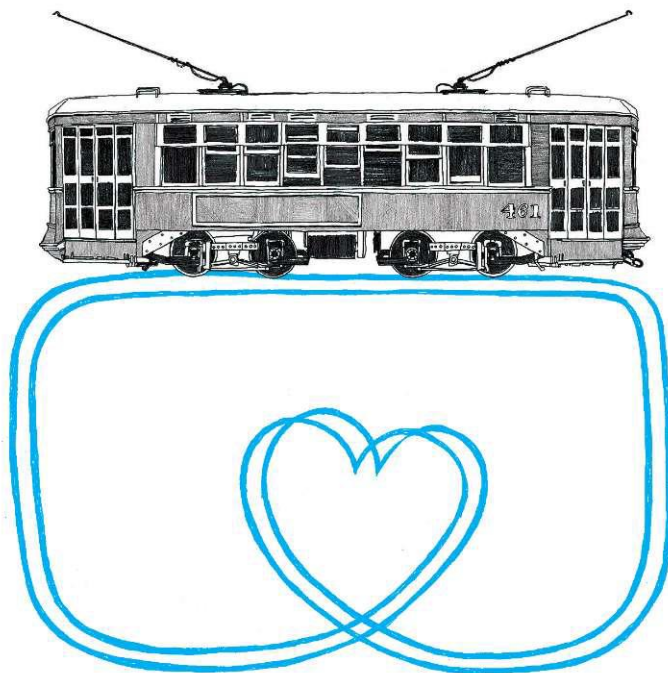

→ LETTER FROM NEW ORLEANS: PART ONE OF THREE

# A Desire Named Streetcar

WHAT THE OLDEST OPERATING TRANSIT SYSTEM IN THE U.S. CAN TEACH US ABOUT PLANNING FOR TOMORROW.

TEXT BY WAYNE CURTIS  
ILLUSTRATION BY LAUREN NASSEF

**THIS PAST JANUARY**, the Federal Transit Administration signed an agreement with the New Orleans Regional Transit Authority for \$45 million in federal economic stimulus funds to build a new, 1.5-mile streetcar line. It would link Canal Street with the Union Passenger Terminal, a 1954 structure that's now home to the Amtrak and Greyhound stations.

Skeptical New Orleanians wondered why. Of course, connecting to a regional transportation center was a sensible thing. But the line passed block after block of bleak, asphalt-savanna surface parking that flanks partially filled office towers. Why not route the new streetcar through communities that already had a denser residential population?

The answer came pretty quickly. Routing the streetcar through an underused part of the city, it turned out, was like adding water to sea monkeys. The blocks came to life almost immediately.

The Domain Companies, a developer specializing in mixed-use developments with projects in New York and Louisiana, announced that four of those empty blocks would soon give rise to some 450 new apartments and 125,000 square feet of retail and restaurants. Other projects also quickly took root in the area: An auto

dealership would be converted into a much-needed downtown supermarket, and the 1,193-room Hyatt Regency New Orleans, which sits just north of the new streetcar line and has been empty since Hurricane Katrina, started getting a \$243 million overhaul. The area even got a new name: the South Market District.

"What we felt made this site ideal," Matt Schwartz, principal of Domain Companies, told *The Times-Picayune*, "was the streetcar expansion."

If all goes well, the South Market District will be a textbook example of how transit-oriented development (TOD) is supposed to work. Bring in transit, and builders of higher-density residential and retail will follow.

Yet listen carefully, and you can hear an echo in New Orleans. Because bringing TOD to New Orleans is a bit like telling Chicago about these tall buildings called skyscrapers. A popular bumper sticker here gets it right: "New Orleans: So Far Behind We're Ahead."

In New Orleans, transit and development have always gone hand in hand. It's home to one of America's earliest urban transit systems—in 1835, horse-drawn cars on tracks starting making the trip from Canal Street some five miles upriver to the new town of Carrollton, which was being carved out of old plantations. Those

NOT A SINGLE CITY TRANSIT PLAN HAS TAKEN UP WHAT MAKES A TRIP TRULY ENJOYABLE FOR PASSENGERS.

## Elegant Simplicity.



who established the St. Charles line implicitly understood TOD, even before the acronym came along. The backers assumed the line would trigger development, and among the boosters were those who sought to sell lots along the way. It worked. The Garden District (among other neighborhoods) was born.

The New Orleans experience also helps answer a common question among transit planners and cash-strapped municipalities: Why streetcars? Why not just expand bus routes? They're cheaper, more flexible to route, and far quicker to implement.

The short answer: because where streetcars go, people follow. People simply like streetcars better than buses—studies suggest that ridership typically increases by about one-third when streetcars replace a bus route. They're smooth. There's less lurching. And there's less uncertainty about where they end up.

Developers like the permanence of streetcars. Nobody invests in a retail complex or apartment building because it's near a bus stop—that could move next week. But streetcar systems, which cost on the order of \$40 million a mile, are viewed as longer lasting, certain to be around for at least a generation. You can put money on them.

**THERE'S ANOTHER REASON** that is perhaps underappreciated in policy circles: Streetcars have charm. The streetcars serving the St. Charles line today are chiefly 900-series Perley A. Thomas cars, built in High Point, N.C., in the early 1920s. Their distinctive look, feel, and sound have created a coterie of fans. The St. Charles streetcar is one of the few mass-transit systems to earn four-and-a-half stars on Yelp—or get any attention at all, for that matter. The 74 reviewers enthuse about the cars as if they were an undiscovered diner.

"There's something about the smell of streetcar wood that just takes you to another era, and I love feeling the breeze through the open windows," wrote a visitor from San Francisco. Another from South Pasadena, Calif., wrote that this was "The first public transportation I didn't hate."

And it's not just starry-eyed Californians. New Orleanians love them, and the cars attract commuters as well as tourists. "It's impossible to be unhappy when you're on the St. Charles streetcar," wrote a local resident. Another suggested qualified love: "Consistent in its inconsistency. Dangerous in a yesteryear fashion. But as distinctive and charming as some seasonal berry sorbet."

Darrin Nordahl is the city designer for Davenport, Iowa, and the author of *My Kind of Transit*. In that book, he takes a long look at American cities—particularly New Orleans,

Seattle, San Francisco, and Pittsburgh—where visitors and residents alike have fought to keep their streetcars, cable cars, monorails, and funiculars operating. Nordahl writes that he had an epiphany in Hong Kong, while riding the funicular. "Public transportation here was not just a means to a destination, but a destination itself."

Nordahl has read through a great many transit plans for cities large and small. All these plans focus on issues such as headway (timing between cars), geographic coverage, ridership, and "passenger miles traveled." But not a single city plan has taken up the issue of what makes a trip truly enjoyable for passengers. As Nordahl writes, "The experience offered to the passenger—the 'fun-factor'—did not seem to weigh anywhere within transportation proposals."

He believes they should. "Once upon a time, traffic engineers told us how we should design a street," Nordahl told me. So streets ended up being what one writer has referred to as "traffic sewers"—concrete sluices designed strictly for cars. That attitude has changed. "Now there's this movement all across the country where we're redesigning streets—they're narrower, and travel is slower, but they're very inviting and comfortable for pedestrians," he said.

Much the same approach could be applied to transit, he suggested. Nordahl singles out the St. Charles streetcar as a good example. Like a narrow street full of intriguing storefronts, the streetcar has an almost baroque complexity of textures and materials: leather, steel, brass, mahogany, dangerously wide-open windows. (Compare this to the bus interiors of plastic with a few steel accents, and sealed windows, at times covered with billboard-sized advertising that permit only dim and blurry views of the outside—treating the customer like Spam in a highly decorated can.)

The St. Charles streetcar line is an exception in many ways. It's listed on the National Register of Historic Places and is thus exempted from meeting a number of modern standards (such as handicapped accessibility; heat and air-conditioning; windows that open just a few inches). But it and other streetcars suggest that paying attention to the experience is not just an exercise in feel-goodism. It makes practical sense, in part by attracting "premium riders." These are people who take public transit not because they lack other options, but because they choose to leave their cars behind. That's a benefit for all, since it spreads the costs more widely, allows popular lines to underwrite routes in less popular or populated areas, and reduces the stigma of public transit. Everyone wins. □

Konic™ (e), provides elegant design with a minimalist approach. A variety of fasteners combined with the highest quality 316 stainless steel will add complementary highlights to your next project.



**CIRCUM™**



**inox™**



**LED**



**Ferric™**

Circle no. 481 or <http://architect.hotims.com>

[www.hdirailings.com](http://www.hdirailings.com) P: 717-285-4088  
email: [info@hdirailings.com](mailto:info@hdirailings.com) F: 717-285-5083

→STUDIO VISIT

# Antoine Predock Architect

THE MASTER OF SOUTHWEST MODERNISM HAS SPENT FOUR DECADES BUILDING A STUDIO CAMPUS IN ALBUQUERQUE. HIS OFFICES DOUBLE AS GARAGES FOR HIS MOTORCYCLE COLLECTION: PREDOCK IS ALWAYS READY TO HIT THE ROAD.

TEXT BY KRISTON CAPPS  
PHOTOS BY TIMOTHY HURSLEY



Despite the fact that Predock (above) wears his arm in a sling after suffering an injury in a motorcycle accident, he is committed to riding—and keeping bikes as design objects. He says they've played a role in his life since his childhood and recalls riding them around Europe as a student. "Inanimate objects can have a meaning far beyond their technology. Certain bikes do that," Predock says, noting the Vincent Black Shadow and Ducati F1 among his favorites. "They're inspiring to have in the studio for me. There are lessons in them."



The workstations in Predock's Albuquerque, N.M., studio (left), which accommodates a staff of 11, include desks made from 2x4s and solid core doors. The emphasis on natural simplicity is key to Predock's embrace of modernist materials and metaphors. One of the 2006 AIA Gold Medalist's favorite metaphors inspired the title of a new monograph of his work: *Roadcut*, which refers to "a sectional diagram of the earth ... revealed through man's intervention." *Roadcut* author Christopher Mead and Predock's graphics director, Mira Woodson, curated a corresponding exhibit of Predock's work for the University of New Mexico Art Museum.



Since he opened his office (above) in 1967, Predock has acquired adjacent commercial properties to build out his campus. Greenery is a significant feature of the complex's six buildings, which feature both indoor plants and outdoor gardens. In that sense, Predock's campus sticks out in a neighborhood populated by "Midwestern, front-porch typologies"—buildings that Predock describes as evocative of a California bungalow look from the '10s and '20s. The designer says that he did not have a scheme for the studio's "accretion," which is characterized by walled enclosures that link the buildings together. "I never had a particular master plan," he says.



"There are models everywhere. The practice is 3D from the beginning," Predock says. One of the galleries in the exhibition at the University of New Mexico Art Museum (on view through May 22) is dedicated to Predock's models and design drawings; the model shown above is of the ballpark he designed for the San Diego Padres. "I make clay models that evolve into digital models. Models are the essence of the studio, always have been, always will be."



→ BEYOND BUILDINGS

# Meet the New Boss

CHINA IS A GREAT OPPORTUNITY FOR U.S. ARCHITECTS—  
SO WHY AREN'T THEY DOING BETTER WORK THERE?

Steven Holl's *Linked Hybrid in Beijing* (above) exemplifies the truly unprecedented scale at which architects are working in China.

"LIKE RINGS FROM A STONE dropped in a pond, curving walls create a journey and define space." Is that kind of pabulum the best of what America has to offer global architecture? It is, if you can believe *The New York Times*, which quoted Seattle architect Stuart Silk, AIA, thusly describing the villas he is designing in Shanghai. From the one photograph the *Gray Lady* printed, the buildings look as bad as they sound. The article goes on to illustrate other mediocrities, while making a few nods to more avant-garde offerings by the likes of Steven Holl, AIA, concluding that, guess what, architects complain as much about their Chinese clients as they do about the ones that put them to work stateside.

The article makes an interesting contrast to a recent report in *Fortune* that American and European firms are contributing to the construction of ghost cities throughout China and Asia. It describes "massive cities that the Chinese government is in the process of building in the hopes that people will come. But the people have not come." Which leads me to wonder: Are Western firms making a worthwhile contribution to China's development?

The easy answer is that architects go wherever they can obtain a commission and do whatever they are capable of designing. Most of what is rising in China to designs produced by American and European architects is ugly, wasteful, or just plain mediocre—it is no different than what architects produce in their native countries. As noted above, I am sure most of them blame not themselves but the clients for that situation.

What is different is the scale on which this is occurring. While most architects only have the chance to

build a few structures in their native country, in China they can decree whole neighborhoods, skyscrapers, and even cities, and see them come to completion in a few years. I am afraid that I have not seen many of these structures that I think are any good. The realities of constructing in China—a situation that is, truth be told, changing quickly—often makes them less than successful. Though some of Steven Holl's Chinese projects look quite interesting (I have not seen the Vanke Headquarters in reality), for instance, I am afraid that the *Linked Hybrid* in Beijing looks like a collection of fairly banal, poorly constructed apartment blocks connected with the kind of sky bridges we banned a long time ago in most American downtowns. It is big—millions of square feet of repetitive grids of what was an appealing sketch.

According to *The New York Times* article, Chinese clients are "more ambitious, more adventurous and even more willing to spend the money necessary to realize the designs." According to Chris McVoy, of Steven Holl's office, "There is an appreciation of non-materialist ideas, a connection to history and culture and especially meaning. They drive towards a solution, but there is also a metaphysical dimension." That, if it is true, is great.

Given that Chinese commissions allow American architects to build at a scale and with a speed that they have not had in the U.S., you would think that the chance to build truly great architecture there is immense. I am waiting for such great results, but I bemoan the mediocrity and waste of natural resources and land to which many American architects are now contributing. □

TEXT BY AARON BETSKY  
ILLUSTRATION BY PETER ARKLE



→ Read more of Aaron's design observations at ARCHITECT's *Beyond Buildings* blog: [go.hw.net/Betsky](http://go.hw.net/Betsky).

# ARCHITECT

hanley wood



## BUILDING: REPUTATION

ARCHITECT's Web site is laying the infrastructure for a premier online experience for practicing architects. We assemble the site, you critique the content. Portfolio channel, jury of your peers, a searchable database—all developed to facilitate a little friendly competition. To learn more, visit [architectmagazine.com](http://architectmagazine.com).



**Jesus De Anda, 26**  
**Third-year B.Arch.**

De Anda will be the first member of his family to graduate from a university. He appreciates the diversity of Woodbury's Burbank, Calif., campus. "There's a heavier presence of Hispanic culture. It shows that more Spanish are getting involved with architecture."





TEXT BY MARK LAMSTER  
PHOTOS BY MARK MAHANEY

## **THE FUTURE BELONGS TO WOODBURY**

**TO WHERE?** THIS UNIVERSITY IN SOUTHERN CALIFORNIA HAS A LITTLE-KNOWN ARCHITECTURE SCHOOL WITH BIG AMBITIONS. MOST OF ITS STUDENTS BELONG TO A MINORITY GROUP AND ARE THE FIRST IN THEIR FAMILIES TO ATTEND COLLEGE. THE SCHOOL HAS RECEIVED MILLIONS OF FEDERAL DOLLARS TO EXPAND ACCESS EVEN FURTHER. DOES WOODBURY EXEMPLIFY A DEMOGRAPHIC REVOLUTION IN ARCHITECTURE?

**IF YOU'RE LOOKING FOR IT**, which seems unlikely, you will find the main campus of the Woodbury University School of Architecture on the site of a former convent in a nondescript section of California's San Fernando Valley, where Burbank and Los Angeles meet. Though the back lot of Universal Studios is just a few minutes' drive away, this isn't the landscape of Hollywood's dream machine.

The landmark closest to the school is the weedy, fenced-in tarmac of Bob Hope Airport, a regional alternative to LAX. Woodbury may be in the great trough that is the San Fernando Valley, but it's in the valley of working-class immigrant families and, like, totally *not* in the cliché valley of airhead blondes driving pink Mercedes convertibles.

Woodbury's physical remoteness is a near-perfect metaphor for its invisibility within the architectural profession. When I asked a series of East Coast and even West Coast practitioners what they knew of the place, the answer was, uniformly, "nothing." Even the local indie paper, *LA Weekly*, recently called it the "best architectural school you've never heard of." The closest thing to a celebrity on this campus (Woodbury has another, in San Diego) is probably visiting assistant professor Barbara Bestor, AIA, a cheerful doyenne of bohemian design who is something of a Los Angeles institution—but decidedly not a "starchitect."

Woodbury, in fact, is fairly new to the architecture game. Though the school recently celebrated its 125th anniversary, it has only had an accredited architecture program since 1994.

Woodbury's physical remoteness is also a pretty good metaphor for the status of its minority student population within the larger architectural profession. According to the AIA's most recent survey of firms, 19 percent of architecture-firm staff are minorities. By contrast, at Woodbury, roughly 70 percent of the 600-odd architecture students are members of a minority group: 37 percent are Hispanic, 14 percent are Armenian, 17 percent are Asian, and 32 percent are listed as "other." Woodbury may be the only architecture school in the United States where "other" means white. On a recent afternoon, a salsa beat emanated from amplifiers on the school's grassy quad, as sorority sisters raised money for charity by selling churros and horchata.

The population at Woodbury is broadly representative of the valley community that the school calls home. But it is also indicative of the direction that American higher education—including architectural education—is taking as a whole. Woodbury, along with several other institutions, including Cal Poly Pomona, the University of Houston, and the University of Nevada, Las Vegas, finds itself at the forefront of a new trend: the rise of the minority architecture student, and in particular of the Hispanic architecture student. In fact, Hispanics now make up 14 percent of all architecture students, according to a 2009 report by the National Architectural Accrediting Board. In coming years, that number is likely to rise significantly, as the percentage of minorities in the general collegiate population expands. Projections indicate that by 2015 the number of high school students of Hispanic descent will have risen by about 50 percent in just 10 years, and Asian students, by 24 percent.

The makeup of Woodbury University's student body has qualified it as a Hispanic-Serving Institution (HSI), a governmental designation that makes it eligible for

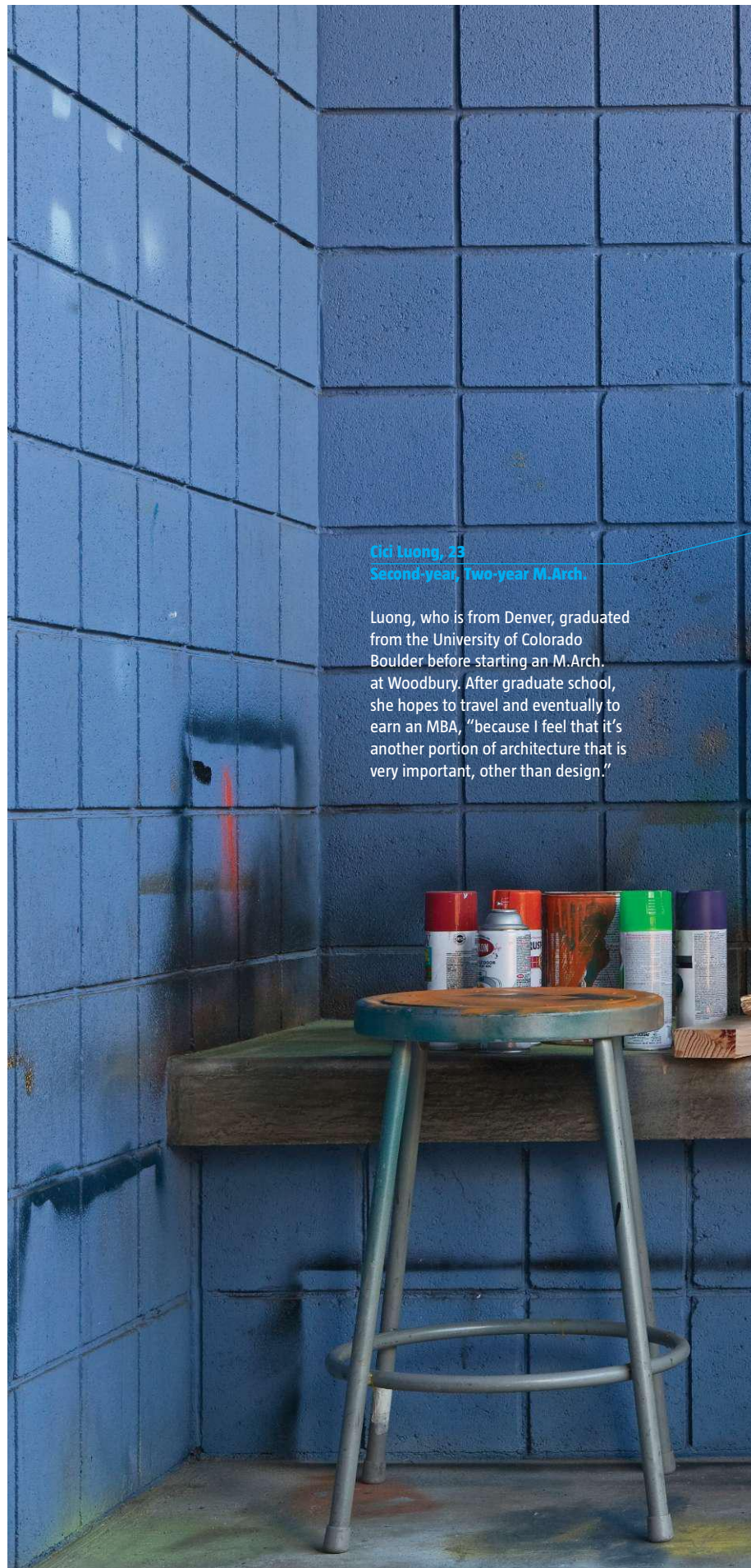

**Cici Luong, 23**  
Second-year, Two-year M.Arch.

Luong, who is from Denver, graduated from the University of Colorado Boulder before starting an M.Arch. at Woodbury. After graduate school, she hopes to travel and eventually to earn an MBA, "because I feel that it's another portion of architecture that is very important, other than design."



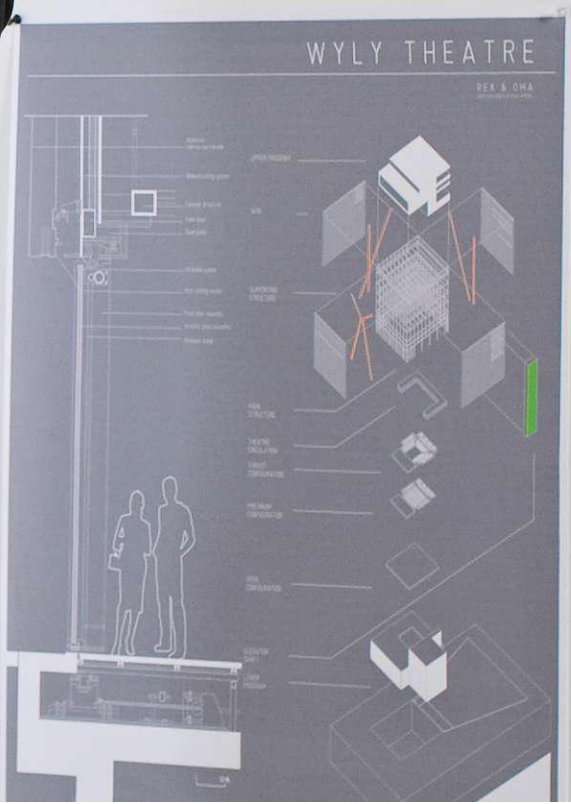
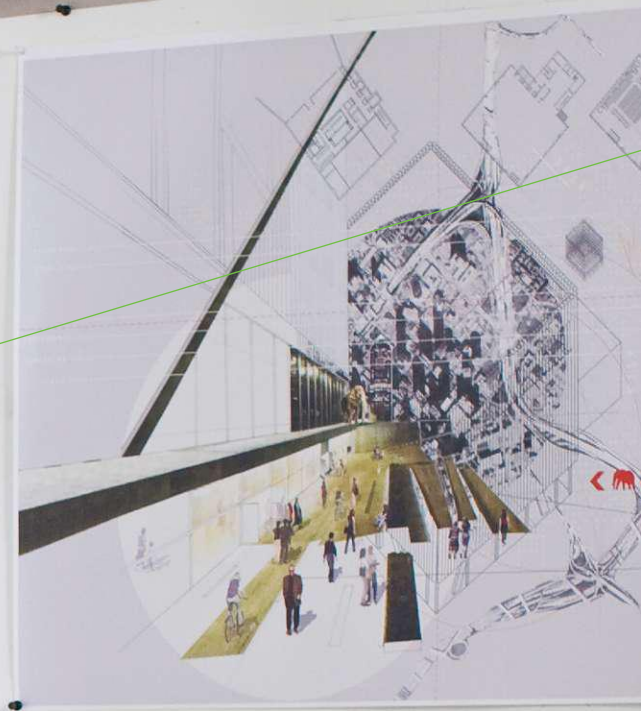
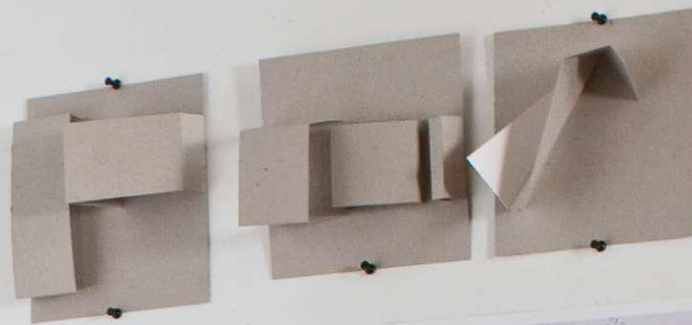

**Jonathan Garcia, 21**  
**Fourth-year B.Arch.**

Garcia was born in Mexico City and immigrated to Los Angeles at the age of five. He says of Woodbury's School of Architecture: "There's not a style or restrictions that we're imposed with." He plans to attend graduate school and then set up an interdisciplinary design studio in Latin America.

federal grants. In 2009, the architecture school received a five-year, \$2.8 million grant from the Department of Education to expand its graduate program. With that funding, the school has already built a pair of digital-fabrication laboratories—the second is at the satellite campus in San Diego—and the money will allow it to expand a computer lab, provide stipends and research money for faculty, and devote \$100,000 a year to scholarships for high-performing students.

In 2009, the school received another three-year, \$600,000 grant from the Department of Housing and Urban Development to support the Arid Lands Institute, a think tank run by designers Hadley and Peter Arnold that is devoted to the development of "designers and leaders who will be resourceful and inventive in addressing water scarcity in the west." Woodbury's designation as an HSI made it eligible for the grant, but it was the school's small size and nimble administration that made the innovative program possible. "We went from an idea to getting chartered in six months," Hadley Arnold says. "You can't do that at a bigger university."

"At Woodbury—and I'm going to try not to make this sound like a cliché—there's an appreciation that students show toward being taught that's not very evident at some of the more established schools, where it's expected. Here it's an adventure, it's exciting. Our students are very hungry. They've struggled really hard to get here," says Ingalill Wahloos-Ritter, AIA, who has taught at Yale University, Cornell University, and the Southern California Institute of Architecture (SCI-Arc) and is now chair of Woodbury's undergraduate architecture program. "It's tremendously rewarding to be part of the transformation that you see around you every day."

That sense of mission and accomplishment is a common thread among the school's faculty. "We call it the Woodbury Miracle," says Norman Millar, AIA, a gentle bear of a man who became chair of the architecture program in 1999 and is now the school's dean. "We get these students, and ... we open their eyes."

In fact, about 70 percent of Woodbury students are the first in their families to attend college, and many are unprepared for the academic rigors of a collegiate education. "Our students have to do remedial math and writing in their first year," Millar says. Special emphasis is placed on writing, which helps them to "develop their ideas and to make critical arguments." In 2008, Woodbury's B.Arch. program received a citation from Excelencia in Education, a national organization that recognizes institutions for accelerating the achievement of Latino students. The six-year graduation rate for all Woodbury students entering in 2004 was 47 percent; Hispanic B.Arch. students graduated at the same rate, which is a bit short of the national average of 57 percent.

The typical student at an "elite" institution is the child of professionals who has come to architecture through some combination of exposure via parents, school, travel, and native artistic inclination. Woodbury's working-class students often come to the field after watching their family build a home, or through parents who work in the construction industry.

"I decided [to be an architect] between eighth and ninth grade, when my family's home was being built," says Joseph Aguilar, 20, a second-year student from nearby Riverside, Calif., whose mother is a corrections officer. Jesus De Anda, 26, a third-year student also

from Riverside, became interested in an architecture career while watching his father, a construction worker, deliver building materials to job sites. He will be the first member of his family to graduate from a university, but when he does he expects to be over \$120,000 in debt, an uncomfortable prospect in the current economy.

Though Woodbury offers a variety of scholarships and work-study opportunities to its students (De Anda is an assistant in the school woodshop), it is a private institution, and tuition is considerably higher than at comparable public universities. A year's undergraduate tuition at Woodbury is currently \$29,132; at Cal Poly, in-state tuition comes to \$4,807.

To keep tuition costs down, many Woodbury students transfer in to the school after a stint at a local community college. De Anda came after two years at Riverside Community College. Fidelina Ramirez, 25, a fifth-year undergraduate whose interest in architecture stemmed from her high school years, when she helped her father launch a business designing recycling centers, transferred in after two years at Cerritos College, a community college near her home in La Mirada, a Los Angeles County suburb.

Ramirez was also accepted at the more prestigious SCI-Arc, but Woodbury's willingness to accept her work at Cerritos was the difference. "Woodbury gave me credit for basically everything," she says. "I didn't start at the bottom like I would have had to at SCI-Arc."

The Arid Lands Institute is, in its own way, an extension of the university's commitment to the heritage of the school's community. "Very frequently our students are grandchildren of farmers, and they've been raised in a completely urban ecology," says Hadley Arnold, who speaks of her program with great intensity and greater velocity. "I think the students have really engaged with a new idea of citizenship. They're relating to landscape as a valid field ... that is not just produce-a-building."

The students do, in fact, seem to be committed to something more than just the form-driven, capital-A Architecture for which Los Angeles is famous. (Though you will find a good number who are interested in just that.) "The professors were interested in places that I was raised around," says Jeremy Delgado, 27, a recent Woodbury graduate who studied with the Arnolds in the Arid Lands Institute. "This really impressed me because my impression of architecture at the time was that only rich people would hire an architect." Delgado now runs his own small design studio, Friendly Office, with an emphasis on public service projects.

Louis Molina, a participating adjunct who grew up in the valley, may be the only Hispanic architecture faculty member on Woodbury's Burbank campus. You might expect Molina to be somewhat resentful of this, and suspicious of his colleagues as do-gooding interlopers, but that would be to dramatically misinterpret Molina, a sparkplug of a man who seems congenitally optimistic. "It's something we need to improve," he says of the lack of Hispanic faculty, "but ... it offers me an opportunity to be a mentor or role model with the student body."

Strolling the concrete paths that lead across the Woodbury campus, with the California sun shining and a Latin beat hanging in the air, it's hard not to share his enthusiasm. "The youth of today is great," Millar says. "They're agile, they care about stuff, they know how to use machines, they're tolerant." At Woodbury, they are the cresting wave of the future. □





**Fidelina Ramirez, 25**  
**Fifth-year B.Arch.**

Ramirez has five siblings and immigrated to the United States from Guatemala as a child. She finds Woodbury's faculty of practitioners a major benefit. "They know what's going on in the real world. We get both school and real life from them, because they actually do it."

# ALL POWER TO TECHNO- LOGY

## YES, WE CHOOSE SPANISH CERAMIC

*Yes, we choose Spanish ceramic tiles because of the constant technological innovations, the modern designs and the industry's commitment to the environment. In an increasingly competitive marketplace the Spanish ceramic tile industry's distinguishing feature is its boundless creativity and ability to innovate.*

*Tile of Spain, a quality product that brings you new trends, applications and architectural uses to create spaces with a more human dimension. Why don't you go for Spanish tiles too?*

Tile of Spain - Trade Commission of Spain Voice: 305 446 4387 F: 305 446 2602 miami@mcx.es www.spaintiles.info



tile of spain®

Circle no. 385 or <http://architect.hotims.com>

## CONGRATULATIONS

to Hanley Wood's Jesse H. Neal Award Winners



### BUILDER

**Winner**, Best Educational Content, 2010  
**Finalist**, Best Single-Theme Issue, 2009  
**Finalist**, Best Online Article, 2009  
**Finalist**, Best Subject-Related Series of Articles, 2008  
**Finalist**, Best How-To Article, 2008  
**Finalist**, Best News Coverage, 2008  
**Finalist**, Best Single-Theme Issue, 2008  
**Finalist**, Best Subject-Related Series of Articles, 2007  
**Finalist**, Best How-To Article, 2007  
**Winner**, Best Single Issue, 2006  
**Finalist**, Best Web Site, 2004  
**Finalist**, Best Subject-Related Series of Articles, 2004  
**Finalist**, Best Single Issue, 2004  
**Finalist**, Best Staff-Written Editorials, 2004  
**Finalist**, Best How-To Article, 2004

### REMODELING

**Finalist**, Best Profile, 2010  
**Finalist**, Best Department or Column, 2004

### CUSTOM HOME

**Winner**, Best Department or Column, 2007  
**Finalist**, Best Department or Column, 2006

### AQUATICS INTERNATIONAL

**Winner**, Best Single Article, 2009  
**Winner**, Best Single Article, 2007  
**Finalist**, Best News Coverage, 2003

### POOL & SPA NEWS

**Finalist**, Best Technical Content, 2010  
**Winner**, Best Single Article, 2006

### ARCHITECT

**Finalist**, Best Single Article, 2010  
**Finalist**, Best Commentary, 2010  
**Finalist**, Best Single Issue, 2010  
**Finalist**, Best Single Issue, 2009

### EcoHOME

**Finalist**, Best Profile, 2010  
**Finalist**, Best Web Site, 2010  
**Finalist**, Best e-Newsletter, 2010  
**Winner**, Best Start-Up Publication, 2009

### PUBLIC WORKS

**Finalist**, Best Single Article, 2009

### residential architect

**Finalist**, Best Single-Theme Issue, 2008  
**Finalist**, Best Single-Theme Issue, 2007  
**Finalist**, Best Single-Theme Issue, 2006  
**Finalist**, Best Staff-Written Editorials, 2005  
**Finalist**, Best Single-Theme Issue, 2004  
**Winner**, Best Staff-Written Editorials, 2003

### MULTIFAMILY EXECUTIVE

**Winner**, Best Subject-Related Series of Articles, 2009  
**Finalist**, Best How-To Article, 2009  
**Finalist**, Best Online Article, 2009  
**Finalist**, Best Feature Series, 2006  
**Finalist**, Best Single-Theme Issue, 2005  
**Finalist**, Best News Coverage, 2005

### TOOLS OF THE TRADE

**Finalist**, Best How-To Article, 2005  
**Winner**, Best Department or Column, 2002

### BIG BUILDER

**Winner**, Best Department, 2009  
**Finalist**, Best Single Article, 2009  
**Finalist**, Best Single Issue, 2009  
**Finalist**, Best Single Issue, 2007  
**Finalist**, Best Single Issue, 2005  
**Finalist**, Best Single-Theme Issue, 2005

### AFFORDABLE HOUSING FINANCE

**Winner**, Best Subject-Related Series of Articles, 2008  
**Winner**, Best Single Issue, 2008  
**Finalist**, Best Single-Theme Issue, 2007

### REPLACEMENT CONTRACTOR

**Finalist**, Best Single Issue, 2007

Hanley Wood is committed to publishing quality content that serves the information needs of the construction industry professionals. Our editors have once again been honored by the most prestigious editorial awards program. **Join us in congratulating them.**

Ideas to build on™

hanley wood





# → DESIGN

**DILLER SCOFIDIO + RENFRO** 92  
**LEESER ARCHITECTURE** 100  
**ROSS BARNEY ARCHITECTS** 108

# PERRY AND MARTY GRANOFF CENTER FOR THE CREATIVE ARTS

PROVIDENCE, R.I.  
DILLER SCOFIDIO + RENFRO

TEXT BY CATHY LANG HO  
PHOTOS BY IWAN BAAN

**ONCE YOU LEARN** the mission of the Granoff Center for the Creative Arts at Brown University—an “interdisciplinary arts center [that] will foster innovation, research, collaboration, creativity, and education among the arts, humanities, and sciences”—nothing could seem more logical than the choice of Diller Scofidio + Renfro (DS+R) as architects. Lauded for an interdisciplinary approach that has yielded a range of provocative installation, multimedia, performance, object, landscape, and urban design projects, DS+R operates much the same way the school wants the buildings’ users to: unhindered by boundaries.

Sculptor and visual art professor Richard Fishman calls the building’s goal “utopian” in its aim to bring faculty and students who might not ordinarily cross paths together to forge new areas of study. To develop the building’s program, the heads of seven departments and programs (including Music, Modern Culture and Media, Theater and Performance Studies, Visual Art, and Literary Arts) convened to conceive their dream facility. The school’s Creative Arts Council, which Fishman directs, is overseeing the use of these entirely new spaces for entirely new courses, events, and programs. Any faculty member from any department at Brown may propose a project, workshop, or course, which would take up residency in the 38,815-square-foot building for anywhere from an afternoon to a semester. (Among the first classes to be offered are Experimental Musical Instrument Design, wherein students fabricate their own instruments and develop and perform their own compositions, and Sonic Psychogeographies: Site & Sound, a study of sound installations. Both are taught jointly by the visual art and music professors.)

“We understood that the kind of space that best accommodates such a range of activities is the loft,” says Charles Renfro, AIA. “The building is open in every way—open plan, open section, open-sourced.” Large floor plates, high ceilings, and complete flexibility are the defining characteristics of the building’s main studio, meeting, and production spaces, which occupy the front section of the four-story building and are fully visible from the street. The overall organization is quite simple: The front of the building houses the collective spaces, including a gallery and 218-seat auditorium on the ground level as well as the four vast studios above; the rear section holds spaces for more independent activity, such as smaller meeting rooms, some of the offices, and project studios. Acting as a bridge between the glassy open front section and the more closed rear is a freestanding steel staircase, which has exaggerated proportions and extended, cantilevered landings that serve as breakout spaces for informal meetings.

The structure is sensible: The lower three levels are poured-in-place concrete slab while the roof is supported by steel construction. “Concrete was not needed from a structural or acoustic point of view for the upper floors,” Renfro explains. “It made sense to use lighter steel for the upper floor, and also turned out to be cheaper this way.”

The dramatic move, however, is the vertical “cleave,” to use Renfro’s term, which slices the building down the middle and offsets the floors by a half-level: The misalignment of the floors and the shear glass wall between them allow the rooms to be visually connected to each other, enhancing an overall feeling of lightness and airiness. Each environment is acoustically isolated, may be completely enclosed by blackout shades, and has scrim shades at all exterior glazing. The façade has another layer of shades—automated exterior venetian blinds that can be tilted to control glare,

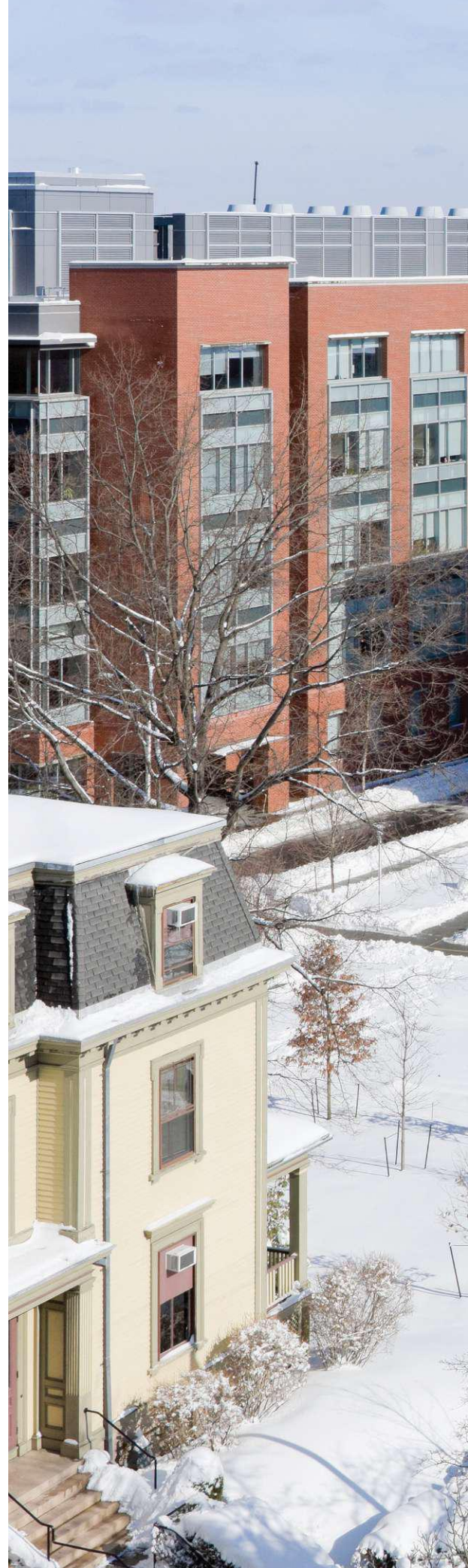

Taking their cue from a multilevel site, Diller Scofidio + Renfro designed the new Granoff Center at Brown University to be terraced inside and out. The northern and southern portions of the building are offset by a full half floor, allowing for sight lines through the glass shear wall separating the two halves of the building. To allow spaces to function as dance rehearsal rooms and as projection venues, the façade features blackout curtains and Mechoshade scrims on the interior and automatic venetian blinds from Nysan on the exterior to help control light levels.



The building is clad in a combination of glazing and CNC-milled zinc composite panels, which start flush against the building where they frame the glazed front façade (opposite), and then transition into three-dimensional pleats as they move back toward the rear. To achieve this effect, the back of the zinc composite material was V-grooved with a CNC router and folded. The pleats appear like gathered fabric as the panels narrow to reveal bands of glazing that expose the back-of-house spaces (this image). An elevator core is placed outside the main floor plate and wraps up the east façade and up onto the roof plane.





natural sunlight, and heat gain. (The shades—along with extensive daylighting, the high R-value of the rainscreen, and the use of recycled materials—will contribute to the Granoff’s LEED points; it’s set to receive a LEED Gold rating.) “The point was to have various levels of control so that people can manipulate their environments as needed,” Renfro says.

The split-level construction and performance adjacencies germinated from an idea that the firm started to explore with its winning, unbuilt design for the Eyebeam Museum in New York in 2002. “After that project, we started thinking about the performative aspects of the shear [wall] and how these spatial moves could be productive,” Renfro says. The firm’s renovation of the School of American Ballet in New York in 2006 features a similar construction of a double layer of tempered-laminated glazing with a sound-absorptive airspace. In the Granoff, the gap is 10 inches, contributing to the wall’s high sound transmission class rating of 60.

The building’s fishbowl nature is part of an effort to connect it to the community. As Fishman puts it, “We wanted a building that would welcome the public and expose the art process.” The gallery on the north side of the entrance spills into a greensward that can be used as an extension of the exhibiting space, while the auditorium on the opposite side continues as an outdoor amphitheater that’s outfitted with speakers and a pull-down projection screen.

For those unable to guess this is a DS+R project, the designers’ proclivity for tilts and slopes should serve as a major clue: There’s the rake of the amphitheater, which mimics the angle of the auditorium’s seating. And there’s the treatment of the zinc rainscreen on the two exterior side walls: The panels, which are CNC-milled zinc composite, start out flat toward the front of the building and are gradually pulled into a three-dimensional pleat, scrunched up in a few corners to reveal some of the private rooms at the building’s rear, as if one was lifting the hem of a skirt.

Brown was one of the leaders of the post-1969 curriculum revolution that replaced traditional departments and old-school “silo thinking” in favor of interdisciplinary study, so it’s fitting that the university has pioneered a new kind of academic building, to nurture a new kind of teaching and learning.

DESIGN → DILLER SCOFIDIO + RENFRO

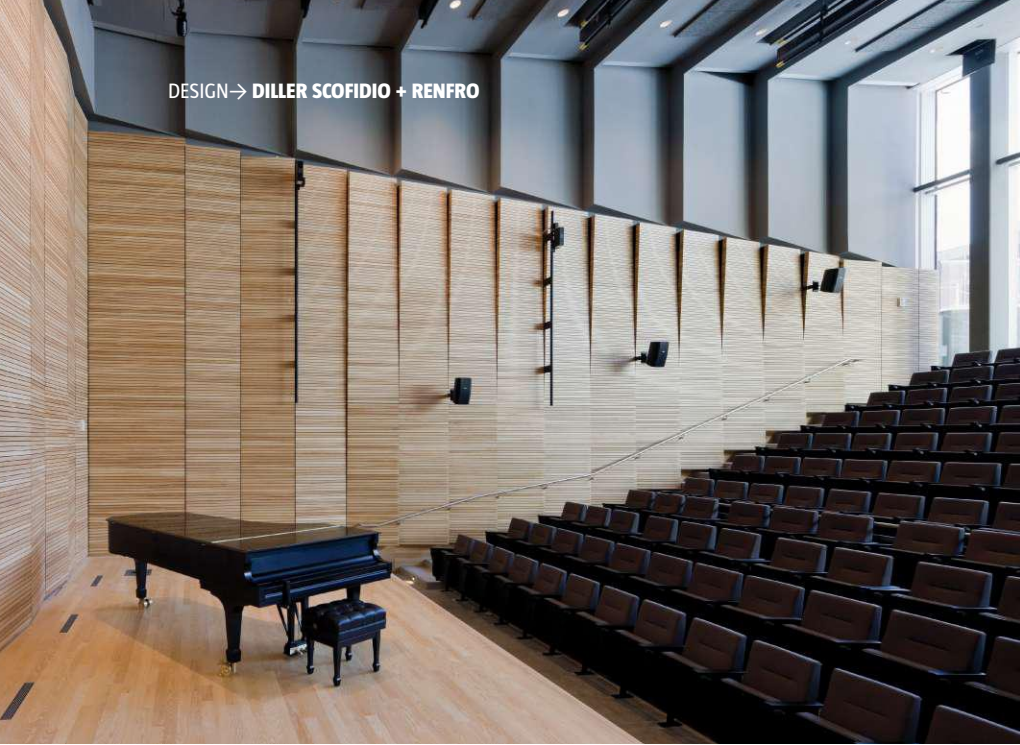

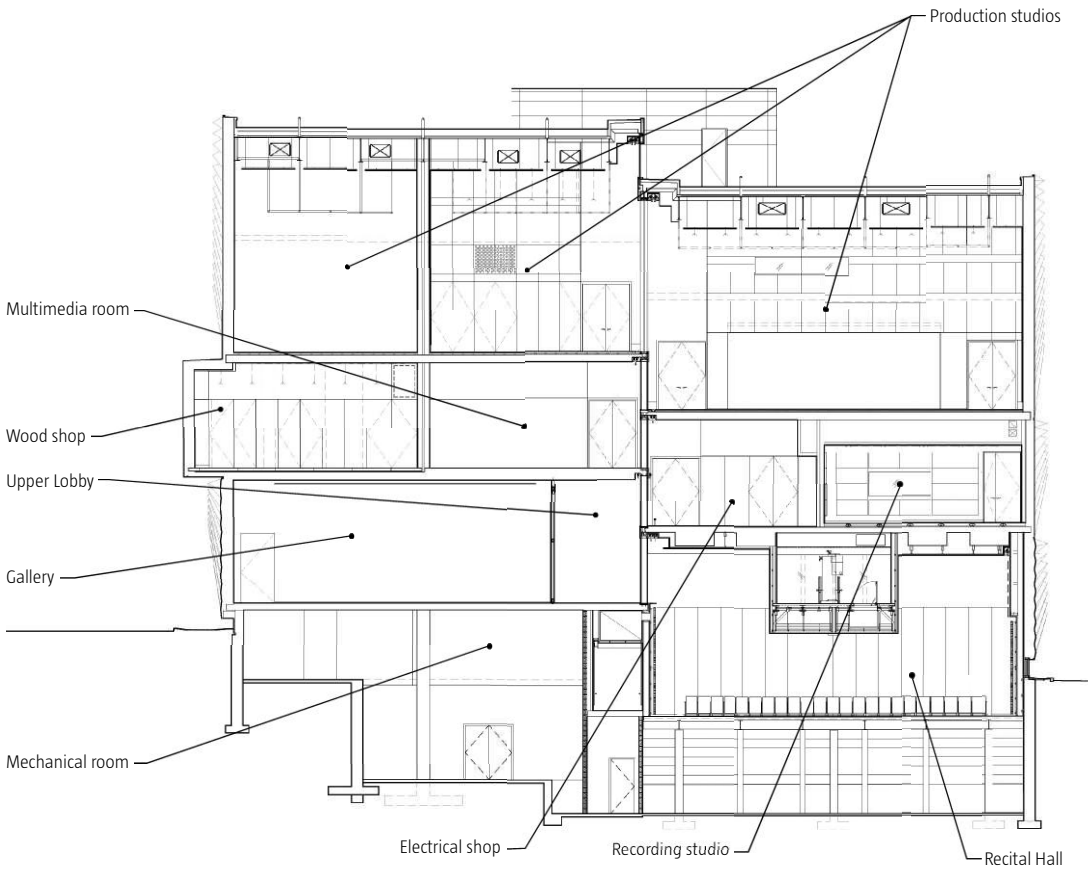
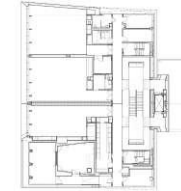
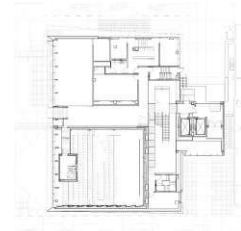
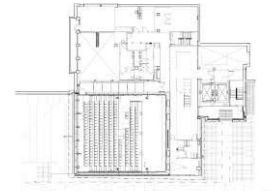

The ground-floor recital hall (opposite top) seats 218 and is acoustically tuned for live performances, but can also be used to screen films and as a lecture space. That flexible use of space continues on the fourth floor, with production spaces that can serve as dance studios, galleries, and projection spaces. The north and south wings are visually connected through the glass shear wall that separates them: Production 1 (this image) looks up into Production 2, and down into the multimedia room on the floor below. The floors are physically connected by a central stair with informal meeting spaces (termed living rooms) at each landing (opposite bottom).

**North-South Section****Fourth-Floor Plan****Third-Floor Plan****Second-Floor Plan****First-Floor Plan****Project Credits**

**Project** Perry and Marty Granoff Center for the Creative Arts, Providence, R.I.

**Client/Owner** Brown University

**Architect** Diller Scofidio + Renfro, New York—Elizabeth Diller, Ricardo Scofidio, AIA, Charles Renfro, AIA (principals); Gerard Sullivan, AIA (project leader); Jesse Saylor (project architect); Anthony Saby (project manager); Chris Andreacola, AIA, James Brucz, Mateo de Cardenas, Michael Hundsnurscher (core project team); Robert Condon, Kailin Gregga, Clint Keithley, Laith Sayigh, Flavio Stigliano, Hallie Terzopolos (project team)

**Structural Engineer** Robert Silman Associates

**M/E/P/FP Engineer** AltieriSeborWieber

**Civil Engineer** Nitsch Engineering

**Geotechnical Engineer** GZA GeoEnvironmental

**Sustainability Consultants** Atelier Ten

**Landscape Architect** Todd Rader + Amy Crews Architecture Landscape Architecture

**Lighting Designer** Tillotson Design Associates

**Life Safety Consultant** Hughes Associates

**Façade Consultant** Simpson Gumpertz & Heger

**Façade Peer Review** Leavitt Associates

**Specifications Consultant** Construction Specifications

**IT/Security Consultant** Vanderweil Engineers

**Acoustical and AV Consultant** JaffeHolden

**Theater Consultant** Fisher Dachs Associates

**Wayfinding** Pentagram; Malcolm Grear Designers

**Hardware Consultant** Assa Abloy

**Commissioning Agent** RDK Engineers

**Construction Manager** Shawmut Design and Construction

**Project Manager** Peter L'Hommedieu

**Size** 38,815 gross square feet

**Cost** \$40 million (project cost), \$27 million (construction cost)

**Materials and Sources**

**Concrete** J.L. Marshall & Sons [jlmrshall.com](http://jlmrshall.com)

**Concrete Floor Finish** Retro Plate by Advanced Floor Products [retroplatesystem.com](http://retroplatesystem.com)

**Concrete Form Finish** Olympic Panel Products [olypanel.com](http://olypanel.com)

**Exterior Wall Systems and Interior Acoustical Glass Partition**

Karas & Karas Glass Co. [karasglass.com](http://karasglass.com)

**Glass** Viracon [viracon.com](http://viracon.com)

**Zinc Composite Material** Alcoa (VM zinc) [alcoa.com](http://alcoa.com)

**Exterior Venetian Blinds and Roller Shade** Nysan Solar Control [nysan.com](http://nysan.com)

**Curtainwall** Oldcastle BuildingEnvelope [oldcastlebe.com](http://oldcastlebe.com)

**Structural Sealant** Dow Corning Corp. [dowcorning.com](http://dowcorning.com)

**Air and Vapor Barrier** W. R. Grace & Co. [grace.com](http://grace.com)

**Roofing** Sika Sarnafil [usa.sarnafil.sika.com](http://usa.sarnafil.sika.com)

**Green Roof** Roofscapes [roofmeadow.com](http://roofmeadow.com)

**Ornamental Metals** Ryan Iron Works [www.ryanironworks.net](http://www.ryanironworks.net)

**Seating** Series [seriesseating.com](http://seriesseating.com)

**Acoustical Wall and Ceiling Panels** Pinta-Acoustic [pinta-acoustic.com](http://pinta-acoustic.com)

**Ceilings** USG Corp. [usg.com](http://usg.com)

**Lighting Control Systems** Lutron Electronics Co. [lutron.com](http://lutron.com); ETC [etcconnect.com](http://etcconnect.com)

**Lighting** Litelab Corp. [litelab.com](http://litelab.com)

**Fabrics and Finishes** Maharam [maharam.com](http://maharam.com); Knoll [knoll.com](http://knoll.com)

**Resilient Flooring** Action Floor Systems [actionfloors.com](http://actionfloors.com)

**Millwork** Mark Richey Woodworking and Design [markrichey.com](http://markrichey.com)

**Interior Shades** MechoShade Systems [mechoshade.com](http://mechoshade.com)

**Tackable Wall Surfacing** Walltalkers [walltalkers.com](http://walltalkers.com)

**Elevator** Kone Corp. [kone.com](http://kone.com)

**Projection Screens** Stewart Filmscreen [stewartfilmscreen.com](http://stewartfilmscreen.com)



# For Energy Efficiency And Green Building...



## ... nothing beats W. R. MEADOWS.

For more than 60 years, **W. R. MEADOWS** has been working with architects, engineers and design firms to create sustainable, environmentally-friendly and energy efficient structures. Our line of building envelope products protects against all types of moisture – air, vapor and water – and utilizes advanced, environmentally-friendly technology. This unique combination of protection and technology is helping design teams earn LEED credits in indoor environmental air quality, as well as materials and resources.

**W. R. MEADOWS** plays an integral role in helping design teams block moisture ingress while creating energy efficient buildings. In addition to detailed product and LEED credit information, we also provide CAD details and drawings to simplify your “green building” job.

Visit [www.wrmeadows.com](http://www.wrmeadows.com) or call 1-800-342-5976 for more information.

Circle no. 255 or <http://architect.hotims.com>

© W. R. MEADOWS, INC. 2010



QUALITY...INTEGRITY...  
SERVICE...SINCE 1926

**AT FIRST MENTION**, it seems odd that the Museum of the Moving Image (MMI) is located in Astoria, Queens, N.Y., removed from Manhattan's wealth of cultural institutions. But it turns out that the museum is perfectly sited among the ghosts of early filmmaking. MMI occupies a building in the complex of masonry-and-industrial-sash buildings that once were the Kaufman Astoria Studios. Built in 1920, the buildings served as the East Coast production facilities for Paramount Pictures for more than a decade. As the film industry evolved from silent pictures to "talkies," production moved to Hollywood, and the complex passed through several hands, eventually falling into disrepair.

In 1977, the newly created Astoria Motion Picture and Television Center Foundation assumed responsibility for the site. Four years later, Rochelle Slovin, the foundation's first director, proposed the creation of a museum in one of the Astoria Studios buildings. She crafted a mission, initiated an acquisitions strategy, and inaugurated public programs, and, in 1988, New York's Gwathmey Siegel & Associates Architects completed a renovation of the 1920s building to house the new Museum of the Moving Image.

Over nearly two decades, the museum amassed a collection of 130,000 artifacts representing every aspect of film and television production, and by 1996 it had outgrown its facilities. Needing more space, Slovin spearheaded a master plan for renovation, upgrades, and, most importantly, an expansion, which would almost double the museum's size from 50,000 to 97,700 square feet. Then she went in search of an architect.

"We wanted a New York architect, but we also wanted one who was not only talented, but under-recognized at the time," Slovin says, explaining that she has long been committed to young artists and designers. The selection process began with 31 firms being sent Requests For Qualifications. Eventually, Slovin and a museum committee reduced the list and compensated three firms to develop ideas for the expansion. "Thomas Leeser immediately stood out," Slovin says. "He had a unique, imaginative perspective about the media arts and was undeterred by a budget that kept shrinking."

Thus began the museum's three-year, \$67 million evolution (\$54.7 provided by the City of New York). The site had been listed on the National Register of Historic Places in 1976, a designation that limited alterations to the exterior. The only apparent change to the historic façade is a new entrance and bolder signage on mirrored and transparent glass. However, once visitors enter the lobby, the moving-image experience begins immediately. A 50-foot-long wall ignites a voyage of gentle disorientation, with a large-scale panoramic video constantly projecting a swirling, cyclical narrative.

To entice visitors from the sleek white lobby and into the museum's new main 267-seat theater, architect Thomas Leeser created a blue-light-lined ramp entry sequence that hints at the deep blue tones of the space beyond. The rest of the lobby is filled with reception and café areas.



THEATER

# MUSEUM OF THE MOVING IMAGE

NEW YORK  
LEESER ARCHITECTURE

---

TEXT BY SARA HART  
PHOTOS BY ELIZABETH FELICELLA



Across the lobby, a pair of gently sloping ramps edged in soft blue light lead to the new 267-seat main theater. The theater's interior is wrapped in an acoustical womb of 1,136 triangular, vacuum-formed felt panels fitted together by open joints with integrated lighting. The pulsing color of the panels is International Klein Blue, named after the French artist Yves Klein, who developed the intense, ultramarine-based color from pure pigment and a binding medium.

Elsewhere, Leeser employed light-blue, seamless, cast-polyester floors and canted walls, meant, according to Leeser, to evoke the otherworldly experience of being inside a spaceship. A grand staircase is the orienting element for the museum. The first landing delivers visitors into a darkened amphitheater, where visual acclimation is challenged by digital projections. Mood lighting seeps out from under the amphitheater benches, further manipulating depth perception. Spatial flexibility drives much of the interior architecture. Circulation and exhibitions often share the space, creating a continuous experience. Fortunately, Leeser's strategy has a logical flow of circulation and gallery spaces that is easily embraced, minimizing any discomfort from constant changes in lighting levels. This is true even on the third floor, where a 4,100-square-foot gallery offers flexible space for experimental installations incorporating real-time, interactive 3D and stereographic projections. These virtual spaces are created within the rational boundaries of the physical gallery, creating what the exhibiting artists are calling "hybrid spaces."

Leeser's addition covers the back of the existing building, providing a backdrop for a yet-to-be-completed 10,000-square-foot plaza. Students will enter the new education center from the plaza. The façade's skin is made of triangular panels similar to those in the ground-floor theater. More than a thousand thin, light-blue aluminum panels with open joints are precisely fitted together with a tolerance of a mere  $\frac{3}{16}$  inch. The effect, in contrast to the heaviness of the existing masonry building, is that of super-lightweight apparition, dematerializing against the sky. It's a beautifully quiet counterpoint to the nonstop action inside.

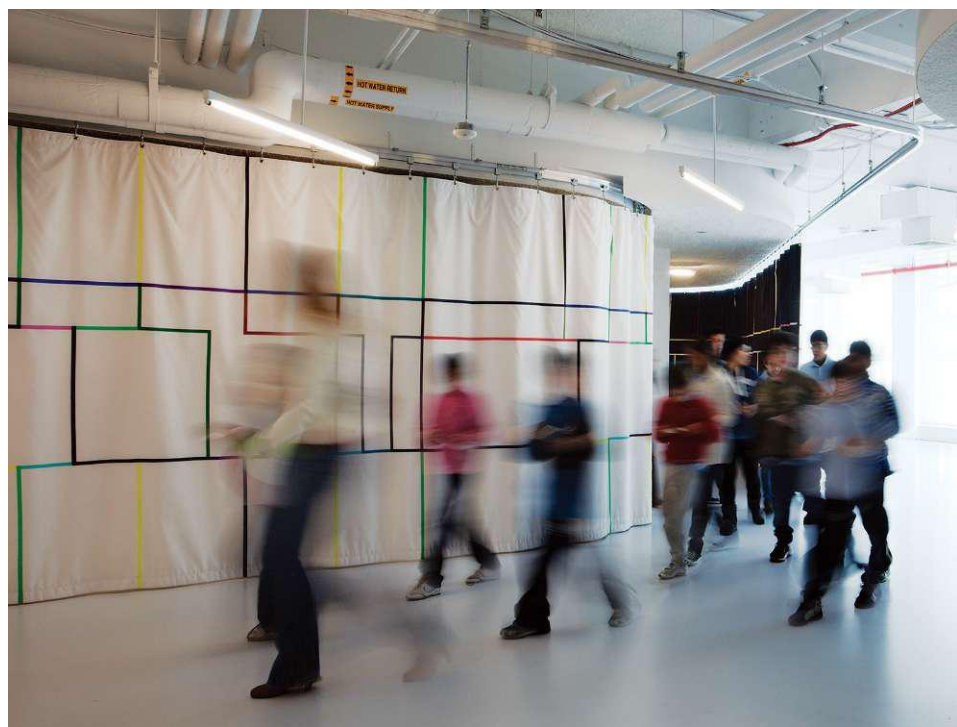
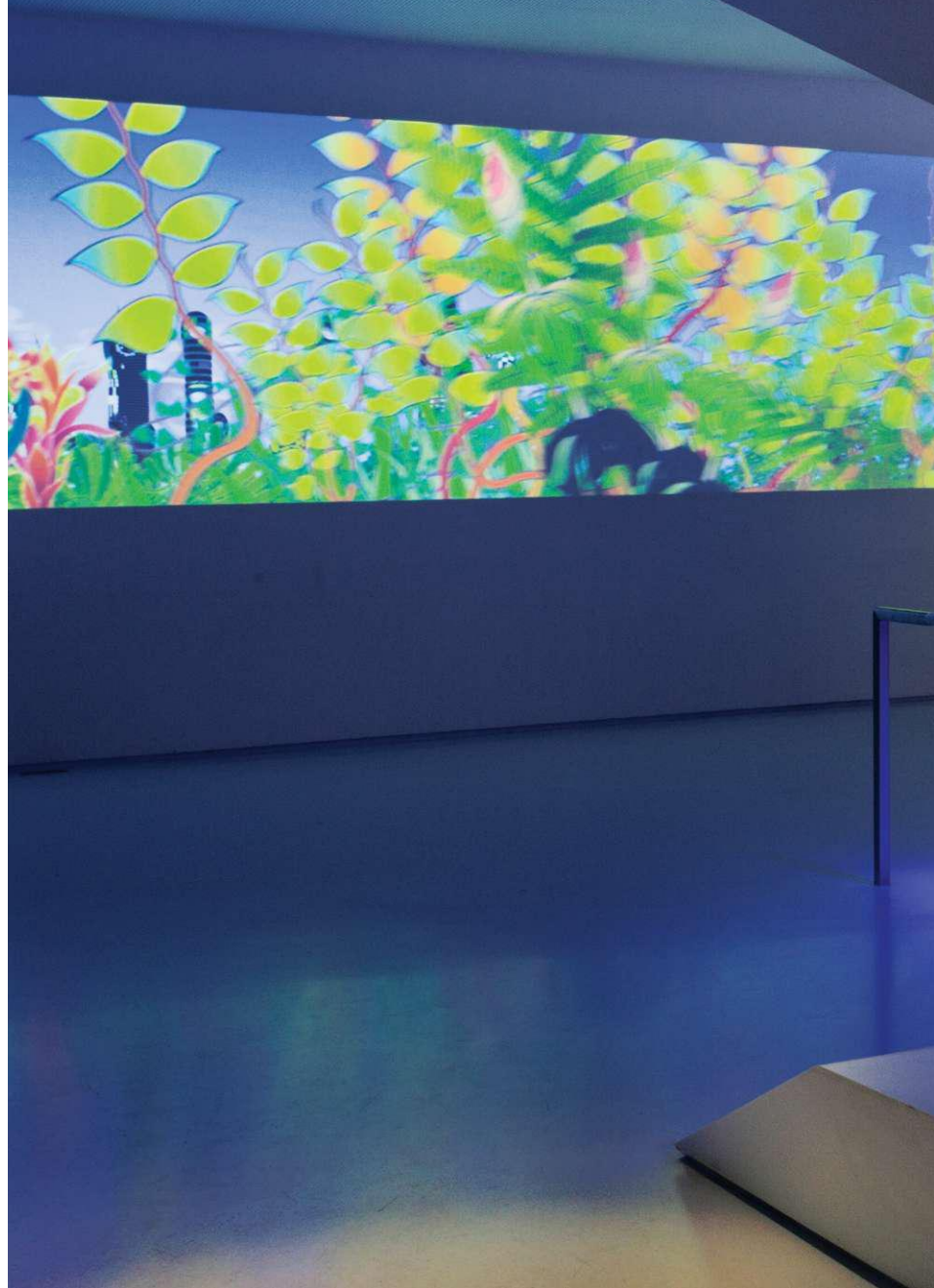

In a museum about moving images, projection space is at a premium. So the lobby (with its cast-polyester floors and white walls) doubles as a gallery with a 95-foot-long projection wall (this image) across from the theater entry that can also be viewed from the café area (opposite). To control light levels and define classroom areas in the education center—with its separate student entry (below left)—the architects installed a sinuous ceiling-mounted track, along which runs a curtain designed by textile-artist Cindy Sirko (below right). People in the public areas can use a central staircase (shown in this image) for direct access to the exhibitions in the galleries upstairs.



**Ground-Floor Plan**

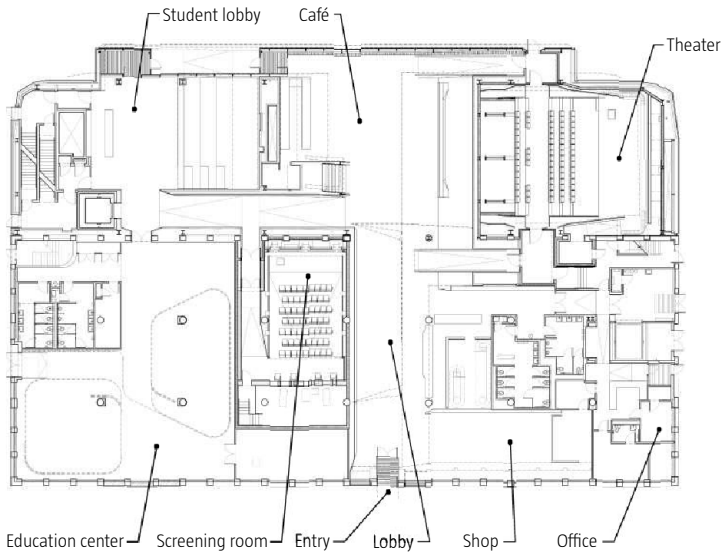

**Second-Floor Plan**

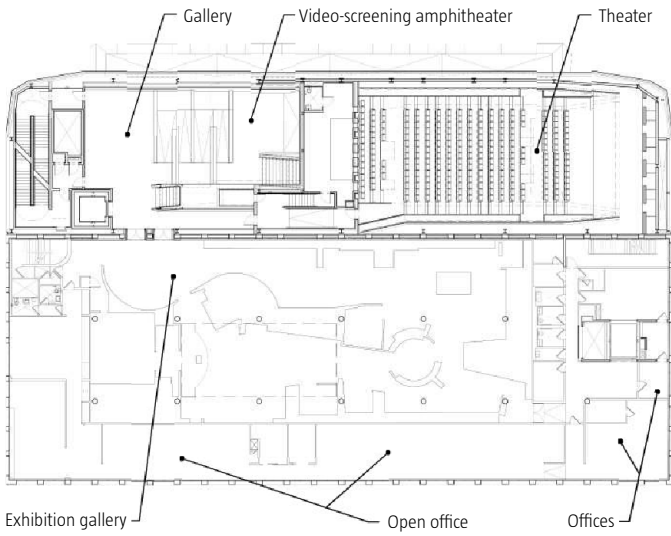

**Third-Floor Plan**

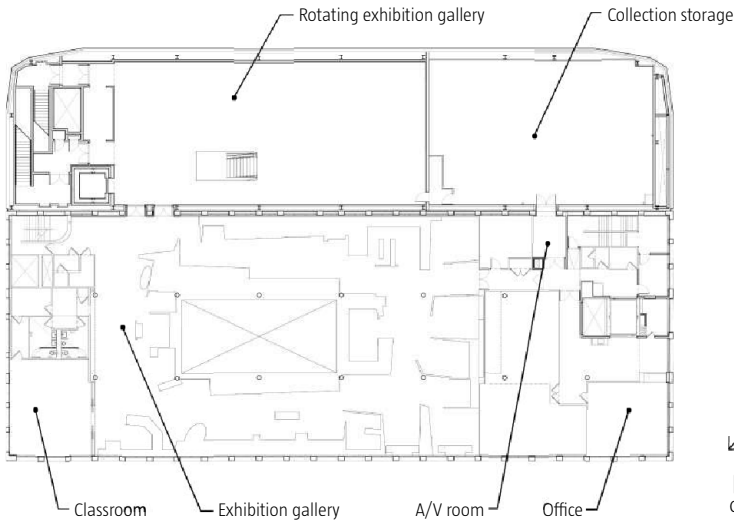

The main theater (this image) is lined in vacuum-formed felt panels in International Klein Blue (named after artist Yves Klein, who first mixed the vivid ultramarine color) that control the acoustics. When a film is not being shown, the focal point is the multicolored curtain also designed by Cindy Sirko. The blue panels echo the 3/16-inch-thick aluminum panels that quilt the façade of the new 47,000-square-foot addition at the back of the museum's original 1920s-era home (bottom left). The only substantive changes to the historic façade are the new canopy and magenta-and-gold supergraphics that mark the main entrance (bottom right).



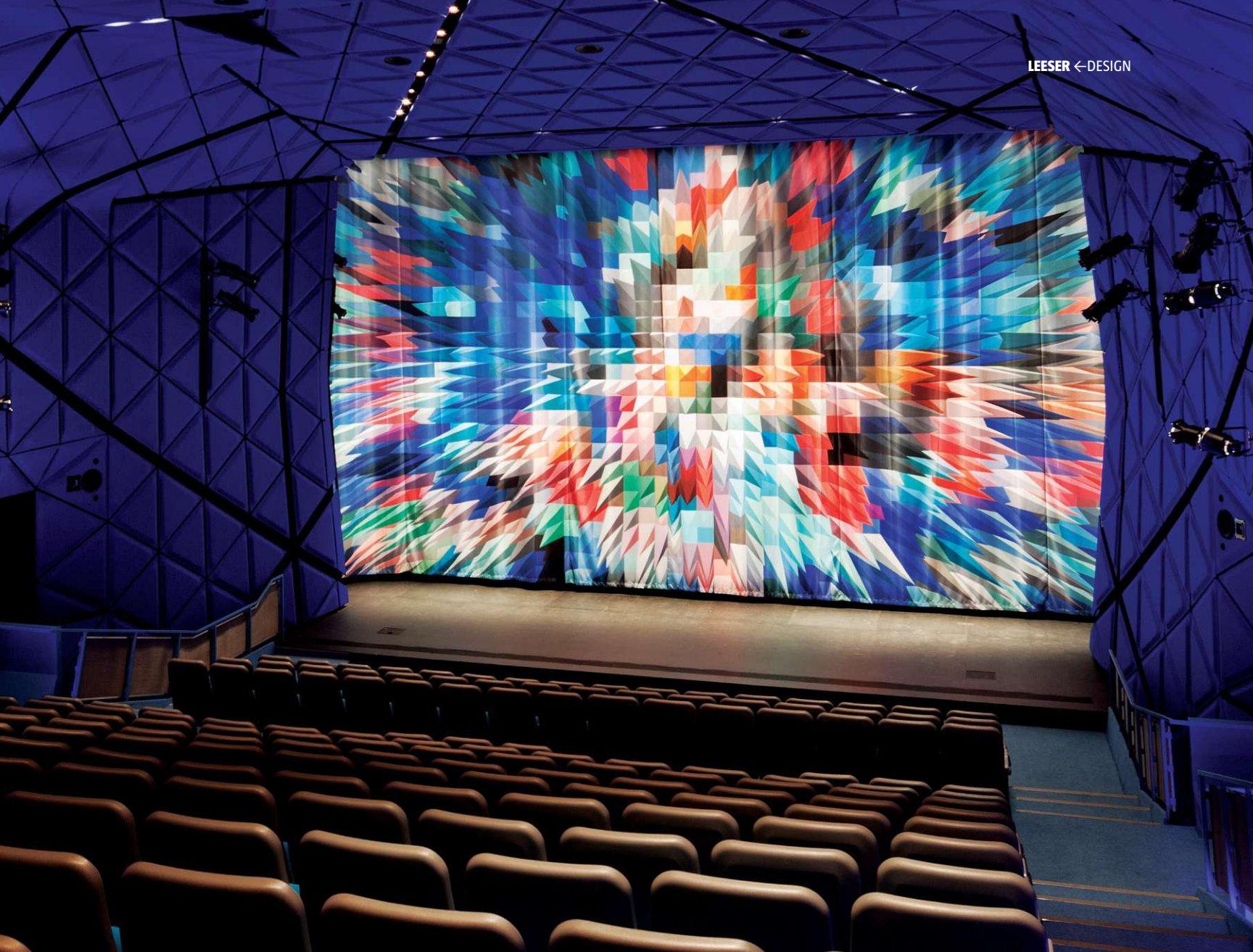

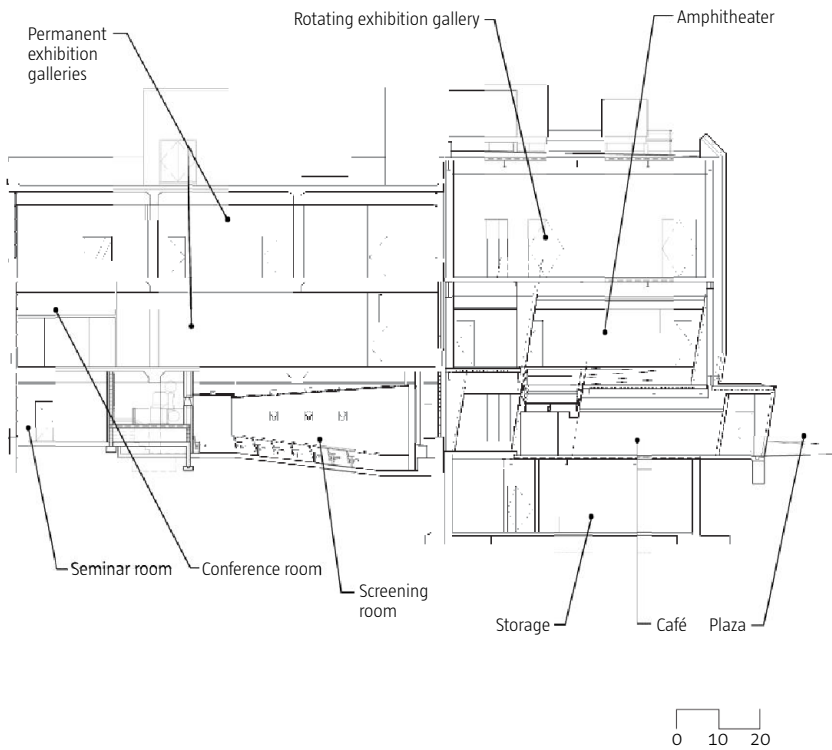
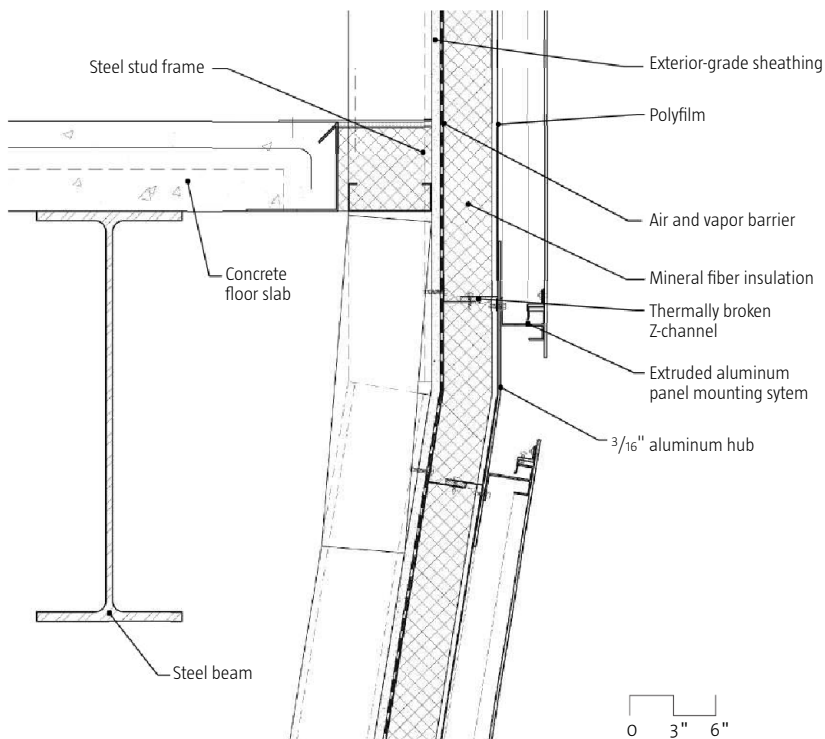
**Section****Cutrainwall Section****Project Credits**

**Project** Museum of the Moving Image, Astoria, N.Y.

**Client** Museum of the Moving Image—Rochelle Slovin (director); Herbert S. Schlosser (chairman of the board of trustees)

**Architect** Leeser Architecture, New York—Thomas Leeser (founder and principal); David Linehan, AIA, (project manager); Simon Arnold, Kate Burke, Sofia Castricone, Henry Grosman, Joseph Haberl (design team)

**Owner's Representative** Levien & Co.

**Construction Manager** F.J. Sciame Construction Co.

**Audio/Visual** Scharff Weisberg

**Acoustician** JaffeHolden

**Lighting** L'Observatoire International

**Graphics** Karlssonwilker

**Exterior Wall** R.A. Heintges & Associates

**M/E/P Engineers** Ambrosino, DePinto & Schmieder

**Specification** Construction Specifications

**Structural Engineers** Anastos Engineering Associates

**Civil/Geo-Technical** Stantec

**Code/Expediting** JAM Consultants

**Elevator** VDA

**Hazardous Materials** TRC Cos.

**Projection Systems** MDC Systems

**Restaurant Program** JGL

**Design Security** Ducibella Venter & Santore

**Sustainable Design** Atelier Ten

**Telephone & Data** Shen Milsom Wilke

**Textile Design** Cindy Sirko

**Courtyard** David Dew Bruner Design

**A/V Contractor** Electrosonic

**Security Contractor** Tritech Communications

**Rendering** VUW

**Size** 50,000 gross square feet (existing), 47,700 gross square feet (new construction)

**Cost** \$67 million

**Materials and Sources**

**Wallcoverings** Designtex (felt) [designtex.com](http://designtex.com)

**Drywall** Knauf Drywall (perforated drywall) [www.knaufdrywall.co.uk](http://www.knaufdrywall.co.uk)

**Flooring** Fusion Floors (poured urethane) [fusionfloors.com](http://fusionfloors.com)

**Carpet/Carpet Tile** Bentley Prince Street [bentleyprincestreet.com](http://bentleyprincestreet.com)

**Glass** Competition Architectural Metals

**Lounge Seating** Moroso (Osorom seating) [moroso.it](http://moroso.it)

**Cafeteria, Dining, Auditorium Seating** Viccarbe (Aspa tables) [viccarbe.com](http://viccarbe.com);

Materia (Mayflower Stools) [materia.se](http://materia.se); Irwin Seating Co. (theater seating) [irwinseating.com](http://irwinseating.com);

Maharam (upholstery) [maharam.com](http://maharam.com)

**Student Orientation Cushions** Quinze & Milan [quinzeandmilan.tv](http://quinzeandmilan.tv)

**Conference Table** Asplund (Bermuda Mega table) [asplund.org](http://asplund.org)

**Chairs** Dynamobel (Dis chairs) [dynamobel.com](http://dynamobel.com)

**Custom Curtain** Rose Brand (designed by Cindy Sirko) [rosebrand.com](http://rosebrand.com)

**Desks** Howe (Tutor) [howe.com](http://howe.com)

**Chairs** Vitra (Sim, designed by Jasper Morrison) [www.vitra.com](http://www.vitra.com)

**Architectural Woodworking** MillerBlaker [millerblaker.com](http://millerblaker.com)

**Signage** Graphic Systems Group [gsgnyc.com](http://gsgnyc.com)



New technologies are revolutionizing the process and product of architecture. To celebrate advances in building technology, ARCHITECT magazine announces the fifth annual R+D Awards. The awards honor innovative materials and systems at every scale—from HVAC and structural systems to curtainwall and ceiling-panel assemblies to discrete building materials such as wood composites and textiles.

For more information e-mail: [rdawards@architectmagazine.com](mailto:rdawards@architectmagazine.com)

# THE 5TH ANNUAL R+D AWARDS

## CALL FOR ENTRIES

### ELIGIBILITY

The awards are equally open to architects, designers of all disciplines, engineers, manufacturers, researchers, and students.

### PUBLICATION

The winning entries will appear in the August 2011 issue of ARCHITECT, both in print and online.

### DEADLINE

**Monday, May 2, 2011**  
regular submission deadline  
(postmark)

**Friday, May 6, 2011**  
late submission deadline  
(postmark; additional fee  
is required)

### FEES

**First entry:** \$175 first entry  
**Additional entries:** \$95 each  
**Late entries:** \$50 additional  
fee per entry by May 6, 2011  
Application forms and  
submission requirements are  
available at [rdawards.com](http://rdawards.com)

### CATEGORIES

The awards will be judged in three categories, reflecting different stages of the research and development process:

- **Prototype**—Products, materials, and systems that are in the prototyping and testing phase
- **Production**—Products, materials, and systems that are currently available for use
- **Application**—Products, materials, and systems as used in a single architectural project or group of related architectural projects

The jury will consider new materials, products, and systems as well as unconventional uses of existing materials, products, and systems. Entries will be judged for their potential or documented innovation in fabrication, assembly, installation, and performance. All entries will be judged according to their potential to advance the aesthetic, environmental, social, and technological value of architecture.

**ARCHITECT**



JAMES L. STANLEY  
COLLEGE OF SCIENCE AND  
CIVIL ENGINEERING BUILDING

The new civil engineering building at the University of Minnesota Duluth—designed by Chicago-based Ross Barney Architects—uses locally sourced materials such as concrete and Cor-Ten steel. The protruding water scuppers are clad in wood reclaimed from old pickle barrels.

# JAMES I. SWENSON CIVIL ENGINEERING BUILDING

DULUTH, MINN.  
ROSS BARNEY ARCHITECTS

---

TEXT BY VERNON MAYS  
PHOTOS BY KATE JOYCE STUDIOS



**ACADEMIC BUILDINGS ARE** familiar ground for Carol Ross Barney, FAIA. But when the University of Minnesota Duluth (UMD) commissioned her to design a classroom and lab facility for its new Department of Civil Engineering, she recognized a chance to do something different. Rather than simply design a building to house educational activities, she'd go one better: Make a building that teaches on its own.

"This building is an architect's dream, because it is about materials," says Ross Barney, principal of Chicago-based Ross Barney Architects. Built just a short distance from the rugged Iron Range—a region in northeast Minnesota that spawned a vibrant iron ore mining industry—the James I. Swenson Civil Engineering Building not only celebrates the raw beauty of locally available materials such as Cor-Ten steel, reclaimed taconite rocks, repurposed wood, and concrete, but does so in a way that creates teachable moments for the department's 190 undergraduate students.

At every turn, the building functions doubly as a pedagogical tool, revealing the structural systems, connection details, and stormwater management techniques that are core to the civil engineering curriculum. Among them: oversized scuppers (made from reclaimed pickle barrels) that channel stormwater from the roof to a trio of Cor-Ten steel drums, two 15-ton gantry cranes located in the main testing laboratories, and a precast concrete wall with tilt-up braces and kickers left in place to demonstrate the construction process.

The two-story, 35,300-square-foot building houses classrooms, instructional and research laboratories, and office space for the new department (which admitted its first students in 2008). The floor plan is organized around two high-bay testing laboratories: one for structural tests, another for hydrology. Intensive use of the building called for a robust infrastructure, including a strong wall and floor system. It also incorporates three 36-foot-by-24-foot operable doors that allow the cranes to be moved through the building.

Ross Barney sited the building intentionally to reinforce established pedestrian circulation patterns on the UMD campus, which are planned so that students can find relief inside during the region's brutal winters. A main campus walkway slices through the civil engineering building along a sheer glass wall that allows views into the structural lab. This connection to campus circulation is key to the building's role as a promotional tool for the department. "The visibility of the building and the ability of students to look into the lab are tremendous," says department head Andrea Schokker. "It is a great student recruitment tool."

The central hydraulics laboratory serves as a main node of activity to which other spaces relate visually and functionally. Students walking along the adjacent main stair, for example, can watch the tests happening inside or linger on the observation deck. Faculty offices and graduate student workspaces are

The building is intended to be used both as a learning tool for the students and as a recruitment tool for the program. As such, structural bracing is left exposed and large bifold doors expose the high-bay spaces, both for moving objects in and out and for showing off experiments to prospective students (this image). Rain scuppers (below left) channel stormwater into cisterns and a French drain system in the surrounding landscape (below middle), and fully glazed sections between the more solid concrete and Cor-Ten steel allow passersby to see the activity within (below right).







interspersed throughout the building to encourage interaction among the various groups. Schokker also had suggested the addition of a student lounge to the original program. Her rationale: This new group of students needed a place to congregate. The lounge, in fact, has become a much-used meeting area where students collaborate on team projects.

Inside, as out, the details of construction are left open to view as teaching aids. Weld plates are visible. Ductwork is exposed. And spaces are divided by gabion walls filled with raw taconite rock. "It's like being in a giant educational tool," Schokker says. "It gives us great examples to show the students firsthand."

UMD's civil engineering program stresses environmentally responsible design, and the building scores high in that regard, achieving LEED Gold certification. An elaborate stormwater collection system—which collects water that feeds the flume used for student experiments within the building—sets the tone, but other means such as low-emitting materials, advanced thermal-comfort control, access to daylight and views, and an underfloor air distribution system provide a healthy environment and additional talking points for the curriculum. All told, this building-as-teaching-tool reaps the benefits of a direct approach to architecture in delivering hands-on lessons in materials and methods.

### First-Floor Plan

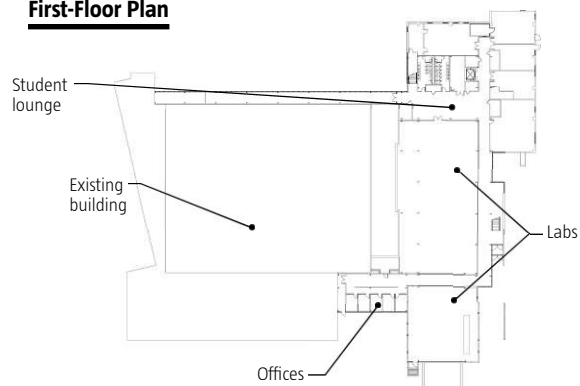

### Second-Floor Plan

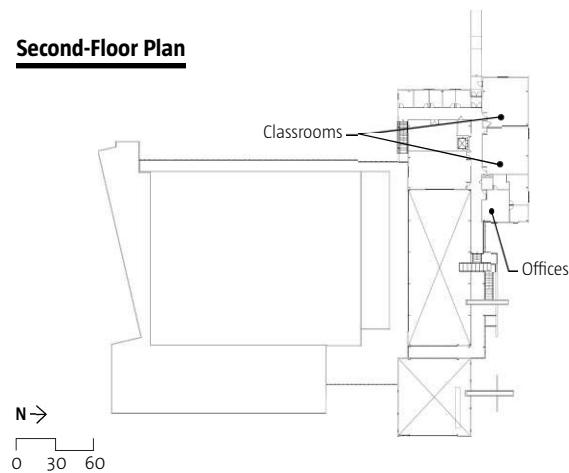



A gantry crane is able to move through much of the building to allow objects to be moved from high bay to high bay for experiments and installations (above left). Intended to be used as a pedagogical tool inside as well as out, most building systems are left exposed, including the structure, the wood-clad rain scuppers that penetrate the building envelope, and gabion walls filled with local taconite stone (this image).

## Stormwater Runoff Diagram

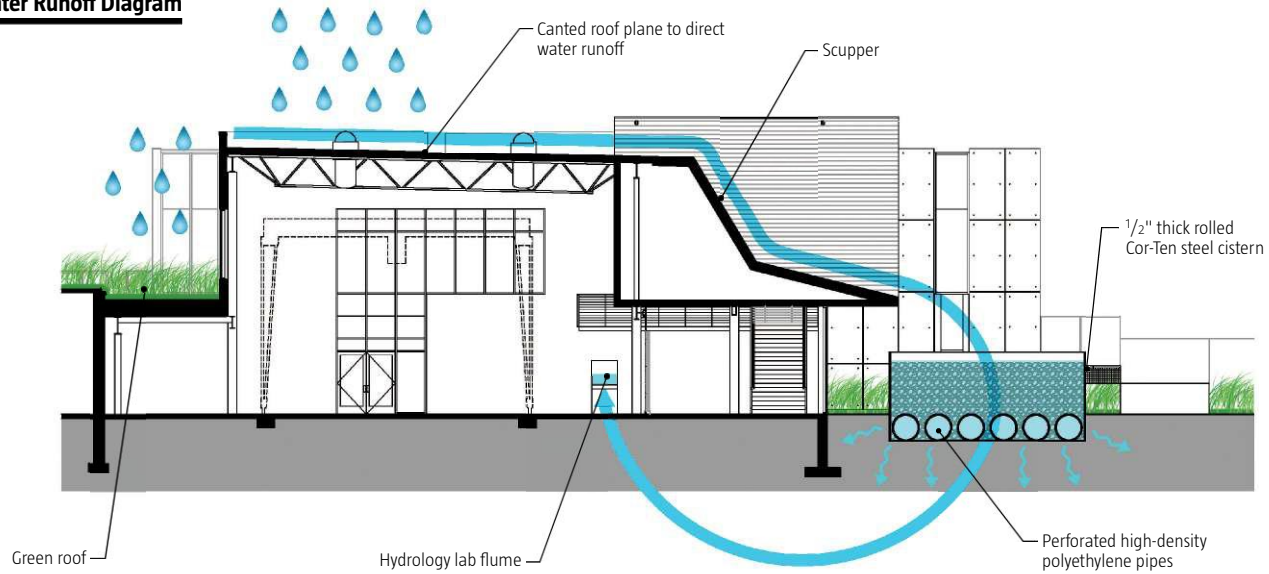

## TOOL BOX: STORMWATER MANAGEMENT

The site for the Swenson Civil Engineering Building straddles two watersheds, one of which flows into an environmentally protected trout stream. Ross Barney Architects took extensive measures to reduce the amount of stormwater runoff (which could overwhelm the streams) and improve the quality of the water through natural groundwater recharge. Ultimately, 90 percent of the site's average precipitation is captured and treated on site.

The primary strategy is to direct water from the rooftop through large scuppers and into an underground drain. A pump at the base of the drain siphons the graywater back into the building, where it is used to fill the 7,500-gallon flume in the hydraulics laboratory for student experiments. When the flume system is at capacity, the water gradually filters back into the site's hydrological system.

An intensive green roof with a mixture of sedum and native prairie grasses planted in 6 inches of soil covers more than 30 percent of the roof area. The remaining surface is a built-up roof that drains through the three large reclaimed wood-clad scuppers, which divert rainwater into a trio of above-ground cylinders fashioned out of 1/2-inch-thick rolled Cor-Ten steel. Each of the drums is 24 feet in diameter, and filled nearly to capacity with taconite rock.

Beneath the drums is a 30-foot-by-130-foot field of 30-inch-diameter perforated high-density polyethylene pipes that act as a French drain. Water from the roof and the surrounding site filters through layers of taconite and soil, passing into the perforated pipes. The water is naturally filtered and pumped back into the hydrology lab's flume.

A secondary source of stormwater management involves a series of smaller scuppers along the east and west faces of the building. These scuppers divert water from the roof into adjacent rain gardens—comprising non-irrigated native plantings—and across permeable pavers.

### Project Credits

**Project** James I. Swenson Civil Engineering Building, Duluth, Minn.  
**Client** University of Minnesota Duluth—Kathryn Martin (chancellor emerita); Gregory Fox (vice chancellor, finance and operations); John King (director, facilities management); John Rashid (associate director, facilities management); James P. Riehl (dean, Swenson College of Science and Engineering, professor of chemistry); Andrea Schokker (professor and head of civil engineering)  
**Major Donor** James I. and Susan Swenson  
**Architect** Ross Barney Architects, Chicago—Carol Ross Barney, FAIA (design principal); Michael Ross, AIA (principal-in-charge); Monica Chadha (project manager); Jonathan Graves (project architect); Kimberley Patten, AIA (sustainable design and interiors); Marc Anderson; Ricardo Nabholz  
**Associate Architect** SJA Architects, Duluth, Minn.—Ronald Stanius, AIA (specifications and contracts); Rickard Stanius, AIA (construction administration); Brian Morse, AIA (project manager and project architect); Corey Beste, Ryan Weis  
**Mechanical, Electrical & Plumbing Engineer** Dunham Associates  
**Structural Engineer** Meyer Borgman Johnson  
**Civil Engineer** MSA Professional Services  
**General Contractor** Stahl Construction Co.—Deborah Aldrich (project manager)  
**Landscape Architect** Oslund.and.Assoc.—Thomas Oslund  
**Consultants** Hallberg Engineering  
**Size** 35,300 square feet  
**Cost** \$12.1 million

### Materials and Sources

**Building Management Systems and Services** Siemens Corp. [usa.siemens.com](http://usa.siemens.com)  
**Carpet** Shaw Contract Corp. (Prisma Tiles) [shawcontractgroup.com](http://shawcontractgroup.com)  
**Ceilings** USG Corp. (Millenia ClimaPlus) [usg.com](http://usg.com)  
**Precast Concrete** Hanson Structural Precast Midwest [hansonstructuralprecast.com](http://hansonstructuralprecast.com)

**Exterior Wall Systems** Anderson IronWorks (Cor-Ten steel rainscreen panels) [andersonironworks.com](http://andersonironworks.com)  
**Flooring** Haworth (TecCrete access floor) [haworth.com](http://haworth.com)  
**Furniture** Haworth [haworth.com](http://haworth.com)  
**Glass** PPG Industries (Solarban 60) [ppg.com](http://ppg.com)  
**Gypsum** Georgia-Pacific (ToughRock) [gp.com](http://gp.com)  
**HVAC** McQuay International (air-handling units) [mcquay.com](http://mcquay.com)  
**Displacement Ventilation Diffusers** Halton [halton.com](http://halton.com)  
**Insulation** Certainteed Corp. [certainteed.com](http://certainteed.com)  
**Precast Concrete Insulation System** Thermomass [thermomass.com](http://thermomass.com)  
**Lighting Control Systems** Lutron Electronics Co. (EcoSystem) [lutron.com](http://lutron.com)  
**Lighting** Bega (exterior bridge lights and entry bollards) [bega-us.com](http://bega-us.com); Metalux by Cooper Lighting (high-bay spaces) [www.metalux-lighting.com](http://www.metalux-lighting.com); Focal Point (Avenue A in corridors) [focalpointlights.com](http://focalpointlights.com); Corelite by Cooper Lighting (Stellar, in classrooms and offices) [www.corelite.com](http://www.corelite.com); Delray Lighting (entry stair) [delraylighting.com](http://delraylighting.com)  
**Metal** Anderson Iron Works (Cor-Ten Steel) [andersonironworks.com](http://andersonironworks.com)  
**Millwork** Environ Biocomposites Manufacturing (Dakota Burl) [environbiocomposites.com](http://environbiocomposites.com); St. Germain's Cabinet (fabrication) [stgermaincabinets.com](http://stgermaincabinets.com)  
**Paints and Finishes** Sherwin-Williams [sherwin-williams.com](http://sherwin-williams.com)  
**Plumbing and Water System** Zurn (plumbing fixtures, dual-flush flushometer, EcoVantage urinals, Aquasense sensor faucets) [zurn.com](http://zurn.com)  
**Roofing** Henry Co. (modified bitumen system with white roof coating and vegetated covering) [henry.com](http://henry.com)  
**Seating** Haworth [haworth.com](http://haworth.com); Kielhauer (lab stools) [kielhauer.com](http://kielhauer.com)  
**Structural System** Duluth Steel Fabricators (structural steel)  
**Walls** Premier Block Corp. (Ultra Burnished Masonry Units) [premierblock.com](http://premierblock.com)  
**Windows, Curtainwalls, and Doors** Kawneer (1600) [kawneer.com](http://kawneer.com); Wilson Doors (bifold exterior door) [wilsondoors.com](http://wilsondoors.com); Hufcor (interior operable partitions, oversized natural-steel-and-glass partitions) [hufcor.com](http://hufcor.com)



# Resource/Classifieds

**DESIGNER DOORS**  
BY SCHWEISS

**NOW MANUFACTURING  
HYDRAULIC DOORS  
& BIFOLD DOORS**

**800-746-8273**  
Visit us at  
**Schweissdoors.com**

Circle no. 300

Natural. Sustainable.  
**Smart.**

Tiger Deck® combines inherently strong tigerwood with our patented hidden fastening system to deliver a complete hardwood decking system unlike any other:

- Easy to install
- Naturally rot resistant
- Extremely durable
- Low maintenance
- No surface penetrations

FSC® products available upon request  
**tigerdeck.com**

Circle no. 307

**Magnet for Top Talent**  
JR Walters Resources, premier A/E/C recruiting firm, can assist in growing your company and your career. Direct and Contract - National and International  
[www.jrwalters.com](http://www.jrwalters.com)  
or call 269.925.3940

Circle no. 301

**NIXALITE®  
Bird Control**  
Superior Bird Control Products  
Request Your FREE Catalog Now  
[www.nixalite.com](http://www.nixalite.com) 800.624.1189

Circle no. 303

The Bilco Company Architectural Products Catalog details the company's line of roof hatches, automatic fire vents, floor doors and safety products for the commercial markets. It also features an enhanced user-friendly layout, complete with updated patent information and product specifications.

**The catalog is available free of charge by calling (203) 934-6363 or e-mailing [commercial@bilco.com](mailto:commercial@bilco.com).**

Circle no. 305

**Guide to Energy-Saving Technology**

Thermal barriers for energy-saving windows and constructing the most efficient aluminum fenestration

Warm-Light® insulating glass spacer and Azon structural thermal barriers for windows and glazing

- Project case studies
- Window and glazing material performance
- The role of thermal barriers in fenestration

**AZON USA INC.**  
**800.788.5942**  
[www.warmedge.com](http://www.warmedge.com)

Circle no. 308

**Save On Bookkeeping Services**  
**Your Software or Hosted Solution**  
**Full Services Start at \$1,500/mo.**  
Serving Architects Since 1990  
239.839.5717  
[www.SummationConsulting.com](http://www.SummationConsulting.com)

Circle no. 302

LOOKING FOR HIGH QUALITY BIM?

ARCAT has developed thousands of BIM objects/systems

- Multi-platform compatible
- Data-Rich
- Customizable
- High quality graphics
- Linked to specifications
- No registration required
- FREE!!!

**ARCAT®**  
[www.arcat.com](http://www.arcat.com)

203-929-9444 • [sales@arcat.com](mailto:sales@arcat.com) • [www.arcat.com](http://www.arcat.com)

Circle no. 304

**INTRODUCING ROVAL™ by ASI®**

A collection of washroom accessories that is elegant, durable, exceptionally functional and engineered better than any other product in its class.

The Roval™ Collection has just raised the bar.

**ROVAL**  
by ASI

Visit [americanspecialties.com/roval](http://americanspecialties.com/roval) to request a catalog.

Circle no. 306

**FOR INFORMATION**  
on how to be a part of the next ARCHITECT special advertising section, contact Erin Schneider at 773-824-2445.

**hanley wood**

# Resource



**SunDialer®**

SunDialer® is MechoSystems' advanced, cost-effective, award-winning, solar-tracking controller. It automatically adjusts shade positions according to solar penetration/BTU loads, real-time micro-climatic sky conditions, and an event scheduler. Daylight is maximized; comfort/view and energy efficiency are balanced. SunDialer® is available with an optional IP interface, supports a minimum of 12 zones, and includes a 2,000-event programmable scheduler.

mechosystems.com

Circle no. 309

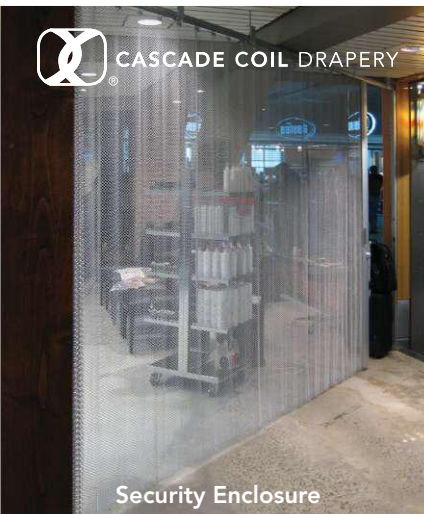

**CASCADE COIL DRAPERY**

Security Enclosure

www.cascadecoil.com | 800-999-2645

Circle no. 310

**search.  
source.  
learn.  
connect.  
ebuild.**

**ebuild** is the destination for construction pros searching for information about building products. **ebuild** is a source of new product coverage, trends and news. Pros visit **ebuild** to learn how to do their jobs faster, safer and easier. **ebuild** connects pros to product manufacturers, experts and peers.

hanley▲wood  
**ebuild**  
a 360 degree view of product information  
ebuild.com

**Solid State  
of the art**

**Evoke 2.9"**

The smallest in the family of Amerlux downlights, featuring industry leading visual comfort, a field replaceable LED board and +/- 100k color consistency.



amerlux  
GLOBAL LIGHTING SOLUTIONS

©2011 Amerlux, LLC | www.amerlux.com | 973.882.5010

Circle no. 311

**NEW  
Permeable 4" x 9"  
Tumbled Finish**



Actual Size: 45/8" x 97/4"

**HANOVER®**  
Architectural Products  
www.hanoverpavers.com  
800.426.4242

Circle no. 312



**MARKET-READY  
RTLED lighting for  
general ambient  
applications** —  
open spaces,  
offices, classrooms,  
halls and more.  
Intelligent,  
compatible  
and adaptable  
lighting systems  
that outperform,  
outlast and outthink  
traditional lighting.

www.lithonia.com/RTLED

**LITHONIA LIGHTING®**  
An Acuity Brands Company

Circle no. 313

**ARCHITECT** hanley▲wood

**BUILDING:  
A NETWORK**

ARCHITECT's Web site is laying the base for a premier electronic experience for practicing architects. We organize the site, you reflect on the ideas. Market intelligence, a building products database, breaking news—all established to help grow a continuing collection of inspiration. To join the network, visit [architectmagazine.com](http://architectmagazine.com).



# Resource

## Get out of the crowd, and into a job. At ArchitectJobsOnline. com.

ArchitectJobsOnline.com is the official career site of ARCHITECT and residential architect magazines. Unlike general job sites, we offer Job Postings, Career Advice, Architect News, Architect Events, Salary Information and Resume Posting. So visit ArchitectJobsOnline.com today. And leave the mass market job sites to those other characters.



**ARCHITECTJOBSONLINE**  
••• Job Listings • E-mail Alerts •  
Career Tools • Industry Intelligence •••

hanley wood



## Perform-A-Deck™ and Series 300® — Performance You Can Count On

Martin Fireproofing and IMETCO have joined forces to bring you this performance-inspired complete metal deck and roof assembly, seen here on the St. Johns County Administration building in St. Augustine, FL. The result is an attractive, total system that provides "near absolute protection" under a single-source warranty.

Please visit our websites or call us to learn more.  
[www.martinfireproofing.com/stjohns](http://www.martinfireproofing.com/stjohns) or 800.766.3969  
[www.imetco.com/architect.php](http://www.imetco.com/architect.php) or 800.646.3826

Circle no. 314

## NanaWall — Large External Openings



The NanaWall is an operable glass wall system custom designed for large openings. The elegant, precision-engineered NanaWall meets the most challenging architectural specifications.

The custom-made NanaWall is available in aluminum wood or clad frames with a selection of over 200 colors. Independent testing confirms that many NanaWall systems meet or exceed industry standards for air infiltration, water penetration, thermal performance, forced entry, acoustic and hurricane requirements.

**NanaWall®** [www.nanawall.com](http://www.nanawall.com)  
Grand Transformations

Circle no. 316

## RainPAVE

Preserve natural water drainage through a permeable pavement system

Genuine Clay Pavers  
Strong • Durable • Colorfast



Circle no. 318



Solarban R100 glass combines superior performance and neutral-reflectivity to provide a new choice in solar control, low-e glass. Ideal for privacy glass and a perfect complement to spandrels, metal, brick and stone, Solarban R100 glass features a 1.79 LSG ratio that is 17 to 29 percent better than competing products.

**PPGIdeaScapes.com**  
**888.PPGIDEA**

Circle no. 315

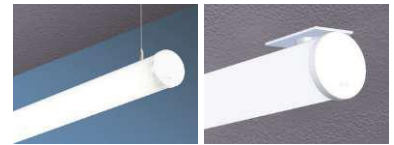

**Purelight** - Pure and elegant in design, material and technology. A round satine lens provides even lines of light with up to 90% efficiency. Purelight is available in individual lengths or continuous runs with various lamps. The illuminated form easily integrates into various architectural designs.

  
selux.com/usa

**se'lux**  
Light. Ideas. Systems.

Circle no. 317



## We've got nothing to hide

Presenting our latest installation innovation: the Reynobond® Face Fastened Solution. A perfect combination of durability, flexibility, simplicity and affordability.

Contact your Alcoa Representative for more information.



**Dedicated to your Success**

**Alcoa Architectural Products** • 50 Industrial Boulevard  
Eastman, GA 31023-4129 • Tel. 478 374 4746 • [reynobond.com](http://reynobond.com)  
©2011 Alcoa Architectural Products. Reynobond® is a registered trademark of Alcoa Inc.

Circle no. 319

# CONTACT US

## Edit Calendar & Media Kit

Please visit [architectmediakit.com](http://architectmediakit.com).

## Submissions

### LETTERS TO THE EDITOR

Please e-mail editor-in-chief Ned Cramer at [ncramer@hanleywood.com](mailto:ncramer@hanleywood.com). Letters may be edited for length, content, grammar, and style, and may be published in a future issue of ARCHITECT.

### PROJECTS

If you have a building project for us to consider for publication, please e-mail photographs, drawings, and a brief written description to senior editor Katie Gerfen at [kgerfen@hanleywood.com](mailto:kgerfen@hanleywood.com).

### ARTICLES

ARCHITECT does not accept unsolicited articles. If you have a story idea, e-mail a brief description and writing samples to executive editor Amanda Kolson Hurley at [ahurley@hanleywood.com](mailto:ahurley@hanleywood.com).

### PRODUCTS

To submit a product for consideration, e-mail a press release and at least one

image to senior editor Laurie Grant at [products@architectmagazine.com](mailto:products@architectmagazine.com).

## Continuing Education

ARCHITECT provides free courses to help you stay current with your learning requirements. To register, please visit [architectmagazine.com](http://architectmagazine.com) or Hanley Wood University at [hanleywooduniversity.com](http://hanleywooduniversity.com).

## Newsletters

ARCHITECT produces two free e-mail newsletters: the **ARCHITECT Newswire**, a daily compilation of top stories from around the Web, and the **ARCHITECT Weekly**, which highlights articles from ARCHITECT and its Hanley Wood sister publications. Subscribe to one or both at [architectmagazine.com](http://architectmagazine.com) by clicking on the "Newsletter" link at the top of the page.

## Subscriptions & Back Issues

### SUBSCRIPTION INQUIRIES, CUSTOMER SERVICE, AND BACK-ISSUE ORDERS

E-mail [arch@omeda.com](mailto:arch@omeda.com), call 888.269.8410 (toll-free in USA) or 847.291.5221, or visit [architectmagazine.com](http://architectmagazine.com) and click on

"Subscribe" (subscriptions only). Allow six to eight weeks for delivery of first issue.

### ANNUAL SUBSCRIPTION RATES

USA: \$59; Canada: \$69; Other countries: \$199 (12 monthly issues)

### SINGLE-COPY PRICES

USA: \$10; Canada: \$15; Other countries: \$20

## Reprints

Call Wright's Reprints at 877.652.5295, or e-mail [sales@wrightsreprints.com](mailto:sales@wrightsreprints.com).

## Newsstand

Individual copies of ARCHITECT are available for purchase, for \$8.99, at Barnes & Noble, Borders, and other booksellers across the country. Please contact your local bookstore for availability.

## Address Changes

### AIA MEMBERS

Call 800.242.3837, and press 2

### ALL OTHERS

ARCHITECT  
P.O. Box 3494  
Northbrook, IL 60065-9831

Volume 100, number 3, March 2011. ARCHITECT® (ISSN 0746-0554; USPS 009-880) is published monthly plus a Spring and Fall Product Guide by Hanley Wood, LLC, One Thomas Circle, NW, Suite 600, Washington, DC 20005. Copyright 2011 by Hanley Wood, LLC. Opinions expressed are those of the authors or persons quoted and not necessarily those of the American Institute of Architects. Reproduction in whole or in part prohibited without written authorization. All rights reserved. Printed in the USA.

Periodicals postage paid at Washington, DC, and at additional mailing offices. POSTMASTER: Send address changes to ARCHITECT, P.O. Box 3494, Northbrook, IL 60065-9831.

Canada Post Registration #40612608/G.S.T. number: R-120931738. Canadian return address: Pitney Bowes Inc., P.O. Box 25542, London, ON N6C 6B2.

**DISCLOSURE** ARCHITECT® will occasionally write about companies in which its parent organization, Hanley Wood, LLC, has an investment interest. When it does, the magazine will fully disclose that relationship.

**PRIVACY OF MAILING LIST** Sometimes we share our subscriber mailing list with reputable companies we think you'll find interesting. However, if you do not wish to be included, please call us at 888.269.8410.

search.  
source.  
learn.  
connect.  
ebuild.

**ebuild** is the destination for construction pros searching for information about building products. **ebuild** is a source of unbiased coverage of new products, trends and news. Pros visit **ebuild** to learn how to do their jobs faster, safer and easier. **ebuild** connects pros to product manufacturers, experts and peers.

[ebuild.com](http://ebuild.com)

hanley▲wood

**ebuild**

a 360 degree view  
of product information

Advertiser	Page	Circle	Website	Phone
2011 Evergreen Awards Call For Entries	33	-	www.eco-structure.com/evergreen	
2011 Light & Architecture Design Awards	49	-	www.archlighting.com	
Academy of Art University	47	523	www.academyart.edu	800.544.2787
American Express	39	234	www.open.com/plum	866.992.PLUM
Alpolic	32ab	-	www.alpolic-northamerica.com	
ARCAT	9	430	www.arcata.com	
Architect	81	-	www.architectmagazine.com	
ASI American Specialties	46	243	www.americanspecialties.com/roval	
Bilco	75	518	www.bilco.com	800.366.6530
Blue Book Network, The	19	262	www.thebluebook.com	
Bluebeam	71	175	www.bluebeam.com/better	
Building Systems Design, Inc.	13	23	www.speclink.com/arch	888.BSD.SOFT
C.R.Laurence Company	18	166	www.crlaurence.com	800.421.6144 x7730
Cascade Coil Drapery	20	81	www.cascadecoil.com	800.999.2645
Cedar Shake & Shingle Bureau	12	522	www.cedarbureau.org	604.820.7700
Chamberlain	41	283	www.liftmaster.com	800.323.2276
Dell	36	96	www.Dell.com/smb/Vision	888.405.4252
Doug Mockett & Company, Inc.	70	516	www.mockett.com	800.523.1269
Eldorado Stone	11	479	www.eldoradostone.com	800.925.1491
Glidden Professional	45	524	www.gliddenprofessional.com	
Green Lighting Virtual Conference	63	-	www.algreenlighting.com	
Hanley Wood University	73	-	www.hanleywooduniversity.com	
HDI Railings	77	481	www.hdirailings.com	717.285.4088
Hoover Treated Wood Products, Inc.	56	251	www.FRTW.com	800.TEC.WOOD
Hunter Douglas Contract	C2-1	378	www.HunterDouglasContract.com/revive	800.727.8953
Invisible Structures, Inc.	10	400	www.invisiblestructures.com	800.233.1510
JELD-WEN Windows & Doors	17	408		
Lightfair International 2011	68	-	www.lightfair.com	
Lutron	C4	510	www.lutron.com	888.LUTRON1
Marble Institute of America	50	44	www.marble-institute.com	
Marvin Windows and Doors	37	210	www.marvin.com/inspired	800.236.9690
Master Lock Company	48ab	-	www.masterlock.com/ADA	888.878.9952
MBCI	C3	402	www.mbc.com/possibilities	877.713.6224
Metl Span	57	208	www.metlspan.thermalsafe	877.585.9969
Modern Fan Co	55	526	www.modernfan.com	888.588.3267
Musson Rubber Co.	74	403	www.mussonrubber.com	800.321.2381
National Frame Building Association	34	525	www.postframeadvantage.com	
Nichiha	21	380	www.nichiha.com	866.424.4421
Oldcastle BuildingEnvelope	2-3	52	www.oldcastlebe.com	866.OLDCASTLE
Pella	7	396	www.pellacommercial.com/green	866.70.PELLA
Philips Ledalite	42-43	514	www.getreadytojump.com	
R+D Awards	107	-	www.rdawards.com	
Rynone	67	502	www.rynone.com	
Slenderwall/Easi-Set	24	500	www.slenderwall.com	800.547.4045
Technical Glass Products	4-5	49	WWW.FIREGLASS.COM/HD	
The American Institute of Architects	27, 28	-	www.aia.org/convention, www.aia.org/contractdocs	800.242.3837
Tile of Spain	90	385	www.spaintiles.info	305.446.4387
VT Industries	14-15	53	www.VTDoors.com	800.827.1615 x512
W.R. Meadows	99	255	www.wrmeadows.com	800.342.5976
Western Red Cedar	53	416	www.wrcla.org	866.778.9096



TEXT BY THOMAS FISHER, ASSOC. AIA

→1985 P/A AWARD

# HERE TODAY, GONE TOMORROW

THE FLEETING EXISTENCE OF **FRANK GEHRY'S ICS/ERF AT THE UNIVERSITY OF CALIFORNIA AT IRVINE** SHOWS HOW THE PERMANENCE OF A P/A AWARD CANNOT ALTER THE IMPERMANENCE OF SOME AWARD-WINNING BUILDINGS.

#### 1985 P/A Awards Jury

Kenneth Frampton, Assoc. AIA  
Reginald W. Griffith  
Eric Owen Moss, FAIA  
William Pedersen, FAIA  
Elizabeth Plater-Zyberk, FAIA  
Peter Walker, AIA  
Susan Weidemann  
Steven Winter, FAIA

**THE INFORMATION AND COMPUTER** Science/Engineering Research Facility (ICS/ERF) at the University of California at Irvine—an early and energetic P/A Award-winning work by Frank Gehry—was completed in 1986 as designed, and has already been demolished. Its destruction in 2007 represents a loss not only to the architectural profession, but also to the UC Irvine community whose sprawling, suburban campus suffers from a surfeit of big, banal buildings.

Replaced by a larger structure, ICS/ERF was just 18,000 square feet and built on a modest budget (\$105 per square foot). Its inexpensive stucco finish, painted metal cladding, and blacktop paving suggest that the university may not have meant it to last. But that still doesn't excuse the lack of maintenance it received:

Leaking roofs, rotting wood, and failing ventilation systems were cited as reasons for the building's removal.

ICS/ERF, however, did not die in vain. Its demolition has bolstered efforts to preserve other Gehry buildings. And its loss may make us all a little less complacent in thinking that an architectural award will dissuade the owner of an honored building from disposing of it. If anything, ICS/ERF seemed to express that fact, with its informal materials and apparently casual composition giving it a temporary feel. However much we might preserve the idea and image of a building by giving it an award and a permanent place in the architectural canon, ICS/ERF reminds us of the provisional nature of postmodern life and the challenge of creating timeless architecture in a transient age. □



# POSSIBILITIES? ENDLESS.

Since 1976, MBCI has provided customers with quality metal products, superior service and competitive pricing. With more than 90 metal roof and wall panel profiles to choose from, you're sure to find the right product for your project. MBCI operates 16 manufacturing facilities and sales offices throughout the United States, allowing us to ship orders from the closest location to the construction site. Look to MBCI for all of your metal building construction needs. Visit [www.mbc.com/possibilities](http://www.mbc.com/possibilities) to learn more.

# Lutron® — save energy and reduce operating costs

**NEW Quantum®** light management solutions can **SAVE 60%** of lighting energy used in your building, respond to **peak pricing** and **demand response** signals, **AND** improve comfort and productivity by utilizing dimming, occupancy sensing, automated shading and daylighting.

## Fluorescent Dimming

- Light level is proportional to energy use
- Dim your lights and you'll use less energy
- Dimming lights by 50% uses only 60% of the energy—saving 40%

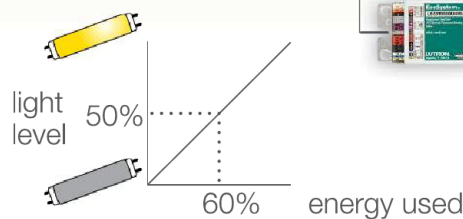

## Occupancy Sensors

- Sensors automatically turn lights off when a room is vacant
- Easy to retrofit with wireless communication and 10-year battery life
- Can provide up to 20% lighting energy savings

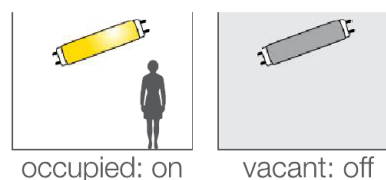

## Automated Shades

- Hyperion™ solar-adaptive shading can save 10% on HVAC

**Summer Days:** close shades to keep heat out and provide soft, even light, for an enjoyable work environment



**Winter Nights:** close shades to keep heat in



**Year Round Days:** close shades to reduce glare and increase employee productivity



## Smart Grid Integration

- Automatically or manually reduce energy usage to avoid peak pricing penalties by adjusting lights and shades
- Allows your facility to easily participate in demand response or peak pricing programs

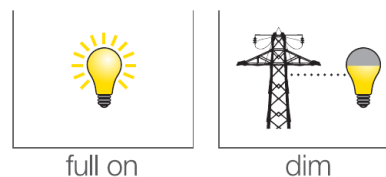

For more information on what Lutron Quantum solutions can do for you—or to schedule an on-site lighting energy assessment—call **1.888.LUTRON1** or visit [www.lutron.com](http://www.lutron.com)



©2011 Lutron Electronics Co., Inc.

Circle no. 510 or <http://architect.hotims.com>

