

Drawing, Better 56 Le Corbusier at MoMA 70 Rethinking EIFS 84
Mr. Chipperfield's Coffers 52 Resilience on the Gulf Coast 78

ARCHITECT

THE MAGAZINE OF THE AMERICAN INSTITUTE OF ARCHITECTS



R+D AWARDS



1988

**THE LEGS
WERE WARM
& THE GLASS
WAS COOL.**



25 YEARS FireLite®

OK, so maybe it wasn't the most attractive decade. But the '80s were still smokin' thanks to FireLite. This awesome fire-rated glass ceramic changed the way we look at building design and fire-rated glass. Masonry walls and solid doors now open to bodacious views, while retaining fire ratings up to three hours. Plus its ultraHD® Technology delivers improved color, clarity and surface quality.

**FIRELITE
TOTALLY
RAD
SWEEPSTAKES**

Visit fireglass.com/25 for your chance to win '80s-themed prizes!*

#FireLite25



fireglass.com | 800.426.0279

TGP  **FIRE RATED**
one source. many solutions.®

Circle no. 449 or <http://architect.hotims.com>

Still buying **building**



Only one company can provide fully-integrated building envelopes.

An automobile is a complex machine made up of thousands of parts. You would never order an automobile one part at a time, so why specify a building envelope that way? We are the only manufacturer that designs, engineers, tests and manufactures curtain wall, windows, storefronts, skylights and glass seamlessly from one source. So let's build better, faster, with less risk, more reward—we're The Building Envelope Company.™ Call 1-866-Oldcastle (653-2278) or visit oldcastlebe.com.

Circle no. 217 or <http://architect.hotims.com>

envelopes this way?

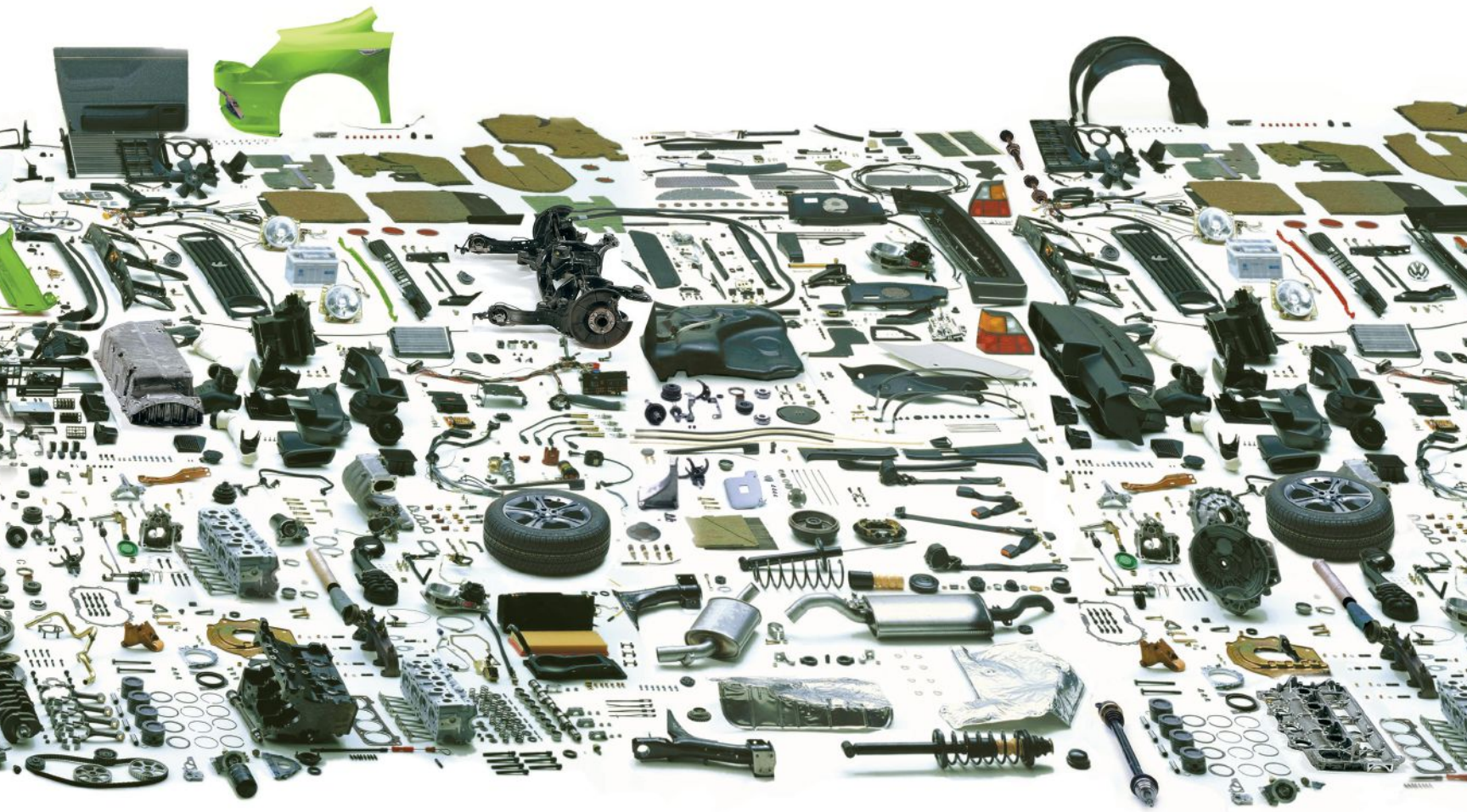

Oldcastle BuildingEnvelope®

Engineering your creativity™

curtain wall | storefronts | windows | skylights | glass

CONTENTS



96 THE R+D AWARDS

The jury for our seventh annual Research and Development Awards celebrate eight innovative projects, products, and processes that all have the potential to advance building systems and technologies.

GIDEON FINK SHAPIRO

- 98 Morphfaux**
Steven Mankouche, Joshua Bard, Matthew Schulte
- 106 Electroform(alism)**
Anya Sirota + Akoaki
- 108 EcoMod**
University of Virginia, School of Architecture and School of Engineering and Applied Science
- 112 Wireless Sensor Network Development**
KieranTimberlake
- 114 Num Num Flatware**
NADAAA
- 118 Innovative Mosaic**
Artaic
- 120 AEC-Apps**
Skidmore, Owings & Merrill and Case Design
- 122 Green Roof Vegetation Study**
KieranTimberlake

Morphfaux



ONLINE

FRESH ARCHITECTURE, EVERY DAY

Want more coverage of design, products, culture, technology, and business? We are so darn productive that it's impossible to fit every word and image into the monthly print edition of ARCHITECT. If you like the magazine, then you'll find even more good stuff online at architectmagazine.com.

CONTACT US

We want to hear from you. Starting on page 8, you'll find all of the contact information for our editors and sales representatives—as well as where to send information about changing your address, ordering back issues, uploading your projects to our website, and more. If we feel your correspondence would benefit the rest of the readership, we may publish it in our Letters section, which is on page 16 in this issue.

ON THE COVER

R+D Award-winning project Electroform(alism). Photo by Alex Fradkin.

The spec needs to be written,
so we made it easier for you.



All CSI MasterFormat
All CSI 3-Part Format
All written by CSI Fellows
All consistent font and style
All with notes to specifier
All available in multiple formats



918 Manufacturer specs
290 Generic short form specs
290 Generic outline specs
294 Automated SpecWizard®'s
**NO REGISTRATION
FREE!**



ARCAT®
www.arcat.com



88 Montreal's Olympic Park

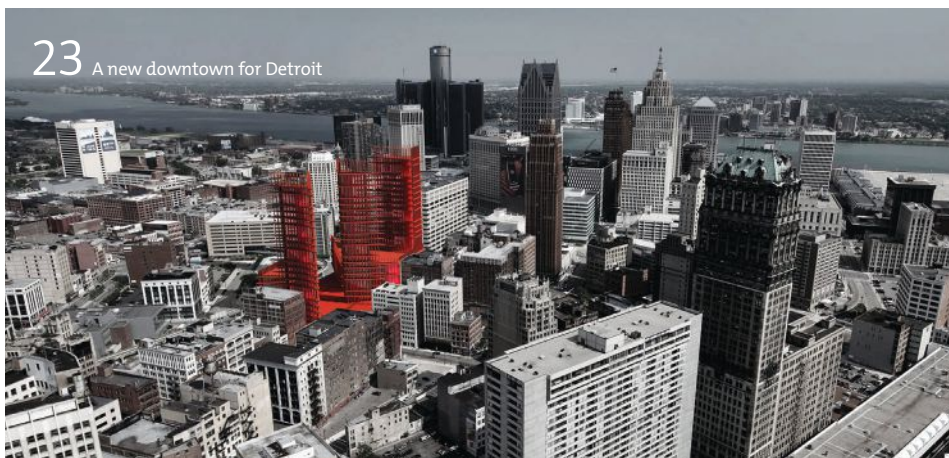

23 A new downtown for Detroit

FRONT

14 DIALOGUE

While Detroit stares bankruptcy in the face, the city's central business district is enjoying a renaissance thanks to hipsters and a billionaire.

23 FRONT

Peter Zumthor's design lands at LACMA, the tallest twisting tower, Thomas Phifer's updated Corning Museum of Glass, bracketing the Serpentine, new looks for downtown Detroit, SOM's Benton Johnson, and more ...

35 AIARCHITECT

MIT's Adèle Naudé Santos talks urbanism, the growth and success of tactical urbanism, and how to engage the public in new ways.

45 PRODUCTS

Architects who do double-duty as product designers, a close look at the St. Louis Art Museum's concrete grid ceiling by David Chipperfield, digital tech saves the hand sketch, and lots of new products.

CENTER

70 LE CORBUSIER, AT LAST

Curators are staging the Museum of Modern Art's first major retrospective of the Franco-Swiss architect.

78 COASTAL RESURGENCE

John and Allison Anderson's firm Unabridged Architecture has helped small-town Mississippi rebuild after Katrina.

84 WATER UNDER THE BRIDGE

Should architects fear turning to the Exterior Insulation and Finishing System (EIFS) to meet new energy codes?

88 END GAMES

A photography project chronicles the fate of Olympic venues around the world after they hosted the Games.

BACK

136 PAST PROGRESSIVES

Lee Harris Pomeroy's 1963 conversion of an old factory marked a shift in the profession.

ENERGY 25 Select™ Lower solar heat gain, higher design appeal

Architect:
Harvard • Jolly
St. Petersburg College
Applied Ethics Institute
St. Petersburg, FL



Learn more about
Energy Select

With Energy Select™ 25 low-e coated glass products, you now have more creative freedom on projects that call for enhanced solar control. Four tinted substrate colors are available, with solar heat gain coefficients as low as 0.25 in a double-glazed unit. Designing for maximum building performance has never looked better. Find out more at us.agc.com or email us at info@us.agc.com.

©2013 AGC Glass Company North America, Inc. All rights reserved
Circle no. 290 or <http://architect.hotims.com>

AGC

BEYOND GLASS™

cool by

de-

sign



modernfan.com | 888.588.3267
Circle no. 270 or <http://architect.hotims.com>
Circle no. 412 or <http://architect.hotims.com>

CONTACT

Want to get in touch with an editor or sales representative? Order a back issue? Change the address for your subscription? Find all of the information you need on this and the following pages. Or, if you'd rather, go to architectmagazine.com and click "Contact" at the top of the page.

Submissions

LETTERS TO THE EDITOR

Send us an email. You can reach us at letters@architectmagazine.com. Letters may be edited for length, content, and style, and published in a future issue.

PROJECTS

If you have a building project that you think would be of interest to our readers, please go to architectmagazine.com, click "Projects," select "Add a Project," and upload images, project credits, and a description directly to our website. Our design editors review every submission for possible publication in print and for promotion online.

ARTICLES

ARCHITECT does not accept unsolicited articles. If you have an idea for a story, please email a brief description and writing samples to senior editor Eric Wills at ewills@hanleywood.com.

PRODUCTS

To submit a product for consideration for publication, please email a press release and at least one image of the product to products@architectmagazine.com.

Edit Calendar & Media Kit

Please visit architectmediakit.com.

Subscriptions, Customer Service, and Back Issues

Email arch@omeda.com or call 888.269.8410 (toll-free in USA) or 847.291.5221. You can also visit architectmagazine.com and click on "Subscribe" (subscriptions only). Allow six to eight weeks for the first issue.

ANNUAL SUBSCRIPTION RATES

US: \$59; Canada: \$69;
Other countries: \$199 (12 monthly issues)

SINGLE-COPY PRICES

US: \$10; Canada: \$15; Other countries: \$20

Continuing Education

We have more than 200 free courses to help you stay current with your learning requirements: To register, please visit architectmagazine.com and click "Continuing Ed" at the top of the page.

Newsletters

ARCHITECT produces two free email newsletters: the ARCHITECT NEWSWIRE, which is a daily compilation of our top stories, and the ARCHITECT WEEKLY, which keeps you current on all of the top stories from ARCHITECT and its Hanley Wood sister publications. Subscribe to one or both at architectmagazine.com by clicking "Newsletter" at the top of the page.

Digital Edition

You can read any issue of ARCHITECT on your computer. Read it while online, or download the PDF of the issue to read offline. Go to architectmagazine.com and click on "Magazine" at the top of the page.

Architect on Mobile

In addition to visiting our website, architectmagazine.com, there are two ways that you can read architect on your iPad or iPhone. With our ARCHITECT MAGAZINE READER app, download the digital version of our latest print edition or go back through our archives to find an issue you missed. With our ARCHITECT NEWS app, keep up with all of the news, products, and projects as they go live on our website.

Reprints

Wright's Media
877.652.5295 ext. 102
niademarco@wrightsmedia.com

Address Changes

AIA MEMBERS
Call 800.242.3837, and press 2

ALL OTHERS

ARCHITECT
P.O. Box 3494
Northbrook, IL 60065-9831

The Shortest Distance Between Design and Product Delivery...



BPM **SELECT**[®]

The Premier Building Product Search Engine

Spiral Stairs



Browse by CSI Classification



www.bpmselect.com



Scan this code and take
the BPM Select Video Tour!

Circle no. 446 or <http://architect.hotims.com>

UN VEILED



When erected in 1952, the **United Nations Secretariat** symbolized the latest advances in curtain wall construction. But rapid deterioration by the elements soon masked the transparency envisioned in the original design. Only after **HLW International** and **R.A. Heintges & Associates** undertook its replacement as part of a 21st-century update has the facade's intended splendor been revealed. Now, along with adding the energy efficiency and blast-resistance required by its prominence, it gives the city a long-denied glimpse of the grandeur that helped shape global architecture in its day.

Transforming design into reality

For help achieving the goals of your next project, contact the Ornamental Metal Institute of New York.

M **Ornamental Metal Institute of New York**

Publisher of *Metals in Construction*
211 E 43 ST | NY, NY 10017 | 212-697-5554 | www.ominy.org

Circle no. 177 or <http://architect.hotims.com>

Design Architect, Architect of Record: HLW International
Architect of Record, Facade: R.A. Heintges & Associates
Photo: UN CMP/John Woodruff and Peter Brown

ARCHITECT

THE MAGAZINE OF THE AMERICAN INSTITUTE OF ARCHITECTS

EDITOR-IN-CHIEF

Ned Cramer, Assoc. AIA
ncramer@hanleywood.com

MANAGING EDITOR

Creig O'Brien
gobrien@hanleywood.com

ART DIRECTOR

Robb Ogle
rogle@hanleywood.com

DESIGN AND TECHNOLOGY

SENIOR EDITOR, DESIGN
Katie Gerfen
kgerfen@hanleywood.com

ASSOCIATE EDITOR, TECHNOLOGY

Wanda Lau
wlau@hanleywood.com

ASSISTANT EDITOR, DESIGN

Deane Madsen, Assoc. AIA
dmadsen@hanleywood.com

MULTIMEDIA

VIDEO PRODUCTION MANAGER
Kaitlyn Rossi
kauchincloss@hanleywood.com

EDITORIAL INTERN

Erin Thibbeau

COLUMNS AND FEATURES

SENIOR EDITOR, FEATURES
Eric Wills
ewills@hanleywood.com

ONLINE

SENIOR EDITOR, ONLINE
Kriston Capps
kcapps@hanleywood.com

ASSOCIATE EDITOR, ONLINE

Lindsey M. Roberts
lmroberts@hanleywood.com

SENIOR WEB PRODUCER

Armando Manzanares
amanzanares@hanleywood.com

ART

SENIOR GRAPHIC DESIGNER
Melissa Meyers
mmeyers@hanleywood.com

GRAPHIC DESIGNER

Jessica Rubenstein
jrubenstein@hanleywood.com

COPY AND RESEARCH

QA/COPY EDITOR
Alexandra Rice
arice@hanleywood.com

COPY EDITOR

Christy Goodman

PRODUCTS

Jennifer Brite
products@architectmagazine.com

CONTRIBUTING EDITORS

Aaron Betsky; Blaine Brownell, AIA;
Elizabeth Evitts Dickinson; John Morris Dixon, FAIA;
Thomas Fisher, Assoc. AIA; Joseph Giovannini;
Cathy Lang Ho; Vernon Mays; Mimi Zeiger

CONTRIBUTING ARTISTS

Ian Allen, Peter Arkle, Catalogtree,
Jason Fulford, Noah Kalina

EDITORIAL ADVISORY COMMITTEE

Fredric M. Bell, FAIA; Renee Cheng, AIA; Ned Cramer, Assoc. AIA; Yolande Daniels, Assoc. AIA; Sarah Dunn;
Andrew Freear; George H. Miller, FAIA; Randy Peterson, FAIA; James Timberlake, FAIA

COMMERCIAL DESIGN

EXECUTIVE VICE PRESIDENT

Ron Spink
rspink@hanleywood.com 202.736.3431

EDITORIAL DIRECTOR

Ned Cramer, Assoc. AIA
ncramer@hanleywood.com

GROUP PUBLISHER

Dan Colunio
dcolunio@hanleywood.com 202.736.3310

ADVERTISING

REGIONAL SALES MANAGER, NORTHEAST, SOUTH CENTRAL

Michael Lesko
mlesko@hanleywood.com
203.445.1484

REGIONAL SALES MANAGER, MID-ATLANTIC, SOUTHEAST

Michael Boyle
mboyle@hanleywood.com
773.824.2402

REGIONAL SALES MANAGER, WEST

Mark Weinstein
mweinstein@hanleywood.com
562.598.5650

REGIONAL SALES MANAGER, MIDWEST, FL

Michael Gilbert
mgilbert@hanleywood.com
773.824.2435

REGIONAL SALES MANAGER, CHINA

Michael Tsui
michaelt@actintl.com.hk
86.755.25988571, ext. 1009

GROUP PUBLISHING SUPPORT MANAGER

Angie Harris
aharris@hanleywood.com

NATIONAL ADVERTISING MANAGER, LIGHTING

Cliff Smith
csmith@hanleywood.com
864.642.9598

REGIONAL SALES MANAGER, CANADA

D. John Magner
jmagner@yorkmedia.net
416.598.0101, ext. 220

ACCOUNT MANAGER, CANADA

Colleen T. Curran
ctcurran@yorkmedia.net
416.598.0101, ext. 230

REGIONAL SALES MANAGER, HONG KONG

Mark Mak
markm@actintl.com.hk
852.28386298

REGIONAL SALES MANAGER, UNITED KINGDOM, EUROPE

Stuart Smith
stuart.smith@globalmedia-sales.co.uk
44.020.8464.5577

REGIONAL SALES MANAGER, DIGITAL MEDIA

Adam Mowrey
amowrey@hanleywood.com
724.612.9319

INSIDE SALES

AD TRAFFIC MANAGER
Annie Clark

MARKETING

MARKETING DIRECTOR
Stephen Roche

AUDIENCE MARKETING DIRECTOR

Mary Leiphart

DIGITAL

SENIOR PRODUCT MANAGER
Nickie Denick

PRODUCTION

PRODUCTION MANAGER
Paige Hirsch

AD TRAFFIC MANAGER
Pam Fischer

EDITORIAL AND ADVERTISING OFFICES
One Thomas Circle, NW, Suite 600, Washington, DC
20005. Phone: 202.452.0800. Fax: 202.785.1974.

Copyright 2013 by Hanley Wood, LLC. Reproduction
in whole or in part prohibited without written
authorization. All rights reserved. Printed in the USA.

Hidden in Plain Sight

Clear fire rated solutions that blend seamlessly



Products: SuperLite II-XL 60 in GPX Framing
Project: CCTC Health Sciences Building (Sumter, SC)
Architect: LS3P Associates Glazier: Charlotte Glass



888.653.3333
www.safti.com/am



SAFTI FIRST™

FIRE RATED GLAZING SOLUTIONS

© 2013 SAFTI FIRST

Circle no. 404 or <http://architect.hotims.com>

UP

STAGED



Eero Saarinen is a tough act to follow. But when **Lincoln Center** sought space to build a home for its **LCT3** program by adding onto his 1965 **Vivian Beaumont** opus, it found **H3 Hardy Collaboration Architecture** right for the part. Opting to locate the new stage atop the existing theater—a design made possible by using lightweight steel trusses as exterior walls—the architects were able to create the long-span spaces needed for theatrical productions while giving theatergoers a fresh vantage point from which to view both emerging playwrights and Lincoln Center's exciting 21st-century encore.

Structural Steel Right for any application

For help achieving the goals of your next project, contact the Steel Institute of New York.

 **Steel Institute of New York**

Publisher of *Metals in Construction*

211 E 43 ST | NY, NY 10017 | 212-697-5553 | www.siny.org

Architect: H3 Hardy Collaboration Architecture
Engineer: Severud Associates
Photo: Francis Dzikowski/Esto

Circle no. 282 or <http://architect.hotims.com>

ARCHITECT

THE MAGAZINE OF THE AMERICAN INSTITUTE OF ARCHITECTS

HANLEY WOOD MEDIA

PRESIDENT, CONTENT
Bob Benz

CHIEF DESIGN DIRECTOR
Gillian Berenson

GENERAL MANAGER,
DIRECTORY SOLUTIONS
Rizwan Ali

SENIOR DIRECTOR,
PRINT PRODUCTION
Cathy Underwood

DIRECTOR, USER EXPERIENCE &
INTERFACE DESIGN
Aubrey Altmann

GENERAL MANAGER, ONLINE
Kim Heneghan

EVENT PLANNER
Kristina Reardon

HANLEY WOOD, LLC

CHIEF EXECUTIVE OFFICER
Peter Goldstone

VICE CHAIRMAN
Frank Anton

CHIEF FINANCIAL OFFICER
Matthew Flynn

CHIEF CUSTOMER OFFICER
David Colford

PRESIDENT, CONTENT
Bob Benz

PRESIDENT, DIGITAL
Andrew Reid

PRESIDENT, EXHIBITIONS
Rick McConnell

PRESIDENT, METROSTUDY
Christopher Veator

EXECUTIVE VICE PRESIDENT,
CORPORATE SALES
Paul Tourbaf

EXECUTIVE VICE PRESIDENT,
EXECUTIVE PROGRAMS
Warren Nesbitt

EXECUTIVE VICE PRESIDENT,
STRATEGIC MARKETING SERVICES
Tom Rousseau

SENIOR VICE PRESIDENT,
AUDIENCE OPERATIONS
Sarah Welcome

VICE PRESIDENT, FINANCIAL
PLANNING & ANALYSIS
Ron Kraft

SENIOR VICE PRESIDENT,
STRATEGIC MARKETING SERVICES
& CONSUMER MEDIA
Jennifer Pearce

SENIOR DIRECTOR,
MEDIA SERVICES &
ACCOUNT COORDINATION
Mari Skelnik

VICE PRESIDENT, MARKETING
Sheila Harris

VICE PRESIDENT,
CONFERENCES AND EVENTS
Mike Bendickson

VICE PRESIDENT,
GENERAL COUNSEL
Mike Bender

EXECUTIVE DIRECTOR,
CORPORATE MARKETING
John Crosby

SENIOR DIRECTOR,
HUMAN RESOURCES
Curtis Hine

EXECUTIVE DIRECTOR,
ACCOUNT MANAGEMENT GROUP
Stuart McKeel



THE AMERICAN INSTITUTE OF ARCHITECTS

2013 BOARD OF DIRECTORS

OFFICERS: Mickey Jacob, FAIA, President; Helene Combs Dreiling, FAIA, First Vice President; Donald C. Brown, FAIA, Vice President; Susan Chin, FAIA, Vice President; Russell A. Davidson, AIA, Vice President; Debra S. Kunce, FAIA, LEED AP, Vice President; Richard DeYoung, AIA, Secretary; Gabriel Durand-Hollis, FAIA, Treasurer; Vicki Long, CAE, CACE Representative to the Executive Committee; Ashley W. Clark, Assoc. AIA, LEED AP, Senior Associate Director; Robert A. Ivy, FAIA, EVP/Chief Executive Officer.

DIRECTORS: David A. Argano, AIA, LEED AP; Matthew Barstow, Assoc. AIA; William J. Bates, AIA; Caroline E. Boyce, CAE; William J. Carpenter, PhD, FAIA; Sho-Ping Chin, FAIA, LEED AP; Stuart L. Coppedge, AIA, LEED AP; Mary P. Cox, FAIA, LEED AP; Miguel A. Del Rio, AIA; Nicholas Docous, AIA, LEED AP; Julia A. Donoho, Esq., AIA, LEED AP; Jerome L. Eben, AIA; Carl Elefante, FAIA, LEED AP; Mohamad Farzan, AIA, RIBA; Stephen Fiskum, AIA; L. Jane Frederick, FAIA, LEED AP; Mindy Fullilove, PhD; Steve Jernigan, FAIA, LEED AP B+C; Thad R. Kelly III, AIA; Gregory A. Kessler, AIA; George Kunihiro, FAIA; Glen S. LeRoy, FAIA; Michael Malinowski, AIA; E. Lanny McIntosh, AIA, LEED AP BD+C; Wayne Mortensen, Assoc. AIA; James Nader, FAIA; John V. Nyfeler, FAIA; Wendy Ornelas, FAIA; Francis Murdock Pitts, FAIA, FACHA, OAA; Larry C. Quenette, AIA; Elizabeth Chu Richter, FAIA; Burton L. Roslyn, FAIA; Anthony P. Schirripa, FAIA, IIDA; William D. Seider, AIA; Bruce W. Sekanick, AIA, OAA; Steven Spurlock, FAIA, LEED AP; J. Cyril Stewart, AIA; Walter D. Street III, AIA; Mark G. Swenson, FAIA, LEED AP; Martha R. Tarrant, AIA, LEED AP BD+C; David Zach.

NATIONAL STAFF

EXECUTIVE TEAM: Robert A. Ivy, FAIA, Chief Executive Officer; Richard James, CPA Chief Operating Officer; Kathron Compton, Vice President, Marketing, Communications & Convention; Lisa Green, Vice President, Finance & Accounting; Susan McDaid, Hon. AIA, Vice President, Member & Component Resources; Paul T. Mendelsohn, Vice President, Government & Community Relations; Kevin Novak, Vice President, New Business Development & Digital Strategies; Ken L. Ross Jr., FAIA, Vice President, Design & Practice; Jay A. Stephens, Esq., Vice President & General Counsel.

MANAGEMENT TEAM: Marlene Bohn, SPHR, GPHR, Managing Director, Human Resources; Paula Clements, Hon. TSA, CAE, Managing Director, Component Resources and Collaboration; Kenneth Cobleigh, Esq., Managing Director & Counsel, Contract Documents Content; Pam Day, Hon. AIA, Corporate Secretary & Managing Director, Governance Administration; Andrew Goldberg, Assoc. AIA, Managing Director, Government Relations & Outreach; Christopher Gibbbs, Assoc. AIA, Managing Director, Convention; Maan Hashem, PMP, CAE, Managing Director, Software & Products Services; Suzanna Wight Kelley, AIA, LEED AP BD+C, Managing Director, Organizational Strategy & Alliances; Kyle McAdams, AIA, Managing Director, Marketing & Business Development; Philip O'Neal, Managing Director, Information Technology; Jeffrey Raymond, Managing Director, New Business Development Technology; Cedric Rush, Managing Director, Member Support; Phil Simon, CAE, Managing Director, Communications & Publishing; Carolyn Snowbarger, Managing Director, Professional Development & Resources; Terri Stewart, CAE, Managing Director, Design & Practice Operations.

hanleywood



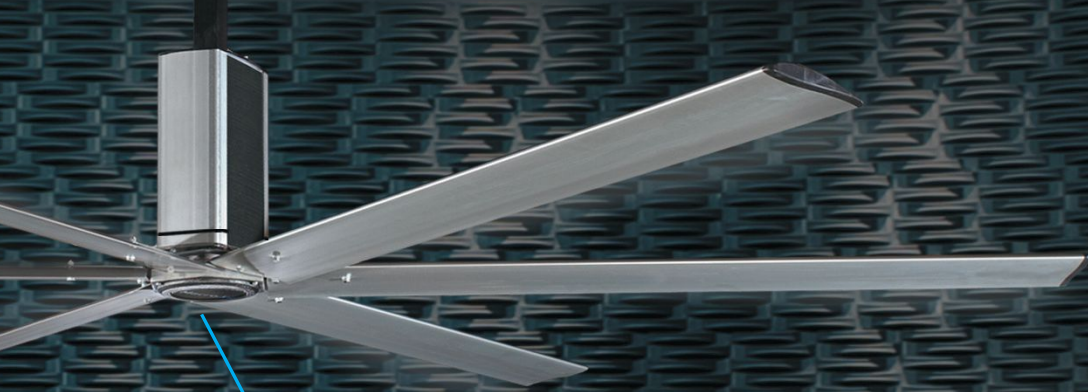

PERFORMING ART.



Our engineers have taken air movement to a new art form. From the sleek NASA-design airfoil blade to the precision drive system, MacroAir fans are among the most efficient air movement products on earth. Using the perfect 6ixBlade™ design to move large quantities of air with the least energy required, our fans employ high volume and low speed to reduce energy use by 20% or more. One 24' AirVolution fan can make an 18,000 sq. ft. space feel 5° to 15° cooler, dramatically lowering energy costs and improving air circulation and comfort. Now that's a beautiful thing.

See more at macroairfans.com



MUCH OF THE REVIVAL CAN BE ATTRIBUTED TO NATIVE SON DAN GILBERT, THE CHAIRMAN AND FOUNDER OF QUICKEN LOANS.

HIPSTERS AND A BILLIONAIRE

WHILE THE CITY OF DETROIT STARES BANKRUPTCY IN THE FACE, ITS CENTRAL BUSINESS DISTRICT IS ENJOYING A RENAISSANCE.

MORE THAN A DECADE has passed since my last visit to downtown Detroit. I was meeting an architect in an Art Deco high-rise that had few—if any—other tenants. His office's setback terrace offered panoramic views of the surrounding blight. Equally cinematic, but on a discomfortingly intimate scale, was the walk to and from my rental car, through a post-apocalyptic gauntlet of abandoned and graffitied storefronts, bedraggled figures of indeterminate age and gender, and even—hand over heart—a fire in an oil drum.

Last month I returned to find the central business district transformed. Professionals and tourists were walking the streets well into the evening, past busy restaurants and shops. A streetcar line is in the works for the main drag, Woodward Avenue. Scaffolding and “Coming Soon” banners appear on seemingly every block, attesting to dramatically dropping vacancy rates. Without a doubt, downtown Detroit is making a comeback.

Much of the revival can be attributed to native son Dan Gilbert, the billionaire chairman and founder of Quicken Loans, who has relocated his businesses and thousands of employees to the downtown area. Gilbert's Rock Ventures group has acquired more than 7 million square feet of downtown commercial space and parking since 2011, including a vacant block along Woodward where the J.L. Hudson department store used to be. (I was in town to judge a competition, organized by Cranbrook Academy of Art director Reed Kroloff and funded by Rock Ventures, to explore design possibilities for development of the site.)

If downtown's future seems bright, much of the rest of the city remains in the shadow of high unemployment, predatory lending, and ineffective government. The state of Michigan recently handed over control of the municipality to an emergency manager, along with responsibility for retiring the city's \$15 billion debt. This is no small task, given that 47 percent of the city's property owners didn't pay their taxes in 2011.

But don't rush to blame deadbeat homeowners. According to the Government Accountability Office, the Detroit metro area has the nation's highest rate of bank walk-aways, in which a lender begins foreclosure proceedings, but doesn't complete them, leaving the evicted unwittingly responsible for taxes and maintenance on their former homes. The question of what to do with all of the vacant lots and abandoned buildings is a procedural nightmare that must be addressed in order for the city to move forward.

Lately, the city has become something of a Gen Y paradise, the Brooklyn of the Midwest. “Recent census figures show that Detroit's overall population shrank by 25 percent in the last 10 years,” *The New York Times* reports. “During the same time period, downtown Detroit experienced a 59 percent increase in the number of college-educated residents under the age of 35, nearly 30 percent more than two-thirds of the nation's 51 largest cities.”

The media lionizes the young artists, designers, and urban farmers who—attracted by cheap rent, jobs (Gilbert hired more than 1,000 interns this summer), and an unlimited potential for do-goodery—are reclaiming the inner-city neighborhoods of Eastern Market and Corktown. Male-model-turned-restauranteur Phil Cooley is the most famous of the bunch—I can recommend the pork-butt sandwich at Slows Bar BQ, his place in Corktown. But still, with more than 70,000 abandoned buildings remaining, there simply aren't enough hipsters to get the job done.

In the meantime, Detroit's remaining 700,000 native residents go about their business, wondering to themselves whether the city is going to close the local middle school or will finally tear down that burnt-out shell of a house next door. Let's hope that downtown's spectacular resurgence has a trickle-down effect.

Reed Kroloff

You can never have too much of a free thing.

Request a free sample and learn more about RAB's
full line of outdoor LED luminaires at **RABLED.com**



*Winner of Three NGL Awards—
The Most Won by a Single Lighting Brand in 2012*

RAB[®]
LIGHTING
Designed beyond standards.
Engineered to perform.

Circle no. 435 or <http://architect.hotims.com>

LETTERS



Overexposed, Seattle Library, April 2013

This is the most thoughtful essay I've read in years. The Seattle library remains on my list of places to see, so it is presumptuous to critique it based on photos; and the city hall has been completely unknown to me until now, ignored by the press, as the author notes. The appeal of the library's exterior is a mystery. It, along with well-known projects by the architect in Chicago, Beijing, and elsewhere, flaunt a shameless got-away-with-it mentality. By contrast, Peter Bohlin is a national treasure—his firm's buildings, such as City Hall, consistently demonstrate a deft and clever humanism. **KENNETH M. MOFFETT, AIA, KNOXVILLE, TENN.**

Contact Us:

Letters, c/o ARCHITECT
Hanley Wood
One Thomas Circle N.W.
Ste. 600
Washington, D.C., 20005

letters@
architectmagazine.com

Cover, June 2013

Thom Mayne's face on the cover of the June issue reminds me of an episode of *Night Gallery*, titled "Big Surprise." In it, a farmer challenges three boys to find a "big surprise" under an oak tree. They dig and dig until two give up.

The third boy continues and hits something solid. He opens a wooden box as the camera pans over his shoulder; then the farmer rises up from the box and shouts "Surprise!"

MICHAEL BIRKES, AIA, TULSA, OKLA.

May 2013

This issue's lack of judgment is embarrassing, especially in the selection of the projects. It's as if you unearthed an archived issue from the Reagan era and proudly and ignorantly displayed its egregious excess without any critical or historical awareness.

KEVIN BAXTER, AIA, BROOKLYN, N.Y.

Denise Scott Brown, May 2013

I was struck by the juxtaposition of the fascinating interview with Denise Scott Brown around sexism in architecture, and the Bluebeam advertisement, "Collaborate in Bed," showing a woman in bed in a suggestive pose reviewing drawings on her iPad.

MELISSA WEESE, AIA, SAN FRANCISCO



AIA will consider duos for Gold Medal. Glad to see positive changes from DSB @Change petition!! @architectmag <http://bit.ly/11PgOY3>

— @artdesignlust

Great to be working with Make It Right on better housing in U.S. Wonder if this ups my chances to make @GQMagazine list of hot NGO guys.

— @casinclair

Did y'all read the Thom Mayne profile? The aggrandizement of the opening grafts made me queasy.

— @LangeAlexandra

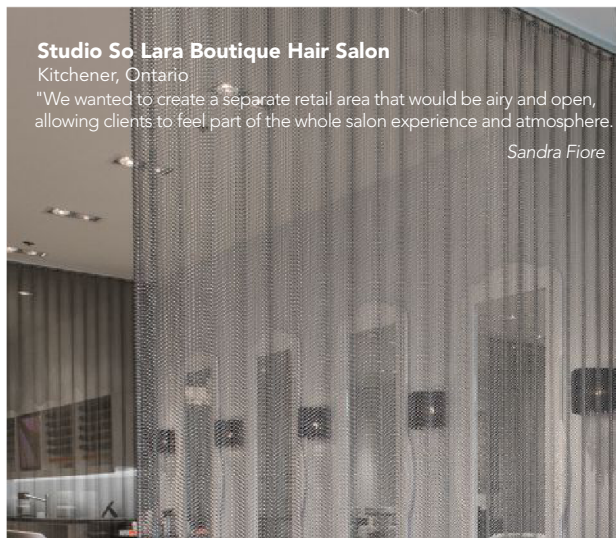

Studio So Lara Boutique Hair Salon

Kitchener, Ontario

"We wanted to create a separate retail area that would be airy and open, allowing clients to feel part of the whole salon experience and atmosphere."

Sandra Fiore



Photographer: Alex Perri
Designer: Fiore + Greco Design Inc.

Woven Wire Fabric

Cascade Coil Drapery's flexible round weave woven wire fabrics are catching the eyes of today's designers. With its versatility, unique texture, variety of colors, flexibility and durability, Cascade Coil Drapery is a long term solution for today's modern style. Designers and architects around the world are creatively using this material for a wide range of applications including lighting, partitions, window treatments, and other ornamental applications. Woven wire mesh offers many advantages over conventional drapery. Besides being durable, fireproof, and virtually maintenance-free, the material diffuses and enhances lighting without blocking views or ventilation. Save energy by reducing heat loss and gain using Cascade Coil's woven wire fabric for interior and exterior window applications. For over 25 years, Cascade Coil has offered round weave woven wire fabrics that have fueled the imagination of architects, designers and other creative people in the design community. Cascade Coil proudly manufactures their products in the USA and distributes them globally.

CASCADE COIL
D R A P E R Y

Circle no. 58 or <http://architect.hotims.com>

www.cascadecoil.com | 800-999-2645

CONTRIBUTORS



GIDEON FINK SHAPIRO

GIDEON FINK SHAPIRO is an architectural researcher and writer. A contributor to *ARCHITECT* since 2007, he is currently a Ph.D. candidate and instructor in architecture at the University of Pennsylvania School of Design, where his research concerns the landscape architecture and engineering of public space in modern Paris.

Previously, he worked for four years in the offices of Gabellini Sheppard Associates, a New York-based design firm, and served as research assistant to curator and *ARCHITECT* contributor Aaron Betsky. Shapiro has collaborated in designing and building public art

installations with Brooklyn, N.Y.-based Amorphic Robot Works as well as the composers Simon Fink and Peter Adams.

Shapiro is the author of a mobile phone-based guide to New York architecture published by *Domus*. His writing has also appeared in *Abitare*, *Clog*, *The Journal of the Society of Architectural Historians*, *The Architect's Newspaper*, and the Solomon R. Guggenheim Museum's Lab|log.

He has received numerous awards and fellowships from such institutions as the Mellon Foundation, Montalvo Arts Center, Buell Center for the Study of American Architecture, and Pennsylvania Council on the Art.

➔ READ GIDEON FINK SHAPIRO'S COVERAGE OF THE 2013 R+D AWARDS, BEGINNING ON PAGE 96.

IT'S ALL ABOUT
THE VIBE

PEOPLE OFTEN LOOK
RIGHT PAST OUR
CABLE RAIL FITTINGS

It's what you don't see that makes **Ultra-Tec** hardware so amazing. At Ultra-tec we make to suit your needs. Our Invisiware product is engineered to all but disappear to make way for whatever it is people want to see. In other cases our fittings serve as an elegant accessory that whispers to be noticed. Every project is about something more important than us...and we're just fine with that.

WAGNER

wagnercompanies.com © 2013 The Cable Connection

Ultra-tec®
CABLE RAILING SYSTEM
ultra-tec.com

ZIP it tight.™

Protect your projects from the elements with ZIP System® sheathing & tape. Our all-in-one structural panels, with a built-in water resistive barrier, combine with our specially designed ZIP System™ tape to help guard your buildings from moisture damage during and after construction. This continuous moisture and air barrier also offers superior drainage and permeance to keep structures dry and improves energy efficiency by significantly reducing air leakage. And panels go up faster and easier to form a stronger, drier seal—creating the ideal building envelope.

ZIP up your next project at ZIPsystem.com or visit our Architect Library at HuberArchitectLibrary.com
Circle no. 413 or <http://architect.hotims.com>

ZIPsystem™
SHEATHING & TAPE





HYLOAD

Keeping the elements out.

ROOFING

- ▣ Cost-effective, low-maintenance, roofing systems.



WATERPROOFING

- ▣ Offers unequalled chemical resistance.
- ▣ Ideal for below-grade, above-grade and plaza deck waterproofing.



FLASHING

- ▣ Over 40 years of proven performance.
- ▣ Preformed shapes with unmatched sealant compatibility.
- ▣ Four color variations and UV stability.



GREEN ROOFS

- ▣ Carefully constructed to be the optimal waterproofing choice.
- ▣ Tested and certified as a root barrier.
- ▣ Resistant to chemicals, mold, mildew, puncture and ponding water.



ELDORADO

(IS MORE THAN)

STONE

If you can imagine the ultimate living environment, our collection of handcrafted products make it possible. You know us for our authentic stone, and now we'd like to share some of our other passions.

To request your free 120-page brochure, call 800.925.1491 or visit eldoradostone.com

Circle no. 296 or <http://architect.hotims.com>





STONE



FIREPLACE SURROUNDS



BRICK



OUTDOOR LIVING

EFFICIENCY

SPECLINK-E HELPS YOU PRODUCE UP-TO-DATE SPECS MORE EFFICIENTLY

- 170,000 intelligent links edit the text based on your previous choices
- Links between sections highlight those needed by cross references
- Formatting templates and global choices are applied automatically to every section
- Updating software and master data occurs automatically
- Optional linkage through LinkMan-E automates spec coordination with BIM

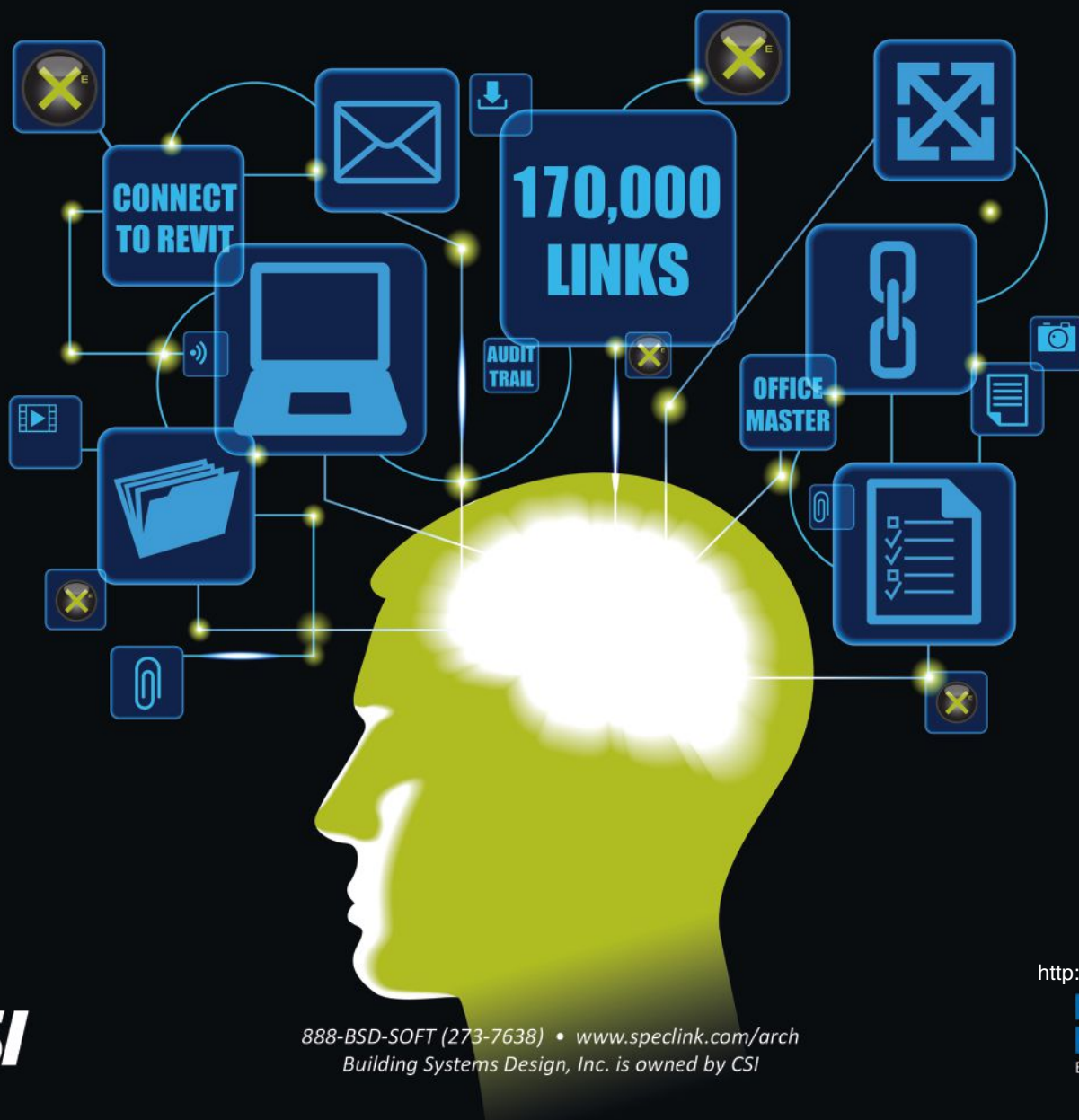

FRONT

ZUMTHOR LANDS AT LACMA

THE PRITZKER PRIZE–WINNING ARCHITECT DELIVERS A VISION FOR LOS ANGELES THAT REINVENTS THE NOTION OF AN ENCYCLOPEDIA MUSEUM.



Peter Zumthor's proposed design for the new Los Angeles County Museum of Art (LACMA) is the ultimate architectural Rorschach test. Seen from above, the gray monolith bears an uncanny resemblance to the biomorphic collages produced by early surrealists. To the sci-fi set, it looks like an elegant reimagination of the Cylon Basestar from *Battlestar Galactica*. It has also been compared to an amoeba and a water lily—as well as an inky black tar pit.

The latter is no coincidence: LACMA shares a plot of parkland with the La Brea Tar Pits. Within sight of museum structures that house Rembrandts and Ruschas sits a lake of black tar. It was from this unusual geological phenomenon that the Pritzker Prize–winning architect—one known for his meticulous devotion to landscape—drew his inspiration. Like a lake, Zumthor's design seems to pour into the campus, where it laps at the edges of some of L.A.'s key sights.

"I was rooting myself in the ancient," he says. "A tar lake reacts to the topography. It is a free line."

In June, LACMA opened the doors to an exhibit devoted to the architect's proposal, which includes a 6-ton concrete model fabricated on site. "The Presence of the Past: Peter Zumthor Reconsiders LACMA" offers a first glimpse at what

the noted Swiss architect has in mind for Los Angeles. How Angelenos—not to mention potential donors and the media—receive the plan is a crucial moment for LACMA director Michael Govan, who commissioned the project when he first joined the museum as director back in 2006.

Twice in the last dozen years, the museum has ordered grand campus redesigns by Pritzker Prize–winning architects—one by Rem Koolhaas, Hon. FAIA, in 2001, the other by Renzo Piano, Hon. FAIA, in 2003—only to have them wither due to a lack of fundraising or political will. To see the Zumthor project through to completion, LACMA will have to raise \$650 million.

Certainly, Govan isn't asking for millions to build a prim little exhibition hall. Zumthor's proposal represents a radical departure from traditional museum design. The "black flower"—as the building is referred to by LACMA staffers—contains no grand staircase and no main entrance. Instead, a single story hovers 30 feet above the ground, on seven pods that lead visitors up to the galleries via staircases and elevators. Because there is no one entrance, it means no single type of art takes priority, thereby eliminating traditional art historical hierarchies. Zumthor seems to

"I THINK IT WILL BECOME KNOWN AS THE SAD OLD WHITE MEN'S AWARD."

—DENISE SCOTT BROWN, FAIA, IN RESPONSE TO THE PRITZKER ARCHITECTURE PRIZE COMMITTEE, WHICH IN JUNE REJECTED A PUBLIC PETITION TO HONOR HER FOR THE 1991 PRITZKER PRIZE RECEIVED BY HER HUSBAND AND PARTNER, ROBERT VENTURI, FAIA.



reject even the tropes about sunny Southern California: The building's frame comprises two austere, coal-colored concrete slabs.

Most notably—and perhaps most controversially—Zumthor's plan calls for the razing of a clutch of buildings on the east side of the LACMA campus, including a trio of modernist pavilions built by L.A. architect William Pereira for the museum's opening in 1965. This is not the first time someone has proposed tearing the place down and starting over. In 2001, Koolhaas famously suggested leveling much of the campus and replacing it with a single, tented structure: an idea that garnered plenty of support but ran aground financially during the post-Sept. 11 recession.

The plan, Govan says, will result in a gain of 70,000 square feet of exhibition space, without taking up any more land. The museum will be able to show twice as many objects in the same space. Zumthor's plan also creates a more cohesive public space. Some of the ground-level pods that support the building would be wrapped in glass, allowing for the display of art objects and other artifacts to the public for free at all hours.

Surely, there is a mountain of "ifs" that stand between the museum and the completion of this grand new design. The greatest is money: The \$650 million price tag will require Herculean fundraising efforts on Govan's part. As Govan rallies the troops, the laconic Zumthor, an architect known for his quiet attention to detail, is further refining the building's program.

"It's a beautiful form," he says. "You can print it out like a Jean Arp and hang it on the wall." CAROLINA A. MIRANDA

UPWARD SPIRAL

Take note, record-keepers: There's a new tallest on the books. The Cayan Tower, the tallest twisting tower in the world, opened in Dubai in the United Arab Emirates on May 10. Designed by Skidmore, Owings & Merrill (SOM), the 1,010-foot-tall tower twists a full 90 degrees from its base to its apex. The 75-story building holds 495 luxury apartments. "One of the things that interests me in terms of design is sculptural form," says SOM design director Ross Wimer, FAIA. KATIE GERFEN



May 2013

Architecture Billings Index

52.9

↑ 4.3 pts from April

47.5

Commercial ↓

52.2

Institutional ↑

51.0

Mixed Practice ↑

52.8

Multifamily Residential ↑

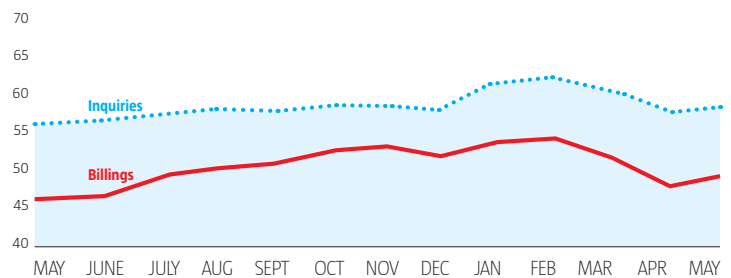

Architecture Billings Pick Back Up

AFTER APRIL'S SHOWERS, THE ABI FLOWERS.

In May, the American Institute of Architects' Architecture Billings Index marked a return to growth in the demand for architectural design services. April saw the first dip into negative territory for the index in nine months, which appears for now to have been an outlier. With a national score of 52.9, up more than four full points from April's score of 48.6, the architecture industry saw a significant reversal of fortune.

The score for project inquiries came in at 59.1, up from April's revised figure of 58.5. Inquiries are still growing, and have been each month since the design and construction industry bottomed out after the 2008 financial crisis. This score is also inching its way back toward 60.

For May, the ABI's data tracks well with the U.S. Department of Labor's Bureau of Labor Statistics' recent employment report. The BLS reported 175,000 jobs added to the economy in May, with the architectural and engineering services sector of the economy adding a sizable 4,900 jobs over the same period. This was the best result in all of 2013—almost twice the 2,700 architectural and engineering services jobs initially reported by the BLS in April. And prior to April, the industry had seen average growth of more than 2,000 jobs per month during each month except January.

Three of the nation's four regions and the industry's four sectors showed growth in May. Only the Midwest and the Commercial sector continued to demonstrate contraction. The scores for all the other sectors and half of the regions improved. GREIG O'BRIEN



It'll change the way you look at neutral glass.

Introducing Solarban® 67 glass. A crisp, vibrant neutral glass that stands out from the crowd. For a sample, call 1-888-PPG-IDEA or visit ppgideascapes.com/sb67.

Solarban, IdeaScapes, PPG and the PPG logo are trademarks of PPG Industries Ohio, Inc.

Circle no. 264 or <http://architect.hotims.com>



64

Project cost,
in millions of dollars

100

Square footage of
museum expansion,
in thousands

26

Square footage of
gallery space,
in thousands

Heart of Glass

THOMAS PHIFER'S DESIGN FOR THE CORNING MUSEUM OF GLASS COMES INTO VIEW.

Thomas Phifer, FAIA, has unveiled the final design for the Corning Museum of Glass in Corning, N.Y., which will open late next year.

Reducing the exterior to "its bare essence," as Phifer puts it, the final design replaces white aluminum with glass panels separated by thin joints. A sheet interlayer renders the glass pure white. The interior is divided into "porch" areas that allow for views out to the surrounding campus, and galleries, where the only light comes from skylights.

In addition to the new north wing, Phifer is also renovating the adjacent former Steuben Glass factory building and Robertson Ventilator, stripping it down to its original structure and recladding it in "a 2013 skin"—a black metal to fend off upstate New York winters. K.G.

➔ FULL STORY ONLINE AT
ARCHITECTMAGAZINE.COM

BRACKET THAT

The 2013 Serpentine Gallery Pavilion, designed by Sou Fujimoto, features a cloudlike lattice of steel poles built using the Japanese "bracketing" technique. Fujimoto's concept attempts to blend with the undulating landscape of Kensington Gardens through its minimal profile. DEANE MADSEN



STEP UP, STEP DOWN

BIG MOVES ON THE CAREER LADDER

Caroline Baumann

Director
The Cooper-Hewitt, National Design
Museum in New York



David Roberts

Board member
Aedas



Allison Williams, FAIA

Vice president and director of design
AECOM



Geoff Manaugh

Editor
Gizmodo



Jennifer Dunlop Fletcher

Associate curator
SFMOMA



The San Francisco Museum of Modern Art (SFMOMA) has named Jennifer Dunlop Fletcher as its department head and associate curator for architecture and design. Dunlop Fletcher succeeds Henry Urbach, who left the museum in 2011.

Dunlop Fletcher has already made her mark on the institution, which is currently closed as it undergoes a three-year project to build a 225,000-square-foot expansion by Snøhetta. With assistant curator of architecture and design Joseph Becker, she co-curated "Lebbeus Woods, Architect," the last new exhibit at the museum before it closed. She also curated a show of works by Buckminster Fuller and invited filmmaker Sam Green and indie-rock band Yo La Tengo to perform a special piece for the show.

It will be some time before viewers get the opportunity to see her work at SFMOMA. While the museum is closed for construction, Dunlop Fletcher is guest-curating a show for the Hammer Museum on the work of Los Angeles architect A. Quincy Jones and pursuing other outside curatorial collaborations.

She will also continue to add to the museum's collections, building upon recent acquisitions such as Ant Farm's Convention City model (1972) and Ron Arad's Concrete Stereo (1983). KRISTON CAPPS

Lisa Gould, FAIA

Director
Skidmore, Owings & Merrill



CSI CERTIFICATION PROGRAM

Spring National Exam:
September 30 -
October 26, 2013

Early Registration Deadline:
July 31, 2013

Final Registration Deadline:
August 31, 2013

Register Now!
www.csinet.org/certification

CSI is the construction community's authority on communication and construction documentation.

Through CSI's Certification Program, you can develop a conceptual understanding of the entire construction process and concrete skills in:

- Construction documentation development and administration
- Specification writing and enforcement
- Product research and sourcing
- Communication with the design and contracting teams

CDT

CSI's CDT program has provided foundation training in construction documentation for architects, contractors, contract administrators, specifiers, and manufacturers' representatives for decades. As the cornerstone of CSI's certification program, it's also prerequisite to CSI's advanced certification exams.

Getting your CDT means:

- Understanding how a project unfolds from conception to delivery
- Understanding the documentation involved

CCCA

A CSI Certified Construction Contract Administrator (CCCA) develops, administers and enforces construction documentation.

Getting your CCCA means:

- Developing an in-depth understanding of quality assurance and quality control
- Having advanced skills in bidding and negotiating procedures
- Developing skills in construction observation and inspection
- Understanding Division 01, General and Supplemental Conditions, agreements, and all other documents related to the project
- Understanding enforcement and liability

CCS

A CSI Certified Construction Specifier (CCS) is a skilled product researcher who knows how to investigate and identify cost-effective, efficient solutions, and then communicate those solutions through the specifications.

Getting your CCS means:

- Developing an in-depth understanding of agreements, conditions of the contract, Division 01, and their relationships to specifications
- Having advanced skills in specification development, enabling you to use spec-writing software more effectively
- Understanding how to research and source products

CCPR:

A Certified Construction Product Representative (CCPR) is a valued resource called upon by the design team again and again.

Getting your CCPR means:

- Making sales calls, presentations, construction meetings, and product shows more effective
- Knowing the key parts of product binders and other marketing collateral
- Understanding roles and responsibilities of everyone involved in the project, and how and when to communicate with them
- Understanding all phases of the construction documentation, and your role in each phase
- Speaking the same language as the design and contractor teams

Circle no. 51 or <http://architect.hotims.com>

Renzo by the Books

ANOTHER LOOK AT BUILDING COSTS FOR ONE OF THE WORLD'S MOST CELEBRATED DESIGNERS OF CULTURAL PROJECTS.

The June issue of ARCHITECT featured a series of infographics on the costs associated with the development of the Los Angeles County Museum of Art—its past, present, and future. For comparison's sake, one of those graphics highlighted building costs for cultural projects by Renzo Piano Building Workshop, the designer of several LACMA additions.

The price per square foot for one of those projects, the forthcoming Whitney Museum of American Art, was misleading. The overall project cost used for the comparison included an endowment campaign, leading to a cost of \$3,400 per square foot. The correct cost, based on figures provided by the Whitney Museum, is \$1,918 per square foot. ARCHITECT regrets the error.

Some readers objected to the use of overall or soft costs (including fees, specifications, etc.) as a basis for comparing cultural projects over time. Provided below, then, is a comparison between U.S. projects by Piano over time, restricted to construction costs. κ.ϰ.

Renzo Piano Building Workshop

Select Piano cultural projects: cost per square foot (in 2012 U.S. dollars)

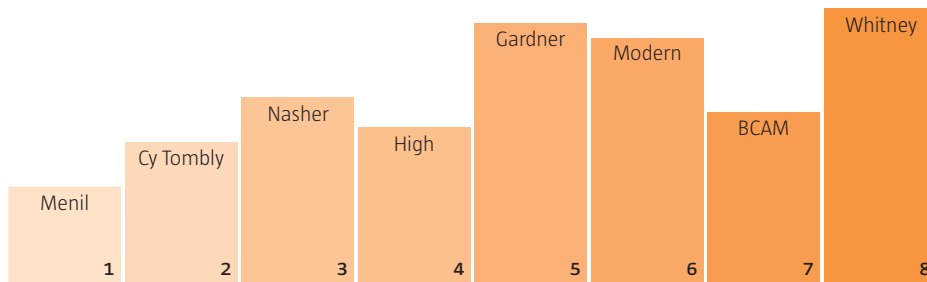

1. \$426/sq.ft. Menil Collection (1987); 2. \$602/sq.ft. Cy Twombly Gallery (1995); 3. \$809/sq.ft. Nasher Sculpture Center (2003); 4. \$629/sq.ft. High Museum of Art expansion (2005); 5. \$1,109/sq.ft. Isabella Stewart Gardner Museum expansion (2012); 6. \$1,052/sq.ft. Modern Wing at the Art Institute of Chicago (2009); 7. \$695/sq.ft. BCAM (2012); 8. \$1,130/sq.ft. Whitney Museum of Art (2015)



DREAMING IN DETROIT

Three entries were named as the winners of an open-call competition held by Opportunity Detroit to imagine a new development project for a 92,421-square-foot vacant lot in downtown Detroit. "Minicity Detroit" (pictured), a mixed-use development designed by Rome-based designers Davide Marchetti and Erin Pellegrino, took first place. Two other winning projects include an eco-friendly business incubator and a sail-shaped green high-rise. In addition to \$22,500 in prizes given to contest winners, the three submissions that won the most public votes received a total of \$4,000 in cash. ARCHITECT's Ned Cramer joined a jury of five design experts, organized by competition adviser and Cranbrook Academy of Art director Reed Kroloff, Assoc. AIA. κ.ϰ.

ONLINE PORTFOLIO

ARO

The work of New York-based Architecture Research Office (ARO)—founded in 1993 and led by Stephen Cassell, AIA, Adam Yarinsky, FAIA, and Kim Yao, AIA—ranges from small-footprint housing prototypes to the scale of the city. The firm's proposals include the AIA Honor Award-winning Kayak Pavilion at Long Dock Park as well as the Market Park at Brooklyn-Battery Tunnel in New York, which caps a tunnel entrance with a park and marketplace connecting Battery Park with Greenwich South and the financial district. A recent commission for a dormitory block at Tulane University rounds out the firm's portfolio with a fresh take on the student-housing typology. D.M.

PUBLISH YOURSELF AT
ARCHITECTMAGAZINE.COM/PROJECTS





Masner Panoramic Bar, Serfaus Austria NanaWall Aluminum Framed Thermally Broken Folding System SL70 with triple glazing Elevation 8,000 feet

Performance and Weather Resistance at 8,000 Feet

When closed, the NanaWall system creates a refuge against extreme weather while maintaining comfort and a beautiful view.



NanaWall: 25 years of engineering excellence with over a million panels installed

- Benefit from a single-source product built as a complete system of unparalleled quality with superior long-term weather performance.
- Choose from over 20 different systems with hundreds of options for configurations, inward or outward openings, materials, glazing, and finishes. NanaScreen collapsible insect screen is also available.
- Contact the NanaWall dedicated architectural support team for concept to completion evaluations and design guidance.



Circle no. 163 or <http://architect.hotims.com>

Showrooms Nationwide
888 868 6643
nanawall.com

NanaWall[®]
Engineering the Exceptional

A TALK WITH ...

BENTON JOHNSON, AN ASSOCIATE AT SOM WHO HELPED LEAD THE FIRM'S RECENT STUDY ON BUILDING TIMBER TOWERS THAT MEET CODE.



Why did Skidmore, Owings & Merrill become involved in this project?

The number of people living in cities is projected to double from 3.5 billion to 7 billion by 2050. We're going to have to add a lot of buildings to our cities, and we wanted to figure out the most sustainable way to do that. After some research, we found that wood is hands down the most sustainable material.

How does SOM's study differ from the work of others interested in tall timber structures, such as Vancouver's Michael Green?

SOM has done a fair amount of wood and timber construction, such as the Atlantico Pavilion in Lisbon and the Cathedral of Christ the Light in Oakland, Calif. We're coming from the perspective as tall building experts, while a lot of the other work that has been performed has been from wood experts who are trying to go tall.

What are some of the most notable findings in your study?

The thing that most people find interesting is the combination of materials in the system. A lot of people expected it would be a timber structure supplemented with structural steel. We chose reinforced concrete to supplement the timber instead.

What are the biggest selling points of a timber tower?

The first and foremost is that by choosing a timber structure, it shows that you're committed to sustainability. There will be challenges, because it hasn't been done yet. The second benefit is that in time, we hope, these buildings can be constructed quickly. The developer who chooses [a wood structure] now can become more comfortable with it. As the technology becomes mainstream, they're going to be more ahead of the game. WANDA LAU

➔ FULL INTERVIEW AT
ARCHITECTMAGAZINE.COM

ESTO GALLERY: NCAR

The National Center for Atmospheric Research—designed by I.M. Pei and documented by Ezra Stoller—blends into its surroundings with vertical concrete forms composed of local sandstone aggregate. See ARCHITECT'S website for a slide show of images of the 1967 building, whose 214,500-square-foot center's mass is set on a 28-acre mesa and framed by the Flatirons range of the Rocky Mountains. D.M.

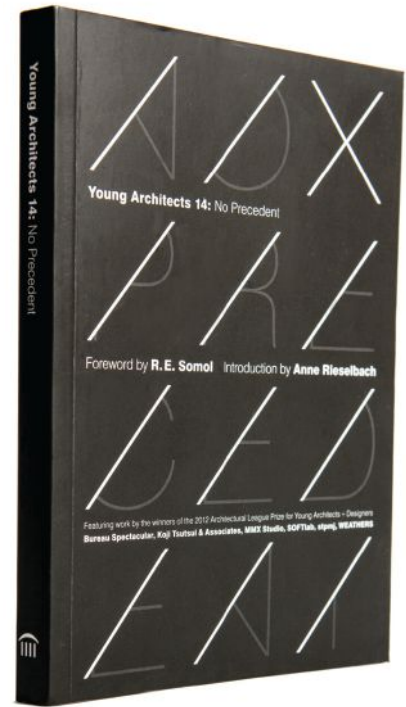

UNPRECEDENTED

The Architectural League of New York marked the 31st anniversary of its Architectural League Prize for Young Designers and Architects with the release of *Young Architects 14*, a compilation of projects and texts by the 2012 prize winners. The book—which is small enough to fit inside your purse—overflows with project schematics, renderings, and photographs. Built around the 2012 theme “No Precedent,” the young architects' works explore the idea of building without reference to the past. K.C.

CONTINUING EDUCATION

HOT UNITS

FIBER CEMENT PANELS AS RAINSCREENS

This course will review the causes and effects of moisture intrusion and identify different rainscreen technologies and standards. (1 LU AIA)

GEOHERMAL HEATING AND COOLING SYSTEMS

A review of geothermal systems, which are a sustainable, affordable, efficient, and proven technology for commercial buildings. (1 LU AIA)

BIO-BASED SUSTAINABLE CARPETS

Introducing a bio-based commercial carpet fiber that helps reduce dependence on fossil fuels by replacing petroleum-based carpets. (1 LU AIA)

➔ MORE COURSES AT ARCHITECTMAGAZINE.COM

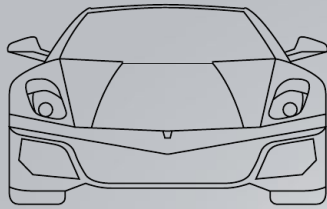

Sports cars of Italy

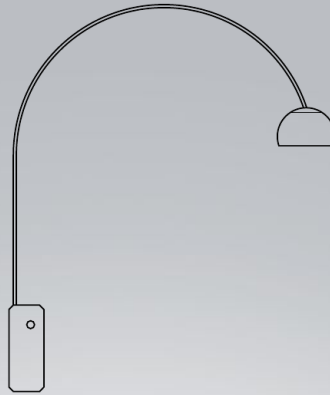

Design of Italy



Fashion of Italy



Ceramics of Italy

Ceramics of Italy. The mark of excellence recognized around the world.



Ceramic tiles, sanitaryware and tableware signed with the Ceramics of Italy trademark come with the Made-in-Italy promise of exceptional quality, innovative design, unparalleled technical performance, decades of ground-breaking R&D and production methods that are deeply respectful of the environment. Building professionals, designers and consumers across world, should insist on products bearing the Ceramics of Italy logo – an unquestionable mark of excellence.

Follow us on  Ceramics of Italy

www.italiantiles.com

Ceramics of Italy is a trademark of Confindustria Ceramica - the Italian Association of Ceramics - and Edi.Cer, the organizer of Cersaie, the world's largest international exhibition of ceramic tile and bathroom furnishings (Bologna, Italy - September 23-27, 2013) - www.cersaie.it.

For more information, please contact: Italian Trade Commission – Ceramic Tile Department – 33 East 67th Street – New York, NY 10065-5949
ph (212) 980-1500 – fax (212) 758-1050 – newyork@ice.it

Circle no. 238 or <http://architect.hotims.com>

Transform an Ordinary Space into the Extraordinary with the **New!** Monterey Bi-Folding Door and Wall System

MANUFACTURED BY
U.S. ALUMINUM



Introducing the New!

MONTEREYTM
Bi-Folding Door and Wall System
Interior and Exterior

COMMERCIAL APPLICATIONS FOR MONTEREY BI-FOLDING DOORS:

Hotels | Resorts | Restaurants | Sports Venues | Malls | Casinos
| Spas | Banquet Halls | Banks | Offices | Wineries | Airports

RESIDENTIAL APPLICATIONS:

Patios | Balconies | Exercise Rooms | Sunrooms



Storefronts and Entrance Systems Manufactured by C.R. LAURENCE COMPANY / U.S. ALUMINUM

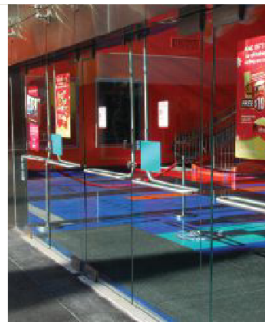

C.R. LAURENCE COMPANY

Worldwide Manufacturer and Supplier
crlaurence.com | usalum.com | crl-arch.com

Phone: (800) 421-6144 ext. 7700 | Fax: (800) 587-7501

Circle no. 79 or <http://architect.hotims.com>



NEW! CRL14D DOORS
Showcasing the Largest Selection of Door Systems in One Catalog!

NEW! DC14 DOOR CONTROLS

Features our complete line of door control products.
Order, View or Download both Catalogs at crlaurence.com.

ALTITUDE™

Clemson University, Clemson, South Carolina

This is The Next Revolution in LED Outdoor Lighting.
This is Kim Lighting.



KIM LIGHTING

www.kimlighting.com/products/altitude



Circle no. 388 or <http://architect.hotims.com>

Belden delivers more.



The Standard of
Comparison since 1885

An ISO 9001:2008 Registered Quality Management System
An ISO 14001:2004 Environmental Management System

330.456.0031

www.beldenbrick.com

Circle no. 59 or <http://architect.hotims.com>



Ambassador - 3-5/8" x 2-1/4" x 15-5/8"



Double Monarch - 3-5/8" x 7-5/8" x 15-5/8"



6" Thru-Wall - 5-5/8" x 3-5/8" x 15-5/8"



8" Double Thru-wall - 7-5/8" x 7-5/8" x 15-5/8"

More Colors, Sizes, Shapes & Textures

The Belden Brick Company is proud to give customers more choices. With a selection of more than 300 colors, 20 different sizes, 13 textures and unlimited shapes, Belden Brick offers the widest range of products to choose from.

That is why since 1885, The Belden Brick Company has been recognized as the quality leader in the brick industry.



PHOTO: PORTER GIFFORD

AIA VOICES

THE URBANIST | ADOPTING GLOBAL GUIDELINES

Adèle Naudé Santos, FAIA, is the dean of the School of Architecture and Planning at the Massachusetts Institute of Technology (MIT) and a principal at San Francisco-based Santos Prescott and Associates, an award-winning firm focused on low-income housing, campus architecture, and socially conscious design. Santos helped negotiate a partnership between the newly launched Center for Advanced Urbanism at MIT and the AIA's Decade of Design initiative, which will seek to make design a catalyst within public health through research.

IT DOESN'T MATTER WHAT KIND OF ORGANIZATION WE REPRESENT, whether it's the AIA or MIT, as long as we all recognize that there are serious public health problems to be solved. There are no easy answers. We need research and interdisciplinary thinking to compare cities, which are all fundamentally different, and to take appropriate action within each city.

The word "city" is a slippery one. What defines a city? You could go by the numbers, say anything over 100,000 people, but then if you look at a country like China, the central government decides what should be categorized as a "city." I prefer the terms "urbanity" and "urbanism." They suggest density, as well as a more sophisticated method for analysis and way of thinking. The definition of urbanism also requires some flexibility given that cultural reflection is part of this, too. MIT is working with institutions in China,

for instance, and they know that they want to engage something more tangible than algorithms to define urban form. The layers that are part and parcel of urban placemaking and order in the environment are complex. By order I don't mean roadways and transportation systems; I mean infrastructure, both physical and virtual at multiple scales.

Of course, the dense multilayer city is very attractive, but not for everybody. We have to be mindful of that in this partnership—or globally where a word such as "urbanism" might mean different things—in order to effectively serve a different population. I grew up in Africa and spent a lot of time dealing with sprawling settlements. My early career there was all in housing, dealing with the full spectrum of the haves and the have-nots, business districts and barrios, and cities that were, at times, completely out of control.

Great cities have a great deal of variation, and variation is beneficial to urbanism. A lot of architecture schools today say that they're "thinking about" urbanism, but at MIT we really wanted to focus on it, which is why we launched the Center for Advanced Urbanism this past January. When you're at a place like MIT, you can bring in interdisciplinary groups from architecture, planning, and engineering to collaborate on the design of infrastructure that is durable and environments that are sustainable, and make community health a major design and planning issue. —As told to William Richards **AIA**



Two people are performing slacklining on a blue sky background. They are suspended in the air, balancing on a thin rope. The person on the left is in a more upright position, while the person on the right is in a more horizontal, floating position. The background is a clear blue sky with some light clouds. The overall scene is one of balance and risk-taking.

Many things in life require protection. Building is one of them.

Safeguard your design project with AIA Contract Documents – the Industry Standard. Strengthened by more than a century’s worth of legal precedent, courts throughout the country have recognized AIA Contract Documents’ legitimacy, making it one of the most effective ways to manage risk and protect interests throughout every phase of design and construction.

Widely accepted by all stakeholders because of their fair and balanced approach, AIA Contract Documents just introduced seven new documents including new BIM and Digital Documents, Program Management documents, and the Small Projects Guide and Guide for Sustainable Projects for free.

Every leap forward should have a safety net.

AIA Contract Documents®
THE INDUSTRY STANDARD.

Download samples of the new documents and
the free guides at aia.org/architect.

AIA NOW

ACROSS THE INSTITUTE

Compiled by William Richards

1. Two for One. Trade events: Lots of products, tons of promotional tchotchkes, and a chance to connect with the building industry. This year marks a decade for the U.S. Green Building Council Illinois chapter's "Greening the Heartland" conference and, as an added bonus, they have teamed up with AIA Chicago, Chicagoland Chamber of Commerce, and SGC Horizon to put on BUILDINGChicago, a new trade event for commercial building design and construction industry folks. Both take place at the Holiday Inn Chicago Mart Plaza on Sept. 9.

➔ To learn more, visit buildingchicagoexpo.com and greeningtheheartland.org.

2 Health Advocacy. With a lot of national attention focusing on the relationship between public health and design, AIA Academy of Architecture for Health members have their work cut out for them. Obesity rates are higher than ever, healthcare costs are skyrocketing, and the construction industry is just now emerging from the credit crisis—so improving public health has become a question of marshaling intellectual and financial resources to advocate for real change. "Healthcare Architecture in the Public Realm," the AAH annual conference, will be held at Clemson University, Aug. 22–23 in conjunction with the Clemson University School of Architecture Centennial Symposium entitled "Southern Roots + Global Reach."

➔ Learn more at aia.org/aah and clemson.edu/caah/architecture.

3 Head Space. If you've ever designed a house for a client, you'll know that the process is much more than a business transaction. It's a courtship that involves listening and—this part is far easier than it sounds—understanding what's at stake. "Psychology," according to the environmental psychologist Toby Israel, "is the principal design tool," whether you're an architect, a planner, or an interior designer. Join CRAN and Israel for "Elevating the Art of Residential Design & Practice," Aug. 22–25, in Santa Fe, N.M.

➔ Learn more at aia.org/cran.

4 Master Murcutt. Looking to get out of the country for a few weeks? Consider the Glenn Murcutt International Architecture Master Class, where you can rub shoulders with Australian Institute of Architects gold medalists, educators, practitioners, and Murcutt himself. On the docket for participants are lectures and a design studio, leading to a final critique, and excursions to see notable houses throughout New South Wales. The master class is sponsored by Architecture Foundation Australia and takes place Sept. 22–Oct. 6 at Riversdale, south of Sydney.

➔ Learn more at ozetecture.org.

5 A Whole Month of Architecture. Baltimore is a city of contrasts, where PermaStone siding and quoining sits cheek by jowl next to Cockeysville marble slabs. Its moniker, "Charm City," is entirely accurate and deeply ironic. It's also a historic city that holds evidence of every era in American architecture as well as the thrum of a forward-looking design culture. AIA Baltimore will examine these contrasts in equal measures through tours, lectures, exhibitions, and events, during its annual Baltimore Architecture Month celebration, which runs Oct. 1–31.

➔ Learn more at aiabalt.com.

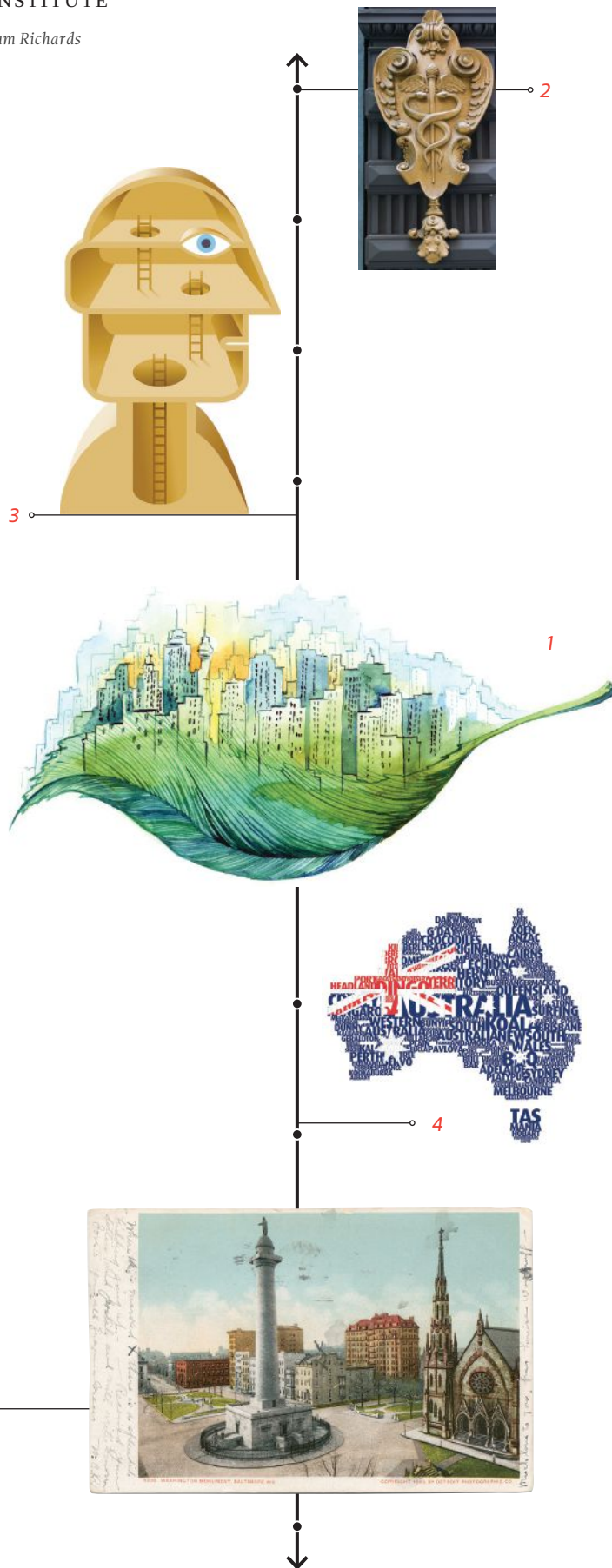

Newest Urbanism

Tactical urbanism has caught on in a big way. But is it big enough?

BY KIM A. O'CONNELL

IN 2005, ONE VERY SMALL ACT BLEW OPEN THE CONCEPT OF urban redevelopment, wrenching it out of the hands of big-city planners and handing it to artists, activists, and, yes, architects. The principals at Rebar, a San Francisco design firm, converted a solitary parking space into a tiny park, complete with sod and a bench (while someone fed the meter), and launched what has become the worldwide PARK(ing) Day phenomenon. By the time Boston city officials issued a request for proposals for similar “parklets” around the city last fall, the do-it-yourself movement known as “tactical urbanism” had moved squarely into the mainstream.

Tactical urbanism refers to temporary, cheap, and usually grassroots interventions—including so-called guerrilla gardens, pop-up parks, food carts, and “open streets” projects—that are designed to improve city life on a block-by-block, street-by-street basis. In the post-Occupy Wall Street era, these efforts give concerned citizens and creative thinkers ways to reclaim built environments, encourage pedestrian traffic and street life, and promote economic investment without being bogged down in big politics and strangled budgets.

“The rapid ‘build, measure, learn’ process used by software engineers can also be applied to our neighborhoods and cities,” says Mike Lydon, founding principal of the Street Plans Collaborative, a research and urban planning firm, and a steering-committee member of the Next Generation of New Urbanists (Nextgen). “It turns the planning problem of endless studying on its head and heads right to building something, so that the results can be understood and communicated. It’s a creative, effective, and exciting way to respond to some of the more pressing problems our communities face, but at the scale most nonexperts can understand: the block, the lot, the building.”

These efforts also align with two major AIA initiatives now under way. First, AIA’s Repositioning initiative is shifting the organization to better reflect and serve its diverse membership, particularly the growing number of emerging professionals who are eager to do and not just discuss. AIA’s new Decade of Design initiative, in partnership with the Clinton Global Initiative and the Massachusetts Institute of Technology’s Center for Advanced Urbanism, is also aligned with the idea that tomorrow’s architects can benefit from focused research (in this case on public health) today.

Since that first San Francisco parklet, PARK(ing) Day public spaces have been created in nearly 150 cities worldwide, according to the Street Plans Collaborative, which has coauthored two tactical urbanism guidebooks with Nextgen. In Dallas, the Better Block program added a bike lane, plants, and sidewalk furniture to a moribund city block. In New York City, pavement-to-



plaza projects have taken cars out of automobile lanes and put people there instead.

Injecting parkland into a small or underused urban area is not new. Situated on only one-tenth of an acre, Paley Park in Manhattan, with its 20-foot-tall waterfall backdrop, is widely considered one of the best urban parks in the world. Chestnut Park in Center City Philadelphia, which was recently restored and renamed for its designer, John F. Collins, is another well-known example. Tactical urbanism combines the ideals of these parks—exposure to beauty and nature, community connection, and efficient use of space—with less bureaucracy. The quick-turnaround, budget-conscious, easily adaptable techniques espoused by tactical urbanists are applicable to a variety of architecture projects, proponents say, and may be essential for recent graduates looking to compete in an ever-tighter job market.

**“If any of the projects are to be sustained,
they have to be adopted and championed
in some way by institutions.”**

—Mike Lydon

“While the phrase and packaging of tactical urbanism might be new, the basic techniques have been used in various ways by the New Urbanists for decades,” Lydon says, citing as one example the use of small market stands to incubate businesses at Seaside, Fla., long before buildings were in place. “Our current work is an extension of these ideas, but also applying it with a slightly new lens that is also focused on the implementation and funding challenges facing today’s cities.”

In Boston, for example, city officials have now chosen four parklet locations around the city, each no larger than two end-to-end parking spaces. Two sites will be designed by Interboro Partners, a New York City interdisciplinary design firm, with the other two going to Boston-based Kyle Zick Landscape Architecture. Funding for this pilot program will come from the city, but local business partners will pay for maintenance. If the program catches on, city officials hope that funding for future parklets will bubble up from the community itself. “Parklets are part of the Boston Complete Streets Initiative, taking Mayor Thomas M. Menino’s directive that ‘The car is no longer king,’” says Rachel Szakmary, a city transportation planner. “The pilot program aims to show communities what is possible with all types of public spaces, in this case parking spaces.”

In San Antonio last year, three tactical urbanism projects following the Better Block model championed by community activists in Dallas have allowed city officials to see how redevelopment might work over the long term. One such project activated Alamo Plaza with music, food, additional seating, and a market, providing information that may guide future changes for the plaza for which funding has already been earmarked. “Proposed street closures and lane reductions in downtown areas are often controversial,” says Colleen Swain, a redevelopment officer for the city. “But if you allow people to experience the impact, rather than just see a plan or drawing on paper, then they feel more sure of their support or dissent.”

Similarly, the Street Plans Collaborative has documented a public art campaign in El Paso, Texas, that paved the way for a \$90 million state investment in that city’s streetcar system. In Memphis, a weekend-long Better Block project led to \$8 million in private investment along four blocks in that city. And a formerly temporary plaza in New York City has been reconstructed for permanent use.

“If any of the projects are to be sustained, they have to be adopted and championed in some way by institutions,” Lydon says. “So my goal is to use tactical urbanism to help transform what we call the ‘project delivery process’—that is, how things get done at the municipal level. A few governments are way out in front on this, but the majority is still stuck in a system that hasn’t evolved in 40 years.”

Even a major citywide project like the Atlanta BeltLine, where members of a large consortium of public and private partners are transforming old railroad beds into a 22-mile loop of transit, parks, trails, and public space, has a relationship to tactical urbanism. The concept began with a 1999 master’s thesis by Ryan Gravel, who is now a senior urban



AIAFEATURE



designer with Perkins+Will's Atlanta office. Gravel, after studying abroad in Paris, began to value dense neighborhoods of street-level retail, parks, and transit that are defined by the totality of their *arrondissements*, or neighborhood districts, as much as they are defined by the character of individual blocks. He and others championed the BeltLine idea at the grassroots level until it eventually caught on with city officials and the mayor's office.

Now, with more than \$300 million in public dollars invested, plus another \$40 million in private funding, implementation is under way to connect 45 in-town neighborhoods with trails and transit, and create 1,300 acres of park space, while also fostering economic development in formerly industrial areas and adding affordable housing.

"It's like tactical urbanism on steroids," Gravel says. "We built this amazing groundswell of support, even though, over the years, there have been challenges to the direction of the project—its vision, funding, ownership, and so on. If the public feels as if a bad decision has been made, they come out in force. They feel an ownership and an entitlement to adding new ideas to the overall vision."

Recent grassroots ideas include building a swing on one section of the trail with a view of the skyline, installing guerilla public

art projects, and creating a 22-mile "food forest" of locally grown produce along the route. Gravel, who says architects are uniquely skilled to work on this kind of creative, multilayered project, points to the in-studio work performed by Georgia Tech College of Architecture students on the BeltLine, under the professorship of David Green, AIA (a senior urban designer at Perkins+Will's Atlanta office, who received AIA Atlanta's Silver Medal in 2003 and Bronze Medal in 2008 for his contributions to community planning, city-wide). The students' plans formed the basis of the Atlanta BeltLine Street Framework Plan that was adopted by the city.

"No city will build a bridge or a light-rail system with tactical urbanism alone," Lydon says. "But creative and smart interventions can build the social and political capital needed to push such projects forward from the study and proposal stage. Tactical urbanism looks physical, but often the best results are social, in building more capacity and ties to longer-term change within neighborhoods." **AIA**

➔ Learn more about urban placemaking through the AIA Regional and Urban Design Committee at aia.org/rudc.



ILLUSTRATIONS: MICHAEL KIRKHAM



THE AMERICAN INSTITUTE
OF ARCHITECTS



Photo courtesy of Steve Powell, AIA

Like Minds Make a Difference

The AIA's Federal Agenda matters to you. Be a messenger.

Join the new AIA Advocacy Network, and use your voice to support all architects. Connect with AIA members, AIA lobbyists, and members of Congress, and ensure that our most important issues are being talked about and supported in Washington.

Speak Up

The AIA Federal Agenda has five priorities for the 113th Congress.

- ① Help small businesses create jobs
- ② Repair and strengthen our buildings
- ③ Build sustainable, resilient, and vibrant communities
- ④ Reform government to build better with less
- ⑤ Invest in the next generation of design leaders

Help us advocate for the profession.

Make everyone a messenger.

www.aia.org/advocacy365

 AIA Advocacy  @AIA_Advocacy

AIA PERSPECTIVE

ENGAGING THE PUBLIC IN NEW WAYS



PHOTO: WILLIAM STEWART

IN A ROOM ON U STREET, N.W., IN OUR NATION'S CAPITAL, THE young men and women of Inscape Publico operate a small, nonprofit firm. Their mission is to provide concept design services at significantly reduced rates to nonprofit clients, many of whom serve the region's disadvantaged. With concept drawings, Inscape Publico's clients (who have to make every dollar count) can work up accurate construction costs, which puts them in a better position to set realistic fundraising goals for projects that foster design excellence.

At the same time (and 640 miles to the south), Atlanta is engaged in the most comprehensive revitalization project in the city's history. A master's thesis by Georgia Tech student Ryan Gravel was the catalyst for an emerald necklace of public parks, multiuse trails, and transit anchored by reusing 22 miles of existing but defunct railroad corridors that circle the city's downtown. When completed, the Atlanta BeltLine, reported by Kim A. O'Connell in the previous story, will realize the vision of an integrated approach to transportation, land use, greenspace, and sustainable growth.

Perhaps the most dramatic chapter of this ongoing story is that Gravel's vision caught the imagination of his community, sparking a truly inclusive grassroots movement of local citizens and community leaders. This was not a classic top-down plan imagined by "experts" in a closed room, the sort that Jane Jacobs railed against. Instead, design thinking empowered the public to take charge of its future.

O'Connell profiles a many-pronged movement whose ideas and actions have coalesced around the term "tactical urbanism." Instead of defaulting to single large design strokes in an effort to re-create the energy of the so-called "Bilbao Effect," cities, for a variety of reasons (tight budgets among them), are increasingly looking to upstart urban design firms like Rebar and the Street Plans Collaborative for innovative, actionable, and affordable ideas

that use design to engage and build community.

What do these two examples have in common? They leverage the creativity, training, and the passionate leadership of diverse teams of young men and women collaborating with the public to make a positive difference. To be sure, the recession played some part in forcing or inspiring recent graduates to consider different and innovative ways to apply their training. But something larger is going on that's having a transformational effect on the profession and the AIA.

Commentators on the subject have written at length about the Millennials (that is, the generation born between 1984 and 2000, more or less). Although there is a fair amount of disagreement about the profile of the "average" Millennial, a broad consensus has emerged that this newest generation to enter the profession is civic-minded, and that they are using their familiarity with social media and digital technologies to drive new ways of appreciating the power of design in their communities and the profession.

In one sense, the AIA's Repositioning Initiative is a way of capitalizing on and supporting a new generation committed to broader, more nuanced engagement with the public. As our Repositioning research makes clear, the public admires the profession but really doesn't know why architects are relevant. But the passion and impetuosity of youth argue that community-building projects should be standard practice, not exceptional. It's this sense of urgency to enlist the public as partners in using design to shape more healthy, productive, and livable communities that carries the seeds of our renewal as a profession. We would be wise to nurture them. **AIA**

➔ Learn more about architecture's 21st-century challenges at aia.org/repositioning.

Mickey Jacob, FAIA, 2013 President



Who views your work in ARCHITECT's Project Gallery?

Your next client? Your future boss?

Join Elliott + Associates Architects and hundreds of other local, national, and global designers and showcase your new work on ARCHITECT's Project Gallery. It's fast, easy, and free to share your best with colleagues, owners, architectural firms, and top industry players.

- Create your own profile page
- Upload images, drawings and data for as many projects as you like
- Show your process from design and construction, to completion and commissioning
- Build and update an online monograph
- Share your latest work with peers and clients
- Give feedback on peers' projects

Publish yourself at

architectmagazine.com/project-gallery

PROJECT

Chesapeake Car Park One
Oklahoma City, Oklahoma

SUBMITTED BY

Elliott + Associates Architects

PHOTO CREDIT

Scott McDonal/
Hedrich Blessing



We can't take all the credit for putting the soap, faucet and hand dryer together. Common sense had a lot to do with it.

   Clean + Rinse + Dry = A Sink That Makes Sense

This was a no brainer. By placing a more efficient, completely touchless soap dispenser, sink and hand dryer side by side, we've given users more personal space, while keeping water off the floor. It's simply a better way to wash hands.

Advocate
Exclusively Bradley

clean + simple

Bradley | 1.800.BRADLEY | www.BRADLEYCORP.com/Advocate

Circle no. 165 or <http://architect.hotims.com>

PRODUCTS

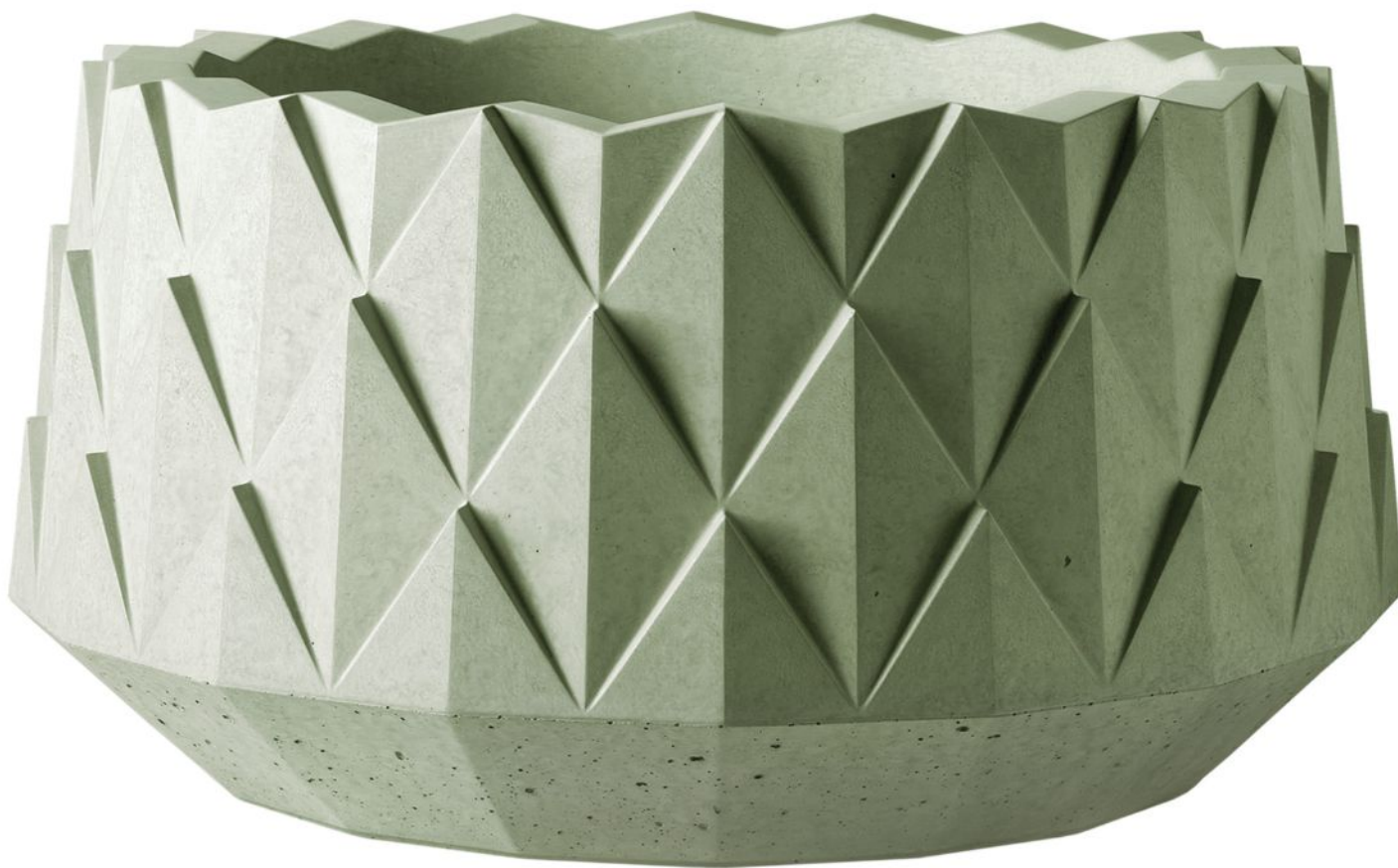

AGAVE SERIES

Artist Larry Kornegay has designed everything from architectural signage to theme parks. In 1997, he founded **Kornegay Design** in Phoenix to craft products that celebrate his love of cast concrete and other materials as sculptural mediums. His appreciation for gardening and geographic proximity to the Sonoran Desert led to the design of landscape containers, including the Agave Series. The collection comprises three planters ranging in diameter from 24" to 48" and 13.5" to 22.5" in height. The studio hand casts its planters and receptacles from dense concrete made almost exclusively with local materials. kornegaydesign.com Circle 100

BICILINEA

With a curved structural frame that allows cyclists to lock their mode of transportation at two points, Bicilinea from **Santa & Cole** is a modern and robust take on the bicycle rack. Designed by Barcelona-based designer and town planner Beth Gali, the stainless steel rack comes in two sizes: a 10'-long unit that holds up to eight bikes (shown), and a 20'-long unit that holds up to 16. santacole.com Circle 101



Text by Jennifer Brite
Edited by Wanda Lau

**FASARA GLASS FINISHES**

Etched and sandblasted glass enables offices to maintain privacy and transmit daylight to core spaces. But textured glass can be expensive. With four new patterns, Fasara window films by **3M Architectural Markets** provide an alternative way to customize interior glass surfaces. 3marchitecturalmarkets.com Circle 102

LUNGO MARE

Originally designed for beachside public seating, Lungo Mare from **Escofet** mimics the form of rolling ocean waves and sand dunes while cleverly enabling relaxation in a variety of postures. Lungo Mare comes in two sizes: 158" long by 79" wide, and 79" square in plan. Made from soft, acid-treated cast stone, it is available in beige, black, gray, and white. escofet.com Circle 103

**TANGENT RAIL SEATING**

Curved paths and less-than-ideal site conditions can make the installation of outdoor seating a headache. **Forms+Surfaces'** Tangent Rail Seating can help. Its articulating rail can adapt to an inward angle of up to 20 degrees and outward angle of up to 45 degrees. A flexible connection enables a zigzag, curved, or linear layout. forms-surfaces.com Circle 104

WINDOWS • CURTAIN WALL • ENTRANCES • STOREFRONT



The best thermal performance. Now with even greater possibilities.

EXACTLY.

EFCO's XTherm® line of high performance thermal products set a new standard for commercial window efficiency. And all the advantages of this innovative technology are available for curtain wall as well. Offering best-in-class U-factors, the XTherm line opens up a whole new world of design possibilities. View the thermal performance video at efcoexactly.com/xtherm. Only from **EFCO. Exactly.**



To learn more, call 1-800-221-4169 or visit efcocorp.com.

© 2013 EFCO Corporation

Circle no. 69 or <http://architect.hotims.com>





LA JOLLA LPL6

Proportioned for small pathways and intimate garden areas, **Auroralight's** La Jolla LPL6 is made of solid copper and brass with stainless steel hardware. The 6"-diameter, 17"-tall landscape luminaire is lamped with a high-output LED. An internal diffusion option allows the fixture to offer a softer glow with no shadowing. La Jolla is designed for 10' to 18' spacing. auroralight.com Circle 105



EMU HEAVEN CHAIRS

The sweet hereafter comes down to earth in this outdoor chair collection designed by French designer Jean-Marie Massaud and offered by **Coalesse**. Available in three powdercoat finishes, the collection includes an armchair, side chair, and lounge chair, as well as tables, vases, and stools. The chairs are made of 34% recycled content. coalesse.com Circle 106

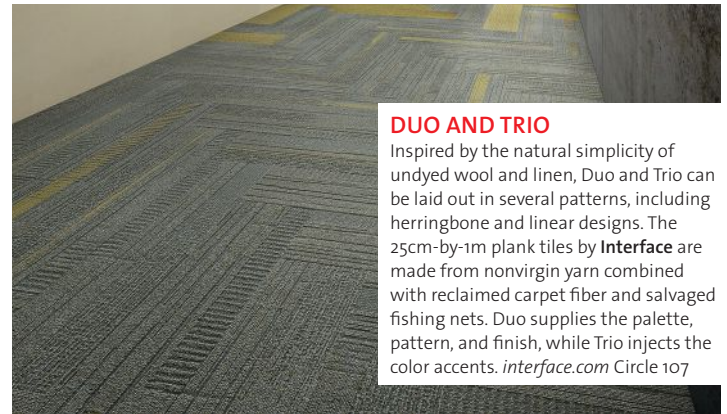

DUO AND TRIO

Inspired by the natural simplicity of undyed wool and linen, Duo and Trio can be laid out in several patterns, including herringbone and linear designs. The 25cm-by-1m plank tiles by **Interface** are made from nonvirgin yarn combined with reclaimed carpet fiber and salvaged fishing nets. Duo supplies the palette, pattern, and finish, while Trio injects the color accents. interface.com Circle 107



SCONCE

Ambient lighting can be hard to come across outdoors. Sconce, an outdoor, surface-mounted version of **Bocci's** 14 Series chandelier, is an alternative to traditional architectural and landscape lighting. Made with a cast-glass hemisphere, the 4"-high-by-2"-deep luminaire brings mood lighting outside. It uses a 12V, 10W xenon lamp. bocci.ca Circle 108

AS AN ARCHITECT

YOU KNOW WHAT'S RIGHT FOR YOUR SMALL BUSINESS



WE SPECIALIZE IN TAILORED COVERAGE FOR ARCHITECTS SO YOU GET EVERYTHING YOU NEED AND NOTHING YOU DON'T

GET THE RIGHT INSURANCE, RIGHT NOW[®]



HISCOX

hiscoxusa.com/architects

Underwritten by Hiscox Insurance Company Inc., 233 North Michigan Avenue, Suite 1840, Chicago, IL 60601, as administered by Hiscox Inc., a Delaware insurance producer that is licensed in all states and DC. In California, Hiscox Inc. does business as Hiscox Insurance Agency. Coverage is subject to underwriting and is not available in all states.

Circle no. 91 or <http://architect.hotims.com>

ARCHITECTS' CHOICE

Design It Yourself

FOR THIS QUARTET OF MAKERS, PRODUCT DESIGN CAN FULFILL A PERSONAL PASSION, RESOLVE BUDGETARY CONSTRAINTS, AND EVEN EXPAND THEIR CLIENTELE.

Text by **Brian Libby**

Illustrations by **Peter Arkle**



ARCHITECTURAL METAL PRODUCTS, BÖK MODERN

Russ Naylor, AIA, co-founder of San Francisco's NC2 Studio, entered product design to avoid value engineering. After a "beautiful woven-wood railing" on the balcony of a multifamily housing project was slotted for replacement by standard pipe railing, the architect designed a unitized panel that required virtually no fasteners or welding. "We could put this ornamental railing on the project for less than the cost of the pipe rail," Naylor says. The railing helped launch a separate company, Bök Modern, which offers laser-cut, powdercoated steel panels in nearly any pattern. The panels can be used as railing, fencing, or cladding. A forthcoming line called Aigo! will apply the same technology to furniture. Naylor splits his time equally between NC2 and Bök Modern, although his accountant has suggested focusing on the latter full-time, due to its success. "But at heart, we are architects and would never give that up," he says.



RUSS NAYLOR
Design Director,
Bök Modern



KENA DIGITAL MICROSCOPE, KEM STUDIO

Kem Studio was founded based on the European model of firms that "combine architecture and industrial design in a more meaningful way," co-founder Brad Satterwhite, Assoc. AIA, says. "We all have our hands on everything." Having industrial design in-house has emphasized the role of human behavior and interaction. "Before we start any project, there's a complete understanding of the parameters," he says. "Not just program and budget, but ... in the experience." Kem Studio has designed medical products such as the Cool Stretch foot splint and consumer items such as the Bushnell Voyager binoculars. The Kena Digital Microscope combines the usability of toy microscopes with the technology of advanced digital microscopes—"less technical and more approachable," Satterwhite says. With knob controls and real-time output on a monitor, the scope can be removed from its base for extra mobility.



BRAD SATTERWHITE
Principal, Kem Studio



FOSS PENDANT, FINNE ARCHITECTS

A professor once urged Nils Finne, AIA, to pursue furniture and lighting design rather than architecture. Finne's response: "Absolutely not." "I said I'd dream of architecture because that's a much larger scale design challenge than just objects." But 30 years later, Finne's custom furniture, which frequently appears in his Seattle firm's projects, is often how clients find him. "We live in a Crate-and-Barrel society," he says. "My clients seem to appreciate the highly personal touch [my designs] bring." Product design has also heightened his attention to detail. "An eighth of an inch can make a huge difference. You don't always experience [that kind of precision] in building design." Finne has begun selling his wares a la carte. The undulating glass diffuser of his Foss Pendant luminaire evokes flowing water. Hence, its name is Norwegian for waterfall.



NILS FINNE
Principal, Finne Architects



DOCKR AND DOCKR 2, INNUEVO

For Marshall Moya Design (MMD) co-founder Paola Moya, Assoc. AIA, objects can be as complex to design as buildings. "You're thinking about the amount of users who can touch this object," she says. Though MMD was established as an architecture and product design firm, Moya and co-founder Michael Marshall, AIA, formed a separate company for products, InNuevo. "I wanted to make sure the architecture remains a service business," Moya says. InNuevo's first release, the DOCKr, is a carrying case and tablet docking station that can rotate 140 degrees. Its successor, the DOCKr 2, comes with wireless speakers and a battery to extend the life of the computer and other devices. InNuevo is funding and marketing DOCKr itself. "We wanted to take control of the opportunities," Moya says. "Sometimes it's hard to go to big companies and say, 'I have a design,' and be taken seriously. So we said, 'Let's do everything on our own.'"



PAOLA MOYA
Co-founder, InNuevo

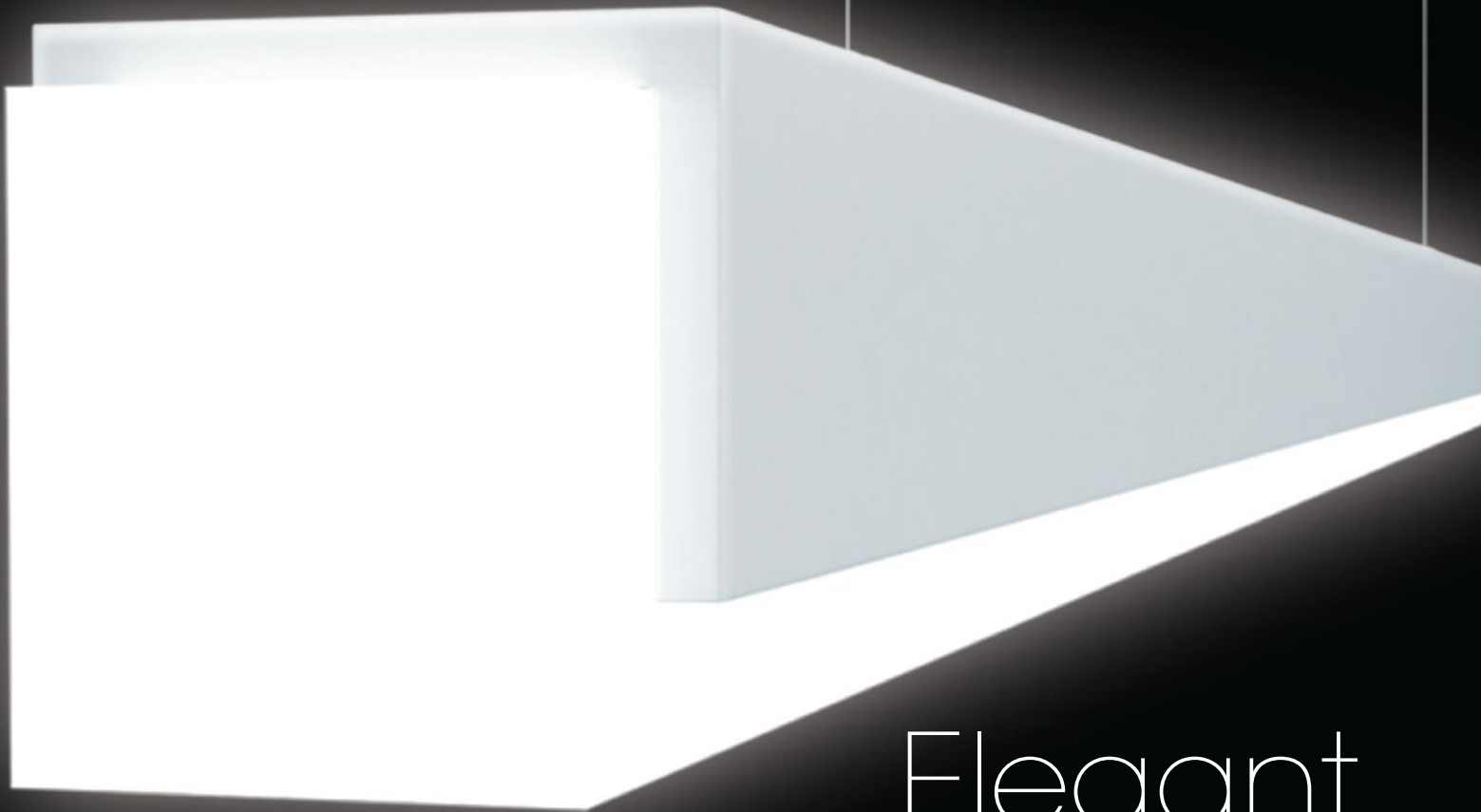

Elegant.
Clean.
LED.

5w/ft • 5 lit sides • free from shadow

Clean. Chiseled. LED. This signature 5-sided linear pendant sets the mood for hotel/corporate lobbies, reception areas, and conference rooms. Lit ends and sides glow softly with crisp white LED color. Powered with ultra thin low voltage suspension cable, Quintetta is clean and aesthetically balanced.

To learn more visit amerlux.com or call **973.882.5010**.

Quintetta

10 year limited
warranty
AMERLUX LED

Circle no. 82 or <http://architect.hotims.com>

amerlux



David Chipperfield Architects' new East Wing of the St. Louis Art Museum is an addition to the Beaux-Arts original designed by Cass Gilbert for the 1904 Louisiana Purchase Exhibition.

DETAIL

Between the Lines

THE CONCRETE GRID TOPPING THE ST. LOUIS ART MUSEUM'S NEW EAST WING IS A WORK OF ART IN AND OF ITSELF.

Text by Katie Gerfen

WHEN CASS GILBERT designed the Palace of Fine Arts, a classical limestone edifice, for the 1904 World's Fair in St. Louis, it was the only structure intended to remain once that centennial celebration of the Louisiana Purchase ended. It still stands today as home to another palace of the arts: the St. Louis Art Museum.

After nearly a century in its historic home, the museum, needing more space, decided to expand on its Art Hill site in Forest Park. The museum board turned to London-based architect David Chipperfield, Hon. FAIA, to create a new wing that would "not compete with, nor take away from, the historic stature of the main building," says Roger McFarland, AIA, group vice president at St. Louis-based HOK, which served as the associate architect.

The result is a 200,000-square-foot addition that hides parking for 300 cars underneath a single level incorporating 21 new galleries and a new café. The structure is largely composed of polished concrete with local river aggregate. The material continues in the building's unifying formal element: a 40,000-square-foot concrete-grid ceiling canopy.

As one would expect of Chipperfield, the geometry of the grid slab is rigorous: 5-foot-by-10-foot voids, dubbed coffers, are partitioned by 1-foot-thick concrete ribs. The 4-foot-tall slab was poured on site after the vertical structure of columnar supports and concrete exterior walls (which serve as shear walls) was already in place. To execute what would essentially be an aerial pour, the team built a temporary plywood platform, which it called "the dance floor," 18 feet above the floor slab. Disrupted only by the column caps that would connect with the ceiling slab, the platform formed the base for the formwork.

While the addition's exterior walls would undergo polishing to achieve the final finish, the design team wanted the "materiality of the coffers to be as natural as possible," McFarland says. A series of small- and full-scale mock-ups of the coffers (more than 40 were created over the course of the project) helped the designers determine which mix of concrete would work best. After testing, the decision was made to use self-compacting concrete, which, when mixed, had "the consistency of pancake batter,"



Project: Sackett Union

Architect: Rogers Marvel Architects

Developer: Alchemy Properties Inc.

**Discover Ultra High Performance Concrete
Stronger. Lighter. Lower Cost.**

TAKTL® offers a full line of architectural elements – including VECTR® façade and wall panels, corners, screens, louvers, and fins – made of TAKTL ultra high performance concrete. Uniting superior strength, durability, and environmental performance with a wide range of pattern, finish and color options, TAKTL will change the way you think about concrete.

ASTM C1186, Grade IV Certification

Standard colors + finishes available in eight weeks

Shown: Custom color in three textures

www.taktl-llc.com | 412.486.1600

Circle no. 187 or <http://architect.hotims.com>



Ceiling Section Detail

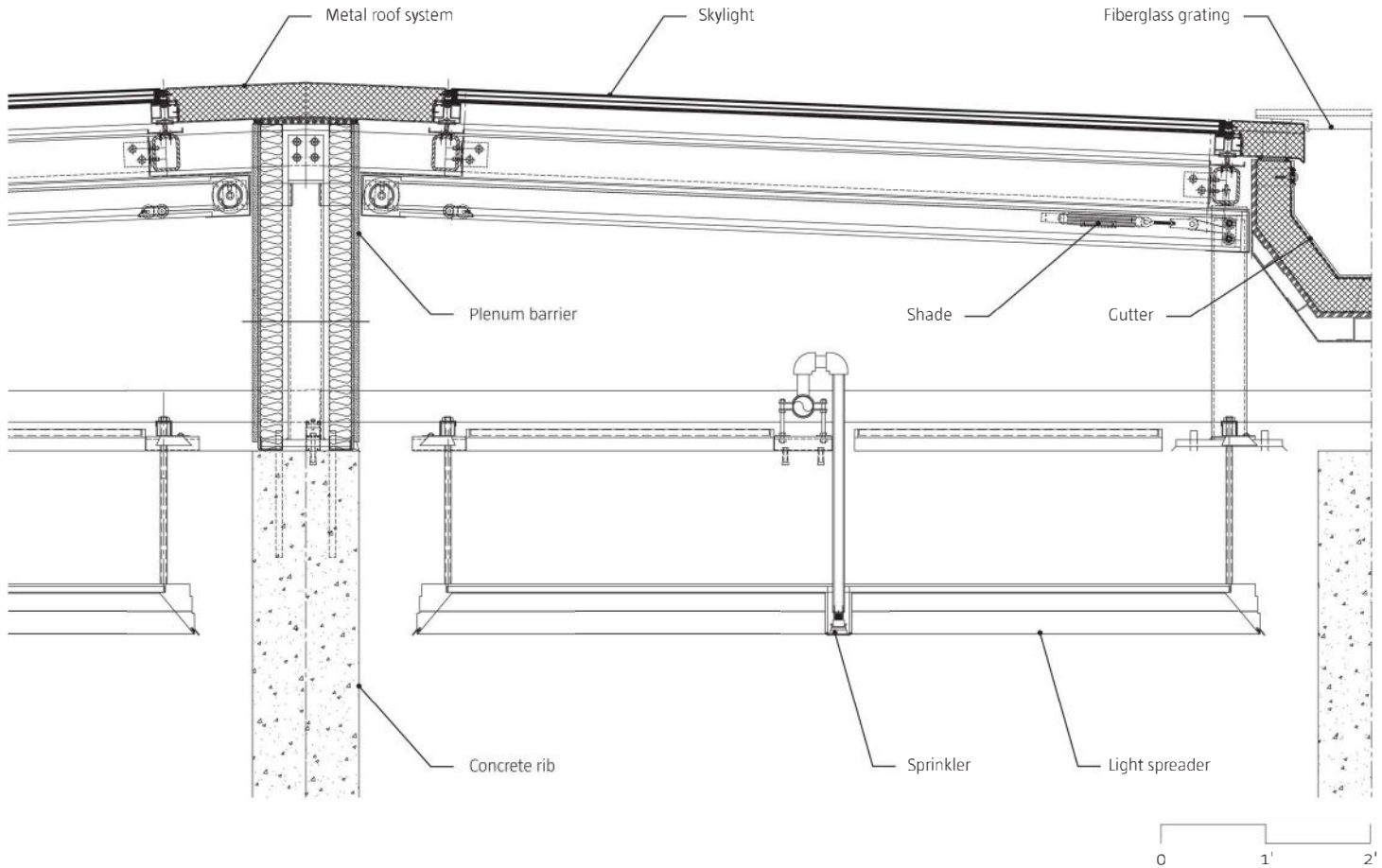

The rectilinear geometry of the concrete ceiling grid determines the position of gallery partitions and air distribution grilles in the floor.

McFarland says, but would result in a smooth surface and sharp corners—important details for the largely exposed final result.

Millwork-quality boxes, each the dimension of a single coffer and filled with Styrofoam, served as formwork. Once the pour was complete, the tops of the boxes were removed and the walls broken out from inside to leave only the pristine concrete structure behind.

The concrete for the slab—all 1,600 cubic yards of it—was poured in 11 sections, each consisting of up to 28 truckloads of concrete. First, the construction team tied together the grids of rebar (assembled above the formwork for the slab) and dropped them into the gridded voids. When the concrete trucks arrived site, “it was a ballet,” McFarland says. “It was fun to watch these things come and go.” The longest pour was the first, which lasted two hours.

The final result was a continuous structure that was left to cure in the elements for several months while the rest of the building was constructed; UV exposure lightened the concrete to its final, pale color. To enclose the addition, a metal roof system was installed roughly 3 feet

above the coffers, leaving room for air returns, plenum barriers, lighting systems, and other infrastructure. While many areas, including the café and temporary exhibition galleries, have an opaque ceiling over the coffers, the permanent exhibition galleries and the public spaces have skylights that allow natural daylight to filter in.

The grid slab is expressed throughout the interior, with gallery walls mimicking the 1-foot thickness of the ribs and concealing the structural columns. Air distribution grilles in the floor run the length of the galleries and mimic the geometry of the grid above. “It sets up the rhythm of the building,” McFarland says. “Every wall is tied to it. Every mechanical grille is tied to it.”

McFarland says that, overall, the ceiling system contributed to a *trompe l’oeil* effect, in which the addition can appear deceptively small next to Gilbert’s limestone pile and the wooded surroundings of Forest Park. “Visitors are going to be amazed by how large the galleries feel on the inside after their perception of the size of the building on the outside,” he says. “This system of coffers removes scale. You want to look up, yet you’re drawn to the simplicity of the structure.”

ARCHITECTURAL BUILDING ENVELOPE SOLUTIONS

BENCHMARK by Kingspan is more than a structural insulated panel system. It is a building envelope solution that can be tailor-made for custom, out of the ordinary projects. Innovation through the years has made creative design freedom possible with custom architectural building panels products manufactured using both laminated and foamed in place techniques.



Design
Flexibility



Faster
Build



Single
Component



Superior
Airtightness &
Weathertightness



Sustainability



MIND & MATTER

Before Drawing Conclusions ...

THE LOST ART OF HAND SKETCHING MAY NOT BE LOST AFTER ALL.

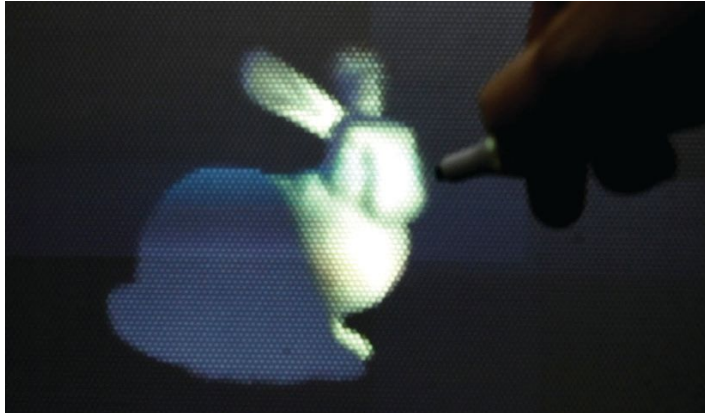

Developed by a team of collaborators, including Disney Research, Interactive Light Field Painting allows users to create three-dimensional drawings with a light pen, which is tracked by a near-infrared camera.

WHEN IT COMES to the art of drawing, the question of analog versus digital inevitably arises. Michael Graves, FAIA, bemoaned the profession's increasing reliance on the latter in his *New York Times* op-ed, "Architecture and the Lost Art of Drawing": "What has happened to our profession, and our art, to cause the supposed end of our most powerful means of conceptualizing and representing architecture?"

Though computer-aided design is widespread, the emergence of several manual technologies suggests that hand-drawing is far from dead. Instead, it is evolving as a vital and experimental means of creative production.

The NeoLucida, for one, has breathed new life into a long-standing drawing technology. Media scholars Pablo Garcia and Golan Levin modeled the device after the camera lucida, an early 19th-century tool. This optical instrument projects an artist's subject onto a drawing surface via a prism, enabling highly accurate hand-drawn representations. According to the developers, the camera lucida was made obsolete by photography; a working original today costs several hundred dollars.

However, Garcia and Levin's efforts to manufacture an updated version of the technology has quickly generated buzz—and lots of it. Their Kickstarter offering of the NeoLucida sold out twice, with more than \$400,000 pledged beyond the \$15,000 initial goal.

Meanwhile, the 3Doodler is a hand stylus that creates three-dimensional wireframe models without turning on a computer.

Garnering more than \$2.3 million more than its initial funding request of \$30,000 through Kickstarter, the 3Doodler uses 3-millimeter-diameter ABS or PLA plastic rods to create skeletal "sketches" on a flat surface or in mid-air.

Its inventors, who hail from the Boston-based toy and robotics company WobbleWorks, have not only united drawing and modeling in a fresh way, but also offer the most inexpensive 3D printing method to date.

Many tablets and touchscreen interfaces seek to make digital drawing more hands on. Interactive Light Field Painting is similar to these approaches but, like the 3Doodler, it allows the user to draw in space. Developed by Disney Research, Adobe Systems, University College London, Technische Universität Berlin, and the Massachusetts Institute of Technology, the experimental project enables one to paint with light using a physical stylus. Sensors detect the location of the 3D light pen, and an autostereoscopic display allows users to see and edit freehand and parametric drawings in three-dimensional space.

Although the crude interfaces of early computer technologies distanced the users from their drawings, today's wealth of tools enable architects to brainstorm ideas by hand freely, and with minimal disruption. Thus the debate between analog and digital drawing should not be reduced to a black-and-white comparison. Rather, we should explore what, in reality, is a rich and varied field of experimentation in hand-based media.

8,500

The number of NeoLucida units ordered through its creators' Kickstarter campaign.
SOURCE: NEOLUCIDA.COM



Text by **Blaine Brownell**, AIA
Illustration by **Peter Arkle**

Specifying **FIRESIST** fabric in the early stages of development has never been an easier decision.

Visualization

Drawings are for visual representation only.

FIRESIST IS A TRADEMARK OF GLEN RAVEN, INC.

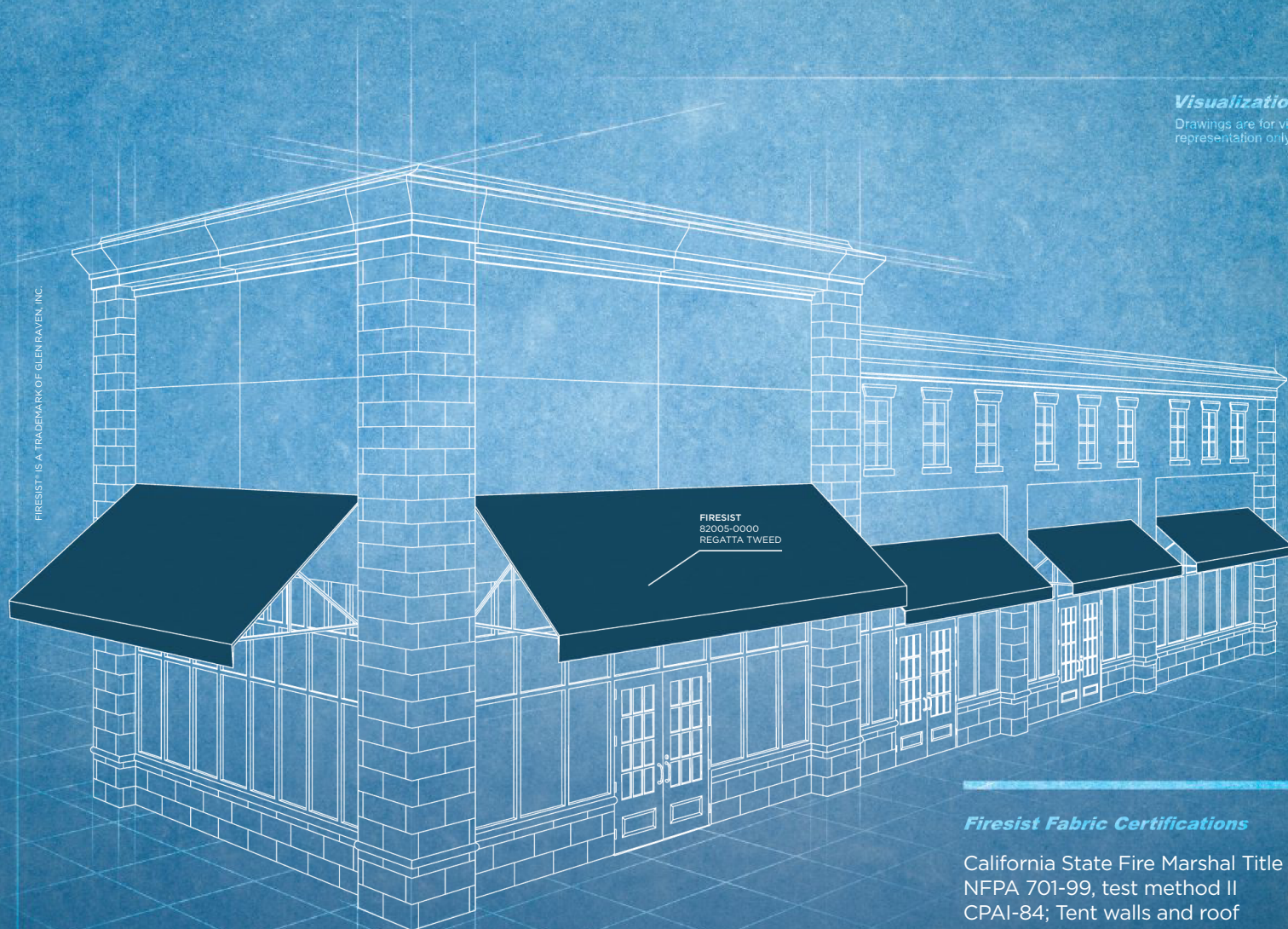

Firesist Fabric Certifications

California State Fire Marshal Title 19
NFPA 701-99, test method II
CPAI-84; Tent walls and roof
FMVSS 302
FAA 25.853 (Aviation)
UFAC Upholstered Furniture, Class 1

Specify **FIRESIST**® for an up-to-code fire-resistant awning fabric that looks as good as it performs. Improved strength, colorfastness and weather-resistance make fabrication with **FIRESIST** easier than ever.

There has never been a smarter decision when it comes to quality, assurance and safety. For more information, contact Glen Raven customer service at 336.221.2211 or visit www.glenraven.com/firesist.

Circle no. 406 or <http://architect.hotims.com>



Scan the qr code with your mobile device.



CURTAIN UP

Curtain wall technology has advanced in recent years, while basics of good design and delivery remain unchanged.

By: C.C. Sullivan

Sponsored by:



TECHNICAL GLASS PRODUCTS®
one source. many solutions.™



CONTINUING EDUCATION

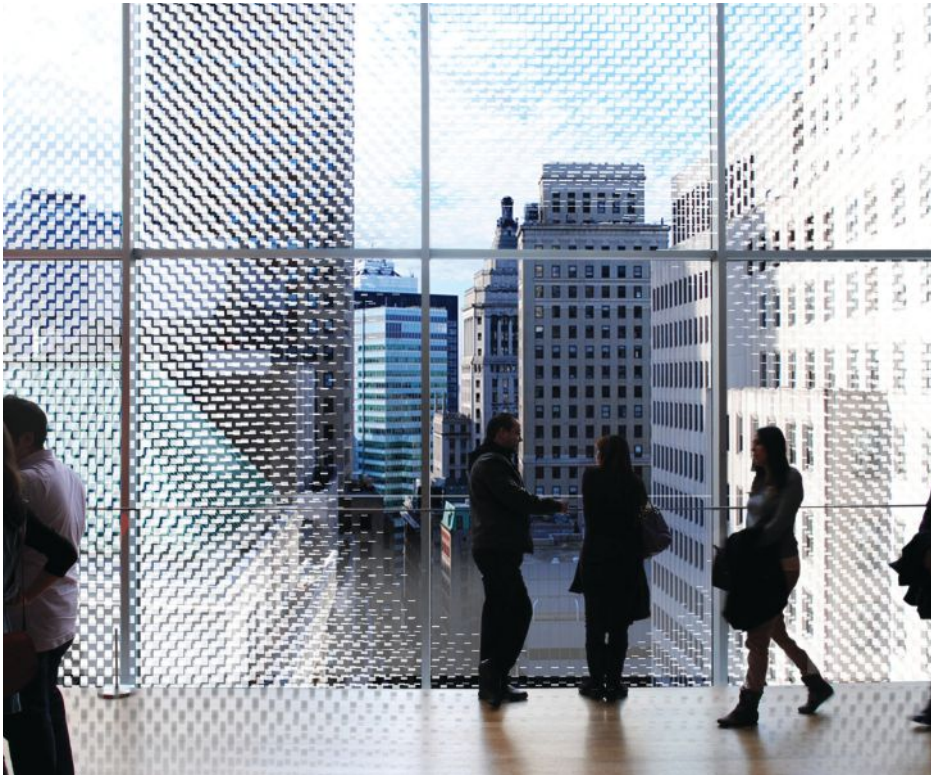

Under development by the Center for Architecture Science and Ecology, this electropolymeric dynamic daylighting system (EDDS) will apply geometric and spectral selectivity through the building membrane in order to meet the lighting and thermal requirements of occupied spaces. Photo © CASE/Rensselaer

Are we glazing over too much? A few architecture critics have said so recently, including one who contends that using glass enclosures in parts of certain U.S. cities risks "annihilating context." "Shiny surfaces offer nothing but reflections," he wrote.

Nothing could be farther from the truth: Glass curtain walls are likely to remain a mainstay of urban architecture for the foreseeable future, for reasons ranging from aesthetic expression and end-user preferences to operational performance and long-term durability. Certainly architects should not ignore context when designing a façade system, but a well-crafted curtain wall is often perfectly at home in our major metropolitan areas. And a curtain wall can deliver high performance along with an architectural ideal – transparency – with its visual appeal as well as proven health and productivity benefits.

Happily, those who share the critic's concerns may soon find that curtain wall design is trending in new directions. For example, while some all-glass façades have had performance issues, recently there has been valuable experimentation with mixed-material solutions and new building technologies such as transparent insulation and high-efficiency glazing. Building codes, green standards such as LEED and new energy codes are driving some of these innovations. Unique design approaches, such as double-wall construction, offer novel ways to meet the budget, satisfy client goals, improve performance, reduce operating costs, increase user satisfaction and align the project with sustainability criteria.

The separate camps – glass-box minimalism versus proponents of punched openings – may soon find that compromise is possible. Costs are coming down, and the

LEARNING OBJECTIVES

1. Describe sustainability and performance considerations related to curtain wall design.
2. Discuss project delivery techniques and design/construction phase coordination issues that can affect curtain wall performance and building sustainability.
3. Explain key technical advances that have affected curtain wall design recently to improve energy performance, durability and the like.
4. List several issues related to curtain wall performance, including glazing type framing, framing design and codes/standards.

CONTINUING EDUCATION

Credit: 1 LU

Use the learning objectives above to focus your study as you read this article.

To earn credit and obtain a certificate of completion, visit (http://hanleywooduniversity.com/files/upload/Architect_Mag/July_2013/CurtainWalls_Article_ARCH.pdf) and complete the corresponding quiz. If you are new to ArchitectCEUniversity, create a free learner account; returning users log in as usual.

performance of new technologies is swiftly rising. The National Fenestration Rating Council (NFRC) has stated that it is now possible to build glass curtain wall systems with an overall U-value of .30, or less, with an investment of time and budget that previously would have achieved a much lower .45 U-value. And though design-and-construction teams must always balance performance with cost, the results of this balancing act are trending in a positive direction.

1. The basics – and emerging design ideas
Curtain wall systems generally fall into two major categories: Unitized and stick-built. According to Jessie Peterman, founder of the Oklahoma-based glazing contractor American Glass, unitized curtain walls entail factory fabrication and assembly of panels and may include factory glazing. These completed units are hung on the building structure to form the building enclosure.



Described by SOM's Nick Holt, the integrated concentrating solar facade (ICSF) technology being developed by the Center for Architecture Science and Ecology can be incorporated architecturally into facades and atria, harvesting solar energy, providing outside views and diffuse daylight, as well as valuable energy resources and reduced interior solar gain loads. Photo © CASE

The Aire, a luxury residential tower on Manhattan's Upper West side, features a glass curtain wall facade that can seem to disappear at certain angles. Photo: William Ward

"Unitized curtain wall construction has the advantages of speed, lower field installation costs and quality control within a climate-controlled environment," according to the contractor. "The economic benefits are typically realized on large projects."

Stick-built curtain wall assembly largely takes place in the field where extruded aluminum mullions arrive on site as not-yet-assembled components, or "sticks" colloquially. "The mullions are then installed onto the building face to create a frame for the glass," says Peterman. "Economical, off-the-shelf stick curtain wall products are available from various manufacturers. If the project is on a fast-track schedule, stick-built curtain wall can be assembled at the project site and large framing sections craned into place on the building."

On large projects, a unitized system can realize overall cost savings even though the product itself, being preassembled, tends to be more expensive. Stick-built systems are not only economical for many projects, but often offer useful flexibility for system customization or scheduling. The main challenge with stick-built curtain walls is the level of tolerance control required.

Recent advances in envelope technology and design have led to realizing curtain wall systems that do not properly fit into either of these categories. These hybrid

systems bear similarities to both curtain wall and window-wall systems. Structural glazing, on the other hand, describes a range of curtain wall-type facades that utilize silicone sealants and point supports, among other techniques, to transfer structural and wind loads among numerous panels of glazing. This method often employs mullions located inboard of the glazing layer and in some cases eliminates them, as with point-support systems.

Novel systems

Project designers are adopting these and other glass façade system technologies in part from advances originating in Europe, say leading architecture firms. Nick Holt, AIA, LEED AP BD+C, technical director for Skidmore, Owings and Merrill in New York, sees advances in envelope design including some that have yet to enter the U.S. market. "High-performance framing has been in use in Europe for some time, and in other markets where energy costs are higher than in the U.S. We're beginning to see these systems more often in North American construction.

"The same is true for double-wall construction," continues Holt, referring to systems that employ a ventilated plenum between the inner and outer walls, often called double-skin curtain walls. "It's been rare in U.S. projects – but the costs associated with this system type are coming down. Plus, the performance

achieved by tying the space between the skins to the HVAC system to mediate the thermal properties of the wall is creating an incentive for clients to consider making the investment."

Other experts note that the enclosure industry is becoming more ambitious, with an "escalation of geometric and technical complexity," says Mic Patterson, LEED AP BD+C, director of strategic development for Enclos, a Los Angeles-based design-build façade company. Patterson points to the expanding palette of materials and methods being employed in façades, including fiber-reinforced plastic (FRP), cast stainless steel, cast aluminum and architecturally exposed structural steel (AESS). Other newer materials include metal meshes and cold-formed glass.

"Every new project seems to incorporate some novel material or process," says Patterson, including a recent glass specification with low-emissivity (low-E) coatings on "the number 10 surface" – meaning the system was effectively quintuple-glazed. (Until very recently, even triple-glazing has been rare in the United States.) Even as project teams continue to work with conventional curtain walls, more are "also involved with double-skin systems, dynamic facade elements, opaque rain-screen facades, integrated shading assemblies and structural glass façades," he says.

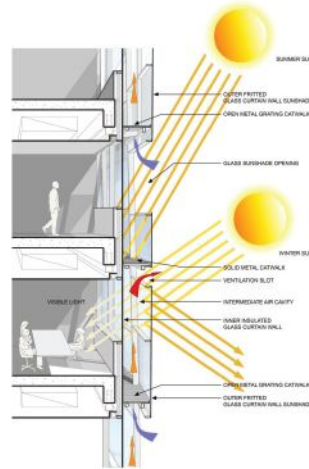
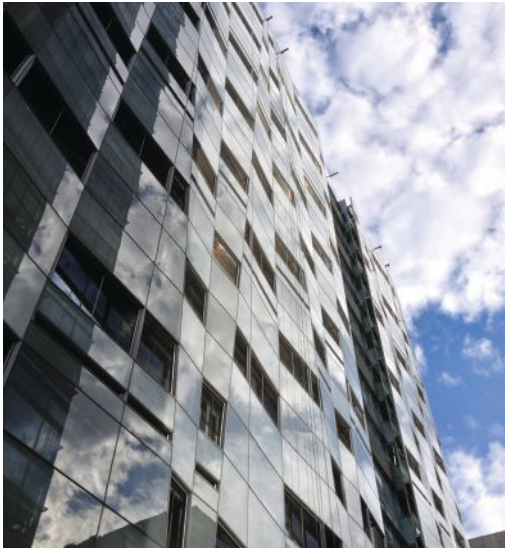

Designed to maximize energy efficiency, the building envelope designed by Ennead Architects for Weill Cornell Medical College's Belfer Research Building features a high-performance double-skinned fritted glass curtain wall. Photo: Courtesy Ennead Architects

Coping with glazing

Many of the innovations affecting curtain wall relate to new glass products, says Craig McIlhenny, AIA, associate partner in Ennead Architects, New York City. "It seems possible that coatings for glazing could evolve to become indistinct and unnoticeable while still providing all thermal and solar benefits, and greater design freedom due to maximum visibility and transparency," he says.

The fact that current low-E coatings add a visible tint, continues McIlhenny, does not dissuade designers and client stakeholders from striving for all-glass facades. "Envelope experts continue to push for less glass, but it seems daylight and views prevail," he explains.

Instead, notes McIlhenny, more architects are mitigating the glass expanses with exterior shade structures, a striking parallel with mid-twentieth century design

when architects were responding to the weaknesses of single-pane curtain wall with thermal bridging in the frames and other inefficiencies. The solutions then included concrete brise-soleil elements, which would also work well today. "Today's designs allow for the creation of façades that are distinctly textural, with shading elements overlaid on the rhythm of a glazed curtain-wall grid, creating great visual interest," says McIlhenny, adding that even building owners are getting on board.

"Similarly, we are seeing a greater use of fritted glass for the purpose of sun shading to meet current energy codes, as well as internal louvers to better control daylighting and heat gain," says Jay Brotman, AIA, a partner with the firm Svigals + Partners in New Haven, CT. Others, including Holt and McIlhenny also confirm increased use of fritting. Holt mentions ceramic frit in particular and McIlhenny points to two recent projects from Ennead

that have specified fritted glass. One project used fritted glass in a fixed system of vertical fins, as exterior shading.

More innovations

The field of curtain wall design seems to be enjoying a kind of renaissance with other innovations:

- Cladding with novel materials: Examples include ceramic, engineered wood and high-pressure laminates.
- New coatings and films: Examples include the glazings used in a recent retrofit of the Empire State Building and now applied to curtain wall. In these, a film is suspended between two glass panels to simulate a triple-glazed insulating glass unit (IGU) in a double-glazed system.
- Achieving monolithic appearance: This aesthetic trend is supported by innovations in obscuring and hiding the façade system's joints.

TGP TECHNICAL GLASS PRODUCTS®
one source. many solutions.™

Since 1980, Technical Glass Products (TGP) has been supplying the architectural and commercial building industry with innovative glazing products. TGP is the recognized leader in the fire-rated glass and framing field, and is a well-known expert in specialty architectural glazing. The company works closely with design professionals, building code officials and manufacturers to identify glass and framing solutions for the wide-ranging requirements of today's commercial buildings.

TGP supplies a line of innovative ceramic glazing that blocks fire and smoke and can meet impact resistance requirements.

Other products include fire- and impact-resistant, transparent fire-rated glass wall panels that block heat transfer and specialty fire-rated framing.

In addition to fire-rated glass and frames, TGP supplies a range of specialty architectural glass and framing. These include U-shaped cast-glass channels in an exterior frame suitable for dramatic lighting effects and daylighting, a line of strong, narrow-profile steel curtain wall and window and door systems, X-ray shielding glass and decorative glass.

TGP offers AIA-registered continuing education, project consultation, product specifications, CAD drawings, BIM 3D models and rapid-response quoting. For more information, call (800) 426-0279, or visit www.fireglass.com and www.tgpamerica.com.



To meet property line requirements for The Kensington, SAFTI FIRST supplied a 1-hour curtain wall using SuperLite II-XL 60 insulated with Solarban 70XL in SAFTIfire CW Framing. It also met rigorous dynamic testing for air/water infiltration, structural and seismic performance as prescribed by CDC, a nationally-recognized curtain wall design and consulting firm.



- **Integrated renewable power:** Building integrated photovoltaic (BIPV) panels in the curtain wall is becoming more cost-effective as the technology evolves and designs become more robust.
- **Automation and motorized control:** Although a tough sell for owners because of the up-front cost – and the perceived cost associated with operations – novel motorized shade systems are frequently shown to deliver the highest thermal performance and user comfort from an all-glass wall, while preserving the transparency and exterior views.
- **Smart glass:** Certain glazing types and coatings can alter their color and visible light transmittance (VLT) depending on environmental conditions or user needs. Passive types include photochromic and thermochromic glazings, which respond to light and heat, and electrochromic, the active type which requires an electric current to change. Some active types can become nearly opaque.
- **Dynamic facades:** This category includes a number of new systems that employ moving parts in the curtain wall to respond to environmental conditions for optimized performance. Some of the more exotic new types include curtain wall designs that can become effective double-skin facades on demand, says SOM's Holt.

This article continues on http://hanleywooduniversity.com/files/upload/Architect_Mag/July_2013/CurtainWalls_Article_ARCH.pdf. Go online to read the rest of the article and complete the corresponding quiz for credit.

RESOURCES

ASTM International, www.astm.org
National Fenestration Rating Council, www.nfrc.org/Windowratings/The-NFRC-Label.html
Jessie Peterman, American Glass, Inc., Tulsa, OK. www.glassandmetal.com/curtain_wall.html
Whole Building Design Guide, "Building Envelope Design Guide - Curtain Walls," by Nik Vigener, PE, and Mark A. Brown. www.wbdg.org/design/env_fenestration_cw.php
"BIM watch: Bringing building information modeling into the glazing industry," By Will Ikerd. <http://www.glassmagazine.com/article/commercial/bim-watch>
http://www.enclos.com/news-page/high_performance_facades_part_four_getting_there_metrics_best_practices/
Thomas Bell-Wright International Consultants, Tom Bell-Wright, owner. www.bell-wright.com/the-testing-standards-curtain-wall-testing

TEST

1. According to the National Fenestration Rating Council (NFRC), it is now possible to build glass curtain wall systems with an overall U-value of:
A. .30 or lower.
B. No less than .45.
C. No less than .60.
D. .15 or lower.
2. Structural glazing is similar to curtain wall assemblies but instead can use what types of façade technologies to hold glass panels in place?
A. Silicone sealants.
B. Point supports.
C. Mullions inboard of the glass layer.
D. All of the above.
3. Which of the following is NOT an example of a passive type of smart glass and must have user input to change its opacity or color?
A. Photochromic glass.
B. Electrochromic glass.
C. Thermochromic glass.
D. All of these are passive types.
4. In design-assist (DA) project delivery, the architect works with contractors, subcontractors and manufacturers during the design phase, but the building owner buys the curtain wall based on the scoping documents:
A. In the construction administration phase.
B. At the time of bidding, similar to design-bid-build delivery.
C. Following production of construction documents.
D. During the design phase.
5. True or False: The highest-performing and most expensive windows cannot nearly match the insulative values of reasonably well-insulated opaque walls.
A. True.
B. False.
6. A lack of interior air adjacent to opaque portions of the curtain wall can create highly variable humidity and temperature conditions, leading to:
A. Increased R-value.
B. Reduced light transmission.
C. Forming of condensation.
D. None of the above.
7. National Fenestration Ratings Council (NFRC) product ratings for U-values, for example, may not be correct once products are combined into a curtain wall assembly. For example, the U-value can be reduced by a framing system with:
A. Poor thermal breaks or condensation issues.
B. Gutters and perimeter drains.
C. Sunshading or brise-soleil.
D. None of the above.
8. In deciding whether to integrate light shelves and external shading into curtain wall, which of the following design variables should be considered to determine whether light shelves are truly applicable and desirable?
A. Building orientation and program.
B. Occupant behavior.
C. Life-cycle analysis.
D. All of the above.
9. Architectural glass products for curtain walls often are subject to processing that can:
A. Render them not recyclable.
B. Increase their lifespan.
C. Make them easy to recycle.
D. Allow reuse of the glass panels.
10. Which of the following is an example of a dynamic or active façade?
A. Water-managed curtain wall.
B. Automated motorized sunshades.
C. BIPV panels.
D. All of the above.

RB 500™ Pulls Its Weight

From retail boutiques to extra-large lobbies, the RB 500 roller shade system lifts smoothly and powerfully with options to match every space.

Architectural design in chrome, black and white.

Precision engineering – now available at the window.

HunterDouglasContract.com/RB500



HunterDouglasContract™

American Standard

Presents:

The Flawless Guest Experience

Why High-Performing Plumbing Fixtures Matter As Much as Conservation in the Hospitality Industry.

By: Kathy Price-Robinson



A luxurious hotel room must not only look superior, it must function flawlessly. Customers may care deeply about water conservation, but that concern will evaporate if the fixtures falter or fail.

When specifying bathroom fixtures, is water conservation your overriding concern?

If your clients are in the hospitality industry – including hotels, restaurants, bars, theme parks and more – that priority may deserve serious reconsideration.

Foul toilets and urinals in classy hotels or restaurants generate a lot of press and embarrass the entire industry.

Take the case of clogged toilets at the three luxury Loews Hotels at Universal Orlando. Those clogged toilets got mentioned in *The Economist*, *USA Today*, *AOL News* and other media outlets.

The story began when the Regional Director of Engineering Tony Rodrigues did the math on the 120 clogs per month in the hotels. He determined that 12 guests per day were inconvenienced with toilet clogs, guests that probably weren't impressed at that point with the fixtures' water conservation ratings.

"The root of the problem was the mandated low-flow toilets, which clogged often," Rodrigues said. "

"Often, the guest would clog a toilet and they would be embarrassed and delayed in their plans," Rodrigues continued. "In other instances, guests would use the restroom just before checking out and it was only after several hours of overflowing water before we discovered something was wrong."

Researching the matter, Rodrigues discovered a commercially available toilet that uses the desired 1.6 gallons per flush, but which, due to superior engineering, has the documented capacity to flush 18 golf balls or 40 feet of toilet paper. It has a quieter, more powerful flush that can move a 70 percent larger mass than the industry standard.

Even though the hotels were not scheduled for fixture upgrades for about six more years, Rodrigues requisitioned the change-out of several toilets in each hotel and monitored the outcome for three months.



CONTINUING
EDUCATION

Credit: 1 LU/HSW

Use the learning objectives to the right to focus your study as you read this article.

To earn credit and obtain a certificate of completion, visit http://hanleywooduniversity.com/files/upload/Architect_Mag/July_2013/AmericanStandard_Article_ARCH.pdf and complete the quiz for free as you read this article. If you are new to Hanley Wood University, create a free learner account; returning users log in as usual.

LEARNING OBJECTIVES

By the end of this educational unit, you will be able to:

1. Describe why performance of fixtures must be considered along with water conservation in the hospitality industry.
2. Explain at least three initiatives that are driving changes in plumbing products and water conservation.
3. Discuss the difference between high-performing fixtures and standard fixtures.
4. List LEED points available for water conserving fixtures.
5. Discuss future solutions for performance and water conservation.



Today's hotel guests are picky, empowered and outspoken about their discomforts. The Internet has made complaining about hotels a fine art. Badly performing plumbing certainly gets its share of comments.

To his surprise, complaints for these test toilets dropped to a good number: Zero. That was motivation enough for him to persuade management to include toilet replacement in a decorating upgrade at Loews Portofino Bay Hotel. Result: Maintenance calls plunged 80 percent.

That spurred Rodrigues to schedule similar upgrades at the Hard Rock Hotel and Loews Royal Pacific Resort. In all, more than 2,400 guest rooms were upgraded with the high-performing toilet.

These high-performing, water-conserving toilets are also in Loews' 439-room Coronado Bay Resort in San Diego, a 403-room Atlanta property and 353-room Regency Hotel in New York City. Plans call for this toilet to be installed at most of the corporation's hotels during the normal course of renovation.

This story has a happy ending. But the whole problem could have been avoided with the right toilet specified and installed at the start.

While "green building" and "water conservation" are certainly buzzwords in the hospitality industry, poor-performing fixtures push all other accolades for that property aside.

As veteran green designers and builders will attest, comfort and convenience must come first or green strategies will be rejected.

In the hospitality industry, fixture performance is as important as conservation. And architects, designers and other specifiers should know how to achieve both.

DOES PLUMBING PERFORMANCE MATTER?

While customers are generally satisfied with their hotel experiences, the hotel industry's ratings have fallen to their lowest levels in seven years. This is according to the market research company J.D. Power, which surveyed more than 61,700 North American hotel guests between August 2011 and May 2012.

Among the biggest complaints: Noise and shoddy equipment.

Today guests are picky, empowered and outspoken about their discomforts. The Internet (another thing hotel guests complain about when the connection is weak) has made complaining about hotels a fine art. Badly performing plumbing certainly gets its share of comments.

"Our major concern was that the toilet plugged up," wrote a hotel customer on Trip Advisor. "We informed the front desk who didn't seem to know what to do. We asked for a plunger, which was eventually found. We got the toilet working however it seemed to always be on the verge of blocking up."

Here's another complaint on Trip Advisor:

"Water flow in shower is barely a trickle."

In each of these cases, the fixtures may well have been conserving water. And surveys indicate that hotel guests care about that. But when the toilet won't flush right or the shower flow suffers, conservation matters little if at all.

On the other hand, excellent plumbing in hotels also warrants notice. Travel + Leisure magazine lists the "World's Sexiest Hotel Showers," and New York developer and hotelier André Balazs states that:



Hoteliers Strive for Sustainability

Hoteliers and specifiers striving for sustainability must constantly ask the question: Which product is truly sustainable?

To help guide those choices and specifications, a consortium of interested partners, including the U.S. Green Building Council, created the Hospitality Sustainability Performance Index (HSP Index). This online centralized portal gives purchasing decision makers a way to understand and compare the sustainability performance of vendors based on measures of most importance to the hospitality industry.

According to the Index: "The Index serves to guide the supply chain in implementing and promoting solutions which support the building, furnishing and operations of hotels in ways that benefit guest health, comfort and well-being, help reduce energy use, ghg (greenhouse gas) emissions, minimize waste and conserve water and positively contribute to the community.

More info: <http://www.hspindex.com>

"I don't think you can possibly overstate [a bathroom's] importance."

PLUMBING PERFORMANCE VS. WATER CONSERVATION

The tendency to elevate water conservation over performance in the hospitality industry is well-established.

In April, TripAdvisor launched its new GreenLeaders program, developed in partnership with Energy Star, the U.S. Green Building Council, and the United Nations Environmental Programme. Participating hotels and bed-and-breakfast inns can achieve one of four levels: Bronze, silver, gold and platinum.

Travelocity offers a Green Hotel Directory and a Green Guarantee. A recent Mashable article on "30 Gorgeous Eco-Friendly Hotels" got shared nearly 4,000 times on social media outlets like Twitter and Facebook.

Hotels, restaurants and other places that welcome, feed and shelter masses of people can conserve great amounts of water, plus the energy it costs to clean, transport and heat the water.

In the hospitality industry, the savings from efficient fixtures are significant. According to one online calculator, a 200-room hotel using the most efficient toilets, faucets, urinals and showerheads can save \$16,392 and 2.7 million gallons of water each year.

However, other important factors can get overlooked when water conservation is the only consideration. Good questions to ask:

- What is the lifecycle impact of the fixture?
- Does it contain lead?
- What are the maintenance implications?
- What is the cleaning burden on the staff as a result of this specification?
- What are the long-term financial implications for the building owner?

Another question: How does restricting the flow of water into fixtures affect the duration of use? It's a catch-22, to be sure. In some cases, the lesser the flow, the longer the use. How much water is

saved, for instance, when a toilet has to be flushed twice? Or when the shower is used twice as long?

And to restate the most important question: How does this specification affect the all-important aspect of customer satisfaction?

WATER USE AND DRAINLINE FUNCTION:

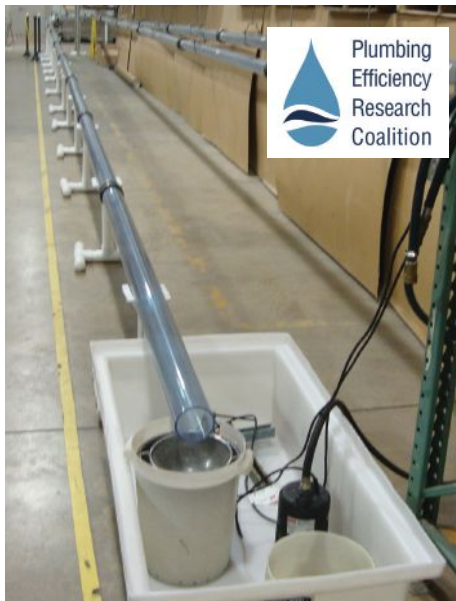

A drain-line test conducted by the Plumbing Efficiency Research Coalition (PERC). Studies show that the reduced amount of water used in modern toilets can negatively impact the ability of the water to move waste along the drain line.

HOW MUCH IS TOO LITTLE?

When you consider the massive amount of water piped into a large hotel and the massive amount of waste leaving the facility, thought must be given to whether or not water-saving fixtures use enough water to move the waste all the way along the drain line to avoid blockages. While drain line blockages are a hassle at home, they are a major disaster when hundreds or thousands of rooms and people are affected.

The Plumbing Efficiency Research Coalition (PERC) was formed in 2009 to study the issue of water use and drain line function. The members are the Alliance for Water Efficiency, the American Society of Plumbing Engineers, the International Association of Plumbing & Mechanical

Officials, the International Code Council, the Plumbing-Heating-Cooling Contractors Association and the Plumbing Manufacturers International.

Last year, PERC released results of a study titled "The Drainline Transport of Solid Waste in Buildings." The report noted that after the Energy Act of 1992 reduced the amount of water used in toilets, "a significant number of consumers reported poor flush performance." Since then, manufacturers have made great strides in improving flushing performance and some now offer models that flush with 1 gallon or even .8 gallon per flush.

However, the elephant in the middle of the room was not addressed: Do these reduced amounts of water transport the waste through drainline systems using common designs and materials?

"Many plumbing experts have questioned whether these reduced flush volumes are approaching a 'tipping point,'" the study reported, "where some sanitary waste systems would be unable to function properly. Of particular concern are larger commercial systems that have long horizontal runs to the sewer."

In particular, the testing showed a remarkable failure of toilets using 0.8 gallons per flush to clear waste from the lines. The results state:

"Observation of waste movement within the Test Apparatus during the 0.8 gallon test runs clearly demonstrated a major difference in performance when compared to the other volume levels (1.28 gallons and 1.6 gallons). In five (5) of the sixteen (16) test runs conducted by the 0.8 gpf volume, the test media in the test apparatus compressed together to form large plugs in the drain line that resulted in full-pipe or near full-pipe conditions."

What these tests indicate is conserving water cannot be the only consideration for fixture specification, and that is especially true in hospitality where guest satisfaction is a concern.

WHAT DRIVES CHANGES IN PLUMBING PRODUCTS AND WATER CONSERVATION?

Siphonic technology completely scours and power-washes the toilet bowl, an especially important function in a hospitality setting where cleanliness is paramount for customer satisfaction.

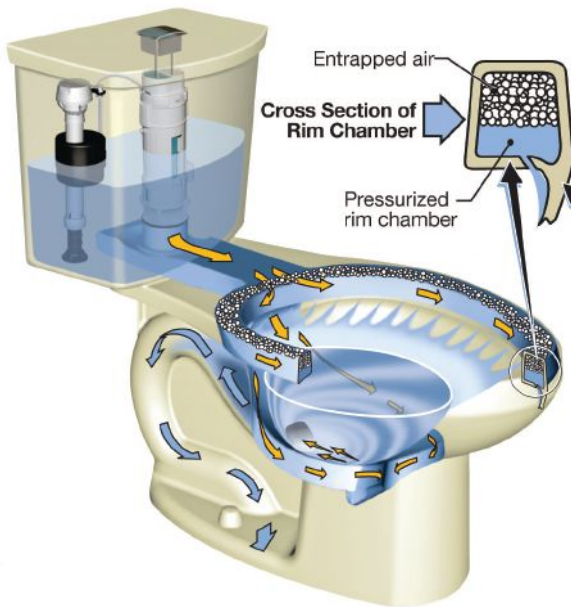

"Siphonic" Technology

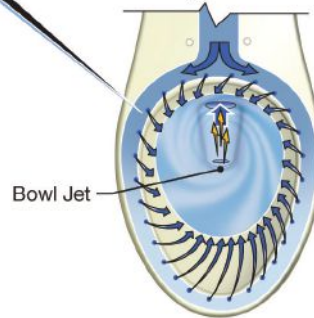
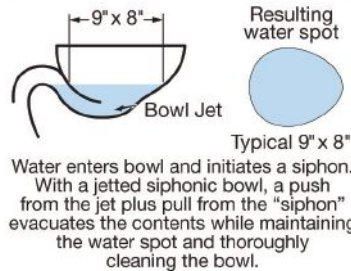

"Wash Down" Technology

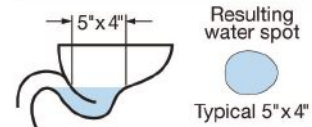

Finding the right balance between water conservation and fixture performance is an ongoing process.

The main push toward water conservation began with the enactment of the Energy Policy Act of 1992, where all toilets manufactured or imported into the United States were required to flush no more than a maximum average of 1.6 gallons, effective Jan. 1, 1994 for residential models and Jan. 1, 1997 for all other models.

This was in stark contrast to the prior standard of 3.5 gallons per flush. And while there were complaints early on about clogged toilets, the manufacturers used innovation and technology to solve those issues.

In June of 2006, the Environmental Protection Agency launched the voluntary WaterSense labeling program to further conserve water. The EPA estimates 3.8 billion gallons a day saved by 2015 (1.387 trillion gallons a year). As Americans currently use 1.2 trillion gallons/year for

showing in this country, that means all of our showering use will be offset by the savings in this program.

There are requirements for fixtures to be WaterSense labeled:

This article continues on http://hanleywooduniversity.com/files/upload/Architect_Mag/July_2013/AmericanStandard_Article_ARCH.pdf
Go online to read the rest of the article and complete the corresponding quiz for credit.



In order for a toilet to be WaterSense labeled, it must use 20% less water than the legal standard of 1.6 gallons per flush and undergo third-party performance testing.

About American Standard

American Standard Brands is a leading North American manufacturer of high-quality faucets, fixtures, furniture, vitreous china fixtures, cast iron sinks, whirlpool tubs and other wellness products for the bath and kitchen as well as decorative panels. We employ more than 5,000 people in the United States, Canada and Mexico; and market products under such brands as American Standard®, Jado®, Porcher®, Safety Tubs®, Crane Plumbing®, Eljer®, Fiat® and Decorative Panels International®.

American Standard

Find us online at www.americanstandard.com, on Twitter at twitter.com/AmStandard and on Facebook at www.facebook.com/AmericanStandardPlumbing.

Contact American Standard directly with any questions related to the information in this article.



Some get inspired in the bathroom.
Some get inspired by the bathroom.

American Standard products offer outstanding style and performance, for worry-free comfort. Learn more at AmericanStandard.com.

Circle no. 240 or <http://architect.hotims.com>

*American
Standard*

CENTER

Exhibition **MoMA Reviews Corbusier's Legacy 70** Next Progressives **Unabridged Brings Resilience to Mississippi 78**
 Technology **Is EIFS Making a Comeback? 84** History **Olympic Architecture Revisited 88**



A Barcelona high-rise designed by Bruce Graham of Skidmore, Owings & Merrill, which housed athletes during the 1992 Games, is now adapted as the Hotel Arts Barcelona. See page 88 for more photos from Gary Hustwit and Jon Pack's Olympic City Project.

EXHIBITION

LE CORBUSIER, AT LAST

WITH AN ENCYCLOPEDIA COLLECTION OF ANALOG ARTIFACTS, CURATORS HAVE ACCOMPLISHED WHAT PHILIP JOHNSON HIMSELF COULD NOT: THE FRANCO-SWISS ARCHITECT'S FIRST MAJOR RETROSPECTIVE AT THE MUSEUM OF MODERN ART.



The Museum of Modern Art's exhibition "Le Corbusier: An Atlas of Modern Landscapes," on view through Sept. 23, provides a thorough chronicling of the architect's work, via paintings, sketches, models, and video clips.

Text by Joseph Giovannini

THE APPARENTLY INCURABLE flaw of the Museum of Modern Art (MoMA)'s design and architecture department is that, for its major monographic shows, it recycles the architects already banked in its DNA, especially the architects canonized by the International Style Exhibition of 1932. At last count, there have been 10 MoMA shows on Ludwig Mies van der Rohe and nearly as many on Frank Lloyd Wright but not one, for example, on the brilliant R.M. Schindler or Claude Parent or any of the pre- or post-War II Italians. The Franco-Swiss architect Le Corbusier, who was in the 1932 show, has been conspicuous by his near-absence even though Philip Johnson did pursue him for a

show in the 1950s: Corb himself, resentful of perceived slights by MoMA and Johnson and of his treatment in the United States, rebuffed Johnson by making excessive demands.

MoMA has just corrected the omission with a major exhibition, "Le Corbusier: An Atlas of Modern Landscapes," stunning for its generous array of original artifacts, a few even dating from the architect's teens. If, true to form, MoMA is still exhibiting one of its DNA architects, at least Corb has not been already over-exhibited, and at least the show is comprehensive—it's the largest Corb exhibition ever produced in New York, with a wide range of projects in a variety of media. The show was organized by architectural historian Jean-Louis Cohen and art historian Sheldon

SEE MORE IMAGES
FROM THE EXHIBITION AT
ARCHITECTMAGAZINE.COM

H. Solow, a board of trustees member of New York University and the Institute of Fine Arts, with Barry Bergdoll, MoMA's Philip Johnson Chief Curator of Architecture and Design. MoMA commissioned the English architectural photographer, Richard Pare, to photograph several seminal buildings as they exist today—his panoramic shots of Le Corbusier's buildings within atmospheric landscapes document the fact that his buildings endure: They are not inventions of fashion.

THOUGH A COMPARABLE SHOW might have been done 50 years ago, "Le Corbusier: An Atlas of Modern Landscapes" is especially eye-catching for today's architects because the copious and diverse materials are all analog rather than digital, a near novelty nowadays, including vintage movie clips from the '20s. Besides showing how and what Le Corbusier thought in a clear, evenly distributed chronology, it exhibits how architects not long ago used analog tools, especially drawing and painting, to evolve and promote their thinking. The show is both biographical and archaeological. The aura of tattered and yellowed drawings and models whose woods have mellowed to glowing—not to mention the flickering film footage—adds a sense of authenticity to the show via patina.

Drawing is the thread that ties together both the protean architect's several phases of development, as well as the organization of the exhibition itself, as one Le Corbusier slides into the next. Corb was born before easy-to-use hand-held cameras, when architects drew and traveled, sketching their voyages, and those images chronicling the advancement of his career and aesthetic are on display.

His career as a draftsman started in a particularly Swiss way when he learned how to engrave watchcases (think patterns like palm trees) in a local craft school linked to the watch industry, which combined industrial and craft methods. A professor directed his talent more towards architecture, but with an emphasis on symbolic ornaments inspired by the Jura landscape and the writings of John Ruskin. Early on, Corb showed his ambitions and aspirations by briefly working for Auguste Perret in Paris and Peter Behrens in Berlin, but he was basically a self-taught architect who acquired his training through the osmosis of itinerant apprenticeships and architectural history absorbed through pencil and watercolor brushes.

At a time of transition between tradition and Modernism, he had little to unlearn, and certainly not the daunting edifice of a formal Beaux-Arts training. Pare's pictures of Corb's first buildings show poised but quintessentially Swiss chalets and villas with charming roofs,

a purposely regional architecture which then ceded to more classicized villas. The language of his design was Swiss and Germanic, though during the Great War, he started to theorize what a modern architecture might be, famously proposing the *Maison Dom-Ino* (1914–15), with its thin columns supporting concrete floor slabs, and a staircase connecting floors.

CHARLES-ÉDOUARD JEANNERET, as Corb was born, moved to Paris after the war, and though the section of the exhibition chronicling this period is titled "The Conquest of Paris," it was really Paris that conquered Jeanneret. The architect plunged into the intellectual and artistic foment, and emerged a theoretician, a counter-revolutionary challenging no less than Cubism in his manifesto *After Cubism*, which he co-authored with the painter, Amédée Ozenfant. They issued their own manifesto on Purism, putting back together the cube that had been shattered by Pablo Picasso and Georges Braque, proposing instead the Platonic solids that characterize his later works (many of which are on display in the MoMA show), and a world of permanence rather than change.

Following the fashion of the time and no doubt his own instincts for self-promotion—which the show doesn't hesitate to point out—it was at this point that Jeanneret adopted a single moniker, changing his name to Le Corbusier. He proceeded to paint his theories. A collection of deft and serious paintings in MoMA's exhibition from this period of his career explains the Purist idea by example, with objects shaped as simple, sometimes transparent volumes, juxtaposed and layered to form virtual tablescapes. Like the cubists he had dismissed, Corb avoided perspective and constructed the space of his paintings instead with overlapping elementary shapes that anticipate architectural designs characterized by an articulation of elementary parts. Under the influence of his friend Fernand Léger, Corb's purist paintings shift to highly modeled organic forms inspired by "objects of poetic reaction"—nudes, ropes, snakes, skies, the sea—which exhibit a plasticity achieved through shading that he translated to his architectural designs.

Two further long walls of paintings at MoMA represent what is effectively an aesthetic subconscious motivating the architect, the deep well from which he draws architectural ideas. This section of the show is particularly well developed because Cohen has carried over the energy and insights from a previous show in Stockholm earlier this year, "Le Corbusier's Secret Laboratory," into this exhibition, forming a show within a show. As Corb depicts his architectural designs from above, we see the influence of the painting in the

THOUGH A
COMPARABLE SHOW
MIGHT HAVE BEEN
DONE 50 YEARS AGO,
"LE CORBUSIER: AN
ATLAS OF MODERN
LANDSCAPES" IS
ESPECIALLY EYE-
CATCHING FOR
TODAY'S ARCHITECTS
BECAUSE THE
COPIOUS AND
DIVERSE MATERIALS
ARE ALL ANALOG
RATHER THAN DIGITAL.

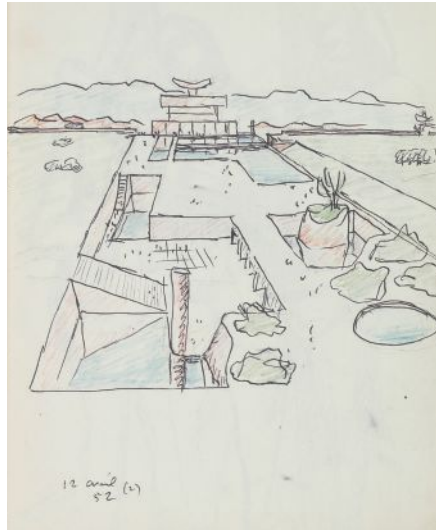
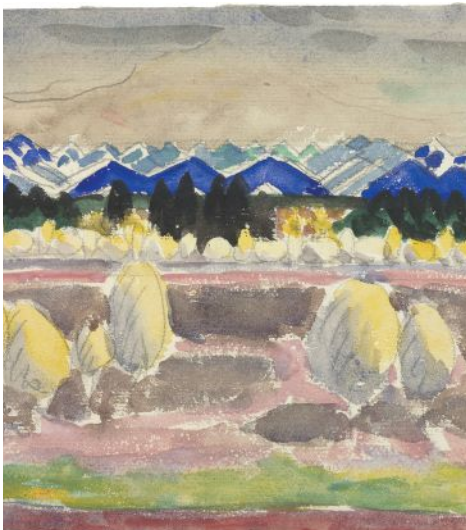
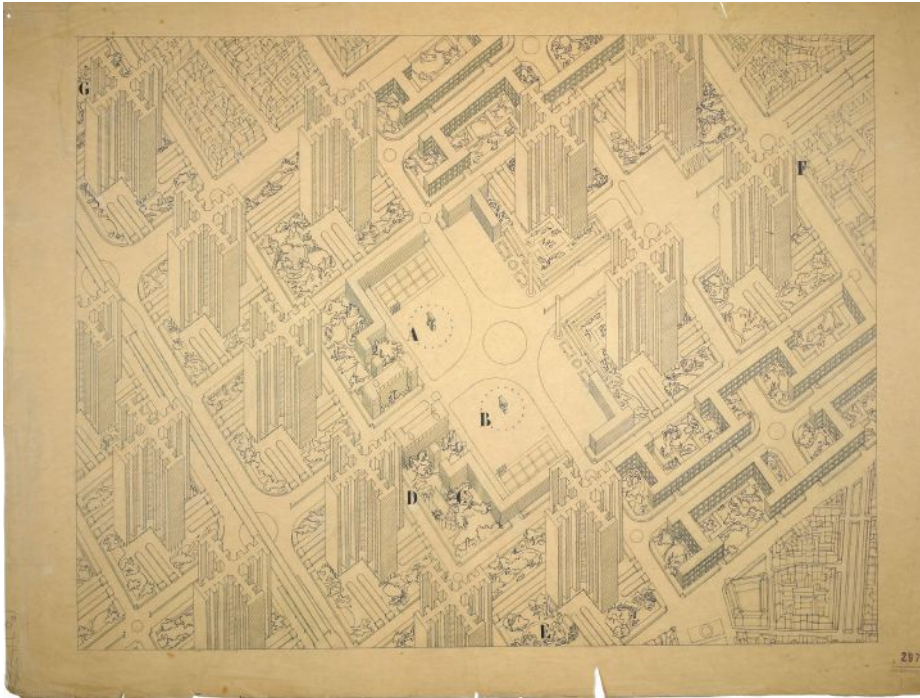

Top: Le Corbusier's iconic ink-and-pencil-on-paper, axonometric view of his Plan Voisin for Paris (1925). **Above left:** The exhibition follows the parallel development of Le Corbusier's architecture and art, as in an early watercolor, entitled *Blue Mountains* (1910). **Above right:** A garden study in pencil and ink on paper of the Governor's Palace at Chandigarh (1951–1965).

many axonometric drawings that portray his buildings like tablescapes, the building sections articulated into juxtaposed or overlapping parts. What becomes evident is that painting has a clear impact on how he conceives architecture. Yet the reverse is not true: Architecture does not appear to architecturalize the painting.

Although he criticized Cubism for its abstraction, Corb proves the most abstract of architects, creating pure white, apparently immaterial prisms spotted with anecdotal cylinders, cubes, cones, and other prisms. Incandescent in their beauty, the famous white houses of the 1920s—the villas Savoye, Stein, and Church, among others, all of which make an appearance here—establish his reputation. But after the Léger period, during which he also

looks at the objects of “poetic reaction,” he grafts rounded forms onto and within his buildings and sculpts façades with three-dimensionally rich brise-soleils. He tends to “see” his buildings from the outside and above, in the same way he paints his tablescapes. Without dividing the show into clean breaks, the curators nonetheless pace Corb's shifts in interests and even idioms evenly, not dwelling on any one period at the expense of another.

EVER THE POLEMICIST during a period when architects wore their manifestos on their sleeves, Corb bases his designs on health principles, cultivating roofs for greenery and ribbon windows for light. But when he pivots the same logic to very large apartment buildings—such as those proposed in his Plan Voisin (1925)—to propose healthy living environments to replace the unhealthy slums surrounding French cities, the resulting housing blocks trade one problem for another: They liberate the land for open space, but they create inhumane environments that, as the show points out, Jane Jacobs would later criticize as breeding grounds for alienation and anomie.

As the audio guide notes, the result of Corb's proposals to invent entire cities is to transform him into a public figure. Grainy films running on loop in the galleries show him lecturing, talking about the necessity of sun, air, and trees, while he draws on large sketch pads, making the case for the tabula rasa planning that derives, ultimately, from his painted tablescapes. With the show's strong documentation of his *Villes Radieuses*, it's impossible to look past the weaknesses that will incite Jacobs, including the borderline megalomania: The totalizing urban visions of so many crushing megablocks keep the show from being an exercise in adoration. Corb is on exhibit as a self-incriminating witness in his own posthumous urban trial.

The problems go back to the paintings, which are the source of both his weaknesses and strengths. Corb learned articulation, composition, differentiation, and plasticity from his paintings, but his approach prejudiced the architect to view land as a flat table on which to arrange the compositions. Tellingly, in one film he says that it is necessary to raise the building above the “wet” ground on pilotis, to aerate the building for dryness, as though the ground were an agent of infection.

In hindsight, the arguments are simplistic and arrogant: He is building his career on thin logic, proposing self-serving, faintly demagogic arguments to lay claim as a prophet of Modernism. The buildings remain objects on the landscape, and as a rule the Platonic solids remain largely closed to the environment.

ANNUAL DESIGN REVIEW

CELEBRATING THE BEST IN AMERICAN ARCHITECTURE

ARCHITECT's Annual Design Review is a juried competition of the best U.S. architecture completed in the past 12 months. Judging is blind, to give every project an equal opportunity to win, and awards are given in six project-type categories.

ELIGIBILITY

Projects must have been completed after June 30, 2012, and must have been built in the United States or designed by a U.S. firm.

PUBLICATION

Winners in each category (selected by a jury) will be published in the December 2013 issue of ARCHITECT.

CATEGORIES

WORK Office, Government, and Commercial Mixed-Use

PLAY Sports, Hospitality, and Retail

LIVE Multifamily Housing, Single-Family Housing, and Residential Mixed-Use

GROW Education, Science, and Healthcare

MOVE Infrastructure and Transportation

BOND Institutional, Cultural, and Religious

DEADLINES

September 6, 2013: regular submission deadline (postmark)

September 11, 2013: late submission deadline (postmark, additional fee required)

FEES

First entry: \$295

Additional entries: \$195 per entry

Late entries: \$50 additional fee per entry by September 11.

For more information:

Visit: architectmagazine.com/adr

Email: adr@architectmagazine.com

The Best Pavements Are Invisible



Grasspave²

grass porous paving

Gravelpave²

gravel porous paving

invisiblestructures.com | 800-233-1510

Circle no. 246 or <http://architect.hotims.com>

CENTER



MoMA tapped architectural photographer Richard Pare to make new photos of Le Corbusier's buildings, including this image of the roof terrace at the Unité d'Habitation in Marseille, France.

Though he perforates the box, he does not break it.

In a beautifully crafted model of Chandigarh, he treats the ground as a bas relief composition. In the model of the Marseille Unité d'Habitation (1946–52), the roof is a tablescape of forms—amphitheater, running track, pool—planted on a prismatic solid with the detachment of a toupée. In all the renderings of his interiors in the show, he proposes “landscapes” that are, again, like tablescapes, perhaps with some wiggly walls, but always sandwiched between flat, oppressive floors: Corb only visualizes the landscape through a window, or through framed architectural compositions in a pictorial relationship—like a painting. His own rather pathetic summer cabin on the Côte d'Azur, Le Cabanon (1951–52), painstakingly rebuilt at the museum, has a single, rather mean window capturing the view of the bay. The wooden cabin does not open to the environment. The re-creation makes evident that he strangely abandoned the principle of *Maison Dom-ino* in a site that demanded exposure to the outside.

THE PAINTINGS ON DISPLAY prove a rich but limiting source of ideas, which leads Corb to sculpt form rather than shape space, and to visualize the landscape without participating in it physically. He kept his forms self-contained, and they remain formal, sculptural and detached.



But even given the limitations of painting as the generator, the design process yields masterpieces, even among the large buildings. The complex Palace of the League of Nations in Geneva (1927), depicted and shaded from above in axonometric like his purist paintings, concatenates across its site in blocks with sculpturally articulated sections and components. Cohen shows a constructivist-inspired work, the Palace of the Soviets (1931–32), that was highlighted in another exhibition that he curated at the Pushkin Museum in Moscow, which had a special section on Corb's experiences in Russia. As in his paintings, the design articulates the building into programmatic segments which are then subdivided into architectonic components, with a heroic superstructure from which roofs are suspended. Corb's design for a high-rise apartment tower in Algiers (1933) proposes a deeply sculpted, highly differentiated brise-soleil façade that articulates and advertises the diversity of apartments inside.

Then there is the famous Unité d'Habitation in Marseille, his thesis proposal for large apartment complexes, which anticipates his sculptural masterpiece, the capital buildings in Chandigarh in India, a summary of Corb's thinking. And, of course, there is the sublime, out-of-the-blue Ronchamp, inspired by organic shapes of his "objects of poetic reaction" on display—a vitrine of shells

fast break

Action NitroPanel portables ensure quick transitions for players, facilities and arena managers.

Find out more at
actionfloors.com/fastbreak

SCOPE ARENA

Scope Arena, Norfolk, Virginia USA

3D BIM files
 online now

see us at
Sweets.com

Performance. Appearance. Endurance.™

actionfloors.com/fastbreak
info@actionfloors.com
 Call us at 800.746.3512



Circle no. 414 or <http://architect.hotims.com>

Blending history with creative solutions

StormPave permeable pavers in gray and autumn

Challenge...Solution

Presented with the challenge of pooled mud when it rained at Kenan Hall, Flagler College in St. Augustine, FL.

StormPave permeable pavers provide a beautifully creative and sustainable solution to the drainage problem. Storm water is now handled on site and the new hardscape blends well with the surrounding structures while adhering to the local historic district guidelines.

Winner of the 2011 BIA Silver Award Paving and Landscape Architecture

www.americaspremierpaver.com | 800.334.8689

Circle no. 76 or <http://architect.hotims.com>



WHERE VINTAGE *and* MODERN COLLIDE®

BARN LIGHT ELECTRIC



800-407-8784 BARNLIGHTELECTRIC.COM
 Circle no. 71 or <http://architect.hotims.com>



CENTER



and rocks—and by mud-packed towns in Central Algeria. Corb cultivates a masterful play of light inside its cave-like interior.

This is a voluptuous show, rich in visually tactile material. But there are trade-offs. Maison Dom-Ino, so revolutionary in its time but very well known, hardly makes an appearance. The curators make room instead for such relatively unknown and revealing works as the unbuilt Villa Chimambhai (1951–54) in India, a small concrete cube of a building whose brise-soleil façades open to a highly porous interior of honeycombed spaces, configured like a snail and designed to circulate air. While the choice of projects is nearly encyclopedic, the weight the curators give to certain phases, such as the urban planning and of course the paintings, gives the show an interpretative thrust. The emphasis on painting provokes an enticing thought: What if Le Corbusier hadn't dispatched Cubism in oedipal fashion, but had applied his genius to develop Cubism in architecture, opening form and space, creating simultaneities? This avenue would have yielded a vastly different, perhaps even more compelling, Le Corbusier. We can only wonder at its untapped potential.

The weight the show gives to the megaprojects also gives insight into the disconnect between the machine that was shaping Corb's vision for a standardized architectural future and the hand that was painting the seminal visions. The marriage of the two, as in the sculpturally purist roofscapes of the Unité d'Habitation and the cool, prismatic apartment block below, was uncomfortable, more a juxtaposition of differences than a merger or hybrid. The conflict between the hand and the machine is not resolved, especially given the evidence of the magisterial works like Ronchamp, where the machine is completely absent. Corb's machine has a chilling effect on his designs.

But the show does exhibit the material trail of a mind and a talent searching through the century from an Arts & Crafts beginning into the Machine Age. Like others of his generation, Corb sought to create an architecture that would harness the machine as a positive social force, thereby creating a new habitat for a deeply transformed human condition. The effort was heroic, and so were his proposals for architectural rescue. If Jane Jacobs critiqued his buildings, his buildings stand as a critique of Jacobs: The village was not enough. He speculated on a bigger scale.

Top: Several interiors from Corb's buildings were reconstructed for the exhibition, including this living room from the Unité d'Habitation in Marseille. **Middle:** Le Corbusier's own summer cabin in Roquebrune-Cap-Martin, France, was re-created by Italian furniture company Cassina. **Bottom:** *Nature Mort (Still Life)*, an oil painting from 1920, just before Charles-Édouard Jeanneret reinvented himself as Le Corbusier.

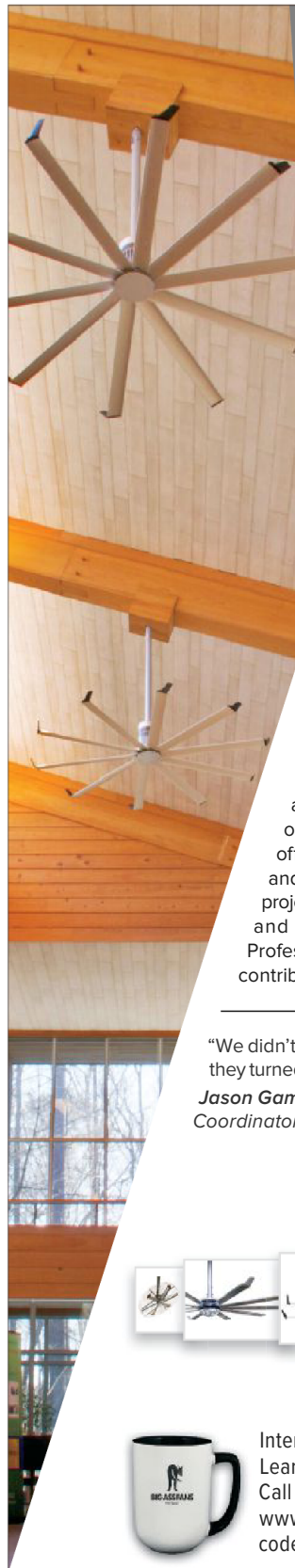

Big fans
Small fans
Award-winning fans
Quiet fans
Efficient fans
Stylish fans
Tough fans
Powerful fans

We've designed the right fan for your project.

Although they're whisper quiet, Big Ass Fans® make a bold statement about your commitment to sustainability and design. Whether you're working on a restaurant, university or your own office, Big Ass Fans has the product line and expertise to enhance the project. Our project consultant team offers design support and assistance while LEED® Accredited Professionals can tell you how Big Ass Fans contribute to LEED certification.

"We didn't specify Big Ass Fans for aesthetics, but they turned out to be the centerpiece of the project."

Jason Gamache, Architect/Sustainability Coordinator, McCool Carlson Green



Interested in participating in a Lunch and Learn for CE credits or getting a free mug? Call 888-958-6525 or visit us online at www.bigassfans.com/offer and use promo code ARCH713.

BIG ASS FANS®
No Equal.

MANUFACTURED IN  LEXINGTON, KENTUCKY

Circle no. 72 or <http://architect.hotims.com>

©2013 Delta T Corporation dba the Big Ass Fan Company. All rights reserved.

NEXT PROGRESSIVES

COASTAL RESURGENCE

WITH A RESILIENT FOCUS, JOHN AND ALLISON ANDERSON HELPED MISSISSIPPI TOWNS REBUILD POST-KATRINA.



The Andersons in the Bay St. Louis, Miss., office of their firm Unabridged Architecture.

Text by **Karrie Jacobs**
Photo by **Daymon Gardner**

IN OCTOBER 2005, six weeks after Hurricane Katrina ravaged the Gulf Coast, I met Allison and John Anderson for the first time, at the Mississippi Renewal Forum. Organized by New Urbanism's leading light, Andres Duany, this mega-charrette had brought some 200 planners, engineers, and architects to the ballroom of the Isle of Capri, a Biloxi, Miss., hotel-casino that had weathered the storm. The plan was to re-imagine the historic towns that Katrina had destroyed. Unlike most of the participants, the Andersons were locals: They had come from a mere 30 miles up the coast, from the hard-hit town of Bay St. Louis, Miss.

I started a conversation with John because he was sketching a streetscape of oversized, modern-looking sheds—standouts in a ballroom littered with fanciful drawings of Cajun cottages and antebellum Walmarts. He told me that before the storm, Bay St. Louis

“was almost okay.” He explained: “Downtown there was a quaintness, a realness. It was a real historic place, not a manufactured one.” He was speaking in the past tense because all that was gone. Waterfront restaurants, banks and churches, and antebellum mansions and ordinary homes had been crushed by a 20-foot-high wall of water.

John directed me to the other side of a tall bulletin board where I found a second Modernist-leaning member of the charrette's architecture team: his wife, Allison. She told me about the house she'd designed in Bay St. Louis for her family, with her husband serving as critic: “We moved in one month before the hurricane,” she said.

Originally, the house was intended to be a showplace of green building practices, a way to test out ideas that Allison hoped would bring clients to Unabridged Architecture, the firm that she had founded and that John would later join. “We wanted it to be evidence of how you could live very simply without

Next Progressives is a monthly section that looks at an emerging designer or practice.

SPONSOR

The reThink Wood initiative is a coalition of interests representing North America's wood products industry and related stakeholders. The coalition shares a passion for wood and the forests it comes from. Innovative technologies and building systems have enabled longer wood spans, taller walls, and higher buildings, and continue to expand the possibilities for wood use in construction.
www.rethinkwood.com

reTHINK
WOOD

MORE PROJECT IMAGES
AT ARCHITECTMAGAZINE.COM

BEAUTY IS NOT JUST SKIN DEEP.

reTHINK
WOOD

Explore opportunities
for wood construction—visit
www.rethinkwood.com



MEETS CODE

Five-story wood structure,
120 apartments



COSTS LESS

Mixed-use urban infill
project—cost-effective,
durable building



VERSATILE

Structural wood material is
exposed throughout interior
for warmth and variety



RENEWABLE

North American forests
grow the wood used in this
building in 4 minutes



ECONOMIC GROWTH

Wood use supports one
of the top 10 manufacturing
sector employers in the US



1



2



3



4



5



6

1. The Bay St. Louis office of Unabridged Architecture. 2. The Andersons' own house, which survived Katrina in large part because of its green roof. 3. Firehouse No. 1 in Bay St. Louis. 4. The station doubles as a storm shelter and operations center. 5. The Longfellow Civic Center in Bay St. Louis features Gulf views. 6. The civic center sits on top of a parking garage.

redundant materials in a hot, humid climate,” she said. As it turned out, the strategies that made it emblematic of one buzzword—“sustainable”—also made it representative of another: “resilient.” While the neighboring houses that stood between the Anderson home and the Gulf were washed away, theirs survived.

Eight years later, in May, I returned to Bay St. Louis (current population 9,400, about 2,000 less than before Katrina) and found that it has rebounded nicely. There are, once again, restaurants on Beach Boulevard and an impressive range of restored or newly built civic amenities, including sidewalks, which the town hadn’t bothered with prior to the storm. And I learned that Unabridged—which had seven employees at its peak, and is now down to five—was responsible for some 27 built projects since Katrina.

The disaster became something of a bonanza for Mississippi, which received \$9 billion in recovery funds from the Federal Emergency Management Agency and another \$5.5 billion in Community Development Block Grants from the U.S. Department of Housing and Urban Development. As the recovery money poured into the Gulf Coast, Unabridged flourished. The firm oversaw the restoration of numerous historic buildings, designed a series of new civic institutions, and managed streetscape improvements. Even now, as the federal funds are being used up, Unabridged still has projects under way with a total construction budget of \$25 million.

THE ANDERSONS, married 25 years with three children—the youngest just graduated high school—have been together since they met at the University of Southern California in 1980. Allison, 52, grew up in Hawaii and is the firm’s designated talker. John, 51, originally from Las Vegas, is quieter, always calculating the right moment for careful, often humorous, interjections.

They attended architecture school together at the University of Texas. Prior to Katrina, Allison taught at Louisiana State and Tulane universities, and also devoted herself to educating local community and political leaders about sustainability. John spent 13 years working at Es skew+Dumez+Ripple in New Orleans before leaving in 2007 to help Allison with an “onslaught of recovery work.” In the view of Bay St. Louis Mayor Les Fillingame, the Andersons “were in the right place at the right time. They had the right skill set and the right vision to take full advantage of that [need].”

The story of how the Andersons hit their stride starts with their house—assertively modern, with two large shed-like structures facing off, and a small rectangular wing (with a green roof) projecting forward. “FEMA came and did a case study,” Allison told me. The federal

engineers concluded that several factors helped harden the house against Katrina’s storm surge: As the newest building in town, it was designed to the most rigorous code. Also, the Andersons had opted to frame it with 2 x 6s for extra insulation value instead of the more typical 2 x 4s. “And the third one was, the really big ‘wow’ feature of the house, the green roof,” Allison said. “The weight of the assembly of the grass roof acted as an anchor for the entire structure.”

Allison had intended the house to be her calling card, and it became one, but not in the way she’d envisioned. Instead of attracting clients who wanted sleek, green beach homes, her house brought her clients who needed armored buildings. And the post-Katrina building boom was an opportunity for the Andersons to propagate an approach, in a region that much prefers traditional-looking buildings, that might be considered Mississippi Modern.

“Our first project after the storm was to build a bunker,” Allison recalls. “But it was at the very head of Main Street, the gateway to downtown, and it couldn’t look like a bunker.” Completed in 2010, Firehouse No. 1 is an ordinary fire station—think firemen hanging out, munching on pork rinds, and watching TV—that doubles as an emergency operations center and shelter. The first lesson the Andersons learned about resilience is that designing a building to be impervious to wind isn’t so very hard. “But the big thing down here was the debris impact,” Allison says. “We very quickly learned that debris impact was very similar to blast resistance.” And blast-resistant materials, like windows with an inner layer of Lexan, were budget busters.

The solution was to build two buildings. They enclosed the fire engine bays, constructed to less stringent Miami-Dade standards for hurricane resistance—tough but not blast proof—in an airy, sunlit enclosure with big lipstick red doors. It’s a gorgeous space, an art gallery for trucks. The bunker, with an exterior of locally made brick, features 12-inch and 16-inch concrete blocks on the inside, says Allison, “reinforced in every cell—horizontally, vertically, steel like crazy.” The firehouse is designed to be self-sufficient for three days, with a generator, auxiliary water supplies that are potable, and a rainwater collection system that stores 10,000 gallons for the trucks.

The Andersons went on to design five storm shelters, which are built well inland, in Hancock County’s more rural north end. They are more or less what you’d expect: big halls, low to the ground, partially protected by earthen berms (which double as bleachers for nearby ball fields). They feature heavy construction and redundant systems: a backup generator if the power fails, and a ventilation tower and louvers

ALLISON HAD INTENDED THE HOUSE TO BE HER CALLING CARD, AND IT BECAME ONE, BUT NOT IN THE WAY SHE’D ENVISIONED. INSTEAD OF ATTRACTING CLIENTS WHO WANTED SLEEK, GREEN BEACH HOMES, HER HOUSE BROUGHT CLIENTS WHO NEEDED ARMORED BUILDINGS.

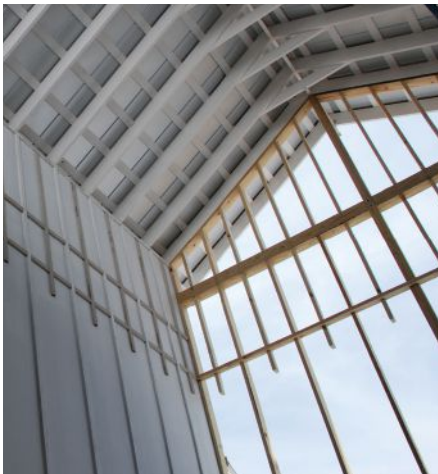

The 2010 St. Patrick's Episcopal Church features a tall wall of windows behind the altar that gives parishioners a connection to the outdoors.

that will force air to circulate if the generator fails. The budgets—about \$3 million for each—were barely enough to cover the building's functional needs. What the Andersons value engineered out was the expected smooth sheetrock finish. "The bones are what make the buildings interesting, so let's just let that be exposed," John concluded.

The end result is the largest collection of minimalist architecture—or minimalist anything—in Mississippi. We toured a shelter for evacuees with special medical needs, located in the Flat Top/Catahoula area. Walking along a curving and raw-looking 150-foot-long poured-concrete wall (which extends for an additional 50 feet outdoors, cradling the building), it felt like we were touring a jumbo Richard Serra sculpture. When we emerged into the bright sunlight, it occurred to me that if this building were something other than an emergency shelter—a museum, say—it would be famous.

Often, the Andersons' work is marked by peculiar juxtapositions. The firm's oddest couple may be the 2011 Downtown Parking Garage in Bay St. Louis and the newly opened Longfellow Civic Center, which sits on top. The parking garage occupies the former site of the county jail, demolished after Katrina. "We recycled 86 percent of the materials," Allison boasts, including the concrete blocks and structural steel. Even "the floor slabs went out to form a fishing reef offshore called Jailhouse Reef."

The garage is as green as a parking structure can be, designed to generate much of its own power, with a 12-kilowatt solar array. It harvests rainwater from the parking decks to irrigate a green wall. A long, scenic elevated walkway leads to the civic center. "The client wanted a classical temple on top of this very modern parking garage," Allison says. John counters that the client really wanted "a plantation house." They designed a nondescript, dun-colored exterior that gives way to a lovely interior, the roof supported by elegant white scissor trusses and the space featuring a sweeping Gulf view.

When unencumbered by the need for armor—against extreme weather or clients' preconceptions—the Andersons' work can be especially lovely. Consider St. Patrick's Episcopal Church, located on eight waterfront acres in Long Beach, Miss., until Katrina destroyed the building. The Andersons designed a new church farther inland. "They did this wonderful visual survey," recalls then-Rev. David Knight. They showed the congregation pictures of churches, "from all over the world, and had us rate them. How do you feel about this one? It was brilliant. There was this sense in the room of this 'ooh' and 'aaaah' feeling when you hit one that really resonated."

The result is a church that relates to the outdoors as if it were still on the beach.

The high-ceilinged room that doubles as a hall for worship and other church functions has a wall of tall windows behind the altar, giving parishioners a constant connection to the outdoors. But the most remarkable thing about St. Patrick's is that it represents the rare unforced merger between the vernacular, board-and-batten coastal style, and the modern. It is not Postmodern or New Urbanist. It is simply a church well suited to its time and its place, a cluster of simple white buildings on an expanse of green. As Knight puts it, "They just listened so well."

My favorite Unabridged project was inspired by the drawing John was working on when I first met him. He was dreaming up a new kind of business district for towns like his own, a vision that inspired the 2012 Waveland Business Center, in what was once the downtown of Waveland, Miss. The idea was to create a nexus of commerce that was elevated enough to be above flood level but that was still connected to the street. A cluster of three, colorful, rounded commercial buildings—pods—are collected under a jumbo shed roof. The complex has gentle ramps leading to a shaded plaza 6 feet above grade. The exterior areas can be used for café seating (a restaurant facility inside is not currently in use), concerts, markets, or events. John points out that the double system—little buildings under a communal roof—is more resilient in a storm and keeps the sun's heat off the smaller, individual roofs.

To architectural cognoscenti, the setup is reminiscent of the structure Samuel Mockbee's Rural Studio built to shelter the students' experimental living pods. John argues that it's "just a big gas station canopy." Either way, the business center remains mostly unoccupied. Waveland, says local alderman Lili Stahler, had a "series of misfires" when it tried running the place as an incubator for innovation, and is now intending to fill it any way possible.

THE ANDERSONS' body of work is undeniably sui generis. The post-Katrina recovery years allowed them to be remarkably versatile for a small firm. And their area of expertise—the meeting point of sustainability and resilience—seems increasingly crucial given the rise of destructive storms in various regions around the country. Indeed, when I last saw Allison, she was giving a post-Sandy lecture in Tom's River, N.J., at an event called "Gulf to Shore: Disaster and Rebuilding Lessons Learned from the Gulf Coast." In a lineup dominated by bureaucrats and academics, Allison was uniquely able to move beyond jargon-filled platitudes. She opened with a photo of her house surrounded by the rubble of her neighbors' homes: "This is my house after Katrina. Remember this image."



CUC Admin Campus Center
LTL Architects
ARCHITECTURAL DESIGN AWARD
MERIT

REAL CEDAR

MORE THAN JUST A PRETTY FACE.

No other material duplicates the subtlety and depth of real western red cedar. Its natural beauty and lustre make it a favourite of architects, designers and builders. But there's more to Real Cedar than meets the eye.

In addition to its unparalleled versatility and range of finishing options, cedar's open cell structure helps keep buildings warm in winter and cool in summer. And its low density means it is an excellent acoustic barrier when used on interior surfaces.

What's more, Real Cedar is a sustainable, renewable resource and has the most benign environmental impact of all building materials.

Interested in specifying Real Cedar for your next project? Contact us below.



www.wrcla.org
1 866 778 9096

Circle no. 257 or <http://architect.hotims.com>

TECHNOLOGY

WATER UNDER THE BRIDGE

EIFS BECAME KNOWN AS A LAWSUIT MAGNET IN THE 1990S. BUT WITH NEW ENERGY CODES FOR COMMERCIAL BUILDINGS IMMINENT, IS THE CLADDING SYSTEM POISED FOR A COMEBACK?

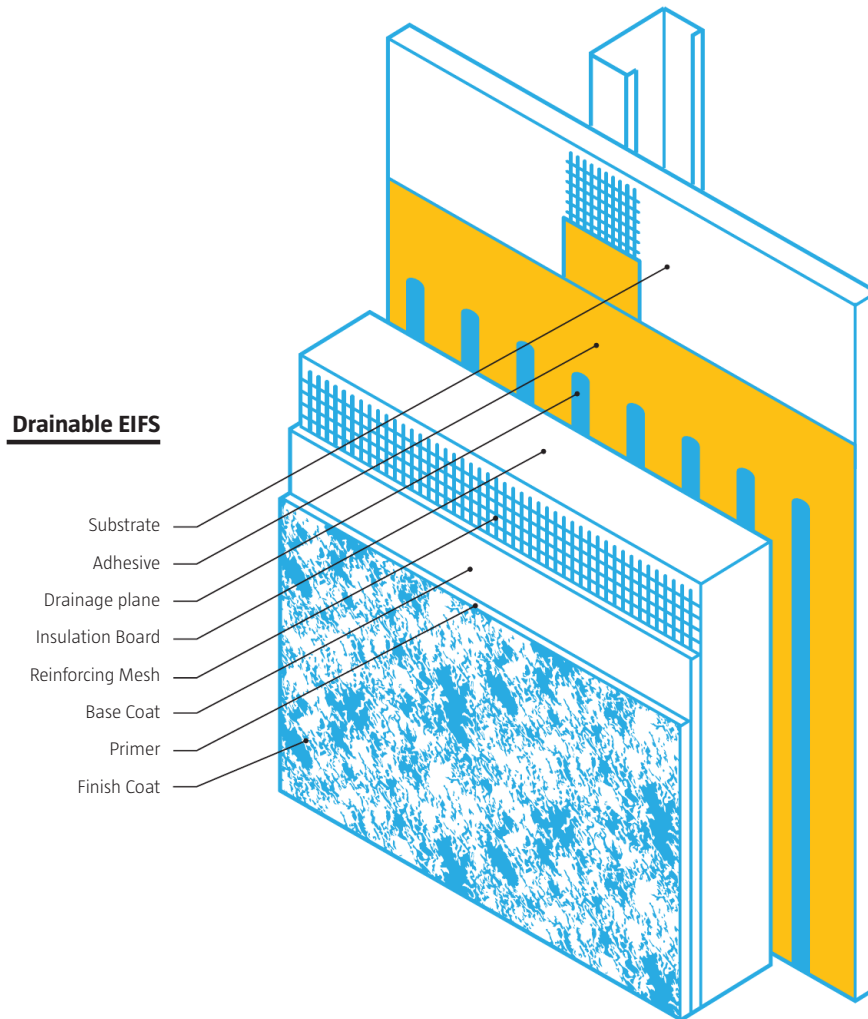

Text by **Elizabeth Evitts Dickinson**
Illustration by **Jameson Simpson**

IN 1996, A HOMEOWNER living in Wilmington, N.C., made a call to Daniel Bryson, an attorney based in nearby Raleigh. Bryson specializes in construction defects involving mass torts and class action lawsuits, but he had never heard a story like this one. “The homeowner was putting a new shutter on the garage. And he missed the shutter, and the nail went straight through the wall,” Bryson says. The man then broke open a piece of the exterior cladding and uncovered a horrific scene: the wood underneath had deteriorated from pervasive rot. “He thought he had stucco, but what he saw inside the wall he called Styrofoam,” Bryson says. “The building

inspector had no idea what the product was. I had never seen anything like it.”

The house was actually wrapped in a proprietary lightweight synthetic cladding known as an Exterior Insulation and Finishing System (EIFS)—a multilayered wall system with thermal insulation built right in. It is composed of expanded polystyrene insulation board covered with glass fiber mesh and layers of thin synthetic coating for the exterior finish. Early system designs used an adhesive to bond the insulation board directly to the building’s sheathing. These systems, known as “barrier EIFS,” were touted for their insulation capacity and affordability. But what Bryson soon discovered was that they failed to drain moisture that got behind the finish coating of the system. “Water was getting in through windows and other wall penetrations, but the system had no way for the water to escape.”

Bryson filed one of the first EIFS lawsuits in the country and secured a settlement for his Wilmington client. He went on to win about \$150 million in claims against EIFS manufacturers in the U.S., and was one of a handful of prominent attorneys in the 1990s who filed hundreds of lawsuits against the manufacturers for structural damage. Bryson and other lawyers dubbed barrier EIFS the ultimate roach motel: The water could get in, but it couldn’t get out. “The original iteration of this product was one of the worst I have ever seen in over 25 years of litigation, second only to Chinese drywall,” Bryson says.

Fast-forward to today. EIFS manufacturers such as Dryvit, Sto, and BASF have redesigned their products to include a drainage plane and a weather resistive barrier between the sheathing and insulation board. The drainage happens in one of two ways, most commonly through the use of vertically troweled mortar, which leaves adequate space for moisture to exit. Some systems specify drainage through a grooved composite board. These “drainable” versions of EIFS, first introduced in the U.S. around 1995, provide protection from moisture for the underlying materials. Bryson says that their introduction dried up the court cases: “The litigation has virtually disappeared.”

Joseph Lstiburek, principal of Boston-based Building Science Corporation and an ASHRAE fellow, was one of the first forensic engineers



building character

Yo. Meet Vinny. He can really ramp up your profits.

You could probably use some additional income for your parking garage. Am I right, or what? GKDMetalfabrics' transparent Mediamesh gives you the awesome ability to bring stunning, vibrant, contemporary personality to your facility with brilliant, eye-catching color and action. Its energy-efficient LED lights deliver attention-getting, high-tech media presentations while still allowing for clear views of the outside. Whether for retrofit or new construction, it's a great tool for communication or generating revenue. You can sell ad space for the same nearby events that bring people to your garage in the first place! With its large scale application options, natural ventilation and the ability to withstand hurricane force winds, it's a win-win, both economically and environmentally. **For complete information, call 800.453.8616 or visit www.gkdmediamesh.com.**

Circle no. 196 or <http://architect.hotims.com>

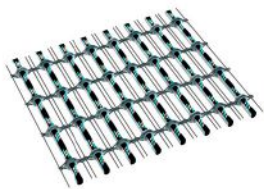

MEDIAMESH

to sound the alarm over moisture buildup within barrier EIFS in the late 1980s. Istiburek served as an expert witness for Bryson and became instrumental in the class-action lawsuits against EIFS manufacturers. Today, however, his assessment of EIFS has evolved: It's "a phenomenal system," he says. "They addressed the fundamental flaws that they had in the 1990s, which is they added moisture

management. And now EIFS resembles the perfect wall."

This October, when the U.S. Department of Energy strengthens regulations on energy efficiency for commercial buildings, some designers believe EIFS may become the best available cladding option. In an article published this winter in the trade magazine *Walls & Ceiling*, an architect named Chris

Dixon wrote that "EIFS is positioned for a huge comeback in buildings in the United States."

The EIFS industry hopes to finally shake the hangover of past litigation and become the comeback kid of cladding for both commercial and residential projects. In the meantime, the story of how this wall system evolved over the last four decades offers a valuable reminder for a building industry rushing to embrace ever-greater energy efficiency standards.

EIFS BEGAN AS A pragmatic solution to a pervasive problem. After World War II, Europe needed to rebuild, and the system was invented to repair damaged masonry buildings. In 1969, Dryvit set up shop in Rhode Island and brought the technology to the United States. The American energy crises of the 1970s propelled more architects and developers to spec EIFS because it mimicked the look of stucco while providing something known as Continuous Insulation, or CI. Instead of placing insulation inside the wall cavity, which creates opportunities for thermal bridging, CI is wrapped around the exterior, creating an uninterrupted barrier. According to the EIFS Industry Members Association (EIMA), most EIFS systems use an insulation board with an R-value of R-5.6 per inch, which, when combined with traditional cavity insulation, can result in an overall value of R-16 or more.

When the EIFS problem surfaced in North Carolina in 1996, Tom Kenney, vice president of engineering and research at the National Association of Home Builders' Home Innovation Research Labs, participated in a task force led by the Wilmington Buildings Codes Department. He spent a good portion of a year getting to the root causes of the issue and writing EIFS standards. He says the problem wasn't solely with the EIFS walls, but with the entirety of a building's construction. "The building codes back in the day were wholly inadequate with detailing the flashing systems that were necessary to keep water out of the walls," Kenney says. "It really woke up the home building industry in general with regard to moisture management. It was a complete blindspot," he says.

In 2009, the International Code Council added drainable EIFS to the international commercial and residential building codes as acceptable for use. Current versions of the system feature advancements in the synthetic coating that enable EIFS to aesthetically mimic any finish—wood, stone, brick, even metal—at a fraction of the cost of the real thing. Moreover, the reinforcing mesh can be customized to climate and geography, offering things like increased impact resistance for hurricane-prone areas. Bob Dazel, AIA, marketing manager

Lockers & Cubbies to Fit All Your Storage Needs

LOCKERS in plastic, phenolic and metal for use in schools, gymnasiums, fitness centers and manufacturing facilities.

CUBBY LOCKERS AND SHELVES in solid plastic and phenolic for all your temporary storage uses.

Now Available as **BIM Objects**

Visit asilockers.com
to learn more.



**ASI STORAGE
SOLUTIONS, INC.**



Single Source Solution



for strategic initiatives at Dryvit, says his company's Outsulation product can withstand a small missile impact test, meaning that a hospital clad in impact-resistant EIFS won't need to evacuate during a Category 4 hurricane.

David Boivin, CEO of Sto, points to the Lido Beach Towers on Long Beach Island as a good example of EIFS evolution. Five years ago the 1920s structure was re-clad in EIFS and after Superstorm Sandy destroyed several floors of the interior—depositing sand up to the ceiling of first floor units—the exterior survived. “Literally, the whole beach came up on that project, and the bottom floors were completely inundated with water and sand,” Boivin says. “When they cleared everything away, the EIFS wall structure suffered virtually no damage. The owners were stunned.”

Ryan Johnson, Assoc. AIA, of LSE Architects has worked on several hotel and casino projects that used EIFS. He says the insulation and the aesthetics make it a popular choice for commercial clients. “We’ve been trying to move the insulation to the outside of the building on all of our projects, no matter if it’s an EIFS project,” he says. But EIFS is the only option that offers true CI, he says: “Other product manufacturers aren’t figuring out how to attach their product back to the building without going through the exterior insulation. If it’s metal panel on the outside, and it’s got exterior insulation, you’re still punching little holes all through the insulation to attach it to the building.”

Today, EIFS manufacturers sell primarily to the commercial industry. Chances are you’ve seen the product, even if you didn’t realize what it was. Much of the Vegas Strip is covered in EIFS, including the Bellagio. Estimates give the system about 20 to 25 percent of the commercial cladding business. Dryvit, whose Outsulation product covers the Bellagio, has about 40 percent of the total market in the U.S. The company says that 95 percent of its business is commercial and 5 percent residential, which may reflect the stagnant residential market over the last few years, but mostly points to the residual reputation damage from past litigation. A look back at market share of EIFS usage shows an overall decline in the residential sector once the lawsuits hit. In 1998, EIFS was on the rise, with 4.7 percent of the market in new construction single-family and townhouses, according to the NAHB. In 2012, the residential market share for EIFS was 2 percent.

The challenge in rebuilding that residential market is dispelling leftover concerns among Realtors, insurance companies, and others who still malign the product even though the lawsuits are now well over a decade old. “I am perplexed why people would not want to use a

system that is so flexible, so energy efficient, and so easy to apply, and extremely cost competitive to other wall claddings,” says David Johnston, the executive director of EIMA. “We need to move on.”

Nevertheless, Kenney hopes that some of the lessons born out of EIFS travails won’t be forgotten. The issues did spur building codes to evolve, he says, and ensured that “other

cladding systems had a new awareness of that moisture management issue.”

Today, “as we ratchet up the energy codes, there are consequences,” Kenney says. What other building issues could emerge as the result of product innovation? “We’re in the midst of a sea change, and the marketplace is doing what it does best: innovation. But uncontrolled and unregulated, it can be the Wild West.”



Saves Lives. Saves Energy.

The Lumivent® combines the security and protection of an automatic fire vent with the added benefits of a skylight



- Removes smoke, heat, and toxic gases from a burning building, improving air quality and visibility to allow occupants to get out and firefighters to get in to do their job.
- Translucent covers add soft, natural daylight to reduce energy costs and create a more pleasant interior working environment.
- Features a multi-wall polycarbonate cover design that is UV stabilized and more energy efficient than traditional domes.



Sloped cover design meets International Building Code Requirements 2012 IBC 2610.3



To learn more, visit www.bilco.com or call **800.366.6530**

HISTORY

END GAMES

WHEN THE OLYMPICS DRAW TO A CLOSE, THE SHINY NEW VENUES SUDDENLY GO QUIET. A NEW BOOK CHRONICLES THE SECOND LIVES OF THESE BUILDINGS.

Text by **Alex Hoyt**

Photos by **Jon Pack and Gary Hustwit**

WHEN BROOKLYN-BASED photographer Jon Pack heard that Beijing had spent \$42 billion on infrastructure to host the 2008 Summer Olympics, he had one question: What happens to those buildings, and to the city, after the Games? To find out, he set off to photograph the structures left behind in the former Olympic host cities closest to him, Montreal, Quebec, and Lake Placid, N.Y.

Soon, his friend Gary Hustwit, the documentary filmmaker behind *Helvetica* and *Urbanized*, became interested, and the two raised \$66,000 on Kickstarter to document the afterlives of 14 host cities. Their photographs from those excursions are now collected

in *The Olympic City*, a 200-page coffee-table book designed by Paul Sahre, with an introduction by *The New York Times* architecture critic Michael Kimmelman. Among the pictures are an Olympic Village that became a prison (1980 Lake Placid Games), ski jumps that became the backdrop for executions (1984 Sarajevo Games), and a blighted waterfront that became a bustling marina (1992 Barcelona Games). On display throughout are the effects of war, weather, decay, regime change, neglect, and urban renewal.

Here we present a selection of eight photographs from *The Olympic City*—an ongoing project that will continue, we hope, with a look at Rio after 2016.



The Helsinki Olympic Stadium in Finland, designed by Yrjö Lindegren and Toivo Jäntti, hosted the 1952 Summer Games. The stadium today continues to host sporting events as well as music concerts.



 MORE PHOTOS AT
ARCHITECTMAGAZINE.COM



SARAJEVO

1984

The Igman plateau in the Dinaric Alps, overlooking Sarajevo, hosted the men's Nordic ski jump events in the 1984 Winter Games. The American Bill Johnson (downhill) and the Mahre twins (slalom) all climbed the pictured podium. But the Games were merely a peaceful interlude in a long history of violence. In the early 1990s, during the Bosnian Civil War, Serbian forces seized the mountain, dynamited the ski lifts and the Hotel Igman, and used the ski jumps as backdrops for firing-squad executions. Today, undetonated landmines remain on the slopes. Undeterred, Austrian architecture firm Hofrichter-Ritter has revealed designs for the renovation of the ski jumps and hotel.

Wireless Charging Arrives!

Place smartphone, iPod® or Bluetooth® device on the lid and it charges up!

PCS54WC is a sleek, almost fully recessed model with clean lines. Note stripes on lid: they're the actual charging elements. Thin lid opens to reveal two 110v. electrical outlets and two Category 5E data modules seated on the angled face.

Charge up to four devices at one time. And the adapter set is included; all you do is plug into adapter and lay adapter on lid, or use proper sleeve. Uses state-of-the-art WildCharge® technology.



11 5/16" x 5 5/16" overall going into
11" x 5" cutout, has 6ft. cord.
Finish: Satin Aluminum. UL listed.

"FINE ARCHITECTURAL HARDWARE FOR YOUR FINE FURNITURE"®

MOCKETT

DOUG MOCKETT & COMPANY, INC.

www.mockett.com • 800-523-1269

Circle no. 405 or <http://architect.hotims.com>



BARCELONA

1992



The best view of Barcelona may be from the high dive of the Montjuïc Municipal Pool, the hilltop site of the diving events and the water polo preliminaries in 1992. The facility opened for the 1929 Barcelona International Exposition, and was tabbed as a venue for the anti-fascist Olympics, a proposed alternative to the 1936 Berlin Games that was canceled due to the Spanish Civil War. For the '92 Games, a large part of Montjuïc was renovated under the supervision of architects Federico Correa and Alfonso Milá. The pool hosted the diving competition for the 2013 World Aquatics Championships.

MUSÉO®



The Piet Collection

*An artful approach
to every opening*

The Piet Collection, striking levers with sleek, clean lines, are part of Muséo® art-inspired levers by Corbin Russwin.

For more information
call 800-543-3658 or visit
corbinrusswinmuseo.com

Copyright © 2010-2013 Corbin Russwin, Inc. All rights reserved.

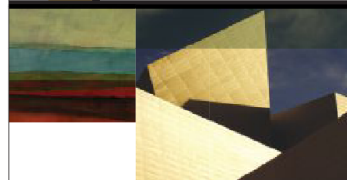

Scan this Microsoft® Tag
using your mobile phone.
Download the free mobile
app at <http://gettag.mobi>

**Corbin
Russwin**
ASSA ABLOY

ASSA ABLOY, the global leader
in door opening solutions

Circle no. 205 or <http://architect.hotims.com>

Perle™ ©2007 modularArts, Inc.

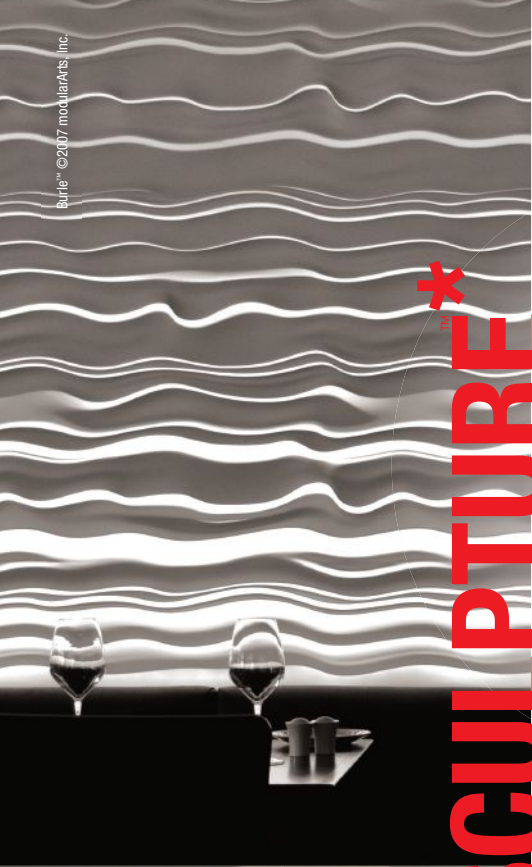

WALL = SCULPTURE*

Apollo™ ©2011 modularArts, Inc. U.S. Patent: 8,375,665



modulararts®

* InterlockingRock®
modulararts.com | 206.788.4210
50 InterlockingRock® designs
made in the USA

CENTER



ATHENS
2004



An outdoor concrete track built in 1991, this 5,200-seat facility reopened for the 2004 Games, after an extensive renovation by Santiago Calatrava, FAIA. The venue for track cycling events, it features a 250-meter banked track covered in Afzelia wood and a retractable roof supported by steel cables affixed to two swooping arches—structures that recall Calatrava's Zubizuri footbridge in Bilbao, Spain. Many facilities in the Athens Olympics Sports Complex have fallen into disrepair, but the Velodrome remains in frequent use on the European track cycling circuit.

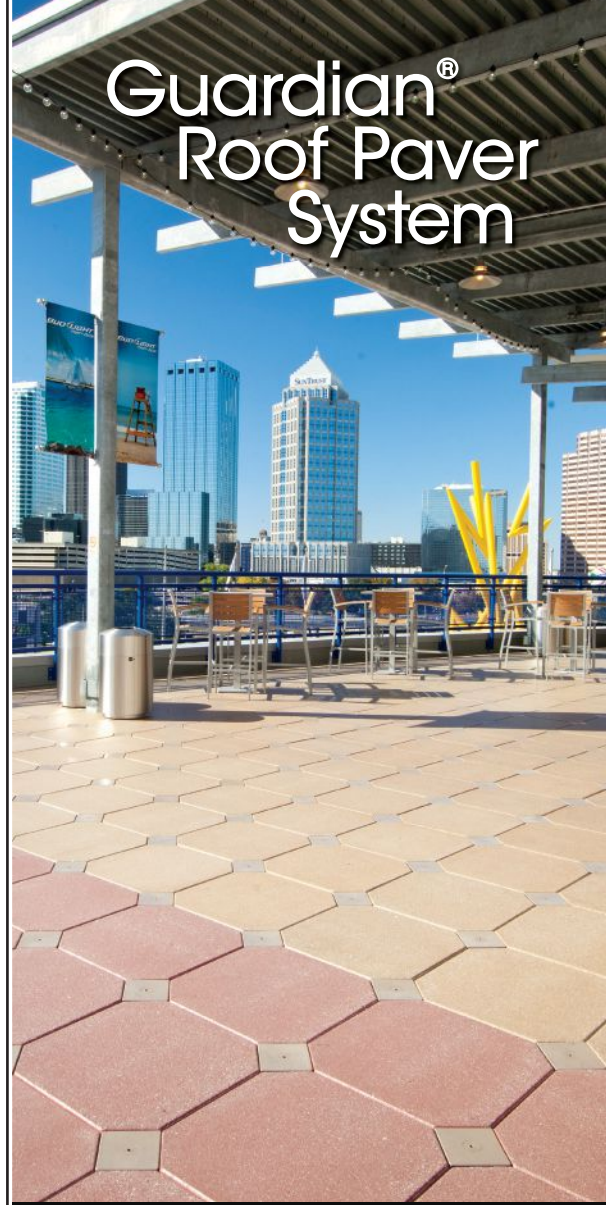

Guardian® Roof Paver System

HANOVER®
Architectural Products
www.hanoverpavers.com
800.426.4242

Circle no. 298 or <http://architect.hotims.com>

Tampa Bay Times Forum, Tampa, FL

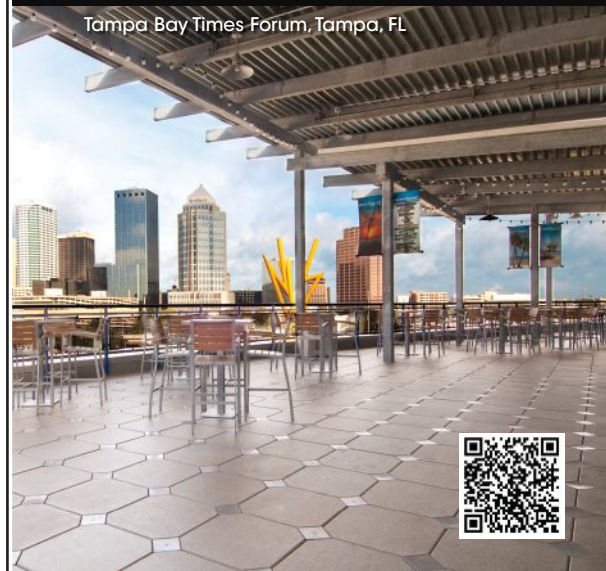

TGP.
IT'S PERSONAL.

Seeking long-term relationship with secure, polished single with a clear view of the world. Not into labels (except the fire-rated kind). Must be beautiful on the inside and out. Can you take the pressure? Don't reply if you are looking for the dull or wired type. Email me sales@fireglass.com.

FireLite® Family of Products

Build a LTR with TGP and get unmatched service and support, plus the very best products like FireLite. This fire-rated glazing's unique ultraHD™ Technology delivers a clearly superior product. Take a closer look at how the clarity and sharpness compares to the competition at fireglass.com/hd.

- Fire ratings up to 3 hours
- High impact safety ratings
- UL listed and labeled



FireLite®
Family of Products

Circle no. 37 or <http://architect.hotims.com>



fireglass.com

CENTER



BERLIN
1936

Located in the Brandenburg countryside outside Berlin, this cluster of 142 cottages housed 4,000 male athletes during the Games (female athletes stayed at a separate facility). German architect Werner March, designer of Berlin's Olympic Stadium, created the master plan for the village, which the Germany military converted into a hospital during World War II. A scene of intense fighting between the Wehrmacht and the Red Army in 1945, it fell into the postwar Soviet zone of occupation, and became an interrogation facility for counter-intelligence agencies. Today, signs on the security fence warn of unexploded munitions. Though the Soviets tore down most of the athletes' cottages, the one occupied by Jesse Owens has been restored.



ROME
1960

At the Roses Swimming Pool, site of the elimination rounds of the water polo events at the 1960 Summer Games, Pack and Hustwit discovered an aquatics supply company advertising inflatable balls that enable their occupants to walk on water. The 50-meter reinforced-concrete pool was designed by engineer Mario Biuso and takes its name from an adjacent solarium brimming with roses. It is now Rome's largest public swimming pool.

ARCHITECT

Content Licensing for Every Marketing Strategy

Marketing solutions fit for:

- Outdoor
- Direct Mail
- Print Advertising
- Tradeshow/POP Displays
- Social Media
- Radio & Television

Logo Licensing | Reprints Eprints | Plaques

Leverage branded content from *Architect* to create a more powerful and sophisticated statement about your product, service, or company in your next marketing campaign. Contact Wright's Media to find out more about how we can customize your acknowledgements and recognitions to enhance your marketing strategies.

For more information, call
Wright's Media at 877.652.5295
or visit our website at www.wrightsmedia.com



MOSCOW 1980

Cleaning women take a break at the Krylatskoye Sports Complex Velodrome, which hosted the track cycling events at the 1980 Games. Designed by the Moscow Research and Design Institute for Culture, Recreation, Sports, and Health Facilities, the velodrome features a 333.3-meter track made of Siberian larch that ranks among the world's fastest surfaces. (Its 42-degree banked turns also rank among the world's steepest.) The facility regularly hosts international races, including the Moscow Grand Prix.



LONDON 2012

Street art in Hackney Wick, a working-class, East London neighborhood where part of the Olympic Park was sited, offers a blunt take on the Games. Anti-Olympic sentiment among street artists came to a head in July 2012, when British Transport Police arrested four ex-graffiti artists "on suspicion of conspiracy to commit criminal damage." For his part, Banksy, the world-famous graffiti artist, had critiqued Britain's increased military presence for the Games with "Hackney Welcomes the Olympics," an image of a javelin thrower hurling a missile.

7TH ANNUAL

R+D AWARDS

Intro by **Wanda Lau**

Text by **Gideon Fink Shapiro**

IF ANYTHING POSITIVE came out of the economic downturn that has shadowed our R+D Awards since its inaugural year, it is the sense of renewal and opportunity that is steadily permeating design communities. With their own stories of trail blazing behind and before them, this year's judges—Jing Liu, Lawrence Scarpa, FAIA, and Bill Zahner, Hon. AIA (bios on page 126)—were primed for the task of reviewing the more than 100 entries submitted to this year's program.

In identifying the eight winners, which include one best or "First Award," the jury felt a responsibility to celebrate the current culture of exploration in architecture, in which, as Liu said, "game-changing moments can come from grassroots efforts." The jurors were also compelled by the shrewd use of modern technology to resurrect endangered craft, the societal benefits of a high-performance affordable housing unit, and the professional community building enabled by an app (the first purely digital recipient of an R+D Award).

For an industry that is becoming ever more responsive, tech-savvy, and open-source, these winners exemplify the range of what's possible through tireless research and development.





See page 127 for project credits

FIRST AWARD

MORPHFAUX

ESCHEWING THE FLATNESS OF CONVENTIONAL BUILDING WALLS, **ARCHOLAB** IS REVITALIZING THE CENTURIES-OLD CRAFT OF PLASTERWORK WITH HELP FROM—WHAT ELSE?—A ROBOT.

Photos by Alex Fradkin

About a century ago, the modernist architect and theorist Adolf Loos declared that applied ornament was a retrograde, even criminal, waste of labor. Smooth, white stucco exteriors and plaster interiors became the signature of progressive modernity and architectural honesty. Fast forward to today and plain planes of drywall have become the ubiquitous void of architectural imagination, say the research collaborators at Ann Arbor, Mich.-based Archolab: “Fully industrialized modern architecture tends to produce homogeneous flatness. This flatness is literally coded into our built environment, which is covered in a 5/8-inch film of fire-rated gypsum wall board.”

Undeterred by the lack of interior ornament today, Archolab wondered whether the wall could once again become an architectural surface modulated by thickness, texture, and decorative form, as in a Borromini chapel or Adams brothers salon. It found a solution in the very medium that drywall usurped: plaster.

Archolab evinces that plaster is still a vital, “proto-synthetic architectural material” about 10,000 years after it first came to being. After all, it possesses four “synthetic” qualities. First, it is compositionally synthetic, comprising a variable mixture of gypsum, lime, and water. Second, it is formally synthetic, with the capacity to assume a range of effects at different scales. Third,

it is pedagogically synthetic, having once played an important role in the education of architects. And finally, plaster is operatively synthetic, malleable to tools as it cures from a liquid paste into a solid.

Instead of requiring craftsmen to toil for hours or even days at pasting and chiseling plaster—an expense that project budgets today wouldn’t hesitate to nix—Archolab developed a novel suite of fabrication techniques that leverage modern-day technology. It built and outfitted a 9-foot articulated robotic arm with CNC precision tools that apply plaster with unparalleled precision, flexibility, and speed.

Unlike the machine-stamped ornament of the 19th century that attempted to mimic handmade ornament, Archolab’s Morphfaux project examines the potential of digital fabrication technology for new uses of plaster wall ornament in our time. It is therefore not a false copy (*faux*), but rather a bid to expand the possibilities of iterative *morphology*. “No one has the skill level to do plasterwork by hand anymore,” said juror Bill Zahner. “This new application methodology has actually taken the old world and gone beyond.”

Baroque masters would be taken aback by the robot’s unorthodox techniques. Forget fixed rails and simple extrusions: The robot can loop a serpentine, “variable running mold” across a



Plan View of Robotic Arm Limits

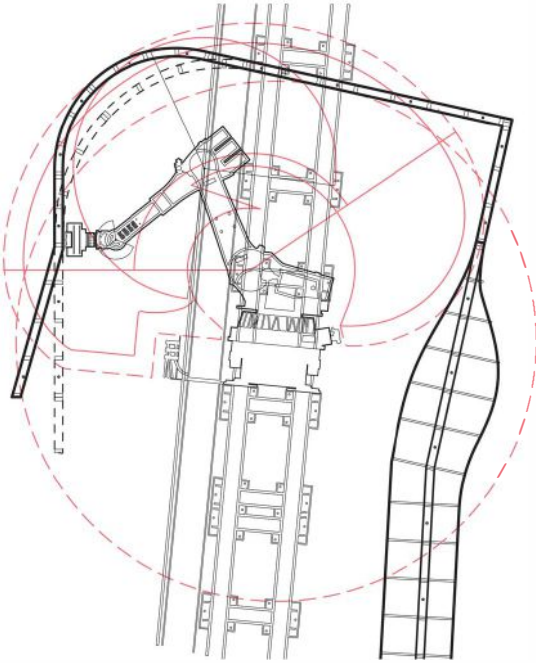
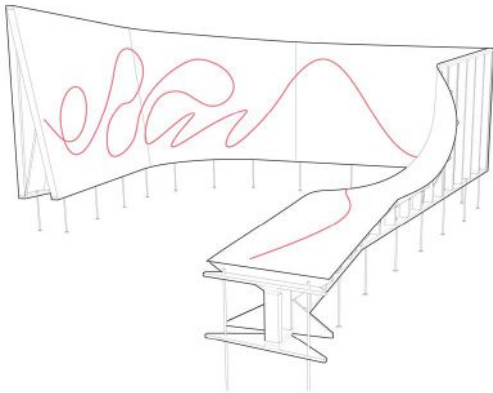

Diagram of Limit-Testing Construct



Morphfaux collaborators Joshua Bard (left) and Steven Mankouche work with a robotic arm outfitted with a variable profiler tool in Archolab's studio in Ann Arbor, Mich. The tool allows for a variable running mold of pastelike plaster (see next spread) to be deployed over any geometry within reach of the 9-foot articulated robotic arm, which runs along a 50-foot-long track.





ABB

LIFTING OF ROBOT
HEBEN DES ROBOTERS
LEVAGE DU ROBOT

WIGHT
GEWICHT
POIDS

See rating label
Siehe Lastempfehlung
Voir étiquette d'identification



IRB 4400

slatted wood lath substrate similar to giant calligraphy. Another tool in its figurative belt is a customized wire saw that can slice large nesting blocks from a mass of wet plaster in any direction, creating wall tiles with unique surface topologies without any waste.

The creative retooling of a standard robotic arm for plaster manipulation fascinated juror Lawrence Scarpa. “The robotic wire sword put on the robot head ... looks like something out of a sci-fi movie,” he said. “It’s a blend of 1850 and 2050.” Scarpa was also taken by Archolab’s use of “an old school idea but with robotics ... bringing the lost craft back with new technology.”

Lest the few remaining plaster masters fear their livelihood is at stake, Archolab collaborators Steven Mankouche, Joshua Bard, and Matthew Schulte—all University of Michigan instructors—intend to “augment human labor,” not eliminate it, and to “illustrate a symbiotic relationship between the human body and the digital arm.” The robot, which runs along a floor track, is only as brilliant as the imagination and commands of its programmers. Archolab anticipates developing additional CNC tools in line with the traditional processes of plaster craft, such as mixing, molding, profiling, sectioning, and carving. “Custom tools provided a constellation of operations activated through the open-ended platform of robotic motion,” Archolab says.

If Archolab succeeds at making three-dimensional and detailed plasterwork more commonplace, perhaps interior ornament will seem less out of place in modern architecture. The researchers invoke the legacy of Louis Sullivan, whose biological dictum, “form follows function,” was used by a subsequent generation of modernists not to promote organic ornament—which Sullivan did employ—but to justify its very absence. “Sullivan,” Archolab collaborators charge, “failed to remind us, or to predict, that form often follows industry specifications driven largely by the availability of cheap materials and optimized manufacturing.”

Archolab’s attempts to renew and broaden the possibilities of the age-old craft of plasterwork in a culture accustomed to mass production are thus not retrograde, but rather renegade.





Robotic Wiresaw Cuts in Plaster

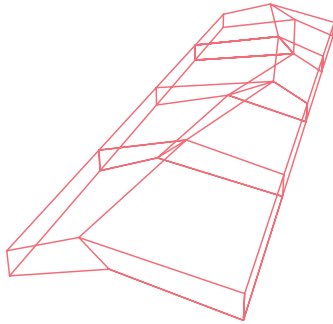
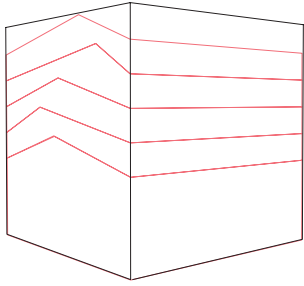

Robotic Water-Jet Cut Diagram

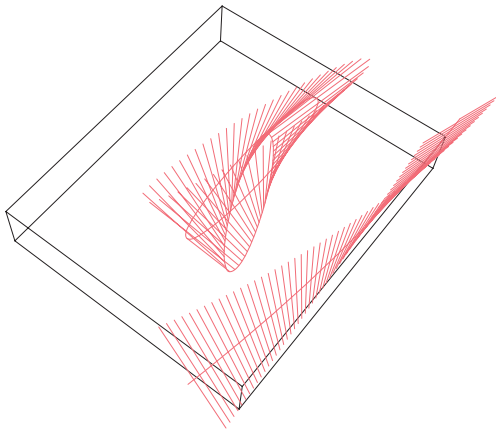

Archolab's Matthew Schulte holds the controls of the robot, which is outfitted with a wiresaw that can make articulated cuts through semi-cured and cured wet plaster. Two other plasterwork tools that Archolab has employed are inflatable molds (not shown) and water-jet carving, which was not developed by Archolab.



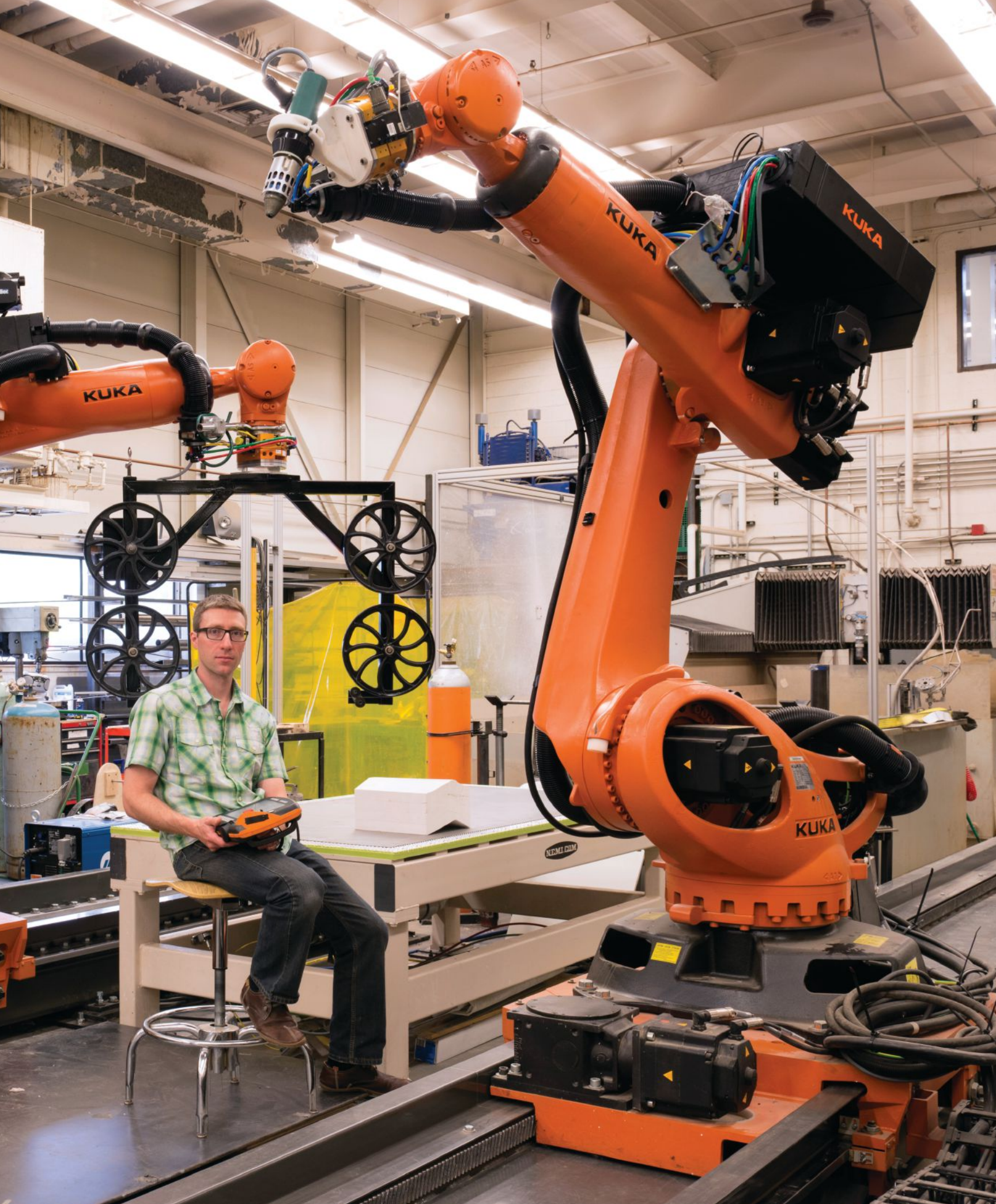

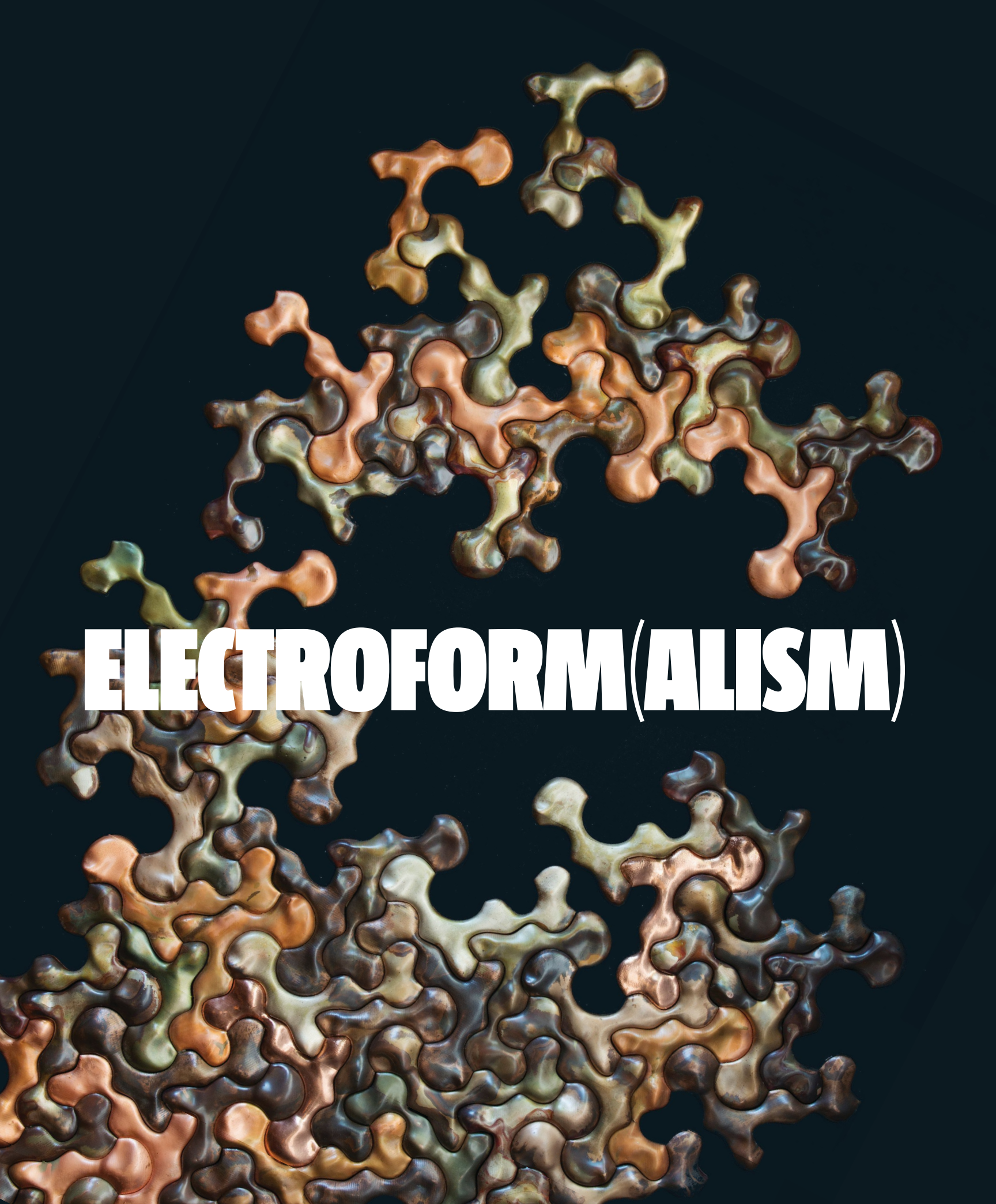

ELECTROFORM (ALISM)

WITH COMPUTER-DERIVED GEOMETRIES AND A LOVE FOR CRAFT, AKOAKI FOUND NEW ARCHITECTURAL APPLICATIONS FOR A 19TH-CENTURY TECHNIQUE.

Photo by **Alex Fradkin**

While electroforming was once used to crank out metallic sculpture and architectural ornament, it is now reserved primarily for industrial applications. But Ann Arbor, Mich.-based studio Akoaki envisions opportunities for architectural applications with “unmatched dimensional accuracy, thin material sections, complex curvatures, and refined detailing.”

Electroforming enables the precise fabrication of thin, hollow shapes in metal. A conducting mandrel, or mold, attached to a wire is immersed in an electrolyte bath with a reducing agent, such as nickel or copper. The metal dissolves into ions that deposit themselves as a uniformly thick skin around the mandrel. When the desired thickness is reached, the current is cut, and—voilà!—a solidified electroform that can be split from the mold is formed.

Supported by a grant from the Taubman College of Architecture and Urban Planning at the University of Michigan, Electroform(alism) is both a prototype and an approach. The prototype, an electroformed copper wall finish, is “just a beautiful product,” juror Lawrence Scarpa said. “You want to touch it.” Meanwhile, the approach celebrates “small-scale fabrication ... in service of mass customization,” Akoaki members Anya Sirota, Jean Louis Farges, and Patrick Beaucé note.

What makes the time-intensive manufacturing process efficient—each electroform unit takes about 24 hours—is the use of a single interlocking component to create the appearance of endless variation. For its prototype, Akoaki created 92 tessellation options, settling on a shape ornate enough to disguise the repeating pattern, but curvy enough for smooth electroforming. The result is similar to a sprawling cluster of molecules that bind together perfectly.

Electroforming is relevant to architecture today for four reasons, Sirota and her team argue. First, the process works at any scale, “from a cufflink to a submarine.” Second, any failed units can be dissolved back into the solution. Third, the technique lends itself to short-run production—a midpoint between the artisanal one-off and mass replication. And, finally, electroforming offers the potential of “nomadic production” with a compact, portable lab. “All you need is a source of current, a rectifier [DC adapter], a plastic garbage can, and you’re ready to plate,” they say.

Drawn to the project’s use of small-scale experimentation, juror Jing Liu noted, “You can see that there is love in it.” Though juror Bill Zahner felt that the process lacks originality, he said, “It always interests me to take technology from another industry and apply it to architecture.”



Akoaki’s technique relies on relatively inexpensive materials, including vacuum-formed styrene master molds (above) produced from CNC-milled fiber board, which are used to create the raw copper pieces. An acidic wash is used to create a tarnished finish of the electroforms before a polyurethane veneer is applied to halt the oxidation process. The individual pieces can be arranged into a sculptural installation (opposite).



ECOMOD



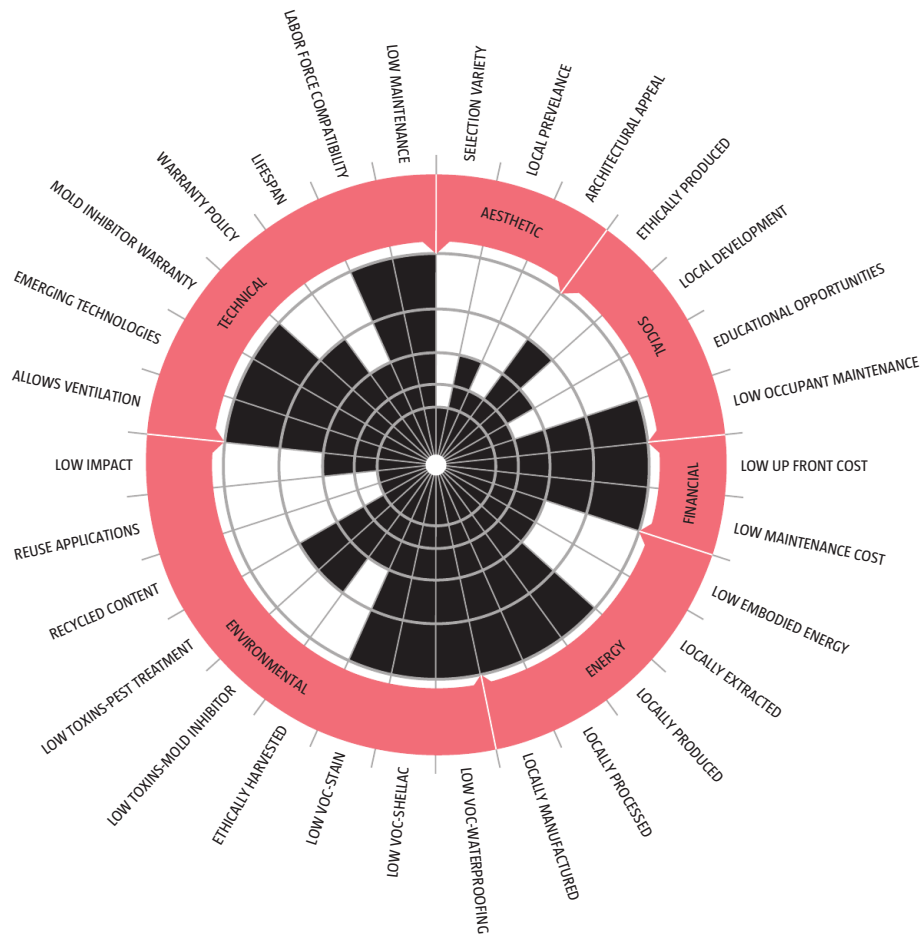

THE **UNIVERSITY OF VIRGINIA** IS REDEFINING THE NOTION OF HIGH-PERFORMANCE, MODULAR HOUSING, BEGINNING IN THE NEIGHBORHOODS THAT NEED IT MOST.

Photos by **Trent Bell**

Sustainable and *affordable* are two words that aren't typically seen together in the building industry. The juxtaposition is what caught the eyes of the jury as it reviewed the high-performance, modular housing design led by John Quale, an associate professor of architecture at the University of Virginia (UVA). Over the past decade, the EcoMod project has pooled the research and development efforts of more than 370 students from UVA's architecture, engineering, landscape architecture, planning, business, and historic preservation programs. Together, they've ventured into merging ecology with economy, and modern design with modular construction and community partnerships.

This summer, EcoMod is wrapping up its first three modular, "commercially viable," and affordable houses. Juror Jing Liu praised Quale's dedication "to hold on to something so unflashy and make it happen eventually."

Reaching this current state of imminent commercialization required the completion of several one-off housing prototypes. The first iteration of EcoMod, an energy-efficient, two-unit condominium in a low-income neighborhood of Charlottesville, Va., was realized in 2004 in

collaboration with the local affordable housing organization, Piedmont Housing Alliance. The next iteration, designed and built in collaboration with Habitat for Humanity of the Mississippi Gulf Coast in 2005 and 2006 for a family displaced by Hurricane Katrina, was a steel-and-foam panel house with both passive and active energy-saving technologies. In 2009, the group realized a prototype house for Habitat for Humanity of Charlottesville that featured a super-insulated building envelope, stormwater recapture, and a photovoltaic array donated by the local utility company.

In 2011, Quale received a \$2.45 million research grant to redevelop and "commercialize" the Charlottesville prototype into a replicable, economically sustainable design. Working with a Passive House consultant, a local modular homebuilder, and two nonprofit housing organizations, Quale and his students experimented with massing studies and building components in an attempt to optimize housing costs, livability, and energy performance.

To determine which building system or component to implement, the team developed a Decision Analysis Tool (see example above), a

EcoMod recently completed two prefab houses in South Boston, Va. Sited side-by-side, the structures look nearly identical, but the one on the left is designed to Passive House standards—a challenge given the area’s hot, muggy summers and cold winters—while the other serves as a control house against which to compare building performance. Both use materials rated with the team’s system of radial charts (see previous spread) that quantify key project goals.





radial chart that quantifies any number of parameters in six categories: social, environmental, financial, technical, aesthetic, and energy. For example, after comparing the benefits of structural insulated panels (SIPs) with a more conventional double-stud wall, the team opted to combine aspects of both: SIPs on the outside plus an extra stud wall on the interior, for a three-layer wall separated by two layers of insulation.

Fabricated earlier this year, the first three commercially viable modular units—all two-story, 1,800-square-foot, four-bedroom residences—are being installed on site this summer. All three houses are slated to be rented or purchased by low-income families. Two of the houses have been built to international Passive House (PH) standards at the construction and delivery cost of \$105 per square foot (this does not include design fees or foundation work). One PH unit is sited in muggy South Boston, Va., while another is sited 200 miles west in mountainous Abingdon, Va., where winters are much colder. The third unit, sited next door to the South Boston PH unit, was built to the local code requirements and cost \$70 per square foot—it serves as a sort of control unit. EcoMod plans to monitor the thermal and energy performance of all three units throughout occupancy to compare the effect of climate variation and to “assess the return on investment” on energy-saving components and systems.

“I don’t see anything super innovative here,” juror Bill Zahner said, but the project’s objectives “to deliver energy efficiency and build affordable housing in an area that is depressed are great.” To which juror Lawrence Scarpa noted, “Well, here’s something innovative: \$105 a square foot. The project is doing more than just providing shelter: It’s really adding to the environment and community and the economy.”

The modules were fabricated just 20 miles away from the South Boston building site in the Cardinal Homes factory. Meanwhile, many of the building materials were regionally sourced: the FSC-certified red oak flooring hails from Abingdon, the bark siding from just south of the Virginia–North Carolina border, the decking lumber from in-state, and the SIPs and cementitious fiber board siding—which contains 50 percent flyash recovered from nearby coal-burning power plants—from Georgia.

EcoMod is on the verge of redefining what affordable housing means. Its high-performance modular house could proliferate in the coming years; it can now be licensed to potential homeowners, developers, affordable housing organizations, and modular home builders. Meanwhile, Quale and his collaborators are embarking on another energy-efficient renovation initiative in Charlottesville, while pursuing the dream of designing a LEED certified residential ranch that costs \$65 to \$70 per square foot.



WIRELESS SENSOR NETWORK

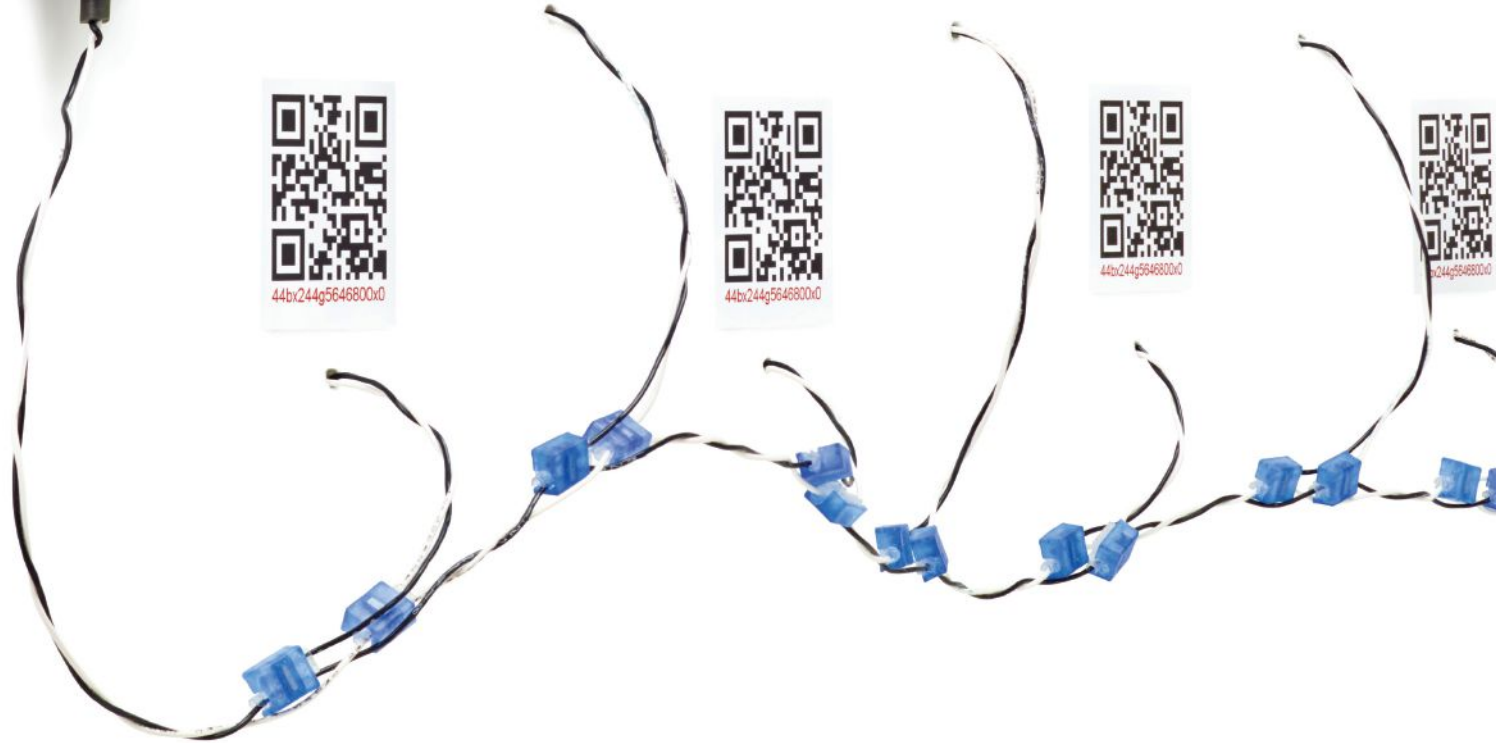

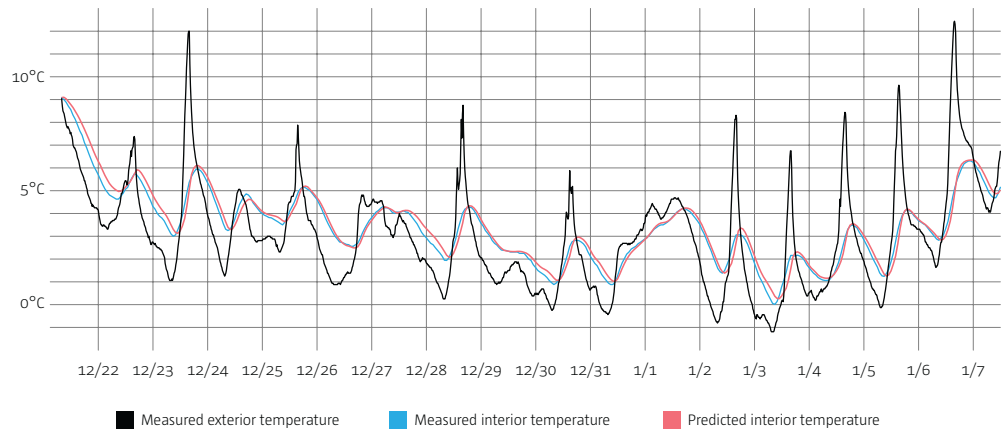

THE BASIC STEPS TO IMPROVING BUILDING PERFORMANCE—ADD INSULATION, UPDATE WINDOWS, ETC.—ARE OBVIOUS, BUT **KIERANTIMBERLAKE** WANTED TO PROVE THAT THEY WORK.

Photo by John Romeo

Retrofits are the new frontier of energy-efficient architecture. But as juror Jing Liu pointed out, “Without the information on how a building performs now, you can’t submit a design to bring it up to a specific standard.”

That disconnect is precisely why KieranTimberlake began collecting thermal performance data on newly constructed buildings eight years ago, and on existing buildings slated for renovation three years ago. At the time, the work was hampered by technological limitations: data loss, malfunctioning sensors and equipment, prohibitive field equipment costs, time-consuming data retrieval, and, perhaps most vexingly, the lack of BIM-integrated software capable of analyzing the data collected.

So the firm set out to “simplify sensor deployment by creating an easy-to-install, plug-and-play network that could receive data wirelessly for viewing in a web interface.” To develop the custom field sensor circuitry and software apps to analyze the data, KieranTimberlake leveraged its internal research group, whose 12 members have diverse backgrounds in fields such as electrical engineering, computer science, and environmental management.

The result: a flexible kit of inexpensive thermal and moisture sensors, plus the ability to monitor them and improvise experiments

remotely, and finally, the capacity to export the data into a BIM program. To evaluate the performance of a building, for example, the researchers can insert a series of temperature probes within the thickness of an exterior wall section to identify the precise wall component and location at which thermal leakage is occurring.

The resulting data can help inform on the benefits of repairing or rebuilding a wall, replacing windows, or adding insulation to an existing structure. Juror Lawrence Scarpa likened the technology to surgical implants that monitor a building’s performance. “These sensors are very small and very unobtrusive,” he said.

In 2010, KieranTimberlake deployed a network of off-the-shelf and modified sensors in a 1930s masonry building at Yale University to quantify the benefits of increasing wall insulation. As the firm took on buildings at the Philadelphia Navy Yard and a 1948 former bottling house in Philadelphia—which will soon become KieranTimberlake’s new office—it continued to refine the wireless system. For example, when the team discovered that the sensors’ standard watertight cable fittings were difficult to deploy in the field, it developed its own low-cost, waterproof, and self-configuring digital connector. That’s innovation in the face of innovation.

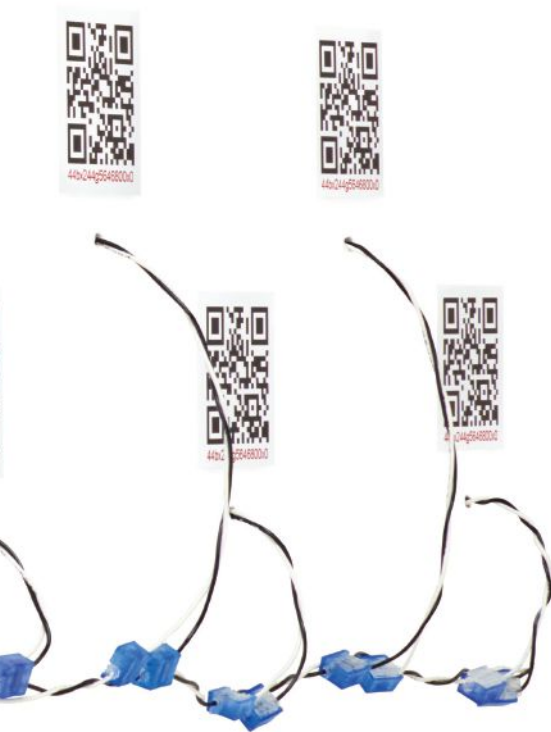

To develop its sensor network, KieranTimberlake had to look outside of architecture to industries such as bridge construction and agriculture. The sensors are deployed throughout a building to record detailed performance data (see chart, above right). Up to 100 sensors, each with a unique ID, can be tied to a single wireless node.

NUM NUM FLATWARE

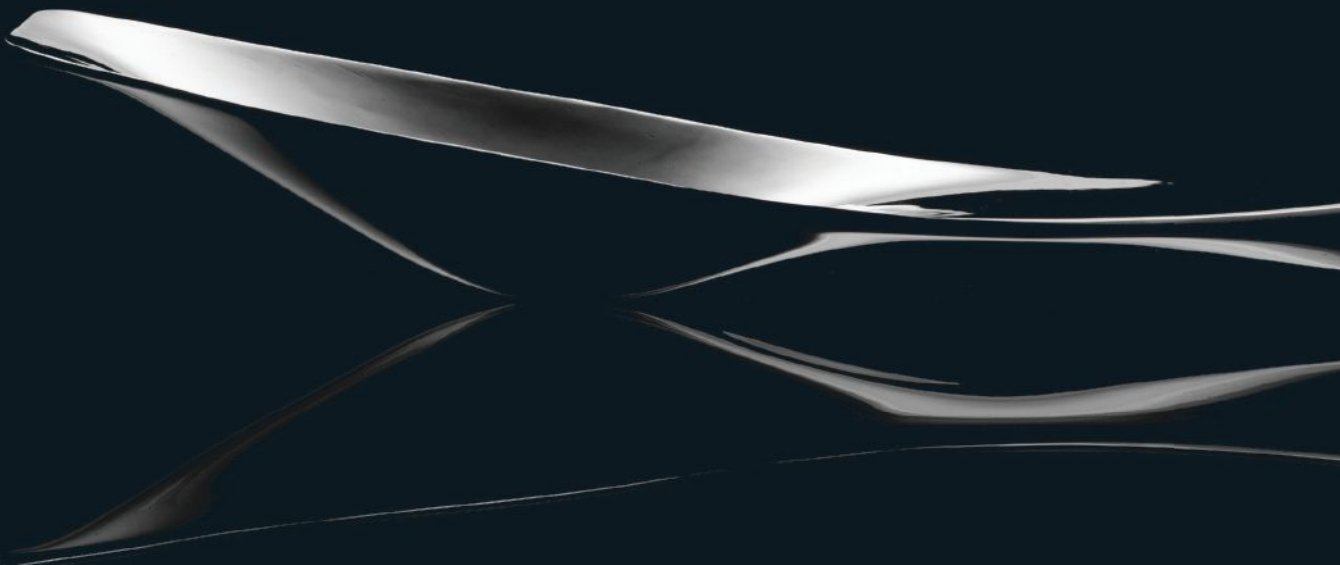



DESIGN AND PLANNING FIRM NADAAA TACKLED A PROBLEM THAT HUNGERED FOR A SOLUTION: CREATE A COLLECTION OF UTENSILS THAT LOOKS GOOD AND PERFORMS EVEN BETTER.

Photos by **Bruce Peterson**

Over the years, toothbrushes have evolved to have thicker, easier-to-grasp handles and pencils have gained slip-on grips for added depth and usability. Yet the handles of flatware have remained largely ignored and static in their design, says Nader Tehrani, principal of Boston-based NADAAA and professor and head of the Department of Architecture at the Massachusetts Institute of Technology's School of Architecture and Planning.

With its prototype Num Num Flatware, his firm set out to establish a more effective and comfortable relationship between hand and utensil. If successful, the fork, spoon, or knife would function as a natural extension of its user.

Tehrani, who began the research at his former practice, Office dA, discovered that the key to this relationship laid in the development of a thick wedge at the midpoint of each utensil's handle, where the thumb touches the index and middle fingers. "The design of this silverware began with a generic triangular cross section and evolved into various sections to conform to the hand in all scenarios of purpose and use," he says.

In developing the collection's stainless steel pieces, NADAAA also considered the multiple functions each utensil—fork, knife, and spoon—would perform, and designed a special grip to accommodate each motion. A knife, for example, alternately spreads, slices, and separates. Hence, four knives—steak, entrée, salad, and butter—were created, each with different section profiles and lengths.

Contrary to the conventional "barbell" profile of contemporary eating utensils, the final set of Num Num Flatware flares gently in the middle of the handle, like the keel of a yacht. Balance is maintained by reducing the mass of the utensil's head, which is pressed to a thin sheet. For juror Jing Liu, part of the research's "draw is the study of the center of gravity," she said.

"It's just something you want to pick up and hold," juror Bill Zahner said as he examined the flatware's images in NADAAA's submission. Lacking a physical model to test, however, he wondered whether they would work as well as they looked. In the case of the dessert fork—whose three-pronged profile distinguishes itself from the escargot, entrée, and salad forks—the proof will have to come with the pudding.

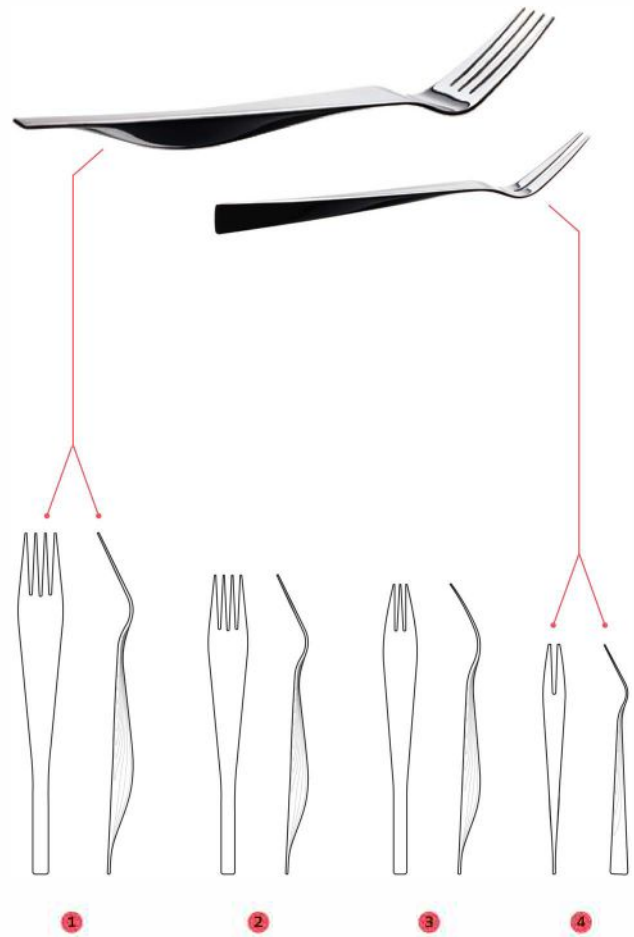

1. Entrée
2. Salad
3. Dessert
4. Escargot

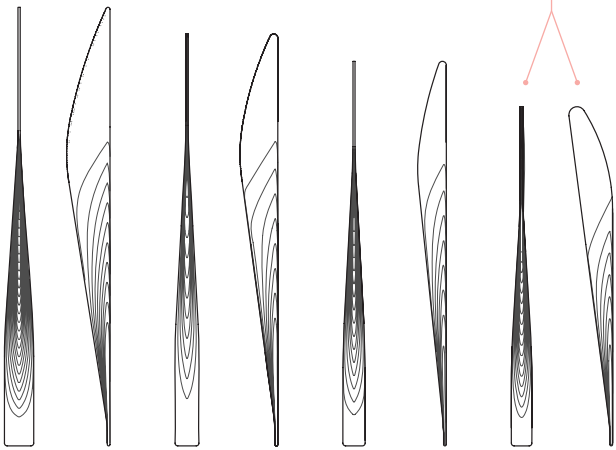

- 1
- 2
- 3
- 4

- 1. Steak
- 2. Entrée
- 3. Salad
- 4. Butter

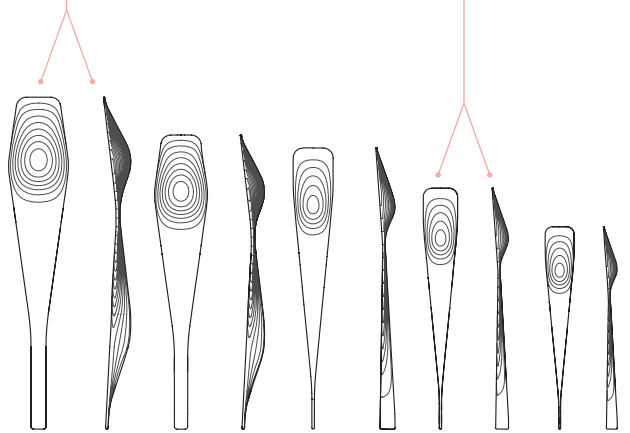

- 1
- 2
- 3
- 4
- 5

- 1. Soup
- 2. Entrée
- 3. Tea
- 4. Coffee
- 5. Espresso



THE BEAUTY OF A MOSAIC MURAL WAS ONLY ENHANCED BY THE INHERENT UNDERSTANDING OF THE PAINSTAKING EFFORT BEHIND ITS CREATION. THAT IS, UNTIL **ARTAIIC** CAME ALONG.

Mosaic techniques are thought to be as old as the ancient ziggurats of Mesopotamia—and equally as labor intensive. “In the early history of mosaic production, artists would design and slaves would implement,” says Paul Reiss, co-founder of Boston-based mosaic fabricator Artaic. As it happens, the modern term robot is derived from the ancient Slavic words for *drudgery* and *slavery*. So perhaps it was only a matter of time before someone—in this case, Artaic—built a labor-saving robot that automates the assembly of mosaics. After juror Lawrence Scarpa deemed this project a “natural” application of existing robotic technology, he asked, “Why didn’t I think of that?”

In 2007, Artaic began developing software and a robotic arm to automatically—and quickly—assemble tile mosaic walls and floors based on any image. The designer or client begins by selecting or generating a digital image along with the desired tile palette. Artaic’s software then translates the image into pixels that will correspond to each physical mosaic tile of a given color and size. Similar to painting by

numbers, the robot in Artaic’s shop picks up and positions the corresponding, individual mosaic tile into a square-foot grid. With a placement rate that Artaic claims can exceed one tile per second, the feed system for the automated tile assembly “is a tricky, interesting beast,” juror Bill Zahner said.

The square-foot grids are turned into mosaic tile sheets, which are then shipped to the project site and assembled into the full, seamless image. Producing the tiles for a mosaic mural at Iowa State University measuring 75 feet long by 18 feet tall took about two weeks, according to the company.

The visual complexity of an Artaic mosaic is limited only by the size and color of the individual mosaic tiles available. The company currently offers tiles in three types of glass, plus stone and unglazed porcelain. Most come as half-inch or 1-inch squares, although the vitreous glass tiles come as small as 3/8-inch square. Designers have no shortage of color options for the glossy- or matte-finished tiles: about 50 hues for each type.



Artaic's robot, which is named Arty, picks up and assembles individual mosaic tiles into 1-square-foot grids that are derived from the tessellated image file created in the company's software. These grids of tiles are then anchored to backing to become a mosaic tile sheet. One large mosaic can comprise roughly 1,500 such sheets, which are installed on site.



Each user of AEC-Apps can combine third-party programs from companies such as Autodesk and Adobe with apps, plugins, and scripts written by other architects or software developers. This bottom-up approach to software allows users to review programs and applications, and share tips and tricks for how to best use the software that drives the AEC industry.

AEC-APPS

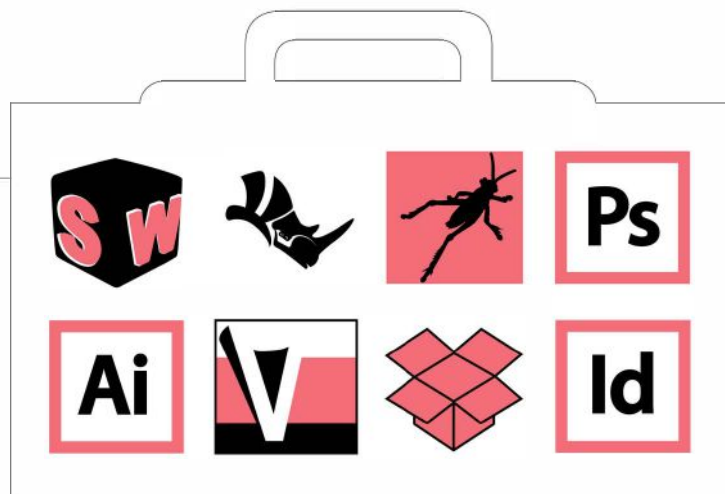

NOW, MORE THAN EVER BEFORE, INNOVATION IN ARCHITECTURE IS HAPPENING IN THE DIGITAL WORLD, AS **SKIDMORE, OWINGS & MERRILL** AND **CASE DESIGN**'S NEW NETWORK DEMONSTRATES.

Illustration by 500GLS

Between unending project demands and the hunt for future commissions, architects are expected to keep up with the ever-proliferating array of software. But which programs are worth the time it takes to learn them? The answer may lie in digital technology itself.

AEC-Apps, a website and social network co-developed by Skidmore, Owings & Merrill (SOM) and Case Design, is a crowdsourced information resource and exchange created specifically for architects, engineers, builders, and designers. The online forum is intended to foster dialogue about the profession's digital toolkit.

Generally speaking, AEC-Apps combines an open-ended set of available, third-party software applications with an open-minded set of community members. Website users group apps according to their relevance. In turn, these groups of related apps help members find other like-minded members. Users can browse each other's

virtual toolboxes, or "App Kits." Each app is rated and reviewed by fellow community members and listed alongside plug-ins and other similarly recommended programs. Aggregate or crowdsourced ratings determine the order in which the apps appear. "It's interesting how social media is being interwoven in our society in areas that we'd never expect," juror Bill Zahner said.

Interestingly, AEC-Apps is conceived not only as a consumer exchange but also as a progenitor of new apps. SOM and Case hope that users will invent or adapt new tools as they identify gaps in the available technology. Here, digital DIY will meet commercial software on a level playing field, with potentially complementary results. Although AEC-Apps is currently in beta testing with a small base of users (membership requires approval by the site's administrators), its web of knowledge is steadily spreading.



GREEN ROOF VEGETATION STUDY

KIERANTIMBERLAKE DARES TO INVESTIGATE THE
CONDITION OF VEGETATIVE ROOFS YEARS AFTER
THEY'RE EXPOSED TO THE REAL WORLD.

Photos by Bruce Peterson

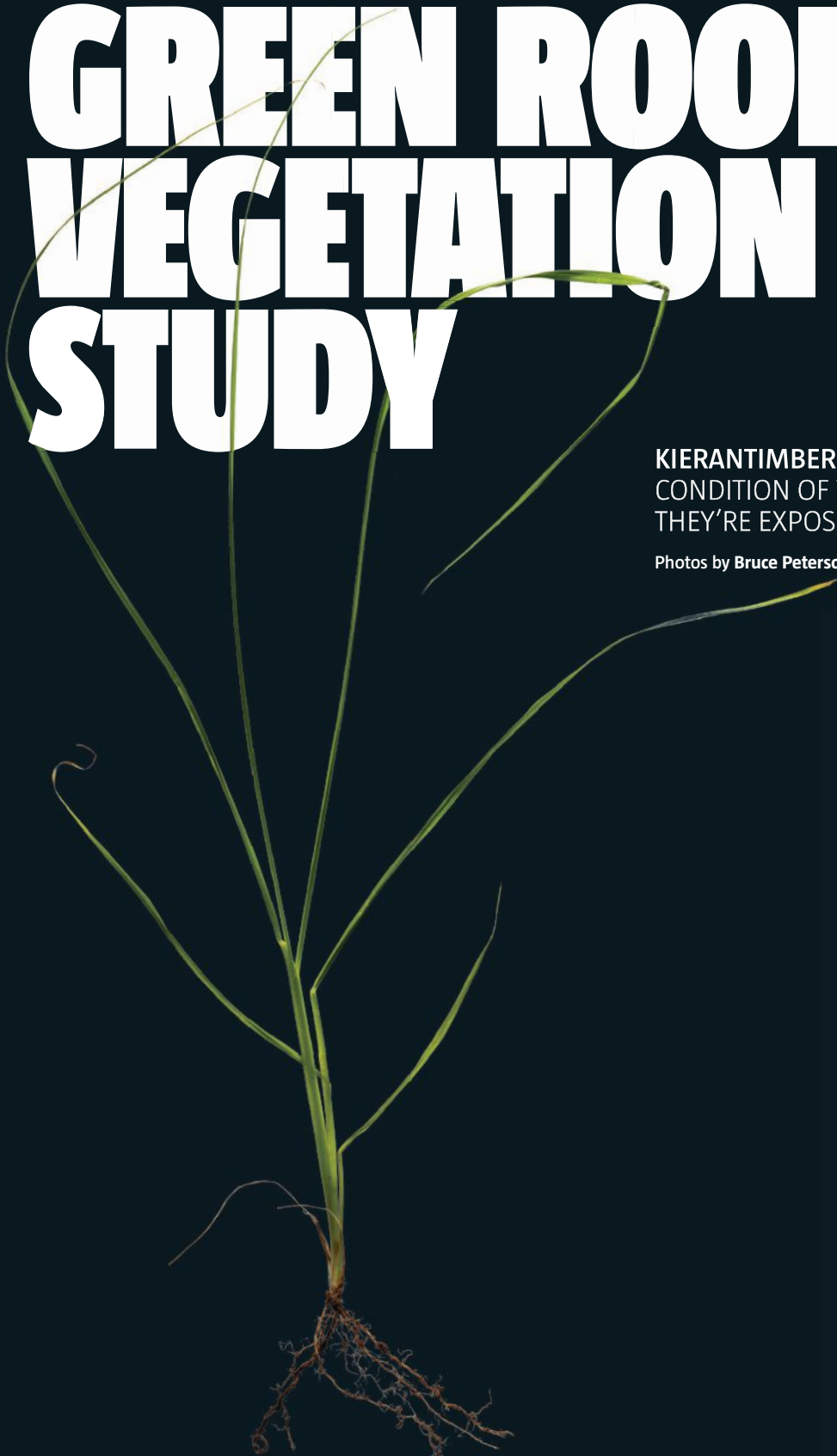

PLANNED

Sporobolus heterolepis Prairie dropseed



THRIVED

Sedum spurium fuldaglut Two-row stonecrop

It's one thing to Photoshop a green roof into a rendering; it's another thing to plant and sustain one. And it's all but unheard of to go back and analyze the state of these living roofs years after their completion, as Philadelphia-based KieranTimberlake did for its groundbreaking Green Roof Vegetation Study. The study responds to "a lack of long-term data on real buildings with diverse and dynamic plant communities," according to the firm. Instead of concentrating on one engineering or horticultural aspect of green roofs, the firm looked at "how green roofs function as ecosystems and how they change over time."

The jury highlighted two innovative aspects of the study: its comparative method and its ecological thesis. In 2011 and 2012, KieranTimberlake surveyed six of its completed green roofs, ranging in area from 1,744 to 10,000 square feet, and designed between 2003 and 2011. Using the Relevé vegetation survey method and the Braun-Blanquet abundance scale to quantify its findings, KieranTimberlake assessed the roofs' vegetative cover, species richness, and species diversity in 2-meter-square sections. The researchers also interviewed facilities and grounds maintenance personnel at each site. Juror Bill Zahner praised the study's "way of collecting the data needed rather than saying, 'Well, let's just put seeds down and keep our fingers crossed.'" Juror Jing Liu agreed: "What they're doing is different. The research is to study the long-term dynamics of green roofs."

The resulting report confirms that roof ecologies are indeed dynamic and that changes will occur spatially and over time from the original planting design. More importantly, it details the nature of those changes, and raises questions about what the changes might indicate for long-term resiliency.

In many of the case studies, the prevalent species observed on the roofs in 2012 that were part of the initial planting design were accompanied by dozens of new or "emergent" species. *Artemisia* (commonly known as mugwort) at the Yale Sculpture Building and *Melilotus* (or sweet clover) at Cornell University's Alice H. Cook House independently found their way to roof tops, took root, and eventually made themselves at home in the roofscape design. Roof biodiversity often increased, although the report cautions that the results of any single survey could be deceptive: "What appears to be major shifts in species composition may in fact be short-term fluctuations or cycles caused by unpredictable changes in experienced climate and environmental conditions."

While the report rigorously maps the distance between design intent and material outcomes, it also sets the stage for even more radical research to be conducted on the



INVADED

Phlox subulata Moss pink, pink phlox

interplay between landscape and architecture. KieranTimberlake envisions deploying sensors on the roof to measure thermal and moisture conditions in relation to the building's internal climate and energy consumption.

The report also suggests that architecture "is responsible for the ... vegetative dynamics and ultimate performance of the roof." On the roof of a dining hall at Middlebury College, for example, the otherwise feeble grasses and forbs become lush and verdant around the skylight cones, whose shade presumably helps the soil retain moisture. "Architectural design creates microclimates across a roof, determining availability of sunlight, water, and nutrients," the report states.

KieranTimberlake is already putting its newfound knowledge to use on the forthcoming Penn State Center for Building Energy Education and Innovation at the Philadelphia Navy Yard, which itself will serve as an ongoing laboratory and teaching center for scientists, students, and professionals interested in eco-effective architecture. The firm has developed a proposal to create a green roof test bed on this building; currently, it is in the process of raising funds.



But documenting the consequences of a designed green roof subjected to unforeseeable or uncontrollable environmental forces has wider implications for architecture in general, juror Jing Liu said. "If you think of the green roof as an ecological system, you can have architecture as an ecological system," she said.

In the messiness of the real world, architecture depends on dynamic variables. Buildings are never really complete. Rather, they are subject to the vicissitudes of client maintenance regimes, the inconsistencies of occupant behavior, and the unpredictability of weather. That is why post-occupancy studies—of both indoor and outdoor environments—must be as meticulous as they are fearless.

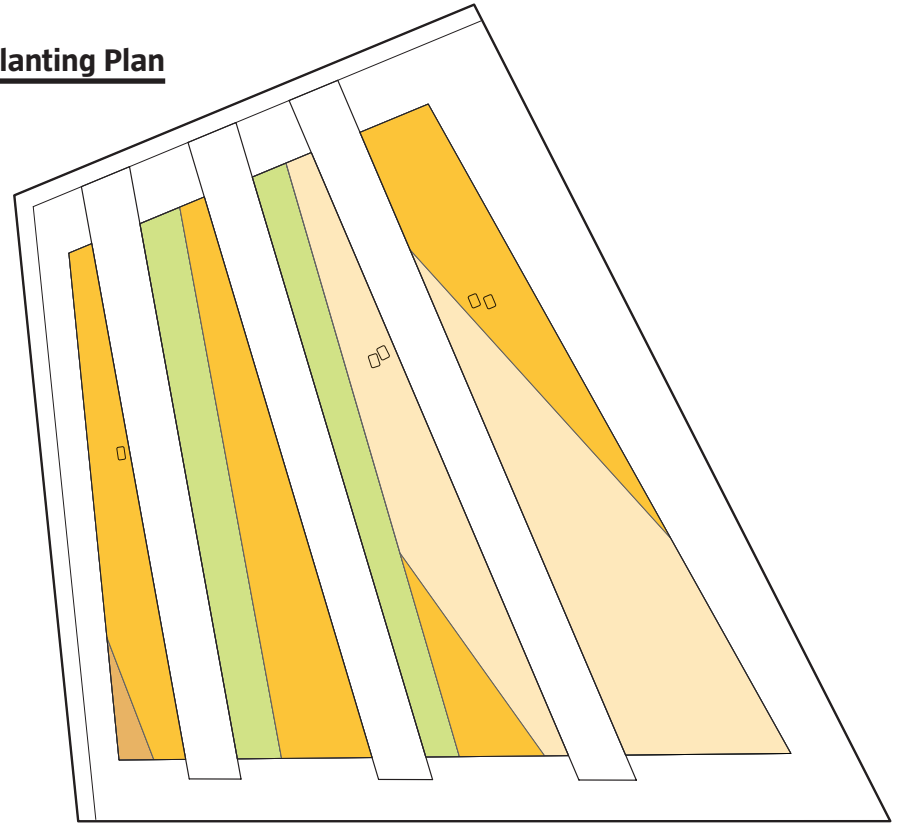







2005 Planting Plan



Succulents

- | | | |
|---|--------------------------------|-------------------------|
|  | <i>Sedum spurium fuldaglut</i> | Two-row stonecrop |
|  | <i>Sedum sexangulare</i> | Tasteless stonecrop |
|  | <i>Sempervivum spp.</i> | Houseleeks, liveforever |

Trees

- | | | |
|---|-----------------------------|------------------|
|  | <i>Acer platinoides</i> | Norway maple |
|  | <i>Juniperus virginiana</i> | Easter red cedar |
|  | <i>Populus spp.</i> | Poplar species |
|  | <i>Quercus rubrus</i> | Red oak |
|  | <i>Prunus virginiana</i> | Choke cherry |
|  | <i>Rhamnus cathartica</i> | Buckthorn |
|  | <i>Rhus typhina</i> | Staghorn sumac |
|  | <i>Robinia pseudoacacia</i> | Black locust |

Shrubs

- | | | |
|---|----------------------------|--------------|
|  | <i>Acer negundo</i> | Box alder |
|  | <i>Elaeagnus umbellata</i> | Autumn olive |

2012 Survey

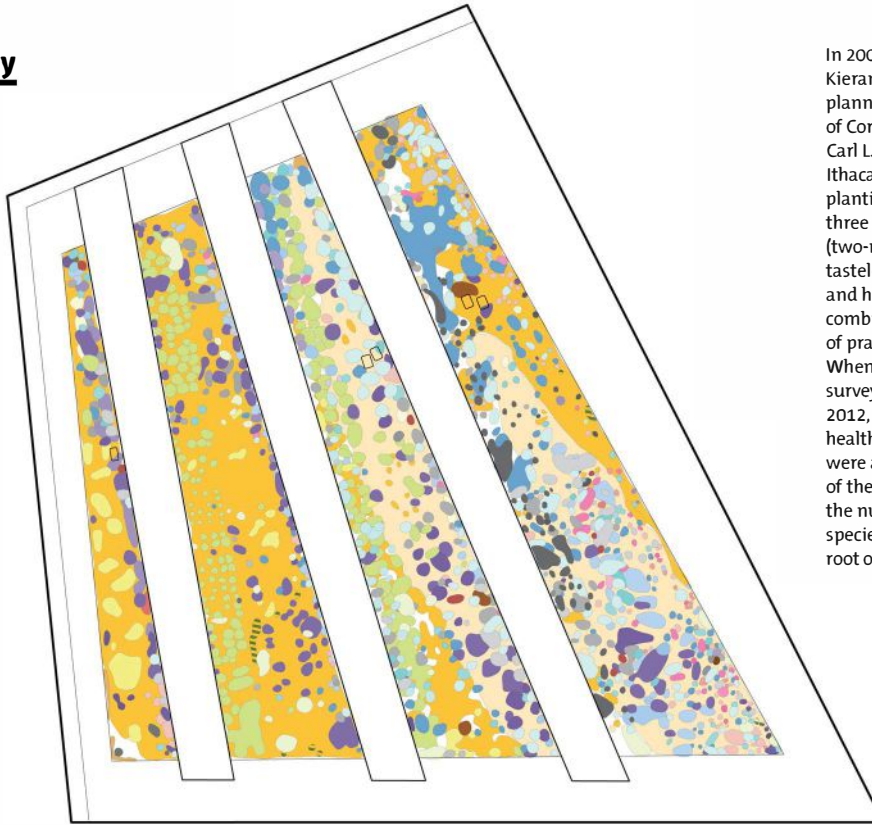

In 2005, when Kieran Timberlake planned the green roof of Cornell University's Carl L. Becker House, in Ithaca, N.Y., the rigorous planting plan comprised three types of succulents (two-row stonecrop, tasteless stonecrop, and houseleeks), combined with strips of prairie dropseed. When Kieran Timberlake surveyed the roof in 2012, the vegetation was healthy and full, but there were a few surprises—54 of them, in fact. That is the number of new plant species that had taken root over the years.

Herbaceous Forbs (Assorted)

■ <i>Allium cernuum</i>	Nodding wild onion
■ <i>Asclepias syriaca</i>	Common milkweed
■ <i>Cerastium fontanum</i>	Mouse ear chickweed
■ <i>Chamaesyce maculata</i>	Spotted sandmat
■ <i>Daucus carota</i>	Wild carrot
■ <i>Hypericum perforatum</i>	St. John's wort
■ <i>Oenothera fruticosa</i>	Sundrops
■ <i>Oxalis stricta</i>	Woodsorrel
■ <i>Phlox subulata</i>	Moss pink, pink phlos
■ <i>Plantago major</i>	Plantain
■ <i>Polygonum scandens</i>	Climbing false buckwheat
■ <i>Silene latifolia</i>	White campion
■ <i>Verbascum thapsus</i>	Common mullein
■ Unidentified forb 1	
■ Unidentified forb 2	
■ Unidentified forb 3	
■ Unidentified forb 4	

Herbaceous Forbs (Asteraceae)

■ <i>Achillea millefolium</i>	Yarrow
■ <i>Aster obl. 'october skies'</i>	October skies aster
■ <i>Aster pilosus</i>	Skinny aster A
■ <i>Cirsium vulgare</i>	Bull thistle
■ <i>Erigeron annuus</i>	Daisy fleaneane
■ <i>Hieracium sabudum</i>	Hawkweed yellow
■ <i>Lactuca serriola</i>	Prickly lettuce
■ <i>Leontodon autumnalis</i>	Fall dandelion
■ <i>Solidago canadensis</i>	Flat leaf goldenrod
■ <i>Solidago graminifolia</i>	Lanceleaf goldenrod
■ <i>Taraxacum officinale</i>	Common dandelion

Vines

■ <i>Lonicera japonica</i>	Honey suckle
■ <i>Parthenocissus quinquefolia</i>	Virginia creeper
■ <i>Rosa multiflora</i>	Multiflora rose
■ <i>Vitis riparia</i>	Riverbank grape

Herbaceous Forbs (Fabaceae)

■ <i>Lotus corniculatus</i>	Birdfoot trefoil
■ <i>Medicago lupulina</i>	Medic
■ <i>Melilotus officinalis</i>	Sweet clover
■ <i>Trifolium pratense</i>	Red clover
■ <i>Vicia spp.</i>	Vetch

Grasses

■ <i>Andropogon gerardii</i>	Big bluestem
■ <i>Carex appalachica</i>	Appalachian sedge
■ <i>Dactylis glomerata</i>	Orchard grass
■ <i>Fesuca rubra</i>	Creeping red fescue
■ <i>Setaria viridis</i>	Green bristlegrass, green fox
■ <i>Sporobolus heterolepis</i>	Prairie dropseed
■ Unidentified grass 1	
■ Unidentified grass 2	



JUDGES



LAWRENCE SCARPA

A fixture of the Los Angeles architecture scene, Lawrence Scarpa, FAIA, is a co-founder and principal of Brooks + Scarpa, the successor firm to Pugh + Scarpa, which was the recipient of the 2010 AIA Firm Award. Scarpa's design work has long been rooted in placemaking. Since 2009, he has served on the Mayor's Advisory Council for City Design in Los Angeles. Scarpa, who holds a Bachelor of Design and an M.Arch from the University of Florida, has lectured and taught at numerous universities around the country. He has also held visiting professorships at Harvard University's Graduate School of Design, the University of Southern California, and the University of Michigan.

JING LIU

A principal at Brooklyn, N.Y.-based Solid Objective-Idenburg Liu (SO-IL), Jing Liu holds an M.Arch from the Tulane University School of Architecture. The "idea-based practice," as Liu and partner Florian Idenburg call it, is known for work that ranges in scale from master plans to art installations. Recent projects include the Frieze Art Fair in New York and the Kukje Gallery in Seoul, South Korea. SO-IL, partnering with Bohlin Cywinski Jackson, also won the recent competition to design the forthcoming UC Davis art museum. Liu is on the faculty at Parsons The New School for Design, and teaches at Columbia University's Graduate School for Architecture, Planning, and Preservation.

BILL ZAHNER

Since 1989, Bill Zahner, Hon. AIA, has been president and CEO of A. Zahner Co., the Kansas City, Mo.-based architectural metals company. Under his direction, his family's business has become known for collaborating with numerous architects and firms around the world, including Herzog & de Meuron and Frank Gehry, FAIA, to realize metal skins and building products that push the envelope of material and manufacturing science. Zahner is the author of two books, including *Architectural Metals: A Guide to Selection, Specification, and Performance* (Wiley, 1995). He is currently serving on the 2013 Manufacturing Council of the International Trade Administration, to which he was appointed by the U.S. Secretary of Commerce.



CREDITS

Morphfaux PAGE 98

Project Morphfaux

Design Firm Archolab, Ann Arbor, Mich.

Primary Investigators Steven Mankouche, Joshua Bard, Matthew Schulte

Project Team Claire Sheridan, Michael Senkow, Andrew Thompson, Richard Tursky, Jono Sturt, Robert Yuen, Efrie Friedlander
Consultants University of Michigan College of Engineering, Ann Arbor, Mich.—Edwin Olson; Spider Technologies, Ann Arbor, Mich.—Gary Schultz; SuperMatter Tools, Sydney and Boston—Wes McGee; Hofmann Plastering, Saline, Mich.

Special Thanks Jonathan Puff, Abigail Murray, and the Carnegie Museum of Art | Hall of Architecture; USG Corp.

Funding Taubman College of Architecture and Urban Planning, University of Michigan, Research Through Making Grant, 2011; University of Michigan's office of the vice president for research Small Projects Grant, 2011

Electroform(alism) PAGE 106

Project Electroform(alism)

Design Firm Anya Sirota + Akoaki, Ann Arbor, Mich.

Primary Investigators Anya Sirota (assistant professor, Taubman College of Architecture and Urban Planning, University of Michigan), Jean Louis Farges (principal, Akoaki), Patrick Beaucé (associate professor, École Supérieure des Beaux-Arts de Valenciennes)

Research and Design Team Nathan Doud, Assoc. AIA, John Guinn

Electroform Consultant Galvanique, Providence, R.I.—Alex Belykh

Funding Taubman College of Architecture and Urban Planning Research Through Making Grant

EcoMod PAGE 108

Project EcoMod South: High Performance Affordable Housing

Client Southside Outreach, South Boston, Va.—Earl Howerton, Earlene Powell; People Inc., Abingdon, Va.—Mike Rush, Michael Weaver

Primary Investigators University of Virginia, School of Architecture, School of Engineering and Applied Science

Project Team John Quale (associate professor and EcoMod project director); Michael Britt, AIA (project manager); Elizabeth Rivard, Assoc. AIA, Erik de los Reyes (research assistants: architecture); Beth Bailey (research assistant: landscape architecture); Barbara Gehrung (Passive House consultant); Paxton Marshall (engineering director); Nancy Takahashi (landscape architecture adviser); Eric Field (digital simulation adviser); Galen Staengl, Staengl Engineering (mechanical design); Phil Parrish (associate vice president for research)
Prototype Design Team The EcoMod South design is based in part on EcoMod4, a modular home completed in 2009 for Habitat for Humanity of Greater Charlottesville; the design and construction team included more than 70 architecture, engineering, landscape architecture, planning, and commerce students.

Off-Site Construction Cardinal Homes, Wylliesburg, Va.—Bret Berneche (president)
On-Site Construction Allen Stevens Construction (site in South Boston, Va.); People Inc., C.W. Denton Construction (site in Abingdon, Va.)

Funding Tobacco Indemnification and Community Revitalization Commission of Virginia

Wireless Sensor Network PAGE 112

Project Wireless Sensor Network

Design Firm KieranTimberlake, Philadelphia

Project Team Roderick Bates, Richard Clark, Peter Curry, Eric Eisele, Billie Faircloth, AIA, Stephen Kieran, FAIA, Taylor Medlin, Alex Roscoe, James Timberlake, FAIA, Ryan Welch

NUM NUM Flatware PAGE 114

Project NUM NUM Flatware

Design Firms NADAAA, Boston;

Office dA, Boston

Principal in Charge Nader Tehrani

Project Coordinators Brandon Clifford, Parke MacDowell

Project Team Catie Newell, Monica Ponce de Leon, AIA

Fabricator NADAAA (R+D prototyping);

GPI Prototype and Manufacturing Services (metal prototyping)

Innovative Mosaic PAGE 118

Project Innovative Mosaic

Design Firm Artaic, Boston

Primary Investigator Paul Reiss (co-founder and creative director)

Research and Design Team Ted Acworth (founder and CEO), Blake Goodwin (director of operations)

AEC-Apps PAGE 120

Project AEC-Apps (aec-apps.com)

Design Firm Skidmore, Owings & Merrill, New York; Case Design, New York

Project Leaders Nicholas Holt, AIA (director, Skidmore, Owings & Merrill); David Fano (partner, Case Design)

Project Team Skidmore, Owings & Merrill—Jason Chen, Robert Yori, Assoc. AIA, Robert Mencarini, AIA, Nick Scalco; Case Design—Mike McDearmon, Angel Ceballos, Jose Capelan, Diego Sapriza, Jorge Sierra

Green Roof Vegetation Study PAGE 122

Project Green Roof Vegetation Study

Design Firm KieranTimberlake, Philadelphia

Project Team Roderick Bates, Stephanie Carlisle, Billie Faircloth, AIA, Stephen Kieran, FAIA, Taylor Medlin, Assoc. AIA, Max Piana, James Timberlake, FAIA, Ryan Welch

Volume 102, number 7, July 2013. ARCHITECT® (ISSN 0746-0554; USPS 009-880) is published monthly by Hanley Wood, LLC, One Thomas Circle, NW, Suite 600, Washington, DC 20005. Copyright 2013 by Hanley Wood, LLC. Opinions expressed are those of the authors or persons quoted and not necessarily those of the American Institute of Architects. Reproduction in whole or in part prohibited without written authorization. All rights reserved. Printed in the USA.

Periodicals postage paid at Washington, DC, and at additional mailing offices. POSTMASTER: Send address changes to ARCHITECT P.O. Box 3494, Northbrook, IL 60065-9831.

Canada Post Registration #40612608/G.S.T. number R-120931738.

Canadian return address: Pitney Bowes Inc., P.O. Box 25542, London, ON N6C 6B2.

DISCLOSURE ARCHITECT® will occasionally write about companies in which its parent organization, Hanley Wood, LLC, has an investment interest. When it does, the magazine will fully disclose that relationship.

PRIVACY OF MAILING LIST Sometimes we share our subscriber mailing list with reputable companies we think you'll find interesting. However, if you do not wish to be included, please call us at 888.269.8410.



INSPIRATION

FULFILLING YOUR VISION WITH 70 FINISH OPTIONS

 **70**
FINISHES

Utilizing 70% Kynar® paint to meet AAMA 2605 specifications, Loewen's new expansive finish palette provides the perfect finishing touch for fulfilling your vision.

We know that color selection, finishes and style choices are critical long-term commitments, which is why we are dedicated to providing aesthetic options that not only inspire and fulfill your vision, but also have the quality and performance to uphold it.

We understand your need for a wide selection of color options, that's why we have worked with industry professionals and designers to expand our palette of exterior metal cladding colors and finishes.



Contact your Loewen Window Centre to see how we can help you realize your vision. To explore our expansive finish program visit loewen.com/finishing.

Circle no. 207 or <http://architect.hotims.com>



20 YEAR WARRANTY ON GLASS,
WOOD COMPONENTS & PAINT

VISION FROM WITHIN

Loewen

Classifieds/Resource

Artistry in Architectural Grilles

custom
manufacturers
of architectural
grilles and metal-work
www.aagrilles.com
Advanced Arch Grilles

Circle no. 300

Whiteboard Steel Wall Panels
Smooth, magnetic, dry-erase
Fast & easy to install & removable.



Video 800 624 4154
WhiteWalls.com

Circle no. 301

Rock Solid Stucco Trim
Spec it. Plaster it. Forget it.

No Foam
No Wood
No Call Backs

www.trimtechnologies.com

Circle no. 302

NIXALITE®
Bird Control
Superior Bird Control Products
Request Your FREE Catalog Now
www.nixalite.com 800.624.1189

Circle no. 304

Magnet for Top Talent

JR Walters Resources, premier A/E/C recruiting firm, can assist in growing your company and your career. Direct and Contract – National and International
www.jrwalters.com
or call 269.925.3940

Circle no. 305

Interior Designer (NYC) Integrate knowl of architecture & interior dsgn. Formulate dsgn & furnish interior envrmts of comm'l & inst'l bldgs. Render digital comp drawings & architectural & interior photography shooting. Req'd: MS in Architectural Dsgn; 1 yr exp; AutoCAD & 3D Modeling in 3D Max & Physical Model. Contact: Nemaworkshop, 49 Bleecker St. #401, NY, NY 10012.

Circle no. 306

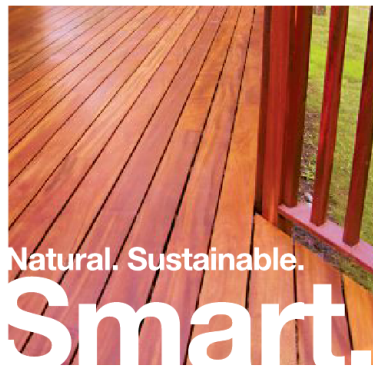

Natural. Sustainable.

Smart.

Tiger Deck® combines inherently strong tigerwood with our patented hidden fastening system to deliver a complete hardwood decking system unlike any other:

- Easy to install
- Naturally rot resistant
- Extremely durable
- Low maintenance
- No surface penetrations



FSC® products available upon request

www.tigerdeck.com

503-625-1747

Circle no. 303

eclipse support bracket



Our latest addition to the Rakks family of counter support brackets features a low-profile design and no visible mounting hardware. The Eclipse bracket is easy to install and supports counters or shelves up to 18 inches deep.

Rangine Corporation | 330 Reservoir Street
Needham, MA 02494 | www.rakks.com
800-826-6006

Rakks®

In supporting roles everywhere

Circle no. 307

Jakob®
Rope Systems

Webnet railing infills

www.jakob-usa.com

Toll-free 1-866-215-1421
Jakob Inc.

Circle no. 308

Resource



High Performance Waterproofing and Gas Barrier Systems



800-882-1896 • www.eproserv.com

Epro Design

- Composite Technology (laminated components)
- Field Installed
- Monolithic
- Highly Adhesive
- Flexible Component Selection

Purpose of Design

- Superior Strength
- Simplifies Leak Detection
- Reduces the Effects of Future Movement
- Redundancy of Protection
- Maximizes Drainage Planes
- Custom Design for Special Requirements

Complete Redundancy

- Monolithic and Fully Bonded Barrier
- Multiple Waterproofing Barriers
- Multiple Protection and Drainage Courses

Application Systems

- ICF Construction
- Concrete and Block Walls
- Blindside
- Beneath Slab
- Between Slab and Deck

Circle no. 309



Architectural Accents



BALCONIES



AWNINGS



SUNSHADES

www.innotechmfg.com
618.244.6261

Circle no. 312



H₂O Waterwalls, Inc
architectural water features



Touch screen computer
Self cleaning
If you can think it, we can build it!
www.h2owalls.com

Circle no. 310

Think green - order our new Product Guide eBinder on USB key card.



arriscraft.com



Arriscraft

Building Stone · Brick · Limestone

Circle no. 311

Resource

Transform your existing roof into an efficient new metal roof.



Retro-Master™

High Performance Retrofit Roof Systems

Be inspired.

metal sales™
manufacturing corporation

metalsales.us.com

Circle no. 313

ARCAT
The Building Products App



Circle no. 314



“Ceramics of Italy”

The mark of excellence recognized around the world.

www.italiantiles.com

Follow us on Ceramic Tiles of Italy

Circle no. 315



LED PEDESTRIAN TEAR DROP

Energy saving LED solutions with unmatched performance from the industry leader.

HOLOPHANE®
LEADER IN LIGHTING SOLUTIONS

http://www.holophane.com/LED/Ped_Teardrop

Circle no. 316



The Bradley Advocate® AV-Series Lavatory System is the first touchless hand washing experience. An infrared faucet, soap dispenser and hand dryer are all housed in one sleek, compact design. The Advocate's all-in-one design reduces paper waste, keeps water off the floor and is ADA compliant for all commercial environments.

<http://bradleycorp.com/advocate/>

Circle no. 317

With thousands of individual bathroom accessories, you can count on ASI to be your full-range supplier of high-quality products that are appropriately priced, easy to install, even easier to use, and exceptionally durable.

For more information on the complete line of ASI washroom accessories visit americanspecialties.com



ASI
American Specialties, Inc.

Circle no. 318



Bilco now offers Building Information Modeling (BIM) objects for the company's complete line of specialty access products. Available for download from www.bilco.com as well as www.seek.autodesk.com, the objects are in Revit format and are available for Roof Hatches, Automatic Fire Vents, and Floor Access Doors in both single and double leaf design configurations.

Bilco®

Circle no. 319



CASCADE COIL DRAPERY

www.cascadecoil.com | 800-999-2645

Circle no. 320

The Honeywell Prestige® IAQ Thermostat



Now in a smaller, sleeker profile for design-conscious residential and light commercial end users.

Manage multiple homes or buildings remotely with Honeywell's robust RedLINK™ wireless capabilities that deliver comfort and control in one total solution from Honeywell.

Honeywell

For more information, visit www.forwardthinking.honeywell.com

Circle no. 321

Resource

Stairwell LED Fixture



This stairwell fixture automatically adjusts light output based on stairwell occupancy using an RF signal between a concealed Lutron wireless control and occupancy sensor. This architecturally designed luminaire lowers power usage and maintenance, saving up to 70% of lighting energy while meeting building codes and standards.

For more information, visit <http://www.lutron.com/stairwellfixtures>



Circle no. 322

Kerapoxy® CQ Makes Easy Work of Grout



Kerapoxy CQ is a 100%-solids epoxy grout and mortar that has superior workability and is water-cleanable. Easy-to-apply Kerapoxy CQ uses colored quartz to achieve its durable color, making it excellent

for countertops, high-traffic areas, and areas needing stain and chemical resistance. It produces non-sag/non-slump joints up to 3/8" (10 mm) that do not require a sealer. With proper cleaning and maintenance, Kerapoxy CQ has excellent resistance to chemicals, staining, alkalinity, chlorine, bacteria and color deterioration. Plus, using Kerapoxy CQ means that spills stay at the surface level for easier maintenance once the area is in use.

www.mapei.com

Circle no. 325

INNOVA3 –Metl Span’s New Thermally Efficient Architectural Panel

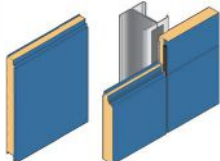

Metl-Span’s INNOVA3 insulated metal wall panel sets the new industry standard for thermally efficient architectural panels. The 3" thick continuous insulation panel delivers a tighter building envelope while meeting the most rigorous sustainability and energy requirements. Its beautiful, sophisticated appearance makes the INNOVA3 ideal for high-profile applications and provides endless design options for any facade.

www.metlspan.com



Circle no. 328

Mitsubishi Electric Cooling & Heating’s VRF Technology: Redefining HVAC

Mitsubishi Electric is taking HVAC to a new level with Variable Refrigerant Flow (VRF) Technology. VRF gives you freedom to design while providing more useable space and increased overall building efficiency. All at a price that fits within your budget. By redefining HVAC, Mitsubishi Electric has redefined what you can achieve in your buildings.



www.MitsubishiPro.com/redefined

Circle no. 323



COMMERCIAL SOLUTIONS

PELLA® 350 SERIES VINYL WINDOWS AND SLIDING PATIO DOORS

Pella 350 Series vinyl products offer a full product line, SmoothSeam™ welded frame corners, durable frames with 61% more vinyl, superior energy efficiency with U-Factors as low as 0.17, an overall Performance Grade up to PG60, air infiltration rates of 0.05 cfm/sq. ft. or less, no water leakage up to 9.2 psf and Design Pressure ratings up to 60 psf.



866-707-3552 • pellacommercial.com

Follow us on Twitter @PellaCommercial

© 2013 Pella Corporation

Circle no. 326

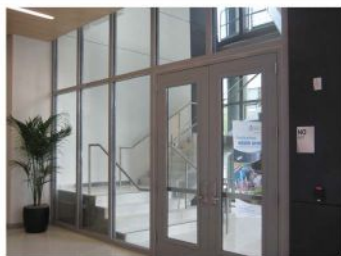

Clear Fire Rated Solutions

SAFTI FIRST offers advanced fire rated glass and framing systems with superior clarity and performance for every application. From fire rated doors and windows to custom-engineered wall assemblies, we deliver high quality USA-made products with fast lead times and competitive pricing.



Circle no. 329

Corral Column LED



Corral Column LED expanded the popular light column range with high performance linear LED technology. Variable heights allowing for flexibility, extremely uniform lighting, and a long life-time in the most challenging environments are some of the features. This is the luminaire of choice for low maintenance, dynamic functions and elegant design. (800)735-8927 or selux.us



selux

Circle no. 324



Wagner Lumenrail® LED handrail is now available in 4 color temperatures, 3 light outputs, and 2 lens options to meet the needs of any project — producing up to 364 lumens per foot.

Wagnerarchitectural.com
systems@mailwagner.com
(414) 716 - 8401



Circle no. 327

GREAT BUILDINGS
— DESERVE —
GREAT GLASS.

GET YOUR NEXT
LANDMARK PROJECT
STARTED AT
VIRACON.COM.



Circle no. 330



Resource

**Fire Protection.
Design Perfection.**

aluflam

**Fire-Rated Aluminum
Window And Door
Systems**

For beauty, the best in safety and design flexibility look to Aluflam. Built to blend effortlessly with non-rated storefront and curtain wall systems, our virtually limitless portfolio includes true extruded aluminum vision doors, windows and glazed walls fire-rated for up to 120 minutes. You'll see why we've become the favorite of architects and installers alike. Aluflam gives you a barrier to fire, not inspiration.

Aluflam USA
Phone 714-899-3990 | Fax 714-899-3993
Email info@aluflam-usa.com
www.aluflam-usa.com

Circle no. 334

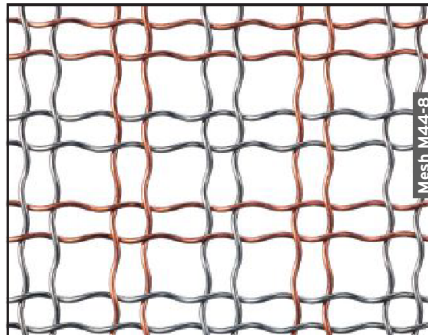

MESH M44-8

DREAMWEAVERS



Banker Wire will weave any mesh pattern you can imagine.

BANKER WIRE
YOUR WIRE MESH AUTHORITY
www.bankerwire.com 800-523-6772

Circle no. 331

BIRD AIR
Specialty Contracting for Tensile Architecture

www.birdair.com

Circle no. 333

BioPrism™
Solid Surface
Wall Panels

We take wall protection seriously. That's why we're the only wall protection manufacturing company to offer the ultimate in wall protection with BioPrism™ Solid Surface sheet material.

INPRO
IPC DOOR and WALL PROTECTION SYSTEMS

877.780.0034 | inprocorp.com
[linkedin.com/company/inpro-corporation](https://www.linkedin.com/company/inpro-corporation)

Circle no. 335



**WHY DON'T YOU LEAVE
PARTLY CLOUDY
TO THE WEATHERMAN**

FIRELITE® WITH ultraHD® TECHNOLOGY

UL listed and labeled, FireLite offers fire-ratings up to three hours and high impact-safety ratings.

TGP TECHNICAL GLASS PRODUCTS®
one source. many solutions.™

fireglass.com | 800.426.0279

Circle no. 332

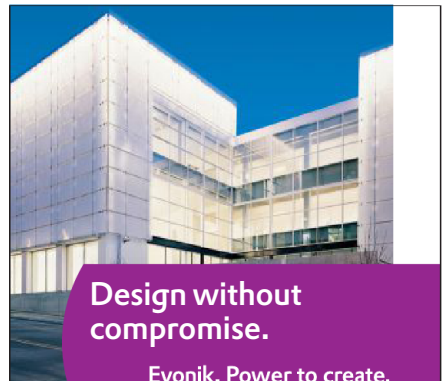

**Design without
compromise.**

Evonik. Power to create.

ACRYLITE®

Discover ACRYLITE® and experience the freedom of creating beautiful spaces bathed in soft, filtered natural light without the traditional design limitations of glass. For samples call 1.800.631.5384 or visit www.acrylitebuildingproducts.com

 **EVONIK**
INDUSTRIES

Circle no. 336

ad index

Advertiser	Page	Circle	Website	Phone
Action Floor Systems	75	414	actionfloors.com/fastbreak	800.746.3512
AGC Glass Company North America	7	290	us.agc.com	
American Institute of Architects	36	-	aia.org/architect	
American Institute of Architects	41	-	www.aia.org/advocacy365	
American Standard	64-67	444	AmericanStandard.com	
American Standard	68	240	AmericanStandard.com	
Amerlux	51	82	amerlux.com	973.882.5010
ARCAT	5	269	www.arcata.com	
Architect Annual Design Review	73	-	architectmagazine.com/adr	
Architect Project Gallery*	43	-	architectmagazine.com/project-gallery	
ASI Storage Solutions, Inc.	86	175	asilockers.com	
ASSA ABLOY	91	205	corbinrusswinmuseo.com	800-543-3658
Barn Light Electric	76	71	barnlightelectric.com	800-407-8784
Belden Brick	34	59	www.beldenbrick.com	330.456.0031
Big Ass Fans	77	72	www.bigassfans.com/offer	888-958-6525
Bilco	87	407	www.bilco.com	800.366.6530
Blue Book Network, The	9	446	www.bpmselect.com	
Bradley	44	165	www.BRADLEYCORP.com/Advocate	800.BRADLEY
Building Systems Design, Inc.	22	46	www.speclink.com/arch	888.BSD.SOFT
C.R. Laurence	32	79	crlaurence.com	800-421-6144 ext. 7700
Cascade Coil Drapery	16	58	www.cascadecoil.com	800.999.2645
Ceramics of Italy	31	238	www.italiantiles.com	212-980-1500
CSI	27	51	www.csinet.org	800-689-2900
Doug Mockett & Company, Inc.	90	405	www.mockett.com	800-523-1269
EFCO	47	69	efcocorp.com	800-221-4169
Eldorado Stone	20-21	296	eldoradostone.com	800.925.1491
GKD Metal Fabrics	85	196	www.gkdmediamesh.com	800.453.8616
Glen Raven	57	406	www.glenraven.com/firesist	336.221.2211
Goldbrecht USA*	43	260	vitrocsaUSA.com	310-988-4455
Georgia Power*	43	425	georgiapower.com/commercialsavings	877-310-5607
Hanover Architectural Products	92	298	www.hanoverpavers.com	800.426.4242
Harmonic Environments	C3	94	www.HarmonicEnvironments.com	800.497.3529
Hiscox	49	91	hiscoxusa.com/architects	
Huber	18	413	ZIPsystem.com	
Hunter Douglas Contract	62-63	378	HunterDouglasContract.com/RB500	
Hyload	19	380	www.hyload.com	800-457-4056
Invisible Structures, Inc.	74	246	invisiblestructures.com	800-233-1510
Kim Lighting	33	388	www.kimlighting.com/products/altitude	
Kingspan	55	176	www.kingspanpanels.us	
Loewen Windows	128	207	loewen.com/finishing	
Lutron	C4	401	www.lutron.com/quantum	800.523.9466
MacroAir	13	283	macroairfans.com	
Modern Fan Co.	8	412	www.modernfan.com	888.588.3267
modularARTS	93	-	modulararts.com	206.788.4210
NanaWall	29	163	nanawall.com	888.868.6643
Oldcastle BuildingEnvelope®	2-3	217	oldcastlebe.com	866-Oldcastle
Ornamental Metal Institute of New York	10	177	www.oniny.org	212-697-5554
Perennial Wood	16a-b	-	perennialwood.com	
Pine Hall Brick	75	76	www.americaspremierpaver.com	800.334.8689
PPG Architectural Coatings	25	264	www.ppgideascape.com	888.PPG.IDEA
RAB Lighting	15	435	RABLED.com	
reThink Wood	79	75	www.rethinkwood.com	
Saftifirst	11	404	www.safti.com/am	888.653.3333
Saftifirst	58-61	36	www.safti.com/am	888.653.3333
Simpson Strong-Tie	135	80	www.strongtie.com/software	800.999.5099
Steel Institute of New York	12	282	www.siny.org	212-697-5533
TAKTL	53	187	www.taktl-llc.com	412.486.1600
Technical Glass Products	C2-01, 94	449, 37	fireglass.com	800.426.0279
Technical Glass Products	58-61	36	fireglass.com	800.426.0279
The Cable Connection	17	450	ultra-tec.com	
Western Red Cedar Lumber Association	83	257	www.wrcla.org	866.778.9096

*issue mailed in regional editions

Publisher not liable for errors or omissions

Power Tools:

Mobile Apps Online Calculators Software

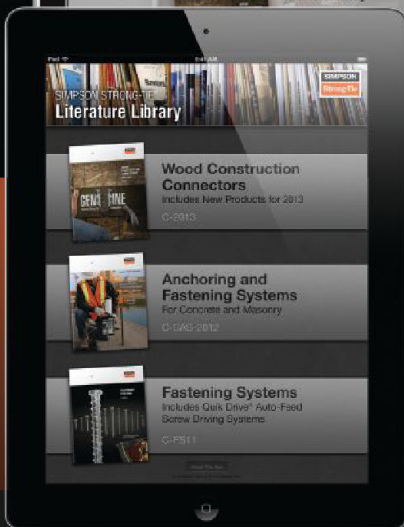
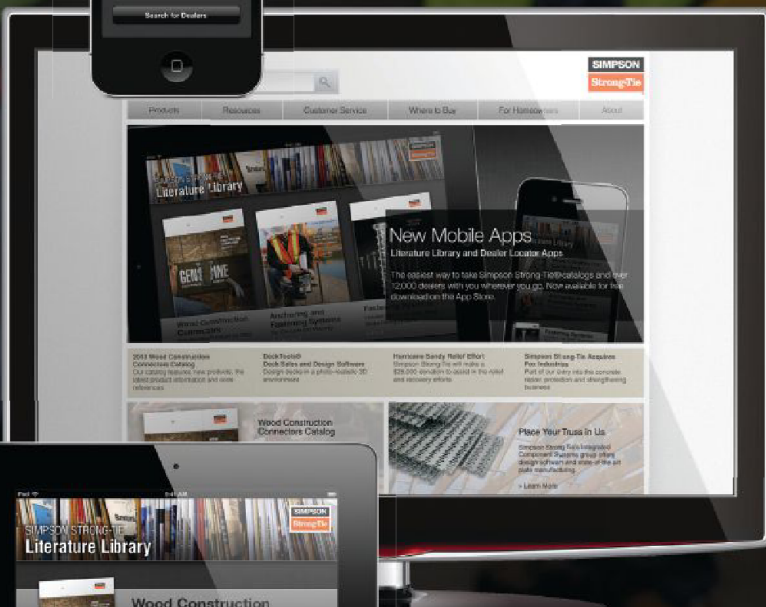
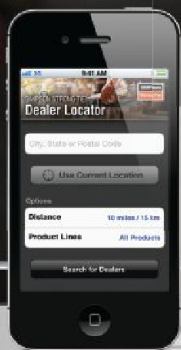

Simpson Strong-Tie offers convenient ways to get information fast. Download selector software for connectors, anchors and lateral systems to help you find the right product for your job. Access a variety of online calculators, estimators, design applications and drawing details. And our literature library app puts our most popular catalogs in the palm of your hand.

To see our growing line of free software, web and mobile applications, call (800) 999-5099 or visit www.strongtie.com/software.

SIMPSON
Strong-Tie

®

PAST PROGRESSIVES



JURY

1963 P/A Awards Jury

Robert Geddes, FAIA
John Johansen
Paul Rudolph
Aline B. Saarinen
John Skilling, Hon. AIA

www.architectmagazine.com MORE IMAGES AT ARCHITECTMAGAZINE.COM

1963 P/A AWARD CITATION

Recognition for Reuse

LEE HARRIS POMEROY'S SCHEME FOR CONVERTING AN OLD FACTORY MARKED A SHIFT IN THE PROFESSION'S PRIORITIES.

Text by John Morris Dixon, FAIA

UP UNTIL THE 1960s, architects were more intent on replacing old buildings than saving them, but by 1963, a P/A Awards jury was ready to honor adaptive reuse. Lee Harris Pomeroy's Henry Street Studios proposal for artists' housing in a former Brooklyn, N.Y., candy factory was "unanimously applauded" by a group that included some of the century's most prominent names, all of whom agreed that this conversion was "done ingeniously and sensibly, and with respect for the existing architecture."

According to that awards issue, the jurors were disappointed with most housing entries, feeling that too often "no real architectural challenge had been posed." That observation appears related to their decision to honor this project, which represented a type of challenge just then emerging.

Completion of the project was delayed until 1975, in part because building codes initially prohibited certain design elements, such as exposed timber framing in multistory housing and loft-style apartments. The location in the Brooklyn Heights Historic District—New York's first such area—entailed approval for one nonhistorical exterior elevation to replace a blank party wall.

As gentrification of the neighborhood proceeded, the building was converted from subsidized to market-rate housing. Now PKSB Architects is thoroughly renovating the structure for condominiums and adding a four-story annex. The city's Landmarks Preservation Commission has approved the massing of the new construction and redesigned windows for the original building's arched openings.

The new exterior features of the resulting complex take design cues from the one major element created earlier by Pomeroy: that modern fourth wall.

The World's Finest Water Features



Architects: Albers Studio + Design, Inc.

Custom Designed • Precision Crafted in the USA • Available Worldwide
Exclusively from Harmonic Environments®

 Harmonic Environments®
the premier maker of custom waterfalls

www.HarmonicEnvironments.com
800.497.3529
Circle no. 94 or <http://architect.hotims.com>

Quantum:[®]

The best of both worlds

**Different spaces in your building have different needs.
Quantum Total Light Management[™] handles them all.**

Architectural

- Beautiful, dynamic lighting environments
- Motorized shading and continuous, flicker-free dimming down to 1%
- NEW keypad styles and slider controls

Energy-Saving

- Occupancy sensing, daylight harvesting, and scheduling
- Manage, monitor, and report on all the lighting energy usage in a building
- Reduce energy costs with load shed and demand response

©04/2013 Lutron Electronics Co., Inc. P/N 368-3203 REV.A

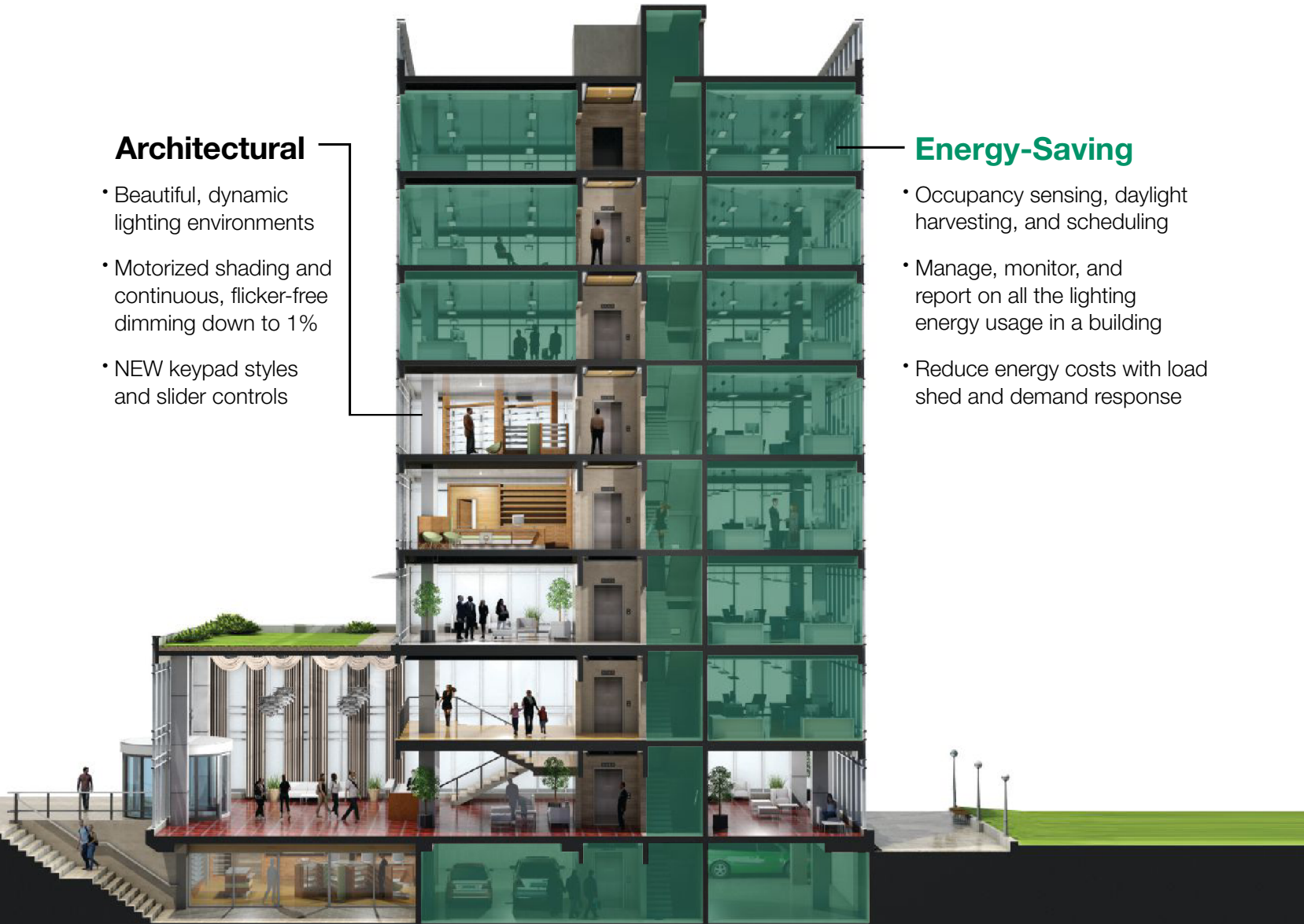

Contact your local Lutron sales representative to find out how you can enjoy the best of both worlds by including Quantum on your next project.

Call **1.800.523.9466** (24/7 support) or visit **www.lutron.com/quantum** for more information.



Circle no. 401 or <http://architect.hotims.com>

