

The
ARCHITECTURAL
RECORD
JANUARY 1919



PUBLISHED IN NEW YORK
35¢ A COPY \$3.00 A YEAR



Bishopric Board Makes Stucco Finish Popular

When a scientifically constructed background for Stucco was discovered—a background that would **clinch** the stucco so it couldn't crack or flake off—then the stucco home led in public favor.

Bishopric Board was "discovered" six or eight years ago and Bishopric Board was the background used in the home of Mr. P. N. Leone at Hartford, Conn., illustrated above, and recommended by Architect R. F. Barker.

Bishopric Board is merely a combination of certain building principles and materials that have been in successful use for untold centuries. It's "Built on the Wisdom of Ages."

Note its construction in illustration below—creosoted lath imbedded in Asphalt Mastic on a background of heavy fibre-board. These materials give absolute protection against heat, cold, wind and weather, and are water, vermin and sound proof.

When applied to Bishopric Board the stucco is dovetailed into the lath, welding them together into one solid piece. The stucco can't let go, and the Bishopric Board, securely nailed to the framework, can't sag or break away, thus causing the stucco to crack and flake off.

Build a stucco house with Bishopric Board, using the right stucco mixture, and you will secure in largest measure the qualities of beauty, wear and comfort.

The Bishopric Manufacturing Co.

921 Este Avenue, Cincinnati, Ohio



Write for our free book, "Built on the Wisdom of Ages," illustrating homes, apartments, factory and public buildings finished in stucco on Bishopric Board. It contains letters from architects, builders and users, and extracts from reports of scientific tests. It also gives full instructions for making a stucco mixture that will last. With this book we send free samples of Bishopric Board.

Write today; investigate for yourself; be convinced.

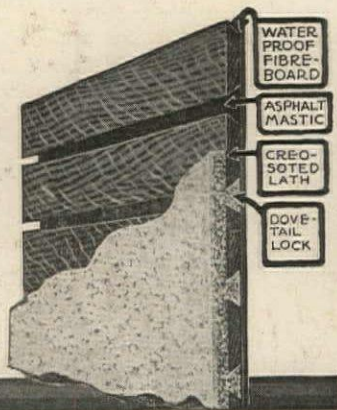

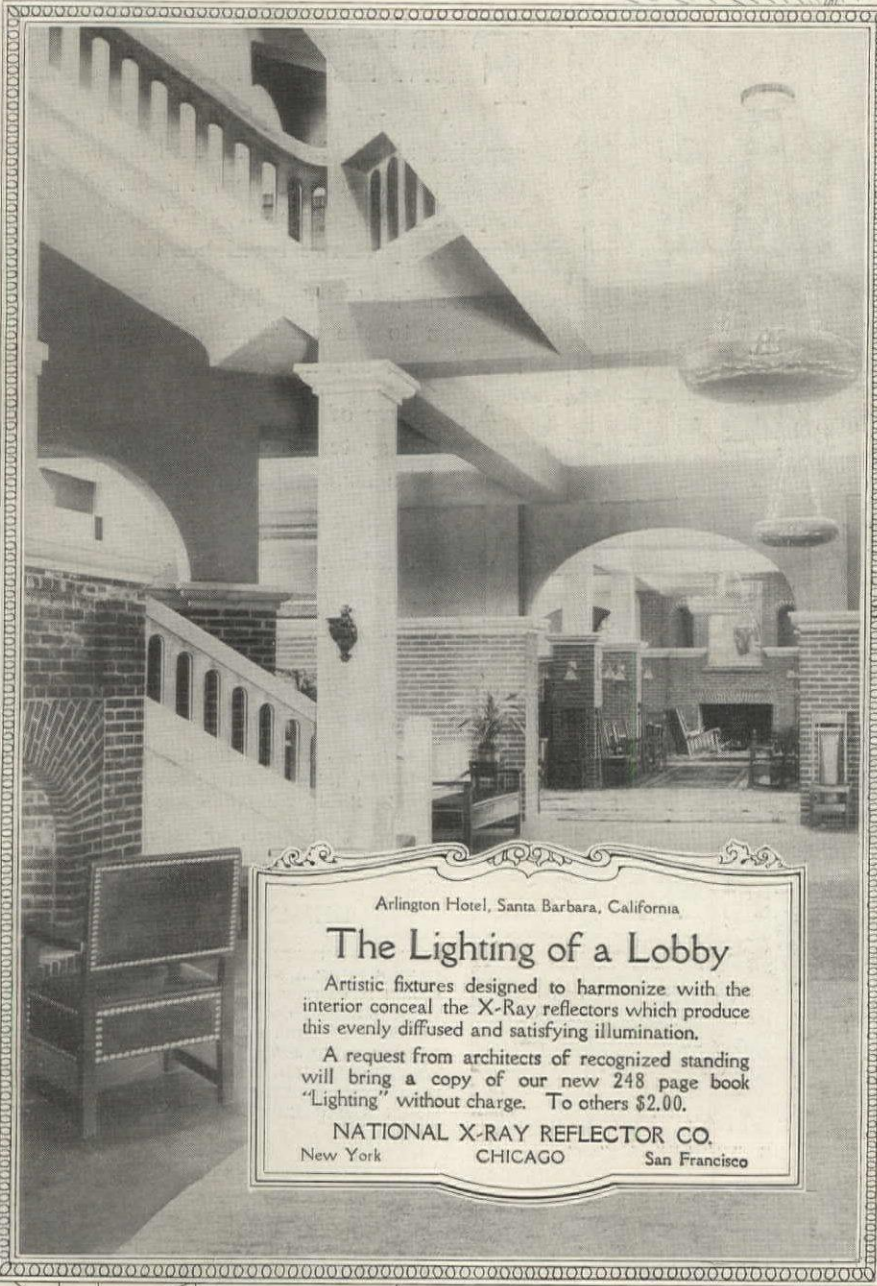

Arlington Hotel, Santa Barbara, California

The Lighting of a Lobby

Artistic fixtures designed to harmonize with the interior conceal the X-Ray reflectors which produce this evenly diffused and satisfying illumination.

A request from architects of recognized standing will bring a copy of our new 248 page book "Lighting" without charge. To others \$2.00.

NATIONAL X-RAY REFLECTOR CO.

New York

CHICAGO

San Francisco

WATER



SUPPLY

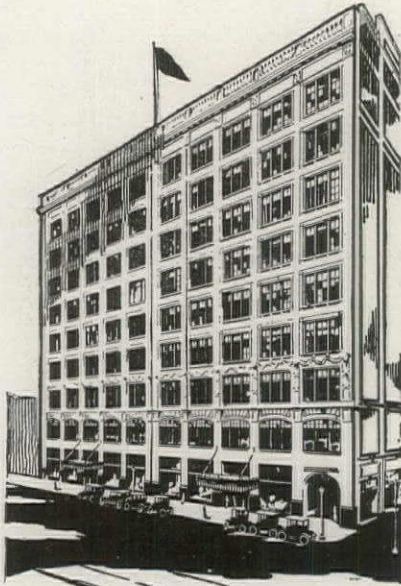

HALLE BROTHERS CO., Cleveland, O.
The water needs of this beautiful department store are supplied by four Deming Power Pumps.

FOUR Deming Power Pumps are required to serve this great mercantile establishment.

A Deming Triplex Power Pump 5½"x8" supplies all the hot water and cold water for domestic use above the second floor, while a Deming Triplex Power Pump 3½"x3" working against a 65-pound pressure furnishes the drinking water.

A Deming Triplex Pump 4"x6" forces a brine solution to the refrigerating rooms and restaurant on the seventh floor.

A pressure of 180 pounds is maintained in the sprinkler system throughout the building by means of a Deming Triplex Power Pump, 4"x6".

That Deming Pumps were the ones chosen by architect and consulting engineer is an indication of the Deming reputation for dependable service—the result of forty years' specialization in pump building.

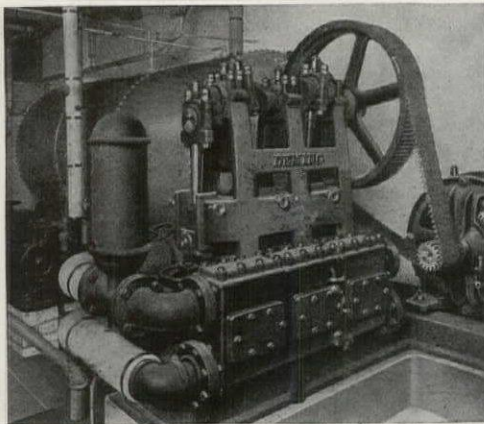

DEMING TRIPLEX 5½"x8"

The Deming Hand and Power Pump catalog should be handy in your files. Send for it on your letterhead.

Use Sweet's for immediate reference.

DEMING DISTRIBUTORS

- HENION & HUBBELL..... Chicago
- HARRIS PUMP & SUPPLY CO..... Pittsburgh
- RALPH B. CARTER CO..... New York
- W. P. DALETT CO..... Philadelphia
- CHARLES J. JAGER CO..... Boston
- SYDNOR PUMP & WELL CO..... Richmond
- ROOT, NEAL & CO..... Buffalo
- HENDRIE & BOLTHOFF MFG. & SUPPLY CO... Denver
- SIMONDS MACHINERY CO..... San Francisco

Deming
HAND AND POWER PUMPS FOR ALL USES
THE DEMING CO., SALEM, OHIO

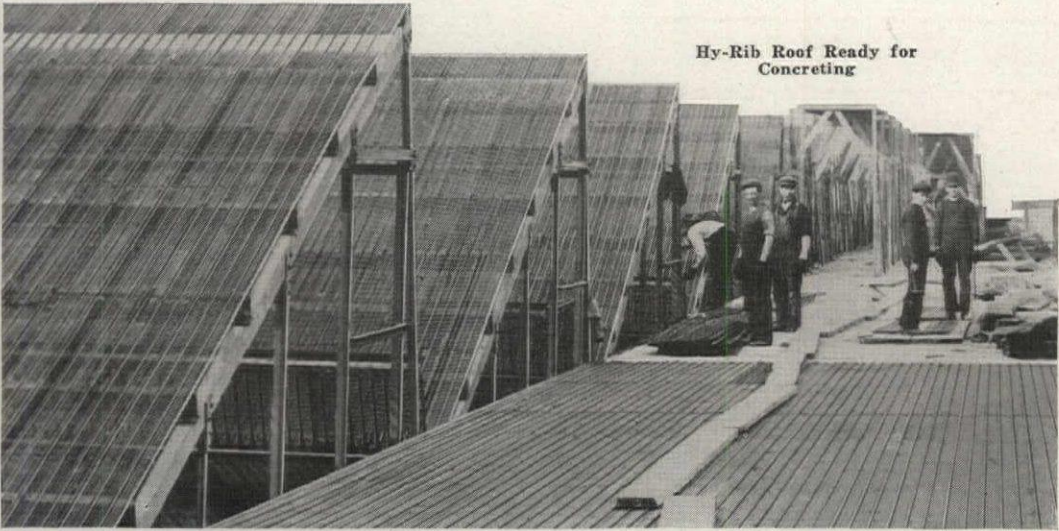

Hy-Rib Roof Ready for
Concreting



Also for Ceilings



Also for Partitions, etc.

The Quick and Economical Way to Build Fireproof Roofs and Sidings

Build with Hy-Rib—insure having structures that are fireproof and permanent, yet economical and quickly built. Hy-Rib builds concrete roofs and sidings which need be only two inches thick and require no form work—saving labor and material.

At about half the cost of other permanent constructions, Hy-Rib produces monolithic sidings. Hy-Rib roofs are light in weight, fireproof, economical. Hy-Rib is also widely used with concrete, stucco and plaster for partitions, ceilings, walls, floors, etc.

Hy-Rib is a steel-meshed sheathing with stiffening ribs. Furnished in all types, weights, thicknesses of metal lath; also channels, corner beads, etc.

Stocks of Hy-Rib products are carried locally in all parts of the country, avoiding delays and waiting for material. Send for useful Hy-Rib book. Return coupon, indicating size and use of proposed building.

TRUSCON STEEL COMPANY

(FORMERLY TRUSSED CONCRETE STEEL CO.)

YOUNGSTOWN, OHIO.

WAREHOUSES AND REPRESENTATIVES IN PRINCIPAL CITIES

Hy-Rib Concrete Sidings and Roofs—Truscon Steel Windows



HY-RIB



TRUSCON STEEL COMPANY:
Send free Hy-Rib Book and suggestions on a building, size
.....X..... to be used for.....

Name.....

Address.....



The world's largest lumber plant (1,000,000 ft. a day) places its entire resources at your command when you put a **BOGALUSA** "must" on your order. Isn't quality-insurance worth that much? Valuable Pine Statistics in *Bogalusa Book*, free.

GREAT SOUTHERN LUMBER COMPANY 1602 FOURTH AVENUE **BOGALUSA, La.**

STRUCTURAL TIMBERS AND LUMBER FOR HARD-TO-PLEASE BUYERS. EVERY STICK BRANDED "BOGALUSA"

THE WAY TO BE SURE YOU GET **BOGALUSA** IS TO INSIST ON **BOGALUSA**

GROWN MADE GRADED GOUNTED SHIPPED

BOGALUSA RIGHT

PITCAIRN PLAY-PROOF FLOOR SPAR



Gallop on, gallant cavalryman, and never mind the floor!

That floor finish is as enduring as it is beautiful — it will not scratch white or turn white from water.

Patriotic young America leaves no battle scars on this floor finish. The leaky radiator, rain through the window, the overflowed bathtub or the draining umbrella bring no harm!

It is the piano finish of floor varnishes.

PITCAIRN VARNISH CO.

Newark Milwaukee Los Angeles San Francisco Seattle

PITTSBURGH PLATE GLASS CO.

Distributing Stocks in Thirty-four Leading Cities

Export Department: Woolworth Building, New York City



REG. U.S. PAT. OFF.

AGED
FLOOR SPAR
FINISHING SPAR
FLAT FINISH
BANZAI ENAMEL

**Go to the best painter not the lowest bidder—
 the best dealer, not seller of cheap finishes**

"BEAUTIFUL BIRCH FOR BEAUTIFUL WOODWORK"



"HOUSING"

The industrial housing problem which engages so many minds today should command your interest in the merits of "Beautiful **birch**" for interior trim, doors and furniture.

birch, we submit, is ideally adapted to the small house. The case is simple and can be rested on a dozen words:

Beauty, hardness and durability, ideal surface for stains and enamels, moderate price.

Most happy to co-operate with architects in every way, samples, literature, answers to all queries. Will you avail yourself fully of our facilities?

See Sweets' Catalog

The NORTHERN HEMLOCK and HARDWOOD MFRS' ASSN.
202 F. R. A. BUILDING OSHKOSH, WISCONSIN

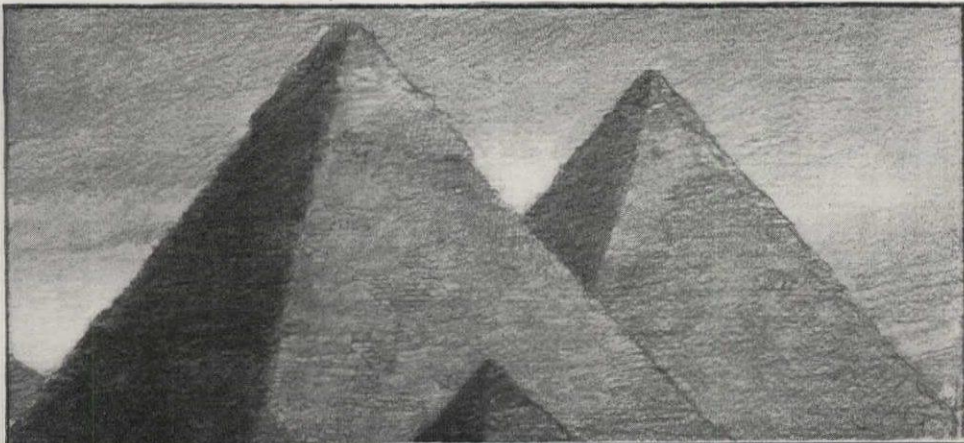

The Pyramids of
Gizeh, Egypt

Pyramidal base of the
Mac Arthur Concrete
Pedestal Pile

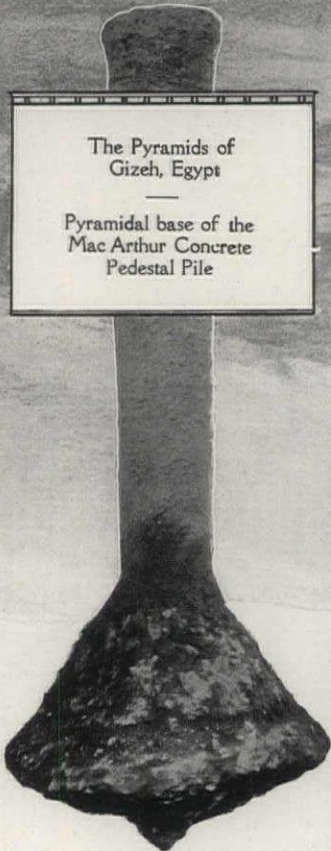

The Test of the Centuries ~ ~

"Forty centuries," cried Napoleon to his troops, "look down upon you from the tops of yonder pyramids"—and it is a fact that for nearly five thousand years the pyramids have stood "foursquare to every wind that blows," and may stand as long again. The broad base—the solid, unshakable, almost eternal foundation—has preserved them when millions of other no less remarkable structures have mouldered into dust.

MAC ARTHUR PEDESTAL PILES of concrete, poured and driven "at the work," have a wonderful carrying capacity, in addition to that derived from frictional adhesion. It is derived from the direct bearing power of a **BROAD BASE** resting in and upon a firm and compact subsoil. The "spread footing" type of foundation, highly desirable in all construction, and in some absolutely imperative, is represented by the **MAC ARTHUR PILE** alone, and your attention is invited to this system as the ideal means of transmitting and distributing the load in buildings of every type.

Send today for our booklet "The Pedestal Pile."

**MAC ARTHUR CONCRETE PILE
AND FOUNDATION CO.**
NEW YORK

FOR CONCRETE

Floor-Cores

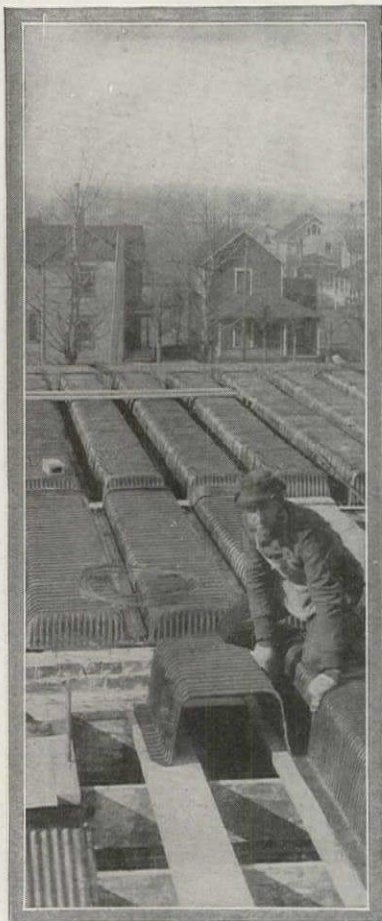

Placing Floor-cores. Skeleton centering is the only carpenter work necessary. The removable type Floor-cores can be used over and over again.

Floor-core construction is fire-resistive, economical, permanent. It deadens sound and reduces vibration. Variations in depth and thickness of the concrete T-beam permit variations in length of span (15 to 35 feet) and in live load (up to 200 lb. per sq. ft.).

For Office Buildings, Schools, Hospitals, Apartments and all kindred buildings, Floor-core construction is ideal.

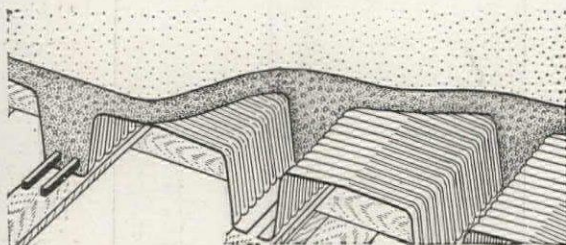

This illustration shows how Floor-cores are usually placed. Floor-cores vary in height from 4 to 14 inches; they are 20 and 25 inches wide and made in 30 and 36 inch lengths. Ask for literature and quotations.

The Berger Mfg. Co.

BRANCHES: Boston New York Philadelphia Chicago
St. Louis Minneapolis San Francisco



BERGER

FLOOR-CORES — REINFORCING PLATES —

CONSTRUCTION RIBPLEX

This is a combined centering and reinforcement, a ribbed expanded metal lath that saves in joists or studding and requires no furring.

Light and economical yet permanent and fire-resistive concrete roofs, partitions and sidewalls can be constructed with Ribplex and Ribplex is also often used for light, short span floors.



Ribplex plates are 24 inches wide and from 6 to 12 feet long—in gauges 24, 26 and 28. The ribs are $\frac{3}{4}$ of an inch high and spaced 4.8 inches from center to center. Sample and further information on request.

Canton, Ohio

Export Department:
Berger Building, New York City

Applying scratch coat. In this exterior wall no studding was used. Ribplex, back-plastered, made a smooth wall inside and out.

GER



METAL LUMBER—EXPANDED METAL LATH

RED GUM

"AMERICA'S FINEST CABINET WOOD"

When an architect specifies a product for his own residence—that product can have no higher endorsement. This photograph but vaguely suggests the atmosphere of warmth, refinement and hospitality imparted by the soft, rich brown tones of the Red Gum paneling. " 'Tis a wood you love to live with."

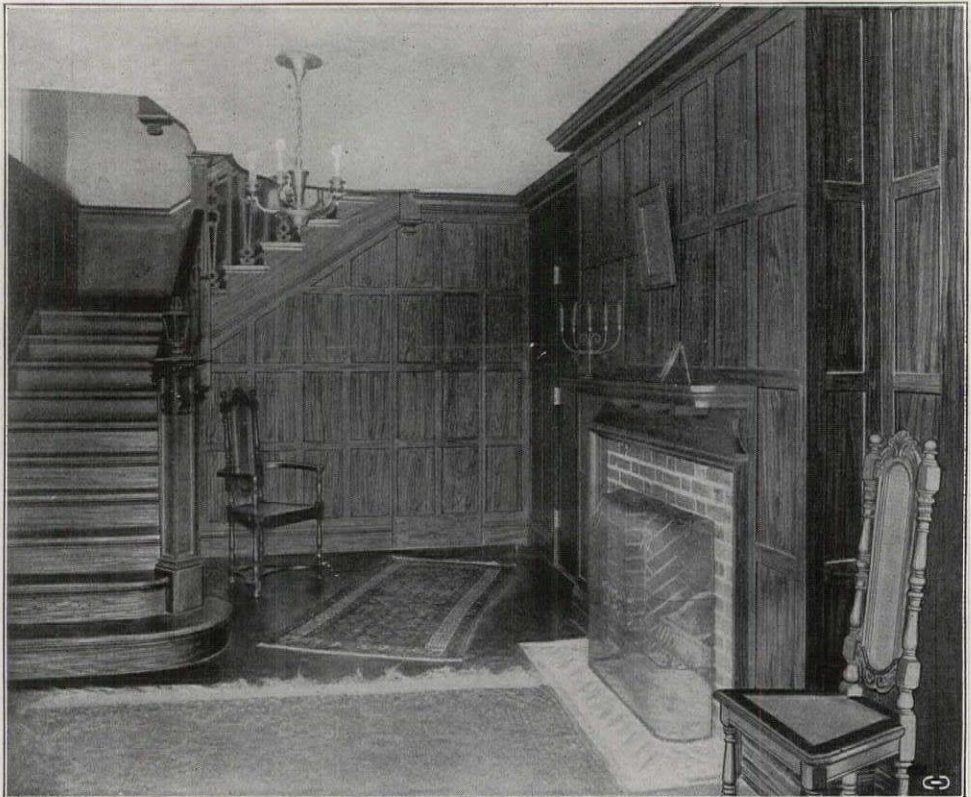

RED GUM ENTRANCE HALL, RESIDENCE OF MR. A. RAYMOND ELLIS, ARCHITECT, HARTFORD, CONN.

The undersigned, aiming to aid consumers to secure the most thorough satisfaction, has made an exhaustive study of the preparation and treatment of Red Gum for the highest type of architectural purposes, and will be pleased to confer with architects and owners by mail. Samples in various finishes will be supplied without charge. The Red Gum pamphlets contain much interesting information, but we especially invite personal correspondence. You will find us helpful, prompt and candid.

GUM LUMBER MANUFACTURERS ASSOCIATION

1303 Bank of Commerce Building

Memphis, Tennessee



MARIETTA

SPARTAN ART WOOD

STAINS

Bring out the natural
beauty of any wood.

Of exceptional quality, they represent the best practical solutions of the problems confronting architect, owner, and manufacturer of furniture. Strong, penetrating, brilliant, *practical*—the shortest cuts to finest wood finishing results.

"The Stains Made With Brains"

Also Makers of Marietta Endurance Enamels.

Write for Booklet

**.THE MARIETTA.
PAINT & COLOR CO.**

Marietta, Ohio.

See our catalog in "Sweet's"



CYPRESS "The Wood Eternal"

is one of the very best woods for doors, both inside and outside, because it does not shrink and swell as much as many other woods. And many persons of taste think that CYPRESS has a handsome grain, one that may be brought out and beautified in the finish. CYPRESS is growing in popularity, both with architects, investors and "private citizens." *It must be because it deserves to.*

Let our "ARCHITECTS' DEPARTMENT" help YOU. Our entire resources are at your service with Reliable Counsel. We invite Correspondence with a serious purpose in it.

Southern Cypress Manufacturers' Association

1211 Hibernia Bank Building, New Orleans, La. 1211 Heard National Bank Bldg., Jacksonville, Fla.

INSIST ON TRADE MARKED CYPRESS AT YOUR LOCAL DEALER'S. IF HE HASN'T IT,
LET US KNOW IMMEDIATELY.

NO-TRAC DOOR HANGERS

*The self-closing trackless
hangers with the auto-
matic safety latch.*

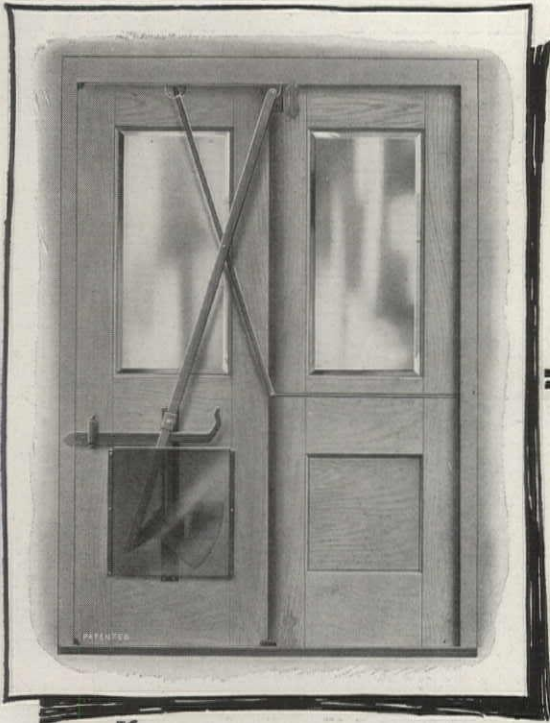

NO-TRAC Door Hangers are suitable for all kinds of dwellings, small and large, including churches, hospitals, schools, public buildings and other institutions.

They take the place of any sliding door in any building. No-Trac Door Hangers are so constructed that the latch disappears from opening as the door is opened; the door hangs on one point and does

not touch lintel or sill. Can be easily applied to any sliding door, single, two-speed or double-acting slide and swing door.

Wherever a door hanger is required—regardless of the weight, size and style of door, there is a No-Trac designed to meet its every requirement. Having but few bearings which revolve less than half a turn, there is of course, little wear and no extra expense other than the initial cost of installation.

COBURN TROLLEY TRACK MFG. CO.
HOLYOKE, MASS.

MAIL THIS TO-DAY

*Please send NO-TRAC booklet
to this address*

Name.....

Address.....

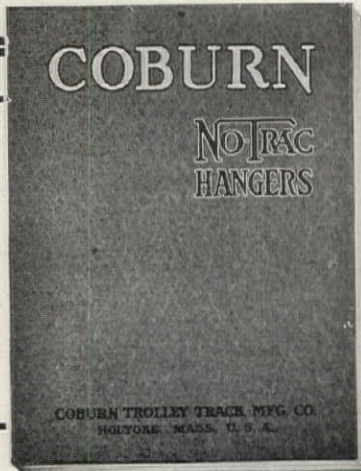

IN, OUT OR GOING BY

The Main Entrance is used and seen more than any one part of the building. Make it Ornamental, Permanent and Attractive.

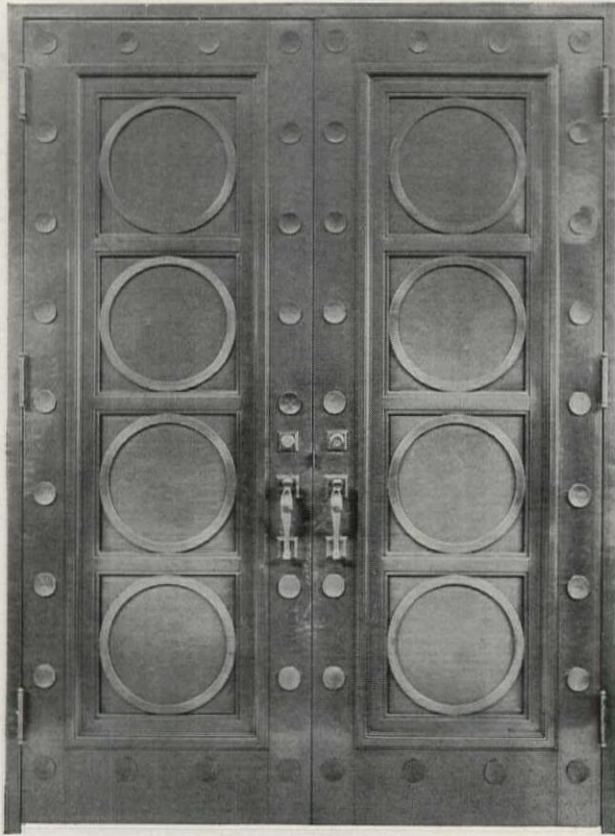

COPPER ENTRANCE—JERUSALEM TEMPLE—MYSTIC SHRINE
 Emile Weil, Architect Sam Stone, Jr., Associate
 New Orleans, La.

Thorp Doors make each room a separate building.

THORP . FIRE . PROOF . DOOR . CO.
 MINNEAPOLIS . MINNESOTA

SEE SWEET'S CATALOGUE
 Representatives in all principal cities

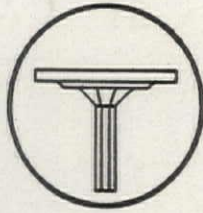

TAIT ENGINEERING CO.

STRUCTURAL DESIGN

STRAUS BUILDING

CHICAGO



CO-OPERATION BETWEEN THE ARCHITECT AND AN ENGINEERING ORGANIZATION SPECIALIZING IN CONCRETE DESIGN CAN RESULT IN MATERIAL ECONOMIES IN APARTMENT AND HOTEL CONSTRUCTION. EXISTING HIGH COSTS OF CONSTRUCTION ENHANCE THE VALUE OF OUR SERVICE - - - - -

OUR ENGINEERING SERVICE INCLUDES THE DESIGNING OF STRUCTURAL STEEL AND ALL CLASSES OF CONCRETE CONSTRUCTION

WE ARE DESIGNING AND CONSULTING ENGINEERS EXCLUSIVELY

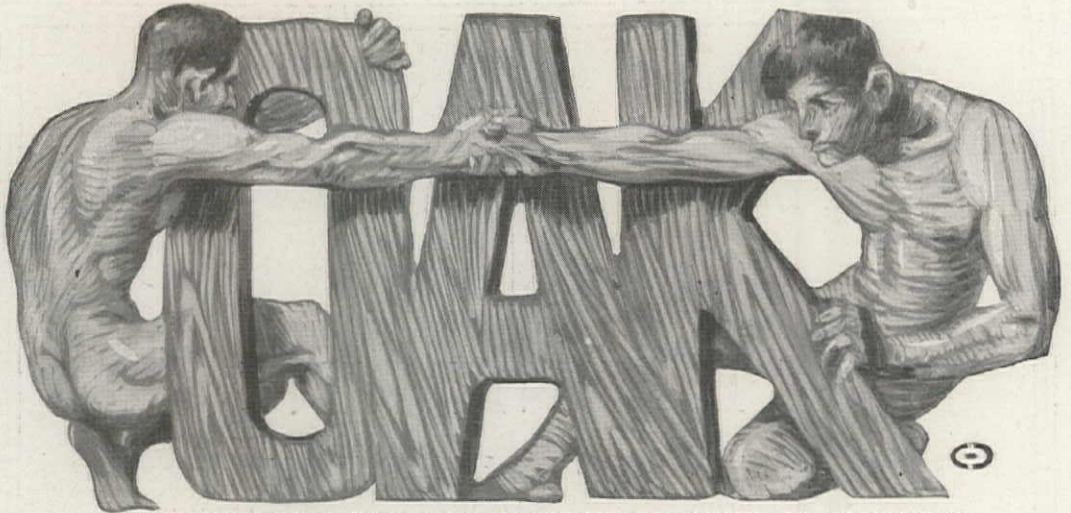

"THE WORLD'S PREMIER HARDWOOD NOW AS ALWAYS."

"SECOND TO STEEL IN STRENGTH."

**"SUPERIOR to STEEL in ADAPTABILITY,
WORKABILITY, AVAILABILITY and ECONOMY."**



"THE WORLD'S PREMIER HARDWOOD"

for MILL-CONSTRUCTION, BRIDGE- AND TRESTLE-WORK, RAILWAY CAR-BUILDING, VEHICLE CONSTRUCTION and all uses, AGRICULTURAL, INDUSTRIAL and DOMESTIC, which demand

STURDINESS — EASY FABRICATION — "STAY-PUT-NESS" — ECONOMY.

"OAK FOR SHIPS" is as historic as "SHIPS FOR WATER".

AMERICAN OAK is PLENTIFUL, ECONOMICAL, INDISPENSABLE.

ADMIRE IT. TRUST IT. SPECIFY IT. USE IT. WRITE us. TELL us. ASK us.

We will give you a straight personal letter in reply — WITH ALL THE FACTS.

ADDRESS: OAK DIVISION,

AMERICAN HARDWOOD MFRS. ASSOCIATION

1401 BANK OF COMMERCE BLDG.

MEMPHIS, TENNESSEE



You Are Known by Your Color Schemes

DOES the internal color scheme suit the architecture and the environs? Are your interiors up to date in wall decoration? Are they as well planned in color as the average, but no better and no different? This is your reference book, to consult when you want distinctive color schemes.

Get this Library of Up-to-Date Color Plans for Exteriors and Interiors

It is printed in several colors, reproducing color plans, for exteriors and interiors. Contains floor plans and color specifications for every room. This book is well bound, and

in appearance and information deserves a place in your reference library. Just write on a post card: "Send me Portfolio of Color Plans." No cost or obligation to you.

Continued on Next Page





PATTON'S
Velumina



TREAT walls as backgrounds, not as objects. Softer, more harmonious, more distinctive tints are available by use of this *oil flat wall paint*—*Patton's Velumina*. No laps or brush marks.

Small defacements do not compel redecorating—they are easily washed away. Inexpensive washing takes the place of redecorating.

In the long run Patton's Velumina, the oil flat wall paint, cuts down decorating costs at least one-third. Send today to Milwaukee office for portfolio of Color Plans as described on preceding page.

PATTON'S VELUMINA

the
Oil
Flat
Wall
Paint

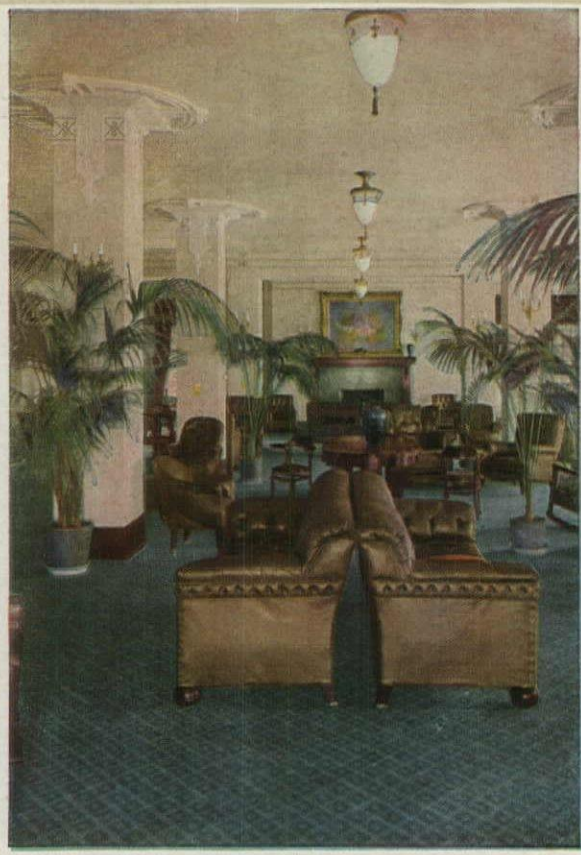

PATTON PAINT CO.

Milwaukee Newark Los Angeles
San Francisco Seattle

**PITTSBURGH PLATE
GLASS CO.**

Distributing Stocks in 34 Leading Cities.
Export Department
Woolworth Building, New York

Sirocco

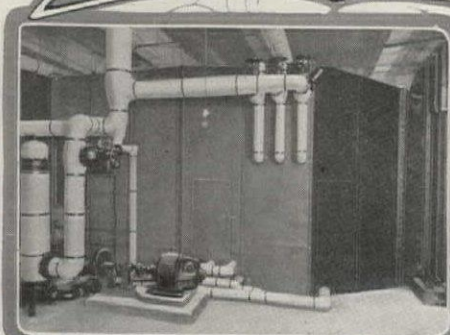

Air Washer, Pump and Motor
in Pent House on Roof of
Recreation Building.



**Largest Recreation Building in
the World is completely
Siroccofied**

Sirocco System supplies pure air to patrons of new Recreation Building owned by Sweeney-Huston Co., Detroit, undoubtedly the largest building in the world devoted exclusively to that purpose.

The middle illustration at the right shows a pair of the Ventura Fans exhausting impure air from one of the bowling floors. The lower illustration shows the arrangement of Mushroom Ventilators under the billiard tables supplying fresh air from the apparatus in the pent house.

It was our privilege to co-operate with the Architects, Smith, Hinchman & Grylls, and Porter Bros., General Contractors, in the application of this Sirocco Equipment. Our Engineering Department will be glad to co-operate with you in regard to Sirocco Equipment. Write for our Catalogue No. 2501.

American Blower Co.

Detroit, Mich.

BRANCHES IN ALL LARGE CITIES

Canadian-Sirocco Co., Ltd.

Windsor, Ont.

Manufacturers for Canada

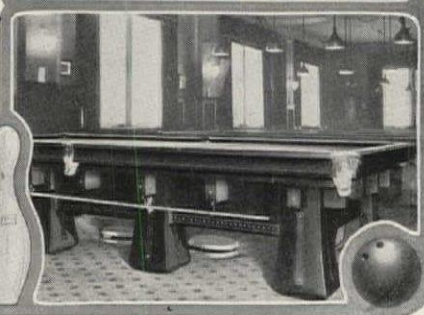



INDEX TO ADVERTISEMENTS

Classified Directory for Architectural Specifications on page 22



	Page		Page		Page
Aluminum Cooking Utensil Co.	99	Feeley Co.	44	*Page Steel & Wire	93
*American Blower Co.	19	*Ferdinand & Co., L. W.	76	Patton Paint Co.	17-18
American Bridge Co.	54	*Fischer & Jirouch	44	Pearlman & Co., Victor S.	33
*American Chain Co., Inc.	52	Fox Co., M. Ewing	75	*Pecora Paint Co.	36
American Hardwood Mfrs. Assoc.	16	Frigidaire Corporation	42-43	*Penberthy Injector Co.	37
American Lead Pencil Co.	40			*Pitcairn Varnish Co.	5
*American Sheet & Tin Plate Co.	76	Galloway Terra Cotta Co.	48	Power Co., Nicholas	98
*American Steel & Wire Co.	75	*General Electric Co.	3d Cover	Prometheus Electric Co.	90
American Window Glass Co.	62	*General Fireproofing Co.	63		
Andorra Nurseries	34	*Gillis & Geoghegan	90	Reilly Co.	76
*Anti-Hydro Waterproofing Co.	66	*Globe Ventilator Co.	64	*Reliance-Grant Elevator Equip. Corp.	60
Architectural Record	58-92, 96-100	*Gorton & Lidgerwood Co.	102	*Republic Fireproofing Co., Inc.	68
*Armstrong Cork Co.	55	Great Southern Lumber Co.	4	Rixson Co., Oscar	75
*Associated Tile Mfrs.	41	*Gum Lumber Mfrs. Assoc.	10	Rockport Granite Co.	86
*Atlas Portland Cement Co.	53			Roots Co., P. H. & F. M.	80
*Auld & Conger Co., The	62			*Royal Ventilator Co.	80
				Russell & Erwin Mfg. Co.	51
*Barrell Co., Wm. L.	48	*Habrshaw Electric Cable Co.	101	*Samson Cordage Works	70
*Barrett Co.	23	*Hart Manufacturing Co.	82	Schmitz-Horning Co.	40
*Beardslee Chandelier Mfg. Co.	38	*Hart & Hegeman Mfg. Co.	103	*Scientific Heater Co.	32
Beaux Arts Institute of Design	74	*Hartmann-Sanders Co.	40	*Searls Manufacturing Co.	75
*Berger Mfg. Co.	8-9	*Hetzel, Estate of J. G.	68	*Sedgwick Machine Works	76
*Berry Brothers, Inc.	34	Higgins & Co., Charles M.	38	Simplex Wire & Cable Co.	74
Betz Brothers, Inc.	94	*Hope & Sons, Henry	98	Smith & Co., Edward	67
*Bishop & Babcock Co.	30	House & Garden	56	Smith & Egge Mfg. Co., The	74
*Bishopric Mfg. Co.	2d Cover	Howard Studios	70	*Smyser-Royer Co.	46
Bobbink & Atkins	48	Hyland-Jencks	48	*Sonneborn Sons., Inc., L.	105
*Boston Varnish Co.	45	Jefferson Glass Co.	30	Soss Mfg. Co.	72
*Boyle & Co., Inc., John	34	*Johns-Manville Co., H. W.	29	*Southern Cypress Mfrs. Assn.	12
*Bridgeport Wood Finishing Works	25			*Stanley Works	57
*Butcher Polish Co.	27	*Kawneer Mfg. Co.	80	Stearns Lumber Co., A. T.	68
		*Kelley Island Lime & Transport Co.	61	Structural Slate Co.	28
*Cabot, Samuel, Inc.	72	*Kennedy Valve Mfr. Co.	74	Sweet's Catalog	84-85
*Carey, The Philip Co.	83	*Kewanee Private Utilities Co.	78	*Sykes Metal Lath & Roofing Co.	64
*Carney's Cement Co.	89	Knape & Vogt Mfg. Co.	94		
Chase & Co., L. C.	40	Koven & Bro., L. O.	78	Tait Engineering Co.	15
*Chattanooga Roofing & Foundry Co.	96			*Taylor Co., N. & G.	59
Cincinnati Fly Screen Co.	102	Leavens & Co., Inc., Wm.	38	*Thomas, Seth, Clock Co.	64
Clarage Fan Co.	35	*Lowe Bros. Co., The	77	*Thorp Fire Proof Door Co.	14
*Clinton Wire Cloth Co.	50			*Trageser, John, Steam Copper Works	70
*Coburn Trolley Track Mfg. Co.	13	*MacArthur Concrete Pile & Foundation Co.	7	Trumbull Electric Mfg. Co., The	79
*Cold Light Mfg. Co.	39	*Marietta Paint & Color Co.	11	*Truscon Steel Co.	3
Columbia Iron & Wire Works Co.	90	*Merchant & Evans Co.	95		
Corbin, P. & F.	49	*Monument Pottery Co.	88	University of Pa.	48
*Cornell Wood Products Co.	38	Mt. Nebo Marble Co.	31		
*Corrugated Bar Co.	104	*Murphy Varnish Co.	34	*Vendor Slate Co.	82
Cowles & Co., J. T.	88			Victor Brass Mfg. Co.	104
*Cox Stove Co., Abram.	4th Cover	*National Bldg. Granite Quarries Assoc., Inc.	66	*Vitrified Pipe Mfrs. Assoc.	78
*Crane Co.	97	*National Kellastone Co.	81	*Vonnegut Hardware Co.	47
*Creo-Dipt. Co., Inc.	86	National Metal Molding Co.	91		
*Crittall Casement Window Co.	36	National Tracing Cloth Co.	46	*Westinghouse Electric & Mfg. Co.	65
		*National X-Ray Reflector Co.	1	Whitaker-Glessner Co.	60
*Deming Company	2	Natural Slate Blackboard Co.	26	Whiting, John L.-Adams Co., J. J.	96
Dixon Crucible Co., Joseph	72	*New York Blue Print Paper Co.	74	Wolff Mfg. Co., L.	106
*Dunham Co., C. A.	73	*Northern Hemlock & Hardwood Mfrs. Assoc.	6	*Wright Wire Co.	71
*Du Pont de Nemours & Co., E. I.	25	North Western Expanded Metal Co.	87		
				Yale & Towne Mfg. Co.	32
*Economy Fuse & Mfg. Co.	78	*Ohio Blower Co., The	21	*Youngstown Sheet & Tube Co.	69
*Edwards Mfg. Co.	70				
Erkins Studios	70				

Catalogue of concerns marked * will be found in the 1918 Edition of Sweet's Architectural Catalogue.

As dependable in construction as in principle

The
Swartwout
Principle

SWARTWOUTS use the free power of the passing breeze to pull the used air out of the building. Revolving upon sensitive ball-bearings, Swartwout Rotary Ball-Bearing Ventilators always face away from the wind. The wind blowing past the mouth of the ventilator creates a partial vacuum which is constantly filled by the used air from below.

There is never a dearth of power

This is proven by the fact that the Swartwout table of tested capacities is based on a wind velocity of only 5½ miles per hour (seemingly a dead calm) while only in rare instances do government stations report a wind velocity lower than 9½ miles per hour.

That Swartwouts are built with a sturdy thoroughness that makes a life time of efficient service a certainty is shown below.

Swartwout
Construction

Rear View Swartwout with top removed to show inside construction.

A wired glass top can replace the metal back to admit direct light.

Adjustable Storm-Proof covers and brass chain operating over rust-proof pulley.

Accurately machined bronze bearings revolving on ball metal balls.

All inside members of angle iron hot galvanized AFTER forming on template and punching.

Heavy gauge highest grade rust-resisting galvanized sheet metal.

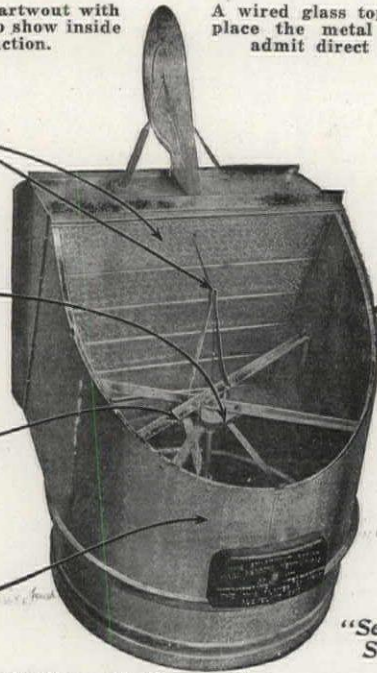

"See it in Sweet's"

For efficiency, for elimination of all operating expense and for long service equip your plant with

SWARTWOUT ROTARY BALL-BEARING VENTILATORS

THE OHIO BLOWER COMPANY
9209 Detroit Avenue Cleveland, Ohio
Branch Offices and Agencies in all principal cities

Our 24-page ventilation hand-book, "The Gospel of Fresh Air," and quick reference ventilation data card for drafting room and specification man sent free on request.



A DIRECTORY FOR ARCHITECTURAL SPECIFICATIONS

- Architectural Faience.**
Associated Tile Mfrs. Assn., Beaver Falls, Pa.
- Architectural Supplies.**
American Lead Pencil Co., N. Y. C.
Dixon Crucible Co., Joseph, Jersey City, N. J.
Higgins Co., Chas. M., Brooklyn, N. Y.
National Tracing Cloth Co., Saylesville, R. I.
N. Y. Blue Print Paper Co., N. Y.
- Awning Cloth.**
Boyle, John, & Co., Inc., N. Y. C.
- Blowers.**
American Blower Co., Detroit, Mich.
Clarage Fan Co., Kalamazoo, Mich.
Ohio Blower Co., Cleveland, O.
- Blue Print Paper.**
N. Y. Blue Print Paper Co., N. Y.
- Boiler and Pipe Covering.**
Johns-Manville Co., H. W., N. Y. C.
- Brass and Bronze Workers.**
Cincinnati Mfg. Co., Cincinnati, O.
Feeley Co., Providence, R. I.
Smyser-Royer Co., Philadelphia, Pa.
- Bridges—Steel.**
American Bridge Co., N. Y. C.
- Buildings—Steel.**
American Bridge Co., N. Y. C.
Edwards Mfg. Co., Cincinnati, O.
- Building Papers.**
Barrett Co., The, N. Y. C.
Johns-Manville Co., H. W., N. Y. C.
- Calking and Glazing Compound.**
Pecora Paint Co., Philadelphia, Pa.
- Casements.**
Crittall Casement Window Co., Detroit, Mich.
Hope & Sons, Henry, N. Y. C.
- Ceilings—Metal.**
Berger Mfg. Co., Canton, Ohio.
Edwards Mfg. Co., Cincinnati, O.
Whitaker-Glessner Co., Wheeling, W. Va.
- Cellar Drainer.**
Penberthy Injector Co., Detroit, Mich.
- Cement.**
Atlas Portland Cement Co., N. Y. C.
Carney's Cement Co., Mankato, Minn.
- Cement Linoleum.**
Ferdinand & Co., L. W., Boston, Mass.
- Chain Sash.**
American Chain Co., Inc., Bridgeport, Conn.
Smith & Egge Mfg. Co., Bridgeport, Conn.
- Clocks.**
Thomas Seth Clock Co., Thomaston, Conn.
- Clothes-Dryers.**
Scientific Heater Co., Cleveland, O.
- Coal Chutes.**
Columbia Iron & Wire Works Co., Canton, O.
- Columns, Porch, etc.**
Hartmann-Sanders Co., Chicago, Ill.
- Concrete Construction—Reinforced.**
American Steel & Wire Co., Chicago, New York.
Berger Mfg. Co., Canton, O.
Corrugated Bar Co., Buffalo, N. Y.
Detroit Steel Products Co., Detroit, Mich.
North Western Expanded Metal Co., Chicago, Ill.
Republic Fireproofing Co., N. Y.
Tait Engineering Co., Chicago, Ill.
Truscon Steel Co., Youngstown, O.
- Conduits—Electric.**
National Metal Molding Co., Pittsburgh, Pa.
Youngstown Sheet & Tube Co., Youngstown, O.
- Cotton Duck.**
Boyle, John, & Co., Inc., N. Y. C.
- Covering—Pipe and Boiler.**
Johns-Manville Co., H. W., N. Y. C.
- Cypress.**
Southern Cypress Mfrs. Assn., New Orleans, La.
Stearns, A. T., Lumber Co., Neponset, Mass.
- Decorations—Plastic Relief.**
Fischer & Jirouch Co., Cleveland, O.
- Door Check.**
Coburn Trolley Track Mfg. Co., Boston, Mass.
- Door Hangers.**
Coburn Trolley Track Mfg. Co., Holyoke, Mass.
Reliance-Grant Elevator Equip. Corp., N. Y. C.
Stanley Works, New Britain, Conn.
- Doors.**
Merchant & Evans Co., Philadelphia, Pa.
Thorp Fireproof Door Co., Minneapolis, Minn.
- Doors—Steel Rolling.**
Edwards Mfg. Co., Cincinnati, O.
- Drawing Inks.**
Higgins Co., Chas. M., Brooklyn, N. Y.
- Dumbwaiters.**
Sedgwick Machine Works, N. Y.
- Electrical Equipment.**
General Electric Co., Schenectady, N. Y.
Habirshaw Electric Cable Co., New York.
Hart Mfg. Co., Hartford, Conn.
Hart & Hegeman Mfg. Co., Hartford, Conn.
Johns-Manville Co., H. W., N. Y. C.
National Metal Molding Co., Pittsburgh, Pa.
Simplex Wire & Cable Co., Boston, Mass.
Trumbull Electric Mfg. Co., Plainville, Conn.
Westinghouse Electric & Mfg. Co., E. Pitts-
burgh, Pa.
- Elevators—Hand Power.**
Sedgwick Machine Works, N. Y. C.
- Enamel—White.**
Boston Varnish Co., Boston, Mass.
Devoc & Reynolds Co., N. Y. C.
Marietta Paint & Color Co., Marietta, O.
Murphy Varnish Co., Newark, N. J.
Fitzcain Varnish Co., Milwaukee, Wis.
Smith, Edward, & Co., Long Island City, N. Y.
- Engineers—Designing and Consulting.**
Tait Engineering Co., Chicago, Ill.
- Fabrics—Decorating.**
Chase & Co., L. C., Boston, Mass.
- Fans.**
American Blower Co., Detroit, Mich.
Clarage Fan Co., Kalamazoo, Mich.
Ohio Blower Co., Cleveland, O.
- Fencing, Ornamental Iron.**
Page Steel & Wire Co., Adrian, Mich.
- Fire Exit Devices.**
Vonnegut Hardware Co., Indianapolis, Ind.
- Fireplace and Fireplace Fixtures.**
Chattanooga Roofing & Foundry Co., Chatta-
nooga, Tenn.
- Fireproof Doors, Shutters and Windows.**
Coburn Trolley Track Mfg. Co., Holyoke, Mass.
Crittall Casement Window Co., Detroit, Mich.
Detroit Steel Products Co., Detroit, Mich.
Hope & Sons, Henry, N. Y. C.
Merchant & Evans Co., Philadelphia, Pa.
Thorp Fireproof Door Co., Minneapolis, Minn.
Truscon Steel Co., Youngstown, O.

Advertisements in this issue, of the above manufacturers, are indexed on page 20.

Barrett Specification Roofs

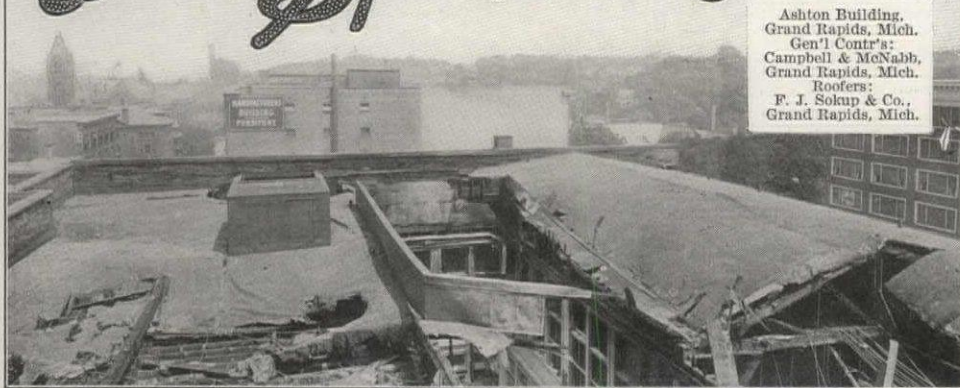

Ashton Building,
Grand Rapids, Mich.
Gen'l Contr's:
Campbell & McNabb,
Grand Rapids, Mich.
Roofers:
F. J. Sokup & Co.,
Grand Rapids, Mich.

Why the Underwriters approve Barrett Specification Roofs—

Photo above shows the roof of the Ashton Building in Grand Rapids after a recent fire. The building carried a Barrett Specification type of roof which served as an air-proof fire-blanket—and served well!

A report of the fire states that the firemen played two heavy streams on this roof for two hours while the fierce fire raged in the upper stories.

Yet the roof did not burn and only succumbed where the destruction of the roof boards and beams brought about a complete collapse of the support.

In fire that twisted steel and melted copper, the roofing only smoked, softened and cooked; but it did not blaze or furnish fuel to the flames!

Notice how strips of it hung on the rafters where flames could attack it edgewise, and yet it was not consumed!

No wonder the Underwriters Laboratories put Barrett Specification Roofs in "Class A"

and accord them the base rate of fire insurance!

20-Year Guaranty

We now guarantee Barrett Specification Roofs to last for twenty years without cost for maintenance. The guaranty is a Surety Bond issued by one of the largest surety companies in America, the United States Fidelity and Guaranty Company of Baltimore. It is offered on all roofs of fifty squares and over in all cities in the United States and Canada of 25,000 population and more, and in smaller places also where our Inspection Service is available.

A copy of The Barrett 20-Year Specification, with roofing diagrams, sent free on request.

The Barrett Company

New York Chicago Philadelphia Boston
Cleveland Cincinnati Pittsburgh Detroit
Birmingham Kansas City Minneapolis
Nashville St. Louis New Orleans Peoria
Atlanta Duluth Milwaukee Bangor
Washington Johnstown Lebanon Youngstown Toledo
Columbus Richmond Latrobe Bethlehem Elizabeth Buffalo
Baltimore Seattle Salt Lake City

THE BARRETT CO., Limited: Montreal Toronto Winni-
peg Vancouver St. John, N. B. Halifax, N. S. Sydney, N. S.



A DIRECTORY FOR ARCHITECTURAL SPECIFICATIONS—Continued.

Fireproofing.

See:

- "Concrete Construction."
- "Covering, Pipe and Boiler."
- "Fireproof Doors, Shutters and Windows."
- "Lath—Metal."

Floor Finish.

- Boston Varnish Co., Boston, Mass.
- Butcher Polish Co., Boston, Mass.
- Devoe & Reynolds Co., N. Y. C.
- Smith & Co., Edward, Long Island City, N. Y.

Floor Hardeners.

- Anti-Hydro Waterproofing Co., Newark, N. J.
- Sonneborn Sons, Inc., L., N. Y. C.

Flooring.

- Armstrong Cork Co., Lancaster, Pa.
- Barrell Co., Wm. L., N. Y. C.
- Barrett Co., N. Y. C.

Flooring—Ceramic Mosaic.

- Associated Tile Mfrs. Assn., Beaver Falls, Pa.

Fly Screens.

- Cincinnati Fly Screen Co., Cincinnati, O.

Furniture.

- Leavens & Co., Inc., Wm., Boston, Mass.

Furnishers.

- Nelson Co., W. P., Chicago, Ill.

Fuse Plugs.

- Economy Fuse & Mfg. Co., Chicago, Ill.
- General Electric Co., Schenectady, N. Y.
- Westinghouse Elec. & Mfg. Co., E. Pittsburgh, Pa.

Garage Hardware.

- Stanley Works, The, New Britain, Conn.

Garden Furniture and Ornaments.

- Erkins Studios, N. Y. C.
- Fischer & Jireuch Co., Cleveland, O.
- Galloway Terra Cotta Co., Philadelphia, Pa.
- Howard Studios, N. Y. C.

Glass—Window.

- American Window Glass Co., Pittsburgh, Pa.

Granite.

- National Building Granite Quarries Assoc., Inc., Boston, Mass.
- Rockport Granite Co., Rockport, Mass.

Hardware.

- Corbin, P. & F., New Britain, Conn.
- Rixson Co., Oscar C., Chicago, Ill.
- Russell & Erwin Mfg. Co., New Britain, Conn.
- Soss Mfg. Co., Brooklyn, N. Y.
- Stanley Works, The., New Britain, Conn.
- Vonnegut Hardware Co., Indianapolis, Ind.
- Yale & Towne Mfg. Co., N. Y.

Heat Insulation.

- Johns-Manville Co., H. W., N. Y. C.

Heating Apparatus.

- American Blower Co., Detroit, Mich.
- American District Steam Co., N. Tonawanda, N. Y.
- Bishop-Babcock Co., Cleveland, O.
- Cox Stove Co., Abram, Philadelphia, Pa.
- Dunham Co., C. A., Chicago, Ill.
- Kennedy Valve Mfg. Co., Elmira, N. Y.
- Scientific Heater Co., Cleveland, O.

Hinges—Invisible.

- Soss Mfg. Co., Brooklyn, N. Y.

Hoists—Ash Can.

- Gillis & Geoghegan, N. Y. C.

Humidity Control.

- American Blower Co., Detroit, Mich.

Interior Decorators.

- Nelson Co., W. P., New York, 209-11 W. 33d St., opp. Pennsylvania Depot; Chicago, 614 S. Michigan Ave.

Interior Trim.

- See "Woods."

Iron Works—Architectural and Structural.

- Smyser-Royer Co., Philadelphia, Pa.

Kalsomine.

- Fox & Co., M., Ewing, N. Y. C.

Kitchen Equipment.

- Aluminum Cooking Utensil Co., East St. Louis, Ill.

Lath—Metal.

- Berger Mfg. Co., Canton, O.
- General Fireproofing Co., Youngstown, O.
- N. W. Expanded Metal Co., Chicago, Ill.
- Sykes Metal Lath & Roofing Co., Warren, O.
- Truscon Steel Co., Youngstown, O.
- Whitaker-Glessner Co., Wheeling, W. Va.

Lighting Equipment.

- Beardslee Chandelier Mfg. Co., Chicago, Ill.
- Cold Light Mfg. Co., N. Y.
- General Electric Co., Schenectady, N. Y.
- Hart & Hegeman Mfg. Co., Hartford, Conn.
- Jefferson Glass Co., Follansbee, W. Va.
- National X-Ray Reflector Co., Chicago, Ill.
- Pearlman & Co., Victor S., Chicago, Ill.
- Smyser-Royer Co., Philadelphia, Pa.
- Westinghouse Elec. & Mfg. Co., E. Pittsburgh, Pa.

Lime.

- Kelley Island Lime & Transport Co., Cleveland, Ohio.

Linoleum.

- Armstrong Cork Co., Lancaster, Pa.

Linoleum Cement.

- Ferdinand & Co., L. W., Boston, Mass.

Locks.

- Corbin, P. & F., New Britain, Conn.
- Russell & Erwin Mfg. Co., New Britain, Conn.

Lumber.

- See "Woods."

Mantels.

- Erkins Studios, Inc., The, N. Y. C.

Marble.

- Erkins Studios, Inc., The, N. Y. C.
- Mt. Nebo Marble Co., Salt Lake City, Utah.

Motion Picture Apparatus.

- Power, Nicholas, Co., New York.

Mural Decorations.

- Schmitz-Horning Co., Cleveland, O.

Paints.

- Barrett Co., The, N. Y. C.
- Boston Varnish Co., Boston, Mass.
- Devoe & Reynolds Co., N. Y. C.
- Fox Co., M. Ewing, N. Y. C.
- Hetzel, J. G., Estate, Newark, N. J.
- Lowe Bros Co., Dayton, O.
- Marietta Paint & Color Co., Marietta, O.
- Murphy Varnish Co., Newark, N. J.
- Patton Paint Co., Milwaukee, Wis.
- Pitcairn Varnish Co., Milwaukee, Wis.

Pencils—Drawing.

- American Lead Pencil Co., N. Y. C.
- Dixon Crucible Co., Joseph, Jersey City, N. J.
- N. Y. Blue Print Paper Co., N. Y.

Piles—Concrete.

- MacArthur Concrete Pile & Foundation Co., N. Y.

Pipe—Steel.

- Youngstown Sheet & Tube Co., Youngstown, O.

Pipe—Vitrified Clay.

- Vitrified Pipe Manufacturers' Association, Akron, Ohio.

Pipe—Wrought Iron.

- Youngstown Sheet & Tube Co., Youngstown, O.

Pipe and Boiler Covering.

- See "Covering—Pipe and Boiler."

Pipe-Joint Compound.

- Hetzel, J. G., Estate, Newark, N. J.
- Johns-Manville Co., H. W., N. Y. C.

Plate Warmers—Electric.

- Prometheus Electric Co., N. Y. C.

Plumbing—Brass Goods.

- Victor Brass Mfg. Co., Cleveland, O.
- Wolf Mfg. Co., L., Chicago, Ill.

Plumbing Fixtures.

- Betz Brothers, Inc., N. Y. C.
- Crane Co., Chicago, Ill.
- Johns-Manville Co., H. W., N. Y. C.
- Monument Pottery Co., Trenton, N. J.
- Penberthy Injector Co., Detroit, Mich.
- Searls Mfg. Co., Newark, N. J.
- Trageser, John, Steam Copper Works, N. Y. C.
- Victor Brass Mfg. Co., Cleveland, O.
- Wolf Mfg. Co., L., Chicago, Ill.

Prism Lighting.

- Berger Mfg. Co., Canton, O.

DU PONT AMERICAN INDUSTRIES

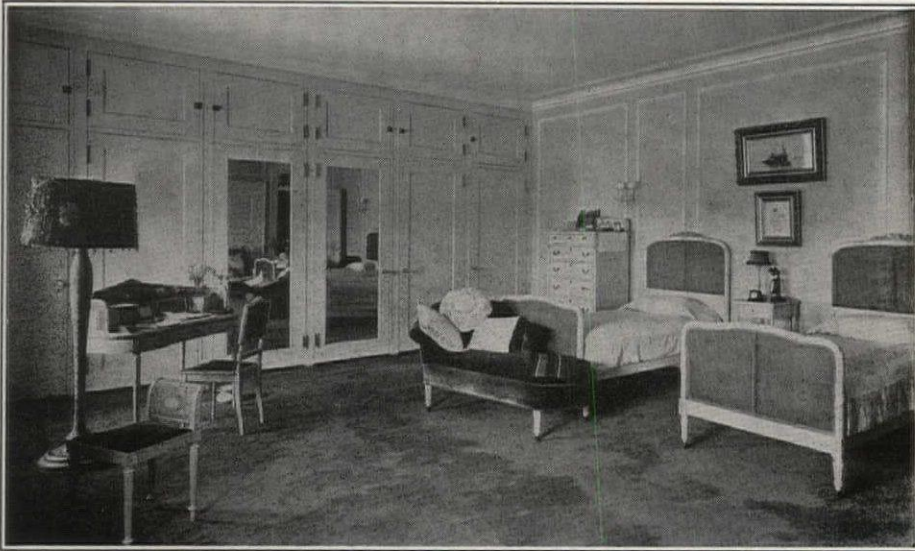

**BRIDGEPORT
STANDARD**

Wheeler's White Enamel

enables the architect to give his client

Bed Rooms of Distinctive Individuality

such as is suggested in the above illustration.

Applied over Bridgeport Standard Wheeler's Enamel Undercoating, produces a snow-white, porcelain-like surface which can be rubbed to flat or egg-shell finishes if desired.

Produces very satisfactory results for exterior use.

Write for descriptive literature.

E. I. du Pont de Nemours & Co.
Wilmington, Delaware

DU PONT

A DIRECTORY FOR ARCHITECTURAL SPECIFICATIONS—Continued.

Pumps.

Bishop-Babcock Co., Cleveland, O.
Deming Co., Salem, O.
Roots Co., P. H. & F. M., Connersville, Ind.

Radiator Valves.

See "Valves."

Roof Cement.

Barrett Co., The, N. Y. C.
Hetzl, J. G., Estate, Newark, N. J.
Johns-Manville Co., H. W., N. Y. C.

Roofing.

American Sheet & Tin Plate Co., Pittsburgh, Pa.
Barrell Co., Wm. L., N. Y. C.
Barrett Co., The, N. Y. C.
Berger Mfg. Co., Canton, O.
Boyle, John, & Co., Inc., N. Y. C.
Carey Mfg. Co., Philip, Cincinnati, O.
Edwards Mfg. Co., Cincinnati, O.
Johns-Manville Co., H. W., N. Y. C.
Merchant & Evans Co., Philadelphia, Pa.
Stark Rolling Mill Co., Canton, O.
Taylor Co., N. & G., Philadelphia, Pa.

Roofing Slates.

Auld & Conger Co., Cleveland, O.
Vendor Slate Co., Bangor, Pa.

Roofing Tin.

American Sheet & Tin Plate Co., Pittsburgh, Pa.
Berger Mfg. Co., Canton, O.
Merchant & Evans Co., Philadelphia, Pa.
Stark Rolling Mill Co., Canton, O.
Taylor Co., N. & G., Philadelphia, Pa.

Sash and Frame—Window.

See "Windows."

Sash Cord.

Samson Cordage Works, Boston, Mass.

Sash Chain.

See "Chain Sash."

Sash Pulleys.

Corbin, P. & F., New Britain, Conn.
Russell & Erwin Mfg. Co., New Britain, Conn.

Sheating Papers.

Barrett Co., The, N. Y. C.
Johns-Manville Co., H. W., N. Y. C.

Shingle Stains.

Cabot, Inc., Samuel, Boston, Mass.
Devoc & Reynolds, N. Y. C.
Lowe Bros. Co., Dayton, Ohio.

Shingles.

Barrett Co., The, N. Y. C.
Creo-Dipt Co., Tonawanda, N. Y.
Johns-Manville Co., H. W., N. Y. C.
Merchant & Evans Co., Philadelphia, Pa.
Whitaker-Glessner Co., Wheeling, W. Va.

Sidewalk Lights.

Berger Mfg. Co., Canton, O.

Slate Blackboards.

Natural Slate Blackboard Co., The, Pen Argyl, Pa.

Slate Roofing.

Auld & Conger Co., Cleveland, O.
Vendor Slate Co., Bangor, Pa.

Slate, Structural.

Structural Slate Co., Pen Argyl, Pa.

Sound Deadeners.

Barrett Co., The, N. Y. C.
Cabot, Inc., Samuel, Boston, Mass.
Johns-Manville Co., H. W., N. Y. C.

Stains.

See "Paints."

Steel and Wire Products.

Page Steel & Wire Co., Adrian, Mich.

Store Front Construction.

Kawneer Mfg. Co., Niles, Mich.

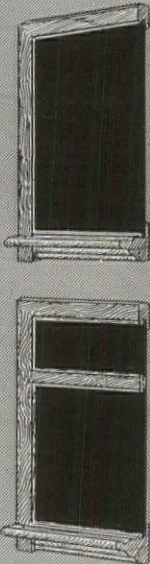

Specify the Best Material

The Life Test

EVERY blackboard installation should be with the idea of permanence.

All those who have had experience know that artificial boards are short-lived. 200,000 square feet of Natural Slate Blackboards are ordered each year to *replace* imitations.

So far as we know, Natural Slate Blackboards will last 100 years. The first ones installed—more than forty years ago—are in perfect condition to-day.

Number 9 of a series of short talks

Natural Slate Blackboard Company

Representing Thirty-five Quarries and Companies

Headquarters : Pen Argyl, Pennsylvania

Mills at Slatington, Wind Gap, Pen Argyl and Bangor

Natural Slate Blackboards Outlast the Buildings - No Upkeep Expense

At Neanderthal or in the caves of the Dordogne, prehistoric man 50,000 years ago lived and died upon a cave floor of packed and trampled earth—the crude precursor of the polished hardwood floor of today.

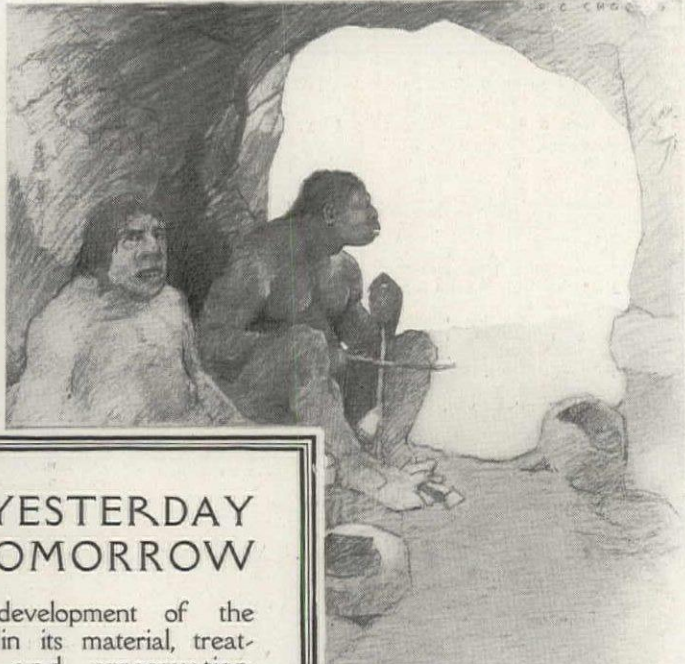

FLOORS of YESTERDAY TODAY & TOMORROW

THE development of the floor in its material, treatment and preservation, shows first a due regard for its importance and its beauty followed, in later days, by the discovery of means to beautify and preserve it. The wonderful "patine"—that almost transparent and impalpable coating that centuries of service have given to fine old floors, paneling and furniture—may be secured for their modern descendants by the use of the proper polish.

BUTCHER'S BOSTON POLISH

(or Hard Wax Finish)

has been used widely and consistently for 35 years for the purpose named above, and is specified by prominent architects—(names on application)—for its quality, its service and the beautiful effects it secures.

Where may we send you data?

The BUTCHER POLISH
COMPANY

245 State Street :: BOSTON, MASS.

Represented in SWEET'S CATALOGUE

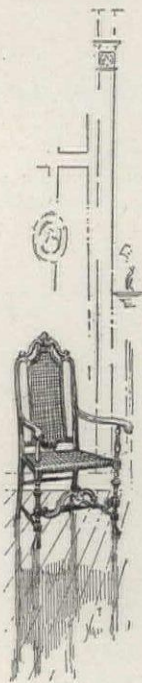

A DIRECTORY FOR ARCHITECTURAL SPECIFICATIONS—Continued.

Sun Dials.

Erkins Studios, N. Y. C.

Tanks.

Koven & Bro., L. O., Jersey City, N. J.

Terra Cotta.

Galloway Terra Cotta Co., Philadelphia, Pa.

Tile.

Associated Tile Mfrs. Assn., Beaver Falls, Pa.

Tin Plate.

American Sheet & Tin Plate Co., Pittsburgh, Pa.

Berger Mfg. Co., Canton, O.

Merchant & Evans Co., Philadelphia, Pa.

Stark Rolling Mill Co., Canton, O.

Tracing Cloth.

National Tracing Cloth Co., Saylesville, R. I.

N. Y. Blue Print Paper Co., N. Y.

Trees, Shrubs, etc.

Andorra Nurseries, Philadelphia, Pa.

Bobbink & Atkins, Rutherford, N. J.

Hyland-Jencks Co., N. Y.

Upholstery Fabrics.

Chase & Co., L. C., Boston, Mass.

Valves.

American District Steam Co., N. Tonawanda, N. Y.

Bishop-Babcock Co., Cleveland, O.

Dunham Co., C. A., Chicago, Ill.

Gorton & Lidgerwood Co., N. Y. C.

Kennedy Valve Mfg. Co., Elmira, N. Y.

Varnish.

Barrett Co., The, N. Y. C.

Berry Bros., Detroit, Mich.

Boston Varnish Co., Boston, Mass.

Devoc & Reynolds, N. Y. C.

Lowe Bros. Co., Dayton, O.

Murphy Varnish Co., Newark, N. J.

Pitcairn Varnish Co., Milwaukee, Wis.

Smith & Co., Edward, Long Island City, N. Y.

Ventilators.

American Blower Co., Detroit, Mich.

Edwards Mfg. Co., Cincinnati, O.

Globe Ventilator Co., Troy, N. Y.

Merchant & Evans Co., Philadelphia, Pa.

Ohio Blower Co., Cleveland, O.

Royal Ventilator Co., Philadelphia, Pa.

Ventilating Fans.

American Blower Co., Detroit, Mich.

Clarage Fan Co., Kalamazoo, Mich.

Ohio Blower Co., Cleveland, O.

Wall Board.

Bishopric Mfg. Co., Cincinnati, O.

Cornell Wood Products Co., Chicago, Ill.

Wall and Ceiling Finishes.

See "Paints" and "Varnish."

Wall Tile.

Associated Tile Mfrs. Assoc., Beaver Falls, Pa.

Wardrobes.

Knape & Vogt Mfg. Co., Grand Rapids, Mich.

Waterproof Materials.

Anti-Hydro Waterproofing Co., Newark, N. J.

Barrett Co., The, N. Y. C.

Carey Co., The Philip, Cincinnati, O.

Johns-Manville Co., H. W., N. Y. C.

Sonneborn Sons, Inc., L., N. Y. C.

Truscon Steel Co., Youngstown, O.

Water Supply.

Bishop-Babcock Co., Cleveland, O.

Deming Co., Salem, O.

Kewanee Private Utilities Co., Kewanee, Ill.

Windows.

Crittall Casement Window Co., Detroit, Mich.

Detroit Steel Products Co., Detroit, Mich.

Truscon Steel Co., Youngstown, O.

Wire Rope.

American Steel & Wire Co., Chicago, New York.

Wood Finishes.

Bridgeport Wood Finishing Works, Wilming-

ton, Del.

Woods.

American Oak Mfrs.' Assoc., Memphis, Tenn.

Great Southern Lumber Co., Bogalusa, La.

Gum Lumber Mfrs.' Assoc., Memphis, Tenn.

Northern Hemlock and Hardwood Mfrs.' Assoc.,

Wausau, Wis.

Southern Cypress Mfrs.' Assn., New Orleans, La.

How Organization Helps Architects

THE responsibilities of architects are greater during these post-war times than ever before.

In the present period of reconstruction and new construction the architect is going to be obliged to know that what he specifies can be shipped promptly.

He must be as much concerned about deliveries as the builder. That is why we suggest specifying slate units manufactured by The Structural Slate Co.

Our large organization offers you the same facilities that the government found so satisfactory in urgent housing work—backed up by twenty-five leading quarries. Such service is just as important as our high quality of product and workmanship.

For whatever purposes you specify slate, you may rest assured that it will outlast the buildings—and is most economical.

Every Service We Can Render Is at Your Disposal



The Structural Slate Co.

Manufacturing Five Carloads Daily

Pen Argyl

Pennsylvania

JOHNS-MANVILLE ASBESTOS ROOFING



*Cleveland
Museum of
Art
Cleveland, O.
Hubbell & Benes
Archts.*

This Monumental Building has a Monumental Roof

WHEN you look at this enduring monument to art—its grace, its repose, its beauty, all unite to express one thought eloquently—permanency. It is a valuable building; its contents almost priceless. So it is made of the best materials obtainable. It has a Johns-Manville Asbestos Roof.

This doesn't mean that it has an expensive roof, because over a period of several decades, or as far into the future as you care to think, it will need no coating or painting because it is all mineral. And during your life and even those of your children it will still be guarding the art treasures beneath it from weather and fire.

Any building can have a Johns-Manville Asbestos Roof. Your building can have the same protection—an all mineral roof (Johns-Manville Asbestos and natural asphalt) that's immune from all roof diseases.

There is a Johns-Manville Asbestos Roofing for every roofing purpose, and all of them are protected by

Johns-Manville Roofing Responsibility

—a principle that protects the users through an exclusive system of registration. When you register your roofing, it is then our obligation to see borne out every claim made for it, so that you will be completely satisfied with its service.

H. W. JOHNS-MANVILLE CO.

New York City

10 Factories—Branches in 63 Large Cities

Asbestos Built-Up Roofing for flat surfaces; Asbestos Ready Roofing for sloping surfaces; Transite Asbestos Shingles.

All the Johns-Manville Asbestos Roofings listed here are examined, approved and labeled by the Underwriters' Laboratories, Inc., under the direction of the National Board of Fire Underwriters.

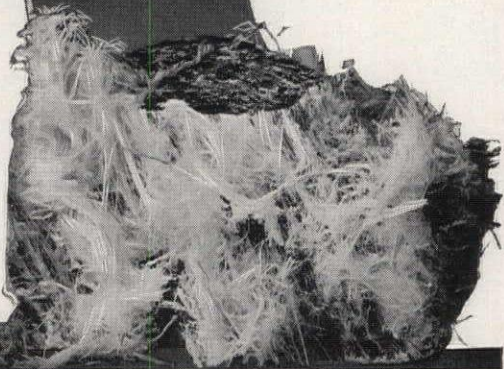

The Best Vacuum Pumps are Reliable

When you specify "Reliable" Electric Vacuum Pumps your clients get pumps that are—

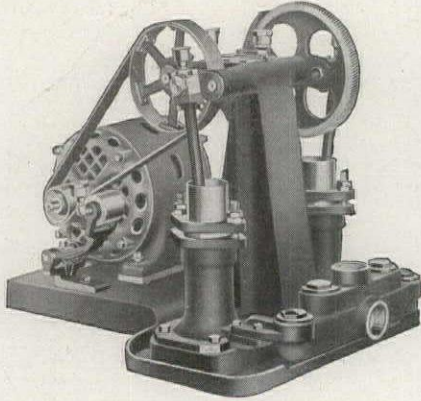

- Entirely Automatic
- Quiet Running
- Operated Very Economically
- Remarkably Simple
- Absolutely Dependable
- Durably Constructed

Send for descriptive literature, or see Sweet's Catalog, pages 913, 914 and 915. Our very capable heating engineers will be pleased to help you on heating problems.

THE BISHOP & BABCOCK COMPANY

GENERAL OFFICES AND FACTORIES, CLEVELAND, OHIO

Jefferson

In homes clubs restaurants and tea rooms our hand decorated glass plays an important part in maintaining dignified simplicity conforming to style and fitting into the general color scheme

The Jefferson Glass Company
Follansbee West Virginia

(Pittsburgh is 40 miles away)

SALES OFFICES
New York Chicago
Baltimore Philadelphia
Kansas City
San Francisco

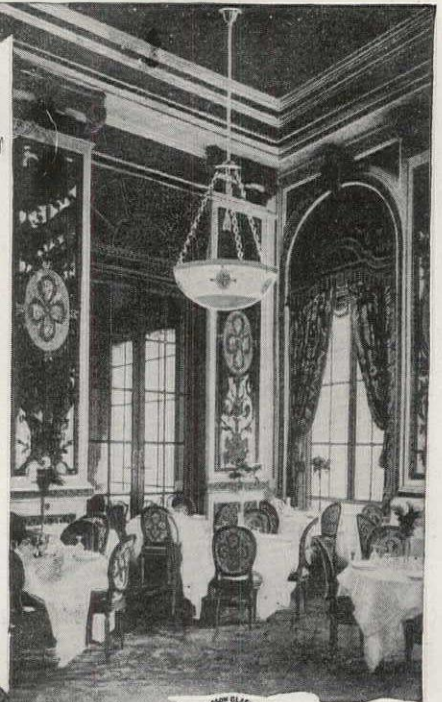

Bowl shown is No. 563 .D514

Mt. Nebo Marble "UTAH"



*St. Mary Magdalene Cathedral, Salt Lake City,
Utah. John T. Comes, Architect.*

THE quarries from which Utah's famous marbles are obtained, are located towards the top of a mountain all of which is practically marble and each stratum of which represents a distinct color. Depth has been undetermined but there is enough blocked out by the company to last for generations. Owing to the unusual height and great number of layers of the various marbles, it may be possible to supply almost any desired color, as future developments will show. At present the company is quarrying in quantities, Golden Trivise marbles.

Architects desiring samples for work of a decorative character, will be sent samples upon request.

MT. NEBO MARBLE CO.
Salt Lake City, Utah

*When in Chicago, visit our constructive marble display in
the Building Material Exhibit, 174 North Jackson Boulevard*

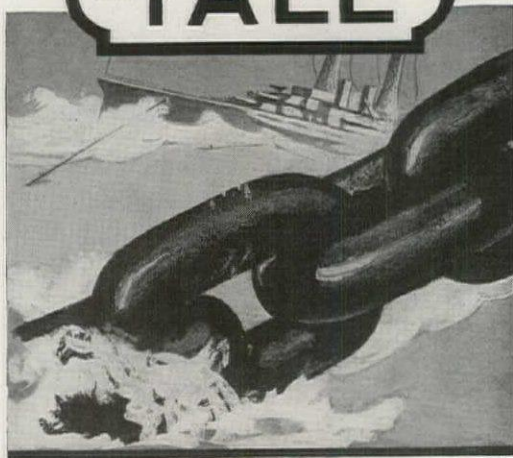

Reliability and Endurance

NO give in those great welded links, fashioned under skilled hands, by giant forges, from purest metal.

The same endurance and reliability that mark the massive anchor chain distinguish Yale Locks and Builders' Hardware.

Yale equipment on any type of building, the little cottage or the greatest of office or public buildings, means certainty of protection. And, like the anchor chain, Yale Locks and Builders' Hardware serve best in time of need.



Those solid and substantial qualities—that certainty gained through years of successful accomplishment—make Yale the choice of the architect who knows.

Many architects are utilizing Yale service. You are invited to call upon us.

The Yale & Towne Mfg. Co.
9 East 40th Street
New York City

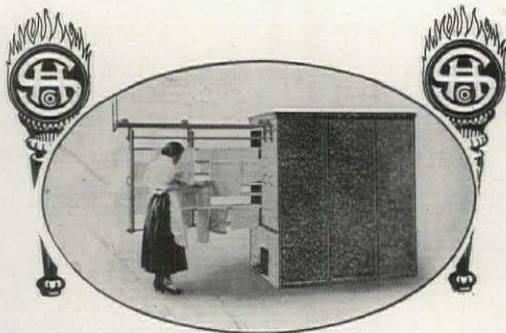

THE SCIENTIFIC CLOTHES DRYER

is today being installed in ever increasing numbers of fine homes and apartments, because it guarantees

SNOW WHITE CLOTHES

It follows nature's method of ventilating and sterilizing without involving the dirt and depreciation, damage and actual loss that follows the only other means of attaining the same end—open-air drying.

Represented in Sweet's Catalogue

The SCIENTIFIC HEATER CO.

1050 East 152d St., Cleveland, O.



Send today for our interesting booklet on
scientific clothes drying

Name.....

Address.....

*An Important
Development in
Pearlman Service to
Architects and Owners*

*Combining the
Designing and
Manufacturing
Departments
in the same
Building.*

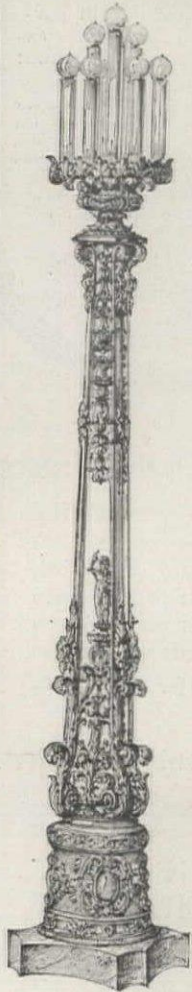

Victor S. Pearlman & Company have for several years maintained workshops where all special designed parts were executed by skilled Artisans. These manufacturing departments will, after January first, be located in larger quarters at

533-535 South Wabash Avenue

Our Studios on the ground floor are now being installed, where lighting fixtures will be exhibited in an unusual manner.

Victor S. Pearlman & Co.

*533-535 South Wabash Ave.
Chicago.*



*For Your Client's
Protection*

To make your client's satisfaction greater, and thereby insure the right sort of comment—favorable in after years as well as now—specify

Murphy Varnish

"the varnish that lasts longest"

This tough, wear-resisting varnish brings out and preserves the fullest expression of tone and grain. It makes your client's satisfaction endure—for it lasts and lasts.

Specifying Murphy or "equal" is not enough. Manufacturing as well as architectural ideals include no "equals." There is but one *longest-lasting* varnish.

Specify:

- Murphy Transparent Interior*
- Murphy Transparent Floor*
- Murphy Transparent Spar*
- Murphy Nogloss Interior*
- Murphy Semi-Gloss Interior*
- Murphy Univernish*
- Murphy White Enamel*
- Murphy Enamel Undercoating*

Our beautiful brochure, "Rare Woods" is free to architects only. Price 60 cents to others.

Murphy Varnish Company

Franklin Murphy, jr., President

Newark Chicago

Dougall Varnish Company, Ltd., Montreal
Canadian Associate

A N A



BAYONNE

ROOF AND DECK
CLOTH

BAYONNE is specified by leading architects because it has proved to be the ideal covering for low-pitch or flat roofs, verandas, sleeping porches, sun parlors, conservatories and all floors exposed to the weather, or to constant wear.

The Chas. DeJong Building Company, of Paterson, N. J., writes: "We have been using Bayonne for the last four years, and recommend it most highly, as it has proved satisfactory in every instance."

Our Free Sample Book "L" shows texture and gives prices and directions for laying. Write for it today.

John Boyle & Co., Inc.

112-114 Duane St., 70-72 Reade St.
New York City
St. Louis Branch, 202-204 Market St.

Architects and Specification Writers

If you want advice on the treatment of woods to produce any special finishing effect, or if you would like to have samples of wood to show a client finished up according to his or your ideas, ask

Berry Brothers, Varnish Mfrs., Detroit, Mich.

(638)

ANDORRA-GROWN SHADE TREES

For Street or Lawn

Our ability to supply trees of the highest quality is not curtailed by the stoppage of foreign shipments. Six hundred acres of home-grown stock for your selection.

Andorra Nurseries

Wm. Warner Harper, Prop. Box 50,
Suggestions for Effective Chestnut Hill,
Planting on request. Philadelphia, Pa.

A Well Made Fan With a Perfect Bearing

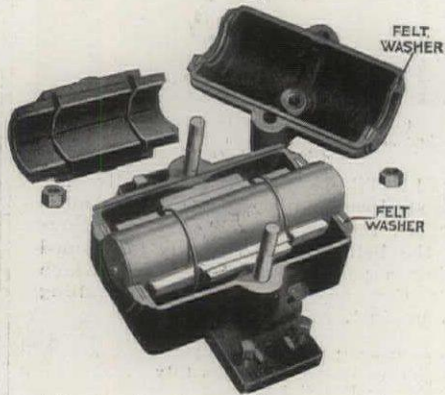

Choosing a well made fan, one which will give complete satisfaction through years of the hardest service, is important. Choosing a fan equipped with a bearing which will protect it at the one point where friction occurs, is vital. Without such protection, even the finest workmanship is not worth having.

CLARAGE
KALAMAZOO

Multiblade Fans

are the one practical solution for both problems.

Clarage Special Bearings, an absolute protection against dust, grit, and therefore, wear, enables you to capitalize the high grade materials and workmanship incorporated in these Multiblade Fans.

Study the illustration. This bearing with its special construction, and the felt washer protection it receives, is beyond the reach of the finest dust particles, no matter how hard and sharp. The same construction which keeps grit out, keeps oil in.

These are important facts described briefly. They merit further investigation. Write today for more information.

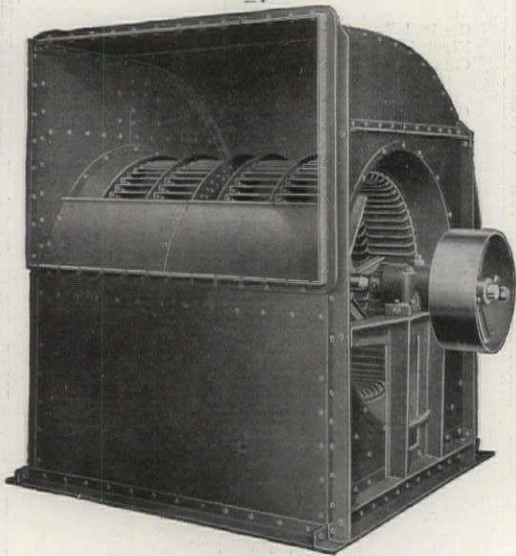

CLARAGE FAN COMPANY.

KALAMAZOO—MICHIGAN—U. S. A.

NEW YORK

CLEVELAND

CHICAGO

BOSTON

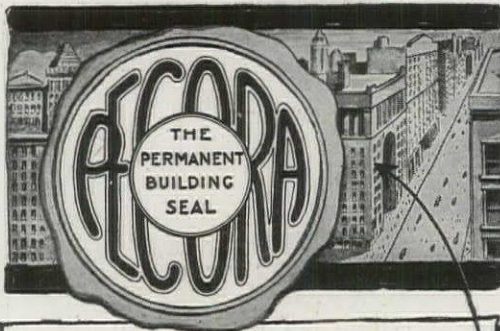

Whatever the construction or kind of material used here is one seal which can be relied upon to permanently exclude dust, soot and cold air from around window frames.

PECORA

CALKING & GLAZING COMPOUND

—possesses the peculiar property of permanently preserving its plasticity and original adhesive contact with both masonry and window frames.

Installed between frame and masonry, Pecora Compound resolves itself into a tough non-shrinking hide or skin, soft beneath and pliable throughout.

Pecora Compound is applicable to old or new buildings and adheres to stone, concrete, terra cotta, wood, glass, iron and steel.

You'll be interested in all the facts. Write or see "SWEET'S" Catalogue

PECORA PAINT CO.

Also Makers of Mortar Stains and Decorative Enamels

Sedgley Ave. & Venango St.
PHILA., PENNA.

This test sample proved the permanent adhesive nature of "Pecora" to hundreds of architects. Write for it and make the test yourself.

CRITTALL CASEMENTS

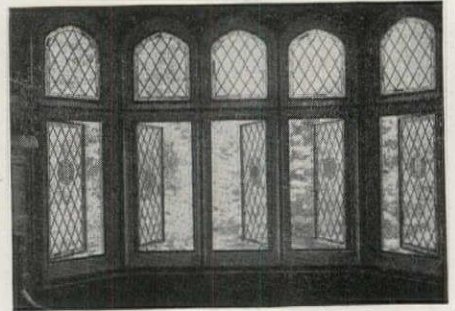

Crittall Casements in Flora Stone Mather Memorial, Western Reserve University Cleveland, Ohio

ILLUSTRATING how generally are steel casements recognized as a modern feature in substantial buildings of the better class, there is mentioned below a partial list of contracts which this Company now has for installing its product.

HOSPITALS

Henry Ford Hospital, Detroit
Providence Hospital, Kansas City
Providence Hospital, Detroit
Rockwell Aviation Hospital, San Diego, Cal.

SCHOOLS

Cass Technical High School, Detroit
University of Michigan Library, Ann Arbor

BANKS

Central Trust Building, Cincinnati
First National Bank, Flint, Mich.
Cosmopolitan Bank, Cincinnati

COUNTRY ESTATES

C. K. G. Billings, Santa Barbara, Cal.
George G. Booth, Bloomfield Hills, Mich.

RESIDENCES

C. F. Kettering, Dayton, O.
M. J. Owens, Toledo, O.

MISCELLANEOUS

N. Y., N. H. & H. Railroad Station, New Haven, Conn.
Dixie Terminal Station, Cincinnati, O.
Virginia Military Institute, Lexington, Va.
Kresge Store, Council Bluffs, Ia.
Southwestern Bell Telephone Co., Kansas City
Heppenstall Forge & Knife Co., Pittsburgh

CHURCHES

Holy Rosary Church, Dayton, O.

We have completed in Detroit alone hundreds of installations most successfully in every instance, including forty banks and branch bank buildings.

Crittall Casements are made by experienced men in varied designs to meet all conditions. They are manufactured with care, precision—and in good finish. They are weathertight—and neither stick nor rattle. A modern building is only complete when steel casements of some reliable make enter into at least part of its construction, enhancing its utility and elegance.



Crittall Casement Window Co.

Manufacturer, Detroit
Manor Works: Braintree, England

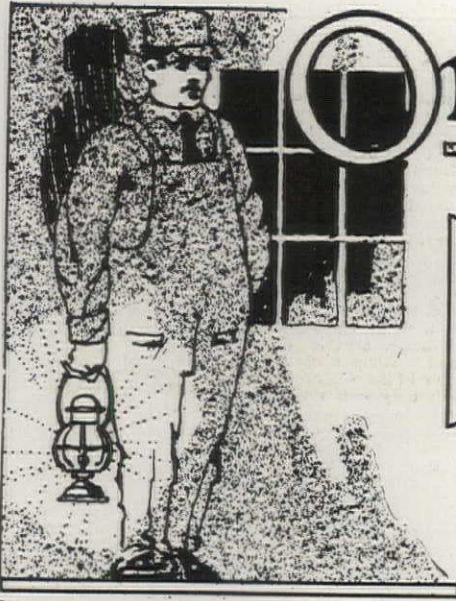

On Watch

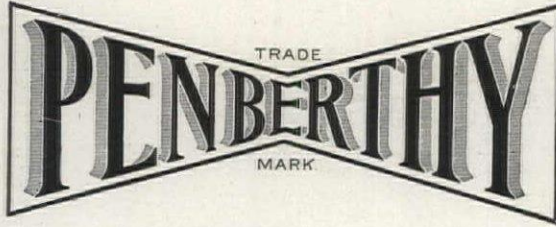

Automatic Cellar Drainer

THE property owner depends upon a watchman to guard his premises. The watchman, being human, may fall asleep or fail for some other reason, to perform his full duty. This can never happen where the Penberthy Automatic Cellar Drainer is on guard, because it works automatically without any attention whatever, and is always primed ready for action, day or night, at the first indication of flood water rising in the sump.

The PENBERTHY Automatic Cellar Drainer is so compact in design that it can be used in small spaces. It makes no difference what size PENBERTHY you require on a job, you may be assured that it will do more work, do it better and last longer than any other drainer made.

All working parts above water where they cannot rust or corrode.

Made of bronze metal throughout, except float and strainer.

Sizes and capacities for every requirement.

Get the PENBERTHY from your jobber.

Penberthy Injector Company

(Established 1886)
DETROIT, MICH.

New York Depot:
71 Beekman Street

Canadian Factory:
Windsor, Ont.

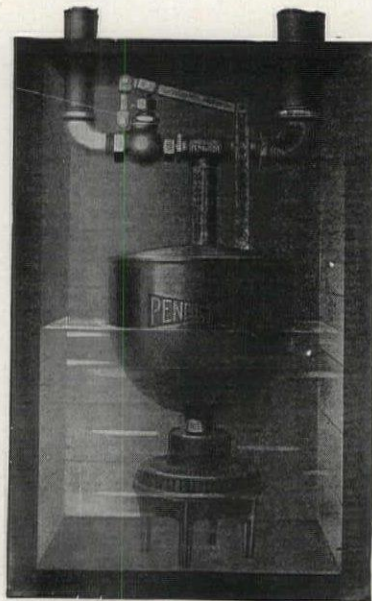

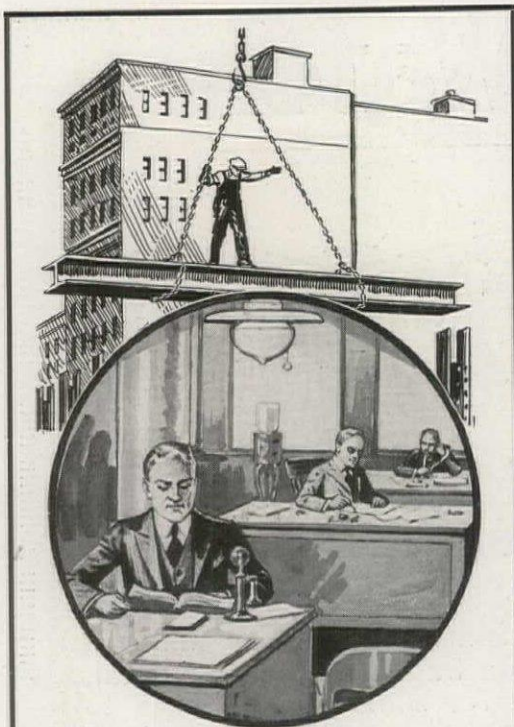

**Building Operations
are Being Resumed**

Proper illumination is one of the most important factors to be considered in planning new buildings and in the reconstruction of old ones.

DENZAR, the unit of day brightness, will solve the daylight problem for you. It gives a light-of-day quality, without glare or distracting shadow. DENZAR is moderate in first cost and is economical to install and maintain.

We shall be pleased to have you consult us regarding your lighting problems. Our Engineering Department is at your service without obligation to you. Write to us for our new D5 DENZAR Catalog.

DENZAR

THE UNIT OF DAY BRIGHTNESS



Beardslee Chandelier Mfg. Co.

Makers of a complete line of Chandeliers and Bronzes for every lighting requirement.

222 So. Jefferson Street CHICAGO

This Windsor Chair

is a sample of our large line of faithful reproductions of Colonial Furniture. We have not tried to improve on the originals, but, having secured the best examples obtainable, have carefully reproduced them. We offer for the consideration of architects a wide variety of well built, simply designed furniture of home like character, which they can recommend to clients for completing the design of certain rooms. This furniture will be supplied in the natural wood, to be finished with the woodwork of the room in which it is to be placed, or it will be finished to order, either from the architect's choice of our own samples or from samples he sends us to match.



Send for Architects' Collection

of reproductions of Colonial, Modern or Cottage furniture, with sample card of special finishes.

William Leavens & Co., Inc.

Manufacturers

32 Canal Street

Boston, Mass.

Higgins'

- Drawing-Inks
- Eternal Writing-Ink
- Engrossing-Ink
- Taurine Mucilage
- Photo-Mounter Paste
- Drawing-Board Paste
- Liquid Paste
- Office Paste
- Vegetable Glue, Etc.



Are the finest and best inks and adhesives. Emancipate yourself from the use of corrosive and ill-smelling inks and adhesives, and adopt the Higgins inks and adhesives. They will be a revelation to you, they are so sweet, clean, well put up, and withal so efficient.

At Dealers Generally

CHAS. M. HIGGINS & CO.

Manufacturers

271 Ninth Street, Brooklyn, N. Y.
Branches: Chicago, London

Cornell Wood Board

Excels for Walls, Ceilings and Partitions
Repairs Alterations or New Work

Architects everywhere must plan now to save labor, materials, time and money. The conserving of food and fuel may be greatly aided by planning weather-proof quarters for storing winter supplies, and preparing buildings to withstand weather conditions.

Cornell Wood Board is unequalled for walls and ceilings of Homes, Garages, Stores, Offices, Churches, Farm Buildings, Industrial Housing and Camp and Cantonment Quarters.

Complete data regarding method of application, etc., may be found in Sweet's Catalog.

Cornell Wood Products Co.

Dept. 1510, 173-175 W. Jackson Blvd., Chicago

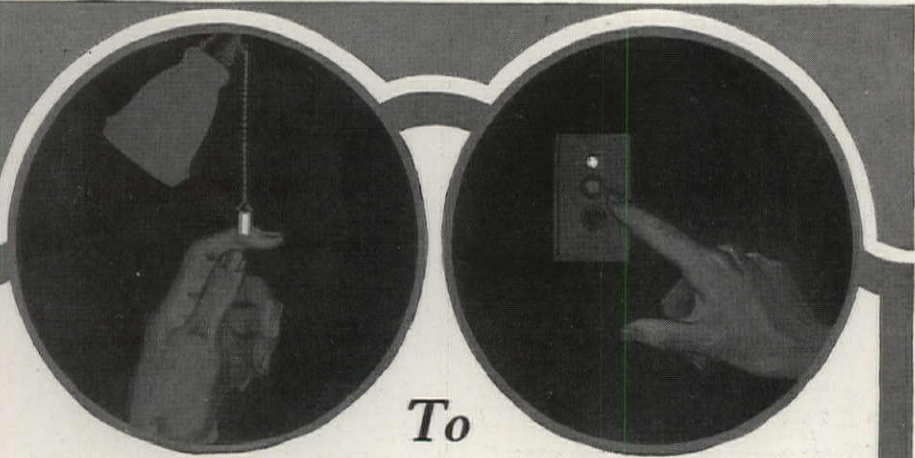

To
The Trade

WE are putting on the market two of the most useful articles ever invented. Because they have real value they will be big sellers and produce liberal profits for you.

MARVELITE
Pendants and Buttons

They are for attaching to electric pull-chains, switch-plates and miscellaneous objects that have to be found in the dark.

MARVELITE, unlike many of the cheap, phosphorescent materials is made in our own laboratories, with RADIUM from our own extensive mines in Colorado and is recognized as the highest grade of self-luminous materials.

MARVELITES are guaranteed to glow steadily in the dark for years. These buttons and pendants are put up in individual envelopes, in units containing 50 of each, the 100 envelopes packed in a substantial container on the back of a counter card, as illustrated below.

An attractive merchandising proposition. Send for our MARVELITE book Q.



The Counter Card Be the first to introduce MARVELITE to your customers.

Retail Price 25 cents
Dealers' Profit 50% on Cost

Experience shows that a person buying one to try, repeats for a half dozen or more to cover his house.

Ask your jobber or write to us
Tear this out so that you won't forget it

You should have MARVELITES in your store not only because every one who sees them wants them, but because they are good profit earners. We supply selling helps.

COLD LIGHT MFG. CO., 50 UNION SQ., NEW YORK

*The Largest Selling
Quality Pencil in the World*



THE Pen is mightier than the Sword—the Pencil the greatest tool of all. Pencil Perfection in the draughting room is found in the matchless VENUS Pencils—easily the leaders in every art center of the world.

17 Black Degrees—
6B Softest to 9H Hardest

For bold, heavy lines:
6B-5B-4B-3B

For general writing and sketching, use:
2B-B-HB-F-H

For clean, fine lines:
2H-3H-4H-5H-6H

For delicate, thin lines, maps, charts:
7H-8H-9H

Special 14c. offer

Send 14 cents for three trial samples, mentioning degrees. After you find how perfect VENUS Pencils are, buy them at any dealer.

American Lead Pencil Co.

224 Fifth Avenue, New York
and Clapton, London, Eng.

*Of all Stationers and Stores throughout the
World*

Interior Decoration

Considerable attention is being given to motifs of interior decoration these days and we commend to your attention

San-Kro-Mura

*Scenic Tapestry—Pictorial Panels
Panoramic Friezes
Mosaic Art Panels*

—the highest achievement in artistic wall-papers. Samples and catalogue will gladly be sent on request—it is valuable information to have at hand.

THE SCHMITZ-HORNING CO.

778 East 82nd Street
Cleveland, Ohio

Koll's Patent

Lock Joint

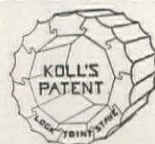

WOOD COLUMNS

Suitable for Pergolas, Porches
or interior use

Catalogue R28 of pergolas, sundials and garden furniture, or R40 of wood columns.

Hartmann-Sanders Company
Elston and Webster Aves., CHICAGO, ILL.
Eastern Office: 6 East 39th St., N. Y. City

CHASE

Leatherwove

*"Is like the hide in most respects
In some respects 'tis better"*

Made by Sanford Mills

The logical upholstery fabric for furniture subject to hard usage—sanitary—rich-appearing—durable.

For
Upholstery
of
Worth While
Furniture

L. C. CHASE & CO., Boston
New York San Francisco Detroit Chicago

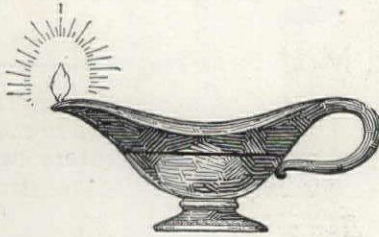

The Architect as a Builder

Architecture of all ages has demanded that those who follow it possess the endowment of imagination and acquire that technical or specialized skill which enables one to produce the thing that has been visualized.

There must be a harmonious blending of the ability to see a structure before it exists and to formulate and co-ordinate all the parts of the mental picture.

We have contended that the Architect is naturally an artist, in his appreciation of design, color values, proportions, types, etc.; a business man, in his use of figures, specifications, and the rendering of that kind of service which marks good salesmanship; a counselor, in his professional relations with his clients.

He is also the world's real builder—the source of that structural inspiration which is steadily improving the physical appearance of every community.

As a builder, the architect appreciates Tiles. He knows their value in helping to introduce the element of **quality** into the home, the school, the hospital, the factory, or any edifice entrusted to his care.

The architect knows that Tiles increase pride of possession; that they lift the standards of new buildings and make old ones better; that their introduction of beauty reflects credit upon his profession and upon his own ability to practice it successfully.

The real builder must possess an appreciation of structural values. For this reason, the Architect believes in Tiles.

THE ASSOCIATED TILE MANUFACTURERS

BEAVER FALLS, PA.

Frigidaire

The Guaranteed Modern **Frigerating** Essential
Saves Food, Time, Labor, Expense, etc.

Frigidaire is the *most* modern, *most* sanitary unit system yet devised for the *safe-guarding* of food and health; it is a **Frigerator** not a refrigerator.

Frigidaire is the most wonderful food-preserving plant, for *every American household and hospital*—every place, in fact, where **Frigeration** is needed.

Frigidaire prevents decay, does away with filth, fermentation, impurities; it avoids slime, banishes spoilage and *prevents the waste of food*.

Frigidaire eliminates ice bills and ice vexations; it is the height of convenience, the long-sought ideal of *food safety* and sanitation.

Frigidaire *preserves food* in a perfectly dry and even atmosphere, at a temperature much lower than that of the best-built completely filled ice box.

Frigidaire also manufactures, automatically, cubes of *pure, wholesome, germ-free ice* for table use and special purposes.

Frigidaire uses *no ammonia* nor noxious gas; *it needs no attention except oiling a 1/4 horsepower motor once every three months*.

Frigidaire is *absolutely automatic in operation*. Once connected to electric and water lines it operates and maintains itself at a cost of less than twenty-four dollars a year.

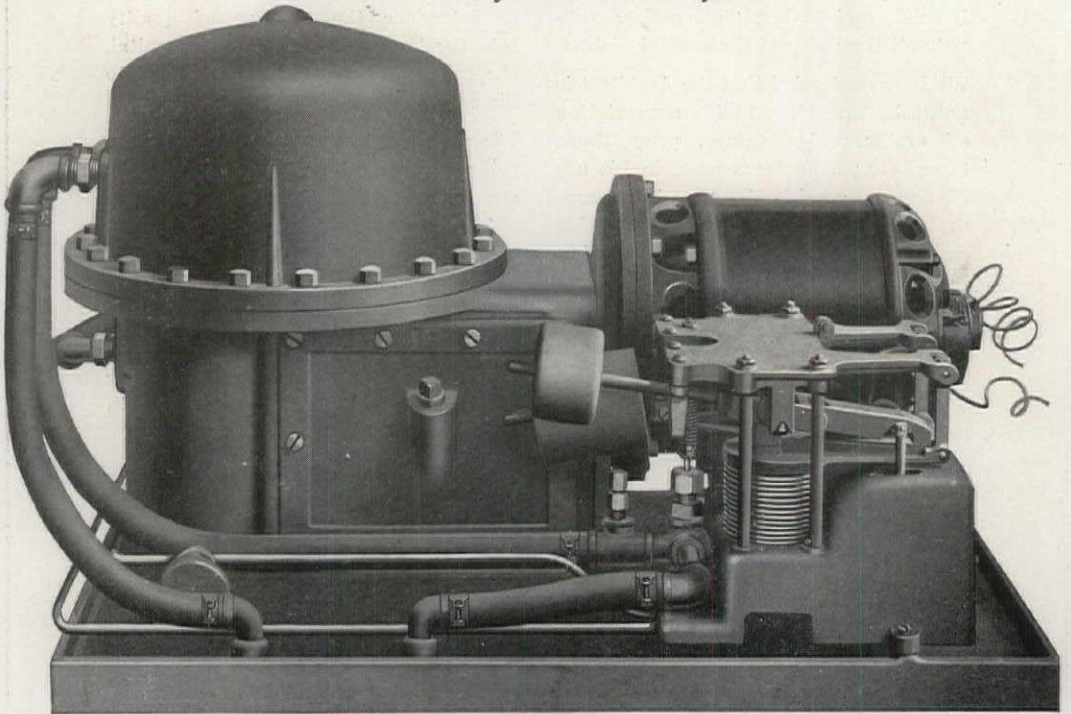

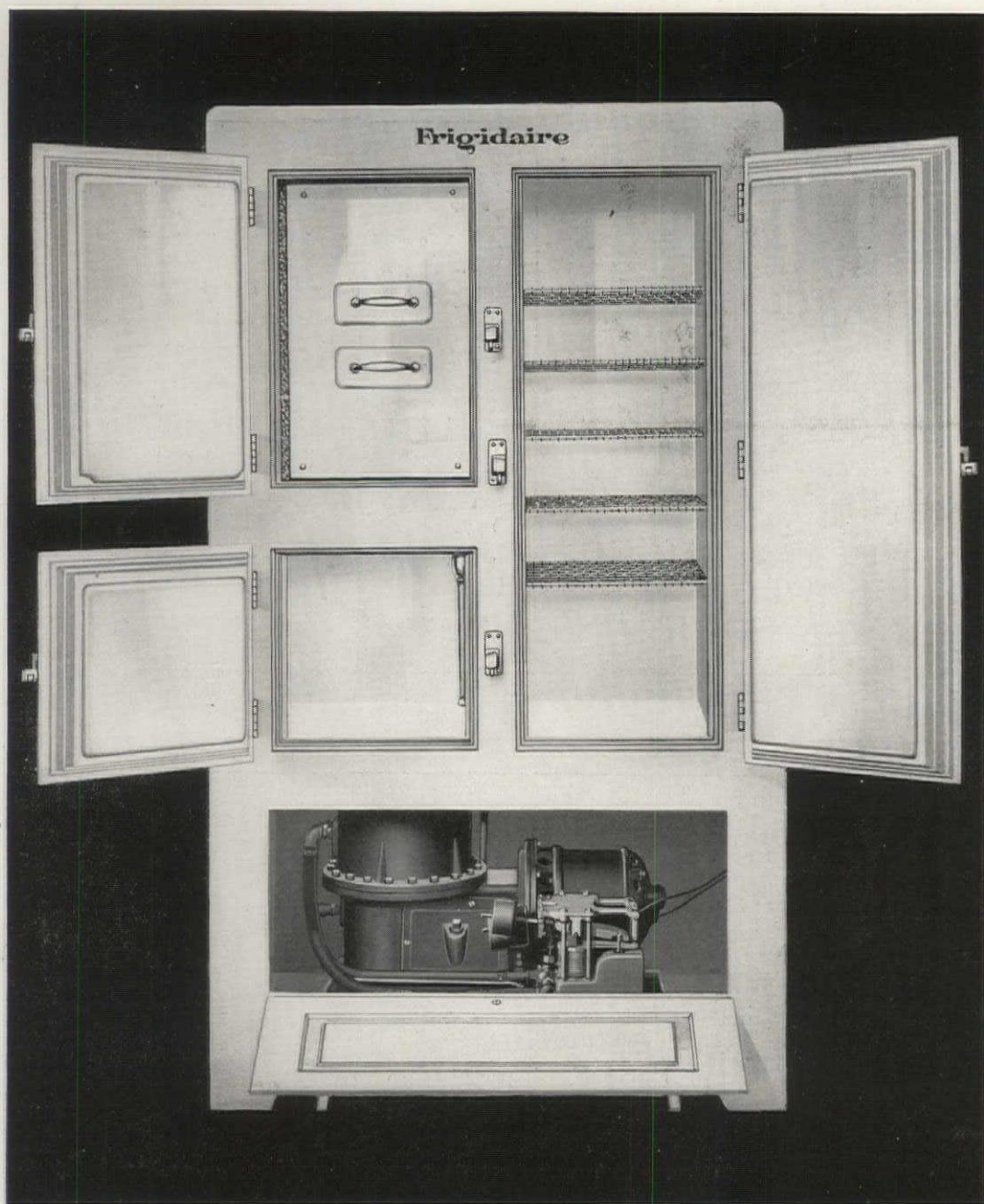

Dimensions: small food compartment, 12" high, 15¼" wide, 18" deep. Large compartment, 39" high, 15¼" wide, 18" deep, with five double-tinned, removable wire shelves. Shelf and floor area, 13½ sq. ft. Height of cabinet, 67½"; width, 39"; depth, 24½".

Address Communications to

The Frigidaire Corporation

Makers of

Frigidaire

725 SCOTTEN AVENUE

Detroit, Mich.



IN MEMORY OF
 REV. THOMAS F. CONLON
 PASTOR AND BUILDER
 OF THIS CHURCH
 WHO DEPARTED THIS
 LIFE MARCH 20 1918
 IN THE 48TH YEAR OF
 HIS LIFE AND THE 19TH
 YEAR OF HIS PRIESTHOOD

*"He was loved by God and man and
 his memory is in benediction."*

AS MANUFACTURERS of
**CAST BRONZE
 TABLETS**

MEMORIAL & COMMERCIAL
 HONOR ROLLS ETC WE WILL
 BE PLEASED TO SUBMIT
 SKETCHES & PRICES ON
 RECEIPT of REQUIREMENTS

FEELEY METAL WORK COMPANY
 ESTAB. 1870
 169 S. ANGELL ST. PROVIDENCE, R.I.

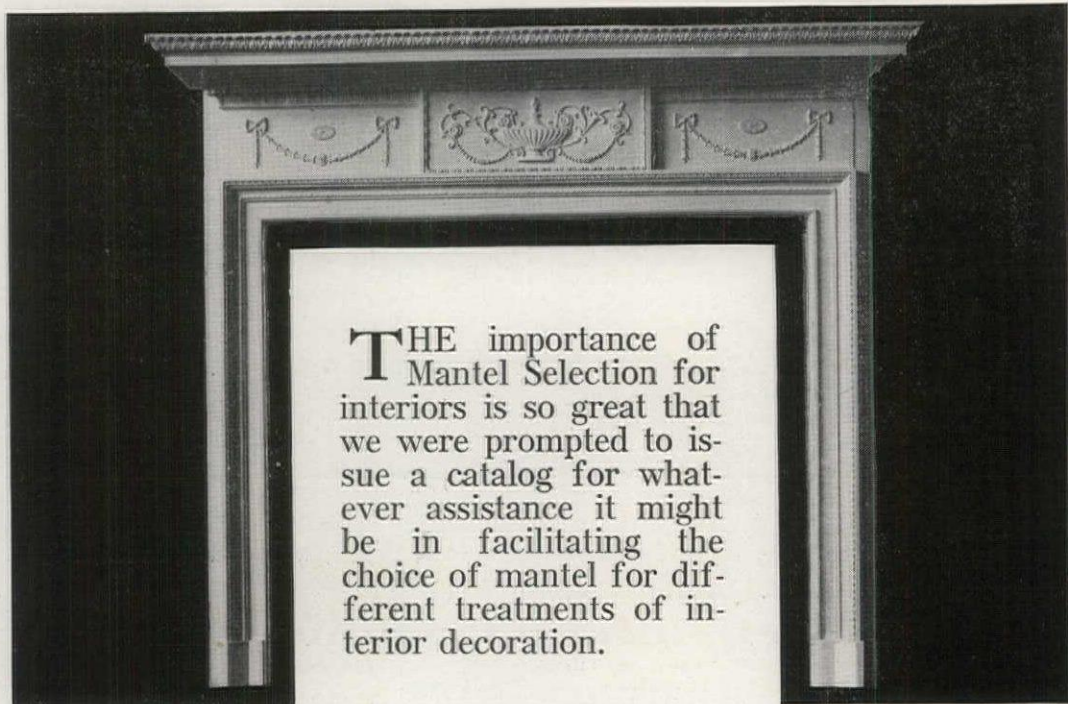

THE importance of
 Mantel Selection for
 interiors is so great that
 we were prompted to is-
 sue a catalog for what-
 ever assistance it might
 be in facilitating the
 choice of mantel for dif-
 ferent treatments of in-
 terior decoration.

The Fischer & Jirouch Co.

4821 Superior Ave., Cleveland, O.



Guaranty Trust Co.
Madison Ave. and 60th St.
Cross & Cross, Architects
Emil Angelon,
Painting Contractor



Finished with KYANIZE White Enamel

STABILITY

The beauty of the finish produced is, of course, of greatest importance.

But of far more consequence is the ability of that beauty to remain indefinitely in the face of the most rigorous methods of preserving cleanliness.

Kyanize

KY-AN-IZE

WHITE ENAMEL

Made-in-America

Specified by leading Architects

Meets squarely every requirement for highest grade white finish and, in addition, flows so freely under the brush and covers such a remarkably large surface to the gallon that it greatly reduces labor and final finishing costs.



The handy square can with the bright blue label.

Architects Write for our interesting book, "Recent Pacific Coast Architecture," containing complete specifications.

CHICAGO
Warehouse and Office
519 West Twelfth Street

SAN FRANCISCO
Warehouse and Office
269 Eighth



Everett Station
Boston, U. S. A.



NATIONAL TRACING CLOTH is light enough to permit of quick, easy tracing, yet heavy enough to withstand repeated erasures. It affords imported quality at domestic prices, and while of marked transparency is absolutely free from pin-holes. The sheets are all printed at our factory with a glossy black ink that will not smear, and "our cloth" or "National Cloth" may be had in roll form or in sheets cut to any size you require.

We shall be happy to send you a sample sheet—gratis, of course.

NATIONAL TRACING CLOTH CO.
 SAYLESVILLE, R. I. N. Y. Office, 72 Leonard St.



No. 165

SMYSER-ROYER CO.

Architectural and Ornamental
 Iron and Bronze Work

EXTERIOR LIGHTING FIXTURES
 A SPECIALTY

A special knowledge of the subject of exterior lighting combined with years of successful ornamental metal work production, enables us to incorporate into our standards every refinement of artistic and utilitarian value.

More than 350 models listed in our several catalogues.

Write for Descriptive Literature and kindly mention this publication.

WORKS: YORK, PA.
 PHILA. OFFICE AND STUDIO: 1225 RACE ST.



Von Duprin

Self Releasing Fire Exit Latches

for Safety and Convenience

THE Cook County Hospital of Chicago, Ill., which is illustrated below, has 140 sets of **Von Duprin** Latches in use.

All entrance doors and all fire escape doors have been made ever ready for immediate and safe exit under every circumstance.

The doors leading from the serving pantries are also equipped with **Von Duprin** Latches as a convenience measure. The servers with their wagonettes have merely to back up against the release rod and the door immediately opens and allows them to pass out with the least possible delay—the check returning the door to its closed position.

Mechanical accuracy is assured in ever **Von Duprin** Device. Cross bars are double acting to and from the door.

The reliability of **Von Duprin** Latches has been proven beyond question.

Personal attention from 20 Branch Offices is gladly given where architects desire it. Complete specifications are given in pages 593 to 597 of Sweet's Architectural Catalogue. Our Catalogue No. 12-M contains pertinent data on **Von Duprin** devices.

VONNEGUT HARDWARE CO., INDIANAPOLIS, INDIANA

Paul Gerhardt
Architect, Chicago
John Griffith & Sons Co.
General Contractors, Chicago



"For roof and floors of porch
and sleeping balconies, you'd
better specify

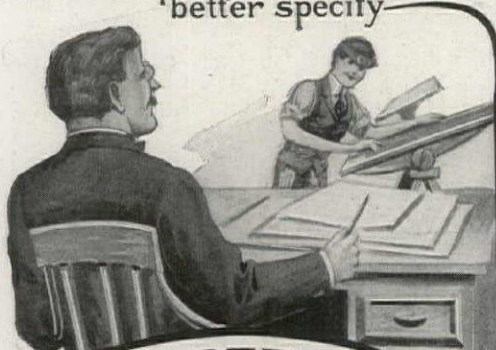

CON-SER-TEX CANVAS ROOFING

Such surfaces are constantly under the eye of the owner—subject to continual wear and tear and require a durable, protective material which will shed moisture, is sanitary and will not rot, crack, stretch, shrink or peel.

NOISELESS

For years Con-Ser-Tex has been rendering universal satisfaction wherever laid on such surfaces. It is a carefully made cotton fabric, chemically treated to protect the fibre from the detrimental action of the oil in paint, dry rot and mildew. It is not affected by rain, snow, sun or wind. When properly laid, it makes a neat, smooth, durable surface.

DURABLE

As a covering for porch floors, roofs and sleeping balconies it has no equal. While it is extremely durable, it is sound-proof and non-heat-radiating. Deadens the noise of the wind and rain and is a non-conductor of heat and cold.

Generous samples and illustrated descriptive booklet giving details on installing Con-Ser-Tex upon request.

WILLIAM L. BARRELL CO.

8 Thomas Street
New York

Chicago Distributor:

Geo. B. Carpenter & Co.
430-40 Wells St.

California Distributor:

Waterhouse-Wilcox Co.
San Francisco
Los Angeles



CONSTRUCTORS of LANDSCAPES

OUR organization is equipped to assume entire responsibility for the intelligent and efficient execution of your landscape plans, including topographical surveys, construction of roads and grading, large tree moving and planting.

Get in touch with us NOW on that project you are undertaking.



"Constructors of Landscapes"

HYLAND-JENCKS

507 FIFTH AVENUE :: NEW YORK

Telephone, Murray Hill 1577

The University of Pennsylvania

offers courses in ARCHITECTURE as follows:

1. A four-year course, leading to the degree of B.S. in Arch. An option in architectural engineering may be elected.
2. Graduate courses of one year, permitting specialization in design, construction, or history; leading to the degree of M.S. in Arch.
3. A special two-year course for qualified draftsmen, with options in design or construction; leading to a professional certificate.
4. Summer School instruction in architectural subjects.

For circular giving complete information regarding the courses, requirements of admission, advanced standing, summer school, graduate fellowship, etc., address DEAN OF THE TOWNE SCIENTIFIC SCHOOL, University of Pennsylvania, Philadelphia, Pa.

BOBBINK & ATKINS

We Plan and Plant Grounds everywhere for Architects with our World's Choicest Nursery and Greenhouse Products.

Ask for Catalogue No. 85. Visit our Nurseries.

BOBBINK & ATKINS

Nurserymen and Landscape Gardeners, Rutherford, N. J.



Beautify Your Garden
With

GALLOWAY POTTERY

Catalog on Request
GALLOWAY TERRA-COTTA COMPANY

3202 WALNUT ST., PHILADELPHIA

WHERE WILL HE GO?

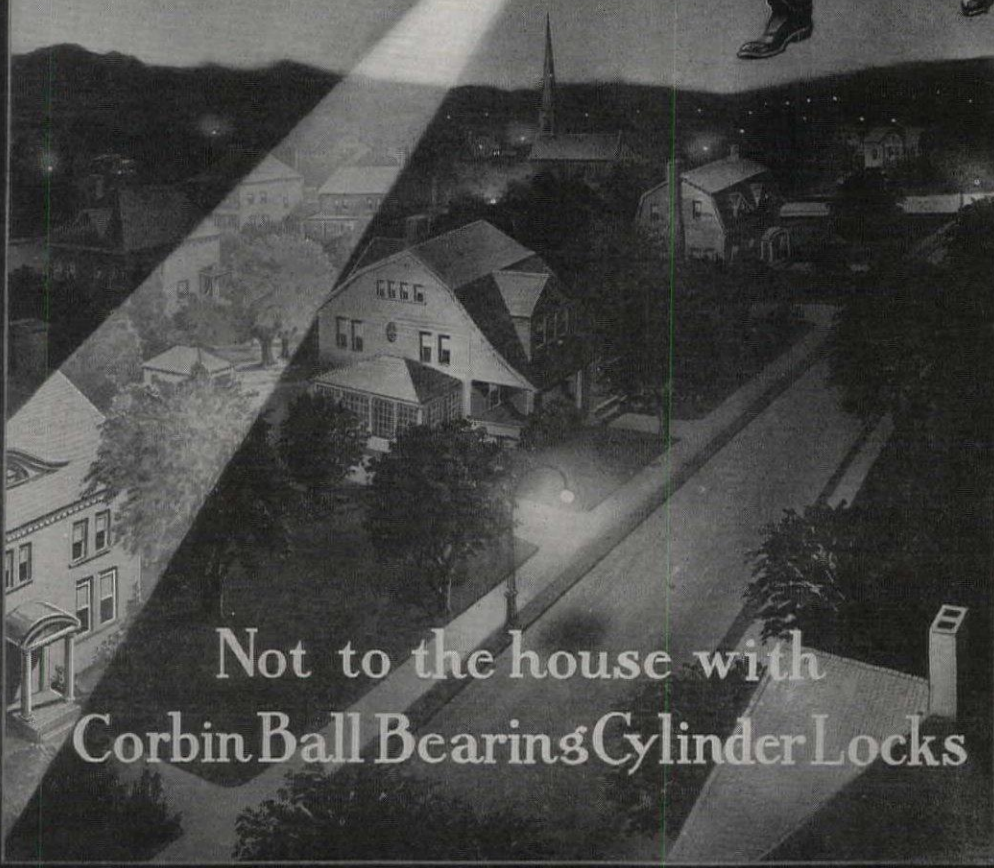
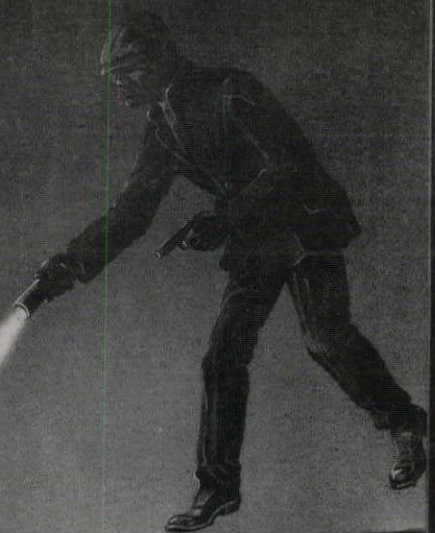

Not to the house with
Corbin Ball Bearing Cylinder Locks

CLINTON WELDED SHEATHING

Electrically Welded Fabric with a sheet of Tough, Water-proof Tarred Felt securely locked between the transverse and longitudinal wires.



Saves More by Wasting Less

Clinton Welded Sheathing reduces the amount of plaster required for the scratch coat at least 40% compared with open mesh types of lath. The tarred felt forms a backing which causes every bit of plaster to become part of the wall; there are no droppings or waste.

Welded Sheathing is fundamentally different from any other support for plaster. It provides not only a mere support, but a positive wire reinforcement.

It has successfully passed the New York City fire-and-water test for plastered partitions to be used in fire-proof construction.

Welded Sheathing comes in sheets 32 inches wide and about 8 feet long. It lies flat and is very light in weight, and is, therefore, easily handled and put up with minimum labor.

Write for samples, catalog, and pamphlets explaining the superiority of Clinton Welded Sheathing.

CLINTON WIRE CLOTH COMPANY

NEW YORK
CHICAGO

BOSTON

SAN FRANCISCO
Care L. A. Norris Co.

Manufacturers of Wire Cloth of every description, Nettings, Welded Wire Fabrics, and Perforated Metals

THE ARCHITECTURAL RECORD



CONTENTS

Vol. XLV. No. 1

JANUARY, 1919

Serial No. 244

Editor: MICHAEL A. MIKKELSEN

Contributing Editor: HERBERT CROLY

Business Manager: J. A. OAKLEY

	PAGE
Cover—Faience Decoration. <i>By Leon V. Solon</i>	3
THE HOLY ROSARY CHURCH, Dayton, Ohio <i>By Leon V. Solon</i>	12
SHADOWS OF THE CHÂTEAUX <i>By Howard Dwight Smith</i>	15
ARCHITECTURAL TREATMENT OF RAPID TRANSIT STATIONS IN NEW YORK CITY <i>By S. J. Vickers</i>	21
THE UNITED STATES HOUSING CORPORATION PROJECT No. 59, at Bath, Maine	27
MODERN INDUSTRIAL PLANTS. Part III <i>By George C. Nimmons</i>	45
UNION PARK GARDENS. A Model Garden Suburb, at Wilmington, Del. <i>By William E. Groben</i>	65
PORTFOLIO OF CURRENT ARCHITECTURE	84
FURNITURE OF THE ITALIAN RENAISSANCE <i>By Walter A. Dyer</i>	90
THE ARCHITECT'S LIBRARY	92
NOTES AND COMMENTS	

Yearly Subscription—United States \$3.00—Foreign \$4.00—Single copies 35 cents. Entered May 22, 1902, as Second Class Matter, at New York, N. Y. Member Audit Bureau of Circulation.

PUBLISHED MONTHLY BY
THE ARCHITECTURAL RECORD COMPANY

115-119 WEST FORTIETH STREET, NEW YORK

F. T. MILLER, Pres. W. D. HADSELL, Vice-Pres. J. W. FRANK, Sec'y-Treas. E. S. DODGE, Vice-Pres.



PORTICO—HOLY ROSARY CHURCH, DAY-
TON, OHIO. W. L. JAEKLE, ARCHITECT.

THE ARCHITECTURAL RECORD

VOLUME XLV



NUMBER I

JANUARY, 1919

The HOLY ROSARY CHURCH DAYTON, OHIO W. L. JAEKLE, ARCHITECT



By Leon V. Solon



THE HOLY ROSARY CHURCH, by Mr. Jaekle, raises an interesting question. This focuses itself on the genesis of a quality not unfrequently discernible in works of this type; a quality which may result either from an enthusiastic appreciation of the physical beauty of historic examples studied, or, in rare instances, from an unconscious exposition of vital social tendencies. Wherein lies the powerful appeal of Cinquecento architecture to so large a proportion of American architects? In no other style has the American architect expressed himself so fluently and so spontaneously, free from the archaeological restraint that fetters the majority of his Gothic essays, or the consciousness of mathematical precision that too often oppresses his classic dreams. The reason may lie deeper than the obvious fact that the Cinquecento happens to be a congenial vogue.

During the evolution of the main types

of architecture, social conditions existed of such force as to influence the imagination of those creating the highest types—to cause a reflection of social tendencies to shine behind the conception of the work; among other reflections can be clearly seen the extent to which the people shared, or were excluded from, the privileges of mental culture.

In the most ancient types of civilization—in Assyria, India and Egypt—architecture contrived impenetrable barriers—impressive, awe-inspiring and mysterious—to separate the mass of the nation from the jealously guarded resources of knowledge, secreted as a perquisite of caste.

With the development of the power of Greece a complete revulsion in the basic idea of access occurred, due entirely to a new state of mind, evolved through the advent of the democratic form of government. In this new social order, the pioneers of advanced and intricate phi-

losophies brought their argument to the market places, and the temples even were shorn of their mystery. The demand that all spaces in public buildings of almost every type should be accessible to the citizen now controlled the plan, and the design of the exterior underwent just as radical a spiritual change, from the air of mystery to that of frankness and freedom.

The Romans, the "nouveau riches" of antiquity, venerated senior civilizations, and might for many reasons have been attracted by the completeness of Egyptian culture and the colossal character of Egyptian art, to the extent of adopting them as models; but, as their instincts were primarily democratic, they were irresistibly drawn to the Greek type of civilization, finding in the aims of that race their own attitude toward human liberties acting as a formative influence in architecture and the arts.

After the temporary obliteration of all civilization by the Teutonic races in the early centuries of our era, culture had the opportunity to start afresh. With the evolution of the Gothic era we are enabled to observe again the result of intellectual segregation in the clerkly class, and the resultant reaction on the temperament of those whose mission it was to give architectonic expression to the beliefs and prejudices of their day. An impression had to be imparted in their greatest work, the churches, to produce a specific state of mind in the laymen entering the edifice, a state having no relation to any arising through the routine of life, the purpose being to emphasize the remoteness of spiritual objectives from mundane pursuits.

The sixteenth century brought popular revolt against this system, culminating in the social and religious upheaval, a prominent feature of which was the demand for intellectual freedom. The movement towards intellectual democracy was very strong in Italy and enlisted in its ranks the many princely patrons of art, who demonstrated their belief that opportunity should be reserved for merit and that the capacity to excel is not an attribute of caste. The ideals of the Greek republic of letters became the favorite standards; abundant evidences of intel-

lectual freedom and the right of the individual to appraise abstract values, discovered in the classic models from which inspiration was sought, produced a powerful reaction, affecting even the outward form of concrete objects.

The opening of forbidden avenues and closed doors in the sixteenth century immediately influenced architectural design in Italy, and introduced what might be described as the "plein air" treatment, in which sunshine, atmosphere and simplicity in beauty heralded a new regime, fostering the classic ideals of intellectual democracy in Hellas.

There is no reason to assume that the American architect is less sensitive to social conditions than were his professional forebears in other lands, or less capable of reflecting them in his work. Evidence accumulates rapidly in the work of many talented members of the profession that in the selection and exposition of historic styles the individual is strongly biased by abstract and intellectual properties, to the extent of endowing his building with such qualities.

The civic structures of Greece and Rome and those of the Cinquecento, despite their grandeur and dignity, surprise us with the sentiment of their nearness to our inherent sympathies; we feel they were built for men like ourselves, who had free access and part-ownership, and that the power responsible for their inception was a prerogative of a social commonwealth; in short, these buildings radiate the sense of a "right of access."

This quality is not imaginary, but exists with such clearness and force as to justify us in making a great division of all architectural treatment; it is one of the first impressions experienced by the beholder, and may be attributed to an elementary cause—the ascendancy of an intellectual democracy in a State—for which reason it is not unlikely that the early phase of the Italian Renaissance claims so many sympathetic followers among American architects.

The Church of the Holy Rosary possesses this peculiar characteristic of Cinquecento public architecture, which we designate as the "right of access" and which, like all abstract ideas associated



PERSPECTIVE VIEW—HOLY ROSARY CHURCH,
DAYTON, OHIO. W. L. JAEKLE, ARCHITECT.

with concrete objects, is difficult to locate and particularize.

The capacity for conveying an impression of invitation to unobstructed enjoyment, possessed by public buildings at various periods, appears to be the sum total of a combination of attributes and dissimilar aims. In such buildings we can discover a conviction in their designers that public edifices, being essentially for the benefit of the masses, should express ideals of social intercourse and be intelligible in their appeal, without the aid of dilettante or apologist; that spaciousness should be independent of largeness in actual measurement; and that the attainment of physical beauty is reached through the conquest of material properties, uninfluenced by intrinsic value; for, as all substances are equally responsive to the touch of their various interpreters, esthetic value lies entirely in expression.

The plan of this church is well conceived and simple, with the possible criticism that the bays for the shrines might with advantage to exterior and interior have been slightly increased in size.

The exterior possesses many charms through the effective disposal of masses and spotting of shadows, which lend

themselves well to the varying perspectives. The subdivisions of the façade and the uniform scale of varied details are well adjusted and contribute an air of repose and dignity.

In his use of two contrasting tones in the structural material, Mr. Jaekle adds an interest to this edifice which recommends it to all who believe in the decorative resource available in the various methods of polychrome decoration. The majority of large buildings constructed entirely of brick, unrelieved by any other color, are monotonous and oppressive in effect. The reason for this is that the colors of fired marls are deficient in atmospheric quality, and shadows projected on this material, are lacking in luminosity. This deficiency of the brick has been neutralized by Mr. Jaekle through the introduction of terra-cotta of a much lighter tone.

This method, which has frequently been resorted to, is rarely satisfactory, as most architects do not seem to appreciate that the proportion used should be decided by a rule in polychrome design. The rule is that the proportion of tone-contrast existing between the main and the accessory material determines the

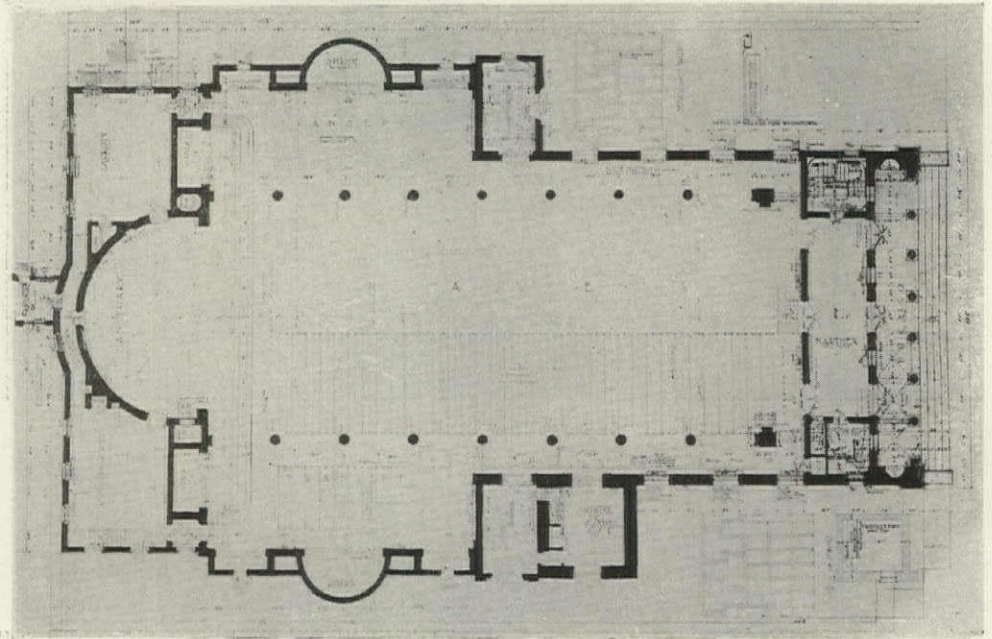

FLOOR PLAN—HOLY ROSARY CHURCH, DAYTON, OHIO.
W. L. Jaekle, Architect.



DETAIL OF WEST AISLE—HOLY ROSARY CHURCH, DAYTON, OHIO.
W. L. Jaekle, Architect.

relative areas of each; in other words, as their tone values approach an equation, their areas may approach equality. This principle is understood by Mr. Jaekle, who has displayed great judgment in calculating the amount of a strongly contrasting tone value, and, in addition, has distributed and interwoven it throughout his scheme with ingenuity and success.

The impression of lightness and elegance characterizing the exterior of this church is derived to a great extent from the introduction of this lighter tone; the massiveness of the tower and the angle piers is lightened by its judicious use, without any depreciation in their apparent structural strength.

The frieze of squares and circles creates a sparkling diversion, out of all proportion to their intrinsic interest. In the pediment the six vertical bands echo the

light colored shafts of the colonnade, giving an appearance of added height and support to the pediment angle.

The manner in which Mr. Jaekle has used this additional color gives the impression that he has a temperament for tone-balance, which we hope he may soon have an opportunity to exercise in a more ambitious polychrome essay.

Unfortunately the heavy design of the rose-window detracts from an excellent façade, in which a sense of homogeneousness in scale is well established. Data on rose-windows in sixteenth century Italian churches exist in such ample measure that we might have been spared disappointment in this spectacular item; we would have wished that this window had been inspired by some such simple design as that in the Cathedral of Atri or in the parish church of Rosciolo.

At the risk perhaps of appearing

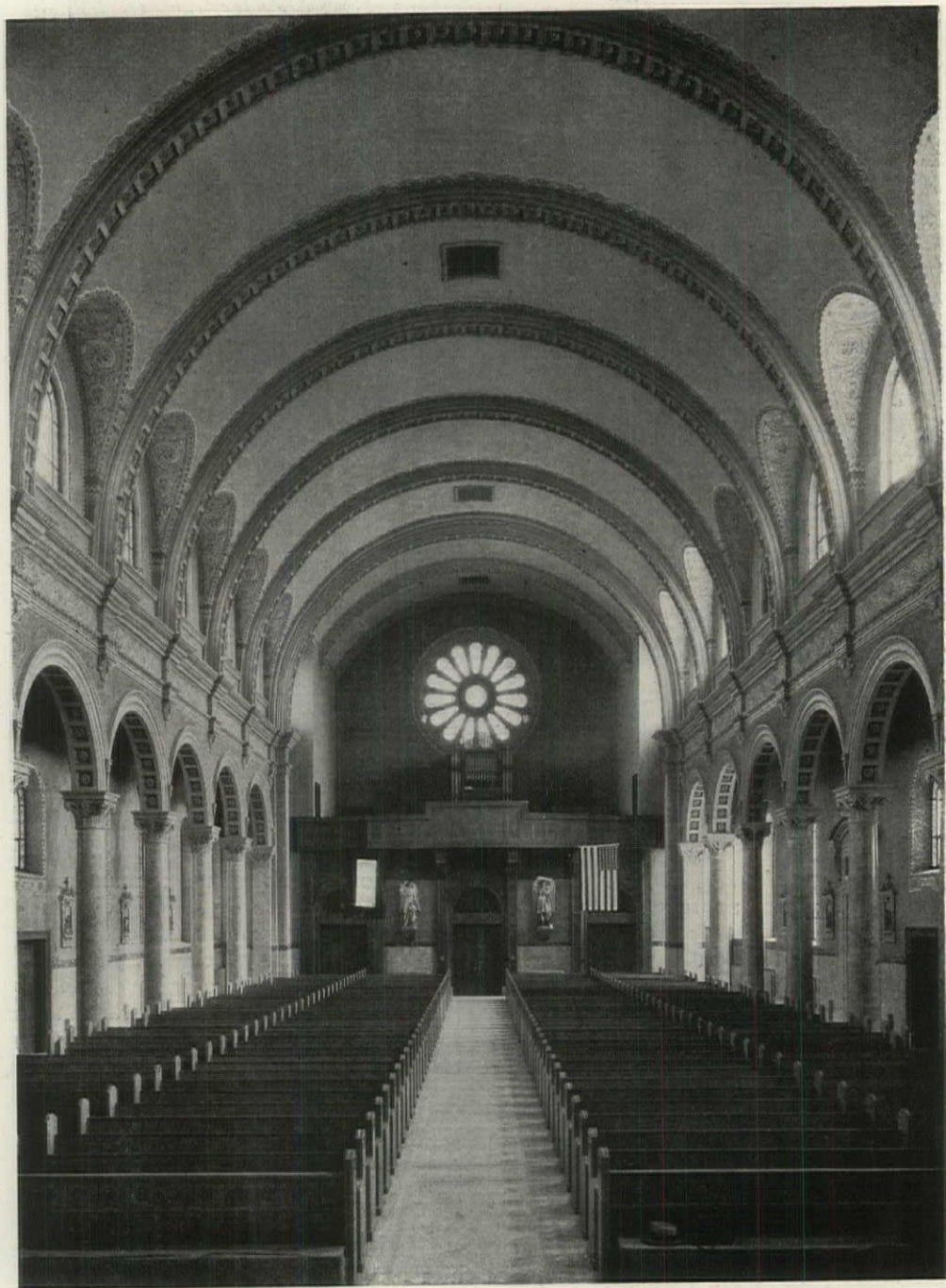

NAVE FROM SANCTUARY—HOLY ROSARY CHURCH,
DAYTON, OHIO. W. L. JAEKLE, ARCHITECT.

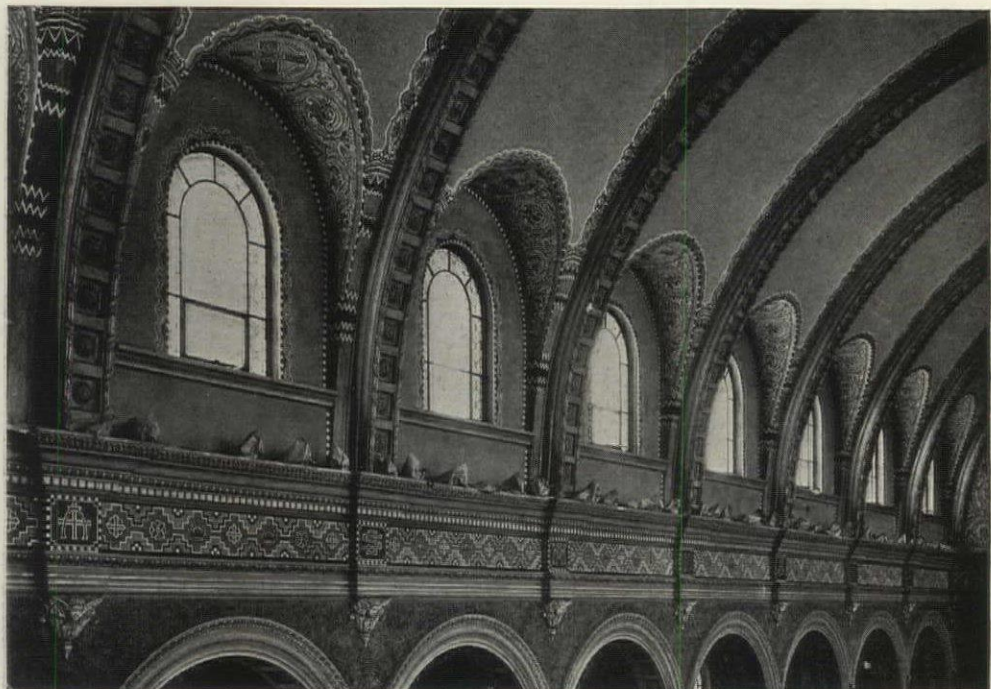

DETAIL OF CLERESTORY DECORATION—HOLY ROSARY CHURCH, DAYTON, OHIO.
W. L. Jaekle, Architect.

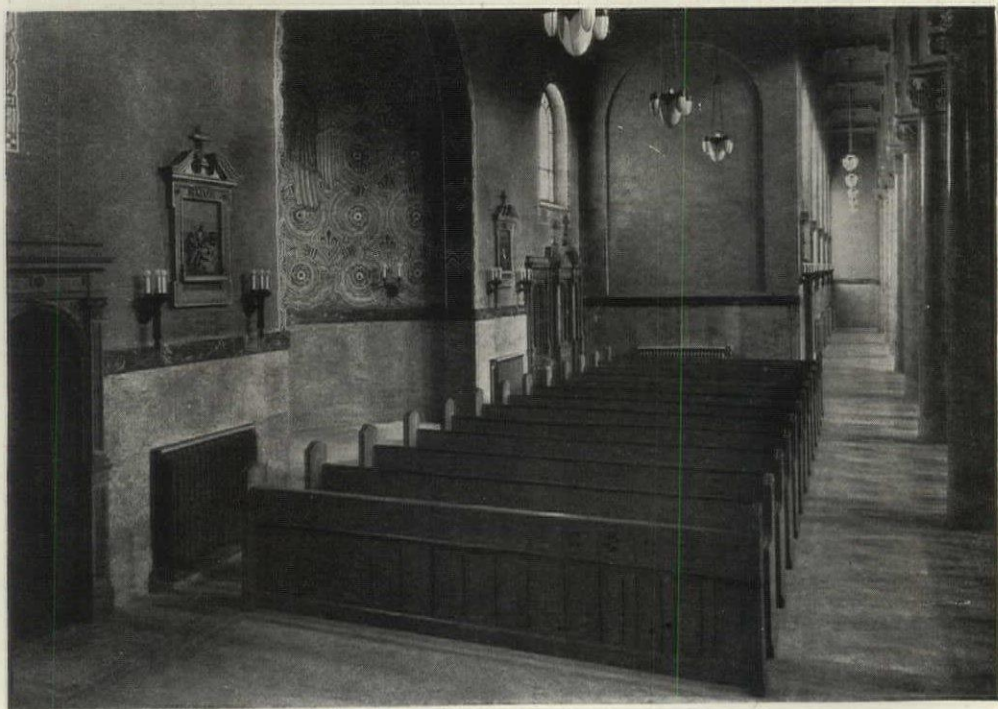

DETAIL OF EAST AISLE AND TRANSEPT—HOLY ROSARY CHURCH, DAYTON, OHIO.
W. L. Jaekle, Architect.



THE SANCTUARY—HOLY ROSARY CHURCH,
DAYTON, OHIO. W. L. JAEKLE, ARCHITECT.

hypercritical, we note that the cartouche in the pediment recalls the treatment of a later period than that influencing the main design; for although in an ancient building we accept a pot-pourri of many centuries, in a modern work slight variations react as a shock to scholarship. It is not improbable that the fascination of inspired stylistic expression in the ancient examples neutralizes our customary love of homogeneity.

The polychrome decorations of the interior are elaborate in detail but simple in conformation of mass, and we note in them with satisfaction the same reticence that marks the general scheme of architectural design. The architect has had the courage to keep large expanses undecorated, and has resisted the temptation to ornament the spandrels; no decoration could serve the *ensemble* as fully as these plain spaces.

The scroll motif on the chancel arch is designed with ingenuity, and the cornice frieze, derived from a Byzantine champléve enamel or mosaic, is well chosen; the enrichment on the penetrations over the clerestory windows is a good solution of an awkward problem. The color of the surface decoration is

carried to the structural detail, in the panels on the soffits and of the aisle arches.

The panel treatment of the apse wall behind the altar is excellent in its simple dignity; but the bourgeois little figures in the half dome are conceived and executed with a degree of inexperience rarely encountered in so prominent a position; they are travesties on the characters they represent.

The marble doorway reproduced conforms to the regulation formula, and is effectively relieved by the introduction of the darker marble in the panel; the paneling of the jambs is less well advised, as it appears to undermine the corbels, though we are aware that ample precedent exists for its use there.

In Mr. Jaekle's work a sense of responsibility is revealed that weighs on each one who appreciates the grandeur and purity of the classics, and who uses them as a foundation for an essay. Accuracy of detail is an essential but secondary consideration; the all important factor is an innate sympathy with the intellectual poise of the period chosen as inspiration and guidance; evidence of this we find in Mr. Jaekle's work.



NARTHEX VESTIBULE—HOLY ROSARY CHURCH,
DAYTON, OHIO.

SHADOWS *of the* CHÂTEAUX



By Howard Dwight Smith

CONSIDERATION of the ethnic probabilities and possibilities incident upon the debarkation of over two millions of Americans on the shores of Europe furnishes some striking and interesting thoughts. From official sources we have been assured that numbers aggregating hardly less than a fiftieth part of the population of the United States have been transported overseas, for the most part to France. From the nature of things this fraction represents an even larger proportion of the male component of our total census figures.

There is a sort of unconscious general educational stimulus given by foreign travel which is not otherwise acquired. Foreign travel, even of the somewhat constricted and unusual nature of this great troop movement, ought to soften prejudice, both religious and political, and liberalize men's minds and broaden their general vision. Not the least interesting of the resultant effects of the presence of so many of our countrymen in France will be the influence which it will have upon our architecture.

There may be some of the two millions who go from our shores totally immune, who will return unalienated or unaffected by their travels as far as language or manners and customs go, but they will be few. A stolid, timid and uncommunicative product of a Middle West farm may go through a whole army campaign and return to his native hearth without so much as having been introduced to a single foreign habit or custom.

But only the blind or mentally deficient will fail to see and appreciate atmosphere, scenery and buildings—the material environment with which the discharge of the duties surrounds them and which it is their privilege to enjoy. As none of

these classes in general qualify for overseas service, it may be assumed that our army cannot escape the pleasure of many lovely scenes and a great many beautiful and impressive buildings.

A very interesting parallel is afforded in history. When Charles VIII. of France came to the throne in 1483 he acquired among other royal emoluments the title of King of Naples. Those were times when the divinity of kings and of worldly potentates was not as much of a liability as it is today, and autocratic royalty was not confronted on all sides by "fourteen terms" or more. He proposed to enforce his claim to the crown of Naples by marching thither with an army.

The circumstances attending his march southward were quite peculiar. He was generally received by the various and detached Italian powers, city, states, etc., as a friendly ruler, a neighbor invited hospitably to enter their domain and provinces, and was welcomed royally. His personal retinue was sumptuous and impressive, his army well organized and magnificently equipped. But his own attitude was that of a conqueror as he made his way down through the peninsula, and the conduct of his army was that of victors over the population of the cities and provinces. So he left behind him a closing wake of discontentment and unfriendliness and was forced to fight his way home through territory which had welcomed him on his outward campaign.

Politically the analogy between the expedition of Charles VIII. to Naples and that of General Pershing to France is not well drawn. Politically the expedition of Charles VIII. was a rank failure. But let us consider what were some of

the far reaching effects upon France, particularly upon its art and its architecture. By the year 1500 the Renaissance in literature had nearly run its course in Italy, but the Renaissance in painting, sculpture and architecture was nearing its height. This vast French army from the king down to the meanest camp follower, fresh from their own country, which had been but recently devastated and laid barren from revolution and civil wars, saw for the first time such things as the dramatic splendor of Venice, the palatial magnificence of Florence and the stately ostentation of Rome and Naples. M. Leon Palustre in "L'Architecture de la Renaissance" points out that the gardens and paintings in general appealed to the French more than anything else. Ideas of such things were absorbed by the rank and file of the army. Potential ideas were retained by artisans who were among their number, and actual specimens of carving and painting were taken home by their officers. The king himself not only acquired ideas and choice works of art but included in his returning retinue many artists and artisans, notably painters and gardeners.

There was also a noticeable effect on the Italians themselves. In spite of the general unfriendliness engendered among them by the attitude and conduct of their royal visitor and his followers, they were measurably impressed with the wealth and affluence of a king and a country which could produce such an organization as the French army. They sensed new markets for their genius and talents. Here begin the interesting chronicles of the pilgrimages of many Italian artists and art workers to the valleys of the Seine and the Loire. Numbered among these were no less distinguished personages than the self-lauded Benvenuto Cellini, silversmith of Florence, G. Barozzi da Vignola, architect, of Rome, and Leonardo da Vinci, who forsook his native Milan to spend the last years of his life at Amboise.

The immediate subsequent effect of this general movement was felt in the valley of the Loire, where were the country places and hunting preserves of the royalty and other politically affluent per-

sons. It is just here that the rhetorical link is furnished which joins our two ideas: that of the army of Charles VIII. going to Italy and of the American army going to France. For it is a fairly well established fact now that a goodly number of concentration camps, training camps, rest camps and replacement division camps of the American Expeditionary Forces are comfortably and conveniently located in the Loire valley. That portion of France which had been made a veritable desert by the constant wars and internal feuds of the first half of the fifteenth century has fortunately been spared the experiences of devastation in the present conflict and has always been far enough from the actual battle lines to be devoted to camp purposes.

Let us consider briefly, now, what our soldiers are seeing abroad. Before reaching the Loire valley they will see masonry structures on every hand. It is remarkable how persistent are the references to this fact in letters which the soldiers are sending home. The cities and towns and villages are all of masonry; the churches, the stores, the government buildings, the small houses, the farm cottages, the barns, places where the men are billeted, sturdy and substantial structures of stone are making indelible impressions on their minds. As for the large structures which they see in the Loire valley, a discussion of these would practically embrace a résumé of the early Renaissance architecture of France. For it was in these parts that that prolific builder Francis I. (1515-1547) erected his seats at Blois and Chambord, the latter one of the largest private country establishments ever built, and made extensive additions and alterations to many of the smaller royal seats in the neighborhood. He encouraged and even demanded of his courtiers that they emulate his building propensities, and our soldiers will see at Chenonceaux and Azay-le-Rideau two magnificent examples of smaller rural seats. In this and in neighboring valleys they will see, too, such interesting and historic châteaux as those at Cheverny, Valençay, Ussé, Amboise and Chaumont, Luynes, Langeais, and even Chateaudun.

In the towns, as at Blois, Tours and Orleans, these courtiers of Francis I. erected residences or *hôtels* to accommodate their households during periods when the court was in residence in the neighboring châteaux.

The municipal authorities of that time were not slow to follow the example set, and there are town halls at Beaugency, Loches, Saumur, etc., of the period. So the architectural fascination of the Loire valley and of the valleys of the neighboring streams lies not merely in their royal castles but also in the smaller establishments which dot the country side, and in the towns. But all the buildings of the period, from castle to cottage, are "delightful in proportion, refined in detail and designed with ease, apparently hardly designed at all, as though everything came natural in that valley known as the 'Garden of France,'" from Angers to Orleans.

So in training or at rest our brothers and cousins and friends will be seeing these things. Most of them will see Paris, too, perhaps only casually in most instances, and they will be impressed with the delightful openness of the city plan and will appreciate what is the basis of Parisian civic pride. At its museums and at its historic spots their vision will be expanded and their horizon enlarged. They will be unconsciously influenced by the universal symmetry and the apparent fitness of structural endeavor and esthetic law and order. They will be impressed and unconsciously influenced by feelings of solidity and permanence and general good taste in building and not least of all by largeness of scale.

What has been briefly pointed out here with respect to the heart of France applies in a smaller measure to other places. Other parts of France and other styles than that of the châteaux will influence our soldiers, as the towering churches of an earlier period and the later cosmopolitan structures. In England a small fortunate proportion may have time enough to get an insight into

some of the joys and delights of English domestic architecture. In Italy, too, some will be happily initiated into the earth's select who know the skies and trees and villas and mountains as does Maxfield Parrish. It is to be hoped that the sojourn of our forces in German territory will be so brief as not to obliterate previous impressions nor to suffer them to be even unconsciously influenced by contact with some of the salient historic and modern examples of the architecture of Kultur.

When this fiftieth part of our population returns to these shores they are going to be greater lovers of our republic, they will return as citizens of the world and better citizens of their own country; but in many ways they are going to seek and to demand better and greater things. They will leaven the whole American aggregate and a great deal more effectually than has been possible by the fortunate few who have heretofore been educated by foreign travel.

Architects are going to find their clients demanding certain things which heretofore have meant nothing to them. They will be demanding work which has a certain spirit of historic significance.

Architects will have less of a struggle to attain ideals with which they have been inspired and it will not be such a hopeless task to lead the thoughts of the average layman along artistic as well as practical lines.

Architects will not be ridiculed when they discriminately suggest ideals in architecture which have a distinct basis in sound continental ideas.

The sojourn of our soldiers in the Loire valley may not result in the institution of a style or a period which the textbooks of architectural history will catalogue as the "château revival," although worse could happen. It is going to be more far-reaching in its effects. It is going to give impetus and inspiration to the artistic temperament of the people, and the good architect must and will keep a few paces ahead of it.

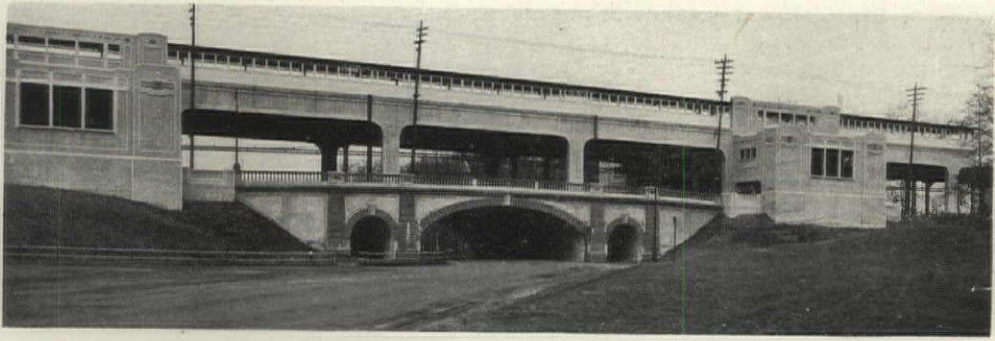

FIG. 1. MOSHOLU PARKWAY STATION, JEROME AVENUE LINE.

ARCHITECTURAL TREATMENT OF STATIONS ON THE DUAL SYSTEM OF RAPID TRANSIT IN NEW YORK CITY



By S. J. Vickers

THE new subway system for the City of New York, which is now being completed by the Public Service Commission for the First District, is known as the Dual System of Rapid Transit. It ties in with the original subway lines, uniting all of the boroughs, save Richmond, by utilizing all four of the great bridges, one tunnel under the Harlem, and six tunnels under the East River. This grand system consists of about six hundred miles of single track; has a capacity of 3,000,000,000 passengers per annum and will cost \$350,000,000. It is by far the most extensive city railroad system in the world.

The object of this article is, however, not to describe the magnitude of the system, its varied and difficult engineering

problems, nor its many practical questions incidental to operation, but rather to deal with the problem of the decoration or finish of the subway stations and to present certain elevated structures which have received special treatment.

THE SUBWAY STRUCTURE.

In the so-called side platform subway station the entrances run directly down to the wing of the platform which contains the control. All of the deeper stations are supplied with mezzanines. Certain stations have mezzanines at either end, and several of the important express stations have continuous mezzanines with a series of stairways running down to the platforms. It is the decoration of these mezzanines and of the side



FIG. 2. TILE AND MOSAIC BAND—HUNTS POINT ROAD STATION, WESTCHESTER AVENUE LINE.

walls at the platform level with which we are concerned.

In the matter of decoration we were confronted with the problem of finishing the rough wall surface with materials which would be appropriate, durable, sanitary and easily cleaned. We wished the station to have an air of simplicity which would give an impression of light and cheerfulness to the city's millions of daily passengers.

Many of the stations are irregular by reason of the structures which they support. A huge column rises from the platform to support an equally huge girder in the ceiling; a depressed bay is necessary to give room for a water main above; a break is necessary in the side wall to accommodate the house sewer. Massive walls of concrete and steel on every side give evidence of great strength and utility. We felt that any attempt to hide the structure or conceal its strength would be wrong; we also felt that the decoration must have an element of severeness and restraint. Consequently no attempt was made to decorate the ceilings, which are plastered with cement mortar directly to the concrete.

Hollow tile is fitted in the arches of the side walls between the columns forming the backing for the wall decorations, which consist of a low cement base and a



FIG. 3.

high wainscot of tile with a color band of mosaic or colored tile (Fig. 4).

In the tile field is inserted at intervals the station name tablets at a height to be easily read from the train. A white glazed tile with porous back of different units, 3 by 6 inches, 4¼ by 4¼ inches and 6 by 6 inches, has been used in general to make up the field of the wainscot. In certain stations a combination of alternate courses of 3 by 6 inches and 6 by 6 inches was used with pleasing effect.

Walls composed of the larger units are much more effective than those on which the ordinary 3 by 6 inch tile is used. However, 6 by 6 inch tile is the practical limit, as units of greater size are expensive and often difficult to obtain.

At the entrances, where the walls are exposed to the weather, a hand made weatherproof tile is used. This tile has a hard burned, semi-vitreous body and is laid with a generous joint.

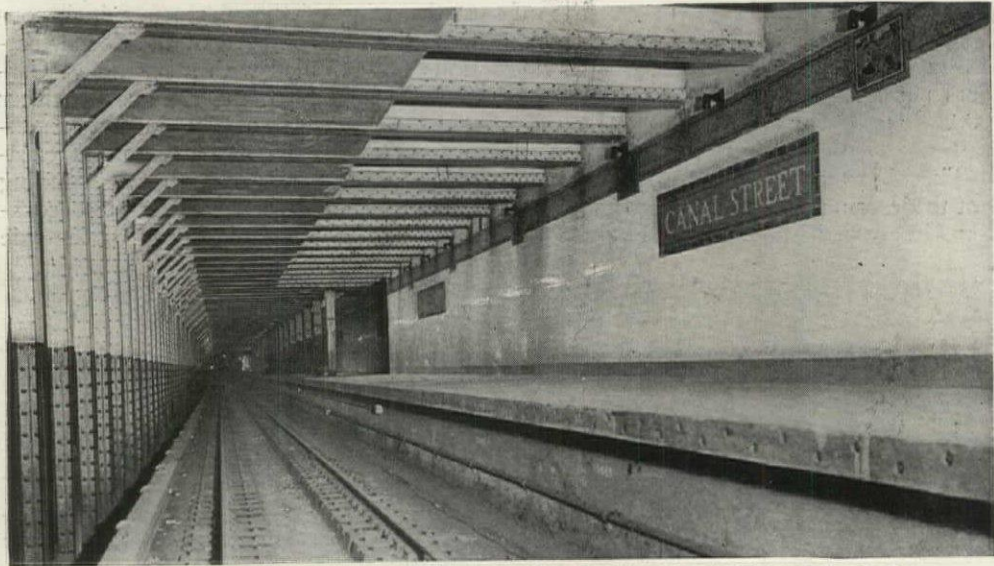

FIG. 4. VIEW OF TYPICAL SUBWAY STATION, SHOWING FINISH OF WALL AT PLATFORM LEVEL.

The band forming the upper member of the wainscot is designed to give a note of color and brightness to the grim structure of concrete and steel. It is composed of mosaic or a combination of mosaic and colored tile, with plaques opposite the platform columns (about fifteen feet on centers) containing the initial letter or street number of the stations to assist the passenger in the approaching train to determine the station name (Figs. 2 and 3).

In several of the stations historic plaques are used in the bands instead of initial letters. The Canal Street plaque (Fig. 4) shows the old stone bridge with an arch spanning the creek which in other days wended its way westward to the Hudson.

The new Borough Hall Station (Fig. 4) has a band of hand-made colored tile with a mosaic field. Its plaque represents the tower of Brooklyn's Borough Hall.

The station name tablets are spaced about forty-five feet apart in the tile field, just below the band, with a dark mosaic background and colored tile border that they may easily be seen by passengers on the trains.

The side walls of express stations facing the platforms have columns spaced 5 feet on centers between which the tile is fitted (Fig. 2). A band of color runs around the white, forming a series of panels tied together with the continuous upper band, all of which is kept flush with the steel.

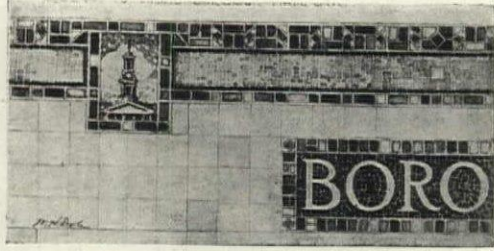

FIG. 5. COLORED TILE BAND WITH MOSAIC FIELD.

For the sake of sanitation, appearance, and economy in maintenance, surfaces so far as possible are kept plain.

Paneling, string courses, moldings and dust catching ledges are avoided. Intersections of walls are fitted with "bull-noses" or re-entrant angles with special pieces at corners of openings. Grilles and railings are of plain square bars; doors are of steel and without panels; ticket booths and newsstands are of steel or masonry. In short, the entire design of the station is severe, and the materials are so handled that they may be in keeping with the structure which they furnish or decorate.

ELEVATED STATIONS.

The construction of an elevated line is cheap and easy in comparison with the difficult subway work.

Because of the cost of special steel work we have not been able to design anything in steel but straightforward utilitarian structures composed of standard shapes.

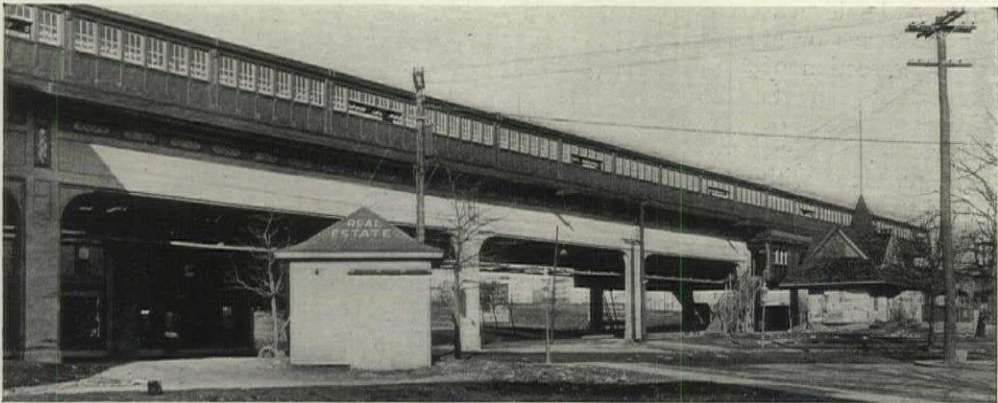

FIG. 6. FORT HAMILTON PARKWAY STATION, NEW UTRECHT AVENUE LINE, BROOKLYN.

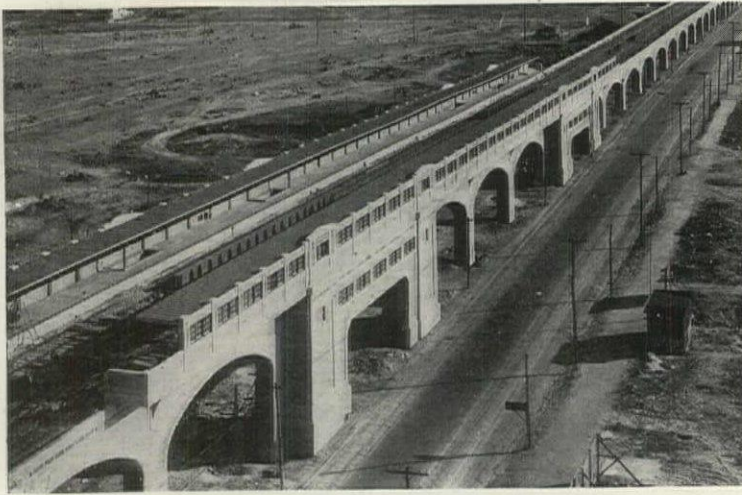

FIG. 7. QUEENS BOULEVARD STRUCTURE, WITH RAWSON STREET STATION IN FOREGROUND.

Paris and Berlin have elaborate elevated steel structures, but in those cities the difference of cost between standard and special shapes is much less than in this country, where the scale of wages is high. We have, however, made an effort to use the standard shape to the best advantage. At the station a decided improvement has been made by substituting the mezzanine for the ticket house at the platform level. The result is that the station is a long, low, orderly structure which is not displeasing.

It is, however, the policy of the Commission to supply special structures at the crossing of boulevards or parkways or at the intersection of important streets forming points of interest or civic centers. It is with these structure that we are now concerned.

The problem at Mosholu Parkway was to erect a station (Fig. 1) over the concrete bridge which spans the boulevard connect-

ing Van Cortlandt and Bronx Parks. It is a steel frame covered with concrete, with enclosures at either end of the bridge which contain stairways leading up to the mezzanines, where the controls are located. Windscreens are provided, continuous with the platforms. There are tile inserts in the concrete of the stair enclosures and in the pylons of the windscreens.

Fort Hamilton Parkway station in Brooklyn (Fig. 6) crosses the avenue for which it was named. Here the wind-screen overhangs the column and girder line. The soffit of the overhang is composed of continuous panels of tile. There is a frieze of inlaid colored tile on the face of the girder with plaques at the columns.

QUEENS BOULEVARD STRUCTURE.

The most unusual piece of construction with which we have been concerned

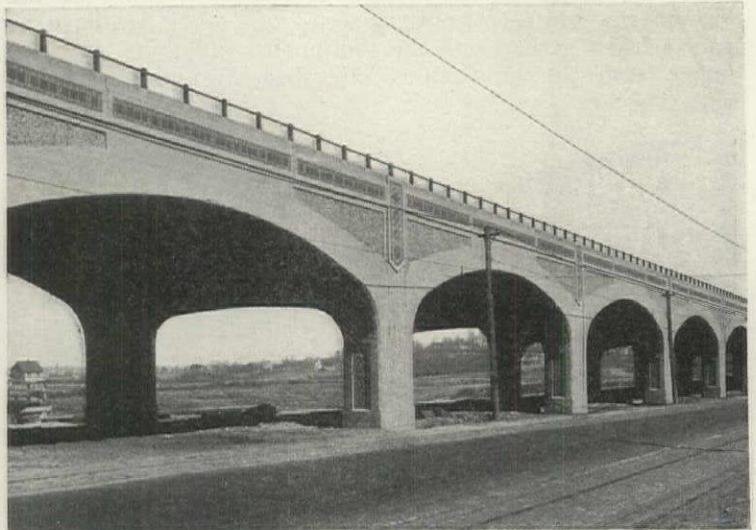

FIG. 8. QUEENS BOULEVARD STRUCTURE, BETWEEN STATIONS, SHOWING INLAID COLORED TILE.

is that erected for a distance of four-fifths of a mile in the broad avenue known as Queens Boulevard in the Borough of Queens (Figs. 7 and 8).

When the avenue is complete there will be a drive and a strip of parkway on either side of the structure, with the trolleys underneath. This structure has large reinforced 65-foot longitudinal and 35-foot cross arches.

The form of the vault supported by the arches is a dome. A continuous band of tile on either side with large plaques at the columns give the huge structure a touch of grateful color.

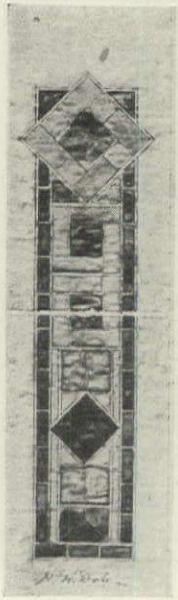

FIG. 9.

SURFACE TREATMENT OF CONCRETE.

On all of these stations the concrete dressing was done with pneumatic tools. The four-pointed tool was used. Bands varying from two inches to four inches were usually left around panels and corners which were rubbed smooth, giving a frame or setting to the regular work. On certain work with big surfaces, a wider band was left, and this was hand-tooled with lines at right angles to the corners, about three-fourths of an inch apart. These are practical ways of finishing corners or arrises, as it is impossible to dress them with a pneumatic tool without chipping and forming more or less irregular lines.

The contractors were required to dress away any unevenness caused by the bulging of the forms, bringing the surface to even planes in which all the cement skin was removed and the gravel lying near the surfaces chipped or cracked to give a sparkling effect. By the removal of a considerable portion of the surface most of the board marks disappeared. It is a curious fact, however, that a few board marks will remain although the entire surface is dressed to a plane; this

is probably caused by the fine sediment collecting about the joints of the boards.

DESIGNING IN CONCRETE.

Some one has said of the painter that his one compelling purpose is

in all fidelity and singleness of aim to translate the impression received. To produce a successful structure in concrete the designer should perhaps have a vision of bigness and simplicity. He should strive to disremember his schooling, "which doth make cowards of us all," to cleanse his mind of such architectural forms as cornices, string courses, dentils, modillions, keystones and voussoirs, and to draw on those more valuable acquisitions which enrich the mind after years of work and study—a sense of fitness and proportion, a sympathy for broad surfaces and an apprehension of simplicity; then will he arrive, if he be able to add to this quality something of the pith and vigor with which the Master Dramatist clothed Macbeth, who, defying his opponent, the sinister threat of Birnam Wood and that unusual and unorthodox handicap of being born of no woman, stood stanch and bid the stout McDuff "lay on!"

We may not applaud the character of this ambitious canny Scot as do we that of the noble Caesar, who preferred men about him that were fat; or the gentle Cordelia, whose voice was ever soft, gentle and low, an excellent thing in woman. These characters though differing widely endure through the ages simply because of the manner of presentation. Just so the material, be it rough or rich or fine, in the hand of the artist becomes a thing of beauty. The rough stone wall, the lofty gilded marble hall, the painting in milady's boudoir are ugly or commonplace or things of beauty, depending upon the presentation.

The designer in concrete should there-

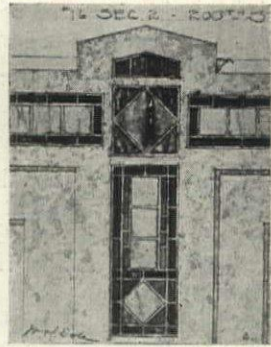

FIG. 10.

fore omit forms which in that material become meaningless, striving rather for large surfaces, enriched, unbroken, and hence unspoiled.

INLAID COLORED TILE AS A DECORATION.

Colored tile, it would seem, is a most appropriate enrichment for a concrete surface (Figs. 9 and 10).

Back in the dim past the children of the Nile not only enriched the entire bulky column and capitol but covered large areas of wall surface of the stately impressive halls and temples of their kings and gods.

Something of this was in some way handed down to the artistic Greek, who enriched the entablature, the pediment and the capitol of his column with brilliant color.

The Moor covered the wall surfaces of his mosque and slender soaring minaret with colorful geometric patterns and interlacing bars, giving much of the rich effect indeed by the use of colored tile.

Since the days of the Renaissance, however, architecture has depended upon form rather than upon color for exterior enrichment. Effects have been gained by the arrangement of architectural motives enriched by carving and sculpture without the aid of color.

Now the use of these forms in a plastic material such as concrete is not practical or appropriate. It is much better to design simply, omitting "not the sweet benefits of time" but much of the detail characteristic of stone work. If a little color be needed, enrich the rough and rigid surface with bands or plaques of tile. It may be had in any color or formed in shapes or patterns to suit the most fastidious designer's fancy. It may be used with restraint to soften a façade even as a piece of tapestry tempers a wall of stone, or if it be desired to emphasize any feature a plaque of joyous

brilliant color may be placed which will shine resplendent like a rich jewel roughly set.

COLOR IN ARCHITECTURE.

In a recent article appearing in the *Record* the writer predicts a golden age in which color will again come into architecture because life will be joyous and joy demands warmth and brightness and color.

If this be realized it seems safe to predict that the colorful products of baked clay will be employed to add grace and charm and beauty to the arch, the vault and the lunette of the interior and to our gray and overburdened exteriors, which will take on light; and there will be color in our domes and heaven pointing spires.

Perchance in this golden age the predicted new style of architecture representing clarified American ideals shall have been realized.

The crowning glory of the Acropolis; the pomp and splendor of the Eternal City; the intricate and colorful surface decorations bequeathed by the Moors; the rich and soaring vaults and spires of the master-builders of medieval days; the revival of classic forms, giving expression to the noble palaces of the Renaissance! Shall all of these be thrust into the witch's caldron there to boil and bubble until the "yeasty waves confound and swallow navigation up"?

What shall be brought forth we know not. It will be unlike any of these, for each represents the separate, inherent aspirations of its creator, hence the infinite variety. Yet may it be tempered by the past "like the calm rose of a lute." May it be filled with wonder, joy and fancy. May it be conceived in strength and power, standing forth like a prophet of old proclaiming calmly from a lofty height great and universal truths.



THE OLD PALMER HOMESTEAD.

 *The* UNITED STATES 
HOUSING CORPORATION

Project No. 59 at Bath, Maine

AT the time the shipbuilding activities of the Government began to assume tangible form, the growing need of houses for the ship workers at Bath, Maine, caused the United States Housing Corporation to take active steps to relieve the situation. When it was found that the problem could be solved in no other way than by the construction of houses, the work was entrusted to Parker, Thomas & Rice, architects; Loring Underwood, town planner; and Weston & Sampson, engineers; all of Boston.

The site selected is a tract of approximately twenty-four acres, commonly known as the "Palmer Farm." Only half of the area is being developed at this time, but as needs arise new streets can be built without interfering with the

present arrangement. In the meantime the undeveloped part will serve as a natural park and playground.

One of the attractive features of the development is the use made of the old Palmer house. The architects have very wisely used this well preserved and very interesting old homestead as a source of inspiration for the style of the smaller houses that have been planned to be grouped about it as a new community. Facing the old house there is to be a small rectangular green to be known as "Flaherty Park," in honor of the first Bath boy to lose his life in the war. From the park new streets communicate with existing thoroughfares that lead to the ship works.

The size of the house lots will vary from forty by eighty feet to forty-seven

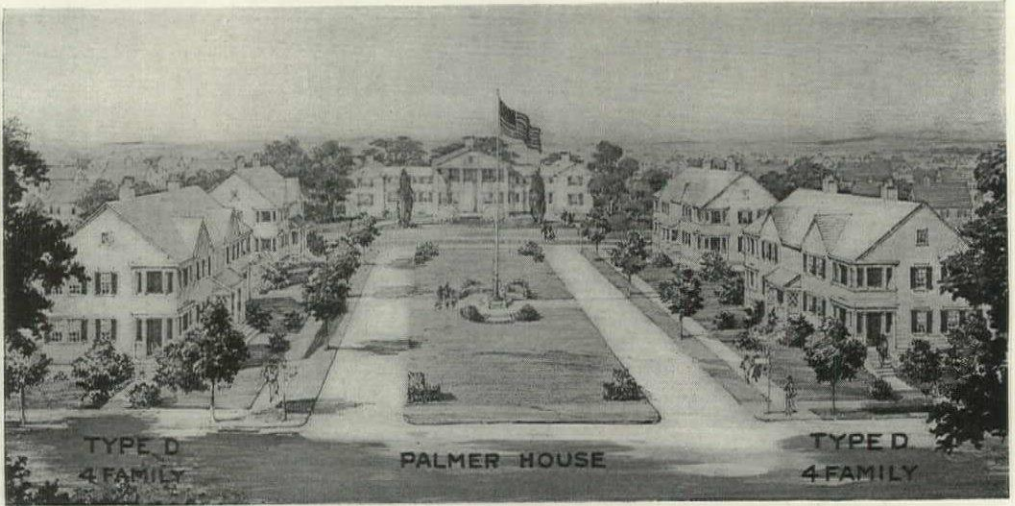

VIEW LOOKING TOWARD OLD PALMER HOMESTEAD AND SHOWING FLAHERTY PARK,
NAMED AFTER FIRST BATH BOY TO LOSE HIS LIFE IN THE WAR.

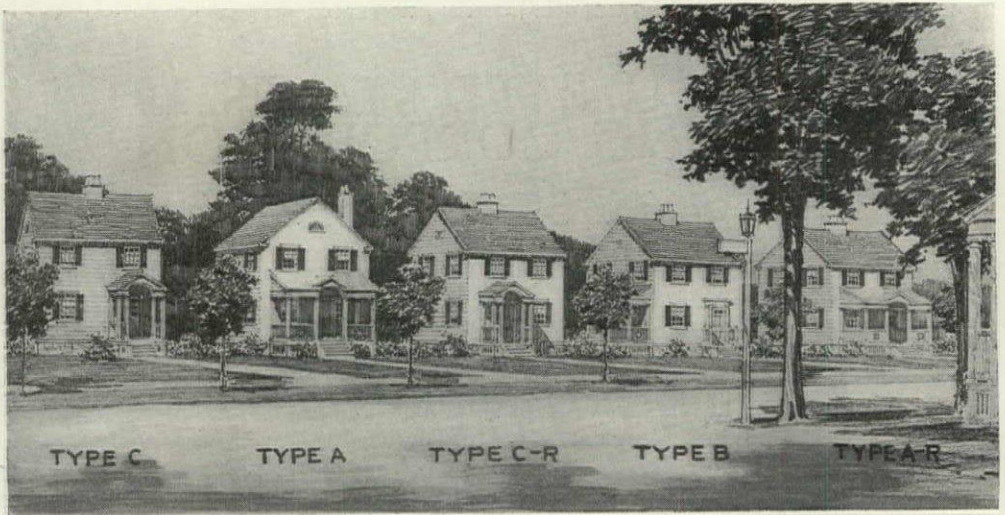

VIEW DOWN ANDREWS ROAD.

Varied exteriors obtained by the use of four types
of floor plans.—U. S. Housing Corporation Project
No. 59, at Bath, Maine.

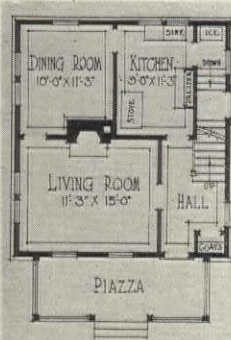

FIRST FLOOR PLAN
TYPE 'A' HOUSE

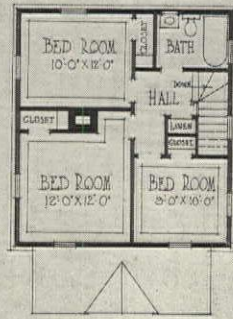

SECOND FLOOR PLAN
TYPE 'A' HOUSE

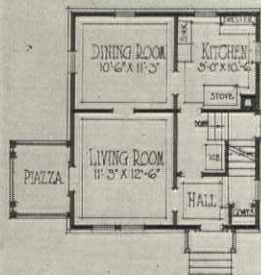

FIRST FLOOR PLAN
TYPE 'B' HOUSE

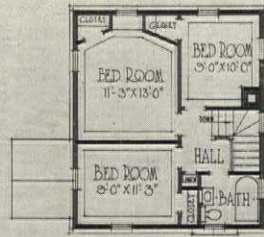

SECOND FLOOR PLAN
TYPE 'B' HOUSE

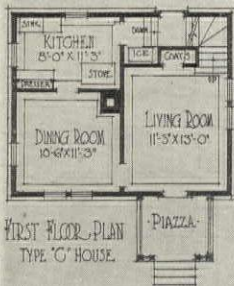

FIRST FLOOR PLAN
TYPE 'C' HOUSE

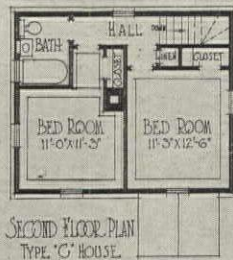

SECOND FLOOR PLAN
TYPE 'C' HOUSE

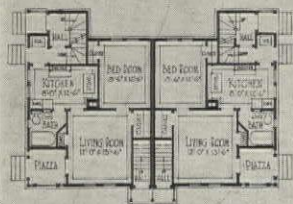

FIRST FLOOR PLAN
TYPE 'D' HOUSE

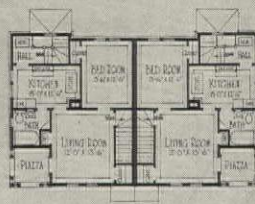

SECOND FLOOR PLAN
TYPE 'D' HOUSE

THE FOUR TYPES
OF FLOOR PLANS.

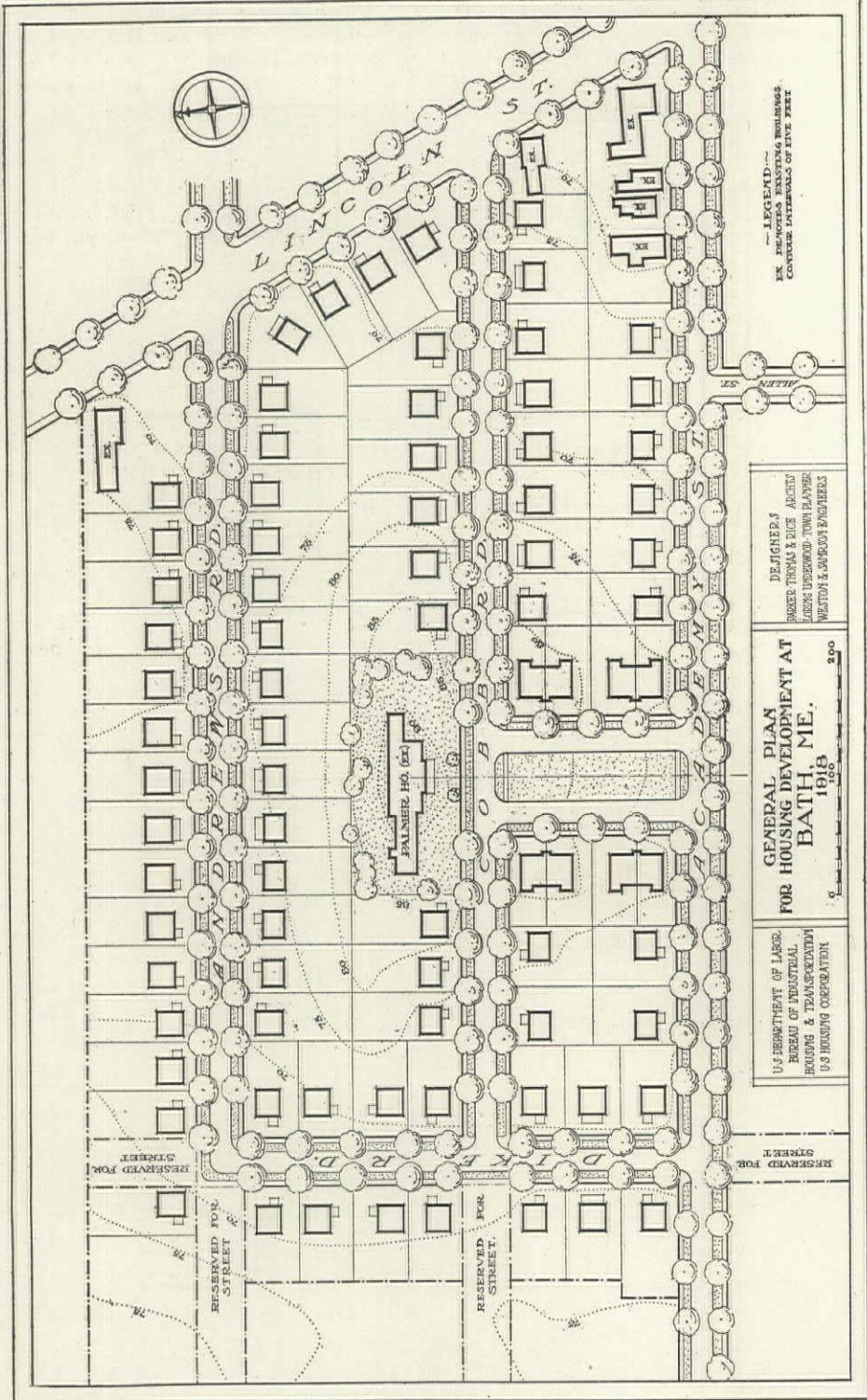

LEGEND—
 EX. EXISTING BUILDINGS
 COVER PATTERNS OF FIVE FEET

DESIGNED BY
 PARKER THOMAS & RICE ARCHT'S
 LORAIN UNDERWOOD-TOWN PLANNERS
 WESTON & SARGENT ENGINEERS

GENERAL PLAN
 FOR HOUSING DEVELOPMENT AT
 BATH, ME.
 1918
 100 200

U.S. DEPARTMENT OF LABOR,
 BUREAU OF INDUSTRIAL
 HOUSING & TRANSPORTATION
 U.S. HOUSING CORPORATION

RESERVED FOR STREET

RESERVED FOR STREET

RESERVED FOR STREET

RESERVED FOR STREET

by one hundred feet, and the houses are so arranged that no two will be closer than sixteen feet from side to side. From rear to rear there will be approximately sixty feet, thus allowing generous space for gardens.

As befits the traditions of Bath, the houses are to be of wood. Although only four types of plans are used, a skillful arrangement of porches and minor details will prevent monotony and will produce a harmonious and distinctly American appearance. All of the houses will be two stories high, simple in plan and design. Roof surfaces are unbroken. The houses will be clapboarded and painted and roofed with asphalt shingles. The inside finish will be of North Carolina pine, painted. All floors will be double and the top flooring will be of oak. All houses will have cellars under their entire area. Each single house will have a living room, a dining room and a small kitchen in the first story and two or three bedrooms with closets, bath room and linen closet in the second story. There will be a brick fireplace in

the living room of some of the houses. The stairs to the second floor lead generally from a small hall provided with a coat closet. All principal rooms have windows on two sides, except in type D (four-family houses.) Each kitchen will be equipped with a coal-burning range, gas heater, sink and wash trays. The heating will be done by hot-air furnaces. Electric wiring and light fixtures are also furnished.

The result promises to be a well ordered and charming New England village of attractive houses. The construction throughout is of a substantial character that undoubtedly will cause the houses to be sought by private investors at such time as the Government may decide to transfer its interests. With the armistice in operation and a victorious peace in sight, the housing situation at Bath is in no way changed from its wartime urgency, due to the fact that additions to our merchant marine are required for the commerce of the reconstruction and of the peaceful times that are to follow.

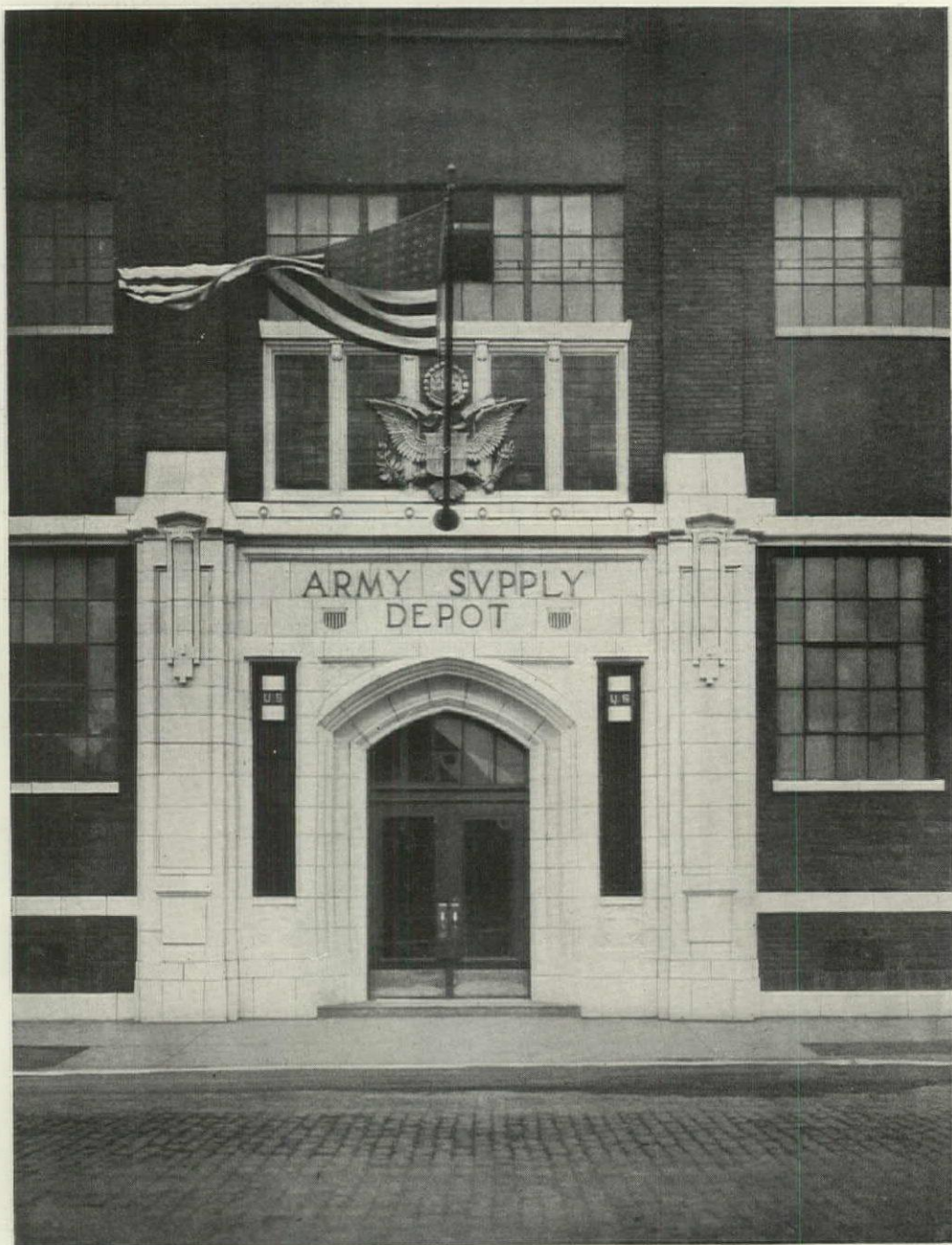

ENTRANCE—CHICAGO INTERIOR PERMANENT STORAGE WAREHOUSES. S. SCOTT JOY, ARCHITECT. GEORGE C. NIMMONS & COMPANY, SUPERVISING ARCHITECTS FOR UNITED STATES GOVERNMENT.

MODERN INDUSTRIAL PLANTS

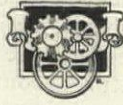

By George C. Nimmons

PART III.—PLANS AND DESIGNS.

AMONG the essential requirements for the successful operation of any industrial plant are the plans and designs for the buildings. Assuming that a proper site (with the needed transportation, room for expansion, accessibility for employes and materials, and the other requirements described in Part II of this series) has been obtained, the next step in the establishment of the plant is the making of the plans and designs for the buildings.

Mistakes in the management or operation of a plant can usually be corrected without material disturbance to the business; but mistakes in the plan, arrangement or design of the buildings require, as a rule, a "major operation," in order to put the plant in a healthy, growing and efficient state of development. The plan and design of the buildings fix to a certain extent the character of the future business, just as certainly as the mould determines the casting when the metal is poured. The plan and design for each building should therefore be made perfect before beginning its construction. The work shop, or the plant, is the master tool, as is well said in the A. W. Shaw Company's "Factory Management" series.

In nearly every manufacturing industry the making of the product involves several distinct processes, which should be separated from each other into different rooms, departments or buildings. The raw material may be a single substance or it may consist of a number of substances that require various kinds of preparation before they can be incorporated into the make-up of the product. In fact, the complete operation of a single plant may be so complicated that its various processes of manufacture ex-

tend out from the main flow of production like the tributaries of a great river. However, the flow of production must not be allowed to wind or to bend from its direct course, and there must be no obstacles to retard its progress.

The parts of the building, therefore, should be so arranged that, in the manufacture of the product, the raw material is made to travel logically and directly through the plant from one process to another, without lost motion, needless handling or delay, till it reaches its finished state ready for the market. Whether the material travels in this direct course depends often entirely on whether the rooms or departments of the plant have been arranged so as to make direct travel possible.

Imperative and essential as this requirement is, it is surprising how many plants there are in which the production flow is interrupted by the arrangement of the building. Not infrequently the material is passed up and down several times from one story of a building to another before the product is completed; in one extreme instance the material passed up and down four times from the first to the fourth floor, although, if the building had been properly arranged, the material would have traveled only once from the fourth to the first floor.

Where a plant consists of several buildings the arrangement of the different buildings and the utilization of the spaces between them are just as important in controlling the flow of production as are the different parts of a single building.

When the flow of production is unnecessarily interrupted it makes a gap in the manufacturing process. As a result of such gaps materials accumulate there,

occupy valuable floor space, cause delay in their completion, increase the danger of breakage, and may require a considerably larger force of operatives in some departments than would otherwise be necessary. Interruptions of this nature readily add five or ten per cent., or even more, to the cost of production; and the increased cost is the more regrettable as the wasted money does no one any good.

It is a curious fact that much more ingenuity has been exercised in the planning of machinery to reduce waste than has been exercised in the planning of buildings to accomplish the same end. When the great advantage of well planned and properly designed buildings is so vital to success, why is it that so many buildings should exist which, by their plan and arrangement, hinder the direct flow of production, do not lend themselves to the best quality of workmanship or in other ways handicap the business? The answer is that probably a majority of industrial buildings are planned and designed by the owners themselves or by some operating superintendent of the plant. This is usually done on the theory that each owner or his head operating man knows the business best and that from this direct knowledge the best plan and design for the building are bound to follow. However, unless the owner or the operating superintendent is a skilled designer of buildings, he cannot possibly make the best plan and design. He is apt to stop his study of the problem at the completion of the first sketch, thinking that, since he knows his own requirements so well, his first sketch must of necessity be the logical solution of his problem. The first sketch is hardly ever the best solution of a problem, and, besides, it does not follow at all that in the hands of an unskilled planner of buildings the best plan will evolve itself out of a thorough knowledge of requirements. The sketch of a manufacturer not experienced in the planning of buildings, whether it be his first sketch or the latest of many, is usually a child's play compared to one by a skilled designer. The ability to plan and design buildings comes not alone from inherited aptitude nor from a mechanical or engineering knowledge of industrial

processes, but mostly from a special development of mental faculties which enables the trained designer to visualize a variety of ways of solving a problem, to use one or many of innumerable resources familiar to his experience for overcoming obstacles, to investigate untried groupings and arrangements of buildings, to create, like the inventor, some special layout or design of construction that will eliminate former waste of production and assist in the reduction of manufacturing cost.

In its larger features a building plan often appears simple and easy to make. That is the chief reason, no doubt, why many people imagine they are pretty good architects even though they have no training or experience. Possibly the requirements of a plant involve only a few manufacturing departments, a storage space, receiving and shipping facilities; yet the wrong placing or spacing of elevators, stairways, working areas, receiving and shipping departments, or the failure to secure proper light at critical points, sufficient carrying capacity or stiffness of construction, may handicap the plant as long as it exists. The most usual omission in the work of an amateur planner, however, is failure both to conceive the possibilities of his building site and to provide for improved manufacturing methods. The chances are overwhelmingly against an inexperienced planner of buildings in his effort to make a building that will be a "master tool."

In preparing to build a new plant, the first thing for the owner to do is to decide upon the approximate locality in which to build, to make a general program defining the nature and extent of the improvements contemplated, and then to select an architect before the building site is decided upon, so as to make sure under his guidance that the site to be chosen has all the essentials and advantages required for the particular needs of the proposed building improvements. An owner should never hesitate to bring the architect into touch with a building enterprise at its very inception. No matter if the whole project is abandoned before any plans are made, there is no harm done, as the professional charges for the architect's services up to that



CHICAGO INTERIOR PERMANENT STORAGE WAREHOUSES AND COLD STORAGE PLANT.

Erected for

THE UNITED STATES GOVERNMENT

in the Central Manufacturing District of Chicago,
H. E. Poronto, District Manager.

In charge of

Major S. L. Nelson, Constructing Quartermaster.
S. Scott Joy, Architect for the entire project.

George C. Nimmons & Co.,

Supervising Architects for the Permanent Warehouses for the Government.
Gardner & Lindberg,

Supervising Engineers for the New Cold Storage Building for the Government.

The Quartermaster Headquarters of this district, in charge of Brigadier General A. D. Kniskern, are in the top of the two large warehouse buildings at the left which, together with the one-story temporary warehouses, were erected after war was declared by the United States. The power plant, in the center, with the tower, the warehouse back of that and the first cold storage building to the right, were already built when the war began, and are rented by the Government. The remaining large cold storage building on the right is in process of construction. Food, clothing and supplies for soldiers are collected, stored and shipped from this plant.

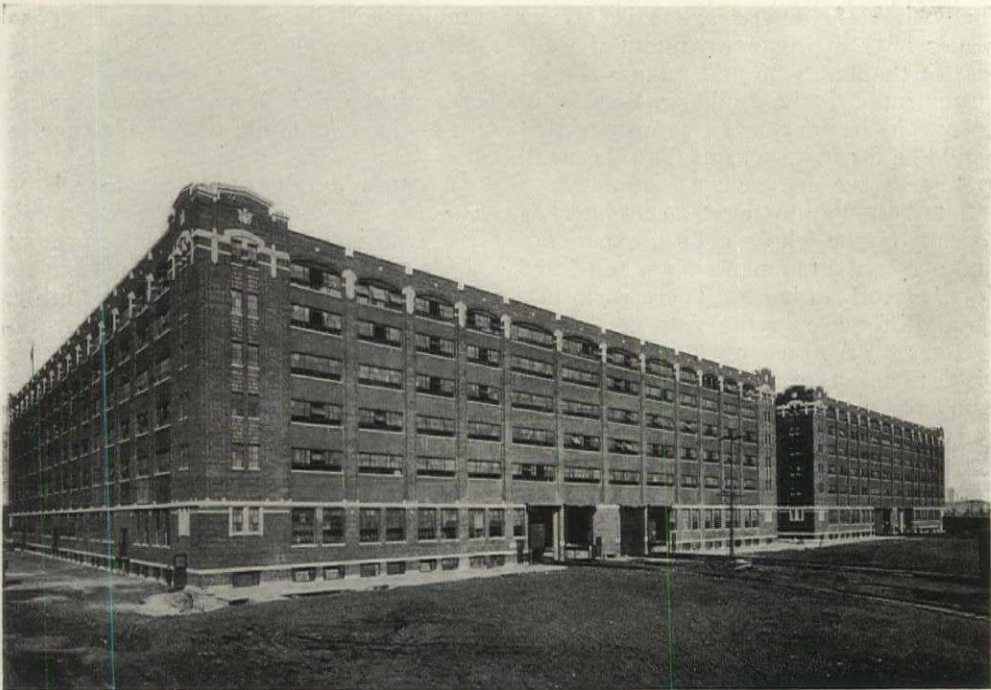

CHICAGO INTERIOR PERMANENT STORAGE WAREHOUSES OF THE UNITED STATES GOVERNMENT, BUILT BY THE CENTRAL MANUFACTURING DISTRICT OF CHICAGO.

These buildings are at the left of the general view above. Together they are 600 feet long by 324 feet deep. Reinforced concrete construction. Total area of floors 1,260,000 square feet. Construction started March 1. Occupation of part of the basement with Quartermaster supplies June 12. July 20 three elevators in operation and various spaces throughout the building available for storage. By August 15 almost the entire storage part of the building was ready for occupancy.



FREIGHT STATION AND LOFT ERECTED FOR MONTGOMERY WARD & CO. BY THE CENTRAL MANUFACTURING DISTRICT.

S. Scott Joy, Architect.

This building was taken over by the Government and is the large building shown behind the Power Station in the general view of the Government Buildings.

time would be relatively small. If an owner buys a property without the advice of the man who understands the requirements of the building that is to occupy it, he may make a mistake that would be far more serious than the small architect's fee involved.

The best way to select an architect is to employ one whose ability, experience and personal attainments seem best fitted for the work in hand. There is no material difference in the fees of capable architects. An owner who has been advised to select an architect by holding a competition among a number of architects has been poorly advised. The American Institute of Architects has had a standing committee on competitions for over forty years; on the strength of its accumulated records, this committee advises against architectural competitions because it has found that as a rule they neither procure the best man for the job nor the best plan and design for the building.

After selecting his architect the owner should give him a list or diagram of all the requirements of his business and allow the architect and his men free access to the old plant so as to become perfectly

familiar with its operation, its defects as well as its good points. In addition, if the owner has any pet schemes for improvement which he has been saving up for the new building, now is the time to give them to the architect.

A study of the problem in all its aspects will then be made by the architect, who will consider not only present needs but provisions for reasonable growth and development in the future. After the architect has thoroughly digested the project he will submit sketches showing a comprehensive layout of the immediately proposed and future plant. There will likely be many sketches, as layout sketches are readily made by an architect; there will probably be one representing every possible way that the plant can be laid out on the property in question.

By making a sketch to represent each of the different ways in which the plant might be built to accommodate the business, it is possible to compare the various ways of providing for the operation of the plant, to criticise intelligently the good and the bad points of each scheme, to select the desirable features from this plan and that, and to build up a final

plan for approval that will represent the best results of the architect's skill and experience in planning and arranging and the owner's knowledge of the requirements of his own business.

After this the complete working drawing and specifications will be made by the architect, bids taken from contractors, or a contractor selected directly, and the contract or contracts let. One big relief from anxiety to an owner, if the work is in the hands of a competent architect, is

that the drawings and specifications will be complete. All the study which the architect has put on the preliminary sketches and on the requirements of the owner results not only in securing the best plan and arrangement for the buildings, but also enables him to put in the original contract everything needed, thereby avoiding changes and expensive "extras" after the work is started.

When the contract is let, the architect and his men supervise the work of con-

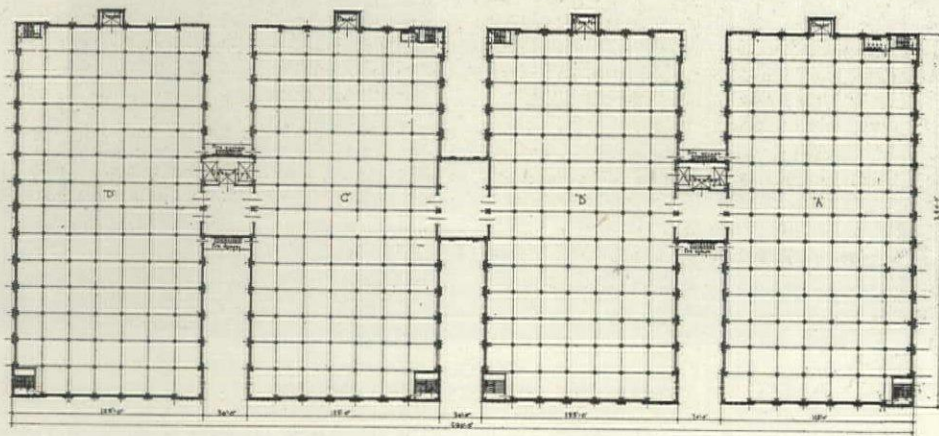

TYPICAL FLOOR PLAN
Scale: 1/8" = 1'-0"

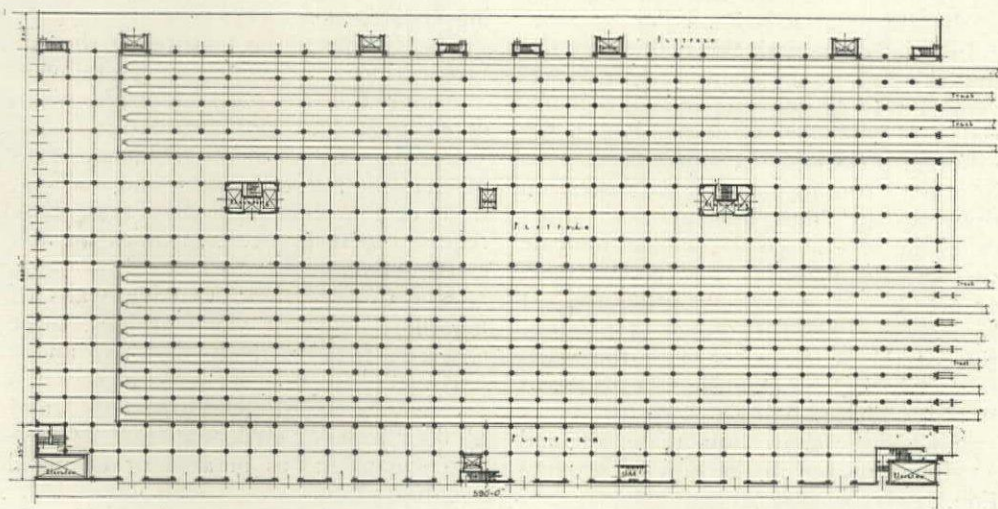

FIRST FLOOR PLAN
Scale: 1/8" = 1'-0"

FREIGHT STATION AND LOFT ERECTED FOR MONTGOMERY WARD & CO. BY THE CENTRAL MANUFACTURING DISTRICT.

S. Scott Joy, Architect.

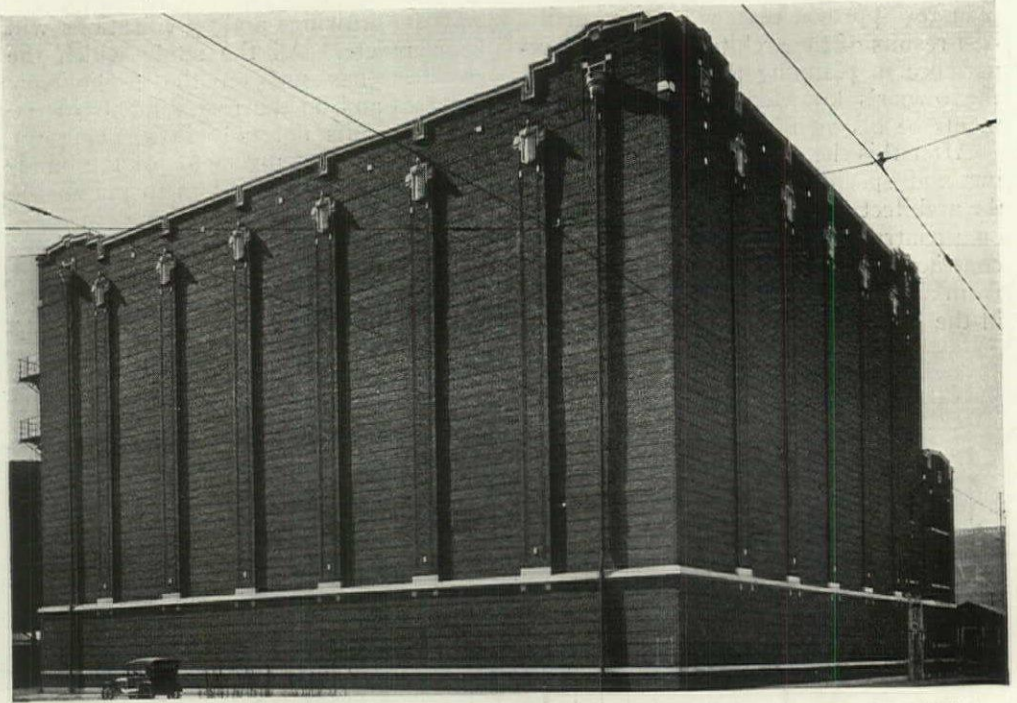

COLD STORAGE PLANT BUILT BY THE CENTRAL MANUFACTURING DISTRICT FOR THE
WHITE CITY COLD STORAGE COMPANY.

S. Scott Joy, Architect.

This building was taken over by the Government and is the first to the right in the general view of the Government Buildings.

struction, issue vouchers and certificates for payment and turn the building over to the owner at its completion.

In connection with the making of the first sketches of the plant, there is a convenient way of showing just how materials and goods are to be handled in the different processes of manufacture. This is called "routing" and is expressed on drawings by lines and arrows, sometimes in several colors, which indicate the way the materials and goods travel or are moved in their manufacture. It is sometimes helpful to make a perspective of the whole plant with the walls removed, thereby exposing the different stories, where dotted lines or other graphic signs show how materials and goods are moved in the flow of production.

DISCUSSION OF THE CHARACTER AND COST OF THE DIFFERENT KINDS OF CONSTRUCTION.

The selection of the most suitable type

of construction involves the consideration of the various kinds of modern building construction.

The distinguishing features of the different kinds now in use are as follows:

Frame Construction: Outside walls, floors, posts and roof of wood.

Ordinary Construction: Outside walls of masonry; floors, posts and roof of wood of thin dimensions, less than those required by insurance companies for mill construction.

Mill Construction: Outside walls of masonry, floors of wood at least three and a half inches thick, roof two and a half inches thick, posts wood at least ten by ten inches or of metal fireproofed, and all floor joists or girders at least seventy-two square inches in area or of metal fireproofed.

Slow Burning Construction: Usually of wood similar to mill construction, but with the underside of floor joists and girders protected by metal lath and plaster and an inch and a half of mortar or

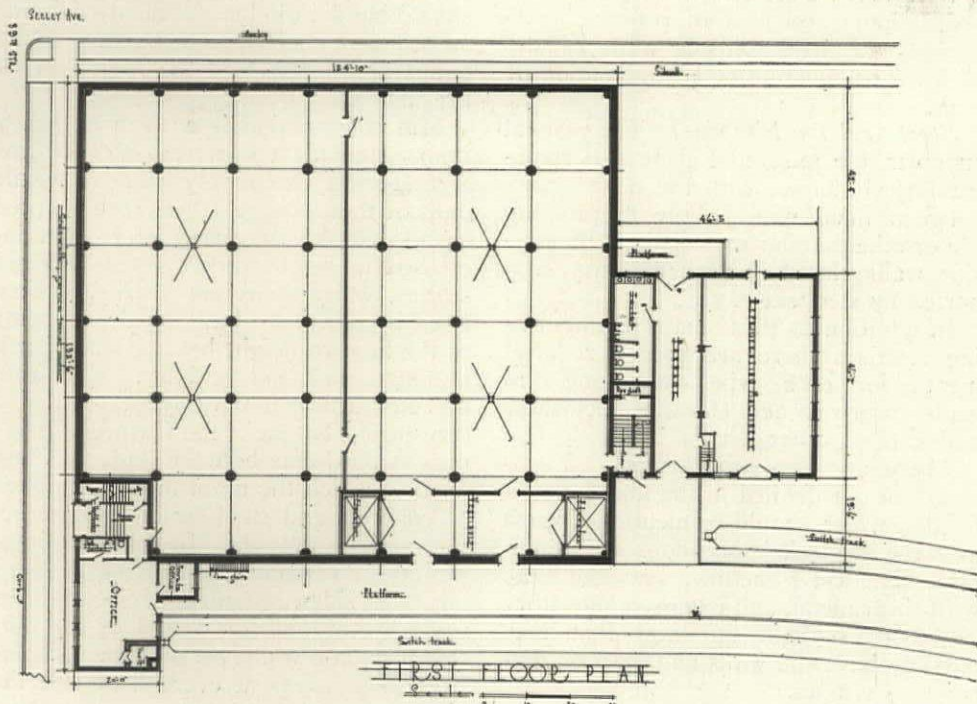
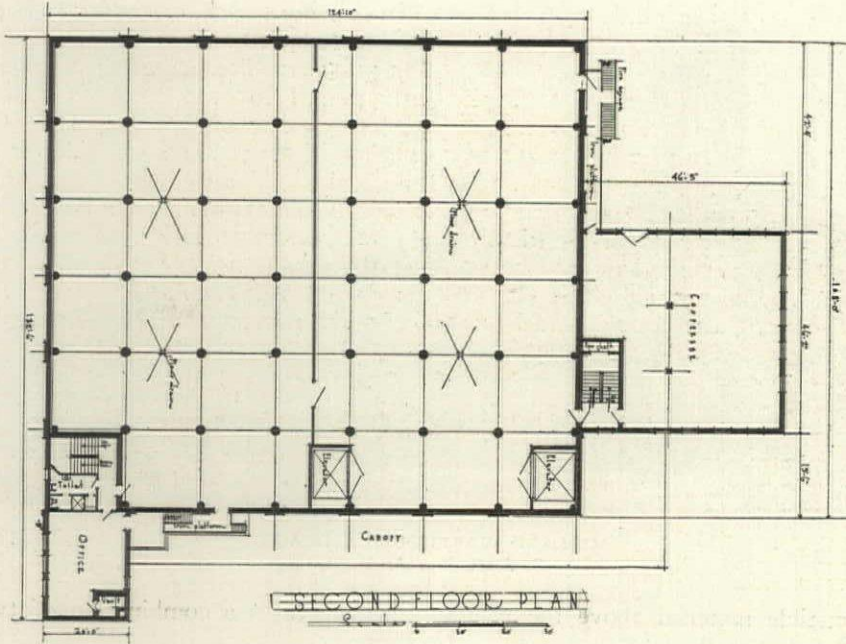

COLD STORAGE PLANT BUILT BY THE CENTRAL MANUFACTURING DISTRICT FOR THE WHITE CITY STORAGE COMPANY. S. SCOTT JOY, ARCHITECT.

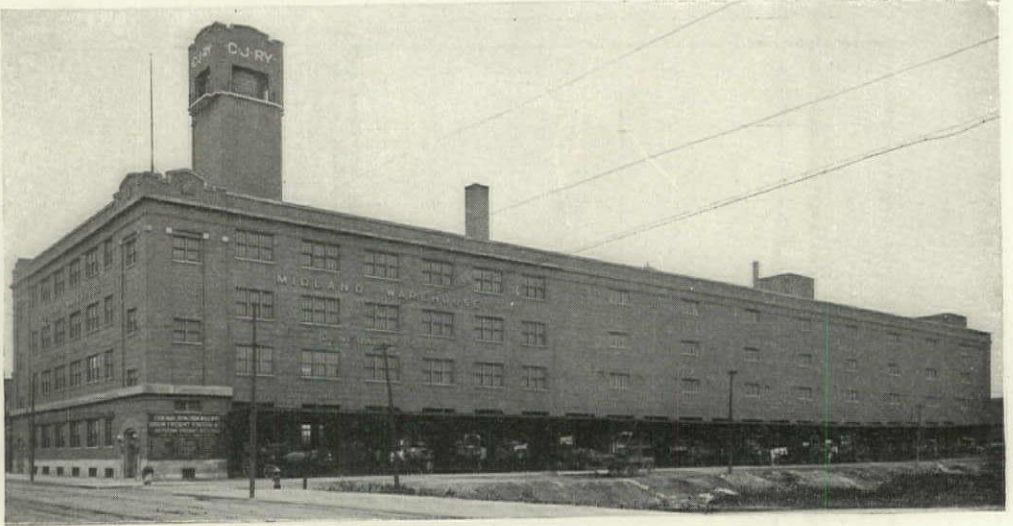

MIDLAND WAREHOUSE, CHICAGO.
S. Scott Joy, Architect.

incombustible material above the rough floor.

Reinforced Concrete: The vertical supports, floors and roof of concrete reinforced with steel; outside walls usually of brick or concrete or a combination of both.

Steel Skeleton Fireproof: The vertical supports, the joists and girders of structural steel shapes, with the floor spaces between filled with hollow fireproofing tile or other similar material and the outside walls closed in with masonry supported by steel skeleton.

In addition to these main distinguishing features there are special requirements for each type concerning fire walls, stairway and elevator enclosures and various other details.

There are also mixed types of construction not defined in the above classification which should be mentioned, such as large steel skeleton shops and foundries that are sometimes enclosed only with sheet metal, and extensive one-story saw-tooth skylight buildings that may possibly have tile walls and steel or timber roof trusses.

In selecting the type of construction for a great majority of industrial plants, the choice would usually fall among the types of mill construction, reinforced concrete and steel skeleton fireproof, or

in some cases a combination of two of these.

No one, if it is possible to avoid it, should build an industrial plant of frame or ordinary construction, because of its temporary nature and the high cost of fire insurance.

Mill construction is a form of heavy timber and plant construction that was at first most extensively used by textile mills of this country. It has been adopted by all sorts of industries and often increased in height up to seven or eight stories, which in recent years has been fixed by most city building departments as the limit of height beyond which such buildings must not be built. This kind of construction is entirely practical and serviceable, but lacks the feature of stiffness at the joints between one story and another which the more modern systems of concrete and steel skeleton construction so well provide. In mill buildings, rigidity or resistance to moving or leaning over sideways must be secured entirely by the bulk or weight of the outside piers and walls, because the columns have loose joints at every floor and the girders and beams rest on piers and walls, with no anchorage or bracing that would materially resist the pushing of such a building over sideways. The old idea was that all timbers should only be

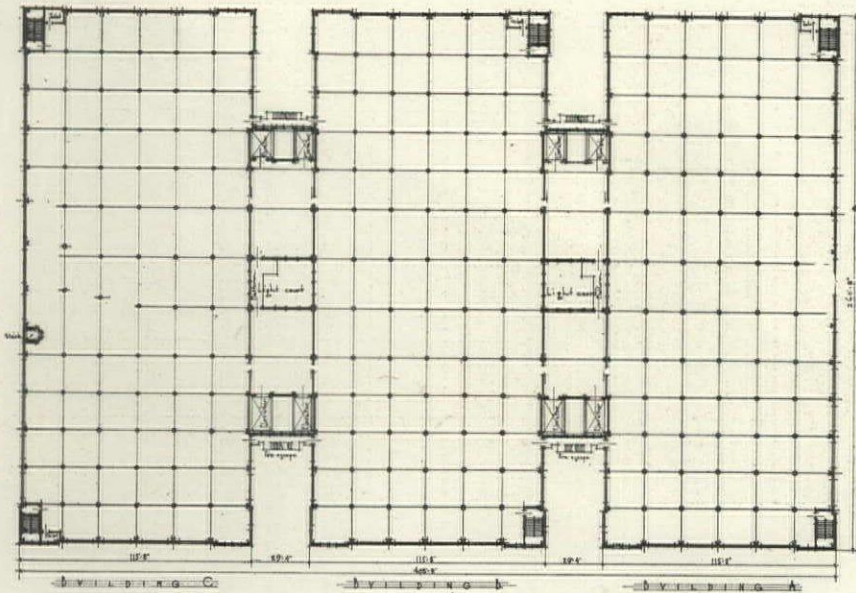

TYPICAL FLOOR PLAN
Scale: 1/8" = 1'-0"

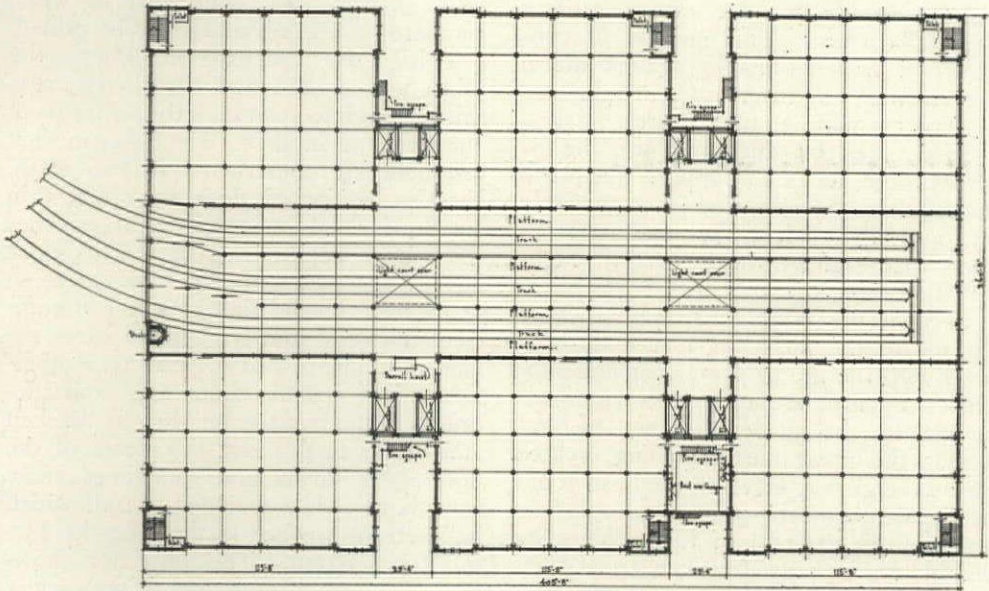

SECOND FLOOR PLAN
Scale: 1/8" = 1'-0"

MIDLAND WAREHOUSE, CHICAGO.
S. SCOTT JOY, ARCHITECT.

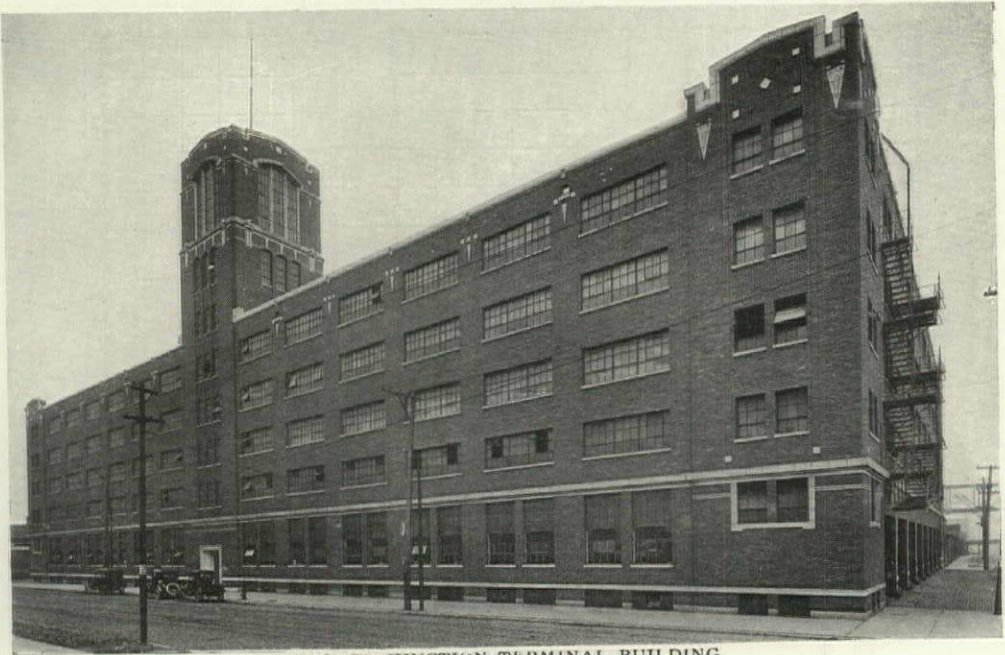

CHICAGO JUNCTION TERMINAL BUILDING.
S. Scott Joy, Architect.

so anchored in the walls that they could fall out readily in a fire without pulling the walls down. This method of construction prevents bracing against lateral movement. The three kinds of mill construction usually employed are:

First, the construction consisting of girders and joists to support the plank floors where the joists are placed entirely on top of the girders, thus making large open spaces above the girders throughout the ceiling of each story.

Second, the same construction where the top of the joists are placed flush or level with the top of the girder and supported by iron stirrups or brackets attached to the girders. This method avoids the great dust catching spaces above the girder, saves all the head room of the depth of the joist in every story and reduces the cost of the building by eliminating usually fourteen or sixteen inches of height in all walls, columns and partitions of every story. An objection to it was once raised by the insurance authorities on account of the unprotected metal supports of the joists. Experience, however, has since proved that the liability to failure of these metal supports in a fire is remote; and while there is a

penalty still imposed in the insurance, it is so slight as not to be material when compared to the advantages to be gained.

Third, the construction where the joists are omitted and the floors made thick enough to span directly across from one girder to another. The floors in such instances are constructed in two ways. First, a laminated floor in which thin pieces of wood, one, two or three inches thick by a depth of from five to eight inches, are nailed together sideways so as to make a solid slab of wood of sufficient thickness and strength to carry the load from one row of columns to another. One slight trouble from this construction is that after the building is finished and begins to dry out, the pieces of the floor slabs shrink and sometimes allow considerable dust and dirt to fall which had become wedged in these cracks during construction. This objection, however, has not been found sufficiently great to prevent the adoption of this style of construction in many buildings. The other style of constructing the thick floor slabs which span directly from one girder to another is the splined floor construction. This is made out of heavy plank, about eight inches wide and four

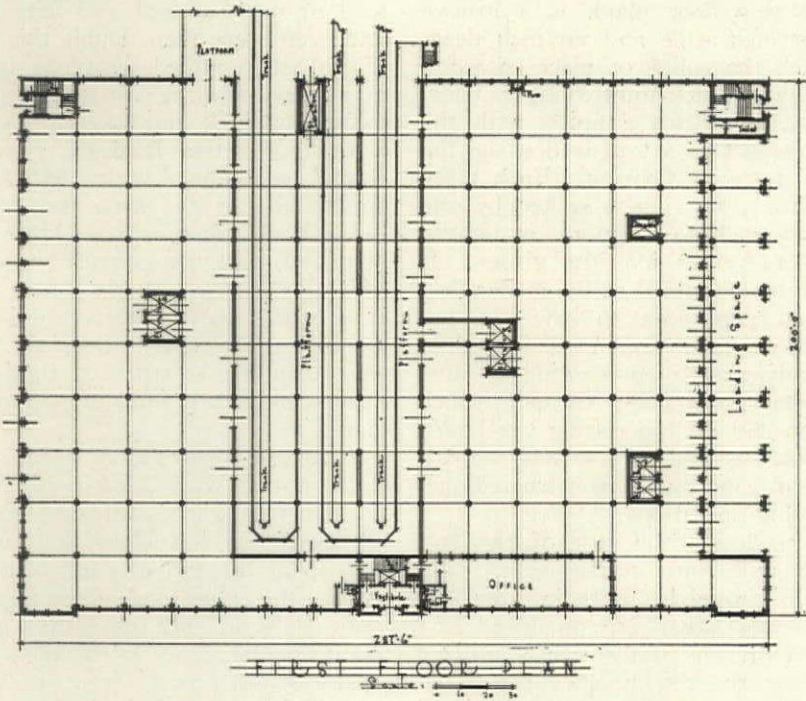
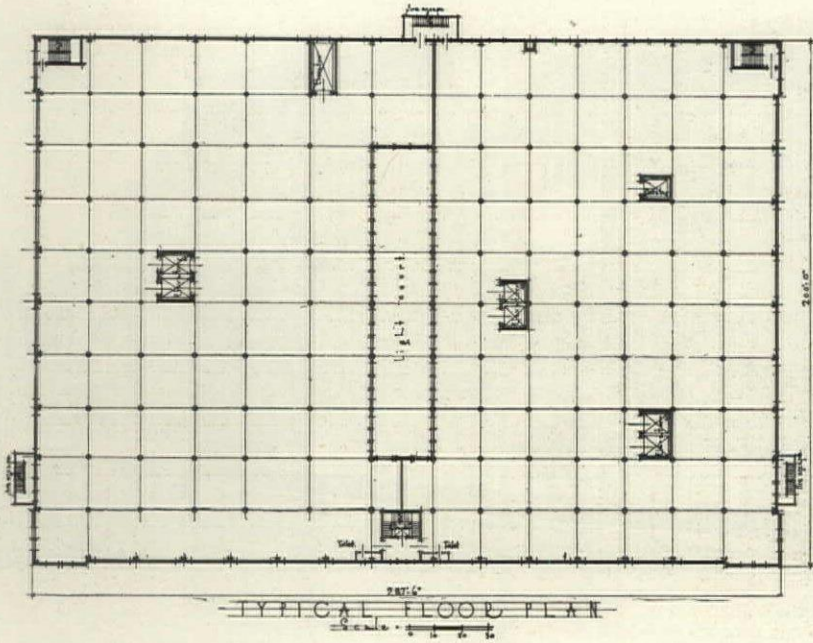

CHICAGO JUNCTION TERMINAL BUILDING. S. SCOTT JOY, ARCHITECT.

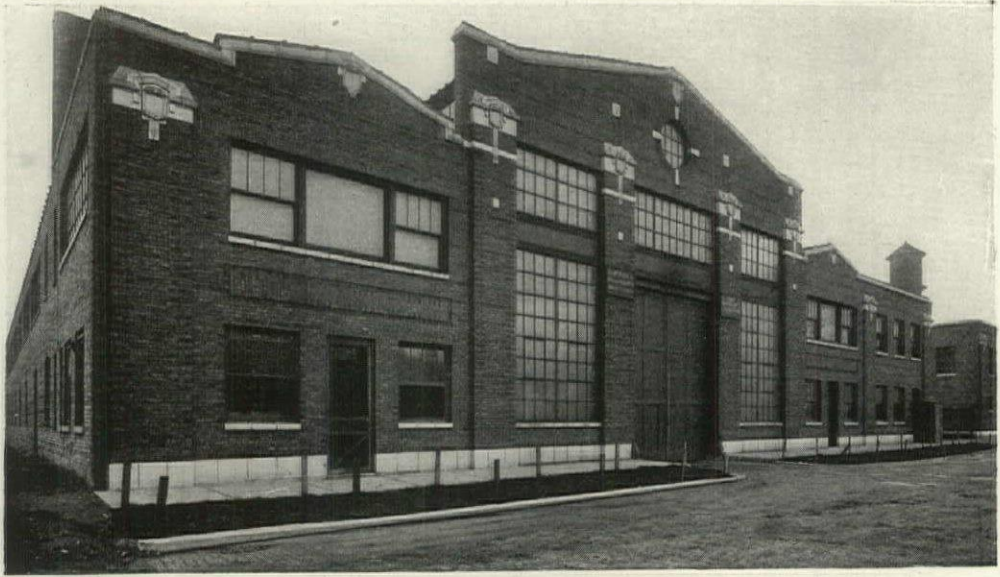

JAMES M. TAFT MACHINE SHOP, CHICAGO.
S. Scott Joy, Architect.

or more inches thick, according to the strength required. On each side of each piece of this floor plank is a groove about an inch wide and an inch deep, into which the spline or piece of wood about one inch thick and two inches wide, is placed and forms a union with the next piece just as a tongue does on the ordinary piece of flooring. Each piece of this heavy flooring is spiked by one spike ten inches or more in length through its center into the girder. It may also be toe-nailed to the girder first with small spikes so as to drive it up before the big spike is driven. This method has the advantage of preventing the dust and mortar from going through which was deposited on top during the building operations and it also has the advantage of being rapidly constructed during building operations.

In considering the cost of the two types of mill construction above described, it should be taken into account that no floor joists are employed and that therefore this lumber can be utilized to increase the thickness of the floors without adding any material additional expense on account of the extra thickness of the floors.

Both of the above methods of construction of heavy wood floor slabs, spanning

usually about fourteen to sixteen feet between girders, will carry easily a live load of one hundred and fifty pounds, and even more than double this amount if desired, provided the posts are properly spaced and the construction is made extremely thick and heavy. One characteristic of this kind of construction should be reckoned with; that is, that in the middle of the span the floors are more flexible than in other kinds of construction, and consequently rapidly revolving machinery might set up a vibration in the floors that would be objectionable. The spaces over the girders, of course, are as stiff and rigid as such spaces are in any kind of mill construction.

Concrete construction is now usually built in two ways. First, the flat slab construction where there are no girders or floor joists, but where there is a head or cap at the top of each column that carries the entire load of the floors. The floor slabs in such cases are generally eight or nine inches in thickness and the spans between posts from eighteen to twenty-five feet. It is desirable, if possible, to have the spans between columns the same in each direction. Such floor construction has the advantage of perfectly smooth ceilings and absence of

projecting girders or beams to intercept the light, the running of pipes, etc. The second form of construction is that where the floor is supported by means of beams and girders just like the corresponding familiar type of mill construction. The floor slabs in this case are usually thin, about four inches or more.

Both of the above types of construction are capable of sustaining great loads, but they are not so economical for light floor loads as is wood construction, that is, the difference in cost between mill and concrete construction increases rapidly in favor of mill construction as the floor load is diminished. The alteration or moving of partition walls in such a building is easily accomplished because they are carried or supported independently by each floor; cutting holes through floors of any material size is of course more difficult than in mill construction, but the coming of pneumatic tools and the acetylene flame for burning steel has made this operation much less expensive and troublesome than it formerly

was and has even made practicable the entire wrecking and removal of a concrete building.

Prior to the war, the cost of a concrete building was sometimes no more than that of a mill constructed building, if the loads which the floors were to carry were heavy; that is, over 150 pounds or upwards per square foot. In other cases, the difference between concrete and mill construction was not often more than five to ten per cent. excess cost for the concrete building.

The distance between posts in a mill building must necessarily be less than that in a concrete building, for the reason that timbers cannot be secured of sufficient size to carry the loads imposed by wide spans. If steel girders are resorted to in mill building, then metal columns are almost a necessity; and the cost will be increased beyond that of a concrete building. The mill building is subject to dry rot and decay in its structural parts; also to checking and splitting of the large timbers, which necessitates

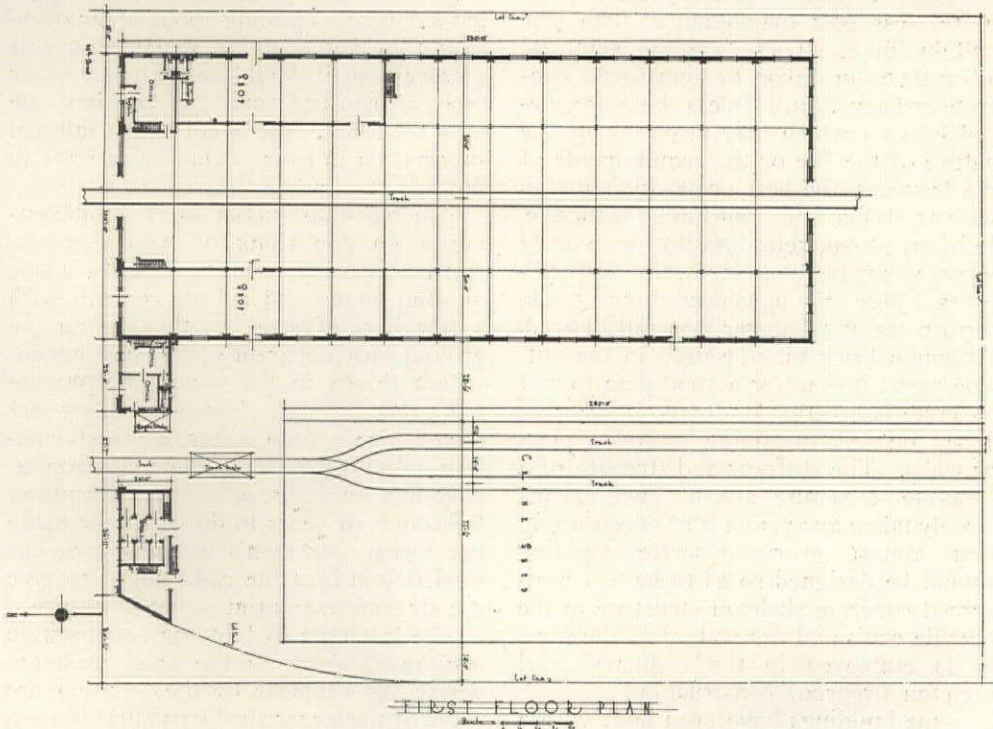

JAMES M. TAFT MACHINE SHOP, CHICAGO.
S. Scott Joy, Architect.

renewals never required in the concrete building. The durability of the concrete building is probably greater than we have yet had an opportunity to determine. The allowable areas between fire walls are much greater in concrete than in mill buildings as defined by most building ordinances.

The fire insurance rate on a mill building constructed according to fire insurance requirements and equipped with a sprinkler system is very little higher as a rule than it is on a concrete building. The relative cost of materials in different localities, depending upon the distance of shipment, is of course a feature that affects the price primarily. The concrete building, however, is the more durable and consequently a better asset for the property; it will not feed the flames in a great fire with the material contained in its structure; its floors are waterproof if properly built so that heavy water damage does not take place; it is stiffer and stronger in construction; it has all the adaptability of uses for ordinary industry and it requires less cost maintenance than the mill building. These are the principal advantages in favor of reinforced concrete construction. Unless there are special reasons which may grow out of the nature of the site or the requirements of the business, the best proposition for an industrial plant is reinforced concrete. Reinforced concrete does not necessarily mean unsightly concrete walls and supports. These may be veneered with brick, terra cotta or whatever material desired. Although brick may be used in the outside piers, it is never a good plan to rest concrete beams, girders or floor slabs directly on self-sustaining masonry piers or walls. The stiffness and strength of a concrete structure are by such means largely taken away, and it has been found that almost every concrete building should be designed so as to have a reinforced concrete skeleton structure in the outside walls and fire walls just the same as is employed in the ordinary steel skeleton fireproof construction.

Some buildings have been built with a steel skeleton like that of an office building, with reinforced concrete between the

beams. This is good construction, but its cost far exceeds that of a reinforced concrete structure; and unless the building goes too high in the air, it is a waste of money to employ structural steel in this way. Although concrete buildings are built as high as sixteen stories, the columns in such structures in the lower stories naturally become so large in size that they are an obstruction and a waste of floor space. In buildings even eight, ten or twelve stories high, metal columns, at normal prices, can often be utilized in the lower stories to good advantage.

In the early history of concrete construction, there was a series of most lamentable accidents. These were due to causes which those properly experienced with concrete now know how to avoid. There is no longer any question of experiment in designing or erecting concrete buildings. It is entirely a matter of science and mathematics in design, the safety of which can be proved and checked; and the erection can be done by methods largely mechanical that are safe and sure. However, no one in erecting a concrete building should ever overlook the fact that his responsibility is greater than it would be with any other type of construction. It requires the most constant, intelligent and faithful supervision in every detail from start to finish.

Concrete construction is most interesting when you think of what happens when it is made. Its ingredients, a pile of sand, stone and a little cement, with a few bars of steel, as they lie on the ground, are apparently the most inconsistent things in the world to combine for great strength; yet when they are mixed with a little water, a transformation takes place that seems to accomplish in a few days, what nature required thousands of years to do when she made her rocks, only man's concrete rock has steel ribs in it at the right points to give it a strength many times that of nature's.

The last type of building construction mentioned above is the steel skeleton, where the supports of the building are made of the larger steel structural shapes, such as "I" beams, channels, angle irons, "Z" bars and plates, fabricated into vari-

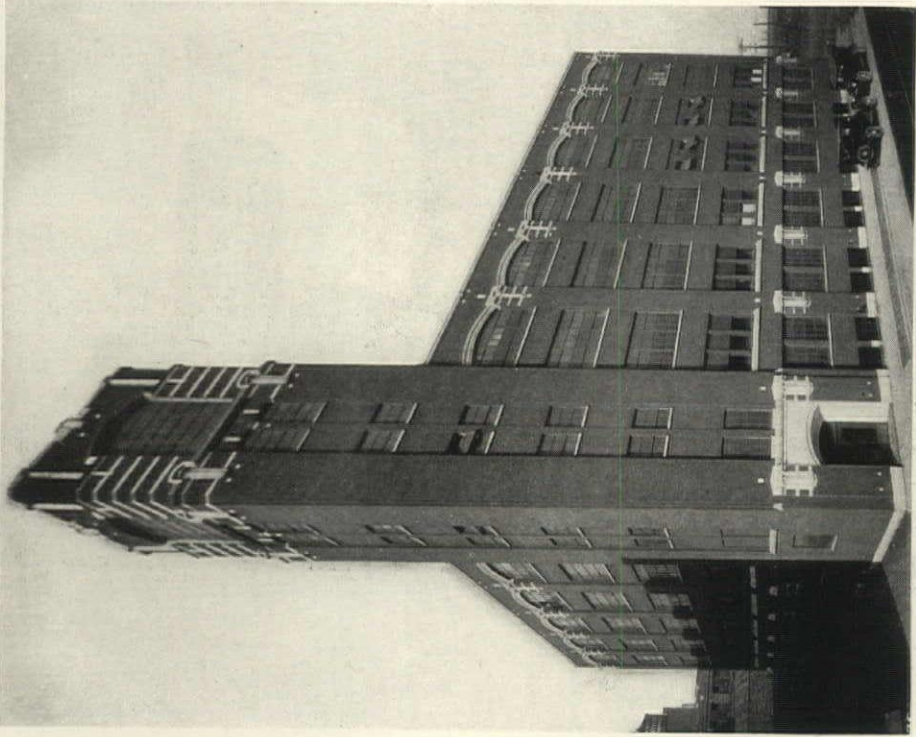

NORTHERN JOBBING COMPANY BUILDING, CHICAGO.
S. Scott Joy, Architect.

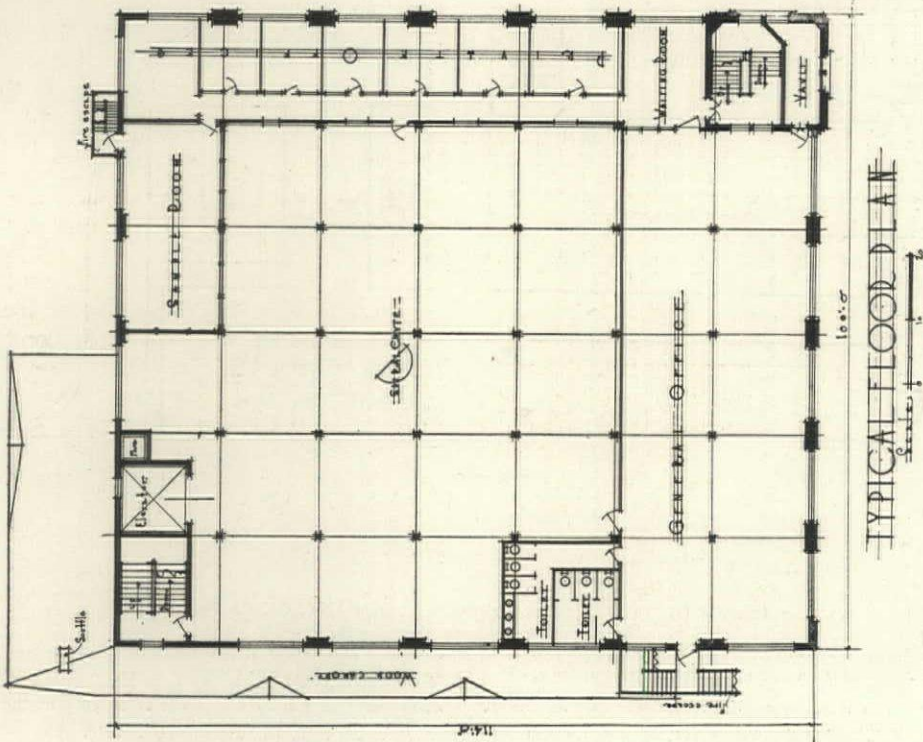

NORTHERN JOBBING COMPANY BUILDING, CHICAGO.
S. Scott Joy, Architect.

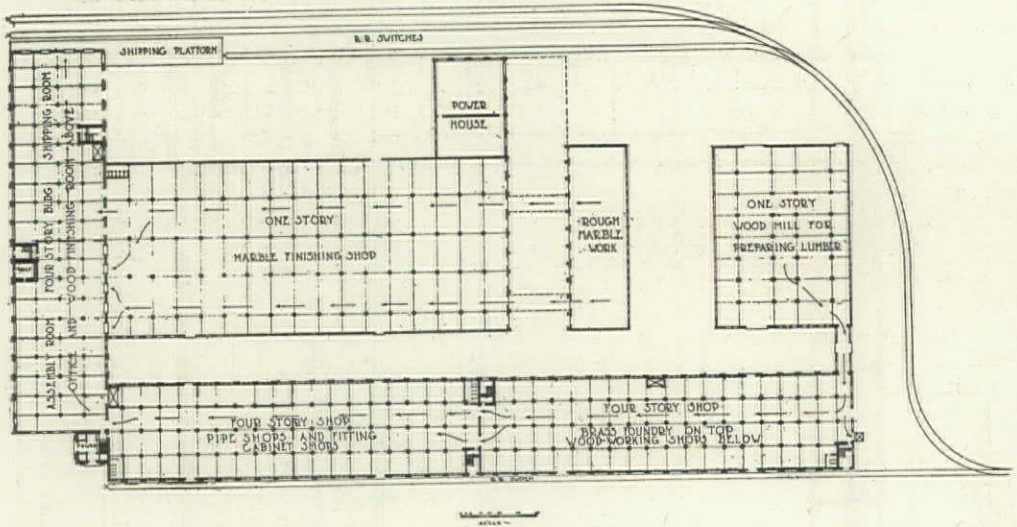
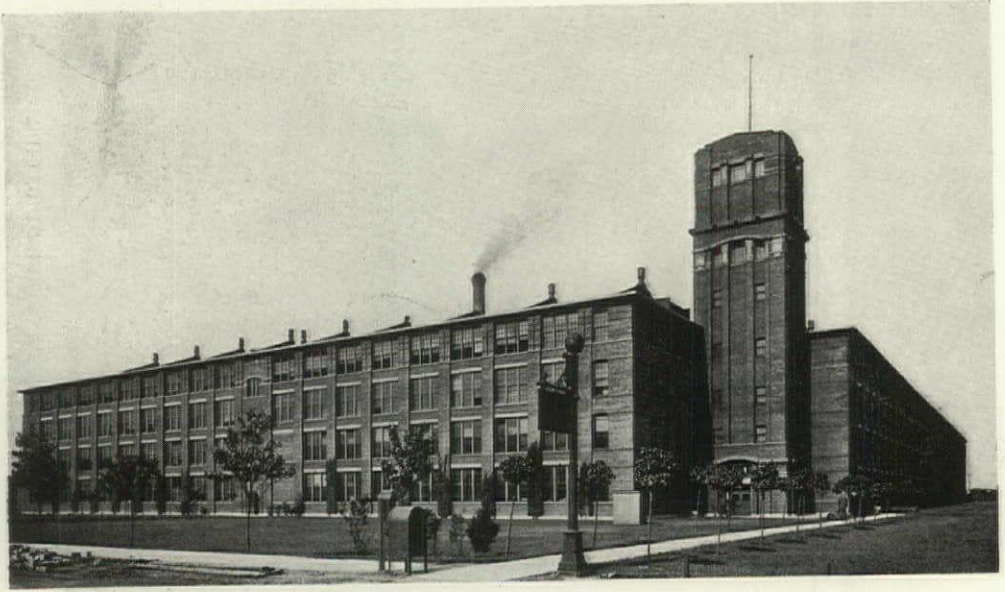

PLANT OF THE LIQUID CARBONIC COMPANY, CHICAGO.

Nimmons & Fellows, Architects.

Soda water fountains are the principal product of this plant. The travel of materials and the general flow of production are indicated by the arrows. The rough lumber is cut into required sizes in the wood mill on the right and from there it is fed into the right hand end of the long four-story building, where it is transformed into counters and all the other wood parts of a fountain, while it travels to the left together with all the fittings, brass and nickel parts, which move along towards the assembling and shipping room, where they are joined by the marble and onyx parts from the marble shop.

ous kinds of columns to support the floors which consist of a system of "I" beams, girders and channels filled in between with fireproofing tile or a similar substance, and provided in the outside walls with brackets and shelving to support the brick, terra cotta or other material which encloses the building.

This type of construction is the most wonderful of our age and has not only produced a revolution in building methods, but has also played havoc with all former theories and principles of the architectural design of buildings. The material and the manner in which it is used are so strong and powerful that this mode of construction has upset all the former ideas and standards of the relation between the size of supports and the load which they carry.

Most office buildings, hotels, theatres and other important buildings in the center of American cities are of this construction. It is excellent for industrial buildings; and as a rule there is no objection whatever to its use for such purpose, except that its cost is materially greater than that of reinforced concrete and that its floors, as usually constructed, allow water to go through them like a sieve, which in case of a fire or a premature discharge of sprinkler heads may cause serious damage all the way to the basement.

In laying out an industrial plant the apparently simple and innocent operation of spacing columns of support has much more of an important part to play in the operation of the plant than may at first appear. If the plant is to be laid out on a city site where the scarcity of ground permits little or no unoccupied space, the dimensions of the property may influence the spacing of columns to some extent by not being of the exact dimensions required for dividing up exactly into the number of column spaces at the span desired. This may often be overcome by adopting the spans desired for the great majority of the cases, and changing one or more spans at such places as elevators, stairways or outside walls, where a difference in spans might not at all interfere with the production. Econ-

omy of construction demands that the length of spans shall be regulated according to the materials used. Mill construction, if the building is small and the timbers and planks are to be taken from stock, should have the spans of posts such as to accommodate stock sizes which run in even numbers of feet. For the ordinary mill building, material is usually taken direct from the forest and cut up into sizes required so that any dimensions can be utilized with economy so long as they are not too large or too long. Mill construction spans must, on account of the nature of the material, be shorter than those of concrete.

The most important considerations, however, in determining spans are the requirements of the business, the size and kind of machinery equipment employed, and the kind of lighting to be supplied. The spacing of columns makes a great difference also in the amount of light obtained through the outside windows. The shorter the spans, the less glass area can be placed in the outside walls and the darker the interior of the work shop will be.

In the *Architects and Builders Journal* (England, 1915) in a report on data gathered from eighty thousand factories as to the cause of accidents to employes, it was found that the majority of them were due to the lack of light.

The *Journal of the Royal Institute of British Architects* also gives an account of calculations of the loss sustained in a factory when the efficiency of the workmen was affected to the extent of ten per cent. by reason of lack of proper lighting.

One would not have to go very far among American factories to find instances where the employes' efficiency at times was affected to this extent, from the lack either of natural lighting or of artificial lighting. In plants where the payrolls amount to hundreds of thousands annually, the saving in production costs that could be made by proper lighting would pay for a lot of windows and a lot of good talent to place them in the parts of the plant where they would do the most good.



VIEW SHOWING NATURAL BEAUTY OF
THE SITE OF UNION PARK GARDENS.

UNION PARK GARDENS

A MODEL GARDEN SUBURB FOR
SHIPWORKERS *at* WILMINGTON, DEL.

*Built for the United States Shipping Board,
Emergency Fleet Corporation*



BALLINGER & PERROT, ARCHITECTS & ENGINEERS
JOHN NOLEN, TOWN PLANNER

By William E. Groben

THE influx of shipworkers to carry out the shipbuilding program of the Emergency Fleet Corporation overtaxed and exhausted Wilmington's housing facilities. When it became evident that such facilities were inadequate; that because of the advance in cost of labor and materials and the uncertainty of supplies for construction work, the erection of new homes was not keeping pace with the rapid expansion of existing shipyards, and that no provision was being made for accommodating additional workmen for the proposed new shipyards, the Liberty Land Company of Wilmington was organized to meet the housing requirements. After obtaining options upon several available and convenient sites, the company conferred with the Emergency Fleet Corporation, and, as a result, the Union Park Gardens development, one of the many housing projects now in course of construction, was undertaken.

The site is relatively high, at an elevation considerably above the main business district of Wilmington, one of the most active industrial centers south of Philadelphia, situated on the Delaware River, and having an estimated population of 110,000. It is located at the intersection of Union street and Lancaster avenue, on the outskirts of Wilmington, partly within and partly without the city, and comprises about fifty-eight acres of beautiful rolling farmland, one portion of which, adjoining the woodland section to the south, at present reserved as

parkland, is heavily wooded with magnificent trees. A brook, a special feature of the plan, flows through the tract. To the south is the parkland just mentioned, with Lancaster avenue and Union street on the north and east respectively, the latter being the main highway to Baltimore and Washington; on the west is Cathedral Cemetery.

A matter of particular interest and worthy of special mention is the purchase of adjacent property for the protection of the land values created by this new development. Beyond the original limits of the tracts and on the north side of Lancaster avenue were a number of disreputable shacks and negro hovels, while on the east side of Union street the land was unimproved by buildings of any sort. These two tracts were purchased because of their vital importance to the project and the limits of the tract were accordingly extended to include them. This procedure enables the Liberty Land Company to secure and maintain the increased property values which are being created by this new development, and, at the same time, to prevent the speculative land operator and builder from depreciating the character and quality of the new project by the erection of cheap and unsightly rows of houses or stores, which would unquestionably have occurred. As a result the architects have been able to design the buildings, etc., on both sides of Lancaster avenue and Union street, thereby insuring their uniformity in appearance.

The opportunities offered by the natural advantages of the site and its unusual surroundings have been fully appreciated and utilized to create an American Garden Suburb of exceptional merit. The site is connected with Wilmington proper and its shopping district by two trolley lines, one on Union street and one on Lancaster avenue, the latter giving direct transportation to and from the shipyards of the Pusey and Jones Company, the Harlan plant of the Bethlehem Shipbuilding Corporation, and the American Car and Foundry Company, all of which may be reached in ten minutes.

PLAN ARRANGEMENT.

The town plan of Union Park Gardens, the conception of John Nolen, has been arranged to form part of the city of Wilmington, which it adjoins, by continuing some of the present city streets through the tract.

The plans include all the essentials of a thoroughly organized garden suburb. In addition to the houses and apartments, there are to be a Community building, a school, and a requisite number of stores to meet immediate local needs. The already existing police and fire stations of Wilmington, just beyond the limits of Union Park Gardens, eliminates the necessity of providing for such service. Likewise, because of the present park bordering the tract on the south, no consideration had to be given to the reservation of extensive park areas. A large, modern and completely organized public school, less than a quarter of a mile distant, materially aided in solving the educational problem for the development itself.

In determining the general plan arrangement, the Communal building, apartments, stores, and public garage were located on Union Street and Lancaster avenue, in and about the vicinity of their intersection, the garage being placed at the rear of the stores. This scheme was the obviously logical arrangement, because of the proximity to Wilmington proper, and the fact of existing traction lines on both these thoroughfares; thereby keeping heavy traffic from other streets in the devel-

opment and producing residential privacy for the houses themselves. Aside from the fact that the majority of the group houses have been located as conveniently as possible to the traction service, there has been a judicious placing of two-family houses in the most desirable locations, namely, on Grant avenue and at the southern end of the tract among the trees, and near the park.

PLOT AND STREET LAYOUT.

By introducing curved thoroughfares to avoid excessive cut and fill; by connecting with only the principal adjacent and already established streets, and by dividing the tract into blocks of varying sizes and shapes, so that none would be either too long or too wide, Mr. Nolen, the town planner, has succeeded in evolving an extremely ingenious and practical plan, in spite of having to conform, in a great measure, to the existing old-fashioned, checker-board street layout of the city of Wilmington. By limiting the curved element to the longer, main thoroughfares only, a modern and scientific layout has been obtained which presents sufficient opportunity for variety in treatment, due to the resulting irregularity of blocks and plots, without either complicating the simplicity of the plan or unduly increasing the practical difficulties in the surveying of streets and building lots, an objection frequently advanced against the use of curved lines.

Grant avenue, already partly constructed, which, when finally completed, will connect Wilmington's system of public parks, enters Union Park Gardens at the Village Green, and continues through the development and the park beyond. It is a broad, curving thoroughfare, averaging one hundred and twenty-five feet in width, following the course of the stream previously referred to, which gives it the charming effect of varied vistas. The roadways proper are on either side, with an intervening space, beautified by a pool and spillway spanned by a rustic bridge. Minor public open spaces, with suitable approaches, have been created at the intersection of the more important thoroughfares to produce a variety of view-

points. This is particularly true of the Village Green, which not only gives a more appropriate setting to the communal and apartment buildings, but opens the view in many directions to vistas of the most charming character.

side of which are 20-foot roadways, having a 7-foot planting strip and a 6-foot sidewalk on the property side only. The latter are fifty feet and forty feet in width, between property lines, having roadways of twenty-four feet and twenty

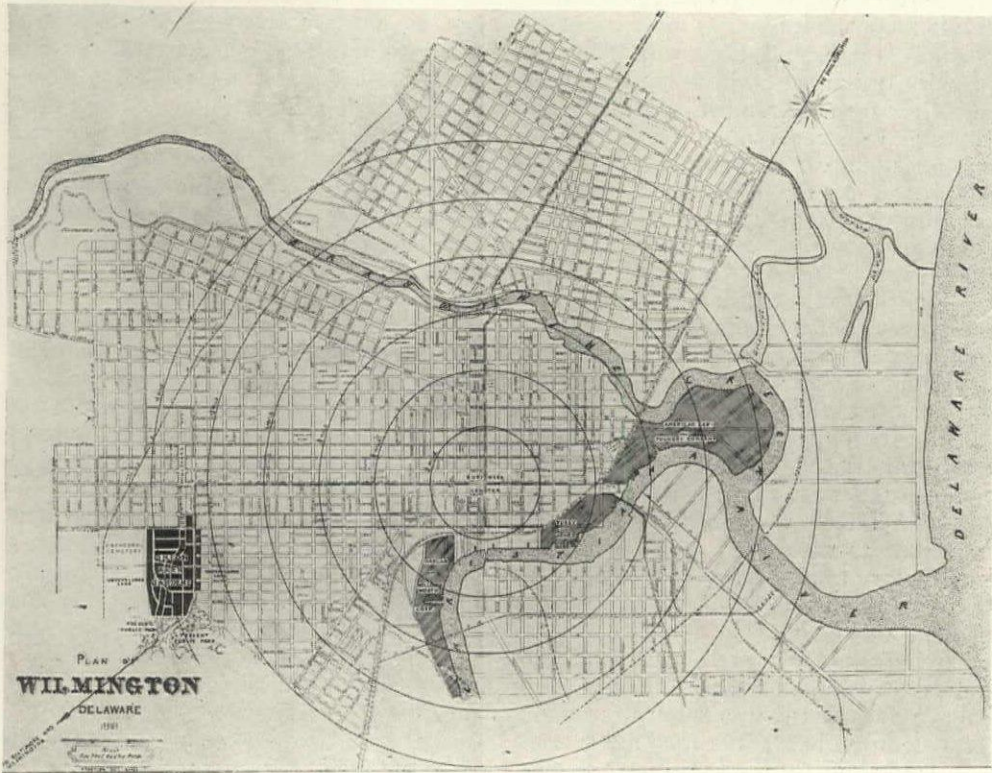

MAP OF WILMINGTON, DEL., SHOWING RELATION OF UNION PARK GARDENS, AT LOWER LEFT HAND CORNER, TO SHIPYARDS ON THE RIVER FRONT.

Careful distinction has been made between principal and secondary streets, not only to effect economy in the cost of street construction and maintenance, but to preserve the residential character of the development by encouraging the use of the principal and wider streets for through traffic, and the secondary narrower streets for local traffic. The former include Lancaster avenue and Union street, which are both to be eighty feet in width, having 36-foot roadways, 14-foot planting strips, 6-foot sidewalks, and two feet between sidewalks and property lines; and Grant avenue, one hundred and twenty-five feet wide, consisting of a central planting space on either

feet from curb to curb respectively. Between the curb and the 5-foot wide sidewalks of these streets, there is a planting space of seven feet on the wider streets, and five feet on the narrower ones. A noticeable peculiarity of the plan is the fact that, with one exception at the southwestern corner of the tract, none of the streets continue beyond the tract on the west side because of the Cathedral Cemetery.

To those familiar with scientific town planning, a glance at the general layout attracts attention because of the absence of service drives between blocks at the rear of the group houses. The original scheme included 15-foot wide driveways

of this sort, to reduce vehicular traffic on the main thoroughfares, and to facilitate the delivery of household commodities and the collection of ashes and garbage. With the inauguration of the "cash and carry" system by the stores, the delivery question no longer required serious consideration. On account of insufficient appropriations and of existing city ordinances which limited cleaning, lighting and removal of ashes and garbage to streets only, together with the question of adequate policing, the authorities of the City of Wilmington could give no assurance of extending such facilities to service drives. The situation was fraught with further difficulties due to the fact that, although Wilmington would undoubtedly be extended in the near future to include the entire development, at the present time the greater part of Union Park Gardens is outside the city limits. Obviously there was no alternative other than the elimination of all service drives. The ingenuity of the architects was taxed to the utmost to arrive at a solution which would be satisfactory to all parties concerned, with the result that the novel, yet simple, expedient of introducing front areaways, whereby ashes and garbage could be removed conveniently and directly from every group house, was determined upon. This feature has a twofold advantage: first, reducing the expenditure for road construction, thereby effecting a material saving in the cost of the project; and, secondly, making it possible to increase the depth of each plot by half the proposed service drive, or seven and one-half feet. The writer has dwelt at some length on this feature, because, in his opinion, the architects have successfully introduced a new element in the solution of the rear service drive problem in connection with group housing.

LAND SUB-DIVISION.

The plots for intermediate group houses, between parallel streets, although not conforming to any absolutely uniform dimensions, generally average from sixteen to twenty feet frontage by ninety-five to one hundred feet depth. End plots of this same depth have a

somewhat greater frontage, in order to maintain a sufficient distance between groups. Although sixteen feet has been taken as the accepted minimum distance, it has been possible to secure eighteen feet or more in practically all instances. Plots for the detached and semi-detached houses have a frontage varying from thirty to fifty feet, depth irregular. The distance between houses on opposite sides of the street, depending upon whether the minimum 20-foot or the maximum 30-foot set-back is used, varies from eighty feet to one hundred feet on the narrower streets, and ninety feet to one hundred and ten feet on the wider ones. Allowing for the depth of each house, there remains a distance of ninety to one hundred feet between rear walls of houses; which space is more than sufficient for an abundance of light and air.

This project contemplates five hundred and six houses, of which three hundred and ninety-nine are of the group type, one hundred and four semi-detached, and three detached. After allowing sufficient ground for the apartment houses, stores, community building, school and playground, there will remain a few lots which may later be purchased and built upon. A site has been reserved for a future school building, with an adjoining playground for baseball and tennis. In addition, two reserved areas, unsuitable for dwellings, are to be devoted to allotment gardens, for those who would not otherwise use their own back yards for this purpose.

The chart reproduced herewith shows the proportion of land allotted to the various purposes. Of the total area of 58 acres, 35 acres, or 60.30 per cent., have been used for strictly residential purposes, 32.14 acres for the 514 house lots, and 2.86 acres for the three apartment lots, the latter having a total of forty apartments. The remaining 23 acres, or 39.70 per cent., represent seven and two-thirds acres, or 13.20 per cent., for a future school and its adjacent playground, community building and parks; nine-tenths of an acre, or 1.55 per cent., for reserved spaces to be used for allotment gardens, and 14.44 acres, or 24.95 per cent., for streets. The density of hous-

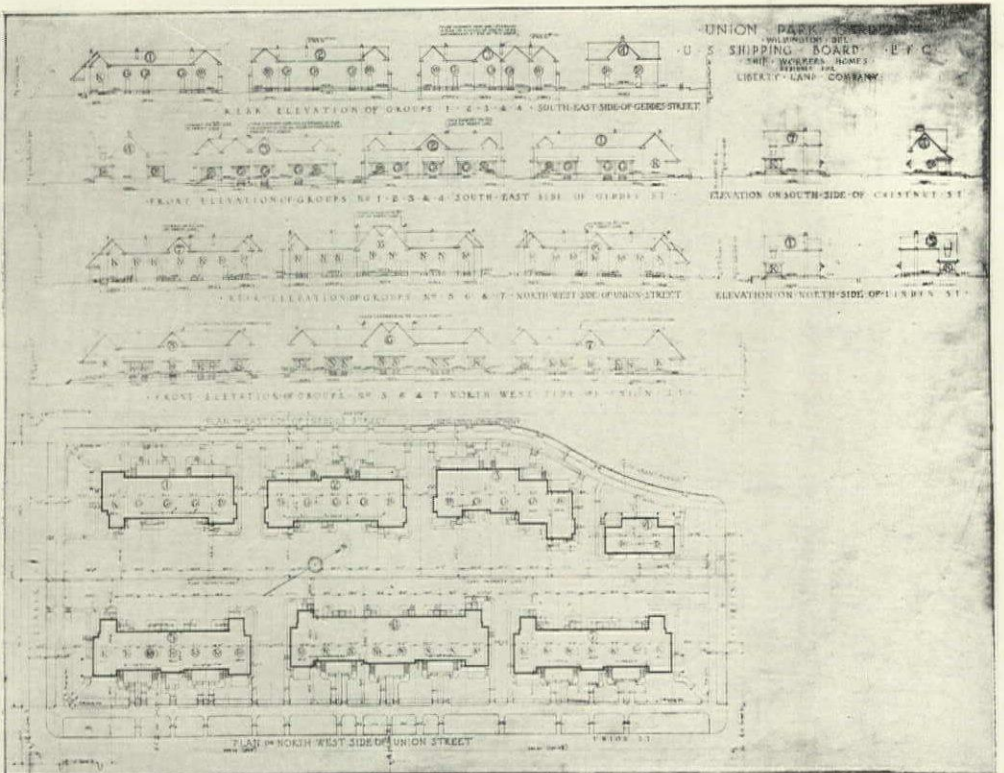
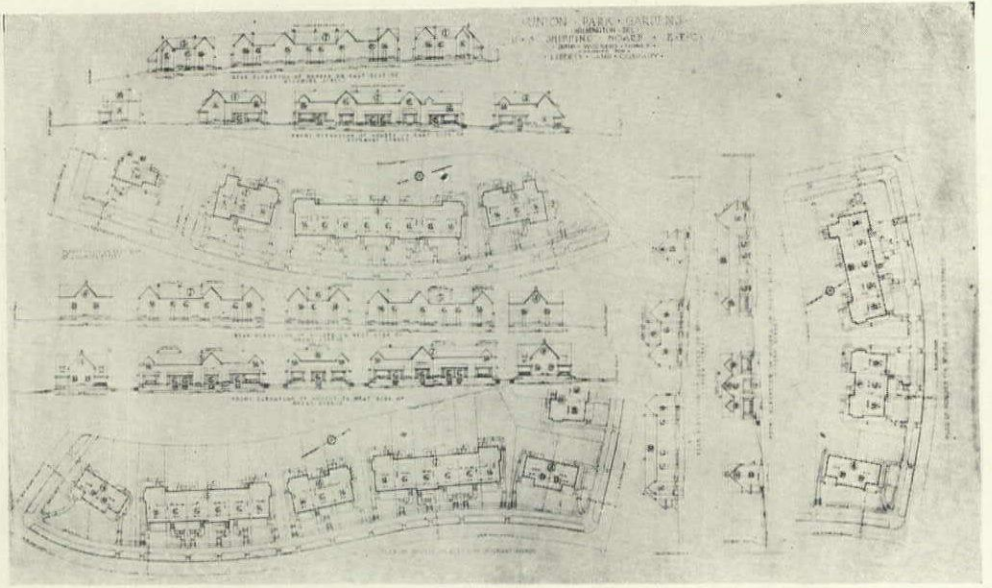

TYPICAL BLOCKS, SHOWING GROUPING, SET-BACK, ETC., IN PLAN AND ELEVATIONAL COMPOSITION IN BLOCK UNITS.

ing, calculated on the basis of 514 families in separate houses and 40 families in the three-apartment, occupying a total of 35 acres, is 15.83 families per net acre.

Excluding the apartments, and using 514 houses, which occupy 32.14 acres, as the basis of calculation, the density is 16 houses per net acre. This intensification of housing, 15.83 families per net acre, or 16 houses per net acre, is made possible by the use of the group house. This development very forcibly illustrates the possibilities of the group type of house in the successful concentration of housing, when scientifically planned. It is worthy of note that, notwithstanding this density of housing, only 24 per cent. of the 32.14 acres devoted to house lots is occupied by the houses themselves, which conforms to the generally accepted standard of density as recommended by English authorities on garden suburb planning. The remaining 76 per cent. is unoccupied and consists of lawns, which, with the additional area of the streets, insures ample light and air.

ARCHITECTURAL TREATMENT.

The monotonous uniformity of rows of houses has been carefully avoided. In spite of the fact that the group scheme has been followed to a great extent, attractive and diversified effects in architectural design have been obtained by using both varying house set-backs and broken roof lines. Gable ends and dormers have been introduced at certain irregular intervals, especially at important points like street intersections, opposite streets, etc., with good results. Many of the houses have been given individual settings by taking advantage of certain irregularly shaped plots. There are twenty-odd different types of houses, arranged in a variety of combinations. The groups vary from three to ten houses each, separated by party walls, in units of both even and odd numbers. Only in two instances do they exceed this number, notably, one group of twelve and one of thirteen.

Harmony, simplicity, and uniformity of scheme have been maintained by adhering to one style of architecture, thus limiting the types of exterior treat-

ment; and by securing effects in mass and proportion, rather than by the introduction of useless and expensive architectural embellishments. Practical knowledge, common-sense requirements, and good taste have been exercised to make these houses essentially workingmen's homes, which can be placed within the means of the average skilled worker either to rent or purchase.

TYPES OF HOUSES.

The necessity of obtaining at least five hundred houses on this tract at the minimum cost per unit, consistent with proper construction and complete accommodations, made it obligatory to eliminate the single or detached house and to resort to the use of the semi-detached and group types. This, however, has been in no way detrimental to the project. Although the argument has been advanced that, to secure the maximum of light and air, the detached house offers the best solution of the industrial house plan, it must be borne in mind that these advantages are secured only at a greater cost of both land and construction. They, too, may be just as unsightly and monotonous as the group or row type, against which there is so much prejudice. In overcoming the objections to the group house by planning it only two rooms deep to secure abundant sunlight and ventilation in every room, certain advantages over the detached house are secured, namely, reduced cost of both land and construction; while the fewer exterior walls reduce the expense of heating to a minimum. At the same time, because of its better proportions, it offers greater possibilities for architectural treatment.

The houses are of four principal types:

1. The detached or single house—of which there is but one type.
2. The semi-detached house*—two-family or twin (double), of which there are two general types, D and D-3, having three variations each, D-1, D-2 and D-4.
3. The group house—having seven va-

*The term "two-family house," as used herein, signifies a house in which two families live side by side, separated by a party wall, and is not to be confused with the double-decker, in which two families live one above the other.

STATISTICAL STATEMENT							
LOTS (RESIDENTIAL)		ACREAGES		PERCENTAGES		LOTS	
HOUSES		32.14		55.4		NUMBER OF HOUSE LOTS - 514 (506 TO BE BUILT UPON NOW) + 3 APARTMENT HOUSES	
APARTMENTS A-B-C		2.86		4.9		APARTMENTS - 40 TOTAL 554	
TOTAL			35.00		60.30	HOUSES PER NET ACRE 16.0	
SEMI-PUBLIC PROPERTIES						FAMILIES PER NET ACRE (554 ON 35 ACRES) 15.83	
RESERVED SPACES		0.90		1.55		OF THE 32.14 ACRES 24% IS OCCUPIED BY HOUSES 76% IS UNOCCUPIED	
TOTAL			0.90		1.55	AVERAGE LOT AREA .062	
PUBLIC PROPERTIES						NORMAL LOT SIZE	
SCHOOL & PLAYGROUND		2.10		3.62		DETACHED 50ft x 100ft	
COMMUNITY BLD'G.		1.07		1.84		SEMI-DETACHED 45ft x 100ft	
PARKS		4.49		7.74		GROUP 16ft, 18ft, 20ft x 100ft.	
TOTAL			7.66		13.20	HOUSES PER GROSS ACRE 8.8 FAMILIES - - - 9.38	
STREETS						STREETS	
MAIN	WIDTH 60-80 ft.	2.05		3.57		LENGTH MAIN 0.63 MILES	
LOCAL	40-50 ft.	9.22		15.90		LOCAL 1.67 "	
PARKWAY (SPECIAL)		3.17		5.48		PARKWAY 0.80 "	
TOTAL			14.44		24.95	TOTAL = 3.1 "	
GRAND TOTALS			58.00		100.00		
REMARKS:							
<p>The boundary streets, Union Street and Lancaster Avenue, are main thoroughfares. One-half their width and length is included in the above calculations.</p> <p>The principal playground is to be provided in the present Public Park, south of Union Street.</p> <p>The area of the six stores, occupying part of the first floor of Apartment B, has not been deducted in the above schedule because there are apartments over them on the second floor.</p>							

DIAGRAM SHOWING PERCENTAGES OF PROPERTY ALLOTTED TO VARIOUS PURPOSES.

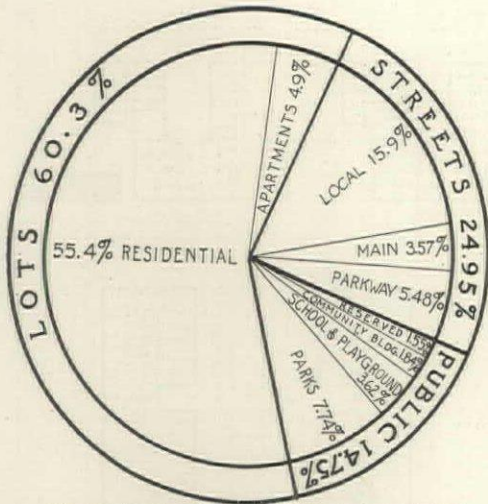

DIAGRAM SHOWING PERCENTAGES OF PROPERTY ALLOTTED TO VARIOUS PURPOSES.

riations of the intermediate houses depending on whether 16, 18, or 20 foot frontage, with four variations of end houses, depending on whether 16 or 18 foot frontage.

4. Apartment house: Realizing that the houses would be larger than required by many of the married workmen without children, it was deemed advisable to provide forty apartments, of which there are four types, consisting of three, four, five and six rooms and bath, respectively. These rooms include living room, dining room (which are combined in the three-room and bath apartments), kitchen, bedroom and bath on a single floor.

SEMI-DETACHED HOUSES.

TYPE D.

The semi-detached or two-family house, type D, of which D-1, D-2, and D-4 are modifications, has a frontage of twenty-four feet nine inches, and a depth of twenty-four feet eight inches, and is built upon lots of varying sizes. This house contains six rooms and bath: a living room eleven feet by thirteen feet eleven inches, having windows on three sides; a dining room eleven feet six inches by twelve feet, and a kitchen eight feet six inches by eleven feet, all on the first floor. The stair to the second floor opens from the end of the living room,

thereby making an attractive entrance feature. Another feature worthy of special notice is the clever arrangement of the rear kitchen entrance vestibule. This combines the entrance to the basement stair and a space for a refrigerator. The ice box is thus removed from the heat of the kitchen, but is still easily accessible to both the kitchen and the outside entrance. On the second floor are three bedrooms and a bath, the former having roomy closets, and the latter a linen closet, in addition to the built-in medicine closet over the lavatory. Two bedrooms, which are particularly attractive and spacious, are approximately eleven feet by twelve feet; while the third, somewhat smaller, is eight feet six inches by eight feet ten inches.

Attention is called to the ideal arrangement of types D-3 and D-4, in which all the first floor rooms and two of the bedrooms have windows on two sides, thus insuring excellent cross-ventilation.

Worthy of note is the simple but clever manner in which the architects have reversed the plan about the party wall in the semi-detached or two-family houses, to secure variation in the exterior architectural effect. A comparison of D and D-3 clearly indicates the method pursued in arranging the plan so that it would be flexible to this extent, thereby effecting economy in construction and labor by maintaining uniformity in the arrangement and size of rooms. This idea has been still further elaborated by utilizing the plan of half a semi-detached house, D-3 type, for the detached or single houses, in which windows have been placed in what was formerly the party wall.

GROUP HOUSES.

Intermediate Group Houses—

Types G-1 and K-3.

End Group Houses—Types M-1 and K.

The group house is essentially the same as the semi-detached house in its interior accommodations. In the plan itself, a distinction has been made between intermediate and end group houses by increasing the depth of the latter to allow rooms of a larger size; and also, in

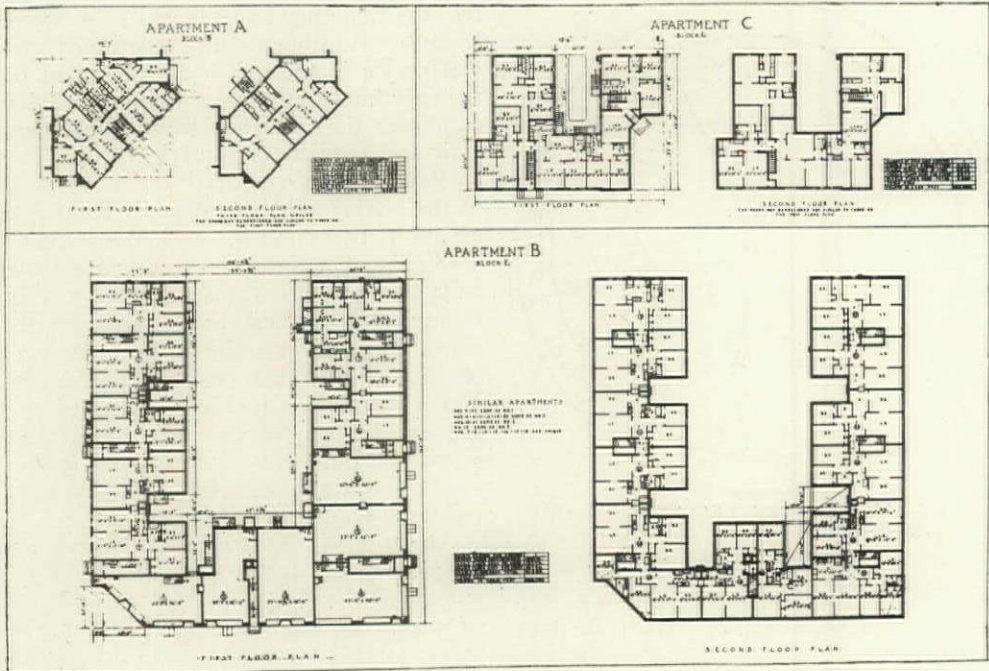

APARTMENT BUILDINGS A, B AND C.

many instances, by arranging them three rooms deep, the middle room receiving light from one side only. The intermediate group houses are generally twenty-seven feet to thirty feet in depth, as compared with thirty-three feet and thirty-nine feet for the end ones. It was decided to increase the area of end group houses, particularly those located at street intersections, as they would command higher rentals, because of the advantages of side lawns, better outlook, and more abundant sunlight and air.

To meet the anticipated demand by workmen with small families for houses at cheap rents, a number of the intermediate group houses, type K-3, in the less desirable locations, comprise only four rooms and a bath, of which the two second floor rooms are bedrooms. On the first floor the rear room occupies the full width of the house and is used as a combination dining room and kitchen. In an emergency the living room can easily be converted into a bedroom. This type of house will be at a premium, not only because the housework is reduced to a minimum, but also because it con-

forms more nearly to the customary mode of living of many of the workmen.

HOUSE ACCOMMODATIONS.

The arrangement of both the plan and the interior accommodations of these houses has been made to conform to the Government's standards for war housing. Every house has a full basement, well lighted and ventilated, with a cement floor, a hot-air furnace, and a covered exterior entrance from the rear yard. In addition, every intermediate group house has an areaway entrance at the front, with steps descending at the side of the porch, which, in conjunction with the rear basement entrance, gives excellent through ventilation. It also facilitates the removal of ashes as well as affording convenient and direct access for the gas and electric inspectors to make periodic meter readings without passing through the main part of the house. (According to the regulations of the companies supplying these services, it is compulsory to install gas and electric meters directly inside the front basement wall.) This entrance door is glazed to give abundant

daylight in the front part of the basement, which is usually pitch dark in group houses. Two soapstone laundry trays are located in this basement, conforming to local custom. The use of the so-called "space saver," or laundry tray of which the cover acts as a drainboard for the kitchen sink, has been tabooed as a catch-all. Although it is frequently claimed that the installation of laundry trays in the basement, instead of in the kitchen, is inconvenient and increases the labor of the family washing because of additional stair climbing, in the opinion of the writer it has the advantage of removing the odors of the laundry from the kitchen, as well as preventing the laundered clothes from absorbing the odors of the cooking. Furthermore, in the winter months and in bad weather, the use of a dry, warm and well-ventilated basement for the drying of clothes is a real asset. While provision has been made for cooking and the heating of water by gas, a hearth and the necessary chimney flue have been included in every kitchen so that, if desired, a coal range may be conveniently installed at any time.

The kitchen fixtures have been located with reference to convenience and labor saving; the sink and its drainboard always with a window on one side to provide ample daylight and the range on the other side. There is also a built-in dresser for dishes and supplies, supplemented in many of the houses by a large closet for heavy kitchen utensils and bulky commodities. All bathrooms are entered from the second floor hallway only. They have composition floors, and are equipped with modern plumbing and fixtures, including a tub, lavatory and toilet fixtures. There is an ample attic space, well ventilated front and rear, to keep the bedrooms cool in summer. This attic has no living accommodations, but may be used for storage. A coat closet has been provided in nearly all living rooms, and every bedroom has at least one ample clothes closet. Besides a built-in medicine closet in the bathroom, a linen closet, for the storage of bedding and supplies, opens into the bathroom in the semi-detached house, and into the second floor hall of the group houses. Every house, except a few which have

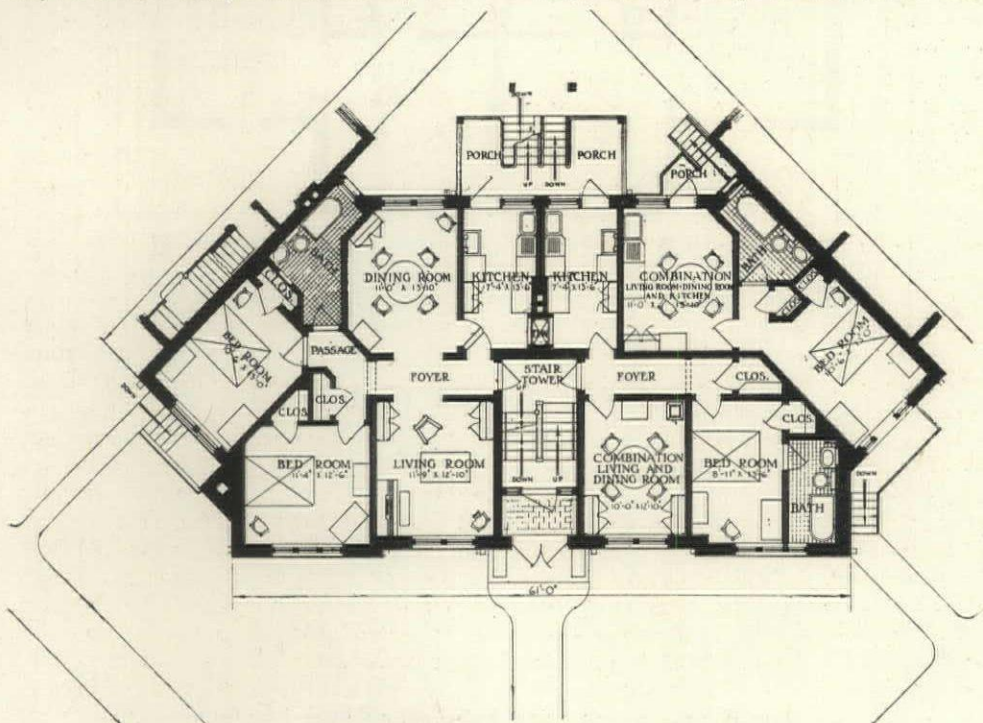

TYPICAL APARTMENT BUILDING A.

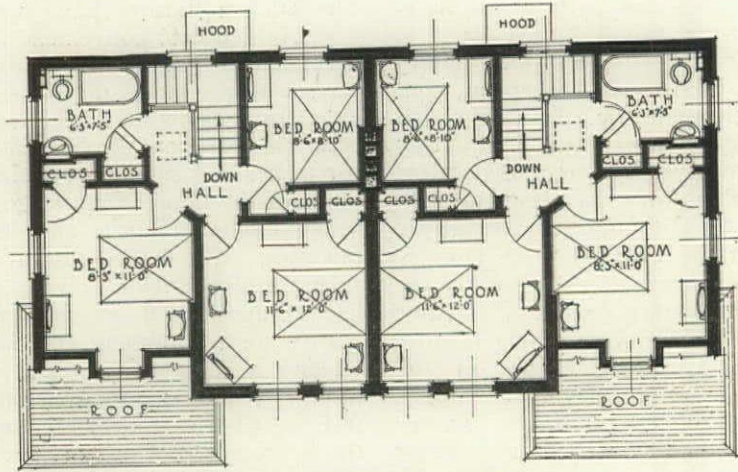

SECOND FLOOR PLAN

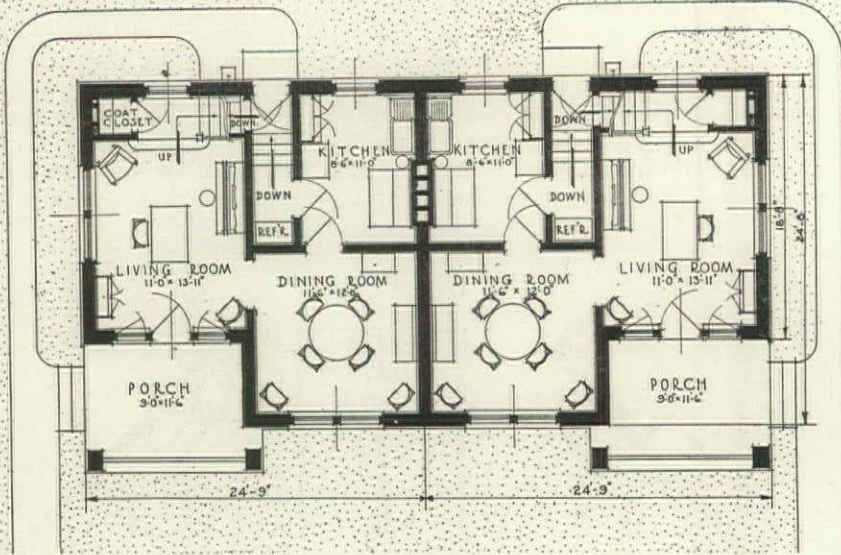

FIRST FLOOR PLAN

Type D, Semi-detached House: Each Unit, Six Rooms and Bath.
 Types D and D-2 Are Similar in Plan, but Different in Elevation.

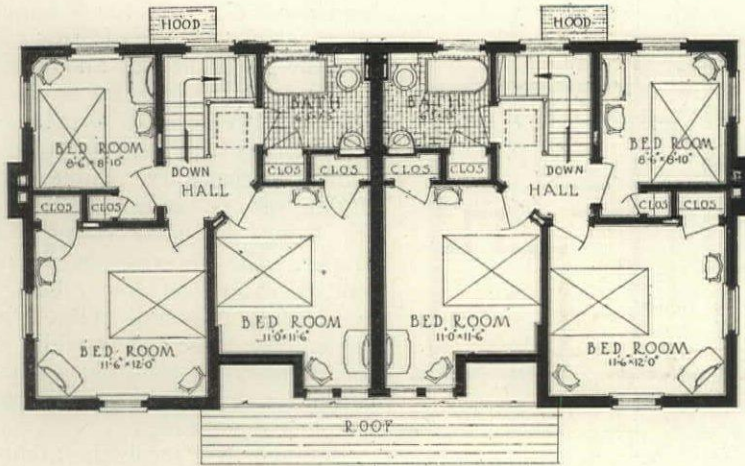

SECOND FLOOR PLAN

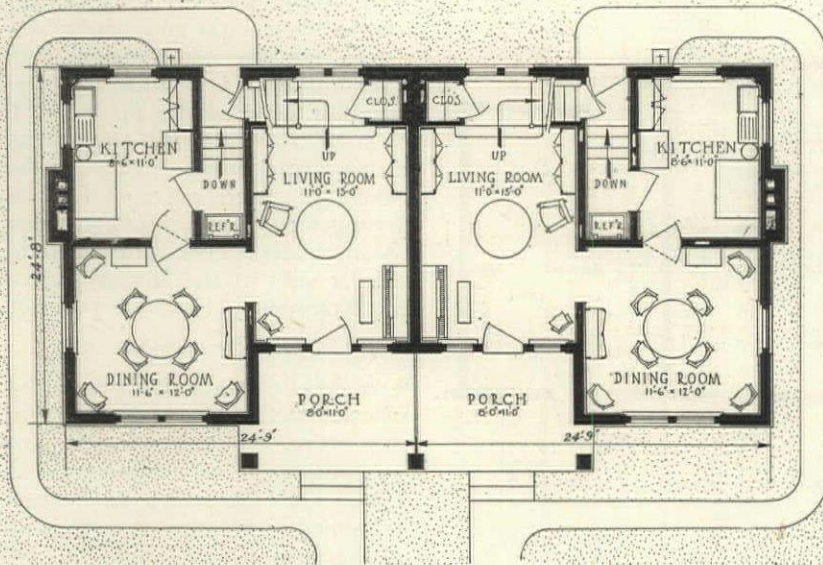

FIRST FLOOR PLAN

Type D-3, Semi-detached House: Each Unit, Six Rooms and Bath.

Type D-4: Similar in Plan, but Different in Elevation.

No. 6: All First Floor Rooms and Two Bedrooms Have Windows on Two Sides, Affording Excellent Cross Ventilation.

Type C: Single Detached House is One-Half of This Plan, with Windows in What is Now the Party Wall of the Two-Family House.

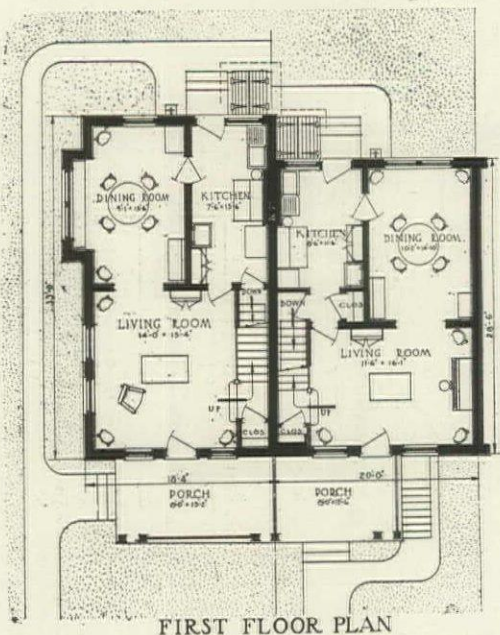
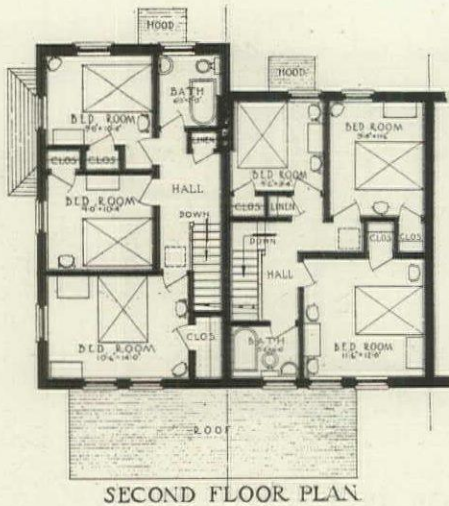

Types M and G-1, Group Houses: Each Unit, Six Rooms and Bath.

open raised and cemented terraces with benches either side, has a front porch, which never extends the full width of the house in order not to exclude direct sunlight from the living room. Gas is furnished for cooking, and both gas and electricity for illumination by means of combination fixtures.

CONSTRUCTION AND INTERIOR FINISH.

Frame construction has not been used in this development. Stone masonry has

been generally used for basement walls, above which they are of brick and hollow tile, the latter houses and some of the brick ones to be stuccoed on the exterior. The roofs are slated, so that the entire development is both semi-fireproof and permanent in character. Public utilities, including sewers, water, electricity and gas, are being extended from Wilmington proper. The interior finish is yellow pine, a variety of colors being secured by staining it green, mission-brown, or golden-oak. The use of white as a color for interiors has been purposely avoided, because it requires constant cleaning and frequent repainting.

Ballinger & Perrot, the architects and engineers, have obtained excellent results by planning these houses after the "Air-light" design, making them only two rooms deep, thus affording each room the maximum of light and ventilation. This design has the additional advantage of affording rooms of ample size and a rectangular plan, which facilitates the use of standard-sized rugs, and a simple furniture arrangement. Thus, in both the design of interior accommodations and arrangement and the construction itself the architects have conformed to every requirement of the Housing Division of the Emergency Fleet Corporation.

COST OF CONSTRUCTION.

A detailed statement of the total cost of construction is not yet available. Even if it were, it could not serve as a basis of comparison for similar enterprises, as Union Park Gardens is an emergency development for the housing of shipworkers, in which rapidity of construction was of far greater importance than cost. It was impossible to obtain a reasonable lump sum figure because of the continually advancing prices due to the war. For this reason, and also to avoid delay in starting actual construction, the contract was let on the basis of cost, plus a fixed sum. The materials were purchased through the Construction Department of the United States Army. It was thus possible to obtain them in quantity at the reduced prices previously agreed upon between the Government and the dealers in building materials. This ar-

rangement had the added advantage of controlling the shipment of materials to the various Government operations as needed, thus avoiding any irregularity in distribution.

Quantity estimates were made for the various portions of the construction in advance of letting the contract, on the basis of which the cost of materials for each type of house was determined.

The city of Wilmington has agreed to reimburse the Government for the cost of the sewer system by cancelling the sewer assessment against the properties and paying its proportionate share, approximately two per cent. for street intersections, etc.; to pay five-eighths of the cost of street construction, excluding sidewalks; and to assume the cost of installing the water supply by its purchase upon completion. The gas and electric companies are to pay for the installation of their respective services up to and including house meters.

GARAGE FACILITIES.

The question of providing individual garages has always been a much mooted one, of both the additional cost and the lack of sufficient information in advance of actual occupancy to determine, with any degree of accuracy, not only how many individual garages are likely to be required but also in connection with which houses they should be located. However, for the detached and semi-detached houses, whose occupants are more likely to possess automobiles, there is both ample ground at the rear of the property for a future garage and for access to it at the sides of those houses. If it is found that the public garage on Union street, near Lancaster avenue, is insufficient or inconvenient, it may become necessary to provide additional, more centrally located facilities by utilizing for community garages the two areas now reserved for allotment gardens.

LANDSCAPE TREATMENT.

That landscape work has a wholesome mental and moral effect upon the residents is indisputable. Landscape architecture, which frequently receives little

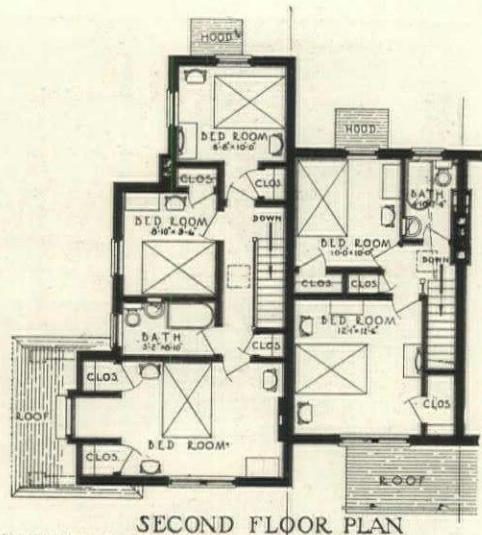

SECOND FLOOR PLAN

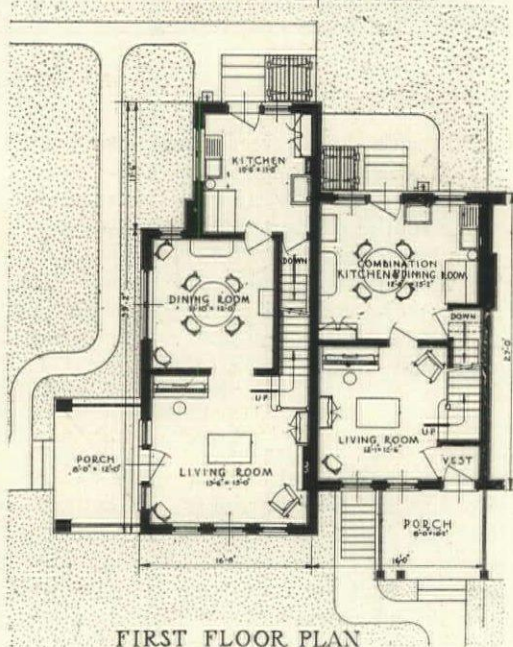

FIRST FLOOR PLAN

Types K and K-3, Group Houses: Each Unit, Six Rooms and Bath and Four Rooms and Bath, Respectively.

or no attention, as is evidenced by the unfinished appearance of numerous housing projects, is in this development to be under the able direction of Mr. Nolen.

The present trees and other natural beauties of the site have been preserved as far as possible. The streets are to be planted with hardy trees, and the space between the roadways of Grant Boule-

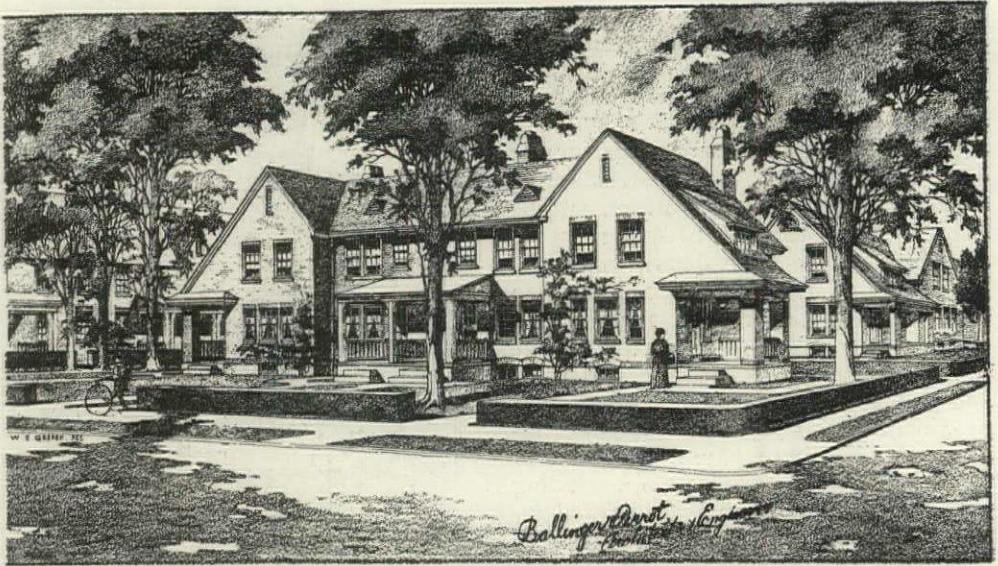

TYPICAL GROUP OF FOUR HOUSES.

ward with both trees and shrubbery, which will not only beautify the tract, but will materially add to the intrinsic value of the property. The houses have been located with careful regard for their relation to street and property lines, the latter to be marked by hedges. Fences are to be erected on the rear property and party lines only.

COMMUNITY LIFE.

To foster the social life of the community and to cultivate a spirit of fellowship and neighborliness, a Communal building, with its various accommodations, is to be erected. It has been learned that in industrial communities for skilled workmen and their families, particularly for those brought from a distance, it is as essential to provide recreation and amusement as it is to provide adequate and sanitary homes. It makes for their well-being and contentment, which are the prime factors in eliminating, or at least reducing to a minimum, the labor turnover, the most serious industrial problem at the present time.

On the main floor of the Communal building, besides the necessary administrative offices for the management of the development, is an auditorium. This

room, with stage, dressing rooms, and the rear balcony, will accommodate six hundred persons for lectures, moving pictures, gymnasium exercises, dances, and dramatic and social entertainments. In the rear of the auditorium is the swimming pool, with its spectators' gallery, exercise room, drying room and lockers, showers, and toilets for both sexes. Between the main entrance and the auditorium are a combined club and reading room and a lounging room, which have been designated a "Rendez-vous." The necessity of providing a place in the community, preferably in the Community building, where the workmen could congregate to express their personal opinions on matters of daily interest, a sort of round table, to act as a safety valve, was the fundamental idea involved in providing this "Rendez-vous." This is intended to supplant the saloon and the country store as a meeting place to discuss topics of the day. From an adjacent kitchen, sandwiches and light refreshments may be served to this room, and also to the auditorium. Across the front of the building is a second story, in which are located the social service and medical departments, and game rooms, including pool, billiards and cards. There is no

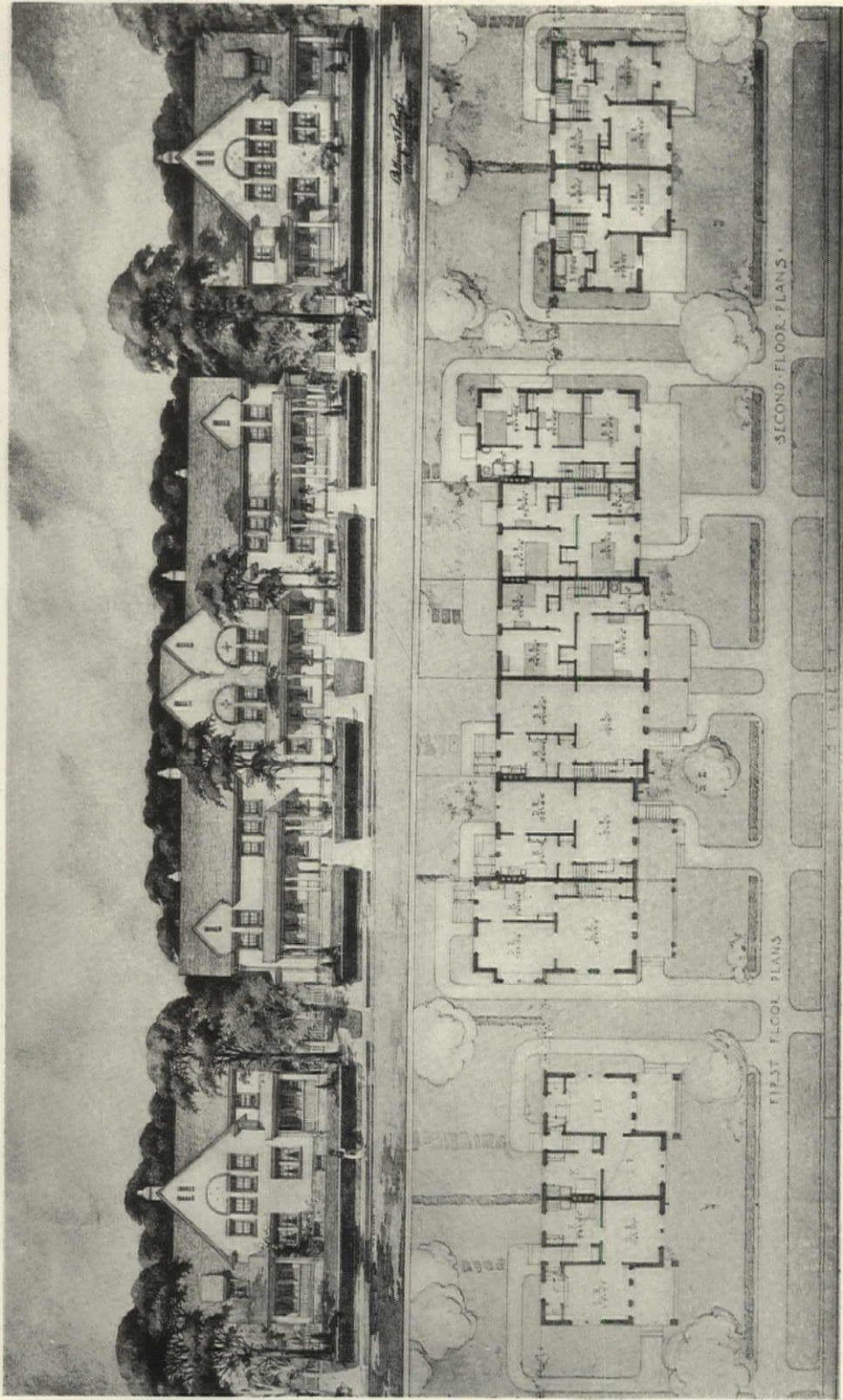

ELEVATION AND PLANS OF TYPICAL BLOCK, SHOWING TWO-FAMILY AND GROUP HOUSES. HOUSES ARE STUCCO, HALF STUCCO, BRICK OR HALF BRICK, DEPENDING UPON LOCATION. FRONT AREA ENTRANCE TO BASEMENT.

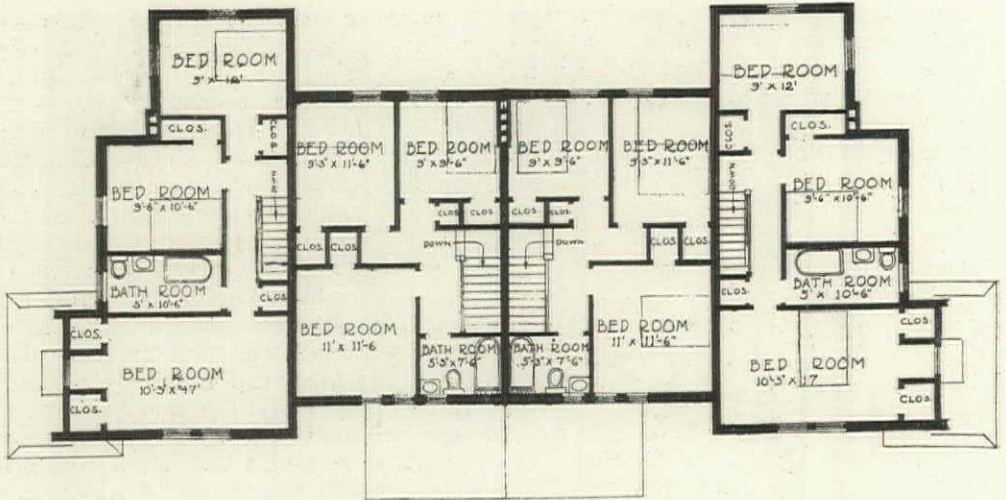

SECOND FLOOR PLAN

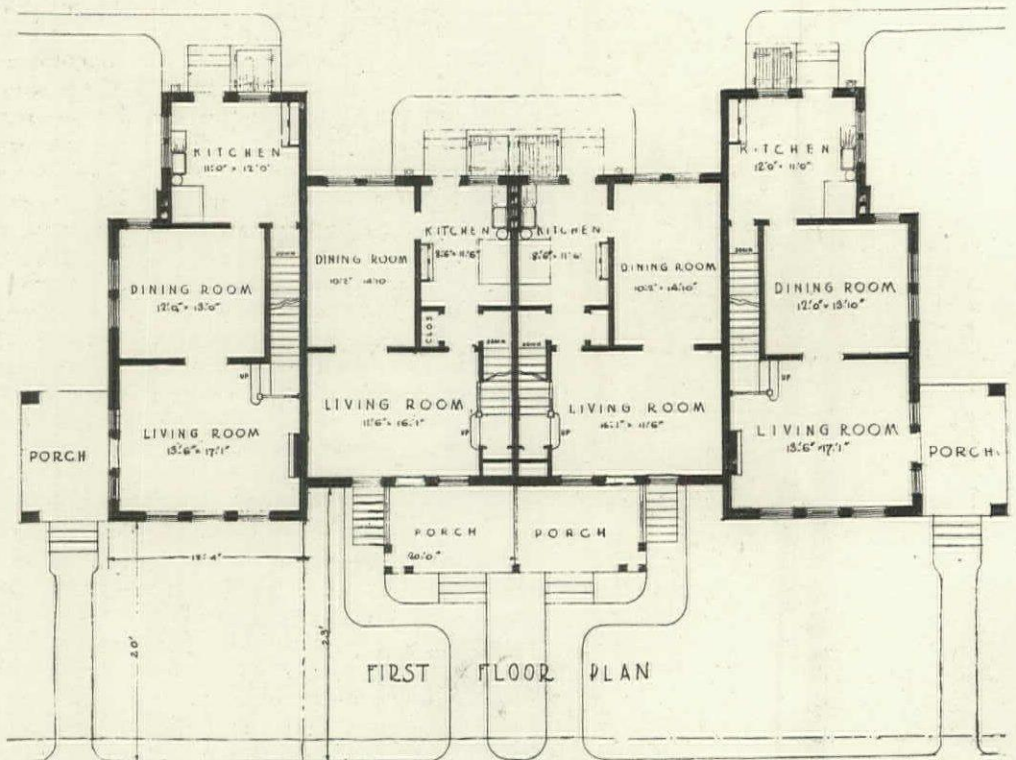

FIRST FLOOR PLAN

FLOOR PLANS OF TYPICAL GROUP OF FOUR HOUSES.

basement, except space for an engine and boiler room, etc. It is a very attractive one-story building, designed to harmonize with the architecture of the remainder of the development, and is located with streets on three sides and the village green on the fourth, at the entrance to Union Park Gardens.

SOCIAL WELFARE AND MEDICAL DEPARTMENTS.

The proposed policy of the management to establish social service and medical departments for the benefit of the community is, indeed, a commendable advance in connection with industrial developments. The social service feature, under the direction of a competent welfare worker, will undoubtedly prove of invaluable assistance in raising the moral standard and method of living by instructing in matters of education, health, home hygiene, care of children, house-keeping, including marketing, cooking, and sewing; and in social welfare and other interests of the community. The medical department will look after sanitation, water supply, care of sick and injured, and personal hygiene. These features, as well as the conduct of the Communal building, together with the organization of recreational features, including sports and athletics, maintenance of playground, lectures, entertainments, social amusements and field days, etc., are to be directed by the administration of the community, whose board will be composed in part of the workmen themselves.

SUPERVISION AND MANAGEMENT.

Wilmington was fortunate to have many progressive, public-spirited citizens, whose foresight and vision have made Union Park Gardens a distinct achievement. To them, and particularly to their Chamber of Commerce, is due the credit for realizing the urgent need for adequate housing. They organized the Wilmington Housing Company, which undertook to raise sufficient funds by public subscription to purchase the necessary land. Some one hundred and ten different individuals subscribed to the stock of this company, with the understanding that, while there was little pos-

sibility of financial return, the money would be used to purchase the land, which was to be given to the National Government, and upon which the latter would make a loan for the construction of the houses. This company advanced \$100,000 to the Liberty Land (or operating) Company, with which the land was purchased. This company in turn gave the Government a mortgage, covering the loan for construction work, agreeing to pay five per cent. interest per annum; and, after all operating expenses were paid, any unexpended balance was to be used to amortize the loan.

The Liberty Land Company proposes to rent the houses and not to sell them. The distinct advantages of preventing deterioration and depreciation of the properties, together with imposing certain property restrictions, are only secured by retaining control over the management of the development. Proper management and upkeep, so essential to the success of such a project, can only be maintained by renting—not by selling. At the same time this eliminates the objection so often advanced by the laboring class that the purchase of houses interferes with the mobility of labor; the freedom to seek better positions elsewhere. The rents to be charged will be controlled largely by existing rents for similar accommodations elsewhere in the city of Wilmington. They will vary from \$27.50 a month for the smaller houses for the average shipworker to \$50 for the larger single houses, of which there are but a limited number, for superintendents, etc.

In the near future the Government must determine upon a definite policy of administration for its various housing projects now in course of construction; by which they will be permanently insured the highest standard of maintenance and operation. This may be best accomplished by selling the properties on the installment plan to the tenants as a group, and not to individuals, represented by local limited-dividend, non-profit land companies. In this method of procedure, similar to the English co-partnership scheme of ownership, title remains in the original companies organized to hold the properties in perpetual

trust and to operate them as community investments for the benefit of the community as a whole. Since no advantage is to be taken of the profit resulting from the increase of land values due to the development of the communities themselves, the rentals, like tax valuations, must be adjusted periodically, and the surplus income from rentals used to pay the interest on and the amortization of the Government loans, thereby reimbursing the latter and enabling the communities to conserve the unearned increment of land values and to gradually purchase the land and houses at the original cost. The unearned increment is thus conserved by making it safe from private exploitation.

Instead of giving the tenants the advantage of this increment in the form of reduced rents, a better method consists of charging normal rents, corresponding to the rates charged for equal accommodations by private landlords in the vicinity. To make this possible, and to avoid increasing rents to meet the former charges, it will be necessary for the Government to write off, as a war expenditure, the excess cost of construction during war times as against pre-war construction prices. Abnormal rents not only compel the workmen to demand higher wages to meet the higher rents, thereby causing restlessness and discontent on the part of labor resulting in increased

labor "turnover," but also enables private landlords to profiteer by raising the rents of their properties. To charge lower rents than demanded by private landlords elsewhere operates to discourage private construction, which is not only badly needed at present but will be more so in the future. It gives also the wage scale an unequal value depending on whether or not a workman is fortunate enough to secure a house within one of the Government developments.

CONCLUSION.

In the past, scientifically planned industrial developments constructed along the most practical and economical lines have failed to achieve ultimate success because they have lacked the application of scientific method in the maintenance of health, efficiency and amenity. If the promoters of this development continue to display the same careful administration after its completion as has distinguished it throughout the constructive stages, namely, by instituting a policy of control by which to regulate and protect the community's interest and welfare, it is safe to predict that the city of Wilmington will have every reason to feel proud in having taken advantage of the unusual opportunity presented to make of Union Park Gardens an inspiration for similar undertakings elsewhere.

PORTFOLIO
OF
CURRENT
ARCHITECTURE



ENTRANCE TO LOWER TERRACE OF GARDEN—
ESTATE OF GEORGE O. KNAPP, ESQ., SANTA BAR-
BARA, CAL. FRANCIS T. UNDERHILL, ARCHITECT.

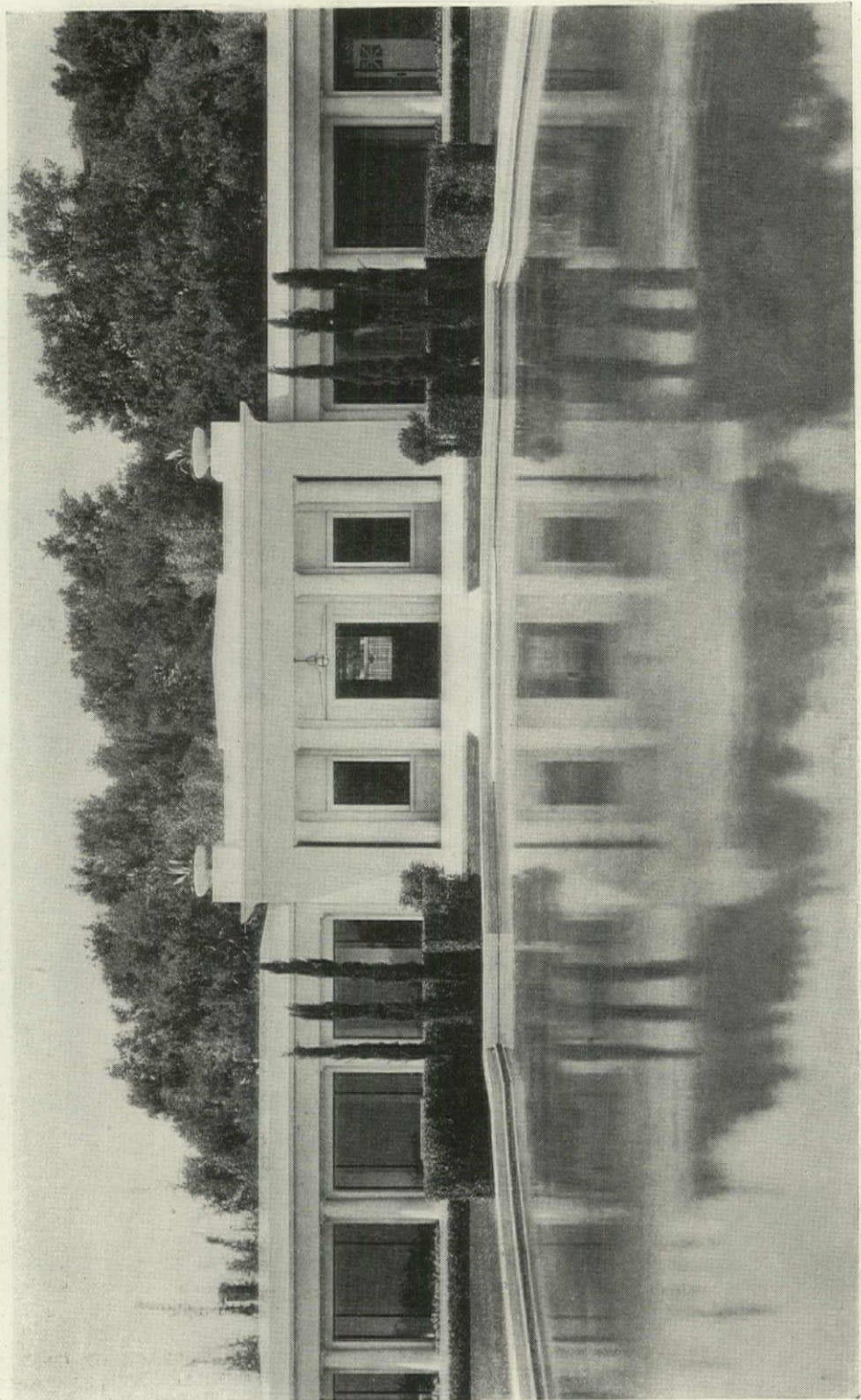

SWIMMING POOL IN GARDEN—ESTATE OF
GEORGE O. KNAPP, ESC., SANTA BARBARA,
CAL. FRANCIS T. UNDERHILL, ARCHITECT.

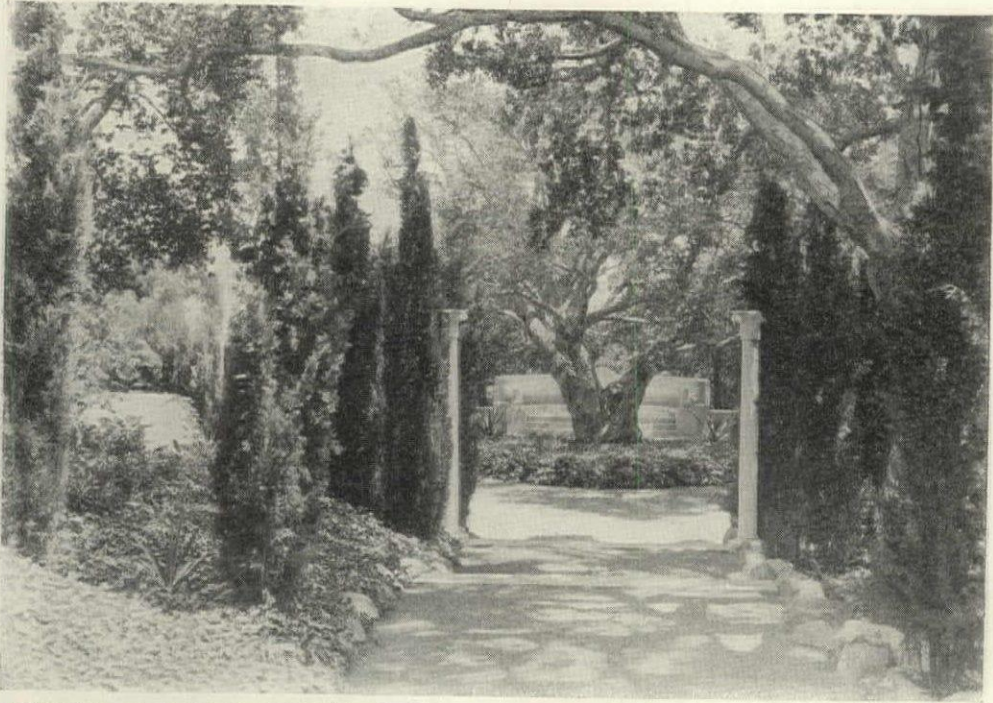

ENTRANCE TO LOWER TERRACE OF GARDEN—ESTATE OF GEORGE O. KNAPP, ESQ., SANTA BARBARA, CAL.
Francis T. Underhill, Architect.

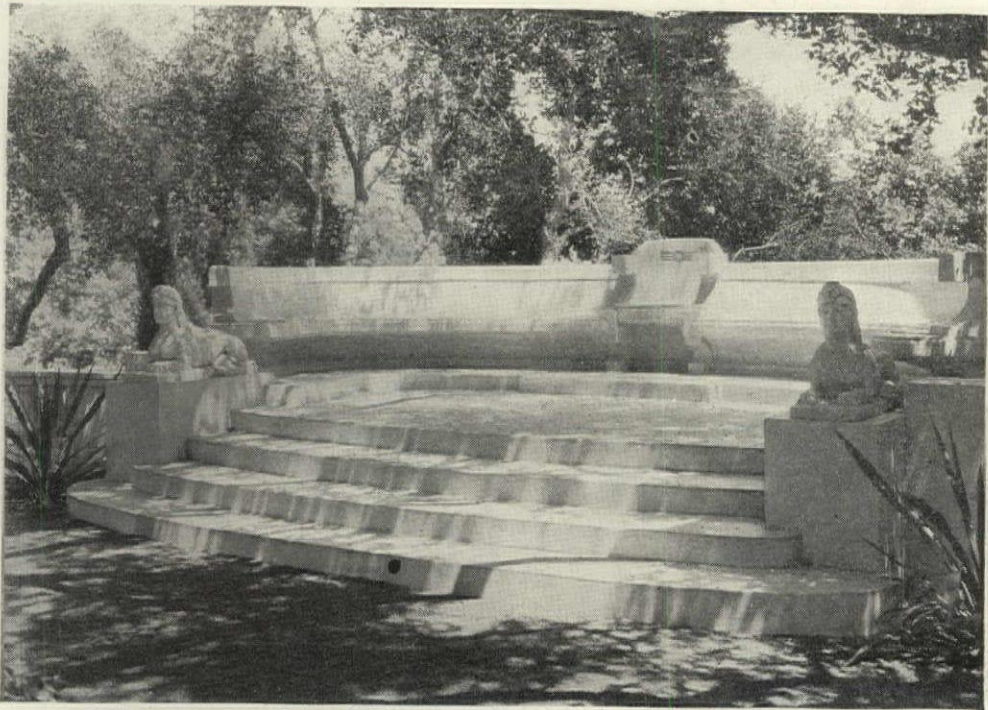

FORMAL SEAT IN LOWER TERRACE OF GARDEN—ESTATE OF GEORGE O. KNAPP, ESQ., SANTA BARBARA, CAL.
Francis T. Underhill, Architect.

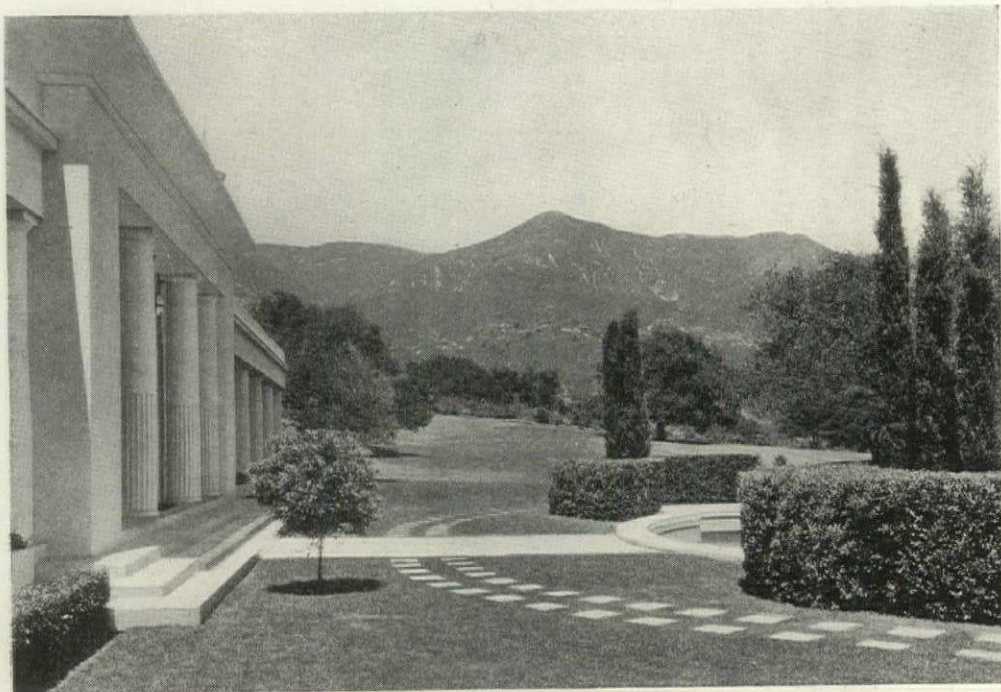

ENTRANCE TO SWIMMING POOL, WITH SANTA INEZ MOUNTAINS IN DISTANCE—ESTATE OF
 GEORGE O. KNAPP, ESQ., SANTA BARBARA, CAL.
 Francis T. Underhill, Architect.



ENTRANCE TO SWIMMING POOL—ESTATE OF GEORGE O. KNAPP, ESQ., SANTA BARBARA, CAL.
 Francis T. Underhill, Architect.

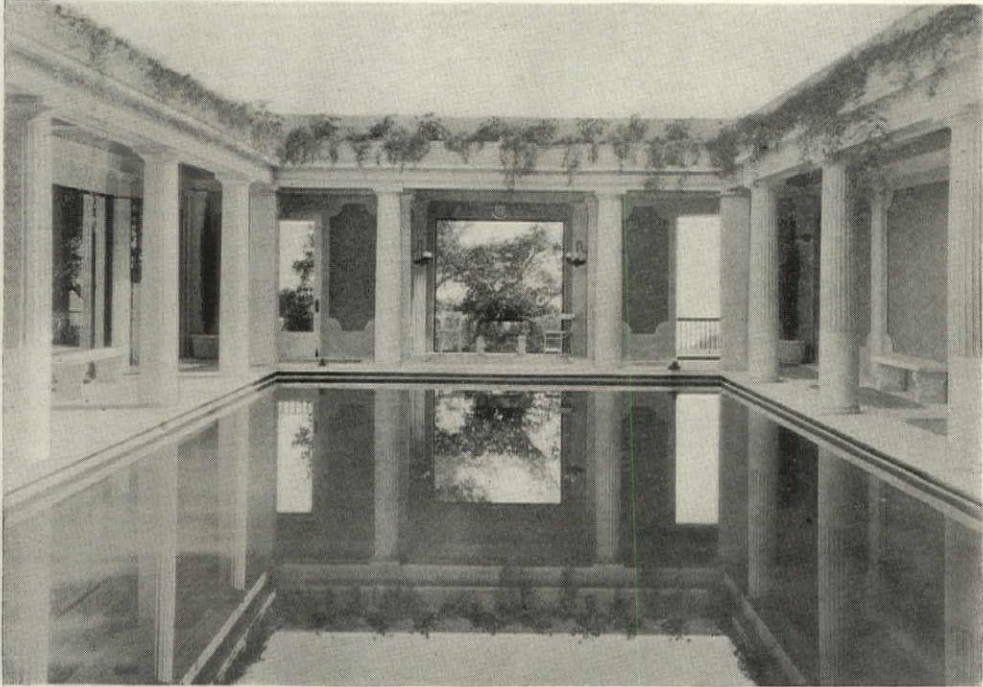

SWIMMING POOL—ESTATE OF GEORGE O. KNAPP, ESQ., SANTA BARBARA, CAL.
Francis T. Underhill, Architect.

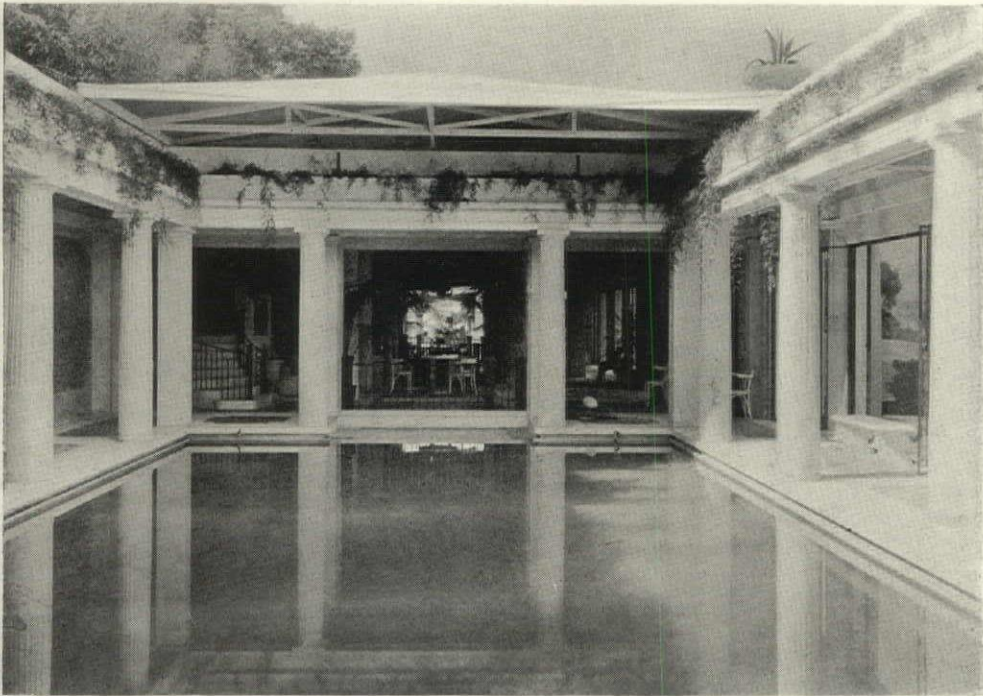

VIEW SHOWING ELECTRICALLY CONTROLLED SLIDING ROOF OVER SWIMMING POOL, MOVING
ON A TRACK—ESTATE OF GEORGE O. KNAPP, ESQ., SANTA BARBARA, CAL.
Francis T. Underhill, Architect.

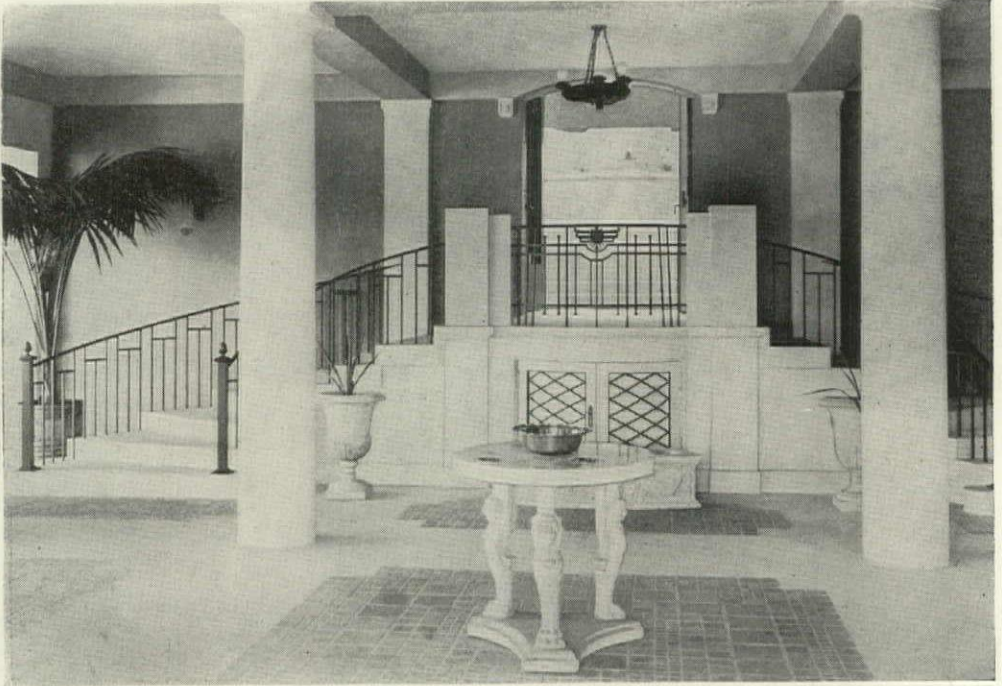

ENTRANCE TO FOYER OF SWIMMING POOL—ESTATE OF GEORGE O. KNAPP, ESQ., SANTA BARBARA, CAL.
Francis T. Underhill, Architect.



LOUNGE AND SMOKING ROOM OF SWIMMING POOL—ESTATE OF GEORGE O. KNAPP, ESQ., SANTA BARBARA, CAL.
Francis T. Underhill, Architect.

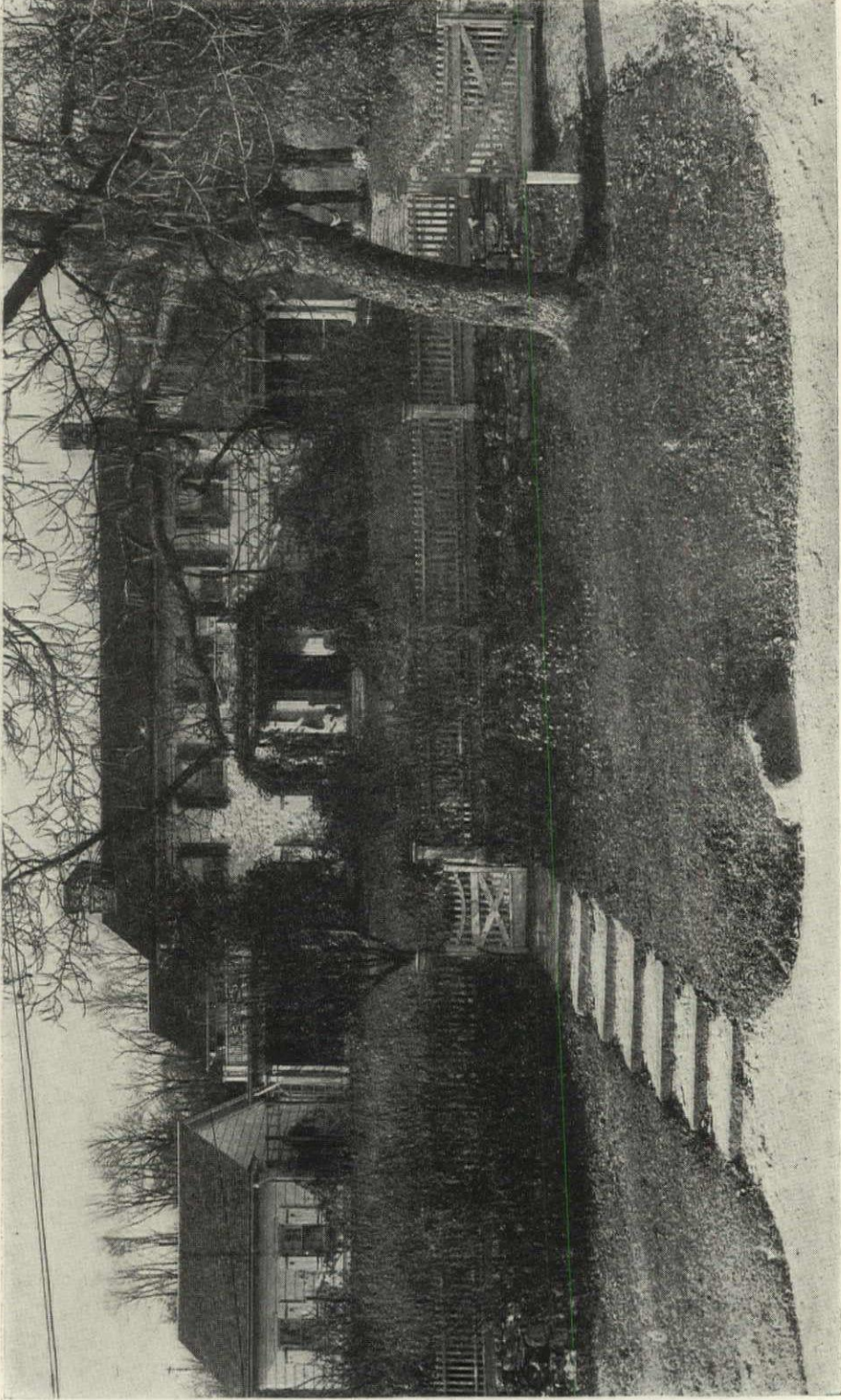

EAST FRONT—HOUSE OF W. R. SKILLMAN, ESQ., OLD ALBANY
POST ROAD, NEW YORK CITY. DWIGHT J. BAUM, ARCHITECT.

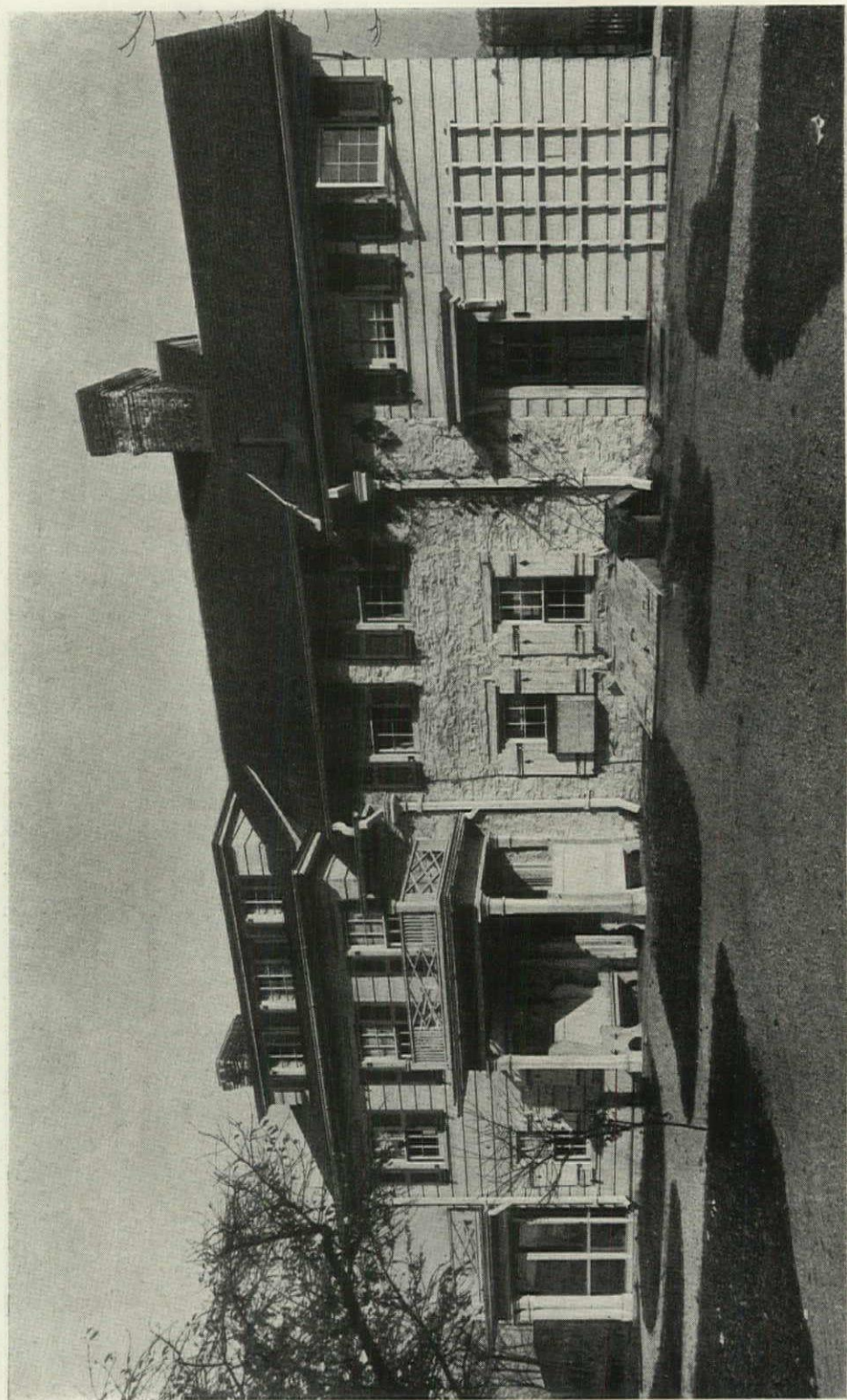

WEST FRONT—HOUSE OF W. R. SKILLMAN, ESQ., OLD ALBANY
POST ROAD, NEW YORK CITY. DWIGHT J. BAUM, ARCHITECT.



DINING ROOM NOOK—HOUSE OF VIRGIL
V. McNITT, ESQ., RIVERDALE-ON-HUDSON,
N. Y. DWIGHT J. BAUM, ARCHITECT.

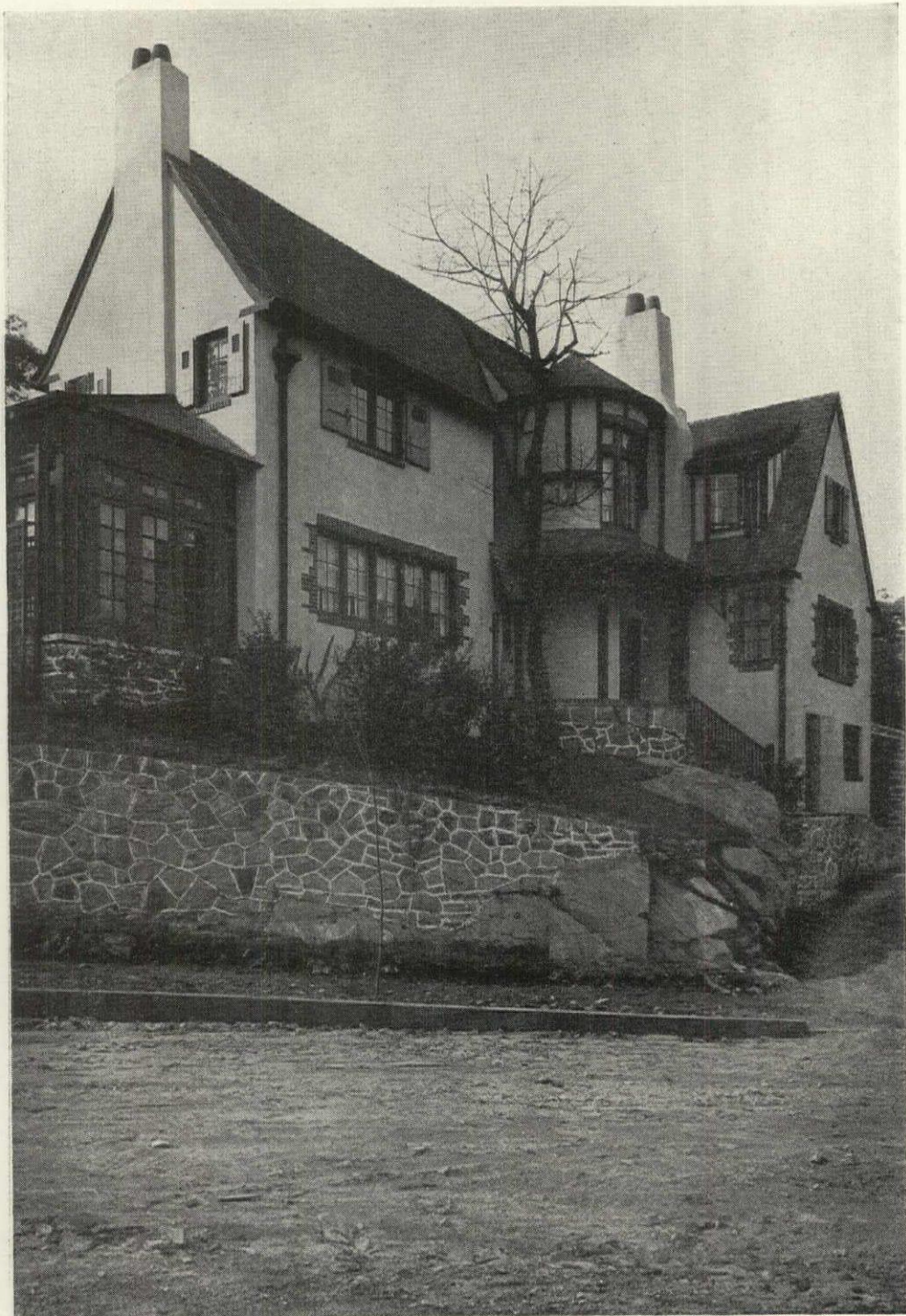

REAR ELEVATION—HOUSE OF ARTHUR ELLIOT, ESQ.,
FIELDSTON, N. Y. CITY. DWIGHT J. BAUM, ARCHITECT.

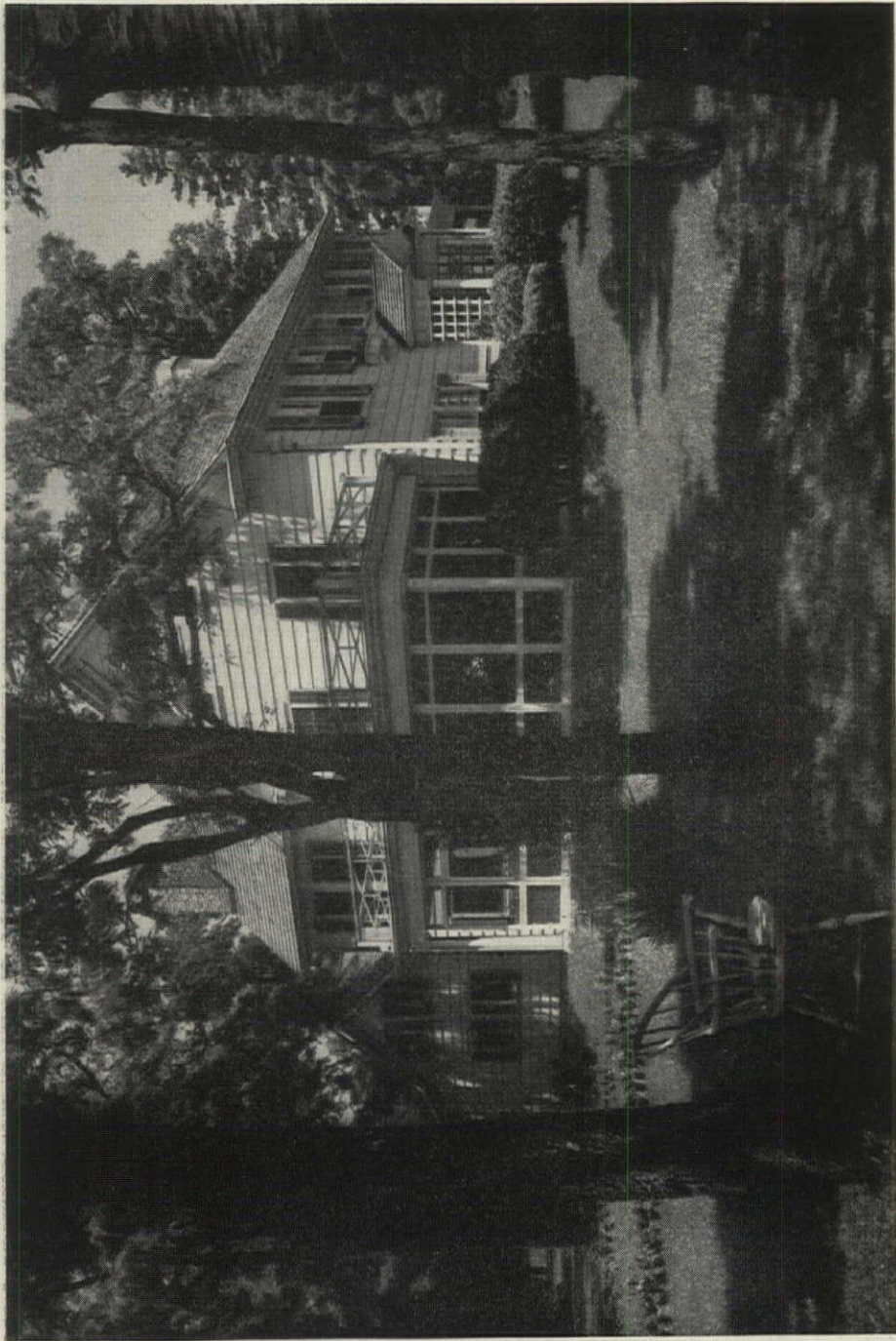

HOUSE OF O. L. SCHWENKE, JR., ESQ., RAY
SHORE, L. I. DWIGHT J. BAUM, ARCHITECT.

RESIDENCE OF MRS. O. ZENKE, FIELDSTON,
N. Y. CITY. DWIGHT J. BAUM, ARCHITECT.

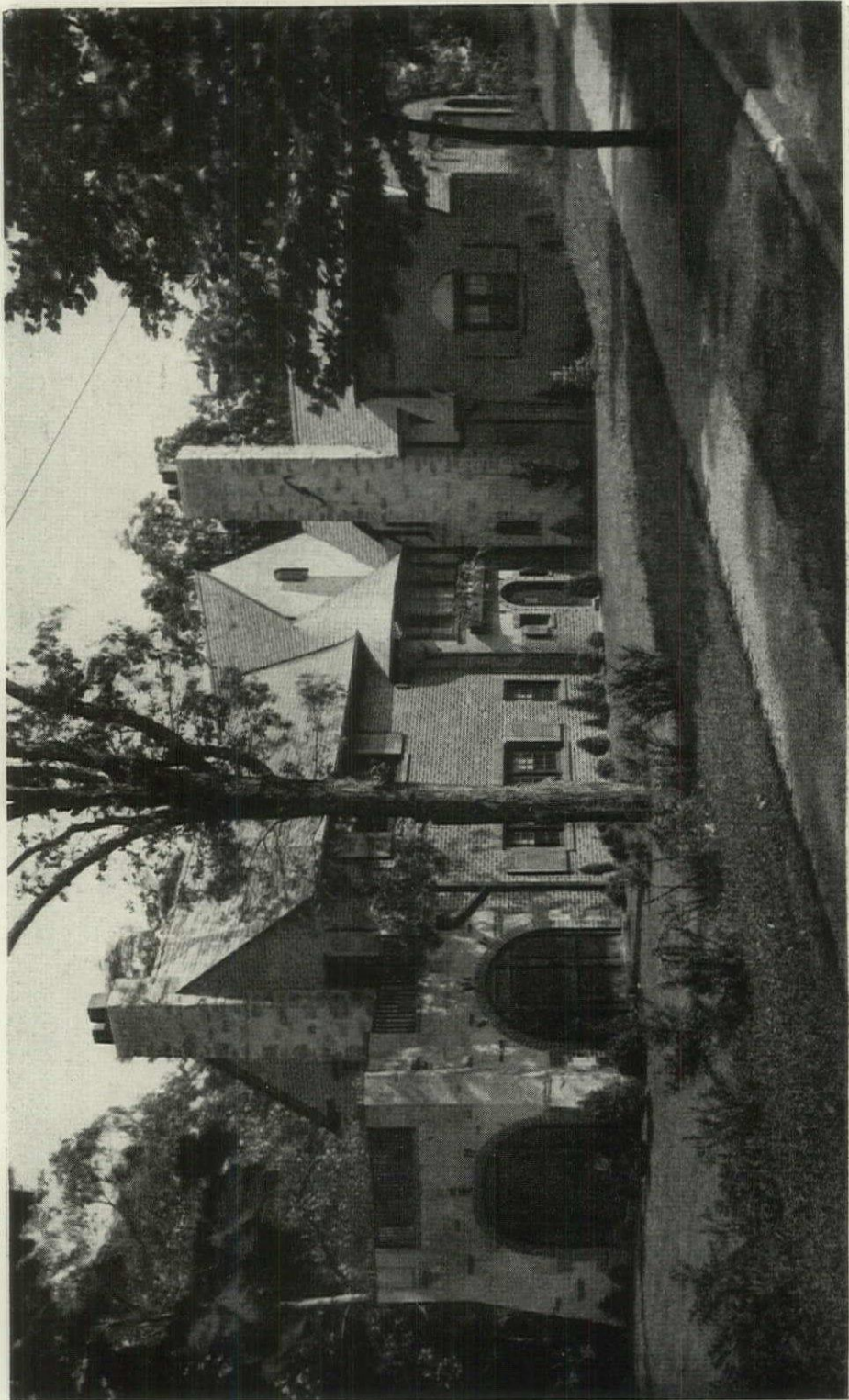

RESIDENCE OF MRS. O. ZENKE, FIELDSTON,
N. Y. CITY. DWIGHT J. BAUM, ARCHITECT.



LIVING ROOM—HOUSE OF EDWARD C. DELAFIELD, ESQ., RIVERDALE-ON-HUDSON, N. Y. DWIGHT J. BAUM, ARCHITECT.



MAIN STAIRWAY—RESIDENCE OF FREDERIC
G. CARNOCHEN, ESQ., NEW CITY, N. Y. REN-
WICK, ASPINWALL & TUCKER, ARCHITECTS.
(Exterior views of this house shown in November.)



FIREPLACE IN LIVING HALL—RESIDENCE OF
FREDERIC G. CARNOCHEN, ESQ., NEW CITY, N. Y.
RENWICK, ASPINWALL & TUCKER, ARCHITECTS.



LIVING HALL—RESIDENCE OF FREDERIC G. CARNOCHEN, ESQ., NEW CITY, N. Y.
Renwick, Aspinwall & Tucker, Architects.



DINING ROOM—RESIDENCE OF FREDERIC G. CARNOCHEN, ESQ., NEW CITY, N. Y.
Renwick, Aspinwall & Tucker, Architects.

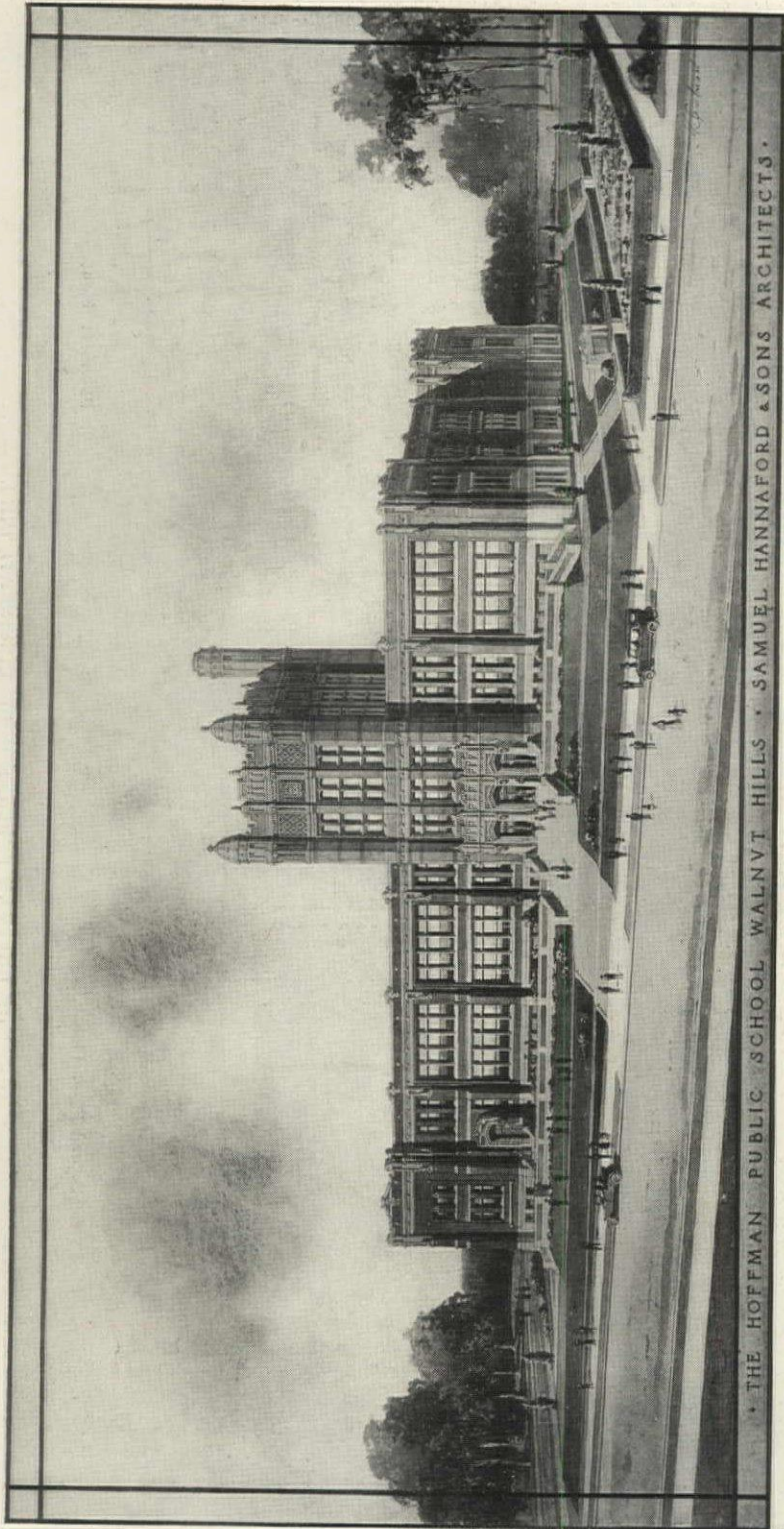

THE HOFFMAN PUBLIC SCHOOL, WALNUT HILLS • SAMUEL HANNAFORD & SONS ARCHITECTS.

THE HOFFMAN PUBLIC SCHOOL, CINCINNATI, OHIO.
SAMUEL HANNAFORD & SONS, ARCHITECTS.

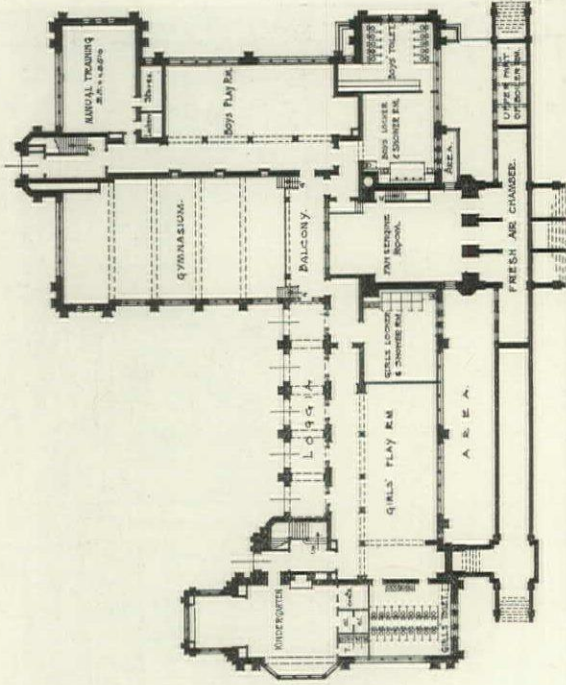

Basement Plan.

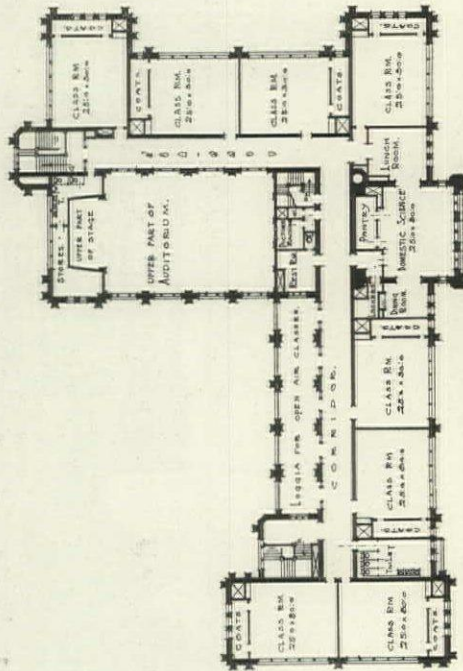

Second Floor Plan.

THE HOFFMAN PUBLIC SCHOOL, CINCINNATI, OHIO.
 Samuel Hannaford & Sons, Architects.

The FURNITURE OF THE ITALIAN RENAISSANCE

AN APPRECIATION

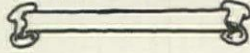

By Walter A. Dyer

NOT long since I had the pleasure of inspecting a selection of modern American reproductions of old English and Italian furniture on view in a Fifth Avenue art gallery in New York. It was significant, in the first place, that it should be found in so exclusive a fine-arts environment. It reflected an increasing power of appreciation on the part of an influential, if small, section of the American public. In the second place, the exhibit was remarkable in several particulars. These pieces were something quite different from those reproductions, so-called, with which an easily cajoled public is edified in the department stores. They were carefully wrought copies of genuine antiques, made by skilled Italian workmen under enlightened American guidance. They were perfect reproductions, down to the last dent and worm-hole, finished thus not with the intent to deceive but in order to reproduce faithfully and sincerely the feeling, spirit, and decorative effect of the time-softened originals. As examples of craftsmanship they deserved the highest commendation.

All this, however, might have been set down to mere tricks of the trade if a loftier vision had not been manifest in the selection of the originals copied. One could not but feel that the whole problem had been approached with the loving but critical attitude of the connoisseur, who through study had learned to pick the wheat from the chaff. My first feeling of admiration for the workmanship was superseded by a newly stimulated interest in the significance of the designs themselves. A new train of thought was started and a desire to learn why these finest products of the craftsman of

sixteenth-century Italy should produce reactions of admiring pleasure which the bulk of furniture designs are powerless to arouse. Whence came the impulse which enabled those old craftsmen to fashion things better than their predecessors or followers, and in what respects were they better?

It is a wonderful thing, when you stop to think of it, that a group of men, living in a particular place at a particular time, should have been able to make such a commonplace thing as the building of chairs and tables blossom into one of the arts. It has not been done before, and all that we have accomplished since in this field has been but a development or refinement due to the adaptation of the things of the past to the requirements of an ever more complex life. In some way there was born in those men a sense of proportion and decorative beauty, as in the contemporary painters, such as had existed in a simpler degree among the ancient Greeks. It is a thing that comes but once in a human cycle and it can be only partially explained.

The Renaissance, to sketch briefly the situation, was a period marked by the revival of learning, a general emergence from the conditions of the Dark Ages, and new life in all branches of culture and art. This revival of learning produced a new interest in Greek and Roman antiquities. Peace, following long wars, reigned in Italy during this period and made it possible for the nobles and men of wealth to become patrons of the arts.

The Renaissance movement was European in scope, but it had its beginning, focus, and highest development in Italy. New life was injected into almost every

field of endeavor. There was a veritable outburst of intellectual energy, from which sprang discoveries, inventions, and the development and dissemination of ideas. These are the facts. The ultimate causes must be explained by the historian and the psychologist.

"During that period," says John Addington Symonds, "the entire nation (Italy) seemed to be endowed with an instinct for the beautiful and with the capacity for producing it in every form."

Another writer has termed this awakening "an exhibition of emancipated modern genius fired and illuminated by the masterpieces of the past." It was a natural, joyous, free feeling, almost childlike in its spontaneity, expressed in every field, a liberation of ideas marked by originality guided but untrammelled by the traditions of antiquity. The creative impulse was supreme; it was a Golden Age of achievement.

Straight back to the godlike Greek they went for the source of much of their inspiration, with an instinct as true as that of the homing bee. Roman and Pompeiian were drawn upon for what they could offer of beauty in detail and arrangement, but the Renaissance designer copied nothing slavishly. He was sure of his ground and he was not afraid to trust to his own invention. Nevertheless, the work of the Renaissance was not due to any mere demand for novelty—the thing which has marked most periods of decadence. The Renaissance craftsmen builded upon secure foundations—the experience of their predecessors, a thorough understanding of the fundamental principles of design, and a native

instinct for the beautiful—the thing we vaguely term good taste.

Incidentally, there is an important lesson for us moderns in the steadiness with which the Renaissance designers, until the period of the baroque Decadenza in the seventeenth century, held fast to tried and true principles. When these principles are forgotten, and man cuts loose in the search for something different, he comes to grief. It was so in the extravagant Louis XV period, in the latter

years of Chippendale and of Sheraton; during the Victorian era, and in the craze for Mission and Art Nouveau to which we succumbed a few years ago. The periods of decorative improvement have always been those of classic revivals—the Renaissance, the Louis XVI, and the Georgian. There are, happily, indications today of an American tendency to learn this lesson.

Thomas Harwick, the biographer of Sir William Cham-



REPRODUCTION OF A SIXTEENTH CENTURY DANTE CHAIR FROM THE DAVANZATI PALACE.

bers, put this very succinctly in referring to Chambers' "Treatise on the Decorative Part of Civil Architecture." "The truths it inculcates," said he, "and the proportion and forms it recommends, the result of long experience and repeated observation of structures which have stood the test of centuries, cannot fail to impress upon every mind that there is a criterion of taste in architecture as well as in the other liberal arts—that genius is consistent with rules—and that novelty is not necessarily an improvement."

This "criterion of taste" the Renaissance designer possessed to a remarkable degree, considering his antecedents, and its application to the furniture he wrought is what made that furniture noteworthy,

not only for that time but for all time, and hence worth reviving today. It is worthy of our painstaking study, that we may gain an inkling of those principles of form and decoration which governed him, and so help us to appreciate and to design good furniture in our day.

Long ago men learned that certain intervals in music, which compose the scale, and certain rhythms produce the most pleasing effects upon the human ear, and no modern composer, however great his genius, can afford to disregard the rules thus painfully learned. Just so no decorative designer can hope to succeed if he fails to comprehend and to feel those principles of proportion and arrangement of ornament which experience has shown to produce the most pleasing effect upon the eye. It was this feeling for proportion and design which guided the craftsmen of the Renaissance and which makes their work worth reviving, copying, and studying.

Symmetry, balance, and perfect proportion distinguished the best of the furniture of the Italian Renaissance. The sense of proportion, like an ear for music or an eye for color harmony, is a faculty partly inborn, partly cultivated. Proportion, like music, is governed by mathematical rules, yet in creative work it is a thing to be felt rather than taught and its manifestations are not easily described. The Renaissance craftsman felt it and manifested it and the proportions of his work are capable of setting up pleasurable reactions in those of us whose power of appreciation is alive to

that sort of thing. Study a fine piece of Renaissance furniture and you will observe that there is an intentional relation among the different dimensions.

Next to his sense of proportion the old Italian craftsman possessed an eye for design. He had an instinct for dividing his spaces in a manner calculated to produce the effect of grace and to embellish them with just the right amount and character of ornament. This ornament varied widely from the chaste to the

lavish, but it was seldom stiff or crude on the one hand or overdone on the other.

I am speaking, of course, of the most representative pieces of the period, for not all Renaissance furniture was good. There were poor workmen in those days, as in ours, and designs were executed which lacked the merit which I have attributed to the period as a whole. That is why it is worth our while to cultivate our powers of selective discrimination.

Finally, the best Renaissance craftsmen, like true craftsmen of any period, were painstaking in their

work. The perfection of their workmanship, in construction, carving, and inlay, has seldom if ever been surpassed.

They took their work seriously, those Renaissance furniture makers. Cabinet-making became an honored craft; it was raised to the plane of an art. The furniture designer of the period was the peer of della Robbia and Brunelleschi, Palladio and da Vinci, Michael Angelo and Titian, Cellini and Ghiberti. The creative art impulse stirred in him, as in them, and



REPRODUCTION OF A SIXTEENTH CENTURY CHAIR, WITH CARVED COAT OF ARMS OF THE VITELLI FAMILY, FROM THE DAVANZATI PALACE.

his work deserves its place among the masterpieces of all time.

Carved woodwork became the vogue in interiors, and the furniture styles followed this lead. The furniture was nearly as architectural in type at first as that of the Gothic period, and followed architectural lines. Columns and pilasters were a feature. Cabinets and paneling took on the forms of temples and palaces, the fronts of cupboards and presses often representing temple façades. Then the furniture designers introduced new forms and a greater individuality. The furni-

fullest expression. In this matter of ornament, carving assumed the leading place, and some of it was masterly. The standard of workmanship was high. In type, it varied widely. Some of it was chastely classic, some architecturally stately, some voluptuously ornate. But in the best examples it was superbly executed, admirably placed, and calculated to ornament and not obscure the form. The cabinet-makers of the Italian Renaissance, with their impulse toward finely wrought carving, partially abandoned the coarse-grained oak, which was the



REPRODUCTION OF A SIXTEENTH CENTURY SIDE TABLE FROM THE DAVANZATI PALACE.
USED ORIGINALLY AS A WRITING TABLE.

ture became more movable and was less stiffly placed in the rooms.

The wealthy nobles of Florence, Milan, Rome, Venice, and other cities began to desire more sumptuous furnishings for their homes, and elaborate and handsome chests, cabinets, tables, chairs, beds, and other furniture were made for them. In general, the style of this furniture was palatial rather than domestic in character. Florence led in vivacious but dignified treatment of classic details. Sense of line and proportion were innate in the Florentine school, and even color was subordinated to form, though the wealth of ornamental detail was not to be suppressed. Venetian furniture was, if anything, even more richly elaborate.

Form was considered of primary importance, but it was in the ornamentation that the Renaissance spirit found its

commonest material of the Gothic period, and began using walnut, chestnut, and other woods.

The decorative styles lagged somewhat behind the architecture, and Gothic details persisted more or less until the true classic revival of the sixteenth century. The lives of the saints came to play a less prominent part in the carving, and the pagan element crept in. Mythological, allegorical, and historical subjects became popular, and that skillful combination of purely decorative scroll-work and pictorial form which we have come to associate with the Renaissance style. Centaurs and other human and animal forms were employed as part of an elaborate system of scrolls and acanthus ornamentation. Many of the details were of classic derivation and included the fret, the arabesque, the anthemion, the

acanthus, the scroll, the cartouche or pierced shield, and fanciful half-human forms. Much of the arrangement of these details was new at the time, not merely borders, cornices, pediments, and friezes, after the Greek manner, but variously arranged panels cleverly filled with delicate bas-relief work. Symmetry and balance were guiding principles in the arrangements. Then the carving became more and more intricate, in both high and low relief, and finally fantastic, un-

lions were used to enrich cabinets and caskets. Painting, gilding, and veneering were all employed, the carving on furniture being sometimes picked out with gold, producing a sumptuous effect. Some pieces were ornamented with stucco or covered with colored and gilded gesso.

During the sixteenth century the Italian metal workers were at the height of their powers, and coffers, chests, and other pieces of furniture were mounted

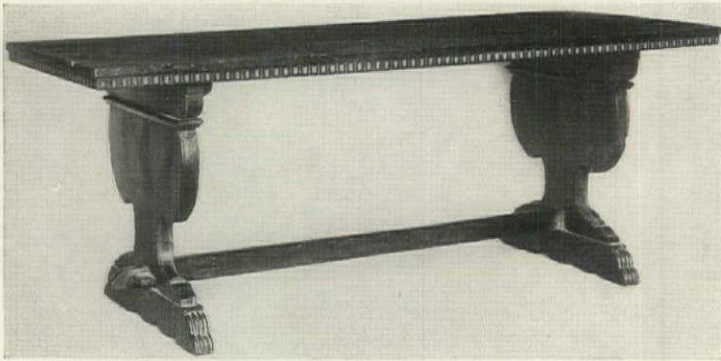

REPRODUCTION OF A SIXTEENTH CENTURY TABLE WITH CHARACTERISTIC LYRE-SHAPED END SUPPORTS.

til the baroque tendency became predominant and Italy handed over the scepter of furniture design to France.

Some of this Renaissance furniture was also enriched with inlay. Ivory and bone, sometimes engraved, let into ebony, walnut, and rosewood, had been popular for more than a century in Venice. Toward the end of the fourteenth century Italian cabinet-makers began copying marble mosaics by means of inlays of natural and dyed woods, scorched and etched with hot sand and iron, and polished with oils. This form of inlay, at first a specialty of the Certosan monks, was called intarsia. All sorts of designs were wrought in this medium, at first geometrical and floral in type, and later elaborately pictorial. Remarkable skill in workmanship was displayed. Some of the patterns were picked out with ivory and mother-of-pearl and lined with metal threads. Ivory was also carved and applied in bas-relief or inlaid in elaborate arabesques. Tortoise-shell, brass, mother-of-pearl, and even silver medal-

with wonderfully wrought steel, iron, brass, and bronze. In the same century pietra-dura became the fashion—an inlay of highly polished agates, rare marbles, hard pebbles, lapis-lazuli, and other stones.

It would be instructive, of course, to enumerate and describe the various forms and types of furniture produced during this period, but that sort of information is to be found in any good book on furniture. My purpose is not to present a catalogue of Italian Renaissance furniture, but rather to treat the subject critically and appreciatively.

If approached in the proper way, an examination of the examples of Italian Renaissance furniture in one of our large museums, at one of the occasional auction sales of antiques, or in the form of the sort of accurate reproductions to which I have referred, should give the studious person an understanding of its faults and merits.

Take, for example, the cabinet, which was one of the most important pieces of

furniture in the homes of the period, and one of the most imposing. It was always a thing of dignity. Large, sometimes monumental in their proportions, and richly carved or inlaid, these cabinets often displayed great magnificence and artistic skill. They were decidedly architectural in form, sometimes being designed with the steps and columns of a temple. Their chief charm lies in the perfection of their proportions and in the beauty of the ornament. At first they were a bit stiff and overwhelming, but those of the sixteenth century exhibit considerable grace and variety. Toward the end of the period they became over-elaborate and even bizarre.

Of the chairs, not all are worthy of equal commendation. The conventional forms of high-backed chair, usually with horizontal carved slats in the back, were often stiff but stately, handsome in their carving, with flat, square seats and arms. They lack something of grace and could scarcely have been considered comfortable. At the best they are examples of splendid workmanship; at the worst they are little more than commonplace in the matter of design. It is the curule form, often referred to by dealers as the Savonarola or Dante chair, which recommends itself to us more strongly because of its beauty of line. It was a smaller, more comfortable chair, fashioned on the Roman model in the form of a curved X, and was frequently constructed as a folding chair. Its curves are graceful, its proportions pleasing, and it displays a genuine feeling for design as applied to usefulness. Of the stiff-backed Mansi or anteroom chair, usually standing on console supports that look as though they belonged to a table, I can say little that is complimentary. It was a product of the late Renaissance and was neither comfortable nor graceful. Its chief interest is historic; as a contribution to the furniture styles of the period I cannot think that it did its originators especial credit.

Of the tables, the best have happily survived. The typical form is oblong, supported at the ends by solid carved and shaped supports or consoles, often terminating in large claw or scroll feet,

and usually connected by a heavy stretcher or lower shelf, upon which smaller supports sometimes rest in the form of an arcade. This form is pretentious but successful, the proportions being irreproachable and the whole well adapted to use. It is massive but graceful, the ornamentation being applied with a fine calculation for effect.

Some of the finest work of the period is to be found in the coffers and chests, particularly the cassoni or marriage chests. They are of various forms, having both curved and vertical outlines in the sides and ends, but nearly always exquisitely proportioned and ornamented. Some are carved with scrolls and figures; others are painted and gilded, or ornamented with intarsia and fine gesso work. Often they are masterpieces of workmanship. To a limited extent the same comments may be applied to the higher, narrower form called the bahut.

Existing examples of the beds of the period are rare. Though heavy according to our modern point of view, they were lighter and better than anything that had gone before. Well designed columns supported a canopy of wood, brocade, or tapestry, and the effect was stately and often graceful.

Elaborately carved buffets and credences often display the finest workmanship and the most delightful lines. Later forms, though they added greater variety to the home furnishings, were generally less admirable in their workmanship—serving tables and sideboards, chests of drawers and dressers for the bedroom, couches, bookcases, and writing tables or desks. Mirrors, wall brackets, screens, and other miscellaneous objects were as often bad as good in design.

In short, the student of Italian Renaissance furniture must approach his subject with a discriminating eye. In some of the chairs, tables, cabinets, and chests he will find forms and ornamentation that have never been surpassed in any age. And when it is remembered that these craftsmen of the Renaissance were hewing new paths, were pioneers in their craft, the homage of posterity must be accorded them.

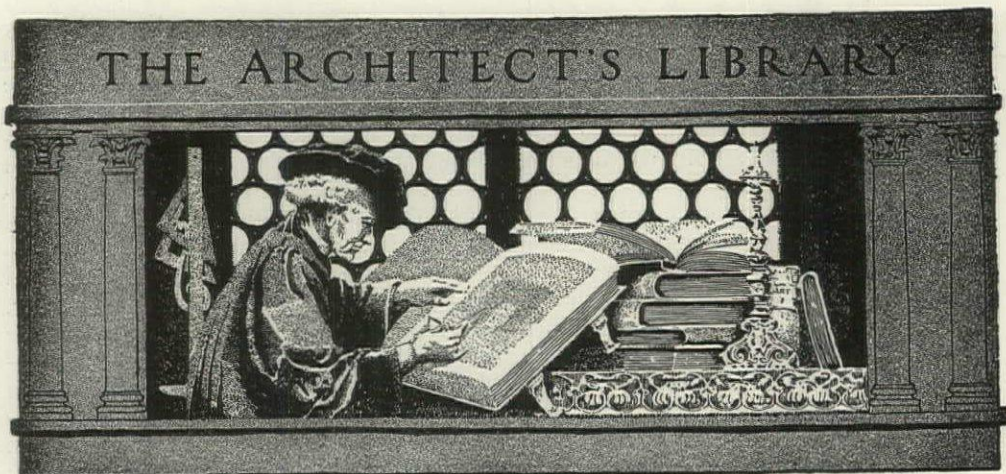

TWICE TOLD TALES

DECORATIVE TEXTILES,* by George Leland Hunter, is practically a reprint of articles on various subjects which appeared recently in a magazine devoted to the furnishing trades. Many excellent and scholarly publications have been issued under similar circumstances; needless to say, in such cases the book was the original objective in the author's plan, and the magazine articles the secondary one; in Mr. Hunter's case there is little doubt that this essential condition is reversed.

Subjects arranged for monthly digestion by a mixed public must necessarily be built on pseudo "popular" lines; the statement made by the author in the preface that "it will be found invaluable not only to those who study and teach in schools and colleges, but also to those who read for personal culture and domestic practice," removes the suspicion of any attempt on his part to scale the rugged heights of scholarship.

The text is a compilation and condensation of easily accessible facts, taken

from standard works; no effort has apparently been made to gather new evidence from the abundant and untouched material existing in forgotten and unsuspected quarters, which the "flair" of the scholar unearths to the delight of the reader, who thereby enjoys the exhilarating sensation proceeding from contact with that which is rare.

With truly Elizabethan humor, the author advises us that "the main text of my book is of course Texture"; that is naturally a great disappointment to all who, attracted by the title, expect enlightenment regarding the decorative element in textiles, compared with which texture is secondary and subordinate, and concerns the mechanic rather than the designer.

The book is lavishly illustrated with innumerable half-tones and twenty-seven fine color-plates, the majority of which we recognize as old acquaintances. These cover an enormous range in time, country and subject, with the inevitable disadvantage that in few instances are there sufficient examples of a period or style to give any latitude of choice to a designer seeking data for a specific purpose.

Assuming that practical utility figured in the argument for this volume's existence, it is to be regretted that additional examples were not added to those origin-

***Decorative Textiles**, by George Leland Hunter. An illustrative book on coverings for furniture, walls and floors, including damasks, brocades and velvets, tapestries, laces, embroideries, chintzes, cretonnes, drapery and furniture trimmings, wall paper, carpets and rugs, tooled and illuminated leathers. With 580 illustrations, 27 plates in color. 9 1/4 x 12 3/4 in. Printed by the Dean-Hicks Co. at the Good Furniture Magazine Press, Grand Rapids, Mich. Philadelphia and London: J. B. Lippincott Co. \$15 net.

ally selected for the magazine articles, amplifying those types of ancient manufacture which daily provide stimulation to industrial activity of the most commendable order; these might have replaced the chapters on wall-paper and leather, which, in spite of the author's excuse for their inclusion, can only be regarded as "padding" in a volume on textiles. As a whole, this work is an excellent scrapbook of varied patterns, which should prove stimulating to those who digress with open minds, inviting chance inspiration.

Modern civilization is rapidly evolving a novel system of development, which consists in the segregation of its component activities; consequently, digressions of a heterogeneous nature are obstructions to progress rather than contributions. An accumulation of well-known facts and elementary knowledge, such as has been culled by Mr. Hunter, has its place in a magazine article, but one hardly expects to encounter such material in a pretentious tome. Data are credentials presented in justification of a deduction, an analysis, or a theory formulated; their presentation unaccompanied by any of these is an equivalent to an assortment of numerals in lieu of a subtle calculation. An old tale is doubly excused if it elucidates an intricate point, but antiquity has its limitation as a recommendation.

As the text presents no novel aspect, we acknowledge our obligation to some of the illustrations, which enlighten us as to the enormous progress made by American weavers in the field of decorative discrimination. These men have made a handsome response to the growing demand for purity in style and technical accuracy, which has existed in recent years, due to the great strides made in American domestic architecture and decoration.

This demand dates from the moment when producers realized that certain decorative treatment possessed the power to create a considerable appreciation in the value of material, and that decorative merit was not an indeterminate quantity, but one gauged by rigidly fixed standards.

So these textile manufacturers approached the intricate subject of decoration with the same logical process of argument as is practiced in determining a course of policy; mastery of all needful technicalities was the preliminary step, regarded as a phase of equipment. The utilization of this technical resource in the field of decoration was a tremendous problem, as the professional designers were too few in number and insufficiently trained for the great work.

With sound common sense, the safe road to experience in decorative interpretation was seen to lie in making exact reproductions of the masterpieces of the weaver's art, in which the accomplishment of the designer wrought beauty from technical ingenuity. The modern weaves of ancient design reproduced in numbers in this volume convince us that when the American designer has attained the same proficiency and excellence in his work as the American manufacturer has we shall witness the dawn of an era for decorative textiles which will rank high in the world's history of applied arts; it is to be hoped that the energy now directed towards practical art education may adjust the disparity in skill existing at present between manufacturer and designer.

The term "Decorative Textiles" is fraught with enormous significance, and should have cast broad lights to illumine the way of an earnest body of men seeking guidance. These men, representing vast interests and great markets, now know that there is a virility in art capable of generating great commercial activity; they would harness that power through acquaintance with the standards whereby its works are judged, the signs that denote its presence, and the impulse from which it proceeds; for such men, a mere itemized list of the details depicted in pattern does not serve—the subject of decorative textiles cannot be rated so lightly.

The publishers are to be complimented on the manner in which this book has been printed and edited; it is a handsome specimen of typography.

L. V. S.

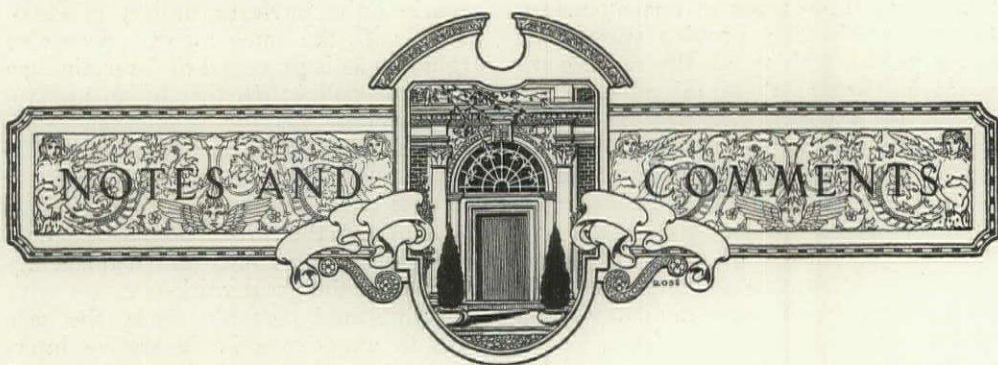

Recent Developments in the Industrial and Decorative Arts.

There has been, in America, a remarkable quickening of popular education in all its branches. In none of these has progress been more notable than in the development of a historical background for the appreciation of the principles of good art. An immediate opportunity for the exercise of such appreciation lies in the realm of industrial art, whose means and methods are applied to the objective surroundings of daily life.

With a success which cannot be questioned a continuous effort has been made for years, through schools, museums and current publications, to raise the standard of taste of the consuming section of the public. The next step would naturally be to assist the producer in his task of supplying the resulting discriminating demand.

The world war gave a tremendous impetus to the situation by crystallizing the patriotic determination to make domestic products equal to those from abroad, whose usual channels of import had been restricted or obstructed. When once the manufacturer was convinced that a high standard of design and craftsmanship forms an unassailable business asset, the battle may be said to have been won. This past year presents many evidences of results obtained as well as of new efforts being made by the various branches of the educational system.

Perhaps the most striking testimony to the success of the campaign for the education of taste lies in the recent organization of the National Association of Decorative Arts and Industries, which aims to include the large number of existing asso-

ciations allied with the industrial arts. In this federation the producer and the consumer meet and share the high aim of the united group; for not only are the great manufacturers included, but the consumer, whether interested individual or decorator, the distributor of manufactured products, whether wholesaler or retailer, and the great educational influences of the publishers, schools, art museums, libraries and women's clubs, are all found within its membership. Through the agency of these various groups the National Association of Decorative Arts and Industries should be able to exert a marked influence upon the home environment of the nation, an influence whose ultimate aim is the creation of ideals which, arising from constant response to stimuli intellectual and aesthetic, make for increased happiness and development of character.

The war, in emphasizing our former dependence upon European designers, has led us to take stock of our own lack of opportunities for training our people in this line. In direct response to this need is the establishment of certain new courses at Columbia University in the Department of Extension Teaching. These courses in Decorative Design, open to both men and women, are modeled upon the method of Beaux Arts teaching of architectural design, which has proved the best system in practice thus far. The problems and sketches of the courses are issued and criticised at stated times, and are judged by a jury of qualified practitioners. The work is, of course, competitive; and the three courses offered in elementary, intermediate and advanced design correspond approximately to Class B problems (elements and projects) and Class A projects of the Beaux Arts Institute of Design.

Next in importance to the training schools for the designers of the future is the duty of the possessors of art collections to render these available to manufacturers and designers for the purposes of study and inspiration. The creation of a new Department of Industrial Art at the Metropolitan Museum of Art cannot but fill a most essential position in the general scheme outlined above. This department will form a clearing house for ideas of use in the industrial arts. The members of the department are at the service of manufacturers, decorators and architects to facilitate their access to the store of material deposited in the Museum. The large collection of fine examples of furniture-making of the past may be measured, drawn and used as the basis of new designs, as well as the collection of textiles with its representative weaves from the earliest times to the present day. The hundreds of photographs and lantern slides and the finely selected books of the library will be chosen to suit individual needs. Seminars are regularly held for the discussion of problems currently confronting trades people and designers, and the close relation which the new department will maintain, both to the current trends of industrial design and to the material which lies ready to serve as inspiration for present-day needs, will prove of constantly increasing usefulness.

In the last exhibition of the Architectural League of New York, there was noticeable a much increased emphasis upon domestic products in industrial art. This is in line with the interest which the League is showing in its discussion of the problems common to architects and manufacturers, and the League exhibitions will be one of the most potent factors in the educational campaign of publicity in behalf of better American manufactures.

The position of American architects in the past has been open to the objection that their realization of the country's failure to produce objects for general household use of a high quality of design and craftsmanship has usually been expressed in a mere carping criticism. Now comes the opportunity for positive action by the requisitioning of American made furniture, textiles, wall papers and ceramics wherever these reach a certain standard of excellence and by a frank and open condemnation of such of those as do not attain a desirable standard of utility and beauty.

CHARLES OVER CORNLIUS.

The Personality of the Entrance Gate.

The initial approach to the country estate or the summer home should be in harmony with the atmosphere of the place to which it offers access. It should be something more than a mere architectural ornament mounting a name plate. Like an outstretched hand of greeting, from which radiates the personality of a welcoming host, the entrance gate should hold some definite suggestion of the character of the environment to which it opens the way. The name of the country place, if it has been well chosen, is often of assistance in conveying this desired impression. But even the most appropriate name must be given a proper setting to make it effective as an aid to proper introduction. To this end art may be summoned to one's assistance, for art is ever ready to lend help in the way of giving expression to such an illusive and intangible thing as "atmosphere." After art has spoken, her idea may be wrought out through a variety of structural mediums.

As an example of the effective and pleasing introduction which an entrance way may hold for those who have occasion to pass through it may be cited by the simple though artistic concrete posts and the attractive gates pictured herewith which mark the approach to the House in the Woods. Not only are the lines of the concrete in keeping with their surroundings, but the tangle of wildwood and the leafy drive are so in harmony with all that the name suggests that nothing is left to be desired in the way of a fitting introduction to this summer home. Before one has come upon it the mind has visioned a habitation sequestered amid a natural woodland that shelters native birds and small denizens of the forest. This entrance speaks of simplicity and of an atmosphere in which one can draw close to nature in her varying moods.

The entrance of Wadsworth Hall speaks of other things. This approach is well designed, attractive and fairly simple in comparison with many others. There is about it much of the same dignity and stateliness which the name, from its English borrowings, implies. The glimpse through the open gate suggests stretches of closely cropped lawns and an abundance of carefully tended shrubbery. One knows full well that the landscape gardener has been called upon to do his utmost and that the touch of his genius has been added to what



HOUSE IN THE WOODS, LAKE GENEVA, WIS.

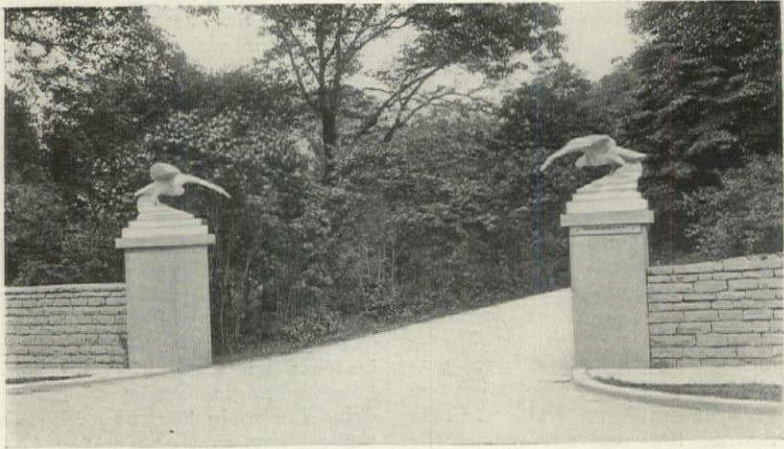

RIVERBANK, GENEVA, ILL.

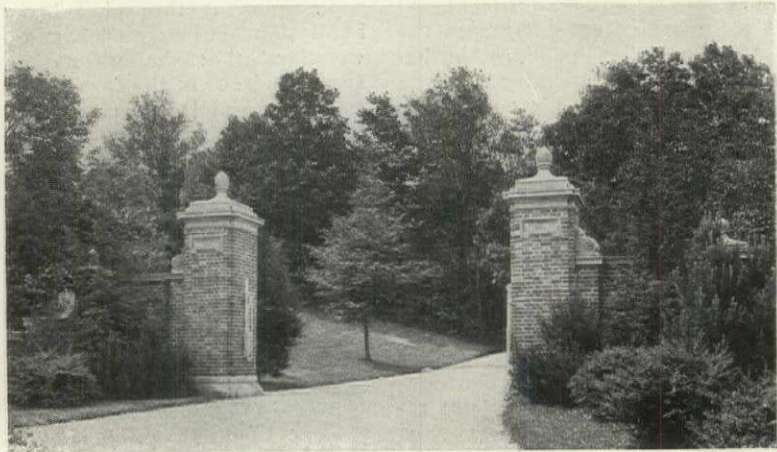

WADSWORTH HALL, LAKE GENEVA, WIS.



ESTATE OF MR. JOHN ROBERTS, BARRINGTON, ILL.

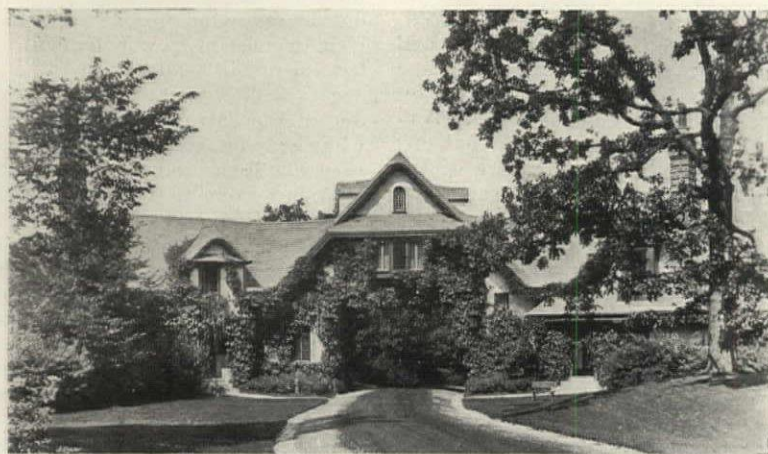

ESTATE OF THE LATE J. H. MOORE, LAKE GENEVA, WIS.

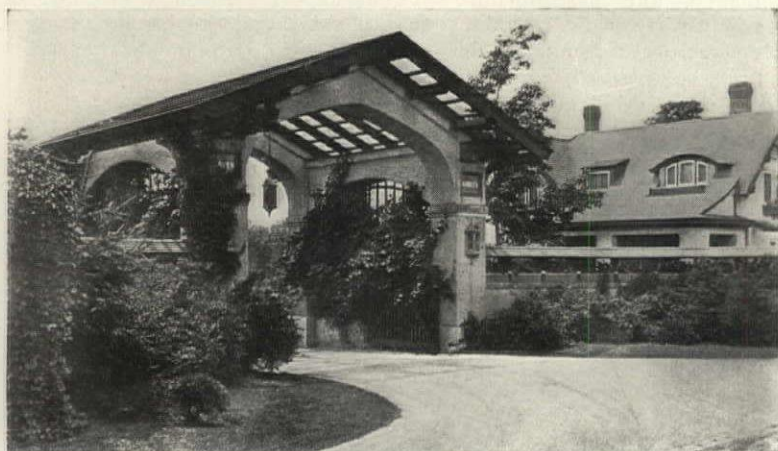

GREEN GABLES, LAKE GENEVA, WIS.

nature already has supplied with lavish hand. However, one would not expect to get so near to nature on the grounds about Wadsworth Hall as one would in those surrounding the House in the Woods. This entrance leads one to expect a somewhat formal type of gardening such as is found often in public parks and cemeteries. Indeed, the rather funereal cast of the top stones of the pillars lends a somber touch to what otherwise is splendidly in keeping with the dignified atmosphere of the place. However, one cannot repress a thought as to how out of place this entrance would be as an approach to the House in the Woods and how lacking in harmony the other would be as a means of introduction to Wadsworth Hall.

Before the pergola entrance to Green Gables one must needs pause to draw a long breath. In conception it borders on the ornate, if not, indeed, upon the elaborate; yet its story is straightforward and to the point. It speaks of a place where embellishment is the rule and where simplicity receives scant consideration. And this, in truth, is the keynote of all that one finds, just as it is the chief feature of the entrance in question. In this entrance the liberal use of vines and foliage constitute its real effectiveness. Without them one would find the lines harsh and lacking in appeal. As it is, the vines are just enough but not too much to mask the angular effect of the concrete. Plants spring from unsuspected footholds and blossoms add their colorings to the green of the paneled name plates and the rafters overhead. The art glass of the decorative lamps adds its bit also to the color scheme. The anticipations aroused by this entrance do not fail of fulfillment as one passes on into the estate. Scarcely fifty rods beyond, one spies a little structure of bungalow design,

with art glass windows and an oak door bearing a burnished knob.

"Nice little cottage!" one ventures to remark to a man operating a lawn mower. "For the help, I suppose?"

"That!" he replies, with a glance in its direction. "No. That's the chicken coop."

The entrance to Riverbank is so simple, despite its ornamental birds, that one might pass it by were it not for the story which it too has to tell. For one thing it will be noticed there are no gates attached to these massive concrete posts. Nor does one find any sign tucked away near by reminding one that these are "Private Grounds" or that "No Trespassing" is permitted. To the initiated this is significant. Riverbank is never closed to the public. Its many novel features are available for the enjoyment of everyone. These comprise a variety of things ranging from an old Dutch windmill, a Grecian swimming pool, wonderful flower gardens and a collection of birds and animals. Possibly the eagles with outstretched wings which greet one at the entrance are more indicative of what one finds than one might have suspected. Then, too, the name "Riverbank" introduces one to a quietly flowing stream a hundred yards away.

The utilization of the keeper's lodge as an entrance archway is not a common way of introducing one to a country place. Such an entrance, however, lends itself to splendid effects and no doubt possesses certain advantages. Beyond such an entrance one would expect to find not only an elaborate mansion but well appointed barns for blooded horseflesh and fancy, registered dairy cows. Farming de luxe can well be imagined to be the hobby of one who must needs drive through the side of a house to gain access to his broad acres.

ORIN CROOKER.

Simplicity of Design

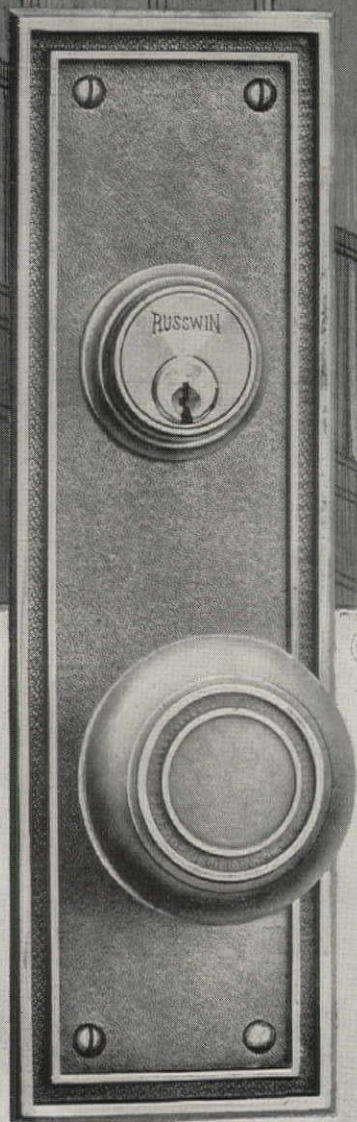

Copley Design

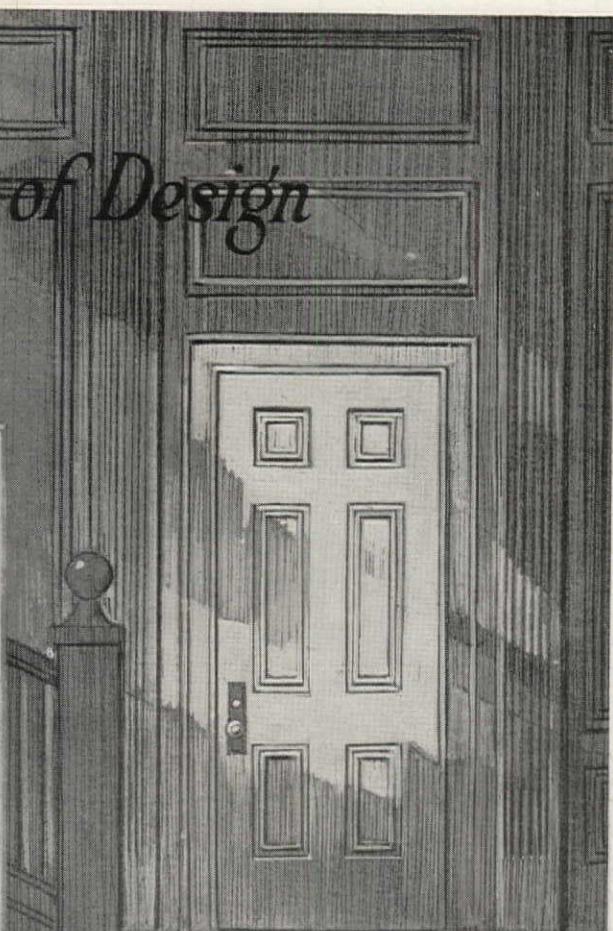

RUSSWIN
RUSSELL & ERWIN

**Builders
OR
Finishing
Hardware**

RUSSELL & ERWIN MFG. COMPANY

The American Hardware Corporation Successor

NEW BRITAIN, - CONN.

NEW YORK

SAN FRANCISCO

CHICAGO.

LONDON, ENG.

"The Mansions"

270 Park Ave., New York City



AMERICAN

SASH CHAIN

OVER 50,000 feet of American Sash Chain was used to equip "The Mansions," the beautiful apartments, 47th to 48th Street and Park Ave., New York City.

American Sash Chain is also installed in thousands of other thoroughly modern apartment houses and perfected office and industrial buildings throughout the United States.

American Sash Chain is made of the finest stock obtainable, in sizes standardized to correspond with various weights of sash.

Write for samples and prices

AMERICAN CHAIN COMPANY, Inc.

BRIDGEPORT, CONN.

U. S. A.

A·C·
©

A·C·
©



*One Hundred Reinforced Concrete Houses at Donora, Pa.
Built by Aberthaw Construction Co.*

Architects and Industrial Expansion

THE mission of the architectural profession today is to urge the building of homes for producers—Today because tomorrow America will compete with a scientifically rebuilt Europe.

Workers living in boxes cannot produce as efficiently as those living in comfortable, artistic homes. Production is vital to reconstruction and future prosperity.

For employers such houses as the Donora group mean reduced labor-turnover, less lost time and a higher quantity-quality output. For workers they make "home" a reality—a tight roof, better food, less sickness, contentment, an aid to financial independence.

Reinforced concrete for industrial houses appeals to architect, employer and workers because it lends itself to "homey" treatment and interesting grouping. Cost is moderate, construction rapid, fireproof and permanent, and the completed village clean, sanitary and pleasing.

We invite architects interested in the industrial future of the country and the well-being of industrial workers to add our monograph on industrial housing to their libraries and freely avail themselves of the services of our Technical Department. No obligation is entailed.



Atlas Portland Cement Company

Member of the Portland Cement Association

New York Chicago Philadelphia Boston St. Louis Minneapolis
Des Moines Dayton Savannah

Pledge to buy W. S. S.—a resolution it pays to keep.

The Atlas Portland Cement Co., 30 Broad St., New York, or Corn Exchange Bank Bldg., Chicago, send book on Industrial Buildings, particularly subjects checked: Warehouses, Factories, Lofts, Cold Storage, Terminals, Hospitals, Schools, Business Garages, Stables, and information about Atlas Service.

Name Address

AMERICAN BRIDGE COMPANY

HUDSON TERMINAL-30 CHURCH STREET, NEW YORK

Manufacturers of Steel Structures of all classes
particularly **BRIDGES AND BUILDINGS**

Sales Offices

NEW YORK, N. Y.	30 Church Street
Philadelphia, Pa.	Widener Building
Boston, Mass.	John Hancock Building
Baltimore, Md.	Continental Trust Building
PITTSBURGH, PA.	Frick Building
Buffalo, N. Y.	Marine National Bank
Cincinnati, Ohio	Union Trust Building
Atlanta, Ga.	Candler Building
Cleveland, Ohio	Guardian Building
Detroit, Mich.	Beecher Ave. & M. C. R. R.
CHICAGO, ILL.	208 South La Salle Street
St. Louis, Mo.	Third National Bank Building
Denver, Colo.	First National Bank Building
Salt Lake City, Utah	Walker Bank Building
Duluth, Minn.	Wolvin Building
Minneapolis, Minn.	7th Ave. & 2nd St., S. E.

Export Representative

United States Steel Products Company, 30 Church St., N. Y.

Pacific Coast Representative

<i>U. S. Steel Products Company, Pacific Coast Department</i>	
<i>San Francisco, Cal.</i>	<i>Rialto Building</i>
<i>Portland, Ore.</i>	<i>Selling Building</i>
<i>Seattle, Wash.</i>	<i>4th Ave. So., Cor. Conn. St.</i>

In this charming living-room the Armstrong's Linoleum floor (Parquetry Inlaid) is in perfect keeping with the decorative scheme. Its attractive hardwood tints and grainings run clear through the material. It would be equally appropriate for a hall, dining-room or library.

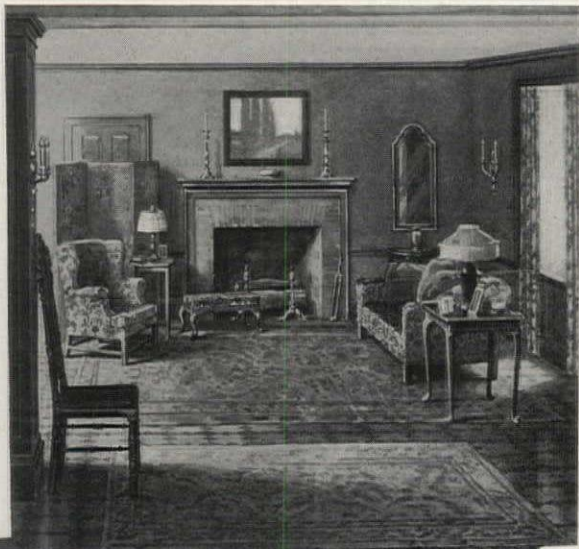

Linoleum Raised to New Dignity

Parquetry Inlaid Floors can be cleaned, waxed, and polished like hardwood, and never require refinishing. They are not only artistic as well as economical, but if laid properly—that is, cemented down over heavy felt paper—they will give the utmost in satisfaction as a permanent floor—a sanitary base for fabric rugs.

Linoleum Floors, long popular in Europe, have been raised to a new dignity in America by the designs and colorings in Armstrong's Linoleum which are now at the disposal of the architect and decorator. Besides the Parquetry Inlaid, there are the seven colorings in Plain Linoleum, the five Jaspé (moire) effects, and numerous matting and carpet designs suitable for bedrooms, sewing-rooms and nurseries.

Have you a copy of the new linoleum handbook, "Armstrong's Linoleum Floors"? It was prepared especially for the use of the architect and decorator. Its contents embody all of the essential information needed in specifying Linoleum Floors for any type of building or room, including detailed specifications, sched-

ules of widths, gauges and weights, and color plates of a large selection of patterns. A copy will be sent on request, also quality samples of any pattern in which you may be interested.

Our Bureau of Interior Decoration is at your service, should you happen to have special questions to ask.

Armstrong's Linoleum

Circle A Trade Mark
Reg. U.S. Pat. Off.

For Every Room  in the House

Armstrong Cork Company Linoleum Department, Lancaster, Pa.

Come in and sit down by the fire

Creamy rough-cast walls—no woodwork except the round-topped doorway and the polished floor—a cool, white marble mantelpiece—a mediaeval richness of blue damask curtains—and that little peasant chair, its rush seat covered with a blue damask pad, and those absurd fluffy tassels on its sturdy legs.

Let's put a match to the birch logs . . . Couldn't you be happy in a room like this?

It isn't what you spend that makes a home, you know. It's how you spend it.

House & Garden is the headquarters for standard, proved information on building, renovating, decorating, planting, and landscape gardening—also a clearing house for new ideas with photographs attached.

These 5 Issues of HOUSE & GARDEN

(six, if you mail the coupon now)

for \$1.



Furniture Number Jan.
Furniture silhouettes vary from year to year. House & Garden tells you just who's who in the world of wicker and lacquer and mahogany, and approximately how long it will last and why.

House Fittings Feb.
Hangings on the wall—the screen in decoration—couch-end tables—plasterwork—colonial doors and shutters—such things give life and individuality to the house, and each of them will have two pages devoted to itself.

Spring Gardening Guide Mar.
Everything that goes into a garden—everything that comes out of a garden—the March number is a sort of special forcing house where your summer's work is started for you, and delivered all ready to transplant in your own garden.

Interior Decoration Apr.
Stone fireplaces, lamps, window shades and tassels, books in the guest room, the troublesome stair landing, wallpapers and appropriate fabrics to go with them—all these and many other subjects of vast interest to the home decorator are considered. And there is a most helpful "don't" article.

Spring Furnishing May
The house yawns in the spring, wakes up, and opens all its windows. You need new paper on the walls, new porch furniture and rugs, a thousand things. They're all in House & Garden for May.

Garden Furnishing June
Do you crave one of those English panne velvet lawns? A white-ruled tennis court? A garden pool with blue iris? Everything for the garden is in June House & Garden.

This is just one of the fascinating glimpses of well-planned homes that form such a valuable part of House & Garden, every month. And if you want your own home modelled along the same lines, House & Garden's Shoppers will advise you and purchase for you without charge.

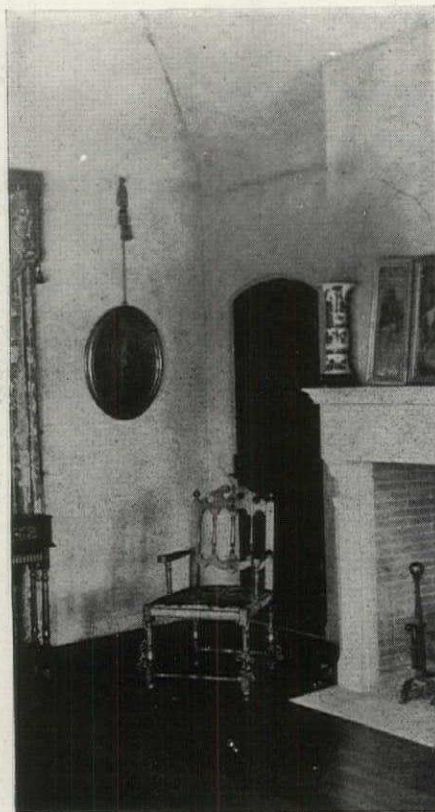

© House & Garden

\$1 Invested in House & Garden a tiny fraction of your loss on a single ill-chosen chair Will Save You \$100

Just one trifling dollar—a tiny fraction of your loss on a single ill-chosen chair or set of hangings—will bring you House & Garden's staff of experts for five delightful months—and even six, if you mail the coupon now. Connoisseur, architect, kennel expert, landscape gardener, interior decorator, sanitarian, saleswoman, shopping commissioner and friend are all packed between the covers of House & Garden.

You need not send money now, unless you wish. Just sign and mail the coupon today. Your subscription will begin at once.

Send me FIVE numbers of House & Garden, beginning with the next issue. It is understood that if this order reaches you promptly, you will send an additional copy of the current number, making SIX in all. I enclose \$1 herewith. (OR) I will remit \$1 on receipt of bill. (Canadian \$1.25)

HOUSE & GARDEN, 19 W. 44th Street, New York City

Name.....
Address.....
City.....
State.....
A.R. 1-19

(Please write very plainly)



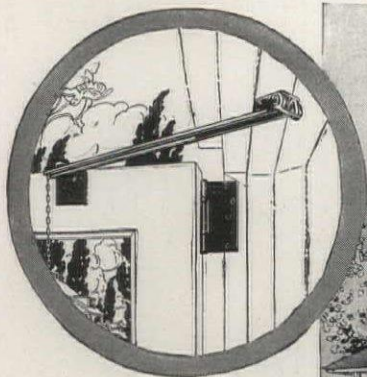

Naturally, the safety of persons using the garages you design is a primary consideration.

The Stanley Garage Door Holder locks the door open and prevents damage and injury which may be caused by the accidental slamming shut of garage doors.

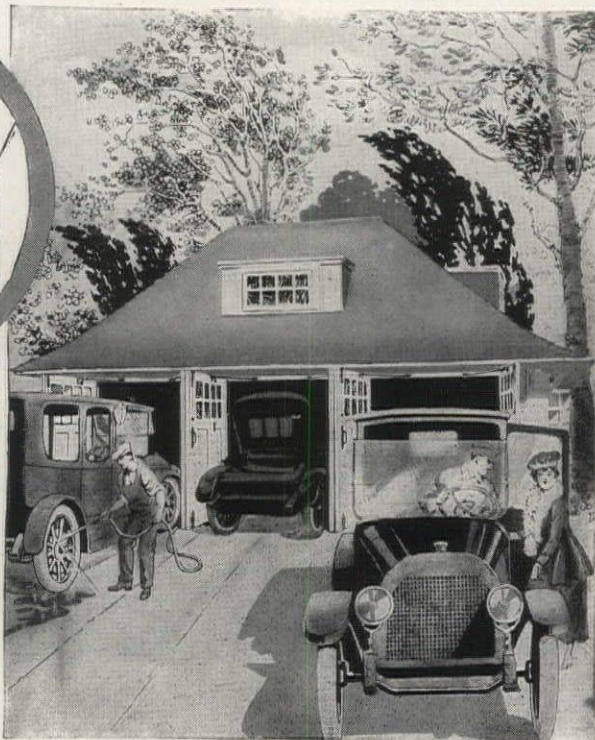

The Hardware That it is a Pleasure to Specify Because of the Thorough Satisfaction It Gives

Here is a beauty of design, a substantial strength, a delightful ease of operation and complete reliability under the severest service conditions, which make pre-eminent

Stanley Garage Hardware

For years it has demonstrated its great value and its widespread selection by architects is a tribute to its merit.

Our complete catalog will be sent free on request.

We suggest that you write for it today.

New York
100 Lafayette
Street

The Stanley Works

Chicago
73 East Lake
Street

NEW BRITAIN, CONN., U. S. A.

Manufacturers of Wrought Bronze and Wrought Steel Hinges and Butts of all kinds, including Stanley Ball Bearing Butts. Also, Pulls, Brackets, Chest Handles, Peerless Storm Sash Hangers and Fasteners, Screen Window and Blind Trimmings, Furniture Hardware, Twinrold Box Strapping and Cold Rolled Strip Steel

Stanley Garage Hardware is adaptable for factory and mill doors.

DURING the year 1918,
despite all building
restrictions, an average of
170 manufacturers each
month advertised building
materials and equipment in

THE ARCHITECTURAL RECORD

No other weekly or monthly
magazine in the country
approached this record in
the number or variety of
building products advertised.

■

TARGET & ARROW ROOFING TIN

No. 2 ~ MANSARD

ROOF DESIGNS



THE type of roof design known as "Mansard," "Curb" or "French" roof was originated by Francois Mansard, a distinguished French architect, early in the 17th century. Our colonial architects used this roof design quite frequently, but with such different proportions as to form a distinct type now generally known as the "Gambrel" roof (see Article No. 1).

Mansard roofs are particularly adapted to large apartment houses, hotels, clubs and other public and municipal buildings which demand maximum living and working space in their topmost stories, and yet should, for the sake of good design, show a goodly part of their roof covering. These types of buildings usually have a steep pitched Mansard and dormer windows.

In this country Mansards are often designed with a less pitch and without dormers. This variation is quite generally used on such buildings as libraries, court-houses, railroad stations, etc., etc., where the top stories are not used for living or working quarters. A fine example of this type of Mansard is shown below.

As the building laws of the larger cities demand a fire proof construction when the roof inclines more than 60 degrees from the horizontal, the fireproofing qualities of roofing tin make it particularly valuable as a covering for Mansard roofs.

A Mansard roof is part and parcel of the design of the building, and the roof covering must, therefore, be such that it carries out not only the *design* but the *color* scheme desired by the Architect. Here again tin roofing is highly adaptable, for it not only can be painted *any desired color* but can be laid with flat or standing seams, or over battens and in various combinations so as to produce *almost any desired architectural effect*.

For detailed information and color suggestions see "SERVICE SHEETS" 1, 2, 3, 4 No. 18.

N. & G. TAYLOR CO., Philadelphia, Pa.

HEADQUARTERS FOR GOOD ROOFING TIN SINCE 1810

NOTE: Later we expect to publish this series in book form, amplified and more fully illustrated. If you are interested, send us your name and address.



NEW UNION STATION, DENVER, COLORADO

Gove & Walsh, Architects

This example shows that good Architectural effects can be secured in modern buildings by the application of Tin Roofing over heavy battens.

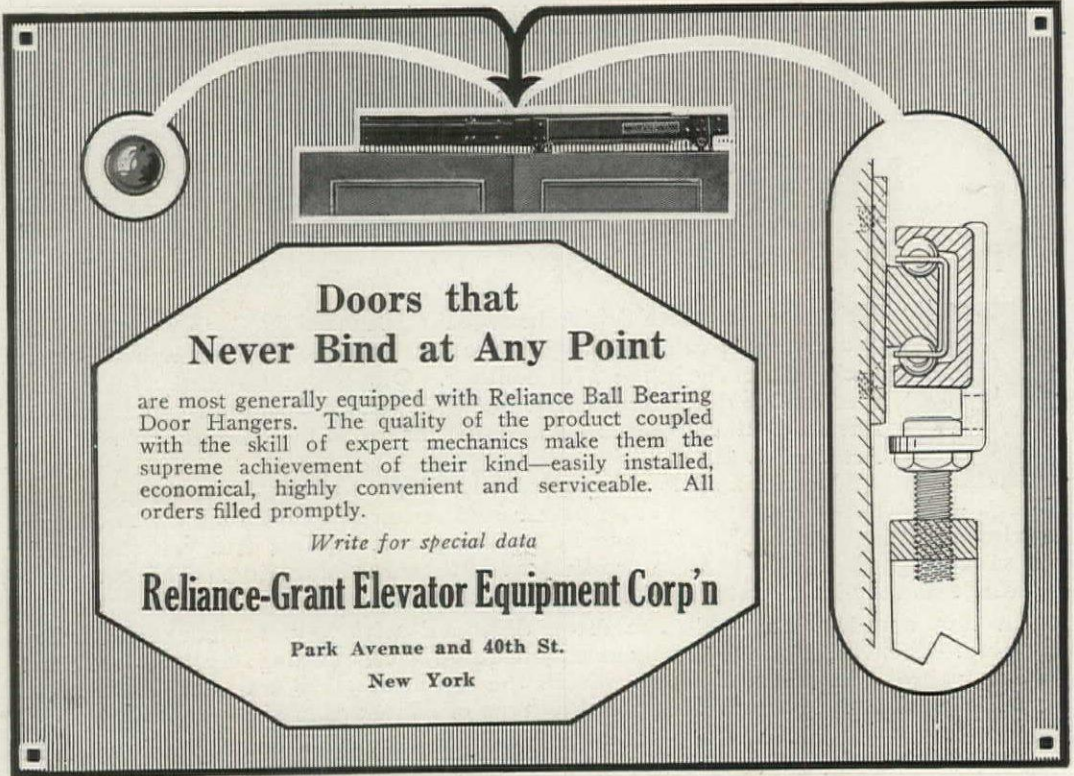

**Doors that
Never Bind at Any Point**

are most generally equipped with Reliance Ball Bearing Door Hangers. The quality of the product coupled with the skill of expert mechanics make them the supreme achievement of their kind—easily installed, economical, highly convenient and serviceable. All orders filled promptly.

Write for special data

Reliance-Grant Elevator Equipment Corp'n

Park Avenue and 40th St.
New York

**Free
Drawings**



**And
Estimates**

NOT only at our general offices and factories but at all branches we maintain a special organization, all times at the service of architects and their clients — for supplying drawings and estimates on individual ceiling jobs.

CORCO METAL CEILINGS

Famous for their "die-cut nail holes" and "repressed bead joints," dignity and richness of design. Consult with Ceiling Department at nearest address, without obligating yourself or client. Portfolio of designs on request.

Whitaker-Glessner Company
WHEELING CORRUGATING DEPT.
Wheeling, W. Va.

Branch Offices and Factories:
Chicago, Philadelphia, Kansas City,
New York, Chattanooga, Rich-
mond, St. Louis.



Members of National Association of Sheet and Tin Plate Manufacturers

TIGER FINISH

The Perfect Hydrated Lime for White Coat Plaster



THE ACCEPTANCE— No. 6 of a series showing the Architect at work.

Satisfaction with every detail is the aim of both architect and client. Thousands of architects and builders have found satisfaction in Tiger Finish for white coat plaster, and for scratch and brown coat, Tiger Mason's Hydrate for mortar and concrete.

THE KELLEY ISLAND LIME & TRANSPORT COMPANY

Cleveland, Ohio



“SLATES OF QUALITY”

Economy in roofing demands not only slate but *good* slate, which apart from first cost gives long service and costs practically nothing for maintenance. Owning and operating five quarries, we are able to serve the architect to peculiar advantage as to quality of product, color, texture, tone, and variety in dimension. Our Service Department is at your service for samples, roof layouts and estimates—gratis, of course.

*See our catalogue
in Sweet's or write
us for full data.*

**THE AULD AND
CONGER COMPANY**
CLEVELAND OHIO



MACON, GEORGIA, TERMINAL BUILDING
Alfred Fellhelmer, Arch., New York J. H. Miller, Inc., Conts., Baltimore Building Glazed by Coolidge & Sons, Atlanta

THIS BUILDING GLAZED WITH OUR

34 oz. Crystal Sheet Glass

It's lower priced and as practical as polished plate.

If you want samples, prices or any information, setting forth the advantages of this product, write

American Window Glass Co., Pittsburgh, Pa.

DISTRICT SALES OFFICES: 214 Front St., San Francisco, Cal.; 440 N. Main St., Memphis, Tenn.; 609 Century Bldg., St. Louis, Mo.; 43 Tremont St., Boston, Mass.; 1015 Wool Exchange Bldg., New York; Apartado No. 930, Havana, Cuba; 1011 Peoples Gas Bldg., Chicago; Hennen Bldg., New Orleans, La.; 5a Tacuba 76, 2 Piso, Mexico City, Mex.



This Seaboard Air Line Railroad Machine shop at Savannah, Ga., is a notable example of the use of Self-Sentering in saw-tooth roof construction. Contractor, Fairbanks, Morse & Co.

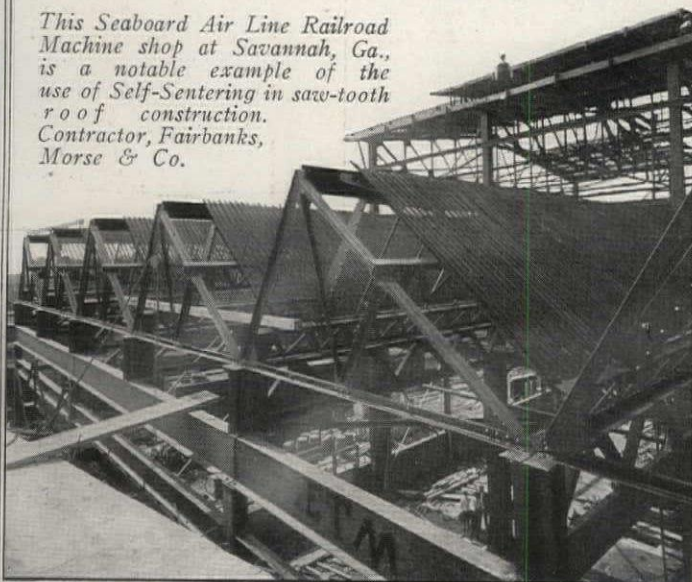

Economical—Durable—and Fire-Safe

The illustration shows the use of GF Self-Sentering by the Seaboard Air Line RR.—the saw-tooth roof of their great machine shop at Savannah. In all cases, this construction will withstand the hottest flames, and is amply staunch to bear a load in excess of standard requirements. Yet its use means less concrete, less weight, and lighter framework through the structure.

Self-Sentering is a combined centering and reinforcing for concrete roof and floor construction. It consists of a parallel series of heavy, cold-drawn ribs connected by a parallel series of heavy, cold-drawn ribs connected by diamond mesh—a most efficient form of expanded metal.

Self-Sentering

Reinforcement for Concrete Construction

Self-Sentering is economical because it does away with temporary wooden forms. It acts as a form for the wet concrete, and becomes a permanent part of the finished structure. This type of construction saves labor, because the large, stiff sheets are quickly and easily put in place, and the concreting is relatively simple.

In addition to all types of concrete roof and floor construction.

Self-Sentering can be adapted to many special uses requiring either straight or curved forms. There is also a heavy demand for Self-Sentering on alteration and repair work.

Every engineer and architect should write today for our complete data on Self-Sentering and other GF Building Products. The GF Fireproofing Handbook sent free to those interested.

The name of the GF dealer nearest you can be obtained by 'phoning Buyers' Aid, Inc., in cities of 70,000 or over. Ask them to send you the GF catalog or we will send it to you direct from the factory.

THE GENERAL FIREPROOFING CO., Youngstown, Ohio



Manufacturers of All Types of Metal Lath, Concrete Reinforcements, Waterproofings and Technical Paints
Members of Associated Metal Lath Manufacturers

Branches: New York Philadelphia Chicago San Francisco
Kansas City Atlanta Cincinnati Buffalo Utica

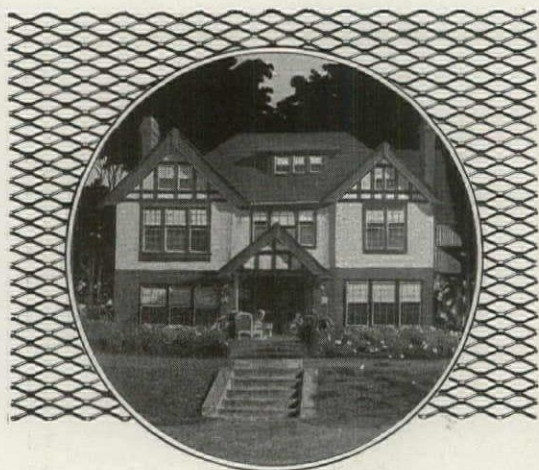

A Suggestion to Contractors and Dealers

Within your own neighborhood there are doubtless quite a few frame houses in need of repair. If the owners knew how sensibly and economically they could make them like new with a stucco over-coating, many would do so. If you will show these people how this can be done with Sykes Lath, you will develop a very profitable business for yourself. We will be glad to cooperate with you. Write us for free sample and specification book.

Sykes Metal Lath & Roofing Co.

510 Walnut Street, Niles, Ohio

EXPANDED CUP  METAL LATH

Now that building operations are being resumed on a scale even greater than before the war, the production of "GLOBE" Ventilators is being put on a greatly enlarged basis to care for the ever increasing demands.

We suggest that you write for our latest Catalogue and Price List unless you now have complete information on file. Please address Department E.

GLOBE VENTILATOR CO.
Troy, N. Y.



SETH THOMAS Secondary Clocks

FOR SCHOOLS, FACTORIES,
PUBLIC BUILDINGS, RESIDENCES

WHERE uniform time throughout a building is desired, a Secondary System is the modern and efficient method to employ. All clocks are synchronous with the master clock and confusion and loss of time arising from difference in time on self contained clocks is avoided. Catalog, specifications and suggestions on request.

SETH THOMAS CLOCK COMPANY

Established 1813

Factories: Thomaston, Conn.

NEW YORK

CHICAGO

SAN FRANCISCO

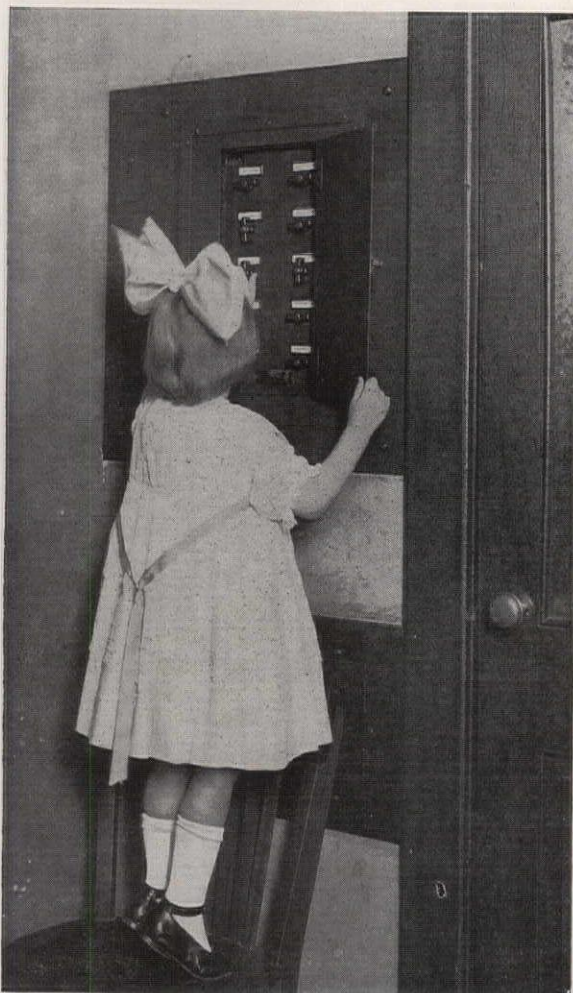

Absolute Safety

No live parts can
be touched
on—

Krantz Safety Panel Boards

Quick shipment from
stock.

Send for catalogue No.
1B, giving complete de-
scription and prices.

**Westinghouse
Electric &
Manufacturing Co.**

East Pittsburgh, Pa.

The architect must
lead in introducing mod-
ern humane devices. Krantz
Safety Panels can be operated
even by a child without danger.
Supplied in a wide variety of
standard types and sizes.
Wood or metal trim.
Any desired finish



"ANTI-HYDRO"
FOR PERMANENT CONCRETE
HARDENS WATERPROOFS



American Can Company Building—Brooklyn, New York
N. M. Loney, Archt.—Turner Construction Co., Contrs

AT the big American Can Company Building, "ANTI-HYDRO" was used to harden the concrete floors.

The action of "ANTI-HYDRO" on cement is such that it both hardens and waterproofs concrete at the same time.

By permeating the entire mass as only an integral agent can do, "ANTI-HYDRO" builds hardness and waterproofing into concrete—through and through. No surface application is necessary—the action of "ANTI-HYDRO" is *per-
manent*.

Architects are specifying "ANTI-HYDRO" for hardening and waterproofing concrete because they know about its 14-year record of success.

ANTI-HYDRO
WATERPROOFING CO.
149 BROADWAY · NEW YORK

GRANITE

"The noblest of building stone."
Geo. P. Merrill

For centuries one of the mediums most consistently chosen for distinctive architectural work, GRANITE—as with the diamond for hardness—has become symbolic of dignity, permanence, and unshakable strength.

**NATIONAL
BUILDING
GRANITE
QUARRIES
ASSOCIATION**
INC.

31 State St.
BOSTON

E. S.
1827
& Co.

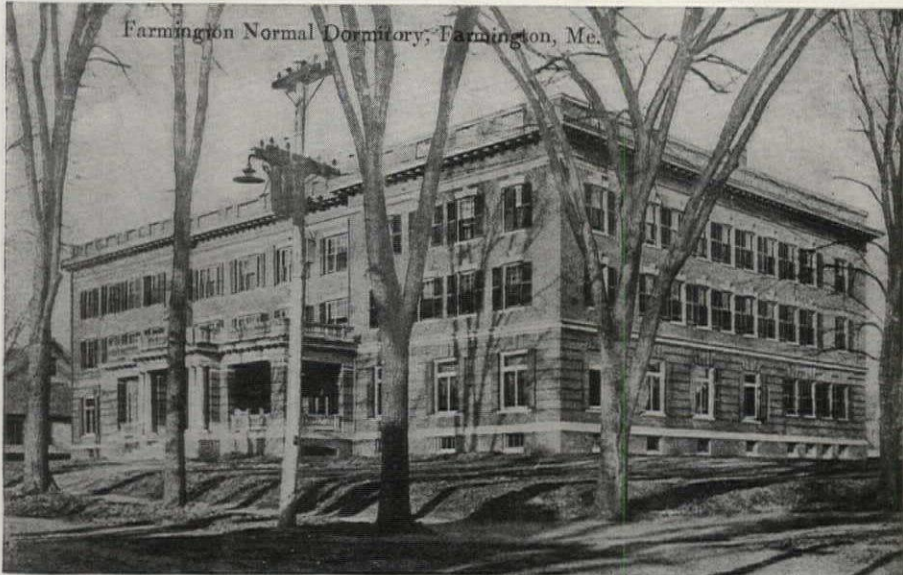

Farmington Normal Dormitory, Farmington, Me.

THE FARMINGTON NORMAL DORMITORY, FARMINGTON, ME.

Miller and Mayo, Architects, Portland, Me. L. E. Bradstreet & Sons, Builders, Hallowell, Me.
Floors finished with ESCO Floor Finish.



HE Varnishes and Finishes produced by Edward Smith & Co., a concern ninety-two years in the business, have won favor among architects and owners because their performance is always up to their promise. Absolutely reliable, dependable in the best sense of the word, pleasing and *permanent*, they set a standard as the best obtainable preservatives for all purposes and under all possible conditions.

Send for finished panels.

EDWARD SMITH & CO.

"Varnish Makers for 92 Years"

West Avenue, 6th and 7th Streets
Long Island City, New York

Western Branch, 3532-34 S. Morgan Street
Chicago, Illinois

P. O. Box 76, City Hall Station, New York, N. Y.

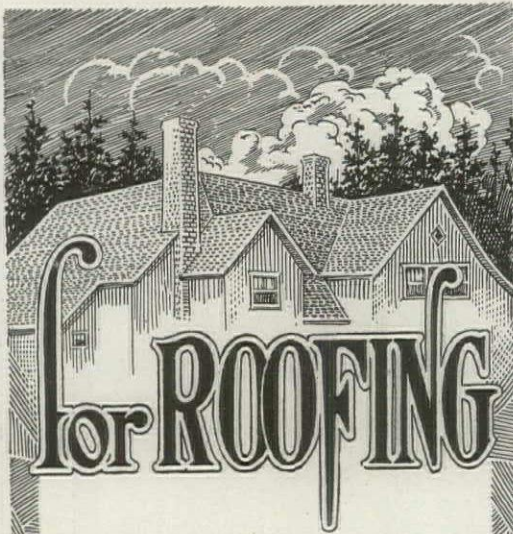

HETZEL'S ELASTIC RUBBER ROOFING CEMENT

Not only provides an easy method of repairing old roofs and facilitates dispatch in the building of new, but is especially effective for slate roofs, cap flashings, and tile and stone copings. It prevents the slate from loosening or falling out when breakage occurs or the nails or hooks rust off. Use Hetzel's instead of solder on metal roofings—it's cheaper and far quicker. All specifications should call for Hetzel's Elastic Rubber Roofing Cement. It insures a better and more lasting roof and minimizes repair bills.

Estate of
J. G. HETZEL
67 Maine St. Newark, N. J.

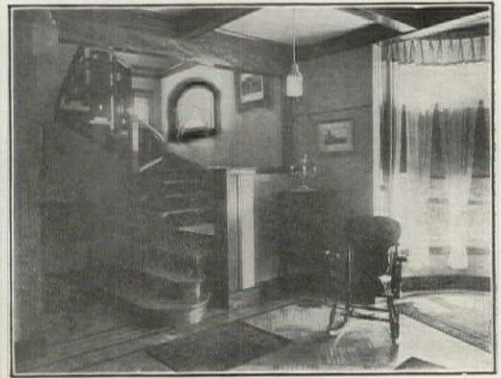

STEARNS FLORIDA GULF CYPRESS

is nationally known for its almost imperishable nature when exposed to wind, weather, and insect pests. It should be equally famous as a wood for interior decoration, for which its distinctive texture and striking grain adapt it to perfection. It lends itself most admirably to a wide variety of treatments and finishes.

May we send you our booklet, "Florida Gulf Cypress"?

The A. T. Stearns Lumber Co.
Neponset, Boston, Mass.

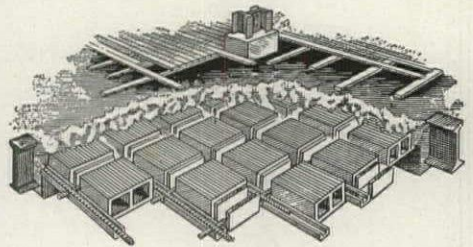

FIREPROOF FLOORS

of "Republic" construction not only give the utmost in fire protection at low cost, but enable the architect to provide long spans with wide column spacing without sacrifice of adequate strength. The plastering surface is uniform and positive and the depth of the floor such that one full story may be saved in twelve.

To what address shall we send your copy of our informative booklet?

■ ■
REPUBLIC FIREPROOFING CO.
26 Cortlandt Street New York City

Happy New Year!



May every reader of The Architectural Record find the New Year filled with happiness and achievement.

The sacrifices and triumphs of 1918 will make the world a better place in which to live. It was the greatest year in history. Now let us all join hands to make 1919 its worthy successor.

Free from the necessity to serve the government almost exclusively, this company is at your full command. You will find it animated with the old zeal for genuine service; inspired by the old determination to excel in quality, and equipped with much more complete facilities for the manufacture of practically all steel mill products.

THE YOUNGSTOWN SHEET & TUBE CO.
YOUNGSTOWN, OHIO

AMERICAN SALES OFFICES

BOSTON—120 Franklin St.
 NEW YORK—30 Church St.
 PHILADELPHIA—Pennsylvania Bldg.
 WASHINGTON—Munsey Bldg.
 ATLANTA—Healey Bldg.
 PITTSBURGH—Oliver Bldg.
 CLEVELAND—News-Leader Bldg.

CHICAGO—McCormick Bldg.
 DETROIT—Dime Savings Bank Bldg.
 ST. LOUIS—1139 Olive St.
 DENVER—First National Bank Bldg.
 DALLAS—Busch Bldg.
 SAN FRANCISCO—604 Mission St.
 SEATTLE—Central Bldg.



Edwards Steel Lockers

We furnish Edwards complete locker equipments for factories, stores, schools, colleges, clubs, gymnasiums, offices, etc. The Edwards Steel Lockers are complete with hat shelves, hooks, locking devices, locks and number plates. They are adjustable, economize space and have no complicated parts. Each locker comprises 7 complete units. Interchangeable and standardized, making the Edwards Steel Lockers the cheapest and best. Every locker guaranteed. Beautifully finished in baked enamel.

Edwards Adjustable Steel Shelving

Stronger and handsomer than wood shelving, and permanent. **Reduce your fire risk.** Furnished for any space required. Shelves are instantly adjustable to any height. Furnished in skeleton or bin type.

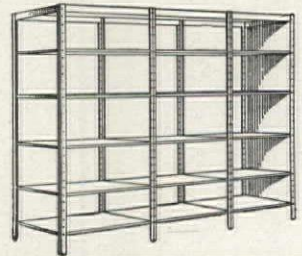

Send for Catalog and Estimates on Lockers and Shelving

The Edwards Manufacturing Co.

610-630 Eggleston Avenue, Cincinnati, Ohio

Metal Roofing—Metal Ceilings—Metal Garages—Portable Buildings—Rolling Steel Doors—Partitions—Steel Trucks, Etc.
No. 4



(Trade Mark Reg. U. S. Pat. Off.)

SAMSON SPOT SASH CORD

can be distinguished at a glance by our trade mark, the spots on the cord. Send for samples and full information.

SAMSON CORDAGE WORKS,

BOSTON MASS.

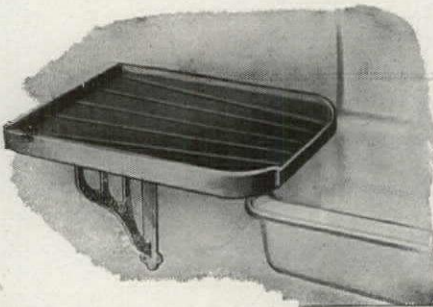

Manhattan Drainboard

All Sizes and Shapes

Covered with Sheet White Metal
Not plated

Can be scoured with any Cleansing Preparation
Write for Circular

John Trageser Steam Copper Works

447-457 West 26th Street, New York

GARDEN FURNITURE

In our collection of over 1,500 models, including Fountains, Sundials, Bird Baths, Benches, Vases, Balustrading, etc., you will find just what you are looking for. Rendered in Pompeian Stone or Marble.

Original specifications receive special attention.

THE ERKINS STUDIOS

224 Lexington Avenue

NEW YORK

M
A
R
B
L
E
S



HOWARD STUDIOS
Garden Furniture

7 W. 47th ST., NEW YORK

benches Fountains Tablets Statues

Send 50 Cents for Catalogue

Phone Bryant 491

M
E
M
O
R
I
A
L
S

EXCELSIOR Wire Products

WRIGHT WIRE COMPANY

WHETHER you use it in walls, ceilings, partitions or for resurfacing an old exterior EXCELSIOR Wire Lath is fireproof, sag-proof and meets every requirement, adequately and economically.

EXCELSIOR

WIRE LATH

is woven of steel wires of great tensile strength. The small amount of exposed metal surface permits the plaster to go through to the back and key tightly, making a wall of a solid sheet of stone with a rigid steel core. This makes a fire retarding wall—itsself unburnable. When properly put up, rust and disintegration cannot take place. Has a strong, even selvage that permits easy handling and tying. Can be had either plain, japanned or galvanized.

Write for Booklet

WRIGHT WIRE COMPANY

Excelsior Wire Products

WORCESTER, MASSACHUSETTS



YOU will also specify

SOSS

Invisible Hinges

Any protruding hinge necessarily detracts from the beauty of a finely paneled, artistically designed, mahogany or white enamel door.

Wherever the beauty of unbroken lines is to be preserved—Soss Invisible Hinges should be specified.

Such refinement in design and convenience of arrangement are constant sources of satisfaction to both the architect and owner.

We will gladly send you literature showing the weights our various size hinges will carry and details on their installation.

Send for Catalogue "K"

SOSS MANUFACTURING CO.

435-443 Atlantic Ave., Brooklyn, N. Y.

BRANCH OFFICES:

Detroit, 922 David
Whitney Bldg.

San Francisco, 164
Hansford Bldg.

Los Angeles, 224 Central
Bldg.

Chicago, John C. Bold
& Co., Clark and
Washington Sts.,
Conway Bldg.

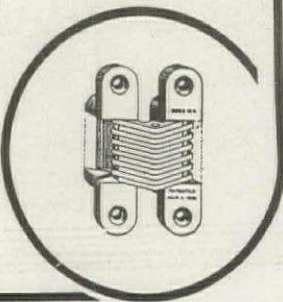

DIXON

It pays to be fussy about your pencil

A pencil is so important in your work that it pays to insist upon one that is not only good, but absolutely uniform in grading. The fussier you are, the more you will appreciate

**DIXON'S
ELDORADO**

"the master drawing pencil"

We are fussy about it ourselves. We insist that the Hs be not only firm and hard but also easy-writing and gritless. We make sure that the Bs are not only soft and responsive but unusually strong as well. And we assure you absolute uniformity of every grade.

The Eldorado is made in 17 degrees, from 9H (hardest) to 6B (softest). Among them is a pencil best suited to every kind of work.

Write us on your letter head for free full length samples of your favorite degrees. Please include your dealer's name.



JOSEPH DIXON CRUCIBLE COMPANY

Established 1827

Dept. 225-J

Jersey City, N. J.

DIXON

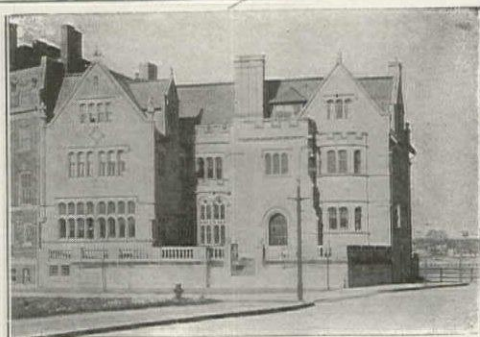

CITY RESIDENCE, BOSTON. Deadened with Quilt.
Chapman & Fraser, Architects, Boston.

Make Your Floors and Partitions Sound-Proof
by lining them with the standard deadener

Cabot's "Quilt"

Every Hotel, Flat, Lodge, Hospital, School, Auditorium or similar building should be sound-proofed. If it isn't sound-proof it's a failure. Cabot's Quilt has made more buildings really sound-proof than all other deadening methods combined. Musical schools are the hardest buildings to deaden, and the N. E. Conservatory of Music, Canadian Conservatory of Music, N. Y. Institute of Musical Art, and many others show that Quilt is perfect. Sound-proof, rot-proof, vermin-proof and fire-retarding. Quilt is the only deadener that breaks up and absorbs the sound-waves. It is a thick, elastic cushion of dead-air spaces. Send for sample and full catalog.

SAMUEL CABOT, INC., Mfg. Chemists, Boston
1133 Broadway, N. Y. 24 W. Kinzie St., Chicago

Cabot's Creosote Shingle Stains Cabot's Stucco Stains
Cabot's Waterproof Brick Stains, Plasterbond Damp-proofing

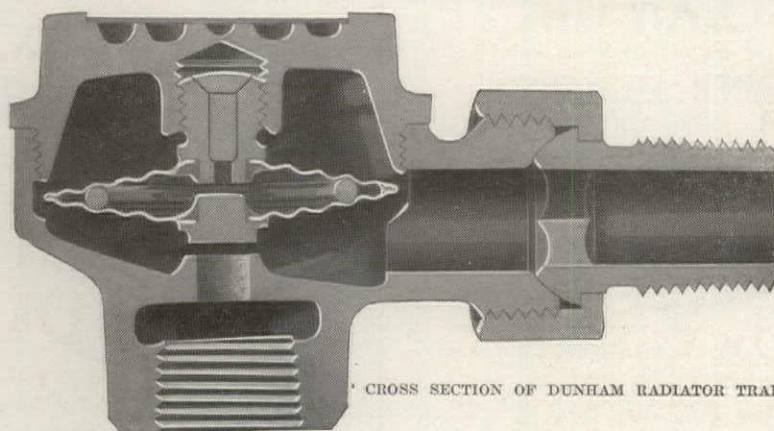

CROSS SECTION OF DUNHAM RADIATOR TRAP

Inside the Dunham Radiator Trap

There are only three parts: a body, a cover and a corrugated thermostatic disc which is secured in the cover.

The thermostatic disc is fully exposed to the conditions *within* the radiator and responds instantly to any temperature change. Numerous laboratory and service tests give ample proof of its ability to function perfectly under conditions varying from ten pounds pressure to 15 inches of vacuum—and *without any adjustments.*

The thermostatic disc exerts a pressure on its seat equal to fourteen pounds. This insures tight closing. The large, clear opening prevents even small particles of dirt from lodging on the seat. There are no loose parts; no sliding contacts; nothing to gum up; no guide or pin to obstruct the valve opening.

The more you know about the Dunham Radiator Trap, the more you will appreciate it as an essential to a perfect heating system.

Complete information on the Dunham Radiator Trap, and other elements in the Dunham Heating Service, may be found in Sweet's Catalog; pages 916-921.

The DUNHAM
HEATING SERVICE



C. A. DUNHAM COMPANY, Fisher Building, CHICAGO

Factories: MARSHALLTOWN, IOWA
TORONTO, CANADA

Branches in 36 cities in
United States and Canada

"CLEAN UP"

Whenever and wherever you need
RUBBER ERASERS

of superior quality and service, use

Shamrock

Green

Carnation Red

Pressto Gum

Typewriter

Ink and Pencil

N. Y. Blue

Circular

Quality, like appearance, is attractive. Free from grit and guaranteed not to discolor drawing.

Unexcelled as a medium for cleaning drawings and many other materials.

Made in two sizes and unchallenged for its purpose.

Combining handiness and utility.

Constructed especially for the work for which circular erasers are adapted.

These are the rubbers you need.
A trial order will convince.

NEW YORK BLUE PRINT PAPER CO.



102 Reade Street
New York City

*The test is in the rubbing.
Try the kind that fits your needs.*

SIMPLEX WIRES AND CABLES

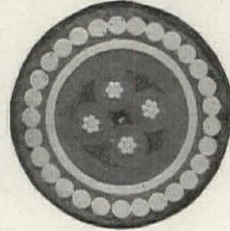

INSULATED WITH

**RUBBER
CAMBRIC
OR
PAPER**

SIMPLEX WIRE & CABLE CO

MANUFACTURERS

201 DEVONSHIRE ST. BOSTON
CHICAGO SAN FRANCISCO

ORIGINATORS OF SASH CHAIN

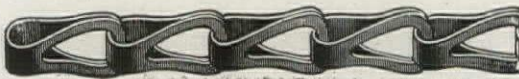

The Standard for over 35 years

Many imitators, no equal

Used by the
United States Government
over 30 years

Capacity of chain plant
35 miles per day

The Smith & Egge Mfg. Co.
BRIDGEPORT, CONN.

Beaux-Arts Institute of Design

126 East 75th Street, New York City

LLOYD WARREN, Director
—FOUR FREE COURSES—

Architectural Design	Sculpture
Interior Decoration and Industrial Art Design	Modeling of Ornament Composition in Mural Painting

These courses, conducted in co-operation with the Society of Beaux-Arts Architects, the Art Alliance of America, the National Sculpture Society and the Society of Mural Painters, respectively, are modeled on the principles of teaching of the Ecole des Beaux-Arts of Paris, and are intended for the instruction of students of Architecture, Interior Decoration, Sculpture and Painting, and of apprentices and workmen in the artistic trades allied to Architecture. Any course may be entered at any time during the year. The courses in Architecture, Interior Decoration and Painting may be followed outside of New York City under correspondents of the Institute. For the courses in Sculpture and Ornament Modeling, instruction is given in the Studios at the Building of the Institute. Circulars of information concerning any of the courses will be mailed to those applying for them.

VALVES

for steam, water, gas, air,
etc. A wide selection of
types and sizes.

Send for our complete
catalog.



**THE KENNEDY VALVE
MFG. CO. ELMIRA, N.Y.**



New York: 81 John St.
San Francisco: French Savings Bank Bldg.



FOR elevators, dredges, lumbering, mining, oil-well drilling, suspension bridges, stump pulling, cranes, derricks, ships' rigging and every other form of wire rope use.

Ask for illustrated catalogue

AWARDED



American Steel & Wire Company

Chicago New York Cleveland
Pittsburgh Worcester Denver

Export Representative:

U. S. Steel Products Co., New York

Pacific Coast Representative:

U. S. Steel Products Co.

San Francisco Los Angeles Portland Seattle



**"Olive-Knuckle"
Hinge**



This hinge is a copy of the popular French "Olive-Knuckle" Hinge which was sold at about \$3.50 per pair in iron and on account of the high price was used only in the better class of residences and apartments. We are now able to offer this hinge in iron (malleable) at a price which makes its use possible in competition with ordinary butts.

FURNISHED in malleable iron, sand-blasted, and in brass or bronze metal.

WE RECOMMEND that the sand-blasted hinge be used and painted or stained at the job to match the woodwork.

THE OSCAR C. RIXSON CO.

503 South Jefferson Street, Chicago, Ill.
New York Office: 508 Architects' Bldg.

SEARLS fine fixtures in nickel and "Searloid" china white finish represent the summit of achievement in their line. Nothing better is to be had. The architect who specifies

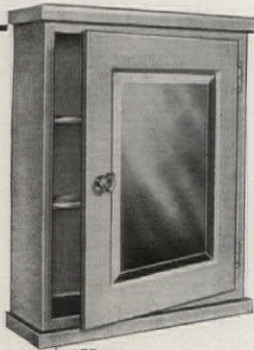

**BATH-ROOM
FIXTURES**

of Searls make appreciates the importance of details in the modern home, which in after years remain to reflect credit upon his judgment. May we send you full information as to Searls Products?

SEARLS MFG. CO.
NEWARK NEW JERSEY

See our Plates in
"SWEET'S"
Pages 888
and 889.

**CALCIMINE
AND
WATER PAINT
Standards**

Be sure to choose and specify the right material for each building. Be careful your painter understands your wishes and does not substitute.

Calcimines are meant for decorating ceilings and walls of residences, offices, churches, schools, theatres, etc.

The best is our MURALITE.

Water Paints are meant for whitening ceilings and walls of factories, mills, warehouses, sheds, garages, etc.

The best is our PERMANITE.

See "Sweet's" and write us for advice

M. EWING FOX CO.

Manufacturers
NEW YORK CHICAGO

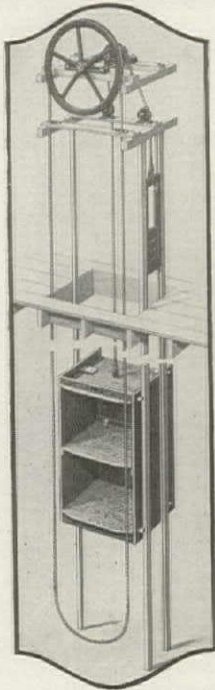

*A Sedgwick
Dumb Waiter
with enclosure
Removed*

SEDGWICK DUMB WAITERS

In the Apartment

SEDGWICK DUMB WAITERS have contributed much to the present-day popularity of the high-class apartment.

Take what we are told about the sixty-two outfits installed in the Spink Apartments, Indianapolis, Indiana:

"They are now all in position and every one of them is in perfect condition. They came through true to measurements, every part for every outfit was intact, ropes were nicely spliced, and the machines were erected without any trouble by ordinary workmen."

All types for apartment houses pictured and described in our fifty-six-page catalog—a useful book for you to have.

SEDGWICK MACHINE WORKS

151 WEST 15TH STREET NEW YORK
Hand-Power Elevators and Dumb Waiters Exclusively



See our
Catalog in
SWEET'S
Page 1394

20th CENTURY *Linoleum* GLUE-CEMENT

is in regular and continued use by the U. S. Navy, leading flooring contractors and carpet houses. The sanitation, comfort and slightly appearance of a fine room may be spoiled by the omission of GLUE-CEMENT in laying the linoleum. Specify it for safety.

Where may we send our booklet, "Linoleum, How to Lay It and How to Care for It"?

L. W. FERDINAND & CO.
152 Kneeland St. Boston, Mass.

"It Lasts Like the Pyramids"

REILLY'S WEATHERWAX

Brick & Concrete Paint

Discolorations of brick buildings can be prevented or permanently effaced by applying a coat of REILLY'S Weatherwax Brick & Concrete Paint. Permanently tints side walls to match pressed brick fronts. Stops mortar crumbling. Waterproofs walls. Never peels off. Color chart on request.

THE REILLY COMPANY, Indianapolis, Indiana
Plants: Indianapolis, Minneapolis, Mobile, Seattle, Norfolk

For permanent construction or repair work, specify KEYSTONE Copper Steel

Sheets

AND ROOFING TIN PLATES



The copper-steel base insures the maximum of rust-resistance and lasting service. We manufacture Apollo-Keystone Galvanized Sheets, Keystone Copper Steel Roofing Tin Plates, Black Sheets, Corrugated Sheets, Formed Products, etc. Send for booklets.

AMERICAN SHEET AND TIN PLATE COMPANY. Pittsburgh, Pa.

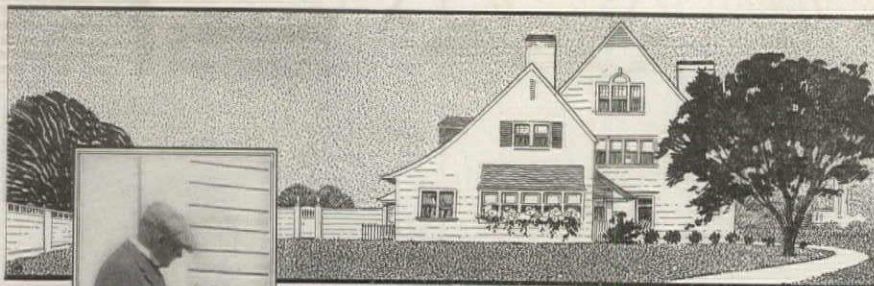

This man has just rubbed his hand over the boards of a house painted with pure white lead and oil. His fingers are all white from the chalking off of the paint. The paint was pure. But the paint is poor. Lowe's paint does not chalk off.

Why Paints Chalk

PURE lead and oil when mixed, at once start a saponifying process. The oil loses its binding power. The lead becomes powdery. The paint chinks off.

Adding zinc helps, by giving hardness, but the saponification is not stopped.

The addition of inert materials further lessens, improves and modifies the saponification.

Making a paint that doesn't chalk depends largely upon knowing *what* to use, *how* to use it, and *when* to add it in the mixing and grinding process.

Pure lead, pure zinc and pure linseed oil do make a *pure* paint, but it's a *poor* paint.

Admittedly, we do use lead, zinc and oil. They are essential as a foundation; but to make an architect's comparison—"they are not sufficient for foundation and superstructure as well."

Don't confuse "*mixed* paints" with "*made* paints." Lowe Bros. make "*made* paints."

The Lowe Brothers Company

Paints - Varnishes

453 E. THIRD STREET, DAYTON, OHIO

Boston Chicago New York Atlanta Jersey City Kansas City Minneapolis



*Go to the Bottom
of the Subject.*

SATISFACTION from living in a modern home is two-thirds a matter of perfect sanitary appliances. Your customer well understands the pleasure and comfort that is derived from a well-equipped bathroom, kitchen and laundry, but YOU know that without a tight, lasting house drain the customer's satisfaction would soon be changed to a condition of intolerable nuisance.

Vitrified Pipe

"THE PERMANENT PIPE"

is the most suitable foundation for your plumbing system. Like the vitrified bath appliances and the tiled wall and floor it has the qualities that defy rust and corrosion indefinitely. It is good clear through.

Perhaps you have not given Vitrified Pipe a fair chance. Correct joining and proper bedding are essential to the best results. We recommend the Poured Joint, preferably made with Flex-Form molds. Such a joint recently stood a pressure of 55 pounds to the inch without leaking a drop.

Write to us for literature on Poured Joints, on Building Drains and on private sewage installations for suburban homes.

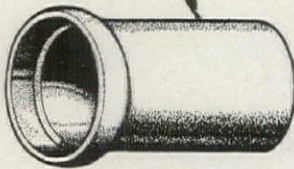

Vitrified Pipe
Manufacturers Association
John L. Rice, Field Commissioner
Second National Bldg., Akron, Ohio.

Concluding A YEAR OF ACHIEVEMENT



ECONOMY renewable FUSES

have played a noteworthy part in our wonderful industrial progress of 1918 by effectively safeguarding millions of important electrical circuits. They have directly saved millions of dollars for thousands of users and conserved large quantities of metals and fibre because an inexpensive "Drop Out" Renewal Link restores a blown Economy Fuse to original efficiency.

The dawn of reconstruction emphasizes the importance of Economy Fuses as essential factors of practical economy and conservation.

ECONOMY FUSE & MFG. CO.
Chicago, U. S. A.

Sole manufacturers of "Arkless"—the Non-Renewable Fuse with the 100% Guaranteed Indicator.
Economy Fuses are also made in Canada at Montreal.

**Running Water
in the Country**

You can make your home absolutely modern and up-to-date by installing a

KEWANEE

WATER SUPPLY SYSTEM

Gives running water under strong pressure for every use. Low in cost, economical and efficient in operation. Thousands of satisfied users prove Kewanee superiority. Write for Kewanee Bulletins on Running Water, Electric Lighting and Sewage Disposal Systems.

KEWANEE PRIVATE UTILITIES COMPANY
(Formerly Kewanee Water Supply Co.)
426 Franklin Street Kewanee, Ill.

RELIABLE TANKS

FOR STORAGE OF GASOLINE

Pneumatic Water Supply Tanks, Hot Water Tanks, Smoke Stacks, Chutes, Plate Steel and Sheet Iron Work of every description.

L. O. KOVEN & BROTHER
154 Ogden Ave., Jersey City, N. J.

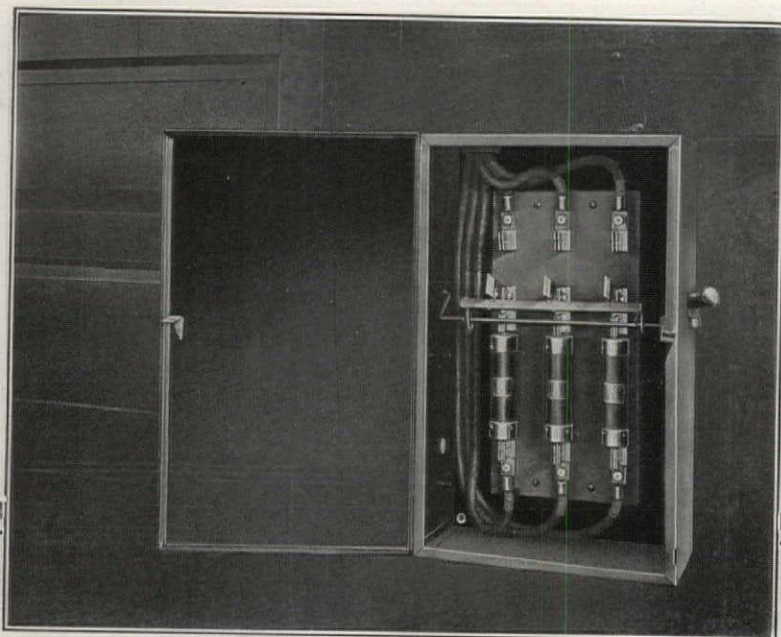

Adequate fire protection and assured safety to employees are new within the promise of the specifying architect, who can guarantee both as far as the use of electrical current is concerned by indicating the installment of

TRUMBULL "CIRCLE T" SAFETY SERVICE EXTERNALLY OPERATED SWITCHES

Any inexperienced person can operate them or renew fuses because it is impossible to come in contact with a live closed switch.

- (1) The box cannot be opened until switch is in off position.
- (2) The switch cannot be closed until cover of box is down.

Complete line described in our SAFETY SERVICE Bulletin, also in "Sweet's", both Architectural and Engineering Editions. See our display with the Architect's Sample Corporation, Architect's Building, Park Avenue and 40th Street, New York.

TRUMBULL ELECTRIC MANUFACTURING CO. PLAINVILLE, CONN.

New York
114-118 Liberty Street

Chicago
40 South Clinton Street

76-78 Pearl Street
Boston

Philadelphia
1017-1019-1021 Race Street

San Francisco
595 Mission Street





**No. 6
Corner Bar**

Kawneer
STORE FRONTS

Made of all metal—copper or bronze—Kawneer will last as long as the building. Spring setting features of sash and bars insure safety for plate at lower rates of insurance.

60,000 successful installations are your guarantee of the utmost service for your clients.

Our new catalog should be in your files. Write for it.

Kawneer Mfg. Company, Niles, Mich.



WITH
FIRE DAMPER

Our Booklet—"Ventilation"

should be in the hands of every Architect and Building Engineer. It tells *why* efficiency is highest in the

"ROYAL"

It is supplying fresh air to many of America's most notable private and public buildings. It is made either *All Metal* or *Glass Top*. Both are storm proof. Its simple, scientific principle appeals to every investigator. Its installation pleases every owner.

Write for "Ventilation." Read SWEET'S 1918 CATALOGUE, page 475.

Royal Ventilator Company

407 LOCUST STREET

PHILADELPHIA, PA.

HOT RADIATORS WITH BANKED FIRES



Vacuum **ROOTS** Pumps

Positive circulation of steam at all times.
Write for Bulletin 64.

P. H. & F. M. ROOTS CO.
Connersville, Ind.

Chicago:
Peoples Gas Building

New York:
120-122 Liberty Street

KELLASTONE

IMPERISHABLE STUCCO

Look to the great American industrial centers if you propose to share the opportunities of this Nation's future building program.

Everywhere captains of business are recognizing the necessity and value of providing premanent, comfortable homes for the contentment and welfare of their employees.

When the United States Government called upon the ablest building counsel to select the most durable and yet economical exterior construction to be considered standard for use on some 40 large housing projects—judgment was passed in favor of magnesite stucco.

KELLASTONE

IMPERISHABLE STUCCO

The original magnesite stucco has been supplied to all branches of Government Construction, including Emergency Fleet Corps, U. S. Housing Corps, Ordnance and Naval Departments. It is as lasting as the pyramids—the most economical, attractive and permanent building material of the age—doesn't crack or contract like ordinary stucco and can be successfully applied in zero weather. Send for our new booklet—an analytical story about *Kellastone* that should be read by every Architect, Engineer and Builder.

National Kellastone Co.

1335 Mallers Building
Chicago, Ill.





Build Fireproof

WHY erect an expensive public building or residence, only to have it destroyed through a fire-brand blowing onto the roof from some other fire?

A slate roof **can't** burn. And it will still be giving complete service when the walls of the structure crumble with age.

Owner, architect and builder can always feel pride and satisfaction in the longest-wearing, most economical and fireproof roofing——slate.

VENDOR SLATE CO.
INCORPORATED
DANFORTH, PENNSYLVANIA

Largest Shippers of Roofing Slate in the World

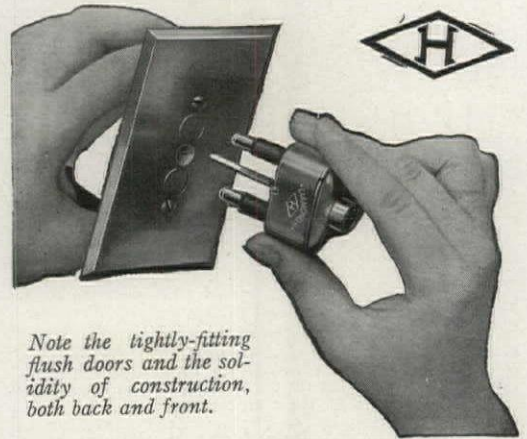

Note the tightly-fitting flush doors and the solidity of construction, both back and front.

Setting a standard of construction and workmanship that is maintained throughout the entire series of our products

“DIAMOND H” RECEPTACLES are trouble proof inside and out

They are so thoroughly protected by the flush doors that no trouble-making agents can get in from the outside. The interior connections and mechanism are enclosed in a solid composition box and are so made that trouble cannot originate inside. They are, in fact, so trouble-proof that they protect the reputation and judgment of the architect who suggests their use.

**HART MFG.
COMPANY**

HARTFORD, CONN.

Carey

ROOFINGS

On public buildings
satisfy all concerned!

**Buildings using
Carey Roofing**

Municipal Pier, Chicago, Ill.
The Coliseum, Chicago, Ill.
Municipal Buildings,
Chicago, Ill.
The Auditorium,
Knoxville, Tenn.
Y. M. C. A.,
Los Angeles, Cal.
Y. M. C. A.,
Charlotte, N. C.
De Ridder High School,
De Ridder, La.
Armory, Oak Harbor, O.
King George School,
Walkerville, Ont.
City Hospital, Cleveland, O.
Troop "T" Armory,
Buffalo, N. Y.
Y. M. C. A., Cincinnati, O.
Lincoln School,
Springfield, Ill.
Helena High School,
Helena, Ark.
M. E. Church, Ripley, Tenn.
City Hospital,
Memphis, Tenn.
Norfleet School,
Memphis, Tenn.
University Hospital,
Augusta, Ga.
Madison School,
Wheeling, W. Va.
Colman Dock,
Seattle, Wash.

THE first cost is comparatively low. More important, they satisfy the "board" on quality as well as price. They satisfy the contractor because they can be laid on any kind of surface and insure a tight roof on buildings where the surface is more than unusually irregular.

They satisfy public pride in the building because of their appearance and the durable service which they give.

Carey Roofings are elastic because of the all asphalt construction; changes in temperature will not cause them to crack or soften. They are produced in the form of shingles and ready roll roofings which can be applied by any contractor as well as in the form of built-up roofings consisting of layers of wool and asbestos saturated felts assembled on the building according to definite specifications.

Responsibility for public buildings falls heavily on the architect,—he has many minds to satisfy. Carey Roofings are being specified more and more because they have been used in all climates with marked success.

We shall be glad to send complete Architect's Specifications, samples and all information to anyone interested.

THE PHILIP CAREY COMPANY

General Offices: LOCKLAND, CINCINNATI, OHIO
50 Branches and Distributors

Atlanta	Chattanooga	Detroit	Memphis	Omaha	Spokane
Baltimore	Chicago	Jacksonville	Minneapolis	Philadelphia	St. Louis
Birmingham	Cincinnati	Kansas City	Montreal	Pittsburgh	Tacoma
Boston	Cleveland	Knoxville	Nashville	Portland	Toronto
Buffalo	Dallas	Little Rock	New Orleans	San Francisco	Wheeling
Charlotte	Denver	Los Angeles	New York	Seattle	Washington, D. C.

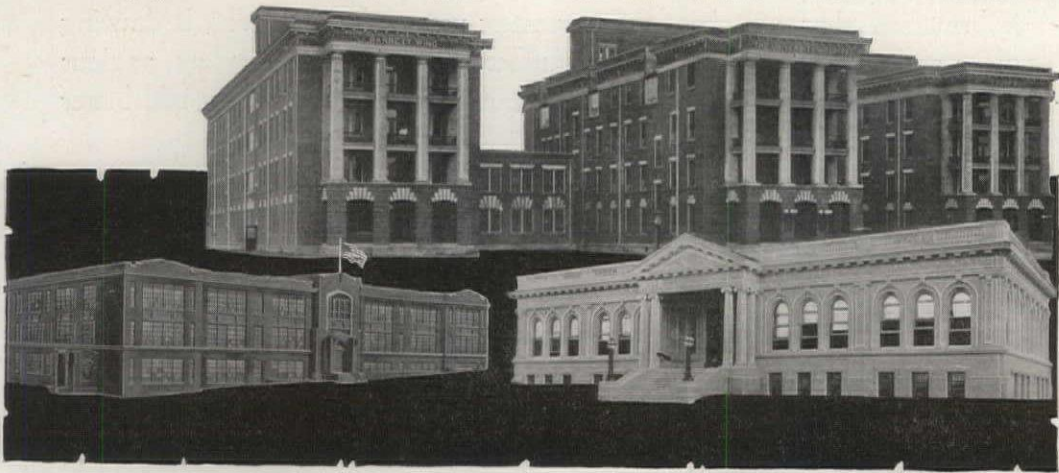

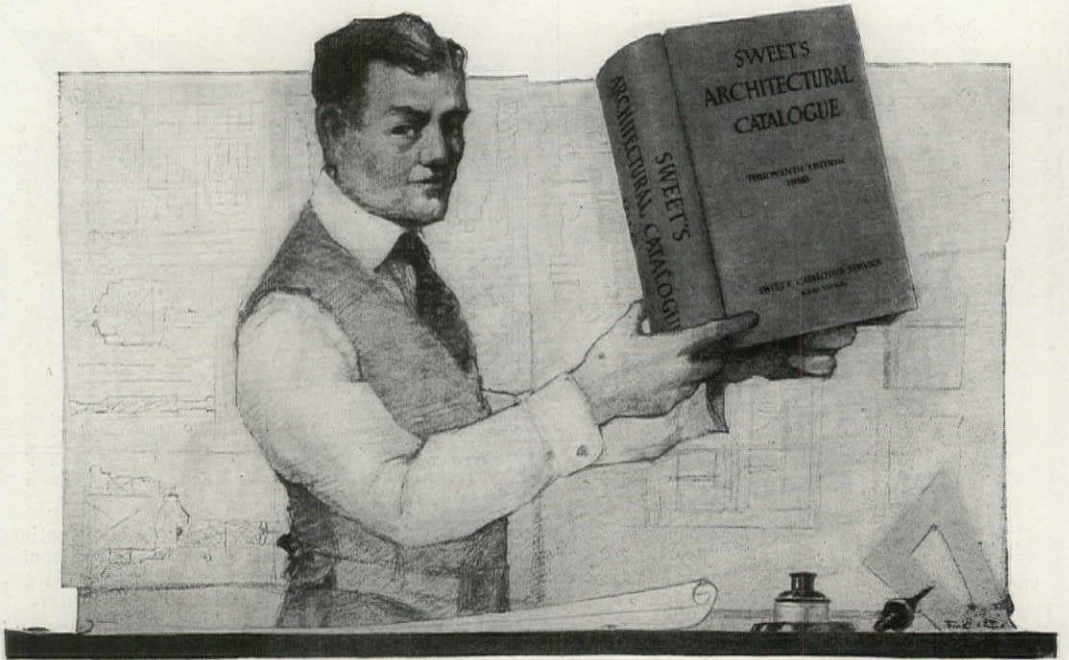

WHATEVER THE PROBLEM

MANUFACTURERS of building materials and equipment are doing their utmost to serve the architectural profession through the annual editions of Sweet's Architectural Catalogue. We, the publishers, through our editorial and service departments are bending every effort to secure and prepare the class of information that will be of the greatest use to the man who is drawing plans and specifications. Both manufacturers and publishers are anxious for constructive criticism which will tend to make "Sweet's" a still better and more useful book.

The architect, the draftsman and the specification writer need only turn to "Sweet's" to find a vast amount of carefully arranged and classified

"Look it up in SWEET'S"

SWEET'S CATALOGUE SERVICE, Inc., 119 W. 40th St., N. Y.

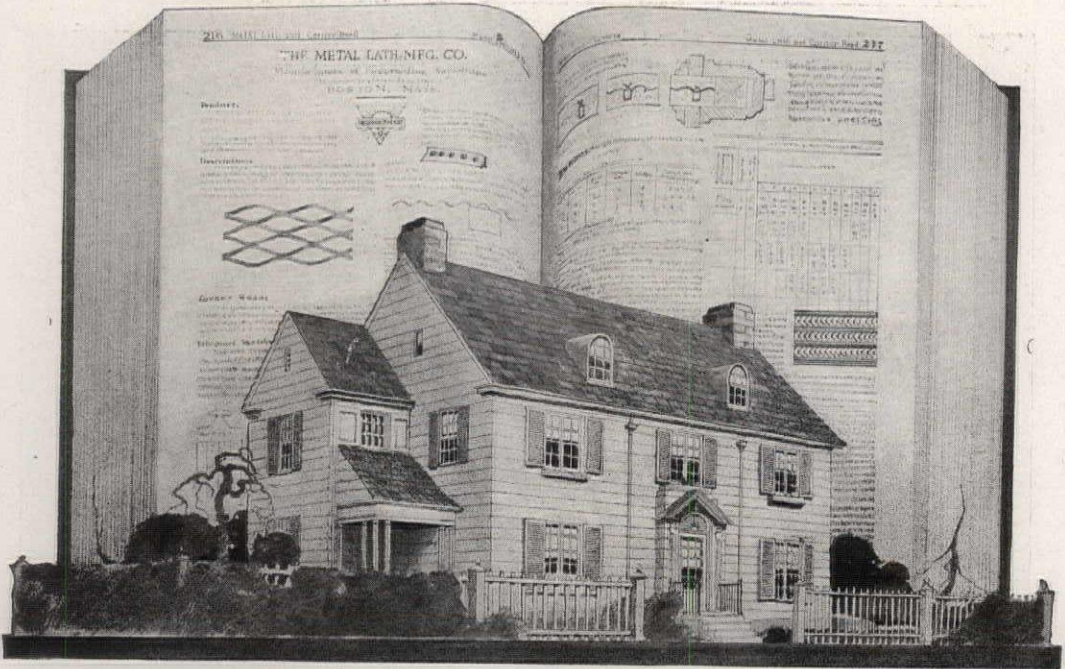

“SWEET’S” IS BACK OF IT

data—all of it helpful, and much of it indispensable—on any problem in constructional work.

The subject matter consists of terse, yet complete descriptions of the products, half tone illustrations and line drawings, tabular matter for calculating, specification data, and much practical encyclopedic information, worked up by men thoroughly familiar with the architect's problems and the information that he must have in order to meet them effectively. The products of various manufacturers represented, the names of the firms, and the location of their catalogues in the book are carefully classified and indexed for easy reference.

The publishers will much appreciate your constructive suggestions as to the treatment of any subject, having in view the constant improvement of “Sweet’s” as a comprehensive work of reference.

“Look it up in SWEET’S”

SWEET’S CATALOGUE SERVICE, Inc., 119 W. 40th St., N. Y.

Most Flexible Treatment for Roof and Side Walls

Whatever architectural treatment or color harmony may be selected for the exterior of a home, the architect and owner will find "CREO-DIPT" Stained Shingles blending perfectly to produce those artistic effects desired.

Thirty beautiful colors are available in 17 sizes of 16, 18 and 24 inch shingles—each with its velvet color finish, or a combination of them, offers opportunity for marked beauty and individuality in exterior finish.

"CREO-DIPT" Stained Shingles are preserved against sun and storm by an

exclusive process driving both color and preservative into the very fibres of the wood.

They come bundled—ready to lay—each a perfect shingle guaranteeing no waste; greatest economy of labor. They do not curl, rot or fade.

Would you like to see a few illustrations of what has been accomplished with "CREO-DIPT" Stained Shingles on artistic homes? Would you like samples of colors on wood? Are you interested in detail prints and pictures of thatched roofs? Write for "CREO-DIPT" Book of Homes.

"CREO-DIPT"
Stained Shingles



Home of
Mrs. J. F.
Mahlstedt,
Pelham Manor,
N. Y.

CREO-DIPT COMPANY, Inc.
1024 Oliver St. North Tonawanda, N. Y.



BECAUSE Granite was specified as their building material, hundreds of America's finest buildings are today standing—monuments of their designer's handiwork. In not a few of these structures, whose dignity and importance has demanded the use of the finest and more enduring materials, Rockport Granite has been the particular granite selected to bring out the many beautiful architectural effects desired. Not only has Rockport Granite been used extensively as a building stone but because of its smooth, even texture, architects have for years specified it for interior and exterior polished columns and beautifully curved designs. It is especially adaptable to War Memorials.

Rockport Granite comes in several shades—gray, pink and sea green. Ask us for color charts and details.

ROCKPORT GRANITE COMPANY

C. Harry Rogers, Treasurer and General Manager

ROCKPORT, MASSACHUSETTS

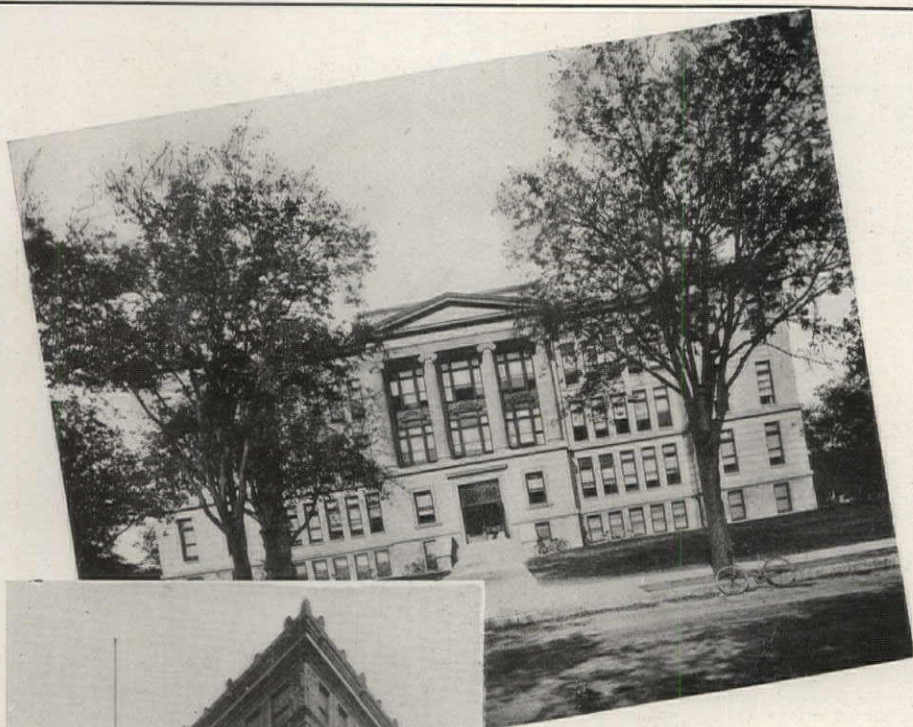

Fire Protection for Big Buildings

KNO-BURN Metal Lath in connection with a non-combustible plastic covering stands for the best and most modern in economical fire resistant construction. Because it meets also every architectural requirement, it is used on an increasingly large number of important public buildings.

Kno-Burn

METAL LATH

KNO-BURN is economical—permanent. And it effectively prevents plastered walls or ceilings from cracking or discoloring. Stocks are carried in all principal cities.

Write for free book No. 103 today.

North Western Expanded Metal Co.

910 Old Colony Bldg.

CHICAGO

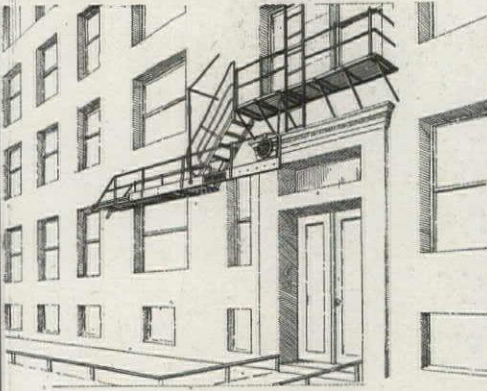

FIRE ESCAPES

Counterbalanced stair type

THIS style of fire escape can be constructed to meet any special conditions and in accordance with the laws of any state or city ordinance.

Every public school should be equipped with this style of fire escape; so should all buildings housing women and children who find it easy to use this form of fire escape.

Hospitals, hotels, office buildings, apartment buildings, etc., should be equipped with the stairway counterbalanced type of fire escape.

Mr. Cowles patented and erected in 1875 the first fire escape ever put up in this country. Since that time he has perfected and patented the most effective fire escape in the world, including the ice-proof steps and balconies and the self-adjusting counterbalance.

Booklet with details furnished architects and contractors upon request.

J. T. COWLES & COMPANY

GENERAL IRON WORKS
PLAIN and ORNAMENTAL

532 So. Green St., Chicago

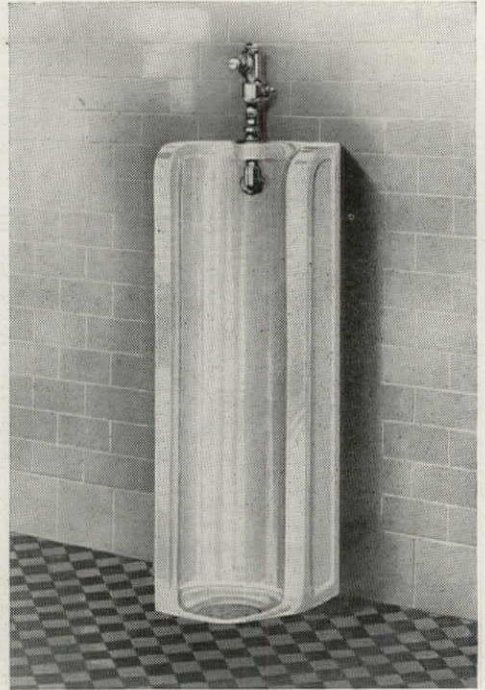

Weighs Only 110 lbs.

Here is an entirely new idea in stalls for public buildings, factories, clubs; in fact any room where space is at a premium. This stall has been well named, The Conservor, for it **does** conserve—material, labor, space and expense.

And it is more than satisfactory in every way. Its sanitary features are perfect. Every surface is in full view—no hidden corners or crevices.

The Conservor is made of genuine Monument-Quality Porcelain and requires no more space than a wall hung fixture. One man can handle it. Send for further information.

The Monument Pottery Co.

Makers of All-Clay Quality Ware
TRENTON, N. J.

14,000 BARRELS CARNEY'S CEMENT

"The Labor Saving Mortar"

WERE USED TO LAY THE

ELEVEN MILLION BRICK

IN BUILDING THE

Largest Freight House in the World—800 ft. Long—450 ft. Wide

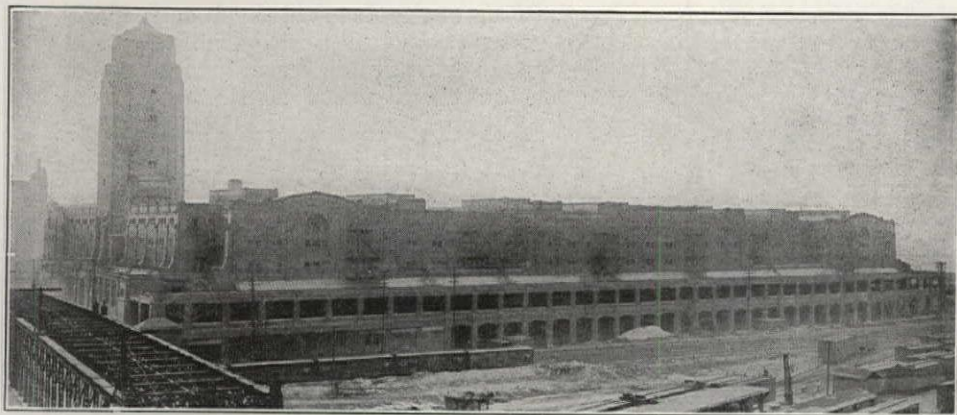

PENNSYLVANIA RAILROAD TERMINAL FREIGHT STATION, CHICAGO
Price & McLanahan, Architects Pennsylvania Railroad, Engineers George A. Fuller Company, Contractors

A Brick wall laid up in Carney's Cement becomes a solid piece of masonry—the bond becoming as hard as stone.

CARNEY'S CEMENT

made from stone in which lime and cement are chemically combined in right proportions to produce, when burned and ground, a slow-setting and plastic cement, unequaled for brick mortar. The lime in Carney's Cement is in the stone from which it is made. No lime is added to it in the process of manufacture, nor is it necessary to add a pound of lime in the mortar box to improve its own smooth-working quality.

CARNEY'S CEMENT is a great labor-saver at the mortar box. It saves the labor of slaking lime and the additional labor of mixing lime and cement together. There is also a saving in material over a good mixture of cement and lime.



Saves Labor

CARNEY'S CEMENT CO.

Mankato, Minn.

See
Sweet's catalogue
for details.

Eastern Representative:
THE BUILDERS' SALES COMPANY
Leader-News Bldg., Cleveland
Chamber of Commerce Bldg., Chicago

A One Man Method of Performing a Three Man Job



1 man removes ashes from basement to wagon

This Model B G & G Telescopic Hoist

possesses the distinctive feature of enabling one man to raise ash cans from boiler room to a position above grade level for emptying directly into wagon without rehandling at sidewalk. No additional men are required to raise cans by hand from sidewalk to wagon bed.

In order to help architects select the model best suited to each specific job, we have prepared a special bulletin, "What Model Shall I Use?" A copy gladly sent on request.

GILLIS & GEOGHEGAN

Established 1866

541 West Broadway

New York City

Sherbrooke, Que., Canada

When You Think of COAL CHUTES Think of "COLUMBIA"

(Patented)



- (1) They are opened from the first floor or basement.
- (2) They protect the siding.
- (3) Hopper protects foundation wall and lawn, and has one-third larger opening than others.
- (4) Door locks automatically and positively.
- (5) Hopper, resting at top of chute, does not obstruct light.
- (6) Window can be used for other purposes.
- (7) Automatic shield protects glass from breakage.

Columbia Iron & Wire Works Co.
CANTON, OHIO

See our Catalog in **SWEET'S** Pages 278 and 279

PROMETHEUS

An electrical necessity for the modern residence or apartment

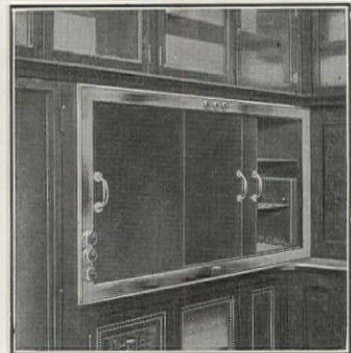

A great home convenience, keeps food delightfully warm and savory until served. Simple, practical, safe and efficient. Assures satisfied tenants and higher rentals. List of installations on request.

Built to order at 511 W. 42nd St., New York, by

The Prometheus Electric Co.

Manufacturers' Agents Kindly Write

NATIONAL PRODUCTS



SHERARDUCT
The Rigid Conduit with both surfaces Sherardized AND Enamelled.
ECONOMY Black Enamelled Conduit. There's none better.
Write for Bulletin 58



FLEXTUBE
Interwoven—Seamless—Non-Collapsible. Inseparable and Double Compound. Easy to fish and every foot of every coil can be used.
Write for Bul'n 151



"NATIONAL" Outlet Boxes and Covers
A box for every purpose and a purpose for every box. Furnished in Sherardized or Black Enamelled Finish.
Write for Bul'n 250



"NATIONAL" Brackets
Complete with Insulators. Sherardized Bases. Wires run straight through. No Tie-Wires necessary.
Send for Bul'n 602



"NATIONAL" Metal Moldings
For two, three and four wire surface wiring. Lowest installation cost of any metal wiring system.
Write for Bul'n 101



FLEXSTEEL
Distinctive flat surface. Easy to fish, out and strip. Ideal for wiring either old or new buildings. A complete line of improved fittings.
Write for Bul'n 201



"NATIONAL" Locknuts and Bushings
Threads sharp, clean and true. "National" quality products. Exclusive self-cleaning feature in the bushings.
Write for Bul'n 350



"NATIONAL" Fixture Studs
Sherardized Stamped Steel. Hollow Stems. Stronger, and yet lighter, than any other stud on the market.
Write for Bul'n 400

A Comparison

Sherardizing Steel & Creosoting Wood

The Purchasing Agent for one of the largest Hydro-Electric Power Companies, upon having the Sherardizing Process thoroughly explained to him, remarked:

"Then Sherardizing, as a method of protecting steel, is like creosoting for protecting wood."

He has since insisted upon the delivery of **SHERARDUCT** on all conduit orders.

The two processes are markedly similar, both in treatment and results attained. **SHERARDUCT** is the only Sherardized Rigid Steel Conduit. Both interior and exterior surfaces are Sherardized and further protected by coatings of a clear acid- and alkali-proof enamel, baked on. Has the combined advantages of zinc and enamel protection. Double value for one price. We can't tell you all about it here; write for complete information.

National Metal Molding Co.

1114 Fulton Building
Pittsburgh, Pa.

Atlanta	Chicago	Havana	Paris	Salt Lake City
Boston	Dallas	Los Angeles	Philadelphia	San Francisco
Buenos Aires	Denver	Manila	Portland	Seattle
Buffalo	Detroit	New York	Rio de Janeiro	St. Louis 119

Get These Four Splendid Volumes for Free Examination—Mail the Coupon Today

It will cost you nothing to receive these books.
If not entirely satisfied, simply return them
in 5 days, at the publisher's expense.

A HISTORY of ARCHITECTURE

By RUSSELL STURGIS and A. L. FROTHINGHAM

- Vol. 1. The Architecture of Antiquity
- Vol. 2. Oriental and Romanesque
- Vol. 3. Gothic in Europe
- Vol. 4. Gothic in England—Renaissance—Modern

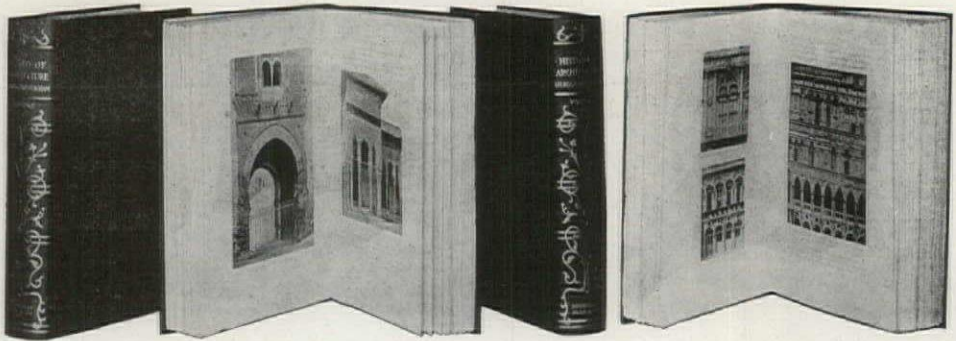

This valuable history is the logical foundation for every architectural library.

It is invaluable for reference to architects, draughtsmen and students of architecture.

It is written by accepted authorities.

It is recommended by leading architects.

It is complete, comprehensive, up to date.

It will be the **standard** for years to come.

A.R. 1-19
The
Architectural
Record,
119 W. 40th St.,
New York.

Send on 5-day approval, all charges prepaid, "A History of Architecture," in four volumes.

{ Cloth Binding
{ Leather Binding

If not satisfactory, I will return them in 5 days at your expense. Otherwise I will pay \$2.00 down and \$2.00 a month until { \$20.00 } { \$30.00 } is paid.

Specifications: Royal Octavo, 7¼x10¼—approximately 400 pages per volume, 1,400 illustrations. Heavy coated paper—deckle-edged. Large, clear type. Two bindings: Blue Cloth, gold lettering, \$20.00 per set; Brown Half Levant, \$30.00 per set.

Take advantage of this unusual opportunity
Mail the Coupon to-day.

The Architectural Record

Name.....
Address.....

FREE EXAMINATION COUPON

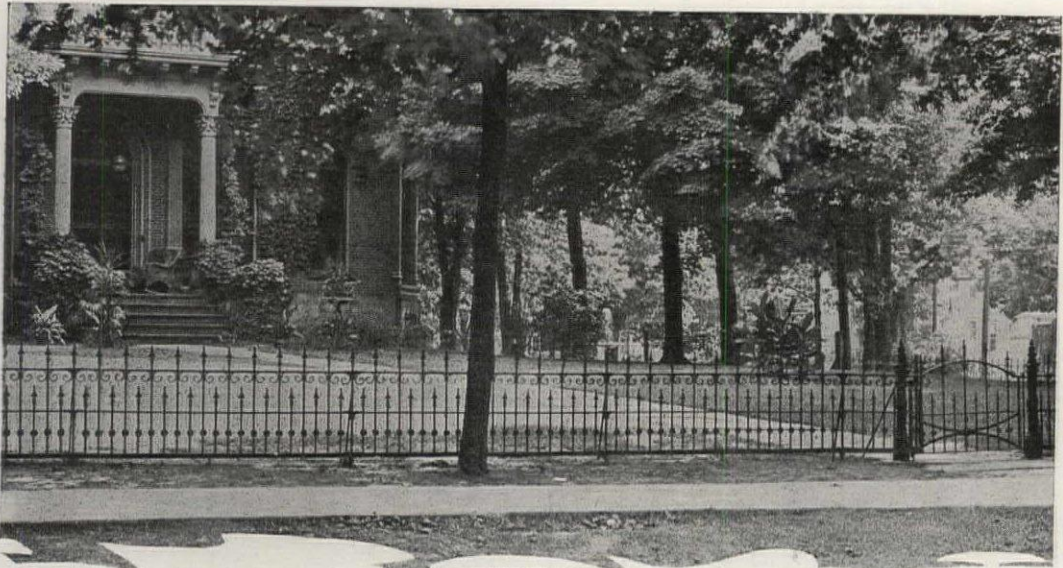

PAGE

ORNAMENTAL IRON FENCING OF DISTINCTION

In creative and manufacturing facilities as well as in experience, the Page organization is exceptionally well qualified to collaborate with the architect in the fullest realization of his plans.

A line to our Engineering Department at Adrian will enable us to take up with you, without obligation on your part, any fencing problem, either utilitarian or decorative, in iron or wire fabric.

We can, if desired, supply any Page product in ARMCO (American ingot) iron, from billets made especially for us by the American Rolling Mill Company of Middletown, Ohio. We possess the sole right to the use of this iron in wire and fabric.

Other Page Quality Products

Special Analysis Wire
 Armeo Iron Welding Wire
 Galvanized Wire
 Wire Mill Products
 Woven Wire Farm Fence
 Spring Wire
 Wire Rope

Page Wire-Link Fabric for protective fencing and interior factory partitions
 Wire Lawn Fence
 "Copperweld"—Copper-Clad Steel Wire
 Armeo Iron Magnet Core Wire

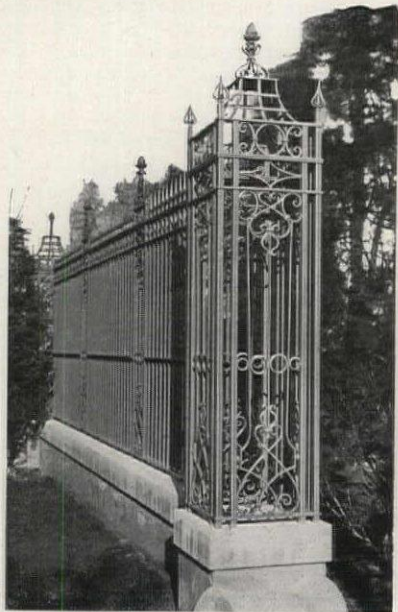

PAGE STEEL & WIRE COMPANY

Formerly Page Woven Wire Fence Company

Established 1883

ADRIAN, MICHIGAN Factories MONESSEN, PENNA.

Branches: New York, 30 Church Street; Pittsburgh, 644 Union Arcade; Detroit, 660 W. Fort St.; Chicago, 175 W. Jackson Blvd.

*No Home is complete
without
one!*



Twentieth Century Garment Carriers Keep the Wardrobe Right

THE best time to plan for the care of wardrobes is when homes are being built. Architects who include Twentieth Century Garment Carriers for closets are sure to make the occupants of that home happy. The means to care for wearing apparel properly is an important feature of homes, clubs, lodges, etc.

Space Saving—Sanitary and Practical

Twentieth Century Garment Carriers provide a practical, sanitary and space-saving method of caring for wardrobes. They can be built into closets, lockers or portable wardrobes at small expense.

The telescope slide, mounted on heavy roller bearings, makes it easy to bring the entire wardrobe into view in a twinkling. No delay—no bother. Made in various sizes to fit all requirements.

Write NOW for blueprints and prices.

Knappe & Vogt Mfg. Co.
Grand Rapids, Mich.



ARCHITECTS and Engineers are specifying and demanding STEELBILT Toilet Partitions in preference to slate and marble.

As against slate, STEEL has *exclusive* advantages. It is non-absorbent and therefore sanitary. It does not crack; in fact is indestructible. It has a neat, clean appearance. Costs less than slate or marble and is more easily and economically erected. It is the *logical* material.

STEELBILT TOILET PARTITIONS are made in standard sizes, some of which are carried in stock for quick delivery. Partitions and doors are made in units, of sizes to suit any plan lay-out.

*Write Dept. "T" for full
particulars and a copy of our
architects' specification sheet*

BETZ BROS., Inc.
WOOLWORTH BLDG., NEW YORK
FACTORY, JERSEY CITY, N. J.

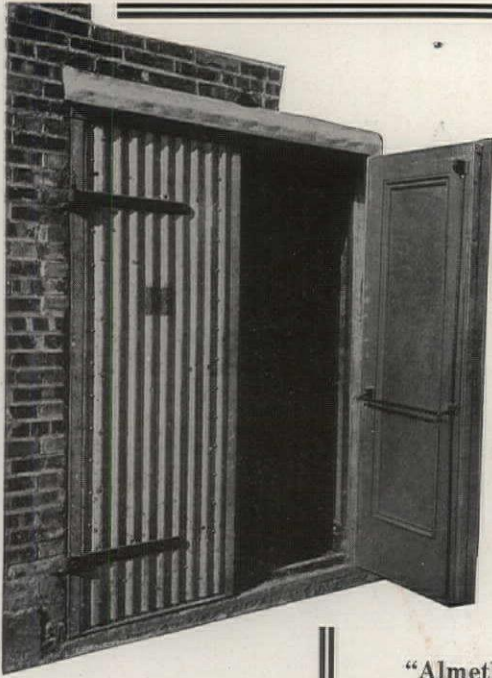

EVANS "ALMETL" FIRE DOORS

(PATENT PENDING)

Approved by the U. S. Government

FOR buildings of a permanent character, the U. S. Government desires the highest grade products best suited for the purpose, and in line with this policy EVANS

"Almetl" Fire Doors and Shutters have been

Specified On Their Merits

in such undertakings as the Merchant Ship Building Corporation, the Detroit Ship Building Co., Pusey & Jones Co., etc., as also in U. S. Government Arsenals, Panama Canal Buildings, and Air Nitrate Plants controlled by the Ordnance Department. Fully approved by the Underwriters' Laboratories of Chicago and the Factory Mutual Laboratories of Boston, they have been additionally approved by over 250 National, State and Municipal Officials directly interested in Fire Protection and Prevention affairs.

Send for our Illustrated Catalog.

IMPORTANT: Mark your inquiry "Dept. 30"

MERCHANT & EVANS CO.

NEW YORK PHILADELPHIA WHEELING
BALTIMORE ATLANTA CHICAGO
ATLANTA CLEVELAND ST. LOUIS
KANSAS CITY



Showing the construction of the "ALMETL" Door

We are also manufacturers of "Star" Ventilators, Metal Spanish Tiles and Metal Shingles —(all approved by the Government)—and likewise of High Grade Roofing Tin.

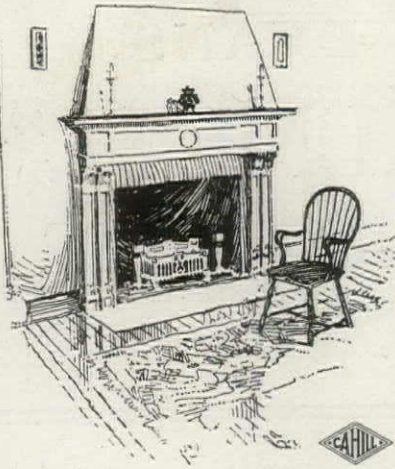

CAHILL

FIREPLACE FIXTURES

To the architect appreciative of the fine points of home equipment, we offer a specialized service in fine decorative work in connection with andirons, portable baskets, grates and wrought iron trimmings. The careful and judicious selection of these appurtenances is in keeping with the spirit of olden days when the fireplace was the focus of domestic life.

Write today for Catalog 32

CHATTANOOGA ROOFING & FOUNDRY CO.
CHATTANOOGA, TENNESSEE

Manufacturers of the Cahill Warm-Air Furnace

(NOTE—Cahill Fireplace Fixtures are sold exclusively through recognized dealers in hardware supplies.)

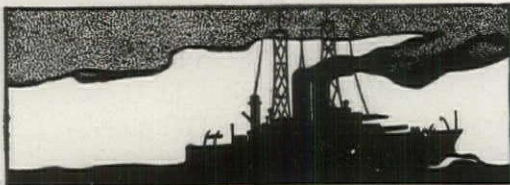

WHITING-ADAMS BRUSHES

USED BY THE
U. S. ARMY AND NAVY

USED BY
**RAILROAD AND STEAMSHIP
COMPANIES**

Used by Manufacturers of
CARS, AUTOMOBILES, CARRIAGES

There are actually several million persons in the United States who are continually using Whiting-Adams Brushes.

Send for Illustrated Literature
JOHN L. WHITING-J. J. ADAMS CO.
Boston, U. S. A.

Brush Manufacturers for Over 108 Years and the
Largest in the World

"Nothing succeeds like success"
and the fact that THE ARCHITECTURAL RECORD consistently carries a larger volume of advertising than any other publication in the same field is due to its *success* as a medium for reaching those interested in building materials.

Stair rail fittings for public buildings

should be smooth at the joints

thus providing a hand rail without uneven surfaces. As a center stair rail it is highly important and should be installed on all stairways wide enough for several persons to pass hurriedly, as the rail affords each person suitable protection and support against falling.



Furnished in any angle between $27\frac{1}{2}^{\circ}$ and $47\frac{1}{2}^{\circ}$

CRANE FLUSH JOINT RAILING FITTINGS

are made with an extension, or connector, over which the pipe is tightly driven up to the face of the fitting (see illustration above) forming a **smooth, flush joint**.

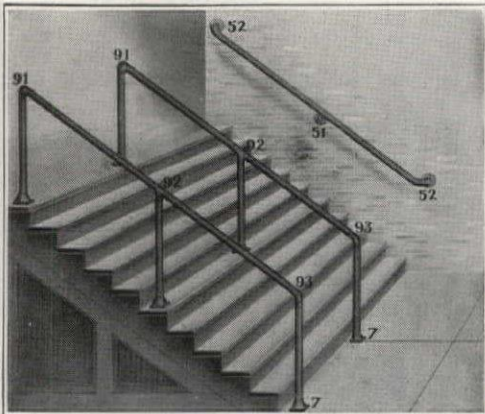

- 91—Stair landing elbow.
- 92—Center rail tee.
- 93—Angle elbow.
- 51—Stair rail bracket.
- 52—Stair rail bracket elbow.
- 7—Floor flange.

Our large variety of patterns enables us to furnish railing fittings that will cover all requirements and specifications.

FOUNDED BY R. T. CRANE, 1855

CRANE CO.

836 S. MICHIGAN AVE.
CHICAGO

Branches in 53 leading cities.

HOPE'S CASEMENTS

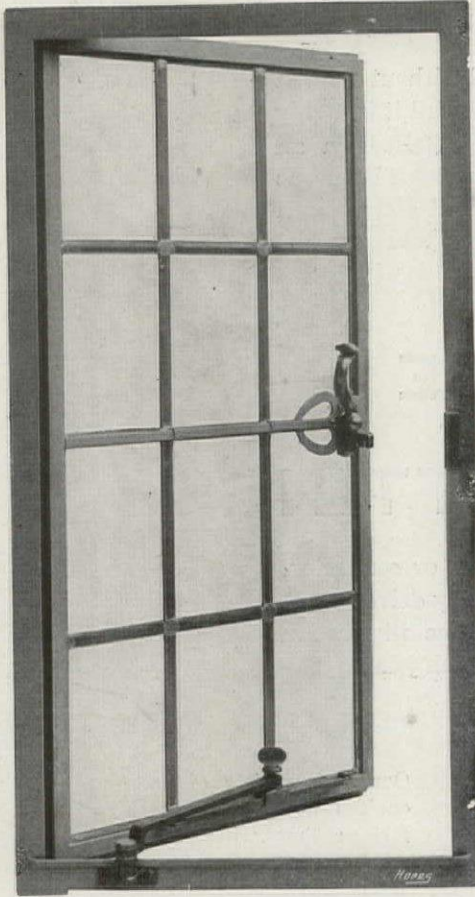

HENRY HOPE & SONS

wish to advise Architects that they have recommended the manufacture of Casements and Glazing, and can promise prompt delivery.

103 Park Avenue, New York
45 King Street West, Toronto

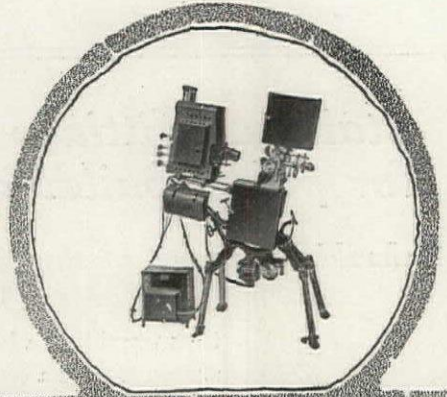

POWER'S CAMERAGRAPH

No. 6B

WE have made projection our life work, and place the results of our long experience at the disposal—without obligation—of architects who are confronted with problems in optics, reflection and refraction, seating arrangement, pitch and other questions that are continually arising nowadays in connection with practically every School, Hospital, Auditorium, Y. M. C. A., Public Building and the like. Those interested are invited to avail themselves of our expert advice on a highly specialized and very abstruse subject.

Nicholas Power Co.

INCORPORATED

"Pioneers of Projection"

90 Gold Street, New York

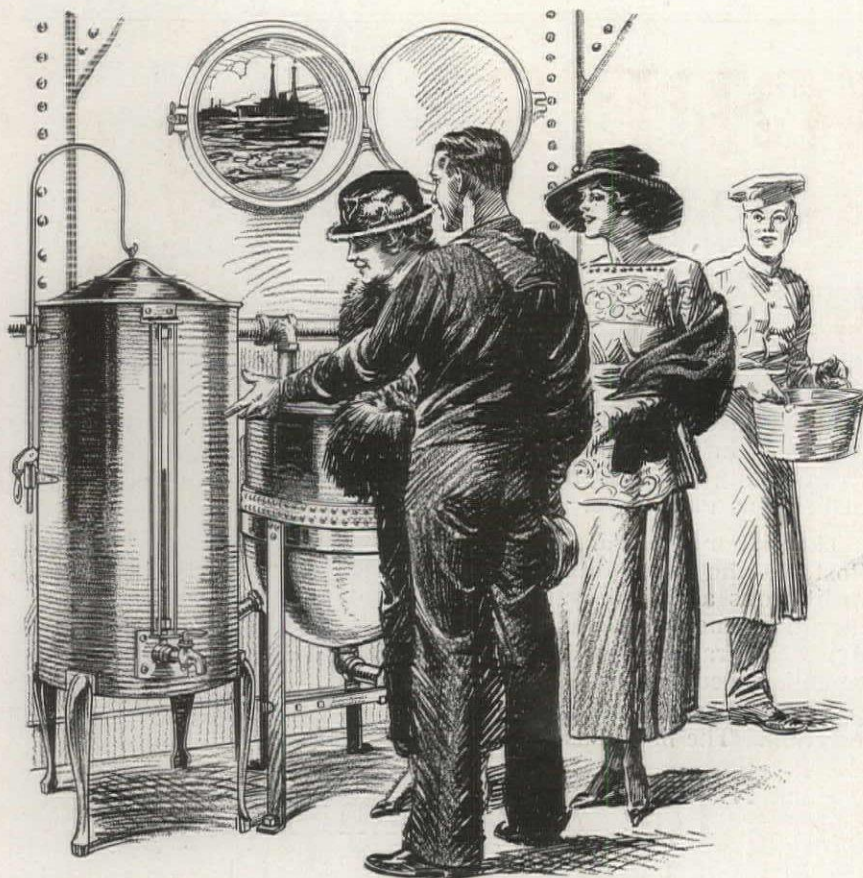

THOUSANDS of tons of aluminum were used in making giant
“Wear-Ever”

steam jacketed kettles, coffee urns and other utensils for battleships, destroyers, transports, cantonments, field kitchens and hospitals.

During the war some styles and sizes of “Wear-Ever” hotel and institution utensils were temporarily unobtainable for other than government use. It soon will be possible, however, to resume manufacturing a complete line of “Wear-Ever” in quantities sufficient to meet the ever-growing national demand for these sturdy, durable and beautiful utensils.

Write Today for Catalog and Price List

The Aluminum Cooking Utensil Co.

New Kensington, Pa.

East St. Louis, Ill.

Portland, Ore.

In Canada “Wear-Ever” utensils are made by Northern Aluminum Co., Limited, Toronto, Ont.

Are you interested in Hospital Planning?

IF so, here is the book you have been looking for. It contains the latest information regarding developments in American hospital planning and also illustrates many of the most successful modern institutions of Europe.

The author is Edward F. Stevens, the well known hospital architect of Boston, who has himself planned more than eighty hospitals and institutions and who was one of the two architects commissioned by the Government to plan a typical Base Hospital Unit for the American Army in France, and one of a committee of three hospital architects commissioned by the Assistant Secretary of War to review and offer constructive criticism on the United States army hospitals now under erection. The book has just been published. It is

“The American Hospital of the Twentieth Century”

274 pages—more than 350 illustrations and floor plans; price \$5.00 net.

It discusses every ward and department of a modern hospital, including the Kitchen and Laundry, devotes special chapters to Heating, Ventilation and Plumbing—Details of Construction and Finish—Equipment—Landscape Architecture as Applied to Hospitals—and concludes with about 50 pages devoted to War Hospitals.

*Add this new and timely book to your library. It is authoritative, comprehensive, up to date.
Mail the coupon to-day.*

THE ARCHITECTURAL RECORD

The Architectural Record, 119 West 40th Street, New York

A.R. 1-19

Enclosed is \$5 for a copy of Stevens' *American Hospital of the Twentieth Century*,

or

Send full particulars regarding Stevens' new *Hospital Book*.

Signed

Address

Occupation Date

To Meet Post-war Conditions



NOW is the period of readjustment. Such a time brings into greatest emphasis the broad usefulness of the giant industrial power—Electricity. Its applications are apparent in almost every phase of reconstruction work.

LABOR PROBLEMS: Electricity provides comforts and conveniences which improve working conditions and the general health and morale of workers. It is an aid to the efficiency of the individual—it secures material increase in output and continuity of performance.

EXPANSION: Skillful, scientific application of electrical power is a means of securing maximum flexibility in the modern manufacturing plant. Motor drive permits plant extension unit by unit with minimum initial costs, installation delays, labor demands and with a fixed control of overhead.

RETRENCHMENT: Immediate and far-reaching economics can be secured by electrifying and modernizing a manufacturing plant. Electricity is measured by a meter and paid for as used—it is never the twenty-four-hour overhead which the steam plant must always be. For power, heat and light and in a multitude of scientific applications, electricity is a force for maximum returns from minimum pay rolls.

Experts To Advise You

YOUR electrical engineer is ready to show you *how* to use electricity. The central station representative can place at your disposal valuable experience and cost data. Your architect will guide you in conforming your building plans to the best use of electrical equipment.

And the electrical dealer and qualified electrical contractor will supply the equipment and make the installation.

The co-operation of these men is yours for the asking. It can cost you little and may prove immensely profitable.

It is important to keep in mind that quality in electrical equipment and installations is not merely desir-

able, but *vital*. There can be no compromise in things electrical; they must be right.

Insulated wire is the basis of every installation and Habirshaw is the standardized, time-tested insulated wire.

Habirshaw wire is made to meet fully every demand of electric transmission, with an ample factor of safety. The latest advances of scientific and technical knowledge have been applied to the manufacture of Habirshaw wire. It has been a leader since the beginning of the electrical industry in the United States and today marks the high point of insulated wire quality.

Require that all materials of an installation equal Habirshaw in quality, and you will secure continuous electrical service and satisfaction.

For more than 30 years—practically from the beginning of the electrical industry—

HABIRSHAW
"Proven by the test of time"
Insulated Wire

has been accepted as the standard of quality all over the world

Habirshaw Wire Manufactured by
The Habirshaw Electric Cable Co.
INCORPORATED
10 East 43rd Street, New York



Habirshaw Code Wire Distributed by
Western Electric Company
INCORPORATED
Offices in all Principal Cities

Promoting An Industry

THIS advertisement, which appears in *Literary Digest*, *Manufacturers Record* and other current magazines, exemplifies the Habirshaw co-operative idea in advertising and selling.

Our effort is to increase public knowledge of and confidence in the architect, the engineer, the qualified contractor and dealer—to promote the electrical industry.

We hope so to maintain Habirshaw supremacy of quality, that inevitably Habirshaw will grow with the industry.



The Habirshaw Electric Cable Co.
10 East 43d Street, New York City



Apartment house, owned by the Fulton Properties Co., Atlanta, Ga. Equipped throughout with CIN-MAN-CO Fly Screens. W. L. Stoddart, Archt.

IT will be a real relief to the architect who is beset with the problems of adequate fly protection combined with beauty of finish and appearance in the screens, doors, casements, etc., to acquaint himself with

CIN-MAN-CO FLY SCREENS

(Rustless—Rewireable)

We have prepared a booklet of extraordinary interest to the architect, showing the possibilities in harmonization of color, material, and style, at his command by specifying CIN-MAN-CO. You are urged to send NOW for your copy of a real contribution to the architect's working library—a book which is not so much a catalogue as a printed demonstration of what can be done by the skillful and artistic handling of an intrinsically good product.

The CINCINNATI FLY
SCREEN COMPANY
CINCINNATI, O.

Just a couple of words will bring your copy

Name

Address



Would you use a door knob that required five or six turns of the wrist to open a door?

Then why use a valve that requires nine or ten turns of the wrist to operate?

Make it easy to operate the valve, then radiators will be shut off when heat is not required and that means

SAVING COAL

A valve that is made tight and stays tight

Write for catalogue telling how it is done.

See SWEET'S CATALOGUE
for Specifications

GORTON & LIDGERWOOD CO.

98 Liberty Street, New York, N. Y.

Fisher Bldg., Chicago, Ill.

A COMPREHENSIVE CATALOG

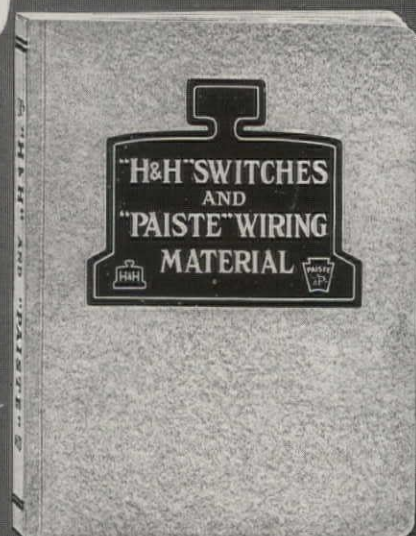

of NOTED DEVICES

"H&H" SWITCHES
 "PAISTE" SOCKETS,
 RECEPTAGLES, ROSETTES,
 ATTACHMENT PLUGS,
 WALL RECEPTAGLES,
 CUTOUTS, PANEL-ETTES,
 PANEL BOXES SWITCHES
 "PAISTE" PIPE TABLETS.

WRITE FOR NEW CATALOG 1919 EDITION

This New Catalog of "H & H" SWITCHES AND "PAISTE" DEVICES

contains a wide variety of standard wiring material and will be of great service to all those who use or choose electrical material.

Most attractive "Tumbler" switches and other new types are listed. They maintain the high standard of the "H & H" switches which you mention in your specifications.



THE HART & HEGEMAN MFG. CO.
 HARTFORD, CONN., U.S.A.



DAYLIGHT CONCRETE CONSTRUCTION

Mills, factories, loft buildings, warehouses, and similar reinforced concrete structures can be readily handled by any architect or engineer who will avail himself of our Engineering Service Department.

This highly trained organization backed by 27 years' ex-

perience, is capable of handling large reinforced concrete propositions. There is no obligation to use any particular type of construction or material.

Preliminary and constructive sketches, estimates and cost data can be furnished promptly; expert engineer-

ing service rendered in the selection of the type of construction best suited to the purpose of the building; designs and detailed specifications drawn up on a fee basis.

Our entire engineering force can be concentrated through any of our offices named below.

Special Bulletins on

Factories
Warehouses

Hotels
Hospitals

Y. M. C. A.'s
Office Buildings

ENGINEERING SERVICE DEPARTMENT CORRUGATED BAR COMPANY

MUTUAL LIFE BUILDING, BUFFALO, N. Y.

Boston
Detroit

New York
St. Louis

Syracuse
Chicago

Philadelphia
St. Paul

Houston
Atlanta

Kansas City
Milwaukee



VICTOR DOUBLE DRAINAGE SHOWER TRAPS

Architects who build for the comfort of the tenant and satisfaction of the owner agree that Victor Double Drainage Shower Traps are dependable for service, economy and efficiency. The tenant is spared the damage and annoyance of leakage to the ceiling below, and the owner saves 60% on the installation cost besides the trouble and expense of future repairs.

Victor Double Drainage Shower Traps, made of brass in parts where corrosion is possible,

are guaranteed not to rust, leak or clog and are of such simple construction that they cannot fail to function.

Send for your copy of our Booklet giving full particulars.

Licensed under Patent No. 855017

THE VICTOR BRASS MFG. CO. CLEVELAND, OHIO

Over Thirty Million Square Feet
of Concrete Floors hardened during last year with

LAPIDOLITH
TRADE MARK



Over One Million Square Feet in the Bevo Building - St. Louis

Architects and Reconstruction

Architects will play a most important part in the reconstruction of American factories. They have an opportunity to dust-proof and permanently harden concrete floors, old or new, at a time when equipment is being shifted and new buildings are being erected.

Specified for Years

Lapidolith has been specified for years by architects and engineers who have learned that Lapidolith, the liquid chemical, will make concrete floors proof against abrasion and the formation of injurious silicate dust.

If you do not know Lapidolith by experience, let us refer you to a lapidolized floor in your vicinity or to architects who are now specifying it. No proof could be more conclusive.

Write today for free sample, hardened concrete block and specification blanks.

L. SONNEBORN SONS, INC.

Dept. 3, 264 Pearl Street - - - New York City

Write for literature on Cemcoat, the Washable
Wall Coating. Gloss and flat, white and colors.

Specify Wolff Plumbing

For installations of any size or character, it is the best today as it has been for over 60 years.



Wolff Lavatories in Reid, Murdock & Co. Building, Chicago.
George C. Nimmons, Architect *C. J. Stein, Plumbing Contractor*

L. Wolff Manufacturing Co.

General Offices and Showrooms, 111 North Dearborn Street

CHICAGO

Every electrical engineering and manufacturing facility of this Company is again engaged in the work of construction for peace-time needs.

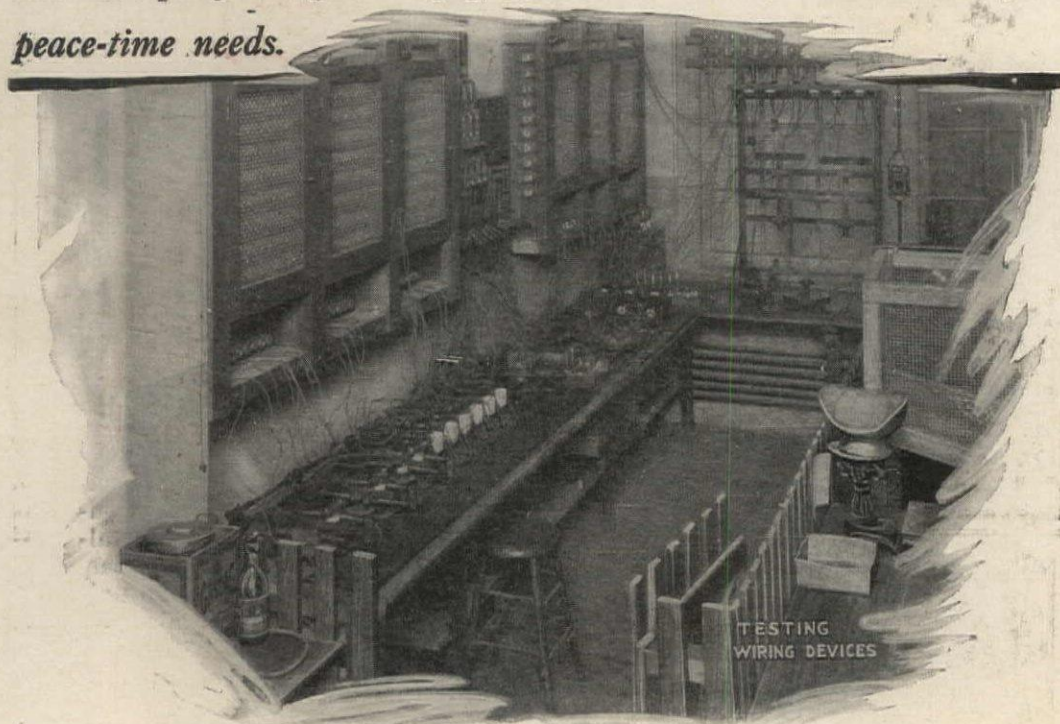

A chain is no stronger than its weakest link

It is night-time—the factory is running overtime to supply essential goods for the winning of the war. Machines, driven by electric motors, are running at top speed.

Suddenly the whir and grind dies slowly down—here and there a light goes out—finally the din ceases and comparative silence falls. Idle men gather in groups inquiring the cause of the shut-down.

Something has gone wrong—somewhere in the

network of wiring some little inconspicuous device has given way. Production ceases until a repair can be made—precious time is lost.

Wiring devices are inconspicuous—their service is not spectacular, but it is none the less important. The failure of a single switch or socket may mean the loss of many units of production.

GE Wiring Devices have done their part in war plants all over the country. Their uniform dependability has earned their designation.

G-E RELIABLE WIRING DEVICES

G-E Wiring Devices are used

by leading contractors everywhere

General  **Electric**
General Office **Company** Schenectady, N.Y.



"Novelty"
All-Cast
Warm Air
Heater

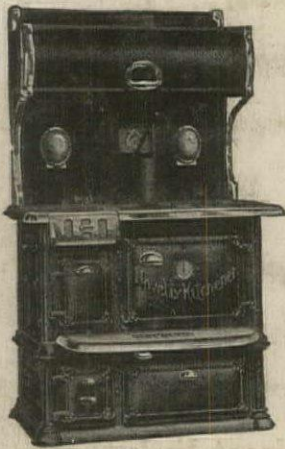

"Novelty Kitchener"
F-800 Series, with High Closet



"Novelty"
Round
Steam Boiler

1847



1919

TO have produced a worthy product for seventy-two years and to have enjoyed the architects' confidence for an equal period, is proof positive that we make no mistake in commending our products as a standard of quality and value.

NOVELTY

Ranges—Boilers—Furnaces

contain more distinctive features than any similar series of products on the market. Constructed for extreme durability, ease of installation, and maximum economy in both operation and maintenance, they are specified universally throughout the United States by architects who confine themselves to products which can be relied upon to reflect credit upon their judgment.

Send for data, or see our Catalogue
in "SWEET'S."

ABRAM COX STOVE CO.

Philadelphia



Chicago

No. 40-12—"Novelty"
Steam Boiler

