

**SPEED  
RENTAL-HOUSING  
OCCUPANCY WITH  
'INCOR'  
24-HOUR CEMENT**

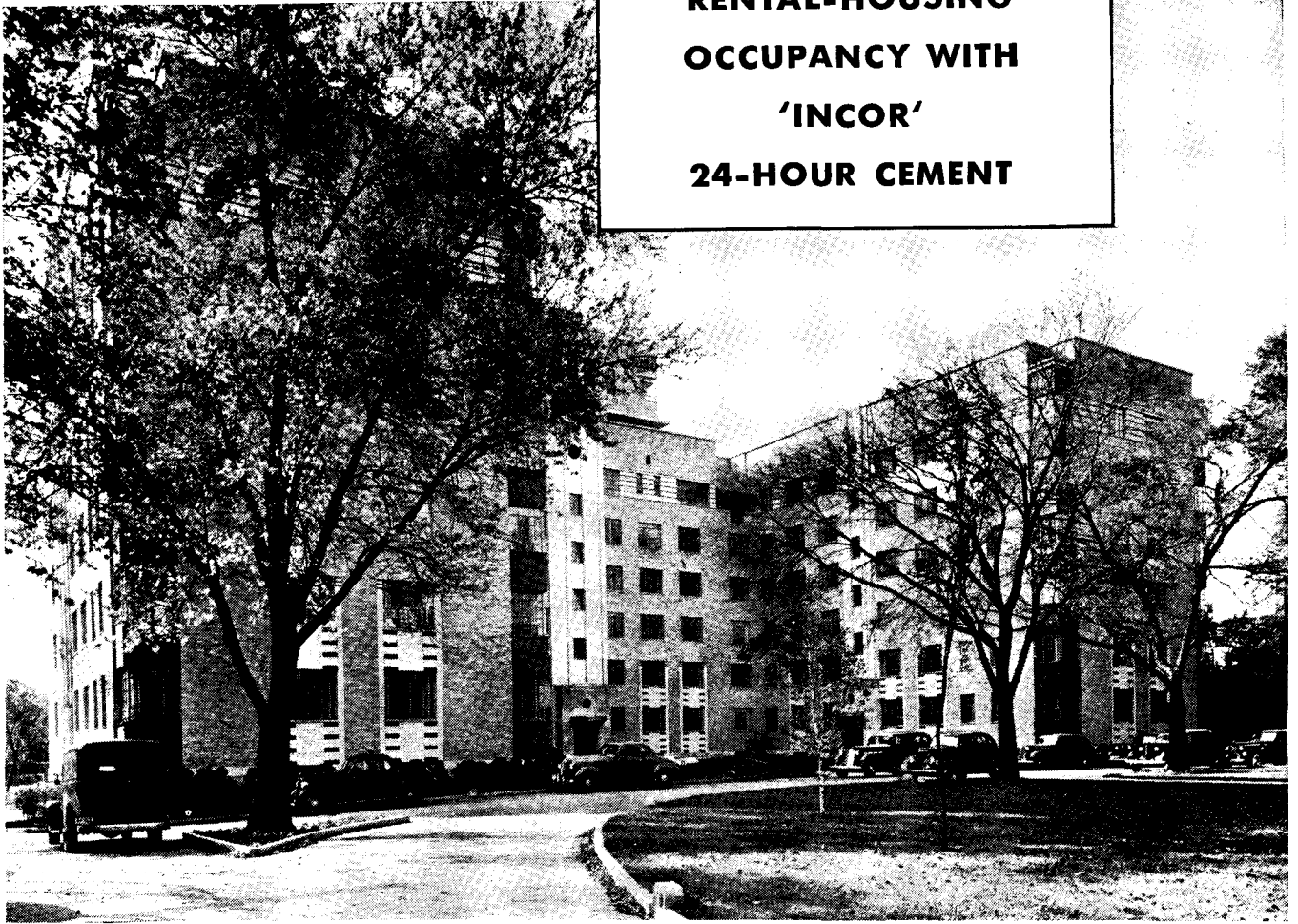

Rental-housing is needed in a hurry. Speed construction with 'Incor' 24-Hour Cement. 'Incor' concrete is service strong, ready to strip, in a fraction of the usual time . . . Result, faster erection speed at substantially reduced cost. On Royal York Apartments, Columbus, Ohio, 'Incor' saved one complete form-set and two sets of shoring. Erection time was advanced by 1½ months, worth \$10,500 in rentals to the owner. And 'Incor' actually saved the contractor \$900 net, when this job was built, in 1937. At TODAY'S peak lumber and labor costs, this 'Incor' saving would amount to at least \$2070! Specify 'Incor',\* America's FIRST high early strength Portland Cement . . . save 40-60% on form material and make-up, cut time and overhead, get earlier completion at less cost. Write for "Cutting Concrete Costs" . . . address Lone Star Cement Corporation, 342 Madison Avenue, New York City 17, N. Y.

\*Reg. U. S. Pat. Off.

**LONE STAR CEMENT CORPORATION**



LONE STAR CEMENT, WITH ITS SUBSIDIARIES, IS ONE OF THE WORLD'S LARGEST CEMENT PRODUCERS: 15 MODERN MILLS, 25,300,000 BARRELS ANNUAL CAPACITY . . . OFFICES: ALBANY BETHLEHEM, PA. • BIRMINGHAM • BOSTON • CHICAGO DALLAS • HOUSTON • INDIANAPOLIS • JACKSON, MISS. KANSAS CITY, MO. • NEW ORLEANS • NEW YORK • NORFOLK PHILADELPHIA • ST. LOUIS • WASHINGTON, D. C.

**19 Years' Outstanding Performance . . . 'INCOR' . . . America's FIRST High Early Strength Portland Cement**



**EFFECTIVE USES OF**

# *Glass*

**THE CURRENT TREND** toward "open vision" in store design involves large areas of Plate Glass. Twindow, the window with built-in insulation, is a practical choice for applications such as that shown here. Twindow consists of two or more panes of glass with an air space between. It offers exceptional beauty and allows maximum vision. It prevents moisture from condensing and frosting the glass. Material reductions in heating costs are effected by its insulating properties. Gruen & Krummeck, Designers.

# IN COMMERCIAL BUILDINGS

**HERCULITE TEMPERED PLATE GLASS** has all the beauty and clarity of regular Plate Glass, but is four times as strong. It is therefore a very useful material to the architect for applications of many types. It has become particularly popular for modern, handsome store doors like these. Architects: J. W. Smith & Associates.

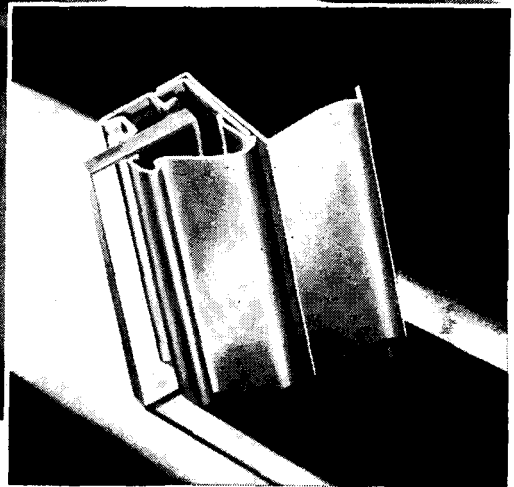

**WHERE THE ARCHITECT** wishes to achieve an atmosphere of sparkling gaiety and beauty, or create an impression of spaciousness, or merely to obtain interesting reflections of merchandise offered for sale, Pittsburgh Plate Glass Mirrors are the perfect medium. Especially now that they are available in appealing colors, and can be protected by Copper Backing against deterioration caused by moisture and variations in temperature.

**THERE ARE NOW** two distinctive lines of Pittco Store Front Metal for the architect to choose from in doing store front or interior work . . . Pittco De Luxe and Pittco Premier. Both lines are pleasingly styled, and each member bears a harmonious relationship to all other members, as well as to the other Pittsburgh Products used in store fronts and interiors. Shown here is a Pittco Premier sash.

*We believe you will find much to interest you in our illustrated booklet of ideas concerning the use of Pittsburgh Glass in building design. Send the coupon for your free copy.*

★ Design it better with

# Pittsburgh Glass



"PITTSBURGH" stands for Quality Glass and Paint

PITTSBURGH PLATE GLASS COMPANY

Pittsburgh Plate Glass Company  
2223-6 Grant Building, Pittsburgh 19, Pa.  
Please send me, without obligation, your booklet entitled: "Ideas for the Use of Pittsburgh Glass in Building Design."

Name.....  
Address.....  
City..... State.....



CHESAPEAKE AND OHIO RAILWAY STATION—PRINCE, WEST VIRGINIA

Garfield, Harris, Robinson & Schafer, Architects

John Paul Jones, Cary & Millar, Consulting Heating Engineers

**HERE—**  
*The First*  
*Railroad*  
*Station*  
*in the Country*  
*to use*

**BYERS**  
**Radiant Heating**

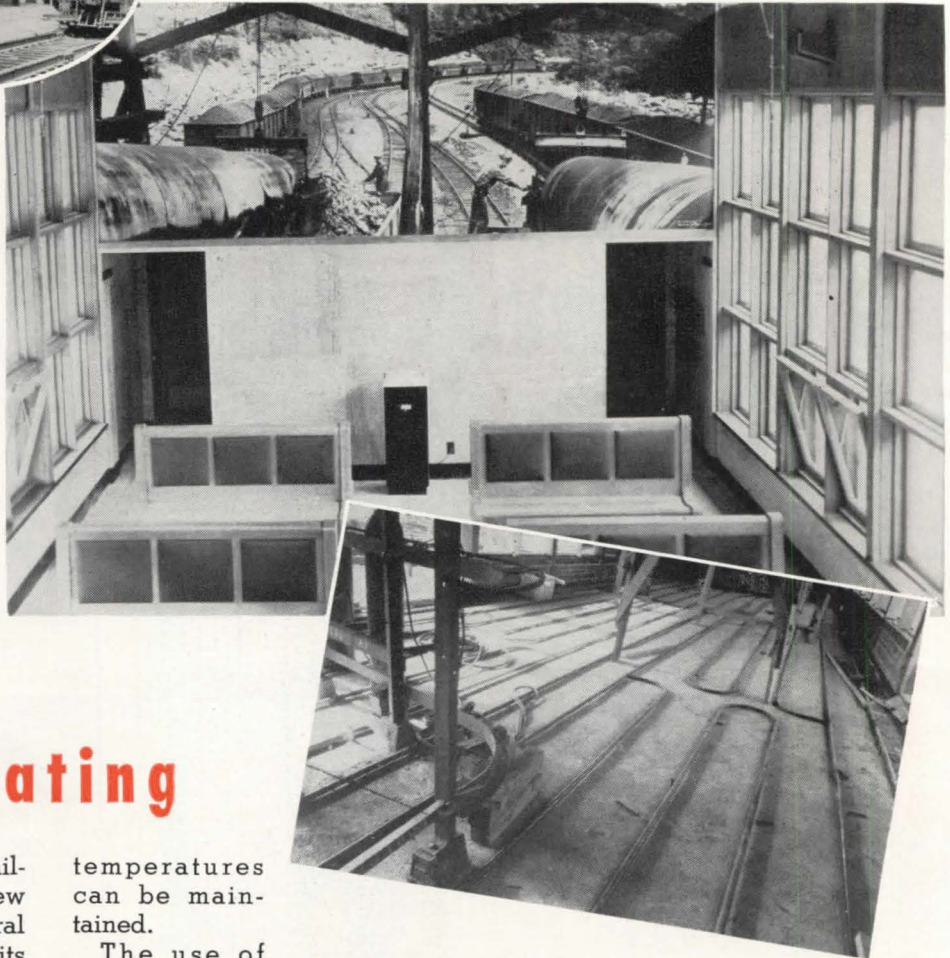

Designed as a model for the railroad station of tomorrow, this new structure is modern in architectural treatment and in a number of its features. The building has fluorescent lighting, upholstered waiting benches, "picture" windows, well-appointed lounges, terrazzo flooring inlaid with the "Chessie" emblem of the C&O, and a large photo-mural decoration. The heating represents a very significant advance, for it is the first Byers Radiant Heating system to be installed in a railroad station.

Byers Wrought Iron pipe, formed into coils on 18-inch centers, are embedded in 1¼-inches of sand on a 4-inch structural concrete floor slab. The sand is covered with concrete, which is topped by sectional terrazzo flooring. In the waiting room, wrought iron coils, spaced on 12-inch centers, are installed behind the ceiling. A stoker-fired coal burning boiler provides hot water, which is circulated by thermostat-controlled pumps. Waiting room and baggage room are separately zoned, so that desired

temperatures can be maintained.

The use of Byers Radiant Heating permitted the economy of construction without basement, eliminating the handicap of chilly, damp floors. It has another big advantage also, in that comfort does not depend on having the atmosphere warm, so that the effects of excess infiltration are minimized. With no exposed heating units, all of the floor space is available for use.

As in an overwhelming majority of the systems already installed and operating all over the country, Byers Wrought Iron pipe was installed. It is readily fabricated. It has a high rate of heat emission.

It expands and contracts at practically identical rates with concrete and plaster. And its corrosion resistance—an essential quality—has been demonstrated over periods of many years, under all varieties of conditions.

You will find complete information on Byers Radiant Heating in our bulletin, "Byers Wrought Iron for Radiant Heating." May we send you a copy?

A. M. Byers Co., Pittsburgh, Pa. Established 1864. Boston, New York, Philadelphia, Washington, Atlanta, Chicago, St. Louis, Houston, Seattle, San Francisco.

CORROSION COSTS YOU MORE THAN WROUGHT IRON

**BYERS**  
**GENUINE WROUGHT IRON**  
**TUBULAR AND HOT ROLLED PRODUCTS**  
 ELECTRIC FURNACE ALLOY STEELS · OPEN HEARTH ALLOY STEELS  
 CARBON STEEL TUBULAR PRODUCTS

**ARCHITECTURAL  
RECORD**



Copyright 1946 with all rights reserved F. W. DODGE CORPORATION • Vice-President in charge of Magazine Division, H. Judd Payne • **EDITORS:** Editor-in-Chief, Kenneth Kingsley Stowell, A.I.A.; Managing Editor, Emerson Goble; Associate Editors, Douglas Haskell, John W. Ragsdale, James S. Graham, Jr.; Associate in South America, Edmund J. Whiting, A.I.A.; News Editor, Florence A. van Wyck • **ART DEPARTMENT:** Gail Twichell; Peter Piening, Consultant • **CONSULTANTS:** Industry Relations Consultant, Thomas S. Holden; Statistical Consultant, Clyde Shute; Building Economics Consultant, Norbert Brown; Field Research Consultant, Clifford Dunnells, Jr.

Architectural Record (combined with American Architect and Architecture) is published monthly by F. W. Dodge Corporation, 10 Ferry St., Concord, N. H., with Editorial and Executive Offices at 119 West 40th Street, New York, N. Y. Thomas S. Holden, Pres.; Howard J. Barringer, Vice-Pres. and Treas.; Irving W. Hadsell, Vice-Pres.; Chauncey L. Williams, Vice-Pres.; Sanford D. Stockton, Jr., Secy.; Walter F. De Saix, Asst. Treas.; Edwin H. Freed, Asst. Treas. Member Audit Bureau of Circulation and Associated Business Papers, Inc. Architectural Record is indexed in Reader's Guide, Art Index and Industrial Arts Index. Subscription rates: United States and Possessions, Canada, Cuba, Mexico, Central and South America, \$3 the year, \$5 for two years, \$6 for three years; elsewhere, \$5 the year, single copy, \$1. Circulation Manager: Marshall Ginn. Every effort will be made to return material submitted for possible publication (if accompanied by stamped, addressed envelope), but the editors and the corporation will not be responsible for loss or damage. Other Dodge Services: Real Estate Record & Builders' Guide, Sweet's Files, Home Owners' Catalogs, Dodge Reports & Dodge Statistical Research Service.

<b>THE ARCHITECT AND THE HOSPITAL . . . . .</b>	<b>69</b>
An Editorial . . . by Kenneth K. Stowell	
<b>AN ADVANCED SMALL-CITY HOSPITAL . . . . .</b>	<b>70</b>
Proposed General Hospital for Presbyterian Hospital Board, Waterloo, Iowa. Skidmore, Owings and Merrill, Architects and Engineers	
<b>HEIDELBERG MILITARY HOSPITAL . . . . .</b>	<b>76</b>
Melbourne, Australia. Leighton Irwin and Co., Architects and Engineers	
<b>SYMPHONIZED CHILDREN'S STORE . . . . .</b>	<b>81</b>
Morris Lapidus, Architect	
<b>BAROQUE FOR SHOE SELLING . . . . .</b>	<b>89</b>
Ansonia Shoe Store, New York. Morris Lapidus, Architect	
<b>SHOW PLACE FOR CHARACTER SHOES. . . . .</b>	<b>92</b>
Morris Lapidus, Architect	
<b>MANAGEMENT-LABOR COOPERATION IN TRAINING APPRENTICES . . . . .</b>	<b>95</b>
By William F. Patterson	
<b>BUILDING TYPES STUDY NO. 116</b>	
<b>NOTES ON HOSPITAL PLANNING . . . . .</b>	<b>101</b>
Hospital Facilities Section, U. S. Public Health Service	
<b>ARCHITECTURAL ENGINEERING . . . . .</b>	<b>117</b>
Technical News and Research . . .	
<b>NEW CONCEPTS IN STORE LIGHTING. . . . .</b>	<b>117</b>
By Kenneth C. Welch, A.I.A., I.E.S.	
<b>42,000 PILES DRIVEN ON PROJECT . . . . .</b>	<b>121</b>
<b>FIRE-SAFE APARTMENT HOUSES PAY DIVIDENDS . . . . .</b>	<b>122</b>
<b>PRODUCTS . . . . .</b>	<b>124</b>
For Better Building . . . . .	
<b>MANUFACTURERS' LITERATURE . . . . .</b>	<b>125</b>
<b>TIME-SAVER STANDARDS . . . . .</b>	<b>126</b>
Area Charts for Acute General Hospitals, Recommendations of Hospital Facilities Section, U. S. Public Health Service	
<b>THE RECORD REPORTS . . . . .</b>	<b>7</b>
News from the Field . . . . .	
<b>REQUIRED READING . . . . .</b>	<b>26</b>
<b>INDEX TO ADVERTISEMENTS . . . . .</b>	<b>202</b>

# Selecting FLUSH VALVES FOR HOSPITALS . . . .

● A recent survey among architects, widely experienced in hospital design, discloses a number of interesting trends in flush valve applications for hospitals. For example, there seems to be a trend toward the use of foot-operated combinations; there is a marked preference for *silent-action* flush valves. These trends and others are discussed in the booklet offered below.

Of course, a primary consideration in the selection of any flush valve combination is dependable, trouble-free *performance*, characteristic of all Watrous Flush Valves.

Very important also is *economy*—here the simple Watrous Water-Saver adjustment makes possible savings of many thousands of gallons of water each year.

Maintenance is another factor. This has been simplified by the convenient, single-step servicing feature of Watrous Flush Valves.

And significantly important to the comfort and convenience of the patients is the noise reduction gained by the use of Watrous "SILENT-ACTION" Flush Valves.

Combine all these qualities in the flush valves for your new hospital or modernization program by choosing Watrous Flush Valves—a selection that will be a constant source of satisfaction over the years to come.

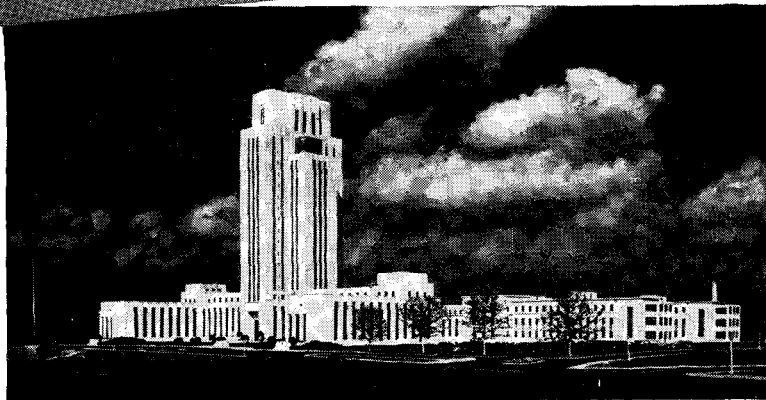
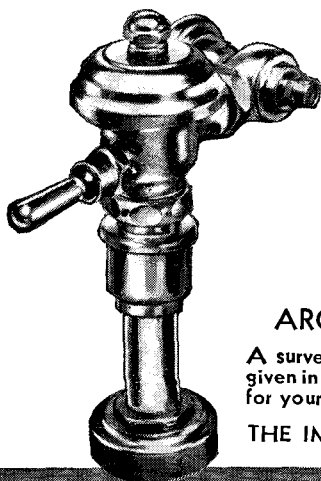

Official U.S. Navy Photograph

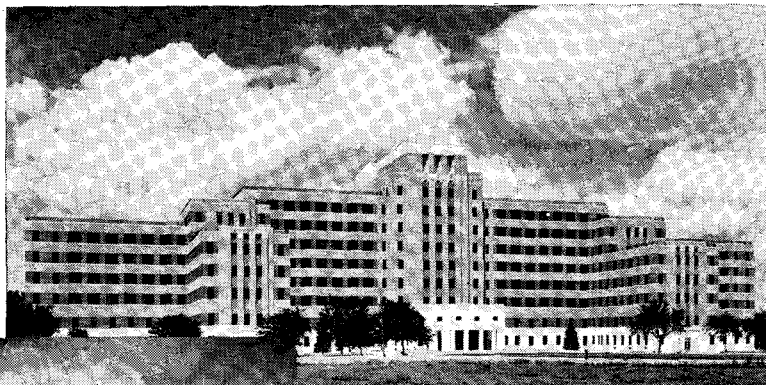

● Naval Medical Center, Bethesda, Maryland, is equipped with Watrous Flush Valves. Designed by Navy Department with Paul P. Cret as Consulting Architect. Consulting Engineers: Moody and Hutchison. Plumbing Contractor: Standard Engineering Co.

● Fitzsimmons General Hospital, Denver, Colorado. Watrous Flush Valve equipped. Architect: Construction Division of Quartermaster General's Office. Supervising Architect: L. M. Leisenring. Plumbing Contractor: Thos. F. Shea Co., St. Paul, Minn.

● Cook County School of Nursing, Chicago, Ill. Watrous Flush Valves throughout. County Architect: Eric E. Hall. Consulting Engineer: Willis J. Dean. Plumbing Contractor: E. J. Young & Co.

## ARCHITECTS' VIEWS ON FLUSH VALVE APPLICATIONS

A survey of interesting trends in the selection of flush valves for postwar buildings is given in Bulletin No. 477—"How Architects Look at Flush Valve Applications." Write for your copy.

THE IMPERIAL BRASS MFG. CO., 1240 W. Harrison St., Chicago 7, Illinois



# Watrous Flush Valves

# THE RECORD REPORTS

## Housing Program is Still Beset by Many Problems Premium Payments Set • NHA Applies Standards to Priority Housing • Apprentice Training Pushed

Reconversion clouds continue to hang over the housing program one year after the end of World War II. The OPA thunderbolt of last month left debris everywhere, but particularly in building. Nobody yet quite knows where he is — price-wise.

A dazed Congress moved clumsily to right the price havoc after President Truman killed the "unsatisfactory" OPA Bill by veto. Meanwhile, the nation snarled itself in confusion and uncertainty. Housing Expediter Wilson Wyatt, worried about potential rises in building materials prices, feared for his whole housing structure. CPA and NHA powers alone, he felt, could not meet the gigantic task and keep home prices down.

The Housing Chief sought to speed construction where he could, through priorities, premium payments, other powers. He directed materials into construction of temporary re-use dwellings for veterans and, in doing so, ran into charges of bad faith and favoring public housing projects at the expense of private builders. The National Association of Home Builders presented an open protest against his action.

Even as these problems piled up, the NHA came out with its first monthly report on the Veterans' Emergency Housing Program — a 24-page printed document, magazine-size, entitled "Housing" — which told of home building in the first five months of 1946 coming close to the peak year of 1925. The report admits, however, that prefabricated house production has been slow because of tooling requirements and that this activity will not be in full swing until next year.

An early problem in the housing program was the granting of many non-housing jobs. NHA and CPA had to crack down and pare projects to the bone. Save in the case of "exceedingly severe hardship," grants subsequently were held to health and safety, critical materials and food production, residential facilities, veterans' educational needs, and maintenance and repairs. Authorizations were cut \$22 million a day, reaching an average reduction of 74 per cent, and over 2,000 unauthorized jobs were stopped in one month alone.

### Premium Payments Set

Premium payments under the veterans' housing law came into prompt operation. Manufacturers of structural

clay products were first in line, suppliers of peeler logs for softwood plywood second, and gypsum board and lath third.

The clay products plan, to run until next June 1, seeks to offset unusual costs in reopening plants or expanding production. Payments of \$5 will be made for each 1,000 "standard brick equivalents" in excess of established quotas.

In the peeler log plan, plywood companies may pay log suppliers a premium of \$7.50 per 1,000 feet logscale until next March 31 and will be reimbursed if they meet plywood production goals set up under the regulation.

The gypsum board and lath plan, cancellable on 30 days' notice, allows incentive payments of \$40 a ton for above-quota production of gypsum liner (which has been the bottleneck for board and lath).

Expediter Wyatt makes the point clear that NHA is moving first "in the materials fields where the shortages are most critical."

### Other Controls Exercised

Other federal steps to boost building materials production include an emergency distribution system for steel during the July-September quarter with preference by steel mills and warehouses

(Continued on page 10)

"... heavily mortgaged houses they don't want."

Housing Expediter Wilson Wyatt, armed with \$400,000,000 for subsidy payments, is out to put veterans in heavily mortgaged houses they don't want.

Survey of all vets discharged in seven months following V-J Day, made for New York legislature, showed 71.8 per cent wanted to rent shelter. Only 20.3 per cent hoped to buy. The rest didn't care.

Vast majority of veterans are in their 20's. They want to look around before they settle, don't want to be frozen to 20 or 30 year mortgage schedules.

United States Employment Service finds that 75 per cent of employed veterans are making \$40 a week, or less. At \$40, leaving scant allowance for other inflated living costs, veteran could handle a maximum mortgage of \$4,000.

Construction men fear veterans housed under Wyatt program may become bitter over cheap housing, long-payment plans. This would open the way, they point out, for Congressional drive to "excuse" payment of mortgage balances. — *Nation's Business*, June, 1946, p. 17.



"What do you expect for \$6,000 — articulation?"

— Drawn for the RECORD by Alan Dunn

# He runs his road with GEON-insulated wire

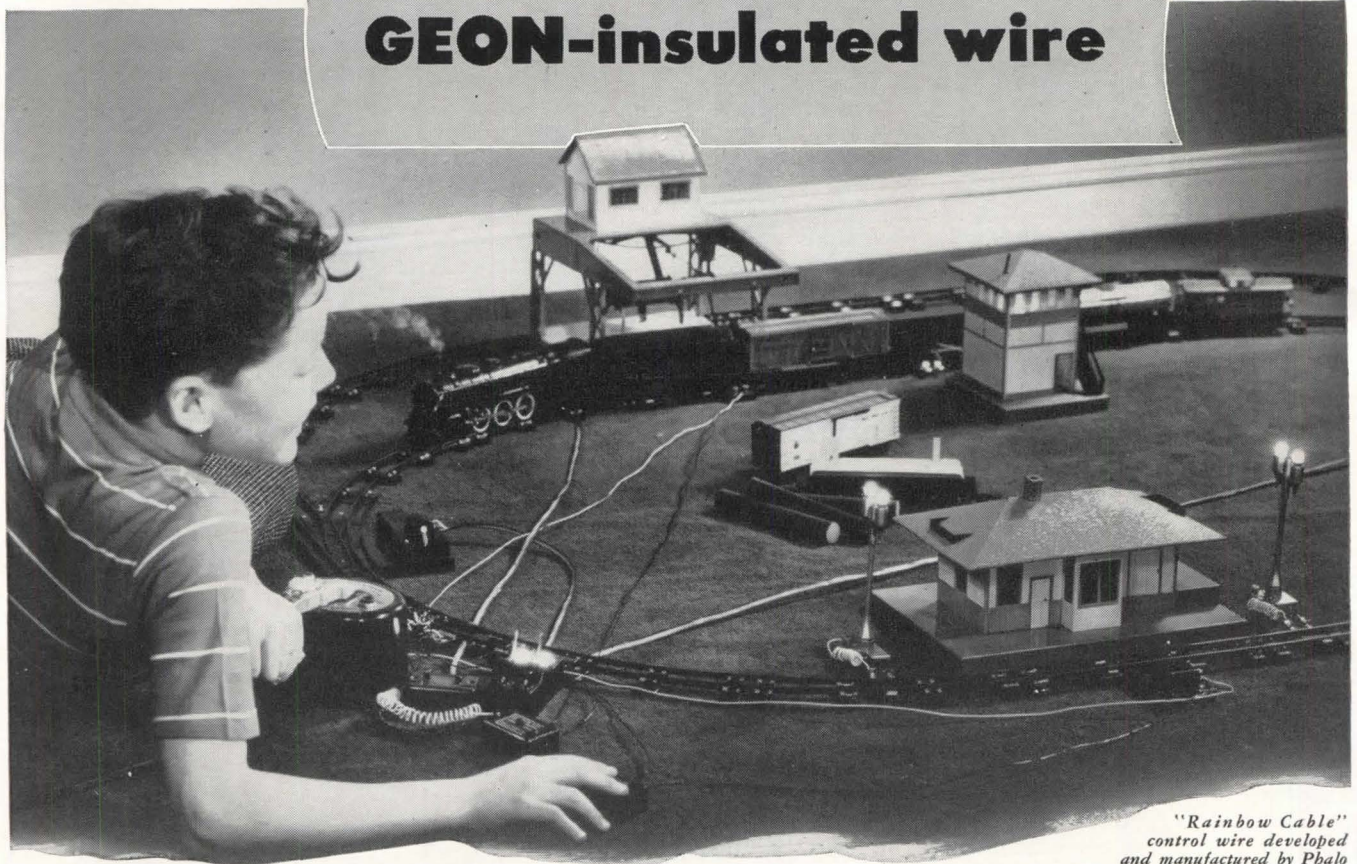

"Rainbow Cable"  
control wire developed  
and manufactured by Pbalco  
Plastics Corp., Worcester, Mass.

**GEON's** advantages make it ideal insulating material for instrument, home, industrial and utilities wiring

THE things that Bill used to do with his hands to keep his railroad running—coupling and uncoupling cars, loading and unloading, turning switches—are all done by electricity on the modern American Flyer that huffs and puffs and belches smoke just like its full-sized counterpart.

That calls for connecting wires that are easy to identify, that stand rough usage, that won't crack, get gummy or peel, that will keep fire hazards to a minimum. That's why the A. C. Gilbert Company selected wire with insulation made from GEON. It can be brilliantly colored in a wide range, it wears indef-

initely, resists aging and ozone, and is self-extinguishing—won't support combustion.

These and other properties of insulation made from GEON have earned it an important place in every part of the electrical industry. The thinner coating of insulation made possible by GEON's electrical properties permit more conductors per conduit. Resistance to oil and grease, acids, alkalis, moisture, heat, cold, and most other normally destructive factors mean that insulation made from GEON can be used *everywhere*.

The next time you order wire—for manufacturing, home, or industrial wiring—be sure to specify wire insulated with GEON, now being made by leading wire and cable manufacturers. Or for information about special applications please write Department A-8, B. F. Goodrich Chemical Co., Rose Building, Cleveland 15, Ohio. In Canada: Kitchener, Ontario.



## B. F. Goodrich Chemical Company

A DIVISION OF  
THE B. F. GOODRICH COMPANY



On the surface, any new roof looks fine . . . the quality is hidden from view. Only after a roof has been drenched with rain, laden with snow, and subjected to changing temperatures year in and year out . . . only then does quality tell the roof's story. Coal tar pitch was used long ago because it provided the most enduring and satisfactory roofing material. And because—even in this age of new discoveries in every field—no one has yet discovered anything better, it is STILL being

used on important buildings throughout the country.

Assure satisfaction by specifying Koppers Old Style Pitch and Approved Tarred Felt roofing materials. Roofs built of these materials are long lasting and are virtually free from maintenance expense. Records of 20, 30, and 40 or more years of satisfactory performance have been made by coal tar pitch roofs. —Koppers Company, Inc., Tar and Chemical Division, Pittsburgh 19, Pa.

Why is a roof like a package at a "box-social"?

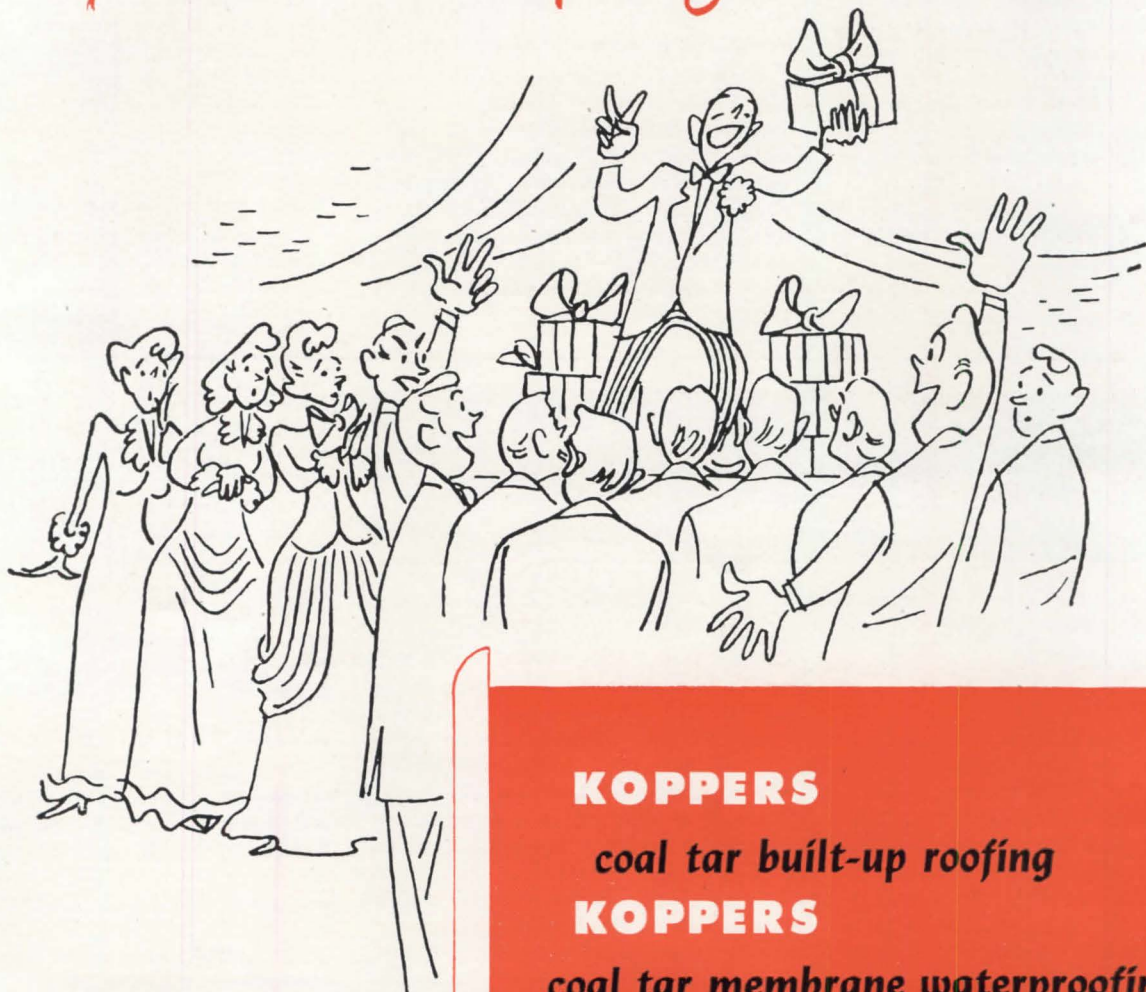

**KOPPERS**

coal tar built-up roofing

**KOPPERS**

coal tar membrane waterproofing

a **KOPPERS** Product

for certified housing orders.

CPA brought under government control the output of every sawmill in the country instead of just those producing above 8,000 softwood or 4,000 hardwood feet per day. The action, expected to boost housing lumber and flooring reserves by more than four billion feet, not only ups sawmill reserves but also cuts down the number of military rated orders to be filled.

The War Assets Administration arranged to make salvaged lumber and critical building materials available for housing construction. It planned to have 15 dismantling jobs under way August 1 with components ready for sale shortly thereafter. Another 15 are due to be under way by Labor Day and 20 more by October 1. Of the anticipated 1½ billion board feet thus released by WAA, much will be heavy timber used on ordnance plants and the like, but substantial amounts will be usable for housing.

#### Housing Standards Set

As the veterans program moves ahead, NHA actively applies minimum standards for all priority housing. Called

"HH Minimum Property Requirements," the plan covers space, arrangement and construction features. Aside from site and neighborhood provisions, the requirements follow those set up by FHA under the National Housing Act.

NHA also is distributing a 12-page pamphlet through the Mayor's Emergency Committees warning against inflation dangers in housing prices and containing a check list as a guide in estimating cost in buying or building a home. Thirty items listed for checking touch on details of construction, wiring and heating equipment, location, availability of schools, shopping centers, transportation, and cover as well problems of financing and upkeep.

#### Move on Black Markets

Four major agencies recently combined their attack on lumber and other building material black markets. NHA, OPA, Justice and Treasury Departments pooled their powers of criminal prosecution, investigation, treble damage, injunctions, etc., and applied them across the board — to producers, truckers, distributors, consumers — where the need arose.

Besides supplying suspect lists to the other agencies, OPA announced the filing in late June of 40 suits in the Pacific region, involving 65,000,000 board feet of lumber and covering such charges as diversion of lumber, resawing without regrading, producing non-standard sizes at high rates, upgrading, charging for more lumber than received, making wholesale sales at retail prices, over-ceiling sales, etc., and cutting short lengths.

#### Apprenticeship Pushed

Faced with manpower shortages, Expediter Wyatt presses for more apprentices in skilled construction crafts, warns that the training program has not been enough to meet the need. Skilled workers will be needed in such fields as electrical, plumbing, painting, sheet metal, brick-laying and other trowel work, carpentry and cabinet making. NHA reported an increase of 22 per cent in apprentices at work in the building trades in May compared to April — mostly former G. I.'s.

#### Rent Subsidies at Issue

Congress is beginning to raise questions on low-rent subsidies for war housing projects for permanent construction,

(Continued on page 14)



New Chevrolet assembly plant has concrete and glass exterior walls, concrete louvers

### BUILDING NOTES

#### Automobile Plant

At Van Nuys, Calif., construction has been started on a new Chevrolet assembly plant consisting of an office building, garage, assembly building, parts and car loading buildings, acetylene generating plant, etc. Architect is Donald B. Parkinson; Albert Kahn Associated Architects & Engineers Inc., consultant.

The assembly building has a structural steel frame with metal deck roof and concrete floor construction. Exterior walls are of exposed concrete and glass. The office building has a reinforced concrete structural frame and walls of exposed concrete and glass. The windows on the west side of the assembly and parts buildings and the windows of the office building are protected with vertical fixed louvers of lightweight concrete overlapping slabs. Office partitions are of metal and glass.

Practically all seismic loads are carried through bending stresses in the columns and vertical cross-bracing was

not used except along the few permanent walls of the structure. Since these seismic loads occur in any direction, the column axes were turned north-south and east-west so that equal strength in bending was available for the two directions. The radical difference in seismic loading in the two stories produced column splices at the second floor with large changes of size in the columns at this point. Column bases were designed for seismic moments based upon a flexpoint at 1/3 of the clear first story height. No moments were designed into the column splices at the second floor.

#### Auto Showroom

A new showroom and repair building for John D. North, Ford dealer of Urbana, Ohio, has an entire front of plate glass.

The building, designed by Zeller and Hunter of Springfield, Ohio, is laid out so that the showroom has display space for four cars. Behind it are the general and private offices and the parts department. In the rear are two rooms

partitioned off by brick walls for the paint and the body repair departments. Gasoline pumps are located away from the front of the building so that they do not detract from its appearance.

Side walls are built of concrete block and the roof over the repair area is arched, of wood girder construction. Large metal-sash factory-type windows provide a maximum amount of natural illumination. The building is radiant-heated.

#### Aluminum Plant

Plans have been announced by the Aluminum Company of America for the construction of a large new plant near Davenport, Iowa, for the rolling of aluminum sheet and plate. The plant, estimated to cost over \$30,000,000, will have the capacity to produce more than 10,000,000 lb. of sheet and plate per month. Construction is scheduled to begin as soon as the project has been approved by the CPA, and will require approximately 18 months.

(Continued on page 13)



Plate glass front for new Ford showroom

# Rolling Steel DOORS

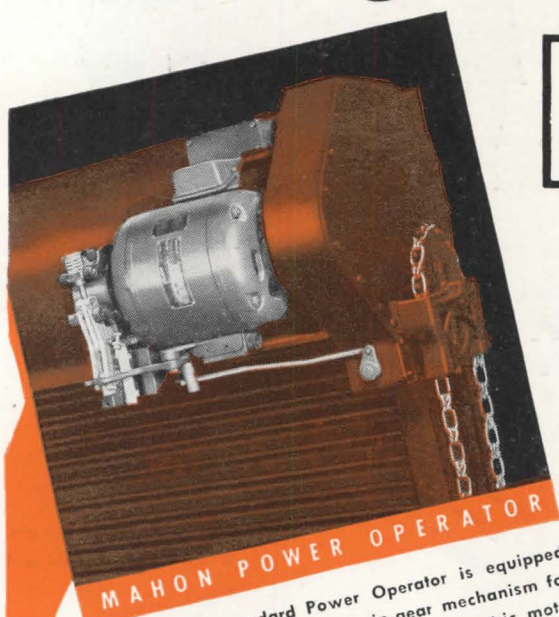

**MAHON POWER OPERATOR**

The Mahon Standard Power Operator is equipped with an auxiliary endless chain-gear mechanism for use in case of electrical failure. The electric motor may be completely removed without affecting operation by means of the auxiliary chain-gear operator.

## **Manually • Mechanically • Power Operated**

The complete line of Rolling Steel Doors, Grilles, and Shutters, manufactured by The R. C. Mahon Company embodies the latest developments in doors of this type . . . the ultra modern design of operating mechanisms, particularly the Standard Power Operator, offers many advantages in compactness and operation which are not available elsewhere. There is a Mahon Rolling Steel Door, Grille, or Shutter to meet every requirement. See Mahon Insert in Sweet's or consult a Mahon engineer.

### **THE R. C. MAHON COMPANY**

Detroit 11, Michigan • Western Sales Division, Chicago 4, Illinois

*Representatives in All Principal Cities*

Manufacturers of Rolling Steel Doors, Shutters and Grilles, and Mahon Steel Deck for Roofs, Sidewalls, Partitions, Acoustical Ceilings, Permanent Floor Forms and Oversize Doors.

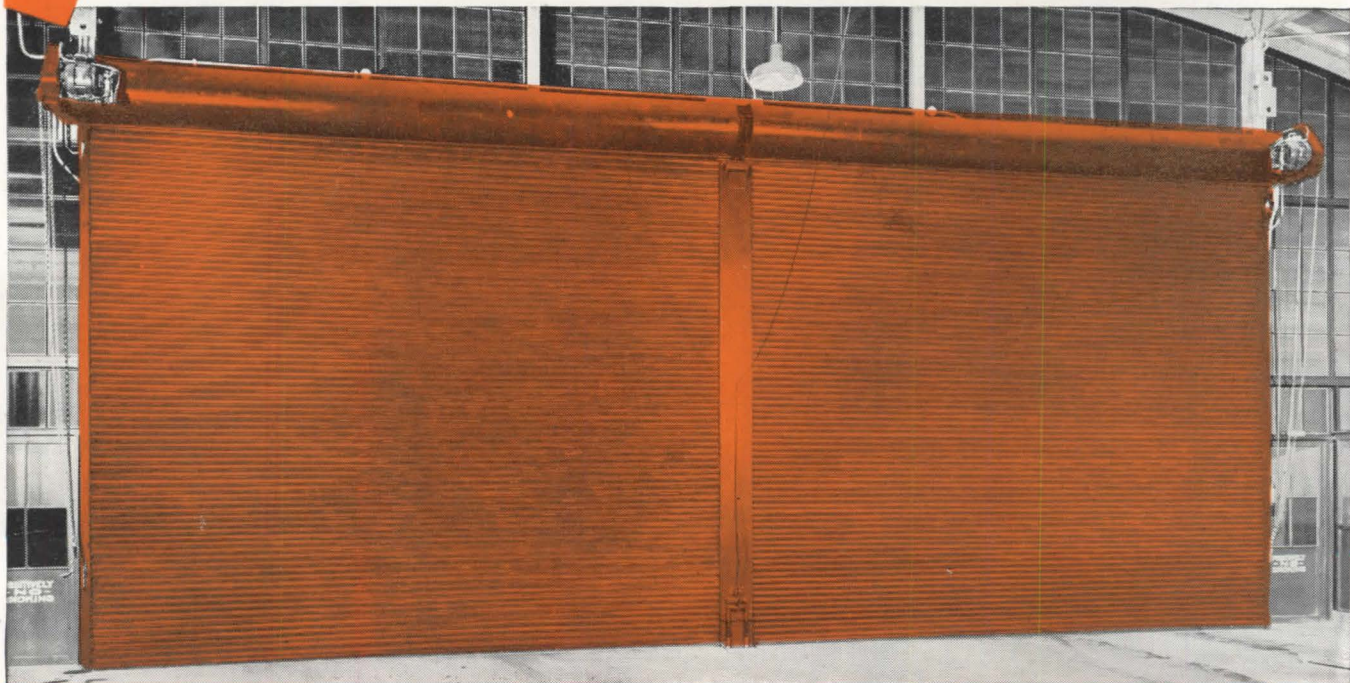

ROLLING STEEL DOORS, SHUTTERS AND GRILLES TO MEET EVERY REQUIREMENT

# MAHON

Take  
the word  
of these  
magazine  
surveys \*

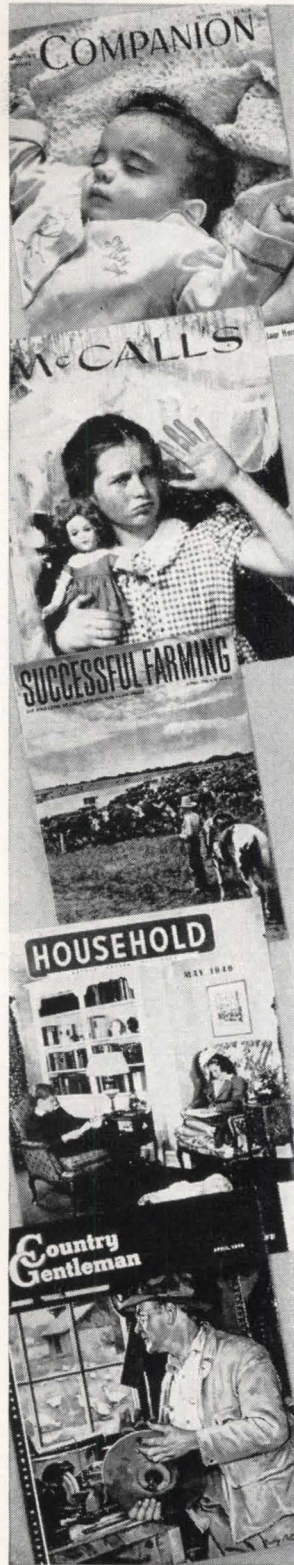

**WOMEN WANT**  
*Electric*  
**RANGES**

There's no guesswork about it! Magazines are constantly testing their readers' preferences—and survey after survey shows that the swing is to **ELECTRIC Ranges!** Look at prewar sales figures and they further emphasize this trend: Between 1933 and 1941, sales of Electric Ranges increased over 900%!

That leaves no doubt about it. Women *do* prefer the convenience, cleanliness, dependability and economy of modern electric cooking. And you can cash in on this preference by wiring your homes for Electric Ranges. Built-in, the cost of such wiring is negligible. But the selling power is tremendous!

- \* **WOMAN'S HOME COMPANION** survey shows that *more* women plan to buy an Electric Range than *any other type!*
- \* **MCCALL'S MAGAZINE** readers made the Electric Range their 2-to-1 "must have" choice in a recent contest.
- \* **SUCCESSFUL FARMING** survey shows that nearly twice as many REA customers will own an Electric Range after *first two postwar* years as "now have" one.
- \* **HOUSEHOLD MAGAZINE** survey indicates that 3 times as many women want Electric Ranges as "now have" them.
- \* **COUNTRY GENTLEMAN** survey shows that among the upper two-thirds of white farmers, the Electric Range is the 2-to-1 choice!

Electric Range Section  
**NATIONAL ELECTRICAL MANUFACTURERS ASSOCIATION**  
155 E. 44th Street, New York 17, N. Y.

A-B STOVES • ADMIRAL • ELECTROMASTER • ESTATE HEATROLA • FRIGIDAIRE • GENERAL ELECTRIC  
GIBSON • HOTPOINT • KELVINATOR • MONARCH • NORGE • QUALITY • UNIVERSAL • WESTINGHOUSE

**FOR EASIER SALES**

*Wire your houses*  
**FOR ELECTRIC RANGES**



## THE RECORD REPORTS

(Continued from page 10)

Buildings for the new plant will be of steel frame construction, with either masonry or reinforced concrete side walls, will enclose 43 acres of floor space. Huge, high-speed continuous "hot mills" and "cold mills" will be capable of rolling sheet up to 120 in. in width.

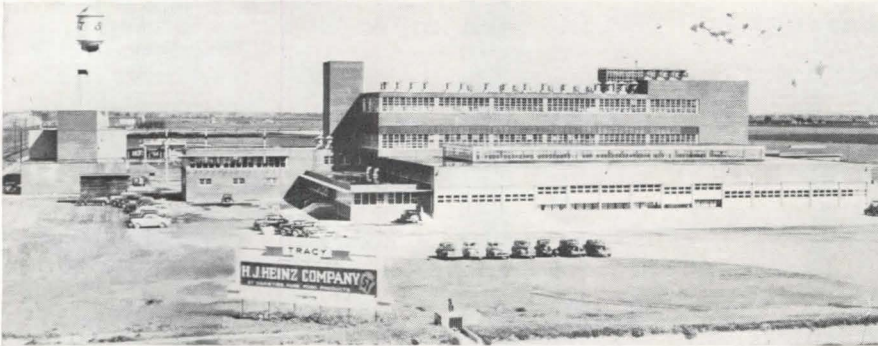

Large new food processing plant for H. J. Heinz at Tracy, Calif., recently opened

### Food Plant

Recently opened is a new H. J. Heinz food processing plant at Tracy, Calif. It has a floor area of 225,000 sq. ft., will employ about 1,500 persons during peak seasons. The plant is a brick, steel and concrete structure, designed by Louis Skidmore of New York.

### New Bank

The new Rockefeller Center office of the Bankers Trust Company, New York, which opened for business in June, embodies new developments in construction, design and color. Designed by Shreve, Lamb and Harmon, and built by the Turner Construction Company, the bank is without conventional marble or bronze, cages or bars. All cages and screens have been eliminated in the tellers' area by equipping each teller's space with a rolltop desk, invisible from the area in general use by the public.

Banking quarters are on three floor levels, occupying a total of 10,400 sq. ft. The over-all decorative scheme on the main floor utilizes quarter-sawn oak, bleached to a light color, with plastered walls painted generally in pastel shades of green, with oak dado. Floor treatment is terrazzo in the public space, with green carpet on the officers' platform, depositors' area and private offices, and asphalt tile in the working area. The

ceiling is treated with sound-correction tile, lighting is fluorescent, and all three floors are air conditioned.

### Baby Products Plant

Planned by Johnson and Johnson for completion this summer, a new million dollar plant for the production of baby powder, oil, cream and lotions at Cranford, N. J., will include a special visitors' room from which mothers, doctors, nurses and child welfare groups may view the manufacturing process.

Production of the baby products will be centered in a single room in which every precaution has been taken against entry of dust and dirt. Air conditioning and purifying equipment is augmented by strips of thermopane insulating windows the entire length and breadth of the building. The exterior is of unglazed tile, trimmed with blue terra cotta and aluminum.

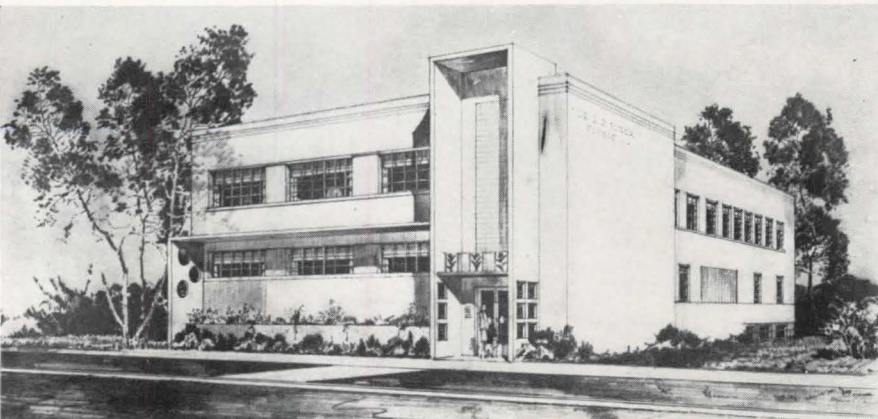

Wayland & Fennell, architects, write to ask that we remember that Idaho is one of the 48 states, and offer "the state's first modern clinic," planned for Caldwell, as a reminder

## More and More Women Want Electric Water Heaters

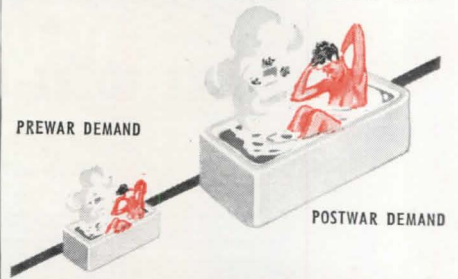

The Trend is to **Electric WATER HEATERS**

In the 6 prewar years, sales of Electric Water Heaters almost tripled. And a 1944 survey made for NEMA\* shows that three times as many women want Electric Water Heaters as now have them! They're "what women want," because they're:

- SAFE**—Flameless, fumeless
- CLEAN**—Smokeless, sootless
- ADAPTABLE**—Permit short hot water lines—Require no flue or vent
- TROUBLE-FREE** as electric light
- ECONOMICAL**—The cost is low for plenty of hot water all the time.

Installing Electric Water Heaters in every house you build, means giving women *what they want!*

Electric Water Heater Section  
\*NATIONAL ELECTRICAL MANUFACTURERS ASSOCIATION

ADMIRAL • B & F • CLARK • ELECTROMASTER • FOWLER • FRIGIDAIRE • GENERAL ELECTRIC • HOTPOINT • HOTSTREAM • IMPERIAL • KELVINATOR • MONARCH • NORGE • PEMCO • REX • RHEEM • SELECTRIC • SMOOTHWAY • THERMOGRAY • THERMO-WATT • UNIVERSAL • WESTINGHOUSE

A House Wired For An Electric Range Is Already Wired For an

**Electric WATER HEATER!**

# Speaking of floors

## WE LIKE TO BE IN THE MIDDLE

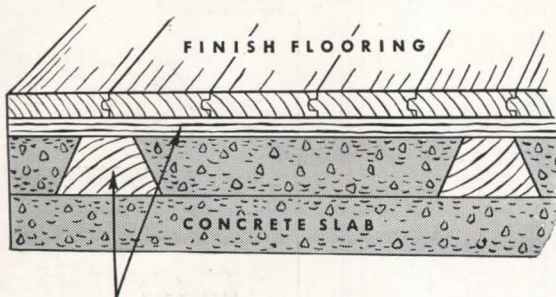

WOLMANIZED\* SUBFLOOR AND SLEEPERS

Here's the spot—in the middle—where Wolmanized Lumber belongs. You don't want your floors to loosen, decay and crumble. Untreated lumber is food for fungus—moisture makes it grow. On Wolmanized Lumber decay fungus cannot grow—the Wolman Salts\* preservative is fatal to it. Use Wolmanized Lumber generously on all subfloor construction . . . and you'll add years to the service life of your buildings.

### PRESSURE TREATMENT...

#### DRIVES PROTECTION DEEP

You can't just brush it on, you can't dunk it on . . . you've got to drive it into the fibers of the wood to get real protection. Here at American Lumber & Treating Company, we do it under great pressure in steel retorts. The protection is there for keeps.



\*Registered trademarks

WOLMANIZING

FLAMEPROOFING

CREOSOTING

## THE RECORD REPORTS

(Continued from page 10)

which under the 1940 law are to be converted to low-rent use when the President finds that the war need has ended. The House Appropriations Committee, in considering funds for government corporations, points out that further contractual authority from Congress will be necessary because of the present \$28,000,000 limit on housing subsidies.

While recommending rent subsidies on federal projects now under operation, the Committee plans during the next 12 months to have its investigating staff examine budget requirements of local housing authorities, the financial status of tenants, and, in general, make a check of the need for rent subsidies.

### Selling FSA Units

Meanwhile, the Federal Public Housing Authority is disposing of units taken over from the Farm Security Administration. A few weeks back it announced acceptance of a \$105,000 bid from a Baltimore furniture manufacturer, Belfort Corporation, on three industrial buildings and an inn at Arthurdale Homesteads in West Virginia. Sale of all the FSA projects, including the three "greentowns," is anticipated by June 30, 1948. Book value of the subsistence homestead projects is listed at roughly \$22,000,000 and the three "greentowns" at just above \$36,000,000.

### Housing Bill Argued

As July rolled along, the House Banking and Currency Committee listened to arguments for and against the comprehensive housing bill sponsored by Senators Wagner, Ellender and Taft. The measure, passed earlier by the Senate, is designed to set up a permanent national housing agency, provide research and market analysis, authorize yield insurance in housing projects, reduce interest rates, extend the loan amortization period, assist urban redevelopment, provide public housing and aid rural housing.

In general, arguments to the House group followed those presented before the Senate Banking Committee. The National Association of Home Builders, incidentally, has issued a 32-page handbook for use of speakers, editors and community leaders on "What the Wagner-Ellender-Taft Bill Really Means."

### Farm Buildings Studied

A report on farm construction, made to the Senate recently by its Small Business Committee, advises that prospects for such construction are the best in 25 years due to depreciation during the wartime years and the accumulation of

(Continued on page 16)

1679 McCORMICK BUILDING, CHICAGO 4, ILLINOIS



THE combined research, production and distributing facilities of three famous companies are now offered to American industry by The Colorado Fuel and Iron Corporation. Thus, a new nation-wide service is made available in steel, wire products, and allied specialties under the trade-marks of Wickwire Spencer, Calwico, and CF&I—each a standard of industrial progress in its own right.

facilities as before plus the products of the eastern and western divisions. The California Wire Cloth Corporation (a subsidiary) will supply its own products and in addition the products of the other two divisions to Pacific Coast customers.

The East and Middle West will continue to be served by Wickwire Spencer Steel Division. The Colorado Fuel and Iron Corporation will serve the Plains and Mountain States with CF&I

The well-earned reputation for quality which these three companies have enjoyed will be maintained in the new and greater Colorado Fuel and Iron Corporation.

WICKWIRE SPENCER STEEL DIVISION

---

The Colorado Fuel and Iron Corporation

---

THE CALIFORNIA WIRE CLOTH CORPORATION

EASTERN SALES OFFICES  
500 Fifth Ave., N.Y. 18, N.Y.

EXECUTIVE OFFICES  
DENVER, COLORADO

WEST COAST OFFICES  
OAKLAND, CALIFORNIA

KEY CITY OFFICES  
SEE PHONE BOOK

Just as  
an artist uses  
white canvas...



Sacred Heart Cathedral, Raleigh, N. C.

## Concrete craftsmen choose White Cement

Like an artist's canvas, a matrix of Atlas White Cement captures the full beauty of mineral pigments or colored aggregates used in Terrazzo, Stucco, Portland Cement Paint, and precast Architectural Concrete Slabs. Such a matrix gives the selected colors, in contrast or blend, the desired color overtones. They remain fresh and clear through years of wear and weather.

Wherever used, Atlas White Cement protects the surface from moisture and attacks of the weather. Simple cleaning suffices. Maintenance costs are low.

For further information, write the Atlas White Bureau, Universal Atlas Cement Company, (United States Steel Corporation Subsidiary), Chrysler Building, New York 17, N. Y.

FOR BEAUTY AND UTILITY

# ATLAS WHITE CEMENT

FOR TERRAZZO, PAINT, SLABS, STUCCO



U. S. STEEL RADIO SHOW—Sunday Evenings—Consult your local newspaper for time and station.

## THE RECORD REPORTS

(Continued from page 14)

large cash reserves. Says the report: "Prospective expenditures for construction averaging \$940,000,000 annually for the years 1946 to 1950 as estimated on the basis of past relationship of expenditures to farm income, indicate a farm building boom to compensate for the years of subnormal expenditures. This will, of course, mean replacement of many old buildings and improvements of others reported in poor condition, but the estimates provide only for bringing the farm plant up to normal and not for elimination of all substandard buildings."

### Prefabrication Queried

Besides farm dwellings the report calls attention to inadequate shelter for livestock and machinery, insufficient storage capacity, and modernization for animal care, but foresees little prospect that costs of farm buildings can be reduced by prefabrication "in urban plants with high wages and high distributing costs."

Citing the cooperative experience in rural electrification and the absence of farm building cooperatives, it states that "construction of farm buildings offers a much greater opportunity for farmer self-help . . . because a larger proportion of materials for buildings are available locally and a large proportion of total labor in the finished product is labor at the site."

### Rural Research Cited

The report discusses research in functional requirements as an aid to farm construction, listing five points in particular:

1. Preventing unnecessary heavy building maintenance costs.
2. Better space arrangement, lighting, heating, and food-storage facilities.
3. Better service building arrangement.
4. Improving livestock health by sanitary housing.
5. Reducing loss of fruits and vegetables, due to freezing and decay in storage, by control of temperature and humidity.

### Agency Actions

From various federal agencies come construction notes of interest:

An indication of the building backlog is given in the CPA announcement that it handled more than half a million inquiries and applications for non-housing construction in the first 11 weeks under its building control order and turned back more than 450,000 projects.

FPHA allocations of temporary emergency dwelling units for veterans have passed the 199,000 figure. Completion of

(Continued on page 18)



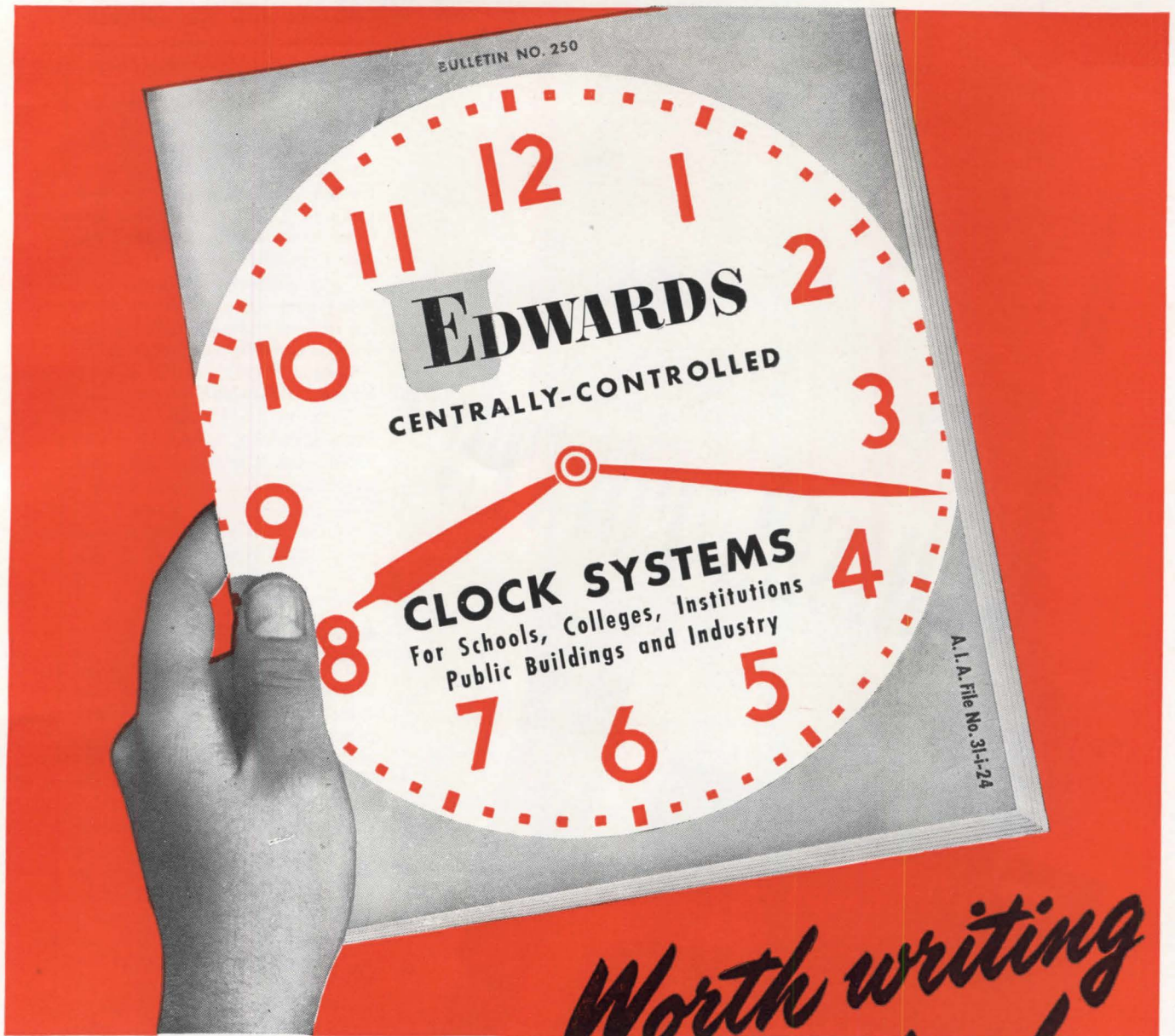

*Worth writing for!*

• This useful catalog gives complete descriptions and illustrations of Edwards new Clock Systems, and includes specifications for their installation. Built to offer the finest in centrally controlled automatic time-keeping, Edwards complete Clock Systems fully meet all requirements in schools, colleges, institutions, public buildings and industry.

Accurate, trouble-free operation is assured by the famous Telechron self-starting movement which is automatically and

dependably synchronized by alternating current. No contacts, rectifiers, relays, pendulums, keys or switches to get out of order—no master clock to be maintained, regulated and serviced.

This newest addition to Edwards lines of telephones, alarms and protection systems now enables you to specify complete “all-over” signaling equipment from one source. Send for this new Clock Systems Catalog today—a request on your letterhead will bring a prompt reply.

**JUST OFF  
THE PRESS!**

**EDWARDS** *and Company*

NORWALK, CONN.

*In Canada—Edwards & Co. of Canada, Ltd.*

Electrical Signaling Communication and Protection for Homes, Schools, Hospitals, Offices and Industry

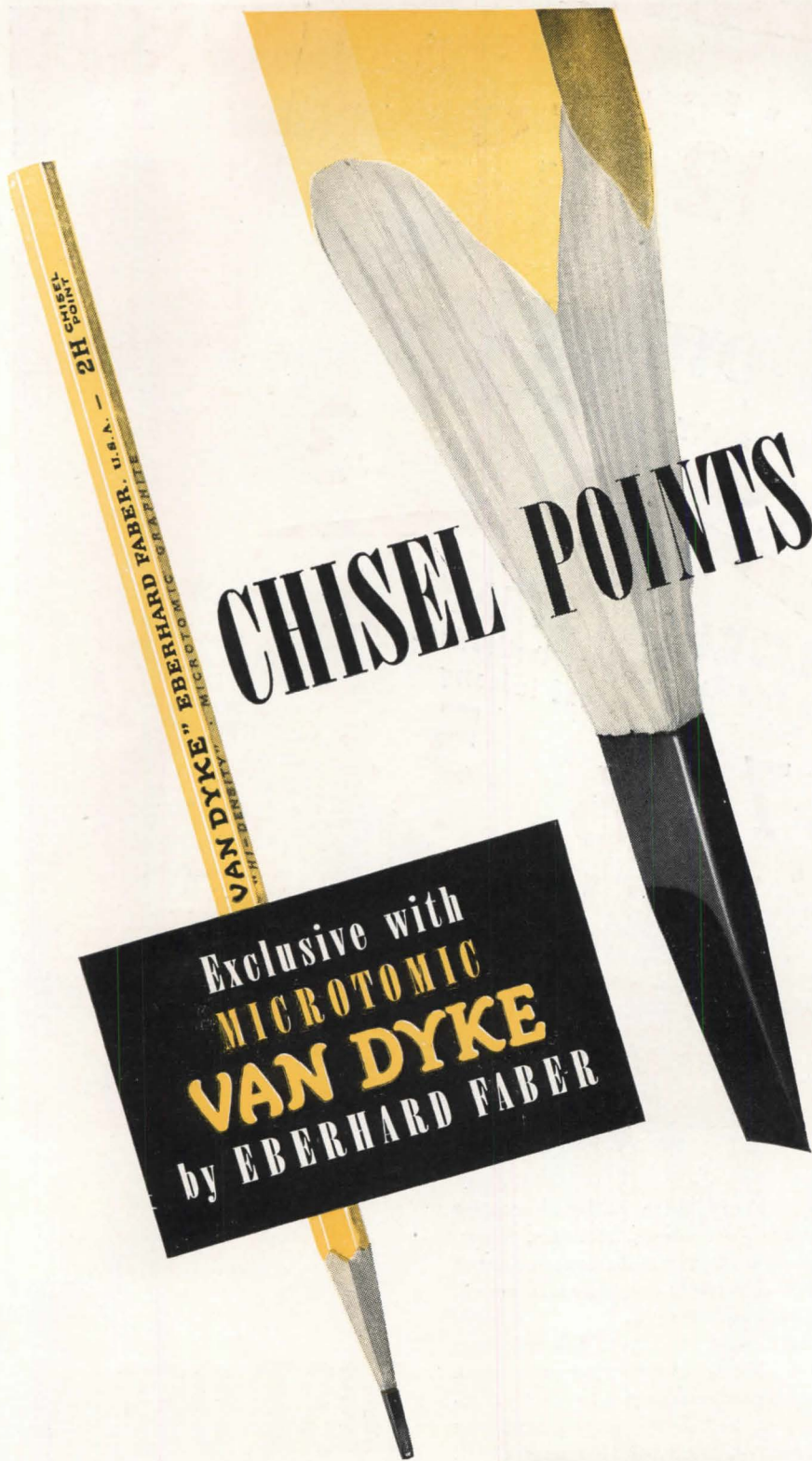

**IDEAL** for large dimension tracing sheets calling for extra long lines of unvarying width. Rectangular-shaped, **HI-DENSITY** Lead sharpens to a super-efficient chisel point that delivers greater line production between repointings. Test this exclusive **EBERHARD FABER** time-saver at any accredited "Van Dyke" Dealer.

Chisel Point Leads come in degrees: 6H, 4H, 2H, HB, 2B, 4B. Round Leads in 18 degrees from 9H to 7B.

## THE RECORD REPORTS

(Continued from page 16)

200,000 is called for by the end of the year.

A Census Bureau sample survey shows the number of vacant dwelling units on the sale or rental market last November was only 1 per cent in urban areas and 2 per cent for the country. The condition is said to be worse now.

NHA advises that Mayor's Emergency Housing Committees are operating in more than 340 cities to speed the current construction program.

Census Bureau reports an 8 per cent increase in housing-type trailers in April, a jump to 2,679 units from 2,488 in March, making a four-month total of 9,800 units. The rate, unless sizably increased, will fall far short of the 50,000 1946 goal. The government is using priorities to help increase production in the last half of the year.



### RESEARCH HOUSE

The first research house to be built at the University of Illinois Home Research Center will be a one-story 5½-room modern home. A cooperative project of the University and the National Warm Air Heating and Air Conditioning Association, the house is being built primarily for the study of warm air heating. It will be typical in size of present-day houses, will be completely furnished and occupied. To give scientific data, four miles of wires will be built into it, connecting more than 200 thermocouples with a central switchboard for determining temperatures at many points in the rooms, in and on the heating plant, and inside of the walls and other parts of the structure itself.

The first heating plant to be studied will be a conventional forced-air system whose main trunk duct, instead of diminishing in size with distance from the furnace as in conventional construction, will be the same size throughout its length.

The basement of the house will be arranged so that it can be separated from the rest of the house, and the heating plant put into the utility room for studies of homes having no basements but with space under the floor. The floor will be built with steel joists so that floor panel heating can be tried. Walls will be built with panels instead of plaster, to permit easy changing of ducts and equipment.

### Housing Project

The contract for the construction of the New York Life Insurance Company's 3,200-unit garden type apartment housing development at Fresh Meadows,

(Continued on page 134)

# A NEW CATALOG FOR ARCHITECTS

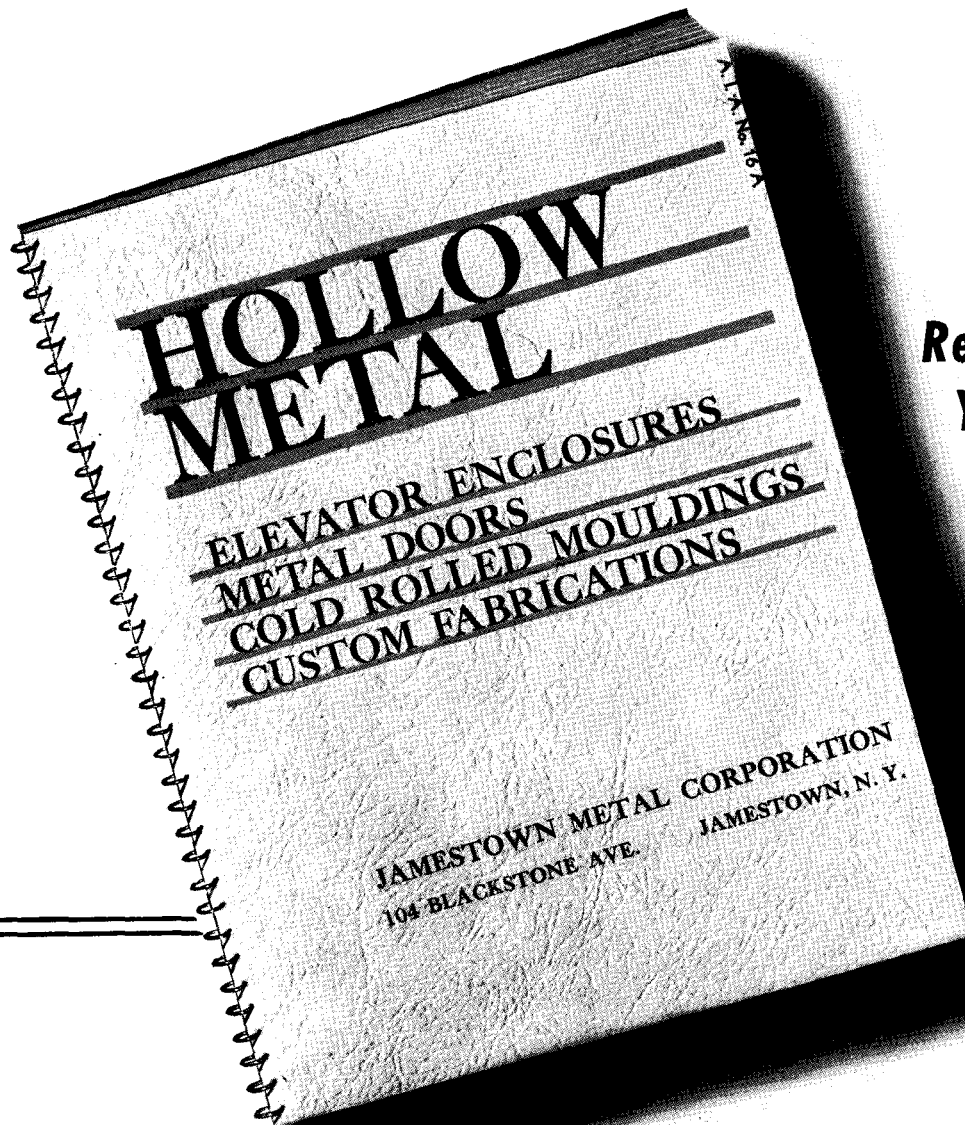

**Reserve  
Your  
Copy  
Now**

Write Dept. R-1

We have just sent the copy to the printers. 64 pages of practical information concerning Elevator enclosures, hollow metal doors, interior trim, office partitions, cold rolled mouldings, and other valuable data. Supplied free to Architects. Reserve your copy now.

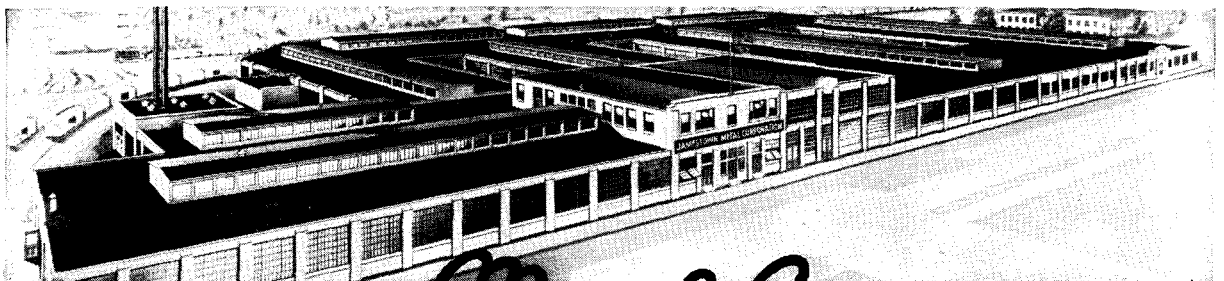

*Jamestown Metal Corporation*  
104 Blackstone Avenue      Jamestown, N. Y.

# "Plan good Heating for your small homes."

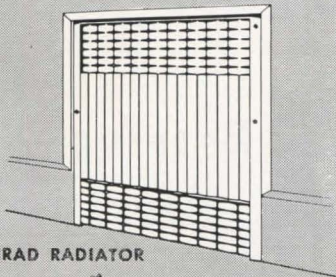

SUNRAD RADIATOR

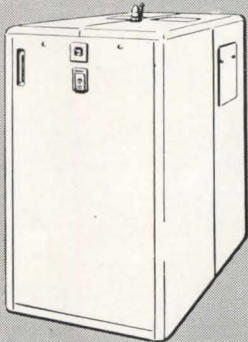

OAKMONT OIL BURNING BOILER

**AMERICAN-Standard** quality products cost no more than others

**YOU** can have quality heating for the low-cost or moderate-priced homes. For when you specify American-Standard you get the finest heating equipment money can buy. The units illustrated are among those particularly fitted for today's big market of small and medium sized homes.

Whether you want Radiator Heating, Warm Air or Winter Air Conditioning there is an American-Standard product to fit your installation requirements. Over fifty years of engineering experience and constant advancement have

made American-Standard a by-word for sturdy construction, sound design, and efficient service. Consistent advertising has taught thousands to look for the American-Standard Mark of Merit.

We suggest that you check with your Heating and Plumbing Contractor. He will be glad to advise you on the current availability of the products you desire . . . also to explain our convenient F.H.A. Time Payment Plan for modernizing work. **American Radiator & Standard Sanitary Corporation**, P. O. Box 1226, Pittsburgh 30, Pa.

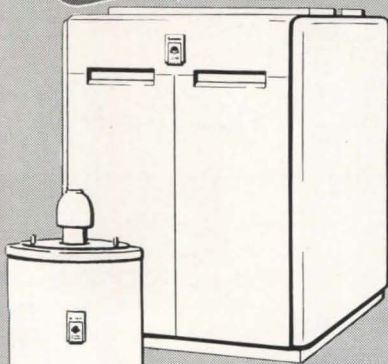

MOHAWK GAS FIRED WINTER AIR CONDITIONER



BUDGET GAS FIRED AUTOMATIC STORAGE WATER HEATER

## AMERICAN-Standard

HEATING  PLUMBING

*Serving the Nations' Health and Comfort*



**LOOK FOR THIS MARK OF MERIT**—It identifies the world's largest line of Heating and Plumbing Products for every use . . . including Boilers, Warm Air Furnaces, Winter Air Conditioners, Water Heaters, for all fuels . . . Radiators, Convectors, Enclosures . . . Gas and Oil Burners . . . Heating Accessories . . . Bathtubs, Water Closets, Lavatories, Kitchen Sinks, Laundry Trays, Brass Trim . . . and specialized products for Hospitals, Hotels, Schools, Ships and Railroads.

**“Hot? You think  
this is hot?”**



“You should’ve been on the boiler room job we just finished. We were covering lines that had 450° steam in ’em. Man, was it sizzling!”

“When you’ve worked for Armstrong as long as I have, son, you’ll run into plenty of heat insulation jobs hotter than that one.”

“I just hope keeping the steam up saves the customer as much money as they say it does, because it’s doggoned hot work.”

“Wait ’til you get on a really hot one! I worked on a job years ago . . .”

“Now, don’t tell me it was any hotter than 450°.”

“Sure was, and they had to get this plant running quick. So we put the high-temp block on the breechings after they fired up. And the gas in breechings used to run up to 700°!”

“About that time I’d have been begging to get on one of Armstrong’s nice cool jobs—like putting cork covering in an ice cream plant.”

“What, and get smeared with that sticky black cement! But ice cream is

a good idea. Let’s get some. It *is* kinda warm today, at that.”

This story is fiction—but it is fiction based on what might have happened in any of the twenty-seven districts throughout the country where Armstrong men work. Our men don’t enjoy working under difficult conditions, but they do take a good workman’s pride in handling a tough assignment.

Almost every job has its own special problems, even though it’s only cramped working quarters or moving machinery to keep clear of. The answers to all the problems encountered on heat insulation jobs aren’t found in

books. They have to be figured out on the spot by men with lots of experience. You’ll find such experience in the mechanics, foremen, and superintendents who install both heat insulation and low-temperature insulation for the Armstrong Cork Company.

If you’d like to know more about these men and the type of work they can do for you, let us send you the free booklet, “Armstrong’s Contract Service.” We think you’ll find it interesting. Just write to Armstrong Cork Co., Building Materials Div., 2408 Maple Avenue, Lancaster, Pennsylvania.



## ARMSTRONG'S INDUSTRIAL INSULATION

Complete Contract Service  
For All Temperatures

From 300°  
Below Zero

To 2600°  
Fahrenheit

# Planning a Hospital?

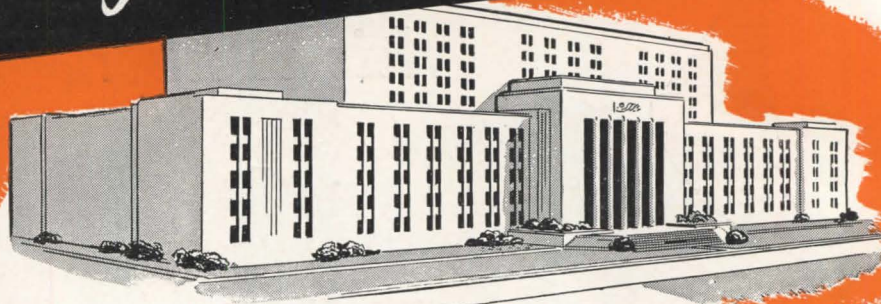

## Plan well WITH THESE TRUSCON STEEL BUILDING PRODUCTS FOR HOSPITALS

● Truscon's complete line of building products affords you an opportunity to create safe, beautiful hospitals. When you plan with these time-proven units, you can be sure that your exact requirements will be met—sure, too, of fire-resistance, low installation and maintenance costs.

Check over the items listed on these pages. Every one of them is scientifically designed and factory produced.

That's why buildings in which they are used have beauty and long life that enhances the reputation of architects and increases customer satisfaction.

Not all of these items are available now. But they will be soon. In the meantime for dependability, for responsibility, design Truscon Steel Building Products into all of the buildings you are now planning.



### DONOVAN AWNING TYPE WINDOWS

These windows are basically practical in the correct admission of light and proper ventilation without drafts. Sturdily built of unusually heavy special casement sections, they are positively and easily operated. Assure a high quality product incorporating features not available in any other window design.

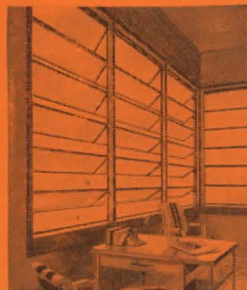

### "MAXIM-AIR" WINDOWS

This window incorporates all of the desirable features of the Donovan Awning Type Window. Lighter in construction, it is lower in cost. It is suited for use in warm climates, for enclosed porches or solariums where free circulation of air is important in inclement weather as well as sunny days.

### DOUBLE-HUNG WINDOWS In Two Types—Series 1380 and Series 46

Series 1380 Windows are equipped with positive action motor-spring type balances and completely weatherstripped with spring bronze. Made from electro-galvanized strip these fabricated windows are bonderized and finished with a baked-on prime coat of paint. Available in single units or in integrally built twin, triple and panoramic window units all are available with or without sill ventilators.

Series 46 windows are of the counterweighted design. They are especially adapted for use in office and public buildings or where Underwriter's label of approval is required. Single or twin units may be had in either standard or special sizes and are available with or without sill ventilators. Made from new billet steel, electro-galvanized. Windows are bonderized and finished with a baked-on prime coat of paint.



### INTERMEDIATE COMBINATION WINDOWS

Incorporates side hinged casements and projected ventilators in one design. Fabricated from specially rolled steel casement sections substantially heavier than the minimum Metal Window Institute standard weights. The wide selection of sizes and designs add to the adaptability of the window to a wide range of architectural use.

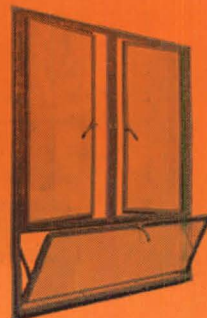

## CORNER BEADS

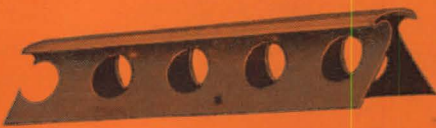

Recommended as an exposed corner reinforcement. The round nose is strongly reinforced by a deep groove which holds the plaster flush for a perfect bond. It can be wired, stapled or nailed to any kind of wall construction without the use of clips.

## METAL CASINGS



Meet a definite demand for an artistic, sanitary method of trimming around doors and windows. Afford many architectural effects. Metal casings are fire-resistant, vermin proof, easy to maintain and do not shrink or warp.

## FERROBORD STEELDECK ROOFS



Truscon Ferrobord provides a fire-resistant, economical roof deck for all new construction or replacements. Covered with insulation and waterproofing, it weighs approximately 5 pounds per square foot.

## FLOODLIGHT TOWERS

Made in a wide selection of heights, they offer a firm, long-lasting floodlight tower for auxiliary lighting in parking areas, etc.



## CONCRETE REINFORCING BARS



A special rolled section of high grade steel, with a series of longitudinal and diagonal ribs, so designed to provide the maximum bond with the enclosing concrete.

## WELDED STEEL FABRIC

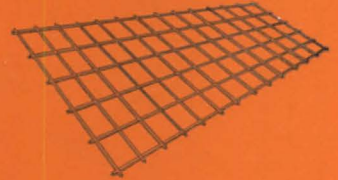

Truscon Welded Steel Fabric is made in various sizes for concrete reinforcing in all types of structures. Each joint is electrically welded for permanence.

## CURB BARS



Protect exposed corners of concrete curbs, walls, steps, etc. Designed to give positive anchorage into the concrete. Plate surrounds and protects the corner without splitting concrete into two portions.

## OPEN TRUSS STEEL JOISTS



Truscon developed the open truss steel joists to meet the demand for economical, light weight, fire-resistant floors in hospitals, and other light-occupancy buildings. They are easy to install. Completely shop fabricated, they reach the job ready for placing.

## METAL BASE SCREED

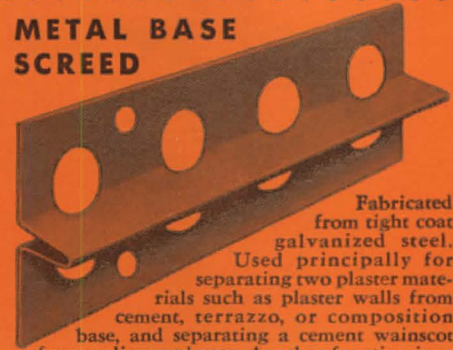

Fabricated from tight coat galvanized steel. Used principally for separating two plaster materials such as plaster walls from cement, terrazzo, or composition base, and separating a cement wainscot from ordinary plaster. Another function is to give a permanent straight edge to which both trades work.

## ARCHITECTURAL PROJECTED WINDOWS



Attractive in appearance and convenient to operate. Provide maximum daylight, ventilation and freedom from drafts. Heavy one piece case-ment type sections in ventilator assures rigidity. Hardware is solid bronze. Screens and underscreen operating hardware are available for all ventilators.

## METAL LATH

There is a Truscon Metal Lath for every plastering requirement. Flat laths for ceilings and sidewalls; rib laths to reinforce concrete floors or plaster ceilings; expanded laths for stucco reinforcement; Corner Beads and Cornerite, to protect outside and inside corners.



## HOLLOW PARTITION STUDS

Truscon hollow partition studs assure permanence, rigidity and economy. They are fire-resistant, provide excellent heat insulation, and sound resistance, are rodent and termite proof. They will not swell or warp and will resist impact, vibration or plaster cracking.



# TRUSCON STEEL COMPANY

Reg. U. S. Pat. Off.

WONGSTOWN 1, OHIO • Subsidiary of Republic Steel Corporation

Manufacturers of a Complete Line of Steel Windows and Mechanical Operators... Steel Joists... Metal Lath ... Steeldeck Roofs ... Reinforcing Steel ... Industrial and Hangar Steel Doors ... Bank Vault Reinforcing ... Radio Towers ... Bridge Floors.

Left, 24-hour growth of *B typhosus*.

Right, *Bacillus Typhosus*, the causative organism of Typhoid Fever.

*Bacillus Dysenteriae Shiga*. Causes human dysentery. 24-hour culture.

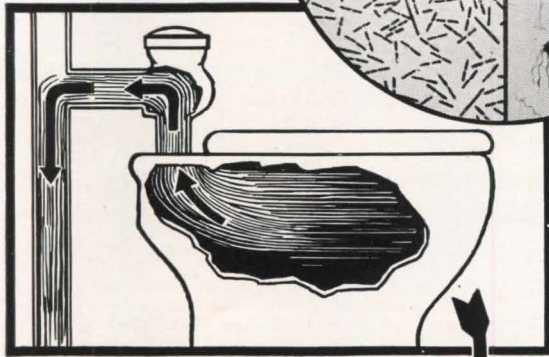
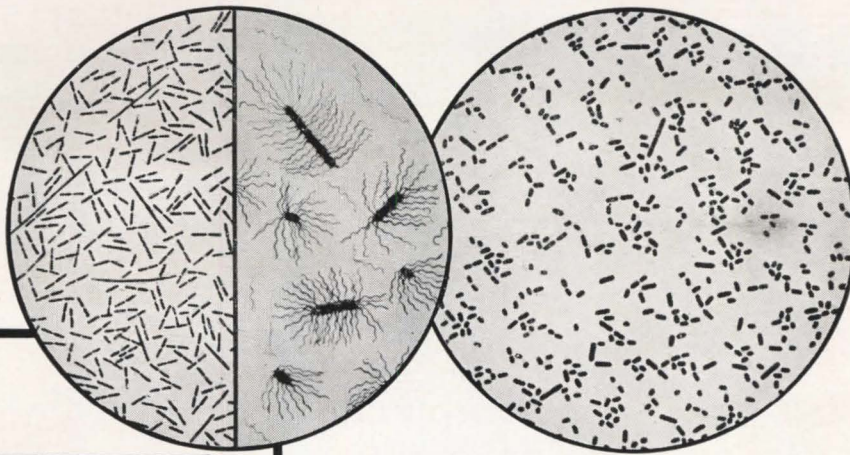

## But You CAN'T MAGNIFY the DANGER from WATER-BORNE GERMS

By installing an approved Vacuum Breaker, such as the DELANY No. 50 you prevent back-syphonage from entering into the water supply line, and STOP COMPLETELY one common source of possible contamination with probably transmission of water-borne diseases such as typhoid, dysentery, possibly polio.

The No. 50 DELANY VACUUM BREAKER meets the requirements of U. S. Bureau of Standards, and is FULLY APPROVED by most States and Municipalities.

The DELANY No. 50 VACUUM BREAKER is self policing—will function for years—will prevent back-syphonage under vacuum even though maliciously or mischievously sabotaged—has only one moving part—practically invisible when installed.

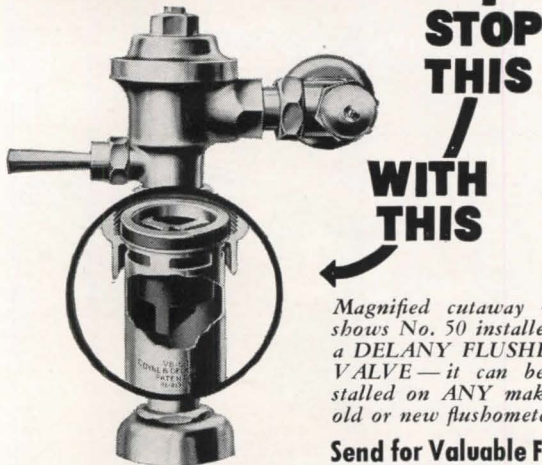

Magnified cutaway view shows No. 50 installed in a DELANY FLUSHBOY VALVE—it can be installed on ANY make of old or new flushometer.

Send for Valuable Facts

### EXCLUSIVE FEATURES OF THE DELANY NO. 50 VACUUM BREAKER

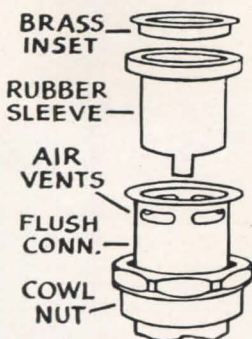

SIMPLEST ASSEMBLY — ONLY ONE MOVING PART — PRACTICALLY INVISIBLE WHEN INSTALLED

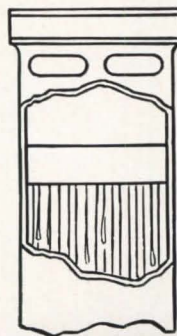

Drawings show cross section of the No. 50 in operation. The unit, upon application of flow, expands the rubber sleeve, seals off the air vents and permits the proper flushing of the fixture.

Under the weakest vacuum, the rubber sleeve of the No. 50 collapses inwardly, seals and breaks the vacuum. This instantly prevents the slightest back-syphonage.

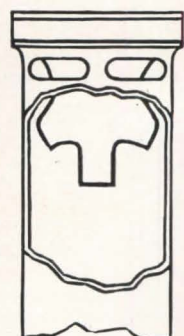

SINCE 1879  
**Coyne & Delany Co.**  
 BROOKLYN N.Y.



# A BETTER BEGINNING FOR A HOME, APARTMENT OR LIGHT INDUSTRIAL BUILDING

BUILD WITH  
**STRAN  
STEEL**

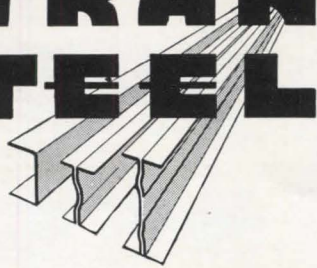

Any structure that begins with Stran-Steel has a long, money-saving future ahead of it. Built around a fire-safe, all-steel frame that cannot rot, warp or sag, it will spare the owner the expense and inconvenience of cracked walls and sagging floors.

The Stran-Steel method makes lightweight steel framing extremely practical and economical for light-load buildings, and permits full play to the architect's skill. Joists, studs and channel plates are pre-cut to desired lengths for quick, easy erection on the site, without the use of special tools or equipment. By means of the patented *nailing groove*, collateral materials are nailed directly to the frame, and held there in a grip stronger than that of wood.

Investigate the full story of Stran-Steel framing. Complete details are contained in Sweet's File, Architectural, Sweet's File for Builders, or the January issue of Building Supply News.

**GREAT LAKES STEEL CORPORATION**  
Stran-Steel Division • Penobscot Building, Detroit 26, Michigan  
UNIT OF NATIONAL STEEL CORPORATION

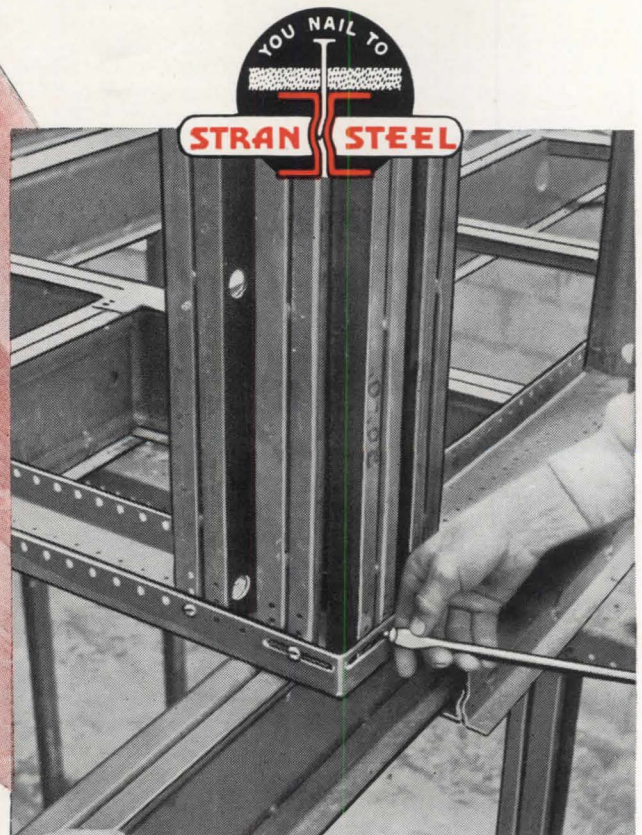
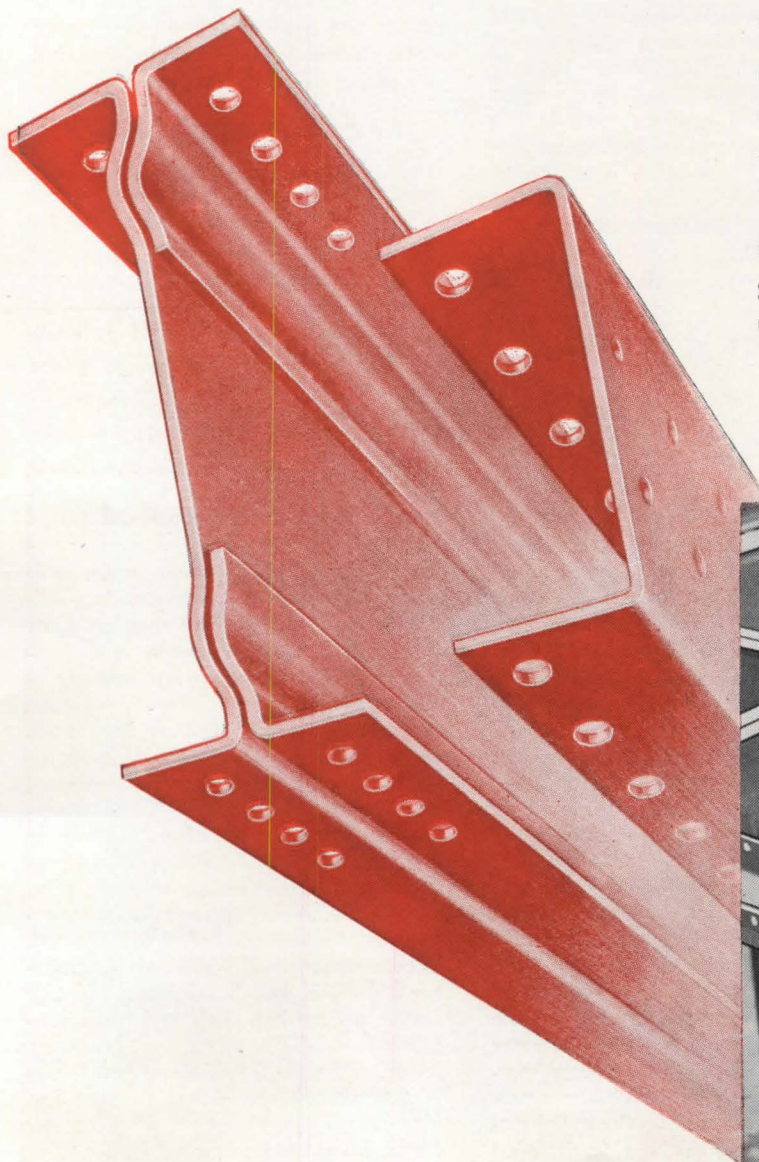

# REQUIRED READING

## FOR BETTER HOSPITALS

*Hospital Planning.* By Charles Butler, F.A.I.A., and Addison Erdman, A.I.A. New York 18 (119 W. 40th St.), F. W. Dodge Corp., 1946. 8½ by 11 in. xx + 236 pp. illus. \$15.00.

This book, from the pen and pencil of two scholars in hospital architecture, is no blueprint for universal application. It avoids the fixed formula which only the unthinking reader might be seeking, and is a stimulating addition to the literature of this subject in an era of imminent, though somewhat expansive, post-war planning. The atmosphere of change which dominates our society these days is amply reflected in its pages, and this is one of the first merits of the book.

Hospital construction in America since the turn of the century, when the social sciences began to apply the lessons of physics, chemistry and biology learned previously, has been characterized by efficiency of design, and patient-comfort, to a degree which made the effort much more elaborate and therefore much more expensive in this country than in Europe. We have been taunted by the Old World for the provision of luxuries which, in their eyes, amounted to extravagance. There is no denying that we have had massive and often monumental examples of American achievement in this field. The late Dr. W. H. Mansholt, of Gronigen, in a classic address to the First International Hospital Congress, later published in *Nosokomeion*, accused us of exceeding that optimum point in capital expenditures for hospitals where returns begin to diminish sharply in proportion to the additional capital sunk in "brick and mortar." Looking at the swimming pools in some of our nurses' residences he once remarked, as an aside, that, in the reincarnation, he hoped to come back as an American nurse. It is another merit of this book that it feeds no fuel to such complaints and proceeds calmly, almost in a conversational tone, to advise us at a critical hour how to plan sensibly, profiting by the experience of others, which the authors are at special pains to evaluate for us.

Beginning with an all too brief summary of trends, as seen from the technician's point of view, and unfortunately omitting a bibliography, the authors proceed with a selection of material for the consideration of hospital trustee, executive, architect and builder, reminding them at every step of the importance of collaboration with each other, and with the professional staff involved, starting from the earliest time when a site is being considered, till the hospital is functioning, and beyond.

The text, which the non-professional hospital worker can read with ease

(though the doctor will know that a patient is tuberculous and not tubercular) is amply illustrated, as if in answer to the prayer, "Draw me a diagram." There are moments when some will disagree with the thesis as, for example, in the relative desirability of the inside operating room artificially illuminated, but, on the other hand, the authors do not stress the point too insistently and always leave room for better judgment to prevail, depending on local needs and preferences. In the older diagrams, errors learned through the years, after actual use, might have been recorded more fully, but the reader cannot expect too large a mass of detail in a readable volume of only 232 pages. Which is another way of saying that Dr. Butler and his co-author, Mr. Erdman, have given us an excellent introductory volume which no hospital worker, or general practitioner in architecture can afford to overlook. Not since the Stevens volume and the piecemeal contributions of the pioneering Goldwater, both of whom inspired this book, have we had such learned and convincing words in a field which invites the best that the professional mind can offer. You understand the elements of hospital planning much better by the time you reach the end of this book.

— E. M. Bluestone, M.D.

## ARGUMENT AGAINST SLUMS

*Housing and Citizenship . . . A Study of Low-Cost Housing.* By George Herbert Gray. New York 18 (330 W. 42nd St.), Reinhold Publishing Corp., 1946. 8½ by 11¼ in. xv + 254 pp. illus. \$7.50.

Whether the slums make the people, or the people the slums is a question almost as insoluble as the age-old riddle of the chicken and the egg. Modern opinion tends sharply, however, toward putting the slums first. Certainly it has been proved often enough that the miserable conditions of overcrowding and filth of a slum area are breeding places not only of disease but of crime and low moral standards. Citizens of such areas, by and large, are very poor citizens — and no pun is intended. It is upon that premise which Major Gray has based this detailed argument for better housing.

This is no ordinary housing survey. It starts with a thorough study of the historic and philosophic background of the housing problem, describing the origin of the slums and their character and what has been done toward conquering them down through the years. It then goes on to discuss the policies of public housing and the housing situation in England and northern Europe. All of

this is good basic material, but nothing especially new.

Part II, however, delves into the less frequently analyzed matter of the social, economic and technological background of the people to be housed. Major Gray here has made a valuable contribution to the subject. With graphs and tables he shows what families at various income levels spend for various items, including rent and food. He tells how incomes vary from one section of the country to another. He discusses graded and adjusted rents and rent certificates. He points out at what income level a family needs help in paying for adequate shelter. He devotes a whole section to the cost of housing and rent, and another to the design of low-cost housing. And finally he sums the whole situation up with a review and an appraisal of the accomplishments of the federal housing agencies.

Major Gray's contribution in this volume is not so much in presenting new material — he makes full use of studies already published — as in gathering together the whole story in one place. This is a book which the serious student of housing will find invaluable.

## AIRPORT KNOW-HOW

*Airport Planning.* By Charles Froesch and Walther Prokosch. New York 16 (440 Fourth Ave.), John Wiley & Sons, Inc., 1946. 8½ by 11 in. xii + 250 pp. illus. \$7.00.

As the authors point out, for airport planning the architect needs more than his normal knowledge of building accommodations and the highway engineer more than his knowledge of road building in order to design and build an airport. To these must be added a clear conception of the relation of the aircraft to its landing facilities in order to create efficient and enduring accommodations. Sizes and characteristics of present and planned types of aircraft are detailed in order to acquaint the architect and engineer with their physical requirements, dimensions, landing speeds, and runway lengths necessary to accommodate them.

Every effort seems to have been made to make this a complete and all-inclusive analysis of basic problems in airport planning and design, from the small airport designed for owner-pilots to large commercial ones for metropolitan areas. It treats not only broad design factors, such as achieving proper balance between the airfield and airport buildings, but also such specific problems as traffic-control facilities, fire-fighting, fueling systems, snow-handling, and turf-maintenance.

Mr. Froesch is chief engineer and Mr. Prokosch, architect, in the Engineering Department of Eastern Air Lines. They know their subject.

(Continued on page 28)



**Red Lead is**  
**ALWAYS  $Pb_3O_4$ ... that's why**  
**it's a Dependable Metal Paint**

Industry has yet to discover a better metal protective paint than Red Lead. This is due to inherent fundamental properties of the pigment itself.

Among the most important of these are Red Lead's definite chemical composition and its purity, as distinguished from pigments that have indefinite composition or vary from batch to batch, with resulting possibility of variation in performance.

The reason for this uniformity is that red lead is a simple chemical compound—a combination of only two elements, oxygen and high-purity metallic lead. It is also an extremely pure compound, containing no corrosion accelerating impurities such as water-soluble chlorides or sulfates.

Uniform performance means predictable chemical behavior—dependable performance as a rust-inhibitive paint, day after day, job after job.

Furthermore Red Lead has the property of controlling acid conditions recognized as accelerators of rust. In the presence of various acids, Red Lead forms insoluble lead salts, at the approximate rate at which the acids are supplied. This is true whether the acids originate from acid forming environments, such as gas, smoke, and moisture in the atmosphere, or from the oxidation of the paint vehicle.

Remember, too, that Red Lead is compatible with practically all vehicles commonly used in metal protective paints, including all the fast drying resins.

Specify **RED LEAD**  
 for All Metal Protective Paints

The value of Red Lead as a rust preventive is most fully realized in a paint where it is the

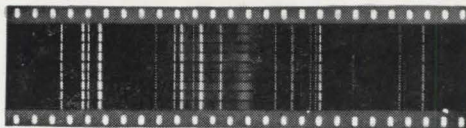

These spectograms show the high degree of uniformity and purity of nine different batches of Red Lead. Each spectrum is a practical duplicate of every other. Such uniformity is an important reason for Red Lead's outstanding performance.

only pigment used. However, its rust-resistant properties are so pronounced that it also improves any multiple pigment paint. No matter what price you pay, you'll get a better paint for surface protection of metal if it contains Red Lead.

\* \* \*

Write for New Booklet — "Red Lead in Corrosion Resistant Paints" is an up-to-date, authoritative guide for those responsible for specifying and formulating paint for structural iron and steel. It describes in detail the scientific reasons why Red Lead gives superior protection. It also includes typical specification formulas. If you haven't received your copy, address nearest branch listed below.

\* \* \*

The benefit of our extensive experience with metal protective paints for both underwater and atmospheric use is available through our technical staff.

**NATIONAL LEAD COMPANY:** New York 6, Buffalo 3, Chicago 80, Cincinnati 3, Cleveland 13, St. Louis 1, San Francisco 10, Boston 6 (National Lead Co. of Mass.); Philadelphia 7 (John T. Lewis & Bros. Co.); Pittsburgh 30 (National Lead Co. of Pa.); Charleston 25, W. Va. (Evans Lead Division).



**Dutch Boy**  
**Red Lead**

## REQUIRED READING

(Continued from page 26)

### THE LEGAL SIDE

*Legal Phases of Construction Contracts.* By I. Vernon Werbin. New York 18 (330 W. 42nd St.), McGraw-Hill Book Co., Inc., 1946. 5 by 8 in. x + 268 pp. illus. \$2.75.

The architect, engineer or contractor who masters this textbook should be able, by and large, to steer clear of the many pitfalls of contracts. It is based on actual court cases, and covers 46 different legal problems. In many cases the terms of the contract and the facts of the situation are given in detail to aid in lay understanding.

Mr. Werbin, himself a lawyer and an associate member of the American Society of Civil Engineers, is thoroughly familiar with the way such problems arise, and so has been able to describe them and analyze the court decisions resulting from them in terms which any layman readily will understand. Subjects covered include: damages for delayed performance; contract provision for a written order for extra work; right to recover for increased cost of work due to unforeseen conditions; damages recoverable for breach of contract; damages recoverable upon the discharge of contractor; validity of contract; provisions for submission to arbitration of all disputes arising out of the contract.

### City Planning

#### RICHMOND

*A Master Plan for the Physical Development of the City.* Richmond, Va., City Planning Commission, 1946. 9 by 12 in. 280 pp. illus.

With its many maps and charts, and its many pages, this is one of the largest and most pretentious of the many volumes published to date by city planning commissions the country over. It represents a vast amount of work: research, study, and the most careful analysis; and it demonstrates a firm understanding of what makes a city tick.

The pattern followed by the Richmond commission in presenting their plan is the usual one: the background of the city, its physical characteristics and its population; an analysis of its population trends; land use and zoning; housing, street plan, transportation facilities, parks and recreational areas; and a proposed civic center. A refreshing difference between this volume and its cousins is the total lack of heartpull photos in the discussion on housing. There is not a single illustration of the shocking tenement conditions or of the advantages of public housing. Not that Richmond is not aware of the need of better housing

(Continued on page 30)

## THEY ALL REVOLVE . . .

the warmth-giving Sun . . . the life-producing Earth  
. . . the energizing Atom!

Like the sun, the earth, the atom, the Wing Unit Heater REVOLVES. It keeps the heated air in gentle motion, slowly circulating a constant, uniform, EVEN temperature, transforming hot and cold spots into comfortable, energizing, productive areas. The circulating heated air from the slowly revolving discharges reaches to farthest corners, gets around and under obstructions, eliminates hot spots and cold spots.

Install Wing Revolving Unit Heaters now. Not only will they heat your plant comfortably and evenly, bringing a sensation of fresh, live, invigorating warmth to workers, but in the Summer, with the steam turned off and the fans on, they create a pleasant, cooling air motion over the entire area.

Write for Bulletin HR

**L. J. Wing Mfg. Co.**

154 W. 14th St. • New York 11, N. Y.  
Factories: Newark, N. J.  
and Montreal, Canada

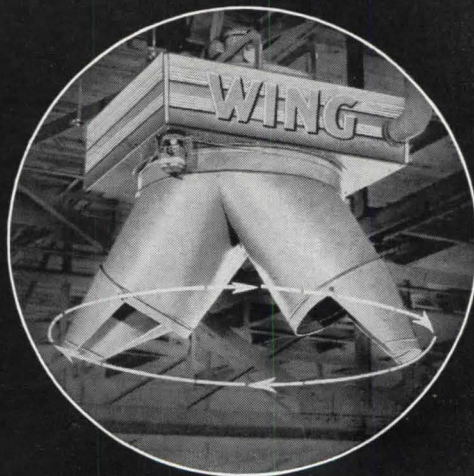

# Wing

## REVOLVING UNIT HEATERS

TURBINE BLOWERS • TURBINES • MOTOR DRIVEN BLOWERS • VENTILATING FANS • DUCT FANS • HEATING UNITS • SHIP VENTILATORS

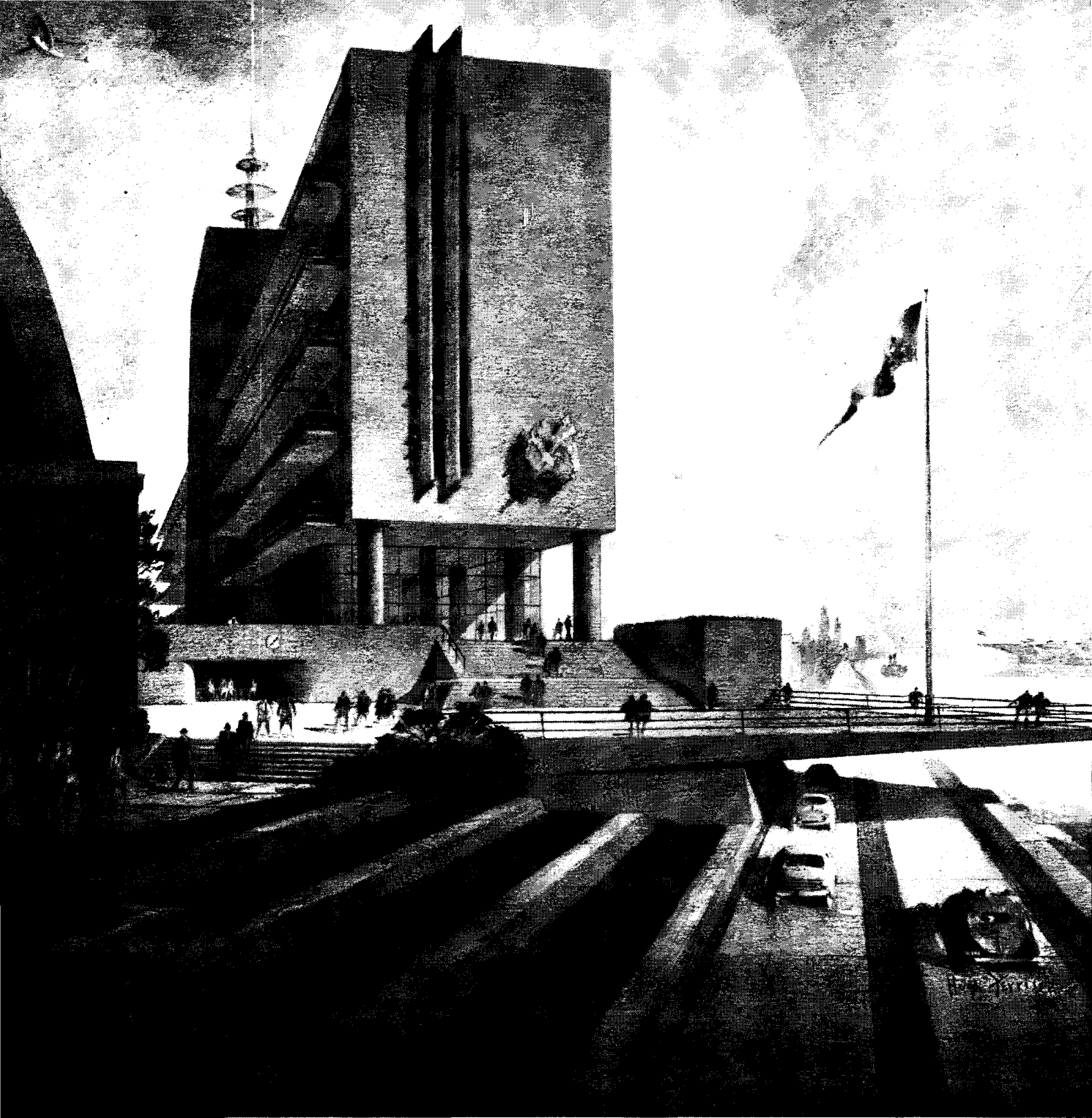

## **ARCHITECTURAL CONCRETE**

This is the first of a series of illustrations by Hugh Ferriss demonstrating the adaptability of Architectural Concrete for apartment buildings — hospitals — schools. Architectural Concrete combines architectural and structural functions in one economical, fire-resistant material. Watch for future illustrations and details.

**P O R T L A N D C E M E N T A S S O C I A T I O N**  
D E P T . 8 - 8 , 3 3 W E S T G R A N D A V E N U E , C H I C A G O 1 0 , I L L I N O I S

A national organization to improve and extend the uses of concrete...through scientific research and engineering field work

# ACRES OF DIAMONDS FROM THE CELLAR TO THE ROOF

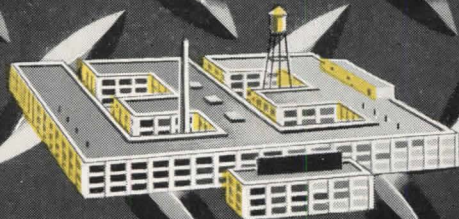

**GRIP WITHOUT A SLIP!**

**EASY TO CLEAN!**

**EASY TO MATCH!**

Wherever you go in both small and large plants you'll find AW Super-Diamond Floor Plates protecting men against costly slipping accidents and giving years of trouble-free service. The exclusive AW Super-Diamond Pattern keeps workers sure-footed under all conditions, even when it's wet or coated with grease or oil. That is why AW Super-Diamond Floor Plate is extensively used for cellar doors, manhole and trench covers, boiler room floors, stairways, loading platforms and similar surfaces. Even the heaviest traffic will not damage it and it is oil, heat and fireproof. Protect your floors from the punishing wear of heavy traffic by putting down AW Super-Diamond Floor Plates now. They can be cut and installed overnight with minimum scrap because the continuous pattern is easy to match.

**FREE** A copy of our new 16-page booklet L-25. Write for yours today. Alan Wood Steel Company, Conshohocken, Penna.

## AW SUPER-DIAMOND FLOOR PLATES THAT GRIP

A Product of **ALAN WOOD STEEL COMPANY**  
Other Products: Billets • Plates • Sheets • Carbon & Alloy



## REQUIRED READING

(Continued from page 28)

— its planning commission simply prefers to state the facts rather than dramatize them.

This is a forward-looking and quite workable plan which Richmond has developed. It is, as the foreword states, "a pattern of patterns, built upon the sound foundation that foresight is progress; that while traditions are glorious they often consort with self-complacency. Traditions are for the most part static, but progress is dynamic. Traditions often lead us to the state of mind of being 'penny-wise and pound foolish.'"

### LOS ANGELES]

*Waterlines: Key to Development of Metropolitan Los Angeles. Prepared by Charles W. Eliot. Los Angeles 7 (2324 S. Figueroa St.), Haynes Foundation, 1946. 9 by 12 in. 38 pp. illus. 50 cents.*

Here is another careful Haynes Foundation report on California planning, this time stressing the importance of water in Los Angeles' development program.

The problems as stated are the familiar ones of too little water and too much water. The solutions offered are plans sponsored by various official agencies. What already has been done is described and analyzed.

### NEW YORK

*New York and the Future. New York (16 Wall St.), Bankers Trust Co., 1946. 7½ by 10 in. 52 pp. illus.*

While not strictly speaking a book on city planning, this attractive little volume issued by the Bankers Trust Co. is concerned with just that. For what it is interested in is the business side of the metropolis — not just Wall Street finance, but the "business head" behind the city's development.

It is an unusual book for a banking concern to put out. It is, as it says, a story about New York, "the story of what New York is really thinking about in terms of its postwar job." It tells of the new building projected for the city; of the types of business which occupy its citizens; of its transportation by land and sea and air, by subway and bus; of its communication facilities, its educational and recreational centers; of its entertainment. Nor does the story stop there. The city's postwar budget is discussed. The housing program is commented upon. And at the end the whole thing is summed up with a few well-put paragraphs stressing the fact that the keynote of planning must always be a realization that in the last analysis, a city is made up not only of brick and stone, but of the people who work and live and die within its confines.



## Why did old bridges carry umbrellas?

The covered bridges that once dotted the highways of the country weren't built to protect the traveler . . . but the bridge itself. By shielding the trusses, decking and stringers from moisture—which permits the fungus growth that causes decay—the life of the bridge was extended.

Today there is the same necessity

of protecting not only bridges, but all sorts of structures from the accelerated decay produced by moist conditions: building frames, roofs and walls in humid atmospheres; timbers and flooring laid at grade or sub-grade; piling and piers.

Koppers pressure treatments are available that give lasting, proven

protection against decay, termites and marine borers. Some resist acid attack, others confer fire-retardent properties. Our bulletin, "Economical and Permanent Construction with Pressure-Treated Wood" gives details. Ask for a complimentary copy. Wood Preserving Division, Koppers Company, Inc., Pittsburgh 19, Pa.

### PRESSURE-TREATED WOOD

a **KOPPERS** Product

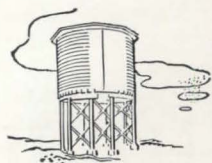

TANKS

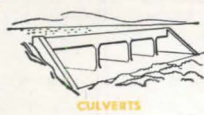

CULVERTS

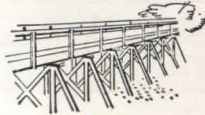

BRIDGES

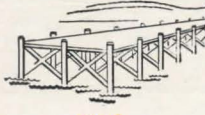

PIILING



DOCKS



BUILDINGS

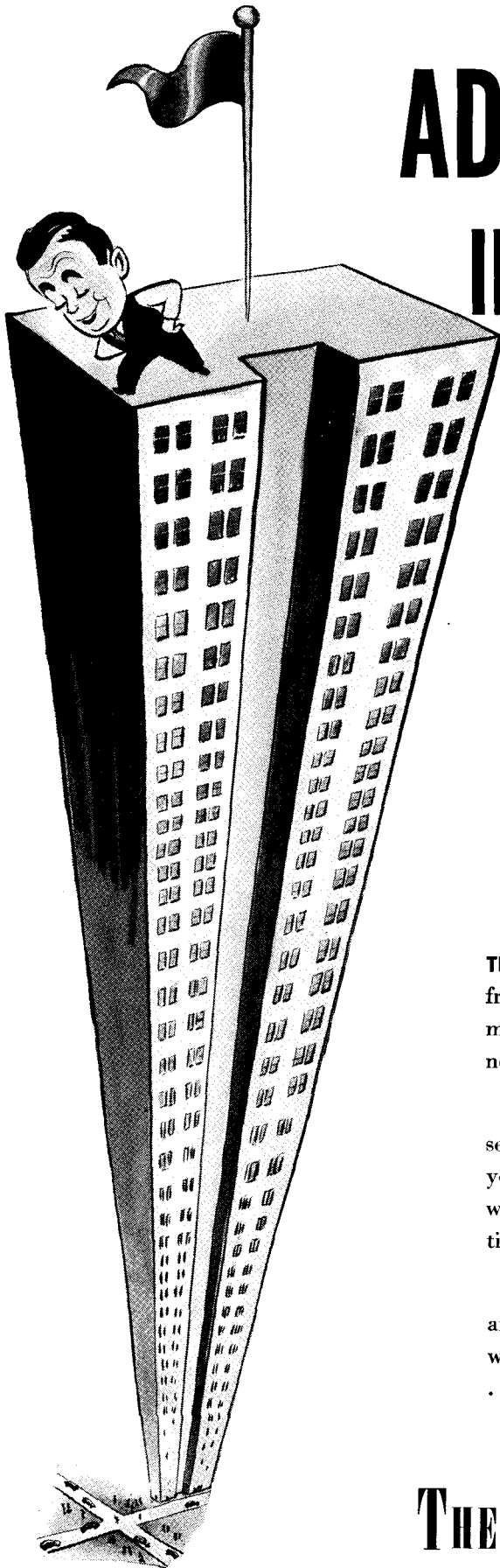

# ADLAKE WINDOWS IN YOUR BUILDING HELP SEND MAINTENANCE

**COSTS  
DOWN  
DOWN  
DOWN**

**THAT'S BECAUSE** your Adlake Aluminum Window is built from lustrous aluminum that requires no painting nor maintenance. What's more your Adlake Window will never warp, rot, rattle, swell or stick.

*Only Adlake* combines nonmetallic weather stripping and serrated guides to stop excessive air infiltration and give you finger-tip control. Expertly designed to harmonize with either traditional or modern buildings, it gives a lifetime of beauty and service.

*Truly* the amazing Adlake Window fulfills your every architectural requirement! Complete information and data will be mailed you on request. Drop us a postcard today . . . there's no obligation, naturally.

## THE ADAMS & WESTLAKE COMPANY

*Furnishers of Windows to the Transportation Industry for Over Thirty Years*

ESTABLISHED 1857

ELKHART, INDIANA

NEW YORK • CHICAGO



# THE BETTER TO SHOW YOUR SHOES, SIR!

Eye-appeal can influence many a sale. And eye-appeal can start with your Kentile floor—anywhere—in an exclusive shop, a popular restaurant, or a super-market. Kentile will set the tone and define the character.

But Kentile does more than *look* smart. Experience has proved that Kentile will outlast any other type of floor covering! Kentile is moisture and stain proof. Kentile absorbs shocks and sounds, and "cushions" the feet. It's tough—stabbing heels, dirt and scum, make no impression on Kentile. It is the finest flooring combination of beauty, plus economy, plus endurance you can find. Get ALL the facts on Kentile in the booklet offered below.

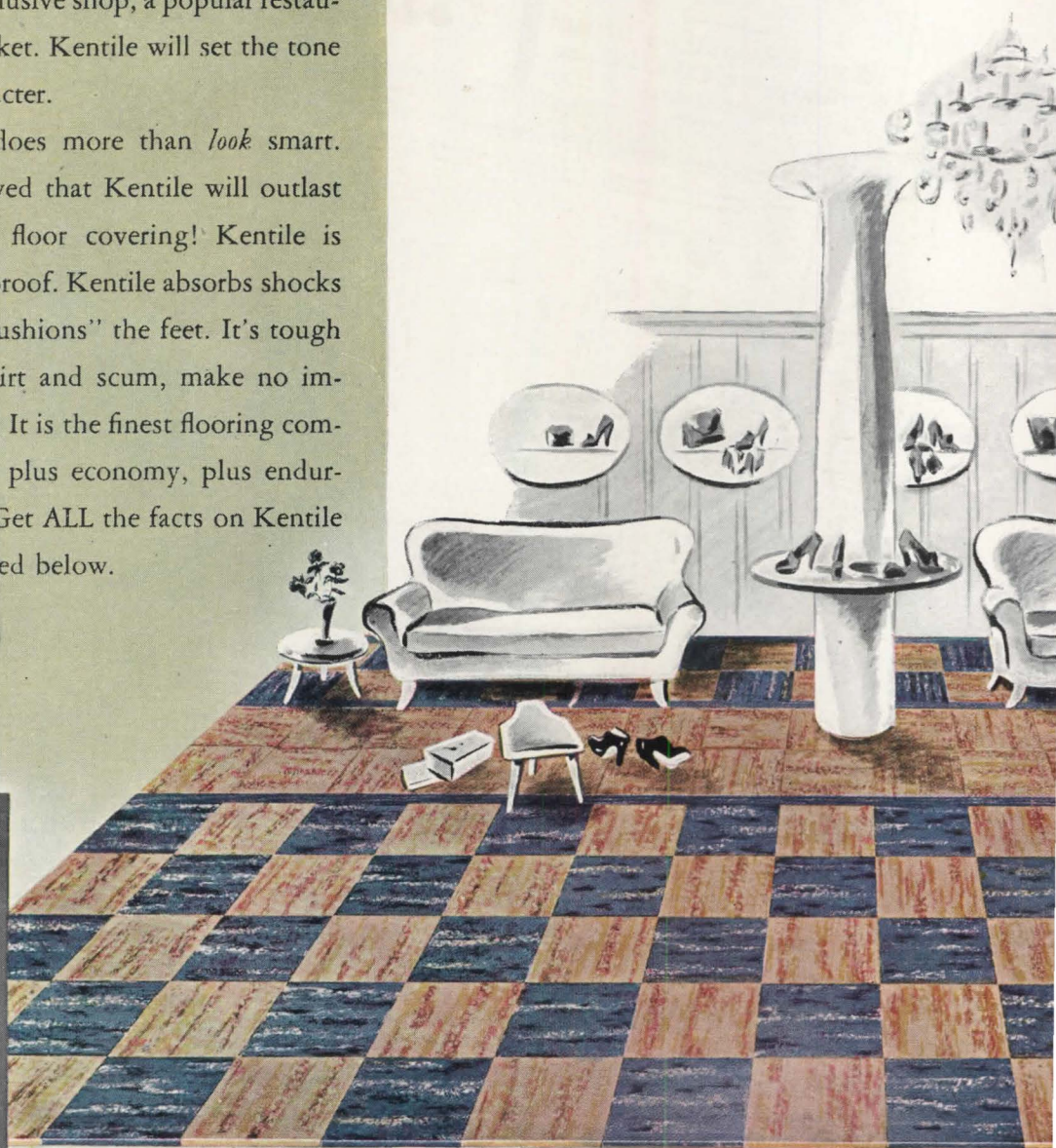

**DURABLE!** Kentile is virtually unequalled for wear. It shows no mop marks, isn't scarred by scuffing. Never curls or buckles, isn't roughened by friction! Kentile floors, laid 14 years ago in Rockefeller Center, show no signs of traffic wear.

**ECONOMICAL!** Kentile is the lowest cost type of flooring you could buy. In addition, it wears indefinitely—never loses its colors—and can be laid faster!

**VERSATILE!** Not only does Kentile permit you to have your own individual color schemes and designs, but alterations in floor planning are simple—the necessary new tiles are the only ones that must be laid.

Altogether, Kentile offers 15 different advantages. They're all told in the new, richly illustrated full-color catalogue that shows all the Kentile colors and some of the countless patterns possible—plus full-color pictures of

**Kentile in actual use. Send for your copy today—no obligation.**

DAVID E. KENNEDY, Inc.  
68 Second Avenue, Brooklyn 15, N. Y.  
208 Bona Allen Bldg., Atlanta 3, Ga.  
605 Market Street, San Francisco 5, California  
30 No. Michigan Ave., Chicago 2, Illinois  
452 Statler Bldg., Boston 16, Mass.  
614 Olympia Road, Pittsburgh 11, Pa.  
1211 National Broadcasting Co. Bldg., Cleveland 14, Ohio

**KENTILE**  
*Asphalt Tile*  
Trade Mark Reg. 

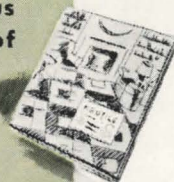

## LIGHTS GO OUT, STORES CLOSE

A short circuit threw the city into darkness at 5:30 o'clock last night, and forced stores to close

# INCLUDE EMERGENCY LIGHTING UNITS IN YOUR STORE PLANS . . .

RETAIL STORES AND MARKETS require emergency lighting in aisles, cashier cages, exits, stairways, general lighting, fire towers.

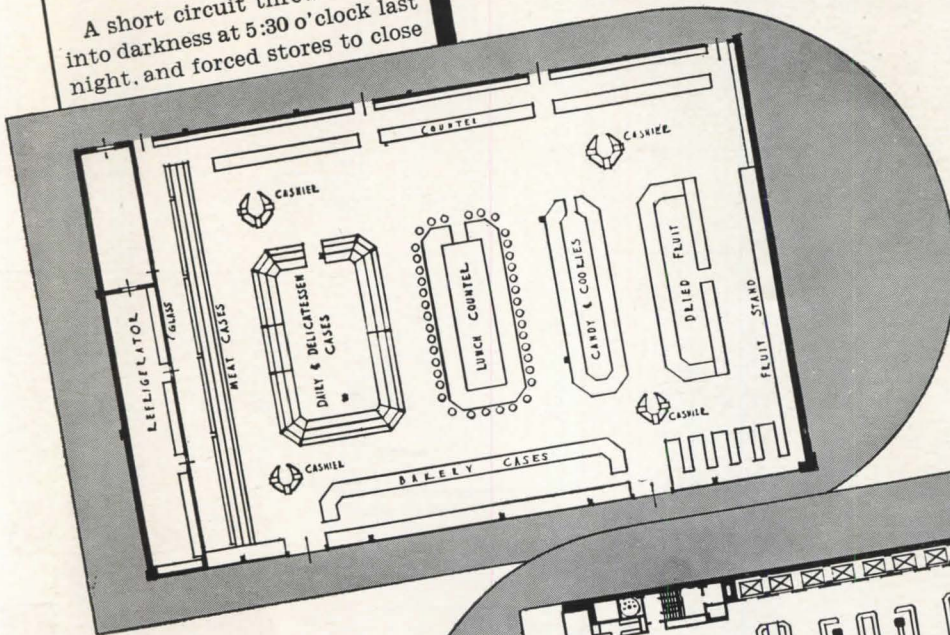

DEPARTMENT STORES should provide against light failure in engine room, fire towers, stairways, escalators, elevators, basements, exits and cashier cages.

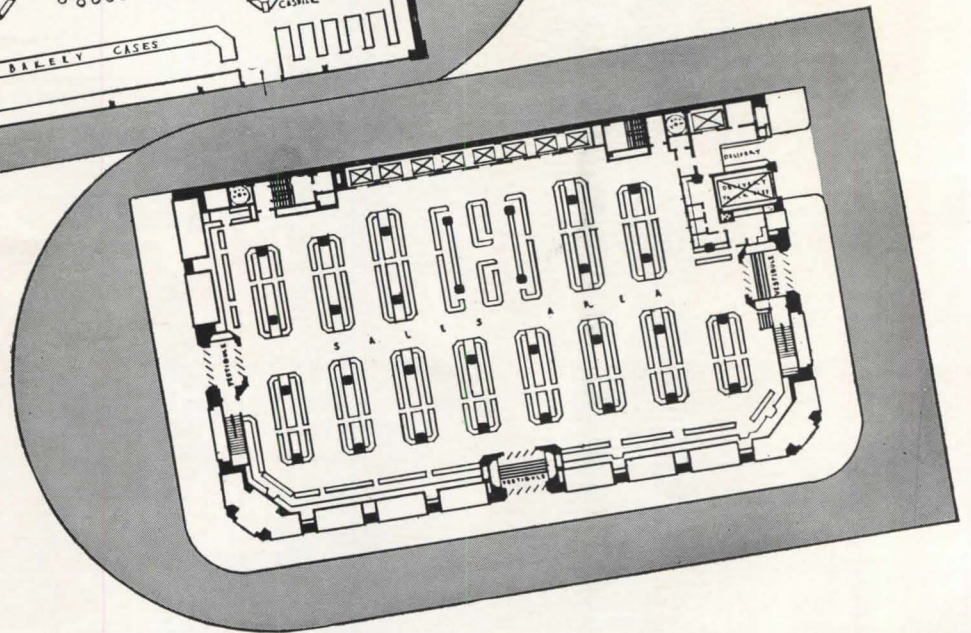

WITH central city stores in most towns open one or more nights each week, the need for protection against light failure is more vital than ever before. Dangers of panic, accidents, theft, loss of sales and property damage have become an ever-present threat . . . one that no longer can be ignored.

And such light failures do occur, for despite all precautions of utility companies, accidents beyond their control can cause interruptions to normal electric current. Storms, floods, fires, collisions strike with little or no warning and are a serious menace to electric power lines.

Provide against light failure in the stores and other buildings you plan. An Exide Emergency Lighting Unit supplies safe, sure, modern protection. Batteries are always fully charged and are ready to respond *instantly* and *automatically* when needed. Write for full particulars.

# Exide

## EMERGENCY BATTERIES

THE ELECTRIC STORAGE BATTERY COMPANY, Philadelphia 32 • Exide Batteries of Canada, Limited, Toronto

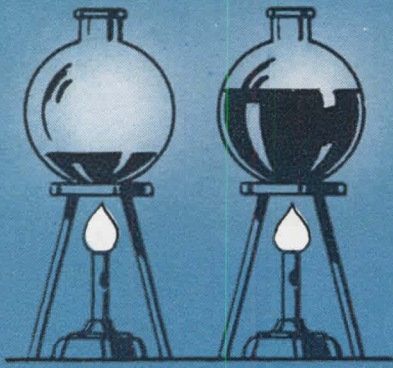

*Naturally,*  
boiling occurs  
faster with less  
water . . .

and for  
the same  
reason

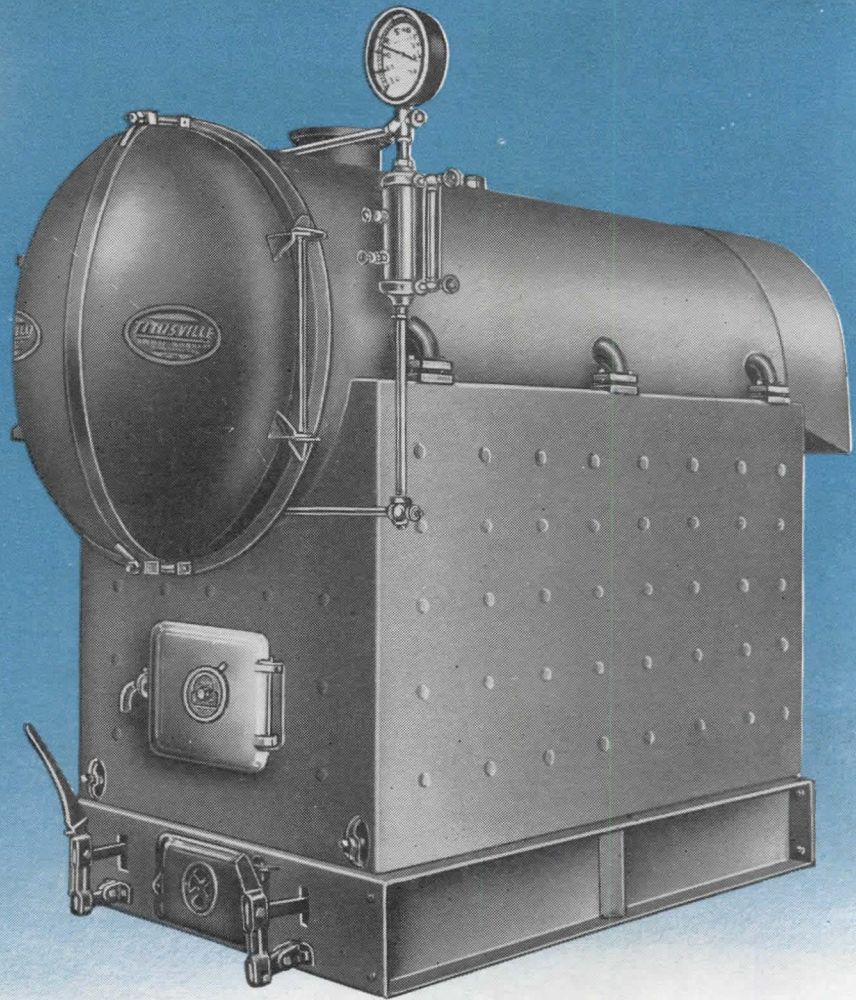

# TITUSVILLE

*Compact*

## STEEL HEATING BOILERS are faster heating

Just as a boiler too large for a job is sluggish and inefficient, boilers designed with excess water content are bound to be slow in steaming and wasteful of fuel.

That is why Titusville Engineers paid particular attention to volume of water in designing the Titusville Compact.

All Titusville Compact Boilers contain sufficient water to insure protection of the boiler when operating at ratings considerably in excess of catalog ratings

—more per square foot of heating surface than the average high pressure boiler. Still they are quick to give heat when called for on the job.

Bulletin describing this new modern Compact Steel Heating Boiler will be sent on request.



### TITUSVILLE IRON WORKS CO.

Division of STRUTHERS WELLS CORPORATION  
TITUSVILLE, PENNA.

Plants at Titusville, Pa. and Warren, Pa.  
Offices in Principal Cities



# STAIRWAYS of Metal

- ... distinctive
- ... durable
- ... fire-safe



Strength . . . Safety . . . Fire Protection . . . These are the features you want most in stairways, whether for commercial or residential buildings. These are the features you get when you specify "metal" stairs.

And, like all other forms of architectural metal work, metal stairs can be fabricated to conform to any design or style of building.

As you plan new buildings, include not only metal stairs but also make full use of architectural metals for entrances, doors, hand rails, grilles, store fronts, and hundreds of other items where you want lasting service, durability and distinctive design.

Architectural metals are available in many different materials, both ferrous and non-ferrous. They offer you the choice of many varied qualities, colors and characteristics. Use them to add a new touch to an old building—to glamorize the interior of modern, new structures.

The manufacturers and fabricators of Architectural Metals will be glad to help you with your design and detailing problems. Consult them now. A new, 32-page Handbook on Metal Stairs & Railings is available to architects through members of the Association. For a Directory of Leading Metal Fabricators and the name of nearest member, write to Dept. AR-8

## NATIONAL ASSOCIATION OF ORNAMENTAL METAL MANUFACTURERS

209 CEDAR AVENUE, TAKOMA PARK, WASHINGTON 12, D. C.

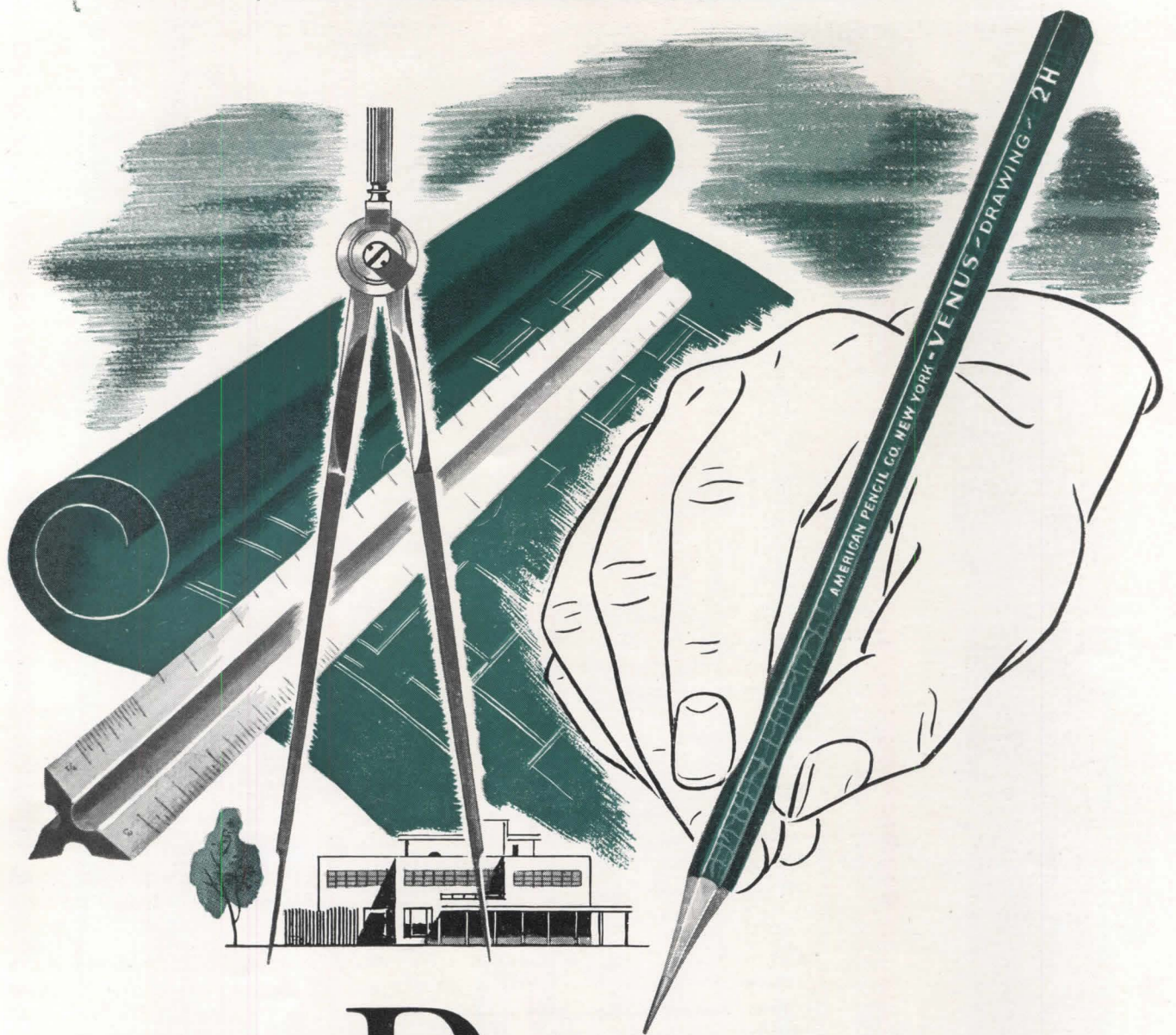

# Precision



FROM the first design on the drawing board to the manufacture of a machine or the construction of a building, precision tools are essential. Foremost in the design stage is the need for dependable drawing pencils, precision tools in the hands of skilled draftsmen.

VENUS Drawing Pencils are engineered to give you drafting perfection without failure: accurately *graded* to assure uniformity in all 17 degrees...*strong* in performance...*smooth* and *clean* in action.

**VENUS** DRAWING  
PENCILS

AMERICAN LEAD PENCIL COMPANY, HOBOKEN, NEW JERSEY



# THE KEY STONE

• Beautiful Indiana Limestone . . . most frequently specified building stone on the continent . . . has been the key to more architectural triumphs than has any other.

• *Moderately priced, easy to use, highly resistant to deterioration, uniform in texture, fireproof to the point of calcination and always available,* Indiana Limestone reaches the builder direct from any of our 20 member companies, finished and ready for positioning . . . thus holding shipping costs to a minimum.

• You are welcome to make use of our Technical Division's records of nearly a century's research and experience in every building application, or to call upon us for personal counsel at no cost or obligation.

*Architects are cordially invited to send us their plans and specifications for competitive cost estimates by our member companies.*

## INDIANA LIMESTONE INSTITUTE

P. O. BOX 471 • BEDFORD, INDIANA

### MEMBERS

The Bloomington Limestone Corp.  
Empire Stone Company  
Fagan Stone Company  
The Carl Furst Company  
Harding & Cogswell

Heltonville Limestone Co.  
B. G. Hoadley Quarries, Inc.  
J. M. Hoadley, Inc.  
Independent Limestone Co.  
Indiana Limestone Co., Inc.

The Indian Hill Stone Co.  
Ingalls Stone Company  
Matthews Brothers Co.  
McNeeley Stone Company  
Monon Stone Company

Swenson Stone Company  
Texas Quarries, Inc.  
Victor Oolitic Stone Co.  
Walker Brothers  
Woolery Stone Company



SASH ASSEMBLY

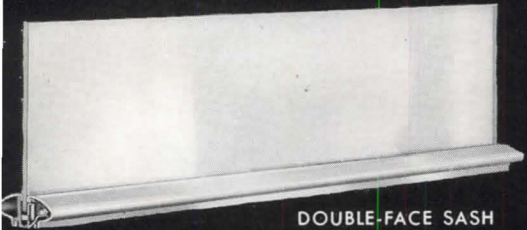

DOUBLE-FACE SASH

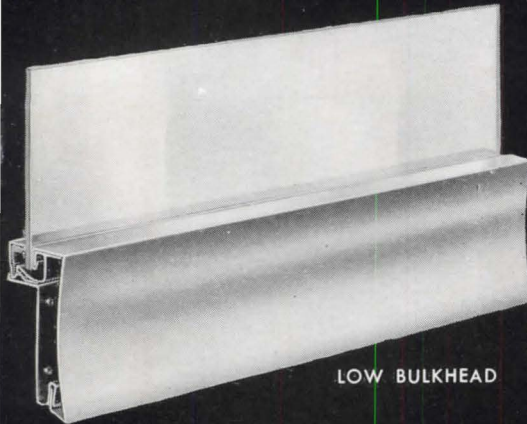

LOW BULKHEAD

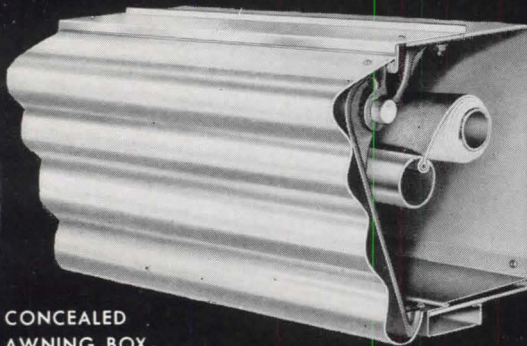

CONCEALED  
AWNING BOX

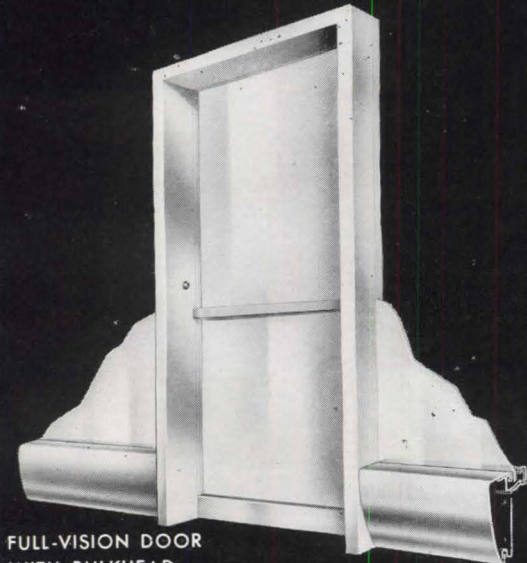

FULL-VISION DOOR  
WITH BULKHEAD

# new

## Custom Styling in Stock Shapes

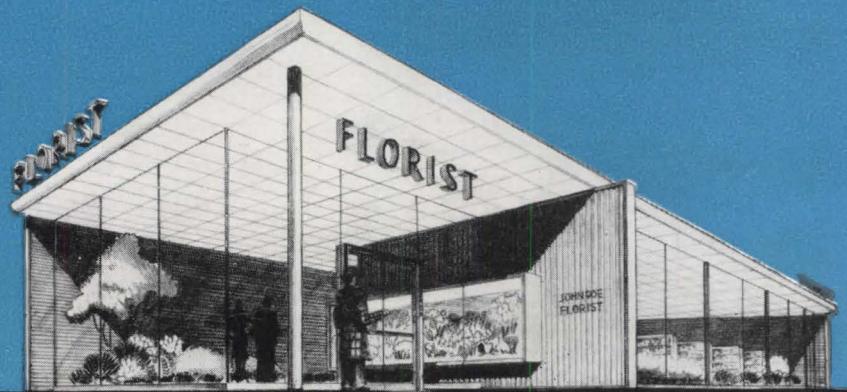

Kawneer's new K-47 Line of store front metals has been designed to achieve the striking individuality and rich appearance of custom-styled shapes. The clean-lined profiles and proportions of these members successfully reflect the best standards of contemporary architecture.

By using elements of this new line according to your own choice, you can create an endless variety of outstanding store fronts which will be distinctly yours.

Not only does the K-47 Line mean greater freedom in designing, it also reduces costs for both your client and yourself—because the drafting-board hours spent in detailing special members are eliminated, as well as the factory delays and higher costs of made-to-order sections.

The assemblies pictured at the left are examples of K-47 styling. Mail the coupon below for Construction Details of both the K-47 Line and the Kawneer Standard Line.

# Kawneer

STORE-FRONTS

THE KAWNEER COMPANY, 712 North Front St., Niles, Michigan

Check portfolio desired. Both will be sent if checked.

Portfolio of Construction Details of the new K-47 Line

Portfolio of Construction Details of the Standard Line

NAME \_\_\_\_\_ FIRM \_\_\_\_\_

ADDRESS \_\_\_\_\_ CITY AND STATE \_\_\_\_\_



*A point  
to  
remember....*

IN THE homes you plan, be sure to provide for conveniently located telephone outlets. Your clients will appreciate this extra, modern touch.

During construction or remodeling it is easy and inexpensive to install telephone conduit within walls leading to neat wall-plate outlets wherever needed for maximum convenience. And when telephones are put in, the wiring will be concealed.

Good telephone arrangements are good indications of quality construction. Your Bell Telephone Company will be glad to co-operate in planning them. Just call the nearest Telephone Business Office and ask for "Architects and Builders Service."

**BELL TELEPHONE SYSTEM**





# BRIXMENT MORTAR

## Makes a Better Bond

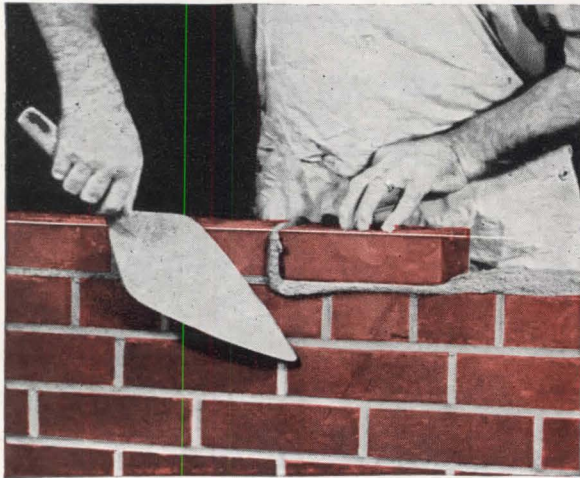

To make a good bond with the brick, mortar must be plastic, and stay plastic until the brick is bedded. The



two photographs above show a good comparative test for plasticity—hence for bond. Try this with Brixment mortar!

### —AND A GOOD BOND IS REQUIRED FOR STRONG, WATER-TIGHT MASONRY

The first function of a mortar is to form a strong, permanent *bond* with the entire surface of the brick. When such a bond is secured, the result is a strong, water-tight wall.

Brixment mortar makes it possible to secure this kind of bond because:

(1) Its great plasticity and its high water-retaining capacity allow a more thorough bedding of the brick, and a more complete contact between the brick and mortar.

(2) It hardens slowly enough to permit deeper penetration and more thorough keying into the pores of the brick.

(3) Once formed, a bond between brick and Brixment mortar is permanent, because Brixment mortar does not undergo volume changes sufficient to weaken the bond.

Because of these characteristics, Brixment mortar makes a *better, stronger bond*.

**LOUISVILLE CEMENT CO., Incorporated, LOUISVILLE 2, KENTUCKY**  
CEMENT MANUFACTURERS SINCE 1830

# Westinghouse plus Sturtevant

the only source where design and manufacture of all major components are an undivided responsibility

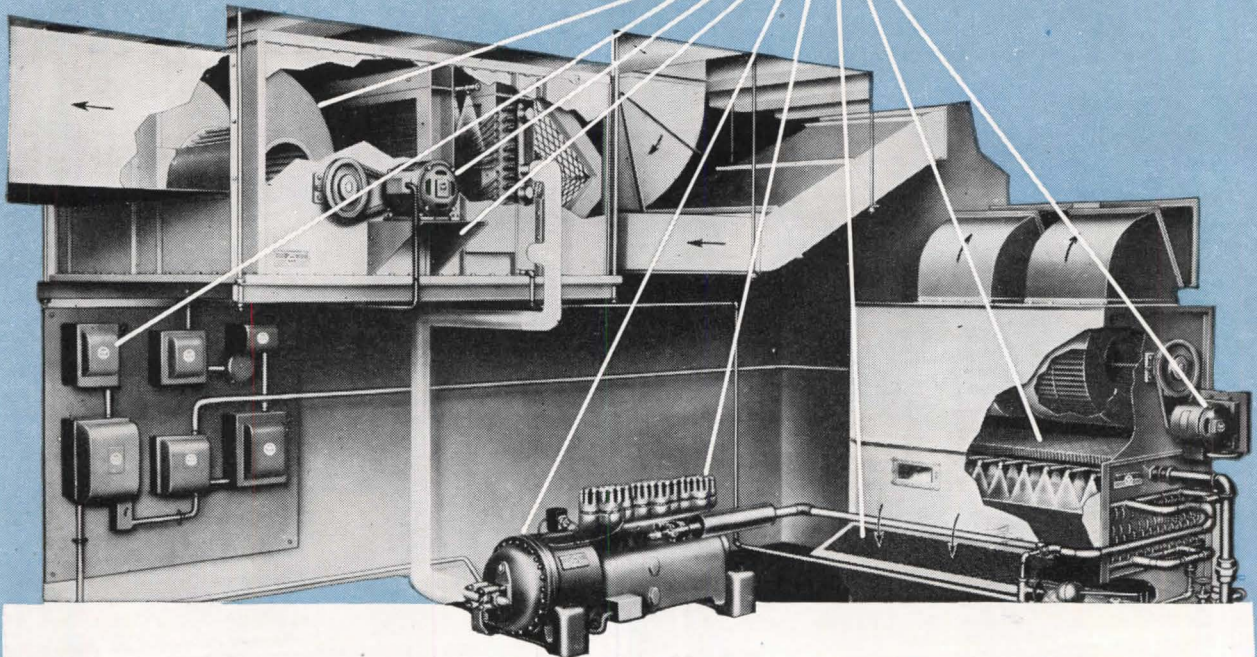

Only Westinghouse Air Conditioning Gives You These Advantages

## HERMETICALLY-SEALED COMPRESSORS

The famous Westinghouse compressor is hermetically sealed—an exclusive feature that assures many operating and maintenance savings. The mechanism is completely enclosed—sealed-in power, sealed-out trouble, no exposed moving parts. It has a direct-drive mechanism—with no shaft seals or “stuffing boxes” to develop leaks—no belts, pulleys or couplings to adjust or replace.

*plus*

## UNEQUALLED KNOW-HOW IN FAN ENGINEERING

For more than 80 years, Sturtevant has pioneered every major advance in fan design and fan application. Compact in design, sturdy in construction and highly efficient in operation, Sturtevant fans, coils and other air handling equipment add new reliability and economy to modern Westinghouse Air Conditioning.

## *plus* MATCHED MOTORS AND CONTROLS

Famous Westinghouse motors along with an equally well-known line of controls provide Westinghouse Air Conditioning systems with *matched* electrical apparatus to do the job most efficiently *when working together* with the other parts of the system. Whether complete factory-built units or custom-built designs, you are assured of long life and low operating cost.

*plus*

## THE ULTIMATE IN AIR CLEANING

Westinghouse Precipitron—the electronic air cleaner—insures circulated air free of dust, dirt, smoke, fumes, pollen and other particles which conventional filters are unable to remove. Entirely automatic in operation, Precipitron is inexpensive to operate—has nothing to be replaced.

HEATING • VENTILATING • AIR CONDITIONING • PRECIPITRON •

# NEW TEAMWORK in Air Conditioning

...means new benefits for you!

Now—for the first time in air conditioning history—a nation-wide organization has been created that puts responsibility for all the major components of air conditioning under one roof.

What new benefits does this bring *for you*?

First, this new organization is a combination of two famous names in the industry . . . Westinghouse and Sturtevant. Each of the component parts that make up a Westinghouse Air Conditioning system is now *matched* . . . designed and manufactured by one organization to provide maximum efficiency *when working together*. Trouble-free performance and lower operating costs are direct benefits.

This new teamwork provides the only complete, unified line—comprising the finest equipment made. It includes the exclusive Westing-

house hermetically-sealed compressor, top-efficiency Sturtevant fans, coils and other air handling equipment, Westinghouse Precipitron plus Westinghouse motors and controls.

This all adds up to one of the biggest benefits of all . . . *undivided responsibility*. When you buy Westinghouse Air Conditioning, you will be served by the only organization that is prepared to manufacture and install the entire system according to your specific demands. Because one organization does the whole job, it can be depended on to give trouble-free, economical service—for years to come.

#### FACTS FOR ARCHITECTS

Investigate the benefits that the Sturtevant-Westinghouse combination means to your clients. We are ready to cooperate on your engineering designs now—to assure prompt delivery when our equipment begins to roll off our production lines again *in quantity*. For specific design and performance data in connection with any installation, write to the B. F. Sturtevant Company, Hyde Park, Boston 36, Mass.

J-80,005

**Sturtevant**  
REG. U. S. PAT. OFF.

*Puts Air to Work*

B. F. STURTEVANT COMPANY • DIVISION OF

**Westinghouse**  
ELECTRIC

DRYING • DUST AND FUME CONTROL • MECHANICAL DRAFT

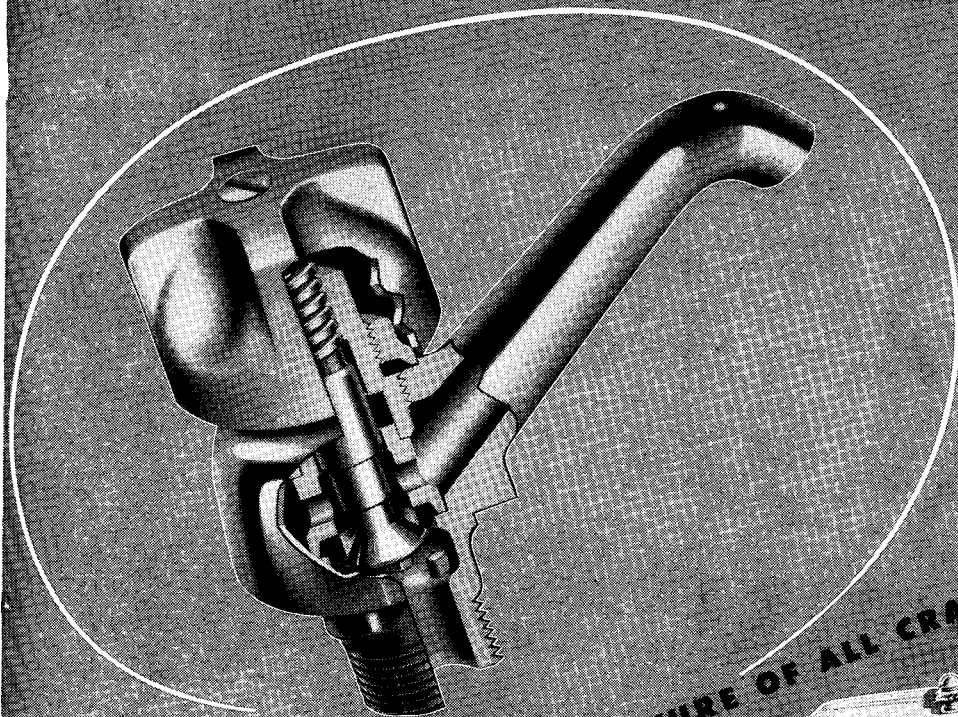

*Dial-ese* A FEATURE OF ALL CRANE FAUCETS

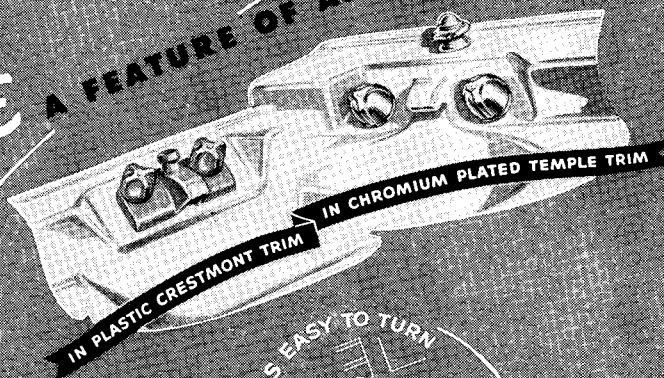

*Dial-ese adds to the convenience of Crane quality equipment for low-cost homes.*

Users appreciate the way new Crane faucets open and close at a finger's touch, thanks to *Dial-ese*. Seats are easily replaced and single unit fits all Crane faucets, simplifying maintenance.

*Dial-ese* is an exclusive feature found in all new Crane plumbing trim and typifies the sound engineering back of the Crane line.

**ADVANTAGES**

- Water pressure below seat means easy closing . . . prevents dripping.
- Stem threads are lubricated.
- Short stem means less friction.
- Stem packing below threads prevents corrosion.
- Lock nut prevents turning—keeps packing joints tight.
- Entire unit replaced quickly like a cartridge.
- One unit fits all Crane trim.

**CRANE**

NATION-WIDE DISTRIBUTION THROUGH BRANCHES, WHOLESALERS, PLUMBING AND HEATING DEALERS

CRANE CO., GENERAL OFFICES,  
836 S. MICHIGAN AVE., CHICAGO 5

VALVES • FITTINGS • PIPE  
PLUMBING • HEATING • PUMPS

## PITTSBURGH PERMAFLECTOR LIGHTING EQUIPMENT



Permaflector Fluorescent Luminaire  
"The Tyler"—A-7240

POTTER TITLE AND TRUST CO.



IT'S EASY TO SEE . . .

*Something Better Has Come to Light*

When you want efficient lighting—scientifically correct, distinctive in appearance—choose *Pittsburgh Permaflector* Fluorescent and Incandescent Lighting Equipment. For here is more than good illumination . . . here is equipment which fits into your plans and designs and becomes a flexible medium for creating *exactly* the effects you desire.

Many things contribute to *Pittsburgh Permaflector* excellence: sound engineering, good styling, fine craftsmanship. These qualities are apparent in every *Pittsburgh Permaflector* lighting installation. Before you design or remodel, consult your *Permaflector* Lighting Engineer—he has a vast reservoir of useful data helpful to you and he'll gladly show you how to get the most out of your lighting installation.

**"THERE IS A PERMAFLECTOR FOR EVERY PURPOSE"**

PITTSBURGH PERMAFLECTORS ARE DISTRIBUTED BY BETTER ELECTRIC WHOLESALERS EVERYWHERE

### **PITTSBURGH Reflector Company**

OLIVER BUILDING · PITTSBURGH 22, PA.

MANUFACTURERS OF FLUORESCENT AND  
INCANDESCENT LIGHTING EQUIPMENT

*Permaflector Lighting Engineers  
in All Principal Cities*

# A HOUSE LIKE THIS IS A BLACK EYE FOR YOU!

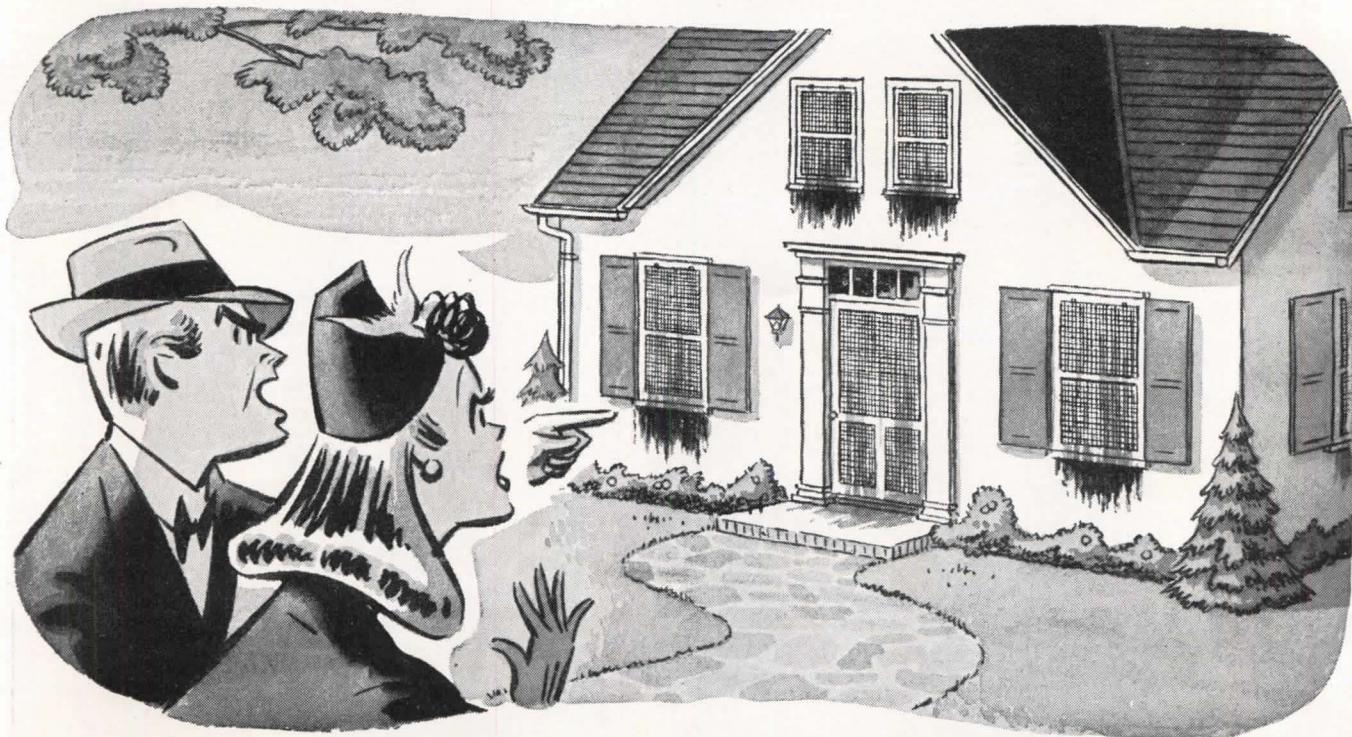

## LUMITE plastic screening NEVER stains!

Architects tell us that one of the most important requirements of a window, door or porch screen is: *it must not stain the sills or sidewalls!*

As you know, those "black eye" stains you so often see under windows come from rust, corrosion or oxidation.

But LUMITE *cannot* rust...*cannot* corrode...and never needs painting. Its color is "built into" the filament itself and cannot run or fade. And, even years after installation, a swish or two with a damp cloth instantly renews its brand-new sparkle.

The list at the right shows *other* "plusses" of LUMITE...and we'll be glad to send you our A.I.A. 35P folder, with sample, so that you may be thoroughly informed when your clients ask you about LUMITE...the non-stain screen that can last a lifetime!

LUMITE DIVISION, Chicopee Manufacturing Corp. of Georgia;  
47 Worth St., New York 13, N. Y.

# LUMITE

MODERN PLASTIC INSECT SCREEN CLOTH

HERE'S WHY  
LEADING ARCHITECTS  
SPECIFY LUMITE:

- Cannot stain
- Won't rust or rot
- Never dents or bulges
- Needs no painting
- Color cannot fade
- Easy to frame
- Lighter in weight
- Sensibly priced
- Lasts years longer
- Woven of Dow's Saran
- Strong! (Lumite is woven of heavy gauge plastic filament—0.015")

# They Want a Home They can be Proud of . . .

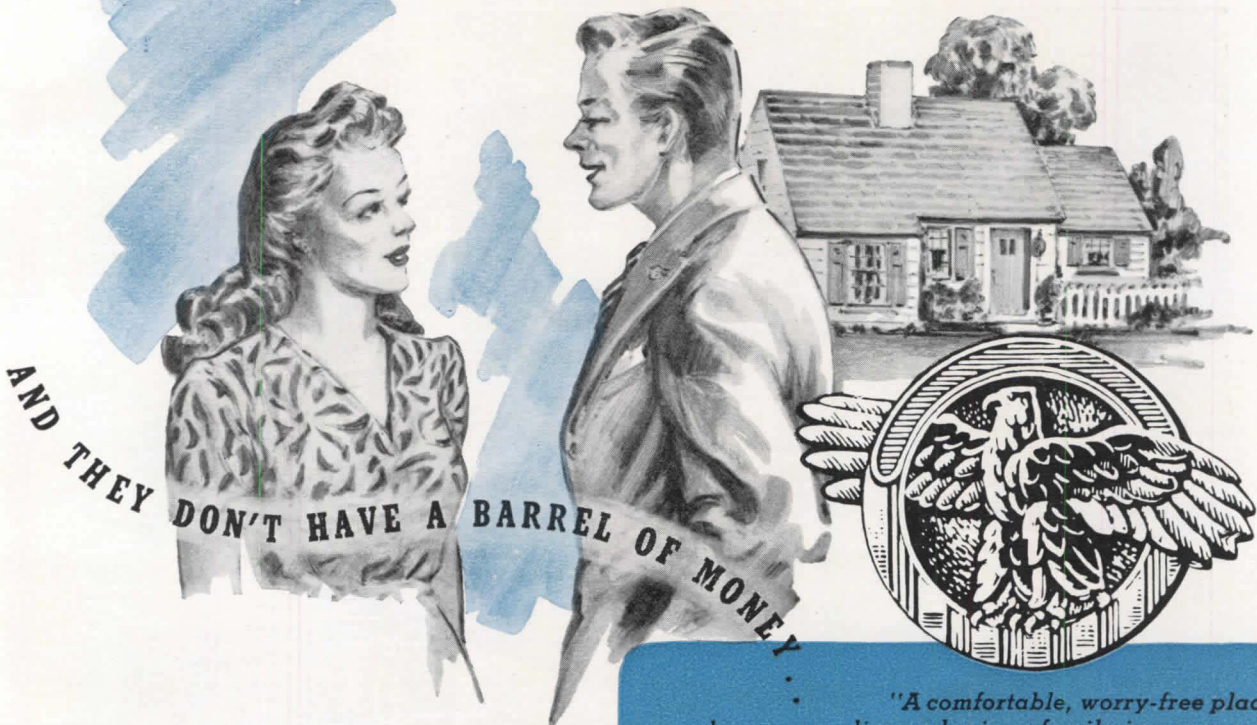

## DESIGN FOR COAL "Fuel Satisfaction" means . . .

Lowest possible installation and maintenance cost in central heating plants, the best in automatic heating with an ash-removing, bin-fed, coal-burning stoker; a plentiful supply of clean fuel; economy and dependability in operation.

"A comfortable, worry-free place where we can live and raise a family in peace and security—a home we'll be proud of when folks visit us . . . and an investment to fit our pocketbook."

Millions of new homes must meet the urgent need of returned veterans — and their two-fold problems. They want homes of beauty and comfort — but they must be economical too.

When you design for them — homes or housing projects — include MODERN COAL BURNING PLANTS. No other fuel can give them equal value, dependability and all-round satisfaction. Up-to-the-minute coal furnaces, and more automatic stokers are available in increasing numbers every day.

Your clients — the veteran and his bride — do not have a barrel of money. True, they have a small nest egg. But their home of tomorrow is their stake in the future — you can help them make it a sound investment. So give them comfort — with the economy of modern coal heating.

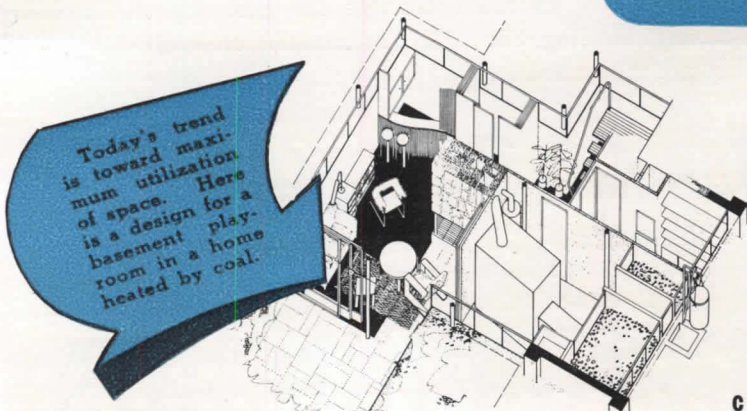

# Norfolk and Western RAILWAY

CARRIER OF FUEL SATISFACTION

# ARCHITECTS:

here's how to s-t-r-e-t-c-h the small home with this new method of *Radiant Heating*

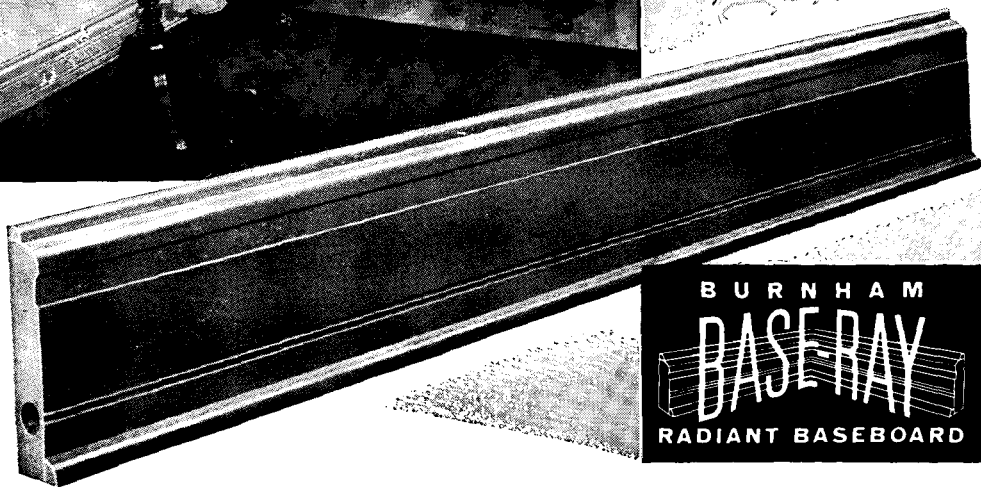
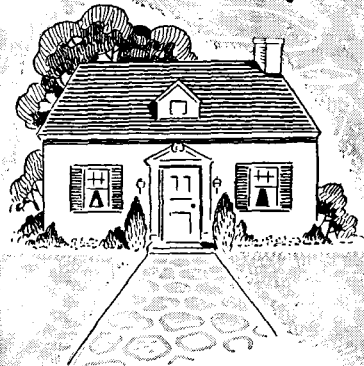
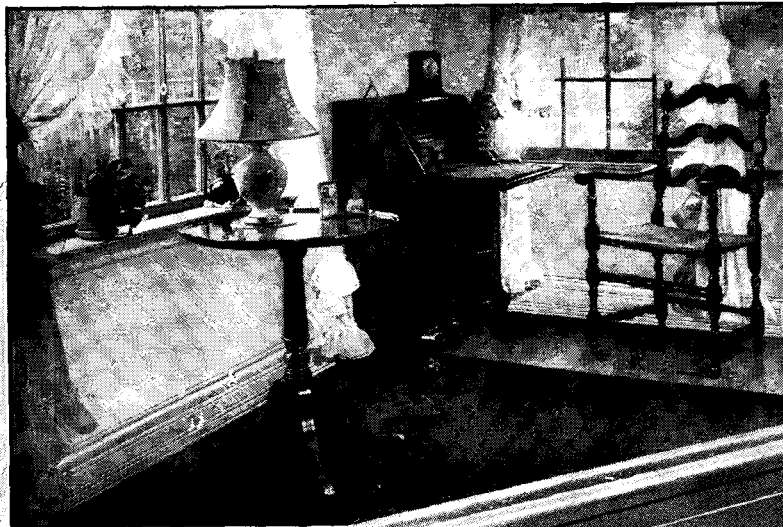

BURNHAM  
**BASE-RAY**  
RADIANT BASEBOARD

## CONCEALED VALVES

This neat metal enclosure shaped like the heating unit itself, is attached to each end of BASE-RAY, thus completely concealing all valves and controls.

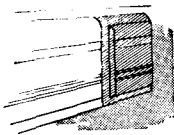

## MOLDINGS

To provide an even more realistic baseboard appearance, wood moldings are added at top and bottom of "Standard" BASE-RAY and at top only of "Hy-Power" units. These are standard wood moldings.

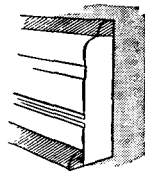

Wall space entirely free and unobstructed — yet you get plenty of even, clean *radiant heat!* Think what this means to the small-home owner in terms of beauty, comfort and convenience that this additional space makes possible.

This heating miracle is accomplished by means of BASE-RAY\* Radiant Baseboards — a hollow, cast-iron unit which replaces the usual wooden baseboards on outside walls...can be painted any color desired...and permits unhampered arrangement of furniture and draperies.

BASE-RAY is available in two styles — the "Standard" (1 $\frac{3}{4}$ " thick and 7" high) and the "Hy-Power" model (2" thick and 7" high). Used with hot water, 2 pipe steam or vapor, BASE-RAY provides a room-long source of heat with a floor-to-ceiling temperature differential of less than 3°.

And remember, no structural changes are necessary in installing BASE-RAY Radiant Heating. For further information on BASE-RAY, send coupon for booklet shown at left.

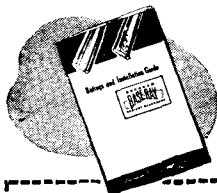

This Booklet gives complete data as well as diagrams on BASE-RAY — covering dimensions, ratings and installation procedures.

\*Reg. U. S. Pat. Off.

Burnham Boiler Corporation DEPT. AR 86  
Irvington, New York

Please send me copy of "Ratings and Installation Guide on BASE-RAY Radiant Baseboards."

Name .....

Address .....

City ..... State .....

# Burnham Boiler Corporation

IRVINGTON, N. Y., Dept. AR 86

Export Department

50 CHURCH ST., NEW YORK 7, N. Y.





# This Book

*tells you how to make a finer stucco for SMALL HOMES*



Create interesting and pleasing effects . . . add character and charm . . . give individuality to your small homes by the use of stucco. And to make a finer stucco, use this fingertip reference book, "A Guide to Finer Stucco".

When you design in stucco, specify Medusa Waterproofed White Cement for the finish coat. Only white cement can give that clean-cut, distinctive white appearance that makes a stucco house stand out in any crowd. And Medusa Waterproofed White Stucco stays white because dirt is washed off instead of absorbed by the stucco—eliminating stains. That's why, for

more than 38 years, architects have depended on Medusa White for lasting beauty. Benefit from their experience.

## GET THIS FREE BOOK

**SEE** the wide variety of finishes.

**LEARN** about stucco's adaptability for color and texture.

**CHECK** coverage tables for easy estimating.

**GIVE** individuality to small stucco homes.

**SEND** convenient coupon below for your copy of, "A Guide to Finer Stucco".

### MEDUSA PORTLAND CEMENT COMPANY

1004 Midland Building • Dept. "D" • Cleveland 15, Ohio

"FIFTY-FOUR YEARS OF CONCRETE PROGRESS"



## Medusa

### PORTLAND CEMENT COMPANY

1004 Midland Building • Dept. "D" • Cleveland 15, Ohio

Gentlemen: Please send me a copy of the booklet, "A Guide to Finer Stucco".

Name \_\_\_\_\_

Address \_\_\_\_\_

City \_\_\_\_\_ State \_\_\_\_\_



**Remove the visual barrier . . .  
and you make the store more inviting!**

In this suggested Visual Front, *Vitrolite*\* glass facing carries the color of the exterior side wall back through the clear glass front. *Thermopane*\*, the transparent insulating unit, reduces the possibility of condensation on windows. Doors are *Tuflex*\*, the clear plate glass that is tempered for extra strength.

A Visual Front makes capital of human tendencies.

It makes the most of people's preference for a place that looks light, spacious and airy.

It takes advantage of their habit of gravitating toward other people—for through a Visual Front they can see other people buying.

The Visual Front idea is clicking with architects because it enables them to provide a design based on sound principles, but one truly different. It clicks with store owners because the Visual Front calls attention, not to itself, but to the interior and its merchandise. That boosts sales.

Fortunately, glass combines transparency with many other virtues. It cleans easily. It resists weather. Its lustrous surface doesn't call for refinishing.

**It pays to be open minded about storefronts.**

Before your next design goes on paper, send for our free Visual Fronts book. It's packed with ideas that you can use or adapt to your needs. Libbey-Owens-Ford Glass Company, 1786 Nicholas Bldg., Toledo 3, Ohio.

\* REG. U. S. PAT. OFF.

VISUAL  
O  
FRONT  
© 1943  
Libbey-Owens-Ford  
Glass Company

LIBBEY-OWENS-FORD  
a Great Name in GLASS



"REALWOOD"

makes it

*Modern!*

**F**INE woods are always modern—they will never be outdated. But finishes progress. And at the peak of that advance right now is Formica "Realwood", the plastic sheet which incorporates a genuine wood veneer. ¶Nothing approaches the limpid clarity of the grain when it is handled in this way. It is by far the handsomest, most perfect finish that ever was imparted to wood. ¶It has in full measure all of the characteristic advantages of plastic material also. It is non-absorbent and will not take up stains. For horizontal surfaces it is available in a cigarette proof grade. It is chemically inert and untouched by mild acids and cleaning alkalies. This finish can be washed with soap and water. ¶For years on end Formica "Realwood" will maintain its original brilliance and beauty under the most severe service.



THE FORMICA INSULATION COMPANY, 4639 SPRING GROVE AVENUE, CINCINNATI 32, OHIO

**Radio Executives  
rely on Johns-Manville  
for Noise-Quieting . . .**



A broadcasting studio at CBS, New York — one among hundreds of studios using Johns-Manville acoustical materials and installation experience. (Architects: Fellheimer & Wagner. Acoustical Consultant: C. R. Jacobs.)

## YOUR NOISE PROBLEMS, TOO, can benefit from Johns-Manville "know-how"

*Johns-Manville gives any acoustical job, large or small, undivided responsibility. That means J-M materials . . . installed by Johns-Manville*

Take advantage of this *undivided responsibility* to get the most effective possible solution to your noise-quieting problems.

Johns-Manville combines the knowledge of *what* materials you should use with the facilities to apply them *properly* so that you receive their full benefit.

Installation is handled by a competent organization of Johns-Manville acoustical engineers and construction experts equipped to do the work rapidly, economically, and with a minimum of inconvenience.

Our 35 years of pioneering in sound control includes the highest type of experience in providing acoustical treatment for radio studios,

auditoriums, restaurants, schools, churches, hospitals, stores, offices, and factory areas.

That same experience is available to you, whether your job is small or large, simple or complex.

Let our trained engineers make specific recommendations for your particular problems, without cost or obligation. Send for our brochure, "Sound Control." Johns-Manville, Department AR-8. P.O. Box 290, New York 16, New York.

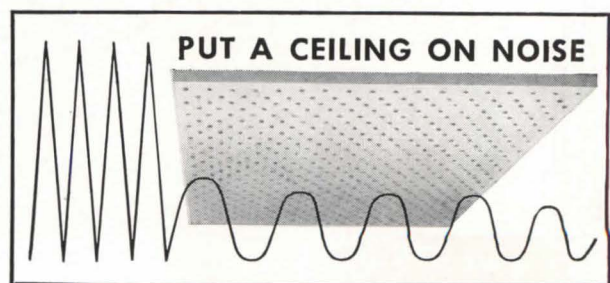

**Johns-Manville**

*Pioneers in*

**Sound Control**



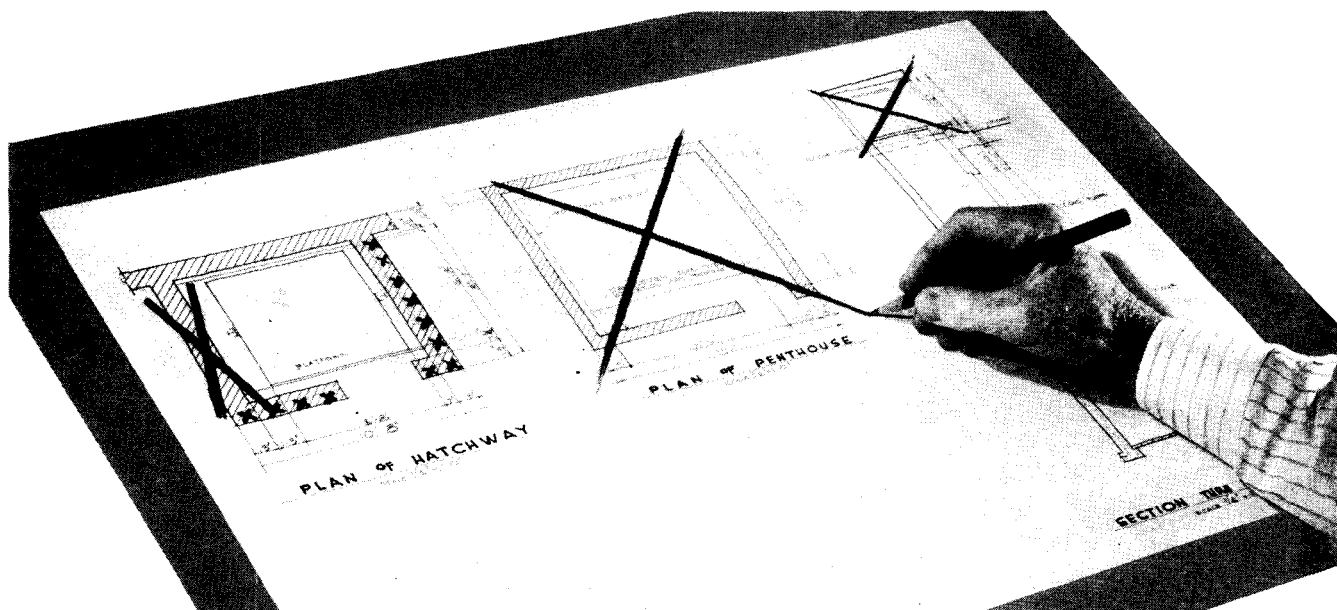

**You can "X out" the penthouse  
and heavy sidewalls!**

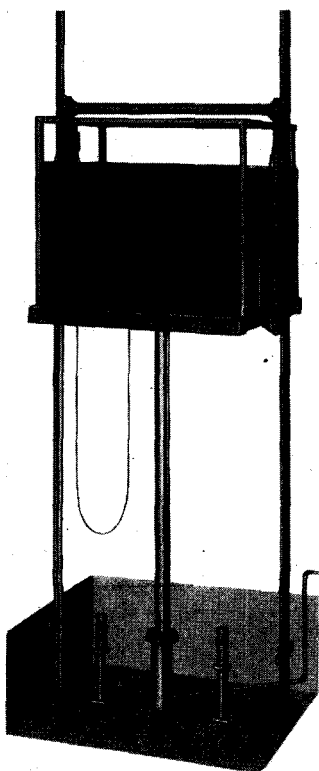

**Elevator That's Pushed Up  
Cuts Construction Costs  
and Streamlines Designs**

Yes, you can take your pencil and cross off the penthouse and heavy hatchway sidewalls on the plans for that new building . . . by specifying Rotary Oildraulic Elevators.

**It's Done by Hydraulic Power**

This modern elevator reduces load lifting to simple fundamentals. Loads are pushed up from the ground hydraulically instead of pulled from above by mechanism which requires the building structure to support the entire weight of the elevator and contents. This eliminates the penthouse and heavy load-

*Whenever you have an elevator problem involving a rise of 40 feet or less, Rotary can help you. Mail the coupon for AIA file booklet and complete information, including Architect's Preliminary Layout Data. You'll find this material helpful in planning modern 2, 3, or 4-story buildings.*

bearing sidewalls, and the compact power unit can be placed in any convenient space on any landing. Result: lowered construction costs and streamlined building designs.

**Owners Like These Features**

The Oildraulic Elevator is raised by a powerful hydraulic jack powered by an electric oil pumping mechanism. Operation is hydraulically smooth . . . no abrupt starts or stops. Landing stops are accurate to within 1/4-inch, plus or minus. Operating cost is low . . . power used only when elevator rises, descent by gravity. And owners can count on Oildraulics for dependable service, year after year.

Thousands of architects, engineers and leading concerns will testify that Oildraulic Elevators are the most practical and economical type for 2, 3 or 4-story service.

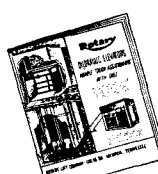

**ROTARY LIFT COMPANY**  
1107 Kentucky, Memphis 2, Tenn.

Send Catalog RE-301 (AIA File 33) to:  
Name .....  
Address .....  
City and State .....

**Rotary OILDRAULIC ELEVATORS**

ROTARY ALSO MAKES OILDRAULIC LEVELATORS — LUMBER LIFTS — AUTO AND TRUCK LIFTS

# GOOD WASHROOMS

one of the "Big 4" in good working conditions

... say men and women workers in 400 plants



**JERRY:** "Nothing 'gets my goat' more than a sloppy washroom. This one's a pleasure to clean up in."

**PHIL:** "You have to give the boss credit. He knows we like a shipshape washroom as much as he does."

**G**OOD WASHROOMS are extremely important to employees! When workers from coast to coast were interviewed, they named these factors as the "Big 4" in good working conditions: *good washrooms, adequate lighting, safety devices and proper ventilation.*

This research study shows that modern sanitary washrooms, complete with plenty of hot water, soap and good quality individual paper towels, help keep workers happy. They also help keep germs from spreading by encouraging frequent and thorough washing. This in turn reduces absences due to colds and their more serious complications.

Haven't you yourself been irritated by a poorly planned, badly equipped washroom? Then make sure your washrooms are designed to be "Health Zones," not "Germ Exchanges"—"morale-boosters," not "temper-testers."



**Good Washrooms begin at the Drawing Board**

Efficient, well-equipped washrooms that help keep workers healthy and happy are a result of careful thinking and planning in the blueprint stage. For practical suggestions on modern washroom layout, turn to our four pages in Sweet's catalog—or call on the Scott Washroom Advisory Service, *Scott Paper Company*, Chester, Pennsylvania.

**SCOTTISSUE TOWELS  
STAY TOUGH WHEN WET**



Trade Marks "Scottissue," "Washroom Advisory Service" Reg. U.S. Pat. Off.

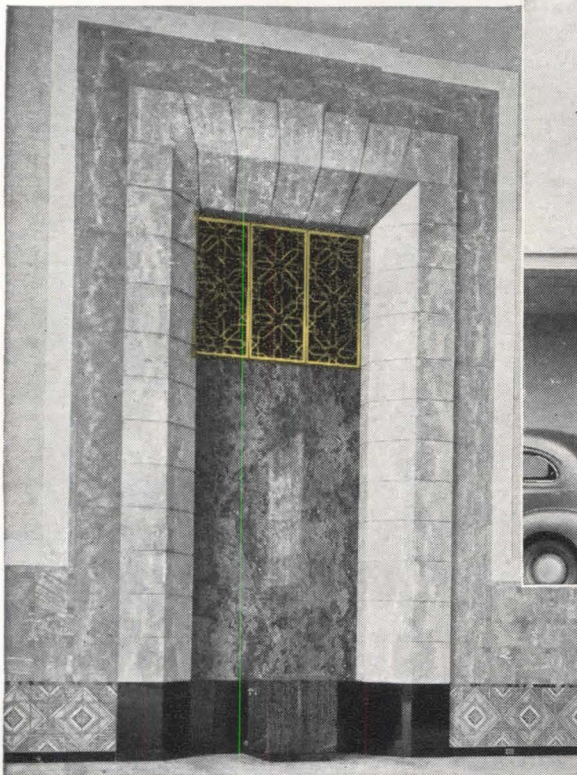
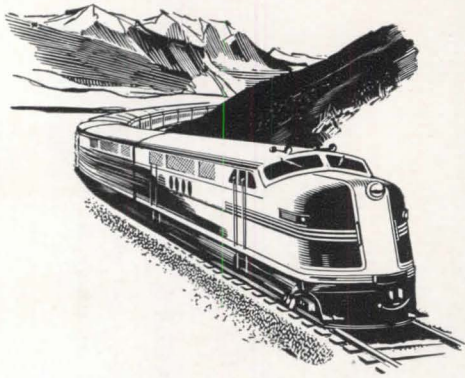

Anaconda Architectural Bronze fabricated by Herzog Iron Works, Inc., St. Paul, Minn. installed in main entrance and window (upper photo) and as ventilating grille (lower photo). Entrance shown is one of three, each requiring about 3,000 lb. of Anaconda Extruded Shapes and special Ingots for castings of matching color.

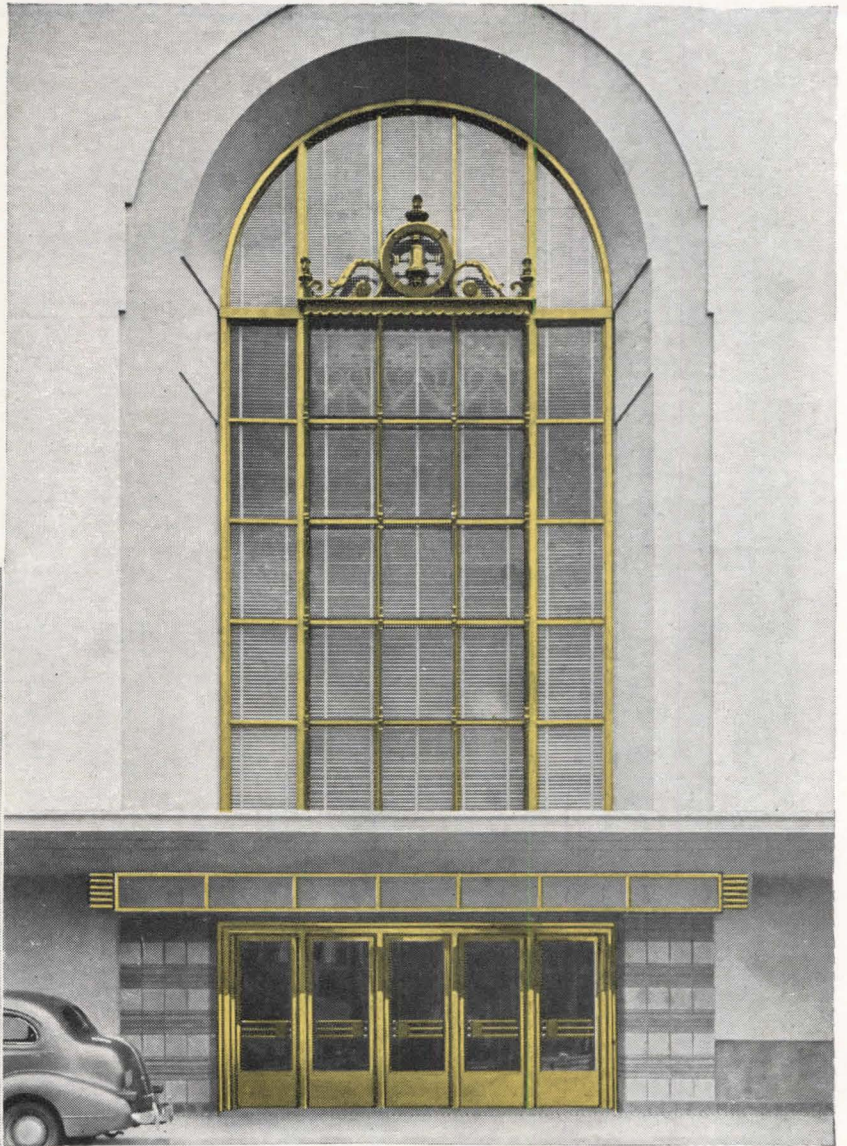

## Los Angeles Terminal adds Beauty with BRONZE

**B**OTH EXTERIOR and interior architectural treatment of the Union Terminal at Los Angeles take full advantage of the warm dignity of bronze.

Stately windows and entrance doors are executed in this lustrous, durable metal . . . while inside of the main building bronze has been used extensively for ventilating grilles, chandeliers, name and sign plates, clock figures and all glass moulding.

Anaconda Architectural Bronze in all wrought forms has for many years been the choice of architects for ornamental work of every description. Readily adaptable to design and easy to maintain, its matchless color and beauty lastingly enhance the appearance of countless fine buildings from coast to coast.

4059

**ANACONDA**  
EST. 1891

*Anaconda*

**ARCHITECTURAL BRONZE**

**THE AMERICAN BRASS COMPANY**

General Offices: Waterbury 83, Connecticut  
Subsidiary of Anaconda Copper Mining Company  
In Canada: ANACONDA AMERICAN BRASS LTD.,  
New Toronto, Ont.

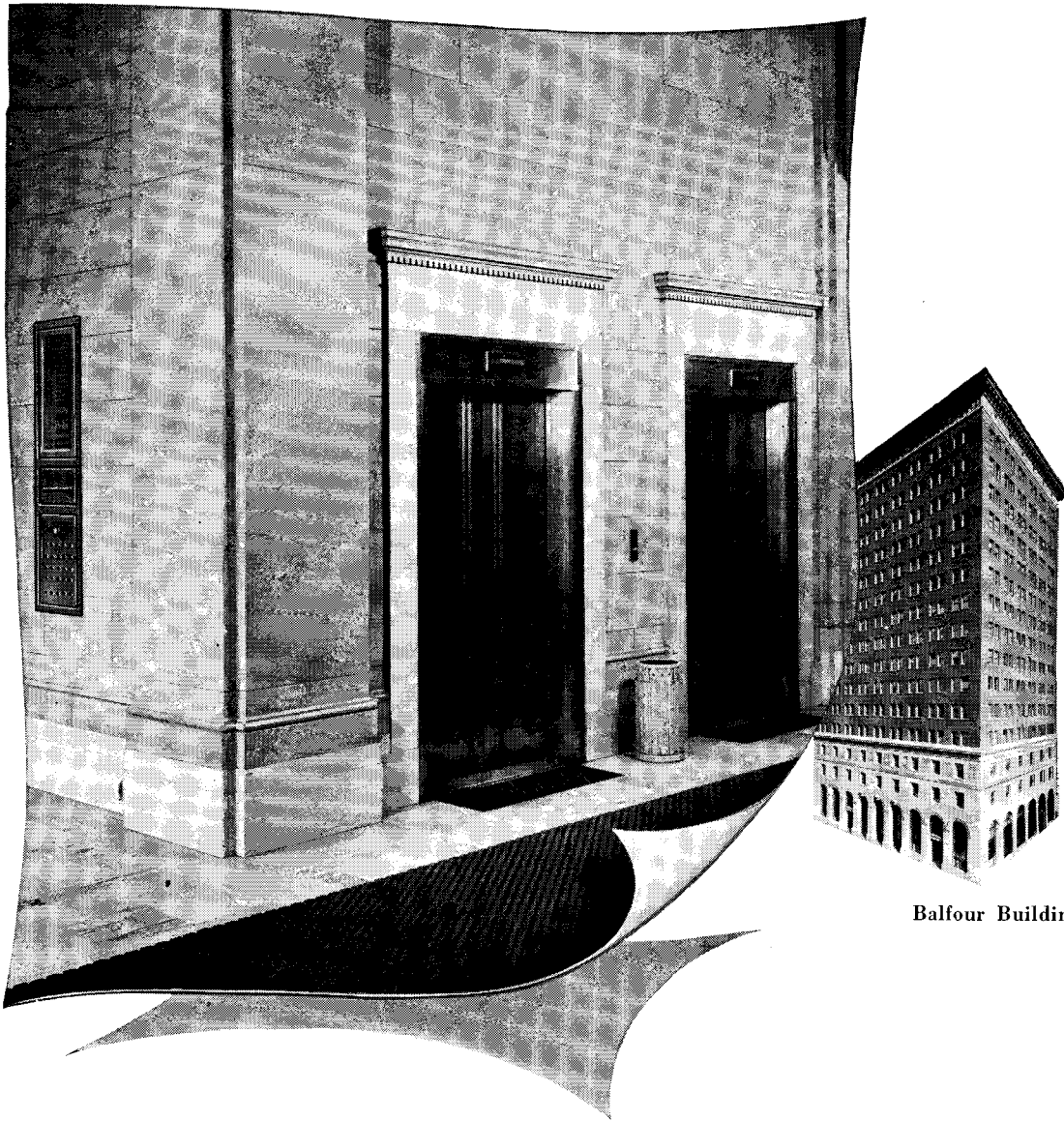

Balfour Building, San Francisco, Calif.

## There's more to it than meets the Eye

If you have visited the Balfour Building in San Francisco since Otis modernized the elevators you have seen the modern cabs and attractive entrances. Less obvious to visitors, but more important to tenants and management, is the improved elevator service.

Prior to modernization, five elevators handled the mid-morning and mid-afternoon periods but were overtaxed during the rush hour peaks. Since four of the elevators were modernized and equipped with Otis Peak Period Control, three of them have handled the intermediate periods as easily as the original five, and with the fourth modernized elevator in operation during peak periods, the management is providing better service than was previously possible. The fifth elevator is now reserved exclusively for freight service.

There's more to Otis Modernization than meets the

eye — improved traffic handling capacity, increased tenant satisfaction, and material reduction in operating expense.

If you have a vertical transportation problem call your Otis office today. It will cost you nothing — it may save you much.

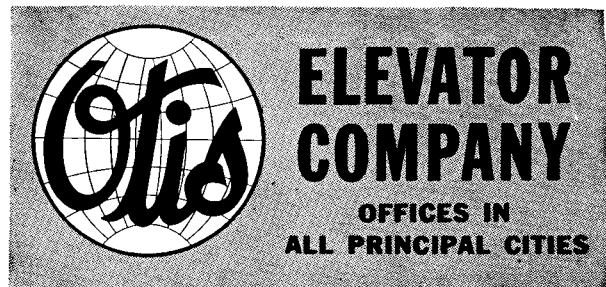



# THERMAL MAGNETIC ACTION

... gives you  
**FASTER  
MORE POSITIVE  
CIRCUIT PROTECTION**

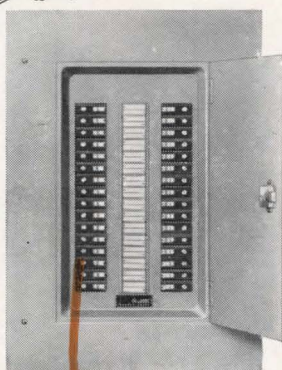

## **THERMAG AUTOMATIC CIRCUIT BREAKER PANELBOARD**

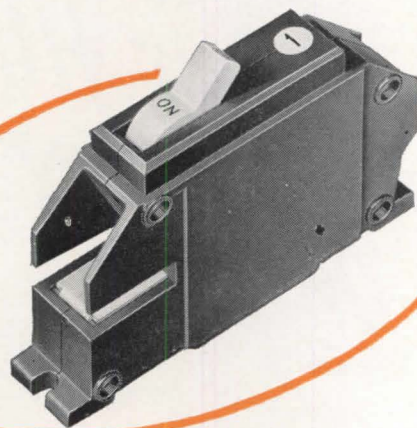

There is no need to worry about short circuits... dangerous overloads... burned out equipment... and other similar costly and irritating service interruptions... with **FA** Thermag Automatic Circuit Breaker Panelboards.

Built from standard units and enclosed in attractive easy-to-install steel cabinets, these modern Underwriters' Laboratory-approved Panelboards are ideal for schools, commercial and industrial installations.

The heart of these modern and efficient panelboards is the **FA** Thermag (Thermal-Magnetic) Circuit Breaker which insures positive circuit protection by combining two important functions in one working unit... a thermal action that ignores harmless overloads and temporary surges of current, plus a magnetic action that instantaneously interrupts current at the first sign of short circuit or dangerous overload.

Easy to operate, requiring only the "flip of the handle" to restore service... when the trouble is eliminated... panelboards with **FA** Thermag Automatic Circuit Breakers are today's answer to tomorrow's service problem. So insist that your next panelboard be an **FA** Thermag Automatic Circuit Breaker type.

**FA** Thermag Circuit Breaker Panelboards are available in standard and narrow column types, also dust-tight and vapor-proof construction panelboards. The type AC Thermag Circuit Breakers are furnished in 15, 20, 25, 35, and 50 amp. capacities for 120 volts AC — single or double pole. Panelboard assemblies have 4 to 42 branch circuits with 115-230 volt, 3-wire, or 120-208 volt, 4-wire solid neutral mains.

For more complete information regarding specifications and costs, write for Bulletin No. 67.

TO RESTORE SERVICE

*"Simply Flip the Handle"*  
TO ON  
POSITION!  
(After Removing Cause of Trouble)



- BUSDUCT
- PANELBOARDS
- SWITCHBOARDS
- QUIKHETER
- SERVICE EQUIPMENT



Experienced Eyes  
look for  
**THREE HINGES  
ON EVERY DOOR**



One of the marks of good construction that your client actually sees for himself and really appreciates is the *triple hinging of doors*.

Three hinges on every door—whether thick or thin—hold the edge of the door in alignment, and keep latch and lock clicking to a perfect fit. That's more important in today's construction than ever before.

Remember, it costs less to put a third hinge on every door than to repair a single warped door later! So for better construction and greater satisfaction—triple hinge your doors. The Stanley Works, New Britain, Connecticut.

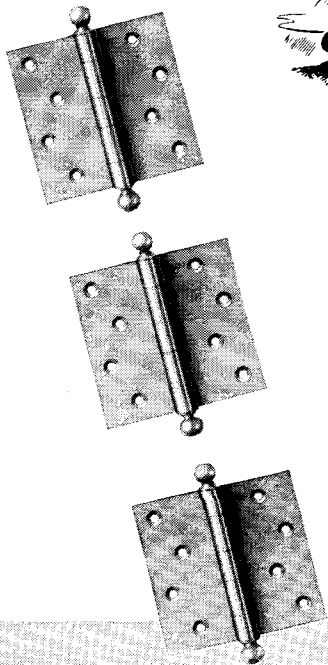

**STANLEY**

REMEMBER . . . . . THREE HINGES TO A DOOR

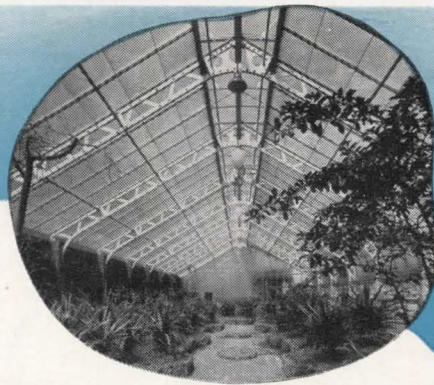

**Structural aluminum—gives strength and light weight. Can't rust. Makes installation easier.**

**LET THE APPLICATION  
DICTATE THE USE OF...**

# *Alcoa Aluminum*

You never have to look for places to use aluminum in building construction. In application after application the requirements parallel the advantages of aluminum.

For decoration or structural strength, you can use Alcoa Aluminum. For weather resistance or light weight, aluminum will fit the job.

And you'll never be handicapped by form or shape. Aluminum can be rolled, drawn, spun, forged, cast, extruded, machined or welded.

What you can do with other metals, you can often do better with aluminum. Be sure to include Alcoa Aluminum in the plans of your future buildings. ALUMINUM COMPANY OF AMERICA, 1867 Gulf Building, Pittsburgh 19, Pennsylvania.



**Aluminum revolving doors—keep their attractive appearance. They're easy to maintain—will never deteriorate.**

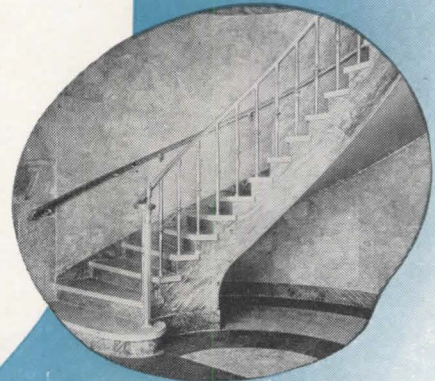

**Aluminum stair rails— are light and strong. Assure low maintenance. Add beauty to stairways.**

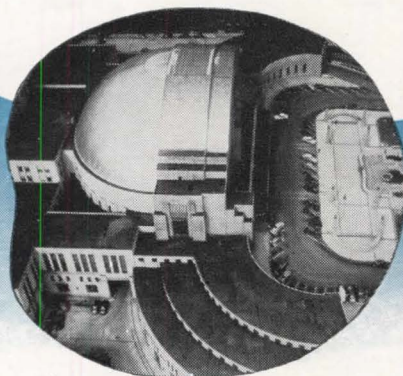

**Aluminum roofing—will never rust or rot. Never needs painting. Light in weight.**

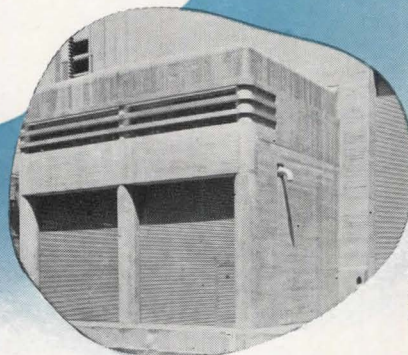

**Aluminum rolling doors—save weight. Assure easy operation. They're weather resistant. Will never rust.**

THE MOST VERSATILE OF ALL BUILDING MATERIALS

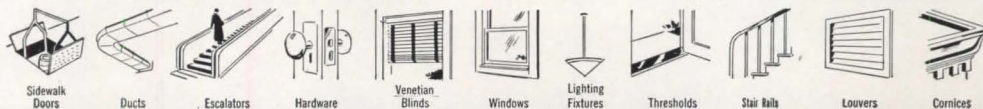

**ALCOA FIRST IN ALUMINUM**



IN EVERY COMMERCIAL FORM

DESIGNED FOR ONLY 2 MORE STORIES . . .

# FEDERAL LAND BANK **added**

(BALTIMORE, MD.)

*built with* **Q** • FLOORS

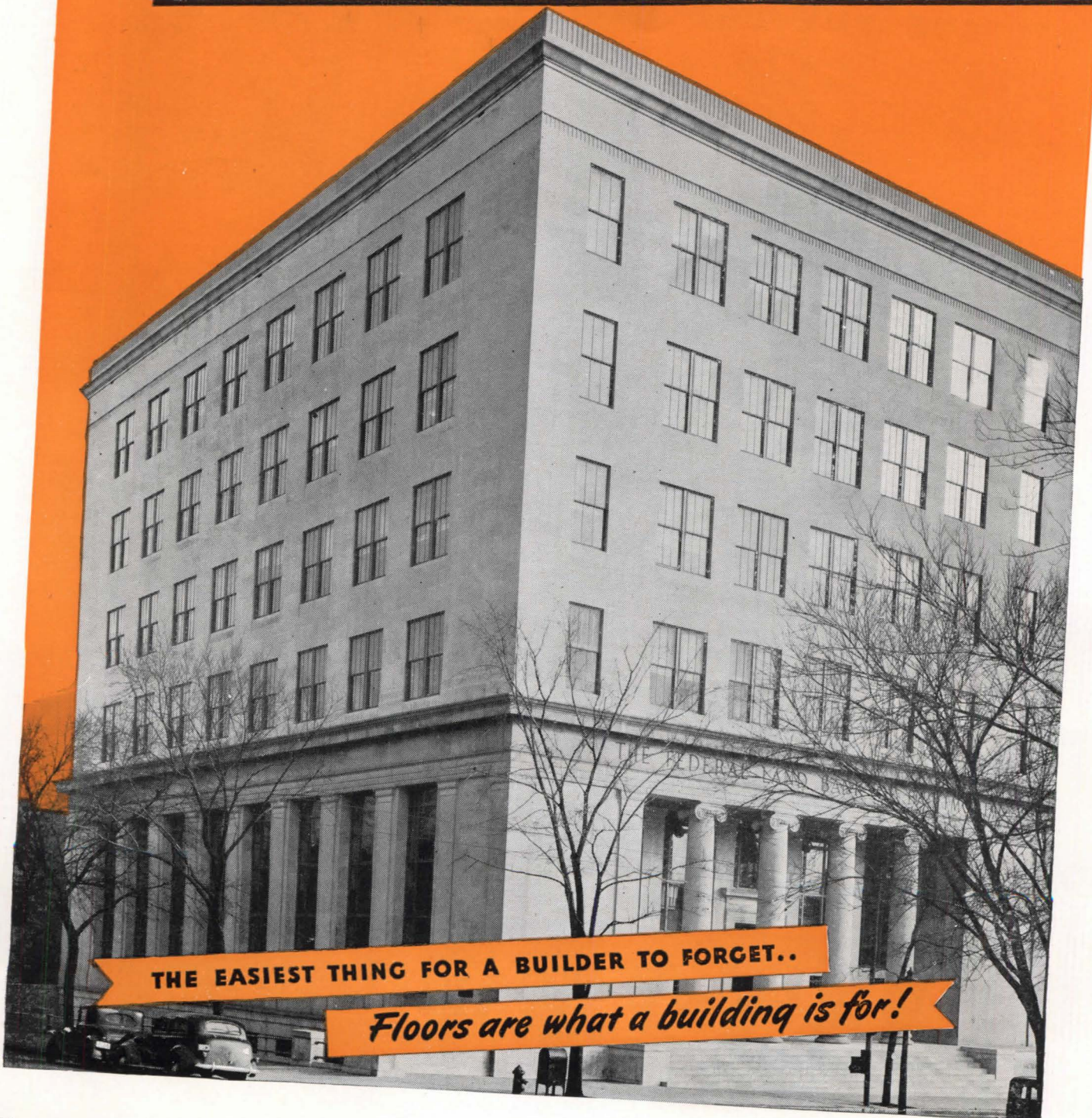

THE EASIEST THING FOR A BUILDER TO FORGET..

*Floors are what a building is for!*

# 4½ stories

## because..

Taylor and Fisher,  
architects, could take advantage of

### Lightweight Steel Construction

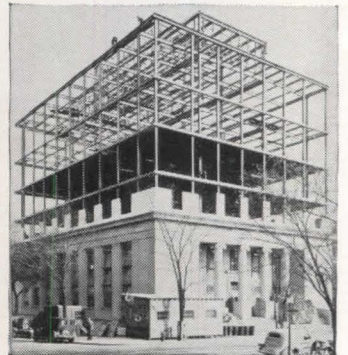

Lightweight steel Q-Floors have enabled many an architect to give clients more building for the same tonnage. This bank got two and a half more stories by switching to Q-Floor.

Quite aside from any special advantages during remodeling, the economics of Q-Floor on any job increase a building's earning power.

Consider the value to any building of permanently flexible floor plans. Robertson Q-Floor is made of steel cells six inches apart, interrelated by crossover headers. An electrician drills a small hole through the light concrete fill and sets up an electrical outlet on any six-inch area without the mess of trenches. The entire process takes only a few minutes. Any building you design with Q-Floors can never become electrically obsolete.

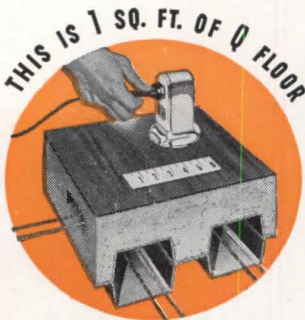

Think what it means to a client when you can say, "Determine the location of partitions and outlets AFTER you move in." Q-Floors spare you, too, the grief of guessing the unguessable about outlet positions. You may change them around in a jiffy, as often as your client changes his mind.

**And North-Eastern Construction Co., Contractor, got fast, clean, dry, quiet, construction**

Steel Q-Floors are delivered cut to fit. Two men can lay 32 sq. ft. in 30 seconds. Robertson has proved on thousands of installations that Q-Floors reduce building time 20 to 30%. It's a feather in your cap when you can save your client time—because time is money. The dustfree, quiet, noncombustible, dry construction has financial advantages and personal, specialized appeals, too, depending upon the nature of the client's business. This doesn't hurt an architect's reputation for practical understanding.

Quick-In and Quick-Change electrically—these are unique advantages of Q-Floor. And there is no disadvantage—cost is right in line! Write for details:

**H. H. ROBERTSON COMPANY**

2404 Farmers Bank Building  
Pittsburgh 22, Pennsylvania



Offices in 50 Principal Cities  
World-wide Building Service

Q-Floor Fittings can be seen at any General Electric construction materials distributor's

# Q • FLOORS

*Plan Efficiently . . .*

**Specify "AMERICAN" Equipment  
and be sure**

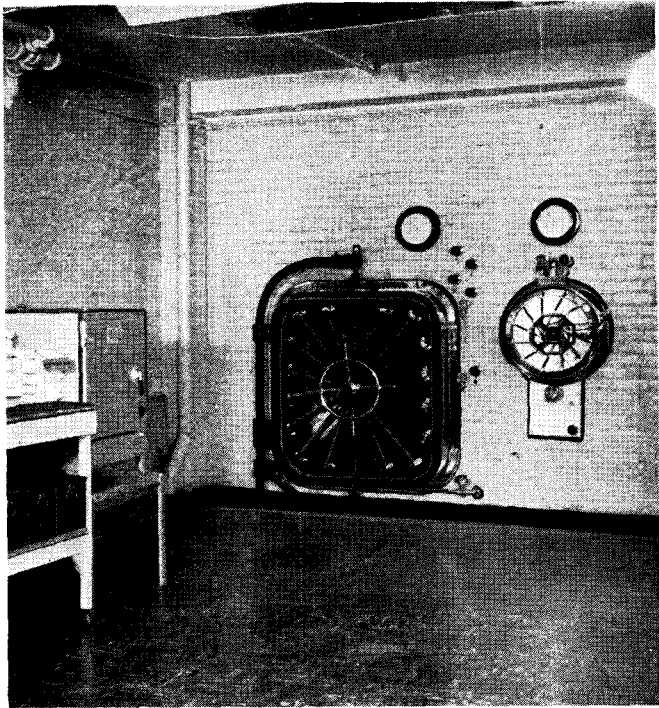

FOR over 50 years "American" Engineering and Production facilities have continued to avail to hospitals the finest in surgical sterilizers, tables and lights. Our newest yet vital department — **PLANNING SERVICE** — now becomes of inestimable value to the architect in postwar construction problems involving either a small surgical clinic or large medical center.

**14 DISTRICT OFFICES TO SERVE YOU—**

located in strategic business centers from coast to coast. "American" field representatives are trained technicians, schooled in the functions and structural highlights of equipment by experienced authorities at our factory. Thus is assured close cooperation between architect and his logical source of supply . . . an important factor in efficient planning.

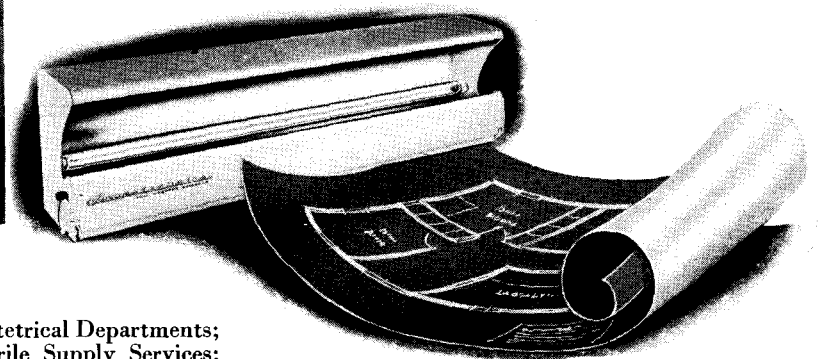
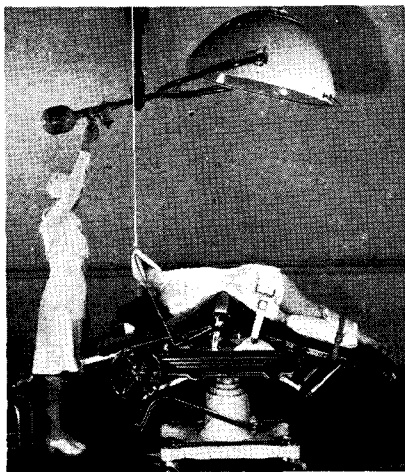

**WRITE US TODAY—**

Should your problem involve Surgical and Obstetrical Departments; Surgical Lighting; Surgical and Central Sterile Supply Services; Utility Rooms; Nurseries; Germicidal Light Installations . . . we will have our nearest field office contact you promptly.

**DESIGNERS AND MANUFACTURERS OF SURGICAL STERILIZERS, TABLES AND LIGHTS**



**AMERICAN STERILIZER COMPANY**  
ERIE, PENNSYLVANIA

• SALES OFFICES in Atlanta, Boston, Chicago, Cincinnati, Dallas, Los Angeles, New York, Philadelphia, Pittsburgh, Richmond, St. Louis, St. Paul, San Francisco, Washington, D. C. • AGENCIES in Principal Cities in the United States  
Represented in Canada by Messrs. Ingram & Bell, Ltd., Toronto, Montreal, Winnipeg, Calgary

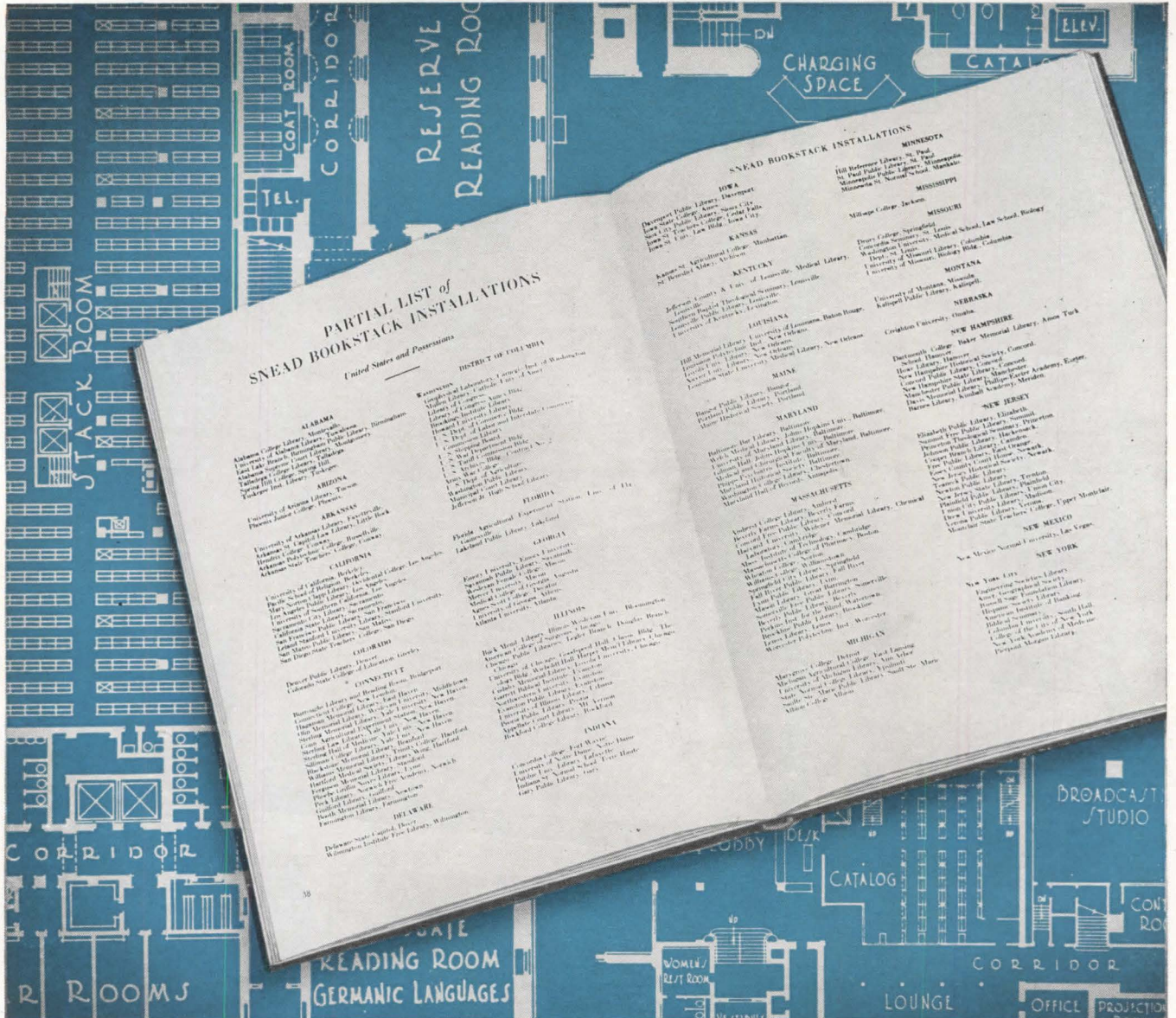

## The World's Outstanding Libraries Equipped with

# SNEAD BOOKSTACKS and MOBILWALLS

The list of libraries equipped with Snead Bookstacks and Mobilwalls reads like a "Who's Who" of the world's outstanding libraries.

Snead & Company designed and built the metal bookstacks for the original Library of Congress almost 50 years ago, and since then, many of the major improvements in stack construction were developed by this progressive organization. A wealth of experience gained through generations of library specialization provides ample assurance against costly mistakes due to unsound



Since 1849, the Snead symbol of lasting beauty, quality and progress in metal construction.

design, and may also save you the necessity of duplicating expensive development work already performed successfully for others.

Whether you are planning a new library, a rearrangement, or even the simple addition of a few sections, it will pay you to consult us. We will gladly cooperate in the preparation of plans and specifications without obligation. Send for the Snead Bookstack Catalog containing valuable facts, plans, engineering data, and illustrations.

**SNEAD & Company** . . . . . **FOUNDED 1849**  
 Designers, manufacturers and erectors of library bookstacks and steel partitions  
 Sales Office: 96 Pine Street, JERSEY CITY 4, N. J. Main Office and Plant: ORANGE, VA.

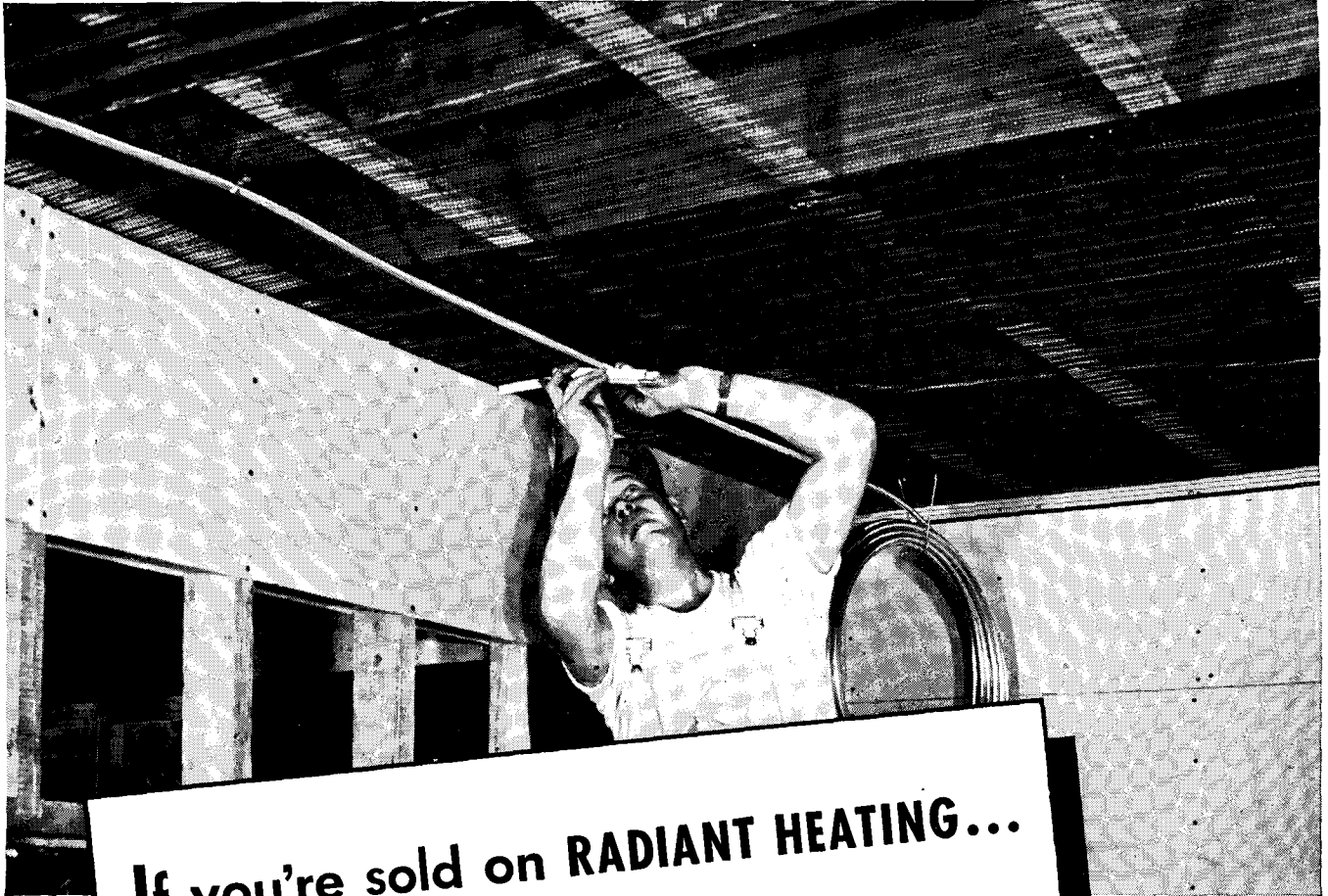

**If you're sold on RADIANT HEATING...**

## Recommend *Copper Tube!*

**I**F you are sold on radiant heating, plan to use Chase Copper Tube, for copper tube has many advantages for radiant heating installations.

Copper tube can be bent easily, on the job. It is light in weight—easy to handle. And it can be installed in the standard plaster coat.

To these advantages add the long-recognized economy of Chase Copper Tube and you can see how

the specification of copper tube can make a radiant heating system appear even more desirable.

The demand for Chase Copper Water Tube is so great that we are not able to satisfy it at all times. However, the technical information is now available to you for future planning, and is being distributed throughout the building industry.

Send today for your copy. Simply address Dept. AR86.

### 7 Reasons WHY CHASE COPPER TUBE FOR RADIANT HEATING

1. EASY TO BEND
2. LIGHT IN WEIGHT
3. SOLDERED FITTINGS
4. SMALL DIAMETERS
5. LONG LENGTHS
6. LOW COST
7. LONG LIFE



**Chase**  
**BRASS & COPPER CO.**

Waterbury 91, Connecticut  
SUBSIDIARY OF KENNECOTT COPPER CORPORATION

*This is the Chase Network—handiest way to buy brass*

INCORPORATED

ALBANY† ATLANTA† BALTIMORE BOSTON CHICAGO CINCINNATI CLEVELAND DETROIT HOUSTON† INDIANAPOLIS JACKSONVILLE† KANSAS CITY, MO. LOS ANGELES MILWAUKEE  
MINNEAPOLIS NEWARK NEW ORLEANS NEW YORK PHILADELPHIA PITTSBURGH PROVIDENCE ROCHESTER† SAN FRANCISCO SEATTLE ST. LOUIS WASHINGTON† (†Indicates Sales Office Only)





# Grandma called it a PETTICOAT...

**Y**ES, grandma called it a petticoat or a pettyskirt. But, ask friend wife if she wears a petticoat and she will stare at you in amazement. Today, it's called a slip. The petticoat is out.

Which reminds us that oftentimes specifications still call for plaster lath or plaster board as the plaster base. *The correct name is Gypsum Lath.*

In manufacturing gypsum lath, the strength of the finished product is entirely dependent on the formation of the gypsum core or center. National Gypsum uses an exclusive patented process that insures uniform

structural strength and follows through with strict laboratory control over every step in the manufacture of this product.

Gold Bond Gypsum Lath is an important member of the famous family of over 150 Gold Bond Building Products. The full line is described in our section in Sweet's. National Gypsum Company, Buffalo 2, N. Y.

You'll build or  
remodel better with  
**Gold Bond**

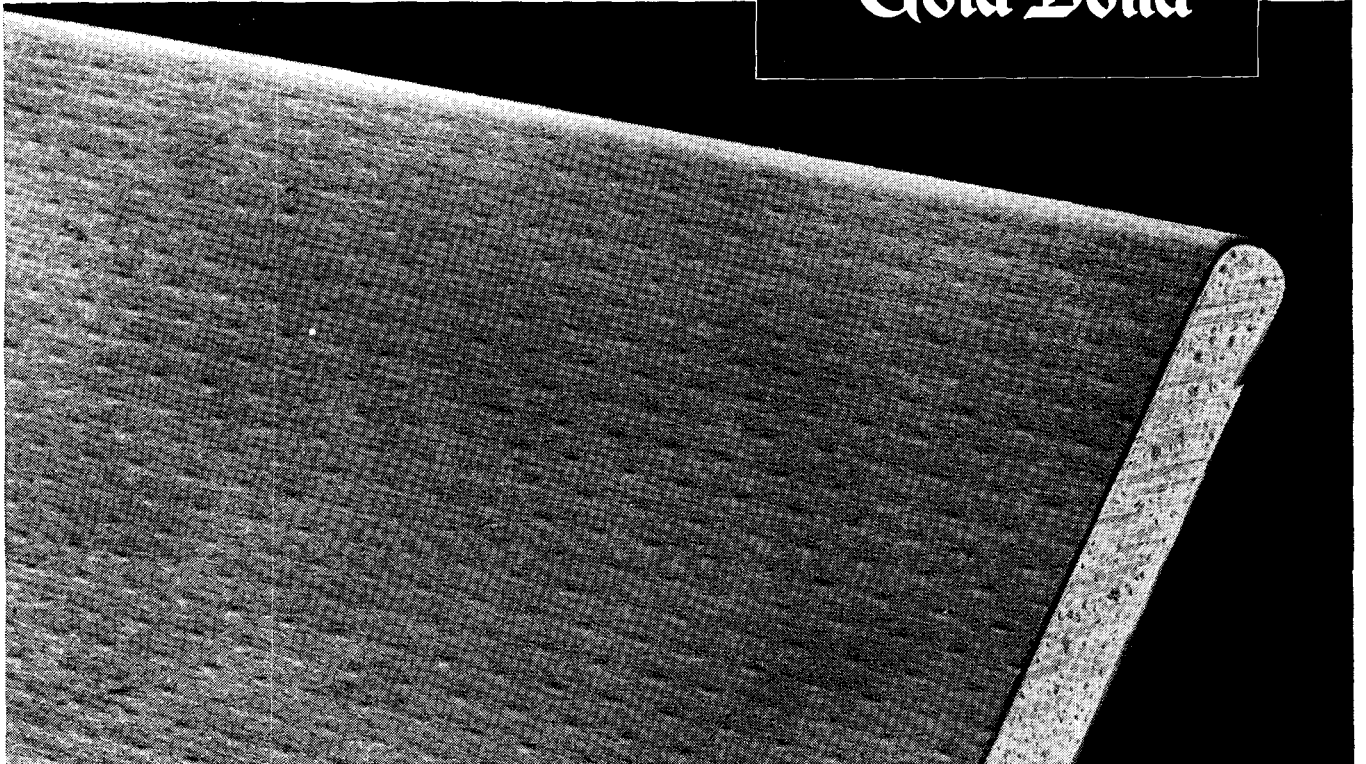

**NATIONAL GYPSUM COMPANY • BUFFALO 2, N. Y.**

*Over 150 Gold Bond Building Products including gypsum lath, plaster, lime, gypsum sheathing, rock wool insulation, metal lath products and partition systems, wall paint and acoustical materials.*

# WHERE *ONE* METAL MEETS ALL NEEDS...



**MONEL HYDROTHERAPY TANK** made by The John Van Range Co. and installed by American Radiator and Standard Sanitary Corp., Pittsburgh, Pa.



**MAIN KITCHEN.** Completely Monel-equipped by The John Van Range Company of Cincinnati, Ohio.

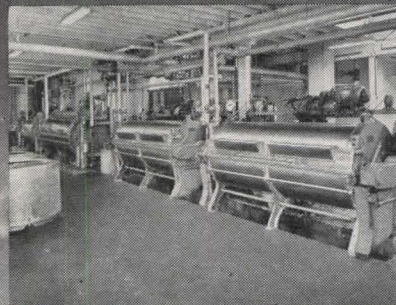

**EFFICIENCY** for the laundry. Monel washers and extractors manufactured by The American Laundry Machinery Co., Cincinnati, O.

**O**ne versatile metal serves throughout Fitzsimons General Hospital in Denver, Colo.

*That metal is Monel.\**

In operating room, clinic and laboratory...in hydro-therapy department, kitchen, cafeteria and laundry, this silvery, rustproof nickel alloy does many jobs . . . and does them well.

Not only that, but Monel equipment is durable, long-lived. It lasts for years despite hard, continuous use...despite heat, steam and moisture . . . despite acids, alkalis and a wide range of hospital solutions.

Monel is also an outstanding material for roofing, flashing, gutters, downspouts, skylight frames and ventilators . . . for lath tie-wire, and for valves, pump shafts and accessories.

Specify Monel for new hospital construction and the remodeling work on your boards. More than a quarter of a century of dependable performance justifies Monel's recognition as *The Standard Metal of the Modern Hospital.*

\*Reg. U. S. Pat. Off.

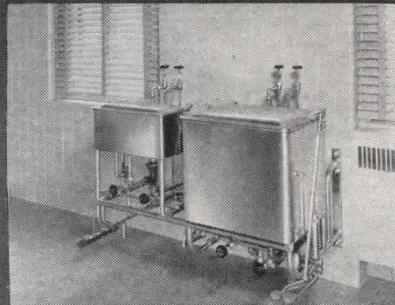

**IN THE SURGICAL DEPARTMENT.** These all-Monel sterilizers are a product of The American Sterilizer Co., Erie, Pa.



**A BRIGHT, ATTRACTIVE** pharmacy. Sink, table tops and counter tops are Monel.



**NURSES' WORK ROOM.** Monel table top and counters. This equipment, like that in the pharmacy, made by General Fireproofing Co., Youngstown, O.

## MONEL

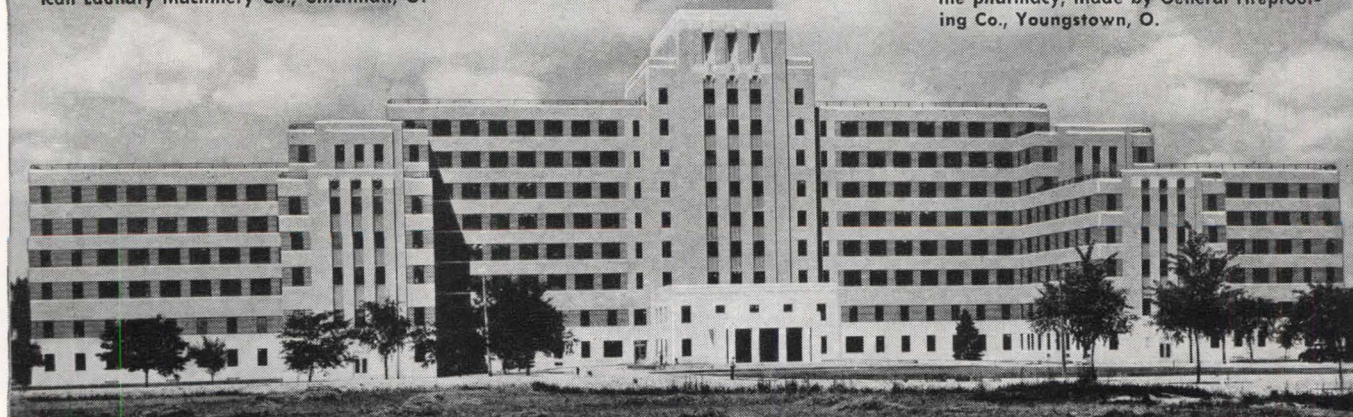

**FITZSIMONS GENERAL HOSPITAL**, Denver, Col., another famous Monel-equipped institution. Architect: Construction Div. of the Office of the Quartermaster General, Washington, D. C.

THE **I**NTERNATIONAL **N**ICKEL **CO**MPANY, INC., 67 WALL STREET, NEW YORK 5, N. Y.

# ENDURANCE

## ...assured by massive sections

Where specifications demand "performance and endurance for the life of the structure"...build with Mesker Heavy Duty Sash! Mesker engineers spent years perfecting the techniques for strength and durability that go into every step of their construction. Gruelling abuse and punishment tests, with laboratory models, have given them the know-how to produce windows that can "take it." Inspect a Mesker window...notice its *double* riveted-welded features...its important allotment of extra metal-thickness in every bar and muntin...note the lifetime durability of operating units, so typical of Mesker workmanship.

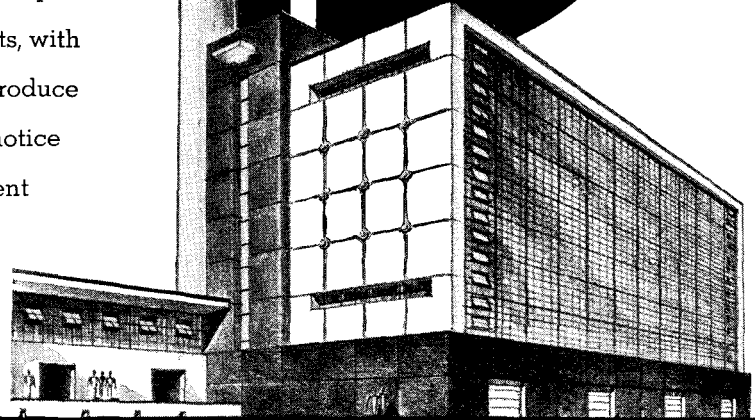
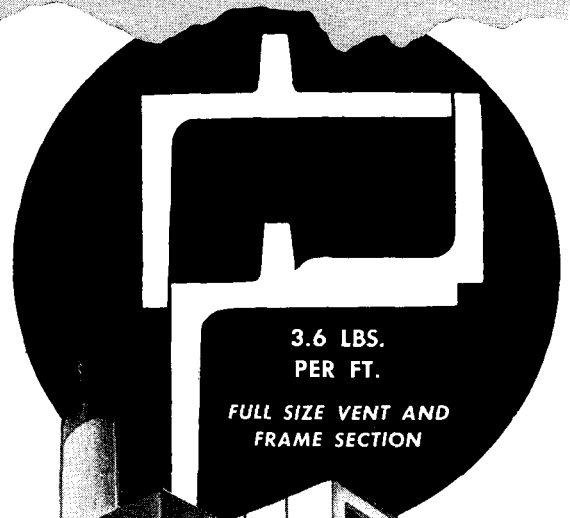

# MESKER METAL WINDOWS

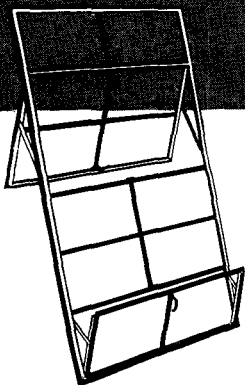

**MAIL THIS  
COUPON**   
**NOW!**

### MAIL THIS COUPON NOW!

MESKER BROS., Dept. AR86, 428 S. Seventh St., St. Louis 2, Mo.

Without cost or obligation, mail me the following:

- Book of Apartment Windows
- Book of School Windows
- Book of Hospital Windows



- Book of Windows for Homes
- Public Building Windows
- Office Building Windows
- Book of Industrial Windows

Architect \_\_\_\_\_

Address \_\_\_\_\_

City \_\_\_\_\_ Zone \_\_\_\_\_ State \_\_\_\_\_

# The of MODUFLOW\*

 **HEAT LOSS** is continuous, but the rate of loss varies with the weather. When it is cold  heat loss is more rapid than when the weather is warmer. 

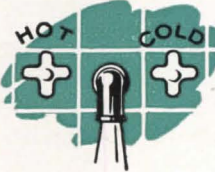
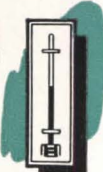
**HEAT SUPPLY** should also be continuous, but modulated  to whatever temperature is required to offset the heat loss. 

**MODUFLOW** . . . maintains a continuous balance  between heat loss and heat supply.

**RESULT** . . . "Comfort Unlimited" 

## FOR EXISTING HOMES

Every home, even those already built, can have the "comfort unlimited" that Moduflow brings. It isn't necessary to wait until a new home is erected. Moduflow can be easily and inexpensively installed on practically any type of automatic heating plant.

## FOR NEW HOMES

Of course, if you are designing or building a new home, you will want the heating plant to be *completely modern* with a Moduflow Control System. So, get the whole story of Moduflow without delay. Just mail the coupon for your free copy of the Moduflow Engineering Guide.

\* MODUFLOW is the name of Honeywell's newest heating control system. It means *modulated* heat with a continuous *flow*. Moduflow will be a "must" in the better homes and apartments of tomorrow.

# MODUFLOW

The New HONEYWELL Heating Control System

MINNEAPOLIS - HONEYWELL REGULATOR CO.  
2600 Fourth Avenue South, Minneapolis 8, Minn.

Please send my free copy of the new "Engineering Guide of the Moduflow Control System for Home Heating and Air Conditioning."

Address \_\_\_\_\_

Name \_\_\_\_\_

City \_\_\_\_\_ State \_\_\_\_\_

## THE ARCHITECT AND THE HOSPITAL

THERE are three reasons why the subject of hospitals and their architects looms large at this time; one reason is of national importance, one is professional, and one, I must admit, is highly personal.

The personal reason points up in one's mind the importance of both the necessity for carrying out an extensive and integrated public health program and the necessity of employing the best architectural and engineering talent in the country to design the hospitals and health centers.

As this is written it seems that the Congress may take definite action on Senate Bill 191 before the session ends this summer. This bill proposes a plan for developing a hospital and health center program that would more adequately serve the nation by providing facilities that would reach from the great medical centers in the big cities to the rural communities in a coordinated and comprehensive way. It is concerned with providing the physical facilities for both the prevention and the treatment of disease. (See ARCHITECTURAL RECORD, August, 1945, pp. 104-124.)

The necessity of employing the best available talent for hospital planning is realized by the medical profession, the American Hospital Association and the architectural profession. The A.H.A. is to be heartily commended for its efforts to see that only competent architectural and engineering firms are employed in this highly specialized and technically complicated field. And the A.I.A. should assist in this effort in every way consistent with the ethics and policies of the profession. At the recent A.I.A. convention the question of prepared lists of architects competent to design hospitals was settled. (ARCHITECTURAL RECORD, July, 1946, p. 144.) There was no assertion in the debate that all registered architects were equally competent to design hospitals. That obviously would be ridiculous. The point, in disapproving the publication of lists of hospital architects (largely on the basis of having previously designed hospitals) was that such lists would tend to preclude the employment of brilliant, competent, imaginative and ingenious architects merely because their experience was previously in other fields. Through research, vicarious experience, published hospital studies, conference, consultants and the application of their creative abilities, firms which had never before designed a hospital could conceivably produce the most effective designs. And this does not belittle the value of experience in the hospital field.

One form of experience is that of being a patient (recently enjoyed by the writer). And in the final analysis hospitals are for patients, as well as for doctors, nurses, dietitians and administrators. Through such an experience (which I recommend be vicarious but thoughtfully and sympathetically analytical), the architect can determine room sizes, relation of beds to windows, locations and types of lighting fixtures, nurses' call systems, sound control, and all the conveniences and comforts that contribute to the speedy recovery of the patient. There is still much to be learned and present standards should serve as springboards to constant improvement. Present standards are worthy of most conscientious study and the results of research presented in published form are of inestimable value.

Hospital design offers a challenge to the best thought of the profession. It is a field not to be entered lightly but soberly, imaginatively, solemnly and in the fear of God — but with the knowledge that a job well done is a major contribution in the service to humanity.

*Kenneth K. Stowell*

EDITOR

# AN ADVANCED SMALL-CITY HOSPITAL

**T**HIS excellent scheme for an up-to-date general hospital grew out of a rather typical current problem. The hospital which this is to replace is the smallest of three in the city — 35 beds — and is not suitable for alteration or addition. It was built in 1904 and is thoroughly obsolete. And its site is too close to downtown and too small for a modern hospital.

The architects were consulted at the beginning; and, after a thorough examination of the hospital and the community, recommended that a new site be selected, preferably of not less than 10 acres, away from the center of town and in a residential community. Such a site was found just at the last street, with town on one side, farm land on the other, and yet it is within 10 minutes of downtown by auto. And it works out to balance nicely the various hospital facilities in the city.

Since there was ample space for privacy, south orientation for patients' rooms was considered of prime importance, and except for two wards, this orientation was possible. A three-foot overhang protects the rooms from the hot sun in summer and admits as much sun as possible in the winter.

Another matter considered of major importance was traffic throughout the building. The lot falls off from the southwest to the northeast, permitting

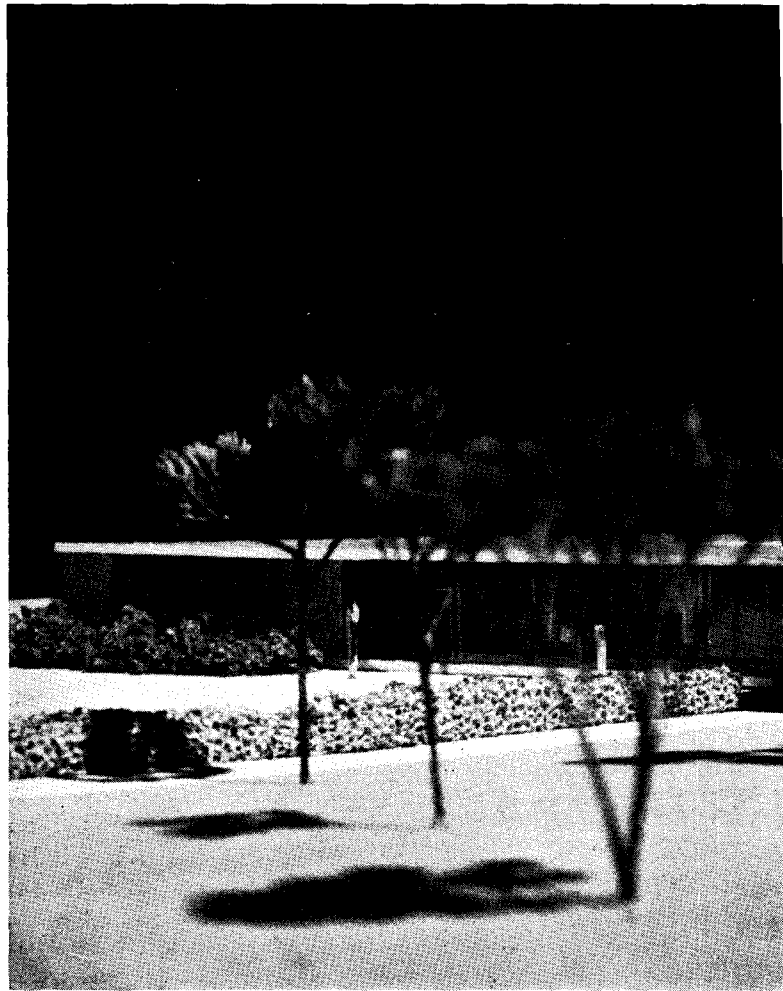

HEDRICH-BLESSING Photos

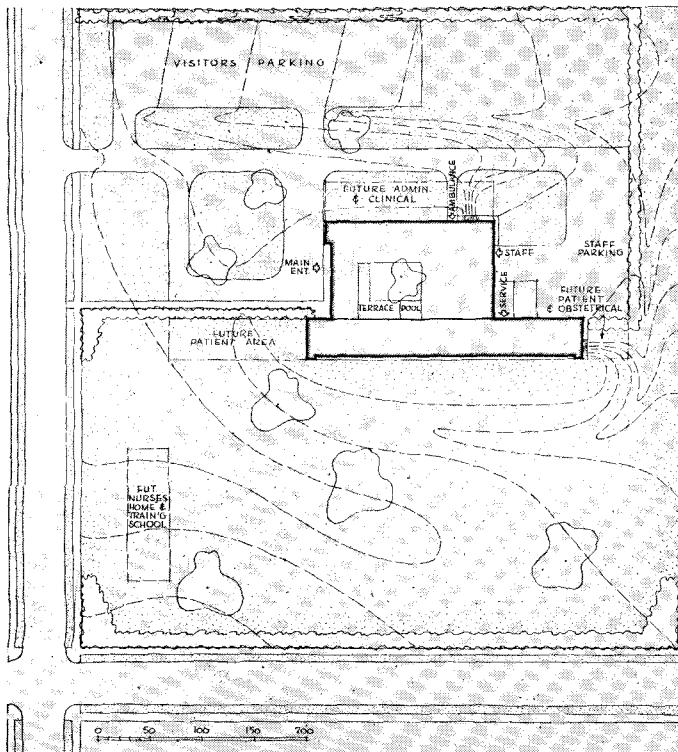

kitchen and laundry to be placed at a lower level, but still above grade, and keeping service traffic out of the main building. All adjunct services — X-ray, physio-therapy, pathological laboratory, etc. — are on the same level as the main entrance, keeping outpatient traffic off the elevators. Surgery is also on the ground floor, convenient to adjunct services. And surgical patients' nursing rooms will be on the ground floor, eliminating virtually all elevator traffic for this department. This location also makes the surgical department accessible to the emergency rooms. The administrative unit is located between main and ambulance entrances. Obstetrics, nursery and maternity patients will occupy the entire top floor; this arrangement will keep traffic to a minimum and thus keep down the danger of cross infection.

*Proposed General Hospital for Presbyterian Hospital Board, Waterloo, Iowa*

*Skidmore, Owings & Merrill, Architects & Engineers*

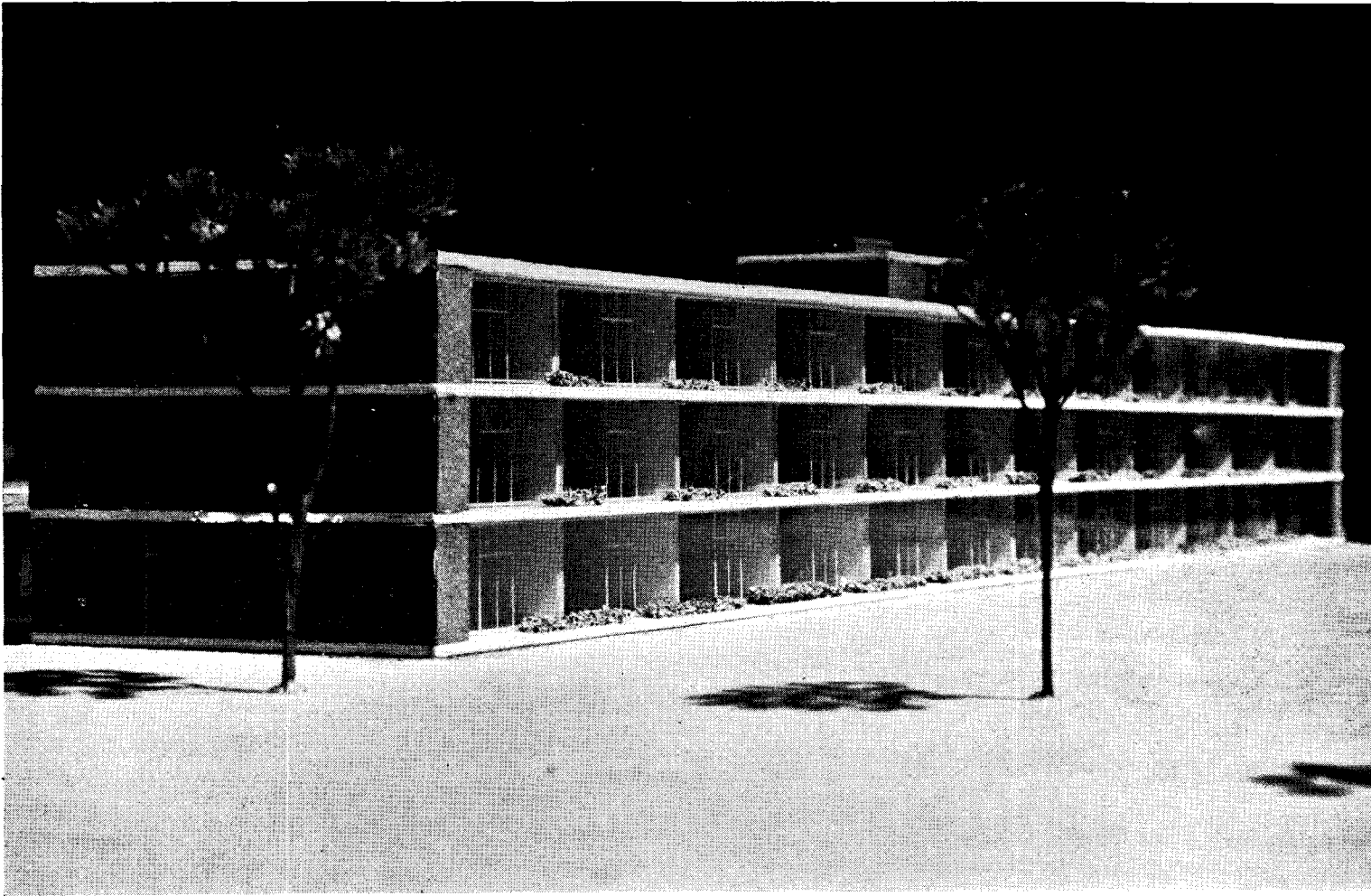

*Proper provision for future expansion was a major objective in the search for the site. It will be possible to extend the patient areas to the west and the obstetrics department to the east, and to add space for additional clinical services to the north (top of the site plan). Present kitchen and laundry facilities, on the basement level, have been made large enough for up to 200 patients. Present capacity now planned is 108 beds, with one-third of the patients in private rooms. If all of the semi-private wards are occupied by two patients, the capacity will be approximately 140*

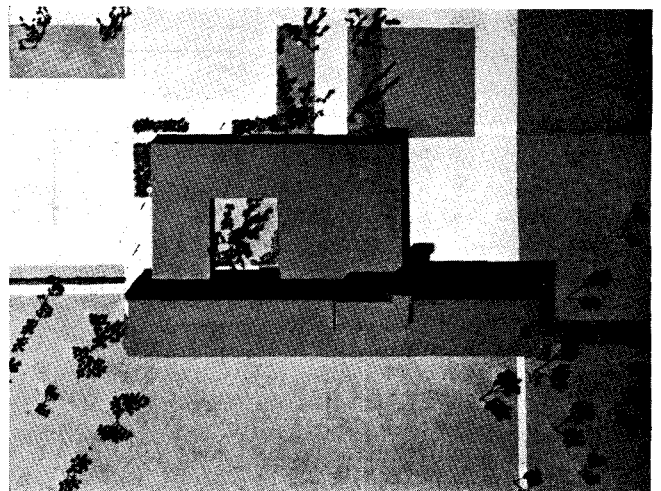

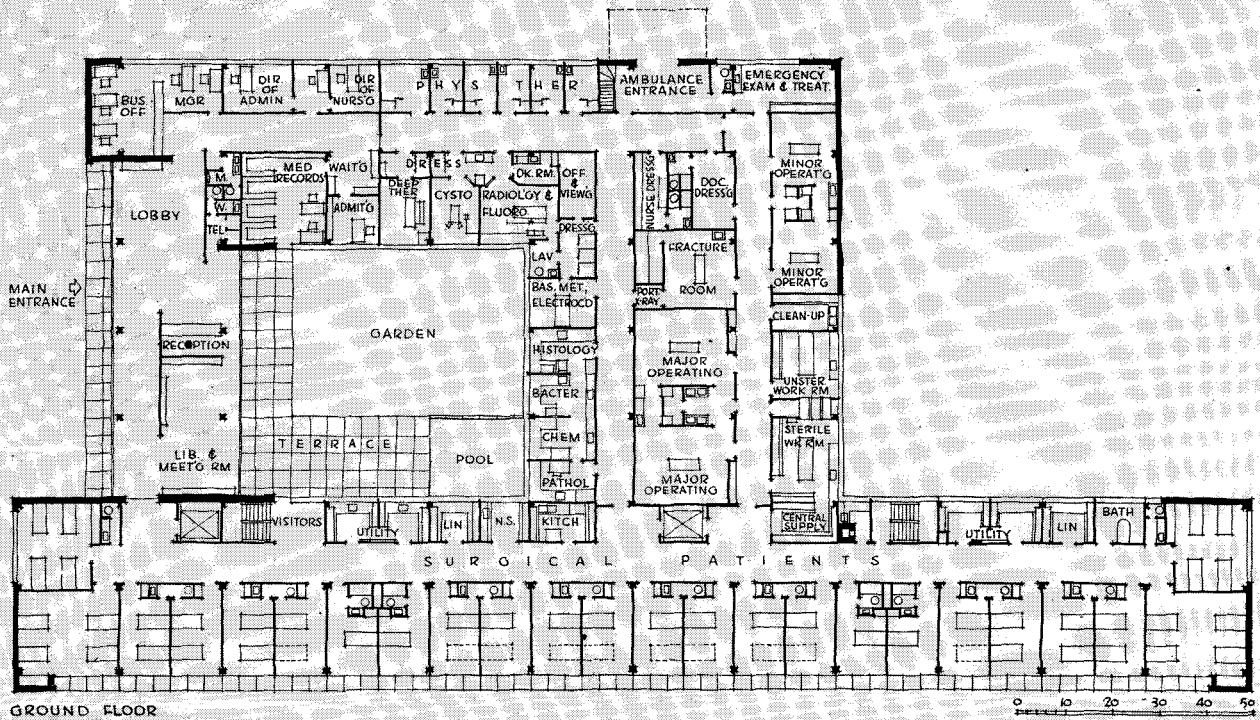
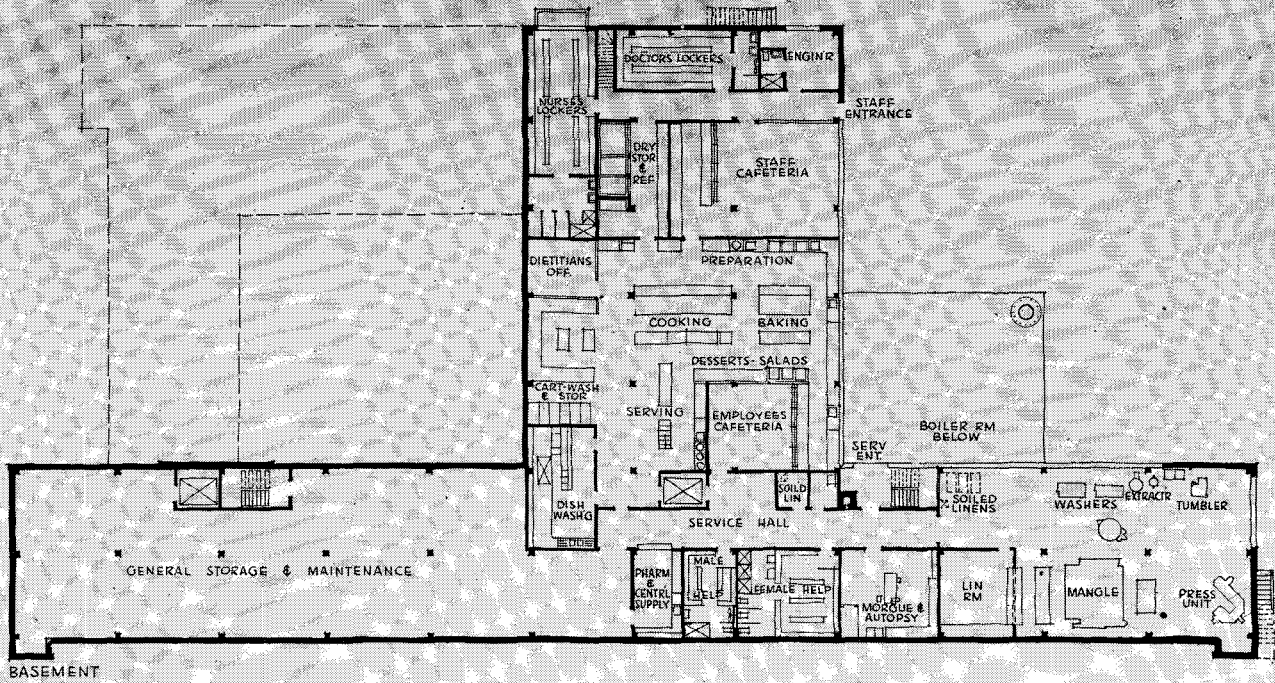



The "offset corridor" scheme gives the patient rooms the best orientation, but it imposes on the architects the need for careful attention to nurses' travel to be most economical of their time and energies. Here a lavatory and toilet are available to every patient's room or ward, so that bed-pans need be taken out only for sterilization

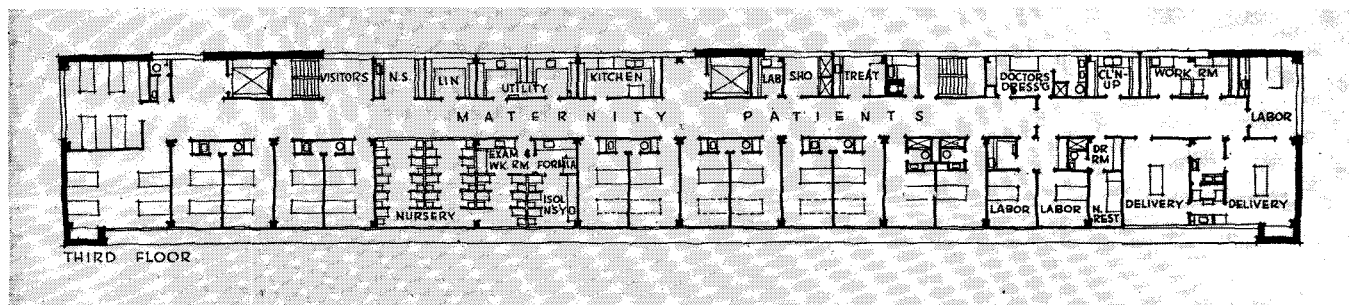
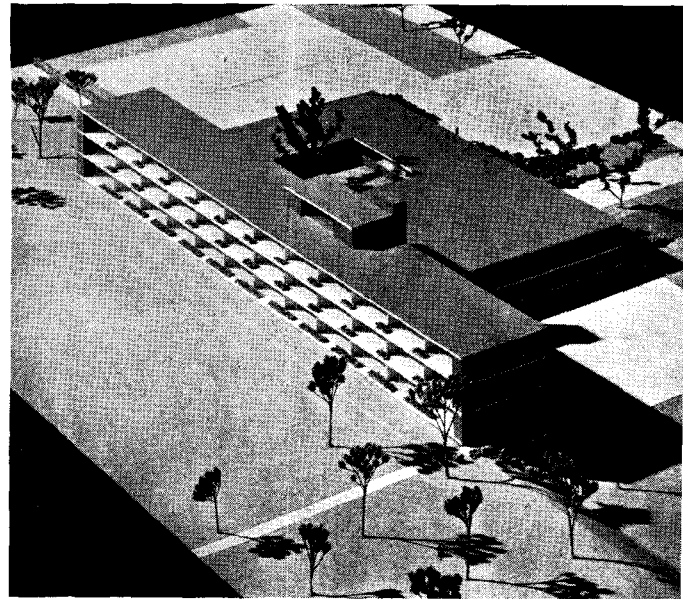
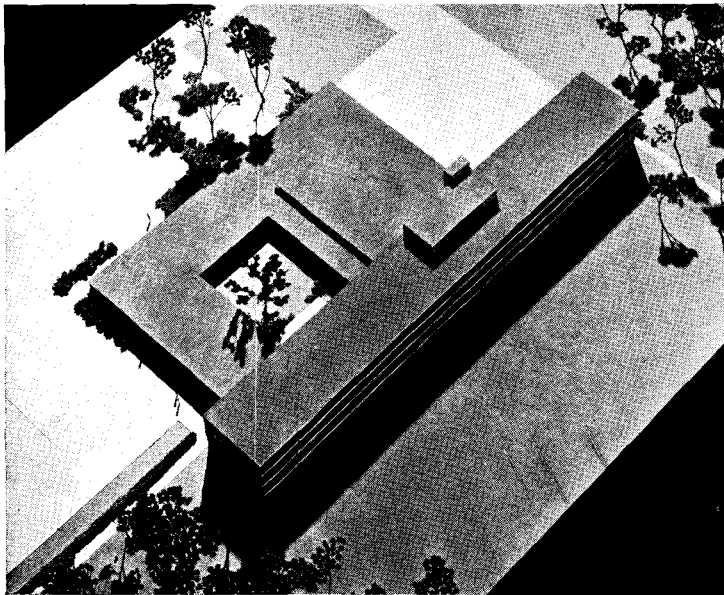
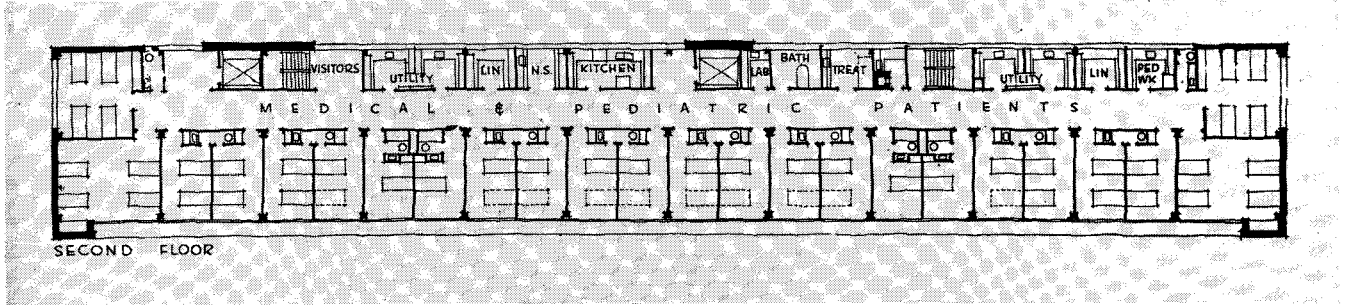

The single nurses' station is placed at the visitors' end of the corridor, but there are two linen and storage rooms, one at either end, to save the nurses many steps. The floor kitchen is centrally located, near the service elevator. The kitchen is small because the central tray system is used, with cooking and dishwashing in the central kitchen

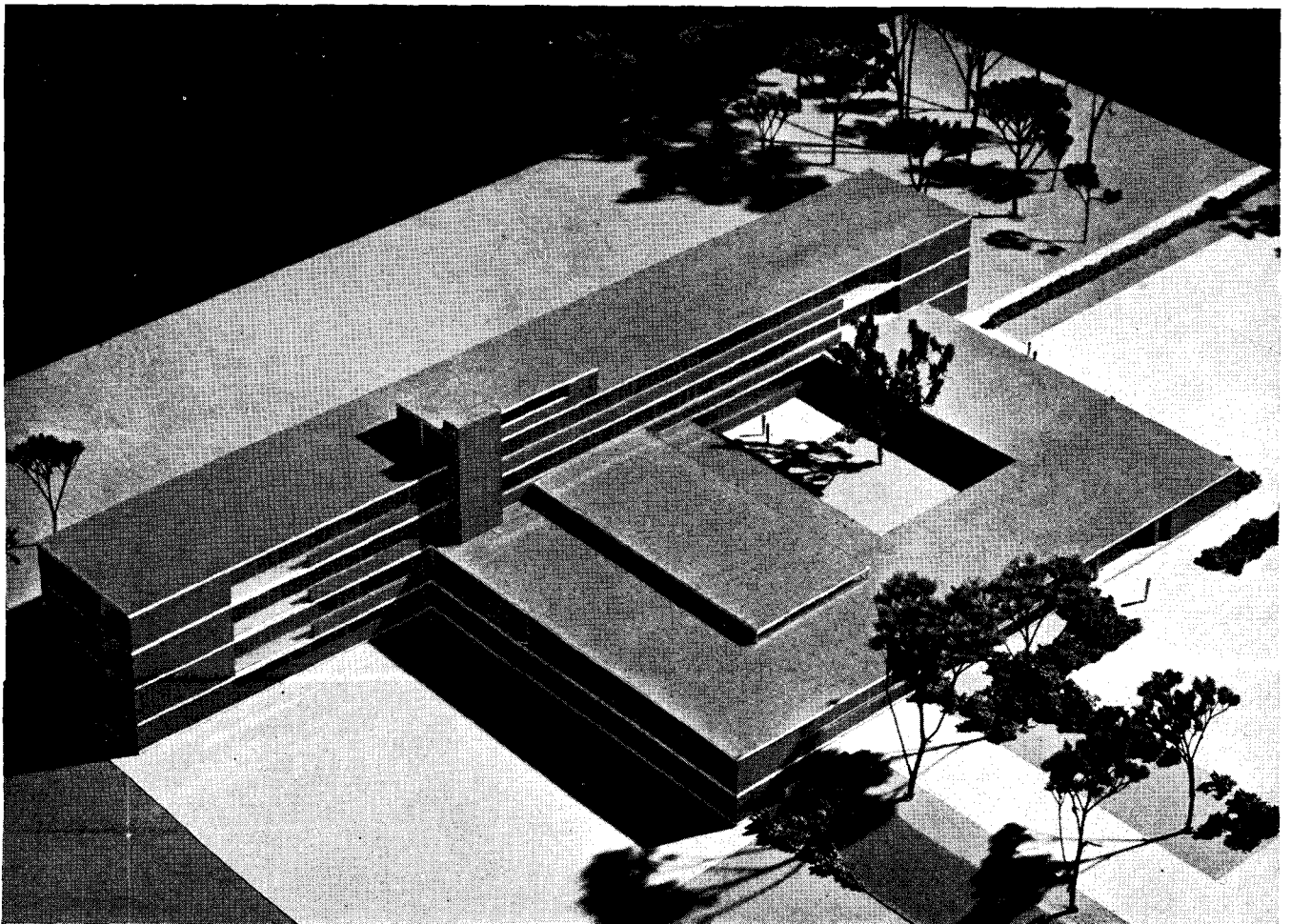
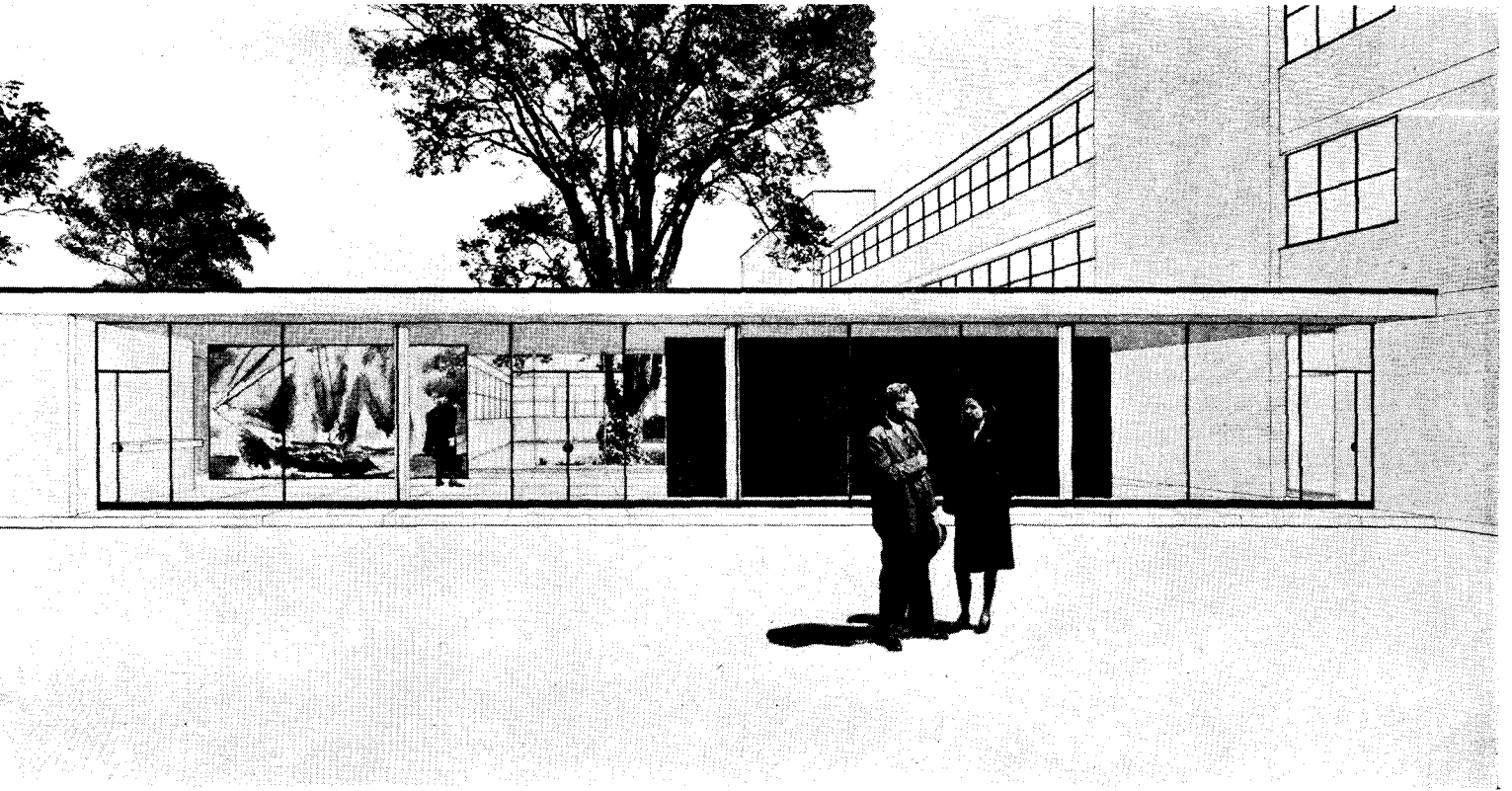

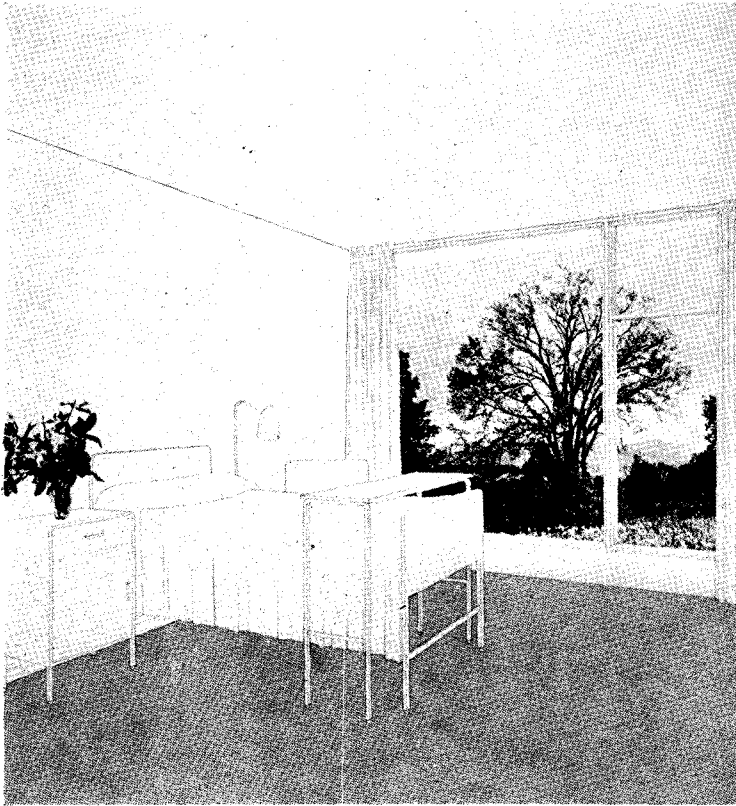

"It was considered very desirable," the architects report, "to avoid the forbidding institutional character so often associated with hospitals, both in the exterior and interior treatment of the building. We have attempted to keep the building as low as possible, to follow the contours of the ground, to keep all traffic to and from the building on the north side of the building away from the patient areas. This made it possible and desirable to have the large window areas in the patients' rooms. The entrance court, with the porch along the whole side of the lobby, provides a comfortable and gracious automobile entrance; and the view through to the garden gives a quality of informality to the entrance and lobby. The staff library and conference room and the garden may be used by ambulatory patients and visitors whenever desired. The exterior, except for the glass and the concrete floor slabs, will be of warm brick.

"When this model was built, the plan provided for an outpatient department, with separate entrance, which will not be built at the present time, and which therefore does not show on the plan. The model also shows only one penthouse, and there will now be two, as it was decided that two elevators were necessary. The penthouse shown will contain, besides elevator machine room, two stair exits to the roof, and a small apartment for the director of nurses." Present plans do not call for a nurses' home, but a nurses' quarters and training school is shown on the site plan, in the extensive rear yard

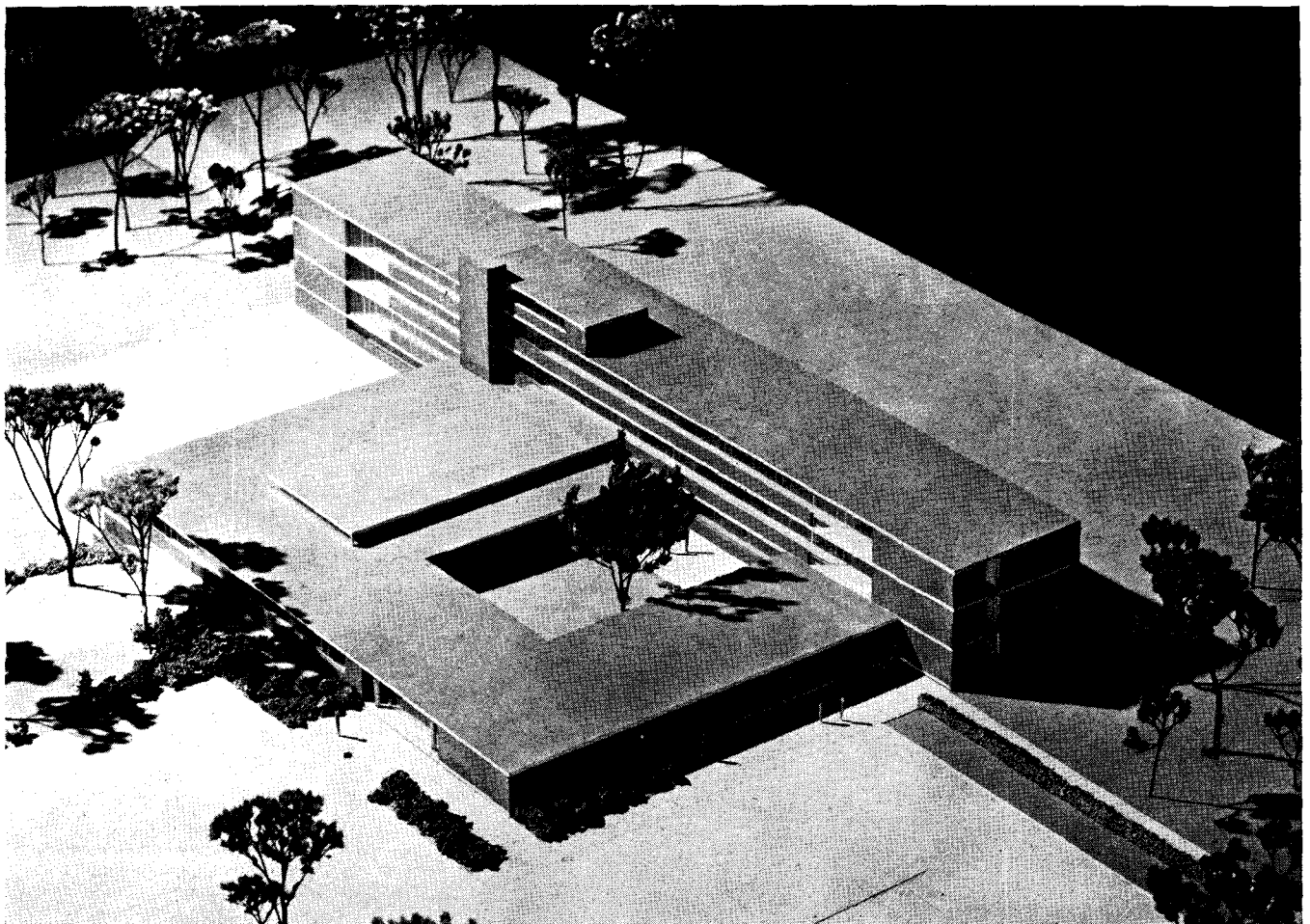

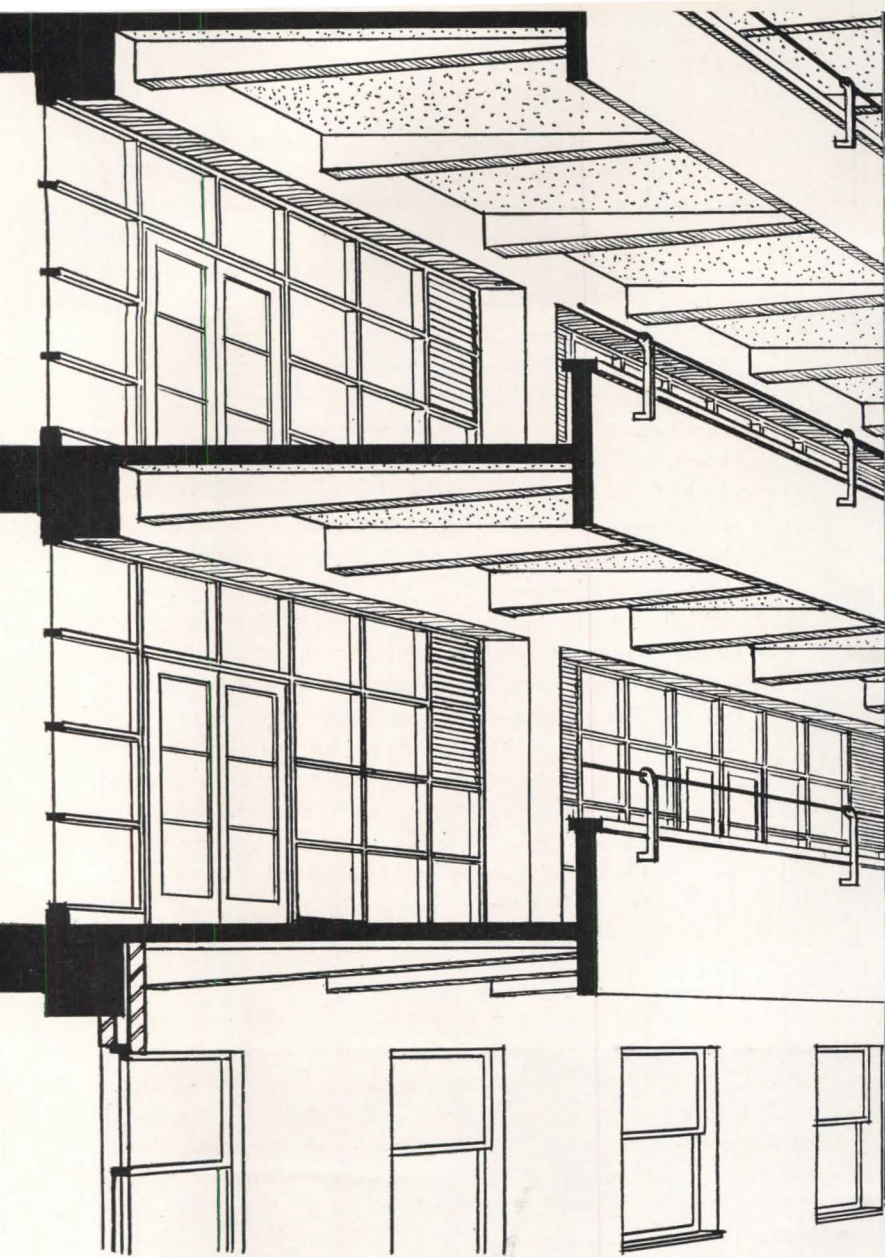

## HEIDELBERG MILITARY HOSPITAL

Melbourne, Australia

**B**UILT during Australia's most critical period of the war, the Heidelberg Military Hospital in Melbourne bears witness to effective long-term planning which refused to be stampeded. It was erected in purposeful stages, catering to a growing stream of hospital ships, trains and air ambulances, but also to a master plan which called for neither just a hospital nor just a military hospital, but for an all-embracing center for the restoration of war casualties whatever they might be, and by every possible means.

As the war progressed, "Heidelberg" became the headquarters of not only the Army Medical Corps,

Nursing Service and Red Cross, but also of the amenities, educational service, vocational guidance and all associated aids to rehabilitation. Its population of between four and five thousand is *that of the home town* of many of its inhabitants. It occupies some 65 acres fringing one of Melbourne's newer residential areas. In a few years it has achieved Australia-wide fame for features as varied as advanced surgery and broadcast concerts. It has become a national institution, and the architect's scale model of it (a photograph of which appears on the opposite page) has been acquired by the National Museum at Canberra.

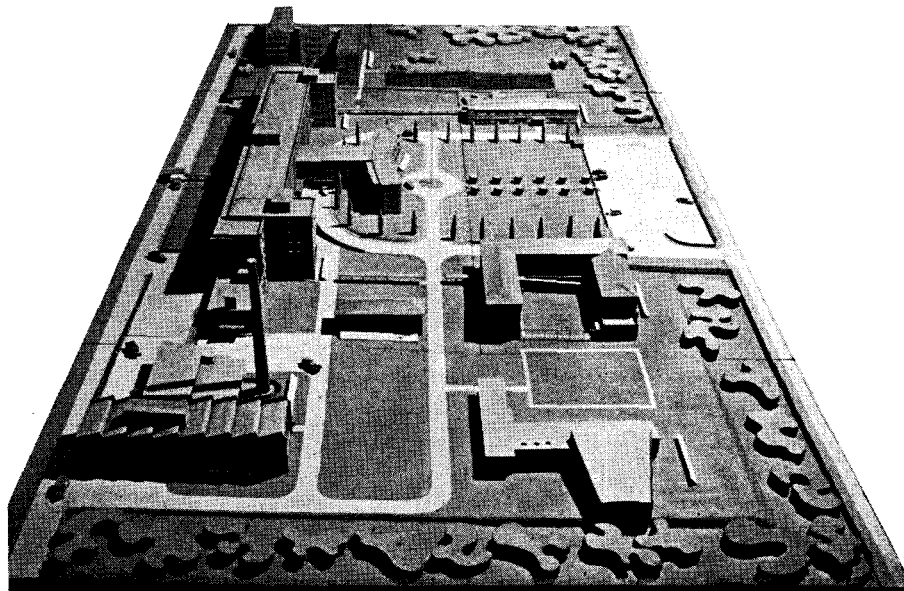
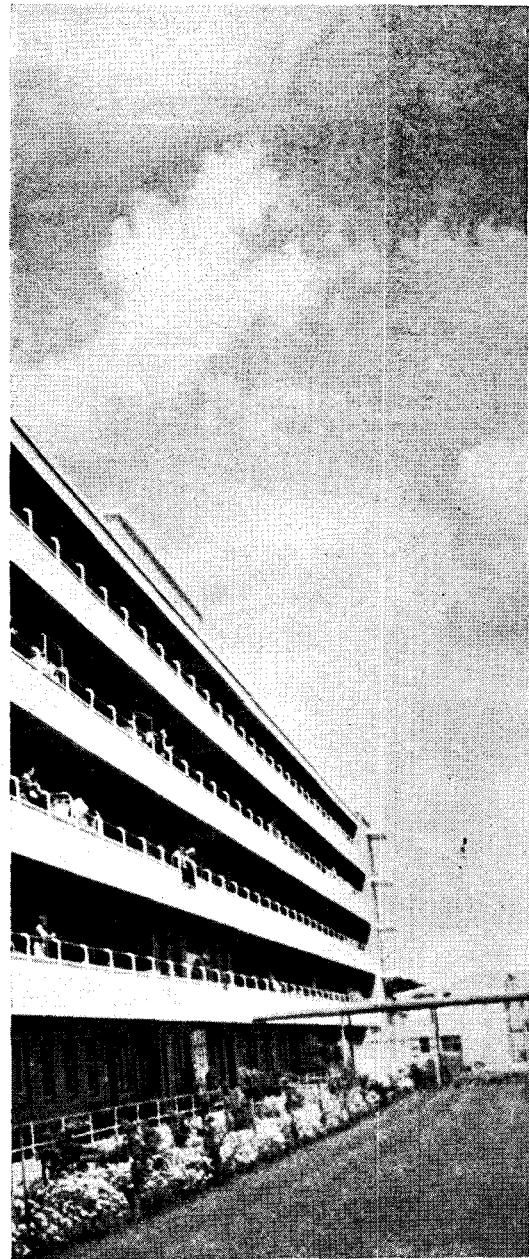

The model is viewed from the west, with the main approach (from the south) to the right. The point where the covered way spans the service road (below) is the central control for the clearance of ambulance convoys. It has direct covered access to the pavilions, the main hall of the Acute Block and thence to operating section. Above the first floor the Acute Block (left) is in effect all window. The wall is a prefabricated grid of concrete frames. Panels are normally glazed but may be solid or void, door, window, ventilator or wall as required. This system proved both economical and effective

**Leighton Irwin & Company,**

**Architects and Engineers**

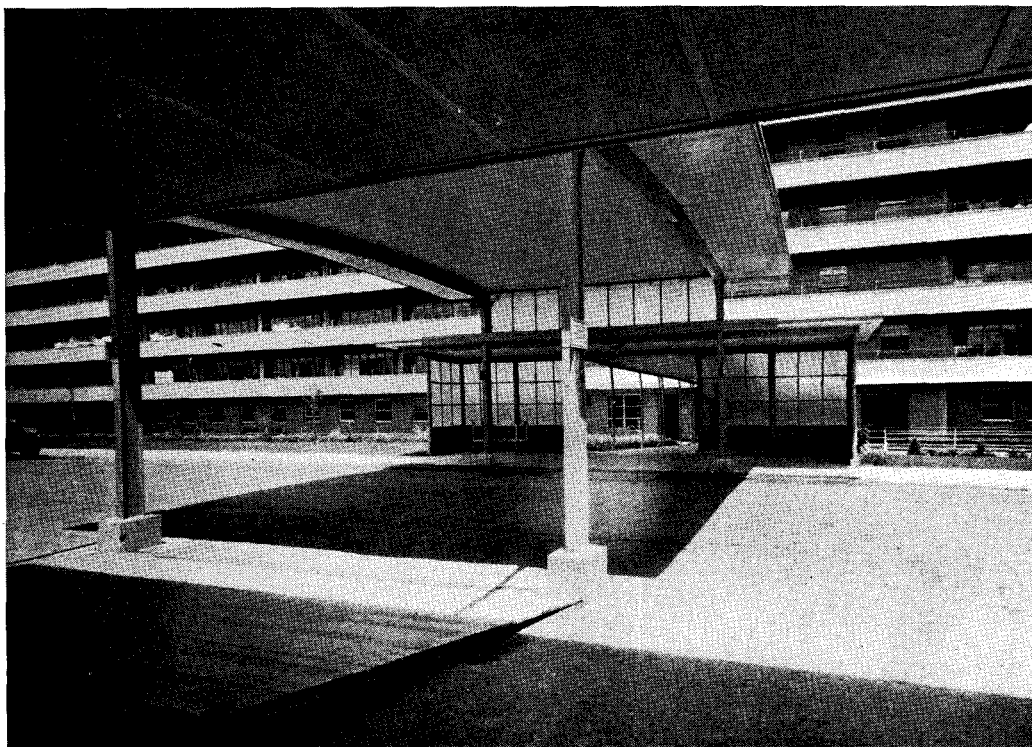

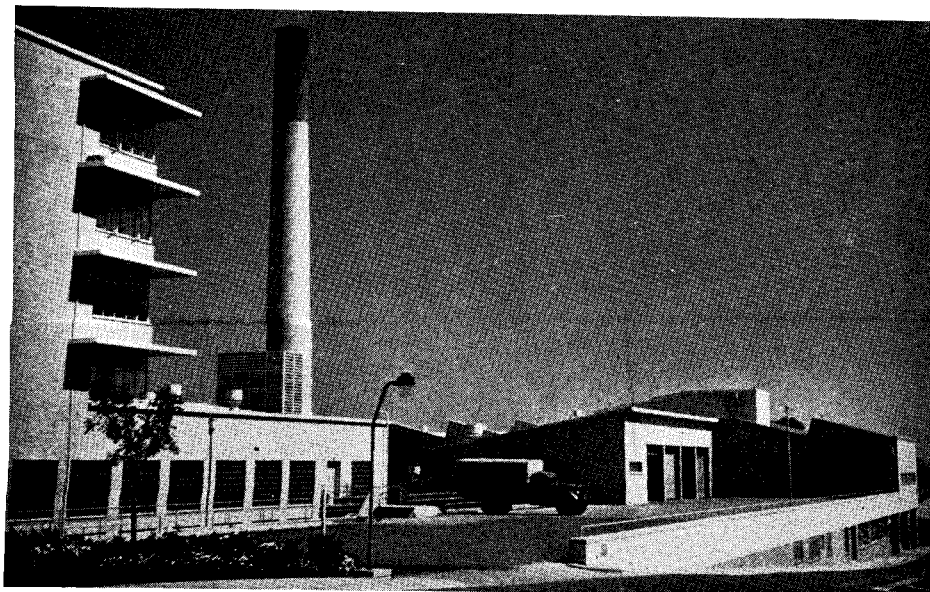
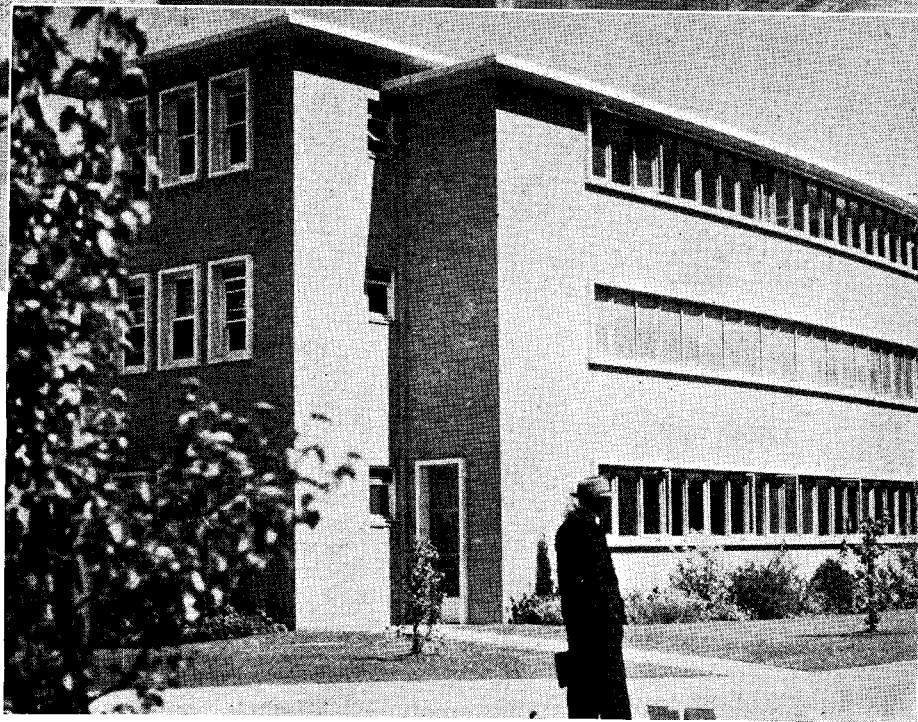
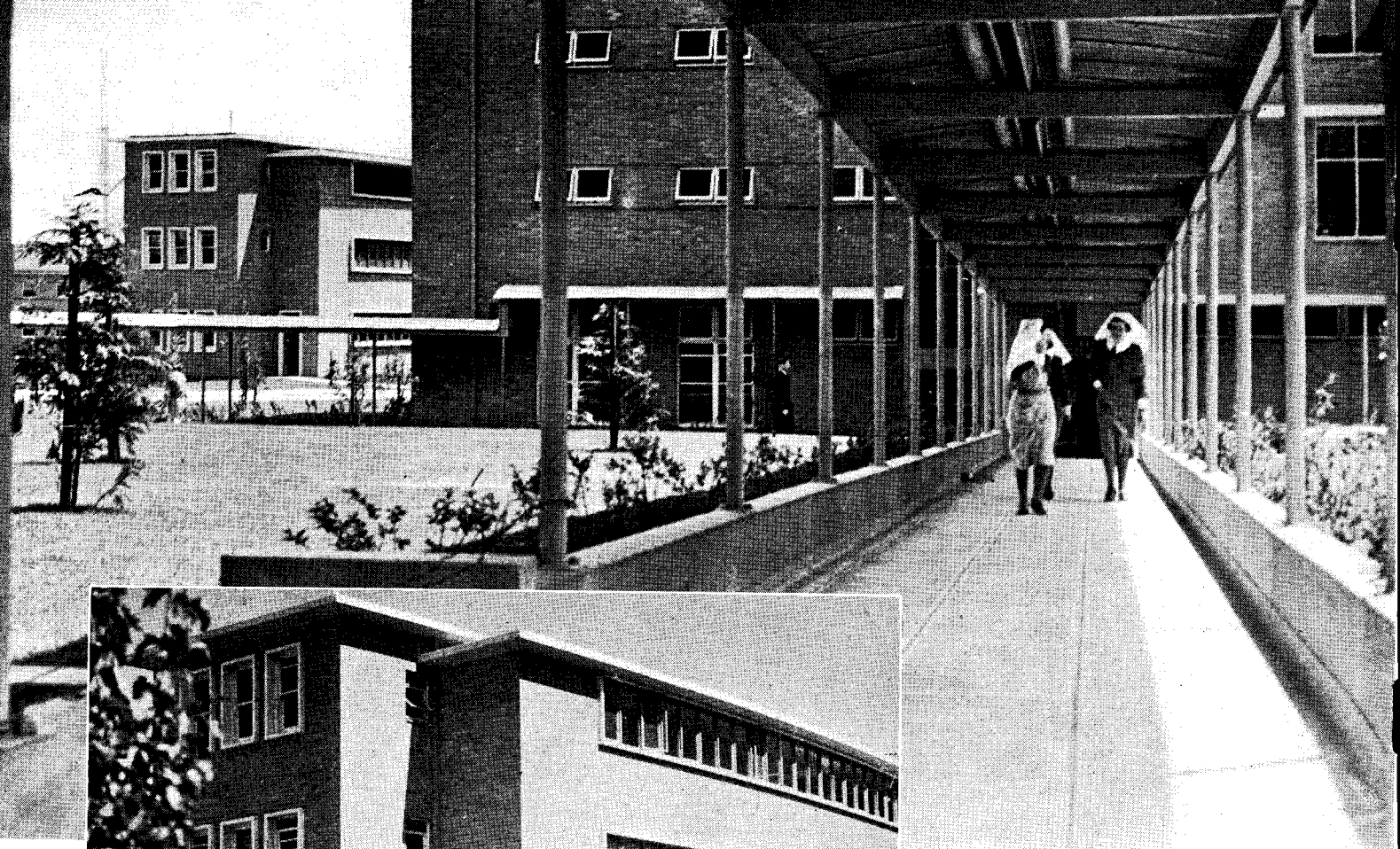

*Buildings of the permanent section are linked by commodious covered ways, running through gardens. Gardening is one of the staple occupations of the Occupational Therapy Department; variations of its occupation with time and circumstances being essential, the new gardens which the architects are now providing are being prefabricated in demountable panels. The South Wing (center photograph) expresses in its architectural character something of the delicate precision of its operating theaters and research laboratories. Its gently curving wall, externally, facilitates and enhances the main approach, and, internally, adds grace without interrupting supervision in the corridor. The Laundry and Boiler House (left) makes use of contours to bring a service road to the second floor, and permit a gravity system for both fuel and laundry operations*



*The Nurses' Home (right) also uses the system of prefabricated concrete frame, which lends itself to a variety of treatments — solid wall, windows, doors, ventilator or void*

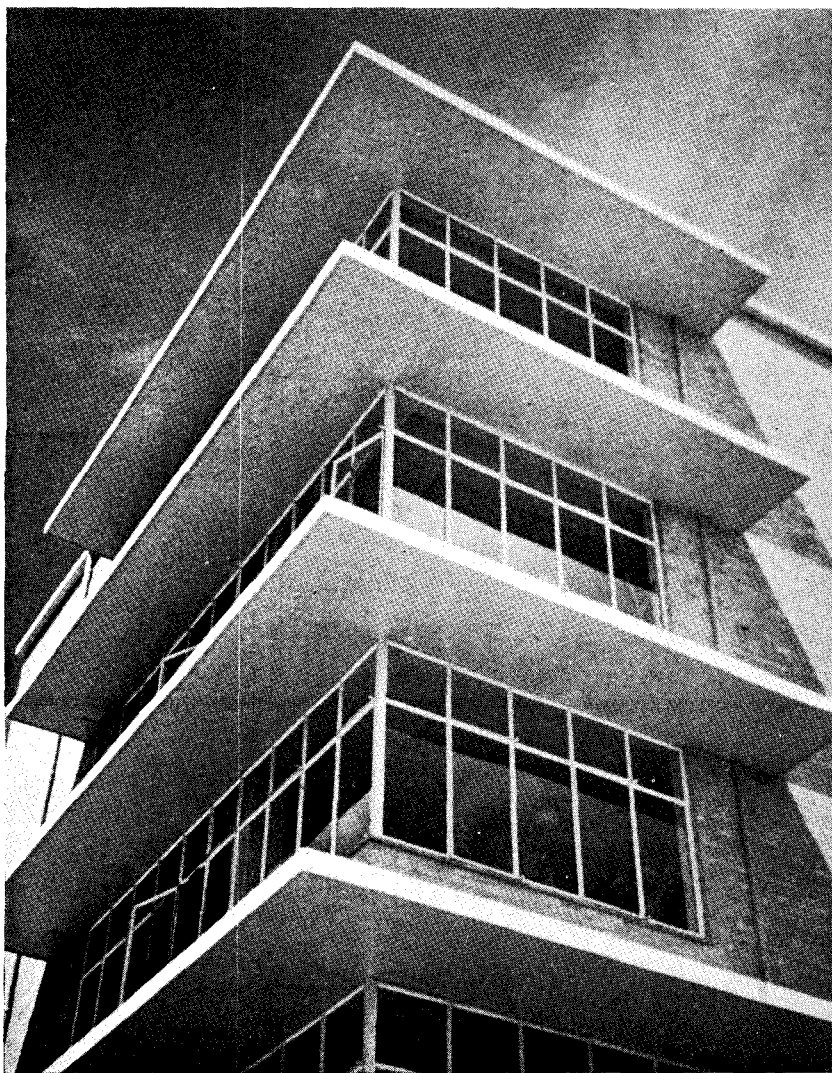

*The problem of food distribution was not that of a civilian hospital in that each floor is run as an army unit with its own mess. The messes are located at the ends of each floor of the main building (left); this location is convenient to elevators, and electrically heated food trolleys can reach any mess from the main kitchen in a matter of minutes*

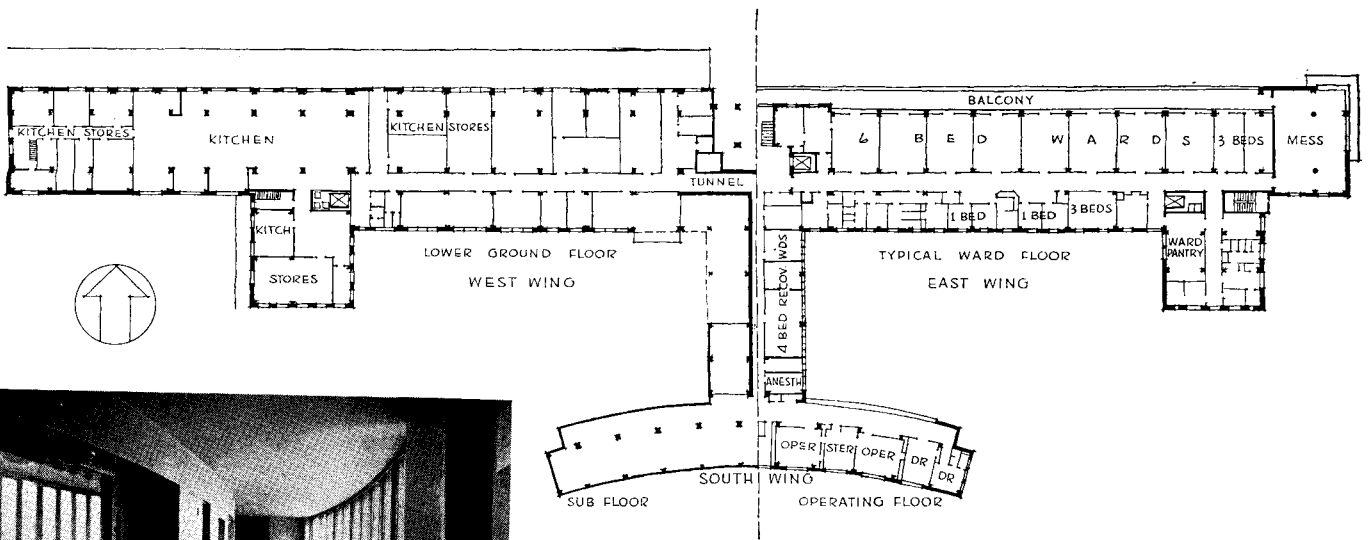

(Left) Curving corridor of operating theater section is reported as a "sterile air lock between the theater section and adjoining quarters."  
 (Below) A view of the main kitchen, which serves about 5,000 meals a day. The kitchen is at ground level at one end of the main building, basement level with respect to building traffic, and convenient to elevators, which, as the plan above shows, are at ends of the wings





# SYMPHONIZED CHILDREN'S STORE

**MORRIS LAPIDUS**

**ARCHITECT**

**H**ARMONIZING motives of Jack and the Beanstalk, Caesar's Commentaries and Basin Street, the architect in his handling of the Martin's Children's Store in Brooklyn unifies considerable diversity and creates a symphonic progression from layettes to 'teen-age date dresses. From another metaphoric angle, the effect is that of a Mother-Goose to sub-Stork-Club bazaar, in which the prospective customer is led along, not by clamorous barkers and tub-thumping, but by subtle changes of color and light and compelling features glimpsed ahead.

Immediately confronting visitors off the elevator are two mosaic columns, depicting climactic moments in nursery lore. Original owner skepticism as to their merchandising value has given away to unqualified satisfaction over their effectiveness

*In addition to figures on mosaic columns, mural figures over the elevators are by Rowena Reed. Linoleum cut-outs were made and adhered to plaster wall surface. Column wing partitions are of hardboard, inscribed with nursery rhymster notions as to the differing composition of little girls and little boys*

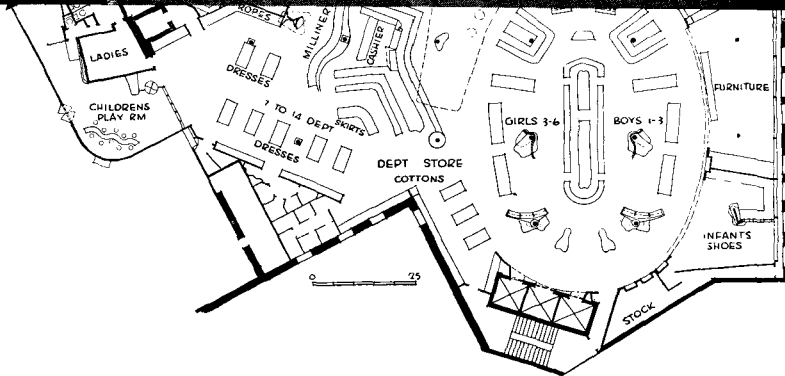
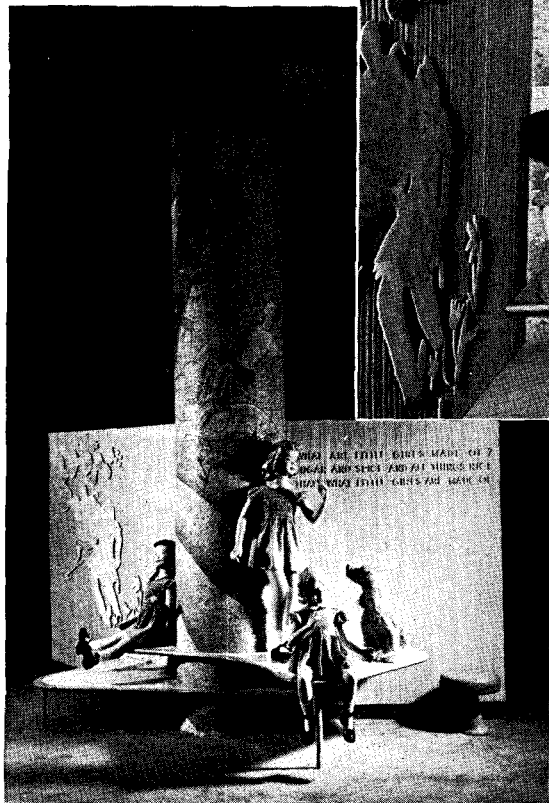



as mood and circulation starters. Designed by Rowena Reed of Pratt Institute, they have been given the same meticulous and reverent execution by the De Paoli artists as applied by them to the most exalted themes.

From this arresting opening, the customer is enticed from one department to the next, each with its own distinct and appropriate character but always a harmonious and progressive part of the whole. The pale yellow of walls and ceiling in the infants' wear department gives way gradually with rise of the age spiral to dark green for the 'teen-age section. The young sophisticate regards the intermediate smaller-fry departments not as demeaning encroachments but as logical movements toward the climax of her own dignified and especial salon.

Rounding off the angularities of the existing building and using the space between as convenient stock rooms; exploiting the numerous structural columns as interest compellers, sheathing some with mirrors, others with mosaic, plaster and tree bark; the architect has achieved a store in which circulation is irresistible, in which there is departmentalization without segregation, variety without clutter.



Far left: Young children's wear department, looking toward elevators. Case lighting is cold cathode tubing; glass grids conceal fluorescent fixtures; direct spots and floods give high intensity illumination on merchandise. Far left, below: entrance to furniture department; translucent louvers on back wall admit daylight and air, conceal original outside windows. Left: shoe department. Small customers mount platform, to them an entertaining project, which facilitates fitting; stock is handily stored in drawers beneath. Back wall is Marbelia. Below: small children mount platform for suit and coat fitting; adjustment and alteration marking are easier at this level. Children enjoy provision of individualized mirror



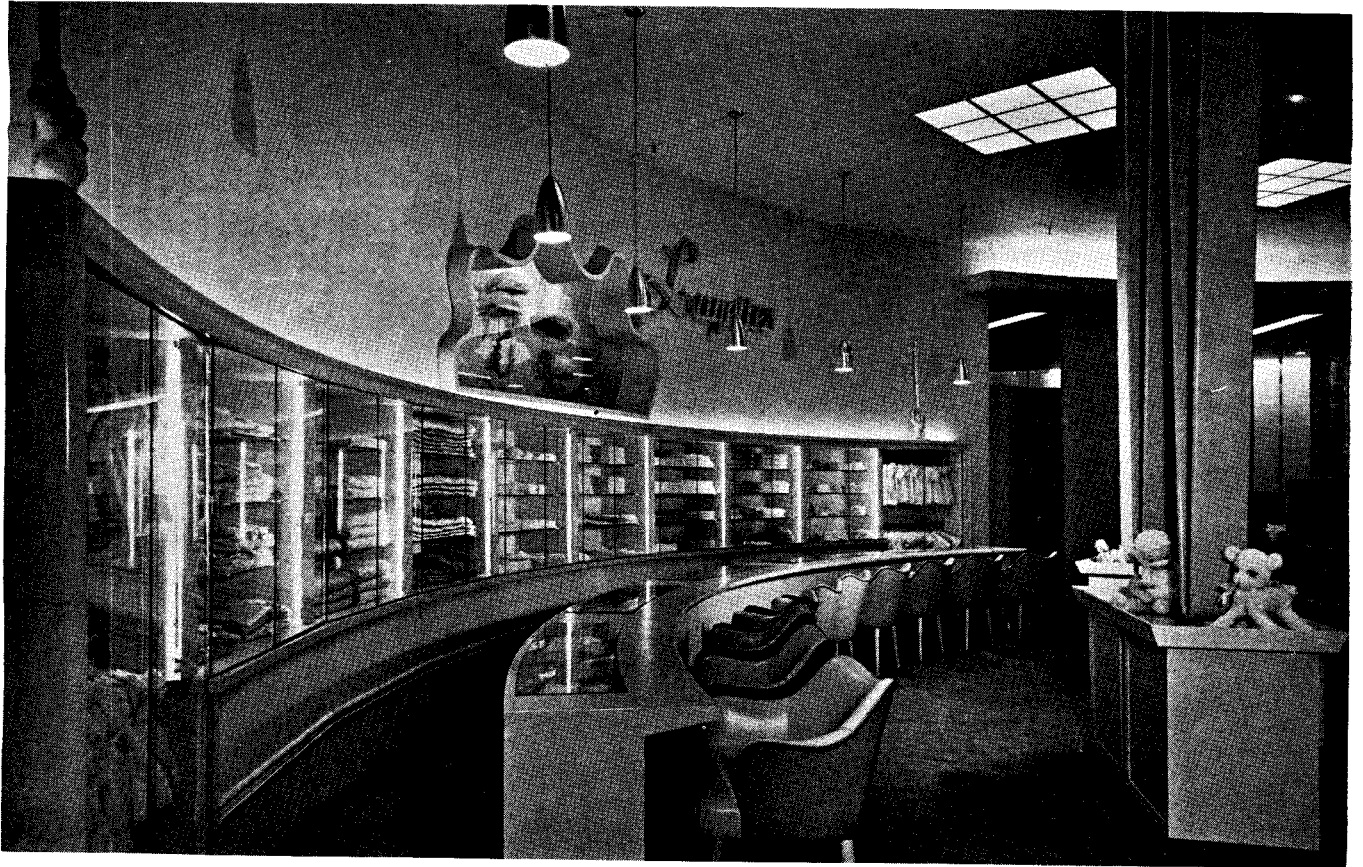

*Above: In the layette department special comforts are provided for specific customer conditions. The architect also employs here his characteristic device of curvilinear showcases, embracing and containing the customers' interest.*

*Below: Birch battens separate 'teen-age from 7- to 14-years' department*



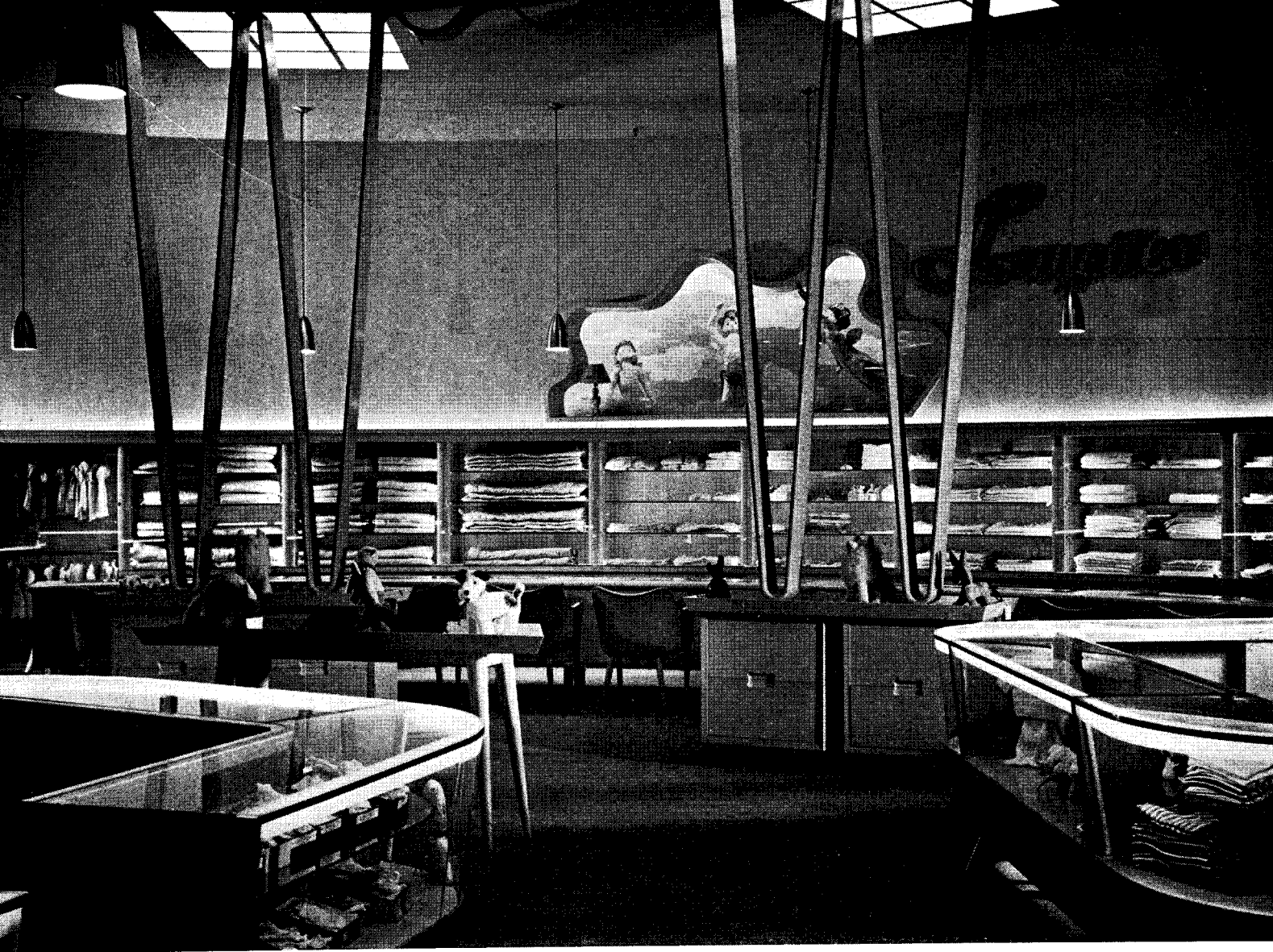

*Above: Ribband pillars separate the layette from infants' wear department. Walls and ceilings in this section are a pale yellow. Right: customers pass around the flaring plaster column from the young children's into the department for 7- to 14-year olds. Colors of surrounding walls and ceiling in this area have graduated to light green*

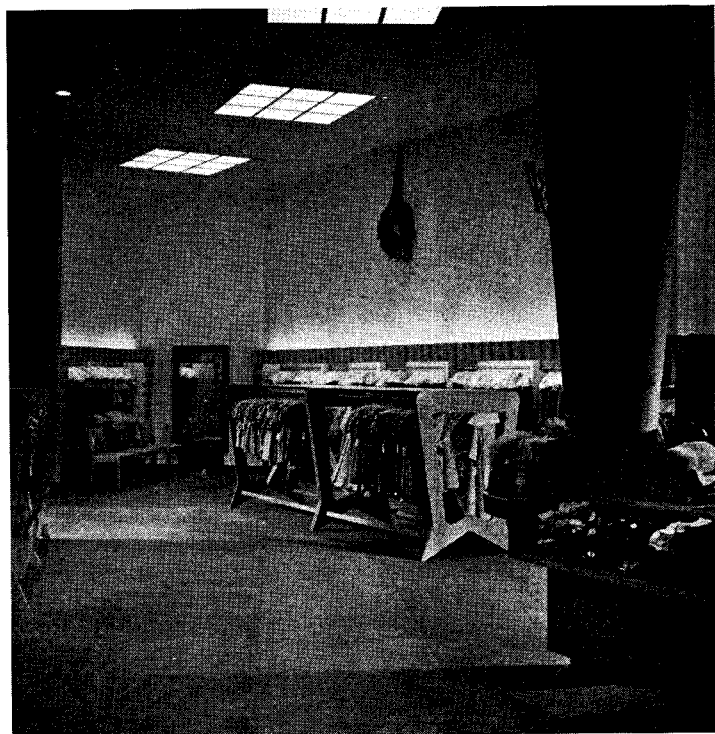

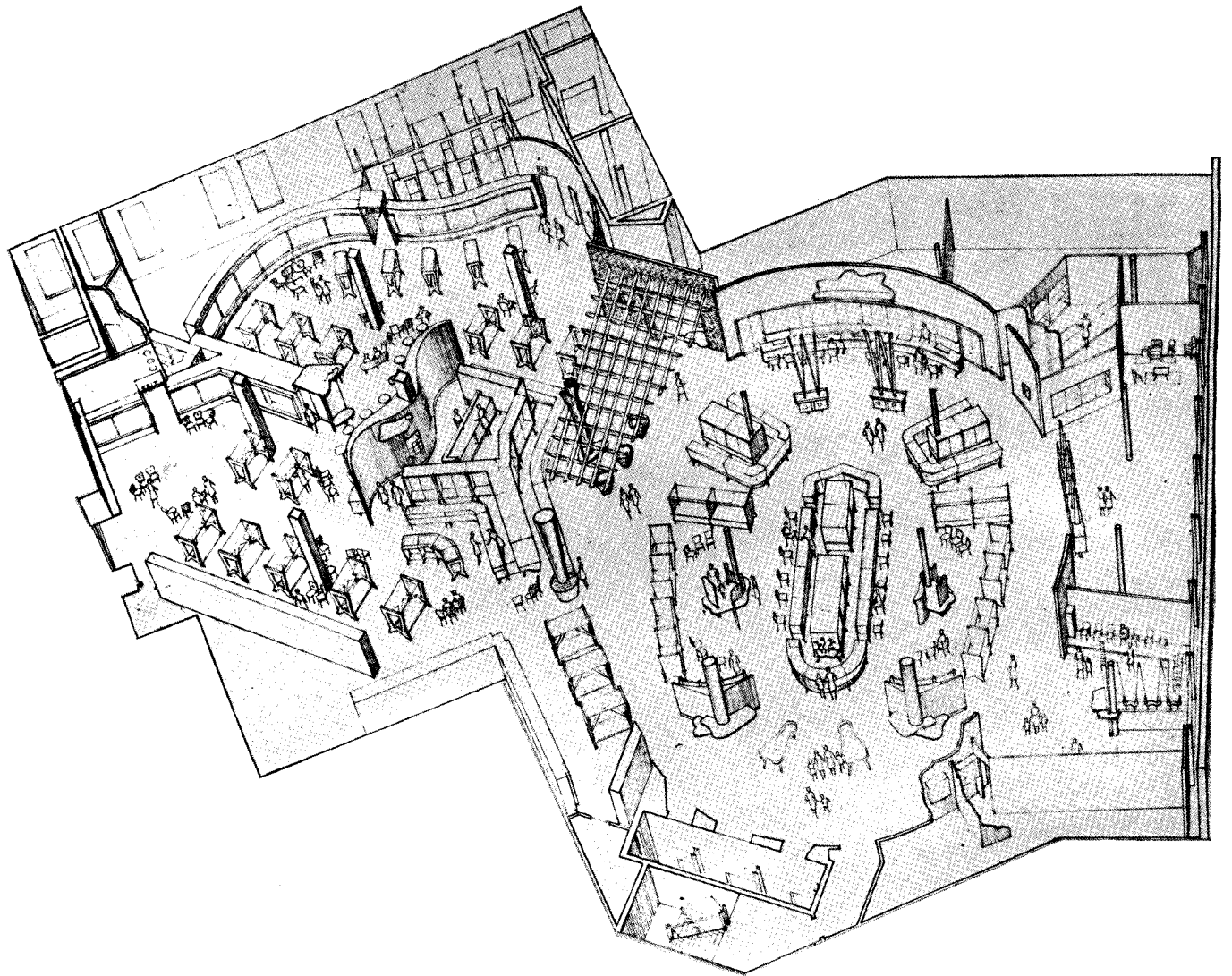

Right, above: this mural above the back elevators is the architect's particular pride, his own conception and execution — a slice of 'teen-age stream of consciousness. Figures are photographs much blown up; garments are actual applied fabrics. Below: the architect's symbolism in the 'teen department involves mighty oaks from little acorns and the finished solidarity of brick walls. The three spinning tops deny that giddy whirls and stability are mutually exclusive. The bark is direct from living tree, removed entire by boiling

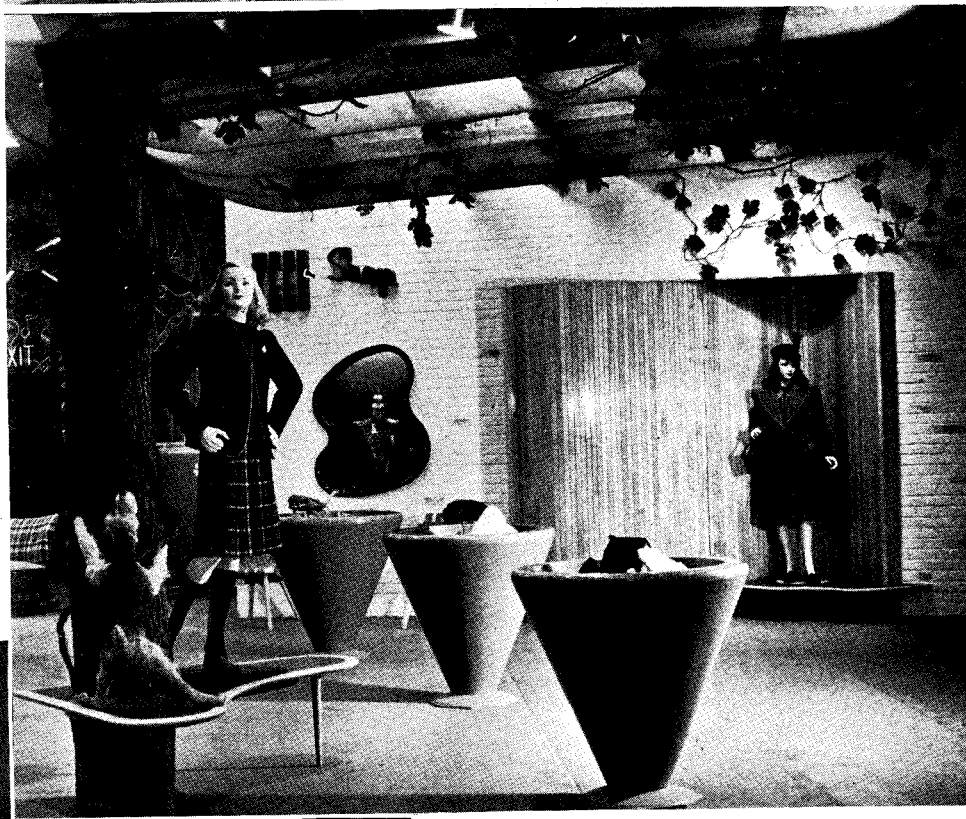

Far left: millinery display on reverse of birch batten partition shown also on page 84. Stock cases are of oak, topped with one-inch continuous glass. Left: date dress display case exemplifies the architect's principle of framing merchandise. Back walls and ceiling are dark green plaster



Below: accessible to the right through Playland is the barber shop where comic-section wall paper and snug pocketing in catchers' mitts on ball bat pedestals keep the lambs amenable to shearing

Top: 7-14 year department avenues the customer toward Playland (above) where games and playful distractions are supplemented by light snacks from the refrigerator. A safety feature is supplied beneath Humpty Dumpty

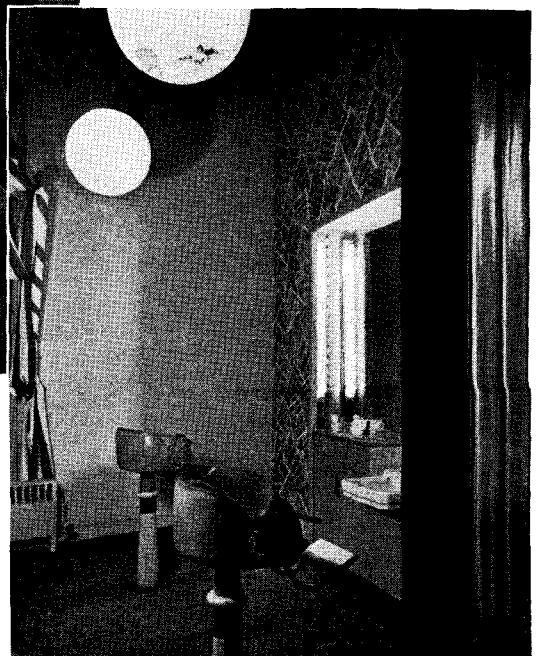



*Morris Lapidus, Architect*

## BAROQUE FOR SHOE SELLING



PRINCIPLES of merchandising ladies' shoes brought first from the architect a modern free-flowing plan, accomplished within an existing structure for this Ansonia Store in New York. The next problem of an appropriate decorative scheme gave some pause. Some variety of "modern" seemed logical for best expressing and complementing the basic free flowing plan. Yet all attempted solutions in this vein proved unsuitable for accomplishing the primary objective of ladies' shoe merchandising. Adopting Baroque as a compromise, the architect declares that it has not only proved a highly successful answer to the merchandising problem but does sufficient justice in expression of his plan. Cold cathode lighting behind the display cases (photo at left) carries the free-flow effect almost to the point of aerial flotation.



GOTTSCHO-SCHLEISNER Photos

*Above: Free-flowing seating arrangement follows naturally the Baroque column treatment. Right: the architect employs here a favorite device, a refinement of the moth-to-flame attraction: compulsive planes of light draw customer circulation toward the rear of the store*

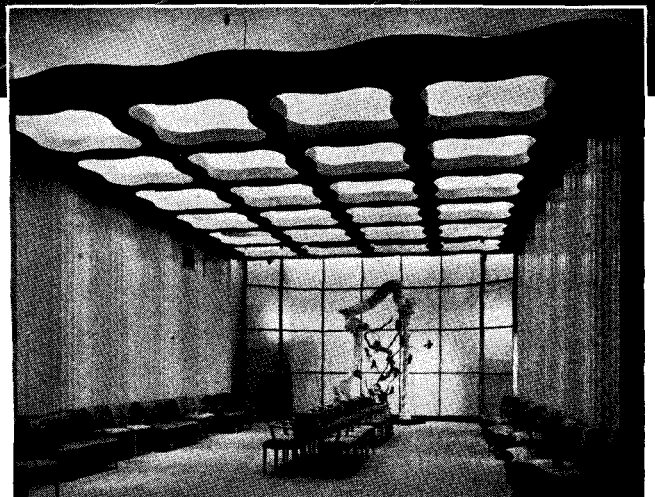

*One of the primary problems before the architect was to provide ample stock spaces, close and convenient to the hand but in no way obtrusively*



*evident to the customer's eye. His solution was to utilize the space created between the outer walls and the selling area partitions, with stock thus but a few steps away in any direction from sales points, through frequent doorway access.*

*In his fixed seating arrangement the architect has eliminated the considerable problem of cleaning around chair legs by using a continuous bulkhead from seat to floor level. Direct flood and spotlights give high intensity of illumination on the selling plane*



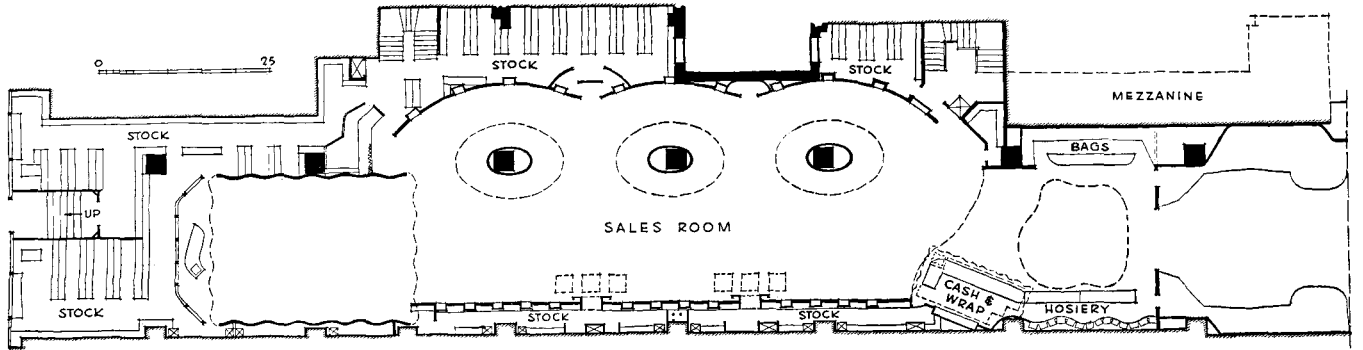

*Right: original structural columns at irregular intervals were symmetrically ovalled around with plaster, papered with highly lacquered Marbelia.*

*Below: spacious ante-room orients the customer entering from street and settles her shopping mood*

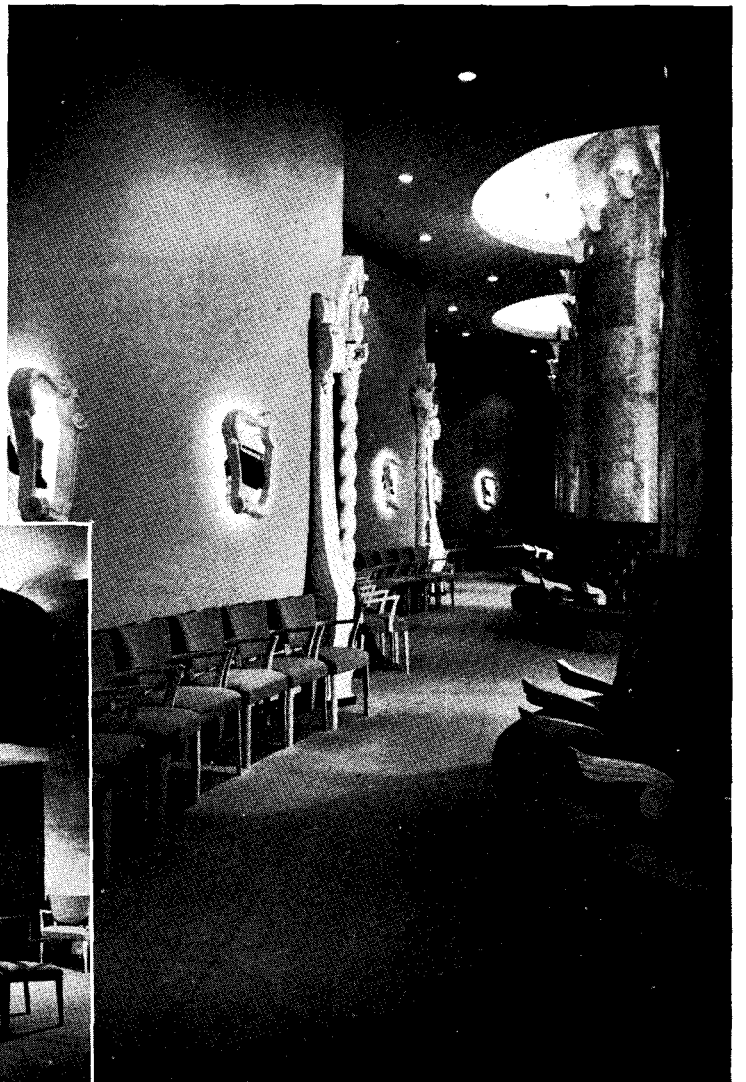

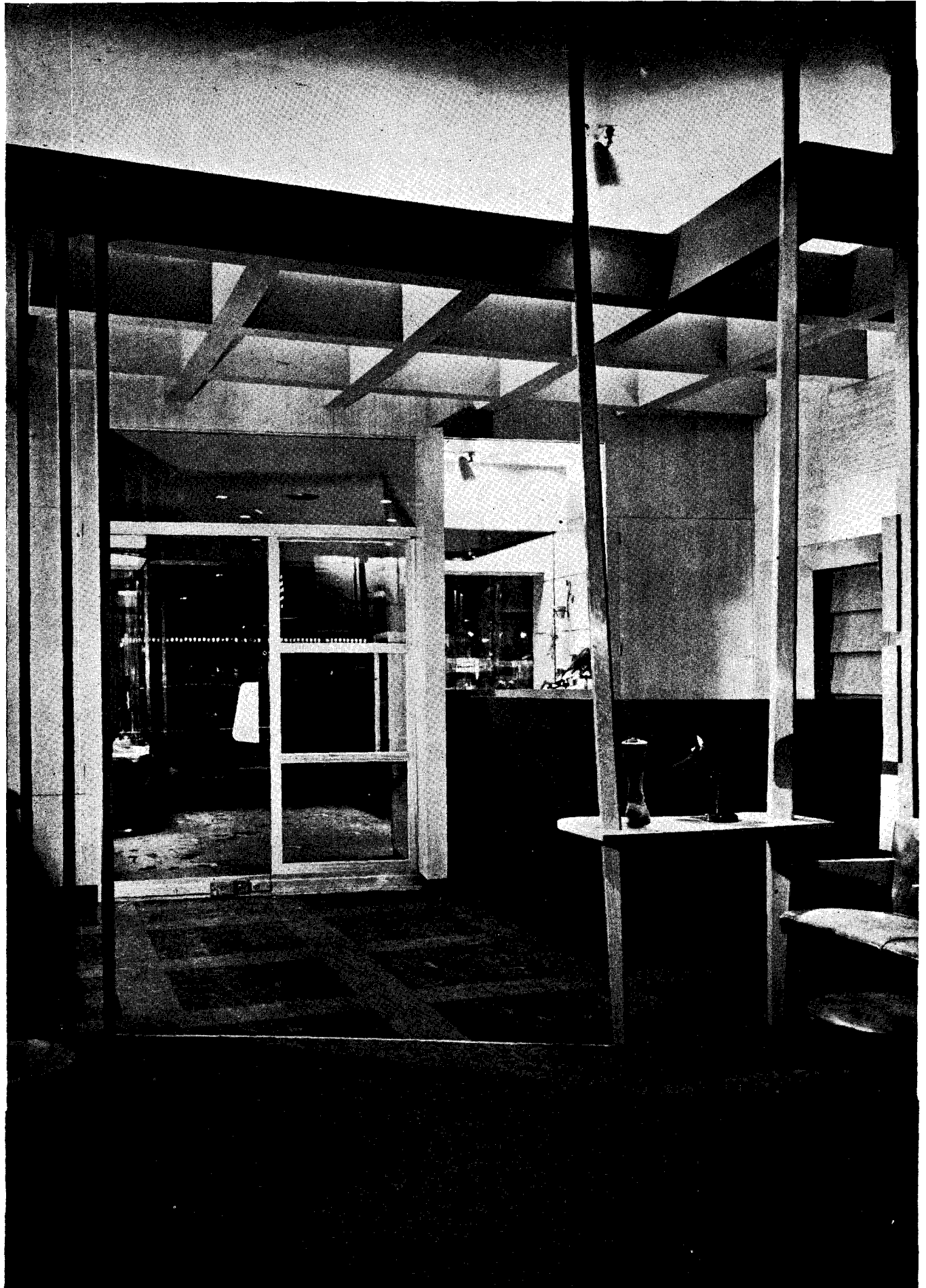

GOTTSCHO-SCHLEISNER Photos

# SHOWPLACE FOR CHARACTER SHOES

*Morris Lapidus, Architect*

CONSIDERATION for niceties of shoe merchandizing, this time for men, again determined the architect's approach and handling in this New York store for London Character. In a setting somewhat more restrained than the Ansonia Baroque (see pages 89 to 91), he has utilized to good effect his devices of seating with cantilevered arms and continuous bulkhead beneath, individualized display cases, and direct floods and spots onto vital selling levels. The plan likewise provides convenient stock access.

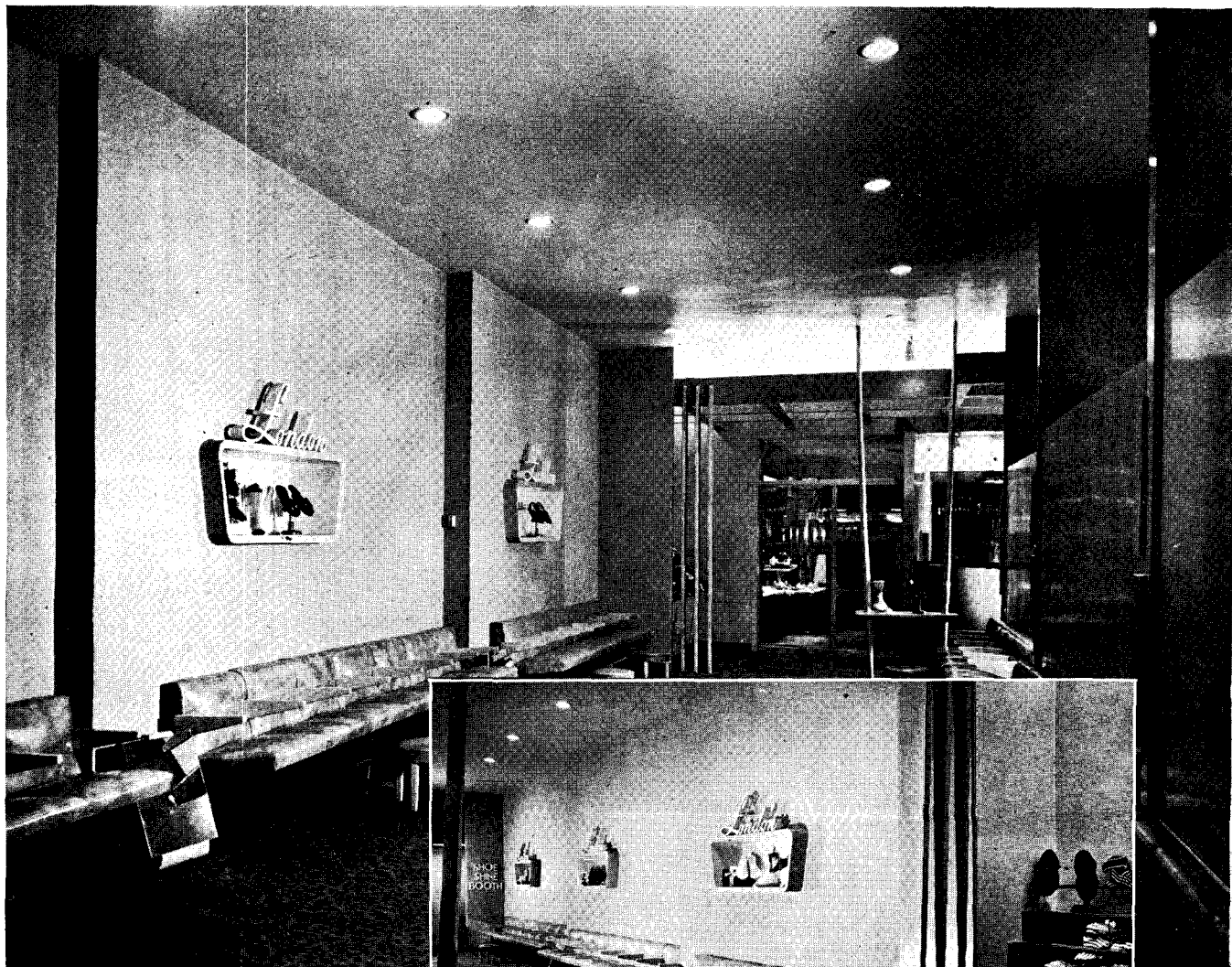

Left: Street entrance and ante-room; grid contains indirect lighting. Above and right: Sales area has burlap fabric walls to right of entrance, oak paneling to left

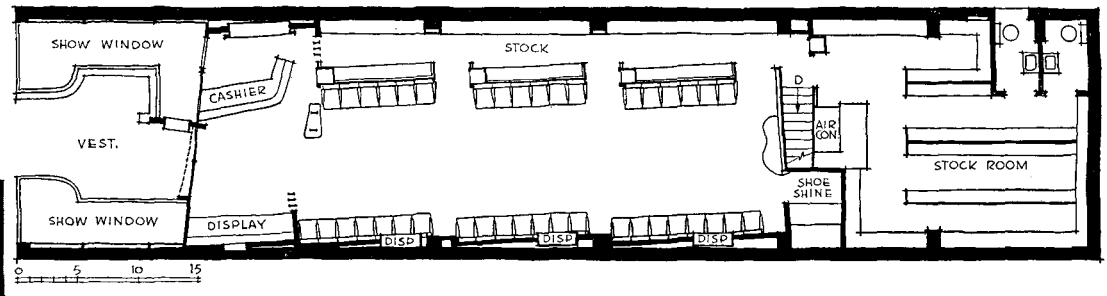

Plan (top) shows convenient stock space and generous ante-room for customer orientation and mood settling. Photos above and left show this architect's characteristic device of light to induce customer circulation toward the rear of the store; in this case he exploits a glass stairway screen for the purpose. Bulkheads beneath the seats have linoleum facing

# MANAGEMENT-LABOR COOPERATION

## IN TRAINING APPRENTICES

By *William F. Patterson*

*Director, Apprentices-Training Service*

*U. S. Department of Labor*

**I**N OUR highly industrialized economy the training of apprentices is at all times of vital importance, as apprenticeship is the only method recognized by management and labor through which competent bricklayers, electricians, toolmakers and the other skilled workers whom we need are developed.

At this time, however, when we are setting our sights for a record volume of civilian goods, apprenticeship is of greater importance than at any time in our history. As apprentices are our future craftsmen, we must employ and train enough apprentices now so that we will have the skilled work force required for the job ahead.

Our number one national production project is construction, with the nation looking forward to a 10- to 12-year building program on a high level. The construction industry is fortunate in being in a strong position for the training of apprentices to help accomplish this task, and to help expedite other needed building and the backlog of alterations, maintenance and repair work that has piled up during the war years.

The many veterans seeking apprentice training in the building trades are giving the construction industry a unique opportunity to improve its public relations. These former servicemen not only have an acute housing problem, but they also have employment and training problems. By giving veterans employment and training in apprenticeship, the construction industry can not only bolster the skilled work force it needs, but can repay veterans, in a most practical way, for their service in defense of our country.

News of what contractor and labor organizations are doing for these men will go back to their relatives, friends and veterans' organizations.

### *Place of the Architect in Apprenticeship*

Architects can make a valuable contribution to our national economy in this vital undertaking. No one knows better than the architect the need of craftsmen to execute his plans. He knows a handyman cannot be substituted for the craftsman in the quality construction designed by the architect. In fact, his work cannot

be accomplished and his profession will suffer if we do not have enough craftsmen.

The architect is eminently qualified to participate actively in apprenticeship. As the top professional man, but neither employer nor employee in construction, he is well fitted to serve as chairman of a joint apprenticeship committee, also to serve on a State Apprenticeship Council.

He and his organization can use their influence with contractors to encourage adequate training, and they



*A 24-year-old veteran, Charles O. Edwards, back at his lathe as an apprentice in granite working. His instructor is Horace H. Eaves, manager, Elberton Granite Turning Works, Elberton, Ga.*



After a little interruption of three and a half years, spent in the Army Air Force, Melvin T. Brody is back learning the carpentry trade, atop a new garage in Atlanta. R. W. Linsey, foreman

also can use their influence to have contractors participate in establishing new programs where needed. Architects can offer technical assistance in providing lectures to apprentices in the school phase of the training, and they can inspire apprentices with the value and dignity of craftsmanship.

In their public relations work, architects can do a great service to the construction industry and to the nation by emphasizing that sound building requires craftsmen, and that craftsmen are developed only through apprenticeship.

#### **Joint Participation in Apprenticeship**

The effective cooperation which exists between management and labor organizations has been invaluable in building up a strong position for the development of craftsmen in the construction industry. At the top level is the General Committee on Apprenticeship for the Construction Industry, composed of an equal number of representatives of national contractor organizations and labor unions, which is the policy-making body for the construction apprenticeship program.

This committee and the Apprentice-Training Service have assisted national joint committees representing various crafts in setting up national apprenticeship standards for 10 trades: plumbing; painting, decorating and paperhanging; steamfitting; electrical work; car-

penry; crafts of the plastering industry (plastering, casting, sculpturing and model making); cement finishing; bricklaying; stained glass work; and roofing. These national standards are patterns for the establishment of local joint apprenticeship programs. They are flexible enough to permit adjustment of wages, the number of apprentices who may be hired in proportion to employed journeymen, and other matters for different communities.

The General Committee has been very active this year. After meeting with officers of the Building Trades Department of the American Federation of Labor, it was designated informally as the agency for handling of apprentice training for the A. F. of L. Building Trades Department.

The General Committee also met twice this year with Wilson W. Wyatt, National Housing Expeditor, and representatives of ATS to discuss ways and means to help provide the skilled labor needed to speed up the Veterans Emergency Housing Program. The General Committee agreed that, based on local needs, the apprentice wage structure can be adjusted, the proper number of apprentices can be determined, apprentices with unusual aptitudes can be advanced more rapidly, and credit can be and is given for previous work experience to shorten the training period.

That this is being done is evidenced by a study made by ATS and reports from various areas. The study, made last May, of more than 1,000 former servicemen who were selected at random and who have been employed in the building trades since V-J Day, shows that about 28 per cent of this group were granted credit for previous experience, and that one out of every five was given that credit for experience gained while in the armed forces. As new registrations of apprentices show that more than 80 per cent are veterans, it may be assumed that the percentage of all recently employed apprentices who are being given this credit is about the same proportion as that covered by the study.

#### **More Openings for Apprentices**

Reports show that the ratios of apprentices who may be hired in proportion to the number of employed journeymen are being liberalized to meet current needs in many areas. The Building Trades Council of Duluth, Minnesota, has changed its prewar ratio of 1 to 10 to 1 to 5, and in some of the building trades in Duluth the ratio has been lowered to 1 to 3. In Wichita, Kansas, the ratio for plumbers has been lowered from 1 to 5 to 1 to 3 by the joint apprenticeship committee for the trade representing Local 171 of the United Association of Journeymen Plumbers and Steamfitters, A. F. of L., and the Wichita Master Plumbers Association.

Another project to hire more apprentices is showing good results in Minneapolis and St. Paul. About 30 apprentices are being hired in the carpentry trade every two weeks in these cities, and the Twin Cities Joint Apprenticeship Committee for the carpentry trade announced it will continue to hire apprentices at this rate



"All of the labor unions, cooperating with the Associated General Contractors and other employers of building-trades labor and the U. S. Department of Labor, are extending themselves in every way possible to train these boys. . . . My own organization since V-J Day has registered nine thousand apprentices, 60 per cent of whom are returned veterans. That is an example of how far labor is going . . . to bring the supply somewhere near equal to the demand."

Richard Gray, Building and Construction Trades Department, American Federation of Labor

"Management heartily agrees on the need for an enlarged apprentice training program . . . thousands of apprentices in 19 crafts or trades are undergoing training under local committees administered jointly by management and labor. About 70 per cent of these apprentices are veterans. The association also has been assisting in the development of national standards and training programs for apprentices."

H. E. Foreman, Managing Director, Associated General Contractors of America

Quotations from a recent radio forum conducted by the U. S. Chamber of Commerce on the NBC network

until it has 400, which the committee estimated will be sufficient for the immediate future. This committee is composed of representatives of the Twin Cities Carpenters District Council and the St. Paul and Minneapolis Builders Division, Associated General Contractors of Minnesota.

Under the Lincoln, Nebraska, program for bricklayers and the Wichita program for plumbers, apprentices are being given special opportunities to complete their term of training in less time than usually required. In Lincoln, the joint committee composed of representatives of the Associated General Contractors of Nebraska and Local 2 of the Bricklayers Union and the Vocational Education Department of Lincoln High School have established a project which enables apprentices to demonstrate skills they already have acquired in the trade and to learn new skills. In a part of the school set aside for that purpose they lay brick and learn the basic theory of their craft. This concentrated work and training, given for a period of eight weeks, make it possible for the most proficient to earn up to 18 months' credit toward the completion of their term of apprenticeship.

The Wichita project for plumbers is similar to that in Lincoln, and is being conducted by the joint apprenticeship committee in cooperation with the Vocational Education authorities. The committee did not specify the exact amount of credit which may be given, but stated that apprentices with unusual aptitudes will be moved ahead so they can finish their training in less than five years, the usual term.

These various enterprises and others like them in other areas are concrete examples of what the building trades unions, together with contractors and the vocational schools, are accomplishing to develop more skilled workers needed locally. There is, however, no visible trend to reduce the terms of apprenticeship which have been found necessary for the development of all-around craftsmen. The undertakings referred to are special measures taken to speed up development of the skilled work force in localities where sufficient building craftsmen are lacking.

#### **Better Public Relations Created**

This joint participation on the part of labor unions

and contractor organizations in advancing the cause of apprenticeship is voluntary, and is a splendid example of management-labor cooperation in a vital phase of industry. It has not only been a major factor in the establishment of a rapidly increasing number of local joint apprenticeship programs, to which I shall refer later, but it has created better public relations for contractors and unions in the construction industry.

Joint apprenticeship programs impress the public with the social responsibility accepted by contractor and labor organizations in working together to provide



A SeaBee electrician, F. S. Porham, continues his wartime trade as an electrical apprentice, under W. C. Williams, foreman. His war experience will count on his apprenticeship training time

young men with the opportunity to learn a skilled trade and in developing the craftsmen needed in the community and the nation.

Newspapers, keenly aware of the necessity of good relations between employers and employees, are giving valuable publicity to the joint apprenticeship programs being set up in their communities and to other activities of local joint apprenticeship committees, like the hiring

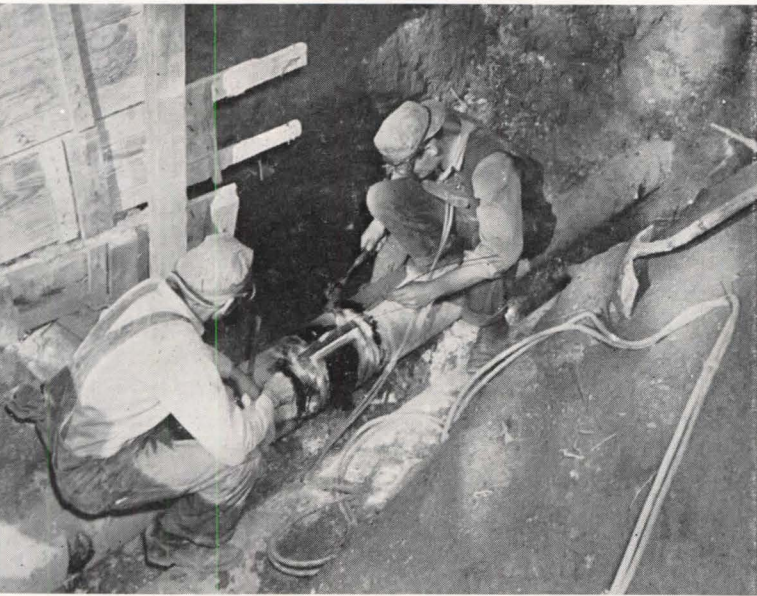

This purple heart veteran, R. A. Bowman, before the war was a textile worker. Back home again he is taking up welding, as an apprentice in steamfitting, under J. W. Melton, journeyman

of more apprentices, graduation of apprentices, and the employment of veterans in apprenticeship. ATS has hundreds of newspaper and magazine clippings to attest to this publicizing of local joint apprenticeship programs and activities of local joint apprenticeship committees.

#### **Local Joint Committees Essential**

Valuable as it is, building better public relations is but one necessary undertaking in apprenticeship. More important is the setting up of local joint apprenticeship committees, representative of contractor and labor organizations, in every community, and the hiring of the number of apprentices needed. These local joint committees are the operating units, the heart of building trades apprenticeship.

They establish and administer local joint apprenticeship programs for one or more trades in an area or plant. Field representatives of state apprenticeship agencies and of ATS lend technical assistance in this work. The local apprenticeship programs contain provisions for the work processes to be learned, the payment of wages, the awarding of a certificate on the completion of the term of apprenticeship, that the apprentice be indentured under a written agreement, and other requisites for the protection of apprentice and employer.

Recognition of all joint apprenticeship committees in the building trades as "training institutions" was made official by General Omar Bradley, Administrator of Veterans Affairs, on February 2 in a letter to Marion Hedges, Chairman of the General Committee on Apprenticeship for the Construction Industry. The letter states, in part:

"Admittedly, such joint committees are not actually giving education in the strict sense of the term since the education is being provided by business establishments. However, it may be assumed for the time being that the appropriate agencies of the respective states will have determined in advance that each joint committee which it approves is actually performing the functions for which it was established in an efficient manner and is arranging for training in establishments which are adequately equipped and staffed to provide a complete and well-rounded course of instruction. On this assumption, I have determined that Joint Apprenticeship Committees may be recognized as qualified and equipped to provide suitable training to veterans under Public 346, 78th Congress, in those states in which such recognition has been granted."

Under the G. I. Bill veterans who are accepted for employment and apprentice training receive in addition to their wages a monthly subsistence allowance. This allowance ranges up to \$65 a month for a veteran without dependents and \$90 a month for one with one or more dependents. At no time, however, may the veteran-apprentice receive more money in wages and payments from the government than the journeyman in the trade. If necessary, the government payment is reduced as the apprentice's wages are increased.\*

#### **Large Increases Since V-J Day**

The activities and accomplishments which I have described give only a partial picture of recent developments and of the cooperation of management and labor in apprenticeship in the building trades. A significant increase was noted since V-J Day in the number of establishments covered by registered apprenticeship programs, and in the number of programs.

Between V-J Day and the end of May, 1946, the number of establishments with approved programs was practically doubled. The number increased during that period from 16,780 to 32,303, according to incomplete reports.

The number of local apprenticeship programs rose during those nine and one-half months from 954 to 1,561, a gain of almost 64 per cent. The General Committee agreed there should be 5,000 such local programs to produce the craftsmen needed in the construction industry and pledged its support in their organization. Directives from its members have resulted in the publicizing of this fact in management and labor publica-

\* A pamphlet issued this year, "Setting up an Apprenticeship Program, a Guide to Employers in Training Veterans for the Skilled Trades," explains provisions of the G. I. Bill and contains other information to assist employers and their employees in establishing apprenticeship programs. Copies may be had from the Apprentice-Training Service, U. S. Department of Labor, Washington 25, D. C.

tions, and have been instrumental in bringing about the increase referred to.

The cumulative total of apprenticeship programs in the building trades recorded every two months since V-J Day in 1945 and every month in 1946 are:

September, October, 1945 . . . . .	995
November, December, 1945 . . . . .	1,118
January, 1946 . . . . .	1,210
February, 1946 . . . . .	1,265
March, 1946 . . . . .	1,352
April, 1946 . . . . .	1,457
May, 1946 . . . . .	1,561

Employment of apprentices is keeping pace with the increase in apprenticeship programs. Incomplete reports received by ATS from more than 1,500 areas throughout the country show that there were on active file 42,392 apprentices in the building trades at the end of May. The gain in May alone represents an increase of 20 per cent over the total number previously employed.

While the average term of apprenticeship is four years, the additional apprentices being hired will not only augment the skilled work force four years from now, but will also help speed up present construction, maintenance and repair work. This follows because an apprentice is a worker who produces as soon as he is hired and whose productivity increases as he learns new skills. But quality training must be adhered to so that the apprentice may become a competent craftsman as well as becoming proficient at the jobs he performs while in training.

**Smaller Communities Lagging**

Even more apprentices could be trained now if more smaller localities carried their share of the load. Too many small communities are doing no apprentice training and are depending on the big cities to develop skilled workers. Small communities which have established apprenticeship programs also often do not have the facilities to provide the necessary related classroom instruction for apprentices in the various trades. This is posing a real problem, and to solve it the substitution of itinerant instructors or correspondence courses has been suggested.

**More Local Programs Needed Now**

Apathy on the part of some local contractor-labor groups in regard to apprenticeship is proving an obstacle. They apparently are waiting until we have material flowing for the full amount of projected building. If they set up the necessary machinery — local joint apprenticeship programs — now, they will be in a position to employ and hire apprentices when sufficient materials arrive.

Another obstacle is the lack of enough field representatives of Apprentice-Training Service and State Apprenticeship Councils to give needed impetus to get apprenticeship programs organized, started and maintained. Because of the national housing shortage, ATS has adjusted its own program to give increased assist-

ance in expanding apprenticeship to the building trades. To accomplish this task, ATS field representatives are giving priority for technical help to the building trades over all others in organizing new local programs.

Then there are some contractors not concerned about training apprentices because they have no assurance they will have their services after they have become journeymen. This group may be interested in an article in the January, 1946, issue of the *Ceramic Tile Journal*, a management publication. The writer of this article stated:

“At a recent meeting of tile contractors the following remark was made, ‘Why bother with developing apprentices when you are not sure you can hold them after they have completed their indentured period? You are only making tilers for some other tile contractor.’ ”

With irrefutable logic the writer then pointed out that an apprentice cannot be forced to work for anyone after he has learned his trade, and that the training of apprentices should be regarded by contractors as their responsibility to increase the number of skilled workers needed in their industry. He also stated:

“Without an adequate and available supply of skilled mechanics there can be no profit dollars to count. . . . The tile contractors who hope to be in business ten or twenty years from now had better give serious consideration to this part (apprenticeship) of the tile contracting business.”

It is highly important that the local facts on construction — the volume that may be expected, the number of craftsmen that can be employed and apprentices that can be hired — are available to unions and contractors.



How to lay brick properly in a soaking pit floor is shown to apprentice Harry Floyd by H. D. Tyson, in a plant of the Tennessee Coal, Iron and Railroad Co. (U. S. Steel) in Birmingham, Ala.

These facts are necessary to keep the training of apprentices in proportionate balance in all the building trades. Only by maintaining this balance can there be maximum employment for the different craftsmen engaged in construction.

This fact-finding project is one of the responsibilities of local joint apprenticeship committees and one in which ATS is available for assistance.



The tradition of craftsmanship is here being carried on by a father-and-son team. Journeyman plumber John E. Grove of Washington, D. C., shows John G. Grove how to thread a pipe

Leaders of the American Federation of Labor building trades unions, after making their own studies on national and local levels, have been outspoken in saying that we may experience a shortage of skilled workers and that more apprentices should be trained.

At present there are not enough carpenters and bricklayers in some areas. In the June, 1946, issue of *The Carpenter*, William L. Hutcherson, General President of the United Brotherhood of Carpenters and Joiners, stated:

"Not the least of the problems confronting the building trades today is apprenticeship. . . . Owing to the war years during which virtually all young men were drafted into the armed forces at the time they would normally begin taking apprentice training, a serious shortage of mechanics has developed in our craft. . . . It (the 25th General Convention of the Brotherhood, held this year) recommended that all local unions adopt

a set of apprenticeship standards and a system for training apprentices."

### Shortage of Electricians Feared

While there is no serious shortage of electricians now, an article in the September, 1945, issue of the *Journal of Electrical Workers and Operators* stated: "The trade will be short about 35,000 journeymen when conversion to peace comes," and likewise called attention to the necessity of training apprentices.

The December 7, 1945, issue of *The Labor Union*, a weekly A. F. of L. paper, calls attention to the shortage of carpenters and bricklayers in the Chicago area. I quote from an article in this issue as follows:

"An evil born of the great depression of the 1930's has come home to roost in the Chicago area where it is impossible to meet demands for certain types of skilled labor because over a period of years no workers were trained in those particular skills. This is especially true of bricklayers and carpenters." This article pointed to one building project where 20 bricklayers were trying to do a job which normally would require 80 bricklayers.

With a shortage of craftsmen already existing in some building trades and because of the record construction program that has been projected, we have every reason to believe that the apprentices being hired and the journeymen now in the trades are assured of reasonably continuous employment for years to come.

The Bureau of Labor Statistics, U. S. Department of Labor, estimates that an average of 1,490,000 workers will be required in 1946 to handle all types of new construction, including the emergency housing program. About 1,890,000 will be needed at the peak, probably September. As something more than half these workers must be skilled, we will need about 980,000 craftsmen on the construction site by September.

In 1949 and 1950 about 2,840,000 site workers will be needed for new construction, according to BLS forecasts, about half of them skilled.

In addition, it has been estimated that there will be employment each year for an average of about one million workers on maintenance work and minor repairs, of whom about two-thirds, or perhaps 650,000 must be skilled.

Thus it can be seen that the skilled work force required for new construction, maintenance and repair by September 1946 is a minimum of about 1,625,000 workers, and in 1949 and 1950, something over 2,000,000.

These figures and the fact that we are facing a shortage of skilled workers in the building trades, mean that a big job must be done in apprenticeship. This task requires the cooperation of all groups. Contractor and labor organizations have the responsibility of setting up and maintaining local apprenticeship programs, and the hiring and training of apprentices. Apprentice-Training Service and the State Apprenticeship Councils give technical assistance in this work. Vocational Education provides the related classroom instruction given over the term of apprenticeship.



# NOTES ON HOSPITAL PLANNING

*Architectural Record's*

## Building Types Study Number 116

*Integration of the many individual elements in a hospital into a smoothly functioning building involves a fairly intricate traffic study, for of course traffic is the dominating consideration at this stage. The key flow chart below is diagrammatic only—the various departments are placed according to traffic separation, not according to position on plan. The various departmental charts which follow this general key do frequently suggest position on the plan, and may be read accordingly. These sub-group charts show traffic flows within the department, and connection to traffic streams throughout the building. Only by a department-by-department study can this over-all key chart be translated into plan positions.*

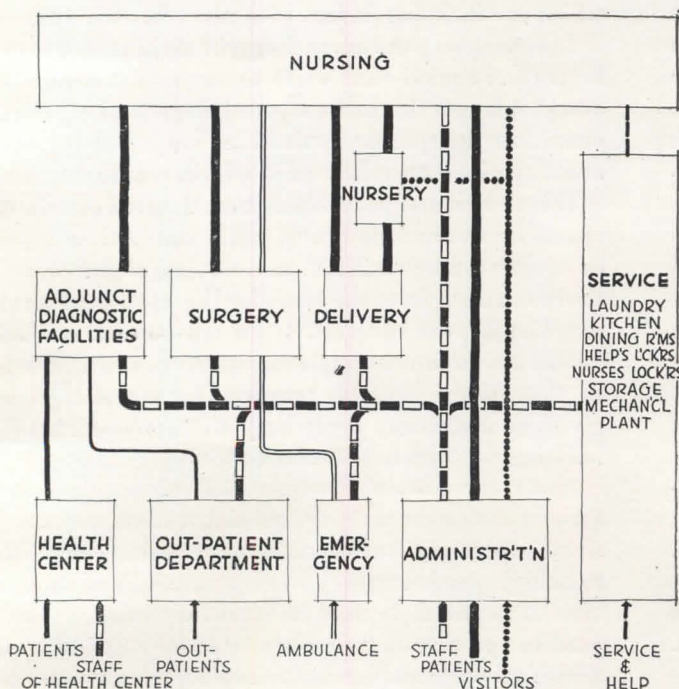

**Key Flow Chart — Acute General Hospital**

HOSPITAL FACILITIES SECTION

U. S. PUBLIC HEALTH SERVICE

Federal Security Agency

IN MANY years of study of hospital planning the Hospital Facilities Section, U. S. Public Health Service, has accumulated a rich store of information, which is freely available to architects, consultants and hospital administrators. Basic recommendations on planning have been graphically presented in two preceding issues of ARCHITECTURAL RECORD, in the series of 81 plans for various elements of the general hospital. The text that follows gives the thinking behind the plans, and the charts indicate the several considerations in integrating elements into a finished hospital plan.

Marshall Shaffer and his staff of hospital architects stand ready to offer advice and concrete suggestions on preliminary plans for specific institutions, and check them for conformance with recognized standards, but obviously the final plans must be individually developed for the given local conditions, the chosen site. Actual planning of each hospital must of necessity remain the function of architects and consultants who know local needs.

This final presentation in the series is a condensation of a book-length manuscript on the general hospital; only highlights are given here. The digest has been made with the thought that the actual plans of various hospital suites and their accompanying equipment lists amount to a graphic summary of recommendations, also that the more elementary parts, important though they are, should not here be required. If, then, the text might seem disconnected in spots, blame it on the urgent necessity to treat more thoroughly the less obvious do's and don't's and wherefore's.

## THE HOSPITAL SITE

**Orientation and Exposure.** The site should be chosen with consideration for proper orientation of the structure so that every patient room will receive sunlight at least during a part of the day, and proper advantage taken of prevailing winds in the interest of natural ventilation.

The most advantageous orientation will vary in different latitudes and in different sections of the country, but normally the areas occupied by patients in the north temperate zone should face the south, southeast or southwest.

An ideal site in northern latitudes would permit the placing of the administrative offices, the out-patient department and the service departments on the northerly and street side of the property, and the nursing areas on the southerly and quiet side of the property facing areas which do not promise future encroachment.

**Dimensions.** The minimum size of a plot for a multi-story 50-bed hospital probably should not be less than 300 by 300 ft. if adequate provision for expansion is to be made. In any case, the plot chosen should allow for future expansion of at least 100 per cent in building area and still retain attractive grounds and obviate objectionable appearances of overcrowding.

Thought may be given to the possibility of subsequent provision for communicable disease, psychiatry and other special services.

On the other hand, too large a plot results in costly upkeep. Recreation areas are not required for patients of general hospitals, but some provision is necessary for tennis courts and other recreational facilities if nurses or interns are to be housed.

Sufficient space must be available to accommodate the various traffic lines coming to the institution, and ample parking areas provided. Some cities, for instance Los Angeles, require parking space for one automobile for every two patients. The new hospital, if at all possible, should be built at some distance back from the sidewalk line. Within limits, the farther back the building is located, the better.

**Topography.** Ideally, the building is best located on relatively high ground in order to take advantage of natural drainage. The elevation should not be so great, however, as to be a handicap to ambulant patients who approach on foot.

The plot should be such that it will permit the patient entrances to be close to ground level. A slope toward the rear, so that the natural grade will permit basement service entrances to be at grade level, will be of considerable advantage.

The nature of the adjacent areas should be considered. Location opposite a public park, provided the park is not noisy, is advantageous since it insures against future encroachment of unsightly buildings from that direction.

**Landscaping.** The psychological effect of attractive grounds on patient welfare, public good will, and staff morale cannot be overestimated.

**Water Supply.** While the quantity of water used in a hospital will vary within wide limits, an average yearly

figure for the amount of water used may be taken as 200 gal. per bed per day. However, the supply should be adequate to furnish twice this amount on a maximum day.

In the event the location is such that a private water supply must be developed, available ground water or other source of water requires complete and careful study. The chemical and bacteriological quality as well as the quantity available must be considered. In this type of installation a supply that will be satisfactory with no treatment is highly desirable. A competent sanitary engineer should be retained to advise on the sanitary features of the installation and the plans approved by the State Health Department. The Public Health Service Drinking Water Standards, the Sanitation Manual for Public Ground Water Supplies, and the Report of the Joint Committee on Rural Water Supply Sanitation are suggested as guides to those concerned with such a development.

## THE HOSPITAL BUILDING

The present trend in design is toward a compact, multi-storied plan, since such a structure is less expensive to build, operate and maintain. There are numerous advantages in a single-story plan for the small hospital of less than 100 beds, although local factors may make this impractical. Whatever the plan, provision for future expansion demands thoughtful consideration. The construction of the building should, of course, be as fire resistant as is possible.

As a guide for the allocation of areas to the various functions and services in the hospital, the Hospital Facilities Section has prepared areas allocation charts which are included in full. (See pp. 126, 129, 131.)

In considering the areas shown in these tables, it must be borne in mind that while the areas listed represent acceptable practice and are based on general experience, conditions in specific institutions vary and hence the areas specified may be varied within reasonable limits.

It is to be noted particularly that the area distribution charts do not include provision for out-patient services or health center facilities, these being regarded as entirely separate from the areas for the in-patient services supplied by the hospital. If an out-patient service or health center is contemplated, its areas must be added to that of the hospital proper. The percentage areas given in the charts apply only to that portion of the building devoted to in-patient service.

Space for certain functions will be required in all general hospitals; namely, administrative, service, patient, operating suite, obstetrical suite, laboratory, radiology and emergency room areas. A drug room will also be required. It may be extremely modest with regard to space and equipment, or it may include provisions for compounding and manufacturing.

There is a growing demand for physical therapy departments in all sizes of hospitals and local needs and clinical practices must determine the amount of space and equipment to be devoted to such a unit.

An out-patient department may or may not be indicated, although most hospitals find that sooner or later such services are necessary if they are to fulfill their complete community responsibility. There may or may not be provisions for communicable disease treatment or psychiatry.

A health center containing space for clinics, offices for health officers, sanitary engineers and public health nurses and possibly offices for private physicians and dentists may or may not be included, but is highly desirable in the community hospital to promote coordination of health activities.

Today's trend is to make the hospital the real health center of the community. Because of the many possible variations in the needs of individual communities, and in the individual specialists available for the staff and hence of specialities to be represented, it is difficult to designate exact requirements that would be applicable to more than one specific hospital. Nevertheless, the broad requirements of the average small hospital can be outlined with reasonable definiteness, and these requirements will be discussed in some detail.

Throughout this text attention has been called to the sanitary aspects involved in the construction of a hospital and in hospital equipment. Due consideration should be given these factors in designing the building and specifying equipment. Because of the nature of the institution, the inhabitants of a hospital are, for the most part, in a weakened condition and unusually susceptible to infection. Therefore, every possible safeguard must be incorporated in the design to reduce the possibility of cross-infection.

**Exterior Traffic.** Throughout the planning of the hospital, traffic requires careful thought. Besides the various complicated lines of traffic within the hospital, traffic to and from the hospital must be given consideration.

The latter includes: (1) patients arriving or leaving by automobile or ambulance; (2) patients arriving or leaving on foot; (3) the visiting public who should have adequate parking space; (4) staff members who should have a convenient parking area reserved for their exclusive use, if practicable; (5) controlled ingress and egress of employees with proper facilities for parking; (6) incoming supplies; (7) removal of the dead in an unobtrusive manner; (8) delivery of fuel and removal of refuse and ashes if coal is used; (9) out-patient traffic if an out-patient department or health center is contemplated.

In order to take care of these traffic lines, certain entrances must be provided. The main entrance in most hospitals will receive ambulant in-patients, whether arriving on foot or by car; physicians, providing their reserved parking area is convenient to that entrance and their locker room is properly located; and visitors.

An emergency entrance designed to permit non-ambulatory patients to be received from autos and ambulances, and leading directly to the emergency suite, will be required.

A third entrance with proper facilities for unloading will be needed for supplies and should be in close prox-

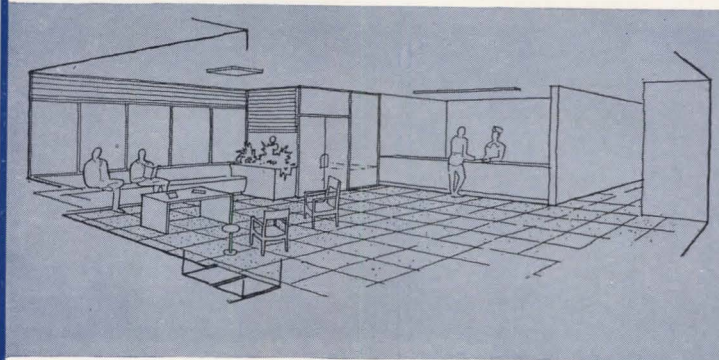

Administrative offices are grouped around main lobby and main entrance. Planning goes by sub-groupings: 1. offices; 2. main lobby and waiting room, information desk, cashier's window, public toilets; 3. admitting office and social service office; 4. medical record room and that section of the staff room intended for record study; 5. staff room, locker room, library, and conference or board room

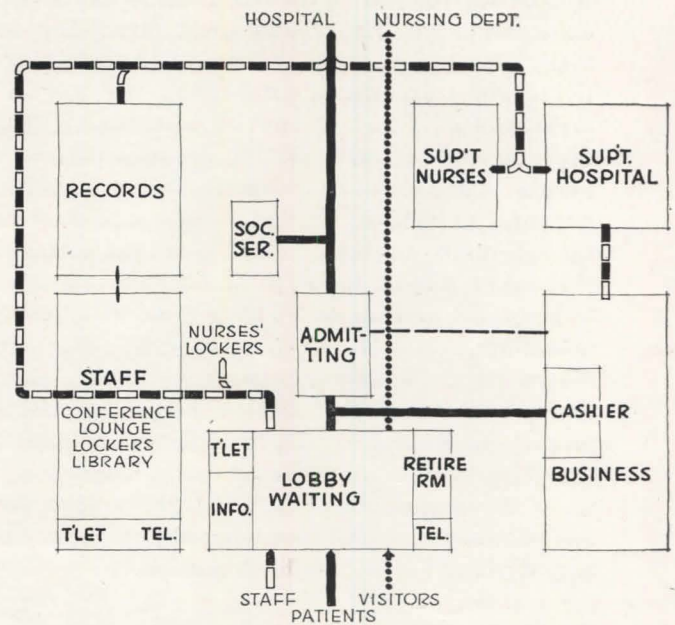

Administration Department Flow Chart

Photo Courtesy of U. S. Public Health Service



imity to storage areas, to elevators and to the kitchen refrigerators. Nonprofessional employees of small hospitals may use this entrance if it is adequately controlled, but in larger hospitals a separate entrance for such employees is generally provided.

Usually a fourth entrance is provided for the removal of bodies. This entrance should be kept locked unless it is also to be used as the employee entrance. There should, however, be only one employee entrance for non-professional employees, and the employee locker rooms as well as the employee time and attendance control system should be convenient to it.

Finally, if there is an out-patient department, a separate entrance must be provided for it. The number of exits or entrances should always be held to a minimum, however, especially if unsupervised.

**Interior Traffic.** Within the hospital are other complicated traffic lines to consider. Here, some crossing of traffic streams is inevitable. Orderly internal traffic is facilitated by correctly relating facilities and services.

The main traffic streams are: (1) in-coming patients who must proceed from the admitting and social service departments to the patient areas, emergency room, x-ray department, or other services; (2) out-going patients who leave the hospital usually by way of the business office or the social service department; (3) inter-departmental patient traffic; (4) deceased patients who must be taken direct to the mortuary in as unobtrusive a manner as possible; (5) visitors, who should be under surveillance to and from patient areas and during their entire stay in the hospital; (6) staff members who ought to be routed past the record library and the physicians' in-and-out board; (7) out-patients, if any, who may be routed to the laboratory, pharmacy, x-ray, physical therapy units, or other services in the hospital area proper; (8) employees who must be routed past their time control station and locker rooms before being allowed in the hospital proper; and (9) supplies, foods, and wastes, which must be as completely separated from all patient and visitor traffic as possible.

## Circulation Space

The area required for circulation space will vary with the type of building and the number of stories.

**Corridors.** Corridors throughout the hospital should have a minimum width of 7 ft. 6 in., and preferably 8 ft. They require acoustic treatment.

Wall finish should be smooth and washable and finished in light attractive colors.

Finished ceiling height will be the same as other areas, 9½ ft. being desirable. In the main kitchen and laundry 12 ft. ceilings are considered minimum.

Lighting should be by ceiling fixtures. Indirect, fluorescent, or cold-quartz lighting should receive serious consideration and study. Night lights and electrical outlets for cleaning machinery should be installed at convenient places. Electric clocks to be provided as to be easily visible. Call system installations should be provided as required. Since vacuum outlets or machinery will be required in operating rooms and laboratories, consideration may be given to the installation of master vacuum pumps in the mechanical section to supply ducts opening in corridors as well. This system facilitates cleaning and although original cost may appear excessive, maintenance probably would not exceed that of multiple machines.

An adequate number of fire extinguishers should be recessed in the corridor walls.

Where ramps are required, as in connecting a new and old building, or at the ambulance entrance, the slope should not exceed five per cent.

**Stairways.** The number and location of stairways is usually determined by local ordinance, with due consideration for traffic demands. Many states require hospitals having more than 100 patients on a floor area of 2,500 sq. ft. to have at least two continuous runs of stairs. Completely enclosed fire stairs are preferable, whether or not required by local ordinance. They should be at least 3 ft. 8 in. wide to permit the carrying of stretchers, with special caution taken to insure sufficient width at the turns. Standard treads and risers, without winders, are used.

**Elevators.** In grouping of elevators it is preferable to have them adjacent to each other rather than widely separated. If more than two elevators are provided, the separation of service and passenger types is desirable. Elevators should have a minimum size of 5½ ft. by 8 ft. in order to take a bed or stretcher with attendants, and be equipped with dual controls, self-leveling devices, and



ANGELA CALOMIRIS, Black Star

*In the nursing department the traffic of patients and staff is a 24-hour parade, confused at certain hours by visitor traffic. Traffic study in the plan stage is quite likely to loom large in success and economy of operation, particularly if it can save steps for the nurses. The flow chart on the opposite page serves as a reminder as to the number and variety of places to and from which the nurse is kept trotting. But remember that each nurse has several patients and each patient will send the nurse flying around the course many times each day*



all safety features. It is advisable to install a telephone in each elevator for emergency purposes.

Elevators need acoustic treatment and resilient floor surface material. Doors should have openings of not less than 3 ft. 8 in. Office building and apartment house type doors are not satisfactory for hospital usage. It is advisable that elevators do not open directly on a nursing corridor.

In larger hospitals one car may be designed with doors at both ends so that it may be used from a service corridor during certain hours and for passengers at other times of the day. In locating elevators, special consideration should be given to the flow of traffic. Multi-story hospitals up to 125 beds will require a minimum of two elevators, and those up to 200 beds, three elevators.

### ADMINISTRATION DEPARTMENT

The administrative offices are grouped in the area adjoining the main lobby and main entrance. Certain sub-groupings should be considered, so that each unit within a sub-group will be conveniently located with reference to each other unit in that sub-group.

For example, the administrator's office, the director of nurses' office, the general business offices, the secretary's office and the toilet facilities for the administrative staff form one sub-group of the administrative facilities, each unit of which should be convenient to each other unit.

Other sub-groups include: the main lobby and waiting room, the information desk, the cashier's window alcove, and the public toilets; the admitting office, the social service office; the medical record room and that section of the staff room intended for the record study; and the staff room, locker room, library, and conference or board room.

Many hospitals have found it desirable to provide a separate small waiting room in this area for the use of distraught relatives.

Most of the normal considerations in planning the administration section are indicated in the plans in the June issue; only a few special ones require mention here. **Medical Record Room.** The medical record room should be accessible from the admitting office and the out-



COOKE-PIX Photo

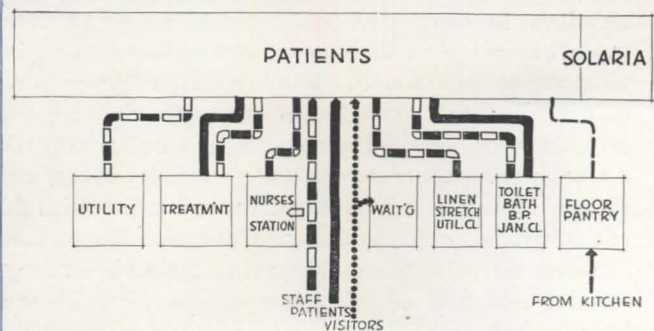
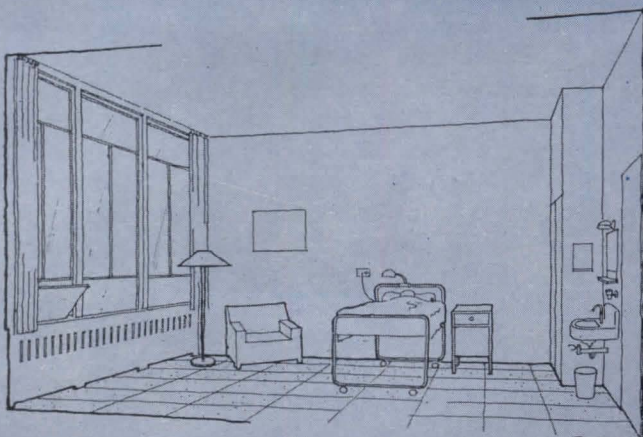
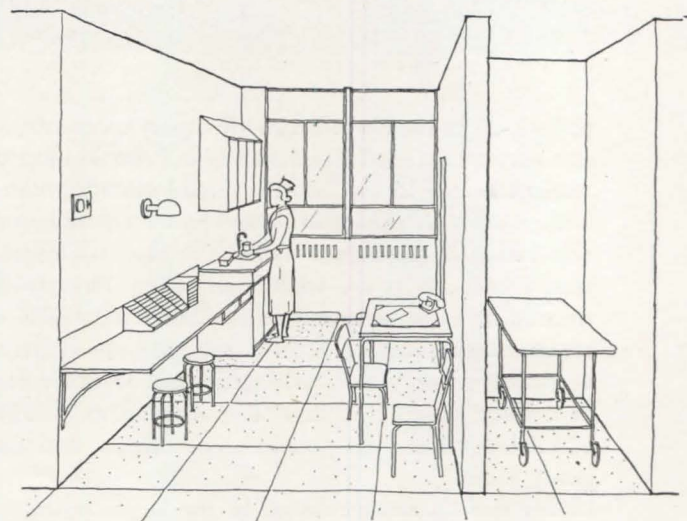

Nursing Department Flow Chart

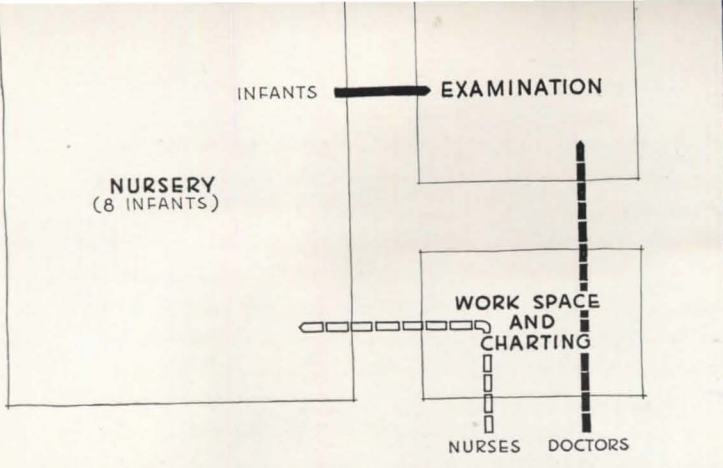

The nursery is designed to keep traffic to an absolute minimum, for nothing worries the hospital administrator quite as much as the possibility of an epidemic in the nursery, especially the dread infant diarrhea. Thus each nursery is limited to 8 bassinets, representing the number of babies one nurse can care for. Only that one nurse is allowed in the nursery itself; even the doctor sees only one baby at a time, in the examining room. And the nurse has a separate work room, to limit her time in the nursery

**Nursery Flow Chart (Left)**  
**Obstetrics Department Flow Chart (Below)**

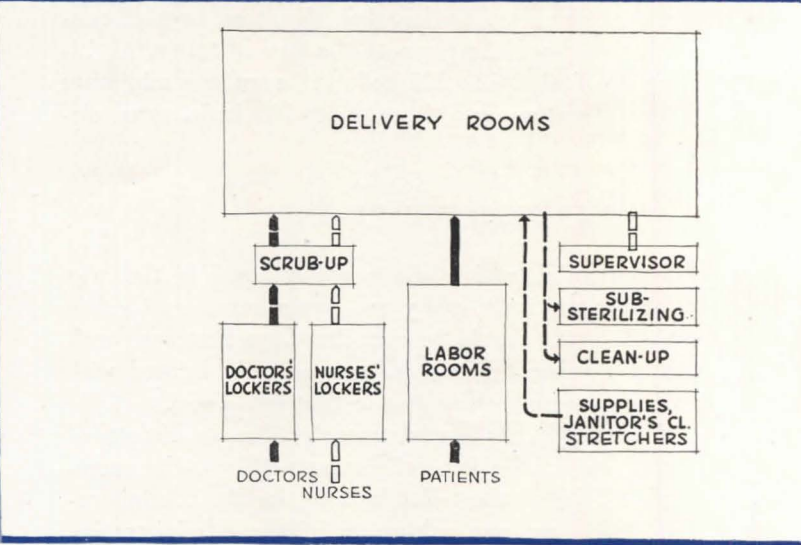
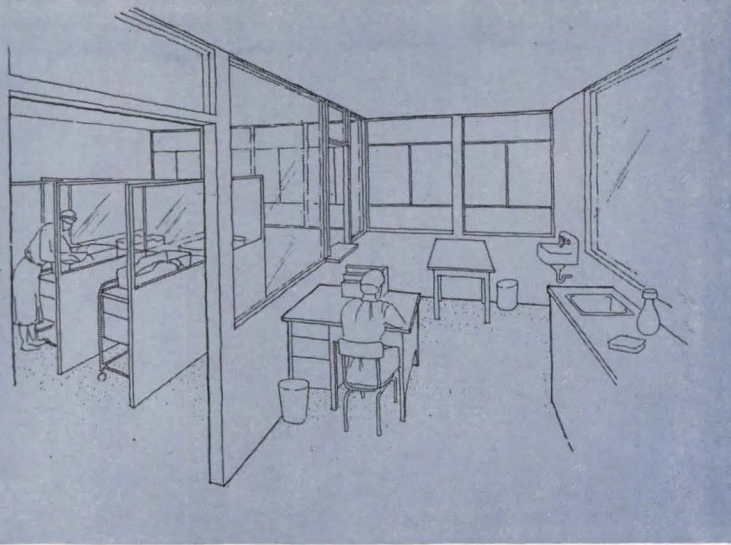

patient department. It may well adjoin and control the entrance to the staff locker room, and should have convenient access to the inactive record storage room below, possibly by a spiral staircase. Space should be available either in the record room or in the staff room for staff members to use while completing their medical records and for reviewing microfilmed records if that system is contemplated. In larger hospitals it may be necessary to provide a pneumatic tube or other device to convey records to and from the nurses' stations, admitting room, out-patient department, and emergency room.

**Library and Conference Room.** In the larger hospitals, a separate library and conference room should be provided. It is advantageous if this can adjoin the medical record room, thus serving the double purpose of furnishing a control for the library books and space for staff members to consult records without removing them from the control of the medical record librarian. If interns are to be trained at the hospital, a library is required. The library should have adequate shelving and provisions for unbound periodicals. In smaller hospitals a combination board room, staff conference room, and medical library may be arranged in conjunction with the administrator's office by the use of accordion doors, thus enabling the total space to be made available for large meetings. If part of this space is used for a library, built-in shelves should be provided; if it is used for the conference room, a screen and equipment for exhibition of moving pictures and two built-in x-ray view boxes

should be installed. If library space is not furnished as suggested above, it should be provided for in the staff lounge or in a record study adjacent to the record library.

**Communications Systems.** In larger hospitals it is highly desirable to separate telephone and paging service and to restrict the employee's duties, during the day at least, to these communication services. It is often possible to locate the switchboard so that it is separate in the busy hours of the day but, by opening a wicket, may serve as the information desk at night.

In hospitals where the information desk and switchboard are not separated, it is advisable to arrange them so as to permit two employees to function during visiting hours. The information desk should be furnished with the standard information equipment, including the doctors' in-and-out register, the patients' index, and the room register.

The intercommunicating telephone system should connect all work areas and may be entirely automatic. The system also serves as a general fire signal.

The paging control equipment will be adjacent to the switchboard. There are three types of such equipment, each of which has its advocates.

Lights have a very distinct advantage of silence, but are objectionable because they cannot be seen from every point at which the staff or employee will be located. The voice annunciator eliminates the latter objection and for that reason appears to be preferable. However, it must be properly adjusted to obviate the

raucous noise of the paging voice if too loud. Probably the most economical and efficient of the three types is the automatic system which is combined with the inter-communicating telephone switchboard and signals by soft chimes.

The central radio control panel will also be located in the vicinity of the switchboard. Such a system is almost a necessity in the hospital of today and the building should be wired for antennae and ground. Distribution circuits will be included in the nurses' call outlets at the patient's bedside where under-pillow type of rubber encased listening devices can be connected. No loudspeakers are indicated unless in the kitchen, laundry, or other employee work areas, for their convenience and reception of announcements, and if they will not be disturbing to patients. The central radio panel permits choice of programs, records, announcements, and control of hours of operation.

## NURSING SERVICES

The determination of the expected distribution of patients will require a special study in each individual instance. Normal expected distribution might be seriously affected by the presence in the community of a specialty hospital, such as a maternity or children's hospital, or by the presence of recognized specialists on the staff of the proposed hospital or of other hospitals in the area.

Studies have indicated that normal distribution of patients in general hospitals might be expected to be: surgical, 45-50 per cent; medical, 20-23 per cent; obstetrical, 12-25 per cent; pediatric (other than newborn), 4-6 per cent; miscellaneous (including eye, ear, nose and throat), 9-15 per cent.

Since bassinets for newborn are not included in the hospital bed count, these do not appear in the percentages given. Space for bassinets, however, is included in the area allotments (page 126). Nursery facilities for newborn infants (including suspect cases) approximately equivalent to 140 per cent of the number of maternity beds will be required.

**Patient Areas.** The size of the nursing unit is limited by the number of patients that one nurse can care for at night and will normally consist of approximately 25 if mixed one-, two- and four-bed rooms; of approximately 30 beds if no one- or two-bed rooms; and of approximately 20 beds if all one-bed rooms. In small hospitals there should be one-, two- and four-bed accommodations in each nursing unit in order to facilitate nursing service. This makes for the flexibility necessary to group patients on a basis of their medical or surgical conditions.

In allotting beds, unless there is a definite local reason for not doing so, it is well to adhere to the customary relationship of about  $\frac{1}{3}$  in one-bed rooms,  $\frac{1}{3}$  in two-bed rooms and  $\frac{1}{3}$  of the beds in four-bed rooms. A number of one-bed rooms should be designed to permit accommodation of two beds in emergencies.

It is not considered feasible to have rooms of more than four beds in hospitals of from 50 to 200 beds, due

to the impracticability of proper segregation of age, sex, race, and medical or surgical conditions in rooms of larger size.

Each nursing unit will contain patient accommodations (included in the "bed area") and those auxiliary nursing facilities required for proper operation. The auxiliary facilities required in each nursing unit include the nurse's station, a solarium, two toilets, a bath, two bedpan rooms, a utility room, flower room, a linen closet and a supply closet. Isolation facilities should be furnished for each unit, but should be arranged so as to be available for other patients when not needed for isolation.

In addition to the facilities needed for each nursing unit, certain other facilities will be required on each floor to serve the nursing units on that floor. These will include a visitors' room, a floor kitchen, a stretcher closet, attendants' toilet facilities, a janitors' closet, and a treatment room. A special nurses' lounge room may be considered if the type of patients expected will warrant extensive use of private duty nurses.

Those designated auxiliary facilities for the nursing units, however, must be so located within each nursing unit as to require maximum travel of not more than 80 ft. to serve patients, and those designated for floors must be centrally located on each floor.

Besides the use of acoustic treatment in areas where noise is expected, structural methods should be used which tend to eliminate sound transmission through floors and walls. Friction hinges or other devices should be used to prevent the slamming of doors.

Doors in patient areas must allow a full opening of at least 3 ft. 10 in. in order that beds may pass through. Even with this width they should be hung on offset hinges or the hinge edge protected by a metal strip or otherwise.

Arm hooks, with hooks pointing downward, are used on patients' room doors. Vision panels are indicated in isolation and psychiatric rooms and in all double-acting doors. The latter also need push and kick plates.

All beds arranged parallel to exterior walls and windows obviate glare or window light or the undesirability of facing an interior wall with no opportunity to look out of the window.

The use of satin finish hardware to prevent glare is suggested.

Lighting in patient rooms should be indirect. Bright ceiling lights should not be used. Reading lights, nurses' call, electric and radio receptacles for each bed, and a night light so located as not to be directly visible to the recumbent patient and which can be switched on from the doorway, should be provided. All switches should be silent mercury type.

**Window Area.** Even with the rapidly increasing use of artificial lighting and air conditioning, natural ventilation and lighting will be required for many years, both for psychological and for financial reasons. While exact window area requirements will vary with climate, building and window design, the average will be 1 ft. of window area to each 3-4 sq. ft. of floor space.

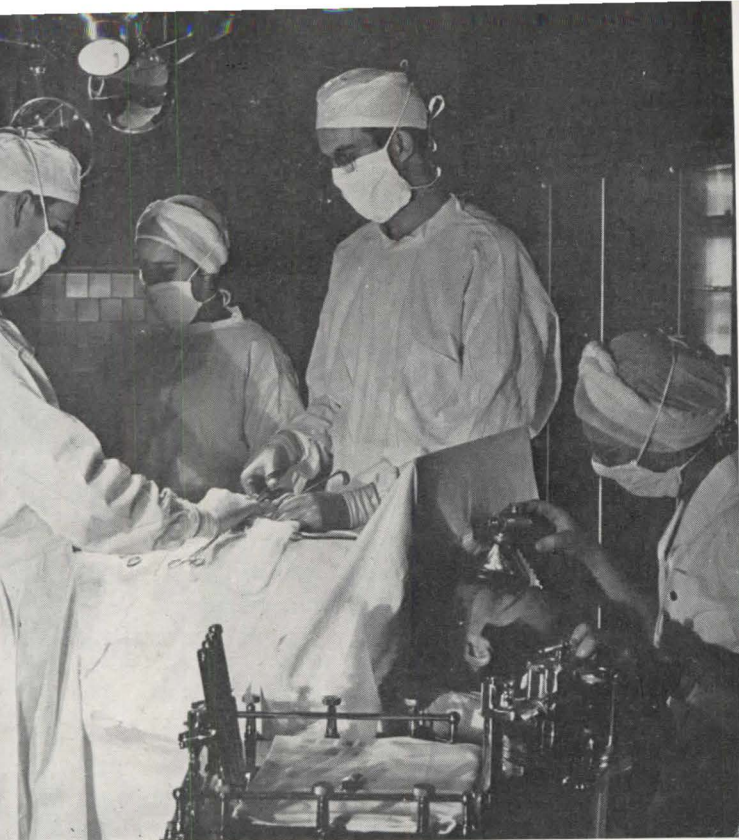
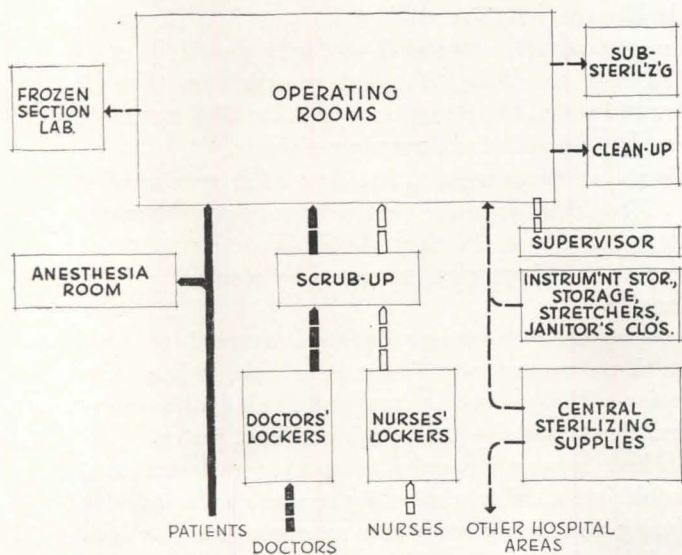
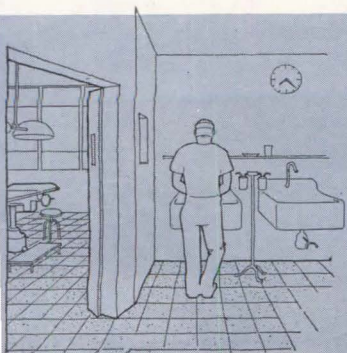

Photo courtesy of U. S. Public Health Service



Surgery Flow Chart

*In the operating suite traffic tends to concentrate, both as to space and as to time. When the time comes, everybody moves at once, and everybody moves fairly fast. Thus the operating suite is placed in a dead-end location and traffic is separated wherever possible (see pp. 84 and 85, June AR)*



Space from the top of the window to the ceiling should not exceed 12 in.

Sill height of 3 ft. is recommended to permit outside view from the patient's bed. The sill must be of substantial material since it is common practice to place items, such as flowers, on it, and for this reason, as well as protection from the elements, it should withstand water, stains, and other damage.

**One-bed Rooms.** A few one-bed rooms should be equipped with baths, as there will be a need for such so-called "luxury suites." The furnishing of a private bath for each room, however, is regarded as unnecessary, although as many private toilets as funds and space will allow constitute a convenience for many patients and a saving in nursing time. In place of tubs, showers will be substituted in the maternity section. For safety reasons, it is not considered advisable to place showers over tubs for use by patients.

It is advantageous to furnish at least one of the one-bed rooms in each nursing unit with acoustic treatment for use as a quiet room, selecting a room located away from traffic and the noise of utility facilities. It is desirable to have a view window to a quiet room from the corridor, so that the nurse may observe the patient without entering the room. If this is installed, a draw curtain should be provided so that privacy may be secured when required.

Wherever possible one-bed rooms should be of such size as to accommodate two beds in emergencies, thus furnishing flexibility in the capacity of the hospital. Since these rooms may be used for two beds in such emergencies, the wall outlet for the nurse's call and convenience outlets should be equipped for two signal-cords and so located as to be convenient to both beds when the room is used for two patients.

The minimum floor area for any room should be not less than 100 sq. ft. The minimum floor area in any room with an additional emergency bed should be not less than 80 sq. ft. per bed. The suggested minimum width for any room intended for patients' use is 11 ft. 6 in. Furnishing of dressers, as is usually desirable, will require an increase of this figure to at least 12 ft.

**Two-bed Rooms.** Two-bed rooms should be provided with cubicle curtains, but otherwise similar to the one-bed rooms.

**Four-bed Rooms.** In the small hospital, and in any general hospital, desirable flexibility is not possible if rooms exceed four-bed capacity. Otherwise they are similar to those discussed above, including cubicle curtains and a lavatory.

**Pediatric Nursing Unit.** There will normally be no occasion for a separate pediatric unit in small hospitals, these cases being cared for in one- or two-bed rooms.

In larger hospitals, where the patient load permits, rooms should be arranged especially for care of children.

**Isolation Suite.** Isolation rooms may be arranged in pairs with a single sub-utility room between. The sub-utility room requires no equipment other than a sink with drainboard and a utensil sterilizer.

Each isolation room should have a toilet with bedpan flushing attachment, a lavatory with knee action control and a hook strip for gowns near the corridor door. Otherwise the rooms are the same as ordinary nursing rooms and may be so used when not required for isolation.

One isolation suite should be provided for each nursing unit. It is advisable to locate it either at the end of the corridor or off a sub-corridor. By placing one bedroom opposite the isolation suite, additional isolation beds are available when needed, all to be served from one sub-utility room.

**Psychiatric Rooms.** Even though it is the policy of the hospital not to accept psychopathic patients, there should be available, in case of emergency, at least one stripped room in the hospital for such patients. One of the isolation rooms may be designed for this purpose.

The room should have enclosed radiators, flush lighting fixtures, no exposed piping, no plumbing fixtures. Windows should be of detention type. The door should open into the corridor, locked from outside with no hardware inside and should have a vision panel of shatterproof glass. Electric switches and thermostatic heat control should be outside the room on the corridor. Acoustical treatment is required.

**Nurses' Station.** A nurses' station is necessary for each nursing unit and so situated as to save as many steps as possible for the nurses. It should be open to the corridor, with, perhaps, counter or rail separation. These stations should preferably be located where visitor entry by stairs and elevators can be controlled.

In larger hospitals where there is more than one nursing unit to a floor, the nurses' station will be centrally located in the nursing unit, and a floor supervisors' station will command the visitor entry.

Acoustic treatment is necessary. In larger hospitals that are provided with pneumatic tube systems, connection with the medical record room may be supplied. Also, in larger hospitals, a dumb-waiter to the central supply room may also be desirable.

**Consultation Room.** On each floor it has been found highly desirable to have a small room to serve as an office for the intern or resident physician, and where attending staff members can retire for consultation and conferences with physicians, patients, or patients' families. Such a room would require space for a desk, chairs, bookcase, locker, lavatory and house telephone.

**Utility Room.** The utility room should be centrally located in each nursing unit. It should be noted that the utility room suggested is not intended for bedpan cleansing or sterilization, nor for the sterilization of such supplies as are expected to be furnished by the central supply room. Acoustic treatment of this room is necessary. A 3 ft. 10 in. door with vision panel is required.

**Floor Pantry.** If central tray is used, the floor kitchens will have only minimal equipment, and will not need to be equipped for setting up trays. They should be in such location as will permit dumbwaiter service from the main kitchen.

If decentralized tray or bulk food service is contemplated,

a larger area than that suggested in the accompanying area tables, and additional equipment, will be required.

**Solarium.** A solarium at the end of each patient wing is highly desirable. It should be so arranged as to be available for utilization as bed space in emergencies.

**Visitors' Room.** A visitors' room for each floor is highly desirable. It should be located close to stairs and elevators, and under control from a nurses' station. In larger hospitals where the maternity service is heavy, it is considered good practice to provide a special waiting room for prospective fathers. Such rooms should be provided with a public telephone and acoustic treatment. Convenient toilets and lavatories are desirable.

**Flower Room.** Space should be provided for a much needed work room for handling of flowers. This feature has been too often omitted in hospitals.

**Toilet—Bath—Bedpan.** Each nursing unit will be furnished with centrally located toilet rooms, bathroom, and bedpan unit. The toilet rooms are arranged with doors opening out and may be provided with a nurses' call button. Two separate patient toilets should be provided for each 25-bed nursing unit. Acoustic treatment is advantageous in toilets.

Since separate bedpan units are to be supplied, facilities for disposal and bedpan washing should not be required in the toilet rooms.

The bathroom should be provided with a tub but no shower because of danger to patients. Actually, few patients take tub or shower baths in general hospitals. Stall showers are required in the maternity and isolation units, but never over tubs. One bath in addition to any private facilities should be provided for each nursing unit.

**Closets—Linen—Supply—Stretcher—Janitors.** One linen and one supply closet will usually be required for each nursing unit. One stretcher closet and one janitors' closet on a floor will usually be sufficient.

## SURGICAL DEPARTMENT

**Operating Suite.** It is important that the operating suite be completely isolated from the rest of the hospital, and so located that there will be no traffic through it. Hence it should be located either on a separate floor or in a separate wing with convenient access by elevators to all patient floors.

**Operating Rooms.** Approximately one half of the patients admitted to a general hospital require surgery. Since approximately 3600 patients would be admitted annually, an average of ten each day, the average 100-bed hospital will need facilities for three to five operations daily. Assuming that preparation of the room, performance of the operation, and cleaning processes would require an average of three hours, it is improbable that a particular operating room would be used more than twice daily. This is caused by the fact that the surgeons prefer operating in the mornings only, and the majority of them schedule office hours, consultations and other commitments for the afternoons.

Hence, the average 100-bed hospital will require two major operating rooms and one minor, one cystoscopic and one orthopedic room. Other than with exceptional circumstances discussed above, as the hospital increases in size, one major operating room will be necessary for each additional 50 beds. It must be noted, however, that for the very large hospitals a close analysis of types of patients is indicated, as a shift in percentages, or emphasis upon another type of patient will materially affect requirements.

Even in the small hospital there should be a minimum of one major and one minor operating room, although there is little difference in the two units. In very small hospitals it may be impossible to provide more than one operating room, and minor surgery may be performed in the emergency room, but otherwise at least two operating rooms besides emergency should be provided.

Operating rooms are best arranged in pairs, with scrub-up and sub-sterilization facilities between each two. Orientation of operating rooms is not important, since artificial light will be used. Glass skylights and large windows for north light are no longer considered necessary.

Unless the institution is a teaching hospital, observation galleries will not be required. Where supplied, access should be other than through the operating room. Glass separation from the operating area is usually indicated.

Air conditioning is recommended, and equipment should be such as to maintain an 80° temperature and a minimum of 55 per cent relative humidity with NO recirculation of air. In smaller hospitals, explosion-proof unit air conditioning may be used.

The desirable minimum size for operating rooms is 18 by 15 ft.

One operating room should be equipped with light-proof shades for special eye or other dark room surgery. Unless a special orthopedic room is furnished, either one of the operating rooms or the emergency room should have a plaster sink.

In all areas where anesthetic gases are used, special

provision is necessary to guard against the explosion hazard. Spark-proof electrical equipment, conductive flooring (such as cupric oxychloride cement, conductive asphalt tile, conductive linoleum, or conductive rubber) or whole alloy or brass strip grids on 4 in. centers with terrazzo or tile flooring must be provided. Tile floors with zinc filings in the cement mix have also been used.

All equipment must be grounded. The electrical equipment will include explosion-proof switches, guarded light bulbs, and enclosed motors and rheostats. All electrical outlets must be at least 2 ft. above the floor. All operating room areas should have non-glare walls tiled to a minimum height of 6 ft., and preferably to the ceiling.

**Cystoscopic Room.** This room, if installed, may be provided for in the operating suite area where continuous surgical supervision can be given. Since this will be more or less remote from the radiology department, portable x-ray apparatus will be supplied.

**Fracture Room.** In hospitals of 100 beds or more a special fracture room is needed. This may be in the emergency area or surgical suite, the latter being preferable. Fixtures are explosion-proof as anesthetic gases will be used. Light-proof shades are required.

**Splint and Plaster Closets.** Adjoining the fracture room it is desirable to have a splint closet and a plaster closet.

**Sub-Sterilizing Rooms.** Adjunct sterilization facilities will ordinarily be located between each two operating rooms. Direct access from each operating room and the corridor is desirable. The water sterilizers and pressure sterilizer should preferably be built in, with access provided. No storage space is required. A blanket warmer may be desired, but indications are that the electrically heated blanket will replace this item.

**Scrub-Up.** Scrub-up facilities should be supplied for each pair of operating rooms, allowing three sinks for each pair of operating rooms. A glass view window between the scrub-up sink area and the operating rooms is frequently advantageous.

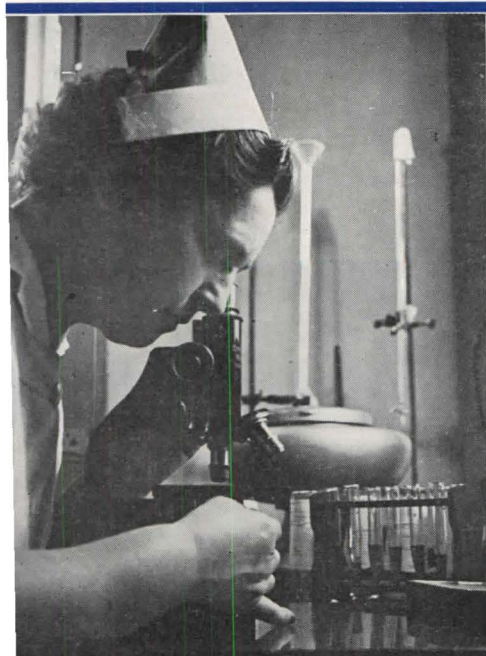

WOOLF-PIX Photo

*In the placing of adjunct diagnostic facilities, there is double traffic to be considered, for out-patients as well as in-patients. A first-floor location is best*

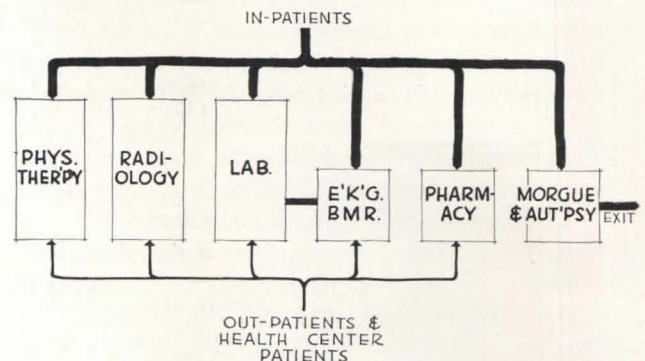

Adjunct Diagnostic Facilities Flow Chart

**Clean-Up Room.** One clean-up room for the surgical area is sufficient. It is located close to operating rooms.

**Laboratory.** In hospitals of 100 or more beds, a small space may be required for frozen section examination. The space may have fixed equipment, or a portable truck with necessary equipment may be brought from the main laboratory. In addition to equipment for frozen sections, a small sink and work counter may be provided.

**Instrument Room.** In the very small hospital a separate instrument room may not be required, built-in cabinets in the corridor or central supply room usually being sufficient. In hospitals of 100 or more beds a special instrument room is almost a necessity, the minimum width being 8 ft. and the area about 150 sq. ft. For each additional operating room 30 to 50 sq. ft. should be added.

**Anesthetics Equipment Room.** A special fireproof room is necessary for the storage of ether, anesthetic gases, and anesthesia equipment. This room should be convenient to the operating rooms, but open upon the corridor. It requires ventilation, either natural or artificial, and other specifications to comply with local fire ordinances. Radiators should be omitted. A small amount of shelving is needed.

**Corridor.** A special blackboard for scheduling operations should be installed in the corridor, in addition to a standard bulletin board. Telephones may be needed. Fire extinguishers should be recessed in the wall in this area.

**Stretcher Closet.** A stretcher closet to accommodate one stretcher for each major operating room is necessary.

**Storage Closet.** This storage closet is intended for extra operating room equipment and attachments. Shelving should be provided with the lowest shelf not less than 4 ft. above the floor. This permits heavy equipment to be stored below the shelving.

**Janitor's Closet.** Whether or not there is a janitors' closet elsewhere on the floor, a janitors' closet should be furnished in the operating suite area.

**Doctors' Locker Room.** The doctors' locker room is best situated at the entrance of the surgical suite. It should be attractively furnished with tables and chairs.

**Nurses' Locker Room.** The nurses' locker room may be within the surgical suite, since the nurses will not be in street clothes when they arrive.

**Surgical Supervisor.** In the small hospital, desk space off the operating corridor may be set aside for the surgical supervisor. In the larger hospitals, a separate office will be required, so placed as to control the department. In larger hospitals, additional space may be provided for a medical stenographer.

**Central Sterilizing Room.** The areas suggested for the operating suite include a central sterilizing room which will serve the entire hospital.

The central sterilizing and supply service prepares, sterilizes and assembles all supplies for use wherever needed. The concentration in one location of all sterilizing results in a saving of equipment, time and supplies, and permits a higher standard of work on the part of skilled personnel.

The central sterilizing room is best located at the entrance to the operating suite. This is usually a central location with respect to the other departments to be served and also permits the operating room nursing staff to help in the preparation of supplies during their free time.

The space is divided into three distinct areas which may or may not be physically separated: (1) work area for receiving and cleaning unsterile material and for assembling packs; (2) sterilizing area for sterilizing supplies; (3) sterile supply area for storage and issuing of sterile supplies. In addition, it is desirable to provide (adjacent to the work area if possible) a room for the storage of unsterile supplies which are distributed from the central sterilizing room.

A dumbwaiter connection between the central supply room and other floors is suggested to cut down traffic to the operating floor.

## OBSTETRICS DEPARTMENT

### Maternity Services

The nursing accommodations will be the same for obstetrical patients as for other types of patients except that there may be increased provision for toilets and showers.

In considering the nursery and delivery room suite in their relationship to each other, they should be as far removed as the limits of the obstetrical department will permit, since the large number of visitors to the view windows of the nursery would be a potential danger if permitted near the delivery area. Isolation facilities for about one maternity patient in each 15 are imperative.

Twelve to twenty per cent of patients in the average general hospital will be maternity cases.

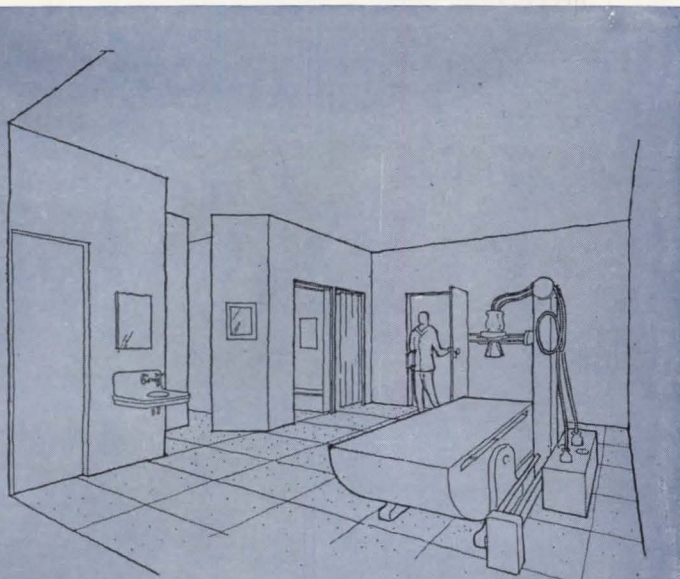

## Obstetrics Suite

**Delivery Rooms.** Delivery rooms should be provided in the approximate ratio of one delivery room for each 20 maternity beds or less, regardless of how small the hospital. These will be essentially similar to operating rooms in design. In larger hospitals, one of the delivery rooms should be equipped for major operative procedures.

**Labor Rooms.** Labor rooms are needed in the approximate ratio of one labor room for every 10 maternity beds and adjacent to delivery rooms. They are of the general type of ordinary patients' rooms.

In general the facilities in the obstetrics suite are similar to those in operating rooms — scrub-up, sub-sterilizing, clean-up, supply closet, supervisor's office, doctors' lounge, etc. Some authorities call for a special work room for preparation of supplies used only in this suite. A treatment room within the maternity section but not in the delivery suite has been recommended.

## NURSERY

The nursery area is located in the maternity section, but removed as far as possible from the delivery suite. It should be readily reached by visitors wishing to observe the infants through the nursery view windows, without the necessity of passing through corridors in patient areas.

It has been calculated that the number of bassinets must amount to approximately 140 per cent of the number of maternity beds to provide an allowance for premature births, with their longer stays in the hospital, and for suspect cases.

It is suggested by the children's Bureau of the U. S. Department of Labor that the normal new-born nurseries be limited to a maximum of eight infants each. The figure is based on the number of normal infants that can be adequately cared for by one nurse.

There should be no entrance to the nursery from the corridor, since controlled access through the nurses' station is preferable. Separate cubicles and facilities and supplies for individual technique should be provided, with a minimum of 30 sq. ft. of floor space and 270 cu. ft. for each bassinet. Air conditioning for nurseries is recommended, permitting a 78° temperature and a relative humidity of from 50 to 55 per cent. Acoustical treatment is required. Each nursery should be provided with lavatory facilities with knee control. Sterilizing lamps may be considered, especially in nursery air supply ducts of the air conditioning system.

**Premature Nursery.** Facilities for the care of a minimum of two premature infants must be supplied even in the smallest hospital. The same space per bassinet will be required as in the normal nurseries.

Separate nurseries for premature infants are limited to a maximum of four prematures in any one nursery. *This represents the number of prematures that can be adequately cared for by one nurse.* Individual heated bassinets or incubators with temperature and humidity

control should be furnished, hence air conditioning will not be required in the premature nurseries. Otherwise, the premature nurseries will be similar to the normal nurseries. In hospitals having ten or less maternity beds, a separate premature nursery will not be required; incubators placed in the normal nursery will suffice.

**Work-Space and Examination Room.** Each nursery should connect with an ante-room that serves as work space, nurses' station, and examination room. Where there is more than one nursery for normal and premature infants, the nurseries may be so arranged that one ante-room serves two nurseries. The ante-room is designed with three areas, one for examination and treatment, one for the nurses' station, and one for the work-space. Thus, only the nurse actually enters the nursery proper.

The nurses' station area should be designed as a "control station," with the nurse's desk so located that she can control the entrances from the corridor to the ante-room and from the ante-room to the nurseries.

**Suspect Nursery.** The suspect nurseries are designed to accommodate a number of bassinets approximately equal to 20 per cent of the number of beds supplied for maternity patients in the hospital. These nurseries should be completely separate from the normal and premature nurseries. A minimum of 40 sq. ft. of floor space and 360 cu. ft. of space is provided for each suspect bassinet. Even smaller hospitals require a minimum of two suspect bassinets. The suspect nursery may have up to three bassinets, since the technique is primarily that of observation rather than strict isolation of a contagious disease. Definitely diagnosed infections cases are removed entirely from the area for isolation.

**Suspect Ante-Room.** An ante-room is arranged between the suspect nursery and the corridor. One ante-room may serve two suspect nurseries. It should be provided with a lavatory as above, a desk and shelf, a hot plate and cabinet for necessary supplies. The viewing windows will be so arranged that the infants may be seen from the corridor.

**Formula Room (Milk Room).** Location of the formula room is the subject of some difference of opinion on the part of clinicians and administrators. Possible locations are the dietary department, the maternity department and the pediatric department.

The final location of the formula room can be decided only after consultation with the hospital administrator, director of nurses, pediatrician, and dietitian.

The following discussion is based on the use of the terminal sterilization technique.

Two separate areas are needed in the formula room, one a bottle washing area and the other a preparation and filling area. They need be separated only by a low partition.

The bottle washing area should be located off the corridor to receive soiled bottles. It should connect with the filling counter by an opening in the separating partition. A recessed rectangular pressure sterilizer should be provided at the end of the filling counter.

Wall cabinets should be avoided in the preparation and filling area because of the danger of foreign material



falling into the formula. Handwashing sink, a deep sink for utensil washing and small refrigerator are required. A small desk space is recommended.

## ADJUNCT DIAGNOSTIC FACILITIES

**Laboratory.** The extent of the area assigned for the laboratory is based on the assumption that a pathologist will be available. While in some small hospitals such a qualified individual may not be available, and pathological specimens have to be sent elsewhere for examination, a part-time arrangement may be made that is both practical and feasible.

If, however, no pathologist is available, the laboratory area may be reduced to approximately 200 sq. ft., but, since the larger area may later be required, this is not recommended.

In the small hospital of 50 beds or less one room for all laboratory activities will suffice. In larger hospitals it is usually necessary that separate areas be assigned for pathology, serology, bacteriology, chemistry, hematology, urinalysis, blood bank or other special services.

In the latter, an office for the pathologist and perhaps a secretary are indicated. A small room may be provided for out-patients coming to the laboratory, unless specimens are taken in the out-patient treatment rooms or in a small out-patient department laboratory designed for routine procedures. This room might also serve as a bleeding room if the hospital contemplates installing a blood bank. It is advisable to consult the pathologist as to rooms required and their design, especially for the larger hospitals.

The laboratory should be on a lower floor and so located as to be accessible to members of the medical staff and to out-patients who may be sent to the laboratory for specific procedures.

**Radiology.** The department of radiology should be so located as to be conveniently accessible to the in-patient areas, as close as possible to the emergency rooms, and to the out-patient clinics if these are in the hospital. The location should be such as to permit adequate natural ventilation and freedom from dampness.

Detailed requirements of the departments should be governed by the advice of the radiologist, since these requirements may vary widely, depending on the types of services contemplated.

In the small hospital, minimal provisions will include a space of not less than 200 sq. ft. for both radiography and fluoroscopy.

In larger hospitals this may be extended to include a separate radiographic room or rooms, fluoroscopic room, therapy room, viewing room, office, waiting room. A special electrical current source for radiology should be arranged with separate power line to prevent current fluctuation and provisions made for adequate grounding. Installation of the radiologic unit should permit access to the machine, preferably from both sides, by a bed or stretcher.

**Basal Metabolism, Electrocardiography.** One room will usually serve this dual purpose and should be in a quiet location. Except for equipment, it will be similar to a one-bed room. Since these tests and observations are usually by, or under the general supervision of the laboratory technician or director, reasonably convenient access to the laboratory is preferred.

Draw curtains, or other methods of darkening the room will be necessary, and separation by a cubicle curtain to eliminate possible distraction of the patient is advisable. Acoustical treatment of the ceiling is preferred.

**Physical Therapy.** Even the smallest general hospital will have considerable physical therapy and the trend is towards increasing this form of treatment and concentrating required facilities. This permits more extensive use and efficiency under trained supervision, in caring for both in-patients and out-patients.

The principal divisions of the department are for electro-therapy, hydro-therapy, and exercise. The former is by far the most extensive in the average hospital, and in the small unit may constitute practically the entire activity. Short-wave diathermy, infra-red, and ultra-violet equipment are essential.

Hydro-therapy is better separated from the electro-therapy area. Facilities here vary from small mobile

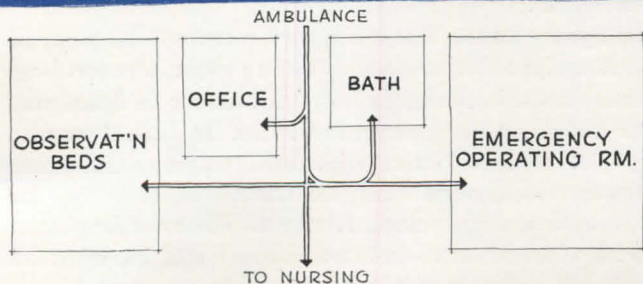

**Emergency Section Flow Chart**

Traffic to the emergency suite usually comes via ambulance or police car, will range from drunks to multiple accident cases, and will usually include policemen and friends, hence the office for waiting

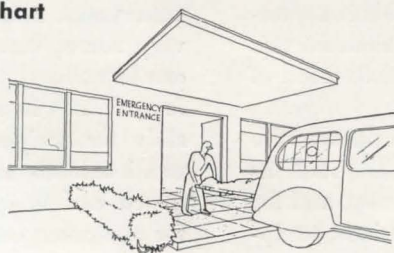

A. P. Photo



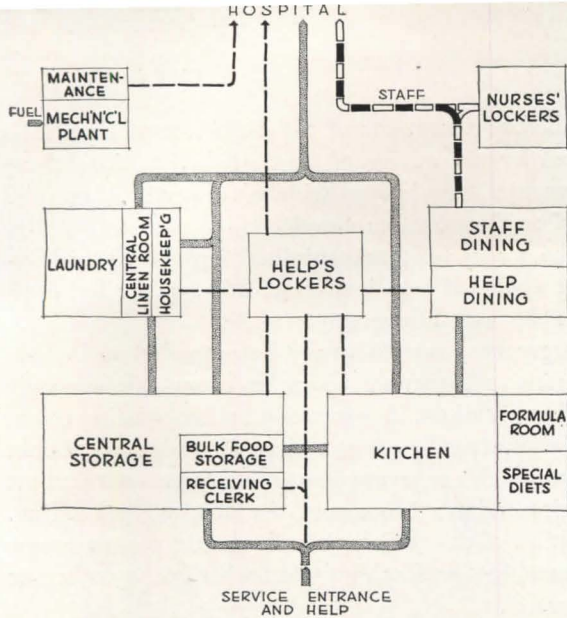

Service Department Flow Chart

The service department is another of the heavy-traffic areas, with much hustle and bustle, with virtually all professional and non-professional personnel coming through at various hours, not to mention delivery service. The flow here charted is based on the central storage system in which all incoming materials are thus centrally controlled. Except for perishable foods, all kitchen supplies are stored there, and checked out as required. The kitchen is designed for the central tray system, in which all cooking, serving and dish-washing is done in the main kitchen. Best location is a basement space which is above grade at the rear, to separate out all delivery traffic

tanks to elaborate installations of swimming pools, Hubbard or other tanks, showers, continuous flow and Sitz baths. Tanks and wringer for hot and cold compress applications, and fixed or mobile arm and leg baths may be desired.

The exercise area, if furnished, requires bars, posture mirrors, steps, ladders of various types, pulleys, walkers, or other similar equipment determined by extent of the department.

**Pharmacy.** The area suggested for the activities of the pharmacy does not include space for bulk storage of pharmaceutical supplies, these being provided for in the area allotted to general stores.

In the small hospital nothing more than a dispensing pharmacy will be required. It should be convenient to the out-patient department, if any, and accessible to the elevators for service to the various nursing stations.

Space will be required for a refrigerator and a safe for narcotics. The prescription section should conform to the equipment specifications of the National Association of Boards of Pharmacy and the American Pharmaceutical Association. If the hospital is extremely small, and has little or no out-patient department, a dispensing pharmacy may not be required, drug room being sufficient.

**Solution Room.** In hospitals of 100 or more beds, a separate area for the preparation of solutions is considered desirable.

If processing of blood plasma is contemplated in the hospital, consideration should be given to combining the processing laboratory with the solution room.

**Manufacturing.** Determination of the extent to which manufacturing will be done in larger hospitals is a question of policy, and the extent to which provisions for this activity are furnished will be subject to the decision of the governing agency of the hospital.

Space is assigned for manufacturing, including the preparation of large quantities of solutions, such as mouth washes, rubbing alcohol and liquid soap, and for facilities such as ointment mills, tablet machines, equip-

ment for filling collapsible tubes and ampules, extracting and filtering. A water-resistant floor with drain, and adequate shelving and work space are required in this area.

The manufacturing room may be located in the basement, directly under the pharmacy. A dumbwaiter should connect it to the pharmacy, and there should be means of direct access to the pharmacy and to the bulk pharmacy stores.

In the smaller hospital, where only one pharmacist is on duty, often without assistance, it is preferable that the manufacturing room be adjacent to the pharmacy to obtain more efficient utilization of that employee's time.

## EMERGENCY DEPARTMENT

The emergency department should be so located that patients arriving by ambulance should have direct access to the emergency room. For this reason this department is usually located on the ground floor in the rear of the hospital building. The emergency entrance should have a convenient loading platform or a ramp and a marquee to protect patients being taken from cars or ambulances. Doors should be of a width to permit easy access of stretchers.

**Emergency Room.** The emergency room will be planned and equipped as a minor operating room, but scrub-up and (except in the larger hospitals) utility facilities may be placed in the emergency room. It should have a special medicine closet, poison cabinet, house telephone, electric clock, nurses' call, bulletin board, and space for resuscitation equipment. It may also be used for plaster work if no other room is available, but if intended for this use a plaster trap will be necessary.

**Observation Beds.** It is recommended, in hospitals with very active emergency services, where proper nursing can be assured, that a few beds be furnished in this area for patients in shock, for moribund patients, and possibly for accident patients suspected of having communicable disease.

**Office and Waiting Room.** An office and waiting room for the emergency section is suggested for all but the



Photo courtesy of U. S. Public Health Service



WIDE WORLD Photo

smallest hospitals, to be convenient to the emergency entrance and to have a public telephone.

Stretcher and wheelchair space, toilet facilities, and a storage closet are required. The larger hospital will need a bath in addition.

## SERVICE DEPARTMENTS

### Dietary Department

The areas assigned to the dietary department in the accompanying area tables are based on the use of the centralized tray service. There is considerable controversy over the relative efficiency of central tray and bulk food services, each type having both advantages and disadvantages. Since food is a most important factor in patient welfare and public good will, very serious study must be given to the method to be adopted before plans are drawn.

Under central tray service, patients' trays are completely served in the main kitchen, loaded on tray trucks, either open or insulated, and transported to the floor to be served to the patients. Soiled dishes are collected and returned to the central dishwashing room. The work of setting up the trays is done under the immediate supervision of the dietitian who is expected to check each tray for contents and appearance.

This system requires less personnel, though better trained, and there is some saving in initial equipment costs. The most serious complaint is that food becomes unpalatable by the time it reaches the patient. Many authorities state that this can be overcome by efficient organization.

The bulk service system utilizes an insulated, heated cart somewhat like a steam table. Food is loaded into the cart in bulk and transported to the patient area. In the meantime, trays have been prepared in the floor pantry and, under the best use of this system, a tray truck accompanies the food truck down the nursing corridor. At each room the patient's tray is served from the bulk cart. Soiled dishes are usually handled in the dishwashing room which requires a dishwasher on each floor.

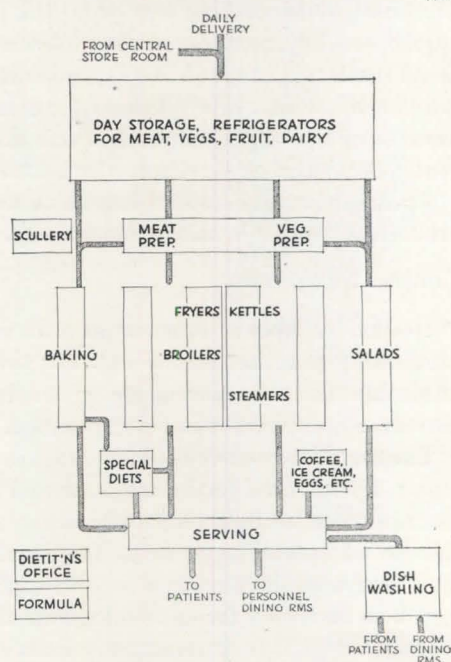

Kitchen Flow Chart

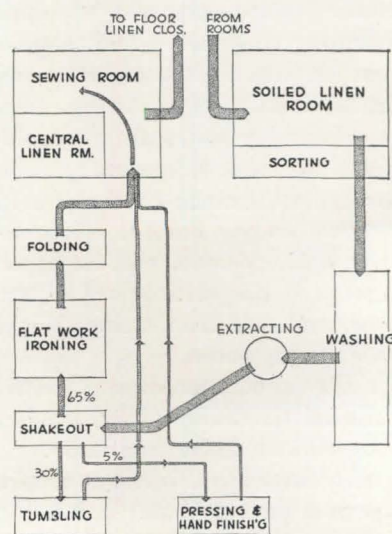

Laundry Flow Chart

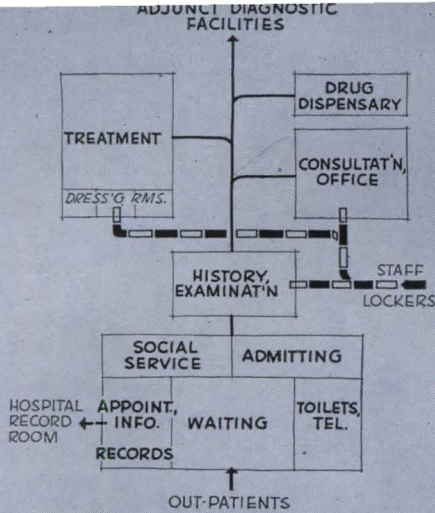

**Out-Patient Department Flow Chart**

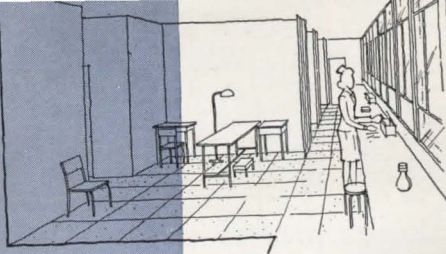

Traffic in the out-patient department originates outside the building, of course, but it may go on in to diagnostic or therapy facilities. Goal is to limit and isolate this traffic

WOOLF-PIX Photo



Advocates of bulk service claim that while preparation and general service of food as a therapeutic measure must be under the immediate direction of a competent dietitian, its immediate service to the patient must be supervised by the nurse in the absence of the dietitian from the floor. It requires more personnel, but less experienced, to function efficiently, an important factor because of the larger turnover in this class of employee. Hot food is said to be practically assured.

In larger hospitals where long distances must be covered, bulk service is almost mandatory.

### Central Storeroom

Design for storage must be in accordance with local purchasing practices and needs. For these reasons it is advisable for the purchasing agent to be consulted when the storage area is being planned.

The area shown does not include space for kitchen day stores, refrigerated food storage, or fuel storage. It does include space for bulk pharmacy stores, facilities for the storage of special type beds, large orthopedic equipment, extra equipment, and for all supplies and replacements to be issued for use throughout the institution.

If the hospital is situated away from central markets, the space must be proportionately larger so as to allow time for replacements and to permit storage of economic purchasing quantities based on shipping rates.

Pharmacy stores are usually handled by the pharmacist rather than by the general storekeeper, hence are separated from the main stores. Also, by this arrangement, pharmacy stores are available without allowing access to the other storerooms.

The main entrance to the storeroom will be kept locked and no one but the storeroom staff, and occasionally delivery men, will be expected to enter the storage space. Requisitions will be turned in at the office window, and deliveries made up in the storage space and sent to the floors.

A make-up counter directly outside the office and near the hall doors allows for the collection of items from various sections of the area easily.

A fairly large space is left at the front of the general storage area for very bulky items.

Space is required for filing (or storage) of "inactive" medical records, possibly in the basement immediately

beneath the medical record library and connected with it by a spiral staircase, but in any event easily accessible from the main record room. If this space is not in the basement, the weight of heavy files must be considered in designing the floor construction.

Provisions for storage of films should meet requirements of local fire ordinances and the National Board of Fire Underwriters. Present regulations exclude quantity storage of nitrocellulose film inside hospital buildings.

It is highly desirable to have a space set aside for furnishing minor items for patients and employees. It may supply newspapers, magazines, toilet articles, tobacco, cold drinks and confections by sales-service or may be limited to vending machines.

### OUT-PATIENT DEPARTMENT

Original design should, if possible, allow for future additions for this important function if it is not incorporated in the initial construction phases. Otherwise when it is developed, as it probably will be, the department will be forced into areas remote from necessary adjunct services, and in poorly lighted or ventilated space designed for other purposes. This latter is usually at the expense of storage or other space necessary to efficient operation of the hospital. Traffic lines become confused and complicated

Out-Patient Departments are subject to extreme variation, but commonly are regarded as entirely separate from hospital in-patient service, though for economy, they should, when possible, utilize the hospital adjunct services. They are not included in the relative area distribution tables, and any area assigned to this function must be added to the areas assigned to the hospital proper.

Figures available indicate a variation of from  $\frac{1}{2}$  to 2 out-patient visits per day for each occupied bed. Normally the lower figure should prevail in average communities having the usual health department clinic organization. Estimated area requirements for out-patient departments approximate 40 sq. ft. of floor space for each expected average daily patient-visit. Waiting room space is on the approximate basis of 12 sq. ft. per patient-visit, because patients are often accompanied to the clinic by relatives.

# ARCHITECTURAL ENGINEERING

## TECHNICAL NEWS AND RESEARCH

### NEW CONCEPTS IN STORE LIGHTING

By Kenneth C. Welch\*, A.I.A., I.E.S.

**T**HE simplicity and directness of a well-designed and effectively lighted store is not an attempt to create a new style, but the result of common sense that says that any store selling a considerable amount of merchandise, bought largely on impulse, must first attract the prospective customer's attention to that merchandise. Too much interior ornamentation, and row upon row of bright lighting fixtures merely distract the eye. The day is past when architects and engineers thought store lighting meant treating the store interior as a box to be filled with as much light as possible, or merely as a background for wall and ceiling lighting that would be most ornamentally striking.

#### BRIGHTNESS

Illumination is only useful and visible to the human eye when transmitted through or reflected from some substance. The amount of illumination and the degree to which a substance reflects or transmits light creates a given brightness. Our store problem discussion can be simplified somewhat by assuming that the final result we are seeking, from the customers' standpoint, depends largely upon reflected light. The basic formula for evaluating a reflecting surface is relatively simple. The amount of light, which usually is measured in footcandles, multiplied by the reflection factor, which is the percentage of total light reflected,

equals the brightness, measured in foot-lamberts.

In a store one runs the gauntlet of merchandise made of all types of materials, with reflection factors ranging from a fraction of one per cent for dark fabrics, up to eighty per cent or more for lighter materials and merchandise with specular surfaces, such as silverware and electrical appliances. This fact and the designer's inability to control these reflecting surfaces make the store lighting problem that much more complex.

#### VISUAL VIEWPOINT

Store lighting is different in its concept from any other general lighting problem. It is perhaps most closely allied with stage lighting, except that in a store there is a multiplicity of viewpoints in motion instead of the fixed and directional viewpoint of the theater seat.

The first consideration of viewpoint calls for a study of the various zones of the field of vision. One way of expressing it is illustrated in Fig. 1. This illustrates the three zones of vision and helps in defining various viewpoints. Calling the line of horizontal fixed gaze the central axis, the total field of vision can extend almost  $80^{\circ}$  to  $90^{\circ}$  to each side and below this central axis, and about  $35^{\circ}$  to  $40^{\circ}$  above it. The restricted upward angle is of course due

to the eyebrow obstruction. One is only subconsciously aware of general areas and objects in the outer parts of this zone, but can be conscious of and distracted by lesser areas of comparatively greater brightness anywhere within the zone.

Then there is what can be called the immediate field of vision, extending through an approximate angle of  $40^{\circ}$  to  $60^{\circ}$ . It is the cone within which one is quite conscious of varying brightness and forms, and over which the concentrated gaze can roam quickly and unconsciously by moving the eyes. In addition, it is easy to turn one's head, and since there is a continual change in the direction of the body as one walks through a store, the scope of concentrated vision in a more or less horizontal plane is increased materially.

It is also easy and natural to lower one's gaze when attention is attracted in that direction but it is less natural, particularly in a store, to concentrate one's gaze much over  $12^{\circ}$  to  $15^{\circ}$  above the horizontal. This viewpoint is illustrated in Fig. 2, and is the basic reason why about  $45^{\circ}$  above the horizontal can be considered a safe cut-off angle when shielding primary light sources. The normal field of vision in a store can be defined as being unlimited laterally and downward, but limited upward as to point of fixation to  $15^{\circ}$  above the horizontal.

Fig. 1: Total field of vision extends about  $80^{\circ}$  to  $90^{\circ}$  to each side and below the central axis or line of horizontal fixed gaze, and  $35^{\circ}$  to  $40^{\circ}$  above it. Restricted upward angle is due to obstruction of the eyebrow. Immediate field of vision extends  $40^{\circ}$  to  $60^{\circ}$  about this axis. Within smaller cone concentrated gaze can move quickly and unconsciously

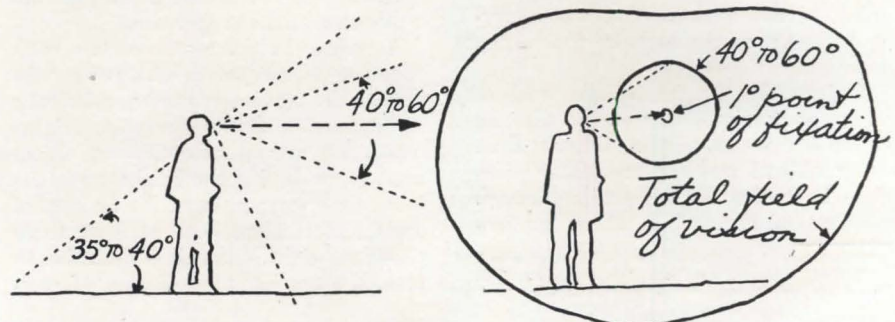
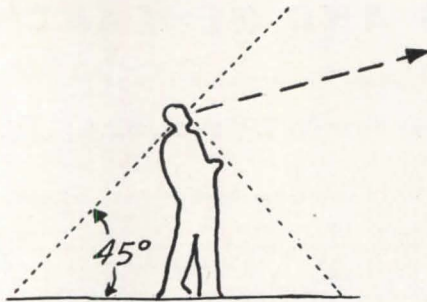

Fig. 2: An angle of 45° from horizontal is a safe cut-off angle when shielding light sources. It is natural to lower one's gaze, but less natural to look upwards much over 12° to 15° above horizontal



## THE THREE A'S OF STORE LIGHTING

In a store, it's the merchandise that counts; and while the store as a whole should be pleasingly lighted, the first purpose of store lighting should be the *attraction* of attention to the merchandise, in regard to its relative importance, then to give the architectural interior a pleasing *appearance*, and finally to provide a light for the proper *appraisal* of merchandise. An understanding of these three A's of store lighting<sup>1</sup>—attraction, appearance, and appraisal—gives the architect-designer and illuminating engineer a better insight into the problems of store lighting.

### ATTRACTION

The necessity of attracting attention is perhaps the one factor in store lighting that is relatively unimportant in most other lighting problems. This factor is the one in which the display and publicity manager and the individual charged with promotion are most interested. Attraction, of course, comes into play first from an exterior viewpoint. Most stores try to attract prospective customers into the store through the medium of display. Once they are inside, it is vitally important that their attention be attracted first to the merchandise on sale, especially the impulse items; second, to any messages or visual aids which are adjuncts to selling; and third, to the environment, which psychologically might help in the selling function.

Objects in the immediate field of vision attract attention almost directly in the degree that they are brighter than other objects and surfaces. This principle is known as "attraction through relative brightness." Practical applica-

tion of this principle in a store is the job of the architect collaborating with the specialist in controlling light.

The merchandise itself, especially the impulse items, should be the brightest objects in what we have defined as the normal field of vision. The brightness of the merchandise depends upon two factors: first, the reflection value of the material or combination of materials in the merchandise (which the designer cannot control in a store); second, the degree to which the merchant in promoting his wares wants to attract more attention to some items than others. While the designer cannot control the reflection values of the merchandise, he can, in order to attract attention to materials of low-reflection value, design immediate backgrounds that have higher reflection values. This "immediate background" should not be confused with the architectural surfaces.

There should not, however, be too great a contrast between merchandise and immediate background or the primary objective of the third A, appraisal, will be impaired. With merchandise of basic materials with reflection factors as low as 10 per cent, such as a dark fabric bag, the background should not be over 35 to 40 per cent in reflection factor. This is sufficient with high levels of illumination to attract attention, and the dark merchandise can be better appraised, especially as to subtle color values, than would be possible with an immediate background double the brightness.

The type of merchandise that needs the highest over-all levels of lighting, as a rule, is that with a high impulse value and a high productivity of sales in relation to space and personnel. Many of the less productive items, such as home furnishings and other durable goods, do not require as high a brightness for selling.

Good lighting can also lower selling costs. Stores operate under varying peaks, a great many of their important sales coming at a time of considerable store congestion, which makes good service difficult. However, if satisfactory brightness on all displayed stock can be achieved, the customers, when they are not waited on immediately, can make certain pre-sale selections. This materially speeds up the consummation of the sale at the proper time.

A greater brightness on certain merchandise as compared with others fits in with the previously mentioned theory of "attraction through relative brightness." To attract attention an object must have double the brightness of its immediate surroundings. To be sure of attention, it should be at least three times as bright. Often it is desirable to attract attention to a display of mer-

chandise which is sold in a less accessible part of the store. Again, it might be important to attract attention to a sample of a packaged item which from a profit standpoint must be sold in considerable quantities.

### APPEARANCE

So far we have mainly discussed the brightness of the merchandise and its immediate background, but there is an area in the field of vision in most stores which is relatively greater than any other and the brightness of which, in relation to the merchandise, is of similar importance. This is the area devoted to the architectural environment. The brightness of this area has perhaps the greatest bearing on the matter of the second A, that of appearance, because the architectural environment in the field of vision is considerably greater than the area occupied by the merchandise, from a normal viewpoint, as shown by Fig. 3. The brightness of this larger area also has a decided bearing on the reduction of veiling glare on glass store fronts of open-front design. Lighting and the planned and controlled brightness values on architectural surfaces should be thought of as a design medium, just as the architect uses proportion, color, varying textures, rhythm, and the other skills at his command.

To summarize this matter of appearance and attraction, there are two basic types of brightness: first, that of the merchandise, some of which can have a relatively greater brightness depending upon the degree of attraction desired; and, second, the brightness of the architectural environment. Both utilize the known law that an object must have twice the brightness of its surroundings in order to attract attention. It is obvious, therefore, that key merchandise should be two to three times as bright as the remainder of the displayed stock and that the displayed stock or its immediate background should be two to three times as bright as the architectural surfaces.

### APPRAISAL

In the matter of furnishing sufficient brightness and the correct quality of light on given merchandise in order to appraise it through the sense of sight, we have in the past thought only of two main categories of illumination. The first was general illumination and the second, a certain amount of plus lighting, generally in the form of shielded sources built into the showcase. If we created a brightness on the displayed stock in enclosed or recessed fixtures sufficient to attract attention, there still was an insufficient level of illumination for proper appraisal when the merchandise was taken out of the case for

<sup>1</sup> W. M. Potter, "Brightness Patterns that Sell Merchandise," *MAGAZINE OF LIGHT*, Issue No. 7, 1941. J. M. Ketcher "The Three A's of Store Lighting" — to be published shortly.

closer inspection by the customer.

This difficulty is overcome by introducing a new zone of illumination which can be called the "appraisal zone," or "selling light." When open stock is displayed horizontally, this selling light, of course, is also the display lighting. But even in the case of glass-enclosed stock (necessary with high-priced or easily pilfered merchandise), appraisal lighting should help the display lighting and furnish at least half of the light level within the display case. By this means, the plus lighting in the case, necessary to attract attention and reduce veiling glare on the enclosing glass, can be reduced considerably. For this purpose there are the new gaseous discharge lamps operated at lower wattages and brightnesses per foot. A benefit resulting from this reduction of lighting within the showcase is the accompanying reduction in heat and fading of merchandise.

In other words, there are two groups of areas of brightness and lighting; one static and always apparent from normal viewpoints, the architectural surfaces and displayed stock, and the other, which may or may not be static, the appraisal zone.

With certain merchandise having very low reflection factors, such as fabrics and furs, it obviously is difficult from an economic standpoint, considering also the matter of heat and comfort, to create general levels of illumination high enough to permit sufficient brightness for proper appraisal. It then becomes necessary to have limited appraisal zones of very high levels that are used for this purpose alone. In this event, care must be exercised with regard to the immediate background, which should have a low reflection factor so that it does not become a glare source and accordingly defeat the main objective of appraisal. With artificial lighting one has complete control of these locations from a plan standpoint as contrasted with the use of daylight, which is adaptable only to limited and fixed spaces.

In these strongly lighted appraisal areas, it is desirable to have sufficient over-all dispersed lighting on the architectural surfaces, or even a multiplicity of more direct sources, in order to soften what would otherwise be harsh shadows.

#### SELECTIVE AREAS FOR VARYING BRIGHTNESSES

Again entering into the economics of store lighting in certain studies we have made, it has been proved that for proper attraction of attention and for appraisal of merchandise, levels of illumination considerably higher than previously thought feasible are sometimes needed. Also discovered was the fact that, from a plan standpoint, the area in which we need these higher-level selling or ap-

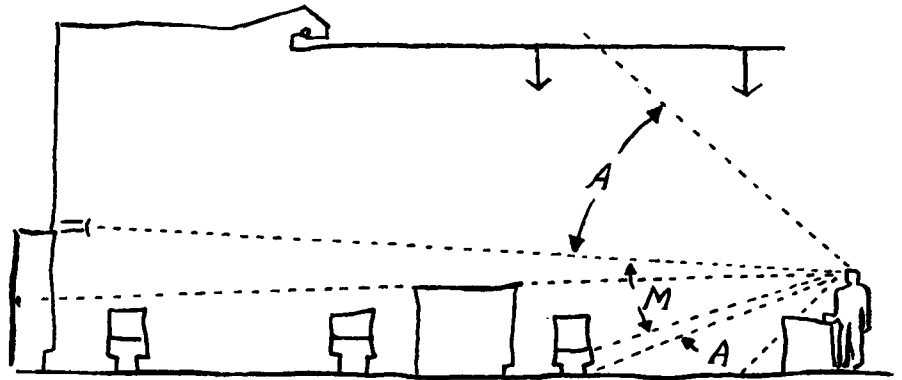

Fig. 3: From a normal viewpoint, the architectural environment of a store, shown within arcs A, occupies more of the total field of vision than do display areas, within arc M. Environmental lighting is important, therefore, from the standpoint of appearance

praisal zones is comparatively limited.

In analyzing floor areas, only 15 to 20 per cent of the total area in the plan is required for displayed stock or appraisal zones, as shown by the sketch in Fig. 4. Stippled areas are the only areas required for actual selling.

It is obvious that if this selling light can supplement the displayed stock illumination, we have not only produced economically the desirable high level for selling, but at the same time have utilized to the highest degree the principle of attraction through relative brightness. If the only illumination in the circulation areas is that produced as a result of environmental brightness, the merchandise will be many times brighter and will demand the attention of the customer, but not with the usual moonlight effect of most total down-lighting installations.

#### COLOR OF LIGHT

As to the color of light, there is no single source commercially available that seems to be completely satisfactory as far as the illumination of certain merchandise and of the human complexion is concerned. The warm color of incandescent lighting is, of course, the most flattering to the skin, which is an important factor in apparel stores selling to women, so important, in fact, that many stores in this category are abandoning all types of fluorescent lighting except for purely decorative purposes. On the other hand, total incandescent lighting has its drawbacks from the standpoint of some merchandise.

It has been found in appraising samples of merchandise and materials that the coolness produced by indirect daylight fluorescent lamps, combined with incandescent sources, produces from the standpoint of spectral distribution the best results on complexion and merchandise when used within the limits of certain proportions.

It would be possible to use fluorescent sources, indirect or semi-indirect, shielded to 45° to 50° from the horizon-

tal, and a daylight-type lamp of from 5500° K to 6500° K for brightness on architectural surfaces.<sup>2</sup> Decorative colors selected would have to be considered in relation to the fluorescent lamp. Reflected light from these surfaces would approximate light from a cool sky, when decorative colors are neutral or cool and with high reflection factors in the case of indirect lighting.

If the "selling light" and "feature display lighting" were incandescent sources of around 2800° K to 3000° K, their combined spectral distribution (in a ratio of from four to eight times the level of incandescent-direct to one of the fluorescent indirect) produces illumination pleasant in color and quality.

While these proportions obviously do not attempt to simulate all daylight conditions, the lower levels necessary in artificial illumination permit slight exaggeration of relative distributions in nature to produce a slightly more dramatic effect. Use of daylight fluorescent lamp with a reflected light similar to that of incandescent a little above 6000° K, reflected from flat white painted surfaces, creates bluer shadows from a single warmer incandescent source than ordinarily found in nature, and also the direct incandescent source of about 3000° K would approximate the warmer sun color of early morning. Accordingly the two together produce a greater relative contrast between cool and warm colors than found in nature. To eliminate shadows and distribute the illumination from direct sources, it is usually necessary to have two sources of light for a given area of appraisal. This reduces effect of coolness in shadows.

The absence of deep red in the fluorescent light is compensated for by the incandescent, and the emphasis on the blue and blue-purples of the mercury-filled fluorescent sources are toned down

<sup>2</sup> The term "K" stands for "Kelvin" which is used to denote color temperature. 0° K equals 273° Centigrade on the temperature scale. The color value is that of a radiant body similar to a tungsten filament. Consequently as the K temperature increases, the color progresses from reddish-yellow to white to blue-white.

satisfactorily by the amount of incandescent present. The blues, however, retain a great deal of their natural brilliance, which is lost in incandescent alone. Also, certain beiges and tans, so popular at times in apparel fabrics, take on too warm a color under incandescent light (as compared with average daylight) and completely lose their delicate color under fluorescent alone. We have found that a combination of the two types of lighting best eliminates this difficulty.

## ATTRACTION THROUGH COLOR

Human beings like the warmth of sunlight. They dislike the cold atmosphere of an overcast sky. They will flock to the brightly lighted thoroughfares and shun the dark alleys. Consequently the brightness and color of the architectural environment and merchandise is important to the total effect.

There is a phase of "attraction" in the use of varied color sources. By establishing a greater and warmer brightness on merchandise, as compared to the lower and cooler brightness on main architectural surfaces, we have added one more element to our power to attract the customer's attention to the all-important merchandise.

There is a great deal more to the use of color in environment, and the psychology of color for selling various kinds of merchandise, but that is in the province of the display manager and interior decorator. The illuminating engineer, however, can be helpful in demonstrating the effect of various sources of illumination on various colors.

## APPLICATION

The application of these principles is limited only by the combined ingenuity of the architect-designer and the illuminating engineer in creating brightness values on architectural surfaces. Fluorescent sources can be used totally indirect, or in a combination of indirect and down-lighting or semi-indirect sources. However, the source should be entirely concealed from normal viewpoints, shielded to 45°, or the enclosing equipment should have a planned brightness close to that of its surroundings, either by reflected light or, in the case of the semi-direct, by transmitted light. This is simply employing the principle of camouflage in concealing equipment.

## RECOMMENDED BRIGHTNESS

Brightness on architectural surfaces can vary from 20 to 100 footlamberts or more to produce cool lighting at the display and selling level of as low as 3 or 4 footcandles up to 15 or more.

For down-lighting, which produces the illumination for selling and the planned higher brightness on merchandise and immediate backgrounds, there are many incandescent sources and controls available. These range from standard lamps of 100 to 500 watts in deep reflectors, with a 45° cut-off of the source, to reflector-lens control combination and inside aluminized reflector PAR type spotlights.

In the past, louvers, acting as shields, have had a brightness which was quite distracting. Often such louvers, which are always lighted, can be finished a dull black. Considering the importance of this type of light and the necessity of careful control from an economic standpoint, the limited area to be covered, and the horizontal shapes of these areas (see Fig. 4), there might be a new lighting tool developed in the form of a mass-produced spot, using an integrated-lens type of lamp. This would give an asymmetrical distribution of light so that, from a distance of 12 to 16 ft., rectangular areas of useful light, approximately 3 by 9 ft., can be produced. These spots could be placed singly or in combination in recessed boxes, completely adjustable so that they could be directed in any direction. Naturally they would be placed so that the direct source was always concealed from normal viewpoints, and the visible equipment would be so designed, constructed, painted, or surfaced that its brightness would be similar to that of the immediate surroundings. The lights should overlap to prevent too much shadow casting.

In installations where new ceilings are possible, plenum chambers might be created so that the heat from the selling light or even that created by the auxiliaries in certain fluorescent installations might be exhausted without reaching the selling space. This selling light should produce from 25 footcandles up to 100 footcandles in the selling zones, producing a brightness on the merchan-

dise or immediate surroundings, depending on the reflection factor involved, of from as low as 5 to 20 footlamberts up to as high as 200 footlamberts on featured displays. These light levels of course have to be added to the levels produced by the environmental lighting. One hundred footcandles is about the threshold of sensitivity to radiant heat felt on the back of the hand in selling or demonstration zones.

In stock, which is displayed in enclosed fixtures, a certain amount of plus lighting is desirable to create an increased brightness to compensate for shadows or reduced transmission, and eliminate veiling glare in the case of glass-enclosed showcases. This plus lighting in itself should produce from 25 to 75 footlamberts with levels of from possibly 50 to 200 footcandles.

## MIRROR LIGHTING

In mirror lighting, with its comparatively fixed viewpoint, it is important to use the same techniques that one would use in colored portrait photography. Controlled light sources can be reflected into the mirror and back upon the subject. It is possible with a fixed viewpoint to control the lighting almost completely, especially in fitting rooms or special-selling alcoves. For example, one can employ any desired color of what is called a fill-in light to create illumination within the shadows; then a comparatively low intensity from a confined source of warm light can be directed to the face. High-level side lighting can be confined directly to the garment, particularly in departments for items such as coats and furs. In the case of triple mirrors, such lighting can be reflected from the wing mirrors. Top down-lighting of high intensity can also be used effectively in confined selling spaces such as fitting rooms. The reflection factor, color, and illumination of the background are all important in mirror lighting.

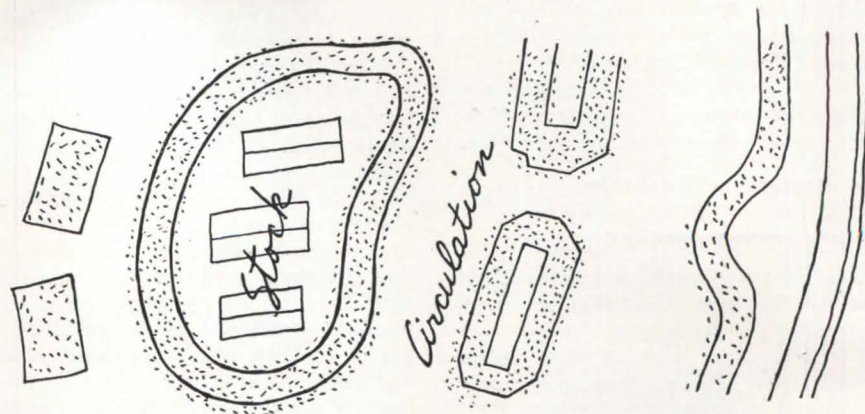

Fig. 4: Only about 15 to 20 per cent of highly productive store areas, shown by stippling, is occupied by displayed stock and appraisal zones that require added brightness



# 42,000 PILES DRIVEN ON PROJECT



Old, hidden foundations of demolished gas tanks necessitated special pile-driving operations at Stuyvesant Town site. Beneath broken stone rip-rap lies concrete floor, 2 ft. thick

**F**OUNDATIONS for Stuyvesant Town, Metropolitan Life's 75-acre housing project in New York City, called for the driving of 42,000 piles over an area from which obsolete buildings covering 18 city blocks had been razed.

Pile-driving conditions are difficult due to the nature of the site, which is land reclaimed from the East River over a period of many years; built up slowly by a process of extending box-cribs filled with rocks into the stream. The land, therefore, contains rock slabs, many over a cubic yard in volume, timbers 18 in. sq. in cross section, and accumulated layers of fine sand and silt.

This was thought to be the summation of the pile-driving problem; customary test borings having been made at the start, and no other conditions encountered. Soon after operations started, however, engineers made an unwelcome discovery, which tangled further an already knotty problem.

Old, hidden foundations for an extensive gas storage area were uncovered. These consisted of six foundations, 100 ft. in diameter, with interlocking brick walls forming the sides, and with floors of solid concrete, 2 ft. thick. Three of the foundations had been filled with broken stone rip-rap to the level of the side walls. Investigation later turned up two more of these foundations, all a part of the gas storage area which had been cleared, filled in, and forgotten, probably in the 1880's.

Since pile supports with known bear-

ing capacity had to be provided throughout the area, some means was necessary for driving through the concrete foundations. The alternative of removing enormous quantities of concrete would have proved ruinously costly.

Construction engineers were, therefore, faced with two types of pile-driving conditions: one, of driving piles through the boulder-filled box-crib areas of reclaimed land; and, two, the even more difficult one of breaking through concrete foundations and rip-rap of the old storage areas. For the first, a pre-cast "concrete button" pile point was used;

Left: "Concrete button" pile-points of this type were used to drive 42,000 piles. High early strength of concrete permits use within 72 hours of casting on the site. Button is a pointed concrete drum, unreinforced, which fits inside mandrel that has been machined to fit sloping shoulder of button. Steel band acts as reinforcement, directing stresses inward toward core. After bearing is reached, button is left in place as permanent footing. Clip engages bottom plate of shell to be filled with concrete. Right: Steel spud replaced concrete pile point when old concrete foundations were encountered. Welded collar fits within mandrel. Cable permits the raising and reuse of spud

for the second, the concrete button was replaced by a steel plate or spud. Both are illustrated in the sketch below.

## CONCRETE PILE POINT

The contractor who did the job, Western Concrete Pile Corporation, had developed a "button bottom" pile point of pre-cast concrete, which proved most effective for the rock-fill area. As a result of its material and design, the concrete button, although unreinforced, is more resistant to stresses than any reinforced button yet produced. A 5-ton driving hammer was used. Buttons are produced in a casting plant on the site; and, because of their high early strength, can be used within 72 hours of casting.

## STEEL SPUD

Whenever one of the old concrete foundations was encountered, the concrete point was replaced by a steel spud, 3 in. thick, welded to a collar which fits within the mandrel. After the spud has broken through concrete foundations and rip-rap, mandrel and spud are withdrawn and operations resumed with a concrete button replacing the spud. When bearing is reached, the concrete button is left in place and a spirally-corrugated cylindrical shell is attached to its top face, to be filled with concrete. In order to prevent pressure from nearby pile-driving operations crushing the shell before filling, shells are stiffened temporarily by the insertion of a section of 10-in. pipe, later removed.

Seven pile drivers on the site are averaging a button driven every 15 minutes, and the entire casting and pile-driving procedure has been developed into a routine cycle of operations.

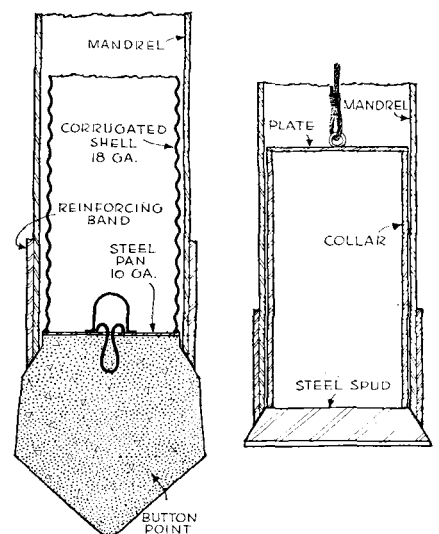

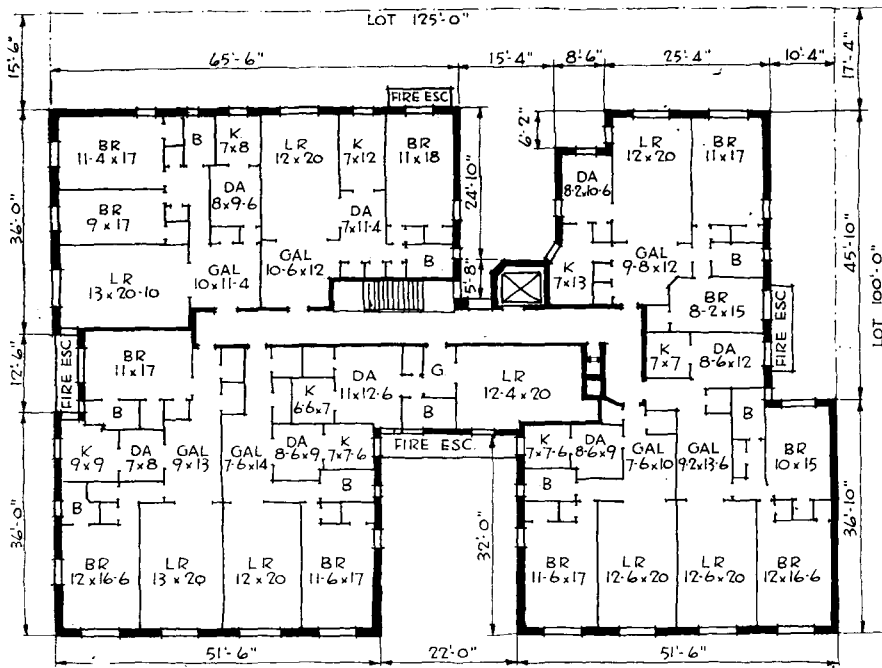

NON-FIRE-RESISTIVE: Typical Floor Plan, 6-Story Apartment, 71% of Lot Occupied

**Apartment Schedule**

3	4-Room Apartments	= 12 Rooms
1	3 1/2- " "	= 3 1/2 " "
3	3- " "	= 9 " "
1	2- " "	= 2 " "
<b>8 Apartments per Floor = 26 1/2 Rooms</b>		

5 Floors with 8 Apartments and 26 1/2 Rooms
1st Floor with 7 Apartments and 25 Rooms
<b>Total 47 Apartments and 157 1/2 Rooms *</b>

**M**ORE rooms and more rent result from fire-resistive construction in apartment houses, according to a recent study which points out the economic advantages of this type of construction, over and above the usual social advantages of fire safety. Findings were published, by American Iron and Steel Institute, American Institute of Steel Construction, and Steel Joint Institute, regarding comparative building costs of fire-resistive and non-fire-resistive apartment houses in New York City. The study was made in support of the Desmond Bill, introduced in the 1945 session of the New York State Legislature to require that all multiple dwellings over three stories high be built of fire-resistive construction in New York City, and specifically to refute charges that such construction would boost costs from 30 to 40 per cent.

The scope of the investigation was confined to comparing costs of the two types of construction for theoretical dwellings, six stories high. First step was to determine representative plots of land on which such dwellings might be erected today. Since no single plot or layout could be truly representative for all of New York City, it was necessary to consider typical plots in the three boroughs of Manhattan, the Bronx and Queens.

Two architects identified with apartment house planning, H. I. Feldman and Andrew J. Thomas, were retained by the committee, and asked to prepare plans for buildings of fire-resistive and non-fire-resistive construction for each of these plots in conformity with New York State Multiple Dwelling Law and Building Laws of New York City. Mr. Feldman prepared plans for both fire-resistive and non-fire-resistive construction for each site. Mr. Thomas developed plans for a garden-type layout in Queens, independently and in addition to layouts prepared by Mr. Feldman. Prewar 1939 prices were thought to provide the fairest basis for comparison. Complete cost analyses and itemized estimates were prepared.

Included on these pages, for the purpose of comparison, are rental plans and estimated construction costs (based on 1939 prices) developed for one of the sites, a corner lot in the Bronx, 125 ft. by 100 ft. Similar findings were published for Manhattan and Queens.

**INCREASE IN RENTABLE ROOMS**

Since fewer fire wall subdivisions are required in fire-resistive construction, there is greater freedom in planning and a resulting increase in usable and rentable space. Building laws permit interior baths and inside halls and stairs in six-

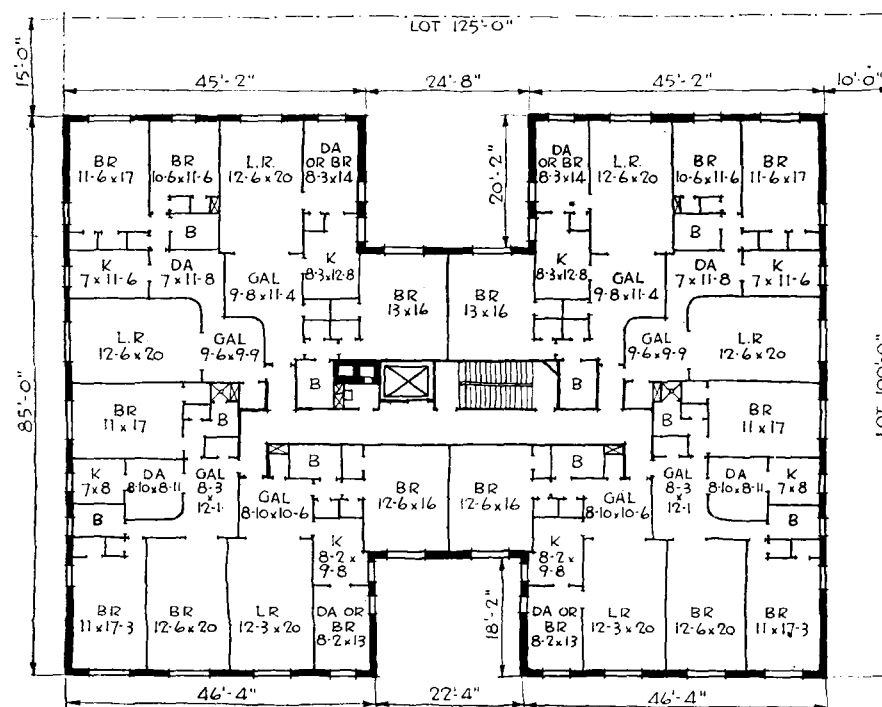

FIRE-RESISTIVE: Typical Floor Plan, 6-Story Apartment, 71% of Lot Occupied

**Apartment Schedule**

2	4-Room Apartments	= 8 Rooms
6	3 1/2- " "	= 21 " "
<b>8 Apartments per Floor = 29 Rooms</b>		

5 Floors with 8 Apartments and 29 Rooms
1st Floor with 8 Apartments and 26 Rooms
<b>Total 48 Apartments and 171 Rooms *</b>

\* Supt. Apt. 4 Rooms Additional.

# PAY DIVIDENDS

story multiple dwellings of this construction. Additional space with outside exposure, therefore, can be developed into desirable rental areas. Room sizes are increased through use of 2-in. fire-resistive partitions instead of 5-in. plaster and wood stud partitions.

The following economical advantages of fire-resistive construction were announced: (1) greater rental income is derived from fire-resistive buildings; (2) cost per rentable room is generally lower by amounts ranging up to 6.3 per cent, while gain in number of rentable rooms averages 8.6 per cent at an average added building cost of 5.1 per cent; (3) increase in rental income obtainable from more rentable rooms averages 7.1 per cent, which, when capitalized conservatively, covers any increase in initial building costs and warrants higher loan values; (4) increase in initial building cost may be recovered out of increased rental income within first 2.2 to 7.6 years; (5) lower depreciation and insurance rates, and prolonged amortization result.

## MEANING OF "FIRE-RESISTIVE"

The term "fire-resistive construction" as used throughout the report denotes buildings employing only non-combustible structural elements which satisfy the fire-resistive and other requirements prescribed for multiple dwellings, both by present Multiple Dwelling Law of New York State and Building Laws of N. Y. C., as shown below.

### FIRE RESISTANCE REQUIREMENTS (6-Story Multiple Dwellings)

	Fire-Resistive	Non-Fire-Resistive
Exterior Walls.....	3 hr.	3 hr.
Stairway Enclosures....	3 hr.	3 hr.-Bearing (e) 2 hr.-Non-Bearing (e)
First Floor.....	3 hr.	3 hr.
Other Floors.....	1½ hr.	N.R. (a)
Roof.....	1½ hr.	N.R.
Protection of Interior Columns.....	2 hr.	N.R.
Partitions Enclosing Public Halls.....	3 hr. (d)	3 hr.-Bearing (e) 2 hr.-Non-Bearing (e)
Other Partitions.....	1 hr. (b)	N.R. (c)

N.R. No fire-resistance requirement.

(a) N. Y. State Multiple Dwelling Law requires 3-hour fire-resistance for floors in corridors and public halls.

(b) Between apartments solid metal lath and plaster partitions 2½ in. thick or equivalent may be used (New York City).

(c) N. Y. State Multiple Dwelling Law has special requirements for fire-stopping of partitions between apartments (Sec. 152).

(d) N. Y. State Multiple Dwelling Law requirement is 3 hours. N. Y. City Building Law requirement is 1 hour.

(e) N. Y. State Multiple Dwelling Law requirement is 3 hours for bearing and 1 hour for non-bearing enclosure wall; N. Y. City Building Law requirement is 2 hours irrespective of whether bearing or non-bearing wall.

## ESTIMATE OF COMPARATIVE COSTS (1939 PRICES)

For Six-story Bronx Apartment House

	Non-Fire-Resistive	Fire-Resistive
CONSTRUCTION COST (Building Cost and Job Expense)	\$192,456	\$202,124
GENERAL EXPENSE (Taxes, Interest, Finance Charges, Fees)	18,215	18,965
<b>Total Cost.....</b>	<b>\$210,671</b>	<b>\$221,089</b>
Cost Per Cubic Foot.....	\$0.339	\$0.361
Total Number of Rentable Rooms.....	157½	171
Cost Per Rentable Room.....	\$1,338	\$1,293

## ITEMIZED ESTIMATE OF COMPARATIVE COSTS (1939 PRICES)

BUILDING COST	Non-Fire-Resistive	Fire-Resistive										
Excavation.....	\$4,887	\$5,069										
Concrete Work.....	12,427	20,083										
Masonry.....	35,646	28,714										
Structural Steel.....	8,096	13,452										
Steel Joists.....	—	7,491										
Carpentry.....	38,846	28,026										
Plastering.....	23,228	29,387										
Plumbing.....	12,000	12,250										
Heating.....	8,880	9,065										
Oil Burner.....	1,900	1,900										
Electrical Work.....	7,690	9,048										
Elevator.....	5,000	5,000										
Painting.....	6,460	7,000										
Miscellaneous Iron.....	3,360	270										
Roofing & Sheet Metal.....	2,317	1,964										
Tile Work.....	5,741	6,364										
Terrazzo Work.....	758	404										
Finish Hardware.....	1,544	1,675										
Bathroom Ventilation.....	—	827										
Miscellaneous.....	6,295	6,639										
<b>Total.....</b>	<b>\$185,075</b>	<b>\$194,628</b>										
JOB EXPENSE												
Superintendent (26 weeks @ \$100).....	\$2,600	\$2,600										
3 Laborers (\$40 per week each for 17 weeks).....	2,040	2,040										
Watchman (26 weeks @ \$20).....	520	520										
Water (.002 x \$185,075).....	370	(.002 x \$194,628) 389										
Cleaning (.0025 x \$185,075).....	463	(.0025 x \$194,628) 487										
Removal of Rubbish (.00375 x \$185,075).....	694	(.00375 x \$194,628) 730										
Fire Insurance (.00375 x \$185,075).....	694	(.00375 x \$194,628) 730										
<b>SUBTOTAL.....</b>	<b>\$7,381</b>	<b>\$7,496</b>										
<b>Total Building Cost and Job Expense.....</b>	<b>\$192,456</b>	<b>\$202,124</b>										
GENERAL EXPENSE												
Taxes During Construction.....	\$1,500	\$1,500										
Interest During Construction.....	1,800	1,800										
Interest on Building Loan During Construction (1¼% of \$192,456).....	2,406	(1¼% of \$202,124) 2,527										
Finance Charges (2½% of \$192,456).....	4,811	(2½% of \$202,124) 5,053										
Architect and Supervision (4% of \$192,456).....	7,698	(4% of \$202,124) 8,085										
<b>SUBTOTAL.....</b>	<b>\$18,215</b>	<b>\$18,965</b>										
<b>Total Cost.....</b>	<b>\$210,671</b>	<b>\$221,089</b>										
<table border="0" style="width: 100%;"> <thead> <tr> <th style="text-align: left;">Non-Fire-Resistive</th> <th style="text-align: right;">Fire-Resistive</th> </tr> </thead> <tbody> <tr> <td>622,100 cu. ft. @ \$0.339 = \$210,671</td> <td>612,947 cu. ft. @ \$0.361 = \$221,089</td> </tr> <tr> <td>161½ Rooms @ \$1,304 = \$210,671</td> <td>175 Rooms @ \$1,263 = \$221,089</td> </tr> <tr> <td>4 Deduct Superintendent's Apartment</td> <td>4 Deduct Superintendent's Apartment</td> </tr> <tr> <td>157½ Rentable Rooms @ \$1,338 Per Room = \$210,671</td> <td>171 Rentable Rooms @ \$1,293 Per Room = \$221,089</td> </tr> </tbody> </table>			Non-Fire-Resistive	Fire-Resistive	622,100 cu. ft. @ \$0.339 = \$210,671	612,947 cu. ft. @ \$0.361 = \$221,089	161½ Rooms @ \$1,304 = \$210,671	175 Rooms @ \$1,263 = \$221,089	4 Deduct Superintendent's Apartment	4 Deduct Superintendent's Apartment	157½ Rentable Rooms @ \$1,338 Per Room = \$210,671	171 Rentable Rooms @ \$1,293 Per Room = \$221,089
Non-Fire-Resistive	Fire-Resistive											
622,100 cu. ft. @ \$0.339 = \$210,671	612,947 cu. ft. @ \$0.361 = \$221,089											
161½ Rooms @ \$1,304 = \$210,671	175 Rooms @ \$1,263 = \$221,089											
4 Deduct Superintendent's Apartment	4 Deduct Superintendent's Apartment											
157½ Rentable Rooms @ \$1,338 Per Room = \$210,671	171 Rentable Rooms @ \$1,293 Per Room = \$221,089											

## PRODUCTS for Better Building

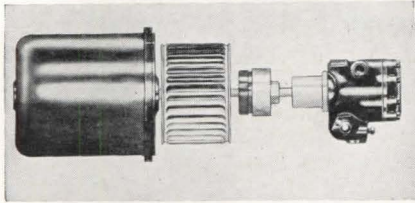

New fuel-saving clutch for oil burner

### OIL BURNER

Fuel savings of from 10 to 24 per cent are reported in test installations of a new oil burner equipped with an automatic *Economy Clutch*.

The clutch, which operates by centrifugal force, is designed to eliminate the heavy deposits of soot and smoke which can rob home oil-heating plants of considerable efficiency. This it accomplishes by delaying operation of the fuel pump until the fan is delivering enough air for complete and even combustion when the burner is turned on, and by continuing the fan action for several seconds after the flame has ceased when the burner is turned off.

The new burner was designed and developed by engineers of Gilbert & Barker. For more than two years it has been under exhaustive tests by the Esso Laboratories as well as by its makers. The unit will be distributed and sold with the Esso label in the 18 eastern and southern states comprising the Esso territory, and will be marketed elsewhere as the *Gilbarco* burner. Gilbert & Barker Mfg. Co., West Springfield, Mass.

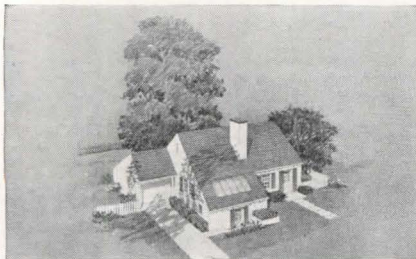

Minimum house, maximum heating comfort

### SIMPLE HEATING

Featured in the six "Answer Homes" designed by Randolph Evans for the Anthracite Institute, the second of which is pictured above, is the *Simpli-Fire Room*. This novel arrangement of furnace room, designed to give the greatest comfort and convenience possible with either hand-fired or automatic coal burning equipment while reducing the cost of the house, is a small addition to the front of the building. Ash shovel-

ing is eliminated by an arrangement which permits withdrawal of the ashes from outside the house. Grilles allow the natural escaped heat from furnace or boiler to circulate in the space between floors and ground level, providing warm floors without a full basement.

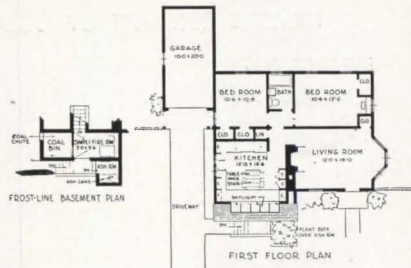

Floor plan, above, and section of service wing, below, Anthracite Institute house

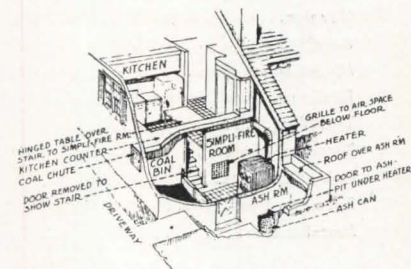

### THERMOSTAT

A completely automatic thermostat, the *Chronotherm*, is simple in external and interior design, with no intricate mechanism to cause trouble. External temperature adjustments allow instantaneous setting for day and night temperatures at any desired level.

The new thermostat is a completely new instrument, taking only its name from its prewar predecessor. It makes use of a new-type bimetal element developed for the instrument to assure accurate temperature control, and through an additional electrical mechanism, prevents overshooting the daytime temperature setting during the morning pickup. The clock is of the self-starting type, employing a low-speed motor to eliminate noise, and can be adjusted as easily as a watch by means of an external fingertip wheel. A new convenience permits easily adjusted temperatures down to as low as 50° while occupants of a home are away for a weekend or longer.

Because of current material shortages and the demand for the company's standard products, the new *Chronotherm* is not scheduled for production until early 1947. Minneapolis-Honeywell Regulator Co., 2600 Fourth Ave. South, Minneapolis 8, Minn.

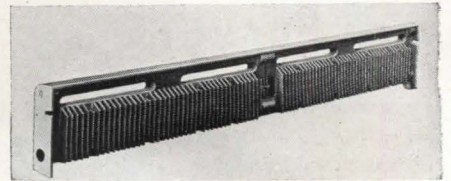

More powerful radiant baseboard unit

### BASEBOARD HEATING

To provide baseboard heating for large areas, or for rooms in which baseboard space is at a minimum, the *Hy-Power Base-Ray Radiant Baseboard* has been developed. Like the standard model, the *Hy-Power* operates on any hot water, two-pipe steam or vacuum system, and can be used in either new construction or remodeling, requiring no structural changes.

The more powerful unit delivers approximately 60 per cent more heat than the standard model, the greater output achieved by means of vertical fins on the back of the unit. It is almost the same size as the standard: 7 in. high and 2 in. thick; an ordinary wood molding, to complete the effect of a baseboard, is installed at the top of the unit. Burnham Boiler Corp., Irvington, N. Y.



Ventilating fan designed for thin walls

### VENTILATOR

To accommodate homes with thin-wall construction, the *Ilgvent 8-in. Package-Type* electric ventilating fan is now available with a 3 3/8 in. sleeve for mounting in thin walls. It is said to be suitable also for installation in a steel sash or other small panel window, with the unit replacing one pane of glass.

The fan unit is mounted in a steel panel with sleeve extending through the wall. Electrical connection can be made from a circuit in the wall or with an extension cord to a nearby electrical outlet. A pull chain is used to open or close the weather-tight outer door, simultaneously starting or stopping operation of the fan. The unit will provide a two-minute air change in kitchens up to 700 cu. ft. in area. Ilg Electric Ventilating Co., Chicago, Ill.

(Continued on page 142)

# MANUFACTURERS' LITERATURE

## BOILERS

**Vertical Fire-Tube Boilers.** Folder describing a line of full-length and submerged fire-tube boilers ranging in capacity from 3 to 110 h.p. Specifications tables included. 4 pp., illus. The Brownell Co., Dayton 1, Ohio.

## BURNERS

**Precision Combustion.** Complete data on a line of industrial conversion burners, illustrating the main features and offering operation charts to show their advantages. Illustrates also the different types of boilers with which the burner may be used. Includes two typical oil piping diagrams. Bulletin ID-46-6, York-Shipley, Inc., York, Pa.\*

## CLAY PRODUCTS

**Claycraft Clay Products.** A catalog of glazed brick and tile, unglazed facing brick and tile, shale face brick, floor brick, etc. Gives color ranges and sizes, illustrates textures. 8 pp., illus. The Claycraft Co., Columbus 16, Ohio.\*

## COLD STORAGE

**Eagle-Picher Insulation for Low Temperature and Cold Storage Application.** Instruction manual containing factual presentation of the use of mineral wool for all types of cold storage and low temperature installations. Explains importance of the vapor barrier, gives installation details, and includes tables of proper storage temperature and humidity and thermal conductivity of various materials. 28 pp., illus. The Eagle-Picher Co., Dept. CSM, American Bldg., Cincinnati 1, Ohio.\*

## DOOR CLOSERS

**L.C.N. Door Closers.** Full information and specifications on a line of concealed and exposed door closers. Features a door closer selector to facilitate selection. Gives detailed information about parts, installation and operation. 34 pp., illus. L.C.N., 466 W. Superior St., Chicago 10, Ill.

## DOORS, TRIM

**Hollow Metal.** A new catalog of practical information on elevator enclosures, hollow metal doors, interior trim, office partitions, cold rolled mouldings, custom fabrications. Written especially for architects. 64 pp., illus. Dept. R-1, Jamestown Metal Corp., 104 Blackstone Ave., Jamestown, N. Y.\*

## DRAWING AID

**Pomeroy Stereograph.** Descriptive folder explaining the use of a drawing machine to illustrate any object in the

third dimension. Diagrams and full description of mechanics and method of use. 4 pp., illus. Pomeroy Stereograph Co., Inc., 314 Empire Bldg., Cleveland, Ohio.

## FLOOR MACHINE

**Tenant Model 15 Disc Type Floor Machine.** Bulletin describing a new model featuring low motor carriage and addition of side polishing brush. Includes specifications, advantages claimed. 2 pp., illus. G. H. Tennant Co., 2530 2nd St. North, Minneapolis 11, Minn.

## GLASS PIPE

**Pyrex Brand Glass Pipe for the Food Industry and Pyrex Brand Glass Pipe for the Process Industries.** Information on glass pipe lines, sizes and accessories available, advantages claimed. 4 pp. each, illus. Industrial Sales Dept., Corning Glass Works, Corning, N. Y.\*

## HARDWARE

**Hardware for Casement Windows.** Catalog of casement window operators and accessory hardware covering entire line of internal and external operators for both metal and wood casement sash. Includes installation drawings and complete specifications. 8 pp., illus. H. S. Getty & Co., Inc., 3206 N. 10th St., Philadelphia 40, Pa.\*

## HEATING

**Crane Plumbing and Heating for Low Cost Homes.** Catalog of bathroom, kitchen, laundry and heating equipment, giving full descriptions and specifications. 20 pp., illus. Crane Co., 836 S. Michigan Ave., Chicago 5, Ill.

**Radiant Heating.** Covers the use of copper tube in radiant heating systems, discusses the history and development of radiant heating and enumerates some of the advantages claimed for it. Illustrates typical installations. 20 pp., illus. Copper & Brass Research Assn., 420 Lexington Ave., New York, N. Y.

## LIGHTING

**Arches of Light for Modern Schoolrooms.** Ideas by E. Post Tooker, A.I.A., on good school lighting. Diagrams and suggested schemes for the principal's office, the classroom, the auditorium and the laboratory. 12 pp., illus. General Electric Lamp Dept., Nela Park, Cleveland 12, Ohio.\*

**Fluorescent Lamps.** Basic principles and operating characteristics of fluorescent lamps and auxiliaries. Explains, with sketches and diagrams, the construction and function of ballasts, starters and lampholders. Gives mortality

and replacement rate curves. Booklet A-4759, Westinghouse Lamp Division, Advertising and Sales Promotion Dept., Bloomfield, N. Y.\*

**Over-all Lighting by Wakefield.** Catalog of various types of lighting fixtures with detailed drawing of each and specifications. Gives general lighting design data, tables of utilization factors, information on fluorescent lighting, performance tables, etc. 40 pp., illus. Catalog 46, The F. W. Wakefield Brass Co., Vermilion, Ohio.\*

**Remodeling with Light to Streamline Office Space.** Diagrams and descriptions of lighting suggestions for the executive office, general office and conference room by J. Gordon Carr, A.I.A. 12 pp., illus. General Electric Lamp Dept., Nela Park, Cleveland 12, Ohio.\*

## METAL LATH

**Penmetal Lath and Plastering Accessories.** Catalog of various types of metal lath, clips, furring mails, channel iron, corner bead, metal lath accessories, steel studs, etc. Includes engineering data and specifications. 20 pp., illus. Penn Metal Co., Inc., 40 Central St., Boston 9, Mass.\*

## METAL MESHES

**Expanded Metal Meshes.** Sizes, dimensions and weights of standard and flattened steel meshes. Uses of steel mesh. 8 pp., illus. Penn Metal Co., Inc., 40 Central St., Boston 9, Mass.\*

## PLASTICS

**Plexiglas Sheets, Rods and Molding Powders.** A résumé of Plexiglas applications and characteristics, including a paragraph on applications in the home building field. 8 pp., illus. Rohm & Haas Co., Philadelphia, Pa.

**Textolite Decorative Surfacing Materials for Table and Counter Tops.** Booklet presenting 18 different patterns of decorative surfacing materials of Textolite for table and counter tops. Advantages claimed, properties, sizes, grades, ordering instructions. 12 pp., illus. Chemical Dept., General Electric Co., Pittsfield, Mass.\*

## RETAINING WALLS

**Penmetal Copper Alloy Areawalls.** Bulletin on retaining walls for basement window areaways. Gives tables of standard sizes for both the round and the straight type, installation details, ordering information. 4 pp., illus. Penn Metal Co., Inc., 40 Central St., Boston 9, Mass.\*

## STALL ENCLOSURES

**Sanymetal Toilet Compartments.** Porcelain enamel wainscoting and partitions to achieve colorful, sanitary toilet

(Continued on page 148)

\*Other product information in Sweet's File, 1946.

**AREA CHARTS FOR ACUTE GENERAL HOSPITALS**

*Recommendation of Hospital Facilities Section,*

*U. S. Public Health Service*

THE areas shown are intended as suggested space assignments for the various activities in a general hospital set up with service and accommodations for surgery, obstetrics, medicine, pediatrics, and emergency care.

Due to the wide variation in demand there are no provisions made for, (1) out-patient department, (2) quarters for personnel, including interns or residents, (3) nursing

school or any other teaching affiliation, (4) storage space for fuel, or (5) garage. If any of these functions or activities are contemplated, additional space must be added to the areas given in the tables. The areas given are intended as basic areas for the functions and activities detailed in the accompanying discussion, and may be added to, increased

*(Continued on page 131)*

AREA DISTRIBUTION FOR ACUTE GENERAL HOSPITALS OF CAPACITIES SHOWN								
Areas in Sq. Ft.	50-Bed		100-Bed		150-Bed		200-Bed	
	Total	Per Bed	Total	Per Bed	Total	Per Bed	Total	Per Bed
<b>Administration Department</b> .....	1,970	39.4	2,975	29.8	3,577	23.8	4,775	23.8
<b>Adjunct Diagnostic and Treatment Facilities</b>								
Pathology.....	560	11.2	1,140	11.4	1,440	9.6	1,617	8.1
Radiology.....	565	11.3	565	5.7	1,080	7.2	1,285	6.4
X-Ray Therapy.....	—	—	—	—	—	—	1,775	8.8
Physical Therapy.....	520	10.2	820	8.2	1,020	6.8	1,215	6.1
Occupational Therapy.....	—	—	—	—	400	2.6	495	2.5
Pharmacy.....	205	4.1	410	4.1	600	4.0	730	3.7
<b>Nursing Department</b> .....	8,805	176.0	17,995	179.9	26,995	179.9	35,995	179.9
<b>Nursery</b> .....	500	10.0	835	8.4	1,205	8.0	1,640	8.2
<b>Surgical Department</b> .....	1,980	39.6	3,105	31.1	4,210	28.1	5,030	25.1
<b>Obstetrics Department</b> .....	1,175	23.5	1,505	15.1	1,905	12.7	2,110	10.6
<b>Emergency Department</b> .....	370	7.4	370	3.7	515	3.4	775	3.9
<b>Service Department</b>								
Dietary Facilities.....	2,145	42.9	3,070	30.7	3,770	25.1	5,035	25.2
Central Storage.....	1,175	23.5	2,240	22.4	3,330	22.2	4,390	21.9
Employees Facilities.....	765	15.3	1,215	12.2	1,595	10.6	1,895	9.9
Laundry and Housekeeping.....	1,365	27.3	1,805	18.1	2,325	15.5	2,715	13.6
Mechanical Facilities.....	1,030	20.6	1,480	14.8	1,800	12.0	1,970	9.9
<b>Circulation Spaces</b> .....	8,010	160.2	13,705	137.1	20,285	135.2	26,875	134.4
<b>Total</b> .....	31,140	623.0	53,235	532.4	76,050	507.0	100,322	501.6



*It's what's **INSIDE** that Counts!*

**L**OVELY to look at, that cake. But how good it tastes depends on what went into the *recipe*.

With building products, too, it's what's *inside* that decides their quality of performance. That's why so many people insist on Celotex Building and Insulating Products.

For the raw materials that go into Celotex are the best that nature can grow and money can buy.

Rigid production controls all along the line guarantee uniformly high quality of every product bearing the Celotex name.

Tireless laboratory research perfects materials and methods still *more* . . . helps to maintain Celotex leadership year after year.

These—plus more than a quarter of a century of building materials "know-how"—are the invaluable ingredients in every Celotex product.

They make a big difference in performance . . . in long life and service-free maintenance. A difference that has proved its value on hundreds of thousands of building jobs of every kind.

There aren't enough of these famous Celotex products to go around *now*—but rest assured as soon as building products generally become available, you'll be able to get all the Celotex you need.

Building Board      Celo-Rok Sheating and Wallboard  
 Interior Finish Boards      Celo-Rok Lath and Plaster  
 Cemesto      Rock Wool Insulation  
 Triple Sealed Shingles

**CELOTEX**  
REG. U.S. PAT. OFF.  
**BUILDING PRODUCTS**

THE CELOTEX CORPORATION • CHICAGO 3, ILLINOIS

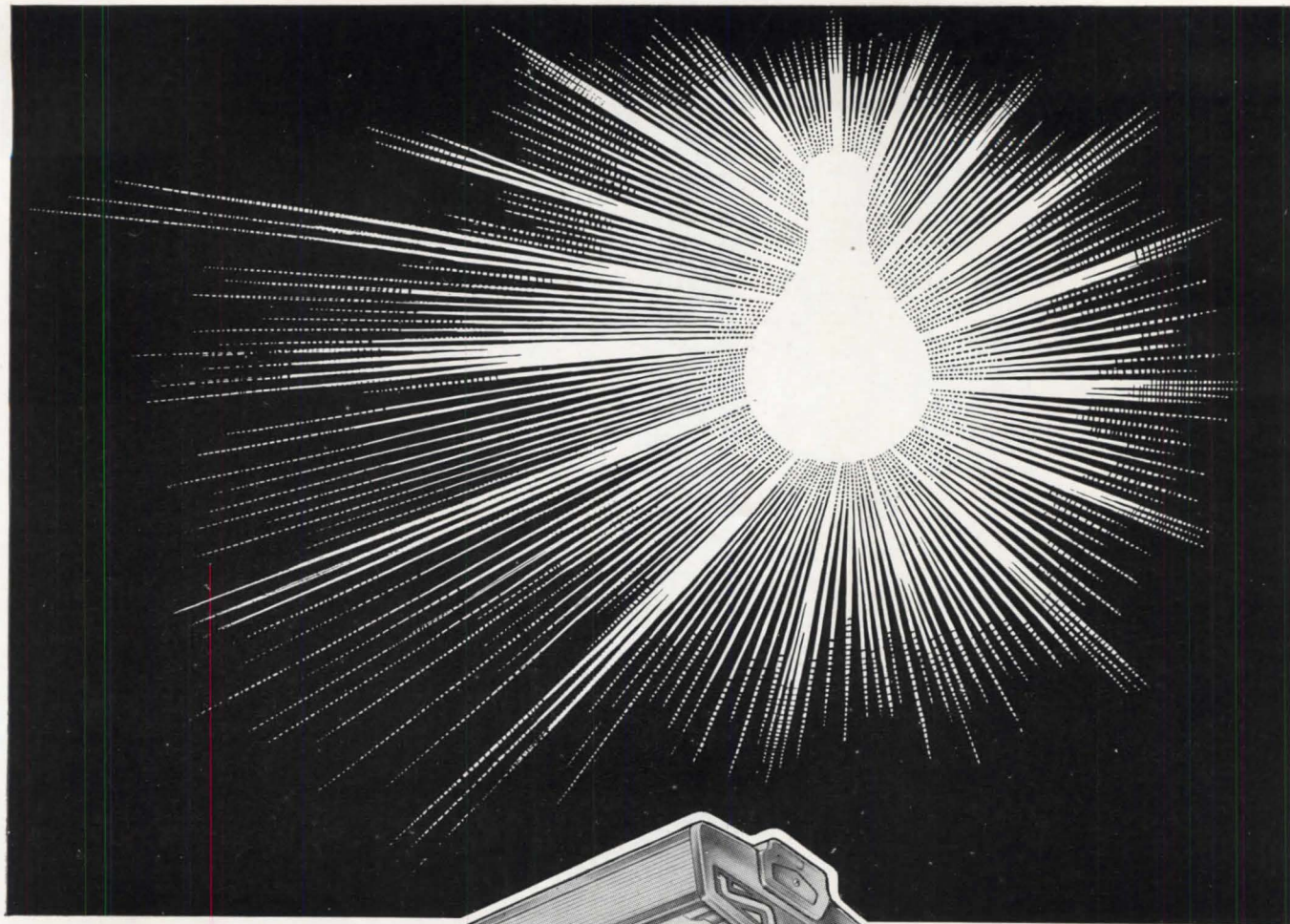

## *Stop that Glare*

### *The VIZ-AID*

For ceiling or suspension mounting—unit or continuous installation. Designed for two 40-watt lamps. U. S. Patent Nos. D-138990, D-143641 —others pending.

Day-Brite fluorescent fixtures are optically engineered to make seeing comfortable... In the VIZ-AID, patented V-shaped ALZAK louvers evenly distribute glareless light.



Day-Brite Lighting, Inc., 5465 Bulwer Avenue, St. Louis 7, Mo.

Nationally distributed through leading electrical supply houses.

In Canada: address all inquiries to Amalgamated Electric Corp., Ltd., Toronto 6 Ont.

IT'S EASY TO SEE WHEN IT'S

**DAY-BRITE**

*Lighting*



## AREA CHARTS FOR ACUTE GENERAL HOSPITALS

(Continued from page 126)

Areas in Sq. Ft.	50-Bed	100-Bed	150-Bed	200-Bed
<b>ADMINISTRATION DEPARTMENT</b>				
<b>ADMINISTRATION</b>				
Main lobby and waiting room..	465	520	675	865
Retiring room.....	—	110	110	110
Public toilets.....	130 (2)	130 (2)	130 (2)	210 (2)
Public telephone(s).....	10 (1)	20 (2)	20 (2)	20 (2)
Admitting office.....	115	175	175	175
Social service.....	—	180	200	285
Information and telephone.....	45	80	80	90
Administrator.....	180	240	240	285
Secretary.....	115	115	115	140
Business office(s).....	285	450	625	805
Personnel toilets.....	90 (2)	130 (2)	175 (2)	215 (2)
Record room.....	180	240	400	510
Director of nursing.....	130	130	130	215
Assistant director of nursing.....	—	—	—	215
Staff lounge library and conference room.....	225	455	500	635
<b>Total.....</b>	<b>1,970</b>	<b>2,975</b>	<b>3,577</b>	<b>4,775</b>

<b>ADJUNCT DIAGNOSTIC AND TREATMENT FACILITIES</b>				
<b>PATHOLOGY</b>				
Laboratory.....	280	455	620	745
BMR, EKG. & Specimen Room..	—	190	190	207
Office.....	—	—	135	170
Morgue.....	280	495	495	495
<b>Total.....</b>	<b>560</b>	<b>1,140</b>	<b>1,440</b>	<b>1,617</b>
<b>RADIOLOGY.....</b>	<b>565</b>	<b>565</b>	<b>1,080</b>	<b>1,285</b>
<b>X-RAY THERAPY.....</b>	<b>—</b>	<b>—</b>	<b>—</b>	<b>1,775</b>
<b>PHYSICAL THERAPY.....</b>	<b>520</b>	<b>820</b>	<b>1,020</b>	<b>1,215</b>
<b>OCCUPATIONAL THERAPY.....</b>	<b>—</b>	<b>—</b>	<b>400</b>	<b>495</b>
<b>PHARMACY (bulk stores included in central stores area)</b>				
Solution.....	—	155	155	170
Pharmacy.....	205	255	255	280
Manufacturing.....	—	—	190	280
<b>Total.....</b>	<b>205</b>	<b>410</b>	<b>600</b>	<b>730</b>
<b>Grand Total.....</b>	<b>1,850</b>	<b>2,935</b>	<b>4,540</b>	<b>7,117</b>

<b>NURSING DEPARTMENT</b>				
<b>PATIENT AREAS</b>				
(Nursing units) a	2 nursing units	4 nursing units	6 nursing units	8 nursing units
Bed area (includes room clothes lockers and private room toilets and baths).....	5,955 (50)	11,915 (100)	17,870 (150)	23,830 (200)
Treatment rooms.....	—	380 (2)	570 (3)	760 (4)
Solaria.....	965 (2)	1,930 (4)	2,900 (6)	3,865 (8)
Visitors.....	130 (1)	260 (2)	390 (3)	520 (4)
Nurses stations.....	365 (2)	730 (4)	1,095 (6)	1,460 (8)

Areas in Sq. Ft.	50-Bed	100-Bed	150-Bed	200-Bed
<b>NURSING DEPARTMENT (Cont.)</b>				
Toilets, baths, bedpans.....	300 (4 T) (2 B)	600 (8 T) (4 B)	900 (12 T) (6 B)	1,200 (16 T) (8 B)
Utility rooms.....	380 (2)	760 (4)	1,140 (6)	1,520 (8)
Sub-utility rooms.....	120 (2)	240 (4)	360 (6)	480 (8)
Floor pantries (central tray service, used).....	250 (2)	500 (4)	750 (6)	1,000 (8)
Closets (stretcher, linen, storage, janitor).....	240	480	720	960
Flower rooms.....	100 (2)	200 (4)	300 (6)	400 (8)
<b>Total.....</b>	<b>8,805</b>	<b>17,995</b>	<b>26,995</b>	<b>35,995</b>

Each nursing unit to comprise approximately 25 patient beds, distributed about 1/8 private room beds, 1/8 semi-private room beds, and 1/8 ward beds.

<b>NURSERY</b>				
<b>NURSERY</b>				
(Formula Room included in Dietary Area)				
Nursery (a).....	255 (8 B)	510 (12 B)	510 (16 B)	765 (24 B)
Premature nursery (b).....		125 (4 B)	125 (4 B)	260 (8 B)
Work space & examining space	125 (1)	160 (1)	320 (2)	320 (2)
Suspect nursery (c).....	80 (2 B)	125 (3 B)	210 (5 B)	250 (6 B)
Suspect ante-room.....	40 (1)	40 (1)	40 (1)	45 (1)
<b>Total.....</b>	<b>500</b>	<b>835</b>	<b>1,205</b>	<b>1,640</b>

(a) Maximum of 10 bassinets in any one nursery.  
(b) Maximum of 4 bassinets in any one premature nursery.  
(c) Maximum of 3 bassinets in any one suspect nursery.

<b>SURGICAL DEPARTMENT</b>				
<b>SURGICAL</b>				
Major operating rooms.....	320 (1)	610 (2)	880 (3)	1,305 (4)
Minor operating room.....	320	190	225	265
Cystoscopic room.....	—	190	215	230
Scrub-up alcove (a).....	60 (1)	105 (2)	185 (2)	185 (2)
Sub-sterilizing room(s).....	120 (1)	165 (2)	260 (2)	245 (2)
Central sterilizing and supply..	435	520	720	890
Unsterile supply room.....	90	115	140	160
Instruments.....	—	—	100	145
Clean up room.....	120	120	140	140
Storage closet.....	—	100	140	145
Stretcher space.....	30	30	45	60
Janitors closet.....	20	20	20	20
Surgical supervisor.....	50	60	75	90
Recorder.....	—	45	45	45
Doctors locker room.....	185	250	310	340
Nurses locker room.....	130	180	230	250
Fracture room.....	—	190	220	220
Plaster closet.....	—	30	35	35
Splint closet.....	—	55	55	85
Dark room (x-ray).....	—	30	30	30
Anesthesia storage.....	100	100	140	145
<b>Total.....</b>	<b>1,980</b>	<b>3,105</b>	<b>4,210</b>	<b>5,030</b>

(a) 3 sinks minimum for each scrub-up alcove.

THIS IS ALL THERE IS to the installation  
of DRAVO DIRECT FIRED HEATERS

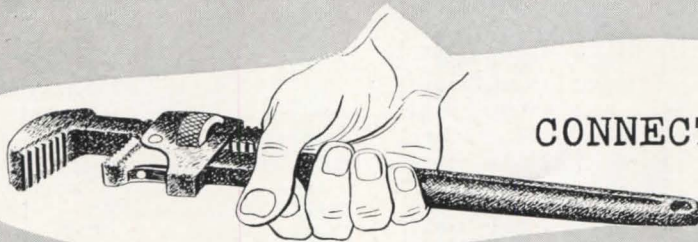

CONNECT FUEL LINE

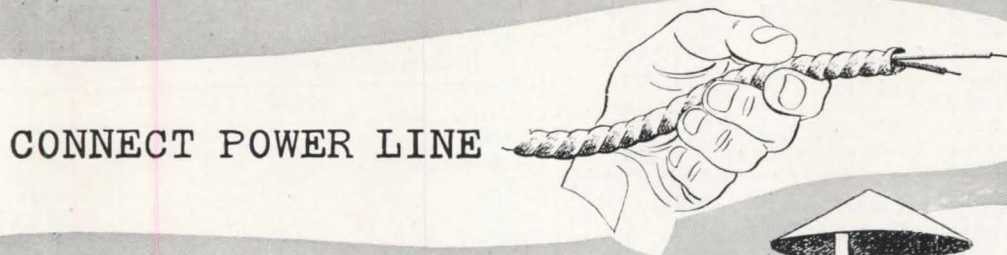

CONNECT POWER LINE



CONNECT STACK

By its very compactness, the gas or oil fired Dravo Heater can be installed with a minimum of time and trouble. It is shipped as a self-contained unit with combustion chamber refractory already in place. The minute that a fuel line, electric power and stack outlet are provided, this economical heater will produce warm air at the temperature and time desired—and with a high degree of fuel-to-air efficiency (80 to 85%).

Because of its self-contained features and compactness, the Dravo Heater is unusually flexible in application. It can be easily moved as heat requirements

change and, if floor space is scarce, it can be wall-hung or suspended from the roof trusses. In many cases, Dravo Heaters actually provided temporary heat while a building was being constructed and later were moved to permanent heating positions within the new structure.

*The Dravo Heater has effected a new economy in open space heating. Let us point out its advantages on your next heating job. Bulletin 514 free on request. Dravo Corporation, 300 Penn Avenue, Pittsburgh 22, Pa.*



## AREA CHARTS FOR ACUTE GENERAL HOSPITALS

(Continued from page 129)

Areas in Sq. Ft.	50-Bed	100-Bed	150-Bed	200-Bed
<b>OBSTETRICS DEPARTMENT</b>				
<b>OBSTETRICS</b>				
Delivery room(s).....	290 (1)	290 (1)	580 (2)	610 (2)
Labor room(s).....	255 (1)	420 (2)	500 (3)	600 (3)
Scrub-up alcove (a).....	50	50	60	60
Sub-sterilizing.....	95	95	115	115
Clean-up room.....	125	125	125	130
Doctors' lounge.....	165	265	265	285
Nurses' lockers.....	75	115	115	150
Nurses' station.....	45	45	45	55
Non sterile storage.....	10	10	10	15
Sterile storage.....	25	40	40	40
Stretcher storage.....	20	30	30	30
Janitor's closet.....	20	20	20	20
<b>Total.....</b>	<b>1,175</b>	<b>1,505</b>	<b>1,905</b>	<b>2,110</b>
<i>(a) Three sinks for each scrub-up alcove.</i>				
<b>EMERGENCY DEPARTMENT</b>				
<b>EMERGENCY</b>				
Emergency operating room.....	280	280	280	280
Office & waiting room.....	—	—	80	80
Bath.....	—	—	50	50
Toilet.....	20	20	20	20
Utility room.....	—	—	—	45
Storage & supply closet.....	45	45	45	45
Stretcher & wheelchair closet.....	25	25	40	50
Observation beds.....	—	—	—	205 (2)
<b>Total.....</b>	<b>370</b>	<b>370</b>	<b>515</b>	<b>775</b>
<b>SERVICE DEPARTMENT</b>				
<b>DIETARY FACILITIES</b> <i>(Designed for central tray service)</i>				
Main kitchen and bakery.....	1,040	1,190	1,350	1,915
Diet kitchen and dietician's office.....	150	230	260	350
Formula room.....	—	255	255	255
Dishwashing and truck washing.....	180	200	200	255
<b>Refrigeration:</b>				
Meat.....	30	30	30	35
Dairy products.....	30	30	30	30
Fruit and vegetable.....	30	30	45	75
Garbage and can washing.....	60	60	100	120
Day storage.....	105	105	150	200
Dining space, including serving space. Staff supervisory, employees and nurses, (two sittings).....	310	540	810	1,080

Areas in Sq. Ft.	50-Bed	100-Bed	150-Bed	200-Bed
<b>SERVICE DEPARTMENT (Cont.)</b>				
<b>Employees (two sittings).....</b>				
	210	400	540	720
<b>Total.....</b>	<b>2,145</b>	<b>3,070</b>	<b>3,770</b>	<b>5,035</b>
<b>HOUSEKEEPING FACILITIES.....</b>				
	1,365	1,480	1,800	1,970
Central linen room, sewing room and housekeeper's office.....	300	390	400	435
Soiled linen.....	130	195	225	260
Laundry.....	935	1,220	1,700	2,020
<b>Total.....</b>	<b>1,365</b>	<b>1,805</b>	<b>2,325</b>	<b>2,715</b>
<b>MECHANICAL FACILITIES</b> <i>(No fuel storage space included)</i>				
Boiler and pump room.....	900	1,200	1,400	1,500
Engineer's office.....	—	80	100	120
Maintenance shop(s).....	130	200	300	350
<b>Total.....</b>	<b>1,030</b>	<b>1,480</b>	<b>1,800</b>	<b>1,970</b>
<b>EMPLOYEES FACILITIES</b>				
Nurses locker room (a) <i>(including lockers, toilets, showers and rest room).....</i>	330 (24 L.) (1 T.) (1 Sh.)	540 (48 L.) (2 T.) (2 Sh.)	755 (72 L.) (3 T.) (3 Sh.)	900 (96 L.) (4 T.) (4 Sh.)
Male help's locker room (including lockers, toilets, shower and rest space).....	180 (13 L.) (1 T.) (1 Sh.)	270 (25 L.) (1 T.) (2 Sh.)	370 (38 L.) (2 T.) (3 Sh.)	410 (50 L.) (3 T.) (4 Sh.)
Female help's locker room (including lockers, toilets, shower and rest room).....	255 (13 L.) (1 T.) (1 Sh.)	405 (25 L.) (2 T.) (2 Sh.)	470 (38 L.) (3 T.) (3 Sh.)	585 (50 L.) (4 T.) (4 Sh.)
<b>Total.....</b>	<b>765</b>	<b>1,215</b>	<b>1,595</b>	<b>1,895</b>
<b>STORAGE</b>				
Record.....	175	240	330	390
Central stores (c).....	1,000	2,000	3,000	4,000
<b>Total.....</b>	<b>1,175</b>	<b>2,240</b>	<b>3,330</b>	<b>4,390</b>
<i>(a) Includes provision for special nurses. (b) L: lockers; T: toilets; Sh: showers; U: urinals. (c) Minimum. Based on 20 square feet per bed. Many authorities recommend storage areas up to 40 square feet per bed.</i>				
<b>CIRCULATION SPACES</b>				
<b>CIRCULATION SPACES</b>				
Corridors.....	6,910	11,535	16,850	22,170
Stairways.....	810 (2)	1,345 (2)	2,145 (3)	2,945 (4)
Elevators.....	290 (1)	825 (2)	1,290 (3)	1,760 (4)
<b>Total.....</b>	<b>8,010</b>	<b>13,705</b>	<b>20,285</b>	<b>26,875</b>

or decreased as the expected activities and functions of the proposed hospital may indicate.

All areas shown in the tables are *Net* areas and do not include walls and partitions. For customary fireproof construction, gross areas may be computed by using approximately 114 per cent of the areas shown. Cubage may

be estimated by multiplying this figure by the height between floors.

Bed capacities shown are based on the total of adults' and children's beds only. Space for the number of bassinets expected to be required is provided for (see nursery), but these bassinets are not included in the bed count.



**QUESTION:**  
 What's the best way to install gutter linings in stone cornices?

**ANSWER:**  
 Detail Sheet 20,  
 Page 71 in "Copper and  
 Common Sense."

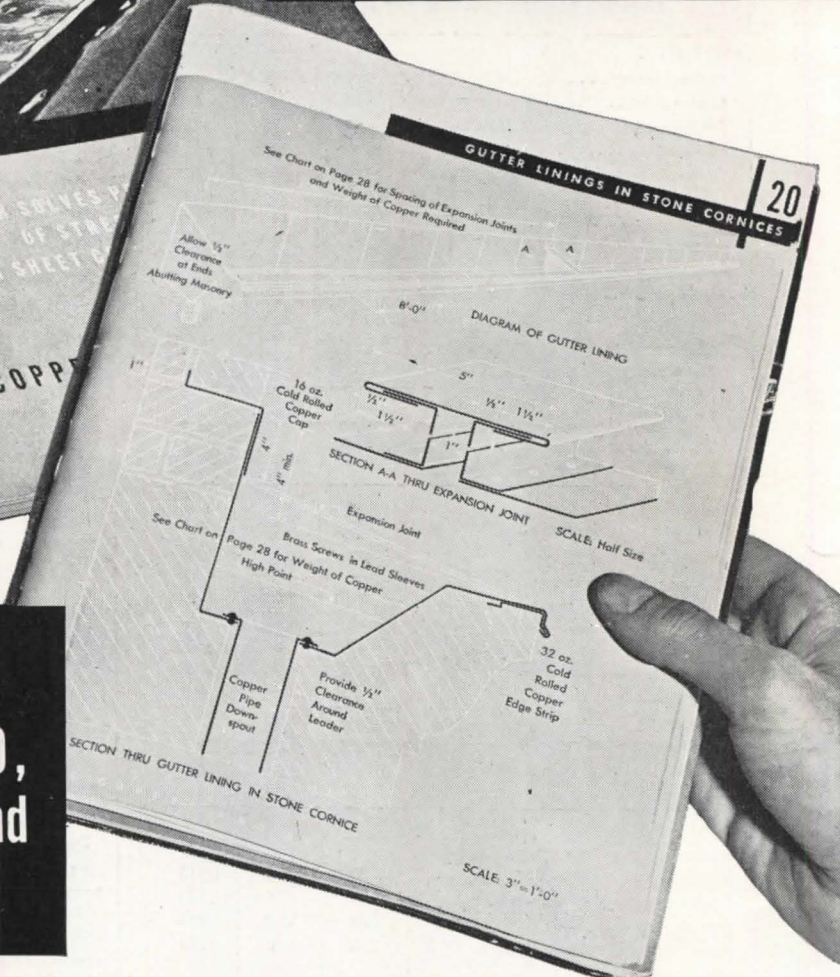

Important new facts on sheet copper construction are now available as a result of Revere's research on stress failures. Checked and acclaimed by leading architects and sheet metal experts, Revere's 96-page booklet, "Copper and Common Sense," is a practical guide to durable construction of gutters, flashings, and roofs. That's why it will always pay to refer to this authoritative book.

Complete with charts and detailed information on seam roofing, gutters, gutter linings, flashing, expansion joints, etc., this booklet contains the answers which reduce this type of construction to a matter of engineering design.

Compiled as a result of Revere's research program, "Copper and Common Sense" is written to meet the daily needs of practical men. You can read and apply directly final figures from large charts to insure the finest sheet copper construction.

If you wish any further aid, call on the Revere Technical Advisory Service, Architectural.

Complimentary copies of this booklet have been sent to all holders of Sweet's Architectural File, and through Revere Distributors to most sheet metal contractors. If you do not have a copy, write for it now while there are still a few available. Revere building products are sold only through Revere Distributors.

**REVERE**

**COPPER AND BRASS INCORPORATED**

Founded by Paul Revere in 1801  
 230 Park Avenue, New York 17, New York  
 Mills: Baltimore, Md.; Chicago, Ill.; Detroit, Mich.;  
 New Bedford, Mass.; Rome, N. Y.  
 Sales Offices in Principal Cities, Distributors Everywhere.

**BUILDING?****MODERNIZING?****PARTITIONING?**

See this 10 minute demonstration

## Here's a Newer, Better Way to Divide Space

By use of a few standardized parts and fittings, M/P Metlwals meet every wall paneling and partitioning requirement . . . eliminate the need for plaster in new construction . . . and permit fast, clean, simple installation in dividing space. They combine rich beauty, quiet and fire resistance with low initial cost and permanent economy.

### PRE-FABRICATED . . . PRE-DECORATED

Made in lifelike wood grains and soft color finishes . . . providing an all-flush surface from floor to ceiling . . . eliminating the need for filler boards of other materials at ends or above the cornice level . . . M/P Metlwals of Bonderized steel make possible an endless variety of new, modern decorative effects. And you can use these distinctive interiors for executive, factory and general offices, stores, banks, theatres, hotels, hospitals, schools, residences and other buildings of every kind.

### WRITE OR PHONE FOR DEMONSTRATION

The nearest M/P Distributor listed at the right is ready to give you a 10 minute demonstration of the unique features of M/P Metlwals. Write or phone him today. Also, for your A. I. A. file, send for booklet No. 35-H-6, containing Metlwal specifications, drawings and installation photographs. Address: Martin-Parry Corporation, Fisher Bldg., Detroit 2, Michigan. Plants: Toledo, Ohio; York, Pennsylvania.

## Call your nearest M/P Distributor

- ALABAMA**  
Birmingham . . . Acousti Engineering Co.
- ARKANSAS**  
Little Rock . . . Acoustics & Specialties
- CALIFORNIA**  
Los Angeles . . . The Harold E. Shugart Co.  
Oakland }  
Sacramento } . . . Western Asbestos Co.  
San Francisco }
- COLORADO**  
Denver . . . Lauren Burt, Inc.
- CONNECTICUT**  
Hartford . . . The C. A. Bader Co.
- DISTRICT OF COLUMBIA**  
Washington . . . John H. Hampshire, Inc.
- FLORIDA**  
Jacksonville . . . Acousti Engineering Co. of Fla.
- GEORGIA**  
Atlanta . . . Acousti Engineering Co.
- ILLINOIS**  
Decatur . . . Hugh J. Baker & Co.
- INDIANA**  
Evansville }  
Ft. Wayne } . . . Hugh J. Baker & Co.  
Indianapolis }  
Wabash }
- KENTUCKY**  
Louisville . . . E. C. Decker & Co.
- LOUISIANA**  
New Orleans . . . Acoustics & Specialties
- MARYLAND**  
Baltimore . . . John H. Hampshire, Inc.
- MASSACHUSETTS**  
Boston . . . Pitcher & Co., Inc.
- MICHIGAN**  
Detroit . . . R. E. Leggette Co.  
Grand Rapids . . . Leggette-Michaels Co.
- MINNESOTA**  
Minneapolis . . . Insulation Sales Co.
- MISSOURI**  
Kansas City }  
St. Louis } . . . Henges Company, Inc.
- NEW JERSEY**  
Elizabeth . . . Jacobson & Co., Inc.
- NEW MEXICO**  
Albuquerque . . . The Jay Gear Corp.
- NEW YORK**  
Albany }  
Buffalo } . . . Collum Acoustical Co.  
Jamestown }  
Rochester }  
Syracuse }  
New York City . . . Jacobson & Co., Inc.
- NORTH CAROLINA**  
Charlotte . . . Acousti Engineering Co.
- OHIO**  
Cincinnati . . . E. C. Decker & Co.  
Cleveland . . . The Mid-West Acoustical & Supply Co.
- OREGON**  
Portland . . . Asbestos Supply Co. of Oregon
- PENNSYLVANIA**  
Philadelphia . . . The W. M. Moyer Co.  
Pittsburgh . . . Harry C. Leezer Co.
- TENNESSEE**  
Knoxville }  
Nashville } . . . Len Herndon Co., Inc.  
Memphis . . . Acoustics & Specialties
- TEXAS**  
Dallas }  
Houston } . . . S. W. Nichols Co.  
El Paso . . . Jay Gear Corp.
- UTAH**  
Salt Lake City . . . Lauren Burt, Inc.
- VIRGINIA**  
Richmond . . . John H. Hampshire, Inc.
- WASHINGTON**  
Seattle }  
Spokane } . . . Asbestos Supply Co.  
Tacoma }
- WEST VIRGINIA**  
Huntington . . . E. C. Decker & Co.
- WISCONSIN**  
Milwaukee . . . Edward T. VerHalen, Inc.

MARTIN PARRY

**MP**  
PRODUCTS

**METLWALS** ALL-FLUSH PANELING  
MOVABLE PARTITIONS

66 Years of Service ENGINEERING AND ERECTING SERVICE AND  
WAREHOUSE STOCKS FROM COAST-TO-COAST

## THE RECORD REPORTS *(Continued from page 18)*

Queens, has been awarded to the George A. Fuller Company. Plans are being prepared by Voorhees, Walker, Foley & Smith, architects.

Plans include two 13-story buildings containing 600 apartments, and a spread of two- and three-story buildings which will aggregate 2,600 additional units. A community center, shopping facilities, a theater, a nursery school, playgrounds and central garages for 1,700 cars are to be provided. Only about 20 per cent of

the 155-acre tract, the former site of the Fresh Meadow Country Club, will be occupied by buildings. The balance will consist of roads, parks and recreation areas.

### Prize Houses

Ground breaking ceremonies June 2 at 100 W. Washington Blvd., Lombard, Ill., launched the *Chicago Tribune's* Prize Homes Building program under which selected designs from the 24

prize-winners in the newspaper's recent Chicagoland Prize Homes competition will be constructed on sites throughout Chicago and suburbs.

For 30 days after building is completed, each of the homes will be open for public inspection before it is occupied by its owner. Arrangements have been completed for the construction of 10 houses so far, all of them for veterans.

### NELA PARK REOPENS

Formal reopening of the General Electric Lighting Institute at Nela Park, Cleveland, has been set for the week of August 5.

The Institute has been completely rebuilt to serve both present and future needs of the G.E. Lamp Department. Among the displays incorporated are: a color quality room to show the effects of light on merchandise; a patio "sun deck" capable of furnishing from 3,000 to 5,000 footcandles with infrared and ultraviolet radiation equivalent to that of midsummer sunshine; an office lighting room featuring fluorescent principles, accessories and equipment; an ideal schoolroom flooded with synthetic daylight and equipped with automatic electronic controls to compensate for the caprice of natural daylight; "Q & Q" rooms for fitting quantity of light to quality of light; home lighting demonstration rooms; a shopping center; and a lighting design room featuring new materials.

### COMPETITIONS

#### Store Contest

The New York Chapter of the American Designers' Institute has announced the Garrison's Magazine contest for the best design for a small store. The contest is open only to members of the Institute.

Rules are drawn up for a junior department store of moderate size, carrying "family store" lines. Open display, interchangeable units and flexibility are stressed. Prizes total \$1,500, and after the close of the contest the drawings will be sent on a nation-wide exhibition tour. Closing date is December 15, 1946. For further information address The American Designers' Institute, c/o Garrison's Magazine, Inc., 110 E. 42nd St., New York 17, N. Y.

#### Steel Structures

A new \$200,000 Design-for-Progress award program has been announced by The James F. Lincoln Arc Welding Foundation. It provides 452 awards for papers embracing every field of industry and research where arc welding may be applied with attendant benefits. Fifteen classifications and 43 divisions have been established for participation.

Two of the classifications, "Structural  
(Continued on page 136)

**Plan your**  
**AIR CONDITIONING**  
*with the Complete*  
**usAIRco Line**

• • •



**PACKAGED COOLING UNITS**



**REFRIGERATION AIR CONDITIONING UNITS**



**CENTRIFUGAL BLOWERS**



**UNIT HEATERS**



**HEATING & COOLING COILS**



**PROPELLER FANS**



**EVAPORATIVE CONDENSERS**



**AIR WASHERS**



**MILL EXHAUSTERS**

Look to usAIRco for a complete line of Air Conditioning equipment. Engineering and production skill are combined at usAIRco to build complete systems, packaged units, and the tools of air conditioning—with the extra values that make your customers more satisfied and make your sales more profitable. Find out about the complete usAIRco line.

## United States Air Conditioning Corporation

COMO AVE. S. E. AT 33RD  
MINNEAPOLIS 14, MINNESOTA



FACTORY REPRESENTATIVES  
IN PRINCIPAL CITIES

MANUFACTURERS OF THE MOST COMPLETE LINE OF AIR CONDITIONING EQUIPMENT



— Buildings or Bridges,” and “Structural — Houses and Miscellaneous,” are divided into two divisions each. The two divisions of the first group are (1) Commercial Buildings and Similar Structures, and (2) Bridges. The two of the second group are (1) Domestic Shelters, Houses, Barns, etc., and (2) Miscellaneous Structures, Abutments, Caissons, Dams, Tunnels, etc. Twelve awards, totaling \$9,000, are offered for each of these classifications.

For complete details, address the Secretary, The James F. Lincoln Arc Welding Foundation, Cleveland 1, Ohio. The contest closes June 1, 1947.

**EXPOSITIONS**

**Electrical Engineering**

The Electrical Engineering Exposition, originally planned for Philadelphia for 1941 and postponed because of the war, will be held in the 71st Regiment

Armory, New York City, January 27-31, 1947. It will run concurrently with the winter convention of the American Institute of Electrical Engineers.

**Construction Industries**

The first annual Construction Industries Exposition and Home Show, held in Los Angeles July 12-21, drew over 200 separate exhibitors. The exhibits were catalogued in 44 distinct categories, all allied to the building industry, and included innovations in home construction, remodeling, home furnishings and appliances. Two model homes were built on the exposition grounds, adjacent to the main auditorium, one of which was given away to a veteran during the show, the other of which was sold to a veteran at construction cost.

**Home Builders**

Plans for the 1947 Convention and Exposition of the National Association of Home Builders already are being made. The Stevens Hotel, Chicago, has again been selected as headquarters, with the dates set for February 24-27. Since 65 per cent of the 1946 exhibitors so far have indicated their intention to participate in 1947, and many of them have requested more space, an entire new floor plan has been laid out to provide larger individual exhibit areas.

**ET TU, BRITAIN?**

From E. Howard, London architect, comes a letter reporting on Britain's progress in building. It reads in part:

“I am sorry to say that the housing program in Britain is not shaping at all. It is in a miserable and chaotic state. Few houses are being built, and the Socialist government wants to do all these through local authorities and will not give private enterprise a chance. Before the war private enterprise built over three quarters of the houses for the working classes in this country. Now they are gradually being pushed out. During the last two years manpower has been very restricted and everything was put down to lack of men. Along with many other people, I pointed out to the government about two years ago that there would be a tremendous shortage of building materials, especially of bricks, after the war, and it was suggested that preference should be given to men who had worked on materials for the building industry to have priority of release from the Services, but the War Office and other government departments would not do this. Consequently we have a tremendous bottleneck of manpower, and no materials. Now an embargo has been put on all materials that are produced in this country, and none can be purchased without a license. This practically puts private enterprise out of the reckoning.”

(Continued on page 138)

*Hospital Signal Equipment Hints for Architects*

**29 YEARS EXPERIENCE BUILDING HOSPITAL EQUIPMENT**

FOR more than a quarter of a century Cannon Electric has been furnishing America's hospitals with various types of high quality signal and special lighting equipment. A few of the items are listed here . . . At the LEFT is the 1-gang Private Room *Bedside Calling Station*. This is the smallest of the 8 basic styles which include 2 and 3 gang types. At the RIGHT is one of the *Doctor's In-and-Out Registers*, indispensable to a modern hospital. Made in many sizes and variations.



Type HMP1

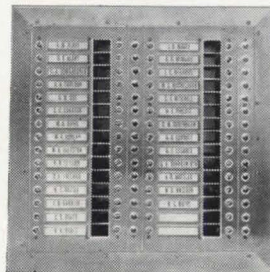

In-And-Out Register

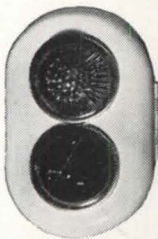

Type DN2

At the LEFT is *Corridor Door Light*, one of several types which also includes *Intersection Lights*. At the RIGHT is pictured the newest development for hospital operating rooms, an *Electro-static Grounding Intercoupler* which eliminates the danger of electro-static explosions where hydro-carbon gases are used as anesthetics.

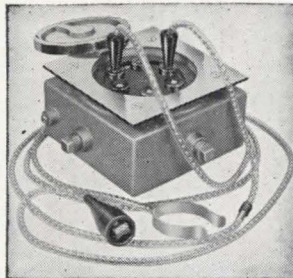

Type HG-A456

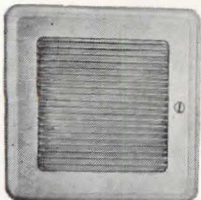

Type PL-10

*Aisle Lights*, shown at the LEFT are ideal for corridors, stairways and rooms where only a modicum of light is needed. At the RIGHT is a *Nurses' Station Annunciator* furnished in standard sizes from 6 to 100 lamps, equipped with soft tone buzzer, thermostatically controlled.

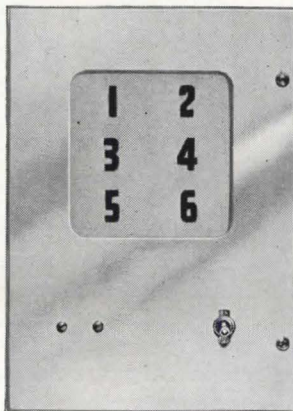

Station Annunciator

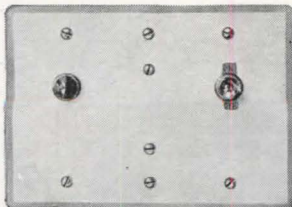

Type SUP-1

At the LEFT is a *Nurses' Supervisory Station*, for use in utility rooms, etc., where it is advisable to provide call service. Available in 1 to 4 pilot lights and soft tone buzzer. Write for Cannon Electric Signal Systems Bulletin.

**CANNON ELECTRIC**



CANNON ELECTRIC DEVELOPMENT COMPANY, LOS ANGELES 31, CALIFORNIA



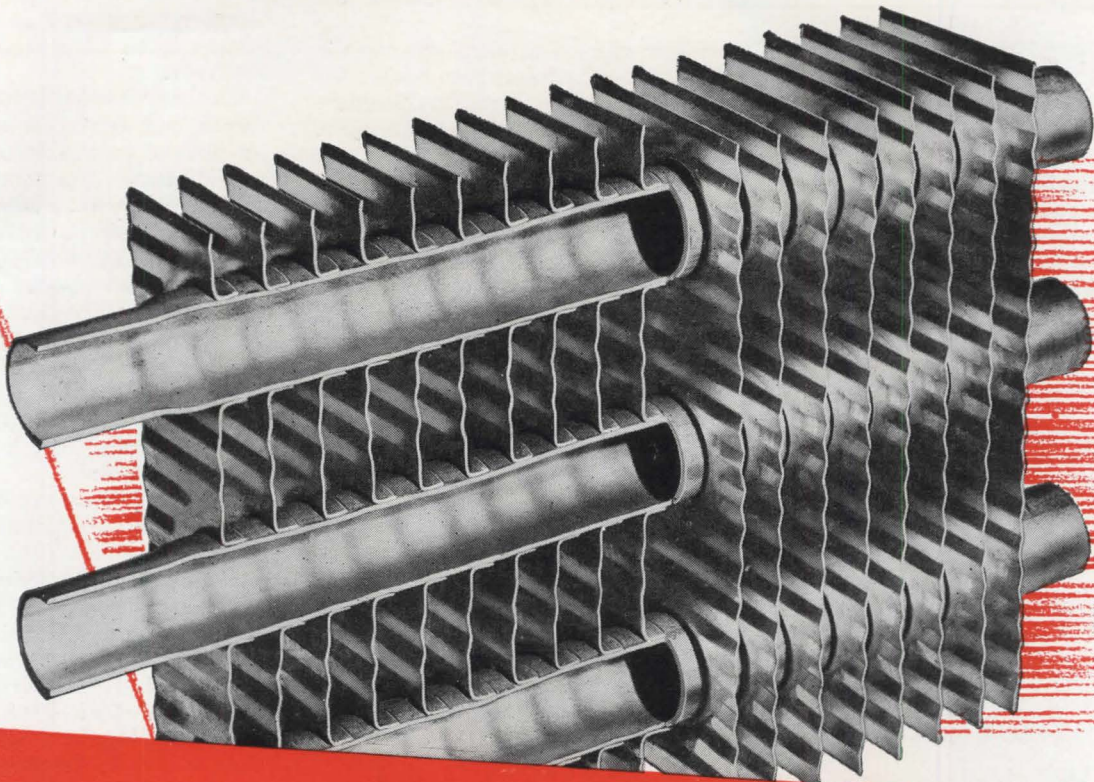

**PROVED and PREFERRED PERFORMANCE**

with *McQuay*

**RIPPLE FIN COILS**

Performance in operation is the true measure of value. And it is the performance record of McQuay Ripple Fin Coils that has proved their advantages and established preference everywhere for their exclusive construction.

Increased heat transfer surface is just one of the superior features of ripple fins. In addition, this construction provides higher flexible strength with *less* air friction and cleaner operation.

The wide-collared fins permit greater contact surface with the tubes and a permanent mechanical bond is formed by hydraulic expansion of the tubes after they are in place. To meet unequal expansion and contraction, headers are of non-ferrous tubes for greater flexibility.

McQuay coils are available in a wide variety of styles and sizes, both standard and special coils for steam, hot water, cold water, brine, direct expansion and other applications.

For complete information write McQuay, Inc., 1605 Broadway Street N. E., Minneapolis 13, Minn.



**McQuay** **INC.**

... AIR CONDITIONING EQUIPMENT

ESPECIALLY DESIGNED FOR INDUSTRY

**OFFICE NOTES**

**Offices Opened, Reopened**

Ralph Bryan, Architect, has resumed his practice after four years of service in the Civil Engineering Corps of the Navy. He is a past president of both the North Texas Chapter, A.I.A., and the Dallas Section, Texas Society of Architects. Address (temporary): Construction Bldg., Dallas, Texas.

William Dewsnap, Architect, follow-

ing four years with naval engineers in the design of war emergency ships, has returned to the practice of architecture, with offices at 42 Powell Rd., Allendale, N. J.

Matthew B. Ehrlich, has announced the opening of his office for the practice of architecture in the Crozier Bldg., 1420 Chestnut St., Philadelphia 2, Pa.

E. Carleton Granbery, Jr., and Diana Allyn Granbery have announced the opening of their office for the practice of

architecture at 34 Livingston St., New Haven, Conn. During the war Mr. Granbery served as a Lieutenant Commander in the Civil Engineer Corps of the Navy.

Cortlandt Van Dyke Hubbard has returned from serving in the Navy, and has resumed the practice of architectural and illustrative photography. Address, 2201 Chestnut St., Philadelphia, Pa.

Jos. P. Schierer, Architect, has reopened his office at 404½ Marshall St., Room 201, Shreveport, La.

John E. Somerville, Architect, has announced the opening of an office at 230 E. Walnut St., Green Bay, Wis.

**New Addresses**

The following new addresses have been announced:

Burks and Anderson, Architects, 502 Wallace Bldg., Markham and Main Sts., Little Rock, Ark.

J. Lloyd Conrich, Architect, 593 Market St., San Francisco 5, Calif.

W. P. Day and Associates, 111 New Montgomery St., San Francisco 5, Calif.

Daniel A. Elliott, Architect, 666 S. Lafayette Park Pl., Los Angeles 5, Calif.

Franklin, Douden & Associates, Architects (John N. Franklin, Herbert C. Douden, Arthur R. Ruprecht), 552 Century Bldg., 130 Seventh St., Pittsburgh 22, Pa.

Morris Lapidus, Architect, 256 E. 49th St., New York 17, N. Y.

McEnary & Krafft, Architects, 1110 McKnight Bldg., Minneapolis 1, Minn.

Thomas Henry Moran, Architect, Hillcrest Estates, Jefferson Rd. and Route 31, Princeton, N. J.

Edward A. Schilling, Architect, 728 Michigan Bldg., 220 Bagley Ave., Detroit 26, Mich.

Harvey A. Schwab, A.I.A., 552 Century Bldg., 132 Seventh St., Pittsburgh, Pa.

**Firm Changes**

Arthur Bassin, Architect and City Planner, David B. Cheskin, Engineer, and Barney G. Tokarsky, Engineer, have announced their association under the firm name of Bassin, Cheskin and Tokarsky, Architects, Engineers, Planners, with offices at 407 S. Dearborn St., Chicago 5, Ill.

Joseph Ceruti, A.I.A., has been retained by Designers for Industry, Inc., Cleveland, Ohio, as a practicing architect.

Edward J. Content, broadcast engineer and acoustical expert, has left WOR, New York, to establish his own business as an acoustical consultant and studio design specialist. Address, Roxbury Rd., Stamford, Conn.

Austin C. Damon & Associates, and Leon M. Worley, Major, C.E., have announced the formation of a partnership for the practice of architecture

(Continued on page 150)

# MACOMBER

## STANDARDIZED SERVICE IN STEEL CONSTRUCTION

ROOF TRUSSES AND ROOF PURLINS      STEEL JOISTS      LONGSPANS      STEEL DECKING AND STEEL SIDING

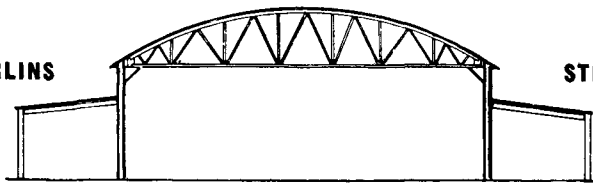

MACOMBER — Masters of the One Story Steel Building, have a real service for you. It includes:

- 1—Fabrication and erection of the complete building.
- 2—Fabrication of the roof supporting members only where masonry walls are used.
- 3—A wealth of engineering information as a result of specialization in this type of construction.

Here is standardization in steel building products that does not limit either you nor the occupant in the kind of building that serves his needs best. Your contractor knows Macomber products. He will expend far less equipment in their erection. If you are interested in some helpful suggestions and further information drop us a line.

# MACOMBER

CANTON • OHIO

MEMBER OF THE STEEL JOIST INSTITUTE

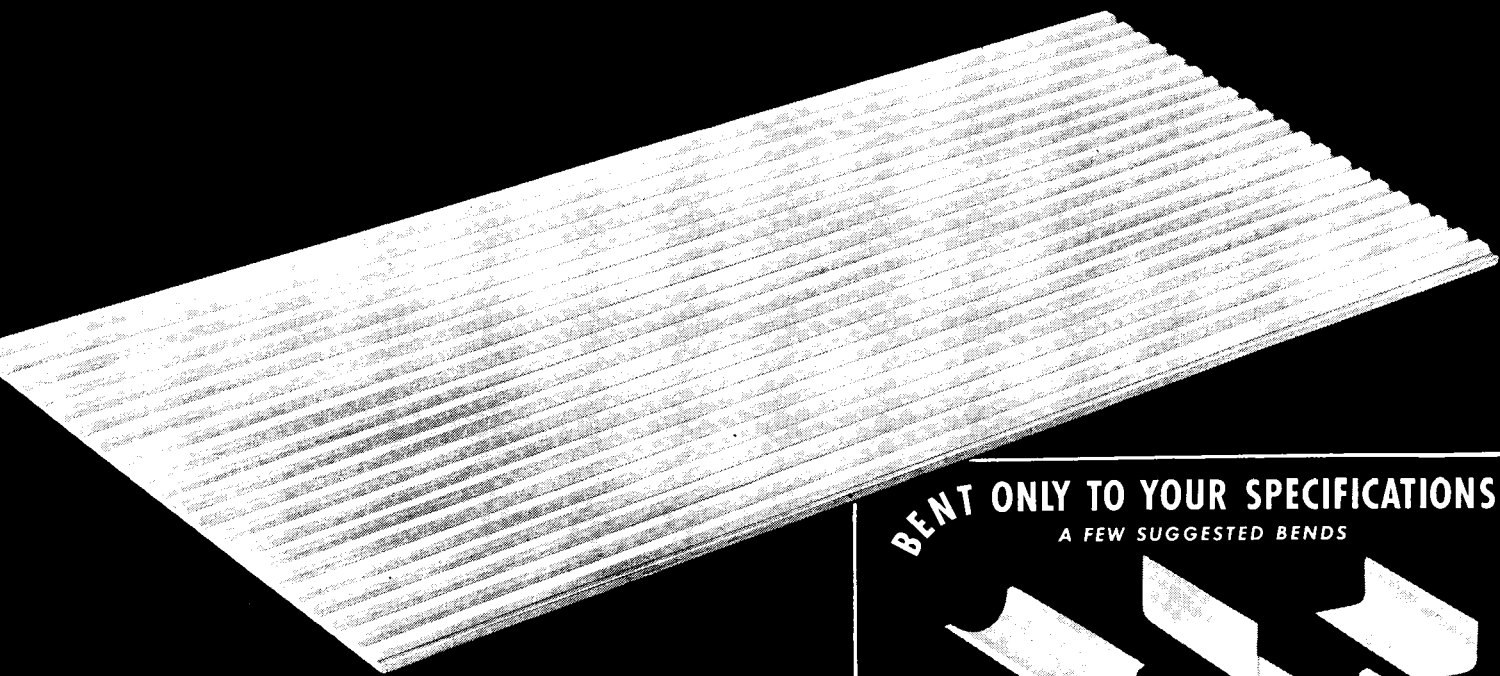

ALBA-LITE—PATTERN "66"

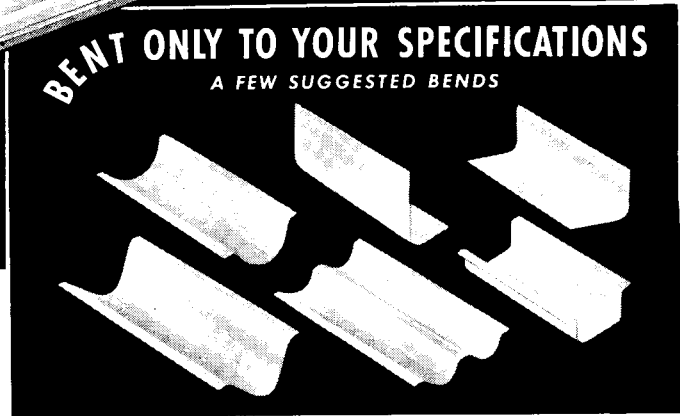

# ALBA-LITE...

## CORNING'S COMPLETELY NEW LIGHTING GLASSWARE GAINS ENTHUSIASTIC APPROVAL!

The recent introduction of Corning's new ALBA-LITE lightingware has resulted in immediate acceptance.

It has proved to be the ideal answer for fixture manufacturers to the needs of modern fluorescent lighting.

### ALBA-LITE FEATURES

ALBA-LITE is the new rolled sheet form of alba glass developed by Corning. Light diffusion is attained through the special composition of the glass rather than through surface treatment. The result is a smooth, easy-to-clean surface and permanent, uniform color.

ALBA-LITE is now available from stock in four commercial patterns.

ALBA-LITE opens up numerous design possibilities and adds beauty and luster to any lighting assembly...supplied flat or bent to your specifications with or without flanges...light in weight—in  $\frac{1}{8}$ " or  $\frac{7}{32}$ " nominal thickness.

ALBA-LITE is a translucent glass with high light transmission and low light absorption.

**Send for free sample of  
ALBA-LITE**

Send your request on your company  
letterhead.

**Lighting Sales Dept., AR-8**

**CORNING GLASS WORKS  
CORNING, N. Y.**

"CORNING" is a registered trade-mark and indicates manufacture by Corning Glass Works, Corning, N. Y.

**CORNING**  
*means*  
Research in Glass

# Corning Engineered Lightingware

## WHO DESIGNS THE HOSPITALS?

An interesting sidelight on a currently controversial issue is a letter recently received from an ARCHITECTURAL RECORD advertiser, a manufacturer of hospital equipment. The writer of the letter had been told — on what should have been good authority — that some 400 specialized hospital architects are responsible for all the hospitals designed in this country.

Such a statement implies acceptance of the philosophies highlighted by the

American Hospital Association's listing of "qualified hospital architects" — i.e., those architects who had already designed successful hospitals. This listing prompted a controversy between the A.H.A. and the American Institute of Architects which culminated in a resolution passed at the A.I.A. convention last May instructing its Board of Directors "to disapprove the nominations of A.I.A. members for the examining board of A.H.A. together with any sug-

gestions of approval thereof, understood or implied," and advising the A.H.A. that the A.I.A. "looks upon any specialized list as undemocratic in principle and contrary to ethical practice."

Furthermore, the statement made to our advertiser about the number of architects engaged in hospital work is not very plausible in view of the many projects under way each year. From the records of F. W. Dodge Corp. comes the following table of the actual number of hospital projects in the 37 states east of the Rockies over the past nine and a half years:

12 months, 1937.....	901
12 months, 1938.....	1,182
12 months, 1939.....	978
12 months, 1940.....	1,674
12 months, 1941.....	2,845
12 months, 1942.....	5,384
12 months, 1943.....	3,087
12 months, 1944.....	1,127
12 months, 1945.....	2,515
5 months, 1946.....	418

Obviously, with contracts for hospital projects running into annual totals such as these, no small number of "qualified hospital architects" can be responsible for them all.

Furthermore, a check of any list of architects busy with hospital work in one year against Dodge activity records for the following year shows that only a relatively few are again busy on the same type of work. Hospital specialists, the figures indicate, account at best for only some 25 per cent of the hospital projects contracted for each year.

It is the practical and ethical side of the question, however, which is most likely to draw objections from architects.

In the first place, how can architects get experience in hospital design if only those who have already had such experience are given hospital work?

Secondly, would not inclusion in a list of hospital specialists tend to limit an architect to work in that one field, and preclude his consideration for work in another field?

Third, specialization quite easily could lead to stereotyped work — a staling of a once fresh point of view. Thus the best solution to a particular hospital problem may quite feasibly come from a non-specialist who will bring to it that needed freshness.

Presumably the intention of the A.H.A. in listing "qualified hospital architects" is to protect the best interests of the public by preventing the selection of unqualified men for the work of hospital design. But it has been proved time and again that architectural talents shown in one field are readily transferable to another field. A hospital building committee simply should seek the best architect available for the job, whether or not he has previously done hospital work. It is ability that counts.

*Ever have to wrestle with one like this?*

MAY 22 10:00 A.M.  
SEPT. 22 10:00 A.M.  
NOV. 22 11:00 A.M.

**The SOLARMETER solves them — instantly!!!**

hospital ?  
residence ?  
school ?  
housing ?  
commercial ?

**...ANYTHING!**

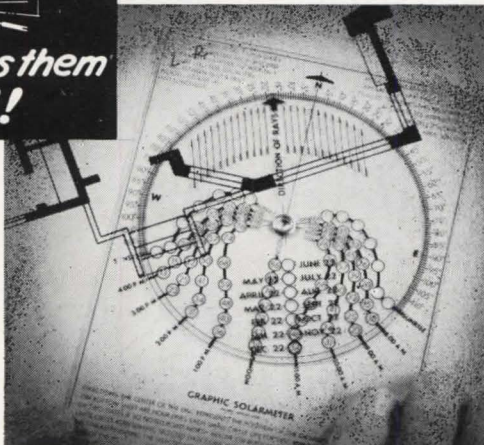

you don't need tables ...  
you don't need diagrams ...  
you don't need math ...  
you don't need to be an astronomer ...

## A SOLARMETER PUTS THE SUN AT YOUR FINGER TIPS!

PLACE a Solarmeter on any part of any plan; set the dial for the day and hour. The arrow points — and there's your answer. The Solarmeter gives direction and inclination of the sun's rays in one setting, and makes determination of sunshine penetration a matter of simple graphics.

There is a Solarmeter calibrated for your own particular band of latitude. Write for your Solarmeter today. Honest — the supply is really limited!

PLEASE SEND ME a Graphic Solarmeter calibrated for my band of latitude.  
Check for \$3.00 enclosed — refund if requested.  
Send for week's trial without obligation.  
Send for FREE descriptive booklet.

**R. W. JUSTICE, BELVEDERE (Marin County), CALIFORNIA**

# Music

## is a friend of health . . .

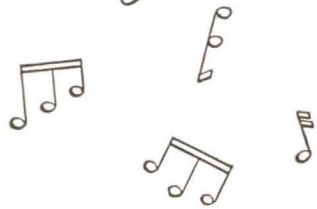

**RCA Control Console** gives finger tip control to all speakers and ear-phones in any part of the hospital.



**Headphones** and program selector stations at every bedside for individual use of each patient.

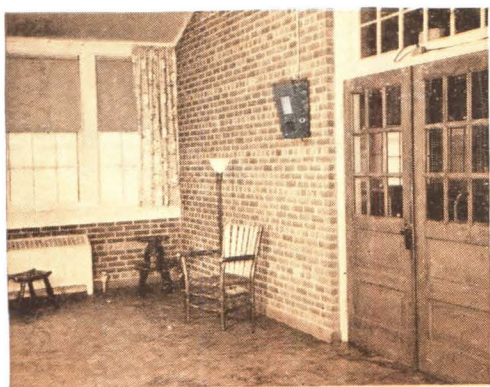

**Loud-speakers** on sun porches bring music and entertainment to convalescents.

### **. . . RCA Sound System in Crile General Hospital speeds veteran rehabilitation . . . simplifies administration**

**A**T the Crile General Hospital, Cleveland, recently taken over by the Veterans Administration, music will play an important role in the entertainment and rehabilitation of convalescent servicemen.

The RCA Hospital Sound System at Crile provides individual ear-phones for every soldier's bedside . . . gives him a choice of network programs or recorded music from the hospital's own studio. Wall speakers bring entertainment to sun porches, dining halls, and recreation rooms.

Hospital administration is streamlined to maximum efficiency. Doctors, nurses, the entire staff can be simultaneously paged in any part of the hospital plant . . . can always be in instant touch with each other.

Include RCA Hospital Sound Systems in your new construction and remodeling plans. They are "tailor-made" to suit each hospital's needs.

**Write for illustrated booklet.** Dept. 10-H, Sound Equipment Section, Radio Corporation of America, Camden, N. J.



**SOUND SYSTEMS**  
**RADIO CORPORATION of AMERICA**  
**ENGINEERING PRODUCTS DEPARTMENT, CAMDEN, N. J.**

In Canada: RCA VICTOR Company Limited, Montreal

(Continued from page 124)

## KITCHEN FANS

Two new electric kitchen ventilating fans have been announced by one company. One is a 16-in. fan designed for exhaust duty for small restaurant kitchens, shops, lavatories, etc.; it operates on 66 watts, exhausts 1650 cu. ft. of free air per minute. Featuring slow speed operation, overlapping blades for quiet operation, and fully enclosed, dust-proof motor, the fan has an outlet box attached for connection of conduit and

can be easily mounted on a suitable panel board.

The other new fan is a 12-in. unit designed for quiet, slow-speed operation. Operating on 53 watts, it exhausts 900 cu. ft. of air per minute, has overlapping blades and fully enclosed motor. Two sizes of adjustable mounting panels for windows or transoms, 27 to 48 in. in width, are available for use with this unit. The Emerson Electric Mfg. Co., St. Louis, Mo.

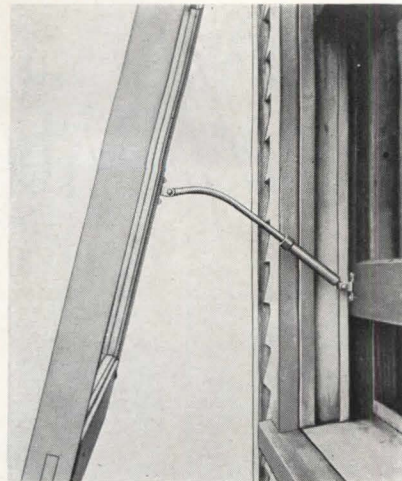

Automatic storm window regulator unit

## WINDOWS

### Storm Window Regulator

An easily installed automatic storm window regulator that opens and closes the window as the inside sash is raised and lowered is now in production.

Two of these *Award Regulator* units are required for each storm window, one for each side, replacing the customary side supports for top-hung storm windows. The higher the inside window is raised, the wider the storm window opens. If desired, the mounting can be inverted so that the storm window will automatically open whenever the upper window is lowered. Any position of the windows can be held, from a few inches to completely open.

The units are made from magnesium alloy, with all other metal parts electroplated for proof against rust and deterioration. Award Mfg. Co., 3727 N. Palmer St., Milwaukee 12, Wis.

### Basement Window

A precision-made basement window, the *H & R Aristocrat*, features easy opening, easy removal from frames for reglazing or washing, suitability for any type of home construction, double seal against moisture and vermin, maximum daylight and positive locking handle. Windows are made of heavy gauge hot-rolled steel, pickled in oil and electrically welded. Sizes conform to postwar specifications of the Metal Window Institute. H & R Machine Tool Co., Cleveland, Ohio.

### "Floating" Sash

To eliminate the common window difficulties of sticking and binding, cleaning of the outside surfaces, drafty ventilation and complicated working parts and counterbalances, the new *Ventair* window "floats" the sash.

The *Ventair* can be tipped to a ventilating position or each sash can be quickly removed for full ventilation or cleaning. Each sash tilts inward a few inches to circulate fresh air upward toward the

(Continued on page 144)

Good reasons for...



## The Barcol OVERdoor on Residence Garages

Barcol OVERdoors have a number of distinctive features which are important where you want a garage door that will close tightly yet work easily. **Tailored twin-torsion** counterbalancing springs are used, mounted on the wall directly above the opening. They are neat in appearance, quiet, safe, and can be individually and accurately adjusted. **Self-latching bolts**, which engage automatically when the door is pulled down, add much to the efficiency, speed, and ease with which the Barcol OVERdoor can be opened and closed. **Roller-crank closing action** provides tight and weatherproof closing. At the same time, this Barcol feature prevents the door from jamming when closed, or sticking and binding when in motion. **Continuous vertical track brackets** not only increase the structural strength and durability of the supporting framework, but also give added protection as they cover the cables that carry the door weight. **Only the Barcol OVERdoor has ALL of these features.** For lasting satisfaction, specify and install the Barcol OVERdoor on all types and sizes of residence garages.



FACTORY-TRAINED SALES and SERVICE REPRESENTATIVES IN PRINCIPAL CITIES

# BARBER-COLMAN COMPANY

102 MILL ST.

• ROCKFORD, ILL.

# 500-lb. HYDROSTATIC PRESSURE TEST ON CINDER BLOCK COLUMNS PROVES WHY

## AQUELLA makes WET CELLARS and WALLS Bone Dry!

The two columns you see here were set up to determine the effect of a hydrostatic pressure created by an 8-ft. head of water on a surface treated with Aquella.

Both columns were made of highly porous cinder blocks, with an absorption rate of 15% by weight.

First, both columns were tested in their natural state and showed that they had identical coefficients for permeability. After such tests, the column on the *left* was treated with Aquella, while the one on the *right* was not.

The Aquellized column withstood the pressure of an 8-ft. head of water, equivalent to a hydrostatic pressure of approximately 500 lbs. per sq. ft., at the base.

The untreated column could not be filled with water higher than 18 $\frac{3}{4}$ ", because the water seeped through its cinder blocks at the rate of 2 gallons per minute.

Tests prescribed by the U. S. Bureau of Standards call for a maximum 2-inch head of water, or 10 lbs. pressure per sq. ft. The test described here is therefore approxi-

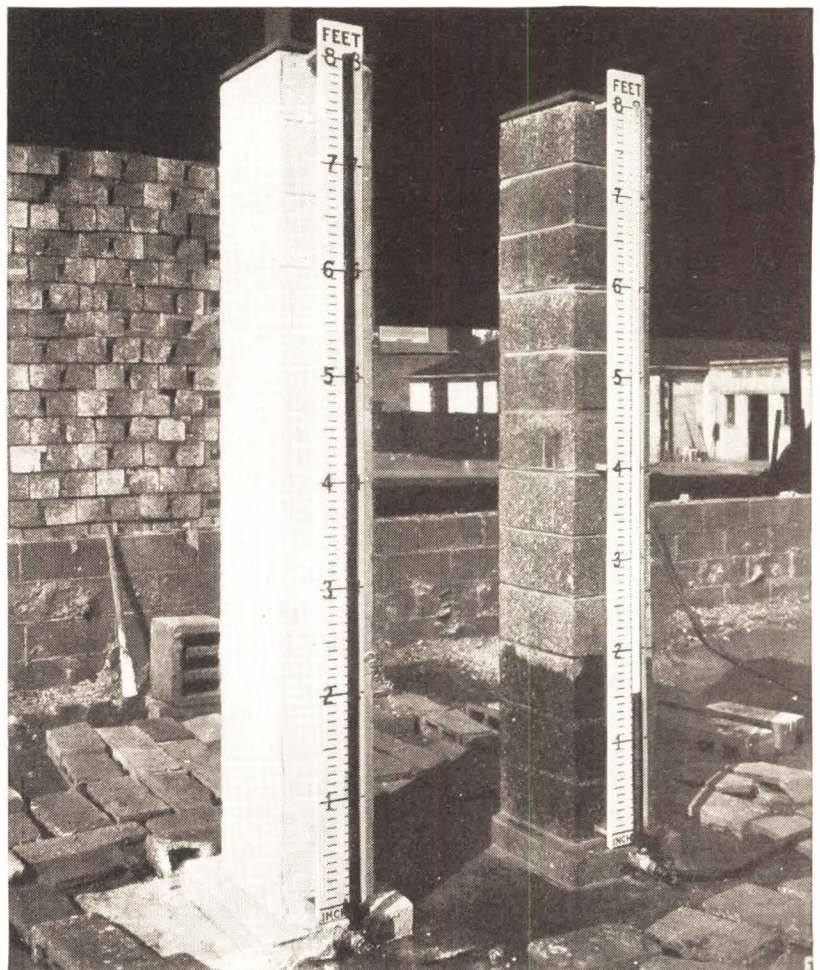

The Aquellized column, at left, holds an 8-ft. head of water (500 lbs. per sq. ft. at the base); the untreated column offers no practical restriction to the flow of the water through its walls.

mately 50 times more severe than that prescribed by the U. S. Bureau of Standards.

Aquella having proved its effectiveness under conditions as extreme as this, must necessarily be equally successful when applied to other types of masonry construction such as concrete, brick, stucco or cement plaster.

**AQUELLA IS A "MUST" ON EVERY CINDER BLOCK JOB!**

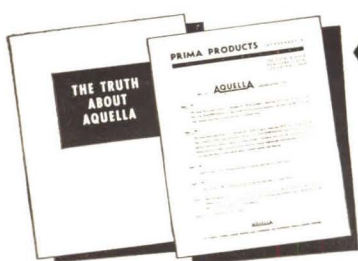

YOU'LL WANT THIS INFORMATION FOR YOUR WATERPROOFING FILE

Write today for your copies of "THE TRUTH ABOUT AQUELLA," and the "KEY TO AQUELLA SPECIFICATION TYPES."

**PRIMA PRODUCTS, INC.**

DEPT. (E) 10 EAST 40TH STREET, NEW YORK 16, N. Y.

(Continued from page 142)

**FREE!**

for the return  
of the coupon . . .

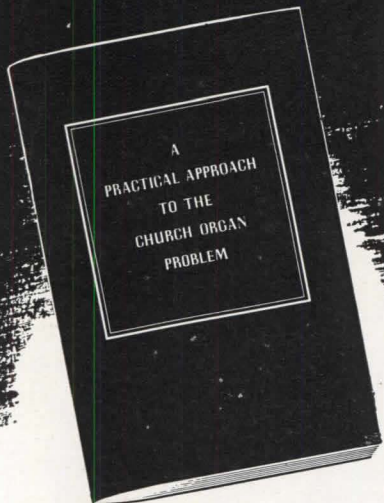

**A BOOK THAT ANSWERS  
THE PROBLEMS OF THE  
CHURCH ORGAN  
COMMITTEE**

This is not a "piece of advertising". It is the most comprehensive collection of information ever compiled between two covers on the subject of planning for, selecting and installing a new church organ. It is written in non-technical language, but from the architectural and engineering viewpoint. Until—soon—you can see and hear the new Wurlitzer Organ, this book will answer your most perplexing problems and enable you to plan intelligently and scientifically. Yours for the return of the coupon at the bottom.

Organ Division  
The Rudolph Wurlitzer Co.  
North Tonawanda, N. Y. Dept. AR-8

Your Name.....  
Your Church.....  
Your Address.....



"Floating" sash offers new convenience

ceiling without draft and is rainproof in this position. Upper and lower sash close in line, and the window is locked automatically when it is closed. Hayman Window Co., c/o W. W. MacGruder, Inc., Midland Savings Bldg., Denver 2.

**CROSS BRIDGING**

A metal cross bridging for wood joists, *Met-Cro*, is designed for easy installation: it opens like a scissor, is placed between the joists and nailed. It is said to be flexible enough so that beams off required centers can be just as securely fastened as those exactly placed. The exposed knife edge does away with accumulation of dust and dirt, it is claimed, and the spaces in the angle between the center rivet and the joists are ample for a 2-in. pipe to be passed through. It is fire resistant, made of rolled steel strip  $\frac{3}{4}$  in. wide by 16 gauge, and finished for resistance to rust. *Met-Cro* Specialties Co., 87-34 78th St., Woodhaven, N. Y.

**PLASTICS**

Several new plastics developments have been announced recently by E. I. de Pont du Nemours and Co.:

*Teflon*, a new industrial plastic that withstands acids which dissolve gold and platinum and retains its strength and form at higher temperatures than any known organic material. Already in use in modern engineering developments such as the jet engine, and in radar and television.

*BCM*, a resin with excellent bonding properties and high resistance to heat. Structural panels made from it, reinforced with glass fabric or other materials, are undergoing tests for automobiles, airplanes, refrigerators and washing machines. The material also is being tested by plastics fabricators for

(Continued on page 146)

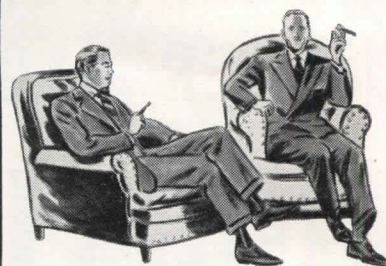

**"Cast Iron,  
of Course!"**

Real estate management executives who know say *cast iron*—whenever they are consulted on the best type of boiler for a new building or for replacement. For experience has taught them these important facts about cast-iron boilers:

They last longer — their cost per year is lower . . . they successfully resist corrosion and rust . . . they are sectional — easily installed and replaced . . . they are easily cleaned and maintained at low cost.

Men who know also agree upon H. B. Smith Cast-Iron Boilers as the leaders in the field. For every commercial, industrial, institutional or residential use, for all fuels and fuel-burning methods, they recommend them without hesitation.

Write for a free catalogue of H. B. Smith *Cast-Iron* Boilers. And specify them with confidence, always.

H.B. *Smith*  
**CAST-IRON BOILERS**

**THE H. B. SMITH CO., INC.**  
WESTFIELD, MASSACHUSETTS

Offices and Representatives in Principal Cities

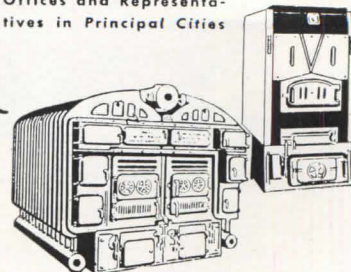



# Chrysler Airtemp

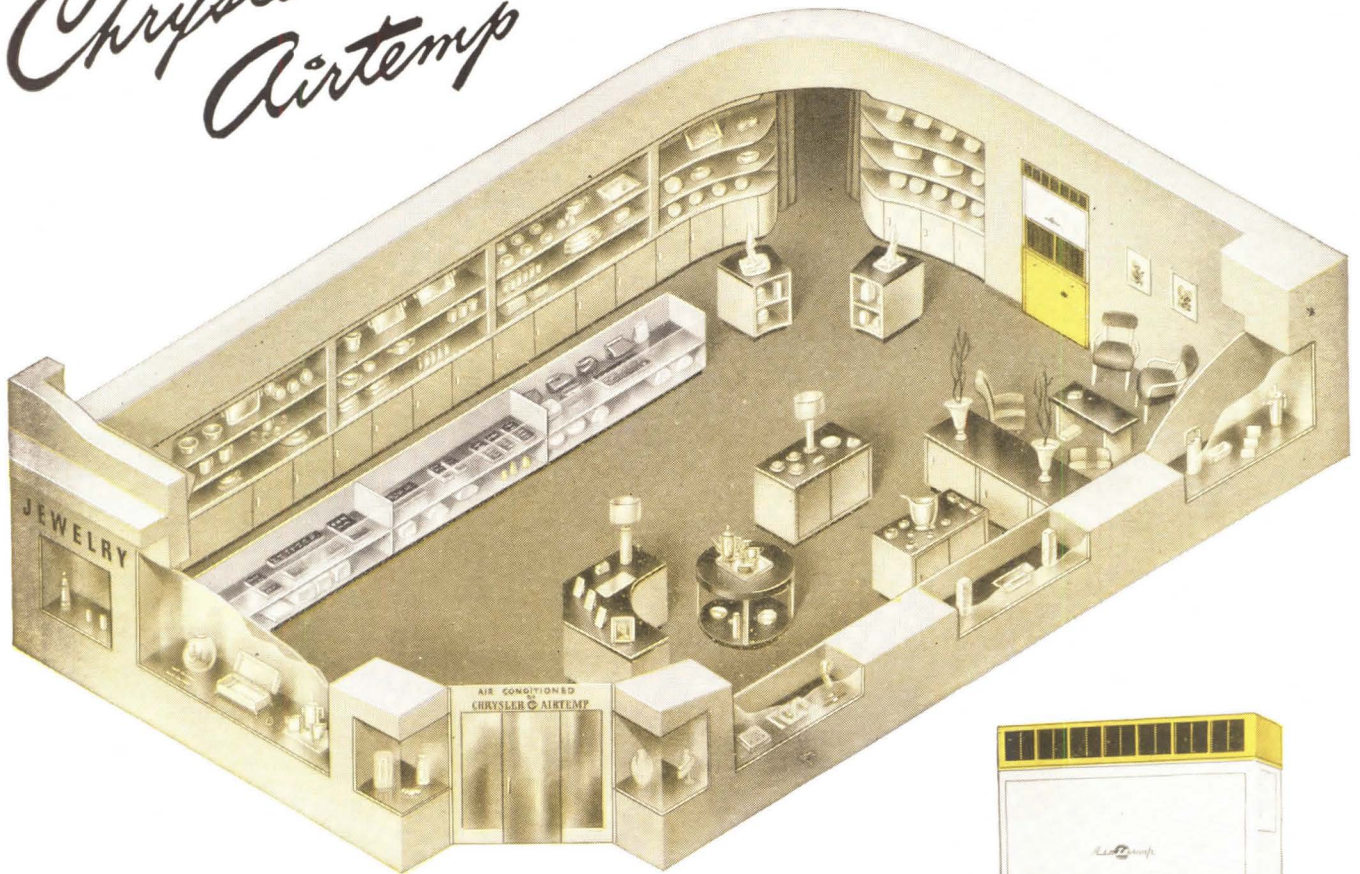

## Ever Try to Sell Jewelry?

This might sound like an odd question to ask an architect, but architects indirectly can be an important sales force for jewelry stores.

People like to have lots of time for consideration when they buy jewelry. They don't like to be hurried, or bothered. And—they like above all to shop in comfort. That's why air conditioning has been such a sales booster for jewelers.

The ideal form of air conditioning for large or small jewelry stores is the "Packaged" Air Conditioner, pioneered by Chrysler Airtemp. It's simplified air conditioning, economical and easy to install in

single or multiple units. And just as easy to move, too—a big advantage when remodeling or changing locations.

"Packaged" Air Conditioners occupy very little of a store's valuable floor space, and are so flexible in design that they fit into any store plan. All are equipped with the famous Chrysler Airtemp Sealed Radial Compressor, outstanding for long life at low operating and upkeep costs.

For specifications, architects are invited to write Airtemp Division of Chrysler Corporation, Dayton 1, Ohio; in Canada—Therm-O-Rite Products, Ltd., Toronto, Ont.



### "Packaged" Air Conditioner

A simplified form of easy-to-install air conditioning that builds business for all stores. Heating coil can be added to "package" for Winter air conditioning.

# CHRYSLER AIRTEMP

HEATING • COOLING • REFRIGERATION

(Continued from page 144)

suitability in the manufacture of transparent coatings for wood veneers, decorative panels, entire sections of sinks, etc.

CCA (cellular cellulose acetate), a foamed plastic lighter than cork. When bonded between two sheets of metal, wood, or plastic, it combines insulation against heat and cold with remarkable structural strength. Its use in wall panels, flooring, cabinets and exterior panels is being investigated.



Packaged, portable fluorescent strips

**READY FLUORESCENT**

Recently announced is a line of *Unite-a-Lite* fluorescent lighting in packaged, portable, ready to use form, to be sold and used like an appliance.

The units consist of base strips, in 24, 48 and 96 in. lengths, each with a plug connection at one end and a plug receptacle in the other. The unit can be mounted on the wall with common picture hooks to permit easy dismounting for moving to a new location, or it can be mounted to the ceiling with screws. Moe-Bridges Corp., Sheboygan, Wis.

**NEW MATERIALS**

A promising array of new building materials is being developed by private industry which is expected to result in the construction of more homes under the Veterans Emergency Housing Program than would otherwise be possible, according to Housing Expediter Wyatt.

A preliminary study of 68 products was made and 30 of them were found promising for use in the emergency program. They fell into two general classes: panels or entire dwelling units made from light-weight concrete, and structural panels made from plastics, aluminum and other substitutes for lumber and plywood.

The light-weight concrete products vary as to ingredients and fabrication. Many of them utilize waste materials such as slag, wood chips, waste paper, tree bark, and cotton hulls mixed with cement. They vary in size from standard size blocks that can be handled manually to precast house sections.



**Perfect  
Balance**

IT'S ESSENTIAL WHEN  
BUDGETING CONSTRUCTION  
COSTS

Obviously, the costs of building a roof must be in line with other expenses. But it is to your client's advantage that you specify the best, assuring him of dependable, long-life protection and cutting down on expensive, periodic repairs. You can keep costs down and still get the best —

**AN ABESTO  
COLD PROCESS ROOF**

- 1 Remains elastic; surface will not crack or check
- 2 Always bonded tightly and smoothly
- 3 Highly resistant to oxidation

Write for our free specification sheets complete with material lists, diagrams, and clear instructions.



**ABESTO MANUFACTURING CORP.**

Dept. R-1 Michigan City, Indiana

**"NEWMAN"**

a famous name in  
**Architectural Metal Work**

**K**NOwn far and wide because of the skill with which the architect's vision is fabricated into enduring metals. This co-operation and intelligent interpretation are made possible because experts with many years of experience are involved from preliminary sketches to the finished quality product.



64 YEARS OF VIGOROUS VITALITY  
AND STILL YOUTHFULLY KEEN

Striving to remain in the forefront has kept this organization youthful and vigorous... **QUALITY PRODUCTS** have kept pace... so that **NEWMAN QUALITY IS EQUAL TO THE BEST.**

Illustrated: a railing detail from the Louisiana State Capitol.

WRITE TODAY FOR ILLUSTRATED CATALOG

Tablets, directories, railings, storefronts, bank fixtures, doors, gates, windows and letters. Information and estimates without obligation.

**NEWMAN BROTHERS, Inc.**

"64 Years Young"

708 W. 4TH ST., CINCINNATI 3, OHIO

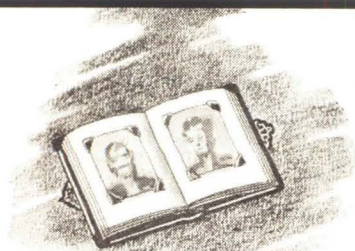

**FOR YOUR ALBUM:**

A picture of 34 years of

# Construction Know-how

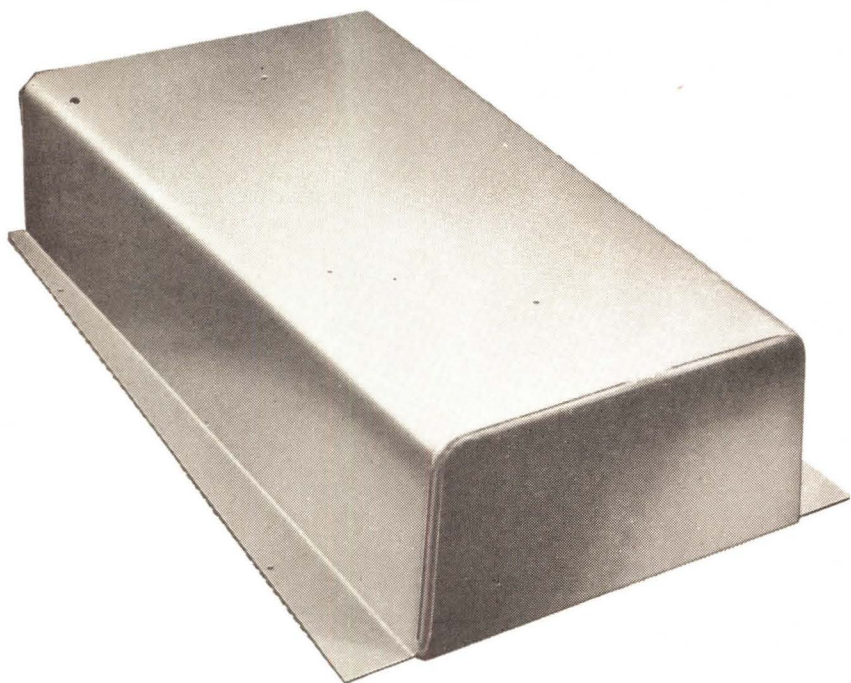

**Y**ou are looking at a MEYER STEELFORM, which represents 34 years of experience in concrete joist construction. All this wealth of structural knowledge is available to architects, contractors and engineers from coast to coast. Next time call on Ceco.

Meyer Steelform construction is economical for store and office buildings, residences, apartments, hotels, schools, hospitals, garages and manufacturing buildings—in fact, all structures with lighter loads and longer spans.

A nation-wide independent survey indicates that architects, contractors and engineers prefer concrete joist construction two-to-one for the following reasons:

1. Lower cost construction
2. Speeds up building
3. Provides rigid, strong, permanent, sound-proof buildings
4. Assures fire-resistive construction

ASK YOUR CECO SERVICE HEADQUARTERS FOR COMPLETE TECHNICAL DATA, OR WRITE CECO'S GENERAL OFFICES.

It is universally recognized that concrete joist construction has definite natural advantages. It eliminates much of the concrete below the neutral axis which is both ineffective and largely wasted due to the weakness of concrete in tension. The amount of concrete used is held to the minimum necessary for any given span or live load. Naturally, this saving of dead load has its economical effect on all parts of the structure.

Meyer Steelform construction is the most economical of all methods of forming concrete joists because the joists and thin slab between them are formed with cores of *removable* steelforms supported on a skeleton centering. Once the concrete has set, the steelforms are removed and re-used many times, thus permitting a nominal rental charge for each use. Meyer Steelforms are handled on a rental basis only, leased to contractors and owners for specific jobs.

## **CECO STEEL PRODUCTS CORPORATION**

GENERAL OFFICES: 5701 W. 25th Street, Chicago 50, Illinois

Offices, warehouses and fabricating plants in principal cities

### **PARTIAL LIST OF OTHER CECO CONSTRUCTION PRODUCTS**

METAL WINDOWS AND DOORS • METAL FRAME SCREENS • METAL WEATHERSTRIPS • STEEL JOISTS • STEEL ROOF DECK  
METAL LATH AND ACCESSORIES • REINFORCING STEEL • HIGHWAY PRODUCTS • CORRUGATED ROOFING AND ACCESSORIES

*In construction products* **CECO ENGINEERING** *makes the big difference*

**4 BIG  
ADVANTAGES**  
--- All Exclusive

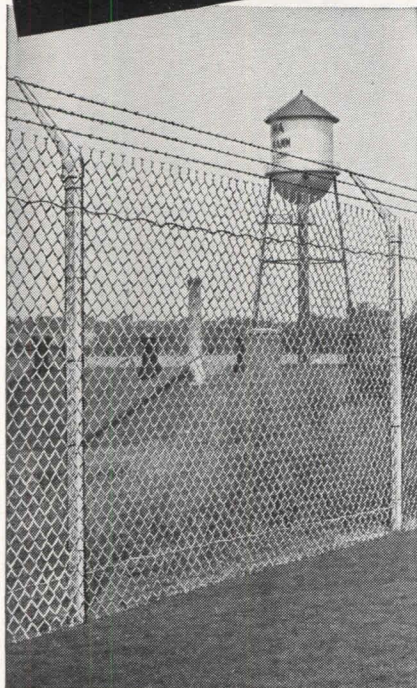

## 4 Big Reasons for Specifying ANCHOR

Anchor Chain Link Fence has earned a top spot on the "spec" list of many architects because its rugged construction and exclusive design insure long life and maximum protection. Credit for this performance belongs to four big features . . . 1. *Deep-Driven Anchors*, which hold the fence permanently erect and in line, in any soil, in any weather, yet permit easy relocation where necessary . . . 2. *Square Frame Gates*, amazingly free from sagging and warping . . . 3. *U-Bar Line Posts*, rust-free and rigid . . . 4. *Square Terminal Posts*, which increase strength and durability.

Get This Book for  
A. I. A. File 14-K

"Anchor Protective Fences" is both a catalog and a specification manual. Shows many types and uses of Anchor Chain Link Fence . . . pictures installations for many prominent companies and institutions . . . contains structural diagrams and specification tables. Just ask for Book No. 110. You'll find it useful and informative. We'll be glad to send you a free copy. Address: Anchor Post Products, Inc., 6600 Eastern Ave., Baltimore 24, Maryland.

Anchor also makes a complete line of Anchor weld iron fences and gates. Send for Catalog 111 today.

**Anchor Fence**  
Nation-wide Sales and Erecting Service

(Continued from page 125)

and shower rooms are presented in detail in this booklet. Color range and hardware accessories illustrated. Specifications and construction details. Layouts of various stock sizes of partitions and doors in typical enclosure arrangements singly and in combination. The Sanymetal Products Co., Inc., 1701 Urbana Rd., Cleveland 12, Ohio.\*

### WIRING GUIDE

**Electrical Modernization Guide for Your Home.** Analysis of electricity in the home, check list of "what's wrong with your wiring," diagrams of house wiring systems, table summary of required outlets. 20 pp., illus. General Electric Co., 1285 Boston Ave., Bridgeport 2, Conn.\*

### LITERATURE REQUESTED

The following individuals and firms request manufacturers' literature:

Robert M. Becker, Structural Engineer, 50 Beacon St., Boston 8, Mass.

Cafritz Construction Co., 1404 K St., N. W., Washington 5, D. C.

Kay Earle, Architectural Designer, Survey & Engineering Draftsman, 208 Stobart Bldg., Victoria, B. C.

E. Carleton Granbery, Jr., and Diana Allyn Granbery, Architects, 34 Livingston St., New Haven, Conn.

H. H. Harriss, Chief, Architectural Dept., Home Builders' Research Institute, Inc., 426 Investment Bldg., Washington 5, D. C.

Fred J. Hughes, Architect, 1375 Euclid Ave., Cleveland, Ohio.

Clark R. Kjorlaug, Architect, 2502 Robinhood St., Houston 5, Texas.

Domingo Martinez, 307 W. 79th St., New York, N. Y.

Angus McSweeney, Architect, 514 Mission St., San Francisco 5, Calif.

Frederick Meisler, Architect, 125 Hudson St., Hackensack, N. J.

Mielke & Smith, Architects, 53 W. Jackson Blvd., Chicago, Ill.

John H. Moore, Architect, 504 S. State St., Marion, Ohio.

R. E. Robertson, Facilities Engineer, Consumers' Cooperative Services, Inc., 38 Park Row, New York 7, N. Y.

Roth & Rausch, Architects, 120 N. Broadway, St. Louis 2, Mo.

Sargent, Webster, Crenshaw & Folley, Architects, Watertown Natl. Bank Bldg., Watertown, N. Y.

Jos. P. Schierer, Architect, 404½ Marshall St., Room 201, Shreveport, La.

John E. Somerville, Architect, 230 E. Walnut St., Green Bay, Wis.

States Engineering Corp., 410 W. Berry St., Fort Wayne 2, Ind.

**Cornerstone  
says "1924"  
Heating Results  
say "1946"**

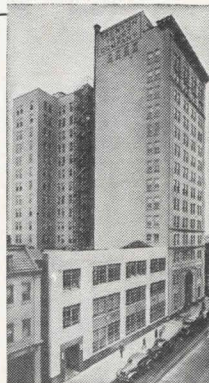

Home of  
Trenton  
Trust Co.  
Trenton, N. J.  
Mercer County's  
Oldest  
Trust Organization.  
Bank and 14-story  
office building erected  
1924. Extension  
at left added 1939.

Twenty-two years of keeping up-to-date—that's the reason for the heating comfort and economy enjoyed by Trenton Trust Company.

Trenton Trust was founded in 1888—the same year Webster started serving steam-using customers. In 1924 when their present building was built it was provided with a Webster Heating System. Webster Sylphon Traps were installed on the 614 radiators and vacuum assured by a Nash Vacuum Pump.

In 1939 in order to give the entire building full advantage of newer developments, a 4-zone Webster Moderator System with balancing orifices and automatic control-by-the-weather was added.

Results in comfort and low cost have been outstanding. Repairs have been few, but promptly made when needed; maintenance has been regular; pressures have been kept low.

We solicit the opportunity to work with you in the same way we have been privileged to work with Trenton Trust.

WARREN WEBSTER & CO., Camden, N. J.  
Representatives in principal U. S. Cities : : Est. 1888  
In Canada: Darling Brothers, Limited, Montreal

**Webster**  
HEATING SYSTEMS

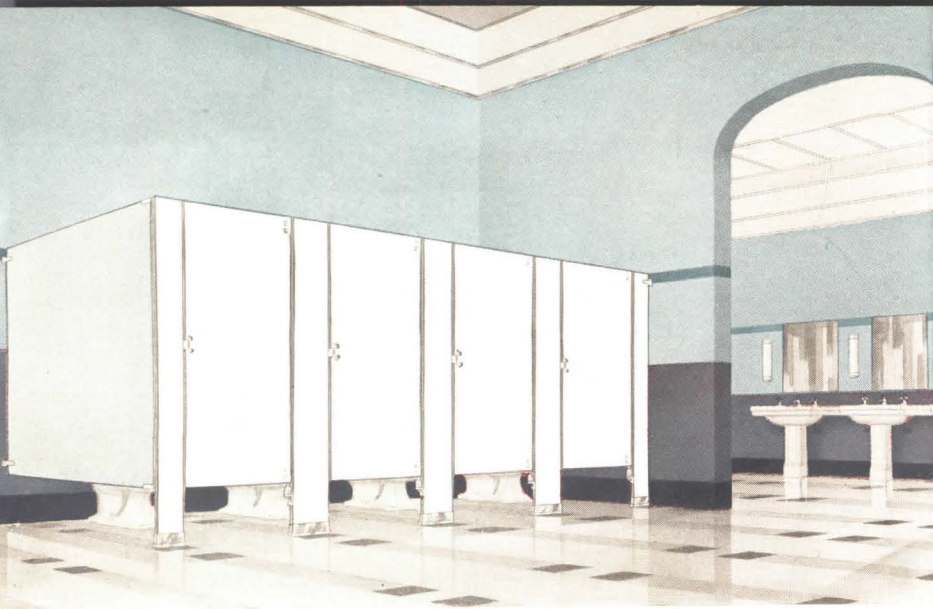

↑ *Sanymetal Normandie Type Toilet Compartments* impart a moderately streamlined effect to a toilet room environment. Streamlined design wedded to utility fulfills all requirements. Unadorned utility no longer satisfies a public accustomed to bathrooms embodying varying degrees of modernity and elegance. Available in three finishes: (1) "Porcena" (porcelain on steel); (2) "Tenac" (baked-on paint enamel finish over galvanized, bonderized steel); (3) baked-on paint enamel finish over regular furniture finish, cold rolled steel. "Porcena" (porcelain on steel) is available in a variety of standard colors.

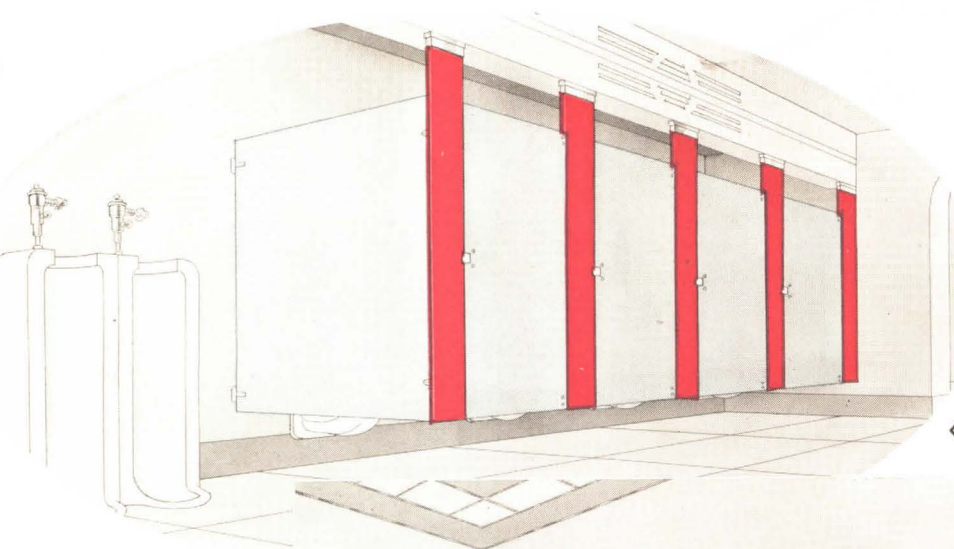

↑ *Sanymetal Academy Type Toilet Compartments* provide a certain distinctiveness. This type of partition is the only one in which all the dignity and distinctiveness of standard flush type construction, unmarred by posts, is appropriately combined with headrail. These toilet compartments are available in three finishes: (1) "Porcena" (porcelain on steel); (2) "Tenac" (baked-on paint enamel finish over galvanized, bonderized steel); (3) baked-on paint enamel finish over regular furniture finish, cold rolled steel.

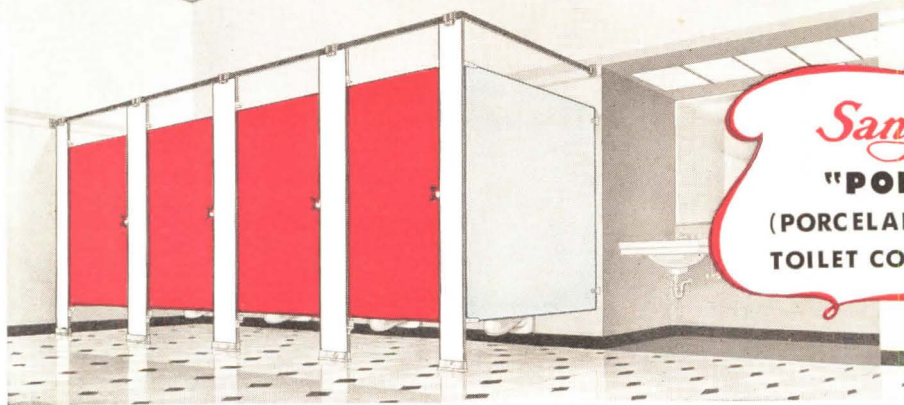

## TOILET ROOM ENVIRONMENTS of Tomorrow ARE AVAILABLE TODAY WITH *Sanymetal*\*

### "PORCENA" (Porcelain on Steel) TOILET COMPARTMENTS

A toilet room environment impresses more persons, either favorably or adversely, than any other single feature of a building. The toilet room is the one room that's important to all occupants of the building. Toilet compartments usually dominate a toilet room and influence the toilet room environment.

*Sanymetal* "PORCENA" Toilet Compartments, available in several different styles and a wide range of never-fade colors, provide the means of creating the most suitable toilet room environment for every type of building.

Made of the ageless, fadeless material, Porcelain on Steel, *Sanymetal* "PORCENA" Toilet Compartments set heretofore unapproached standards of sanitation, orderliness and appropriate elegance and convenience in toilet rooms. Their modern design and construction makes them as suitable for buildings of tomorrow as for those of today.

*Sanymetal* "PORCENA" Toilet Compartments embody the results of over 32 years of specialized skill and experience in making over 70,000 toilet compartment installations. Ask the *Sanymetal* Representative in your vicinity (see "Partitions" in phone book) for helpful suggestions on planning modern toilet room environments. Refer to *Sanymetal* Catalog 19-B5 in Sweet's Architectural File for 1946 or write for file copy of Catalog 84.

**THE SANYMETAL PRODUCTS COMPANY, INC.**  
1689 Urbana Road • Cleveland 12, Ohio

← *Sanymetal Century Type Ceiling Hung Toilet Compartments* are particularly appropriate for schools, institutions, public buildings, office buildings, hotels, clubs, industrial plants, and theatres. They impart dignity, refinement, and cheerfulness to the toilet room environment. They make up into a rigidly fixed installation. Available in three finishes: (1) "Porcena" (porcelain on steel); (2) "Tenac" (baked-on paint enamel finish over galvanized, bonderized steel); (3) baked-on paint enamel finish over regular furniture finish, cold rolled steel.

*Sanymetal*\*

**"PORCENA"**  
(PORCELAIN ON STEEL)  
TOILET COMPARTMENTS

*Sanymetal* Catalog 84 illustrates several typical toilet room environments.

***Sanymetal*\***  
\*Trade Mark Reg. U. S. Pat. Off.

**TOILET COMPARTMENTS,  
SHOWER STALLS  
AND DRESSING ROOMS**



## FORMULA No. 640

a clear liquid waterproofing for old or new construction.

### PENETRATES

deeply—one inch or more—is not a surface treatment. Brush, spray, or float on stone, cast stone, concrete, mortar, stucco, tile, brick, plaster, wood, wall board—any absorbent material.

### WATERPROOFS,

preserves, prevents dusting of floors, surface dirt washes away in rain.

### FORMULA No. 640

is a balanced formula of seven different waxes and resins in a hydrocarbon solvent.

### ACID-ALKALI proof

does not oxidize, unchanged by temperature.

### PERMANENCE

it is our opinion it will last as long as the concrete, mortar, stucco, etc. lasts.

### OIL PAINT

saponifies on cement unless sealed first with Formula No. 640.

### APPLY to either side:

The pressure side, or opposite side—it is equally effective.

### HYDROSTATIC PRESSURE

a 20 foot head has been held by Formula No. 640.

### CUTS WATERPROOFING COSTS

because it applies three times as fast as paint, requires no special technique.

No preparation—comes ready to apply.

Eliminates necessity of furring. Concrete floors need no laminating.

### Keeps in all climates

### Harmless to use

### Good coverage

### Moderate price

Write our Engineering Department for office test kit, technical data, or regarding any special problem.

J. Wilbur Haynes, Engineer

**OTHER PRODUCTS:** Formula No. 640 Toxic, combines waterproofing with termite and fungus protection; cement hardener; floor mastic; roof coatings, etc.

## HAYNES PRODUCTS CO.

4007 Farnam St.,  
Omaha 3, Nebr.

## THE RECORD REPORTS

(Continued from page 138)

under the firm name of Damon, Worley & Associates, Registered Architects, with offices at 926 Brotherhood of Locomotive Engineers Bldg., Ontario and St. Clair, Cleveland 14, Ohio.

S. Harold Fenno, A.I.A., and Stanley C. Podd, A.I.A., practicing under the firm name of Fenno and Podd, Architects, announce the addition to their partnership of W. Newell Reynolds, A.I.A., and the change of firm name to Fenno, Podd and Reynolds, Architects, with new offices after October 1 at 360 Delaware Ave., Buffalo 2, N. Y.

Francis Dodd McHugh, A.I.P., R.A., has announced his resignation as city planning director, New York City, to open an office at 23 E. 26th St., New York 10.

Leo Roselyn, Industrial Designer and Merchandising Consultant, and Lloyd Gartner, Architect, have formed a partnership under the firm name of Roselyn & Gartner, with offices at 821 Market St., San Francisco 3, Calif.

Lorentz Schmidt, A.I.A., has announced his association with Wayne M. McVay, A.I.A., and Thomas H. Peddie, A.I.A., under the firm name of Lorentz Schmidt, McVay & Peddie, Architects, with offices at 1832 E. Second St., Wichita 7, Kansas.

William L. Van Alen has become a member of the firm of Carroll & Grisdale, Architects (J. Roy Carroll, Jr., and John T. Grisdale), and the name of the firm has been changed to Carroll, Grisdale & Van Alen. Address, 1420 Walnut St., Philadelphia 2, Pa.

Sgt. Bertram L. Whinston, having served with the Headquarters, AAF Burma-India theater, and recently discharged after more than 3½ years of service, will return to the graduating class, School of Architecture, Yale University. Upon completion of his course, he will become associated with his father in the architectural firm of B. H. Whinston, A.I.A., with offices at 465 Lexington Ave., New York City.

### PRATT APPOINTMENTS

Announcement has been made by Pratt Institute of the appointment of Professor Orlando Grossi as Chairman of the Department of Architecture, and of George F. Axt, A.I.A., as a member of the Advisory Council.

### ADDENDUM

The new power house under construction at the Chicago plant of the Sherwin-Williams Company, shown and described in this department in June (p. 18) should have been credited to Schmidt, Garden & Erikson, Architects and Engineers. Our apologies for the omission.



When  
convenience  
counts...

• When convenience counts and comfort is important you'll appreciate the central location, the friendly hospitality of Hotel Cleveland. In the very heart of Cleveland, adjoining Union Passenger Terminal, garage, and Terminal office buildings. Convenient to stores, theatres, boat docks, Public Hall, Stadium.

*Hotel Cleveland*

CLEVELAND, OHIO

# ENTERPRISE Oil Burners in Service 18 YEARS—at EMANUEL HOSPITAL



*Emanuel Hospital, one of Portland, Oregon's leading institutions, relies on Enterprise Oil Burners.*



Dating back to 1928, Emanuel Hospital, one of Portland, Oregon's leading institutions, selected Enterprise Oil Burners, when they converted their two locomotive type boilers to oil. The two Enterprise Burners, which were originally installed, are still operating most efficiently, after 18 years of service. With subsequent expansion and modernization of their facilities, this hospital has installed five additional Enterprise Burners—making a total of seven in all. Throughout the years these burners have thoroughly proved themselves for economy and dependability, operating around-the-clock, twenty-four hours a day—365 days a year.

This is but one of hundreds of similar cases on which *Enterprise* has built its reputation of leadership in the field of heavy fuel oil burning. The Enterprise combustion principle is based on a horizontal rotary unit, which handles all types of liquid fuels—especially the low grade, low cost petroleum oils. With Enterprise Burners, heavy fuels can be efficiently burned with a minimum of equipment—and with positive control over wide load fluctuation.

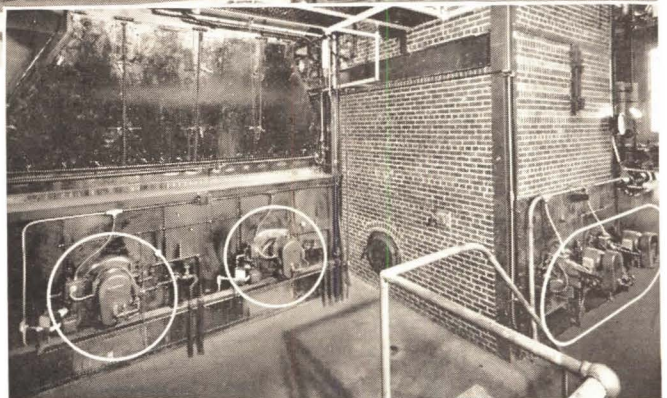

Installed by E. A. Ponder, 3424 N. E. 65th Avenue, Portland

*ENTERPRISE Oil Burners are furnished in Manual, Semi-Automatic and Fully-Automatic Models for combination with modulating fire control or special combinations to meet your specified requirements. Consult your nearest Enterprise Distributor or the Combustion Equipment Division regarding your anticipated needs.*

COMBUSTION EQUIPMENT DIVISION OF  
**ENTERPRISE**  
**ENGINE AND FOUNDRY CO.**  
SAN FRANCISCO 10, CALIFORNIA  
DISTRIBUTORS IN PRINCIPAL CITIES

**DIESEL ENGINES • PROCESS MACHINERY • OIL BURNERS • HEAVY MACHINERY**

**THIS  
LITTLE FELLOW  
DOES A BIG JOB!**

Here's the boiler that's equally at home in residence and factory.

Whether it's a radiation heating job in an average-size home or an auxiliary heating job in an industrial plant, the Bryant Model 26 Boiler will deliver efficiently and automatically. Designed specifically for radiation heating *and* for volume hot-water storage applications, the versatile Model 26 Boiler assures long service and trouble-free, low-cost operation.

Durable cast iron sections of 3/16" thickness are tested at great pressures, will stand up years longer and seldom need replacement. Automatic controls are completely enclosed by the sturdy, asbestos-insulated steel jacket.

Ten sizes, with outputs of from 54,000 to 288,000 btu/hr., provide for a wide range of

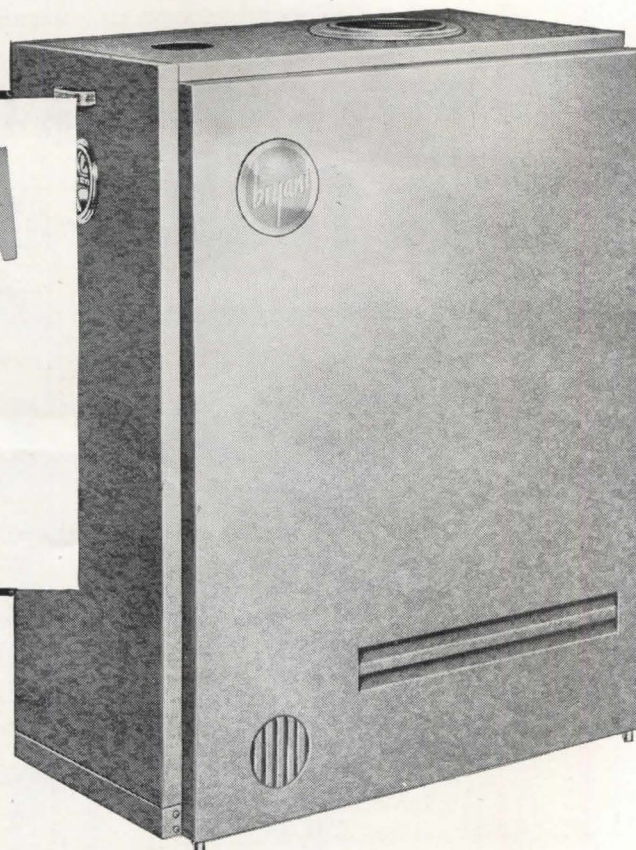

**BRYANT MODEL 26 BOILER**

domestic or industrial applications. Complete information on the Bryant Model 26 Boiler is contained in new material now available. Fill out and mail the coupon immediately to get your copy—without obligation . . . *Bryant Heater Company, Cleveland, Ohio. (One of the Dresser Industries).*



BRYANT HEATER COMPANY  
17825 St. Clair Ave., Cleveland 10, Ohio

Please send, without obligation to me, a copy of "Bryant Gas Heating", which gives complete information on the Model 26 Boiler and other Bryant equipment.

NAME \_\_\_\_\_

ADDRESS \_\_\_\_\_

CITY \_\_\_\_\_ STATE \_\_\_\_\_

**bryant**  
**GAS**  
**HEATING**



LET THE PUP BE FURNACE MAN

**The most complete line of gas heating equipment in the nation!**





Spreaders are placed about 30" to 36" centers. A few nails hold the four 8" form boards in place. The boards can be used later as roof sheathing. Concrete will encase ends of beams to provide a fire stop and support for a bearing partition.

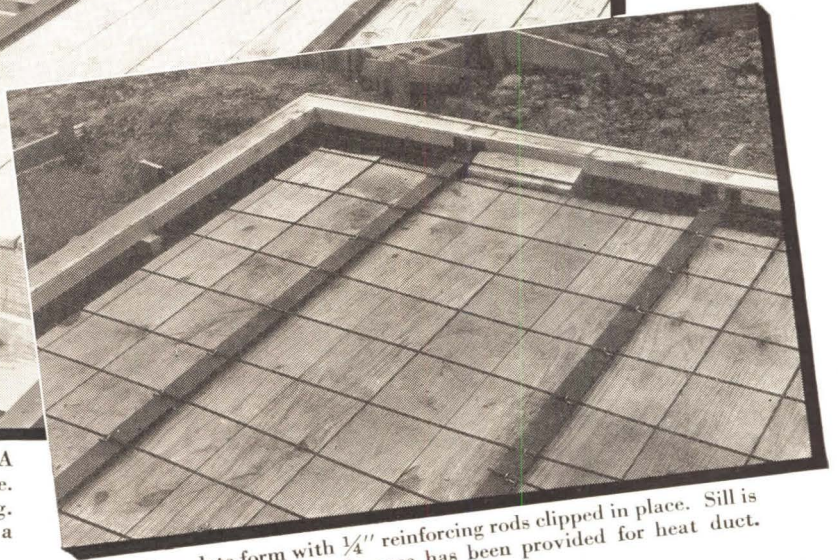

Complete form with  $\frac{1}{4}$ " reinforcing rods clipped in place. Sill is clipped to beam and space has been provided for heat duct.

*A rigid steel and concrete floor is easy to install - easy to sell.*

You will find that you can quickly adapt your plans and methods to provide your houses with J&L Junior Beam steel and concrete floors. The job will move smoothly and money will be saved by eliminating troublesome plaster cracks, sagging doors, stuck windows and creaking floors. At a glance your prospects will see the advantages of the strong non-shrinking, vermin proof, fire resistant, rigid steel and concrete floor.



**JONES & LAUGHLIN STEEL CORPORATION**

PITTSBURGH 30, PA.

**J&L  
STEEL**



# INSULITE

*Insulates as you build*

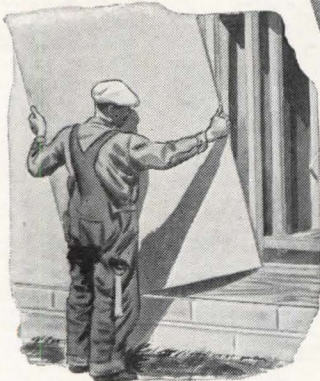

## OUTSIDE WALLS . . . . .

Insulite sheathing builds a strong, weathertight, wind-proofed wall . . . a wall with effective insulation.

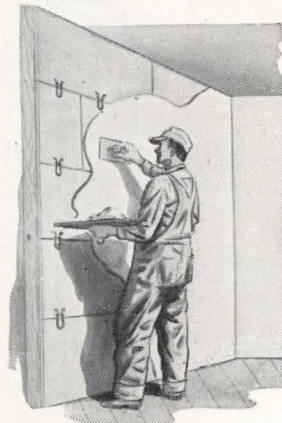

## . . . . . INSIDE WALLS

Insulite Sealed Lok-Joint Lath provides a strong, rigid plastering surface . . . plus a second wall of insulation.

*Refer to Sweet's File . . . Architectural Section 10 a/9.*

# INSULITE

The Original and Best\* Wood Fibre Structural Insulating Board  
 \*As Determined by Leading Testing Authorities



**INSULITE**  
 Minneapolis 2, Minn.



# Finishing touch in Kitchen Planning

**T**O COMPLETE any kitchen plan, include the new Aeropel Home Ventilator.

Aeropel is a product of American Blower, world's leading manufacturer of electric ventilating equipment. Capacity rating certified—ample capacity to keep any kitchen fresh as a daisy.

The spotless white plastic grille harmonizes with other modern kitchen equipment, while offering minimum resistance to air flow. Installed with equal ease either vertically or horizontally. Operation is ultra-quiet. Installation in old or new construction is simple and fast.

Other residential uses include laundries, nurseries, bathrooms, bedrooms, recreation and utility rooms. Aeropel also gives a practical solution to many commercial ventilating problems. Capacity is sufficient to keep air in most offices, conference rooms, reception and rest rooms fresh and odor-free.

Aeropel Home Ventilators are available through leading dealers everywhere, at a surprisingly low price.

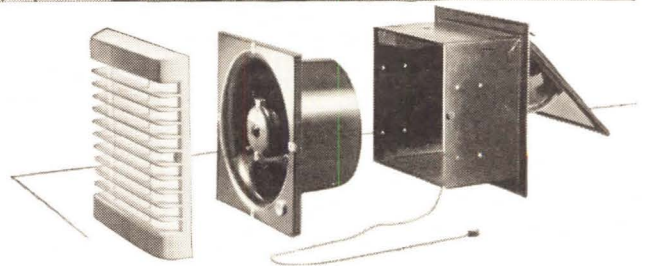

*Above view shows: White plastic grille—Tubearial 3 bladed aero-curve propeller type fan driven by totally enclosed, constant speed 115 volts 60/50 cycle single phase motor—fabricated steel wall box, bonderized for rust protection—new exclusive weather door with automatic latching mechanism.*

**AMERICAN BLOWER**

*Aeropel*

**Home Ventilator**

AMERICAN BLOWER CORPORATION

Detroit 32, Michigan

DIVISION OF AMERICAN RADIATOR & STANDARD SANITARY CORPORATION

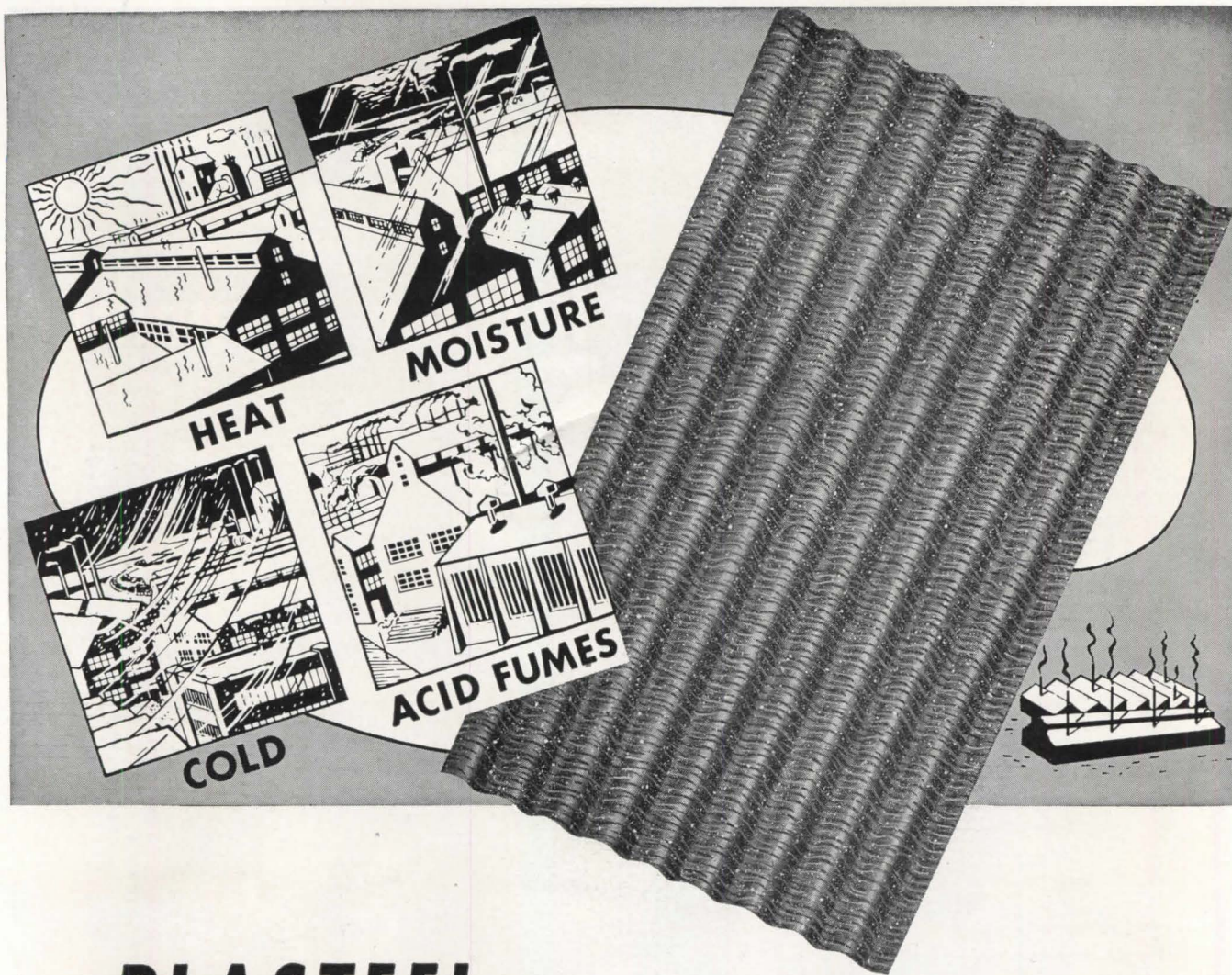

# **PLASTEEL** eliminates "Deterioration" from **ROOFING • SIDING** and building accessories

Modern construction methods introduced steel into buildings because it was the lightest and strongest (compared to bulk and weight) material that could be used. Ever since its first use builders have been striving to achieve PERMANENCY in steel construction—freedom from deterioration, rust and corrosion.

**PLASTEEL**—the physical and chemical combination (by heat and pressure) of Plastics—Steel and pure Mineral Mica has accomplished this in roofing, siding and building accessories.

The steel core gives this Modern Permanent Material the desired strength—the Plastic gives it the protection from deterioration caused by fumes, weather and atmospheric conditions, by hermetically sealing the pores and surfaces of the steel or metal. And the Mica gives it the final protective finish and appearance . . . the ideal combination that provides permanent protection.

Plasteel requires no maintenance—no painting—no patching—because there is no rust deterioration. Let us send you samples and complete data. Write, wire or phone!



## **PROTECTED STEEL PRODUCTS**

Standard Life Bldg., Pittsburgh, Pa. • Plant: Washington, Pa.



**A GREAT ADVANCE IN FLUORESCENT LIGHTING**  
**COUPLED WITH *A Great Name* IN LIGHTING**

More light intensity than ever before attempted for commercial use. Brilliantly executed designs in Caldwell Fluorescent Lighting Fixtures as new as the cars on display. Here in the remodelled Chrysler Salon in the Chrysler Building, New York, are exemplified the quality and artistry of Caldwell craftsmanship — a name associated with fine lighting fixtures for more than 50 years.

*Caldwell*

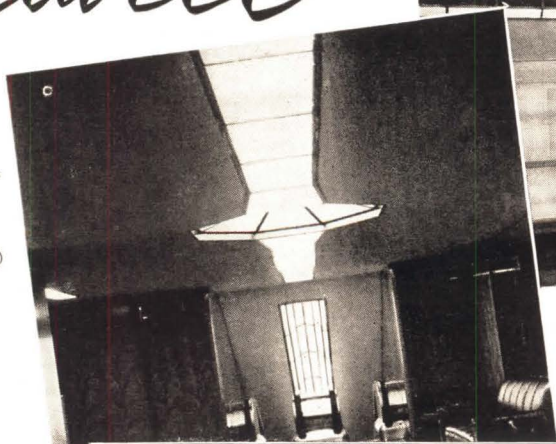
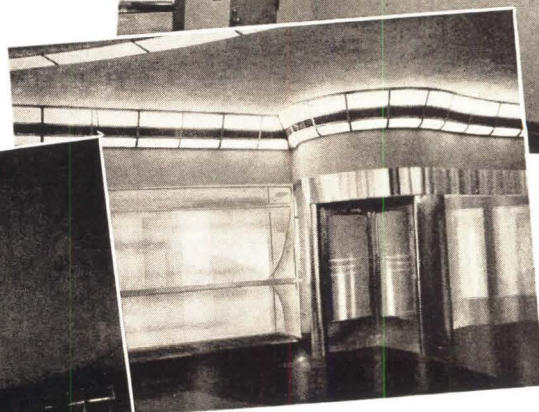
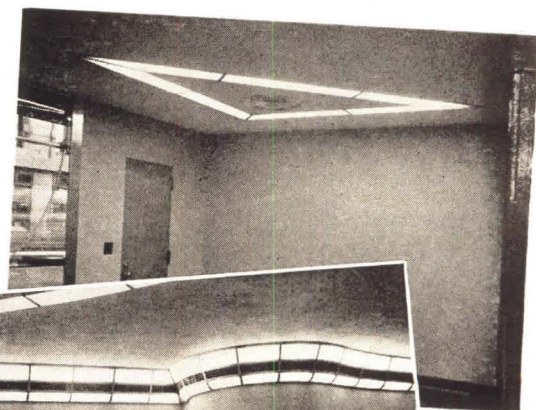

**EDWD. F. CALDWELL & CO., INC.**  
 101 PARK AVENUE • NEW YORK 17, N. Y.

# These Grade Trade-marks on Douglas Fir Plywood

# mean **Quality** kept to rigid standards!

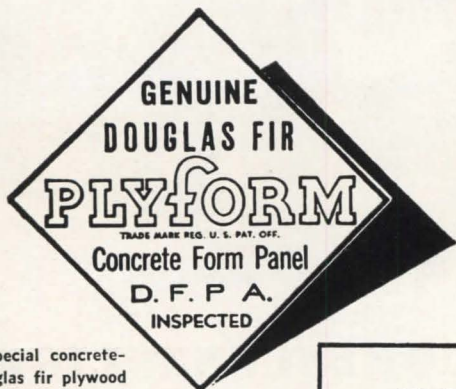

PLYFORM is the special concrete-form grade of Douglas fir plywood — a quality grade manufactured with highly water-resistant glues and intended for multiple re-use in form construction.

THERE is a type and grade of Douglas fir plywood manufactured especially for every building need. Each must meet rigid standards of quality. Current production is constantly inspected . . . constantly tested in the Douglas Fir Plywood Association laboratory. Choose the type and grade for **your** particular job by these "grade trade-marks," which appear on every panel. Use it with complete confidence; its dependability is backed by an industry-wide quality standard.



EXTERIOR-TYPE plywood is made with completely waterproof synthetic resin binder especially for permanent exposure to weather and water. It is widely used for building exteriors, for outdoor signs, for railroad car siding, and in all phases of marine construction.

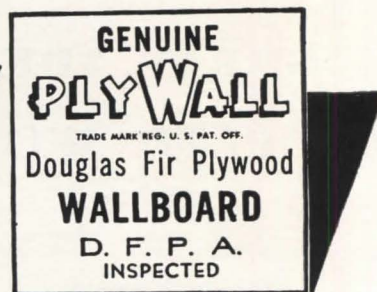

PLYWALL is the grade of interior-type plywood made especially for standard wallboard use. It is suitable for natural or stained finishes, for painting or papering.



PLYPANEL is the grade of interior-type plywood made especially for high quality interior work on walls, ceilings, for booth partitions, cabinet doors and similar uses.



PLYSCORD is an unsanded utility panel of unusual rigidity, made to withstand the rigorous service demanded of wall and roof sheathing and of sub-flooring.

## SUBSTANTIAL PRODUCTION NOW ALLOCATED TO VETERANS' HOUSING

Because the needs of the Reconversion Housing program are so acute, Douglas fir plywood is today being allocated. This means that a substantial proportion of the Douglas fir plywood industry's current production must go to housing contractors, stock cabinet manufacturers, prefabricators and distributors.

As a result, the supply situation for all other industrial and construc-

tion uses is temporarily a difficult one. It is a fact, however, that more plywood is being produced today than in pre-war years. Once the present overwhelming demand has been met, an ever-increasing supply for non-housing uses will be available.



Anticipate **YOUR** needs as far in advance as possible — and discuss those requirements with your regular source of supply.

Douglas Fir Plywood Association . . . Tacoma 2, Washington

*For America's finest post war buildings*

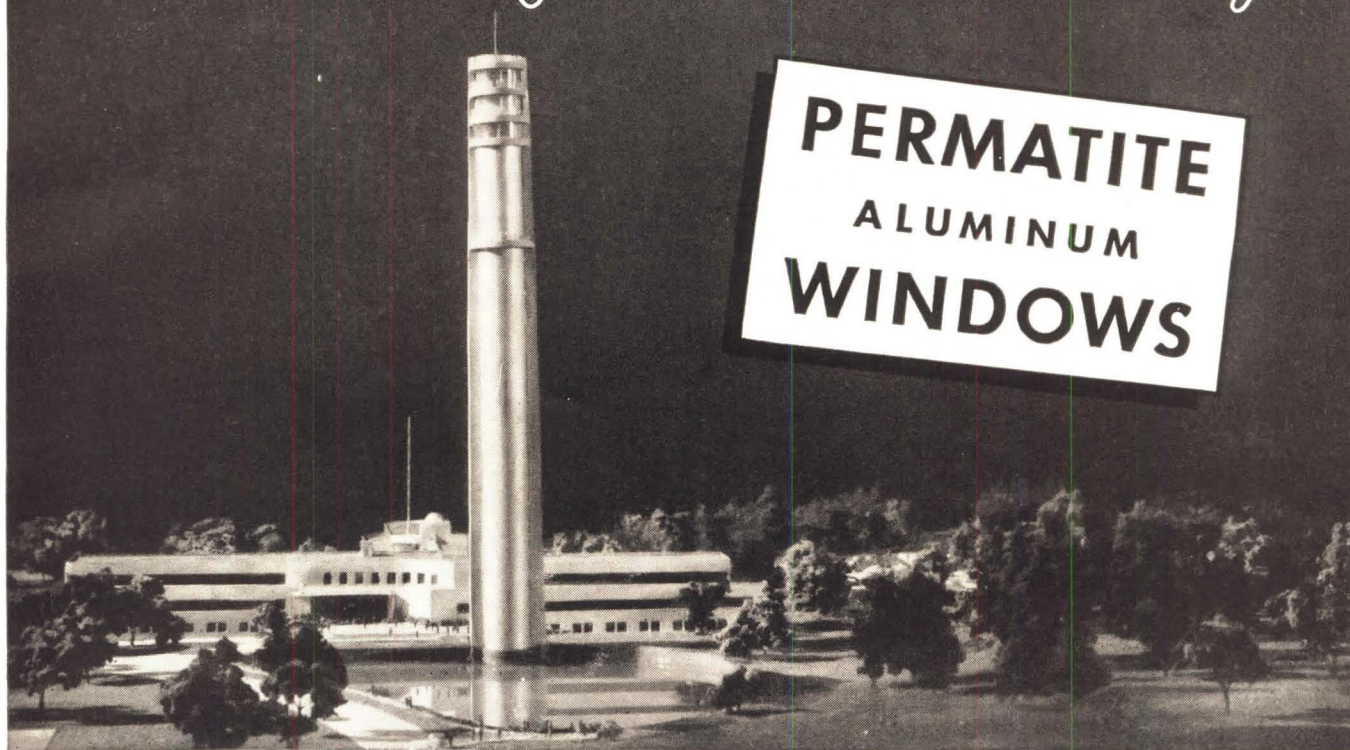

GIFFELS & VALET, *Architects*  
L. ROSETTI, *Associate*

*Selected* for the new **RESEARCH LABORATORIES**  
of the **FEDERAL TELEPHONE & RADIO CORP.**

Specified by leading architects before the war, PERMATITE windows of aluminum or bronze are again the preferred choice for America's finest post-war buildings.

In keeping with the distinctive appearance of the Federal Telephone & Radio Corporation's new research laboratory at Nutley, N. J., PERMATITE aluminum windows were selected for their beauty, ease of operation, and low maintenance costs.

In its PERMATITE line, General Bronze offers specially designed windows of every type—double hung, casement or projected—for use in schools, hospitals, apartments, public and commercial buildings.

For complete information, full size details, etc. on PERMATITE windows and other General Bronze building products, consult Sweet's or write for catalogs.

**GENERAL BRONZE CORPORATION**

**34-15 TENTH STREET**

**LONG ISLAND CITY 1, N. Y.**



*Architectural Metal Work · Windows · Revolving Doors*

WHEN IT'S YOUR  
*Responsibility*



Every architect knows that a reliable piping system for plumbing and heating is one of the most important factors in the building. It is a surprising fact that a great deal of thought and money is frequently spent on outward appearances, while vital matters are quite often taken for granted. Of course, the home should be modern in design, its kitchen, bathroom and laundry fixtures should be handsome and conveniently located... but unfortunately, good looks do not assure good service.

The efficiency of these modern fixtures and the very livability of the home itself depend upon a permanently reliable piping system for the plumbing and heating—in a word—A STREAMLINE COPPER PIPE AND FITTINGS SYSTEM.

*Specify*

# STREAMLINE

TRADE MARK REG. U. S. PAT. OFFICE

# COPPER PIPE AND FITTINGS

**STREAMLINE**  
PIPE AND FITTINGS DIVISION  
**MUELLER BRASS CO.**  
PORT HURON, MICHIGAN

STREAMLINE Copper Pipe connected with STREAMLINE Fittings assures a piping installation that incorporates maximum resistance to rust, clogging and vibration. It affords a permanently reliable conducting system that insures efficient service from fixtures and radiating units year in and year out. With the possible exception of abnormal water conditions, STREAMLINE will outlast the building in which it is installed.

When you include STREAMLINE Copper Pipe and Fittings in your postwar specifications, you are actually providing future insurance of comfort and convenience for the building.



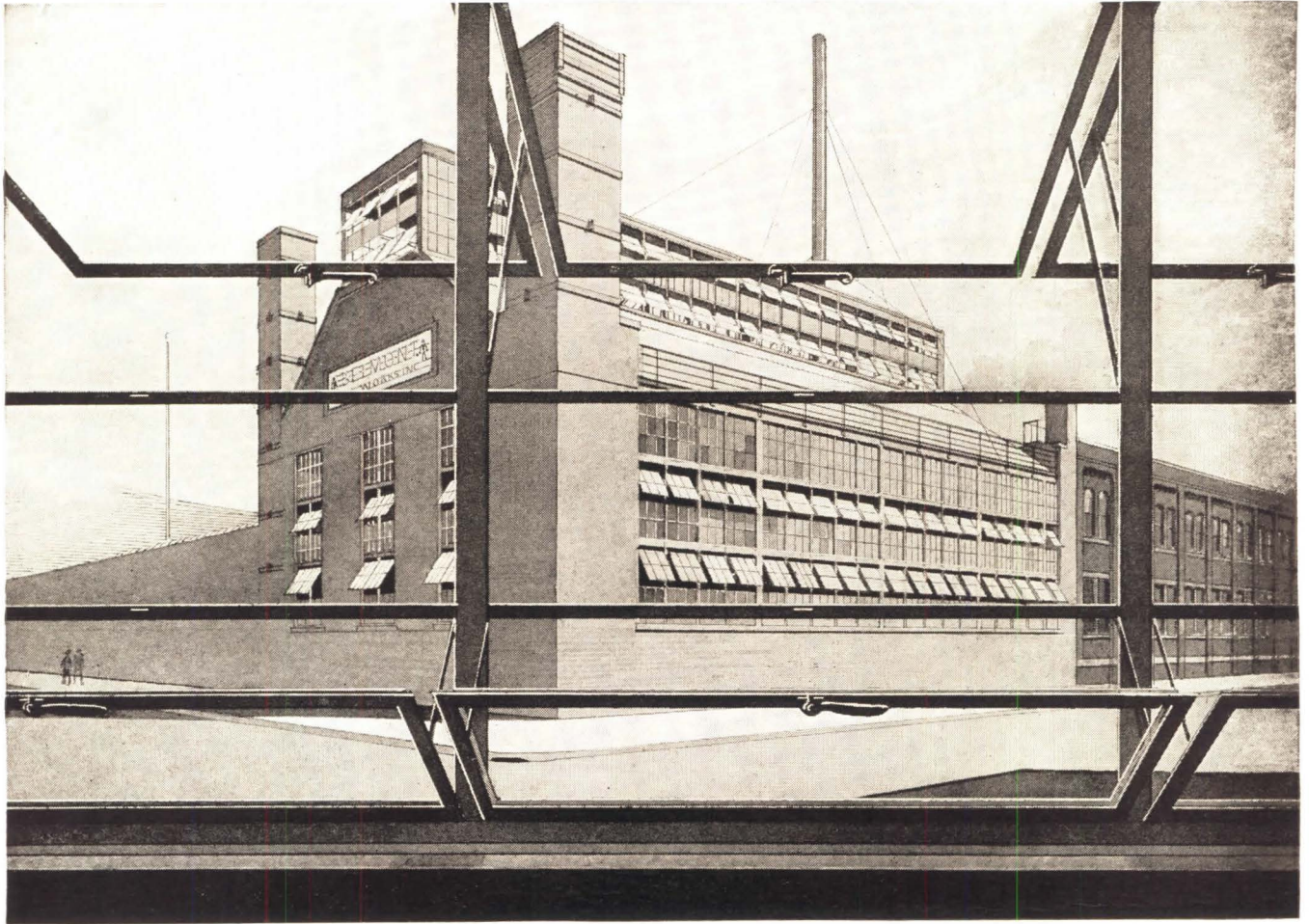

Recent Lupton Metal Window installation for Belmont Smelting and Refining Works, Brooklyn, N.Y. Architect: Alfred Shaknis, Glen Head, Long Island, N.Y.

*Protection against heat and fumes . . .* In buildings designed for processes developing extreme heat, fumes and gases, swift changing of the air is accomplished with window walls and monitors built with Lupton Metal Windows and equipped with Lupton mechanical operators. Here is positive assurance of improved working conditions, protection for workers' health. The abundant daylighting provided by Lupton Windows arranged in continuous bands tends to reduce accidents and increase working efficiency. Three types of Lupton Windows are available for industrial building—continuous windows, pivoted windows and projected windows. The projected-type is recommended for food processing plants or wherever screening is important. The Lupton line also includes industrial doors, architectural projected windows, intermediate projected and combination windows and residential casements. Write for the new 1946 Catalog or see our Catalog in Sweet's.

MICHAEL FLYNN MANUFACTURING CO.  
E. Allegheny Avenue at Tulip Street, Philadelphia 34, Pa.

# LUPTON METAL WINDOWS

# Just off Press: HOLOPHANE'S ANALYSIS OF SCHOOL LIGHTING

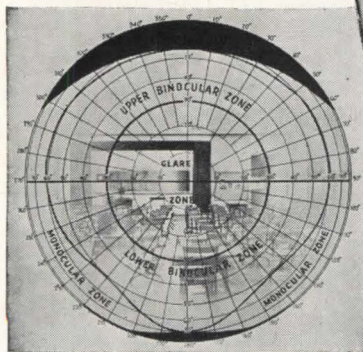
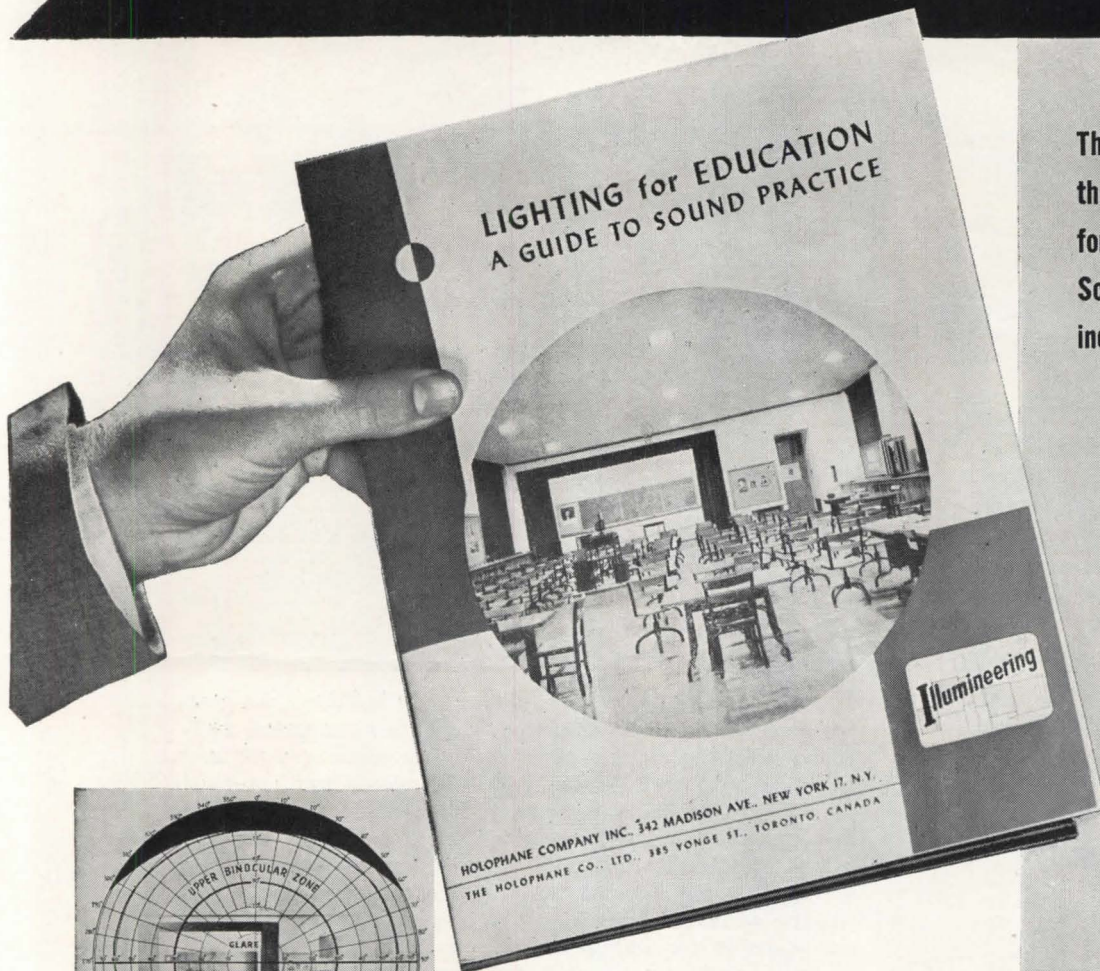

← FEATURING ILLUMINEERING . . . A REVOLUTIONARY  
NEW LIGHTING TECHNIQUE

**MAKE PLANS NOW** to bring the lighting in your school up-to-date . . . Your overall building expansion program may be set for some future date. Yet, you can take immediate measures to improve conditions in your present location by advancing the efficiency of your lighting equipment. For more than two generations, Holophane engineers have been recognized as authorities in school lighting. They present in this comprehensive book, methods of achieving effective economical lighting for every area of the modern school. This book is available without charge. Send for it immediately.

This Book Provides  
the newest methods  
for any phase of  
School Lighting  
including:

Classrooms,  
Drafting Rooms,  
Art Rooms,  
Blackboards,  
Auditoriums,  
Study Halls,  
Lecture Rooms,  
Reading Rooms,  
Library Stacks,  
Laboratories,  
Shops,  
Dining Rooms,  
Kitchens,  
Cafeterias,  
Traffic Areas,  
Medical Rooms,  
General Offices,  
Gymnasiums,  
Outdoor Areas

**HOLOPHANE** COMPANY, INC. . . . *Lighting Authorities Since 1898*

342 MADISON AVENUE, NEW YORK 17 • Holophane Co., Ltd., 385 Yonge St., Toronto, Can.



# FOR HOSPITALS OF TODAY AND TOMORROW...

*tomorrow's fountains today*

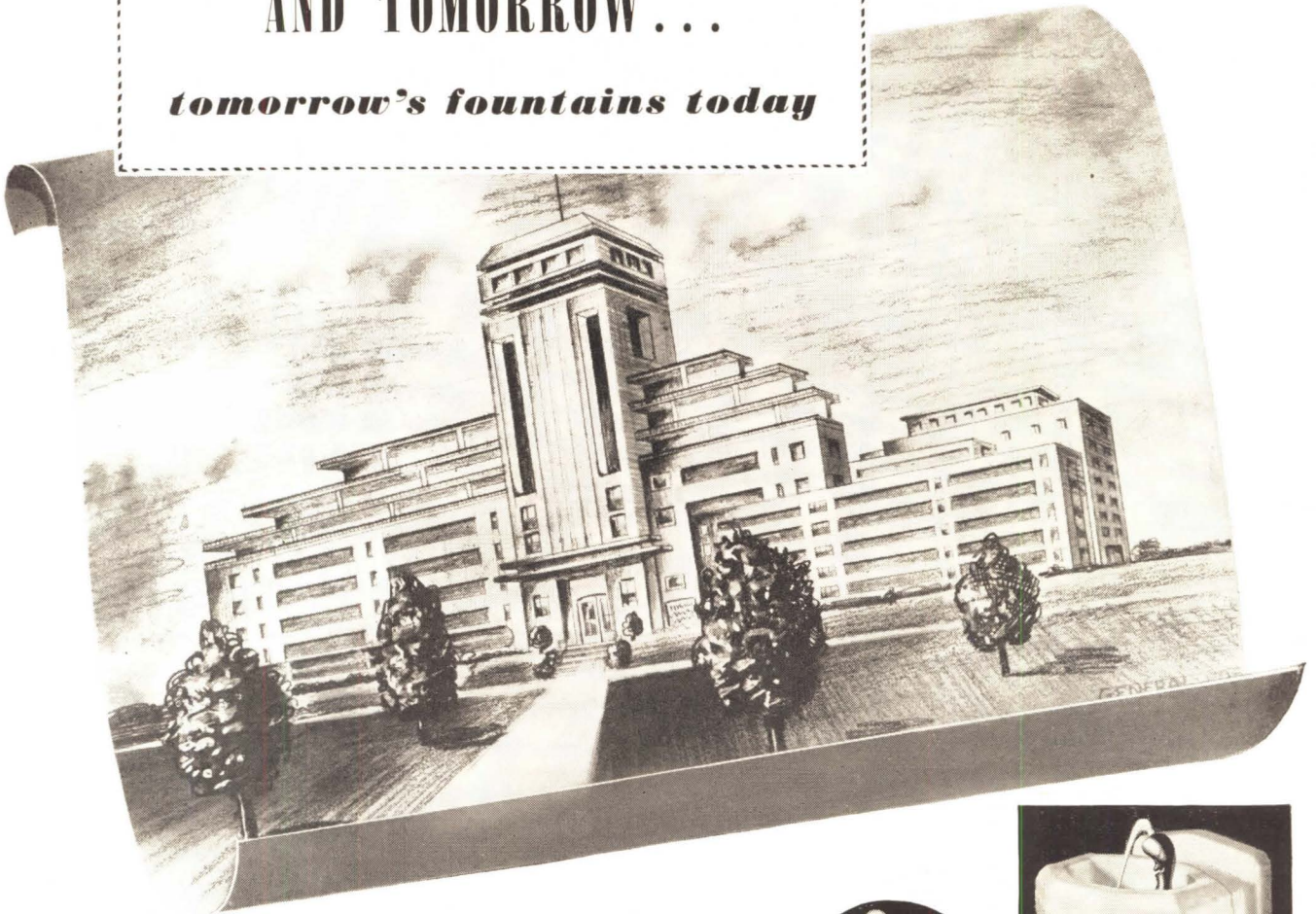

Architects and hospital building authorities recognize the value of health-safety in planning the installation of a drinking water system.

In outstanding hospitals the country over you will find Halsey Taylor Drinking Fountains and Electric Coolers helping to provide a supply of fresh water constantly. In the hospital of tomorrow you may be planning now, you can do no better than include these modern fountains and coolers, designed to safeguard against contamination and to provide the utmost in hygiene. Get our latest literature.

**The Halsey W. Taylor Co., Warren, O.**

# HALSEY TAYLOR

## **DRINKING FOUNTAINS**

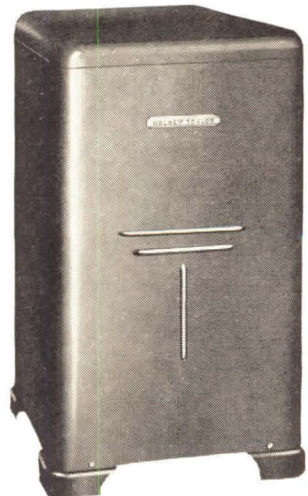
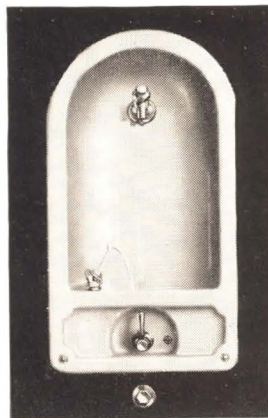
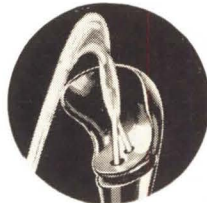

# Two lines of PITTCO METAL now available for Store Fronts of distinction

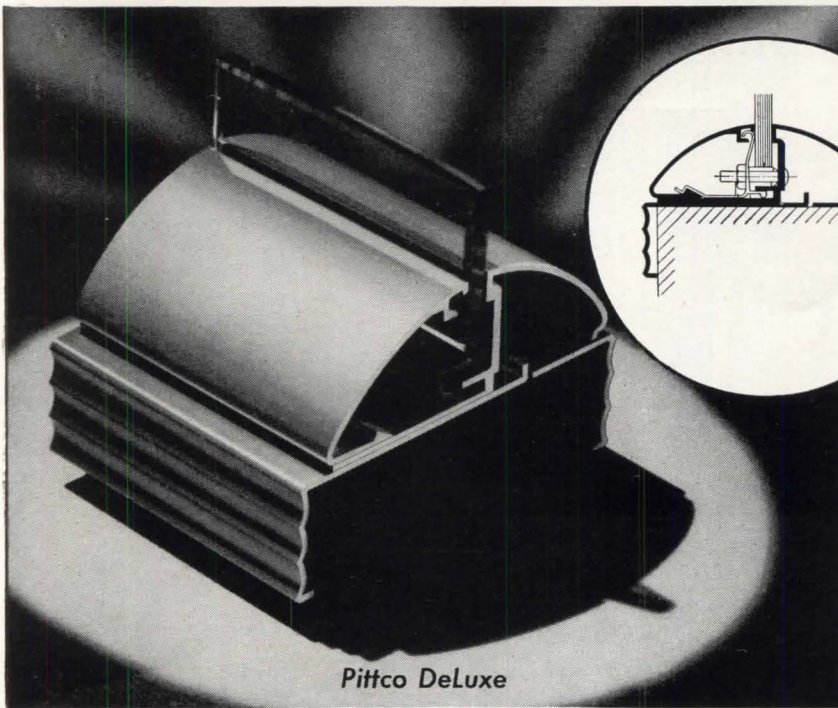

Pittco DeLuxe

## **PITTCO** **DE LUXE**

Pittco Store Front Metal is functionally, as well as artistically, designed to fit every store front need. This Pittco De Luxe double face sash is both a safe and attractive setting for "open vision" display windows and partitions with glass panels. Reversing the members permits glass to be set from inside—a decided advantage when working above normal grade levels. The extruded method of manufacture assures rugged strength, clean, sharp profiles, lasting color and perfect finish. The wide variety and imaginative styling of Pittco De Luxe mouldings help architects to create impressive, individualized store fronts of high quality.

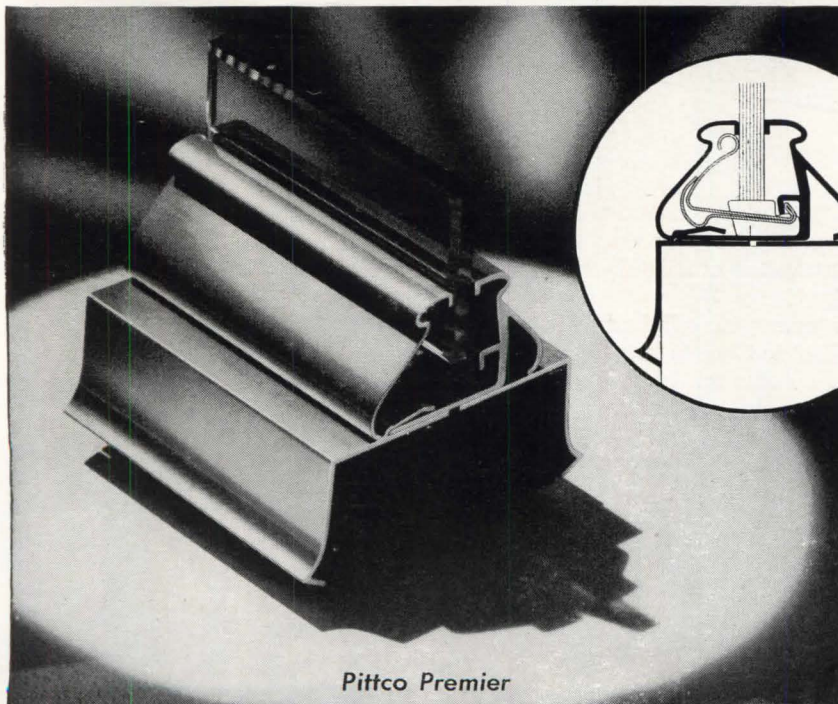

Pittco Premier

## **PITTCO** **PREMIER**

Pittco Premier, although lighter in weight and more moderately priced than Pittco De Luxe, embodies the same thoughtful planning and inspired styling which have made the De Luxe line an outstanding success. Like Pittco De Luxe, the Pittco Premier line was designed as a unit giving an inherent harmony which permits the architect to develop a variety of attractive store front combinations. Pittco Premier construction can be set more quickly than any other metal construction, effecting a substantial saving in setting time. Practicality plus the high degree of architectural beauty in the Premier line makes possible the creation of economical, sales-winning store fronts.



**PITTCO STORE FRONT METAL**  
PITTSBURGH PLATE GLASS COMPANY

*"PITTSBURGH" stands for Quality Glass and Paint*



## If you were going big-game hunting . . .

The guide you'd pick would be a woods-hardened veteran. He'd know the trails and he'd know the game. You could count on him to make your trip a success.

Planning an air-conditioned building isn't sport, but it has its pitfalls. An experienced guide can help you avoid them. Carrier is the most experienced firm in the air-conditioning field. Carrier engineers have co-operated successfully with architects in every part of the world. Teaming up with architects and consulting

engineers, they've air-conditioned famous hotels, leading hospitals, huge department stores and great public buildings. Carrier installations are noted for efficiency and economy.

The experience and skill of Carrier engineers . . . along with the quality

and sound design of Carrier equipment . . . are advantages to consider when you're planning an air-conditioned building. They mean a correct installation . . . and lasting satisfaction to your client. Carrier Corporation, Syracuse, New York.



**{ AIR CONDITIONING  
REFRIGERATION  
INDUSTRIAL HEATING**



In two recent issues of *Architectural Record* these principles have been presented. In each case, the theme was illustrated with examples, photographs, sketches — arranged with architectural care on pages written by architects and designed by architects. With every major detail included, the facts were given in the architect's own language and terminology.

Along with *Appearance*, the reader found full treatment of his two other yardsticks — *Utility* and *Investment Value\** — as applied to store design.

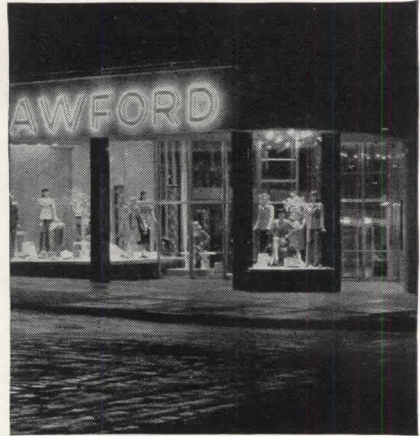

◆ When the architect speaks of *Appearance*, he does not mean "art for art's sake." He means *Impression* — does the appearance of this structure tell what kind of building it is — does its appearance convey the right *impression*?

Nowhere is this matter of front and impression more important than in the design of a store. The exterior identifies the enterprise, creates interest, arouses the mood to buy. Then the interior extends its hospitality, ushering the customer into carefully proportioned display areas. Here lighting, decoration, equipment and arrangement blend to surround him with the things he wants to buy.

**The WRONG FRONT  
means the  
WRONG  
IMPRESSION**

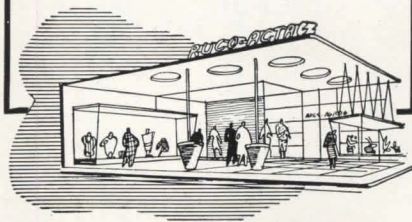

more architect subscribers than its nearest competitor. That fact is your evidence that this is the publication in which to *keep your story told*. And remember this fact . . . Every check shows that *at least 80%* of all current investment building is on the boards of the architects and engineers who are *Record* subscribers.

*\*We have prepared a check list — "Pointers on Writing Architectural Copy" — which enlarges on the three yardsticks of Appearance, Utility and Investment Value. Your copy will be mailed on request.*

*\*\*Dodge reporters — 750 of them — maintain regular contact with 138,000 sources of authoritative building planning news — through some 1,845,000 personal calls and 1,383,000 telephone calls per year.*

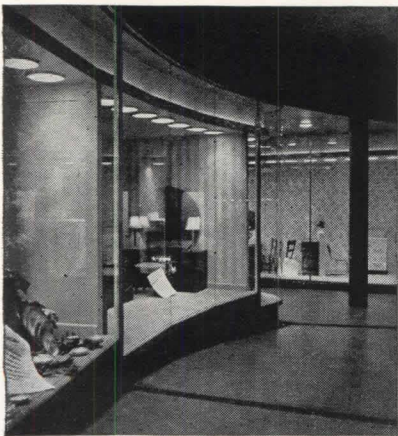

*Record* subscribers welcomed these two editorial presentations for their practical, *work-book value*. Equally important, they were welcomed for their *timing*.

*Record* editors know both what to present and when to present it. As the only editors employing Dodge facilities\*\*, they know what their readers are doing at all times — shape their editorial content to the subjects in which the greatest number of readers are currently interested.

*Architectural Record* has 25%

*Store designs by Morris Lapidus, Architect, New York*

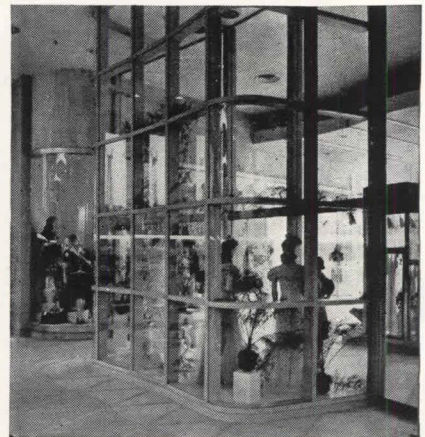

**A R C H I T E C T U R A L  
R E C O R D**

119 WEST 40TH STREET, NEW YORK 18

**OTHER DODGE SERVICES**

DODGE REPORTS AND DODGE STATISTICAL RESEARCH SERVICE  
SWEET'S CATALOG FILES HOME OWNERS' CATALOGS  
REAL ESTATE RECORD & BUILDERS' GUIDE



# Kimpreg\* + Plywood = Plastic Properties + Plywood Economy



**WEATHERPROOF; PARASITE-PROOF**—Now plywood turns a tougher face to wear and weather... with Kimpreg plastic surfacing! Kimpreg withstands rain, snow, abrasion and extremes of temperature. And, with panel edges properly sealed, Kimpreg + Plywood defies termites, marine borers and fungi.

**ARMOR-SURFACED; ATTRACTIVE**—Pleasing to the eye, plywood surfaced with flint-like Kimpreg is washable, stainproof, permanently snag-proof. Kimpreg colors are deep, fused-in. Finishes are Glossy, Sandy, Grid, Flat—(for special painting.) With Kimpreg, plywood acquires a new, enduring beauty.



**WORKABLE; ECONOMICAL**—Lightweight and strong, Kimpreg + Plywood combines desired qualities of plastic with the basic economy and on-the-job workability of plywood. Find out how this amazing material can work profitably for you. Mail the coupon for your new free Kimpreg Book today.



**Kimberly-Clark Corp., Neenah, Wis.** Please send me the new free Kimpreg Book and names of manufacturers making plywood surfaced with Kimpreg. AR-846

**Kimpreg**  
REG. U.S. PAT. OFF.  
PLASTIC SURFACING



Name \_\_\_\_\_  
Firm \_\_\_\_\_  
Type of Business \_\_\_\_\_  
Address \_\_\_\_\_  
City, Zone, State \_\_\_\_\_

\*TRADE MARK



# ARKETEX FOR *Cleanliness*

**S**ANITARY wall surfaces have long been recognized as the prime requisite for hospital interiors. The maintenance of scrupulous cleanliness of walls is a costly matter where ordinary wall materials are used. Painting and refinishing run to a substantial figure in the annual maintenance budget of many hospitals.

Where walls are built of Arketex Ceramic Glazed Structural Tile, there is no cost for painting or refinishing. Arketex Ceramic Glazed Structural Tile walls combine the three-fold necessity of permanent sanitation with beauty and economy. Specify Arketex — first with the finest in ceramic glazed structural tile!

## A PEACETIME PROMISE



*Arketex Continuous war-time improvements in the structural tile field promise you a continually fine product in the years ahead.*

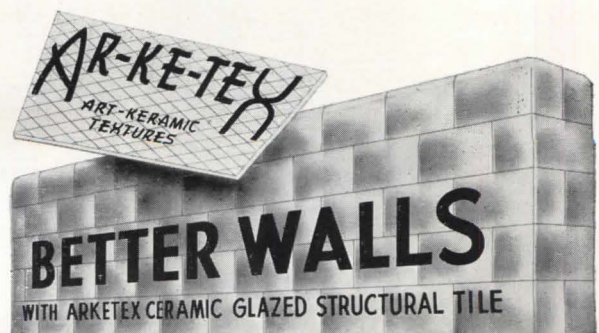

**ARKETEX CERAMIC CORPORATION • BRAZIL, INDIANA**





## Lightness and Strength with Open-Web Joists

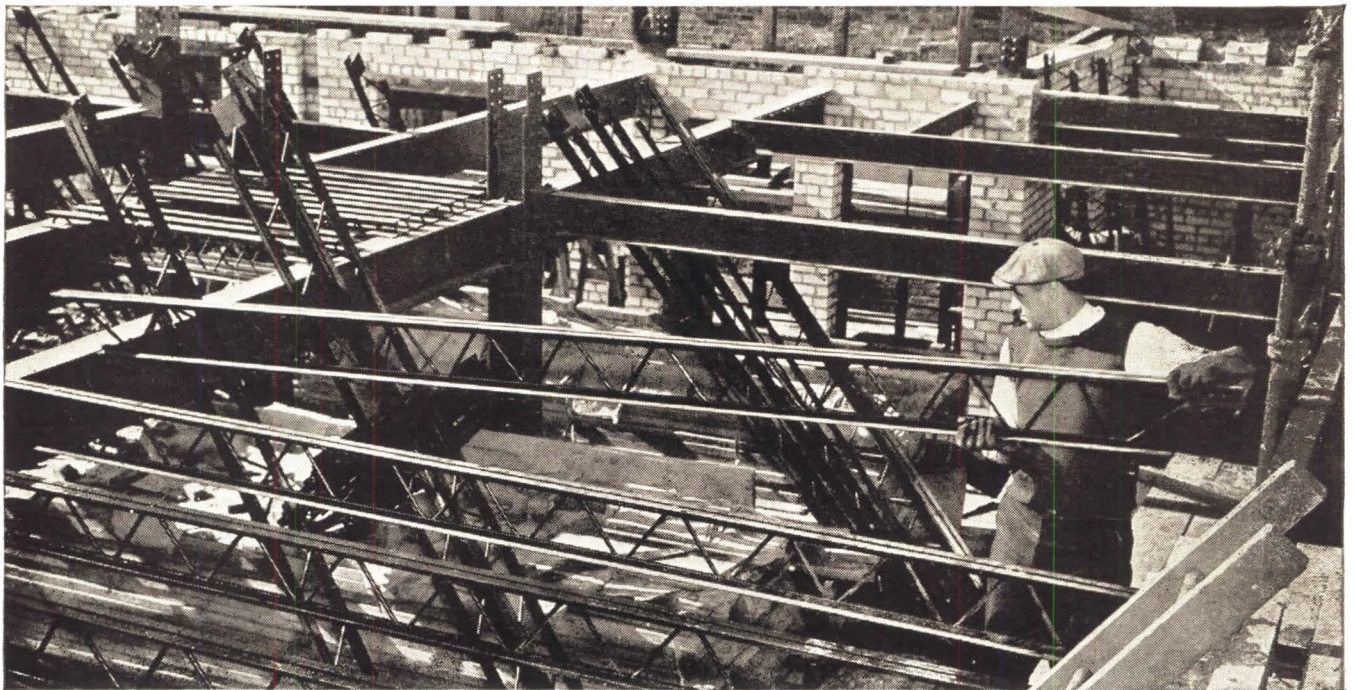

**I**n designing such light-occupancy structures as schools, stores, hotels, homes and apartment houses, there are advantages in using Bethlehem Open-Web Steel Joists which go far beyond dollar-and-cents-savings—considerable as these are.

Bethlehem Open-Web Joists have ample strength to carry their loads—yet they are light enough to be readily handled by one or two men, without the need of falsework. (The Longspan type of joist, which makes possible free floor space up to 64 ft. in width, is easily set in place with a light gin-pole.)

With this strength-plus-lightness, Bethlehem Open-Web Joists give the architect free rein to express his ideas in just about any style he likes. Thus he has a broad range of types of construction, affording many

economies, in which to incorporate the joists. And it's well to remember that, when used in combination with concrete floor slab and plaster ceiling, Bethlehem Open-Web Joists provide ample fire resistance, as well as resistance to passage of sound.

### Other Bethlehem Products for Building

STRUCTURAL STEEL SHAPES	LIGHT SECTIONS
COLD-FORMED SHAPES	OPEN-WEB STEEL STUDS
GALVANIZED SHEETS FOR DUCTWORK	
ROOFING AND FLASHING	REINFORCING BARS
WELDED WIRE FABRIC	STEEL PIPE
BOLTS, NUTS, RIVETS	

FOR DETAILS, SEE OUR CATALOG IN SWEET'S FILE

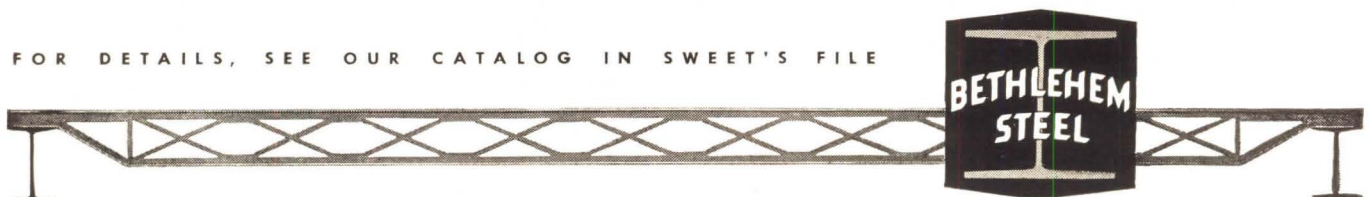

# CONTEMPORARY SHOPS in the United States

*Second and Enlarged Edition, 1946*

By EMRICH NICHOLSON

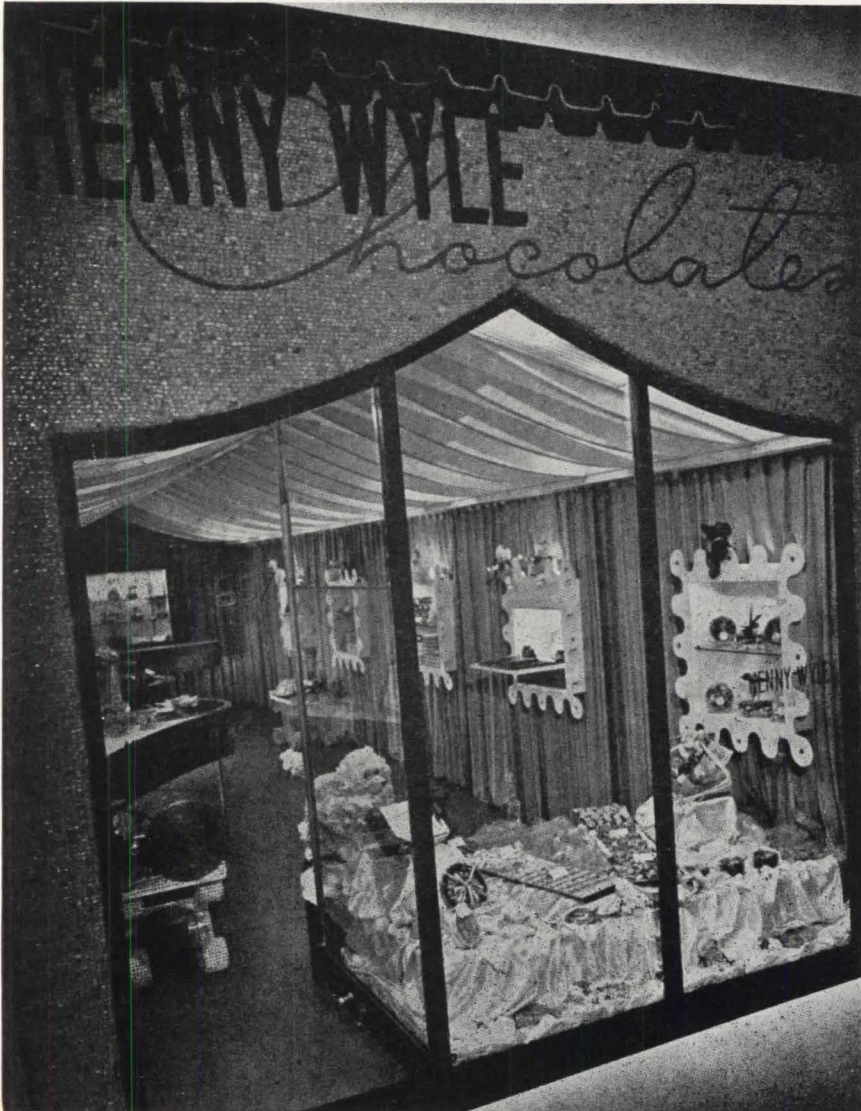

CONTEMPORARY SHOPS IN THE UNITED STATES was published to supply an insistent demand. Many merchants — many designers — many people deeply interested in modern architecture — knew how much fine work had been done in this field. They demanded a book which should show examples of such work, recently carried through in the United States.

Including the supplement of 24 pages, over 400 illustrations, plans, etc., showing 113 shops, large and small, handling many lines of merchandise, located from coast to coast, designed by 70 leading designers and architects. 216 pages. 8½ by 11. \$10.00

The above book will be mailed postpaid on receipt of price.  
Send your order and payment direct to

Architectural Record Book Department  
119 West 40th Street, New York 18, N. Y.

Please send \_\_\_\_\_ copy(s) CONTEMPORARY SHOPS IN THE UNITED STATES  
Money order or check for \$ \_\_\_\_\_ enclosed.

Name .....

Address .....

City.....State..... A.R. 8/46

# How's your Circulation?



**Good circulation** means as much to a hospital as it does to a man. Add to a good circulation layout, the *instant* and *total communication* made possible by a modern sound system and you have vastly increased its efficiency.

In a modern hospital a Stromberg-Carlson Standard Sound System is invaluable for paging doctors...for locating and directing employees...for directing action to meet emergencies. It eases the load on the floor nurse, and frees her telephone line.

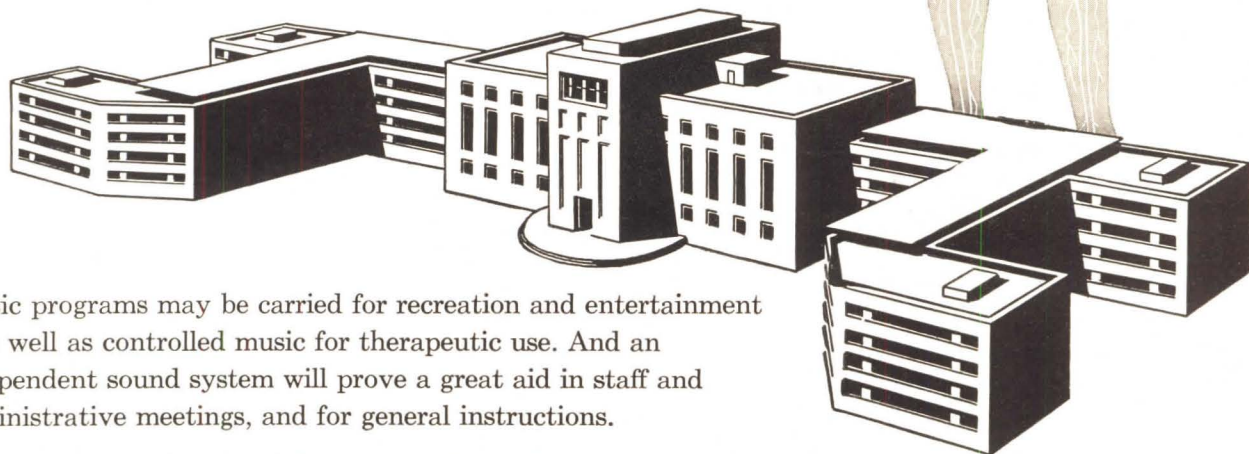

Music programs may be carried for recreation and entertainment—as well as controlled music for therapeutic use. And an independent sound system will prove a great aid in staff and administrative meetings, and for general instructions.

If you have a hospital job in your office, call your local Stromberg-Carlson Sound Equipment distributor (see your classified telephone directory), or write to Sound Equipment Division, Stromberg-Carlson Company, Dept. A-8, 100 Carlson Road, Rochester 3, N. Y., and ask for booklet No. S-56, "The Nerve Center of Hospital Routine." The new Stromberg-Carlson Standard Sound Systems have all their "works" housed in one, or more, handsome steel cabinets...with fire underwriters' approval, of course. By making provision for such a system in your original plans, you will ensure its highest efficiency.

**Stromberg-Carlson Standard Sound System for Hospital Use.** Model 750, containing radio receiver, phonograph record player, controls, and power amplifier. In cabinet of glacier gray, heavy gauge steel. This compact Standard System reduces the installation of a sound system in a hospital from a major engineering problem to the easy fitting of completely pre-planned units. Stromberg-Carlson Sound Systems have been developed for use in: office buildings, schools, churches, hotels and restaurants, theatres, hospitals, public buildings, sport and recreation centers, industrial buildings and plants, warehouses, garages, bus terminals, airports, railroad stations, terminals and docks.

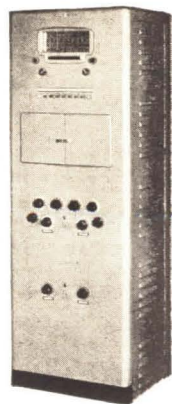

**STROMBERG - CARLSON**

STRAIGHT-LINE  COMMUNICATION



Let

# Boosey

## UNIVERSAL SEEPAGE FLOOR DRAINS

### Build Customer Good-Will!

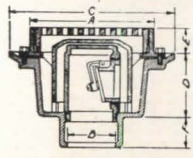
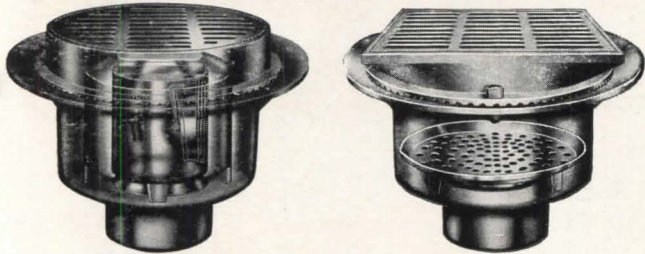

NO. 860 WITH VALVE AND BELL TRAP

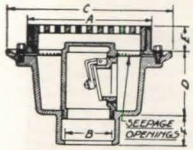

NO. 860-A WITH B.P. VALVE

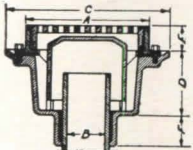

NO. 860-B WITH BELL TRAP

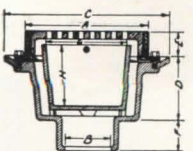

NO. 860-C WITH BASKET

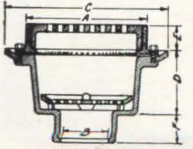

NO. 860-D WITH INTERMEDIATE STRAINER

### Patented Interchangeable Internal Arrangements Meet Varied Requirements

Whatever the need may be at the time of installation or a few years hence, the Boosey No. 860 Universal Seepage Floor Drain will meet the changing conditions by means of easy alterations to internal working parts. The drain may be readily converted from a plain drain to a drain with bell trap, back pressure trap, back pressure valve, basket, or intermediate strainer to meet various requirements.

### Saves Installation of Complete New Drain When Demands are Changed

No more breaking up of surrounding areas to accommodate a complete new drain model. Just install the needed internal parts and the job is done. This general purpose drain of approved construction can be supplied with 9" or 12" top with either round or square deep set strainers — deep seal trap and cleanout — 1½" or 2" auxiliary hub inlet.

Complete Information Sent Upon Request with No Obligation!

**NORMAN BOOSEY**  
Manufacturing Co.  
DIVISION OF

General Sales Offices:  
420 North La Salle St.  
Chicago 10, Illinois

**AMERICAN SKEIN and FOUNDRY COMPANY**

FACTORY: RACINE, WISCONSIN ESTABLISHED 1900

# 5 BIG BENEFITS

yours with *Terrazzo*



BEAUTY

ECONOMY

DEPENDABLE INSTALLATION

DURABILITY

EASY MAINTENANCE

Whatever the architectural application, floors, wainscoting, etc., you are sure to get faithful execution with TERRAZZO . . . rich textured for homes, churches and hospitals . . . colorful patterns for public buildings, contrasts for lobbies and stores.

Every TERRAZZO installation offers easy, low cost maintenance, maximum cleanliness, permanent durability at a moderate initial cost.

### Write for Your FREE A. I. A. Kit



Architects, planners, will find this handy fact-filled FREE Kit an important aid in providing full information about TERRAZZO installations.

**THE NATIONAL TERRAZZO AND MOSAIC ASSOCIATION, Inc.**

1420 New York Ave., N. W., Dept. R, Wash. 5, D. C.

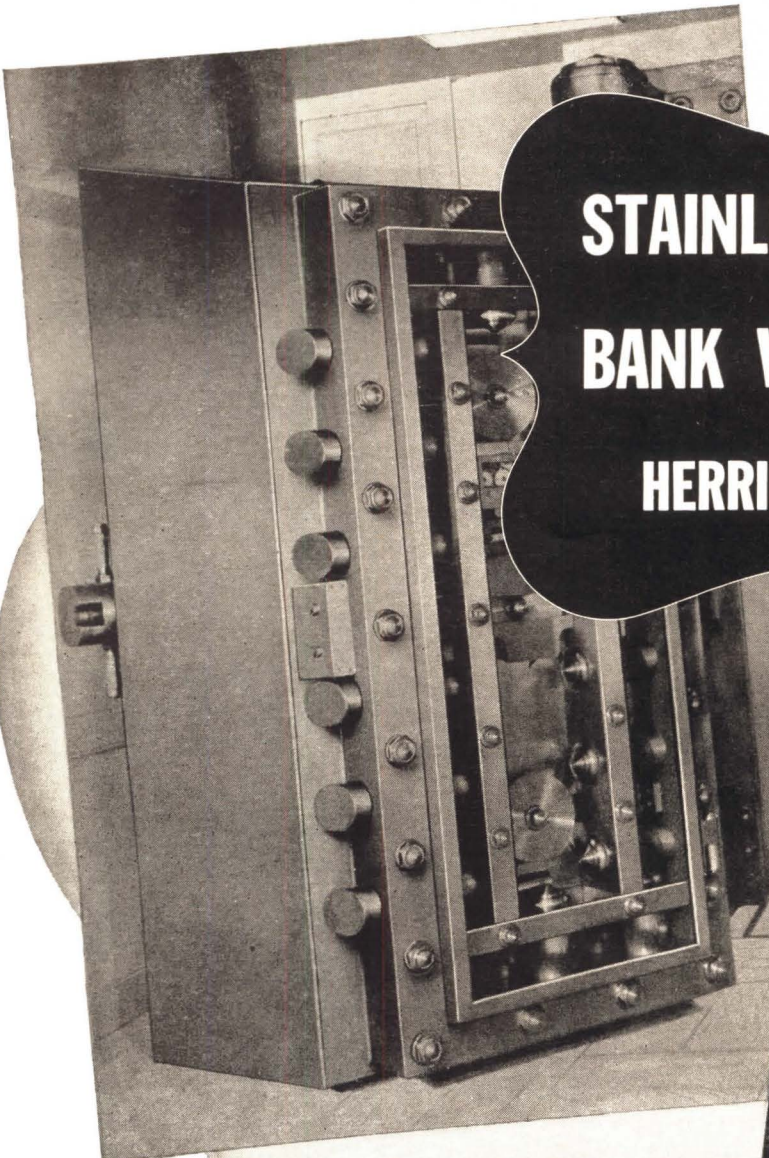
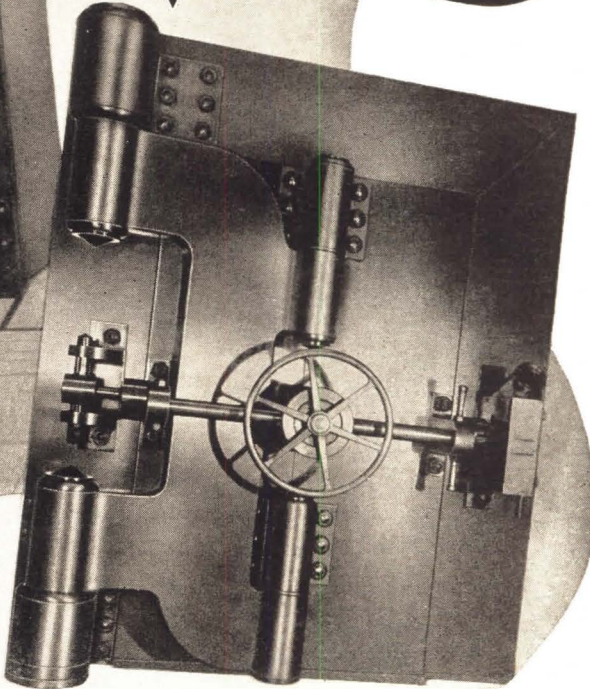
**STAINLESS STEEL FINISH**  
*for*  
**BANK VAULT ENTRANCES**  
*by*  
**HERRING • HALL • MARVIN**

★ It's a modern world—with stainless-steel finish for bank vault entrances by Herring-Hall-Marvin as new and superior as atomic energy. Now, you can have a clean vault entrance—always! This stainless-steel finish will not rust, corrode, nor tarnish. Only a minimum of maintenance effort is required. A swish of the dust-rag keeps it spotlessly lustrous—a delight to the eye and a constant reminder of your bank's safety and ultra-modern facilities! This new development demonstrates once more that Herring-Hall-Marvin engineers are a decade ahead of the competitive parade. For the thinking banker, and his architect, there is no substitute—only the Herring-Hall-Marvin Stainless Steel Finished Vault Entrance is acceptable!

Illustrations show open and closed view of Herring-Hall-Marvin Vault Door in the nationally famous Central Trust Company Bank, Cincinnati, Ohio.

*Available in September*

A beautifully illustrated 22" x 34" broadside, entitled, "The Master Architect and The Modern Bank" Limited edition. Be sure of your copy by reserving it now.

**HERRING-HALL-MARVIN SAFE CO.**

Manufacturers of Bank Vault Equipment - Bank Counters - Tellers' Buses and Lockers - Safe Deposit Boxes - Night Depositories - Bank and Office Safes  
 BUILDERS OF THE UNITED STATES SILVER STORAGE VAULTS AT WEST POINT

*General Offices*  
**HAMILTON, OHIO**  
 BRANCH OFFICES

In New York, Chicago, Boston, Washington, St. Louis, Atlanta, Houston, Philadelphia, San Francisco, Los Angeles, Detroit, Pittsburgh  
 OTHER AGENCIES ALL OVER THE WORLD

# KIMBERLY

*Quality* CARBO-WELD DRAWING PENCILS

U.S.A. General Pencil Company

6B  
5B  
4B  
3B  
2B  
B  
HB  
F  
H  
2H  
3H  
4H  
5H  
6H  
7H  
8H  
9H  
TRACING  
1  
2  
3  
4  
EXTRA B LAYOUT

22

Accurate  
degrees

Makers of Fine Pencils since 1889

## General Pencil Company

67-73 FLEET STREET TRADE MARK JERSEY CITY 6, N. J.

Write to Dept. R for a Free trial Pencil (Good only in U. S. A.)

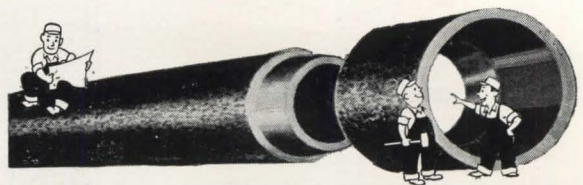

# ORANGEBURG

the modern root-proof pipe

### WITH A 50-YEAR SUCCESS RECORD

More than half a century of experience is back of ORANGEBURG\*—the modern root-proof pipe.

ORANGEBURG speeds installations, saves time, labor, trouble. Quickly joined with TAPER-WELD\* COUPLINGS, without cement. Provides truly trouble-free drainage—generates lasting good-will—helps your business grow.



ORANGEBURG tight-line service includes house-to-sewer and septic tank connections—conductor and irrigation lines—industrial waste drainage and other outside, non-pressure uses. Use the PERFORATED type for septic tank filter beds, foundation footing drains, farmland drainage, subsoil irrigation.

### Only ORANGEBURG PIPE Gives All These Advantages:

- PERMANENT**—Does not chip, break, or crack easily. Non-corrodible. Does not crack under sudden temperature changes.
- RESISTS ROOT GROWTH**—No infiltration. Permanently tight joints prevent ground water infiltration. No leaks.
- LONG LENGTHS**—Fewer lengths of pipe needed. Fewer joints to make. Fewer pieces to handle. Can be sawed to any length.
- LIGHT IN WEIGHT**—Easy to handle. Easy to lay. Saves time and labor. Easy to truck, too.
- BIG CONSUMER DEMAND**—Orangeburg root-proof pipe is nationally advertised in leading home and farm magazines.

THE FIBRE CONDUIT COMPANY, ORANGEBURG, N. Y.

\* REG. U. S. PAT. OFF.



## ORANGEBURG

WITH 50 YEARS EXPERIENCE IN THE MANUFACTURE OF NON-METALLIC CONDUIT AND PIPE, SERVES THE POWER AND LIGHT, TELEPHONE, GENERAL CONSTRUCTION, CHEMICAL, PETROLEUM, PLUMBING AND BUILDING SUPPLY FIELDS WITH ELECTRICAL FIBRE CONDUIT . . . ELECTRICAL UNDERFLOOR DUCT SYSTEMS . . . AND FIBRE PIPE FOR NON-PRESSURE USES.

**YOU** are invited  
to examine this book *Free!*

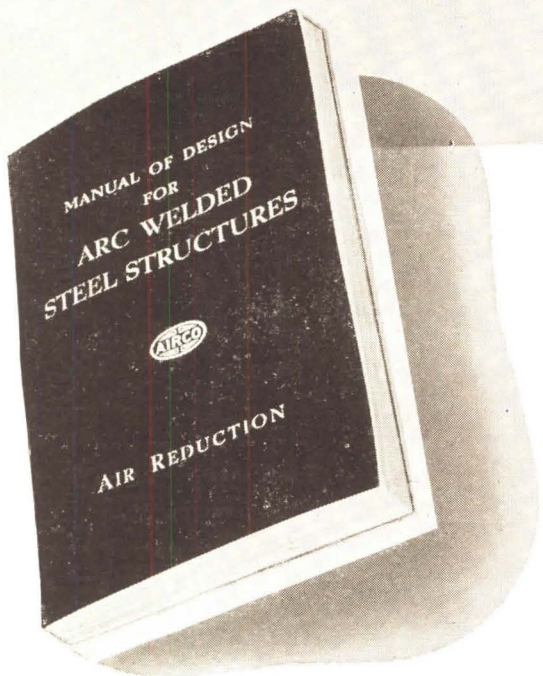

Here is the first book of its kind ever published — the “Manual of Design for Arc Welded Steel Structures.” It is handy, useful, bringing you a wealth of information covering design, materials, inspection, estimating, and engineering control of welding and related operations . . . tables of standardized welded connections for all sizes of beams . . . AND a series of diagrams for the rapid design of special connections.

These few chapter headings give you some idea of the vast amount of material covered by this definitive 300-page work:

- ★ General Characteristics of Design for Welded Construction
- ★ Types of Welds and Joints, and Weld Sizes, Arrangement of Details
- ★ Specifications for Welded Buildings, Bridges and Similar Structures
- ★ Proportioning Welds for Allowable Stresses in Building Construction
- ★ Economical Weld Sizes and Groove Forms
- ★ Diagrams for the Rapid Determination of Allowable Eccentric Loads on Welded Connections
- ★ Standardized Welded Connections for Simple Framing and Tables of Allowable Loads on Beams and Piece Marks for Welded Connections
- ★ Estimating Electrode Requirements, Weight of Deposited Metal, and Cost Factors

But see the book for yourself . . . simply fill in and mail the coupon — look the book over for five days; then, at the end of this period, if the book meets your requirements, just send us your check for \$2 in payment—otherwise mail the book back to us.

**MAIL THE COUPON TODAY**



**AIR REDUCTION**  
*Offices in All Principal Cities*

Headquarters for Oxygen, Acetylene and Other Gases . . . Carbide . . . Gas Welding and Cutting Apparatus and Supplies . . . Arc Welders, Electrodes and Accessories

AIR REDUCTION  
 60 East 42nd Street, New York 17, N. Y.  
 Send us a copy of "Manual of Design for Arc Welded Steel Structures." We agree to send you our check for \$2 at the end of five days, or return the book to you.

NAME \_\_\_\_\_  
 FIRM \_\_\_\_\_  
 ADDRESS \_\_\_\_\_  
 CITY \_\_\_\_\_  
 STATE \_\_\_\_\_

AR



There's plenty of food here for wood-destroying fungi and termites to feast on—but they're doomed to die if they try.

Such wood as this, treated with "CZC," is protected from decay and termite attack. Du Pont "CZC" (Chromated Zinc Chloride) resists the development of fungous growths. In addition, "CZC"-treated wood is resistant to fire, has no objectionable odor, is clean and easy to handle, and can be painted. "CZC"-treated wood has all the characteristics of untreated wood, plus these other advantages.

Give your buildings additional long life and assurance of low maintenance costs by specifying "CZC"-treated wood. For detailed information about this wood preservative that makes wood last longer, write E. I. du Pont de Nemours & Co. (Inc.), Grasselli Chemicals Dept., Wilmington 98, Delaware.

## DU PONT CZC

*Chromated Zinc Chloride*

**MAKES WOOD RESIST DECAY • REPEL TERMITES • RETARD FIRE**



BETTER THINGS FOR BETTER LIVING  
... THROUGH CHEMISTRY



COLORFUL MURAL

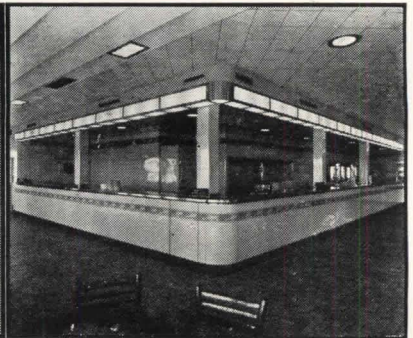

INTERIOR VIEW, CAFETERIA, JONES BEACH, L. I.

# Seaporcel

PORCELAIN ENAMEL

## VERSATILITY

Architectural porcelain enamel is an established and accepted medium for the exterior and interior treatment of buildings. It is equally effective in new construction or in modernization of existing structures.

The flexibility of design afforded by sheet metal fabrication can fulfill the most critical requirements of aesthetic design as well as the practical demands of permanence, color-stability and ease of cleaning.

SEAPORCEL\* can be executed in any color and tint and is available in standard finishes of gloss, semi-matte, "terra-cotta," "granite" and "limestone." It is fire-proof, corrosion and acid resistant; will not crack or craze when exposed to thermal shock and will withstand moderate mishandling.

Send for details of customary design, methods of erection and examples of work which has been completed.

\*SEAPORCEL (Reg. U.S. Pat. Off.) is a ceramic coating fused into its metal base at 1550 degrees F.



# Seaporcel

SEAPORCEL PORCELAIN METALS, INC.

*Formerly Porcelain Metals, Inc.*

28-02 BORDEN AVENUE, LONG ISLAND CITY 1, N. Y.



THIS LIGHT-REFLECTIVE PAINT IS AN IMPORTANT AID TO

# startling educational growth

IN TEXAS SCHOOLS



your school can do it, too

BEFORE



AFTER



Here is news of high importance to school administrators! Many schools are gaining startling educational growth . . . important decreases in students' visual difficulty . . . and reduction in classroom energy problems by painting the interiors of schoolrooms with Luminall paint (light-reflecting) and making changes in fenestration and seating arrangement according to a plan known as the "Texas Method."

These revolutionary achievements developed and proved in the Mexia, Texas Public

Schools under the direction of Dr. Darell B. Harmon, Texas State Department of Health, are reported in *Illuminating Engineer*, *Architectural Record*, and elsewhere. The modernization necessary to achieve these results is relatively simple.

Send today for "Light on Growing Children" by Dr. Harmon. Learn how easily your school may obtain these benefits for its children. NATIONAL CHEMICAL & MFG. CO., 3627 South May Street, Dept. H, Chicago 9, Illinois

# LUMINALL

the light-reflective paint for interiors



# CALDWELL NEW SASH BALANCES

## New CALDWELL CLOCK-SPRING adjustable SASH BALANCES

**T**HEY are more economical than any other method of counterbalancing double-hung windows.

They take only one-third the time of installation required by sash weights.

They effect considerable saving in lumber and labor in the construction of frames.

They effect an important saving in freight cartage and handling. Labor cost reduced to the minimum. Tonnage reduced over 75%.

They eliminate entirely box frames, weight pockets, weights, cords and pulleys.

They permit the use of very narrow mullions and trim, adding to the design and appearance of the windows.

They eliminate infiltration of air around the box frame and weight pockets.

They are troubleproof, do away with frequent cord replacement. They require no care or oiling.

They are cheaper to use and are a perfect counterbalance for the life of the building.

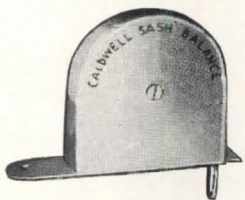

THE CALDWELL MANUFACTURING CO.  
ROCHESTER 4 NEW YORK

## Design your Floors

TO COMBINE ORIGINALITY and BEAUTY  
WITH PRACTICAL UTILITY AT LOW COST

Sketch out your ideas for a floor designed the way you'd like to see it. Then observe how readily your drawing-board conception can be translated into a Moultile floor by making use of the individually set tiles . . . without resorting to costly special fabrication. Or choose several among the variety of deeply beautiful Moultile colors, and use them in a random pattern for an effect of informal charm.

Yes, Moultile lends itself to original designs of striking beauty. And Moultile floors are as practical as they are beautiful. This material stands up to the hardest usage without visible signs of wear . . . because the non-fading colors and the texture are uniform throughout its thickness. There's a comfortable, foot-easy resiliency to Moultile. It is quiet underfoot and non-slippery. Surprisingly, Moultile costs less installed than most resilient type floors. Write today for free samples and catalog to: THOS. MOULDING FLOOR MFG. CO., 165 W. Wacker Drive, Dept. AR-8, Chicago 1, Ill.

THOS. MOULDING

# Moultile

**Flexible-Reinforced  
MASTER ASPHALT TILE**

*In the reception room at Kropp Forge Co., Chicago, Ill., the distinction of modern design is carried out in the floor with an original pattern in Moultile. ROY B. BLASS, Architect.*





**Veteran of** many railroad installations—a proved performer under the most demanding conditions—Insulux Glass Block was selected by Architects Deleuw, Cather & Co., Chicago, for Rock Island Lines' new research and testing laboratory. The entrance and a 5-foot section of exterior walls are

constructed of Insulux panels. Wall panels extend from top of clear windows to ceiling of the building. Insulux *light-directing* block bends light to the ceiling. It is then diffused and evenly distributed across the many rooms of the laboratory.

## How a laboratory aimed daylight

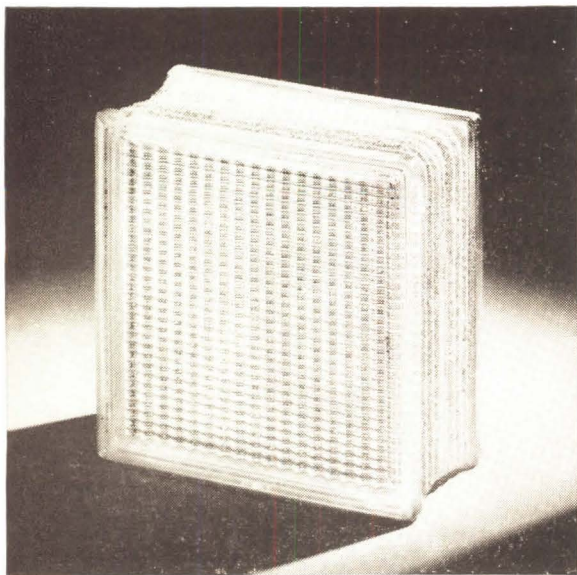

**DAYLIGHT** is focused on research and testing of 70,000 railroad items by panels of Insulux Glass Block at the famous new Rock Island laboratory.

Working areas are flooded with natural daylight while dust and dirt are sealed out and transmission of noise lowered.

The high insulating value of Insulux helps cut heating costs. Maintenance expense is low because Insulux does not rust, rot or corrode and painting is never necessary. It is easy to clean and keep clean.

In a wide range of construction—from laboratories and factories to stores and homes—architects are making increased use of Insulux Glass Block because it *does many things* other materials cannot do.

**OWENS - ILLINOIS**

# INSULUX

**GLASS BLOCK**

For technical data, specifications and installation details, see our section of Sweet's Architectural Catalog, or write Dept. C-8, Owens-Illinois Glass Company, Insulux Products Division, Toledo 1, Ohio.

# H&H

THREE-WIRE  
50 AMP., 250 V.

## RANGE OUTLETS

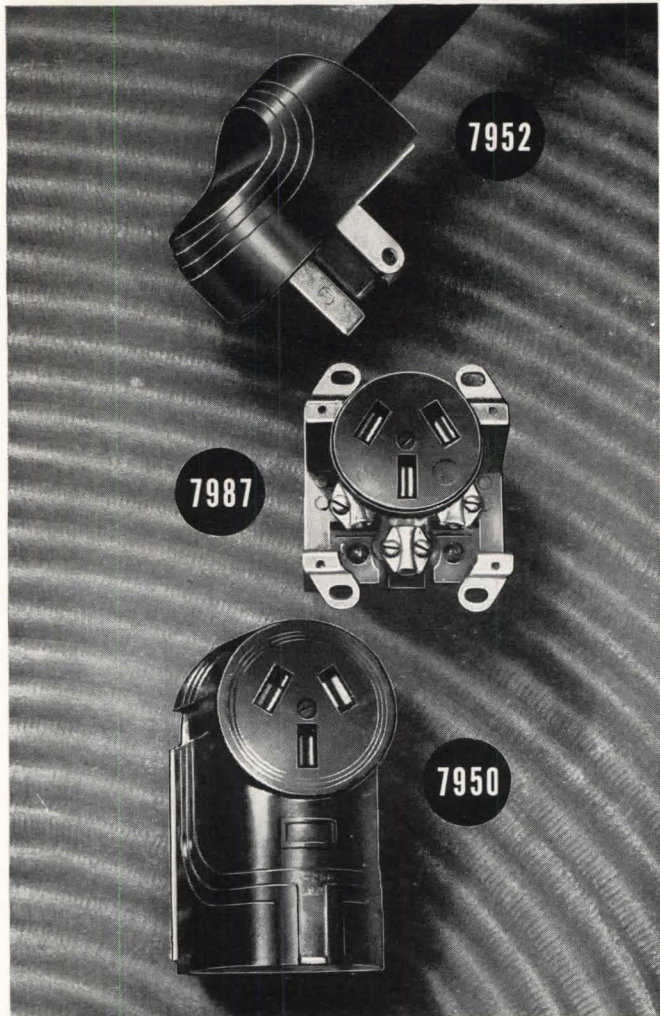

These quickly-wired Outlets and Caps have every improved feature for easy installation *and use*. Straight-in wiring with solderless connectors make fast work of range hook-ups. Cap and Receptacle combination make a neat, compact installation with attractive harmony of design.

Range Cap No. 7952 is of polished black Bakelite, designed to match the Receptacles. Range Outlet No. 7950 is surface type; polished black Bakelite. Also available in white Ivorylite: No. 7950-I. Range Outlet No. 7987 is flush type; polished black Bakelite. If wanted with .040" brush brass plate, specify No. 7990; with .060" plate, No. 7991.

HART & HEGEMAN DIVISION

**ARROW-HART & HEGEMAN ELECTRIC  
COMPANY, HARTFORD 6, CONN., U.S.A.**

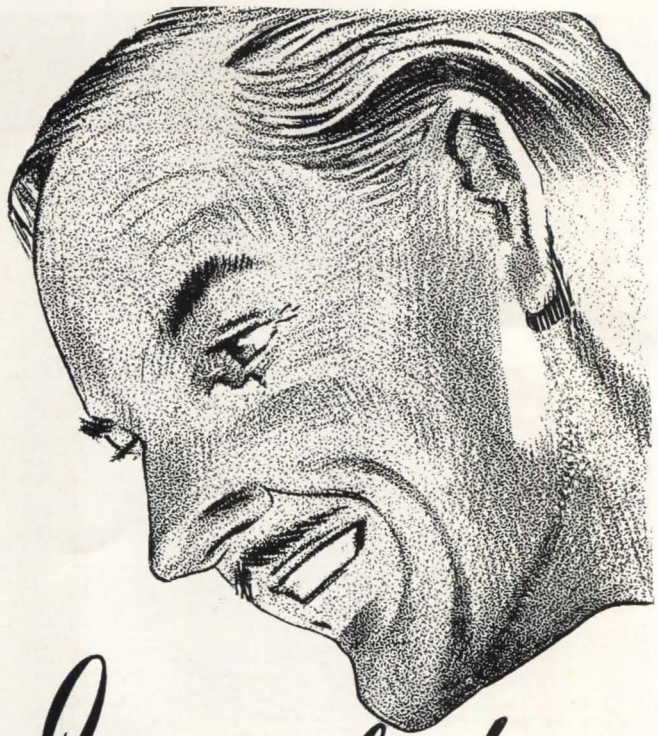

# I wanted SIMPLICITY

GRAND RAPIDS  
*Invisible*  
SASH BALANCE

## has no odd sizes

Although practical builders agree that the Grand Rapids Invisible may be quickly and easily installed, they have learned also of its added advantages in durability and dependability in operation from actual experience.

They found that 10 sizes meet 95% of all residential requirements, and that, being interchangeable, they fit both left and right sides on the upper as well as the lower sash, and that Grand Rapids Invisible is fully guaranteed.

Installation necessitates only a few simple steps. The frames require no machining, nor any cuts in the sash except a full height, round bottom groove in the sash stiles.

**SEND FOR INVIZIBLE SASH BALANCE CATALOG** which contains complete information on sash balance sizes, directions for installing, etc. All fully illustrated.

### GRAND RAPIDS SASH PULLEYS

◀ No. 103 face plate, cone bearing type and Nos. 175, 109, 110 sawtooth drive type sash pulleys cover 95% of all sash pulley requirements. ▶

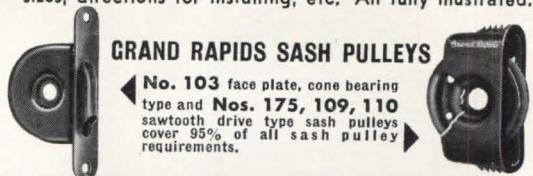

**GRAND RAPIDS HARDWARE COMPANY**  
GRAND RAPIDS • MICHIGAN

# 700 HOSPITALS CAN'T BE WRONG

For many years it has been customary to finish walls of hospitals with paint on plaster—for no other reason than that no better treatment was available. Walls so finished, however, have proved a handicap rather than an aid to the efficient present-day functioning of a hospital. The surface is readily disfigured by dirt, paint blisters, fire cracks—even by loosened and falling plaster. The expense in time and money of continuous repairs and repainting proves a burden to any institutional maintenance budget.

FABRON has revolutionized the design of hospital walls and ceilings. Its use in **over 700 hospitals**—the plaster walls and ceilings of which were originally painted in the traditional manner—has demonstrated it to be thoroughly capable and efficient.

• • •

NEW YORK MEDICAL COLLEGE,  
FLOWER AND FIFTH AVENUE HOSPITAL  
NEW YORK, N. Y.,  
York & Sawyer, architects  
Wiley E. Woodbury, M.D., consultant

FABRON is widely used on walls and ceilings in this hospital to reinforce weakened plaster, to prevent cracks and to eliminate periodic redecorating.

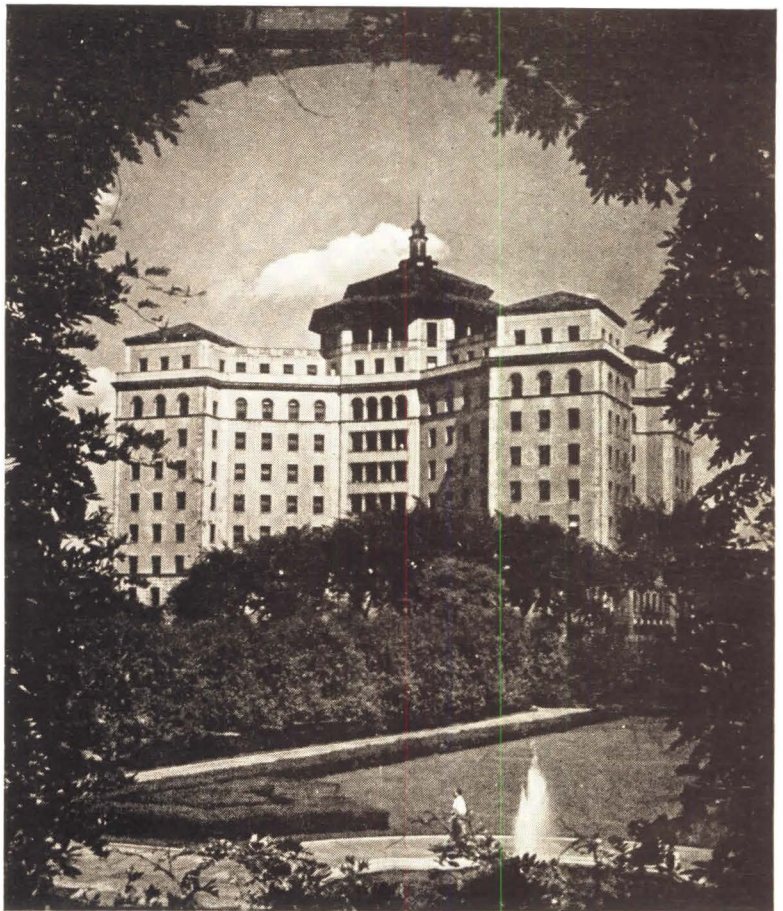

## FABRON - THE MODERN fabric - plastic - lacquer FINISH FOR HOSPITAL WALLS AND CEILINGS

FABRON is a structural finish that protects and reinforces the under-surface—prevents plaster cracks—permanently decorates walls and ceilings in sunfast colors, textures and patterns that have therapeutic value.

FABRON is sanitary—it can be washed as often as necessary with soap and water to remove dirt and spots—or it can be disinfected, if desired.

FABRON—hung like wallpaper—need not cost much more than good paint as used on new hospital walls.

Its long life—its low cost maintenance—its ability to withstand ordinary impacts—all considered in relation to its initial cost—make Fabron the most economical finish for walls and ceilings of hospitals.



Specify FABRON and relieve the hospital administrator of the burden of continually repairing and redecorating walls and ceilings.

Use the coupon below for further information

# FREDERIC BLANK & COMPANY, INC.

230 PARK AVENUE

Established 1913

NEW YORK 17, N. Y.



FREDERIC BLANK & Co., Inc. AR 8-46  
230 Park Ave., New York 17, N. Y.

In ref. to (project) .....  
please send more information about FABRON.

Name.....

Address.....

City..... Zone..... State.....

**LOFSTRAND**

# GLASS WASHER AND STERILIZER

DEVELOPED TO MEET HOSPITAL AND RESTAURANT NEED FOR SPARKLING CLEAN, STERILIZED GLASSES. ELIMINATES HANDLING, WASHES GLASSES FASTER.

WASHES, STERILIZES, DRIES 1600 TO 2000 GLASSES PER HOUR

SPECIFICATIONS AND COMPLETE INFORMATION ARE AVAILABLE FOR YOUR FILES



WRITE DIRECT TO:

**THE LOFSTRAND CO.**

**SILVER SPRING, MARYLAND**



RUST PROOF BECAUSE OF STAINLESS STEEL, BRASS AND ALUMINUM CONSTRUCTION

ELECTRICALLY OPERATED

your right on the job with

# STEEL TRUSSES by MESKER

ADAPTABILITY *plus* DEPENDABILITY make Mesker Trusses the right choice for every job that calls for maximum strength combined with simplicity and economy. Mesker FREESPAN Trusses meet your requirements for stamina and easy erection on floor and roof construction in light occupancy buildings. Mesker BOWSTRING Trusses give you leeway up to 125 ft. where clear spans are needed. Mesker's complete stock of correctly designed, expertly fabricated steel trusses furnish the right answer for any size, any kind of job. New catalogs are ready for you now. WRITE FOR YOUR COPIES TODAY — and make Mesker your working partner.

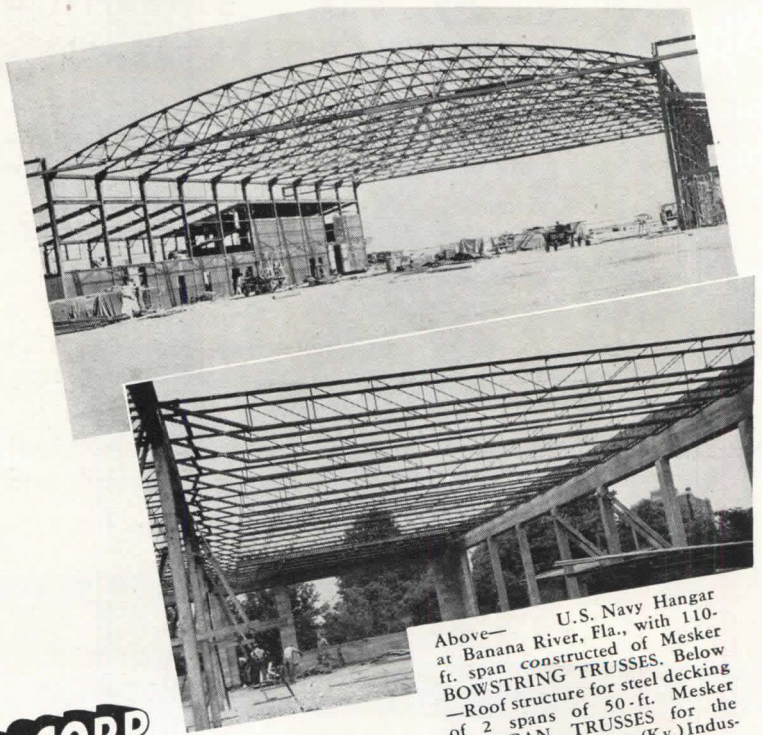

Above— U.S. Navy Hangar at Banana River, Fla., with 110-ft. span constructed of Mesker BOWSTRING TRUSSES. Below —Roof structure for steel decking of 2 spans of 50-ft. Mesker FREESPAN TRUSSES for the 100' x 300' Somerset (Ky.) Industries factory.

# GEO. L. MESKER STEEL CORP.

416 N. W. First St., Evansville 8, Ind.

BOWSTRING STEEL ROOF TRUSSES • FREE SPAN STEEL FLOOR AND ROOF TRUSSES • STEEL WINDOWS • STEEL STAIRS • FIREPROOF DOORS • FIRE ESCAPES • ORNAMENTAL IRONWORK • SKYLIGHTS • ALL KINDS OF STRUCTURAL STEEL



THEY'D ONLY DUPLICATE THE WORK OF ONE

*Super-Recorder* IN THE TRANE LABORATORIES

In testing new heating, cooling and air conditioning developments in the Trane Laboratory, it was found that 23,040 temperature measurements were required daily. To do it manually would require the services of 64 men taking readings every 4 minutes 24 hours a day—and that obviously was impractical. Unfortunately, the only available instrument would read but a quarter of the required 64 temperatures.

So Trane Engineers built a system that enabled a single recorder to register all the temperatures every four minutes.

Now Trane Research Engineers can use their 64-manpower system to get *complete* records of the functioning of any new heating or cooling unit, and only one man is needed to operate it.

Creating testing equipment when conventional

equipment fails to get the desired effect is one more example of the thoroughness of Trane Engineers who carry out a constant program of research in the development and refinement of Trane Products and Systems.

All Trane Products are designed and built together for service together. So broad is the line and so perfectly are Trane Products matched that the architect and engineer may select complete Trane systems for heating, cooling or air conditioning.

More than 200 Trane Field Engineers in Principal cities all over the country cooperate with architects, engineers and contractors in the application of Trane Weather Magic. National advertising is advising customers to seek counsel and Trane information from architect, engineer, and contractor.

**THE LARGEST MANUFACTURER IN THE FIELD NOW PRESENTS 4 GREAT UNIT HEATERS**

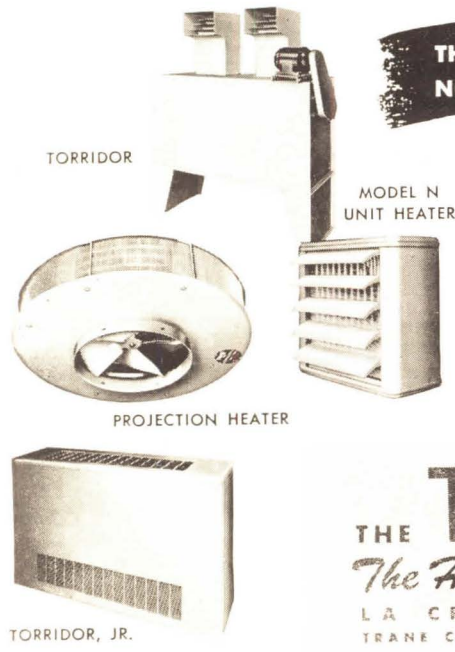

Any heating demand can easily be met from the wide range of sizes and capacities in the four Trane Unit Heater types.

1. *The Trane Model N Unit Heater*, a conventional model, uses a special broad bladed fan to move large quantities of air at low fan speeds.
2. *The Trane Projection Heater*, introduced originally by Trane, utilizes the heat formerly wasted at the ceiling—and is thus ideal for high ceilings.
3. *The Trane Torridor*, a blower type unit, is recommended for heating large unobstructed areas and for door blanketing.
4. *Trane Torridor, Jr.* combines the advantages of a blower unit heater with the attractive cabinet of the Convactor-radiator.

**THE TRANE COMPANY**  
*The House of Weather Magic*  
 LA CROSSE • WISCONSIN  
 TRANE COMPANY OF CANADA, LTD., TORONTO  
 MANUFACTURING ENGINEERS OF HEATING AND AIR CONDITIONING EQUIPMENT

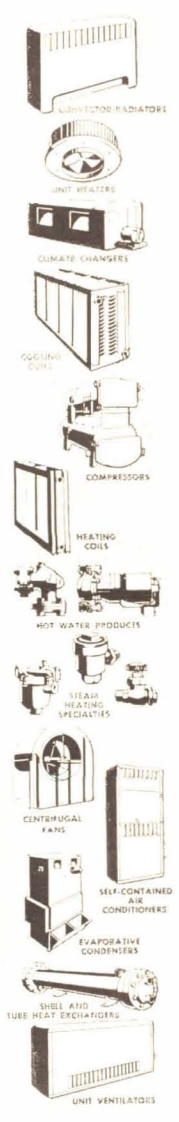

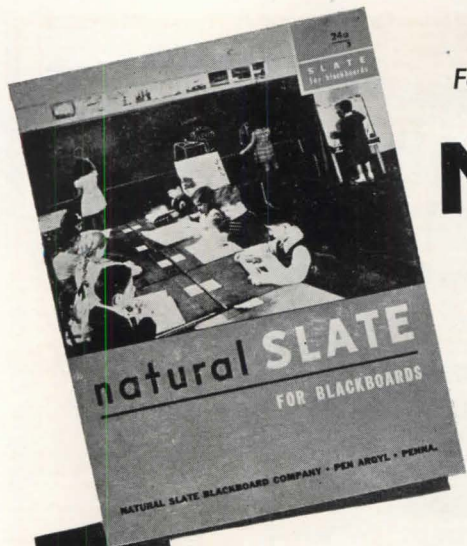

For Complete Specification Data on

# NATURAL SLATE

See Our  
NEW

Catalogs in SWEET'S

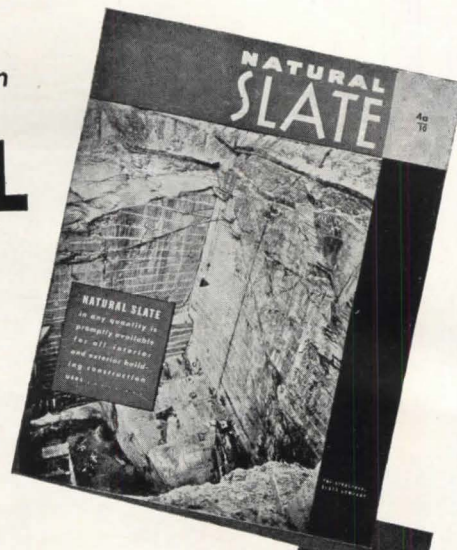

This catalog describes advantages of Natural Slate blackboards and includes complete specification data.

This catalog contains 7 typical uses for Structural Slate with sizes and specification details.

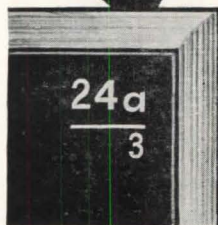

## NATURAL SLATE BLACKBOARD COMPANY

PEN-ARGYL • PENNA.

## THE STRUCTURAL SLATE COMPANY

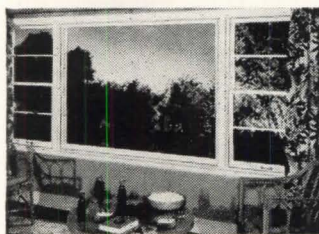
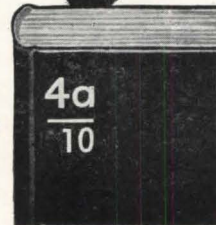

A BASIC IMPROVEMENT  
IN WINDOW DESIGN

### NEW SELF-FITTING SILENTITE

**NEW WEATHER-TIGHTNESS**—"Floating" chemically treated wood sliding bars seated on resilient bronze weather-strips—effective weather-stripping at top, bottom and meeting rail. The new Silentite is 20% more weather-tight even than the original Silentite!

**EASIER OPERATION**—Easy to operate when new, the Self-Fitting Silentite continues to work smoothly with use. No sticking—no binding—famous Silentite spring suspension without weights, cords or pulleys.

**NEW LOCKING SAFETY**—Window locks when partly open—new patented "Silentite" lock placed at side where it will be concealed by draperies.

**SIMPLE INSTALLATION**—New economy in installation—sash is put in with minimum effort, yet once installed, is firmly in place.

**PLUS** streamlined beauty—new Curtis combination screen and storm sash unit—and many other features. For full information, write us.

**CURTIS COMPANIES  
SERVICE BUREAU**  
CLINTON, IOWA



### OPPORTUNITIES AVAILABLE

**ARCHITECT** in southern seacoast city needs capable, experienced man. Some design and coordination of other work in drafting room, disposition to work and work with other men. Office does not specialize, work is varied, and includes various types of buildings. State in reply age, education, experience, references, marital status, salary desired, etc. Good opportunity for proper man who is not afraid of work. Box 144, ARCHITECTURAL RECORD, 119 W. 40th St., New York 18.

**MANUFACTURERS' REPRESENTATIVE:** Graduate architectural engineer, registered architect, returning to China shortly, wishes to represent manufacturers of prefabricated houses, building materials, heating, plumbing and electrical equipments and fixtures and other allied products. Box 146, ARCHITECTURAL RECORD, 119 W. 40th St., New York 18.

**WANTED for Immediate Employment:** Five Senior Architectural Draftsmen capable of working up sketches, and preparing detailed working drawings. 48 hours week at \$2.00 per hour, Saturday afternoon off. This is not a one project offer. Air-conditioned office. Wire or write Leon B. Senter, A.I.A., Architect, 307 Philtower Bldg., Tulsa 3, Oklahoma.

**ARCHITECTURAL ENGINEER:** Well-established architectural firm in the deep south wants top flight man capable of developing structural design of institutional, industrial, and commercial buildings from preliminary sketches through final design and drawings; experience in this type of work is essential. Excellent straight salary for first year with opportunity to share in profits after that time commensurate with proven ability. Submit all personal data, including photograph, and complete experience record, with application. Applicants considered qualified will either be interviewed at their present address, or their expenses will be paid to firm's location for interview. Box 148, ARCHITECTURAL RECORD, 119 W. 40th St., New York 18.



# Authentic Aid in Planning Sterilizer Installations

## for the Small Hospital or the Largest

• Any estimate of the number, sizes and types of sterilizers required to take care of the various departments of a hospital should be based on bed capacity, amount of surgery and obstetrics to be done, and the general layout of the building. Consideration should also be given to possible future additions to the hospital. If finances permit the purchase of only a bare minimum of equipment, space should be provided for additional sterilizers that might be required in the future.

### 40 Years' Experience

in manufacturing hospital equipment and in contacting superintendents, surgeons, hospital engineers and architects, have qualified the Technical Sales Service Department of the Scanlan-Morris Division to supply valuable data and assistance in proper planning for sterilizers. This department will gladly supply complete engineering data, suggestions and recommendations upon receipt of estimated requirements and a set of floor plans or a sketch of the proposed building. This service is available to architects and hospitals without obligation.

Write for literature on Scanlan-Morris sterilizers.

THE OHIO CHEMICAL & MFG. CO.  
General Offices:  
60 East 42nd Street, New York 17, N. Y.

Medical Gas Division, Cleveland. Hospital Supply and Watters Laboratories Division, New York. Heidbrink and Scanlan-Morris Divisions, Madison, Wis. Represented in Canada by Oxygen Company of Canada Limited, and Internationally by Airco Export Corporation, 33 W. 42nd St., New York.

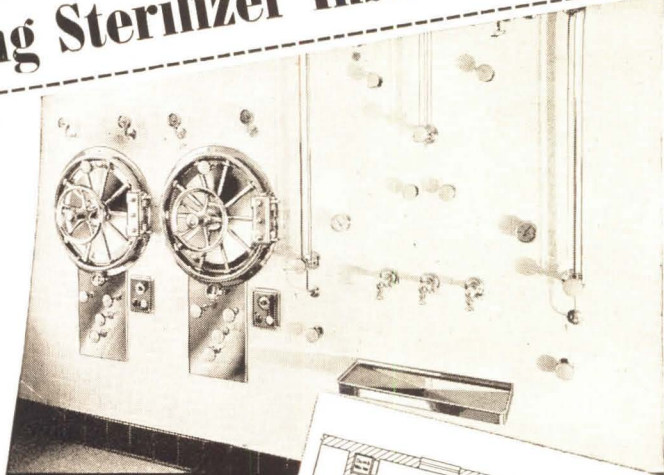

Suggested layout of central service room for the preparation and sterilization of treatment trays and supplies for floor use only. Dumb waiter facilitates distribution of supplies and sterile water (in flasks or jugs with covers).

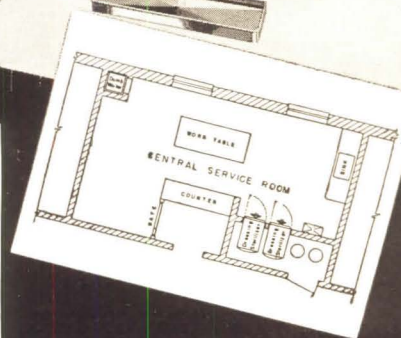

### CHARITY HOSPITAL, NEW ORLEANS

The 125 sterilizing rooms in this 3000-bed hospital are equipped with Scanlan-Morris sterilizing apparatus.

# Ohio Chemical

Manufacturers of Medical Apparatus, Gases, and Supplies for the Profession, Hospitals and Research Laboratories

BRANCH OFFICES IN PRINCIPAL CITIES



# JACKSON DISHWASHERS

*will do the job*

**EFFICIENTLY • EASILY • ECONOMICALLY**

Reserve a place in your plans for a JACKSON DISHWASHER installation. Wherever food is served JACKSON DISHWASHERS will do a better job at less expense—for the JACKSON method of dishwashing means many hours of labor saved, great savings in breakage and ease of operation, as well as thorough sanitation.

JACKSON DISHWASHERS are used where high speed efficiency and thorough sanitation really count—in hospitals, restaurants, schools, industrial cafeterias and diet kitchens from coast to coast.

**For Clean Sanitary Dishes**

- EASY TO INSTALL
- ECONOMICAL
- EFFICIENT
- HIGH SPEED
- FOOL PROOF
- SPACE SAVING
- ADJUSTABLE LEGS FOR VARIABLE HEIGHTS

*Write for complete information on all models*

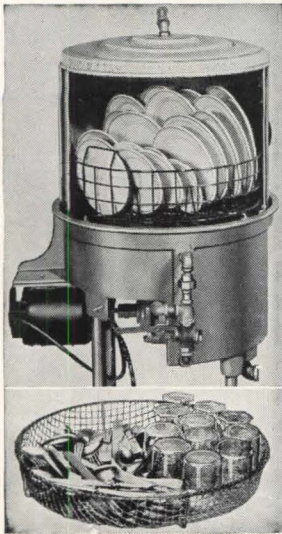

**Model No. 1-A**  
Designed to save time, money, space and manpower. Adaptable for multiple installations or as an auxiliary unit. Ample capacity to wash, rinse and sanitize top volume of dishes, glasses and silverware in the average establishment.

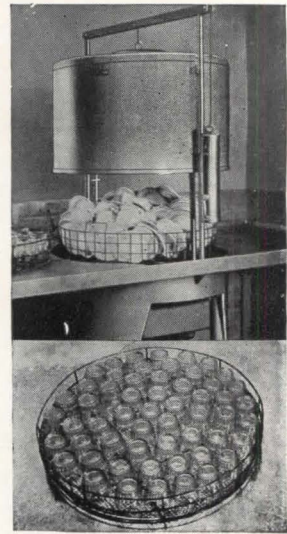

**Model No. 2**  
Larger machine for high speed, heavy duty assignments. Counter-balanced hood gives ample clearance to accommodate cafeteria trays as well as all other eating utensils. Baskets can be slid from either side or from a corner installation.

## THE JACKSON DISHWASHER COMPANY

3703 EAST 93RD STREET

CLEVELAND 5, OHIO

DISHWASHING SPECIALISTS SINCE 1925



*Enhance the Natural Beauty of Wood*

**WITH TEXTURE-REVEALING CABOT CREOSOTE STAINS**

For maximum beauty and long-lasting protection... specify Cabot's Creosote Stains. Rich colors penetrate deep into the wood. A 60% content of undiluted creosote oil, the best wood preservative known, gives years of protection. Cabot's Creosote Stains are easy to apply... cost half as much as good paint... won't peel or blister, even on green lumber.

**FREE BOOKLET** "Stained Houses"... contains complete details on Cabot's Creosote shingle stains. Write for your copy and color card today! Samuel Cabot, Inc., 1284 Oliver Building, Boston 9, Mass.

**Cabot's Shingle Stains**  
CREOSOTE HEAVY-BODIED



THE HAMMER BLOW YOU HEAR IS ONLY A WARNING—of straining, twisting, thrusting, deforming, destructive forces that burst pipes and wear out valves, faucets and fittings!

EVERY PIPING SYSTEM is subject to water hammer—whether ravaging unheard or banging its noisy warning note. Every piping system—EXCEPT those equipped with WACOR SEALED AIR CHAMBERS, the FIRST truly scientific and completely satisfactory solution to water hammer. The WACOR SEALED AIR CHAMBER replaces the inefficient pipe-and-nipple air chamber in modern plumbing as the bathroom does the privy.



We have prepared what we believe to be the first authentic, detailed information on the extent of water hammer and the selection of Air Chambers. A copy is yours for the asking. Write for it today.

WACOR SEALED AIR CHAMBERS come in sizes for all home, commercial, institution, and industrial requirements.

**WADE**  
MANUFACTURING COMPANY  
ELGIN, ILLINOIS

# Extra Copper Plus Molybdenum Helps Toncan Iron

*Lick  
Rust*

Toncan Iron was originated for one purpose—to lick rust. For nearly 40 years this material has been used to give sheet metal products longer life.

The high rust-resistance of Toncan Iron is not happenstance. It's the result of combining careful research and skilled alloy practice with years of experience.

As a result, Toncan Iron is made from highly refined open-hearth iron which contains a minimum of rust-inviting impurities. With this is alloyed twice as much copper as found in copper-bearing steel. Molybdenum is added to make the copper produce its maximum resistance against rust. As a consequence, Toncan Iron has a uniform rust-resistance throughout its entire cross-section that is not destroyed during fabrication.

Protect sheet metal products by specifying Toncan Iron—the material that offers the highest rust resistance of any ferrous material in its price class. We will be glad to send you Booklet 406, "A Few Facts About Toncan Iron for Architects and Engineers."

**REPUBLIC STEEL CORPORATION**  
 GENERAL OFFICES . . . . CLEVELAND 1, OHIO  
 Export Department: Chrysler Building, New York 17, New York



**See SWEET'S FILE**

—or write us for detailed information on these Republic Steel Building Products:

- Pipe—Sheets—Roofing
- Enduro Stainless Steel
- Toncan Enameling Iron
- Electrunite E. M. T.
- Fretz-Moon Rigid Steel Conduit
- Taylor Roofing Terns
- Berger Lockers, Bins, Shelving,
- Kitchen Cabinets
- Truscon Steel Windows, Doors, Joists
- and other building products



*Republic*

**TONCAN COPPER MOLYBDENUM IRON**

Reg. U. S. Pat. Off.

—for ducts, gutters, conductor pipes, roofing, siding, tanks, ventilators, skylights, hoods, and other sheet metal applications requiring rust-resistance—  
 and for corrugated metal drainage products.



**GIVE FIRE A FIVE MINUTE START** in an unprotected plant or warehouse and you can count on a crippled or destroyed business. "Fireproof" construction will not prevent burning contents from reducing a structure to twisted steel and broken cement.

**FIRE CAN BE CONTROLLED.** Fortunately there is one proved way of checking this needless destruction *at the source, when it starts* . . . a Grinnell Automatic Sprinkler System. Protect your buildings from this commonest of all hazards. See that they have this 24-hour-a-day protection. Experienced engineers at nearby Grinnell offices will help.

GRINNELL COMPANY, INC.  
Executive Offices: Providence 1, R. I.  
Branch Offices in principal cities.

**GRINNELL**

**AUTOMATIC SPRINKLER FIRE PROTECTION**

Wherever air freshness must be maintained for:

Control of Product Quality

Personnel Efficiency

Customer Satisfaction

Nuisance Abatement

. . . Dorex Air Recovery Equipment, employing highly activated carbon to remove gaseous and odorous contaminants, affords a positive and economical means of controlling the quality of air.

Dorex Air Recovery Equipment is adaptable to large heating, ventilating and cooling systems or to such compact units as are used in passenger vehicles.

For instance, over 90% of the new railroad coaches and Pullmans will use Dorex Air Recovery Units. There is so little space for air conditioning equipment in railroad cars that older systems must sacrifice temperature control if more than 25% outdoor air is added—and 25% often is too little for comfort. But, fitted with Dorex carbon adsorbers, the same apparatus gives the equivalent of 75% air renewal—usually more than sufficient for passenger comfort.

We will be glad to send the details of other typical installations. For full information and quotations, call the nearest district representative or write Dept. L3, 112 East 32nd Street, New York 16, New York.

**W. B. CONNOR ENGINEERING CORP.**

AIR DIFFUSION

AIR PURIFICATION

AIR RECOVERY

112 East 32nd Street



New York 16, N. Y.

IN CANADA: Douglas Engineering Co., Ltd., 1405 Bishop St., Montreal 25, P. Q.

KOH-I-NOOR • KOH-I-NOOR • KOH-I-NOOR

SHARP AS A TACK

The importance you attach to your work is evidenced by the care you take in choosing your working material. When you choose the KOH-I-NOOR Drawing Pencil, you automatically get the best. The KOH-I-NOOR pencil is meant for the discriminating worker.

The **RIGHT** pencil for the **RIGHT** job

SEND FOR LEAFLET NO. 3

**KOH-I-NOOR**

The **RIGHT** pencil for the **RIGHT** job  
KOH-I-NOOR PENCIL COMPANY, INC., BLOOMSBURY, NEW JERSEY

KOH-I-NOOR • KOH-I-NOOR • KOH-I-NOOR

GRID  
UNIT HEATERS

will last as long as the pipes furnishing steam to them—

HERE'S WHY!

HIGH TEST  
CAST  
IRON  
HEATING  
SECTION

- ★ One piece construction heating sections (patented) of high test cast iron that withstand steam pressures up to 250 lbs.
- ★ No soldered, brazed, welded, nor expanded connections to become loose or develop leaks.
- ★ No electrolysis to cause corrosion, breakdowns, leaks or heating failures, now or in future years.

It's the material that makes the difference. Compare GRID Unit Heaters with any on the market today . . . you'll see why they last for years . . . many of them operating for as long as 16 heating seasons without maintenance expense.

SEND!

For booklet "Corrosion in Unit Heaters"—free upon request. Also complete data and capacity tables.

D. J. MURRAY MANUFACTURING CO. WAUSAU WISCONSIN

Beautiful answer to design unity—

*Decorative Glass*

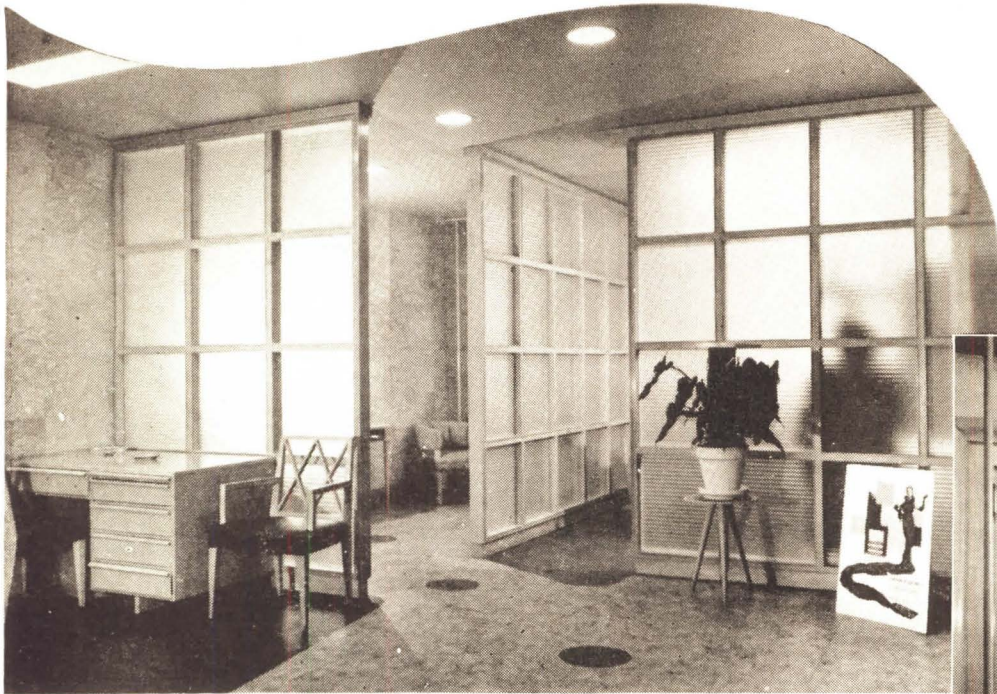

Renoir Fabric Company, New York, makes wide use of Blue Ridge Satinol Flutex as partitions in its Broadway offices.

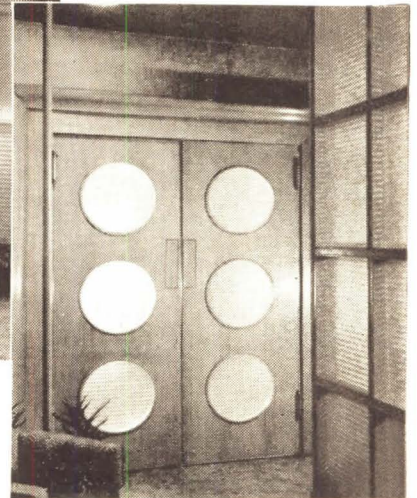

● It would be hard to find a more beautiful or practical material than Blue Ridge Decorative Glass to create unity of design in offices and stores.

The many tasteful Blue Ridge patterns lend themselves to doorways, partitions, windows and display units. By using one pattern throughout, several rooms and elements may be tied together.

A wide variety of patterns is made by the Blue Ridge Glass Corporation, Kings-

port, Tenn., and sold by Libbey-Owens-Ford through leading glass distributors. They may be had in plain or Satinol finish . . . may be Securitized (heat tempered) for greater resistance to physical or thermal shock . . . and have bends of nominal radii. Your local L·O·F distributor can show you samples. Or write Blue Ridge Sales Division, Libbey-Owens-Ford Glass Company, 8986 Nicholas Building, Toledo 3, Ohio.

*"Design it with one of the 5 EX's"*

LOUVREX

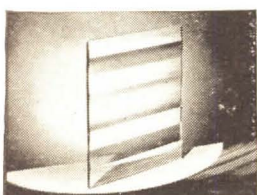

LINEX

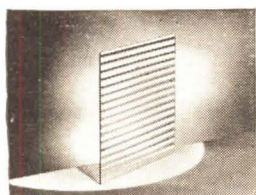

FLUTEX

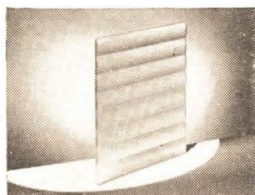

STYLEX

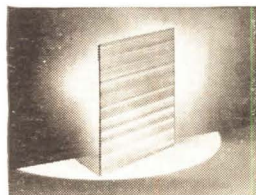

DOUBLEX

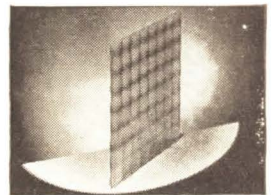

**BLUE RIDGE** *Decorative* **GLASS**

FOR SOFT, DIFFUSED LIGHT • SMART DECORATION • COMPLETE PRIVACY



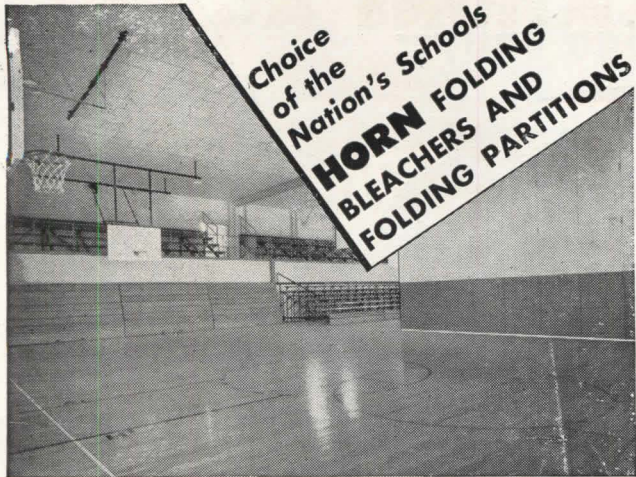

Choice  
of the  
Nation's Schools  
**HORN FOLDING  
BLEACHERS AND  
FOLDING PARTITIONS**



See Horn details  
and specifica-  
tions in Sweet's  
Catalog.

Horn Folding Bleachers and Electrically Operated Folding Partitions provide flexibility of gym layout that enables you to have two complete playing courts at the cost of one. For safety, smooth operation and dependability specify Horn equipment. Your Architect recognizes the superiority of Horn engineering.

**HORN MANUFACTURING COMPANY**  
FORT DODGE, IOWA

## DRAFTING ROOM TECHNIQUE

that saves time, labor,  
and dollars  
in the office!



Use translucent paper for office forms,  
reports, stationery.

Then, whenever you want reproductions, you can get **POSITIVE OZALID PRINTS IN AS LITTLE AS 9 SECONDS!**

Besides being the fastest technical reproduction process, OZALID IS THE MOST VERSATILE—allowing you to make 10 different types of prints; in different colors—black, blue, maroon, or sepia; and on different materials—paper, cloth, foil, or film.

Each type of OZALID PRINT has its advantages—you use the one best suited for the job at hand.



See samples of the 10 types of OZALID PRINTS and learn the whole story. Write today for free booklet 109.

# OZALID

DIVISION OF GENERAL ANILINE AND FILM CORPORATION  
JOHNSON CITY, NEW YORK

Ozalid in Canada—Hughes Owens Co., Ltd., Montreal

## NOW WHAT?



### In Boat Building or Plant Wiring, Thoughtlessness Comes High

Enthusiastic skippers have been known to build boats in their cellars—and tear down cellar walls later on! Some planners of electrical systems have also lacked essential foresight, and have found that this lack proved even more costly. Only Adequate Wiring can equip an industrial building for future growth, can insure systems that supply present and future power and lighting demands at the lowest cost per kilowatt consumed.

Let an Okonite engineer work with you in planning full electrical efficiency with an eye on tomorrow as well as today. The Okonite Company, Passaic, New Jersey.

**OKONITE** SINCE 1878

insulated wires and cables for  
adequate wiring at its best

4681

### THE RIGHT ROAD TO LOWER VALVE COSTS

JENKINS 3-POINT FORMULA — A

Use the right type  
valve for the service



JENKINS 3-POINT FORMULA — B

Place valves correctly  
in the line



JENKINS 3-POINT FORMULA — C

Choose JENKINS VALVES  
for lifetime economy

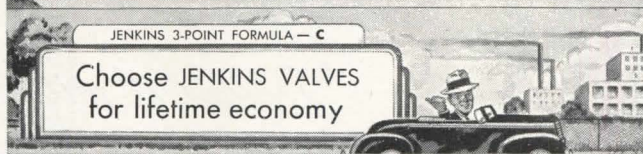

Jenkins Engineers offer any help you need in valve selection and placement.

Specify Jenkins Valves — over 600 patterns — described in Jenkins Catalog. Get the extra value that means *lowest cost in the long run*. Jenkins Bros., 80 White St., New York 13.



SINCE 1864

## JENKINS VALVES

For Domestic, Commercial, Institutional, and Industrial Service  
In Bronze, Iron, Cast Steel, and Corrosion-resisting alloys 125 to 600 lbs. pressure.

# CHECK OTHER INSULATIONS AGAINST

# PC FOAMGLAS INSULATION

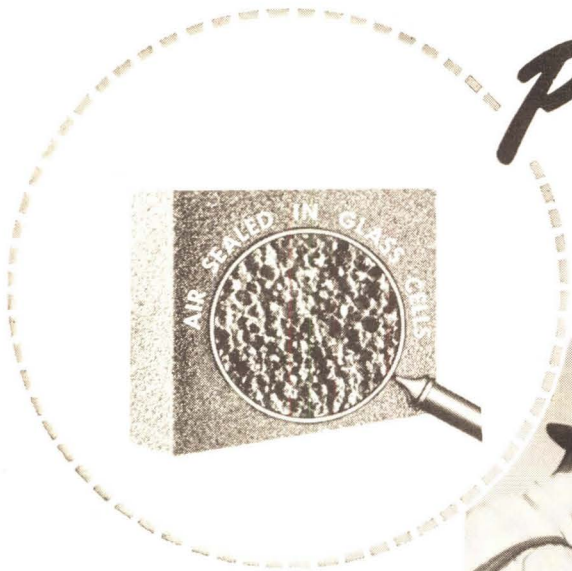

**P**C Foamglas insulation solves the toughest insulating problems — *permanently*.

This cellular material is the only insulation composed of millions of tiny globules of air sealed in glass. It withstands attack by moisture, vapor and the fumes of most acids—elements which frequently impair or destroy the insulating value of other materials.

Rigid and strong, PC Foamglas will not swell, shrink, powder or rot. It repels vermin. It is waterproof, fireproof. It *stays* where insulation is required, will not slip, slide or pack down.

PC Foamglas needs no maintenance, repairs or replacements through the years. It helps to maintain temperature levels, to minimize condensation.

PC Foamglas has proved its ability to do a thorough job of insulation in floors, core walls, and roofs, in factories, hospitals, schools—buildings of every kind—all over the country.

• Also makers of PC Glass Blocks •



**FIND OUT** what PC Foamglas has to offer *you*. Our illustrated booklets are packed with valuable engineering data, tables, charts, drawings and installation details. We shall be glad to send you the information you need **free of charge**—if you will just check the convenient coupon and mail it to Pittsburgh Corning Corporation, Room 155, 632 Duquesne Way, Pittsburgh 22, Pennsylvania.

Pittsburgh Corning Corporation  
Room 155, 632 Duquesne Way  
Pittsburgh 22, Pa.

Please send me without obligation, your free booklets on the use of PC Foamglas insulation for:

Roofs..... Walls..... Floors.....

Name.....

Address.....

City..... State.....

**PC FOAMGLAS** *Waterproof* *Fireproof* **INSULATION**

T. M. REG. U. S. PAT. OFF.

## For LOW COST INSURANCE



--against  
the danger  
of scalding water  
In shower baths and  
wash fountains

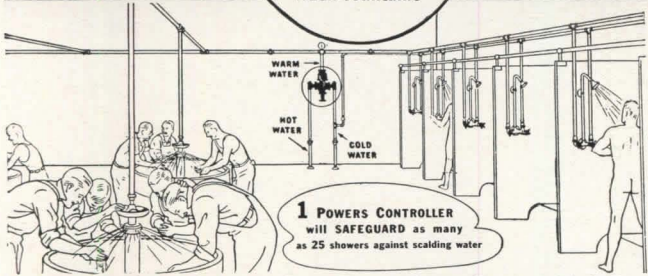

Use Powers Thermostatic Water Controllers for Group Showers, Wash Fountains, Hot Water Line Control and Industrial Processes. Capacities up to 2,650 g.p.m. Write for Circular 3017. THE POWERS REGULATOR COMPANY, 2752 Greenview Avenue, CHICAGO—Offices in 47 Cities. 52A

**POWERS** WATER TEMPERATURE CONTROL

# FITZGIBBONS

for STEEL BOILERS

1886 60<sup>TH</sup> ANNIVERSARY YEAR 1946



All the valuable experience of sixty years is applied in the design of Fitzgibbons boilers for use with oil burners. The inevitable result is exceptional fuel economy, rapid steaming, maximum burner performance. Whether for the small or large heating job, specify Fitzgibbons and be sure.

Fitzgibbons Boiler Company, Inc. 101 PARK AVE. NEW YORK 17, N. Y.

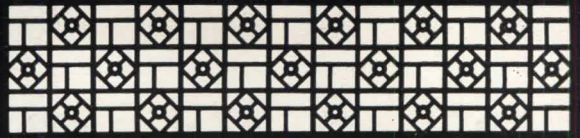

## For those looking for the *Truly Distinctive!*

Among the wide variety of unusually attractive "special designs," offered in Hendrick Grilles, are many developed to meet the individual ideas or requirements of architects. These, together with other exclusive Hendrick patterns, are now available without premium. Write for complete information.



Perforated Metals  
Perforated Metal Screens  
Architectural Grilles  
Mitco Open Steel Flooring,  
"Shur-Site" Treads and Amorgrids. Sales Offices in Principal Cities

**HENDRICK**  
Manufacturing Company  
38 DUNDAFF STREET, CARBONDALE, PA.

## A MARK OF QUALITY

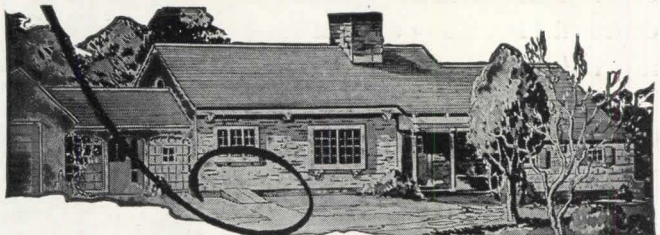

### in home cellar construction

If you want the convenience and safety of an accessible cellar . . . If you want a leak-proof, burglar-proof, termite-proof and permanently trouble-free cellar door which will always be a source of satisfaction to you . . . buy

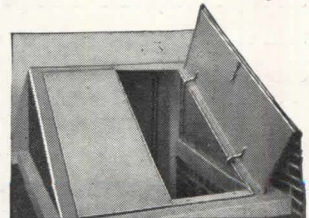

**BILCO**

COPPER STEEL

### BULKHEAD DOORS

A Sound and Sensible Investment

ASK YOUR DEALER or write

BILCO MFG. CO.

164 Hallock Ave., New Haven, Conn.  
SIDEWALK AND BULKHEAD DOORS • STEEL ROOF SCUTTLES

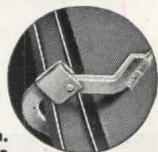

AUTOMATIC  
SAFETY  
CATCH



# HERE, COMFORT IS A SOUND POLICY

...and "FREON" insures comfort with safety



Home office of New England Mutual—Cram & Ferguson, Architects; Turner Construction Co., Builders. Air-conditioning system installed by Buerkel & Co., Inc., of Boston.

The cool comfortable cafeteria (above) in the air conditioned building refreshes employees.



**GREATER COMFORT** for employees was one of the policies adopted by The New England Mutual Life Insurance Company when it built its new Boston home six years ago. The building is air conditioned throughout with General Electric and Carrier conditioning units of 150 and 300 horsepower using "Freon" refrigerants exclusively. This modern installation maintains ideal conditions within the structure . . . the temperatures averaging 73° but with never more than 15° difference from outside temperature on extremely hot days, with relative humidity of approximately 50%.

An important feature of the system is its use of "Freon," since the safety factor was one of consider-

able importance. More than eight hundred employees work in the offices in greater comfort, with greater efficiency, and in *greater safety*. Why? Because "Freon" refrigerants won't burn, explode and are non-toxic.

In addition to their safety characteristics, "Freon" refrigerants have other features of interest and importance to architects and engineers. For example, they permit the use of very compact equipment . . . leaving valuable space for other uses. Their freedom from harmful moisture, air, and acids protects finely machined parts from corrosion . . . helps keep maintenance costs to a minimum . . . permits systems to operate effectively for added years.

So keep the proven safety and dependability of "Freon" safe refrigerants in mind when you plan your next building. The compact, efficient air conditioning equipment made possible by "Freon" will prove to be a sound policy for safer comfort.

Write for complete information for your files. Kinetic Chemicals, Inc., Tenth and Market Streets, Wilmington 98, Delaware.



# ORCO SAFETY TREADS AND FLOORING

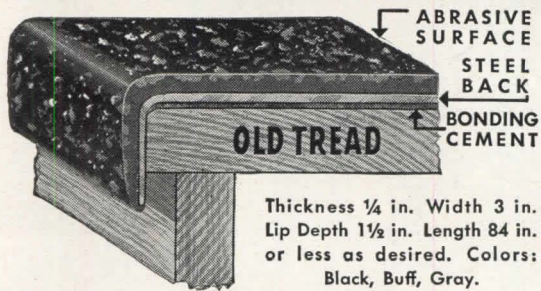

Thickness ¼ in. Width 3 in.  
Lip Depth 1½ in. Length 84 in.  
or less as desired. Colors:  
Black, Buff, Gray.

## NEW DEEP LIP SAFETY TREAD

**Uses:** To provide permanent, non-slip surface on any type of stair tread; to give monumental appearance to either old or new treads.  
**Features:** Correctly balanced abrasive action assured by Alundum abrasive grain at and behind turn of nosing and Alundum abrasive aggregate on flat surface of tread. Both the grain and the aggregate permanently "locked" in molded hard rubber base which is permanently bonded to steel back (as illustrated).

**Installation:** Usually made by Soft Flooring Contractors. Write for complete information.



**THE OHIO RUBBER COMPANY**  
SAFETY TREAD AND FLOORING DIVISION  
100 BEN HUR AVE.  
WILLOUGHBY • OHIO

# Lockwood

## IDENTIFIES QUALITY IN BUILDERS' HARDWARE

LOCKWOOD identifies its Builders' Hardware with this famous Trade Mark. You will find it on cylinder locks and keys, on mortise locks, on door closers . . . a symbol of enduring quality since 1882.

To the Architect the name LOCKWOOD also signifies a line of Builders' Hardware embracing all requirements, characterized by steady advancement in feature and design . . . and a company that never hesitates to give full and prompt co-operation.

We aim to keep it that way.

R-1

**LOCKWOOD HARDWARE MFG. COMPANY**  
Division of Independent Lock Company  
Fitchburg • Massachusetts

IT'S A CRIME the PUNISHMENT  
SOME DRAWINGS TAKE!

Choose the **RIGHT**  
**ERASER** to avoid  
scuffing and marring!

### A. W. FABER

offers Technical Men a wide range of Erasers, scientifically compounded in varying abrasive intensity, to give you quick, clean erasures of pencil and ink on any surface — from tracing cloth to drawing board. Ask your Stationer — and if you have a special erasing problem, ask us.



.. Meet the  
**UNSEEN GUARDIAN**  
SYMBOL OF  
SISALKRAFT PRODUCTS

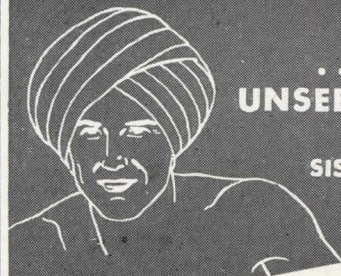

- ✓ **SISALKRAFT**  
... waterproof reinforced building paper
- ✓ **SISALATION**  
... reflective insulation and moisture-vapor barrier
- ✓ **COPPER ARMORED SISALKRAFT**  
... Sisalkraft plus pure electro deposit copper



IF IT'S  
INSULATION  
IT MUST BE

*Ferro-Therm*  
REGISTERED U.S. PATENT OFFICE  
STEEL INSULATION

AMERICAN FLANGE & MANUFACTURING CO., INC.  
30 ROCKEFELLER PLAZA  
NEW YORK CITY

EASTERN DISTRIBUTORS  
HOGAN & CO., 383 MADISON AVENUE, NEW YORK CITY



*Beautify!  
Preserve!  
Protect!*

*That*  
**OUTSIDE  
LOOK**

## CREO-DIPT STAINS

FOR WOOD SHINGLE ROOFS AND SIDE WALLS

# CREO-DIPT

COMPANY, INC.

Established 1911

**NORTH TONAWANDA, N. Y.**

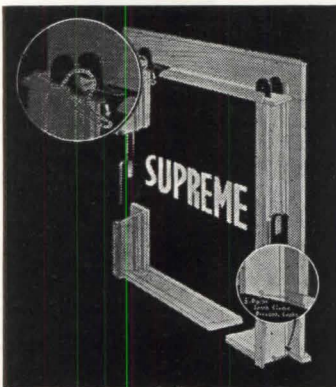

### MALTA WINDOW FRAMES

*Perfection Plus*

**3 EXCLUSIVE  
FEATURES**

The combined perfection of choice materials and skilled workmanship—plus Malta's 3 patented features—make Malta Window Frames a product

you can specify with confidence and professional pride.

#### Overhead Pulleys

give frame neater appearance—allow any type weather stripping—allow cutting length of frame down to pockets. See upper circle in frame illustration.

#### 3-Way Jamb Clamp

prevents jamb pulling away from sill end—prevents leakage—reinforces frame. See lower circle in frame illustration.

#### Mull Center Clamp

makes permanent water tight sill—Mull Center Joint. All important joints rot-proofed.

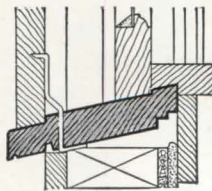

MULL CENTER CLAMP

WRITE FOR MALTA CATALOG

**THE MALTA MFG. CO., MALTA, OHIO** Top Quality Frames Since 1901  
Malta Frames Cost Less Per Year Of Service

# Duromit

THE "BONDED" CEMENT FLOOR

FOR FLOORS THAT HAVE TO "TAKE IT" DUROMIT is the hardest cement floor in existence. A mixture of hard mineral granules, it registers 9 points on the Mohs Scale of Hardness. Specify DUROMIT, with its three year Bonded Guarantee, for all places subjected to unusual abrasion, excessive moisture, or varied forms of chemical attack. Easily cleaned and highly sanitary, DUROMIT Floors are perfect floors for food processing, dairy and bottling plants, automotive and mechanical establishments, garages, etc.



Write for further information, or phone  
Chickering 4-6782

Duromit

EMPIRE STATE  
BUILDING

**WASHINGTON CONCRETE CO.**

NEW YORK  
N. Y.

*At your  
Service!*

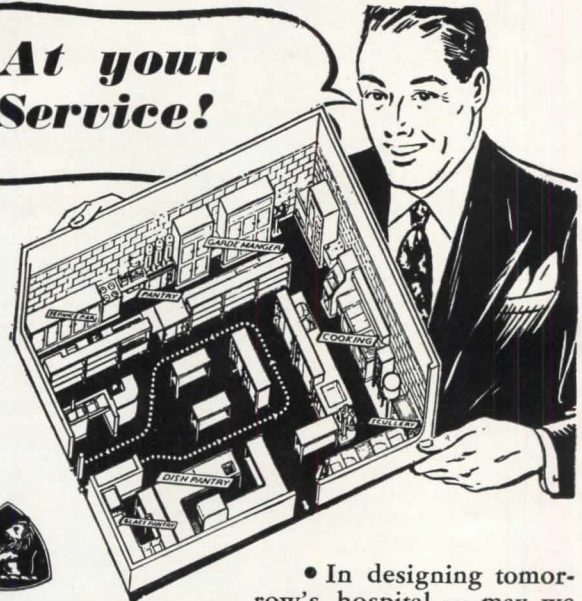

• In designing tomorrow's hospital — may we remind you that Nathan Straus-Duparquet's food service engineers are at your service — to assist you in your kitchen and cafeteria problems.

Almost a century's experience has proven Duparquet's superior design and equipment.

CHINAWARE • SILVERWARE • GLASSWARE • DUPARQUET KITCHEN EQUIPMENT • REFRIGERATION • FURNITURE & FURNISHINGS • UTENSILS

**NATHAN STRAUS-DUPARQUET, INC.**

Sixth Avenue, 18th & 19th Sts., New York 11, New York

BOSTON

CHICAGO

MIAMI

# "Clients well satisfied with PETRO"

● When does an oil burning heating system render satisfactory performance? How can you tell that the installation you and your staff so painstakingly planned is measuring up to your expectations?

Only the client can give the determining answer. He it is who knows whether the system contributes to the building occupants' comfort, convenience, health . . . whether it runs smoothly, assuring freedom from drudgery, costly maintenance and annoying interruptions on the one hand as well as promoting the anticipated economies on the other.

It is the client, too, who can tell you that Petro Oil Burning Systems meet these exacting requirements. Incorporating only those time-tested principles of design and construction that, as the result of 40 years experience, have become Petro "know-how", Petro Oil Burning Systems welcome your thorough investigation for installation wherever "utmost efficiency and low operating costs" become *first* considerations.

No wonder professional consultants such as Mr. Rosario Candela, who are competent to evaluate heating performance correctly, unanimously agree that "clients are well satisfied with Petro."

INDUSTRIAL MODELS: No. 5 or No. 6 fuel oil; manual, semi- or automatic operation; 8 sizes to 450 bhp. Thermal Viscosity preheating.

DOMESTIC MODELS: No. 3 or light oils; "conversion" and combination-unit types, 7 sizes. Patented "Tubular Atomization."

FULL DATA on Petro Industrial Burners are in catalog files of Sweet's and Domestic Engineering. Details on Petro Domestic Burners available in separate catalog. Copy of either sent gladly on request.

**PETRO**  
REG. U. S. PAT. OFF.

**cuts steam costs**

**PETROLEUM HEAT AND POWER CO. • Makers of Good Oil Burning Equipment Since 1903 • Stamford, Connecticut**



ROSARIO CANDELA, New York architect, is known for many outstanding apartment buildings. He has had extensive experience with the use of oil for heating and his comments on liquid fuel are of unusual interest:

*"The advantages of liquid fuels are manifold and their use will probably be more widely adopted in the building of the future than in prewar days. I have found that oil heating renders comfort and convenience to the occupants of a building, thereby resulting in an environment that attracts trade and pleases tenants. I have often used the Petro System and in my experience it possesses utmost efficiency and low operating costs. Clients are well satisfied with its performance."*

# Designing A HOSPITAL?



Get this  
Free Book of  
Plans and  
Specifications!

● 112 pages—17" x 11"—illustrated with hundreds of detail plans of hospital departments and equipment.

● Integrated floor plans of Operating Rooms, Delivery Rooms, Sterilizing and Supply Rooms, Laboratories, X-Ray Suites, Pharmacy, Nurses' Stations, Utility Rooms, Kitchens, etc.

● Special section of plans for equipping Public Health Centers as recommended by U. S. Public Health Service.

● Specifications and suggested arrangements of equipment designed and built by Kewaunee for greatest efficiency, economy and possible future relocation.

Send a letter or postcard today for your free copy.

40 YEARS'  
EXPERIENCE  
INEQUIPPING  
AMERICA'S  
FINEST  
HOSPITALS

Address: HOSPITAL DIVISION

*Kewaunee Mfg. Co.*

C. G. Campbell, President

5046 S. Center St., Adrian, Mich. • Representatives in Principal Cities

# BURT Free-Flow Fan VENTILATORS

BURT's unique Free-Flow construction eliminates turbulence and reduces friction losses within the head of the BURT Free-Flow to a very low point. Consequently, this power ventilator exhausts a large volume of air *quickly* and *efficiently*. As the exhaust is vertically upward, roofing is protected from smoke and fumes. See Sweet's for details or write for data sheets.

## EXHAUST Air QUICKLY!

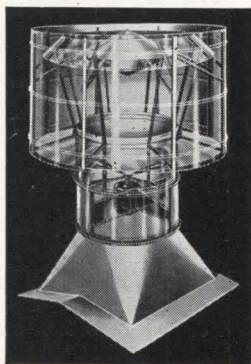

WRITE, NOW, for catalog and data sheets on BURT's complete line. It includes a size and type for every ventilating need

THE BURT MFG. CO.

ROOF VENTILATORS • OIL FILTERS  
EXHAUST HEADS

48 East South St., Akron 11, Ohio

SEND  
FOR CATALOGS

Burt Engineers  
are glad to  
help on plans

## Two 'musts' for a lens downlight—

1. LOW BRIGHTNESS LEVELS  
*within normal viewing angles.*
2. CONTROLLED, PROJECTED LIGHT  
*from Fresnelens.*

The mathematically correct curvature and diffusing pattern of Century's Fresnelens does not diffuse the light widely, but projects it in a controlled beam — eliminating contrast glare. Hence our lens downlights are called Fresnel Project-O-lites.

Here are more  
Project-O-lite  
features—

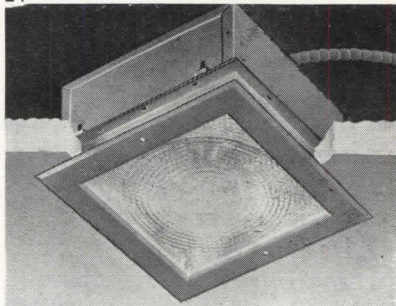

Available NOW Cat. No. 2220-L;  
150-300W. 12" Sq. Fresnelens. List  
Price \$20.25 with ceiling frame.

Our engineering assistance is at your call. Write for catalog or see our condensed catalog in Sweet's Architectural File.

**CENTURY LIGHTING, INC.**

419 West 55th Street, New York 19

CENTURY Lighting Equipment is ENGINEERED Lighting Equipment

1. Special link hinges avoid possible injury to plaster.
2. Uses general service lamps — inexpensive — readily available.
3. Units from 60 to 300 watts — Underwriter's Approved. Higher wattage where approval is not needed.
4. Etched aluminum reflector of high efficiency.
5. Variety of light distribution patterns available.
6. Can be had with colored risers.
7. Beam can be offset.
8. Wide variety of circular and square size units available.



## Specify HAWS for Modern Hospitals

Modern design, equipment and apparatus predominate at Permanente Hospital, Oakland, California, for the convenience and comfort of the patient and the convalescent. For the doctors, nurses, employees and visitors of the hospital, convenience and comfort are important, too.

To satisfy this need, HAWS Drinking Fountains were installed to serve with complete sanitation cool, refreshing drinking water.

Specify and insist upon HAWS Sanitary Drinking Water Fountains in the hospital buildings that YOU are planning. Write for literature today.

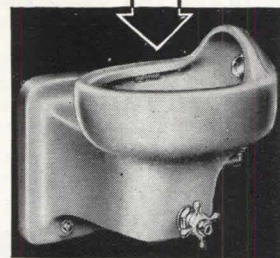

### HAWS Model No. 7A

Vitreous china wall drinking fountain with bubbler protecting cowl. Chrome-plated brass raised anti-squirt angle stream head with self-closing, automatic stream control valve. All working parts accessible without detaching unit from wall.

## HAWS DRINKING FAUCET CO.

1808 HARMON STREET (Since 1909) BERKELEY 3, CALIFORNIA  
Agents and Sales Representatives in All Principal Cities

# WHICH COLOR?

Here's the Answer!

The Moletg Color Guide



A "find" for the ARCHITECT! This comprehensive *Color Guide* (pages 9" x 15") displays 150 beautiful colors ranging from pastels to deep shades. Formulas are given on the reverse of each color sheet to show how the shade can be quickly made. Price, \$5.00 . . . delivered anywhere in the U. S. A. Write for *your copy*.

MONROE, LEDERER & TAUSSIG, INC.  
606 N. AMERICAN STREET PHILA. 23, PA.

**Moletg** ARCHITECTURAL FLAT OIL PAINT

THE TRULY WASHABLE FLAT PAINT

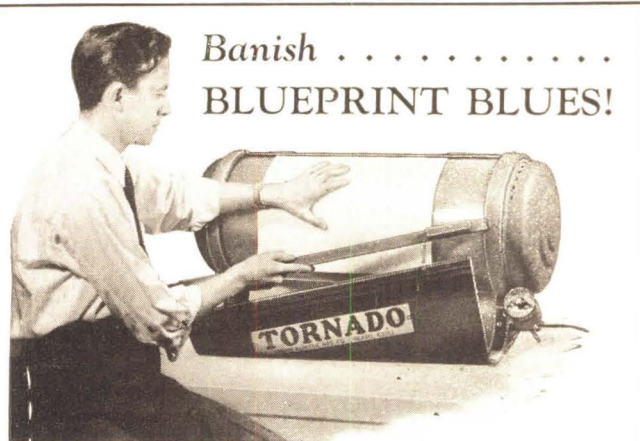

Banish . . . . . BLUEPRINT BLUES!

MAKE PRINTS—BLUEPRINTS—PHOTOSTATS  
in 1/5 the time—save up to 80%

NOW! a truly modern, compact, attractive, portable, economical unit for rapid, low-cost duplication! It's the TORNADO Duplicator. Fits into any corner. Operates anywhere, anytime. Makes exact, clear-cut reprints of any drawing, graph, sketch, etc.

Two units. Model S, large unit, makes prints up to 24" x 34" or several smaller ones in one operation. Automatic switch gives proper timing. Model J, smaller unit, makes prints up to 17" x 17". Metal housing. A first-aid to architects for faster work, fewer delays, at less cost.

Write for details and demonstration

BREUER ELECTRIC MFG. CO.  
5128 N. Ravenswood Avenue • Chicago 40, Illinois

THE FLOOR YOU'VE BEEN WAITING FOR —

## Servicised Cork Rubber Tile!

ARCHITECTS & CONTRACTORS Can Now Specify this Beautiful Product

**Servicised** CORK RUBBER TILE is an unsurpassed floor covering wherever dignity and sheer elegance is requisite. It is designed in beautiful tones and patterns — of quiet, easy, foot tread and warmth — for executive offices, homes, churches, schools, hospitals, colleges and libraries.

It is used in hotels, theatres, Railway and Airport Stations, unexcelled for beauty, wear and cleanliness; easily cleaned, resilient and noiseless.

FLOOR-LAY SEAL — (patent pending) a new, revolutionary product and method of laying rubber tile or linoleum; eliminates time-worn and laborious operations in installations. This new watertight and adhesive plastic, comes in large rolls, easy to handle. Send for information and literature.



### CORK-RUBBER TILE



SEE OUR LINE in Sweet's Files; also see announcements of other products

**SERVICISED PRODUCTS CORP.**  
6051 West 65th Street, Chicago 38, Ill.

• Mail This Coupon Today •

Send information on Cork-Rubber Tile A. R.

NAME \_\_\_\_\_

STREET \_\_\_\_\_

CITY \_\_\_\_\_ STATE \_\_\_\_\_

TYPE OF BUSINESS \_\_\_\_\_

**SERVICISED PRODUCTS CORP.**  
6051 West 65th Street, Chicago 38, Ill.

*Available Now!*

**CHENEY  
FLASHING**

*3-Way Bond*

16 OZ. COPPER

**CHENEY  
FLASHING  
REGLET**

16 OZ. COPPER

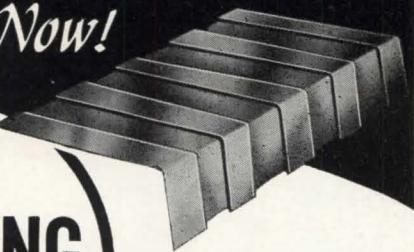

CHENEY FLASHING is again being made by the original inventor who pioneered the art of thru-wall flashing eighteen years ago.

No thru-wall flashing can operate successfully unless it has the two very important features that are found in CHENEY FLASHING—proven weep-hole drainage and the three-way bond, vertical as well as longitudinal and lateral.

Remember, the inferior two-way flashings, crimped copper and membranes, have neither the vertical bond nor do they drain moisture from the wall fast enough. Furthermore, their first cost advantage has disappeared because today Cheney Flashing is no longer a specialty—it's a standard commodity.

WRITE FOR  
DESCRIPTIVE FOLDER Dept. R

**CHENEY INDUSTRIES, Trenton, N. J.**

*The Logical Specification!*

**OLSON-ITE**



**SOLID  
PLASTIC SEATS**

For complete descriptive literature,  
write for catalog SCS-6 today.

**SWEDISH CRUCIBLE STEEL CO.**

Plastic Division

8561 BUTLER AVE. • DETROIT 11, MICHIGAN

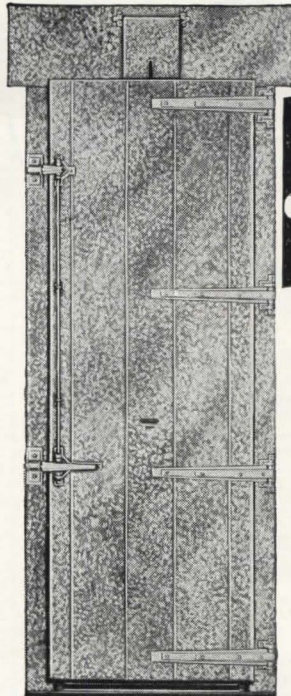

**FIRE  
RETARDING  
METALCLAD  
COLD STORAGE  
DOORS**

TRACK PORT DOORS  
—as shown at left—  
or any other type  
JAMISON-BUILT COLD  
STORAGE DOORS can  
be made fire retarding.  
All joints and seams  
locked, no exposed  
nailheads.

**JAMISON-**  
BUILT COLD STORAGE DOORS  
HAGERSTOWN, MARYLAND

BRANCHES IN PRINCIPAL CITIES

**Brasco**  
MODERN  
STORE FRONTS

*A Complete Line for Every Design*

- SMART, MODERN STYLE
- PERMANENT BEAUTY
- ENDURING STRENGTH
- ASSURED GLASS SAFETY
- HEAVY-GAUGED METALS
- SOUND ENGINEERING
- 30 YEARS' EXPERIENCE

*National Distribution  
Assures Effective Installation*

**BRASCO MANUFACTURING CO.**  
HARVEY • (Chicago Suburb) • ILLINOIS



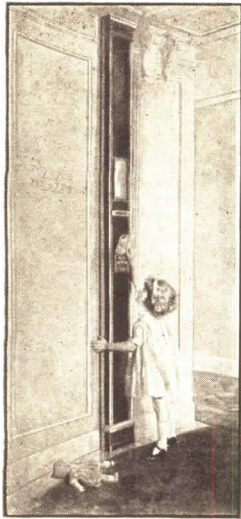

## U. S. MAIL CHUTES

are essential in progressive apartments and hotels.

This little Miss prefers to mail her own letters and so do her parents.

*This equipment may be leased if desired*

ESTABLISHED 1883

# Cutler Mail Chute Co

ROCHESTER 7, N. Y.

# SPOT

REG. U. S. PAT. OFF.

## SASH CORD



is  
**TOPS**  
in Value



**SAMSON CORDAGE WORKS**  
BOSTON 10, MASS.

# THIS *Castle* CATALOG Helps you specify...

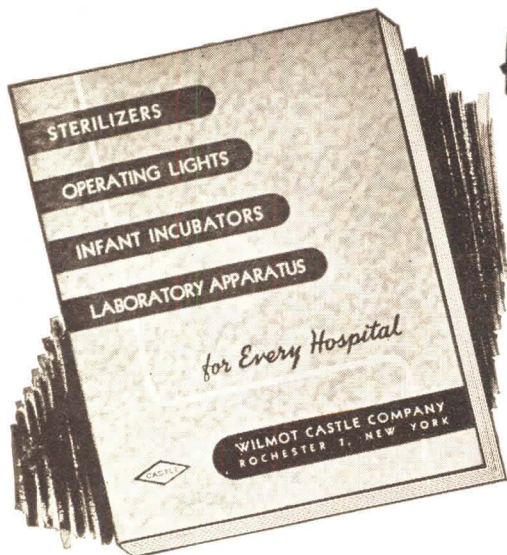

THE Castle catalog gives you full details of construction and performance of all Castle equipment, as well as other technical information to help you select the most scientifically correct unit for the required service.

Get your free copy, today! Fill out and mail the attached coupon to: Wilmot Castle Co., 1258 University Ave., Rochester 7, N. Y.

WILMOT CASTLE CO.  
1258 University Ave.  
ROCHESTER 7, N. Y.

Please send me the complete Castle Catalog . . . no obligation.

Name \_\_\_\_\_

Address \_\_\_\_\_

City \_\_\_\_\_ State \_\_\_\_\_

# Castle

## LIGHTS AND STERILIZERS

# INDEX TO ADVERTISEMENTS

Catalogs of concerns marked (s)

are filed in Sweet's File (1946)

Abesto Manufacturing Corp.....	146	General Aniline & Film Corp.....	190	s Natural Slate Blackboard Company.....	184
s Adam, Frank Electric Co.....	57	s General Bronze Corporation.....	159	s Newman Brothers, Inc.....	146
s Adams & Westlake Company.....	32	General Pencil Company.....	174	Norfolk & Western Railway.....	47
Air Reduction Sales.....	175	s General Electric X-Ray Corporation.....	135		
s Airtemp Division.....	145	Goodrich, B. F., Chemical Company.....	8	Ohio Chemical & Mfg. Co.....	185
Alan Wood Steel Company.....	30	s Grand Rapids Hardware Company.....	180	s Ohio Rubber Co.....	194
s Aluminum Company of America.....	59	s Grasselli Chemicals Dept.....	176	Okonite Company.....	190
s American Blower Corporation.....	155	s Great Lakes Steel Corporation.....	25	s Otis Elevator Company.....	56
s American Brass Company.....	55	s Grinnell Company, Inc.....	188	s Owens-Illinois Glass Company.....	179
s American Flange & Manufacturing Co., Inc.....	195			Ozalid Products Division.....	190
American Lead Pencil Company.....	37	s Hart & Hegeman Division.....	180		
s American Lumber & Treating Co.....	14	s Haws Drinking Faucet Co.....	198	s Petroleum Heat & Power Company.....	197
s American Radiator & Standard Sanitary Corporation.....	20	Haynes Products Co.....	150	s Pittsburgh Corning Corporation.....	191
s American Skein & Foundry Company.....	172	s Hendrick Manufacturing Co.....	192	s Pittsburgh Plate Glass Company.....	2-3-164
American Sterilizer Company.....	62	s Herrick-Hall-Marvin Safe Co.....	173	s Pittsburgh Reflector Company.....	45
s American Telephone & Telegraph Co.....	40	s Holophane Co., Inc.....	162	s Portland Cement Association.....	29
s Anaconda Copper Mining Co.....	55	s Horn Manufacturing Co.....	190	s Powers Regulator Company.....	192
s Anchor Post Products, Inc.....	148	Hotel Cleveland.....	150	s Prima Products, Inc.....	143
s Arketex Ceramic Corporation.....	168			Protected Steel Products.....	156
s Armstrong Cork Company.....	21	s Imperial Brass Mfg. Co.....	6		
s Arrow Hart & Hegeman Electric Co.....	180	s Indiana Limestone Institute.....	38	s Radio Corporation of America.....	141
		s Insulite Co.....	154	s Republic Steel Corporation.....	22-23-187
s Barber-Colman Company.....	142	International Nickel Company, Inc.....	66	s Revere Copper & Brass, Inc.....	132
s Bethlehem Steel Company.....	169			s Robertson, H. H., Co.....	60-61
s Bilco Manufacturing Company.....	192	Jackson Dishwasher Company.....	186	s Rotary Lift Company.....	53
s Blank Frederic & Co., Inc.....	181	s Jamestown Metal Corporation.....	19		
s Blue Ridge Sales Division.....	189	s Jamison Cold Storage Door Co.....	200	s Samson Cordage Works.....	201
Books.....	170	Jenkins Bros.....	190	s Sanymetal Products Company, Inc.....	149
s Boosey Norman Mfg. Co.....	172	s Johns-Manville.....	52	Scanlan-Morris.....	185
Brasco Manufacturing Company.....	200	s Jones & Laughlin Steel Corporation.....	153	s Scott Paper Company.....	54
Breuer Electric Mfg. Co.....	199	Justice, R. W.....	140	s Seaporcel Procelain Metals, Inc.....	176
s Bryant Heater Company.....	152			s Servisised Products Corp.....	199
Burnham Boiler Corporation.....	48	s Kawneer Company.....	39	s Sisalkraft Co.....	194
s Burt Mfg. Co.....	198	s Kennedy, David E., Inc.....	33	s Sloan Valve Company.....	4th Cover
Byers, A. M., Co.....	4	s Kewaunee Mfg. Co.....	198	s Smith, H. B., Co., Inc.....	144
		s Kimberly-Clark Corp.....	167	s Snead & Company.....	63
s Cabot, Samuel, Inc.....	186	Kinetic Chemicals, Inc.....	193	s Stanley Works.....	58
Caldwell, Edwd. F., & Co., Inc.....	157	Koh-I-Noor Pencil Company, Inc.....	188	s Siran-Steel Division.....	25
s Caldwell Manufacturing Co.....	178	s Koppers Company.....	9-31	Straus, Nathan-Duparquet, Inc.....	196
s Cambridge Tile Mfg. Company.....	3rd Cover			s Streamline Pipe & Fittings Division.....	160
s Cannon Electric Development Company.....	136	s Libbey-Owens-Ford Glass Company.....	50-189	Stromberg-Carlson.....	171
s Carrier Corporation.....	165	s Lockwood Hardware Mfg. Co.....	194	s Structural Slate Company.....	184
s Ceco Steel Products Corporation.....	147	Lofstrand Co.....	182	s Struthers Wells Corp.....	35
s Celotex Corporation.....	127	Lone Star Cement Corporation.....	1	s Sturtevant, B. F., Division.....	42-43
s Century Lighting, Inc.....	198	s Louisville Cement Co., Inc.....	41	s Swedish Crucible Steel Co.....	200
s Chase Brass & Copper Co., Inc.....	64				
Cheney Industries.....	200	s Macomber, Inc.....	138	s Tar & Chemical Division.....	9
s Chicopee Manufacturing Corp.....	46	s Mahon, R. C., Company.....	11	s Taylor, Halsey W., Co.....	163
s Chrysler Corporation.....	145	Malta Mfg. Co.....	196	s Titusville Iron Works, Co.....	35
Classified Advertisements.....	184	s Martin-Parry Corporation.....	133	s Trane Company.....	183
s Colorado Fuel & Iron Corporation.....	15	McQuay, Inc.....	137	s Truscon Steel Company.....	22-23
Connor, W. B., Engineering Corp.....	188	s Medusa Portland Cement Company.....	49		
s Corning Glass Works.....	139	s Mesker Bros.....	67	s United States Air Conditioning Corp.....	134
s Coyne & Delany Co.....	24	Mesker, Geo. L., Steel Corp.....	182	s United States Steel Corporation Subsidiaries.....	16
Crane Co.....	44	s Milcor Steel Company.....	204	s Universal Atlas Cement Company.....	16
s Creo-Dipt Company, Inc.....	196	Miller Company.....	2nd Cover		
Curtis Companies Service Bureau.....	184	s Minneapolis-Honeywell Regulator Co.....	68	s Wade Manufacturing Co.....	186
s Cutler Mail Chute Co.....	201	Monroe, Lederer & Taussig, Inc.....	199	Washington Concrete Co.....	196
		s Moulding, Thos., Floor Mfg. Co.....	178	s Webster, Warren & Co.....	148
s Day Brite Lighting, Inc.....	128	s Mueller Brass Co.....	160	s Westinghouse Electric Corporation.....	42-43
s Douglas Fir Plywood Association.....	158	Murray, D. J., Manufacturing Co.....	188	s Wickwire Spencer Steel Division.....	15
Dravo Corporation.....	130			Wilmot Castle Co.....	201
s Dresser Industries.....	152	s National Association of Ornamental Metal Manufacturers.....	36	s Wing, L. J., Mfg. Co.....	28
s Du Pont de Nemours, E. I. & Co., Inc.....	176	National Chemical & Mfg. Co.....	177	s Wood Conversion Company.....	203
		National Electrical Manufacturers Association.....	12-13	s Wood Preserving Division.....	31
s Edwards & Company.....	17	s National Gypsum Company.....	65	Wurlitzer, Rudolph Company.....	144
Electric Storage Battery Co.....	34	National Lead Company.....	27		
Enterprise, Engine & Foundry Co.....	151	s National Terrazzo & Mosaic Association, Inc.....	172		
Faber, A. W., Inc.....	194				
Faber, Eberhard, Pencil Co.....	18				
Fibre Conduit Company.....	174				
s Fitzgibbons Boiler Company, Inc.....	192				
s Flynn, Michael, Manufacturing Co.....	161				
s Formica Insulation Company.....	51				

NEW YORK—H. Judd Payne, General Manager; Robert F. Marshall, Business Manager; Tom Tredwell, Advertising Mgr.; Benton B. Orwig, Creative Service Manager, 119 West 40th Street; BOSTON—Howard C. Perrine, 855 Park Square Bldg.; CHICAGO—C. B. Riemersma, Jack Carey, 700 Merchandise Mart; CLEVELAND—John C. Jackson, 321 Hanna Bldg.; LOS ANGELES—Robert P. Wettstein, Room 816, 816 W. 5th St.; PHILADELPHIA—Tom Tredwell, 1321 Arch St.

# AT YOUR FINGER TIPS . . . hard-to-get facts on INSULATION APPLICATION



At your finger tips, you can have latest findings on insulation application—hard-to-get facts about specific problems! Compiled by Wood Conversion Company, these Balsam-Wool Data Sheets cover a wide variety of applications. You'll want the complete set—as it is yours for the asking. Just mail the coupon!

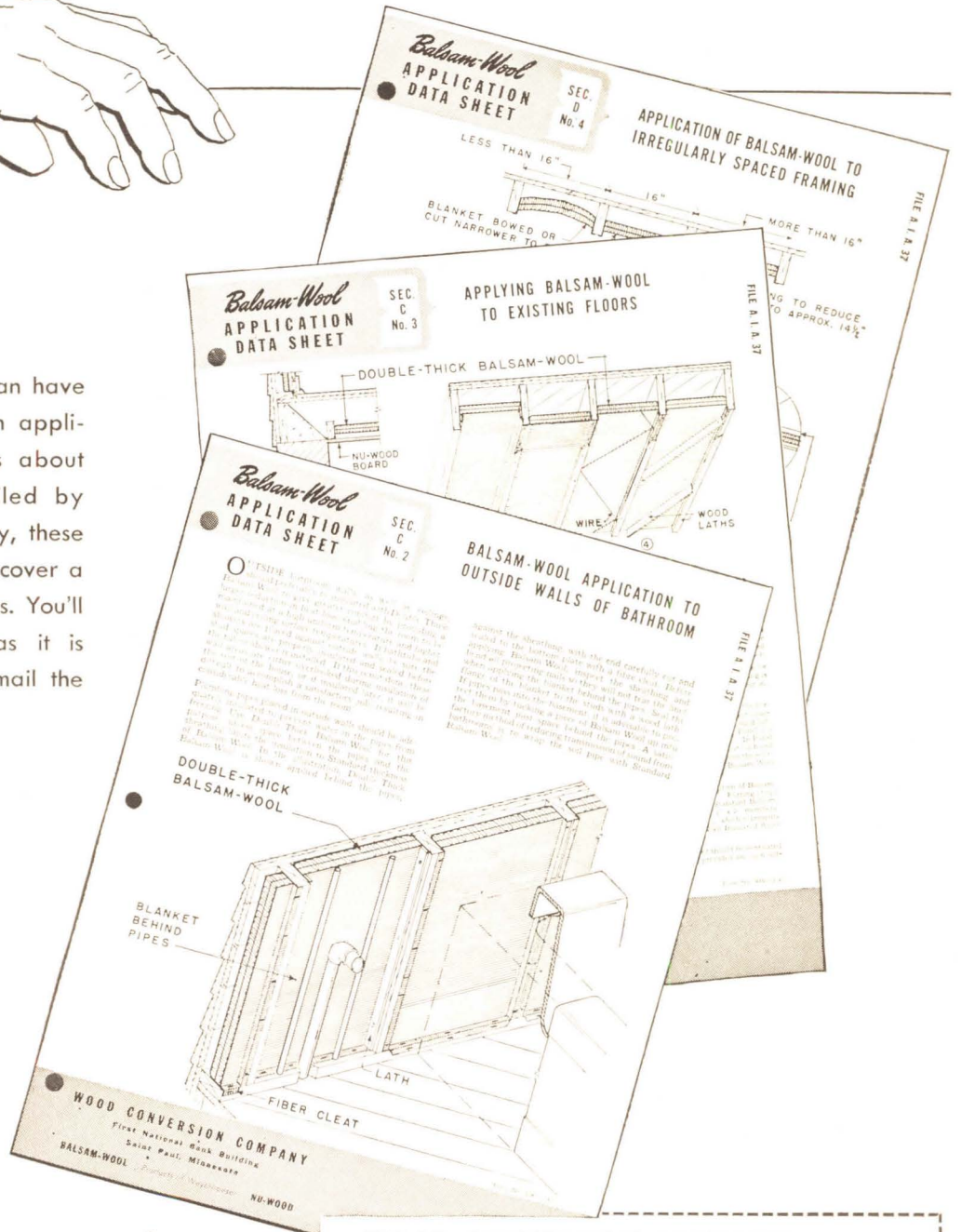

## Balsam-Wool

SEALED INSULATION

BALSAM-WOOL • Products of Weyerhaeuser • NU-WOOD

### WOOD CONVERSION COMPANY

Dept. 115-8, First National Bank Building  
St. Paul 1, Minnesota

Please send me set of Balsam-Wool Application Data Sheets.

NAME .....

ADDRESS .....

CITY ..... STATE .....

Where your plans  
specify walls  
and ceilings of  
**MILCOR**  
Metal Lath  
and Plaster...



— you provide the  
advantages of

## fire-safety . . . permanence . . . lasting beauty

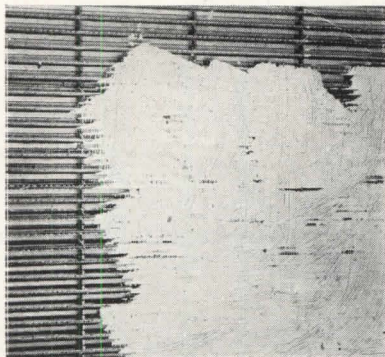

• Above: The scratch coat is forced through Milcor Metal Lath so that it is keyed on both sides of the steel reinforcing.

• Below: Note how the back surface of plaster on Milcor Metal Lath becomes permanently "clamped" to the steel.



ON the drafting board, Milcor Metal Lath gives you unlimited freedom to develop structural forms and shapes.

On the job site, Milcor Metal Lath provides maximum rigidity with light weight. The whole wall and ceiling is held together in one fire-resistant monolithic slab, free from cracking, warping, and shrinking tendencies.

Although not plentiful today, metal lath is more easily obtained than substitutes which do not have the fire-safety, permanence, or vermin-resis-



Milcor Netmesh Metal Lath



Milcor Specialmesh Metal Lath

tance of steel . . . and which have never equalled metal lath as a satisfactory plaster base.

Steel-reinforced plaster faithfully expresses your conception of form and color tone. The entire plastered surface remains at practically the same temperature, thus avoiding condensation and resultant plaster blemishes such as lath streaks. The plaster stays new-looking longer, a credit to your reputation.

Consult the Milcor catalog in Sweet's. Or write today for the Milcor Manual.

F-268

# MILCOR STEEL COMPANY

MILWAUKEE 4, WISCONSIN

Baltimore 24, Md. • Buffalo 11, N. Y. • Chicago 9, Ill.  
Cincinnati 25, O. • Cleveland 14, O. • Detroit 2, Mich.  
Kansas City 8, Mo. • Los Angeles 23, Calif. • Rochester 9, N. Y.

# You may be using 4 different processes to do these 4 jobs! } Ozalid does them all in seconds!

WHEN you adopt Ozalid, you can consolidate your reproduction work . . . turning out prints for your entire organization—all in the same simple manner—with the greatest speed and economy.



**1. Use Ozalid to reproduce** engineering drawings or other translucent originals . . . as easier-to-read, positive copies . . . with lines and images in the color you prefer—black, blue, red, or sepia . . . and on the material you prefer—paper, cloth, foil, or film. You'll appreciate this choice, for you can always make the type of print best fitted for the job at hand. For example, an Ozalid Sepia-line Intermediate print allows you to eliminate re-drafting when making design changes.

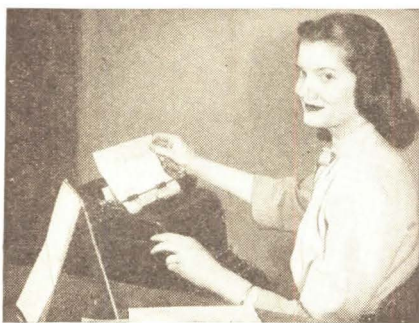

**2. Use Ozalid to prepare** dignified form letters that exactly match original typing. Simply type the basic message on a translucent letterhead and make OZALID BLACK-LINE PRINTS. On these, type in headings and personal references. No one will know the difference . . . but you cut time and labor costs to a fraction and keep up to date!

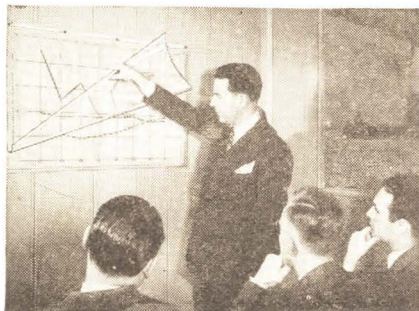

**3. Use Ozalid to produce** transparent film overlays in different colors for dramatic, readily understood presentations of products, facts, or services. Prohibitively expensive with any other method, this simple with OZALID: Draw separate units on individual sheets of translucent paper . . . and reproduce each on an Ozachrome film of desired color. Then merely overlay in register.

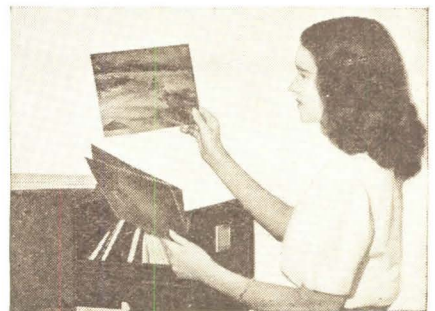

**4. Use Ozalid to copy** photographic material—in truly amazing fashion—in seconds, without darkroom restrictions. OZALID DRYPHOTOS have full tonal values, are delivered dry, ready for immediate use in sales catalogs, displays, etc.!

**Available now**—Ozalid machines for large, medium, and occasional production requirements. Whichever model you choose, you have the same versatility.

See the 10 types of prints you can make with Ozalid . . . and learn all about this new graphic art everyone can use.  
Write today for free booklet No. 117.



## OZALID

Division of  
GENERAL ANILINE AND FILM CORPORATION  
JOHNSON CITY, NEW YORK

Ozalid in Canada—Hughes Owens Co., Ltd., Montreal

# CECO

*First in Steelform*



*In construction products* **CECO ENGINEERING**

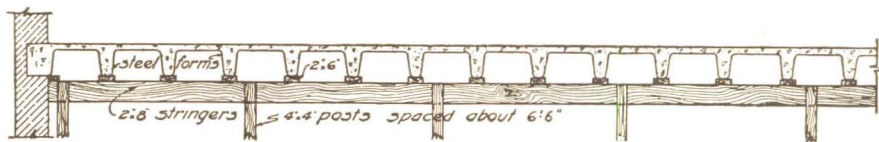

# Service...

Meyer Steelform construction is economical for store and office buildings, residences, apartments, hotels, schools, hospitals, garages and manufacturing buildings—in fact, all structures with lighter loads and longer spans.

A nation-wide independent survey indicates that architects, contractors and engineers prefer concrete joist construction two-to-one for the following reasons:

1. Lower cost construction
2. Speeds up building
3. Provides rigid, strong, permanent, sound-proof buildings
4. Assures fire-resistive construction

**ASK YOUR CECO SERVICE HEADQUARTERS FOR COMPLETE TECHNICAL DATA, OR WRITE CECO'S GENERAL OFFICES . . .**

It is universally recognized that concrete joist construction has definite natural advantages. It eliminates much of the concrete below the neutral axis which is both ineffective and largely wasted due to the weakness of concrete in tension. The amount of concrete used is held to the minimum necessary for any given span or live load. Naturally, this saving of dead load has its economical effect on all parts of the structure.

Meyer Steelform construction is the most economical of all methods of forming concrete joists because the joists and thin slab between them are formed with cores of *removable* steelforms supported on a skeleton centering. Once the concrete has set, the steelforms are removed and re-used many times, thus permitting a nominal rental charge for each use. Meyer Steelforms are handled on a rental basis only, leased to contractors and owners for specific jobs.

**CECO STEEL PRODUCTS CORPORATION**  
**GENERAL OFFICES: 5701 W. 26th Street, Chicago 50, Illinois**

Offices, warehouses and fabricating plants in principal cities

**Ceco Engineers in 23** Offices are always ready to help you in the preparation of designs and estimates. They can help you cut costs and save time. Feel free to call on Ceco for service on your jobs. The above drawing illustrates one type of open wood centering recommended by Ceco.

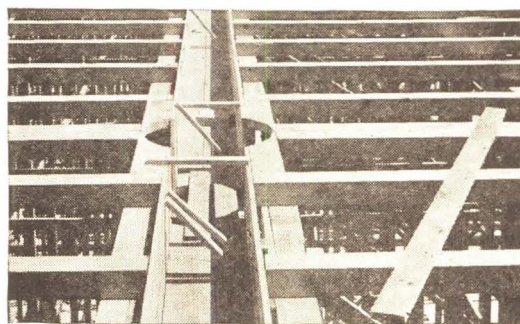

Simple open-wood centering makes Meyer Steelform construction economical and fast. The centering may be re-used from floor to floor. This eliminates extra lumber and saves time.



Here is a Ceco job illustrating precision formed joists. Note the constant width and accurate alignment from one end of the building to the other. Ceco workmen know how to eliminate concrete leakage and insure proper execution of the structural design.

**OTHER CECO CONSTRUCTION PRODUCTS**

METAL WINDOWS AND DOORS • METAL FRAME SCREENS • METAL WEATHERSTRIPS  
 STEEL JOISTS • STEEL ROOF DECK • METAL LATH AND ACCESSORIES • REINFORCING STEEL • HIGHWAY PRODUCTS • CORRUGATED ROOFING AND ACCESSORIES

*makes the big difference*

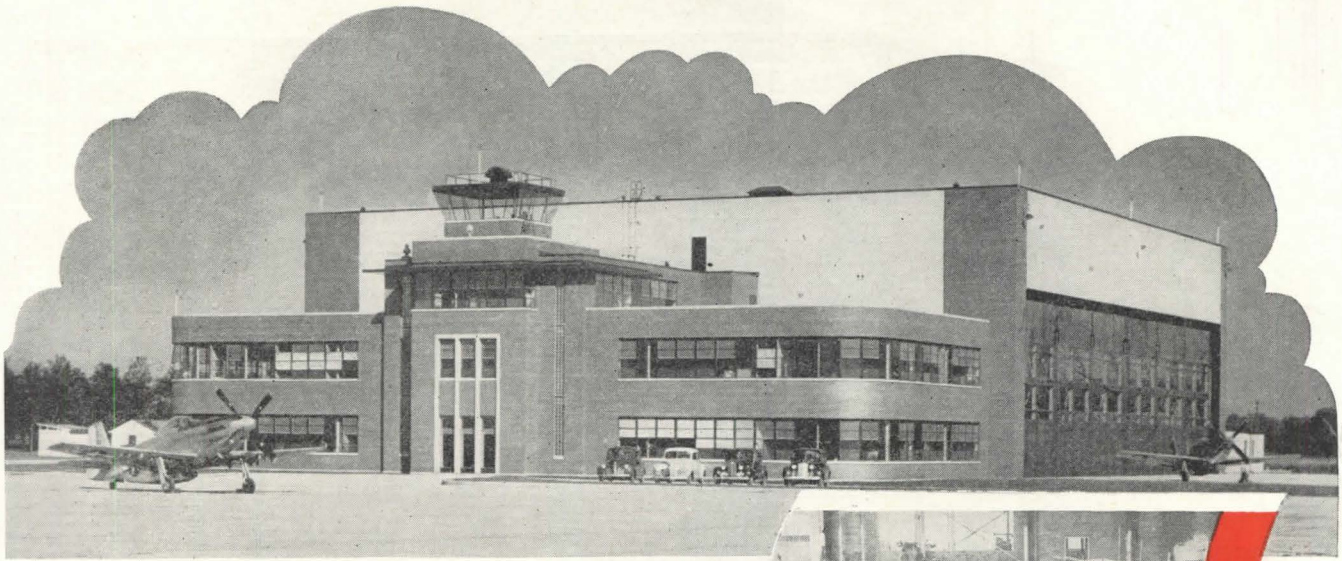

*This new hangar is heated  
from the ground up with*

## BYERS RADIANT HEATING

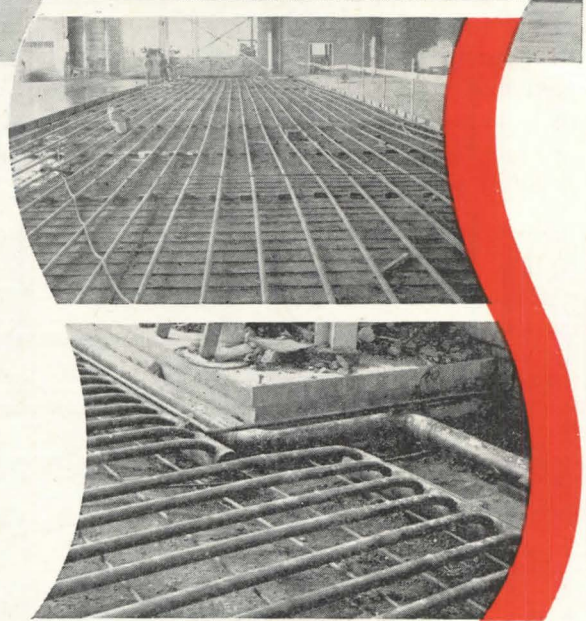

This new hangar, built by Packard Motor Company at the Willow Run (Michigan) Bomber Plant uses a modern method to solve an old problem.

Heating a hangar has always presented major difficulties. Floor slab construction is invariably used. Ceilings are generally high. Doors are large, are opened frequently and left open for extended periods. Giffels & Vallet, the engineers, recognized the unique ability of Byers Radiant Heating to take care of all these conditions, and it was installed.

The illustrations give a pretty complete story of installation methods. Standard black 1¼-inch Byers Wrought Iron Pipe was welded into proper lengths, and bent to drop into headers at an angle. After testing, a concrete slab was poured. Bassler-Carter were the contractors on the job.

The effectiveness of Byers Radiant Heating in hangars has been

confirmed by winter performance in other installations. In one of these, the engineers reported that except in the coldest weather, one of the two doors was left open, yet comfort was still maintained for the workmen inside. The fact that Byers Radiant Heating can keep occupants warm in buildings with high infiltration and rapid air changes is one of its most valuable advantages.

Byers Wrought Iron makes several vital contributions to a successful radiant heating system. It is readily formed and welded, which speeds installation. It has high heat emission. It has a coefficient of expansion almost identical with concrete, which gives protection against thermal cracking of the floor slab. And its resistance to the corrosive conditions encountered has been demonstrated hundreds

of times over, during long years of service. This corrosion resistance is due to wrought iron's unusual structure. Tiny fibers of glass-like silicate slag, threaded through a body of high-purity iron, halt and diffuse corrosive attack, and also help anchor the initial protective film, which shields the underlying metal.

Our bulletin, "Byers Wrought Iron for Radiant Heating" will give you full information. We will be glad to send you a copy.

A. M. Byers Co., Pittsburgh, Pa. Established 1864. Boston, New York, Philadelphia, Washington, Atlanta, Chicago, St. Louis, Houston, Seattle, San Francisco.

**CORROSION COSTS YOU MORE THAN WROUGHT IRON**

"ETERNALLY YOURS"—professionally-produced 16mm sound motion picture. An entertaining saga of the wrought iron industry, available to technical groups. New, authentic, informative. Write Modern Talking Picture Service, Inc., 9 Rockefeller Plaza, N.Y. 20, N.Y.

**BYERS**  
GENUINE WROUGHT IRON  
TUBULAR AND HOT ROLLED PRODUCTS  
ELECTRIC FURNACE ALLOY STEELS · OPEN HEARTH ALLOY STEELS  
CARBON STEEL TUBULAR PRODUCTS