

HOUSE & GARDEN

B. PLATT



LIBRARY OF HAWAII
CIRCULATING

Spring Gardening Guide



© A. R. Co., 1926

Here is Perfected, Cleanly Heating!

PRODUCED by cooperation among the engineers in our 30 factories at home and abroad. This IDEAL Heat Machine is a mechanically perfect servant—automatically giving out, minute by minute, day and night, precisely the volume and degree of heat you set. There can be no more under-heating, over-heating, or fuel waste!

Here at last is perfect heating. Here is quality that endures. Here is an investment that repays a part of its cost every year. Here are cellar attractiveness and cleanliness—making possible a place for father and the boys to de-

velop "hobbies," which mean so much to family happiness. To builders of new homes and owners of old homes, alike, IDEAL Boilers and AMERICAN Radiators mean economy, perfect comfort and lifelong satisfaction.

AMERICAN & IDEAL
RADIATORS & BOILERS

We have a beautifully illustrated book about IDEAL Boilers and AMERICAN Radiators which shows how a cellar can be transformed into an attractive, livable part of the home. Tell us the kind of building you wish to heat and let us send you a copy. Address Dept. B, 1805 Elmwood Avenue, Buffalo, N. Y.

AMERICAN RADIATOR COMPANY

Showrooms and sales offices: New York, Boston, Providence, New Haven, Newark, Philadelphia, Baltimore, Washington, Richmond, Buffalo, Pittsburgh, Cleveland, Detroit, Cincinnati, Atlanta, Chicago, Milwaukee, Indianapolis, St. Louis, St. Paul, Minneapolis, Omaha, Kansas City, Denver, San Francisco, Los Angeles, Seattle, Toronto, London, Paris, Milan, Brussels, Berlin

Makers of IDEAL BOILERS and AMERICAN RADIATORS

For heating cottages and small stores, Ideal ARCOLA. For larger buildings, IDEAL HEAT MACHINE, ARCO, WATER TUBE, SOFT COAL SMOKELESS; and Factory Boilers



Residence Farrington Road, E. Cleveland, Ohio. Owners and builders: The Joseph Larong Co. Architect: Jos. L. Weinberg. Bishopric used on the Interior and Exterior

If you are planning a stucco home

you should know these facts about Bishopric unit-wall construction

HERE are two ways of building a stucco wall.

One way is to buy materials from various sources—stucco, sand, stucco, building paper, etc.—and combine them as successfully as possible.

The other way is Bishopric—a unit-wall construction, planned and built as one unit.

Bishopric Base is its foundation. It consists of the finest quality fibre-board (with felt for insulating base). This is heavily coated with asphalt mastic—air tight, vermin proof, fire resisting. Into this are embedded beveled wood bars under great pressure.

Over this is applied Bishopric Stucco, dry mixed to exact, scientifically ascertained proportions. It locks firmly into

the grooves provided by Bishopric Base. And the result is a sound, strong wall unit—a coherence and strength of construction obtainable only with Bishopric.

You want walls like this in *your* home. You can have them by specifying Bishopric.

SEND FOR FREE BOOK

Our beautiful new booklet, "The Renaissance of Colored Stucco," is just off the press. It contains the very latest ideas on the use of colored stucco in home architecture. Many colored illustrations of interesting homes. Send coupon for your copy—now.

The BISHOPRIC MANUFACTURING CO.
203 ESTE AVE. CINCINNATI, OHIO.
NEW YORK, CITY CINCINNATI OTTAWA, CANADA
The BISHOPRIC MFG. CO. OF CALIFORNIA
LOS ANGELES

BISHOPRIC STUCCO *over* BISHOPRIC BASE

"A Complete Wall Unit for all Time and Clime"

THE DRUM



Bishopric Stucco is shipped in hermetically sealed metal drums. There is no waste or deterioration in storage and you are assured of absolutely fresh new material. The Roll and the Drum meet with the endorsement of architects, builders and satisfied homeowners throughout the world

THE ROLL

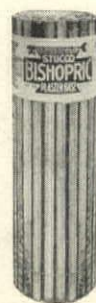

Bishopric Base comes to the building operation in large rolls containing 100 square feet. It is easily handled, quickly cut to desired size without waste — Bishopric Base saves 25% in plaster or stucco material and increases the strength of the building



SEE HOW IT LOCKS THE STUCCO

Bishopric Base is first nailed securely to the studding of the building—a Bishopric nail to every wood strip at every bearing point.

Bishopric Stucco is first dry-mixed. Then nothing is added but clear water. Bishopric Stucco works up to a uniform mortar and is easily laid on because it works so smoothly. Plasterers everywhere enjoy putting on Bishopric Stucco because of its unexcelled smoothness and uniformity.

The mortar goes over and in between the wood strips and locks into an inverted wedge clasp.

Note how the wood strips of Bishopric Base are embedded in a tough layer of asphalt mastic on a wood fibre background. This forms an asphalt curtain which effectively shuts out moisture, heat, cold and vermin



Mail this coupon for FREE Booklet

The Bishopric Manufacturing Co.
203 Este Avenue, Cincinnati, Ohio
Please send me your free booklet, "The Renaissance of Colored Stucco."

Name

Address

Parfums Caron

10 rue de la Paix Paris



TABAC BLOND

NARCISSE NOIR

NUIT de NOEL

CARON CORPORATION, 389 FIFTH AVENUE, NEW YORK.

KITTINGER

DISTINCTIVE FURNITURE



OLD-TIME SPAIN DOMINATES THE ROOM!

The "SEVILLE" Dining-Room Group

Panelled walls & beamed ceiling & a bit of wrought iron & fabrics rich in color & Antique Walnut & these create the atmosphere of the Spanish Renaissance surrounding the Seville dining-room suite.

Impressive with its rich carving, dignified style, colorful upholstery and waterproof lacquer finish, the Seville is both substantial and distinctive. Adapted to modern needs and developed thruout in solid American walnut.

“The Seville” is pictured with many other Kittinger Dining Suites in the brochure “Dining Rooms of Distinction.” A copy will be mailed you on request.

Kittinger Company, 1893 Elmwood Avenue, Buffalo

The Purchase of Kittinger Furniture may be arranged thru your own Dealer or Decorator.



Fine Furniture for the Hall, Living Room, Dining Room and Executive Office.



THE wearing qualities of Preston Shingles depend not only on the quality but on the quantity of asphalt which each shingle contains. If you examine the edge of a Preston Shingle, you will notice that it is practically a solid body of asphalt. This feature of Preston Shingles accounts for their remarkable wearing qualities.

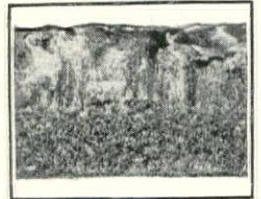

MICROSCOPIC ENLARGEMENT

Preston shingles give a house personality

PRESTON Shingles can transform a home however simple and unpretentious into a place of distinction. The soft colors of the slate and stone surfacing material are not only enduring but they blend perfectly with any color scheme of the house itself.

A Preston Roof seems almost as if it were fashioned by nature herself. The Sunset shade produces the rare elusive tints of an autumn hillside.

Preston shingles are adapted to any pitched roof from a cottage to an expensive house. They

are made in three thicknesses, Standard, Extra Heavy and Massive. The Massive is much thicker than any other slate-coated asphalt shingle on the market. This thickness not only adds to the life but also to the appearance of a Preston Roof. It produces the distinct shadow line that architects insist upon. In addition to the Sunset blend, Preston Shingles are made in three solid colors, red, blue-black and green.

We shall be glad to give you the name of a dealer or contractor who can supply you with Preston Shingles.

KEYSTONE ROOFING MANUFACTURING COMPANY
Dept. B7, York, Pennsylvania.

Preston ROOFING



BUILD THE NATION SECURELY WITH

INDIANA LIMESTONE

The NATION'S BUILDING STONE

We discourage cleaning Indiana Limestone buildings, since the venerable antique effect produced by weathering is conceded to be one of the great charms of natural stone. However, anyone determined to clean a stone building may obtain complete information on methods that will not destroy the surface of the stone by writing to the Indiana Limestone Quarrymen's Association, Service Bureau, Bedford, Indiana.

*I*F YOU have always associated the idea of stone with large and pretentious mansions, and have considered it out of the question for the small bungalow or more modest home you are intending to build, you will be interested to know that this is no longer the case.

Indiana Limestone can be used as a veneer four inches thick over stud frame construction in such a way as to give the appearance of walls of solid stone, and at a much lower cost. This is, in fact, the most economical form of stone construction, and is especially adaptable for bungalows and small homes. The cost of a house whose exterior walls are constructed in this manner will be only 5% or 6% more than that of one whose walls are faced with brick.

Our Portfolio of House Designs contains a more detailed description of this form of stone construction. Send 50c and obtain this interesting collection of designs for moderate-sized homes.

INDIANA LIMESTONE QUARRYMEN'S ASSOCIATION
Box 782, Bedford, Indiana

Design No. 401. Bungalow of seven rooms and bath. Faced with a veneer of Indiana Limestone having rough rock finish. A folder showing floor plans will be sent upon request.





IN QUEST OF THE SECRETS OF THE GREAT

JANET leaned earnestly toward Reta, who was a picture of contented southern lassitude.

"You astonish me," Janet proceeded accusingly. "Only last night you were simply scathing in your comments of the girls who were frantically trying to meet that Russian Princess and what did I behold this morning?"

Reta giggled. "What indeed, darling?"

"You—you, the supercilious one—being cloyingly sweet to Mrs. Hammond so that she'd present you. Why in the world do you want to know her anyway?"

"I wanted some information from her, curious one," was Reta's mysterious reply.

Janet sniffed skeptically. "I suppose you'll tell me now that you have private dealings with the Moscow Reds."

"Don't be cross, old dear, I still feel that those girls were last night, the way they dashed around seeking introductions when I saw her Ladyship this morning with those marvelous pairs on I knew I'd have to find out where she bought them. I could very well question her maid, could I? Now you know why I came to meet her."

Janet forgot to apologize for her brusqueness in her eagerness to ask another question. "Well, where did she get them? Marie and I have been simply breathless to know."

"At the Pedemode Shop—I'm getting a pair just like them as I get back."



A stunning version of the season's newest fancy. In all the smart shades and combinations.

Pedemode Shoes for Women

Firm support and graceful design are wedded in this distinctive model. In the newest shades and leathers.

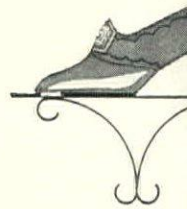

The Pedemode Shop
570 FIFTH AVE. NEW YORK

Cincinnati Smith-Kasson Co.
Denver Johnston Shoe Co.
Detroit Ernst Kern Co.
Milwaukee Caspari & Virmond Co.

The Pedemode Shop
76 E. MADISON ST. CHICAGO

Newark L. Bamberger & Co.
New York L. Livingston
Oklahoma City Kerr Dry Goods Co.
Omaha Thomas Kilpatrick Co.

The Pedemode Shop
360 BOYLSTON ST. BOSTON

Pittsburgh Joseph Horne Co.
Portland, Ore. Knight Shoe Co.
Richmond Seymour Sycle
San Francisco City of Paris D-G Co.

The Pedemode Shop
1708 EUCLID AVE. CLEVELAND

Spokane Davenport Hotel S.
St. Louis Stix, Baer & Fuller
Toledo Lauber's
Wheeling George R. Taylor

JULIUS GROSSMAN, INC., BROOKLYN, N. Y.



I N T E R I O R D E C O R A T I O N S

by

R. H. Macy & Co.
 34th ST. & BROADWAY Inc. NEW YORK CITY

A RENEWED and widespread interest in interior decoration finds us ready with a staff of experienced decorators to place at your disposal. Our Display Rooms are a constant source of inspiration and our decorators will assist you to assemble furniture and furnishings from the rich offerings of our 6th and 7th Floors.

IN THE PHOTOGRAPH
 One of the rooms in a Long Island home recently decorated by Macy's Staff of Interior Decorators.

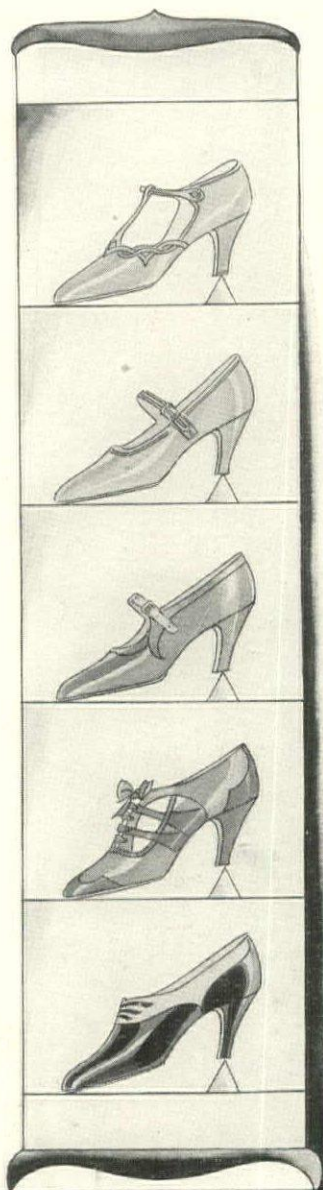

"KID is the accepted material for light resort shoes for general daytime wear -"

From the VOGUE Shoe Bulletin



This is the Vici Lucky Horseshoe. Look for your luck in your shoes . . . don't trust to luck it's there!

The New VICI Colovrs

Vici PARCHEMIN—Delicate old ivory, like white warmed into life by the summer sun. Illustrated by the topmost shoe in the case. Vici Parchemin takes the place of white in the smart 1926 wardrobe.

Vici CREAM—A soft creamy blonde, the most versatile of all summer shoe colours—and one that needs little cleaning. Illustrated by the second shoe.

Vici SUDAN—Just a bit darker, good in the country but providing as well, a smart town version of beige. Illustrated by the third shoe.

Vici APRICOT—Warmest and pinkest of this delicious beige range, touched with the rose tone that has had so strong an influence on the mode.

Vici CRYSTAL GREY—A clear, true grey, cleverly toned to accord with the maximum number of "cold" colours. For town or country wear.

Vici BOIS DE ROSE—Colour-magic that has taken two continents by storm. Vici CARAMEL is a greyer variant of the same smart theme—a very adaptable colour.

Vici GYPSY BROWN—Mid-brown, with an undertone of gold. A warm spring brown

for those who choose shoes as the deep colour-note in a beige-brown ensemble. Vici COCHIN is even darker—a true spring colour.

Vici BLACK—In two versions, matte and glossy. The ever-dependable staple to the shoe, and very smart when touched with a light colour to accord with one's accessories.

THE LUCKY HORSESHOE—The only way to be sure you have the authentic Vici colour is in the true Vici quality—the quality that keeps the colours, the shape and the smartness—is to look for the Vici mark—the famous Lucky Horseshoe.

For information as to which of these new colours in shoes should be used with each of the smart town and country costume colours, send for the new Vici folder, "Chart of the Colour Mode."

ROBERT H. FOERDERER, Inc.
PHILADELPHIA

Selling Agents: LUCIUS BEEBE & SONS, Inc.
Selling agencies in all parts of the world

VICI kid

REG. U.S. PAT. OFF.



Open Doors to Yesterday

Through these doors one steps into the past—a series of early American rooms on the Seventh Floor, furnished with fine old pieces of 18th and early 19th century America and England. This collection is presented simultaneously with the opening of our Centennial year—a fitting tribute to the early America when this store was founded in 1826—one hundred years ago.

SEVENTH FLOOR

Lord & Taylor

FIFTH AVENUE • NEW YORK

Lord & Taylor Centennial, 1826-1926 . . . "ONE HUNDRED YEARS OF BUILDING FOR TOMORROW"



LOOK FOR THIS
TRADE MARK WHEN
YOU BUY. IT IS
YOUR ASSURANCE
OF BEAUTIFUL
WOODWORK



Build beauty into the home of your dreams *it costs no more*

A little care in the beginning and presto, your dream comes true. A home to be proud of is not a matter of dollars but rather the correct use of the right material in its proper place. Arkansas Soft Pine is the direct means to the home you would have at the price you would pay. . . . To convince yourself of this truth, spend thirty minutes in the fascinating pages of our home-lovers' book—it is yours for the asking. . . . In it you will find lovely architectural designs and the why of these four essentials to a perfect home—beautiful satin-like interior woodwork, handsome exterior finish, staunch structure and economical cost. . . . This book is written in your language as a friendly guide to the home of your dreams. . . . Write now

Arkansas Soft Pine is Trademarked and Sold by Dealers East of the Rockies

Arkansas Soft Pine Bureau
374 Boyle Building Little Rock, Ark.

It's Time to Think about Screens —

BEFORE deciding on the kind to buy, consider how screen materials stand up under the wear and tear of service.

Five different kinds of screen wire were subjected to a continuous salt spray which concentrated into six weeks the weathering effects ordinarily distributed over a period of years. The samples were tested for strength both before and after the corrosion test.

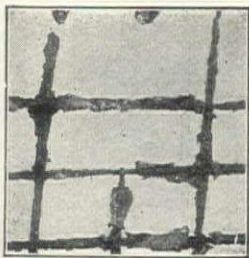

UNPAINTED IRON

The original strength and hardness were more than sufficient for any practical need, but after six weeks' exposure to the test, destruction by rust was almost complete.

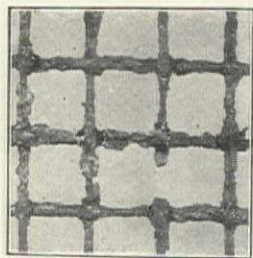

ENAMELED IRON

At the end of six weeks many holes appeared. For all practical purposes its usefulness was as completely destroyed as that of the unpainted iron.

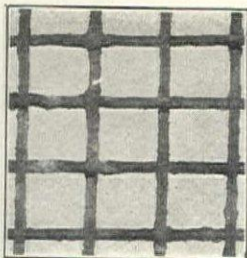

GALVANIZED IRON

After six weeks this wire was badly corroded and greatly weakened, showing that galvanizing does not afford permanent protection against rust.

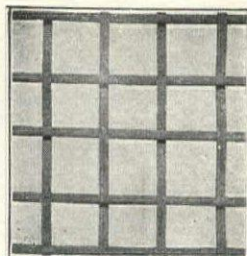

COPPER

Copper effectively resists corrosion as this illustration shows. But in the test for strength and hardness unalloyed copper does not measure up to bronze wire.

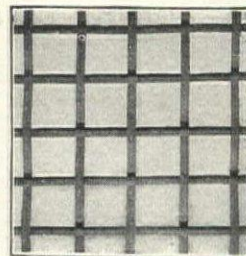

BRONZE

Tested for ten weeks instead of six, this bronze wire showed little effect of corrosion and was as strong at the end as the copper wire was before the tests.

The photographs above, magnified five times, show conclusively that of the materials tested, only bronze and copper screen wire offer satisfactory resistance to corrosion. The tests also prove that the bronze wire is 50% stronger than copper.

Screens made of Anaconda Bronze Wire are by far the most satisfactory and economical you can buy:— They last for a generation, they are so strong that they do not bulge or sag in service, they are always attractive, never require painting, and consequently do not obstruct vision.

It's time to think about screens. Leading hardware dealers can supply them made of Anaconda Bronze Wire.

THE AMERICAN BRASS COMPANY

GENERAL OFFICES: WATERBURY, CONNECTICUT

Offices and Agencies in Principal Cities

Canadian Mill: ANACONDA AMERICAN BRASS LIMITED
New Toronto, Ontario

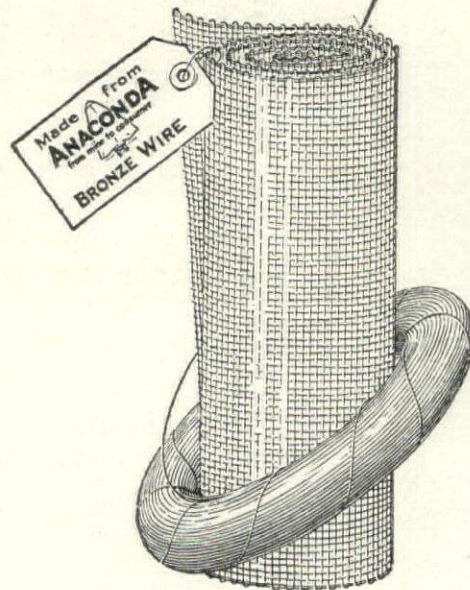

The American Brass Company does not make screens, but furnishes Anaconda Bronze Wire to leading screen manufacturers.

Antique and Golden **ANACONDA BRONZE WIRE**

BOHN
SYPHON REFRIGERATOR



Genuine Porcelain Enamel Inside and Outside

UP TO NOW white porcelain enamel on the outside of a refrigerator was a luxury few could afford.

Today the famous Bohn Syphon refrigerator can be had in porcelain enamel exteriors on steel at about the price of a good grade of wooden box, and, of course, there is no more comparison between the practical utility and immaculate appearance of porcelain enamel on the outside of a refrigerator than there would be to compare porcelain enamel with wood for the inside.

Bohn Porcelain exterior refrigerators, in white or gray, are displayed in progressive stores and by better class mechanical refrigeration dealers everywhere.

Used exclusively by the Pullman Company in dining and buffet cars on all American railroads without exception,
An unusual testimonial as to Bohn quality.

BOHN REFRIGERATOR COMPANY
Thirty Years Building the Best
SAINT PAUL, MINNESOTA

OUR OWN RETAIL SALESROOMS:

5 EAST 46TH STREET, NEW YORK 246 BOYLSTON STREET, BOSTON 227 NORTH MICHIGAN AVE., CHICAGO



Make
your kitchen truly
modern

cook with the gas turned off!

The woman who takes real pride in her home is interested in any scientific improvement that will contribute to economy and convenience of operation.

If she's fortunate enough to have good servants she knows they are much easier to keep contented if their labor is lightened and made more pleasant.

The woman who does her own work should take advantage of every possible opportunity to reduce household drudgery and needless waste.

The truly modern kitchen today is equipped with the Chambers Fireless Gas Range, the greatest forward step in household economy and convenience in forty years.

Gas bills cut in half

The first tangible benefit a Chambers Range will bring you is a lower monthly gas bill. You only burn half as much gas cooking the Chambers way, due to the Thermodome and the Chambers Insulated Oven.

Another important saving is made on food. For every full meal served in your home, a Chambers Range will prevent one to two pounds shrinkage over old-fashioned methods. That means 30c to 50c on every full meal you prepare.

The very food you put on your table

will be more savory and appetizing because the Chambers features keep meats and vegetables from drying up and losing their natural juices.

More golden hours of freedom

But far more important to most women

500 TO 1,000 EXTRA HOURS
OUT OF THE KITCHEN
COOLER KITCHENS
MORE AND BETTER FOOD
SMALLER GAS BILLS
CONVENIENT TIME PAYMENTS



Chambers FIRELESS
Gas Range

than the actual money saving effected by the Chambers Range are the additional hours of freedom it brings from kitchen drudgery. You can put dinner on to cook and go away from home for the whole afternoon without another thought or worry.

After the gas has been turned on a short time it can be closed off and your meal will go on cooking without further expense, time or worry.

A valuable book for you

Write now for our free book, "Cook with the Gas Turned Off." It will be mailed gladly if you will fill out the coupon below telling us the amount of your monthly gas bill and how many full meals you serve a week.

MAIL THIS COUPON

CHAMBERS MFG. COMPANY,
Dept. K-3, Shelbyville, Indiana

Without obligation on my part please tell me how much money I can save with a Chambers Range.

My gas bill is.....a month. I serve..... full meals a week.

Name.....

Street.....

City.....

🔑 Cook with the gas turned off! 🔑

This ink test proves that
DUROCK
 cannot be stained

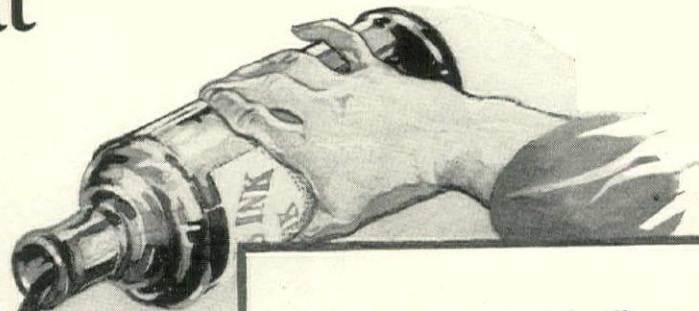

COMMON writing ink will stain some lavatory-ware so that even scouring will not remove the stain until the surface of the ware is worn down to the depth of the discoloration. In this test a Maddock Durock Lavatory was filled with ink and left overnight. Next day the ink was drained off and the wash basin wiped out with a damp cloth, when the ware reappeared as spotlessly and purely white as before.

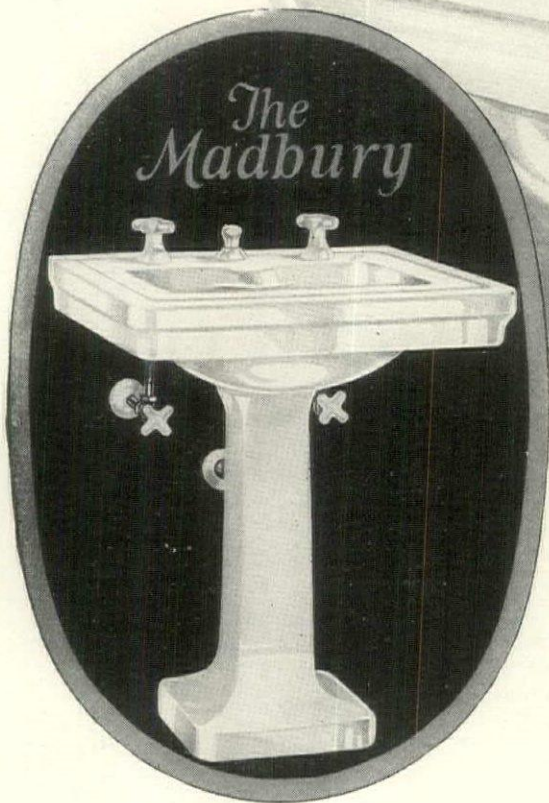

THE last word in fine lavatories. All exposed parts of Durock—no metal to polish. Integral combination hot-and-cold water inlet giving a single stream of any desired temperature; large, square bowl; anti-splash rim; hooded overflow outlet, automatically cleansed.

DUROCK is so hard and glass-like that nothing can penetrate it. The surface sheds liquids that would sink in and discolor other sorts of ware.

If ink, iodine, or acid is accidentally spilled on a Maddock Lavatory there is no damage done whatever. You can clean a fountain pen in the wash basin and there will be no discoloration.

A damp cloth will always wipe the surface spotless and glistening as new. Maddock Lavatories never grow old and dingy, grey, or brown.

Durock is not a coated ware;

the surface cannot separate from the body, because the glaze is fused in under terrific heat so that surface and body become one and ever remain so. This wear is practically indestructible; even falling tumblers or bottles will not chip or break it.

You are invited to write for booklet, "Maddock Bathrooms", which gives further facts about bathroom equipment and shows styles of various sanitary fixtures of Durock. Address

THOMAS MADDOCK'S SONS
 COMPANY : Trenton, N. J.

There is a DUROCK distributor in your vicinity. Ask your plumber.

MADDOCK
 DUROCK Bathroom Equipment



The Minneapolis Heat Regulator means what it says and thus assures you real fuel saving

THE one great purpose underlying automatic regulation of the home heating plant is to provide a constantly uniform temperature in every room. To obtain Uniformity you must have Accuracy of Control. They are as inseparable as the Siamese twins.

Controlling devices that permit a range of three to five or more degrees, can't give you anything but guess regulation. Like a "tricky" speedometer, they never tell you the truth and are certain to cause a great deal of annoyance. Under the guise of accuracy, they win your confidence and at the same time steal from your fuel supply.

The Cost of Inaccuracy

Every degree over 70 increases the fuel consumption 3 per cent. A range of five degrees brings the increase to 15%. All tests prove the variation is frequently still greater.

Accuracy of control has been a guiding principle for 40 years in the manufacture of Minneapolis Heat Regulators. Every Minneapolis must be unfailing in accuracy, never permitting a variation of more than one degree.

An accurate thermometer is attached to every Minneapolis Room Thermostat, so you may always see how closely the Minneapolis is holding the room temperature to the degree you have set it for.

The Famous Clock Thermostat

Combined with Accuracy of control are other important factors in Minneapolis leadership. The clock-thermostat, for example, provides an automatic checking of the fire at night for comfortable sleeping, saving fuel; and rouses the fire before you wake in the morning, so you may dress in comfort. The Minneapolis principle of low voltage thermostatic control, with thermostatic metal as the actuating element, insures permanent, satisfactory service without replacement of parts, and makes it easy to install correctly in any home. Tearing out of walls, running of high voltage wires in conduit to upstairs rooms, etc., is never necessary with the Minneapolis.

The growing practice of selling certain types of heating plants already equipped with automatic controls makes it essential to know these Minneapolis advantages and to insist on them. Oil burner dealers can sell you the oil burner you choose, with Minneapolis Controls—if you demand them.

For Coal, Gas, Oil Heating

Minneapolis Heat Regulators are for every kind of heating. Write us, stating what type heating plant you are interested in and we will send free literature on the Minneapolis for that particular type.

MINNEAPOLIS HEAT REGULATOR CO.

Established 1885

2790 Fourth Ave. So. — Minneapolis, Minn.

The "MINNEAPOLIS" HEAT REGULATOR

FOR COAL - GAS - OIL

When you buy an oil burner, insist on automatic control that is accurate to 1° variation. Inaccurate control means waste and discomfort.

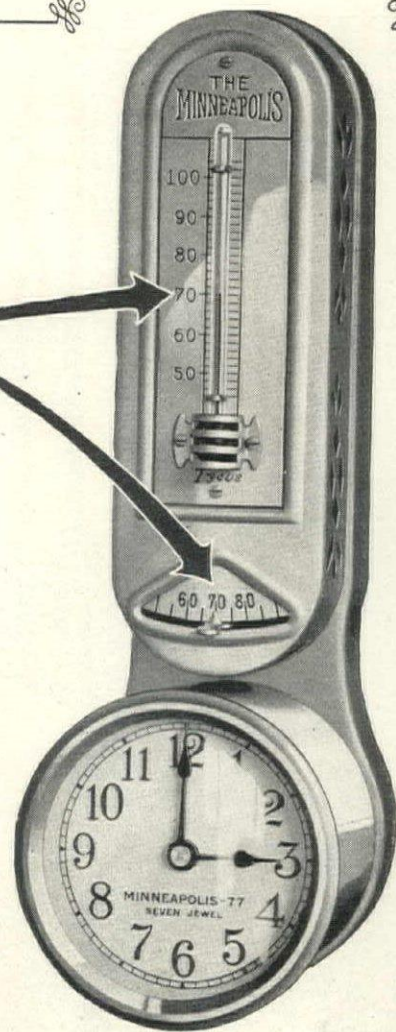

How Accurate Control Saves

—each degree costs you 3% more fuel!

Figure your average winter's fuel bill. Then see how much each degree of heat over the temperature desired costs you. And remember, this saving is only a small part of what the Minneapolis saves for you. The automatic night shut down, and the saving that comes from keeping an even fire amount to 1/5 to 1/3 of your total fuel cost. Minneapolis Heat Regulators are built for accuracy; that's why a thermometer is included as a part of the thermostat. The thermometer has no function in the working of the thermostat—it is there as a check only. If your Regulator doesn't function accurately you want to know it. Don't buy a heat regulator without a thermometer.

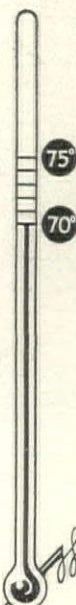

Mail coupon at right for free booklet and full information regarding automatic heat regulation—a subject you should understand thoroughly before buying ANY heating plant.

Minneapolis Heat Regulator Company
2790 Fourth Ave. So., Minneapolis, Minn.

Please send me your free booklet, "The Proper Operation of the Home Heating Plant", and full information on the subject of automatic heat control. I have checked below the kind of fuel I am now using or have under consideration:

- Coal Oil Gas
 Dist. Steam

Name

Address

Town and State

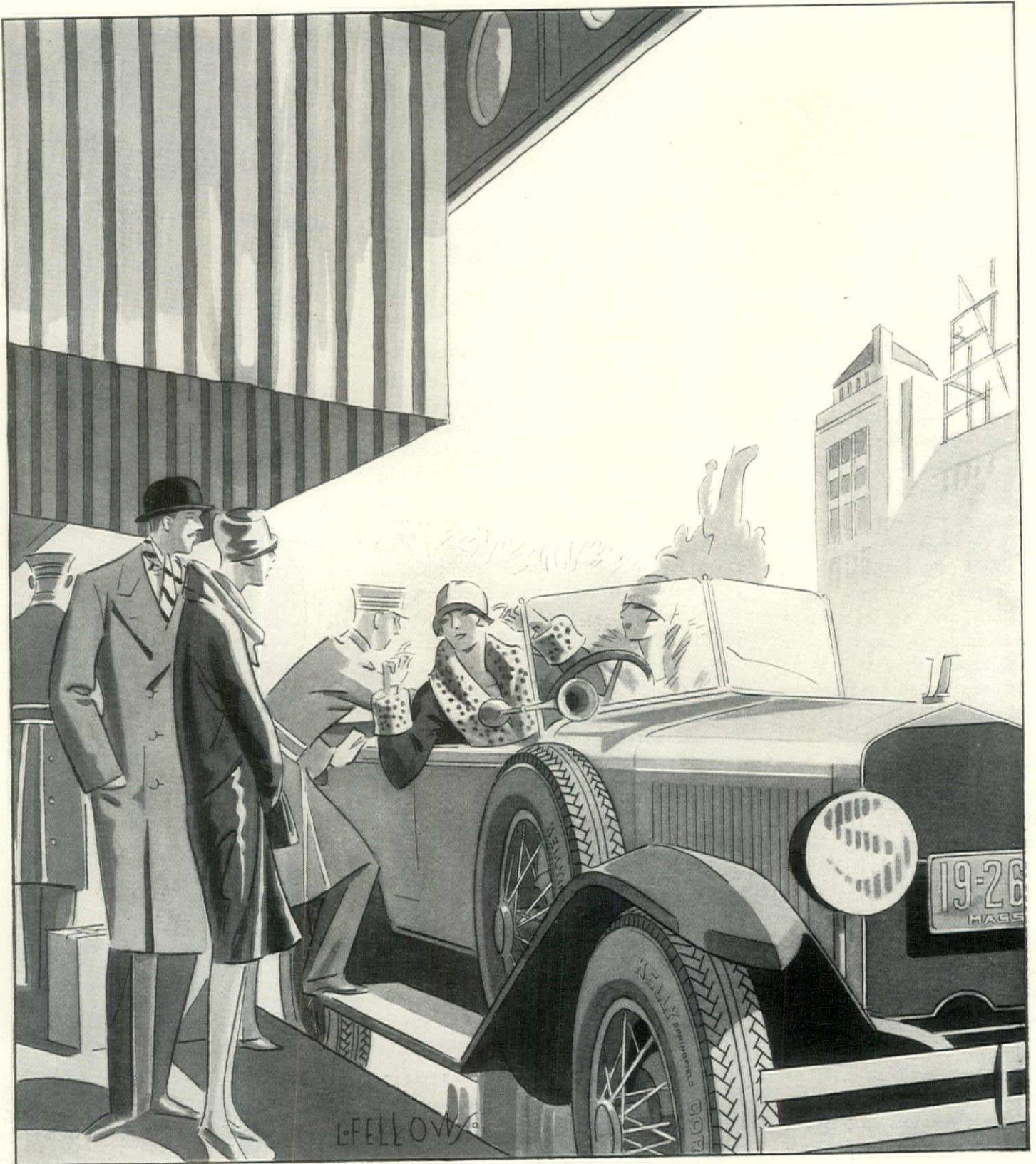

"All the way from Boston since breakfast? I thought you were coming by train. You won't feel much like dancing tonight!"

"I won't, eh? Wait till you see me Charleston! Driving on these Kelly Flexible Cords doesn't tire you."

The car-owner who wants to approximate ball tire riding qualities without changing his wheels will find in Kelly Flexible Cords the nearest approach to low-pressure comfort. To any driver who has been using ordinary cord tires the difference is noticeable.

KELLY~SPRINGFIELD TIRE



NO CAR is better equipped for rigorous weather than Buick. . . Buick Automatic Heat Control, Buick *mechanical* 4-wheel brakes and Buick positive pressure lubrication to *every* engine part insure quick starting, safe driving and frictionless engine performance, even at zero.

THE BETTER BUICK



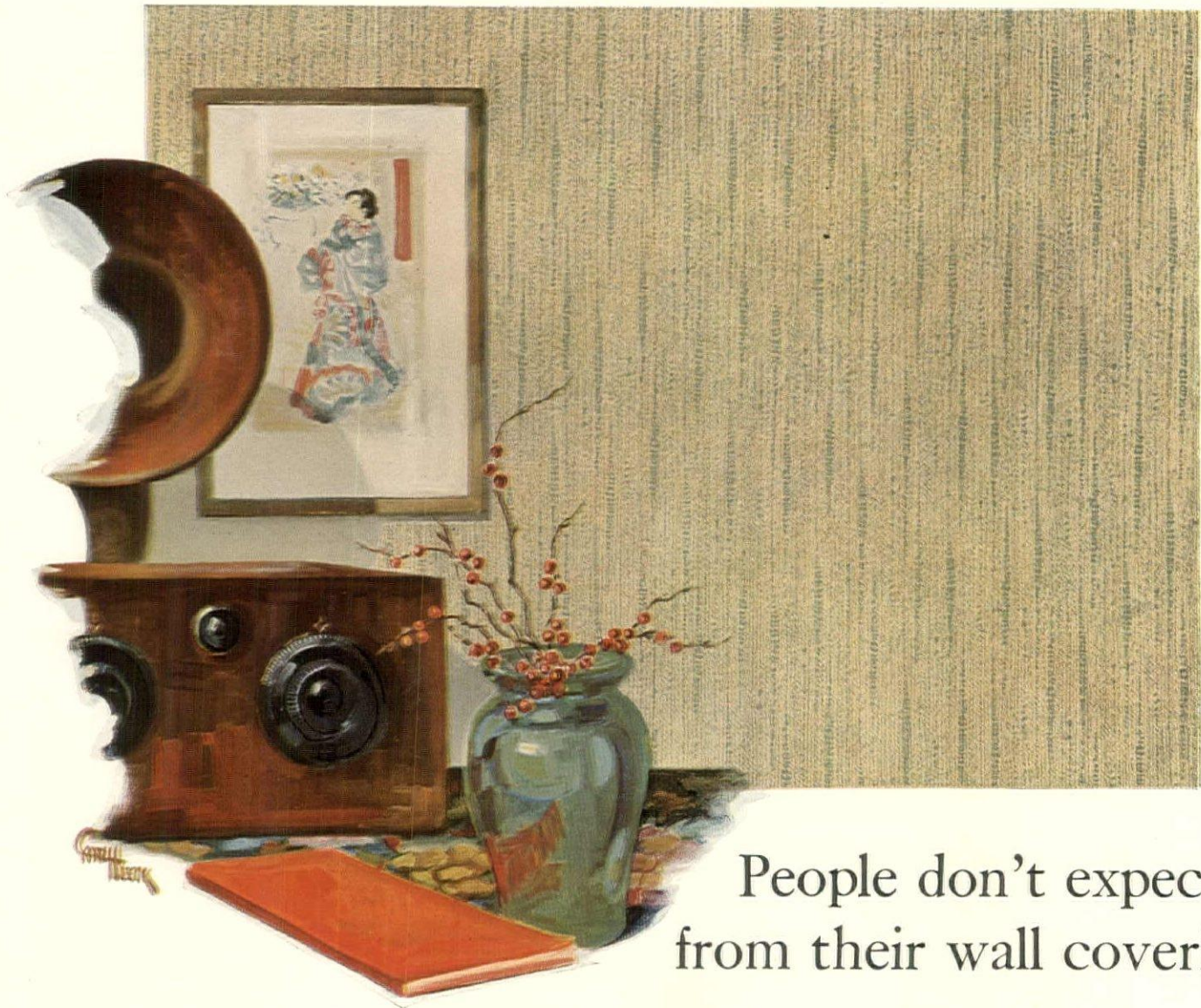

Look for this trademark on the back of the goods

Style illustrated is reproduction of No. L 4205 (1/5 actual size)

People don't expect enough from their wall coverings

SANITAS

MODERN WALL COVERING

Makes your walls an investment

Styles for every room in the house

Plain and Pastel Flat Finish

tints that can be hung as they come, or stenciled, frescoed, or Tiffany blended.

Decorative Flat Finish

conventional and foliage patterns, neutral toned designs of vague formations, stripes, mottled effects, and reproductions of tapestry, grass-cloth, leather and various fabrics.

Brocade and Metallic Finishes

in embossed effects for paneled treatments and trimmings.

Enamel Finish

plain colors, tile effects and decorative patterns, for kitchens, bathrooms, etc.

HORSE and buggy were good enough, once; log cabins were all the vogue; early colonists covered their windows with oiled paper instead of glass. But if they had been content with such conditions where would we be now?

Wall coverings today are not merely what they were decades ago. Some people were not satisfied with the necessity of re-decorating year by year. They wanted clean walls that could be kept clean; wall coverings that would not crack and peel from changing temperatures; a material that, besides being merely beautiful, also would protect the

plaster, prevent cracks, and keep dampness from seeping through from the outer walls. That is why they have Sanitas, now. When you expect these features from your wall coverings, you will find them all in Sanitas Modern Wall Covering.

Sanitas is made on a strong cotton fabric with a tensile strength of 40 pounds to the square inch. The fabric is evenly finished with five coats of durable oil colors, and can be had in either plain colors or decorative patterns. It is easy to clean, and offers all the advantages such a construction offers. Sanitas covered walls stay beautiful.

If you have not been expecting enough from your wall coverings, ask your decorator to show you the new Sanitas styles. Write to us for samples and descriptive booklet.

THE STANDARD TEXTILE PRODUCTS CO.
320 Broadway, Dept. 30, New York



When you visit Atlantic City, see our Sanitas Exhibit at 1410 Boardwalk, Central Pier.

When it's evening—and
 your little home resounds with the joys of
 hospitality—when it suddenly seems that
 no other happiness compares with receiv-
 ing and welcoming friends
 —have a Camel!



WHEN loyal friends come in for the evening. And you are busied with the pleasures of making them feel how welcome they are. When friendship and hospitality become the brightest joys in all the world—*have a Camel!*

For no other good thing may be so widely shared as Camels. Camels make every true friendship truer, add the royal glamour of their own goodness to the essence of hospitality. There never was a cigarette made that put as much pleasure into smoking and giving smoking pleasure to others as Camels. Camels never tire the taste or leave a cigarette after-taste, no matter how freely you smoke them. Millions of experienced smokers just wouldn't buy or offer to others any other cigarette but Camels.

So, this night when friends come in to share the warmth of your fire and your friendship. When the realness of your welcome brings happiness to all—then taste the smoke that is friendly to millions. You may know you are smoking and serving the world's finest cigarette.

Have a Camel!

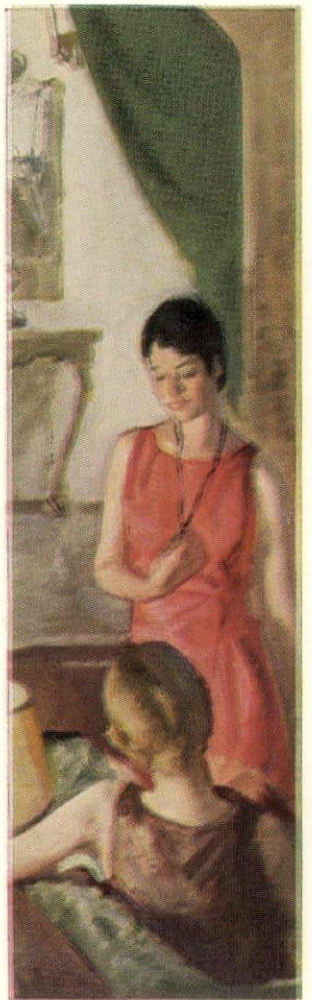

No other cigarette in the world is like Camels. Camels contain the choicest Turkish and domestic tobaccos. The Camel blend is the triumph of expert blenders. Even the Camel cigarette paper is the finest, made especially in France. Into this one brand of cigarettes go all of the experience, all of the skill of the largest tobacco organization in the world.

Our highest wish, if you do not yet know and enjoy Camel quality, is that you may try them. We invite you to compare Camels with any cigarette made at any price.

R. J. Reynolds Tobacco Co.



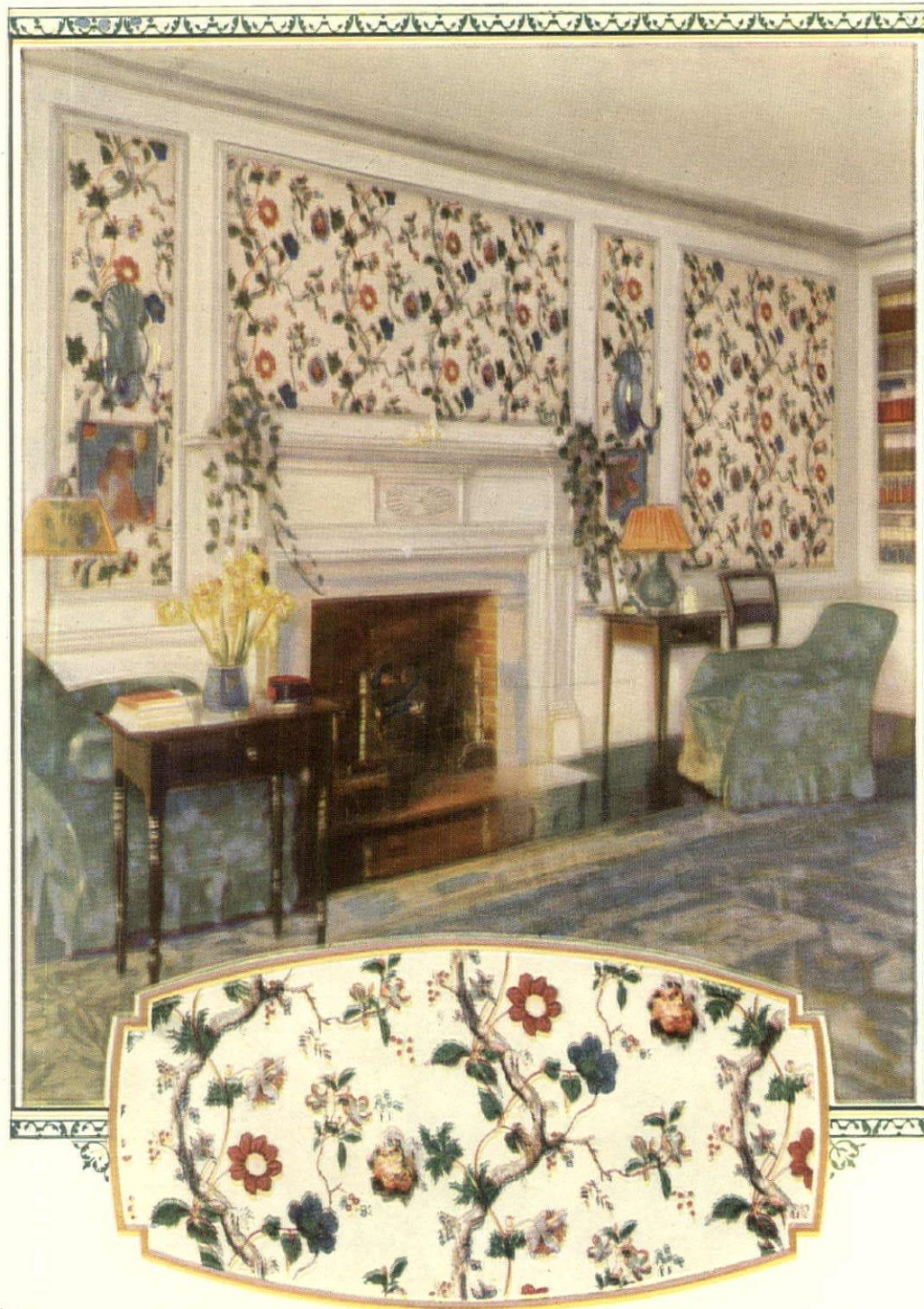

“What a charming room!”

HAVE you ever had guests pay this tribute of admiration to your taste? Does your living room satisfy you—yourself?

There are certain practical limitations which should restrict your selection of a living room wallpaper. Do you know what they are?

You will find these basic principles of in-

terior decoration all clearly described and illustrated in our booklet,

“Wallpaper—Room by Room”

This practical manual was prepared by leading authorities on interior decoration. It discusses wallpapers, room by room, in relation to correct principles of interior decoration. Just fill in your name and address on the coupon and mail with 25 cents in stamps or coin.

WALLPAPER MANUFACTURERS ASSOCIATION of the UNITED STATES

461 Eighth Avenue, New York City

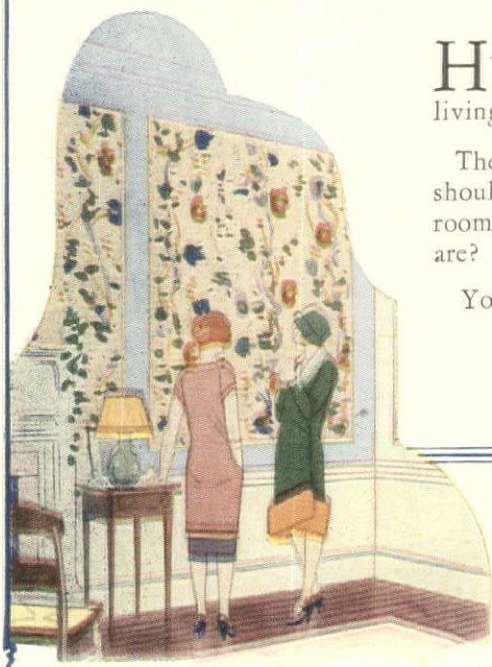

Gentlemen: Enclosed is 25 cents for which send me your booklet "Wallpaper—Room by Room."

Name.....

Address.....

.....

You, Too, Will Praise Its Superiority When You Drive the Car

Take this Sedan out, as thousands of others have done, and get a new sensation of automobile comfort—riding, driving, freedom from trouble. Note how little handling you have to do. Note how it takes the bumps and holes that you are accustomed to avoid or slow up for. Note the convenience of its new copper-radiation air-cooling—the greatest step ever taken to simplify the motor car and multiply its usefulness. Note how Franklin power has increased. Note that it is the fastest car over the road. Note that it is the only car having the two qualities necessary to easy-riding: light unsprung weight and flexible construction. The only car having the two qualities necessary to easiest handling: light weight and transmission service brake. The only car that demands no attention, causes no trouble or worry, with its cooling system. The only car, in short, which gives you the maximum of service and satisfaction all the year round.

FRANKLIN AUTOMOBILE COMPANY, SYRACUSE, N. Y.

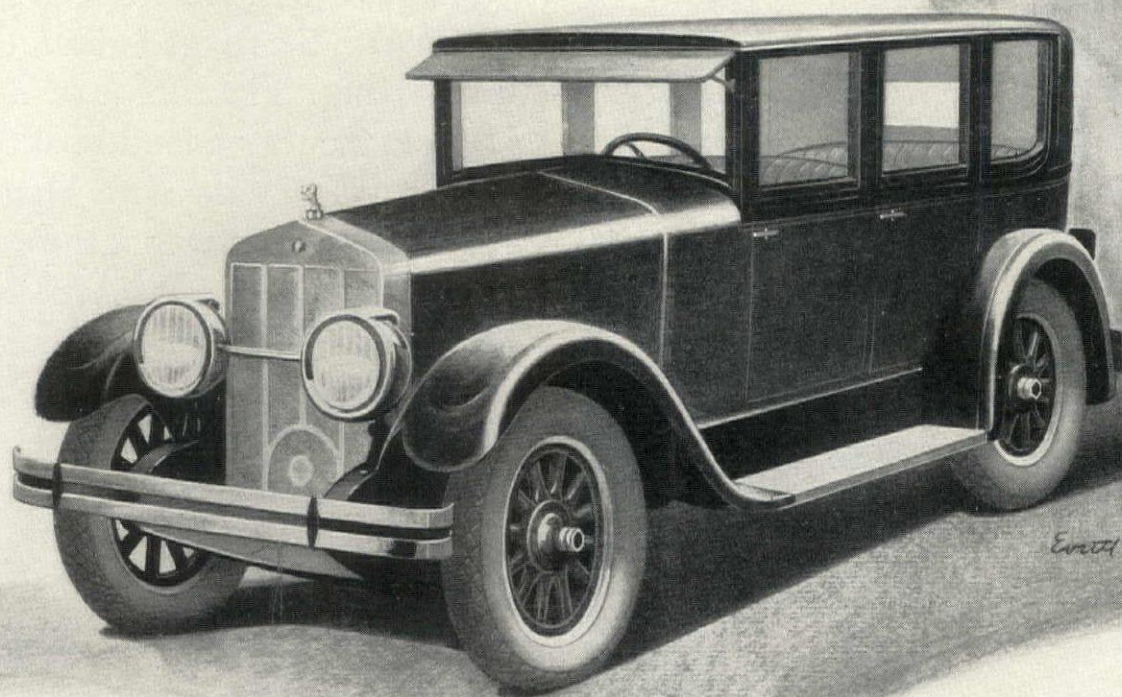

FRANKLIN



Residence at Greenwich, Conn.
Frank P. Whiting, Architect

Tudor Stone Roofs and Flagging

Built at the water's edge, the architecture of this residence is in accord with the rugged character of its setting. The roof is of Tudor Stone, the rough texture and soft colorings of this slate blending perfectly with the stone and stucco construction. Our Architects' Service Department, under the personal supervision of Mr. Walter McQuade, a practicing architect, will be glad to cooperate with you and your architect in planning a Tudor Stone Roof.



Flagging slate, which is also produced from our Vermont quarries, is ideal for garden walks and interior and exterior flooring. Possessing interesting texture and colorings, it may be cut and laid in an endless variety of sizes, shapes and patterns, used alone or combined effectively with brick or tile. We are prepared to supply flagging slate in any quantity, size, and finish, and in a wide range of colors.

We shall be pleased to send you upon request a copy of our illustrated booklet

Rising and Nelson Slate Company

NEW YORK

Sales Office and Architects' Service Department: 101 Park Avenue

Quarries and Main Office: West Pawlet, Vermont

BOSTON

PHILADELPHIA

CHICAGO

Record Breaking Year

*and a still
Greater Year to Come*

With sales in excess of 250,000 cars, Dodge Brothers, Inc. have just completed the greatest year in their history.

Had it been possible to produce cars in sufficient numbers, their increase over 1924 would have been even more substantial.

This year the production problem has been mastered. A \$10,000,000 expansion program stands completed—and the enormous output of 1925 will be nearly doubled!

Production on this stupendous scale makes possible the astounding low prices announced January 7th.

It makes them possible even though the car is better today than ever before. These are but a few of the vital refinements—

Rich and attractive new colors.

Absolute smoothness of engine operation.

A new snap and elasticity of operation throughout.

Smart and stylish new body lines.

Complete vision from every angle of the sturdy all-steel body.

A DODGE BROTHERS!
SEDAN AT THIS PRICE!

\$895

F. O. B. DETROIT

Dodge Brothers Motor Car has always been an exceptional product. With these refinements, at these new prices, it is without question the greatest value Dodge Brothers have ever offered.

DODGE BROTHERS, INC. DETROIT
DODGE BROTHERS (CANADA) LIMITED
TORONTO, ONTARIO

**DODGE BROTHERS
MOTOR CARS**

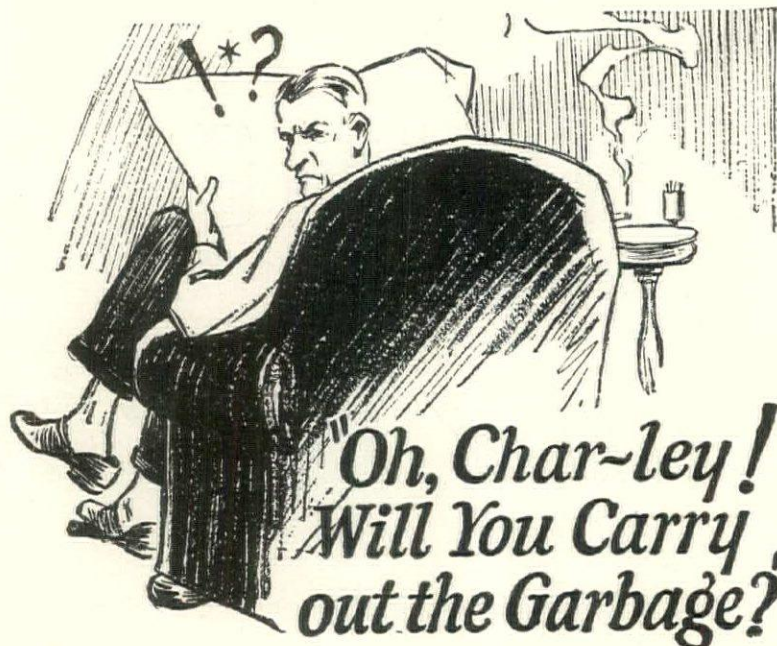

**"Oh, Char-ley!
Will You Carry
out the Garbage?"**

OF course Char-ley will! Sore as he is at the antiquated wrap-it-up-and-lug-it-out "system" of waste disposal that ruins his wife's days and his own evenings, he realizes it isn't her fault.

He knows now, that if someone hadn't forgotten to include the time-tried Kernerator when the house was being erected, there wouldn't be any of these never-ending, irritating trips to garbage can and rubbish pile.

Rest assured, when Charley builds that new home they're planning, the Kernerator will be in the plans—and stay there, no matter how much they have to cut somewhere else.

Costs Nothing to Operate

The Kernerator consists of a brick combustion chamber at the base of your regular chimney in the basement, connecting with hopper doors on floors above. Into these doors is dropped all types of waste—garbage, sweepings, tin cans, broken crockery, old magazines, wilted flowers, etc. An occasional lighting destroys the accu-

mulation, and metallic objects are flame-sterilized for removal with the ashes. No oil, coal, wood or gas—the waste itself is fuel for its own destruction.

The Kernerator costs no more than a good radio set. It must be built in when your home is erected, while the radio can be added any time.

Consult your architect or contractor. Both know and recommend the Kernerator. Or write us for complete descriptive literature

KERNER INCINERATOR CO.
724 East Water Street Milwaukee, Wis.

KERNERATOR

Built-in-the-Chimney

Reg. U. S. Patent Office

*Drop all
waste here
—then
FORGET it!*

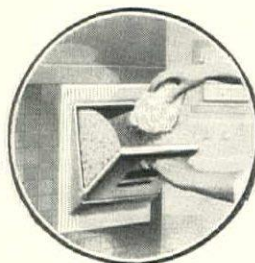

*Garbage Dis-
posal Without
Leaving the
Kitchen*

TEPECO

ALL CLAY PLUMBING FIXTURES

POSTUM BUILDING
NEW YORK CITY
Cross & Cross, Architects
is equipped with Te-pe-co

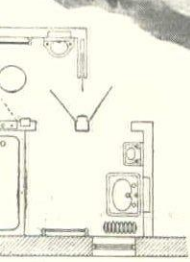
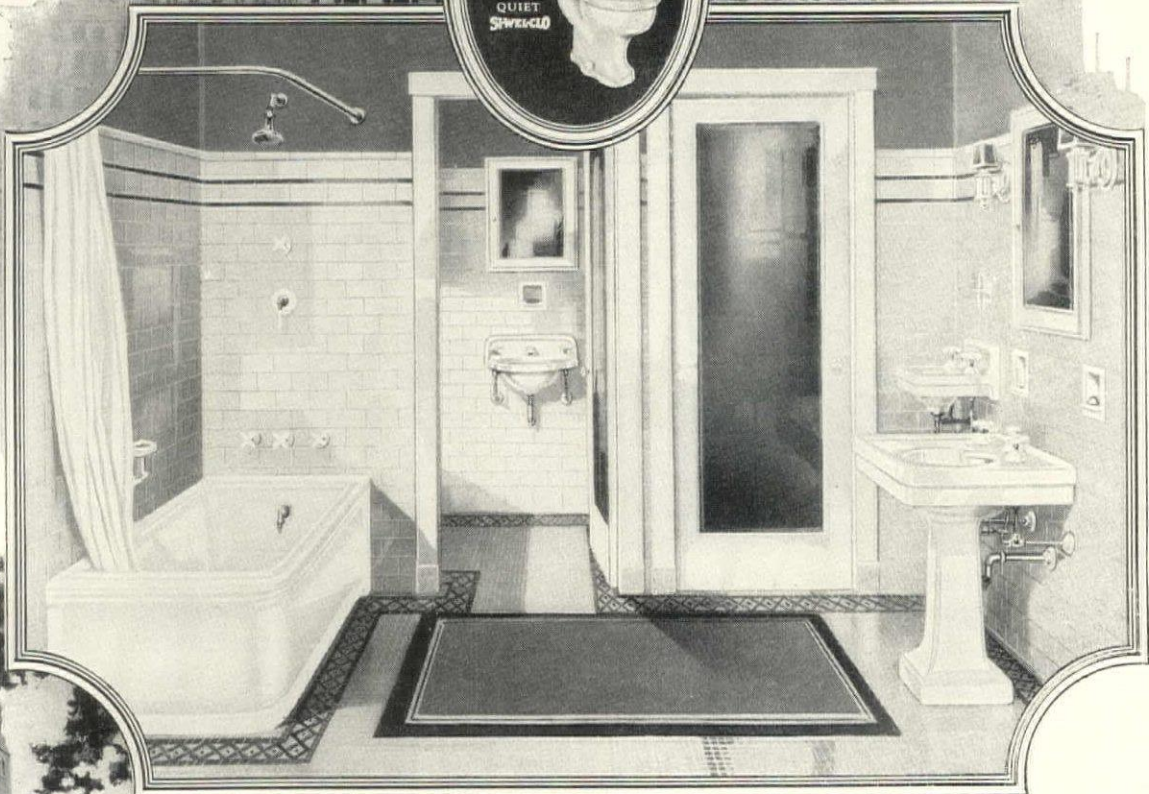

This floor plan of the room pictured above. It is one of a number of different bathroom arrangements being shown in our new edition of "Bathrooms of Character". This book goes off the press March 1st and will be mailed for 10 cents to cover shipping costs.

WHEN you install Te-pe-co All-Clay Plumbing Fixtures you buy the best that can be produced. They are guaranteed to be equal in quality and durability with any sanitary ware made.

Te-pe-co makes and markets but one quality—and that the finest—highly glazed china or porcelain. The price is moderate—varying only because of size and design. Our trade mark is found on all Te-pe-co ware. It is your guarantee that you have received what you specified.



Write for literature

THE TRENTON POTTERIES COMPANY

Trenton, New Jersey, U. S. A.

Philadelphia New York San Francisco Boston

World's Largest Makers of All-Clay Plumbing Fixtures

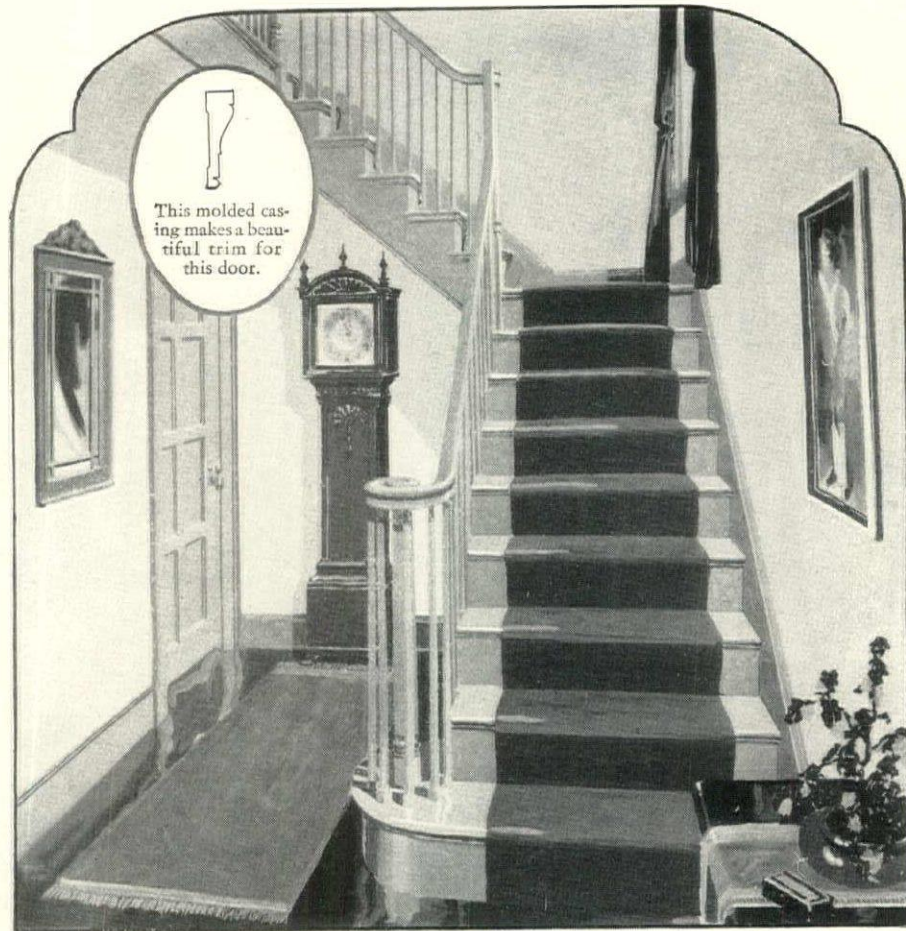

It is a mistake to think that stair parts must be big to be beautiful. Here you see very slender balusters and a very small newel, yet this Curtis stair (C-900) has exceptional strength, due to the manner in which it is put together. This beautiful stair ball is in the home of Mr. W. G. Barnhart, Upper Arlington, Columbus, Ohio; Mr. E. A. Ramsey, Architect.

Beautiful interiors must have beautiful woodwork

Once in, your woodwork stays in to please or displease for life

Once in your house your woodwork *stays in* to please you or displease you day after day. The *fatal* mistake in building is to forget until you begin to decorate that woodwork of poor taste or ugly character defeats every effort to create harmony and charm.

Woodwork has more decorative value than any other building material. Unless you choose wisely, your home will never have that beauty you want it to have.

Curtis Woodwork is beautiful because workmen of high skill mold selected woods exactly to true designs.

The doors and windows are not only mechanically perfect—they are classic in every line.

The mantels, cabinets and stairwork offer not only everlasting strength but everlasting beauty in addition.

The casings, moldings and panels not only trim the walls and openings, but by the grace and beauty of their lines, they assist your entire scheme of decoration.

Now easy to have beautiful woodwork

Builders of expensive homes have always realized the importance of beautiful woodwork. To be sure of getting it, they employed architects to "detail" it especially for them.

That is no longer necessary. Today builders of homes of all sizes can have beautiful wood-

1866 CURTIS

We cannot legally prevent imitators from copying our patterns and designs. The law, however, does prevent others from using our trademark. Make sure that the woodwork you buy—sash, doors, moldings or interior woodwork—bears the CURTIS trademark.

work, too. And they save the extra expense of made-to-order construction. You and your architect or builder can now select appropriate designs from the Curtis dealer's stock or from his Curtis Catalog. These items are manufactured in advance of your needs.

Confine your selections to Curtis sizes and designs, and there will be no errors in production, and no disappointments so common with made-to-order millwork. And every article of Curtis Woodwork is not only of known quality as to design, but is uniformly of the same construction as every other similar article. Because all are

made by one manufacturer, and according to definite standards of construction practices.

You can secure Curtis Woodwork east of the Rockies through lumber dealers who handle the line. Consult our catalog in the Curtis dealer's office. "Curtis Woodwork" (40 pages) contains valuable information. Write for it and for the name of the nearest dealer.

The Curtis Companies Service Bureau, 441 Curtis Bldg., Clinton, Iowa
Curtis, Towle & Paine Co., Lincoln, Nebraska; Curtis Bros. & Co., Clinton, Iowa; Curtis Detroit Co., Detroit, Michigan; Curtis Sash & Door Co., Sioux City, Iowa; Curtis & Yale Co., Wausau, Wisconsin; Curtis, Towle & Paine Co., Topeka, Kansas; Curtis-Yale-Holland Co., Minneapolis, Minnesota; Curtis Door & Sash Co., Chicago, Illinois; Curtis Companies, Inc. Eastern Sales Office: 25 West 44th Street, New York City; Curtis Companies Incorporated, Clinton, Iowa

CURTIS WOODWORK

DOORS · WINDOWS · FRAMES · MOLDINGS · TRIM · STAIR PARTS · BUILT-IN CABINETWORK



CRITTALL *Steel Casements*

*Residence, Grosse Pointe, Michigan
Robert O. Derrick, Architect*

To this charmingly restful morning room, Crittall Steel Casements bring more than the gift of alluring beauty. Easily adjusted for ventilation, they are entirely accessible for cleaning from the inside. Hand-built to close measurements, they are guaranteed wind and weather-proof without the aid of weatherstrips. Inward opening casements of the type illustrated above may be conveniently screened on the outside. For outward opening windows, special inside screens are available.

A pamphlet illustrating the varied use of Crittall Casements in artistic homes will be mailed on request.

All Crittall Casements and Windows are made of Crittalloy—the Copper-Bearing Steel

CRITTALL CASEMENT WINDOW COMPANY, Manufacturers
10963 HEARN AVENUE • DETROIT, MICHIGAN

Also makers of Reswin Casements, Standardized Steel Windows for homes of moderate cost.

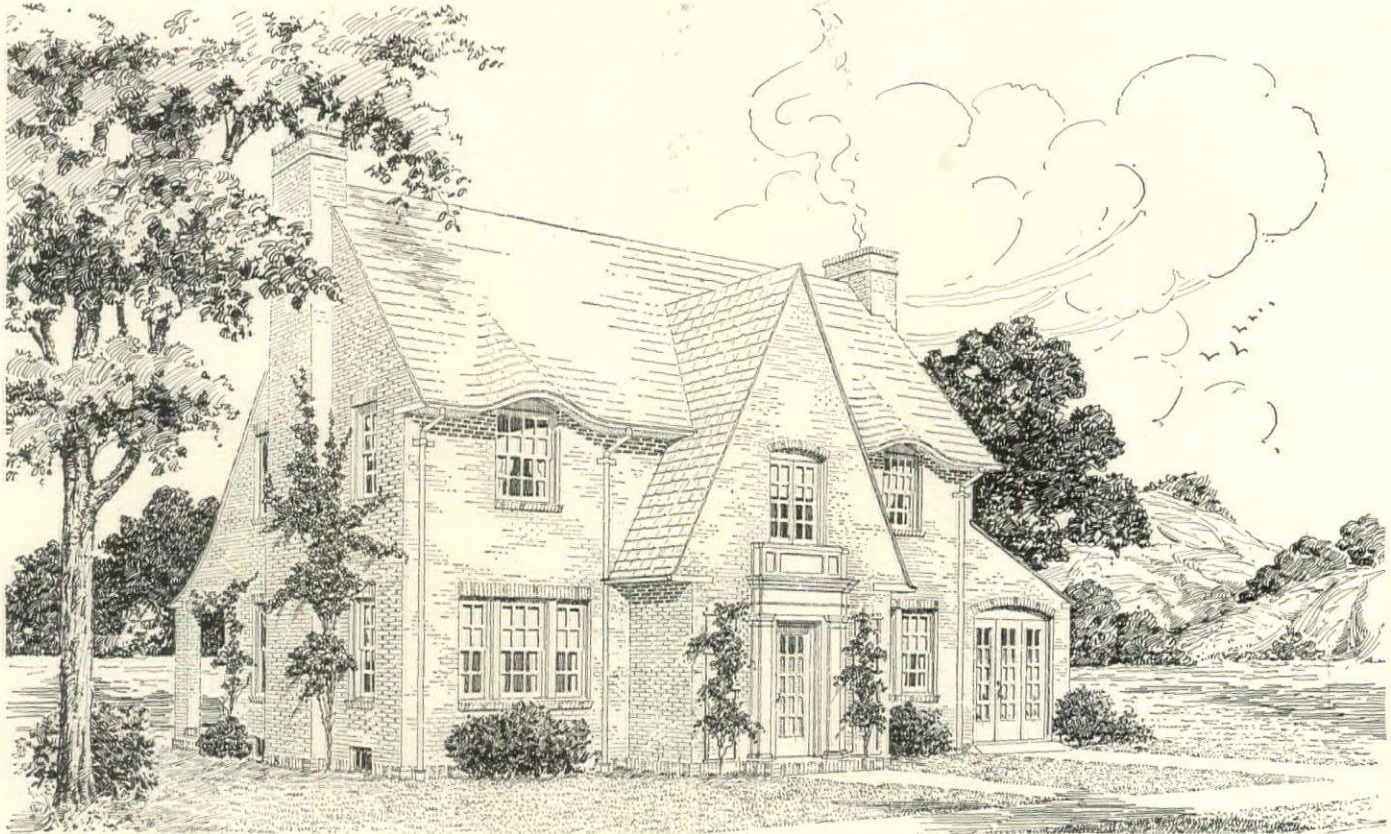

SEVEN-ROOM HOUSE No. 725

Designed for Service Department, American Face Brick Association

Another one of the 120 houses, embracing a wide variety of architectural styles and interior arrangements, shown in our "Face Brick Bungalow and Small House Plans."

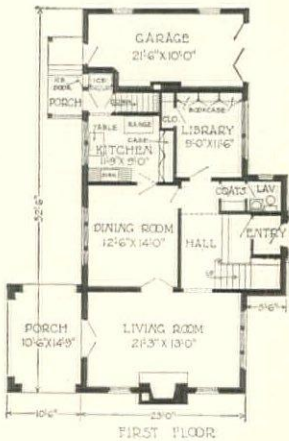
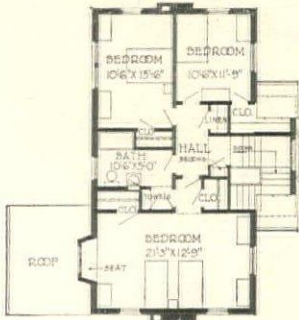

Homes of Character and Distinction

THERE is a look of character and distinction in a beautiful Face Brick house that makes an impressive appeal to most home lovers. It expresses permanence as well as charm. And what surprises many home-builders who investigate Face Brick, is that the savings that come with this permanence—slow depreciation, high resale value, freedom from repairs, a minimum of painting, and lower heating costs and insurance rates—makes the Face Brick house, in the long run, the most economical to own. The facts are fully presented in "The Story of Brick." Sent free.

Send for these booklets:

"The Story of Brick" is an attractive booklet with beautiful illustrations of modern homes, and discusses such matters as Comparative Costs, Basic Requirements in Building, The Extravagance of Cheapness, and kindred subjects. Sent free.

"Face Brick Bungalow and Small House Plans" embrace 120 designs of Face Brick bungalows and small houses. These houses are unusual and distinctive in design, economical to build, and convenient in floor plan. Issued in four booklets, showing 3 to 4-room houses, 5-room houses, 6-room houses, and 7 to 8-room houses. The entire set for one dollar; any one of the books, 25 cents. We can supply complete

working drawings at nominal prices.

"The Home of Beauty" contains 50 designs of two-story six-room Face Brick houses, representing a wide variety of architectural styles and interior arrangements, selected from 350 designs submitted in a nationwide Architectural Competition. Sent for 50 cents. Complete working drawings for these houses at nominal cost.

"The Home Fires," a most attractive fireplace book, with many designs, gives full directions for fireplace construction. Sent for 25 cents.

Address, American Face Brick Association, 1721 Peoples Life Building, Chicago, Illinois.



Residence of E. Stanley Wires,
Whiting Road, Wellesley Hills,
Mass. Roofed with IMPERIAL
Hand Roughened Closed
Shingle Tiles, half Light Sage
Brown and half Dark Sage
Brown.

A Tile Roof will Outlast Your New Home

GIVE that new home you are planning to build the one roof which lasts forever without repairs. Give it the perpetual protection, the enduring color and the air of distinction which tiles alone can impart.

That tiles are virtually everlasting is evidenced by the fact that they frequently are taken from century-old structures and used to roof new buildings. When you roof with IMPERIAL Roofing Tiles you choose a roof which will easily outlast your home.

Numerous beautiful color plates of distinctive tile-roofed residences are contained in this elaborate brochure, "The Roof." It may give you many helpful ideas for that home you plan to build. Sent for 25c in coin or stamps to cover postage and handling. Address Ludowici-Celadon Co., Room 1130, 104 South Michigan Avenue, Chicago.

IMPERIAL Roofing Tiles

LUDOWICI-CELADON COMPANY

104 South Michigan Avenue - Chicago

565 Fifth Avenue - New York

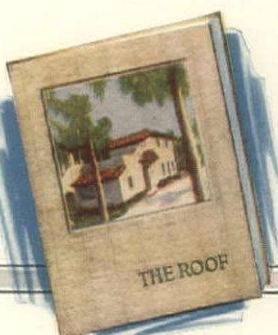



The
GRACELINE
Monroe
 enhanced by the new Forestwood finish.
 One of 28 new GRACELINE designs, priced \$12.50 up. **\$39.75*** each
 (in color, \$3.00 extra)
 *NOTE: Freight rates make prices slightly higher in the South and West of the Missouri River.

Quiet, restful bedrooms of distinction and charm

THE serene beauty of this chamber is inspired by its beds. Early American in spirit, their Graceline moulding achieves a new decorative note. Rare woods are faithfully reproduced in their Forestwood finish. For a lifetime they will endure, ever solid, silent, charming. Such beds as these suggest the entire decorative scheme: sunshine gold taffeta spreads, azure blue silken comforters,

chintz drapes of echoing hues, Japanese prints, and a lamp of porcelain. There are 28 Graceline designs in the new colors and rich wood finishes. All are most reasonable in price. Any merchant can supply you. See the widest range in stores with a Simmons Sleep Department. Equip yours for sound sleep, with the Ace bedspring, \$19.75* and Beautyrest super-mattress, \$39.50*.

The best medicine advises DR. WM. S. WALSH

S L E E P

"There are very few diseases so serious, Wm. S. Walsh, M. D., in his book on "as to require waking up a sick individual give him medicine. Sleep is the best medicine and unless advised to the contrary, they should be permitted to sleep undisturbed. Consider how much more important you are in preserving your health. Through scientific research Simmons is building equipment which directly induce the soundest, most restful"

THE SIMMONS COMPANY: NEW YORK · CHICAGO · ATLANTA · SAN FRANCISCO

1/3 of your life is spent in bed

SIMMONS

Beds · Springs · Mattresses: *Built for Sleep*
 and BEDROOM FURNITURE



Look for this mark of value before you buy

Big Innovations in Drapery Hardware

h has completely revolutionized curtain practice. There are a host of exclusive improvements, representing the first changes of importance in a century. Here are a few of the superiorities of Kirsch Cut-to-Measure Drapery Hardware and Draw Equipment.

Invisible Draw Cords

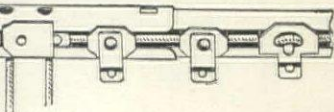

ble pulleys—invisible center supports—are Kirsch features that have won much approbation. The traverse cords travel in the groove of the rod, and are out of sight and do not mar the

Exquisite Finish

new finish and very beautiful. We call it "Statuary Bronze." It blends with the woodwork and is exceedingly liked where shades are not desired.

Detachable Draperies

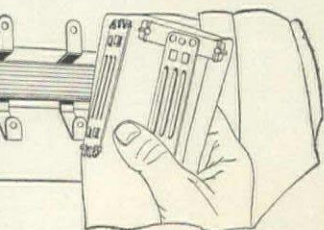

h detachable French heading makes it easy to hang or take down draperies. Kirsch detachable sequin stays make it easy to put up or take down valances or lambrequins. Kirsch cornice supports make it easy to put up or take down cornices.

Overlapping Draw Curtains

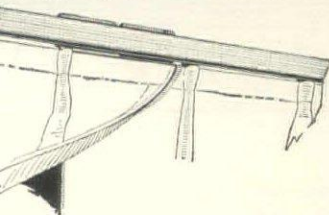

h has worked out the vexing problem of overlapping draw curtains by introducing a master traverse slide, which permits drawing the curtains with an overlap of four inches.

Easy Operation

ably the most gratifying feature of the smooth, easy operation of the curtains, and it makes no difference whether the materials are heavy or light.

Other Good Features

only in Kirsch "Cut-to-Measure" drapery hardware are: Simplicity; the large number of combinations made possible with a minimum number of units. The use of a rod can be used for a recessed window. "No knot" slides and rings do away with the trouble of untying complicated knots. The hardware is complete—and it is easy to install.

described in "Distinctive Draping," Kirsch Book of Window Drapery De Luxe." Send 10 cents for a copy.

Now! Draw Curtains That Work Easily

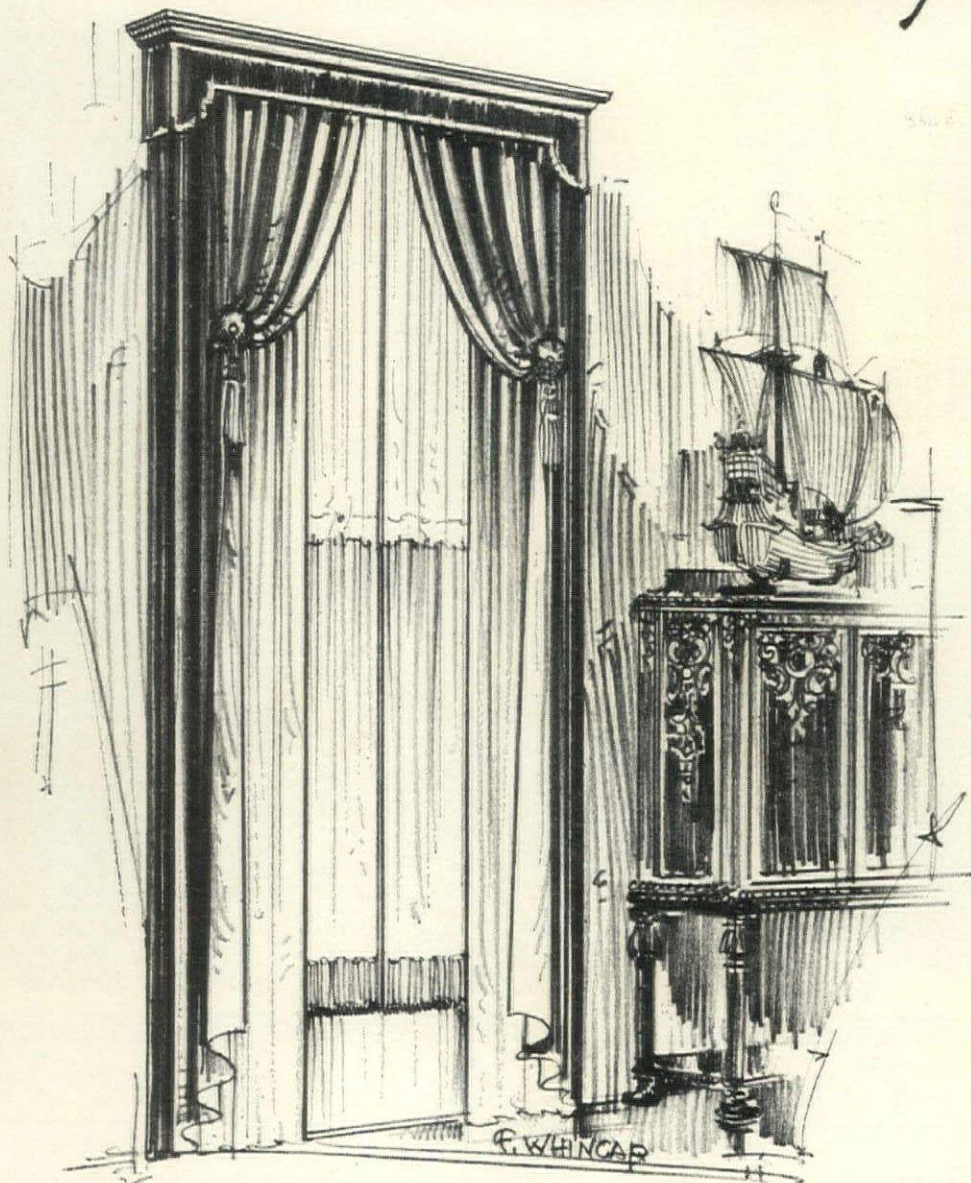

Kirsch CUT-TO-MEASURE DRAPERY HARDWARE

IMPORTANT developments have taken place in window draping procedure. After years of developing and perfecting, Kirsch has introduced an advanced type of drapery hardware that enhances the beauty and utility of the draperies far beyond present standards. A few of the superior features are suggested at the left.

Write for "Distinctive Draping"
The Kirsch Book of Window Drapery De Luxe

Illustrates in colors the charming and drapery effects made possible by Kirsch Cut-to-Measure Drapery Hardware and Draw Cord Equipment. You and your decorator will find it of most practical aid in planning and hanging the draperies for your home. Mailed on receipt of 10 cents. We also publish "Modern Draping"—a complete and comprehensive book of 160 pages, covering the whole subject of up-to-date window draping. This is an exceptional book—prepared for limited circulation—and mailed on receipt of \$5.



KIRSCH MFG. CO.

249 Prospect Ave. : Sturgis, Mich.
Kirsch Mfg. Co. of Canada, Ltd., 450 Buller St., Woodstock, Ont.

And they're friendly windows.



Fenestra Casement Windows



YOU can enjoy a daylighted basement in the home you've planned, if you see to it that Fenestra Basement Windows are installed. They admit 80% more light than wood windows of the same size, open easily, shut tightly, and cannot wear out. Your lumber or building supply dealer has them in stock—ready to deliver at once.

PERHAPS it is because so much more light can enter—or perhaps it is the striking beauty of the slender muntins and small glass panes that gives a home with Fenestra Casement Windows an added charm, a cheerful, sunny coziness.

These better steel windows for modern homes always work easily. They are cleaned from the *inside*. Opened, they ventilate

exactly as you like—and if there's a breeze they'll bring it in. Closed, Fenestra Casements are weather-tight—cannot warp or stick or rattle.

With all these advantages, Fenestra *costs no more than ordinary windows*. Your architect and builder can supply you locally when you build.

DETROIT STEEL PRODUCTS CO., C-2256 East Grand Boulevard, Detroit, Mich.

Fenestra
for homes and apartments
 schools and institutions
 commercial buildings
 all industrial structures

Decoration and Background - both!

FLOOR should be two things in a modern home. A thing of beauty in itself, and of a carefully thought-out scheme of room decoration. and, a background for beautiful furnishings, such as rugs, pictures, hangings,—harmonious, all, and giving dignity and beauty to the whole.

Inherent beauty

Each man's own artistry, expressed in the characteristic oak graining, and the flash of quartered rays,

is emphasized in dancing light and shade, and made permanent in Bruce oak flooring.

The right foundation

In either natural coloration, or modern color finishes, to conform to room appointments, Bruce Oak flooring is the correct background for Orientals. Harmony is at once established, and the effect of the interior immediately enriched. Let us tell you about the beauty, comfort, and economy of Bruce oak floors.

Bruce oak flooring may be laid over old fashioned worn floors in your present home, with little inconvenience and at slight cost.

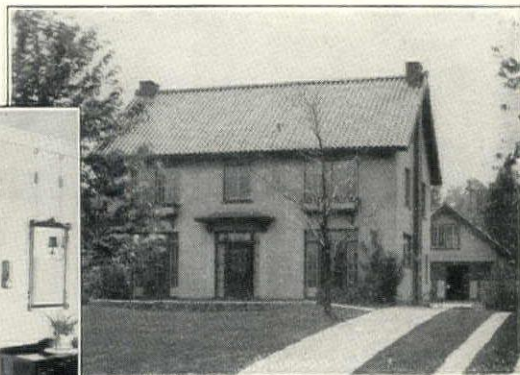

These views show the exterior and interior rooms in the home of M. E. Meecham, President Goodfellow Lumber Co., St. Louis, Mo. Walter Riela, St. Louis, Flooring Contractor.

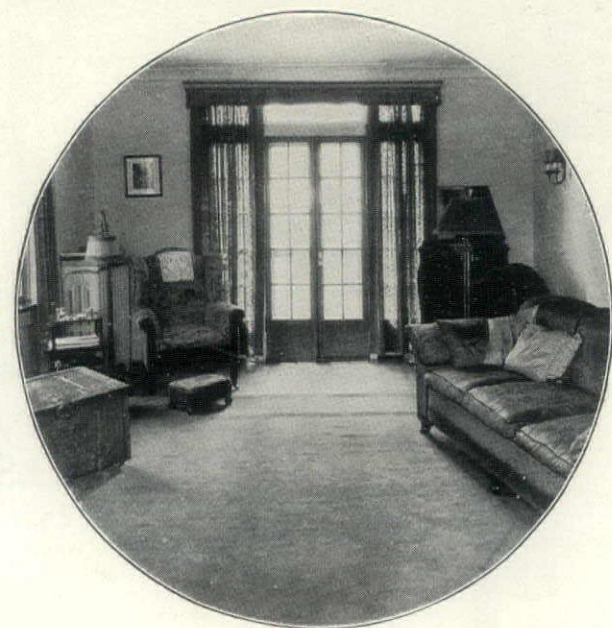

There is a grade of Bruce Oak Flooring to come within the estimate set for each room. All grades are equally sound and enduring.

This label appears on all bundles of Bruce Oak flooring.



Bruce oak flooring, and Bruce "Ceda'line", aromatic Tennessee cedar lining for clothes closets, are sold nationally through lumber dealers everywhere.



THIS book tells you about the convenience, economy and attractiveness of Bruce oak flooring. The ease with which it may be kept clean and bright; the enduring qualities; the increased value added to your home; appropriate use of various grades and widths, with practical suggestions for different rooms; distinctive effects which may be obtained from color finishes. 24 pages of interesting facts, fully illustrated. Write today for your free copy.

E.L. BRUCE COMPANY

MEMPHIS TENNESSEE

LARGEST MAKERS OF OAK FLOORING IN THE WORLD



What is it worth to be certain when you remodel or build?

What is it worth to avoid sore disappointments—defects discovered too late to be corrected except at great expense?

What is the real cause of these faults supposedly due to poor construction? *Carelessness in selecting materials!* Failure to insist upon products of *known reputation, known value, known dependability.*

Experienced home owners and builders don't guess. They test and compare—and then select their materials.

When you build or remodel, investigate Beaver products for walls, for roofs. Test and compare them. Satisfy yourself thoroughly on every point of their superiority. See why they build walls that are more beautiful and enduring—roofs that stay sealed and retain their beauty.

For really satisfactory remodeling, and many miscellaneous uses, select

Beaver Fibre Wall Board

You know this famous product. It has earned the position of leadership it maintains among fibre wall boards. Test it for greater durability and strength. See how much easier it takes decoration. Compare it as an insulator against heat, cold and sound. You can easily identify genuine Beaver Wall Board by the Red Beaver Border on every panel. Send for sample and literature. Address Dept. 1203.

THE BEAVER PRODUCTS CO., Inc.
Buffalo, N. Y.

Thorold, Ontario, Canada London, England

"Consult the BEAVER PRODUCTS DEALER in Your Town"

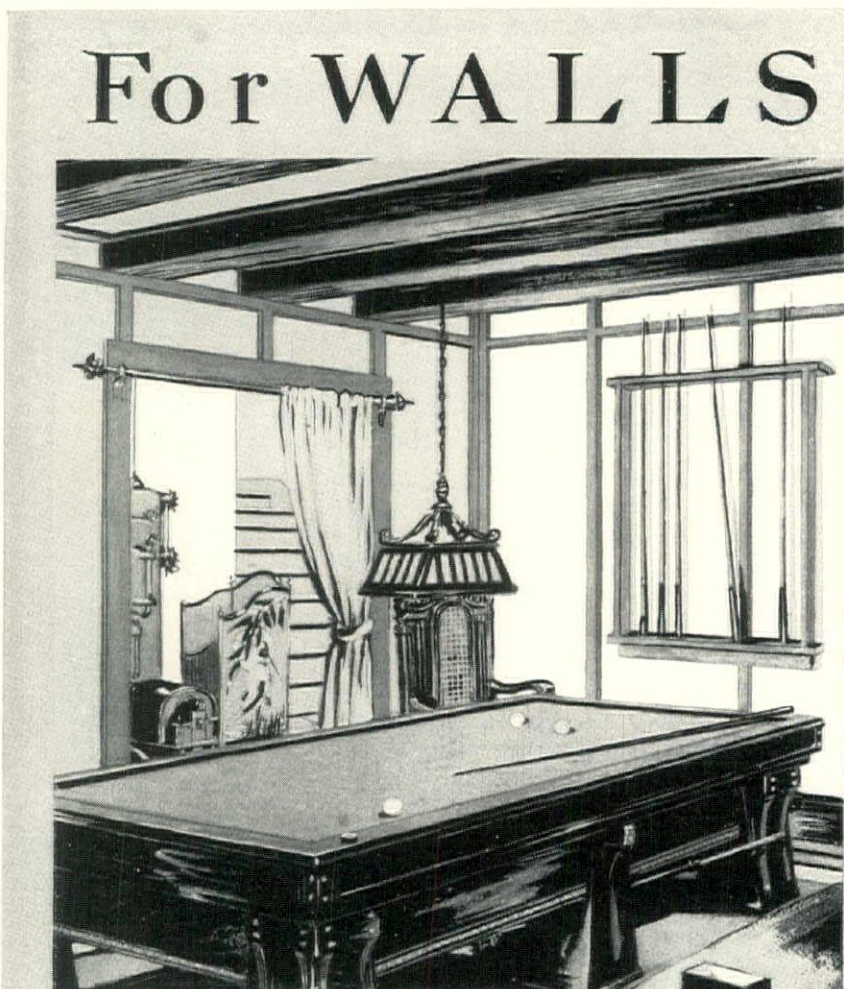

For WALLS

For WALLS



BEAVER FIBRE WALL BOARD
MAKES WASTE SPACE USEFUL

BEAVER BESTWALL BUILDS MORE BEAUTIFUL AND DURABLE
WALLS THAN ORDINARY PLASTER WALL BOARDS

for WALLS

- BESTWALL
- PLASTER WALL BOARD
- BEAVER FIBRE WALL BOARD
- BEAVER AMERICAN PLASTER
- BEAVER GYPSUM LATH
- BEAVER GYPSUM BLOCK
- BEAVER
- VARNISHES AND ENAMELS

for ROOFS

- BEAVER VULCANITE
- HEXAGON SLAB SHINGLES
- BEAVER VULCANITE
- SELF-SPACING SHINGLES
- BEAVER VULCANITE
- SLATE AND SMOOTH SURF
- ROLL ROOFINGS
- BEAVER VULCANITE
- BUILT-TO-ORDER ROOF
- BEAVER VULCANITE
- ROOF PAINTS AND CEMENTS

For ROOFS

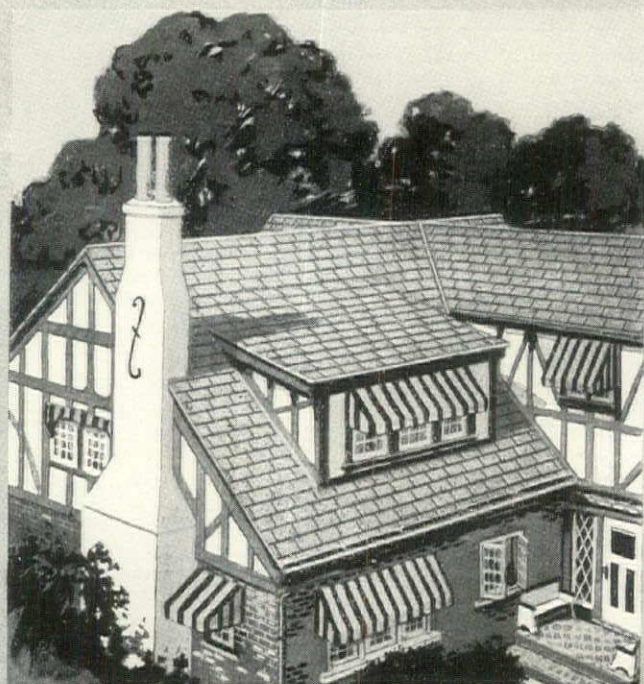

BEAVER VULCANITE SELF-SPACING SHINGLES SEAL THE ROOF
AGAINST SEVEREST WEATHER

BEAVER

PRODUCTS

PLASTERS - WALL BOARDS - ROOFINGS



gas—no shovelling; no ashes nor soot.



gas—a neat, tidy, useful environment.



gas—every room can be heated to an exactly uniform, constant temperature.



gas—replaces coal boiler or oil burner. New piping is almost never required.



gas—you can absolutely control the heating plant, even in the coldest weather at a time!

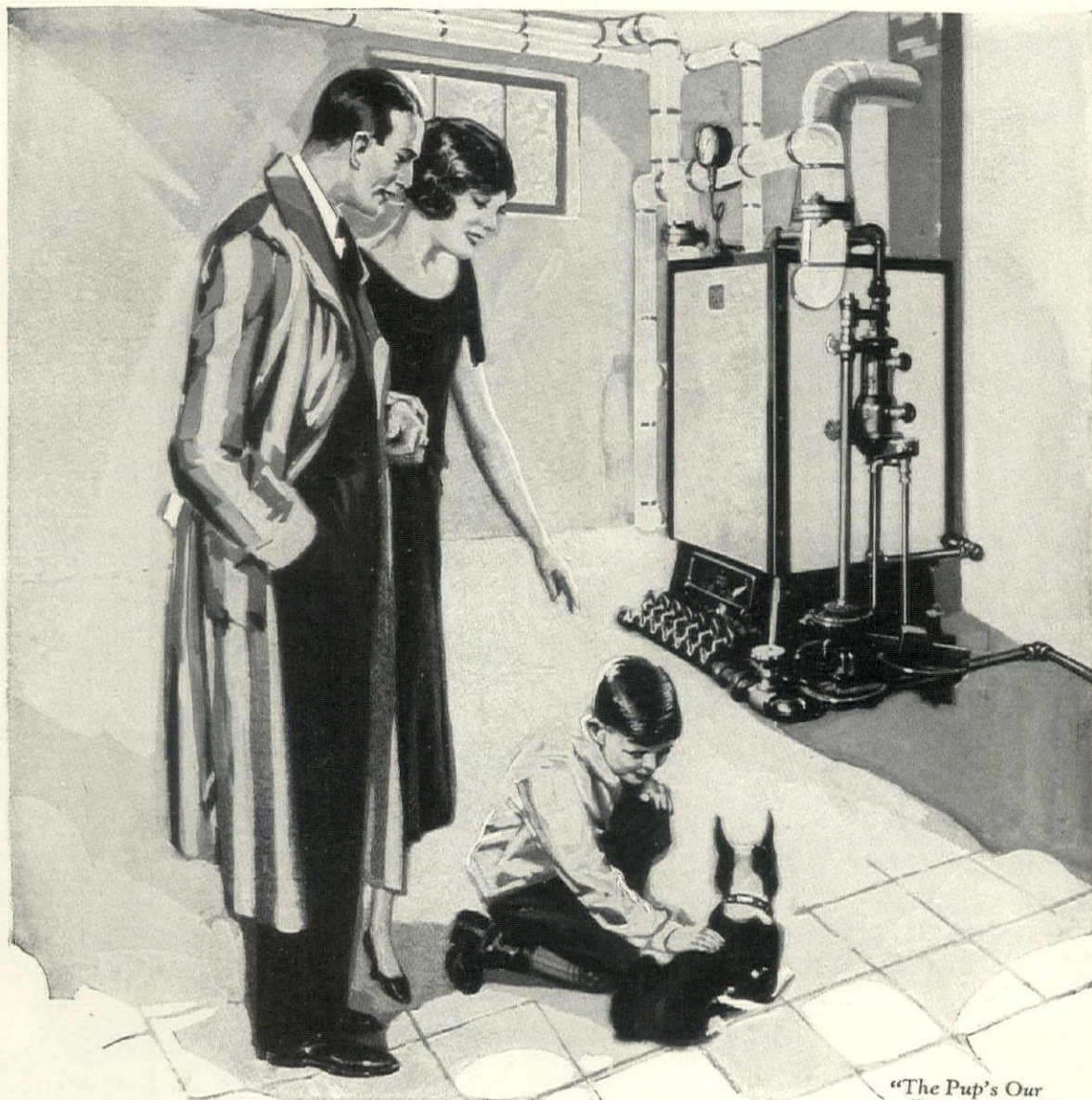

"The Pup's Our Furnace Man"

Let the Gas Company Banish Your Heating Cares

HEAT your home with gas. Change to a heating plant that needs "no more care or attention than a pup can give it."

In almost all localities, gas rates are sufficiently low to bring the wonderful convenience of this ideal fuel well within reach of most home owners—when burned with the efficiency of a properly designed gas heating plant.

Ask for a copy of our latest gas heating handbook.

THE BRYANT HEATER & MANUFACTURING CO.
17876 ST. CLAIR AVENUE, CLEVELAND, OHIO
Branches in 21 Principal Cities

BRYANT HEATING

for Hot Water, Steam  Vapor and Warm Air

When Douglas Fir Is Used

The quality of Long-Bell Douglas Fir manufacture is being proved in actual use. Methods employed at Long-Bell plants at Longview, Wash., in the kiln drying of lumber, for instance, are unsurpassed in the industry. Those methods permit an exacting control of this important operation; and the user of Long-Bell trade-marked Douglas Fir benefits. Other phases of manufacture are similarly safeguarded to produce lumber of maximum construction value.

The Oak Flooring You Use

Excellence of manufacture is an important consideration for buyers of oak flooring. Long-Bell production of trade-marked oak flooring assures a minimum cost in laying and finishing oak floors, and gives a beautiful, durable floor.

To Shippers

Boxes and containers made of wood reach destinations safely!



A Home for the Tomorrows!

HOW actually unwise is the man who builds his home just for today . . . just on the basis of first cost . . . just a temporary shelter!

Yet here and there are homes whose charms vanish quickly—"investments" that scarcely do credit to the wisdom of the builder.

The home built today can and should be a home for the tomorrows. It will shelter the sort of family associations and memories which have a right to be preserved through the years.

The small home, particularly, can so well be made durable that from the standpoint of economy its slightly greater first cost will in the end stand as a real investment.

Avoid, in *your* new home, the menace of undue depreciation and repair cost, which so often is the eventual despair of owners of inferior construction.

So often has Long-Bell trade-marked lumber contributed its part to *good* construction that it has become recognized as an assurance of *maximum lumber value*. The combination of Long-Bell trade-marked Douglas Fir or other woods, and good workmanship, is your best assurance of keeping the first charm of your home through many tomorrows.

Ask Your Retail Lumber Dealer

THE LONG-BELL LUMBER COMPANY
R. A. LONG BLDG. Lumbermen Since 1875 KANSAS CITY, MO.

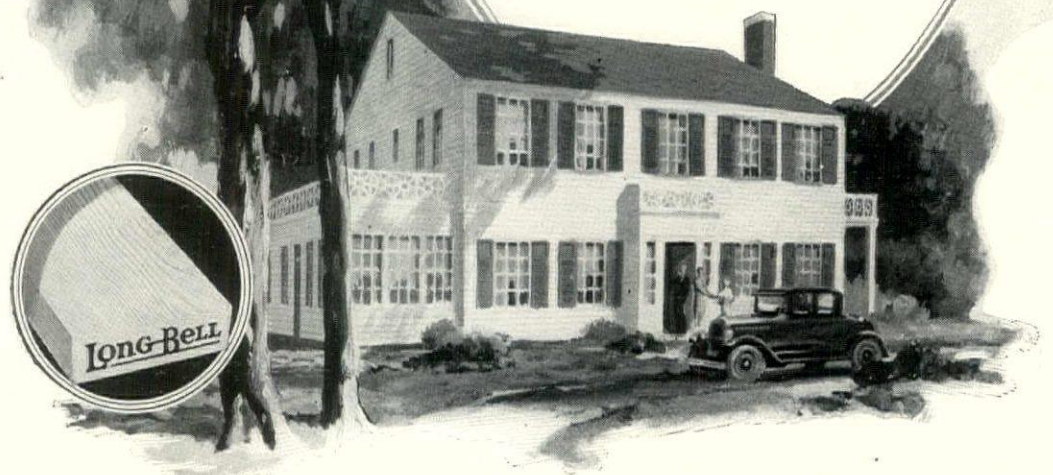

Long-Bell

Trade-Marked LUMBER

Douglas Fir Lumber and Timbers; Southern Pine Lumber and Timbers; Creosoted Lumber, Timbers, Posts, Poles, Ties, Guard-Rail Posts, Piling; Southern Hardwood Lumber and Timbers; Oak Flooring; California White Pine Lumber; Sash and Doors; Box Shooks.

KNOW THE LUMBER YOU BUY



We had to replace 14 doors in one house because it was closed up while damp"

... that was one experience we had with doors splitting," wrote Myers Brothers, carpenters of Los Angeles. "The house was closed up in damp weather. When the sun came out it split all fourteen doors."

Myers Brothers' experience has been echoed time and time again by the entire building and architectural profession, according to reports received from all parts of the United States. Practically every carpenter knows the annoyance of common doors that warp, swell, or shrink... the nuisance and cost of repairing and relacing.

...rasperating when a door cannot open; or doors that do not close—when it warps or winds, and does not fit as if never made to fit. Usually the cause is unevenness, or different temperatures on each side

of door... bathrooms, kitchen and closet doors for instance.

Carpenters are not to blame. It's natural for ordinary wood to warp. Science shows that wood contains tiny cells, or tracheids. These never change in length; but with heat, cold and moisture they shrink and swell in width, causing warping. It is this characteristic of wood that Laminex construction overcomes.

Avoid door troubles by installing Laminex

In Laminex doors, the upright stiles and cross rails are built on a core interlocking blocks with the grain crossed in adjoining sections. All parts including the plywood panels are welded with Laminex waterproof cement; then placed under tremendous hydraulic pressure for 24 hours.

There is only one door that'll give Laminex results—that's Laminex! Carried in stock by leading millwork and lumber merchants in popular design. Look for the replacement guarantee label and brand on end of door. Mail the coupon for literature and sample of Laminex wood. Sales Offices: New York, Chicago, Memphis, Los Angeles, San Francisco, Spokane. Foreign: Woco Door Co., London; E. J. Van de Ven, Paris; Paul Solari & Co., Genoa.

THE WHEELER, OSGOOD COMPANY
Tacoma, Washington

Laminex construction is especially needed in one-panel doors, as these have no supporting cross rails to prevent "winding or twisting. Many beautiful styles of Laminex doors to choose from.



Laminex construction stops beautiful French doors from warping and "winding. Thus Laminex makes it possible to install these "sun windows" in millions of homes.

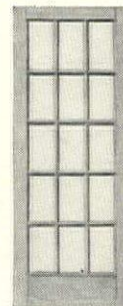

*Winding: Manner in which doors frequently curl when affected by moisture; a form of warping; twisting.



...soaking test as original... Bror L. Grondal... Laminex is unaffected. Under this sentence, repeated in all parts of the world, no Laminex doors warped or come apart.

LAMINEX DOORS

Will not shrink, swell or warp

THE WHEELER, OSGOOD COMPANY, Tacoma, Washington.
Gentlemen:
Please send illustrated literature on Laminex doors and sample of Laminex built-up wood. I wish to make my own tests to prove that Laminex will not warp or come apart.

Name.....
Address.....
City..... State.....
I am interested as a.....
(Please state whether Home-owner, Architect, Contractor, Merchant or Realtor)

KENSINGTON FURNITURE

AWARDED GOLD MEDAL OF HONOR IN NATIVE INDUSTRIAL ART
39TH ANNUAL EXHIBITION ARCHITECTURAL LEAGUE OF NEW YORK



HEPPLEWHITE INLAID MAHOGANY SIDEBOARD AND CHAIRS, WITH DOUBLE PEDESTAL TABLE, by Kensington

THE grace and dignity of English life of the late 18th Century, so charmingly depicted by Dendy Sadler, were vividly expressed especially in the furniture of the period, of which our illustration is characteristic.

One can easily imagine the jovial squire and his guests lingering over the nuts and wine about this charming table, sitting their

three hours without discomfort in the delightfully shaped chairs, with decanters and plate hospitably displayed on the graceful sideboard.

Fidelity in design and the old-time hand processes of the Kensington craftsmen retain in Kensington reproductions all of the charm and the character of old work.

Kensington Furniture is made in all the decorative styles appropriate for American homes

The purchase of Kensington Furniture may be arranged through your decorator or furniture dealer

KENSINGTON MFG. COMPANY
MANUFACTURERS AND IMPORTERS
DECORATIVE FURNITURE ~ ART OBJECTS
NEW YORK

SHOWROOMS, 41 WEST 45TH STREET, SIXTH FLOOR

Write for illustrated Booklet H and pamphlet, "How Kensington Furniture May Be Purchased"

WURLITZER ~ ART ~ GRANDS



THAT finishing touch of classic elegance so appreciated by women of faultless taste is now yours in these Wurlitzer Period Grands. They are offered in fifteen authentic designs to harmonize with correct period settings. Each, a masterpiece—each a rich instrument of permanent tonal loveliness. And they may be bought so conveniently under our monthly plan and at such interesting prices—\$850 and up. Obtainable either with or without the Apollo reproducing player.

At all leading Wurlitzer stores and from leading dealers everywhere

WURLITZER GRAND PIANO CO., DE KALB, ILL.

Principal Wurlitzer Stores

NEW YORK, 120 W. 42nd St. • BUFFALO, 674 Main St. • CLEVELAND, 1017 Euclid Ave. • CHICAGO, 329 S. Wabash Ave.
 PHILADELPHIA, 1031 Chestnut Street • CINCINNATI, 121 E. Fourth Street • ST. LOUIS, 1006 Olive Street
 SAN FRANCISCO, 250 Stockton Street • LOS ANGELES, 814 S. Broadway

Spanish Design



Jacobean Design

WURLITZER
REG. U.S. PAT. OFF.
ENGLISH DESIGN
 Illustrated Above



French Design

Ideal FLORIDA HOMES at CORAL GABLES



AT THE end of a day, when you turn homeward, do you grow eager for the first glimpse of your own home? Does it offer you peace and beauty? Does it decorate your life with color, enrich it with pleasure and delight? . . . It should. And in Coral Gables, it does!

FOR Coral Gables is definitely and carefully planned for those who want the best that life has to offer, not only in their homes, but in their mental and social existence. Who want a home that will gather new grace and beauty each year, and that will increase not only in interest and charm, but in actual value.

A City Plan Under Which All Property Values Are Advancing

Under the plan that controls every aspect of Coral Gables, a garage becomes a thing of beauty and dignity. A warehouse acquires the subtle proportions of a Spanish villa. A business block reflects good taste and a real regard for decoration in every least detail. And the homes! . . . more than a thousand already built. And another thousand now planned. Each combining with its neighbors to create the most beautiful city that was ever designed. Each delightfully placed among enchanting gardens in a city that is a brilliant tropical garden in itself.

For this is the only tropical section in America. And the red-tiled Spanish homes fit perfectly into their backgrounds of palm and hibiscus, of poinciana and palmetto. No other type of architecture is permissible. No one can buy property next to you and erect a Victorian horror or a wooden chateau. Devaluation of property through undesirable building is made impossible.

Take Advantage of the Tremendous Upward Surge in Values

No matter whether you buy one plot or a dozen, no matter whether you build a \$10,000 home or a magnificent estate, you cannot escape your share in the prosperity that is so rapidly transforming Miami.

Permanence, security, rising values—these are the logical results of a city plan that includes the new Miami-Biltmore Hotel, a \$15,000,000 university and innumerable other projects on which more than fifty millions of dollars have already been spent. And yet Coral Gables is only beginning! Can you wonder that any piece of property inside its limits is considered a sound investment? Can you wonder that those who are investing in the future of Miami and its environs are even now reaping rich rewards?

The Coupon Brings You Rex Beach's Dramatic Story—Free

REX BEACH has written a book about the miracle of Coral Gables. Send for it. Better still, come and see for yourself. Let us tell you about the special trains and steamships that we run at frequent intervals to Coral Gables. If you should take one of these trips, and should buy property at Coral Gables, the cost of your transportation will be refunded upon your return. Sign and mail the coupon—*now*.

Your Opportunity

Coral Gables property has been steadily rising in value. Some of it has shown a 100 per cent increase *every year*. Yet building plots in Coral Gables may now be secured by a moderate initial payment. These plots, for homes or businesses, are offered in a wide range of prices, which include all improvements such as streets, street

lighting, electricity and water. Twenty per cent is required in cash, the balance to be distributed over a period of three years.

The Facts About Coral Gables

Coral Gables is a city, adjoining the city of Miami itself. It is incorporated, with a commission form of government. It is highly restricted. It occupies about 10,000 acres of high, well-drained land. It is four miles long and four miles wide. It has 150 miles of wide paved streets and boulevards. It has seven hotels completed or under construction. It has 100 miles of white-way lighting and 50 miles of intersectional street lighting. It has 10 miles of beach frontage. Two golf courses are now completed, two more are being built. A theatre, two country clubs, a military academy, public schools, and the Center for Young Women of the Sisters of St. Joseph are now in actual use. More than 10,000 homes have already been erected, another thousand now under construction. More than fifty million dollars have been expended in development work. Additional plans call for at least twice that amount. More than one hundred million dollars worth of property has been bought in Coral Gables.

Mr. John McEntee Bowman is now building the ten-million-dollar hotel, country club and bathing casino in Coral Gables known as the Miami-Biltmore Group. The Miami-Biltmore Hotel was opened in January, 1926. Coral Gables will also contain these buildings and improvements, a park which will be completed within a few years.

The \$15,000,000 University of Miami which will be the most beautiful and complete institution in the entire South, a \$500,000 Mahi Temple of the Mystic Shrine, a \$1,000,000 University High School, a \$150,000 Railway Station, a Stadium, a Conservatory of Music, magnificent entrances and plazas, public buildings, and other remarkable projects.

CORAL GABLES CORPORATION		H. G. 67
Administration Building Coral Gables, Miami, Florida		
Please send me Rex Beach's story on the miracle of Coral Gables. I understand that this places me under no obligation.		
Name.....		
Street.....		
City.....	State.....	

CORAL GABLES

Miami Riviera

40 Miles of Water Front

GEORGE E. MERRICK





MOTOR CARS come and go. But only once in a blue moon comes a car so solidly built and backed that a blasé and skeptical public will accept it instantly and without question as something decidedly newer and finer and worthier in motor car design and performance. This newest Paige is such a car. And because in the great new Paige factories acclaimed by foremost engineers finest in all the industry five cars can be built where only one was built before, Paige has set a price upon this newest car many hundreds of dollars lower than that of any former Paige.

PAIGE

The MOST BEAUTIFUL CAR IN AMERICA



This home never fears the unexpected guest!



INSOLEX
GYPSUM INSULATION

(Reg. U. S. Pat. Off.)

Will keep your home warm regardless of severe weather outside, with normal heating. Pour Insolex between walls, under the roof, under the floors. Makes frame construction weatherproof, and fire-resisting. It will not rot, nor deteriorate. It is everlasting.

te is six
better:
strength;
weight;
leakage;
insulation;
ore easi-
without
g the core



THEIR home was built within the budget, comfortable, cozy, ample for immediate needs, room to spare for the occasional. Then with the years the family and the guest room became the children's bedroom. Father's was converted into a playroom; his sewing alcove housed the crib. When relatives or friends arrived to spend at, the couch was pressed twice for family use, and children doubled up. Privacy was time abandoned; occasionally was embarrassment.

Add extra rooms

ers the old attic, uncomfortable summer and winter, cluttered with related odds and ends, was the of their problem, and they realized it. Then they heard of it, the tried and better wall- and found that at slight expense, without muss, the attic could be ed into a delightfully attractive room or two, just the space to relieve the situation.

ly and quickly installed

uilding supply dealer proved ickly and easily Gypsolite could

be installed, nailed to studs and rafters, with joints fitting perfectly into one continuous wall. The attic was at once remodeled, and they scarcely knew the work was being done.

You, too, can have this comfort

Your home need never fear the unexpected guest. Change the attic today into the extra rooms you need. Con-

vert the interesting ceiling slopes and wall angles that every garret has, into cozy room surfaces, and still leave space for storage near the eaves. Paint, paper, panel, or rough-texture the continuous surface of Gypsolite—any decorative finish is possible.

Gypsolite saves costly remodeling expense. Its remarkable insulating qualities reduce heating costs. Your home will be cooler in summer and

"My, what a charming room you have made of the old attic"

warmer in winter. As a sound deadener, Gypsolite promotes privacy. As a wall of gypsum rock, it guards your home from fire.

Strong, light, fireproof

Don't confuse Gypsolite with wallboards of wood or fibre. This gypsum wallboard makes a rigid wall of rock, fire-resisting, of great strength yet very light in weight. It will not warp, crack, nor shrink.

Ask about Gypsolite today

Your local dealer will show you a wide Gypsolite wallboard, all ready to nail, and explain how easily it saws to fit around doors, windows, and fittings. He will gladly quote costs, without obligation. See him today. Write us for illustrated literature.

GYPSOLITE

UNIVERSAL GYPSUM

The Better Kind of Gypsum Wallboard

UNIVERSAL GYPSUM COMPANY

UNIVERSAL GYPSUM CO.
111 W. Washington Street, Chicago

Send me illustrated literature about Gypsolite. H. G.-36

Name.....

Address.....

City.....State.....



DIRECTORY of DECORATION & FINE ARTS



DIANE TATE AND MARIAN HALL, INC.
Antiques and Interiors
44 EAST 57th STREET NEW YORK
Telephone Plaza 4418

WHILE March is primarily the time of year to begin thinking about the summer garden, it is also an excellent month in which to plan the refurbishing of the country house. Many of the new spring chintzes are now available, as well as the thin glass curtain materials. Wall paper manufacturers are offering refreshing papers suitable for country house interiors, and the shops specializing in porch and garden furniture have some tempting new pieces for the woman who likes to have everything in readiness by the first of April. Designers of decorative articles such as lamps, shades, pillows, scrap baskets, etc. show amazing ingenuity in creating new designs in keeping with the festivity of the season. Which all goes to prove that any changes to be made in the furnishings of the summer house should be made now in order to avoid delay and confusion later on.



IN planning the decoration of a room the question of the floor treatment is frequently left to the last. This method often results in an unbalanced appearance, whereas if the floor had been considered at the same time as the rest of the furnishings, a restful, pleasing interior would be the result. As there are almost as many types of floor coverings these days as there are kinds of rooms, this section of an interior should be as carefully thought out as are the curtains, wall coverings and furniture.



IN an old house furnished with early pine and maple pieces the floors, provided they are in sufficiently good condition, can be painted some arresting color and covered with hooked rugs. In a Colonial dining room with a gray scenic paper the woodwork might be painted apple green and the floors done in a deeper leaf green. Additional colors such as mulberry, mauve and yellow can be introduced in the curtains and chair coverings. Or the floor in a small morning room might be painted a rich plum color as a background for vari-colored hooked rugs. Here the walls and woodwork should be a pinkish-yellow and curtains of chintz in plum, copper, yellow and green. With schemes such as these the floor becomes a vital part of the decoration of the room instead of one of its most generally neglected features.

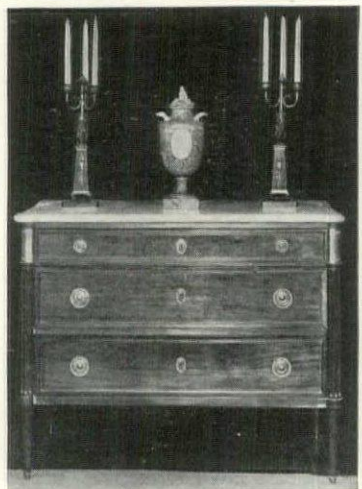

McMILLEN INC.
148 East 55th Street
18th Century Furniture and
Decorative Art Objects
Floor Plans and Decorative Schemes
For the Complete House
New York City Tel. Plaza 1207



BUCHWALTER, INC.
INTERIORS
747 Madison Avenue
Rhin. 9583 New York

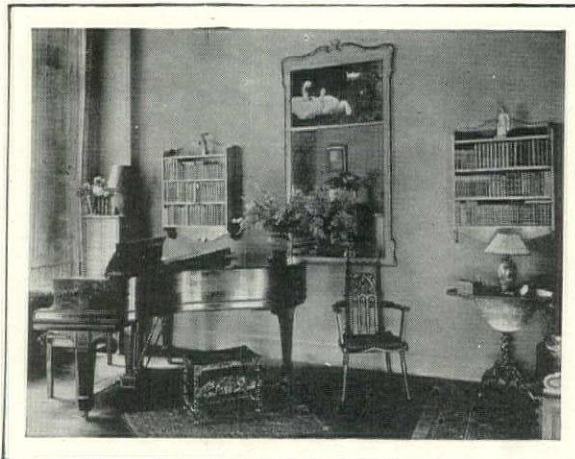

HOWEVER ATTRACTIVE HOME SURROUNDINGS MAY BE, REARRANGING AND ADDING PERHAPS A FEW PIECES WILL GIVE FRESHNESS AND INTEREST TO ONE'S HOME. REDECORATING MAY READILY BE PLANNED BY CORRESPONDENCE.
Illustrated Brochure sent on request

Ethel A. Reeve, Inc.
17 East 49th St. Telephone
New York City Plaza 0440
INTERIOR FURNISHING

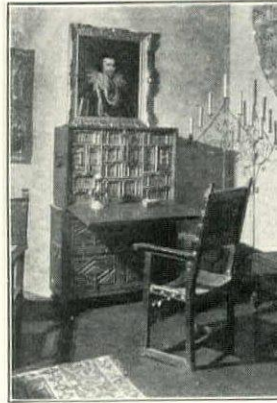

SPANISH
FURNISHING
Antique and Modern
FURNITURE—LANTERNS—CARPETS
TEXTILES—GRILLES—CHINA
POMPOSA ART TRADING CO.
148 EAST 53rd STREET
NEW YORK
Palm Beach
Via Parigi



Partial Decoration
of rooms
as well as complete schemes
BERTHA SCHAEFER
Antiques & Reproductions
37 EAST 57th STREET
Telephone Regent 8423

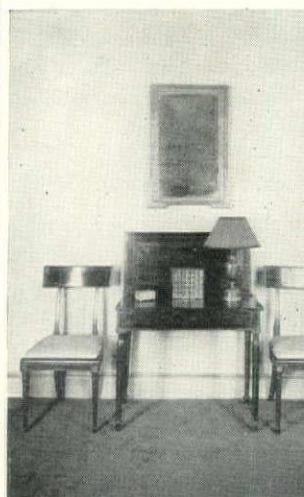

WALTER JOHNSON,
Interiors & Antiques
526 Madison Ave. New York
Telephone: Plaza 1435

DIRECTORY of DECORATION & FINE ARTS



Gifts and Decorations Old and New

Rare shapes of tinned copper, dimmed with centuries of use. Old mosque candlesticks. Antique Arabic bracelets and pendants. Primitive designs of Rhodian Pottery with their soft jewel-like coloring, wrought in vases, plates, bowls.

Priced to suit the most fastidious.

American Colony Stores
of Jerusalem
100 Madison Ave. New York



L. Lasslow
Designer of
Leather Screens
and
Wall Panels.

Studio and Showroom
100 E. 60th St. NEW YORK
Send for illustrated booklet



DINNER SETS in rich colorings for Town House or Country home. The RICH and FISHER collection is unrivaled for beauty of workmanship and variety of design.

This Rare and Beautiful pattern is on a cream background, fluted design with bright yellow flowers and black leaves. Carried in open stock. Order No. 6522.

Inner Set, 102 pieces \$71.75
Inner Set, 56 pieces 43.25
Breakfast Set, 40 pieces 26.00

Individual prices on request
Mail orders receive prompt and careful attention

RICH and FISHER, INC.
411 FIFTH AVE., Near 37th St.
NEW YORK, N. Y.

DESIGNED primarily for sun porches and breakfast rooms is a new inlaid linoleum made to resemble embossed hand-craft tiles. The patterns in this decorative type of flooring do not repeat regularly, figured tiles being spotted among plain tiles at irregular intervals, with the mortar joints between each tile slightly depressed so as to catch the light. Many of the patterns are carried out in brilliant colors—such hues, for instance, as rich, deep red, green, light brown and a clear, medium blue. The use of two or more shades in each pattern results in a soft, uneven appearance so desirable in a tile flooring of this kind. In addition to sun porches and breakfast rooms, this tile linoleum is adaptable to dining rooms in a house done in the Spanish or Italian manner. This and the other patterns described above are made by the Armstrong Cork Company.



AS rugs have so much to do with the general appearance of a room they should be planned for at the same time as the wall coverings and furniture. If the walls are plain, either painted or paneled, a strongly patterned rug is permissible. If, on the contrary, there is a great deal of design in either the background or the upholstery fabrics, a plain floor covering is advisable in order not to conflict with the other furnishings. Plain Wilton carpeting made into rugs makes an excellent floor covering as it comes in such a wide range of colors. More interesting than the neutral tan, taupe and gray shades are such hues as egg plant, prune, reseda and blue-green, burgundy, sapphire and a deep, tawny yellow.



IN the matter of a patterned rug nothing is so satisfactory for certain types of interiors as a fine Oriental. A living room, for instance, paneled in old pine, needs the interest of some compelling design on account of the neutral effect of the background. Here an Oriental rug is advisable because of its interesting figures and vigorous colors. Libraries also require a dignified type of floor covering and one with color values in keeping with the strong tones in the book bindings. A hall, too, is an excellent place to use a rug of this kind as there is so frequently little of interest in the way of furniture and accessories.

FLORENTINE

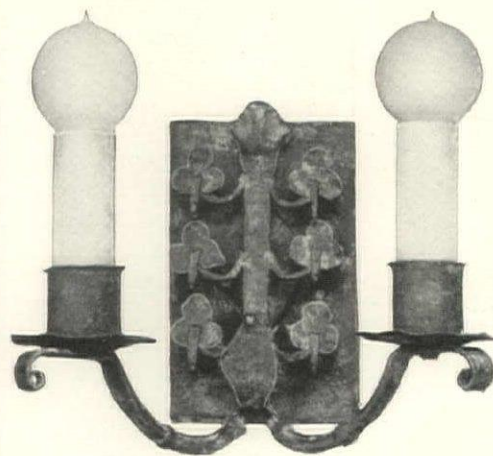

The real beauty of this wall bracket does not show clearly in the illustration. It is No. 687 and is of Tudor design. Wall plate 4 3/4 inches wide by 6 1/2 inches high. \$25.00

WE make many beautiful objects of metal and our friends tell us that they are moderately priced.

THE FLORENTINE CRAFTSMEN
Masters of the Metal Arts
45 East 22nd St., New York City

A Reminder

Felicia Adams—who knows how quickly summer dawn on the calendar, once March is here—would like to remind her present and possible clients that now is the time to arrange for the summer decorations of their homes. Else, on some blue day, they will find the warm sun shining—intolerably—on a house still wearing last winter's raiment.

Write to, or come to see

Felicia Adams

INTERIOR DECORATIONS

19 East 61st St. New York City

EARLY AMERICAN LIGHTING FIXTURES

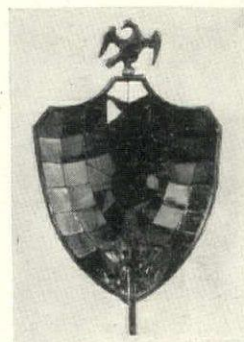

No. 3 Virginia Sconce.
Powder Set in old Mirror Glass with center shield in Blue Glass. Very beautiful.
\$35. each for Candles.
\$5. extra electrified.
Size 9 1/2 x 11 inches.

We make by hand the most faithful copies of early lighting fixtures from Pewter and old Mirror Glass—at very reasonable prices—illustrated price list on request.

We also make all wool Hooked Rugs any size and shape any design.

JANE TELLER

Locust Valley, L. I. New York

DARNLEY Inc.

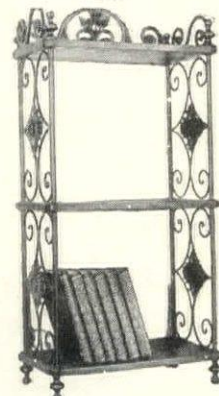

Book Shelves for wall or floor in wrought iron and wood; antique finish—Shelves 8 x 14 inches; height 29 in. \$20

395 Madison Ave. New York



DIRECTORY of DECORATION & FINE ARTS



**HAND
WROUGHT
SILVER**

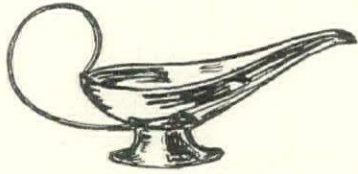

7" SAUCE BOAT \$18⁰⁰

WILLIAM WALDO DODGE, JR
412 CHARLOTTE ST.
ASHEVILLE, N.C.
CATALOG

ONE of the most satisfactory treatments for the old floors in a country house is linoleum. If a plain effect is desired, there are plain linoleums in such colors as light and medium brown, green, light and dark gray, a lovely sapphire blue, and black. When waxed, this practical type of flooring presents a rich, dignified appearance and makes an excellent background for both plain and figured rugs. The jaspé effects—a design with a two-tone ripple pattern—come in gray, light and dark brown, blue and a soft, reseda green.



FOR the splintery wood floors in the bedroom of an old house this jaspé linoleum is recommended for its practical, durable qualities and lovely color value. The slight mottled effect of the design in no way interferes with the use of brightly patterned chintz or figured wall paper, and the wide range of colors available makes possible many schemes of decoration. If the curtains or walls are rich in color value, then a linoleum in one of the neutral tans or grays should be chosen; if, however, the room is cold and lacking in definite color accent, a more dominant hue such as blue, green or a warm brown should be used. Waxing is the proper treatment for plain and jaspé linoleum as it preserves the surface as well as enriches the effect.



FOUNTAINS

bird-baths, sundials, benches, v flower-boxes and other interesting garden ornaments (many also suitable for interior use) will be featured on exhibition in our new studios. An Illustrated Catalogue Sent for 10c
THE ERKINS STUDIO
Established 1900
253 Lexington Avenue at 35th St
New York City



Reclining Nymph Warren Davis

An original etching (Dry point) 6 x 8 inches, just issued in limited edition of 100 proofs, signed and printed by the artist. Price \$20.00.

We suggest your leisurely inspection of a group of six recent etchings by Mr. Davis in the privacy of your own library. Portfolio sent on request.

Francis H. Robertson
Publisher of Fine Prints
415 Madison Avenue
New York, N. Y.

If you have no account with us, please include reference when writing.

TODHUNTER

414 Madison Avenue, New York

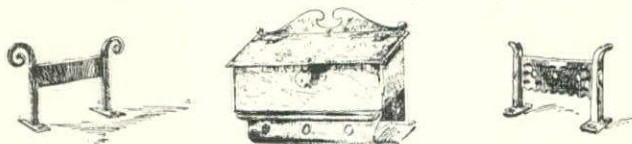

HAND FORGED METAL WORK

For the
Country House.

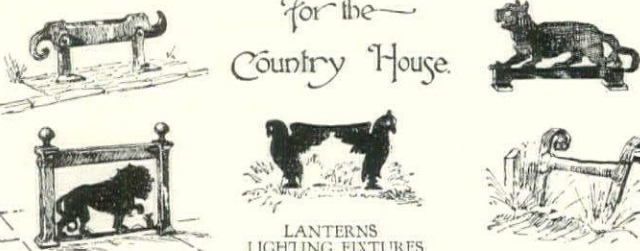

LANTERNS
LIGHTING FIXTURES
WEATHERVANES

When requesting illustrations, kindly state particular requirements

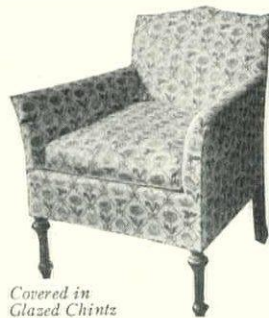

Covered in Glazed Chintz

The Collegiate ARMCHAIR

A really luxurious Armchair, distinguished by a pleasing grace of line. The custom-made upholstery provides deep comfort. Artistic covering in smart glazed chintz, so favored. Loose cushion. \$35 Formerly, \$55. Now \$35

Two-cushion Sofa covered in glazed chintz to match, \$95; formerly \$125

EDWARD R. BARTO & CO.
Interior Decorators and Furnishers
775 Lexington Avenue, New York
Between 60th and 61st Sts.

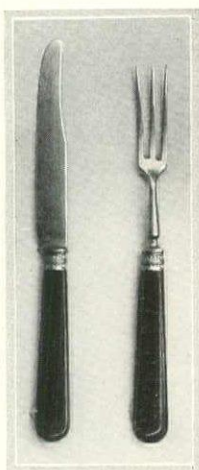

Charming
Colorful
**KNIVES &
FORKS**
direct from
Paris
for the Up-to-
Date Hostess
\$5 for six
Knives OR Forks
in
Coral Red
Leaf Green
French Blue
Lapis Blue
Amber Yellow

\$5 for 6 of either

The latest model and best quality made in France today. Gold metal blades, Ivoire handles. Order now from

F. M. CARLETON

21 East 55th Street New York



Russian linen rubdown towel—natural color—29" x 50", two or three letter oval monogram, any color, as in the illustration, 90c each. Towels, unmonogrammed, each

\$4.50

MOSSE
INCORPORATED
730 FIFTH AVE
NEW YORK, N.Y.

Rubdown Towels

When you step out from under the cold shower, this is the towel to whip your skin into healthful glow. Each thread of the rubbing surface is of Russian flax, hard finished to give tingle to the rubdown and vigor to the whole body. Cream linen; oversize; exclusive with Mosse.



SPECIALLY DESIGNED FOR YOU

BY John Held Jr

IN HAND-FORGED WROUGHT IRON

ASK FOR OUR BOOKLET

**GRINDSTONE HILL
FORGE**

FAIRFIELD CONNECTICUT

DIRECTORY of DECORATION & FINE ARTS



Andrews on the Red By W. J. Phillips
COLOR WOODCUTS
 daily becoming more popular among discriminating buyers of art. Beautiful oriental subjects by C. W. Pettit, the brilliant flower pieces by H. Thorpe and the charming landscapes by W. J. Phillips have earned international fame. They are real achievements in art. We are also offering several beautiful things by J. C. Vondrous, whose work is lately attained prominence.

\$10 up

BROWN-ROBERTSON CO., INC.
 10 East 49th St. New York

WHEN an Oriental rug is out of the question, a fine domestic figured rug is recommended for such interiors as need a patterned floor covering. Dining rooms and halls require a rug with enough design in to prevent every foot print from showing. Children's rooms and bedrooms also need a practical floor covering—a rug or carpet with a small, all-over pattern in some soft neutral shade. Faithful reproductions of well-known Oriental patterns are available in fine-quality domestic rugs, in addition to lattice, checked and floral designs suitable to country house bedrooms, dining rooms and morning rooms.



FOR halls, vestibules and breakfast rooms there are interesting inlaid linoleums in marbled block designs. This is one of the finest types of floor covering as it is quiet, non-slippery, soft to walk on and easy to keep clean. In addition, it is unusually effective,—its striking block patterns giving color and variety to the rooms in which they are used. The blocks in these marbled patterns come in three sizes—six, nine and twelve inches. Seven interesting designs are offered including a new pattern of six inch blocks of solid black alternated with marbled brown. The gayest is a marbled design of nine inch squares in soft, medium green alternating with blocks in beige color.

The Closet Shop



Hangers, Hat Stands, Lingerie Straps Painted Trunk Rests to match rooms, and novelties of all kinds for the home.

SPECIALIZE IN THE BUILDING, HANGING AND DECORATING OF CLOSETS

in the fitting up of Nurseries, Play Rooms, Bath Rooms, Dressing Rooms

Mrs. George Herzog
 Madison Avenue New York
 Telephone 0565 Rhinelander

Adorn Your Hall



with this Charming Early American one Electric Lighting Fixture.

Finest material and workmanship in Colonial Brass Finish. Thirty-six inches long with Cut Colonial Frosted Globe and twelve 4 inch Crystal Prisms. Spread 8 inches. Wired complete ready for hanging. Chain may be easily shortened to desired length.

Prepaid anywhere in U. S. \$14.50

We manufacture Lighting Fixtures for every place in the Home, also Fireplace Equipment.

Write for Catalogs.

HEATHER'S

19. WEST 36 ST., N. Y.



THIS little picture

at the left shows an old daguerreotype, apparently hopeless; the other after our restoration. You also, reader, doubtless have similar portraits in like or worse condition. Let us restore them for you before it is too late.



It is not only the vogue to hang portraits of one's ancestors on the wall; you will find keen interest and pleasure looking over your family daguerreotypes, tintypes, the old "Family Album," faded photographs of your father and mother and grandparents. Gather them into a little group on your desk or some convenient wall space. You will enjoy living with them, and they will give a note of distinction to your room.

SEND 25 CENTS FOR ILLUSTRATED CATALOGUE OF

The Copley Prints

(Send Money Order or Stamps—NOT COIN)

Practically a little handbook of Distinguished American Art

CURTIS & CAMERON
 178 Harcourt St., BOSTON

Salesroom: Pierce Bldg., opp. Public Library

SPECIAL CIRCULAR free ON THIS SUBJECT.

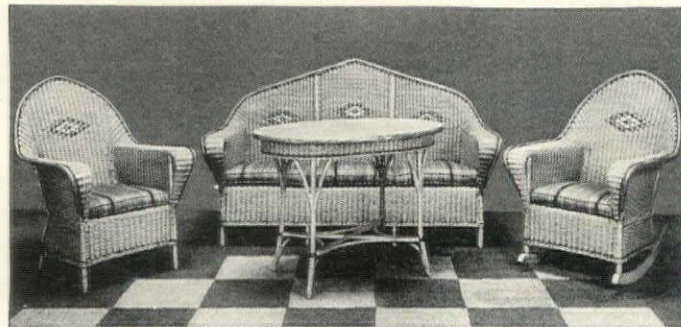

Genuine Reed Furniture

SPECIAL FOR MARCH ONLY—This Four-Piece Suite of Unusual Charm and Luxurious Comfort. Finished in any color or desired with Seat Cushions covered in Imported Cretonne to harmonize. A Remarkable Value. **\$225.00 COMPLETE**

HAND EMBROIDERED KASHMIR RUGS in wide assortment of Unusual Designs and Colorings

Specialists in Sun-Parlor Furnishings

The REED SHOP, Inc.

Imported Decorative Fabrics

13 EAST 57TH STREET, NEW YORK
 BEAUX ARTS BUILDING, PALM BEACH, FLORIDA

[Decorative]

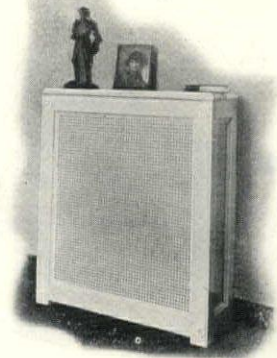

A RADIATOR ENCLOSURE

Concealing the radiator and as a decorative console beautifying the home... Beautiful in itself, serving as a decorative console table, this ingeniously constructed Enclosure conceals the awkward radiator. There are many handsome models—all sizes, high and low. Send for booklet B. The model here illustrated is... **\$30**



DANIEL P. GRACOM
 Architects' Bldg.

101 Park Avenue New York



Cheerful!

A BREAKFAST GROUP

Unfinished

or decorated to order

For the small breakfast room this group is a boon to the busy housewife. The butterfly table is especially designed for roomy comfort in seating, accommodating four to six persons. The chairs are Colonial reproductions offering with the rest of the group the widest range for decorative treatment in old fruit motifs and lively color combinations. Write for Booklet B.

HEARTHSTONE
 FURNITURE COMPANY

224 East 52th Street New York



Interior Decorations



Charming Example of Queen Anne Cabinet in Artistic Lacquer Design

HEATHER-MATHEWS CO.
 19 WEST 36th St., N. Y.

DIRECTORY of DECORATION & FINE ARTS



Frame No. 5434, black and gilt—made in three sizes of oval openings: 2½ x 2—3¾ x 2¾—4¾ x 3¾ in. Not made in other sizes. Prices: \$5.00—\$5.50 and \$6.00 respectively.

Send for illustrated booklet of
FRAMES FOR KEPSAKE PICTURES

FOSTER BROTHERS
Mail Order Dept.

ARLINGTON, MASS., U. S. A.

Retail Salesroom, 4 Park Sq., Boston, Mass.

THE tendency in decoration during the past few years has been towards plain, undecorated surfaces. Paneled walls, plain rugs, and furniture done in fabrics devoid of any striking design were preferred to figured backgrounds and patterned materials. It was a lazy form of decoration, people finding it easier to plan a room with neutral colors and plain surfaces than to struggle with the problem of design as well as color. Now, however, owing to the awakening of interest in both form and color, we demand the shock of some compelling pattern in the background as well as some dominant hue in the furniture or window hangings.



THIS all accounts for the growing interest in wall papers. Manufacturers are resurrecting old patterns and artists are constantly offering new designs, with the result that there are on the market today papers suitable to practically any type of decoration. The widespread regard for early American furnishings has brought to light all kinds of decorative papers. Nothing is more delightful in a wide, Colonial type of hall, for instance, than a paper with an amusing design of trees, cows and sheep in grisaille effect. More decorative, even, is a paper with two motifs in the pattern—a landscape scene and a formal urn of flowers. This paper comes in naturalistic colors as well as in tones of gray.

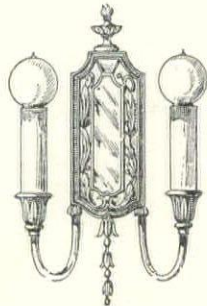

Artistic Sconce with mirror backs in any harmonizing finish

Does the lighting arrangement of your home enrich the beauty of its furnishings?

LUMINIER LIGHTING FIXTURES

are designed for artistic effects as well as for practical usefulness.

Send for illustrated Catalogue G.

LUMINIER COMPANY, Inc.
577 Broadway New York



Period Ironwork

Hand wrought reproductions from old models.

Hand forged hardware
—Lighting fixtures—
Fireplace Furnishings

Literature on request

Guildsmen who reproduce the charm of old period and national patterns

UNFINISHED FURNITURE



Colonial Desk



Hutchcock Chair



Spool Bed



Small Chest

BEAUTIFUL PIECES...
decorated to order or finished by you

Select the unfinished models that you fancy. Then—after your own ideas—the colors are applied either by yourself or by our finishing department at a nominal charge. The effects are admirable. Come in at your convenience. Special furniture or woodworking made to order. Furniture refinished.

The Campbell Shops

of New York, Inc.
216 E. 41st St., New York
Near Grand Central Terminal
Telephone: Vanderbilt 7226



BANISTER BACK MAPLE ARMCHAIR WITH HAND MATTED RUSH SEAT. A TYPE THAT WAS DEVELOPED FROM THE EARLIER CARVED, CANE-BACK CHAIRS. ONE OF OUR LATEST REPRODUCTIONS OF MAPLE DINING-ROOM AND BREAKFAST-ROOM FURNITURE.

Sold through your Architect or Decorator
Illustrated folder on request

RICHTER
FURNITURE COMPANY

510 East 72nd Street New York

GENUINE REED FURNITURE

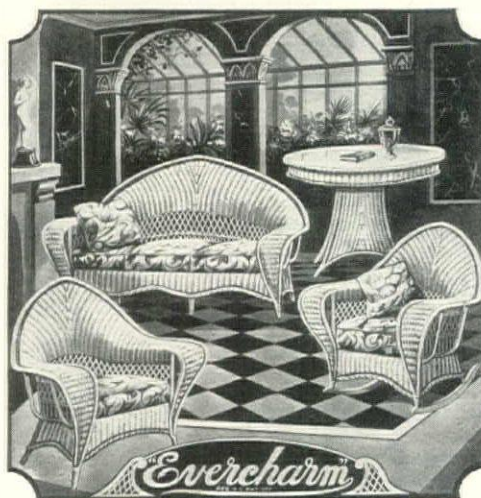

Evercharm
Freight prepaid to Florida

Sun Parlor
Furnishings
Exclusively

Being the largest manufacturers of Reed, French Cane and Willow Furniture, you will find in our showrooms a display to suit the most fastidious.

OUR PRICES ARE ALWAYS A PLEASANT SURPRISE

"VISIT THE LARGEST WICKER SHOP IN AMERICA"

Free Catalogue H on Request

50-page illustrated Colortype Catalogue showing actual decorations, 50 cents postage

THE GRAND CENTRAL WICKER SHOP, Inc.

224-226 East 42nd Street, New York City

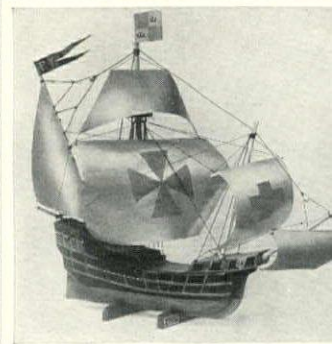

SANTA MARIA

A distinctive model from old Spanish period in weathered black and copper green, beautifully antiqued. Old copper sails molded, blown and nautically rigged. 20 inches x 18 inches high. Also similar model of MARY FLOWER.

Sent express collect for \$35.00.

Authentic scale models of Whaler PROGRESS and Clipper FLYING CLOUD, 18 inches. Reproduction of old SAILOR'S SEA CHEST with typical fittings and decorations. Lamp shades—prints and oil paintings. Booklet upon request.

Nutting's Marblehead Works
Marblehead, Massachusetts
Makers of the
FAMOUS CONSTITUTION VASE

The GIFT NOODLE
634 Lexington Ave. New York, N. Y.

A tiny shop of Treasures under a starry roof

Quaint, delightful objects priced so attractively

Pinch Bottle Lamp
Old pinch bottle converted into Lamp. In either green or brown glass. Hand-made parchment shade with ship prints. Lamp and shade complete\$7.50 (Express charges payable on delivery.)

Ship Book Ends
of English brass with base quality fashioned in shape of anchor. Pair (postpaid)\$6.00

Pottery Bowl
with Chinese artificial plant. Leaves and flowers are removable and bulb parts can be used as separate flower holder. Complete (postpaid)

Sampson



UNUSUAL Lamps are especially adapted to any type of decoration and that lend enchantment cheer to

Your Country Home

Shades made to order harmonize with any scheme—Taffeta, Chintz, Pleated Linen or Parchment.

Our prices are reasonable. Write for photo

Jules Dardonville, Inc.
ESTABLISHED 1849
9 EAST 47 ST., NEW YORK

DIRECTORY of DECORATION & FINE ARTS

STUDY INTERIOR DECORATION AT HOME



A delightfully arranged course for either professional or cultural use

Previous training required. Unlimited opportunities in this fascinating profession. Instruction in use of color harmony, furniture, fabrics, curtains, and principles of decoration. Home study conducted by foremost authorities.

Start at once. Send for Booklet H 22

NEW YORK SCHOOL of INTERIOR DECORATION
Madison Ave. New York
Established 1916



Aunt Nancy Blue Ridge Mountain Hand Hooked Rugs

Picture your fireplace with one of these quaint old-fashioned Hooked Rugs before it. You will be delighted with the cheery, homey atmosphere they will create.

- Prices 15" Chair Cover \$3.35
- 22" x 36" Oval Rug 8.80
- 26" x 42" Oval Rug 12.10

Specify predominating colors wanted.

Hand Made Mountain Furniture

Large Porch Arm Rocker with woven split oak back and bottom.....Ea. \$9.00
Child's Arm Rocker with slab back and woven bottom.....Ea. \$2.00

CATALOG

make check to

The Treasure Chest
Asheville, N. C.

146 HOME PLANS



A 200 page book, each design on 9" x 11" page. Spanish, Colonial and English types. Designs cover wide range of prices. Modest cottages to \$50,000 homes.

Send One Dollar Today
Limited edition printed

ANDREW CHARLES BORZNER
Architect
717 Walnut Street
Philadelphia, Pa.



Garden Furniture OF Distinctive Design

A bench, chair and table will add charm and a touch of individuality to your old-fashioned garden or lawn.

W. A. SNOW IRON WORKS

Ornamental Iron Work
32 PORTLAND STREET
BOSTON, MASS.

Illustrated catalogue sent on request

Lighting Fixture adds dignity beauty to its surroundings, appropriate for living or dining room. Made of wrought iron, with mica and crystal drop.

Write for Catalogue and prices

DALE 1884
Lighting Fixture Co.
3 W. 13th St., ONE DOOR WEST OF SIXTH AVE

How About Your Living Rooms?

Is it just right? . . . Now? . . . Or with a big Satsuma bowl on the Hepplewhite . . . table or painted tapacloth with the red lacquer bookends? To devise color schemes . . . to recognize balance . . . and develop your artistic bent—get that tall red-brown-covered bit of magic that tells you just how—and suggests ideas for every room in the house—in articles and photographs—300 illustrations—110 pages—

HOUSE & GARDEN'S BOOK OF INTERIORS

\$4
HOUSE & GARDEN
19 W. 44th St. New York City

To COLLECTORS OF ANTIQUES

in England and Europe generally.
A RELIABLE EXPERT ADVISER

with a lifetime's experience of antiques, and of high social standing, will advise collectors as to genuineness and value of articles they have found, introduce them personally to private owners of HISTORIC COLLECTIONS and generally show them where and how to buy various kinds of genuine antiques at most favourable rates.

Fixed fees charged by hour, day or week. No commission. Apply as far as possible in advance to "F. R.", 19 Stanhope Gardens, London, S. W. 7.

Many well-known Americans will vouch for F. R.'s knowledge and integrity.

CUSTOM MADE UPHOLSTERED FURNITURE

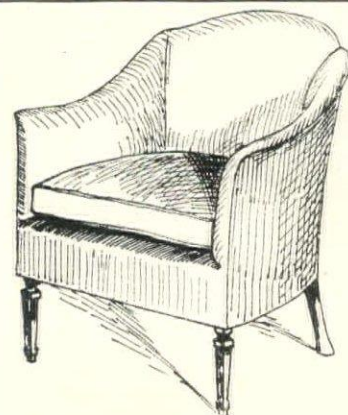

Ask your decorator.
WYCOMBE · CO.
"The Symbol of Character and Quality"
MANUFACTURERS
214 EAST 41ST STREET
NEW YORK

Save Thousands of NEEDLESS Steps



is beautiful Service Wagon, speed up your work, lighten your load—

Gain Easily Without a Maid

Solves the problems of the maid-less hostess. With it, a full course dinner can be served without the hostess leaving the table. For teas, parties, it's indispensable. Its use is a sign of the hostess' good taste, of her ability to entertain gracefully and well.

Clear Your Table One Trip

at one of its steps. Its 3 shelves—over—large top—reglazed tray—silent heels make it the leader on wheels.

Write for booklet "Entertaining Without a Maid," and special offer where we have no

UNION PRODUCTS CO.
3-300 Cunard Bldg., Chicago

Are you furnishing a home?

You can achieve far more satisfactory results if you have a really authoritative knowledge of Interior Decoration. This knowledge may also save you hundreds, even thousands of dollars, in making your purchases.

Are you seeking a career?

You will find financial reward and wonderfully interesting work in the field of Interior Decoration. This exceptional profession offers varied opportunities to meet your individual requirements.

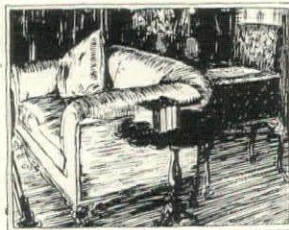

Learn Interior Decoration at home in spare time



A group of eminent Interior Decorators have created a unique plan that brings to you, in spare time at home, a thorough and authoritative training in every phase of the subject. Sponsored by Arts & Decoration Magazine, this home reading course appeals alike to those interested in Interior Decoration from a cultural, practical or professional standpoint.

A handsome illustrated brochure gives full details of the course. If you are interested we will gladly send you a copy of the brochure without cost or obligation.

ARTS & DECORATION

Dept. 12
43 West 45th St. New York, N. Y.

Those Craving The Best In Antique Oriental Rugs

will find them in my stock vibrant with glinting colors, thick, serviceable, soft and UNTREATED, being the only rugs that show good taste.

Write for My Descriptive List

and select a few of these gems to be sent on approval. I will prepay the express. You are not obligated to buy if you are not pleased.

"A Most Real Pleasure Awaits You"

THOS. F. DAVIS
Dept. 14 Skaneateles, N. Y.

READING PIPE

GENUINE WROUGHT IRON

What is Rust Doing to Your Water Pipes?

IT DEPENDS a lot on whether those pipes are steel or Reading Genuine Wrought Iron. Put a drop of water on a safety razor blade. In a few hours that drop of water has become a rust spot. Imagine a pipe made of steel and exposed to the corrosive action of water for weeks and months and years.

Now, do you see why the architect specifies wrought iron pipe as a matter of course? When your architect or plumber recommends Reading Genuine Wrought Iron Pipe he is selling you the best possible insurance against repair bills, annoyance and water damage in your home.

Reading Genuine Wrought Iron Pipe costs more in the beginning. But its resistance to rust and consequent leaks is many times that of steel pipe. Make your first installation your last by installing pipe that will outlive the building.

Reading Genuine Wrought Iron Pipe is your one best insurance against pipe failure

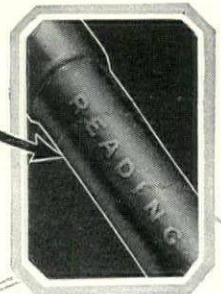

READING IRON COMPANY READING, PA.

World's Largest Makers of Genuine Wrought Iron Pipe

Boston
Pittsburgh
St. Louis
New York

Cincinnati
Los Angeles
Philadelphia
Chicago

San Francisco
Baltimore
Seattle
Dallas



This is what rust can do to a cheap water pipe. a cheap water pipe may do to your home can be ascertained by costly experiment. But is the experiment worth the price?



WARMTH Within —
MARCHWINDS Without

How we reduced our cost of heating

“A YEAR ago our heating problem came to a head. The house was never comfortable. Our coal bills were fit subject for a nightmare.

“I went to a friend of mine who is an engineer; told him the situation and asked his advice. He said, ‘Speaking as an engineer, I’ll tell you that my experience (and I’ve had a lot of experience) your cost of heating depends upon the amount of heat you get out of the fuel you burn, which depends upon the efficiency of your boiler. And the efficiency of your boiler depends upon its Fire Surface and its Rating. The only definite and practical way I know of to cut down your heating costs is to install a boiler that has enough Fire Surface and a scientifically correct Rating.’

“His suggestion evidently involved ripping out the old boiler and installing a new one. I asked if there wasn’t a less drastic method.

“Could I save money with an oil burner?”

“No,” he replied, “you couldn’t. If a boiler is inefficient when coal is burned in it, its inefficiency will be still greater when you burn oil in it. It is true that an undersized, over-rated boiler (such as yours evidently is), can be made to heat a house with an oil burner, but only at tremendous waste. It works this way. With an oil burner, you get more perfect combustion than you do with coal. You get a far more intense heat. As your present boiler cannot handle the heat from coal efficiently, how can it be expected to handle the greater heat from oil?”

“Then if I’m in for a replacement job,” I asked,

“What boiler do you recommend?”

“I RECOMMEND an H. B. Smith Boiler,” he replied. “The

H. B. Smith Company was the Pioneer of the Boiler Industry, and was the first to establish scientifically the facts about Fire Surface and Rating—the key to boiler efficiency. I justify the immediate expense on the basis that, during its long life, an H. B. Smith Boiler will save, in fuel, its own cost many times.

“Don’t take my word for it. Do a little investigating on your own part. I didn’t arrive at my opinion blindly, I assure you. I first sent a couple of my men around to investigate local installations of H. B. Smith Boilers. They found, briefly, that the facts checked up with the theories.”

“I did investigate. I found his statements amply justified. When spring came, I had the old boiler ripped out and a Smith installed in its place. It was one of the best moves I ever made. The house is always comfortable now, no matter how cold the weather is. And I am already aware from the condition of my coal bin, that we are making a material saving in coal.

Send for free copy of their book

“If you are plagued with boiler troubles and exorbitant heating costs, send to the H. B. Smith Company for a free copy of their 32-page book, ‘Guaranteed Heating Satisfaction at Minimum Cost.’ It contains the A.B.C.’s of boiler efficiency—the practical application of scientific research, which your architect, engineer or heating contractor can help you apply to your own needs. Address: The H. B. Smith Company, Dept. K3, Westfield, Mass.”

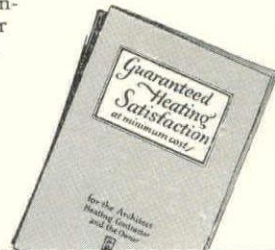

This coupon insures prompt mailing of Book to you

THE H. B. SMITH
BOILERS & RADIATORS
Used in fine homes and buildings since 1860

THE H. B. Smith Boilers for steam, hot water and vapor heating; radiators; and hot water supply boilers; for every type and size of private home office building, factory and public building.

THE H. B. SMITH COMPANY,
Dept. K3, Westfield, Mass

Please send a copy of “Guaranteed Heating Satisfaction at Minimum Cost” to:—

Name

Street

City State

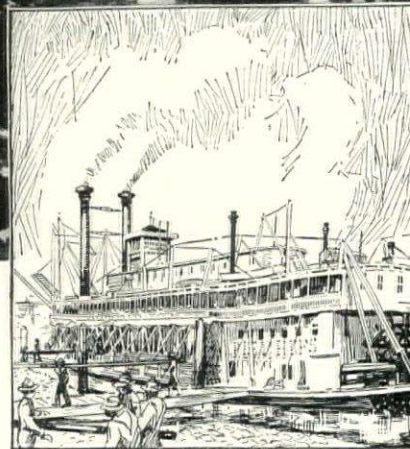
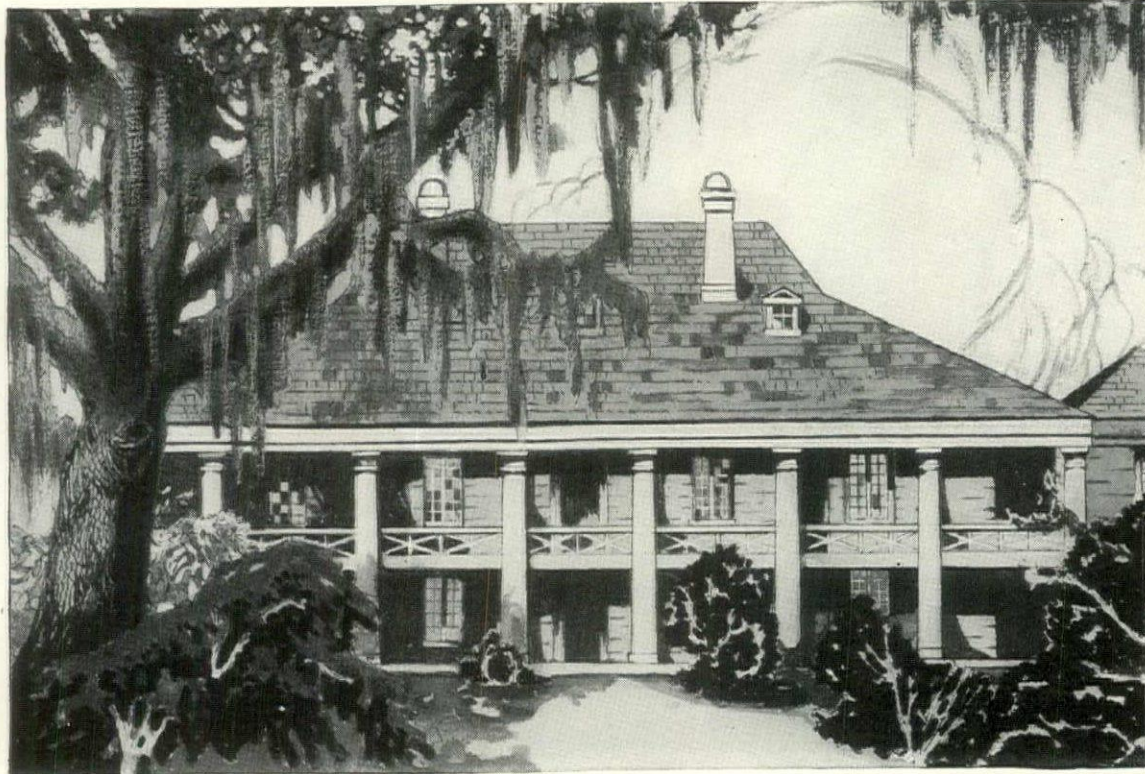

Forty-eight Years ago

A Mississippi Packet brought to this old plantation a shipment of Byers Pipe

ABOUT twenty miles above New Orleans, on the east bank of the Mississippi, stood the old plantation home of the Destrehans. Surrounding it, all the way from levee back to the swamps, were waving fields of sugar cane.

In 1878 a packet boat brought to this plantation a shipment of Byers Pipe which had come down the river from Pittsburgh.

The year was a memorable one in those parts, for the Mississippi Delta was swept by a terrifying epidemic of yellow fever. The cabin of the boat which brought the pipe presented a ghastly spectacle, for it was cluttered with the corpses of fever victims who had died on the way from Memphis.

In this cabin, the plantation manager receipted for the pipe and proceeded to install it for supplying water from the river to the sugar factory, half a mile distant.

The pipe remained in the moist loam for forty years. When dug out in 1918, the scene had greatly changed. The cane fields were gone. A modern petroleum refinery had replaced the old sugar factory, burned to the ground in 1912. But the pipe was still good. It had suffered so little from corrosion that

every foot of it was salvaged for use about the new refinery.

In every city, throughout the land, there are residences and business buildings in which Byers Pipe has served for plumbing, heating, steam and other purposes for upwards of 40 years. Invariably, the pipe in these buildings is found in such excellent condition as to evoke astonished comments from everybody who has had experience with less rust-resisting pipe made by modern cheapening processes.

Byers Pipe now, as 50 years ago, is made of old-fashioned genuine wrought iron which has become famous for its great resistance to rust. This pipe, black or galvanized, when installed in residences, may be depended on to last for generations to come. Cheaper pipe is of doubtful life. More expensive pipe will not serve better.

Booklet "On the Trail of Byers Pipe" contains illustrations of noteworthy old buildings equipped with Byers Pipe. Send for this book. It is free.

A. M. BYERS COMPANY

Established 1864

Pittsburgh, Pa.

New York Philadelphia Boston Chicago
Los Angeles Cleveland Cincinnati Rochester
St. Louis Tulsa Houston Jacksonville

Distributors in all Jobbing Centers

BYERS PIPE

GENUINE WROUGHT IRON

the
Spiral Strip
protects you against
mistakes and substitutes
Also look for name and
year rolled in metal

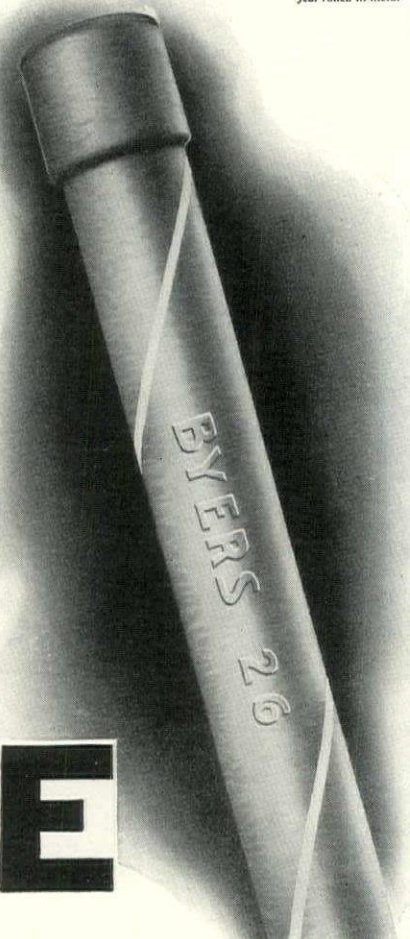

When leading architects tell you how to build—their aim is yours—

PERMANENT SATISFACTION

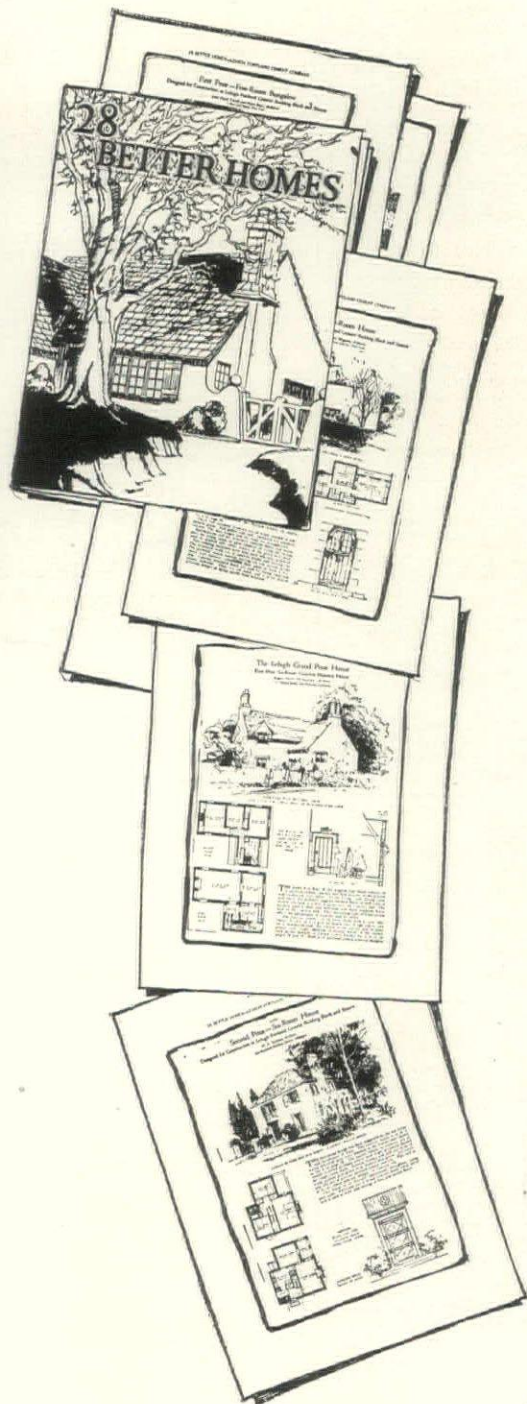

THIS is a brief history of a remarkable nation "28 Better Homes." First, a nation-wide home competition was held, in which 247 leading architects participated. Then a jury of architectural authorities made their selection—28 prize-winning plans.

And now we are already building homes from these prize-winning plans, so that as many homebuilders as possible can see them actually under construction. Homes are now nearing completion in the vicinity of New York, Chicago, Kansas City and Birmingham. A visit to one of these homes *and we have had thousands of visitors*, will convince anyone of the advantages of concrete masonry construction—its moderate cost, unusual beauty, permanence and fire-safety.

This book comes next to seeing them built

It contains all 28 prize-winning plans— and more. Send for the book "28 Better Homes," which makes the details of these prize homes almost as vivid as would an actual visit. It may well be the most important book in your library.

Read it carefully

You open it to the first plan. "French," you say, and rightly. For the unbroken sloping roof of France, balanced by a strong chimney, is finding ever increasing favor in this country.

Another plan. The languid ease of Spain captured in a charming, rambling bungalow. England's influence is next with its restful, simple comfort. There follows a group expressing modern, well-tempered sophistication. You can imagine each home indicating the temperament of its owner. Portland Ce-

ment Stucco provides an endless variety of tints that will flash in a bright summer sun, or blend with a changing sky.

Each home can be built to permit the play of individual fancy. Adaptable—they are ready to respond to special needs.

Some are planned to be built close to the property line. Others are drawn back into sheltering foliage. Each home will take its place with a natural charm—a feeling that it belongs.

Imagine that you are inside. What perfect planning! No racing through the house to greet arriving guests—to answer tradesmen's calls. Living room and dining room, cosily secluded, perhaps leading to a spacious porch. Closets ample in size and number—bedrooms light and airy.

And so in fancy you proceed through these prize-winning homes, as you read "28 Better Homes." In addition to all that we have suggested, this book answers practically every problem that confronts the prospective home-builder. Send for it now.

How to secure

PERMANENT SATISFACTION in whatever you build

(1) *Get Dependable Materials.*

More Lehigh Cement is used than any other because it is dependable.

(2) *Get Competent Workmanship.*

The contractor who insists on Dependable Materials is more likely to hire competent help and put skill and dependability into all that he builds.

Lehigh Portland Cement Company Allentown, Pa., Birmingham, Ala., Chicago, Ill., Spokane, Wash. Other offices in principal cities throughout the United States.

LEHIGH PORTLAND CEMENT COMPANY

For the Blue-and-White Sign, known from Coast to Coast,—the mark of the dealer. He sells Permanent Satisfaction.

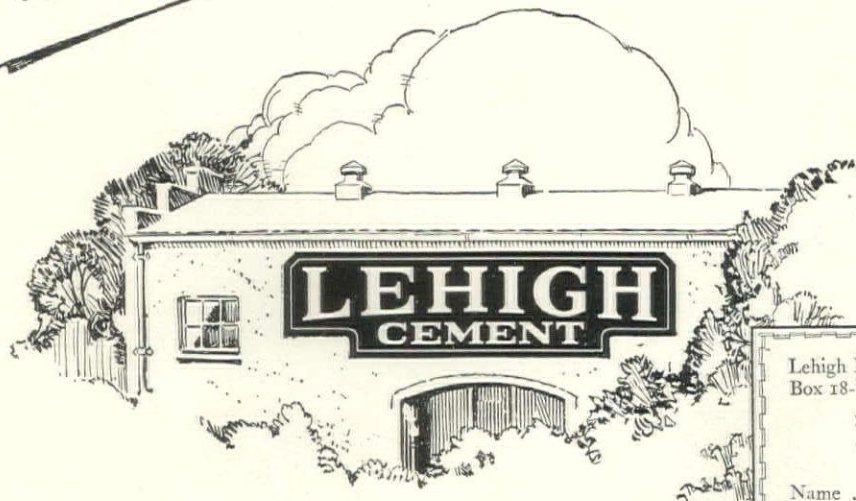

SEND this coupon for the BOOK... "28 Better Homes"

Lehigh Portland Cement Company, Box 18-C, Allentown, Pa.

Send me "28 Better Homes." I enclose 10c to cover forwarding cost.

Name

Address

MILLS FROM COAST TO COAST



THE CONDÉ NAST TRAVEL DIRECTORY

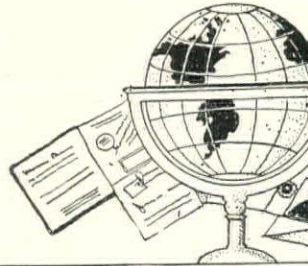

ARIZONA

Johnston

Seven Dash Ranch. Fine winter climate; all the thrills of Western cattle country. Modern comforts and conveniences. First class saddle horses.

CALIFORNIA

Coronado Beach

Hotel del Coronado. American plan. Racing at Tia Juana. Land, bay or ocean sports. Costume Balls. Nightly entertainment. Mel S. Wright, Manager.

Del Monte

Del Monte Hotel, in its magnificent park, built with a predominating idea of comfort and convenience, it resembles a sumptuous country club.

Hollywood

The New Hollywood Plaza Hotel. An exclusive hostelry where hospitality, comfort and courtesy abound. Famous for its cuisine. Unexcelled service.

Los Angeles

The Alexandria appeals to the discriminating guest because of its cosmopolitan atmosphere, its variety of interesting features, its unexcelled cuisine.

The Ambassador in its twenty-two acre park in exclusive Wilshire District, famous for its dining-room service and luxurious appointments.

Pasadena

Huntington Hotel and Bungalows. One of America's finest resort hotels, commands an unbroken view of the San Gabriel Valley, a Linnard Hotel.

Vista del Arroyo Hotel and Bungalows, overlooking the beautiful Arroyo Seco. An atmosphere of warmth and friendliness found always in Linnard Hotels.

Santa Barbara

El Encanto Hotel and Bungalows afford the privacy of a home with none of its cares and is made particularly delightful by the hotel service.

Miramar Hotel and 40 bungalows, American plan. Bathing, Golf, Fishing. Down by the surf. H. J. Doulton, Manager.

Samarkand. An exceptional hotel. For exclusive people, in a wonderful setting. Write for offerings. A. K. Bennett, Manager.

Santa Cruz

Casa Del Rey. On a wonderful beach, in a most favored locality for climate, scenic beauty, and outdoor recreation. Write for interesting pamphlet.

DISTRICT OF COLUMBIA

Washington

The Hamilton. The luxury and hospitality will be an outstanding pleasure of your stay. The center of diplomatic and social life in the Nation's Capital.

The Mayflower. Unsurpassed location, midway between the White House and Dupont Circle. Most magnificent hostelry in the Nation's Capital.

Wardman Park Hotel offers seclusion of one's own home; setting of fashionable country club within ten minutes of the business district.

FLORIDA

Belleair Heights

The Belleview Biltmore Hotel. The Golfer's Southern Paradise. Tournaments throughout the season. All out-door sports. Estate of 1000 acres.

Coral Gables

Miami Biltmore. Erected at a cost of \$10,000,000, in a domain of gorgeous sport country. Beach, Golf Courses, Polo Fields, Tennis Courts, etc.

Daytona

The Osceola-Gramatan and Cottages. The perfect winter home for persons of culture and refinement, adjoining the Daytona golf links. Excellent cuisine.

Fort Myers

Hotel Royal Palm, delightfully situated in tropical garden on Caloosahatchee River. Every room with bath. 18 Hole Golf Course.

Miami

The Flamingo, because of unsurpassed location, superior cuisine, efficient, courteous service, is recognized as America's resort hotel preeminent.

The King Cole. A Carl Fisher hotel which opened January 1st embodies the modern luxuries of hotel construction. Situated in America's Playground.

The Lincoln Hotel. Ideally situated in heart of beach attractions. Opposite golf links. Two blocks from polo field, Roman pools and ocean front.

The Nautilus. Modern; fireproof. An unexcelled winter playground. Attractive non-housekeeping furnished villas. Every known out-of-door sport.

Roney Plaza Hotel. A superior European plan ocean front hotel of luxury and refinement; operated the year 'round for exclusive patrons.

Palm Beach

The Alba, which opened January, 1926, offers accommodations not hitherto available and in keeping with America's most fashionable resort.

Whitehall. Throbs with life, offering an environment of beauty and dignity which lends to the charm of America's exclusive resort.

St. Petersburg

Vinoy Park Hotel, on beautiful Tampa Bay. Accommodations for 500 guests. Charming appointments, unexcelled cuisine, varied entertainment.

DO YOU READ TELEGRAMS?

THIS convenient page gives, in telegraphic form, the outstanding features and advantages of a number of really fine hotels.

On your next trip, would you prefer a hotel that is quietly residential—or one that is the center of a smart social life? One that maintains detached bungalows? One that has its own golf-links?

Read this page, before you buy your ticket or head down a new road. One of these telegrams may solve your problem of where to stay.

GEORGIA

Macon

Hotel Southland. "Where Service is Paramount". Golf, tennis, quail and duck hunting. The home of true Southern hospitality.

ILLINOIS

Chicago

The Drake. On the beautiful Lake Shore Drive, out of business district, this magnificent luxurious hotel is the center of Chicago's smart life.

Hotels Windermere. Distinguished for smooth service and cuisine. 12 minutes from Loop, facing Jackson Park's 640 acres at 56th Street.

KENTUCKY

Louisville

Brown Hotel. Elegant, convenient, modern. Luxurious setting in a background of the old South. Center of social and business life.

MAINE

Portland

Lafayette Hotel. A delightful tourist hotel where friends meet friends enroute, and enjoy excellent service at fair rates. European Plan.

MASSACHUSETTS

Boston

Copley-Plaza Hotel. Boston's smartest hotel, assuring hospitality and comfort amidst luxurious and artistic surroundings. Excellent cuisine.

The Vendome. The most superbly situated hotel in Boston overlooking beautiful Back Bay District, Commonwealth Avenue, and the Public Gardens.

Worcester

The Bancroft. In the heart of historic New England. Facing the green where the Minute Men trained during the Revolution.

MICHIGAN

Detroit

Book-Cadillac. Luxurious appointments have been combined with practical features to insure rapid, courteous and efficient service at all times.

Flint

The Durant. 300 rooms and baths. Absolutely fireproof. Every modern convenience. Under the direction of United Hotels Company of America.

MINNESOTA

Minneapolis

The Curtis Hotel. Easily accessible to Minnesota's beautiful lake region. 825 rooms, each with private bath. Write for descriptive folder.

NEW JERSEY

Atlantic City

The Ambassador. The world's most beautiful resort hotel in America's greatest resort. All the advantages of a sea voyage with comfort and luxury.

The Breakers. Noted for its cuisine and comforts. One of the largest of the famous beachfront hotels, most fortunately situated near all attractions.

Hotel Fredonia. A homelike European plan hotel. Not extravagant but comfortable in a most friendly way. Tennessee Avenue just off the boardwalk.

Newark

The Robert Treat Hotel. Comprising all the elements most sought for in a family hotel home, a temporary stopping place or a rendezvous.

Paterson

The Alexander Hamilton. A new hotel of the United Hotels Company of America. Unusual comforts, attractive rates. Advantageous location.

Trenton

The Stacy-Trent. Trenton's latest achievement not only offers luxurious refinement for the traveler or tourist, but assurance of comfort as well.

NEW YORK

Albany

The Ten Eyck. On Empire Tours. 400 rooms with bath. Garden Restaurant on sixteenth floor. Direction United Hotels Company of America.

East Aurora

The Roycroft Inn sometimes called "Honeymoon Haven". Famous for twenty years as the home of Elbert Hubbard. 18 miles from Buffalo. Booklet.

NEW YORK—(Cont.)

Lake Mahopac

The Dean House, with all the charm of a refined old country home combined with the facilities of a modern hotel. Golf links. Winter sports.

New York City

The Ambassador. New York's most distinctive hotel. Located on Park Avenue, occupying entire block between Fifty-first and Fifty-second streets.

Hotel Astor in the very center of the City's brilliant, pulsating life. Considering its superiority of service and cuisine, room rates are extremely moderate.

Hotel Blackstone, 50 East 58th Street. A quiet, refined, family hotel in the fashionable Plaza district. Handsomely furnished; rates reasonable.

Hotel Continental. Five minutes from Pennsylvania and Grand Central Terminals. Convenient to shopping district. Surrounded by forty theatres.

The Lorraine. Fifth Avenue at Forty-Fifth Street. An established hotel of the highest type. Permanent and transient.

Madison Square Hotel, 1 block east of 5th Ave. facing Madison Square Park between 25th & 26th Streets, a location typical of New York; garage.

The Plaza a foremost place among the beauties and traditions of New York. The center of social life of the city and background of national events.

The Roosevelt in the center of New York life. Fifth Avenue but a block away. Broadway and theatres just a step beyond.

Hotel St. James, West Forty-fifth Street just off Broadway. A hotel of quiet dignity, much favored by women traveling without escort.

Twelve East 86th Street. A few steps off Fifth Ave. America's pre-eminent Apartment Hotel. Kitchen facilities in every suite.

The Touraine. 9 E. 39th St. A two, three and four room apartment hotel catering to an exclusive patronage. A. R. Smith, formerly of Hotel St. Regis.

Niagara Falls

The Niagara. A new hotel offering every modern luxury and convenience. Open all year. See Niagara Falls in the winter.

Rochester

Hotel Rochester. Fireproof. In the heart of the Kodak City. Near shops and theatres. 250 rooms and baths.

The Seneca is one of the famous United Chain of first-class fireproof hotels which a discriminating public has learned to appreciate. Conveniently situated.

Syracuse

The Onondaga. The last word in a modern hotel. Convenient to Syracuse University, the theatre district and New York State Fair Grounds.

Hotel Syracuse, magnificent and new, radiates a spirit of quiet dignity and repose. Every metropolitan convenience. 600 outside rooms, each with bath.

Utica

Hotel Utica. 200 rooms, each with bath. The final expression of comfort and service. Conveniently situated in center of city.

Watkins Glen

The Glen Springs. On Seneca Lake. Valuable mineral springs; highly radio-active. Baths under specialized medical direction.

NORTH CAROLINA

Pinchurst

Berkshire Hotel opened for the season January 22nd. A charming resort home. All outdoor sports. Delightful companionship.

Carolina Hotel glows with season's conviviality. All outdoor sports. Four eighteen hole golf courses. Music, Dancing, Movies.

Holly Inn, opened for the season January 11th. Occupies beautiful setting of holly trees. All outdoor sports in perfection.

Tryon

Oak Hall. Golf. Wonderful horseback country. Homelike atmosphere. Excellent table and service. Avoid land speculating crowds. Spend quiet winter.

Pine Crest Inn. Exclusive but hospitable. Where friends meet yearly for golf, horseback and out-door life in Blue Ridge. Inn School for children.

OHIO

Akron

The Portage. On the Indian Trail from to the Ohio River. Fireproof. 250 rooms. A "United" hotel.

PENNSYLVANIA

Erie

The Lawrence. The only fireproof hotel on the State highway between Cleveland and Erie. 275 rooms.

Harrisburg

Penn-Harris. Facing the State House. Only one hour's motor run from the Battle of Gettysburg. 250 rooms and baths.

Philadelphia

The Benjamin Franklin extends warm, courteous alert attention to your needs at Twelve hundred rooms with bath. Central location.

SOUTH CAROLINA

Charleston

Fort Sumter Hotel, superbly located on Tery Terrace overlooking gardens, harbor and Atlantic Ocean. Every room with private bath.

TEXAS

El Paso

Hotel Paso del Norte, El Paso's finest hospitality. Golfing. 365 days every 30 minutes from historic, enchanting Juarez.

VIRGINIA

Hot Springs

The Homestead. Staleness in its simplicity. Charm in its setting. Gaily sittings. Golf, riding, casino, the "cure."

WASHINGTON

Seattle

The Olympic has been built to give the finest hotel services in the world to visit "Charmed Land."

BERMUDA

Hotel Imperial. Bermuda's favorite for refined, comfortable, well-equipped. Convenient attractions. Moderate rates. Booklet.

Princess Hotel. Directly on the established clientele. Modern service. All recreational features. Open December.

Paget, West.

Hotel Inverurie. An ideal winter home desiring an atmosphere of refinement with quality. Two golf courses nearby.

CANADA

Hamilton, Ontario

The Royal Connaught provides comfort, convenient, luxurious accommodation for the public, in the heart of a beautiful scene.

Niagara Falls, Ontario

The Clifton. The only hotel at the 1 manding an unobstructed view of both the and Canadian Falls. Open May to Septe

Toronto, Ontario

The King Edward "The Heart of Eighteen stories, in the very heart of occupies one complete city block.

Windsor, Ontario

Prince Edward Hotel. Opened June, 1913, netted with Detroit by ferry and proposed tional bridge. 250 rooms and baths.

Montreal, Quebec

Mount Royal Hotel. The new social Montreal. Occupies entire city block in theatre and shopping district.

Quebec, Quebec

The Chateau Frontenac supplements its sport season by providing the ideal head a hotel of metropolitan standard and com

FRANCE

Paris

Royal Moneau Hotel. One of the smart in the "Etoile" district. Although only 50 old, it is already patronized by the best

ITALY

Genoa

Grand Hotel Miramare. A real Amer in Genoa. Magnificent view of the bay, garage. E. del Gatto, Manager.

Rome

Hotel Bristol. A first-class hotel of y renown. Central, quiet, sunny. Luxurious Famous cuisine. C. Pinchetti, Manager.

Stresa

Grand Hotel et des Iles Borromees, Maggiore facing the beautiful Borromea Golf, tennis and all other sports.



In April Hotel Del Monte will be the Mecca of all Sports Lovers...

THE ATTENTION of the world of Sports is riveted upon the opening of the new \$2,000,000 main building at Hotel Del Monte... in April. Already reservations are pouring in from all corners of the globe... from those who have known and loved Del Monte in the past and who wish to be among those present when the new addition swings open its hospitable doors and invites its friends to enjoy a new and unlimited luxury in hotel life.

With two internationally famous golf courses (there will

soon be three) with a great 20,000-acre private sports preserve affording every outdoor sport at its best, and with the facilities of both the hotel and Del Monte Lodge, Hotel Del Monte holds an impregnable place as the sports and social center of the Pacific Coast.

The management invites you to enjoy the celebration attendant upon the opening of the new building. It would be wise to make your reservations immediately.

PRIOR to the opening of the new main building guests are being accommodated in the reconstructed wings of the Hotel and in picturesque Spanish cottages. The winter season is in full swing NOW!

Hotel Del Monte

CARL S. STANLEY, Manager

[Del Monte Lodge, Pebble Beach] Del Monte, California

Del Monte Properties Company

Crocker Bank Building, San Francisco

Pebble Beach information may be had from Miss Marion Hollins, Special Representative, Del Monte Properties Company, 275 Park Avenue, New York City.

Adjoining ancient Spanish capital, Monterey, on the historic Monterey Peninsula, 125 miles south of San Francisco, 350 miles north of Los Angeles.

Many of America's most distinguished citizens have permanently located at Pebble Beach, distinctive residential colony near Hotel Del Monte.

"The Sunshine Belt to the Orient"

Japan
China

Round the World

to the Orient or circle the globe comfort aboard a Dollar Presidential Liner. They depart from San Francisco every Saturday for Hawaii, Japan, China, Manila, Malaya, India, Egypt, Italy, France, and New York.

fortnightly schedules they from Boston and New York for Orient via Havana, Panama California.

latial Liners, they offer rare port and a world-famous cuisine. Full information from any t or tourist agent or Hugh Mackenzie, G. P. A. Dollar Building, San Francisco, Calif.

DOLLAR TEAMSHIP LINE

Hawaii

Write now for full information on a trip to Uncle Sam's beautiful Island territory. HAWAII TOURIST BUREAU 222 Monadnock Bldg., San Francisco

The New Hollywood-Plaza Hotel

AN EXCLUSIVE hostelry, famous for its cuisine, where hospitality, comfort and courtesy abound, and the desire to excel in Service is paramount. Write or wire reservations. You'll find the rates surprisingly low.

Hollywood, California

ROYAL MONCEAU HOTEL

35, 37, 39, Avenue Hoche (Champs-Élysées) 250 Rooms PARIS 250 Bath-Rooms

Hotel St. James

TIMES SQUARE, NEW YORK CITY
Just off Broadway at 109-113 West 43rd Street

Much favored by women traveling without escort

An Hotel of quiet dignity, having the atmosphere and appointments of a well conditioned home.

40 Theatres, all principal shops and churches, 3 to 5 minutes' walk.

2 minutes of all subways, "L" roads, surface cars, bus lines. Within 3 minutes Grand Central, 5 minutes Pennsylvania Terminals.

Send postal for rates and booklet
W. JOHNSON QUINN, President

FOR TRAVEL INFORMATION Consult

THE CONDÉ NAST TRAVEL BUREAU
19 West 44th St., New York City



WINTER IN ITALY

THE LEADING HOTELS ARE:

ROME	NAPLES	PALERMO	TAORMINA
EXCELSIOR HOTEL The leading in the Town	EXCELSIOR HOTEL De luxe. Facing sea and Vesuvius	GRAND HOTEL ET DES PALMES Magnificent view	S. DOMENICO PALACE HOTEL Maison de luxe Completely redecorated

See Europe with the ART CRAFTS GUILD Collegiate Tours

Join our group of college students, instructors, alumni and friends who will tour England, Holland, Belgium and France this summer.

Free side trip (via Toronto) to Niagara Falls. Opportunity to see eastern Canada, romantic Montreal and picturesque Quebec.

Ocean voyage on board Canadian Pacific steamships, with an American University dance band to furnish music. Plenty of deck space for dancing, rest, recreation, deck games, sports, dramatics. Comfortable berths. Appetizing meals. Two day voyage down the mighty St. Lawrence River. Only four days open sea.

Landing at Liverpool, we visit Chester and Leamington. By motor to famed English castles, the Shakespeare country, rural England and Oxford University. Four days in London.

Visit the Hague, Amsterdam and Scheveningen in Holland; Brussels, Bruges, Zeebrugge, Ostend and other points in Belgium.

By train through the battlefields to Paris, where we spend a week, with trips to Versailles and the American battle sector. Ample time for individual sight-seeing and shopping. Return sailing from Cherbourg.

Shorter tours if desired, at \$260 and \$330. Extensions to Switzerland, Germany and Italy at moderate cost. Hotels, meals and traveling expenses included in tour price. Management arranges all details; books transportation; secures desirable hotel accommodations; conducts party. Write for complete itinerary.

via Canadian Pacific

Art Crafts Guild Travel Bureau, Department 109, 500 North Dearborn St., Chicago, Illinois

FREE Folder

Gentlemen: Without obligation on my part, please send me details of your Collegiate Tours to Europe, and Illustrated Tour Folder.

Name _____
Address _____
City _____ State _____



Summer Smiles
this Winter in
Hawaii

Come this winter and live among these laughing Hawaiians, true children of the sun.

Here within easy reach lies Eden—for all folk who want rest, warmth and new diversions in a romantic land.

Book through your nearest railway, steamship or travel agency direct to Honolulu. Travel on stately liners 5 to 6 days direct from Los Angeles, San Francisco, Seattle, Vancouver or Victoria, B. C.

Surrounded by modern conveniences and comforts, and with moderate living costs, you'll want to enjoy several weeks or months in this smiling territory of the U. S. A. Or make round trip from the Coast in 3 to 4 weeks for \$300 to \$400, including all travel and incidental cost, a week or two in the Islands and a side trip to Hawaii National Park.

Good golf, tennis, motoring, swimming, deep-sea fishing, mountain hiking and ample first-class hotels on all islands. Inter-island cruising. If you are thinking of visiting Hawaii this winter and wish descriptive, colored brochure and detailed information, write now—

HAWAII TOURIST BUREAU

219 MONADNOCK BLDG., SAN FRANCISCO
348 FORT ST., HONOLULU, HAWAII, U. S. A.



SCOTLAND by the
"FLYING SCOTSMAN"

The most famous train in Europe traverses that magic thread through Britain—the LONDON AND NORTH EASTERN RAILWAY!

From Edinburgh, "The Modern Athens" and Scotland's charming capital, the LONDON AND NORTH EASTERN RAILWAY branches out to both coasts of Scotland—through the Trossachs country and into the wild beauty of the Scottish Highlands. It serves St. Andrews and a host of other world-famed golf courses. And its network of rails is fairly dotted with inland spas and seaside resorts.

Unexcelled restaurant car service and single compartment sleeping car accommodations.

Next summer visit Scotland! Let the American representative of the "LONDON NORTH EASTERN" plan your tour for you. Save time and money and still see everything that matters. Attractive illustrative booklets for the asking. Communicate with

H. J. KETCHAM, GENERAL AGENT
London & North Eastern Railway
311 Fifth Avenue, New York



OF ENGLAND AND SCOTLAND

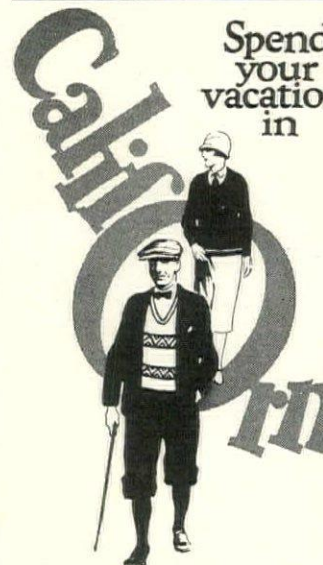

Spend your vacation in
\$90.30 ROUND TRIP
[Summer Fare] CHICAGO
SAN FRANCISCO

"America's
Coolest Summer City"
Where Summer comes
early and stays late

Average Summer Temperature—5

Round trip including Pacific Coast Tour
from Canada to Mexico, only \$10

5,000
Magnificent Miles

Your choice of six gateways into and leaving California, with free stopover privileges at Salt Lake City (Tabernacle), Reno, Lake Feather River Canyon, Zion National Park, Canyon, Apache Trail (Painted Desert and El Paso (Gateway to Old Mexico), Orleans, and by northern route at Yellowstone (Wyoming), Glacier and Rainier National Parks, Spokane, Seattle, Tacoma (Wash.), and Columbia River Highway and Crater Lake

CALIFORNIA

Costing no more than an ordinary vacation—except for the bare cost of transportation—at low summer rates—your California Summer Vacation will be a revelation in new enjoyments, education and recreation. First, San Francisco, America's coolest summer city; the Pacific City, Chinatown; quaint foreign restaurants; many fine hotels with reasonable rates; 20 golf courses [two municipal]; Monterey, Dolores; smart shops; dozens of dining places by land and water, and direct service to Hawaii and the Orient. California's four famous national parks: Yosemite (open all year), Lassen, Sequoia and General Grant; 150 miles of Redwood Highway; the Mission Trail; the Padres to Los Angeles and San Diego; magnificent ocean beaches, the Monterey Peninsula and 17-Mile Drive; Carmel Mission; Geysers; petrified forest; Russian River summerland; miles of improved highway; thousands of delightful resorts and camps, where the California spirit of pleasure is everywhere new interests! The trip is a lifetime—remembered a lifetime!

Write today for "California Wonder Tours," sent on request. Address



Californians

Headquarters, San Francisco
140 Montgomery St., Rm. 100

Please send me the booklet
"California Wonder

Name _____
St. & Address _____



**A Joy of
The Modern
Home**

**EverHot
AUTOMATIC
WATER HEATER**

Economically, unfailingly, the EverHot will deliver volumes of steaming hot water—sufficient for all purposes—any time you open the tap. The EverHot is the only type of automatic heater in which a tiny pilot light maintains a tank full of water at the desired temperature. Three sizes built to meet varying demands for hot water in homes large or small are priced at \$66, \$88, \$139. Write for further information.

EverHot WATER HEATER

EverHot Heater Company, 5219 Wesson Ave., Detroit, Mich.
Canadian Distributor, Riley Eng. & Supply Co., Ltd., Toronto, Can. [299]

desire advice or information on travel
ms, write The Condé Nast Travel
u.

Asheville

NORTH CAROLINA

REAL Southern city, high amid
towering mountain peaks. Spring
in the air, with a sparkling climate
all outdoor sports. A thousand
of motor roads. Golf on famous
courses. Bridle trails. Gorgeous hotels
quiet inns.

Direct highways through the South.
Pullmans via Southern Rail-

For information, address

CHAMBER OF COMMERCE
ASHEVILLE, N. C.



THE PLAZA
THE COPLEY-PLAZA
The leading hotels of
New York and Boston

**MAKE THE
ENDOME
OUR BOSTON HOME**

Clark's Famous Cruises

By sumptuously appointed new, oil-burn-
ing Cunarders specially chartered, run
like private yachts. Limited membership
and rates including hotels, guides, drives,
fees. Stop-overs in Europe for spring
and summer seasons.

NORWAY Western Mediterranean

June 30, s s "LANCASTRIA" 53 days,
\$550 to \$1250. Repeating last summer's
greatest cruising success, visiting Lisbon,
Spain, Tangier, Italy, Riviera, Sweden,
Norway Fjords, Edinburgh, Trossachs,
Berlin.

Books Open for Next Winter's Cruises

SOUTH AMERICA

Combined with the MEDITERRANEAN

Feb. 5, a new route, 86 days, \$800 to
\$2300, s s "CALEDONIA," featuring
Havana, Trinidad, Rio Janeiro, Monte-
video, Buenos Aires (Trans-Andes)
Canary Islands, Spain, Athens, Jerusa-
lem, Cairo (The Nile) Naples, Riviera.

ROUND THE WORLD

Jan. 19 (7th cruise) over 4 months, \$1250
to \$2900, s s "California," westward,
featuring Panama Canal, Hilo, Honolulu,
19 days Japan and China; optional 17
days India; Cairo, Jerusalem, Athens,
Naples, Riviera.

To The MEDITERRANEAN

Jan. 29 (23rd cruise) 62 days, \$600
to \$1700, s s "TRANSYLVANIA,"
featuring 15 days Palestine and Egypt,
Spain, Athens, Constantinople, Rome,
Riviera.

Originator of World cruises.
Established 30 years.

FRANK C. CLARK, Times Bldg., N.Y.

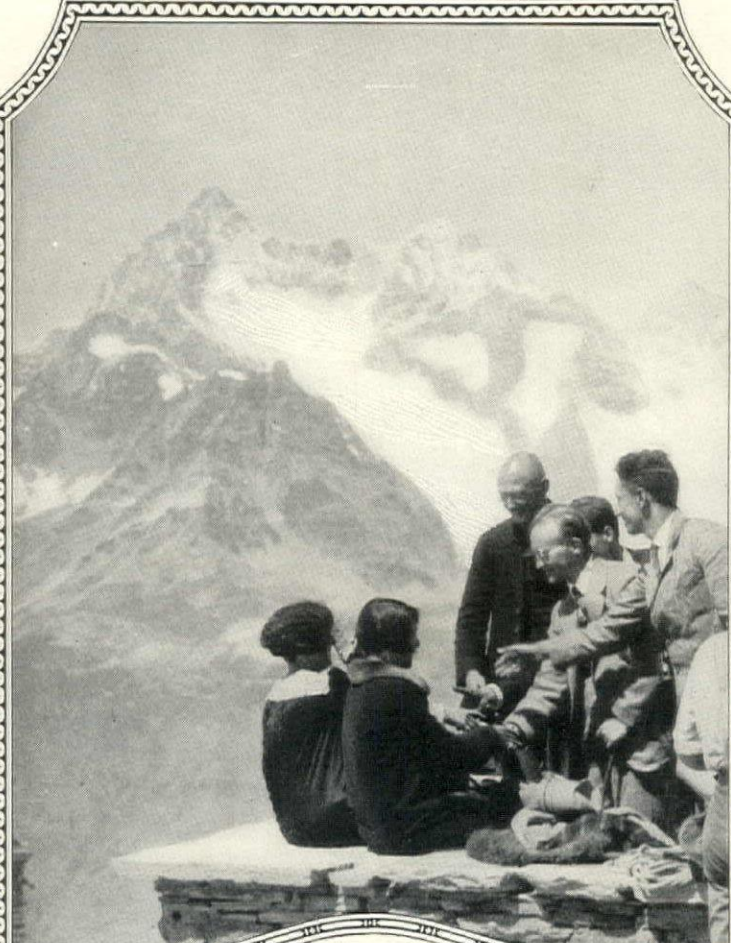

**MOUNTAINEERING
BY RAIL IN SWITZERLAND**

Fifteen Days of Unlimited Travel for \$18.50

Cling to dizzy heights of snow capped peaks . . .
make your way along the edge of a stupendous
glacier . . . gaze at torrents dashing down the
mountains; at jagged gorges; at the chamois and
eagle in their native haunt; at startling waterfalls
cascading over jutting rocks. Do it in safety . . .
and without expending any effort! How? Why, just
let a train do the climbing for you.

Railways, roadways, and steamers will take any-
one anywhere at anytime. It's a picture book country
. . . with gaily colored bridges, mysterious arched
streets, masses of flowers, and smiling blue lakes in
the valleys. And it's a land for the sportsman . . .
with golf among the pines; trout in the turbulent
streams; and steep mountain paths to climb!

Fifteen days unlimited travel for \$18.50 . . . the cost of
a third class ticket! A second class ticket is \$25.20; a
first class, \$36.50. Our booklet E, maps and itineraries
will tell you all about it. Let us arrange your European
trip and ticket here in America . . . or ask your
nearest Travel Agency to obtain the ticket from us.

GENEVA, on its classical lake, combines
beauty, wealth and intellect. It is attrac-
tive to those seeking rest; University
vacation courses, too, are to be had in
this educational and international centre,
as well as wonderful excursions and
many opportunities for all sports includ-
ing golf.

BERNE, the Swiss Capital. Typical and
picturesque. It is in the midst of magnif-
icent scenery . . . with a marvellous view
of the Bernese Alps. Nowhere else is
Swiss life, in town or country more viv-
idly portrayed than here.

INTEHLAKEN, beauty spot of the BERN-
ESE OBERLAND, is on the lovely lakes
of Thun and Brienz. Its beautiful Casino is
an invitation to tarry before starting up
the JUNGERAU RAILWAY, or any of
the nearby railways to SCHYNIGHE
PLATTE and the mountain resorts of
GRINDELWALD, MÜRREN and WEN-
GEN, or GSTAAD and MEIRINGEN.

MONTREUX, CLON, CAUX, LES
AVANTS, RÖCHERS and DE NAYE are
beautiful as a dream on Lake Lemano.
Golf and all the other sports are to be
had. A motorbus leads to Great St. Ber-
nard. The electric M.O. Railway, with
its luxurious dining and observation cars
goes direct to the Bernese Oberland.

ZEHRMATT the exquisite, at the foot
of the Matterhorn, is the beginning of
an excursion to the GORNERGRAT, with
its unexcelled panorama amidst the high
alpine region. Travel at least one way
by the first electric Standard gauge rail-
way the scenic LOETSCHBERG LINE,
GLETTSCH, ANDERMATT and DISEN-
Z are gems on the new FURKA-OBER-
ALP RAILWAY with the Grisons' resorts. This
new line of transportation will be opened
June, 1926.

LUCERNE of proverbial loveliness is the
Mecca of all tourists. Its facilities for
sports and amusements are interesting
and it is the starting point for excursions
in Central Switzerland. On the Dischy-
berg is an 18-hole golf course.

LUGANO, a paradise of flowers and per-
ennial sunshine, is the Swiss-Italian lake
district. It offers all sports, including
golf, and an unforgettable trip on the
electric St. Gothard Line famed for
its scenic grandeur.

ZURICH is the country's metropolis . . . the
portal to the GRISONS of the one hun-
dred and fifty valleys including the famous
Alpine section, the Engadine. With its
unique climate and powerful solar radia-
tion, it effects many cures. Golf and all
sports have made St. Moritz, Davos, Arosa,
Pontresina and other resorts famous.

SWISS FEDERAL RAILROADS
241 Fifth Avenue
New York



Where on land can you find this freedom?

IF you want to free yourself from social and business worries . . . if you want to experience new and indescribable thrills this summer, you should try Motor Cruising.

With an Elco Motor Cruiser you can go where fancy dictates—far away from telephones and business cares. You can roam from Maine to Florida . . . you can wander about the Thousand Islands . . . you can explore fresh water lakes and inland waterways.

With plenty of food and fuel aboard you can forget that the rest of the world

exists. You can *live* and do as you please; you can eat and sleep as you please.

And another delightful thing about it all is the fact that you can share your pleasures with your family and your friends. For they can live on board and enjoy all the comforts and conveniences to be found ashore.

We can furnish you with an Elco Cruiser—a real home afloat—at a price surprisingly low; on terms if desired. Write for Catalog H and for the interesting booklet entitled, "Motor Cruising—a glorious adventure." Address:

PORT ELCO

247 Park Avenue

New York City

THE ELCO WORKS





Established 1892

BAYONNE, N. J.

Elco

MOTOR BOATS

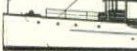
Elco Standardized Cruisers now range in size from the inexpensive 26 footer to the new 62 foot, twin screw motor yacht, including the popular 34 foot, 42 foot and 50 foot models.

NEW FLEET of ELCO CRUISERS	
	ELCO TWENTY-SIX FOOT CRUISER \$ 2,450
	ELCO THIRTY-FOUR FOOT CRUISETTE 5,500
	ELCO FORTY-TWO FOOT CRUISER 10,750
	ELCO FIFTY FOOT CRUISER 17,500
	ELCO SIXTY-TWO FOOT MOTOR YACHT 35,000
DELIVERED - AFLOAT AT BAYONNE	

"Port Elco", the handsome Elco showroom at Park Avenue and 46th Street, is in the heart of New York's shopping and hotel district. There you can select your cruiser as easily as you would choose your car.

The NEW DU CO-PERIOD in FURNITURE
in which the design and materials no longer outlast the Finish



REG. U.S. PAT. OFF.

*Du Pont Duco marks the period
of an Enduring Furniture Finish*



*The fine, springtime freshness
of new furniture endures . . .
when Duco guards it.*

THERE would be many more lovely heirlooms today, if our grandmothers could have said . . . as women proudly say today . . . "It is finished with Duco."

For the beauty of the new Duco-Period furniture is an enduring beauty . . . The days of constant watchful care are past . . . and the checking and dulling which made furniture grow ungracefully old are no longer necessary.

Ask your dealer to show you some Duco-finished furniture and explain the unusual, wear-resisting qualities of this finish . . .

—each piece will bear this mark—
which you should look for, and find...



FURNITURE is finished with genuine du Pont DU CO by many manufacturers; among whom are the following. For information, address E. I. du Pont de Nemours

Active Furniture Co.
Allegan Furniture Shops
Art Metal Construction Co.
Automatic File & Index Co.
Baker & Company
S. Bent & Bros.
Bentley & Gerwig Furn. Co.
Bradley-Weaver Co.
Briekwede Bros.
Cappel Upholstering Co.
Celina Specialty Co.
Chelsea Mfg. Co.
Claes & Lehnbeuter Mfg. Co.
Colonial Furniture Co.
High Point, N. C.

Zeeland, Mich.
Conrades Mfg. Co.
Continental Piano Co.
Davis-Birely Table Co.
Decorators Furniture Co.
DeKalb Furniture Co.
Doten-Dunton Desk Co.
H. D. Dougherty Co.
Easton Furn. Mfg. Co.
Empire Chair Co.
Johnson City, Tenn.
Englewood Desk Co.
J. O. Frost's Sons

General Novelty Furn. Co.
Bernard Gloekler Co.
Frank A. Hall & Sons
Hanson Furn. Co.
F. S. Harmon & Co.
Helmets Manufacturing Co.
Herrick Manufacturing Co.
Innis-Pearce Co.
Jamestown Mantel Co.
Jasper Office Furniture Co.



& Co., Inc., Chemical Products Division, Parlin, N. J., Chicago, Ill., San Francisco, Cal., or Everett, Mass.; Flint Paint & Varnish Limited, Toronto, Canada.

The Lane Co.
Level Furniture Co.
Lincoln Chair Co.
John J. Madden Co.
Maher Brothers
Martin Furniture Co.
Mueller Furniture Co.
Newark Ohio Furn. Co.
Niagara Furniture Co.
Orinoco Furniture Co.
Raven Radio, Inc.
Schirmer Furniture Co.
Seaburg Mfg. Co.
Shaw-Walker Co.

Steinway & Sons
Sterling Furniture Co.,
Greensboro, N. C.
Stomps-Burkhardt Co.,
Superior Cabinet Co.,
Supreme Furniture Co.
Tindall-Gerling Furn. Co.
Tindall-Wagner Mfg. Co.
Wagemaker Co.
Welch-Wilmarth Corp.
White Furniture Co.
Wilhelm Furniture Co.
Winchendon Chair Co.
Zane Mfg. Co.

THERE IS ONLY ONE DU CO-DU PONT DU CO

It is easy now to have beautiful floors . . . Read this page . . . it tells you how

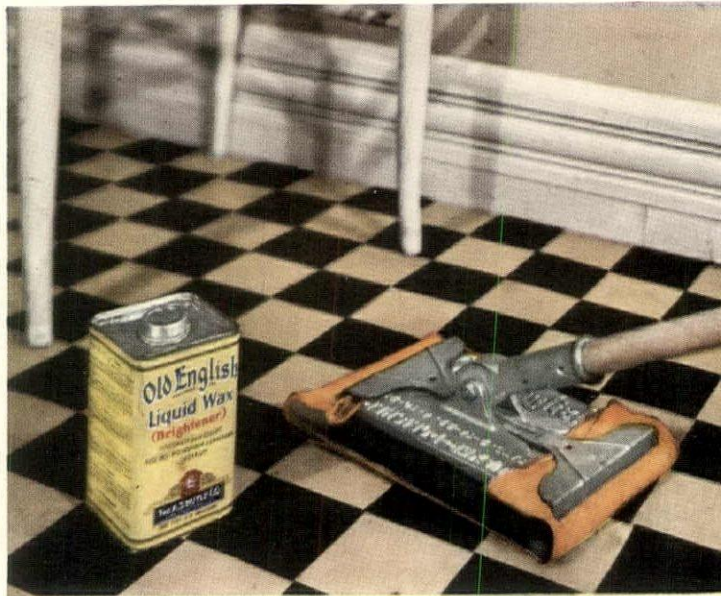

Beautiful waxed floors are easy to have. Just wax them occasionally with paste wax. Then keep them polished and clean with liquid wax. And the Old English Waxer-Polisher applies both and polishes both.

When to Use PASTE Wax

You must always use Old English Paste Wax for the first waxing—because only in paste wax do you get the heavy body that is necessary to stand up under the constant wear of traffic. After that, the floor will require waxing with paste wax only once or twice a year—except in the spots most walked on, such as doorways, in front of the piano, etc. These places should be touched up with paste wax occasionally, depending on the amount of wear.

In waxing plain or inlaid linoleum, paste wax should be used for the first coat. The heavy body of paste wax fills up the pores of the linoleum and gives a smooth, dirt-resisting surface.

Old English Paste Wax is easy to apply. It is economical because it goes farther and lasts longer. It gives your floors that matchless mellow beauty that can be obtained only with wax. It resists scratches and heel-marks. And it costs but a third of other finishes.

The easy way to apply and polish paste wax. Apply Old English Paste Wax with the Old English Waxer-Polisher. Here is a device that applies the wax, then polishes. Makes waxing so easy—does away with bending, kneeling—all hard work. It waxes and polishes the entire floor in a few minutes' time. Nothing to get out of order. Hundreds of thousands of women say it is the most popular labor-saving device in the home. It is low in cost and lasts a lifetime.

When to Use LIQUID Wax

After a floor has been waxed with paste wax it can be kept in good condition merely by use of Old English Liquid Wax. The liquid wax not only restores the beautiful polish it also cleans the floor without taking off the paste wax. In fact, it deposits a film of wax to the surface. Old English Liquid Wax, used on finished or shellaced floors, protects the finish against scratches and wear and makes it last twice as long.

After linoleum has once been waxed with paste wax, it can be kept in good condition merely by the use of Old English Liquid Wax. Liquid wax eliminates the use of soap and water, which cause linoleum to crack and rot. It cleans perfectly, and deposits a thin coat of wax which revives the polish.

The easy way to apply and polish liquid wax. Use Old English Liquid Wax with the Old English Waxer-Polisher. This device is as work-saving and efficient for applying and polishing liquid wax as it is for paste wax. In no other single device can you apply and polish both paste and liquid wax.

Sold at paint, hardware, drug, book, furnishing and department stores.

Send for this Valuable Book—FREE

This costly book tells when to use paste wax, when to use liquid wax. It is full of home beauty secrets—how to care for floors, linoleum, woodwork, furniture, etc.—thirty years of experience condensed into easy reading. Cost brings it free.

\$5.¹⁰	waxing outfit for	\$3.⁹⁰
	1 Old English Waxer-Polisher . . .	\$3.90
	1 Can Old English Wax45
	1 Can Old English Liquid Wax . .	.75
	1 Valuable Book on Floor Care . .	Free
		\$5.10
	Special Price	3.90
	YOU SAVE	\$1.20

For prices West of Denver and in Canada, see coupon below.
Fill in coupon and mail today

Old English Wax

PASTE LIQUID POWDER

PASTE • POWDER • LIQUID

FOR FLOORS, LINOLEUM, WOODWORK, FURNITURE, DANCING

The A. S. Boyle Company, 2124 Dana Avenue, Cincinnati, O.

Check here for free book only.

Send me your free book, "Beautiful Floors, Woodwork, and Furniture—Their Finish and Care."

Check here for Waxer-Polisher

Send me, all charges paid, your \$5.10 English Waxing Outfit at the special limited price of \$3.90 (Denver and W. \$4.25; Canada, \$4.50; Winnipeg and W. \$5.00) which I enclose.

Name

Address



CRANE BEAUTY IN THE OPEN; CRANE QUALITY IN ALL HIDDEN FITTINGS

Comfort and charm in a bathroom depend less on size and outlay than on arrangement, color and choice of fixtures. Beauty and convenience can be united in small space at moderate cost.

In this blue and white scheme, the walls are of painted plaster. The wainscot is scored to suggest tiling and carries the darker shade. The low radiator supports a seat. The floor is in two-toned cement, with an Indian numnah rug.

In pleasant contrast are the gleaming white surfaces of the *Revere* lavatory and the quiet *Saneto*, both of twice-fired vitreous china. The *Corwith* bath is of enamel, its apron modeled in four planes. The shower curtain is of maize *Aqua-silk*.

Responsible plumbing contractors supply Crane plumbing and heating fixtures, valves and fittings in a wide variety of styles and prices. Write for your copy of "The New Art of Fine Bathrooms."

CRANE

Address all inquiries to Crane Co., Chicago

GENERAL OFFICES: CRANE BUILDING, 836 S. MICHIGAN AVENUE, CHICAGO

Branches and Sales Offices in One Hundred and Fifty-five Cities

National Exhibit Rooms: Chicago, New York, Atlantic City, San Francisco and Montreal

Works: Chicago, Bridgeport, Birmingham, Chattanooga, Trenton, Montreal and St. Johns, Que.

CRANE EXPORT CORPORATION: NEW YORK, SAN FRANCISCO, MEXICO CITY, SHANGHAI

CRANE LIMITED: CRANE BUILDING, 386 BEAVER HALL SQUARE, MONTREAL

CRANE-BENNETT, LTD., LONDON

C^{IE} CRANE: PARIS, BRUSSELS



• CRANE VALVES •



One coat of
CREO-DIPTS
—saves 12 coats of paint!

THE amazing fact about Creo-Dipts apart from their beauty—is that they save you more than you pay for them.

For less than the cost of two repainting, you can have Creo-Dipts laid right over the siding of your old house, and forget painting bills for ten years. In five years, your Creo-Dipt side-walls would save four coats of paint, or the entire cost of the Creo-Dipts and labor. In 20 years, this coat of Creo-Dipts would save you 12 coats of paint.

Creo-Dipts save fuel, too. Laid over old siding, they keep the house warmer in winter and cooler in summer. And Creo-Dipt side-walls and roof make an old house more livable, as well as more valuable.

On a new home, the first cost of Creo-Dipts is usually less than other side-wall material. And in 5 years, they save their total cost in painting bills alone.

Ask your architect, builder or lumber dealer to show you how Creo-Dipt side-walls and roof can help you re-beautify your old home, or add permanent, profitable beauty to your new home. Or, mail the coupon below.

"BEAUTY THAT PAYS ITS OWN WAY" might be the words to describe the charm of this Creo-Dipt house which Architect W. A. Cannon of Niagara Falls, N. Y., designed as his own home.

CREO-DIPT COMPANY, INC., 11120 Oliver St., North Tonawanda, N. Y.
 Canada: Creo-Dipt Company, Ltd., 16 Royal Bank Bldg., Toronto. Sales Offices in principal cities. Plants located for easy shipping at No. Tonawanda, Minneapolis, Kansas City, Mo., Vancouver, B. C.

© C-D Co., Inc., 1914

CREO-DIPT

Stained Shingles

Creo-Dipt Company, Inc.
 11120 Oliver St., No. Tonawanda, N. Y.
 Enclosed find 25c. for booklet of color suggestions and portfolio of large-size photographs.

I am interested in Re-beautifying New roof
 (check which) Building new Re-roofing

NAME.....
 ADDRESS.....

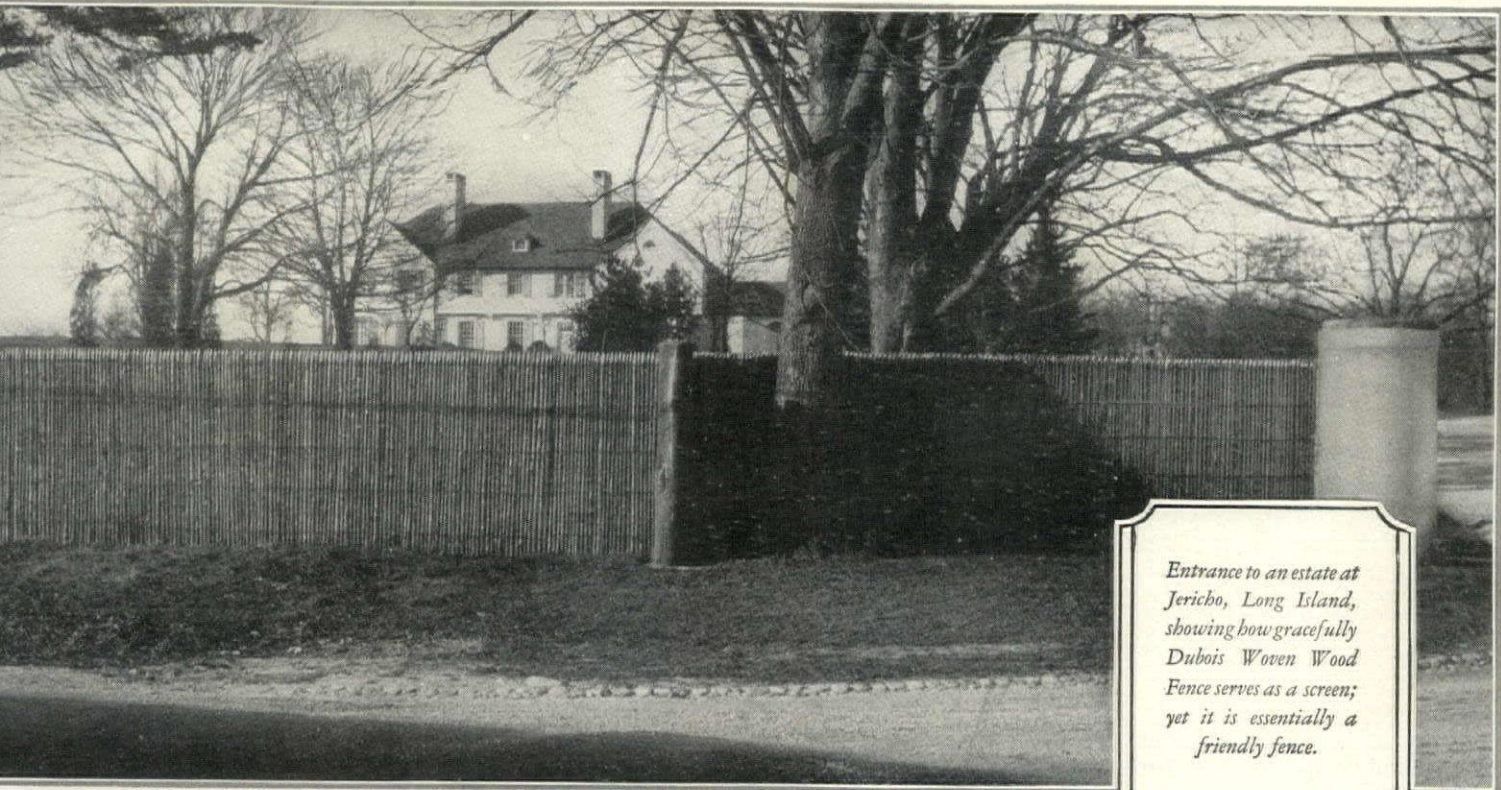

Entrance to an estate at Jericho, Long Island, showing how gracefully Dubois Woven Wood Fence serves as a screen; yet it is essentially a friendly fence.

No other fence is quite like **DUBOIS**

Made by hand in France of straight, live chestnut saplings, woven so closely that outsiders cannot see through

HERE is the fence for the homeowner who doesn't want to be stared at by every passing motorist! Made by hand in France where it has long been used to shelter from view those charming private gardens of estates bordering public highways, Dubois is unique among fences in America today.

It is as effective in keeping people from looking in as a solid wall; and more so than a hedge, which always takes time to grow.

ever used. Gray brown in tone, the saplings blend with any type of architecture as readily as do fine shade trees. The effect is to give quaint, rustic charm to every setting.

Dubois comes in 5 foot sections, in two heights, 4' 11" and 6' 6", and requires no skilled labor to put up. Once erected it will last a lifetime. It requires no paint, or maintenance expense.

Moderate in cost, it is by far the most economical way of artistically fencing an estate or yard, or screening unsightly views.

Many Uses for Dubois

Originally used on large estates, Dubois Woven Wood Fence is now found in many suburban communities where its talent for screening service yards or unsightly vistas is especially appropriate. It is also being used by many city residents who recognize its possibilities for transforming neglected backyards into attractive gardens. Robert C. Reeves Co., 187 Water Street, New York.

Adds Unusual Beauty

In addition to its talent for insuring privacy, Dubois lends beauty wher-

An effective way to escape from the world that passes by your door.

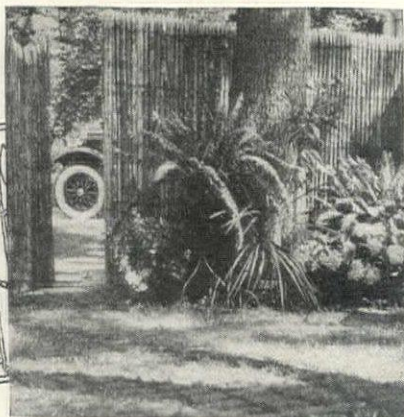

The straight, live chestnut saplings are skillfully bound together with strong, non-rusting wire, looped over horizontal cross braces.

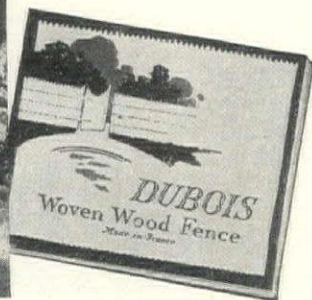
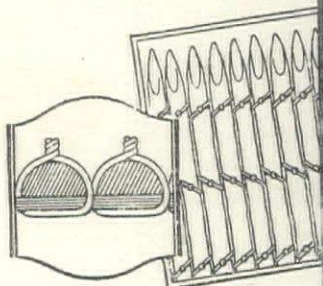

This new portfolio illustrating the many charming effects to be obtained with Dubois will be gladly sent you free on request. Simply mail the coupon below.

DUBOIS Woven Wood Fence

Robert C. Reeves Company, the largest Wooden Fence distributor in the United States, is dealers for all types of wooden fencing, from quaint, rustic designs of decorative character to heavy hurdle fences for farm use, as well as wire fencing. Among the various domestic types of fences carried in stock and available for prompt shipment are:

- Reevshire Hurdle Fence
- Post and Rail Fence
- Portable Post and Rail Fence
- Cleft Chestnut Fence
- English Wattle Fence

Free literature and prices of each gladly sent on request. Use the Coupon.)

ROBERT C. REEVES CO., 187 Water St., New York
 Please send, without obligation, your new portfolio illustrating the many interesting ways Dubois is being used.
 I am also interested in your _____
 (mention any special fencing)
 Name _____
 Address _____
 City _____ State _____

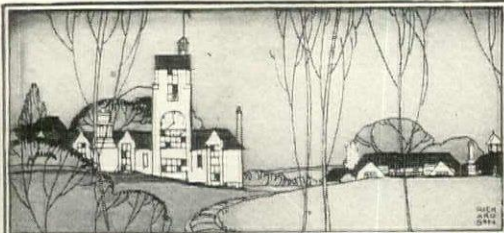

Schools and Camps

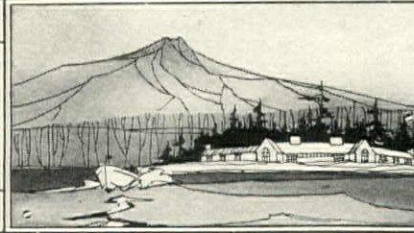

GIRLS' CAMPS

Teela-Wooket Camps

"The Horseback Camps" For Girls under 18. Every girl learns to ride. Swimming, golf, tennis—a 300 acre wonderland in the heart of the Green Mountains. All sports. *No Extras.* Camp Idlewild for Boys on Lake Winnepesaukee is under the same management. Booklets.

MR. and MRS. C. A. ROYS
10 Bowdoin Street Cambridge, Mass.

Camp Cowasset

North Falmouth, Mass. On Buzzards Bay The Seashore Camp for Girls. Canoeing, swimming, water sports. Free horseback riding, with trained instructor. Tennis, field contests. Senior and Junior Camps. For illustrated catalog address

MISS BEATRICE A. HUNT
26 Plymouth Street Holbrook, Mass.

A Woodland Cooperstown, New York
Camp for Girls
THE PATHFINDERS' LODGE
V. DEUCHER, The Shelton, Lexington Avenue New York

CAMP CHOPTANK

On the far-famed Eastern Shore of Maryland. Salt-water camp for girls, 8-16. Cruise, water and land sports, riding. Booklet.

Ellen S. Stan, Shippan Point, Stamford, Conn.

For Academy Girls—
Rocky Mt. Educational Tour
Total Expense
\$176.00
From Chicago

Two Dude Ranches and Yellowstone Park
Two weeks in the mountains... a personally escorted tour for girls of academy age... lessons in forestry, botany, geology, western history and horsemanship... stopovers in Roosevelt's ranch country and at the O. T. O. cattle ranch in Montana... then a special educational tour of Yellowstone Park. Reservations limited. Write for full particulars to

Miss Katherine Simonds, A. B.
864 Northern Pacific Building
Saint Paul, Minnesota
P.S. Private Pullmans leave Chicago July 11.

BOYS' CAMPS

LANCEWOOD CAMP

Small camp at E. Jewett, N. Y. 130 mi. from New York City. Boys 6-14. Horseback riding, swimming, all athletics. 15th season. Close contact with experienced boy expert. Catalog.

H. B. Lance, Summit, N. J.

TOME CAMP for boys 7-16. On campus of Tome School in famous Susquehannock Indian country. 190 acres. Tents. Lodge. Catalog. Director: Adviser: Mrs. I. T. Bagley Murray P. Brush, Ph.D. Maryland, Port Deposit, Tome School

OCEAN WAVE Peermont New Jersey

A salt water camp for 30 young boys. Cottage and tents on beach. Boys accepted for one month.

For Illustrated Booklet address
W. Filler Lutz, Ambler, Pa.

THORPE CAMP

FOR BOYS 6 to 15 years. On Wisconsin lake. Bungalows. Fishing. "Safety First." Unusual care. CATALOG.—Box V., Thorpe Academy, Lake Forest, Ill.

Your letter of inquiry to the Condé Nast Educational Bureau will receive the attention of a college-trained woman who is eager to help Vogue readers in the solution of their school problems. If you are in New York, do not hesitate to call at 25 West 44th Street.

NEW YORK—Girls

Ursuline Academy of the Sacred Heart

Middletown, Orange Co., New York
A year 'round School. Organized activities for Summer Vacations.
Catalogue on request. Write Directress



CHARM in the modern girl

THERE'S no need for an awkward or blunt personality in a girl of today. The giggling, self-conscious school girl is a thing of the past.

Good private schools, nowadays, train young girls in modern ways of developing the charming, hospitable manner of a woman of the world. They are allowed to entertain their friends once or twice a week and are expected to preside frequently at simple social functions of the school.

By the time they graduate, they have the foundation for a good education, social experience, and a knowledge of such things as dancing, music, expression, and the management of a household and servants. From the very beginning of social life, they are saved from the embarrassing mistakes of inexperience.

A good private school is the best foundation for a young girl's social success. There are many such schools listed on these pages. You may write to them direct, or we will gladly tell you about any of them.

The Condé Nast Educational Bureau
VOGUE VANITY FAIR HOUSE & GARDEN
25 West 44th Street New York City

NEW YORK—Girls

MARYMOUNT Tarrytown-on-Hudson, N. Y.



COLLEGE RIDING ACADEMY
(Castle Ave.) (Wilson Park)
Four-year course leading to degrees Pre-Academic, Academic, and Two-year Finishing Courses
Domestic Science; Secretarial Course; Gymnasium; Swimming Pool; all outdoor sports.
For Catalogues address The Reverend Mother

NEW ENGLAND—Girls

HILLSIDE

One hour from New York. Girls from all parts of country. Four residences, schoolhouse, gymnasium. Prepares for all colleges. Special courses. Diction and Dramatics. Outdoor life. Horseback riding. Catalog.

Margaret R. Brendlinger, A.B.,
Vassar, Vida Hunt Francis, A.B.,
Smith, Principals, Norwalk, Conn.

GLEN EDEN For High-school Girls or Graduates

Suburban to New York City, 50 minutes from Fifth Avenue. Small classes; athletics; social culture. Excellent equipment. For catalogue and views address
Director of Glen Eden Stamford, Conn.

HOWARD SEMINARY

44th year. A famous old New England school for girls. College preparation. Accredited. Mr. and Mrs. George W. Emerson, Principals, 75 West Bridgewater, Mass.

SOUTHERN—Girls

Martha Washington School

for girls. City and country advantages. Junior and High School forms. College Preparation. Hold Science. Secretarial. Music, Art. Address Secretary, Box F, Oakcrest, Wash.

SULLINS COLLEGE Bristol

For Girls. High School and Junior College. Music, Secretarial, Domestic Science, Bookbinding; every room connecting bath. Pool, Horseback riding. Mountain climbing. LOG of: W. E. Martin, Ph.D., President

WESTERN—Girls

MONTICELLO SEMINARY GODFREY, ILL.

30 miles from St. Louis. Ninety acres of land. Modern equipment. 300 acres of lake. Junior College offers two years of college work, graduates entering universities as Juniors without examination. High School Course, College Preparation. Special Courses in Music, Art, Science, Expression, Physical Training. Secretarial work.

Write for catalogue to
Harriet Rice Congdon, Princeton, Mo.

STUDENT RESIDENCE

Mrs. Boswell

Two connected houses, 344-346 West 94th Street, at Riverside Drive, New York

"A Home Away from Home" for tenting any school, college or student. Open all year. Elective classes. Languages. Catalogue. Tenth year.

Telephone Susquehanna 765

CHILDREN'S SCHOOLS

MONTESSORI (City and Country)

Philadelphia and Wycombe, Penna. 70 miles from New York, 30 from Philadelphia. CHILDREN THREE TO TWELVE

Direction for last twelve years by Dr. Montessori First Boarding and Day School. Strong Permanent Organization. Results for each child in conduct, health, neatness. Our experience an important factor in thoughtful parent.

Equipment complete for games and athletic. Pony Riding, Boating, Swimming. Approved sanitation. Moderate rates. Reservations limited.

"Story and Pictures of Montessori Camp" sold by Mrs. A. Paist-Ryan, 42nd and Pine Sts., New York

Birch Wathen School

A modern day school for boys and girls. 150 West 94th Street
147 and 149 West 93rd Street New York

HAPPY HOURS

Kindergarten and First Primary Children 3-7

Booklet on request. Mrs. M. C. 345 West 86th St., New York

THE WRIGHT ORAL SCHOOL

For the Deaf and Partially Deaf. Mt. Morris Park West, N. Y. City. boarding and day school with home instruction entirely by Oral and Aural. Children from four years up accepted.

SCHOOLS ABROAD—G

Miss Barry's Foreign School

FLORENCE, ITALY
Cultural Courses. Fenicia, Horseback Riding. Toric Tours. Entrance at any time.
Corinna Barry, Via Montebello, 1, Florence
or Lucy Bridge Conner, Box 142, Cambridge

L'ERMITAGE Miles. Lata

7 bis rue de l'Ermitage, Versailles, France. Twenty minutes from Paris. Offers all of Paris with country life.

French Studies—Music—Art—Tourism

ROMAN CLUB HOUSE

Signora Ester Danesi Traversari, Director. Beautiful residence for American girls. Best social advantages with lessons in Italian: art, music, visits important Italian cities.
Address Mrs. W. B. Murray, 22 W. 9th St., New York

EDUCATIONAL CHILDREN

THE BANCROFT SCHOOL
 Children whose development has not progressed normally.
—FORTY-SECOND YEAR—
 School near Philadelphia, Summer in Maine. Fifty-four acres of ground, six buildings, sixty-eight employees, twelve teachers and twenty-eight governors. Write for Catalog.
 Harrington, M. D. Jenzia Coulson, Cooley, Box 201 Haddonfield, N. J.

GRACE NIGHTINGALE SCHOOL
BACKWARD CHILDREN
 Mahan, N. Y.—42 Miles from N. Y. Beautiful Hills of Westchester County. Rudolph S. Fried, Principal

MARY E. POGUE SCHOOL & SANITARIUM
 Wheaton, Ill.
 Children and young people needing individual special training and medical supervision. Special faculty. Special instruction in art and normal. Gratifying results; many students-work. Further information upon request.

MISS JULIE T. DULON
 Individual group instruction for the nervous child with speech defects and children with certain forms of paralysis.
 Tel. Cathedral 5249
 115th Street New York City

Woods' School
 Exceptional Children—Three Schools
BOYS LITTLE FOLKS
 Box 181, Langhorne, Pa.
 Mollie Woods Hare, Principal

MUSIC TUTORING SCHOOL
 School for a limited number of backward Physical Culture. Speech training. Instruction.
 Chamberlain Kelley—Gertrude A. Stewart
 Media Pennsylvania

SCHOOL or camp is listed in these pages without an investigation on the part of the Condé Nast Educational Bureau. Refuse a place to a number of schools year, because to do otherwise would breach of trust to our readers.

Condé Nast Educational Bureau
 44th Street, New York City

APPLIED ARTS



Interior Decorating
Earn at Home
this New Way

Home-Study Method Now
Is Very Easy For You To Enter
This High-Salaried Field
 Need no special talent for this work. For practical, up-to-date, thorough method—led by a prominent decorator—can quickly make you for professional Interior Decorator. It will show you how to decorate in home correctly. All work receives the attention and constructive criticism of

One Week in This Fascinating Work
 think of earning a splendid salary for which in itself brings you the greatest many successful Interior Decorators really amazing salaries—\$5,000 to \$10,000—for their delightful work. Ideal spare-time opportunity.

Get New Book—It's FREE!
 coupon below for handsome, new, Free Book. It explains in detail the remarkable facilities in this fast-growing field; tells our exclusive **Purchasing Plan**, which you all furnishings at wholesale prices; and this new short-cut method and Special Scholarship Offer. Mail coupon NOW! School of Interior Decoration, Dept. West 47th Street, New York City.

School of Interior Decoration
 153, 2 West 47th Street, New York
 may send me, FREE and without obligation of the new book "Your Opportunity New Profession—Interior Decoration."

State.....

MUSIC

The Clebeland Institute
of Music

A complete school of music
 Regular courses lead to artist diplomas
 Teachers' courses lead to certificates and include two years of pedagogy and one year of practice teaching
 Summer School of six weeks each year
 Mrs. Franklin B. Sanders, Acting Director
 2827 Euclid Avenue Cleveland, Ohio

DANCING

DON EST ASSISTED BY
LENO 1905 MARIE LOUISE

Ballroom Dancing, Charleston, Tango, Stage, Toe, Classic and Technique, strictly private. Formerly Dancing Master to Maude Adams and in "A Kiss For Cinderella", Tango same as taught to Rudolph Valentino by Don Leno, also teacher to Mae Murray, Lillian Lorraine, Paula Edwards. Students prepared for Musical Comedy, Drama, Vaudeville. Positions secured for graduates. Booklets on request—117 W. 48, N. Y. Bryant 1194

MIKHAIL MORDKIN
SCHOOL OF THE DANCE



Instruction in ballet, toe, and character dancing, pantomime, plastique and rhythm.
 108 CENTRAL PARK SOUTH
 NEW YORK Circle 8367

ROSETTA O'NEILL
DANCING

Classic—National—Folk—Rhythmic—Ball Room
 "To Miss O'Neill I owe my success."
 Mrs. Vernon Castle
 746 Madison Ave., N. Y. Phone Rhineland 6770



CARTER WADDELL
 School of Dancing
 For the professional, the amateur and the teacher.
 18 West 72nd St., New York
 Tel. Endicott 4188

CHALIF RUSSIAN NORMAL
SCHOOL OF DANCING

LOUIS H. CHALIF, Principal.
 "Highest Standards of Artistic Merit"
 Spring and Summer Courses. Catalog on request.
 Summer Normal School June and July
 163-165 WEST 57th ST., NEW YORK CITY



DE REVULT STUDIOS
 11 West 86th St., N. Y.
 Classes evenings. Tango, Foxtrot, Waltz, Charleston. Open (10-10)
 Trial 2 lessons \$5.
 Schuyler 9631

DRAMATICS

AMERICAN ACADEMY
OF DRAMATIC ARTS

Founded in 1884 by Franklin H. Sargent
 Acting Teaching Directing
 New Spring Class opens April 1
 Also Dramatic Extension Courses in Co-operation with Columbia University
 Free catalog describing all courses
 Room 261-D, Carnegie Hall, New York

LANGUAGE

Learn how to speak
FRENCH
 by the natural method. Booklet on request
 Monsieur Xavier de Nice
 Box 200—Grand Central Terminal
 New York City

APPLIED ARTS

costume design de luxe
dressmaking de luxe

browns designers
 597-599 fifth avenue, new york
 MISS BLANCHE REDDY, MANAGER.

The NEW YORK SCHOOL of
INTERIOR DECORATION
 441 MADISON AVE-NEW YORK



SHERILL WHITON, Director
PRACTICAL TRAINING COURSE
 Summer Term Starts July 7
 Send for Catalogue 42
HOME STUDY COURSES
 Start any time—Catalogue H-3

PROFESSIONAL



Secret RECIPES of Famous TEA ROOM
Send for these SUCCESS SECRETS

DAINTIES that make the mouth water, secret recipes of America's most successful and famous Tea Rooms—may now be yours. This new Secret Recipe Book, which we offer you, tells how the "Red Wing Tea Room" makes its delicious Whipped Cream Gems—how the famous Aristocratic Cake is made at the "Mary Warner Tea Rooms"—why the Frozen Tea Pot Dainty made at the "Copper Kettle Tea House" is famous from coast to coast.

This Fascinating Profession
—Your Opportunity
 These famous Tea Rooms have reaped fortunes through their secret recipes, recipes which can now be yours. The women who operate them have won quick success in the Tea Room Field, which offers ambitious women everywhere unlimited opportunities for fascinating work and large profits. You, too, will find this new field for women one of great opportunity and interest. You can quickly and easily qualify at home in your spare time for a splendid position as Tea Room Manager, assistant manager, hostess, table director, buyer or for other executive work. Or you can equip yourself so you may open a tea room of your own.

Limited Edition
 Write today for this remarkable book—"Secret Recipes of Famous Tea Rooms." It will be sent you for only 10c to cover cost of preparation and mailing. With it we will send you "Pouring Tea For Profit," a FREE book describing the splendid opportunities for women in the growing tea room industry. These valuable books—will prove intensely interesting. Send for them—today!

LEWIS TEA ROOM
INSTITUTE
 Dept. J-8660, Washington, D.C.
 Mary Catherine Lewis, Director

THE CALIFORNIA SCHOOL OF
GARDENING FOR WOMEN

Offers a two years course in practical gardening, including the propagation and care of flowers, shrubs, fruit and vegetables, the laying out and management of small gardens as well as large estates. At Hayward, California (one hour by train or motor from San Francisco). Principal: Miss J. Waldron-Skinner, N.D., Hort., F.R.H.S. Late of Studley Horticultural College, England. Tuition \$250 per annum. Write for information to the Principal, Hayward, California.

BECOME A
LANDSCAPE
ARCHITECT

Little competition, \$5,000 to \$10,000 incomes for experts. Easy to master under our correspondence methods. Est. 1916. Assistance extended to students and graduates. Write.
 American Landscape School 81-MA, Newark, N.Y.

JIU-JITSU

GRACE G. GIRARD
 THE FINE ART OF JIU-JITSU
 Scientific Self-Defense for Women
 Studio 428 Lafayette Street, New York City

APPLIED ARTS

STUDY ART AT HOME

FULL SETS OF LESSONS IN ANY OF THESE SUBJECTS
 DRESS DESIGN
 FASHION ILLUSTRATION
 INTERIOR DECORATION
 WATER COLOR PAINTING
 OIL PAINTING
 COMMERCIAL ART
ACADEMY OF FINE ARTS
 81 EAST MADISON ST. CHICAGO

BOSTON SCHOOL OF INTERIOR DECORATION
 Correspondence Courses
 Course A—Professional Training Courses.
 Course B—Domestic Course—How to Plan Your Own House.

Enrollment limited—Write for Prospectus
 Address P. O. Box 143, Boston (Copley Station), Mass.



Delicacy decrees
this fragrant aid to beauty

No. 4711 Eau de Cologne: exquisite in odor, with an exotic charm that adds unmistakably to woman's powers of enchantment.
 No. 4711 Eau de Cologne: highly beneficial in its astringent qualities; and essential as a protective base for cosmetics.

No. 4711 Eau de Cologne

Made in U. S. A. by
MULHENS & KROPFF, Inc.
 25 West 45th Street, New York
 Branches: Chicago San Francisco

Make Art Objects
Like These Yourself



Do This Profitable New Work At Home
 You can extra money at home in spare hours decorating candlesticks, lamp shades, toys and novelty furniture. Many do it solely for artistic pleasure; thousands make fine incomes supplying enormous demand.

Men and women all over the country are turning spare hours into dollars by decorating Art Novelties at home. They have found the way to success in this fascinating work through membership in the national organization known as Fireside Industries.

SEND FOR FREE BOOK
 Each member is taught the work through a wonderfully simple and fascinating course of instruction by mail. Complete outfit given to each member without extra cost.

An opportunity for new members to join Fireside Industries is now offered. Openings are limited. Send at once for the FREE BOOK that explains all about the work, the co-operative benefits and the Guarantee of Satisfaction. Just mail the coupon, enclosing 2c stamp, at once.

FIRESIDE INDUSTRIES
 Dept. 94-C, Adrian, Mich.

Fireside Industries, Dept. 94-C
 Adrian, Michigan.

Gentlemen: Without obligation on my part, please send me, FREE, the book of Fireside Industries which tells how I may earn money at home by Decorating Art Novelties; also particulars of your Money-Making Guarantee and special co-operative privileges and services. I enclose two cent stamp.

Name.....
 Address.....
 City.....State.....

SHOPPERS' &

BUYERS' GUIDE

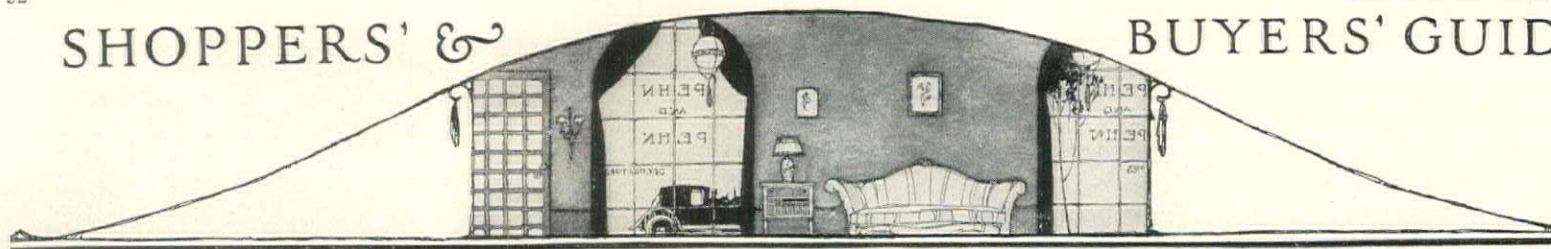

A reference directory of uniform advertisements classified for the convenience of the reader
 Advertising rates given upon request. Shoppers' & Buyers' Guide, House & Garden, 25 West Forty-fourth Street, New York

Antiques

BLANNERHASSET HOOKED RUGS in beautiful floral designs. Unusual Antiques. Fascinating Lampshades pleated chintz, parchment with or without old prints. The Blue Door, Marietta, Ohio

EARLY AMERICAN FURNITURE in pine, maple or mahogany. Lamin and Sons located for the past 66 years at 30 West 12th Street, New York City

FLORIAN PAPP Has the largest collection of early American antiques & Old Mahogany furniture, occupying six floors at 684 Lexington Ave., N. Y. Tel. Plaza 0378
GOLDEN EAGLE ANTIQUE SHOP. Rare collection from all parts of the globe which comprises Antique Furniture, Paintings, Bronzes, Brice-a-Brac & old coins. 708 Lexington Ave. (nr. 57th), N. Y.

Arts and Crafts

Unique **GODEY & Modern-Print LAMP SHADES.** oval Godey gift boxes, and hand-banded oil-cloth luncheon sets (19 pieces \$5.00). Write for information. Alice Gray, West Chester, Pa.

Baco BATIK DYES in 2 oz. tins—shipped Parcel Post. Assort. concentrated colors covering every use. Used by artists & commercial houses. Send for price list. Bachmeier & Co., 451 W. 37th St., Dept. 19, N. Y.

HOOKED RUGS. Hand-woven coverlets, homespun, luncheon sets, carved woods, pottery & products of native mountain industries. Arts & Crafts Dept. Chamber of Commerce, Asheville, N. C.

Colonial Flax Wheel. Complete working drawings for exact reproduction of Colonial Flax Wheel. Send \$6. Can be made by any Planing Mill or Cabinet Shop. W. N. Thompson, 1211 Roanoke St., Springfield, Mo.

Decorative Objects

Vases, Perfume Bottles, Fans, Boxes, Lamps, Old Colored Glass.
 Adeline Roberts, 51 West 49th Street, New York

Auction Bridge

VERTI-SCORE—New vertical score holder: 5 colors safeguards 100% play to score: 2 imp. pads: 12 winning features: profitable doubling, etc. \$2.00—3 for \$5.00. A. E. Butler Co., Evanston, Ill.

Beauty Culture

MME. MAYS treatments for satisfactorily restoring contour, removing wrinkles, scars, freckles, tightening muscles, given only at my one address, 50 West 49th St., N. Y. Bryant 9426. Booklet

MME. JULIAN'S HAIR DESTROYER eradicates all superfluous hair (with roots). No electricity or poison. Stood test 50 years.
 Mme. Julian, 34 West 51st Street, New York City.

BUST & CHIN REDUCING LOTION Absorbs wrinkled, flabby flesh. Marvellous results. Harmless. Lotion \$3.25. Send for literature.
 Marjorie Dork, Inc. 10 East 49th Street, N. Y.

Bags & Beaded Bags

Ladies' Hand Bags. Exclusive Models Made to Order in Aubusson tapestry, Needlepoint, Peit point & Beaded bags. Recovering a shoe. Send for catalog. Wm. Nilbur, 2432 Bway—437 & 669 Mad. Ave., N.Y.

Bed Quilts

WILKINSON HAND-MADE ART QUILTS made of fine satins, silks and satens, filled with selected lamb's wool. Illustrated Booklet HG on request. Wilkinson Sisters, Ligonier, Indiana

ELEANOR BEARD. Hand Quilting—Comforters, in various sizes, of exquisite materials. An interesting chaise longue throw of taffeta quilted in Italian manner \$60. N. Y. Shop, 519 Mad. Ave., N. Y.

Books

GARDEN GUIDE The one & only practical & complete Amateur Gardener's Handbook. Covers every subject from start to finish. 384 pages of closely packed information. Over 50,000 copies sold without one return. Post-paid, paper, \$1.10; cloth, \$1.65. A. T. De La Mare Co., Inc. 448-o West 37th Street, N. Y. Specialists in gardening books

CATALOG No. 12—Free Describes 800 books on flowers, fruits, shrubs, trees, lawns, vegetables—in short, every subject connected with outdoors. Send for a copy.

STYLES OF ORNAMENT—653 pages, 3500 examples of authentic design, covering all periods. For architects, artists, decorators, etc. Prepaid \$9. Regan Pub. Corp., 1352 N. Clark Street, Chicago, Ill.

VOGUE'S BOOK OF ETIQUETTE represents the letter and spirit of good manners as approved by people of breeding and tradition. Postpaid \$4.00 Vogue, 19 West 4th Street, N. Y.

Chintzes

The Chintz Shop, 431 Madison Ave., N.Y.C. Every thing in Chintz, Linen, Cretonne, 4014 Mary'd Ave., St. Louis, Mo. 3805 E'way, Kansas City, Mo. 2521 Salem Ave., Cincin., O. 114 So. 20th St., Phila.

Dancing

ALVIENE teacher of Fred and Adèle Astaire. Evelyn Law, Marie Saxon, Dancers with Pavlova and others.
 Alviene University, 43 W. 72nd St., N. Y. Extension 22

Flesh Reduction

DR. ROLLEY'S HEALTH STUDIO for the guaranteed normalizing of weights of men and women—"under scientific regulation." Wisconsin-1295. 1457 Broadway, at 42nd St., N. Y.

Flowers

FRESH CUT FLOWERS BY MAIL at \$1.75 weekly from now till June to N. Y. C. & vicinity. Always several kinds—varied weekly. Send \$1 for sample box. Rhinebeck Floral Co., Rhinebeck-on-Hudson, N. Y.

Gladiolus Bulbs. Northern grown. Hardy, lovely bloomers. Late introductions. Excellent for warm or cold climates. Illustrated catalog free.
 Dodropin Glad Gardens, Lewiston, Idaho

Furniture & Furnishings

THE CRAWFORD SHOP. William C. Crawford, Jr. 15 West 51st St., N. Y. C.
 Rare Fabrics. Antique and Modern furniture. Lamps—Shades—Gifts. Moderate Prices.

DECORATORS FURNITURE COMPANY, Inc. Manufacturers of high-class decorative bedroom furniture to harmonize with decorative schemes. Wholesale showrooms, 383 Mad. Avenue, New York

DECORATOR TO HOUSE COMFORTABLE Living Room Specialists Furniture, Draperies and Upholstery The individual piece or complete apartments FOR THOSE IN SEARCH OF QUALITY Our budget plan includes services of decorator—"Compare." 37 and 39 West 8th Street, N. Y. C. O. Charles Meyer and Co., Inc.

YOU CAN VISIT THE N. Y. MARKETS for any kind of furniture or furnishings in company with capable lady companion. Services free.
 Cambell Shops of N. Y., Inc., 216 E. 41st St., N. Y.

Gardening

INDESTRUCTIBLE METAL LABELS. For dating or labelling, by hand, trees, shrubs or shrublets. Samples gladly submitted.
 Ball & Socket Mfg. Co. West Cheshire, Conn.

Gowns Bought

MME. NAFTAL. Bryant 0670: highest cash value for fine mistif or slightly used evening & street frocks, furs, diamonds, silverware, rugs, high grade furniture, antiques, art objects, 69 W. 45th St., N. Y.

Hair Goods

MANUEL, originator of Modern Transformation and the slight proof parting. Wigs, side pieces and toupees. Specialist in hair goods exclusively. Booklet. 29 East 48th St., N. Y. Mur. Hill 5735

Household Equipment

REMOVE THE HARDNESS from your house water supply. Automatic apparatus for all homes requires no attention.
 Valle-Klimes Co., 130 Claremont Ave., New York City

Interior Decorators & Decoration

EDYTHE HEBRON Town and country houses charmingly decorated & tastefully furnished within your means. Lamp shades, wedding gifts. 41 West 49th St., N. Y. Circle 1492

CITY & COUNTRY HOMES FURNISHED and decorated by a specialist. Most desirable effects for less cost. Estimates cheerfully furnished.
 K. R. Gerry, Est. 1909, 8 W. 47th St., N. Y. C.

BALLINGER & WICKERS, 65 West 56th St., N. Y. Old English Interiors, Designs, Panelled rooms, Painting, Upholstering, Furniture & antiques restored. Many years experience in Europe and America.

DECORATIVE ACCESSORIES in sunfast silk & satin. Draperies, cushions, bedspreads & lampshades designed & executed for each individual room.
 Miss Moore, 135A—East 52nd Street, N. Y. City.

MISS GWENDOLEN C. THORPE Commissions undertaken for the decoration and furnishing of homes, clubs or individual rooms.
 793 Lexington Ave., N. Y. Rhinelander 7585

Birthday Map of Manhattan brilliantly colored and decorative. "Little Old New York" born 1626. Size of Map 30" x 28", in envelope 12" x 15"—\$1.50. Washington Sq. Book Shop Pub., 27 W. 8th St., N. Y.

SPECIALIST in Persian, Spanish, Moorish arch. & interior decoration, also combination of American & other foreign styles. Wide experience in foreign countries. P. O. Box 2236, Boston, Mass.

Laura Wand, Consulting Decorator helps express your ideas in Home Decorating. Long experience & many wholesale accounts lend economy to her art. 31 East 48th St., N. Y. Van. 7487

EDITH DOUGLAS DEANE Interior Decorator. Consultation by appointment. Estimates given
 Plaza 7648 507 Madison Ave., New York City

DORIS CONNER The Decoration and Furnishing of Homes 2992 College Avenue, Berkeley, California We buy in New York and Europe for clients

Interior Decorators, Decoration—Cont.

MRS. HUNTER BROWN & CO. Estimates furnished for decorating. Bottle lamps. Early American hanging cabinet. Sandwich glass. Maple French chairs. 837 Lexington Ave., N. Y.

Jewelry and Precious Stones

RANDOLPH J. TRABERT CO., Formerly with Black, Starr & Frost. Jewel Brokers & Authorized Appraisers. Jewels purchased from estates & private parties. Guaranty Trust Bldg., Rm. 506, 522-5th Ave.

FRANK C. HUTCHINSON—Buys diamonds, precious stones and individual pieces of jewelry or jewelry estates to be settled. Expert appraising 344 Madison Ave., N. Y. C. Opp. Hotel Biltmore

HAROLD J. HENRY and ASSOCIATES offer a three-fold service to executors, trustees and individuals:— purchase, appraisal or sale of Diamonds, Precious Stones & Jewelry Estates. H. J. Henry D. P. Brokaw H. A. Priese H. A. Meyers 15 Maiden Lane, New York City Forty years of Jewelry Experience

Jewelry, Silverware, Antiques Bo't

SEND TO A. S. BORG by mail or express any diamonds, pearls, old gold, silver, platinum, bronzes, aprons or pawn tickets. Cash at once. Bank references 140 West 23rd Street, New York.

SEAMAN SCHEPPS APPRAISER Pays cash, diamonds, pearls and colored stones. Old jewelry, silver, estates. No red tape. 78-8th Ave. at 44th St., N. Y. Vanderbilt 9723. Sells Wholesale & Retail

Miscellaneous

VANITY FAIR, "The most entertaining magazine of modern life." In every issue: Humour, Satire, Literature, Drama, Art, The Sports, The Stars, Bridge, Golf, Motors, and Men's Fashions. Special offer of 2 years' subscription for \$5.00; regular rate \$3.50 a year. Send your order to Dept. A. Vanity Fair Greenwich, Conn.

\$7.00 invested in VOGUE will save you hundreds of dollars. A tiny fraction of your loss on a single ill-chosen gown, if invested in Vogue, will enable you to be much better dressed for less money. A special subscription rate offers you 2 years of this most interesting fashion authority for \$7.00; regular rate, \$5.00 a year. Just send your order to Dept. A. Vogue, Greenwich, Conn.

VOGUE FASHION BI-MONTHLY contains features that formerly appeared in Vogue Pattern Book & Children's Vogue, including all Vogue Patterns. \$2 yr., \$3 for 2 yrs. Condé Nast Pub. Inc., Greenwich, Ct.

Monograms and Woven Names

CASH'S WOVEN NAMES for marking clothing, household & hotel linens, etc. Write for styles & prices. J. & J. Cash Inc., 26th St., So. Norwalk, Conn.; Belleville, Ont.; Los Angeles, Cal.

Permanent Hair Wave

J. SCHAEFFER, INC. famous for a graceful Permanent Wave, without Kink or Friz; guarantees no discoloration to white or grey hair.
 530 Fifth Ave. at 48th St., N. Y. Bryant 7615

MY SPECIALTY—FRENCH BOY-CUT Your features studied correctly Permanent Wave, Best results guaranteed.
 John Halloh, 36 East 48th Street, N. Y. Van. 5241

Prints & Frames

ROBERTSON DESCHAMPS GALLERY Ship and Sporting Prints Booklet "Gift Suggestions" on request. Framing 415 Madison Ave. (at 48th St.), New York City

Rugs

ALLEYNE ARCHIBALD & CO., Inc. 130 W. 42nd Street, New York. For Spanish Interiors. "Two-toned hand broadcated Chinese rugs from the 'Fette' looms. Hand printed linens in Spanish designs

RUGS CLEANED, REPAIRED and STORED by Oriental experts. We call and deliver. We offer a splendid assortment of Oriental rugs.
 A. K. Avakian, 18 East 33rd St., N. Y. Cal. 9609

PERSIAN & CHINESE RUGS, Aubusson & Gobelin Tapestries. Expert cleaning, washing, repairing, & weaving. Est. 27 yrs. oldest & largest in city. Seven Tatossian Bros., 510 Lex. Ave., 47-48th Sts., N. Y.

Shopping Commissions

MISS HATTIE GUTHMAN, New York shopper, will shop for you or with you. Personal or household. Also interior decorating. Services free. References. 530 West End Ave., N. Y. C.

GERTRUDE CHEW will buy clothes, furniture, interior decorations, etc. for or with you. Unusual gifts a specialty. Prompt service. References. Vanderbilt Studios, 15 E. 28th St., N. Y. Cal. 2777

Travel

MARBLE'S ROUND THE WORLD TRAVEL answers every question of the tourist, veteran or novice. Covers the entire world with routes, maps, itineraries, information, descriptions, suggestions etc., by an experienced tourist conductor. Pocket edition. Art leather covers 400 pages Illustrated \$5.00.
 Harper & Brothers, 49 East 33rd Street, N. Y.

Unusual Gifts

GIFTS THAT ARE DIFFERENT Unique importations and artistic novelties at my studios. Catalogue for trade only Rosenthal, 520 Madison Ave. (nr. 53rd St.)
HOUSE & GARDEN'S Second Book of House Illustrations of homes you will find helpful in buying your own. 192 pages, beautifully bound in cloth, \$4.00. Greenwich, Conn.

Wedding Stationery

ENGRAVED Wedding Invitations & Announcements. Everett Wadley Co. has for guaranteed highest quality, reasonable prices, delicate Wedding Etiquette Free. 9 S. 11 St., Richmond, Va.



The next
HOUSE & GARDEN
 is the
**INTERIOR
 DECORATION NUMBER**
 —April—

Is a wall-sconce to you just something to let there be light from? Have you ever explored the capacity of mirrors to push walls wider apart? Can you preserve the entente cordiale between the slim elegancies of a Louis XVI sofa and Chinese Chippendale cabinet? Whether you can or you can't you need the next issue of House & Garden. In it House & Garden discusses the hows and whys of modern decoration the old and the new of it; the periods that are at the moment renescent; the experiments of the moderns. . . . Enough authoritative information of the best tendencies of decoration, today, to give you to think and to do until a year from day-after-tomorrow! . . .

APRIL HOUSE & GARDEN
 on sale
MARCH 25th

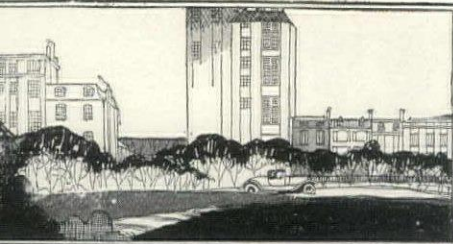

REAL ESTATE



Supplementing the advertisements in these pages, House & Garden offers the services of its Real Estate Bureau. If the properties you want are not listed here, let us put you in touch with responsible parties who have them for lease or sale. Address House & Garden, 19 W. 44th St., New York.

Scarsdale REAL ESTATE

M^{rs} Marie D. Kling

French Chateau ideally situated on one third acre, landscaped, with a large rose garden. Large reception hall, drawing room, library, sun room, four master bedrooms, three full baths, showers, two maids' quarters, bath. Three car garage. Five minutes from station, forty minutes from Grand Central. 199 W. 234th Street, Scarsdale, N. Y. Telephone Scarsdale 1000

SHORE PROPERTY

For sale and for rent, furnished, for the summer at Duxbury, Mass., 35 miles south of Boston. Old Colonial and modern houses; yachting; a pleasing environment. Photos and full information on request.

PERCY L. WALKER
Duxbury, Mass.

FOR SALE

Best beautiful spot in Adirondacks can be used for club or private residence. Fifty miles from Utica. Five miles to golf course, three to village; overlooking two lakes. Entirely self-sufficient, easily reached by motor or boat. One acre; two dwellings; two boat houses; electric lights; finest water in country; very convenient. Can be seen by appointment. Write H. S. deCamp, 952 Fifth Avenue, New York. Or phone Butterfield 3515.

FOR SALE

COUNTRY HOMES BUNGALOWS AND LOTS Waterfront property a specialty RICHARD B. CHUTE MILL DAM ROAD WASHINGTON LONG ISLAND

SHORE, LONG ISLAND

Great Neck—3 1/2 acres, frontage on large bay. Charming remodeled Colonial farmhouse. 5 master bedrooms, 2 baths; 4 servants' bedrooms, 2 baths. Vapor vacuum refrigerator. Three car heated garage. PRICE, \$100,000. (Brokers Protected) WARREN MURDOCK Fifth Ave., N. Y. Vanderbilt 6940

SHORT HILLS, N.J.

For information regarding homes in this delightful suburb of New York City, consult FREDERICK P. CRAIG Telephone Short Hills 488

FLORIDA LANDS and WATER FRONTAGE For Sale

Write for full information address GENEVIEVE BLEDSOE WINTERVERNESS FLORIDA Citrus County



GRACEFIELD

Overlooking Manhasset Bay

2000 Feet of Shore Frontage

This Italian Villa has eleven rooms and five baths. Exterior stucco with tile roof. Four car built in garage. Complete with all improvements and one acre of land, \$75,000. More land is available.

Plots of one acre or more are now ready for fine residential construction.

Complete plans and details on application

GUY C. MARINER, INC.

Country Houses

Residential Parks and Estates

300 Madison Avenue, New York

Murray Hill 2293

Great Neck 1144

Wild Romantic Primitive

Gentleman's Country in the

Heart of Lake District

Come and Explore. Private.

Write for Brochure

Tamarack Ass'n Near Andover, N. J.

SANTA BARBARA CALIFORNIA

Furnished houses for rent of all sizes and prices in Santa Barbara and Montecito. Properties of all kinds For Sale. Literature and maps free. Live in "The Home Paradise of the World." Communicate with H. G. CHASE Santa Barbara, California

Let us help you select your home

We are in constant touch with real estate brokers who specialize in selected sections throughout the country—men who can find you the kind of property you want if it is obtainable or who can sell your property if you wish to dispose of it.

Real Estate Department House & Garden 19 W. 44th St., New York

"Cotswold" A Bit of Old England at Scarsdale CHOICE RESIDENTIAL PLOTS 100 FEET FRONT AND LARGER in this distinctive development in the highlands, half a mile west of the Scarsdale station. Restricted to fine homes. All improvements. ANGELL AND COMPANY INCORPORATED SCARSDALE, N.Y. TELEPHONE SCARSDALE 300

BRONXVILLE

Substantial Brick Colonial Residence Attractively situated on corner plot of 1/3 acre with fine shade trees. House of excellent construction contains center hall, 10 rooms, enclosed and heated sun porch, 3 baths, 2 car garage, 10 minutes walk to station. Apply H-567, 527 Fifth Ave., N.Y. Tel. Fish & Marwin Murray Hill 6526

BEAUTIFUL HOLLYWOOD HILLSIDE HOME

Nearly an acre of healthy bearing Avocado trees. All the best varieties. Crop sold last two years for \$6,000 net. Also other rare fruits. Substantial, nine-room, tile-built, Spanish-type house, with garage and servants quarters. All conveniences, 3 baths. In heart of most desirable, developed, hillside residence district in America, with finest view overlooking city and ocean. \$100,000, half down. Photograph etc. on application. F. E. Woods, owner, 1523 King's Road, Hollywood, Calif.



In Beautiful MONTCLAIR

A new, well built, half brick dwelling commanding extensive views. Beautifully located on one of Montclair's finest Avenues. Ten rooms, three baths, solarium and sleeping porches. Two-car garage. Plot \$5x200. Details upon request

Price \$32,000

Telephone 9600-9601-9602 James Mooney, Inc. opposite Lackawanna Terminal MONTCLAIR, NEW JERSEY

City, Suburban

and

Country Properties

Ladd & Nichols

INC.

4 East 46th St. New York GREENWICH RYE LONG ISLAND BRONXVILLE

LET US SHOW YOU GREENWICH

IF you enjoy outdoor life, riding, polo, tennis, golf, yachting. All are here.

E. P. HATCH, INC.

GREENWICH, CONN. Telephone 1022 1023

GREENWICH

and Selected Properties in Neighboring Towns.

Raymond B. Thompson

Associates

Henry C. Banks Clement Cleveland Jr.

Smith Building, Greenwich, Conn. Telephones 866-867

Everything

For Sale or For Rent, Convenient to the Piping Rock, Nassau, Meadowbrook and Links Clubs.

Howard LeC. Roome Inc.

54 East 56th Street New York City 6500

Real Estate at BRONXVILLE Elliott Bates INC. OFFICE ADJOINS DOWNTOWN STATION PLATFORM TELEPHONE BRONXVILLE 1410

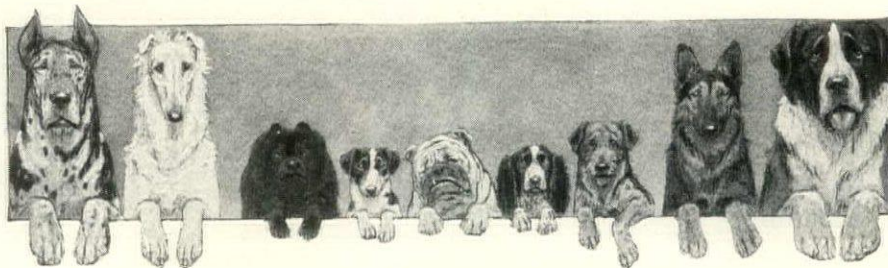

THE DOG MART of HOUSE & GARDEN



SEALYHAM PUPPIES

Lively, active, lovable, and healthy. A little dog you'll like. Fine for town or country, pal or pet.

Thorbred stock raised from champions in the vigorous climate of Maine.

Some priced as low as \$100. Write or wire today.

Mr. Clarence C. Stetson
owner

KENNELS OF KENDUSKEAG
166 Broadway Bangor, Me.



RUSSIAN WOLFHOUNDS

For sport and show. Magnificent coat and world possesses no better.

Satisfaction guaranteed. Prices reasonable and according to quality.
Glenwild Borzoi Kennels
7450 Greenview Ave. Chicago, Ill.

WAVING WILLOWS CHOWS

Exceptionally fine Red, Black, Blue and Cream Puppies for disposal.

WAVING WILLOWS KENNELS
Grand Ave., South Englewood, N. J.
Telephone Englewood 1350



RUSSIAN WOLFHOUND PUPPIES

Bred from the very best imported strains. Puppies ready for shipment. Prices reasonable. Catalogue Ten Cents
Arkansas Valley Kennels
D. C. DAVIS, Prop.
Cimarron, Kans.

POLICE DOGS STRONGHEART FARM KENNELS BRANDON VERMONT

The largest and finest equipped in New England, presenting the best dispositioned and most lovable pals in dogdom. Catering largely to children and HOMES we offer at Modest prices HIGH CLASS SPECIMENS.



St. Bernards and NEWFOUNDLANDS

Best possible pets for children. Companions, also guards for the home. Faithful and affectionate. From best prize pedigreed strains.

WHITE STAR KENNELS
Long Branch, N. J.
Phone 855J

Imported Puppies Police Dogs



The very best blood lines that Germany has produced, true Shepherd type, large boned, solid and sturdy youngsters. Write for literature, catalog, and sale sheets.

Gretzinger's Kennels (Reg.)
Sidney, Ohio, U. S. A.



Police Dogs

Sturdy northern stock with over thirty champions and grand champions in pedigree.

VAN DEN NORDEN KENNELS

Rappo v.d. Kriminalpollizei
AKC 334026 SZ72782 Ashland Wisconsin

DOES YOUR DOG "DANCE?"

By ROBERT S. LEMMON

Specific questions on dog subjects will gladly be answered by The Dog Mart of House & Garden. We do not sell dogs or issue any price list, but are always ready to suggest reliable kennels where purchases may be made.

THE dog that has learned to "sit up" or "beg" usually finds it easy to master the "dance" trick, for the transition from one to the other is simple. In acquiring the former, he grows accustomed to an upright body position. To become proficient in the latter, about all he needs to do is rise from his haunches to his hind feet. Teach him to "beg," therefore, before you start in to make him a proficient terpsichorean performer.

"Dance" is best tried when the dog is in good spirits and, preferably, a little hungry. First, you try to induce him to stand on his hind feet by snapping your fingers just over him and urging him encouragingly to "dance!" If he won't do it, take a scrap of meat or some other favorite food, take it in your hand so that he can smell but not get it, and then entice him to stand by holding it where he can just reach it. Do not let him take the tidbit from you; the idea is to use it merely as a bait to persuade him to assume the desired position. Incidentally, this is one of the few occasions on which food should be used as an incentive in dog training.

Do not try to make your pupil take actual steps until he has learned to stand when the order "dance" is given. Once this stage has been reached, it will be easy enough to make him circle about if you simply move your hand around and about just out of his reach. The main thing is to attract his attention to this hand, and hold it.



Champion Bero of Elmview

"Strong Heart" Police Dogs

"known the Wide World over"
Character-*plus* Appearance

Champion Bero, Grand Champion Komet von Hoheluft and many other noted dogs. Pups for sale at reasonable prices.

"You can pay more—but you can't get a better Dog"



Strong Heart Chow-Chows

The House Dog Par Excellence
Devoted and loyal to those he knows. Dignified and aloof towards strangers. Clean as a whistle,—quiet but watchful. His magnificent coat and color attract the attention and admiration of all.

Write for pamphlet

Strong Heart Training School

For Police Dogs and other Breeds Dogs trained for General Obedience, Guarding, Police Work, and other duties. "If your dog is worth having at all—he is certainly worth training".

Write for pamphlet

"Why I should train my Police Dog."

SUN BEAM FARM
STRONG HEART KENNELS
Easton Ave., New Brunswick, N. J.

Stonor Kennels
Millbrook, N. Y.
SEALYHAM TERRIER
Exceptional Puppies
\$75 and up

PEKINGESE
Fine Blood Lines
Some very fine specimens
Happy-go-Lucky little chaps
Priced to Sell
FORT STRONG KENNELS
Box 22 Roslyn.

COCKER SPANIELS
Are the ideal all around dogs. They are equally at home in town or country, house or field. They are the best dogs for children and splendid hunters. Generally some promising show prospects on hand.
Solid colors \$50. up
Particolors \$35. up
Rowcliffe Kennels, South Road, Poughkeepsie

Importers and Breeders of pedigreed
SAMOYEDE DOGS
"The Samoyede: "the biteless dog with human brain." Highly pedigreed puppies bled for registration, for sale.
DONERNA KENNELS
Telephone, Closter 104
Demarest, New Jersey

ROSTOR KENNELS
Woodstock
Our homebred include a note and six Westland White Ch... We also have...
Miss Claudia

OLD ENGLISH SHEEP DOGS
The dog you'll be proud of Puppies for Sale Superior breeding Vigorous stock
Albea Farm Kennels
J. S. and B. L. Skehan
Phone 421
VINELAND
NEW JERSEY

DOGS OF QUALITY
German Police Dog Puppies, from Intern Champlon Stock, males \$40.00, females also grown males and females \$75.00 up. bred Airedale Puppies, male \$18.00, \$10.00. White Esquimaux Puppies rare B male \$20.00, female \$15.00, Fox Terrier ptes, male \$15.00, female \$10.00. Scotch lies Pedigreed, male \$15.00, female \$10.00. White Samoyede Puppies, male \$25.00, \$20.00. Also Boston Terriers, St. Ber Great Danes, broken Beagles. We ship where. Established 25 Years.
American Kennels, Lansdale, Pa

Entire Kennel of Trained Dogs
German Police Pups
and
Grown Dogs For Sale
VERI-BEST POLICE DOG KENNELS
Portland, Ind.

DOG MART

THE CHOW PUPPIES

Blue Ribbon Stock

fine gray-blue balls of fluff, whelped for 15. Three males, two young ladies. Uniform in color and so near alike in color that they can't tell them apart. Fathered by a blue ribbon winner, whole brother to a champion.

You want a playful romper who will grow into a loyal dignified friend this "one-of-a-kind" should be bought young and given. Despite their regal lineage these puppies are moderately priced.

* Sent on approval against satisfactory references.

J. O. MOORE, INC.
HONDSPOINT N. Y.

Scottish Terriers

better than you can see in a picture. A beautiful dog of beauty and strength. Remember, excellent stock in hand and prices right. See today.



Loganbrae Kennels
Rutland, Vermont

Wire-Haired Fox Terriers of the famous

"Wyche Wrangler" Strain Puppies for all times. Prices reasonable whether a show dog is wanted or just a pal and dog. Address: **N. M. SAUVEUR**, 1000 Chestnut Hill, Philadelphia, Pa.

IRISH TERRIERS

Real quality Puppies—Males \$50.00 up, Females \$35.00. Booklet on request. Also grown dogs and show dogs always available.
PINEWOLD KENNELS
and Mrs. Frank J. Reynolds
Head St. South Hanson, Mass.

IRISH TERRIERS

Champions of this kennel won first prize for the team of four Irish Terriers at the Master Kennel Club Show, the Combermere Club Show and the Boston Show.
R. BROWN 70 FIFTH AVENUE
NEW YORK CITY
of The Irish Terrier Club of America

BOSTON TERRIERS

The most popular dog in America
Pedigreed Puppies
Priced at \$40.00 up
BEACH BLUFF KENNELS
Beach Bluff, Mass.

English Bull Terriers

Loyal Playmates & Protectors
Puppies for Sale—All white
Healthy—Farm Raised—Guaranteed
Excellent Pedigree
Box 6. East Walpole, Mass.

DOG QUESTIONS will gladly be answered by House & Garden's Dog Mart. The Mart is free to readers of House & Garden.

ENGLISH BULL TERRIERS

Beautiful, Affectionate, Loyal. The best comrade for a child. Registered A. K. C. puppies for sale.
COLMAN KENNELS
900 Edwards Bldg.
CINCINNATI OHIO

PEKINGESE



Finest and Best Equipped Kennels in the World
All ages and colors Chiefly "Sleeve Dogs" and Puppies Champion Bred
SOME AS LOW AS \$25
Satisfaction guaranteed. Send for photographs and descriptions
MRS. MABEL BAXTER
GREAT NECK, L. I. (Mrs. H. A.) Telephone Great Neck, 418
489 FIFTH AVENUE, New York Tel. Vanderbilt 1236



The Dog You Can Trust

Collie puppies, 2 months old \$80 each. Older puppies, house-trained, \$75 to \$125

Torrey Kennels
Miss Genevieve Torrey,
Owner
Chestnut Road
Mt. Kisco, N. Y.

COLLIE PUPS

that will bring joy to the kiddies. Handsome and healthy from the most noted prize winning strains. Certified pedigrees, reasonable prices. Phone Belmont 9504-W.

W. R. VAN DYKE
4839 Olive St.
W. Phila., Pa.



Smart Collies for Smart People

THE WORLD'S BEST WHITE COLLIES

And the price is less. Write now for descriptive lists.

THE HIGHNOON KENNELS
R. F. D. 1 Tyrrell, Ohio



COLLIES

Safest dog for children. Any age, any color, imported stock. Send for description and free lists.

JEFFERSON WHITE COLLIE KENNELS
WAUSEON, OHIO
"A Jefferson White is a Collie of a Type"

FOR SALE

Splendid litter of Brindle Great Dane Puppies, out of Champion Meyer's Baroness. Address

MRS. E. I. ELDRIDGE, Jr.
800 Park Ave. E. LD. 4530 Butterfield

POLICE DOGS—IMPORTED DIRECT

from Germany to purchaser. Send for free list of over fifty trained—grown—prize winning—police dogs at bargain prices. Male or female any color. Puppies for sale. Dogs at stud. For Beautifully Illustrated Booklet Showing Police Dog in action send 25 cents. **Carnegie Police Dogs**, P. O. Box 6059D S. S. Stn. Kansas City, Mo.



SPORTING COCKERS SPANIELS SPRINGERS

Send for list of our highest grade puppies in all colors. The supply will be adequate to meet your wants, but we advise a reservation in advance. Delivery can be made any time before Easter.

Our Imported Studs at the service of your good matrons. Stud cards on request.
Winnebago Kennels, Reg. Box H 153, Oshkosh, Wisconsin
Dr. and Mrs. A. C. Gifford, Owners



W W



A LITTER of little Alsatian Shepherd Dogs that have thorobred championship parents, well-known wherever dog fanciers gather. These five wobbly puppies are ready for sale. You will want to cuddle them. Pat them affectionately and scratch their necks (believing, as do we all, that this procedure somehow charms them).

Your pup will welcome you with a wag of his small tail, and a sparkle in his brown eyes that wins your affection forever. He will paw at your hand when you stoop to rub his nose. He will eat . . . but feed him carefully . . . anything you give him and he'll love you always for your kindness.

Alsations are good dogs. They are loyal. They are honest. Old country peasants employ them as protectors of their flocks. (Derivation of term "Shepherd".)

If there are children in your family an Alsatian should be secured while both are young. These puppies, growing into doghood, will become so attached to your youngsters that time itself could not erase the partnership thus created.

Shipments safely made by fast express. Dogs are cared for en route to any section of the country. Each pup guaranteed. Prices range upwards from fifty dollars. A litter of five is sold quickly . . . order your dog right away.

Or, an illustrated Booklet sent upon receipt of twenty-five cents.

MR. BEN H. WILSON
OWNER

WILSONA KENNELS RUSHVILLE, INDIANA

The DOG MART

Shepherd Dog Puppies

Born October 8, 1925

THREE MALES, ONE FEMALE, BLACK-WITH TAN MARKINGS
ONE FEMALE, WOLF-GRAY

Sired by
CHAMPION DOLF OF JOSELLE
out of
ERDA II. Reg.

(Dau. of Lord von Westerwald, from the State Kennels at Coblenz, Germany)

ADDRESS:

THE KNOLL, FLORENCE, MASS.

BLACK WATCH KENNELS SCOTTISH TERRIERS

Imported prize winning stock. Males \$75 up—females \$40 up.
Affection and Protection
Box 103, Berwyn, Pa.
Daylesford Station



IRISH TERRIERS

Best breeding and most successful strains. Have bred winners for thirty years.

Prices \$50. up

MARCUS BRUCKHEIMER

2114 Third Avenue New York

Wire-Haired Fox Terriers

Sealyham and Chow Chow Puppies, Scottish Terriers
A real sporting companion for your country estate, a small pal for your town house, a stylish chap for your motor car.
Mrs. Emma G. Hunter
Providence Rd.
Primos, Del. Co., Pa.
15 minutes from Phila.



WIRES AND AIREDALES

Shipped on Approval
Champion stock of these two splendid terriers.

Pedigreed puppies and grown dogs.

BRAYVENT KENNELS

232 Clark Street Westfield, N. J.
THOMAS K. BRAY
Phone 424 M, Westfield

Cairn Terriers

For Sale

Kedron Kennels

Woodstock, Vermont

A jolly playmate for the children
A companion for "Grown-ups"
A little dog you will surely love
Ask us about Cairns today

Boston Terriers

A few choice specimens, both sexes, of the best possible breeding.

Prices \$30.00 up.
Send stamp for illustrated circular.

MASSASOIT KENNELS

Box 195, Dept. B. Springfield, Mass.



BULLDOGS

The good old English Bulldog in spite of his forbidding appearance is gentle and affectionate. A grand pal for children. Beautifully marked and fashionably bred puppies for sale.

The Auburncrest Kennels.
Mrs. Grace Adams, Owner
R.R. No. 1, Newtown, Ohio



Champion Nabob

S—MASTER BUILT—S SANITARY KENNELS

Make Happy, Healthy Dogs

May be cleaned, aired and sunned in a jiffy. Four standard sizes or special sizes to order. Best material and workmanship.



Send today for Circular C
MASTER KENNEL BUILDERS
Basking Ridge, New Jersey

The DOG MART

The DOG MART



PRODUCTS

Wire brushes for all kinds of dogs

KEEP DOG

Sanitary
Hair Smooth
Good Natured

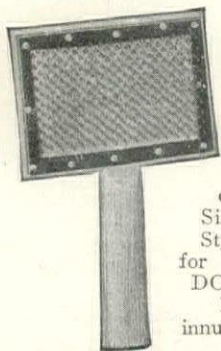

SEND
THREE
DOLLARS
for our
WASCO
Large
Combination
Box
containing
Six Standard
Styles Brushes
for all kinds of
DOGS, CATS,
FURS &
innumerable uses.

WASCO SPECIAL COMBINATION BOX
Contains 3 Brushes used on LONG HAIR DOGS
and FUR COLLARS. Price TWO DOLLARS.
West Mississippi River add thirteen cents.
BOSTON TERRIER SPECIAL BOX for ONE
DOLLAR. Contains 2 Brushes for SHORT
HAIR DOGS.

We recommend Style 3 Brush for most LONG
HAIR DOGS. Price SEVENTY-FIVE CENTS.
West Mississippi River add thirteen cents.
Address orders and
correspondence to

L. S. WATSON
Manufacturing Co.
Leicester, Mass.

On Exhibition and
For Sale at
BOSTON OFFICE
40 Court Street
Room 526



FOR SALE

Dachshund Puppies, Pedigreed. Imported
Sire and Dam. Germany's best blood lines.
A dependable companion. Excellent hunting
breed. Ratter second to none. No pup less
than \$50.00. Mrs. Joseph B. Riess, 296
South Watkins Street, Memphis, Tenn.

GERMAN POLICE AND COLLIE PUPPIES



Pedigreed and farm raised stock.
Price lists free on request. Book
on care of a dog (\$5.00).
Remember we have real blue
ribbon stock
AT REASONABLE PRICES
MAPLEWOOD KENNELS
Box 50, MEDWAY, MASS.

A Friend and Playmate



Shomont White Collies Love Kiddies
This one quality alone makes our Scotch Col-
lies rare bargains. They're gentle, fearless,
devoted. Have every quality a dog should
have—intelligence, courage, strength. Fine
shepherds, unsurpassed as watchdogs. Inde-
fatigable enemies of vermin. They are
the "Acers" of all dog-dom. Satisfaction
guaranteed. Pairs not sold. Get our
special bargain lists now.
SHOMONT KENNELS
Box 100, Monticello, Iowa

Your dog has he fleas?

Sergeant's Skip-Flea Soap rids your dog or
cat of irritating fleas. 25¢ at your dealer's
or by mail.
Free Dog Book. 48 pp. Illustrated. On feed-
ing, breeding and care, with symptom chart.
Our Advice Dept. will answer questions
free. Write fully.
SERGEANT'S DOG MEDICINES
Polk Miller Products Corp.
207 E. Main St. Richmond, Va.



A "NAME-ON"
DOG COLLAR IS
indispensable and
they cost no more
than the other kind.
Round collars \$1.25
plain flat 50c. &
75c. De Luxe stud-
ded \$1., \$2., & \$3. Spike
training \$2. Muz-
zles \$1. French snap leads 60c. Couplings 50c.
(The originators of the NAME-ON collars)
Thad Dorsey Co. Chattanooga, Tennessee

MILLER'S PRODUCTS

BATTLE CREEK HEALTH FOOD FOR DOGS

If you want real results try Miller's. They're
better, yet they cost no more. If your dealer
cannot supply you, send 10 cents for trial
packages. Mention dealer's name.
BATTLE CREEK DOG FOOD CO.
Dept. 425 Battle Creek, Mich.

Do You Want a Dog?

Our Dog Man will tell you where to get a good
dog. Don't worry about looking around. Either
write or visit the Dog Kennels advertised in
House & Garden, or write our Dog Man for
information. He will refer you to reliable breeders
and give you advice about different breeds. Write
THE DOG MART HOUSE & GARDEN
25 West 44th Street New York City

A Real Home for Your Best Friend—Your Dog

Upper air vent in
roof, making it cooler
in summer and warmer in winter. 22 x 27
inches, 24 inches high, unfinished, \$12.00.
Painted any color, \$15.00.
24 x 36 inches, 30 inches high, unfinished,
\$15.00. Painted \$18.00. Immediate ship-
ment, F. O. B. Crystal Lake. Wt. 80 lbs.
We also make Bird Houses, Garden Furniture
and Fixtures. Write for Garden Craft Catalog.
GARDEN CRAFT DEPARTMENT
EXPRESS BODY CORPORATION
9 Lake St. Crystal Lake, Ill.

A new bedding for your dog

Fragrant cedar shavings—fresh from
forests direct to you. Restful, health
pensive! Keep fleas and other ver-
min. Cedar aroma eliminates disagreea-
ble odors. You'll be delighted with the cleanlin-
ess and superior bedding which is praised by
kennel authorities.
30 LBS. (over 3 bushels) FOR
\$1.50 F.O.B. ALTAVISTA
Sufficient to bed single dog for several
months. Enclose check with order.
THE LANE COMPANY,
World's Foremost Manufacturer of Cedar
Dept. DB3, Altavista, Virginia

SPRATT'S DOG MEDICINE

For Distemper, Canine
Worms, Mange and
other common dog diseases.
The result of more than half a
century of experience in
guarding the health of
the canine world. As time-
tested and reliable as the
famous Spratt's Foods.
Write for this Free Book
It describes the symptoms
and recommends the proper
treatment of the commoner do-
g ailments. An in-
valuable aid to
every dog owner. A
copy will be sent
upon request.
Address Spratt's
Food and Drug Com-
pany Limited,
100 Broad Street,
Newark, N. J.

"Dog and Black Fox Insurance"

Policy covers death from any cause,
theft and loss by escape
Lowest rates
LLOYD'S NATIONAL UNDERWRITERS
Peoria Illinois

IF YOU ARE IN DOUBT about
where to purchase the dog you want,
write the Dog Mart of House & Garden.

DISTEMPER

Watch Your Dog

At the very first symptom of chills,
discharge from eyes, and loss of appetite
give Glover's Imperial Distemper Medi-
cine and continue for several days after
all symptoms have disappeared.
This medicine is very effective in the
treatment and prevention of distemper
and colds.
Glover's Imperial Medicines for all dog
ailments for sale at all Drug Stores, Pet
Shops, Sporting
Goods Stores.
Write for free
"Treatise on
Dogs."
Address Dept. DS40
H. CLAY GLOVER
CO., Inc.
119 Fifth Avenue
New York City

GLOVER'S IMPERIAL MEDICINES

"Lakenvelders"

The best layers and the
most beautiful fowl in
the world.
Eggs and Stock for sale
Send 2c stamp for
circular
WILDWOOD FARMS
Sayville, Long Island
New York

CHICKS—EGGS—STOCK

Light and Dark Brahmas, W. Wyandottes,
R. I. Reds, Barred Rocks, W.
Leghorns. Utility and exhibition grades.
Catalog free.
RIVERDALE POULTRY FARM
Dept. 1 Riverdale, N. J.

We offer for immediate delivery
Versicolor, Prince of Wales, Golden, Mon-
golian, Lady Amherst, Ringneck, Melanotus
Silver, Reeves, White and Manchurian
Eared Pheasants; five varieties of Peafowl;
Fancy Ducks; Silky Bantams and Pit Games.
Send \$1.50 for color type catalog.
Chiles & Co. Mt. Sterling, Ky.

Squab Book FREE

Pigeons Printed in Natural Colors
Make money breeding squabs. Sold by mil-
lions. Raised in one month. We ship
everywhere on three months' trial. All
supplies. Established 25 years. Write
now for big illustrated free book. How
to Make Money Breeding Squabs.
PLYMOUTH ROCK SQUAB CO.
602 H St., Melrose High., Mass.

FERRIS White CHICKS

Order Now! Big DISCOUNT This Month!
Chicks with pep and egg breeding—the big fluffy
kind that jump out of the box when you get them.
25 years of egg breeding back of them. Shipped
C. O. D. anywhere east of the Rockies; guaranteed
to reach you safely and insured for 30 days. Write for special
prices on any number you want from 25 to 2500 or more.
Winners at the egg contests for many years. You can also
get pullets, hens, cockerels, mated pens, hatching eggs.
A post card brings catalog and complete information.
GEO. B. FERRIS, 950 Union, Grand Rapids, Michigan

POULTRY & LIVE STOCK

QUAINT QUARTERS

For Your Feathered Friends

A UNIQUE house,
in which birds
will build. Easily
screwed to tree,
arbor, or under
eaves.
Artistic and un-
usual; weather-
proof and squirrel-
proof;
indestructible—
made of metal,
painted a rustic
gray. Diameter 6".
PRICES: \$2.00 each; \$5.50 for 3.
Including delivery by parcel post. (For Free
delivery W. of Denver and in Canada add 10 per cent.)
Supplied with 1" hole (for wrens) unless
1 1/2" hole (for blue birds) is specified.
ROBERT C. REEVES CO., 187 1/2 Water St., N.Y.

PURE BRED CHICKS

Best paying varieties. From inspected,
high-egg bred flocks. Leghorns—
Minorcas—Aneonas—Plymouth Rocks—
Wyandottes—R. I. Reds—Orpingtons—
Jersey Black Giants, Indian Runner and
Pekin Ducks. Highest Quality. Low C. &
Prices. Fine illustrated catalog free. Write today.
PENN'S VALLEY POULTRY FARM
Box 34, Center Hall, Pa.

KERLIN WHITE LEGHORNS

Beautiful, Wonderful, Winter Layers
Large White Eggs. Always command
top prices. 265-331 egg record stock.
Official Egg Contest Winners. Hardy—
Vigorous. Bargains in Baby Chicks—Stock
—Supplies. Free feed with chicks. Big discount
if ordered now. Delivery when wanted.
Valuable Catalog Free
Kerlin's Grand View Poultry Farm, Box 84,
Center Hall, Pa.

BABY CHICKS

From 200-Egg Hens
Pekin Ducks, \$15 per 100 up. Live delivery guaranteed. Parcel Post
Hatching eggs, \$8 per 100 up. Circular free.
Belgian Hares, Flemish Giants, New Zealand Red Rabbits.
GLEN ROCK NURSERY & STOCK FARM
Ridgewood, N. J.

HILLPOT QUAIL

BABY CHICKS

What is YOUR Standard
for Judging Chicks?
Whether it is Ease of Raising, Early
Hatching, Heavy Laying or Winter Eggs,
superiority is PROVED—by my ex-
periences.
Send for my beautiful
book FREE, full of
information and customers'
results on my
LEGHORNS
ROCKS WYAN-
DOTTES. Safe Delivery of Full
Guaranteed.
W. F. HILLPOT FARM
BOX 51
TOLSON, N. J.

EVERLAY

Brown Leghorns
The beautiful business hen.
Wonderful winter layers. Big
white eggs. World's Record
layers. American Egg Con-
test. Greatest winners New
York, Chicago. Hardy, vig-
orous money makers. Stock,
egg, chicks shipped safely.
Catalogue free. Everlay
Farm, Box 47, Portland, Ind.

OUR CHICKS

are from high
inspected flocks
sturdy, grow
fast. Sent post-
paid. Free guar-
anty. Mouth Roc-
k Island Reds,
White Wyand-
ottes, Buff Or-
peas, Anconas, Qu-
ill Low Prices. C.
Mary Mauldin
Box 103 Port-

POULTRY & LIVE STOCK



A portable fence with permanent strength

"Buffalo" Portable Fencing sections combine the advantages of a sturdy permanent fence with one that can be moved at will. Set up in a few minutes by merely pushing the legs of each section into the ground, one person can fence off a yard with "Buffalo" Portable Fencing in half an hour's time. No post holes to dig, no staples or wire stretcher. A durable unswaying fence for rotating dog or poultry runs. Trial Assortment No. 1-A consisting of 5 sections 7' long x 5' high, 1 section 4'6" long x 5' high, 1 gate 2'6" wide x 5' high will be shipped to you on receipt of check, money order or New York Draft for \$26.10 (F.O.B. Buffalo, N. Y.) More sections can be added as you need them. Send 6c for booklet No. 77-B, from which you can make up your own assortment to suit your own requirements.

BUFFALO WIRE WORKS CO., Inc.
Formerly Scheeler's Sons
475 Terrace Buffalo, N. Y.

"Buffalo" Portable Fencing System
TRADE MARK REG. U.S. PAT. OFF. PAT. APPLIED FOR

Belle Meade Ponies

Noted for beauty and gentleness. Bred and trained for children's use. Sent on trial. Illustrated catalogue of 100. Send 10 cts.

BOXWOOD
boxwood. Hedges and individual plants, up and shipped. Equipped to operate easily at moderate cost. Send for booklet. Meade Farm, Box 7, Belle Meade, Va.

BABY CHICKS AND DUCKLINGS
From Madison Square Garden Prize Winners
ALL BREEDS
CATALOGUE FREE
DEPT. G
ARTHUR D. SMITH
377 SHELTON AVE.
Jamaica, L. I., N. Y.

EXCELLENT EQUIPMENT AND STOCK
is advertised in this section—but, if you don't find just what you want, write to
The Poultry & Live Stock Department
House & Garden
25 West 44th Street, New York City

Who Wants a Nice Puppy?
BUY a puppy for your boy or girl. They will spend many a happy day with a nice dog and will grow up to be better men and women because of this enjoyable association.
Dog Mart of HOUSE & GARDEN will tell you where to secure most any kind of a dog. This service is free. Write to
Manager of the Dog Mart, HOUSE & GARDEN
25 West 44th Street, New York City

POULTRY HOUSE for 12
Complete with
roosts and feeder.
Fully constructed of
cedar and vermin-
proof. Neatly
finished. Quickly and
easily cleaned. There
are models for every size
of flock.
Let us send you
one today.

F. HODGSON CO.
Commonwealth Ave.
Boston, Mass.
19th St., New York City

Our new illustrated booklet, No. 3, gives complete information regarding
Rose Arbors Trellises
Garden Houses Bird Houses
Picket Fences
Write for your free copy today

HODGSON PORTABLE HOUSES

Dog kennel with partition. Walls and roof of cedar. Yellow pine floor.

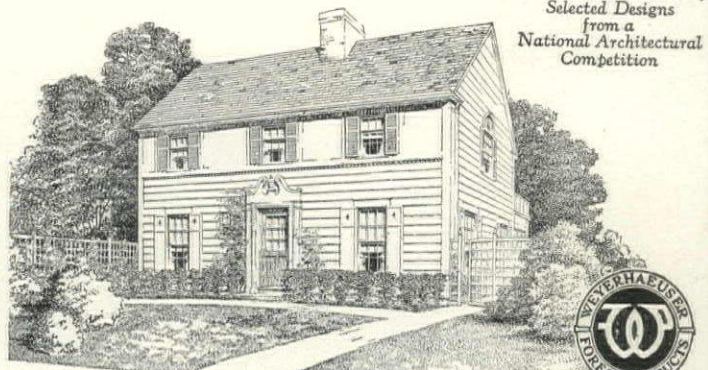

The Second of a Series of Selected Designs from a National Architectural Competition



C. W. Cleary and J. N. Holden, Architects



FIRST FLOOR



SECOND FLOOR

An Attractive Six-Room House - Economical to Build

Complete Working Plans \$15.00

HERE is an exceptionally fine modern adaptation of the New England Colonial style—dignified and beautiful on the exterior, roomy, convenient and livable on the inside.

Its straightforward lines make it an economical house to build, and place it well within the means of the average home-builder.

Note particularly the ample size of the rooms on both first and second floors, and the splendid arrangement of the rooms, which makes all the parts of the house easily accessible from every other part.

As the largest lumber manufacturers in the country Weyerhaeuser Forest Products has been searching for years for just such houses as this to assist prospective home owners in getting full value for their money.

If you like this house send \$15.00 for a complete set of working drawings from which you can take bids and build this home just as shown.

Or, if you would like to look over the 12 houses in this series, a portfolio of illustrations will be mailed postpaid on receipt of 25 cents.

WEYERHAEUSER FOREST PRODUCTS
813 Merchants Nat. Bk. Bldg. • Saint Paul, Minn.

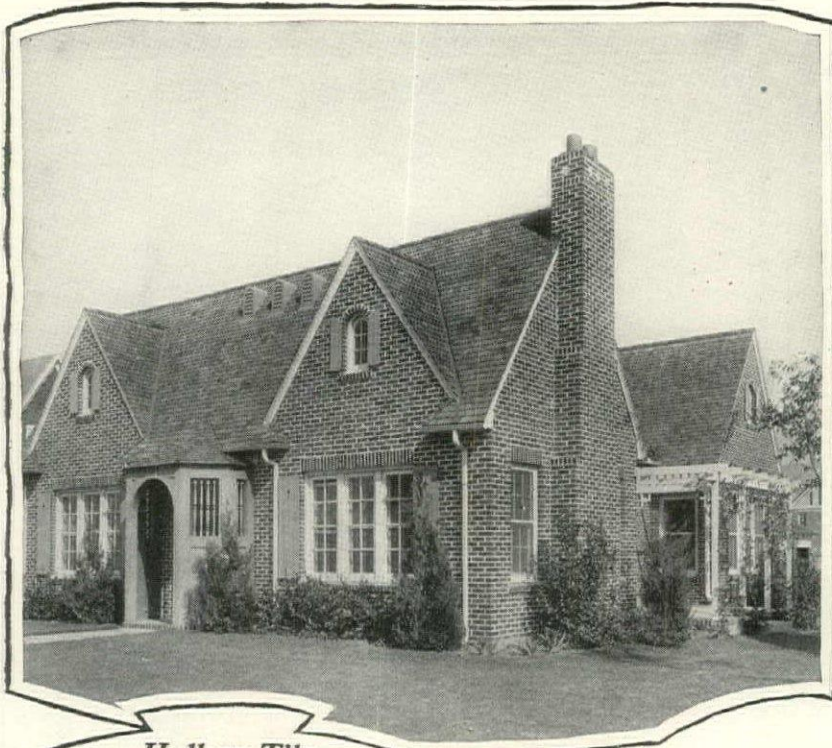

Hollow Tile

is available everywhere. Write to the manufacturer located nearest you.

ALABAMA

Alabama Brick and Tile Co., Decatur
Jenkins Brick Co., Montgomery
Vulcan Tile & Brick Co., Birmingham

CALIFORNIA

Gladding McBean & Co., 660 Market St., San Francisco
Los Angeles Pressed Brick Co., Los Angeles

COLORADO

Longmont Brick & Tile Co., Longmont

GEORGIA

Columbus Brick & Tile Co., Columbus
Georgia-Carolina Brick Co., Augusta
Standard Brick and Tile Co., Macon

ILLINOIS

Chicago Fire Brick Co., Conway Bldg., Chicago
Colchester Brick & Tile Co., Colchester
W. S. Dickey Clay Manufacturing Co., Macomb
Haeger Brick & Tile Co., Aurora
National Fireproofing Co., 26th St. and Shields Ave., Chicago
Peoria Brick & Tile Co., Peoria
Springfield Clay Products Co., Springfield
White Hall Sewer Pipe & Stoneware Co., White Hall

INDIANA

Indiana Drain Tile Co., Brooklyn
Jackson Brick & Hollow Ware Co., Ewing
Portland Drain Tile Co., Portland
Sweetser Drain Tile Co., Sweetser
Vigo-American Clay Co., Terre Haute

IOWA

Adel Clay Products Co., Adel
Atlantic Building Supply Co., Atlantic
Crystal Springs Clay Co., Kimbalton
National Clay Works, Mason City
Rockford Brick & Tile Co., Rockford
Sheffield Tile Co., Sheffield

KANSAS

Coffeyville Shale Products Co., Coffeyville
Humboldt Brick Mfg. Co., Humboldt

KENTUCKY

P. Bannon Pipe Co., Louisville
Coral Ridge Clay Products Co., Louisville

MASSACHUSETTS

National Fireproofing Co., 99 Chauncy St., Boston

MISSISSIPPI

West Point Tile Co., West Point

MISSOURI

W. S. Dickey Clay Mfg. Co., Kansas City
Fayette Brick & Tile Co., Fayette
Shale Hill Brick & Tile Co., Chillicothe

MONTANA

Western Clay Mfg. Co., Helena

NEW JERSEY

The Anness Hollow Tile Corporation, Woodbridge

NEW YORK

American Clay Products Co., 175 4th Ave., New York
National Fireproofing Co., Flatiron Bldg., New York
Troy Fireproofing Co., Troy

OHIO

Hancock Brick & Tile Co., Findlay
Haviland Clay Works, Haviland
Heilman Brothers, Tiffin
The Malvern Clay Co., Malvern
Nelsonville Brick Co., Columbus
North Baltimore Clay Co., North Baltimore
Ohio Fireproofing Co., Columbus

OKLAHOMA

Magnolia Brick & Tile Co., Box 1373, Muskogee

OREGON

Standard Brick & Tile Co., Portland
Columbia Brick Works, Portland

PENNSYLVANIA

National Fireproofing Co., Land Title Bldg., Philadelphia
National Fireproofing Co., Fulton Bldg., Pittsburgh

SOUTH CAROLINA

Columbia Clay Co., Columbia

TENNESSEE

W. S. Dickey Clay Mfg. Co., Chattanooga
Herty Shale Brick & Tile Co., Daisy

TEXAS

Athens Pottery Co., Fort Worth
D'Hanis Brick & Tile Co., D'Hanis
Fraser Brick Co., Dallas

UTAH

Ashton Fire Brick & Tile Co., 29th & Jefferson, Ogden
Ogden Pressed Brick & Tile Co., 2247 Hudson Ave., Ogden

WASHINGTON

American Fire Brick Co., Spokane

WYOMING

Sheridan Press Brick & Tile Co., Sheridan

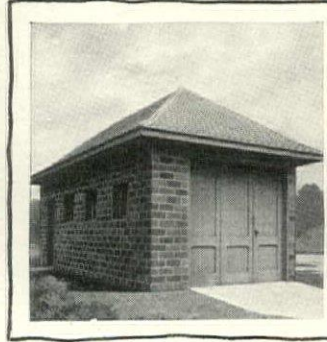
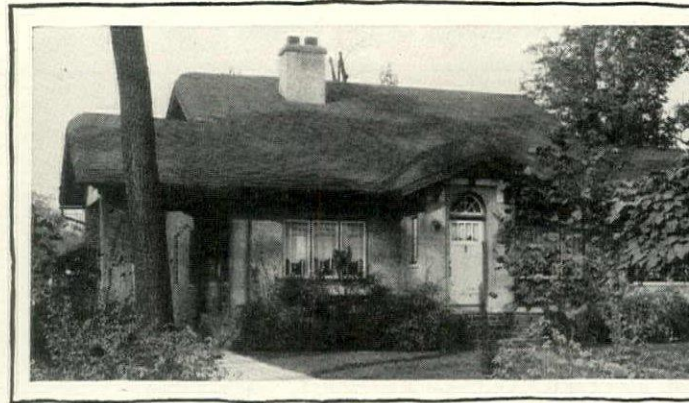

Why the Authorities Say:

"Build a Hollow Tile House"

THE reason is clearly expressed in these four words: *Beauty—Comfort—Permanence—Economy*, the inherent qualities of Hollow Tile construction.

Beauty is achieved by architectural design and an exterior which blends perfectly into the background, creating the outward charm. The exterior may be Face Tile with its wonderful range of color tones or Stucco (alone or in combination), or face brick veneer.

Nothing excels Hollow Tile in housing *comfort*. Exceptional insulation being provided against heat, cold and moisture, thus making the Hollow Tile home cooler in summer, warmer in winter and promoting ideal health conditions.

The quality of *permanence* in Hollow Tile construction insures and maintains the highest investment, loan and resale values. Hollow Tile walls are fireproof and they will not sag, warp,

crack, decay or disintegrate in any way. A Hollow Tile home will serve generation after generation.

Economy starts with construction. The large units of tile save in labor, material and in speeding up construction. The after costs are amazingly low as depreciation is practically eliminated. There are no repairs and repainting is for trim only, so maintenance is the minimum. Heating cost is reduced about 25%. A Hollow Tile home is the most economical to build and to own.

Hollow Tile is also manufactured for partitions and floors and is the preferred building material for all types of public or commercial structures, and is ideal for country home, club and farm buildings.

A booklet, "Hollow Tile for the Home," will be sent postpaid upon receipt of 25c. Address

Hollow Building Tile Association, Conway Building, Chicago

Hollow Tile

The Most Economical Form of Permanent Construction

Hollow Building Tile Association, Conway Building, Chicago

Enclosed find 25c for which please send me your booklet, "Hollow Tile for the Home." I am interested in building:

- Residence Church Store Farm Buildings Private Garage School
 Factory Small House Plans Public Garage Theatre Apartment General Contracting

Name.....Address.....

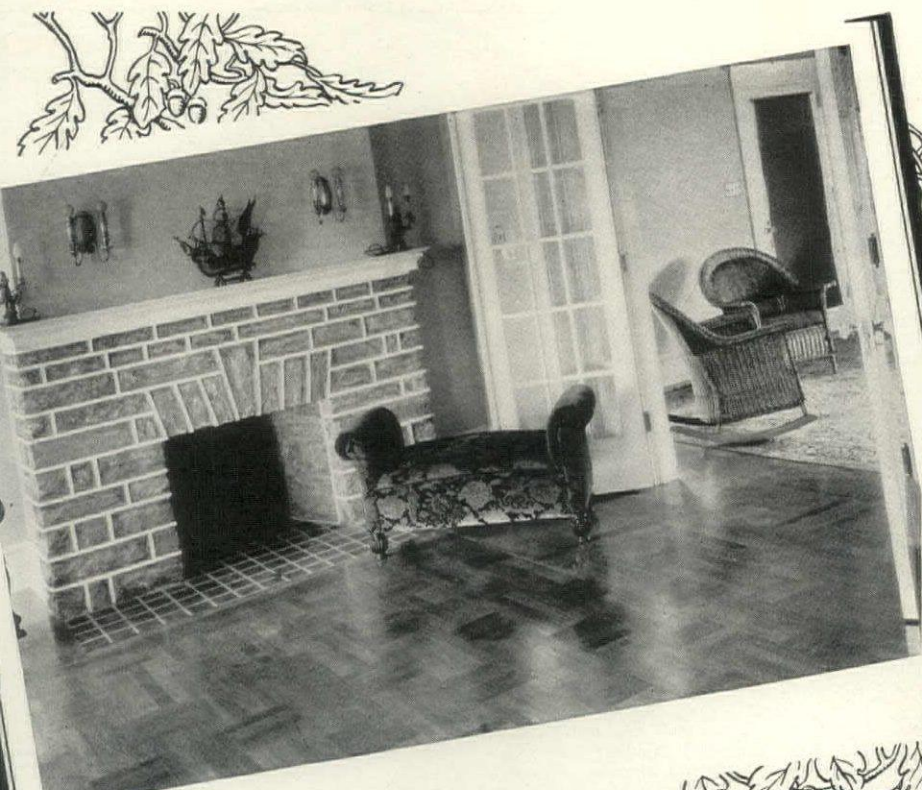

Ritter Parquetry Flooring. Block Pattern in the home of Alexander Robinson, Hatboro, Pa. Karl F. Otto, Philadelphia, Architect.



Ritter Strip Flooring, in the home of R. H. Mitchell, Columbus, Ohio. Miller & Reeves, Columbus, Ohio, Architects.

These floors reflect Nature's matchless beauty

THEY are made of Ritter Appalachian Oak Flooring which is manufactured exclusively of lumber produced from slow growing trees.

Slow growth is Nature's method of imparting the fine grain, even texture and uniform color which are the basis of the superior beauty in these floors.

Such trees are found in the Appalachian Highlands where ideal conditions of climate, soil and drainage combine to insure the uniform growth which Nature requires to do its perfect work.

You can secure the desired dignity, refinement and elegance in your floors by specifying Ritter Appalachian Oak Flooring for your new home or for the remodeling job.

Note to Architects — In the standard rules for grading Oak Flooring, consideration is given to such imperfections as knots, worm holes, sap, splits, and similar defects, but consideration is not given to grain, texture or color. Therefore, to be assured of beautiful Oak floors, it is neces-

sary, in addition to specifying the grade desired, to also specify that the flooring ordered must be manufactured from Appalachian Highland Oak. The easiest and surest way of securing a satisfactorily finished floor is to insist on Ritter Appalachian Oak Flooring.

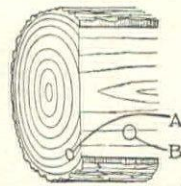

Illustrations show the effect of timber growth upon flooring. Fast growth causes wide annular growth rings (a) which in turn produce the coarse grain (b). This is typical of much inferior Oak flooring. (Fig. 1)

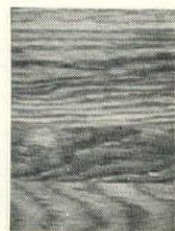
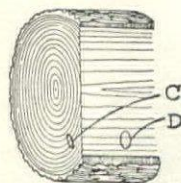

Fig. 1



On the other hand, slow growth, which depends on favorable climatic, soil and drainage conditions, results in close annular growth rings (c), which produce fine, even grain (d), typical of all Ritter Appalachian Oak Flooring. (Fig. 2)

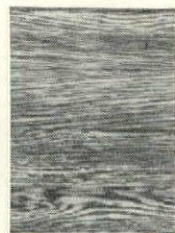

Fig. 2

W. M. RITTER LUMBER COMPANY
Appalachian Lumbermen since 1890
General Offices: Columbus, Ohio



A booklet explaining and illustrating in detail the superiorities of flooring made from Appalachian Highland Lumber sent on request.

W. M. Ritter Lumber Company
Department 14, Columbus, Ohio
Please send illustrated booklet advertised in House & Garden.

Name.....
Street.....
City.....State.....
I contemplate placing my order for flooring with.....

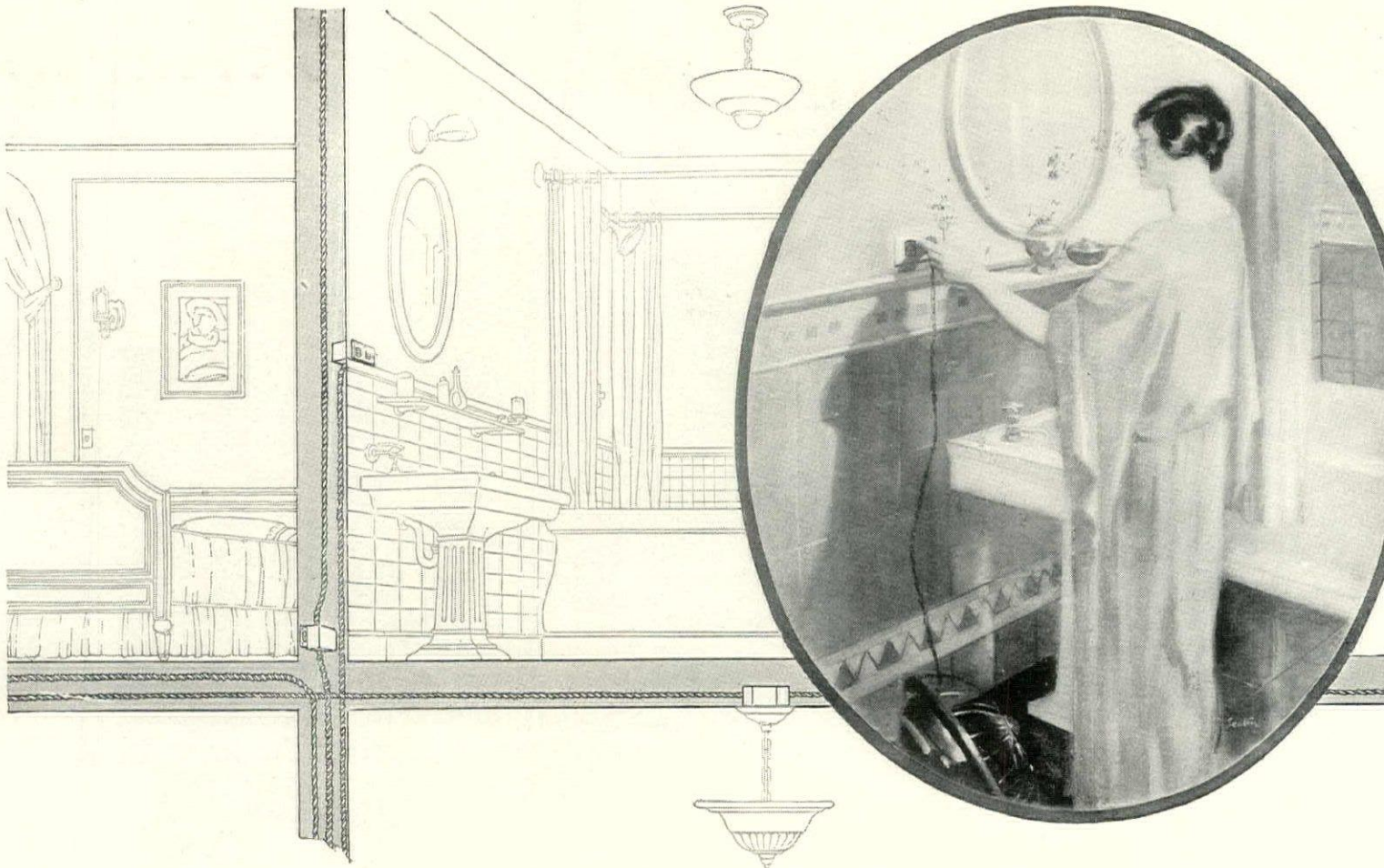

Under the floorboards and inside the walls

The G-E Wiring System is a system of housewiring embodying adequate outlets, conveniently controlled, and using G-E materials throughout.

Merchandise Department
General Electric Company
Bridgeport, Connecticut

For a glow of warmth on a cool morning, just plug in the electric heater. For a flood of light in a room—flip a switch at the door as you come in. Plenty of outlets, and lights well arranged make a tremendous difference in a home. And good wiring *inside the walls* is just as important as convenience on the surface.

Wise planning of an electrical installation is easy today. General Electric engineers have worked out a standardized wiring system—and leading architects have helped to design it. Now the least experienced home-builder has the best wiring plans at his command. And the builder wise with years of experience is using the very same plans—specifying the G-E Wiring System. It is a very simple way to be sure that your electrical installation is fully adequate for comfort, and that the wiring under the floorboards and inside the walls is of highest quality—all made and guaranteed by General Electric.

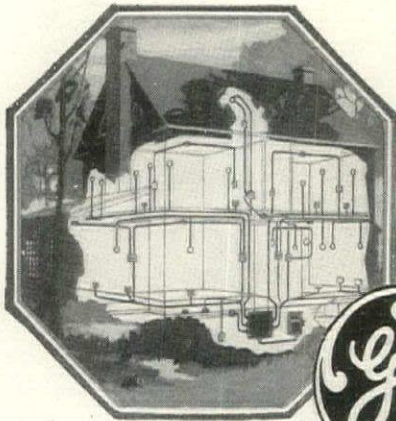

WIRING SYSTEM
—for lifetime service

GENERAL ELECTRIC

Good Taste and Sound Investment

*COPPER gutters and down-
spouts combine architectural
charm with lasting quality.*

*COPPER cannot rust. Its
initial cost is more than cor-
rosive metal but it is cheaper
in the end.*



*COPPER gutters and down-spouts are proven
valuable on mansion or cottage. The illus-
tration shows the home of Mr. George H.
Sensend at Greenwich, Conn., F. P.
Wright, Architect.*

**COPPER & BRASS
RESEARCH ASSOCIATION**
25 Broadway, New York

*Write for a copy of "Real
Roofings," for which
there is no charge*

This company has the exclusive right to use the famous Armco Ingot Iron in the manufacture of Metal Lath. GF Herringbone is the only Metal Lath in which you have the extra assurance of Armco Ingot Iron quality and durability.



Your Walls and Ceilings can be of Everlasting Beauty, too—

YOU can always have the most complete assurance that the plastered walls and ceilings of your home will continue to remain permanently beautiful if you use GF Herringbone Armco Metal Lath.

This Metal Lath has been specially developed to provide a secure, firm foundation for plaster. This is of fundamental importance because the walls and ceilings represent eighty percent of the home interior. Furthermore, the majority of fine interiors achieve their distinctive quality through beautiful plaster effects that add so much to the attractiveness of the modern home.

You can preserve indefinitely the unique and attractive plaster finishes of the present day—you can insure against ugly cracks, defacing lath marks and streaking by seeing that Herringbone Metal Lath is behind every wall and ceiling. Then, too, you will have the comforting realization that the walls of your home will continue year after year to reflect your good taste and careful judgment.

Write for our attractive free booklet. We would also like to tell you how rigid, non-shrinking GF Steel Joists aid in preserving wall beauty.

THE GENERAL FIREPROOFING BUILDING PRODUCTS, YOUNGSTOWN, OHIO
Branches and Sales Agencies in Principal Cities

GF Herringbone Rigid Metal Lath

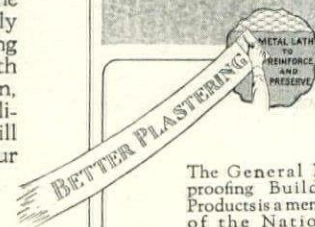

The General Fireproofing Building Products is a member of the National Council for Better Plastering, an association formed to spread information on the attainment of Better Plastering through the use of Metal Lath.

T LAST ~ FORGED IRON HARDWARE FOR EVERY HOME

Authentic designs with all necessary units ~ Accurately gauged for application ~ Available through Builders' Hardware merchants at surprisingly reasonable prices

AT LAST! A new development bringing within reach of all who are aware of its decorative value, the charm of fine forged iron hardware. Here units comprising complete Period as well as individual designs of standing importance. Homes may be outfitted from hinges to shutter with veritable forged iron pieces. thorough knowledge of practical builders' hardware requirements posed by the makers of the famous McKinney Hinges has been combined with master craftsmanship. At one stroke, all problems of application have been eliminated. And best of all, this Forged Iron Hardware is being made available at reasonable prices through the regular merchants handling builders' hardware. Architects have been notified, and provided all necessary information.

Why hasn't some large manufacturer taken national distribution done this better? The answer is simple. Difficulties are tremendous. It has taken McKinney a good deal of many, many months, necessitating a vast amount of research in producing essential designs, and involved the introduction of numerous new methods of production.

The result is to make universally available these marvelous replicas of old-time craftsmanship. They will be known as

MCKINNEY FORGED IRON HARDWARE

Perhaps the most interesting facts about McKinney Forged Iron Hardware, aside from the substantial savings in cost, are that it requires no more effort to obtain or install in place than any other house fitting, and the desired pieces are available for every purpose for which such hardware is used. No longer need the thought of a wrong combination of styles or designs cause trepidation.

Who has not felt the desire to re-create the same charm and intimate touch possessed by the old V-

groove batten door, set off by beautiful individually forged fittings! These are the things that make for atmosphere. The three McKinney forged iron hinge straps and forged iron entrance handle in the Tulip design catch perfectly the spirit of their background. Here, they seem to say, is a home where good taste and feeling live.



In many modern buildings you will see a curious medley of old-style hinges and glaringly modern handle sets. Fortunately since the advent of McKinney Forged Iron such anachronisms are unnecessary. For all pieces for complete trim are now available in pure designs. They permit consistency throughout. And consistency is one of the chief requisites for any expression of artistry.

Many there are who love the effect of a gracefully curving circular top for an entrance door. Various treatments of the accompanying hardware are possible, but one that is particularly fascinating is the use of two hinge straps, of Etruscan design, as shown here, an authentic style echoing the best examples of Latin workmanship of medieval times. A happy arrangement of interior hardware includes a drop ring handle.

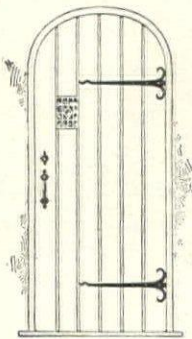

The paneled door. How exquisitely it was handled in Colonial days, and how clearly its style indicates to those of sensitive nature the need for McKinney forged hardware of the beautiful "Curley Lock" design! Hinge straps, door pull and gracefully scrolled knocker complete the picture—creating that sense of fitness which is so hard to achieve.

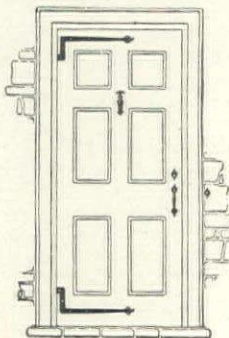

In the paintings of those old masters, Vermeer and Hals, may be found true representations of the still favorite Dutch split door. No wonder it is admired. And now it is possible to catch its true spirit with the four fascinating hinge straps of Heart design, together with the friendly drop ring handle and surface bolt of McKinney forged iron.

Appreciated as they are, however, perhaps no one of the former hinge designs is today more admired than the H-L hinge—a name derived from its shape. The illustration here will recall it vividly to mind and show its adaptability for interior doors, accompanied by a Period door pull and latch.

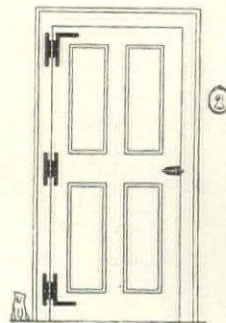

The completeness of this authentic forged iron hardware by McKinney adds greatly to its charm. Door, cabinet, window and shutter hardware are all represented.



One point ought to be stressed about McKinney Forged Iron Hardware: its rust-proof finish in three different forms: Dead Black Iron, Relieved Iron and Rusty Iron. You need not fear the effects of use and weathering on appearance, for it will retain its fascinating texture and tone for years to come.

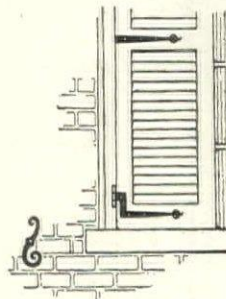

Send for This Beautiful Free Brochure

To make possible an accurate study of all units, McKinney offers a beautiful new Brochure illustrating the units themselves and their proper application. Send for this free Brochure at once. Then visit your Builders' Hardware merchant and make your selection. If he has not yet received his stock, let us know.

SEND THIS COUPON TODAY

FORGE DIVISION,
MCKINNEY MFG. CO., Pittsburgh, Pa.
Kindly send me your free Brochure on
McKinney Forged Iron Hardware.
NAME.....
ADDRESS.....
NAME OF YOUR HARDWARE MERCHANT
.....

YOU ARE INVITED TO VISIT THE PERMANENT STUDEBAKER SALON

ROSE ROOM PLAZA HOTEL NEW YORK.

PRESENTING the distinguished Studebaker Town Brougham body by LeBaron —one of several smart bodies now on exhibition at the permanent Studebaker Salon in the Rose Room of the Plaza Hotel, New York.

For formal use in and about town, as well as for shopping and the countless duties akin to social prominence, the Town Brougham is proper equipage.

It is formal in every line and curve of its graceful outline, and dignity is fashioned into every detail treatment—dignity, however, tempered with grace and refinement.

Although three persons may be comfortably accommodated on the rear seat of the car, with spare seats for two in addition, the body is relatively small as becomes a model of this type. The interior fittings, of course, are selected with exacting care, to comply with proper taste, while the exterior is unadorned except for French door-handles.

The Town Brougham is a true example of the charm and distinction in LeBaron design. The Studebaker chassis, built to the industry's most rigid requirements, is, in itself, assurance that the car's performance will be found as satisfactory as its appearance.

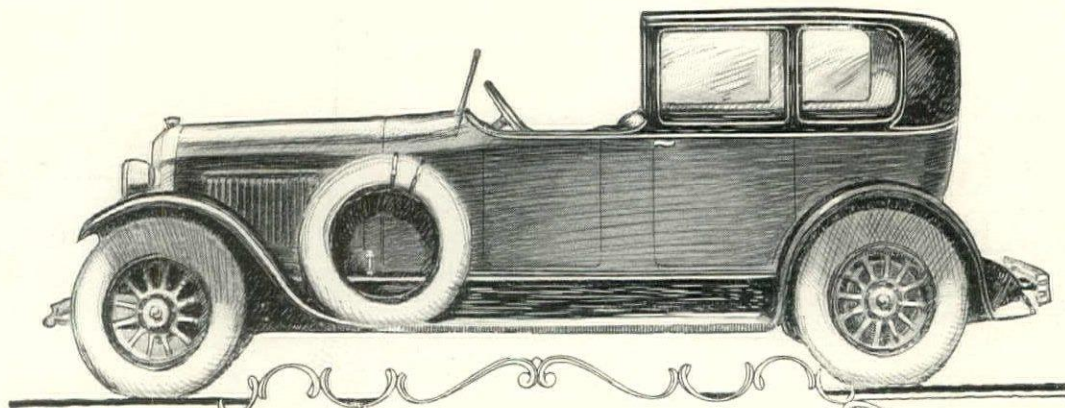

Custom Coachwork

STUDEBAKER
CHASSIS

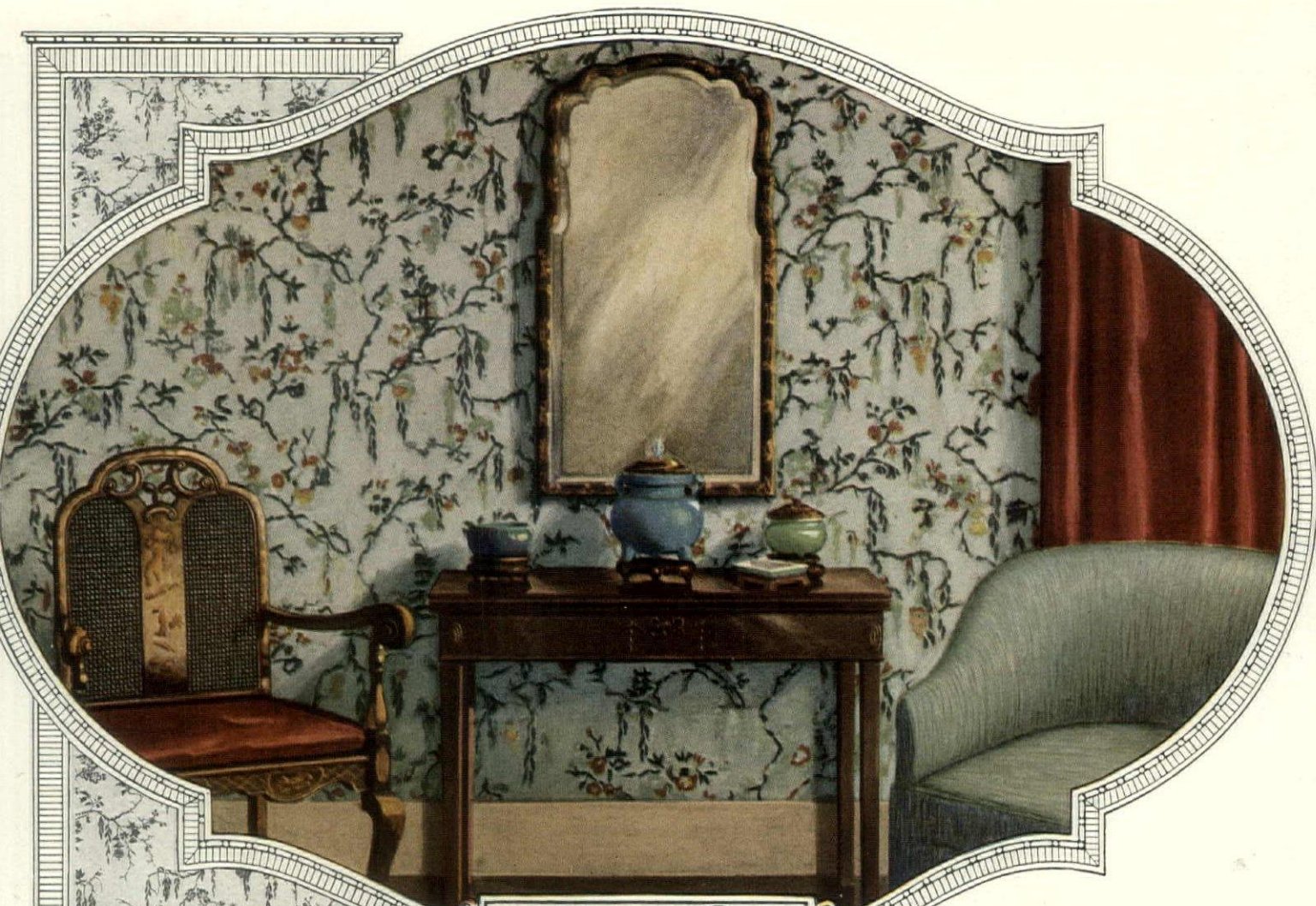

Muralia
WALL PAPERS

A STRIP OF PAPER—AND YOUR HOME

YOU might see this strip of paper—you might be captivated by its touch of the Orient—and yet wonder how you could bring its charm and beauty into your own home, with your own furniture and your own groupings of color.

You would look at it again—and suddenly from the paper itself you would get just the inspiration you want—an idea of the utmost simplicity such as the decorator, Miss Gertrude Brooks has worked out above.

Nothing, in fact, is simpler than letting beautiful wall papers give you ideas for your home. Baeck Muralia designs and

colorings have been the starting point for many of America's loveliest rooms—sometimes highly decorative designs, or again softer, blending tones.

If you want to see just how delightful and simple a matter beautifying the home can be, send for Miss Lucy Taylor's booklet on "The Simple Art of Wall Decoration." We will mail it to you with our compliments.

Miss Taylor has been writing in the magazines for many years on various aspects of interior decoration—and this booklet in colors she has prepared for us to send you, will make the decoration of your home a sheer delight.

BAECK WALL PAPER COMPANY
233 Thirty-seventh Street Brooklyn, N. Y.

If your own dealer does not have Muralia papers, we will be glad to give the name of one who does have them

BAECK WALL PAPER COMPANY
233 THIRTY-SEVENTH STREET
BROOKLYN, NEW YORK

1-6

Please send me, without obligation on my part, Miss Taylor's booklet in colors on "The Simple Art of Wall Decoration."

Name.....
Address.....
City.....



PIERCE - ARROW

Dual-Valve Six

Open Cars \$5250, Closed Cars \$7000, at Buffalo
Government Tax Additional

DEPENDABLE HEAT ALL OVER THE HOUSE WITH ECONOMY



Know they'll be warm *until you return*

From your warm office or shop, do you vision your wife fighting to keep winter out, struggling with an antiquated heating outfit—work no woman should do?

You'd change all that in a minute, if you could afford it. You can. The surprising fact is, you are probably paying a lot more right now than the finest heating comfort would cost.

Investigate Capitol Boilers with United States Radiators for either steam or hot water. No other system requires less fuel. You fix the fire in five minutes in the morning and your wife and child are safe and warm until you return.

The fuel you save makes the change profitable. *Their* comfort and health make it essential. See your contractor about Capitol heating now. Write for "A Modern House Warming."

UNITED STATES RADIATOR CORPORATION
Detroit, Michigan

WAREHOUSE STOCKS AND SERVICE IN ALL PRINCIPAL CITIES

For 36 years, builders of dependable heating equipment

Capitol Boilers

and

UNITED STATES RADIATORS

GUARANTEED HEATING

Your contractor receives a written guarantee on the heating capacity of every Capitol Boiler. No other heating equipment assures you satisfaction so definitely.

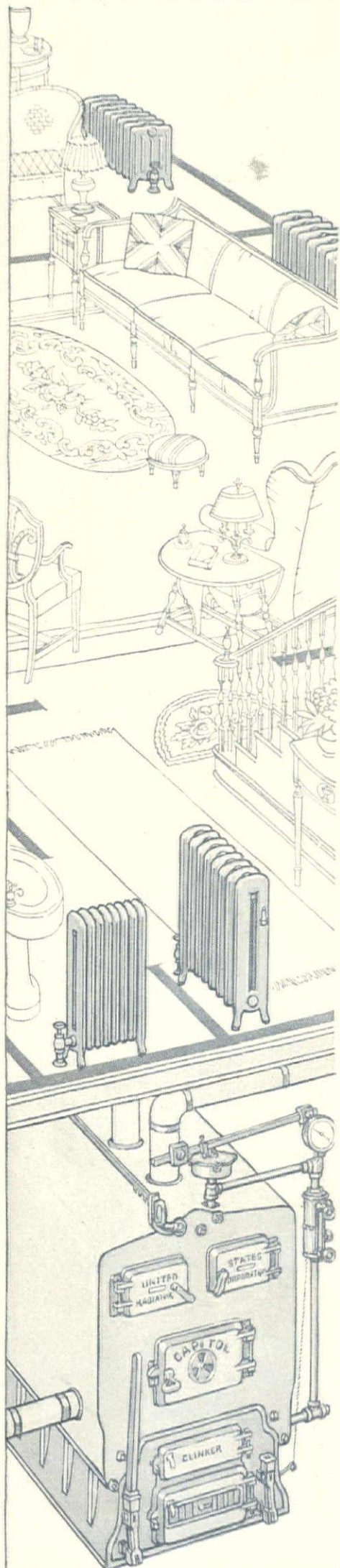

MARKETED NATIONALLY BY ESTABLISHED HEATING AND PLUMBING CONTRACTORS

Roofs in perfect
color harmony

A mellow combination of
Weathered Brown and Antique
Brown on a home adapted
from the increasingly popular
English farm house type



© 1926, The Richardson Co.

COLOR, of course — but WHAT color for your roof?

*Do not guess — use this guide
to find the perfect color combination of roof, walls and trim for YOUR home*

MORE and more today you see beautiful roofs—roofs whose colors are in charming harmony with walls and trim.

You, of course, want such a roof. Richardson has made it possible for you to have it at moderate cost.

You have a range of rich colors to choose from—Weathered Brown, Onyx, Bronze Mosaic, Opal, Tapestry Tan, and other distinctive Multicrome effects.

And now a way is offered you to select exactly the color that will look best on your particular home—the color that will fit into a perfect color scheme.

How thousands are choosing

Send for the new booklet, *What Color for the Roof?* In it you will find page after page of interesting homes, showing you pleasing color combinations of body, trim, and roof.

With the booklet you will receive the patented Richardson Harmonizer. This fascinating device will enable you to see the effect of 108 different roof-and-house color combinations. It will show you in advance exactly how any Multicrome roof will look

upon your house. Together, the booklet and Harmonizer will guide you unhesitatingly to the correct choice of color for your roof—color that will bring out all the beauty of your home. Before you build or re-roof be sure to send for them. They are offered to you at less than cost—25 cents for both. Please order by coupon below.

Where to see the new colors

Your nearest dealer in building materials can show you Richardson Multicrome Roofs in a range and beauty of color never before obtainable at moderate cost.

He will show you, too, why the points mentioned in the panel at the right make the beauty of these roofs so lasting. Call upon him.

DEALERS: If you are interested in securing the Richardson franchise for your territory, write us today.

The RICHARDSON COMPANY

Lockland (Cincinnati) Ohio

250 W. 57th St., New York City Chicago Atlanta
New Orleans Dallas 63 Albany St., Cambridge (Boston)

Pacific Coast Distributor

Zellerbach Paper Co., San Francisco

50% THICKER THAN
THE ORDINARY ROOF

The Richardson Multicrome roof is built of Super-Giant Shingles—extra large, extra heavy. Its 50% greater thickness adds both beauty of texture and years of endurance. Its base is sturdy, long-fibre Richardson felt.

Its water proofing is Viskalt—99.8% pure bitumen, especially vacuum-processed. Its surface is slate in close, overlapping flakes—further protection against weather and fire.

This roof gives the maximum roof value at a moderate price. It is less expensive than slate, tile or asbestos and approximates in price ordinary wood shingles. It is economical to lay and equally good for new or over-the-old-roof jobs.

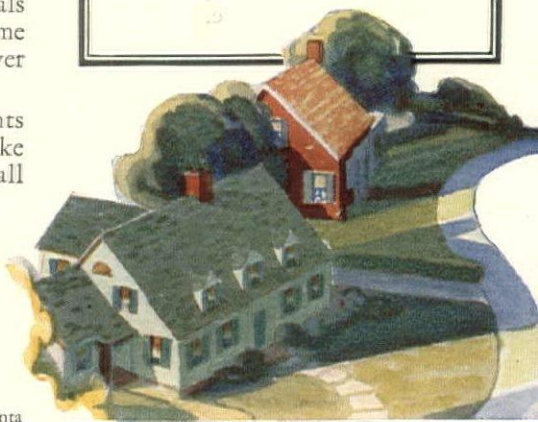

MAIL THIS COUPON

The Richardson Company,
Dept. 38-C, Lockland, Ohio
Enclosed find 25c (stamps or wrapped coin) for your
new booklet and Harmonizer

Name.....

Street.....

City.....

RICHARDSON ROOFING

Acclaimed in engineering circles – the automobile of the future”

MOTOR AGE, Dec. 31, 1925

The NEW STUTZ Ten years ahead of 1925

LEADING American and European automotive engineers of international reputation have praised this truly remarkable new automobile in most enthusiastic terms. Did not ethical reasons forbid the publication of their names, we would have need to do little more than print their testimony in order to gain as many buyers for The NEW STUTZ as our production capacity could care for.

Wherever prominent automotive men come together, the talk is of The NEW STUTZ. In every forward-looking automobile producing organization its advanced design and improved features are being given earnest consideration. For in The NEW STUTZ, the seers of the industry recognize the automobile of the future.

Foremost technical writers, prominent chief engineers and high officials of parts-manufacturing companies made application for the first NEW STUTZ cars available, for their personal ownership.

All this because The NEW STUTZ, while accepting nothing untried, nothing experimental, is the most advanced, the most improved automobile of the decad

It has a much lower center of gravity, giving greater safety and improved roadability; it has a vibrationless motor—the ultimate goal of engineers since the day of the first “one-lunger”; its motor, its rear axle, and its other gears are noiseless—made so by the adoption of advanced design; its worm-drive rear axle improves with use—it is quiet, new and old; the worm and gear, adequately lubricated, are guaranteed by us for two years; its new principle of braking design is more efficient; its chassis oiling system is automatically self-lubricating.



- Body five inches nearer the ground
—yet providing full road clearance and headroom
- Radically lowered center of gravity
—giving greater safety, comfort and roadability
- Quiet, long-lived, worm-drive rear axle
—permitting lowered body; it improves with use
- 90 H.P. motor; with overhead camshaft
—novel design; smooth, flexible, vibrationless
- New non-leaking hydrostatic brakes
—inherently equalized; quick-acting and positive

Six body styles, designed and constructed under the supervision of Brewster of New York. All dies automatically ventilated.

Its other refinements, conveniences, and improvements are too numerous for listing here. In a word, nothing has been neglected that would add to the safety, comfort, and dependability of The NEW STUTZ.

You are urged to see The NEW STUTZ at your local automobile show, or at the showroom of your local dealer. Only by actually seeing this truly advanced automobile can you put yourself abreast of the day and qualify yourself to judge motor cars by this new standard now established.

STUTZ MOTOR CAR CO.
OF AMERICA, Inc.
Indianapolis

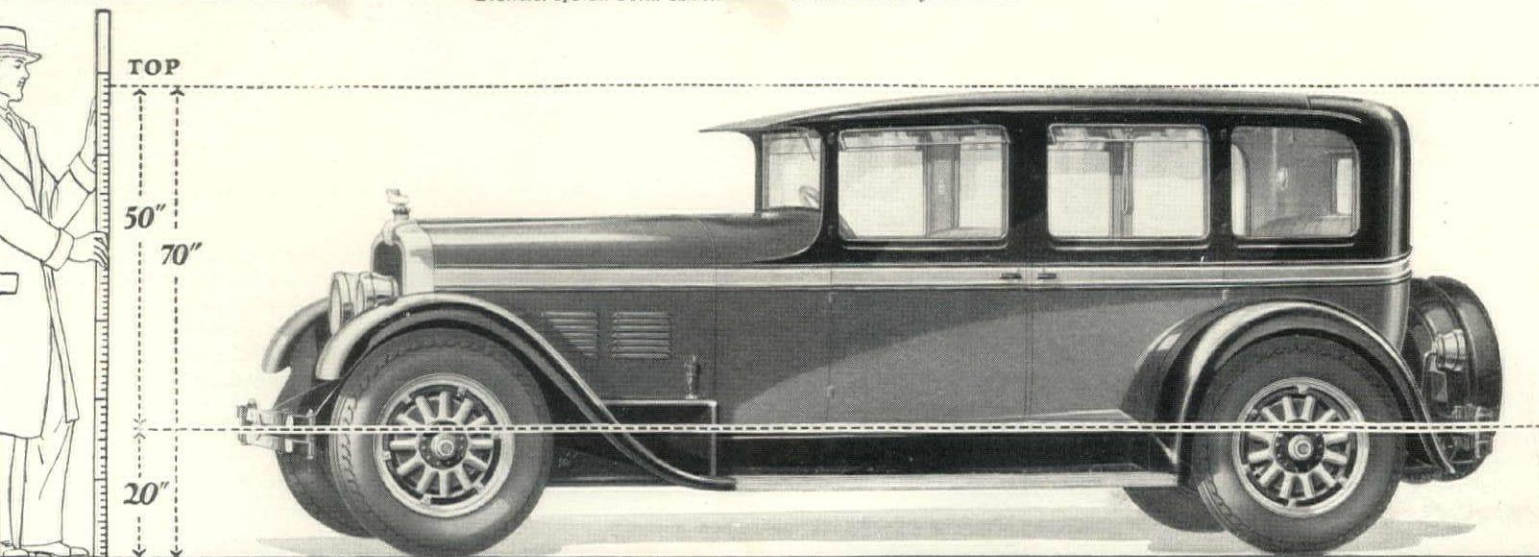

SAFETY CHASSIS

UTMOST LUXURY

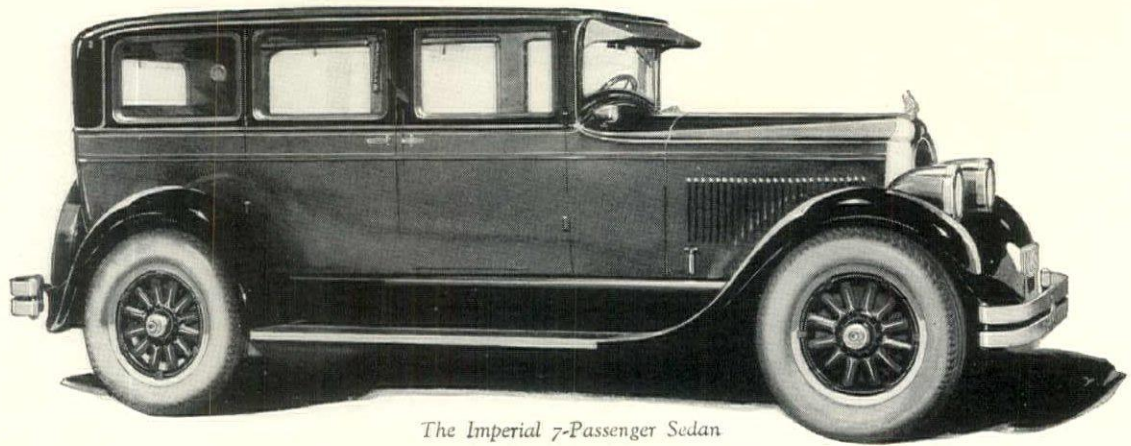

The Imperial 7-Passenger Sedan

Luxury, in the new Chrysler Imperial, is by no means only the obvious luxury of rare beauty and gorgeous appointments. Of course, it is all of those, and in addition, the rarer luxury newly created by sheer engineering ability out of the soundest of all time-proven engineering principles.

For in this car, inspired originality and untrammelled imagination have brought new results out of commonplace things.

It was so when the first Chrysler two years ago changed the entire trend of this great industry toward Chrysler design in the medium-priced field.

Once again, existing conceptions must be reformed, this time in the field of costly, cumbersome cars.

From now on, fine car performance must be measured by this new Chrysler standard—performance that comprehends a great increase in horse power, in speed capacity, and in every phase and detail of road ease.

Engineering Has Created New Luxury

When you ride in the Chrysler Imperial—and only then—you realize the luxury of motoring when the engine is so insulated from both running gear and body, by resilient blocks of live rubber, that there is no power pulsation apparent.

The engine is so finely balanced, so symmetrically designed, and operates with such vibrationless smoothness that it seems as if nothing further would be accomplished in this direction.

The most costly cars—which are the only comparison for the new Chrysler Imperial—will all seem deplorably sluggish after you have ridden in this latest Chrysler creation, for its vitality and flexibility, its 92 horse-power and its speed of 80 miles and more, are qualities to make you marvel as well as to delight you.

The new Chrysler Imperial is literally as fine as money can build, in its luxurious body types as well as its unprecedented performance.

All Chrysler closed body designs are created by Chrysler engineers, and executed by Fisher.

AS FINE AS
MONEY CAN BUILD
UTMOST LUXURY
FOR 2 to 7 PASSENGERS
80
MILES PER HOUR
92
HORSE-POWER

From the radiator on through the hood and body, the roof and fenders, all the lines flow together into an ensemble of captivating beauty, which is totally new, totally different and yet distinctively Chrysler.

The car is low. Its exquisite grace gives the impression of fleetness, and at the same time there is the impression of rugged stability and tremendous strength.

In such a car, you expect the finest in the obvious things like upholstery, furnishings and fittings, and you get it in the Chrysler Imperial, where most of the interior equipment has been produced to Chrysler's exclusive design.

No Chassis Lubrication —A Great Contribution

When you drive the Chrysler Imperial there will be no sense of sharp jolts or being thrown no matter how rough the going. You never have had such an experience in a motor car.

This delightful surprise is the result of an engineering advance that not only means better spring mounting, greater ease, absolute silence in spring operation, and the minimum of road sounds, but

the elimination of chassis lubrication—an important improvement.

Chrysler engineers have eliminated all shackles, shackles bolts and bushings which in the costliest cars are prone to wear and become noisy and which must be frequently lubricated.

They anchor the springs in blocks of resilient rubber which envelop and cushion the springs and which never require lubrication.

Spring leaf lubrication also is eliminated by top spring covers, which retain the lubricant so that it functions for thousands of miles.

Nor is lubrication required for the hydraulic wheel brakes, which were pioneered by Chrysler engineers two years ago. Time has only served to demonstrate the braking satisfaction and efficiency of the Chrysler hydraulic system.

Chrysler's Advanced Engineering Features

Chrysler engineers have developed an electric fueler, controlled from the dash, which instantly vaporizes the fuel for starting in cold weather. Furthermore, by a simple control on the dash the exhaust heat can be diverted directly to the intake manifold from the moment of starting, enabling the engine to reach operating efficiency without spitting and sputtering.

An air-cleaner excludes road dust and grit from the engine; a gasoline-filter of Chrysler design keeps the carburetor free from water and dirt. The carburetor is equipped with a simple precise adjusting device, the first of its kind exclusively Chrysler; and an oil-filter, of Chrysler design, cleanses all the motor oil before it enters the engine runs.

As fine as money can build—the utmost in luxury—

The highest ideal has been reached—an ideal hitherto was associated only with cars of the finest type from Europe and America and even at any price, lack the great fundamental performance which now make the new Chrysler Imperial supremely luxurious.

Any of the more than 4000 Chrysler dealers gladly give you a demonstration.

CHRYSLER SALES CORPORATION, DETROIT, MICHIGAN
CHRYSLER CORPORATION OF CANADA, LIMITED, WINDSOR, ONTARIO

The New
CHRYSLER IMPERIA

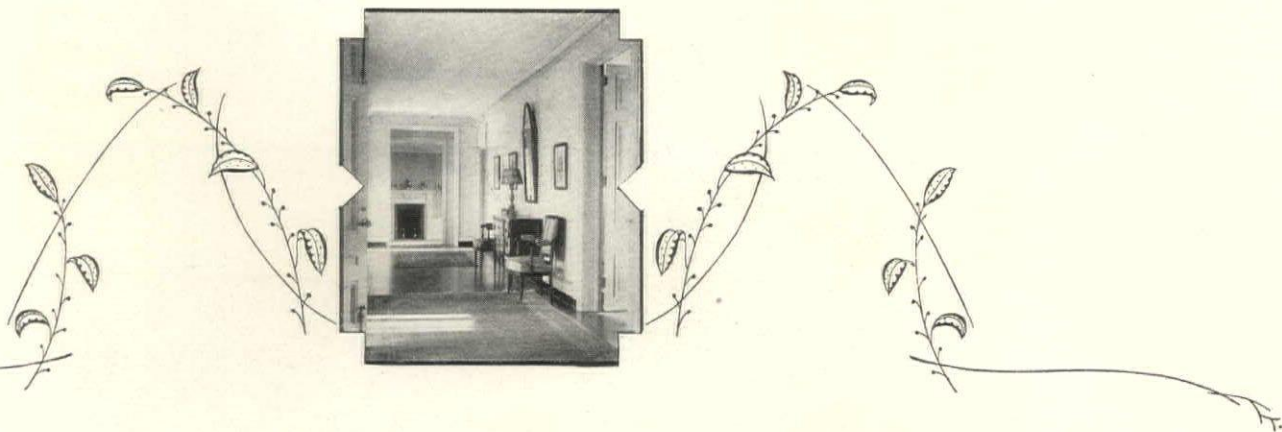

HOUSE & GARDEN

Contents for MARCH, 1926

<i>Cover Design—By Joseph B. Platt</i>	
<i>The Bulletin Board</i>	69
<i>An Invitation to the Garden—By Clark & Arms, Architects</i>	70
<i>A Prospect of American Gardening—By L. H. Bailey</i>	71
<i>Lilacs Old and New—By John C. Wister</i>	72
<i>New Colors In the Rose Garden—By Percival H. Mitchell</i>	74
<i>Keep the Door Open for New Native Plants—</i> <i>By Louise Beebe Wilder</i>	76
<i>An English Home In The Northwest—By Herman Brookman,</i> <i>Architect</i>	78
<i>Le Jardin de Mon Grand-Père—By Henri Corveon</i>	80
<i>Italy in Oregon—By M. H. Whitehouse, Architect</i>	81
<i>Within the Moon Gate—By Philip N. Youtz</i>	82
<i>Fireplaces from Normandy—By Joseph B. Platt</i>	84
<i>Furniture of Alsace and Lorraine—By Henri Longnon</i>	86
<i>The Families of Varnish and Enamel—By Ethel R. Peyser</i>	88
<i>A Little Portfolio of Good Interiors</i>	89
<i>Why I Would Choose Larkspurs—By Richardson Wright</i>	92
<i>What Makes Colonial Architecture—By J. F. Higgins</i>	93
<i>A New England Dooryard—By Cameron Clark, Architect</i>	97
<i>Pillows for Many Places</i>	98
<i>Old Embroideries and Modern Rooms—By Mary B. Shearer</i>	100
<i>Twelve Shrubs for Ten Regions—By E. H. Wilson, V. M. H.</i>	101
<i>Water In the Rock Garden—By Carl Stanton</i>	102
<i>What Is Garden Design?—By Elizabeth Bootes Clark</i>	104
<i>A Small House In Austin, Texas—By Foosee & Cheek, Architects</i>	105
<i>An Artist's Home in Florida</i>	107
<i>Shutters Inside the Room</i>	108
<i>Some Annuals Easy To Grow—By Robert S. Lemmon</i>	110
<i>Laying Out the Land—By Frederick Houston</i>	111
<i>The Best Street Trees—By E. H. Wilson, V. M. H.</i>	112
<i>The Moorish Invasion—By Addison Mizner, Architect</i>	114
<i>Plans for A Cutting Garden—By H. Stuart Ortloff, Landscape</i> <i>Architect</i>	116
<i>House & Garden's Gardening Guide</i>	117
<i>The Gardener's Calendar</i>	120

science, and it might stand a few more! Or we might even suggest that the men who make our seed catalogs shoulder some of the blame. Anyway, here we are in a progressive age being served up stuff that our fathers knew when we were children. We are told that they are novelties—and we don't bother to protest.

Pick up the catalog of any English seedsman and see what novelties he offers. Look at the German and French and Swiss catalogs. Compared with them the majority of our American catalogs are mere children's primers.

In creating the gardening pages of HOUSE & GARDEN we have tried to keep ahead of the demand, to awaken interest in newer garden things, to "de-bunk" some of the old and orthodox theories of gardening. With this issue the Standardized Plant Names are adopted. HOUSE & GARDEN is the first magazine to start that usage. Mr. Wilson and Mrs. Wilder are telling of things not to be found in ordinary catalogs. When enough people are interested, then perhaps our nurserymen and seedsmen will awake to the fact that they should be offered.

If you are the sort of gardener who still wears the derby hat and chin whiskers, then HOUSE & GARDEN will not interest you. But if you are an up-and-coming gardener, a progressive American who wants to keep abreast of new movements, new tastes and new discoveries, you will make a monthly habit of going to the nearest news-stand and laying down thirty-five cents.

VOLUME XLIX

NUMBER THREE

Subscribers are notified that no change of address can be effected in less than one month. Address all correspondence relative to subscriptions to House & Garden, Greenwich, Conn.

Copyright, 1926, by

THE CONDÉ NAST PUBLICATIONS, INC.

Title HOUSE & GARDEN registered in U. S. Patent Office

PUBLISHED MONTHLY BY THE CONDÉ NAST PUBLICATIONS, INC., GREENWICH, CONN., EXECUTIVE AND PUBLISHING OFFICES, GREENWICH, CONN. EDITORIAL OFFICE, 19 WEST FORTY-FOURTH STREET, NEW YORK CITY. CONDÉ NAST, PRESIDENT; FRANCIS L. WURZBURG, VICE-PRESIDENT; W. E. BECKERLE, TREASURER; M. E. MOORE, SECRETARY; RICHARDSON WRIGHT, EDITOR; HEYWORTH CAMPBELL, ART DIRECTOR. EUROPEAN OFFICES, ALD-

WYCH HOUSE, ALDWYCH, LONDON, W. C. 2. PHILIPPE ORTIZ, 2, RUE EDOUARD VII, PARIS. SUBSCRIPTION, \$3.50 A YEAR IN THE UNITED STATES, COLONIES, CANADA AND MEXICO; \$4.50 IN FOREIGN COUNTRIES. SINGLE COPIES 35 CENTS. ENTERED AS SECOND CLASS MATTER AT THE POST OFFICE AT GREENWICH, CONN., UNDER THE ACT OF MARCH 3, 1879. PRINTED IN THE U. S. A. BY THE CONDÉ NAST PRESS.



Let your Easter greetings include Whitman's, doubly welcome after Lent.

The spirit of Spring is expressed in these fragrant, dainty sweets—in packages that please the eye.

Catering to the wide demand for special recognition of the Easter season we have provided timely artistic bands of greeting on the Sampler, the Standard and the Fussy Packages.

The Sampler with its wide range of candies appealing to all tastes.

The Fussy Package for those who lean toward nuts and firm-center chocolates.

The Standard Package—the original Whitman's, descended from the famous assortment of 1842.

Whitman's Chocolates

Examine these at the near-by store that is agent for Whitman's. There you can also get the new Pink of Perfection assortment, Pleasure Island, Salmagundi, Fruits & Nuts, and other favorites.



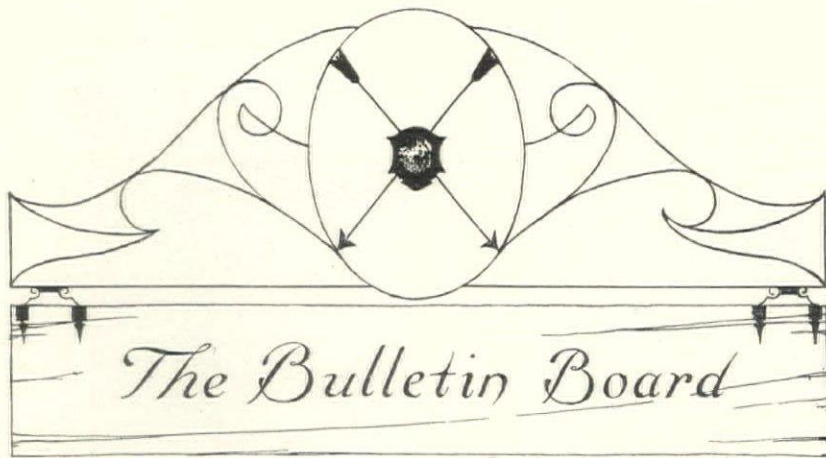

The Bulletin Board

THE March issue having gone out like a lion, full of gardening, April will come in lamb and gentle, full of decorating. The title of the issue is Interior Decorations, and half its serial pages will be devoted to that subject. For example, people ask "Are pictures going to be hung?" An eminent art critic answers it. Others wonder about walls painted to simulate wood paneling, and Miss Nancy McClelland answers it. Still others have heard of decorative painted ceilings, and here it is shown in diverse uses. And it goes on—combining fabrics in a room, furniture of Provence, a city apartment furnished and decorated especially for HOUSE & GARDEN by one of New York's smartest decorators, the Portfolio of Good Interiors. Each turn of page brings a new inspiration and a new set of fresh suggestions for those who would have their homes in good taste.

The gardeners among our readers find a Wisconsin Room—a terrace of soft colors done by Miller, Meigs & Howe; they find also a garden in Wilmington, Delaware; and the contributions of Mrs. Wilder and Mr. Wilson. Two houses will be displayed in this issue—a Long Island farmhouse and a home in Illinois that has been done in the French manner of the nineteenth century house. The Town Betterment Commission will consider band stands.



THE following verses we found in *Modern British Lyrics*, and, with the permission of the editor, Mr. Stanton A. Coblenz, we reproduce them:

THE SEED SHOP

There in a quiet and dusty room they lie,
 As crumbled stone or shifting sand,
 As worn as ashes, shrivelled, scentless, dry—
 Shadows and gardens running through my hand.

And that shall quicken at the call of Spring,
 As seeds to stir beneath June's magic kiss,
 Though birds pass over, unremembering,
 And no bee seeks here roses that were his.

And this brown husk a dale of hawthorn dreams,
 As cedar in this narrow cell is thrust,
 That will drink deeply of a century's streams,
 These lilies shall make summer on my dust.

There in their safe and simple house of death,
 As led in their shells a million roses leap;
 There I can blow a garden with my breath,
 And in my hand a forest lies asleep.

MURIEL STUART



WITH this issue HOUSE & GARDEN adopts the system of naming flowers, vines, shrubs and trees according to that proposed by the American Joint Committee on Horticultural Nomenclature, which was formed in 1911 by committees of the leading professional and amateur horticultural landscaping societies. For many years authorities and this committee collaborated until 1923 when their work finally reached its first publication in a book called "Standardized Plant Names." The committee responsible for the volume was composed of Frederick Law Olmsted, Frederick V. Coville and Harlan P. Kelsey, with J. Horace McFarland as chairman.

Since the issuing of this book the committee has been successful in having its system adopted by botanists, botanical gardens and nurserymen. The catalogs of the following dealers use the new arrangement of common and scientific names.

- Andorra Nurseries, Chestnut Hill, Phila.
- Bay State Nurseries, North Abington, Mass.
- Bobbink & Atkins, Rutherford, N. J.
- Breck-Robinson Nursery Co., Boston, Mass.
- Burpee Co., W. Atlee, Philadelphia, Pa.
- Chase Nursery Company, Chase, Ala.
- Clinton Falls Nursery Co., Owatonna, Minn.
- Conard-Pyle Company, West Grove, Pa.
- Connors, R. J., Cincinnati, O.
- Eastern Nurseries, Inc., Holliston, Mass.
- Elm City Nursery Co., New Haven, Conn.
- Forest Nursery Company, McMinnville, Tenn.
- Framingham Nurseries, Framingham, Mass.
- Fraser Nurseries, Inc., Birmingham, Ala.
- Fruitland Nurseries, Augusta, Ga.
- Garden Nurseries, Narberth, Pa.
- Greening Nursery Company, Monroe, Mich.
- Hicks Nurseries, Westbury, Long Island, N. Y.
- Ilgenfritz Sons Company, Monroe, Mich.
- Katzenstein & Company, Atlanta, Ga.
- Kelsey-Highlands Nursery, Salem, Mass.
- Kunderd, A. E., Goshen, Ind.
- Mount Arbor Nurseries, Shenandoah, Iowa
- Mount Vernon Nursery, Mount Vernon, Wash.
- Mountain View Nursery, Williamsport, Md.
- DeKalb Nurseries, Morristown, Pa.
- Naperville Nurseries, Naperville, Ill.
- New Brunswick Nurseries, New Brunswick, N. J.
- North-Eastern Nursery Co., Cheshire, Conn.
- Oregon Nursery Company, Orenco, Oregon
- Pontiac Nursery Co., Detroit, Mich.
- Robinson, A. E., Boston, Mass.
- Rockmount Nursery, Boulder, Colo.
- Shenandoah Nurseries, Shenandoah, Iowa
- Teas Nursery Company, Houston, Texas
- Van Lindley Nursery Co., Pomona, N. C.
- Weber Sons' Nursery Co., H. J., Nursery, Mo.

OLD DOC LEMMON SAYS—"They's somethin' kinder brave 'bout the way Winter hangs on this time o' year, fightin' to hold his grip ag'in somethin' he knows durn well is goin' to lick him in the end. I never see him slippin', slippin' but still comin' back fer more thet I don't think of old Link Peaslee.

"Link was the hardest man in the township thirty year ago, an' the stingiest. Silent, too, 'cept when he was cussin' a contrary cow fer not goin' through a barway with the rest. One o' them fellers with a face like a rusty plow-share an' a grip thet'd squeeze the Injun's head on a penny plumb flat. Allus bought damaged vittles when he could git 'em, an' counted his change twicet, goin' over to the store winder where the light was good an' droppin' it one coin at a time into the pa'm of a hand like a hawk's foot.

"But he was a scrapper an' he didn't know what it meant to quit. Even when his hoss kicked in three of his ribs thet las' winter, an' next the pneumony come an' the gall-stones an' the 'flammatory rheumatiz, Link fit 'em all like he was only twenty 'stead o' eighty-nine.

"A hard man, hatin' to let go but gittin' slowly weaker an' weaker to the end. Yep, him an' Winter was a lot alike."



ON this page last month we asked the questions: What is an antique? And how much of a piece has to be old to make it an antique? Therefore a kind friend told us this one:

A certain dealer in old furniture offered for sale an armchair which looked suspiciously new. In reply to questions, he explained: "You see, the legs came off one by one, and had to be replaced. Then the back began to look very shabby, and I gave it a fresh one; and a fat gentleman sat down in it and broke the arms and seat, and it was necessary to renew them. *But it is the same chair.*"



WITH the literature now available—much of it for the asking—there is no excuse for the building of homes in bad taste. At no time in the history of the country have manufacturers and architects co-operated so harmoniously to help the builder of a home. We were impressed by this fact when these came into our hands: *Fireproof Homes of Period Design*, issued by the United States Gypsum Company, a book of house plans selected by a board of nationally-known architects. Two others of interest are *Spanish Homes of California* and a little handbook for tropical gardeners—*Plants, Shrubs and Trees of Northern Florida*, by N. I. Stevenson.



AN INVITATION TO THE GARDEN

Public exits open out, but a garden gate should open in, as if inviting one to enter and enjoy the beauty of the garden and the hospitality of the house. That is precisely what this garden gate does on the place of John Taylor Arms at Greenfield Hill, Conn. Clark & Arms were the architects

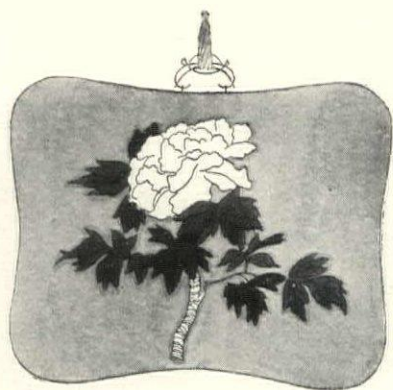

A PROSPECT OF AMERICAN GARDENING

A Resume of Certain Tendencies of the Times and Some Suggestions as to What

the Future Should Bring Forth

L. H. BAILEY

THE amazing development of quantity-production and standardization of products has brought vast changes in the horticultural field as well as in the mechanical industries. In all lines, the trend of events is to discourage the amateur (the lover) and to cause him to give up his personal product for the greater output, precision and profit of the machine and the managed industry. The current profit-sharing arrangements in factories tend directly to this result. Great plant factories now turn out almost identical specimens by the scores of thousands, in new varieties, and the sale of them by highly efficient methods has unified the trade and reduced the variables to the minimum. Purchases are standardized because the choice is reduced and limited.

It would seem that desires must of necessity also be unified and that the old wish for diversity in plants must be eliminated by these processes. This is probably the case with the general purchasing public, who go to the market with no strong preferences and with little discrimination or preparedness. Yet the amateur interest is still alive, and I am convinced that, after a period of quiescence, it is now growing rapidly and that its influence is to be felt. How is the amateur desire to be fed, and what is to be its future?

The amateur in gardening is the one who grows plants for the love of them. To him or her the interest lies in the individuality of plants rather than in sameness of specimens. Variety is verily the spice of life to him. This is necessarily the case with the amateur gardener, since plants are living growing objects and not manufactured articles, expressing the soil and the season and the general variability of nature. Standardized productions lose their interest from the very fact that they

Besides being America's most prolific garden authority, Liberty Hyde Bailey shares with Mr. Charles S. Sargent of the Arnold Arboretum the honor of being the Dean of American Horticulture. For many years he was Director of the College of Agriculture at Cornell. All garden lovers of this country are indebted to him for that monumental work, The Cyclopedia of Horticulture. Indeed, the literature of horticulture would have suffered severely without Professor Bailey's unflagging energy, for he has himself written some thirty volumes and edited many more, to say nothing of his almost countless contributions to the periodical press.

are standardized; the moods and variables of one's own life are not reflected in them.

This is not to deny the merit of standardized production in plants. High skill is developed in the growing of them and able managership is displayed. The output is dependable. It is capable of definite quotation. The landscape planter can count on the quantity he needs for a given area and be certain of obtaining the desired effects. There is little loss or risk in the transactions and in the planting. He may project his design with confidence. The decorator may produce uniform results from the cut-flowers and accessories at his disposal, with the minimum of labor and uncertainty. To the grower, uniformity of product and quantity of production mean consolidation of forces, reduced costs, more expeditious transportation and marketing, more continuous relations with all branches of the trade, better service, more dependable use of capital. I am glad to see good mass-production prosper.

Yet the amateur is the ultimate conservator of horticulture. Many of the dealers in plants, in fact many of the growers, are not horticulturists. If gardening is to contribute great satisfaction to our people it must rest directly on the love of plants and recognition of the kinds; and this sentiment is stimulated by diversity rather than by uniformity. As an educational factor the plant is more significant than the blossom of it. One never knows a plant until one grows it and cares for it from first to last in all vicissitudes. The satisfaction of seeing a plant spring up, grow, produce its own kind of foliage, take its place among other plants, meet the days and seasons as they pass, is beyond all measure greater and more significant than the color-sensation produced by the flower or the fruit in a decoration.

There are those who fear that the amateur or plant-lover must pass. There is no danger of it, whatever may be the semblance of it for the moment. The amateur will persist as long as the mind craves variety in experience and as the seasons hold their charm. There is a strong reaction against commercial valuations of life. The home-making instinct persists in spite of all the apartment-housing, as the suburban settlement testifies. The powerful garden-club movement is evidence; some of this movement, to be sure, may be only a social manifestation, but the stronger part of it is rooted in the wish for home and a garden.

There is a feeling abroad that the amateur is not sufficiently supplied by the nurseryman. We are to remember, however, that while some plantsmen grow for the wholesale trade in great quantity and with a reduced list, others are increasing their offerings; most of the latter also have more

(Continued on page 162)

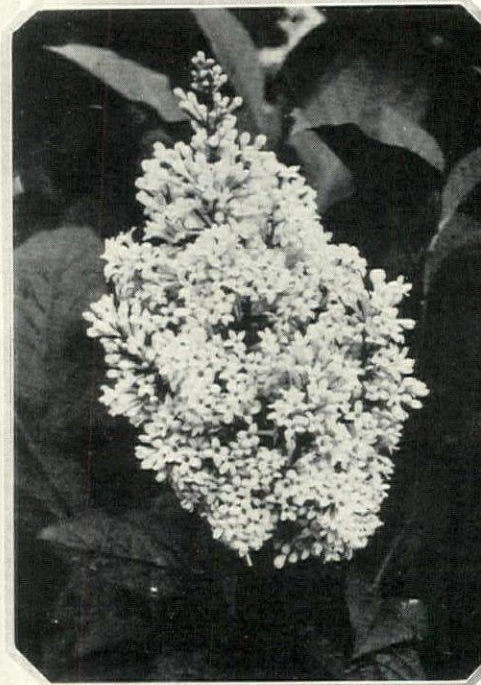

McFarland

*The Himalayan Lilac, *Syringa emodi*, or *S. villosa emodi*, grows to a mature height of fifteen feet, producing pale blue flowers. Unfortunately its odor is unpleasant*

(Left) Among the double Lilacs is President Grezy, an old creation of Lemoine and still a favorite with discerning gardeners. Its blue panicles are nearly a foot long

L I L A C S O L D A N D N E W

Vast Improvements in Their Beauty Have Been Made

Since Lilacs First in the Dooryard Bloomed

JOHN C. WISTER

WE WERE walking in some of the most deserted country in New Hampshire, back of Sandwich Notch near Waterville, when out in the middle of the wilderness we came across a huge clump of Lilacs growing luxuriously by the roadside. All around was forest and there was no sign that there had ever been habitation there. But we knew that Lilacs hardly grew wild in a New England forest, and, by investigating, found that the plants were growing on the edge of a crumbling wall, which

was all that was left of an old farmhouse cellar. The house and its owner have long since disappeared, but the Lilacs remain as a landmark of a former civilization—the prosperous New England farm, before the opening of our great West after the Civil War.

So Lilacs can be found in similar positions all over New England and the Middle States, marking the habitations that have disappeared or old cellar-holes that have been entirely filled in by time. They were

one of the first European shrubs to become popular in this country, crossing the ocean on tiny sailboats long before the days of steam, and today, in spite of the introduction of hundreds of new shrubs from all parts of the world, remaining as the beloved flowering shrubs of the spring months.

Today, instead of having only the old purple Lilacs, we can choose from a dozen or so different species that cover a long season of bloom, from earliest spring until



The Japanese Tree Lilac, *Syringa japonica*, is a hardy type and a late bloomer, coming after the other Lilacs. It has yellowish white flowers and glossy leathery leaves



(Right) There are about a dozen good double white Lilacs, but the two best are Miss Willmott and Jeanne d'Arc, which is illustrated here. Both created by Lemoine

the end of June. Our season can start with *Syringa affinis giraldi* and its hybrids, which bloom ten days to two weeks earlier than the common Lilac. The main season, of course, will come from the Persian Lilacs and from our common Lilac *Syringa vulgaris*, and its hundreds of forms, ranging in color from white through lilac blue and lilac pink to magenta lilac and deep purple, and with an equally great range of form of single and double varieties, all intensely fragrant.

With the main season of Lilacs over, however, there are still flowers to come from such well known sorts as *Syringa villosa*, with its pinkish flowers, and some of the newer hybrids, of which Lutece is an example; and these gone, we still have the great burst of bloom of the Tree Lilacs, plants which are by no means new, but apparently still little known.

Lilacs should be planted by the gardener who has even a few feet to spare, and those

who have large estates are, of course, fortunate in having room for great collections. Some of our parks are now appreciating these species varieties and are planting them by the hundred. The best collection is probably the one in Highland Park, Rochester, where on Lilac Sunday each year more than a hundred thousand people come to see the flowers, and automobiles have been counted from many nearby States and from Canada. If it is worth while for a city to spend great sums of money for expositions to advertise its wares and attract visitors, why should not every American city have a great Lilac collection to attract visitors in the spring months?

Lilac growing is really very simple. The plants may be set either in late fall or early spring, but the former is preferable everywhere except in extreme northern parts of the country. The soil should be well prepared, for, although these plants will grow

in practically any soil, the best results cannot be attained except by liberal treatment. The best possible treatment is a thorough preparation of the ground before they are planted; that is, digging and fertilizing a piece of ground ten feet across instead of merely digging enough to hold the roots. If a dry season follows the year they are planted, it is well to give them a liberal supply of water.

The chief thing to be remembered in buying plants of the named varieties is to get them on their own roots. Life is much too short to bother with varieties grafted on common Lilac stock or on Privet, this in spite of all the apologists for these methods may claim. Having them on their own roots is also their best protection against the only serious enemy of the Lilac—the borer. In these days of modern gardening, nearly all plants seem to be blessed with some particular enemy, but borers need not be

(Continued on page 170)



For a small-flowered but extremely decorative Hybrid Tea, Emma Wright deserves special mention. It is a pure orange, blooms freely and is splendid in masses

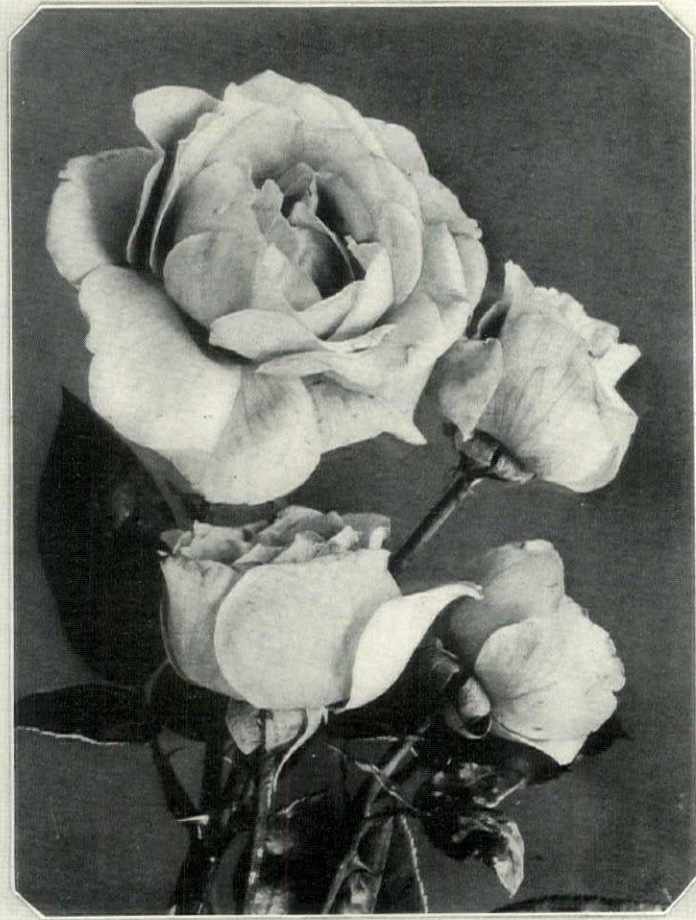

Mrs. Henry Morse, another Hybrid Tea, opens double, high-centered blooms showing both silvery rose and cerise pink. A tall, branching plant, and quite hardy

WITH a palette of red, pink and yellow those genii who work miracles with nature have created for our gardens a galaxy of Rose colors blended into undreamed of harmonies. Aladdin's conjury has brought a fabulous gold which has wrought the Midas touch into the reds and the pinks and has gilded the older golds of the garden. No longer is a Rose pink, red or yellow. The descriptions have become almost beyond the scope of color terminology and the sponsors of several hundred Roses created in the last decade have labored under difficulties in presenting a distinctive portrayal of their offspring.

The Rose hybridizers' task is a fascinating one. For long years the great classes of Tea Roses and Hybrid Perpetuals held their attention. The Teas appeal with their exquisite and delicate colors, their fragrance, form and ever-blooming qualities; the Hybrid Perpetuals with their sturdiness, size and virile colors. As Teas were a development of *Rosa chinensis*, a Chinese species, and Hybrid Perpetuals in turn originated from the crossing of Bourbon, Damask

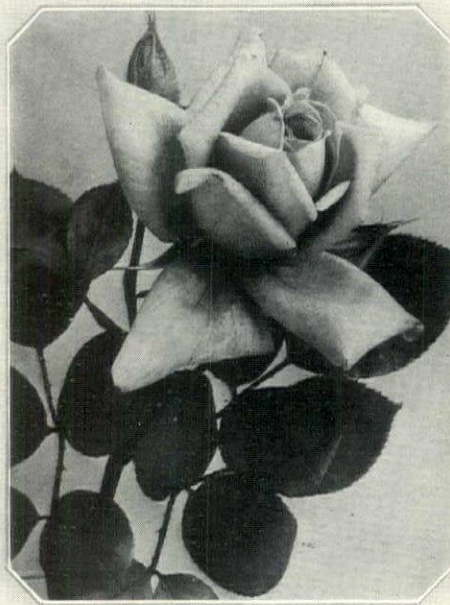

Among the Pernetianas, Wm. F. Drer fills the bill for a deep golden yellow shaded with old rose

NEW COLORS
in
THE ROSE GARDEN
PERCIVAL H. MITCHELL

and Chinensis hybrids, it was natural that the next step was the development of Hybrid Teas from the crossing of Teas and Hybrid Perpetuals.

In the class of Hybrid Teas the hybridizers have advanced with tremendous strides. The limitations of Teas and Hybrid Perpetuals have apparently been reached, for within the last twenty years the new varieties of merit can be counted on the fingers. This has been due to the much greater possibilities of the Hybrid Teas where the qualities of both the older classes could be developed. There will always be some Hybrid Perpetuals in the garden, for who can do without such magnificent Roses as Frau Karl Druschki, Hugh Dickson, Mrs. John Laing and Ulrich Brunner? The Teas unfortunately are hardy in only favored districts, but we now have the satisfaction of substitutes among the hardier classes.

It is possible that we could have gone on for a generation to come fully satisfied with the great variety of Roses with the form, colors, fragrance and hardiness of Hybrid Teas. Our gardens with

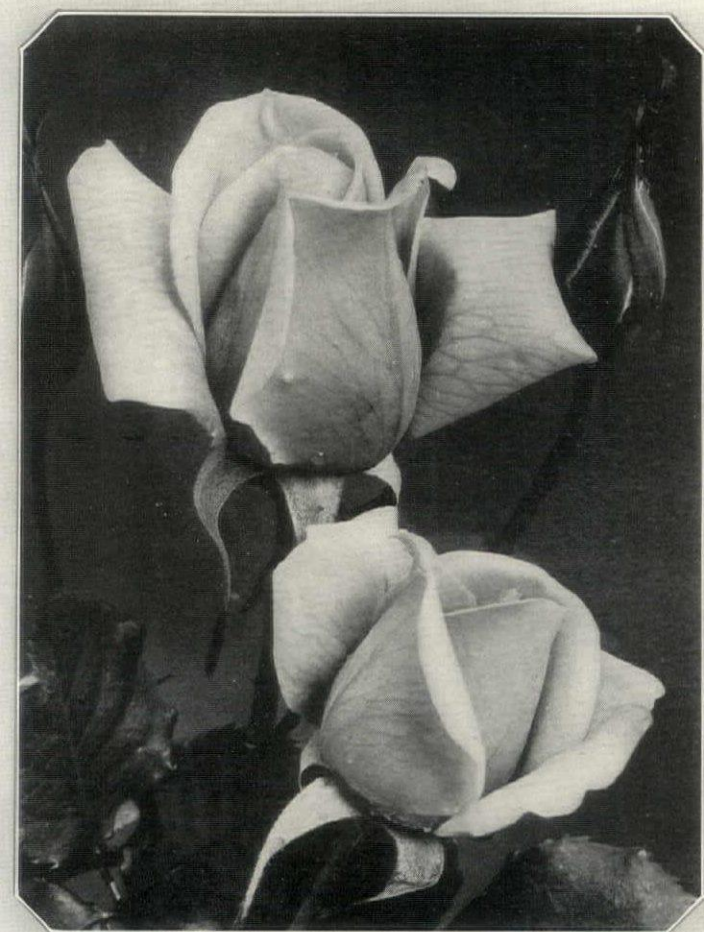

Excellent in form, color, size and fragrance is Rev. F. Page-Roberts, an orange yellow Hybrid Tea. It is somewhat like an improved Duchess of Wellington

ways find places for those red Roses, General McArthur, Red Radiance, Huss au Teplitz and Lieut. Chauré; pinks of Caroline Testout, Ophelia, Lady Pirrie, Pharisæer, Lady Alice Stanley, Lady Ashtown and Mme. Abel Chatenay; the quartette of American pinks, Premier, Columbia, Radiance and Mrs. E. Russell; and the old favorite pinks, Duchess of Wellington, Mme. Ravary, Mrs. Aaron Ward and Mme. Melanie Soupert.

Look back on the yellow Roses just mentioned and it is to be found that one of them, Mme. Ravary, Mrs. Aaron Ward and Mme. Melanie Soupert, were creations of Pernet-Ducher in Lyons, France, as also were Lieut. Chauré, Mme. Abel Chatenay and Caroline Testout. It is M. Pernet-Ducher who is the Aladdin of the new rose world and who has brought entirely new standards of color to the rose garden.

A precious seedling of the cross between the Austrian briar hybrid, Persian Yellow, and a variety named Antoine Ducher was the significant origin of a



A clean, bright yellow of medium size, Christine holds its color well. It is a Hybrid Tea that blooms freely, forming a low, branching plant

great race of Roses so important that, after its originator, the class was designated "Pernetiana", and the deep gold of Persian Yellow dominates the whole group. The great lack of the Hybrid Teas, real yellows, not the delicate colors derived

Mme. Butterfly is light pink shaded with gold at the base—a finely shaped Hybrid Tea descended from Ophelia. It is a strong grower and delightfully fragrant

through the Tea yellows, has been filled at last and this golden color has been laid on the reds, pinks and yellows with a richness beyond imagination. The great hybridizers have all been working with Pernetiana strains along most scientific lines and out of the tens of thousands of seedlings probably one hundred varieties of real merit are now procurable.

What are the best of the Pernetianas? The following ten are outstanding and should be in every garden:

MADAME EDOUARD HERRIOT: No one color describes this or many of the Roses to follow. As an example of the difficulties of description of these newer colors a Rose catalog is quoted: "Coral red, shaded with yellow and a bright rosy scarlet passing to prawn red; bud coral red and shaded with yellow on the base; green bronzed foliage".

SOUVENIR DE CLAUDIUS PERNET: Sunflower yellow. Flowers very large and full.

WILLOWMERE: Rich shrimp pink with shades of yellow and carmine.

(Continued on page 172)

KEEP THE DOOR OPEN

*A Dozen Especially Pleasing Kinds That
Grow in the Author's Garden Near New York*

LOUISE BEEBE WILDER



(Left) A new interest is given to the Onion race by *Allium cernuum*, a native American member found in the Alleghenies and westward. Its pink-lilac blossoms are in nodding clusters at the top of 18" stalks

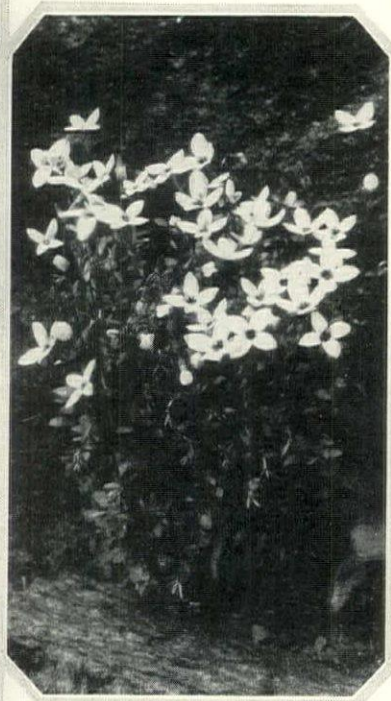

(Above) Bluets or Quaker Ladies (*Houstonia*) are wholly charming mites that reflect the blue spring skies. They like an acid, peaty soil in full sun or light shade

(Below) Lovers of blue flowers will find a worthy garden addition in the *Pentstemon*. The variety shown here comes from the Mt. Hood region and forms a good clump some 18" high. It is a hardy perennial with clouded blue blossoms

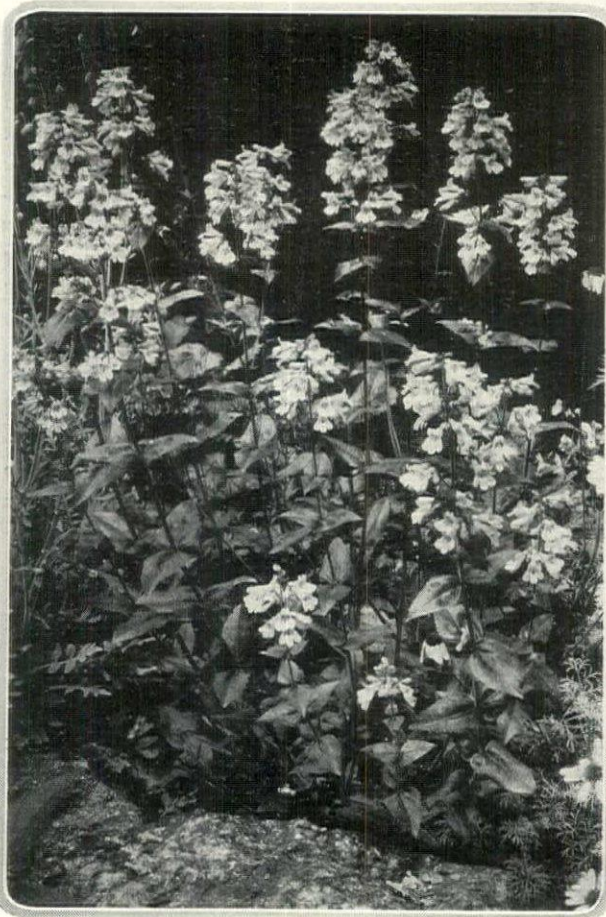

IT IS too bad to fall into a rut where growing and knowing plants is concerned. Of course one will always want to hold to the old and faithful friends and would sadly miss them did they not appear anew each spring to greet us. But the world is so full of valuable plants for the garden, so rich in enchanting flower types that it is a thousand pities not to push on to a wider and wider acquaintance among them.

How well we all know that a new plant in the garden lights the mind and quickens the interest in an extraordinary manner. It is something to look forward to. The newcomer has a fresh tale to tell, offers a fresh experience. The gardener who continually experimenting with unfamiliar plants is in no danger of losing the keen edge of his enthusiasm, and is, moreover, doing a service to all others of his ilk. And one can find time and space to grow a dozen new plants each year, and no gardener deserves the name who is satisfied to do less. Not necessarily need these be new to the horticultural world at large, but merely new to his own experience.

Following are notes on twelve plants a native of the United States and not, I believe, very generally grown in American gardens. All are fine and fit and none

(Below) Early summer finds the Northern Bedstraw in full bloom. This is a plant which, growing in rocky soil over a wide range, does well in the rougher parts of the rock garden or on sunny banks

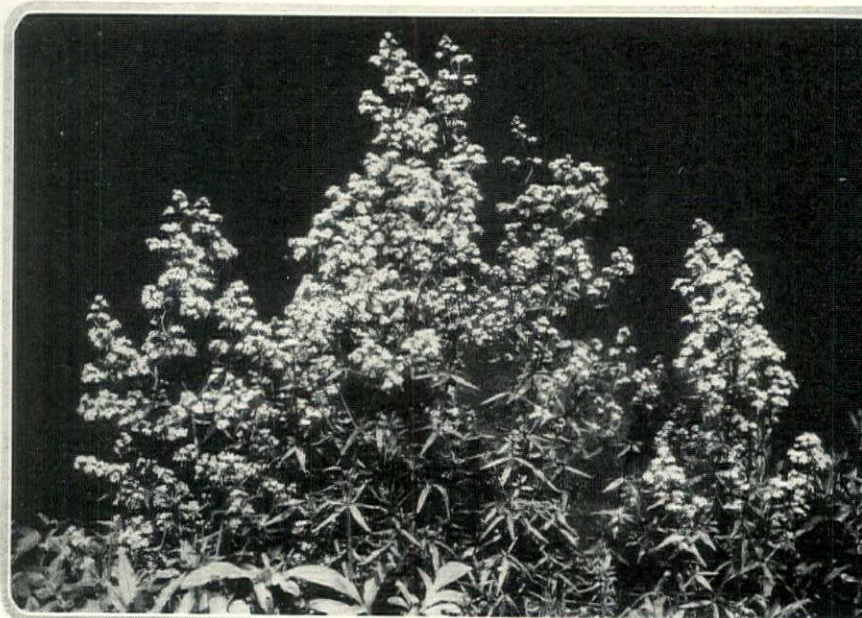

FOR NEW NATIVE PLANTS

*America's Wild Flora Includes Innumerable
Flowers Whose Beauty Deserves a High
Place in Our Cultivated Garden Areas*

possessed of more crotchets than can be easily dealt with. They differ widely in appearance, season of bloom, general habit and habitat and would offer an interesting season of study.

There is, for instance, *Iris prismatica*, the Cubeseed Iris. Its sister, *I. versicolor*, is omnipresent, but *prismatica*, far more graceful in carriage and more lovely of blossom, is seldom seen. It appears in damp or actually wet meadows, though with far less frequency than does *versicolor*, from Maine south to the Carolinas and Georgia. Its stem is tenuous and wiry, its leaves narrow and the blossoms charmingly airy and varying in color from very pale to deep mauve and lavender delicately etched. While the natural home of *Iris prismatica* is in damp meadows, the photograph shows a fine clump thriving in the lower part of the rock garden beside the path. Here the soil is rather deep and rich, but the white Maiden Pinks and Spanish Poppy also growing there testify to the fact that it is not wet, nor even damp. It is a plant that will thrive in gardens where the conditions are not actually bone dry, and the fact that it does not spread so rapidly, nor seed so unrestrainedly as does *I. versicolor*, is to its

(Continued on page 174)

(Right) *Iris prismatica* fully merits real garden appreciation. Graceful, slender-stemmed, it carries airy blossoms of lovely mauve or lavender, delicately veined. It succeeds in moderately dry or wet situations

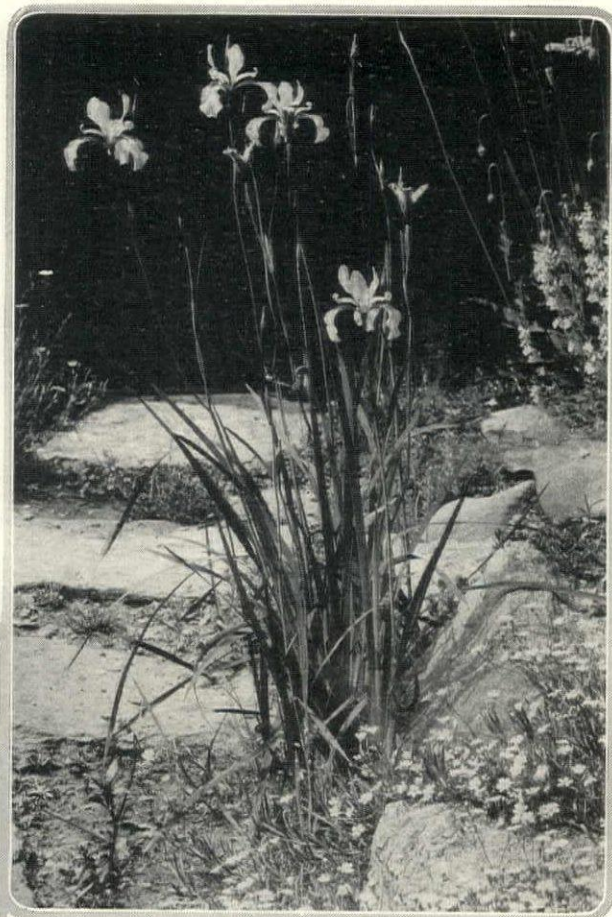

(Below) From the South comes *Iris foliosa*, the bluest of its genus. It is hardy as far north as Boston. When planted in groups in deep, rich soil it makes a fine showing with its large, exquisitely colored flowers on their short, branching stems

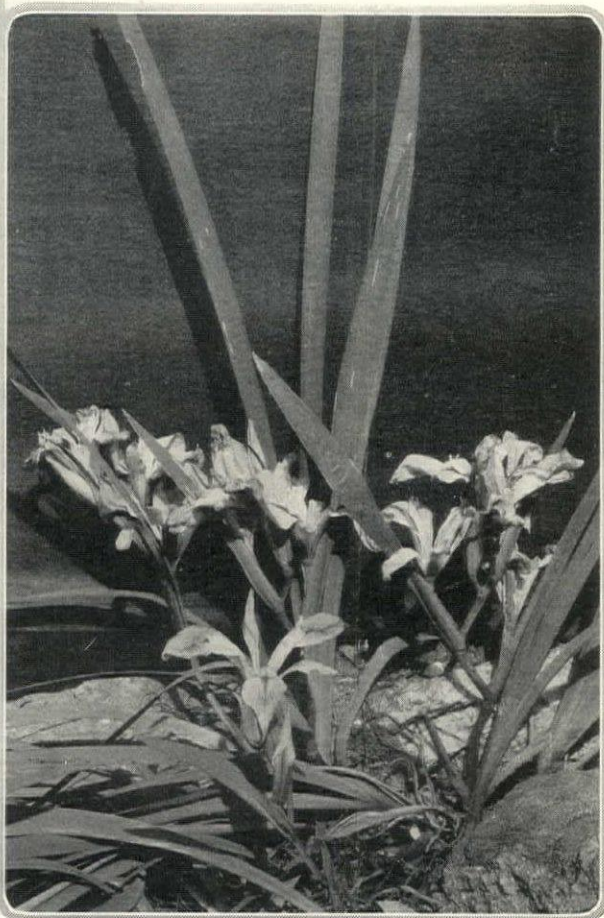

(Above) Distinctly quaint in appearance is that little long-nosed Sunflower, *Helianthella quinquenervis*, from the western mountains. It grows easily in a sunny corner

The American Globeflower is *Trollius laxus*, by nature a dweller in wet meadows but taking kindly to a garden whose soil is deep and rich. Its wide, creamy flowers open in the rock garden during April

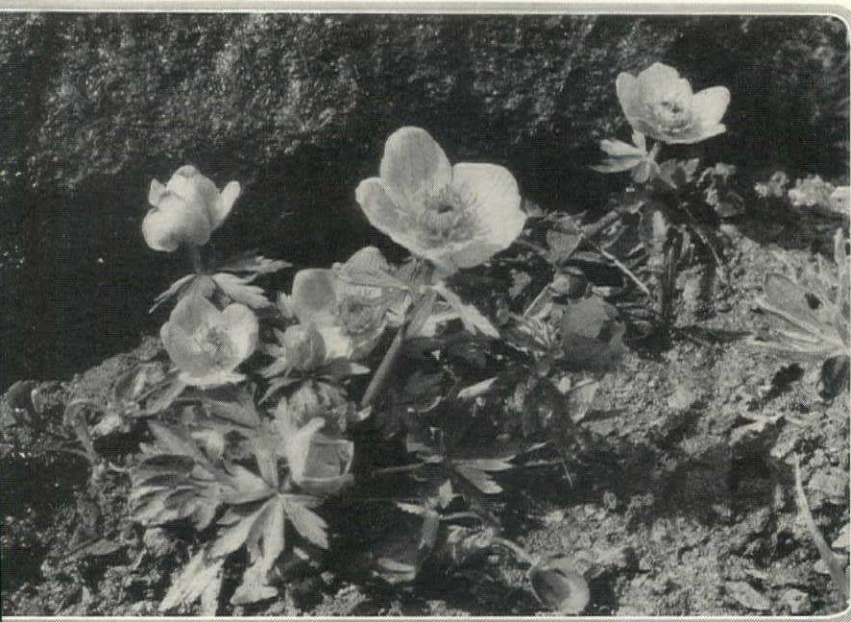



Ninomiya

AN ENGLISH HOME IN THE NORTHWEST

The residence of M. Lloyd Frank, at Portland, Oregon, drew deeply on the English cottage and country house for its inspiration. It is of salmon pink common brick with a slate roof in golden brown. Herman Brookman was the architect



The main entrance side shows the comfortable way the house ranges along the ground. At the right end of the photograph are the living room and porch. A long window next lights the stair hall, with the vestibule and reception hall beyond. Then comes a circular dressing room and a gallery, behind which are a large dining room and breakfast room. The children's hall and the service are located in the further wing

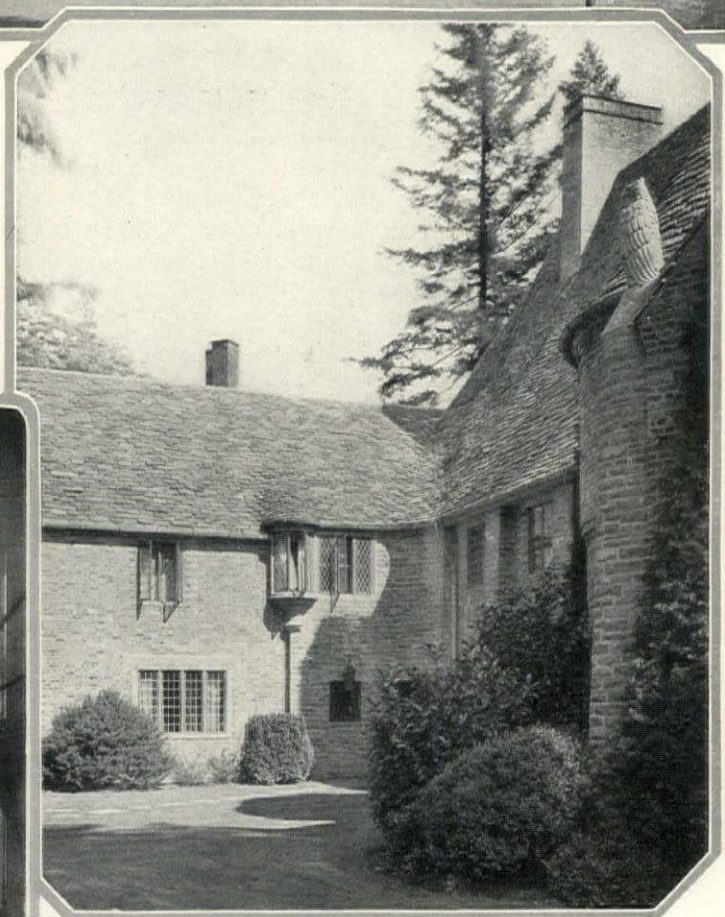

There is abundant provision made for the children of this household. Upstairs they have a hall, play-room and three bedrooms with attendant baths and closets. The little window lights the maid's closet; the casements below light the servants' hall. The architect designed the landscaping



A free standing stairs is shown across the long window in the stairs hall, the composition being completed by a large chandelier hung in the middle of the well. Tapestries soften the walls. The architect chose the decorations

LE JARDIN DE MON GRAND-PÈRE

*An Old-World Garden Described By One Who Now
Enjoys It In Its Third Generation*

IT WAS a large square which was neither picturesque nor artistic. An ordinary wall surrounded its four sides, which was, it is true, covered with espaliers. The wall that looked toward the north was covered with Currants, with such clusters of fruit as one seldom sees nowadays. Here and there a branch showed itself running above the wall, a silhouette sharp and erect. There were also some Mulberries planted on either side of the garden gate, whose arch arose in three sharp turrets, all of which were adorned with juicy berries—oh, in what numbers! The scalawags of the neighborhood came to rob them in the early morning and they called them “criniolles”. I should add that they were the best kind of berries, grafted, and not wild like those common ones of our time.

This garden, started in 1829, if I am to believe the account books of my grandfather, was changed by him about 1848 when he built the new house that he intended for our mother, and this garden, simple and modest as it was, gave him as well as my mother, his daughter, and my father many hours of happiness. My first impressions were gained on that square of ground among those fruits and flowers, and I bless God for them. The grayer we get, the more we love not only the old Lac Lemman of Rambert but also the old land itself of French Switzerland, our native countries of precious memories.

Also that garden was my first school, and it was in those old-fashioned surroundings that I made my first attempt at gardening. Unlike Diocletian, Darwin and Russell-Wallace, who only became gardeners in their old age, with me it came by inheritance, and it was my first love. Upon this ground, which was actually a quarter of the town, I made many attempts before being able to acclimatize the plants we found along the roadside in our weekly rambles. Delille has said that the art of gardening has the advantage of satisfying the love of both town and country. Milton, Tasso and Homer have sung of gardens and Virgil in his *Georgics* has related a charming tale of an old man who cultivated the most modest of gardens.

There was a collection of shrubs and another of perennials, all of which were arranged somewhat pell-mell after the manner of the time. Meanwhile Grandfather had had the excellent idea of placing the green trees for a background, then the conifers, Box and Holly, to give a proper setting for the flowers. Against this

HENRI CORREVON

Who describes here his grandfather's garden in Switzerland, is in this country, on his first visit, telling American gardeners about his beloved alpine and rock plants. He has devoted his life—and it has been a long and busy life—to their cultivation and acclimatization. Our gardens are richer for his labors.

sombre or vivid green the colors stood out in such relief and so clearly that I can to this day recall this picture. The shrubs are those that they had at that time, few in number compared to those we have today. Since Wilson and the English have traveled all over China and Japan the number of imported shrubs in our gardens has increased considerably.

Meanwhile we already had an interesting collection. I recall the four different Lilacs, two of which were trimmed up to a great head. There was one pure white, so high that we had to have a long pair of snippers in order to cut the flowers. Another

was Charles the Tenth, then altogether new, whose flowers, reddish violet, were greatly admired. There was also the Persian Lilac, with its long clusters of violet flowers, and the Lilac Wari with its leaves like Jasmine. Near to them were the Snowballs of great size and which were then held in high esteem, from which we cut great branches to adorn the house, and yet an Acacia with flowers of tender pink that grew in a couple form, not straggling around like the other Robinia, for what we call the Acacia is the Robinia. The veritable Acacia is quite another thing, the so-called Mimosa, that we receive from the south in the winter. One need only a few such errors to make the language quite non-understandable.

Then there was in a corner by the road a Box with green and white striped leaves, that had been clipped into a pyramid as they do in the gardens of Versailles, imitating those gardens of the Renaissance which always make me shudder. A huge Thu d' Orient, the Tree of Life of the Chinese, raised its stiff silhouette just before my mother's window. Its shadow kept her from seeing clearly as she mended our stockings, so that it had been miserably clipped into a slender column.

The shrubs made a showing along the paths, giving an outline to the groups of flowers framed in Box. The yellow Currant common in our gardens was regarded with respect then, and its neighbor *Ribes sanguineum* gave its pink clusters freely each spring, so that our mother used to cut with delight the little fragrant branches. We have now a goodly number of Spireas coming from all parts of our northern hemisphere. Then we had three First *lavigata*, whose little white rosy spikes we thought marvelous. This Spirea is out of style because it is not sufficient

(Continued on page 150)





ITALY IN OREGON

You might encounter this house somewhere on the road between Florence and Perugia, but you actually find it on the Columbia River Highway, at Bridal Veil, Oregon. Its owner is Roy Carruthers, and its architect, M. H. Whitehouse



Above the moon gate in this old Canton garden runs the legend: "The mountain rises like a screen; the sea is smooth as a mirror"

WITHIN THE MOON GATE

The Gardens of China Are Made to Appeal to the Inner Eye of Contemplative Men

PHILIP N. YOUTZ

TO Americans the amenities of life consist partly of glassed-in sedans which exclude fresh air and reveal the country side as a bewildering kaleidoscope, or in radios which give forth jazz or grand opera at the turn of a knob, or in hotels with all manner of modern plumbing and appurtenances.

In China the amenities of life are far different. Tortuous streets protect the slumbering walled cities of China from the invasion of the motor car. The wailing static of the radio is unknown and the peacefulness of multiplying centuries pervades the life of the city. The comforts of the hotels usually consist of bed boards or a heated earthenware couch with the privilege of hot tea at any time of the day or night.

The gentle-folk of China spend their leisure in the quiet seclusion of their gardens which the tourist occasionally glimpses through the round moon gate. The garden of China is a sort of retreat from the confusion of affairs. Here the Chinese gentleman feels

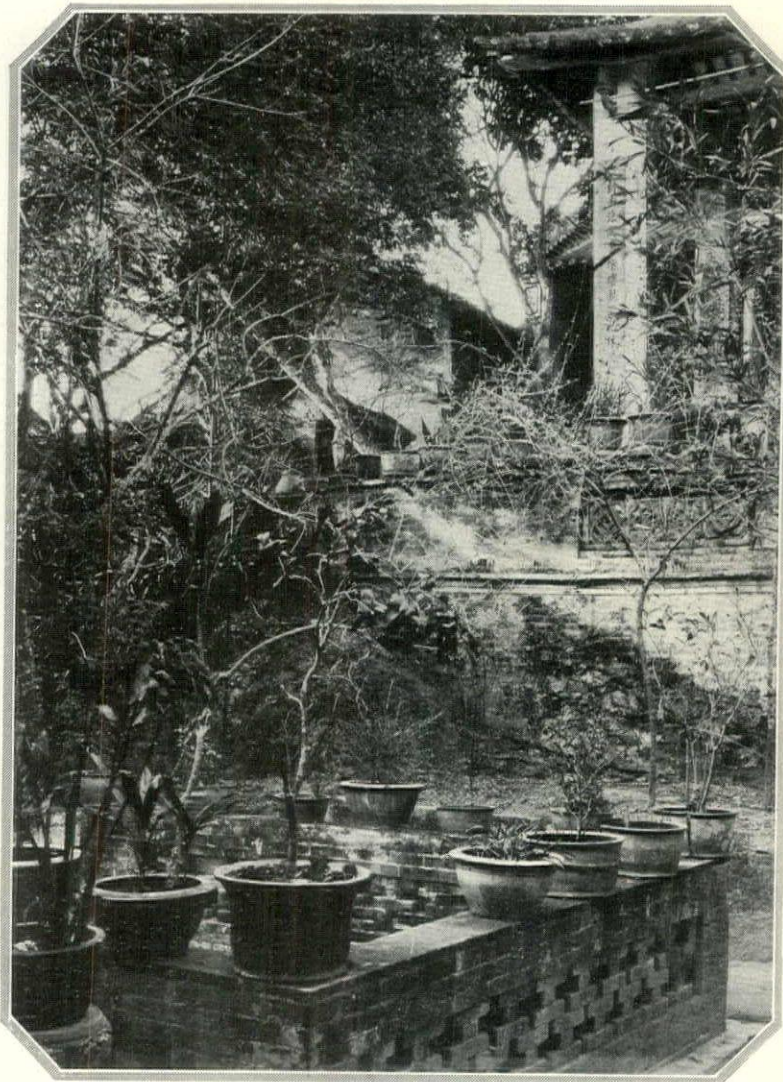

himself at one with Nature. Gazing at the Lotus which grows from the muddy bottom of a stagnant pool, he philosophizes as did the Chinese scholars of old on the transitory distinction between primordial slime and mud, and perfect beauty.

The garden in China is a civilized spot, not, as it frequently is in America, a bit of nature caged within a garden wall, or a spacious estate wandering off to untouched wilderness. A Palm or Banana tree or a Tree Lilac is about the only large vegetation for which there is space. The rest must be miniature. If a mighty Fir from the mountains or a giant forest tree is wanted, it must be suggested by a dwarf with gnarled trunk and straggly branches, planted in a jade green pot beside the garden walk. Where space is so limited each tree

In the courtyard of the monastery of Celestial Peace, potted plants border the fish pool and a tangle of Bamboo and flowering vines relieves the dull gray of the temple roofs

and must be confined to a pot. The Chinese gardener rarely sets out his charges in Mother Earth herself, for the potted plant is far easier to protect from hungry insects, and to move when past its prime.

The principles of landscape gardening in China are rather difficult to state, for instead of esthetic or horticultural rules the Chinese gardener has in mind an age-old philosophy of man and Nature which has mellowed and ripened into Chinese civilization. He aims to make the garden a bit of Nature which will form a congenial setting for the scholar's thoughts in leisure hours. Nature must not obtrude, must not be wild or hostile. The garden scenes and vistas must suggest the paintings of Chinese artists and the descriptions of her poets

In Canton the houses are built so close together that the only chance for greenery is the small inner courtyard which is called by the Chinese "heaven well." Courtesy of the Canton Christian College

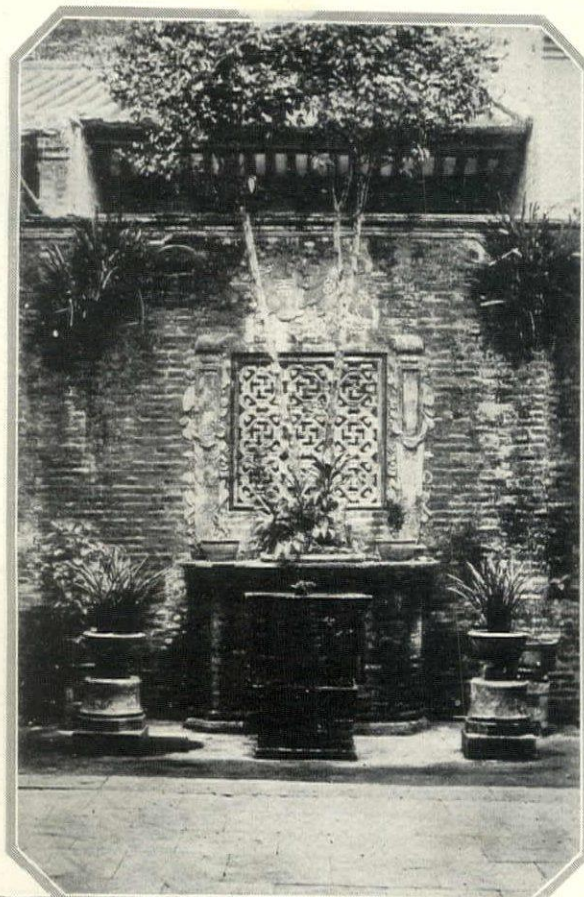

and essayists. Thus the garden becomes a sort of stepping stone or link between humdrum, everyday life and the life of literature and poetry. It is a bridge by which the mind passes from the actual world to the ideal.

The Chinese does not take life as solemnly as does his Western cousin. The forms of life have been ordered and perfected for centuries in the Middle Kingdom, so little thought need be given to convention. Always knowing what is prescribed for each occasion, the mind is free from doubts and inhibitions which fetter the less mature life of the Westerner.

The urbanity and complacency of the Chinese mind are reflected in the garden. Nature is both beautiful and amusing. No garden is complete

(Continued on page 138)

Fa Te or Flowery Lands, an ancient garden in Canton, is famous for its Chrysanthemums and Roses. The inscription over its gate reads: "Within this gate greater beauty awaits the eye"

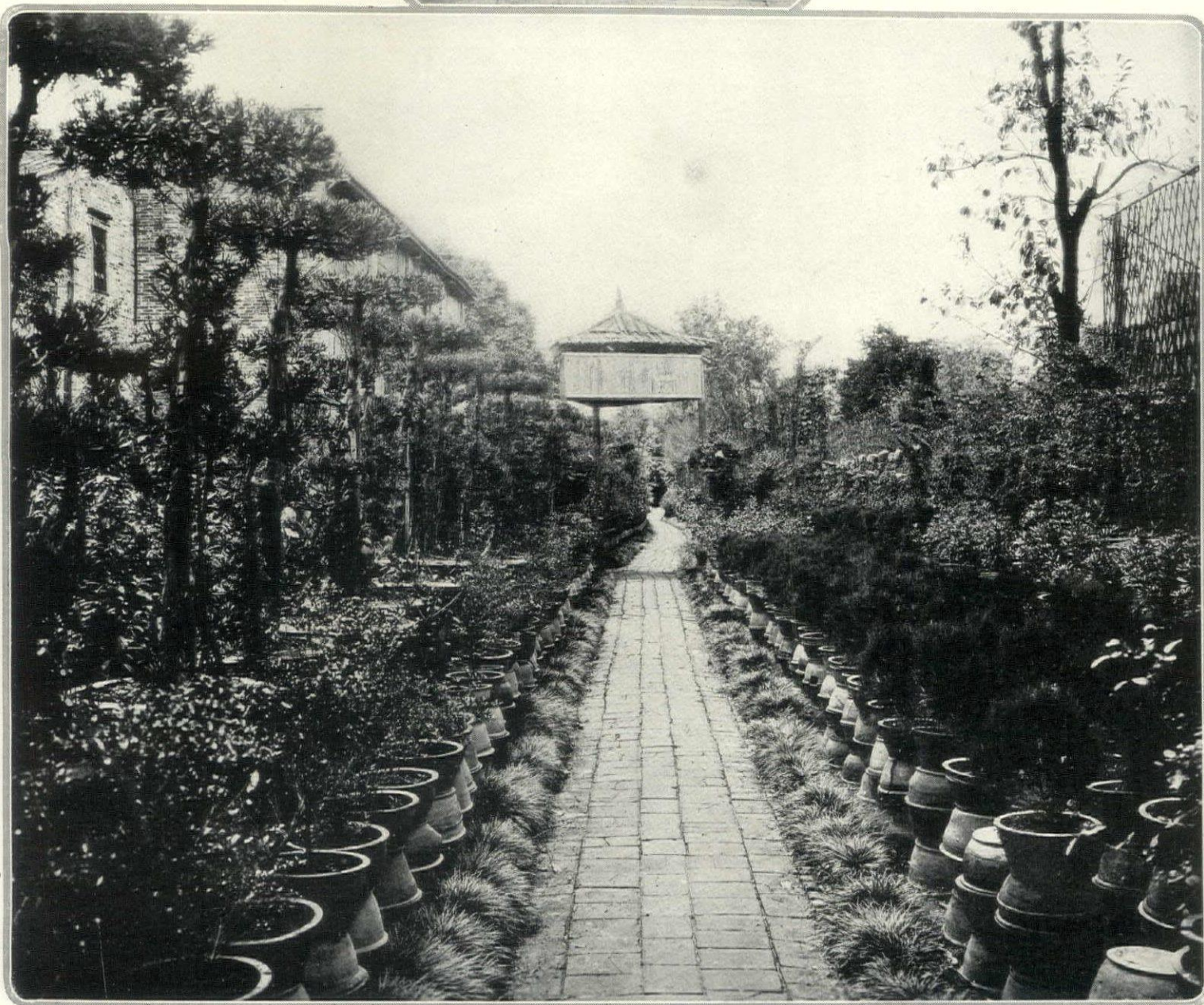



(Right.) In this 17th Century bedroom fireplace crisp moldings support a carved acanthus leaf motif which in turn holds a basket of fruit and flowers. The chimney front is framed in moulding

(Left.) This graceful living room fireplace, also dating from the 17th Century, is cut out of soft stone and washed with pale pink plaster. In keeping with the simple surround is the over-mantel

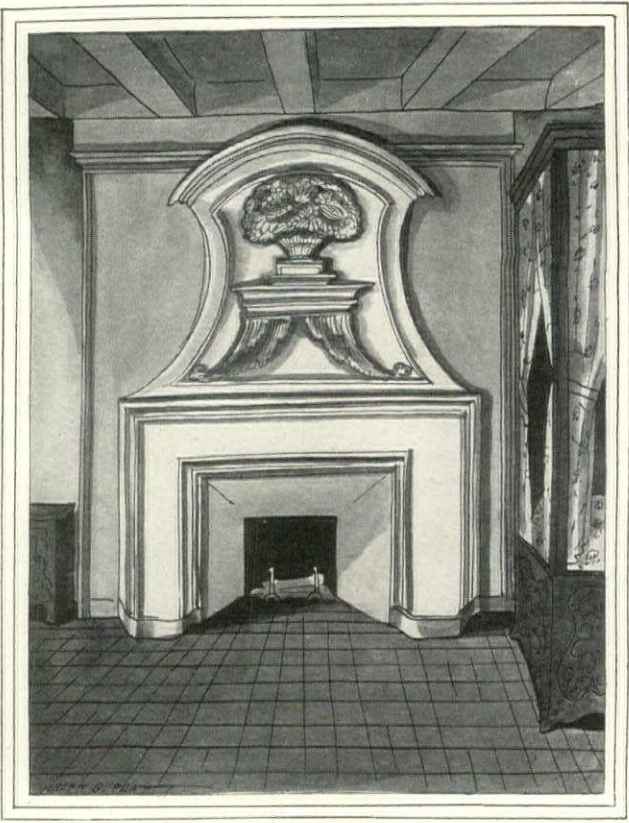

(Below.) A typical Normandy kitchen in all its proverbial pot and pan glory. The chimney is brick covered with plaster painted cream white. The casserole rack and bench are a reddish brown



JOSEPH B. PLATT

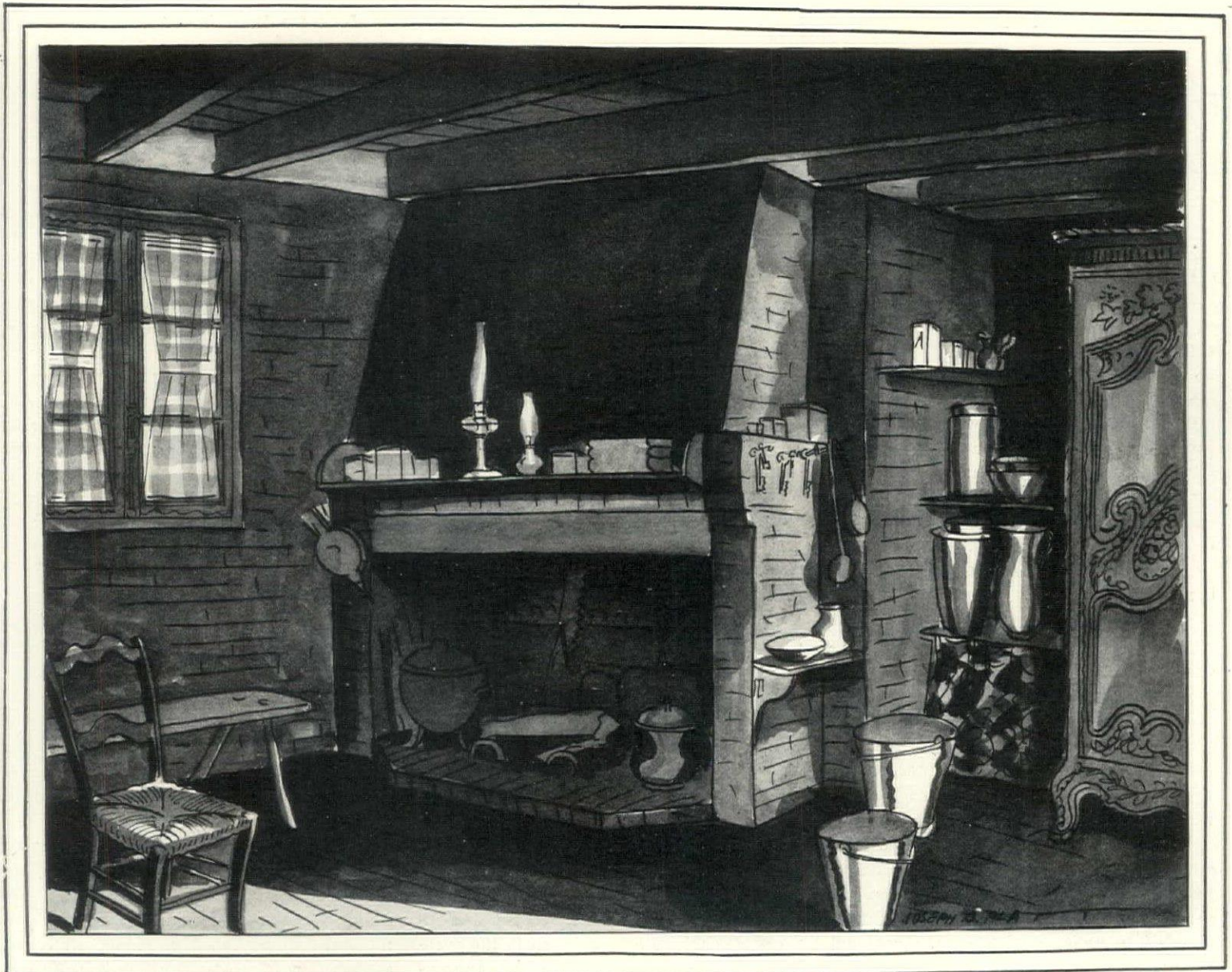

Above is a country kitchen entirely practical in the minds of its tenants. The brick walls and chimney, at one time painted white, now give the effect of having been antiqued with amber and black. The mantel shelf is dark wood and the floor from constant scrubbing is a lovely rose color

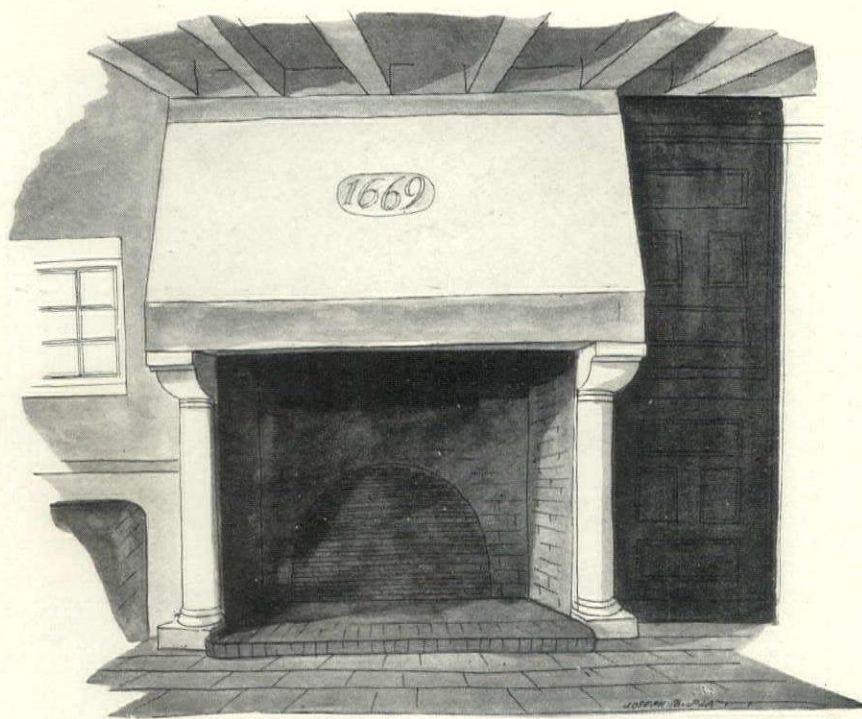

The supporting columns of the chimney piece in the kitchen sketched at the left are stone tinted a soft, warm color. The hood is brick covered with plaster and ornamented with the date in an oval. At the right is a cupboard with oak paneled doors and at the immediate left is a stone sink

FIREPLACES FROM NORMANDY

FURNITURE OF ALSACE AND LORRAINE

Although Close Neighbors, These Two Provinces Display Quite

Different Cultures In Their Rustic Pieces

HENRI LONGNON

THE provinces of Alsace and Lorraine have been so closely linked in our minds during the past few years that it is difficult to believe that in reality they have so very little in common. In fact, it is not exaggerated to say that their only tie is their geographical proximity which binds them into a buffer between Latin civilization and German Kultur. Their artistic traditions, especially as regards rustic furniture, are so entirely divergent that it were far better to consider them separately.

Alsace is a mere corridor deeply imbedded between the Vosges Mountains and the Black Forest, through which flows the Rhine, that international waterway of Occidental Europe uniting the North Sea with the Mediterranean, joining Italy to Flanders. By this means the Renaissance movement of Italy worked its way northward through the provinces, and reciprocally the French influence worked eastward into Bavaria and Austria.

One might even consider Alsace as a clearing house where the diverse artistic influences of all Europe met before dispersing, and in consequence have left a most complex impression on the regional furniture.

Most household belongings of the Middle Ages having completely disappeared

through constant use, we must content ourselves by following the evolution of Alsatian rustic furniture from the period of the Renaissance.

As we said before, this influence came north from Italy during the 16th Century and brought with it a type of furniture that was strictly architectural. The Alsatian cupboard and wardrobe are veritable dwellings, built high with columns and pilasters. Their façades are ornamented with doors and windows, painted in relief, while their pediments and casements are outlined by heavy moldings.

At first extremely simple, this style of cabinet-making gradually became more and more complicated, finally leaning entirely towards its Eastern tendencies and linking up with the furniture of Switzerland, Austria and Germany.

Although at the end of the 16th Century a distinctly French influence (the Burgundy school) made itself felt for a time and tried to allay the ornamental inundation, nevertheless when Alsace became united to France under the reign of Louis XIII, the Italian manner was the one revived, as can be distinctly seen in the overloading with bronzes, marquetry, veneering, etc. Neither is the Flemish influence completely absent. It constantly betrays it-

self in the thick-set, massive and even dumpy looking wardrobes, which are the pieces of furniture most characteristic of Alsace at this period.

It was about 1720 that a real French movement began to be distinctly felt in Alsace. At the same time that it modified and lightened the proportions it substituted for the furniture of bygone days the *meuble à la française*, conceived as a wooden structure, having determined organic laws and its own decoration, born of its shape. It was then, and then only, that Alsace adopted the "style Louis XIV."

The Louis XV style first appeared about 1750 but had little vogue. It was generally found too delicate and too elegant. On the other hand, Louis XVI, Empire and even Louis Philippe flourished vigorously; the return of the above-mentioned styles to the clear-cut architectural shapes and to imposing proportions was too much in sympathy with the traditions of the Alsations, too pleasing to their taste, not to be generally accepted.

Furthermore, and principally in the art of chair making, appears still another influence. Those Alsatian chairs, so characterized by their ostenian backs, so characterized by their ostenian backs and their diverging legs, but whose general type may

(Continued on page 132)



The kitchen of a good-sized Alsatian house. Aside from the wardrobe which is Louis XV, the pottery, the pewter and the rest of the furniture are German in the tendency of their design and execution

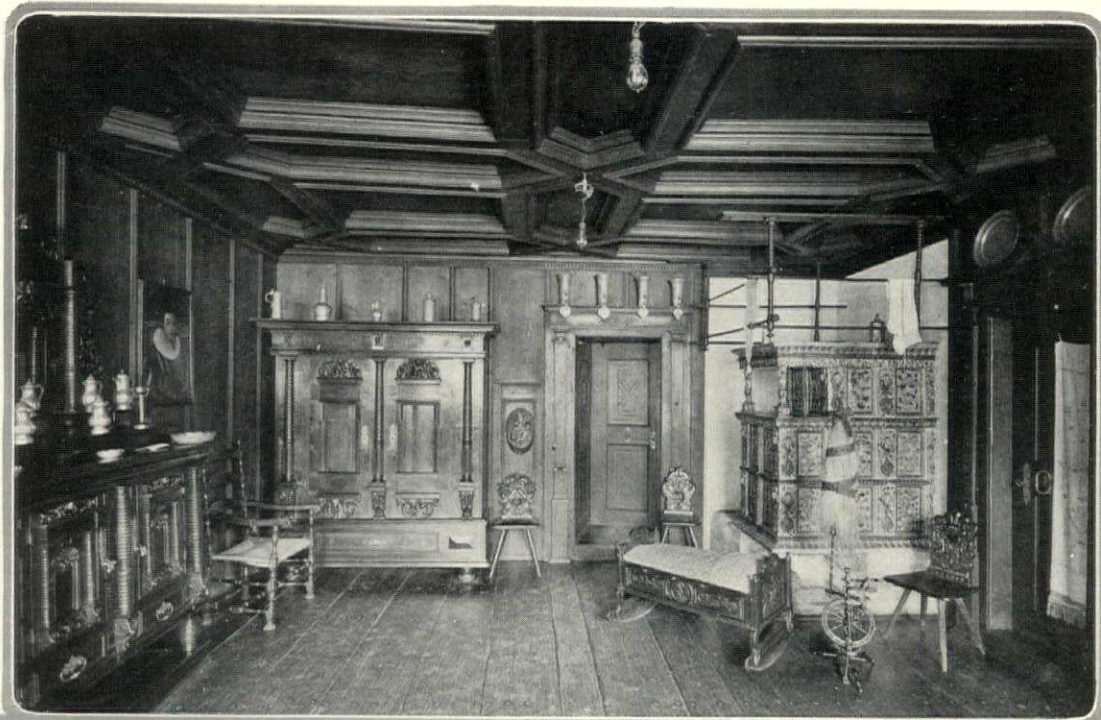

The "stube" in an Alsatian home, reconstructed in the Strasbourg Museum. The buffet and wardrobe are of the heavy Renaissance type. The rush-bottom chair is Louis XV and the side chairs Renaissance

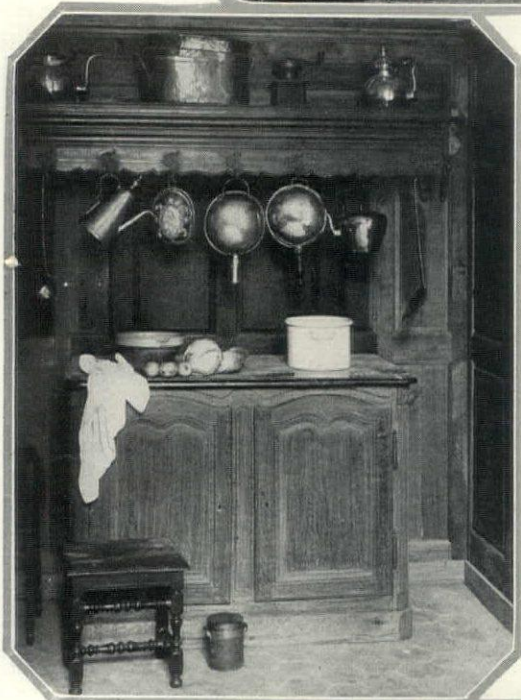

(Left) A Lorraine buffet built into the jog of a wall. Above it a deep cornice of carved oak supports a collection of brass cooking utensils that add color and light to the somber oak background. The French influence is evident here

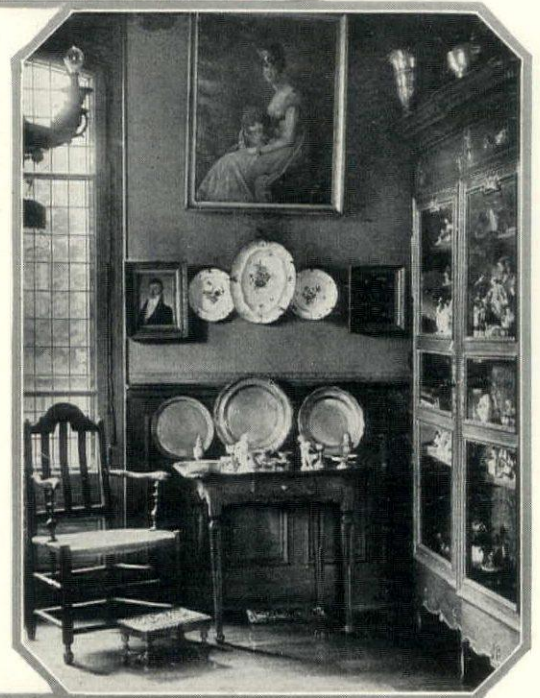

(Right) A room in a private house in Lorraine, showing furniture, pewter and china characteristic of that province. Rustic furniture in Lorraine reflects more of the French influence than is evident in the furniture of Alsace

In this Alsatian bedroom the alcove forms a separate room. The framing of the bed alcove is Louis XV in style whereas the general furnishings date from the Renaissance up to the Revolution

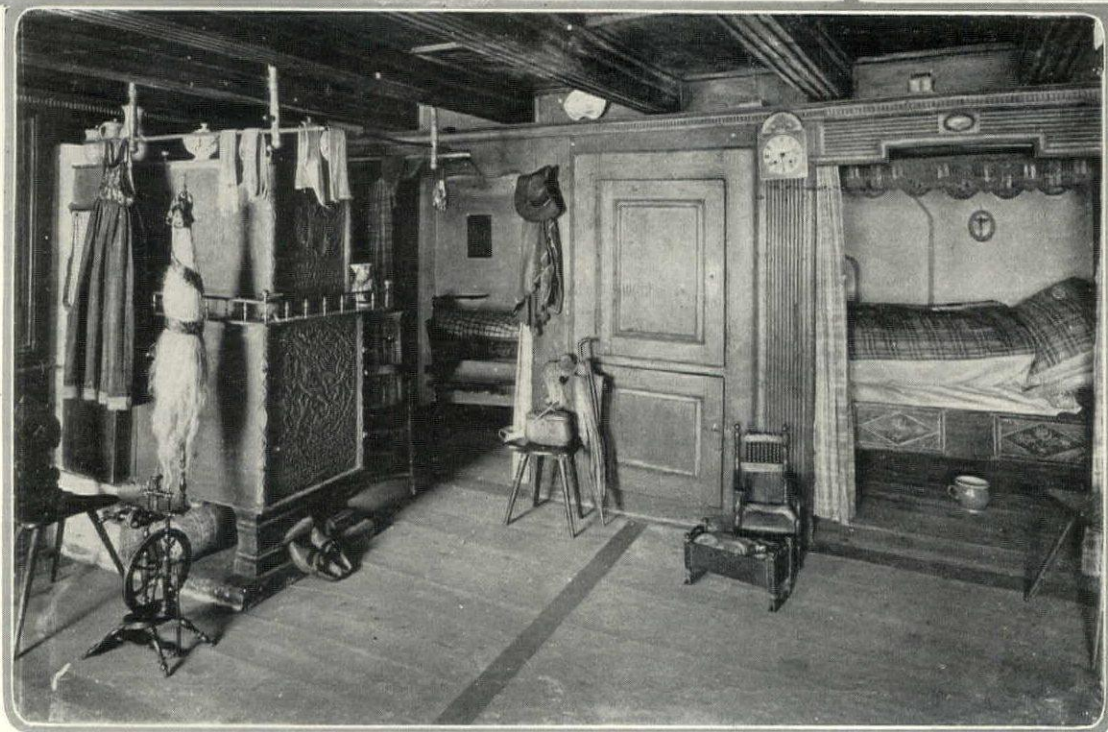

THE FAMILIES OF VARNISH AND ENAMEL

Two Groups Whose Members Have a Wide Variety of Uses and an Ability to Perform Their Duties Well if You Give Them a Fair Chance

ETHEL R. PEYSER

USUALLY we blanket under the name of paint everything that colors and varnishes, including shellacs, paints, varnish, stains and enamels, and we are prone to use them the same way. This leads us into errors and we wonder why we have not had the success with our re-surfacing that is advertised in the public prints and that the cognoscenti have in using them. To obviate some of the lack of understanding we shall bend our effort in this necessarily short account of varnish and enamels, and leave shellacs, stains and paints for another day.

In order to clear the decks, we will dismiss paint by saying that it is color ground into oil. Varnishes are of many kinds; some are of gum resin fixed in oil, usually vegetable oil, with metallic salts to make drying easier and sufficient volatile liquid to give the liquid flowability. This is an oil varnish. The spirit varnishes are of gum resins too, in volatile liquids, and the Japans (varnishes) also are of many different kinds. Decorators' Japans are usually dark varnishes with asphaltum in them to make lustrous surfaces for metals, and the painters' Japans are of metallic salts, a minimum of gum resin and volatile liquids. The Japans add luster when added to paint.

The origin of the word varnish is rather interesting. According to Mr. G. B. Heckel this is its ancestry: "It is derived from the name of the beautiful Greek, Berenice, Queen of Cyrene, wife of Ptolemy Eugertes, King of Egypt about 250 B.C. She is said to have sacrificed her beautiful hair, in the temple of Venus, in fulfillment of a vow for her husband's safe return from a campaign in Asia. It disappeared from the altar during the night and was discovered by the astronomer Conon, as a constellation in the Milky Way. Amber was later likened by the Greeks to Berenice's hair and called Vernix and its Italian form Vernice and our word Varnish. The German name for amber is Bernstein or Berenice."

WHAT VARNISH WILL DO

When considering the use of varnish it must be remembered that it is not only to enhance the beauty of surfaces but it is also to increase the durability of that upon which it is spread. Furthermore it adds luster and hardness to other applications under it and excludes gases, liquids, vapors and atmospheric vagaries from the surface

to which it is applied. Then too it should prevent corrosion, decay, decomposition and stave off frictions from the surface to which it is applied. Therefore it should be waterproof, hard but elastic.

There are varnishes on the market that cannot whiten when subjected to water, fresh steam, or weathering; that resist much rutting when things are dragged over it, that protect like the film they should be and are used not only in their color capacity (when they have color) but as a protective—or as we like to call it, an elastic glass-like covering. In the last analysis a good varnish is like an elastic glass in so far as it seals, protects and is transparent.

Its first cousin is enamel, which is briefly varnish into which color has been put. Enamels are used to cover and obscure the surface upon which they are laid; you do not see the grain through enamels. Varnish brings out grain with a pale amber color.

But with varnish stains, you do see the grain through them. This is what must be remembered. Varnish stains are for spreading on surfaces through which the grain is to be visible. If you remember this you will not ask for a red stain. You may ask for a stain to put on mahogany, oak, etc. In brief, then, varnish is usually a transparent covering, enamel always an opaque, and varnish stains always transparent.

ENAMEL FINISHES

Contrary to the common idea of enamels, they can be lustrous, dull or medium in luster. Some of them are beautiful when rubbed to a dull finish. They are usually lustrous and brilliant when first applied, but the proper treatment reduces this brilliancy if desired.

Turpentine, an expensive ingredient, is one of the principal thinners of varnish and enamels, hence do not be fooled by bargain counter materials. You will not be getting what you should have. Linseed oils, China wood oil and other vegetable oils of rare and expensive brands are also used, with the resins, mineral dryers, etc. Hence you will never have any luck with poor varnishes or enamels which, to be good, must be made of expensive materials very carefully assembled.

A varnish dealer one day was passing by a building that was being resurfaced. He saw that the painter had bought color varnish. This is used to put over the last coat of color when coating automobile bodies or

such surfaces. It is the rubbing varnish with a deep color and the fact that it is for rubbing down would show you that it couldn't last unprotected on the side of a house. Yet the painter was using this very expensive coloring, when he should have been using either a waterproof paint or a weatherproof or colored enamel, not color varnish. This was probably due to the fact that the purchasing agent for the firm for whom the painter was acting bought color varnish instead of colored enamel. Color varnish is made by grinding colors in a rubbing varnish made inelastic so that it can be rubbed readily. Enamel, on the other hand, is made by grinding color in an elastic weatherproof finishing varnish.

TO GET GOOD RESULTS

Many people have no luck with varnishes and enamels and claim that their results when used are not what is guaranteed for them by the makers. They have bad luck because they do not apply them correctly. You should take 8/10 of the time for preparation, 2/10 of the time for application and as long as possible for drying. Of course in the nature of the human being few will do this. However, anyone could easily give more time to the preparation of the floors or whatever there is to cover than they do at present.

Another disastrous thing that many do when they varnish or enamel is to put shellac underneath the varnish. This will limit the durability of any varnish or enamel. For with shellac underneath you are putting a crackable, brittle coating under an elastic one, you are putting a material with water in it under a waterproof coating. Changes in temperature will draw together the moisture sealed under the shellac. In the presence of water shellac whitens and these blemishes are seen through the transparent varnish coat. In extreme cases blisters will rise up through the varnish or enamel. Never use shellac in this way. If your floors are waxed, scrape off and "chemical off" the wax before putting on the varnish or enamel, because varnish cannot dry over wax. Remember always to remove all traces of all removers, because they contain wax. People are prone to put shellac on because it dries fast and you get the work done.

Varnishes, then, are of many kinds, are without color and are transparent, and when they are opaque with color they are

(Continued on page 164)

A LITTLE PORTFOLIO of GOOD INTERIORS



Lee

The background of this Directoire hall affords an interesting study in contrasts. The wall above the sofa is paneled in small squares of mirror and flanked by plain panels outlined with old paper borders in green, black and white. On the opposite wall is a section of the Cupid and Psyche paper bordered in the same manner. The dado is light mottled green and the Directoire sofa is covered in green silk. McMillen, Inc., decorators

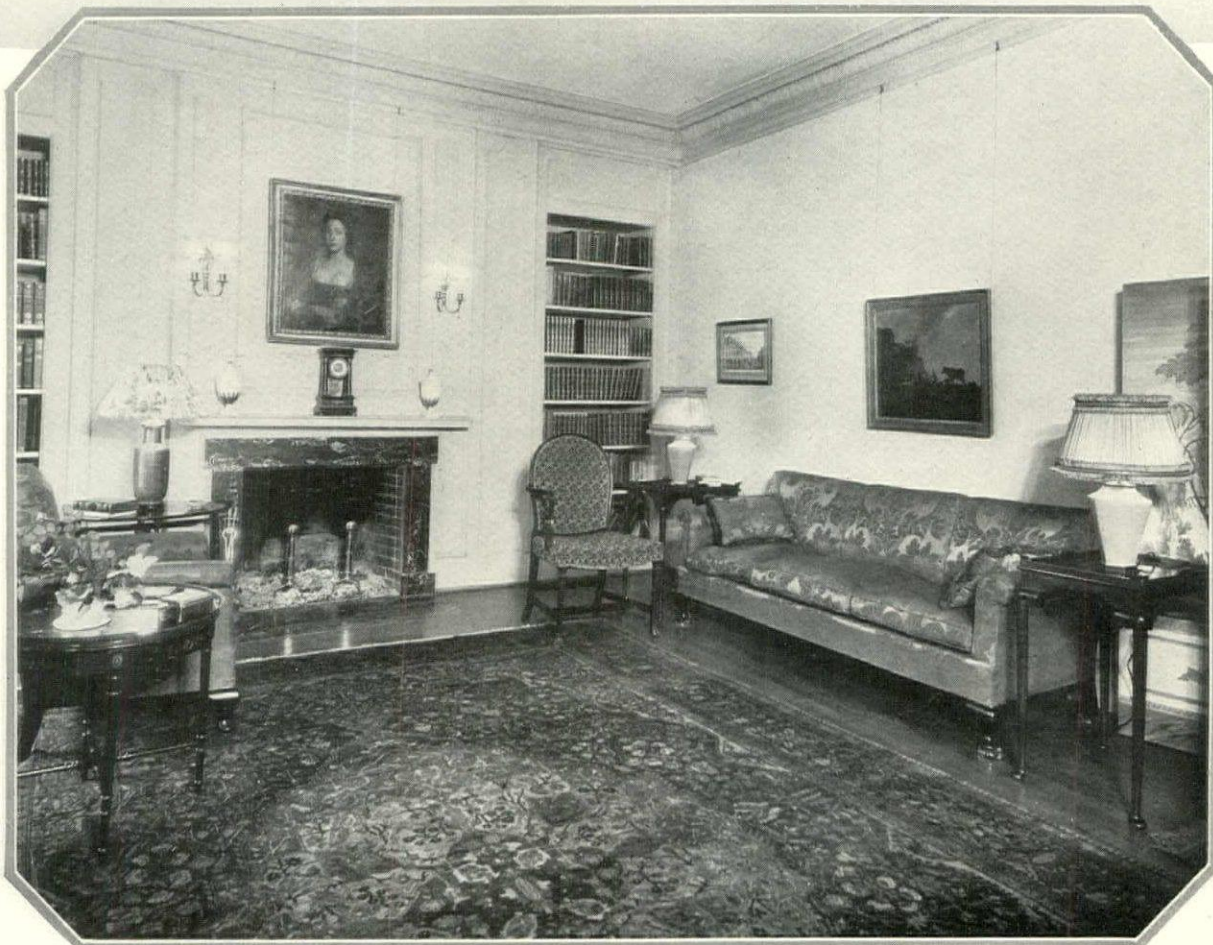

An arresting use of mirrors is a feature of this living room in Lake Forest, Illinois, the home of Mrs. Prentiss Coonley. Between the pilasters are mirror panels outlined with antique gold moldings. Green walls and henna damask curtains. Miss Gheen, of Chicago, decorator

As a background for the interesting assortment of fabrics, the fine old paintings and the Oriental rug, the walls in this 18th Century living room were painted a neutral putty tone. Green is the predominating color in the furnishings. Walter Johnson was the decorator



The pictures on this page are of the living room in a man's apartment on a roof—the home of John McMullin, in New York City. The color scheme is an interesting blending of brown, beige and sepia, accented by the tawny yellow in the leopard skin rug



The window end of the room shows the comfortable sofa done in beige damask, the black and white corner table with its graceful white Bristol glass ornaments, and the radiator box holding a collection of shells, small figurines and decorative cacti. Elsie de Wolfe, decorator

WHY I WOULD

CHOOSE

LARKSPURS

RICHARDSON WRIGHT

WERE I ever exiled to an island and that island was at all capable of growing flowers, there are five families I would choose to take with me. Roses would lead the list because, despite its exactions and its foes, the Rose is still and always will be the Queen of Flowers. Peonies would come next because of their abundant bloom and length of blooming season. My third choice would be one of the rockery plants, preferably Primulas, because in every garden there ought to be some flowers that can be enjoyed only on the knees. Chrysanthemums would come fourth, for the glory they give the garden in its waning days. And my fifth choice would be Larkspurs.

Like good wine, the Larkspur needs no bush, but people who haven't grown it and its cousins or have grown it indifferently, may appreciate a few words on its culture. I have grown several different strains in my garden, some of them more successfully than others, but none without merit. Some were from seedsmen, some from the collections of enthusiastic Larkspurites. Practically all the strains were raised from seed; only in the case of a white Larkspur did I start with a plant.

As the great fun in gardening is starting at the beginning, let me start this screed at the point where I al-

(Continued on page 158)

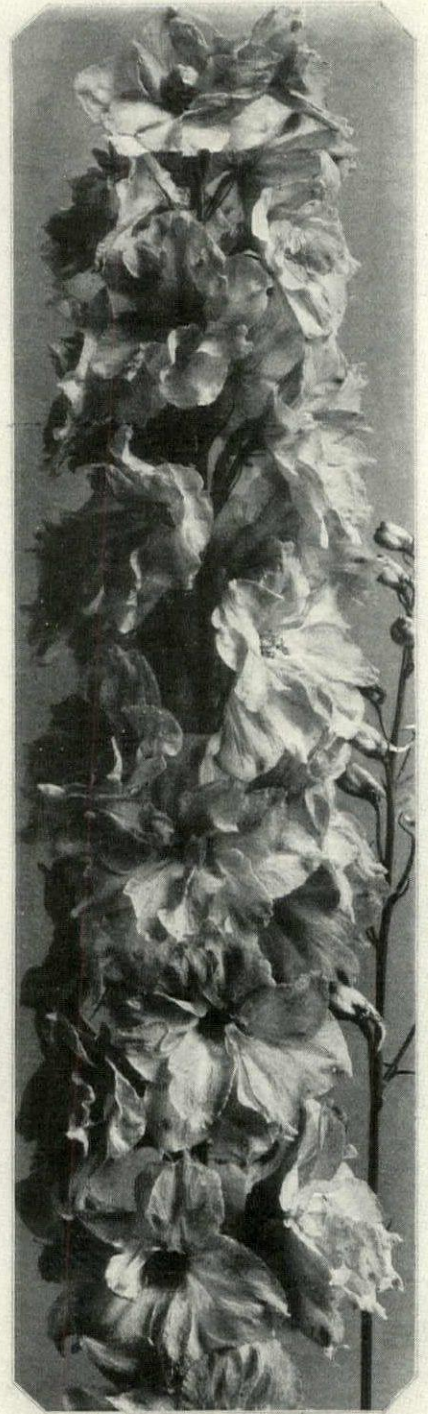

Mc Farland

The ideal perennial Larkspur should give about two and a half to three feet of bloom and the stalks should rise nine to ten feet above ground

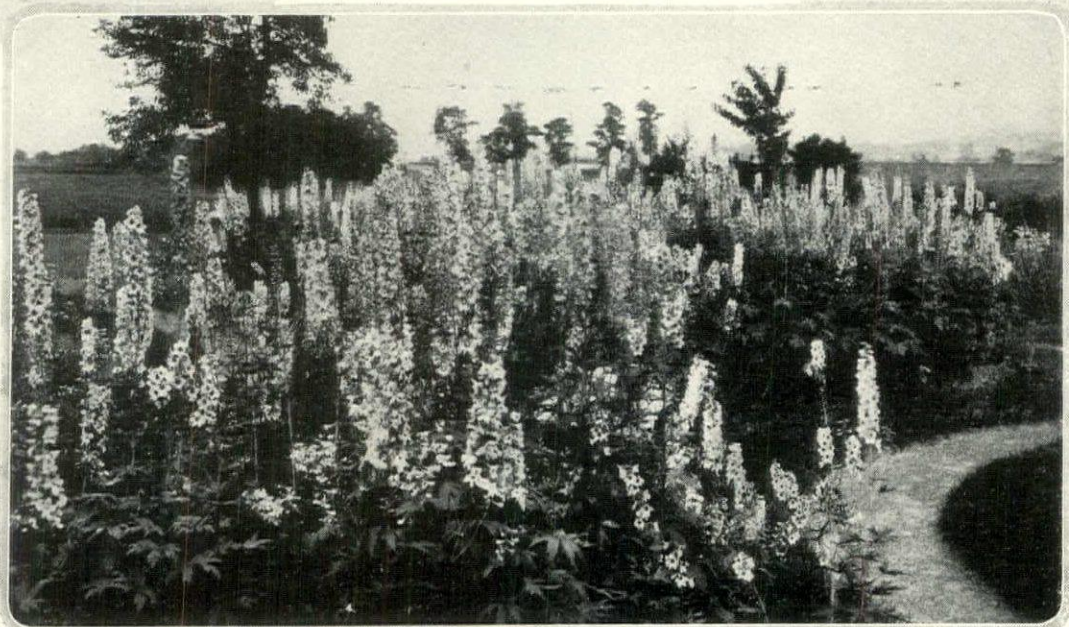

Mauves, blues, purples and a white are available in the tall blooming kinds, and the eye can be black or small and unpronounced, preferably the latter

No flowers massed in a border afford such exaltation to the spirit as Larkspurs. They require work, but they repay amply any attention given them

WHAT MAKES COLONIAL ARCHITECTURE

Some of the Contributing Details

J. F. HIGGINS

THE earliest settlers in America built very crude huts or cabins. Architecture in those times was governed by sheer necessity of using the very first materials available, and although this type of home is interesting historically we shall deal only with details which were used in the later years (from 1700 to 1800), and which may be used in the Colonial style of home we build today.

When the colonists were ready to build better and more comfortable homes, it was natural that they should use as their standard the houses to which they were accustomed in the Mother Country. These English houses, built in the years just preceding the Georgian period, favored the Gothic in type and were, as all houses in that country were, with very few exceptions, built of stone or brick. This style was not well adapted to either the materials most easily obtained or to the climatic conditions in this new country. As time

Elements of the Southern Colonial style are found in this residence at Freeport, New York, designed by Dwight James Baum. The tall columns and Palladian window are features



Gilles

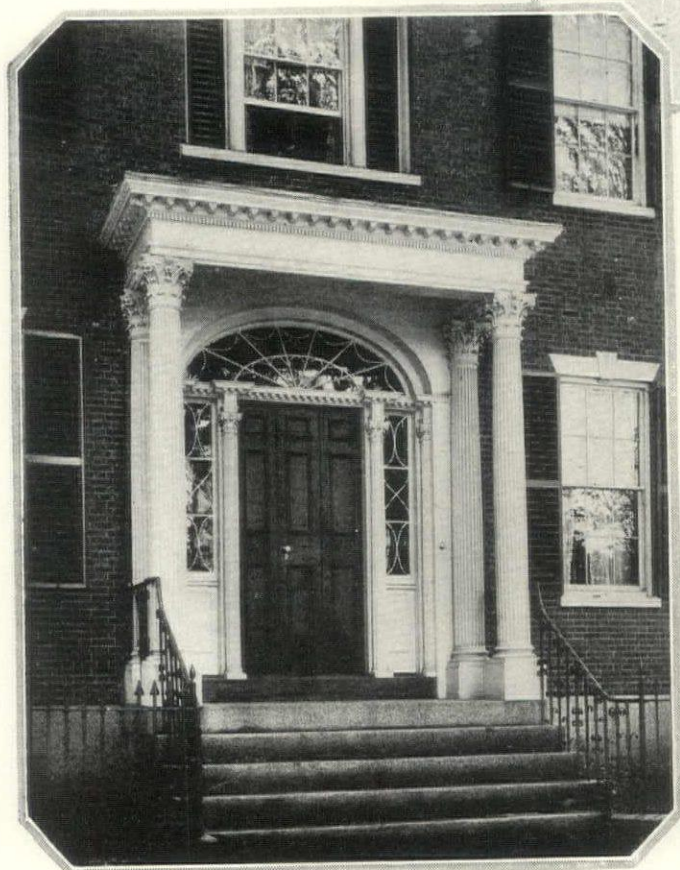

(Left) An example of very late or Post-Colonial architecture as found in the Shreve House, at Salem, Mass. It was built in 1825



The wooden fans over the door, the two leading lights and the paneling of the door itself are typical Colonial details. D. J. Baum, architect



Examples of mid-18th Century decorative detail can be found in the Almodington Room in the American Wing of the Metropolitan Museum. The shell-topped cupboards and deep window reveals are features. The wood of the walls is native yellow pine

went on, therefore, the very different conditions in the Colonies became obvious and were met by gradual changes in house construction. These changes became apparent in the designs of the period and resulted in the first steps toward a new and distinct architectural style.

At this time there were very few architects in America. Ship-building, however, had early become a major industry and the skill of the Colonial ship builders and designers was recognized throughout the world. When houses were to be built, these men were called upon. They fell to this new work with their characteristic skill and thoroughness, aided by imported books dealing with architectural styles. We also must give credit to those gentlemen educated abroad who, in the



Patriotic symbolism is found everywhere in this room, which was assembled from various houses in Philadelphia. Note the carving of the door and the paneled wainscot and chair rail



A parlor from Haverhill, Mass. The woodwork is painted a grayish green and the walls are covered with a French hunting scene wallpaper of the period. This and the other three interiors are shown by courtesy of the Metropolitan Museum of Art

course of their education, had received architectural training. Through them the Colonial style came somewhat to resemble its English contemporary, the Georgian.

Extreme simplicity is apparent in this early Colonial work. As the style grew, its details became more and more elaborate, as is true in the growth of all other styles of architecture. It is only in the very late 18th and early 19th Centuries that we find the very ornate detail which has come to be associated with the Colonial period.

To the Colonial architect-builder, the entrance was one of the principal, if not the principal feature of the house. By following the Georgian precedent, the more pretentious had doorways
(Continued on page 134)

Compare the austerity of this 17th Century "Keeping Room" or parlor with the later examples. Walls are covered with molded paneling. There are touches of color around the fireplace

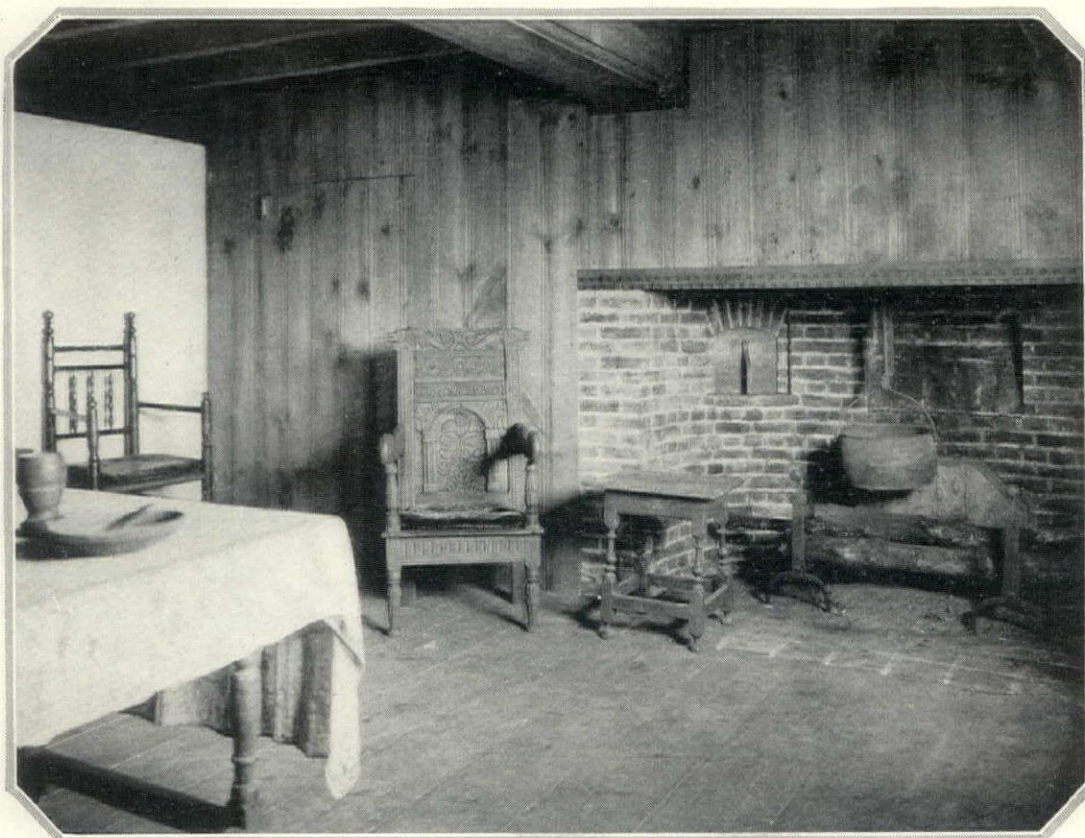



The path on the opposite page leads up to a paved terrace where grass grows between the stones and pots of flowers range down the walls, with two oil jars marking the simple downstairs entrance. Mrs. Clark laid out the gardens

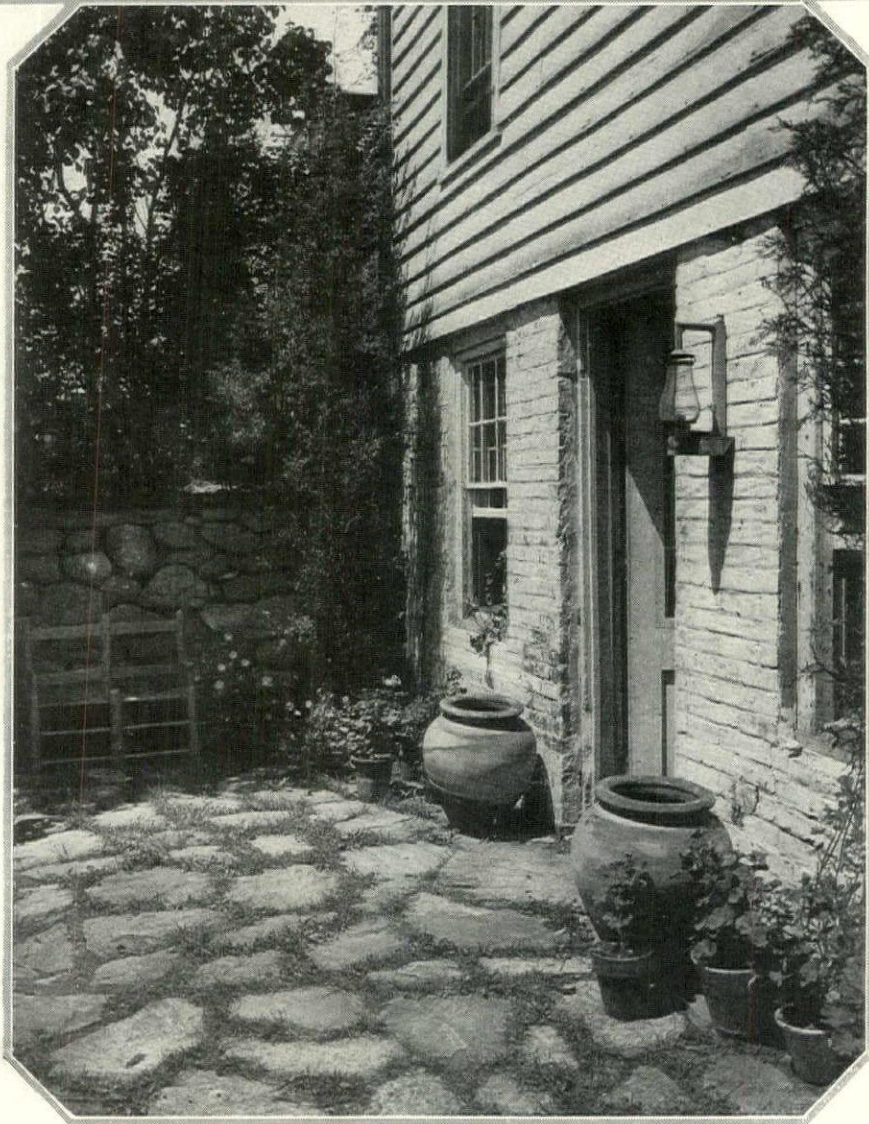

Inside the terrace door lies the living room with its cavernous fireplace. The library is to one side. Apart from putting in the necessary creature comforts, the house was left as first made by its Yankee farmer many years ago

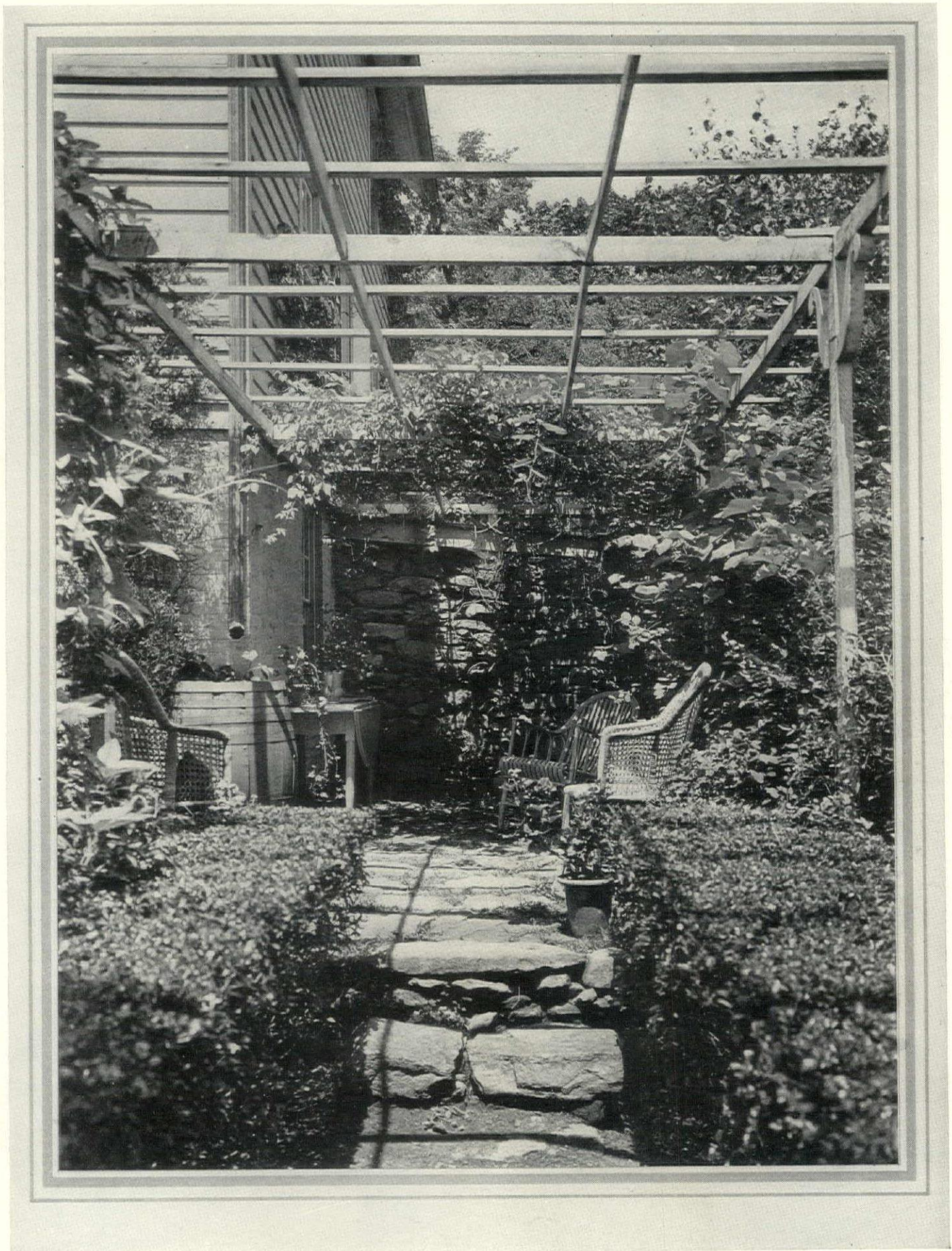

Kenneth Clark

A NEW ENGLAND DOORYARD GARDEN

The early gardens of New England were "near" gardens, laid out near the house. When one takes a New England farmhouse and restores it, a "near" garden is all that is historically required. A spread of lawn, a border of flowers and an arbored terrace are enough. These are found at the home of Cameron Clark, architect, at Greenfield Hill, Connecticut

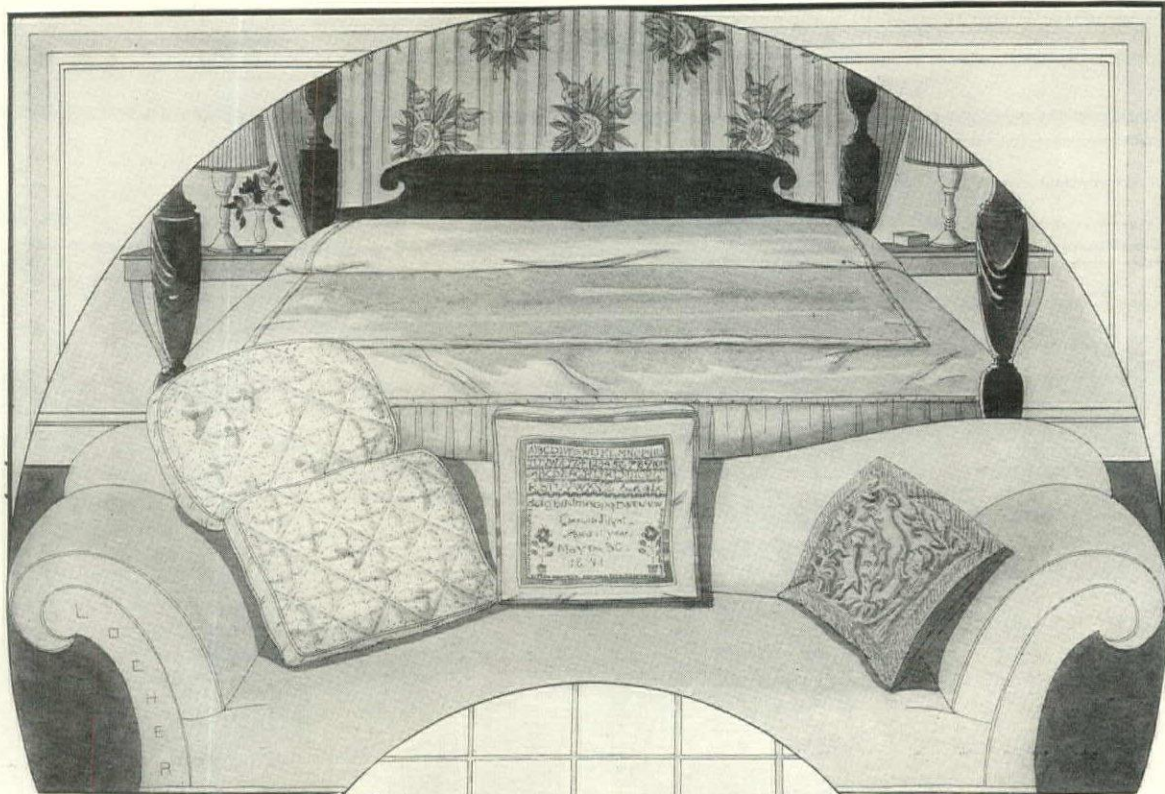

The pillows in the left corner of the sofa above are covered in quilted taffeta and finished with boxed, corded edges. Elsie Sloan Farley. (Center) An interesting cushion made out of an old sampler. The Pillow Shop. In the right corner is a taffeta pillow quilted in a hunting design. It is from Eleanor Beard

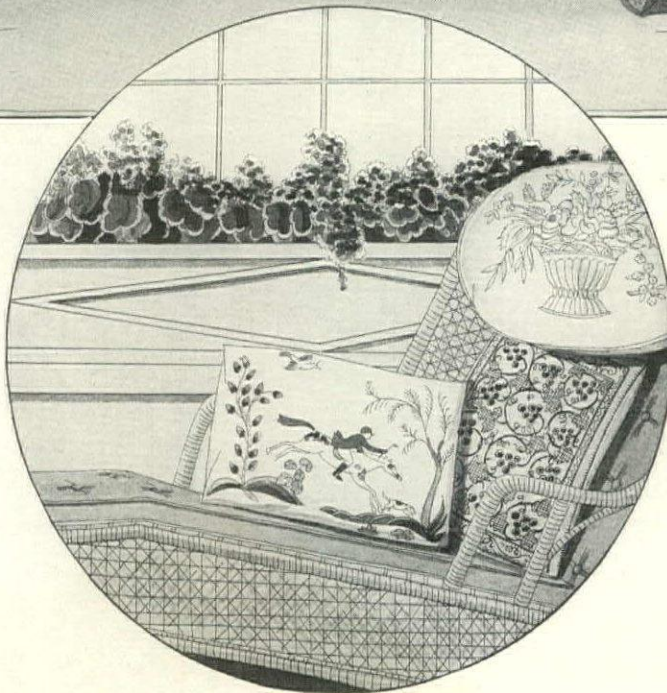

(Left) The amusing hunting design is in colorful wool embroidery on tan linen. The Lenox Hill Studio. Next to it is a pillow cover of natural linen with Spanish stitching in deep purple. The round pillow is natural linen with a quilted basket design in a contrasting shade. Guild of Needle & Bobbin Crafts



One side of the pillow above is covered in yellow linen ornamented with a crewel-work flower design. The reverse side and the corded edge are blue-green taffeta. Guild of Needle & Bobbin Crafts



An amusing pillow for a child's room is covered in taffeta ornamented with a colorful needlework motif in the center and trimmed at the edges with contrasting French ribbon. Courtesy of the Pillow Shop



The basket of flowers and the wreath design on the black satin cushion above are done in softly-colored wool. If preferred, linen in a light shade may be used in place of satin. The Lenox Hill Studio

PILLOWS FOR MANY PLACES

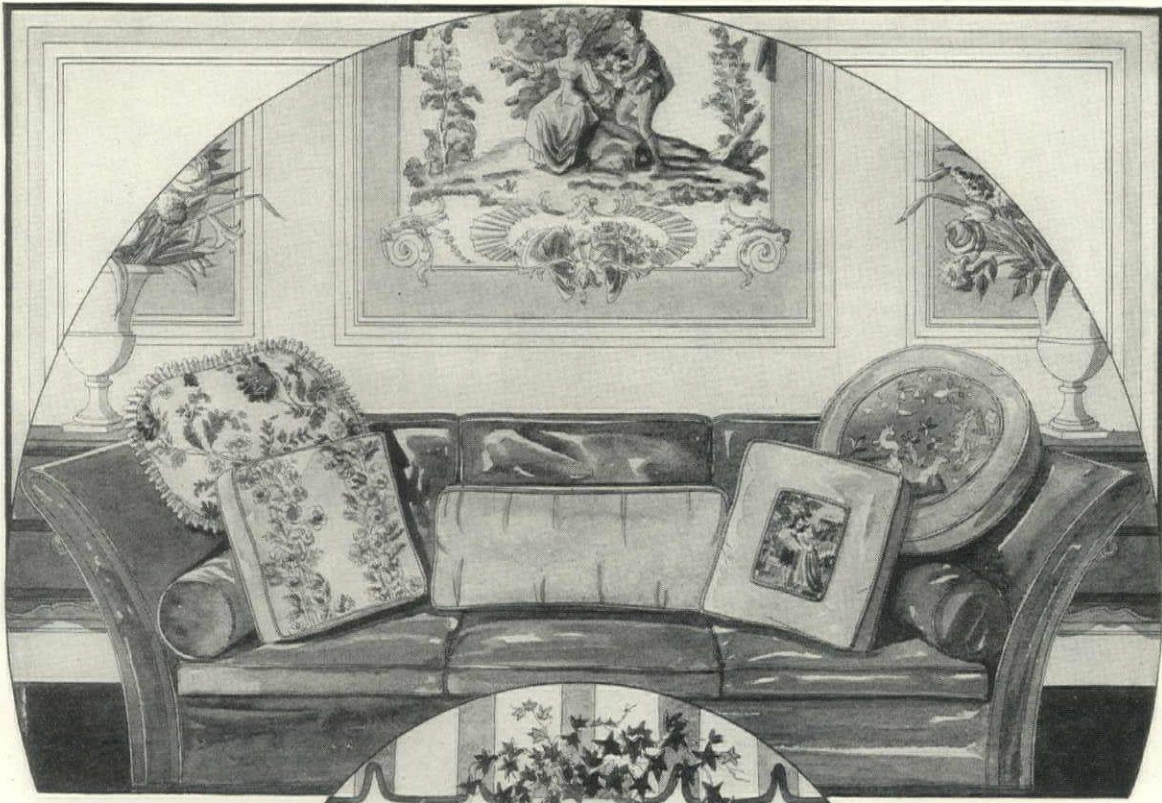

(On sofa above) Oval pillow of brocaded linen and contrasting taffeta ruffle. Pillow Shop. Square pillow in blue and rose brocade. Rose Cumming. Center. Oblong blue-green taffeta pillow trimmed on boxed edges with varicolored ribbons. Right. Satin pillows with needle-point medallions. Rose Cumming

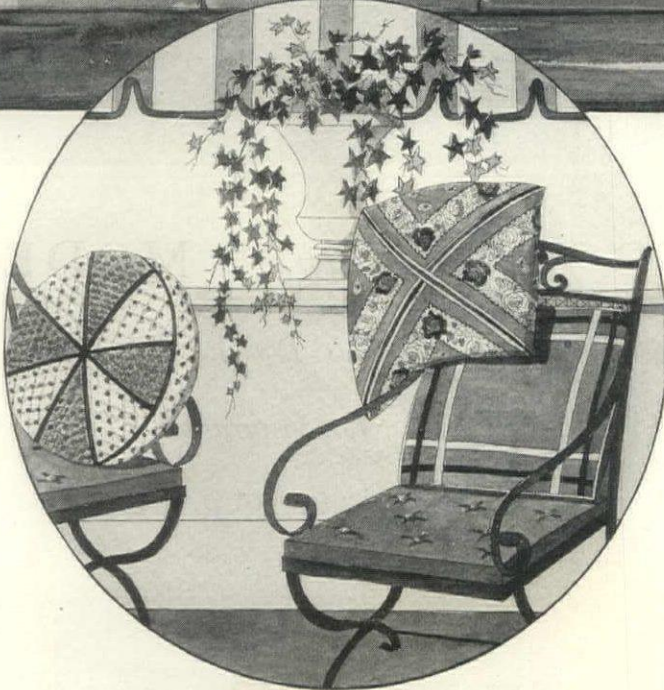

As the pillows at the left are intended for a porch or terrace, durable linen and cotton materials are used. The round cushion is covered in gay quilted calico. The square pillow is made of a colorful bandana, trimmed with harmonizing ribbon. Beneath this is a linen cushion with contrasting tapes. The Pillow Shop

THE PILLOWS ON THESE PAGES MAY BE PURCHASED BY GOING OR WRITING TO THE SHOPS MENTIONED. THE ADDRESSES OF WHICH WILL BE FOUND ON PAGE 140

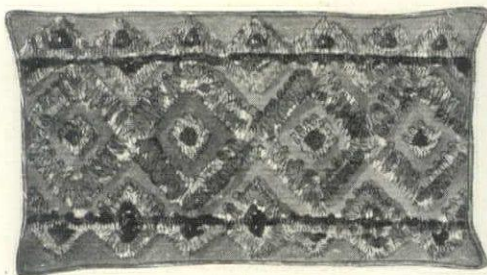

The pillow above would be interesting in a Spanish or Italian type of house. It is copper colored silk ornamented with an early Italian tassel stitch in vivid shades. The Guild of Needle & Bobbin Crafts

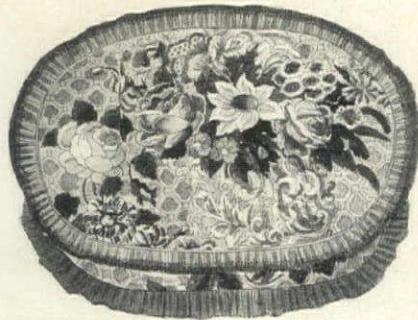

A charming pillow for a country house living room or bed room is shown above. It is of flowered chintz trimmed with pinked ruffles in three shades of plain glazed chintz. It is offered by The Chintz Shop

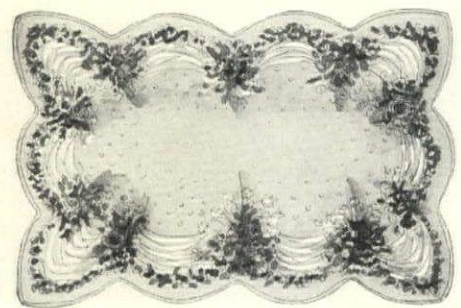

Pink chintz with a design of white swags and clusters of small roses and green leaves makes the pillow above. The edges are cut to follow the line of the swags and bound with glazed chintz. The Chintz Shop

CUSHIONS OF COLOR AND VARIETY

In this delightful drawing-room the curtains and valances wrought in green and red on a creamy ground, were executed by ladies-in-waiting to Queen Anne



OLD EMBROIDERIES *and* MODERN ROOMS

Revised Interest In This Domestic Art Looks

To Its Past for Inspiration

MARY B. SHEARER

THE art of embroidery is probably nearly as old as the earliest human civilization. The prehistoric lake-dwellers of Switzerland possessed bone needles of an astonishing fineness. The needles remain, but the stuffs they embroidered have perished. The earliest surviving piece of embroidery is Egyptian, and dates from the 16th Century B. C. It is a fragment of a robe marked with the cartouche of Thothmes III, discovered some twenty years ago, and now in the Cairo Museum. In countries where the climate is damper than in Egypt, textiles have but a poor chance to survive through the centuries, and our knowledge of Greek and Roman embroidery is small. Fragments of Greek work in various colored wools, discovered in the Crimea, and dating from the 4th Century B. C., are preserved in Petrograd.

Space does not permit us to give even an outline of the history of embroidery, and since these early pieces are rare museum pieces, pos-

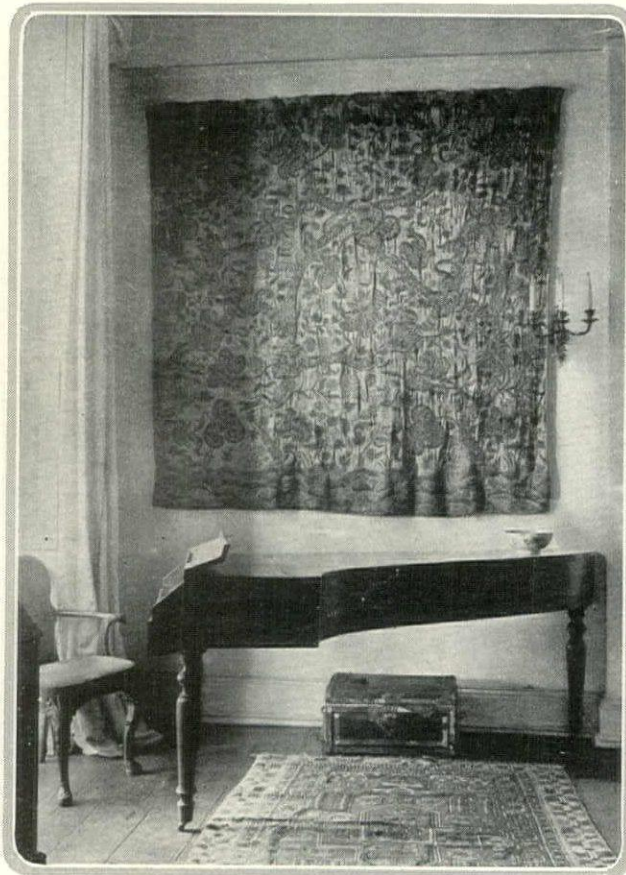

sessing very little practical interest for the collector, it will be best to leap across a gulf of centuries to the time when the embroidery which still can be collected was being made.

The 13th Century was the golden age of English embroidery—*Opus Anglicanum*, as it was called on the Continent. The work of the succeeding centuries, though of high quality, never attained the refinement characteristic of the best products of the earlier period. The embroideries of Elizabethan and Jacobean times, however, survive in sufficient quantities to make them practically interesting for the collector.

Large pieces of this boldly patterned embroidery were made for
(Continued on page 122)

Over this old Italian piano of olive wood hangs a fine piece of Jacobean embroidery. It is worked mainly in greens and browns, blended with touches of other colors

TWELVE SHRUBS for TEN REGIONS

An Expert's Selection of Distinctive and Satisfying Flowering Kinds for Representative Parts of the United States

E. H. WILSON, V. M. H.

TO SELECT a dozen best shrubs for each of ten climatic regions of North America is a task as difficult as it is onerous. In this attempt it is not even suggested that finality is approached. Every one of each dozen is a first-rate plant and the whole are of the cream of shrubs introduced into cultivation. I have kept entirely to shrubs, leaving out climbing plants and trees and also the Conifer and Yew tribes. Roses, except two or three species, have been omitted since selections of these have been often made.

That there must be divergence of opinion in any such selection is perfectly obvious and is exactly what should be. Many magnificent shrubs are perforce omitted, but any one of those mentioned here is worthy of a place in American gardens.

FOR NORTHERN NEW ENGLAND AND ADJACENT CANADA

Berberis amurensis and *B. vernae*—Barberries; *Cornus*



stolonifera—Red-osier Dogwood; *Halimodendron halodendron*—Salt-tree; *Hamelis vernalis*—Vernal Witch-hazel; *Hydrangea paniculata praecox*—Early Panicle Hydrangea; Lilacs; *Lonicera tatarica* and varieties—Tatarian Honeysuckles; *Mahonia aquifolium*—Oregon Hollygrape; *Malus sargentii*—Sargent Crab; *Prunus tomentosa*—Nanking Cherry; *Rosa spinosissima altaica*—Altai Rose; *Spiraea trichocarpa* and *S. vanhouttei*—Spireas.

REGION OF NEW ENGLAND

Azalea calendulacea and *A. kaempferi*—Flame and Torch Azaleas; *Berberis thunbergii* and *B. vernae*—Barberries; *Cotoneaster horizontalis* and *C. soongorica*—Cotoneasters; *Enkianthus campanulatus*—Redvein Enkianthus; *Euonymus radicans* and varieties—Wintercreeper; *Forsythia intermedia spectabilis*
(Continued on page 166)



Although Hydrangeas are falling a little into disfavor through the overuse of *H. paniculata grandiflora*, there are some thoroughly worthwhile species. For northern sections try *H. paniculata praecox*, and in warmer regions, *H. macrophylla*

The Spireas are extremely desirable in many situations. *S. vanhouttei* and *S. trichocarpa* may be chosen for northern New England and nearby Canada, with *S. henryi* (shown here) as an excellent selection for New England in general

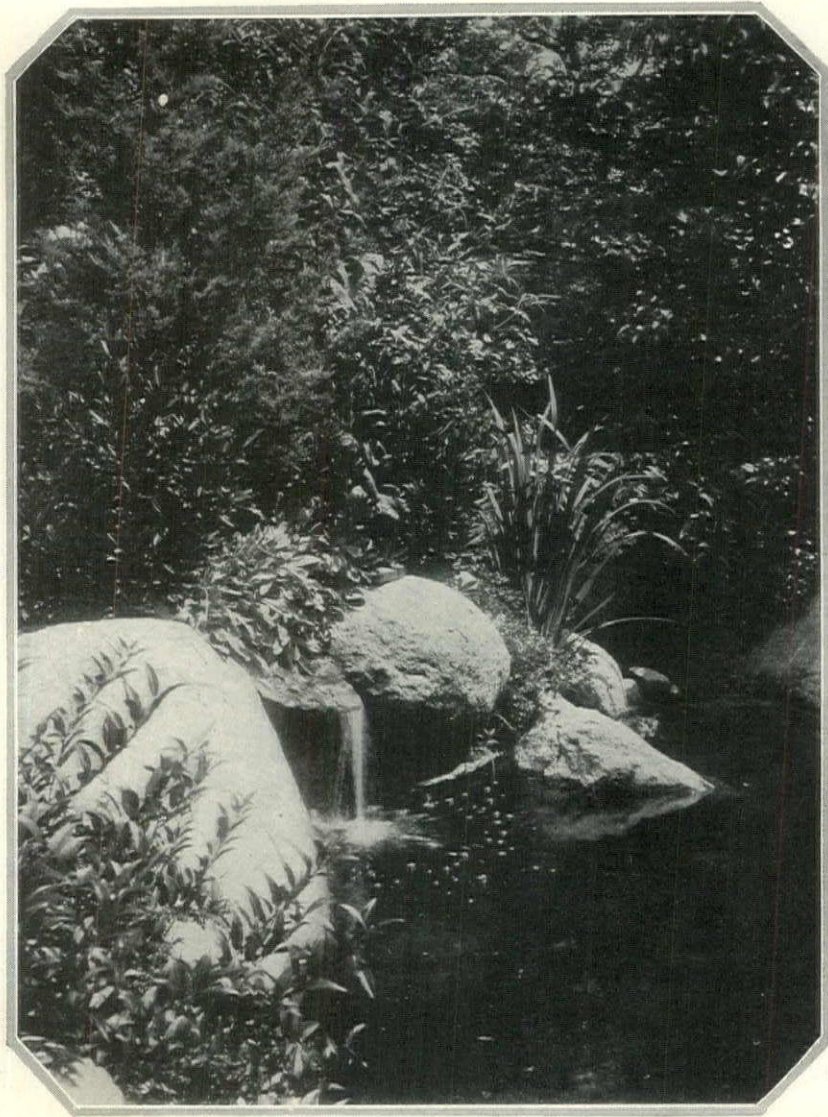

There is no suggestion of artificiality about this man-made pool, no intimation that the water dropping so naturally into the pool really comes from a little reservoir filled by a pipe concealed in the shrubbery. It is in the garden of William B. Thurber, Milton, Mass.

WATER IN THE ROCK GARDEN

By the Intelligent Introduction of a Miniature Stream, Cascade or Pool a Pleasantly Enlivening Touch Is Added to the Garden Plan

CARL STANTON

THOUGH standing for rugged strength, and capable of awing and inspiring the beholder when arrayed in the glorious colors and shaped in the huge canyons of the West, rocks can hardly be termed "alive." That is one reason why water is rapidly becoming looked upon as a necessity in the rock garden. It gives a touch of life and song that even the plants cannot equal.

In gardens that are typically naturalistic, like the rock garden, a fountain is in most cases decidedly out of place; water effects must be produced in a manner that is in keeping with the style of the garden. To introduce water in such a way as to appear entirely natural is one of the trickiest and most interesting problems of the garden designer.

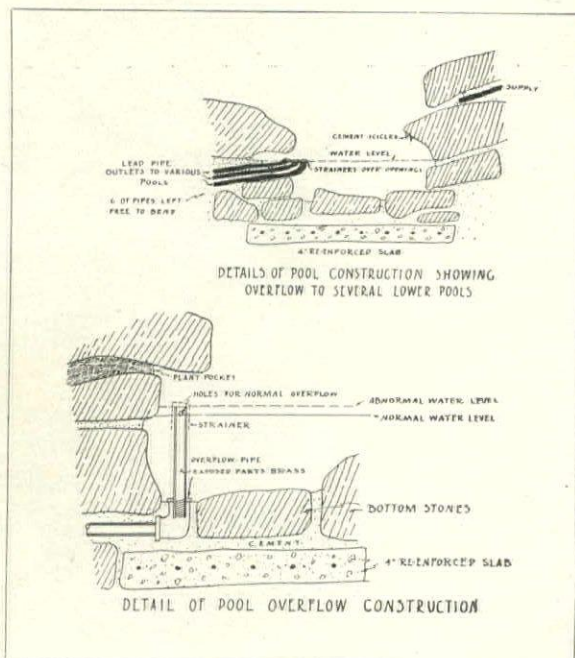

Except in rare cases where circumstances permit a brook or a spring overflow to be diverted through the garden, one must take into consideration the cost of artificially supplied water. Occasionally one sees expensive spillways and pools built on a scale that certainly would not have been adopted had the designer taken into consideration the cost of keeping them filled with water.

Careful thought will show that the ideal way to obtain an effect of a goodly volume of water without becoming uneconomical is to use the water over and over. Then there is

The absence of a natural supply need not deter one from developing a water feature in the garden. A little ingenuity in pipe arrangement makes it possible to use water from the house system

only the initial cost to worry about. Another scheme that aids in giving the same effect is that of having the runways and pools built so small that they will appear to be running bank-full. Where the topography of the garden will permit a number of waterfalls they should be introduced, even if the fall is only for a distance of a few inches.

The waterways should be planned as the garden is being constructed so that the inlet pipe and the foundations for the basins and the sluiceways can be put in without extra digging. The natural way to build a rock garden is, like most other worthy creations, from the bottom up. This means that the pools and outlets will be put in before the runways and the inlet, so the designer must have some idea in his mind as to how the water is to fit into the general scheme even before he starts building.

The bottom of the pool is best made of one piece of stone, unless it is so large that this would be impractical. Then a false bottom consisting of a 4" reinforced concrete slab should be used, and the stone bottom constructed on that by imbedding flat stones in a cement mortar. If the sides can rest on the concrete slab, so much the better, for then the whole pool will give

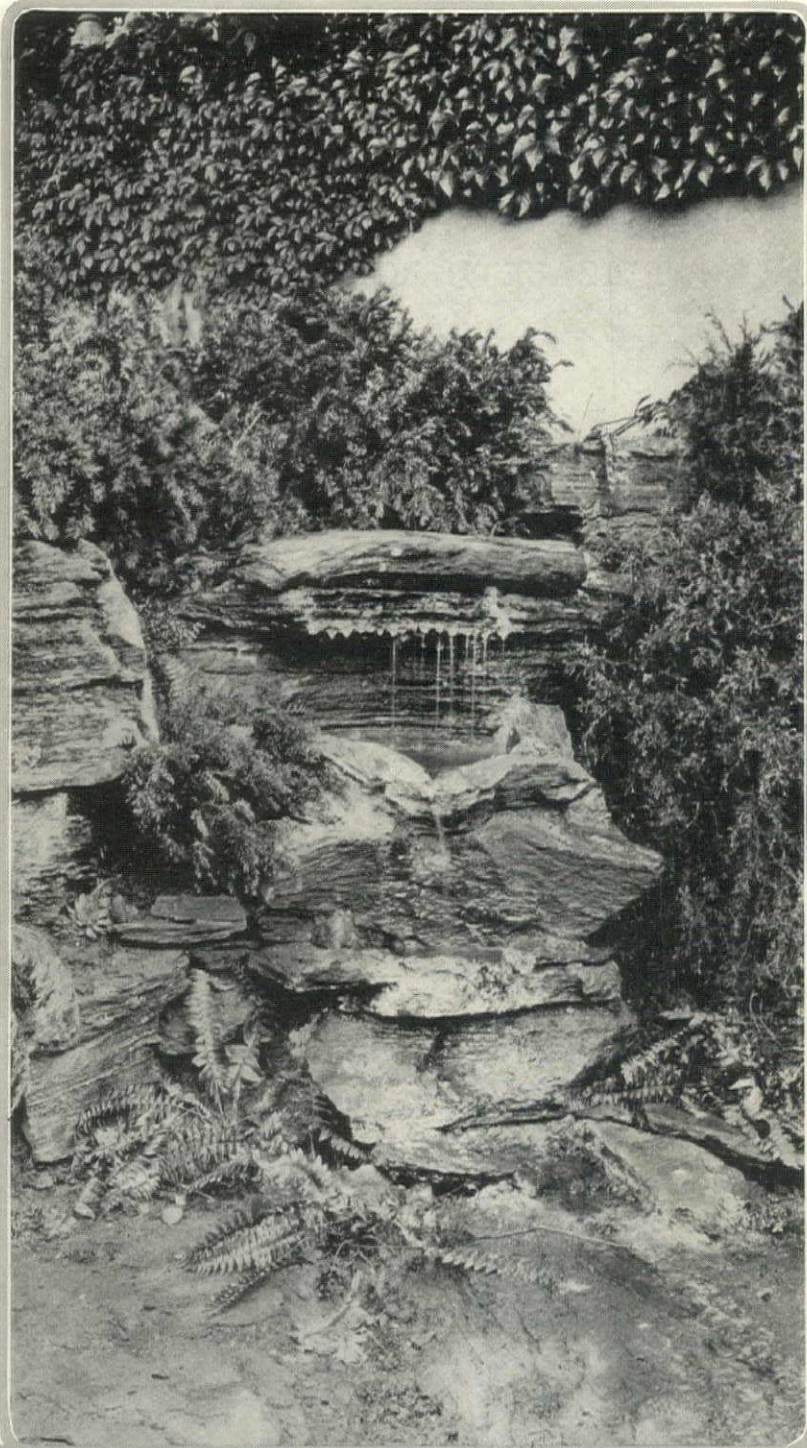

and settle as one unit, and will not crack open and leak as readily as will one that is built up without a one-piece base.

A large pool that leaks is a decided nuisance. By carefully watching to see that each stone that is used as a part of the pool is bedded and backed with cement this can be avoided. A small pool should have a drain built into it near the bottom which is kept open during the winter to keep ice from forming and damaging the construction.

Natural pools are rarely round, nor are the sides usually even, so it behooves one to use great care in building the pools for the rock garden to see that they retain their naturalistic lines. Stones should not be placed evenly; stratification should be evident somewhere; the bottom can be uneven; a rock-island or peninsula might be used; or a cave built into one side. Of course the concrete work should show as little as possible.

Where water is to fall into the pool, the wall should be hollowed back and a lip made at the top to throw the water forward instead of allowing it to trickle down the wall where it will not be seen. A projecting point or ledge on which the water will splash
(Continued on page 130)

(Above) If the water falls through several levels before it reaches the pool it will gain considerably in effectiveness. The photograph shows the unpainted cement icicles described in the text



The floor of the pool is made of flat stones imbedded in soft concrete so that but little of the latter will show when the job is completed. Beneath them is a concrete slab four or six inches thick

WHAT IS GARDEN DESIGN?

*Here Are Set Down The Simple Principles for
Making An American Garden*

ELIZABETH BOOTES CLARK

IT IS difficult to talk about garden design and lay down rules, for every proposition brings with it different surroundings and the beauty and chief charm of a design are its relation to the existing ground and outlying country. Thus a garden scheme may be an ellipse, a square, a circle, an oblong. One is asked, "Do you prefer a square or a circular garden?" I always answer, "Either"—"both"; for it is not the design one prefers but the one which fits. You cannot suit a round peg to a square hole.

Have the general lines of your

A bird's-eye view of what became a blue and yellow garden shows a formal design in the beds and Irish Junipers used for accent points. Beds are Box-edged



garden fit the outline or dip of the land in which it lies, and you will find that the intricacies of the smaller lines governing beds, etc., will adjust themselves as you swing into the "feel" of it, sense the spirit of the little plot of ground which is to be metamorphosed into a nodding mass of color. Spend a quiet half-hour by yourself just brooding around over it. Brooding and "feeling" for it will put you in touch with it and the mere design will work itself out when you get to your designing. For the feeling of it

(Continued on page 142)

The terrace during construction. The garden tilts slightly along its length to follow the line of the top of the wall. House and wall date from the late 1700s

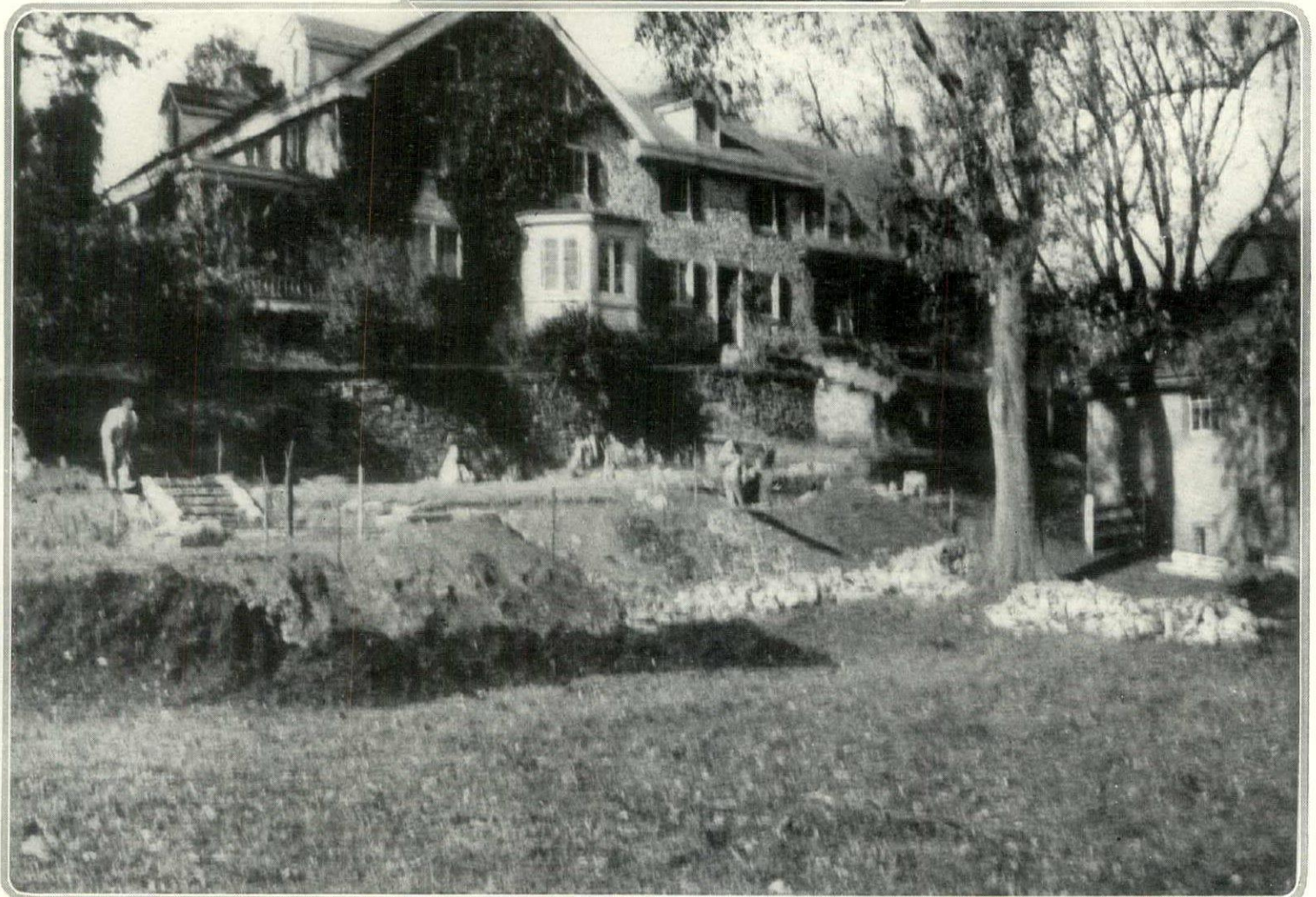

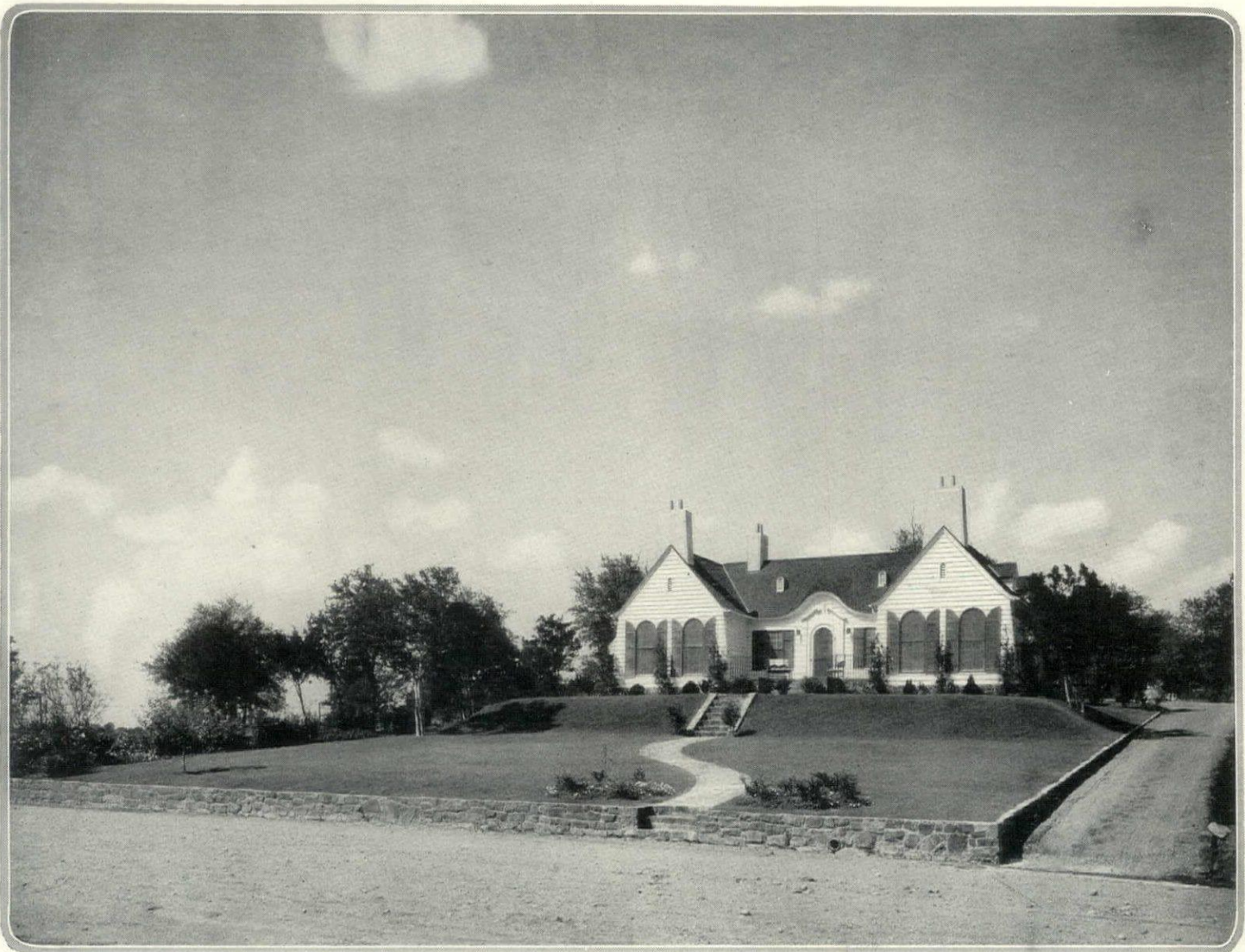

The home of Walter Bremond, Jr., is an amusing picture-book house in which Colonial details and a sort of Arthur Rackam style are pleasantly mingled. The position of the two front chimneys and the flare of the roof over the door are commendable features

In reality this house is a bungalow with none of the objectionable features. A bedroom and the owner's room are advanced to enclose the terrace and the wings enclose a garden at the back off the living room. The architects were Fooshee & Cheek

A SMALL HOUSE IN AUSTIN, TEXAS

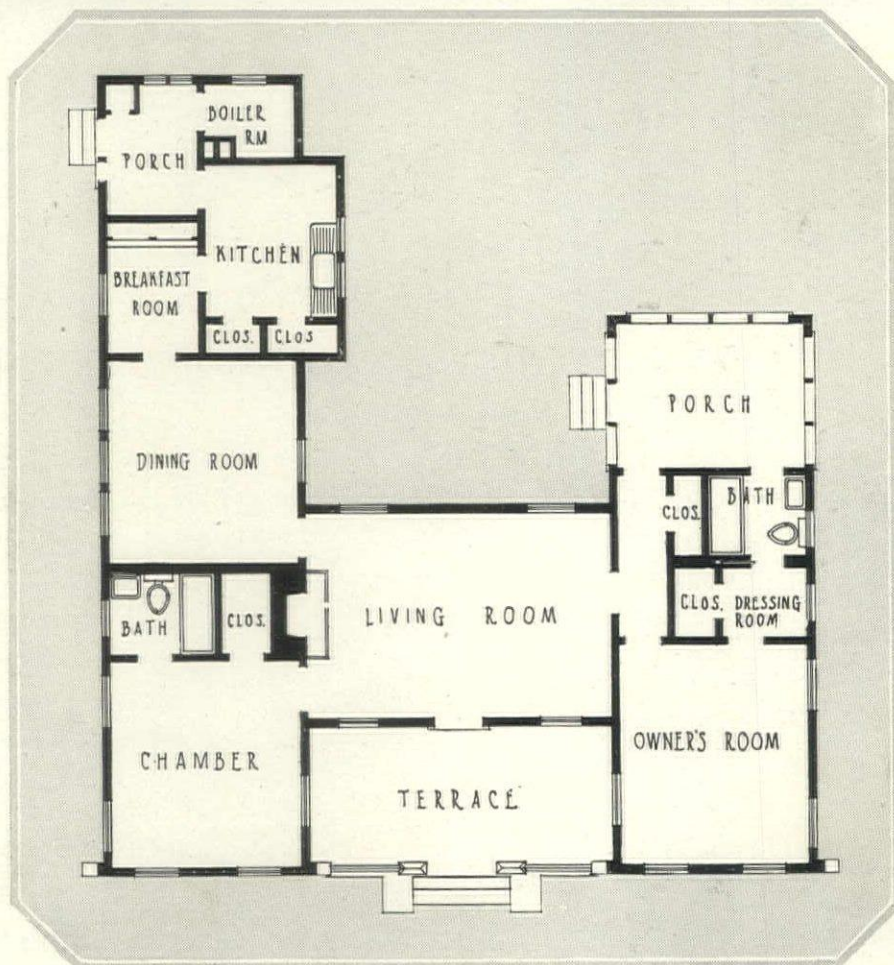

The home of Henry Salem Hubbell, the portrait painter, at Miami Beach, is a home built around a studio. The exterior is in the Spanish peasant style. To the right is shown a glimpse of the patio which has been screened across the top to support vines



(Below) Looking out from the patio through the front entrance. Here an old paneled door was adapted for a wicket. The floor of the patio is of vari-colored brick laid hit or miss, and the wood-work and overhead trusses of the screen roof are vermillion





The house is located a few feet back from the canal in a grove of palms. It is of hollow tile with a rough plaster finish over blue and ochre

(Left) The view from the front door across the patio to the water entrance. The house was designed and built by the owner's son, Willard Hubbell

At the water entrance gondola posts, reminiscent of Venice, frame the mirroring waters of the canal. At this point the canal is seventy-five feet wide

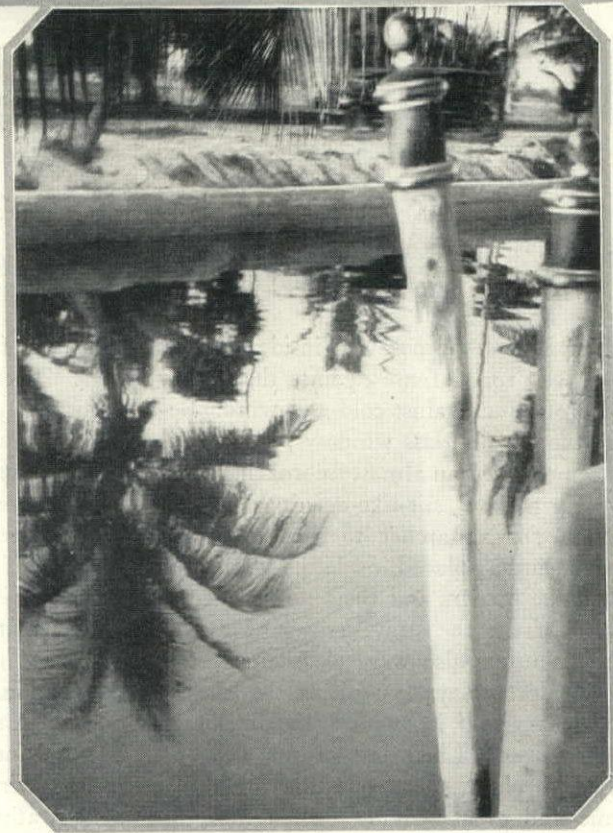

AN ARTIST'S HOME IN FLORIDA

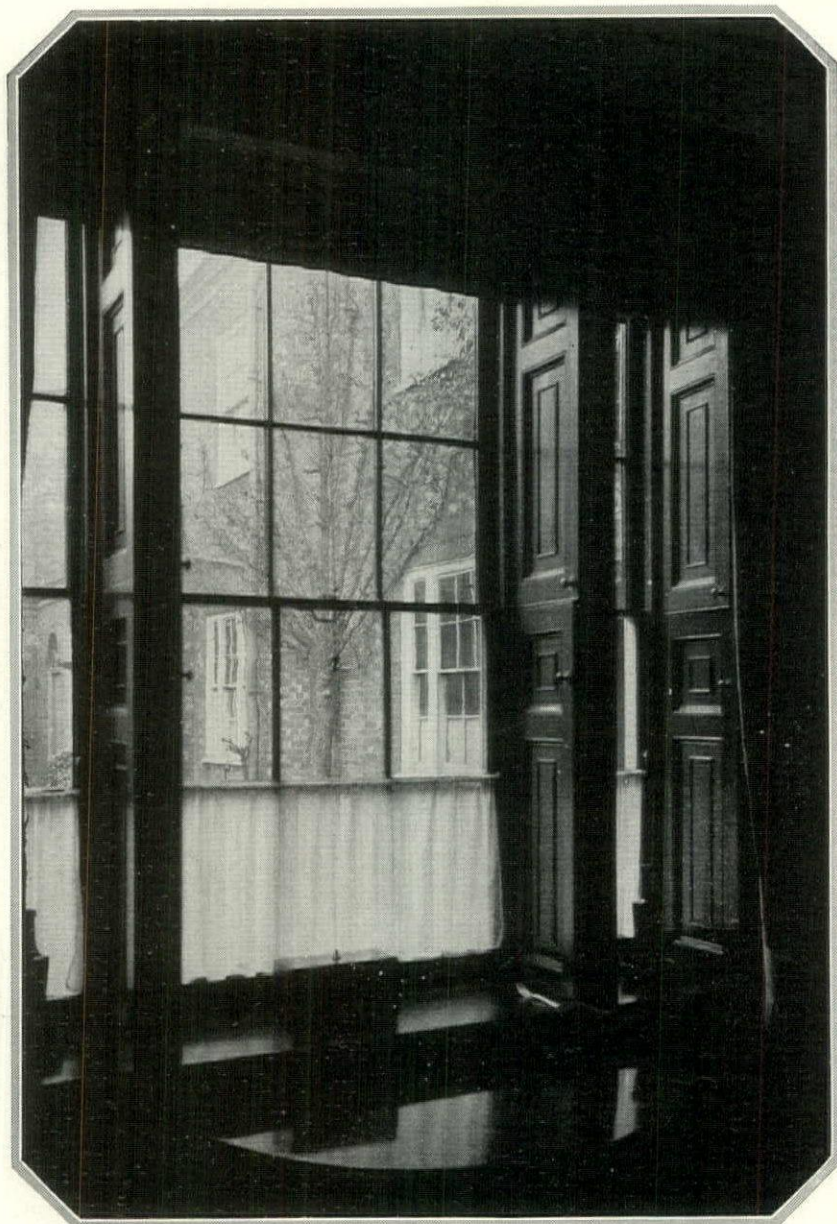

Late 18th Century shutters in a house at Ampthill, Bedfordshire, made for a window of three divisions. The shutters fit back into recesses of the reveal and form paneled sides to the divisions of the window. They were designed by Henry Holland

SHUTTERS INSIDE THE ROOM

They Deserve to be Revived for the Decorative and Useful Purpose They Serve

THE first purpose of inside shutters was for defense against the enemy and protection against cold and wind. Before the era of glass windows, the feudal castle presented an almost unbroken façade save for narrow, slit-like openings just big enough for an archer to shoot through. Heavy shutters placed inside the walls protected the owners and their numerous adherents from the stray arrows of a foe. These shutters also were closed in winter and on drafty days to conserve the heat of the great hall in which the medieval family lived. Later on, in the time of Elizabeth, houses went to the other extreme and great windows filled most of the façade of a house.

The Georgian era saw a return of inside shutters. These were made possible by the deep reveals of the windows and were de-

signed to fold back into the window casings. They served both a useful and a decorative purpose. They afforded privacy at night and their paneling was in harmony with the paneling of the wall.

The composition of these Georgian windows contributed much to the beauty and dignity of a room. In fact, so well-proportioned were their sections and so well placed that they were often left uncurtained. This custom is still found in England and in some of our Southern Georgian houses. A sheer glass curtain may be used, but the lines of the sash and the divisions of the window casing itself deserve not to be swathed in heavy curtains.

Sometimes the shutters were so designed that they formed with the window a classical design. Such, for example, is the Palladian group made by a round-topped

door and two long shutters, shown on the opposite page. Often the reveal of the windows was splayed back so that the inside window opening was much larger than the window frame itself. This was also found in door openings.

In many instances the shutters were made in two parts, so that half the window could be screened, or, in the doors, made in three parts. Such an arrangement, of course, did not necessitate shades.

The reveal of these windows is well worth the study of those who plan to build, for they afford delightful wide window shelves and, when extended below the level of the window, wide comfortable seats. The shutters themselves are a decorative adjunct to a room. They suffered banishment when we discarded Victorian fussiness, but they deserve to be revived.

(Right) Outside, this door is the usual design with a wood paneled base, a glass top and a rounded fan light. Inside, the two shutters form, with the door, a Palladian motif. The shutters fold back into the door casing

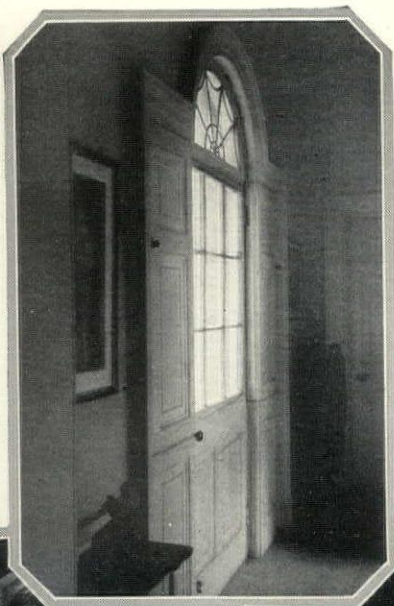

(Below) The important feature of this window is the unusual angle at which the reveals are splayed. A splay of this sort admits a greater quantity of light and makes the paneling of the shutters a decorative room item



(Above) Early 17th Century shutters in a house in Gloucestershire. They are divided into two lengths, a short one above the transom and a long one below. Broad strap iron hinges are used and turn buttons hold the shutters back in place

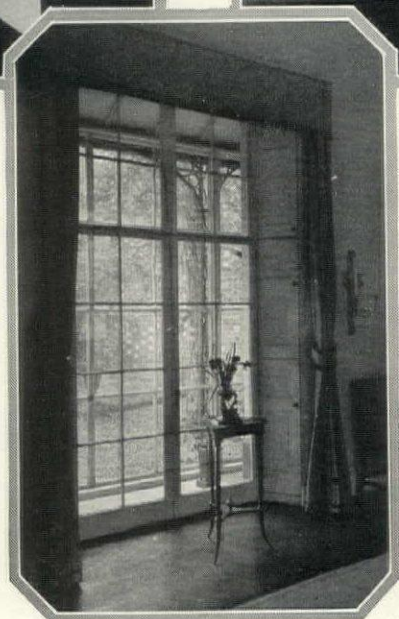

Inside shutters of a full-length window. These have hinged multiple leaves which fold over the door, so that the door can be partially or completely covered. The upper part of the door is stationary, only the two lower parts opening

SOME ANNUALS EASY TO GROW

Twenty-odd Good Sorts That Can Be Relied Upon to Provide a Varied

Wealth of Flowers Under Ordinary Conditions

ROBERT S. LEMMON

ANY way you take it, that adjective "easy" is a comparative term. It all depends on the factors in the case—the what, who, when and how. Thus, Old Doctor Croesus, if they had had such things in his day, would have found easy the drawing and cashing of a check whose dimensions would be quite out of the question for an ordinary Twentieth Century mortal.

No less true are the limitations of the word when one applies it to the growing of annual flowers or any other class of plant material. In a sunless, dispirited, smoky and sour-soiled city backyard whence the last wraith of fresh air crept shamefacedly away years ago, no flower that the catalogs list would be "easy." On the other hand, there are country gardens where nothing but crass ignorance and neglect could make a failure out of a much larger list than the one which shall be presently set down.

So, in making selections of this sort, a necessary preliminary is the determination of the modifying elements which will be met. For present purposes these may be described as average garden conditions: reasonably good soil, a fair amount of sunlight and natural moisture, and an ordinary share of interest on the part of the gardener. Granted the presence of such conditions, and not assuming any particularly favorable site or wizardly growing experience, here are some definite recommendations as to what annuals to plant:

Ageratum. One of the best of all annual flowers, perhaps unequalled for edging the front of a bed, a pathway or in any other situation which calls for a fairly low, compact and long-season plant. Good named varieties are Blue Perfection, a dark blue growing to 1½' high; Little Dorrit, a white, 9" form; Mauve Beauty, 9"; and Little Blue Star, a bright blue 7" or 8" high.

Sweet Alyssum. Another splendidly adaptable low grower from 3" to 12" high. Carpet of Snow, a white, forms a dense, 4" carpet; Lilac Queen is a little taller, lavender-lilac in color; Benthami, another white, grows a foot high.

African Daisy (Arctotis grandis). A most satisfactory flower for the gar-

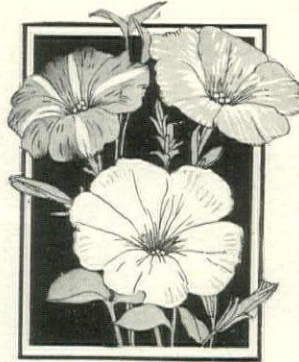

den or for cutting. Its blossoms are large, Daisy-like, on long stems, and blend white, pale lilac and lavender. It grows about 2½' tall.

Aster. Give asters a well-drained, airy location and water during dry spells, and they will reward you richly. There are too many fine varieties to be listed here, but you ought to have at least one sort



from each of the four main groups: King, Crego Giant, Queen of the Market and Branching.

Calliopsis (Coreopsis tinctoria). Sometimes 3' high, free-branching, profusely bearing small clusters of orange, crimson or gold flowers all summer long. The

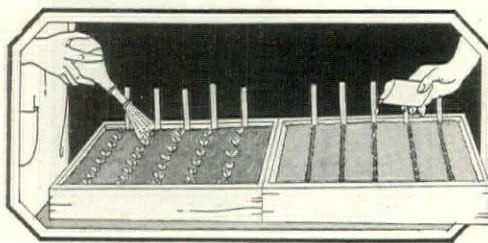

named varieties are the best (see any good seed catalog).

Snapdragon. Now we're talking about something! Get a good catalog and try some of the wholly charming named kinds in the tall, medium and dwarf classes. In this one plant family could be found enough variety to stock an entire bed.

Candytuft. Grandmother's fabulous garden always had this—another proof of the old lady's good taste. You will be especially delighted with Pink Beauty, Lavender and Empress, a large, pure white.

Cosmos. Another winner! Tall, airy as a cloud, superbly decorative at all times, it is literally indispensable. There are both early and late varieties in several colors.

California Poppy. Flowers freely from July to frost. Leading sorts are Golden West, a pure yellow; *Californica alba*, white; and Crimson King.

Cornflower. A splendid producer of cut flowers for the house, to say nothing of its merit in the garden. Some of the best colors are rose, lavender and white. From 2' to 3' high.

Gaillardia. Both single and double-flowered forms, if you want them. The colors are mainly whites, reds and yellows. About 1½' tall.

Sunflower. No, not what you think I mean—they're entirely too mighty for most gardens. What you really should have are the bushy ones like Dazzler, Miniature Stella (yellow and black) and Miniature Orion (cactus-flowered).

Strawflower (Helichrysum). This is included because it will give you an abundance of far better dried blossoms for winter bouquets than you can find in the shops. If you want to match some particular color scheme, buy separate varieties; otherwise, get what is called "double mixed" seed.

Marigold. Two main classes here: Tall African and Dwarf French. Both are superlatively desirable.

Morning-glory. A time-honored climber whose soul still goes marching on—forever, I hope.

Nasturtium. The tall, climbing kind needs no description. There is also a dwarf, bushy type which ought to be more known and used.

Petunia. Don't by any means over-

(Continued on page 178)

A new part of Forest Hills Gardens, L. I., showing a semi-circular road arrangement, easy for traffic and giving the house every opportunity to show at its best

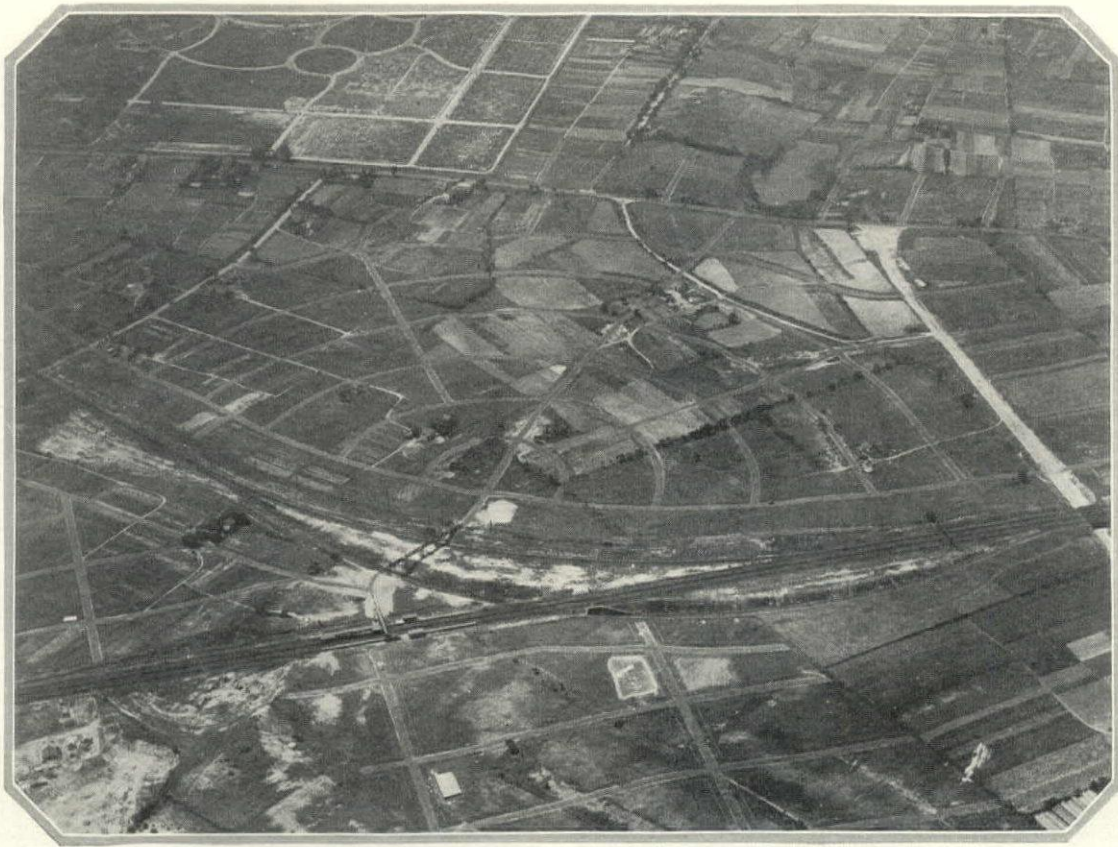

L A Y I N G O U T T H E L A N D

Plan the Streets as Well as the House and Your Town Will

Have Permanent Character

FREDERICK HOUSTON

WHILE for several decades highly specialized and professional town planning has become usual for the large city, and for the up-and-doing small one, it has not yet been sufficiently applied to the small town, and to those suburban communities where moderate land values prevail.

In districts where natural conditions, such as hills and waterfronts, do not force an irregular street layout, unless expert advice has been sought, the gridiron or checkerboard street plan and the ensuing rectangular lot may be looked upon as characteristic of the American "Main Street." Although occasionally including park frontages where a number of blocks or checkers have been kept free and given over to planting, the regularity of this street arrangement offers little opportunity for buildings to show to the best advantage. The vistas are all open, and no buildings may be so placed as to jut out in silhouette, to excite one's curiosity from a

distance. Profiles are omitted! How uninteresting a group of humans would be if they had always to be viewed full face or full back!

In those parts of our large cities where we find the gridiron scheme, generally laid out in mid-19th Century, fine buildings have but a poor chance to be seen. The Pennsylvania Station in New York is an

example of what lack of a fortunate site does for grand architecture. No distant view may be had. From a hundred feet only a portion of a front may be seen.

In hilly districts Nature's contours force winding roads, which give variety in both lot shape and level. Here individuality and beauty are gained even though there has been no initial expenditure for the town planning architect, and only road engineering has been provided for.

In districts where land is valuable, when the holdings are in large enough units for a residential community, the expense entailed in securing an expert to plan a slightly street scheme is frequently undertaken by a paternal holding company. This is fortunate, but the residential districts which have still greater need
(Continued on page 180)



Washington owes its layout to the brilliant French genius of Major L'Enfant. Here, in 1791, engineering and a dream of the beautiful combined to our incalculable advantage.



Flowering Cherries would add a wholly pleasurable cheerfulness to suburban highways during the spring, for they are well formed and especially lovely in blossom. The one shown here is the Sargent Cherry, an excellent variety

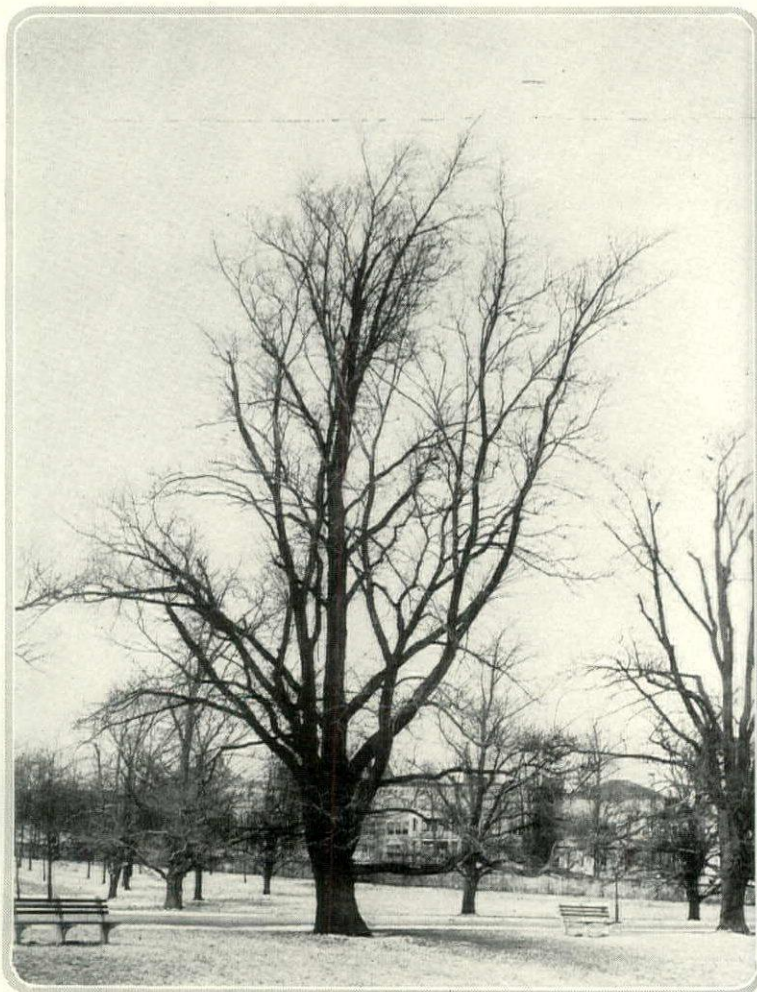

*City conditions, so trying to many trees, do not seem to bother the English Elm. This is perhaps the best urban street tree for planting in the cold eastern parts of the country. It is known botanically as *Ulmus procera**

THE BEST STREET TREES



There Are Some Dependable Sorts

E. H. WILSON, V. M. H.

THROUGH the good sense and foresight of our forefathers, the villages, towns and cities of the older settled parts of this country, and of New England in particular, possess fine shade-giving trees. Nowadays between the forces that seek to cut them down or lop their branches and those who want them left alone, these old trees are a continual bone of contention. Always there is much to be considered on both sides and usually both have merit. Only those with a full knowledge of local conditions and necessities are qualified to decide such questions. Citizens

Our American White Elm, long-lived and graceful as is no other, cannot be excelled as an edging for country highways, especially where avenue effects are sought



Sugar Maples are in every way satisfactory for the country roadside. It is much to be regretted that they cannot withstand the conditions imposed upon them by the smoke, gases and other handicaps of a city environment



Along narrow streets, where trees with spreading or over-arching branches would be out of place, recourse may be had to the columnar form of the Lombardy Poplar. This is a fast-growing tree of almost architectural symmetry

F O R T O W N B E T T E R M E N T

Suitable For City

Streets, Parks and

Country Highways

are to be commended for a zealous affection for the tree-legacy they enjoy, but sentiment must not be a stumbling block in the path of genuine progress.

Our cities and towns have greatly increased in size and the character of many has changed completely since their founding. Manufactories have increased enormously, affording employment to thousands of people. This has caused a congestion of buildings and a vitiation of living conditions. From the chimneys of these myriad houses and factories are vomited forth

(Continued on page 182)

The London Plane, the most popular street tree, is really too broad of crown for anything except wide boulevards, river fronts and similarly spacious situations





Gelster

THE MOORISH INVASION

When the tide of Moors was turned back in Spain many centuries ago it was never foreseen that in another part of Spain in the New World the Moors should come again, invading with their architecture. Here it has settled in the garden of Arthur B. Clafin, at Palm Beach

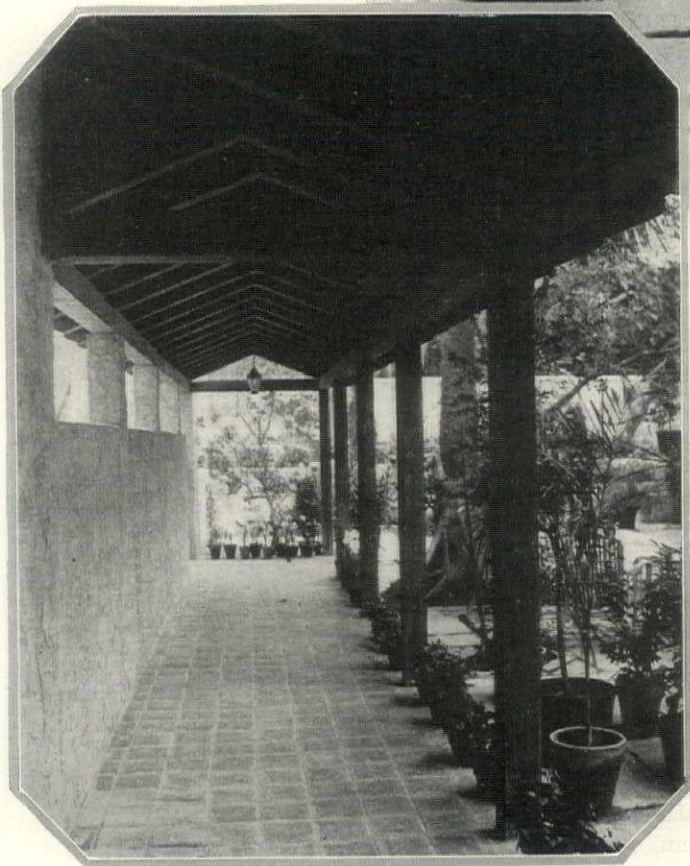

No Spanish garden is complete without a fountain or pool. Often they were terraced, so that there were varying levels of water, passed from one pool to another by little canals and rivulets. In designing this garden the architect, Addison Mizner, followed the Moorish precedent, with the gratifying success that this view shows within the high enclosing wall

Another vista of the Claflin garden runs true to its Andalusian prototype. Potted plants are used as a garden decorative motif in the Old World, and they are equally charming in this new environment, producing a quaintness and a color addition that can be procured in no other manner

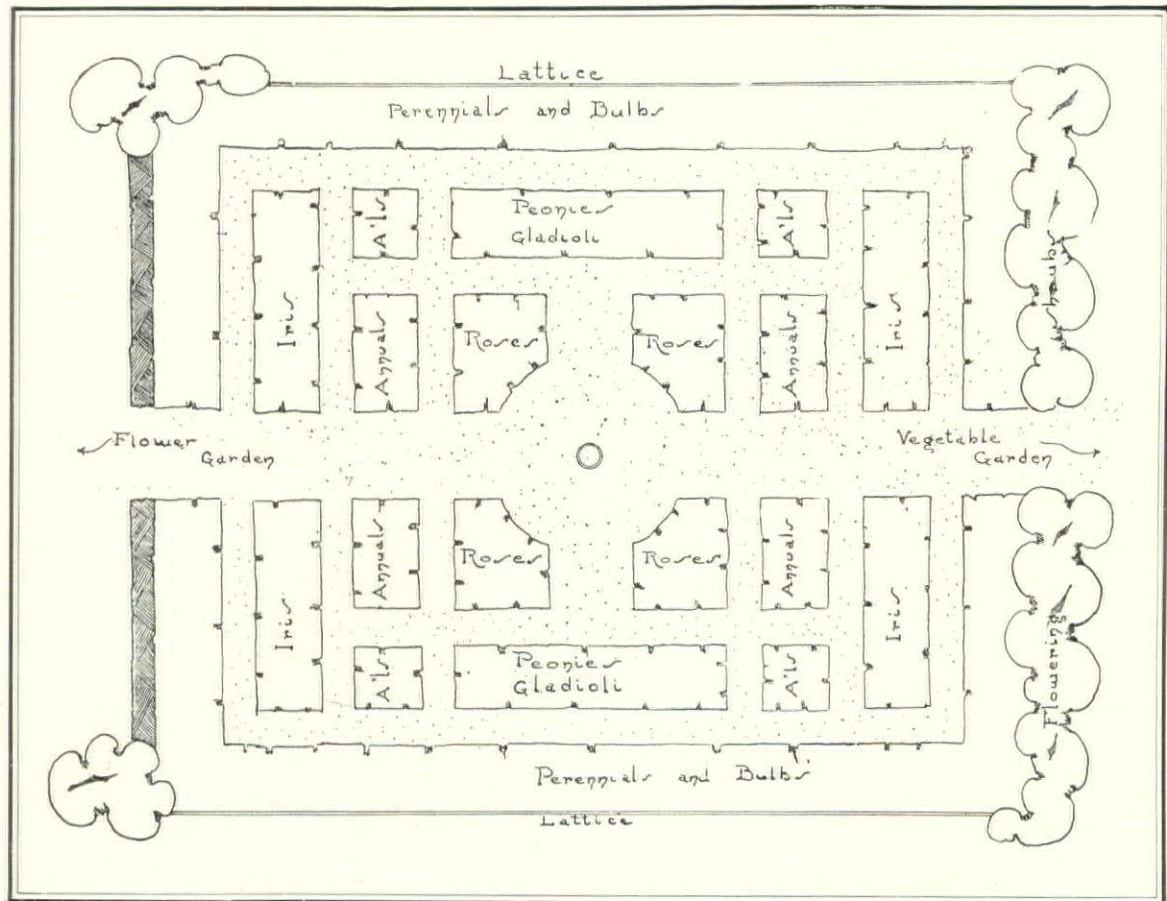

A symmetrical plan, with fairly narrow beds in which the plants are grown in straight rows, is the best. It makes for easy cultivation and cutting

PLANS FOR THE CUTTING GARDEN

To Supply the House with Abundant Blooms Without Too Serious Inroads on the Garden Proper Calls for a Special Cutting Section

H. STUART ORTLOFF

THE cutting garden solves the problem of an abundant supply of flowers, and spares the flower garden, whose chief function is to embellish the landscape, from a too devastating onslaught of the cutting shears. It should be conveniently located, perhaps on an axis of the main garden or in conjunction with the vegetable garden. At all events it must be so placed that the picking of flowers will not occasion too much effort, otherwise the flower garden may suffer through its accessibility.

The design of this garden is strictly utilitarian. The paths should be only wide enough for use and the beds narrow enough so that it is possible to pick flowers easily and without stepping into the soft soil of the bed itself. The flowers may be arranged in straight rows, which will facilitate cutting and cultivation, or they may be grouped together and colors placed according to combinations most used for bouquets.

In selecting flowers to grow in a cutting garden we must not only seek an abundance of bloom, but we should select only such

things as are most adaptable for cutting and arrangement. We should select plants which have flower stems stiff enough to bear the bloom in an upright manner, with the exception of the trailing sorts, and we must select colors which will compose well in bouquets and be in harmony with the color schemes of our interiors. Fragrance in flowers is another item which should receive consideration, for it adds so much to a bouquet.

There are a chosen few among the host of possible cutting flowers which might be termed "the best," for they rarely fail and supply us with an abundance of bloom from spring to late autumn:

Daffodils: Emperor, Empress, Van Waveren's Giant, Mme. de Graaf, and *poeticus*. Tulips: Early, Cottage, and Darwins. Iris: *pallida speciosa*, *aurea*, *florentina*, Mme. Chereau, Kochi, and Diane. Larkspur. Pyrethrum. Peonies: Duchess de Nemours, Marie Jacquin, Couronne d'Or, Karl Rosenfield, Solange. Shasta Daisy. Coreopsis. Helonium. Chrysan-

themum. Among the annuals, Asters, Zinnias, Stocks, Calendula, Marigold, Cosmos and Ageratum.

Flowers which have a delightful fragrance and therefore are admirable for cutting are as follows:

Hyacinths, Lily-of-the-valley, *Iris florentina*, Lemon Lilies, Clove Pinks. Peonies: Octavie Demay, Mme. Emil Lemoine, Duchess de Nemours. Roses. Lilies. Lavendar. Annuals: Heliotrope, Stock, Lemon Verbena, Tuberoses, Mignonette.

The annuals are most successful as cutting flowers, for they give such an abundance of bloom and have such a wide range of color. Practically all of them are useful, but to list a few of the most satisfactory we give the following:

Asters, Zinnias, Larkspur, Snapdragon, Sweet Peas, Scabiosa, Calendula, Marigolds, Dahlias (tuberous), Gladioli (bulbous), Cosmos, Ageratum, Verbena, Phlox, Heliotrope.

(Continued on page 190)

HOUSE & GARDEN'S GARDENING GUIDE

In the first of the following lists the perennials and annuals are alphabetically arranged. The directions refer to methods of planting and propagation, and to the most suitable soil and exposure. The lists comprise leading species and varieties. The nomenclature used is suggested by "Standardized Plant Names."

ANNUALS AND PERENNIALS

COMMON NAME	BOTANICAL NAME	COLOR	HEIGHT	SEASON OF BLOOM	DIRECTIONS
ANNUALS					
Ageratum	<i>Ageratum houstonianum</i>	Blue	12"	Aug. to Nov.	Sow seed in warm soil out-of-doors; pick faded flowers for more bloom
Alyssum, Sweet	<i>Alyssum maritimum</i>	White	10"	May to Oct.	Sow seed month apart for continuous bloom; thin to 7" apart
Amethyst	<i>Browallia demissa</i>	Blue, white	18"	June to Oct.	Sow seed in warm soil; thin 6" apart
Arctotis, Bushy	<i>Arctotis grandis</i>	Blue and white	24"	July to Nov.	Sow seeds in warm soil in Spring; transplant 18" apart
Balsam, Garden	<i>Impatiens balsamina</i>	Various	18"	July to Sept.	Sow outdoors in May; rich, sandy soil; sun
Butterflyflower	<i>Schizanthus pinnatus</i>	Bluish	24"	June to Oct.	Sow in late Spring, transplant 18" apart with ball of earth; stake
Calendula	<i>Calendula officinalis</i>	Orange	12"	June to Nov.	Sow seeds outside in early spring; thin to 12" apart
California-poppay	<i>Eschscholtzia californica</i>	Various	12"	June to Nov.	Sow in Fall or early Spring; thin to 8" apart; transplants poorly
Calliopsis	<i>Ceropepis tinctoria</i>	Yellow	18"	June to Oct.	Sow directly in border; thin to 10" apart; sun
Cape-marigold	<i>Dimorphothea annua</i>	Orange	18"	May and June	Sow outside in warm soil; thin to 12-18" apart
China-aster	<i>Callistephus chinensis</i>	Various	18"	Aug. and Sept.	Water seed before sowing and cover with sand; set 16" apart; sun
Clarkia	<i>Clarkia elegans</i>	White, rose	18"	July to Oct.	Sow outdoors in early Spring, or Fall with winter protection; sun
Cosmos, Common	<i>Cosmos bipinnatus</i>	Various	60"	Sept. to Nov.	Start in hotbeds in March; set out in warm soil; stake; sun
Crowndaisy	<i>Chrysanthemum coronarium</i>	Yellow	36"	Aug. to Nov.	Sow seed in open in April; set 12" apart; pinch back; sun
Four-o'clock, Common	<i>Mirabilis jalapa</i>	Various	24"	Aug. to Nov.	Sow seeds thinly in rows in warm soil; thin to 18" apart
Godetia, Whitney	<i>Godetia grandiflora</i>	White, rose	8"	June to Oct.	Blooms better in poor and sandy soil than in rich loam.
Lobelia, Edging	<i>Lobelia erinus</i>	Blue	6"	June	Sow the fine seed indoors in March; plant outside 7" apart
Love-in-a-mist	<i>Nigella damascena</i>	Blue, white	18"	May to Oct.	Sow seeds in Spring or Fall; thin to 10" apart
Mignonette, Common	<i>Nigella odorata</i>	Pinkish white	10"	June to Oct.	Sow seed in open; thin to 8" apart; will not transplant easily
Petunia, Common	<i>Petunia hybrida</i>	Various	12"	June to Oct.	Sow best grade of seed outdoors in May; thin to 9" apart
Portulaca, Common	<i>Portulaca grandiflora</i>	Various	5"	May to Oct.	Rake seeds lightly into soil; thin to 4" apart
Pricklepoppy, Showy	<i>Argemone grandiflora</i>	Yellow to white	24"	July to Nov.	Sow seeds thinly to avoid transplanting; will re-sow itself
Salpiglossis, Scalloped	<i>Salpiglossis sinuata</i>	Violet blue	24"	June to Sept.	Sow the fine seeds carefully in warm soil; set out 6" apart; sandy
Sanvitalia, Common	<i>Sanvitalia procumbens</i>	Yel. and purple	6"	June to Nov.	By seed in Spring; thin to 8" apart
Scabiosa, Sweet	<i>Scabiosa atropurpurea</i>	Various	30"	June to Nov.	Sow seeds outside in May; transplant to 8" apart; remove seed heads
Snapdragon, Common	<i>Antirrhinum majus</i>	Various	18"	June	Sow outdoors in warm soil; transplant seedlings 12" apart
Speedwell, Rock	<i>Veronica teuricium</i> var.	Purple	4"	May and June	By seed or division in good sandy soil; sun
Stock, Common	<i>Matthiola incana</i>	Various	18"	June to July	Sow indoors and out for long bloom; transplanting beneficial; 12" apart
Tasselflower	<i>Emilia flamma</i>	Orange	18"	June	Sow seeds in early Spring; thin to 4" apart.
Torenia, Blue	<i>Torenia fournieri</i>	Yel. and lav.	12"	June to Nov.	Sow seeds indoors in March; transplant into warm soil
Vervain, Moss	<i>Verbena erinoides</i>	Blue, white	8"	July to Sept.	Sow seed indoors in March; outside later for continuous bloom
Zinnia, Common	<i>Zinnia elegans</i>	Various	30"	Aug. and Sept.	Sow seeds in coldframe in March, transplant to shallow boxes; set out 18"

PERENNIALS

Aconite	<i>Aconitum napellus</i>	Purple	48"	Aug. and Sept.	By divisions; rich, moist soil; partial shade; stake
Adonis, Spring	<i>Adonis vernalis</i>	Yellow	12"	April and May	By newly ripened seeds, or divisions; sandy soil; shade
Anemone, Japanese	<i>Anemone japonica</i>	Various	30"	Sept. to Nov.	By seed or divisions; should not be disturbed; protected; shade
Anemone, Snowdrop	<i>Anemone sylvestris</i>	Pink	16"	April to June	By division; rich soil; shade
Aster, Great	<i>Aster grandiflorus</i>	Purplish	30"	Sept. to Nov.	By seed or division; rich, moist soil; the best of hardy Asters
Aster, New England	<i>Aster novae-angiae</i>	Rose, lavender	48"	Sept. to Nov.	By seed or division; in any soil; preferably moist; sun
Aster, New York	<i>Aster novbelgii</i>	Rose, lavender	48"	Sept. to Nov.	By seed or division; in any soil; sun
Aster, Rock	<i>Aster alpinus</i>	Bluish purple	10"	May and June	By divisions; grows best in partial shade
Aster, White Upland	<i>Aster ptarmicoides</i>	Red and yellow	18"	July and Aug.	By seed or division; not particular, but likes good soil; sun
Astilbe, David	<i>Astilbe davidi</i>	Pink	60"	June and July	By divisions; any soil; partial shade
Astilbe, Goatsbeard	<i>Astilbe astilboides</i>	White	14"	June	Seed or divisions; moist soil; part shade
Avens, Orange	<i>Geum montanum</i> var.	Orange	12"	May and June	By seed or division; in moist soil; sun
Babysbreath	<i>Gypsophila paniculata</i>	White	30"	June to Sept.	By seed, cuttings, divisions; dry; sun
Balloonflower	<i>Platycodon grandiflorum</i>	White, purplish	30"	July to Nov.	By seed or division; sandy well drained soil; sun or part shade
Balloonflower, Maries	<i>Platycodon grandiflorum</i> Mariesi	White, blue	18"	June to Oct.	By seed or less easily by division
Bellflower, Carpathian	<i>Campanula carpatica</i>	Blue, white	10"	June to Oct.	By seed, cuttings, or divisions; rock garden, rich soil; sun
Bleedingheart	<i>Dicentra spectabilis</i>	Rose	24"	April to June	By division; in rich, light loam; partial shade
Boltonia, Violet	<i>Boltonia latissuama</i>	Violet	60"	July to Oct.	By division; prefers moist soil; sun
Bugle, Carpet	<i>Ajuga reptans</i>	Purplish	10"	May and June	By seed or division; any soil; sun or shade
Butterflyweed	<i>Asclepias tuberosa</i>	Orange	24"	July and Aug.	By divisions; prefers dry soil; full sun
Camomile, Yellow	<i>Anthemis tinctoria</i>	Yellow	24"	May to Oct.	By seed or division; plant in large clumps; any soil; full sun
Campion, Rose	<i>Lychnis coronaria</i>	White, crimson	30"	June and July	By seed; any soil; sun
Candytuft, Evergreen	<i>Iberis sempervirens</i>	White	10"	April and May	By seed, cuttings, or divisions; one of the best edging plants
Canterbury-bells	<i>Campanula medium</i>	Various	36"	June and July	Set out young plants in May; treat as biennial; sun
Cardinalflower	<i>Lobelia cardinalis</i>	Red	24"	July and Aug.	By seed, cuttings, or divisions; moist, rich soil; sun or part shade
Chrysanthemum, Mother	<i>Chrysanthemum indicum</i>	Various	30"	Sept. to Nov.	By seed and cuttings; rich light soil; sun; winter protection
Clematis, Tube	<i>Clematis heracleafolia davidiana</i>	Blue	36"	July and Aug.	By cuttings or divisions; mix lime in soil, water well, sun; stake
Columbine, Colorado	<i>Aquilegia coerulea</i>	Buish	16"	May and June	By seed; easily affected by nearby varieties; sandy soil; sun
Columbine, European	<i>Aquilegia vulgaris</i>	White	30"	May and June	By seed; rich, moist, sandy well drained soil; sun
Columbine, Golden	<i>Aquilegia chrysantha</i>	Yellow	36"	May to Aug.	By early sown seed or division; deep, moist sandy loam; sun
Coneflower, Hedgehog	<i>Echinacea purpurea</i>	Purple	36"	June to Nov.	By seed or divisions; rich sandy soil; full sunlight
Coneflower, Showy	<i>Rudbeckia speciosa</i>	Orange	30"	July and Aug.	By divisions or cuttings; any soil; sun or shade
Coralbells	<i>Heuchera sanguinea</i>	Red	12"	May to Sept.	By seed or divisions; sun or partial shade
Daisy, English	<i>Bellis perennis</i>	Pink, white	6"	April to June	By seed in spring, or division in Sept.; moist; sun
Daisy, Giant	<i>Chrysanthemum uliginosum</i>	White	54"	Aug. and Sept.	By seed, cutting, or divisions; rich moist, heavy soil; sun
Daisy, Shasta	<i>Chrysanthemum maximum</i> var.	White	18"	June to Nov.	By seed, cutting, or divisions; mulch and water well while growing
Daylily, Yellow	<i>Hemerocallis flava</i>	Yellow	30"	May and June	By division; rich, moist soil, partial shade
Dropwort	<i>Filipendula hexapetala</i>	Yellow	6"	June	By seed in spring or divisions; dry; sunny
False-dragonhead, Virginia	<i>Physostegia virginiana</i>	White, rose	30"	June to Sept.	By division in spring; rich moist soil; sun
Flax, Perennial	<i>Linum perenne</i>	Blue	18"	May to Aug.	By seed or division; light, rich soil; sun
Forget-me-not, True	<i>Myosotis scorpioides</i>	Pale Blue	10"	May to Oct.	By seed, cuttings, or divisions; spreads rapidly
Foxglove, Common	<i>Digitalis purpurea</i>	Various	36"	June to July	By seed; treat as biennial; light moist soil; sun or shade
Foxglove, Yellow	<i>Digitalis ambigua</i>	Yellow	30"	June to July	By seed or divisions; light moist soil; part shade; keep cut back
Gaillardia, Common Perennial	<i>Gaillardia aristata</i>	Red, yellow	24"	June to Nov.	By seed, cuttings, or division; does not come true to seed
Gasplant	<i>Dictamnus albus</i>	White	30"	June and July	Newly ripened seed in open ground; blossoms third year; sun
Gayfeather, Cattail	<i>Liatris pycnostachya</i>	Purple	54"	July and Aug.	Seed in fall or divisions; rich light soil; part shade
Golden Tuft, Dwarf	<i>Alyssum saxatile compactum</i>	Yellow	12"	April to May	By seed, cutting, or division; cut back first blooms for second
Greek-valerian	<i>Polemonium coeruleum</i>	Various	24"	May to Aug.	Fall sown seed or divisions; moist rich soil; part shade
Gypsophila, Creeping	<i>Gypsophila repens</i>	Rose	5"	June and July	By seed, cuttings, or divisions; dry; sunny
Heliopsis, Sunflower	<i>Heliopsis helianthoides</i>	Orange	36"	July and Aug.	By division; divide fairly often; dry soil; sun
Hollyhock	<i>Althaea rosea</i>	Various	60"	July and Aug.	Seeds and cuttings; deep rich soil; sun; may require staking
Iris, Dwarf	<i>Iris pumila</i>	Various	8"	April and May	By division; spreads rapidly; good foliage; sun or part shade
Iris, German	<i>Iris germanica</i>	Various	30"	May and June	By division immediately after blooming season; rich soil; sun
Iris, Japanese	<i>Iris kaempferi</i>	Various	36"	June and July	By divisions immediately after blooming; water well; rich soil; sun
Iris, Siberian	<i>Iris sibirica</i>	Various	30"	May and June	By divisions; plant deep and water well; rich soil; sun
Larkspur	<i>Delphinium belladonna</i>	Blue	36"	June to Nov.	By seed, cuttings, or division; seed sown in Aug. will bloom June

HOUSE & GARDEN'S GARDENING GUIDE

ANNUALS AND PERENNIALS—CONTINUED

COMMON NAME	BOTANICAL NAMES	COLOR	HEIGHT	SEASON OF BLOOM	DIRECTIONS
Larkspur, Hardy	<i>Delphinium formosum</i>	Purple	36"	June to Nov.	By seed, cuttings, or division; Aug. sown seed blooms in June; sun By seed, cuttings, or division; Aug. sown seeds bloom in June; sun By seed, cuttings, or division; deep rich sandy soil; sun
Larkspur, Mountain	<i>Delphinium hybridum</i>	Blue-Purple	60"	June to Nov.	
Larkspur, Slender	<i>Delphinium grandiflorum chinense</i>	Blue, white	24"	June to Oct.	
Leopardbane	<i>Doronicum plantaginium</i>	Orange	30"	April and May	By divisions; rich well drained soil; sun By seed or divisions; prefers moist soil; sun
Loosestrife, Clethra	<i>Lysimachia clethroides</i>	White	30"	June to Aug.	
Loosestrife, Purple	<i>Lythrum salicaria</i>	Rosy Purple	36"	July and Aug.	By divisions; not particular as to soil or exposure By seed or division; do not disturb after planting; any soil; sun
Lupin, Washington	<i>Lupinus polyphyllus</i>	Various	40"	May and June	
Maltese Cross (Lychnis)	<i>Lychnis chalcedonica</i>	Red	36"	June and July	By seed or division; light rich soil; full sun By seed or division; well drained soil; sun or part shade
Meadowweet, Columbine	<i>Thalictrum aquilegifolium</i>	Rose	36"	May to July	
Meadowsweet, Siberian	<i>Filipendula palmata</i>	Pinkish	30"	June to Aug.	By seed or division; moist rich soil; partial shade By cuttings; any soil; sun; protect in winter
Mistflower	<i>Eupatorium coelestinum</i>	Blue purple	20"	Sept. and Oct.	
Mountain-Bluet	<i>Centaurea montana</i>	Blue	20"	May to Sept.	By seed; any soil; sun By division in Spring; rich sandy well drained soil; sun
Painted Lady	<i>Chrysanthemum coccineum</i>	Various	18"	June and July	
Pansy, Tufted	<i>Viola cornuta</i>	Blue, yellow	6"	April to Nov.	By seed, cuttings, or division; sun or partial shade By seed or division; sandy soil; sun; use plenty of well rotted manure
Pentstemon	<i>Pentstemon barbatus</i>	Red	48"	June and July	
Peony, Common	<i>Paeonia officinalis</i>	Various	30"	May and June	By division in early fall; light manure mulch in winter; sun or part shade By division; rich moist soil; sun
Phlox, Garden	<i>Phlox paniculata</i>	Various	36"	June to Oct.	
Phlox, Smooth	<i>Phlox glaberrima suffruticosa</i>	Various	24"	May to July	By division; divide every three years in late fall; rich moist soil By seed, cuttings, or division; dry soil; sun; will spread
Pink, Moss	<i>Phlox subulata</i>	Various	5"	April and May	
Pink, Scotch	<i>Dianthus plumarius</i>	Various	10"	May and June	By seed or division; divide every three years; sun By divisions; light soil; sun; light winter protection
Plumbago, Larpente	<i>Ceratostigma plumbaginoides</i>	Blue	10"	Aug. to Nov.	
Plumepoppy, Pink	<i>Bocconia cordata</i>	Pinkish	60"	July	By seed or by suckers; apt to spread vigorously; any soil; sun Sow seed early in rich soil; resow every other year; sun
Poppy, Iceland	<i>Papaver nudicaule</i>	Various	12"	May to Oct.	
Poppy, Oriental	<i>Papaver orientale</i>	Red, Orange	30"	May and June	By newly ripened seed, division or root cuttings; do not disturb By seed or cutting; light soil; sun
Poppy-Mallow, Low	<i>Callirhoe involucrata</i>	Red	10"	June to Nov.	
Primrose, Japanese	<i>Primula japonica</i>	Various	18"	May to July	By newly ripened seed, or division immediately after bloom; shade By seed or division immediately after bloom; part shade
Primula, Cowslip	<i>Primula veris</i>	Yellow	10"	April and May	
Rockcress, Alpine	<i>Arabis alpina</i>	White	10"	April and May	By seed, cuttings, or division; will grow well in poor soil; sun By seed or division; moist soil; part shade
Rose-mallow, Common	<i>Hibiscus moscheutos</i>	Various	60"	Aug. to Oct.	
Sage, Azure	<i>Salvia azurea</i>	Blue	40"	Aug. to Sept.	By seed or division; light sandy soil; slight winter protection; sun By seed or division; winter protection; rich soil; sun
Scabiosa, Caucasian	<i>Scabiosa caucasica</i>	Lavender	20"	May to Oct.	
Sea-lavender, Bigleaf	<i>Limonium latifolium</i>	White	18"	July to Aug.	By spring sown seed; do not disturb after planting; sandy; sun By seed or division; any soil; sun; cut down after blooming
Senna, Wild	<i>Cassia marilandica</i>	Yellow	60"	July and Aug.	
Sneezeweed, Common	<i>Helenium autumnale</i>	Yellow	54"	July and Aug.	By seed, cuttings, or division; moist rich soil; sun; attacked by aphids By seed, cuttings, or division; moist rich soil; sun; attacked by aphids
Sneezeweed, Red	<i>Helenium autumnale</i> var.	Red	54"	Aug. and Sept.	
Sneezewort	<i>Achillea ptarmica</i>	White	24"	May to Oct.	By cuttings or divisions; rather moist soil; sun By cuttings or divisions; for dry sunny places in foreground
Snow-in-summer	<i>Cerastium tomentosum</i>	White	8"	May and June	
Speedwell, Beach	<i>Veronica longifolia</i>	Blue	24"	July to Sept.	By seed or divisions; rich soil; sun By seed or division; sandy soil; sun
Speedwell, Woolly	<i>Veronica incana</i>	Blue	10"	July and Aug.	
Spiderwort, Virginia	<i>Tradescantia virginiana</i>	Blue	24"	May to Sept.	By cuttings or divisions; any soil; sun or partial shade By seeds or division; sandy soil; sun
Stokesia	<i>Stokesia laevis</i>	Blue, white	18"	June to Nov.	
Sundrops, Ozark	<i>Oenothera missouriensis</i>	Yellow	10"	June to Aug.	By cuttings or divisions; dry; sun; for foreground By seed or cuttings, dry sandy soil; sun
Sundrops, Young's	<i>Oenothera fruticosa</i> var.	Yellow	20"	June and July	
Sunflower, Ashy	<i>Helianthus mollis</i>	Deep Yellow	48"	July to Sept.	By seed or division; any soil; sun By division; light dry soil; sun; transplant often for good development
Sunflower, Prairie	<i>Helianthus scaberrimus</i>	Yellow	60"	Aug. and Sept.	
Sweet-William	<i>Dianthus barbatus</i>	Various	14"	May and June	By seed sown in July for next year's bloom; any soil; sun By division; protect south of Philadelphia take up in north
Torchlily, Bonfire (Tritoma)	<i>Kniphofia wartya grandis</i>	Orange	30"	Aug. to Nov.	
Valerian, Common	<i>Valeriana officinalis</i>	Pinkish lav.	36"	May to Aug.	By seed or divisions; any sunny location; spreads quickly By seed or division; any soil; sun; for background
Wild-Indigo, Blue	<i>Baptisia australis</i>	Deep blue	30"	June	
Yarrow, Fernleaf	<i>Achillea filipendula</i>	Yellow	48"	July	By seed, cuttings or division; dry soil; sun; stake By seed, cuttings, or division; poor dry soil; sun
Yarrow, Woolly	<i>Achillea tomentosa</i>	Yellow	10"	May and June	

SUMMER FLOWERING BULBS

COMMON NAME	BOTANICAL NAMES	COLOR	HEIGHT	SEASON OF BLOOM	DIRECTIONS
Buttercup, Tall	<i>Ranunculus acris</i>	Yellow	18"	June	Single and double forms, spreads rapidly; good for cutting Plant in rich well drained soil; may require staking Set out in light friable soil mixed with peat; plant for succession
Desertcandle	<i>Eremurus</i> var.	Various	72"	June and July	
Gladiolus	<i>Gladiolus</i> var.	Various	36"	Aug. to Sept.	
Lily, American	<i>Lilium superbum</i>	Spotted orange	60"	June and July	Bulbs should be planted six inches deep in a light soil mixed with peat. Do not let manure come in direct contact with the Lily bulb.
Lily, Batemann	<i>Lilium batemanniae</i>	Apricot	30"	July and Aug.	
Lily, Coral	<i>Lilium tenuifolium</i>	Scarlet	24"	June	
Lily, Goldband	<i>Lilium auratum</i>	Cream to purple	36"	July and Aug.	
Lily, Henry	<i>Lilium henryi</i>	Spotted orange	72"	Aug. and Sept.	
Lily, Madonna	<i>Lilium candidum</i>	White	36"	June and July	
Lily, Thunbergian	<i>Lilium elegans</i>	Orange	24"	June and July	
Lily, Tiger	<i>Lilium tigrinum</i>	Spotted orange	48"	July and Aug.	
Lily, Speciosum	<i>Lilium speciosum</i>	Spotted white	36"	Aug. and Sept.	
Summer-hyacinth	<i>Galtonia candicans</i>	White	62"	Aug. and Sept.	
Tritonia	<i>Tritonia</i> var.	Various	36"	June to Oct.	Well drained soil with leaf mold; may require staking; sun Plant in rich well drained soil; sun Plant in clumps in foreground of border; store in warm place
Zephyrilly	<i>Zephyranthes</i> var.	White, pink	10"	June to Sept.	

ANNUAL AND PERENNIAL VINES

COMMON NAME	BOTANICAL NAME	CHARACTER	DIRECTIONS
ANNUALS			
Cobaea, Purplebell	<i>Cobaea scandens</i>	Light violet	By seed in moist earth. Place seeds edge down By seed; very tall and twining
Hyacinth-bean	<i>Dolichos lablab</i>	Purple and white	
Mock-cucumber	<i>Echinocystis lobata</i>	Greenish white	Grow in rich soil; rapid grower; excellent for screening Seeds sown in coldframe; needs long warm season Seeds sown in coldframe
Moonflower	<i>Calonyction aculeatum</i>	White and purple	
Morning-glory, Common	<i>Ipomoea purpurea</i>	White to lavender	Seeds sown in coldframes; may self sow By seed; has purplish beans
Morning-glory, Ivyleaf	<i>Ipomoea hederacea</i>	White to lavender	
Scarlet-runner	<i>Phaseolus coccineus</i>	Scarlet	
PERENNIALS			
Akebia, Fiveleaf	<i>Akebia quinata</i>	Rosy purple	Propagate by layers; flowers in early spring Propagate from cuttings in sand; good for stone and brick walls Use nursery grown stock; shrubby in growth
Ampelopsis, Porcelain	<i>Ampelopsis heterophylla</i>	Decorative fruits	
Bittersweet, American	<i>Celastrus scandens</i>	White, rose, lavender	Use young nursery stock; prefers sun Use young nursery stock; covered in summer with masses of flowers
Clematis, Anemone	<i>Clematis montana</i>	White	
Clematis, Sweet	<i>Clematis paniculata</i>	White	Propagate from cuttings in sand; for masonry walls Propagate from cuttings in sand; heavier growing than other varieties Propagate from cuttings; robust vine for dense shade
Creep, Japanese	<i>Ampelopsis tricuspidata</i>		
Creep, Virginia	<i>Ampelopsis quinquefolia</i>		Plant seedlings or propagate by layers; rapid grower for covering slopes Propagate by division or seed; vigorous
Dutchmans-pipe	<i>Aristolochia sipho</i>		
Fleecevine, Silver	<i>Polygonum baldschuanicum</i>	Rosy	Propagate from cuttings in sand; practically evergreen on walls and ground Nursery stock or seedlings; vigorous
Honeysuckle	<i>Lonicera</i> var.	Yellow, cream	
Hop, Common	<i>Humulus lupulus</i>	Decorative fruit	Use nursery stock; shrubby
Ivy, English	<i>Hedra helix</i>		
Kudzu-bean	<i>Pueraria thunbergiana</i>	Purple; red fruit	Propagate from cuttings in sand; for masonry walls Plant seed in rich soil; shelter By root suckers or seedlings
Matrimony-vine, Common	<i>Lycium halimifolium</i>		
Monkshood-vine	<i>Ampelopsis aconitifolia</i>	Waxy white	Use nursery grown stock; evergreen; excellent Plant healthy nursery stock; long lived
Silver-vine	<i>Actinidia polygama</i>	Red	
Trumpet creeper	<i>Bignonia radicans</i>		
Winter creeper	<i>Euonymus radicans</i>		
Wistaria	<i>Wistaria</i> var.	Blue, white	

VEGETABLES FOR A CONTINUOUS SUPPLY

VEGETABLES AND TYPE	VARIETY	FIRST PLANTING	SUCCESSIVE PLANTINGS WEEKS APART	AMOUNT OR NUMBER FOR 50' ROW	DIRECTIONS
Bean, bush, Green Pod	Early Bountiful	April 15	2-3: to Aug. 15	1 pt. 15" x 4"	In dryest soil available; cover first planting 1" deep. In dryest soil available; cover first planting 1" deep. Plant with eye down, when there is prospect of dry weather. Place poles before planting in rich hills; thin out. Eye down in slightly raised hills; thin to best two. First planting shallow, about 1/2" deep and thick. In dry weather, soak seeds; firm well; for winter use sow about three months before harvesting. Transplant at four to six weeks; same treatment as late cabbage; pinch out tops when "buttons" are formed. Set out well hardened off plants as soon as ground can be worked; fertilize in rows. Light applications of nitrate of soda beneficial; to keep mature heads from splitting, pull enough to loosen roots. Transplant from seed sown June 1st; use water in bottoms of holes if soil is dry; firm well. First planting thick, 1/4" to 1/2" deep; thin early. Select rich, deep soil to get smooth roots; for storing plant about 90 days before the harvesting time. Enrich rows; protect from cutworms; plenty of water when heading. Enrich rows; plenty of water; hill up to keep stalks upright; blanch two weeks before using. Sow seeds six to eight weeks before transplanting; hill up; store in cellar for winter. First planting in dry soil; cover only 1" deep; give protected sunny exposure if possible. Thin to 3 or 4 stalks in hill; plant 3" deep in dry weather; cultivate shallow. Enrich hills; thin to 3 or 4 plants; protect from striped beetle. Gather fruits while quite small; keep them all picked for continuous bearing. Enrich hills; give plenty of water; protect from potato bugs. Culture same as for lettuce save that leaves should be tied up to blanch for use. Treatment similar to turnips; thin out as soon as possible; begin to use while small, 1" or so in diameter. Transplant at size of lead pencil to deep, well enriched trenches, hill up to bleach. Sow seed when plants are set out, and for succession plantings, thinning out early. Thin out early; for fall, plant July 15 to August 15. Give plenty of water; top-dress with nitrate of soda; thin out as soon as possible. Enrich hills with old compost and wood ashes; add sand in heavy soil; protect from striped beetle. Same as for musk melons; pinch out tips of runners at 5" or 6". Give warm, rich soil; nitrate of soda during early growth; treat like corn; use pods while young. Mark out drill; insert up to neck. Keep clean; top-dress with nitrate of soda; do not thin until well along. Start seedlings and transplant to rich soil; give plenty of water. Soak seed for twenty-four hours; cover very lightly; thin out early. Cover first planting about 1" deep; sow only a small quantity as wrinkled variety is better flavored. Dwarf varieties 22" x 2" make first plantings in light soil, or on slightly raised drill 1/2" to 1" deep. Maker later plantings in trench, filling in gradually as vines grow; plant early varieties July 20 to August 10 for fall crop. Same as for egg-plant; use good strong potted plants for both to get best results. Top-dress with nitrate of soda during early growth. Select deep, loose soil or trench before planting. For earliest results sprout four weeks in sunlight before planting. Plant in rich hills; if space is limited, put near edge of garden, or train where vines can run along fence. Make frequent small sowings; work lime plaster, soot or wood ashes into row, take up and destroy roots not used. Thin out early; plant in finely prepared soil. Roots for storing in winter should not be planted until quite late, as they are better both in keeping and eating qualities not overgrown. Excellent for storing for winter; culture similar to turnip; late planting makes best quality roots. Be careful to get seed thick enough; sow in deep, fine soil to get smooth roots. Sow in rich soil; thin first to 2" apart; second thinning may be used for table; apply nitrate of soda. For bush 4' x 3'; enrich hills; thin to two or three plants; protect from bugs. Thin to two plants when vines begin to crowd; watch for borers; protect from squash bugs. Sow about half as thick as beets; thin out as soon as well started; cut leaves in gathering 3" or so above crown. Enrich hills; use plant support or stake; keep suckers trimmed off; apply nitrate of soda. Use poison bait for cutworms before setting out; thin fruit clusters if fruit rot appears. Sow thinly and thin out as soon as possible. For winter use do not sow too early, two to three months before harvesting, according to variety.
Bean, bush, Wax	Rust Proof Golden Wax	April 20	2-3: to Aug. 1	1 pt. 18" x 4"	
Bean, bush, Lima	Burpee Improved	May 1	3-4: to July 15	1 pt. 24" x 6"	
Bean, pole	Golden Cluster	April 25	June 15	1/4 pt. 4' x 3'	
Bean, pole, Lima	Early Leviathan	May 1	June 15	1/4 pt. 4' x 4'	
Beets, Ex. Early	Early Model	April 1	3-4: to Aug. 15	1 oz. 12" x 2"	
Beets, main and winter	Detroit Dark Red	May 1	3-4: to Aug. 15	1 oz. 12" x 3"	
Brussels Sprouts	Dalkeith	June 15	July 15	35 24" x 18"	
Cabbage, Ex. Early	Copenhagen M'k't	April 1		35 24" x 18"	
Cabbage, summer	Succession	May 1	June 1	30 30" x 18"	
Cabbage, late	Danish Ball Head	July 1	July 15	30 30" x 18"	
Carrots, Ex. Early	Early Scarlet Horn	April 15	3-4: to Aug. 15	1/2 oz. 12" x 1"	
Carrots, main and winter	Danvers	May 15	July 15	1/2 oz. 12" x 2"	
Cauliflower, spring and fall	Early Snowball	April 10	4: to July 10	35 24" x 18"	
Celery, Early	Golden Self-Blanching	May 1	June 1	100 24" x 6"	
Celery, late	Winter Queen	June 1	July 15	100 36" x 6"	
Corn, Early	Golden Bantam	May 1	3: to July 15	1/2 pt. 3' x 2'	
Corn, main crop	Country Gentleman	May 1	4: to July 1	1/2 pt. 3' x 3'	
Cucumber, for slicing, etc.	Davis Perfect	May 1	June 15	1/4 oz. 4' x 4'	
Cucumber, for pickling	Ever-bearing	June 1	July 1	1/4 oz. 4' x 4'	
Egg-plant	Black Beauty	May 20		25 30" x 24"	
Endive	Giant Fringed	June 1	4: to Aug. 1	1/2 oz. 12" x 12"	
Kohlrabi	White Vienna	April 10	4: to July 10	1/2 oz. 15" x 4"	
Leek	American Flag	April 15	4: to June 15	1/2 oz. 15" x 3"	
Lettuce, loose leaf, for spring	Grand Rapids	April 10	3: to May 20	50 12" x 6"	
Lettuce, spring and fall	Big Boston	April 10	3: to May 20	50 12" x 8"	
Lettuce, "Crisp Head," for summer	Brittle Ice	May 15	June 15	1/4 oz. 12" x 10"	
Melons, musk	Netted Gem	May 1	June 15	1/4 oz. 6' x 4'	
Melons, musk, bush	Henderson's Bush	May 1	June 15	1/4 oz. 4' x 3'	
Okra	White Velvet	May 15		1/2 oz. 3' x 15"	
Onions, "sets"		April 1		1/2 pt. 12" x 2"	
Onions, globe	Yellow Danvers	April 1		1/2 oz. 12" x 2"	
Onion, large Spanish	Gigantic Gibraltar	April 10		150 12" x 3"	
Parsley	Emerald Curled	April 15	June 15	1/2 oz. 12" x 4"	
Peas, smooth	Alaska	April 1		1 pt. 30" x 2"	
Peas, Early, wrinkled	Gradus	April 10	3: to May 20	1 pt. 36" x 2"	
Peas, wrinkled, main crop	Alderman	April 15	3: to June 15	1 pt. 36" x 2"	
Peppers, large fruited	Ruby King	May 15		40 24" x 15"	
Peppers, small fruited	Coral Gem Bouquet	May 15		40 24" x 15"	
Parsnips	Improved Hollow Crown	April 10		1/4 oz. 18" x 3"	
Potatoes	Irish Cobbler	April 10		1/2 pks. 28" x 13"	
Pumpkin	Quaker Pie	May 15		1/4 oz. 6' x 6"	
Radish, Early	Crimson Giant Globe	April 1	2: to Sept. 15	1/2 oz. 12" x 1"	
Radish, summer	Chartiers	May 1	3: to Aug. 1	1/2 oz. 12" x 2"	
Radish, winter	White Chinese	June 15	4: to Aug. 15	1/2 oz. 12" x 3"	
Rutabaga	Golden Necklace	May 1	4: to July 1	1/2 oz. 15" x 4"	
Salsify	Sandwich Island	April 10		3/4 oz. 15" x 2"	
Spinach	Victoria	April 1	4: to Sept. 1	1/2 oz. 15" x 4"	
Squash, summer	Golden Summer Crook-neck	May 1	June 1	1/4 oz. 5' x 4'	
Squash, winter	Hubbard	May 15	June 15	1/4 oz. 6' x 6"	
Swiss chard	Lucullus	April 10		3/4 oz. 18" x 8"	
Tomato, Early	Bonnie Best (Chalk's Jewel)	May 1		25 4' x 2'	
Tomato, main crop	Stone	May 15		18 4' x 30"	
Turnip, summer	Amber Globe	April 10	4: to Sept. 1	1/2 oz. 12" x 3"	
Turnip, winter	White Globe	June 1	Aug. 1	1/2 oz. 12" x 4"	

NOTES ON VEGETABLES

"P"—plants from frames or seed-beds.
 First figure under Directions indicates distance between rows; second between plant in row after thinning, or between hills.
 Drills are continuous rows, in which the seeds are sown near together, and the plants even after thinning stand at irregular distances, usually touching.
 Rows have the plants at regular distances, but so near together that machine cultivation is attempted only between the rows.
 Hills, which are usually especially enriched before planting, are isolated groups or clusters

of plants, generally about equidistant—3' or more—each way.
 Thinning consists in pulling out the surplus seedlings as soon as most of the seeds are up.
 Hilling is drawing the soil up toward the roots or stems, often overdone—usually a wide, slight hill is the best.
 Blanching is necessary to prepare some plants, such as Celery and Endive, for eating; excluding the light, banking with earth, tying up the leaves, covering with prepared paper and storing accomplish this result.

The GARDENER'S CALENDAR for MARCH

This Calendar of the gardener's labors is planned as a reminder for all his tasks in season. It is fitted to the Middle States, but should be available for the whole country

if for every one hundred miles north or south there be made a difference of from five to seven days later or earlier in operations. The dates given are for an average season

SUNDAY	MONDAY	TUESDAY	WEDNESDAY	THURSDAY	FRIDAY	SATURDAY
<p>Then the clouds part, Swallows soaring between; The spring is alive, And the meadows are green! —Edward Fitzgerald</p>	<p>1 If you are not ready to plant the new nursery stock as soon as it arrives, lay the plants slanting in a shallow trench and cover the roots with soil.</p>	<p>2 Flats and soil should be made ready for the early seed sowing indoors. The best soil is a light, fairly rich, sandy loam containing plenty of humus.</p>	<p>3 Empty barrels inverted over the Rhubarb clumps in the garden will stimulate early growth by producing a more even, higher temperature day and night.</p>	<p>4 Forsythia and Pussy Willow are two of the most satisfactory shrubs for furnishing sprays to be forced in water. Put the vases in a sunny window.</p>	<p>5 Early spring is the best time to repair fences, boundary walls and the like. Later, when the leaves are out, it will be harder to find the breaks.</p>	<p>6 Bluebirds will soon be arriving from the South, and the Wrens will follow a few weeks later. Are your grounds supplied with good nest-boxes for them?</p>
<p>7 All pruning should be stopped before the sap starts to flow upward. This applies particularly to Grapes and deciduous trees of many different sorts.</p>	<p>8 Winter damage in the rock garden should be repaired at once. It is likely to include miniature washouts and the upheaval by frost of young plants.</p>	<p>9 Twigs, dead leaves and all manner of left-over winter debris should not only be gathered up, but burned. It is unsightly and may harbor insect pests.</p>	<p>10 The winter protective covers may now be removed from the Boxwood and other ornamentals. A cloudy, damp day is best, with a prospect of mildness.</p>	<p>11 It is a good idea to examine the Wild Cherry, Cherry and Apple trees for any tent caterpillar egg clusters which may have been overlooked in the winter.</p>	<p>12 Asparagus plants start growth so early in the season that it will be well to dig in their mulch now, thus avoiding the danger of injuring the stalks.</p>	<p>13 Wood ashes from the fireplaces are one of the best all-around plant stimulants. Scatter them over lawn, garden or border and let them leach in.</p>
<p>14 Hardy nursery stock can be set out as soon as the ground is free from frost. The earlier this is done the better, to assure a maximum season.</p>	<p>15 Grape trellises and other wooden frameworks on which vines are trained need occasional painting. Do this now, before growth gets under way.</p>	<p>16 Thorough and regular forking over is one of the secrets of making a good compost heap, for it will mean a good mixture of the contents.</p>	<p>17 If you plan any lawn this spring, begin the work early by digging, removing stones and thoroughly raking and leveling preparatory to seed sowing.</p>	<p>18 Lime is the great remedy for acid soil, which in turn is the cause of many garden failures. It should be applied in the form of slaked lime or land plaster.</p>	<p>19 Plantings of perennials, shrubs or trees made last fall should be examined. If the ground has heaved with the frost, firm it down with the feet.</p>	<p>20 Seeds of annual flowers, and of such vegetables as Tomatoes, Peppers and Eggplants, may be started now in flats kept indoors at a sunny window.</p>
<p>21 The manure mulch which has lain on the lawn all winter should be raked into piles and removed to the garden where it is dug well into the soil.</p>	<p>22 Accurate garden records are the best sort of guide to future work. They should include such data as seed names, planting dates, and time to maturity.</p>	<p>23 A well-managed greenhouse is a year-round producer. Through the spring and summer it can be used for cuttings, Chrysanthemums, potted fruits, etc.</p>	<p>24 Strawberry mulches can come off now and the soil be given a thorough cultivating. The fresh straw mulch is applied later in the season.</p>	<p>25 Sweet Peas can hardly go into the ground too early in the season. They must get the longest possible start before hot weather sets in on them.</p>	<p>26 No general spading or forking over should be done in the vegetable garden before the soil is dry enough not to form clods when turned over.</p>	<p>27 Plenty of fresh air is essential to seedlings indoors or in the hotbed or cold-frame. Lack of it often leads to that fatal disease, "damping off."</p>
<p>28 Instead of throwing away the dead leaves, litter or old manure that mulched the border last winter, dig it under around the plants to benefit the soil.</p>	<p>29 Spring is an excellent time to plant hardy evergreens, for there is usually plenty of rain. When hot weather comes they will have taken hold.</p>	<p>30 Should any of the smaller trees appear unthrifty, try digging a trench around them 4' from the trunk, filling it with good, rich loam and firming well.</p>	<p>31 Dahlia tubers from which you plan to raise cuttings may be started now. Put them in pots or boxes of sand and keep them warm and well watered.</p>	<p><i>I dreamed that, as I wandered by the way, Bare Winter suddenly was changed to Spring; And gentle odours led my steps astray, Mix'd with a sound of waters murmuring Along a shelving bank of turf, which lay Under a copse, and hardly dared to fling Its green arms round the bosom of the stream, But kiss'd it and then fled, as thou mightest in dream.</i> —Percy Bysshe Shelley</p>		



MRS. E. A. S. PECKHAM

An active member of the New York Botanical Garden's Advisory Council, and a well-known authority on Iris, Narcissi and gardening in general



MRS. JOHN PARIS

For years Mrs. Paris was President of the Garden Club of Flushing, L. I. She is now President of the Federated Garden Clubs of New York. As a leader of the garden movement she holds a prominent place

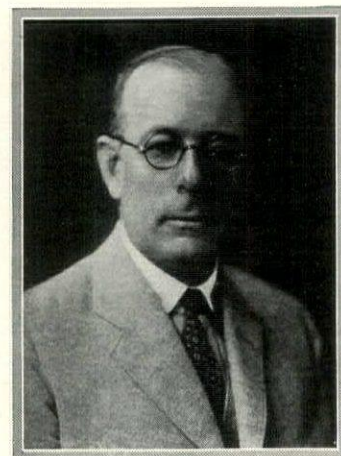

HARLAN P. KELSEY

Besides being Councillor of the American Association of Nurserymen, Mr. Kelsey is one of the authorities who compiled the Standardized Plant Names

DO THE WORLD'S GREATEST SOUP CHEFS MAKE YOUR SOUPS?



Have you ever considered the obvious advantages of having your soups made by our famous French chefs who have devoted practically their entire lives to soup blending?

Certainly it is a reasonable supposition that such "specialists in soups" produce superior blends. And certainly, again, the soups prove it!

Let Campbell's Tomato Soup demonstrate to your discriminating taste what fineness of flavor, what perfect proportioning of splendid ingredients can achieve in a soup.

Only such tomatoes as you would consider choice for your table are used in making this soup. Only the puree of rich tomato juices and luscious tomato "meat" with the added nourishment of fresh country butter. And the palate always responds to its tempting taste!

The Cream of Tomato Soup!

It's prepared with Campbell's Tomato Soup according to the simple directions on the label. You will agree that this most appealing and satisfying of soups could not be more deliciously prepared than with Campbell's—and it's so convenient.

21 kinds

12 cents a can

Look for the Red-and-White Label





KASHMIR REPRODUCTION

BENGAL-ORIENTAL RUGS

Your Rugs Should Possess the Qualities You Would Choose In Your Friends

THEY should wear well—they should be companionable—they should fit in with your scheme of living and be endowed with the charm of individuality.

BENGAL-ORIENTAL RUGS

(Reproductions of Persian rugs)

Embody all these characteristics.

There is such a large variety of designs and colorings to choose from that the selection of a harmonious rug is an easy matter, Kirmans—Sarouks—Feraghans—and many other fine types are reproduced in the BENGAL-ORIENTAL.

Woven all in one piece from imported Oriental wool, made to special order any length required for the modern living room.

Price for 9x12 size does not exceed \$175 in any part of the United States.

JAMES M. SHOEMAKER CO., INC.

119 WEST 40TH STREET, NEW YORK

A Consulting Decorative Service Without Charge. Mail the coupon with full details and we will send you color plates and information as to sizes and prices.

Please send me color plates of rugs for

- Living room, size Dining room, size
 Bed room, size Hall, size

Also send me "Backgrounds of Oriental Beauty" by Alice Van Leer Carrick.

Name

Street

City State

My dealer's name is

Mail this coupon to Consulting Decorative Department
 THE HOUSE OF SHOEMAKER, 119 W. 40th St., New York

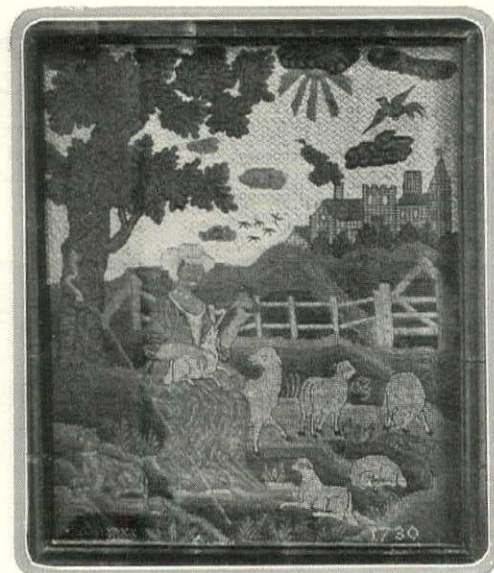

Old needlework pictures have naive fascination of their own. In this one, which dates from 1730, a shepherdess is guarding her woolly flock

OLD EMBROIDERIE

(Continued from page 100)

bed hangings, coverlets, curtains, and wall decorations. Specimens of work on a smaller scale are found in dress embroideries, chair covers, and in samplers, often worked by children, and more remarkable for their ingenious quaintness than for their artistic qualities.

Dress embroideries were more during the Elizabethan than the Jacobean age. It was during the Elizabethan age that the work known as petit-point came into vogue. This was an open meshed material like canvas. It was much practised in France and in the England of Queen Anne and the Georges. Collectors highly prize embroidered chair-seats and fire-screens

worked in this way. In England, in recent years, disabled soldiers have been taught to make excellent reproductions of the best of the old work. This is not the first time in history that men have excelled in what have been generally considered feminine work. There are medieval records which show that some of the best ecclesiastical embroidery was done by monks as well as by nuns; while the finest living embroideries of the Florence 14th Century are the work of women—Jacopo Cambi and Geri L. who were proud enough of their achievements to embroider their names into their work.

In Italy, artists of eminence have worked in this way. *(Continued on page 124)*

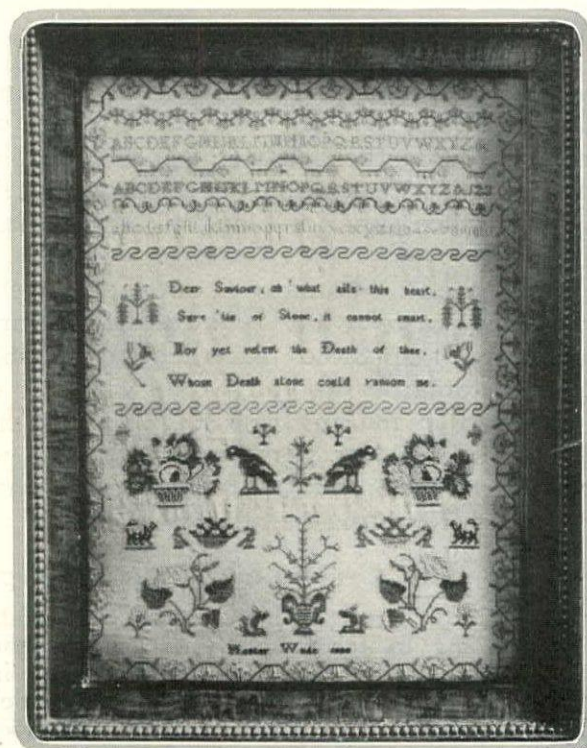

A sampler is always a quaint reminder of the industry of our great-grandmothers. This example, worked in silks on canvas, was made by one Hester Wade in 1820

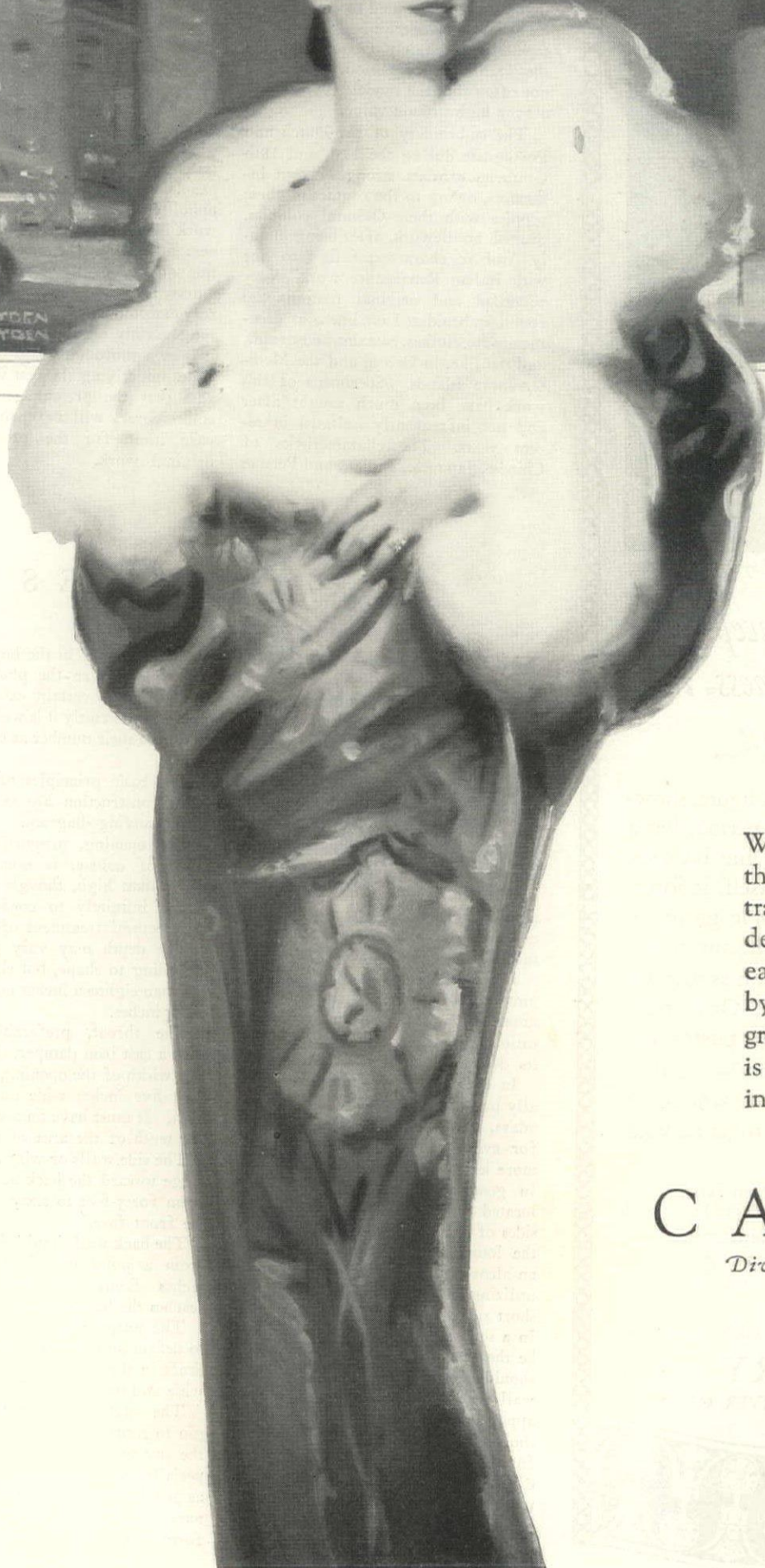

What could contribute more to the sense of well-being than to travel noiselessly in this new 90-degree Cadillac—enfolded in easeful comfort and envired by elegance and luxury? The greatest car Cadillac has ever built is also the greatest value disclosed in a long and honorable history.

NEW NINETY DEGREE

CADILLAC

Division of General Motors Corporation



OLD EMBROIDERIES

(Continued from page 122)

frequently to make designs for embroideries, and it is a pity that English embroidery, during the 17th and 18th Centuries, did not receive more attention from artists of real capacity. But though artists consented to design for tapestry and stained glass, it was rarely that they condescended to embroidery. Pictorial embroideries in imitation of tapestries are fairly frequent during the 18th Century period. But it is not often that the models copied have a very high artistic value.

The embroidery of the Dutch and Portuguese during the 17th and 18th Centuries exhibits strong Eastern influences, owing to the contact of these peoples with their Oriental colonies. Spanish needlework, after being mainly Arab in character, falls into line with Italian Renaissance work. Very beautiful and original patterns are found embroidered on linen, as decorations for clothes, curtains, bedspreads, and the like, in Greece and the Mediterranean islands. Specimens of this work have been much sought after and not infrequently imitated in recent years. The characteristics of Chinese, Japanese, Indian, and Persian

embroidery are too well known to need description.

The decorative uses of needlework are obvious. Colored needlework, whether in wool or silk, has a remarkable richness of surface texture, to which is added, in the case of silk, an inimitable lustrousness. Small pieces of embroidery may therefore be used—so rich is their effect—to relieve the monotony of considerable wall spaces. A spot of embroidery judiciously placed here and there can decorate a whole room. Embroidery for such decorative purposes most commonly takes the form of fire-screens, wall panels, hangings, and the like. In the upholstery of fine furniture, needlework is thoroughly in place. Its richness admirably harmonizes with the fine quality of good antique chairs, settees, beds, and the like. Contemporary embroidery tends, perhaps, to rely too slavishly on ancient models. But it is by a thorough grasp of the principles underlying the best work of the past that the present generation of embroiderers will be enabled to prepare itself for the production of original work.



Modeled by R. Guy Cowan

An Unusual Concept of Surpassing Loveliness in Color and Design

THIS beautifully modeled mediaeval figure, showing the interesting drapery of that period, has a sculptural quality found in only the fine bronzes. Highly interesting and decorative in itself, it forms with the low-footed oval bowl a notable grouping that will become a center of interest in any room.

A contribution of such high distinction as to place American Ceramic Art on a new plane. Of that enduring beauty requisite in a cherished possession.

"Suggestions for Flower Arrangements"—an illustrated booklet full of interest to everyone who loves flowers—will be mailed upon request, together with names of local retailers.

The figure No. 718 (11½" high) in ivory retails for \$10.00. The bowl No. 713-B (13½" long; 9¾" wide; 3¾" high) is in contrasting glazes, a light orange outside and Persian blue inside forming a charming piece of color. The bowl retails for \$15.00.

The illustration shows but one of many notable creations.

THE COWAN POTTERY STUDIO
STUDIOS AND POTTERY • ROCKY RIVER, OHIO

FIREPLACES

FROM time immemorial the fireplace has been the center around which the life of the family revolves. From the brush fire in a cleft of rock in the cave homes of paleolithic man, to the huge ox-roasting fireplaces of medieval England, the open fire has remained the sign and symbol of the home, hospitality and good cheer. Today, when modern invisible heating apparatus is to be found in most of our homes, we still turn to the fireplace for cheerful warmth. It still expresses to us something handed down in the race consciousness.

In considering the fireplace as a unit in our proposed or remodeled house we must first think of its location, then its construction and lastly its decoration and embellishment.

In olden times the house was literally built around the chimney. Nowadays, however, we do not need flues for every room and therefore have more leeway in placing our fireplaces. In general, the fireplace is best if located in the middle of one of the sides of a room. In an oblong room the long sides are preferable, unless an alcove treatment can be introduced utilizing practically the whole of the short side for the fireplace treatment. In a square room a corner may often be the best place. Wherever it is, we should be sure that there is sufficient wall space on either side to lend an appearance of stability. Windows should not be nearer than three feet for the daylight coming from them is distracting. Doors and lines of circulation should also be as far from the fireplace as possible for we do not want the fireplace circle disturbed by coming and going. If there is to be

but one chimney in the house its location will govern the placing of the fireplace to a certain extent, and, as chimneys are costly it is well to attempt to reduce their number as much as possible.

The basic principles of good fireplace construction are shown in the accompanying diagram.

The opening, proportioned to the room of course, is usually slightly wider than high, though this may be varied infinitely to conform to the architectural treatment of the room.

The depth may vary considerably according to shape, but should not be less than eighteen inches nor more than thirty inches.

The throat, preferably provided with a cast iron damper, should be the full width of the opening, and not less than five inches wide and six inches high. It must have an area of at least one tenth of the area of the opening.

The side walls or wings should converge toward the back at an angle of from forty-five to sixty degrees with the front face.

The back wall should slope forward from a point one foot to eighteen inches from the hearth, until it reaches the base of the throat.

The purpose of the smoke shelf is to deflect and return the natural downward draft in the chimney. It should be as wide and deep as the fireplace floor.

The smoke chamber should not begin to contract less than a foot above the smoke shelf. The front wall especially should remain vertical as long as possible. The smoke chamber when narrowed in from the sides and back forms the base of the flue.

(Continued on page 126)

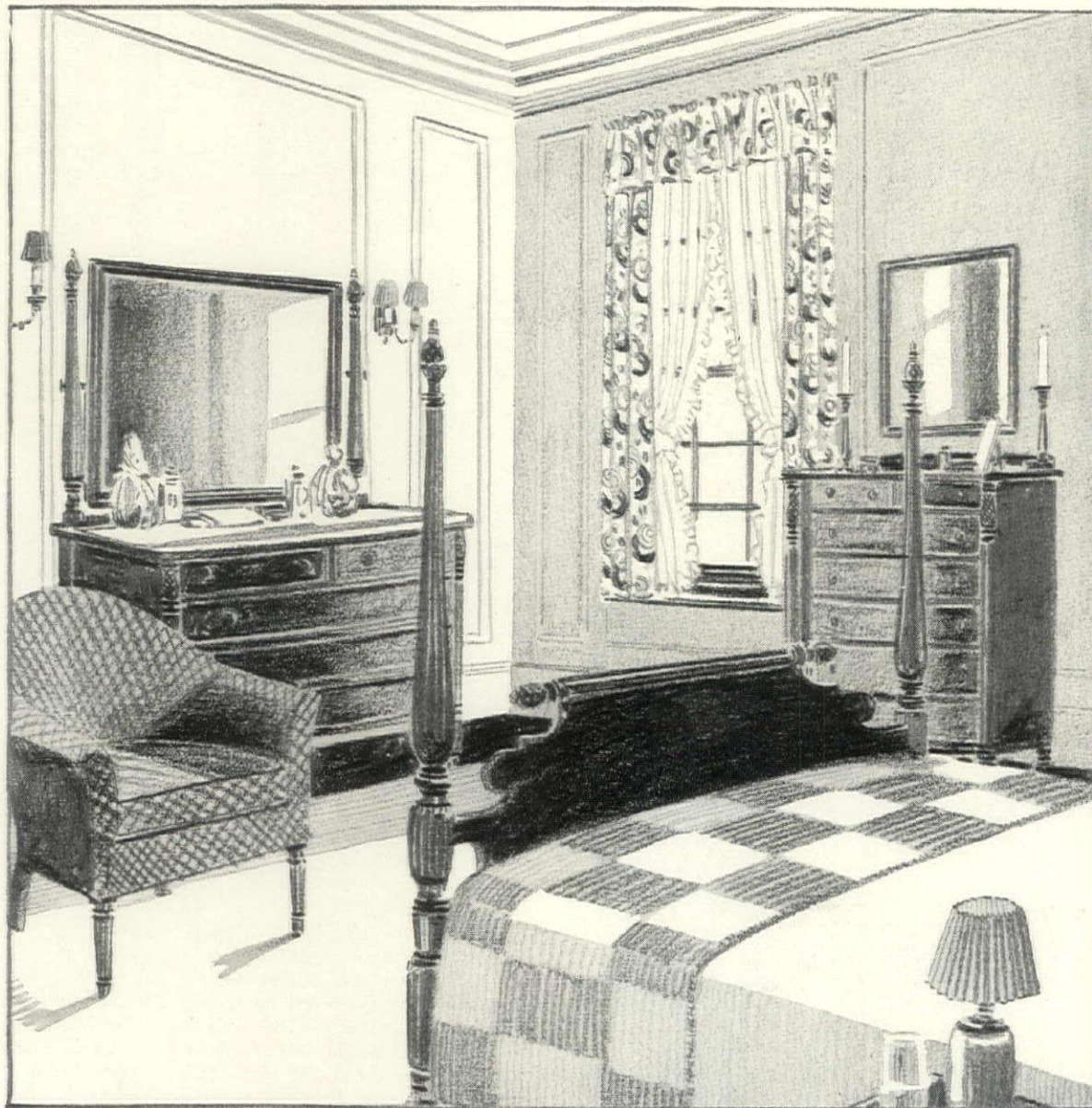

A simple and moderate priced ensemble frequently creates, by reason of the appropriate grouping of the proper furniture, an atmosphere of quiet charm and home comfort which lavish expenditure frequently fails to produce.

Our large assortment of furniture, at surprisingly moderate prices, offers an unusual opportunity for the creation of attractive home interiors.

W. & J. SLOANE

47TH STREET AND FIFTH AVENUE
NEW YORK

SAN FRANCISCO

WASHINGTON

LIKE any fine composition—musical, pictorial or literary—a well-decorated home must have a central and carefully followed theme. The skill of the artists and craftsmen of the Rorimer-Brooks Studios is shown in fitting that theme to the tastes of the home owner, and expressing it in a manner that will be a source of *lasting* joy and pride.

**The RORIMER~
BROOKS Studios**

2232 Euclid Avenue Cleveland, Ohio

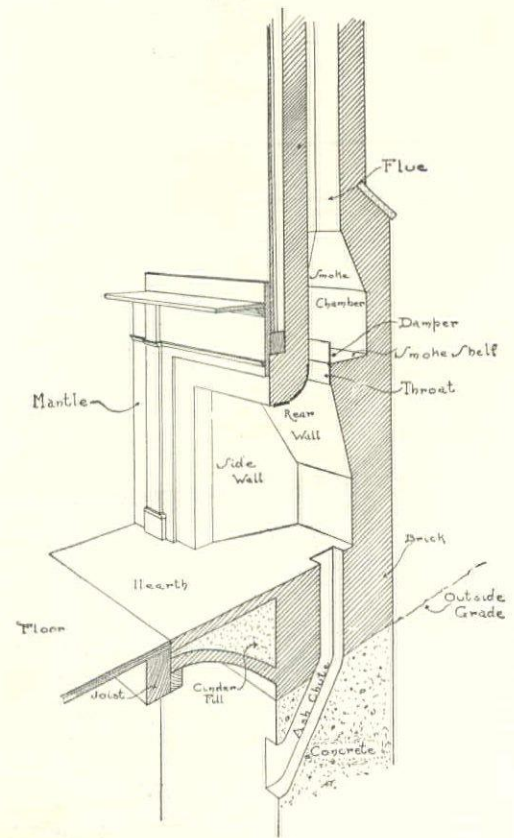

This diagram shows all the essential points of the fireplace. The throat, smoke shelf, smoke chamber and flue are the most necessary factors in its functioning

FIREPLACES

(Continued from page 124)

The flue should be made of some smooth tile substance, and should be square or round in cross section. It should be at least one-tenth the area of the fireplace opening, or the same as the throat. It should start at a point directly above the middle of the fireplace, and should be vertical for a distance of at least five feet. Above this point gradual bends may be introduced in order to bring the chimney to the roof at the desired point. The interior of the flue should be carefully constructed so that it is as smooth as possible, and all joints should be carefully pointed with cement mortar.

The chimney itself should be of brick or stone, and should be built on a solid foundation below the frost line. It should not be made to carry any of the house timbers, for it is sure to settle somewhat, and if used as a support for the house, the whole thing will settle out of plumb. It should be of a sufficient size so that at no point will there be less than eight inches of brick between the flues and any timber or other inflammable construction. Sufficient flues should be provided so that there is one for each and every fireplace, boiler, or stove. A great deal of the dissatisfaction which has been experienced with fireplaces comes from trying to make more than one fire use the same flue.

Ash dumps with tight-fitting cast-iron covers may be placed in the hearth, to make the care of the fireplace easy. These should lead into a fireproof chute and box in the cellar.

There is now on the market a gas

lighter for fireplaces which obviates the use of kindling. This takes the form of a gas burner located in the hearth at the rear of the fireplace, and is controlled by a valve at the side.

Superheating devices by which air to supply the fire is first brought in under the hearth and so partially heated, and auxiliary flues which pass back of the fireplace and carry warm air by convection to other parts of the house have been devised, but are not commonly employed.

We are familiar with the delightfully simple Colonial fireplace, with its red brick and white mantel, but there are many ways in which the fireplace can be treated to give it novelty and added interest, without violating the architectural verities. Mat-finished tiles in warm tones can be used in place of brick for hearths and facings, or the hearth may be raised a couple of inches from the floor. The over-mantel can be omitted entirely and merely an interesting stone, tile or plaster moulding used to enframe the opening. Very interesting effects can be obtained with the fireplace of unusual proportions. The opening may be eighteen inches wide by three feet high, with the hearth raised a foot or so from the floor, more or less in the manner of the European tile stoves. This type of fireplace is excellent if equipped with a coal burning grate. Well-designed wrought-iron fenders, grates, andirons, and basket burners add also to the charm of the carefully designed fireplace.

HENRY B. RAYMORE

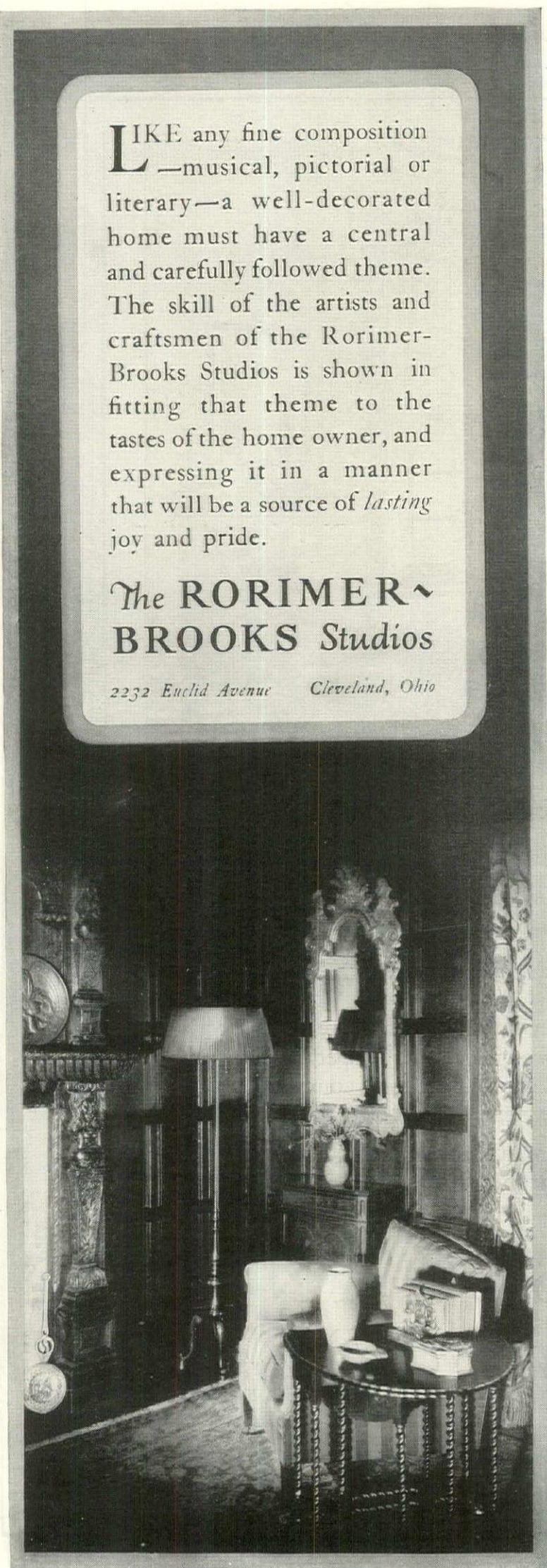

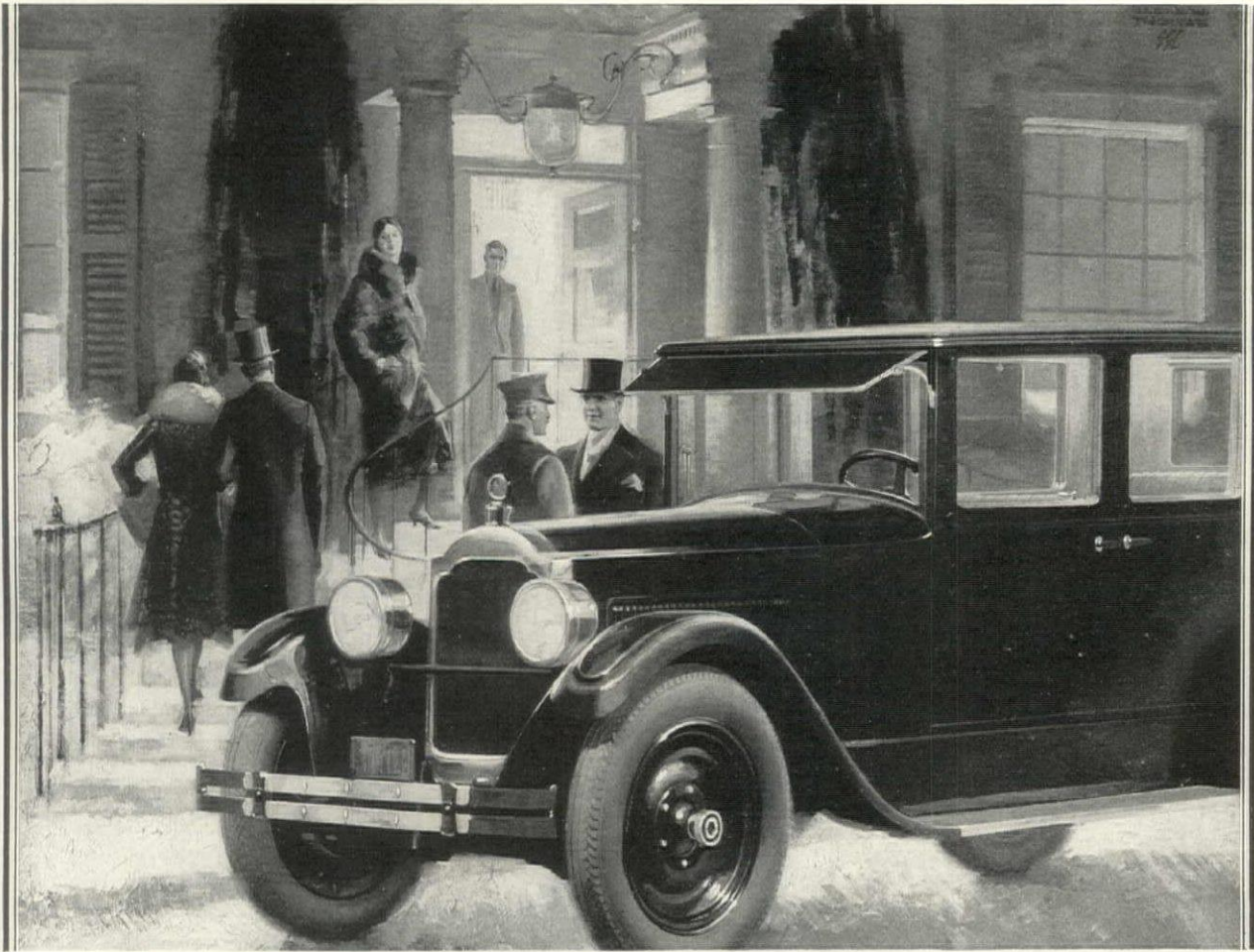

Serving with Distinction

PACKARD has served the first families everywhere for more than a generation.

Packard reputation, like Packard beauty, comfort and distinction, is a heritage from a long line of fine cars—each built for those who asked no compromise with price.

And now the new series Packard Six is a worthy descendant of the cars which made the name "Packard" a hall-

mark of motor car excellence and good taste the world around.

Yet the Packard Six of today is not an extravagant nor even an expensive car. For example the five-passenger sedan is \$2585 at the factory, and may be purchased on a business-like monthly payment plan.



There is now no reason why additional thousands should not have Packard cars standing before their doors.

PACKARD

ASK THE MAN WHO OWNS ONE





Especially interesting is our display of Hooked Rugs from North Carolina. Color combinations to suit every room.

FURNISHINGS

for the Summer Home

TIME to bring Spring into your home! Now—whether that means refurbishing the Winter apartment or getting the Summer place ready for warm weather, McCutcheon's is prepared to help you in this pleasant task. Our interior decorating staff will supply estimates for complete furnishings or give suggestions that will quite transform your rooms.

On the Fourth Floor, you will find Draperies and Curtains, ready-made or by-the-yard. Chintzes, Cretonnes, Hand-blocked Linens, Voiles, Marquisettes—all the favorite fabrics for Summer use. Hooked Rugs, Porch Davenport, Cushions, Bed Spreads—there's a wealth of accessories to make your home attractive, cool-looking, summery.



Drapery Hardware and Trimmings, Table Scarfs, Screens and Cedar Chests are also found on the Fourth Floor.

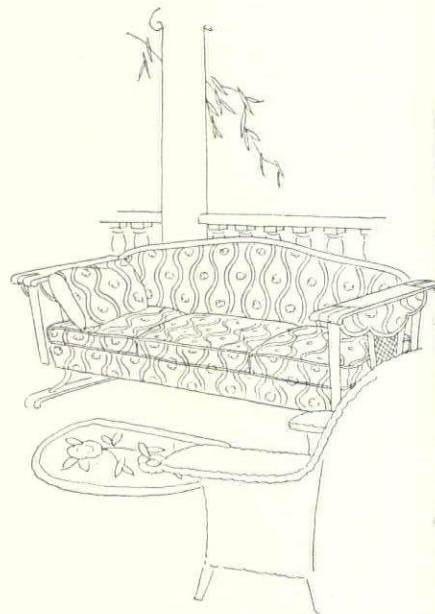

Many attractive pieces of furniture for the porch are shown in the Home Decorating Department.

McCutcheon's

FIFTH AVENUE AT
NEW



FORTY-NINTH STREET
YORK

A TAPESTRY-INSPIRED LINEN

with the rich and brilliant
coloring of L'Art Moderne

Designed by Schumacher, executed by one of the finest fabric printers in Alsace, it was accepted by the Paris Exposition of Decorative Arts

Into this printed linen of formal design the artist has brought that brilliant and original treatment of color which distinguishes the art of today.

Crimson, blue, old gold and green—gay flowers, parrots and sweeping draperies against the brown tones of conventional stone arches—this linen brings into a room an effect of bright sunlight.

The design itself is based on XVIII Century tapestry themes,—the flower-laden urn recalling the Georgian Period, the rich heavy drapery suggesting the splendors of Louis XIV's court and time.

So excellent is the workmanship and so successful the handling of color that this linen was chosen to hang in the Exposition of Decorative Arts at Paris in Pavilion I-55.

This and many other attractive Schumacher fabrics may be seen by arrange-

ment with your decorator or upholsterer, or the decorating service of your department store. They will also attend to their purchase for you.

Write for our new booklet "Your Home and the Interior Decorator"

The most carefully planned interior may be entirely without beauty or interest because of faulty color treatment.

A decorator's wide experience with color and with arrangement are offered to you in the furnishing of your home and the selection of materials, without any additional cost to yourself. Why this wonderful service costs you nothing is explained in "Your Home and the Interior Decorator," an interesting and attractive booklet which we have just prepared.

This booklet, beautifully illustrated in color, will be sent to you without charge upon request. Address F. Schumacher & Co., Dept. E-3, 60 West 40th Street, New York—Importers, Manufacturers and Distributors to the trade only, of Decorative Drapery and Upholstery Fabrics. Offices also in Boston, Chicago, Philadelphia, Los Angeles and Paris.

THIS LINEN embodies the spirit of the past with the freedom of present day art. Rich in theme and in color, it lends itself gracefully to interiors of various periods, and brings into a room an effect of bright sunlight

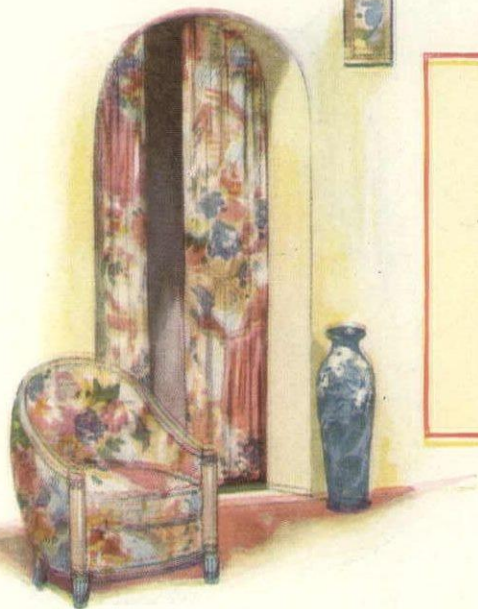

F-SCHUMACHER & CO.

JORDAN

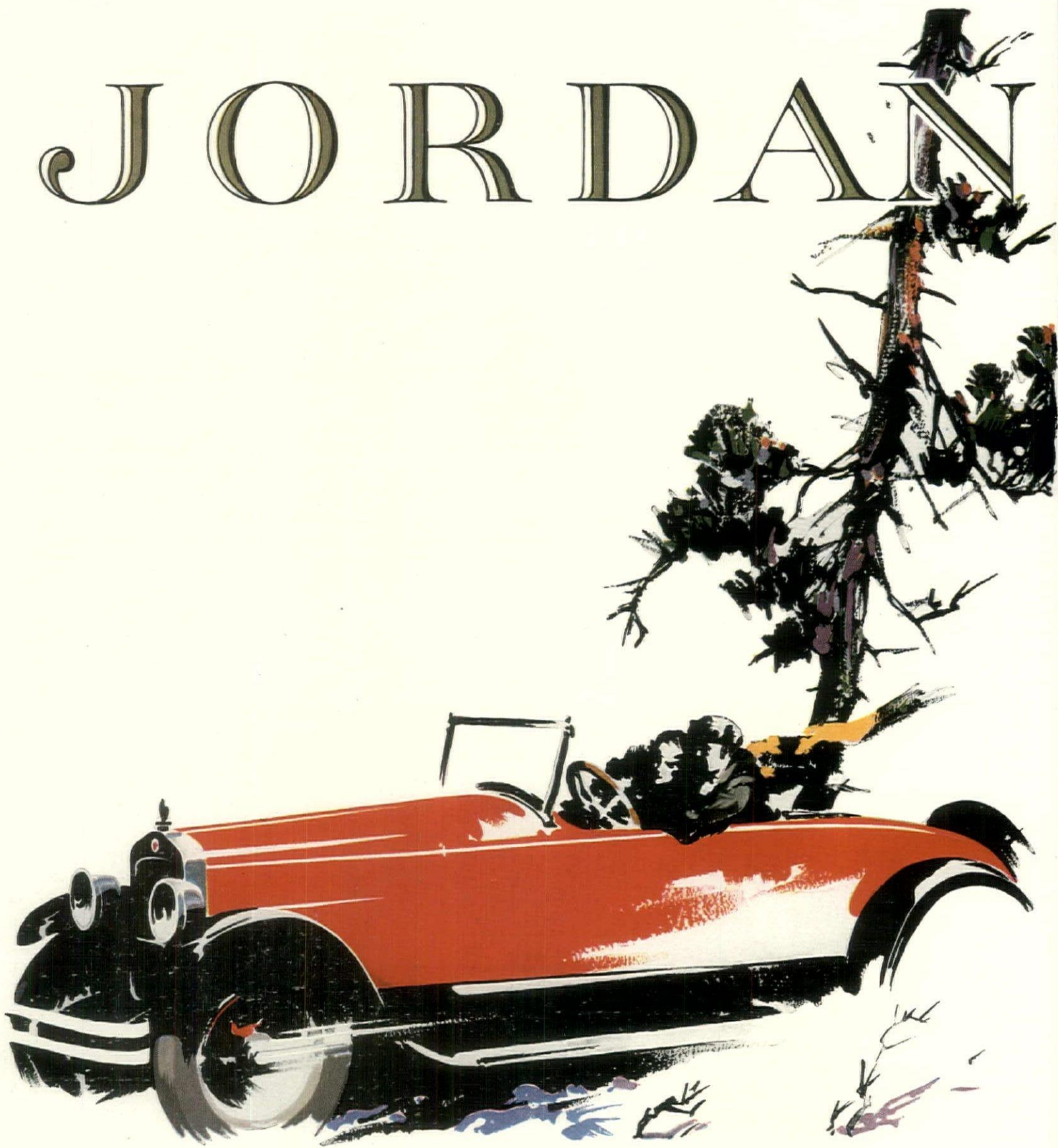

WELL—I don't expect to live more than one thousand years. I'll take an enclosed car for my wheel chair days. Right now give me a Playboy—and make it carmine. A friendly pilot in a coon skin coat—a road that never ends—and I don't care where we go.

JORDAN MOTOR CAR COMPANY, Inc.
Cleveland, Ohio



What are the marks of the true DUTCH COLONIAL?

A leading architect discusses the evolution and chief characteristics of this ever-popular type



Photograph by Aime Dupont

Dwight James Baum, of Riverdale-on-Hudson and New York City, is numbered among America's most prominent architects in the field of home design. He is one of five men to be awarded the Gold Medal of Honor offered by the Architectural League of New York in country house work.

the press. This book contains a symposium by leading architects on today's styles in home architecture, and is of immense value

to any prospective home-builder, or to anyone contemplating remodeling his present home. Simply write for it.

It goes without saying that, whatever style of home you finally decide upon, you will want a roof in complete harmony with the rest of the house. Carey Asbestos Shingles will give you just such a roof. They provide a variety of beautiful color effects—browns, slate gray, pottery red, blue-black. A special process of criss-crossing the asbestos fibers gives these shingles unusual strength.

Besides, they are absolutely impervious to weather or fire—and they never wear out. You can be sure that the roof laid on your home is exactly as ordered, for every Carey Asbestos Shingle is imprinted with the Carey name.

The Philip Carey Company, Lockland, Cincinnati, Ohio.

A Dutch Colonial home of unusual charm, designed by Dwight James Baum. On a house of this type, Carey Asbestos Shingles provide a roof of singular beauty. And of course such a roof is proof against sun, rain, wind and fire—as long as the house stands. Yet these shingles cost no more than roofing materials far less desirable.

“THE so-called Dutch Colonial style,” says Dwight James Baum, a leading specialist in home architecture, “was originated by the Dutch settlers who came over in the early days of New Amsterdam. These settlers used simple materials and later, as they grew more prosperous, they displayed their wealth in the fine detail carried out in the main entrance features, and often in the cornice and interior fireplaces. As their lives were simple, so were their homes, and from these we get the most important clues as to the execution of similar homes today.

“But,” cautions Mr. Baum, “don’t want an elaborate house and pick this style. Don’t want a tall house, or one with much attic space.

“The true Dutch Colonial must present low, sweeping eaves, with unbroken roofs wherever possible. The materials must be simple, preferably siding or stone. The roof should be rough in texture and simple in color but not spotted. All window panes should be small in scale.”



Mr. Baum’s complete article on the Dutch Colonial forms a very interesting chapter in a book just off



Carey
ASBESTOS
SHINGLES



This new book, “Harmony in Home Design,” contains authoritative discussions of home architectural styles by leading architects. A volume of real interest and importance to the prospective home-builder. It will be mailed you free—send for it today!



Read what one
woman says:

Lambert Pharmacal Co.
St. Louis, Mo.

Sirs: I am inordinately proud of my hair and when, about two years ago, I found I had excessive dandruff, it gave me considerable worry. I had read of Listerine for dandruff but did not know much about it. Finally after continued, tho futile, use of high-class shampoos, etc., I tried Listerine and like magic the dandruff disappeared. It just seemed to dissolve, and has not returned. It seems a sort of miracle to me and I am so happy about it I felt moved to write this.

Sincerely,

Miss _____

Sept. 6, 1925

Oklahoma City

“It’s almost a miracle!”

SOMEONE suggested it to her—or did she see it in an advertisement? Listerine, for the hair and scalp—particularly when you have dandruff, and so many women—as well as men—are troubled this way.

Dandruff is *most* of a nuisance when your hair is bobbed. (At least you notice it much more then.) Her hair had been bobbed only recently. And that was when she discovered the

trouble. But regular applications of Listerine, doused on clear and massaged in, soon made a difference that seemed almost miraculous. Dandruff had disappeared!

It is really wonderful the way Listerine acts when applied to the hair and scalp. Invigorating, refreshing. And how it brings out that luster and softness that women want—and men like.
—Lambert Pharmacal Company, St. Louis, U. S. A.

DANDRUFF ↗

and Listerine simply do
not get along together

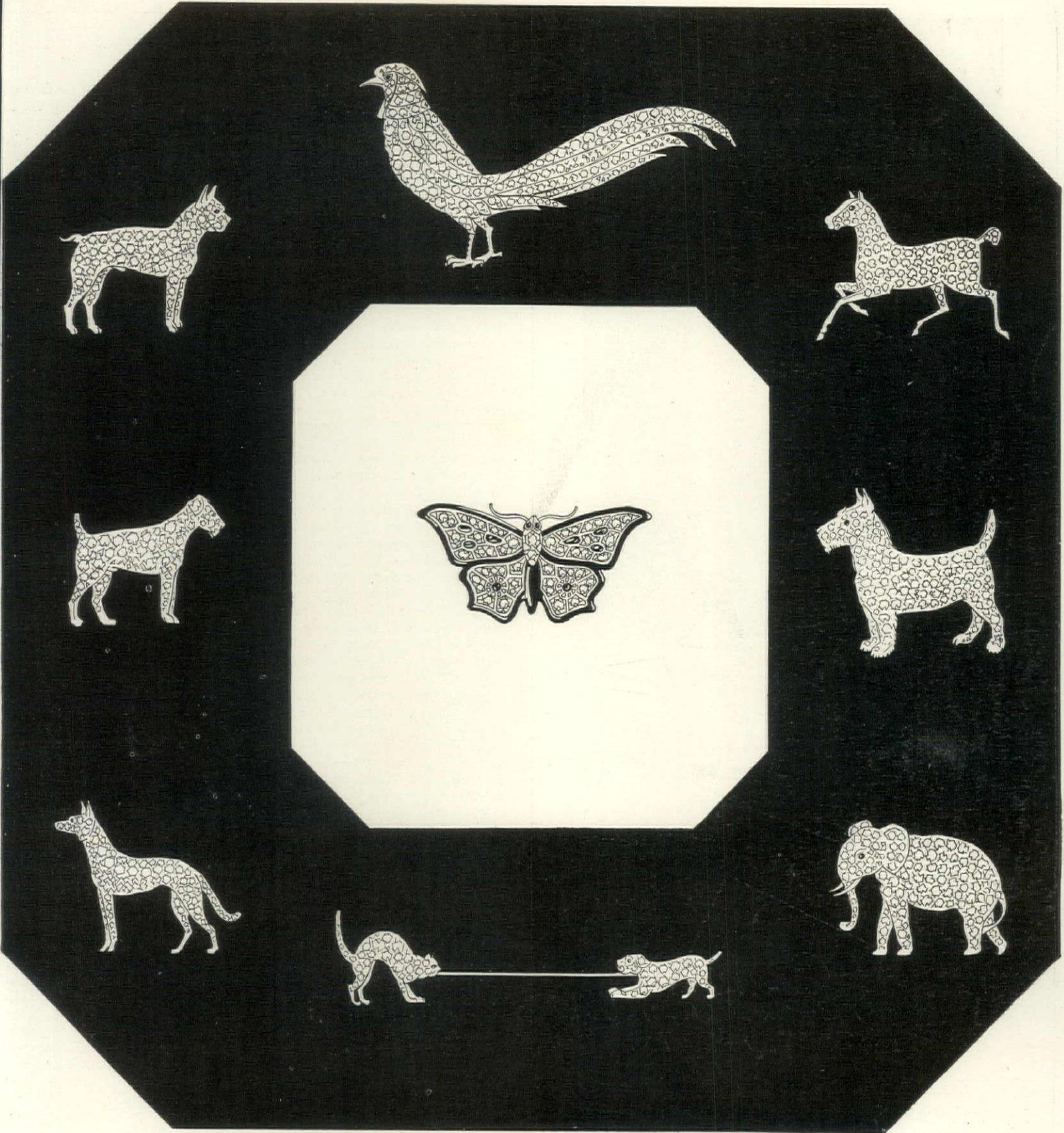

BLACK * STARR & FROST

The new diamond ornaments—horses, elephants, birds, butterflies, cats, dogs of every breed and description, may be worn either as brooches or hat decorations. Our large stock permits a choice from many favorite animals.

JEWELERS FOR 116 YEARS · FIFTH AVENUE · CORNER 48TH STREET · NEW YORK

OUR PALM BEACH SHOP IS NOW OPEN · THE LAKE TRAIL · PALM BEACH

WATER IN THE ROCK GARDEN

(Continued from page 103)



© R. C. P. CO. '26

Crane's Writing Papers

THE WEDDING that has the note of authority in all its appointments is announced on Crane's Kid Finish. Crane's Kid Finish is to wedding invitations what the other Crane Writing Papers are to social correspondence. They have passed the judgment of strict social censors. Their beauty is a delight; their correctness a social asset. And they are American papers, made in mills almost as old as these United States, with a tradition for making writing paper for exacting and distinguished purposes.

CRANE'S KID FINISH · LINEN LAWN · CARRILLE · CORDLINEAR
ARGENTONE · GREYLAWN · QUARTERED OAK · EARLY PURITAN
OLD STYLE · RAVELEDGE VELLUM

The visiting cards of husband and wife must match in the engraving style, the color of the engraving and the shade of the cards. Crane's Satin Finish or Crane's Kid Finish, extra super-fine quality, in pearl grey shade, is the standard for correctness.

EATON, CRANE & PIKE COMPANY, 225 Fifth Avenue, New York

and break into mist will make a colorful scene on a sunny day.

Some ridge or slant that will cause the water to flatten out or even divide as it goes over the falls increases the effect astonishingly and adds much to the sound—a point often overlooked.

The runways or brooklets must be well constructed if they are to remain watertight for any length of time. A good foundation, underdrainage, and large stones or slabs to build on are essential. A smooth floor is certainly to be avoided because it does not cause the surface of the water to roughen, and thus much of the sparkling in the sunlight is lost. Neither is a straight run advisable. Rather it would seem that a tortuous, crooked stream, running slowly over nearly level stones but dropping from varying heights at different points lends itself to the rock garden far better than does the swift-flowing water of a straight brook.

Curiosity and interest are stimulated by hiding the water in places. It can be piped from one pool to another, or from a pool to a "spring" outlet, or runways can be covered for short distances by flat stones which serve as bridges; by boulders that appear to have fallen into the brook as the water cut away their footings; or by thick stones placed close together to form canyons through which the water is supposed to have cut its way long ago.

The source of the stream may well be as a spring issuing from between two stones. Another perfectly logical entrance is from a pool—deep, moss-covered, and overshadowed by trees. From such a pool, apparently fed by underground springs, the water can either be piped or allowed to overflow to others below it.

KINDS OF PIPE

Lead pipe is so much easier to manipulate around stones that its extra cost is more than offset by the saving in labor resulting from its use. Its pliability is handy, too, when one wants to flatten out or change the shape of the ends of it for different reasons. Where the water is piped from a central reservoir to a number of outlets, a piece of each connecting pipe should extend into the main reservoir for a distance of at least 6" so that the end of it can be raised or lowered as varying amounts of water are desired for different pools.

Where the supply pipe is located so that its replacement would mean great expense, one should endeavor to secure pipe that will give long service in that locality.

An unusual effect of moist, springy ground can be obtained by piping a small flow of water to a point near the surface of the soil and letting it soak its way out. Marsh flowers growing at such a place will give the finishing touch to the picture.

The final disposal of the water is often a puzzling problem. When the rock garden is located near a sloping field or wood, the picturesque way is to let the water run off as a natural brook. Its banks can be covered with moisture-loving plants if there is

reasonable assurance that the flow will be continual enough to keep the soil damp.

In the city the outlet should be into the sewer. Even if one wants the surplus water for a bog garden, means should be provided for caring for the excess rainfall, especially in the winter when the ground is frozen.

If no sewer is near, a huge dry well, varying in size from 80 cubic feet in light soil to 300 or more cubic feet in clay, filled with stones to within a foot of the top of the ground will carry off an astonishing amount of water, provided, of course, that it does not become filled with soil water.

A screen should always cover every pipe opening, whether it is inlet or outlet. Copper fly-screen does well for small pipes, but it should be backed with a coarser, stronger wire where the pipe opening is greater than 1"

IMPORTANT DETAILS

Goldfish in the larger pools will keep in check the mosquito wrigglers. Usually the flow of water through the smaller pools will keep them free.

Miniature icicles of cement darkened with lampblack molded onto the lip of the falls will guide the water over in several places instead of allowing the drops to merge into one stream. They also correct the tendency that the water has for running down the wall behind the fall.

If shallow pools, an inch or two deep, are made in the runways just below the little falls, the water will make a much more pleasing sound than it does when it strikes directly on the stone below. A ridge of darkened cement or a flat stone placed in the stream bed will hold back enough water to give this added sound.

Where the water can be allowed to course down a stony path in crevasses between the steps a very interesting picture results. With a little ingenuity and the right material, one can easily construct such a waterway to look like a century-old brook that is gradually drying up, permitting one to walk up its former bed.

In some sections of the country stones can be secured that contain a large amount of mica. These, when used as part of the waterways, add much to the "life" and sparkle of the water as the sun shines on them.

As the presence of water in brooks and swamps is always associated in our minds with thrifty vegetation of a certain type, the use of this sort of plant-life in our rock garden near the brooklet and pools will give an air of age and permanence.

Moss is perhaps the most useful member of the plant kingdom to give an impression of age. It is easy to transplant provided one secures kinds that are growing naturally in such a place as that in which he desires to use it. Strips of it can be secured from moist stones and tucked into corners near the waterline of the pool, under the waterfall, and along the runway. Whole sheets of it can be used to cap stones with, provided one end can be arranged to dip into the

(Continued on page 132)

"Treasure" Solid Silver

STERLING
925/1000 FINE



Mary II 3-piece Tea Set (as illustrated), \$300
Complete 5-piece Set, \$500

Here is
Beauty
Gleaming
Unforgettable



THE setting of your table speaks for you louder than words—of your good taste, your love of the genuine and above all your love of beauty.

Picture the exquisite tea set, shown above, on your own table. Would it not delight you and your guests?

There is a wealth of tradition in its design—the Mary II pattern. And into its every outline and ornament is wrought the true aristocracy of fine living—the charm and unforgettable beauty of "Treasure" Solid Silver.

Brochures of either the William and Mary or the Mary II will be sent at your request.

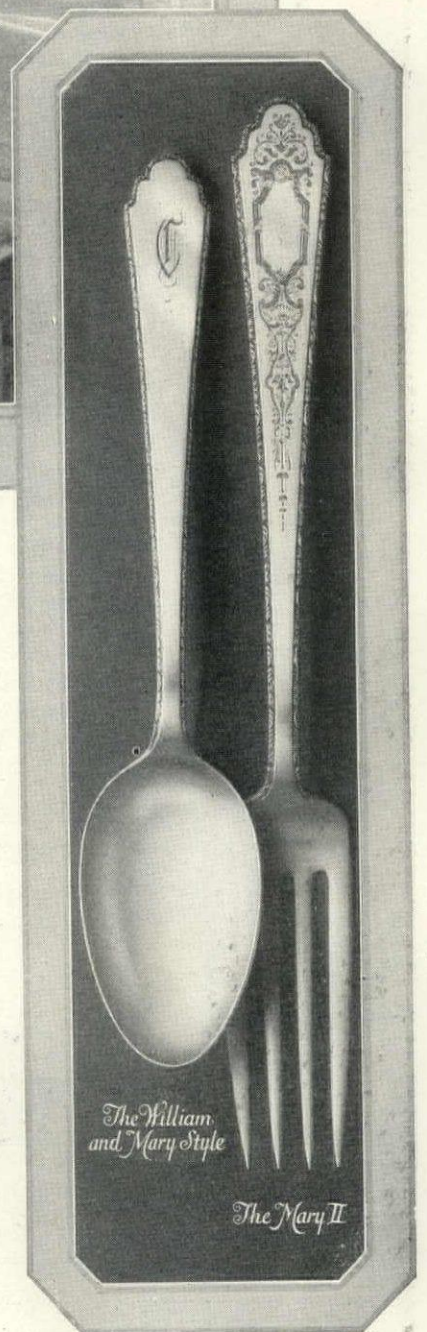

ROGERS, LUNT & BOWLEN CO.
Silversmiths & Creators of Distinctive Tableware
GREENFIELD MASSACHUSETTS
10 S. NORWOOD STREET



The 3-piece tea set shown on this page is a lovely gift for the bride. Then how wonderful to later receive the other pieces for the 5-piece set. Write us for the booklet (above). You'll find it very interesting.

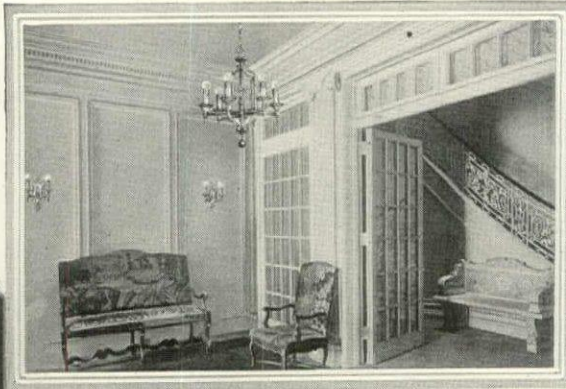

An Answer to the Problem of Proper Selection

LEADING Interior Decorators have made the statement that, "A single lighting fixture not in harmony with the general decorative scheme can mar the beauty of an otherwise charming interior." A pair of eyes and a bit of good taste are the only requirements needed by the average person to judge the accuracy of this statement.

If you contemplate making further improvements in your home you must consider the adequacy of your present lighting fixtures. They must be decorative. They must enhance the beauty of every room. Do they? Are their colorings and designs in keeping with your furniture, your rugs, your general color scheme?

If you are building a home you will want full information on the decorative possibilities offered by Lion Lighting Appointments. We are offering free of cost and obligation a beautiful booklet called "Symphonies in Residence Lighting." It is illustrated in full color and its text contains many helpful hints on decorative illumination.

If you will post the coupon below you will discover: (1) How beautiful Lion Lighting Appointments are. (2) How very low their quality is priced. (3) How fully your satisfaction is assured and guaranteed. (4) How many and varied are their designs and finishes. (5) Why they are called "Authentic Period Adaptations."

LION ELECTRIC MFG COMPANY INC
A Division of
The Max Schaffer Company
31 West 15 Street - New York.

LION ELECTRIC MFG. COMPANY, INC., 31 West 15th St., New York City
Please send me my free copy of "Symphonies in Residence Lighting." This request does not obligate me in any way.

NAME _____

ADDRESS _____

HC 326

WATER IN THE ROCK GARDEN

(Continued from page 130)

water to act as a blotter in keeping the whole moist; or they can be festooned from the lip of the falls to guide the water over.

Ferns can be used in exactly the same way. They are especially effective when massed under the falls so that the water strikes them occasionally, causing them to sway and nod.

There must be, of course, larger material near the waterways. Every cranny and nook that is capable of supporting plant life should have some to support. Certain of the small Yews and Junipers, and even some of

the evergreen trees may be used in this connection. A miniature form of that odd little Spruce, *Picea excelsa pygmaea*, close to the waterfall will give that feature an unexpected scale that is quite amusing.

Of the deciduous material, I can think of none that lends itself charmingly to blanketing the pool walls as do the various Cotoneaster. They are perfectly willing to have their branches swinging in the stream to hide entirely some bit of necessary cement work, or merely to fill in some otherwise shabby, out-of-the-way corner.

FURNITURE OF ALSACE

(Continued from page 86)

be found throughout the Tyrol and Roumania and even into Southern Russia, have special emblems of ornamentation such as interwoven branches, entwined serpents, draught-boards and geometric signs like the swastika that might easily be attributed to Scandinavian forebears, if such motifs had not already been employed by the romanesque architecture in France itself.

The principal room in an Alsatian house is the *stube*, or reception, dining and bedroom all combined in one. (The kitchen is always quite apart, a thing very rare in the French provinces.) A long, narrow, massive table occupies one side of the room and is flanked by two equally massive oak benches with divergent legs, one of the benches being generally placed against the wall. In an angle above this bench one usually notices a little closed corner cabinet; in an opposite angle a triangular shaped buffet.

On the longest side of the *stube* is to be found the alcove; almost a room in itself, quite separated from the rest of the interior and sufficiently large to permit easy circulation round and about a pair of twin beds. This room within a room is abundantly furnished with arm-chairs, little tables and other commodities.

The alcove opens onto the *stube* by a pair of doors, each corresponding to the position of one of the beds, and each one framed in by wood paneling of the Louis XV or XVI period. During the 16th and 17th Centuries the beds had four posts, and even today many of them have draped canopies.

The Alsatian wardrobes of the last mentioned periods, in spite of their resemblance to massive stone constructions transposed into wood, were not usually well built. The defective joining was covered up by separately applied pieces such as frontons, columns, architraves, pilasters, etc. which were superposed and merely nailed into place. Now the wardrobe *à la française* of this same period was of excellent technique and very soberly decorated. Its typical characteristic is its upper cornice, whose fronton is either super-elevated, semi-circular or brace shaped; these same traits are

very noticeable in the double bodied buffet of that particular epoch.

Another peculiarity of Alsatian furniture, even of the French period, is its colored decoration, done either in veneer or marquetry, often in oil paint. And in this tendency we must see the influence of Central Europe.

Compared to the flowery furniture of Alsace the furniture of Lorraine appears at once denuded and plain. And to be really truthful it is. In no wise was it influenced by the proximity of its neighbor, and its tradition consisting of delicate and elegant lines and the soberest carvings is distinctly French.

The Renaissance made but little impression in Lorraine. This is easily explainable since at this period as well as during part of the 17th Century the entire province was manifestly the stamping ground of all Europe, unceasingly trodden by warriors of all kinds. Living itself was so precarious that household furniture was in consequence most summary. It was not until the 17th Century that true Lorraine furniture made its appearance. We first see the wardrobes made "double bodied," as of Burgundian inspiration, and as the century advanced Louis XIII pieces, extremely simplified, began to appear. It is well worth noting that harshness is the predominating trait of Lorraine furniture until well into the 18th Century.

Under the reign of Louis XV Lorraine furniture came into its own, and we find it blossoming forth in all its delicately distinguished beauty. In fact long, long after the Louis XVI style became the fashion we find the Lorraine continuing the curved lines, their only concessions to reigning mode being the use of new ornaments, cut and adjusted to fit their favorite type of furniture.

Oak, Walnut and fruit woods (of the latter, principally Cherry and Wild-Cherry) were the materials most employed by the cabinet makers of Nancy and Sargamines, Metz and Lunneville, Epinal and Commercy.

Doors opened and closed on polished steel hinges, neither over-big nor too small, like those of Provence, while the lock-covers and drawer handles

(Continued on page 134)

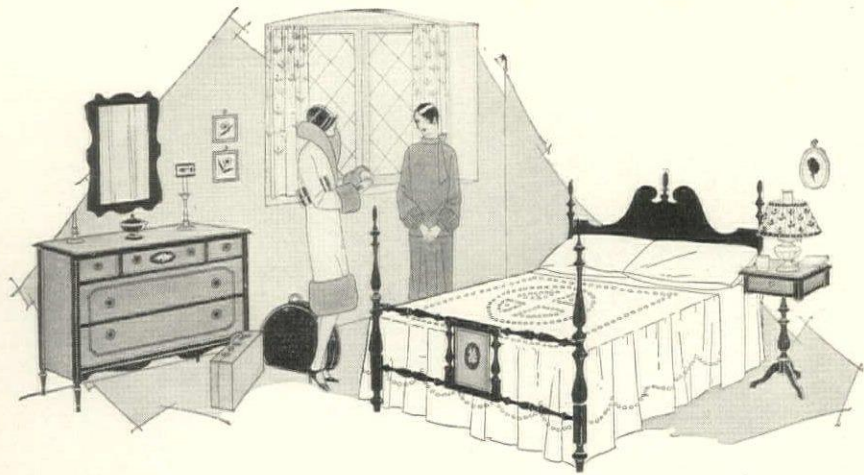

When the distinguished guest arrives ~

THE GUEST ROOM suddenly becomes the most important room in the house upon the arrival of a distinguished guest.

As hostess you feel that all your genius in home making will be judged by the beauty and comfort brought together in this one room. And when the guest is a woman versed in all the mysterious arts of home planning, the occasion is all the more significant.

What a relief, then, to know that the guest bed is beyond criticism because it is faultlessly dressed in WAMSUTTA PERCALE sheets and pillow cases. You know that your social lioness, wherever she may have been entertained, has never beguiled sweet dreams in greater comfort than you offer her with WAMSUTTA PERCALE.

For the texture of WAMSUTTA PERCALE is softer and smoother to the touch than that of any other sheeting made. Both sheets and



AS HOSTESS, YOU FEEL THAT YOUR GENIUS AS A HOME MAKER IS ON TRIAL

pillow cases are finished with that fine carefulness of detail that was once associated only with the finest imported linens. All hemstitching is especially protected by the WAMSUTTA tape selvedge so that it cannot tear at the edges.

Judged by fineness, lightness and length of wear, WAMSUTTA PERCALE is really quite inexpensive. It wears like linen, yet does not cost so much for laundry, and it does not wrinkle so easily.

Your best stores will show you WAMSUTTA PERCALE in a variety of effective styles. The green and gold label is your assurance that you are buying "guest room quality."

IS WAMSUTTA PERCALE EXPENSIVE?

If there could be a "wear meter" attached to WAMSUTTA PERCALE sheets and pillow cases and the amount of wear could be measured and paid for just as you do for your electric light current, you would find WAMSUTTA surprisingly economical to use. The famous Millard laundry test has proved WAMSUTTA PERCALE to be much stronger than 24 other brands representative of the best sheetings on the market. Measured by its length of service, WAMSUTTA PERCALE is really most inexpensive.

WAMSUTTA MILLS, New Bedford, Mass.
Founded 1846.

RIDLEY WATTS & CO., Selling Agents
44 Leonard Street, N. Y.

WAMSUTTA PERCALE

SHEETS & PILLOW CASES *The finest of cottons*

Always look for the green and gold



label



When you build your home in the Land of the Sun

Glowing tiles . . . tinted stucco . . . a multi-colored picture beneath a vivid sky . . . a doorway such as one might see along the azure Mediterranean. How beautiful! But how important is its every detail.

1 1 1

For your doorway—in Florida, California, and northern climes as well—Sargent prescribes the handle shown below. It is of solid, time-defying brass impervious to salt air and finished in black and green. Connecting as it does with a Sargent cylinder lock—this piece is infinitely more than so much Spanish atmosphere. There are Sargent locks and hardware for practically every style of architecture. Select them with your architect. Sargent & Company, *Hardware Manufacturers*, 31 Water Street, New Haven, Conn.

SARGENT
LOCKS AND HARDWARE

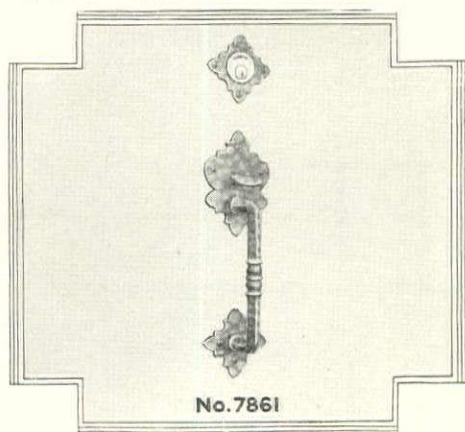

No. 7861

FURNITURE OF ALSACE

(Continued from page 132)

dles (the latter almost always hanging in style) were fashioned either of polished steel or brass.

All joining was irreproachable, especially in the armoires, and the artisans seem to have vied with each other in creating technical difficulties to be conquered, purposely multiplying the number of panels and moldings which need to be so carefully cut and joined.

During the Louis XV. period in particular it became a regular game to flank a little quadrilobe middle panel by four corresponding panels cut in profile, each one having its individual molding, its sharp corners, its deep gorges; and then to incrust the whole into a door of a buffet or wardrobe; the triumph of furniture decoration by molding alone.

Under Louis XVI. ornaments carved in the mass but rather meagre in line took the lead. Moldings became flat and their contours were less carefully studied. Together with this came a craze for florid ornaments both in sculpture and painted marquetry, the latter representing geometrical figures, flowers, animals, human figures and even whole anecdotes.

In the furniture of more modest character the taste for colored effects was satisfied by mere paint. This polychromia is the only influence that can be directly attributed to the proximity of Alsace.

In the humblest dwellings the bed formed an actual part of the structure of the alcove, in which it was firmly incrustated on three sides, the whole framed in by wood panelings with sculptured moldings. In bourgeois homes the bed, when isolated, was a high four-poster. Later on during the 19th Century the posts were sawed off and topped by wooden balls.

The bed, the linen cupboard, the double bodied buffet, the table with round vertical turned legs, chairs almost always Louis XIII. in feeling even into the middle of the 18th Century, are the fundamental pieces of

Lorraine furniture. But the piece which is essentially characteristic is the china cupboard, composed of a long low buffet with several doors, surmounted by graduated shelves on which the plates and vases were exhibited, serving at the same time as a decoration for the room.

This type of buffet is common in several of the Northern provinces of France, and what makes it typical of Lorraine is its development in length. As though not satisfied with two doors it gradually added one after another until some of the pieces have as many as six. The hanging shelves for plates lengthened out in proportion, and often the china cupboard became really complicated architecturally. Uniting all its drawers in the middle of the lower buffet, as a substitute for the ordinary central panel, it placed them one above the other, forming a commode. Likewise the hanging shelves grew narrower and shorter, gradually surmounting only the commode or central section, and being flanked on both ends by small closed cupboards, corresponding in measure to the ones below. The whole was topped by a straight molding cornice even under Louis XV. The effect of such a piece with its mellow golden patine is both pleasing and imposing.

Along these broad general lines the furniture of Lorraine lived and flourished right up until 1875. Much of it was destroyed by the wars of the last half-century, and local museums, anxious to preserve the national character, are seeking to reconstitute whole interiors. The Ducal palace at Nancy, the Museum of the German Gate at Metz, the municipal collections at Remiremont, Epinal and the Old Mirail at Vic-sur-Seille, are the most interesting to visit.

Note:—M. Longnon's next article, in the April issue, will consider the rustic furniture of Provence.

COLONIAL ARCHITECTURE

(Continued from page 95)

framed with pilasters which were modifications of the Roman orders. A very common entrance consisted of a simple cornice over the doorway supported by pilasters or free-standing columns in the Doric order. As the style developed, entrances became more ornamental, and the more decorative orders were made use of; cornices were decorated and carved, and became bases for pediments; plain, broken and curved pediments were used. In some cases a second story was added to the entrance with pilasters framing a window, the whole being surmounted by a carved pediment.

The doors themselves were usually built of oak and paneled, the most popular being made with six panels. In the Colonies where the Dutch influence was most felt, as in New York and Pennsylvania, the Dutch

divided door was very popular. In the homes of the rich, doors were made of mahogany and the door hardware, knockers, hinges, etc., of silver. Most people had door fittings of wrought iron or brass on doors of oak or other domestic wood.

Fan and side lights for doorways were much in use. They were quite heavily leaded, the glass being worked into a great variety of interesting designs.

In the earlier days of the Colonial period the windows and window frames were extremely simple, the windows usually being of the double hung variety and containing twenty-four or thirty-two panes of glass, divided by heavy wood muntins. As more attention was gradually paid to windows and window decoration became more elaborate, architraves of

(Continued on page 148)



Embossed Queensware

IN 1761, Josiah Wedgwood, by perfecting Queensware after years of patient experimentation, gained for himself universal recognition as the Master Potter, and gave to the world a new type of earthenware of surpassing merit. Embossed Queensware is made today at Etruria very much as it was made in the eighteenth century. The original classic shapes, so distinc-

tive of Wedgwood, have been retained, and the delicately embossed decoration, in pale blue or cream, is still applied by hand upon the cream or ivory body.

While the complete dinner service may be had in Embossed Queensware, it offers exceptional possibilities to one seeking merely the individual, decorative piece.

A copy of our illustrated historical booklet "C" will be sent upon request

Mark on China



Josiah Wedgwood & Sons, Inc.

OF AMERICA

255 FIFTH AVENUE • NEW YORK

WHOLESALE ONLY

Potteries: Etruria, Stoke-on-Trent, England

Mark on
Jasper, Basalt,
Queen's Ware, Etc.
WEDGWOOD

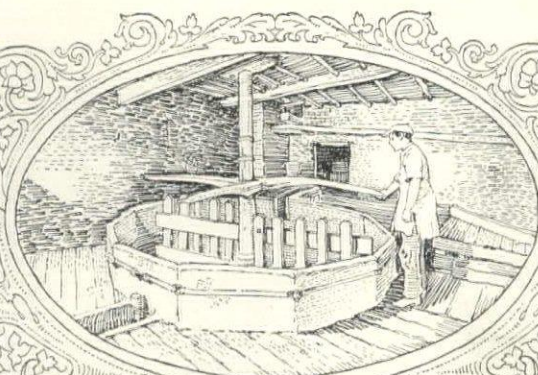

An Old Mixing Vat, Etruria Potteries

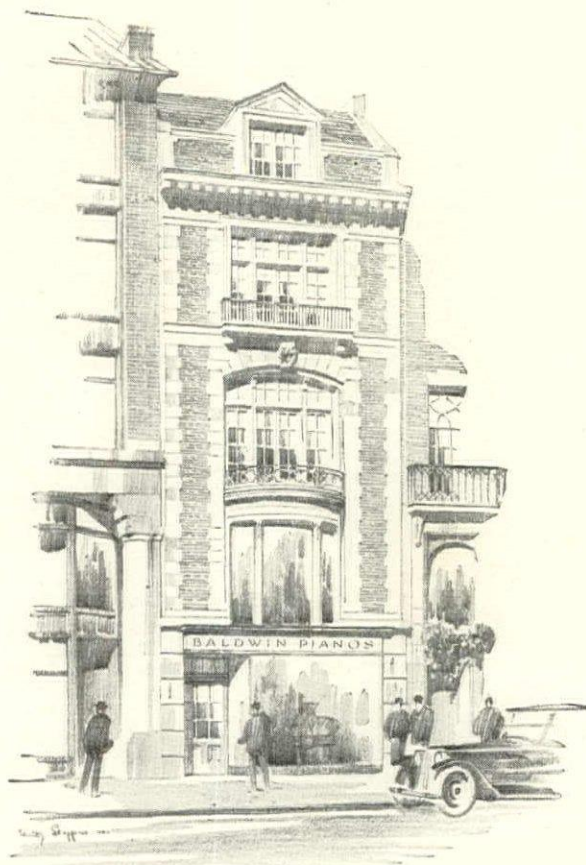

20 EAST 54TH ST.
NEW YORK CITY

The New
BALDWIN
New York Location

... in the heart of America's smartest shopping district. The entire building is devoted to the Baldwin salesrooms, not only affording as wide a selection of pianos as is obtainable anywhere in the world, but also creating a new center for discriminating music lovers and the world's great pianos.

CHOOSE YOUR PIANO AS THE ARTISTS DO

IN THE purity of Baldwin tone, great pianists realize their musical dreams and reveal the mastery of their art. With the Baldwin, Bachaus, Gieseking, de Pachmann, Carreras and dozens of others achieve the highest recognition.

You will truly gain a new conception of a great piano when you visit the Baldwin dealer near you and play the Baldwin yourself.

Baldwin Uprights, \$850 and up; Grands, \$1400 and up; Reproducing Models, \$1850 and up. Convenient payments if desired.

Write for the new book, "*How Artists Choose Their Pianos*" It is free.

THE BALDWIN PIANO CO.
CINCINNATI, OHIO

Baldwin



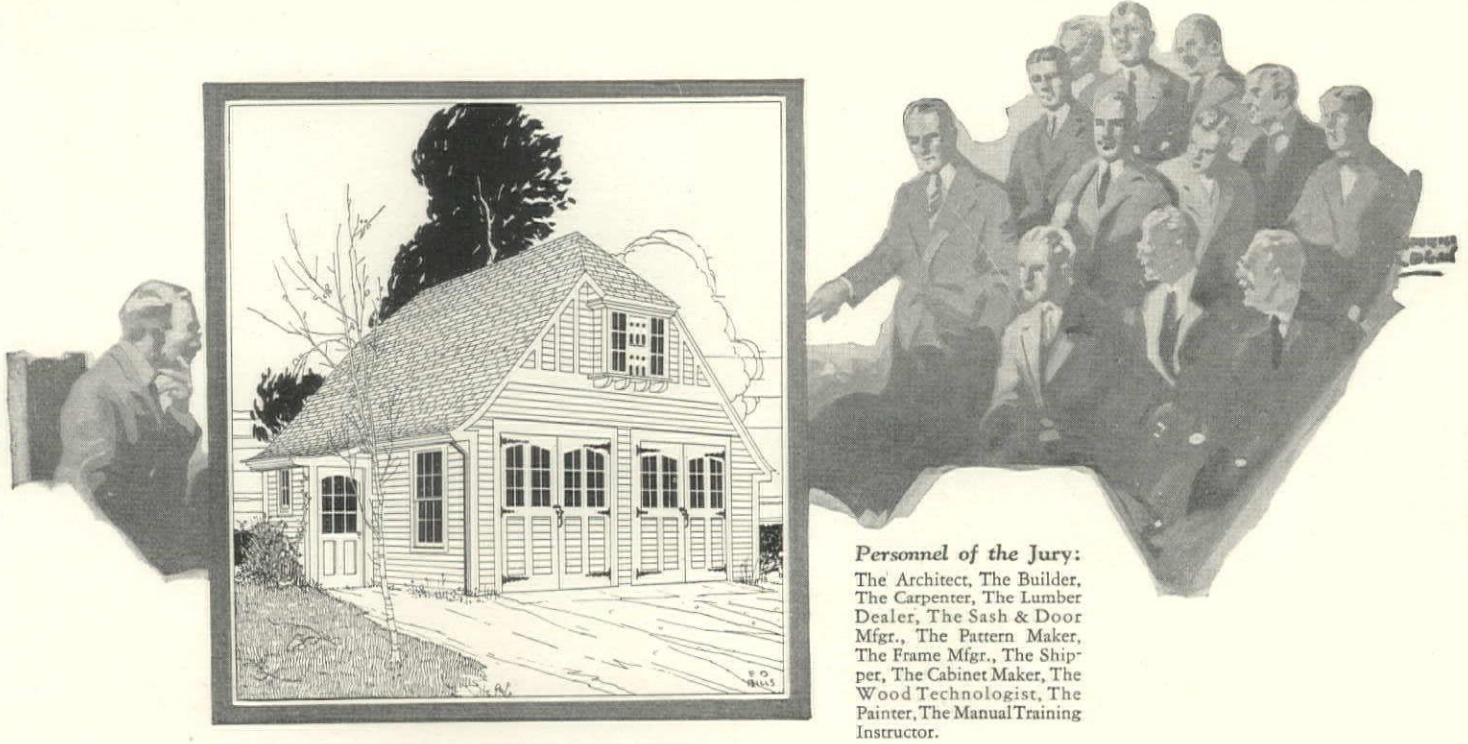

Personnel of the Jury:
The Architect, The Builder, The Carpenter, The Lumber Dealer, The Sash & Door Mfr., The Pattern Maker, The Frame Mfr., The Shipper, The Cabinet Maker, The Wood Technologist, The Painter, The Manual Training Instructor.

“Build your garage throughout with California Pine” —says America’s great wood jury

No home, these days, is complete without a garage. And this important adjunct should conform in construction, design and outside finish with the house itself.

Therefore the wood qualities that point to the use of California Pine for house construction also recommend it for the garage. Chief among these qualities are—freedom from shrinking and warping, resulting in permanent tight joints and sound construction; freedom from splitting when nailed or worked; soft, even texture easy to cut; takes and holds paint exceptionally well.

That is why America’s great wood jury—composed of men who know wood-values—says “build your garage throughout with California Pine.”

“And when it comes to garage doors,” says the sash and door manufacturer, member of America’s great wood jury, “special attention should be given to

substantial construction plus lightness of weight.

“Garage doors are bound to receive some pretty hard knocks, and being larger than ordinary doors, they exert a correspondingly greater strain on the hinges.

“California Pine is the ideal wood for garage doors because it produces a good stout door, and at the same time provides the necessary lightness of weight. Also, this wood holds screws and nails very tightly.

“Here is another point to consider—the garage is seldom heated. It is apt to be as damp within as without. Any wood susceptible to swelling is bound to be affected. However, due to its remarkable resistance to atmospheric changes, California Pine doors do not change shape.”

Altogether, the excellent qualities of California Pine make it well worth your while to consider it in the construction of your new home. Talk to your architect and builder about this fine building lumber.

California Pine qualities make it the favored wood for practically every homebuilding purpose, such as:

Window frames and sash, exterior siding and trim, interior woodwork, mantels, cabinets, bookcases, built-in conveniences, etc., structural framing, sheathing, sub-flooring, porches, trellis, gateways, etc.



Don't stand blindfolded when you build

Everyone who builds a home should know the ABC's of building. Our free 48-page illustrated book "Pine Homes" contains valuable home-building information set forth in simple, easily understood terms, with graphic illustrations of the various operations incident to construction; also many reproductions of attractive homes. An hour's time with this book takes the mystery out of building. Simply fill out the coupon and mail now. It's FREE.

This book will be sent FREE. Simply fill in the coupon and mail now.



California White and Sugar Pine Manufacturers Assn.
651 Call Bldg., San Francisco
Please send your book "Pine Homes"

california

California White Pine (trade name) **PINE** California Sugar Pine

CALIFORNIA WHITE AND SUGAR PINE MANUFACTURERS ASSOCIATION

Also producers of CALIFORNIA WHITE FIR • CALIFORNIA DOUGLAS FIR • CALIFORNIA INCENSE CEDAR

Name _____
Street _____
City _____



The window at the left was arranged on the Judd Bluebird Triple Rod by Richard Cecil Pond, Interior Decorator, of New York City, using cream net glass curtains, with overdrap and valance of American Toile de Jouy, in tea color, with the Constitution design in black.

An easy way to make your windows beautiful

Use this better curtain rod with three new features

NOW you can drape your windows with any combination of materials—the simplest or the most elaborate—as easily as you hang a single pair of curtains. The Judd Bluebird Curtain Rod is made in single, double, and triple styles, to make window drapery easy.

This curtain rod is made with the Can't-Fall Hook-Hanger, a new and exclusive hanger that is easily put in place with a few taps of a hammer. You hang each rod in place, separately, easily, and quickly—and this is a rod that stays up until you want it down.

The baked lacquer finish of the Judd Bluebird Rod—another exclusive feature—makes each rod slide easily through a curtain hem, and it prevents rust.

Every Judd Bluebird Rod is made with the three stiffening ribs that prevent sagging. This is the third exclusive Judd feature.

Ask for this better curtain rod by name, the Judd Bluebird Rod, at hardware and department stores. It is made by the world's oldest and largest manufacturer of drapery hardware, the H. L. Judd Company, Inc., 87 Chambers Street, New York, N. Y.

JUDD
"Bluebird"
Curtain Rods

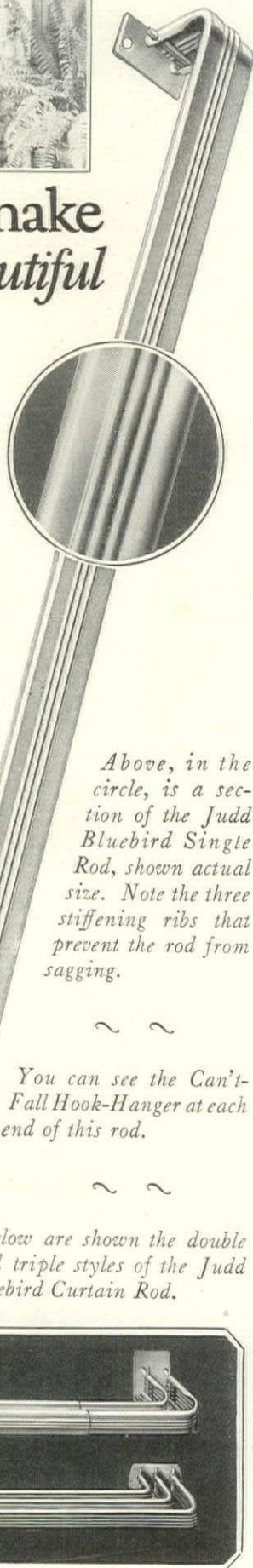

Above, in the circle, is a section of the Judd Bluebird Single Rod, shown actual size. Note the three stiffening ribs that prevent the rod from sagging.

You can see the Can't-Fall Hook-Hanger at each end of this rod.

Below are shown the double and triple styles of the Judd Bluebird Curtain Rod.

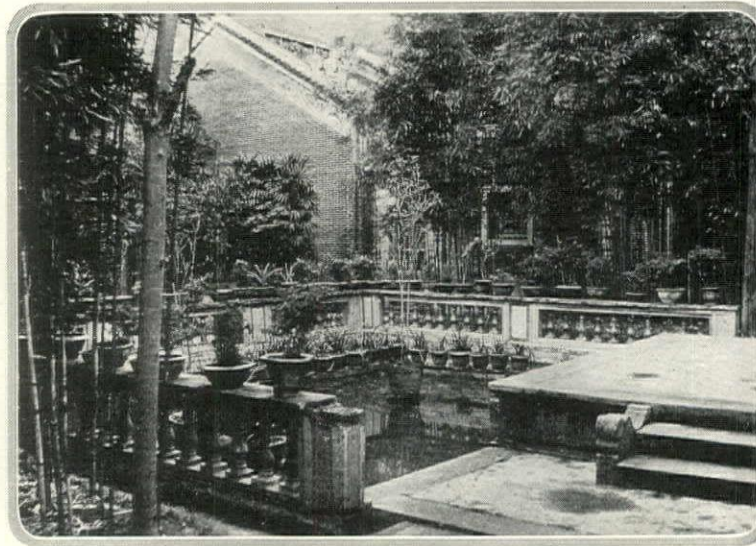

The goldfish pool in a monastery garden. Bamboos form a screen on the further side. Visitors throw offerings of cash to the sacred fish here

WITHIN THE MOON GATE

(Continued from page 83)

without some living grotesque, a plant or shrub or tree by means of which the cunning artifice of the gardener has revealed the ludicrous aspect of Nature. A porcelain figure with shrunk, quizzical features serves to show that the Chinese humorist does not forget that mankind too must be an object of mirth to the gods of the upper air.

So much variety exists in different parts of China, and in the same part, that it is difficult to describe any typical plan for a Chinese garden. In America the garden is laid out around the house, in China the house is laid out around the garden. The house often serves as garden wall on two or more sides. A tiled roofed patio surrounds the courtyard garden and provides dry footing for slipped feet and a convenient shade for a reclining chair of bamboo or black wood.

In the center of the garden is the Lotuspond where most of the year great disk-like leaves of jade green hue rise

above the water and are mirrored in its surface. When the Lotus blooms a subtle transformation comes over the garden as with a beautiful woman's presence. Imagine a Waterlily, large and full, with dart-shaped petals, snowy white or delicate pink veined with crimson, and you have pictured the Lotus. But there is more in the picture than a camera or brush can depict, for the Lotus is a symbol recalling the ecstasy of the host of Chinese poets who have loved its beauty and immortalized it in verse. Gazing at the purity and loveliness of the blossoms the Chinese scholar unconsciously recalls all that is most precious and finest in Chinese literature.

The Chrysanthemum, that ball of yellow flame which the Chinese gardener captured for his garden centuries back, is perhaps loved in China next best to the Lotus. It is a masculine and haughty flower growing at the top of a straight hard stalk. Its golden bloom

(Continued on page 140)



Some Chinese gardens have a granite tea table with seats for two where one entertains a friend on the night a favorite flower blooms



TO THE WOMAN of genuine social distinction, only a very few perfumes are acceptable . . . Among them is Rigaud's Un Air Embaumé, a truly continental fragrance of most intriguing personality . . . Parfum Un Air Embaumé and the various other aids to loveliness, bearing this same delicate scent, are all created in Paris . . . Doubtless you know them. S S S S S

[[Of course, you know from the newspapers that this was the perfume selected to scent the Vanderbilt house at the time of the recent Consuelo Vanderbilt-Earl E. T. Smith wedding.]]

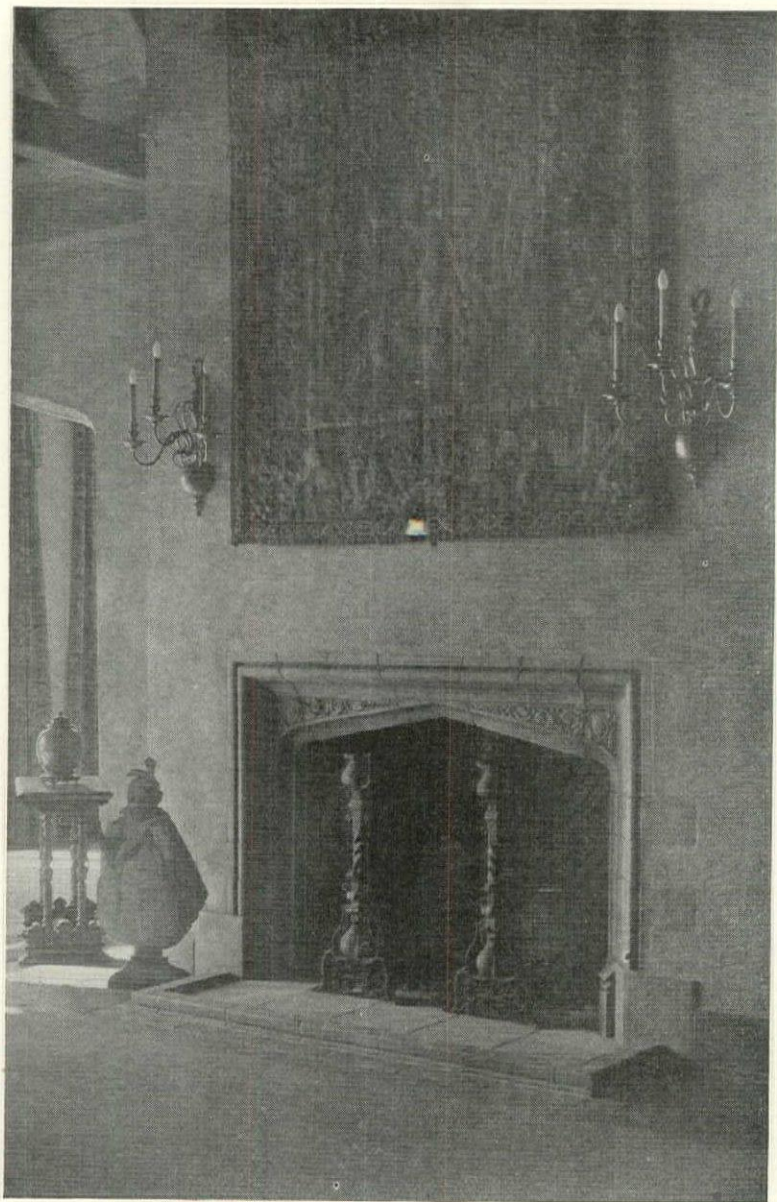

[This built-in mantel of Old English type is unique both in construction and in appearance. It adds a conspicuous but unobtrusive note to a beautiful room.]

BATCHELDER TILES

A FRIENDLY room...great logs crackling in an open fireplace...an intimate tete-a-tete...enchantment!

The very heart of the room, the fireplace exerts a far-reaching influence. It creates an inviting, hospitable atmosphere obtainable in no other way.

The fireplace becomes a work of art, a permanent thing of beauty when it fits into its surroundings with perfect unity. The colorings of Batchelder Tiles are those of an old canvas...rich, subdued, mellow. The designs are original, distinctive; the textures soft, delicate. Although colorful in character, a Batchelder Mantel unobtrusively harmonizes with any decorative scheme...blends perfectly with the ensemble.

There is also an infinite variety of Batchelder Tiles for fountains, baths and pavements.

More complete information in the Batchelder "Describe-o-Log". Write for a copy.

BATCHELDER-WILSON COMPANY
2633 Artesian Street, Los Angeles
101 Park Avenue, New York City

WITHIN THE MOON GATE

(Continued from page 138)

shows to best effect in a pot of sky blue porcelain against a gray brick garden wall as a background.

The Narcissus, which the Chinese call the Water Fairy, is often grown in a spherical vase of crystal where it brings forth its delicate blossoms from white roots floating in clear water. The Water Fairy's presence is made known by the delicacy of its perfume.

Gardens in China are used at night as well as by day. After the sun has set and spent its heat upon the city the cool air settles on the garden. When the moon has risen the Night-blooming Sirius opens its ivory petals and pervades the garden with a fragrance of intoxicating sweetness. This is the time the Orchids display their rare beauty for a few hours' space.

WHEN A NEW FLOWER OPENS

For the opening of a new flower the Chinese invites his friends as we of the West invite ours to attend the opening night of a play. Chairs of black ebony with cool marble seats are offered for the comfort of the guests and small porcelain stools with cool smooth tops. The servant brings feather and palm leaf fans. The talk centers about old friends and kindred, or if the company is literary, the lines of the poets written on similar nights are recalled and quoted. Tea and refreshments, Melon seeds, dried Dates, Haw Apples, Dragon-eyes and perhaps candied vegetables and fruits are served. But these refreshments are only for hospitality's sake. The opening night of an Orchid, the evening in the garden, and the talk of by-gone days make up the feast.

Part of the charm of the Chinese garden is the blending of the works of man and works of Nature into one. This is readily possible where few houses are less than a century old and time has lent a gracious aspect to brick and mortar. Lines are never hard or straight in an old house and broken tile or moss-grown roofs give their aspect picturesqueness.

The Chinese garden is very different from the Western one. It has an atmosphere of poetry and contemplation. Our gardens are horticultural and confine the rebel beauty of Nature which ever threatens to revert to the wild. Within the moon gate lie gardens which are more sophisticated, more full of repose and which appeal as strongly to the mind as to the eye. They flower as richly with the things which they suggest as with the blossoms that color their walks.

To express it in a different way, the Western garden has flowers and plants and trees for the eye and nostrils to enjoy. The Chinese garden appeals to the inner eye as well and awakens the poet and artist which is in all men. The Western garden is grasped at once,

but the visitor must pay a price for enjoyment of the Chinese garden. speaks only to the educated man, him whose friends are books and whom painting has given a second sight.

Within the moon gate landscape gardening on a large scale is less frequently found than the small garden. Usually the Chinese landscape gardener develops his larger plants about some natural feature such as a lake or mountain grotto or rocky cliff. At the Summer Palace near Peking a shallow lake forming an island connected with the shore by a camel's back bridge of marble is the central feature. The celebrated retreat of the Sung dynasty was on the shores of the West Lake near Hangchow. The beautiful monastic grounds are usually bits of primeval forest which have been spared to shelter the sacred sanctuaries.

In the South on the Pearl River far from the great city of Canton the campus of a modern college which is fast becoming one of the garden spots of the Far East. The campus of the Canton Christian College is a good example of modern Chinese gardening on a large scale. Some twenty years ago the site was an abandoned graveyard with little foliage to hide the naked ground dotted here and there with forgotten graves. Today the campus is an arboretum of trees and plants from all over the tropic world.

EASTERN AND WESTERN LANDSCAPING

In the layout of the College gardens there is a pleasing mingling of Eastern and Western thought, an imperceptible merging of the East and West which symbolizes the spirit of the institution, for the College is a cooperative undertaking supported and administered as much by Chinese as by Americans. Cultural reciprocity which is the aim of the academic life of the college is reflected in the grounds. Long vistas framed by stately trees portray the mathematical minds of the West. The Tea House with fanciful curving roof lines which stands near the center of the flower garden recalls the imagination of the East.

This blending of the two cultures found on the campus suggests possibilities for the American garden. Many of the charming elements within the moon gate could add distinction to our American gardens. Discreet borrowing would add an intellectual note which our gardens usually lack. We see the outward aspect of a tree or flower but are blind to the philosophy of Nature. From the Chinese gardener we may learn to make our gardens attractive to the spirit as well as to the eye, a place of retirement where we may experience the same pleasure that we find in the enjoyment of the classics, or a painting by an old master.

ADDRESSES OF SHOPS

ELEANOR BEARD, 519 Madison Avenue

THE CHINTZ SHOP, 431 Madison Avenue

ROSE CUMMING, 551 Madison Avenue

ELSIE SLOAN FARLEY, 435 Park Avenue

GUILD OF NEEDLE & BOBBIN CRAFTS, 128 East 54th Street

LENOX HILL STUDIO SHOP, 519 Madison Avenue

THE PILLOW SHOP, INC., 522 Madison Avenue



It is Sterling
 ~more can not be said

It has always been so

You cannot help but feel it—in the warmth of their welcome . . . in the quiet charm of each room . . . in the things about you that so thoroughly belong. Thoughtful hospitality!

And then a gracious hostess comes to lead you away to a divine dinner—to a table that scintillates with the beauty and brilliance of genuine sterling silver. And again, you feel it. Faultless Hospitality!

STERLING SILVERSMITHS GUILD OF AMERICA

© 1926

The guests of Peter Faneuil, patriot of Boston, were served after-dinner coffee from this beautiful old pot which, of course, was genuine sterling silver—solid silver through and through. While it may be seen at Boston Museum, others even more beautiful can be had at your jeweler's.





For Homes of Charm and Distinction

FORTUNY PRINTS

IF you are one who really loves the superlative decorative fabrics found in 14th and 15th century Italian palaces, you will appreciate the charm of Fortuny Prints.

For, through the unique art of printing by hand on a fine cotton cloth developed by Mariano Fortuny in his Venetian palace, some of the finer of these museum pieces live again.

Sparingly employed as an overmantel or wall decoration, or possibly for curtains, a small quantity of a Fortuny Print will often suffice as a finishing touch to a decorative scheme of real individuality and charm.

Like all things worth while Fortuny Prints are not easily found, but if you really love old things your search will be well rewarded, especially when you find they often cost no more than some domestic, machine-made fabrics.

If the nearest decorator is unable to show you samples, the House & Garden Information Service can help you find them.

Complete exhibitions of Fortuny Prints are soon to be held in a number of American cities. Watch for an announcement in your city.

FORTUNY of VENICE

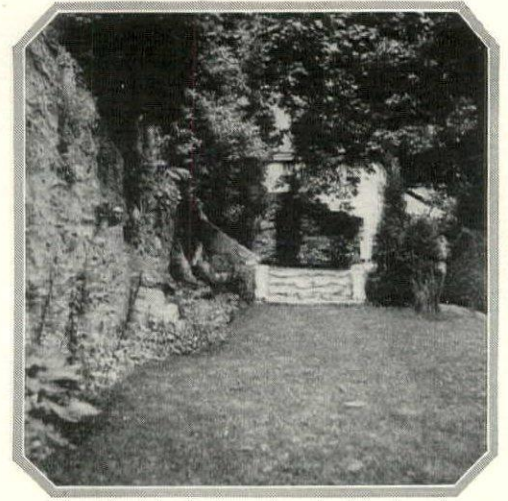

This broad terrace of sod serves as a green foil to the foreground of the wall, which is planted to alpines and Autumn Crocus

WHAT IS GARDEN DESIGN

(Continued from page 104)

is the essence and the design only its interpretation, its crystallization.

I am, I think, a firm believer in the American garden, as against the English or Italian garden; although just what I mean by an American garden I doubt if I could say. Every true garden must, of course, have some design, some formality, and architectural lines are the same the world over. In the immediate past, formal lines in the garden gave excuse for calling it an Italian garden—everything else was English.

This probably can be accounted for by the fact that in the earlier days when the landscape profession was young we imitated gardens of the old countries. But the formal gardens of the old Georgian and Colonial homesteads in the South were certainly never called Italian, nor was any naturalistic planting of shrubbery, open lawn and winding walks called English. Most certainly, however, these two countries are generally conceded to be the precursors, so to speak, of these two methods of approach to a garden scheme, and rightly so. But I would consider this influence rather as a spirit from the

older countries of Europe, to be used basically for development along our own American lines, and not for abject imitation. American garden atmosphere and design are still in the making, even as is American architecture.

So that, even in the building of an American garden, we must have formality of line. Regarding the formal garden as against the informal, I confess strongly to the need of formality of line near the house. The only exception to this is a very small house in the cottage style or a bungalow in the woods—yet even the woodsy bungalow is fascinating under the spirit of a simple, formal garden.

The outstanding shape of the garden should have some bearing on the house, especially if it lies very near it. This, however, is not so important as the garden's correspondence to the outline of the ground in which it is to lie. It should certainly be in proportion to the house, both as to ground-floor area and height.

Open spaces of green in the center of a garden or in the center of the

(Continued on page 146)

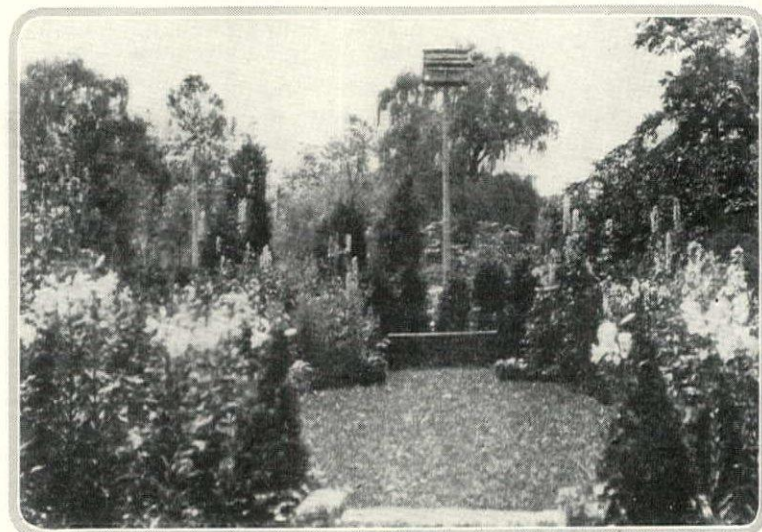

Showing what can be done with a skyline at the end of a vista. The large trees existed. Intermediate Cedars were moved in. An Irish Bog-Oak bench and a bird house help lead the eye to the Elm that is the apex of the vista

The Eden



How eagerly the American hostess was seeking something new became apparent when The Eden design was first displayed.

Theodore Haviland

FRANCE

The Eden met with instant popularity, which has continued and grown as that of any fine example of art and quality should.

Along with the exquisite Bird of Paradise decoration came the new patented Pilgrim shape—graceful, quaint, attractive.

And mellowing the rich colorings of bird and flower groups is that exclusive creamy whiteness of the china. This is due to our special kiln-firing process, which also makes the china so hard that only a diamond can scratch it.

THEODORE HAVILAND & CO.

INCORPORATED

26 WEST 23RD STREET, NEW YORK

CANADIAN OFFICE:

THEODORE HAVILAND & Co., TORONTO



To be had from good dealers. If your dealer does not have Theodore Haviland china, he can get it for you. Have him write us for full information.

Theodore Haviland china is not so expensive as its quality might suggest. Booklet in color on request.

GARDNER

EIGHT-IN-LINE

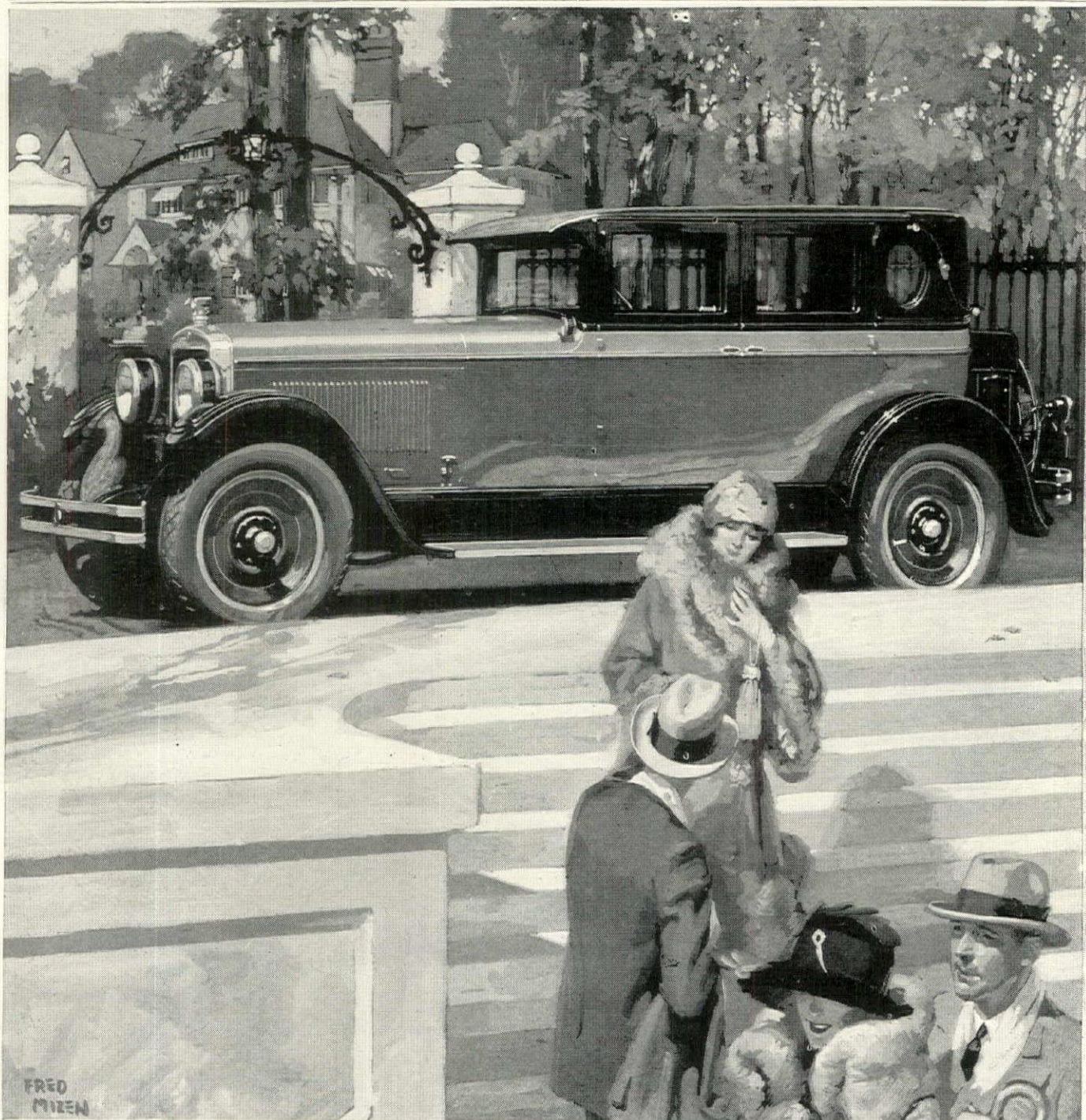

THE EIGHT-IN-LINE BROUGHAM • \$1895 AT ST. LOUIS



SHEER MERIT—nothing else—could account for the swift rise in public esteem of the Gardner Eight-in-line. Smartness within and without . . . grace and beauty at rest or in full flight . . . ease of starting, driving, stopping and parking . . . There are so many reasons

why spontaneous enthusiasm has put a crowning whitecap on the great wave of public esteem which owners have rolled up for this car.

Thousands who take an intimate pride in their personal possessions are enthusiastic Gardner owners.

THE GARDNER MOTOR COMPANY, INC., • ST. LOUIS, U. S. A.



New and lovely colors—with a charm of life and texture such as stucco never had before—are offered every builder now in Oriental Stucco. These beautiful effects are made certain, too, in the exact tone that you choose, because Oriental Stucco comes with its every ingredient, including the color, scientifically proportioned and machine mixed at our mills. It needs only the addition of water at the job.

Oriental Stucco Finish Coat is supplied in eleven mineral colors and white at USG Dealers, everywhere

UNITED STATES GYPSUM COMPANY, General Offices: Dept. 231, 205 West Monroe Street, Chicago, Illinois

ORIENTAL STUCCO

Fill out and mail the coupon for detailed information, color charts and descriptive literature showing beautiful effects with Oriental Stucco

UgS
P R O D U C T S

U.S. Gypsum Co., Dept. 231, 205 W. Monroe St., Chicago
I am interested in Oriental Stucco for a..... style
residence of city, suburban, country type.

Name.....
City..... State.....

— You want a tiled kitchen.

— You want to know the cost. Your local Tiling Contractor will tell you. Phone him for suggestions and prices.



A kitchen to be proud of

The floor and wainscot of Association Tiles make this kitchen a model of beauty and cleanliness.

It is a *modern* kitchen—attractive, easy to keep in perfect condition, a joy to work in. The old-fashioned kitchen meant drudgery. It was not much to look at. But a *tiled* kitchen is one of the most delightful rooms in the house. If you are thinking of remodeling, nothing will go so far

toward making your home *new* as Association Tiles in bathrooms, kitchen and other places where Tile should be. Tiling contractors in your locality will give you estimates showing the *reasonable cost* of tilework. Long service and constant enjoyment will prove its actual *economy*. Write for complimentary copy of Beautiful Association Tiles booklet. Address

ASSOCIATED TILE MANUFACTURERS
1251 Seventh Avenue
Beaver Falls, Pa.

USE ASSOCIATION TILES

ALHAMBRA TILE CO., Newport, Ky.
AMERICAN ENCAUSTIC TILING CO., Ltd., Zanesville, Ohio
BEAVER FALLS ART TILE CO., Beaver Falls, Pa.
CAMBRIDGE TILE MFG. CO., Covington, Ky.
GRUEBY FAIENCE & TILE CO., Perth Amboy, N.J.

MATAWAN TILE CO., Matawan, N. J.
MOSAIC TILE CO., Zanesville, Ohio
NATIONAL TILE CO., Anderson, Ind.
OLD BRIDGE E. B. & TILE CO., Old Bridge, N. J.

OLEAN TILE CO., Olean, N. Y.
PERTH AMBOY TILE WORKS, Perth Amboy, N. J.
THE C. PARDEE WORKS, Perth Amboy, N. J.
UNITED STATES ENCAUSTIC TILE WORKS, Indianapolis, Ind.
WHEELING TILE CO., Wheeling, W. Va.



Screening of steel casement window in living room. From actual photograph. Residence of Dr. R. Paul Scudder, Cincinnati, James Gilmore, Architect.

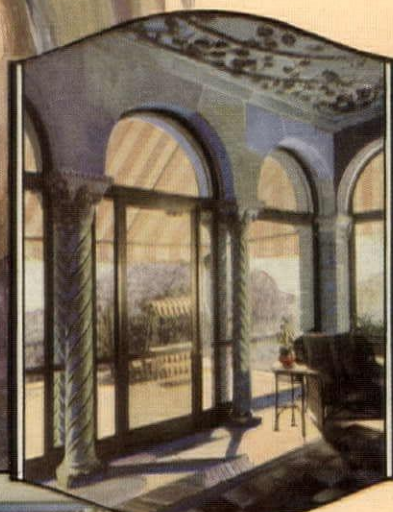

Porch of Edw. F. Fisher, Detroit, Michigan. Richard H. Marr, Architect. All-bronze construction. Note the freedom from obstruction of view.



A Higgin screened kitchen.



Solarium of E. P. Corcoran, Cincinnati. Zettel & Rapp, Architects. Higgin screened and weather stripped.

Screens like these preserve the effect the architect planned

HIGGIN All-Metal Screens, with their narrow, inconspicuous metal frames and bronze cloth, are really *attractive* — they are designed with an understanding of architectural values — and they are also lastingly durable and rigidly strong, a life-time investment in screening-satisfaction.

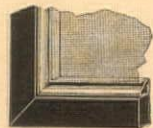

Corner of Higgin Screen — rigid, light and neat.



Most strips have the rib (white line) but only Higgin Weatherstrips have the patented Insert (black line) that really keeps the weather out.

Convenience and easy operation are also superior features of Higgin Screens. Light and rigid, they swing or slide easily without sticking or binding, and there is a Higgin Screen particularly adapted to each type of window, door or porch opening, easiest to operate and handiest to remove when cleaning.

Higgin Screens and weatherstrips are installed by Higgin fitters, trained specialists who know the correct way to equip your windows and doors for beauty, convenience and comfort, summer and winter. Every year thousands of homes, apartments and public buildings are Higgin-equipped, and every installation is fully guaranteed by the Higgin organization.

Send the coupon for helpful booklets on screening and weather stripping your home.

THE HIGGIN MANUFACTURING COMPANY, Dept. 10, Newport, Ky.

HIGGIN

ALL METAL SCREENS
AND WEATHERSTRIPS



The Higgin Mfg. Co., Dept. 10, Newport, Ky. Please send the books checked.

- Your Home Screened the Higgin Way
 Higgin All-Metal Weatherstrips

Name.....

Address.....

City.....State.....



© W. S. C., Inc.

THE NEW GRAY GOOSE TRAVELER

Already hailed as the first Sport Touring Phaeton to achieve that rakish elegance of line which has won for the Wills Sainte Claire Roadster such enthusiastic acceptance in smart circles everywhere.

The top folds down flat and close to the body extending out over the trunk rack in a straight line, and is booted in Burbank, edged in black—an advanced feature that is characteristically Wills Sainte Claire.

WILLS SAINTE CLAIRE, INC.
Marysville, Mich.



WILLS
SAINTE CLAIRE



Jane (a pretty maid, who has forgotten to put the ginger ale on the ice):

"WELL, I MUST SAY, MR. JENKINS, I DON'T SEE WHAT YOU ARE SO PUT OUT ABOUT—YOU CAN PUT ICE IN HIS OLD DRINK, CAN'T YOU?"

Jenkins (descended from a long line of butlers):

"YOU'RE A NICE GEL, JANE, BUT H'I'M H'AWFULLY H'AFRAID THE MASTER WILL BE SERIOUSLY PERTURBED. 'E 'AS SAID TO ME REPEATEDLY, 'JENKINS, CHILL THE BOTTLES, BUT NEVER PUT H'ICE H'INTO CLICQUOT CLUB PALE DRY; H'IT'S BLASPHEMY TO DILUTE SO DELICATE A DRINK.'"

*Connoisseurs appreciate the fugitive delicacy of Clicquot Club Pale Dry. It is a drink for the sophisticated taste.
The Clicquot Club Company, Millis, Massachusetts.*



Look for the McCray Name Plate On the refrigerator equipment in the better stores, markets, hotels, hospitals, restaurants, florist shops and in homes, this name plate gives positive assurance of foods kept pure, fresh and wholesome.

The New McCray models for homes
 Added beauty in America's finest refrigerators;
 for use with electricity or ice

YOU must see the new McCray to realize how fine-looking a refrigerator can be! Then remember the McCray is as efficient in service as it is handsome in appearance—the result of 36 years' experience in building high grade refrigerators.

ELECTRICAL REFRIGERATION of any type may be used in the McCray. All models are ready for immediate installation of the cooling unit. It is the quality of the refrigerator which determines the kind of service you receive, whether you use electricity or ice. In every detail of appearance and construction the McCray is worthy of electrical refrigeration.

Quarter-sawed oak exterior with flush panels is an index of the staunch construction of the McCray in every hidden detail. Pure cork-board insulation in the sturdy walls keeps cold air in and warm air out. One-piece porcelain lining, gleaming white, with coved corners, makes it easy to keep spotlessly clean and sanitary.

Above all, the McCray patented system maintains a constant circulation of cold, dry air through every compartment, keeping foods pure and wholesome in their original freshness—protecting health, assuring tempting meals.

Send for our latest catalog, illustrating the New McCray for homes of every size. Outside icing feature, originated and developed by McCray, available if desired. Remember, McCray builds refrigerators for every purpose, for homes, hotels, clubs, restaurants, hospitals, grocery stores, meat markets, florist shops.

McCray Refrigerator Sales Corporation
 2613 Lake St., Kendallville, Indiana
 Salesrooms in All Principal Cities
 See Telephone Directory



McCray is the World's largest builder of refrigerators for every purpose. As pioneers in sanitary refrigeration we have maintained the highest standard of quality in design and construction for more than a third of a century.

McCray builds refrigerators for every need



McCray No. 350

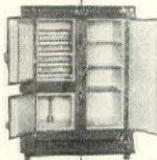

McCray No. 340

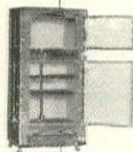

McCray No. 228

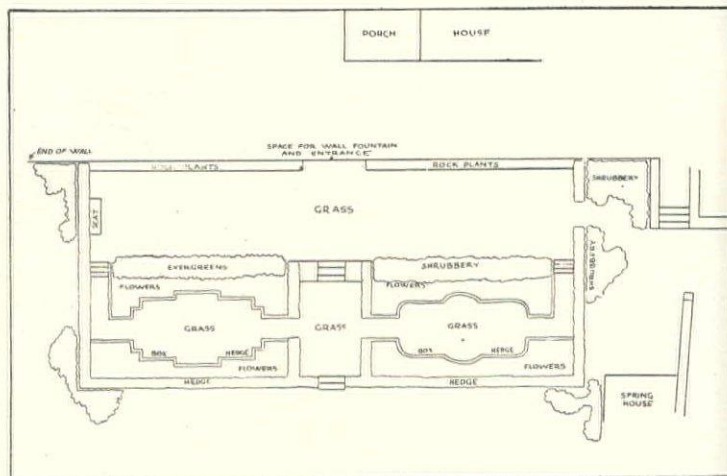

The garden that is planned along formal lines should have a bordering hedge or other enclosure to prevent one's gaze wandering too far

WHAT IS GARDEN DESIGN

(Continued from page 142)

two corresponding sections of a garden are most desirable as a foil to the massed color of the flowers. This is known as a *tapis vert*. Sometimes when there is room the same color foil can be made of a long, narrow space or a square space of grass built immediately adjacent to the garden and as a part of the design, and labelled tea lawn, bowling green, croquet lawn, or green. With a group of outdoor tables and chairs this is very charming and makes the garden habitable and useful. Obviously, a bowling green or croquet lawn should measure up to the proper specifications so that it really can be used. Avoid artificiality.

Artistically, the important thing is the garden vista—for that gives the strong, high note to the garden scheme. It should overreach the garden on its longest line, and that line may be the garden axis, which it often is, or it may be a diagonal line.

A vista from the house or porches into the garden, or through the garden and out beyond it, is an invitation not to be resisted. Vistas should end in something, lead to something, and usually this objective is some sort of garden furniture—a seat, fountain, pergola, Italian oil jars, and so on. This accessory should be in proportion to the vista, for a long, wide open view ending in a dinky gazing globe is anti-climax. If you have a real view out over the hills and meadows, or over a body of water, and can arrange a garden vista to frame and include it, you will be fortunate indeed.

There are, too, the smaller vistas, the garden surprises, where one turns the corner of a walk and comes upon another picture. Always arrange some comfortable and accessible seat at the point overlooking the vista—do not make your friends stand and look at it!

The axis of the garden is usually in some relation to the house, although this is not absolutely necessary if the lack of it is blocked by proper planting. The line through a long hallway is often the garden axis, or the center of the steps of a porch or terrace. The axis must balance with the house or have some means of sup-

port from it. If you are planning smaller compartments as part of garden scheme, as cutting garden, Rose garden, spring garden, tea lawn, bowling green, etc., they must have some bearing on this garden axis, either the same axis or lines supporting it. A garden axis which is the axis of the driveway turnaround (on the other side of the house course) makes an excellent compartment plan as seen on paper; and all compactness of plan can be keenly seen on the actual grounds even with the bird's-eye view.

Terracing as part of the garden design is always desirable, and so for a foil of green as does the *tapis vert*. When steps are not to be worn on too much they are very level, sodded, and give, of course, the terrace idea. In gardens of two levels we often use grass steps, cutting bank into six-inch rises where steps would naturally come, or running the rises across the entire terrace. A terrace within the garden scheme to overlook the garden or to look from the garden into lower grounds where bulbs, Iris, Peonies have been naturalized, other possibilities.

With the design fully schemed come to that alluring list of formal and trained trees and shrubs which every wise man uses to "point up" the garden. These are placed to accentuate architectural points and to enhance the design. The pointed evergreens are best to bring out a vista and to carry it through to its completion, which is, of course, the picture at its end. Many of the nicer shrubs can be procured in standard form, pyramidal fruits being especially lovely. A mass planting of standard Wistaria as a background for other things, as in an Iris and Peony garden, is very beautiful.

All gardens along formal lines should have an enclosure, not only for privacy but as a limitation to the vista so that it can focus and be held attention on this special area—otherwise the eye will roam about and the sense of the garden and its design will be dissipated. One must attract attention and hold it: the vista

(Continued on page 148)



"The Melter"—a remarkable photographic study posed by Salvatore Scorpio, another Gorham Master Craftsman.

ETRUSCAN

by the Master Craftsmen

ETRUSCAN PATTERN

Tea Spoons - 6 for \$9.50

Dessert Knives - 6 for \$21.00

Dessert Forks - 6 for \$20.00

Much fine old silverware you admire is the work of the early Gorham Craftsmen. It finds its equal only in the modern productions wrought by the Gorham Master Craftsmen of today. Etruscan is one of these, which your jeweler will be proud to show you with other Gorham designs.

GORHAM

PROVIDENCE, R. I.



NEW YORK, N. Y.

AMERICA'S LEADING SILVERSMITHS FOR OVER 90 YEARS

Member of the Sterling Silversmith's Guild of America.

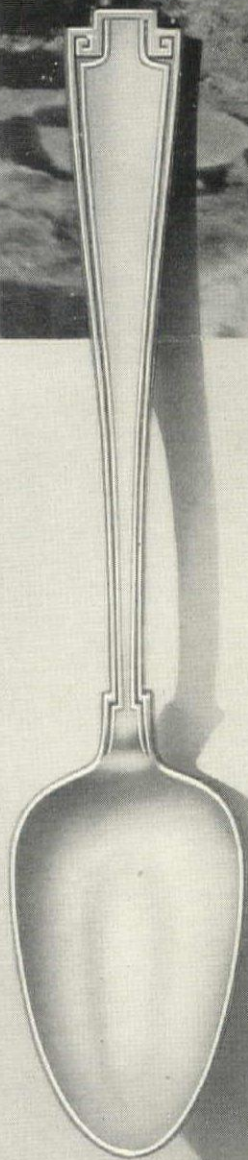

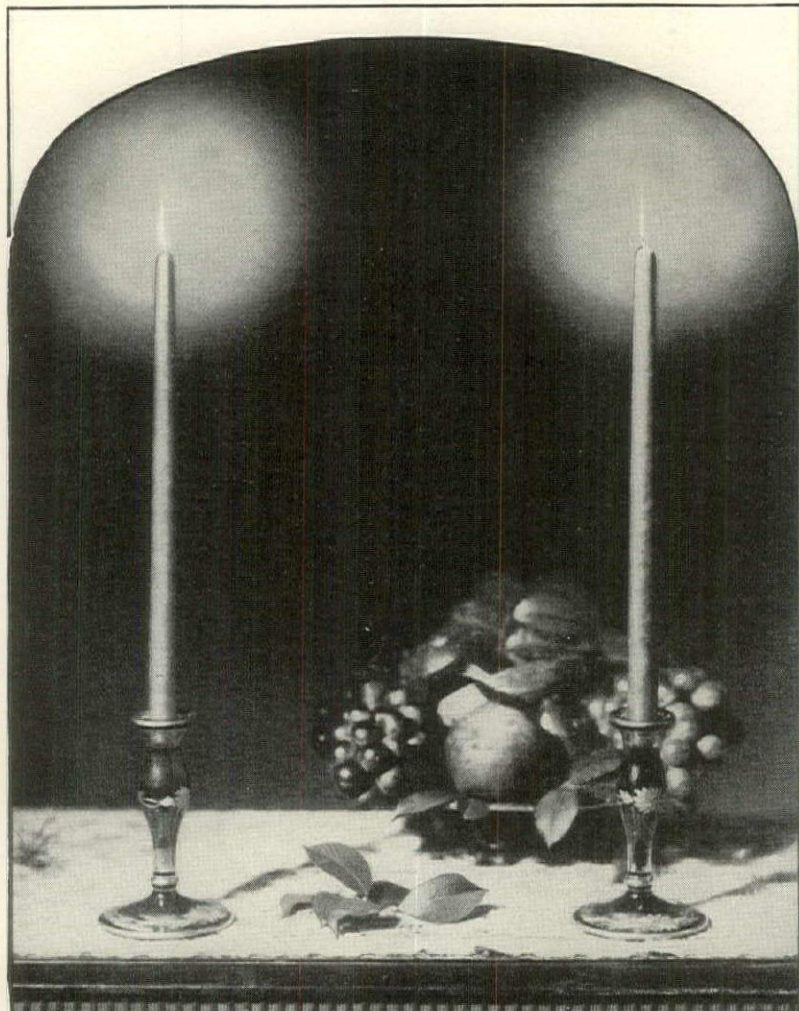

Every night— *the soft radiance of candles*

THE bewitching, mellow gleam of candlelight on a bowl of fruit, a fragile teacup, snowy linen! Tiny tongues of flame, wavering ever so slightly above true-burning shafts of white—or pallid blue—or golden daffodil. The clever hostess knows the enchantment that candle-flame lends her table . . . knows the twinkle it awakens in silver and crystal . . . the loveliness it summons about herself! She sets a gay little wistful light burning at the tip of many a candle. And always she chooses Atlantic Candles—for she knows these candles burn without smoke, odor or dripping; that they make a flame which is ever clean and pure. See the many styles and colors of Atlantic Candles at art, gift or house-furnishing shops. Beautiful hand-dipped and stately moulded shapes. Send for free booklet, "Candleglow." The Atlantic Refining Company, Philadelphia.

ATLANTIC CANDLES

WHAT IS GARDEN DESIGN?

(Continued from page 146)

tracts, the enclosure holds, rivets. The best effect is when the enclosing line is very formal, as in a wall or clipped hedge.

Behind the hedge or wall is the background of taller shrubs and low trees to put the finishing touch upon the garden. Such things as Hemlock, Red Cedar, Dogwood, Chionanthus, ornamental fruits, Laburnum, etc. are grouped about outside in attractive shrubby beds. Needless to say, evergreens are preferable with a few flowering trees mixed among them. Work for a good skyline in arranging a background, using the pointed things like Cedars and round-headed deciduous plants for contrast.

Obviously, the best effect in garden accessories is when they are used architecturally. Select good ones not too ornate in style and do not have too many—one or two good things well placed to mean something is far better than a number scattered about. Unless one wishes to keep a *tapis vert* open and sweeping some accessory is placed in the center of the garden.

Personally, I prefer them placed at the extremes to carry the eye along. The end or some architectural point in a vista always needs an accessory of some kind.

The accompanying illustrations are all of the same garden, and I hope give an idea of the main points I have tried to bring out in general garden design. In a great measure, they show the fit of a garden plot to existing contours. As seen from across the meadow the garden lies under the house in a snug and comfortable way and is entirely happy in the way it nestles.

An effort was made to build a garden which would seem to have been there as long as the house, and with that atmosphere of age to make a really formal garden, one with definite architectural feeling to follow out the ideal of formality of line in proximity to a house. But not an Italian garden, nor yet English; but an American garden for an American house which had seen some years and was well seasoned.

COLONIAL ARCHITECTURE

(Continued from page 134)

classic mouldings over the windows supported flat entablatures, and later, pediments. As the style developed, the size of window panes increased and the heavy wood muntins were replaced by thin ones made of lead.

Windows were usually built flush with the outside wall of the house, making—on account of the heavy wall construction of the time—deep window recesses inside the home. These deep window reveals account for the prevalence of those window seats and flower shelves which so greatly enhance the beauty of Colonial rooms.

Outside wood shutters were much in use. These shutters were first made with two panels, usually of equal size. The Dutch influence, however, led to the use of three paneled shutters, the upper panel being quite small and, as a rule, pierced with some simple design, usually in the form of a crescent, although a great variety of designs may be found.

Inside shutters which slid or folded back into the window reveals were built. These shutters became an added protection against the weather and, originally, against hostile tribes of Indians.

About the middle of the 18th Century, shutters were introduced having fixed louvres, or vanes. These became very popular and have survived through to the present day, now being called blinds.

The simplicity and beauty of the hand-worked moldings of the period are lasting tributes to their designers and workmen. As decorative features around the fireplace they were especially fine. The fireplaces built in the first years of the period often occupied almost all of one end of a room; they were indeed spacious enough in

some cases to allow broad, high-backed wooden settles to be placed inside.

As the period advanced, fireplaces became smaller and the decoration about them grew more ornate. When no mantel shelf was used we sometimes find a heavy bolection molding surrounding the fireplace opening. We also find some very good examples of eared moldings, sometimes called croisettes, quite popular. The wood framing of the fireplace proper usually began from six to eight inches back of the opening. Mantels were first used in combination with quite simple moldings, but later the moldings were replaced or used in combination with pilasters. These pilasters were very plain, but advancing with the period becoming, in time, quite ornamental with elaborate caps and fluted columns. The fireplace side of a room was often paneled and carved moldings were used surmounting mantels and running up into broken and straight pediments, forming part of the paneling found in many late 18th Century rooms.

Contrary to one of the prevalent ideas of today, the Colonial walls were very often plastered; in fact, that was quite the usual treatment in the ordinary homes. The use of French and English wallpapers was gradually adopted and we find these wallpapers very often in the homes of the well-to-do during the latter years of the 18th Century. Such rooms were papered above low wainscots which rose to the level of the window sills.

The ceiling heights in Colonial homes depended upon the climatic conditions in the varying sections of the country. In the Southern Colonies, where the weather for the most part

(Continued on page 190)



In the tiny village of Salzburg, in a peak-girdled valley of the Tyrol Alps, a sturdy peasant, in the XVI century, fashioned a spinning chair, skillfully hand carved and colorfully decorated. Time has almost destroyed the original; an arm is gone, a stretcher missing; but its charm of pattern and decoration has been preserved for the American homelover in this delightful breakfast room suite No. 3025. With its balanced lines, quaint carving and cheerful color, it can bring to your breakfast room something of the freshness and beauty of an Alpine glen abloom in the springtime.

This group and other delightful Elgin A. Simonds productions are shown by Dealers of Distinction everywhere. Write for the name of the nearest.

THE ELGIN A. SIMONDS COMPANY
 New York Syracuse, N. Y. Chicago

SIMONDS

Individualism - in Good Furniture

LE JARDIN DE MON GRAND-PÈRE

(Continued from page 80)

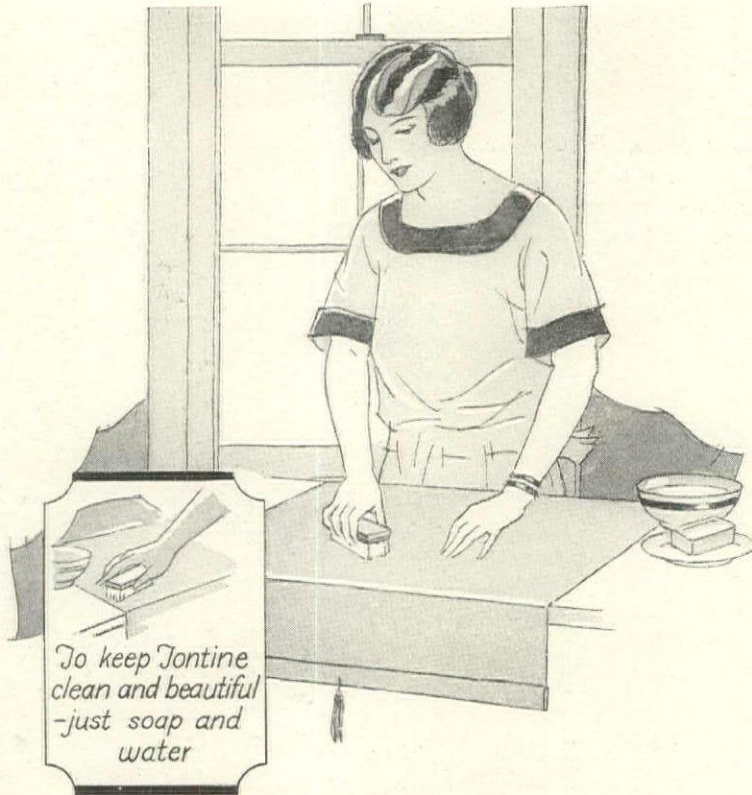

To keep Tontine clean and beautiful—just soap and water

You can WASH Tontine free of every spot and speck

JUST spread your Tontine Shade over a table, and wash it with soap, water and a brush. Back comes its original newness in all its harmonious, colorful beauty.

Tontine Shades may be washed as often as dust-laden air or children's finger-prints make it necessary. They are unmatched for durability.

No fear of cracking, or flaking, or fraying . . . no fear of fading. No longer need you replace your window shades. With Tontine you simply renew their beauty as you do your rugs, your furniture, or your draperies.

Try it for yourself. See how waterproof it is (never harmed, even though rain beats in the window). See how durable it is; and how thoroughly beautiful. Choose from the variety of attractive Tontine colors at the better department stores or shade-shops.

E. I. DU PONT DE NEMOURS & COMPANY, Inc.
NEWBURGH, N. Y.

WASHABLE DU PONT TONTINE

Send for testing-sample of Tontine—also an interesting booklet, "The Window in your Home," telling all about Tontine. Just mail the coupon.

E. I. du Pont de Nemours & Company, Inc.
Tontine Sales, Newburgh, N. Y.
Please send me testing-sample of Tontine and booklet (H.G. Mar.)
Name.....
Address.....
City.....State.....
My dealer's name is.....

decorative. My mother held that a flower ought to be loved for what it is, and not for what it is worth for decoration. She had a horror for the taste which merely used flowers for their effect, and the Box simply as material to fill up a garden or to make a hedge. There was also the Spirea of Asia, *chamaedryfolia*, whose beautifully cut leaves and snow-white flowers hung in gently swelling clusters that fell in beauty and made the stems bow down and arch under their weight. The other Spirea was the *hypericifolia* whose long branches, curving under the pure white flowers, were altogether a poem.

We had a Staphylea, that we called the Lily-of-the-Valley Tree because of the resemblance of its flowers to those of that flower of May. Its little rosy white clusters, falling, gave birth to vesicular fruits containing seeds like the beads of which our sisters used to make necklaces and they gave us the greatest joy. This is the *Staphylea pinnata*, well known but little enough used. Its brother, *S. colchica*, being more beautiful, has replaced it in the public favor. A beautiful shrub, with flowers in long slender spikes, it gave us in May and June delightful quantities of flowers.

Imagine the close pendulous clusters, Prussian blue with a violet tinge, with orange stamens rising above the velvet below, and you will have our *Amorpha fruticosa*, which is a North American *papilionacea*. America has besides given us another flower, exquisite as to perfume as well as appearance. I am speaking of the curious *Calycanthus* with its dark brown flowers formed as of shells placed one above another like the tiles on the roof, and which has a perfume most alluring to our childish tastes. It smells of Bananas, of Strawberry, of Raspberry and of Vanilla all at one time and it is called *Calycanthus floridus*.

SYRINGAS AND OTHERS

Naturally there were the Syringas or Orange blossoms (*Philadelphus*) and that little shrub with slender branches, with flowers deep pink and in tiny clusters which are followed by waxen balls, the *Symphoricarpos*, and that we call the Tree of Wax Berries but the French name is the Pearl Shrub. It is the *Symphoricarpos racemosus* of the United States. My mother held in high esteem a certain Canadian Raspberry whose leaves resemble those of the Platane but they are smooth and fragrant, and whose flowers like the Eglantine are carmine red with white anthers in the center. This is the *Rubus odoratus*, so called because of the delicious perfume of its flowers and its glandular stems.

It is the moment of the year when, the shrubs having blossomed, the garden somewhat lacks color, and only the perennials and annuals bring life and color. There are still the flowering shrubs of summer and of autumn. I will name only the marvellous Genets of the south. *G. juncea*, which in July and August makes gay the slopes of Floraire and compels the admiration of all visitors. But Grandfather either

did not know them well or he did not care for the yellow color, or perhaps he had not been able to get them. He had always given us the *Althea (biscus syriacus)* which from August till the end of September gave superb flowers—great, tender, rosy mauve flowers marked with brown the throat, carried on their branching stems. The whole form of the shrub from one to two and a half meters high, sometimes more. In Italy, where the management has the happy idea of planting them along the railroad tracks, I have seen the best specimens of them. They were of all colors from dark violet to pure white and always marked with the dark touch at the throat. It is one of the most precious of plants in autumn, the decoration of the garden.

HONEYSUCKLE AND JASMINE

We also had vines climbing over the house on a trellis specially made for them. First the ordinary Honeysuckle satisfied our ambitions. Its perfume so strong at night and so exquisite transported our imaginations from our cold country, for we treasured as an exotic that beautiful native of France which abounds in the Midi. We used to stay up in the evening to surprise the nocturnal butterflies that hovered over its blossoms. Above all it was the Jasmine that charmed us. Grandfather had planted two roots of it on either side of the door of the house and the perfume of those two Jasmynes filled our childhood memories with fragrance. I have since then found in the Plainpalais, in the old garden, the Jasmine (*J. officinale*) which has the largest flowers with double corolla, and much more developed as to both size and perfume. Nothing will ever make me forget a single Jasmine of my childhood.

It goes without saying that we had Roses, but they were standards, planted up on their stems like plumes. You still see in some old gardens of ultra-modern ones. They have a beauty but they are more practical. When the Tea Rose first appeared it was added to the collection. We were well taken in, discomfited, when we found that it did not smell of tea. Then there were our perennials planted in mixed groups, which gave us delight above all in the early spring time. We know how much the flowers of the first beautiful days are appreciated. We had Christmas Roses, great masses of rosy pink. Sometimes they appeared in time for Christmas.

Then there were the Hepaticas we call the "daughter before the mother", because the flowers come before the leaves. Their single flowers were lilac or white, clear deep purple and dark blue. A bed of golden Crocuses and another of silvery white filled us with joy in the month of March. There were, too, the six Hyacinths, that were left in the ground all summer without taking them (which one ought to do if one means to keep the flowers large), in tiny beautiful clusters, delicate pink clear blue or again pure white.

In a shaded border my grandfather
(Continued on page 154)

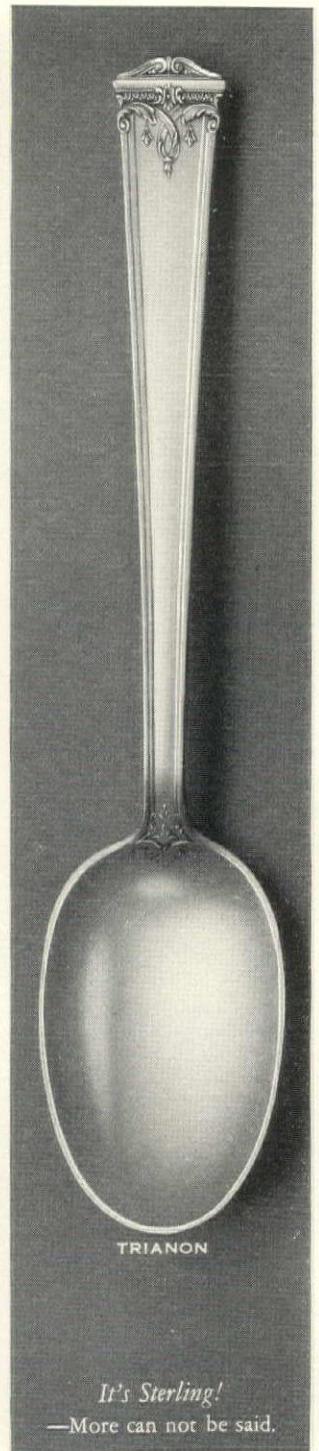

It's Sterling!
—More can not be said.

Modern brides are changing the solid silver trend

NEW standards are to the fore in solid silver. From good jewelers everywhere comes that indication. The explanation is the modern bride. To be sure, her silver must symbolize her family's prestige, but it must proclaim her own correctness, as well.

It is this modern bride who is responsible for the swing to International Sterling. She likes to know that her silver comes from the Fine Arts Division of the greatest

company of silversmiths, with every resource of craftsmanship and art devoted to its perfection. She likes the modern feeling of International Sterling designs.

For instance, the Trianon Design. Immediately does Trianon stand out from

← THE LOVELY "Bride's Book of Silver" SENT FREE
Its cover is a bride's dream, in old rose and silver. Its contents are a bride's hope—in picture and story.... Presents wonderful full-size plates, showing ten designs in flat silver and hollowware, and giving prices. Please write your name and address below and mail to Dept. 1-104, International Silver Co., Meriden, Conn.

conventional designs. Its bowl is decidedly full. Its handle is straight. Thus far, the characteristics of those fine, vigorous Queen Anne spoons—priceless antiques. Crowning this classic severity, is a splendid^o decoration, the modernizing touch.

Trianon has been created in a complete dinner service. All pieces are stocked permanently, for additions at any time. If your jeweler is not showing Trianon, he can readily send for specimen pieces.

INTERNATIONAL STERLING

WROUGHT FROM SOLID SILVER by INTERNATIONAL SILVER CO. through its FINE ARTS DIVISION

The spirit of FREEDOM symbolized in American furniture



A LITTLE carved and gilded eagle atop a secretary desk shines out of the dark corner of a room in Old Salem.

To the casual observer it might not seem of particular interest. But this eagle was carved by the great "Wood Carver of Salem," Samuel McIntire, and into its shaping was breathed a fervent love of country born of the stirring days of the Revolution.

According to Burke, "A fierce spirit of Liberty" was the outstanding characteristic of the American colonists—and it is still the dominant passion in our national life.

To one who has studied American traditions in furniture there is no more interesting discovery than the revelation of this spirit in the exquisite symbols carved in delicate relief on the backs of

McIntire chairs and sofas, in the pediments of doorways and the panels of mantels; in the sculptured vigor of his eagles, consummate and most significant treasures of all Americana.

1789 is a year of significance in American

Careful copies of McIntire eagles! Even the Washington desk!

Reproduced with meticulous care for minutest details of proportions, all these may be seen and studied in Danersk Furniture and later incorporated in your home at no greater cost than objects less thoughtfully produced.

You will also be particularly interested in the new pieces with carving and color in the earlier periods of French Provincial and Spanish Colonial that will be shown through the months of March and April.

A complete selection of Danersk Furniture is on display in our salesrooms—the only places where it may be seen. You and your friends are always welcome, or you may obtain Danersk pieces through your decorator.



The Washington Desk, one of the finest examples of 18th Century American craftsmanship

furniture design. It is in the heart of the classical revival of the 18th Century, or Third Period. In that year Washington sat at the famous desk now in the New York City Hall, and presided over our first Congress.

In that year also he visited New England. Standing on the balcony of the courthouse at Salem, he bowed his acknowledgments while odes were sung and the populace shouted itself hoarse.

And McIntire, at a window across the way, made the sketch from which he later carved his famous Washington Medallion.

These ancient symbols are dear to all true Americans. In Danersk Furniture we count it our duty to catch all fleeting glimpses of them and make them live again in convenient forms for the homes of our generation.

Delicate inlays of traditional shells on a serpentine sideboard! Eagle medallions!

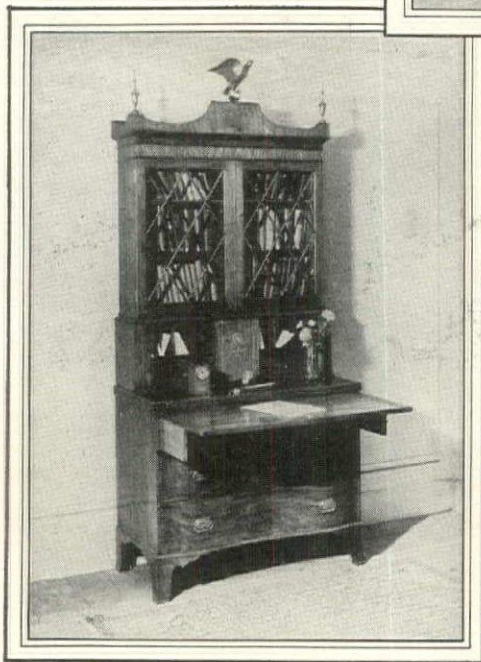

A tambour desk with serpentine base and McIntire eagle in the pediment

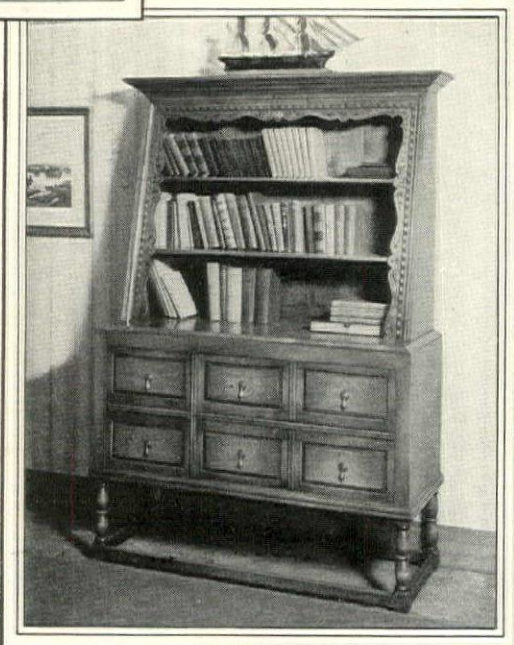

An old ship's cupboard makes an ideal bookcase and cabinet for a gentleman's study



ERSKINE-DANFORTH CORPORATION, 383 Madison Avenue, New York

Opposite Ritz-Carlton Hotel

Chicago Salesrooms

315 MICHIGAN AVENUE, NORTH

FACTORIES IN NEW ENGLAND

Los Angeles Distributor

2869 WEST SEVENTH STREET

LINCOLN

This 4-passenger
Sedan by Le Baron
is an achievement
in beauty. Loose
second cushions
enhance the pas-
senger comfort.

LINCOLN MOTOR
COMPANY
Division of
Ford Motor Company

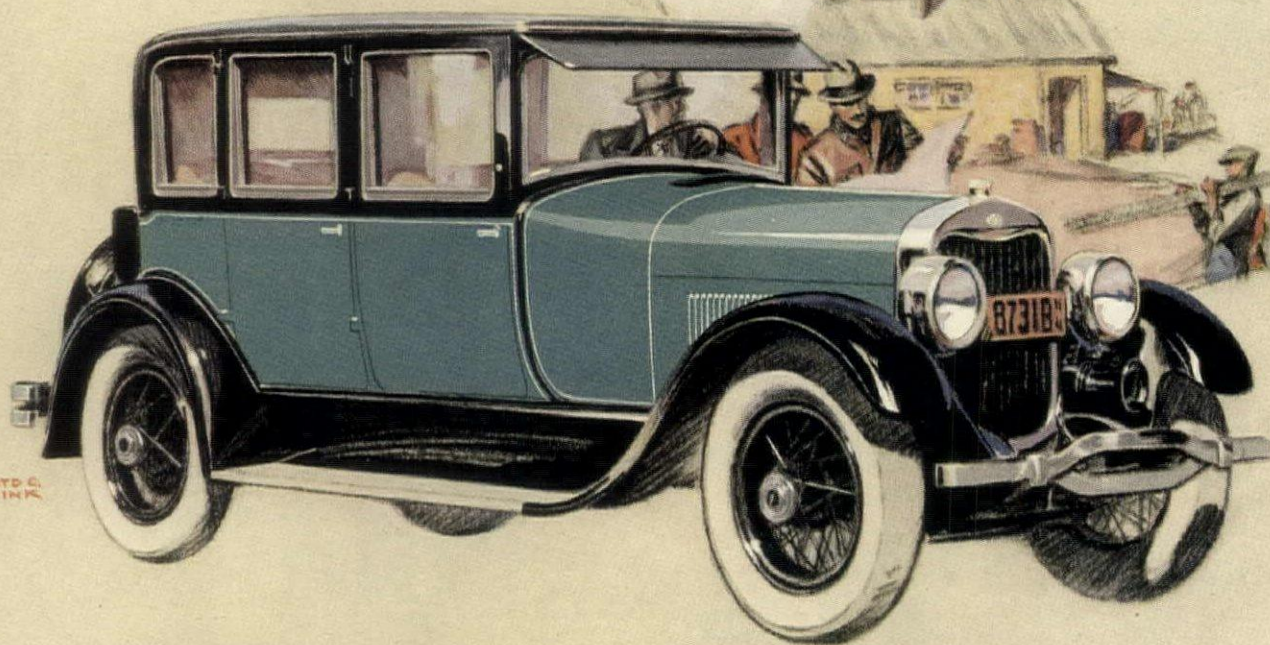

LOYD G.
BRINK

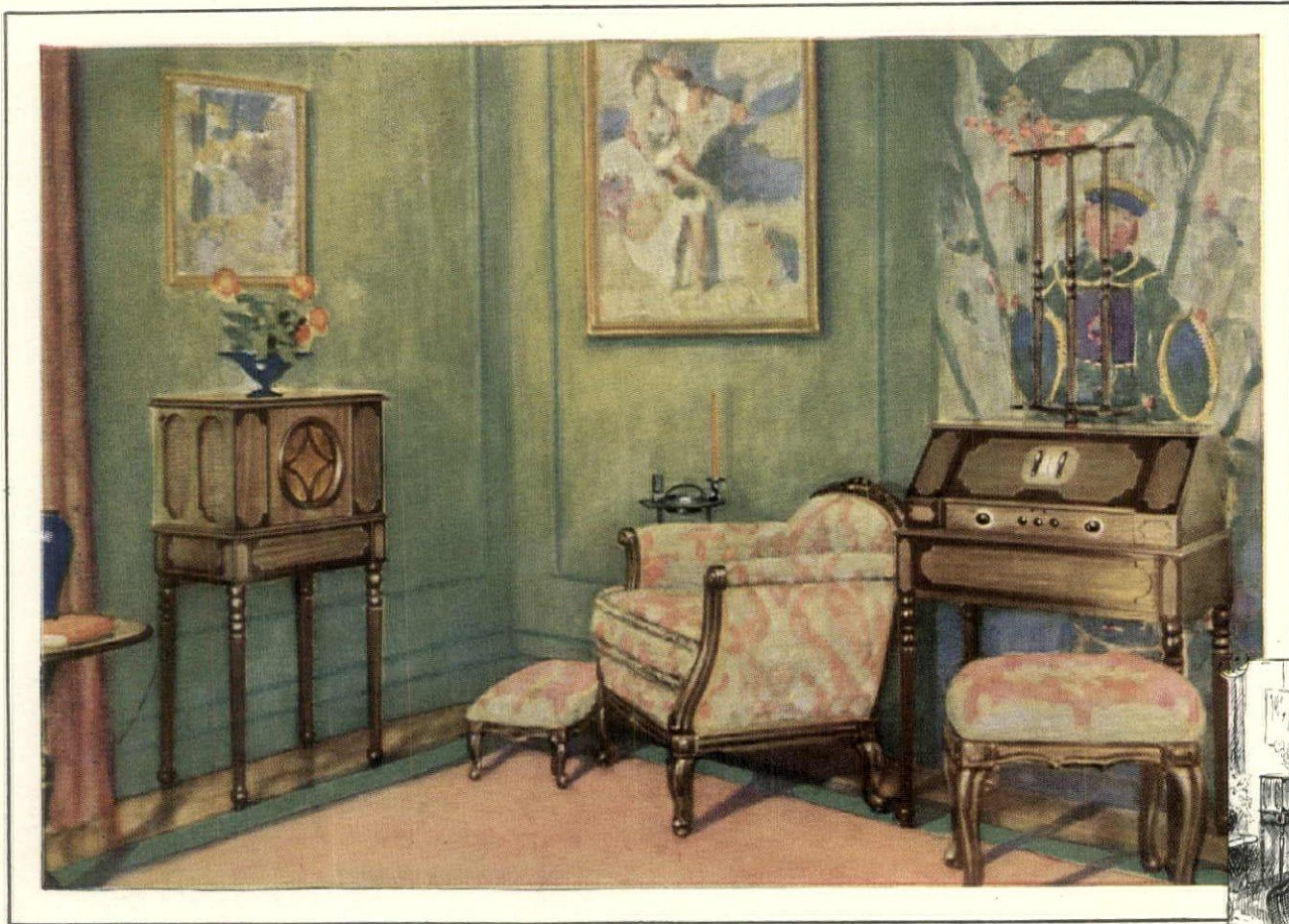

Radiola 28, (at right) eight-tube Super-Heterodyne, including eight Radiotrons. . \$260

RCA Loudspeaker 104, (at left) with power amplifier and battery eliminator, operates the set entirely without batteries—on any 50-60 cycle, 110 volt lighting circuit. Complete in its cabinet. . . \$245

A. C. Package, adapting the Radiola for use without A, B, or C batteries, \$35



Get a whole orchestra at actual volume

RCA Radiolas achieve reality by duplicating volume as well as tone

HERE is radio dance music that you can dance to in a great hall. It is loud and full as the orchestra itself—talk or dancing cannot drown it out. And with all its tremendous volume, each note is clear, each instrument true!

Even in a small room where you would not turn on all the volume, half the illusion of reality in listening to music depends on having *reserve power*. But this was never possible before. An ordinary radio set has a definite volume limit for clearness. Too often it is operated beyond that limit and it is always on the verge of distortion. Because it has no

reserve power, the ordinary set renders a sudden fine climax of music with a crash!

But now you can turn up the volume as loud as you please, and the voice is still true and undistorted. In the new RCA Radiolas, new vacuum tubes and power amplifiers give power enough and to spare. There is no more straining to get the quietly spoken word. There is no more need to call on the imagination to supply tones lost to the ear. Low notes are mellow and full. High notes are sweet and clear. Music and speech are *real and actual in tone and volume!*

Radiola 28 is an eight-tube Super-Heterodyne that needs no heralding of its performance. With all its delicate accuracy, it is operated with a single control! With the new RCA Loudspeaker 104, it is operated entirely without batteries—just by plugging in on the house current.

This new loudspeaker, with its power amplifier and battery eliminator, employs an entirely new principle of reproduction. With the Radiola 28 beside your chair, and this remarkable new loudspeaker in a distant corner of the room, tune in to new thrills in radio!



RCA Radiola

MADE BY THE MAKERS OF RADIOTRONS

RADIO CORPORATION OF AMERICA · NEW YORK · CHICAGO · SAN FRANCISCO

YEARS ONLY GLORIFY IT



Adelphi Pattern
Orange Spoon
Set of Six
In Gift Box
\$5.25

Cardinal Pattern
Ind. Salad Fork
Set of Six
In Gift Box
\$6.80

*M*ANY treasured heirlooms are beautiful almost by chance. Even the time-honored spinning wheel that was made primarily for use, was so carefully built that out of usefulness, a lasting beauty grew.

Heirloom Plate is different. It was created for beauty as well as for use. Time will not destroy its usefulness. Generations will not rob it of its beauty. For Heirloom Plate is guaranteed for one hundred years.

Write to us for names of Heirloom Plate jewelers near you and illustrations.

Heirloom Plate

From Generation to Generation

WM. A. ROGERS, LTD., NIAGARA FALLS, N. Y.
New York Chicago San Francisco Toronto

LE JARDIN DE MON GRAND-PÈRE

(Continued from page 150)

had planted Tulip bulbs which each year and long after his death gave us happiness and joy in full measure. They were in all shades and colors and our mother told us great tales of what was done in Holland during the excitement of the Tulip mania. I have since found in Holland the very place where those famous Tulips were raised. It is on the spot where are now the bulb gardens of the house of van Tubergen, who have continued their culture ever since the great century of the Tulip. Our collection had in no way the character of the Tulip mania. We admired the flower for what it was, and not for what the enthusiasts had done for it.

SPRINGTIME BLOOM

In the month of April the Peonies gave us their enormous blooms, clear pink or deep red and very double. They never had the effect and the charm that the superb Peonies of China have, those which we cultivate today and which smell so much like the Rose. The Iris of the garden, variety *pallida*, delicately perfumed, lifted its azure branches above tufts of leaves cut into sabres of clear green, delicate graceful flowers of pale blue. The Ranunculus, those marvels of our present-day gardens, were there, but in a limited number of types—only the blue and the white. There was one precious clump that my father had brought from Belgium where he had seen it in 1853, a novelty then for the country, the *Dicentra spectabilis*. What punishment we received from him for having picked some of the flowers to see if it was true that in the center of the corolla (they called that kind of plant the Anchor Plant) one would find an anchor! He had given that clump to our mother and had not intended that the children should touch it. We had also in the springtime the double yellow Buttercup, *Ranunculus reptans flore pleno*, and the *R. aconitifolius fl. pl.*, and then that veritable fountain of double white flowers, *Hesperis matronalis*, and the Madonna Lily, pure white and fragrant. The Yellow Lily, which was only the *Hemerocallis fulva*, lifted its great clumps outside the border. The Rose of May, *Melandrium rubrum*, and the Cross of Malta with its vivid scarlet flowers, the perennial Delphinium or Larkspur, the variegated Aconite with flowers striped white and violet blue—that, they called the Chariot of Venus. There was the red Oriental Poppy in its native form, brilliant scarlet, and the fragrant *Phlox paniculata* in its native lilac. All these gave us beautiful pictures and gave to our mother quantities of flowers which she took pleasure in sharing with her friends, above all with the sick. Sometimes as young schoolboys, hurrying to get to our classes, we still had to climb the stairs to carry to the beds of the suffering the perfumes and the colors that we could have wished to send to the devil!

There was a curious clump with succulent stems, a Stonecrop (*Sedum purpurescens*) whose flowers in compact heads attracted all the bees in our neighborhood. We had too the red

Potentilla, or "strawberry touche with blood" as we called it. What life in its red-brown flower which gave out a strong odor of the Wild Strawberry! It is the *Potentilla atrorubra sanguinea* of Himalaya, but we thought it was the American Strawberry!

The one of the plants that did the best in my mother's bouquets was the Siberian Veronica, *V. longifolia*. There was the Bee Balm, however, that gave the most pleasure to our mother, because of the aromatic odor of the leaves as well as from the flowers, vivid carmine pink like the Cockscomb. A little branch of its foliage perfumed the whole bouquet. That is why we have named it perennial Basil. That variety *Monarda purpurea* was given me by my mother who loved it as her eyes. I have it still at Floraine.

Toward the end of the summer and in the autumn, we had the Harvest flowers or the hardy Asters, in four varieties, though our gardens today have several hundred. The most desirable was that one called the "Gardener's Tear" because it would appear quite the last on the garden scene. It is the *Aster ericoides* whose myriads of little white flowers hidden in the misty foliage made a delightful showing in November.

In the shady places my grandfather had planted appropriate varieties, the *Hemerocallis* of Japan, *Funkia siboldii*, whose large leaves of bright green, exquisitely veined, setting forth the pure white flowers with the fragrance of Madonna Lily, were the delight of the old garden. There were two large clumps called the "Despair of the Painter", because the flowers tipped with bright pink points most difficult to show, they are so numerous.

There is a beautiful plant for the shady places, *Saxifraga umbrosa*, that I have been lucky enough to find growing in its native state in the Pyrenees. The English call it London Pride, because it does well even in the heart of London itself. In the shade of the Pines there was a little Holly with bright red berries.

Toward the end of summer there were still two varieties of Chrysanthemums of the pompom form that one rarely meets today. Then we must not forget the Verge d'Or, that upstanding panicle that attracts the bees, giving them a delicate honey.

THE DAHLIA PERIOD

From 1840 to 1860 we swam into full Dahlia mania, the Tulip mania being out of style, and my grandfather did not escape it. We had a place especially for the Dahlias or Georgines, thirty varieties that were carried to the cellar every autumn where the bulbs could be kept dry and warm. In the springtime he brought them up again and they were planted very carefully after a design settled upon in advance so that the highest should be in the center and the lowest at the edge of the bed. Some were pure white, some dark red, bright yellow or orange, others of white variegated with red, and so on. They are stiff and proud, perfect but without any beauty. Grandfather, who was patriotic to a

(Continued on page 156)



**"Just feel
that draft!**

**No wonder it's so darned
uncomfortable in here"**

"Why, there isn't a room in this house where a fellow can sit in real comfort for more than ten minutes at a time. The radiators are hot, and the halls cold—so are the stairways. And the floors! The children can't play on them without catching cold in less time than it takes to tell it. We've certainly got to do something to stop those infernal drafts—and do it quick."

The thing to do, of course, is to shut that wide-open gateway thru which cold, dusty, germ-laden air troops into your home—that unprotected crack all around each window and door. Monarch Interlocking Metal Weather Strips will shut it for you.

With these interlocking self-adjusting strips on every window and door, you'll have an easy-to-heat house . . . warm upstairs and down . . . free from draft-swept halls and stairways . . . with no hard-to-heat rooms in it. Your fuel savings alone will more than pay for the Monarch equipment and its installation in from one to three heating seasons.

But . . . get the whole Monarch story! A post-card request will bring it by return mail. Write for it—NOW!

MONARCH METAL PRODUCTS COMPANY

4920 Penrose Street St. Louis, Mo.

Manufacturers of Monarch Metal Weather Strips for Wood Windows, Doors and Pivoted Steel Factory Sash

Representatives in All Principal Cities



**MONARCH
METAL WEATHER STRIPS**

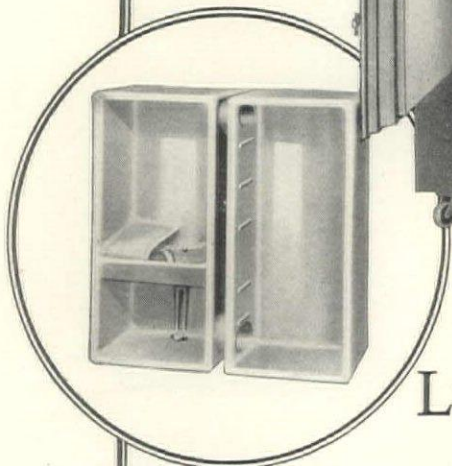
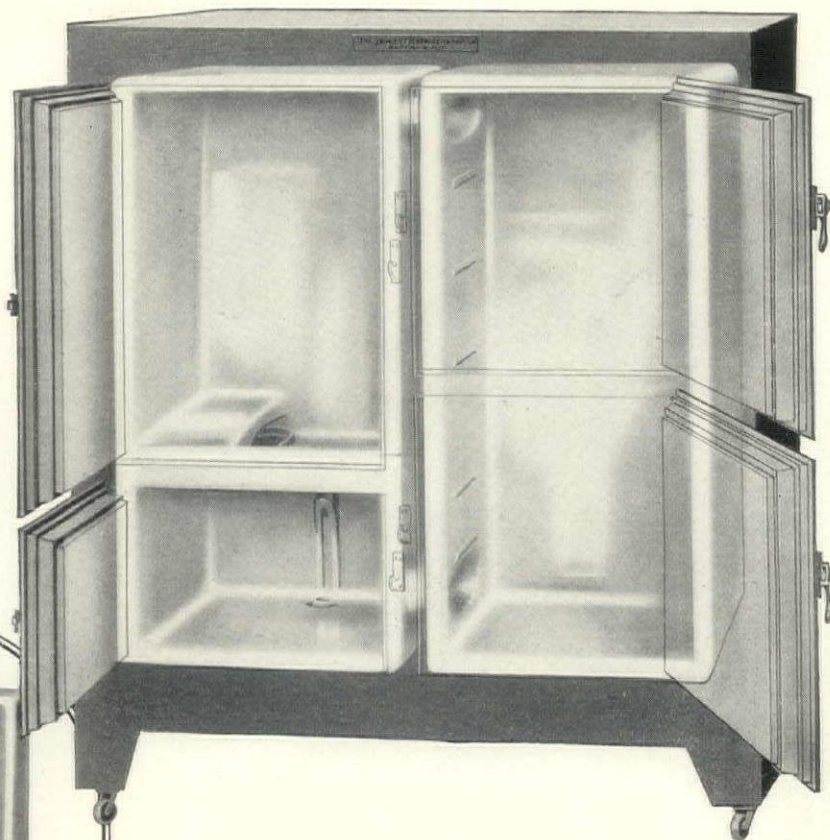

China surfaced crock interiors of solid porcelain—cast in one piece without crack, crevice or seam—act as stabilizers—maintain low temperatures longer—prolong life of electric refrigerating machinery—provide unheard of economy—and perfect food preservation.

Solid Porcelain Means Lower Cost Refrigeration

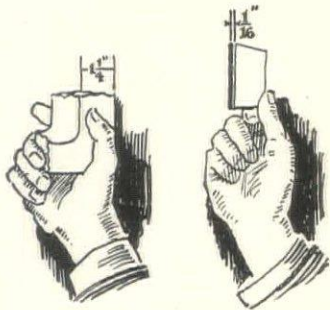

Jewetts are lined with **SOLID** porcelain, $1\frac{1}{4}$ inches thick. All other so-called "seamless," "one-piece" or "cleanable" porcelain linings are made of thin sheet metal coated with baked enamel. That's why Jewett Refrigerator Cabinets never dent, chip, peel, or rust out and why "they last a lifetime."

ELECTRIC refrigeration has placed new requirements on refrigerator cabinets. Low temperature alone is not sufficient—absolute sanitation and economical operating cost are now highly essential. Jewett Cabinets meet squarely all three of these requirements with features found only in the Jewett. Unequaled ability to maintain low temperatures more uniformly than any other

cabinet—unheard of economy in refrigeration bills—and prolonged life of refrigerating machinery are results you'll enjoy with a Jewett. And with a Jewett Cabinet you will have these advantages indefinitely. For Jewett's super construction and solid porcelain linings—found only in the Jewett—not only insure absolute sanitation and economical operation, but they defy wear.

The Jewett Co. does not make refrigerating machines, but specializes on cabinets that can be used with any of the present electric freezing units—sold exclusively through dealers handling such equipment.

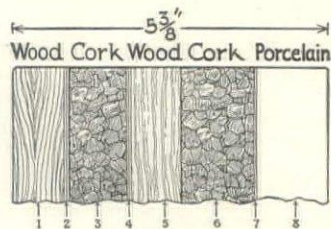

Cross section of Jewett walls—top, bottom and sides—twice as thick as ordinary refrigerators and insulated with pure sheet cork. That's why Jewetts lock the cold in and the heat out, and cost less than any other cabinet to operate.

THE JEWETT REFRIGERATOR COMPANY
123 Letchworth Street Established 1849 Buffalo, New York

JEWETT

SOLID PORCELAIN REFRIGERATORS

LE JARDIN DE MON GRAND-PÈRE

(Continued from page 154)

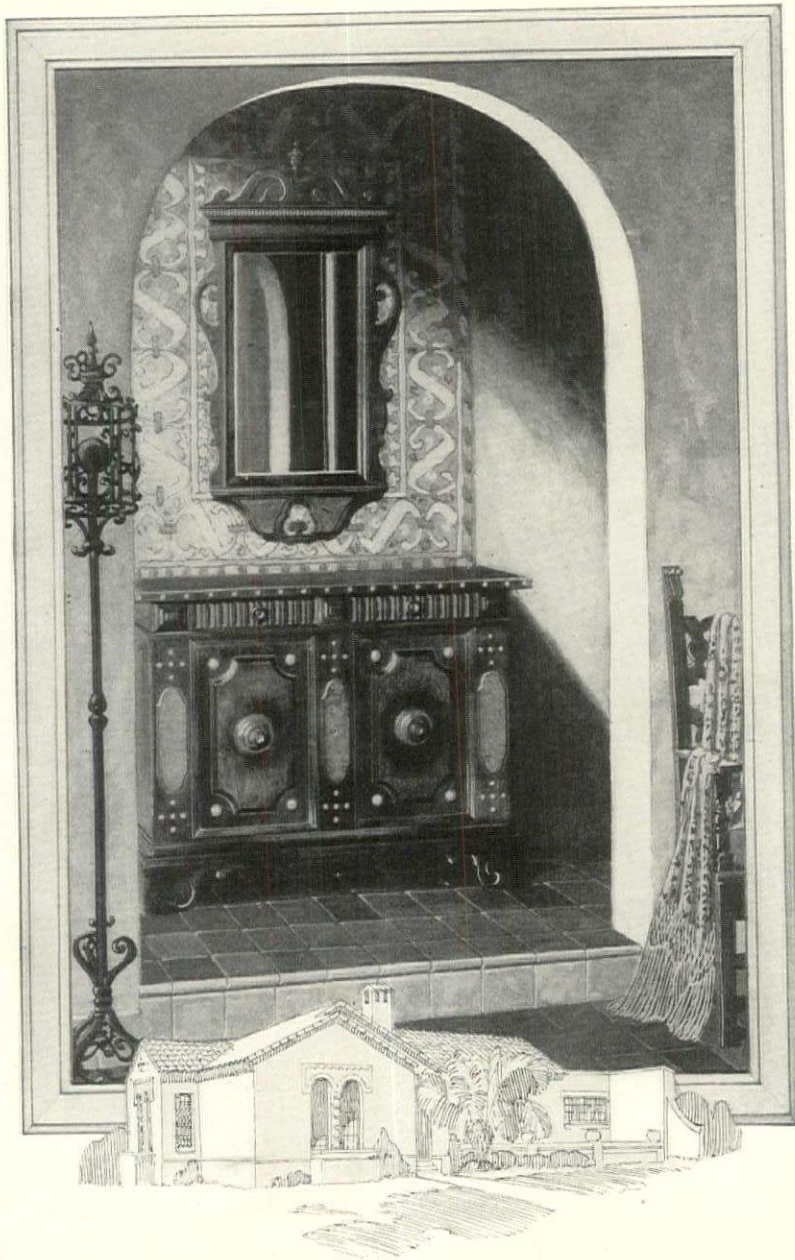

The VOGUE IS SPANISH

The sunny spirit of Spain has captured our hearts and our imaginations. And Hastings, as usual, is leading the vogue with a host of charming dining groups and occasional pieces.

The console illustrated is dashingy trimmed with brass nails and colorful panels of contrasting burl. The mirror is a crowning touch.

Picture these pieces in your hall or living room—then ask to see them at your dealer's.

Hastings Table Company
Hastings, Michigan
Factory Sales Office and Display
Keeler Bldg., Grand Rapids, Mich.

HASTINGS

HASTINGS
FURNITURE

The MARK of
FRED E. HILL
and his associates

Furniture

degree and loved the military, regarded them with pleasure, for they held themselves very straight and in rows, staying exactly where he wished, quite contrary to some of our other floral vagabonds.

Towards 1862, I think, a friend returning from Mentone brought some bulbs of the *Anemone fulgens*; very bright scarlet flowers that were planted close to the foundation of the house in the brightest sun. They stood the climate for several years. How those roots of Anemones from the beautiful southland made our lively imaginations travel, even including my mother's, is unbelievable! The color, the shape, all was the subject of admiration and enthusiasm.

IN AFTER YEARS

Later when our mother had mourned both father and husband, she shut herself more and more within the limits of that little garden, and she changed its plans according to her idea of beauty. Delille has said that beside the garden itself there is something of the architect, something of the philosopher, of the painter and the poet, in each garden lover. Ours became that of the poet and the philosopher. We introduced there the plants of the fields and of the woods, the Lily-of-the-Valley, favorite flower of my father, that is planted on his grave to the exclusion of all others. It was under the shrubbery, a little of it everywhere. We brought in the superb queen of the woods, the *Spirea aruncus*. Some Ferns and Orchids, too, enlivened our woodland, for the trees had grown till there was much more shade than sun. We wandered through the woods and the mountains to find plants for the garden at the risk of being thought crazy by the neighbors.

We put in the holes of the walls a plant of Jupiter's Beard (*Centranthus*) and I tried to put in *Saxifraga aizoon* from the rocks of Covatannez. Grandfather's old garden was gone, and his collections of Dahlias and Tulips had seen their end. We transformed so thoroughly that little enclosure that we finished by having with us a little corner of Nature itself, rustic and picturesque. Upon the ruins of the straight borders they let me put a semblance of rock work, a thing unheard of then, and of which the great botanist Boissier had given the first instance among us. But the plants of bygone days were respected and cared for at the price of real effort, it is true. We even added to the collection and kept it up to the level of its condition at that time.

About 1867 the World's Exposition at Paris gave a new impulse to the culture of flowers and introduced among us beautiful plants by the hundreds. Not fortunate enough to be able to keep ourselves provided with the novelties, we would exchange with the neighbors some of Grandfather's plants for the new things. It was in this wise that we were able to enjoy those flowers which were as the life of our mother. Then as we had fared badly with the new things, there was joy in searching out some certain plant that was lost and now found again.

What good fortune it was when we found again the double Girard with white flowers! We had thought never to see it again. And when we could put our hands on the delicate little hardy Forget-me-not which we had seen, a border through a grille! Was it not a source of delight? I shall recall all my days the pleasure we felt when a friend gave us a cutting of dwarf hardy Phlox that we had never seen (*Phlox reptans*) and when we discovered (*Phlox in the Asparagus bed*) changed by the farmer to whom it had been necessary to rent the property, they had let grow again the famous double pink groundweed which clung so closely to the stems of the Asparagus and which we had forgotten to take up and to transplant to that part of the garden that still remained to us. The memory of that garden still haunts my imagination as of a beautiful picture seen long ago. Has it not happened to you to remember strange impressions that have left in your mind confused glimpses of colors long since seen? The simple pictures of Epinal of modest faces, colored, seen in old shops—have they not left you an impression of life and rich beauty which nothing since has been able to efface?

Mothers who bring up children, remember that their childhood impressions will never pass away, and what you give them of artistic appreciation will remain forever. In leading their minds and tastes to the love of Beauty and of Truth, in showing to them, as did our mother, the work of God in Nature, and in explaining to them the marvels of creation, you will bring happiness into their lives and to their old age. They will bless your memory. My forebears have been workers and they have toiled on the land of French Switzerland. This they did with devotion to that One who is on high, the "Ce que leno" of the old Genevois of the Escalade.

AFTER THE SOWING

Here is what I found in the Journal of the Blue Cross which M. Emile Bonnard of Lausanne edited with so much ability: "God will do the rest". I was a little boy of eight or ten years, perhaps. All the morning I had gone with an old peasant at work, urging on the oxen, forward and back from the end of the field. In the afternoon my companion had sowed the seed of the beautiful golden grain, scattering it methodically with a slow and measured pace. Now the light was fading. I see yet that wrinkled face, those calloused hands, that form, a little bent, that placid air, of old Jean. My task was to follow the plow and watch its good work. We had finished and turned with the spade the earth by the road. The peaceful oxen were ready for the return when I saw the old man take three steps on his field, take off his hat with a gesture full of respect, and I heard him say in a distinct tone, "We have sown; God will do the rest". He put his hat slowly back and we departed. Short as had been this scene, it had greatly impressed me and often throughout my life it returns to my mind.



Right—Center-piece, with Capri Peasant Plates of various sizes to match in fruit designs. Oval Ram's Head mantel Vase, decorated or solid colors.

Left—Treviso Flower Pot, practical, inexpensive. Hole in bottom to drain. Green, yellow, blue.



Right—Capri Flower Pot, saucer attached. Three sizes. Solid colors and decorated. Below—Bowl of Treviso Peasant Pottery, in green, yellow, blue, for bulbs, or cut flowers. 8", 12", 14", 16", 20".

Carbone



ITALIAN POTTERY

CARBONE ITALIAN IMPORTATIONS are found at most of the better shops throughout the country. If you wish the name of the dealer nearest you it will be supplied on request.

Fascinating illustrated booklet, "Uses of Crude Peasant Pottery and Wicker Furniture in Sun Rooms, Porches, etc.," sent on receipt of 10 cents in currency or stamps

350 CONGRESS ST. **Carbone** BOSTON, MASS. INC.

To identify genuine Carbone Italian Wares, a label is placed on the bottom of each piece.

Displayed also at our Retail Store No. 342 Boylston St., Boston



Above—Capri Jardiniere. Ideal for plants. Several sizes. All the solid colors, and decorated.



Left—Plain Capri Vase, with flaring top, practical for loose arrangement of cut flowers. In solid colors and decorated.



Italian Wrought Iron Table, with two sets of tiles in Capri designs. Excellent for coffee table or plant stand. Obtainable also in single size, with only four tiles. The Vase is one of our many Capri numbers. On the floor is a Belgian braided grass Rug, imported by Carbone, which is especially suitable for use with wicker furniture, on sun porches, etc. Six sizes.



Below—Treviso Pitcher of crude peasant pottery, ideal for flower arrangement. Four sizes. Colors: brown-black, green, yellow, blue.



WHY I'D CHOOSE LARKSPUR

(Continued from page 92)

ways begin—the soil. For lasting success with Larkspurs, the soil should be deeply cultivated and enriched. Two and a half feet deep are not too much. If the ground is soggy give the bed some drainage at the bottom. It may be possible to raise good Larkspurs the first year on poor soil, but you cannot depend on their bloom and growth after that. A generous quarter of well-rotted manure, a half of good top soil, and another quarter of leafmold make an ideal combination. Lime to sweeten the soil and galvanize the bacteria, and sheep manure or the slower-acting bone meal, will be added in top dressing.

PLANTS FROM SEED

The percentage of germination in Larkspur seed depends on its freshness. The fresher the seed the more seedlings you will get. Some Larkspurites soak their seed before planting to hasten germination, but I've rarely done it.

Spring or fall does equally well for the final setting in a permanent place, with late September and the beginning of October for fall planting. The seed should be sown just after the first crop of flowers have set, which, in my Connecticut latitude is about the end of July. Some seeds are saved over till spring. The July sown plants are wintered over in a cold frame covered with slats and then set out the following spring. The spring sown plants will be big enough by October to set out.

After the first blooming the plants may be cut down, fed with manure water and nursed along for a second blooming. There have been some seasons when frost held off and I was able to squeeze in even a third blooming.

The amount of stalk to cut off after the first blooming has divided the Larkspurites into two schools—those who cut down to the crown and those who leave a foot or so of stalk. I belong to the latter, because I hold that the plant must breathe during its recuperation and the leaves on the remaining stalks are its lungs. After the new growth has appeared the old stalks can be cut out—cut off, not pulled out, for pulling lifts the roots of the new growth. There is still a third school which is opposed to any cutting back and forcing of the plant because in thus driving it to a second crop, you are apt to exhaust the plant. This I have found true. With me the second year from seed always gives the second bloom. If I want to grow a big permanent clump, then I do not cut back the plant. Otherwise I slash it down to about a foot. Many of the plants I have forced to a second blooming do not survive the winter. Well, what of it? Any good gardener is constantly raising new seedlings.

If a special color is to be saved, the clump should be divided in the spring or cuttings can be rooted in sandy soil under shade. This is necessary because the Larkspur rarely comes true from seed.

Winter protection for Larkspur simple—sift coal ashes over the crowns to discourage the hungry slug of early spring, and then give the usual covering of leaves, pine bough manure or salt hay.

In the east the perennial Larkspur is apt to suffer from a black blight the leaves get spotted, curl up and the whole plant is sickly, its bloom will be crippled, and it will eventually pass out. Burn that plant. But take precautionary measures against the disease in early spring. Dig Bordeaux around the roots and dust the leaves with the same every two weeks during spring. Or you can use the following spray with which to drench the ground and cover the leaves—a pound of unslaked lime and a quarter pound of tobacco dust. Slake together half a gallon of boiling water. Then add two more gallons of water. This is the concentrated essence. In use put one part of the solution to ten parts water. Stir the soil and pour this around the roots every ten days until five applications have been made. Start with the first appearance of the leaves.

WEATHER TROUBLES

In very damp weather I have had Larkspurs rot off at the base and some chewed off by cut worms. The latter can be poisoned and the former remedied by drainage. Also exceeding hot weather, such as that spell we had last June, will shoot the stalks up to an unheard-of height. Such a growth is usually sappy and when the flow comes the stalks are not able to support them. A good wind will snap them off. We cannot help a hot spell but we can stake our Larkspurs so that they resist anything this side of gale.

The kinds of Larkspurs to grow would require a large chapter to describe. And we had first better mention the undesirable. The yellow *Delphinium sulphureum*, or *Zalil*, and the orange, *D. nudicaule*, are negligible in the border. They are really disappointment and can only be considered as curiosities in the East. The white type, *D. moerheimii*, is worthless having if you can get it really white. So many of the whites are reminiscent of last week's wash before it went to the laundry. *D. formosum* is an old-fashioned dark blue and *D. belladonna* is a loosely formed kind with slender spikes of flowers. *D. chinensis* in white or blue, is a lower type, in front of the border and is worth the front of the place. In the taller kind there is a vast range of blues, mauves and purples enough to satisfy the most exacting. And in the strains you had a dozen or so to choose from—Hood River, Vanderbilt and other Pacific coast strains which are all excellent; the Gold Medal hybrids; Blackmore & Langdon from England which are always dependable; the Watkins Samuel strain that gives you a Hollyhock type and is a joy to grow and to behold.

As for the annual larkspurs—well, they are another story!

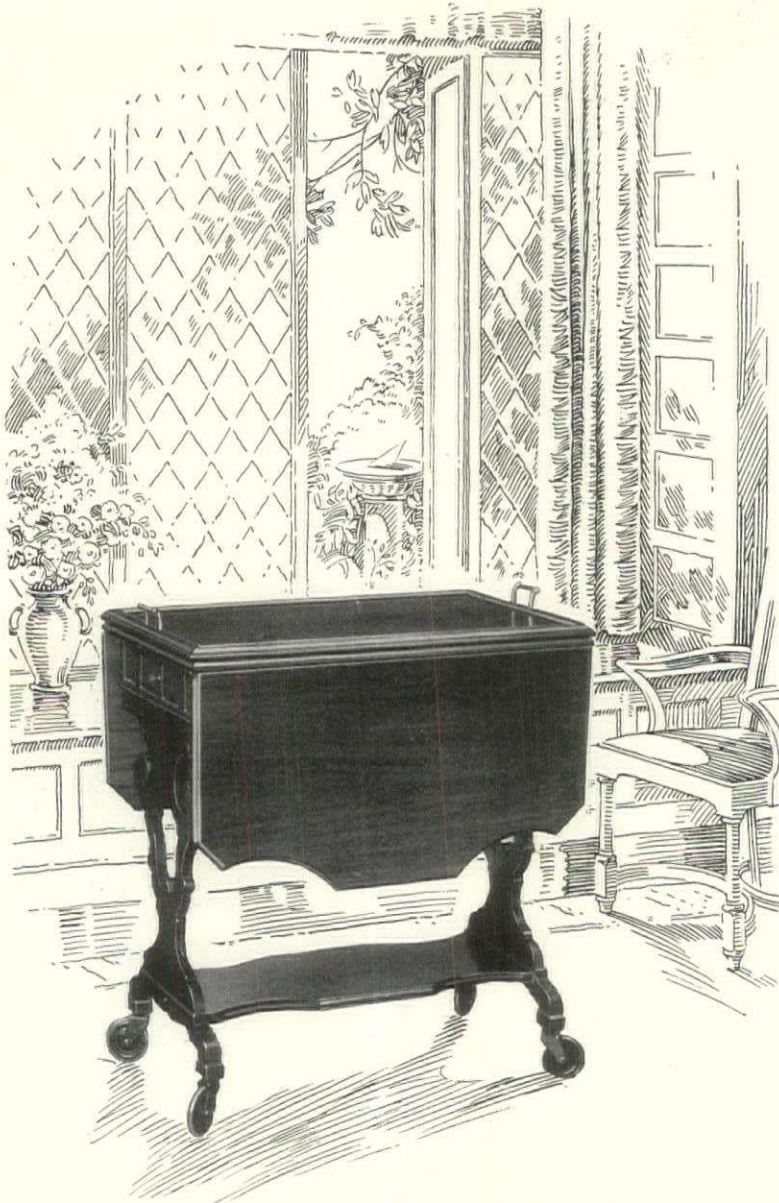

The Furniture Shops Newest Tea Wagon

Especially suited to the atmosphere of high class homes. Yet as widely useful as the other Furniture Shops Tea Wagons of which you have read so often in recent months. With this latest design (a Spanish motif), as with all others of the Furniture Shops advanced patterns, the center of gravity is where it should be, eliminating danger of overbalancing with heavy articles. It has 3-inch disc wheel casters, enabling free movement sideways and from room to room. Will go through a 30-inch door. No handles or high wheels to bother you. In short, it is not a fad, but an all year around home furnishment of multiple uses. You can get them to match any recognized period of furniture design. Our booklet illustrates the motifs of historical period furniture and tells many unusual uses for Tea Wagons. Send for it.

The Furniture Shops

Division of The Luce Furniture Shops
840 MONROE AVE. GRAND RAPIDS, MICH.

CLIP AND MAIL THIS

Please send me The Furniture
Shops Tea Wagon Booklet

Name.....
Street.....
City.....



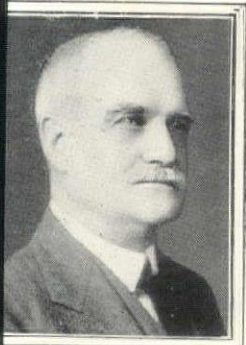

L. M. Pool, President,
Marine Bank & Trust Co.,
New Orleans

ANKER

"Celotex houses are good collateral. As a fuel saver alone this material is superior to anything we know about. It is extremely economical in the end."



George F. Nixon, President,
The George F. Nixon Co.,
Chicago

REALTORS

Area Developers
"We build only modern, comfortable, attractive homes. Celotex is being used either under plaster or as sheathing throughout our entire Highland Park building development."



R. W. Brown, Vice-Pres.,
R. W. Brown, Inc.,
Belleville, N. J.

BUILDER

"Celotex keeps rooms cool in summer and makes them so easy to heat in winter. Under plaster, it provides a smooth, even surface and saves time and material."



R. A. Volk, Chief Engineer
Maritz & Young, Inc.,
St. Louis

ARCHITECTS

"We have used Celotex in a great many of our residences. The owners are well pleased with its effectiveness as insulation against heat and cold and its sound-proofing."

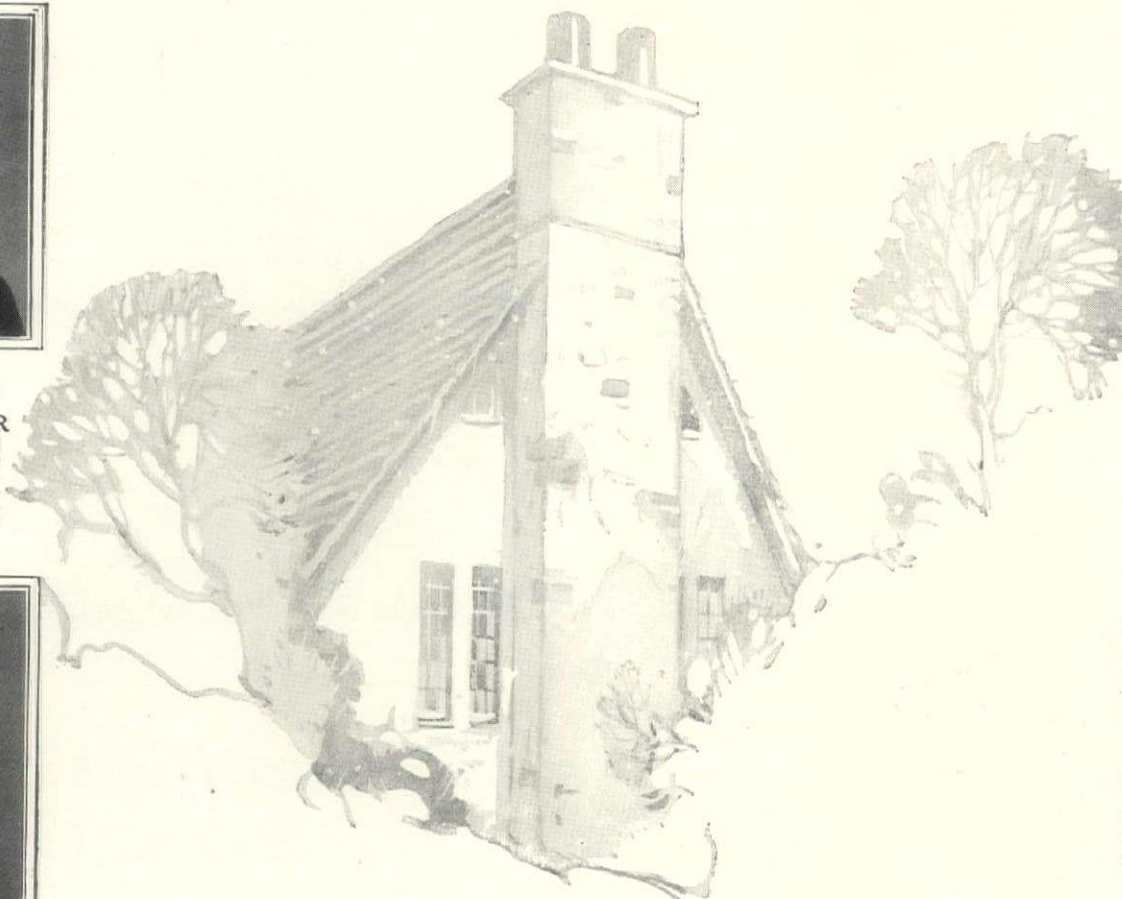

ADVICE from the building authorities

The practice of building heat-leaking houses is soon to end. Read these facts before you THINK of putting any money into a house.

Men who know, see a great change taking place in building practice. They are warning people against building with only ordinary materials. In perhaps less than five years, they say, such houses will be out-of-date. That is because most houses are poor shelters. They leak heat.

In winter, ordinary houses have cold north rooms . . . draughty hallways . . . chilly floors. Costly heat fairly flows through solid walls and roofs.

In summer, the sun beats right through them. Remember oven-like rooms, sleepless nights.

Walls may SEEM solid yet leak heat fast

Ordinary building materials do not effectively stop heat. No matter how solidly your house is built, it can not be a modern shelter unless you use a heat-stopping material.

Celotex Insulating Lumber practically stops heat (see chart below). It shuts out wind and moisture. It deadens sound.

Comfort never found in ordinary homes

Build with Celotex to make your home winter-warm, summer-cool . . . economical to heat . . . free from draughts . . . quiet . . . strong.

Just as Celotex gives comfort and health protection never to be found in ordinary homes, so it offers advantages found in no other material.

Build a stronger house with Celotex. It is much stronger in wall sections than the wood lumber it replaces. It is the *only* effective insulation which provides this greater strength and is not an extra item in the building.

Great advantages at little or no extra cost

Celotex adds practically nothing to the cost of a house, because it replaces other building materials.

LOOK AHEAD!

Home builders, look ahead to bitter cold . . . costly fuel . . . stifling heat . . . health protection . . . upkeep expense . . . the re-sale value of your home. Build with Celotex to stop heat-leaking . . . save fuel . . . obtain comfort . . . protect health . . . and add strength.

THE CELOTEX COMPANY, CHICAGO, ILL.
Mills: NEW ORLEANS, LA.
Branch Sales Offices in many principal cities
(See telephone books for addresses)



- ① As sheathing, Celotex replaces wood, gives greater strength to the house walls and adds insulation. Celotex makes building paper unnecessary. It gives far better protection against wind and moisture.
- ② On inside walls plaster is applied directly to the surface of Celotex. This eliminates the use of lath, and forms stronger, insulated walls.
- ③ Celotex eliminates the use of deadening felt. Sound does not pass through it readily.
- ④ Celotex does away with any extra insulation. It gives heat-stopping value, equal to the best.

New comfort for old homes

You can enjoy a big measure of Celotex comfort in the house you now live in. Simply line your attic and basement with Celotex. That helps a lot, costs little.

Ask your architect, contractor or lumber dealer to tell you more about Celotex. All lumber dealers can supply it. Leaders in these lines advise its use.

Free Building Book

The Celotex Building Book will interest you. It explains fully this great stride forward in building progress. Use this coupon for a free copy.

The Celotex Company, Dept. M-23
645 N. Michigan Ave., Chicago, Ill.
Please send the Celotex Building Book.

H. & G.
3-25

Name _____

Street _____

City _____ State _____

Build for winter-warmth, summer-coolth

Ordinary building materials do not stop heat. Whereas Celotex does stop heat with an effectiveness three times that of wood, eight times that of plaster board, twelve times that of solid brick, and twenty-five times that of solid concrete.

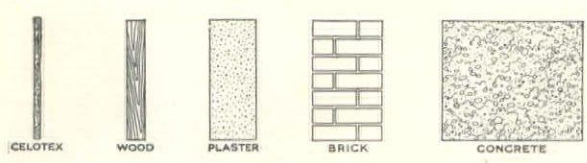

You Owe them this great health protection



make their playground
draughtproof
with

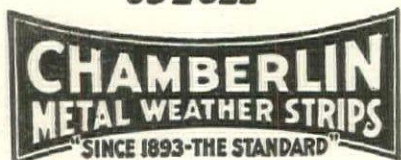

Everywhere doctors are sounding the warning "guard against colds." Chamberlin Metal Weather Strips prevent one of the greatest causes of colds—the treacherous draughts that blow in around the windows and under the doors of your home.

20 to 40% Fuel Saving

By keeping expensively heated warm air in and cold draughts out Chamberlin Weather Strips insure an even, healthful temperature. Install them now, and begin your fuel saving immediately. Several months of the heating season are still before you. The dust and soot that depreciates your draperies—the rain that seeps in to ruin your decorations, these, too, are effectively barred by Chamberlin.

Lifetime Guarantee

The Chamberlin Company installs your weather strips and guarantees results for the life of your building. Get the facts by mailing the coupon today.

CHAMBERLIN METAL WEATHER STRIP CO.
West Lafayette Blvd., Detroit, Michigan
80 Sales and Service Offices Throughout the United States

Chamberlin Metal Weather Strip Company
West Lafayette Blvd., Detroit, Mich.

Please send me literature on Chamberlin Metal Weather Strips and Inside Door Bottoms. Also an approximate estimate for weather stripping my home which has windows and doors.

Name

Address

City..... State..... FC-23

Every Chamberlin installation is made by factory trained Chamberlin mechanics.

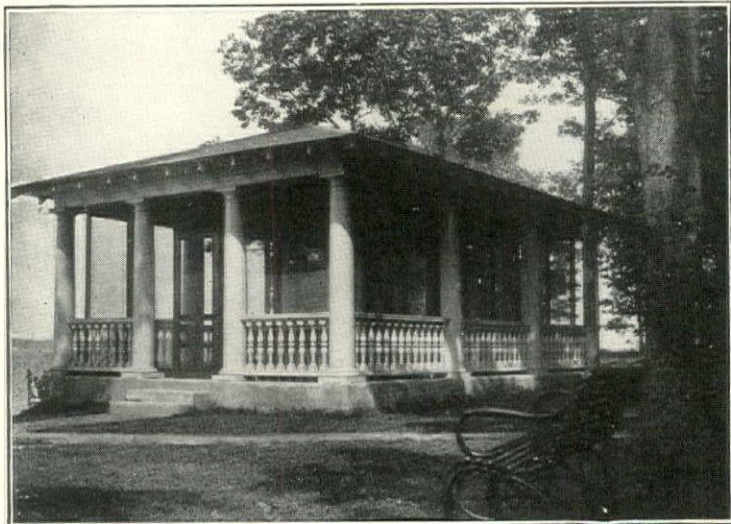

Hartmann-Sanders Shelterhouse
The Harvard Club, Lake Geneva, Wis.

Beautified by Koll Lock-Joint Columns

Nothing emphasizes more clearly the difference in shelterhouses, pergolas, entrances and garden equipment than the columns employed.

Hartmann-Sanders products are given classic beauty and permanent stability by the use of architecturally correct Koll Lock-Joint Columns—the *only* columns with patented lock joints which *cannot come apart*.

Make sure of the beauty and permanence of your pergola, entrance or other feature by getting it from Hartmann-Sanders or by specifying Koll Lock-Joint Columns.

Send 30c for catalog P-47, filled with suggestions. Address Hartmann-Sanders Co., 2165 Elston Ave., Chicago, Ill. Eastern office and showroom, 6 E. 39th St., New York City.

We invite you to visit our exhibit at the International Flower Show, Grand Central Palace, New York, March 15th to 20th.

When you are in New York City, visit our enlarged permanent showrooms where a complete line of our products is on display.

HARTMANN-SANDERS

Pergolas
Rose Arbors
Colonial
Entrances



Garden
Equipment
and
Accessories



The New, Easy, **Electric** Way to have Beautiful Waxed Floors

Quickly, *without Stooping, Kneeling
or even soiling your hands*

WHY go to the expense and trouble of refinishing your floors every year or two? It isn't necessary—if you use the Johnson Wax treatment. This takes only a few minutes—there is no hard work—no messy rags and pails. And *afterwards* your floors will require but *half* the care.

Waxed floors are beautiful and distinctive. They sparkle and gleam. They accentuate beauty in rugs and furnishings. But waxed floors are also practical. They are easy to care for and their upkeep is less than with any other finish. Then, waxed floors are convenient—your rooms aren't upset for days. Because you don't have to wait for WAX to dry—it hardens in five minutes.

Just try the Johnson Wax treatment! All you do is to spread on a thin coat of Johnson's Polishing Wax with a Lamb's-wool Mop and the Electric Floor Polisher will quickly do the rest.

Johnson's Wax Electric Floor Polisher

This wonderful new machine polishes floors instantly and without effort. It actually runs itself—you just guide it. It gives a higher, evener and more beautiful polish than can be obtained by hand. It is simple! Light! Runs from any lamp socket. It polishes under davenport, buffets and other low pieces without moving them.

The price of the Johnson's Wax Electric Floor Polisher is \$42.50 (Canada \$48.50) and with each is given Free a \$1.50 Lamb's-wool Mop and a pint of Liquid Wax. Your dealer can supply you or we will send one express prepaid.

You Can Rent It for \$2.00 a Day

At your neighborhood store you can rent a Johnson's Wax Electric Floor Polisher and in just a few hours beautify all your floors and linoleum. Telephone your nearest dealer and make an appointment to rent one for a day or two.

S. C. JOHNSON & SON
"The Floor Finishing Authorities"
RACINE, WISCONSIN



ANDRELL
LODGE

JOHNSON'S LIQUID WAX



In this bathroom is a new GOLD SEAL INLAID — Belflor Pattern No. 7151-5. Notice the square blocks, straight with the goods. In the bedroom the brown and tan of Belflor Pattern No. 2047-3 harmonize effectively with the furnishings.

Present-day vogue demands a colorful bathroom

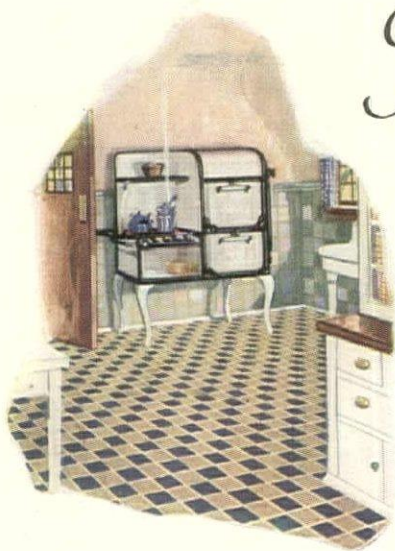

Dutch Tile effects are always popular for the kitchen. This clean-cut blue, buff, and ivory design is GOLD SEAL INLAID, Universal Pattern No. 51-150.

Our free booklet will give you suggestions for decorating your rooms. Write for it to-day.

Attractive, isn't it? As a result of its colorful blue and buff inlaid linoleum floor, there's more interest and charm in this bathroom than in a room of the conventional white.

Yet, rich as this Nairn *Gold Seal Inlaid* floor appears, it is inexpensive and easy to keep spotless. It's one of the new *Belflor* patterns, exclusive with Nairn. This novel inlaid linoleum offers a soft clouded effect that is wonderfully artistic. It comes in such appropriate color combinations that many women select it for the bedrooms, living room, dining room and sun porch.

Another type of *Gold Seal Inlaid*s, just as appropriate for kitchen and bathroom, is *Universal*—trim patterns in solid colors that are superlatively cheerful and neat.

*Gold Seal Inlaid*s are genuine straight line inlaid linoleum. They are made and guaranteed by Nairn—famous for nearly forty years for the quality and beauty of its products. When buying inlaid linoleum always look for the Gold Seal on the face of the goods or the Nairn name on the back.

CONGOLEUM-NAIRN INC.

Philadelphia New York Boston Chicago Kansas City Atlanta
Minneapolis Cleveland Dallas Pittsburgh San Francisco New Orleans

GOLD SEAL INLAID
Belflor Pattern No. 7150-5

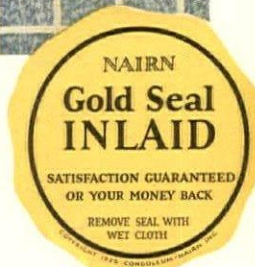

Look for this Gold Seal when you buy!

NAIRN GOLD SEAL INLAIDS

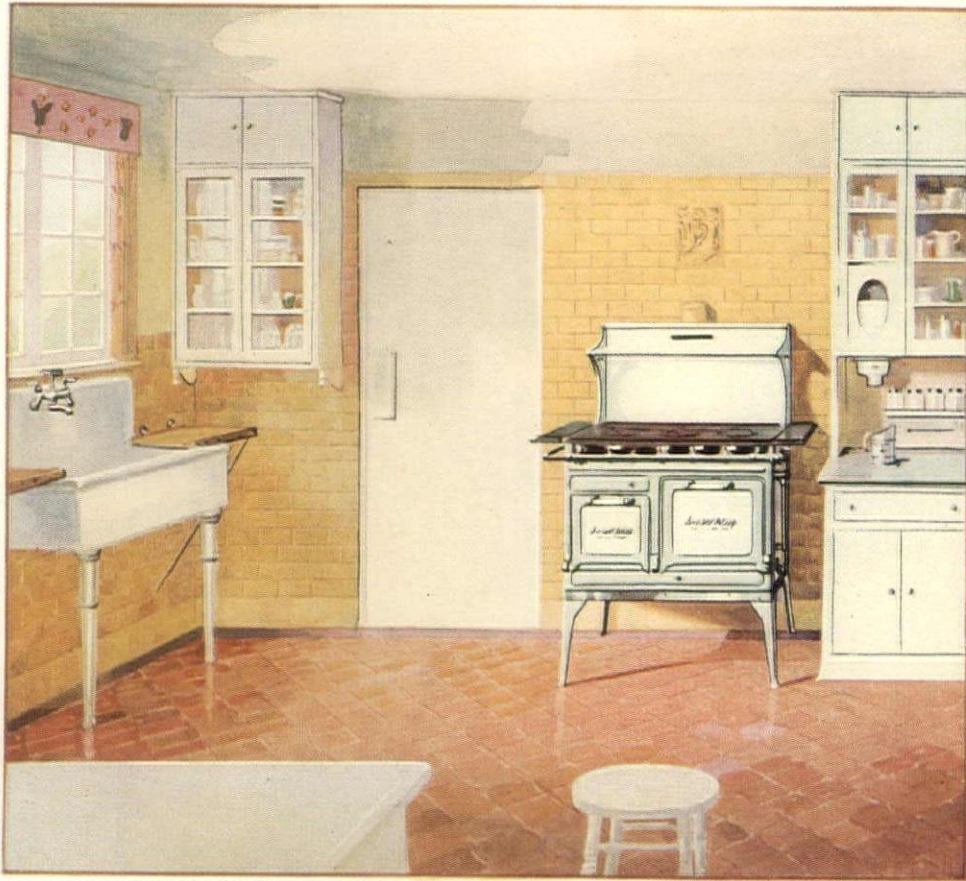

A New-Style Kitchen as Arranged by J. Floyd Yewell—Architect

WHAT IS HAPPENING TO THE KITCHEN?

GONE is the last relic of old-fashionedness. Smartness and trimness have made their final conquest. In place of the clumsy, spreading cabinet range comes now the Smoothtop Gas Range. Its oven is no longer a box mounted on one end. Its legs are no longer gawky and spindling. Smoothtop has the lines of a console. Its top is flat, like a table. Its burners are enclosed. The one kitchen element which everyone considered hopeless suddenly emerges compact,

smart, modern.... Architects and decorators are now attacking the kitchen with new enthusiasm. Smoothtop, they find, gives the cooking area of a cabinet range and saves one-third the floor-space. It cuts off no light, and carries out room lines. So, they're developing new-style kitchens, marvels of convenience and space-saving.... 6 of these kitchens are pictured and laid out in the book couponed below. Wouldn't you like to study it?

Smoothtop
REG. U.S. PAT. OFF.
GAS RANGE
WITH SUPER VULCAN BURNERS

There is only one Smoothtop, a Vulcan product. Fully protected by patents in United States, Canada & Great Britain

STANDARD GAS EQUIPMENT CORPORATION—VULCAN DIVISION



An Entirely New Cookery Better—Easier

It revolutionizes cookery, too—this new Smoothtop Gas Range. Stews, soups, pot roasts are done by a new, savory simmering. Vegetables are finished with the new speed cooking; it retains all their precious mineral salts and vitamins. Entire meals kept hot till time to serve. All this with far less watching, less fussing, less cleaning.

Super Vulcan Burner



This Smoothtop cookery has really been created by the Super-Vulcan Burner. Note the aeration plate over the gas port-holes. This creates the hottest, steadiest gas flame known. Yet, no more gas is consumed.

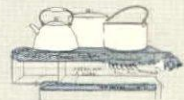

4 Cooking Zones

Each burner heats 4 distinct cooking zones. Speed, Boiling, Simmering, Warming. All without regulating the gas-jer. You cook with a graduated hot-plate. It's wonderful.



Oven Heat Regulator

75% of all cooking is done top-stove. But Smoothtop's equipment is complete, even to the little control wheel which gives oven heat regulation.

"How to Plan the New-Style Kitchen"

Contains beautiful full color illustrations of 6 new-style kitchens, as planned by 6 leading architects. Tells how to achieve the new kitchen smartness, how to improve spacing, placing and lighting. 10c in stamps.

"Smoothtop Cookery"

is a cook book with a new viewpoint. Solves meal planning and work planning. Shows how to do more cooking with less trouble; how to use "left-overs" and still have more delicious meals. Edited by Sarah Field Splint. 25c in stamps.

Please check the coupon, and mail

STANDARD GAS EQUIPMENT CORP.
18 E. 41st St., New York

Please send me the books checked. I enclose stamps in amount required for each book checked.

"The New-Style Kitchen", 10c

"Smoothtop Cookery", 25c

"The Book of Smoothtop Gas Ranges",
(Free)

Name.....

Address.....

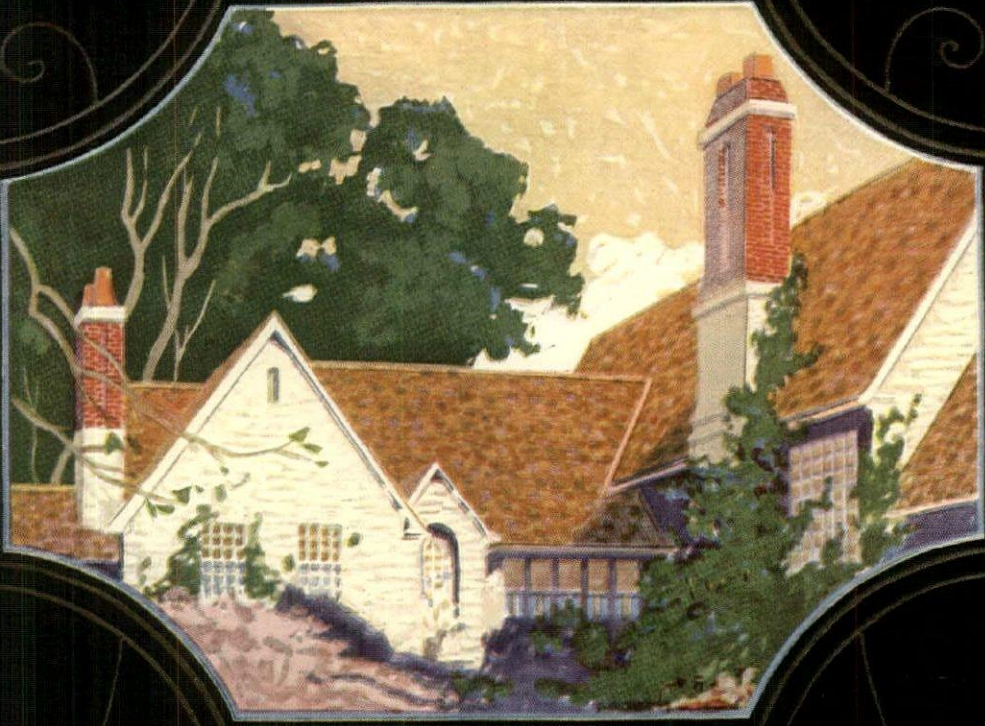

NELSON

MASTER SLAB ROOFS

Rich, Rare Colors that Defy Time

Nature gave us sun, rain, snow. And Nature also provided wonderful colors that resist destructive action of these elements.

Sun can't fade a Nelson Master Slab Roof. Rain or snow can't wash the color away. Nothing can diminish the natural beauty of this crushed rock surface.

Seven soft, rich natural rock colors are available for your Master Slab Roof. A single color may be used, or a wide variety of blended effects may be obtained. Several pleasing color combinations have been arranged for you by one of America's leading architects. To be sure of obtaining exactly the color scheme you may choose, Nelson Master Slab shingles are blend-packed at the factory. Simply apply them as they come from the bundles.

Nelson Master Slab Roofs possess rare beauty and at the same time they are extremely practical. They always lie flat, never curl or flap. Two, three and four layers make them water-tight. And their crushed stone surface makes them fire-resistant. Permanent beauty and protection are built into every Master Slab Roof.

Send for Nelson Instruction Book

Write us today for name of dealer who can show you Nelson Roofs; also for the Nelson Instruction Book for home-builders containing an ingenious Color Finder that shows you how to select the right roof for any type of home. Send 25 cents in stamps and it will be mailed to you immediately.

THE B. F. NELSON MFG. COMPANY, DEPT. A Minneapolis, Minn.

Makers of over 200 varieties of roofing and insulation materials



INTERNATIONAL CASEMENTS

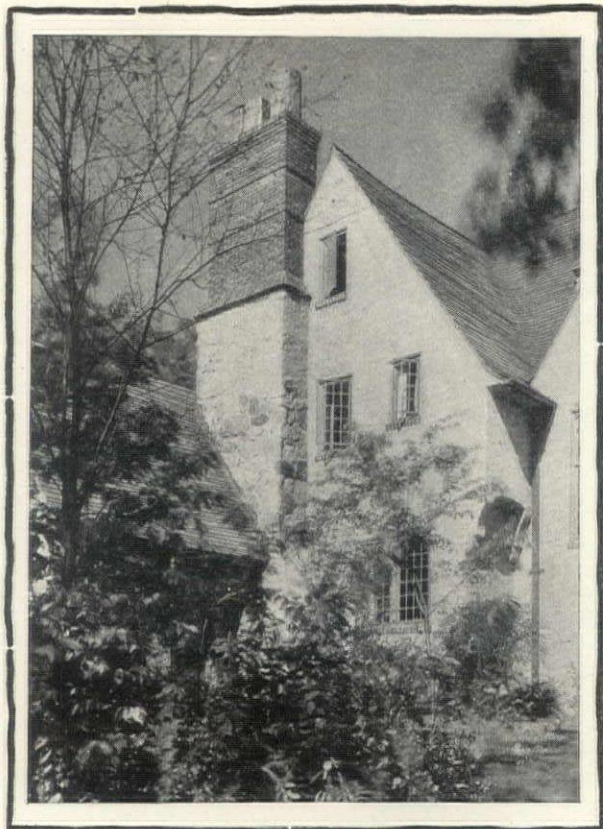

Residence
Riverdale, New York

Julius Gregory
Architect

THE development of our Casement Windows in the standard sizes generally found in small and medium-sized houses makes it possible for the home-planner to specify International Steel Casements and leaded glass at a very moderate cost.

Steel Casement Windows not only add greatly to the artistic appearance of a house, inside and out, but with little or no cost of upkeep, last for generations.

We shall be pleased to send you upon request a copy of our new illustrated booklet "The Window Artistic," which gives many interesting suggestions regarding the interior and exterior treatment of windows.

INTERNATIONAL CASEMENT CO. INC.

JAMESTOWN, NEW YORK

IN CANADA: ARCHITECTURAL BRONZE AND IRON WORKS, TORONTO, ONTARIO

FREE!

Which one shall we send you?

2 Wonderful Booklets on Interior Decoration

AMERICAN WALNUT FOR INTERIOR WOODWORK AND PANELING

THE STORY OF AMERICAN WALNUT

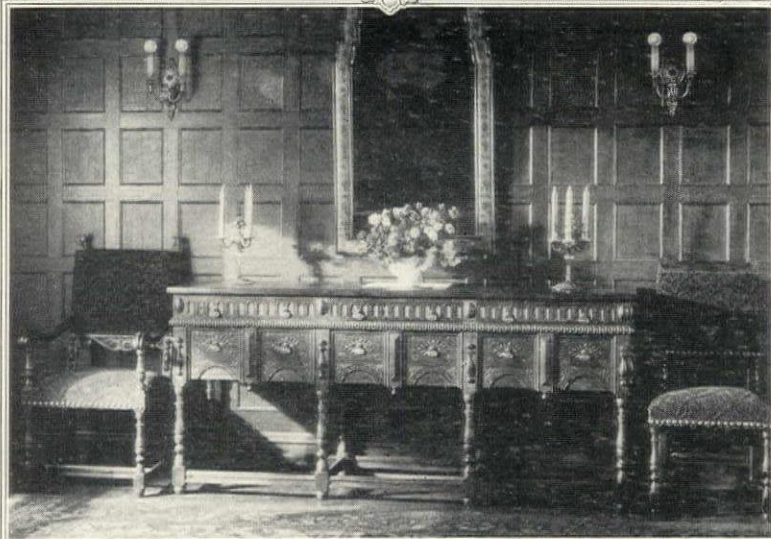

Fine American Reproduction in the Style of 17th Century English

Simple ways to give your home that rich, livable "woody" atmosphere

NO, it will not cost you much to surround yourself with beautiful American Walnut in the manner of bygone periods of interior-decorative greatness.

Simply for the planning of it, Nature can play a refining influence in your lives. For American Walnut is Nature's rich gift to the charm and livableness of your home.

Just off the press, is this splendidly written booklet, "American Walnut for Interior Woodwork and Paneling," which shows you how every \$100 in panelling adds \$300 to the value of your room. It likewise contains specimen rooms and definite specifications, for attaining walnut beauty in the principal rooms of your home. It discusses woodwork finishes, costs and design in a way every present and prospective home owner should be informed.

And then, too, there awaits you that attractive treatise on good furniture that has already reached its

sixth edition, "The Story of American Walnut."

How rapidly thousands of new friends of walnut are learning the correct and happy use of this aristocratic though inexpensive wood. With its exquisite grainings and lustrous, tawny brown colorings, truly walnut is "a wood you love to live with."

The Free Offer

Just write us which you prefer—

BOOKLET NO. 1—Replete with practical suggestions for employing walnut in the home of moderate size. Ask for "American Walnut for Interior Woodwork and Paneling."

BOOKLET NO. 2—Takes you down through the great historic periods of furniture. Ask for "The Story of American Walnut."

"THIS IS THE AGE OF WALNUT"



AMERICAN WALNUT MANUFACTURERS' ASSOCIATION
Room 947, 616 South Michigan Avenue Chicago, Illinois

This device is a complete unit, so constructed that it is adapted for controlling lights (such as cellar, garage or other lights which are out of vision from the point of control). The small, red pilot light signals when the lights are switched on, calling your attention to the unnecessary waste of light.

List price.....\$5.00

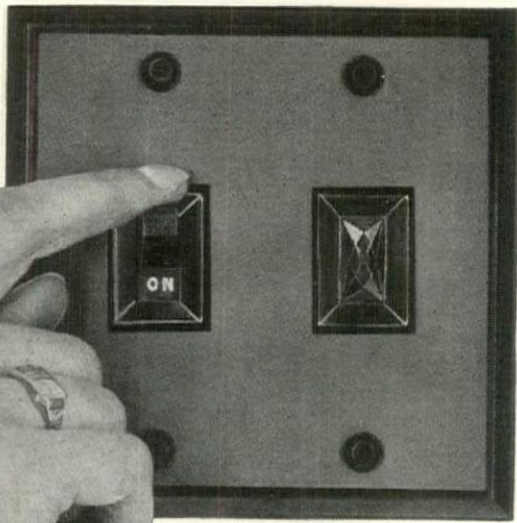

Lest We Forget

This new CONNECTICUT switch and signal light with plate of genuine **BAKELITE** is a reminder to "turn off" the cellar light when you "turn in"



No. 7121 Bakelite Toggle Plate with No. 6276 Toggle Switch for controlling overhead lights

No. 7121, List Price..... .60 each
No. 7121 Plate with No. 6276 Switch, List Price..... .95 each
Luminous button..... .40 extra



No. 990 Duplex Bakelite Convenience Outlet (Brown or Black)

A complete double electric outlet for "plugging-in" two appliances at the same time.
List Price (complete)..... \$1.00 each



No. 6170 Convenience Outlet, with Signal

Pilot light operates by inserting plug cap in outlet. Eliminates possibility of "plugging-in" electric iron or other appliance, and forgetting to disconnect when called away for some other duty.
List Price (complete)..... \$3.00 each

Ask your architect or electrical dealer about CONNECTICUT-BAKELITE wiring devices

The pronounced originality and superior workmanship of CONNECTICUT-BAKELITE wiring devices have won the recognition of leading architects and engineers with the result that they are now "specified and used with pride" for many of the foremost building developments in the country.

They are made of 100% genuine Bakelite—and this doesn't mean "maybe".

The absence of all exposed metal parts makes Connecticut Wiring Devices of genuine Bakelite **absolutely shock-proof** (a positive protection to human life).

The rich brown color together with the smooth beveled edges and egg-shell finished surface, harmonize with the most exquisite decorations.

Note: Substitutes, lighter in weight or of inferior material are in evidence, but **CONNECTICUT-BAKELITE** wiring devices bear our trade-mark  and are stamped "Genuine Bakelite" on the back—a definite indication of their quality.

Manufacturers of high grade wiring devices for 20 years

THE CONNECTICUT ELECTRIC MANUFACTURING COMPANY

Main Office and Factory Bridgeport, Conn.

Chicago 32 So. Clinton St.

New York 33 West 42nd Street

San Francisco 34 Natoma Street

CONNECTICUT "A-1" DEVICES

Trade  Mark

A PROSPECT OF GARDENING

(Continued from page 71)

kinds of plants on their grounds than they list in their catalogs and these kinds are available to the visitor. On the whole, the diversity in outdoor plants is increasing.

When I speak of diversity I do not refer merely to new horticultural varieties of standard species or groups, as of Peonies, Roses, Dahlias, Irises, or to "novelties", but to species themselves; it is in diversity of species that the greatest variety lies, as well also as the keenest interest in discrimination, propagation, cultivation and experiment. It is a defect in our present teaching that we do not train the eye and the mind to critical identification of the kinds of plants, whether cultivated or wild; we thereby deprive the learner of one of the great resources not only in gardening but in the joyful art of living.

THE HORTICULTURAL INSTINCT

There are unfailing marks of a horticulturist—an abiding love of plants, reasonable skill in the growing of them, accurate identification of many kinds. So far as our present practices do not contribute to these ends, the practices cannot be really horticultural and their influence is to be challenged, however much they may add to the volume of trade. The horticultural instinct should be as extensive as the home-making instinct—they should go together.

There remains a vast number of people who cannot have real homes; to these any contact with plants is worth while and to be encouraged, even though not a single plant can be well grown on their premises. But even to these unfortunates there remains the priceless privilege of a clear knowledge of the identification-marks that distinguish the considerable array of plants they are likely to meet in the day's journey; for a nature-study aptitude is a vast contribution to gardening.

To the true horticulturist and gardener, the plant is a persisting delight at any time of the year and not alone when in its fullest ornament. The Lilac bush has a Lilac character in winter as well as in spring. The Barberry is a Barberry at any season. The Pinks are characteristic in their evergreen tufts even in the snows of mid-winter. Shrubs have their yearly attributes. The first growths of spring are fascinating; the mature leafage of midsummer is satisfying; the leaf-fall of autumn is the crown of the year; the bare structures of winter are dignified and reassuring. To see the plant respond is the reward of the gardener. He likes to propagate it for the mere joy of the effort, for the expectation of the result.

There is another defect in our training of salesmen to know the plants they sell and to be able to increase the effective interest in them.

While diversity is increasing in

hardy and open-garden material, it decreasing in greenhouse subjects, as in this field I fear we face a real and deplorable loss. I am informed that private houses are increasing in number, but they are used mostly as service adjuncts for the growing of cut flowers and bedding-plants, and as pot-plants for the residence rather than as an integer of a home or estate or an extension of the residence in which real greenhouse and hothouse plants are reared for their own interest. These old plants are all undoubtedly in existence somewhere in the country one here and another there, in private places or perhaps in the odd corners of old ranges, and there are still a few commercial establishments that handle more or less of them; but one does not now expect to see the private Palm house or the old collections of Begonias, Selaginellas, Ferns, Nepenthes, Bromeliads, Heaths, Dracaenas and Dieffenbachias, Anthuriums and Alocasias, and general "foliage plants." The Palms illustrate the case well; they are now grown more extensively than ever before but for decoration as in hotels and halls; they are scarce hothouse or greenhouse subjects in the former sense. The price of labor, coal and general supplies, the dearth of apprentices gardeners trained in different departments of gardening, and the growing habit of running away in the winter, make the hothouse difficult; the War made heavy inroads; yet there is no phase of gardening fraught with such peculiar possibilities and none that more exactly displays the love of plants. We need here a real revival. Great numbers of new plants would soon be available to meet a renewed interest in this noble branch of horticulture.

EPOCHS AND BACKGROUND

Some of the tendencies in gardening may be social and imitative phenomena. In one epoch it may be the water-garden, color-garden, perfume-garden, rock-garden, or winter-garden. This is all well and to the good; but back of it lies the real feeling of the gardener. To develop this background demands a kind of instruction and training in which we are not yet proficient. We are not willing to give sufficient time and pains to such training.

All these enthusiasms constitute the lover of plants. On him depends the maintenance of the ideals. He is definitely beginning to find himself in the midst of the commercialism of the time. I would not discourage the commercialism, but I hope for more artistry in it. Diversity in plant material is to be encouraged. The permanent significance of horticulture as a contribution to happiness rests broadly with the amateur spirit; this spirit should be quickened. In this direction lies the needful versatility in American gardening.





Give Your Baby This Spirally Woven Luxury

Rarely will you find such style, comfort, staunchness, and light weight in one baby carriage as in this lovely Lloyd. And the very weaving process which adds to its beauty and desirability, subtracts from its price.

The graceful bowl-shape body is spirally woven on the famous *Lloyd Loom* thirty times faster than possible by human hand. The fabric is smooth and flawless—a piece of woven perfection. And in every upright strand is a steel wire center, found in no other baby carriage, and giving the Lloyd its permanent shapeliness and rigidity. Here indeed are real beauty and service.

See the Lloyd models and latest color effects at your dealer's. Write us for his name. Sulkies and Strollers, too. To get the genuine, look for the name "Lloyd" on the seat.

The Lloyd Manufacturing Company (Heywood-Wakefield Co.), Menominee, Mich. Canadian Factory: Orillia, Ontario.

Patent Process
Lloyd
LOOM WOVEN
*Furniture
& Baby Carriages*

Let this Yale 44 Automatic Deadlatch guard your treasures

Alone at night. The sound of stealthy tampering at the door! But quiet confidence within — *There's a Yale 44 Automatic on guard.*

The moment the door is shut, a heavy square bolt of solid bronze is automatically thrown twice the usual distance into the strike and *deadlocked*. Proof against forgetfulness within and violence from without.

The brass color finish makes it attractive in appearance. Stop at the first convenient hardware store—tonight; on your way home. Ask for the Yale 44 Automatic.

The Yale & Towne Manufacturing Company
Stamford, Conn., U. S. A. Canadian Branch at St. Catharines, Ont.
YALE MARKED IS YALE MADE

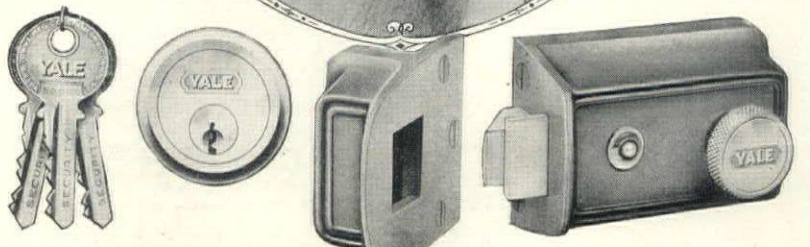

ROPER

Complete Oven Control

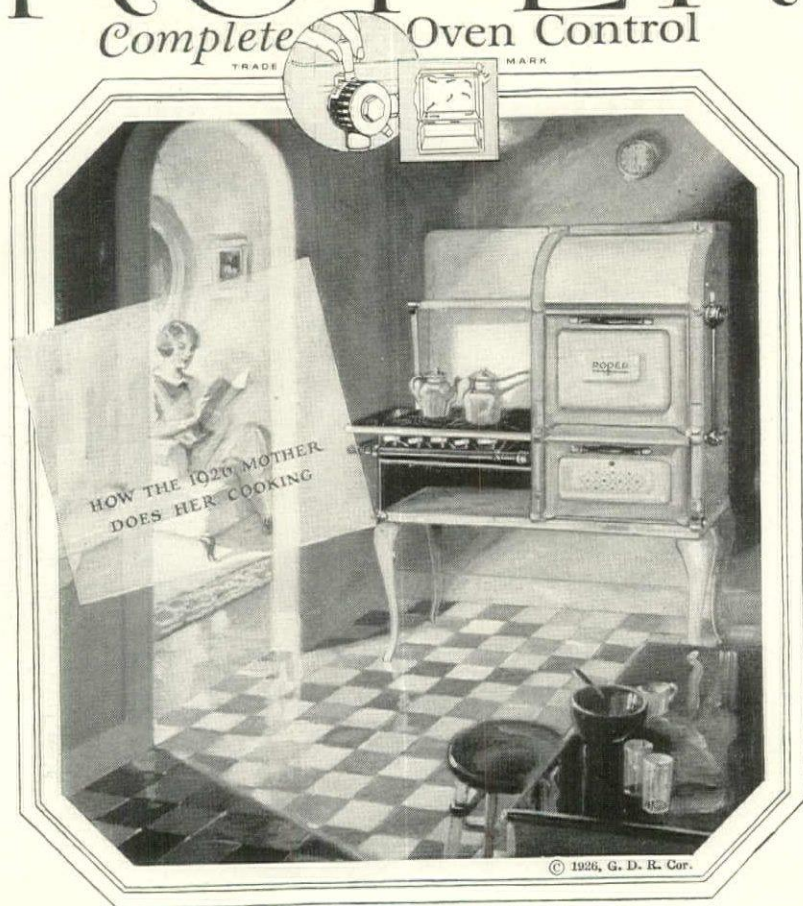

Symbol of Happiness, is the Roper Complete Oven Control. It gives the woman precious hours in which to protect the happiness of her home by keeping herself attractive. Health-building, mind-building recreations are truly hers. She may literally be miles away while the Roper does her cooking. She need never give it a thought, because cooking results always are—always must be—ideal.

The Roper Complete Oven Control does not merely measure the heat—it also circulates it. Because of the Roper Ventilated Oven, the food is cooked in fresh, moist air, rich in oxygen. Thus the secret of Roper Oven Control is its Completeness—in operation, as well as in saving of food, of gas, and of the woman's time.

This one feature of the Roper would justify its ownership in every modern home, yet you will find many other advantages when you examine this preferred gas range. See the Roper, where better gas ranges are sold.

GEO. D. ROPER CORPORATION, Rockford, Illinois
Pacific Coast Branch: 135 Bluxome Street, San Francisco, Cal.

Give your little girl a "Baby Roper!"
A perfect miniature, all metal, 6¼ inches high. Doors open; grates lift out; utensils included. Send \$1 for yours.

ROPER
TRADE MARK
REGISTERED OFF. REG. IN CHINA
GAS RANGES

BE SURE THE ROPER PURPLE LINE AND THE ROPER COMPLETE OVEN CONTROL ARE ON THE RANGE YOU BUY

VARNISHES AND ENAMELS

(Continued from page 88)

called enamels. This enamel or colored varnish becomes a coloring medium as well as a protective one.

If you have the right varnish you can protect things under extreme exposure to hot and cold water as well as those things which water does not touch. The drain board of the sink if not smooth and lovely can be sanded smooth and with a couple of coatings of the right varnish be a comfort and joy forever.

The appropriate varnish will keep tools and golf clubs from rusting with its protective and strong coat of elastic film. We have seen a coat of varnish stripped from its underpinning and forming a cup in which water was boiled without hurting the varnish! A friend of mine mended with varnish a tea pot which had broken in two, and used it for tea brews for two years, after which it was dropped and broke into too many bits to be mended again. This will give you an idea of what sticking and tensile strength a varnish coat means.

USES FOR VARNISHES AND ENAMELS

The commonest uses for these things are for floors, furniture and woodwork, but there are other places where they will be useful and protect. They can be used for: andirons, baby carriages, baskets, bed springs, brass, broom handles, cane chair seats, chairs, painted china, clothes hangers, dust pans, electric light fixtures, faucets, fire screens, floors, floor-covering, floral ornaments on furniture, etc., flower pots, furnace pipes, lamps, lamp shades, leather articles, mantelpieces, matting, metal, moldings, oil cloth, oil paintings, oil stoves, pianos, pictures, picture frames, pottery, radiators, screens, sewing machines, shelves, sideboards, stairs, toys, trays, trunks, vases, walls, waste baskets, window shades.

A waterproof varnish that will not mind repeated washings with hot or soapy water or will not fade or become dull is invaluable for all bathroom objects which need enduring rehabilitation.

In the kitchen, too, besides floors, furniture and woodwork, many household possessions can be preserved against wear and kept looking like new, such as screens, sinks, printed linoleum, labels on jars, copper utensils, boilers, wooden implements, tinware and nearly anything else. In the laundry, too, varnishes and enamels which will not turn white by the use of washing powders or hot or cold water are useful.

Used outdoors to defuse snow, rain, ice and sun, varnishes and enamels will prove to be great friends. They will preserve and beautify pumps, roofs, window sills, mail boxes, number plates, flower boxes, flower pots, flag poles, storm doors, swings and other obvious garden and outdoor possessions.

There are so many other uses for sportsmen, children and housewives that it would take a book to record them. However, here are a few more uses to which you can add by experi-

ment and imagination: Airplane music rolls, tree surgery, skis, skate snow shoes, suit cases, golf club hockey sticks, plumbing, rubber brooks some varnishes will mend broken glass or china, waterproof garden chairs and so on *ad infinitum*.

Automobiles, too, are necessarily coated with fine varnish and boat need varnish which salt water, oil, gasoline, fog, snow and rain will not turn white.

WHAT TO AVOID

Now, all things of value have in them from which even flesh is not exempt. And here might be listed some varnishes and enamel maladies which can of course be circumvented. Primarily these difficulties are due briefly to the use of poor materials, to unskilled or careless application, to unforeseen and unpreventable conditions of weather or atmosphere and to a general careless attitude.

We must mention specifically of important maladies attacking varnish and that is whitening. Most varnish when exposed to moisture will whiten, get the sort that does not. Temporary whitening is a physical rather than chemical reaction and compares to original color. Permanent whitening surface often is due to chemical reaction and when this occurs the life of the varnish is ended.

This whitening of varnish is because a real whiter. It is joyous to have a coat of varnish on the dresser that alcohol and water cannot hurt. It is a relief, too, to have non-whitening varnish on the piano, for then if varnish on flowers happens to spill your varnish will not hold the souvenir of error. We have on our dresser coat of varnish, and when we spill perfume it makes no record.

When selecting varnish and enamel first consider the use for which you want them. Then consider carefully the maker and his reputation. A cheap varnish or enamel is a poor one, for they must be of the best ingredients mixed with the greatest care.

The only way to tell if you have a resistant varnish is to buy from the best or test a few kinds by covering the same sort of surfaces under similar conditions and by asking your friends about varnish luck.

Enamels come in standard colors but these may be blended to produce every conceivable color and together with the varnish body and the color become beautifying to everything which they are adapted. From the glossy to the dull mat finish, an enameled surface can charm the eye and besides protect the surface over which it is spread. But remember it covers wood grain because it is opaque—which is its charm.

Before which it is its charm. explain what lacquers are in order to prevent confusion. These are high transparent varnishes for metal. They produce a slight lustrous finish, and, by excluding gases and vapors, preserve the luster. In some cases they are finished by heating and in others are simply dried by contact with the air.



Your Plumbing Store has something new to show you

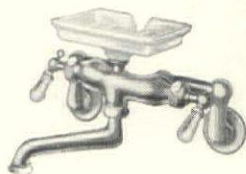

ABOVE is the Hays Nova Combination Sink Fixture described in the next column. Note Safety Strainer on end of spout.

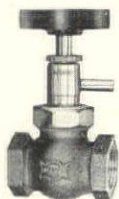

THIS is the Haysco Automatic Stop and Waste. A turn of the wheel on the Haysco Automatic shuts off the incoming water and drains the lines at the same time, avoiding all possibility of freezing.

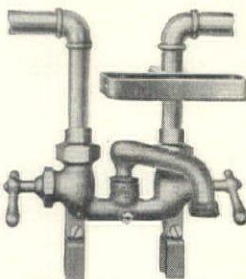

HAYS Nova Laundry Tray Fixture has large waterway and generous mixing chamber so that laundry tray is filled more rapidly than with the ordinary fixture. An attractive soap dish is extra equipment that makes a complete laundry tray convenience.

Modern plumbing equipment has been re-designed and improved. Beauty, architectural harmony, real usefulness and convenience all have been added.

Upstairs and downstairs a modern note has been sounded and plumbing stores are now showing the new designs and new conveniences.

All these added values cost no more than ordinary good plumbing fixtures. And it is the finest kind of economy to buy good fixtures in any case.

Your plumbing store, like your drug or hardware store, carries cheaper fixtures for less discerning trade, but would rather sell the better grade fixtures because they last many times longer and give infinitely greater satisfaction during all of their long life.

An example of the new ideas in plumbing equipment is the new Hays Combination sink fixture (illustrated in the left hand column). Instead of two spouts, one for cold and one for hot water, there is one spout and by manipulating the convenient side handle levers the water runs in one stream at just the temperature you desire.

And the spout is much higher than the ordinary; dishes are moved about with extraordinary freedom. And the spout is equipped with a neat, durable Safety Strainer. Instead of gushing forth with a Niagara Falls roar the water flows evenly and quietly and there is no dripping when faucet is closed.

Many other plumbing fixtures are included in the Hays line and can be seen at most any plumbing store. Drop in at a plumbing store the next time you are down town and enjoy looking at the new things on display in the attractive show rooms.

All Hays products are sold through the plumbing jobber to the plumbing store. Be sure the name Hays appears on your fixtures.

New Styles Illustrated

We have just issued an attractive folder in colors which illustrates and describes the new Hays plumbing equipment. Send for it and if you are acquainted with a local plumbing store we will be glad to have the name.

The Hays Manufacturing Co.
Twelfth and Liberty Sts. Erie, Pa.

HAYSCO PRODUCTS BRASS and IRON
MORE THAN FIFTY YEARS OF DEPENDABILITY

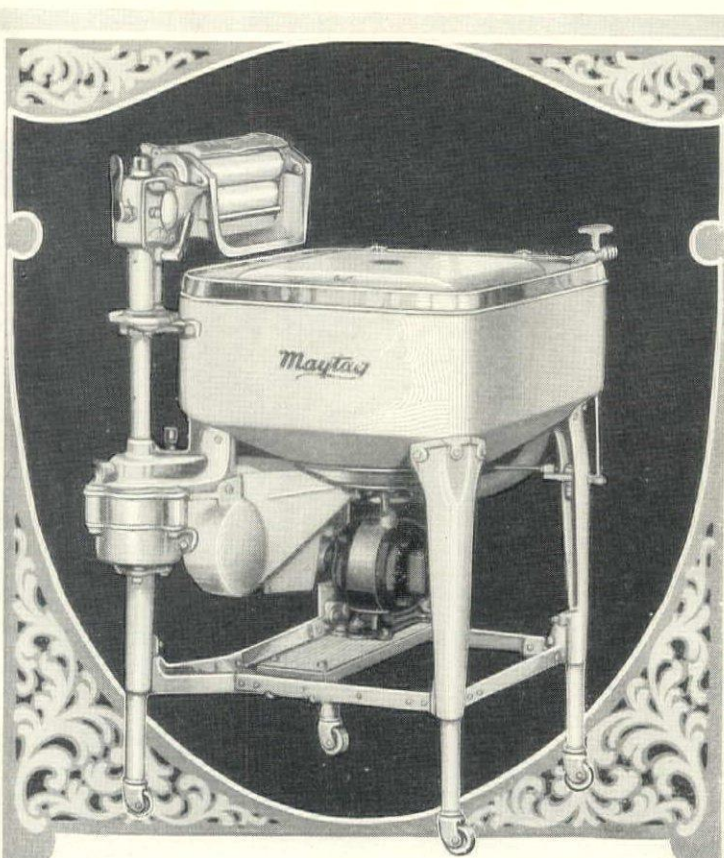

If it Doesn't Sell Itself don't Keep it

A MAYTAG is placed in your home to do a washing. There is no obligation except to *wash with it*, to give it the hardest test that you know.

See for yourself whether it will wash collars, cuff-edges and wristbands, without hand-rubbing.

See whether it will wash a tub of clothes in 3 to 7 minutes—greasy overalls in 10 minutes.

See whether it will wash chiffons, georgettes, all the delicate underthings, as gently as by hand.

See whether the wringer, which swings into 7 positions, will adjust itself automatically to a handkerchief or a blanket, and wring both dry.

See whether the gyrafoam principle is really so much faster.

Wash with the Maytag and let it prove to you its nine outstanding advantages. And, remember, if it doesn't sell itself to you, don't keep it.

F. L. MAYTAG, Founder
THE MAYTAG CO., Newton, Iowa

Maytag
Aluminum Washer



The people of Mars may have discovered how to make a better trunk than an Oshkosh. But they have not told anyone on earth about it yet.

An attractive booklet describing Oshkosh Trunks will be sent you on request to 450 High Street, Oshkosh, Wisconsin.

THE OSHKOSH TRUNK COMPANY
Oshkosh, Wisconsin, and New York City

OSHKOSH TRUNKS

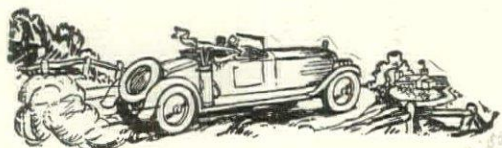

SHRUBS FOR TEN REGIONS

(Continued from page 101)

—Goldenbells; *Kalmia latifolia*—Mountain Laurel; *Kolkwitzia amabilis*—Beauty-bush; Lilacs; *Magnolia stellata*—Star Magnolia; *Spiraea henryi*—Henry Spirea; *Rosa hugonis*—Hugonis Rose.

REGION OF EASTERN NEW YORK AND PENNSYLVANIA

Azaleas, American and Asiatic, deciduous; *Cotoneaster hupehensis*—Hupeh Cotoneaster; *Cydonia japonica*—Flowering Quince; *Forsythia intermedia spectabilis*—Goldenbells; *Kolkwitzia amabilis*—Beauty-bush; Lilacs; *Lonicera korolkowi*—Blueleaf Honeysuckle; *Magnolia stellata*—Star Magnolia; *Philadelphus lemoinei* hybrids—Lemoine Mockorange; *Prunus triloba*—Flowering Plum; *Rosa hugonis*—Hugonis Rose; *Viburnum carlesii*—Clove Viburnum.

REGION OF CHICAGO TO MINNEAPOLIS AND ST. LOUIS

Berberis thunbergii—Japanese Barberry; *Caragana arborescens* and varieties—Siberian Pea-tree; *Exochorda wilsonii*—Wilson Pearlbush; *Forsythia ovata*—Korean Goldenbells; *Hydrangea paniculata praecox*—Early Panicle Hydrangea; Lilacs; *Lonicera morrowii* and *L. tatarica*—Bush Honeysuckles; *Malus sargentii*—Sargent Crab; *Prunus tomentosa*—Nanking Cherry; *Rosa spinosissima altaica*—Altai Rose; *Spiraea trichocarpa*—Korean Spirea; *Viburnum americanum*—American Cranberry bush.

REGION OF WASHINGTON, D. C.

Azaleas, Kurume; *Ceanothus hybridus*—Ceanothus; *Cistus ladaniferus*—Gum Rockrose; *Cytisus multiflorus*—White Spanish Broom; Deutzias in variety; *Forsythia intermedia spectabilis*—Goldenbells; *Hydrangea macrophylla*—House Hydrangea; *Magnolia parviflora*—Oyama Magnolia; *Philadelphus microphyllus*—Littleleaf Mockorange; *Prunus triloba*—Flowering Plum; *Pyracantha coccinea*—Scarlet Firethorn; *Viburnum fragrans*—Fragrant Viburnum.

REGION OF CHARLESTON, S. CAROLINA

Azaleas, Indian and Kurume; *Camellia japonica*—Common Camellia; *Daphne odora*—Winter Daphne; *Eucryphia pinnatifida*—Chilean Rose; *Jasminum primulinum*—Primrose Jasmine; *Lonicera nitida*—Box Honeysuckle; *Magnolia liliiflora*—Lily Magnolia; *Meratia praecox*—Wintersweet; *Osmanthus delavayi*—Delavay Osmanthus; *Pieris japonica*—Japanese Andromeda;

Rhododendrons; *Viburnum tinus*—Laurustinus.

REGION OF NEW ORLEANS

Abutilon megapotamicum—Brazilian Abutilon; *Callistemon speciosus*—Showy Bottlebrush; *Choisya ternata*—Mexican-orange; *Citrus japonica*—Kumquat; *Daphne odora*—Winter Daphne; *Jasminum primulinum*—Primrose Jasmine; *Myrtus communis*—True Myrtle; *Olearia haasti*—Daisy-tree; *Osmanthus delavayi*—Delavay Osmanthus; *Pieris formosa*—Himalayan Andromeda; *Pittosporum tobira*—Tobira; *Viburnum tinus*—Laurustinus.

PACIFIC COAST REGION OF LOS ANGELES

Buddleia asiatica—White Butterflybush; *Caesalpinia gilliesii*; *Callistemon coccineus*—Scarlet Bottlebrush; *Crinodendron hookeri*—Crimson Lily-tree; *Cytisus canariensis*—Canary Broom; *Desfontainea spinosa*—Flaming-bells; *Erica melanthera*—Black-eyed Heath; *Jasminum primulinum*—Primrose Jasmine; *Lagerstroemia indica*—Crapemyrtle; *Leptospermium scoparium nichollii*—Red Tea-tree; *Pyracantha crenulata* and varieties—Nepal Firethorn; *Tibouchina semidecandra*—Brazilian Glorybush.

PACIFIC COAST REGION OF SAN FRANCISCO

Azaleas, Kurume; *Ceanothus azureus*—Azure Ceanothus; *Cotoneaster pannosa*—Silverleaf Cotoneaster; *Erica lusitanica*—Iberian Heath; *Escallonia macrantha*—Escallonia; *Eucryphia pinnatifida*—Chilean Rose; *Gaya lyalli*—Ribbon-wood; *Jasminum primulinum*—Primrose Jasmine; *Lonicera nitida*—Box Honeysuckle; *Eugenia apiculata*—Shortleaf Eugenia; *Olearia haasti*—Daisytree; *Raphiolepis umbellata*—Yeddo-hawthorn.

PACIFIC COAST, PORTLAND, OREGON, TO VANCOUVER

Azaleas and Rhododendrons; *Berberis stenophylla*—Rosemary Barberry; *Cotoneaster salicifolia*—Willowleaf Cotoneaster; *Cytisus scoparius andreaeanus*—Paradise Broom; *Enkianthus campanulatus*—Redvein Enkianthus; *Forsythia intermedia spectabilis*—Goldenbells; *Fuchsia magellanica* and varieties—Magellan Fuchsia; *Hydrangea macrophylla*—House Hydrangea; *Osmanthus delavayi*—Delavay Osmanthus; *Pyracantha coccinea lalandei*—Laland Firethorn; *Viburnum tinus*—Laurustinus; *Zenobia pulverulenta*—Dusty Zenobia.





The Economical Home

CONSIDER it alone from the standpoint of cost. Forget everything except cold dollars and cents. And—

You'll build your new home of Natco Hollow Tile. It's the most economical material you can buy.

Not merely in Maintenance—in First Cost. The initial cost of a house of Permanent, Fire-Safe Natco Tile is *very* little more, if any, than a house of wood. And the cost of Upkeep: Well—

Hollow Tile *doesn't* rot or crumble: It *doesn't* need painting: It can't burn: Depreciation, Repairs, and Insurance are amazingly low—How *can* you draw a fair comparison?

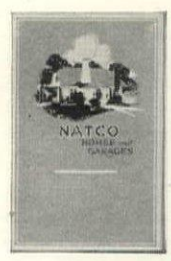

Write for "Natco Homes"—our new book. It's interesting, helpful and free.

National Fire Proofing Company

1128 Fulton Building • Pittsburgh, Pa.

NATCO
HOLLOW BUILDING TILE

KITCHEN MAID

STANDARD KITCHEN UNITS

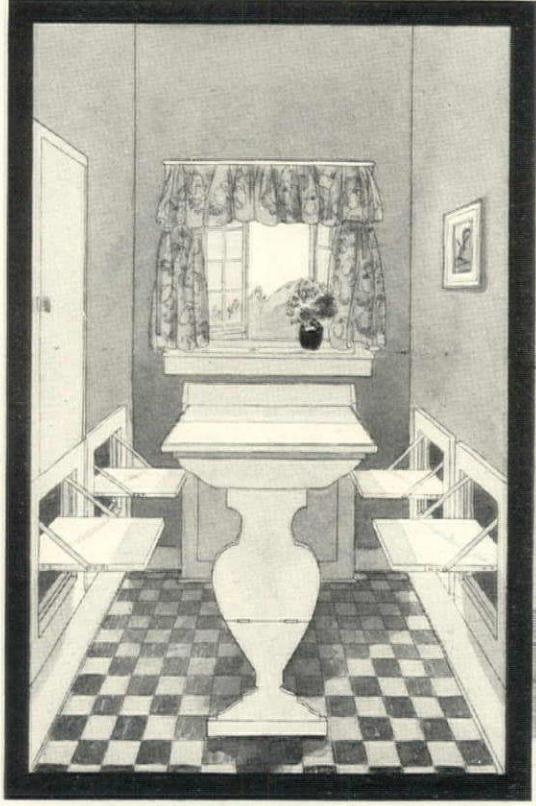

An "extra room" that takes no extra space

Whether you have a special alcove or not you can give your kitchen the delightful convenience of the Pulmanook. It brings you a breakfast room when you want it—yet leaves the space free during the day. Both table and chairs fold easily and quickly out of the way.

The Pulmanook is only one of the Kitchen Maid Standard Kitchen Unit combinations. You can have one or any number of units in your home—they bring beauty and comfort to any kitchen. Each unit is built by master craftsmen—each is complete in itself and finished in appearance. Use them singly or grouped—as you please.

Kitchen Maid Units, with all their beauty and convenience, cost no more than old-fashioned cupboards. Mail the coupon for catalogue and full information about these time and labor-saving units.

WASMUTH-ENDICOTT COMPANY
Andrews, Indiana

Write us—we shall be glad to help you solve your particular kitchen planning problems.

WASMUTH - ENDICOTT, CO., 1203 Snowden Street, Andrews, Indiana
If in Canada, Address Branch Office, Waterloo, Ontario

Please send me information regarding the units checked

- Pulmanook, consisting of table and 4 seats folding into wall. For alcove ; for any kitchen corner .
- Combination 210-X, with refrigerator, consisting of cabinet, broom closet, dish closet and linen cupboards to set against wall.
- In-a-wall Ironing Board, folding into wall when not in use.
- Broom Closet to set in any kitchen ; to be built into wall .
- Dish Closets, Linen Cupboards, to be set in to be built in .
- In-a-wall Telephone Seat.
- Kitchen Maid Kitchen Cabinet.
- Divider Cupboards, to be used to separate breakfast room from kitchen.
- Refrigerator.

Name.....
Address.....
City.....
State.....



Representatives In All Principal Cities

The WHITE HOUSE Line

TRADE MARK

MADE OF STEEL

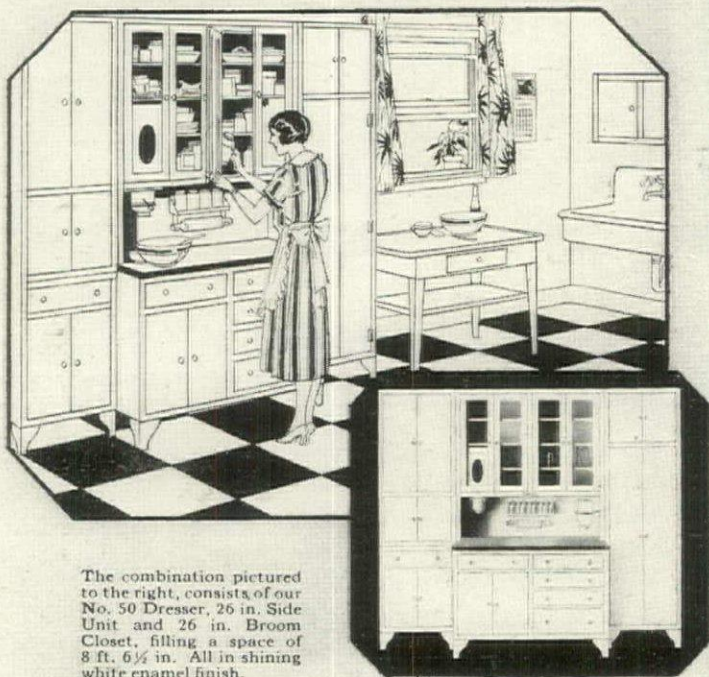

The combination pictured to the right, consists of our No. 50 Dresser, 26 in. Side Unit and 26 in. Broom Closet, filling a space of 8 ft. 6 1/2 in. All in shining white enamel finish.

"It's a Pleasure to work in a kitchen like this"

A kitchen that's modern—efficient and sanitary—bright, cheerful and clean—means better meals and greater happiness for the one who prepares the food.

You can make your own kitchen thoroughly delightful and practical by equipping it with WHITE HOUSE Units. They are made entirely of steel and provide the durability, sanitation and efficiency the modern home demands. You can fill any space—simply by combining units. No hardware, glazing or painting necessary.

Regulation kitchen dressers, broom closets, sink units, cupboards, tables and storage units ready for immediate shipment. Units for larger kitchens and pantries furnished according to blueprints submitted. Send today for catalogs and photographs.

JANES & KIRTLAND, INC.

Established 1840

133 West 44th Street

New York City

The NEW Leonard Cleanable REFRIGERATOR

"Like a Clean China Dish"



The refrigerator here shown is All-Porcelain, side and outside.

Women who sing at their work

THE New Leonard Cleanable in the kitchen is a help to good cheer in the home. Solving the problem of safe food, it is an agent of happiness and health. As the housewife's efficient servant, it saves its cost in unwasted food, helps in ways of thrift; makes work easier; adds hours of rest and enjoyment.

This is Leonard's greatest triumph, embodying the best ideas gained through 44 years of leadership in home refrigeration.

One reason for the New Leonard's extra efficiency is its thick Compressed Corkboard insulation, sealed with wool felt. No heat can pass these barriers.

The glistening porcelain food chamber, with its cold dry circulating air, provides perfect storage for foods; preserves their purity and fine flavor; keeps them fresh and wholesome. Left-overs can be used to the last delicious morsel.

The Leonard Cleanable is unexcelled for Ice and Electrical refrigeration. A size and style for every purse. Many dealers sell on the Partial Payment Plan. A small down payment will purchase one of these excellent refrigerators for your home. See the Leonard dealer. If you cannot find him, write us and we will see that you are supplied.

The Leonard Cleanable is unexcelled for Ice and Electrical refrigeration.

A size and style for every purse. Many dealers sell on the Partial Payment Plan. A small down payment will purchase one of these excellent refrigerators for your home. See the Leonard dealer. If you cannot find him, write us and we will see that you are supplied.

When renting an apartment, be sure it is equipped with a Leonard Cleanable.

✓ NOTICE—The identifying mark—the word "Cleanable"—applies to our porcelain-lined refrigerators only. We also make a white enamel-lined refrigerator under the name of "Leonard Polar King."

Just say "Send Catalog"

and our illustrated catalog of many styles and sizes of refrigerators will be mailed you immediately, together with a sample of porcelain and Mr. Leonard's booklet on "Selection and Care of Refrigerators."

Grand Rapids Refrigerator Company, 1103 Clyde Ave., Grand Rapids, Michigan

Be sure the refrigerator you buy is made in Grand Rapids, the fine furniture center of the world.



C.H. LEONARD pioneer of home refrigeration, who has been responsible for many modern refrigerator improvements

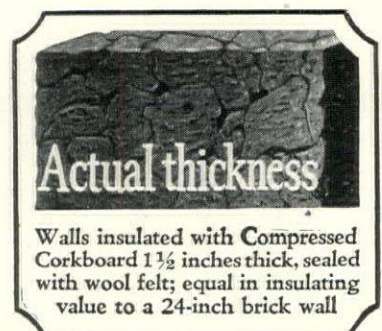

One out of every refrigerator sold is made by Leonard

Over Two Million in Use

★ Approved by Good Housekeeping Institute



Living-room in BOOTH TARKINGTON'S Home, Kennebunkport, Maine
Frederick Wallick, Architect

This is What KELSEY Gives YOU

If you want your house warm and cozy when the temperature is down to zero; if you want every room filled with pure health-giving, humidified air; if you want the smallest coal bills you ever had—then you need a Kelsey Warm Air Generator.

Space does not permit a detailed description, but you will find it all in our booklet "Kelsey Achievements" which will give you invaluable information on health and heating. You will readily see why and how the scientific construction of the Kelsey Warm Air Generator gives such remarkable results.

THE KELSEY

WARM AIR GENERATOR

(Trade Mark Registered)

237 JAMES STREET, SYRACUSE, N. Y.

Sales Offices:
Boston and New York
Brockville, Canada

Dealers:
Principal Cities



Good Buildings Deserve Good Hardware

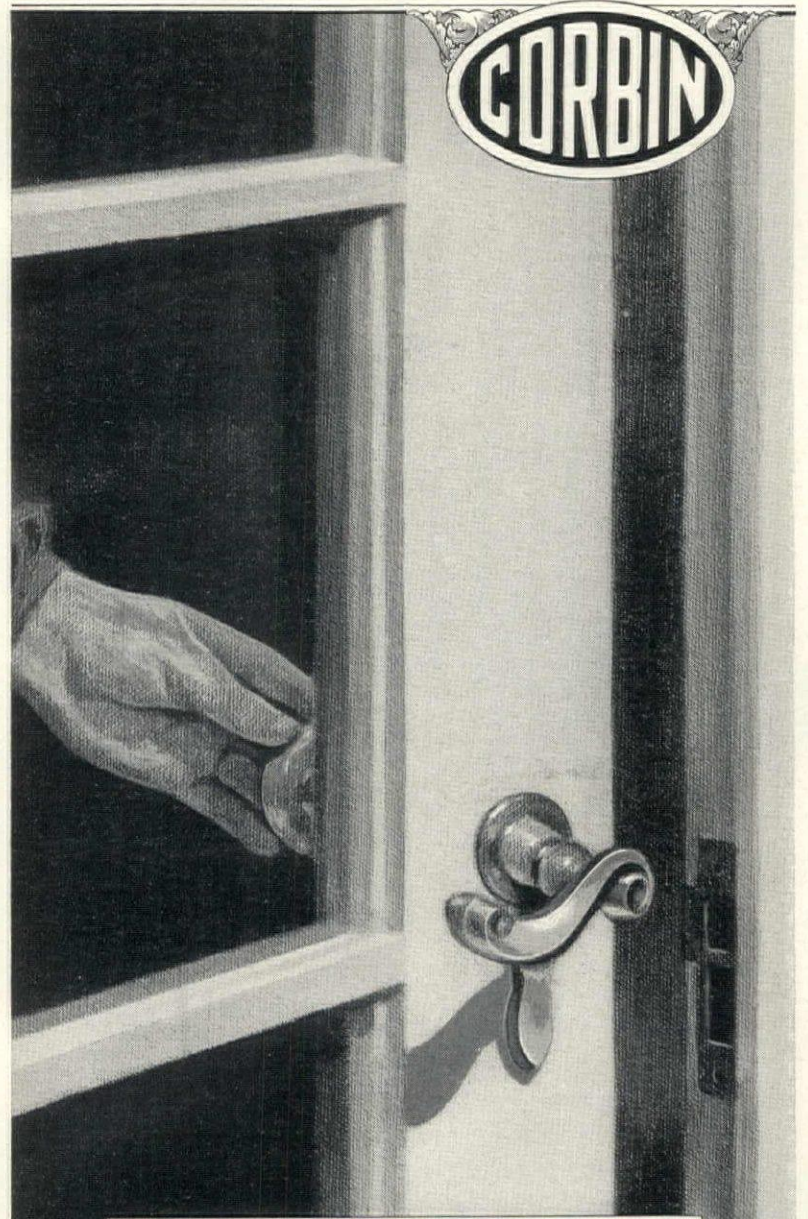

If buildings are built to live in—their hardware should be good to live with

If you ran your fingers over this graceful Corbin Lever Handle—felt the sturdiness of its finely finished brass—saw its beauty on your own French Doors—how quickly you would say: Corbin Hardware is Good Hardware.

And so it is—good to look upon—good to live with. That is why we say—*Good Buildings deserve Good Hardware*—Corbin whenever you build—whatever you build.

P. & F. CORBIN SINCE 1849 NEW BRITAIN CONNECTICUT
The American Hardware Corporation, Successor
New York Chicago Philadelphia

... The creations of GEORGE WHEARY,
America's Master Trunk Designer, com-
mand world-wide appreciation

America's  Finest

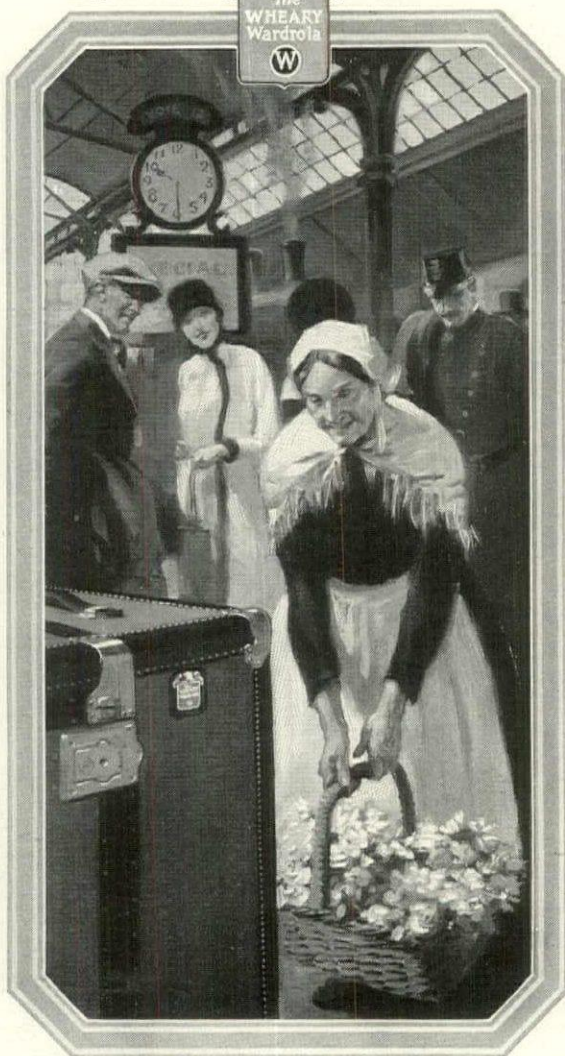

Today, the Wheary Wardrola stands apart; it is the only trunk with cushioned top and solid base, built to roll open; it is the only trunk that gives you all of the travel conveniences created by George Wheary. Beauty and distinction of appearance are combined with "rigid-tested" strength; cumbersome weight is eliminated to give greater carrying capacity. Even its method of locking is distinctive. No well-informed traveler will buy a trunk today without first inspecting the Wheary Wardrola, in those distinguished stores and shops where the foremost merchandise is displayed.

WHEARY TRUNK COMPANY, Racine, Wis.

WHEARY
Cushioned Top
WARDROLA

T. M. Reg. U. S. Pat. Office



*The Trunk that
Rolls Open*

LILACS OLD AND NEW

(Continued from page 73)

as serious in Lilacs as in any other plants, because if one stem is lost, others will come up, and if the gardener will keep his plants bushy from the ground, with five or six or more main stems, he need have little to fear from this pest. It is well to remember, however, that Lilacs, like many other trees and shrubs, are subject to scale insects, and to be on the lookout for these and give a winter treatment with a good dormant spray.

USING LILACS

The uses for Lilacs in home planting are innumerable. Those who know New England know how popular they are in front of old farmhouses, either right at the front door or at the gate to the road. Old towns like Salem, Marblehead and Nantucket are full of this type of planting, and no shrub seems to fit better into this old Colonial architecture. They can be used for foundation planting with other types of houses, however, with equal success, and in suburban places fit in very well with the informal mass shrubbery so popular at the present time. They can be seen in the suburbs of Boston, Philadelphia, New York or other cities, planted with popular spring shrubs like the Forsythias, Spireas, Deutzias, Viburnums, Rose species, Barberries, Privets and other shrubs. Any of these shrubs are useful in suburban planting, but none of them can equal the Lilac in the burst of bloom. For screen planting and hedges they are again useful, and can be clipped almost as stiffly as Privet; but for such uses the common Lilac should be used, and not any of the varieties. In the garden picture they will fit in almost everywhere where specimen shrubs are wanted and can be combined beautifully with some of the mauve or heliotrope shaded Tulips, of which the variety Erguste may be taken as a type, as well as with Intermediate Irises like Diamond.

While the common Lilac has been so popular in this country for hundreds of years, it seems strange that the named varieties are so little known, for they are really not new at all, although passing for such in our catalogs. It is apparently not known when the first named forms of *Syringa vulgaris* were introduced, but varieties like Charles X, Marlyensis and *Rubra insignis* were listed in European nursery catalogs before 1840. Apparently the first double form on record was raised by the nurseryman Libert-Daminont in Liege, Belgium, in 1843. This variety, while of no importance as a garden bloom, a fact which is also true of most of the older varieties, is important to us as the form that was used by the great Lemoine when he began his Lilac work in 1870, and it was by using this as a seed parent crossed with *Syringa oblata* that he obtained the first varieties that he put into commerce. It is reported that, his eyesight not being good enough for the fine work on these small flowers, it was Mme. Lemoine who made these first crosses for him, standing on a stepladder in that old garden in Nancy from which have come nearly all of

our finest modern varieties. There were perhaps thirty or forty varieties in general commerce when Lemoine began his work. Hardly any of these today remain important, and the varieties that we should choose for our garden are for the most part those of Lemoine, with the addition of a few from Spaeth, Baltet, Morel, Dunbar, and a few other breeders.

To Spaeth we owe that fine deep purple variety, Ludwig Spaeth, or, as it was originally christened, Andenken au Ludwig Spaeth. To Baltet we owe one of the best of the blue varieties, Bleuatre, and one pink, Lucie Baltet. Morel gave us what is probably the largest flower of all Lilacs, Mme. Francisque Morel, a variety introduced by Lemoine in 1898, but one which is still practically unknown in American gardens. It seems strange that such a fine thing should have remained hidden under a bushel so long, and I hope this article will induce gardeners to shout so loud for it that nurserymen will be compelled to propagate it. Stepman de Messmaker of Brussels originated the popular Leon Mathieu and Mme. Florent Stepman.

Of late years we have heard much of the seedlings of John Dunbar, Superintendent of the Rochester Parks. Most of his varieties are too new to be well known, but President Lincoln is a very fine one in the general blue tones that has already become popular.

I mention these few breeders to show that, while all the work on Lilacs has not been done by Lemoine, as some people think, yet he has done more than all the rest put together, as will be seen from the notes on the following varieties, all of which were produced by him unless otherwise noted.

AS TO TYPES

Before going into these varieties in too much detail, let us consider, in general, the types into which they fall. First, we can divide them by color and then into single and double varieties. In my general grouping I have followed the color classification outlined some years ago by Mr. H. H. Blossom in *Landscape Architecture*. Beginning with white, there are many fine single varieties on the market, any one of which is so far superior to the old common white Lilac that the older variety is not worth growing. I wish to emphasize this strongly, because, in my opinion, the old purple type is decidedly worth growing and always will be, alongside of the best of the newer ones. My own favorites of single white Lilacs are Mont Blanc (Lemoine 1915) and Vestale (Lemoine 1910). For double whites I would choose Jeanne d'Arc (Lemoine 1902) and Miss Willmott (Lemoine 1903).

Violet is an unusual color in Lilacs and the choice of varieties here is much more restricted. Two of the best singles are Cavour (Lemoine 1910) and De Miribel (Lemoine 1903). In single blue Bleuatre (Baltet before 1900) is probably the bluest of all but Decaisne (Lemoine 1910) and Ronsard (Lemoine 1912) are better flowers. For a double blue

(Continued on page 172)

FRENCH Hand Made Furniture

ITS true heirloom quality reflects the skill of old time cabinet makers to faithfully reproduce the masterpieces of historic periods. Its price is well within reach of the average home.

If your dealer does not handle French Furniture, write us. We will see that you are satisfactorily served.



Branded underneath every piece, this mark is a guarantee of quality

WM. A. FRENCH & CO.

Interior Decorators
90 Eighth St. So.

Makers of Fine Furniture
MINNEAPOLIS, MINN.

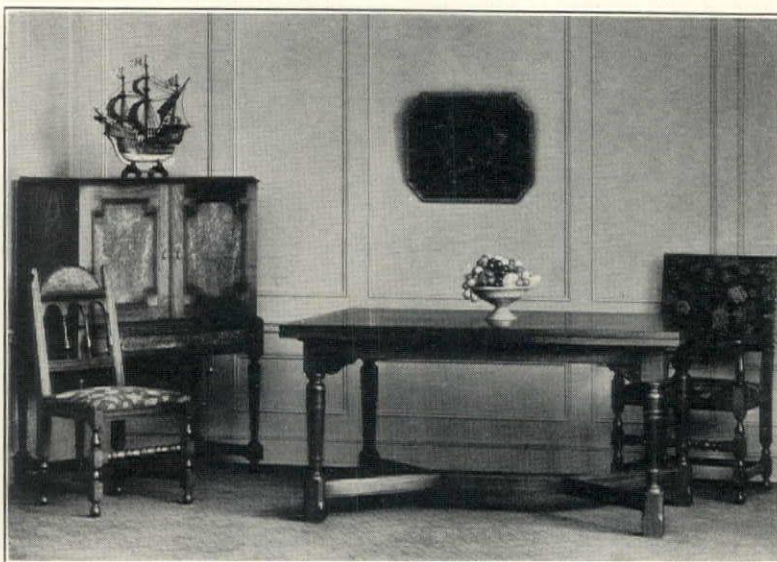

DUNHAM SUITE. Appealing to every connoisseur of fine furniture, the Dunham Suite combines all the best features of a later Jacobean style with the use of wonderfully grained panels of Hungarian burl ash walnut. Excess ornamentation has been purposely restrained to bring out the beautiful quality of wood panels. Draw tables came into vogue during the middle of the sixteenth century, the lower leaves drawing out for extension and artfully concealed under a flat top

JAPANESE WALLCOVERINGS

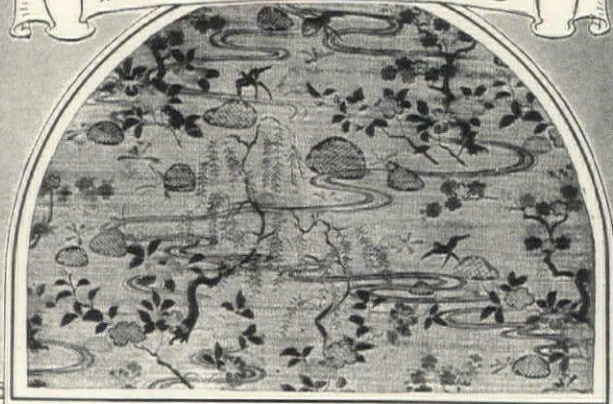

A stencilled Grasscloth from the Tokugawa period which might be called a Symphony of Spring.

Colored by hand on softly tinted woven fibre—a gold background like the sun shining through trees in blossom—slow winding streams and flying birds, it is typically Japanese in its wonderful spacing and balance of line.

We have many other beautiful designs in plain and stencilled

GRASSCLOTH

Samples on request

F. C. Davidge & Co., Ltd., 28 Wellington St. W., Toronto 2, Canada

For your Draperies,
Furniture, Walls—
and wherever silky
fabrics are used.

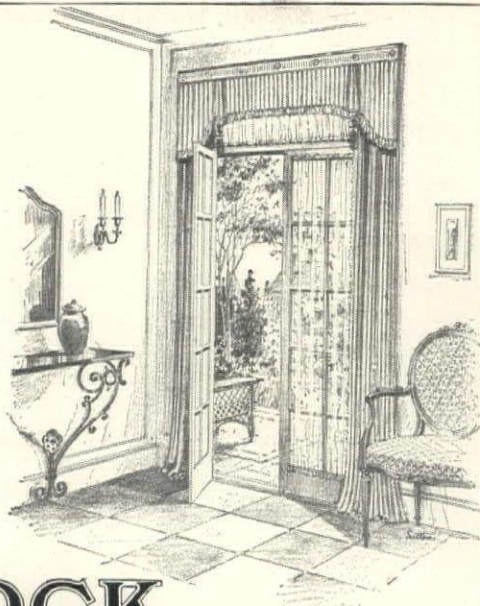

KAPOCK GUARANTEED Silky Sunfast Fabrics

GIVE KAPOCK repeated washings or drape at your sunniest windows and its color and lustre will remain as new. That has been found true of KAPOCK for the last 13 years—every yard being fully guaranteed to give satisfaction. And that is what you get in KAPOCK that you cannot get in cheaper imitations. KAPOCK will always save you money in the end—and it saves you the inconvenience of replacements. See KAPOCK at your dealer's or write us direct.

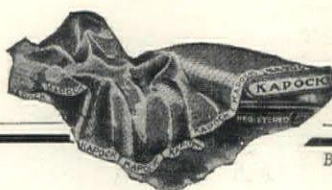

Send 10c. in cash for the Drapery
KAPOCK SKETCH BOOK
Beautifully illustrated in colors.

A. THEO. ABBOTT & CO.
23rd St. & Allegheny Ave.
Dept. C Philadelphia

Beware of imitations. KAPOCK has its name on selvage.



This kind of floor shows off your furnishings to advantage

Care in selecting the proper grade of oak flooring repays its cost to the owner many times

PERSPECTIVE is the basis of attractive interiors. Prodigal use of lustrous expanses of oak flooring, enhances the beauty of your furnishings, your walls, pictures and hangings.

Oak floors accentuate the good taste displayed in your pieces. Even furniture of moderate cost is displayed to the best advantage when well set off by open spaces of beautiful oak floors.

Oak is oak; but the selection of certain figures in oak, the finish of the surface and perfect matching is what determines beauty in a laid oak floor.

"Perfection" Brand Oak Flooring is the cream of the stock. It is carefully made from specially chosen lumber from oak logs grown where the rarest patterns are obtainable.

You can easily recognize a floor laid with "Perfection" oak flooring. The surface has a velvety lustre. The boards are so perfectly joined that you see only a change in pattern. The older it is, the more its beauty appeals to the eye.

Only the best lumber dealers carry "Perfection". We will be pleased to give you the address of the one nearest you. A copy of "The Overlooked Beauty Spots in Your Home" will be sent you with our compliments.



ARKANSAS OAK FLOORING CO.

Pine Bluff, Ark.



PERFECTION

BRAND OAK FLOORING

LILACS OLD AND NEW

(Continued from page 170)

choose Emile Gentil (Lemoine 1916).

In bluish lilac, however, there are so many varieties that choice is difficult. Gilbert (Lemoine 1911) is perhaps the best. My favorite in the doubles is President Grevy (Lemoine 1886) but most Lilac growers prefer President Viger (Lemoine 1900) and Rene Jarry Desloges (Lemoine 1905). In the color of the common Lilac the choice is even more difficult. It would be easier to recommend forty varieties than to confine myself to merely four. In singles I recommend first, last and all the time the old familiar type, *Syringa vulgaris*, and I care not at all when the experts look at me and raise their eyebrows when this is mentioned. In doubles President Poincaire (Lemoine 1913) is the largest and most popular, but I personally prefer Hippolyte Maringer (Lemoine 1909) and Jean Mace (Lemoine 1915) to it.

Pinkish lilac is a color both charming and unusual. Two of the best singles, Louvaeniensis and Macro-stachya, date back before 1860 and 1844 and are of unknown origin. In doubles it is hard to choose between Belle de Nancy (Lemoine 1891), Mme. Buchner (Lemoine 1909) and President Fallieres (Lemoine 1911). In the magenta lilac group, the single Mme. F. Morel (Morel before 1898) has already been mentioned. While it opens quite dark it gradually fades almost to the color of the common Lilac. Congo (Lemoine 1897) does this also but Marceau (Lemoine 1913) holds its color better in doubles. Georges Bellair (Lemoine 1900) and Paul Thirion (Lemoine 1915) are desirable.

In the single deep purples I have some of the most beautiful of Lilacs and the list to choose from is a very large one. Three of the finest are unfortunately weak growers and do not recommend Danton, Paul and Vasuve except to those willing to give them extra care. The more careful gardener should be content with the wig Spaeth, Monge and Volcan.

From the varieties above noted selections may be made for a garden small or large. For the smallest garden the list, of course, will have to be cut severely while for large gardens it can be extended indefinitely. But no one has tried to pick out varieties of every type little is to be gained by extending the collection too far. Large numbers of varieties are available for the student and collector rather than for the real gardener. To will, of course, see progress in a range of color and in the length of the season by the development of early and late varieties. But Lilac is propagated slowly and the patient in waiting for the best varieties and content to pay higher prices than we do for most of our shrubs which grow quickly and bear fruitings. American nurserymen doing their part to overcome the effect of good Lilacs that suffered since Quarantine 37. I hope the amateur gardener buying liberally of good varieties refusing to buy unknown shrubs encourage these nurserymen to better and better Lilacs in larger quantities so that plants of their own roots and at reasonable prices will be available in the future.

NEW COLORS IN ROSE GARDEN

(Continued from page 75)

CHRISTINE: Deepest golden yellow, small but a profuse bloomer.

GOLDEN EMBLEM: Yellow cadmium with carmine shadings.

LOS ANGELES: Salmon shaded apricot, excellent form. An American rose which is one of the world's leaders.

WM. F. DREER: Deep golden yellow, shaded old rose.

INDEPENDENCE DAY: Sunflower gold, copper shadings.

SUNSTAR: Orange yellow, edged with crimson, a very decorative Rose.

THE QUEEN ALEXANDRA: Intense vermilion with backs of petals gold.

Of late years the Hybrid Teas, independently of the Pernetiana strain, have shown great progress and many new favorites have found a place. Several certainly must be mentioned and for personal preference a start will be made with Betty Uprichard.

BETTY UPRICHARD: A satisfying Rose, large, sturdy, a good bloomer with fascinating color, form, foliage and stems. The petals are a delicate salmon on the inner face while the reverse is a glowing carmine. Everyone who has seen this has been loud in its praises. When asked "What was the favorite Rose of the garden last year?" the answer was "Betty Uprichard."

MRS. HENRY MORSE: Silvery to cerise pink. One of the very best pink Roses, ideal in form and color.

EMMA WRIGHT: Pure orange nox attractive and a good bloomer. Its flowers are small but very decorative.

MME. BUTTERFLY: Light pink shaded gold at base, perfectly of bloom with excellent form. Color Ophelia parentage.

REV. F. PAGE-ROBERTS: Crimson yellow, splendid in form, color and fragrance.

GOLDEN OPHELIA: Yellow, with backs of petals cream. An excellent color of Ophelia.

GORGEOUS: Orange yellow, filled with copper flowers, large and full. Its coloring its name indicates.

HENRIETTA: Orange crimson, a beautiful and satisfactory Rose for every respect.

There must be room in the garden for the single Hybrid Teas, that is, the Irish family. Irish Elegance is the leader of them all and one of the most decorative Roses we have, with a long, thin bud of vermilion, golden pink and its five petals opening so fascinatingly. Irish Fireflame is much stronger coloring and Irish Beauty is probably the purest variety.

(Continued on page 196)



Dean's

**WEEK-END BOXES
FOR OUT-OF-TOWN RESIDENTS**

THE earliest chirp of the robin, the first delicate lacing of green—and social activities shift their center to out-of-town life. Then, more than ever, the hostess needs a Dean's Week-End Box for guests expected and unexpected. Delicious varieties of Dean's Cakes specially packed—\$3, \$4, \$5 and \$8. Postage prepaid anywhere east of the Mississippi.

Send for Week-End Box Booklet.

OTHER DEAN SPECIALTIES
Catering, Birthday Cakes, Cakes
and Candies, and Bon Voyage Boxes

628 FIFTH AVENUE, NEW YORK

ESTABLISHED 87 YEARS



Louise Brooks
Now Appearing in the
Famous "Players' Photo Play"
"A SOCIAL CELEBRITY"

The LOUISE BROOKS EVENING GOWN
AN INSPIRATION

Sally Milgrim
"AMERICA'S FOREMOST
FASHION CREATOR"

GOWNS · FROCKS · SUITS · WRAPS
MILLINERY · FURS

MILGRIM

BROADWAY at 74th STREET, NEW YORK
600 MICHIGAN BOULEVARD SOUTH, CHICAGO
MILGRIM MODES at the Foremost Store in Each City



**"SOL"
FABRICS**



*Worthy of
Your Choice*

IN their beautiful variety of colors and designs, "Sol" Fabrics are the specified upholstery and drapery materials in particular homes.

Individual decorative schemes find in exquisite "Sol", harmonizing properties at a modest cost—and the color is guaranteed fast.

When you choose—choose wisely—specify "Sol". At most good stores, or write for samples and color chart.

S. M. HEXTER & CO.
Sole Owners
CLEVELAND, OHIO
New York Office: 1140 Broadway

**MEMORIALS
PRESBRY
LELAND**

681-FIFTH-AVE-NEW-YORK
WE SUGGEST PERMANENT WHITE
DUMMERSTON GRANITE
FROM OUR QUARRIES IN VERMONT



**He didn't hurt
a bit!**

Your dentist is an important guardian of your health. Consult him twice a year. He can keep your teeth and gums healthy, prevent decay and ward off serious sickness that often originates in the mouth.

4 out of 5 wait too long

As you mingle with crowds remember that four persons out of every five who pass the age of forty may contract dread pyorrhea either through carelessness or ignorance.

If used regularly and used in time Forhan's will prevent pyorrhea or check its progress. Ask your dentist about Forhan's for the gums. He will undoubtedly recommend it as your regular dentifrice. It contains a percentage of Forhan's Pyorrhea Liquid which has been used by dentists for the last 15 years in the treatment of pyorrhea.

Forhan's cleanses the teeth and at the same time protects you against pyorrhea which claims four people out of every five.

You can't afford to gamble with your health and happiness. Don't wait for pyorrhea's symptoms. Stop at your druggist's for a tube of Forhan's and start playing safe today! All druggists, 35c and 60c in tubes.

Formula of R. J. Forhan, D. D. S. • Forhan Company, New York

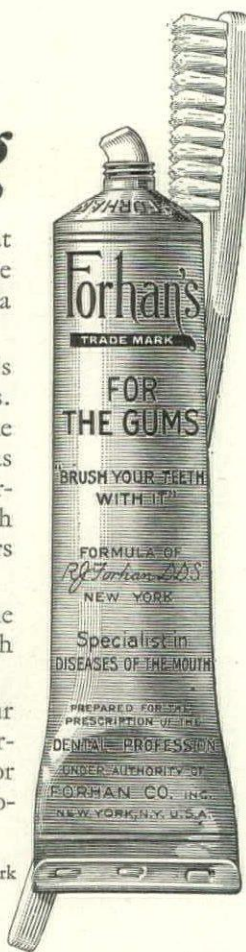

Forhan's FOR THE GUMS

MORE THAN A TOOTH PASTE . . . IT CHECKS PYORRHEA

AN OPEN DOOR FOR NEW PLANTS

(Continued from page 77)

credit where space is limited. It is very charming grown in masses.

Nor do we often find in gardens *Iris foliosa*, a southern species which, however, is perfectly hardy as far north as Boston. The illustration shows its habit of growth but can convey no idea of the beauty of the large blossoms. It is the bluest of all Irises and makes a splendid show when planted in groups in deep, rich soil. Many Irises are grown in gardens nowadays, but these two fine and amiable species are unaccountably neglected.

A plant which relinquishes the oozy comforts of the marsh for the dryer conditions of the garden without seeming to repine is the American Globe flower, *Trollius laxus*. My plants came from a swashy meadow which in early April is completely covered with the wide creamy "Buttercups." Curiously enough the plants grow a little taller under cultivation, even in quite dry places, than in their home marshes. Here it thrives both in the rock garden and along the edge of a border where the soil is deep and black. Its early blossoming and pale color make it a good companion for the Gentian-hued Lungwort, *Pulmonaria angustifolia azurea*.

A most lovely and desirable plant common in many parts of the East in rocky open woodland and on rugged slopes is the Peatpink, *Silene pennsylvanica*. Its growth is low and tufted, with narrow leaves and round blossoms varying from pale to very deep pink in different localities. It is an ideal rock plant, looking most at home in crevices between stones, but it likes a soil devoid of lime. This is one of the plants that is rapidly disappearing in many sections of the country and any who can gather seeds and so increase its numbers, or give sanctuary to plants endangered by building operations, will be doing a real service to mankind.

THE CHEERY BLUETS

I have said that none of my suggested dozen plants is at all subject to caprices. But perhaps we must make an exception of the engaging Bluets, or Quaker Ladies, *Houstonia coerulea*. These it would seem are sometimes a bit contrary-minded, for they frequently evince a determination to grow where they please regardless of your plans and wishes. Although you may select what seems a most salubrious situation for them, after a year or two the quaint dears will be found in close conclave on the very last spot you would have dreamed of offering them. It is probable that they prefer an acid tang in the soil and set out by means of their widely strewn seeds to find it. Bluets are not, of course, plants for the borders. They may be naturalized charmingly in thin grass in open places, or in light woods, or grown in the rock garden in little beds of sand and peat.

I am going to include jaunty Jack-in-the-pulpit in this trial dozen because almost no one deliberately in-

vites him into the garden. But matter of fact where there is a sheltered corner requiring decoration, the soil is deep and rich, few will accomplish it with more style than Jack. Seen in groups of ten or a dozen or more the in-the-pulpit, or *Arisaema triphyllum* as it is botanically designated, has decorative value that many a chety exotic might well envy. Only the carriage of the plant of dignity, but the strange, hazy flower is a thing of real beauty. The gay scarlet fruit a gift to be scorned when days grow short. Woodland flowers few. It is an accident that we discovered a fine setting is provided for the in-the-pulpit by the ferny *Corydalis lutea*.

The Bishopscap, *Mitella*, is another woodland plant to be said to possess a distinct character though a less showy plant. A beautiful relative the Foxglove *Tiarella cordifolia*, the little cap wherever seen attracts attention by reason of its graceful, upright habit and general decorative

GALIUM AND ALLIUM

Though close kin to quite outrageous weeds, the Bedstraw, *Galium boreale*, is a desirable perennial which blooms in early summer and its fluffy inflorescence has much the appearance of the Stevia so much beloved by florists for lightening the mass of heavier blooms. In native range is wide, taking in a large portion of this country, East and West, and it is found also in Europe and Asia. It grows in rocky soil, along streams or lake shores, and falls happily into garden ways appearing well in the rougher spots of the rock garden, on sunny slopes or at the front of borders.

Allium is a race associated in the minds of many of us with weeds alone. But this is to do injustice, for among the Onion family many real beauties. The one I have graphed is *A. cernuum*, one of the most attractive that has thus far come under my eye. Its home is in the Alleghany Mountains and west, but it takes to garden with zest, any soil, any situation exposure seeming to satisfy it. So many of its family it bloom in summer. The nodding cluster of pinky-lilac blossoms are carried on stiff stems about eighteen inches tall that arise from among narrow leaves. Large clumps are quickly formed from small beginnings and the plant self-sows so freely as to enable you a short time to make effective use of it along paths or in waste places.

Many beautiful plants have found their way into my garden from the Far West during the past ten or twelve years. Among these the various Pentstemons stand out as far the most beautiful and interesting. A one wishing to specialize for a time in a single flower family could do better than to set out to kn-

(Continued on page 178)

HALL'S TEAPOTS



You will fall in love with a Hall China Teapot the minute you see it. And your affection will deepen as long as you use it, with every delicious cup poured from it. Good dealers offer a wide selection to choose from. Write if you don't find them.

HALL CHINA COMPANY
Dept. G., East Liverpool, Ohio

Lilac stripe pattern in pure linen
Satin Damask



2 x 2 yards
\$13.75 Mail orders invited

THINK OF TABLE LINEN as a Setting

YOUR Table Linen must do justice to your silver and china. In fine settings silver and glass gain decidedly in beauty. Come and see the exquisite display of lustrous damasks and hand embroidered luncheon sets now being featured by McGibbon at very moderate prices. Write for newest booklet #64

McGibbon

3 West 37th St. - NEAR FIFTH AVENUE - New York
Telephone WISconsin 7900

BEDS & BEDDING LACE CURTAINS INTERIOR DECORATIONS

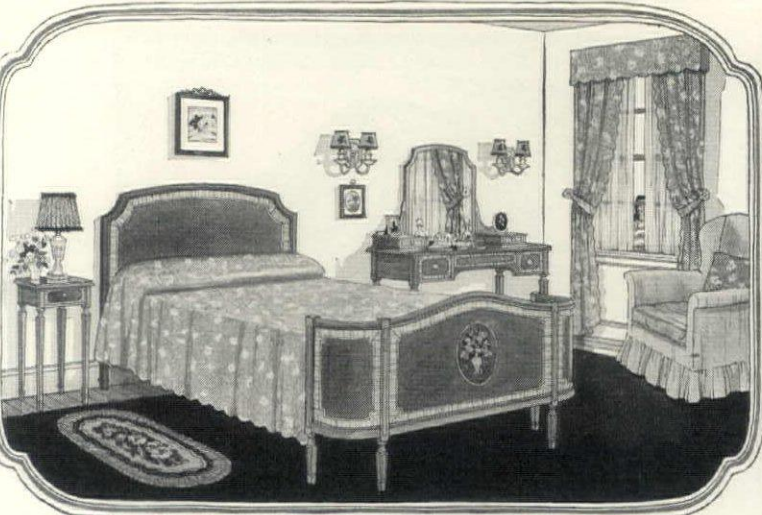

The new Dolly Madison Reversible Brocade Spread No. 6156

.... a new brocade—reversible!

HERE is another Dolly Madison spread—a multi-color brocade that is made in a range of beautiful color combinations—an exquisite creation. It is a reversible fabric with change of colors on the two sides. Practical and durable as are all Dolly Madison Bed Spreads—fast colors. Other styles—satin, taffeta, brocade damask and crinkle spread—are made in a profusion of designs and colors. Always look for the Dolly Madison Label. No spread is genuine without it.

GEORGE ROYLE & CO., Mfrs., Dept. H-3 Torresdale & Frankford Aves., Philadelphia

Write for free illustrated booklet

Send 25c for Doll's Bed Spread

DOLLY MADISON
REG. U.S. PAT. OFF.
Bed Spreads

It makes your rugs twice as luxurious underfoot!

This soft cushion of felted hair makes your floor coverings delightfully resilient and yielding underfoot. And silent, too—making the entire house richer and more restful. Ozite actually *doubles the life* of rugs and carpets. Pays for itself many times over. Ask for it wherever carpets and rugs are sold.

Ozite Rug Cushion

CLINTON CARPET COMPANY
CHICAGO
New York American Hair-Tels Co., Mfrs. Los Angeles

Ozite is made of sensitized hair—the only rug cushion that is "sanitized." Patented September 16, 1921.

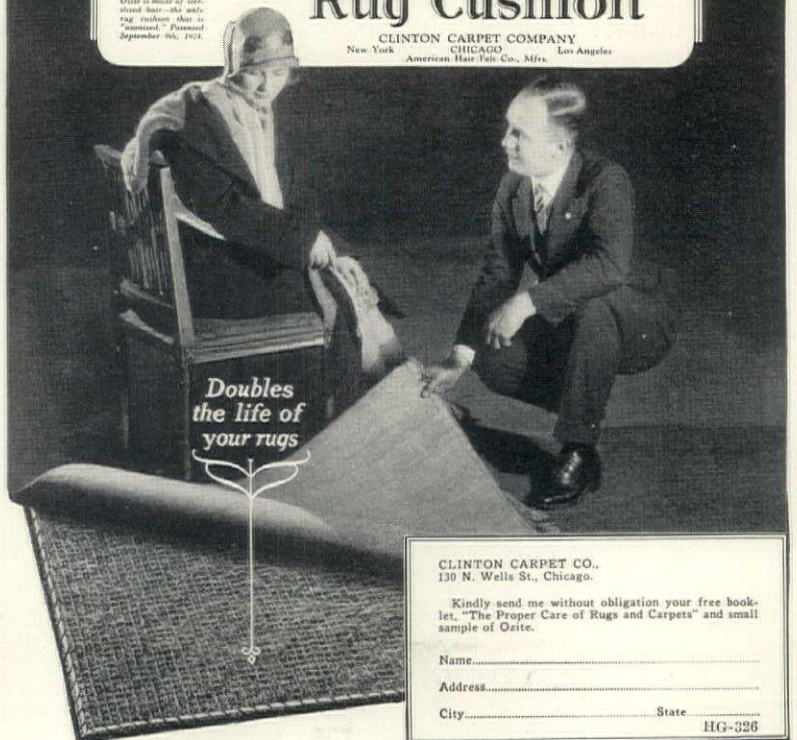

Doubles the life of your rugs

CLINTON CARPET CO.,
130 N. Wells St., Chicago.

Kindly send me without obligation your free booklet, "The Proper Care of Rugs and Carpets" and small sample of Ozite.

Name.....
Address.....
City..... State.....

HG-326

Minton English Bone China



PRINCESS PATTERN
REG. U. S. PAT. OFF.

The World's Most Beautiful China



Like all other designs of Minton's, the Princess Pattern is distinguished by permanent colors and ornamentations which are rendered upon individual pieces by hand enameling.

In selected pieces or a complete service, there can be no more cherished possession for a bride than

this artistic design, which will harmonize with the decorations of any period.

Minton's, long renowned in English pottery, has graced the tables of the finest homes for many generations. From calcined ox-bone comes the delicate body and also the durability for which it is famous.

ASK YOUR DEALER TO SHOW YOU THE PRINCESS AND OTHER MINTON DESIGNS

MEAKIN & RIDGWAY, Inc., New York

Representing MINTON'S, LTD.

The
LIDDELL MILLS at
Donacloney,
Ireland

GOLD MEDAL Brand
Irish Linen **TABLE DAMASKS**

USED IN THE DISTINGUISHED HOMES OF EUROPE AND AMERICA.

RECOMMENDED BY BETTER STORES EVERYWHERE.

WILLIAM LIDDELL & COMPANY
Belfast, Ireland 53 White St., New York

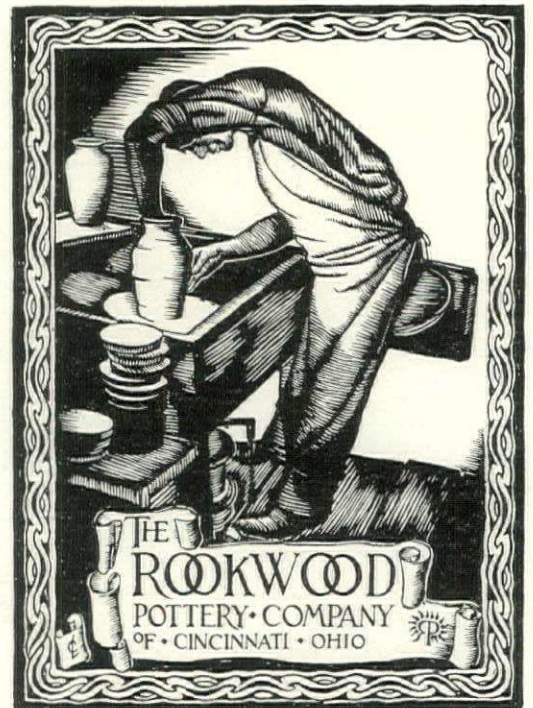

Like great pottery of the past, Rookwood intrigues and holds the interest of lovers of the beautiful to a degree not to be found in any other handicraft. Our exclusive representative in your city will show you recent examples of our product, and we invite your direct inquiries.

The Rookwood Pottery Company
Rookwood Place Cincinnati, Ohio

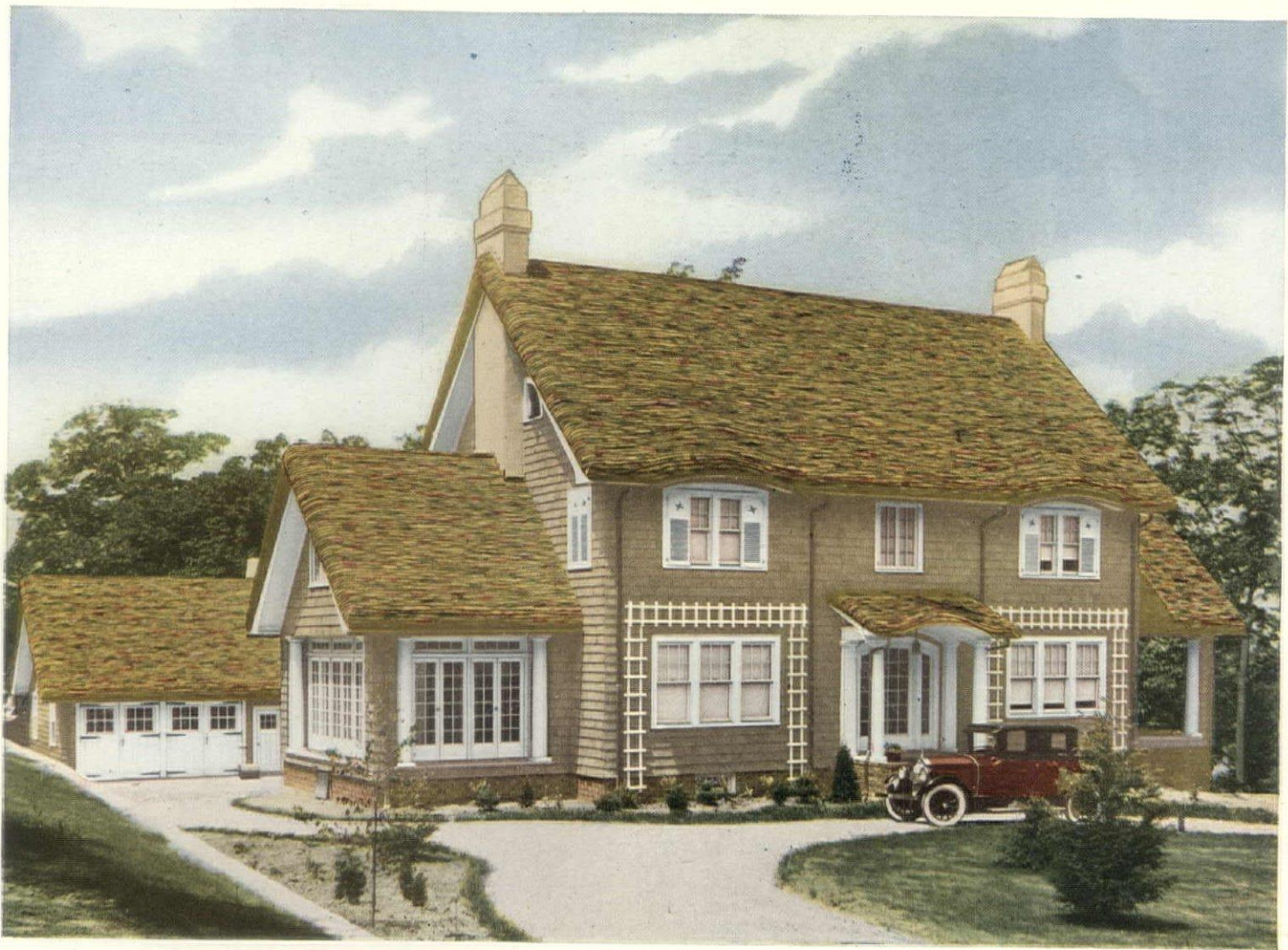

This home on the Hadley Estate at Englewood, N. J., was built by the L. George Horowitz Co., of Passaic, N. J. Arch't. B. Halsted Shepard, East Orange, used WEATHERBEST Thatch Stained Shingles on roof in the WEATHERBEST Weathered Straw colors consisting of three shades representative of fairly new straw with an occasional touch of dull red and brownish green. WEATHERBEST Stained Shingles were also used on the sidewalls.

What Does the Roof Bring To Your Home?

THROUGH the ages the most notable work of the great architects has emphasized the importance of roof lines and roof materials. But only in recent years has there been much thought given the roof of residences and small houses except to make it durably protective.

Today, prominent architects are realizing in modern design that the roof is the most conspicuous part of the home and there is a growing use of color and special treatments in which WEATHERBEST Stained Shingles are playing an ever increasing part.

WEATHERBEST Stained Shingles have been growing in favor because their quality means the greatest possible protection with color values that can be selected to harmonize with design and surroundings. The 16", 18" and 24" lengths and color adaptability of WEATHERBESTS make their use practical in carrying out most every whim of

the designer. In the Thatch Effect WEATHERBEST Stained Shingles are bent to conform with the softened lines of eaves, ridges and dormers and butts shaped in wavy lines so essential to the true thatch effect.

Our Service Department is available for suggestions and recommendations in home design that will enable WEATHERBEST Stained Shingles to add a value to the home worth several times their cost. WEATHERBEST Stained Shingles are 100% edge-grain, Red Cedar and because of no defect or waste can be laid at less cost than shingles of inferior quality.

Write for booklet, "The Construction of WEATHERBEST Thatch Roofs" and ask about WEATHERBEST Stained Shingles for sidewalls. If you will give dimensions of roof and sidewalls and names of your lumber dealer and architect, we will see that you receive estimates of cost promptly.

WEATHERBEST STAINED SHINGLE CO., Inc.
902 Island St. North Tonawanda, N. Y.

Western Plant—Minnesota Transfer, Minn.
Distributing Warehouses in Leading Centers.

WEATHERBEST STAINED SHINGLE CO., Inc.
902 Island St., North Tonawanda, N. Y.

Please send Portfolio of WEATHERBEST Color Photographures, Color Samples and Literature showing lower cost of WEATHERBEST Sidewalls.

- Book on "The Construction of WEATHERBEST Thatch Roofs."
- Book on Modernizing and Reshingling Sidewalls and Roofs.

Name.....

Address.....

Weatherbest
STAINED SHINGLES
FOR ROOFS AND SIDE-WALLS



Old houses can be made modern and doubly attractive by laying WEATHERBEST Stained Shingles right over the old siding at little more than it would cost to repaint. Send for free book, "Making Old Houses into Charming Homes".

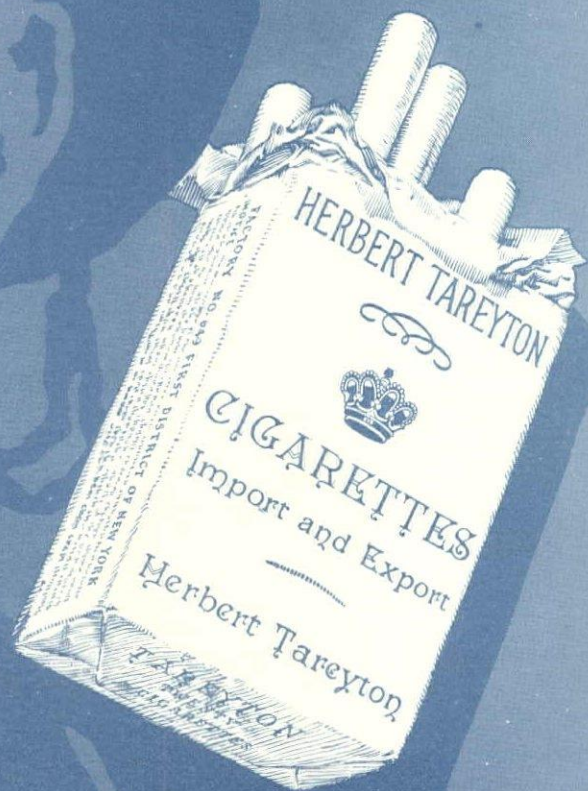
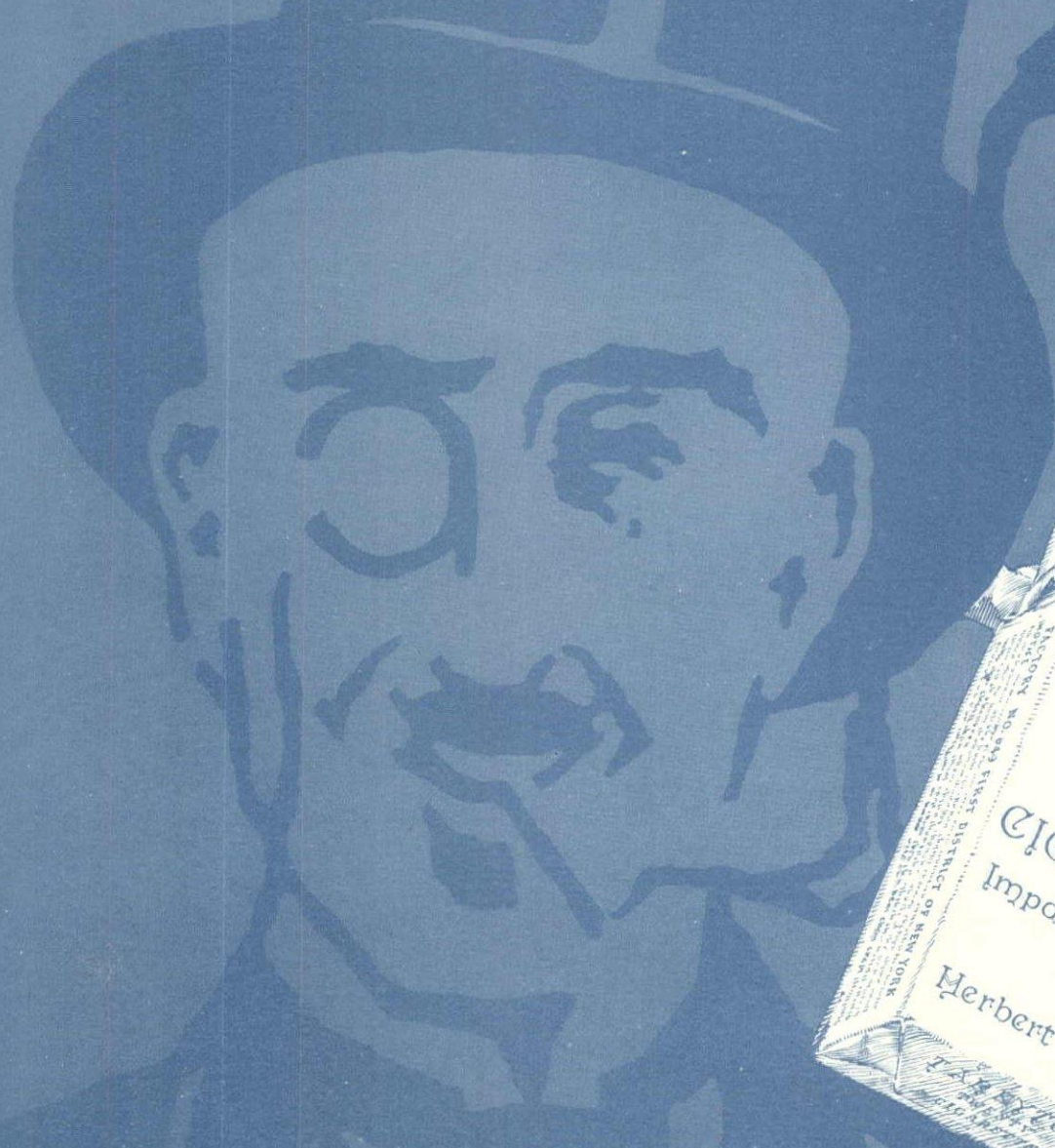

Herbert Tareyton

C I G A R E T T E S

There's something
about them
you'll like

TAREYTONS ARE A QUARTER AGAIN

ATLAS NOW ADDS BEAUTY TO CONCRETE'S STRENGTH AND ECONOMY



WESTCHESTER COUNTY COURTHOUSE, WHITE PLAINS, N. Y. BUILT OF CAST STONE MADE AND LAID IN ATLAS WHITE. BENJAMIN W. MORRIS, ARCHITECT. JOHN T. BRADY & CO., CONTRACTORS. CAST STONE BY EMERSON NORRIS CO.



THE CUSTOM HOUSE
London

THE plastic qualities and affinity for color of *Atlas White* Portland Cement, the most responsive of modern materials, put at the architect's command effects for which large outlay and the labor of many men were needed in times past. Its easily moulded masses hold endless possibilities of beauty blended with strength and permanence. Color, form and textures in infinite variety are brought within the limits of the average building budget, public or private, by the economy of concrete made with *Atlas White* Portland Cement.

All the dignity and grace that mark London's storied Custom House, beloved of painters and etchers, could be reproduced line for line in concrete made with *Atlas*. Just as the Westchester County Courthouse at White Plains, New York, conceived in the same restrained and classic style, was built of individual concrete units made and laid with *Atlas White*.

Concrete became the cheapest as well as the most enduring material when *Atlas* developed the first rotary kiln, thus standardizing quality and reducing

costs. *Atlas White*, an equally important contribution, puts architectural beauty within the reach of every community, every home builder. These and other pioneer achievements have made *Atlas* the most practical and versatile of building materials, and the "standard by which all other makes are measured."

Between the *Atlas* plants and the user, there is but one distributor—the building material dealer—who brings *Atlas* to the public cheaper than by any other method. Any architect, contractor or prospective builder is invited to write to this Company regarding the possibilities of concrete made with *Atlas* Portland Cement. Address all inquiries to 25 Broadway, New York.

ATLAS PORTLAND CEMENT GRAY & WHITE

The standard by which all other makes are measured

NEW YORK · CHICAGO · BIRMINGHAM · KANSAS CITY · PHILADELPHIA · BOSTON · ST LOUIS · DES MOINES · DAYTON · OMAHA · BUFFALO · JACKSONVILLE, FLA.

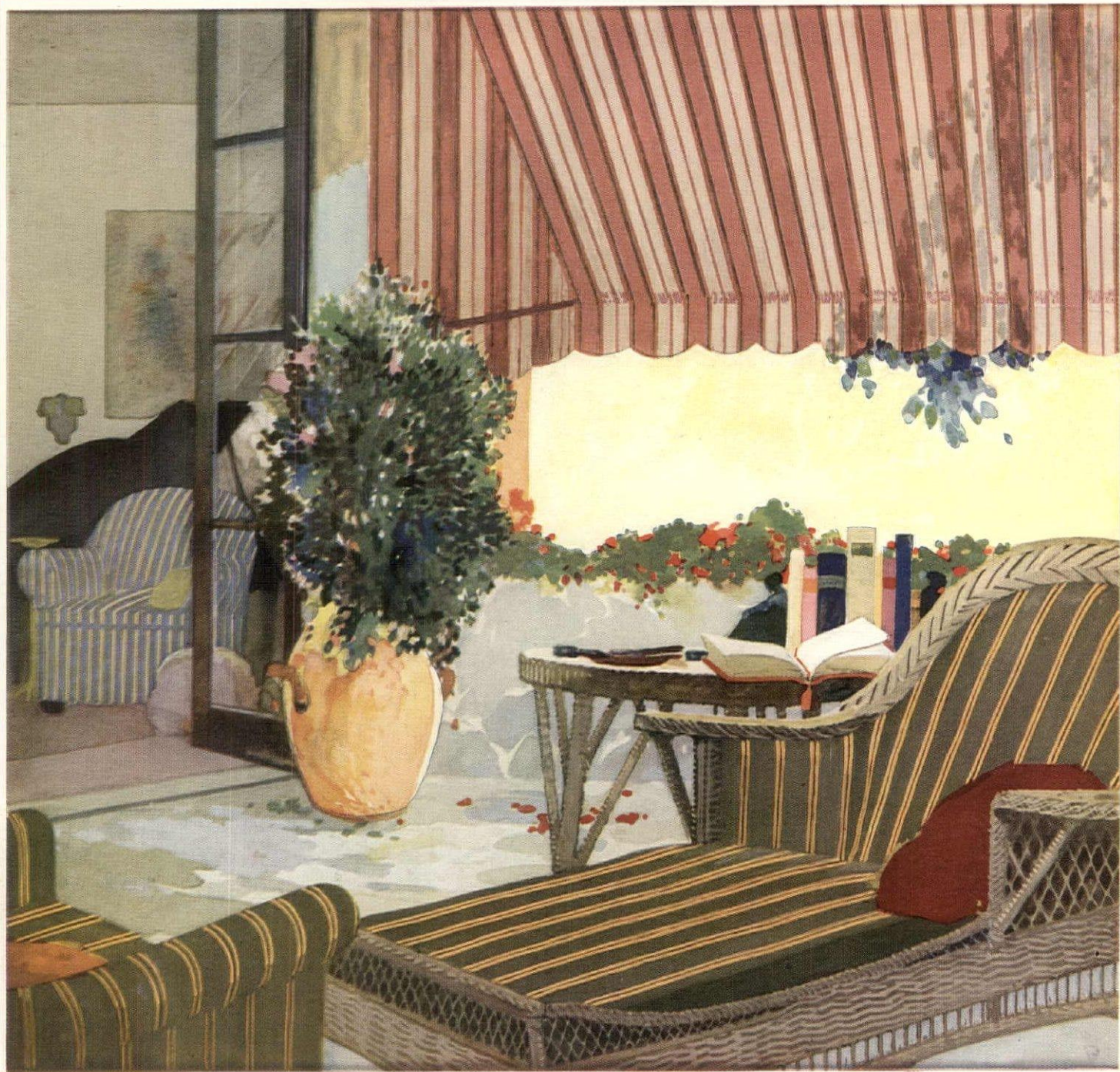

GAY STRIPES FOR SUMMER SMARTNESS

WHEN SUMMER COMES and Nature clothes herself in the brightest of colors, gay stripes fit themselves into the mood. For porch upholsteries—where they can bring brightness into shady corners; for indoor slip-covers—where their clean crispness can give refreshing coolness to the room; and even for awnings and Venetian porch shades—where the sunshine can intensify their laughing brilliance.

For all these uses, and more too, this new product of the Lancaster Mills, firmly woven, long-wearing Lancaster Slip Cover Cloth is splendid. This material is absolutely fast-color and is covered by the following guarantee:

If any Amory Browne Fabric should fade we will refund not only the full cost of the fabric itself, but also the cost of labor and trimmings.

Besides the Lancaster Slip Cover

Cloth there is a wide range of upholstery and drapery materials sold with the same absolute color guarantee given above: Indian Head Period Prints, Toile de Jouy, Spanish Shawl, and bird and floral designs; Wauregan Chintzes, glazed and unglazed, in conventionalized or naturalistic flower effects; Gilbrae Shadowray, a semi-transparent Rayon in two-tone iridescent effects; and Gilbrae Damasks, Brocades and Roman Stripes, including Jacquard effects.

Then there are Lanson Cretonnes, handsome, hard-wearing cretonnes for furniture covers and draperies in many excellent designs. The colors are not guaranteed, but the goods are an unusual value at a modest price. Indeed, you will find that reasonable prices distinguish this whole excellent, varied and beautiful line.

Ask to see these delightful, dependable, inexpensive fabrics at your favorite shop. If your dealer has not yet received his new stock of designs and colors, write us, and we will tell you where you may purchase them.

To professional decorators: This complete line is being displayed at H. B. Lehman-Connor's, New York, Philadelphia, Boston, Chicago and San Francisco.

Amory Browne Fabrics

Amory, Browne & Co.

New York City, 62 Worth St.
Boston, Mass., 48 Franklin St.
Chicago, Ill., 254 So. Franklin St.
St. Louis, Mo., Railway Exchange Bldg.

If you want a cozy cottage—quickly



THE Hodgson plan offers you a splendid method of putting up a cozy, comfortable home in a remarkably short length of time.

Hodgson Houses are made in carefully finished sections which lock securely together. The smaller houses can easily be erected with unskilled labor. We have now in our workshops a large number of cottages, bungalows and summer homes all ready to take down and ship. All you have to do is to send for our catalog and pick the house suited to your needs. We will send it to you immediately or hold it for future shipment.

Hodgson Houses are wonderfully sturdy. Built of cedar, "The wood of the ages," and reinforced with selected Oregon pine, they last for years without repairs. Hodgson Houses are most attractive in appearance too.

Send today for our new illustrated catalog. This catalog shows all types of houses. It gives plans, prices and complete information.

It also shows Hodgson portable garages, summer houses, dog kennels, poultry-houses, garden furnishings, etc. Write for catalog G today.

HODGSON *Portable* HOUSES

E. F. HODGSON CO.
1108 Commonwealth Avenue, Boston, Mass.
6 East 39th Street, New York City
Florida Branch—Bradenton



SAVAGE WASHER & DRYER

The TIP of the FINGER—The TURN of a WRIST
The TOUCH of a TOE

That's the sum total of your labor when you wash and dry the Savage Wringerless Way.

A finger touch on a single switch controls every operation.

The turn of a wrist is all that's necessary to adjust the washer from washing to rinsing and drying position.

A touch of the toe and the Ejector Pump empties the tank in a jiffy.

The Savage is Simplicity itself! And what a saving in time and labor! All "hand rinse", all stooping, straining, lifting of soaked garments, and all feeding a wringer done away with forever!

And time saving? Think of washing, bluing, rinsing and drying an entire large load of clothes in 18 minutes or less, complete, from hamper to line! That's the secret of Savage exclusive

"Spin-Rinse, Spin-Dry"

Don't take anybody's word for it—prove the Savage and its "Spin-Rinse, Spin-Dry" in your own home! Write now for big free booklet "Keeping Out of Hot Water."

SAVAGE ARMS CORPORATION

151 Savage Ave., Utica, N. Y.

SHAPCO RADIATOR SHIELDS-

A thing of beauty

A protection that pays for itself many times

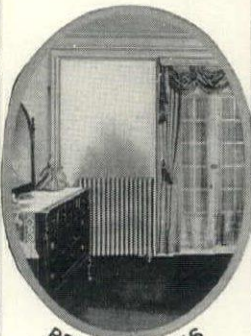

PREVENT THIS

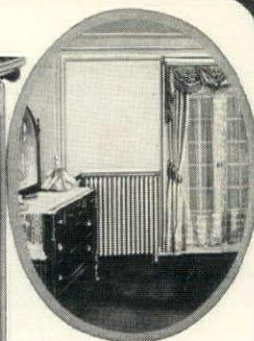
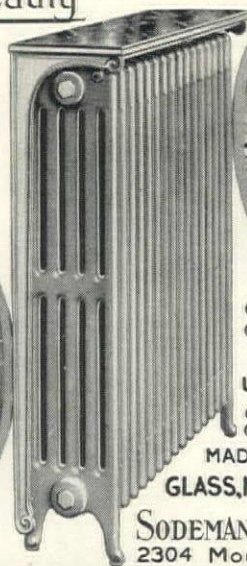

SHAPCO SHIELDS will save your walls, draperies etc.

SHAPCO SHIELDS MADE IN MANY STYLES GLASS, MARBLE or METAL TOPS

SODEMANN HEAT & POWER CO. 2304 MORGAN ST ST LOUIS, MO.

BOOK ON REQUEST



Name _____

Address _____

City _____ State _____

AN OPEN DOOR FOR NEW PLANTS

(Continued from page 174)

something of the entrancing Pentstemons that adorn the hills and plains of our West Country. At the present time I have here more than twenty species on trial of which I hope later to give news. In the mean time the one illustrated has occupied a place in the garden for about four years and has proved a reliable and hardy perennial. The flowers are of a most lovely clouded blue in color, much like that of the Grape Hyacinth. The plant forms a good clump, the whole growing about eighteen inches tall. This species, whose name is a little in doubt though it is cataloged in at least one plant-list as *Pentstemon ovatus douglasi*, comes from Mt. Hood, in Oregon. It likes partial shade and a good sandy, loamy soil, and like most of its tribe requires to be thoroughly top-dressed at least once a year with a mixture of sand and soil. I can recommend this plant very strongly to all who love blue flowers.

informed me, grow on stony hillsides in full sun, so I converted a portion of my rock garden into a semblance of such a situation and called it Texas. There the plants were set out. Among them was a small slip of a thing, very slender stems with a few thin leaves; altogether less promising appearance than any of the others. But it had a sounding title, *Eustoma russelliana*! Soon after Texas was added to my United States I was away for six weeks. Upon my return I was amazed to find that *Eustoma* had shot skywards to a height of nearly two feet and was preparing to bloom. From toward the top of the stem, now grown adequate stout, extended upwards numerous slender stems each finished with long, curiously twisted green buds. Very soon these began to unfold and presently were transformed into very large blue-purple cups, the interior of which were exquisitely decorated.

It continued to evolve these lovely blossoms from mid-August until after several hard frosts, the single plant appearing at a little distance like a torch of blue flame. Moreover, ripened quantities of seed and made a good growth of new shoots at the base from which to start operations in the spring. This is the handsome and most spectacular plant that has come into my garden for many a day and I believe that when known will enjoy a wide popularity.

Eustoma is a relative of the *Geophytans* but I should say has few of their reserves and caprices. Mr. Brewell, who sent it to me, said that the best soil for it is a rich limey soil with plenty of water during the growing season. It will stand full sun or partial shade.

That I have no photograph of the beauty is a matter for regret, but I hope many who read this article will see it in the flesh before the year is out. It should be planted in the spring, rather than in the fall of our climate.

A gay wanderer along mountain stream-sides of Dakota, Montana, Utah, Idaho, Colorado and New Mexico is the quaint long-nosed little Sunflower illustrated. For so blithe and unassuming a tramp it carries a grandiloquent name, *Helianthella quinque nervis*. But Mr. Andrews, in his catalog of Rocky Mountain flowers, calls it Sunwort, which makes us feel more at home with it. In any case, if it has not already found its way into your garden it is quite worth inviting in. It is an attractive plant with its nicely cut dusty leaves, and the gay yellow blossoms with their long dark cones are fine for cutting or for open air decoration. It grows easily in well-drained soil in any sunny corner or along the fringes of woodland, and self-sows modestly when happily established.

Last spring I received from a fellow enthusiast in Texas a small box of plants with an accompanying note saying, "Grow these and let me know what you think of this sample of our Texas wild flowers." They all, he

SOME ANNUALS EASY TO GROW

(Continued from page 110)

look the old-fashioned varieties of this excellent flower in the positive thrill you will get from a first experience with some of the modern giant frilled forms.

Annual Phlox. For lovely, true pastel shades of entrancing softness, give me this notable member of the ever-desirable Phlox family. Especially fine are Daybreak Pink, Chamois Rose and Isabellina.

Verbena. There is an endearing cheerfulness about the Verbena which, once known, will never be willingly foregone. The plant is low and spreading, but its flattish flower heads

face the sun. Mammoth White, Blue Scarlet and Pink are splendid. They are at their best when the seed started during March in the house in a cold-frame, and the young plants set out later in the garden.

Salpiglossis. Here is color display for you, from July to frost. Yellow, chamois, white, gold, orange, rose, scarlet and blue—enough variety for anyone.

Zinnia. Last but very, very first from least. You should have plenty including some of the Giant Dahli-like flowered varieties in red, white, yellow and gold.



"Isn't it wonderful to be getting ahead in the world!"

THAT'S what pretty Mrs. Williams thought. Wonderful to have Jim Williams making such splendid progress in business. Fascinating to see the happy change in their social life.

With important new friends to entertain, she realized that if Jim's business success were to be made the most of, their social progress must keep up with it. In a few years they would build a new house, but until then she must make their present home as attractive as possible.

Mrs. Williams was an adept at this. Simple as it was, people began to consider her home quite charming. "Guests notice things so," Mrs. Williams told Jim, "and they appreciate the little refinements. Jim, I wish we had a better looking bathroom. I see such wonderful ones in other women's homes; all white tile and white fixtures, like 'palaces of cleanliness.' I don't think it would pay to have ours made all over now; we'll build soon. But I wish I could find an easy, inexpensive way to make it look better. It's my greatest problem."

"You'll solve it," Jim told her. And as a matter of fact, she did. In the simplest possible way. Simply by replacing the old dark-colored toilet seat with a handsome, modern, all-white "Church" Toilet Seat.

The improvement which this made in the appearance of the bathroom was quite astonishing. Its beauty and refinement are qualities which every woman wants in her bathroom—a room she can be proud to have guests use. And its price makes it a bathroom luxury everyone can afford.

The "Church" Seat stays permanently white. Its handsome ivory-like surface won't crack, splinter, chip, wear off or stain. It washes as easily as porcelain. You can install it yourself on any toilet in a few minutes. Obtainable at any plumber's.

Are you satisfied with your bathroom?

If you have sometimes wished that your bathroom looked a little more attractive and up-to-date, send for a free copy of our attractively-illus-



trated little book of sixteen pages, which tells how one woman discovered how to make her bathroom a room she would be proud to have guests use. It will help you. To secure it promptly, use the coupon below. We will mail it free and without obligation to you. C. F. Church Mfg. Co., Dept. A9, Holyoke, Mass.

Church Seats
sani-white Seats

LOOK FOR THIS NAME ON UNDER-SIDE OF SEAT

C. F. CHURCH MFG. CO., Dept. A9, Holyoke, Mass.

With no obligation on my part, please send a free copy of your book, "An Easy Way to Make a Bathroom More Attractive," together with sample of sani-white sheathing.

Name.....
Street.....
City..... State.....



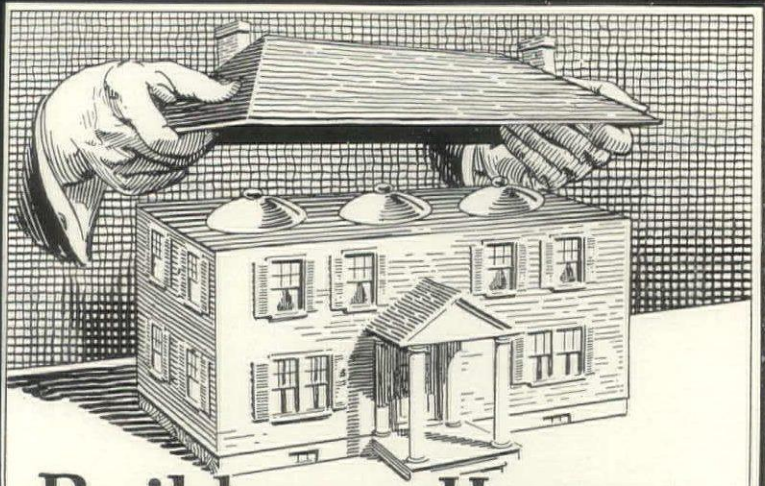

Build your House like a Fireless Cooker

A fireless cooker keeps hot because it *holds* the heat. It cooks foods with only a fraction of the heat required in a stove, because that heat cannot escape.

CABOT'S Heat ~ "QUILT"

keeps your whole house warm the same way. It holds the heat of your heater by insulation. It saves coal enough to pay for itself in two hard winters, besides keeping the house warm and comfortable for all time and reducing doctor's bills. "Build warm houses; it is cheaper than heating cold ones."

Send for a sample of Quilt. Free. It's a "comforter" that keeps the whole family warm.

SAMUEL CABOT, INC.

Mfg. Chemists

8 Oliver Street Boston, Mass.

342 Madison Avenue New York
5000 Bloomingdale Avenue Chicago
San Francisco Minneapolis Portland

Cabot's Creosote Stains, Waterproof Collophane
Old Virginia White, Double-White, etc.

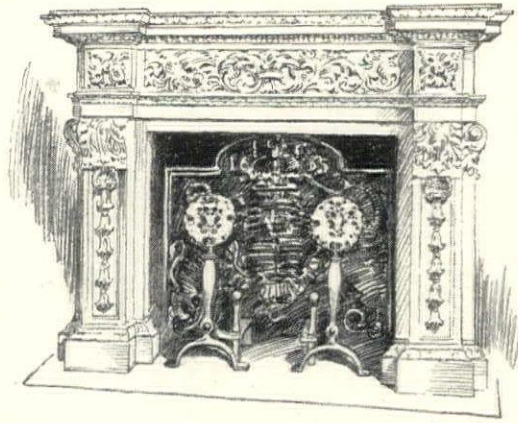
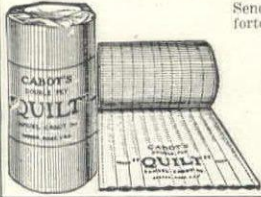

Antique Early Georgian Stone Mantel from Trentham Hall, Staffordshire, one of the seats of the Duke of Sutherland. \$2,200.

FOR nearly one hundred years we have brought from England exquisite mantels, andirons and other fireplace accessories to grace the loveliest American homes. The war unlocked many doors that had been inaccessible before. Our representatives, known for years in England, were thus able to secure pieces that previously could hardly

be seen. Some original antiques are still available. Also reproductions of these old English mantels and the fixtures and decorations. We would like to show you these and treasures from other countries.

Or, if you will write, we shall be glad to send you photographs and to give you such specific information as you may desire.



Cast Iron Fireback, as in Queen's Gallery, Hampton Court. \$75.

ESTABLISHED IN THE YEAR 1827

Wm. H. JACKSON COMPANY

2 WEST 47th STREET • NEW YORK • 318 N. MICHIGAN AVE. • CHICAGO •

THE OLDEST HOUSE OF ITS KIND IN AMERICA

EASY-SET WHITE CHINA BATHROOM FIXTURES

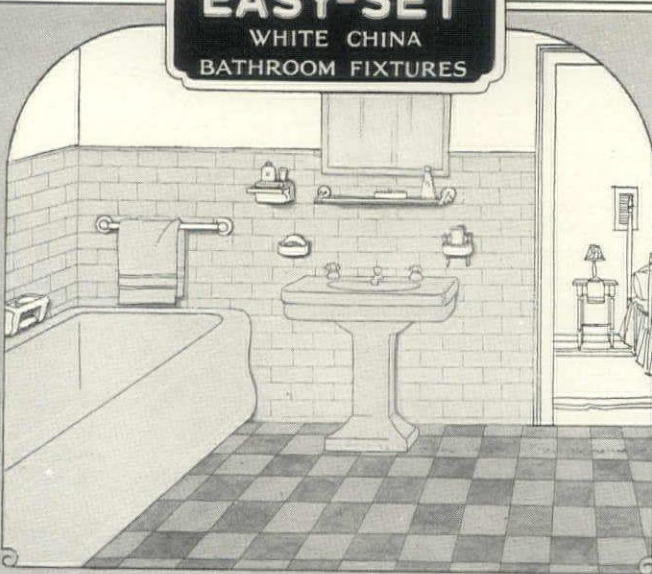

A WHITE AND CLEANLY BATHROOM

If you are building a new home or remodeling your present one, you will want white china fixtures in your bathroom—and "Easy-Set" fixtures, because of their many distinctive features, will meet your requirements more economically and satisfactorily than any other kind of bathroom accessories.

They will never crack nor tarnish. They have no sharp corners; no cracks nor crevices where dust and dirt can collect; no visible screws; and you can install them yourself if you so desire. Ask your dealer or write to J. H. BALMER COMPANY, 259-267 Plane Street, Newark, New Jersey.



You can lift them

off and wash them

KAUFFMAN RADIATOR SHIELDS AND ENCLOSURES

This complete and original line includes both shields and complete enclosures with exclusive patented features. Made in many styles to add charm and comfort to any interior. They conceal radiators artistically—they reduce cleaning and damage bills—they save fuel. Everywhere proving themselves second in importance only to radiators themselves. They pay for themselves. Easy to order and easy to install. Without obligation learn more about them by return mail.

WRITE FOR FREE DESCRIPTIVE FOLDERS AND RULE

American Metal Products Corporation
5866 Manchester Ave. St. Louis, Mo.

Please send FREE, rule and folders, "Serving a Great Known Need" and "Why Architects Recommend Kauffman Equipment".

NAME _____
ADDRESS _____
CITY _____ STATE _____

Clip This Coupon Now



Window Distinction at no greater cost

In Truscon Casements the age-old charm and character of the Casement type window is furnished to your home at low cost and with the additional advantages of fire safety, ease of operation, and the permanence inherent in copper alloy steel. Truscon Casements enhance the beauty of your home, both within and without. They bring an abundance of fresh air and daylight into the home and assure a comforting weatherproofness in inclement weather.

Write for our free booklet

TRUSCON STEEL COMPANY
YOUNGSTOWN, OHIO, U. S. A.

*Warehouses and Offices in All Principal Cities
Foreign Trade Division, New York
The Truscon Laboratories, Detroit, Mich.
Trussed Concrete Steel Co. of Canada, Ltd., Walkerville, Ont.*

TRUSCON
COPPER STEEL
STANDARD CASEMENTS

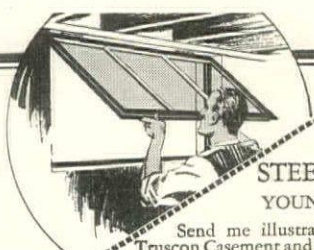

**TRUSCON
COPPER STEEL
BASEMENT WINDOWS**

Truscon Basement Windows meet the demand for durable, fine appearing, easily operating windows for sub-grade rooms.

**TRUSCON
STEEL COMPANY**
YOUNGSTOWN, OHIO

Send me illustrated literature about Truscon Casement and Basement Windows.

Name _____

Address _____

H.G. 3-26

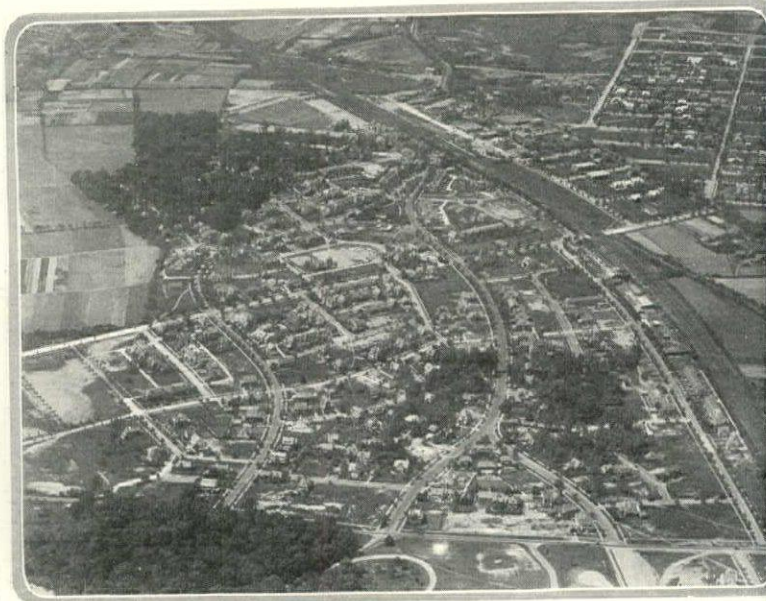

The railroad entrance can be made to welcome. At Forest Hills the winding roads converge at the station where stores and town accessories are fittingly housed

LAYING OUT THE LAND

(Continued from page 111)

for this service are those where land values are low, and where the houses, when the lots are sold, must be very modest in cost. In the latter sort of development the poorer house needs all the help it can be given in its location and setting. But such land is often in the hands of a speculator whose main interest is immediate profits. So the streets find their check-board lines, and the lots follow in narrow rectangular slices.

With the design of the street plan is involved the grouping of such public buildings as the town or village requires, and particularly the putting of the best foot foremost at the railway station.

Before the days of rail travel both the turnpike and water front afforded a much better approach. The pike was generally an important street, and a panorama of a waterfront always shows a town at its best. Until recently we have accepted the combination of railway and town as inevitably drab and dull. The electrification of much mileage and the burning of oil, however, have banished soot and cinders, so shrubbery and trees now often surround fine station buildings and extend along the tracks. The character of the streets around the station has also vastly improved. Distant from our large cities this happy state is not often to be found; the old time "depot" with its big stove and inevitable cuspidors is still with us.

Though in the 1730's General Oglethorpe developed a formal street scheme for Savannah, a gridiron plan with many parks—most of them squares of city block size—it was sixty years later that professional town planning may be said to have had its start in this country. In 1791, Major L'Enfant produced his layout for the City of Washington. In this, the parkways and intersecting diagonal streets laid over a gridiron plan give opportunity for the placing of buildings to great advantage.

We owe much to President Roosevelt and his distinguished Park Commission of 1891—Burnham, McKim and Olmstead—for bringing back a guiding scheme this brilliant Frenchman's conception of the ideal city. Besides this revival of the old Washington plan was the great stimulus which the members of this park commission gave to city planning throughout the country. There have been few opportunities to plan, as did L'Enfant, an entire city on paper, for city planning has to consist largely of making the best of what exists and providing for future growth.

The influence of L'Enfant is to be found today more or less direct in several other cities of early 19th Century founding. Buffalo, Detroit and Indianapolis show the radiating avenues leading out from the center of town. We owe a great debt to this Frenchman who, though an engineer, was also an artist.



UNITED STATES TIRES ARE GOOD TIRES



Boulevards —All Boulevards

START from Columbus Circle and go—East, West, North, South—as far as you will.

The way has been smoothed by a triumph of tire engineering—the Royal Cord Balloon.

In 1910 the United States Rubber Company sent a staff of experts to far-off Sumatra and laid the foundation for what today is the largest producing rubber plantation in the world.

From that pioneering has come a long line of developments—all of them mile posts of progress in tire building.

U. S. Latex-treated Web Cord, with its superior strength and flexibility—possible because of the Latex supplied by the U. S. Rubber Plantations.

U. S. Sprayed Rubber—the purest, most uniform rubber known—also made possible by the United States Rubber Company's plantation development.

U. S. Low-Pressure Tread—one of a number of factory triumphs—permitting proper cushioning pressure without danger of early and uneven tread wear.

For greater comfort, better car protection, easier steering, quicker braking, longer service—

Equip with Royal Cord Balloons—"the Balloon Tire Principle at its Best."

United States  Rubber Company

Trade Mark

© 1926, U. S. Rubber Co.

UNITED STATES
ROYAL CORD
BALLOON

U.S.
ROYAL CORD TIRES

Welte-Mignon

(Licensed)

THE MASTER'S FINGERS ON YOUR PIANO



“Through You I Live Forever”

ONE of the great experiences of my life was the discovery of the Welte-Mignon* reproducing piano. I have always looked for a mechanism which would serve to perpetuate my playing for future generations so that I, as an interpretative artist, might end my career with the assurance that my art would live forever. That happy consummation of my dreams came when I heard your records and then and there I decided that through its medium I could preserve my playing for the future.

The recordings you have made of my playing

A letter from the great Vladimir de Pachmann — the last survivor of a Golden Age of Music. The idol of his time, the most celebrated pianist of his century; rejuvenated at 75, and now playing “as no one ever played before.”

are perfect. After my disappointing experience with other so-called reproductions you can imagine my joy and my happiness when I listened to the proof of your method of reproducing the pianism of an artist. In them I found my “alter ego,” the sound of my own playing coming out of a piano without a pianist, invisible hands rendering the spell of my Chopin, my Liszt.

And, therefore, I give my unqualified endorsement to you and to the Welte-Mignon.* **Through you I live forever!**

V. de Pachmann

An interesting brochure
will be sent on application

AUTO PNEUMATIC ACTION COMPANY

W. C. Heaton, Pres.

653 West 51st St., New York City

* Licensed under original Welte-Mignon patents



Martin's 100% Pure Varnishes



"It Didn't Scratch a Bit"

"—my I'm glad. I wouldn't have anything happen to these floors for anything in the world. George—the old peach, certainly used good judgment when he bought Martin's 100% Pure Varnish."

Martin's 100% Pure Varnish goes farther, protects longer and gives a beautiful tone finish. It is made of pure Vegetable Oils, pure Fossil Gums and pure Turpentine. No Rosin, no Benzine.



MARTIN VARNISH CO

PIONEERS OF 100% PURE VARNISHES
CHICAGO

Copyrighted 1924

SLYKER METAL Radiator Furniture

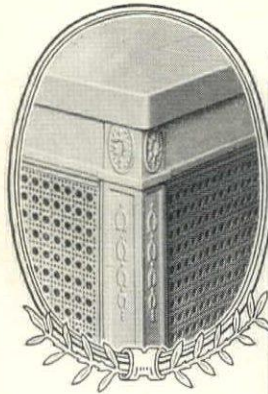

Exclusive period designs. Note ornamental cornices, panels, interchangeable grille

Insures Better Health, Cleanliness With High Decorative Value

There is nothing more desirable in modern home furnishing than artistic Radiator Furniture.

Compare the elegant appearance of this Rod-Grille design with the commonplace radiator concealed by this exquisite steel cabinet. Harmonizes with any prevailing color scheme and period designs; each one a beautiful piece of furniture. Beautifully finished in shades of mahogany, walnut, ivory or white. Made in all shapes to fit all radiators.

Its primary mission is to maintain correct balance of moisture in heated air. This is necessary to bodily comfort and health protection. At the same time it entirely prevents soiling of delicate adjacent surfaces—a most positive practical economy. There is a representative near you. Write us for booklet showing this and other styles.

SCHLEICHER, Inc., Dept. M-1 Gary, Indiana

Well and Cistern Water with one outfit

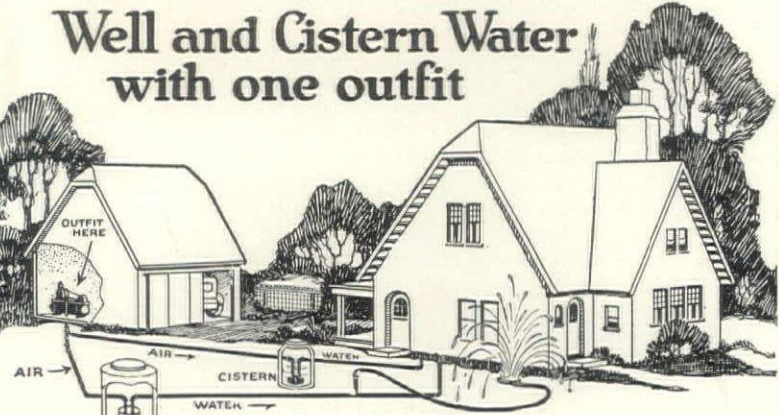

For homes beyond the reach of city water service—

The Milwaukee Air Power Water System gives complete water service—hard, soft, hot, cold water direct from well, spring, lake, cistern or all of them. This is the system with the famous double cylinder air power pump. Maintains powerful pressure on all fixtures. Affords real fire protection. The system is compact; fits in small corner of basement or garage. No water storage tank to become foul or to freeze. Water is always pure, fresh, healthful—never stale and flat. Plenty of water for flowers, shrubs, lawns, and all sanitary uses. Write for complete facts about the water system with the double cylinder air power pump, an exclusive Milwaukee Air Power feature.

Largest exclusive manufacturers of air power pump equipment.

MILWAUKEE AIR POWER PUMP CO.
4 Keefe Ave. Milwaukee, Wis.



A SHADED PORCH FOR SUMMER COMFORT



This Summer— make the porch the center of home life

Make the porch the center of home and social activities this summer. Install Aerolux Porch Shades. They keep out the sun's heat, glare and rain yet ventilate from top to bottom, admitting cool summer breezes. Made of narrow lindenwood splints woven with fish net twine. Finished in beautiful, neutral, weather-proof colors. Easily installed. Simple to operate. The Aerolux No-Whip device prevents all whipping or rattling in the wind. Adaptable to open porches, sun rooms, sleeping porches.

See Aerolux Porch Shades at your dealer's. Write us for free brochure on porch shading.

THE AEROSHADOW COMPANY
2630 Oakland Ave. Waukesha, Wis.



Verticolor Aerolux
Porch Shades

with broad vertical stripes of contrasting colors—tan and green, green and French Gray—lend distinction to any home. Plan now to get Aerolux Shades for your porch.

AEROLUX NO-WHIP VENTILATING PORCH SHADES

FOR TOWN BETTERMENT

(Continued from page 113)

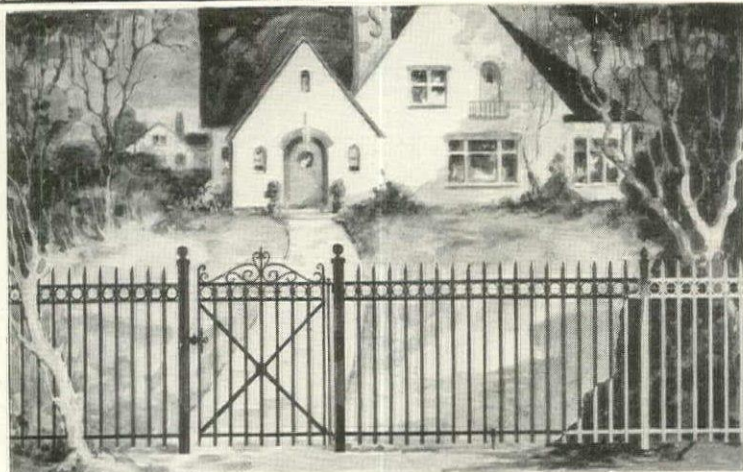

Cyclone Wrought Iron Fence

There's Impressive Beauty In Cyclone Fence!

A beautiful home in an attractive setting with well-kept lawn and shrubbery. And, now, the final touch of impressive beauty—a Cyclone Wrought Iron Fence. Adequately protects home premises, gives exclusiveness. Built in many attractive patterns.

Cyclone "Complete Fence," using ornamental picket type fabric, heavily galvanized, also provides an attractive enclosure for home premises. It is the only ornamental wire fence made throughout of copper-bearing steel. "Complete Fence" is practically rust proof. Lasts years longer.

Phone, wire or write nearest offices.
Ask for our new catalog.

CYCLONE FENCE COMPANY

Factories and Offices:
Waukegan, Ill., Cleveland, Ohio, Newark, N. J., Fort Worth, Texas
Pacific Coast Distributors:
Standard Fence Co., Oakland, Calif.,
Northwest Fence & Wire Works, Portland, Oregon

Cyclone Fence

The Mark of
Quality Fence
and Service

WIRE AND WROUGHT IRON

Cyclone
IMPERIAL
Fence

© C. F. Co., 1926

PROPERTY PROTECTION PAYS

smoke and gasses deleterious to the health of man and trees and, indeed, to life in all its forms.

City conditions have brought into being modern sanitation and its scientific methods with the result that many diseases have been conquered. The value of trees as purifiers of the atmosphere, however, has not yet received full and proper appreciation. Trees absorb the gas carbon-dioxide, poisonous to man, and set free pure oxygen, the very life of man's lungs. They do more than this. Trees deaden noise, the curse of the age we live in; they give welcome shade in summer and tend to keep everything within their shadow cool; in winter they break the winds' force and conserve warmth. These are strictly utilitarian reasons for planting trees in towns. Their esthetic value I will not stress since it is apparent to all who think, yet I would emphasize that good roads, lined with fine trees, have commercial value in that a fair approach adds not a little dignity to any town or city and this can be capitalized.

Thanks to the automobile, this is an era of road-making unapproached in magnitude in the world's history. Many millions of dollars annually are being spent on road-making in this country. It is greatly to be wished that a few hundreds of these millions were ear-marked for use in lining these new roads with suitable trees. Last August on a hot cloudless day I motored over a so-called million dollar highway toward Buffalo, and how I longed for the shade of a tree! Yes, tree-planting ought to be an essential part of modern road-making and should figure in the estimates of road costs and maintenance. But it is no use planting trees under a line of telegraph and telephone wires and just when they are attaining real shade-giving size and beauty cutting the tops partly or wholly off because they interfere with the wires. It is always phrased "the trees interfere with the wires," never "the wires interfere with the trees" which is actually the correct order. The wires belong underground, not above where they mar the beauty of the landscape. The plea expense is too much heeded, but some day a generation will arise which on any such plea will not suffer the present hideous arrangement. We cannot have both real trees and wires paralleling our highways and it is high time the choice was decided.

THE IDEAL TREE

The ideal street tree for town or city is one that will grow anywhere and flourish under any condition, one that never needs any attention in the way of food, water, air or light, never needs pruning and never resents being mutilated for the convenience of overhead wires or underground cables—and if it could contrive to sweep up its own leaves, or, better still, maintain them fresh and green through all seasons of all years, so much the better. It does not exist, never did and never will.

I have mentioned the changed conditions of towns; their effect on the trees is apparent. The tree-legacy we

have inherited is mainly of magnificent American Elms and Sugar Maples, neither of which adapt themselves to a smoke and gas-laden atmosphere. Others of a tougher fibre will have to be found.

Now a word or two on tree planting, so rarely done properly. Too many people seem to think that having favored a tree by paying a dollar or so for it the same tree should be so overwhelmed with gratitude that it will grow flourishingly in any old soil or place. A puny hole in the ground is made, the roots thrust in a few spadeful of earth thrown over them and trodden down. What more can the thing need? Man has honored it by purchase; now flourish, tree, and beam your thanks!

PROPER PLANTING

Let us consider the matter. Trees are living, not dead things like telegraph poles. They really should not be cemented in the ground nor just thrust in anyhow. The work should be done with thought and care and with due regard to the fact that, being living things, they need food and air—the roots as well as the leaves and branches. Proper pits should be made, pits eight feet wide and three feet deep, the sub-soil properly broken and the pit filled with good loam enriched with fertilizer. In building new highways these pits may be blasted by dynamite, using forty or fifty percent sticks, which is cheaper and better than digging. The dynamite method loosens the ground outward and downward and allows the roots to ramify easily. In this prepared pit and soil the tree should be planted, and in this operation spreading out the roots is a most important thing. The ground should be firmed and the newly planted tree made fast to a stout stake for the first few years. In towns and cities it should be encased in a circular cage of iron, 18 inches wide at the base, tapering to about a foot at the top, as protection from hoodlums of all kinds. In the country the pits need no covering but for the first few years they should be forked over occasionally. In towns the pits should be covered completely with an iron grating. This admits air and water, allows pedestrians free moving space and does not obstruct the sidewalk. From time to time this grating should be raised and the surface of the pit forked over to keep the earth sweet. From fifty to seventy-five feet apart in the line is the distance to plant street trees.

Such is the correct method of planting. Too expensive, you say? Paris and many other European cities practise this method; surely the richest country in all the world cannot seriously advance such a puerile excuse. And remember, so planted and cared for these trees will pay dividends in the form of shade, beauty and air purification for one, two or three centuries.

Another item in the care of street trees remains to be discussed, namely pruning. As now generally practised in towns no subject gives rise to more acrimony or leads to more squabbling

(Continued on page 186)

ANTIQUES

A Monthly Publication

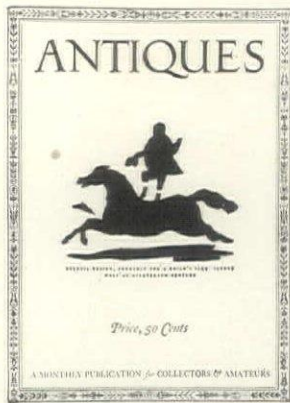

THE reader of ANTIQUES is sure of gaining valuable information regarding American and European furniture, glass, textiles, metal, firearms, early American paintings, prints, old books and the like. He is sure of being genially entertained, and of having his eye delighted by the best of printing and engraving. If he has questions to ask, he will have them intelligently answered. If he wishes to buy or sell antiques, the most alluring advertising pages in magazines are at his disposal. Of almost universal appeal, ANTIQUES will interest and aid the collector and connoisseur, the householder, the decorator, the architect, the designer, the antique dealer, the manufacturer of fine household accessories.

50 CENTS THE COPY \$4.00 THE YEAR
Send \$1.00 for 3 months' trial

ANTIQUES, Inc., 208 Essex Street BOSTON



A QUAIN ENGLISH LANTERN, THAT IS HAND MADE AND HAS MICA PANELS. CAN BE HAD INEXPENSIVELY WITH A HANGER FOR SIDE WALL OR CEILING.

CASSIDY COMPANY
INCORPORATED
Designers and Manufacturers of Lighting Fixtures
101 PARK AVENUE AT FORTIETH STREET
NEW YORK CITY



Catering since 1895 to the Highest Clientele



Engraved Glass Plates

OF CLASSIC BEAUTY ARE THE DESIGNS PICTURED
—SUITABLE FOR THE DESSERT OR SALAD COURSE

Our Entire Building is devoted to China and Glass wares

MAIL ORDERS RECEIVE PROMPT AND CAREFUL ATTENTION
NEW HAVEN, CONN. 954 Chapel Street HARTFORD, CONN. 36 Pratt Street

Wm. H. PLUMMER & Co. Ltd
IMPORTERS OF
MODERN AND ANTIQUE
CHINA AND GLASS

7 East 35th Street Near 5th Avenue New York

"Something better"

"LET ME SEE something better" says the customer—very frequently indeed. That something better in an automobile may cost several hundred or perhaps even several thousand dollars more; but in a cigarette it costs just three cents more

F A T I M A



"What a whale of a difference just a few cents make"

LIGGETT & MYERS TOBACCO CO.

Reliability

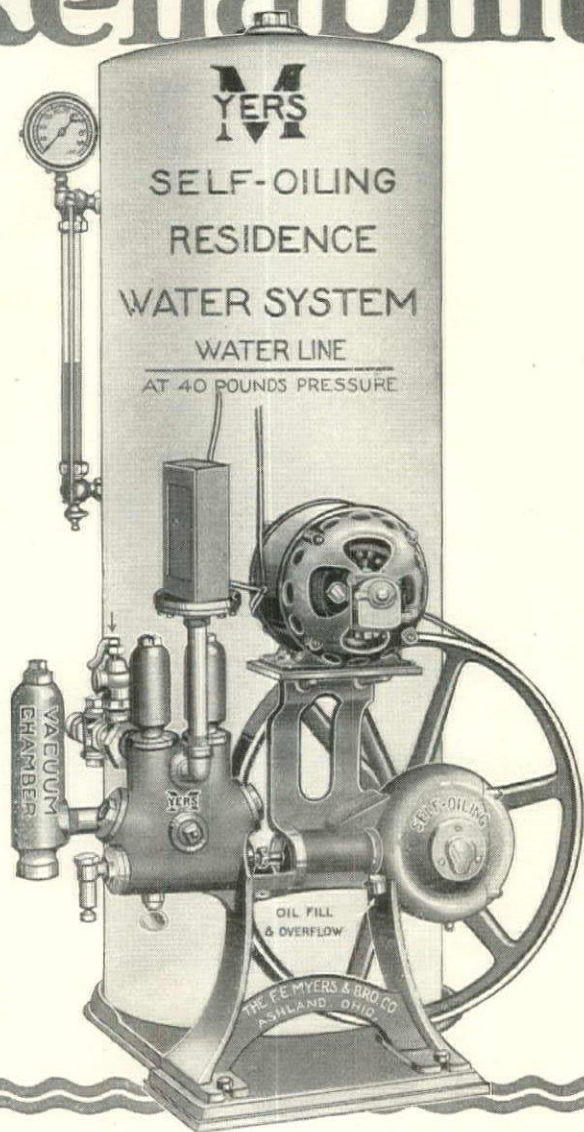

AN ever-ready water supply for the farm, country estate or summer cottage—at the cost of a few cents a day! You can rely on a Myers Water System month after month, year after year—to deliver **unfailing service** that eliminates carrying and hauling and the drudgery and uncertainty of inefficient methods.

MYERS Self-Oiling Water Systems

Myers Self-Oiling Electric Water Systems for shallow or deep well service require no attention and are the most economical systems obtainable. Self-starting and self-stopping, they conserve power and reduce costs. Self-oiling, they remain in wonderful condition long years after other systems have been scrapped!

Easily connected with any farm lighting or power system—or city current. Here is an economical servant that never quits—that promotes health and the joy of living—and reduces fire risk to the minimum.

Myers is built by specialists with fifty years experience in the manufacture of pumps and dependable water systems. The line includes many other equally satisfactory styles—with capacities ranging from 200 to 10,000 gallons per hour—for hand, wind, gas engine or electric operation.

We are the world's headquarters for pumps for every purpose—and the Myers trade-mark is a warranty of utmost responsibility and highest quality in design, materials and workmanship.

Buy from the nearest Myers dealer or write us direct for catalog and complete information.

THE F. E. MYERS & BRO. CO.
101 Orange Street Ashland, Ohio
Manufacturers for more than 50 years of Myers Pumps
for every purpose, Hay Tools and Door Hangers

Take Off Your Hat
To The
MYERS
PUMPS — WATER SYSTEMS — HAY TOOLS — DOOR HANGERS

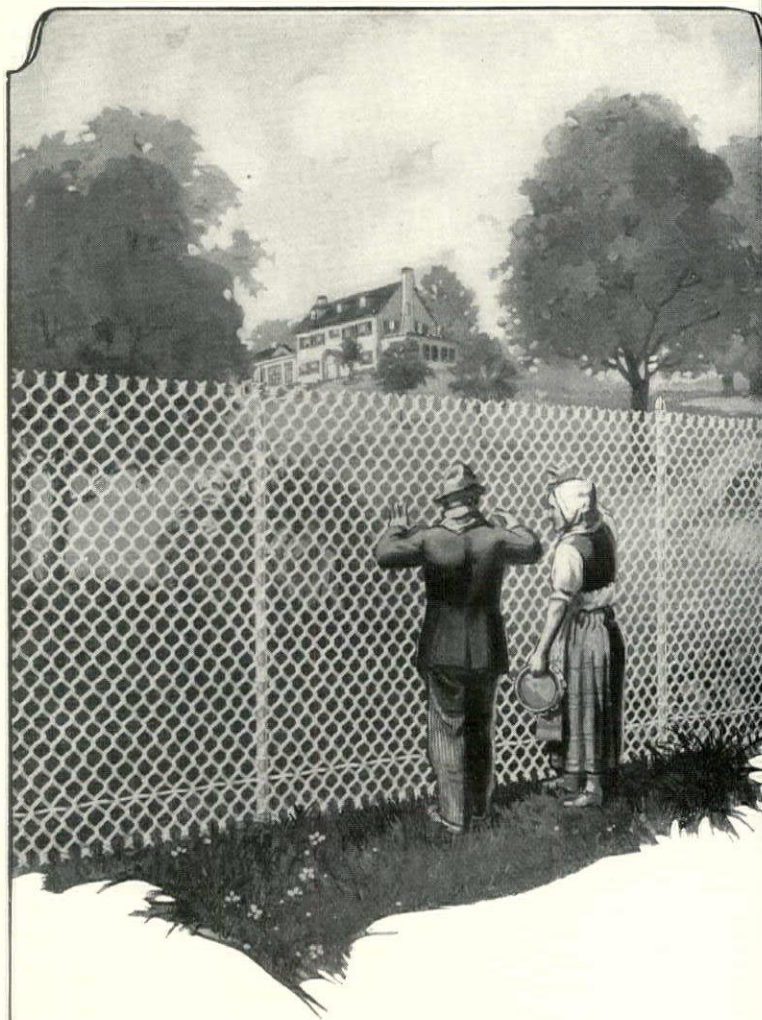

Safe from intrusion!

Safe from annoying trespassers, despoiling picnickers, sneak-thieves and night-prowlers is Anchor-fenced property.

High, impregnable, affording no toe-hold for climbing—the Anchor Fence shown provides effective protection.

Anchor Fences are made in a wide variety of types and heights to meet all requirements. Their enduring construction and firm anchorage are the result of our 35 years of experience.

A phone call or letter to our nearest office or sales agent would immediately bring you a copy of Catalog No. 61, in which you are sure to find full information on a type of Anchor Fence suited to your needs.

We are prepared to promptly erect fences in practically every section of the country.

ANCHOR POST IRON WORKS
9 East 38th Street, New York, N. Y.

Boston	Detroit	Philadelphia
Chicago	Harrisburg	Pittsburgh
Cincinnati	Hartford	St. Louis
Cleveland	Los Angeles	San Francisco
	Mineola, L. I.	

Sales Agents in Other Cities

ANCHOR Fences



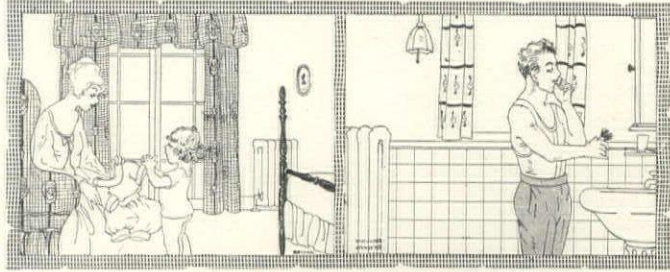

Now it's warm as toast mornings, for dressing the children.

I used to threaten to put in a special heating system for the bath room. Don't need it now.

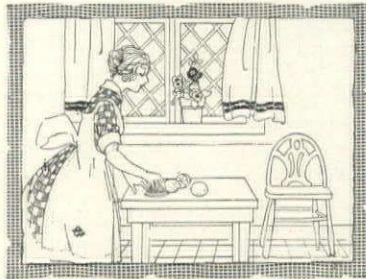

Katharine says our boiler reminds her of a lemon squeezer—the way it gets all the juice heat out of the coal.



Katharine made this sketch to remind me of the ashes I used to sift—and to make me more thankful for our new boiler.

Send for "Letters To and Fro"

They tell about ALL kinds of heat—fire-places, warm air, steam, vapor, hot water. They were written by eight home owners. Disadvantages, as well as advantages of each kind of heat are given in "Letters To and Fro"—a 34 page booklet, beautifully printed and profusely illustrated. Worth many dollars to you; costs you nothing. Simply ask for it.



Burnham Cosy Comfort Heat

Burnham Boiler Corporation

IRVINGTON, N. Y.

New York Office: 30 E. 42nd St.

Representatives in all Principal Cities

Canadian Office: Harbor Comm. Bldg., Toronto

DODSON BIRD HOUSES

No. 1 Queen Anne Martin House 48 rooms for the beautiful Martins who colonize and eliminate mosquitos. Scientific porch, pure white, green trim. Cypress, copper roof, including 22 ft. easy raising pole. House 36 x 26 x 37 in. Price \$60.00 others as low as\$18.00

No. 2 Flicker House lures the Flickers. They keep your trees free of destroying moths, ants and other tree pests. 26 1/2 in. high by 12 in. only..... \$7.00

No. 3 Bluebird House. The happiest and most beloved Songsters. Our scientific houses satisfy these most exacting birds. Made of oak, finished in green. Sizes 21 in. high by 16 in. in diameter with 18 ft. easy raising pole. \$14.00 price

No. 4 Hanging Bluebird House. Very ornamental and successful house. Lack of projection fortifies it against sparrows. 16 in. by 21 in. high, including rust-proof hanger, ready to put up..... \$7.00

Dodson's Scientific Wren House four compartments, exterior same design 21 x 18 in. oak body with projections like No. 3, gets the beautiful Silver-throated Wrens..... \$7.00

No. 5 Automatic Feeding Shelter stocked with a few simple foods they crave and Dodson's Suet Cake and Grain Mixture, lures Songsters from the whole neighborhood. Automatically revolves to protect birds from storms. Cypress, finished in green. Sizes 24 x 22 x 12 in. including 8 ft. pole, \$8.50. Dodson's Suet Cake 40¢ a pound. Grain Mixture 10¢ a pound.

Will the happy little songbirds find in your garden DODSON'S HOUSES

scientifically made just the way they like them, or will they pass on to your neighbors?

Do you know the joy of waiting for the return of your own particular family of Purple Martins? Have you seen and heard the Songbirds singing or working in your garden hunting the cut-worms, bugs, moths and other insects which devastate your choice trees, shrubs and flowers? Your thoughtful provision of the kinds of home they like, water to bathe in and some simple foods they crave, will bring multitudes of these beautiful birds to your garden.

DODSON scientifically designed and artistic bird houses are a feature in the most beautiful estates, country clubs and parks all over America.

Bird Bath Birds must have water or they eat fruits. This handsome stoneware bath with especially designed shallow edges complete with 39 in. stand. only \$26.00

Write for our big catalog of art stoneware furniture

Free

My fascinating book "Your Bird Friends and How to Win Them" sent to anyone who loves our beautiful Songbirds. It is full of things you should know. Based on 40 years study of this most interesting subject. Ask About Dodson's Guaranteed Sparrow Trap.

Order direct from this ad
DODSON Scientifically Designed Houses can only be bought from:

JOSEPH H. DODSON, INC.
President of the American Audubon Association
745 Harrison Avenue Kankakee, Ill.

White-Flowered, Sweet-Scented
Japanese Clematis
 (*Clematis Paniculata*)

ONE of the most beautiful climbing vines. Has dense green foliage and bears immense sheets of fragrant, pure-white flowers through the late summer months. It is extremely hardy and grows rapidly. Unequalled for pillar and trellis planting or can be pegged down for bedding or running over rocks, trees or stumps.

We are able at this time to offer very choice two-year-old vines of Japanese Clematis at a special price of 40c each or

5 Vines for
\$1.75
 by Mail

Hardy Climbing Vine Specials

Boston Ivy (*Ampelopsis Veitchii*) One of the best hardy climbers for covering walls. Clings to smoothest surface. Fresh, deep green leaves in summer—bright shades of crimson and yellow in autumn. Two-year-old vines 50c each or 5 vines for \$2.00 by mail.

American Ivy (*Ampelopsis Quinquefolia*) Fine for covering trees, rocky slopes, walls, etc. Beautiful crimson leaves in fall. Two-year-old vines 50c each or 5 vines for \$2.00 by mail.

Ampelopsis Englemanni—Similar to American Ivy but with smaller and more dense foliage. Two-year-old vines 50c each or 5 vines for \$2.00 by mail.

Honeysuckle—(*Lonicera*) Hall's Japan Honeysuckle. Intermingling of white and yellow colors. Extremely fragrant. Grows well in partial shade. Excellent as a ground cover. Hardy two-year-old vines 50c each or 5 vines for \$2.00 by mail.

Free—Catalog of thousands of varieties of Hardy Vines, Plants, Shade Trees, Garden and flower seeds sent on request.

The Storrs & Harrison Co.

Nurserymen and Seedsmen for 72 Years

Box A3 Painesville

Ohio



Japanese Clematis (*Clematis Paniculata*)

FOR TOWN BETTERMENT

(Continued from page 182)

which not infrequently the law is invoked to settle. There is no necessity for anything of the sort and it is generally the outcome of a policy of neglect. To begin with, the trees planted should be nursery grown, each from 8 to 10 feet tall with a clean single stem and a straight leading shoot. Each year for the first twenty attention should be directed to keeping the leading shoot free of strong-growing side shoots; the lower branches should be removed one by one until the trunk is from 12 to 20 feet tall; all strong-growing lateral branches should be shortened and weak interior or cross branches removed entirely. Such amputations should be done with sharp tools cleanly and close to the parent stem and the wound coated over with coal tar which acts as a styptic and antiseptic. In a few years the wound will be healed over completely with new tissues and quite invisible. On paper this may seem a formidable undertaking, but it is not so really. If done every year the material removed will be little in quantity and small in size. If pruning be neglected, in the course of time the tree becomes round-headed, unshapely or too broad, necessitating a heavy expenditure of time and money in the removal of large branches. The tree is left unsightly, often for years, sometimes ruined forever, and the ire of many a citizen is raised. It is when, through neglect, street trees have reached such conditions that trouble of all sorts breaks out. In every town or city there should be a competent man in charge and labor provided for the work of street tree management.

Trees need a protective league just as much as birds and children do. And such a league needs to be lynx-eyed. The town and city beautiful with streets and highways lined with pleasant trees is a slogan worthy of the best citizens.

CONDITIONS TO BE MET

It has been stated that the ideal street tree does not exist, also that the trees quite suitable when the town was young are no longer so. What are the requirements necessary and desirable in trees for street-planting? These depend considerably on the width of the street, but, above everything else, a type of tree that will grow freely and live long under city conditions is demanded. The highways are easily accommodated, but streets are difficult and those of cities very much so. Books do not help much, for the subject has received scant study. Neither can the experience of other lands solve our problem, which is one that each country must work out for itself. Moreover, in a land as large as the United States, and with such extremes of climate, what is good for one region is worthless in another. Resort to our forests does not aid for, strange to say, the native trees resent most strongly city conditions. We have to look farther afield. Of a truth there is little enough to choose from, yet there are trees suitable for nearly every city condition. On the whole, in no branch of gardening is more care

necessary than in selecting trees for streets and highways.

Admitting that they will grow freely, the fitness of trees for street planting depends upon their possessing several other qualities. They must not have wide-spreading crowns, they must stand pruning well, they must not have objectionable fruits, they must hold their foliage late into the fall, they must not be prone to pests or diseases. Rich in virtues, they must be veritable angels among trees.

IN THE NORTHEASTERN STATES

Now, for New England cities and large towns, for those of adjacent Canada, those of New York and Pennsylvania, the street-tree best approximating these qualifications is the common Hedgerow Elm of rural England—commonly known here as *Ulmus campestris*, though experts say the correct name is *U. procera*. This is a vigorous, tall, long-lived tree with massive trunk and erect and spreading branches which hold their leaves late into the fall. It seldom produces fertile seeds but increases readily by suckers. For nearly two centuries this tree is known to have been planted in this country, and, in the city of Boston there are fine specimens of varying ages. The best, I think, are those near the reservoir at Chestnut Hill. On conditions seem to the liking of the tree and, all in all, it is rich in virtue and the best we have. In its homeland it has a sinister reputation for dropping its branches without warning and for no known reason, but I am unable to find an instance of this happening here. The Jersey and Cornish Elm, both European, have more narrow crowns and are probably equally amenable; they should be given a trial.

A tree which seems to prefer brick and mortar or ash-heaps to good soil is the so-called Tree of Heaven (*Ailanthus glandulosa*) which is quick growing and with proper attention, pruning a good tree for city streets. It is a tall, good-natured tree with large pinnate leaves and unisexual flowers borne on different individuals. This is fortunate since the male flowers have an objectional odor and for street work the female tree only should be planted.

In narrow streets, recourse must be had to trees with upright branches such as the Lombardy and Bolle's Pearlar. Given good soil both grow well under city conditions, but they are not long-lived.

The most famous and most widely planted street tree in the world is, of course, the so-called London Plane (*Platanus acerifolia*). This preference is due to its indifference to city conditions and its ability to withstand severe pruning. For the central air of broad thoroughfares and for the embankments of river fronts it is splendid and its rapid growth is a fine asset, but it has a wide-spreading crown which demands continual pruning to keep in bounds so that it is really unsuited for the streets of ordinary cities. For town squares and small parks it is ideal.

(Continued on page 188)

A Glorious Garland of SCHLING'S NOVELTIES for the Gardens of 1926

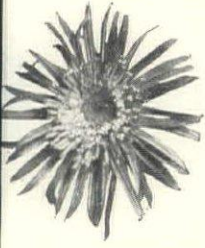

New Sunshine Aster
—A real addition to the garden—Golden yellow cushion center harmonizing with Blue, Pink, Lavender & White outer petals—See Offer B.



Viola G. Wermig—A remarkable new garden variety rivaling the hot-house violet. See Offer B.

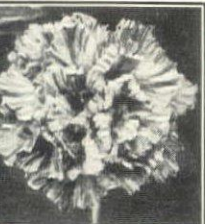

New Amer. Carnation Hybrids—A new early flowering strain in many exquisite variations of violet, purple, orange, salmon, red, etc., often picotee or splashed with harmoniously contrasting colors—See Offer B.



New Dwarf Mignon Dahlia—No Dahlia lover can afford to miss this wonderful novelty. Only 2 feet high and covered with blossoms in 3 months from seed—See Offer B.

Schling's New Hybrid Iberis—A beautiful new bedding plant of large spread. Exquisite indoors and out—See Offer B.



When You Think of Seeds Think of Schling's Seeds. There are seeds and seeds—good seeds, bad seeds, and seeds in between—and they all look pretty much alike, but, oh, the difference in RESULTS! Schling's Seeds planted right never disappoint!—for they are grown, selected and classified by men who have given a lifetime to this absorbing art. Here is a pageful of delightful surprises and there are many others in our new "Book for Garden Lovers"—free with first order or 25c the copy.

OFFER A.—A \$3.00 value for \$1.00 Our Get Acquainted Specialty Offer to House & Garden Readers

Schling's New Annual Blue Anchusa—Like a spray of forget-me-nots of deepest blue on 18 inch stems.....	Pkt. \$.25
Schling's New Double Orange Glory Calendula—Glowing orange, perfect form, double to center.....	.25
Schling's Double Clarkia—Like a spray of appleblossom, beautiful	.15
Schling's New Annual Chrysanthemum—Morning Star—Soft primrose yellow, daisy-like.....	.35
Schling's New Double Hybrid Poppy—Beautifully fringed, as big as a Peony. Will last a week in water.....	.35
Schling's Giant Yellow Tulip Poppy—A glowing sun-kist golden yellow. Long stems.....	.15
New Orchid Pansies—Beautifully frilled of giant size in the pretty tints peculiar to orchids.....	.40
Schling's New Apricot-Colored Pansies—Charming.....	.50
American Beauty Aster—Monster flowers, 7 inches across, 3 ft. stems. Same color as American Beauty Rose.....	.25
Picotee Zinnias—Exquisite pastel shades, the end of each petal distinctly marked with other well defined colors.....	.35
	\$3.00

OFFER B.—An \$8.95 value for \$7.50 The Novelties of 1926. Absolutely New. Don't Miss Them

The New Sunshine Aster—The remarkable new single aster with a cushion center and tiny quills of contrasting color. Superb in garden or vase. Illustration shows its form but not its marvelous colors. In 4 separate colors. The collection.....	Pkt. \$ 1.00
New American Carnation Hybrids—The long stemmed greenhouse type, can now be grown in the garden, blooming in five months from seed. In a delightful variety of new shades from orange to purple. Expect much from a packet of these seeds.....	1.00
Dwarf Mignon Bedding Dahlia—Most marvelous recent achievement in plant breeding. A true dwarf only 2 ft. high. The plants blossom in less than 3 months from seed with single flowers of immense size carried on stiff cane stems. Colors in all lovely tints of Autumn, ideal for bedding and cutting.....	1.00
New Spencer Sweet Peas, Mary Pickford—A delightful and dainty cream-pink, suffused with salmon, decidedly waved, carrying an abundance of four flowered sprays on long stout stems	.25
Petunia Giant Flowered Double Fringed Violet Blue—Heavily frilled of great size and of a deep velvety violet-blue color.....	1.00
The Alpine Wallflower—Great clusters of charming mauve colored fragrant flowers. A prize for the border or rock garden.....	.50
Viola Cornuta, G. Wermig—These everblooming garden violets rival the hot-house variety in size and their rich deep violet-blue color. Borne on stems from 8 to 12 inches long. A perpetual delight in the garden.....	.75
Crepis Barbatia—Tiny golden yellow daisy-like flowers with a well defined brown eye on neat little bushes only ten inches high. Constantly in bloom, excellent as a border.....	.25
Bidens Humilis—Cosmos-like flowers of rich, bright yellow on long stems, of easy culture, blooming from June to frost.....	.25
Gaillardia Josephus—Extremely large flowers of vivid salmon orange color, edged golden bronze.....	.50
Digitalis, The Shirley—A magnificent new strain of giant foxgloves with 4 foot spikes carrying flowers of great size beautifully mottled and daintily frilled.....	.35
Delphinium Cardinale Illumination—Flaming cardinal red on 5 to 6 foot spikes. A striking contrast to other delphiniums.....	.35
Eschscholtzia Oriental Queen—Expanded flowers 4 inches in diameter. Inside petals pale buff, outside petals rich raspberry red.....	.25
Dwarf Emperor Larkspur, Pink Delight—Ideal for bedding, only 24 inches high, a lovely shade of deep pink.....	.25
Verbena Luminosa—Gigantic blooms of luminous flame-pink toning to softer shades of salmon, flesh and coral.....	.25
Schling's New Hybrid Iberis—In lovely shades of lavender and pink, delightfully scented. A glorious plant for the rock garden, or the foreground of hardy borders.....	1.00
	\$8.95

OFFER C.—\$9.00 value for \$7.50 Other Recent Novelties Well Worth Your Acquaintance. Don't Overlook Them

Delphinium Tom Thumb Ultra Marine Blue—A delightful dwarf delphinium blooming throughout the summer covered with flower clusters of a lovely ultra-marine blue. Just right for bedding.....	Pkt. \$.35
Helichrysum Monstrum Canary Yellow—A clear canary or buttercup yellow. Flowers of finest form.....	.25
Cosmos Extra Early Dwarf Fairy Queen—Only 2 1/2 ft. high, well branched and gay with bright rose flowers from July to the end of the season, does not require staking. For beds or masses.....	.50
Amberboa Muricata Rosea—A rare gem; rose-pink Corn-flower-like, 2 1/2 inches across on 2 ft. stems. Of great merit. Will delight you.....	.50
New Zinnia Gracillima—10 inches high with the tiniest globular, perfect-shaped double zinnias about the size of the button Chrysanthemum. Always covered with blooms. Truly charming. Assorted colors.....	.35
Dimorphotheca Ecklonis—A recent arrival. The star shaped African daisy. Already very popular for garden and indoor decoration.....	.35

OFFER H. Entire collection of all offers on this page consisting of 65 items including Sowrite Seed Sower. Total value \$39.90 for only \$30.00

Please Use This Coupon

618 Madison Ave. **Schling's Seeds** New York City
near 59th St.

I enclose \$....., Please send me Offer A B C D E F
G H . Book for Garden Lovers....., Sowrite Seed Sower.....
Signature.....
Address.....

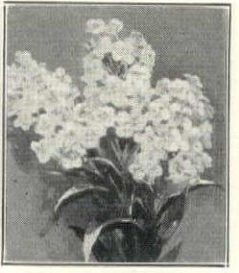

Alpine Wallflower—A hardy new Wallflower, long blooming and floriferous (See Offer B.) and a fit companion for the Siberian Wallflower (See Offer C).



Tom Thumb Delphinium—This unique and beautiful dwarf Delphinium—a bushy plant only 8 inches tall covered with blue flowers—is exceptional in size, color and habit of growth. See Offer C.



Indian Summer—Newest and loveliest of the giant New American Snapdragons—Marvelous color and rivals the gladiolus in height and vigor. Grown successfully from the Yukon to the Gulf. See Offer D.



Dahlia-Zinnia, "Exquisite"—One of our marvelous giant Dahlia-Zinnias with petals overlapping Dahlia-wise. Flowers often 6 inches in diameter. See Offer E.

Schling's Marvelous New Dahlia-Zinnia—True aristocrats of the Zinnias. Flowers 6 to 7 inches across. Like huge decorative dahlias.....	\$.40
Schling's New Viscaria Loyalty—Covered with flowers resembling in miniature a wild rose of a rich cornflower blue.....	.35
Schling's Original Blue Lace Flower—The dainty lace-like flower heads are of the most exquisite light blue shade.....	.50
A New Bedding Petunia Violet Queen—Real deep velvety violet-blue, blooms as freely as Rosy Morn.....	.50
A New Bedding Petunia Purple Queen—Exquisite, large clear purple flowers, 4 inches across.....	.50
Single Aster Helvetia—Like giant Shasta Daisies long petaled. A rich and luminous crimson.....	.35
Godetia Azaleaflora—Charming novelty remarkably similar to the azalea. Flowers all season.....	.35
Cosmos Extra Early Double Crested—Just as beautiful if not more so than the late flowering varieties.....	.50
Schling's Hybrid Senecios—Long, dense sprays of lovely Pompon-Chrysanthemum-like flowers. A gem for cutting.....	1.00
New Double French Marigold "Moonlight"—Pale Sulphur-yellow flowers of a perfect shape resembling pompon dahlias.....	.75
Dianthus Laciniatus Splendens—A charming new strain of single pinks. Extremely large flowers, exquisitely marked, with white eye.....	.50
Oenothera Lamarkiana—Remarkable new giant yellow primrose. Opens visibly at dusk. Curiously beautiful.....	.25
Siberian Wallflower—A great success last season. Large clusters of bright orange-yellow blossoms carried in masses above glossy foliage. Very hardy.....	.50
Lavatera Splendens Sunset—Exceedingly rich deep pink annual Mallow with very large flowers. May be cut with 2 foot stems.....	.25
	\$9.00

OFFER D.—A \$12.00 value for \$9.00 Schling's Famous Twelve New American Snapdragons Rivaling the Gladiolus in Size, Height and Vigor

Indian Summer—A new color in snapdragons, entrancingly beautiful!—A rich velvety copper-red.....	Pkt. \$ 1.00
Golden West—A rich deep golden-yellow with rosy lilac throat.....	1.00
Pathfinder—Tender rose-pink, with yellow lip and pure white throat.....	1.00
Yosemite—A splendid lilac-purple. (Like the garden lilac).....	1.00
Navajo—Pure delicate canary yellow self.....	1.00
Seminole—Rosy lilac, with silky white throat.....	1.00
Wyoming—Deep carmine-pink, with golden yellow lip, wonderfully effective.....	1.00
Narragansett—Delicate rosy lilac, overlaid with a silvery luster; rich golden yellow at center.....	1.00
Tenega—(Sunset) Golden yellow (Autumn gold), changing toward the center to a bright terra cotta.....	1.00
Shasta—Lovely pure white, with a fine yellow throat.....	1.00
Massasoit—Brownish orange, with an undercurrent of coppery red.....	1.00
Miami—A delightful tender rose color.....	1.00
	\$12.00

OFFER E.—Sunburst collection of Schling's Giant Dahlia-Zinnias in 12 distinct colors rivaling the Dahlias in size and beauty

Exquisite—Tyrian Rose.	
Crimson Monarch—Best red, immense size.	
Giant Attraction—Brick Red (Spectrum red).	
Scarlet Flame—Beautiful bright red blended with orange.	
Meteor—Glowing deep red (Spiral Red).	
Oriole—Orange and gold, worthy of its namesake.	
Old Rose—Adequately described by its name.	
Dream—Deep lavender (Mallow Purple).	
Polar Bear—Very large pure white.	
Buttercup—Immense rich buttercup yellow.	
Golden State—Rich orange yellow (Cadmium).	
Canary Bird—Delicate shade of primrose-yellow. Very large.	
The Collection—1 packet each of 12 colors—\$5.00.	
Any single packet—50c each.	

OFFER F

Schling's Perpetual Summer Spinach—Another exclusive novelty, not obtainable elsewhere. A real Spinach that you can cut and recut and it will come and come again. A Big 2 Ounce Packet for \$1.00. Will supply your table throughout the summer.

OFFER G.—A \$1.95 value for \$1.50 Three Novelties for the Vegetable Garden to intrigue the palate

The Delicious Italian Sprouting Broccoli—A new vegetable for American Gardens, now served in the better hotels. Has the combined flavor of Asparagus and Cauliflower.....	Pkt. \$.25
French Hericot Vert—Stringless bush bean. So tender and delicious. So rich green in color. For first time successfully introduced to American gardens.....	1 lb. 1.50
The Succotash Pole Bean—A shell bean with the combined flavor of beans and corn. The real succotash flavor.....	.20
	\$1.95



Insures uniform distribution of all fine seeds

EACH \$1.00, or with any above offer, 75c

GROWN AND HARVESTED UNDER THE DIRECTION OF RICHARD DIENER, HIMSELF

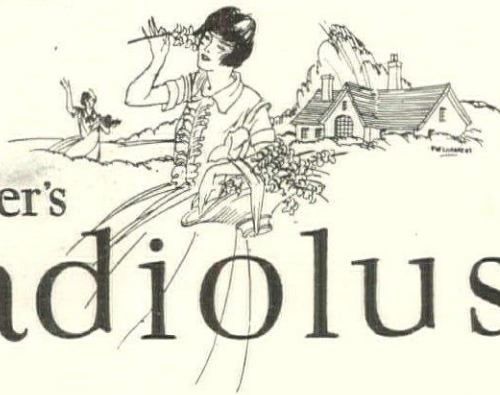
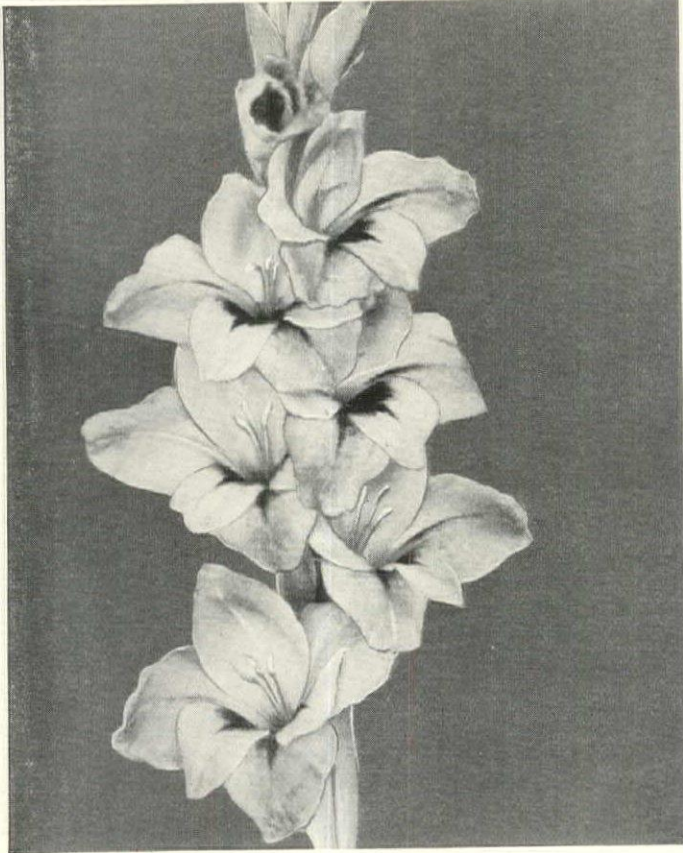

Diener's Gladiolus

Diener originations are featured by Gladiolus experts—professional and amateur—everywhere, in their own gardens. Thus is high recognition given to the distinctive quality of Diener varieties. And small wonder! For it is said of Diener that he leads the world in the origination of high-score, named varieties of Gladiolus.

Hundreds of flower lovers from every part of the world send direct to us annually for genuine Diener bulbs. They know the satisfaction that comes from planting our bulbs—strong and

true-to-name—grown and harvested under the personal direction of the originator Richard Diener, himself, in the Valley of the Moon, beloved of Jack London.

We have harvested this year a wonderful crop of bulbs, healthy and bursting with ambition to put forth spikes, heavy with bloom. While we can take care of more orders than in previous years, remember our supply is not inexhaustible. Already orders are pouring in from customers of other seasons, who have found that Diener Gladiolus grow easily anywhere. There is a heavy demand for our most popular varieties. If you are one of our former customers, consult the 1926 catalog we have sent you. Order now. We will ship at your convenience.

Save \$2.40 On This Collection

A collection of Diener Gladiolus that will give you a fine choice of colors in blooms with both ruffled and straight edges, is our House and Garden special No. 4.

Only \$5 for 17 full sized bulbs, regularly priced at \$7.40.

Included are one each of

Henry Ford	Victory	Mrs. Mary Stearns Burke
Mrs. J. K. Armsby	Mr. H. A. Hyde	London Smoke
Aloha	Eldiva	Marin
Mrs. Newell Vanderbilt	Nectarine	Salome Jane
Hawaii	Sunset	Mrs. Rudolph Spreckles
	Wistaria	Fairfax

You will want our beautiful catalog

If you have never grown bulbs bought direct from Diener, send today for our complete 1926 price list and our finely illustrated flower book, showing in natural colors many of our gladiolus and petunias. Also describes our Amaryllis, Delphiniums, Roses, and other specialties. Contains valuable cultural suggestions. Mailed free if you mention House & Garden

Richard Diener Company Inc.

Originators of Gladiolus and Petunias World famous for size and high quality

Box 6033, Kentfield, Marin County, California

FOR TOWN BETTERMEN

(Continued from page 186)

Good-natured and in consequence much planted are the European Lindens (*Tilia vulgaris* and *T. tomentosa*) but these are really about the worst possible trees for street planting. They are very partial to aphids whose sticky exudations, added to the honey which falls from the flowers, cause dust and soot to adhere to the leaves and choke the pores, and the foliage turns yellow and brown before August comes. In Europe there is another Linden, known as *T. euchlora*, which is said to be immune from these disabilities. This should be given a trial as a street tree in this country.

HORSECHESTNUTS AND OTHERS

The Horsechestnut has been much planted, but this again is a bad street tree. Under town and city conditions the leaves lose their freshness and become spotted with yellow and brown soon after midsummer; and later the falling fruits are too attractive to boys, and their husks are a nuisance on the sidewalks. The Ash is no good in the city and neither is any one of the Maples. And not one of the Pine and Fir tribe can for one moment be considered as street trees for town or country village.

For boulevards and main thoroughfares on the outskirts of towns and cities a greater variety is available. Among the best trees for the colder parts of eastern North America must be placed the Red Oak (*Quercus borealis*). There is a mistaken notion current that Oak trees grow slowly. Actually they grow as rapidly as other trees and more so than many. The two to six rows of Red Oaks which line the parkway through Jamaica Plain, Boston, were planted in the spring of 1899 and bear ample witness to the tree's rapid growth into one of the most pleasing and impressive tree avenues in this country. The Scarlet Oak (*Q. coccinea*) is another magnificent Oak for road planting, though difficult to obtain. For moist situations the Pin Oak (*Q. palustris*) is to be commended, though it does not grow old gracefully.

The Norway Maple (*Acer platanoides*) is a first-rate tree for town approaches, growing freely with a fine bell-shaped crown. The gray-barked Sycamore (*A. pseudoplatanus*) is also good. The Sargent and Avium Cherries with narrow pyramidal crowns should be used for their wealth of flowers which would add cheerfulness in the spring. Many other trees could and should be so used; the Cucumber tree (*Magnolia acuminata*) Sawleaf Zerkova (*Zelkova serrata*), Asiatic Cork Tree (*Phellodendron lavalleyi*) and the Castor-aralia (*Acanthopanax ricinifolia*) are examples.

For the country highways there are no better trees than the common White Elm and Sugar Maple of east-

ern North America. As an avenue tree there is no more beautiful one in all the world than the American Elm with its wide spreading, feathery, umbrageous crown. Less graceful, but very attractive, is the Sugar Maple with its more or less ascending or spreading branches and multicolored autumn-tinted foliage. These two trees are an impressive feature of New England roadways and lesser town but, unfortunately, they cannot withstand modern city conditions. But for its highways at large, the colder part of eastern North America need not look beyond these two splendid native species.

Poplars in general should not be used in eastern North America, but in the Middle West they are of great value and it will be a long time before they can be dispensed with. Some of the European sorts such as Norway Volga and Berlin Poplars are very hardy. The handsome oriental *P. maximowiczii* is worthy of more attention. For the same regions the eastern Asiatic *Ulmus pumila* is showing great promise. This is a tall and shapely tree with small foliage, remarkably hardy and fast-growing. Likely enough it will withstand city conditions.

In California Eucalyptus trees, chiefly *E. globulus*, have been much planted along highways. This is by no means a good tree for the purpose since it grows too rapidly and sheds its bark too freely. The wondrous red-flowered *E. ficifolia* would be much more serviceable and infinitely more beautiful. Another excellent species is *E. sideroxylon* with smaller pink to crimson flowers and tenacious dark bark.

In southern California and in Florida the curious *Casuarina equisetifolia* is much planted, but the West Australian *C. glauca* and *C. fraseri* would be found better subjects than the Malayan species. And better still I think would be some of the Australian Cypress Pines like *Callitriche robusta*, *C. rhomboidea* and *C. arenosa*. These are medium-sized, round-topped trees that grow well in warm sandy soils.

CONCERNING SOURCES OF SUPPLY

The practical among us will say that it is all very well to talk about trees for street and highways, but where are they to be obtained? Where used to draw them ready grown from Europe, but where are they now? The problem of supplies is up to the nurserymen. The wise among the class would find a good investment in raising in quantity a selection of the best and most desirable kinds. Here in New England for street purposes in quantity almost unlimited should be raised that peer among trees for our cities, the English Elm—the *Ulmus campestris* of our elders, nowa days styled *Ulmus procera*.



Hitchings Sunshine Shops



"Why Uncle Jack, imagine your having melons and calendulas in March. What a delightful extravagance!"

"Delightful, yes, Dotty, but not guilty on the second count. When Phil Scott designed this place he insisted on a greenhouse. You

see, he knew the secret of fruits and flowers the year around; and I figure the greenhouse didn't cost me anything as I bought it out of my income, in 12 monthly payments. Clever fellow, that architect, Scott."

Send for Counsel or Catalogue showing successful installations to meet many conditions

Hitchings and Company

General Offices & Factory: Elizabeth, N. J.

New York 101 Park Avenue Oak Lane, Philadelphia 6700 N. Broad Street Wilkes-Barre P. O. Box 218 Boston 161 Massachusetts Ave. Albany, N.Y. P. O. Box 921



A Smooth Firm Lawn If You Roll Now!

RIGHT now, as the frost leaves the ground, your lawn needs light weight rolling. This will prevent the sod from cracking and detaching the tender grass roots from the nourishing soil.

This early attention will produce a firm, smooth summer lawn, so thickly carpeted as to discourage weedy growth.

As the soil becomes dry and hard the weight should be increased and this can best be done with

DUNHAM WATER-WEIGHT ROLLERS

Ideal for Lawns, Tennis Courts and Golf Greens. Adjustable to your needs for the weight is regulated by the amount of water or sand you put in the hollow steel drum. As easy to push as a lawn mower.

Sold by leading Hardware Dealers, Seed Houses and Dept. Stores. If your dealer does not carry the Dunham Roller, write to our nearest office.

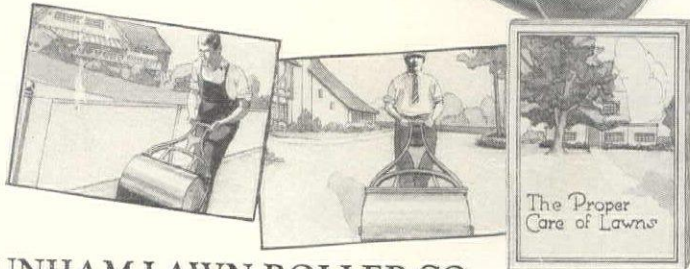
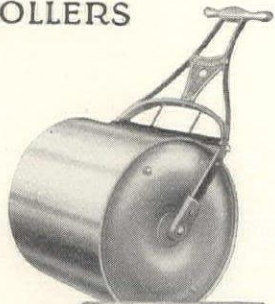

DUNHAM LAWN ROLLER CO.

113 Chambers Street, New York, N. Y.
565 W. Washington Blvd., Chicago, Ill.
268 Market St., San Francisco, Cal.
Office No. 21, Mount Royal Hotel, Montreal, P. Q.

Write for Free Illustrated Booklet No. 1 on the "Proper Care of Lawns". Prepared by Supt. of Public Grounds, Boston, Mass.

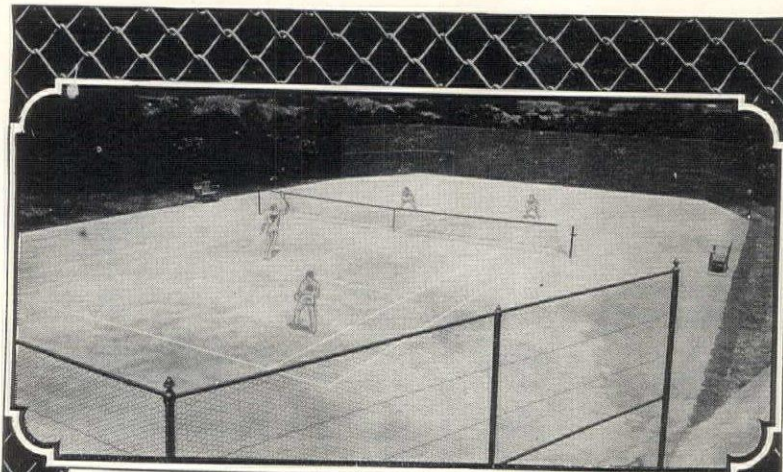

Let Fiske Fence Your Tennis Court

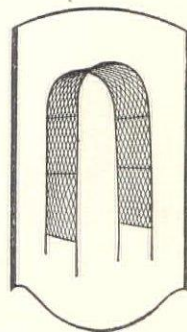

Archways

Stock sizes 18 and 30 inches wide. All span a four foot walk and are seven feet high. Galvanized after they are made; absolutely rust-proof.

18" - \$13, 30" - \$15
Mail Orders Filled

KEEP the balls within the court with an enduring and sightly enclosure high enough to be a satisfactory backstop.

One sure way to satisfaction is a Fiske Tennis Court Enclosure—which is a complete protection of sturdy, rust-proof fencing running from ten feet high to any height you wish.

The fence comes right to the ground line, and the mesh is too small to allow a fast ball to drive through. Used on club and private courts everywhere.

We contract to do the installation work; or we will furnish plans and blueprints with full erecting instructions.

Let Fiske Fence Your Tennis Court
Write for Catalog 13

J.W. Fiske IRON WORKS
ORNAMENTAL IRON WORK
80 Park Place ~ New York
ESTABLISHED 1858

The rainbow comes and goes
And lovely is the Rose



Buy These Roses

To start a new garden or to enrich an old one with new beauty, what so fine as a few well chosen roses? With either of the choice assortments here offered, you may count on sturdy growth, exquisite bloom, and variety of type, size and color.

Vigorous, field grown, two-year-old plants of rare worth and proved adaptability, at very special prices.

Collection A., \$4.95 Collection B., \$4.95

Six superior kinds, every plant healthy and strong, ready to grow almost from the day you set them, and to begin blooming by summer. Rarely can you buy rose plants of such quality at so low a price.

Hadley.—Deep velvety crimson. Both buds and flowers of exquisite form. Splendid for cutting.

Kaiserin Auguste Victoria.—Lovely creamy white flowers, large and full. Blooms freely until late fall.

Mme. Edouard Herriot (Daily Mail) Buds Indian yellow, occasionally flushed with salmon. One of the best yellows.

Mrs. Charles E. Russell.—Large, beautifully formed flowers, rosy carmine, shading to scarlet in center. Very profuse bloomer.

Radiance.—Unusually vigorous bloomer. Light silvery pink to salmon-pink suffused with coppery rose and yellow.

(If purchased separately, \$1.00 each.)

Another equally well balanced assortment of six equally desirable varieties. Sturdy, healthy, two-year-old plants, which will bear moving with no setback. Please order early as the supply of some varieties is limited.

Columbia.—One of the newest and largest. Flowers often 6 inches across, vivid pink, on long thornless stems.

Gruss an Teplitz.—A splendid old-reliable, never surpassed. Handsome crimson-scarlet flowers in profusion all summer long.

Jonkheer J. L. Mock.—Unusual and most attractive. Bright cherry red inside, silvery white outside; large and well formed.

Sunburst.—Large golden yellow flowers, shading to orange in the heart. Strong stems; ideal for cutting.

Ophelia.—Light salmon, shading to yellow at base. Large and beautifully formed. Free-flowering.

Mme. Butterfly.—Big, strong plant with sprays of abundant pink bloom. Flower exquisite in form, rich in perfume, delicately tinted, with gold color at base of petal.

(Regular catalog price \$1.00 each.)

Both Assortments Together } The double assortment, Collection A and Collection B, together, twelve queenly kinds in all, will make a Rose Garden interesting, colorful, and varied, in which any home owner will find delight. } **\$9.50**

FREE. Elliott's Planting Book for 1926, full of valuable and helpful suggestions, free on request.

Elliott Nursery Company

Established 1889

608 Magee Building, Pittsburgh, Pa.

FOR THE CUTTING GARDEN

(Continued from page 116)

There are a number of flowering shrubs which are very necessary for cutting, for they have an abundance of beautiful blooms when the flower garden is not overly prolific. These should either be included or planted near every well-thought-out cutting garden:

Forsythia, Spirea, Lilacs, Springa, Clethra, Buddleia, Rose of Sharon.

There are a number of beautiful berried shrubs which are so beautiful in the fall and help to make the house

cheerful when they are placed indoors in vases. A few of them follow:

Barberry, Snowberry, Indian Currant, Sweetleaf (*Symplocos*), Bayberry.

Many people like to gather flowers which retain their beauty after they have become dried. These can be made into charming winter bouquets:

Common Groundberry (*Chinese lantern plant*), Helichrysum, Statice, Globe Amaranth, Moneywort, Everlasting.

COLONIAL ARCHITECTURE

(Continued from page 148)

of the year was warm, the ceilings were high to permit the free circulation of air. In New England, excepting in the more pretentious residences, the ceiling was never over nine feet in height.

Ceilings were, at first, left with the bare timbers showing, but as the Colonists progressed, they were plastered to match the walls. We very rarely find painted ceilings in houses built during this period. With the growing use of much decoration in the home, ceilings were modeled in relief with simple designs.

The stairways of the Colonial period are especially worthy of attention. The workmen and designers show on them the beauty of design and nicety of workmanship prevalent throughout the period.

The first or earliest work shows the balusters quite rugged and simple. Two balusters were used on each tread. We later see the balusters grow slender, more graceful, and much more ornamental. We find that

on stairways built during the later years of the period three balusters to each tread or step were quite commonly used. Each of the three balusters, although alike in proportion, was different in design. This series, repeated on each step throughout the stairway, added much to its beauty. Handrails were quite simple, ending in newel posts, in most cases, elaborately turned and carved.

The cupboard is a characteristic detail of the Colonial house. It was usually placed in a corner of the principal room, forming an integral part of the decorative treatment. In many houses we find two cupboards in opposite corners of a room. Cupboards were constructed in two parts. The upper half was either open or with glass doors and most had three shelves. The head was treated in a variety of ways. Some were rounded with shell-like designs carved inside. Eared and broken pediments were also used as heads. The lower half was enclosed by a paneled door.

HOUSE & GARDEN'S BOOK SHELF

AMERICA'S GREATEST GARDEN. By E. H. Wilson, V. M. H. Boston: The Stratford Co.

IT is more than ordinarily appropriate that HOUSE & GARDEN should call the attention of its readers to this most recent book of Ernest H. Wilson's, for thousands of them feel that they already know the man himself through his frequent articles in the magazine during the past year or more. Further than this, the volume has to do with the Arnold Arboretum, for many years the home port, so to speak, of Mr. Wilson's explorations into the field of the world's plant material for American gardens. Add to these incentives the satisfaction a reviewer finds in speaking a word for any book that is consistently well done, and the case is complete.

Only the Arboretum, that splendid horticultural treasure-house, could have supplied the material for *America's Greatest Garden*, and only Mr. Wilson could have translated such a galaxy of plant wealth into so clear-cut and absorbing a picture. He was the original collector in foreign lands of

many of the shrubs and trees which he describes, and the observant, sympathetic friend of them all. His understanding is a thing of the heart as well as of the head, a quality which even a reading of the first few pages of the book will infallibly disclose.

As an effort to do justice to a plant collection fifty years old and 250 acres in extent, the book is remarkable. It opens with a brief account of the Arboretum's inception, its aims and important acquisitions of land to the original 125 acres, and then passes into what one might call bird's-eye pictures of the whole collection, one for each of the four seasons. Having thus set the general stage, it intimately introduces group after group of actors—the Cherries, Crabapples, Lilacs, Azaleas, Hawthorns, Oaks and Hickories, Conifers, Climbing Plants, Border Planting, Berry-bearers and Shrubs. In the concluding chapter, "What It Does," one paragraph sums up so adequately that we quote it as a lucid statement of what every garden-lover in America should know:

"Assembles and nurtures all that is
(Continued on page 194)

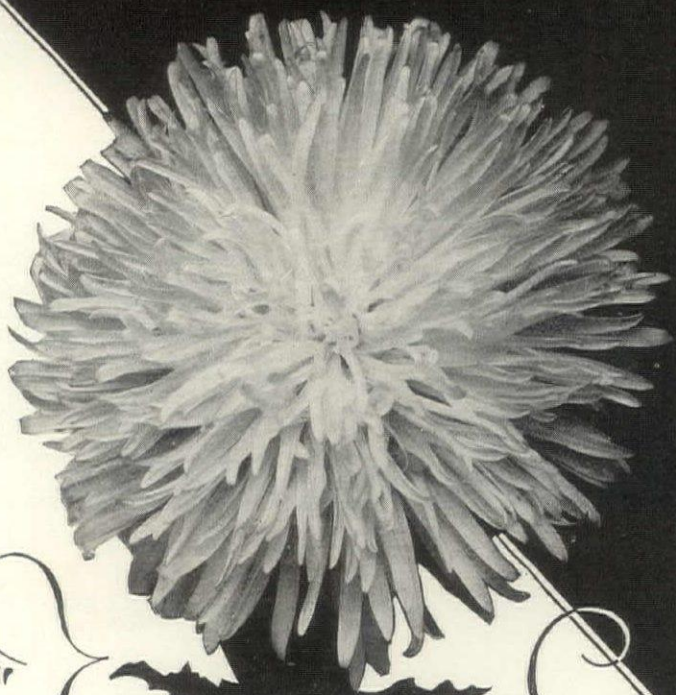

"Finest Asters Ever Sown"

A customer was just as proud of her Asters as we were upon learning that they were grown from Dreer's Seeds. We have always taken particular pains to see that our strains of Asters (and all other flower seeds, for that matter) were the very finest that human skill, good soil and a congenial climate could produce. Here is a selection that is sure to give satisfaction.

Dreer's Six Famous AMERICAN ASTERS

- | | |
|-----------------------|-----------------------|
| DREER'S AZURE BLUE | DREER'S PEERLESS PINK |
| DREER'S CRIMSON GIANT | PURPLE BEAUTY |
| CREGO'S GIANT WHITE | ROSE KING |

SPECIAL OFFER:—One packet each of above six superb Asters will be mailed for 50c postpaid.

Dreer's Garden Book for 1926

abounds with many similarly favorable offers in Flower and Vegetable Seeds, Gladioli, and Dahlias, Old-fashioned Hardy Plants and Roses—in short, everything needed for the garden. And what is more, it gives easily followed cultural advice that will prove helpful in getting the most out of every garden effort. Gladly mailed free. Please ask for it and mention this publication.

HENRY A. DREER
1306 Spring Garden
Street
Philadelphia
P E N N A.

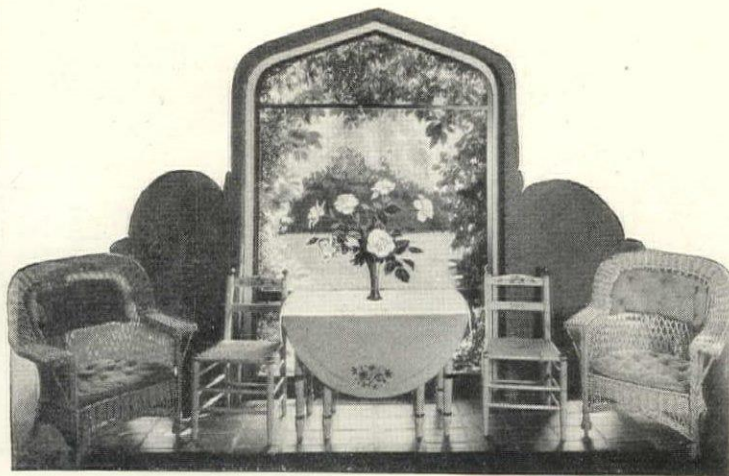

Such roses as these

The joy of your own roses on your own table—there is no thrill in all the world that surpasses success with roses!

You can be sure of it if you will order your plants from our new "Star Guide to Good Roses"—just out! It is a companion book to the "Star Guide" of a year ago, but more complete, more interesting, and more helpful.

The "Guide" tells about America's best roses, how they will grow, their faults, their color values and their fragrance. It tells which plants to choose if you want rose blooms all during the late spring and summer. It is a reliable guide to rose growing. 100 pages of wintertime entertainment and springtime happiness, 18 roses shown in color almost as beautiful as the blooms themselves.

The first edition to the "Star Guide to Good Roses" is off the press. Ask for your copy today.

THE CONARD-PYLE CO.

(Formerly the Conard & Jones Co.)

STAR ROSE GROWERS, BOX 126, WEST GROVE, PA.



We grow and grade our Star roses so carefully that we can and do guarantee them to bloom. Star roses make good or we do!

DOUBLE ROTARY SPRINKLER

REG. U.S. PAT. OFF.

Next Best to Rain,

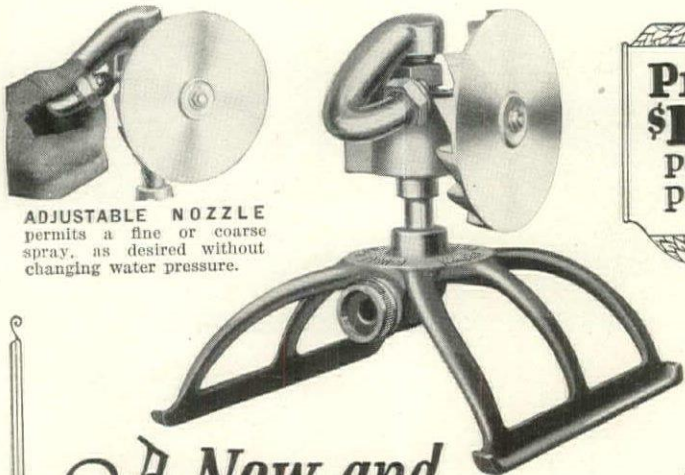

ADJUSTABLE NOZZLE permits a fine or coarse spray, as desired without changing water pressure.

Price \$12.50
Post Paid

A New and Improved Model!

More efficient than ever is this improved model Double Rotary Sprinkler. Sprinkles "like a gentle shower" over an area 15 to 80 feet in diameter. Rotates in a perfect circle. Durably built of interchangeable parts. Working parts run in a bath of oil. Balanced skid base enables you to move the sprinkler by pulling on hose. Sturdily built of best materials; will last many years. Self-operating; needs no attention. Thousands used by home owners and gardeners and by golf courses everywhere.

Order on Approval—direct from factory on a Satisfaction or Money-Back Guarantee. Send draft or money order. Descriptive literature on request.

DOUBLE ROTARY SPRINKLER CO.
1200 Coca Cola Bldg., Kansas City, Mo.

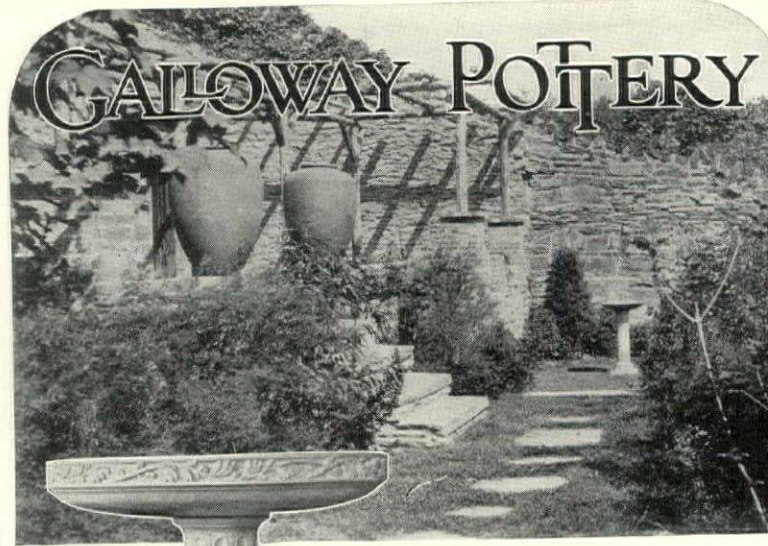

MORSE & MORSE
L. S. ARCH

Established
1810

THE graceful lines of classic jars and vases in the midst of flowers and shrubbery—a bird bath inviting the birds to linger in the garden—a fountain splashing and sparkling in a crystal pool—are but a few of the delightful effects obtained by

GALLOWAY POTTERY

A collection of over three hundred attractive numbers is shown in our catalogue, which will be sent upon receipt of 20 cents in stamps.

GALLOWAY TERRA-COTTA COMPANY
3218 WALNUT STREET, PHILADELPHIA

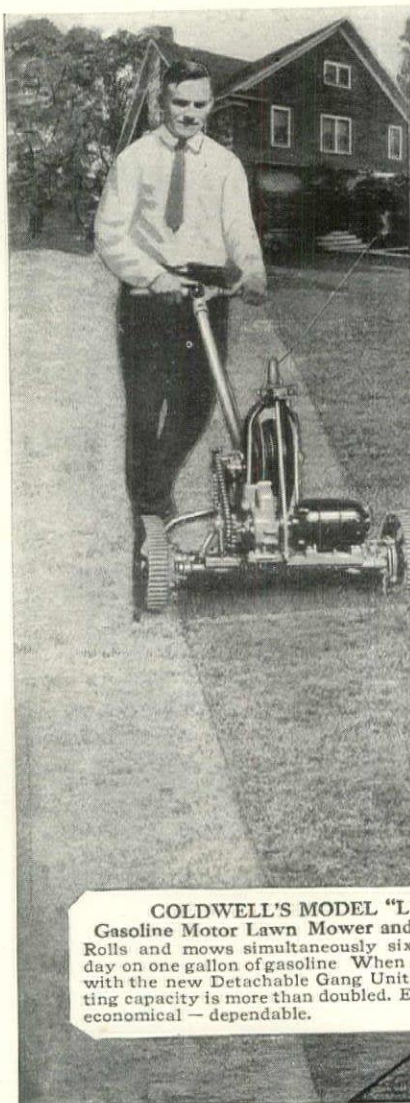

Here at Last! The ELECTRIC LAWN MOWER

As easy to operate as a vacuum cleaner. All the operator has to do is steer it. Propels itself and mows as it goes. Connects to any light socket and uses about the same amount of current as an electric iron. Carries 150 feet of cable (allowing a 300 foot cutting radius) on a friction reel which takes up and pays out automatically, thus keeping the cable tight and out of the way of the machine and operator. Cuts a twenty-one inch swath.

Mower by Coldwell—motor by General Electric. Timken tapered roller bearings and steel cut gears run in oil. Send today for detailed information and literature on the Coldwell Electric Lawn Mower.

COLDWELL
SINCE 1867
DEPENDABLE
LAWN MOWERS
Hand Gasoline Horse Electric

COLDWELL'S MODEL "L"
Gasoline Motor Lawn Mower and Roller Rolls and mows simultaneously six acres a day on one gallon of gasoline. When equipped with the new Detachable Gang Units its cutting capacity is more than doubled. Efficient—economical—dependable.



For Many Years JACOBS BIRD HOUSES



have been purchased by thousands all over the country, because they are beautiful and uniformly successful.

To have birds live about your home YOU need know very little about their habits—WE know how to make houses that birds will occupy. Thousands of testimonial letters prove that. Write for our new FREE booklet showing 25 Nest Boxes and Colony Houses from \$1.50 to \$125.00.

Jacobs Bird House and Mfg. Co.
200 W. Third Avenue, Waynesburg, Penna.



Make Your Plants Grow

Wizard puts new life and beauty into all plants. It is a concentrated, weedless natural fertilizer that makes poor worn-out soils rich and fertile. Produces velvety green lawns, vivid colored flowers, healthy green shrubbery and

crisp tender vegetables. Everybody can get wonderful results with Wizard.

Free Send for interesting booklet—"How To Make Better Lawns & Gardens."

The Pulverized Manure Co.
25 Union Stock Yards Chicago, Ill.

Nut Trees Fruit Trees
 Ornamental Trees—Shrubs and Vines
 Berry Plants—Evergreens—Hedge Plants

Plant Them This Spring

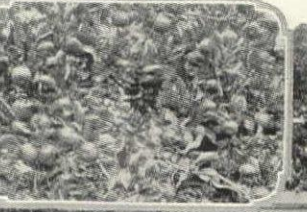
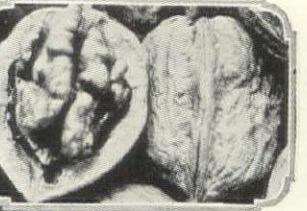
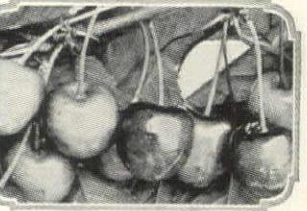

GLENWOOD NURSERY trees and plants are dependable, healthy, hardy, vigorous and productive. We take extraordinary precautions to keep our stock absolutely free from disease. It is grown in a temperature that makes it sufficiently hardy to thrive in most any climate. No attention is spared to make our stock vigorous and of a persistent growth. Whether planted for nuts, fruits, flowers or ornamental foliage, our stock attains a most luxuriant growth and frequently surpasses in our estimation the limit of its possibilities.

Our Catalogue

of "DEPENDABLE TREES AND PLANTS" fully illustrated, giving complete description of GLENWOOD NURSERY Trees and Plants is now ready for distribution. We shall be glad to send you a copy upon receipt of your request. Ask for Catalogue "F".

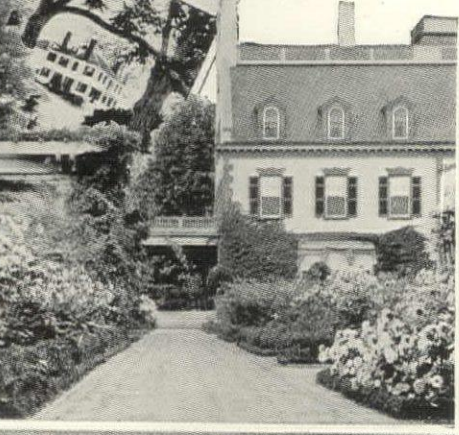

GLEN BROS., Inc.
 Established 1866

Glenwood Nursery Rochester, N. Y.

Stumpp & Walter Co's

SEED ANNUAL

High Quality

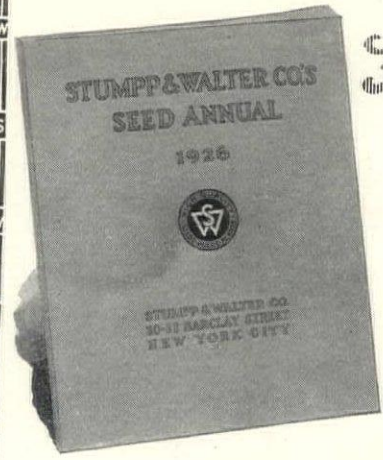

**SEEDS
 BULBS
 PLANTS**

OUR 1926 Seed Annual—180 pages and cover, including twenty pages of colored illustrations, featuring the finest strains of Flower and Vegetable Seeds, Grass Seeds, the newest and best in Dahlias, Gladiolus and Roses—a veritable Horticultural Department store. Our strains and varieties of Seeds are grown under special supervision in Europe and America.

That our Seeds, Bulbs, Plants and Horticultural Supplies have given satisfaction is attested by the fact that from a small beginning nearly 30 years ago our business has steadily grown, until today we occupy one of the largest Seed Stores and Warehouses in New York City.

Write today for a copy—free, if you will please mention this publication.

Stumpp & Walter Co

30-32 Barclay St. New York City

Farm and Testing Gardens—Farmingdale, L. I.

Don't give the weeds a chance



The annual fight with weeds will soon begin. Will it be a nip and tuck race again this year, with you and your faithful but slow old hand hoe just a hop ahead or a hop behind? Or will you profit from former experience and get, at last, the Planet Jr. Wheel Hoe you've promised yourself all along?

Just think—a pair of keen hoe blades, attached to a light but sturdy steel wheel, with a pair of comfortable handles to push and slide the blades under and through whole bunches of weeds fighting to crowd and choke out your tender vegetables and flowers. Or a trio of stout shiny cultivator teeth to crumble the crust and work up a nice soil mulch to save moisture.

The Planet Jr. No. 17 Wheel Hoe is particularly popular with gardeners because it is so easy to use, costs so little, and does such a thorough job so easily. It's a pleasure to use. Ask your dealer for the Planet Jr. catalog, and read all about it on pages 25 to 28. Or write us and we'll send catalog with new handbook on gardening.

S. L. Allen & Co., Inc.

For 54 Years Largest Manufacturers of Specialized Field and Garden Implements in the World

Dept. 34

5th & Glenwood Ave.

Philadelphia

Planet Jr.

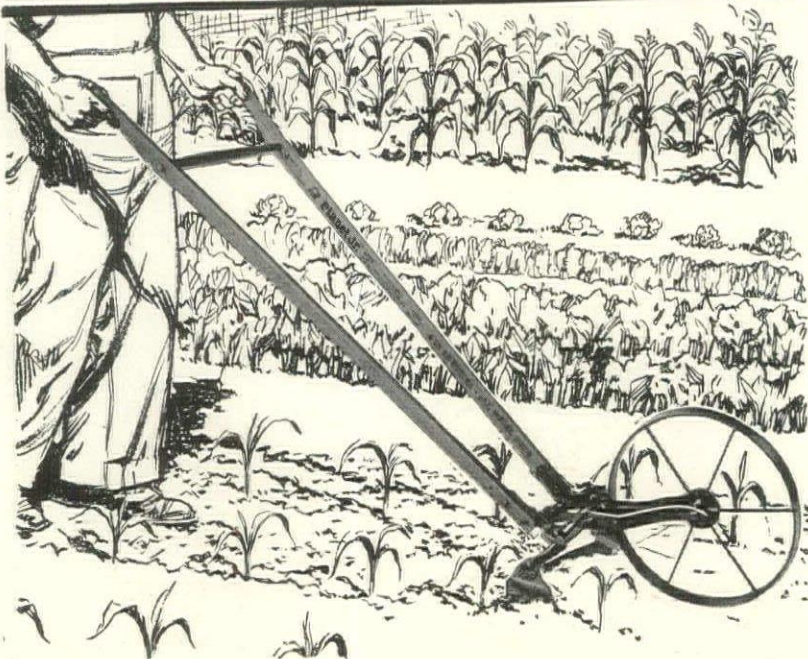

HOUSE & GARDEN'S BOOK SHELF

(Continued from page 190)

beautiful, interesting and hardy among woody plants from all parts of the world; distributes its surplus material among kindred institutions, nurseries and garden lovers throughout the five continents. Seeks knowledge for the sake of knowledge. Gathers information of every sort that concerns woody plants for the use of the specialist, the student and the tyro, supplying freely to the limits of its capacity all interest in its sphere of endeavor, no matter where they live. This is what the Arnold Arboretum does."

America's Greatest Garden is a book for everyone who has interest in the improvement of American gardens and grounds through advances in horticultural knowledge. It makes clear a subject which has in the past been far too little understood by the public. It is at once a record, an interpretation and an absorbing picture of a great work. Particularly as coming from a man of Mr. Wilson's unique position, it should win wide attention by both amateurs and professionals.

R. S. L.

CHRONICLES OF THE GARDEN, by Mrs. Francis King. New York: Charles Scribner's Sons.

THIS is a garden medley. Observations upon plants growing and blooming in the author's own garden in northern Michigan and in those of friends living in Pennsylvania, California, Florida and England are wrapped up with suggestions about managing garden clubs and about adapting plants and landscape designs to houses of various styles. But any words from this Dean of American Gardeners, whether they be a systematic treatment of one of the many subjects in which she is so expert or in the rambling form of these articles that had appeared in various magazines, should be received with eagerness.

The specialist of the Narcissus, the Tulip, the Gladiolus, the Delphinium or the Lilac will find his attention called to a new and desirable variety or to several new varieties not before known to him, or will at least be led to discover novel delights in it or a way of combining it happily with other flowering plants so as better to bring out its charms. He will be brought to a renewed consciousness also of the fact that if he limits himself closely to his specialty he will miss much enjoyment of other charming trees, shrubs and flowers and may be wrong in evaluating his own specialties. Occasional remarks from an observer so keen as is the author, this woman of wide travel and of deep experience in many fields of horticulture, are therefore valuable contributions to the literature of gardening. Her friendship with great plantmen and originators of new plants all over the world is made available to others.

The essays all make attractive reading and the two dozen full-page illustrations are beautiful pictures. There is error only in seeming to imply that

the Gladiolus has perfume, by sanctioning the phrase "fragrant beauty" in connection with it, and in calling Iris Queen of May by the name *Pallida dalmatica*.

F. B. M.

BEAUTIFUL GARDENS IN AMERICA, by Louise M. Shelton. New York: Charles Scribner's Sons.

GARDEN books are bought by men employed in offices in large cities and who live in apartment houses. In this way they gratify a universal longing, even without a square foot of soil to dig in and in which to make come true their hopes and plans and dreams. To such persons this galaxy of lovely pictures must indeed be a prize. With hardly less intensity should it appeal to all other lovers of beautiful gardens. Few persons, even granted the necessary funds and the time for travel, could gain admission in season or out of season, to a large number of the spots where great wealth and taste and skill have combined to make earthly paradises.

So this book is well worth the price and the price is not so high as might be expected for so large and sumptuous a volume, containing 274 plates of illustrations, most of them full-page and some in colors. All have been selected with great care and passed upon by four garden experts who assisted the author. The majority have stood the test of time also, for they appeared ten years ago in the first edition. Some that were given place in making the earlier edition have been supplanted in the new one and due recognition has been given to deserving new ones, as to some that though already in existence had not been discovered in the first round. Brief introductory remarks prepare the student to appreciate climatic and horticultural peculiarities in the various parts of the continent. (Mexico, Central America and South America however, by-the-by, are not represented.) More comments beneath each picture would usually aid even the experienced person to profit more from it. An indication of the species of plants composing each picture would be of use, at least in many cases.

F. B. M.

THE LILIES OF EASTERN ASIA, Ernest H. Wilson. London: Dulau Co., Ltd.

WE ARE constantly being told that we are living in a scientific age. The newspapers headline discoveries, and the proceedings of scientific meetings are almost as important in the press as the latest divorces. But the interest in science is keenest in the departments related to machinery and construction. People like to be thrilled by new discoveries while they do not understand or even sympathize with the tedious process of painstaking search.

Mr. Ernest H. Wilson's monograph on the Lilies of Eastern Asia gives both the thrill of the adventurous

(Continued on page 196)

A Garden Full of Gladioli



The Gladiolus is one of the most satisfactory flowers grown—it is as easy to grow as the potato. Every family can enjoy this grand flower. They bloom from July to frost if you plant a few bulbs each month from April to July.

Special \$2.00 Offer

For Two Dollars we will send 50 Bulbs of our Grand Prize Mixture, which covers every conceivable shade in the Gladiolus kingdom.

Special \$6.00 Offer

100 Choice Named Varieties (Catalog Price \$9.00)

For those who plan their Garden according to a color scheme, we offer 10 Bulbs each of the following 10 choice varieties:

Evelyn Kirtland, Rosy pink; Flora, Finest chrome-yellow; Le Marechal Foch, Fine salmon-pink; Mrs. Frances King, Vermilion; Mrs. Frank Pendleton, Deep salmon; Orange Glory, Rosy orange; Panama, Rose-pink; Peace, Splendid white; Schwaben, Finest canary-yellow; War, Deep ox-blood red.

Order Your Bulbs Now, so as to have them to plant when you begin making your garden.

Simple cultural directions in each package

Mention this advertisement and send Check, Money Order, Cash or Stamps, or call at our store, and secure either one, or both, of these splendid collections, sent prepaid to any point in the U. S. east of the Mississippi. For points West and Canada add 25c for the \$2.00 collection or 50c for the \$6.00 collection.

Our 1926 Spring Seed Annual sent on request

Stump & Walter Co

30-32 Barclay St.

H.

New York City

GOOD ROSES

See the New Ones in colors



Sixteen New and Rare Roses, some never before featured in any American Rose catalog, are shown in natural colors in our new booklet "Good Roses." Extraordinary brilliancy, and uncommonly beautiful blends of delicate tints, characterize the distinctive charm of these great novelties. All the best of the present day Roses, truthfully and accurately described.

If you want "Quality Roses in Quantity" write for this beautiful book today. We have them, for Rosegrowing is our business exclusively.

The ROSE FARM

(BOX H.) PURCHASE ST. (near RYE LAKE)

WHITE PLAINS, N. Y.

THE PARAGON SPRAYER DOES NOT CLOG

Estate owners, Gardeners, Farmers and Florists use and endorse it because of its perfection and ease of operation.

J. Horace MacFarland the eminent Horticulturist and Rose grower says: "It is by all odds the best sprayer I know about."

See our exhibit—Booth 142, International Flower Show, Grand Central Palace, New York.

Made in various sizes from 3 1/2 to 50 gallons.

\$25.00 for the size illustrated complete with hose—extension pipe—nozzles and truck.

From your Dealer or

F. H. CRAWFORD & COMPANY, INC.

299 Broadway

New York, N. Y.

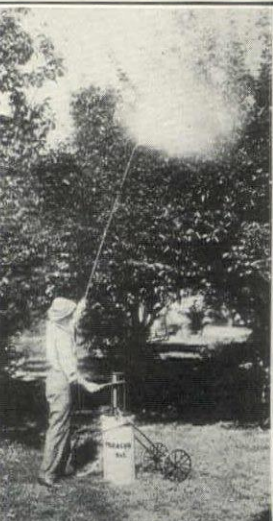

Bells That Rank Truly Among the Garden "Belles!"

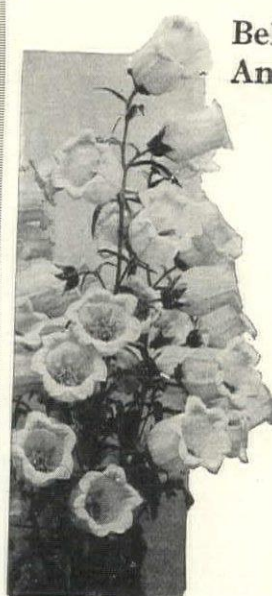

To the true garden lover, all flowers are beautiful. Yet, all of us have favorites. We grow hardy plants, by the millions, in hundreds of varieties and among those which we value higher than some others, we count the ever-lovely

Canterbury Bells

Equally charming in their single or semi-double or "Cup and Saucer" forms, this special improved Wayside Garden Strain is particularly noted for blooming profusely and over a long period.

We supply extra strong, field-grown plants (sure to bloom type) in white, pink and blue, in either single, semi-double, or "Cup and Saucer" type, at the uniform price of \$1.50 per dozen, \$10 per 100.

Special Offer:— Four strong plants each of white, pink and blue Canterbury Bells, in three distinct forms, 3 dozen plants in all, for \$5.00

"World's Finest" Hardy Plant Catalog FREE

We have spared no effort and expense to make our 1926 catalog truly representative of the greatest collection of Hardy Perennials ever grown in one Nursery. You are welcome to a free copy of this instructive book for which please write, mentioning this publication.



The Wayside Gardens Co.

Largest Growers of Hardy Plants in America

Mentor, Ohio.

E. H. Schultz, Pres.

J. J. Grullemans, Sec. Treas.

Steers Easier Than a Hand Mower



Home of Mrs. Thomas Ince Hollywood, Calif.

Has Self-Sharpening Device

Quality in a Small Power Lawn Mower

Built by the experienced makers of Jacobsen Heavy-Duty Mowers, Putting Green Mowers, Estate Mowers and Riding Mowers, the Junior is finely engineered, thoroughly reliable and simple. Cuts a 19 inch swath at the rate of two acres a day on a gallon of gas. A boy can operate it. Travels on its own power. Safety clutch prevents damage when obstructions catch in the knives. Efficient in close-up work and on terraces. Fully guaranteed, attractively priced. Write for beautifully illustrated literature.

JACOBSEN MFG. CO., Dept. A, Racine, Wis., U. S. A.

Eastern Office

245 WEST 55th STREET

NEW YORK CITY

NEW YORK

Demonstrations arranged without obligation.

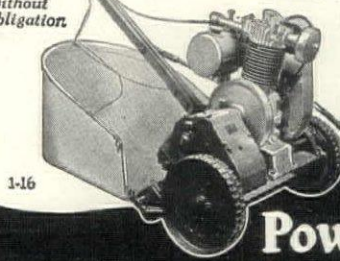

1-16

Jacobsen Junior Power Lawn Mower

HOUSE & GARDEN'S BOOK SHELF

(Continued from page 194)

The **NEW** way
to sow seeds!
With **SOWRITE**
YOU can plant seeds
like an expert gardener!



Simple!
Positive!
Economical!



Distributes all **FINER** seeds. Made of tough, transparent fiberloid. Metal slide regulates flow perfectly. **\$1.00** postpaid. Use the coupon!

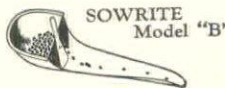

For all **LARGE** seeds up to size of sweet pea. Strongly made of metal, with adjustable slide. **\$1.50** postpaid. Use the coupon!

ANYONE can get sure results with **SOWRITE**. Just fill up **SOWRITE'S** bowl with seeds, adjust the opening to the size of seed, then tap the bowl lightly with your finger.

EVERY SEED SCATTERS AT JUST-RIGHT INTERVALS! Seedlings spring up separately. More plants are produced per package of seeds; fewer are lost through "thinning-out". **SOWRITE** pays for itself in stronger, healthier plants, flowers, and vegetables.—Let **SOWRITE** do all your planting this spring! Fill out the coupon—Now!

"BUILT-EASY" BIRD HOUSES
For Beauty and Protection!

Attract lovely song birds to your garden season after season. They'll pay their way by destroying thousands of bugs, mosquitos and boring pests!



Three Styles
\$1.65 each
Postpaid

Model "A" and Model "C" for Jenny Wrens
Model "B" for Bluebirds, Martins or Woodpeckers

All Three \$4.50
postpaid

Rustic stained, packed flat in carton, quickly erected. Order from coupon.

"SEERITE"
A Permanent Garden Label That Can't Wash Off!

8 for \$1.00 postpaid



Your garden label is enclosed in "Seerite's" sturdy, clear glass cylinder, and tightly sealed with the cork-tipped wooden peg. In spite of watering can or rainstorms it stays readable always! A box of 8 "Seerites" for \$1.00 postpaid. Use the coupon!

Clip and mail

coverer and the accurate results of the most patient research. He is an explorer who was gone on expeditions in Asia to find new plants to bring back to Europe and America. While he was in India, Korea, Manchuria, China and Japan searching for certain plant specimens, he saw Lilies growing wild and gives us the testimony of a scientist eye-witness of how, where, and when they grew. He describes the altitude, the flora, the character of the soil where he found the Lilies, the depth of the bulb and the character of the roots. He gives the most minute scientific description of the plants and also a popular and literary one. In describing *L. luchartrei*, not yet introduced, he tells us how: "Many a delightful day in July have I spent wandering through regions studded with this charming Lily and untold numbers of other lovely alpine plants . . . this Lily always attracts attention and especially when peering through bushes and on the edge of woodland." It makes us feel like packing up and taking the next ship to China.

He tells us whether it grew in shade, or sun, wood or field, in damp or dry soil. This account of the Lily's native environment is most helpful for we can follow his directions and draw our own conclusions and if the conditions described correspond sufficiently to those in our own gardens we can try out the Lily and be assured of some measure of success.

Mr. Wilson's book is so carefully and accurately done that no one need attempt to cover the same field for some time to come. He has unravelled mazes of misunderstanding and cleared up confusion about names. He followed up the descriptions of the Lilies when they were first received and went to the various centers of Europe where he studied the herbarium specimens to make sure whether the Lily received and given a name in Paris was the same species sent over to London or Holland by some one else a year or two later with similar description but quite a different name.

Many of the Asiatic Lilies introduced into England failed to succeed and were branded "difficult or delicate." The chances are that most of them will do well in some part of the United States, where the climate is more like that of Eastern Asia than Europe's pale blue skies and cold dampness.

The literature on Lilies is very limited. There are only seven books on the subject including this one, and all but one were written by Englishmen from experiences in English gardens. When compared with the countless volumes about other flowers this is poverty indeed, and for the reason as well as for its own merit as a scholarly, scientific work prepared with extraordinary modesty, this is a most welcome book.

HELEN MORGANTHAU FOX

NEW COLORS in the ROSE GARDEN

(Continued from page 172)

of all Roses. In the semi-singles will be found the most brilliant bedding Rose of the garden, Red Letter Day, a dazzling scarlet.

White Roses are wanted but the garden is sadly lacking in white. There are no white Hybrid Teas which come up to the standard of form, size and style of growth that we expect of this class. Occasionally a white Rose appears on the horizon, as British Queen did some years ago, but our requirements for the white Rose are too exacting for any white Hybrid Tea so far produced to fill the bill. In Hybrid Perpetuals of course we have Frau Karl Druschki which is one of the finest garden Roses we have save that it lacks any perfume. It is possible, too, that all other white Roses must suffer by comparison with Frau Karl Druschki. Probably Mme. Jules Bouché is the best white Hybrid Tea to-day.

Have these Roses faults? Well, Yes. Practically every rose has some fault and many modern Rose catalogs are honest enough to tell these necessary truths, for all Roses are temperamental. Tendencies to mildew and blackspot will not thwart our enthusiasm and our appreciation will not revert to the soul of an adding machine because Los Angeles will not give us the wealth of bloom of Gruss an Teplitz.

Nor will we give up Claudius Perré because it misbehaves in wet weather we will wait for the sunny days.

With this wealth of color in present day Roses, what are we to expect for the years to come? All hybridizers are striving for form, color, fragrance, quantity and continuance of bloom, foliage, hardiness, freedom from disease and good growth of plant. Color is the great attainment, without distinctive coloring a new rose has very little chance for popularity. All these named in this article will probably always have a place in the garden and should stand the test of time. There is probably one exception to this, the Queen Alexandra Rose.

Plant Queen Alexandra. See its remarkable blooms and wonder why this type of Rose coloring may be to. We all know that other bicolors Juliet, Queen Alexandra is said "out-Juliet Juliet" which had fault of lack of form and straggling growth and was renowned as the center of many Rose diseases. Certain Queen Alexandra is an improvement and the best bicolor of the moment with its vermilion petals with green on the reverse sides. What startling combinations are possible? They are sure to come, and Rose colors keeping away ahead of our expectations.

MAX SCHLING, Inc., 785 Fifth Avenue, New York City.

I enclose (check)—(money order)—(cash) for _____
"SOWRITE" seed sower—Model "A" (\$1.00) _____ Model "B" (\$1.50) _____

"SEERITE" marker (\$1.00 for 8—\$11.00 per 100) _____

BIRD HOUSES—Model "A" _____ Model "B" _____ Model "C" _____ (\$1.65 each—all 3 for \$4.50)
Above prices include all mailing costs

Name _____
Street (H.G.) _____ City _____ State _____
(Please print plainly)

ROSES

By Bobbink & Atkins

Our remarkable new catalog offers many new American and Foreign Roses of unusual types. Particularly noteworthy are *Star of Persia*, an astonishing rose of the Pillar class, with actually yellow flowers; *Rev. F. Page-Roberts*, the great, glorious golden Hybrid Tea illumed with burnished bronze and copper; with others of the newest and best. "Roses, by Bobbink & Atkins," also offers Hardy Climbing Roses in infinite variety, rare Roses of olden days, unique species and shrub roses not easily obtained elsewhere; all described with a fidelity to fact which makes it possible to select roses wisely for any purpose.

To those who intend to plant Roses, we will gladly mail a copy upon request.

Old Fashioned Flowers New Varieties

Hardy Chrysanthemums, Japanese Iris, Delphiniums, Trollius, Astilbes, Anchusas, Anemones, Heucheras, Hemerocallis, Phlox in many varieties, Hardy Asters, Marshmallows, Veronicas, Violets, Rock Garden Plants and many others will be described in our new Hardy Herbaceous Plant catalog ready to mail the latter part of February.

Evergreens, Shrubs and Vines

An illustrated catalog of Evergreen Trees, Shade and Ornamental Trees, Broad-leaved Evergreens including Rhododendrons, Azaleas, Cotoneaster, Holly, Flowering Shrubs, Hedge Plants and Hardy Vines. Most of the new introductions, together with the varieties that have become familiar to all, will be found in this edition.

In your request for catalog it is important to state definitely what you intend to plant

BOBBINK & ATKINS, Rutherford, New Jersey
Nurserymen and Florists



Visit
Nursery

Ask for
Catalogues

Kunderd Gladioli Stand Supreme

IN FORTY years of gladioli development I have seen nothing surpassing in beauty the Kunderd varieties available this spring. They are the result of forty years of careful selection — exquisite and exclusive. You will be proud of them in your garden.

They have been grown the Kunderd way; are healthy, vigorous and prolific, and if you will follow my simple cultural directions will do just as well for you as for me. Every spike will bring you a new surprise. Write for your copy of

The Kunderd Gladiolus Book

describing the many Kunderd varieties—Ruffled, Laciniated, Primulinus, Plain-petaled — also my outstanding new "Wonder Mixture." The book is beautifully illustrated in color and is full of interesting gladioli experiences and observations. Address—

A. E. KUNDERD

34 Lincoln Way West, Goshen, Ind., U. S. A.
The Originator of the Ruffled and the Laciniated Gladioli

Kunderd Gladioli

Stand Supreme

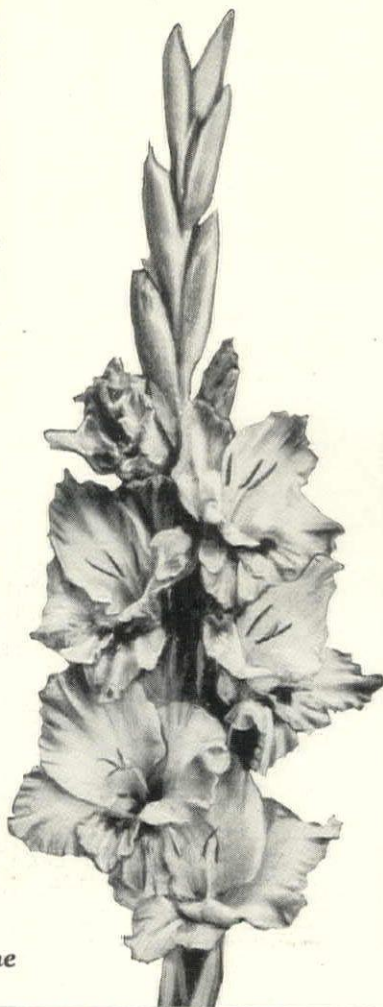

Waterlilies are Always a Source of Delight

If you have never known the real pleasure that comes from a pool of Waterlilies you have never known all the delights of a garden.

Beginning with the pure white of Loose, the colors run the scale from the delicate pink of Marliac Flesh to the deep red of Wm. Falconer; from the soft apricot of Comanche to the rich reddish yellow of Sioux.

Hardy Waterlilies thrive in pools and small ponds. No trouble to care for them. Full details are given in

Tricker's Waterlily Booklet

which features Hardy and Tender varieties, Day and Night bloomers, and aquatic plants in general. A copy of the 1926 edition will be mailed on request.

WILLIAM TRICKER

Largest Grower of Aquatics in America

662 Forest Street

Arlington, New Jersey

This Junior Greenhouse for so little as \$11.85



AT LAST, a real honest-to-goodness Junior Greenhouse, at a most reasonable price.

But that isn't all. With that price we give you an absolute guarantee of complete satisfaction.

A guarantee that means, when you receive the Junior Greenhouse, and after it is set up, if it isn't entirely satisfactory to you in every way, send it back. Promptly and cheerfully, we will return your money.

What could be fairer? Note those words promptly and cheerfully.

Description

It's large enough to give you ample room for 9 rows 3 feet long. That's equal to one long row 27 feet.

Made of high grade Cypress, bolted together with special iron corner cleats. Glass roof slides up and down, or can be lifted off. Shipped knock down.

Owning one of them means you can have flowers and vegetables at least 4 weeks earlier.

Likewise months later in the Fall, even to violets all Winter.

Aside from certain improvements, we made, this Junior Greenhouse is the same the English garden lovers wouldn't think of being without. It's one of the reasons for their unflinching gardening success.

Send for special circular giving full particulars. Or better yet, order one now, and make sure of getting an early start.

Send check or money order. Costs \$11.85 f.o.b. our factories.

For Four Generations Builders of Greenhouses

Lord & Burnham Co.

Eastern Factory
Irvington, N. Y.

Western Factory
Des Plaines, Ill.

Canadian Factory
St. Catharines, Ont.

Garden Equipment

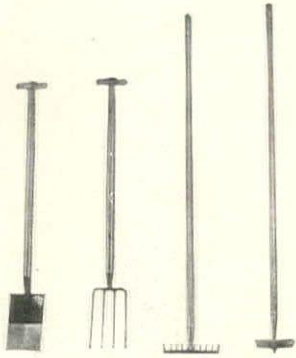

A woman need not be an Amazon to use these Garden Implements. Lighter and shorter to fit women's strength; at the same time fully practical. English steel with seasoned ash handles. Three sizes, \$8, \$12 and \$13. Set for children, \$6.75.



Every contretemps is foreseen and provided against by this de luxe Gardening Basket. Trowel, fork, dibbler, pruning knife, pruning shears, budding knife, bulb trowel, rose scissors and twine, a spool of wire and cutting pliers, 3-ft. folding rule, and combination hatchet, chisel and hammer, complete, \$29.

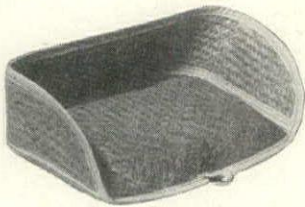

Well padded Kneeling Mat of woven Chinese rush with high sides to protect your knees and clothing from dirt and moisture. Its bottom is of waterproof oilcloth, \$1.50.



These Chamois Gloves make the garden safe for your manicure. Made to our specifications, well stitched and large enough to slip on and off easily and yet comfortably. Sizes 7, 8, 9, 9½, \$1.75.

Send for illustrated folder, "Garden Equipment"

LEWIS & CONGER

45th Street & 6th Avenue
New York

FOR THE GARDENER'S SCRAP BOOK

GLADIOLUS NOTES

THE number of fine named varieties of Gladioli has become so great that the gardener who has not had experience with this splendid flower family hardly knows where to begin or end in making a selection. Merely as a suggested start, and with full honor to the many excellent sorts which it does not include, the following list of varieties can be counted on to give full satisfaction: Crimson Glow, Sweetheart, Mrs. Frank Pendleton, Mrs. Francis King, Peace, Golden Measure, Blue Jay, Anna Eberius, Pink Wonder, Early Snowflake, Rose Ash, Jenny Lind, Mrs. Frederick C. Peters and Neoga.

Gladioli grow best in a rather sandy, well drained and rich loam, in full sun. Shade is decidedly detrimental, and so are standing soil-water and a marked percentage of clay. Should the latter be present in the place where you wish to plant the bulbs, counteract it by digging in sand or coal ashes. For enrichment, finely ground bone-meal is safe and effective. The bed should be thoroughly prepared to a depth of 10" or so if best results are sought.

Planting time is between the date when all frost is out of the ground and late June. By putting in a batch of bulbs every two weeks during this period a correspondingly prolonged succession of bloom will be assured.

FLOWERS IN THE PATH

THE garden walk of irregular flagging or flat field-stones is one of the most pleasing and practical kinds for the country place where informality is sought. Irregular in pattern, and with varying spaces between its component parts, it carries a feeling of naturalness which is most inviting. If it is properly planted

"Best on Earth" Gladioli

JOERG'S WHITE



The Rarest New and the Choicest of the Old

Among the former, our giant White "JOERG'S WHITE" stands supreme both for size and color. It is undoubtedly the greatest white Gladiolus known, fully described and illustrated in our catalog.

Price, per bulb \$3.50

(No smaller sizes or planting stock for sale.)

Special Offer of 8 Splendid Standard Gladioli

List Value

4 Mr. Mark, lavender blue.....	\$.50
4 Mephisto, orange-sartlet.....	.83
4 Orange Glory, orange (truffled).....	1.00
4 Pink Wonder, clear pink.....	.83
4 Scarlano, orange-red.....	.83
4 Polar Star, snow-white.....	.83
4 La Couronne, cream, blotched maroon.....	.83
4 Golden Gate, golden orange.....	.83
32 bulbs	Value \$6.48

The above collection, post-paid anywhere in the U. S. for \$5.00

Our 1926 illustrated catalog of "Best on Earth" Gladioli, Dahlias, Peonies, Pink Callas, etc., mailed free anywhere.

GEO. J. JOERG, Inc.

(40 years growing Gladioli)

NEW HYDE PARK (Box H) L. I., N. Y.

Plant BIG Trees

Why wait four or five years for trees to grow when for a few cents more you can have the immediate fruiting, shade beauty, and greatly increased home valuation.



Big Fruit Tree Collection
Regular Value \$12. 6 extra size garden trees, 7 to 8 ft. high—1 Black Oxheart Cherry Tree, Red June Plum, Baldwin Apple, Montmorency Cherry, Bartlett Pear, Elberta Peach, at special introductory price of **only \$6.75**

Big values in ornamental trees, flowering shrubs, and roses.

Write for big free catalog.

Wells Bros., Big Tree Nurseries
2-12 Spy St. Danville, N. Y.



WORLD'S BEST DAHLIAS

100 Acres of them. We are the largest Dahlia growers in the World; an enviable position, made possible only by the appreciation of our superior stock by satisfied customers.

Send for our catalogue showing the World's largest and best Autumn shade Dahlias.

"RODMAN WANAMAKER"

(Last year grew 13 inches in N. J.; 12½ inches in California; 11 to 12 inches everywhere) and 13 other varieties in natural colors.

The leading American Dahlia catalogue, telling the plain truth about nearly 600 of the World's best varieties.

Address

Peacock Dahlia Farms

Williamstown Junction

Post Office Box A Berlin, N. J.

Raspberries and Fruits of Every Kind

IF planted early this Spring, our Redpath Raspberry Plants will bear moderately this Fall, and repeat with a heavy crop the following Summer. We have the largest stock of available Redpath Plants in the Country.

For 43 years, we've furnished home owners with Fruit Trees, Shrubs, Plants and Vines, making a specialty of Strawberries and other Small Fruits.

Our catalog lists everything you need for home planting. Write for it today.

L. J. FARMER, Box 250, Pulaski, N. Y.



Write for this FREE Book

New Glads from Vaughan's

We are the largest American growers of gladioli. Soil, climate and skill combine on our Michigan farms to produce vigorous bulbs which are famous for their large and brilliant flowers. Annually we select from our thousands of seedlings, varieties of merit to introduce. Vaughan's 1926 Gardening Illustrated contains the most complete list of gladioli published, including the best of American and European varieties. Send for FREE copy. We recommend especially the following:—

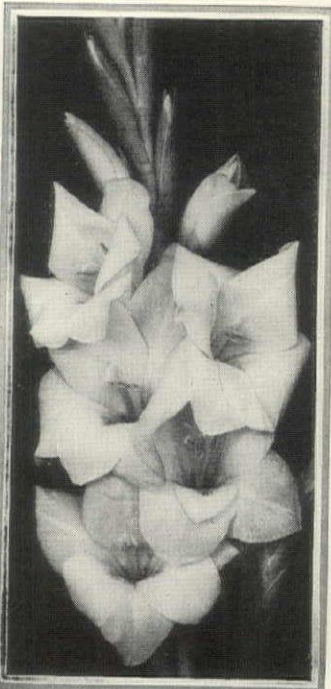

Ionis, shown here, a giant, pale yellow, suffused with pink. Season 80 days. Each, 35c; doz. \$3.50.

Ridinghood, a bright red primulinus hybrid. Each 50c; doz. \$5.00.

Mrs. L. S. Hubbard, plum colored primulinus, season 68 days. Each, 35c; doz. \$3.50.

Kalamazoo, reddish violet, large flowers, season 80 days. Each, 35c; doz. \$3.50.

Sovereign, an improvement on Baron Hulot; finest of all the blue purples. Each, \$1.00; doz. \$10.00.

Mrs. Julius Rosenwald, wine red, flaked with deeper red. Large and well placed flowers. Each, \$1.00; doz. \$10.00.

Vaughan's Rainbow Collections.

Twelve first size bulbs of twelve different named varieties, postpaid for \$1.00. Thirty flowering size bulbs, not less than five varieties, postpaid for \$1.00.

VAUGHAN'S SEED STORE

Dept. 94
47-49 Barclay St. New York City
10-12 W. Randolph St. Chicago, Ill.

Rare Plants from Hicks

English Effects in American Gardens

Those old stately Yew hedges—for years the pride of England, and which you have longed to have in your garden—can now be reproduced in America with

Hicks New Hardy Yew

(*Taxus media hicksi*) raised in our nurseries. Hicks new Yew has almost the identical habit of the Irish Yew and the hardiness of the Japanese Yew.

1 to 1½ ft. specimens \$5 each

Plant hunting for the newer, rarer sorts is a great pleasure in Hicks Nurseries, for there are many unusual kinds of great beauty and usefulness.

HICKS NURSERIES
Box H, Westbury, L. I., N. Y.

Send for a list
of the Rare
Plants offered
by Hicks



MONARCHS of the Floral World DAHLIAS

QUALITY & DISTINCTION
FEATURING EMMA MARIE, EASTERN STAR and VINELAND. All profuse bloomers with fine stems and formation. Truly three Dahlias that should be seriously considered for your collection.

Potash Fed Dahlia Tubers

Alive with vitality and life, as a tuber should be when well grown.

Would you take a trip through a wonderland of Dahlias and along the way learn many secrets of Dahlia culture? Then—

Write for Our New Catalogue

DAHLIADEL NURSERIES

Warren W. Maytrott Box G Vineland, N. J.

The home of good Dahlias well grown

Those Fascinating Hardy Orchids

IN OUR native flora the hardy orchids lead the rest. And, among them, none are easier to grow than

The Large Yellow Lady Slipper (*Cypripedium pubescens*)

I am offering the finest stock of this charming orchid that I have ever been able to procure, in various sizes as follows:

	Each	5	10	100
1 to 2 crown plants.....		\$1.50	\$2.75	\$22.50
3 to 4 crown plants.....		2.75	5.00	45.00
5 to 8 crown plants.....		\$1.65	7.75	15.00

Extra heavy clumps, with from 12 to 18 flower crowns, \$3.00 each. These clumps lend themselves ideally to immediate potting and forcing, in living room or conservatory.

FREE: Complete Catalog. Pronounced the best index to native flowers, ferns and shrubs of adaptability to homegrounds. Gladly mailed free to nature lovers.

Edward Gillett
Fern & Flower Farm

7 Main St., Southwick, Mass.

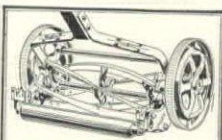

The WM. PENN.—the latest PENNSYLVANIA Quality model. Everyman's mower for household use. Five blades, ball bearing, 16-inch cut—price \$16.50 at Phila.

PENNSYLVANIA Quality Lawn Mowers are made for the increasing number of people who will have only the best because they have found the soundest economy lies in quality.

It is a real pleasure to operate a clean-cutting, easy-running, long lasting PENNSYLVANIA Quality Mower.

The STAYTITE Handle identifies all "P. Q." Mowers.

At Hardware and Seed Stores

Send for booklet
"How to Have a Fine Lawn"

Pennsylvania Lawn Mower Works
1637 North 23rd Street, Philadelphia

PENNSYLVANIA
Quality
LAWN MOWERS

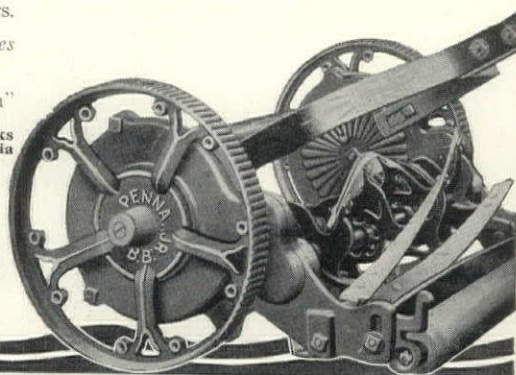

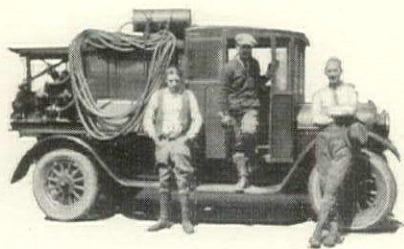

Modern spraying equipment

One of a fleet of highly efficient spraying outfits used by Davey Tree Surgeons. Best quality chemicals, used full strength in solution according to scientific formulae and applied honestly make Davey Service reliable

No carfare charged for Davey Tree Surgeons

A national organization with local service in your vicinity quickly available

The Davey Company offers you all the advantages of local service—within motoring distance of your home—combined with the facilities, discipline and reliability of a national organization.

Here is a force of nearly 700 master Tree Surgeons, some of whom live and work regularly near you. They are carefully selected, rigidly trained at Kent, scientifically schooled, properly disciplined, and constantly supervised in the field—but they live and work within a few miles of you.

Davey Tree Surgeons use standardized methods, standardized practices, and follow a uniformly high standard of professional ethics—their work is of the same quality and type from Boston to Kansas City, from Canada to the Gulf.

THE DAVEY TREE EXPERT CO., INC.
381 City Bank Building
Kent, Ohio

Branch offices with telephone connections as follows: New York, Albany, Boston, Philadelphia, Baltimore, Washington, Pittsburgh, Buffalo, Cleveland, Detroit, Cincinnati, Louisville, Indianapolis, Chicago, St. Louis, Kansas City, Minneapolis, Montreal

Attach this coupon to your letterhead and mail today

JOHN DAVEY
Father of
Tree Surgery



THE DAVEY TREE EXPERT CO., Inc.
381 City Bank Bldg.
Kent, Ohio

Reg. U. S. Pat. Off.

Gentlemen: Without cost or obligation on my part, please have your local representative examine my trees and advise me as to their condition and needs.

FOR THE GARDENER'S SCRAP BOOK

with suitable flowers it becomes a veritable beauty, if not literally a primrose path.

Plants for the interstices of such a walk must be hardy and of sufficiently low growth not to interfere with the free use of the path. Among the most satisfactory kinds may be mentioned:

Arabis alpina, *Arenaria montana* and *caespitosa*, *Sedum acre*, *Phlox subulata*, *Vinca minor* and, for a shady situation, *Asperula odorata*.

The soil between the stones of the ordinary walk is not usually rich enough to enable even these sturdy little fellows to do their best. In a great many cases it will be worth while to work in a small handful of bone-meal where each plant is to be set.

SHARPENING THE LAWN MOWER

EVEN the best lawnmower needs occasional sharpening, just as does the finest of razors. When one stops to consider the thousands of revolutions its blades must make in cutting even a small plot of grass, the only wonder is that they hold their edge as long as they do.

It usually happens that just at the time the mower needs the ministrations of the emery-wheel the local sharpening emporium is crowded to the doors and your machine must await its turn, perhaps for days. Under such circumstances the grass keeps on growing with prodigal eagerness, and by the time you finally get at it the lawn bears a close resemblance to a youthful but highly lusty hay field. It is at such times that a knowledge of how to sharpen a mower without grinding implements is a very good thing indeed.

It is easy enough, and involves no more mechanical ability than is needed to interchange the pinion gears in the right and left drive wheels, thereby reversing the action of the blades. On

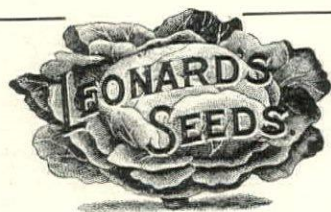

IN BULK

For sale at your nearest Dealer.

Have a better garden this year by planting LEONARD'S BULK GARDEN SEEDS, the kind that have been used for over forty years by the most critical Market Gardeners.

Look for the Leonard Label at your dealers and insist on having only LEONARD'S SEEDS. If he cannot supply you, write us direct, sending dealer's name.

If you are a Tomato enthusiast try Leonard's Red Head.

"More profit and pleasure from a Garden planted with LEONARD SEEDS."

LEONARD SEED CO.
Wholesale Seed Growers
333-355 W. 35th St. Chicago

DINGEE ROSES
On Own Roots

A **M**MAGNIFICENT new Dingee rose, the "Silver Columbia," is shown below. A hardy, luxuriant bloomer, it grows in or out of doors without coaxing. It is graceful, fragrant, colorful. Rose lovers everywhere plant Dingee rose bushes. They are strong and sturdy—pot grown—on their own roots. Plant them any time, anywhere. Beautiful new varieties and all the old favorites. Safe delivery guaranteed anywhere in U. S.



"Our New Guide to Rose Culture" for 1926

Sent Free on Request will help you in planning your garden. Completely illustrated. Describes over 500 varieties of roses, plants, bulbs and seeds and tells how to grow them. It gives you the lifetime study and experience of the oldest and leading rose growers in America for 76 years. Contains practical information for the amateur. Limited edition. 70 greenhouses. Established 1850.

THE DINGEE & CONARD COMPANY
Box 172 West Grove, Pa.



dahlias

Send for your copy of our catalog now—before planting time

- These 6 superb Dahlias worth \$6.75 for— **\$5**
- Mrs. I. De Ver Warner - \$1.50
 - Ballet Girl - 1.00
 - Cigarette - 1.50
 - Gladys Sherwood - 1.00
 - Kalif - .75
 - Mrs. C. Salbach - 1.00

NEXT fall you can have a wonderful dahlia garden, filled with glorious blooms. Start planning it now. Let us send you our 1926 catalog, listing the most varieties and the largest stocks we have ever offered. We are among the largest growers in the world, and our stocks are larger and better this year than ever before. You are assured of superior values because of our enormous volume, and our careful propagation. Send for your catalog now!

Indiana Dahlia Farm Box 14 New Albany, Indiana

DAHLIAS
Gladioli & Cannas
\$15 Value of Dahlias for \$10.00

One each of Attraction, Ballet Girl, Bianca, Break O'Day, Dr. Tevis, Delice, George Walters, Insuline, Jane Selby, Kalif, Kiwanis, La Favorita, Madonna, Mrs. Edna Spencer, Mrs. Leo Niessen, Mrs. Warnaar, Pierrot, Pride of California, and Wm. F. Gude.

\$7.00 Value of Gladioli for \$5.00

Two dozen America, and one dozen each of Mrs. Frank Pendleton, Schwaben, Wilbrink, Halley, Glory of Kennermerland, Mrs. Dr. Norton and Peace.

\$7.50 Value of Cannas for 5.00

Three dozen of either King Humbert, Mrs. Alfred Conard, The President or Yellow King Humbert. Many other varieties of each. Send for list.

Altha Hall Gardens
W. S. BENEDICT, Prop.
Box 22
Rosslyn, Va.



Save Labor and Build Finer Lawns

Use an Ideal Power Mower to keep your lawn beautiful. Faster cutting permits mowing as often as necessary and frequent rolling keeps the sod smooth and vigorous. The Ideal is built for years of service—a simple mower that anyone can operate. Thousands in use. Absolutely guaranteed.

Write for catalog and the Ideal story of better lawns.

IDEAL POWER LAWN MOWER CO.
403 Kalamazoo St. Lansing, Mich.

237-239 Lafayette St. New York, N. Y.

11 E. Harrison St. Chicago, Ill.



Ideal Power Lawn Mowers

Big Maples at Low Prices

We can ship at once, large shapely Norway Maples at these low prices:

1½ to 1¾ in. diameter	\$3.00 each
1¾ to 2 in. "	4.00 "
2 to 2½ in. "	5.50 "
2½ to 3 in. "	7.00 "

Discounts on quantities; write for them.

We can also supply a great variety of Flowering Shrubs and Evergreens—all at prices much lower than you usually pay. Our Fruit Trees are known throughout the country for their superior quality and trueness to name.

Our Catalog will interest you and show you how to save money. Write for it today.



Norway Maple
—most Popular Shade Tree

Harrison's Nurseries
J. G. HARRISON & SONS, PROPRIETORS
Box 5 Berlin, Maryland

ROSE BUSHES

Two and three-year old, \$3.95 per doz.; \$27.00 per 100. Postpaid Insured Delivery.

Silver Columbia, Templar, Commonwealth, Ophelia, Mrs. Calvin Coolidge, Columbia, Madam Butterfly, Premier, Crusader, Double White Killarney, America, Annie Laurie. Bloom from these bushes won first prize at the International Flower Show, New York City, four years in succession, 1922, 1923, 1924, 1925.

Hardy Chrysanthemum Plants, all colors, \$1.25 per doz.; \$10.00 per 100. Postpaid Insured Delivery.

Lily-of-the-Valley the sweetest flower that grows, two-year old pips, 25 for \$1.00; 100 for \$3.00. Postpaid Insured Delivery.

Order now for planting time, circular on request

HONORABLE TREATMENT GUARANTEED

REYNOLDS FARMS, So. Norwalk, Conn.

SKINNER SYSTEM OF IRRIGATION

Our Type B, large area, Portable Sprinkler. It waters up to ¼ acre with one setting.



Tropical Lawn Flowers and Garden from Early Spring to Late Fall

Use the Skinner Irrigation System for garden and lawn and you'll eliminate the ravages of hot, dry weather. You'll minimize the dangers of an early frost. And through all the season, from early Spring to late Fall, your home surroundings will present the continued freshness, the luxuriant growth, and the rich beauty usually associated with tropical climes.

For with the Skinner Irrigation System, you have water in copious quantities wherever and whenever you want it. It irrigates large areas quickly and uniformly, yet its misty spray is adapted to the tenderest plants and flowers.

It is so easy to install and so low in price that no home ground, whether large or small, need be deprived of the benefits it gives. We'd like to tell you what it would do for you and your home surroundings.

SKINNER IRRIGATION COMPANY
Water Street Troy, Ohio



Ask for this booklet "Rain". It tells you how you can be sure to have the kind of lawn and garden that you have always wanted. It's free. Send for your copy today.

Choose Evergreens Wisely

Our 1926 catalog contains many new and beautiful illustrations—25 of them in full color. The descriptions are complete and authentic. It gives information regarding color, shape, size and best uses of the different varieties. Living green all the year 'round, blending with every season's hues.



HILL'S EVERGREENS

Add beauty and charm to any home. Write for catalog today. Send 25 cents in stamps or coin, which will be refunded on your order.

THE D. HILL NURSERY CO.
301 Cedar Street Dundee, Illinois
Evergreen Specialists—Largest Growers in America.
Established 1855

Your local Nurseryman, Florist or Landscape Architect has Hill's Evergreens or can obtain them for you.

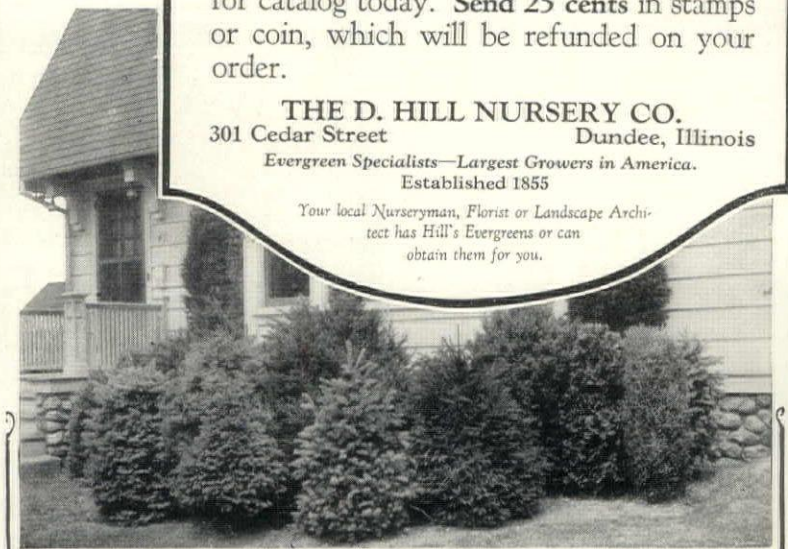



The "GARDEN CLUB" Gold Medal
—one of our most prized awards for
1925.

Gold Medal DAHLIAS

Winners in all states where
shown, 1925

Altogether four gold medals were awarded to "F. & M." Dahlias in 1925 making a grand total for two years of over one hundred medals, cups and other prizes.

Our remarkable success is largely due to the extraordinary size and exquisite beauty of our own novelties, foremost of which are:

"MARGARET WOODROW WILSON"
"TRENTONIAN"
"ROMAN EAGLE"
"MARGARET MASSON"
"SANHICAN'S GEM"

Complete descriptions of these beautiful and most decorative of all Autumn flowers are given in our new Dahlia catalog, a book that all Dahlia lovers should have. Please write for it today.

FISHER & MASSON

(Dahlia Specialists)
Sanhican Gardens (Box H) Trenton, N. J.

FOR THE GARDENER'S SCRAP BOOK

the cutting bar (the solid knife across which the blade reel revolves) is spread a good coarse grinding compound such as the automobile repair man uses for grinding in valves. When a liberal coating of this covers the edge of the bar, tighten the adjusting bolts so that the reel turns rather stiffly, and push the machine around for a while with the knives turning in the reverse of their usual direction.

If the supply of grinding paste is replenished often on the cutting bar, and the adjustment is tightened occasionally as the sharpening progresses, some fifteen minutes of pushing should result in a mower that cuts like a new one. When you find that the blade edges are again in the right condition, change the gears back to their normal positions, clean off all traces of paste, oil the machine, and attack the lawn with a confidence that the results will amply justify.

THE NEXT TIME YOU SAY "GLADIOLUS"

THOSE who for some years past have hesitated over the pronunciation of the word Gladiolus need doubt no longer. The matter was settled officially—and we hope finally—by the American Gladiolus Society at a meeting not so long ago. By a large majority it was voted to stress the third instead of the second syllable of the name, making the correct pronunciation Gladi-ó-lus. Thus, even in this age of iconoclasm and forgetfulness of many things old-fashioned, a flower comes back into its own. Grandmother will now have her chance to do a little chuckling in justification of the good old days if she catches us saying "Glad-i-olus" by mistake.

The Cottage Gardens

Lansing, Michigan

Hardy Plant Specialists

The rugged climate of Michigan embodies

COTTAGE
GARDENS

Perennials with that sturdiness that ensures satisfaction wherever they go.

1926
Annual

Free upon Request

The
Cottage
Gardens



Invite The Wrens to make
their home with you this year

IMPROVED LINCOLN LOG WREN HOUSE

Made from real LINCOLN LOGS in accord with U.S. Govt. standards. Shipped "knocked down"—easily assembled in a few minutes—NO NAILS—the improved construction enables anyone to bolt the house together "in a jiffy". Time to put them up now.

Price \$1.50 DELIVERED
4 for \$5.00

MAIL THIS COUPON NOW

JOHN LLOYD WRIGHT, Inc.
Room 191, 234 E. Erie St., Chicago, Ill.
Enclosed is \$. . . for . . . IMPROVED
LINCOLN WREN HOUSES with the understanding that money will be refunded if not satisfactory.

Name

Address or R. F. D.

City

State

POTASH-MARL, Inc.

15 EAST 40th St. NEW YORK CITY

Estate and Garden Supplies

GALLOWAY POTTERY

For Garden and
Decorative Use.

FENCES

English Paddock; Wire;
French Woven Wood.

THATCH ROOFS

ROBINSON
FLAGSTONES.

GARDEN FURNITURE
Stone; Terra Cotta; Wood.

OLD ENGLISH
BOXWOOD

TELEPHONE MURRAY HILL 1435

WATERER'S SEEDS

SINCE 1892 we have been one of the largest distributors of high-class Flower and Vegetable Seeds. Our Seeds are selected from only the finest of stocks in this country as well as abroad.

Our new 1926 Catalog is a great improvement over that of previous years, as to variety of seeds, descriptions, cultural directions, etc.

We shall be pleased to send you one FREE upon application. It contains several good collections of Vegetable Seeds, selected to fulfill the requirements of the home gardener.

SPECIAL ZINNIA COLLECTION

Giant flowering, composed of 10
separate colors of rare beauty
and exceptional size,

\$1.25

[POSTPAID]

HOSEA WATERER
714 CHESTNUT ST., PHILA., PA.
Established 1892

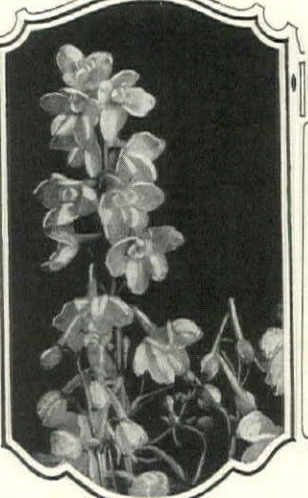

DELPHINIUM

CONNOISSEURS, and lovers of this queenly flower, are again given the opportunity to order true, hardy San Rae roots for Spring planting. Only the very thriest of specimens sent due to double inspection of each root. The supply being limited, flower enthusiasts are urged to order promptly.

\$5.00 A DOZEN

Descriptive Literature on entire line of popular flowers sent upon request

SAN RAE
GARDENS
DAYTON, OHIO



Cut Flowers Stay Fresh

Here is a way to keep cut flowers fresh much longer than usual. Drop one Fertilis Tablet into each quart of water used. Clip the stems and change the water (using fresh tablets) each day. The length of time your flowers will stay fresh will please you.

FERTILIS TABLETS

CONCENTRATED FERTILIZER

A complete plant food—not merely a stimulant. Convenient form. Odorless. All the elements needed for plant growth. Use Fertilis Tablets for potted plants, flower and vegetable gardens, for rose bushes and shrubs.

A box of 100 tablets for 25c at any store. Complete directions enclosed. Buy a box of Fertilis Tablets today.

NATIONAL AGRICULTURAL CORPORATION
MANUFACTURERS OF HIGH GRADE FERTILIZERS.
Dept. H, 126 State Street, Boston, Mass.



Our "Suggestions for Spring of 1926" will be found of interest.

This 24-page folder describes some interesting items from the large variety growing in our nurseries. Send for your copy today. A request will bring it to you at once.



The Bay State Nurseries
W. H. WYMAN & SON, Proprietors
North Abington, Mass.

Burpee's Seeds Grow

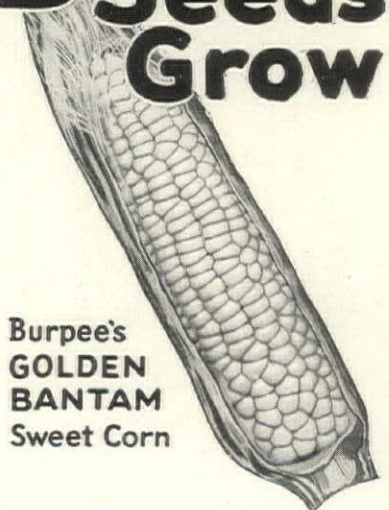

Burpee's GOLDEN BANTAM Sweet Corn

The richest and sweetest of all sweet corn, with a distinctive, buttery flavor; an especially handy size to eat from the cob, with deep, exceptionally meaty kernels. An early variety that will give you plenty of fine tasty corn on the cob. Burpee's "Golden Bantam" is universally conceded to be the most popular sweet corn in America.

BURPEE'S ANNUAL

will be mailed you FREE on request. It is a book of 224 pages, packed with pictures and information of interest to garden lovers . . . the most popular publication of the kind in the world.

Write for Burpee's Annual and Free Sample of Seeds

To each person sending us this month the coupon below, we will include with the book an order blank good for a choice of any regular 10c packet, as a free sample.



The World's Greatest Garden Book
free

W. Atlee Burpee Co. Seed Growers Philadelphia

Send me Burpee's Annual with Order Sheet, good for a free 10c packet of Burpee's Seeds.

Name _____
R. D. or St. _____
P. O. _____ State _____

New Rust-Resistant Washington Asparagus

Washington Asparagus leads all others in quality and size. We specialize in this variety. If you plant Washington this spring you can cut asparagus next season. 2-year transplants, 25 for \$1, 100 for \$3, postpaid. 1000 by express \$10. 3-year transplants, 25 for \$1.25, 100 for \$4 postpaid. 1000 by express \$20. 250 or more at the 1000 rate.



Japanese Barberry

Extra fine for hedges. 2-year, 12 to 18 inches, branched, \$2.25 per doz. postpaid. By express 25 for \$4, 100 for \$15.

Ransom's Seed and Nursery Annual

A practical, sensible seed and nursery catalogue. It will help you to a successful 1926 garden. Send for a copy today.

Ransom Seed & Nursery Co., Box 4, Geneva, Ohio

3 Grand Vegetables for Your Home Garden

Strains of our own selection that can be depended upon to grow true to type. Assure the success of your garden by planting

"GREGORY'S HONEST SEEDS"

Gregory's Salad Lettuce
Can be relied upon to make solid heads where others fall. Has a rich golden heart, crisp as ice, very tender and delicious. Pkt., 10¢; oz., 20¢; ¼ lb., 65¢.

Hutchinson Carrot
A bountiful-yielding Carrot of high table quality. Holds its fullness with very little tapering. A rich orange color; delicious flavor. Pkt., 10¢; ½ oz., 25¢; oz., 40¢; ¼ lb., \$1.25.

Improved Hollow-Crown Parsnip
Long roots; clear smooth skin. A prize winner wherever shown. Out-yields all other strains. Plant a row along the edge of your garden. Pkt., 10¢; oz., 20¢; ¼ lb., 50¢.



Order direct from this advertisement. All packages postpaid at these prices. Our 1926 Catalog mailed free. Write today.

J. J. H. GREGORY & SON Inc.
60 Elm St. Marblehead, Mass.

GREGORY'S HONEST SEEDS



Gardens and Lawns Thrive—when Properly Fed!

Plants, trees, lawns, bushes, flowers, vegetables, thrive—when they are fed at the proper time with proper food

Sheep's Head Brand Pulverized Sheep Manure

contains all the natural vital elements of a complete fertilizing agent, including nitrogen, phosphoric acid, potash and HUMUS!

100% pure—not adulterated with garbage, tankage, straw or any other "dead" material.

Sterilized of weed seeds. Distributed in neat containers, 2, 5, 10, 25, 50, 100-lb.

If your dealer does not handle, order direct, trial quantity sufficient to dress lawn and gardens of an average home—

Two 100-pound bags Sheep's Head Concentrated Sheep Manure, \$5.00 Quantity Prices on application.

Ask for Free Leaflet, "How to make Beautiful Lawns and Gardens."

NATURAL GUANO CO.
810 So. River Street
Aurora, Ill.



Floral Novelties for 1926

A few of the good things we introduced:
VIOLA "JERSEY GEM."

The perennial Garden Violet; blooming continuously from May until frost.

HARDY CARNATION "ANNIE LAURIE."

The finest hardy plant in years; cannot be surpassed in the garden.

ROSE "CLAUDIUS PERNET."

The clearest yellow Rose and only one of the many fine kinds we introduced in our twenty years of Novelty Introductions.

DELPHINIUMS: HARDY CHRYSANTHEMUMS: RARE PERENNIALS.

Our catalogue mailed on request!

Totty's
Madison, New Jersey

Getting the Work Done with the Least Possible Effort!



The BOLENS Garden Tractor is made for those who want to do their gardening and lawn mowing *the easy way*. Here is a light power unit with instant hitch implements for weeding, cultivating and lawn mowing. A gasoline motor supplies the energy. All it needs is a guiding hand.

Where the work is done by employees, BOLENS soon pays for itself by the labor it saves. Those who prefer to do their own gardening will find in this power implement a marvelous assistant. What once was tedious work becomes pleasant recreation. The necessary hours of leisure in which to enjoy the beauties of your outdoor home.

All attachments are instantly interchangeable.

We'll gladly mail you our complete catalog—please ask for it.

Gilson Mfg. Co.
512 Park Street
Port Washington
Wisconsin

BOLENS will be on display at the International Flower Show, Grand Central Palace, New York, (March 15th).



Delphinium

Special Offer—

12 Healthy Full-O-Pep Plants for \$1.38
Regular Catalog Price \$2.39

This fine assortment of Delphinium includes:

- 4 **Belladonna**—a clear turquoise blue, blooming continually from the last of June until frost.
- 4 **Bellamosum**—dark blue flowers similar to Belladonna, but a darker blue.
- 4 **Gold Medal Hybrid**—assorted colors. A hearty, vigorous flower, nearly two feet tall and large blue petals with shading of pink, lavender and flesh.

Jim Young has grown Delphiniums for twenty-five years and there is nothing finer grown in America. The plants you will receive were grown in seed beds, then transferred to the open field in 1925. These have well-balanced roots and stems. They have grown for us and they will grow for you. The colors run true to name. The plants will be shipped at proper planting time.

Our production of Delphinium Plants alone is 100,000 yearly. The Plants are worth the price listed in the Catalog, but to acquaint you with Jim Young's old-fashioned flowers we offer to the readers of this magazine these special 12 Delphinium Plants. You will have blooms this summer.

You must have Jim Young's new illustrated catalog, featuring choice shrubs, plants and garden seeds. It is free upon request. His Full-O-Pep seeds and plants are thrifty growers. They have pleased thousands of people.

Our Guarantee —

If you are not satisfied send back the Plants and we refund your money cheerfully. Jim Young's name and reputation is known to flower lovers everywhere. He has spent his lifetime growing flowers and plants. Send for his catalog to-day, it's free.

Young's Aurora Nurseries, Inc.

Jim Young, President
Dept. HG-3, Aurora, Illinois.

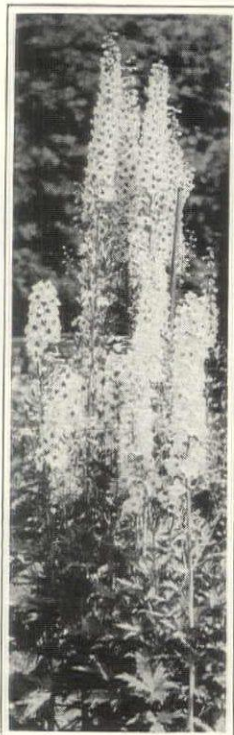

evergreens



EVERGREENS at the doorstep on the lawn in the garden never were they more popular. Here are four beautiful specimens selected from the Nursery's best. They are hardy, healthy, full-foliaged plants, fresh dug and shipped promptly on receipt of order. You receive them carefully crated, each with its massive root system balled in native loam tied in burlap.

4 for only
\$10.00

This special group price saves you 25% of the cost of the same beautiful trees purchased singly. Use the coupon.

WHITE SPRUCE, 1½ to 2 ft. tall. Distinguished by its symmetrical growth and silvery luster. Very decorative, singly or grouped.

DOUGLAS FIR
2 to 2½ ft. tall. A beautiful lawn tree with light green foliage and fine, soft needles. Easily sheared, unusually hardy, grows anywhere.

AMERICAN ARBORVITAE
2½ to 3 ft. tall. Very symmetrical, with rounded spire and dark green, dense foliage. Popular for tubs, along paths, as garden accents, etc. Can be kept at uniform height.

DWARF ARBORVITAE
1 to 1½ ft. tall. A true dwarf, much used for pots and tubs, edgings, etc. Has thick, green foliage.



Send for the new Little Tree Farms Book—"America's Leading Landscaping Guide and Nursery Catalog."

Send me the 4 evergreens as pictured above. I enclose \$10 (check) (money order).

Send me the 1926 Little Tree Farms Year Book.

(Only 2 of the above combinations per customer at this special price)

Little Tree Farms
AMERICAN FORESTRY COMPANY

FRAMINGHAM CENTRE, MASSACHUSETTS

Name _____ Dept. C 363

Road or Street _____ P. O. _____

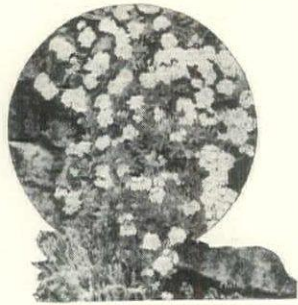

Rock Gardening

The fashionable and fascinating gardening hobby of today

Every garden, no matter how small, affords a position for a colony of *Rock Plants*—a delightful class that is worthy of careful study, and if used in quantity, provide a new picture to delight the eye, each month from March until November.

Our new illustrated catalog of *Rock Plants*, offers a very carefully compiled list of these extremely interesting little plants, both bulbous and herbaceous, and is probably the most comprehensive

Catalog devoted entirely to *Rock Plants*

ever issued in this country.

Dwarf Evergreen and Flowering Shrubs, suitable for use in Rock Garden design, are included.

We feel sure that this book will introduce many new and rare species to those who are already interested in *Rock Gardening*, while it should prove extremely helpful and enticing to the beginner. It will be mailed FREE to all who request a copy.

W. E. MARSHALL & CO., Inc.
Seedsmen and Nurserymen
154 West 23rd St., New York



Choice French Lilacs Should be Secured Now

These gloriously colored, deliciously fragrant flowering shrubs are not largely grown in America; never yet has the supply equalled the demand.

For spring planting we have a restricted number of exceedingly choice plants especially prepared for quick shipment. Lilacs must be planted very early, before the buds break. Frequently they bloom the same season, so that you may enjoy their fragrance and color without the long delay usually demanded by the more common varieties.

If you wish we will select and reserve varieties to conform to your color selection—white, lilac, pink, red or purple—shipping at the proper time.

Better Plants—by Farr

will give you full information about these French Lilacs. You should secure a copy at once, and select the Lilacs and perennials you need this spring. A copy will be mailed promptly on request.

FARR NURSERY COMPANY

106 Garfield Avenue

Wyomissing, Penna.

The Outstanding Flower Seed Novelty for 1926

Sweet Pea "Mary Pickford"

A most beautiful, light and dainty cream pink, faintly suffused salmon.

Packets only 25c



From a photo taken at its presentation, June, 1925

FISKE'S Novelty Collection of Sweet Peas

12 full size packages, 12 varieties
Giant Spencers, \$1.00 postpaid
Beautifully illustrated catalog free.

FISKE SEED COMPANY
12 and 13 Faneuil Hall Square Boston, Mass.

Rock Plants

Alpines - Rare Native Plants

We *SPECIALIZE* in these exquisite kinds of plants. Our catalogue—sent upon request—lists many of those mentioned in the articles appearing in this number by *MRS. LOUISE BEEBE WILDER* and *MONSIEUR HENRI CORREVON*.

Mayfair Nurseries

Orchard Street, Bergenfield, New Jersey

To You Who Love Gardens Send For This Catalog



TO YOU who are a bit generous, as to the quality of your seeds and hardy plants, our new catalog holds an answer. It tells of Shirley Ann's Treasure Box, a choice collection made by a lovely old-timey New England lady.

There is a wonderful hollyhock collection, straight from Provincetown's famous Hollyhock Lane.

Also that wonderful Dahlia—*Jersey Beauty*—at greatly reduced price.

So send for catalog at once, and get your order in early.

Julius Roehrs Co
At The Sign of the Tree
Box 60 Rutherford N.J.

Half Price Winter Sale

To make room for spring stock we must sacrifice good sturdy plants which ought to sell at much higher prices.

For example, our valuable gladioli, which include rare kinds, such as E. J. Shaylor, Mrs. Dr. Norton, Mary Fenell, and Rose Ash, will be sent in unnamed collections of 50 for \$1, 100 for \$1.50.

Three \$1 Bargains

Chrysanthemums in 2 year old clumps, all colors, 12 for \$1

Dahlias, giant growing varieties, assorted, 12 for \$1

Canna Bulbs, splendid for background, 12 for \$1

Peonies in all colors, excellent for a cut flower supply (3 to 5 eyes), 4 for \$1, 12 for \$2.50

We will send the entire bargain list, containing 50 gladioli, 4 peonies, and a dozen each chrysanthemums, cannas and dahlias for \$4.

All prices include postage
Send for full list of our flower offerings

Atco Floral Gardens
Atco, New Jersey

A Garden of 10 Gorgeous Roses \$1



10-1yr. Roses \$1
Grand collection, great bloomers; all shades
10-2yr. Roses \$1
Stronger plants, different; best sort
fragrant.
10-3yr. Roses \$1

Largest size; quick effect; moderate price; all good

Above Roses are monthly bloomers

All will bloom this summer

10 HARDY CLIMBING or

10 JUNE ROSES, same prices

All Sorts of Nice Things For Your Garden

- 6 Chrysanthemums. Prize winners. All colors.
- 5 Geraniums. Beautiful Doubles. Choice colors.
- 4 Hardy Vines for porch or trellis.
- 5 Ferns, the best varieties.
- 6 Coleus. Fancy leaved plants. All different.
- 5 Geraniums. Fine fragrant varieties.
- 5 Hibiscus, the very best kinds.
- 3 Chrysanthemums, hardy. Choice colors.
- 6 Begonias. Hardy Plants. All different.
- 7 Fuchsias. Best double and single.
- 10 Carnation Pinks. Fine plants.
- 12 Gladiolus. Wonderful sorts. All colors.
- 12 Snapdragons. Gorgeous varieties.
- 12 Chrysanthemums, hardy. Choice colors.
- 10 Iris, all colors, splendid varieties.
- 3 Dahlias, choice colors. Good bloomers.
- 12 Asters, splendid, strong plants.
- 12 Tuberos Begonias, pot or bedding plants.
- 12 Giant Heliotrope, all shades.
- 20 Miscellaneous plants. All kinds.
- 12 Pansies. Beautiful, superb bloomers.
- 12 Lily of the Valley. Mammoth flowering.
- 9 Shrubs, hardy. All colors.
- 10 Pkts. Seed for the Old Fashioned Garden.
- 7 Pkts. Hardy Garden Flowers. All kinds.
- 10 Pkts. Seed. All Fragrant White flowers.
- 9 Pkts. Seed. "Cut flower" collection, mixed.
- 9 Pkts. Seed. "Bloom all Season Collection"

Safe delivery guaranteed. Large Catalogue Free
McGREGOR BROS. CO., Box 210, SPRINGFIELD

SPECIAL SPRING SALES

Dahlias and Gladiolus by prepaid post

50 choice, large-flowering gladiolus, different colors, and 1 Mrs. John S. Wood (labelled), extra. This sensational, new gladiolus is the largest and tallest gladiolus grown. All for \$3.00.

50 beautiful primulinus hybrid gladiolus, nasturtium colors, with 1 Ada DePoy, our choicest primulinus origination. . . \$3.00. Both of the above collections. . . \$5.00.

12 dahlias, our own selection, all different, all named and listed in our 1926 catalog for \$7.50 or over, specially priced. . . \$5.00.

12 dahlias, our own selection, all different, all named and listed in our 1926 catalog for \$17.50 or over, specially priced. . . \$10.00.

All of our bulbs are plump, healthy, and guaranteed to bloom. Our illustrated catalog lists hundreds of these beautiful flowers in a wide range of color. Sent free on request.

CARL SALBACH
Originator and Grower of New Varieties
306 Creston Road Berkeley, California



Duckham for Delphiniums

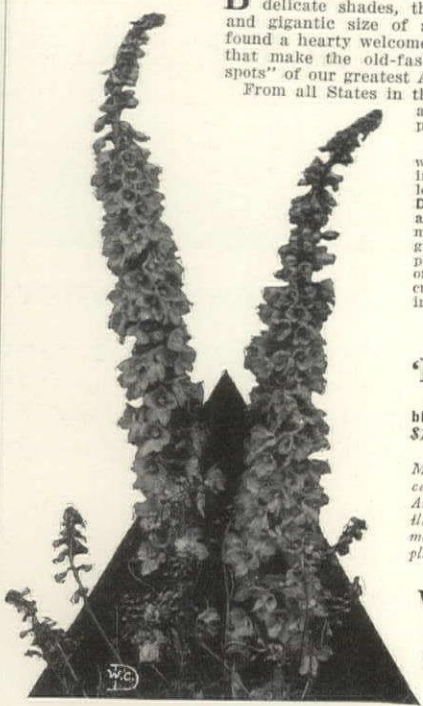

BECAUSE of their most uncommon and delightfully delicate shades, their unique flower formation and gigantic size of spike, my Delphiniums have found a hearty welcome among the floral aristocrats that make the old-fashioned borders "the wonder spots" of our greatest American gardens.

From all States in the Union, gardening enthusiasts are buying Duckham's Delphiniums.

People are talking about them wherever and whenever "Gardening" becomes a social topic. At leading American Flower Shows, Duckham's Delphiniums have been awarded Special Medals. Their merit is acknowledged by the greatest judges; they have completely upset the accepted standard of "Delphinium Perfection," and created for themselves a leadership in a new class.

Duckham's 'Inimitable' Hybrids
Large field-grown plants, to bloom this year, per dozen \$11.00; per 100 \$85.00.

My new catalogue of rare Herbaceous Plants and the Choicest American-grown Roses, beautifully illustrated, will acquaint you with many unusual flowers, worthy of a place in your garden.

Wm. C. Duckham
Rose and Hardy Plant Specialist
Madison (Box H) N. J.



QUALITY UTMOST

Have Ranomaco corn in your garden. Know the exquisite flavor of Ranomaco—you will say it is achievement in the best dinner.

Beware of the one offering what he says is just the same as Ranomaco corn. Nothing else approaches Ranomaco.

GENUINE RANOMACO Menu Corn Seed

Scientific production, on our land only, continuous supervision, without limit of care or expense, gave Ranomaco its quality—and it has been held right there ever since.

25-cent package requires 39 x 50 feet ground. On receipt of 25 cents or \$1.00. (U. S.) we mail, respectively, one or four packages Ranomaco Menu Corn Seed. Not more than four packages, in a growing season, to one person. Send today. The genuine is obtainable only of

Ranomaco Dept. T. A., 9, 31 Elm St. Springfield, Mass.

Save this ad.

Big Gladiolus GARDEN

\$1.35
INCLUDING FROST PROOF PANSY & BUTTERFLY FLOWER FREE

Childs Gladiolus are world famous. 50 Bulbs, newer varieties; wonderful shades and colors. Make a glorious garden. Sure to grow and delight. Order at once and we will include without additional cost, a packet each of Frost Proof Pansy 35 cts. and Butterfly Flower 15 cts. all for \$1.35 postpaid.

Sweet Corn in 60 Days
Have the first Sweet Corn. Beat your neighbors with Childs 60 Day Corn, 3 ft. high, heavy yielder of good sized ears which are delicious. Just right for small gardens. Best for market growing, 50 cts. per lb.

SURPRISE FLOWER GARDEN
Packet seeds GIVEN with each order. Will produce many beautiful flowering plants of different kinds.

Send for catalogue of Guaranteed Seeds, Bulbs and Plants. Many varieties not obtainable elsewhere.

John Lewis Childs Seed Co.,
32 Childs Ave., Floral Park, N. Y.

"OREGON SUNSHINE" TO WARM YOUR ROCK GARDEN

Euophyllum Caespitosum: This charming native of the Cascade Mountains in Oregon makes brave display of brilliant yellow flowers, on stems 6 to 8 inches high, over a very long period. Foliage a soft gray-green. A gem for the sunny rock garden.

Blooming size plants	40 cents each	\$3.00 for ten
Larger, for fuller immediate effect	60 cents each	\$5.00 for ten

Many other seldom-seen plants, including the rare double primroses, are listed in my 1926 catalog. May I send you one?

The W. L. Crissey Alpine Gardens,
R. F. D. 1, Boring, Oregon

Scott's Creeping Bent for Perfect Lawns!

Sod in six weeks! A rich, velvety stretch of lawn that chokes out weeds before they can grow! A deep, thick, uniform turf that makes your home a beauty spot! That's what you'll get if you plant Scott's Creeping Bent.

The New Super-Lawn

Creeping Bent—long recognized as the ideal grass for golf putting greens—is now producing Super Lawns. Instead of sowing seed, you plant stolons or the chopped grass—and in a few weeks you have a luxuriant lawn like the deep green pile of a Turkish carpet!

O. M. SCOTT & SONS CO.
106 Main Street MARYSVILLE, OHIO



This little book "Bent Lawns" is free to you. It is a valuable treatise on how you can have beautiful lawns. Write today for your copy.

LIVINGSTON'S NEW SNAPDRAGONS

(Antirrhinum)

As cut flowers for indoor show or for a lovely garden display, these graceful and beautifully colored flowers are sure to please.

Giant blossoms of pleasing beauty, Livingston's Snapdragons are borne on long stems that make floral display and arrangement in vases easy.

- Lilac-purple
- Canary-yellow
- Carmine-rose yellow lip
- Velvety copper-scarlet
- Pure white, yellow lip

Collection Offer; Five Packets (one of each color) \$1.00. Single Packets 25c.

Ask for our Free 1926 Seed Annual. Showing over 800 choice varieties of vegetables and flowers.



The LIVINGSTON SEED CO.
3213 E. Chestnut St. Columbus, Ohio

Doubles Closet Space



The Get-at-able Wardrobe
DORAK hangs from top of the door without interfering with opening or closing. Also can be attached to wall.

Gives you a hat or shoe shelf, a bar for skirts or trousers, two other bars that will hold 8 clothes hangers, 6 hooks for other articles. Made of tempered Aluminum. Weight only 18 ounces. Rust proof.

Sent postpaid in U. S. for - **\$3.50**

AGENTS WANTED
R. E. MILLER

21 Pearl St., New York

ROBERT E. MILLER,
Dept. W. A., 21 Pearl Street,
New York City.

Enclosed you will find my check for \$..... for Doraks postpaid. It is understood that this money will be promptly refunded if I return these Doraks to you within ten days in good condition.

Name.....
Street.....
City.....State.....

Makes Play of Grass Cutting

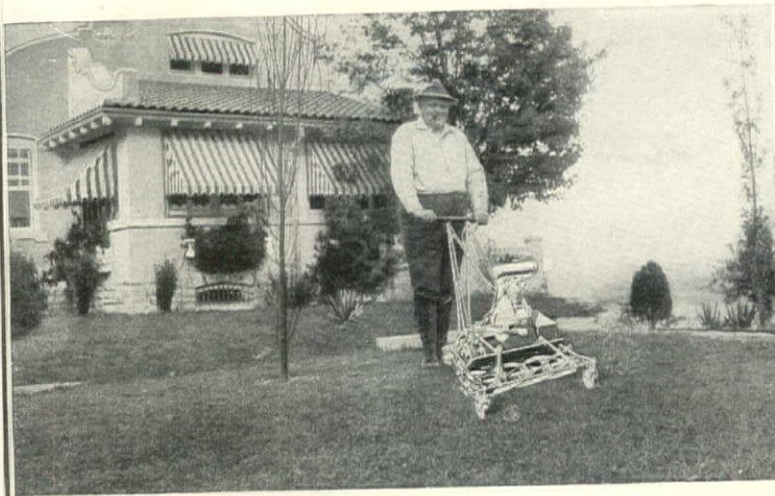

The Milbradt Power Lawn Mower

is simple in construction and runs so easily that anybody can operate it. The finest kind of a motor furnishes power to climb any grade and cut all kinds of grass. Engine drives both traction roller and cutting knives but they can be operated separately.

Satisfied users everywhere.

Send for descriptive booklet.

Milbradt Manufacturing Co.
Established 1895

2419 N. Tenth St.

St. Louis, Mo.



Sent on Approval

Genuine Hooked Rugs

QUAINT and charming in their simplicity. Hand-made throughout by real mountaineers in colorful designs of rare beauty. Made specially to harmonize with your furnishings if desired—in rich black borders and backgrounds of tans, grays, ivory, bisque and taupe, studded with floral colorings and delicate pastel shades. MOUNTAIN Hooked Rugs are bright spots that lend many years of pleasing decoration to any room in the home.

See one on your floor—

without any expense to you. A card or letter with your bank reference, brings one of our choicest rugs to you on approval. With it we will also send pictures of many other designs for your selection. Your inquiry does not obligate you in the least. Address—

Mountain Industries

TRYON
N. Carolina



Dept.
"A"

Mountind
Hooked Rugs



As your home grows old

it will still preserve its beauty and charm if it is enduringly sided with weather-resisting Keystone Red Cedar Siding.

Manufactured from selected Western Red Cedar by special methods which preserve its high quality, it will protect your home faithfully against storm and sun for generations.

Send the coupon for valuable building suggestions.

KEYSTONE
RED CEDAR SIDING

Hammond Cedar Co., Ltd.,
New Westminster, B. C., Canada.

Please send free information about Keystone Red Cedar Siding.

Name.....
Address.....
H. & G.

Avoid little troubles in your home.
A broken sash cord costs time and money to replace.
Ask your architect if it doesn't pay to use

SAMSON SPOT SASH CORD

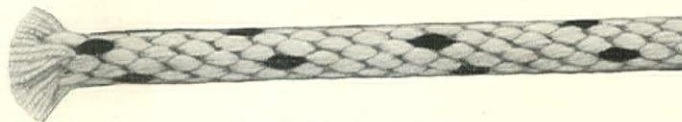

Trade Mark Reg. U. S. Pat. Off.

Made of fine yarn, carefully inspected, and guaranteed free from imperfections. You can distinguish it by our trade mark, the Colored Spots.

Send for sample and information

SAMSON CORDAGE WORKS

Boston, Mass.

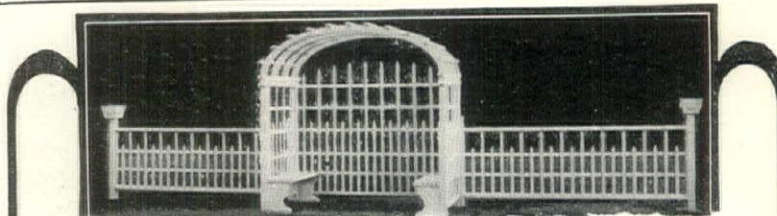

BEAUTIFY YOUR GARDEN!

Garden lovers who must temper their Enthusiasm with Economy are delighted with the simple, artistic gracefulness and very modest cost of the new Unadilla Yard and Garden decorations.

Pergolas that protect from the too ardent sun; arbors that persuade the temperamental vines upward; fences that guard your privacy; Grecian benches that lure you into the garden on moonlight nights—in truth, all the accessories and furniture that make you proud of your garden, are now available at prices you can well afford to pay.

Painted white, sturdily built of selected, durable lumber, this Unadilla furniture comes all ready to set up. Any piece adds value to your property.

Send 10c for catalog giving descriptions and prices

Made by
UNADILLA SILO CO.

UNADILLA
YARD and GARDEN
DECORATIONS

245 Clifton Street
Unadilla, N. Y.

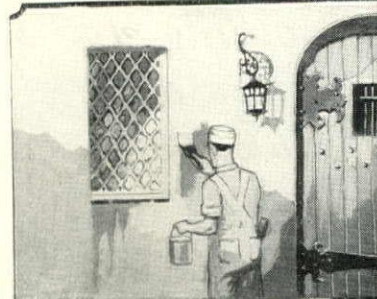

Stucco can be painted!

Is your stucco home becoming weather-streaked and stained? Wouldn't you like to see it clean and fresh looking again?

Then paint it with this remarkable new waterproof cement paint, Bondex. You have your choice of 16 attractive colors as well as white. Bondex is not an oil paint. It will not crack, chip or peel. It will not only beautify stucco, but strengthen it as well.



Send for this booklet

An attractive booklet showing some of the unusual effects Bondex produces will be mailed on request.

The Reardon Co.

201 Clinton St.

St. Louis, Mo.

BONDEX
WATERPROOF
CEMENT PAINT

The Reardon Co., 201 Clinton St., St. Louis, Mo.
Please send me a copy of your illustrated booklet on Bondex.
Name.....
Street.....
City.....State.....

**Beautify Your Garden
or Lawn**

With an attractive garden Craft Arbor Pergola. Our beautifully illustrated booklet, "Landscape Beauty Hints," shows full line at attractive prices. Arbors from \$15 up. Also Wreath Fencing, Enclosures, Outdoor Tables, Chairs, Settees, etc. Send for a free copy.



Arbor No. 350
3 x 4 ft. x 7 ft. high.
\$37.00
Larger sizes if desired

**Attract the
Long Birds to Your Home**

The first arrivals in the spring will be attracted to your garden and spend the season with you if you invite them by putting up a Bird House, Bath or Feeding Station. Our houses are scientifically correct and our prices are very reasonable.



Martin House
Ready to paint. 2-story, 20 comps. 75 lbs. only \$10.50. 3-story, 28 comps. 85 lbs. only \$12.50.
No. X-10 Stone Bird Bath
Where this beautiful bird bath is placed there will always be songsters. Scientifically correct; of classic design; bowl 21" diam.; pedestal 20" high. 75 lbs. \$10.00



**Mayflower
Wall Shelves**

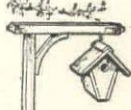

Wren House
Stained brown with 8-ft. pole, etc., 8 lbs., only \$2.50. House only, 2 lbs. Only \$1.00

Came with our forefathers, returning to popularity. All made of highest grade Douglas Fir. Shipped set up complete, sanded, ready for paint or stain, \$3.50 each. Must be seen to be appreciated. Send for Wall Shelves Circular.

We also make Children's Furniture, Telephone Racks and other interesting articles for home ornament.

Write for our illustrated circulars, mentioning circle in which you are interested. We sell to dealers. If they cannot supply you, we shall. All orders F. O. B. Factory, Crystal Lake, Ill. Immediate shipment. If for any reason any article is not satisfactory, return and we shall refund money paid, return now.

EXPRESS BODY CORPORATION
Crystal Lake, Ill.

Moto-Mower
TRADE MARK

A Twist
of the Wrist
Guides It

**A Real
Grass Cutter**

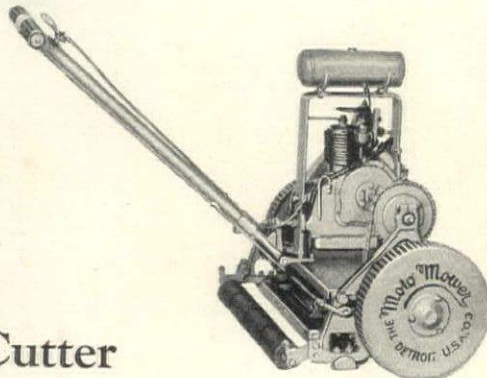

The Moto-Mower will give you a nice clean job with little effort. It is fast, powerful, simply built and entirely "fool-proof." Controlled by two rubber handle-grips. A single twist causes it to stop, start or turn in any direction—on its own power. Cuts close to trees and flower beds. Send for our latest catalog—today.

THE MOTO-MOWER COMPANY
3240-46 E. WOODBRIDGE ST. DETROIT, MICH.

An interesting
little book...



by a New York
decorator. Send coupon
for complimentary copy

How best to curtain the windows is a question with which every home-maker is concerned. For, curtains can make or mar the room. The right curtains give personality, distinction, charm. While curtains that "don't belong" are like an unbecoming frock on a pretty woman... like an ugly and inartistic frame on a beautiful picture.

This little book, "The Importance of Color in Curtains," tells what are the fundamentals of window draperies. It tells how color is used to modify the light and to lend decorative charm.

It tells you about fabrics to use that hold their color against the ravages of sun and washing. It deals with the problem of selection, and the things to consider when determining the style of a window's draping.

It gives you the points to bear in mind on valances, on headings, on handling difficult windows. It gives you much valuable information, in fact, together with some beautiful colored reproductions of Orinoka fabrics, and illustrations of their use at windows of various types. These fabrics are guaranteed, you know... new goods or your money back if they fade.

There is a copy of this interesting little book for you. It will be sent you with the compliments of The Orinoka Mills, if you will but indicate your desire to have it by filling out and mailing the coupon below. Postage prepaid. The Orinoka Mills, 215 Fourth Avenue, New York City.

**Nothing else
can do
this work**



Use Sani-Flush to clean the toilet bowl. It is the only safe method. Does all the hard work for you—saves you time—does away with the need for disinfectants. Cannot injure plumbing connections.

Simply sprinkle Sani-Flush in the bowl. Follow directions on the can. Flush. See how all stains, marks and incrustations disappear! The bowl becomes glistening white. Sani-Flush removes hidden sediment in the trap. Keep a can handy.

Buy Sani-Flush at your grocery, drug or hardware store, or send 25c for a full-size can. 30c in Far West. 35c in Canada.

Sani-Flush
Cleans Closet Bowls Without Scouring

THE HYGIENIC PRODUCTS CO.
Canton, Ohio

**Early American
Reproductions**

THE illustration shows one of our many beautiful reproductions and is considered the best of its type by many collectors. Custom-built throughout, with hand-carved posts. Can be used in any part of the home. Dull rubbed satin finish in the Sheraton color.

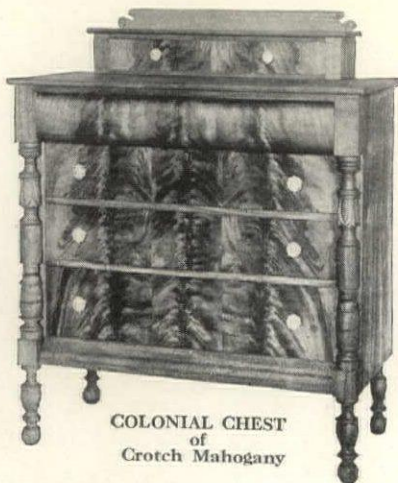

COLONIAL CHEST
of
Crotch Mahogany

No. 5110 Chest

Size: 44" long, 22" deep, 43" high.

Priced at \$150.00, delivered to any part of the country.

Safe delivery guaranteed. Sent on receipt of price or C. O. D. with \$30.00 deposit. Guaranteed as represented or money refunded. Send for our Portfolio G-3 of other Colonial Reproductions in Mahogany and Maple, also Banjo Clocks.

WE SHIP TO ALL PARTS OF THE COUNTRY.

**WINTHROP
FURNITURE COMPANY**
424 Park Sq. Bldg. Boston, Mass.

Away With Cesspools!

Secure all the sanitary comforts of a city building by installing an

**ATEN SEWAGE
SEPTIC TANK
DISPOSAL SYSTEM**

For Homes, Schools, Clubs
Hospitals, Camps, Factories

Allows free and continuous use of wash-stands, sinks, toilets, bath tubs, laundry tubs, showers, etc. Nothing to get out of order. Our circular septic tanks are made of reinforced concrete wire forms. Can be installed by unskilled labor without expert supervision. Conforms with all State Board of Health requirements. Estimates furnished for materials or complete installation. Plans and specifications submitted through your architect, your engineer, or direct.

Send for booklet No. 7

ATEN SEWAGE DISPOSAL CO.
286 FIFTH AVENUE NEW YORK

Where Aten Systems are installed



Piping Rock Country Club, Locust Valley, L. I.



Mr. Morgan's Residence, Wheatley Hills, L. I.

THE ORINOKA MILLS

215 Fourth Avenue, New York City

Please send me complimentary copy of the Orinoka booklet, "The Importance of Color in Curtains."

Name.....

Street.....

City.....State.....

1410

Orinoka
DRAPERIES & UPHOLSTERIES
COLORS GUARANTEED SUN & TUBFAST



Holes

Around Your Windows That Let Cold and Dirt Blow in—

How to stop them forever with these invisible weather strips

AROUND ordinary window frames there are cracks that no builder can prevent. They let in, science has proven, as much cold, dirty winter air as a hole four inches square thru each window.

That means a fuel waste of several tons annually. It causes dangerous draughts. It means that your fine drapes become soiled, your carpets and furniture injured by the soot and dust blown in around the windows.

45,375 home owners have called us in to remedy this condition. And from the experience we have gained has come a new type of metal weather stripping. Improved over ordinary strips by a new scientific principle. Perfectly concealed. Stops both direct leakages and others not prevented by ordinary stripping. Maximum protection against any type of air or dirt entrance.

This is the new Ceco Slide-Lock Weatherstrip. It is available to you thru Ceco experts located in the principal cities. Old houses as well as new, and all types of casement or sliding sash, can be protected the Ceco way.

Write for a free cost estimate to Ceco equip your home. The whole interesting story will be sent you without charge. Mail the coupon today.

Ceco

METAL WEATHER STRIPS

CECO WEATHERSTRIP CO.
1926 South 52nd Avenue
Chicago, Ill.

Mail This Coupon for FREE Estimate

CECO WEATHERSTRIP CO., Dept. C-1,
1926 So. 52nd Ave., Chicago, Ill.
Gentlemen: Send me free cost estimate for my house. It has _____ windows.
Check here if casement type

Name _____
Address _____

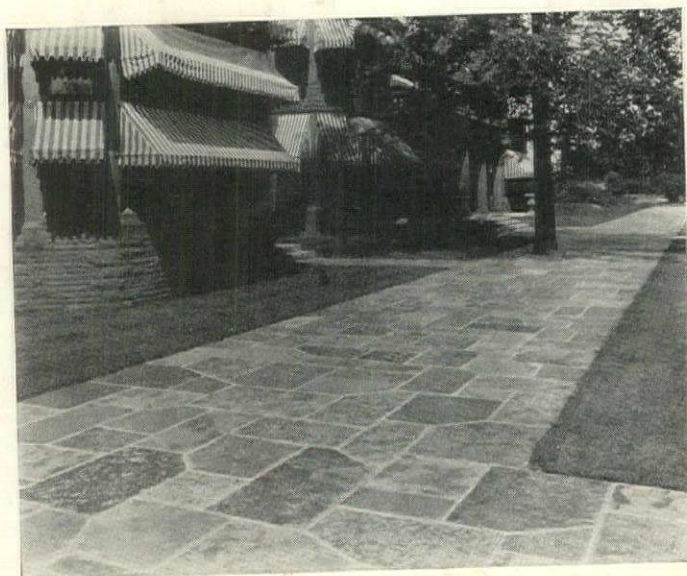

THE MODERN FLAGGING

With the joy of approaching Spring in the air, our fancy turns to thoughts of Garden rehabilitation.

Correct in taste, and strictly up-to-date, Mettowee Stone for walks and pathways with its varied colors and natural cleft surface offers a most pleasing departure from the cold, glaring plainness of ordinary flagging or concrete.

Send for our circular "B" which fully describes this interesting Stone.

V **VENDOR SLATE CO.** **V**
INCORPORATED
EASTON, PENNSYLVANIA

Beautify your home surroundings with

Rustic Cedar Furniture



Summer Houses, Rustic Settees, Flower Trellises, Rustic Fences, Bridges and Arbors, Bird Houses Etc.

Send 4c in Stamps for Catalog and Prices

DIXIE WOOD CO.
Trenton, New Jersey

Save Your Walls

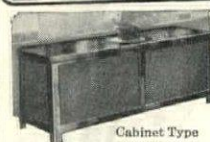

Turn Unsightly Radiators Into Furniture of Real Beauty

Gerken "Therm-O-flectors" protect decorations. Assist circulation. Prevent "Radiator smudge"—soot and dirt on walls, ceilings, pictures and hangings. Fit snugly over any radiator. Ingenious airvents throw the heat out into the room. Space above radiator stays clean. Save re-decorating expense.

Therm-O-flectors

"Heat-deflecting" radiator shields

make rooms more attractive. Transform radiators into handy stands, shelves, benches and window seats. Made in three styles: cabinet type, console type and open type for high and low radiators. Handsomely made of heavy gauge enamel steel. Finished in baked enamel beautifully grained by photographic process to match any wood-work.

Write today for full details.

The J. D. Gerken Co.
33 Ontario Street
Toledo, Ohio

Representatives wanted in every locality.

Eat and Be Well!

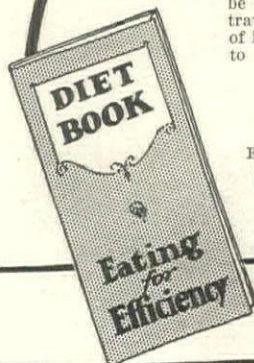

A condensed set of health rules—many of which may be easily followed right in your own home, or while traveling. You will find in this little book a wealth of information about food elements and their relation to physical welfare.

Control Your Weight Without Drugs or Tiresome Exercises

Effective weight control diets, acid and bland diets, laxative and blood-building diets, and diets used in the correction of various chronic maladies.

The book is for FREE circulation. Not a mail order advertisement. Name and address on card will bring it without cost or obligation.

HEALTH EXTENSION BUREAU
374 Good Health Bldg. Battle Creek, Mich.