

HOUSE & GARDEN

LIBRARY OF HAWAII

CIRCULATING



House Planning Features in this Number

November 1926

© The CONDE NAST PUBLICATIONS Inc.

35 cts - 3.50 a year

Keep kitchen tasks at the comfort line

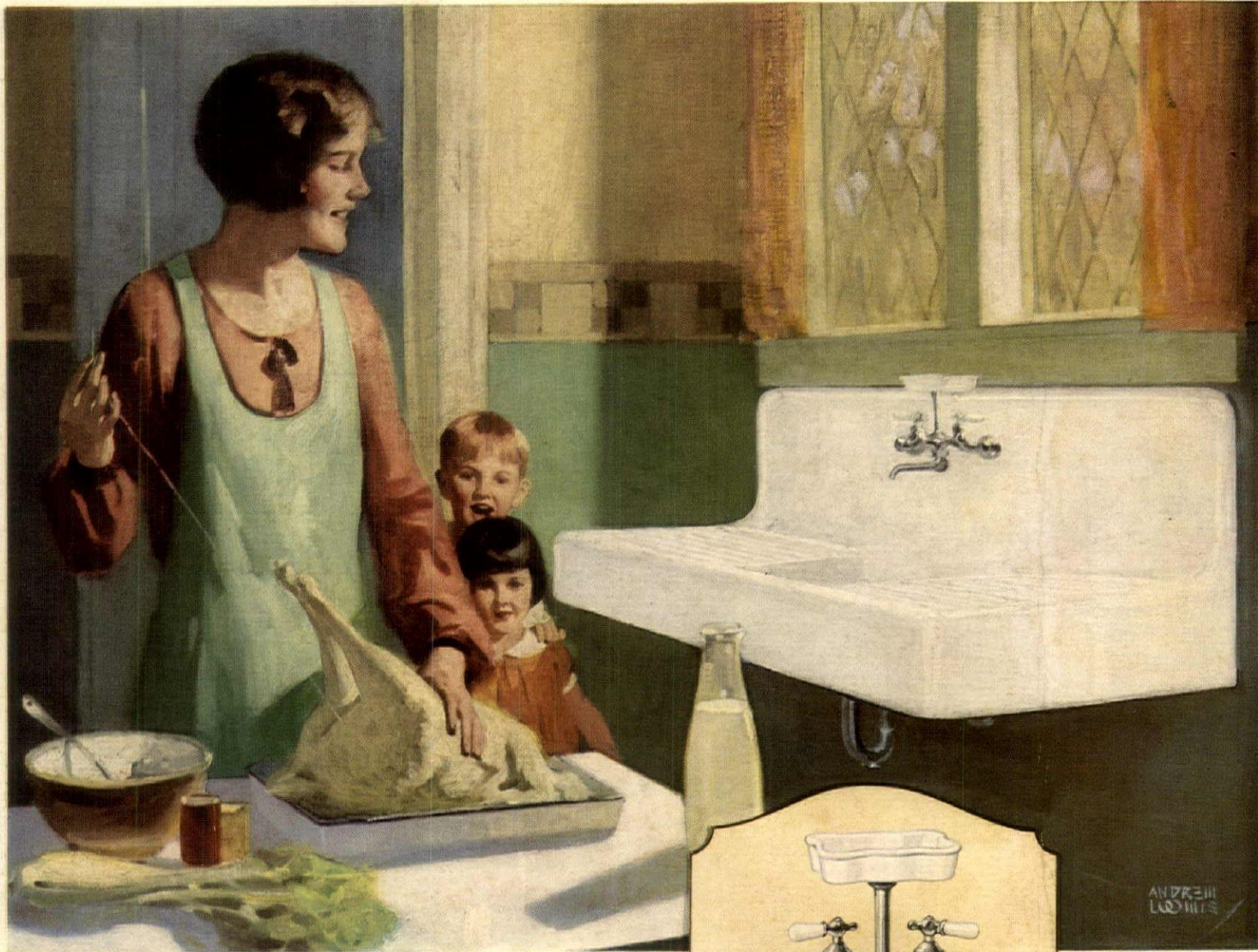

YOU are rested while you work at a "Standard" One-piece Sink, set "yard stick high."

Authorities on kitchen planning say that a sink should save time—save energy—save footsteps. Does your sink meet the test? Only if it gives you all of these:

1. Right height—"yard stick high" is the comfort line.
2. Drainboard and working space a-plenty.
3. One-piece whiteness for health and labor-saving.
4. Faucet-spout that swings where needed.
5. "Tempered" water, or hot or cold, from one spout.
6. Easy cleaning without a joint to hide dirt.
7. Ample width for dishes and pans.
8. Constant drainage—no water standing.
9. Splash-up back to prevent soiling of the wall.

"Standard" Sinks are made like this. No delay or inconvenience to put in a "Standard" Sink. Your Plumber should be able to install it in a day, if water supply and drain connections need no considerable change.

Standard Sanitary Mfg. Co.
Pittsburgh

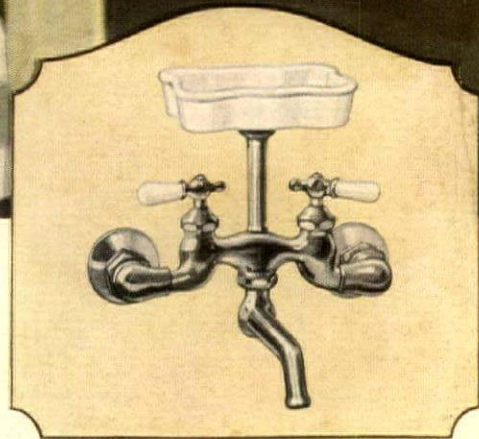

THE "Standard" Swinging Spout Faucet comes with or without hose and spray attachment.

"Standard" PLUMBING FIXTURES

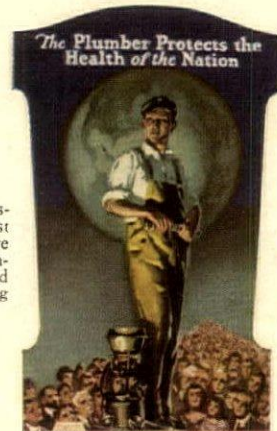

GET the suggestions of the largest manufacturer before you plan your bathroom, kitchen and laundry plumbing equipment.

WRITE for Catalogue. It gives prices and explains how to get the most comfort in the least space. Sent gratis.



CIRCULATING

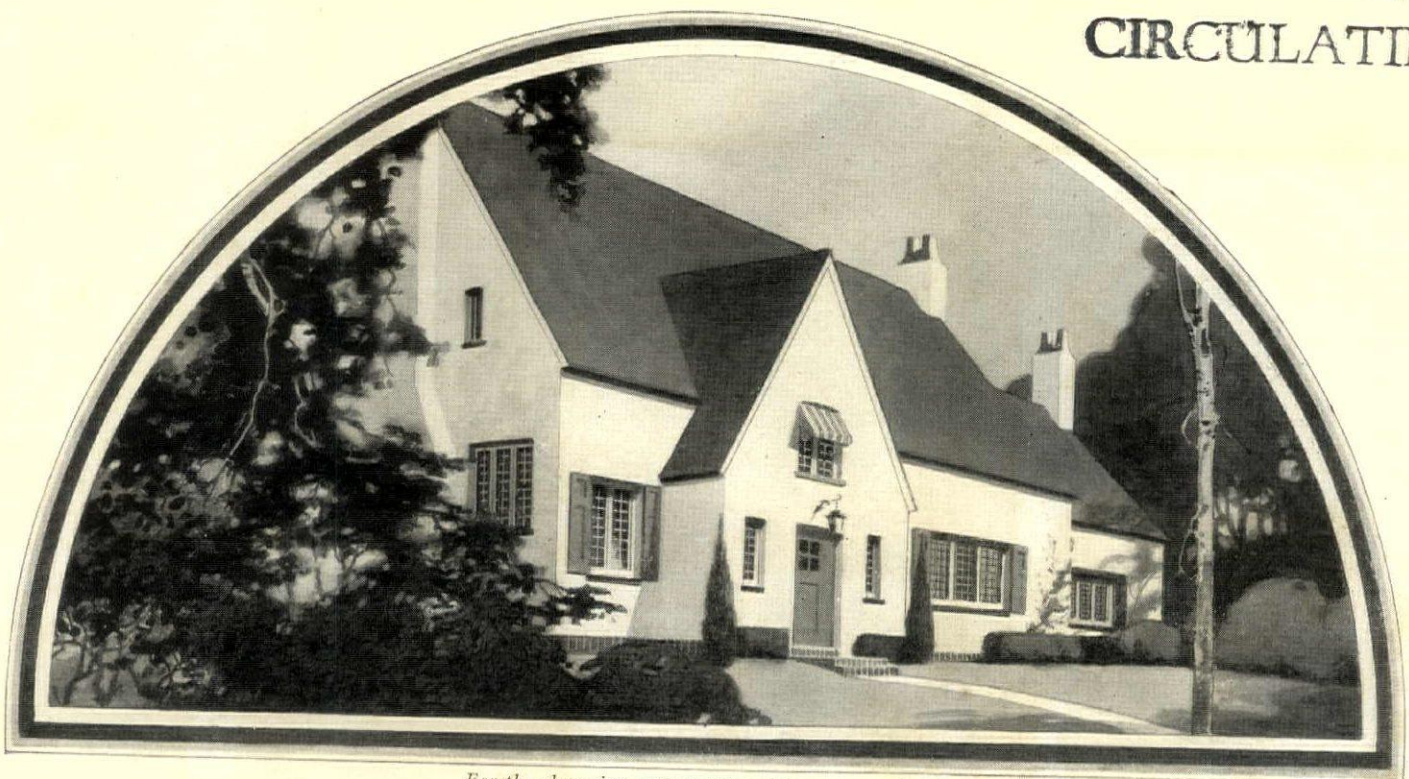

For the charming cottage type of home no material is quite so appropriate as colored stucco

PLANNING A STUCCO HOME

How you can secure the charm of colored stucco with great strength and permanency—at low cost

Everywhere the fresh beauty and pleasing texture of colored stucco are winning American home builders.

Now, at low cost, you can give *your* home this beauty, with complete assurance of strength and durability.

Thousands of builders are doing it today with Bishopric.

Bishopric is a *unit-wall* construction. It consists of (1) a patented base, (2) a stucco, and (3) an attractive color finish.

All three materials are designed and made to be used together. They combine to form a *unit-wall*—as opposed to a wall made from miscellaneous materials mixed together.

The result is a coherence and strength of construction obtainable only with Bishopric. The diagram at the right illustrates why this is so.

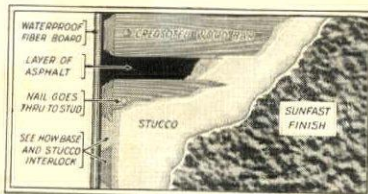

THIS IS THE UNIT-WALL

Its insulating reinforcement is Bishopric Base, nailed fast to the studdings. Bishopric Base consists of finest quality fibre-board (with felt for insulation), heavily coated with asphalt mastic. Into this, bone dry creosoted wood bars are embedded under great pressure. Bishopric Base comes complete to the job and can be applied by one man. Its special insulation keeps the house warmer in winter and cooler in summer.

Over this base is applied Bishopric Stucco, locking into the grooves provided by the Bishopric Base and forming a complete wall *unit*. Note how stucco and base lock together.

Bishopric Stucco is mixed in exact, scientifically determined proportions and is shipped in air-tight metal drums.

Finally, Bishopric Sunfast Finish is applied, adding the charm of lovely color. There are many attractive tints for the home-builder to choose from.

Bishopric is also economical. It may be applied directly to studdings, producing a stronger, warmer wall than sheathing, metal base, and stucco—and the cost is less.

Bishopric Stucco is also applied with excellent results over hollow tile, concrete blocks, and similar materials.

Send for NEW BOOKLET

Our new de luxe booklet, "The Renaissance of Colored Stucco," contains page after page of valuable information and interesting suggestions. Fully illustrated in color. Before you make further plans send for this authoritative and helpful book. Enclose 10 cents with coupon below.

The BISHOPRIC MANUFACTURING CO.
ESTE AVE. CINCINNATI, OHIO
The BISHOPRIC MFG. CO. OF CALIFORNIA
LOS ANGELES

THE BISHOPRIC MFG. CO.
211 Este Avenue, Cincinnati, Ohio

Enclosed find 10 cents (stamps or wrapped coin) for which please send me your new booklet, "The Renaissance of Colored Stucco."



PRINT NAME AND ADDRESS PLAINLY

B I S H O P R I C



CARON CORP. 389 FIFTH AVENUE NEW YORK

The new elegance

WOMEN are women again—not boys, or paper dolls dipped in a single tone. They wear soft draperies, exquisite textures, colours that melt into each other, colours that make a contrast, brilliant or subtle, but always challenging. They wear black—most wickedly feminine colour of all...

Women of other days had figures. But only those of today have legs and feet... Ah, those feet, in shoes like little works of art, cunningly designed to tell lies worth looking at!

Smartness, indeed, begins where slender heels tap the pavement; if it doesn't—it simply doesn't exist.



No wonder Vici kid has come into its own—the leather that fits like a slim glove, that takes suave lines so charmingly, that makes the foot look its smallest, slightest and most feminine—coloured to coax the slowest pocketbook to open three times where it planned to open once—because each shoe would be so perfect with its own inspired costume... If you don't know the Vici colours, clip out the list below and take it to your favourite shoe shop.

ROBERT H. FOERDERER, INC.
PHILADELPHIA

Selling Agents: LUCIUS BEEBE & SONS, Boston
Selling agencies in all parts of the world

The new Vici colours

- Vici Polo... golden brown, perfect for the tailored shoe.
- Vici Cochin... rich, medium brown, good at all times of day.
- Vici Cinna... rose-brown, morning or afternoon.
- Vici Rosette... Winter beige, for formal wear.
- Vici Walnut... darkest brown, a most distinguished shade.
- Vici Navy... a deep blue, steadily increasing in favor.
- Vici Black... mat, the Paris-choice for the new black costume; glacé, for those who like a more lustrous finish.

The Vici Lucky Horseshoe



Stamped inside shoes of Vici kid—assurance of quality, colour and smartness.

VICI kid

REG. U.S. PAT. OFF.

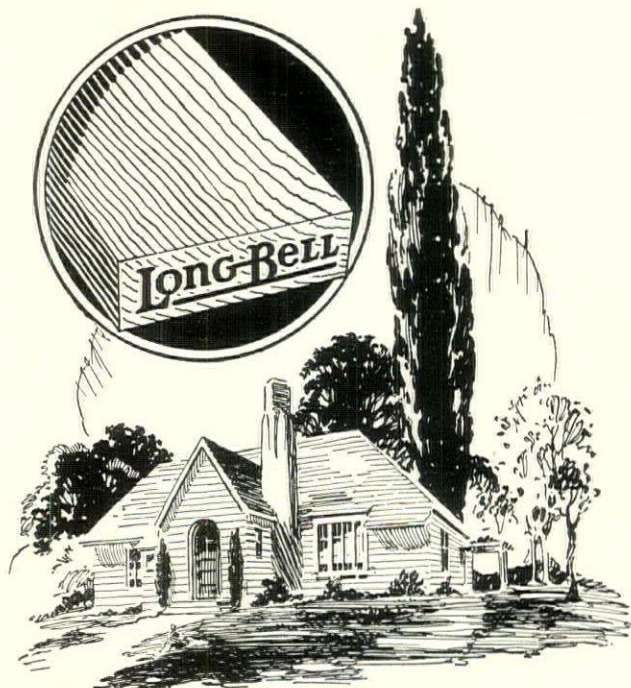

What Home Builders Know From Experience

THERE'S economy, permanence, beauty and satisfaction in Long-Bell trade-marked Douglas Fir lumber products.

Heartwood is matured wood, dependable and enduring. A greater percentage of heartwood is obtained in Douglas Fir lumber than in any other wood.

Douglas Fir is unsurpassed in strength and elastic limit among commercial soft woods.

It is light and easily placed in construction.

Douglas Fir lumber and timbers are straight and free from crooks and kinks—hence make straight walls and level floors.

Skilled workmen and the most modern equipment in Long-Bell plants produce Douglas Fir

lumber and timbers of a high degree of uniformity. The dry kilns at Longview, Wn., are of the latest design and the kiln drying scientifically controlled—assuring properly seasoned lumber.

Douglas Fir is practically impervious to water, holds nails firmly, is strong, takes stain well in any shade or color, and combines beauty, utility and durability.

Today, Douglas Fir has a greater variety of uses than any other wood—from beautiful finish lumber to the heaviest construction timbers. The qualities of Long-Bell trade-marked Douglas Fir lumber products make them desirable as framing, rafters, joists, sills, flooring, siding, window frames and interior trim.

THE LONG-BELL LUMBER COMPANY
754 R. A. LONG BUILDING Lumbermen Since 1875 KANSAS CITY, MO.

Long-Bell
Trade Marked L U M B E R

Douglas Fir Lumber and Timbers; Douglas Fir Window Frames;
Western Hemlock Lumber; Southern Pine Lumber and
Timbers; Creosoted Lumber, Timbers, Posts, Poles,
Ties, Guard-Rail Posts, Piling; Southern Hard-
wood Lumber and Timbers; Oak Flooring;
California White Pine Lumber;
Sash and Doors; Box Shooks

Beautiful Floors

Interesting, valuable information on oak floors for prospective home owners and builders. Sent free on request.



C. A. Rushin Residence, Macon, Georgia
 Claude W. Shelverton, Architect

Where Informality is the Key-note of a Design

an equally informal style of stone work produces a thoroughly charming effect. Indiana Limestone is unusually successful for building homes of moderate cost, such as this attractive residence in Georgia. Here the play of subdued color-tones of buff and gray produces walls which appear to have been aged and toned by the storms and sunshine of years.

The Random Ashlar style of laying up the stone is always decidedly informal in effect, and creates an interesting patterned surface for the areas of plain wall space. With the roof and wood-trim of such a house offering a pleasing contrast in color, the inherent beauty of the limestone is brought out in an artistic manner. A house faced with Indiana Limestone will cost but five or six per cent more than one built of less substantial materials.

If you are interested in learning more about the possibilities of Indiana Limestone wall construction, and the methods of using it most economically, we shall be glad to send you literature upon request. Address

Architects' Service Bureau
 Box 782, Bedford, Indiana

INDIANA LESTONE COMPANY



FEET THAT DANCE AWAY THE YEARS

Paula's slim, graceful fingers waved aside John's laughing protest.

"Don't tell *me* that men don't notice the details of a woman's dress," she insisted, "they're more observing than women."

"Oh, I wouldn't say that," John countered, "we know a pleasing effect but we don't notice the small things."

"Nonsense," said Paula, "when Joan Larrimore first came here to live, not a man in our set paid the slightest attention to her."

"That's true," acknowledged John, "but you'll admit *she* was pretty frumpy when we first met her."

"That's just it," triumphed Paula, "she was dowdy just *one* detail—she corrected that and now she has more partners than almost any other girl I know."

"What was the detail?" asked Elsa interestedly.

"Why, her shoes—we told her about Pedemodes and they simply lifted her out of the 'older girl' class into debs."

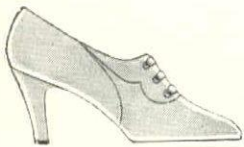

Mona
Slender and chic in tan kid and suede.

The Pedemode Shop

Feminine Footwear

New York 570 Fifth Ave.

Chicago 76 E Madison St.

Boston 360 Boylston St

Cleveland 1708 Euclid Ave.

Detroit 1235 Washington Blvd.

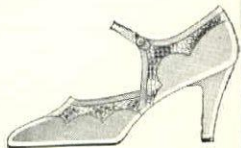

Adrienne
Slenderizing line with smart snake trim.

Also obtainable at:

Cincinnati Smith-Kasson Co.
Memphis J. Goldsmith & Sons Co.
Milwaukee Caspari & Virmond Co.

Newark L. Bamberger & Co.
New York L. Livingston
Oklahoma Cy. Kerr Dry Goods Co.

Pittsburgh Joseph Horne Co.
Portland, Ore. Knight Shoe Co.
San Francisco City of Paris D-G Co.

Spokane Davenport Hotel Sport S
St. Louis Stix, Baer & Fuller Co.
Toledo Lauber's

JULIUS GROSSMAN, INC., BROOKLYN, N. Y.

THE FAR EAST DEPARTMENT

CREATES
DISTINCTIVE LAMPS
FROM ART OBJECTS
OF UNUSUAL GRACE

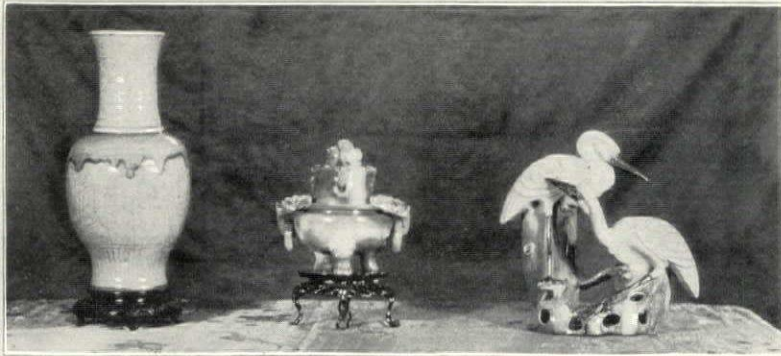

Lower photograph. Left (right.) Chinese flower vase, Celadon, Ming dynasty, 16th century, \$124.00. Chinese incense burner, of hand-carved blue agate, \$74.00. Chinese double vase of bisque and green glaze, Kang Hsi dynasty, 17th century, \$39.50. Any of these may be transformed into a beautiful lamp.

(Large photograph, left) Chinese porcelain lamp, mille fleur pattern, with five color insets. Shade of rich brocade. Jade finial. \$82.50

(Small photograph above) Chinese hand-carved ivory lamp. Shade of delicately patterned silk gauze. Amethyst finial. \$124.00

ANCIENT treasures of the East, through the ingenuity of the West, become exquisite accessories of a modern decorative scheme. In the Far East Department at Macy's you may choose your lamp standard from a wealth of beautiful objects. Antique bronze and lacquered figurines, Japanese or Chinese ivories, mellow with age, antique porcelain and pottery vases, wondrously hand-carved statuettes and incense burners of jade, agate, amber or malachite, rare old wood carvings—all these offer their beauty. We skillfully mount them on bases of hand

hammered, hand-chiseled bronze or brass, and make lamp shades for them which are masterpieces of form and color. They are made of old Chinese coats and skirts, hand-embroidered brocades, tapestries, fine velvets and silk gauze. Many have been made so exquisitely that they seem almost to have been fashioned of spun jade, woven of cinnabar lacquer, or loomed from natural ivory, so exactly do they match the soft, rich tones of the bases. And they are charming when lit, for the radiance shed on the bases reveals their complete loveliness.

MACY'S

34th St. and Broadway, New York

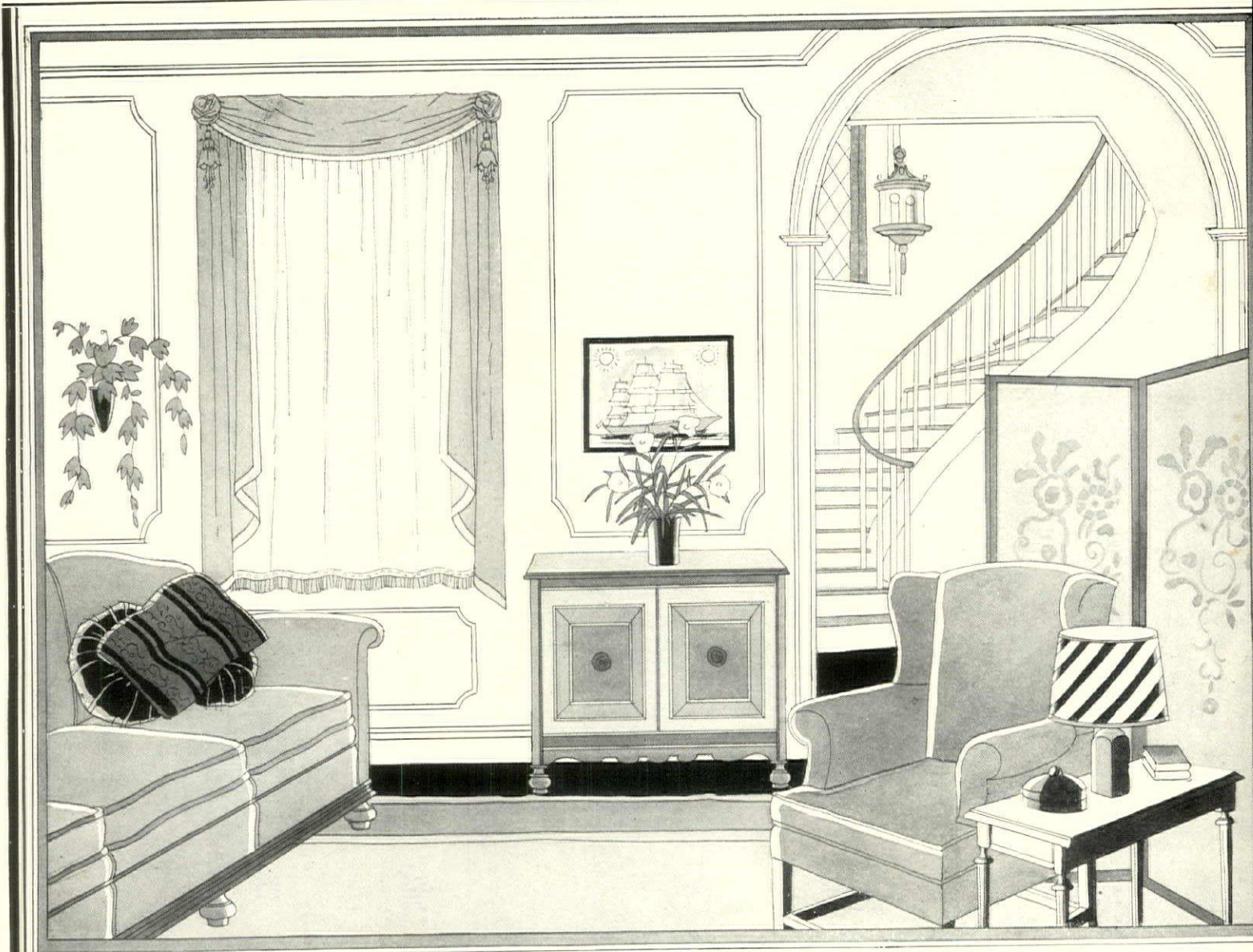

Furnishing Your Home to Achieve Beauty

On the Fourth Floor at McCutcheon's there's every type of Decorative Textile you need to make your rooms more charming. You can choose from Brocades, Velvets, Velours, Cretonnes and Tapestries as well as from sturdy Denims, Reps and many other fabrics. In solid color or in patterned weaves, these fabrics reflect the modern trend in interior decoration.

Our comprehensive display of Curtains and Curtain materials makes it possible for you to select the right hanging for every type of window. Scarfs, Cushions, Hooked Rugs, Cedar Chests, Upholstery, Hardware—there's everything here to help you add a freshening touch to your home for Winter.

Our professional interior decorator will be glad to advise with you concerning any decorating problem. Consultation incurs no obligation whatever.

McCutcheon's

DEPARTMENT
FIFTH AVENUE AT
NEW



No. 44
FORTY-NINTH STREET
YORK

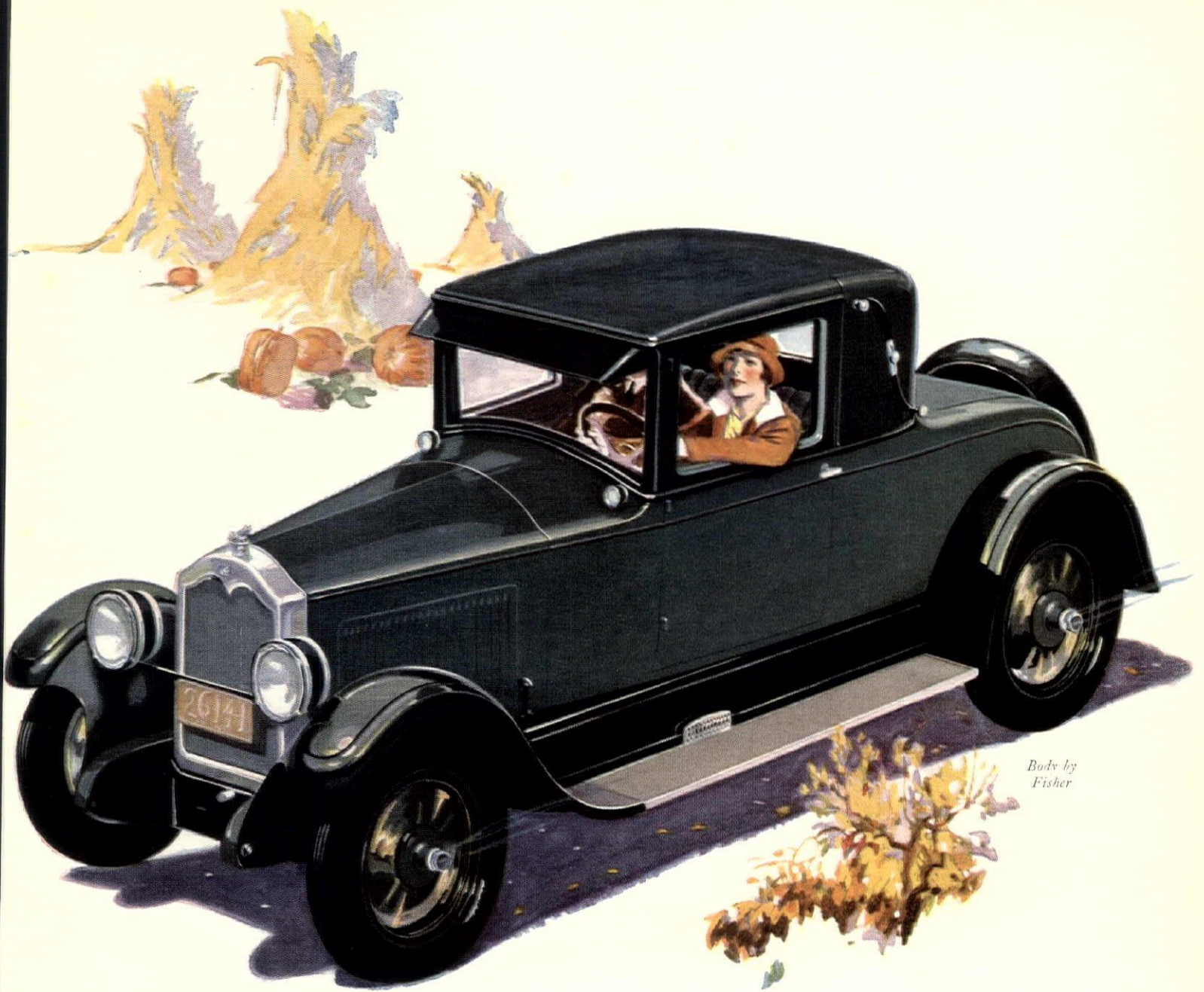

Body by
Fisher

PRINCELY BEAUTY and luxury adorn the Greatest Buick Ever Built and furnish exquisite atmosphere for performance that has startled the motor car industry. The Valve-in-Head Engine in this new Buick is literally *vibrationless beyond belief*, at every speed.



THE GREATEST **BUICK** EVER BUILT

When the Thanksgiving feast is spread—and gay friends gather—when you're joyously thankful for another year of health and plenty—have a Camel!



Camels represent the utmost in cigarette quality. The choicest of Turkish and Domestic tobaccos are blended into Camels by master blenders and the finest of French cigarette paper is made especially for them. No other cigarette is like Camels. They are the overwhelming choice of experienced smokers.

WHEN it's Thanksgiving. And your chosen friends are enjoying the good things of earth. As you are rejoicing over another year of health and good fortune—have a Camel!

For no other cigarette ever gave so much added enjoyment to a Thanksgiving feast. No other was ever so welcome to your friends. Millions of experienced smokers are thankful each day for Camels. This distinctive cigarette brought the world a new measure of smoking satisfaction and contentment, for Camels never tire the taste or leave a cigarette after-taste. Before Camel it was impossible to get every good feature in one cigarette, no matter how much smokers were willing to pay. Such choice tobaccos were never before blended as they are in Camels. The makers of Camel set out to blend the world's finest cigarette regardless of price—and they succeeded!

So this festive day, with thanks for the good year that is gone, with hope for the better days to come—send up the fragrant smoke that is loved by millions. On Thanksgiving Day have the best that's made.

Have a Camel!



Our highest wish, if you do not yet know and enjoy Camel quality, is that you may try them. We invite you to compare Camels with any cigarette made at any price.

R. J. Reynolds Tobacco Co.
Winston-Salem, N. C.



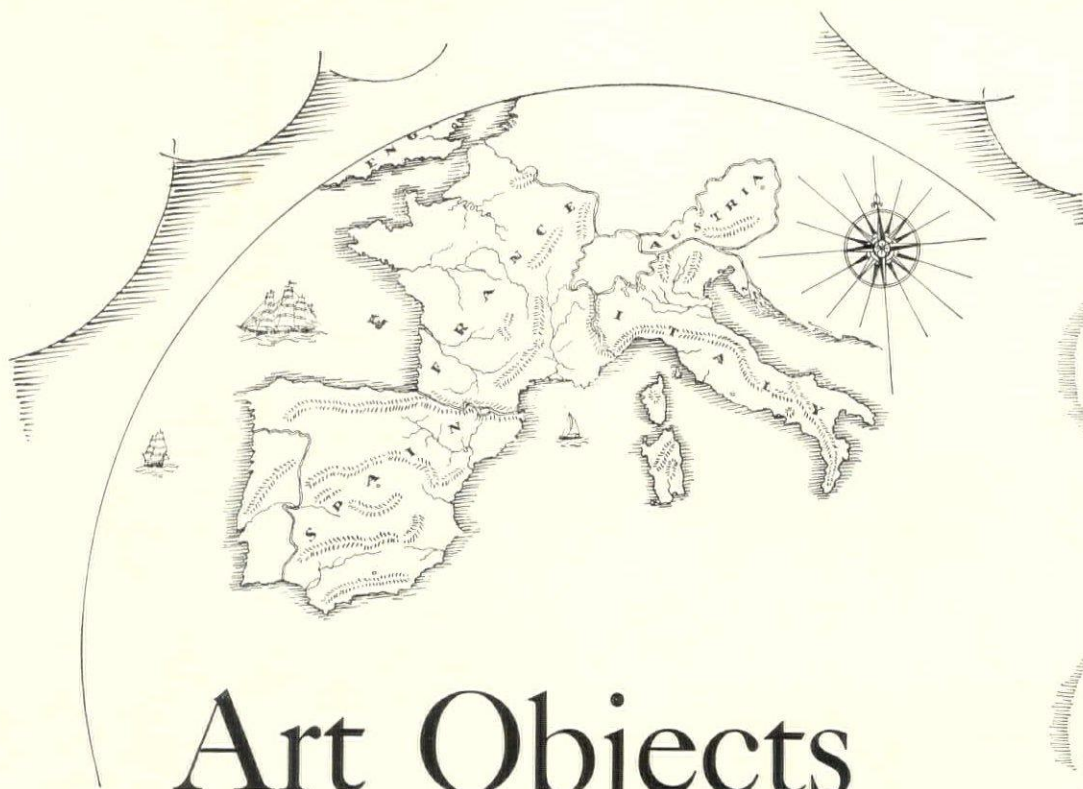

Art Objects

reflect the glamour of the Old World

Assembled on three floors devoted to the home, are these decorative accessories of rare charm—recently collected in Europe by our representatives. Picturesque, piquant, unusual—they lend to the New World home the versatile talent of Spain, Italy, France, Austria and England. A few of the many interesting accessories are:—

Austrian hand-tufted rugs
Aubusson rugs from France
Alpujarra rugs from Spain
Venetian and Viennese glass
Lalique and Daumn glass lamps
Italian glass water lamps
French and Italian pottery lamps

Glass and porcelain figurines
Brass and tole accessories
French mirror accessories
French wallpapers and fabrics
Italian, Spanish and French pottery
Decorative lanterns and wrought iron
Ginori pottery from Italy

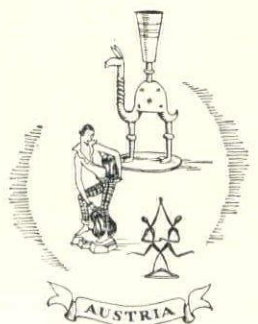

Lord & Taylor

FIFTH AVENUE · NEW YORK

“TAKE YOUR CHOICE”

said the architect

(with a smile)



“THE window on your right is glazed with old-fashioned window glass. Note how its wavy surfaces distort your vision and consequently strain your eyes. Imagine your entire house glazed with such glass. You would never get a clear and accurate view of anything. And from the outside, your home would look badly built and unnecessarily cheap. Yet this ordinary glass costs almost as much as the clear and beautiful Plate Glass in the window on your left.



“Plate Glass is rolled, ground and polished until it is free from imperfections. It is made tough by annealing. It is solid, heavy, and very difficult to break. It conserves heat and reduces sound. It enhances selling or renting values. And it can be used to glaze your windows at a cost of only about one per cent of the total cost of your house. *Take your choice . . . I thought so.* . . . Plate Glass Manufacturers of America, First National Bank Building, Pittsburgh, Pa.

KITTINGER

DISTINCTIVE FURNITURE



For individuality in the home Kittinger Distinctive Furniture

FURNITURE THAT GIVES PLAY TO YOUR OWN TASTE AND ORIGINALITY

*K*ittinger Distinctive Furniture finds special favor among those who successfully strive for self-expression in the home.

In this group a lovely English design characterizes the graceful love-seat, with its luxurious down-filled cushions, and frame of solid American Walnut. The dignified Georgian secretary desk, in a

beautifully mellowed tone of solid Walnut, is enriched with drawer fronts of burl Walnut.

The "Mayflower" coffee table, in antique Maple is especially interesting . . . so-called for its Early American design and hand-painted reproduction of that famous ship on the removable tray-top.

The booklet "Living Room Furniture" treats of many interesting Period trends as developed by Kittinger. A copy awaits your request.

Kittinger Company • 1895 Elmwood Avenue • Buffalo, New York

FOR 60 YEARS MANUFACTURERS OF FINE FURNITURE IN SOLID WALNUT AND SOLID MAHOGANY.

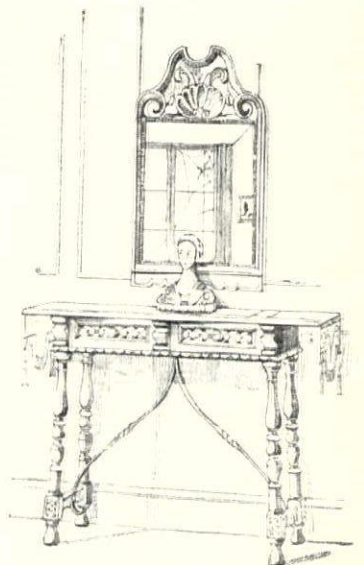

SPANISH!

Fidelity to the artistry of old Spain . . . warmth, color, beauty of finish . . . a console and mirror of rare charm and grace.



Graceful turning gives apparent lightness to this tapestry chair. The wood of the framework matches that of the sturdy old sideboard

There is undeniable elegance in Tudor paneling

The rich sheen of lovely old wood joined by master craftsmen, who lived and labored whilst the Tudors ruled England, provides a stately and reposeful background for the modern home. The quaint old room above has the original paneling, and it is not only delightfully proportioned, but has splendid details, too.

It is one of many authentic old interiors offered by the Hampton Shops to their clients for the development of homes of note . . . Modern room panelings, too, faithful in spirit to old originals and seemingly touched with the softening patina of age, are offered by the Hampton Shops, for they create complete, in architectural detail as well as in each article of furnishing, the interiors of their clients' homes.

Only at the Hampton Shops can you purchase the beautiful Hampton reproductions, whose mellow charm gives such distinction to all the notable interiors designed and installed complete by Hampton Decorators. We shall be glad to give information regarding any particular piece of furniture or decorative style in which you are interested.

Hampton Shops

18 East 50th Street . . . New York

Furniture Decoration Antiques

Thousands of homes now enjoy this beautiful Baby Grand

BRAMBACH built the first small grand piano. Today, this beautiful Baby Grand is known and used by music lovers the world over.

Its popularity is easily understood when these facts are considered.

First, it is a compact, beautifully-proportioned instrument less than five feet in length. It is so small it takes no more space than an upright and fits into even the smallest corner of the house or apartment.

In addition to its convenient size, the Brambach possesses deeply resonant tone and wonderful responsiveness—due to the patented Grand Action and the Brambach Tone Expander.

It is so beautiful and individual in line and finish that its low price comes as a surprise.

Mail coupon below for further information and for a paper pattern showing the exact space requirements of this beautiful Baby Grand. The pattern will be mailed with our compliments.



The Home Beautiful
Contains a Grand



Easy to own one

Because of the enormous Brambach production, this remarkable grand piano is priced surprisingly low, \$650.00 and up, f.o.b., New York City. On convenient terms, if desired. Distributed by leading music houses everywhere.

BRAMBACH

BABY GRAND

\$650 *and up*
f.o.b. NY

BRAMBACH PIANO COMPANY
Mark P. Campbell, Pres.
613 West 51st Street
New York City

YES, you may send me the descriptive paper pattern and full information regarding the Brambach Baby Grand.

Name _____

Address _____

KENSINGTON FURNITURE

AWARDED GOLD MEDAL OF HONOR IN NATIVE INDUSTRIAL ART
39TH ANNUAL EXHIBITION ARCHITECTURAL LEAGUE OF NEW YORK

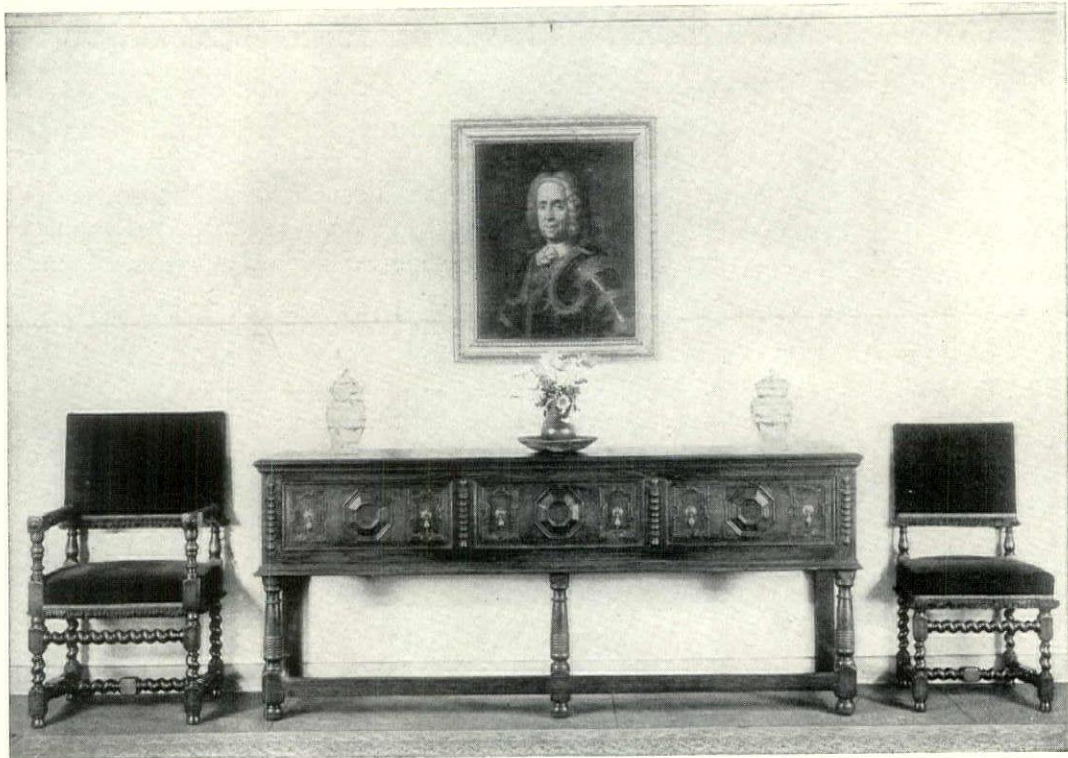

A Wall in the Showrooms
17TH CENTURY ENGLISH OAK DRESSER, by Kensington

FOLLOWING the restoration, when 17th Century England began to experience a comfort in living akin to that we enjoy, the oak dresser became the ubiquitous piece of furniture. Long and low, with the convenience of its deep drawers it rapidly displaced the refectory as the wall-table in the great hall, served both as sideboard and side-table in the dining room and found a useful place in the bedroom.

Today in living-hall and dining room it meets

the requirements as effectively as any furniture subsequently developed, and seems to bring with it into our modern homes something of the sturdy spirit and the warm hospitality that characterized English life of the period.

Early English oak furniture by Kensington is authentic in every detail of design and is made by hand throughout of the solid oak in antique construction in a manner to retain the character and the decorative quality of old work.

Kensington Furniture is made in all the decorative styles appropriate for American homes

The purchase of Kensington Furniture may be arranged through your decorator or furniture dealer

KENSINGTON MFG COMPANY
MANUFACTURERS AND IMPORTERS
DECORATIVE FURNITURE ~ ART OBJECTS
NEW YORK

Write for illustrated Booklet H and pamphlet, "How Kensington Furniture May Be Purchased"

SHOWROOMS, 41 WEST 45 STREET, SIXTH FLOOR

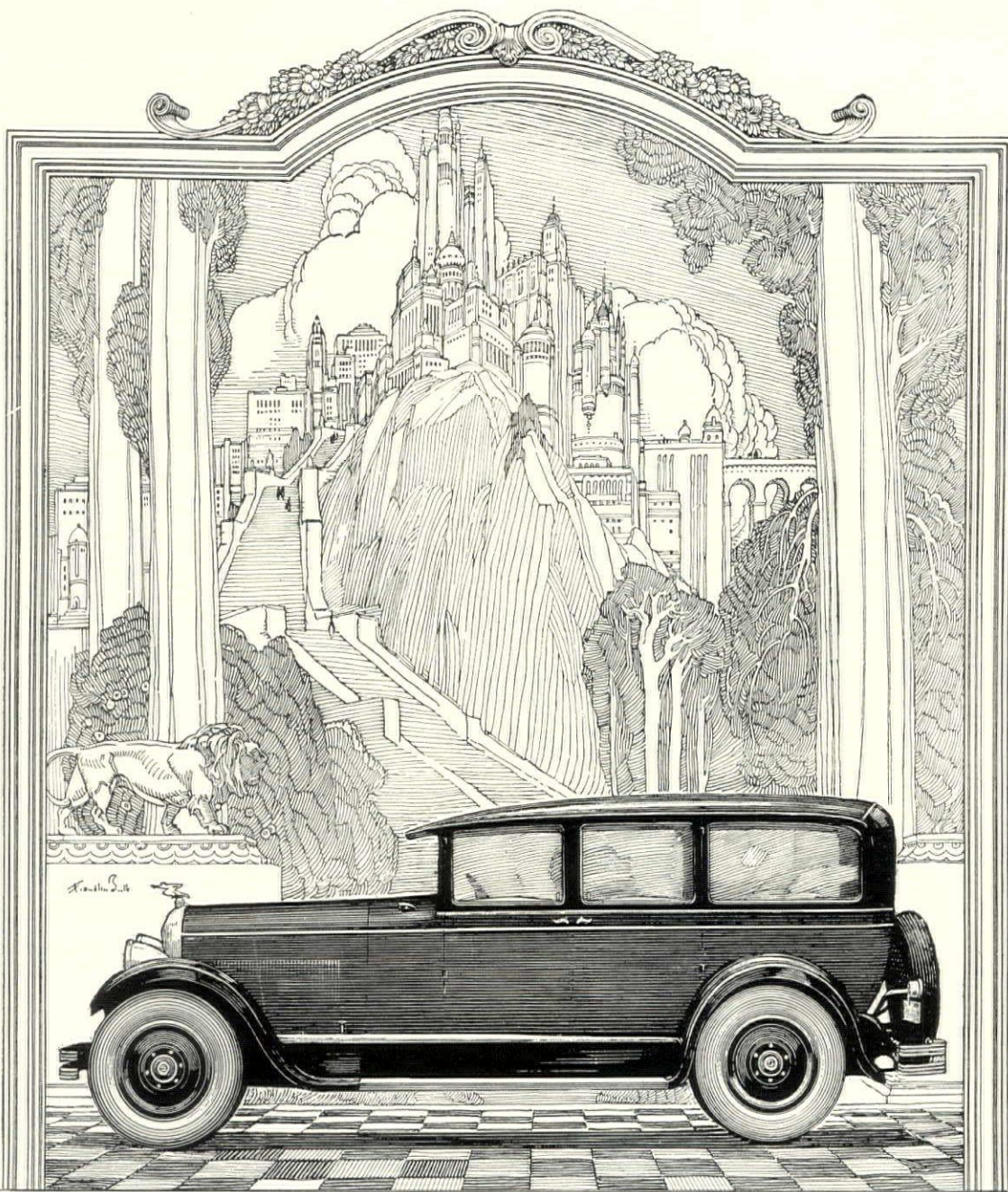

A Custom Car for Captains of Commerce

THE PRESIDENT

A Big Six Custom Sedan
(for seven)

\$2245

*f. o. b. factory
including 4-wheel brakes, disc
wheels, broadcloth or Chase
mohair upholstery, and other
equipment as listed*

THE President is the first custom car ever exclusively created for the American business executive and christened in his honor.

It is not alone the finest Big Six Sedan that Studebaker has ever built, but one of the world's finest cars irrespective of price.

The interior of its low-swung custom body is luxuriously upholstered in broadcloth or Chase mohair with broadlace trim—and its equipment includes disc wheels, four-wheel brakes and a ventilating system (exclusively Studebaker) which insures fresh air without drafts or moisture.

The President is powered with the same Big Six engine that recently crossed the continent in 86 hours and 20 minutes — thereby smashing all previous transcontinental automobile records by 16 hours and 25 minutes. This quiet Studebaker L-head motor has long been noted for its smooth flow of power and freedom from vibration — which can only be insured by Studebaker's big crankshaft, fully machined and dynamically balanced.

We want you to see this latest and greatest example of Studebaker's One-Profit facilities. Will you call on The President or shall The President call on you?

Equipment

No-draft ventilating windshield, exclusively Studebaker; nickel-plated front and rear bumpers; Watson stabilizers; engine thermometer and gasoline gauge on the dash; coincidental lock; oil filter and air purifier; automatic windshield cleaner; double rear-vision mirror; vanity case; smoking set; clock; arm rests; toggle grips; dome light, automatically turned on when right rear door is opened; traffic signal light; 4-wheel brakes; full-size balloon tires; and two-beam nickel-plated acorn headlights, controlled from steering-wheel

S T U D E B A K E R



CHOOSE YOUR PIANO AS THE ARTISTS DO

Bachaus plays only the

Baldwin

MOST exacting of pianists, Bachaus finds in the *Baldwin Piano* the perfect medium of musical expression. In his own words, "The *Baldwin* satisfies the highest demands. The tone is noble and brilliant, the mechanism perfect."

For its enduring purity and resonance, for its perfect concord of tone and action, the *Baldwin* is the choice of exacting musicians the world over—on the concert stage and in the home.

In any *Baldwin* you will find a new revelation of your musical dreams. Visit the *Baldwin* dealer near you.

BALDWIN Uprights, \$850 and up, Grands, \$1,400 and up; Reproducing Models, \$1,850 and up. Convenient payments if desired.

A SUGGESTION

Choose *YOUR* piano as the artists do. The book, "How Artists Choose Their Pianos," will help you in selecting the instrument for your home. We will gladly send you a copy free. Address

THE BALDWIN PIANO COMPANY, CINCINNATI, OHIO





If a friendly service is worth recognizing - recognize it fittingly

THE WHAT, WHEN AND HOW OF REMEMBRANCES...DON'T GUESS—ASK YOUR JEWELER

MANY of the services rendered us are labors of love and friendship.

They are above and beyond any suggestion of monetary reward . . . and too richly laden with sentiment to permit of any remembrance of fleeting worth.

Each such service should be recognized with a gift that lasts—a gift as enduring as the sentiment it betokens.

But how to express a gift impulse so as neither to overstep the bounds of good taste nor understate gratitude . . . that is the delicate problem of gift-giving.

What shall be the type of gift from a

bridegroom to his best man . . . to his ushers . . . what gift form will best express to an intimate friend regret over an impending parting? These are but a few of the myriad delicate gift-questions.

When you have a gift problem—don't guess—go to an expert for authoritative counsel. See your Jeweler. He is a past-master in the science of appropriate gift-selection.

And his consultations are free.

But, today, send the coupon below for the Tiny Treasure Book, a pocket brochure that treats of the What, When and How of remembrances.



SAY IT FOR LIFE

An Elgin Watch should be a part of the "life-estate" of every man and woman. There is no finer personal possession—for life-long service and value-constancy...at \$15 to \$1700.

ELGIN

THE WATCH WORD FOR ELEGANCE AND EFFICIENCY

NAME

ADDRESS

Send for the TINY TREASURE BOOK, a delightful little brochure of Gift Facts and Gift Suggestions. Sent free • Elgin National Watch Company, Dept. 91, Elgin, Ill. © 1926



THE DISTINGUISHED
HUPMOBILE
EIGHT

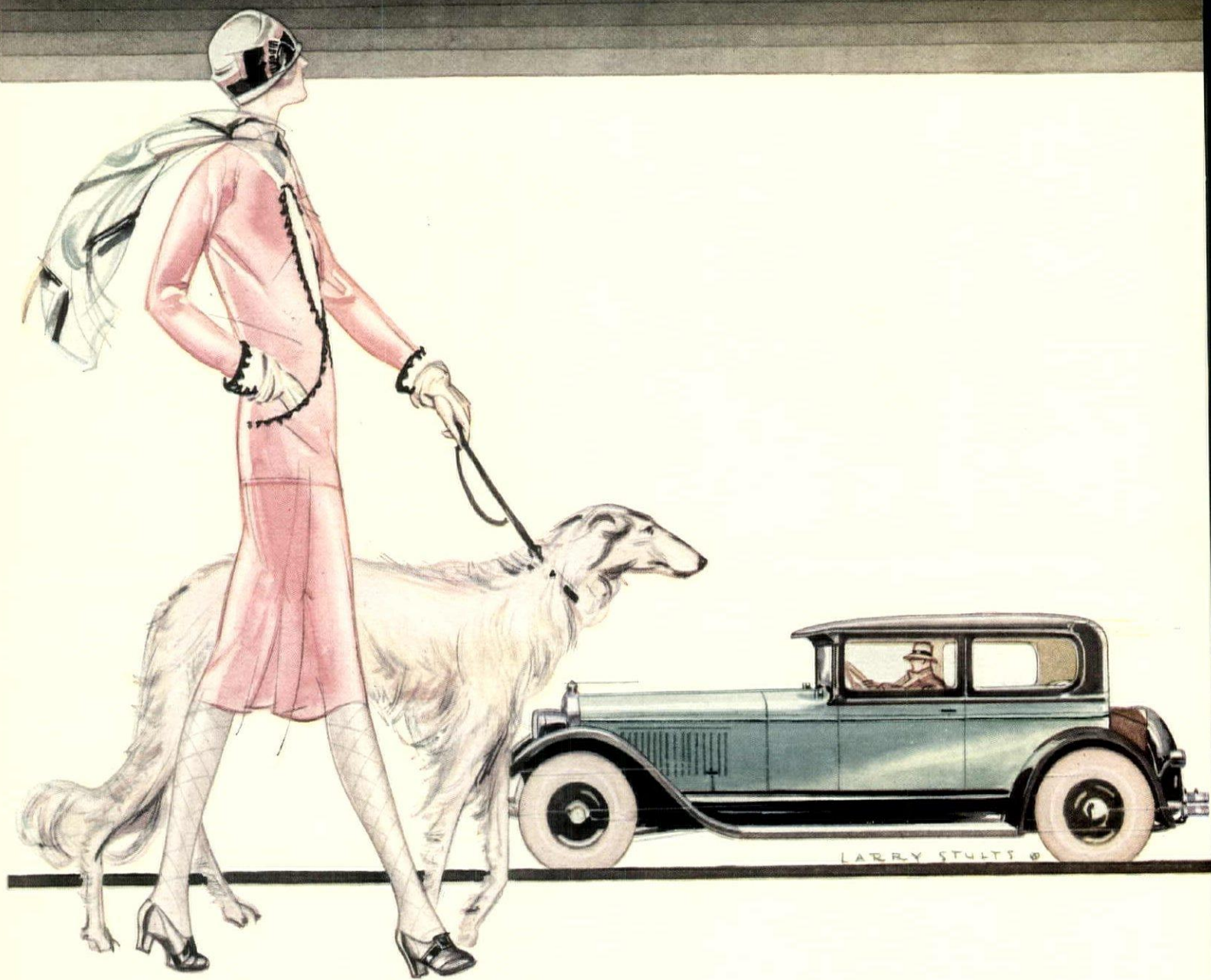

THE BUILDER OF A FAMOUS AND COSTLY FRENCH CAR SELECTS THE HUPMOBILE EIGHT AS THE SMOOTHEST, QUIETEST CAR IN AMERICA, THUS INDICATING THE PROFOUND SUPERIORITY WHICH HUPMOBILE HAS ACHIEVED IN STRAIGHT-EIGHT ENGINEERING AND PERFORMANCE

BEAUTY, COLOR, OPTIONS, LUXURY, IN NINE ENCLOSED AND OPEN BODIES. \$1945 TO \$2595 F.O.B. DETROIT, PLUS REVENUE TAX

IN THE FINE CAR FIELD THE TREND

8

IS UNDOUBTEDLY TOWARD EIGHTS

RELAX



BASEBALL is a game of spurts and dashes more than a game of continued action. The pressure on the nervous system is frequently heavy. It is for this reason that smart ball players relax at every chance. They have discovered that no one can remain geared up for six months without breaking down before the finish. And so in any game where the opportunity comes, whether resting on base or on the bench, they keep relaxed before the next vital effort is demanded. Through these moments of relaxation they retain their keenness from April to October.

Grantland Rice

WATSON STABILATORS

Relaxation is possible only when you know that no force can throw you. The only way to prevent any force from throwing you is to resist each force in keeping with its magnitude. And right there you have the Stabilator principle. This Stabilator principle is patented—and Watson Stabilators enjoy complete, sole and exclusive license under these patents.

Cadillac	Chrysler
Duesenberg	Franklin
Isotta Fraschini	
Jordan	McFarlan
Peerless	Stutz
Willys-Knight	

Such pre-eminent cars are standard equipped to give you relaxed motoring.



“SPURTS and dashes... pressure on the nervous system... strain begins to tell... relax at every chance.”

What Grantland Rice says of ball players, he might well say of all the rest of us. We spurt and dash from one business or social engagement to another, almost always under pressure. So, like Mr. Rice's smart ball player, those of us who are wise make the most of every opportunity to relax.

All those innumerable hours you spend in your car—are they refreshing interludes between activities? Not if you must ride tensed against the expectation of a sudden comfort-destroying thrust or throw. But in a Stabilated car, you *can* relax, and you do!

JOHN WARREN WATSON COMPANY, Twenty-fourth and Locust Streets, PHILADELPHIA
(Detroit Branch: 3081-3083 Grand Boulevard, East)

A most interesting booklet on the history, design and correct use of Windsor Chairs is yours for the asking. Write Dept. A-11 for "The Windsor Beautiful."



GOVERNOR HANCOCK

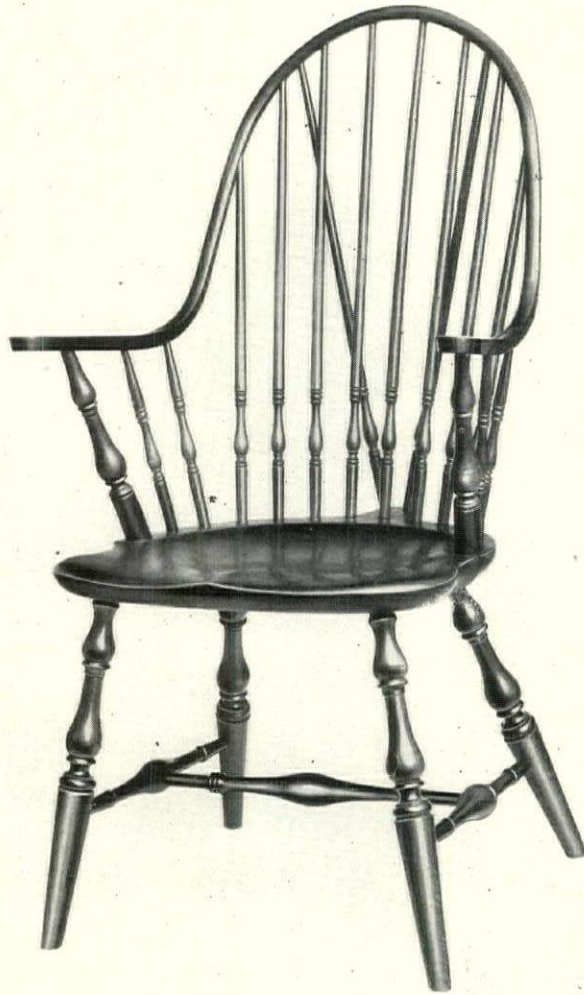

GOVERNOR BRADFORD ROCKER

An authentic reproduction of the beautiful colonial Governor Bradford. The lines are quaint yet graceful, the chair exceedingly comfortable. Whitney No. 659-3.

The Butterfly Table shown below is an authentic reproduction of a graceful colonial design. Useful as tea table, hall table, end table, telephone table. (No. 608.)

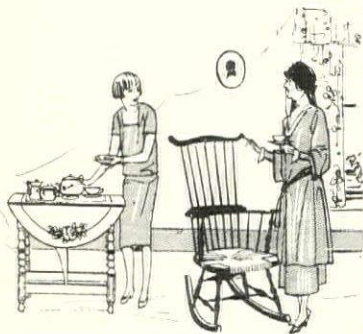

YOU will be pleasantly surprised when you first relax into the generous arms of the Whitney Governor Hancock Windsor. Surprised that a chair so handsome, so dignified can offer such comfort.... A new design, this Governor Hancock Arm Chair....old time hospitality at its best.

W. F. WHITNEY COMPANY
South Ashburnham, Mass.

Whitney Windsors

GOVERNOR BRADFORD ARM CHAIR

A man's chair, this. The Governor Bradford Windsor is designed on generous lines, sturdy, comfortable. The Comb Back provides a satisfactory head rest, the broad arms carry all the way round the back. Whitney No. 59-2.

The Governor Hancock Windsor shown in center panel is Whitney No. 40F-2.

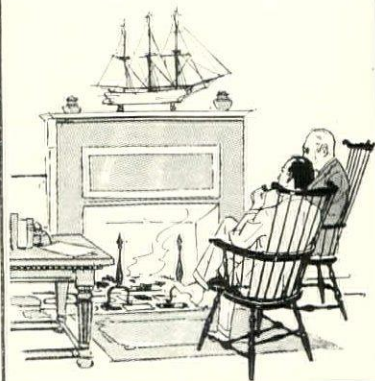

THE MASTER'S FINGERS ON YOUR PIANO



IGNACE PADEREWSKI



ALFREDO CASELLA



VLADIMIR DE PACHMANN



WALTER GIESECKING

THE genius of Paderewski, de Pachmann, Casella and Giesecking lives forever through the magic of the Welte-Mignon Licensee Reproducing Action. Only Welte-Mignon Licensee possesses the secret of perfect reproduction.

Through Welte-Mignon Licensee the playing of the world's greatest pianists is brought to your home, flawless, magnificent, its glory undimmed.

You can have Welte-Mignon Licensee in 115 different pianos. The famous Welte-Mignon Licensee Reproducing Action can be installed in your own grand piano.

There are Welte-Mignon Licensee dealers everywhere. Send for a copy of our beautiful booklet containing portraits of the great artists.

THE AUTO PNEUMATIC ACTION CO.
W. C. Heaton, *President*
653 West 51st Street, New York, N. Y.

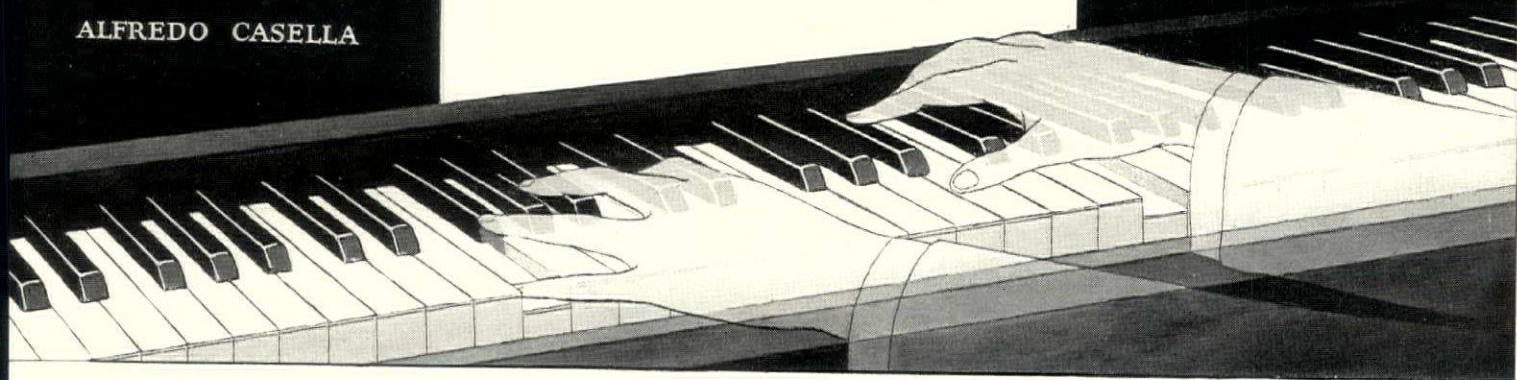

The superiority of any reproducing piano is assured if it contains the

Welte-Mignon
LICENSEE
reproducing action

GOVERNOR BRADFORD
Arm Chair
2083-5

MARY CHILTON
Side Chair
2007-1

Windsor Chairs for Your Home ~

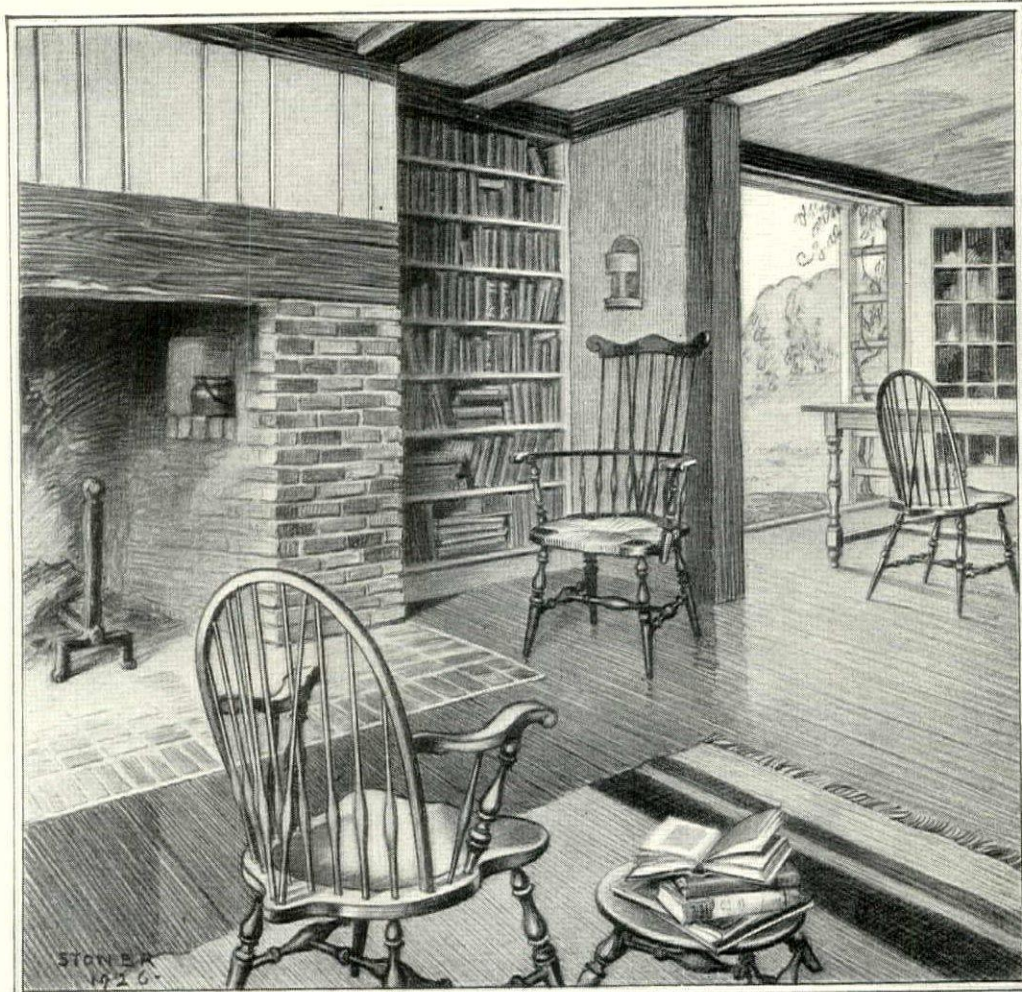

PRISCILLA
Arm Chair
2003-5

From our new booklet "Colonial Days and Modern Ways" you will glean a wealth of suggestions for the best uses of Nichols & Stone Windsor chairs for various rooms and uses. Write for free copy Desk "B"



WINDSOR
Footstool
2011-W

UNTIL you've seen a Nichols & Stone Windsor Chair welcoming you in your own hallway, gracing your own living-room fireside, or waiting in friendly fashion beside your own bed—you'll never realize the friendly appeal of these charming chairs in any room. For they're always in harmony with their surroundings—be it the chastely simple early Colonial, or a more magnificent period.

And it's their ability to be "good mixers" in any company that adds daily to the popularity of this three-hundred year old type of chair. Wherever you put them—they just seem to "belong". And their infinite variety is almost as amazing as their remarkably low price.

No less than one hundred and twenty-five distinctive patterns make up the Nichols & Stone Windsor line—the largest in America. Great old patriarchal arm chairs like those our forefathers lived in and loved—dainty little spinet chairs that might have stood enraptured by the minuet—sturdy, capacious rockers—chamber chairs of refinement—and even miniature Windsors for the children's room.

Brown and Tudor Mahogany, Antique Maple and other finishes in Nichols & Stone Windsors give every opportunity for tasteful arrangement. Send for the booklet shown above



DUXBURY
Side Chair
2079-1



DUXBURY
Side Rocker
2079-3



HITCHCOCK
Side Chair
2016-1



HITCHCOCK
Arm Chair
2016-4

NICHOLS & STONE CO.

THE HOME OF WINDSOR CHAIRS
Gardner  Mass'tts

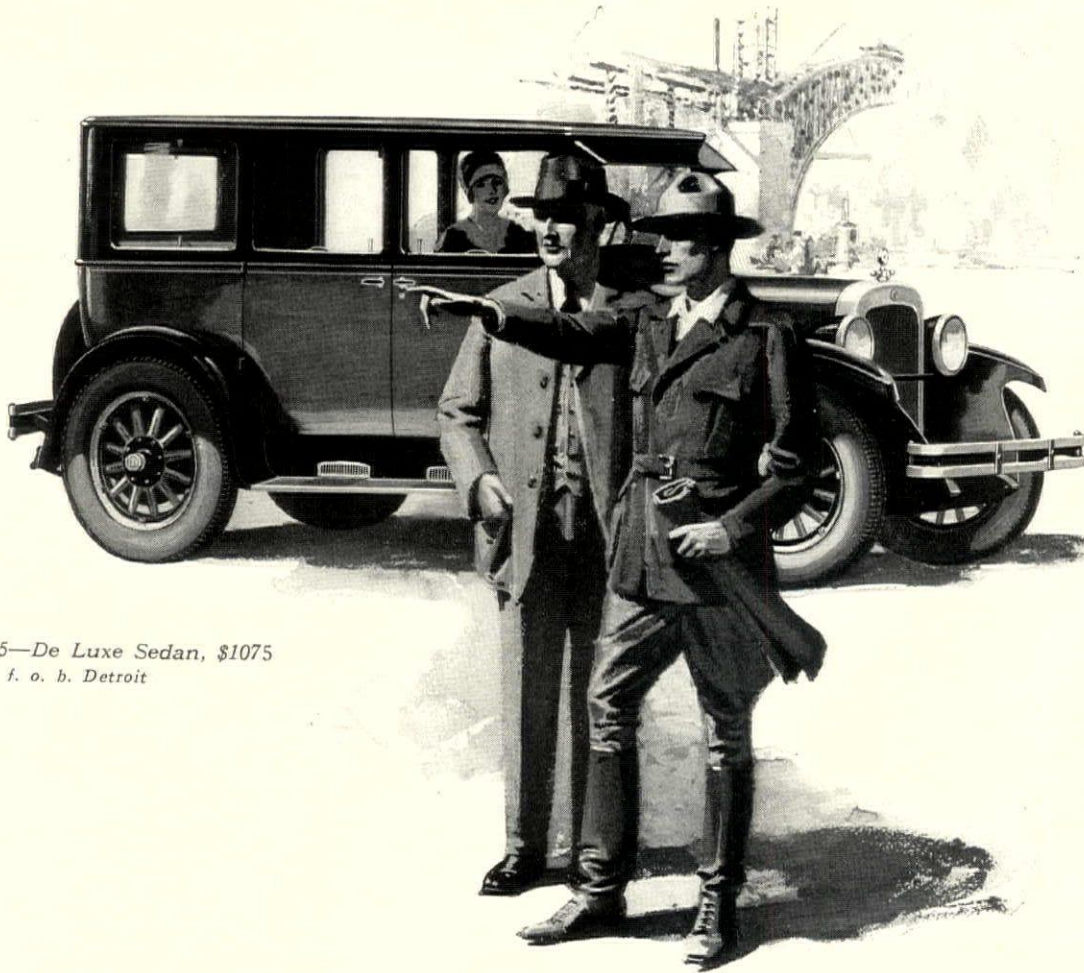

Sedan, \$895—De Luxe Sedan, \$1075
f. o. b. Detroit

NOW DRIVE THE CAR!

Only those who have driven a Dodge Brothers Motor Car BUILT RECENTLY can fully appreciate all that Dodge Brothers have accomplished during the past few months.

So swiftly has improvement followed improvement, that today the car, to all intents and purposes, is a different and incomparably finer vehicle.

The announcement of smart new body lines and attractive color combinations first attracted general favor. But since then, improvements even more fundamental have been accomplished mechanically.

Drive the car NOW! Observe its impressive new silence, smoothness and elasticity of performance, and you will then begin to realize just how vital and varied these and other later improvements actually are.

DODGE BROTHERS, INC. DETROIT
DODGE BROTHERS (CANADA) LIMITED
TORONTO, ONTARIO

DODGE BROTHERS MOTOR CARS

THIS IS AN ADVERTISEMENT of THE AMERICAN BRASS COMPANY

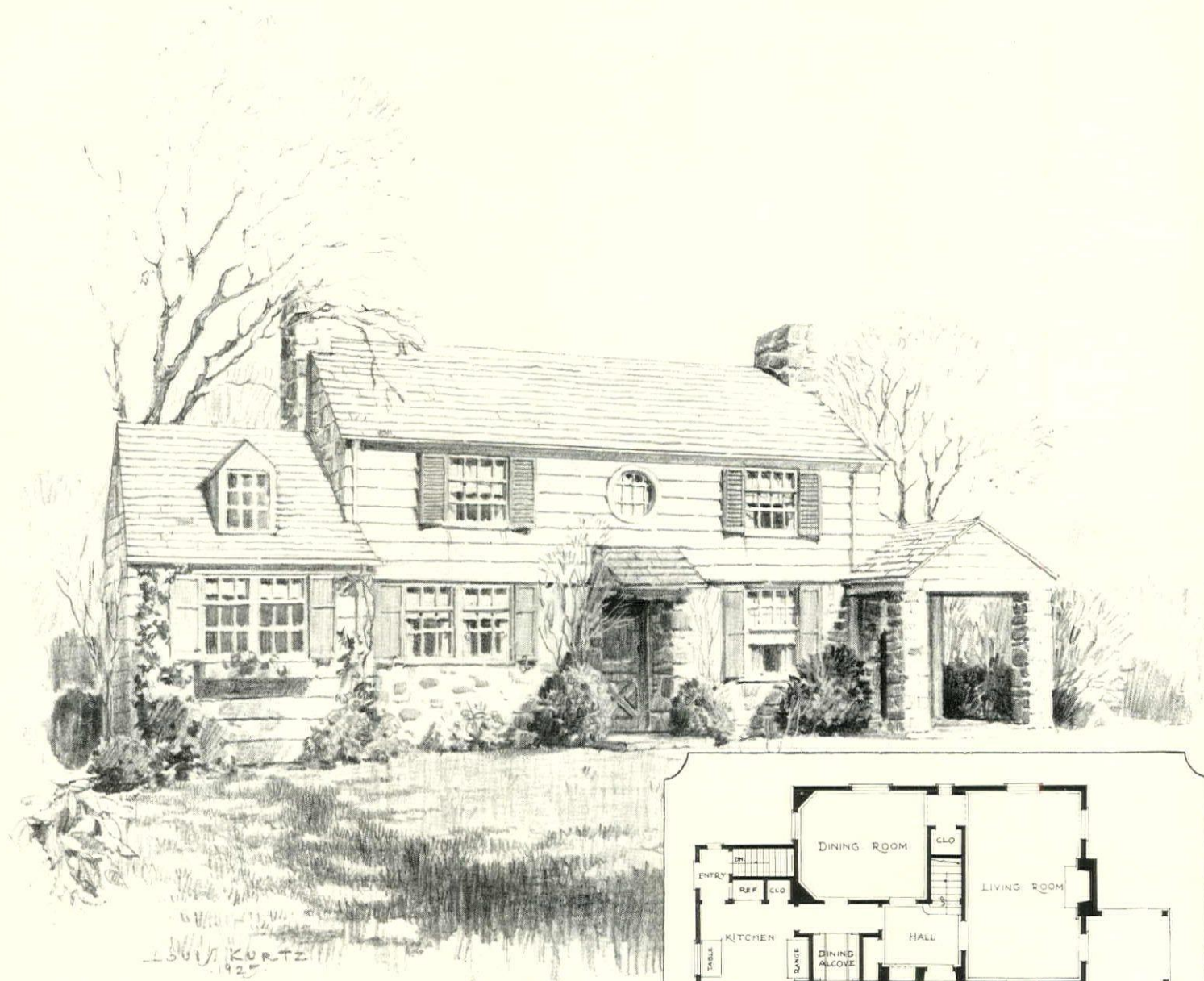

© House & Garden

The labor cost for installing is practically the same, whether this house is equipped with Anaconda Copper, Brass and Bronze, or iron and steel. But when Anaconda metals are used, this cost is incurred only once.

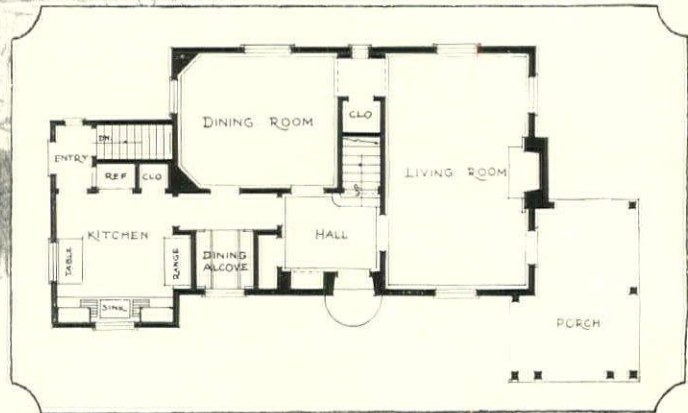

ECONOMY DEMANDS RUST-PROOF CONSTRUCTION

*Anaconda Copper, Brass and Bronze
Protect the Home from the Costly Inroads of Rust*

THIS Dutch Colonial house, in clapboards and rubble masonry, has simple, dignified strength. It is the sort of house in which one would instinctively look for lasting materials and sound construction.

Strangely enough, many people who are convinced of the economical advantages of permanence in home building, thoughtlessly permit the use of exposed metals which rust. Such metals give only temporary, and therefore costly, service.

Gutters, leaders, roof flashings, water pipe, hardware and screens are all exposed to air and moisture. If they are made of iron or

steel they commit the owner to a continual battle against rust, with the annoyance and expense of frequent repairs and replacements. Rust is more costly to American home owners than fire, for it destroys much more property every year. Yet rust can be prevented by the use of rustless metals.

Anaconda Copper, Brass and Bronze cannot rust. They need be installed only once during the life of the building. Since the labor cost is practically the same, no matter which metals are used, it is economy to select rustless materials.

Any new house can be rust-proofed, inside

and out, with Anaconda Copper, Brass and Bronze, for only about 3% of its cost. This is a small investment considering the dividends which it pays in cost-free service.

*Flashings, Leaders and Gutters
that Give Permanent Protection*

THE flashings, leaders and gutters of a house bear the brunt of the attack during the snows of winter, the thaws of spring and the rain-storms of summer. It is their purpose to protect the roof and sides of the house from deterioration by the weather. When iron or steel is used paint is required at regular in-

MANUFACTURERS of ANACONDA COPPER, BRASS and BRONZE

als in order to defer rust. When rust gets part, it results in metal failure, damaging as and costly repairs.

anconda Copper serves best for general piping purposes because it is guaranteed 99% pure. It cannot rust, and will last as long as the house. Its distinctive color harmonizes with any surface treatment, and when desired bright new copper may be dulled to an oil finish.

The Outstanding Economy of Brass Water Pipe

Most plumbing troubles are due to the rust of iron or steel pipe. Rust discolors the pipe and gradually clogs the pipe with rust deposits until the water flow is reduced to a trickle. In time rust will eat through the pipe at the weakest place, the connections.

Anaconda Brass Pipe, for hot and cold water, provides permanent freedom from rust-clogged water lines, rust-stained water and pipe repairs. It also gives assurance that walls and doors will not have to be ripped out to get rust-worn, leaky pipe.

Ordinarily it takes but a very few years of faulty service from iron or steel pipe to build repair costs far exceeding the slight additional price paid for Anaconda Brass Pipe from the beginning.

Hardware and Screens Suggest the Quality of the House

CHEAP hardware is made of steel, brass plated or plated. When the plating wears off the base metal is bound to rust. In an otherwise well built house, rusted hardware does an injustice by suggesting that the rest of the construction is below standard. For ultimate economy and satisfaction, it is advisable to select solid brass or bronze hardware which will remain beautiful and serviceable as long as the house stands.

Screens also, economy demands rust-proof materials. Frames, and the labor of fitting them to windows and doors, form a large part of the cost of screens. If ordinary galvanized screen cloth is selected, this initial labor cost must be increased by frequent paintings to delay rust and after a few years by complete replacement of the screen cloth.

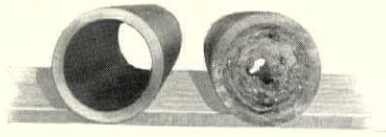

Anaconda Brass Pipe for hot and cold water cannot rust. The use of iron pipe which is bound to rust would save only \$47 in first cost for the house illustrated.

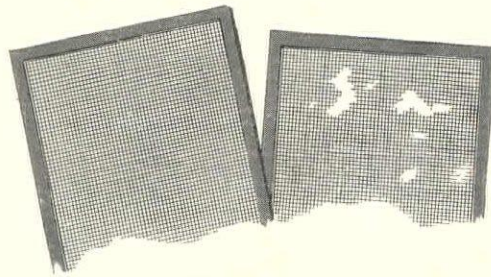

Screens of Anaconda Bronze Wire, as rust-proof as copper and 50% stronger, can be supplied for this house for only \$68 more than the cost of corrodible iron screens.

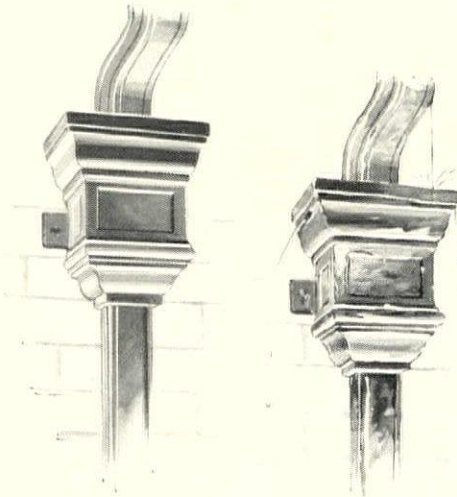

An investment of \$130 over the cost of corrodible metal buys a rain disposal system of Anaconda Copper, which cannot rust through and leak.

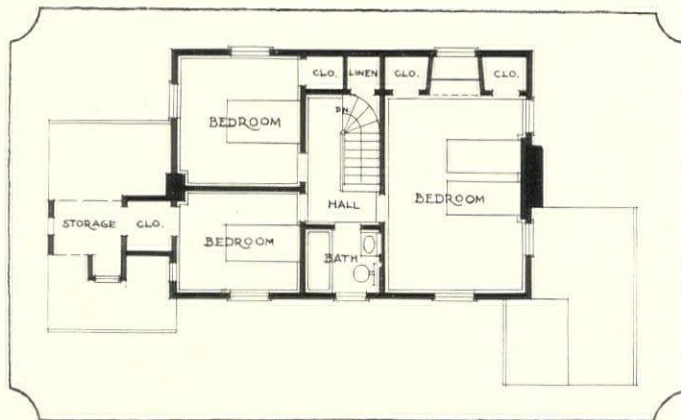

Anaconda metals for the house illustrated on the opposite page cost only \$395 more than iron or steel. This sum buys protection from rust, inside and out, as long as the house stands. It also buys insurance against recurring expenses for repairs and replacements.

Screens of Anaconda Bronze Wire are rust-proof and do not sag or bulge. They add distinctive beauty to doors and windows, never need painting, and are always easy to see through.

A Comparison of Initial Costs

A COMPARISON of the initial cost of the metal parts of the house illustrated shows that a complete installation of Anaconda Copper, Brass and Bronze can be made for only \$395 more than the cost of iron or steel. In other words, this house can be completely rust-proofed, inside and out, for only \$395. A detailed comparison of costs follows:

Flashings, downspouts and gutters of Anaconda Copper can be installed for \$420. This means that their life-long protection for the rain disposal system may be provided for only \$130 more than the cost of iron.

Iron pipe for hot and cold water would cost \$160, installed, and Anaconda Brass Pipe can be installed for \$207. It is difficult to imagine how this difference of \$47 could be spent to greater advantage in this house.

The cost of labor for installing is not included in the case of hardware and screens, because this work is ordinarily done by the carpenter-contractor. Plated steel hardware would cost \$100, and permanently beautiful and serviceable hardware of solid Anaconda Brass or Bronze, \$250.

Screens of galvanized iron, with steel frames and fittings for windows, and pine frames with steel fittings for doors, would come to \$242, whereas screens of strong, durable Anaconda Bronze Wire, with bronze frames and fittings for windows, and pine frames with bronze fittings for doors, can be obtained for only \$68 more, or \$310.

Detailed information on Anaconda Copper, Brass and Bronze for the home is yours for the asking. Please address our "Building Service Department."

THE AMERICAN BRASS COMPANY. General Offices: Waterbury, Connecticut. Sales Offices and Agencies in principal cities. In Canada, Anaconda American Brass Limited, New Toronto, Ont.

The Madbury Lavatory

—a type for your particular bathroom

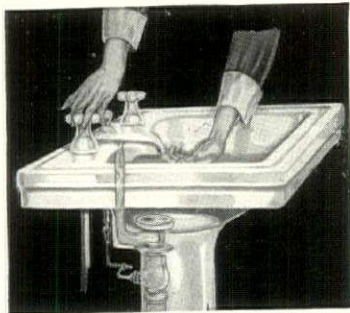

Self-cleansing overflow, by which overflow drain may be flushed under pressure. It is only necessary to hold a finger over the inlet opening and turn on the water. The water is diverted into the drain, cleansing it automatically.

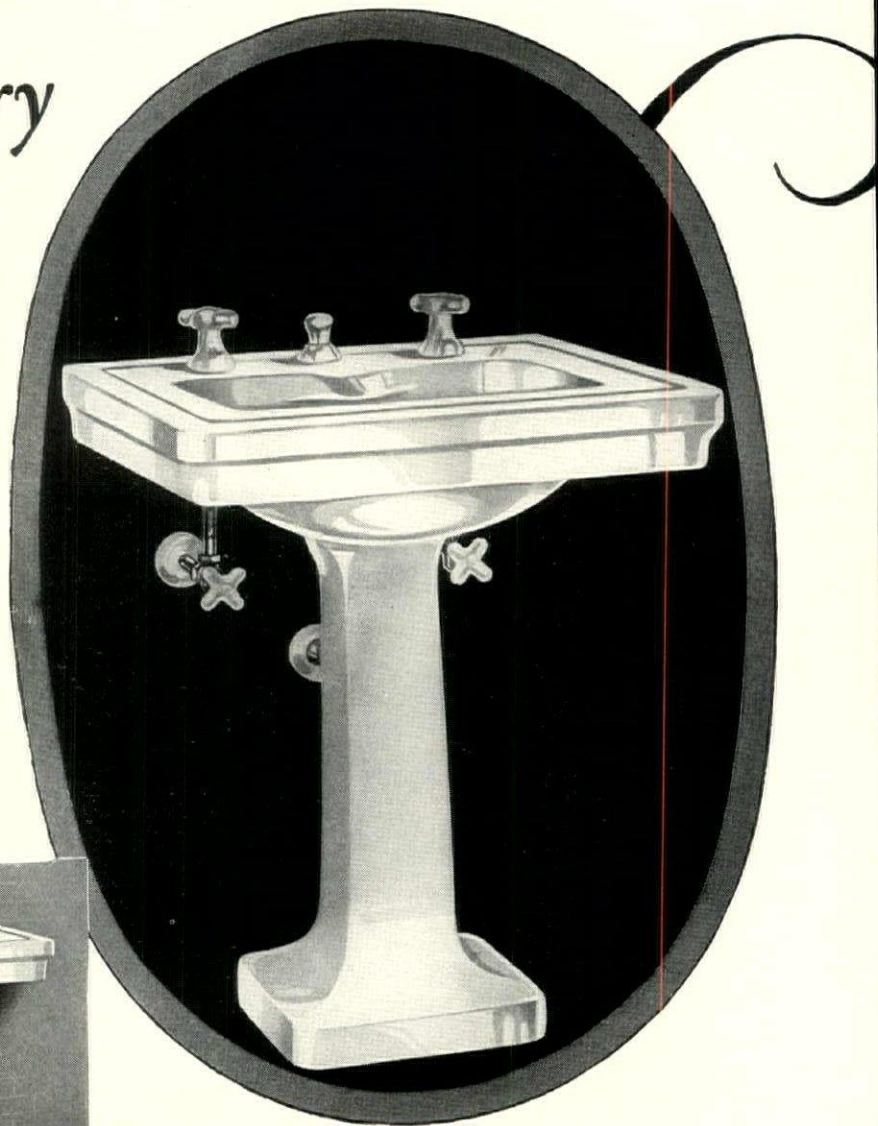
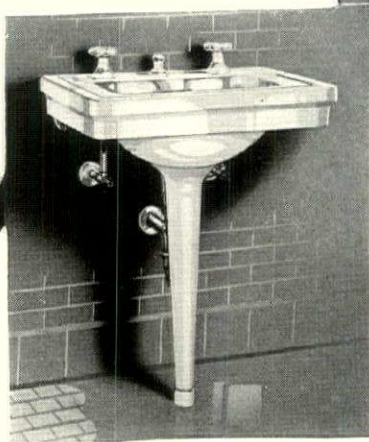

THE Maddock "Madbury" Lavatory of Durock is the last word in beauty, convenience, cleanliness and durability.

The larger illustration shows the pedestal style; the smaller, the leg style. Both are identical in every detail except the method of support.

Because the leg style costs less to manufacture, it may be had at a somewhat lower price than the pedestal style; also it may be obtained, if desired, in a smaller size.

Both styles are made of all white Durock, including trimmings. Durock will not chip, crack, craze nor discolor.

The "Madbury" is the only wash basin made with a self-cleansing overflow, insuring complete sanitation. Hot and cold water, mixed to any desired temperature, is directed to the center of bowl in a single stream. There is a large square bowl with anti-splash rim.

Durock lavatories remain new indefinitely. They can always be kept spotlessly clean by merely wiping with a damp cloth.

There is a Durock distributor in your vicinity. Ask your plumber.

THOMAS MADDOCK'S SONS COMPANY, Trenton, N. J.

Oldest Sanitary Potters in America

MADDOCK

DUROCK Bathroom Equipment

DUROCK
the perfect material for
bathroom equipment

will not
discolor

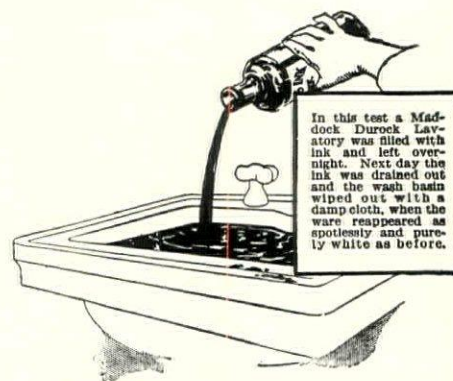

DUROCK is so hard and glass-like that nothing can penetrate it. The surface sheds liquids that would sink in and discolor other sorts of ware.

If ink, iodine, or acid is accidentally spilled on a Maddock Lavatory there is no damage done whatever. A damp cloth will always wipe the surface spotless and glistening as new. Maddock Lavatories never grow old and dingy, grey, or brown.



PART OF THIS BATHROOM exists in many a modern plan. No, not the weird and wonderful "water closet." Nor the "oak" and-marble basin...But notice those pipes running up the wall. They were usually iron or steel. They rusted and leaked after a time—of course. This did not bother folks in those days; repairs were simple and looks didn't matter.

But today, every bathroom is a thousand dollar investment in beauty. Piping is concealed behind expensive tiling and buried in flawless

plastering. What wreckage a leak causes now! Yet people, too often, do not think; they buy the temporary piping of the tin-tub era.

Make no mistake—one sign of a well built house is brass pipe...Among brass pipes ALPHA is unique. It contains more copper. That increases its resistance to corrosion and makes for tighter joints. To specify ALPHA costs no more. The trade-mark is stamped on every foot of pipe. Made in the great modern mills of THE CHASE COMPANIES, Inc., at Waterbury, Conn.

ALPHA Brass pipe

contains more copper

WARMTH CHEER COMFORT



CHEER, comfort, hospitality—all the charming attributes associated with the word "home" depend on proper warmth. When rooms are cold and chill, welcome fails and hospitality becomes a mockery. The most richly furnished home is bleak, bare, prison-like when lacking correct and ample heat.

Enter the home properly heated by Warm Air and the fact is instantly recognized. The atmosphere is balmy, fresh—free from stuffiness, the discomforts of dryness and the dangers of oven-like over-heating. Here is a home where health abides, where comfort and cheer are ever present for it is refreshingly warm, even on the bitterest winter days and nights.

Warm Air Heat is healthful because it is moist, circulating, easily controlled. It is also efficient and economical. But to attain to the fullest degree the distinct advantages of Warm Air Heat, furnace and fittings *must* be installed "According to the Standard Code." Such an installation carries with it the triple endorsement of the Association, the Furnace Manufacturer and the Dealer, that the installation will provide an inside temperature of seventy degrees in every room with sub-zero weather outside.

Make certain that your installation is "According to the Code" by going to a dealer in your town displaying this orange and black symbol. It is your assurance of a scientific installation, high-grade workmanship, fair prices and the fulfillment of the Code Specifications.



Warm Air Heating has been placed upon a scientific basis by research work carried on in this house at Urbana, Ill., under the auspices of the National Warm Air Heating and Ventilating Association in cooperation with the University of Illinois for eight years, both in this house and in the University laboratories. This exhaustive research demonstrated the scientific accuracy of the "Standard Code" now in general use.

Send us your name and we'll send you free of charge an interesting booklet of valuable facts about home heating.



The NATIONAL WARM AIR HEATING & VENTILATING ASSOCIATION

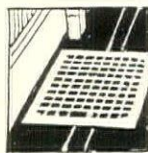

211 E. Long Street
COLUMBUS, OHIO

The National Warm Air Heating & Ventilating Association,
211 E. Long Street, Columbus, Ohio.

Kindly mail a copy of your booklet on home heating.

Name.....St.....R. F. D.....
City.....State.....

Enjoy **SOFT WATER** for a Few Cents a Week

AT a maintenance cost of only a few cents a week, a Permutit Water Softener will make available at every faucet in your house a most delightful supply of sparkling soft water.

No matter how much hardness is normally present in your water supply, Permutit will remove it completely and deliver water that is soft as falling rain.

The Softener is a small steel tank containing a wonderful mineral called Zeolite, which draws all hardness from the water somewhat as a magnet attracts iron filings. No chemicals are added to the water.

Permutit is connected into your main water supply line in the basement, or at some other convenient location. The zeolite, after absorbing its capacity of hardness, is regenerated and restored to its original efficiency by a small amount of common cooking salt. The cost of this salt, a few cents a week, is your only maintenance expense.

Permutit-softened water is a remarkable cleansing agent—ideal for personal and household use—labor-saving and economical.

More than 250 agents in all parts of the country sell Permutit. Over 10,000 Permutit Water Softeners are in use in homes, apartment houses, hotels, beauty parlors, laundries, etcetera.

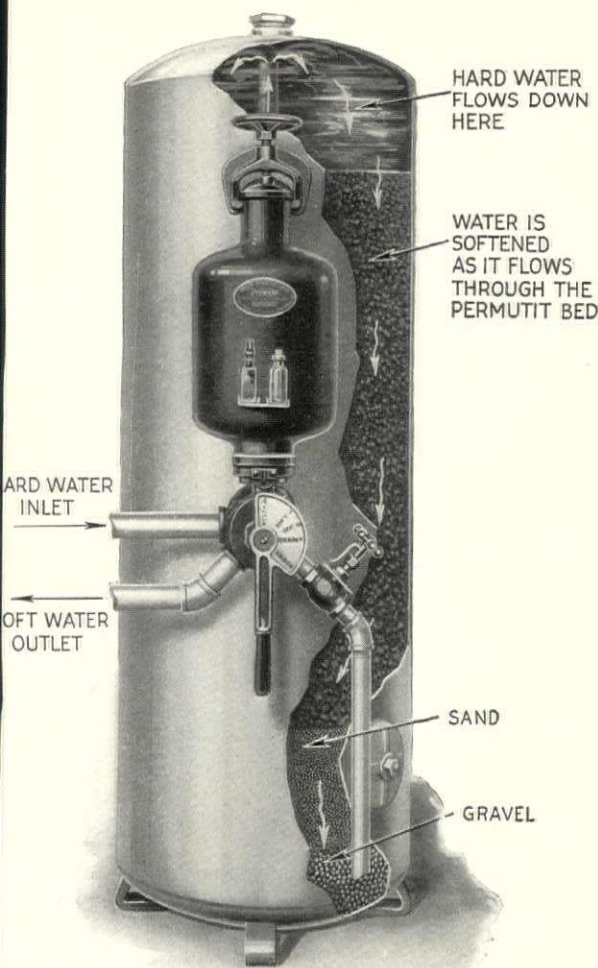

Permutit apparatus comes in many sizes—a suitable one for every home. Prices from \$157 up

Learn the facts about Permutit, write for our interesting booklet, "Soft Water In Every Home"—fill in and send the coupon today.



The Permutit Company*

440 Fourth Ave. New York.

Kindly send me a copy of your booklet "Soft Water In Every Home".

Name _____

Address _____

Total number of people in house including servants _____

*PERMUTIT COMPANY OF CANADA, LTD.
318 LaGauchetière W. Montreal 40 Richmond Street Toronto

Permutit

THE APPARATUS THAT TAKES ALL HARDNESS OUT OF WATER

NATIONAL BOILERS require only minimum attention to deliver a surprisingly large amount of even, healthful warmth. Comfort, convenience and economy are yours throughout many long winters when one of these dependable boilers is on duty in your basement.

Sold through your heating contractor—literature and information gladly sent upon request.

NATIONAL RADIATOR COMPANY

JOHNSTOWN, PA.

New York Philadelphia Baltimore Washington Richmond Pittsburgh Cincinnati Cleveland and Chicago

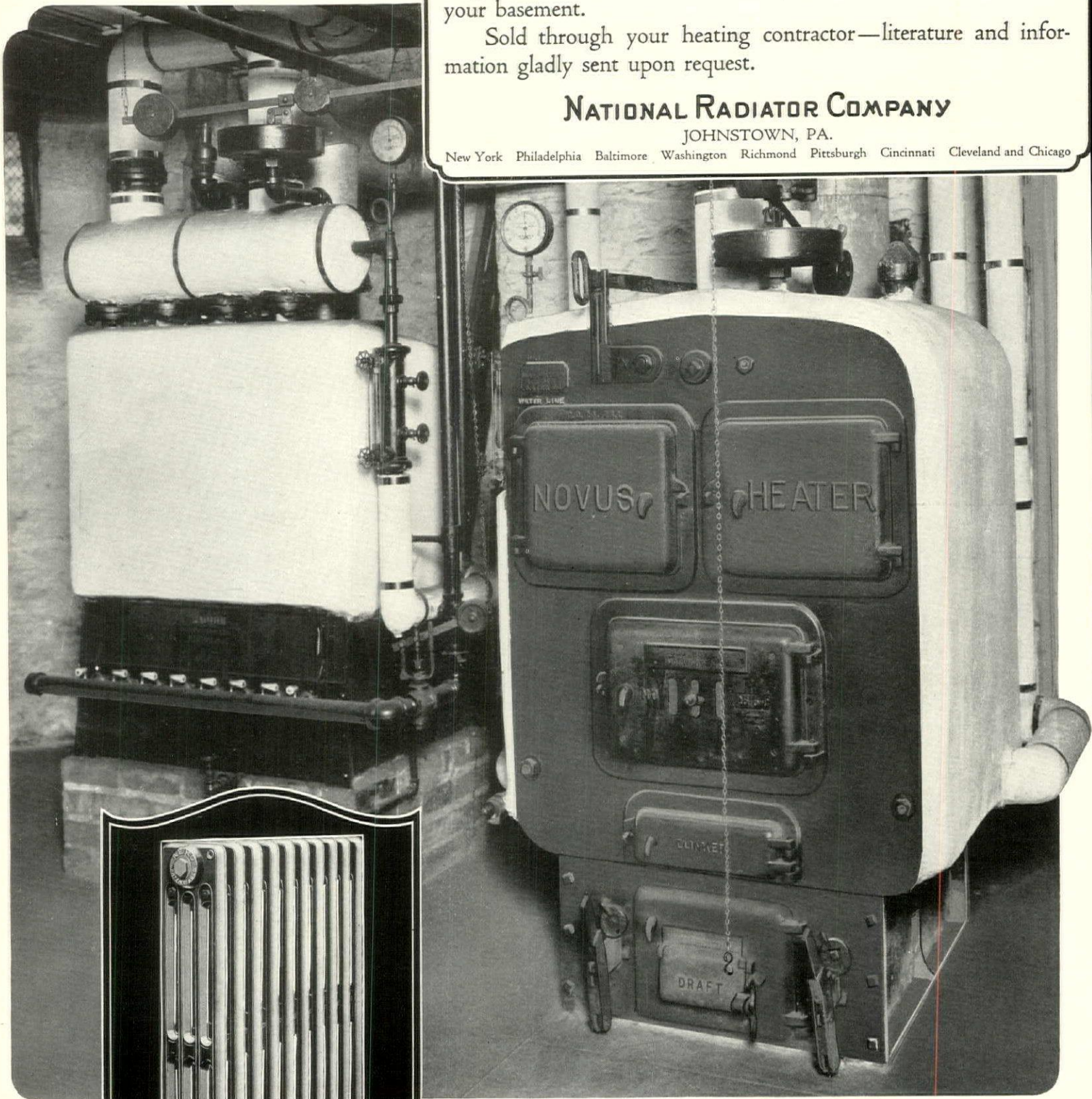

A National Novus Heater and Radium Gas Boiler connected in tandem which provides the utmost in heating comfort, convenience and efficiency, as either or both may be used as desired.

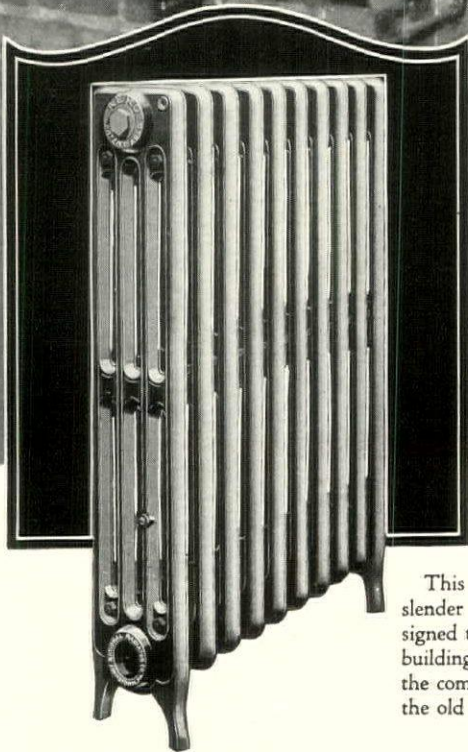

This is one of the beautiful, graceful, slender and efficient Aero Radiators designed to meet the modern trend in home building and decoration. It, like the rest of the complete line, sells at the same price as the old radiator types.

NATIONAL BOILERS

The Minneapolis Heat Regulator is sold and installed by a nation-wide organization with branch offices in principal cities and experienced dealers in almost every community. Branch and distributing offices: New York, Chicago, Philadelphia, Boston, Detroit, Cleveland, St. Louis, Cincinnati, Milwaukee, Pittsburgh, Baltimore, Washington, D. C., Buffalo, Syracuse, St. Paul, Kansas City, Omaha, Denver, Portland, Seattle, Hartford. In Canada: Montreal, Toronto, Winnipeg, Calgary, Vancouver.



To Waste Fuel in the 80's
Wasn't so Serious as Today

Wood was plentiful, coal was cheap, oil and gas for heating were still a day dream — in the eighties when automatic temperature control was introduced by the Minneapolis Heat Regulator.

Then, fuel saving didn't figure so prominently into the purchase of the Minneapolis. But today it's different. Fuel saving is of major importance. Think what happens when your room temperature soars 5 degrees over 70. Up goes fuel consumption 15%. More waste at night if the fire remains unchecked. Cold rooms in the morning, or a trip to the basement, if the fire is checked manually.

Hand regulation of the heating plant is expensive. You pay out money for it every day of heating. And what do you get in return? Uncomfortable, unhealthful heating — and work and worry besides. In the early 80's it was expected, but not in this modern age.

The Minneapolis brings new comfort and happiness to your home. No more thought of temperature regulation. The temperature is always uniform, whether you're at home or away. Night comes — time to check the fire. The Minneapolis clock does it for you. In the morning the clock raises the thermostat indicator to daytime temperature and you awake in a comfortable room.

Have this comfort in your home this winter. Have it whether your heating plant burns coal, gas or oil. The Minneapolis has proved its complete satisfaction with all types of heating systems. It has made several important contributions to oil heating, and today Minneapolis oil burner controls are regarded as the most complete and efficient for this type of heating plant. Before you purchase an oil burner, ask if it is Minneapolis-equipped.

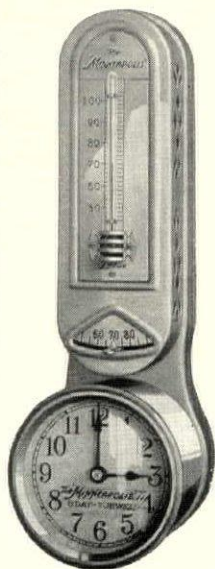

The "MINNEAPOLIS"
HEAT REGULATOR
for COAL - GAS - OIL

Mail the!
Coupon!

MINNEAPOLIS HEAT REGULATOR CO.,
2790 4th Ave. So., (Est. 1885) Minneapolis, Minn. (N)

Please send me your free booklet, "The Proper Operation of the Home Heating Plant," and full information on the subject of automatic heat control. I have checked the kind of fuel I am now using or have under consideration.

Coal Oil Gas Coke District Steam

Name
Address
City State

When Your Gas Company Heats Your Home

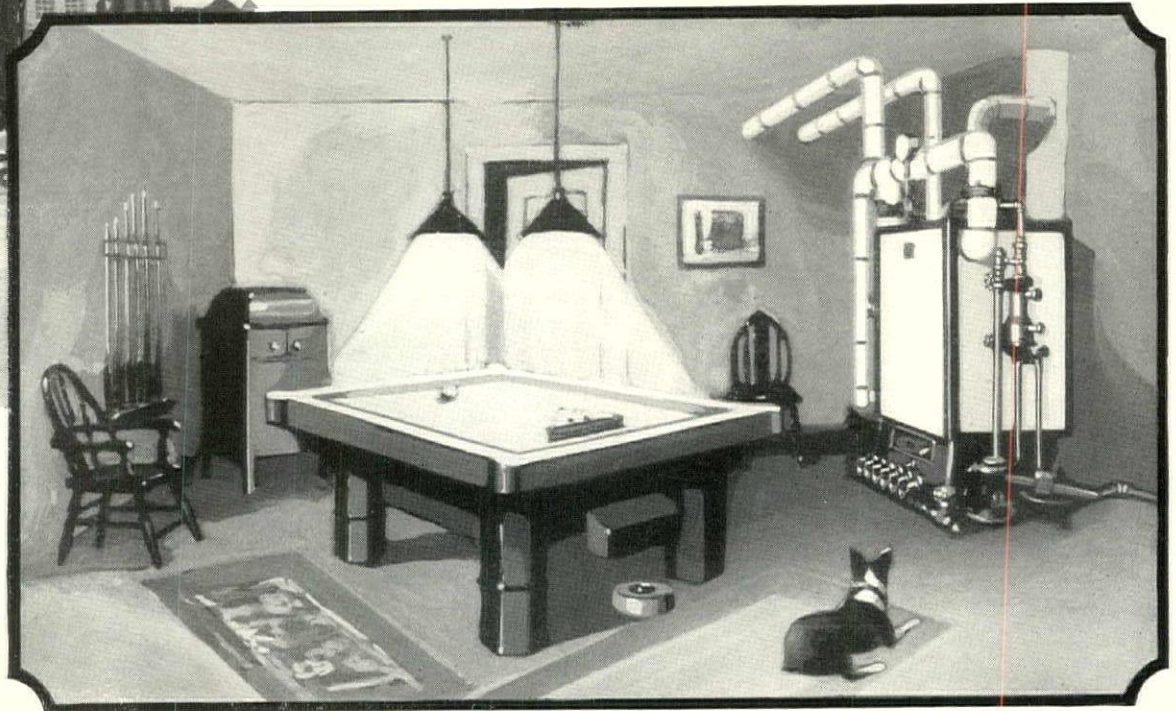
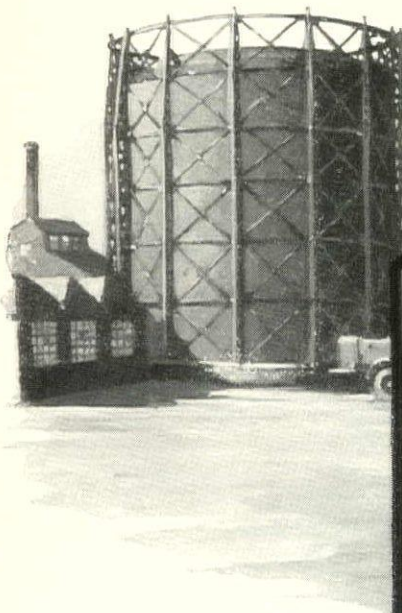

You Can Let the Pup be Your Furnace Man

YOUR heating plant will need no more care or attention than a pup can give it when the gas company heats your home.

Gas fuel is brought well within reach of most home owners by special house heating rates granted by many gas companies and by the high operating efficiency of Bryant Automatic Gas Heating Plants.

See if there is a Bryant office listed in your local 'phone book. If not, gas heating information will be furnished gladly by our home office here in Cleveland.

THE BRYANT HEATER & MANUFACTURING COMPANY
17876 St. Clair Avenue CLEVELAND, OHIO

Branches in 27 Principal Cities

BRYANT HEATING

for Hot Water, Steam  Vapor and Warm Air

READING PIPE

GENUINE WROUGHT IRON

What is Rust Doing to Your Water Pipes?

IT DEPENDS a lot on whether those pipes are steel or Reading Genuine Wrought Iron. Put a drop of water on a safety razor blade. In a few hours that drop of water has become a rust spot. Imagine a pipe made of steel and exposed to the corrosive action of water for weeks and months and years.

Now, do you see why the architect specifies wrought iron pipe as a matter of course? When your architect or plumber recommends Reading Genuine Wrought Iron Pipe he is selling you the best possible insurance against repair bills, annoyance and water damage in your home.

Reading Genuine Wrought Iron Pipe costs more in the beginning. But its resistance to rust and consequent leaks is many times that of steel pipe. Make your first installation your last by installing pipe that will outlive the building.

READING IRON COMPANY READING, PA.

World's Largest Makers of Genuine Wrought Iron Pipe

Boston
Pittsburgh
St. Louis
New York
Detroit

Cincinnati
Los Angeles
Philadelphia
Chicago
Buffalo

Cleveland
Baltimore
Seattle
Dallas
Tulsa

Reading Genuine Wrought Iron Pipe is your one best insurance against pipe failure



This is what rust *can* do to a cheap water pipe. What a cheap water pipe *may* do to your home can only be ascertained by costly experiment. But is the experiment worth the price?

Residence
Plainfield, N. J.
Patterson-Wilcox
Architects



Residence
Detroit, Michigan
Ernest E. Brown
Designer and Builder

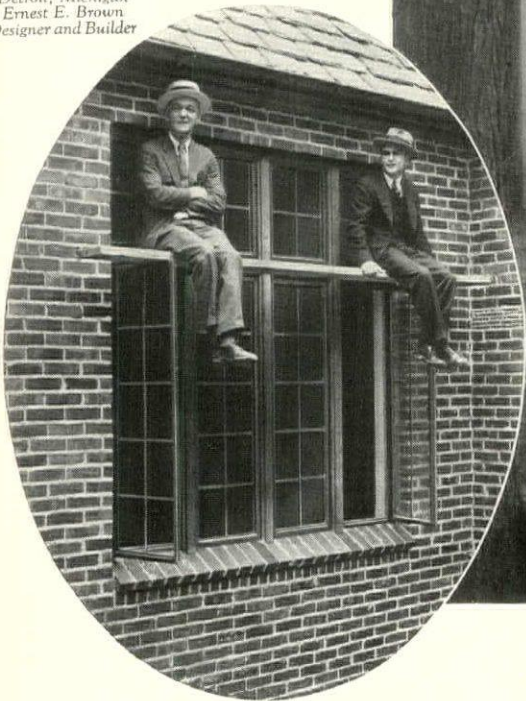

That the leaded glass in the windows shown in the oval remains uninjured under the severe test illustrated is striking evidence of Crittall strength. The delicate beauty and appealing charm of leaded glass must be framed by a window sufficiently rigid and strong to afford ample protection. Substantial solid bronze hinges, heavyweight steel sections and electrically welded corners give lasting service and perfect weathering in both inward and outward opening casements.

CRITTALL Standardized Casements

The Fine Old Beauty of Steel Casement Windows

Now Available at Low Cost

Plan for your home beautiful windows you can increasingly prize through the years.

The slender grace of fine steel casements adds to exterior beauty and at once suggests the inner charm and taste of the home.

The quality of Crittall Standardized Casements, their distinction and tone, their gracious adaptability to interior draping, are enjoyed long after their slight extra cost over wood windows is forgotten.

With their beauty are highly practical advantages—maximum light, ventilation and guaranteed weather-tightness. Easy to wash, they never warp or stick and always open and close easily.

Of the same quality and workmanship as Crittall custom-built types, their low cost makes them fully practical for homes of moderate cost.

Our catalogue showing how easily casement windows may be screened, draped and washed will be sent free on request

CRITTALL CASEMENT WINDOW COMPANY • • Manufacturers
Also Makers of Crittall Steel Casement Windows built to the architect's sizes, designs and specifications

10963 HEARN AVENUE, DETROIT, MICHIGAN

ENGLISH Cotswold Residence designed by Mr. Carl A. Ziegler, Architect, 1012 Walnut Street, Philadelphia, Pa., showing Preston Massive Rectangular Shingles.



Architects specify PRESTON SHINGLES *for three reasons*



PRESTON Shingles harmonize perfectly with any type of architecture. Four soft color tones — Red, Blue-black, Green and Sunset—are produced by the slate and stone particles with which the shingles are surfaced.

Preston Shingles produce a distinct shadow line. Preston "Massive" is the thickest flexible asphalt shingle on the market, and one-third thicker than a standard No. 1 Slate Shingle.

Preston shingles have remarkable endurance. This is due not only to this thickness but because they are a solid body of asphalt.

Whether you are planning to build or re-roof you will find many valuable homebuilding suggestions in our literature, which show the color effects of Preston Shingles. We shall also be glad to give you the name of a dealer who can supply Preston Roofing.

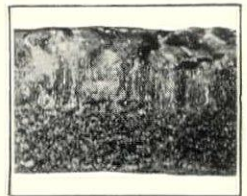

MICROSCOPIC ENLARGEMENT

The wearing qualities of Preston Shingles depend not only on the quality but on the quantity of asphalt which each shingle contains. If you examine the edge of a Preston Shingle, you will notice that it is practically a solid body of asphalt. This feature of Preston Shingles accounts for their remarkable wearing qualities.

KEYSTONE ROOFING MANUFACTURING COMPANY
Dept. B11, York, Pennsylvania

Preston ROOFING

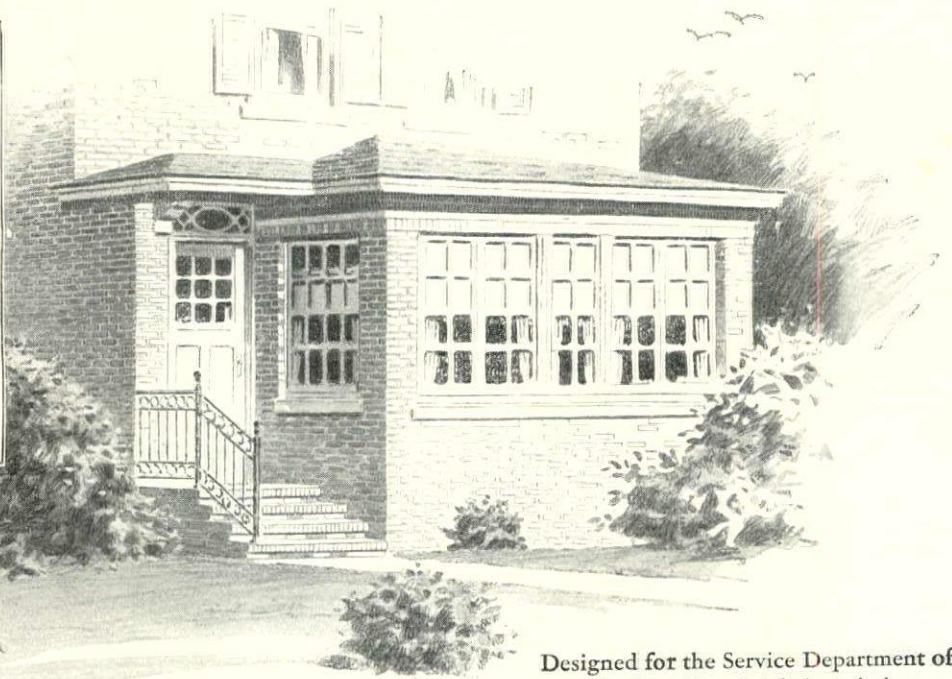
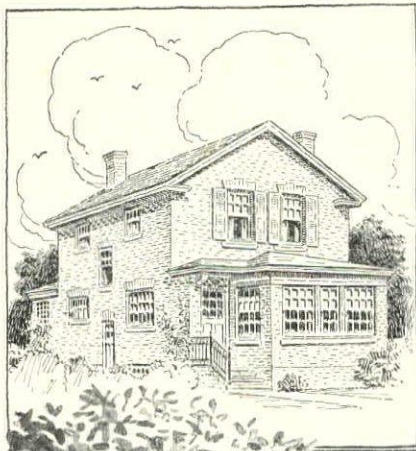

Designed for the Service Department of American Face Brick Association

Build for today - for tomorrow - for twenty years from now - with FACE BRICK

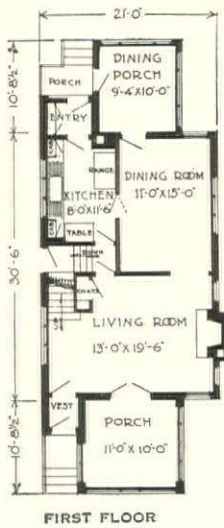

FIRST FLOOR

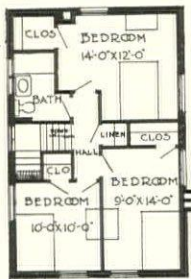

SECOND FLOOR

Six-room House No. 623
Details and description of this house found in the six-room booklet of "Face Brick Bungalow and Small House Plans."

NOW—before you start building at all—is the time to look ahead twenty years and more. You have a right to expect rising property values in your neighborhood. But make sure that the *house* you are providing for the security and comfort of your family is not going to depreciate with the years.

Build of Face Brick—the *permanent* building material. Then you may be sure that every rise in property values will be more than sustained by the real value of your house.

And when you are selecting the brick, take time to select what you want. Don't let yourself be limited in your choice of colors and textures. Face Brick offers you a range of exquisite effects in color and texture that will give class and individuality to your home as no other material. Remember that the permanent beauty of a Face Brick home has lasting economic value.

The "Story of Brick" contains much valuable information. You should have it. Sent free.

THESE BOOKS HELP YOU BUILD A BETTER HOME

"Face Brick Bungalow and Small House Plans" embrace 128 designs of Face Brick bungalows and small houses. These houses are unusual and distinctive in design, economical to build, and convenient in floor plan. Issued in four booklets showing 3 to 4-room houses, 5-room houses, 6-room houses, and 7 to 8-room houses. The entire set for one dollar; and any one of the books, 25 cents. We can supply complete working drawings at nominal prices.

"The Home of Beauty" contains 50 designs of two-story six-room Face Brick houses, representing a wide variety of architectural styles and interior arrangements, selected from 350 designs submitted in a nation-wide Architectural Competition. Sent for 50 cents. Complete working drawings for these houses at nominal cost.

"The Home Fires," a most attractive fireplace book, with many designs, gives full directions for fireplace construction. Sent for 25 cents.

"A New House for the Old." Stop repairing and painting by veneering the old house with beautiful Face Brick. Booklet sent free.

AMERICAN FACE BRICK ASSOCIATION

1721 Peoples Life Building, Chicago, Illinois

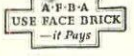

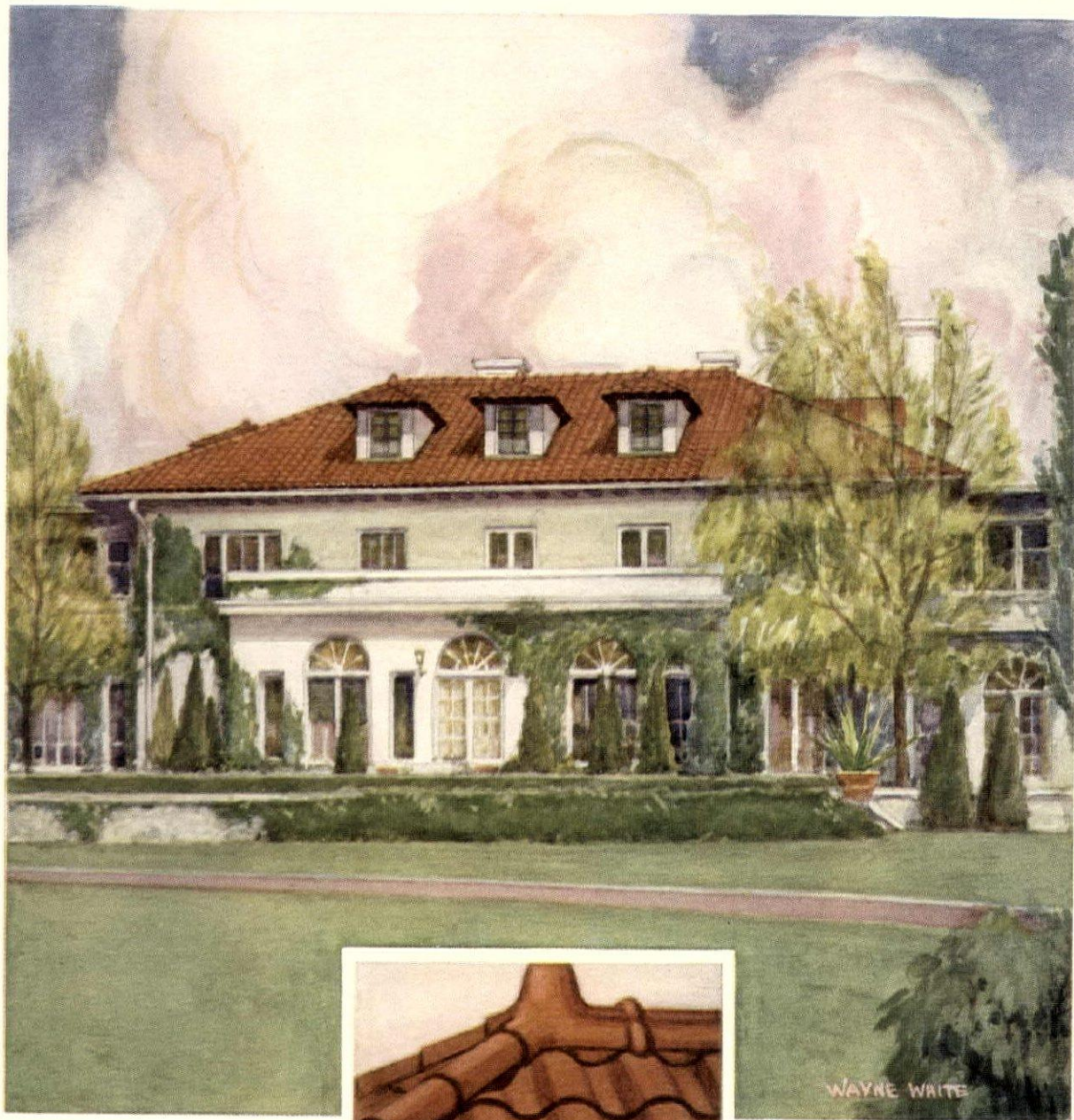

Residence of Huston Wyeth, St. Joseph, Mo. Eckel & Aldrich, Architects

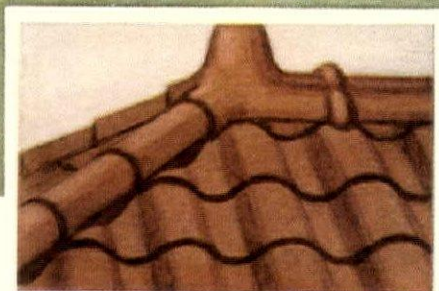

This residence is roofed with IMPERIAL Spanish Tiles in Medium Red

A Tile Roof Is More Than Just a Shelter

Today a roof must do something more than merely ward off weather. It must impart color and character to the home. Often the largest unbroken expanse of a house, the roof can make or mar its beauty.

A roof of IMPERIAL Roofing Tiles will add more beauty and distinction to your home than any other architectural feature. And at the same time afford perpetual protection from fire and the elements without upkeep expense.

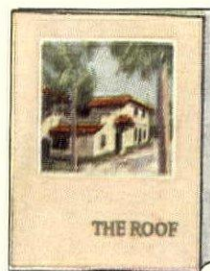

"The Roof" will be sent for 25 cents in coin or stamps to cover postage and handling. Address: Room 1131, 104 S. Michigan Ave., Chicago

tection from fire and the elements without upkeep expense.

IMPERIAL Roofing Tiles are available in a variety of shapes and shades, most of which are illustrated in our color brochure of distinctive tile-roofed residences. Send 25c for a copy; it may give you many helpful ideas for your new home.

Chicago, 104 S. Michigan Ave.

LUDOWICI-CELADON COMPANY

New York, 565 Fifth Ave.

IMPERIAL Roofing Tiles



INTERNATIONAL CASEMENTS

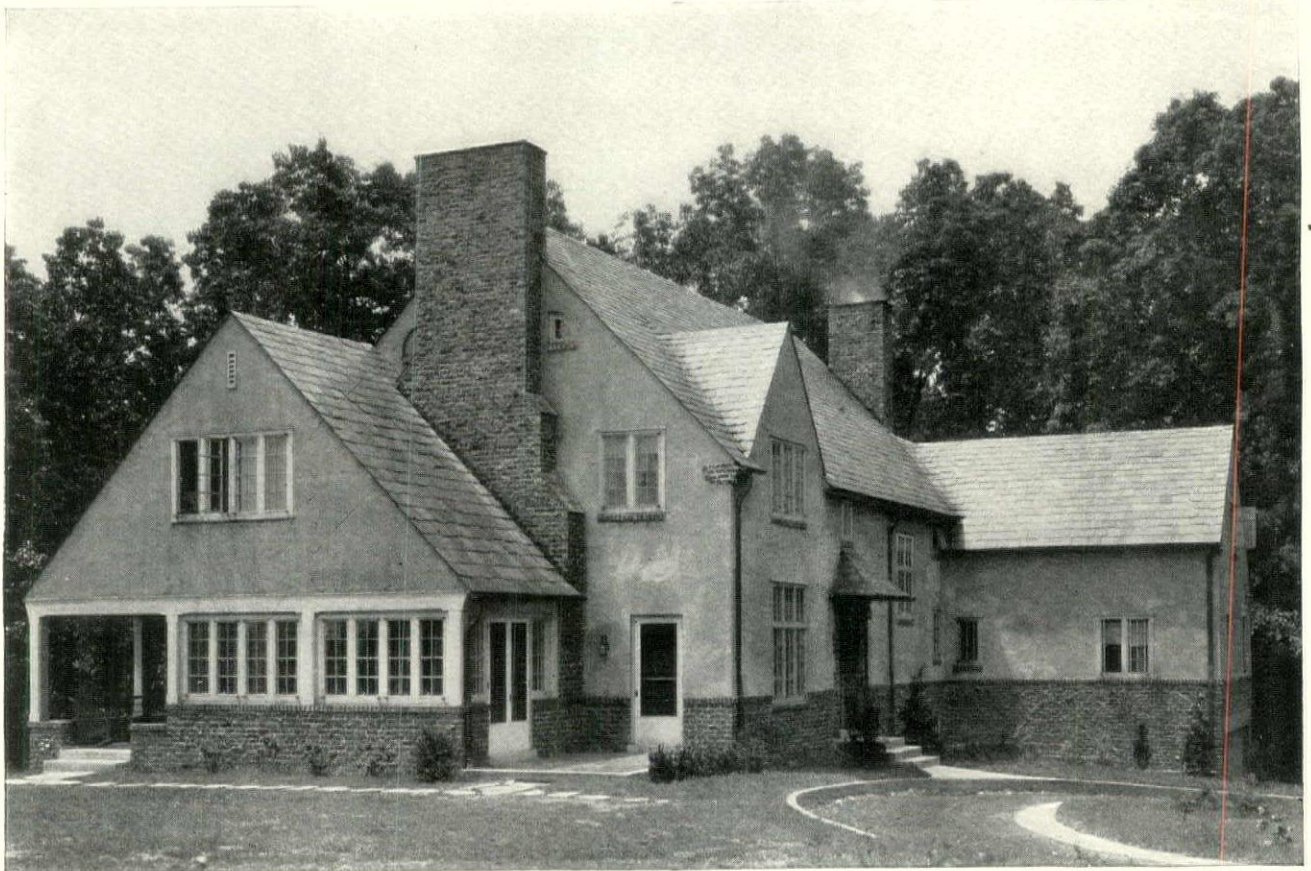

Residence
KNOXVILLE, TENN.

BARBER & McMURRAY
Architects

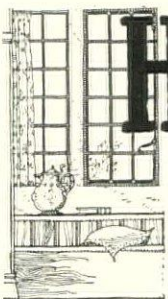

HAVE you noted how many of our newer homes are equipped with metal casement windows? And how much they add to the attractiveness of a house?

That is because they not only are artistic in themselves, but also are in harmony with most of the prevailing types of architectural design.

International Metal

Casements with Leaded Glass possess many practical advantages. They are designed and constructed to be weather proof, even in the most exposed situations. They cannot warp, sag, nor stick, hence are readily opened and closed. They may be adjusted at any angle desired, so that one may have perfect ventilation, without drafts.

The original cost is but slightly above that of many other windows, and the years of service and satisfaction amply repay the original investment.

WE shall be pleased to send you upon request a copy of our illustrated booklet *The Window Artistic* which gives many interesting suggestions regarding the interior and exterior treatment of windows ~ ~

INTERNATIONAL CASEMENT Co INC

JAMESTOWN, NEW YORK

IN CANADA: ARCHITECTURAL BRONZE AND IRON WORKS, TORONTO, ONTARIO

Wall it in—"and forget it!"

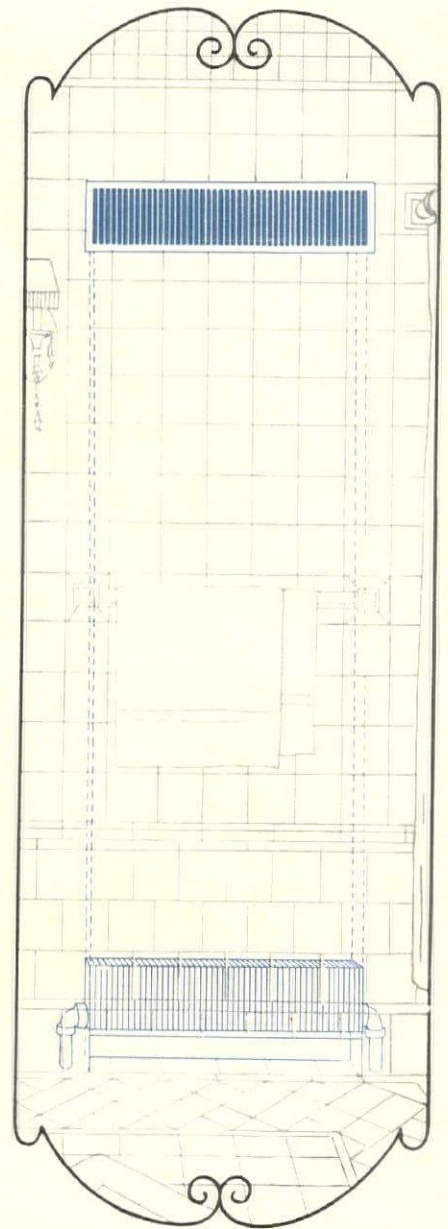

How the Herman Nelson Invisible Radiator fits in the wall is shown by this phantom view. Send for the book below.



HERMAN NELSON *Invisible* RADIATOR

TRADE MARK



IN THE bathroom especially, wall and floor space is at a premium.

Think then of a radiator 1/8 the size and 1/10 the weight of a cast-iron radiator of equal capacity—a radiator so small that it can be set in any 4" wall or partition—leaving all floor and wall space usable.

Such is the Herman Nelson Radiator—made of indestructible material—leak-proof—and rust-proof, without a single soldered

joint. It can safely be walled in and forgotten, because it never requires service.

In your bathroom—in every room in your home—the Herman Nelson Invisible Radiator, with the wedge core, opens up new possibility of decorative expression. An attractive brochure showing application of the Herman Nelson Invisible Radiator for every room, together with complete information, will be mailed you personally on request.

THE HERMAN NELSON CORPORATION, Moline, Illinois

Builders of successful Heating and Ventilating Equipment for 20 years

Sales and Service

BELFAST, ME.
BOSTON
NEW HAVEN
NEW YORK CITY
SYRACUSE

PHILADELPHIA
SCRANTON
PITTSBURGH
GRAND RAPIDS
DETROIT

CLEVELAND
COLUMBUS
TOLEDO
INDIANAPOLIS
CHICAGO

DES MOINES
MILWAUKEE
MINNEAPOLIS
ST. LOUIS
EMPORIA

OMAHA
KANSAS CITY
DENVER
SALT LAKE CITY
SAN FRANCISCO

SPOKANE
PORTLAND
SEATTLE
VANCOUVER
TORONTO

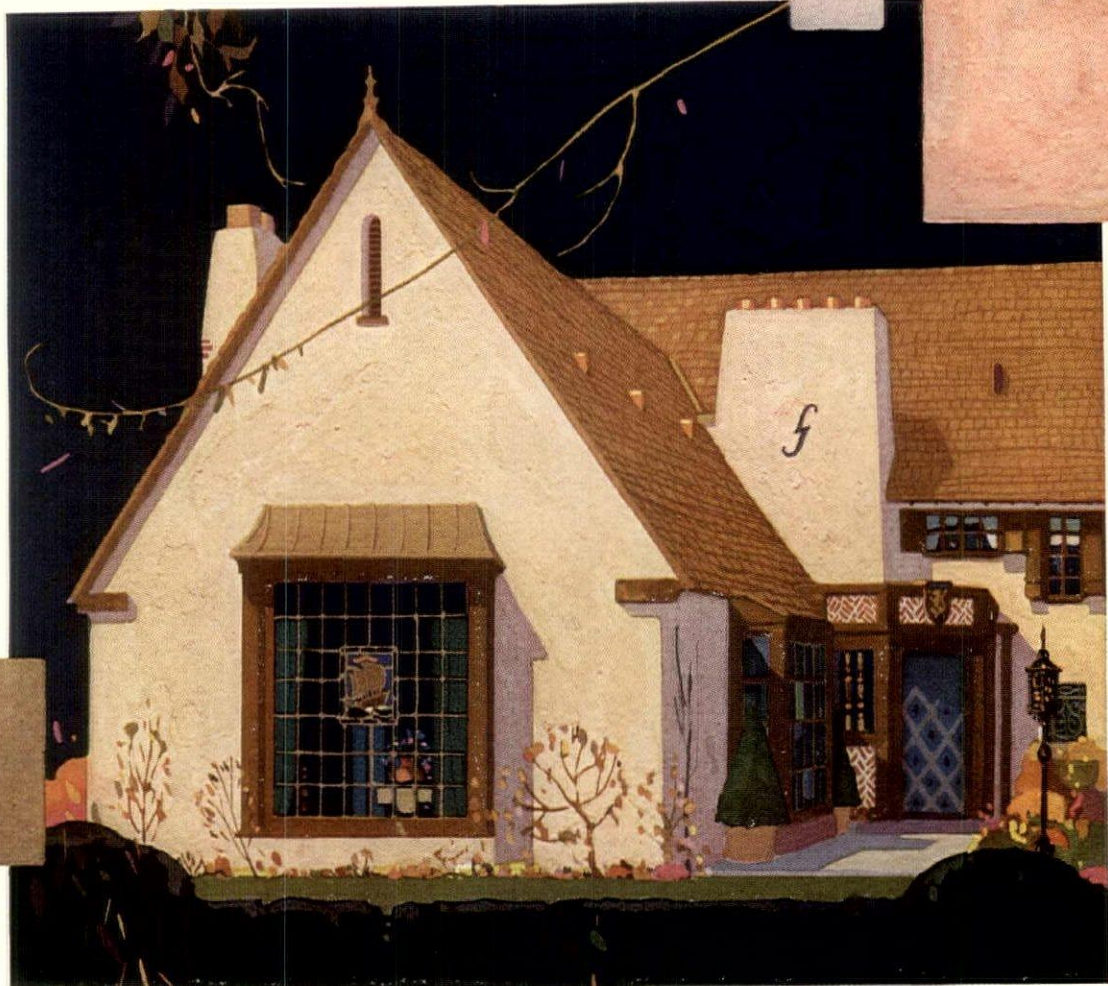

A home in Beverly Hills, California

W. H. Hamilton, Designer

Everlasting is the Color— in these California Stucco Walls

WITH all its beauty of color and texture, California Stucco has that still greater virtue....permanency.

You can have new, unique textures, full of character and expression, and know they will last. Each graceful line and curve remains just as it was left by the trowel.

Even soft restrained colors, which impart the greater warmth and feeling, retain their full beauty. Fine polychrome tints, forbidden with many stuccoes, endure in every climate. The colors are Nature's mineral pigments. Sun and rain do not fade them. And California Stucco itself is as durable, as imperishable as concrete because it is made of the same material....portland cement.

Its cost is reasonable. On every type of building it is used with economy.

LOS ANGELES, CALIFORNIA
California Stucco Products Co.
SAN DIEGO, CALIFORNIA
California Stucco Products Co.
SAN FRANCISCO, CALIFORNIA
California Stucco Products Co.
PORTLAND, OREGON
California Stucco Co.
SEATTLE, WASHINGTON
California Stucco Co.

SALT LAKE CITY, UTAH
Utah Stucco Products Co.
NEW YORK CITY
California Stucco Products Co.
814 E. 94th St. Brooklyn
DENVER, COLORADO
Heimbecher Bros.
HOUSTON, TEXAS
California Stucco Products Co.
CINCINNATI, OHIO
California Stucco Products Co.

CLEVELAND, OHIO
Cleveland Gypsum Co.
PITTSBURGH, PA.
Creststone Builders Supply Co.
Jenkins Arcade Bldg.
PHILADELPHIA, PA.
California Stucco Products Co.
KANSAS CITY, MISSOURI
California Stucco Products Co.
ST. LOUIS, MISSOURI
St. Louis Material & Supply Co.

CHATTANOOGA, TENNESSEE
Dixie Concrete Products Co.
INDIANAPOLIS, INDIANA
California Stucco Products Co.
POTTSVILLE, PA.
California Stucco Products Co.
ALLENTOWN, PA.
Hollywood Building Supply Co.
CAMBRIDGE, MASS.
California Stucco Products Co.

California Stucco



ALREADY MORE THAN 90,000 NEW HOMES HAVE BEEN BUILT WITH CELOTEX INSULATING LUMBER. THESE HOMES ARE WINTER-WARM, SUMMER-COOL, STRONGER, MORE ECONOMICAL TO HEAT. THEY HAVE SET A NEW STANDARD OF AMERICAN BUILDING PRACTICE.

Now—

INSULATION

for homes *already* built!

Just lining the attic with this amazing lumber will make your home warmer in winter and cooler in summer. Celotex will also give you an attractive extra room and save more in fuel than it costs.

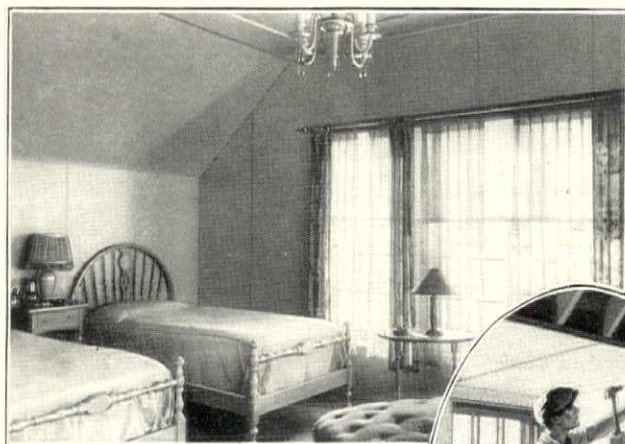

Anyone who can use a saw and hammer can finish off an attic room with Celotex in a few hours. You simply nail the broad, light boards to the studding and rafters. Celotex converts your old attic into a comfortable, livable room. Its golden-tan color and rough-textured surface make an attractive wall finish . . . or you can decorate it in many ways.



YOU can now make even your upstairs rooms snug and warm during the coldest winter weather . . . pleasantly cool on sweltering summer days and nights.

Simply line your attic with Celotex. This amazing lumber resists the passage of heat and cold many times more effectively than wood lumber, wall-boards, masonry and other wall and roof materials. It shuts out wind and dampness . . . quiets noise. Celotex is not cut from trees. The broad, strong boards are made from the tough fibres of cane. They are stronger in walls than wood.

While lining your attic with Celotex cannot effect the same results as complete house insulation, it gives protection against the attack of heat and cold where it is most needed. For up at the top of the house is where the greatest heat waste occurs in winter and where the sun beats down most fiercely in summer.

SAVES MORE than it costs. Lining your attic with Celotex is not a big job or an expensive job. You simply nail the broad, light boards right to the studding and rafters.



Enough Celotex to line your attic will cost you very little. And Celotex will more than pay for its cost in the fuel money it saves.

If you do not use the attic as an extra room, you can check the flow of heat by applying Celotex to the attic floor. Just nail Celotex over the attic floor joists and cover such portions of the floor as will be used for storage with wood flooring. Or Celotex may be applied directly over old attic flooring.

In the basement, a lining of Celotex keeps out dampness and marks the end of chilly first-story floors. It will shut out draughts and furnace dirt.

For Garages

Celotex will help keep your car from freezing on cold winter nights. It costs but little to build a garage of Celotex . . . and anyone can line a garage already built, quickly and easily.

There are also many other places where Celotex is the ideal material for re-decorating, repairing or remodeling.

IN NEW homes Celotex will bring you great comfort and save you much money. The proper use of Celotex in walls, ceilings and roof, means that a smaller, less expensive heating plant and smaller radiators will keep you comfortable. And year after year, Celotex can save from 25% to 35% of your fuel money.

Ask your architect, contractor or lumber dealer to tell you more about this amazing lumber. All lumber dealers can supply Celotex. Also ask about the \$200 gold bond now issued on all Celotex-insulated homes.

Meanwhile, send the coupon below for the free Celotex Building Book. It tells you how to use Celotex in old and new homes alike.

THE CELOTEX COMPANY, CHICAGO, ILL.
Mills: New Orleans, La.
Branch Sales Offices in many principal cities
(See telephone books for addresses)
Canadian Representatives: Alexander Murray & Co., Limited
Montreal, Toronto, Halifax, Winnipeg, Vancouver



© 1926, The Celotex Co.

Free Building Book

THE CELOTEX COMPANY, Dept. 31
645 N. Michigan Ave., Chicago, Ill.
Please send illustrated booklets giving more information about Celotex.

Name

Street

City State

11-26-H. G.



From TUDOR Times

IN THE days of good Queen 'Beth wood paneling was a favorite finish for interior walls, and so highly was such paneling prized that often when a householder moved from one home to another he took his wall paneling with him. Genuine Tudor paneling is charming because of its carefully worked-out proportions.

Here in this Curtis door C-305, which is designed especially for the room with Tudor paneling, these proportions are faithfully carried out. The horizontal rails line up exactly with the panels on the walls. This door also fits perfectly into the interior where the walls have a sand plaster or rough finish, and it appears at its best when stained or waxed



so as to bring out the natural beauty of the grain of the wood (oak). Door C-305 is furnished by Curtis in sizes 1 3/8" thick.

Note the trim around this door. Its surface has beautifully rounded moldings, rather large in profile, so as to produce definite lights and shadows when the wood is stained or waxed. This trim is Curtis Standard Trim C-1660, one of the most distinctive of the many Curtis trim families.

English of the QUEEN ANNE Period

VISITORS to the new American Wing of the Metropolitan Museum of Art, in New York City, stop to admire the original china closet of which this Curtis is a replica. It is in a room restored from an old farmhouse built in the Connecticut River Valley in the second quarter of the eighteenth century.



This Curtis design C-703 is 7' 0 3/8" high, 3' 3 3/4" wide, including trim; and 1' 6" deep overall. The case is made to set across a corner of the room. As illustrated, in unselected birch, it is supplied by Curtis dealers for less than \$70.00. Also furnished in white pine and oak.



When Windows Were Luxuries

CENTURIES ago an English monarch made himself very unpopular with his subjects by having a law passed which levied a tax upon houses according to the number of windows they had. Windows were then a luxury because glass was expensive and only the rich could afford it. Glass was not only expensive but was not made at all in large

sheets, hence window panes had to be quite small.

In designing the Curtis casement sash C-1030 shown here, the old English casements have been studied in detail as regards proportions and moldings. And in the actual construction of the sash, the mortise-and-tenon joint, long-lasting, and putty-tacket, make a sash

that will withstand years and years of weathering and wear. Whether you have your casements swing in or out, there are Curtis frames to fit them.

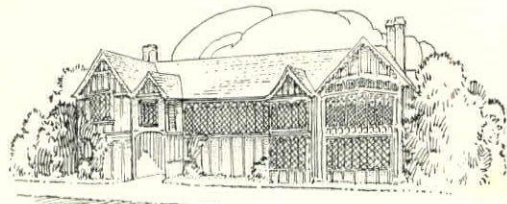

Woodwork with Soft, Rounded Lines and Rich, Warm Texture

In all English homes—in Tudor castle, manor house and cottage—woodwork was the background for all the interior decorative effects. There was no dependence on movable furniture and surface decorations.

THIS is a principle that builders of beautiful homes in all ages have always understood. That is why builders of many modern houses in the English styles make sure of having the proper woodwork even if some furniture has to wait.

The English took hardwoods—mostly oak—and stained or waxed their woodwork so as to bring out the rich texture of the wood and the natural beauty of the grain. They used ornament sparingly, and their moldings were shallow, rounded and relatively large.

Warm, intimate interiors were the result—

homes in which fine furniture and colorful decorations appeared at their best.

No wonder builders of modern homes try to recapture some of the charm of those old English interiors.

It is so easy to do that, now, too—because beautiful woodwork designs were to the English styles are today available from any Curtis dealer!

Some are shown here. There is a large variety in every form of woodwork necessary for the home—entrances, windows, doors, trim, stairs and cabinetwork. And exterior forms, too—for genuine English porches and cornices.

So also for other architectural styles. There is Curtis Woodwork for every type of house.

And the fine craftsmanship that also distinguished English woodwork is reflected in Curtis workmanship and construc-

tion methods today. Yet Curtis Woodwork costs no more than ordinary millwork, often less—because of large scale production and wide distribution.

The leading dealer in woodwork in your town (if you live east of the Rockies) is probably a Curtis dealer. Ask him to help you and your architect or builder to select, from his own stock or from his Curtis Catalog, the proper designs and woods to suit the architectural style of your house and the sizes that can be used in your plans. He will be glad to explain the superior construction of all Curtis items, too. Or write us for helpful information and practical suggestions.

The Curtis Companies Service Bureau:
445 Curtis Building, Clinton, Iowa
Representing—Curtis Detroit Co., Detroit, Michigan; Curtis-Yale-Holland Co., Minneapolis, Minnesota; Curtis Bros. & Co., Clinton, Iowa; Curtis & Yale Co., Wausau, Wisconsin; Curtis Sash & Door Co., Sioux City, Iowa; Curtis, Towle & Paine Co., Lincoln, Nebraska; Curtis, Towle & Paine Co., Topeka, Kansas; Curtis Door & Sash Co., Chicago, Illinois; Curtis Companies, Inc., Eastern Sales Office, 25 West 44th St., New York City. Curtis Companies Incorporated, Clinton, Iowa

1866
CURTIS
WOODWORK

The Beauty of the Thorn flat Hinge

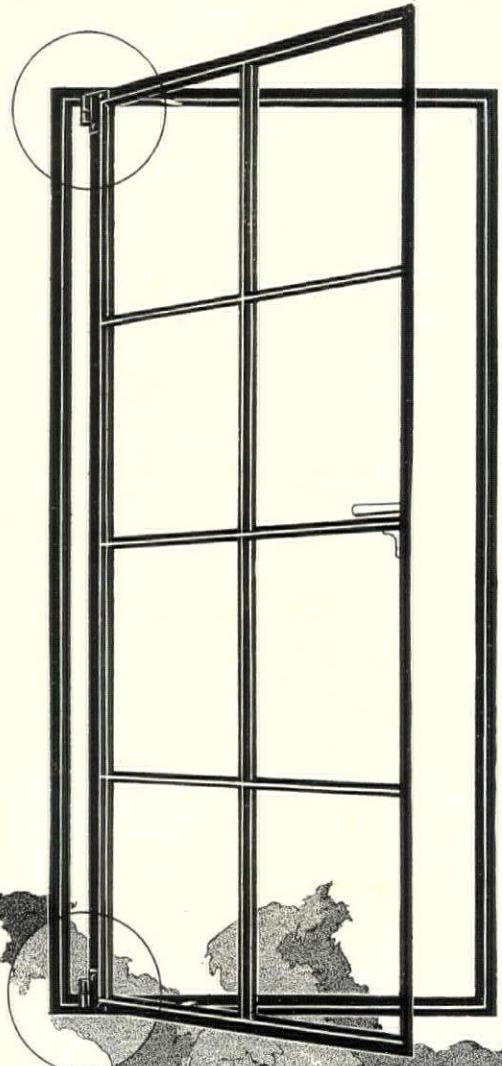

IT IS FLAT—flat as a well-made door hinge, with no protruding metal elbow to spoil the symmetry of the casement or break the smooth long line of the frame.

As the "leaf" of the casement swings steadily outward, it slides on its concealed track till the outer side of the window is easily available for cleaning.

It is the very essence of inconspicuous, efficient service.

No other hinge is like the Thorn hinge, nor does any other combine its many virtues. Before ever a Thorn casement leaves the factory, the Thorn hinge has been given a permanent adjustment, making leaf and frame as tight and snug-fitting against the weather as a joint can be. How much that means can be appreciated by those who have seen curtains billow and rain wish in through the tiny cracks of an ill-fitted, non-adjusted window.

The Thorn hinge is of solid bronze, as is all hardware on a Thorn casement. It is rigidly strong, a permanent assurance against a sagging leaf.

Winds cannot shake or rattle an open Thorn casement. At both top and bottom the Thorn hinge has a friction adjustment holding open the leaf in any position. There is no thumb screw to tighten nor any sill adjuster of any sort. The mechanism is so simple as to bring the

Exclusive with THORN Casements of Solid Steel

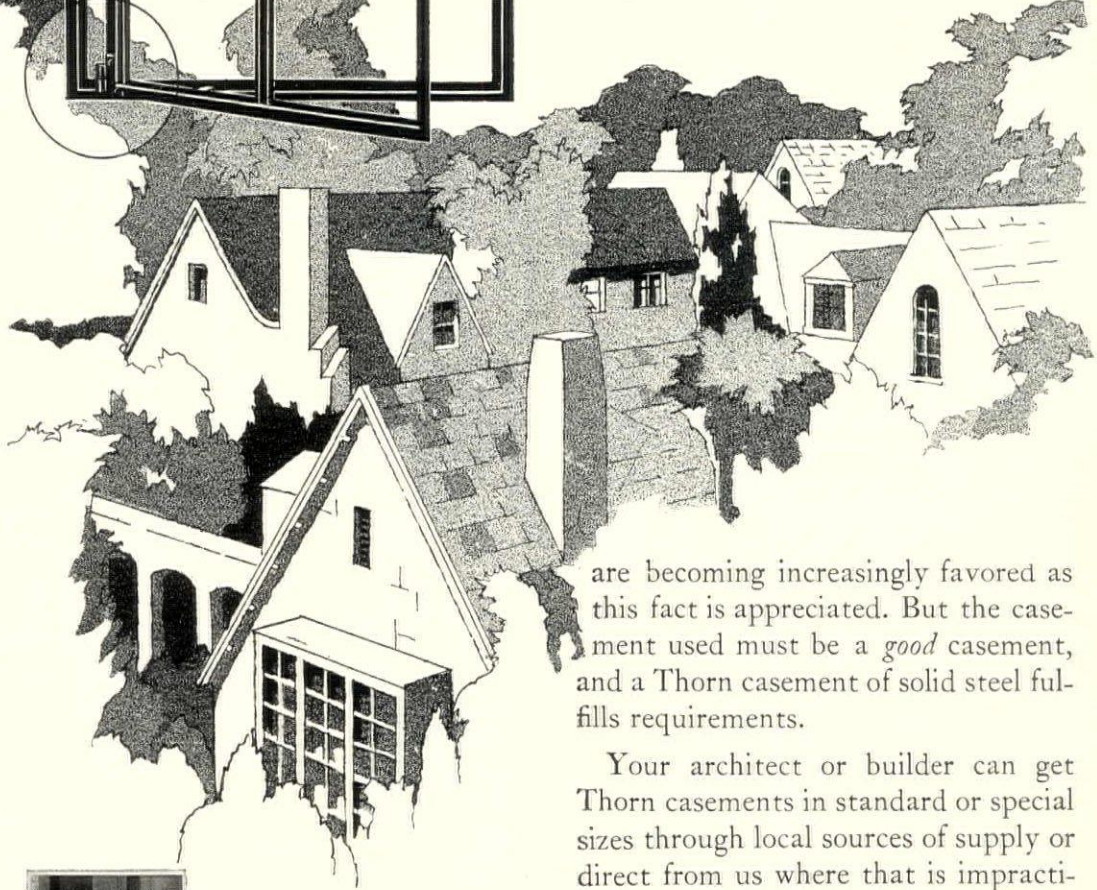

are becoming increasingly favored as this fact is appreciated. But the casement used must be a *good* casement, and a Thorn casement of solid steel fulfills requirements.

Your architect or builder can get Thorn casements in standard or special sizes through local sources of supply or direct from us where that is impractical. A booklet showing additional details will be gladly sent on request.

J. S. THORN COMPANY
2013 West Allegheny Avenue, Philadelphia, Pa.

RETURN THIS COUPON FOR BOOKLET

J. S. THORN COMPANY
2013 West Allegheny Ave., Philadelphia, Pa.
Gentlemen: I would like to know more about
Thorn Casements. Kindly send me your free booklet.

Name

Street

City.....State.....

H. G. 11-26



The THORN HINGE

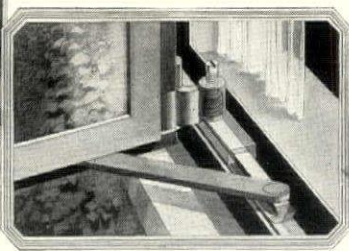

immediate thought, "Why was this never thought of before!"

Casement windows at their best are the finest type of window known. They

Every room in the house cozier and brighter

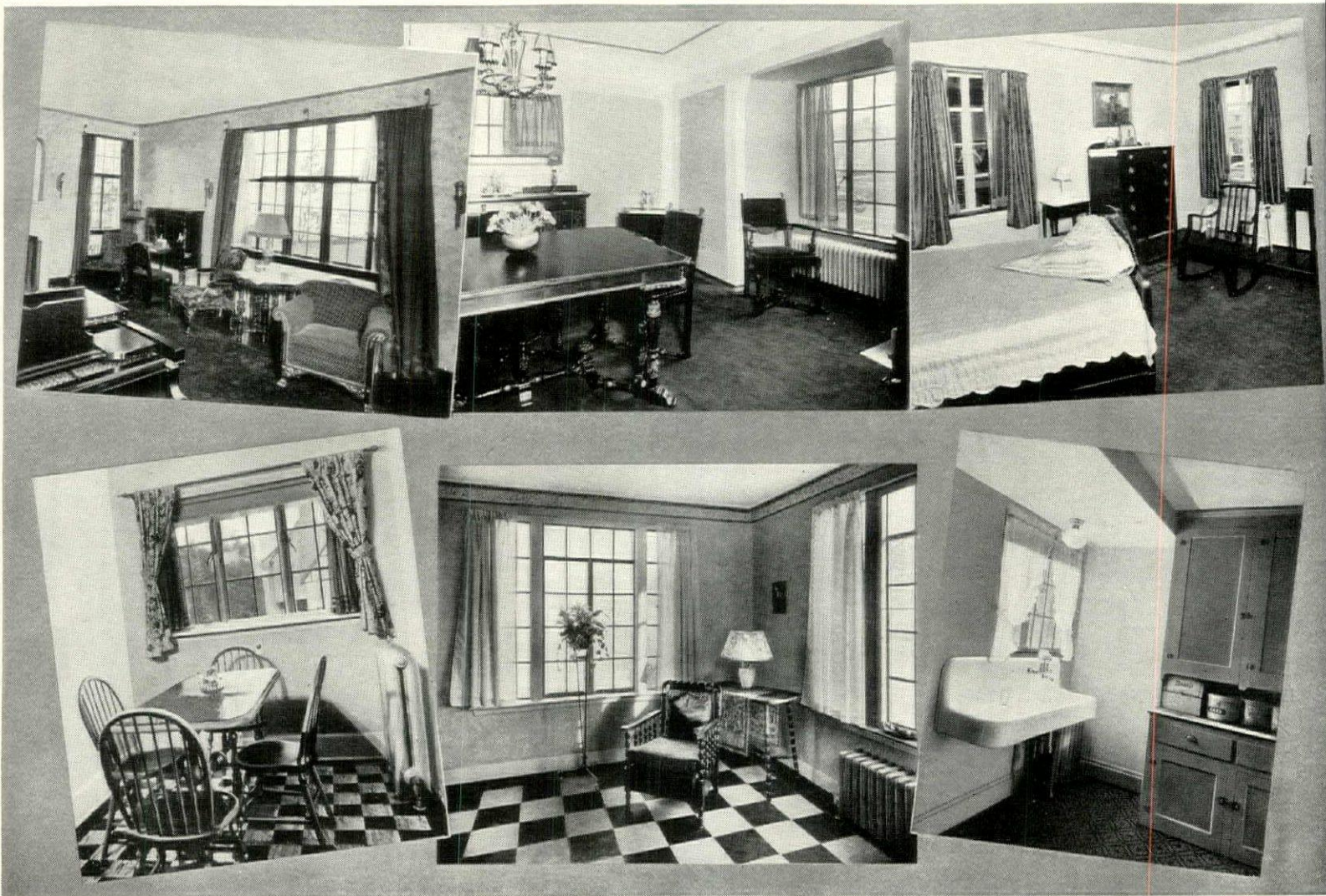

Fenestra Casement Windows

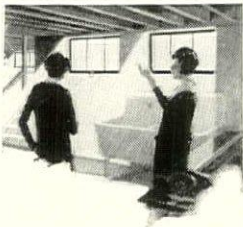

YOU'LL want a modern basement in the new home—one that is day-lighted and thoroughly ventilated with Fenestra Basement Windows. At the new low prices, you can't afford not to use these better steel windows that admit 80% more light than ordinary windows of the same size; open easily; shut tightly; and cannot wear out.

THEY'LL all be "sun" rooms—every room will be brighter, airier, cozier, when your home is equipped with Fenestra Casements.

You'll have ever-ready windows of steel, easy to open, easy to close, without warping, sticking or rattling—windows that welcome sunshine and reach out for pleasant weather—windows that effectively shut out the storms.

You'll take pride, too, in the architectural

beauty of these modern steel windows, and in their many practical advantages such as inside screens that protect your draperies and easy washing from the inside without sitting on the sill.

And when you find how easily Fenestra Casements can be obtained from local dealers and how favorably they compare in cost with ordinary windows, you will surely ask your architect and builder to use them in your new home.

DETROIT STEEL PRODUCTS CO., C-2256 East Grand Boulevard, Detroit, Mich.
Factories: Detroit, Mich., Oakland, California, and Toronto, Ont., Can.

Fenestra

for homes and apartments
schools and institutions
commercial buildings
all industrial structures

Would you like the real answer to this IMPORTANT QUESTION ?



“Can we save money with an oil burner?”

THE ease of installing an oil burner in one's present boiler, together with all its splendid and genuine advantages in ease and cleanliness of operation, make it a very tempting proposition to consider, especially as winter draws near and one is reminded of one's previous heating troubles.

But convenience, of itself, does not necessarily answer the two fundamental problems of heating, namely: "Will it supply all the heat wanted for perfect comfort?" and "Will it reduce our cost of heating?" These are problems which everyone who is considering the installation of an oil burner will do well to consider.

Depends on efficiency of boiler

THE man whose present heating costs are exorbitant and who does not now secure satisfactory heating comfort, in spite of the money he spends to secure it, makes a serious mistake if he turns to an oil burner as the solution of his difficulties. It can supply more heat units. However, it is a fact that if a boiler is inefficient when coal is burned it will be still more inefficient when oil is burned. Any additional comfort will be secured at an exorbitant cost. An oil burner is not a "cure-all" for heating problems. It cannot change an inefficient boiler into an efficient one.

The question of whether you shall burn coal or oil is only a matter of a choice of fuels and, on the side of convenience, most everyone would choose oil. But after all, an oil burner is only a means of burning oil.

It is neither the oil burner nor the coal that is finally responsible for heating your house. It is the boiler.

Whether you burn coal or oil, the cost and the comfort depend upon the efficiency of the boiler.

A boiler is a machine for extracting heat from fuel and delivering this heat into the rooms of your home where you can enjoy it. If it is to accomplish this satisfactorily, and at low cost, regardless of the kind of fuel used, it must have plenty of Fire Surface, properly Rated. Otherwise, it wastes heat up the chimney.

The cost of heating depends upon the amount of heat extracted or absorbed from the fuel you burn. That is, upon what proportion your boiler can absorb of the total amount of heat given off by the fuel. The proportion which it cannot absorb is wasted up the chimney. What these proportions are, for a given boiler depends definitely upon its efficiency. And the efficiency of the boiler depends upon its Fire Surface and Rating. Enough Fire Surface, scientifically Rated, gives a positive guarantee of heating economy and comfort.

Not enough Fire Surface is a crime against your pocketbook and your comfort. That is why thousands now pay exorbitant heating bills. That is why thousands of houses are miserably slow to heat on winter mornings and are never comfortably heated in exceptionally cold weather, no matter how much fuel is burned. And that is why thousands of boilers require so much hard work to take care of when in operation.

Coal fire compared with oil fire

THE chief difference between a coal fire and an oil fire is that with oil you have more perfect combustion than with coal. The result of this is to give you a hotter fire

with oil; that is, it liberates more heat units in the same space of time than coal.

Changing from coal to oil does not increase the area of the Fire Surface in your boiler. The same amount of Fire Surface is asked to absorb a greater number of heat units than before. Naturally, then, if your boiler wasted heat with coal, it is evident, not only that it does waste more heat with oil, but also, why it does.

Plentiful heat at low cost

THE H. B. Smith Company was the pioneer of the boiler industry. For over sixty years we have been engaged, not only in manufacturing, but also in the scientific investigation of what it is that makes a boiler efficient. The plentiful volume of heat, together with low cost of operation, enjoyed by owners of our boilers shows that we have found the true principle of efficiency. And once you are certain of the efficiency of your boiler, then you are safe to go ahead with an oil burner.

Send for a free copy of our book

SEND us the coupon below and, with no obligation on your part, we will gladly mail you a copy of our 32-page book, "Guaranteed Heating Satisfaction at Minimum Cost." It contains the A. B. C.'s of boiler efficiency; the scientific basis of low cost and easy operation, which your architect, engineer, or heating contractor can help you apply to your own needs. Address The H. B. Smith Company, Dept. (K7), Westfield, Mass.

Use of this coupon insures prompt receipt of our FREE book

THE H. B. SMITH
BOILERS & RADIATORS
Used in fine homes and buildings since 1860

The H. B. Smith Boilers for steam, hot water and vapor heating; radiators; and hot water supply boilers; for every type and size of private home, office building, factory and public building

THE H. B. SMITH COMPANY,
 Dept. K7, Westfield, Mass.

With no obligation to me, please send me a free copy of "Guaranteed Heating Satisfaction at Minimum Cost."

Name.....

Street.....

City..... State.....

The Home of Your Dreams

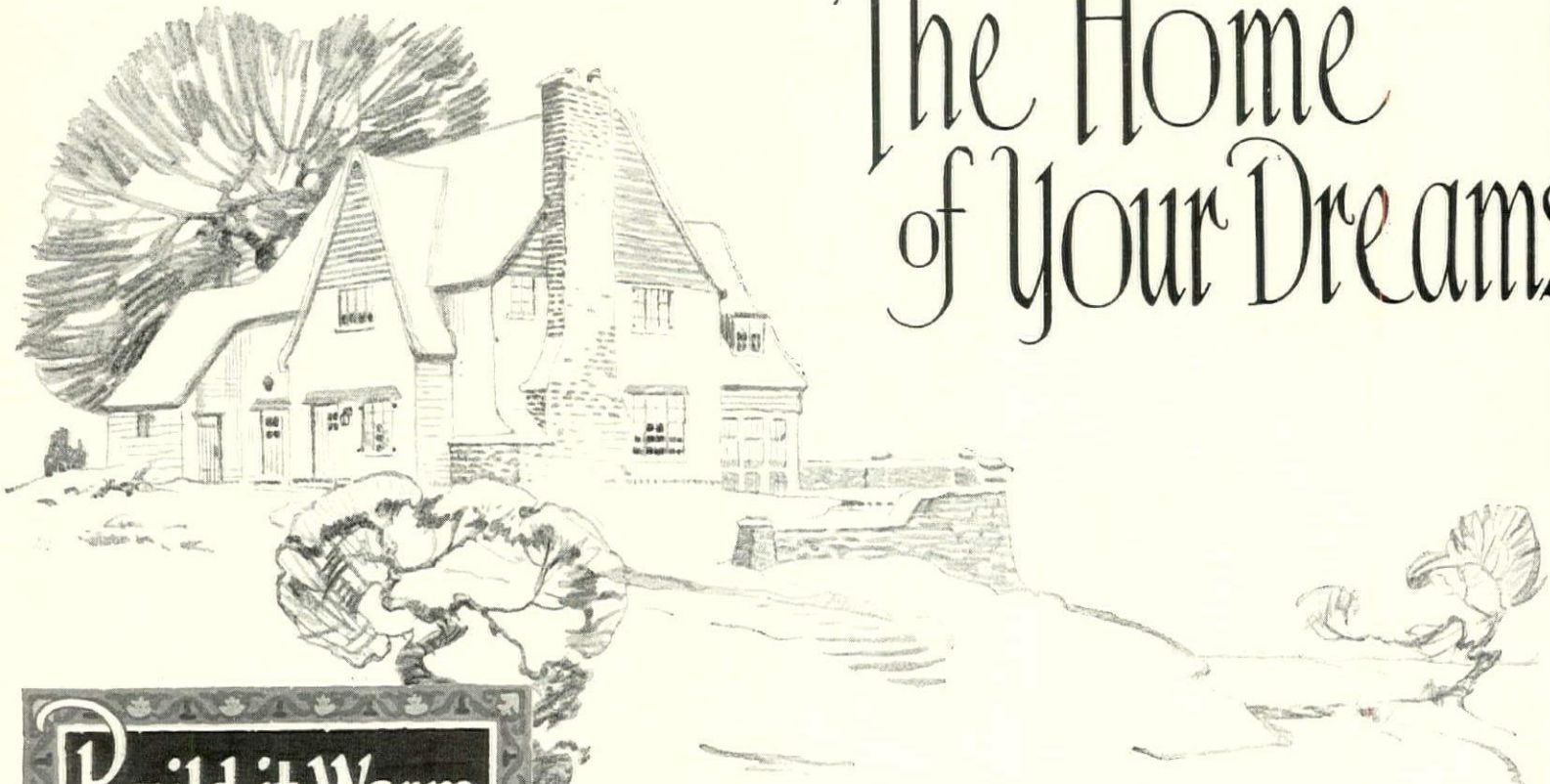

Drawing suggested by the home of J. A. Cameron, Birmingham, Mich., lined with Armstrong's Corkboard.

**Build it Warm
Line it with Cork
Laugh at Winter**

NOTHING so quickly shatters the dream of happiness as the discovery, the first cold spell of winter, *that the new home is hard to heat!* You shovel, shovel, shovel, you force the furnace to its utmost. The fuel bills mount. Still there is a disagreeable suggestion of chill.

Build your home warm—line it with Armstrong's Corkboard—and forget the cold. There will be no need to force the furnace of a cork lined house even on the coldest days.

Remember, ordinary building materials such as wood, concrete, brick, stone, hollow tile, slate, shingles, stucco, etc., are comparatively good conductors of heat.

Heat passes through them readily into the open air—that's what makes the uninsulated house so cold and so hard to heat. Armstrong's Corkboard, on the other hand, is highly resistant to the passage of heat. It is just pure cork, nature's own heat insulator. When built in the walls and roof of a house, it keeps the heat inside where it belongs.

When you build your home be sure to use *enough* insulation. Adequate insulation is worth far more than it costs. With 1½ inches of Armstrong's Corkboard on the walls and 2 inches on the roof, your home can be heated uniformly and comfortably with a smaller plant and a saving in fuel that will pay for the cork in just a few winters.

For the complete story of Armstrong's Corkboard for house insulation, write for our attractive 32-page, illustrated booklet. ARMSTRONG CORK & INSULATION COMPANY (Division of Armstrong Cork Company), 193 Twenty-fourth Street, Pittsburgh, Pa. Branches in principal cities.

ARMSTRONG'S Corkboard is easily erected in any type of building. Applied in a single layer, the expense for labor is low. Corkboard is nailed to the studding and rafters in a frame house, or laid in a backing of Portland cement against masonry walls. Plaster is applied directly to the corkboard without lath, making a permanent bond and perfect finish.

Reg. U. S.  Pat. Off.

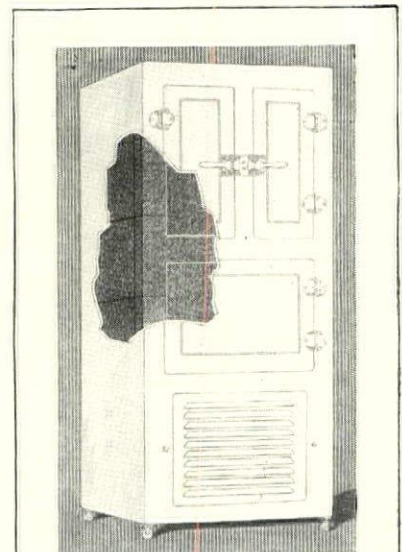

The best refrigerators, both electric and ice, are insulated with Armstrong's Corkboard. They hold the proper low temperature with the least refrigeration and are cheapest in the end. When you buy a refrigerator, be sure it is insulated with Armstrong's Corkboard.

Armstrong's Corkboard Insulation

A Heatproof Lining for Walls and Roof

CORK LINED HOUSES MAKE COMFORTABLE HOMES

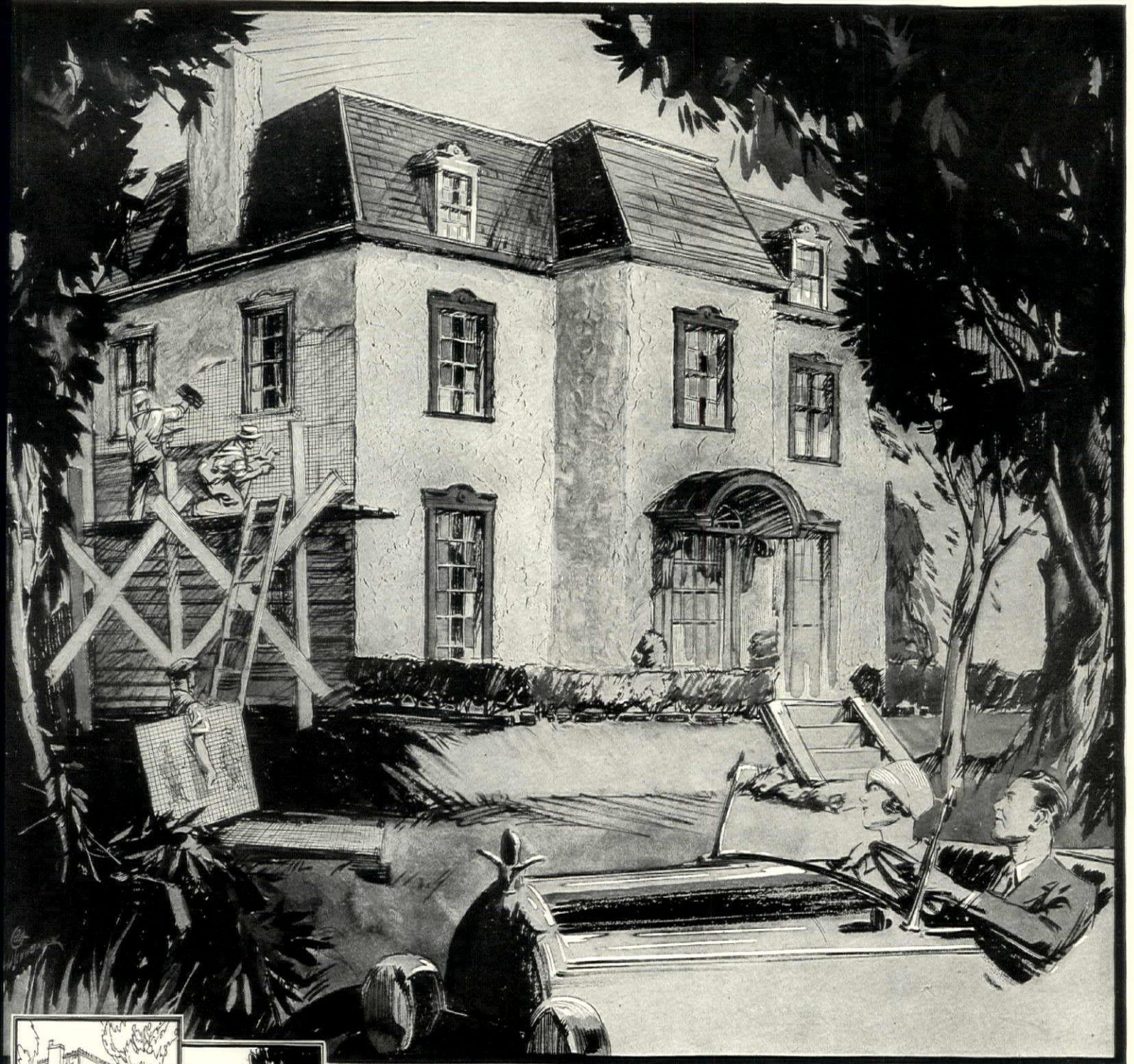

Today, Dales' is the best looking house on The Road—and it will remain so throughout the years, because its walls are overcoated with durable Reinforced Stucco.

“Here It Is, Bob”

“This is the house I was telling you about. Mrs. Dales says this work is costing them only about as much as a few years' upkeep, and that they're financing it through their Building and Loan just as though it were a new house.

“Our house looks so shabby and old fashioned—if we replaced the awkward-looking porch and built a modern entrance, and Over-coated (as Mrs. Dales calls it) the whole house, we'd have the best looking place on The Road. It would be worth twice as much as you were offered the other day.

“Mrs. Dales says those galvanized steel wires all over the walls add strength to the house—just like wire binding around boxes or cord around a package. Besides, the Stucco is

plastered right over the wire; so that it is around all the wires, back and front—it's what they call *reinforcing* the Stucco.

“Mrs. Dales is such a thorough person—she told me that Overcoating makes a house fire-safe; that it saves fuel; that the window frames and door frames do not have to be rebuilt—I can't remember what else.

“Please, Bob, I don't want to move from The Road and leave all our old friends, and besides I'd hate to give up all our beautiful old shade—and it's just splendid for the children. Why don't you have an Architect, or Contractor, or Plasterer—or whoever does it—figure on Overcoating our house. Let's go and see about it now.”

Throw off the burden of home ownership—the endless expense and inconvenience of upkeep and repairs. Decide to Overcoat your house—write us today (or use the coupon) for illustrated literature and complete information.



NATIONAL STEEL FABRIC

NATIONAL STEEL FABRIC COMPANY · PITTSBURGH, PA.
 WORLD'S LARGEST MANUFACTURERS OF WELDED STEEL FABRIC

Use this Coupon

NATIONAL STEEL FABRIC COMPANY
 703 Union Trust Bldg., Pittsburgh, Pa.
 Tell me more about Overcoating.

Name

Address

City.....State.....

WHICH COAT WOULD YOU CHOOSE?



© Vogue

VIONNET votes for astrakhan, cleverly used on a coat that is a miracle of cutting—black astrakhan with black—grey astrakhan with Vionnet's own deep red. Paquin, faithful to her silver foxes, uses them in new ways—and the one in the sketch is the newest. Taken together, these two are the season's smartest formal coats.

Which will you choose? The fox is more becoming? But the astrakhan has such clear-cut chic! The fox is warmer? But the Vionnet coat makes one as slender and as supple as a wreath of cigarette smoke! . . . Each woman must decide for herself—by knowing her own type thoroughly and without evasions. How will she know it? *By studying Vogue.*

To know oneself—good points, bad points, limitations—is a thing few women ever learn—or seem to see as a necessity. It takes years. Yet, without it, knowing the mode is nothing, for *the chic of modern clothes lies all in the way one wears them.*

Vogue knows the mode—its basic principles, its fantastic variations. Vogue knows the truly chic woman—her philosophy, her little secrets, the addresses she uses, the things she would never do. Vogue puts all this knowledge at your disposal. Vogue trains your eye to see the new clothes—to see yourself in them, without the expense of having to buy, wear and regret, before learning.

For two dollars—the price of lunch—half a pair of gloves—a box of candy—a shoulder flower—part of one shoe—you may have Vogue at your elbow for six whole months! . . . Quick, where's your fountain pen?

VOGUE'S SPECIAL OFFER

*10 ISSUES \$2

★*Eleven if you mail the coupon now*

New York Winter Fashions

Nov. 1

The actual gowns, hats, coats, shoes and accessories that are to be had in the New York shops and dressmaking houses. Society in its smartest season.

Vanity Number

Nov. 15

Coiffures, complexions, accessories. The tremendous trifles that turn mere correctness into chic.

Christmas Gifts

Dec. 1

Several hundred gifts, all carefully chosen by Vogue's experienced shoppers. For every age and fancy, taste and purse.

Holiday Number

Dec. 15

Holiday furs and fashions and frivolities and gifts; the colour and sparkle of Yuletide.

Mid-winter Travel

Jan. 1

Southern beaches, winter sports, foreign holidays.

Southern Fashions

Jan. 15

The wardrobe of the southern season; clothes delightful for the north.

Spring Fabrics and Original Vogue Designs

Feb. 1

The foundation for your spring wardrobe—fabrics, working plans, Cinderella's own number, where brains (and Vogue) outwit mere millions.

Forecast of Spring Fashions

Feb. 15

The earliest whispers from Paris, and Vogue's own estimate of tendencies for spring and summer.

Spring Millinery

Mar. 1

A peep into Paris' own handbox—what the American shops are importing—what chic Americans are wearing.

Spring Shopping

Mar. 15

The best offerings of the shops; a review of the mode as shown in America.

Paris Openings

Apr. 1

A lovely number planned for every woman who is interested in beautiful clothes for the more formal occasions.

Vogue will save you money on every one of these numbers—perhaps many times its subscription price. Not by making you do without things you like, but by eliminating buying mistakes. They're your biggest extravagance—aren't they? And they don't bring you a second's pleasure—do they? So—this year, economize—and enjoy it. Subscribe to Vogue.

THIS INTRODUCTORY OFFER

is open only to
NEW SUBSCRIBERS

We cannot extend this special offer to those who are already familiar with Vogue. But if you do not know Vogue, or would like to know it better, sign and mail the coupon at once. With one stroke of the pen you will solve your entire clothes problem for the remainder of the Autumn and the coming Winter and Spring.

SIGN, TEAR OFF AND MAIL THE COUPON NOW

Enclosed find \$2.00, for which send me **TEN** issues of Vogue beginning with the Vanity Number. It is understood that if this order reaches you in time, you will send me a copy of the New York Winter Fashions Number, without extra charge, making **ELEVEN** in all. I am a new subscriber.

Name _____
Street _____
City _____
State _____

Regular subscription price \$5 a year (24 issues) H & G 11-25

"Tapestry" Brick

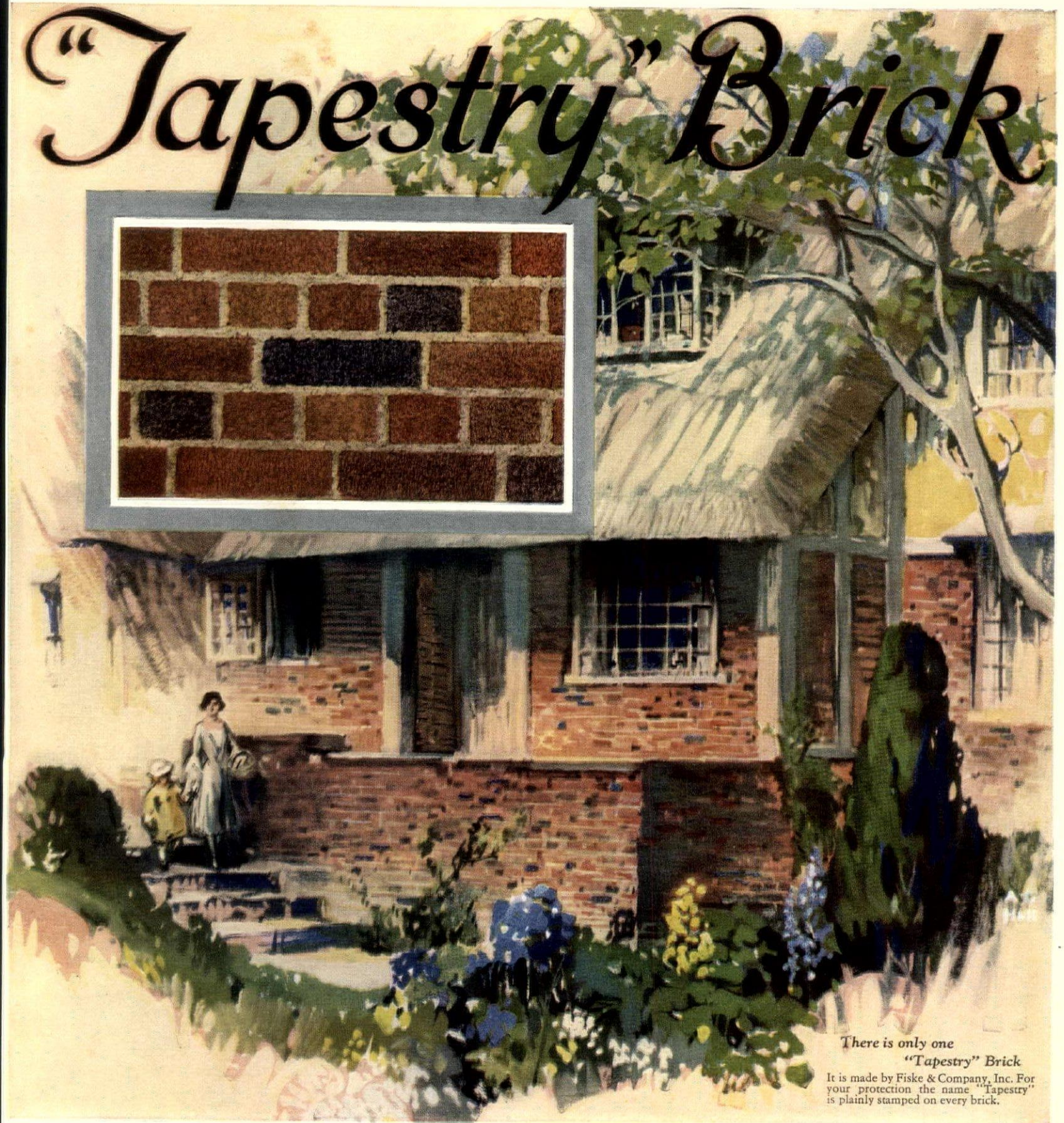
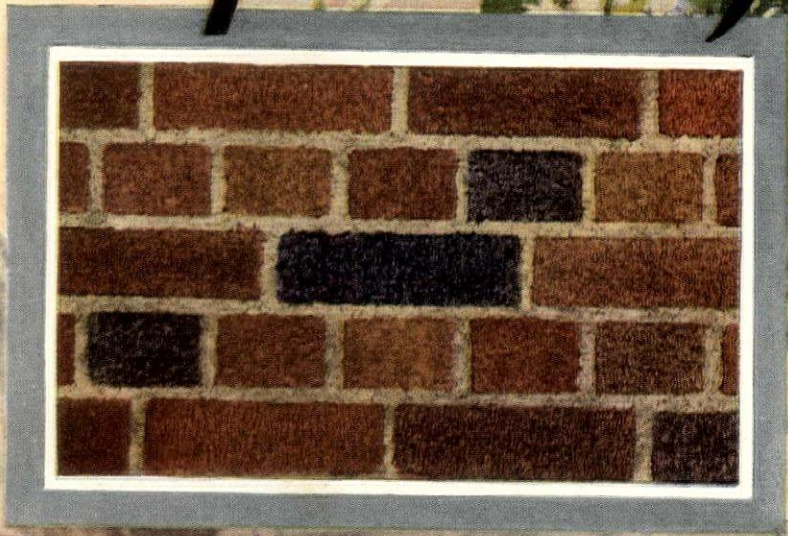

There is only one
"Tapestry" Brick

It is made by Fiske & Company, Inc. For your protection the name "Tapestry" is plainly stamped on every brick.

FROM the centuries-old brickwork of England and Holland comes the inspiration for "Tapestry" Brick. Colors so soft and rich that they seem to have been blended by Time itself. Texture so rough and rugged as to suggest years of weathering by wind and rain.

Yet, back of the velvet beauty of "Tapestry" is iron resistance which makes this brick an ideal building material. Those distinctive colors, as fine as the delicate tones of an old Persian rug, are burned at terrific temperatures into unfading permanence. That texture in the same heat

is burned to a hardness that makes "Tapestry" Brick impervious to Time and Weather. If you would have distinction—build with "Tapestry" Brick. If the economy of never having to paint or repair exterior walls appeals to you—build with "Tapestry" Brick. If you seek greater value—higher resale values, lower depreciation, better construction throughout—build with "Tapestry" Brick. The cost represents only a small proportion of the total cost of the home. Write for "Artistic Brickwork" by *Claud Bragdon, F.A.I.A.* It will be sent without charge.

FISKE & COMPANY, Inc.

New York Boston Watontown, Pa.

Manufacturers of "Tapestry" Milton Reds, Darlington Grays, and other High Grade Face Brick

Refrigeration, a Key to Home Management

An Interview with ELIZABETH C. CONDIT

ELIZABETH C. CONDIT is Supervisor of Home Making, in the School of Household Science and Arts of Pratt Institute, Brooklyn, New York City. She approaches her subject from the broadest viewpoint, and is known as one of the opinion-leaders in household economics. Her book, "How to cook and why" (Harper), is an authority on the subject.

"IN the home economics field, we are always on the look-out for short cuts to good home management. Of all the new factors aiding scientific home management, I would probably mention the electric refrigerator first of all." This was how Elizabeth C. Condit replied to our question: "What do you consider the most important invention which has recently come to the aid of housewives?"

"Has the electric refrigerator come to stay?" we asked.

"I am glad you stressed the future. We see so many 'fly by night' things for home use. The electric refrigerator is most certainly not a fad, but a great and permanent improvement. The improved methods it brings into the kitchen mean the further emancipation of the housewife. They help in kitchen routing; preparation, cooking and serving. They make marketing simpler. They make food cheaper, because one can buy in larger quantities; and the constant low temperature, automatically controlled, will preserve food for long periods.

"Another factor is this: The electric refrigerator can be put into any kitchen and it is available for most purses. Finally, the best ones are beautifully contrived; they endure and they do not give mechanical trouble. Electric refrigeration is a permanent investment.

"Electrical refrigeration," she added, "has been a long time in appearing, but now it is here to stay. It is a key to the smoother home management for which we all are striving."

© 1926, S. C. N. Y.

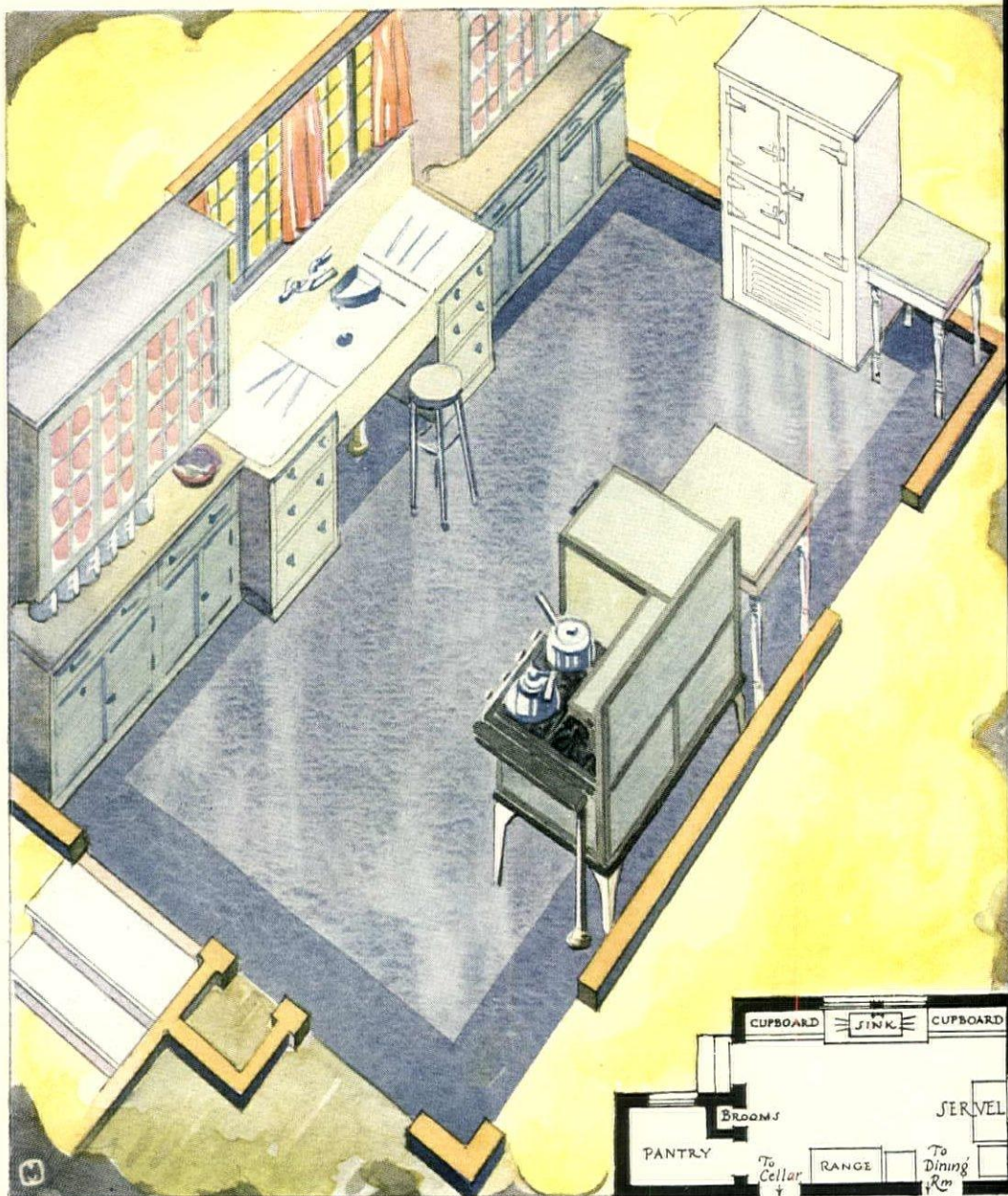

A kitchen laid out for scientific routing. It is easy to see how Servel, placed as it is, saves hundreds of steps and waste-motions. Its steady, quiet, automatic refrigeration makes such a placement possible

Why Servel? [1] Servel uses the coldest domestic refrigerant. [2] Its motor starts and stops less frequently. [3] Its operating costs are low. [4] Its service is remarkably enduring. [5] Its growth in sales is faster, by far, than that of any other electric refrigerator. [6] It is sold by more electric light and power companies than any other electric refrigerator, also by leading specialty dealers everywhere.



See this demonstration and you will understand. Your Servel dealer will pour Servel's refrigerant into a glass; the thermometer will drop to 10 degrees below zero. He will pour water on the refrigerant; instantly:—Ice!

The Servel Corporation, at 51 East 42nd Street, New York. Branches in the principal cities in the United States. In London, England, Servel, Ltd

6233

SERVEL AUTOMATIC refrigeration

Sold and recommended by more Electric Light and Power Companies than any other electric refrigerator—also by franchised dealers everywhere

DIRECTORY of DECORATION & FINE ARTS



CHARLES GOULDING CURTIS
Antiques Interiors
1917 WALNUT STREET
PHILADELPHIA
Telephone—Rittenhouse 9008

EFFECTIVE modernist shapes in glass may now be obtained. Tall bottles with a pattern of rows of horizontal fluting come in pink, green and blue. These are the shape of an inverted cone and would be effective used on a dressing table or at either end of a small mantel. More striking still is a liqueur set of crystal patterned in a spiral design of narrow red stripes. For the interior furnished along conventional 18th Century lines comes a tall, graceful vase of clear crystal—a copy of an old Waterford design. This stands about fifteen inches high on a slender stem and is a charming vase for long-stemmed flowers.



BOXES ornamented with tiny sections of mirrored glass are among the attractive novelties offered for Christmas gifts. Dressing table sets consisting of a large box and two smaller boxes are covered with figured paper and ornamented with decorative prints in color and tiny sections of gleaming glass—all outlined by narrow gold paper bands of the type used on old French candy



MARION H. MILLIZEN
INTERIOR DECORATIONS
565 FIFTH AVENUE, NEW YORK
Telephone VANDERBILT 9353
PALM BEACH, FLORIDA

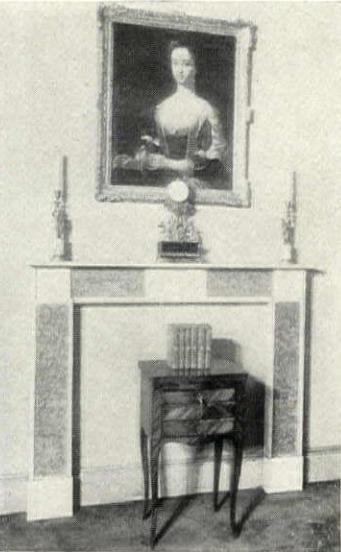

WALTER JOHNSON, Inc.
Interiors & Antiques
526 Madison Ave. New York City
Telephone: Plaza 1435

Felicia Adams
likes simplicity, serenity, colorful
charm and beauty in her rooms.

If you long for them too,
come to her
and let her work out your problem.

Felicia Adams
INTERIOR DECORATIONS
42 East Fifty-third Street, New York
Telephone Plaza 7076



DIANE TATE AND MARIAN HALL, Inc.
Antiques and Interiors
41 EAST 57th STREET NEW YORK
Telephone Plaza 4418



FINEST 18th CENTURY
Furniture and Decorative Objects

French—Italian—and English

Floor plans, Interior Architectural
details: Schemes for the complete
house.

McMILLEN INC.
148 East 55th St. New York
Telephone Plaza 1207



Pale blue green walls and hanging cabinets, with a small commode painted old yellow, in a colorful and charming boudoir group.

We plan decorating schemes by correspondence for those living at a distance from New York. Send for brochure.

Ethel A. Reeve, Inc.
17 EAST 49th ST. NEW YORK PLAZA 0440

DARNLEY
Inc.

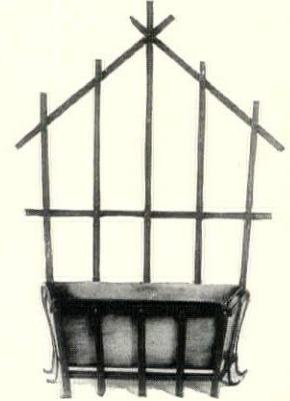

Wrought iron flower box for casement or wall, 20 by 21 inches; green finish, removable container \$14.50
395 Madison Ave. New York

DIRECTORY of DECORATION & FINE ARTS

The Closet Shop



Traveling accessories of all kinds, hangers, hat stands, lingerie straps, shelf trimmings by the yard, painted trunk rests and trays to match rooms.

SPECIALIZING IN THE BUILDING, ARRANGING AND DECORATING OF CLOSETS

also in the fitting up of Nurseries, Play Rooms, Bath Rooms, Dressing Rooms, Boudoirs.

Mrs. George Herzog
780 Madison Avenue New York
Telephone 0565 Rhineland

boxes. There are also small boxes for cigarettes with entire mirror tops decorated with strips of gold paper, as well as boxes large enough to hold a bridge score, two packs of cards and pencils. These boxes are delightful accessories for a living room or bed room, their bright colors and original decorations a welcome change from the conventional painted tin, wooden and pottery boxes. Entire lamps made of sections of mirrors set a smart, new note and are particularly effective in a dark room. The shades are of peach colored paper decorated with borders and crossed bands of narrow gold paper.



THE modernist movement in art is apparent in such tremendous trifles as small pottery cigarette boxes and ash trays. China boxes with an interesting black and yellow mottled design, together with a collection of small pottery animals and fish, delightfully modernistic in both shape and color, are refreshing accessories for a room in need of the note of humor. Interesting also is some new Austrian pottery—small flower vases and large urns patterned in a design of large squares in colors and in shaded



EXQUISITE detail of design and workmanship in this old Copeland-Spode Dinner Service. Chelsea Wicker pattern with yellow buttercups, green leaves and delightful brown lace with a basket weave border.

Dinner Set, 102 pieces.....\$125.00
Dinner Set, 54 pieces..... 88.00
Breakfast Set, 40 pieces..... 52.00

Individual Prices on request.
Order by number 239.

Mail orders receive prompt and careful attention

RICH & FISHER, INC.
14 East 48th St., Near 5th Ave.
New York, N. Y.

Modern Pottery



Modern craftsmen of Syria make this wonderfully decorative pottery, rich in color and beautiful in outline, which we import, together with brasses, Damascus silks and hand-wrought silver.

American Colony Stores
of Jerusalem
559 Madison Ave. New York

CHARMING SMALL BRONZES

By Modern Sculptors



EXQUISITELY GRACEFUL IS "THE VINE"
HEIGHT 12½ INCHES
By HARRIET FRISMUTH, Sc.

CAST AT THE FOUNDRIES OF
GORHAM
Bronze Division
Providence, R. I. New York, N. Y.

The CHINTZ & BOX SHOP Inc

524 Madison Ave. at 54th St.
OFFERS

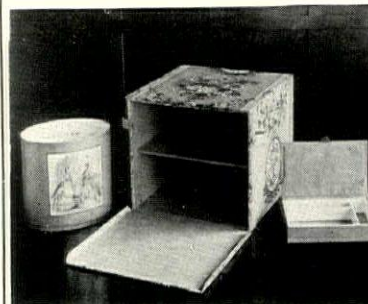

A Two Compartment Lacquered Hat box with drop front in various designs.....\$21.50
A Scrap Basket with old print, lined with fashion notes, in Yellow, Deep Blue and Rose.....\$13.50
A Taffeta Comb and Brush Box, enameled cedar lining and glass bottom with old flower print or fashion print on lid, in Mauve, Rose, Green and Blue.....\$15.00

Also Boxes to special order, lamps, shades, chintzes, etc. Prices include packing for shipment.

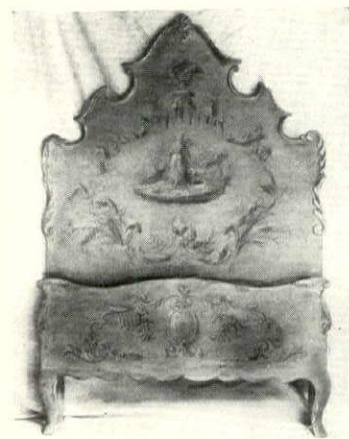

MAKERS OF PAINTED FURNITURE OF DISTINGUISHED QUALITY FOR ANY ROOM OR PURPOSE

HERTER LOOMS
INC.
19 East 55th Street New York

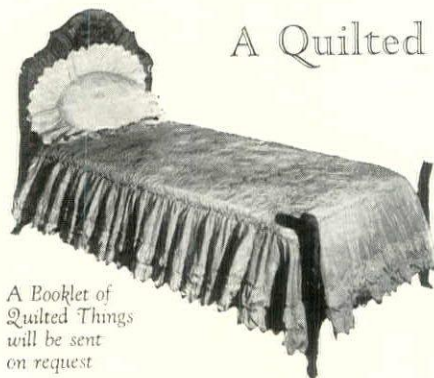

A Quilted Bed Spread and Pillow

A Booklet of Quilted Things will be sent on request

Unusual in its simplicity and sincerity of workmanship, charming in design and coloring, you are sure to find this taffeta bedspread a welcome change from over-ornate and bellowered bed coverings.

Quilted comforters, chaise longue throws, baby covers, as well as smart quilted house gowns and bed jackets.

To be Found only in the shops of

New York Shop
519 MADISON AVE.
Tel. Plaza 9817

Eleanor Beard

Studio: "HEDGELANDS," HARDINSBURG, KY.

Pasadena Shop
39 EL MOLINO AVE.
Patio of the Community Playhouse



A Lasslow
Designer of
Leather Screens
and
Wall Panels.

Studio and Showroom
219 E. 60th St. NEW YORK
Send for illustrated booklet

DIRECTORY of DECORATION & FINE ARTS

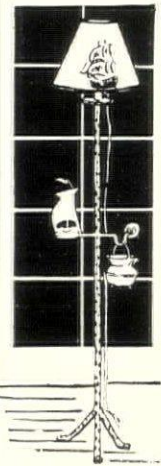

A Man's Lamp—
for
Reading and
Smoking

This distinctive and unusual lamp is made of hand forged wrought iron, has a small metal ship ash receiver that is detachable, the cigarette pot is of cast iron and is a facsimile of the first casting made in America.

This Lamp complete with brown tinted parchment shade is only \$20.00.

Ask for circular on Aunt Nancy Hand Hooked Rugs, Ship Lanterns and Wrought Iron—

The Treasure Chest
ASHEVILLE N.C.

black and white effects. In addition to these colorful accessories are pure white pottery figurines and small animals and an amusing ink-well made in the shape of a pyramid and finished with an interesting black top.



ANOTHER result of the widespread interest in color is the growing vogue of colored table glass. Glasses in solid color are used, as well as combinations of two colors. Particularly attractive are some new goblets in ruby, amber or green with delicate crystal stems. Glass of this kind is delightful on a table otherwise devoid of color. If a more vigorous effect is desired there are heavy goblets and tumblers—copies of authentic Georgian patterns with a design of horizontal rows of fluting—in deep green, or amber. Unusually interesting, also, is some new black table glass ornamented with bands of delicate reeding. Equally effective is another new pattern tinted a pale lavender tone happily named "moonlight". This glass is especially charming used with pale

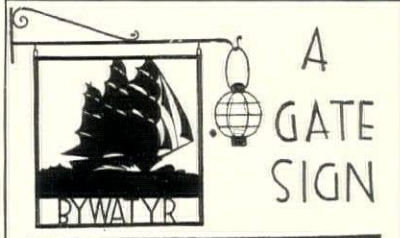

A
GATE
SIGN



OR A FIRE SCREEN
Specially designed & signed
by John Held Jr

GRINDSTONE HILL
FORGE ASK MRS HELD
FAIRFIELD, CONNECTICUT FOR THE BOOKLETS

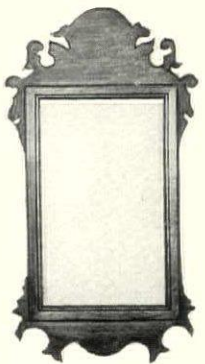

Maple finish

REPRODUCTIONS OF
AMERICAN FURNITURE
UNFINISHED
FINISHED TO ORDER
COLONIAL HOUSE
FURNITURE
151 POST ROAD
RYE, N. Y.

TODHUNTER

414 Madison Avenue, New York

USEFUL GIFTS—Hand forged reproductions
of interesting old designs. Illustrations upon request.

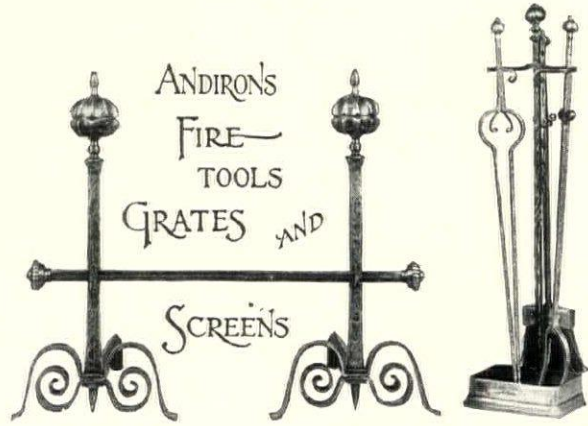

ANDIRONS
FIRE
TOOLS
GRATES AND
SCREENS

ASHEVILLE SILVERCRAFT

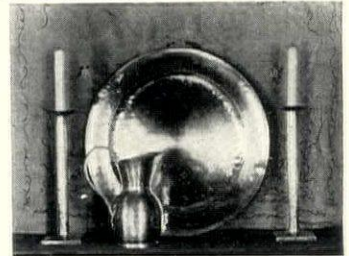

GIFTS

OF STERLING SIMPLICITY

When gifts have quality they need no useless adornment . . . the hand wrought silver pieces above are decorative as well as useful.

Select your
Christmas Gifts
now from our catalog of
Hand Wrought Silver

WILLIAM WALDO DODGE, JR.
412 Charlotte Street Asheville, N. C.

BRINGING MODERN DECORATIVE ART TO AMERICA



FRANKL GALLERIES
4 EAST 48th ST NEW YORK

you are invited to see what has been accomplished in twelve years devoted to modern decorative art under the guidance of paul t. frankl

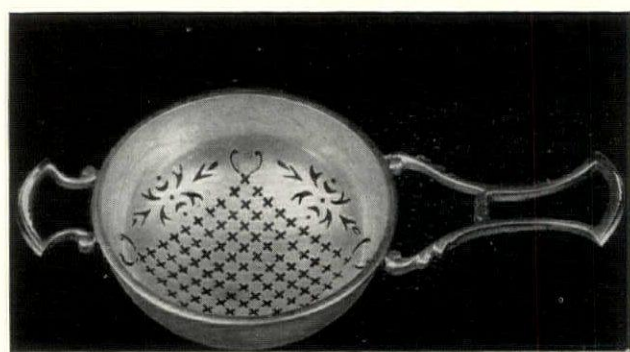

Reproduction of a Tea Strainer made in the reign of George II. Price \$12.00. This handsome Tea Strainer is authentic in every detail. It would make a distinctive gift. There are many quaint reproductions in the Crichton Collection. Folio on request.

CRICHTON & CO. LTD.
EXPERTS IN OLD ENGLISH SILVER
636 Fifth Ave. NEW YORK at 51st Street



CHILDHOOD
INC.

CHILDREN'S FURNITURE

Yes, furniture of all kinds especially built for CHILDREN'S USE and to harmonize with any of the grown-ups' furniture.

If you love children, or even just furniture, 'twill give you a thrill of joy to see our display room.

CHILDHOOD, INC.
108 EAST 57th STREET, N.Y.C.

DIRECTORY of DECORATION & FINE ARTS

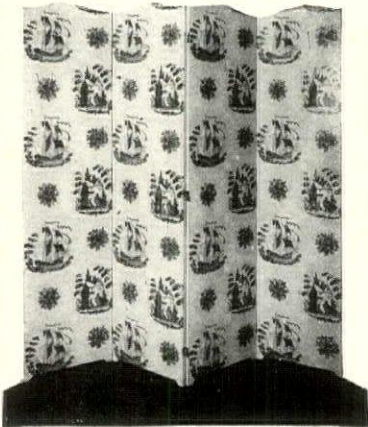

Threefold Screens
\$48.75

HARRIETT C. BRYANT
2 West 47th Street
New York City

*Reproductions of Old
Wall Papers
Chintz Decorations*

yellow table linen and blue and mauve Delphiniums. For dining rooms furnished in the early American manner there are reproductions of Stiegel glass in a lovely blue-green shade decorated with an amusing design of ships.



IN addition to table glass of all kinds, there are some interesting new vases and jars of hand-blown Spanish glass in a lovely clear blue color. There are small flat vases for single flowers as well as large jars with a decorative spiral effect in the design. These jars are suitable for long-stemmed flowers or for gold fish. Most interesting, also, is a new Venetian glass jar filled with water and equipped as a lamp. This comes in amber, blue or green, with a shade of pleated book linen in a tone to harmonize with the glass. Another engaging novelty in the way of table glass is a large flat dish of clear pink glass designed in spiral effect with a graceful scalloped edge. This dish would be charming piled with purple and green grapes and used in connection with pale pink or mauve table linen and pink water glasses. For use in an early English or

Campbell Shops
for OF NEW YORK, INC.
Unfinished Furniture



YOU WILL find just what you need in our large stock of varied models in unfinished furniture. The decorative effects are most pleasing. Furniture may be had unfinished or decorated by us to suit your taste.

Special furniture or woodwork made to order. Furniture refinished.

Contract Work Solicited

216 E. 41st St., New York. Near Grand Central Terminal. Tel.: Vanderbilt 722



INDIVIDUALITY
in choice of intimate gifts and in all phases of home accessories.

VAN DALE
340 LEXINGTON AVENUE
NEW YORK CITY
Telephone: Caledonia 7943
Consultant: Miss HAMILTON



A Colorful Interior

Good taste and gayety are happily combined in this quaint Cape Cod suite. Simplicity of line and a cheerful color treatment create an atmosphere of charm. Painted in colors or finished in hand-waxed old amber maple or old pine. Prices pleasingly moderate. Write for Booklet K.

Unfinished FURNITURE
decorated to order

HEARTHSTONE
FURNITURE COMPANY
224 East 57th Street, New York



Write for the descriptive leaflet of

THE GIFT UNUSUAL

Handsome in rich Duco colors and finish. Adjustable to arm-chairs of any height for reading, writing, drawing or a game of solitaire.

SOLITAIRE TABLE
Registered U. S. Patent Office. Patents pending.
Essex Conn.



Colonial Mahogany Mirror
No. 1260

Outside measure 35 1/4 x 18 1/2" \$25.00. Hand carved ornament at top. This and inside edge gilded in gold.

FOSTER BROS.
Arlington, Mass., and 4 Park Sq.
Boston, Mass.

FLORENTINE



Rust proof wrought iron ornamental hinges may be had in many designs from 6 to 36 inches long.



We make many beautiful objects of metal and our friends tell us that they are moderately priced.

THE FLORENTINE CRAFTSMEN
45 East 22nd St., New York

Send For New Illustrated Catalogue



The larger thumb latch is No. 014, \$8.00, the smaller No. 015, at \$6.00. Both complete ready to install.



UPHOLSTERED FURNITURE
of Enduring Charm

Sofa—A thoroughly inviting sofa, graceful in line, bringing color to the room when upholstered in your choice of fabrics. Two soft pillows give added comfort.

Upholstered Chair
Temptingly restful and unusually attractive is this living room or boudoir chair with its large, loose down cushion. May be covered in any material. Upholstered in muslin, \$38.00.



EDWARD R. BARTO & CO.
775 Lexington Avenue, New York
Between 60th and 61st Streets

DIRECTORY of DECORATION & FINE ARTS

The Completing Touch of Beauty



A RADIATOR ENCLOSURE of surpassing beauty!

The radiator, for all its utility, does detract from the beauty of the room. But now you can conceal it with a Gracom Enclosure that is a handsome and useful piece of furniture in itself. The model above is of Gothic design, with fine imported black-and-gold Italian marble top and hidden humidifier. There are many Gracom models: write for Booklet "K".

DANIEL P. GRACOM
Architects Bldg.
101 Park Ave., New York

Spanish interior comes an oval-shaped flower bowl of heavy amber glass. This has a simple pattern of shallow fluting and a curved and scalloped top.



THE growing appreciation of color, together with a renewed interest in table cloths, is responsible for an assortment of colored table linen in such shades as primrose yellow, mauve, shell pink, blue, pale green and ivory. This tinted damask is charming used in connection with colored glass, plain cream Wedgwood ware, as well as with china patterned in conventional flower motifs. In sunny breakfast rooms and on the luncheon and tea table this type of tinted table covering provides a pleasing note of color especially effective in an interior furnished in neutral shades. On the more formal dining table nothing is so suitable as gleaming white damask, its satin texture and softly patterned surface the most satisfactory background for gleaming crystal and silver.

Another development in tinted linen is colored sheets. These are available in delicate shades of pink, orchid and green. And there are also pale blue percale sheets if one desires a change from the ubiquitous white bed linen.

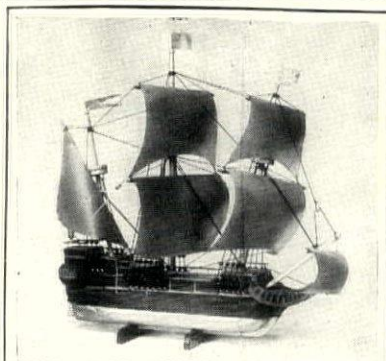

MAYFLOWER

MODELED from original plans, 18 inches high and long. Finished in smoky mahogany and old white, beautifully antiqued. Old copper sails molded full blown, and nautically rigged. Also similar model of SANTA MARIA. Either model sent express collect for \$35.00.

Authentic Scale Models

Clippers, Whalers, Frigates
Whaler PROGRESS, full length 20 in. \$100.
Clipper FLYING CLOUD, full length 20 in. 100.
CONSTITUTION, full length 24 in. 125.
Clippers FLYING CLOUD, RED JACKET, STAGHOUND, QUEEN OF CLIPPERS, full length 30 inches, accurate, built to pass the criticism of the collector—\$350.
Reproductions sailor's sea chests, pewter whale oil lamps with hand painted ship lamp shades—authentic ships. Prints and paintings.

Booklet upon request
NUTTING'S MARBLEHEAD WORKSHOP
Marblehead, Massachusetts

Charming colourful knives, forks and spoons

direct from Paris especially imported for Christmas. \$5 for six of either in
Coral Pink
Leaf Green
French Blue
Lapis Blue
Pale Amber
Lacquer Red

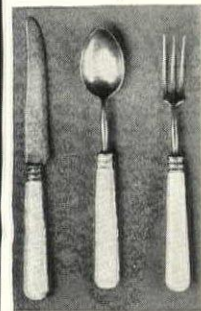

\$5 for six of either

The latest model and best quality made in France to-day. Gold metal blades, ivory handles. Order now from—

MRS. F. CARLETON
21 East 55th Street
New York

For 31 years a hall-mark of good taste in pictures

The Copley Prints

One can live without art but not so well

Fine Art Reproductions of Distinguished American Art for Gifts, your Home, and for Schools

PICTURES THAT GIVE beauty and distinction to your walls. Wide range of subjects to choose from. Also ABBEY'S HOLY GRAIL, gloriously depicting the Triumph of Right over Evil.

Prices \$2.00 to \$100.00

GET COPLEY PRINTS

direct from the makers. We Send On Approval with no obligation to you.



ALSO YOUR FAMILY PORTRAITS

done privately in the Copley Prints from old daguerreotypes, faded photographs, tintypes, snapshots, etc.

They make unique keepsake gifts to your relatives.

Also valued originals should be copied if only to provide against fire, loss, damage, or fading. Originals cleaned and restored.

ALSO PORTRAITS PAINTED ON CANVAS

from originals of all kinds. Fidelity of likeness and high artistic quality guaranteed. Write us for particulars.

Typical of hundreds of letters:—
"It is the most artistic piece of salvaging that I have ever seen."

Send 25 Cents for Illustrated Catalogue
Send Money Order or Stamps—NOT COIN
It is a Little Handbook of American Art

Francis Day's "An Old Song" above, copyright by

CURTIS & CAMERON, 213 HARCOURT STREET, BOSTON
Salesroom: Pierce Building, opp. Public Library



THE MAPLE TILT TOP TABLE ILLUSTRATED IS USEFUL AS A BEDSIDE TABLE, FOR CARDS OR FOR COFFEE. THE OVAL TOP MEASURES 24 X 28 INCHES. IT IS 27 INCHES HIGH. WHEN NOT IN USE IT CAN BE LAID ASIDE, OUT OF THE WAY VERY CONVENIENTLY. IT IS AN AUTHENTIC COLONIAL TYPE.

Illustrated folder on request
Sold through your Architect or Decorator

RICHTER
FURNITURE COMPANY
510 East 72nd Street New York

Choice Antique Oriental Rugs

are fast becoming extinct but here you can select these GEMS in great variety and with absolute assurance of reliability.

Write for my Descriptive List

and I will prepay express on any selection you make, thus allowing you to see these GEMS in your own home, free from hypnotic salesmanship or obligation on your part to buy.

THOS. F. DAVIS
Box 24 Skaneateles, N. Y.

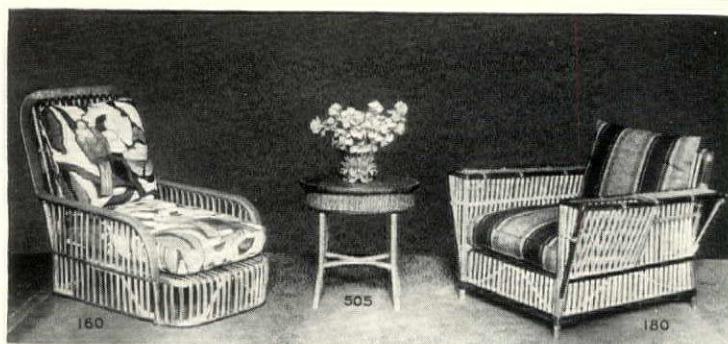

Genuine Reed Furniture

We are constantly Furnishing Prominent Homes, Hotels, Clubs, and Yachts with Distinctive Reed Furniture, Decorative Fabrics, Throw Rugs, and other most Exceptional Furnishings of Artistic Charm.

In buying from us you have the Advantage of Wide Assortments in the very Latest and Smartest Creations of most Unusual Character.

OUR EXCLUSIVE DESIGNS AT LOWEST PRICES

Catalogue of Reed Furniture sent for 25c.

Specialists in Sun-Parlor Furnishings
The REED SHOP, Inc.
13 EAST 57TH STREET, NEW YORK
BEAUX ARTS BUILDING, PALM BEACH, FLORIDA
Imported Decorative Fabrics

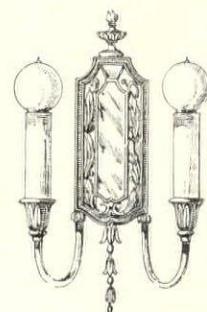

Artistic Sconce with mirror back; in any harmonizing finish

Does the lighting arrangement of your home enrich the beauty of its furnishings?

LUMINIER LIGHTING FIXTURES

are designed for artistic effects as well as for practical usefulness.

Send for illustrated Catalogue G.

LUMINIER COMPANY, Inc.
577 Broadway New York

DIRECTORY of DECORATION & FINE ARTS

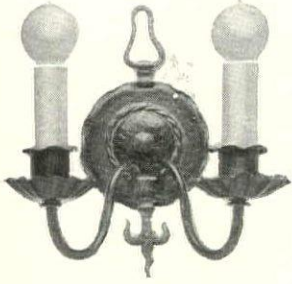

This wrought iron Bracket adds character and distinction to your home.

Let us help you select the correct FIXTURES at the HOUSE OF DALE

Catalogue No. 18 on request

Est. **DALE** 1884
Lighting Fixture Company
103 West 13th St., NEW YORK CITY

THE person is callous indeed who can live happily with an unconcealed radiator. So many ways have been devised for the hiding of these necessary evils that it has become really inexcusable to have one around in plain view. Probably the most popular method is to surround the offending pipes with bookshelves. In this case, the radiator is concealed by grille work of some kind, the bookshelves above helping to keep the whole arrangement unobtrusive. For living room or library, this has proved to be a most satisfactory plan.



ONE simply designed radiator enclosure can be put together at home. A board of the proper dimensions crosses the top of the radiator and is nailed to two upright side pieces, one of them sawed out in such a manner as to leave the valve accessible. The open front portion is covered by wire netting, which may be either gilded or backed by a thin silk to conceal the pipes behind. Decoratively sawed-out boards can further ornament the front of the

'ALLO — MONSIEUR—??



The Cradle Type Telephones of the Continent are admired the world over. They are serviceable ornaments of exquisite beauty, appreciated in the fine home or office.

- Nickel and Black finish..... \$25.00
- Satin Brass finish..... 30.00
- Statuary Bronze finish..... 30.00
- Gold or Silver Plate..... 50.00

All Finishes, with dial, \$20.00 Extra.
Order by mail
A most unusual gift

Le Continental Telephone Co.
P. O. Box 255 South Orange, N. J.



Nine pieces \$15.50 postpaid
Priced separately below

A Swank Pewter Smoking Set



Pewter beaker for drinks \$3.75

SOFTLY glowing pewter. The most perfect of all gifts. And so inexpensive!
This stunning pewter smoking set consists of a big 10" plate (\$6.50), a quaint beaker for cigarettes (\$2.25), an oldtime cup for matches (\$1.20) and six 4" plates for ashes (\$1.10 each). Complete \$15.50 postpaid.

Tall pewter beaker from an old communion design, for drinks or flowers. Three sizes, 4 1/2"—\$3.75, 5 1/2"—\$5.25, 7"—\$6.75.

Sweet little bedside lamp from an old whale oil model \$10.50. Children's sets, bowls, "basons", service plates, pitchers, pepper pots, porringers.
All Old Colony Pewter is reproduced from old pieces, rare and beautiful. Soft stary finish. Write for catalog showing dozens of wonderful gifts.



Rare pewter lamp \$10.50 complete

THE PEWTER PORRINGER
Old Colony Pewter
Box 34-N Harvard, Mass.



FROM foreign ports the Lightolier Galleries have gathered many decorative pieces that will bring joy to countless homes. Hand carved XVth and XVIth Century facsimiles—wrought iron in verde and Spanish rust—bronzes—marbles—crystal things—all of them hard to find and some of them unique. And here too is the unusually complete collection of Lightolier lamps. A visit to our galleries is like a buying tour abroad.

(Wholesale Only)

Lightolier

Importation Division
569 BROADWAY NEW YORK

HEATHER'S LAMPS

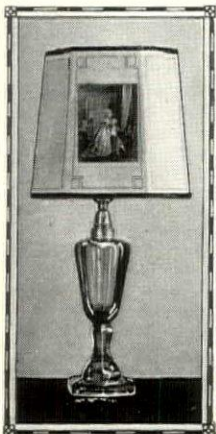

S-1662. One electric glass Lamp, wired complete. Amber, Crystal, or Green. Height 17 in.

S-1786. Parchment Shade, natural color. Diameter 7 1/2 in. Decorated with Old Prints.

Price for Lamp and Shade

\$8.50

postpaid.

Write for Catalog SB

We also manufacture LIGHTING FIXTURES, FIREPLACE FITMENTS, etc.

THE R. C. HEATHER CO.
19 West 36 St. New York, N. Y.

GENUINE REED FURNITURE



Sun Parlor Furnishings Exclusively

Being the largest manufacturers of Reed, French Cane and Willow Furniture, you will find in our showrooms a display to suit the most fastidious.

OUR PRICES ARE ALWAYS A PLEASANT SURPRISE

"VISIT THE LARGEST WICKER SHOP IN AMERICA"

Free Catalogue H on Request

Freight prepaid within 500 miles
FREIGHT PREPAID TO FLORIDA

50-page illustrated Color-type Catalogue showing actual decorations. 50 cents postage

THE GRAND CENTRAL WICKER SHOP, Inc.

224-226 East 42nd Street, New York City

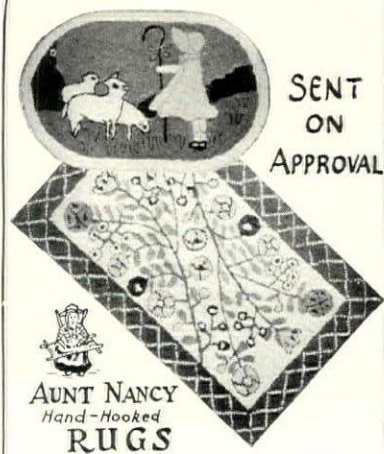

SENT ON APPROVAL

AUNT NANCY
Hand-Hooked
RUGS

The Little Bo-Peep Nursery Rug and Design "U" are illustrated. Our line contains patterns suitable for every room. We send on approval. Give bank references, size and color.

- The Bo-Peep Rug is \$9.75
- "U"—24" x 48"—\$14.25
- "U"—30" x 60"—\$22.00

Catalogs

The Treasure Chest
ASHEVILLE N.-C.

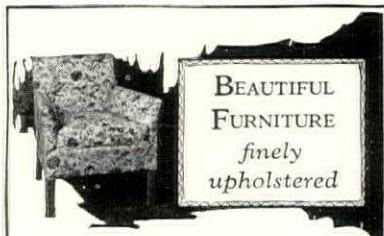

BEAUTIFUL FURNITURE finely upholstered

CLINTON Arm Chair

A beautiful, sturdy model, luxuriously upholstered; loose cushion. Stoutly built by real craftsmen..... \$28

Send for Folder "T" and Samples of Coverings

DIRECT from MAKER

CLINTON Love Seat.....\$75

A fine example of the furniture maker's art, this Love Seat is deeply upholstered and built for many years of use.

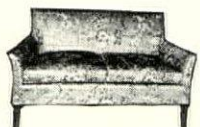

Upholstered Furniture also made to order

MULLER BROS.
1501 Third Ave. New York

DIRECTORY of DECORATION & FINE ARTS

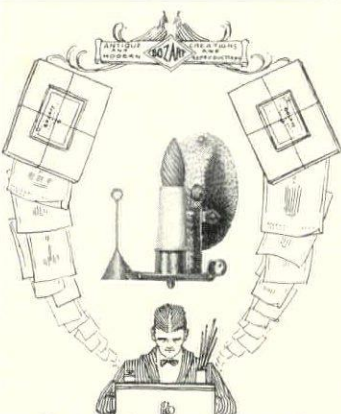

Original Designs and Authentic Reproductions of LIGHTING FIXTURES in IRON and BRASS

Send for illustrations and information regarding selection of designs to harmonize with architectural and decorative schemes

BOZART

8 · WARREN STREET · NEW YORK CITY.

piece. If the wood is stained the color of the walls or wood-trim, the whole will blend harmoniously with the room's decorative scheme.

A radiator cover of this type is particularly adaptable to apartment use, for here the heating apparatus is frequently so placed that it is often impossible to convert a radiator into a bookcase or a cabinet. The arrangement described above requires no extra space, and if properly treated is quite as effective as many of more elaborate design.



FOR those dark winter months when one welcomes any slight suggestion of green and growing things, a garden room in the home is a happy solution to the problem of brightening one's surroundings.

Select for this type of decoration a sunny room, preferably one with a wide window that will lend itself to being fitted with a series of glass shelves. These last are to support glass vases and old fashioned colored bottles holding an assortment of deco-

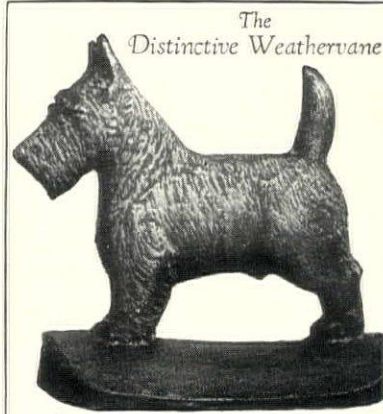

The "Distinctive Weathervane"

"A Distinctive Bookend"

An artistic portrait of a distinctive dog. Finished in antique silver

Price \$5.00 per pair

Weathervanes Gate Signs
Foot-scrapers Doorstops
Colonial Hardware

An illustrated folder will be sent on request.

The Distinctive Weathervane
932 S. Beaver Street, York, Pa.



Navajo Indian Rugs

Wear a lifetime, no two alike, beautiful, artistic, bright, cheerful, reversible. A legend in every rug. One of AMERICA'S fast disappearing realities and traditions. The genuine Navajo weaves get rarer and rarer—soon they will become priceless. For living room, library, solarium, den. Sent on approval. Money back guarantee. A few sizes and prices.

—POSTAGE PREPAID—

27" x 45"	\$11.50	45" x 72"	\$29.85
34" x 55"	16.85	48" x 80"	37.50
40" x 60"	22.50	55" x 88"	48.50
42" x 66"	24.75	60" x 96"	65.00

R. M. BRUCHMAN, Indian Trader
Established 1903
Dept. 1-G, Winslow, Navajo County, Arizona

ANTIQUES

A MONTHLY PUBLICATION

For those who study antiques
For those who sell antiques
For those who buy antiques

ANTIQUES is a national publication with an international reputation for the scholarly authority of its editorial pages and for the honesty and reliability of its advertising pages.

It is read with confidence each month by more than 10,000 American collectors, connoisseurs and home furnishers. Its advertising pages are used each month with profit by more than 300 reliable concerns.

Send \$1 for three months' trial

50c A COPY Advertising rates sent on request ANTIQUES 208 Essex Street BOSTON \$4.00 A YEAR

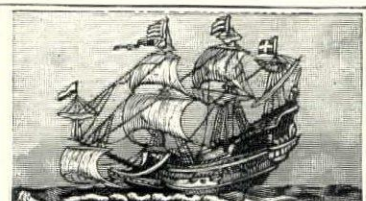

PRINT BARGAINS

Colored Prints, Old Ships, Galleons that carried Columbus, Cortez, and famous Corsairs. Set of 6 beautiful prints (5 x 6 1/2) . . . \$1.00

Famous French 18th Century Boudoir Prints by Fragonard, Boucher, etc. For framing (12 x 17). (Usually \$3.00 up) . . . \$1.00

Same, small size, for shades, trays. Set of 4, 6, or more, oval or square. . . . \$1.00

Old English Stage Coaches — colored (4 x 5 1/2). Set of 4 prints. . . . \$1.50

Flower Prints — Old Fashioned Botanical Plates, hand colored, for framing (12 x 20). Usually \$3.00 up. Each. . . . \$1.00

Same for decorative work (5 1/2 x 3 1/2). Set of six. . . . \$1.00

Birds and Butterflies, Old Fashioned Botanical Plates (5 1/2 x 3 1/2). Six Prints. . . . \$1.00

Godey Style Costume Prints. Pompadour and Marie Antoinette Court Costumes (4 1/2 x 6 1/2). Set of 6. . . . \$1.00

Famous Visher Map of New England. Decorative — boats, dolphins, animals. Early Dutch-English settlements. (20 x 24). . . \$2.50

Famous Visher map of North America (20 x 24) —boats, cartouche, animals. . . . \$2.00

Map of Florida in the year 1750 (5 x 6). Decorative—cartouche, boats, dolphins. . . \$5.00

Map of England (20 x 24). Decorative—cartouche, dolphins, boats. . . . \$2.00

Special Offer—\$5.00 worth of the above—your choice for \$5.00 prepaid or \$5.00 C. O. D., plus charges.

Chagnon & Co., 804 Sixth Ave., New York



For Your Home or an Ideal Gift \$7

Will-O-Ware Fireside Basket

Ask to See it at Your Dealers

A handsome fireside ornament. A strong, durable, convenient container for your fire-wood. Will-O-Ware Baskets are the vogue. Hand woven, hand colored. Autumn brown or driftwood gray. Graceful, artistic design. Size 24 inches. If your dealer cannot supply you we will send it direct on receipt of price \$7.

Write for Circular
Other designs of Will-O-Ware Baskets Illustrated and described.

Madison Basketcraft Company
502 N. Third Street, Burlington, Iowa
Genuine Will-O-Ware Baskets are labeled

Flowers! — for a Birthday or Anniversary

This vase of fragrant roses and lovely Autumn flowers will gladden some one's heart on a birthday — or on any one of the many other occasions — when only flowers can best express your sentiment.



Flowers delivered anywhere in U. S. or Canada within two hours.
(Mail Money Order or Wire Money)

Max Schling INC.

New York's Foremost Florist
785 Fifth Avenue, New York City

\$5 complete
All charges paid. Larger assortments at proportionately larger prices.

PLAY BRIDGE ON CHAIR-O-SCOPES

The Fashionable Extra Chair that folds away



Thousands of hostesses are proudly using CHAIR-O-SCOPES daily for bridge parties, extra dinner guests and all social occasions.

Comfortable, wrought iron chairs, beautifully and harmoniously hand decorated; lacquered Chinese Red, Jade Green, Pearl Black or Mosaic Gold; seats and backs attractive tapestry upholstered. Rubber footed to prevent marring the floor. Folds flat occupying practically no space at all. Set of four chairs express prepaid \$26.95.

Specify color wanted.

Sold on an absolute, "money back" basis if not perfectly satisfied.

Royal Metal Manufacturing Company,
2313-23 S. Western Ave., Chicago, Illinois

DIRECTORY of DECORATION & FINE ARTS

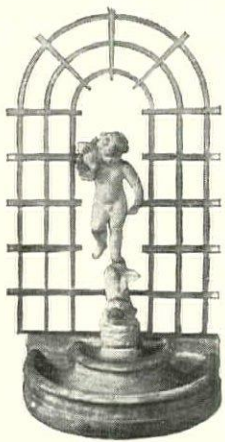

FOUNTAINS

bird-baths, sundials, benches, vases, flower-boxes and other interesting garden ornaments (many also suitable for interior use) will be found on exhibition in our new studios.

An Illustrated Catalogue Sent for 10c

THE ERKINS STUDIOS

Established 1900
253 Lexington Avenue at 35th Street
New York City

rative green leaves. The effect of the light coming through the varied colors of the glass, combined with the decorative value of the greens, is particularly refreshing.

It would be interesting to paint the walls of such a room a fresh apple green and to hang against them a collection of old flower prints in color. These should have frames of wood, painted a deeper and bluer green than the walls. The garden idea can be further accentuated by chair and sofa coverings of flowered chintz.



THAT awkward corner alcove, often so difficult from the decorating standpoint, can be made a really distinctive feature of the room by raising its floor level a step or two. The idea lends itself admirably to playroom or nursery use, where such a nook, if provided with bookshelves, a child's desk and a comfortable, small settee, should be enough to compensate for an enforced stay indoors in bad weather. The scheme is equally adaptable to living room or library use.

Gifts That Please

Brass Door Knockers
This 8 inch Colonial reproduction and other designs all ready to attach. In Gift Box at \$5 each.

Shade Pulls
Hand-painted in oils—2 in. in diameter—silk cord. 12 designs—75 cents each or \$8 per doz.—The most Beautiful Shade Pulls on the market.

UNUSUAL FOOT SCRAPERS

Colonial Black Cat Foot Scraper
This charming and unique Scraper is a reproduction of a Colonial Foot Scraper. About 10 inches high, and all ready to attach to steps or porch.

No. 113 \$3.50 each or \$6.50 per pair. Postpaid

No. 108, Scotch Terrier, 8 inches high
No. 112, Social Cat, 10 inches high
Other Copyrighted designs.

Frog Door Stop (Colonial Reproduction)

Made of iron, painted—green body, cream breast, red mouth, 6 inches long, 3 inches high. Price \$3.00. Other Stops of wood and iron.

All articles prepaid. Other attractive articles.

HOUSEHOLD PATENT CO.
100 Franklin Ave. Norristown, Pa.



Saves Thousands of Needless Steps!

Makes Entertaining Easy Sets or Clears the Table In One Trip

With this beautiful Table Service Wagon, you can speed up your housework, lighten your labors and—
Entertain Easily Without a Maid



With it, a full course dinner can be served without the hostess leaving the table. A social necessity. Its 3 shelves, deep drawer, large top, removable glass tray, silent swivel wheels make it the ideal butler on wheels.

FREE "Entertaining Properly Without a Maid"

Send for your copy. It not only explains how easy it is to entertain gracefully without a maid but shows how the Table Service Wagon speeds up housework, lightens labor, saves thousands of steps. Write today.

COMBINATION STUDIOS
Dept. G-1100, Cunard Bldg., Chicago, Ill.

Sent on Approval Genuine HOOKED RUGS

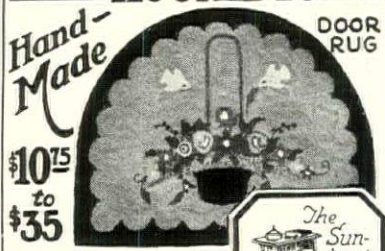

Hand-Made \$10.75 to \$35

MADE by mountain folks in colorful, quaint and charming designs. Backgrounds in tans, greys, bisque, ivory or taupe, studded in pastel shades and floral colors. Borders in black. Made to harmonize with your furnishings. Shapes: oval, oblong, round, half-round.

See One on Your Floor at No Cost

On receipt of bank reference will send you one of our choicest rugs on approval—also pictures of others. No obligation whatever.

MOUNTAIN INDUSTRIES
Dept. R. TRYON, N. CAROLINA

Mountind Hooked Rugs



Elfin Garden Figures and Grottoes

Of fine Terra Cotta, in natural colors for Garden and Artistic Home Decoration; charming gnomes, all kinds of animals, mushrooms, tree trunks for garden seats, storks, frogs, and turtles.

Send 15c for illustrations

POTASH-MARL, Inc.
Estate and Garden Supplies
Dept. 3, 15 E. 40th St.
New York City

STUDY INTERIOR DECORATION AT HOME



A delightfully arranged course for either professional or cultural use

No previous training required. Unlimited opportunities in this fascinating profession. Full instruction in use of color harmony, period furniture, fabrics, curtains, and in all principles of decoration. Home study course conducted by foremost authorities.

Start at once. Send for Booklet H 31
The NEW YORK SCHOOL of INTERIOR DECORATION
441 Madison Ave. New York
Established 1916

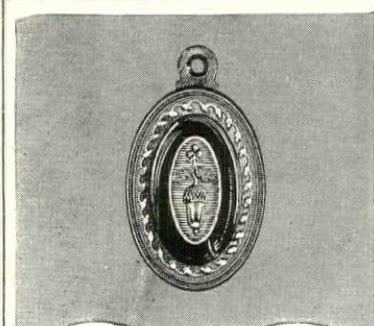

Acorn Bed Post Cover
One of our Exact Reproductions of OLD BRASSES

YOU will be amazed at the moderate cost of our faithful reproductions of rare hinges and other fittings—particularly this handsome acorn bed post cover. Our complete catalogue N. C. sent on receipt of 20c, stamps. Free to the trade.

ISRAEL SACK

89 Charles Street, Boston, Massachusetts

LEARN INTERIOR DECORATION

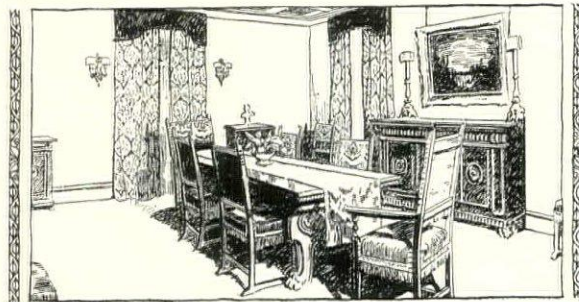

QUICKLY AND EASILY IN YOUR SPARE TIME!!

A most fascinating and profitable profession; a cultural asset of great value and satisfaction. To the educated man or woman who desires a career, interior decorating offers rewards as large as those of other professions and work as pleasurable and interesting as that of any other of the creative arts. The whole "atmosphere" of the profession is one of culture and charm; the materials with which one creates are the most beautiful of the products of all the arts and crafts.

Even if you do not care to use it professionally, the knowledge acquired so easily through this course will enrich your life and be worth to you actually thousands of dollars in the furnishing and decorating you do in your own home to come.

THE ARTS & DECORATION HOME STUDY COURSE is the most thorough and complete course of its kind. It is conducted by Arts & Decoration, the leading magazine in the field of building and decorating, and was prepared and is conducted under the supervision of architects and decorators of the highest authority. Course consists of 24 fascinating lessons with individual instruction by mail. Give us the opportunity to explain the profession and this course in detail.

Write today for beautiful free brochure describing course
ARTS & DECORATION HOME STUDY COURSE
Department 21 45 West 45th Street New York, N. Y.

How About Your Living Room?

Is it just right? . . . Now? . . . Or with a big Satsuma bowl on the Hepplewhite . . . table or painted tapecloth with the red lacquer bookends?

To devise color schemes . . . to develop your artistic bent—get that tall red-brown-covered bit of magic that tells you just how—and suggests ideas for every room in the house—700 illustrations—220 pages—

HOUSE & GARDEN'S SECOND BOOK OF INTERIORS \$5

HOUSE & GARDEN
Greenwich, Conn.

Now everybody can afford beautiful waxed floors

This simple device is all you need—and it costs only \$3.90

Of course, you want beautiful waxed floors. Everyone does. Have yours the *easiest* way. And the *least costly*. Use the Old English Waxer-Polisher illustrated here.

It does all the work of making floors beautiful—and keeping them so. So simple a child can use it. Yet so efficient, it requires no more time, no more effort, no use than a carpet-sweeper. Requires no care—nothing to get out of order. It lasts a lifetime. In fact, you need nothing more than this simple device to do all your floor waxing.

It applies paste wax
It applies liquid wax
It polishes both

No other single device does these three distinct jobs. Yet the Old English Waxer-Polisher is yours to own outright for only \$3.90. Nothing more to pay. (Read money-saving offer at right.)

A few easy strokes with this device and your floors take on a mellow, glowing lustre that simply cannot be obtained in any other way. It goes under radiators and furniture. It polishes right up to the baseboard—because every square inch of it is a working surface.

Not an experiment, but a practical device of proved merit. That is why it has the endorsement of Good Housekeeping Institute and other domestic science experts. That is why, too, hundreds of thousands of Old English Waxer-Polishers are in service in the United States and Canada.

The right wax for lasting beauty The Old English Waxer-Polisher and famous Old English Wax are the combination that has made floor-beauty easily attainable in every home. For Old English Wax beautifies all floors—new floors, old floors, varnished floors, shellaced floors, linoleum floors.

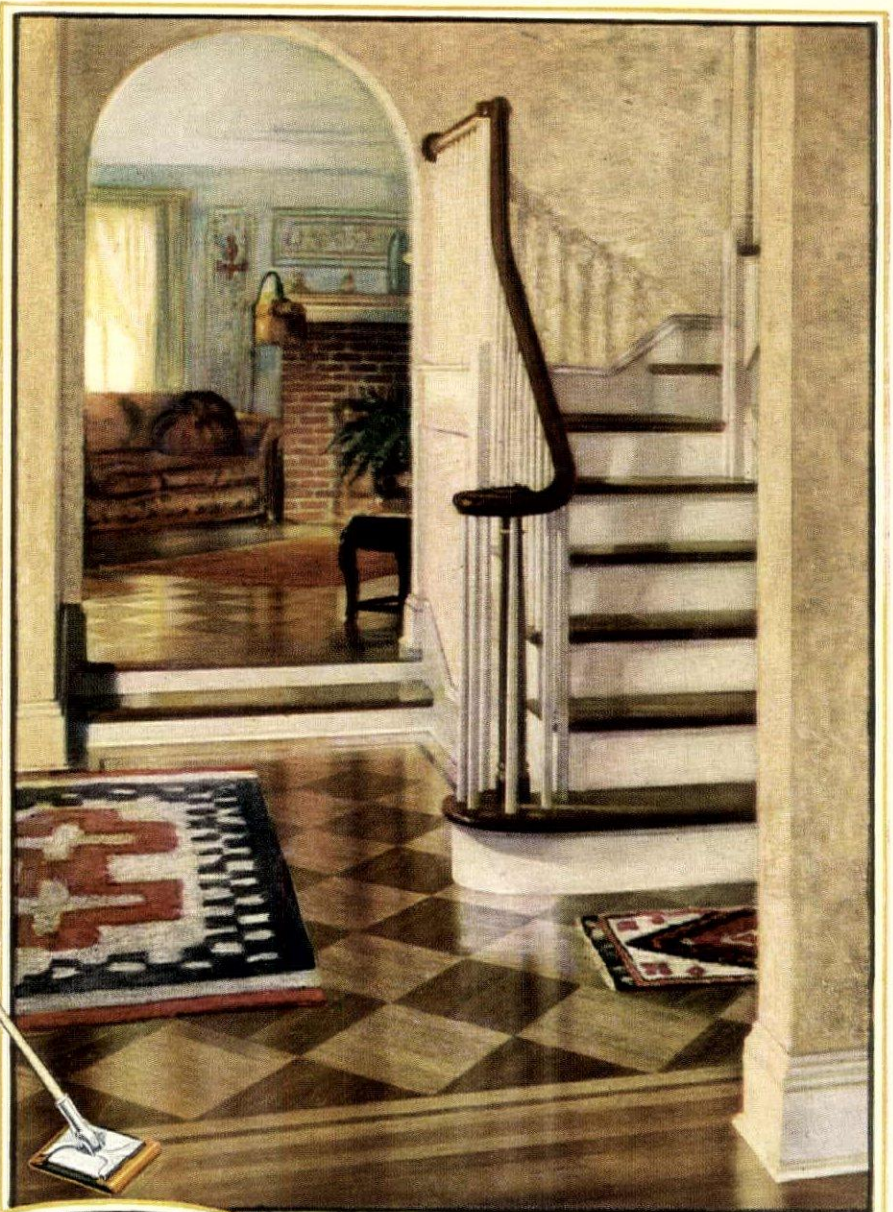

These waxed floors in the home of Mrs. John J. Schaefer at Hollis Park Gardens, Long Island, N. Y., are lastingly beautiful.



\$5.10 waxing outfit for only \$3.90

- 1 Old English Waxer-Polisher \$3.90
- 1 Can Old English Paste Wax45
- 1 Can Old English Liquid Wax75
- 1 Valuable Book on Floor Care Free

Special Price \$5.10

YOU SAVE \$1.20

For prices West of Denver and in Canada, see coupon below.

Fill in coupon and mail today

Simply use the paste wax for a complete waxing of the entire floor once or twice a year—and an occasional touching up of the spots most walked on. This gives your floors that hard, protecting finish that resists wear.

In between times, all you need do is polish and clean your floors occasionally with Old English Liquid Wax. It not only removes the dirt, but it brightens and removes the polish.

Sold at paint, hardware, drug, house-furnishing and department stores.

FREE: New costly book on home beauty



Every woman interested in making her home more lovely, more attractive, will want this book. It tells the things you never knew about waxing floors, woodwork, furniture, linoleum.

Advice that will save you money and trouble—when to use paste wax, when to use liquid wax, how to beautify old floors, and treat new ones—page after page of authoritative, helpful information based on over thirty years' experience. The coupon will bring your copy free.

Old English Wax

PASTE POWDER LIQUID

FOR FLOORS, LINOLEUM, WOODWORK, FURNITURE, DANCING

The A. S. Boyle Company, 2128 Dana Ave., Cincinnati, Ohio

Check here for free book only
Send me your free book, "Beautiful Floors, Woodwork, and Furniture—Their Finish and Care."

Check here for Waxer-Polisher
Send me, all charges paid, your \$5.10 Old English Waxing Outfit at the special price of \$3.90 (Denver and West, \$4.25; Canada: \$4.50; Winnipeg and West, \$5.00) which I enclose.

Name
Address

Drapery Hardware without These Advantages is out-of-date

For instance: A four inch overlapping of the draperies may be had, insuring privacy without the use of shades; draperies quickly detachable for airing or dry-cleaning, and as easily replaced without disturbing the rod or the draw cord equipment; draw curtains that work smoothly and quietly even under the burden of heaviest draperies; cord and fittings are entirely invisible.

The ornaments you see on the rods below are KirschKraft Atavio Work, decorative hardware fittings in many designs and an unlimited variety of color treatments to harmonize with the furnishings of each room. Your draw curtains will operate perfectly on the same rod that supports the Atavio Work. Further particulars on request.

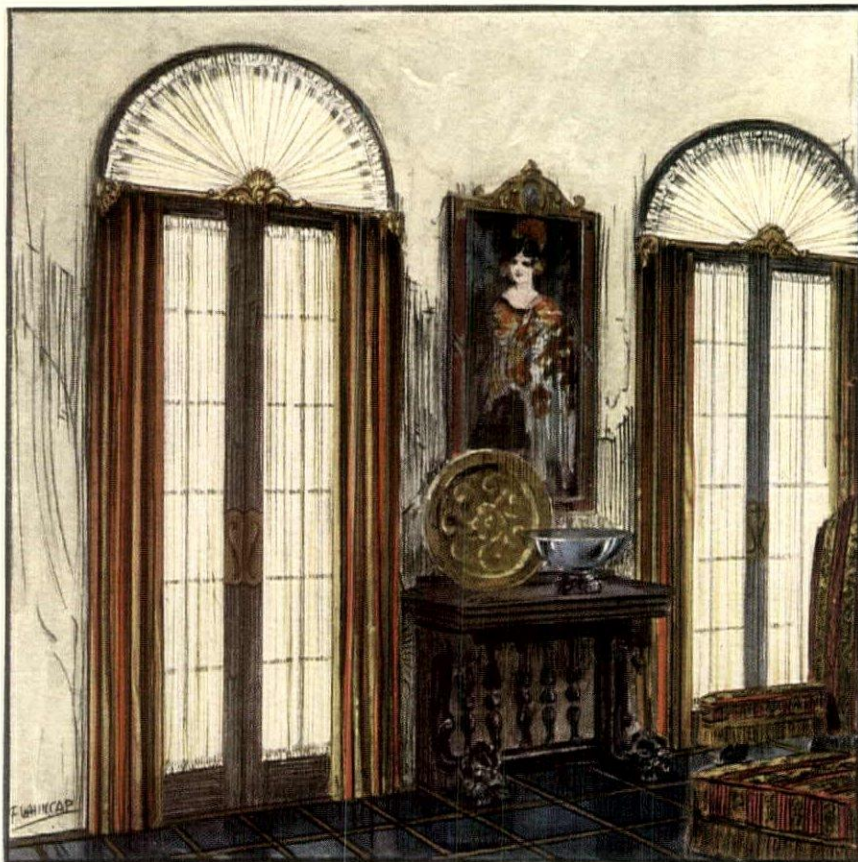

Leading decorators and department stores all over the country handle KirschKraft Exclusive Drapery Hardware. The name of the one nearest to you furnished on request.



This Book is an interesting presentation of KirschKraft Exclusive Drapery Hardware. Numerous exquisite draping effects are pictured—many of them in colors—showing the application of this, the only modern line of drapery hardware. Mailed on receipt of 10c.

Colored insert describing KirschKraft Atavio Work also included.

KIRSCH MFG. CO.

World's Largest Producers of Quality Drapery Hardware
242 Prospect Ave. Sturgis, Mich.



DETACHABLE DRAPERIES

Easily put up or taken down for airing or cleaning, without disturbing the hardware or draw cord equipment.

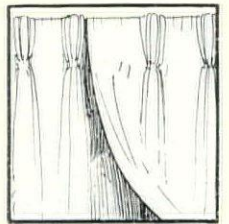

OVERLAPPING DRAW CURTAINS

Where shades are not desired, a 4-inch overlapping of draperies at center can be had, insuring complete privacy.

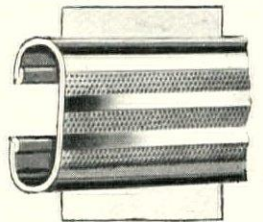

STATUARY BRONZE AND IVORY FINISHES

A new artistic touch in high grade drapery hardware; finishes that blend with the woodwork.

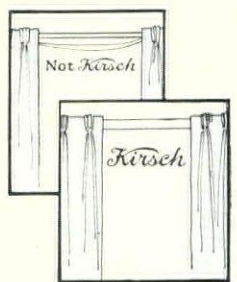

INVISIBLE DRAW CORDS

All the perfected draw cord equipment—cords, pulleys and slides—operate inside the rod and never mar the finish—they work smoothly and quietly no matter whether the drapery materials are heavy or light.

NOTEWORTHY SIMPLICITY

Nothing complicated, nothing to get out of order, no annoyance. The hardware can all be assembled at the decorator's workroom before brought to your home—no muss in your house.

Kirsch Kraft
Exclusive Drapery Hardware

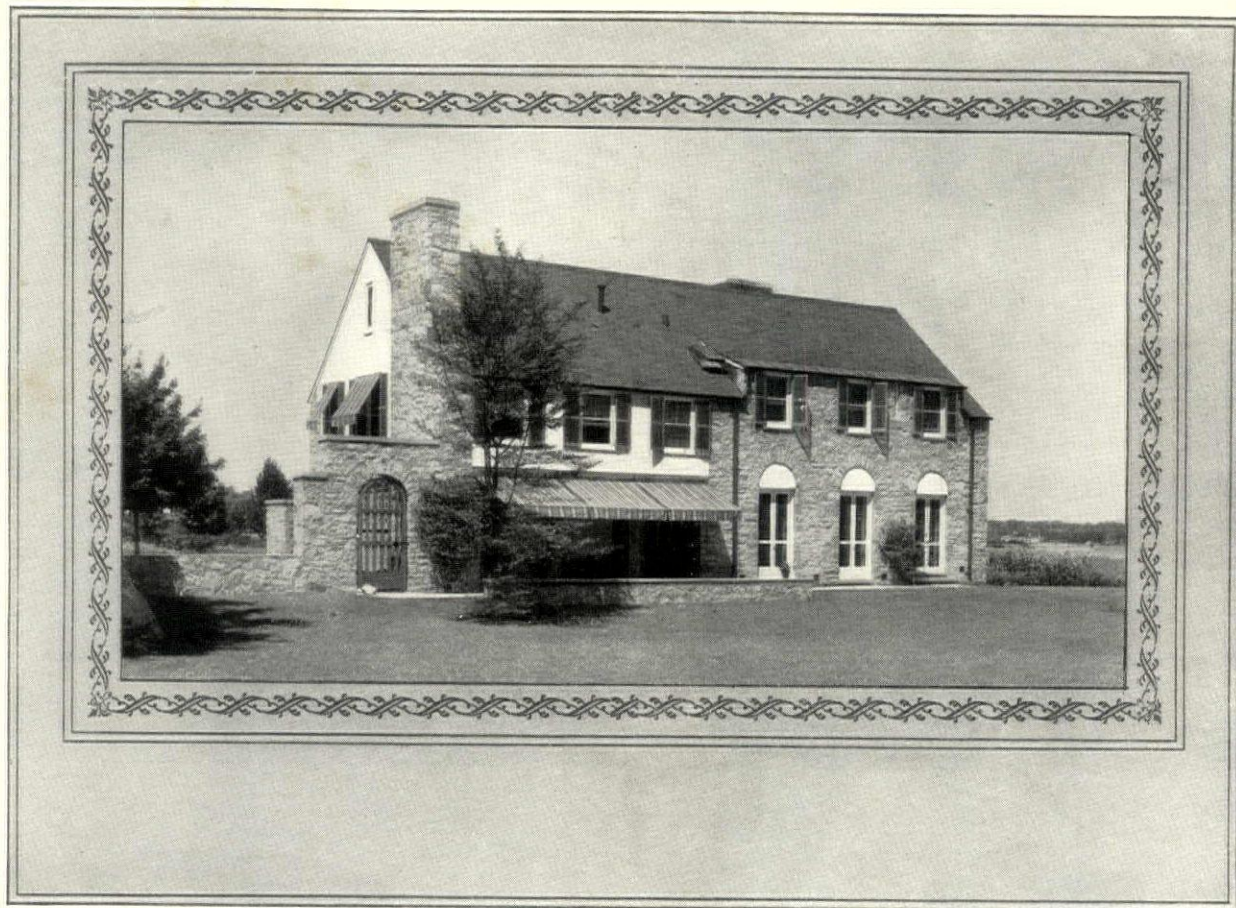

The home of Raymond M. Hood, Esq., architect, at Southfield Point, Conn. Mr. Hood's home is heated with the Quiet May.

A DISTINGUISHED ARCHITECT SETTLES HIS HEATING PROBLEMS FOR GOOD

Mr. Raymond M. Hood, designer of the Tribune Building in Chicago and the American Radiator Building in New York, is acclaimed both in America and abroad as one of the greatest living architects. That so prominent an architect would select the best equipment obtainable for his home goes without saying. Like many other well-known architects and engineers, Mr. Hood chose the Quiet May Oil Burner as the ideal heating system for his own home . . . knowing that the Quiet May is not merely clean, dependable and automatic—but that it is noiseless as well!

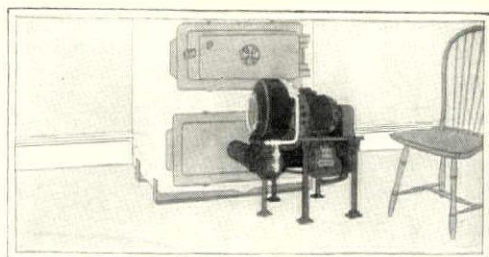

THE positive quietness of the May answers the only objection to oil heat. Except for its steady, comforting warmth in every room, you would not know that it was even in the home.

The Quiet May owes its silence to the improved principle upon which it operates. It mixes a measured quantity of air at low speed with the oil. Because the air is introduced at low velocity, through a large aperture, there is no rushing, whistling sound—the combustion is really quiet.

The Quiet May is simple—sturdy. With only two moving parts, it rarely ever requires adjustment. Every May burner is backed by more than twenty years of

engineering experience in the oil-burning industry. Only the finest materials, for which its makers pay thousands of dollars in premiums above the market price, are used in its manufacture.

It is completely automatic. Set the thermostat for the temperature you desire, see that your oil man fills the tank regularly—and

your heating worries are ended. Your home will be kept at the exact temperature you wish, regardless of weather changes outside.

Conforming to all local fire regulations, the Quiet May is safe. It is listed as standard by the National Board of Fire Underwriters.

You can secure the Quiet May with a small down payment. Our convenient deferred payment plan makes it easy for any home owner to free himself forever from heating worries. The Quiet May can be installed in your present heating system—whether steam, vapor, hot water or hot air. Mail the coupon today for complete information. Address May Oil Burner Corporation, Factory and Main Offices, Baltimore, Maryland.

Quiet May

AUTOMATIC

OIL BURNER



MAY OIL BURNER CORPORATION
 Winchester and Carey Streets, Baltimore, Md.
 Please send me, without obligation, your booklet,
 "Adventures in Comfort."

Name.....

Address.....

HG-5

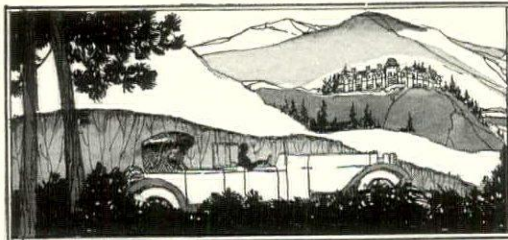

CONDÉ NAST TRAVEL SERVICE

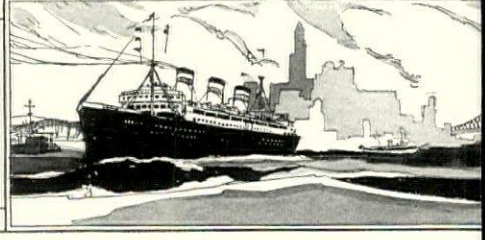

CALIFORNIA *Del Monte*

Del Monte Hotel. In its magnificent park, built with a predominating idea of comfort and convenience, it resembles a sumptuous country club.

Pasadena

Huntington Hotel and Bungalows. Open all the year. One of America's finest resort hotels, overlooking the San Gabriel Valley, a Linnard Hotel.

Santa Barbara

El Mirasol Hotel and Bungalows. "Most unique hotel in America". Exclusive, offering quiet home atmosphere and privileges. Golf and country clubs.

CONNECTICUT *New London*

Light House Inn. Long Island Sound shore. Luxurious estate. Golf, boat races, ocean fishing and bathing. Garage. Splendid roads. Historic region.

DISTRICT OF COLUMBIA *Washington*

The Grafton. Conn. Ave. & de Sales. European and American plan. Excellent location. Modern appointments. Delicious cuisine. Rates moderate.

The Mayflower. Unsurpassed location, midway between the White House and Dupont Circle. Most magnificent history in the Nation's Capital.

FLORIDA *Miami*

The Everglades—Miami's Beautiful New Apartment Hotel. affording hotel accommodations of the highest character. Complete housekeeping equipped apartments.

Miami Beach

The Boulevard. A new Carl G. Fisher hotel, open throughout the year. Moderate rates. Easily accessible to everything.

The Flamingo, because of unsurpassed location, superior cuisine, efficient, courteous service, is recognized as America's resort hotel preeminent.

The King Cole. A Carl G. Fisher hotel, opening December 15th, embodying the modern luxuries of hotel construction. Situated in America's playground.

The Lincoln Hotel. Ideally situated in heart of beach attractions. Opposite golf links. Two blocks from polo field, Roman pools and ocean front.

The Nautilus. Modern, fireproof. An unexcelled winter playground. Attractive non-housekeeping furnished villas. Every known out-of-door sport.

New Smyrna

Indian River Ranch. Only "dude ranch" in Florida. Secluded. Quiet. Riding. Hunting. Fresh and salt water fishing. All conveniences and comforts.

ILLINOIS *Chicago*

The Drake. On the beautiful Lake Shore Drive, out of business district, this magnificent luxurious hotel is the center of Chicago's smart life.

Hotels Windermere. Distinguished for smooth service and cuisine. 12 minutes from Loop, facing Jackson Park's 640 acres at 56th Street.

MAINE

Poland Spring

Poland Spring House. Maine's Foremost Resort, open June 22 to Oct. Mansion House, always open. Excellent 18 hole golf.

Portland

Lafayette Hotel. A delightful tourist hotel where friends meet friends enroute, and enjoy excellent service at fair rates. European Plan.

MASSACHUSETTS *Amherst*

The Lord Jeffery. A real New England Inn, featuring extreme simplicity and absolute comfort. Open all year. L. G. Treadway, Managing Director.

Bernardston

Bernardston Inn. An Inn of perfect comfort and refinement for the tourist. Famous for wonderful food. Main route to White Mountains. Golf.

Boston

Hotel Bellevue. Beacon Street. Choice, quiet location. Convenient to business, shopping and theatre. Special attention accorded women traveling alone.

Conley-Plaza Hotel. Boston's smartest hotel, assuring hospitality and comfort amidst luxurious and artistic surroundings. Excellent cuisine.

Hotel Puritan. On beautiful Commonwealth Avenue. Furnishings and comforts of a luxurious private home with hotel service of the highest type.

Worcester

The Bancroft. In the heart of historic New England. Facing the green where the Minute Men trained during the Revolution.

MINNESOTA *Detroit*

Book-Cadillac. Luxurious appointments have been combined with practical features to insure rapid, courteous and efficient service at all times.

Flint

The Durant. 300 rooms and baths. Absolutely fireproof. Every modern convenience. Under the direction of United Hotels Company of America.

MINNESOTA *Minneapolis*

The Curtis Hotel. Easily accessible to Minnesota's beautiful lake region. 825 rooms, each with private bath. Write for descriptive folder.

NEW HAMPSHIRE *Hanover*

The Hanover Inn. At Dartmouth College. Elevator and modern appointments. Golf, tennis, saddle horses.

NEW JERSEY *Atlantic City*

The Breakers. Noted for its cuisine and comforts. One of the largest of the famous beachfront hotels, most fortunately situated near all attractions.

Hotel Fredonia. A homelike European plan hotel. Not extravagant but comfortable in a most friendly way. Tennessee Avenue just off the boardwalk.

Newark

The Robert Treat Hotel. Comprising all the elements most sought for in a family hotel home, a temporary stopping place or a rendezvous.

Paterson

The Alexander Hamilton. A new hotel of the United Hotels Company of America. Unusual comforts, attractive rates. Advantageous location.

Trenton

The Stacy-Trent. Trenton's latest achievement not only offers luxurious refinement for the traveler or tourist, but assurance of comfort as well.

NEW YORK *Albany*

The Ten Eyck. On Empire Tours. 400 rooms with bath. Garden Restaurant on sixteenth floor. Direction United Hotels Company of America.

Buffalo

Hotel Lenox appeals to particular people. Fireproof, superior accommodations, famous for good food. Quiet, convenient. Write for rates, booklet.

East Aurora

The Roycroft Inn famous for its hospitality, friendliness and as the home of Elbert Hubbard. 18 miles from Buffalo. Sports. Booklet on request.

NEW YORK (Cont.) *New York City*

Great Northern Hotel. 118 W. 57th St. Located on New York's smartest street, near Central Park. Suites \$8.00 to \$10.00 per day.

Hotel La Salle. Thirty East 60th Street. A dignified quiet place of residence for permanent and transient guests. Centrally located.

Mayfair House. 610 Park Avenue. A new apartment hotel. Furnished or unfurnished. Most desirable location, catering to a most exclusive clientele.

The Plaza. a foremost place among the beauties and traditions of New York. The center of social life of the city and background of national events.

Restaurant Elysée. One East 56th Street, in New York's smartest section. Favored for luncheon and dinner parties among fashionable people.

The Roosevelt in the centre of New York life. Fifth Avenue but a block away. Broadway and theatres just a step beyond.

Hotel St. James. West Forty-Fifth Street just off Broadway. A hotel of quiet dignity, much favored by women traveling without escort.

The Sulgrave. Park Av. & 67th Street. A Residential-Hotel of the highest character in the very heart of social New York.

The Touraine. 9 E. 39th St. A two, three and four room apartment hotel catering to an exclusive patronage. A. R. Smith, formerly of Hotel St. Regis.

Twelve East 86th Street. A few steps off Fifth Avenue. The only apartment Hotel in New York City with kitchens in all suites.

Niagara Falls

The Niagara. A new hotel offering every modern luxury and convenience. Open all year. See Niagara Falls in the winter.

Rochester

Hotel Rochester. Fireproof. In the heart of the Kodak City. Near shops and theatres. 250 rooms and baths.

The Seneca is one of the famous United Chain of first-class fireproof hotels which a discriminating public has learned to appreciate. Conveniently situated.

Syracuse

The Onondaga. The last word in a modern hotel. Convenient to Syracuse University, the theatre district and New York State Fair Grounds.

Hotel Syracuse, magnificent and new, radiates a spirit of quiet dignity and repose. Every metropolitan convenience. 600 outside rooms, each with bath.

NEW YORK (Cont.) *Utica*

Hotel Utica. 200 rooms each with bath. final expression of comfort and service. Conveniently situated in centre of city.

NORTH CAROLINA *Asheville*

Kenilworth Inn. Dignified but friendly; luxuriant but reasonable. The best sports; wonderful scenery the most comfort and finest food. Easily access.

White House Inn catering to those who prefer the refined atmosphere and home cooking of a home to a large hotel. Weekly rates.

Pinchurst

Berkshire Hotel. Opens January 23rd. Comfortable, moderate prices. A Spring-like weather only 16 hours from N. Y. C. All Pinchurst sports.

Carolina Hotel. 4 D. J. Ross 18-hole country tennis, polo, riding, trapshooting, racing, archery. All rooms with bath; music, dancing. Now open.

New Holly Inn. Just rebuilt. Practically new with bath; music, dancing. Beautifully furnished. All Pinchurst sports. Opens Jan. 9.

OHIO

Akron

The Portage. On the Indian Trail from Cuyahoga to the Ohio River. Fireproof. 250 rooms and bath. A "United" hotel.

Columbus

The Neil House. Now the leading hotel, opposite the State Capitol, offers unexcelled facilities for the traveling public. Rooms \$2.50 and up.

PENNSYLVANIA *Erie*

The Lawrence. The only fireproof hotel in Erie. On the State highway between Cleveland and Philadelphia. 275 rooms.

Harrisburg

Penn-Harris. Facing the State House Grounds. Only one hour's motor run from the Battlefields. Gettysburg. 250 rooms and baths.

Philadelphia

The Benjamin Franklin extends a warm welcome to all. Courteous attention to your needs and comfort. Twelve hundred rooms with bath. Centrally located.

TEXAS

El Paso

Hotel Paso del Norte. El Paso's finest. West hospitality. Golfing 365 days every year. 8 minutes from historic, enchanting Juarez, Mexico.

VIRGINIA *Hot Springs*

The Homestead. Staleness in its simple South. Charm in its setting. Gaily social evenings. Golf, riding, casino, the "cure".

WASHINGTON *Seattle*

The Olympic has been built to give one of the finest hotel services in the world to visitors in "Charmed Land."

CANADA

Hamilton, Ontario

The Royal Connaught provides comfortable, convenient luxurious accommodation for the traveling public, in the heart of a beautiful scenic district.

Niagara Falls, Ontario

The Clifton. The only hotel at the Falls commanding an unobstructed view of both the American and Canadian Falls. Open May to September.

Toronto, Ontario

The King Edward "The Heart of Toronto" Eighteen stories, in the very heart of the city occupies one complete city block.

Windsor, Ontario

Prince Edward Hotel. Opened June, 1922. Connected with Detroit by ferry and proposed international bridge. 250 rooms and bath. Fireproof.

Montreal, Quebec

Mount Royal Hotel. The new social center of Montreal. Occupies entire city block in heart of theatre and shopping district.

FRANCE

Paris

Hotel Continental. One of the chief centers of American life in Paris. Luxurious. Every comfort. Renowned cuisine.

HAWAII

Honolulu

Royal Hawaiian Hotel. Opening early in 1923. American plan. Ideally located upon Waikiki Beach. 18-hole golf links. Tennis courts. Land and water polo.

ITALY

Stresa

Grand Hotel et des Iles Borromeo. On Lake Maggiore facing the beautiful Borromean Islands. Golf, tennis and all other sports.

IT ALL DEPENDS

on how you like your hostelrys

Some like 'em quiet—thick carpets and silent service that is none the less elaborate. . . . Some like 'em gay—shining floors and glittering lights with a band that's seldom silent. . . . Others prefer an unpretentious place where comfort is the chief consideration and excellent food is served in a homelike atmosphere.

Sight unseen, it's hard to tell just which hotel to choose. And what is more discouraging than entering a strange hotel at the end of a tiring journey, to find that it simply will not do, when you are too tired to look for another?

The purpose of this directory is to assist you in finding the very hotel you prefer. A short description of main features and special attractions accompanies each listing.

Perhaps you are going to some city not listed here. Then write to us.

We'll be glad to help.

CONDÉ NAST TRAVEL BUREAU

Vanity Fair Vogue House & Garden

25 WEST 44TH STREET, NEW YORK CITY

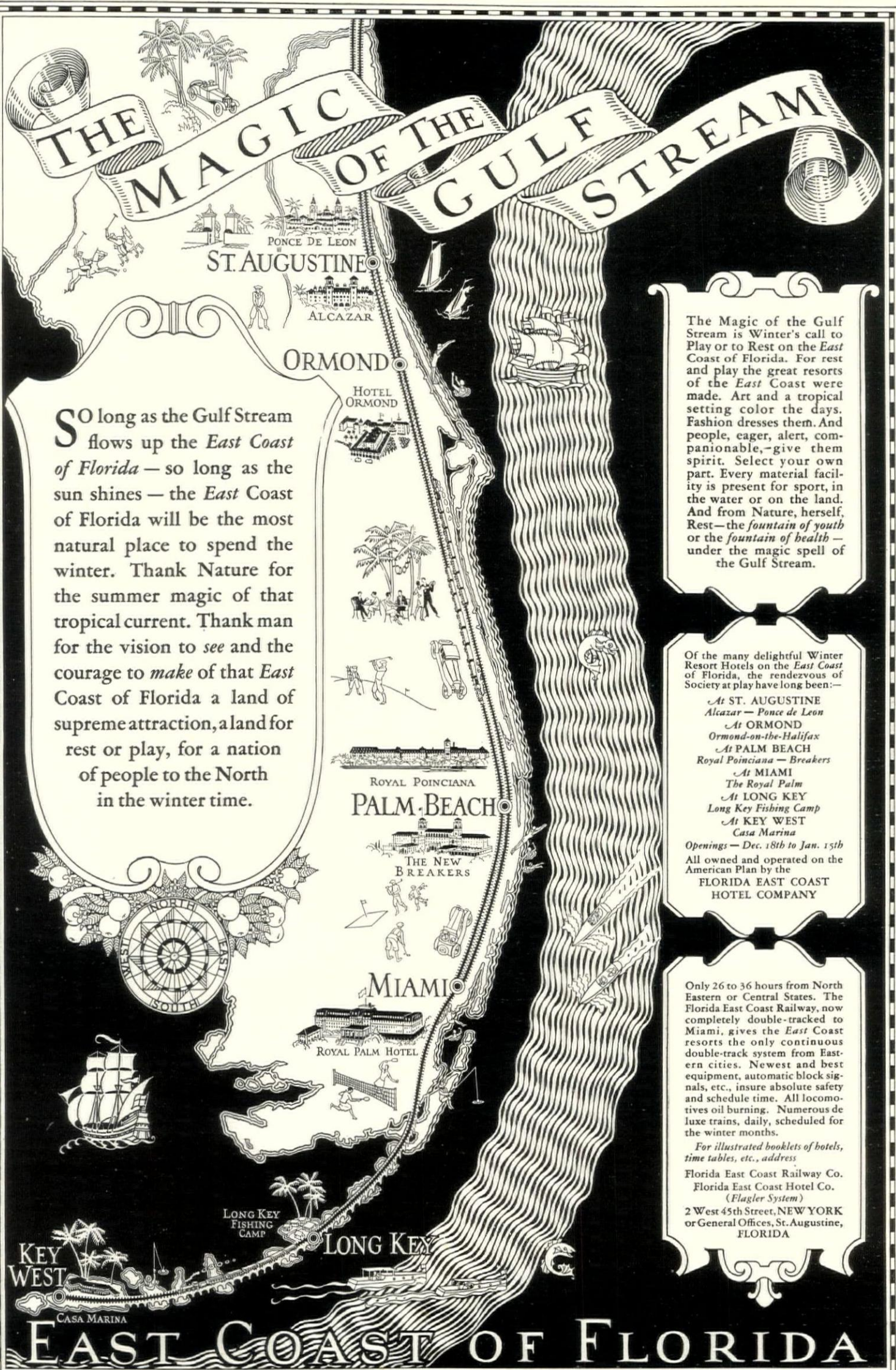

SO long as the Gulf Stream flows up the *East Coast of Florida* — so long as the sun shines — the *East Coast of Florida* will be the most natural place to spend the winter. Thank Nature for the summer magic of that tropical current. Thank man for the vision to *see* and the courage to *make* of that *East Coast of Florida* a land of supreme attraction, a land for rest or play, for a nation of people to the North in the winter time.

The Magic of the Gulf Stream is Winter's call to Play or to Rest on the *East Coast of Florida*. For rest and play the great resorts of the *East Coast* were made. Art and a tropical setting color the days. Fashion dresses them. And people, eager, alert, companionable, — give them spirit. Select your own part. Every material facility is present for sport, in the water or on the land. And from Nature, herself, Rest — the *fountain of youth* or the *fountain of health* — under the magic spell of the Gulf Stream.

Of the many delightful Winter Resort Hotels on the *East Coast of Florida*, the rendezvous of Society at play have long been:—

- At ST. AUGUSTINE
- Alcazar — Ponce de Leon
- At ORMOND
- Ormond-on-the-Halifax
- At PALM BEACH
- Royal Poinciana — Breakers
- At MIAMI
- The Royal Palm
- At LONG KEY
- Long Key Fishing Camp
- At KEY WEST
- Casa Marina

Openings — Dec. 18th to Jan. 15th
All owned and operated on the American Plan by the
FLORIDA EAST COAST HOTEL COMPANY

Only 26 to 36 hours from North Eastern or Central States. The Florida East Coast Railway, now completely double-tracked to Miami, gives the *East Coast* resorts the only continuous double-track system from Eastern cities. Newest and best equipment, automatic block signals, etc., insure absolute safety and schedule time. All locomotives oil burning. Numerous de luxe trains, daily, scheduled for the winter months.

For illustrated booklets of hotels, time tables, etc., address
Florida East Coast Railway Co.
Florida East Coast Hotel Co.
(Flagler System)
2 West 45th Street, NEW YORK
or General Offices, St. Augustine, FLORIDA

EAST COAST OF FLORIDA

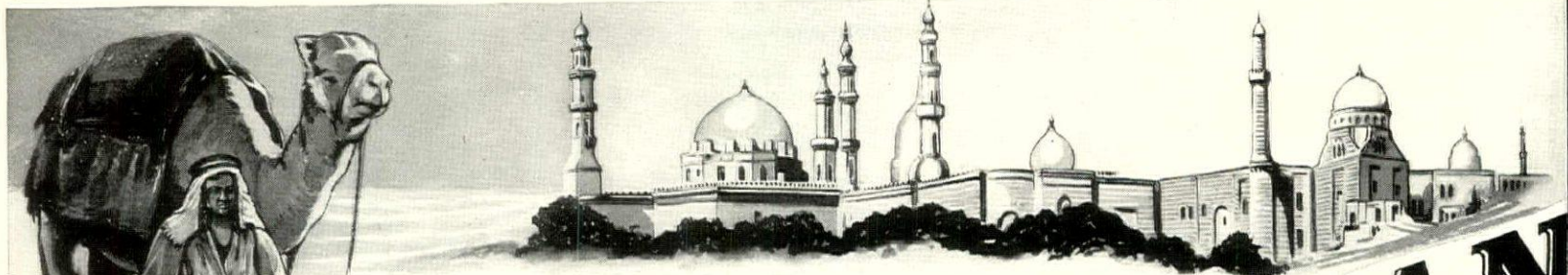

Cunard S.S. "SCYTHIA"

5th Annual *Cruise de Luxe*

MEDITERRANEAN

To the
EGYPT - PALESTINE - NEAR EAST

Sailing Jan. 26, 1927
Limited to 400 Guests

Madeira, Spain, Gibraltar, Algiers, Tunis, Palermo, Messina, Taormina, Syracuse, Malta, Constantinople, Greece, Venice, Naples, Riviera, Monte Carlo, France, England.

The Cruise of the magnificent 20,000-ton "Scythia" to the Mediterranean, under special charter, has become an annual classic. In every respect it is unsurpassed. Hot and cold running water in every cabin. Prearranged shore excursions at every port included in the rate. Finest hotels and the best of everything. Unusually long stay, at the height of the season, in Egypt and Palestine.

Stop-over privilege in Europe without extra cost, returning via S. S. "Aquitania", "Mauretania", "Berengaria", or any Cunard Line Steamer.

Full information on request. Prompt reservation advisable.

FRANK TOURIST CO. (Est. 1875) 542 Fifth Ave., New York

1529 Locust St., Phila. 33 Devonshire St., Boston. At Bank of America, Los Angeles. 582 Market St., San Francisco

PARIS CAIRO LONDON

Independent
Travel Service
throughout
Europe
Securing All
Reservations in
Advance.
Send for Book E.

Luxury Cruises to the
West Indies
by Luxurious
"S. S. Veendam",
Sailings: Jan., Feb.
and March.
Frank Tourist Co.,
in cooperation with
Holland-America
Line.



You realize the worth of your personal effects when you have to replace them

TRAVELING, in hotels and public places, anywhere outside your own home, your personal effects are exposed to unusual dangers. For a very small sum you can protect expensive equipment in transit, in temporary quarters, etc. Send the coupon for information.

Insurance Company of North America Founded 1792
PHILADELPHIA

"The Oldest American Fire and Marine Insurance Company"



Insurance Company of North America
Sixteenth St. at the Parkway
Philadelphia, Pa., Dept. EE-11

Name _____
Street _____
City _____ State _____

Wants information on Tourist Baggage Insurance

Adjoining ancient Spanish capital, Monterey, on the historic Monterey Peninsula, 125 miles south of San Francisco, 350 miles north of Los Angeles.

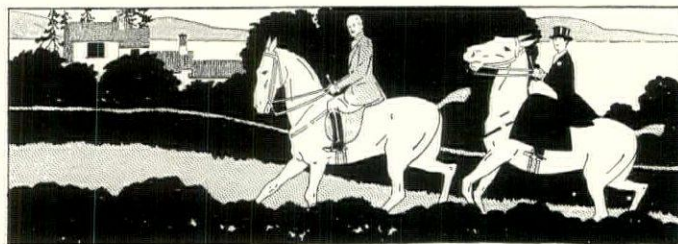

A Hole in One

is the dream of every golfer. The ideal courses at the Hotel Del Monte are a perfect setting for this feat. Two championship courses, one seaside and the other inland, boast Springtime conditions in the middle of the Fall. It is a year-round pleasure to golf at the Hotel Del Monte. And...every other sport under the sun can be found at the Hotel Del Monte...and the sun is never too warm to enjoy them. Polo, swimming, boating, riding, tennis, motoring, shooting, fishing...all on a 20,000-acre sports preserve. The Hotel itself...the New Hotel Del Monte, is a splendid instance of beautiful architecture and setting united into an incomparable whole. No trip to California is complete without stopping here.

CARL S. STANLEY, Manager

Hotel Del Monte

[Del Monte Lodge, Pebble Beach] Del Monte, California

Del Monte Properties Company
Crocker Bldg., San Francisco

Many of America's most distinguished citizens have permanently located at Pebble Beach, distinctive residential colony near Hotel Del Monte. Pebble Beach information may be had from Miss Marion Hollins, Special Representative, Del Monte Properties Company, 275 Park Avenue, New York City.

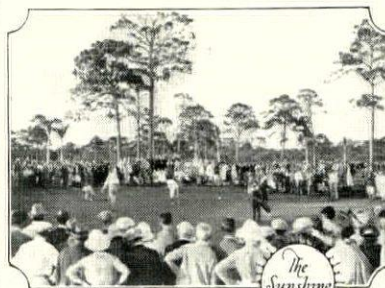

The Sunshine City

Play All Winter Long

Warm, sunny days! Average winter temperature 65 degrees! Sunshine 360 days a year! That's why you can play outdoors every day in the Sunshine City. And there is something to do on every sunny day—golf, tennis, roque, lawn bowling, boating, bathing, fishing, and the like. Fine motor drives. Varied entertainment. Greatly increased accommodations. Reasonable living costs. Come this winter. For booklet address: A. F. O'Connor, Chamber of Commerce.

St. Petersburg
Florida
The Sunshine City

COME TO HAVANA

REPUBLIC OF

Cuba



Exquisite Isle of Delight

Havana... wealthy, gay, sophisticated... quaint medieval scenes and customs mingling strangely with modern life and progress... stately homes, great hotels, smart shops... theaters, cafes, the opera... the elite of the world gathered nightly—dining, dancing, wooing the Goddess of Chance—thronging the beautiful Casino in a scene of brilliance and luxury.

Golf, tennis, polo, hunting... deep-sea fishing, swimming, yachting... horse racing at famous Oriental Park... the thrilling jai-alai, fastest of games... every sport doubly delightful in the entrancing tropical surroundings.

New sights... new experiences on every hand... romantic, old world atmosphere... soft cadences of foreign tongues... and, over all, the spontaneous gayety and freedom from restriction that marks the joyous Latin scheme of life.

(In Cuba even the warmest summer day is made pleasant by the cool trade winds. The temperature during 1925 never rose above 93 nor fell below 66 degrees.)

For information apply to any Cuban Consul or to the National Tourist Commission, Havana, Cuba

Cuba is only 90 miles from America

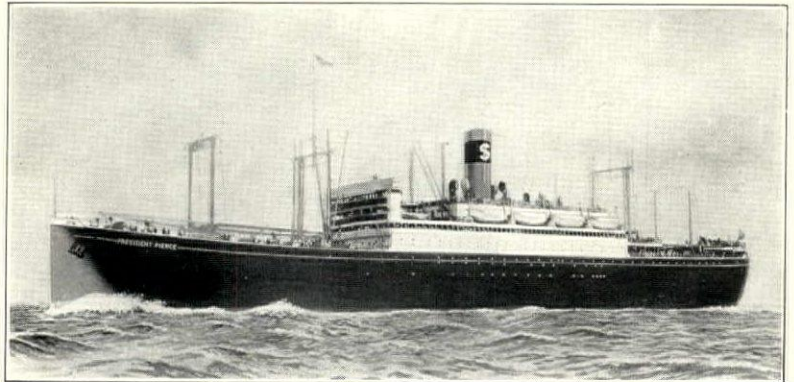
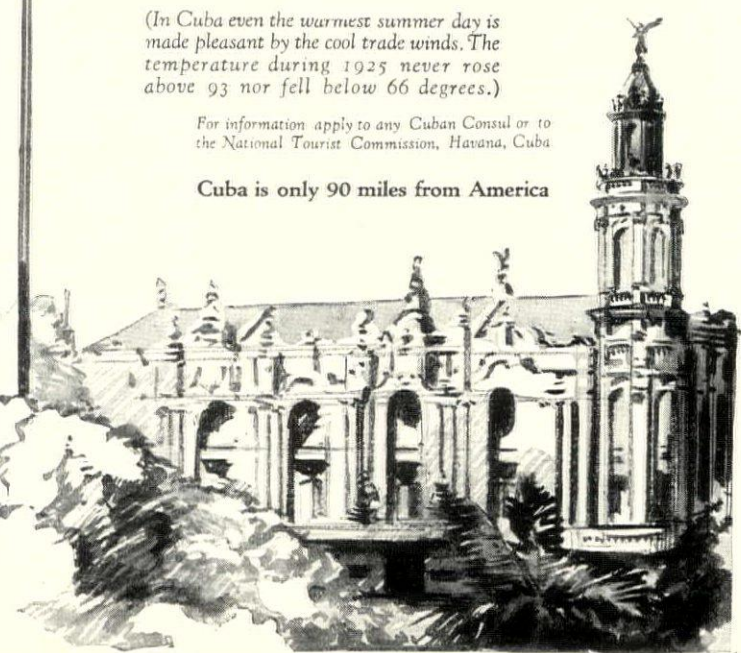

One of the ships of this great fleet of President Liners

\$750

roundtrip to

MANILA

including visits to Honolulu, Yokohama, Shanghai, Hong Kong. Palatial, oil-burn- ing President Liners. Optional stopovers.

A GREAT Orient tour for seven weeks or more. The fare includes your meals and accommodations aboard ship.

You enjoy the rare comfort of magnificent President Liners, broad of beam and steady. All rooms are outside. The decks are spacious, one enclosed in glass. The cuisine has won the praise of the most experienced world travelers.

You visit Honolulu, Yokohama, Kobe, Shanghai, Hong Kong and return via the same route. Or you may return on the Admiral Oriental Line direct from Japan to Seattle.

At every port there are several hours for sightseeing. Or you may stopover for one week, two weeks or longer wherever you choose.

Adventure in the Orient. No lands offer more of interest and charm. You see the beauties, the reminders of an ancient civilization, strange architecture.

Shop there in quaint bazars for

ivories, silver, gold, batiks. Craftsmanship in those lands has been handed down from father to son for centuries. Rare jewels are to be bargained for and secured at prices less than elsewhere.

Honolulu, beautiful beyond words to describe. Japan, progressive, yet old in tradition, richly rewards the visitor. China where a new world of charm and adventure opens up whether your stay be long or short. Finally Manila, the cosmopolite.

There is a sailing every Saturday from San Francisco. From Boston and New York fortnightly sailings for the Orient via Havana, Panama and California.

In addition, there is service completely Round the World—22 ports in 14 countries—on fortnightly schedules.

Plan to go. There are scores of other Orient trips as interesting and as reasonable. For complete information communicate with any ticket or tourist agent of



China

Dollar Steamship Line

604 Fifth Avenue, New York 25 and 32 Broadway, New York
177 State street, Boston, Mass. 1519 Railroad Ave. South, Seattle
514 W. 6th Street, Los Angeles 112 West Adams Street, Chicago
Hugh MacKenzie, G. P. A., Robert Dollar Building, San Francisco

“The Sunshine Belt to the Orient”



Winter's coming ~ time to go
The South Sea breeze is whispering in your ear.

WHEN you sight your first flying-fish from the promenade deck—a gliding streak of silver on a sea of flashing blue—you'll know Hawaii's near!

At home when footsteps crunch chill on snowy streets, here in Honolulu's bay diving boys sport about your ship. Tropical vines blaze with fragrant blossoms over your outdoor table.



Inexpensive

\$400 to \$500—that's enough for a leisurely four or five weeks' round trip from the Pacific Coast—including first-class passage each way and all hotels, sight-seeing and incidental expenses for two or three weeks in this island paradise. Another vast hotel at Waikiki; another great liner now building.

Sail direct from any Pacific Coast port—San Francisco, Los Angeles, Seattle, Vancouver—return by another, if you like. Your local railroad, steamship or travel agent can book you right from your own home. See him. And write today for illustrated booklet in colors.

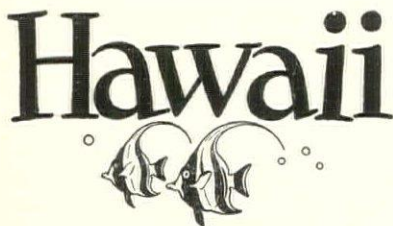

HAWAII TOURIST BUREAU
 219 McCANN BLDG., SAN FRANCISCO, CALIF.
 348 FORT ST., HONOLULU, HAWAII, U. S. A.



Enjoy
THE FLORIDA TROPICS
Greater Palm Beach is calling You



Greater Palm Beach — "Where Summer Spends the Winter"

YOU know of Palm Beach as the winter Mecca of Who's Who in America—in business and social leadership. Have you realized what a little sojourn here can do for you?

Not only recreation and health, but more—meeting with clear-thinking minds—stimulus and inspiration. Always in touch with your home office—the finest telephone, telegraph and wireless facilities are at hand for you here. Rail time to New York only 36 hours.

Worth while, too, for you to see the business and civic enterprise of Greater Palm Beach—Palm Beach and West Palm Beach. Added millions of dollars every year into new business buildings, homes, apartments and hotels. Doubling permanent population every two years. Constructing magnificent new harbor. Establishing even greater farming successes in the rich back country. 3 and 4 big profit crops a year.

Six 18-hole golf courses, theatres, open-air concerts, tennis, fishing, yachting, motor boating, aquaplaning, bathing, hunting, scenic motoring

Greater
PALM BEACH

CHAMBER OF COMMERCE,
 404 CHAMBER OF COMMERCE BLDG.
 WEST PALM BEACH,
 FLORIDA



Booklet and Information to:

Name _____ Address _____

Where Will You Spend This Winter?

IN town, with sleet and slush and dirty snow? Don't heed the false promise of Indian Summer's tempered winds. This winter will be like all others. . . . Maybe worse!

If you hate the cold, you'll look eagerly to sun-baked sands—to Florida . . . California . . . the Riviera . . . where you can swim and play golf all day and dance until the next.

Even if you are a hardy soul who loves the sun best when it glitters on crusted snow, you'll want to be where the air sparkles drily and life is rosy-cheeked—Lake Placid, Canada . . . St. Moritz. . . .

Now is the time to make your plans. May we help? We can tell you where to go, when the season is, and how much it will cost. There is no charge of course.

CONDÉ NAST TRAVEL BUREAU

VOGUE VANITY FAIR HOUSE & GARDEN

25 West 44th Street, New York City

Your Home in Hollywood

When you visit Los Angeles this winter, stay in Hollywood—the amusement center of Southern California. And make your headquarters the Hollywood Plaza Hotel.

This beautiful new hotel is completely surrounded by things to do and see—in Hollywood and Los Angeles. We promise you the best time you have ever had—and the most reasonable.

Write us for booklet describing Hollywood, The Hollywood Plaza, rates, etc.—or wire us for reservation.



The Hollywood Plaza Hotel
 Hollywood, California

Clark's Famous Cruises

By CUNARD-ANCHOR new oil burners at rates including hotels, guides, drives and fees.

121 days \$1250 to \$2900
ROUND THE WORLD
 s s "California" sailing Jan. 19

7th cruise, including Havana, Panama Canal, Los Angeles, Hilo, Honolulu, 19 days Japan and China, Manila, Java, Burma, option 17 days India, Ceylon, Egypt, Palestine, Greece, Italy, Riviera. Europe stop-overs.
23rd Mediterranean Cruise
 Jan. 29; 62 days, \$600 to \$1700.
FRANK C. CLARK, Times Bldg., N. Y.

HOTEL ST. JAMES

109-113 West 45th St., New York City
 Midway between Fifth Avenue and Broadway
 An hotel of quiet dignity, having the atmosphere and appointments of a well-conditioned home.
 Much favored by women traveling without escort. 3 minutes' walk to 40 theatres and all best shops. *Rates and booklet on application.*
W. JOHNSON QUINN

STRESA

(*Lac Majeur*)
GRAND HOTEL et des ILES BORROMEES

Hotel de luxe—first situation
 delightful excursions
 Golf—tennis—horse-races, etc.

Hawaii

Write now for full information on a trip to Uncle Sam's beautiful Island territory.
HAWAII TOURIST BUREAU
 451 Montgomery St, San Francisco

VOGUE'S BOOK OF ETIQUETTE

The reasons for good manners, and the rules and customs which families of breeding and tradition observe today in social intercourse. 530 pp. \$4.

ORDER FROM

VOGUE
 Greenwich, Connecticut



OPENING early in 1927, the Royal Hawaiian, Hawaii's most beautiful hotel, ideally located upon Waikiki Beach. 18-hole golf links. 20 acres of gardens. Splendid tennis courts. Land and water polo. Motoring over perfect roads. Horseback riding. Swimming and surf-riding.

Full information and rates may be obtained from the Matson Navigation Company, 215 Market Street, San Francisco; 510 West Sixth Street, Los Angeles; 814 Second Avenue, Seattle; 140 South Dearborn Street, Chicago; 50 East Forty-second Street, New York. Or write to

Royal Hawaiian Hotel

AMERICAN PLAN

A. BENAGLIA, General Manager
Honolulu, Hawaii

RESERVATIONS ARE NOW BEING MADE

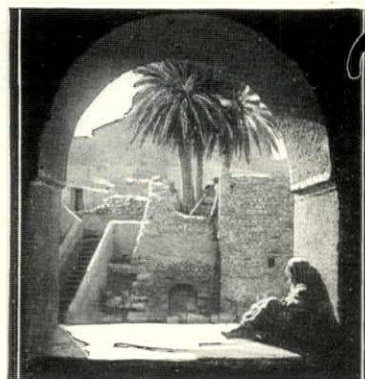

When the snow flies

Sail away to the

MEDITERRANEAN

Seek Lands of Sunshine on our Four Winter Cruises

You can enjoy the advantages of a skilfully planned cruise and still have freedom in arranging your stay in the Mediterranean. Make such stop-overs as you desire. Spend a month in Egypt, or any place you choose—another famous ocean liner will pick you up to carry you over the remainder of an ideal itinerary.

You can make the trip in as little as 46 days, or stay all winter if you please, accomplishing each step of your journey comfortably and leisurely.



West Indies Cruises
Five voyages, 16 to 26 days duration.
WhiteStarliner Megantic.

ADRIATIC

Sailing Jan. 5 and Feb. 23

LAPLAND

Sailing Jan. 15 and March 5

Back in New York in 46 days. Stop-overs from ship to ship arranged if desired, or you may cross Europe and return from a northern port.

\$695 (up) All Expenses Included

Itinerary: New York, Madeira, Gibraltar, Algiers, Monaco, Naples, Athens, Constantinople, Haifa (for Holy Land), Alexandria (for Cairo and the Nile), Syracuse, Naples, Monaco, Gibraltar, New York.

Address, Cruise Dept., No. 1 Broadway, New York; our offices elsewhere or authorized agents.

WHITE STAR LINE RED STAR LINE

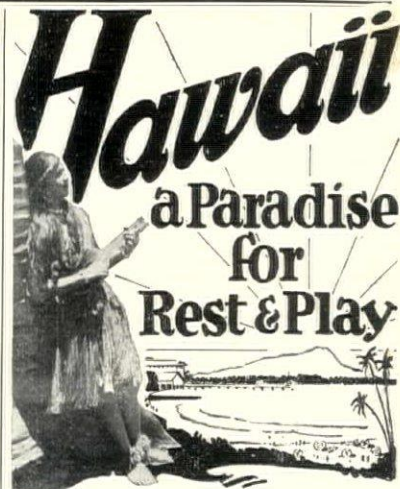

Turn off your radiators and come to the land of magical spring—where the waters laugh at the moon, the land is carpeted with flowers, and poetry and romance are in the air! Where you visit frequently active volcanoes—enjoy every outdoor sport—or rest and delightfully relax—under the most ideal of conditions. Book via—

Smooth Southern Route Direct from Los Angeles

Frequent sailings on superbly-equipped vessels—

S. S. "City of Los Angeles," "Queen of the Pacific"—Flagship of the line—22,500 ton displacement—the largest and most luxurious first-class passenger ship in regular service. De luxe suites. Large number of staterooms with beds and private baths. All staterooms with hot and cold water, telephones, electric fans and heaters. Glass enclosed and open promenade decks. Luxurious social space.

S. S. Calawaii—most popular cabin liner on the Pacific—13,500 tons—all staterooms on the outside.

New steamship—a companion luxury liner to the "City of Los Angeles"—21,000 tons displacement and also replete with every modern luxury and convenience developed by the most progressive of operators—will be added to the fleet this winter, increasing the service to 3 sailings monthly.

All Inclusive Tours

\$278.50—\$323.50—\$406.00 and upward—depending upon ship and hotel selected—Los Angeles back to Los Angeles. 5½ to 6½ days each going and returning, and 8 to 9 days in Hawaii including 3-day wonder trip, Honolulu to Hilo and Kilauea Volcano and return—tour cost covers all necessary expenses aboard ship and ashore. Every arrangement made for your comfort and entertainment—nothing to do but have a good time.

Secure all particulars from any authorized agent, or,

LOS ANGELES STEAMSHIP CO.

517 So. Spring St.
Los Angeles

San Francisco 685 Market St.
New York, N. Y. 505 Fifth Avenue
San Diego 217 E. Broadway
Chicago 140 Dearborn St.



WINTER IN ITALY

THE LEADING HOTELS ARE:

ROME	NAPLES	PALERMO	TAORMINA
EXCELSIOR HOTEL The leading in the Town	EXCELSIOR HOTEL De luxe. Facing sea and Vesuvius	GRAND HOTEL ET DES PALMES Magnificent view	S. DOMENICO PALACE HOTEL Maison de luxe Completely redecorated

Miami's Beautiful
New Apartment Hotel

The EVERGLADES

Miami, Florida

ON BISCAYNE BOULEVARD

Overlooking City Park
and Biscayne Bay

A 17-story fireproof structure affording hotel accommodations of the highest character. Also housekeeping apartments of 1, 3 and 4 rooms, completely equipped, with daily maid service.

(A Fred F. French Property)

WILLIAM M. GALE
Manager



Hotels of Distinction

NEW YORK
AND BOSTON



THE PLAZA
Fred Stearns President
John G. Owen Manager
NEW YORK

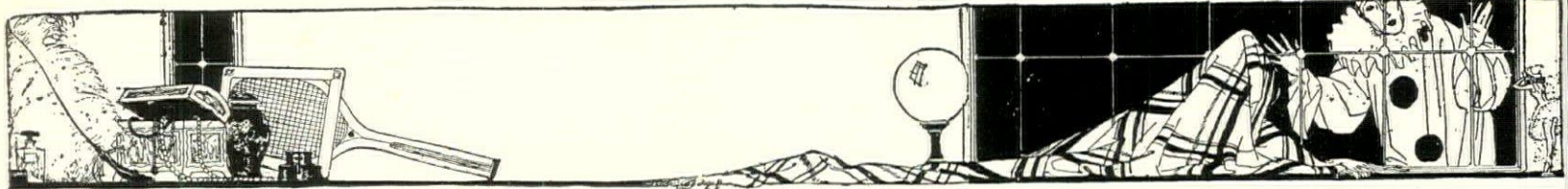

SHOPPERS' & BUYERS' GUIDE

Antiques

AUTHENTIC EARLY AMERICAN QUILTS, each with its history. Also rare textiles, pewter & china. Write for description. Sarah Benham, 152 West 57th Street, N. Y. Next to Carnegie Hall. Circle 8612

RARE EARLY Marble & Wood MANTELS, fittings, grates, lighting fixtures, iron grilles, balconies, doorways, early int. architectural details, things, bell rooms. Walter G. Earl, 235 E. 42 St., (2d-3d) N. Y. Est. 30 yrs.

WE ARE OFFERING FOR SALE OUR ENTIRE Collection of imported candlesticks of the period of Louis XV, Louis XVI, Empire—Restoration and Louis Philippe at greatly reduced prices. **CANDLESTICKS** priced as high as \$100 a pair, reduced to \$25 due to our discontinuing our collection of small art objects. Duval Galleries, 22 East 50th St., N. Y. 16 Place Vendome, Paris

Arts and Crafts

CIGARETTE BOXES for individual decoration—Basswood lined with cedar. Ready for your artistic touch to make them ideal gifts. Two sizes, \$1.00 and \$1.25. The Evanston Craftsmen, Evanston, Ill.

Auction Bridge

SHEPARD'S STUDIO, INC., 20 W. 54th St., N. Y. College of Auction Bridge. Expert personal instruction, individuals or classes, beginners or advanced players. Special course by mail. Tel. Circle 10041

SCIENTIFIC BIDDING, by ELLIS O. JONES. Beginners or Experts. No mere refresh. Simplified system. Newly-discovered Principles. \$2.00 at booksellers or Oliver Publishing Co., Columbus, O.

Bags & Beaded Bags

Ladies' Hand Bags. Exclusive Models Made to Order in Aubusson tapestry, Needlepoint, Petit point & Beaded bags. Recoverings a spec. Send for catalog. Wm. Nibur, 2422 Bway—437 & 609 Mad. Ave., N. Y.

Beauty Culture

MME. MAYS treatments for satisfactorily restoring contour, removing wrinkles, scars, freckles, tightening muscles, given only at my one address, 50 West 49th St., N. Y. Bryant 9426. Booklet

MME. JULIAN'S HAIR DESTROYER eradicates all superfluous hair (with the roots). No electricity or poison. Stood test fifty years. Address Mme. Julian, 34 West 51st Street, New York City, N. Y.

BUST AND CHIN REDUCING LOTION Absorbs wrinkles, baby flesh. Marvellous results. Harmless. Lotion \$3.25. Send for literature. Address Marjorie Dork, Incorporated, 8 East 40th Street, New York City

Face Lifting done without surgery in one treatment. Remove crow's-feet, lines, double chin & restore youthful contour. Done in the privacy of your home by following instructions. Saddle Macdonald, 630-5th Ave., N. Y.

Bed Quilts & Blankets

WILKINSON HAND-MADE ART QUILTS made of fine satins, silks and satens, filled with selected lamb's wool. Illustrated Booklet HG on request. Wilkinson Sisters, Ligonier, Indiana

Beautiful Colonial Patchwork Quilts \$12.25. Old patterns reproduced. Exquisite machine stitching. Hand-made Candlewick Spreads \$5.75. Free book. Elizabeth Finlay, Box 3, So. Sta. Evanston, Ill.

Books

DE LA MARE GARDEN BOOKS. The reputation obtained by us throughout the country is a guarantee that the books on gardening we publish are appreciated to the full. The reason is not far to seek! Every book has been written, illustrated and edited by experts. Our books appeal to the masses because they are clear and written to the point. For October & November our two best books for the enthusiastic amateur are **Bulbs That Bloom in the Spring**, \$2.15 cloth, & **1001 Garden Questions Answered**, \$2.15 cloth, postpaid. A. T. De La Mare Co., Inc., 448-e W. 37th Street, N. Y.

VANITY FAIR "The most entertaining magazine of modern life." In every issue: Humour, Satire, Literature, Drama, Art, The Sports, The Stage, Bridge, Golf, Motors, and Men's Fashions. The most brilliantly illustrated magazine of the day. Special offer of 2 years' subscription for \$5.00; regular rate \$3.50 a year. Send your order to Dept. A., Vanity Fair, Greenwich, Connecticut

Candies

BAUMGARTEN CANDIES unique in goodness and make up. A perfect compliment to the recipient, expressing the best taste and the best wishes of the sender. Orders promptly filled. **\$1.50 AND \$2.00 THE POUND**. In smart containers and wrappings original in their design. Baumgarten Confections Incorporated, 36 East 48th Street, New York City. Telephone Vanderbilt 3544

Chintzes

The Chintz Shop, 431 Madison Av., N. Y. C. Everything in Chintz, Linen, Cretonne. 4914 Maryland Ave., St. Louis, Mo. 3805 B'way, Kansas City, Mo. 1983 Madison Rd., Cincinnati, O. 114 So. 20th St., Phila.

Christmas Cards

PERSONAL ENGRAVED CHRISTMAS CARDS exclusive designs, magnificent assortment, delivered anywhere. Send for samples at once. Everett Wadley Company, 9 South 11th St., Richmond, Va.

A reference directory of uniform advertisements classified for the convenience of the reader.

Advertising rates: 4 full lines (28 words)—three months, \$27.00; six months, \$51.00; twelve months, \$85.00, payable with order. Eight or twelve lines pro rata. Forms close monthly, 20th of second month preceding date of publication. Address: The Shoppers' & Buyers' Guide of House & Garden, 25 W. 44th St., New York.

Christmas Cards—Cont.

CHRISTMAS CARDS From Your Own Pictures or negatives (any size). Rich reproductions on highest grade vellum with texts in handmade letters or in facsimile. Remember your friends at Christmas time with a picture of your home, yourself or little ones with appropriate verse and facsimile signature. Write today for samples and simple directions for ordering. Twenty-five cards \$5.00; Fifty, \$8.50; One hundred, \$16.00. Envelopes included. Address communications to Artercraft Company, 220 West Fifth Street, Saint Paul, Minnesota

Curtains

TRUCRAFT CURTAINS for FALL emphasize the vogue for gay and colorful effects. Our booklet presents the most charming curtains imaginable. 809 Westchester Avenue, New York City

Fancy Dress and Costumes

PRIZE WINNING COSTUMES of originality and distinction—For rent or sale. To order or from stock. New York's Smartest Costumers, Bayer-Schumacher, 67-69 West 46th St., N. Y. Bryant 1834

VOGUE'S BOOK OF ETIQUETTE represents the letter and spirit of good manners as approved by people of breeding and tradition. Postpaid \$4.00. Address Vogue, 21 West 44th Street, New York City

Furniture & Art Objects Bought

WE PURCHASE FOR CASH! HIGH GRADE contents of homes and estates. Oil paintings, bronzes, tapestries, rugs, linens, antique and modern furniture and all objects of art. **BOOKS IN SETS AND ODD VOLUMES** Diamonds, Jewelry and silverware. Expert appraisals made for all purposes. Embassy Galleries, 10 West 46th Street, New York City. Bryant 1988

Furniture & Furnishings

Decorator to house comfortable. Living room specialists. Individual pieces or complete apartment. Interesting Budget Plan. O. Chas. Meyer & Co., 37 W. 8th St., N. Y. For those in search of quality

Furs

ALASKAN CHOICE RAW FURS. Old Ivory Beads. Indian Curios. Genuine Willow Root Fancy Baskets. From the Lair of Quality. Address Vance R. McDonald, Fairbanks, Alaska

Gowns & Wearing Apparel Bought

MME. NAFTAL, Bryant 0670; highest cash value for fine mistit or slightly used evening & street frocks, furs, diamonds, silverware, rugs, high grade furniture, antiques, art objects, 69 W. 45th St., N. Y.

Hair Goods

MANUEL, originator of Modern Transformation and the slight proof parting. Wigs, side pieces and toupees. Specialist in hair goods exclusively. Booklet. 29 East 48th St., N. Y. Mur. XIII 5737

Interior Decorators & Decoration

LAURA WAND, CONSULTING DECORATOR, aids you in decorating your home with harmonious interiors specializing in carefully selected draperies. 31 East 48th Street, N. Y. City. Vanderbilt 7487

DORIS CONNER—The Decoration and Furnishing of Homes. Call or communicate, 2992 College Avenue, Berkeley, California. We buy in New York and Europe for clients

DRAPERIES BY GRETSTENDEL. Formal hangings or quaint curtains to harmonize with your interiors. Original accessories, lamps and shades. 19 East 48th St., New York City. Vanderbilt 8155

THE NEW VOGUE OF DECORATION is the specialty of J. & A. Lowe, Incorporated. We take complete charge of all designing and work either on contract or commission basis using our own shops and working people, consultations free. Formerly decorators for several Royal families in Europe. Address 136 East 54th Street, New York City. Telephone Plaza 5247

ALMA ELIZABETH BARNARD, Decorator. Formerly with Lord & Taylor. Rooms or whole houses executed moderately on budget plan. English easement curtains with pinch pleated headings \$16.75 a pair. Instructions for measuring sent upon request. Soft-toned lamps and rugs to go with gracious surroundings. Telephone Murray Hill 1717. 507 Fifth Avenue, New York City, N. Y.

CONSTANT COLOR FABRICS—Checks, Stripes, Chintzes, Velvets, Tulle, Gauze, Taffeta. Cuttings in color scheme on receipt of G. H. E. Brewer, M. O. Goldsmith, 340 East 41st St., N. Y. C.

MURAL DECORATIONS. Panels, overmantels and friezes. Nurseries a specialty. Prompt execution. Address, Elise Mirkil Studio, 2200 Pine Street, Philadelphia, Pennsylvania

HOUSE & GARDEN 2 YEARS for \$5.00. Special subscription offer, giving you 24 issues at 21¢ per copy. This is a saving of \$2.00 as compared with the regular yearly subscription price and a saving of \$3.40 as compared to purchasing 24 issues singly on the news stand. Send subscription and check to Condé Nast Publications, Boston Post Road, Greenwich, Connecticut

Jewelry and Precious Stones

TRABERT and HOEFFER, INCORPORATED—Jewels, Brokers and Authorized Appraisers. Jewelry purchased from estates and private parties. Suite 506, Guaranty Trust Bldg., 522-5th Ave., N. Y. C.

BÉCHET and BARCLAY, 542 Fifth Avenue, New York City, N. Y. Pearls—Jewelry—Silver. We also buy from responsible persons. Fifth floor—Rooms fifty and fifty-one. Telephone Vanderbilt 2205

Jewelry, Silverware, Antiques Bo't

SEND TO A. S. BORG by mail or express any diamonds, pearls, old gold, silver, platinum, bronzes, antiques or pawn tickets. Cash at once. Address 146 West 23rd Street, New York. Bank references

Monograms and Woven Names

CASH'S WOVEN NAMES for marking clothing, household and hotel linens, etc. Write for styles and prices. J. and J. Cash Inc., 26th St., So. Norwalk, Conn.; Belleville, Ont.; Los Angeles, Cal.

Perfumes

RARE ORIENTAL FLOWER ESSENCES: Bokul, Egyptian Iris, Keora, Pandang, etc. \$5.00 up. Sample, \$1.00. Batikha Magic Beauty Cream \$2.00. Orders filled. Orianta Imp. Co., 30 W. 72nd St., N. Y.

Permanent Hair Wave

J. SCHAEFFER, INC. famous for a graceful Permanent Wave, without Kink or Friz; guarantees no discoloration to white or grey hair. Address 590 Fifth Avenue at 48th St., N. Y. Bryant 7615

MY SPECIALTY—FRENCH BOY-CUT—Your features studied correctly. Permanent Wave. Best results guaranteed. John Halloh, 36 East 48th Street, New York. Telephone Vanderbilt 5241

Prints & Frames

ROBERTSON DESCHAMPS GALLERY—Ship and Sporting Prints. Booklet "Gift Suggestions" on request. Framing. Write or call, 415 Madison Avenue (at 48th Street), New York City, N. Y.

Shopping Commissions

TAG I'M IT FOR FURNITURE. I can save you money on furniture by introducing you to wholesale salesmen who will sell you direct. Convince yourself—no obligation. Tag Trevelle, 311B 5th Ave., N. Y.

Social Etiquette

CHARM, POISE AND PERSONALITY developed. Self-consciousness overcome. Correct social procedure and conversation taught personally and by mail. Mlle. Louise, 164 West 71st St., N. Y. Endicott 5000

PERSONAL—SOCIAL COACHING, DEVELOPING personality, overcoming self-consciousness, conversation. Address Mlle. Enlida, Telephone Overbrook, 1577-310 Anita Apts., Overbrook, Philadelphia, Pa.

I TEACH PERSONALLY AND BY MAIL Social Etiquette, Conversation, Poise, Develop Personality and Overcome Self-consciousness. Jeanne, 2099 Pacific Avenue, San Francisco, California

Stationery

EXCLUSIVE INDIVIDUAL STATIONERY—(Balanced letters—engraved effect—but printed). Ideal gift. Suits everybody. 200 single sheets 6 3/4 x 5 3/8 (100 lettered & 100 plain) & 100 envelopes or 100 folded sheets & 100 envelopes with name & address on top center of sheets & on flap of envelopes for \$2.00—Colors of paper:—White, Pearl Grey, Bisque, Orchid, Blue.—Colors of inks:—Black, Blue, Jade Green, Purple, Brown (Gold & Silver 10% extra). Send check, money order, or currency. West of Miss. add 10%. Wallace Brown Inc., Dept. 103, 225 5th Ave., N. Y. Free Personal Engraved Xmas Card Folio

Table Delicacies

ARIZONA MESQUITE HONEY, FIG, APRICOT. Peach Preserves. Six one pound jars assorted, or six cans Grapefruit. Four Dollars, delivered. Department B, Triple L Company, Chandler, Arizona

Oranges and Grape Fruit, Indian River (Merritt Island) fruit, for box shipment, finest grown. Sample carton of five oranges prepaid 50¢. Correspondence invited. Henry C. Merrill, Route No. 1, Cocoa, Florida

PECANS—The most delicious of all nuts, shelled and ready to eat, a 1 1/2 lb. box sent prepaid direct from the famous Capps Pecan Orchards, at Brownwood, Texas. Satisfaction guaranteed

Unusual Gifts

UNIQUE GIFTS and arts objects personally selected abroad or created in my studio, where a varied assortment is always on display. Rena Rosenthal, 520 Madison Ave. (near 53rd Street), New York

\$1.00 WILL BUY gardenia or aster boutonniere containing handkerchief, or flower powder bag and puff, or handkerchief and sachet all hand-made. Nancy Mac Novelties, 200 Wooster Street, N. Y. C.

Trump Bridge Table Cover—excellent gift or prize. Standard Size. Rayon Material in No. 1 Tan with Peach Border & Heart Design; No. 2 Silver Black with Scarlet, Club; No. 3 Jet Black with Scarlet. Spades; No. 5 Olive Green with Gold. Diamonds; No. 6 Grass Green with Gold. Diamonds; No. 7 Rosewood with Mahogany. Diamond. \$2.00 each Ppd. Order by No. Yomanco Production Co., P. O. Box A-429, Saco, Maine

COLONIAL BRASSES and COPPER ARTICLES Distinctive gifts in candlesticks, bowls, trays, and other novelties. Catalog on request. Address Anne Rutledge, 1819 Broadway, New York City

Attractive Hand-Decorated Metal Book-Ends. Chinese Griffin exquisitely enamelled on black and Chinese red grounds. Only \$3.00 postpaid. Write The Irté Joys, 510 Dexter Building, Boston, Mass.

DRIFTWOOD BLAZE POWDER sprinkled on open fire imparts beautiful colors to the flames. Unusual gift. Attractive box \$1.00. Postpaid. Driftwood Blaze Company, 30 Kent Court, Passaic, N. J.

Florentine Hand-Tooled Leather gifts. Frames 8x10—\$9.50. Italian lazes and linens. Imported potteries and attractive novelties. Anything made-to-order. Noemi de-Vito, 686 Madison Ave. (at 62d St.) N. Y. C.

Monogrammed REFILL MATCH CASES. Choice cover papers (3 ply) Scarlet, Gray, Emerald, Tan, Black, Blue, Turquoise, Purple—ass't d. Monogram-Oval, Block, Fancy. Hand-stamped—Gold, Silver, White, Black, 25 Refill Cases only, \$2.00; 50—\$3.00; 100—\$5.00; or 25 Cases complete with 100 Matchpicks (Refills) \$3.50; 50 Cases with 200 Matchpicks (Refills) \$5.00. Sample free. Colgate Studios, 251 West 52nd St., N. Y. C.

Wedding Stationery

ENGRAVED Wedding Invitations & Announcements. Everett Wadley Co. has for generations insured highest quality, reasonable prices. Del. Book Wedding Etiquette Free. 9 S. 11 St., Richmond, Va.

Ship Ahoy!

BREATHE deep the sharp tang of the sea. Look long at the proud white ship—sun on her smooth white sides, her glistening rails. Where's she bound? . . . Round the world! . . . You ache to go . . . Why don't you? Come aboard. We'll shove off shortly, bound for strange places with strange names and stranger sights . . . bazaars of ivory, silk, enamel, of nubian baskets and rugs made of the skins of blue monkeys. . . And all the time we'll live in the luxury afforded by the best of modern hotels. We'll eat delicious food served in a handsomely furnished salon . . . dance to the music of an excellent orchestra . . . make new friends . . . pace the decks in the cool moonlight, bask in the sun.

The arrangements? Just write to the Travel Bureau. They'll give you all the details. There's no obligation.

THE CONDÉ NAST TRAVEL BUREAU

Vogue Vanity Fair House & Garden

25 West 44th Street

New York City



NANCY M^c CLELLAND

[PROMINENT INTERIOR DECORATOR]

Says ~Wallpaper borders used to outline panels are a flexible decoration extremely effective in emphasizing architectural merit and correcting structural defects"



IF YOU WERE A MILLIONAIRE

VERY few women are fortunate enough to have all the money they want to spend on their homes. But just suppose for a moment that you could afford to employ the greatest authorities in the country to advise you about the decoration of your home.

Even if you were a millionaire, you would scarcely expect to employ two of the greatest American architects as well as three of the most famous interior decorators and an expert from the Metropolitan Museum of Art to give you their collective advice.

Yet, this is precisely what has been done for you by Elsie de Wolfe, Nancy McClelland, Gertrude Gheen Robinson, decorators, John Russell Pope and

Frank J. Forster, architects, and Richard Bach of the Metropolitan Museum of Art.

Each took the responsibility for a single room. All chose wallpaper as the most artistic medium of decoration for the walls.

If you wish to know their reasons, send for a full set of beautiful color illustrations of the entire series of interiors approved by these great authorities. These illustrations will be sent to you, together with a fascinating, illustrated booklet "Wallpaper—Room By Room", for 25 cents in stamps or coin.

The illustrations will give you six different decorative schemes covering all the more important rooms of the home. The booklet is a practical manual of interior decoration written by experts in simple language and specially planned throughout for the use of the home-owner.



Be sure to visit Wallpaper House at the Sesqui-Centennial Exposition

Wallpaper Manufacturers Association
461 Eighth Avenue, New York

Gentlemen: Enclosed is 25 cents for which send me the set of color illustrations and your booklet "Wallpaper—Room by Room."

Name.....

Address.....

WALLPAPER MANUFACTURERS ASSOCIATION

Of The United States

461 Eighth Avenue

New York, N. Y.



AN INTERIOR REPRODUCED FROM "COLOR AND DESIGN — THEIR USE IN HOME DECORATION," SENT FREE ON REQUEST.

A "HARTFORD-SAXONY" rug lends added charm to the tastefully furnished room

THE ever-growing appreciation of the importance of the floor covering as a part of the decorative scheme is made clearly evident by the steadily mounting popularity of the "Hartford-Saxony."

To the well-planned interior these beautiful rugs bring a richness of design and a harmony of color that are a constant source of pride and satisfaction to their owner.

The "Hartford-Saxony" rug is the exclusive product of the looms of Bigelow-Hartford, a house which has upheld the finest traditions of the weaver's art for more than a century.

If you are considering the purchase of a rug, a floor covering that will enhance the charm and beauty of your home, ask your dealer to show you "Hartford-Saxony" rugs.

These gorgeous rugs are available in a wide array of colours and designs, so that no matter what your decorative note, you will surely find

in the "Hartford-Saxony" line exactly what you seek.

Woven deeply into the lustrous pile of these rugs is that serviceability for which Bigelow-Hartford products are so widely famed. Users frequently comment that these rugs actually grow more beautiful with passing years.

Also your dealer has on hand Wilton, Servian and Axminster rugs and carpets in every shade and pattern—all Bigelow-Hartford products. Look for the name woven in the back as a guarantee of quality.

AT YOUR SERVICE—*A Department of Home Decorations.* You are invited to write this department for suggestions on the selection of rugs and for advice on other problems of home furnishing. Write for new illustrated booklet, "Color and Design—Their Use in Home Decoration," which gives helpful information about all home settings.

Bigelow-Hartford Carpet Company, 385 Madison Ave., New York City, N. Y.

Bigelow-Hartford

RUGS &

CARPETS

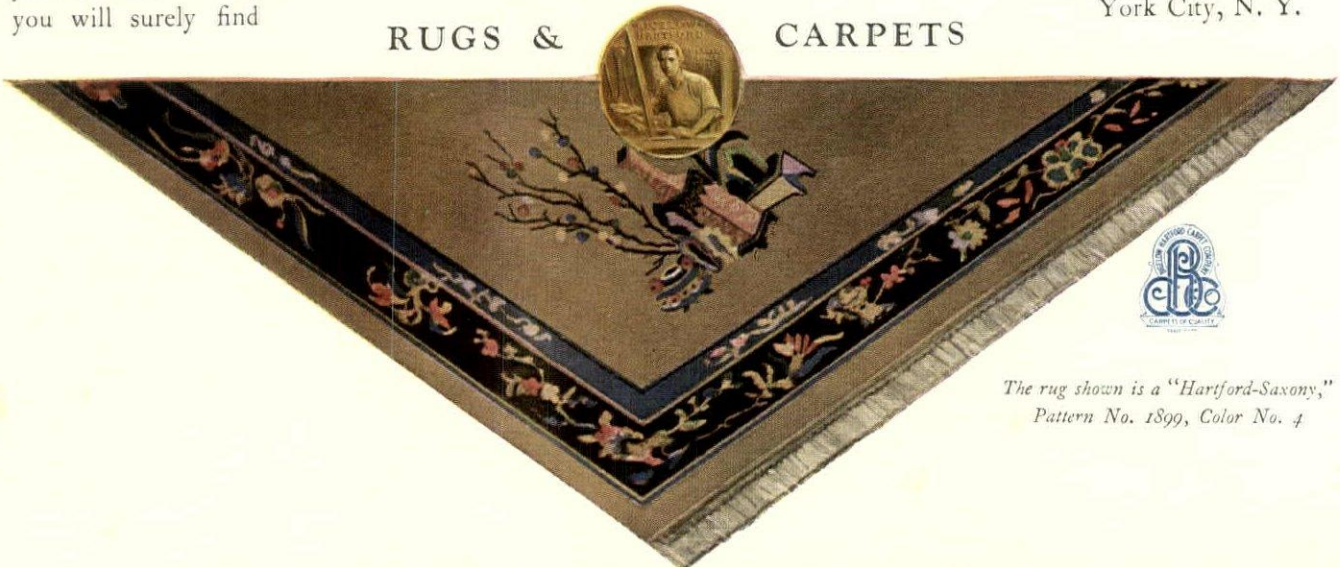

The rug shown is a "Hartford-Saxony," Pattern No. 1899, Color No. 4



These Facts Distinguish the Armstrong Range

- New Type* — Patented design, mounted on brackets. Built for the use of electricity.
 - Automatic* — Controls both time and temperature of oven cooking.
 - Correct Insulation* — By means of dead air spaces. Practically no heat is wasted and there is no insulating material to become foul.
 - Compact* — Requires a small amount of room space. No legs — an unobstructed floor — no hiding place for dirt.
 - Economical* — Because it is designed exclusively for the use of electricity.
 - Beautiful* — Snowy white enamel with rich nickel trimmings.
 - Complete* — Four top cooking units; waffle iron, toaster and removable griddle; full size oven with broiler; unlimited capacity for family use.
- For sale by electrical and hardware dealers

Story No. 5
of Happier Kitchens

“Here’s why I don’t spend more time in my Kitchen”

YES, I know just how you feel, Mother. You have an idea a young wife who doesn't spend most of her time in the kitchen is neglecting the kids, don't you?

And of course, that may have been true when I was young, because it must have taken an awfully long time to get things done in those days.

But now, the cooking goes right on without me, because I have this wonderful Armstrong Electric Range. It does all the watching — the heat and the time.

Right after lunch I fix the roast and vegetables and put them in the oven. I set the time the heat is to be turned on and off and the temperature I need. It's all so simple. The chart tells me just what to do and there is no guess work about it.

At dinner time I come home and simply take the things out of the oven, piping hot and done just right, and put them on the table.

And I can cook perfect waffles, make toast, fry eggs, stew and broil on this range even better than could on an ordinary stove.

Here's another feature that saves time. Notice how spotlessly white it is. I just take a cloth and rub

it off in a minute or two. And then it has no legs—no hiding place for dirt.

“You simply can't realize what a difference this Armstrong Electric Range makes until you actually use one, Mother. There isn't any drudgery, no more dreary hours in the kitchen, no sooty pots and pans.

“And now that I can go out whenever I please I find myself enjoying what time I do spend in the kitchen, and it is a real delight to have time for trying out new recipes.

“No, I just wouldn't be without this range for anything in the world. It has done more for my happiness than anything else about our home.

“And it doesn't cost much to operate. We hardly notice the difference in our electric bill. A few cents a day, only a few dollars for a whole year of freedom for myself with better results in my cooking.

“I'd so much rather have an Armstrong Automatic Range than a maid. Really I get along ever so much better than I used to even with Mary.

“Harry says I've really learned how to cook now! He says he can't understand why every woman doesn't have a range like this.”

Let us send you an actual photograph of the wonderful new Armstrong Automatic Electric Range, with price and full description. The coupon is for your use.

THE ARMSTRONG MANUFACTURING COMPANY
1022 Seventh Avenue, Huntington, W. Va.

Armstrong
ELECTRIC
AUTOMATIC RANGE



Armstrong Table Stove

In nearly one half million homes the Armstrong Table Stove is in constant use. It's something every woman loves to use — and it's such a help at breakfast, luncheons, and for dainty servings at any time. Cooks three things at one time — makes waffles too. Always an appreciated gift. For sale at good electrical and hardware stores.

(The Armstrong Automatic Range is built by the Armstrong Mfg. Co., Huntington, W. Va., makers of the famous Armstrong Table Stove.)

The Armstrong Mfg. Co.,
1022 Seventh Ave., Huntington, W. Va.
Please send photograph of Armstrong Automatic and full information.

Name.....
Street.....
City..... State.....

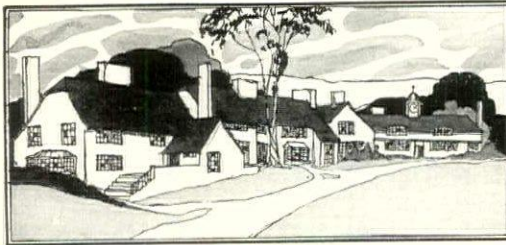

SCHOOLS AND CAMPS



NEW YORK—Boys

331 W. 70 Kelbin School New York
22nd year. A limited private high school for boys. Thorough preparation for all colleges. Small groups and individual instruction. Board and Regents examinations a specialty. *Endicott 3306*
G. A. L. DIONNE, Headmaster

NEW ENGLAND—Boys

ROXBURY
A Special Type of Boarding School. College Preparation. Sound instruction. Tutorial Method. All sports. A. G. Sheriff, Headmaster, Cheshire, Conn.

CENTRAL ATLANTIC—Boys

The Lance School
A school where boys 6-14 learn initiative and to do by doing. Manual Training, Drawing, with regular subjects thoroughly taught. Athletic field. Fine home life in the home of the Headmaster.
Summit, New Jersey.

BORDENTOWN MILITARY INSTITUTE
Thorough preparation for college or business. Efficient faculty, small classes, individual attention. Boys taught how to study. R. O. T. C. 42nd year. Catalogue. Col. T. D. Landon, Principal, Drawer C-39, BORDENTOWN, N. J.

BLAIR A College Preparatory School for Boys
Founded 1848. Imposing buildings, fully equipped. Thorough instruction. Lower School for younger boys. Endowed. Write for catalog. John C. Sharpe, LL.D., Headmaster, Box J, Blairstown, N. J.

CENTRAL ATLANTIC—Co-Ed.

GEORGE SCHOOL Co-educational. College Preparatory.
227 acres woods and field bordering the Neshaminy. Manual training, debating, household arts, all athletics. Own farm. Catalogue.
G. A. Walton, A. M. Prin., Box 295, George School, Pa.

Your letter of inquiry about schools or camps will receive the personal attention of a woman trained in educational matters who will be glad to help you in the solution of your problem. Write the Condé Nast Educational Bureau

NEW YORK—Girls

THE FINCH SCHOOL
POST GRADUATE COURSES. Music, Arts, Home Making, English, Drama, Secretarial. PARIS HOME of School emphasizes Travel, Arts, Languages. Address Registrar 61 East 77th Street, New York City

SEMPLER SCHOOL
College Preparatory. Post Graduate. Languages, Art, Music and Dramatic Art. Outdoor Recreation. Mrs. T. Darrington Semple, Principal
241-242 Central Park West, Box G, New York City

MARYMOUNT Tarrytown-on-Hudson, N. Y.
Courses—Four Years College, Two-Year Finishing, Academic, Two-Year Pre-Academic, Domestic Science, Secretarial. Gymnasium, Swimming-pool, Riding, Music, Art. Branches: Fifth Ave., New York and Paris. Catalogue from Reverend Mother.

The Castle
Miss Mason's School for Girls
Box 801 Tarrytown-on-Hudson, New York

Ursuline Academy of the Sacred Heart

Middletown, Orange Co., New York
A year round school. Organized activities for Summer Vacations.
Catalogue on request. Write Directress

DISTRICT OF COLUMBIA—Girls

Martha Washington Seminary
for girls. City and country advantages. Junior Collegiate and High School forms. College Preparatory. Household Science. Secretarial Science. Music. Art. Expression. Address Secretary, Box G, Oakcrest, Washington, D. C.

National Park Seminary
For girls. Suburbs of Washington, D. C. 2-year Junior college course. Music, Art, Home Economics, Expression, Secretarial. College Preparatory. Catalogue. J. E. Ament, Pres., Box 199, Forest Glen, Md.

"I am glad we take House & Garden if for no other reason than the service you are giving us in your School Advertising department."

"The school in the East that you helped select for our daughter is most satisfactory."

—from a Mother in Texas

AN EXAMPLE of the letters we receive from the parents and guardians of children whom House & Garden has helped place in satisfactory schools.

We can help you, as we have helped them.

Look through these pages. No doubt you'll find the very school you want. If you wish further information about it, or about any other school, write to us.

CONDÉ NAST EDUCATIONAL BUREAU

Vanity Fair Vogue House & Garden

25 West 44th Street, New York City

SOUTHERN—Girls

WARD-BELMONT
An accredited Junior College for girls and young women. Meets exacting demands of a most discriminating patronage. Complete appointments. For information address The Secretary, Belmont Heights, Box 32, Nashville, Tenn.

GROVE PARK SCHOOL
For GIRLS
Elementary and college preparatory Music, dramatics, and modern languages stressed. Ideal climate and location. Write for catalogue H. James Brooks, Prin. Asheville, N. C.

NEW ENGLAND—Girls

Kendall Hall for Girls

on the seashore. College Preparatory. General and Post Graduate Courses. Mr. and Mrs. Charles P. Kendall, Box Z, Pride's Crossing, Mass.

Your letter of inquiry about schools or camps will receive the personal attention of a woman trained in educational matters who will be glad to help you in the solution of your problem. Write The Condé Nast Educational Bureau

SCHOOLS ABROAD—Girls

Miss Barry's Foreign School for Girls
FLORENCE, ITALY
Cultural Courses. Fencing, Horseback Riding, Dancing. Historic Tours. Freedom assured under careful chaperonage. October to June. Address The Secretary, Box 142, Cambridge, Mass.

SCHOOLS ABROAD—Boys



CHATEAU DE BURES
(a School for Boys)
PAR VILLENES (Seine-et-Oise)
STONE buildings, central heating, modern plumbing. Science laboratory, Manual training. Extensive athletic fields. Milk, eggs, and vegetables from our farm on premises. Preparation for American University examinations under competent experts.
Prospectus on application to Headmaster.

CENTRAL ATLANTIC—Girls

HARCUM SCHOOL
A Modern School for Girls, near Philadelphia. Thorough College Preparation. Music, Art, and Secretarial Studies. All Sports—Riding.
For catalog and information address The Secretary, Box H, Bryn Mawr, Pa. Head of School Mrs. Edith Hatcher Harcum, B. I. Mrs. L. May Willis, B. P., Principal

Bishopthorpe Manor
Home Economics, Costume Design, Secretarial, Expression, Art, Music, College Preparatory. New Gymnasium and Pool. Horseback Riding. Mr. and Mrs. C. N. Wyant, Box 260, Bethlehem, Pa.

OAK KNOLL School of the Holy Child
Conducted by the Sisters of the Holy Child. School for Girls, Blackburn Road, Summit, N. J. College Preparatory and Elementary Department. Colleges at Rosemont, Pa., and Oxford, England. Finishing Schools: Paris Rome Fribourg

THE MARY LYON SCHOOL
College preparatory and general courses. Wildcliff, the graduate school. Seven Gables, for girls 6-12. All indoor and outdoor activities. Specify catalog desired. Mr. & Mrs. H. M. Crist, Principals, Box 1562, Swarthmore, Pa.

College of Saint Elizabeth
Convent Station, Morristown, New Jersey
A Catholic College for Women Registered by New York State University and the State Boards of Education of New Jersey and Pennsylvania. Address, Office of the Dean

SCHOOLS ABROAD—Boys

CHILDREN'S SCHOOL

MONTESSORI, Wycombe, Pa.
Children 3 to 12 years
Scientific direction covering 12 years' experience. Able teachers and housemothers in charge. Curriculum includes all formal grade studies. W. MRS. ANNA PAIST RYAN, Directress

DEAF CHILDREN

THE WRIGHT ORAL SCHOOL
For the Deaf and Partially Deaf
Mt. Morris Park West, N. Y. City. A residential and day school with home atmosphere. Instruction entirely by Oral and Auricular methods. Children from four years up accepted.

EXCEPTIONAL CHILDREN

HEDLEY
The "Individual School"
Academic, Industrial, Cultural
MRS. H. G. HEDLEY J. R. HEDLEY, M.D.
Principal Resident Physician
Glenside, Pa. (12 miles from Philadelphia)

SCIENTIFIC TUTORING SCHOOL
Exclusive school for a limited number of backward children. Physical Culture. Speech training. Individual instruction.
Marion Chamberlain Kelley—Gertrude A. St. Box 107 Media Pennsylvania

THE WOODS' SCHOOL
For Exceptional Children Three Separate Schools
GIRLS BOYS LITTLE FOR
Camp with tutoring, June 15 to September
Booklet Box 181, Langhorne, Pa.
Mrs. Mollie Woods Hare, Principal

FLORENCE NIGHTINGALE SCHOOL
For BACKWARD CHILDREN
Katonah, N. Y.—42 Miles from N. Y. City
In the Beautiful Hills of Westchester County
Rudolph S. Fried, Principal

THE MARY E. POGUE SCHOOL & SANITARY
Wheaton, Ill.
For children and young people needing individual attention, special training and medical supervision. College-trained faculty. Special instruction in education, hand-work. Gratifying results; many students become normal. Further information upon request.

DANCING

CHALIF RUSSIAN NORWEGIAN SCHOOL OF DANCING
LOUIS H. CHALIF, Principal
"Highest Standards of Artistic Method"
Fall and Winter Courses. Catalog on request.
163-165 WEST 57th ST., NEW YORK CITY

PHYSICAL EDUCATION

NEWARK NORMAL SCHOOL
of Physical Education & Hygiene
A Three-year and Two-Year course for H. S. graduates emphasizing the Theory and Practice of Physical Education. Strong faculty. University course in Health Education. Co-educational. Catalogue.
Margaret C. Brown, Registrar
826 So. 10th Street, Newark, N. J.

FINE & APPLIED ARTS

MASTER INSTITUTE OF UNITED ARTS
MUSIC—PAINTING—SCULPTURE—ARCHITECTURE—OPERA—BALLET—Drama—Etc.
310 Riverside Drive (near 103rd St.) New York, N. Y.

When writing to these schools or camps will help you to mention House & Garden

SHORT STORY

Short-Story Writing
A practical forty-lesson course in writing and marketing of the Short Story taught by Dr. J. Berg Esenwein, Editor of The Writer's Monthlies.
150 page catalog free. Please address
The Home Correspondence School
Dr. Esenwein Dept. 56 Springfield, Mass.

APPLIED ARTS

APPLIED ARTS



Learn INTERIOR DECORATING

New, Easy, Home-Study Method

Hundreds of desirable, dignified, money-making opportunities available now—everywhere! Practical course prepared by expert decorators quickly qualifies you. Extremely easy. Free book gives full description.

WOULDN'T you like to start a profitable business for yourself—or receive a liberal salary for your specialized services working for others—or earn \$25 to \$50 a week in your spare hours—or be able to make your own home individual and artistic, with little or no outlay of money?

If so, then by all means learn Interior Decoration, for here is a highly specialized practical training from which you not only can derive unlimited pleasure and happiness but which also offers you a wealth of unusual opportunities for financial gain.

You can now easily and quickly prepare for this fascinating work, at home, in your spare time. No previous artistic training necessary. Prominent, successful New York Interior Decorators teach you up-to-date professional practices. This method gives you the concentrated results of years of practical experience in a few short months. Many earn even while learning.

Free Book—Mail Coupon

Send now for our FREE ILLUSTRATED BOOK. It describes the splendid financial and cultural rewards Interior Decoration holds for you and explains thoroughly this easy, practical course, what it has done for scores of graduates, and what it can mean to you. Special short time offer to new students. Clip and mail the coupon at once to National School of Interior Decoration, Dept. 1511, 2 West 47th Street, N. Y. C.

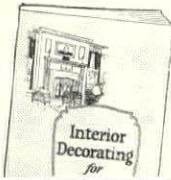

National School of Interior Decoration, Dept. 1511, 2 W. 47th St., New York City. You may send me, FREE and without obligation, a copy of the new book "Interior Decorating for Profit".

Name.....
Address.....
City.....State.....

BOSTON SCHOOL OF INTERIOR DECORATION
Correspondence Courses
Course A—Professional Training Courses.
Course B—Domestic Course—How to Plan Your Own House.
Enrollment limited—Write for Prospectus
Address P. O. Box 143, Boston (Copley Station), Mass.

TEA ROOM TRAINING

You Can Manage a Tea Room

—and Earn a FINE Income
Operate a tea room, motor inn, cafeteria or coffee shop of your own, or step into one of the splendid high-salaried positions open every day in this great new field. Fascinating, refined, dignified, high-salaried opportunities now awaiting trained executives.

We teach you in your spare time and put you in touch with big opportunities. The Lewis Tea Room Institute receives daily calls for managers, assistant managers, hostesses, table directors, buyers and other executives. You can qualify in a few short weeks with the Lewis Tea Room Training Course—previous experience not essential. Write for 41-page FREE BOOK—"Pouring Tea For Profit." LEWIS TEA ROOM INSTITUTE Dept. B-8605 Washington, D. C.

HOTEL TRAINING

Prepare for a HOTEL POSITION

Earn Substantial Salaries—in America's 4th Largest Industry. Hotels, Clubs, Restaurants need trained men and women. You can qualify through Lewis Resident Training—past experience unnecessary. We put you in touch with positions. Fascinating work, many opportunities for advancement. Write for Catalog. Lewis Hotel Training Schools, Hall B-8650, Wash., D. C.

HORTICULTURE

THE CALIFORNIA SCHOOL OF GARDENING FOR WOMEN

Offers a two years' course in practical gardening, including the propagation and care of flowers, shrubs, fruit and vegetables, the laying out and management of small gardens as well as large estates. At Hayward, California (one hour by train or motor from San Francisco). Principal: Miss J. Walrond-Skinner, N.D., Hort., F.R.H.S. Late of Stedley Horticultural College, England. Tuition \$250 per annum. Write for information to the Principal, Hayward, California.

INTERIOR DECORATION

• FOUR MONTHS •
• PRACTICAL TRAINING COURSE •

Spring Term

Commences February 2nd

Intensive training in the selection and harmonizing of interior furnishings. Full information concerning Period styles, Color-harmony, furniture arrangement, curtains and all Fundamentals. Faculty composed of leading N. Y. decorators.

Day Courses—Send for Catalog 42
Evening Courses—Catalog 42 E

HOME STUDY COURSE

Practical Training by delightfully arranged method of Home Study. Develops your taste, helps you save money when purchasing and trains you in the fundamentals of an unusually interesting and well paid profession.

Start at Once

Send for Catalog H 11

NEW-YORK-SCHOOL-OF-INTERIOR-DECORATION
441 MADISON AVE. NEW YORK CITY
Telephone Plaza 4579

HORTICULTURE



BECOME A LANDSCAPE ARCHITECT
Dignified, exclusive profession
Little competition. \$5,000 to \$10,000 incomes for experts.
Easy to master under our correspondence methods. Est. 1916.
Assistance extended to students and errandmen. Write.
American Landscape School 81-MA, Newark, N.Y.

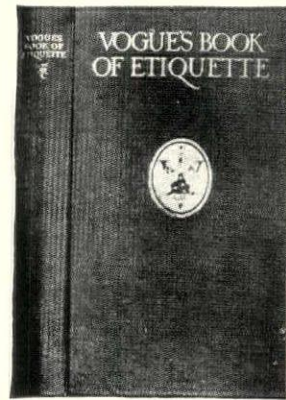

\$4

Royal octavo,
cloth, 530 pp.
\$4 postpaid.

ARE YOU SURE?

... quite sure?

ARE you that clever woman, that perfect hostess, who always knows exactly how things should be done? Who knows when society begins to do a new thing, and stops doing an old one? Whose friends defer to her judgment, and covet her invitations?

Vogue's Book of Etiquette is the basis of such a woman's knowledge. It is like no other book of etiquette published. It is absolutely accurate. It is absolutely modern. It is written with a whimsical grace that makes it delightful reading. And it deals with good manners from the very foundation of them in sympathy, humanity, and the delicacy of true good breeding.

The Chapters in VOGUE'S BOOK OF ETIQUETTE

- I. The Origin of Manners
- II. Insiders and Outsiders
- III. General Behaviour
- IV. General Behaviour
- V. Dress for Various Occasions
- VI. Introductions
- VII. Conversation and Character
- VIII. Speech and Its Vulgar Refinements
- IX. Letterwriting as an Art and a Necessity
- X. Invitations and Their Responses
- XI. Entertaining
- XII. Table Service and Manners
- XIII. Dances, Balls and Parties
- XIV. Visiting and Leaving Cards
- XV. Town Households and Servants
- XVI. Country Life and Visits
- XVII. Games and Sports at Home and in Clubs
- XVIII. The Exigencies of Travel
- XIX. The Birth in the Family
- XX. First Steps in Good Manners
- XXI. The Child Growing Up
- XXII. Bringing out the Daughter
- XXIII. The Unmarried Man in Society
- XXIV. Engagements and Their Consequences
- XXV. Weddings
- XXVI. Brides of Different Ages
- XXVII. Family Manners
- XXVIII. Disagreements and Divorce
- XXIX. Funerals and Mourning
- XXX. Conventions of Official Washington
- XXXI. Etiquette in Other Countries
- XXXII. The Final Test of Breeding

No more helpful book could be included in a woman's library. No better book on the subject could be given to young people to read, for it makes good manners seem a pleasure, instead of an irksome restriction.

Fashions change—in what to do, as well as what to wear. Perhaps you think you know what is current good usage in every point. But . . . are you sure? If not, why not make sure today—for only \$4?

VOGUE'S BOOK OF ETIQUETTE

To order by mail, use this coupon

VOGUE,
19 West 44th Street, New York

Please send me one copy of
Vogue's Book of Etiquette.
I enclose \$4.

Miss.....
Mrs.....
Mr.....
Street.....

City.....State..... H. G. 11-26

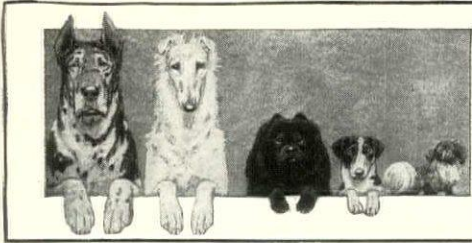

THE DOG MART



BLUE CHOW PUPPIES For Christmas

Nothing more enticing than these blue-gray powder-puffs. Scarce enough to be prized for their exclusiveness, while further acquaintance develops affection and respect. Blue Chow Chows are good natured, handsome, thoroughbred sportsmen. Ours are championship stock; best to be had.

We shall have a few puppies ready for delivery at Christmas time. Prices from \$75 to \$250. Sent on approval in Eastern States, if desired. Pedigrees and particulars on request.

J. O. MOORE, INC.
HAMMONDSPORT N. Y.



AT STUD
Snow white Esquimo, Prince George Meuzona of Bell Ave. No. 306186. Fee only \$15.00. A few choice puppies usually on hand for sale that are eligible. The smartest and cutest dogs on earth and a natural child's pal and trick dog. Affectionate and playful as a kitten. Always full of pep. Will ship on approval.
BROCKWAYS KENNELS, Baldwin, Kansas

WAVING WILLOWS CHOWS

Exceptionally fine Red, Black, Blue and Cream Puppies for disposal.

WAVING WILLOWS KENNELS
Grand Ave., South Englewood, N. J.
Telephone Englewood 1350

ROSSTOR KENNELS

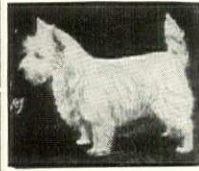

Woodstock, Vt.
Our homebreds include a noted Wire and six West Highland White Champions. We also have winning Scotties. A few exceptional puppies for sale, \$50 up. Our dogs are delightful companions.
Miss Claudia Phelps

DA IAWN KENNELS

Registered
Have some choice
SEALYHAM PUPS
to sell
ALBERT C. SCHREIBER
Box 18, Evanston Station Cincinnati, Ohio

Beautiful Japanese Spaniels and Pekingese For Sale



Important and prize winning stock, also Puppies of all ages from above dogs, from \$35.00 to \$300.00. Studservice from Japanese, Mikado and Kobi; Pekingese, Kotto of Lamar, and Ti-Sing. Fee \$25.00
Mrs. A. M. Chadurjian, 26 Clarkson Av., Flatbush, Brooklyn, N. Y.
Tel. Buckminster 6691



Sincere Breeders and Fanciers
Can have Confidence in Gretzinger's. Breeders and Importers of German Shepherd (Police Dogs) of Distinction. England's fastest Racing Whip-pets. Write or Wire for our Catalog—Literature and Sale Sheets. At Stud—Champion Giralda's Astor mein Augenstrost.

GRETZINGER'S KENNELS, (Reg.)
Known the WORLD over. Sidney, Ohio, U. S. A.

SCHNAUZER PINSCHER The aristocrat of Dogdom



Choice of the discriminating connoisseur. Imported, mature dogs, with show records, for sale. Write for profusely illustrated price list.

Carnagey Kennels
P. O. Box 6059N
SSStn
KansasCity, Mo.

DOSING THE DOG

Specific questions on dog subjects will gladly be answered by *The Dog Mart*

I HAVE always advocated common sense and exercise as the two medicines which are most valuable in keeping a dog in good health. Yet, inevitably, in the case of almost every dog, there will be occasions when some simple remedy of more concrete form must be administered in order to relieve a condition which can be touched in no other way, and here a knowledge of a few of the tricks of the trade will save considerable trouble.

When most people decide to give a dog medicine they try to pour it down his throat as if he were a hungry child. Towser, however, is constituted differently from Tommy, so most of the remedy seeks the floor and the doctor's clothes in its efforts to escape from the sufferer's unwelcoming mouth. The proper method is to kneel with the dog sitting between your knees with his back to you, and introduce the medicine at the rear corner of his mouth, pouring the required dose from a small bottle for the sake of convenience. Hold the dog's jaws firmly together and pointed skyward, and when the medicine is in his mouth loosen your grip a little; he will at once swallow, and the trick is done.

R. S. L.

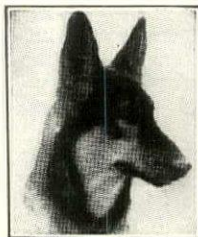

Double Champion
Bero of Elmview

Winner at the New York Madison Square Garden Show, and other principal shows throughout the country.

Strongheart Training School for Police Dogs and other breeds

Dogs trained for general obedience, guarding, police work, and other duties.

In order to develop and appreciate the fine inherited qualities of the police dog it is necessary that he be properly trained, and there is just as much difference between a trained and untrained dog as between a college bred man, and an ordinary day laborer.

Write for pamphlet entitled
"Why I Should Train My Police Dog"

A few very select fully-trained grown dogs, domestic and imported at prices from \$500.00 up.

SUN BEAM FARM Strongheart Kennels

Easton Avenue New Brunswick, N. J.

"Buy the Best"

We offer you quality pups at reasonable prices, either sex, thoroughbreds eligible to A. K. C. Police, Chows, Wire Hair Fox Terriers, Collies, Airedales, Irish Terriers, West Highland Scotch Terriers, Great Danes, Russian Wolf Hounds, English and Irish Setters, Boston Terriers, Newfoundlands, St. Bernards.

MAPLEWOOD KENNELS
Box 10, Medway, Mass.



If you own a dog or pup you need our "Booklet on care" 50¢ postpaid. We are always pleased to hear from people and tell about our pups and dogs.

SAMOYEDES

Beautiful Champion Bred puppies. Discriminating Buyers only.
Arctic Ken. Reg.
722 Provident Bk.
Cincinnati, Ohio



Ch. Nanook

POLICE PUPPIES

Best blood lines obtainable
Country bred by private breeder

Rugged, healthy, beautiful puppies
3 mos., 4 mos., 9 mos., 14 mos. \$75 to \$200.
C. WENZEL
Perry Avenue Bayville, L. I.



Doberman Pinschers
The Smartest Dog Alive. We always have bred in the purple puppies from our champion show dogs. Prices quite reasonable. Write and let us tell you about these dogs. Pictures—of course.
Mickburn Kennels
P. O. Drawer 271
Eldorado, Ill.

Shepherd (Police) Dogs

We specialize only in high class dogs for high class people who desire exceptional beauty and quality. Our prices range usually from \$75 up to \$200 for puppies. Older dogs as high as \$500. Please do not write us for cheap dogs. Our dogs famous for breeding, beauty, intelligence and trustworthiness as companions. All dogs shipped C. O. D. on approval. State age, sex, color preferred, purpose of buying, and approximate price you wish to pay for the right dog. **Sioux Kennels, A. B. De Haan, Box H, Blvd. Sta., Sioux City, Iowa**



Rappo v.d. Kriminallpollzei AKC 334026 SZ72782 Ashland Wisconsin

Police Dogs

Sturdy northern stock with over thirty champions and grand champions in pedigree.

VAN DEN NORDEN KENNELS
Ashland Wisconsin

FOR SALE

Three handsome male collies.

Intelligent, affectionate, house-trained and over distemper. Selected, prize-winning stock, eligible for registration. Gentle with children. Ideal for country home. Prices \$50., \$75. and \$100.

GLENGUE COLLIE KENNELS
Powerville Road Boonton, N. J.

YOUR PAL

Dogs will bring joy to the kiddies. Handsome and healthy from the most noted prize winning strains. Certified pedigrees, reasonable prices.

Phone
Newtown Square 75-X
W. R. VAN DYKE
BROOMALL, PA.
(Delaware County)



A Friend and Playmate

Shomont White Collies Love Kiddies
This one quality alone makes our Scotch Collies rare bargains. They're gentle, fearless, devoted. Have every quality a dog should have—intelligence, courage, strength. Fine shepherds, unsurpassed as watchdogs. Indefatigable enemies of vermin. They are the "Aces" of all dog-dom. Satisfaction guaranteed. Pairs not akin. Get our special bargain lists now.
SHOMONT KENNELS
Box 100, Monticello, Iowa

MASTER BUILT— SANITARY KENNELS



Make Happy, Healthy Dogs
Maybe cleaned, aired and sunned in a jiffy.
Four standard sizes or special sizes to order.
Best material and workmanship.

Send today for Circular C
MASTER KENNEL BUILDERS
Basking Ridge, New Jersey

IRISH TERRIERS
 Winning—Registered Stock
 Real quality Puppies—
 Males \$50.00 up, Females
 \$35.00. Booklet on request. Also grown
 dogs and show dogs always available
PINEWOLD KENNELS
 Mr. and Mrs. Frank J. Reynolds
 141 Indian Head St. South Hanson, Mass.

Welsh Terriers
 An aristocratic little
 pal for man or child.
 Puppies all ages, sired
 by international cham-
 pion stock. Prices
 upon application.
 S. Guy Megargee
 500 Adams Ave.
 Scranton, Pa.

WIRES AND AIREDALES
 Shipped on Approval
 Champion stock of these two splendid
 breeds.
 Pedigreed puppies and grown dogs.
BRAYVENT KENNELS
 12 Clark Street Westfield, N. J.
 THOMAS K. BRAY
 Phone 424 M, Westfield

ENGLISH BULL TERRIERS
 Beautiful, Affectionate, Loyal.
 The best comrade for a child.
 Registered A. K. C. puppies
 for sale.
 Reserve your Xmas puppies now.
COLMAN KENNELS
 900 Edwards Bldg.
 CINCINNATI OHIO

IRISH TERRIERS
 Best breeding and most
 successful strains. Have bred
 winners for thirty years.
 Prices \$50. up
MARCUS BRUCKHEIMER
 14 Third Avenue New York

Smooth and Wire
FOX TERRIER PUPPIES
 A wonderful selection
 of either breed from
 2 mo. to one year.
DALLER KENNEL
 Reg.
 Erie and LaCross Lane
 Madisonville Ohio

Scottish Terriers
 Extra fine puppies
 Males and Females
 Satisfaction guaranteed
Greenbriar Farm Kennels
 1000 Scotland, N. Y. P. O. Voorheesville, N. Y.

The ideal pet and
 companion. Ornament
 and guard for auto.
**Boston Terriers and
 French Bulldogs**
 Send Stamp for
 Catalogue
Squantum Kennels
 "Oldest Kennels in
 America, established
 1877"
 Atlantic, Mass.

English Bull Terriers
 Loyal Playmates & Protectors
 Puppies for Sale—All white
 Healthy—Farm Raised—Guaranteed
 Excellent Pedigree
 Bertson—Box 6. East Walpole, Mass.

Scottish Terriers
 Fine Young
 Stock
 Ready for
 delivery Now—
 Prices
 Reasonable
**Loganbrae
 Kennels**
 1000 Vermont

REAL GERMAN POLICE DOGS

Some Famous dogs owned by Wilsona Kennels



Champion Zillo von Simplan P. H. & V.
 and
 Disa von Ruffini Sch. H. & V.

Many fine litters now ready for Delivery



Sired by these Fa-
 mous dogs. Ch.
 Grief vom Leipziger
 Hof. Sch. H. Re,
 Grand Champion Sul-
 tan von Blasenber.
 H. G. H. Sch. H.
 and Dello v. Ebracht-
 stal. P. H. & V.,
 winner 13 first prizes.

Correspondence Invited

- We offer Trained dogs for Kriminalpolizei Work.
- We offer Trained dogs to protect your home, car, or person.
- We offer Trained dogs for Companions (Adults).
- We offer Trained dogs suitable for Children.
- We offer Trained dogs suitable for Studs.
- We offer Trained Certified Brood Matrons.
- We offer Young stock, Males or Females at right prices.
- We offer Young Males at \$75. and \$85.00.
- We offer Young Females at \$60. to \$75.00.
- There is NONE better on EARTH. Why pay more.

Wilsona 30 Acre Kennels & Training Grounds

BEN H. WILSON, Owner

Rushville, Ind.

2 Certified Trainers



IRISH TERRIERS

At the recent Westminster Show, Shaun of Monaghan, bred in this kennel, won over every male Irish Terrier including three champions. A bitch of this kennel won best of breed at Westminster; and both first place and second in the American-bred Class were awarded to terriers of my breeding. The prize for the best team of four was received at both the Westminster and Combined Terrier shows of 1925. The Irish Terrier is neither too large nor too small; he is the best and the most intelligent of all pals and has no equal as an affectionate playmate and guard for children. Puppies of the finest imported stock and champions of the breed are usually to be obtained from this kennel.

HUBERT R. BROWN

No. 70 Fifth Ave., New York City
 Member of the Irish Terrier Club of America

DENBROOK IRISH TERRIERS

Best of breeding.
 Clever, kind, loyal and tough.

Mrs. Garvin Denby
 Amityville, Long Island, N. Y.
 Telephone 425



Ch. Denbrook Mogul's Choice

COLONIA KENNELS
 NORTH HILL ROAD, COLONIA, N. J.
 Telephone Railway 1228

Puppies and Grown Dogs
 Registered Stock at Reasonable Prices
IRISH AND WIRE-HAIRED FOX TERRIERS

Dogs may be seen by appointment at 475 Fifth Ave., New York City, Room 1108, Phone Lexington 8197

BLACK WATCH KENNELS
SCOTTISH TERRIERS

Imported prize winning
 stock. Males \$75 up—
 females \$40 up.

Affection and Protection
 Box 103, Berwyn, Pa.
 Daylesford Station



Scottish Terrier Puppies
 AND
Irish Terrier Puppies

Best possible breeding
 Pedigrees and details on application
 M. L. SCHROEDER, Bird-in-Hand, Pa.

SCOTTISH TERRIERS

4 August puppies of exceptional type
 From \$75

Kerry Blue Terriers
 4 June puppies, champion
 bred from \$125

For delivery now, or at Xmas,
MRS. CLINTON MacDOUGALL
 Tunhnm Farm Penn Yan, New York



Wire-Haired Fox Terriers
 Sealyham and Chow Chow
 Puppies, Scottish Terriers

A real sporting com-
 panion for your country
 estate, a small pal for
 your town house, a stylish
 chap for your motor car.
Mrs. Emma G. Hunter
 Providence Rd.
 Primes, Del. Co., Pa.
 15 minutes from Phila.



Boston Terriers

A few choice specimens, both
 sexes, of the best possible
 breeding.

Prices \$30.00 up.
 Send stamp for illustrated
 circular.

MASSASOIT KENNELS
 Box 195, Dept. B. Springfield, Mass.





RUSSIAN WOLFHOUND PUPPIES
Bred from the very best imported strains. Puppies ready for shipment. Prices reasonable. Catalogue Ten Cents. **Arkansas Valley Kennels**, D. C. DAVIS, Prop. Cimarron, Kans.

"The Daddy of 'em all"
SMITH'S MONSTER, MAMMOTH GREAT DANE, ST. BERNARD AND NEWFOUNDLAND KENNELS
Home of the "Burglar Proof" Dogs
An incomparable companion to be trusted with women and children. Puppies and grown dogs usually for sale. Let us know your wants. Correspondence a pleasure. All dogs farm raised, healthy and gentle. Over 2000 satisfied customers. Our Harlequin Great Danes are from the best imported bloodlines in America. **Office and Kennels, Box 23, Dept. H, New Richmond, Ind.**



ST. BERNARDS
Champion bred pups from the finest pedigree prize winning stock. Scientifically raised to develop size, beauty, and intelligence. Not how cheap but how good!
Riveredge Kennels, Highland Park, Illinois

Russian Wolfhounds
Highly bred puppies
Very promising
Pedigrees and prices on request
BERTRAM AMBER
1228 Pine Street St. Louis, Mo.

Registered Scotch Collies
Represents Best Breeding in America. Grown Stock and Puppies For Sale at Reasonable Prices from American and Imported Champions. The Arcadia Collie Kennels, "Registered" **M. THOMSON** 4905 Argyle Place St. Louis, Mo.



RUSSIAN WOLFHOUNDS
For sport and show. Magnificent coat and world possesses no better.
Satisfaction guaranteed. Prices reasonable and according to quality.
Glenwild Borzoi Kennels
7450 Greenview Ave. Chicago, Ill.

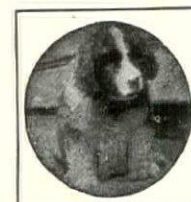

St. Bernards and NEWFOUNDLANDS
Best possible pets for children. Companions, also guards for the home. Faithful and affectionate. From best prize pedigree strains.
WHITE STAR KENNELS
Long Branch, N. J. Phone 855J

IF YOU ARE IN DOUBT about where to purchase the dog you want, write the Dog Mart of House & Garden.

Play Fair
with your Dog
Your dog can't thrive unless he gets a full, well rounded diet. Table scraps are fine feed. He likes them and they're good for him. Peerless Dog Food supplies that something more—certain vital food elements he craves. Makes his eyes brighter, his coat glassier, and keeps him more alert. 25 lb. sack only \$1.75; 100 lb. sack \$7.00; L. O. B. Battle Creek. Shipped direct on receipt of price.
Peerless DOG FOOD
Peerless Dog Food Co. 611-D Liberty St., Battle Creek, Mich.

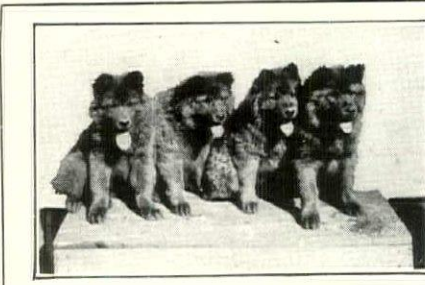

CHOW PUPPIES
House-Broken and Raised with Children. All thoroughbred and subject to Registration. Blacks and Reds—all ages. Only those wanting high grade pups should answer this ad. Priced at from \$50.00 upward. Make your Xmas reservations early. Farm Raised, Dispositions Guaranteed. We ship to all parts of U. S. A. Further information on request. Write to
THE CHOW FARM
Sioux Falls South Dakota

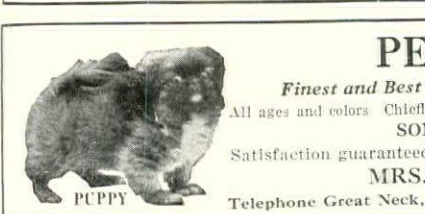

PEKINGESE
Finest and Best Equipped Kennels in the World
All ages and colors. Chiefly "Sleeve Dogs" and Puppies. Champion Bred. SOME AS LOW AS \$25
Satisfaction guaranteed. Send for photographs and descriptions
MRS. MABEL BAXTER
Telephone Great Neck, 418 GREAT NECK, L. I.

KEDRON KENNELS
NORTH EASTON MASS.
A SPLENDID collection of Perfect Cairn Terrier Puppies and a few Wires for Sale. Write for Prices

DOBERMAN PINSCHER PUPPIES
The Dog with the Human Brain
Sired by Champion Knight of Titledwater
ELWIN KENNELS
B. F. EARL, Prop.
755 Washington St. Quincy, Mass.

Sealyham terriers
Best of breeding
Prices reasonable
T. SHELDON
Rhinebeck, N. Y. Tel. 224 W.

Dog owners need this book
YOU cannot own a fine dog without needing the right and suitable "accessories" his high-bred appearance requires. Nor can you afford not to be posted in possible ailments and diseases. (We hope you'll never need the latter—but you may.) Our Book, Dog Furnishings, is complete and useful and is yours free on request.
VON LENGERKE & DETMOLD Inc.
F. H. Schautler, Pres. 349 Madison Ave. Dept. H New York City
Hunting Fishing Camping

HOW A BOY BUILT UP A GREAT SQUAB FARM
is the title of a book which everybody should read. This boy started small in backyard when at school with no money, now has 300,000 plant, ships to N. Y. 150 barrels squabs yearly, paid \$75-\$100 bbl. You can do the same. Price of book is 50c but we will mail it to you for names and addresses of four of your friends and only ten cents silver or U. S. stamps. Write today.
PLYMOUTH ROCK SQUAB CO. 602 A St., Melrose Highlands, Mass. Established 26 years.

GLOVER'S IMPERIAL DOG MEDICINES
for all dog ailments
Over fifty years used and endorsed by breeders, owners and veterinarians. Sold by Druggists, Pet Shops and Sporting Goods Stores.
Write for FREE Book
H. CLAY GLOVER CO., Inc.
Dept. DS70, 119 Fifth Ave., N. Y.

JAPANESE SPANIELS AND PEKINGESE PUPPIES
Also a few grown dogs
Wonderful pets. From \$25.00 up
Mrs. G. C. Rohde, Box 345, Ann Arbor, Mich.

COCKER SPANIELS
Are the ideal all-around dogs. They are equally at home in town or country, house or field. They are the best dogs for children and splendid hunters. Generally some promising show prospects on hand.
Solid colors \$50. up
Particolored \$35. up
Rowcliffe Kennels, South Road, Poughkeepsie, N. Y.

YOUR DOG QUESTIONS will gladly be answered by House & Garden's Dog Mart. The service is free to readers of House & Garden.

The handiest and most practical fence on the market. No posts or postholes. Send for Booklet No. 78-B.
Buffalo Wire Works Co., Inc.
475 Terrace Buffalo, N. Y.
Buffalo Fencing System
PORTABLE Pat. App. For

Belle Meade Ponies
Noted for beauty and gentleness. Bred and trained for children's use. Sent on trial. Illustrated catalogue of 100. Send 10 cts.
BOXWOOD
Hardy boxwood, hedges and individual plants. Taken up and shipped. Equipped to operate extensively at moderate cost. Send for booklet.
Belle Meade Farm, Box 7, Belle Meade, Va.

This bird-house will attract your feathered friends
And when it comes to lawn or garden furnishings, send for booklet 3 "Furnishings for the Country Home." It gives complete information about
Rose Arbors Bird-Houses
Garden Houses Dog Kennels
Trellises Picket Fences
Play Houses Lattice Fences
Garden Seats Pet Stock Houses
Pergolas Tool Houses
Poultry Houses
Write for your free copy today

Your dog has he mange?
Sergeant's Mange Medicine heals mange and other skin diseases effectively. 60c at your dealer's or by mail.
Free Dog Book. 48 pp. Illustrated. On feeding, breeding and care, with symptom chart. Our Advice Dept. will answer questions free. Write fully.
SERGEANT'S DOG MEDICINES
Polk Miller Products Corp.
1156 West Broad St. Richmond, Va.

SPRATT'S DOG MEDICINES
Careful owners are never without these dependable remedies, especially at this time of year when prompt treatment of even slight disorders is essential so that your dogs may be in good condition for the winter months. If your dealer cannot supply Spratt's Dog Medicines, write us.
Write for this Free Book
Every dog owner should have a copy. Describe the symptoms and proper treatment of all the commoner dog ailments. Free on request.
SPRATT'S PAT. LTD.
Newark, N. J. San Francisco, St. Louis

POULTRY & LIVE STOCK
We offer for immediate delivery
Versicolor, Prince of Wales, Golden Mongolian, Lady Amherst, Ringneck Melanotus Silver, Reeves, White and Manchurian Eared Pheasants; five varieties of Peafowl; Fancy Ducks Silky Bantams and Pit Games. Guaranteed pure bred wild Turkeys.
Send \$1.50 for color type catalog.
Chiles & Co. Mt. Sterling, Ky

FERRIS White Leghorn CHICKS
Order Now!
Chicks with pep and egg breeding—the big kind that jump out of the box when you get 25 years of egg breeding back of them. SH C.O.D. anywhere east of the Rockies; guarantee safe and insured for 30 days. Write for prices on any number you want from 25 to 2500 or more.
Winners at the egg contests for many years. You get pullets, hens, cockerels, mated pens, hatching eggs.
A post card brings catalog and complete information.
GEO. B. FERRIS, 905 Union, Grand Rapids, Mich.

EXCELLENT EQUIPMENT AND STOCK is advertised in this section—but, if you do find just what you want, write to
The Poultry & Live Stock Department
House & Garden
25 West 44th Street, New York City
STURDY, economical and remarkably convenient Hodgson Sectional Poultry Houses. Built of virgin-proof red cedar. They keep your stock comfortable and healthy all year 'round, thus assure maximum egg production. Quickly and easily erected. Free catalog Y on request.
E. F. HODGSON CO.
1108 Commonwealth Ave., Boston, Mass.
6 East 39th St., New York
HODGSON HOUSES
Portable

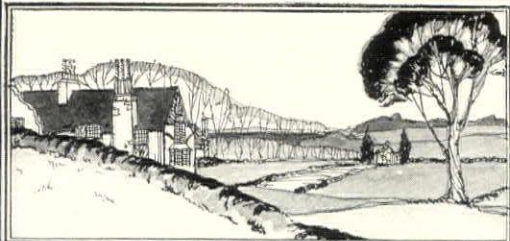

REAL ESTATE

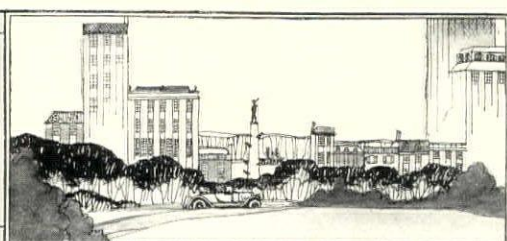

Supplementing the advertisements in these pages, House & Garden offers the services of its Real Estate Bureau. If the properties you want are not listed here, let us put you in touch with responsible parties who have them for lease or sale. Address House & Garden, 19 W. 44th St., New York.

TO CLOSE AN ESTATE

OPPORTUNITY to purchase very desirable estate of 32 Acres at Peekskill on the Hudson. Situated 1 1/4 miles from Railroad Station and adjoining famous estate of Henry Ward Beecher. Six Acres of Beautiful Woodlands. House with 7 Master Rooms and 3 Baths. Gardener's Cottage—4 Rooms and Bath. 6 Car Garage steam heated. Beautiful view of the Hudson River and surrounding country as house is on 500 foot elevation. Further particulars from owner.

FREDERICK W. BRUNSWICK
13 West 48th Street Upper Main Street
New York City Peekskill, N. Y.

Let Us Help You Select a Home

That eternal question:—Where shall I live?
What sort of a house shall I decide to buy?
Who has the house I want?

Let us make house hunting a joy—that's what we try to do.

We are in constant touch with Real Estate brokers who specialize in selected sections throughout the country—men who can find you the kind of property you want if it is obtainable or who can sell your property if you wish to dispose of it.

REAL ESTATE DEPARTMENT HOUSE & GARDEN

19 West 44th Street New York City



WOODLAND PARK Summit, New Jersey

Artistic Homes and Residential Plots on Beautiful Wooded mountain. One hour from Wall Street. References Required.

WILLIAM A. KIRK
32 Liberty Street, New York

GREENWICH and Selected Properties in Neighboring Towns.

Raymond B. Thompson
Associates
Henry C. Banks Clement Cleveland Jr.

Smith Building, Greenwich, Conn.
Telephones 866-867

Everything

For Sale or For Rent. Convenient to the Piping Rock, Nassau, Mendowbrook and Links Clubs.

Howard LeC. Roome Inc.
54 East 56th Street New York City Plaza 6500

SHORT HILLS, N.J.

For information regarding homes in this delightful suburb of New York City, Consult

FREDERICK P. CRAIG
Telephone Short Hills 488

DARIEN · CONN. 1 hour from New York Shore · Farms · Estates GEO. N. PHILCOX

Tel. 90—Darien, Conn.
"Tell us what you want and we'll dig it out for you"

LET US SHOW YOU GREENWICH

IF you love beautiful surroundings at water level or high in the hills.

E. P. HATCH, INC.

GREENWICH, CONN. Telephone { 1022
1023

GREENWICH PROPERTIES

Acreege in country, ideal for small estates.

WILLIAM R. SCOTT Realtor

30 W. Putnam Avenue (Post Road)
Phone Greenwich 50 Greenwich, Conn.

Santa Barbara California

Live in "The Home Paradise of the World". Furnished houses for rent of all sizes and prices in Santa Barbara and Montecito. Properties of all kinds For Sale. Send for literature and maps, free.

H. G. CHASE (Established 1903)
Santa Barbara, California

BRONXVILLE

New English Residence
Stucco and half timber construction, with slate roof, contains 9 rooms, 3 baths, enclosed and heated sun porch. Every modern convenience. Attached garage. Plot 110 x 140; 1/2 mile from station and schools. Apply H-173.

Fish & Marvin 527 Fifth Ave., N.Y.
Tel. Murray Hill 6526

NORTH SHORE, Long Island (Brokers Protected)

SYOSSET—21 1/2 acres, attractive remodeled Colonial farmhouse; 5 master, 3 servant bedrooms, 4 baths. Steam heat. Garage, 2 cars; stable, stalls for 5 or 6 horses, 3 room bungalow. Good size pond; various fruit trees, shrubbery, etc.
PRICE \$75,000.

WARREN MURDOCK
522 Fifth Ave., N. Y. Vanderbilt 6940



WARSAW, N. Y. For sale on State highway. Within village limits of Warsaw on hill overlooking valley. Well built 14 room house. All modern improvements. Large barn for 3 car garage. Box No. 146, Real Estate Department, House & Garden, 19 West 44 St., N. Y. C.

FOR SALE At Quincy, Florida

SUBSTANTIAL and attractive bungalow, furnished or unfurnished. Six rooms, bath and large sleeping porch. Lot 96x390 feet. Golf course, fine hunting and fishing. For particulars address

Mrs. Hubert Ide
63 N. Columbia Ave., Bexley, Columbus, Ohio

NEW ROCHELLE On-the-Sound

Finest Suburban Home Center of New York
Sales · Rentals · Investments

H. E. COLWELL & SONS Inc.
Established 1803
542 Main St.—Tel. 6155—New Rochelle, N.Y.

Westchester County

A four and three-quarter acre estate located 45 minutes from the Grand Central Station on the New York Central. 10 minute drive from railroad station. Near parkway. Charming house of 10 rooms and three baths. Artesian well on property. Beautiful old trees. For particulars address

Box No. 145, Real Estate Department
HOUSE & GARDEN, 19 W. 44th St., N.Y.C.

If you're selling or renting
you'll find

HOUSE & GARDEN'S
readers the kind of people
who'll buy or rent
your kind of a home

Cotswold A Bit of Old England at Scarsdale

Several Beautiful Residences For Sale



Situated on the crest of a hill, and commanding a wonderful view, this brick and stone house is distinctive in architecture and eminently suited to its environment. It has two open fireplaces, eight rooms, three baths, steel casement windows, vari-colored slate roof, brass plumbing, copper leaders and gutters. Price, \$47,500. Terms to suit.

**ANGELL, VAN SCHAICK
AND COMPANY**
INCORPORATED
SUCCESSORS TO ANGELL & CO., INC.
SCARSDALE, N.Y.

BUILDING PLOTS in this highly restricted community are available. Write for particulars.

Telephone Scarsdale 390



BRONXVILLE Westchester County, N.Y.

Our properties include apartments, community dwellings, private residences & building sites. Tel. Bronxville 1410. Booklet.

Elliott Bates

OFFICE, ADJOINS DOWNTOWN STATION PLATFORM



Beautiful Home in "St. Pete"

In the most exclusive section of St. Petersburg, near golf course, trolley, schools, boating and fishing. 8 rooms, furnished and all improvements. Lot 60' x 127'. For prices and terms, address

W. F. HILLPOT, Owner
225 20th Ave. N., St. Petersburg, Fla.



The Finest Piano Obtainable at Any Price

To the lay connoisseur a grand piano built in the spirit of one of the great periods of architecture is a medium thru which to express refinement of taste, a knowledge of design, and to exhibit the only too swiftly vanishing appreciation of the value of restraint. ☞ The appeal of the Stieff Piano—since 1842 under the exclusive ownership and development of the family whose name it bears—has always been to those of discernment, whose inherent taste and judgment have bestowed upon the House of Stieff its most treasured asset—their patronage. ☞ Today Stieff Pianos of the period must balance in design the indisputable tonal superiority of nearly a century. Consequently

Stieff Grands whether redolent with the atmosphere of the Medici imbued with the grace of the French Courts, or intrigued by the charm of Castile or Grenada are found in the homes where preference implies superiority. ☞ We solicit orders for individual designs. Immediate delivery of Models Medici, Grenada, Versailles, Trianon and the Louis Sixteenth. ☞ Liberal deferred payment plan—your present instrument accepted in exchange at a generous valuation. ☞ Prices from \$800 for upright to \$7,000 and up for individual period reproducing instruments.

CHAS. M. STIEFF, INC., STIEFF HALL, BALTIMORE, MD.

[OUR BROCHURE "Q" SENT WITH YOUR PERMISSION]

STIEFF



In this pleasing interior, pattern and color-contrast—indispensable to an interesting room-scheme—are contributed by this new, wide-spaced Belflor Inset Tile floor, without diminishing the feeling of spaciousness. GOLD SEAL INLAID, Belflor Pattern No. 2172/2



New—a distinguished tile design by Nairn

In rooms whose keynote is spaciousness and repose, color and pattern must be used with discretion. To enable you to observe this restraint and yet enjoy the charm of floors that avoid the commonplace, Nairn offers GOLD SEAL INLAIDS in a new group of *Belflor Inset Tile* patterns.

Extra wide spacing of the tiles is their unique feature. As in all *Belflor* patterns, colors are delicately mottled. How much they add to an interior is manifest in the rooms pictured above. The dark-toned tiles strike an intriguing note of contrast, yet in no way crowd or interrupt the pleasant vista into the dining room.

For Old or New Floors

Whether you are anxious to secure individuality in a new home, or are wondering how you can possibly make old, splintery run-down floors presentable, Nairn GOLD SEAL INLAIDS present the perfect answer.

They cost but a moderate sum. They put an end to the expense and nuisance of periodic refinishing.

Being a high-quality genuine inlaid linoleum the pattern goes clear through the body of the goods. An occasional waxing keeps them gleaming.

From the wide variety of *Belflor* patterns of GOLD SEAL INLAIDS you can select a distinguished colorful floor for any living room, bedroom, dining room, hall or sun porch. Numbers of bright, solid-colored *Universal* patterns are available for kitchen and bathroom.

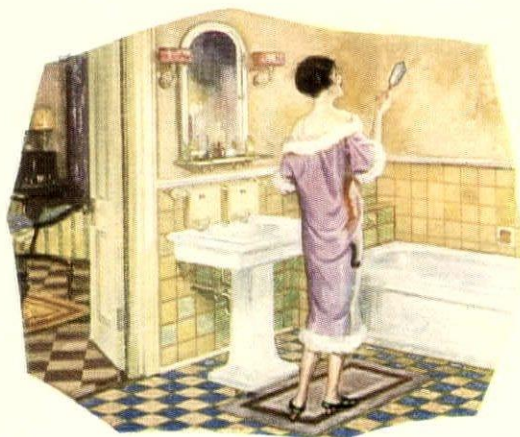

The bathroom floor is GOLD SEAL INLAID Belflor Pattern No. 7151/5. In the bedroom, Belflor Pattern No. 2047/3.

Nairn GOLD SEAL INLAIDS are pledged for service by the Gold Seal Guarantee. Look for the Gold Seal on the face of the goods or the Nairn name on the back.

A decoration book—FREE

Laura Hale Shipman's illustrated booklet, "Creating a Charming Home," contains many helpful and practical home beautifying ideas. A copy will be sent you free on request.

CONGOLEUM-NAIRN INC.

Philadelphia New York Boston Chicago
 Kansas City Atlanta Minneapolis Cleveland
 Dallas Pittsburgh San Francisco New Orleans

When buying INLAID LINOLEUM ask for NAIRN

GOLD SEAL INLAIDS

This remarkable Radiola operates directly from your Lighting Socket



Single finger tuning. Full orchestra volume. And lighting socket operation.



THESE are new things—but not too new to be thoroughly tried, for the latest developments of radio have had a twelve months' road test in RCA Radiolas. And now, where others are taking their first trial steps, RCA Radiolas have had time to be tested for a year—perfected.

In radio, it is *reality* that counts. Tune in a Radiola 28 with a Loudspeaker 104 placed across the room. They are playing a symphony—a famous guest conductor wielding a frenzied baton. Turn up the volume—thirty violins are playing together. Hear the high sweetness of the piccolo—the deep melody of the cellos—the zoom of the big bass drums.

Straight through the concert program, every number comes in with true spirit, capturing the brilliance of the Scheherazade—or the vivid symbolism of a Strauss symphony.

You need never fear that a sudden climax will come with a crash. That day is past, for the Loudspeaker 104 has a reserve of power to handle full orchestral volume!

Unless you have heard the new Radiolas, you can have no conception of what radio is today. When you hear them, you will turn in your old set for a Radiola that you will keep.



Buy with confidence where you see this sign.



RCA Loudspeaker 104, power speaker—used with Radiola 28 it operates the set on the house current without batteries. Complete, \$275

Radiola 28 is an eight tube super-heterodyne. No loop attached (adaptable for antenna if you prefer). For operation with dry batteries or no batteries. \$2

A. C. Package, for adapting Radiola 28 for use with Loudspeaker 104 without batteries, \$35

Antenna Coupler, for adapting Radiola 28 for use with antenna, \$4.25

RCA Radiola

MADE BY THE MAKERS OF THE RADIOTRON



RADIO CORPORATION OF AMERICA · NEW YORK · CHICAGO · SAN FRANCISCO

An ideal realized and acclaimed!



SUCCESS always begins farther back than the public sees.

The New Safety Stutz began with an ideal, fostered for years in the mind of an engineer.

Patiently, he and his associates awaited their hour of opportunity.

It came — and a new type of automobile was born.

The motoring public, long accustomed to wolf-cries of "new", at first was skeptical.

But the creators of the New Safety Stutz, it was found, were not merely adding to the already long list of "good cars".

Instead, at the Automobile Shows last winter, observers saw in the Stutz exhibits an automobile genuinely advanced, from a mechanical standpoint.

They looked upon a motor car with new basic features rather than "talking points".

They saw a car carrying its "useful load" (passengers) radically lower than ever before; not a mere semblance of lowness, but actual mechanical lowness accomplished by real engineering—and without sacrifice of road clearance.

What they didn't see was the many engineering problems met and solved in order to gain this bona-fide close-to-the-groundness without reducing either head-room or road-clearance.

They couldn't well know that an entirely new mechanical theory had to be evolved so that the motorist might be given the benefits of this new automobile architecture.

And the full significance of the New Safety Stutz design was yet to be revealed to the public and the automobile industry alike.

But soon—by tens, by hundreds, by thousands—buyers got their cars out on the open road. Then came a nation-wide realization and acclamation of the real importance of Stutz accomplishment.

A flood of letters from owner-drivers poured in. These letters expressed a delighted surprise at the new and complete sense of security experienced in riding in the New Safety Stutz.

They exclaimed over the ease of handling, and absence of side-sway and usual road-shocks and jolts; its "road-adhesiveness", its surety around corners, and its non-skidding characteristics. And all these features were deliberately engineered into the car.

Today, the enthusiasm of the Stutz owner-body for their cars is the marvel of veteran automobile men. It is without precedent.

This enthusiasm, and the car that inspires it, are in no degree accidental. All is the fruition of the success that was founded in the dream of the engineer.



The New Safety Stutz is permanently protected against theft, by The Fedco System, without cost to the car owner.

An exclusive feature is Loss-of-Use Insurance, paying the car owner five dollars per day, up to thirty days, for loss of the car's use through theft. This also is without cost to the car owner.

The entire car has Underwriters' Class A rating on both fire and theft.

Eight body styles, including 7-passenger models, designed and constructed under the supervision of Brewster of New York.

All closed bodies automatically ventilated by Hubbard Ventilating Eaves—another exclusive feature.



STUTZ MOTOR CAR COMPANY of AMERICA, Inc. • • Indianapolis

New SAFETY STUTZ

A N N O U

N C I N C

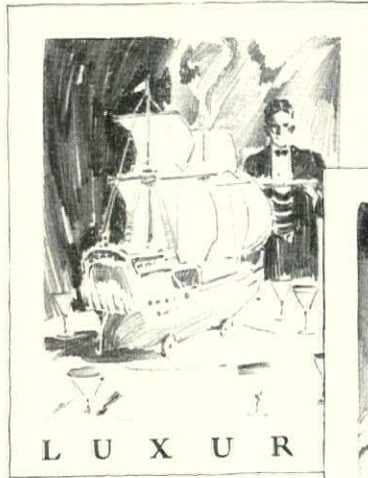

L U X U R



S P E E D



Even greater beauty with performance still years ahead



Today, Chrysler announces revolutionary style changes in its new and finer Chrysler "70", with its new appearance, a superb smartness, a resplendent beauty of line, a new vogue in motor car design.

Newer, more exquisitely graceful bodies. You will look up from their cradling comfort as you pass other cars. You will see needless height, needless bulk, needless weight as you never saw them before.

Newer, more distinctive silhou-

ette. An unbroken sweep of line from radiator to rear quarter. Sweeping top and roof lines of a newer smartness, accentuated with a newer, exclusive cadet visor on closed bodies.

Newer luxury of comfort. Deeper and softer cushions, with Marshall type springs, comfortably arranged to give you restfulness you have never known before.

Newer, greater riding ease, due to exclusive no side-sway vanadium springs, Watson stabilators and extra-sized full balloon tires,

mounted on newly-designed, smaller wheels.

Newer richness of interior upholstery. Finer hardware and fittings, with a handsome clock added to the beautified, indirectly-lighted instrument board panel.

Newer refinements in controls, and head lamps, far in advance of current styles.

Newer, more attractive blendings by master colorists in body tones of tans, browns and greens, with newer and subtler harmon-

ies in stripings and paneling.

And with this newer smartness and newer beauty is joined superlative superiority in performance, dependability, economy of riding and handling ease—a long life of the Chrysler "70" basically the same chassis, save refinements—still years ahead of contemporary achievement.

In its new attire, the new and finer Chrysler "70" is today more than ever the pattern to which all other motor cars will be for years to come.

CHRYSLER SALES CORPORATION, DETROIT, MICHIGAN
CHRYSLER CORPORATION OF CANADA, LIMITED, WINDSOR, ONTARIO

THE NEW FINER

NEW FINER CHRYSLER "70" PRICES—Phaeton, \$1395; Sport Phaeton, \$1495; Roadster, \$1495; Brougham, \$1525; Royal Coupe, \$1545; Royal Sedan, \$1595; Crown Sedan, \$1795; f. o. b. Detroit, subject to current Federal excise tax.

CHRYSLER "70"

CHRYSLER MODEL NUMBERS MEAN MILES PER HOUR



HOUSE & GARDEN

Contents for November, 1926

<i>Cover Design—By Lepape</i>	
<i>The Bulletin Board</i>	69
<i>The Cotswold Ideal</i>	70
<i>The Expectant Home Builders—By George S. Chappell</i>	71
<i>Contours and Textures of Roofs—By Costen Fitz-Gibbon</i>	72
<i>Bringing Back Architecture—By R. W. Ramsdell & H. D. Eberlein</i>	73
<i>Getting Yourself into Your House—By Frank Dufrey</i>	78
<i>Sailor's Snug Harbor</i>	79
<i>Modern Silver in Old Designs</i>	81
<i>Painted Fish on a Painted Sea</i>	83
<i>Fireplace Equipment</i>	84
<i>Incineration For The Home—By Ethel R. Peyser</i>	86
<i>A Little Portfolio of Good Interiors</i>	87
<i>Henry Alken: Court-Painter to Nimrod—By Gardner Teall</i>	90
<i>A Shingled House after a Colonial Manner—By Alfred Scheffer, Architect</i>	92
<i>Walls of Early America</i>	93
<i>The Magnificence of Rhododendrons—By E. H. Wilson, V. M. H.</i>	97
<i>The Airy Grace of Aquilegia</i>	99
<i>Variety Among the Violets—By Louise Beebe Wilder</i>	100
<i>Vistas in Garden Design—Clarence Fowler, Landscape Architect</i>	102
<i>Five Pages of Details Suitable for Houses in Various Manners</i>	103
<i>Convenient Small Laundry Arrangement</i>	103
<i>A Suburban Home in New Jersey—Dwight James Baum, Architect</i>	109
<i>An Architect's Home in Pasadena—Wallace Neff, Architect</i>	110
<i>Two Cottages of Varied Types</i>	111
<i>Southern Plantation Homes—By Howard Major</i>	113
<i>The House Assumes Its Basic Form</i>	114
<i>For Town Betterment</i>	116
<i>The Gardener's Calendar</i>	118

Having had the dream, then comes the excitement of attaining it. There are many experiences worth going through, experiences without which life is rather one-sided. It is comparable to no other adventure. Hunting lions in the Soudan and discovering lost rivers in South America may fill your store of anecdote to overflowing, but as a school of wisdom, few experiences compare with this adventure into bricks and mortar. When you have finished with it, you will be capable of tackling almost any problem. For not only is the actual experience an education, but the process of possessing a piece of land and building a home on it conveys an uncanny sense of power. It breeds self-respect, and self-respect is the first rung in the ladder to success.

The issue of this magazine which you are opening is filled with just such dreams and the fabric of just such experiences. It does not venture to prophecy whether prices will go up or go down; it offers something more substantial: it offers an incentive to self-respect.

Some people tell us that HOUSE & GARDEN is an expensive luxury. It makes them desire to own homes, to lay out gardens and to buy furniture that they believe they can't afford. People in whose vocabulary the word "can't" is dominant should never read this magazine. It may tempt them more than they are able to resist. The others—and their numbers are considerable—deliberately laugh at temptation each month by buying HOUSE & GARDEN off the most convenient newsstand as soon as it makes its appearance.

VOLUME L

NUMBER FIVE

Subscribers are notified that no change of address can be effected in less than one month. Address all correspondence relative to subscriptions to House & Garden, Greenwich, Conn. Copyright, 1926, by

THE CONDÉ NAST PUBLICATIONS, INC.

Title HOUSE & GARDEN registered in U. S. Patent Office

PUBLISHED MONTHLY BY THE CONDÉ NAST PUBLICATIONS, INC., GREENWICH, CONN., EXECUTIVE AND PUBLISHING OFFICES, GREENWICH, CONN. EDITORIAL OFFICE, 19 WEST FORTY-FOURTH STREET, NEW YORK CITY. CONDÉ NAST, PRESIDENT; FRANCIS L. WURZBURG, VICE-PRESIDENT; W. E. BECKERLE, TREASURER; M. E. MOORE, SECRETARY; RICHARDSON WRIGHT, EDITOR; HEYWORTH CAMPBELL, ART DIRECTOR. EUROPEAN OFFICES, ALD-

WYCH HOUSE, ALDWYCH, LONDON, W. C. 2. PHILIPPE ORTIZ, 2, RUE EDOUARD VII, PARIS. SUBSCRIPTION, \$3.50 A YEAR IN THE UNITED STATES, COLONIES, CANADA AND MEXICO; \$4.50 IN FOREIGN COUNTRIES. SINGLE COPIES 35 CENTS. ENTERED AS SECOND CLASS MATTER AT THE POST OFFICE AT GREENWICH, CONN., UNDER THE ACT OF MARCH 3, 1879. PRINTED IN THE U. S. A. BY THE CONDÉ NAST PRESS.



From Alice to Ali Baba

The wonderful tales of childhood throw their magic gleam over the *Wonderbox*.

These picture packages tell twelve different wonder stories holding the child with double charm, of appetite and imagination.

Striving to please every candy taste, Whitman's have not forgotten the most important of all—the children. So in the *Wonderbox* are the candies children love and parents approve—clear barley sugar shapes and sticks, and sweet chocolate molded into shapes of birds, animals and butterflies.

Whitman's *Wonderbox*

The child's own package of candy

Packed in cartons containing twelve boxes with different story subjects. A favorite gift at children's parties where each little guest may have a *Wonderbox* with a different story and design. Sold by Whitman agencies everywhere.

STEPHEN F. WHITMAN & SON, Inc., Philadelphia

New York

Chicago

San Francisco

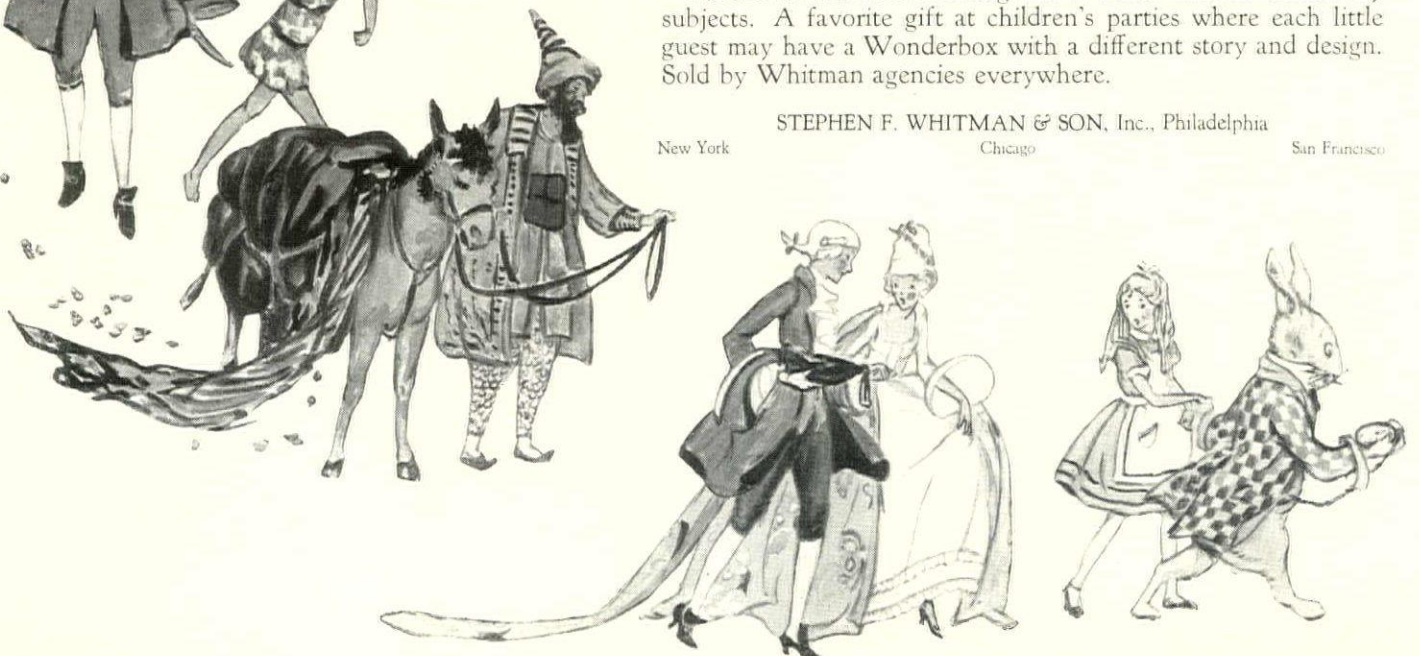



The Bulletin Board

CHRISTMAS is that season of the year when all rules are off. We enjoy this dispensation by planning an issue of the magazine that steps aside slightly from its hard and fast practical course. It might seem queer to read about "Novelists as Decorators" in the May number, but you won't be shocked when you find it in the December issue. Nor the pictures of the European guest houses that Japanese gentlemen are building on their country places. And even the humblest of us will enjoy a visit to the country house and garden of the Duchess of Sutherland.



OF course the big plum in this December issue is the Christmas gift suggestions. For weeks Miss McElroy our decorator has been combing the market. Her selections occupy nine pages—like nine little shop windows into which you may gaze.

But this by no means completes the attractions. There is a delightful Rose garden not far from New York, and a Spanish house from Palm Beach and a little one in the Colonial manner from a New York suburb. "Chinese" Wilson tells of the ten most useful trees in the world. The care of house plants, the delight of growing Cactus and a survey of American alpine plants fill other pages. Two collector's articles will be here—one on *vases optiques* and one on French cameo crystals. The Little Portfolio will show a New York apartment decorated with 18th Century English furniture.

It is a lively issue, this December number, and as full of surprises as the packages around a Christmas tree.



THERE is a type of window that has always fascinated us—those little half-windows below the eaves of one-story Colonial houses. You find them all through New York State and New England. Some are sternly simple and some have elaborate frames. In New York are windows partly covered with an edging of lattice, vaguely reminiscent of Mr. Chippendale's Chinese chairs, and up in Maine they even sport carved garlands that appear very frivolous and French in that stern and rock-bound state.

To our way of thinking, rooms with such tiny windows are no rooms at all. Of course some of the houses have full-size windows at the ends so that these upstairs rooms cannot be so badly ventilated and lighted. An older generation, which didn't set as much store by fresh night air as we, had its being in these rooms. And quite a healthy being it was. The children slept up there under the eaves—cold as Greenland in winter and stifling hot in summer. And they could sit down on the floor and peer out these slits to the big world beyond.

Whenever we pass these houses we think of those children. And we envy them—envy their rugged health and their simple pleasures and the security they must have felt up there close to the stars.



SOLOMON may have been puzzled by the way of a man with a maid and a snake on a rock, but what puzzles us is the way of some women with flowers. With cut flowers especially.

The other night we chanced to be in a New York apartment and listened to the complaints of a young woman who despaired of keeping her flowers fresh. Someone had told her that when they began to wilt all she had to do was to drop an Aspirin tablet into each vase. Now this particular young woman is rather vague about *materia medica*. She forgot what kind of tablet she was told to use. So she dropped in the first kind that her hand lighted on in the medicine closet. And the flowers didn't revive.

Being of a curious mind, we asked, "Just what was it you put in the water?" The bottle was produced. It was medicine, but not the right kind. She had used chocolate coated cascara tablets!



EVERY now and then on our wanderings we encounter artists who apparently aren't making a go of the art game. The world doesn't seem to appreciate them. Perfectly good artists, mind you, but incapable of finding a market for their wares. And whenever we meet up with one of them, we wonder why they don't follow the example of the Early American itinerant artist. He hitched up a horse and cart and went about painting signs. In his day he raised sign-painting to a fine art. Think of all the hotels and shops scattered over this broad land where an artist with a cunning brush could find enough commissions to make his pot boil furiously!



"UGLY but comfortable!"

How many times as you pass old-fashioned houses do you find yourself uttering these words. Many of the houses built in the 1890's were without architectural form, and yet they are mighty comfortable to live in. And, so far as we can discover, two kinds of people live in them—those who know they are ugly and are unhappy about it; and those who don't seem to sense the ugliness, and are wedded to their comfort.

Now and then the unhappy ones burst forth from their discontent and hire an architect to modernize their monstrosity. Not always is the result successful. Sometimes it makes us think of people who have had their faces "lifted". If it is the only house you have—and the only face—perhaps it is well to be contented with it.

HERE is a nice word that collectors will enjoy—Serendipity. It was coined by Horace Walpole out of the title of the fairy tale, "The Three Princes of Serendip," the heroes of which were always making discoveries by accident. And that is its meaning—the faculty of making happy and unexpected discoveries by accident. So when you wander into an antique shop in search of a pewter candlestick and find a unique piece of Irish glass for next to nothing, you are blessed with Serendipity!



AMONG the things that have pleased our eyes recently were some delightful little pieces of cast iron—little pastoral scenes and figures that would look well on a mantel or over a door. They come from Germany. Also we heard the other day of a Swedish firm that for generations has been making cast iron pipes and which suddenly decided to do something artistic, so it began turning out really beautiful water tanks for gardens.

Most of us shy at cast iron; it is too closely associated with the bad taste of the General Grant Era with its stoical front-lawn stags that never staggered and its fearsome hounds of the Baskervilles guarding the front steps. Lately wrought iron has held the vogue. Perhaps these two little efforts are the beginning of a revival of a taste for cast iron. Good luck to it!



OLD DOC LEMMON SAYS: "I wonder, sometimes, whut the next gen'ration o' farmers is a-goin' to be like, 'count of all the new-fangled contraptions thet even the old-time ones are puttin' in now to git rid o' things that them an' their fathers afore 'em was brung up on. Tractors 'stead o' teams, milk bottles an' cream separators in place o' pans an' tin skimmers, arty-ficial fertilizers in bags whar they used to spread good old-fashioned manure. Why, even the ile lamp has hed to take a back seat to eelectricity sometimes—Ad Hawkins has put in a ingine an' batt'ries an' wires so thet now his house an' barn an' even his chicken coop is lit up at night like a gosh-dinged Chris'mas-tree.

"It's a-goin' to lead to just one thing, if ye ask my idees onto it: in fifty year from now the farmer ain't a-goin' to be no better than one o' these slick city fellers thet come up here fer their summer vacations.

"It takes work to put calluses onto a man's pa'ns, an' without calluses an' sunburn he can't be a farmer nohow. Gasoline tractors an' fancy hayloadin' machines may be all right fer the agent thet sells 'em, but I'll bet they won't grow no crops like in the old days o' shovelin' manure an' hollerin' 'Whoa!'"

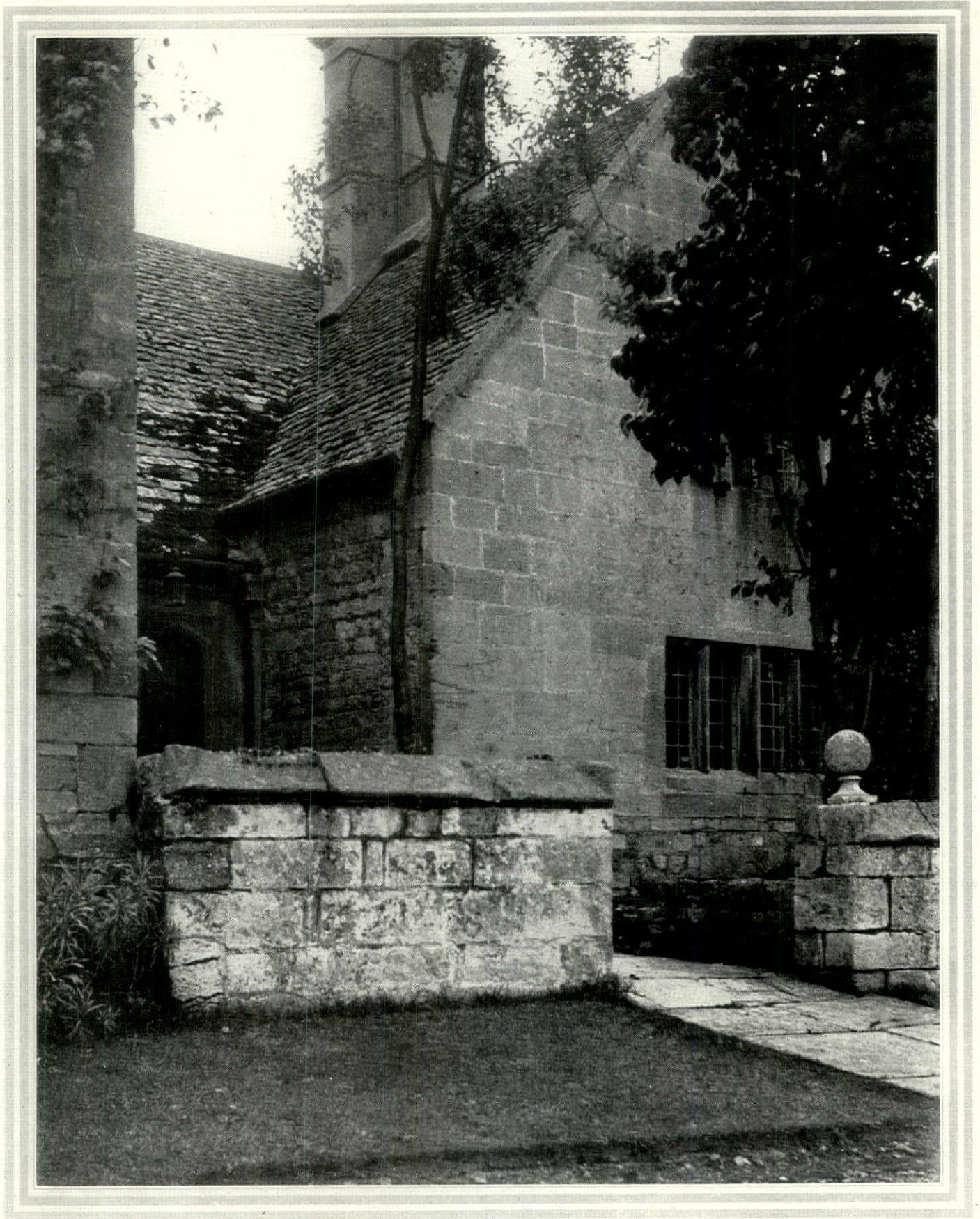

THE COTSWOLD IDEAL

That part of England known as the Cotswolds developed from its local materials a type of house that has unsurpassed beauty. Aged by time and softened by the elements, it represents an architectural ideal for houses of the English type. From a photograph by Alfred Hopkins, architect

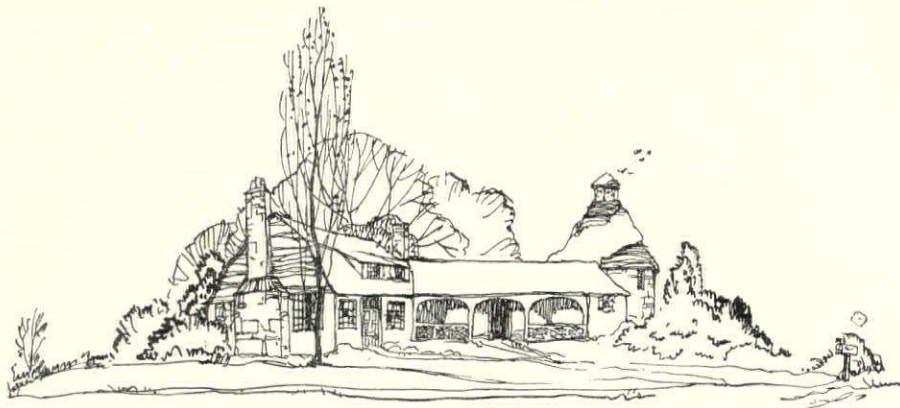

THE EXPECTANT HOME BUILDERS

*A Few of the Trials and Tribulations Which Must
Be Borne by Those Who Build*

GEORGE S. CHAPPELL

"YES, we are thinking of building." Is there, in our English language, a more exciting phrase than the above? It is often heard and most gladly by architects and builders for there is usually a healthy crop of individuals who are in a position to utter it. In rural and suburban communities it is at once seized upon and handed about. Distinctly, it is news. "The Joneses are thinking of building!" The possible addition to the village of a new home comes close to tying in interest the more feminine excitement which prevails at the rumored addition to the population of the home itself. "Expectancy" has an unflinching charm and the rat-tat-tat of the famous Carpenter-bird with his hammer-head and saw-bill is only rivaled by the scraping of the stork's claws on the roof-tree.

This enthusiasm of one's neighbors over a projected building operation is a charming trait. However modest may be your scheme you may be sure it will lose nothing in its ear-to-ear transfer.

"I hear you are thinking of building an e-normous house!" says Mrs. Brown to Mrs. Jones. "Eight master's bedrooms, Mrs. Smith tells me."

Mrs. Jones blushes.

"O, dear, no. We are expecting to build . . . perhaps . . . but our plans are very modest; just four rooms for ourselves and a guest room. But it is exciting."

"Exciting! I should say so. Henry and I have been thinking about a wing on our little shack for years. But there always seems to be something to prevent . . . adenoids or tonsils or teeth . . . isn't it ghastly! Henry says that by the time we are through with the children he will probably have two wings of his own, on his south elevation!"

If there is excitement without the family

it is nothing compared with that which seethes within. The development of this mental agitation is a slow process, frequently extending back to early married life. It is the gradual heating of a great potful of ideas which finally come to a boil.

Take the Joneses. For years they have dreamed of *their* house and at last it becomes a possibility, nay more . . . a probability. Both Mr. and Mrs. Jones have drawn their own sketches; many of them. On the main items they have reached an agreement. Five bedrooms will be enough for the present with the possibility of an addition in the future. But their schemes vary widely in detail. His *desiderata*, over and above the necessary rooms, are a den or "office," a shop with good light over the workbench, a "retreat" in some remote part of the house where he may scribble or paint or otherwise potter. And he may include, too, . . . such is our Age . . . a small but tricky room for the storage of contraband, for this clandestine item has taken the place of the mysterious "secret stair," so popular in the days of political plotting. She will come out strongly for closets, closets and yet more closets. Closets for linen, furs, jams, pots and pans, trunks, brooms, table-leaves and vacuum cleaners. And on her list is a flower room with ingress from the garden and a "mud room" beyond which rubbers, raincoats and roller-skates shall not pass!

We all know the type of plan which is drawn by the Expectant Home Builder, those carefully scaled diagrams wrought with infinite travail which take no account of thickness of walls, width of stairs or height of ceiling. How should the poor dears be expected to take account of such things? If we assume, as we will, that the divergent desires of Mr. and Mrs. have been amicably composed, which, by the way,

is one of the supreme tests of Matrimony, there comes a time when their joint efforts as draughtsmen reach a period of blank despair. The kitchen range is next the icebox, the main stair insists on landing in the middle of the guest room and the living room chimney is inconveniently near the center of the master's bed. And all these things must be avoided.

"It can't be done," they cry, "or, at least, we can't do it. We must consult an architect."

After weighty thought as to whether they ought to employ Mrs. Jones' second-cousin (whom she has never liked) or Mr. Jones' partner's nephew (for business reasons) they decide upon neither but take the matter up with Mr. Pritchett who has done some delightful houses in the neighborhood.

"We want a house," they say. "Something Colonial, big shingles, solid shutters, all the rest of it; not unlike the house you did for Mrs. Thurlow, but different, of course."

"Of course," Mr. Pritchett echoes. "And the plan?"

They hand him their confused sketches. Mr. Pritchett departs.

When he returns they have a joyous evening. He has devised a scheme which so brilliantly combines their hearts' desires that they are in raptures. Moreover there is a delightful little sketch of what the outside will look like, from the entrance side, with luxuriant planting all about! Mrs. Jones squeals with delight.

"You are a marvel," she cried. "You have even found a way of getting into the cellar without going through the dining room!"

"You're great, old man," says Jones.

Mr. Pritchett smiles modestly. "It is my business to be."

(Continued on page 180)

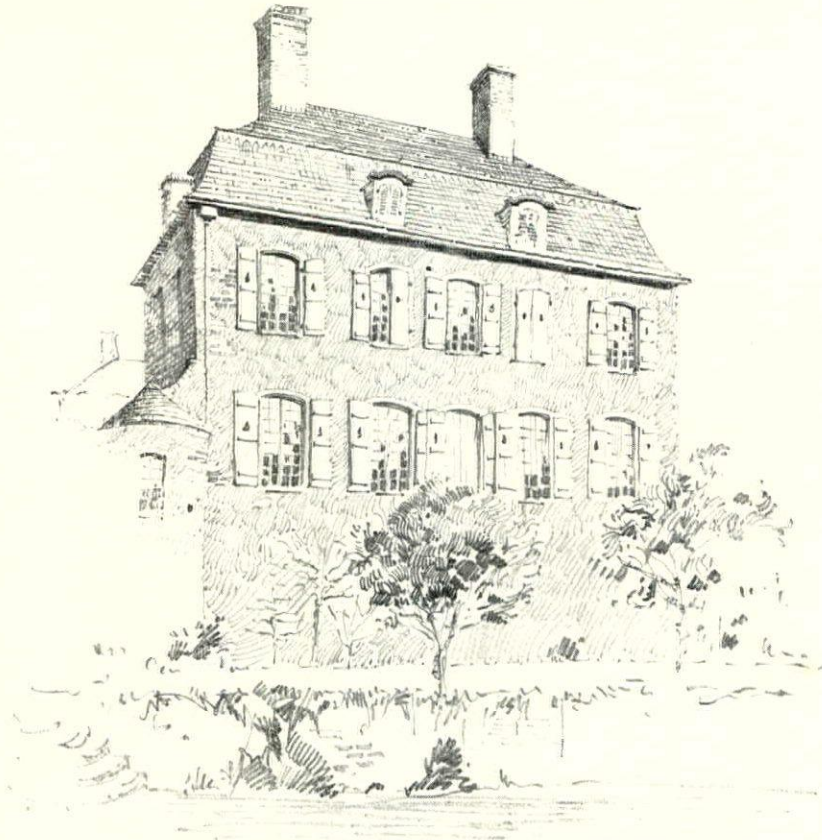

The mansard type of roof on the west wing of Château d'Ordre in Picardy obtains its smooth texture by the use of thin, crisp black slates

CONTOURS AND TEXTURES OF ROOFS

Upon the Appearance of the Roof Depends Much of the Effect

Created by the Exterior of the House

COSTEN FITZ-GIBBON

THE framing and covering of the roof together constitute a very appreciable item in the cost of building. Since roof construction, then, is such an expensive item, and unavoidably expensive, it stands to reason that any ordinarily prudent and forward-looking person will give the roof very thorough consideration not only from the actually structural point of view but also with the intent of making it perfectly satisfactory on every other ground as well, for, once a roof is on, its form is not easily changed. Indeed, it is easier to change almost any other feature of the house than it is to change the roof.

At the very outset it is well to have a clear understanding of values in the matter—just what the roof is and just what it does. Physically, it is the covering of the house and the culmination of building.

In point of appearance, it gives the final note of character to a house through the agencies of its contour, its texture and the colors in which it is finished.

Through the combination of these three agencies the roof profoundly affects the expression of the whole structure in exactly

the same way as the headgear and the manner of wearing the hair affect the expression of a person. And how much headgear and hair-dressing have to do with personal aspect we can see strikingly exemplified by comparing mediaeval or Renaissance portraits with contemporary portraits. The technique of portrait painting may have changed, but facial features have not changed. When we come to analyze the matter closely, we find that the faces of men and women in 1326 or 1526 were exactly the same as the faces of men and women in 1926, although at first glance one might assume them to be widely different. (Continued on page 142)

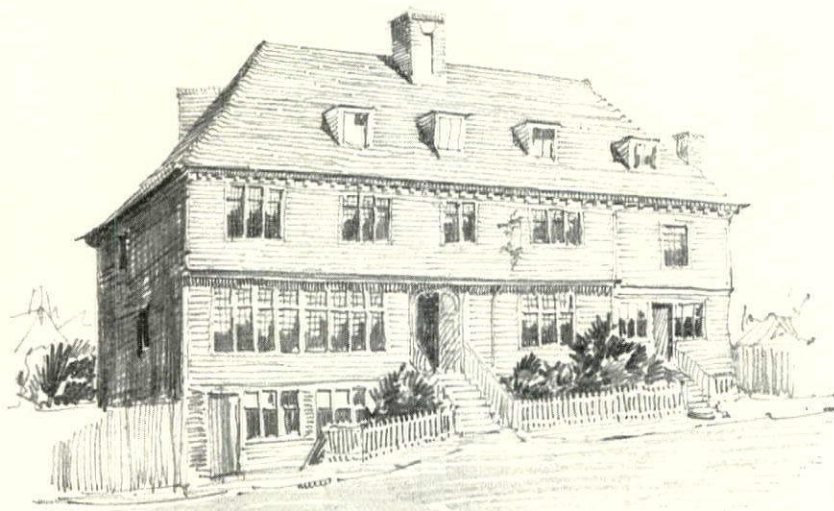

On this interesting house in Kent the roof contour reflects the plan of the building. The tiles and steep pitch reiterate the horizontal accent given by the courses on the walls

BRINGING BACK ARCHITECTURE

*An Experiment in Transplanting Two French Country**Houses to the American Scene*

R.W. RAMSDELL and H.D. EBERLEIN

WE Americans are incorrigible hunters of souvenirs. And not always are the things we select from abroad to bring home so mad as might at first appear.

Since we are a race of adapters, we take these strange and alien souvenirs of our travels and adjust them to our own needs and purposes. Only when we try to transplant them bodily from their native environment to our own do they seem to be at all incongruous. Acclimatize them, and they soon fit into the American scene.

For generations we have been transplanting architecture, and, on the whole, it has been successful. Each tide of returning travelers brings back memories of houses that they saw in passing or visited, and, to various degrees, these memories have crystallized themselves into some aspect of houses or rooms or gardens made here.

There are still other groups of people—those who desire eventually to build and who travel deliberately in search of suggestions. En route they glimpse a farmhouse, a manor house, a villa or a château. And they bring back active and sincere intentions to reproduce such buildings here. The process usually works this way: they are motoring along some road in Surrey or Normandy or through a hill town of Tuscany, when suddenly they come upon a house that focuses all their vague notions and desires. Out come cameras. The house is photographed from this angle and from that. Arriving home, they descend upon an architect and say, "Now that's the sort of house we want."

At this juncture you might be disposed to pity the architect. Don't! Architects do precisely this very thing every time they go abroad. Only, instead of trying to reproduce the house in every detail, they usually experiment with it until it is palatable for their American clients.

So, it may be said that the

On the heels of interest in French provincial furniture has come an interest in French provincial architecture. For over a year House & Garden has been showing the furniture. In this article it suggests how two houses from Burgundy might be adapted for American use

architecture which is brought back from abroad comes through two channels—professional transplanting by the trained architect, and amateur endeavors of discerning and desirous house-builders. But, unless the amateur is careful his house may prove to be

only an anomaly grafted on to an anachronism. Turn the snapshots over to an architect, and the house will doubtless avoid these deplorable pitfalls and become a creation worthy of its antecedents.

This is what we have done on these pages. We have taken photographs of two French farmhouses, and have adapted them to the requirements of an American suburb or countryside.

Both houses are in Burgundy. One is the Château de la Prée, a gentleman's country house at Chissey-en-Morvan in the Côte d'Or. The other is a farmhouse not far from Antun. Both are examples of provincial French domestic architecture of the 17th and 18th Centuries.

No originality can be claimed for the adaptations. These two instances are chosen

to show how readily adaptable are such sources of inspiration to the fulfillment of current American requirements, how easily these models may be made to supply a fresh source of domestic architectural interest that can be assimilated without introducing an element affectedly exotic or far-fetched and impractical. Wherever possible, even the chief features of the original plan, where they were known, have been retained in the adaptation, as well as the characteristics of external style and composition.

The farmhouse near Antun, which is shown first, has an exterior of tawny colored stucco. All the exterior woodwork is white. The windows have cambered heads and the reveal of the lintel is splayed so that the head of the actual opening is straight. About the inner edge of the architrave is a rebate, so that when the shutters are closed

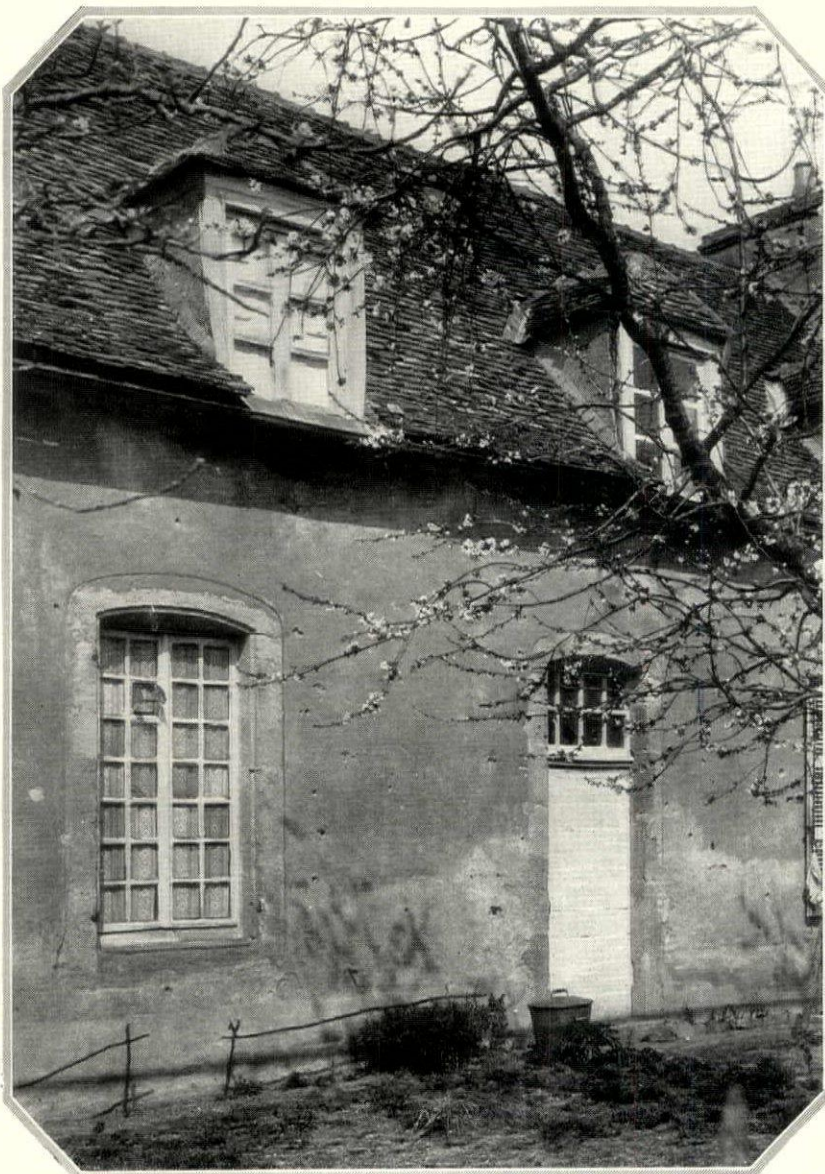

The windows and doors are distinctive features of the farmhouse near Antun—wooden casements, transom over the entrance door and shutters that close flush with the wall



(Above) The garden side of the farmhouse near Autun. Although in a state of rural decay, it has distinct possibilities for reproduction. In the adapted design the outside stairs have been replaced by a service door

(Below) The courtyard side of the Château de la Prée. A paved terrace runs along the front of the building. At each side are long wings with turrets at the juncture where these wings and the main body of the house meet



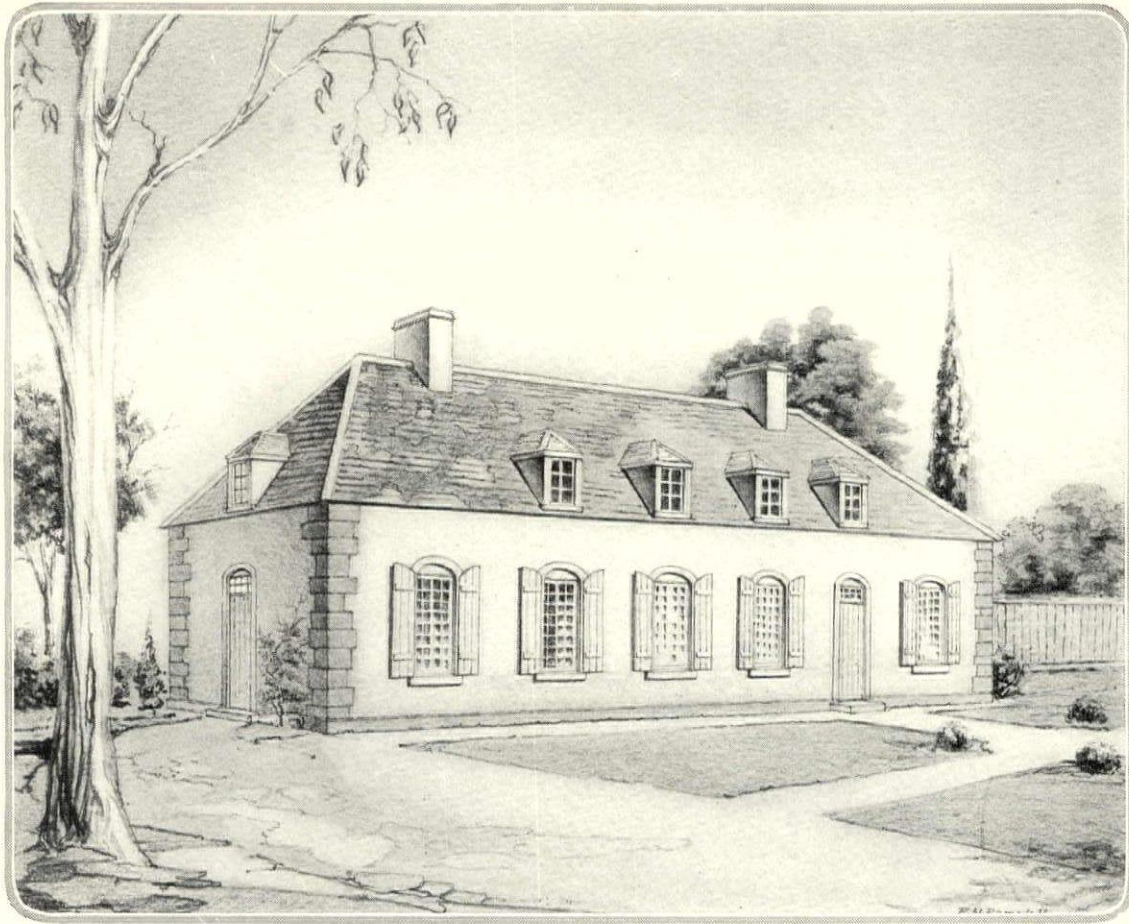

they fit into it and their outer surface is flush with the surface of the wall. This feature occurs also in the other house, and has been retained in both adaptations.

The roof of the farmhouse is covered with small, orange red tiles.

At one end of the building is a stone lean-to and an outside stairs leading up to the second story. In the provincial French fashion, this second story is used for the storage of hay.

About the plan of this house nothing is known; the exterior alone could be examined.

In the adaptation, the plan calls for an entrance hall at one side, a coat room and lavatory, study, large living room and kitchen. The living room is amply large, so that meals can be conveniently eaten at the end nearest the kitchen in front of the fireplace. Thus a separate dining room is dispensed with.

The stairs, closed off from the living room by paneled doors, are of easy ascent—risers six inches, treads twelve.

Since the second floor has ample head-room, there are provided three bed chambers and a bath for the family and a servant's bedroom and bath. A stairway from the kitchen goes down to the cellar.

The exterior has been kept pretty much as it was in the

The farmhouse adapted to an American location. The entrance is differently located from the original, the windows are of the same type and more dormers are added

A large living room occupies the middle of the first floor and serves also for dining room. Paneled doors close in the stairs. The second floor affords ample bedrooms

original save that the lean-to and outside stairs were not used, but a service door is located at the same place. The stucco walls are kept, and the quoins at the corners are of irregular sizes and their faces are flush with the surface of the walls. Another dormer has been added to the front façade, three on the rear, and two on one end and one on the other, so that the rooms of the second story are well lighted and ventilated.

A house of this size would be ample for a small family—man, wife and child and one servant, with an extra chamber for a guest. Because of the simplicity of its lines, it would fit well on a suburban street that has Colonial type houses; especially well would it appear on a small country place.

The second house, the Château de la Prée, has an exterior of smooth stucco painted salmon pink. Its shutters are light green and the casements are white. The original roof covering consisted of thin little tiles of a mellow orange red color, with a pleasant texture due to the small size of the units and the natural irregularities caused by warpings and twistings in the process of firing. This old roofing may be seen on the two flanking turrets.

The entrance is by way of

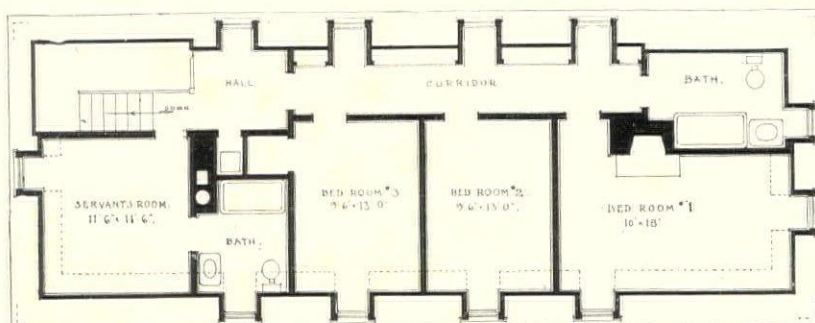
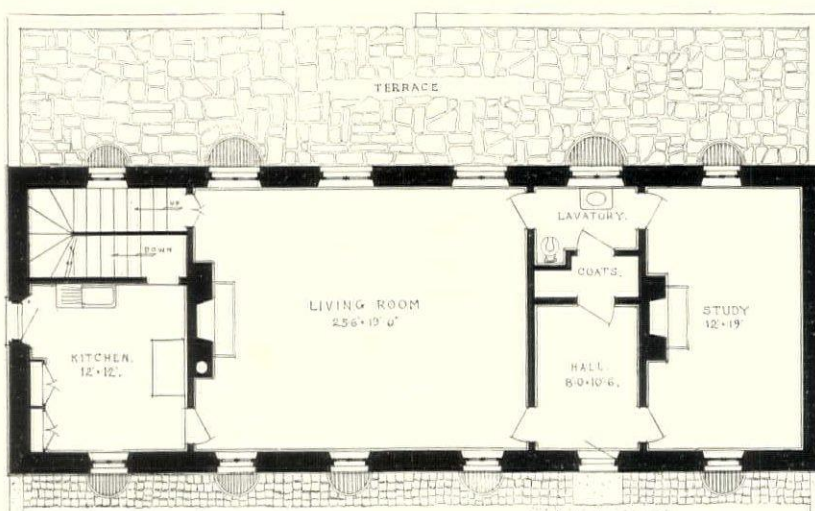



The turret-side of the Château de la Prée, showing the two wings. In the adaptation the chimneys are located differently but the main exterior features are retained

the west front through a graveled courtyard about which are ranged the poultry houses, stables and the other customary dependencies. The east front overlooks the garden. Communication between the entrance court and the garden is by way of the covered passage which cuts through the line of the south wing.

The two turrets appear to have been an added architectural gesture, put on after the original house was built; however they harmonize with the general scheme and we have turned them to a good purpose in the adaptation.

Inside, facing the entrance court, the middle portion of the house is occupied by a square paneled room that serves as both entrance hall and dining room. To the left of it, on entering, is the kitchen, with a window and door opening on the entrance court; to the right is another square room, used as either a bedroom or a study. The whole east front of the house between the two turrets, is occupied by a long salon or living room which corresponds in extent to the three rooms already mentioned that take up the main



Through the south wing is this covered opening which affords passage between the courtyard and the garden. It has been used in the adaptation for the same purpose

portion of the west front. The rest of the interior plan of the original is unknown.

In the adaptation, as will be seen by the first floor plan, the general arrangement of the main body of the house has been retained. The dining room, kitchen and living room remain substantially as they were. The room to the south of the dining room has been converted into an entrance hall, coat room and lavatory. Pantry and

larder have been provided for the kitchen. In the south turret is the master's bathroom. To the south of this is the master's bedroom with a private door opening into the entrance courtyard. Beyond this is the roofed passage giving communication between the entrance court and the garden. Beyond this, again, is the garage.

The north turret accommodates the stairway. One stair goes down to the cellar, but the only occasion the servants have to use this stair is to go down to the boiler. Entrance to the cellar is also by way of the outside stair and area on the west side. The larder has room for the refrigerator and food supplies. The other stair ascends to the upper floor. Both stairs are closed in by paneled doors, in the manner of Picardy. This passage is lighted by a transom high up in the north wall, above the roof of the north wing.

The north wing contains two family bedrooms and a bath. Above the farthest bedroom, and reached by a private stair at the end of the passage, is the study which

(Continued on page 140)

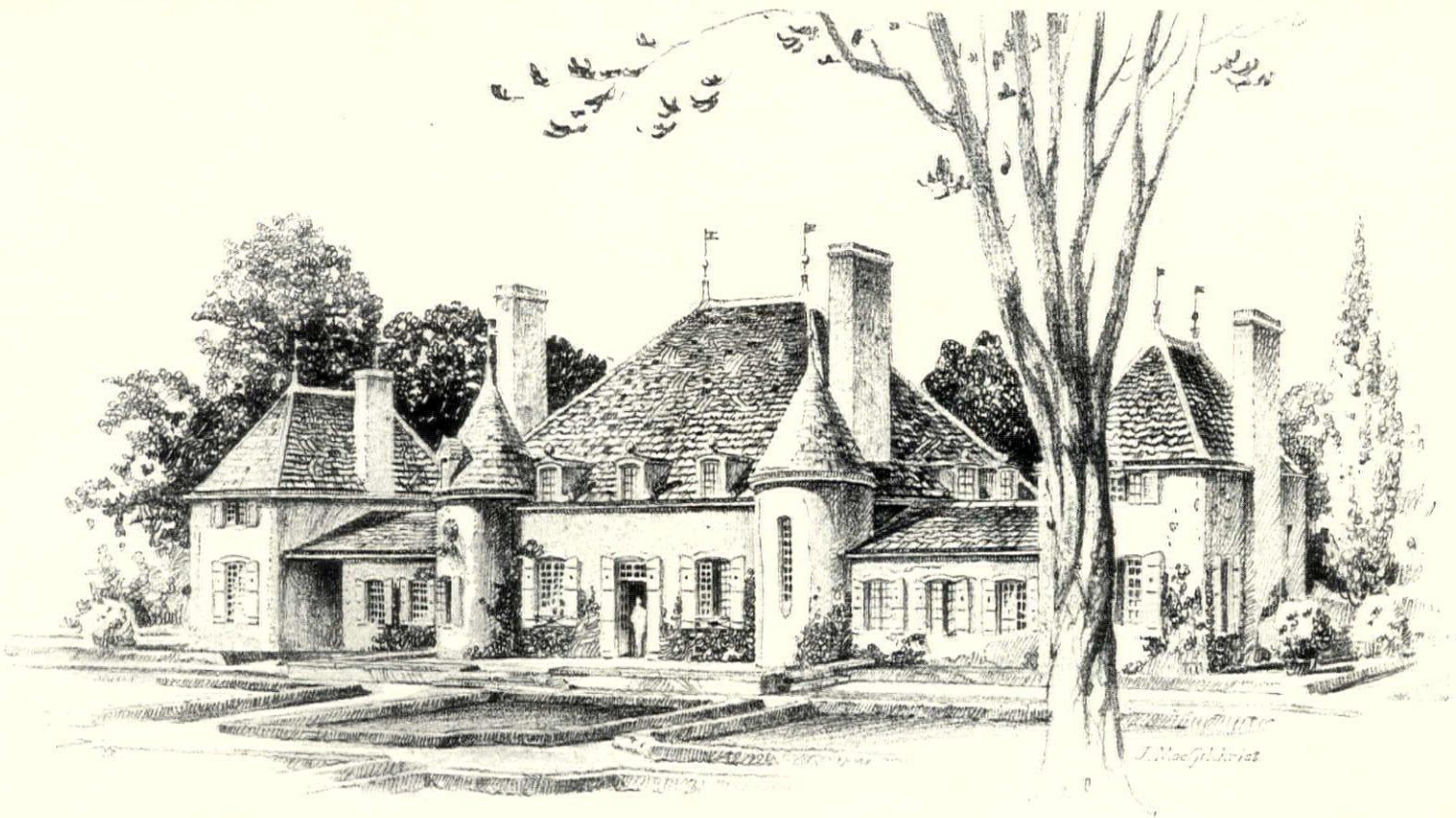

Because they serve a useful purpose, as well as being part of the chateau as found, the turrets have been retained. Very few changes have been made on this garden façade save that the end building of the south wing is used for a garage

The layout of the rooms is such that the north wing can be closed if desirable. The family might live on the first floor and the rooms above be saved for guests. The study in the upper part of the north wing tower enjoys isolation

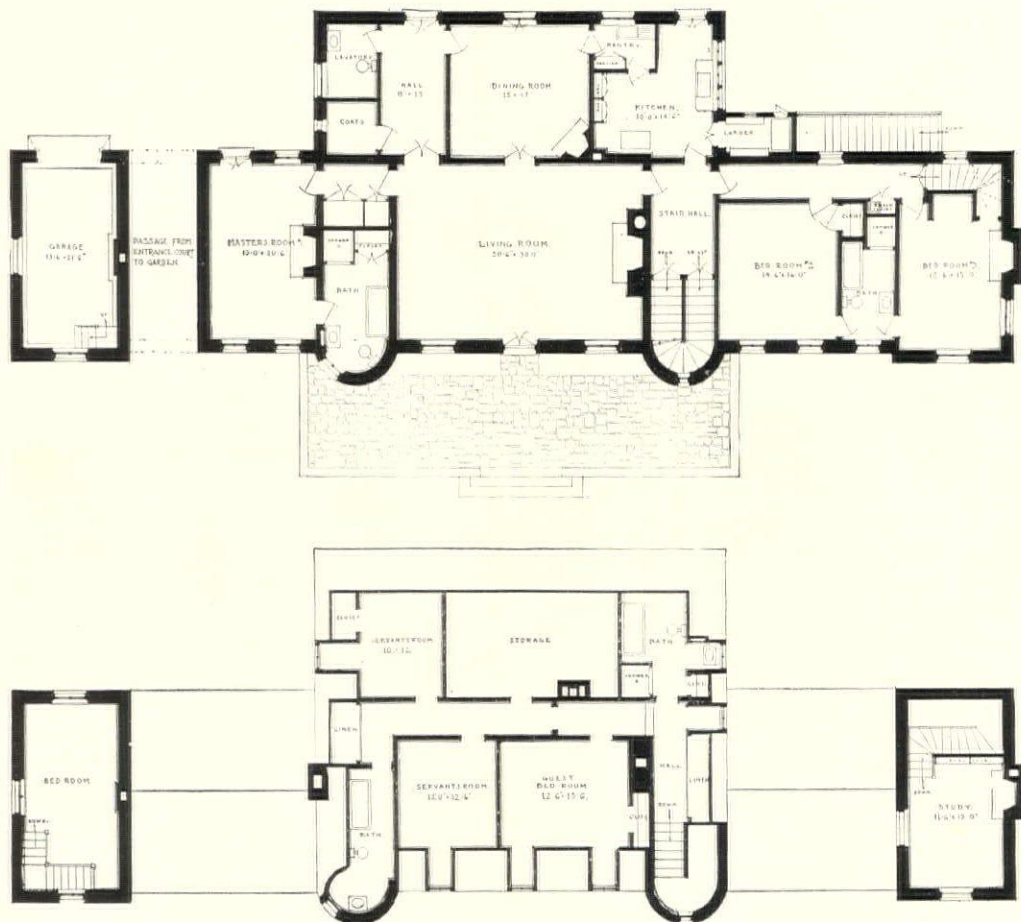

GETTING YOURSELF INTO YOUR HOUSE

Personal and Distinctive Rooms Are Often Created by Disregarding

What We Hear To Be the Latest Taste

THAT a room should express the personality of its owner is one of the first commandments in the decorator's decalogue. Yet in reality it is the one most often broken.

Offenses against the laws of proportion, arrangement, and appropriateness are becoming more and more rare. Everywhere one finds rooms without a flaw in these respects. The furniture is charming and comfortable. The lights are pleasantly arranged for reading or for conversation. Colors of walls, curtains, and coverings make subtle harmonies. Fires cast cheerful warmth about their nearby sofas and chairs. Shelves of books lend an air of restfulness. And yet the complete rooms cast a faint chill over one. They have the same air of impersonality that one finds in hotel lounges and bedrooms.

One looks in vain for traces of the owner's personality. A well loved book, a print that is in the room because it makes the owner happy to look at it, a bit of brocade that recalls to its owner an April morning in Venice, a shabby but particularly comfortable armchair that for years has been part of its owner's daily life—these things give a human touch to a room that things finer but more expensive have not power to.

A room can never have too much of its owner in it. The more one fills one's rooms with objects chosen because one really likes them, the more the background they form will help one to express one's own personality.

EACH of us has, whether we know it or not, a definite personality. None of us are absolutely stock figures, cut from the same mold, with absolutely similar likes and dislikes. We all have our little peculiarities. It is these that our houses should express. For only when this is done do houses become living things. Only then do they have a definite personality that even the casual visitor can sense and respond to.

And that response casts a glamor over everything. Everyone recalls dinners where, in spite of perfections in service and setting, the hours dragged. One longed ardently for the moment when one could decently be off. And yet one was really fond of the host.

On the other hand everyone remembers other dinners—no more perfect—where the hours had wings.

There is a little house in London where dinner was always an enchantment. Once one was at the dinner table, the fog outside seemed far away. The oak settles from country inns, the gate-leg table with its load of Georgian silver and Waterford glass, the pink walls crowded with portraits of men, women and horses caught one in its meshes—lifted one out of one's self. And people whom one had met time after time without their making any definite impression suddenly became wits.

Again there is a country house not far from New York where

one breakfasts with one's hostess in her own morning room. Here, surrounded by the bibelots, the flowers, the furniture that she has collected because they actually express her, breakfasting is lifted from a somber, hurried occurrence to the fitting beginning of a delightful day.

Both of these people had perfectly expressed in their rooms their particular personality. Either of them in any other setting would have lost something. Often one finds people definitely ill at ease because their background does not express them personally. One recalls the story of the man who lived his life in a welter of needlework parrots and chintz easy chairs when his real background should have suggested a 13th Century monastery.

HERE in America we are too often swayed by what we are told is fashionable or what we see in magazines or in other people's houses. We do not cultivate a sufficiently definite taste of our own. Otherwise one would not find such absurdities as the woman with a horse morning room. She barely knew what a horse was but she had heard that they were the newest thing in decoration—so she filled her room with prints and paintings of them. The result was much more a setting for a Georgian squire than the woman to whom it belonged.

Sometimes I think it is because we, in America, are a little afraid of ourselves, or of what people will say. We pass by the thing we really love because we debate whether or not it would be good taste. We cling to bare paneled walls when we long for toile ones covered with pictures. We are sure that the first cannot be taken exception to but we are doubtful about the other. With us, except for a select few, good taste is a new adventure. We bow to the canons of authoritative good taste and distrust our own personal likes and dislikes. For we are not yet long enough out of the woods of The Memento-Ladened Era to be sure we know our way once we leave the well defined Highway of Good Taste.

As a result our rooms tend to become stereotyped and therefore impersonal. In England one rarely encounters an impersonal room. The furnishings of a room are there because the owner actually loves them. I have seen a sitting room in a 12th Century priory filled with Sargent watercolors and Queen Anne needlepoint. It was delightful. I have seen a shabby red morocco armchair in a library with carving by Grinling Gibbons—and it added to rather than detracted from the room.

Put about your rooms the things you actually love—even if some of them are terrors. Your room will gain much more than it loses by their addition. Put Grandma's white rocking chair in your sitting room if it gives you pleasure to have it about. You will enjoy your room if it gives you pleasure to have it there than if you put a signed chair by Croissant in its place.

FRANK DUFREY

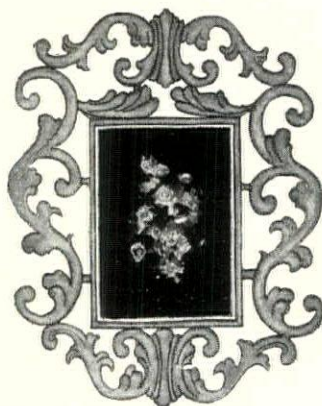



Chalon

SAILOR'S SNUG HARBOR

So great is the interest in nautical decoration that almost any collector of such things can create, as was done here, a charming sailor's snug harbor of ships that never went to sea and sailors that never felt the salt spray, but are none-the-less decorative and amusing

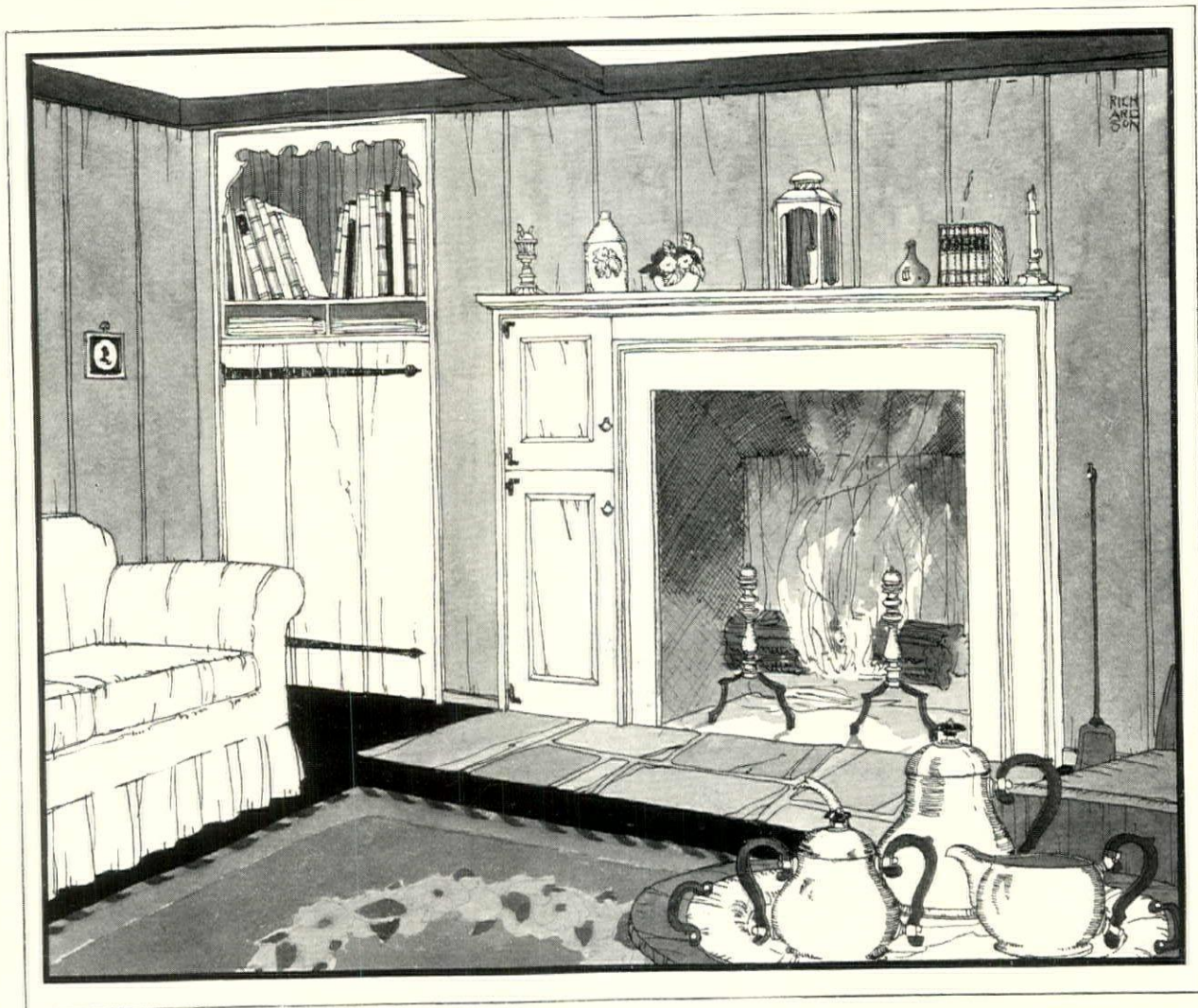

The flat silver shown above and in a more detailed form at the right is ornamented with a delicate engraved design of flowers and beading. These pieces are available in both a platinum and bright finish. Silver from Rogers, Lunt and Bowden. Decorations by Lord & Taylor

Graceful shapes and a notable absence of ornament are features of the silver designs of early America. For a living room of rugged simplicity, a tea set of the type sketched above is suggested. The quaint shapes of this pattern are particularly pleasing. Courtesy of Gorham

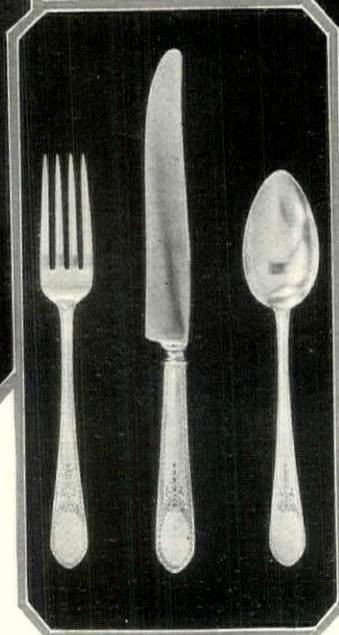

Above is an after dinner coffee service suitable for the more sophisticated type of Colonial interior. Tall and slender, with graceful fluted sides, the pieces are given additional distinction by an ornamental curved and scalloped edge. Shown by courtesy of Black Starr and Frost

MODERN
SILVER IN
OLD
DESIGNS



The sketch at the left shows a maple corner cupboard lined with a star-spangled wall paper. On the shelves is a collection of old china and glass as well as several pieces of modern silver in early American designs. Silver from Wallace



Above is an excellent modern copy of an original design by Jacob Hurd. This is a fine example of the first shape in which teapots were made in silver. These reproductions were made by the International Silver Co.

In the center of the page is a modern water pitcher after a model by Paul Revere. Its quaint shape and absence of decoration are characteristic of early American designs. From Black Starr & Frost



Designed by Paul Revere, this graceful teapot and stand with fluted sides and delicate engraving is adaptable to early Colonial decoration as well as to the schemes of later eras. International Silver Company

A design that suggests the fine hospitality of Colonial days is shown at the left. Here is a pleasing plainness combined with distinguished lines and the characteristic pineapple finial. The Towle Co.

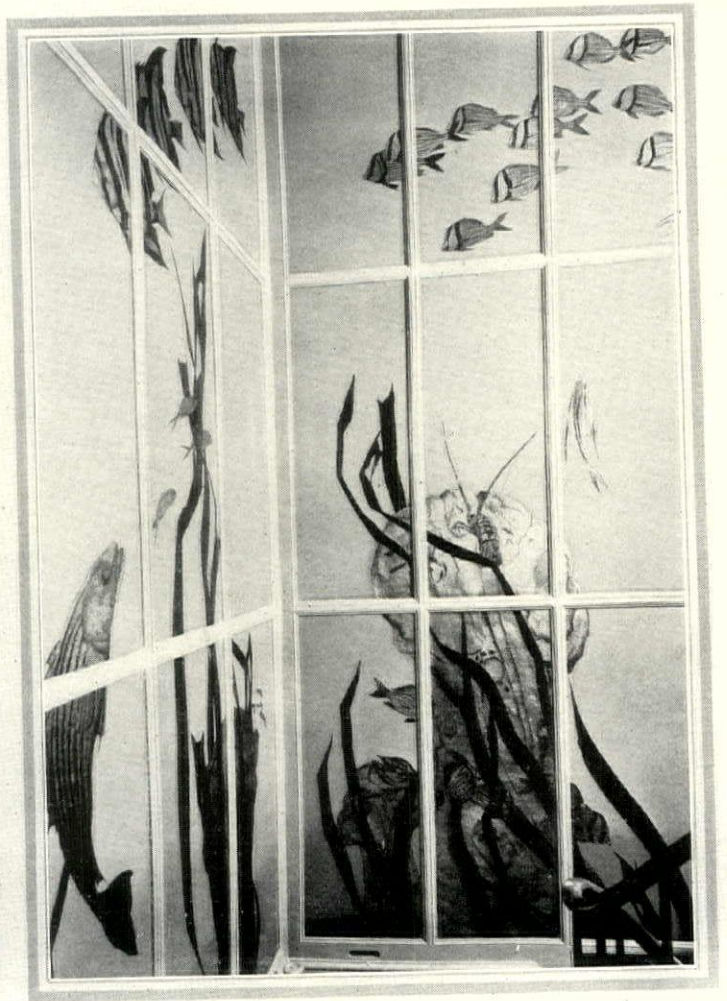

PAINTED FISH ON A PAINTED SEA

BIRDS of gay plumage, flowers, fruit and foliage have been so universally employed as motifs for polychrome decoration, and with such endless diversity and success, that they have almost wholly monopolized the field for themselves everywhere save in the Orient. There both the Chinese and the Japanese for centuries past have recognized the grace of form and beauty of color displayed by sundry sorts of fish and have accorded them an appropriate place in their repertoire of ornament.

In the mural decorations recently painted by Austin Purves, Jr., for the Long Island country house of Otto Kahn, the use of fish, therefore, as the chief motifs in the scheme for the glass walls of the approach to an indoor swimming pool has both the interest of color and the glamour obtained by comparative novelty.

This swimming pool approach consists of a stairway of two flights enclosed within walls made of glass panels through which light penetrates from the outside. These panels, three feet high by a foot and an half wide, are set in muntins painted a warm gray-blue. The concrete steps are also painted the same color; the spindles and handrail of the balustrade are black.

On the exposed side the panels show a mat surface; (Continued on page 132)

This unique decorative scheme was erected by Austin Purves, Jr., for the Long Island house of Otto Kahn. It is the approach to the indoor swimming pool. A stairway of two flights has been encased with glass panels, on the reverse of which bright hued fish are painted. As one descends the stairs, the finny denizens take on the character of those in deep water

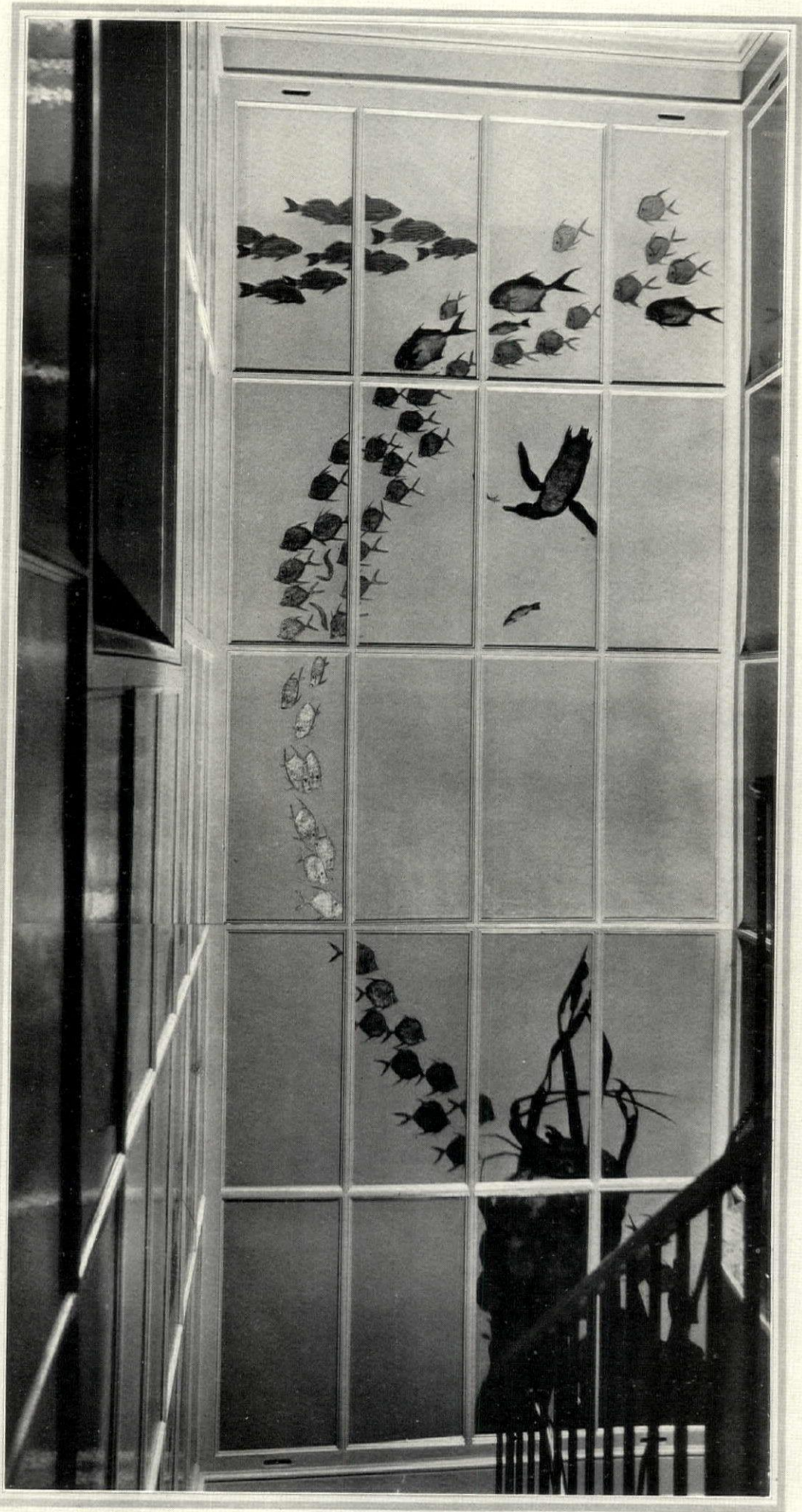

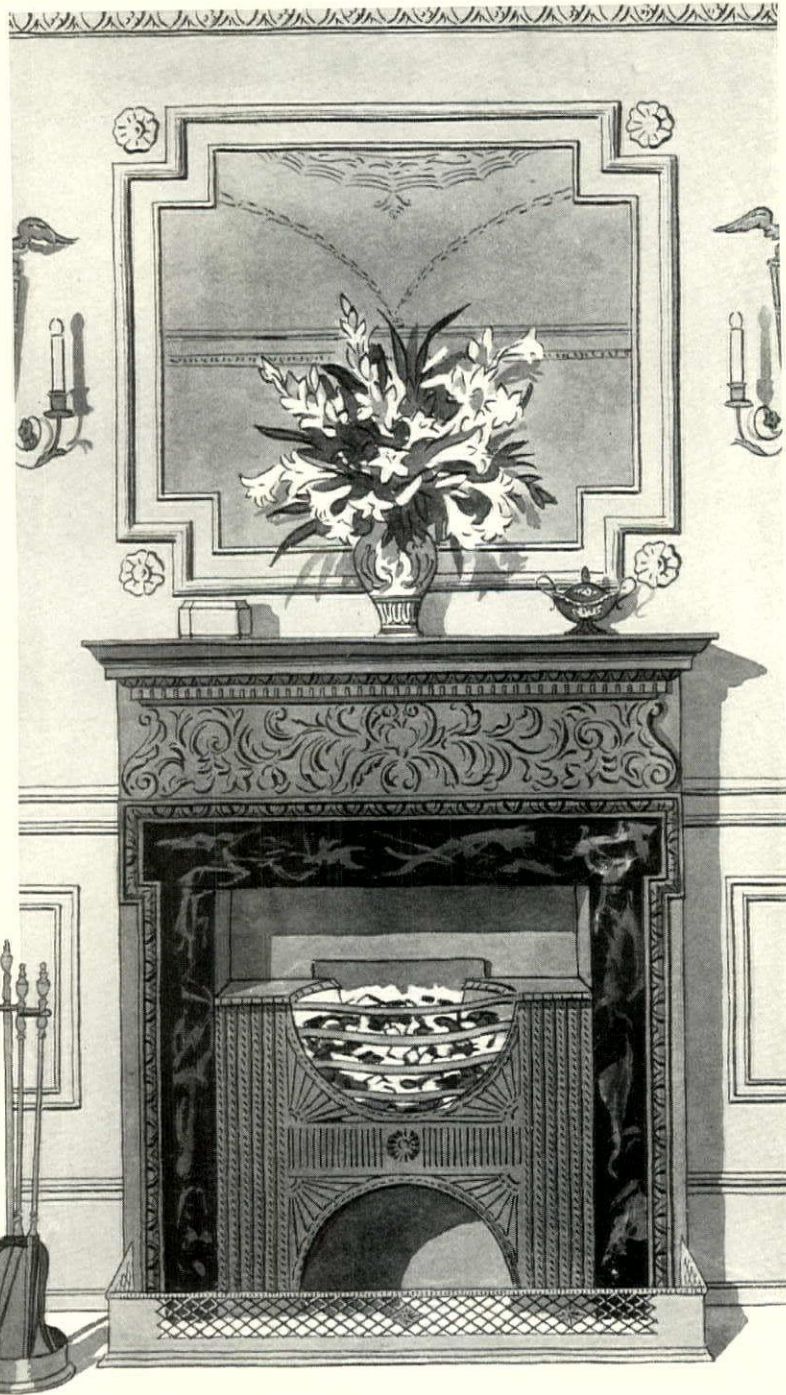

A variation of the brass Cape Cod fire lighter is the Half Moon lighter shown above. This is of cast iron in black finish. Courtesy of R. C. Heather

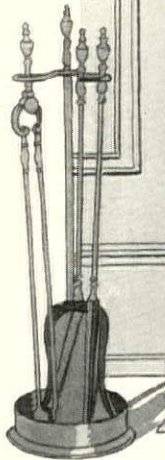

Sketched in the fireplace at the left is an interesting hob grate notable for its decorative semi-circular type front. It is of black iron with half polished bars. Georgian in type, also, are the fire tools with brass tops

FIREPLACE EQUIPMENT

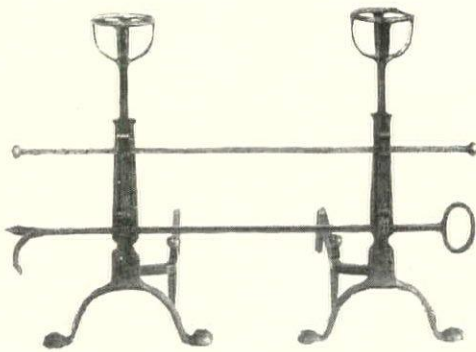

A large Tudor type of fireplace requires sturdy andirons of the kind photographed above. Of wrought iron in old steel finish. H. W. Covert



At the right is a reproduction of an interesting Franklin stove. On the doors is a design of sun rays, stars and leaves. From Todhunter

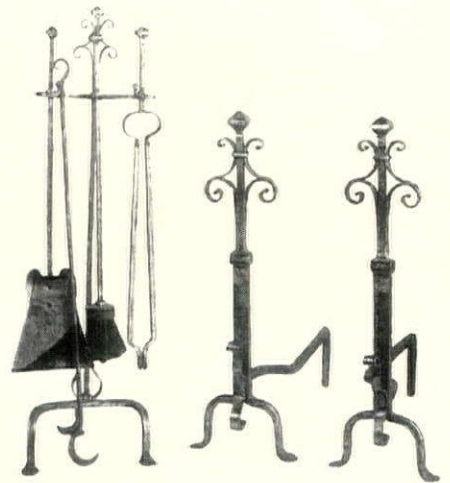

Above are wrought iron andirons and fire tools in gray iron finish suitable for an early English or Italian type of fireplace. The andirons measure twenty-eight inches high. From R. C. Heather



A useful hearth accessory is photographed above. These Italian bellows are covered in dark brown, hand carved leather. From the H. W. Covert Co.

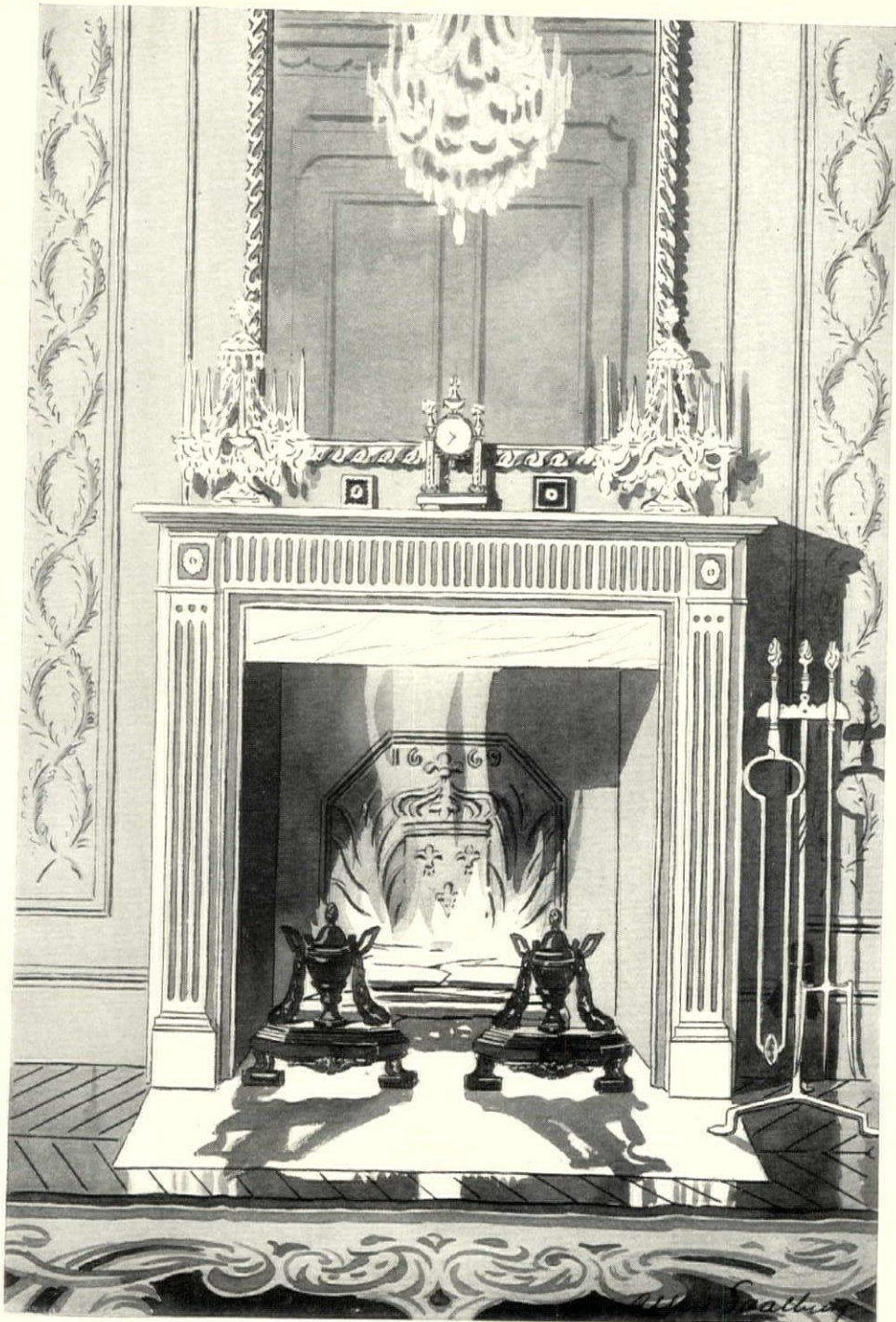

The handle of the hemp hearth brush shown above comes in a variety of pleasing colors. The brush measures fifteen inches long. From H. W. Covert

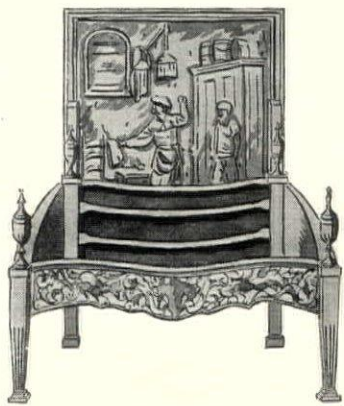

This dog grate has brass fluted posts and urns, and an engraved design on the apron. The fire-back depicts a carpenter's shop

At the right are unusual andirons suitable for a Georgian interior. They are in silver finish. Courtesy of Wm. H. Jackson

In the fireplace sketched above is a pair of small brass andirons in a graceful urn and swag design. The decorative cast-iron fireback is a copy of an early French original. From Arthur Todhunter

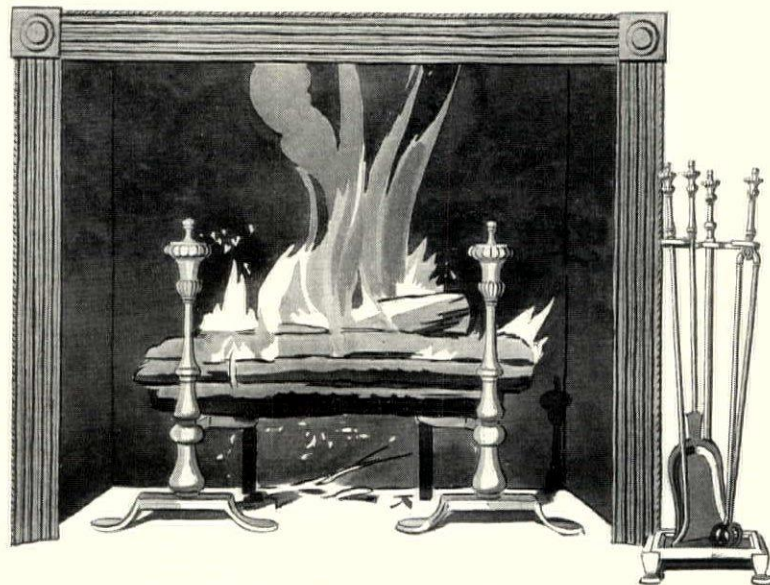

For a small fireplace comes the urn-shaped grate above. Todhunter. When no chimney exists, realistic-looking electric coals may be used in it. Berry's Electric Ltd.

INCINERATION FOR THE HOME

A Comparison Between Old and New Methods of Waste Disposal

ETHEL R. PEYSER

THE cellar, which has for so long maintained a unique aloofness, is now suffering a social invasion. With the advent of the dustless, noiseless, cleanly, coalless oil burning furnace, it becomes a livable and not a shun-able place. In fact, its day of privacy is over. It is being reborn into a play room, billiard room—a recreational room.

This is aided and abetted first by screening off the furnace and its adjuncts from the rest of the cellar by some sort of partition, and next by painting and decorating the remaining space in a simple manner. When the cellar walls are very rough the use of wall boarding to conceal them is sometimes advisable.

However, with the advent of the furnaces whose habits are so cleanly, there comes a problem: What can you do with old papers and rubbish, which you heretofore burned up in them with ease and dispatch? Or have you been accustomed to allow this waste matter to stand around in dark corners?

THE RUBBISH PERIL

We ask this second question because, after some research into the subject of waste and its disposal, we have found that 60% or more of the fires in America are caused by careless disposal of rubbish which catches fire in many ways. This may not sound dreadful to you, but glimpse the next facts: In 1924 (and it is worse this year) in the United States, which are considered the most efficient of countries, 41 people were burned to death every 24 hours and 47 were injured by fire in the same period of time! The fire losses in the U.S.A. are \$60,000 an hour every day in the year, or \$1,044 a minute. In 1924 the total loss by fire was \$548,810,639 and this year it is approaching \$700,000,000. This means that the loss amounts per capita to \$4.75, while in Europe the fire loss is never much higher than from 25c to 50c per capita per year, and they haven't our new methods and wide-spread use of machinery! Furthermore, the toll of death is chiefly among women and children. Joseph F. Connery, Fire Commissioner of Chicago, says: "Experience in this city has shown that about 60% of the fire loss is due to rubbish, papers, etc., being stored in attics, basements, stairways, and other out-of-the-way places, and it is our recommendation that every household should provide a receptacle

in which this waste material can be stored, and in which it can be safely burned from time to time."

In view, then, of the foregoing, it is wise to take thought and see what is the best and safest method to counteract such hazardous conditions.

Average disposal methods have very decided faults. The garbage pail is most unsanitary. It acts as a breeder for numberless germs of many kinds which are transplanted by flies and insects. Cats and dogs pry into its contents and spill it over the ground. In the winter when heavy snows are on the ground the proper collection of garbage is often delayed for days, and as a result the can gets filled to the brim with a nauseous, foul-smelling, germ-breeding mass.

Home incinerators have been devised to solve the problem of efficient, sanitary and cleanly disposal of waste products. They are receptacles into which all sorts of rubbish are cast to be consumed into a clean ash. Incinerators are made in two main styles of which there are many varieties. One type is small and compact and is either portable or built into the wall, the whole system being contained in one unit. The other type has the incinerator proper in the cellar with chutes connecting the rooms of the house to it so that the rubbish is merely thrown into the chute and from there is carried by gravity directly to the incinerator. The portable incinerator is constructed so that it can be used for a period in one place and then, with very little difficulty, transported and set in some other location. This variety is ideal where the home is not owned by its occupants or where there is a possibility of the house being sold and the occupants moving elsewhere. A more permanent type is made to be built into the wall of the room where it is most necessary. Rubbish is placed directly in this incinerator and for a small house it is very practical as it does not occasion the construction of chutes in the walls.

MATERIALS AND OPERATIONS

Incinerators are commonly built of sheet steel or galvanized iron adequately insulated with some non-conductor to prevent heat radiation. Some makes utilize illuminating gas to aid in drying out and burning the contents. Others burn merely by the combustion of the materials contained. In these incinerators the match is applied to the dryer portions of rubbish and the heat

from this dries out and starts the damp waste burning.

Every incinerator is so made that air circulation, to a certain extent, dries wet or damp waste. Many have reburning chambers to completely consume the products of combustion, while a few others are constructed so that ventilation through the casing insures enough dryness without a reburning chamber. Unless the products of combustion are burned, the incinerator will give off foul odors and thick black smoke.

An interesting arrangement which has lately been placed on the market combines an incinerator with a water heater. Its possibilities are well worth looking into.

Nearly all incinerators can be easily connected with the kitchen or boiler flue in the cellar without in the least impairing the flue's efficiency. The chute type and the type which can be installed directly in the wall may be so connected. The chute type can be built in homes which are being remodeled as well as in homes which are being constructed. The wall type can be installed with very little work in almost any kitchen. Portable incinerators range in size from 15 x 15 inches upward, the size depending upon the amount of waste which must be accommodated at one time.

Incinerators hold from ½ to hundreds of bushels of refuse. For the ordinary home a 1 to 3 bushel container would seem to be ample. The cost is from \$65 up—generally speaking, from \$75 up, depending on size. Perhaps from 2¾ to 3 bushels is the wisest capacity on which to depend.

INDIVIDUAL VARIATIONS

Every make of incinerator has some exclusive feature of its own which is pointed out to a prospective purchaser. Some have large openings into which quantities of rubbish may be deposited. Others have large doors placed below the regularly used openings to accommodate large quantities. Some incinerators make a point of burning refuse from the top of the pile rather than from the bottom. Some have automatic emptying devices which drop the ashes into a pan suitable for easy removal. The chief thing to make certain of when buying an incinerator is, however, that all waste be completely consumed and that all that is given off through the chimney is a faint bluish haze. If black smoke issues forth
(Continued on page 180)

A LITTLE PORTFOLIO OF GOOD INTERIORS



Duryea

This charming fireplace with its decorative mantel ornaments and distinguished furniture group is in a small boudoir in the residence of Mrs. George Brewster at Oyster Bay, L. I. The paneled walls are painted pale apricot and the carpet is gray-green. On the small overstuffed chairs are slip covers of glazed chintz in a colorful design. Diane Tote and Marian Hall, decorators

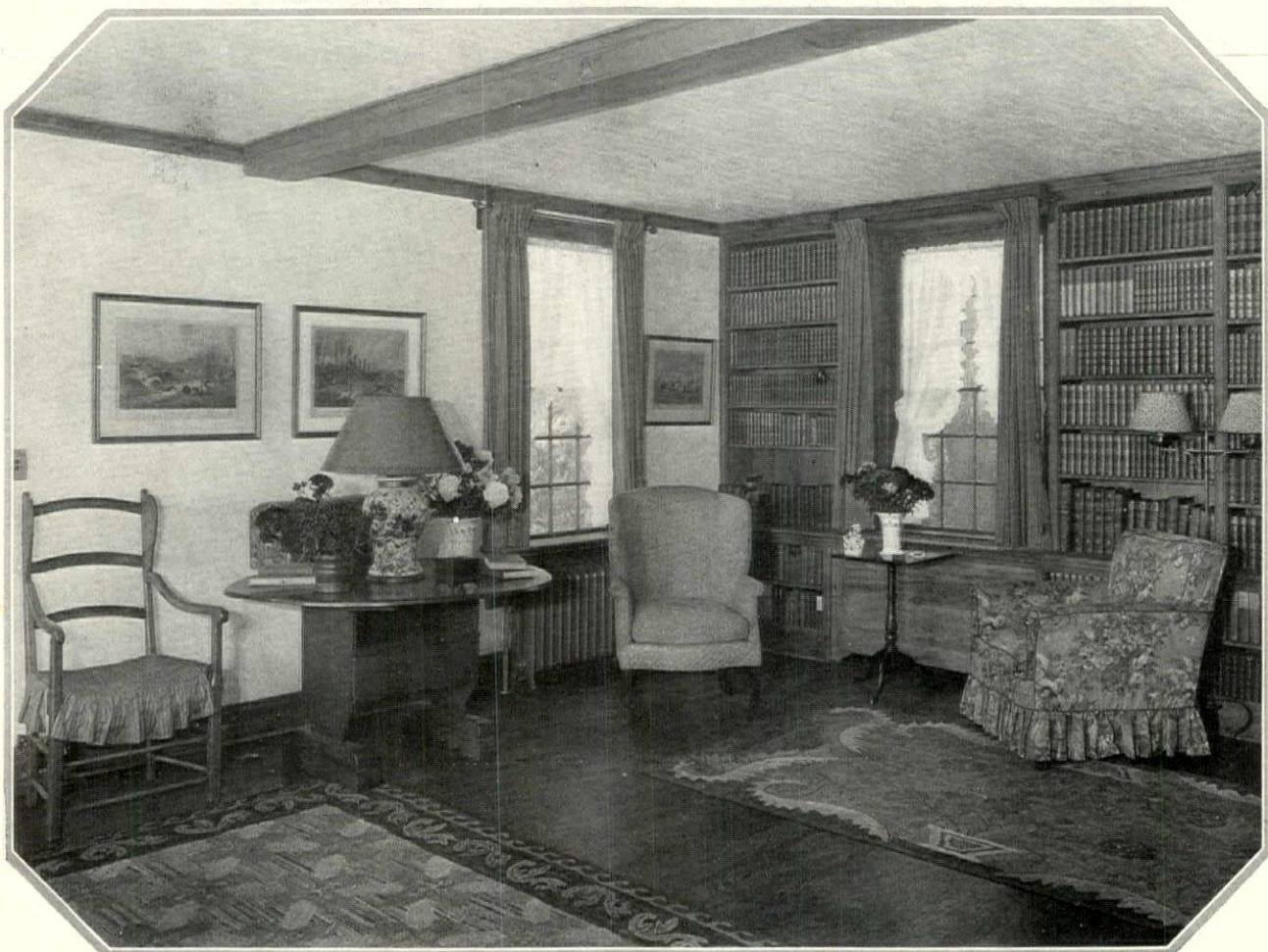

On this page are two views of a living room furnished in the early American manner. It is in the residence of Mrs. C. J. Schmidlapp, Mill Neck, L. I. Diane Tate and Marian Hall were the decorators

Particularly effective in combination with the old maple furniture are the green and yellow striped curtains, the dark blue quilted chair coverings and the glazed chintz carrying copper, yellow and green



This room has paneled walls grained walnut color. English furniture, copper colored curtains and a tête de nègre rug complete a dignified scheme. In the home of A. A. Blaicher, South Orange, N. J.

The dining room in the residence of Albert Mossheim, South Orange, N. J., has grained paneled walls, walnut furniture, colorful linen curtains and a green carpet. J. C. Demarest, decorator of both rooms





McKillop

"Cock Shooting" which was engraved by T. Sutherland after Alken's picture and published in 1817 by Thomas Palfer. This and the other illustrations are reproduced by courtesy of Kennedy & Co.

HENRY ALKEN: COURT-PAINTER TO NIMROD

The Sporting Prints by Alken Form a Collectable

Group for Lovers of the Hunt

GARDNER TEALL

IN Hazlitt's delightful essay, "Merry England," we read, "What a cheerful sound is that of the hunters, issuing from the autumnal wood and sweeping over hill and dale!

—a cry more tunable
Was never haloo'd to by hound or horn.

What sparkling richness in the scarlet coats of the riders, what a glittering confusion in the pack, what spirit in the horses, what eagerness in followers on foot, as they disperse over the plain, or force their way over hedge and ditch! Surely, the colored prints and pictures of these, hung up in gentlemen's halls and village ale-houses, however humble as works of art, have more life and health and spirit in them, and mark the pith and nerve of the national character more creditably than the mawkish, sentimental, affected designs of Theseus and Pirithous, and Æneas and

Dido, pasted on foreign *salons à manger*, and the interior of country houses. If our tastes are not epic, nor our pretensions lofty, they are simple and our own; and we may possibly enjoy our natural sports, and the rude remembrances of them, with the truer relish on this account, that they are suited to us and we to them."

I have often wondered why we Nature-loving, sports-loving Americans have given so little attention to the color prints of hunting scenes by that admirable artist, Henry Alken, who worked in the earlier part of the 19th Century, prints which are by no means "humble as works of art," but which are of great beauty, as well as replete with lively interest. They have not, as yet, disappeared from the market, although discriminating collectors in this country are no longer neglecting them.

Long ago John Wilson, writing under his "Christopher North" pseudonym, waxed enthusiastic about Alken's prints in an article which appeared in *Blackwood's Magazine* as early as 1824. There, commenting on Cruikshank's failure (Continued on page 120)

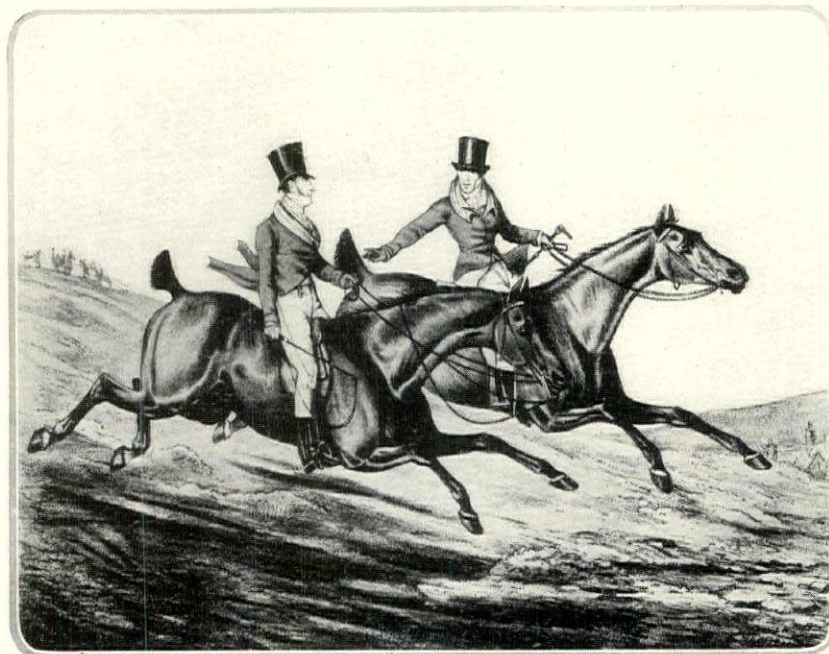

Alken gave his pictures delightful titles. This is called, "Some of the Right Sort Doing The Thing Well." It was published in 1822



Alken was an aristocrat and the scenes he portrayed are scenes of gentlemen. His horses are not only good, but his horsemen as well. He knew the life and pictures its many phases



The biographical details of Henry Alken's life have only recently been traced. He was born in 1785 and died in 1851. He began his career as an architect and at 16 exhibited sporting prints in the Royal Academy. This portrait is from an early lithograph. Courtesy of Robert Fridenberg

The grand Leicestershire Steeple Chase (March 12, 1829) Series, Plate IV. Alken calls it "A Rich Scene and Such As No Other Country Can Exhibit." It was published in 1829

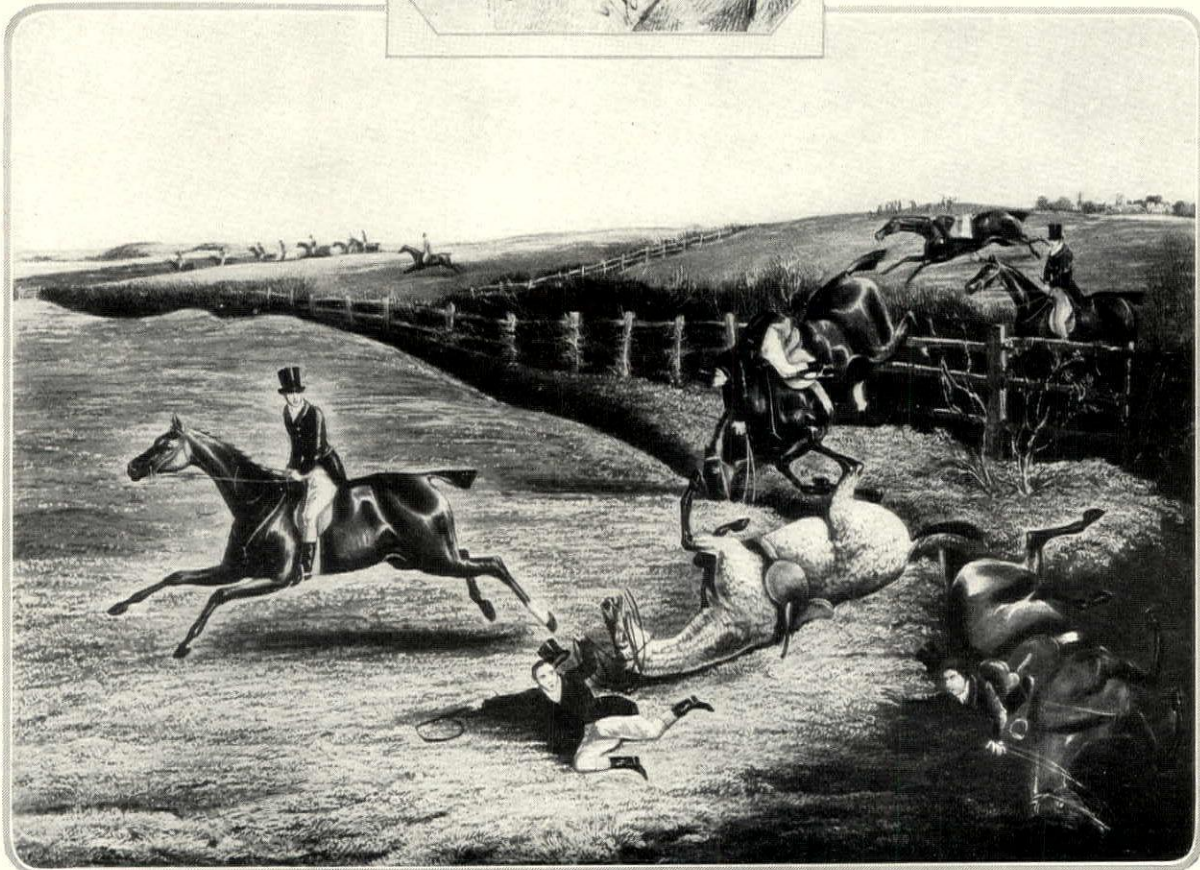



Although not a small house, the low-hanging eaves, the gambrel roof and the shingled exterior all combine to give this well designed residence a "cottage" atmosphere. A gambrel roof is not only picturesque but practical in that it allows maximum interior space on the second floor. The home of D. W. White, Douglas Manor, L. I. Alfred Scheffer, architect

A SHINGLED HOUSE AFTER A COLONIAL MANNER

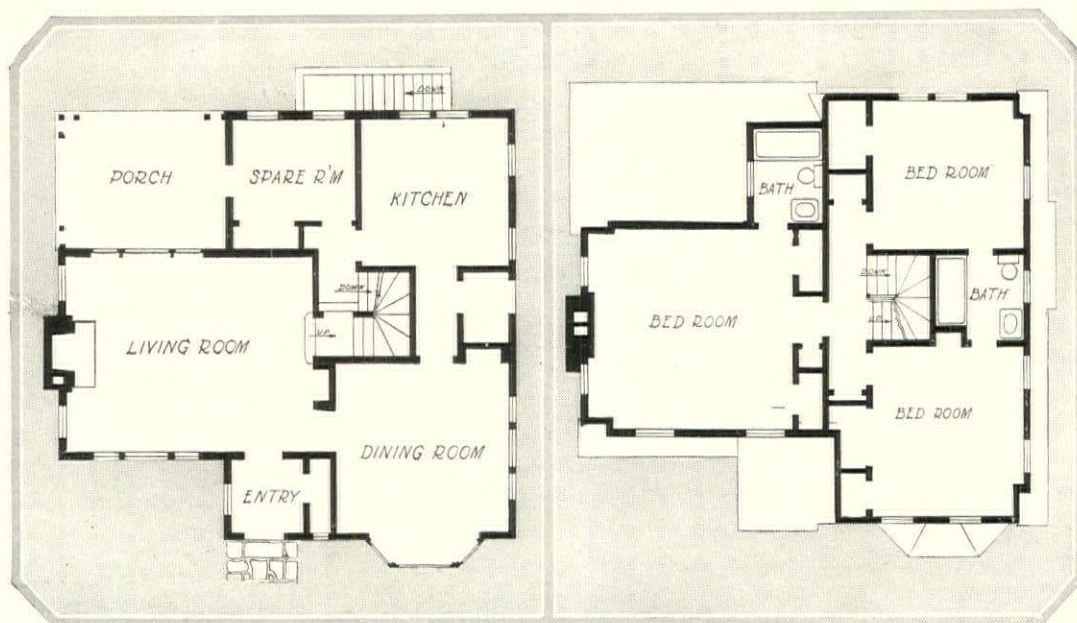

In plan this house shows the result of careful study. The living room has light from three sides. The kitchen located in one corner gains the advantage of cross ventilation

On the second floor are the sleeping quarters. The master's bedroom has its own bath and the other two bedrooms have an adjoining bath which may be entered directly from each

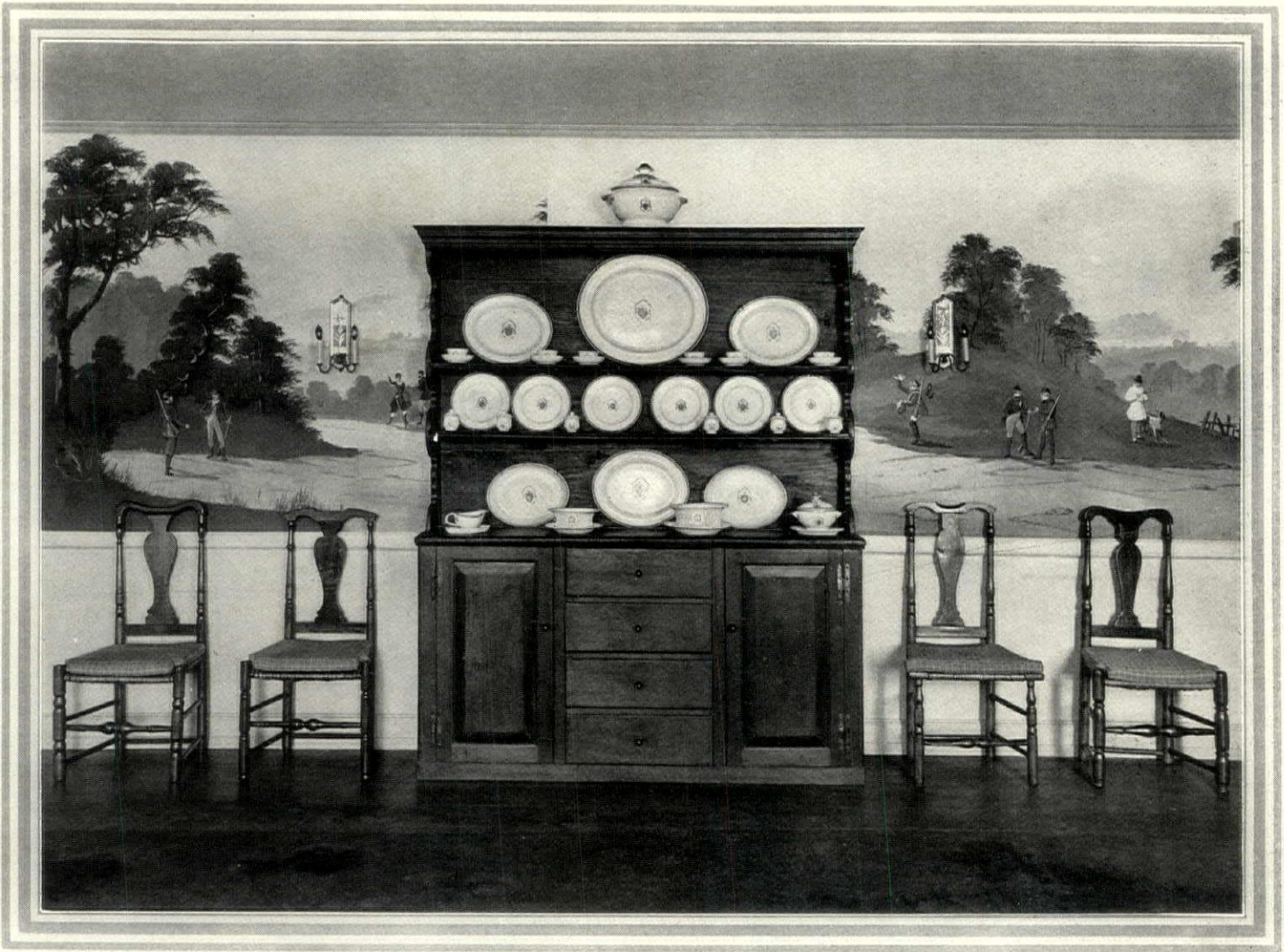

Duryea

WALLS
of
EARLY
AMERICA



(Above) An old French scenic paper in a gay and colorful design of hunting scenes makes a most attractive background for a fine collection of early American pine and maple dining room furniture. The woodwork is painted a greenish gray and the rug is in a dark blue tone

In this living room pine paneling is used with rough white plaster as a setting for maple furniture, hooked rugs and chintz in yellow, copper and blue. Both rooms are in the residence of Mrs. C. J. Schmidlapp, Mill Neck, L. I. Diane Tate and Marian Hall, decorators

Duryea

PANELING AND PAPER

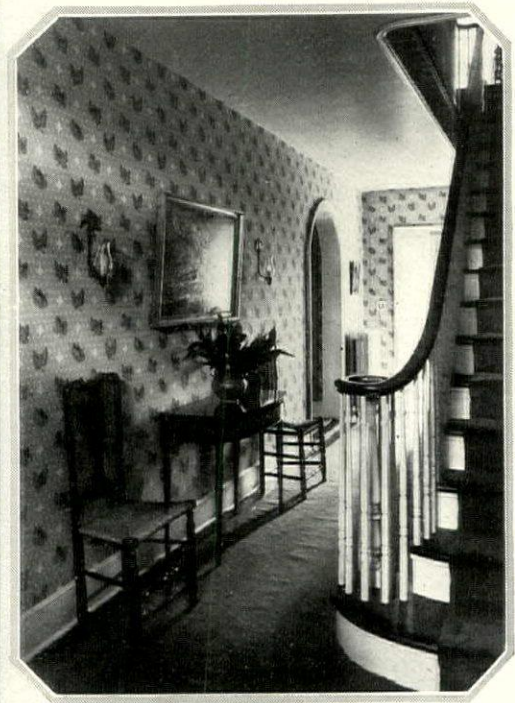
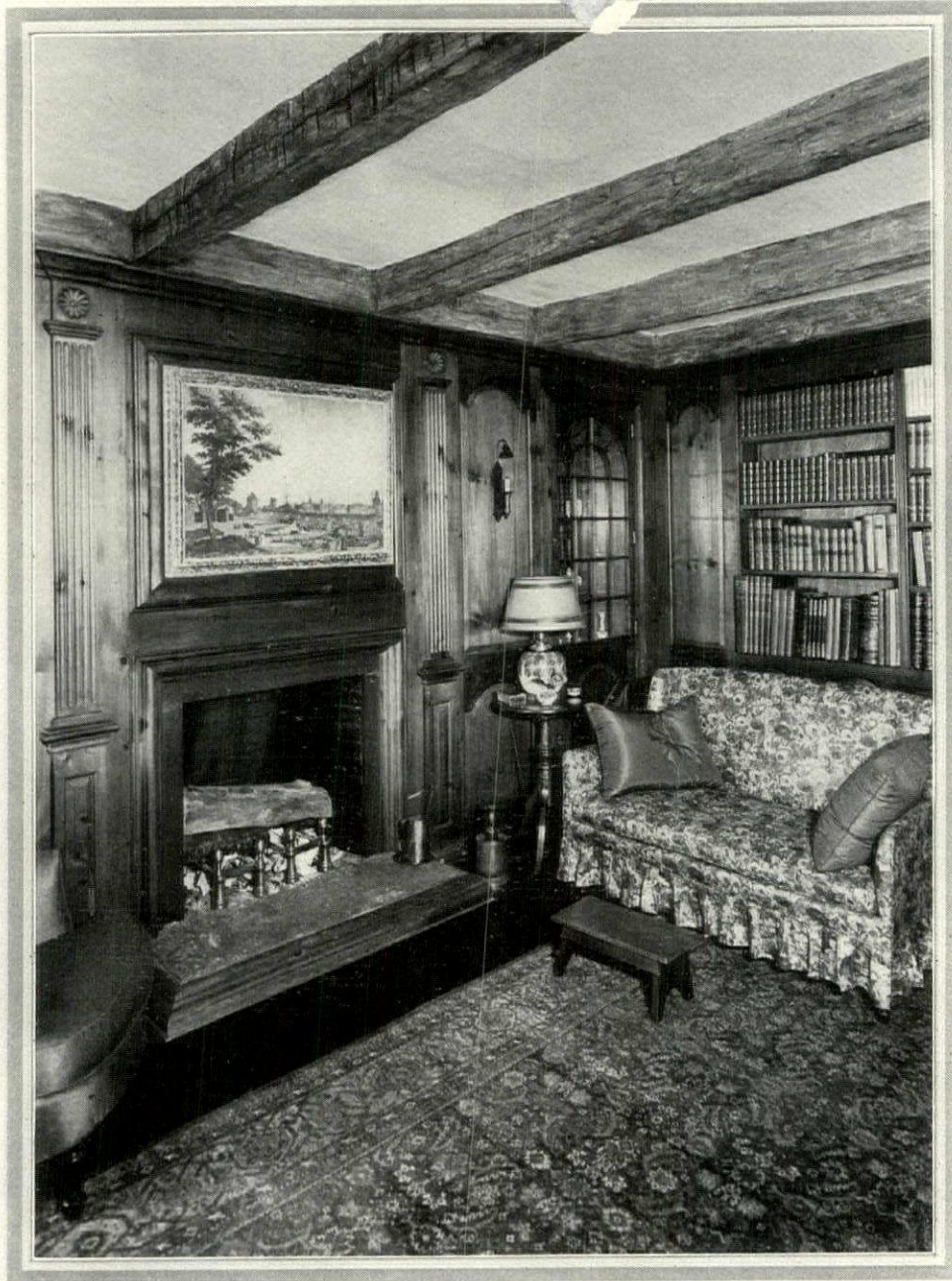

The wall paper in this small hallway has an engaging design of brown leaves on a background of clear yellow. Maple chairs and console table, a blue-gray rug, and black eagle lighting fixtures complete a pleasing and unusual scheme

The library and entrance hall in the residence of Mrs. Warren Kinney at Morristown, N. J., are furnished in the early American manner. Above is a corner of the library showing an interesting furniture group against a background of pine paneling. The slip cover is dark blue and terra cotta chintz

This view of the library gives an excellent idea of the pine background with its beautifully proportioned, arched-top panels. Flowered chintz hangings, and a collection of characteristic furniture and accessories, further accentuate the early American idea. James W. O'Connor, architect. McMillen, Inc., decorators

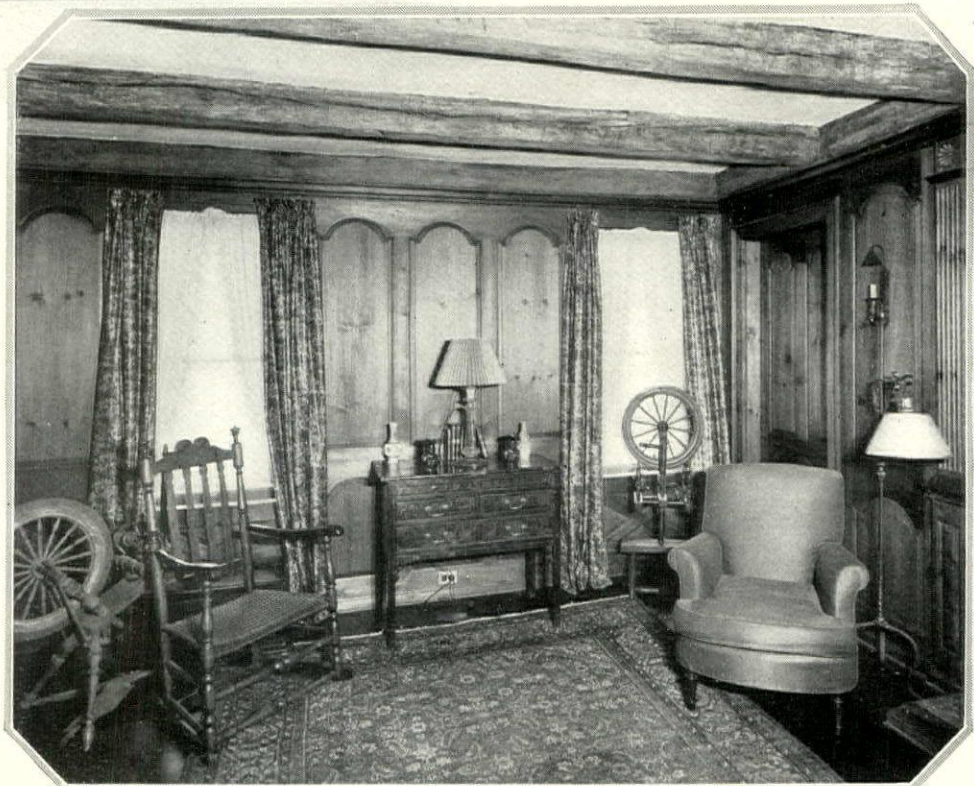



The interiors shown on this page are in a remodelled house, the residence of John S. Ellsworth, at Simsbury, Conn. The feature of the living room is its wide fireplace

Below is a corner of the owner's study, notable for its fine paneling, interesting sliding shutters and fine examples of early American furniture. Henry Ellsworth was the architect

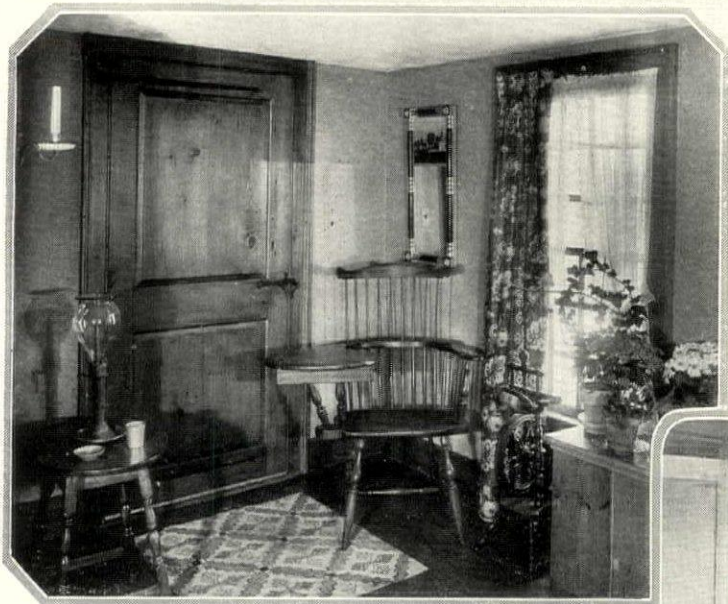

In contrast to the simple paneling of the living room and the more sophisticated treatment of the study, the walls in a small lean-to off the living room are of rough plaster painted in a light cream color. The curtain is of old mulberry and blue flowered chintz. All the decorations are by Miss Sparks

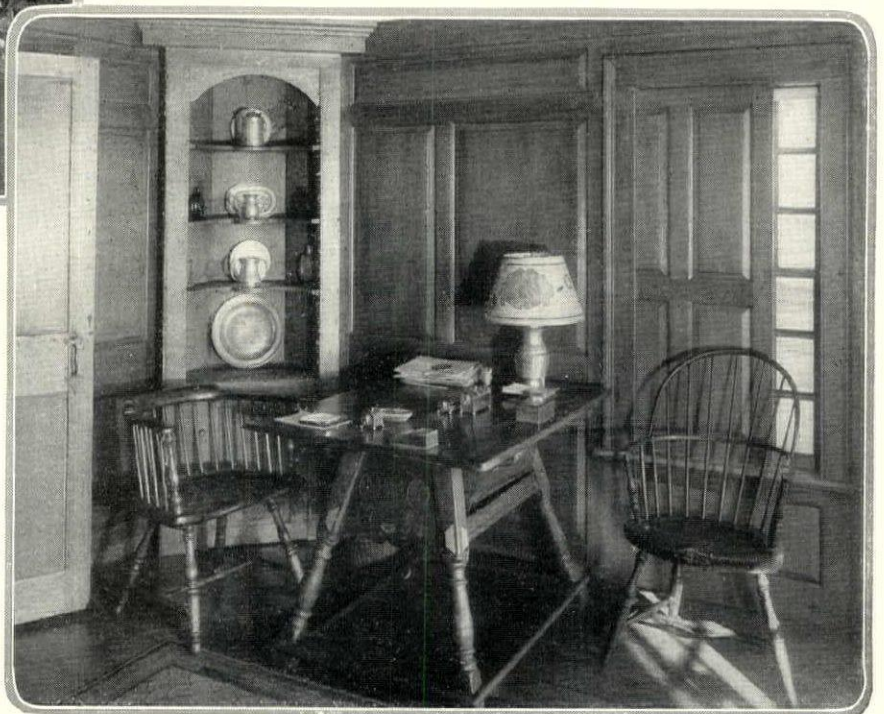

IN THE COLONIAL
MANNER

Crossman

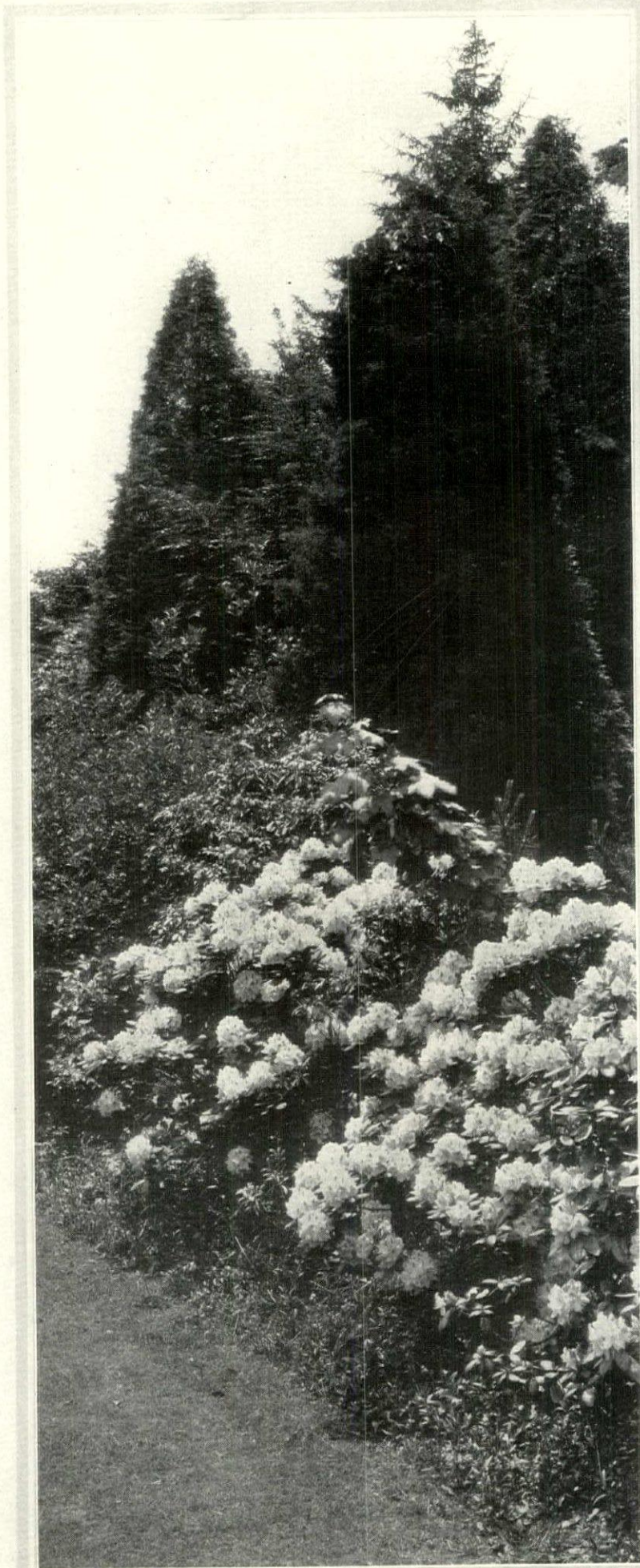

All the hybrids of Rhododendron caucasicum are early flowering. It was introduced into England in 1803. Hardy in New England, it could well be used by the hybridizer in creating a race of sturdy American Rhododendrons for the North where winter resistance is so essential a quality

Among the interesting and valuable collections of Rhododendrons in America is the display in the garden of E. E. Smathers, at Port Chester, N. Y. The evergreen planting behind this clump affords both protection from unfavorable winds and background for the abundant and colorful blooms

Rhododendron Smirnovii, a species, bears pink flowers. But its greatest asset is its leaves which, on their under surface, are clothed with a felt of woolly hairs, thus protecting them from attacks of the Lacewing Fly, which is the pest that annoys most species of Rhododendron

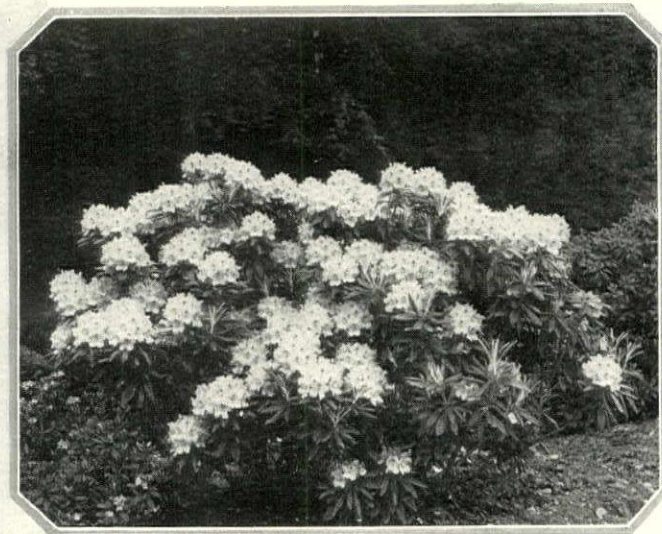



Healy

The Rhododendron is not only magnificent in form but munificent in flowering as well. Given the right climate and the proper varieties, it will bloom most of the year. These flowers are from the place of H. F. Crawford, West Orange, N. J., of which Clarence Fowler was landscape architect

THE MAGNIFICENCE OF RHODODENDRONS

A Plant Family Worth Princely Treatment and Offering

A Great Future for The Hybridizer

E. H. WILSON, V. M. H.

EVERGREEN Rhododendrons with their bold foliage and magnificent clusters of handsome, brilliantly colored flowers number within their ranks some of the noblest of all garden plants. The blossoms vary enormously in size and embrace all shades of color, and, where the climate is congenial, the season of flowering is virtually continuous the year round. No shrubs possess greater attractions, and, given proper conditions and provided the varieties planted are perfectly hardy, their culture is fairly simple. But in the colder parts of this country the climate is such that only the very toughest of existing varieties survive the winter cold and summer drought, and a more enduring race is needed.

In order to understand properly the difficulty of growing evergreen Rhododendrons in New England, and, for that matter, broadleaf evergreens in general, the latitude should be realised. Now the latitude of Boston, Mass., is nearly the same as that of Rome, Italy. It is imperative that this significant fact be thoroughly grasped, since it explains so much. Rome in March enjoys a delightful spring climate, the

very antithesis of that of March in New England. And yet in Rome and Boston the sun is equally high in the heavens and its heat rays equally powerful. In Rome, with



no frost in the ground but the soil warm and genial, the roots of plants function normally in March and supply the growing shoots and expanding blossoms with all the water they require, whereas in Boston the ground is frozen, often two or three feet down, and plant-roots are unable to function. The sun sucks, as it were, all moisture from the leaves, and with the roots incapable of supplying the loss, the cells in the leaf-structure collapse and the plant dies from drought. A moment's reflection should convince us of this truth and enable us to realize that our evergreen Rhododendrons must have protection from King Sol in March.

A situation screened from the morning sun and sheltered from cold, cutting winds and where the roots may be kept cool, is essential to success. If practicable, it is best to plant evergreen Rhododendrons in association with trees, for by so doing they

Rhododendron micranthum, with clusters of Sedum-like flowers, was introduced from China by the author of this article, E. H. Wilson. It is a twiggy plant that attains the height of six feet

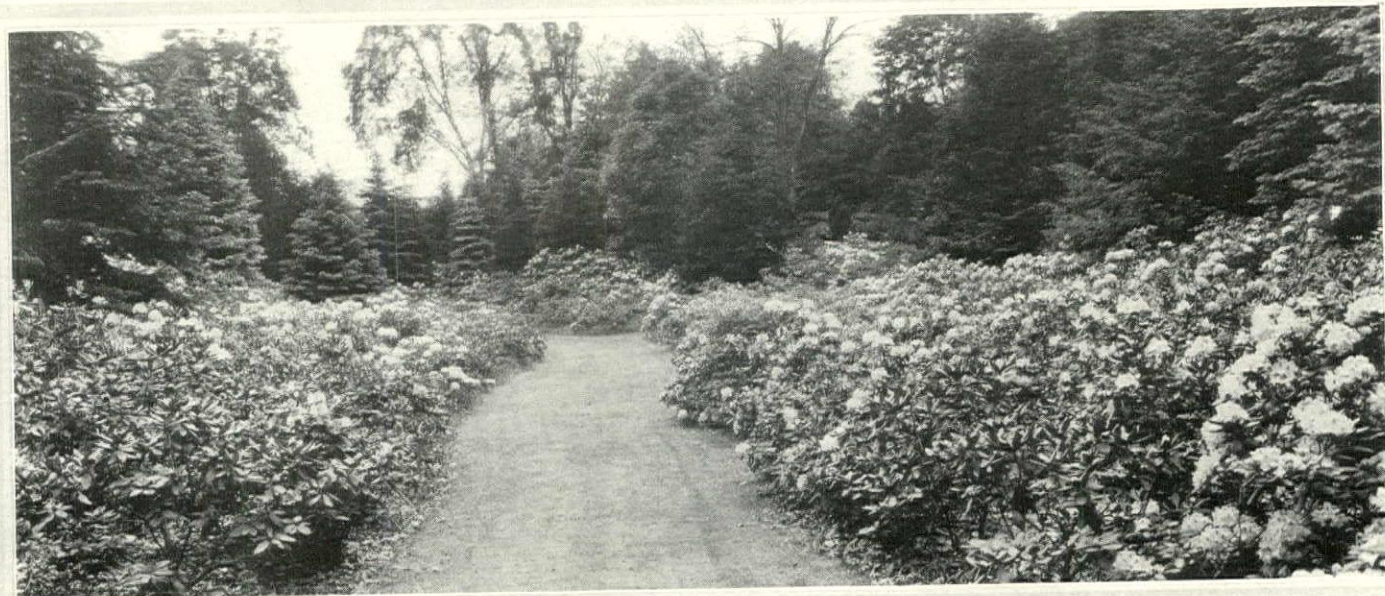

receive a measure of protection from the sun's direct rays. Thin woods or on the margins of such woods are good sites, and if the situation be open and exposed, a screen of Conifers—Hemlock, Spruce, White or Red Pine—should be afforded them. If the situation be such that the roots are kept cool by a thorough water supply, the nature of the soil (always provided it does not contain lime) is of less importance than is often claimed. Where the White and Red Pine, Larch, Birch, and White Oak thrive, Rhododendrons will grow.

A soil free of lime—sweet, moist and porous—and fairly rich in leaf-soil is

The two views on this page are of the Rhododendrons in the gardens of E. E. Smathers, at Port Chester, N. Y. Tall conifers protect the shrubs and afford a measure of shade. Many varieties of Rhododendrons, however, can stand full sun if they are kept properly mulched with leaves

As an element in the landscape scheme, the Rhododendron has few rivals. Its contour is interesting, the color range of its blossoms varied, and it shows greenery the winter through. Unfortunately, due to the Plant Quarantine, Americans have to be satisfied to start with small specimens

ideal. A decomposed granitic soil rich in humus is excellent. Rhododendrons will grow in good loamy soil, but it should ever be remembered that they are humus-loving plants and require to be mulched with leaves and the soil enriched with leaf-soil or sandy peat. It is usually assumed that peat is necessary in order to grow these plants, but, as a matter of fact, a far greater number find a natural home on humus-clad rocks and cliffs than in peat swamps.

In regions where the seasons are milder than in New England, Rhododendrons will thrive in positions more or less ex-
(Continued on page 150)





Healy

Like people, flowers have distinct personalities. In none is airy grace so evident as in the Columbine. A composition has been made of it here, set behind a box hedge against a brick wall. On the J. A. Burden place, Syosset, L. I., designed by Olmsted

Though the Aquilegia family is large and diversified, its greatest range of colors is found in the long-spurred hybrids. In this case it has the support of Funkia in front and a Privet hedge behind. On the W. C. Potter place, Old Westbury, L. I.

THE AIRY GRACE OF AQUILEGIA

The Confederate Violet is known to some Southerners as "Sherman's Raiders." It wants a wide space under trees where its growth can be unhindered. The flowers are blue and white.

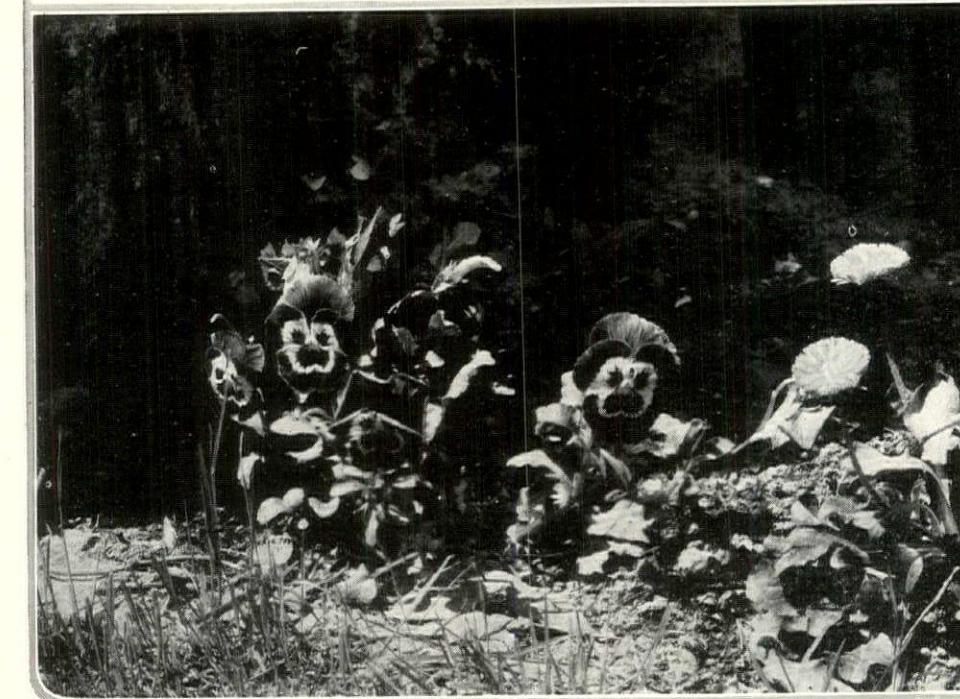
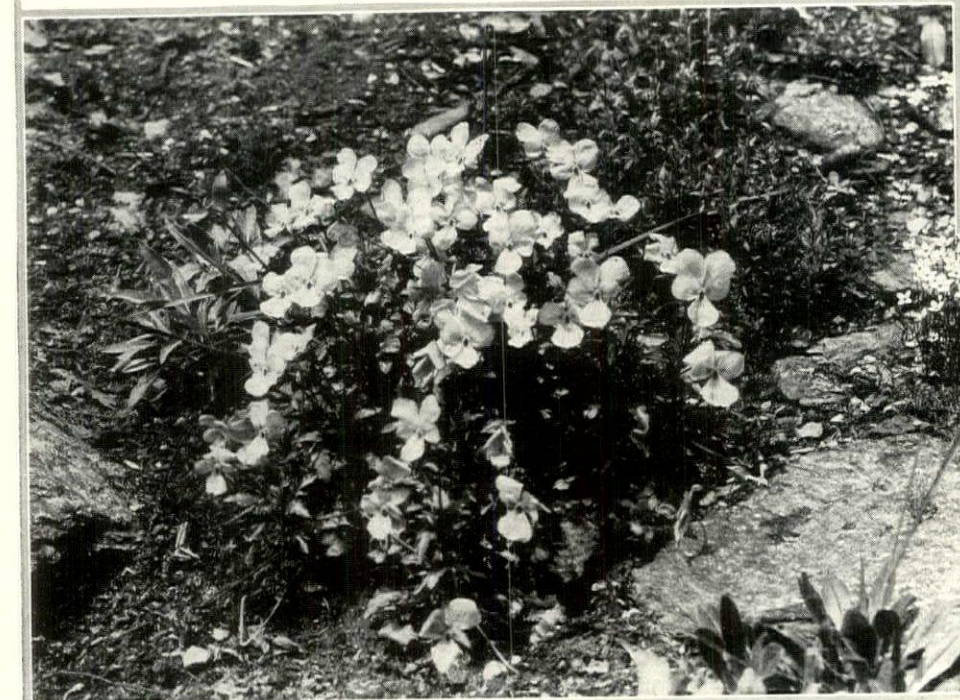

(Above) One of April's most lovely gifts to the rock garden is the Bird's-foot Violet, *Viola pedata bicolor*. A plant of sandy wastes, it grows profusely in sun or shade.

(Left) In corners of the rock garden or along the edges of the border bright spots of color can be made with *Viola cornuta papilio*, which is generous in blossoming habit.

VARIETY AMONG THE VIOLETS

LOUISE BEEBE WILDER

PERHAPS the consideration of Violets belongs properly at the other end of the year when the flowery tide of spring is rushing over the earth and Violets in infinite variety bloom as if the whole burden of beautifying the world rested upon them alone. And yet there are few weeks in the year, except when the ground is covered with snow or frozen solid, when we may not find a Violet of some

Witch-faced Pansies! Were flowers better named? They come into bloom very early—some even can be found flowering under the snow. A garden without them would be no garden at all.

(Right) The humble but enterprising parent of our gorgeous garden Pansies is *Viola tricolor*, known as Johnny-jump-up, Lady's Delight and by a number of other quaint names



(Above) A pleasant Spring association is made by planting Dutch Crocus and Sweet Violet, *Viola odorata*, in proximity. Another is *Viola blanda* along with *Scilla siberica*



(Right) *Viola arenaria rosea* is a charming visitor from overseas, whose flowers are rose pink. It blooms early in abundance and then gives scattered flowers until frost comes



A SHY FLOWER OF ABUNDANT BLOOM

sort blossoming, not, of course with its wild spring prodigality but in a gently unexpected way that is very pleasant.

All through the heat of summer certain of them, if kept from seeding, will flower quite freely, and even at this present late season, when the air is alight with the yellow leaves of the Tulip Trees fluttering down from their high perches, and frosts steal nightly upon the garden robbing it stealthily of its treasure, it

(Continued on page 134)

Viola rugulosa, the Western Violet, is a sturdy member of the family, which is at home in either sun or shade. Its flowers are white tinged with lavender, and it is seldom out of bloom





Healy

To be appreciated a garden view must be framed. This is the secret of good shrubbery and tree planting, that it focuses whatever views the garden affords so that the eye can be led to see them. Such vistas are often the main axes of the design.

In this and the companion picture is shown a rarely fine handling of trees and shrubs that wall in either side of a wide grass path. They are on the place of W. C. Potter, at Old Westbury, L. I. Clarence Fowler was the landscape architect.

V I S T A S I N G A R D E N D E S I G N

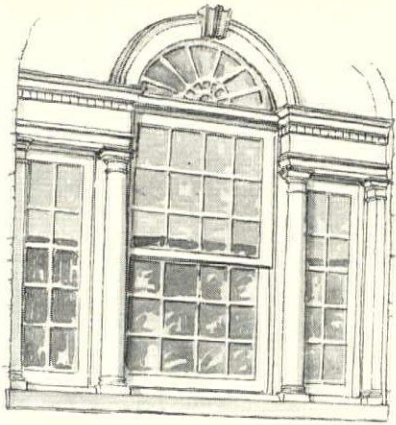

A Palladian window, after the manner of the famous Adam Brothers, is shown above. Copied from a Philadelphia house

FIVE PAGES OF
DETAILS SUITABLE
FOR HOUSES IN
VARIOUS MANNERS

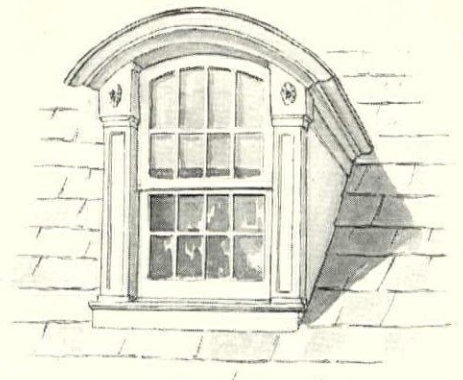

Various types of dormer windows are found on Georgian homes. The drawing above shows one in the spirit of the period

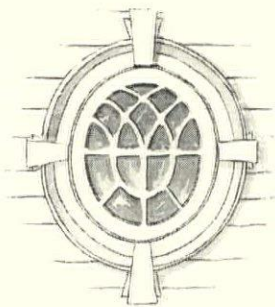

Elaborate cupboards were often built into the paneling of rooms. The cupboard below with its head carved in a shell-like design is an authentic Georgian example

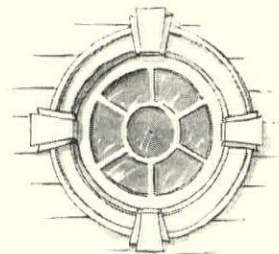
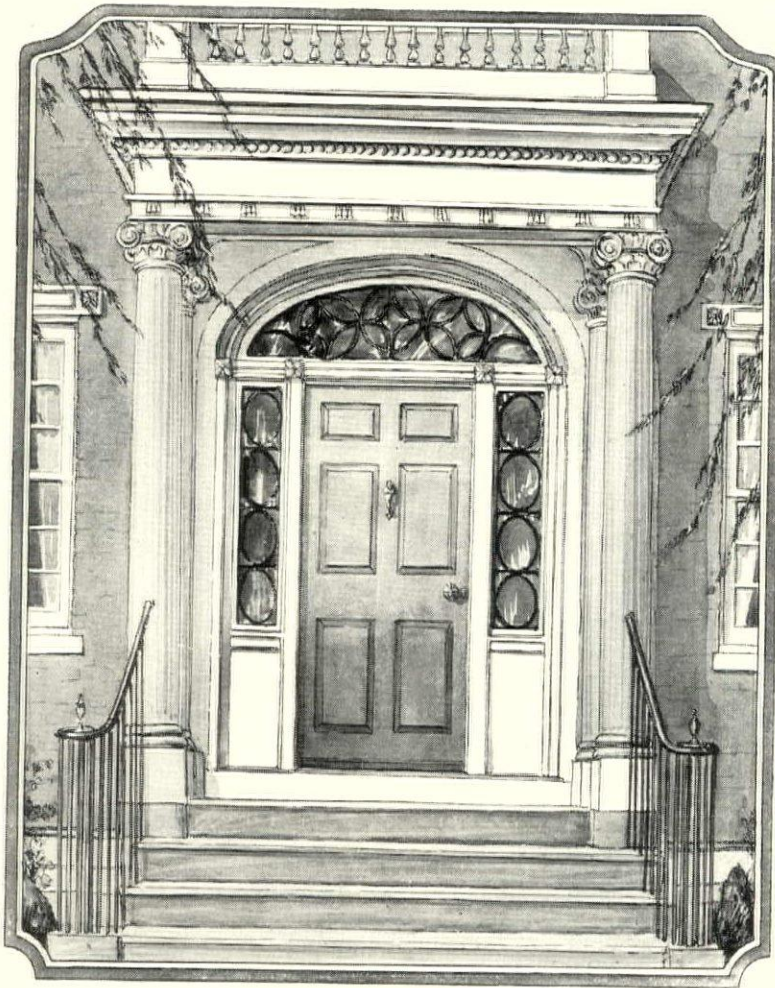

The fireplace was a most important feature in these homes. For this reason its decoration and treatment were given much attention. Over-mantels were quite ornate

A typical American Georgian doorway and entrance porch. Columns are fluted and their capitals are carved into intricate Ionic volutes. Leaded fan and side lights frame the door. Circular windows of the types shown at the left and right were used in the center of pediments

FOR HOMES DESIGNED
IN THE
GEORGIAN STYLE

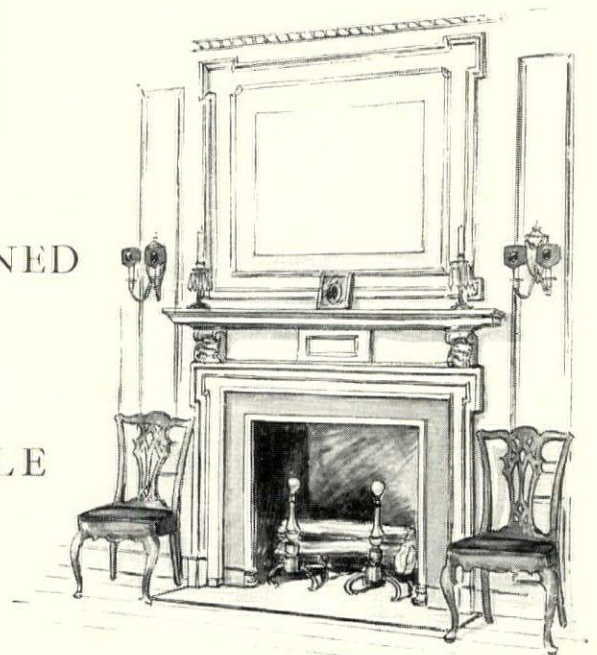
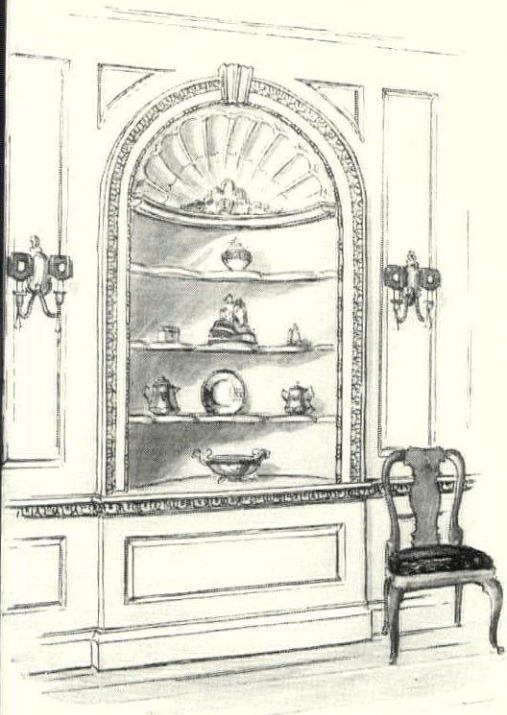

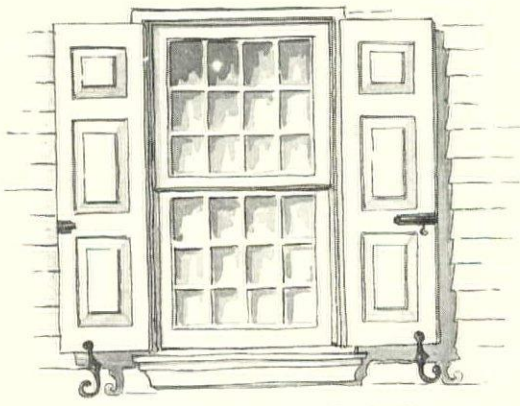

Early Colonial windows contained 24 or 32 panes of glass divided by wood muntins. Shutters had two or three simple panels

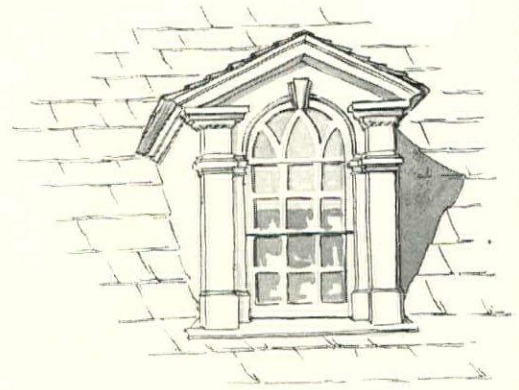

Dormer windows were simple in design. As with doorways and other Colonial details their decoration followed classic motifs



Colonial door knockers were individual in design. Authentic replicas in various metals may be obtained



Fireplace treatments were simple. As shown below, many had no mantel shelves, in which case simple, heavy bolection moldings framed the fireplace opening

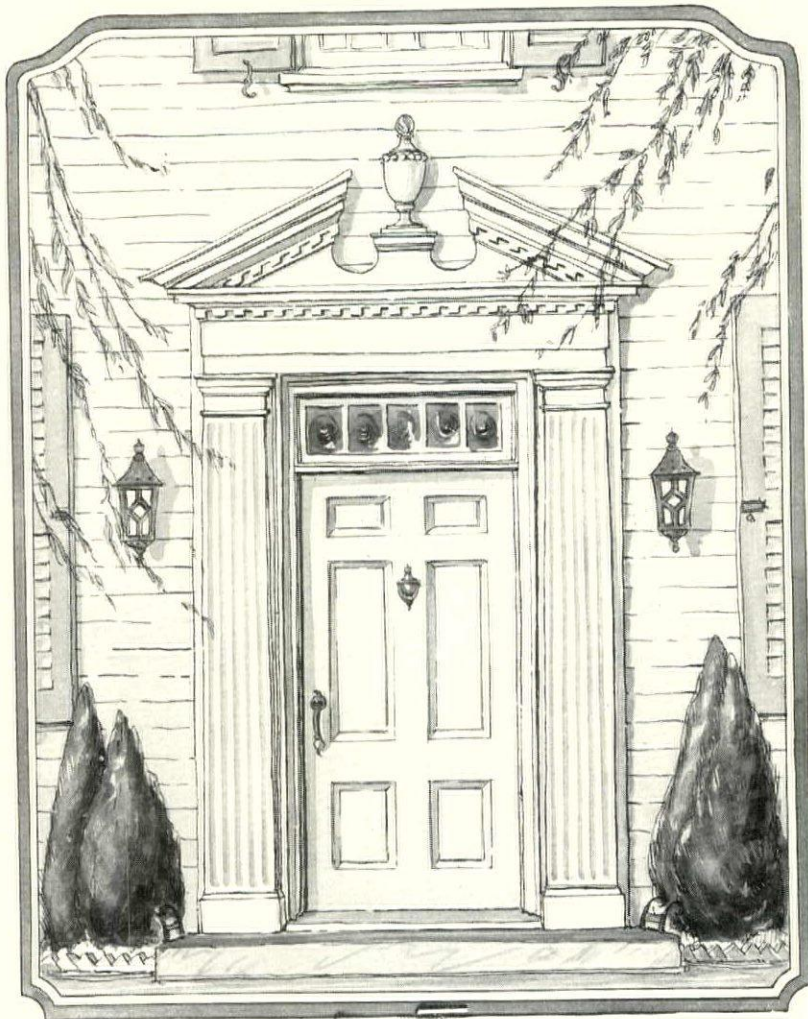

Hardware of all kinds obtained beauty from its interesting simplicity. Footscraps were of wrought-iron

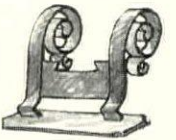

Cupboards were built-in or set in corners of the principal living room. Some rooms had two cupboards forming a balanced composition in the decorative scheme

Variations of classic motifs gave Colonial doorways dignity and nicety of proportion. Triangular, arched or broken pediments surmounted pilasters or free-standing columns placed on either side of the door

SUGGESTIONS FOR A COLONIAL RESIDENCE

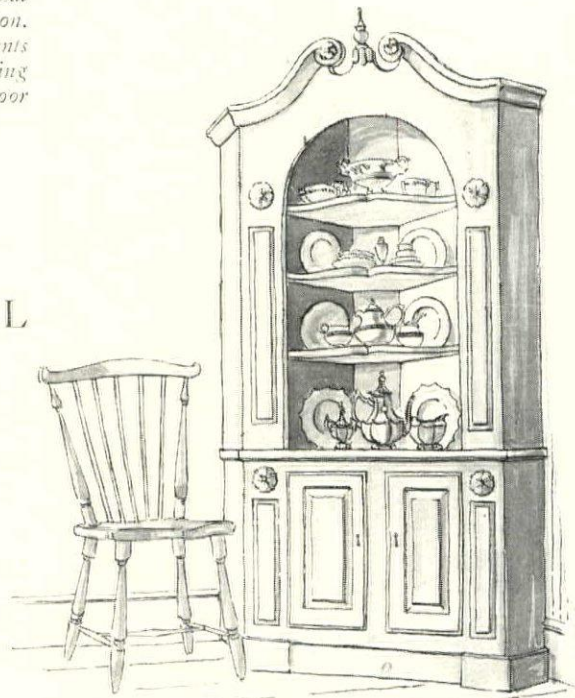
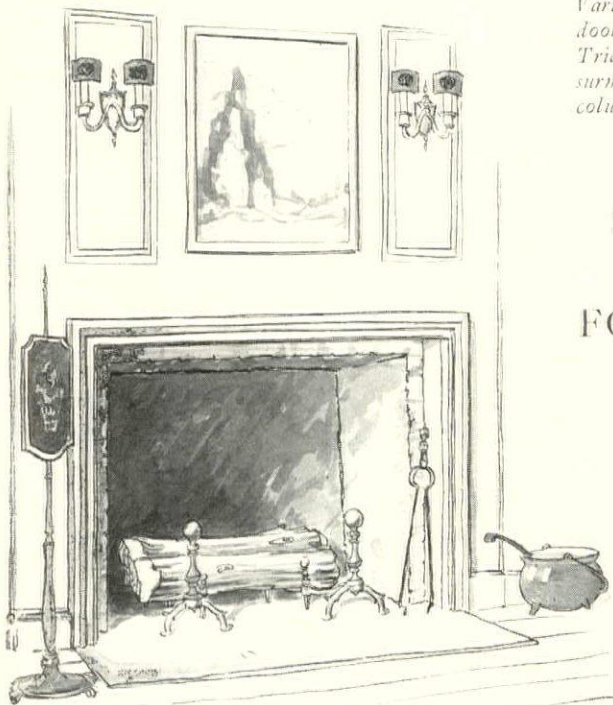

Doyne

DETAILS IN THE
ENGLISH
COTTAGE FASHION

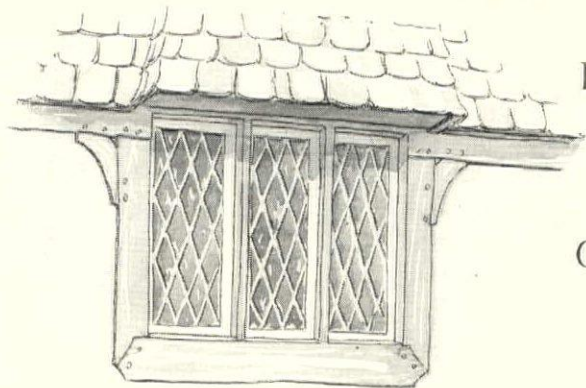

A range of casement windows with diamond panes makes a pleasing detail for the interior as well as the exterior of a house. The frame is rough-hewn timber

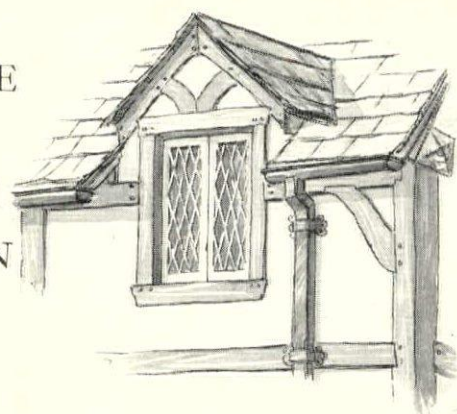

Dormer windows break up otherwise monotonous roof lines, add interest to the roof and give added light to the upper floor. This dormer has a real English flavor

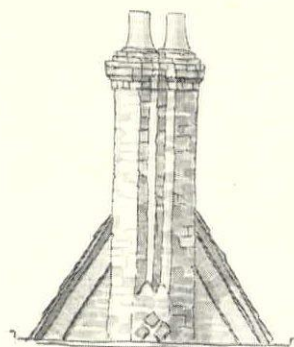

The tendency in designing English rustic interiors is to give rooms too theatrical an aspect. While the rustic flavor is retained in the room below, an atmosphere of simplicity is also found

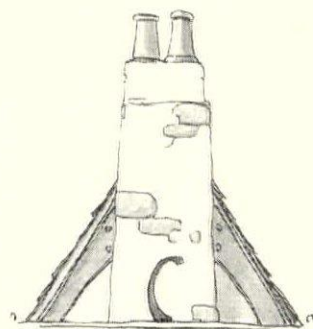
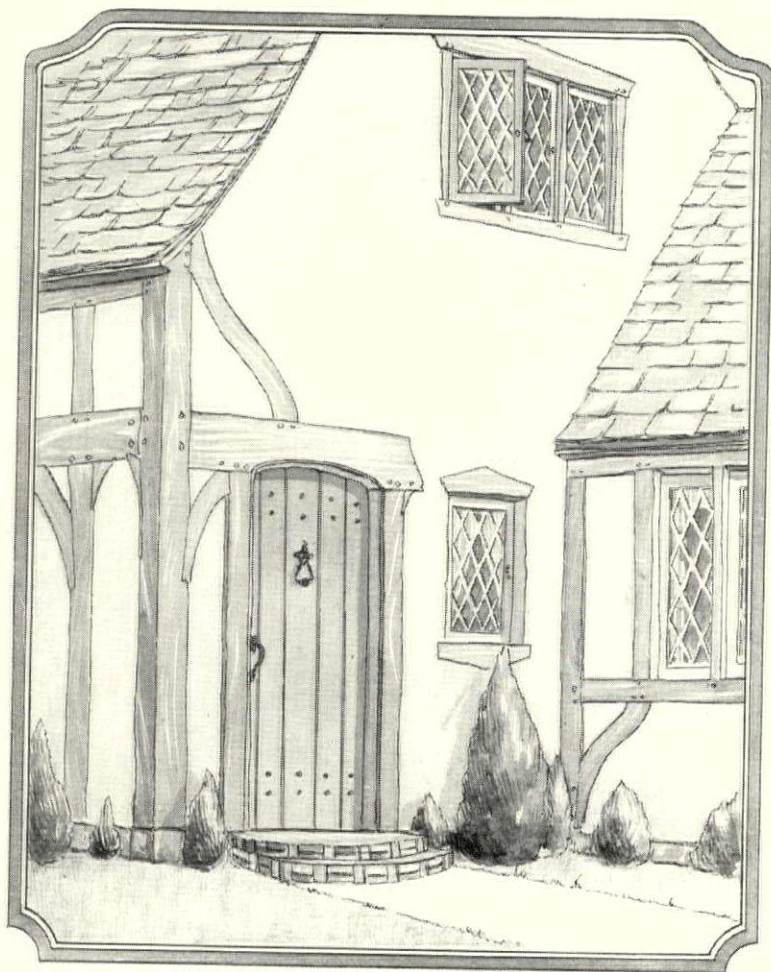

Interior doorways may have some such treatment as shown in the drawing below. Timbering on the interior should be so surfaced as to give the impression of hand and not machine workmanship

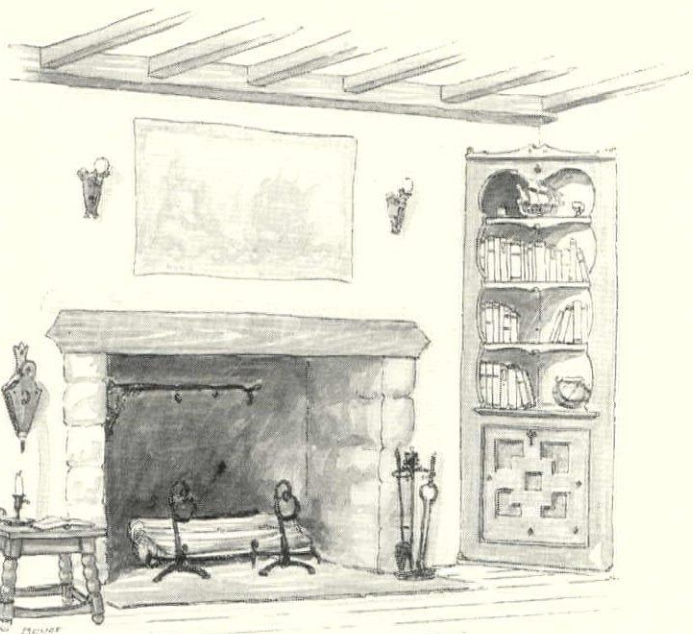

English cottage exteriors should suggest a homely ruggedness. The exterior color scheme should reflect the rustic character of the setting. Types of chimneys which may be used are shown at the right and left above

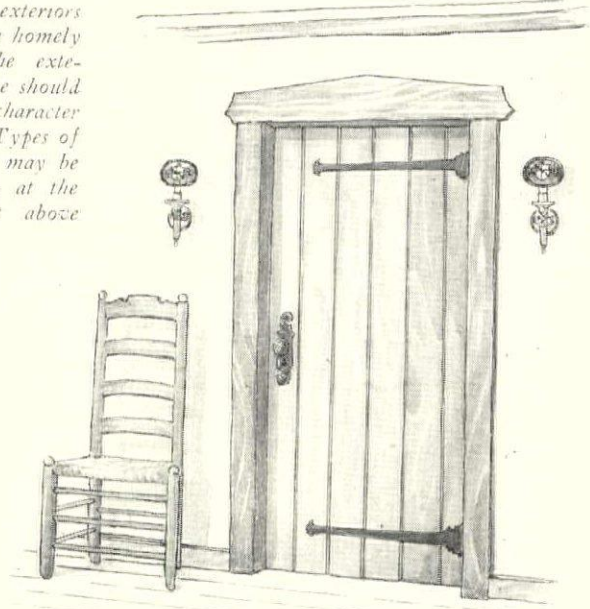

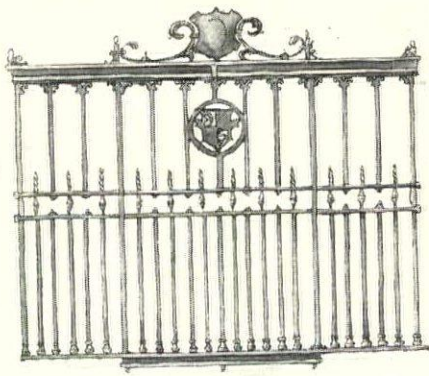

Ornamental ironwork is one of the most striking characteristics of this type of architecture. The grille at the left was designed to cover a series of window openings

An interesting and suitable interior group is shown at the right. The cupboard, the table and the tapestry covered chair all have the proper Latin atmosphere

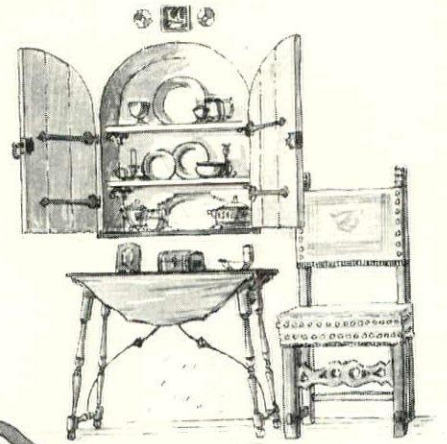

The wrought iron lanterns above and below harmonize with Mediterranean style exterior treatments



Balconies are often guarded by tastefully designed balustrades of wrought iron. Large casement windows, recessed on the exterior, are much used on residences in this style of architecture

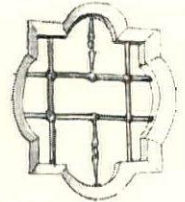
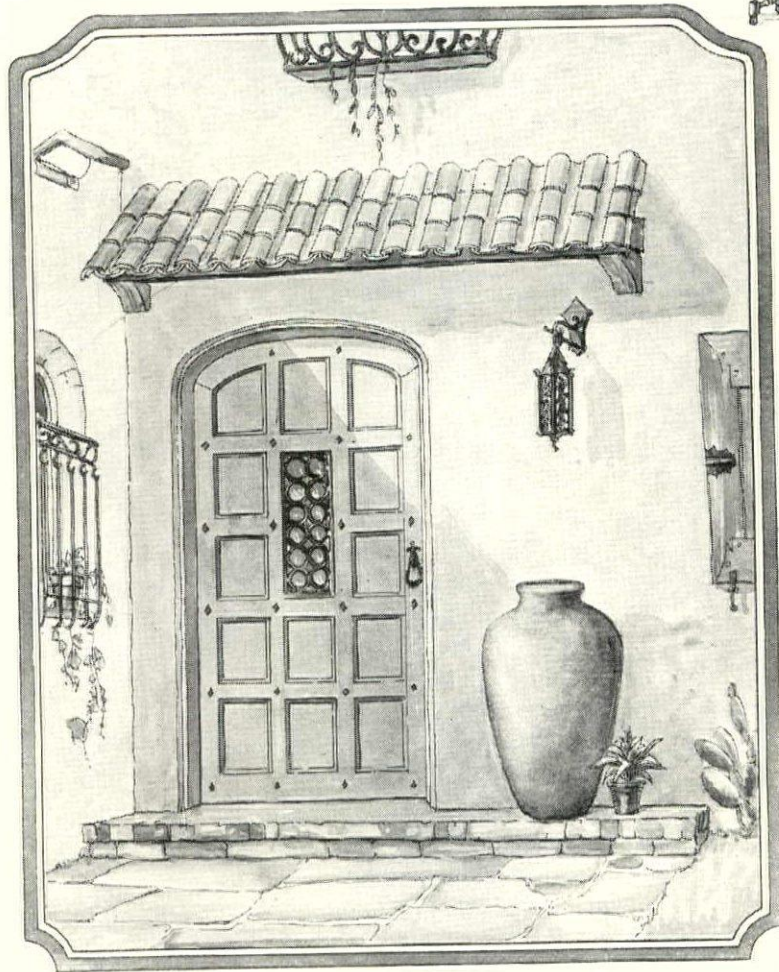

Bareness of window apertures is sometimes relieved by ornamental iron work set into the embrasure

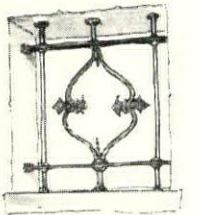

Interiors should repeat the spirit of the exterior treatment. Furniture in harmony with the architecture should prevail. Doors should be especially designed so as not to add a jarring modern note

For entrance details the Spanish and Italian treatments should be studied and adapted in-so-far as is possible in this country. The door and exterior details shown above are excellent examples of results which may be obtained

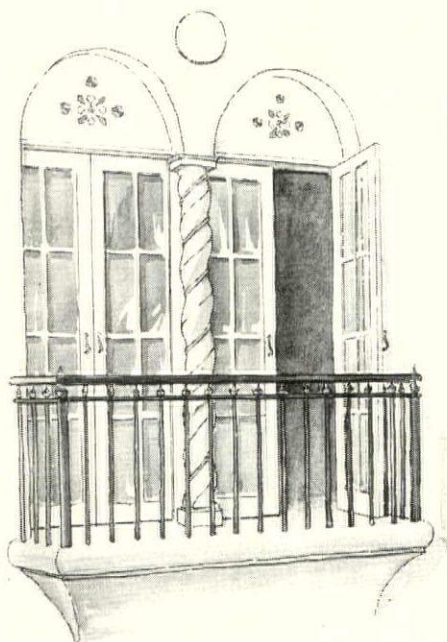

MEDITERRANEAN DETAILS FOR SOUTH AND WEST



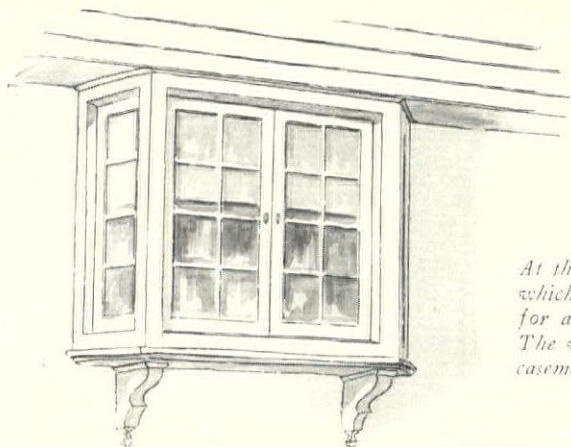

This dormer is suggested for the house designed without regard for any particular style of architecture. It is well proportioned and of pleasing design.

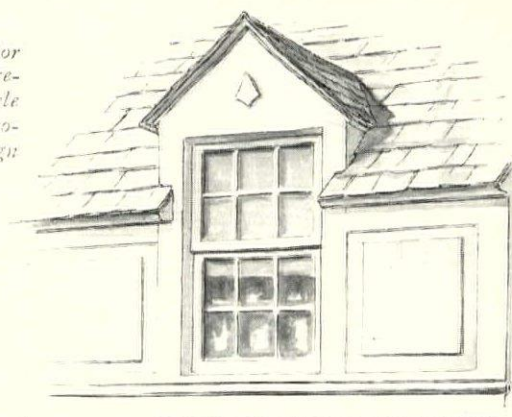

At the left is an oriel window which may easily be adapted for almost any type of house. The window panels are of the casement type and open outward.

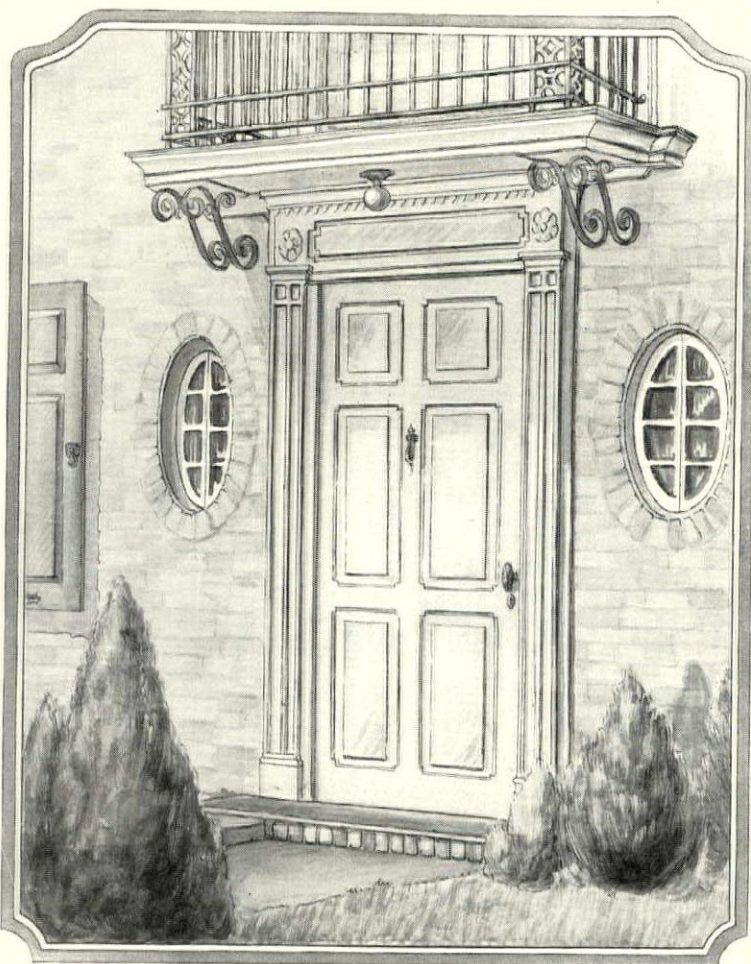

For the court made by the meeting of the main portion of the house and an ell the corner treatment below is suggested. A narrow shelf makes a place for flowerpots.

A fireplace and wall treatment such as shown below might be appropriate for the den or for some living rooms. The shelf is supported by carved brackets.

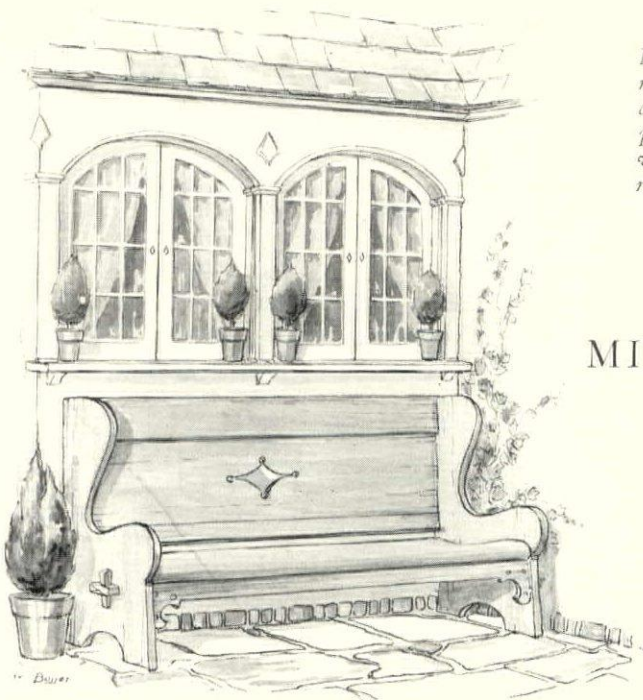

Many houses are built without recourse to any particular precedent for their design. On this page are shown some results which may be obtained. To the right and left above are shown examples of door hardware.

MISCELLANEOUS DETAILS

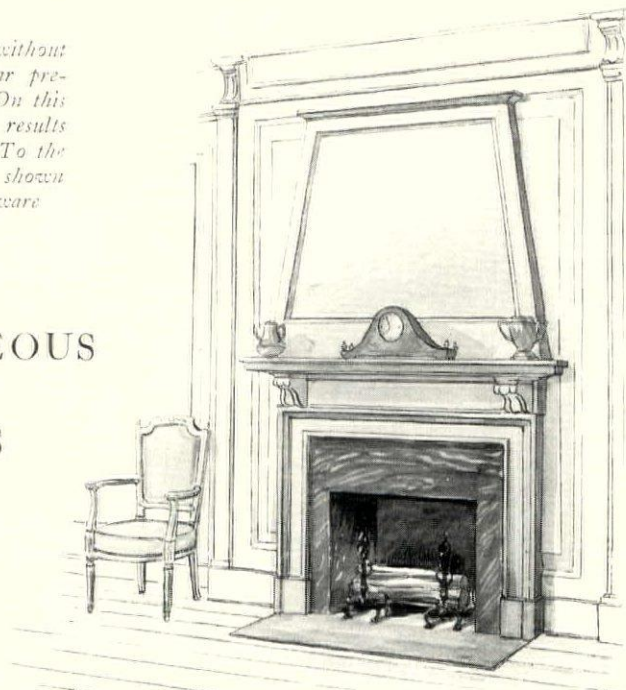

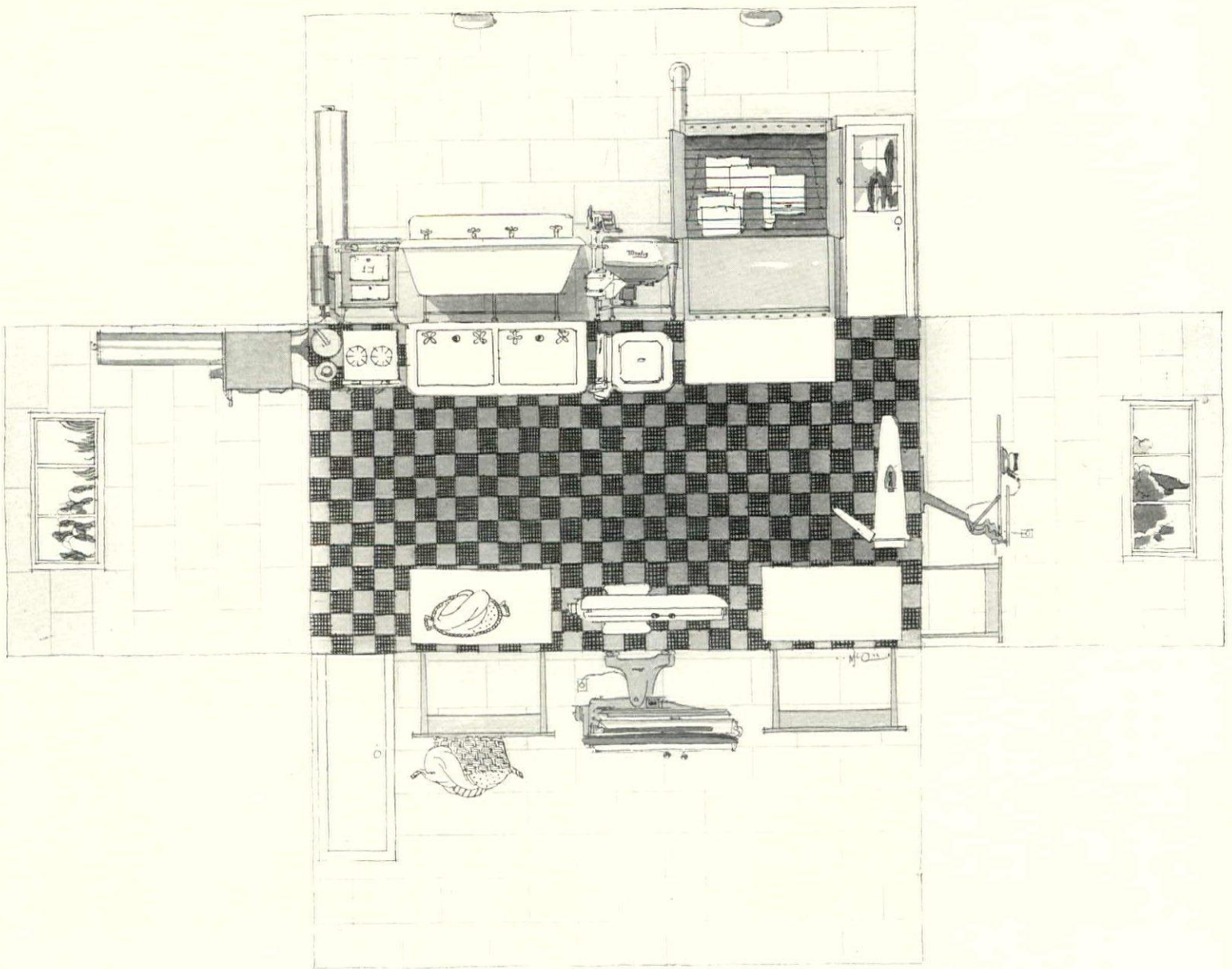

The above laundry in lateral formation affords ease in manipulation of all appliances. Against the long wall, twenty feet in length, the gas stove and hot water boiler, the porcelain tubs and the gas heated clothes-dryer are logically arranged. These appliances are shown by the courtesy of the Trenton Potteries (tubs), The Maytag Co. (washing machine), W. E. Lamneck Co. (dryer)

CONVENIENT SMALL LAUNDRY ARRANGEMENT

The casement windows of this laundry give light, air, and charm. Under one window is placed the folding ironing board with electric iron. An ironer stands opposite the dryer. The receiving table near the door and the table near the folding ironing board for laundered clothes are of great value. Crittal Casement Window Company; Wallace B. Hart (ironing board and tables)

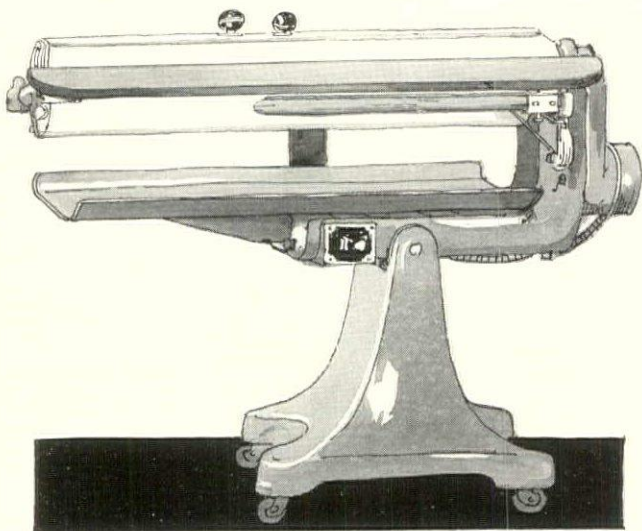

The electric ironer shown at the left, gas heated and electrically propelled, is a compact machine which can be folded and stored when the laundry is not sufficiently spacious. The Hurley Machine Co.

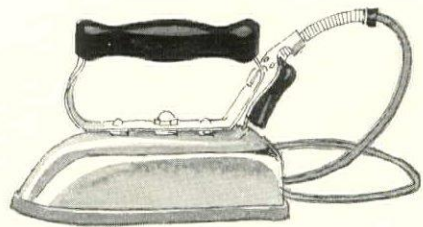

This laundry has the indispensable electric iron. The one above has one of the finest heating units, with comfortable hand grip and perfect balance. By courtesy of the Dover Manufacturing Co.



Gilles

Excellent in design and proportion, this small white house, set well back from the street, creates a pleasing effect against the green lawn and its background of trees. The home of J. Hutton at Ridgewood, N. J.

A SUBURBAN HOME

IN NEW JERSEY

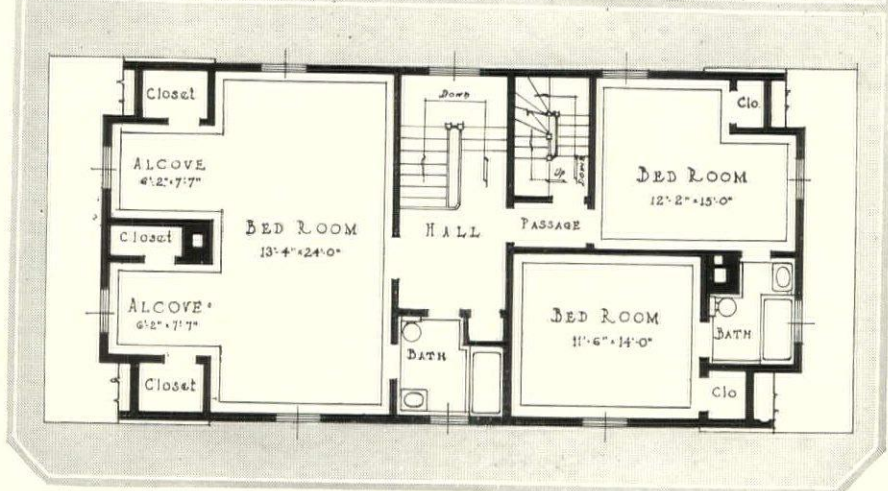
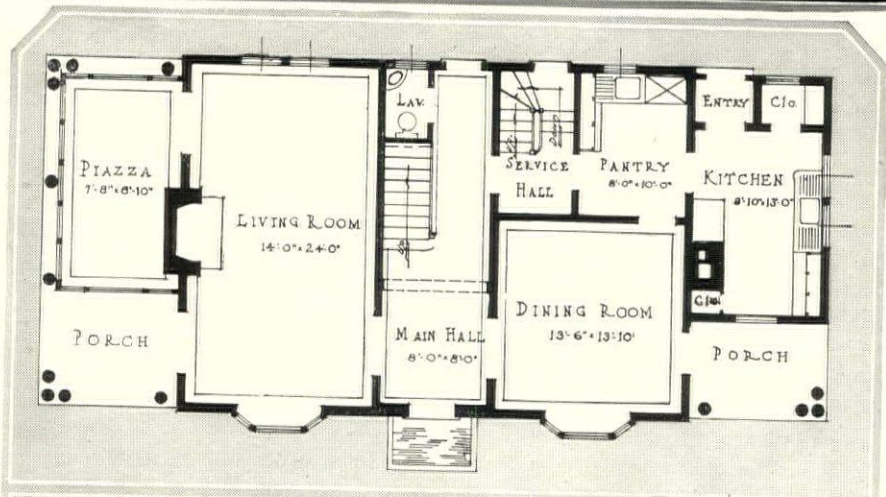

Due to the manner in which the servants' rooms are isolated from the rest of the house this residence is unique. A stairway rising from the service hall is provided for the servants' use. Dwight J. Baum, architect



Craig

This home is an example of the newer residential architecture of the Southwest. The rolling mountains in the distance make an excellent background. Wallace Neff, architect, Pasadena, California, is the owner

AN ARCHITECT'S HOME IN PASADENA

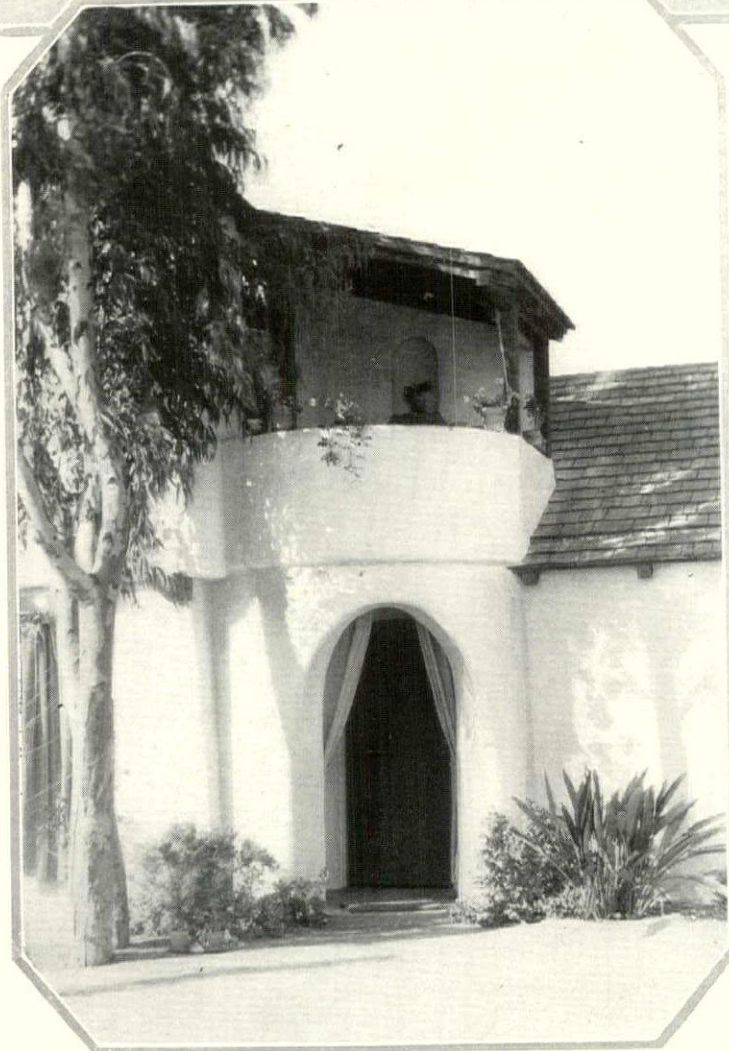

The spirit which dominates the exterior is carried inside and reflected by the walls, ceilings and interior details as well as by the furnishings

TWO COTTAGES OF VARIED TYPES

Constructed of old English Oxford brick, laid in rough fashion with joints untrimmed, this cottage has a distinctive exterior wall texture. The roof is shingled in tones of brown and tan



Anderson

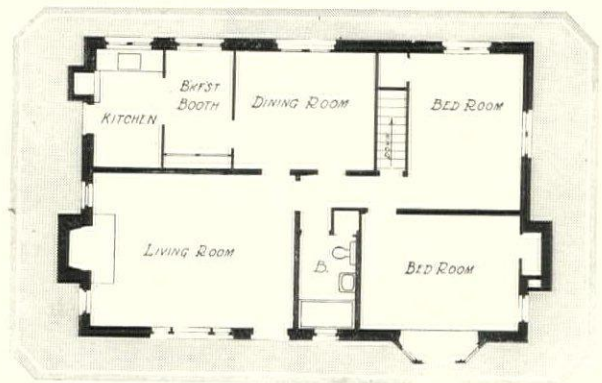

This residence, the home of Leo O. Smith in Kansas City, Mo., designed by himself, is rectangular in plan. It contains five rooms, bath and breakfast booth. The main entrance leads directly into the living room

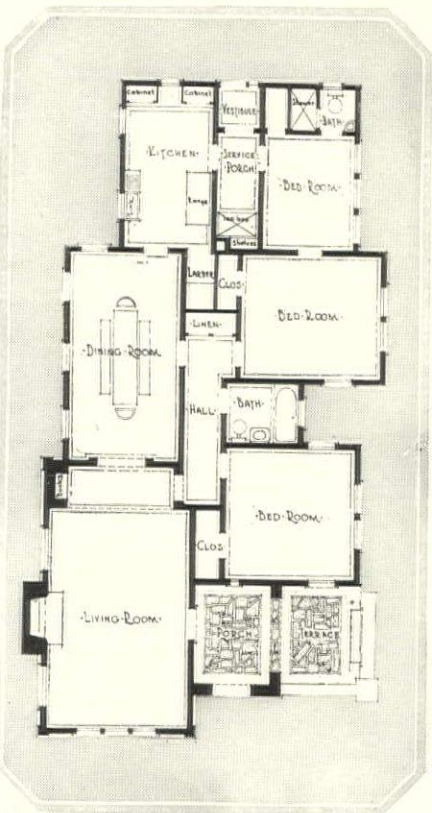

The home of Frank T. Swaine at Dallas, Texas was designed so as to allow maximum light and ventilation in every room. It consists of three bedrooms, living room, dining room, kitchen and two baths

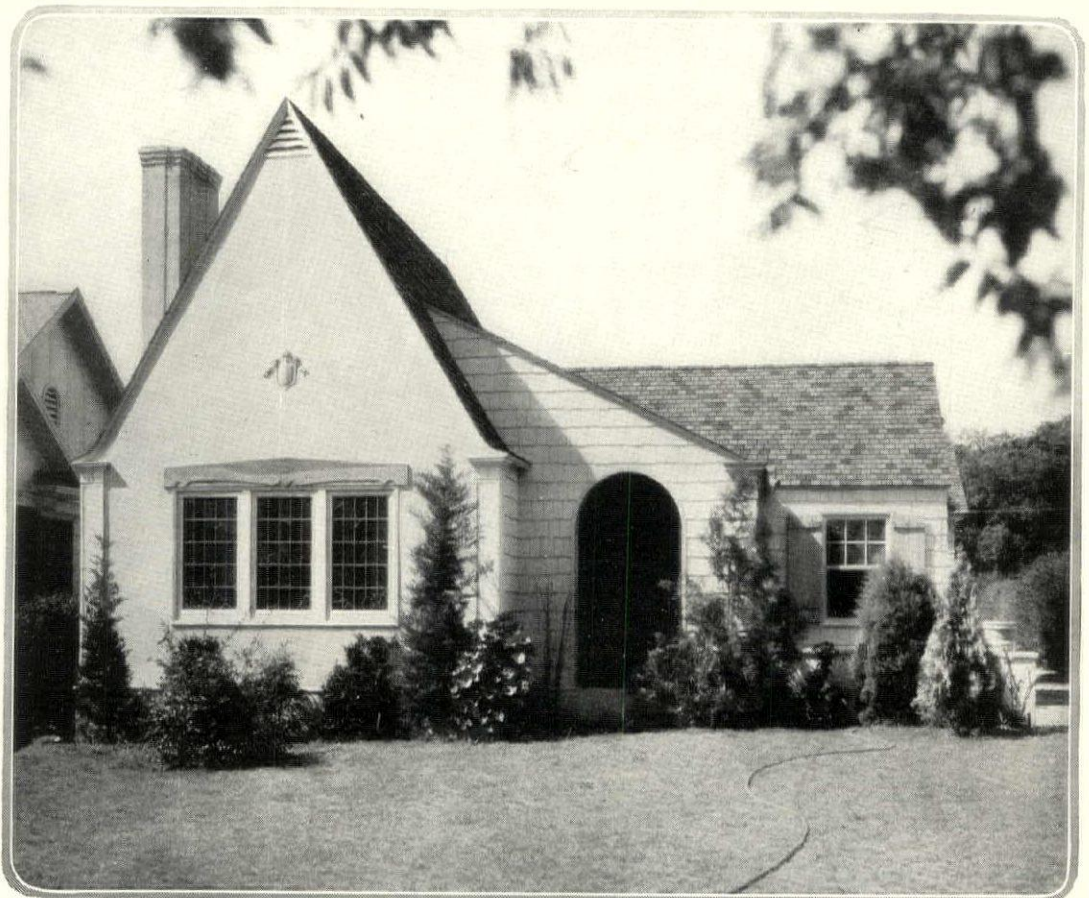

Stucco and shingles are employed on the exterior. The front façade gains interest by the high pitched gable roof. A wide expanse of stucco is relieved by a cartouche. Thomson and Swaine, architects



Ornate capitals such as the ones shown on this home were usually cast from iron. This residence is known as the Townsend Auburn House and is in Natchez

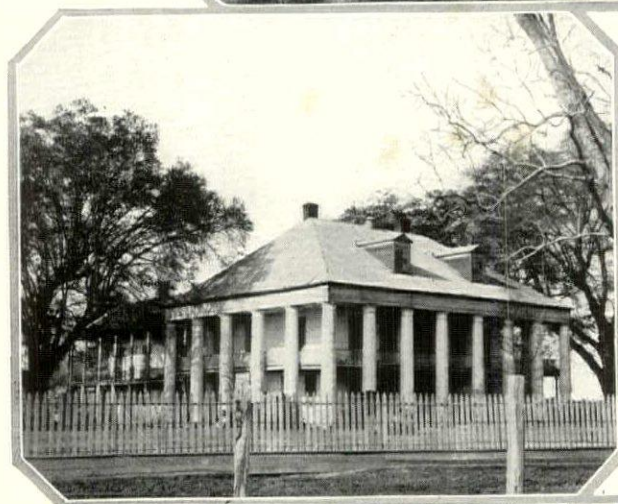

Many Southern plantation homes had columns on all façades and a second story gallery around the entire house. The house at the left is in Ascension Parish, La.



The hipped roof supported by two story columns makes some Southern homes appear low in height. Dormers break the barren appearance of the roof

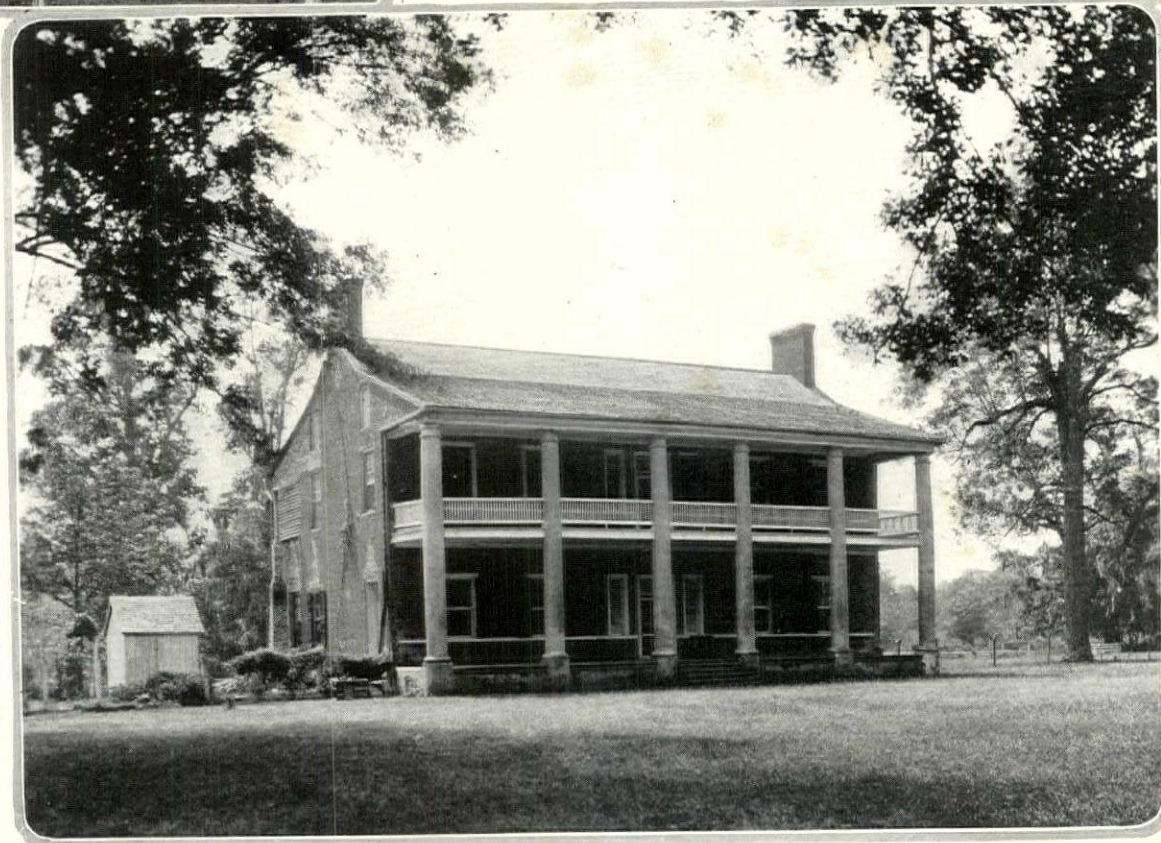

Another manner of using the two story columns on a plantation house. The second story porch was an important factor in such dwellings. There the family spent most of the day



This typical plantation house near Natchez, Miss. has two-story Classic columns leading to a pediment. The second story porch also is found on many Southern plantation homes

SOUTHERN PLANTATION HOMES

*In These Houses of the Old South Is Found America's Original
Contribution to Architecture*

HOWARD MAJOR

THE theory is now accepted that the temple dwelling of the Classic Revival, so prevalent throughout the North Atlantic seaboard, is America's original expression in architecture; that the temple was not adapted to dwelling purposes in other countries; that it is distinctly an American product, in fact, America's independent contribution to the Arts.

This authority is correct, but falls short of the mark. The planters' homes in the cotton belt of the old Southwest must also be included as a distinctly American contribution to the Arts. These manor houses should share equally with the temple dwelling in creating America's own architecture.

By 1820 when the Classic Revival had gathered its momentum, the colonised Union consisted of that section from the Mississippi to the Atlantic seaboard. This great area, because of historical and geographical factors, was divided into four large subdivisions: the South Atlantic seaboard, including that portion south of the Potomac and east of the Alleghanias; the North Atlantic seaboard, including that portion north of the Potomac and east of

the Alleghanias; the old Southwest, including that portion south of the Ohio and west of the Alleghanias; and the old Northwest, including that portion north of the Ohio and west of the Alleghanias.

Throughout the North Atlantic seaboard, either the large or tiny, temple-fronted dwelling was to be seen on every hand. Many were also to be seen in the old Northwest, although other types were equally prevalent. In the Southern States, however, the temple dwelling was far from being the accepted type it was in the North. On the Southern seaboard it can be seen amongst the other types; but in the old Southwest it is rarely encountered. The plantation home, however, was universal—a building designed according to a set plan, a two story, box-like structure, preceded or completely surrounded by a "colossal" colonnade. With a simple preconceived idea, we may naturally assume that one dwelling was as like another as two peas in a pod, and that the possibilities of individuality in these homes would be decidedly restricted. On the other hand, the variations, creating individuality and

charm in these houses, were unlimited. In them America has an inheritance of which she may justly feel proud. For the last two centuries, there have been houses in England and America preceded by a colonnade. Why, then, is this such an individual expression?

In the plantation home, the colonnade preceding the residence became the entire façade of the building. In former styles, the colonnade existed merely as a motif, or part of the composition, but never as the entire façade. This is the major difference between the Classic Revival and other architectural expressions. In the case of the temple, the pediment supported by rows of four, six or eight columns, ran back and formed the entire roof of the cella or dwelling proper. Preceding this unique method of roofing, the pediment ran back and butted into the main roof. In the Classic Revival, the pediment carried back was the main and only roof of the structure unless, of course, it had subsidiary wings, which have no bearing upon the theory. Likewise in the plantation home we have the same method as the temple, in roofing,

(Continued on page 126)

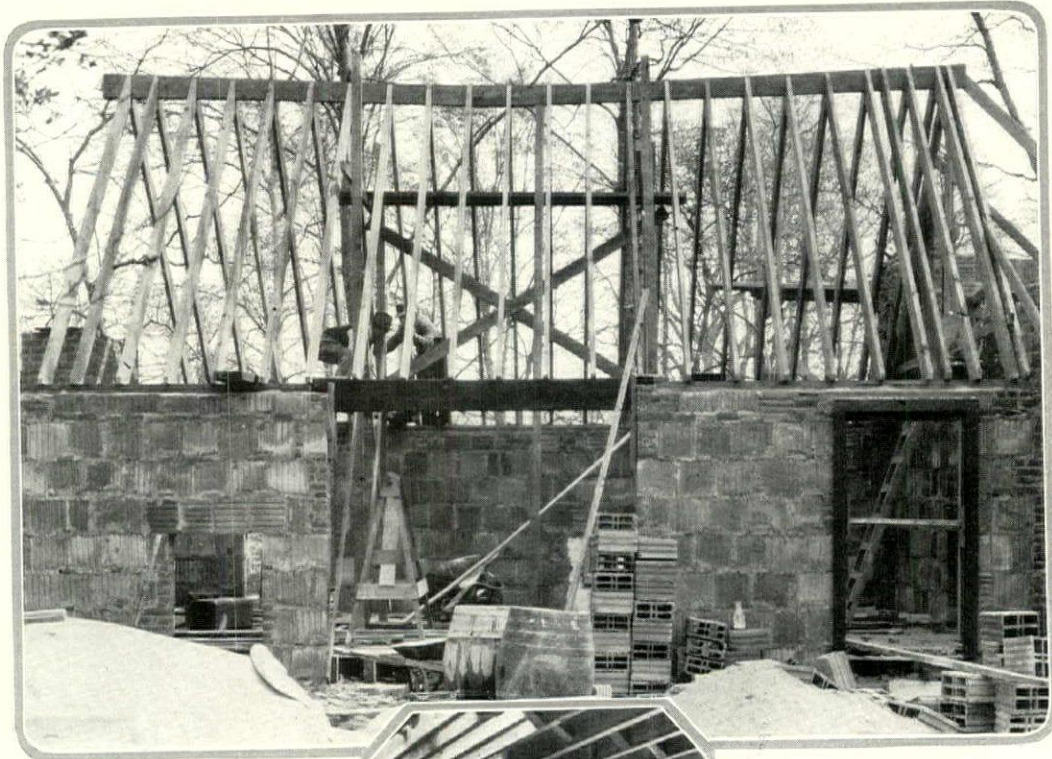

(Above) Walls are completed and roof rafters are in place. Note the slope of the girder toward its center. This slope simulates the effect of years of service

THE HOUSE ASSUMES ITS BASIC FORM

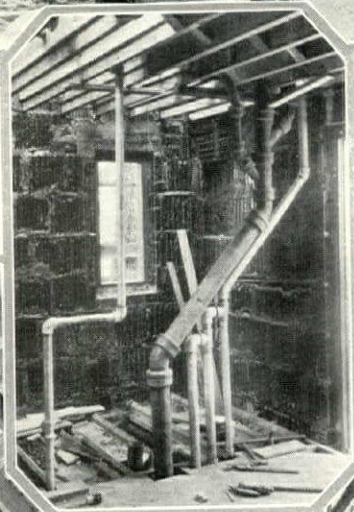

The vent and soil pipes which are shown above will be enclosed within an ordinary interior partition wall

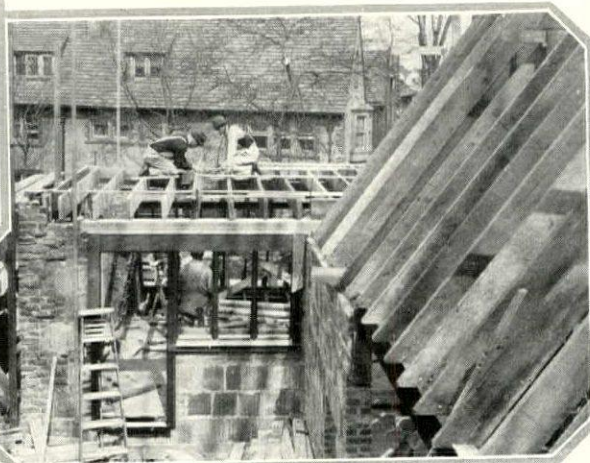
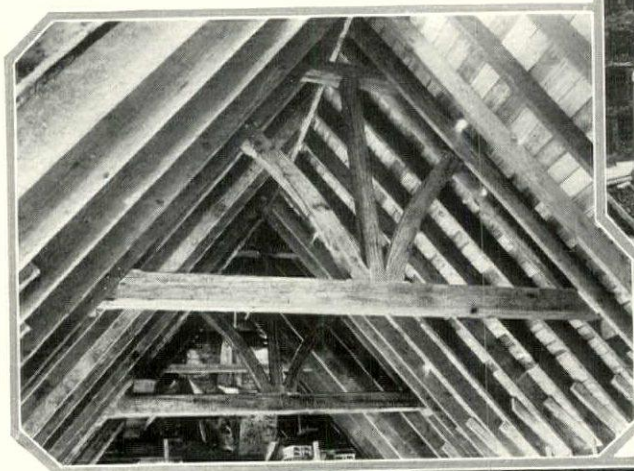

(Above) The second floor joists are being laid over the dining room. The photograph at the top of page 115 shows this section of the house after the roof sheathing has been laid

Illustrations on this and the facing page represent the third installment of a series showing the building of a house in the Norman-English manner. Designed by Frank J. Forster, architect



At the left and upper left are photographs of the living room wall and roof before plastering. Walls are first treated with a waterproof solution and then metal lath is nailed to furring strips



(Above) Sheathing is being laid on the roof of the main portion of the house. This sheathing aids the shingles, which will next be applied, in roof insulation

ROOF AND INTERIOR
CONSTRUCTION

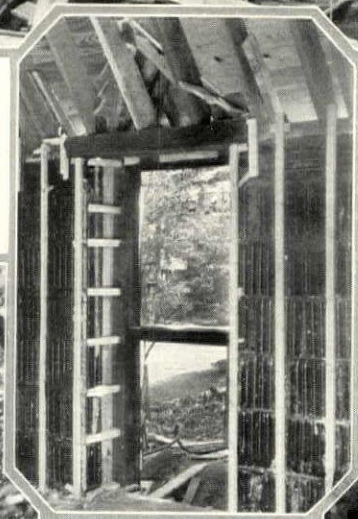

An aperture for a bay window. The lower portion of the opening is to be filled with brick and half-timber



(Above) The hipped roof is to be surmounted by a square dovecote. Part of a lean-to roof which covers some of the house may also be seen. Note the texture of the brick wall

Above is shown the framing in place for a gable roof before either the sheathing or shingles have been laid. The way in which the hollow tile is joined to the brick-work is also to be seen

This photograph was taken before the one at the top of the page and shows the wall before the roof was erected. The window frame is to be part of a dormer which may also be seen above

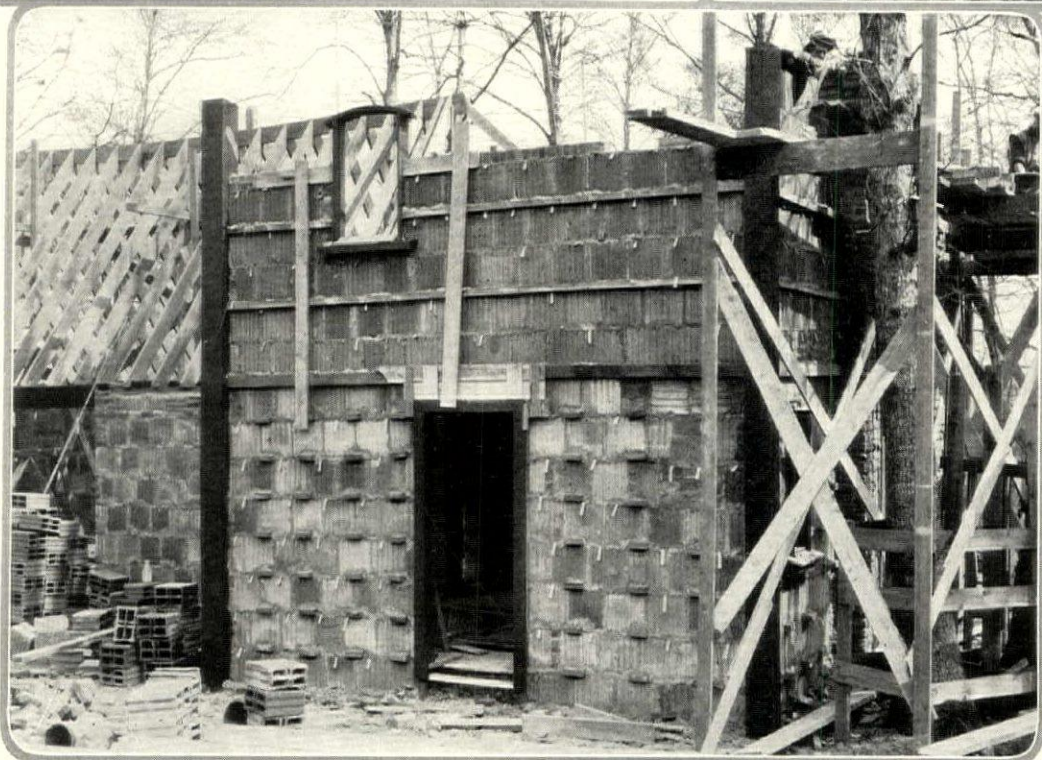



This trolley passenger shelter, at the Condé Nast Plant at Greenwich, Ct., is part of extensive developments being made by the publisher of House & Garden

FOR TOWN BETTERMENT

*A Shelter for the Waiting Passengers of a
Country Trolley Line or Cross-Country Bus*

Designed by Eric Gugler

ALTHOUGH in many districts the cross-country motor bus is fast supplanting the inter-urban trolley, the necessity for providing accommodations for waiting passengers remains the same. And the need for making these good to look at is, as before, a pressing necessity.

As one travels around and takes note of the various elements that contribute to the uglification of the American countryside, he finds that the roadside shelter erected for passengers ranks among the most deplorable. Any old sort of shed would seem to do. The company which erects the structure is either lacking in taste or in a sense of civic consciousness. The people who use the shed seem to be satisfied. And there you are!

How much better it would be if just a little thought and a little architectural

taste were applied to this problem! It costs no more to build a passenger shelter in good taste than it does to erect one in bad taste. The expenditure is mainly in thought, and in taking the bother to have a good design

drawn by a competent architect. This design could be standardized so that the materials could be bought in quantity and the erection of the structure require no more than ordinary country carpenter skill. In positions of greater prominence—say, in the town itself—a more elaborate or more expensive building might be erected, and it would contribute considerably to the architectural beauty of the town.

The passenger shelter illustrated on these two pages is at the Condé Nast Press, at Greenwich, Ct., and is one of the elements in the completed and dignified development of the

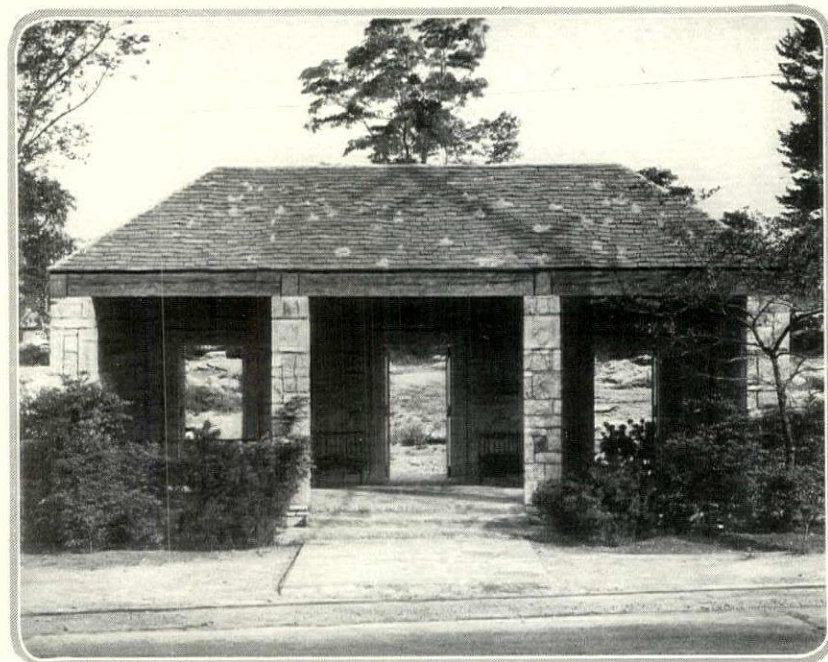

When the doors in the rear are opened there are afforded glimpses of a turf panel surrounded by flowers. Wistaria will eventually cover the face of the shelter

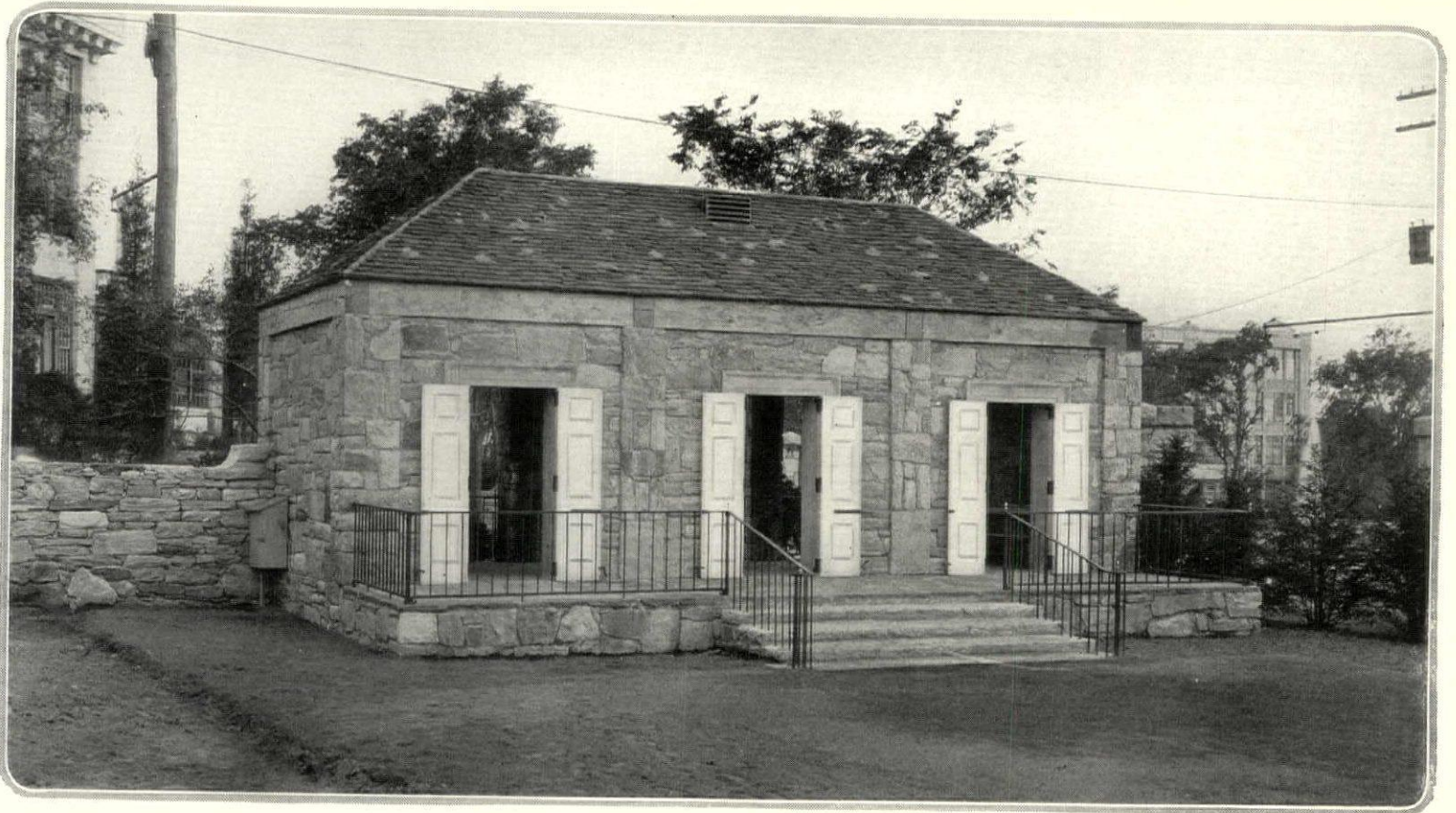

grounds. The architect of the building was Eric Gugler.

From stone quarried on the place, which had to be removed, the walls and supporting columns were made. It was roughly dressed and laid at random so that the walls present variations in color and texture. On top of the walls was laid a hand-squared roof beam which remains exposed. And on this rests the roof, which is of old mottled tiles. In front of the building on each side of the wall has been massed a planting of low evergreens. Wistaria will eventually be trained over the front façade.

The rear wall is broken by three white doors that let onto a paved terrace. Stone steps lead down to the rear lawn and borders of flowers. When the picture was taken the grading alone was finished.

The approach to the shelter, its floor and the rear terrace are all paved with random-laid broken flagging. The inside walls are left in their rough state; in fact, the only elaboration is a ceiling paneled with rough-hewn timbers. The lighting fixtures are two old carriage lamps and the seats for passengers consist of long, early American fashion wooden settees.

Whereas the front wall facing the tracks is open, the rear is built across and broken by three doors covered with shutters. These doors let on to a flagged terrace that has a simple wrought iron balustrade. From the terrace stone steps lead down to a panel of turf, which marks the beginnings of the gardens.

Nothing could be simpler than this design. It pretends to be nothing else than what it is—a serviceable shelter. And yet it has dignity and architectural character, and it is a genuine contribution to the beauty of the Boston Post Road at this point.

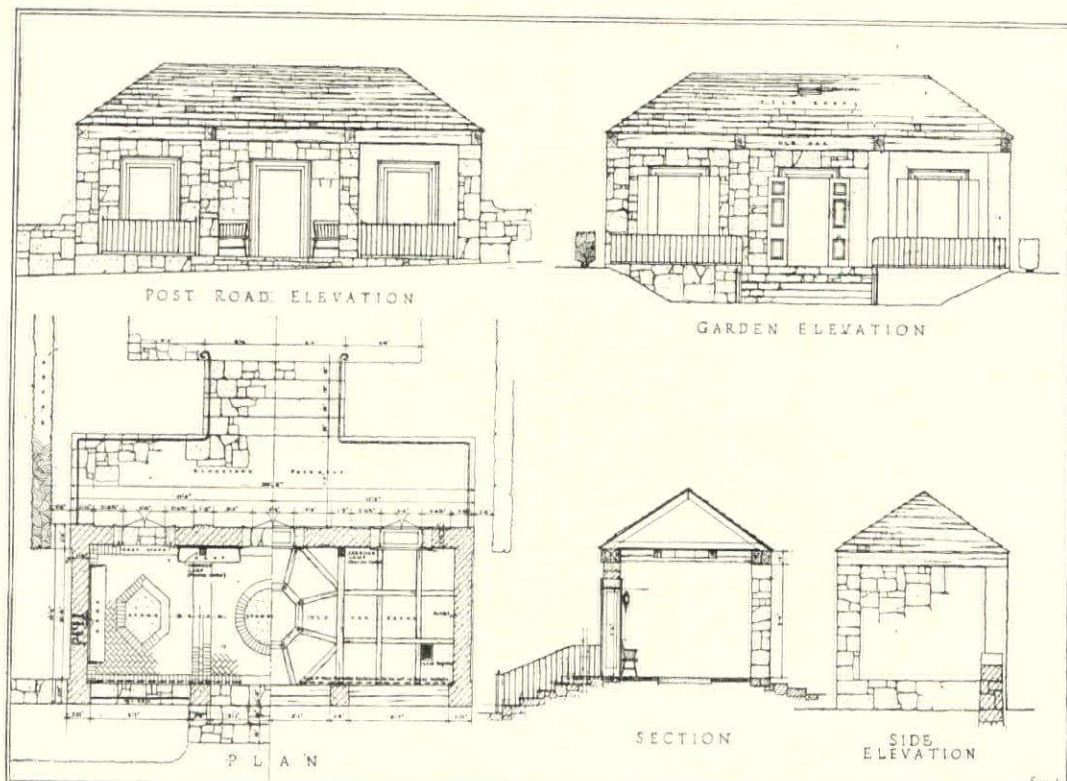

Plans showing how this building was constructed are included in House & Garden's series for Town Betterment. Copies may be obtained by applying to the Town Betterment Editor

The GARDENER'S CALENDAR for NOVEMBER

This Calendar of the gardener's labors is planned as a reminder for all his tasks in season. It is fitted to the Middle States, but should be available for the whole country if for every one-hundred miles north or south there be made a difference of from five to seven days later or earlier in operations. The dates given are for an average season.

SUNDAY	MONDAY	TUESDAY	WEDNESDAY	THURSDAY	FRIDAY	SATURDAY
<p>To-night the winds begin to rise. And roar from yonder dropping day; The last red leaf is whirled away, The rooks are blown about the skies.</p> <p>—Tommyson</p>	<p>1 This is about the last call for Peony planting. Set the crowns not more than three inches deep and mulch lightly with straw or leaves after the ground freezes up solidly.</p>	<p>2 Fallen leaves have a variety of garden uses; among others, for winter mulching and as valuable additions to the compost heap. It is a real waste of material to burn them.</p>	<p>3 All uncultivated ground intended for planting next year should be deeply spaded now and left rough for the winter. This improves the soil and kills insect pests.</p>	<p>4 Weathervanes, foot scrapers and other similar outdoor ornaments of black iron should be given a good coat of metal paint to preserve them from rusting during the winter.</p>	<p>5 Waterlily pools that are deep and from which the roots are not lifted will winter better if covered with boards and a heavy litter mulch to prevent solid freezing.</p>	<p>6 Outdoor feeding of our native birds may be started now. Sunflower, Hemp and Millet seed are welcomed by the seed-eaters, while suet is attractive to the woodpeckers.</p>
<p>7 This is a good time to transplant deciduous shrubs and young trees from the woods and fields. There are many plentiful species that are well worth bringing into cultivation.</p>	<p>8 Seeds of quick-growing annuals are a good planting investment for the greenhouse. Marigolds, Cornflowers, Mignonette, Alyssum, and Candytuft are among them.</p>	<p>9 Celery for winter should be stored now in soot door trenches. Boardcovers and a good straw or leaf mulch will keep out the water and prevent actual winter freezing.</p>	<p>10 A manure mulch worked in close around the plants' crowns and between the rows will benefit the Strawberry bed. Salt hay scattered over them is also helpful as protection.</p>	<p>11 Branches of Black Alder or Winterberry, cut for house decoration will hold their brilliant scarlet fruits for weeks if the vases containing them are kept filled with water.</p>	<p>12 All garden arrangements ought to be completed now so that the soil will have a chance to settle again before hard freezing weather gets a grip on it.</p>	<p>13 Among the wild berries whose twigs lend themselves to brightening our rooms are Sumach and Bayberry. The crimson and pale gray of these two combine well.</p>
<p>14 One of the secrets of successful shrub and tree planting of all sorts is firming the soil around their roots. It should be worked in with the hands and then tramped down.</p>	<p>15 North of New York City Boxwood is subject to damage by winter sun and cold. Good protection may be given it by burlap covers supported clear of the bushes.</p>	<p>16 Wood ashes are a splendid lawn fertilizer and should be saved for that purpose. In applying, scatter them lightly and evenly. If too thick, they may harm the grass.</p>	<p>17 Fallen leaves are likely to pile up thickly in corners and against walls, fences, etc. Unless they are removed they are liable to smother any plants that are growing there.</p>	<p>18 Teas and other tender Roses need winter protection. Long, strong straw stood up against them and tied in place is one of the best ways to prevent serious damage.</p>	<p>19 Inequalities in the lawn may be safely remedied now by application of top-dressings of good loamy soil. Besides leveling, this will be a distinct benefit to the grass.</p>	<p>20 This is a good time to spread manure on farm and garden areas that need its beneficial effects. The rains and snows of the coming months will help disintegrate it.</p>
<p>21 Grape pruning is seasonable any time between now and the end of February. Unless you are familiar with its special rules, better consult an authoritative book.</p>	<p>22 Raspberries, Blackberries, Currants, Gooseberries—in fact, all the regular bush and cane fruits—are given nourishment by a mulch of manure during dormancy.</p>	<p>23 Newly planted trees of fair to large size need some steady support for at least a year after setting. Guy wires attached to rubber hose collars are a good type to use.</p>	<p>24 Earth banked up around the Rose bushes and well packed will act as a safeguard to prevent heavy winter rains from settling, freezing and possibly injuring the plants.</p>	<p>25 Practically all kinds of deciduous tree pruning are in season from now until about the first of March. Do not, however, cut any of the sound wood on spring-flowering shrubs.</p>	<p>26 The leaves of potted foliage plants indoors need weekly sponging to keep them clean and functioning properly. Rub with slightly soapy water and wash off with clean water.</p>	<p>27 Apples, late Pears and other stored raw fruit ought to be examined frequently for signs of rotting. If any un-sound ones are found, remove them immediately.</p>
<p>28 The first of the hardy bulbs that were potted six weeks ago and covered in a trench outdoors may now be brought indoors for forcing. Keep them dark until top growth starts.</p>	<p>29 During severe, snowy weather rabbits find their food scarce and often eat the bark of young fruit trees. Collars of tarred paper put on now will protect these trees.</p>	<p>30 San José and oystershell scale on trees and shrubs require a strong spray that can be safely applied only during the dormant season. Soluble oil is a good liquid to apply.</p>	<p><i>I saw old Autumn in the misty morn Stand shadowless like Silence, listening To silence, for no lonely bird would sing Into his hollow ear from woods forlorn, Nor lonely hedge nor solitary thorn:—</i></p>		<p><i>Shaking his languid locks all dewy bright With tangled gossamer that fell by night, Pearling his coronet of golden corn.</i></p> <p>—Thomas Hood</p>	

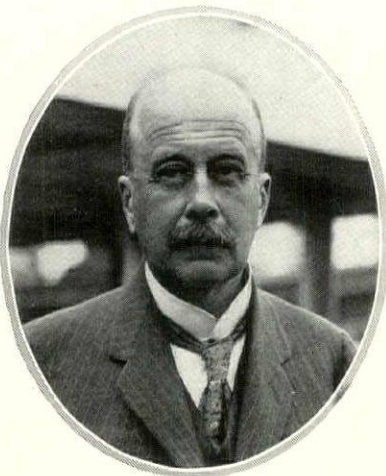

PROF. NILS SWEELIUS
A distinguished European horticulturist and professor at Uppsala University who has been attending recent international botanical conferences at Ithaca and New York City



JULIA LESTER DILLON
Mrs. Dillon's writings on horticultural matters in the South have given her a prominent place in gardening circles



PROF. KARL SHOTTSBERG
He has come to America from Sweden, where he is head of the Botanical Gardens in Gothenberg, to attend the International Botanical Congress and the Plant Sterility Conference

Rich creamy Asparagus Soup~ inviting to the epicure!



All the delicacy of flavor, the freshness, the wholesome nourishment of fine young asparagus shoots, saved for your table the whole year round!

Blended with golden country butter and seasoned with the sure touch of Campbell's famous French chefs!

Puree of Asparagus is a soup with a daintiness of taste all its own. But how much it exacts from the maker both in care of selection and skill in the blending! All must be "just so". Naturally enough, Campbell's gives a welcome feeling of "sureness", for its delicious quality is always the same!



We blend the best with careful pains
In skillful combination
And every single can contains
Our business reputation.



12 cents a can

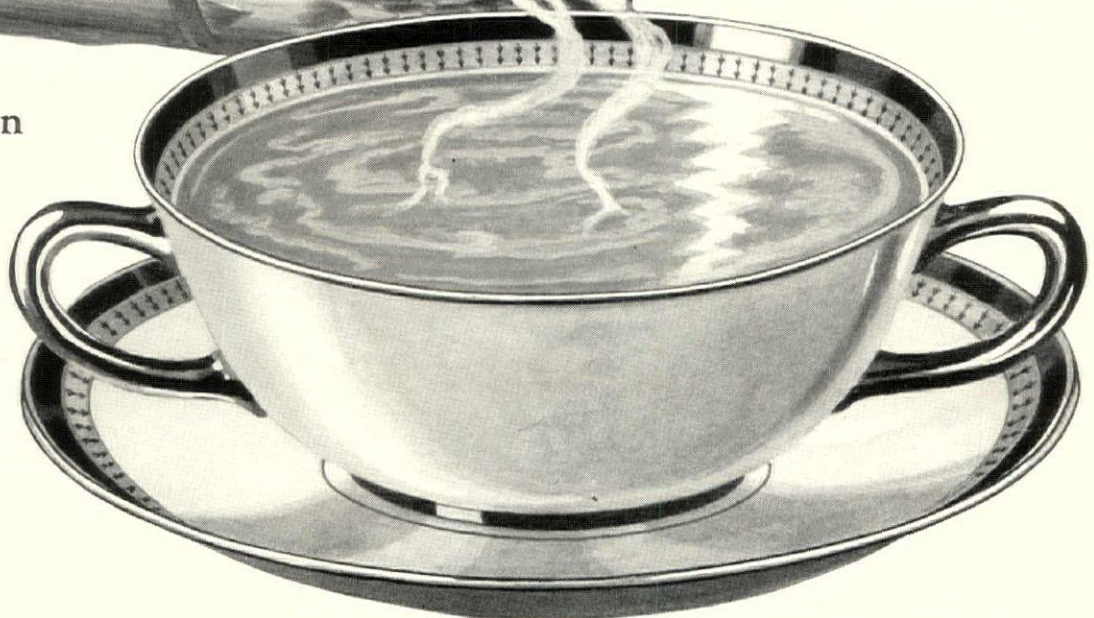

LOOK FOR THE
RED-AND-WHITE LABEL

WITH THE MEAL OR AS A MEAL SOUP BELONGS IN THE DAILY DIET!

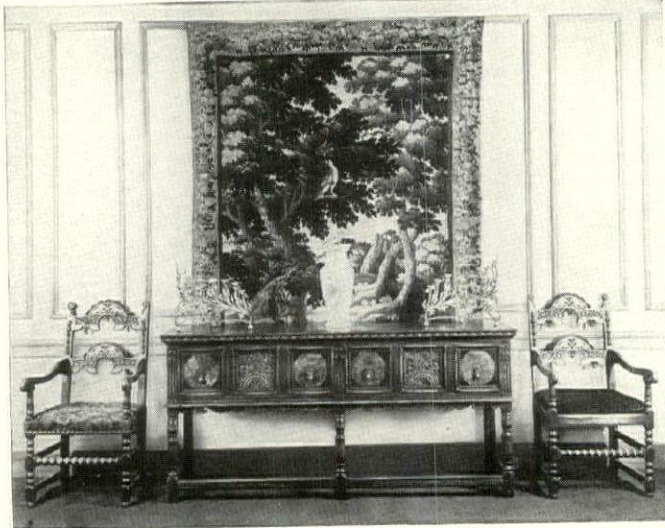
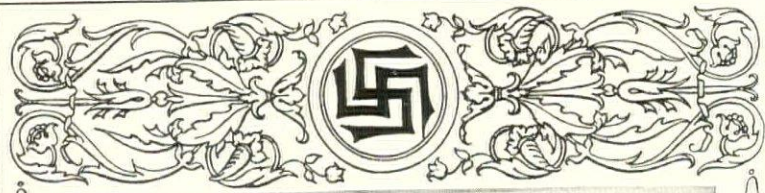

A Jacobean Sideboard with Yorkshire Chairs

THE "reproduction" of an antique may be but soulless imitation, or it may be a true manifestation of the gifts of taste and pride of craftsmanship that inspired the artisans of old.

Somma creations are an actual *continuance* of the best traditions and highest skill of the cabinet-maker's art; handed down to Mr. John Somma through a long line of forebears.

The Somma business is unique in that the founder still selects the woods, trains the craftsmen to his own standards, and inspects every piece of Somma furniture before it is offered for sale.

*A Welcome Awaits all Lovers
of Fine Furniture*

While Somma furniture is purchasable only through Decorators and Dealers, an invitation to visit the Somma Display Rooms is extended to all who enjoy beautiful examples of Period Furniture for Dining Room, Bed Room, Living Room, Library and Hall, as well as Old Fabrics, Importations and Objets d'Art, shown in their proper environment.

SOMMA

SHOPS, Inc.

383 MADISON AVENUE, NEW YORK CITY
Opposite Hotel Ritz Carlton

OUR NEW SPANISH ROOM
conveys—with its interesting accessories
—the mellow atmosphere of Old Spain

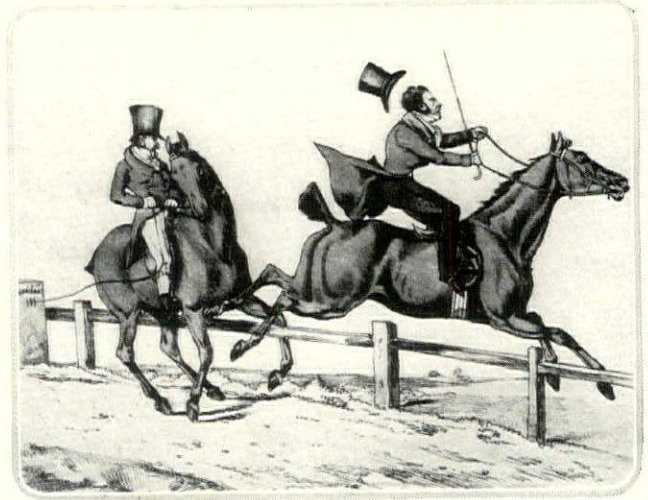

Preparing for the Easter Hunt, drawn by Alken—published in London in 1821. Occasionally Alken showed a sense of the ridiculous

HENRY ALKEN: COURT-PAINTER

(Continued from page 90)

to portray the gentlemen of England with understanding, he said: "Where Cruikshank fails, there, happily for England and for art, Henry Alken shines, and shines like a star of the first magnitude. He has filled up the great blank that was left by the disappearance of Bunbury. He is a gentleman—he has lived with gentlemen—he understands their nature and their weakness."

Wilson proceeds to discuss the series of prints by Alken which bear the general title of *A Touch at the Fine Arts*: "In this work there is a freedom of handling that is really delightful. Yet I am not sure but I give preference to my older favorite, *The Symptoms*. The shooting parties—the driving parties—the overturning parties—the flirting parties—the fighting parties in that series are all and each of them nearly divine. Positively you must buy a set of Alken's works—they are splendid things—no drawing-room is complete without them."

Over a century has elapsed since this was written, but that century has not reversed John Wilson's judgment; but, alas! there are few today

who can even hope to acquire a set of Alken's works,—Time, Tide and Purse-strings! Fortunately some prints of fine quality are within reach actually and figuratively.

I think there exists a brotherhood of Man and Horse, symbolized the legendary Centaur; certainly color prints of horses and horsemanship by Alken find quick response within us. Lord Herbert's "A gentleman on a good horse is as much abashed of himself and others as the world can make him" but echoes Shakespeare: "I will not change my horse with a paster that treads but on four paster. When I bestride him I soar, I am a hawk; he trots the air; the earth sings when he touches it." I think man will never retain this feeling instinctive—a feeling which no motor car could lead the race to forget, and surely Henry Alken had, above any of his contemporaries, a right to claim the post of court-painter to Nimrod.

It seems strange that for so long a time little was known in the way of biographical details of Alken's life although he had achieved fame in his own day, had many friends and

(Continued on page 122)

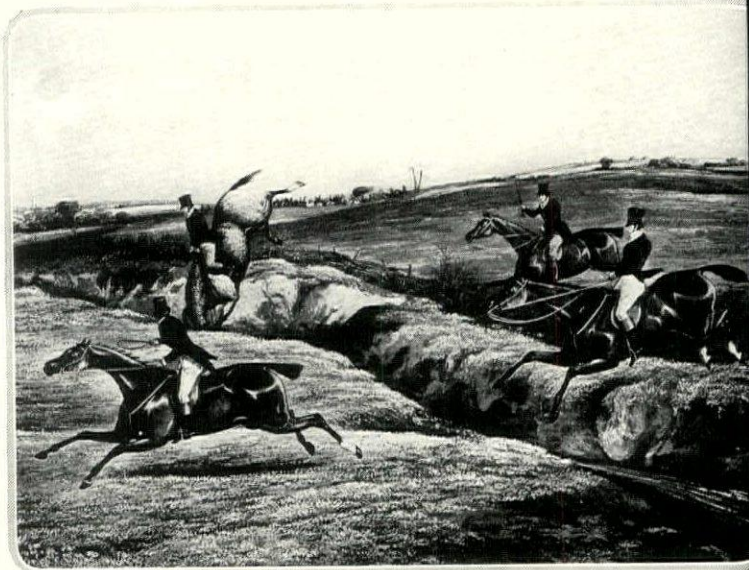

"Dick Christian's Last Fall," commonly called "A Header," from the Grand Leicestershire Steeple Chase Series. It was published in London in 1829



THE EDGEWATER BEACH HOTEL

chooses Cannon Towels for the very reasons you would buy them for your home



CANNON TOWELS
Absorb quickly-Wear well-Cost less



THE Edgewater Beach is one of the show places of Chicago. Its location is ideal; its furnishings are luxurious. Naturally its appointments represent the last word in beauty and comfort—inevitably Cannon towels were chosen in preference to other brands, for this great hotel.

Cannon towels of the better kind are indisputably gorgeous, great snowy things one uses with delight. What is quite as important, their wear is extraordinary. Even under the constant laundering and hard usage which a hotel towel endures, Cannon towels last a long, long time.

This exceptional wear has been proved again and again by America's hotels. Together with the low Cannon prices, it is the reason why Cannon towels are used in most of the country's hotels. It is the reason, also, why Cannon towels are used in the vast majority of homes.



The new "Flying Dolphin" turkish towel

Quality for quality, as compared with other towels, Cannon towels are really remarkably low priced. Because of quantity production, the Cannon mills, which are the largest in the world, make an important saving on manufacturing costs; and this saving is passed on to you.

Cannon towels come in unlimited variety. There are beautiful bath towels of fine texture and heavy weave—patterned or bordered in colors. Medium sized towels of lighter weight. Splendid huck towels for the hands and face. You can buy Cannon towels singly or by the dozen, at prices ranging from 25c to \$2.50. Cannon Mills, Inc., 70 Worth Street, New York.

All Cannon towels patterned or bordered in colors are absolutely color-fast, and may be washed and boiled as fearlessly as white.

HENRY ALKEN: COURT-PAINTER

(Continued from page 120)



Danersk design patented

*Inspired by four rare old pieces
of Early American Furniture*

This beautiful pine tree desk

FROM an old Dower Chest came the quaintly carved pine trees and Chinese vases of conventional flowers.

From a little pine Wall Cupboard, the four square panes, the wrought hinges and raised panels on the sides.

From a Desk Box, the handles, the secret well and the interesting pigeon-hole partitions.

And from an old Drawer Frame, the criss-cross stretchers, posts, squash ball turnings and clothes-pin pulls.

AT OUR SHOWROOMS you may see this desk, as well as other equally distinguished pieces of Danersk Furniture—beautiful forms in mahogany and walnut of Duncan Phyfe, McIntire, American Heppelwhite, Sheraton and Chippendale designs. Of particular interest, too, is a new group of French Provincial bedroom furniture. And there are fascinating gift tables in wonderful variety and at amazingly modest prices.

ERSKINE-DANFORTH CORPORATION

383 Madison Avenue, New York City

Opposite Ritz-Carlton Hotel

Chicago Salesrooms: 315 North Michigan Avenue

Distributor for Southern California: 2869 West Seventh Street, Los Angeles

Factories in New England

acquaintances, and lived until he had reached his sixty-seventh year; he was born in 1785 and died in 1851. Only recently has research recovered the facts of his life. Theretofore we had to rest content with the statement that he "flourished 1816—1831"—how the compiler of biographical dictionaries loves to have his victims "flourish"!—added to which that he had been huntsman, stud-groom or trainer to the Duke of Beaufort,—the catalogue of the sale of the art collections of the late Lord Leverhulme gave it "Duke of Buckingham," but there is not the slightest ground for the assertion: Alken was never huntsman, stud-groom or trainer to anyone.

ALKEN'S HISTORY

Henry Alken was the Son of Samuel and Lydia Alken. The family name was said to have originally been "Seffrien" and that the founder of the English branch came from Denmark. It is quite as likely that the Alkens were of Flemish descent. Henry Alken's father was born in the mid-18th Century and in boyhood was apprenticed to an architect. As late as 1780 he submitted to the Royal Academy a "Design for a Monument." He was then living at No. 3 Dufours Court, Carnaby Market, (Broad Street, Soho), London. He seems to have taken up etching early and produced a "New Book of Ornaments" and in 1785, the year of Henry's birth, Samuel Alken was making aquatints after drawings by Wigstead and Rowlandson in "The Art of Scaling" and "The Consultation" which he published from Dufours Court.

The Alkens moved to No. 2 Francis Street in 1789. There Samuel produced etchings from drawings by Rowlandson, Morland and Wheatley and collaborated with Bartolozzi in a famous print designed by Wheatley depicting the Duke of Newcastle returning from shooting. Later on Samuel Alken busied himself with topographical works of England, North Wales and Ireland. The father seemed to confine himself to aquatint and does not seem to have done any original work in the field later chosen by the son.

John Wilson may or may not have known Henry Alken, and although he writes him a gentleman, another critic says he was "Cockney by birth and breeding." Be that as it may, he had many friends among men of position and he did understand "their nature and their weakness." At an early age he was apprenticed to a miniature painter, probably J. T. Barber, "Miniature Painter to the Duke of Kent," 26 Southampton Street, Strand, and by the time he was sixteen he had twice exhibited at the Royal Academy,—a "Portrait of Miss Jackson" and a "Portrait of Miss Gubbins." These were the only examples of his work ever exhibited at Burlington House. It was not long, however, before "Sport, the ruling spirit of the age" attracted his genius. He gave up portraiture and took to drawing horses and hunting scenes, and the incidents in the life of a country

gentleman in those "hard-drinking and hard-riding days." It was said of him that "he could draw anything he understood" and no one better than he understood horses; they were the thing he did best understand.

Alken's earliest published work was issued under the brush-name of "Be Tally O." These were probably drawn during the period in which he shared a studio with his brothers No. 15, Southampton Row, Holborn, not a great distance from Ackermann's famous "Repository of Arts," which shop he must frequently have visited as Ackermann well appreciated his talents and made use of them. The brush-name he used until 1816, occasionally until 1819, but in 1816 began to sign his works with his own name.

In 1809, Alken married Mary Gordon in St. Clement's Church, Ipswich and had a son who himself became an artist, but who, though ambitious, had not his father's ability. After his marriage Alken appears to have lived over the shop of his publisher, Thomas McLean, No. 26 Hammarket. Later he went to live in Kentish Town in the northern part of London, and then removed to Highgate, where he died and is buried.

Alken's first important work was *The Beauties and Defects of the Horse Comparatively Delineated*, which appeared in 1816. In its Introduction he says: "The author flatters himself that his work will be found useful and as his remarks are the result of the most attentive observation during the many years entirely devoted to the field, he trusts that the general principles which he has laid down, well with respect to power, strength and the various points of action, to physiognomical character and figure of the horse will be found clearly elucidated in the following series which entire devotion to the field must not, perhaps, be taken in the literal sense of "participation" that period; even in 1816 the color print artists of the day seemed to be alert to the adage that "business is business" and no doubt Alken wished to forestall any wondering on the part of the curious as to his equipment.

SETS AND ILLUSTRATIONS

In his long lifetime, Alken produced some sixty series, having at least three hundred prints to his credit. In addition to these, he illustrated a number of books with great success, his publishers being Thomas McLean, S. & J. Fuller and Rud. Ackermann. The following are some of the most important of the sets and illustrations, with the years of their issue. Separate prints from the sets are worth their searching out:

The National Sports of Great Britain, 1821.

Illustrations for Landscape Scenes, 1821.

Humorous Specimens of Riding, 1823.

Scraps from the Sketch-Book of Henry Alken, 1821.

(Continued on page 124)

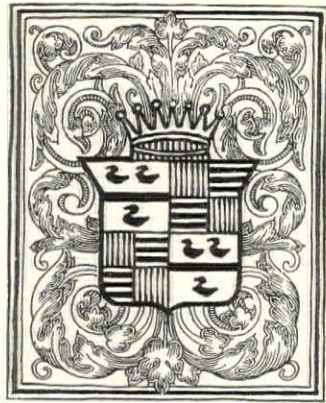

*Five hundred
color and upholstery combinations
✓ ✓ ✓ ✓ fifty body styles and types*

America has greeted Cadillac's individualization of motor car choice with an enthusiasm fully equal to that which accompanied its first realization that in this great new line of Cadillac cars had been achieved a new and sensational advance in motor car performance.

To such chassis features as unexampled smoothness of power, and speed that makes this new Cadillac, by the test of actual comparison, one of America's fastest stock cars, is now joined the unique advantage of 50 Body Styles and Types and 500 Color Combinations.

It is precisely because of Cadillac's supremely great performance and dependability that this unprecedented variety in body offerings is regarded as characteristic of Cadillac's consideration for its public, and as important and significant as any of Cadillac's great engineering triumphs.



The even greater success that Cadillac is achieving—

The man who buys a new 90-degree eight-cylinder Cadillac is not especially interested in having his attention called to one or the other examples of Cadillac manufacturing excellence. ✓ ✓ ✓ ✓

He knows that every earnest, honest effort to build a good motor car has for its inspiration and example the desire to approach Cadillac fineness of fabrication; that he will never long for deeper motor-

ing satisfaction until and unless a greater Cadillac appears. That is why new hosts of buyers are flocking to the 90-degree Cadillac and surpassing all Cadillac sales records for 24 years. ✓ ✓

Priced from \$2995 upward, f. o. b. Detroit

NEW 90 DEGREE

CADILLAC

DIVISION OF GENERAL MOTORS CORPORATION



HENRY ALKEN: COURT-PAINTER

(Continued from page 122)

FURNITURE in its best sense becomes a real part of the family, and makes family life more rich as well as more comfortable.

Furniture that is not part of the family is mere merchandise. Stores, not homes, are the place to display merchandise.

The Rorimer-Brooks Studios insist that furniture and furnishings should be skillfully adapted to the special needs and tastes and family conditions of those who are to live with them.

The RORIMER-BROOKS Studios
2232 EUCLID AVENUE
CLEVELAND, OHIO



Symptoms of Being Amazed, 1822.
Symptoms of Being Amused, 1822.
New Sketch-Book, 1823.
Illustrations to Popular Songs, 1823.
Flowers from Nature, 1823-1825.
Sporting Scrap-Book, 1824.
A Touch at the Fine Arts, 1824.
Shakespeare's Seven Ages, 1824.
Ideas, 1830.
Sporting Sketches, 1831.
Illustrations for *Don Quixote*, 1831.
Illustrations to the *Memoir of the Life of John Mytton*, 1837.
Illustrations to *Jorrick's Jaunts and Jollities*, 1834.

It is said that the *venue* for the greater number of the hunting scenes by Alken was Leicestershire. Among the most striking of Alken's works are the eight paintings in oils of *The Leicestershire Steeplechase*, run in March, 1829, which were painted for Alken's friend and patron, Charles Hollingworth Magniac, M. P. and which were in his collection at Colworth, which place Alken visited many times—in fact, it is believed that he spent some two years there late in life. From 1841 to 1847 Magniac was Master of the Oakley Hunt, and Alken probably had a chance to make good his assertion in the Introduction to his *Beauties and Defects of the Horse* in 1816, if, perchance, he was not there speaking literally of riding experience. A contemporary description of Alken at this time pictures him as wearing a broad-brimmed, low-crowned hat, a frock-coat of Kendal green spotted with broad gold buttons, a rustic waistcoat with low-cut and old-fashioned pockets, brown cloth kickseys, brown cloth gaiters, thick-soled shoes and carrying a sturdy walking-staff when he went forth. This was the man whose style has been described by Sir Walter Gilby as "at once elegant and refined" and of whom a distinguished critic said: "the delicacy of his work is displayed in his small pencil drawings, which are done with a minuteness and lightness of touch which has rarely been equalled, and certainly never excelled by any living animal painter."

Although a master at delineating the horse, Alken's field for representation was hunting, not racing. He was never a "comic" artist, although humor did enter his work now and then. He could paint the soul of a horse, but only the superficial charac-

teristics of the human race seem to be recognized by his talent. If he was not a caricaturist, it may be because, as someone has suggested, he was "too robust as a social creature, too strong in good fellowship, with the confines of his own tiny world ever to have had the wish to make his friends or enemies seem ridiculous."

Alken's little book, *A Treatise on Etching*, containing a fine drawing of a huntsman, states the following: "Forty years' practice in the various methods of engraving, with some natural mechanical genius, may be considered as some qualification for the task. Nor will my endeavors prove less successful from the fact that during a great portion of that time I have been in the habit of giving lessons in the library, parlour, and drawing room, by which I must, naturally have acquired a method of mitigation and where practicable, of altogether avoiding the unpleasant processes of the art!" Remembering the excursion in the art of etching made by the illustrious Queen Victoria in the middle of the 19th Century, I have always believed she may have been inspired by the genteel treatise; her own delectable etchings could only have been made in the library, the parlour, and the drawing room.

When Alken tried hard to be humorous he fell flat. I cannot understand anyone's being amused at his jokes, (not even himself!) but I do not understand why his particular genius has not been more widely appreciated. Sparrow says, "Henry Alken was the first among draughtsmen to contribute to and humor a variety of taste, from that of the enthusiast, to whom sport is the subject of paramount importance, to that of the indifferent, to whom it is but a trivial consideration. All our admiration is stimulated as we pass over that print which shows the old hunting spaniel and the woodcock flushed from the damp branch among the pollard oaks."

Photographic reproductions of Alken's color prints can do no more than hint at their composition and subject. The beauty of the prints themselves can only be realized when one has the opportunity of handling them. Notwithstanding this, Alken's story is an interesting one and his is an important place in the history of graphic art.

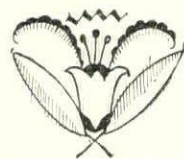



THE JEWELS OF AN EMPRESS

Once empress of Mexico, the princess Charlotte, wife of Maximilian of Austria, still lives in a great chateau near Brussels. Recently the smiling, gentle old lady celebrated the 69th anniversary of her marriage. Intimately associated with the days of Charlotte's power and beauty are the imperial earrings illustrated upon this page. Hanging from antique diamond chains, the earrings are large pear-shaped pearls, beautifully matched and weighing 200 grains.

BLACK STARR & FROST

Gifts That Suit The Needs of Every Taste and Purse

JEWELERS FOR 116 YEARS

DOBBS

SHOPS FOR WOMEN



Clothes

as Gay as Youth itself

New Dobbs Clothes to lighten the heart and set the spirits high—in anticipation of the many Autumn activities. Dobbs COATS • FROCKS • HATS • and SPORTS ATTIRE • designed for women who love the inimitable style and charm that are characteristic of all Dobbs-created Clothes — for Sports, for School, and for Autumn Days in Town or Country!



Dobbs Bagatelle Perfumes and Toiletries—Hermès, Paris, Leather Things—and a host of Dobbs Fascinations that add so much to the Autumn Wardrobe.

—FIFTH AVENUE—

NUMBER 620 at 50th STREET

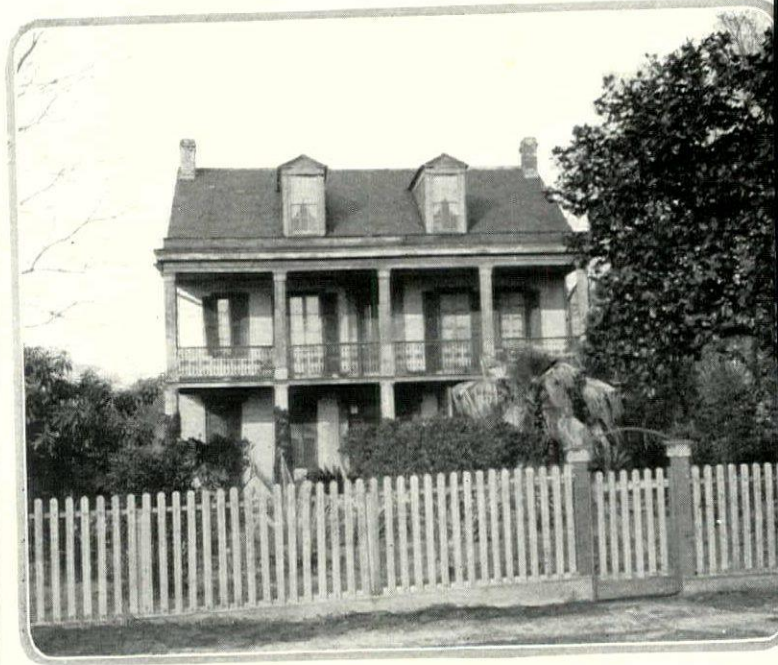

Instead of the massive columns ordinarily used, this house at Bayou St. John, La. has on the front façade two rows of one-story columns set one above the other

SOUTHERN PLANTATION HOME

(Continued from page 113)

which in itself constitutes our Southern contribution to the Arts.

In the planters' homes, the colonnade in front of, or surrounding the main body of the structure, carried the usual hip roof. The roof sprang from the cornice over the colonnade and included the main body. If the building was merely preceded by four, six or eight columns, the hip roof rose from the cornice of the colonnade and (uninterruptedly) ran back, covering the entire building. In either of these cases, one may readily understand that both the cornice and the colonnade ran around the four sides of the house except of course at the four corners.

With the "Westward Ho" movement, that swept the entire Seaboard in the early years of the 19th Century, began the cleavage between the North

and the South. In the earliest annals of the westward migration we know of slaves being included in the retinue of Southern gentlemen. The Southern aristocracy of the Seaboard settled the old Southwest. The new country had rich fertile land which won the designation of the "Cotton Belt". With this rich, new land, large acreage and slaves, the Southerner quickly achieved prosperity. Fond of the pomp and luxury of his native States, the Carolinian or Virginian, he desired a suitable manor house, a home that would rival and often surpass the fine homes when he came.

On the other hand, very different circumstances existed in the old Northwest. This section was settled by

(Continued on page 130)



Another plantation home with two-story columns supporting a hipped roof. The columns are only across the front façade and support a second-story porch



THE sportswoman endorses the Rolls-Royce as unreservedly as the woman whose primary interest is art or society. Alert and responsive is this best of motor-cars—courageous and unflinching, however difficult the footing. The sportswoman thinks of it as a thing alive, indeed compares it with her thoroughbred, prize-winning hunters. It mingles with assurance in smart company when hounds meet, and sweeps into place graciously at the side of polo field or country race-course. She drives it herself, by choice, because she has found the hours at the wheel do not tire her. Rather, they increase her pleasure in its swift, sure power, for it is cushioned on luxurious springs and balanced so matchlessly that she seems

to be flying rather than driving. Her friends remember well the morning, five seasons ago, when she first appeared in this roadster. They approved its smartness then. They are as ready to do so today, in spite of the fact that it has covered, without the annoyance of frequent repair bills, upwards of fifty thousand miles. There is no question in their minds nor in the mind of the owner that Rolls-Royce performance and Rolls-Royce appearance more than justify owning the finest motor-car obtainable.

A one-hundred-mile trial trip over roads you may select will be arranged at your convenience. Rolls-Royce, Fifth Avenue at 56th Street, New York. Branches in principal cities.

ROLLS-ROYCE

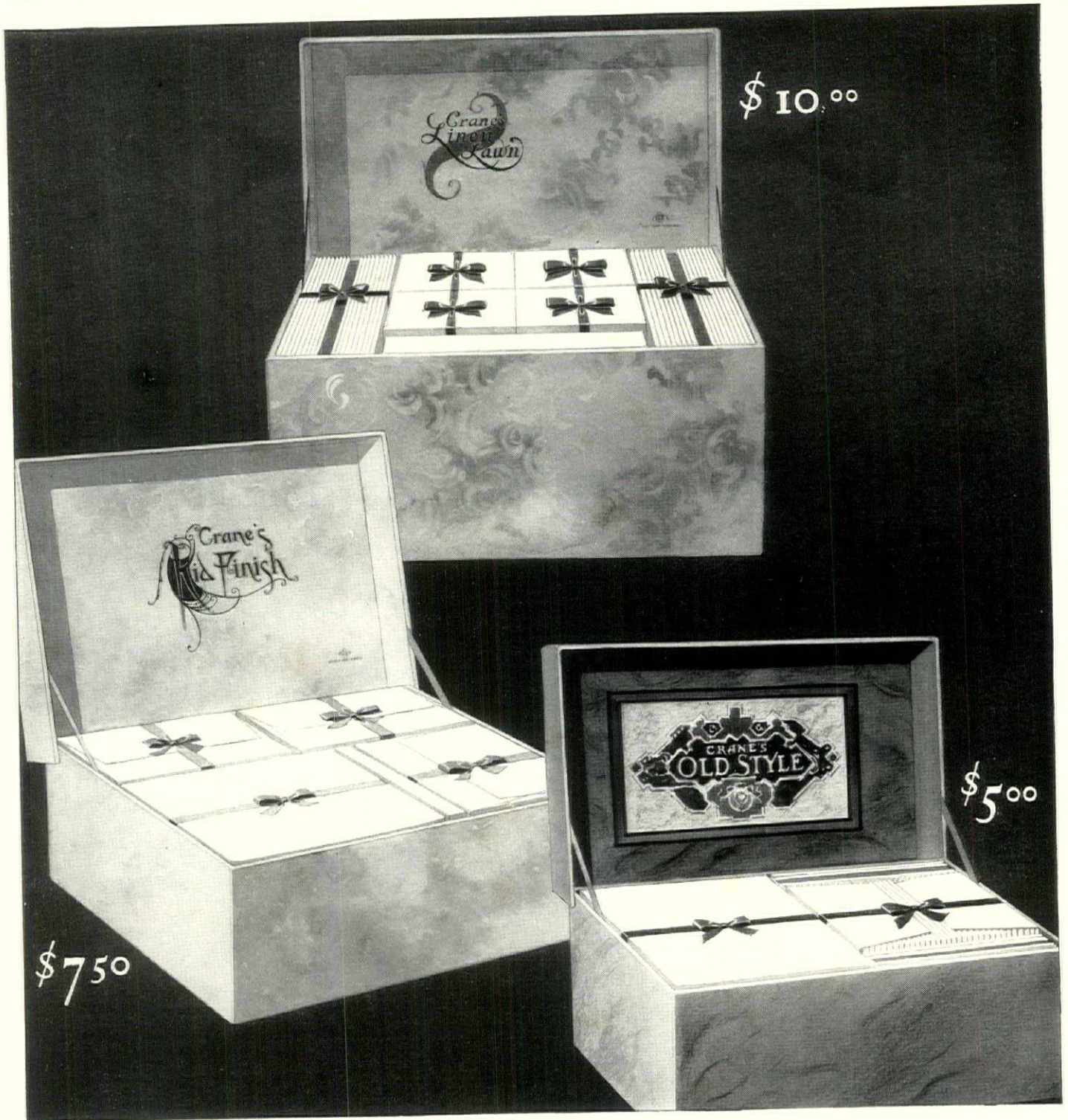

We have taken three of the beautiful writing papers made by the Crane Mills at Dalton, a generous supply of paper and envelopes of each, and boxed them sumptuously, to enable you to make the most appropriate and welcome Christmas gift this year that can be imagined. Can you think of anything any real woman would prefer to a good

A Gift of Crane's Paper

supply of writing paper of such undoubted correct style and from such a famous maker, especially when the

package itself is so attractive to the eye that it fulfils all the purposes of a Christmas gift?

You will find these three special Christmas boxes and other desirable Crane's papers for sale at most good stationery departments.

EATON, CRANE & PIKE CO · 1 PARK AVENUE · NEW YORK

WURLITZER

REG. U.S. PAT. OFF.
PERIOD GRANDS



Renowned decorators inspired by the sheer beauty of Wurlitzer Period Grand Pianos give these instruments pronounced preference as keynotes in the development of artistic motifs for appropriate interior decoration. Fifteen authentic period designs of classic elegance and the incomparable Wurlitzer tonal quality are the factors which make this choice inevitable.

WURLITZER
Dealers and Branches Everywhere

Wurlitzer Pianos are made in Upright, Player, Grand, Interpretive, Period or Reproducing models.

*Uprights \$295 to \$950
Grands \$625 to \$5500*

GRAND PIANO FACTORY, DE KALB, ILL.
UPRIGHT FACTORY, N. TONAWANDA, N.Y.

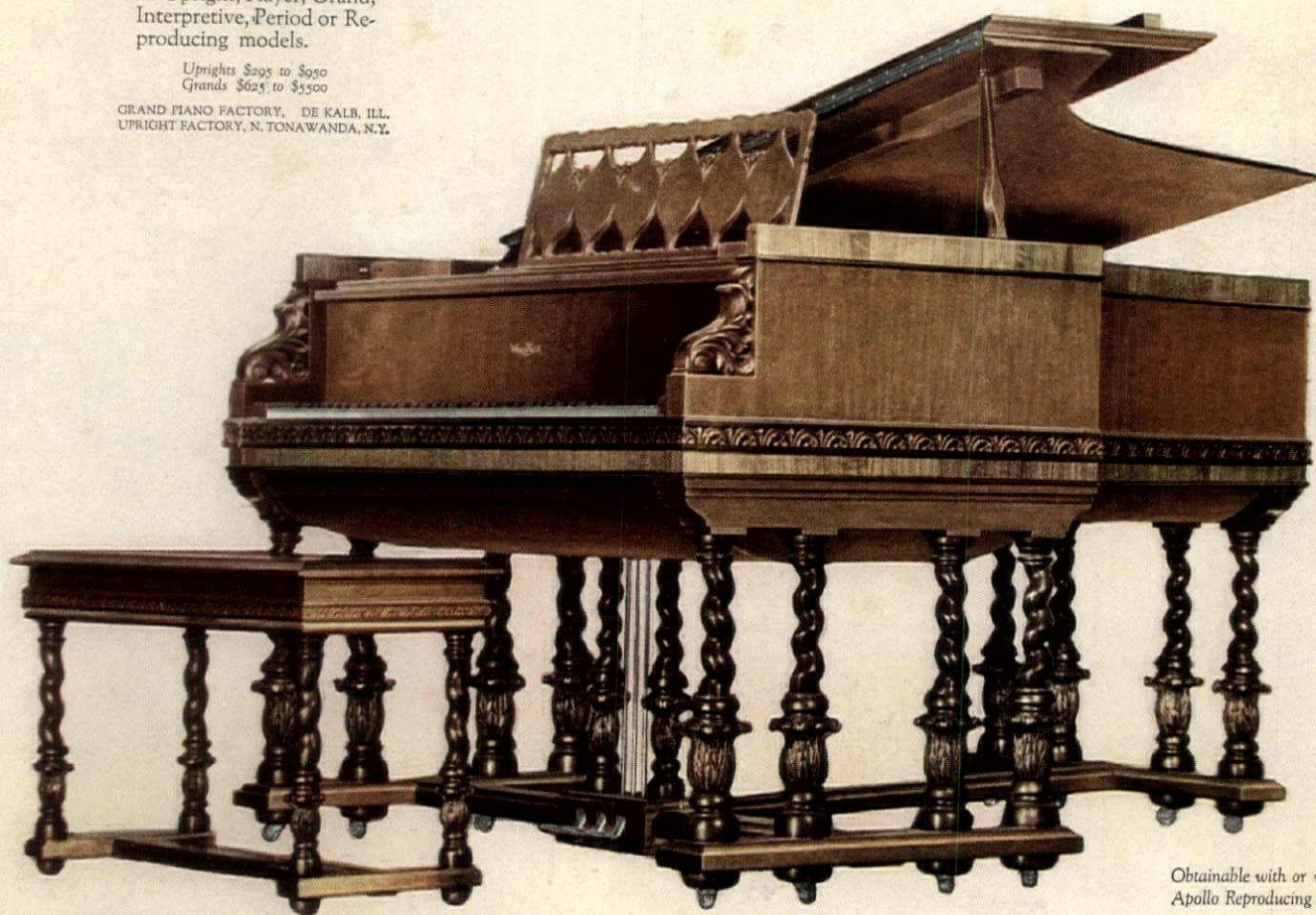

Obtainable with or without
Apollo Reproducing Action.

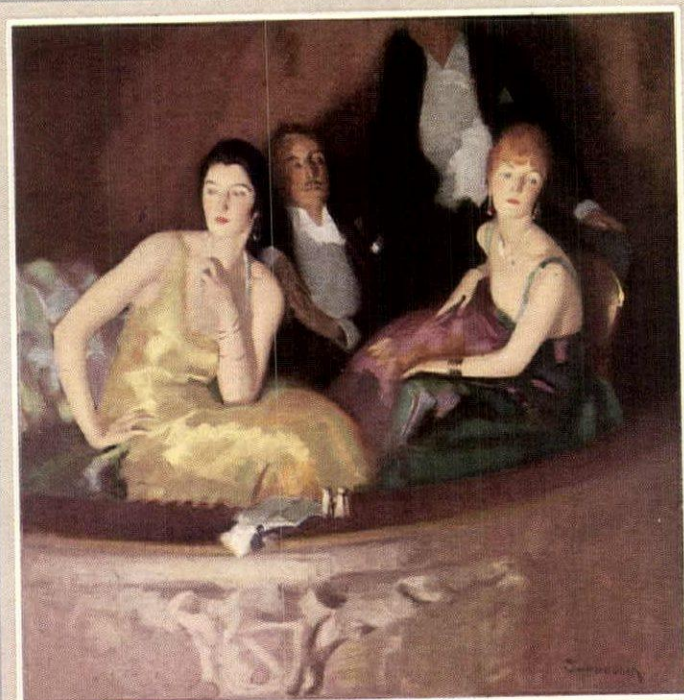

*"The supreme combination of
all that is fine in motor cars."*

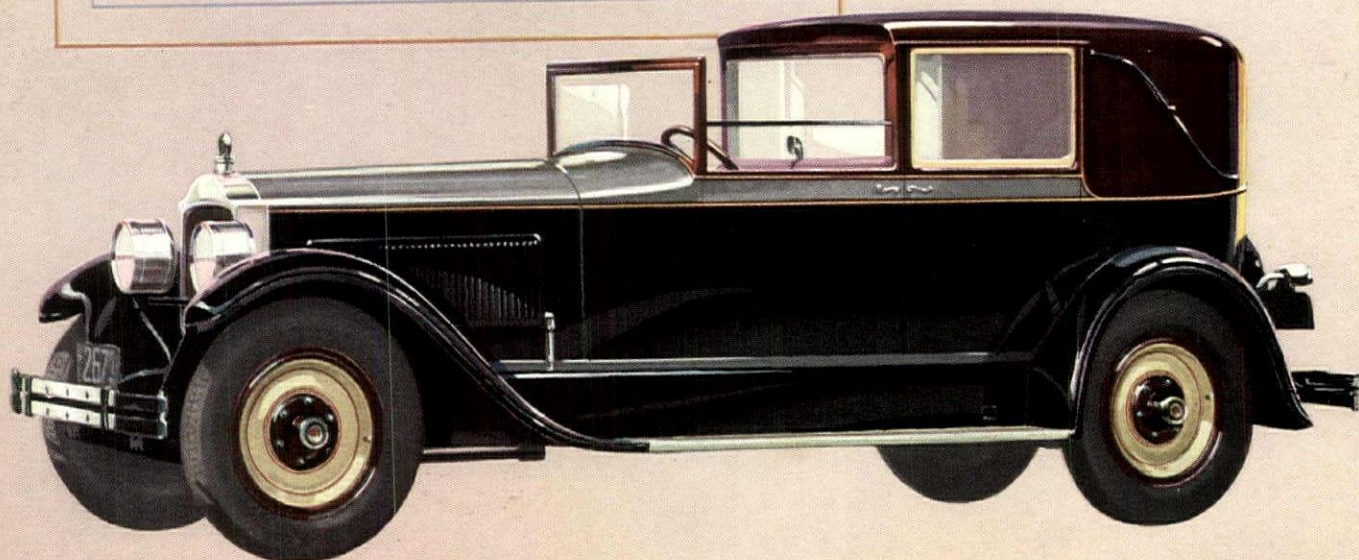

THE
RESTFUL
CAR

Distinction A man or a motor may gain notoriety, even popularity, almost over night—and lose them just as quickly. But distinction comes only with time and a long series of notable achievements.

The distinction which Packard cars enjoy is the result of more than a generation of leadership in engineering and in body design—a quarter century of patronage by an illustrious clientele.

Pride in Packard ownership is natural, and few would care to change the famous lines which proclaim their cars as Packards. But there are

those who wish an individual distinction. To them Packard offers the masterpieces of the foremost body designers and unlimited choice in color combinations, upholstery and the refinements of equipment.

Thus those who would add the final touch of luxury and personality to supreme comfort, beauty and distinction, can gratify their ultimate desire in a custom-built Packard.

ASK THE MAN WHO OWNS ONE

PACKARD

Here's a cigarette --MARLBORO

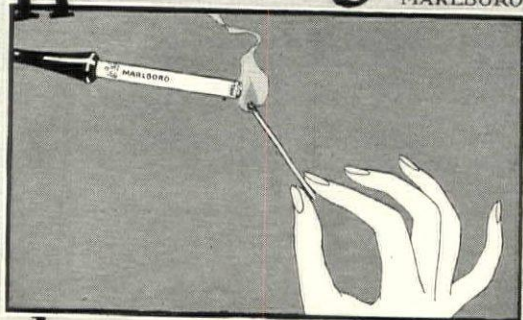

that starts well—
20 for 20¢



wins favor as you smoke—
sold everywhere

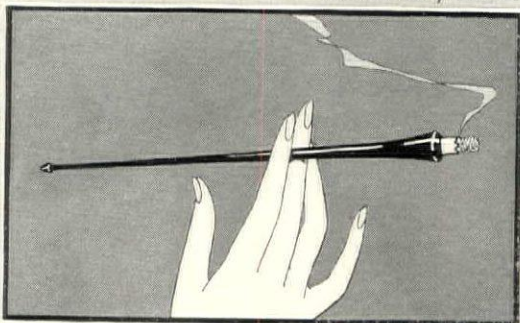

and ends by making a
new friend every time

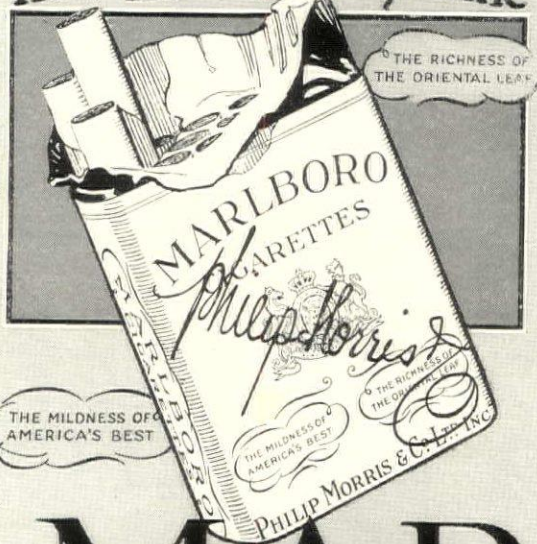

In One Short Year

MARLBORO Cigarettes have found a place of honor in pockets and handbags of leaders in almost every club and community in the United States

Tried them yet? Say MARLBORO next time you walk up to a cigar counter! They lend an added charm to smoking

Mild as May
20 for 20¢

MARLBORO

CIGARETTES

Created by PHILIP MORRIS & CO., Ltd., Inc.

SOUTHERN PLANTATION HOME

(Continued from page 126)



Another Furniture Shops Colonial Pattern

HERE is a Furniture Shops Colonial Chest in Maple, with an Early American Mirror carrying the favorite fledgling eagle motif of Revolutionary times. Both are finished in the alluring "honey sheen" exclusive to Furniture Shops Maple products.

The prevailing vogue for Colonial furniture in Maple is well met by other Furniture Shops patterns. The line is very extensive. Made in Walnut and Mahogany as well as in Maple.

Our Booklet, "Everything for the Living Room, Library and Hall," will tell you more about it. It's yours on request.



The Furniture Shops

Division of The Luce Furniture Shops
840 MONROE AVE. GRAND RAPIDS, MICH.

dissimilar element. The poor, discontented class of the northern seaboard migrated into this new territory. They had no slaves, and depended entirely upon their own individual efforts. They were limited then, with free labor, to small farms, town building and diversified manufacturing and trade, all of which was reflected in the modest character of the homes throughout this section in antebellum days.

AMATEUR ARCHITECTS

Up to about 1790 the professional architect was unknown in America. During the first half of the 19th Century there were but a handful of architects, all in the larger cities. In the outlying districts, they did not exist. The designing of the home then was left to the gentleman amateur or the carpenter builder. The southern planter, allotting the management of the plantation to a competent overseer, allowed himself leisure for recreation, study and travel. Social intercourse, because of the lack of transportation, was difficult. The combination of leisure and the dearth of social intercourse tended to encourage a gentleman to devote much time to his library. In consequence, these planters were well versed upon numerous subjects. Many men of the day became highly proficient in the knowledge of architecture; some to such an extent that they may well be classed with the professional. Their work bespeaks the logic of this classification. Likewise the craftsman-builder equipped himself, not only to build but to design his structure creditably. Many of these craftsmen became determining factors in the American architectural tradition.

As has been stated, the planter in the Southwest built palatial homes. How palatial may be gleaned from the following excerpt from "The Brickbuilder" 1904: "The 'Cochrane Place', what a scene of hospitality this name must bring to the mind of the old inhabitant, who perchance was a guest there in the old days. It was built by Dr. William Cochrane in 1840. The shafts of the Corinthian columns were brick, and the fluting in situ, the large capitals being of cast iron. Each column is said to have cost the owner \$600. The door knobs and escutcheons were, until recently, of sterling silver". Nothing upon such a scale was thought of in the Northwest, but the Southwest was filled with such palatial homes.

The Southerner took many liberties with the Classic orders. The height of the entablature was often reduced, and the columns attenuated. It was not uncommon to omit the architrave in carrying the entablature around the building. This feature was unlike the earlier method of merely carrying the cornice around, and differed from the usual full entablature encircling the building, which was the strong characteristic of the period. Porches and balconies for each floor, as in the houses of 18th Century Charleston, were very desirable because of the climate. The Southerner of the 19th

Century often carried on this Charleston tradition by inserting second story balconies between or just behind the columns, the full width of the colonnade, allowing the "Colossal" order to run the height of the building. This was not done, a small balcony most invariably projected over the center doorway. These well-shaded second floor balconies furnished a cool retreat during the almost tropical summers.

The side walls were without pilasters or other decoration, and were neglected to allow the luxuriant vegetation to screen them, both from the eye and from the rays of the sun. Often, however, a colonnade completely encircled the building. To further insure cool interiors, very high studded walls prevailed. The first floor was located from one to five feet above the ground level. The larger houses in the country were all of two stories.

We all recall the decorative cast-iron of the last century. We recall most intimately the realistic decade forms of the Eighties and Nineties—the colored boy with his hand extended to receive the halter of the lamented buggy; or, again, the colored boy protecting himself with an umbrella, which spouted water from a ferrule; and many other forms—molten iron; swans, deer, druids, etc.—all of it ridiculous. But during the first half of the century it was of very different design and usage. In fact, cast-iron was the outstanding decorative feature of the Classic Revival.

REVIVING THE CLASSIC

It came into vogue about 1820 and many ingenious ornamental cast-iron appeared throughout the country. In contrast to the refined wrought-iron shapes of the past, there were so-called Greek renderings of classic motifs—robust designs in splendid scale to the monumental character of the architecture. The lovely covered balconies of the last century, with railing and lattice supports for the roof, designed in delightful tracery, are decorative masterpieces, especially in their settings, against stately simple facades. These old balconies are being quickly bought up by connoisseurs, and are disappearing from their original settings. The cast-iron work in the first sixty years of the 19th Century is not only the most artistic expression of the century, but an expression that will stand comparison in the entire field of American decorative art.

The Southwest, with its excellent and individualistic expression in plantation homes which are well adapted to the climatic conditions of the semi-tropics, has left an American tradition which should be carried on. At present, there is no evidence in the South of this being done. Of all the Southern States, Florida leads in building operations, and it is obvious that we are not carrying on our Southern traditions, or any American tradition, or in fact, even the tradition of the British Colonist. In the plantation home could be found inspiration for a genuine American style.





THAT UNCONQUERABLE CRYSTAL

CENTURY after century, the diamond continues to receive the admiration and affection of people in every corner of the earth. Its superb beauty is easily apparent. Its desirability is universally admitted. There is a steady and insistent demand for it. And it has won its place fairly, for the diamond retains unchangingly and permanently, through the years, its unmatched light and brilliance.

Diamonds vary so widely in color, proportion, cutting and degree of perfection that the first rule (some say the only rule) to be observed in buying is: deal with a responsible jeweler. If a diamond is too thick, it lacks brilliancy. If too thin, it is apt to be glassy. Unskilful cutting, easily discernible by experts, reduces its value. And these are but a few of the many factors which govern the price of diamonds, and which are often unknown to the buyer.

For more than a half-century, Marcus

& Company have been buying diamonds, pearls and other precious stones in Europe from original sources and selling them to a growing clientele. Their stock offers at all times a wide selection of the most beautiful precious stones to be found anywhere in the world. And no matter what their patrons may select for consideration, this firm tells them at once the full and complete truth concerning it. For the truth is regarded as the foundation of this business . . . and Marcus & Company welcome those who realize that, in buying jewels, the truth itself is as rare and precious as any stone the jeweler has to offer.

Diamonds in many shapes and sizes . . . marquise, square, round, pear-shaped, and the favored baguettes. . . . Single stones from \$20,000 to \$100. . . . A remarkable collection of pearls, star sapphires, emeralds and black opals in exclusive and unusual settings.

MARCUS & COMPANY

JEWELERS

At the corner of Fifth Avenue and 45th Street, New York City
and Palm Beach, Florida

HASTINGS Furniture

HASTINGS
ESTABLISHED
"The MARK of"
FRED E. HILL
and his associates

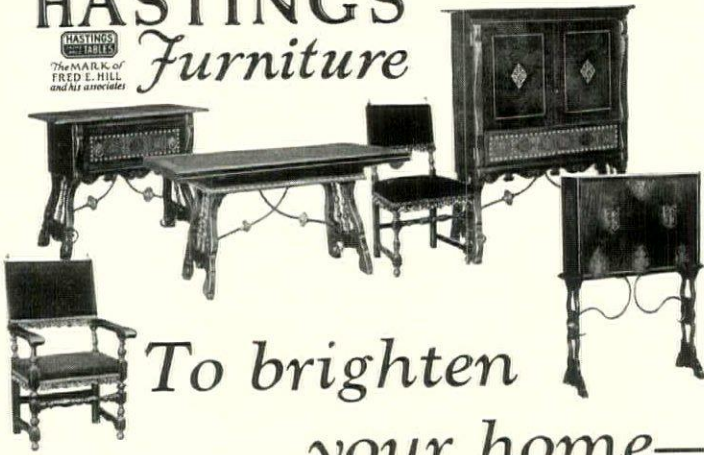

To brighten
your home—



OFTEN, the addition of one interesting piece of furniture will awaken and transform a dull room—bringing new brightness and charm at small cost.

You will find a host of suggestions among the smart Hastings creations now being shown at your dealer's. Clever little desks, stately Colonial secretaries, authentic reproductions of priceless antiques, dining groups of unusual character and distinction, tables in sizes and types to fit every decorative need.

Every piece is carefully made and beautifully finished. Each will render a life-time of pleasure and satisfaction.

HASTINGS TABLE COMPANY

Hastings, Mich.

Factory Sales Office and Display, Keeler Bldg.
Grand Rapids, Mich.

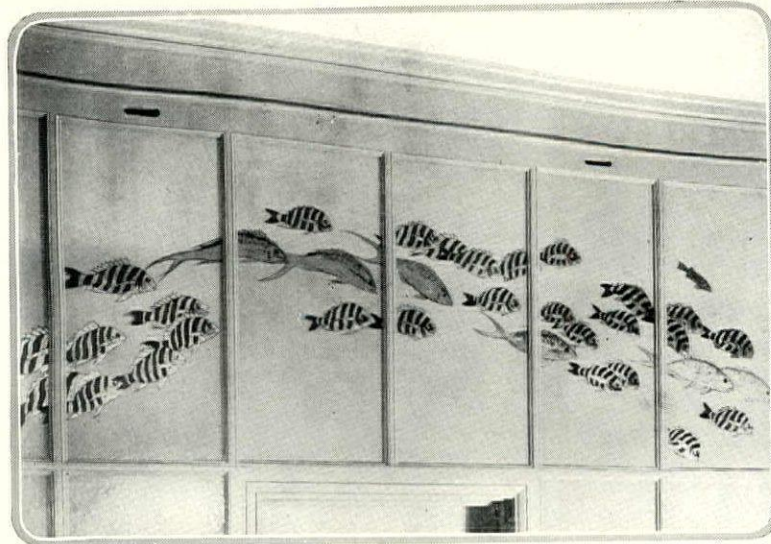

Black and silver sheepheads and golden "yellowtails" swim above the doors to the dressing room. On each side of the door, in streamers of tall grass, are blue fish and angel fish

FISH IN DECORATION

(Continued from page 83)

The decorations are painted in reverse on the protected or under side. Starting from the top, the green-blue ground increases in depth of tone by rapid gradations towards the bottom, thus sustaining the marine illusion. Against this ground, divers sorts of fish and other sea creatures disport themselves as though swimming freely in an encircling aquarium.

Opposite the door, on entering the staircase, at the top of the long wall of the first landing, with five tiers of panels, appears a school of striped grunts, yellow with streaks of blue. Near them, and descending in a long crescent, is a parade of silver-scaled moonfish heading for a coral mound in the depths of which is a spiny lobster, while close to the rear of the moonfish column, in the upper water, a penguin diving and catching a sardine affords a diverting incident. At the left side, descending the stair, a jelly-fish floats just above a conger eel which is being groomed by a couple of "four-eyes"—those little marine valets that tidy up the larger fish and clean their teeth for them—and several butterfly fish form part of the company. Going below, in the opposite direction, lithe crab-eaters are charging a school of angel fish and chasing them into a corner.

Around the turn, a procession of spade fish, resplendent in broad, zebra-like stripes of black and silver, swims

unconcernedly above a striped bass in pursuit of gay little yellow runners that are scurrying past sea grass rising from a coral mound tenanted by deep-sea shrimps. In the lowest corner yellow runners and hog-fish play about in the sea grass. Close by, in the next section of wall, a spiny lobster reposes on top of a large coral mound round about which are to be seen crabs and a number of pork fish gorgeous in their coloring of lemon gold banded with black. Silver flying-fish dart upward out of the lower composition and veer off from another group of pork fish floating overhead.

Over the door of the dressing room sheephead, black and silver, along with golden "yellowtails," are fleeing before the onset from below of blue fish and savage-looking silver gar. In the tall grass, to one side of the dressing room door, swim blue fish and angel fish whose black and gold is heightened by patches of marvelous iridescence. At the sides of the entrance door, and above it, long streamers of sea grass are intertwined in a conventional manner, in contrast with the rest of the arrangement which is purely naturalistic. This sea grass serves both as setting and foil for a sea-horse rampant, immediately over the center of the door, rising above two spotted silver garfish acting in lieu of heraldic supporters.

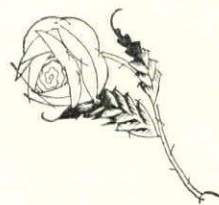

Like a Whistler etching or Dresden china, the Vermouth of Martini & Rossi has a satisfying quality quite its own. Made non alcoholic to meet the new conditions, M. & R. Italian and French retains all its original fine dry snap, a *sec* of epicures. Just right in appetizing strength to begin a meal, it also is piquantly palatable for all occasions. Surely there is some special virtue in the sun and soil that grows these herbs just as there is in the method with which Martini & Rossi experts blend them.

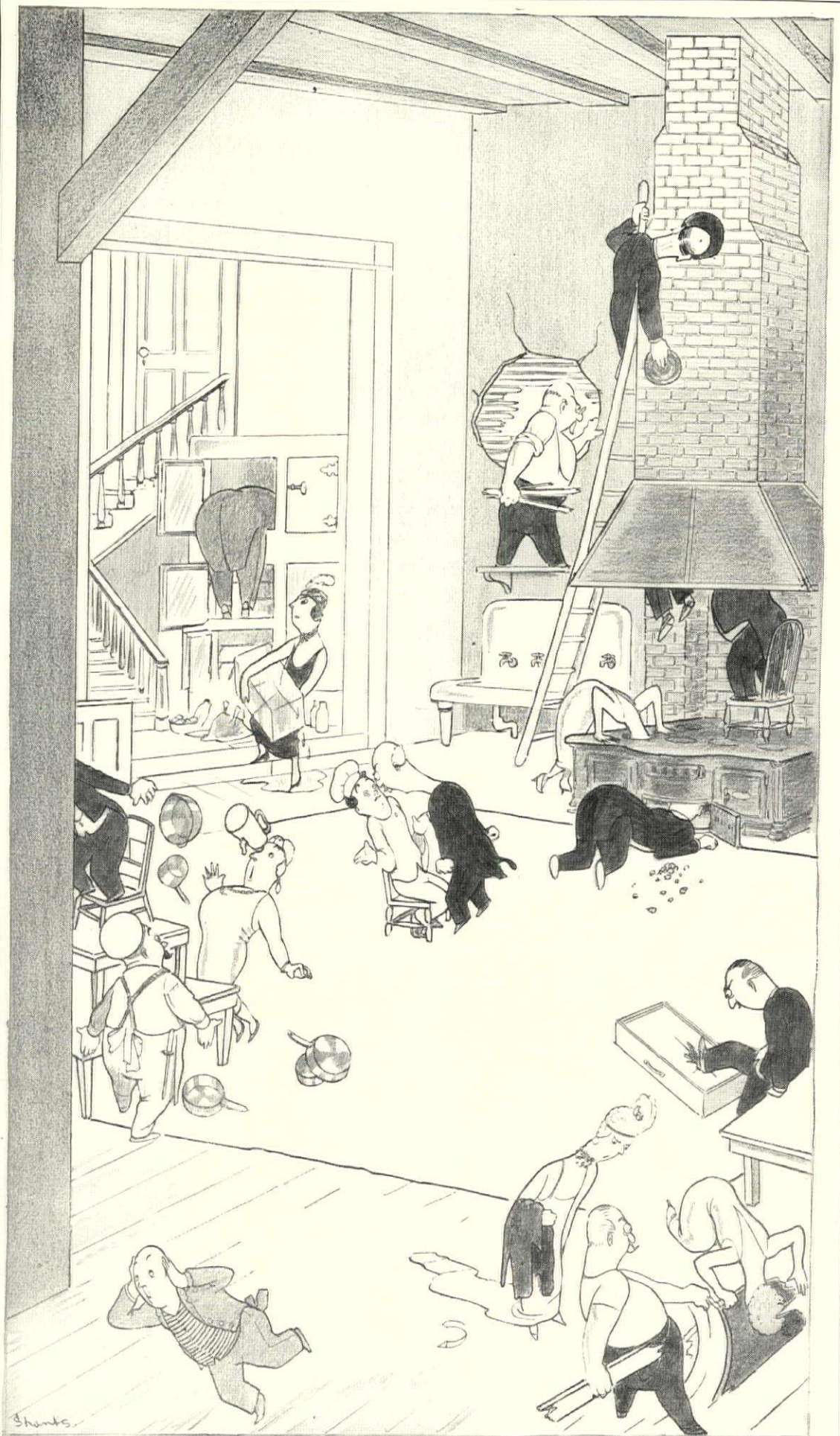

TREASURE HUNT WAXES WARM

when the Party searches for the last bottle of (non alcoholic) Vermouth

Send for "The Confessions of a Good Mixer" by Tad Crane, to W. A. TAYLOR & Co., 94 Pine St., New York City

VIOLETS IN VARIETY

(Continued from page 101)

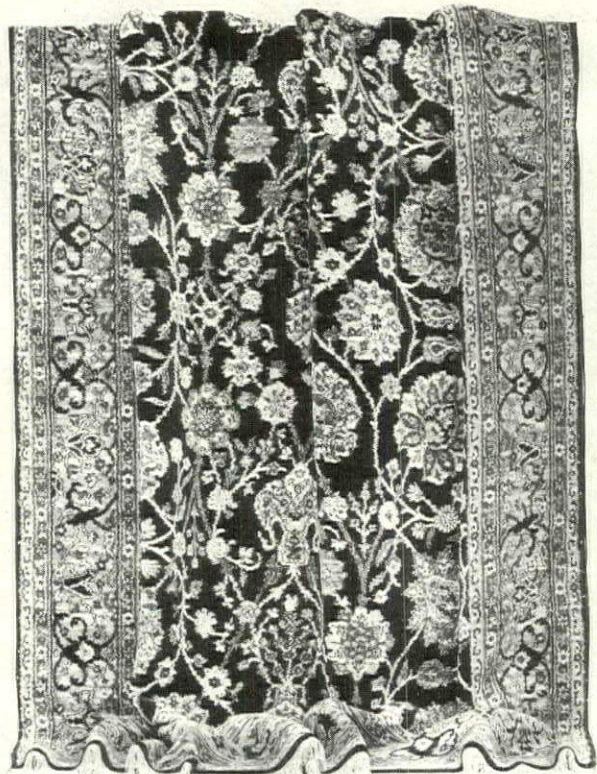

ROYAL ISPAHAN
Reproduction

Midnight blue for the background, framed by a border of that glowing Ispahan red . . . a rich floral pattern, connected by swinging creepers, blended shade after shade, and tone upon tone of ivory and gold and azure and rose.

BENGAL-ORIENTAL RUGS

If you are weary of the commonplace . . . if the lure of the Orient possesses you . . . if you crave for your home the luxury and atmosphere of rugs from the Far East . . . if you wonder how your critical, demanding taste and the money you have planned to spend can be reconciled . . . ask your dealer to show you BENGAL-ORIENTAL RUGS. No finer rugs are woven in America than these reproductions . . . no rugs are considered worthy of being reproduced unless they have a value of at least \$1,000 . . . and the Orient is searched for its choicest pieces.

Price for 9x12 size does not exceed \$185 in any part of the United States.

JAMES M. SHOEMAKER CO., INC.
119 WEST 40TH STREET, NEW YORK

A Consulting Decorative Service Without Charge. Mail the coupon with full details and we will send you color plates and information as to sizes and prices.

Please send me color plates of rugs for

Living room, size Dining room, size.....

Bed room, size Hall, size.....

"Backgrounds of Oriental Beauty" by Alice Van Leer Carrick.

Name.....

Street.....

City..... State.....

My dealer's name is.....

Mail this coupon to Consulting Decorative Department
THE HOUSE OF SHOEMAKER, 119 W. 40th St., New York

is amazing how many different kinds of Violets, or Violas, to speak botanically, are to be found lifting their small faces to the untrustworthy sun as confidently as in April.

I have never found one of these flowers in January but it seems not an impossible triumph, for once in mid-February I turned back the snow from a corner of the rock garden and found a witch-faced Pansy peering at me with perfect equanimity, and friends have told me that they have found Johnny-jump-ups in their gardens in every month of the year.

WHERE VIOLETS FIT IN

This year-round companionship that we may expect from Violets is one of the good reasons for giving space to as many of them as possible. A quite small garden may hold many kinds of them without fear of crowding out other desirable plants, for most Violets are easy to please and do not mind, where space is a consideration, being tucked about in nooks and corners where they need be noticed only when they are in bloom. Indeed this seems to be the most fitting way to grow these modest flowers.

They are not for bold plantings in conspicuous places, but for secluded regions where we must seek them out and enjoy their quiet beauty in peace. True, many of them self-sow with a freedom that leads us to suspect a determination to command notice at all seasons and in all places, so that they acquire the bad reputation of weeds, but the worst of these offenders may be excluded from the garden wholly, or confined to some locality where their prodigality will not be a nuisance.

Viola is the family name and it includes a multitude of small and lovely delights: Pansies—such gorgeous beings—and the pert Johnny-jump-ups from which they sprang; the lovely bedding Violas so much used abroad, and more than two hundred species that inhabit the woods, the meadows, the plains, the mountain slopes and heights of this country and most of the temperate world.

It is too bad with such beauty and variety to choose from to be satisfied with knowing only such Violets as grow in nearby woods and meadows. Leaving out the commonest sorts and a sad number of veritable charmers here are a dozen species with a few varieties that will add much to the pleasure and beauty of any garden.

First, then, there is *Viola arenaria rosea*, a dainty European species with bright pink—well, faintly magenta—blossoms borne in the greatest profusion. It is a sprightly being and its hue is unusual for one of its family, making patches of soft color in the rock garden at a season when there are few pink flowers. Its habit is tidy and tufted and though it self-sows rather freely is seldom in the way. After the generosity of its spring blossoming it keeps a few flowers going until after hard frosts. It is easily raised from seed.

The Twin-flowered Violet, *V. biflora*, is wee and dainty with round-leaves and two bright yellow blossoms

to a stem. The mission of this creature is not a brilliant one, given the run of a flight of steps, it will quietly take possession the cracks and crevices and in the season the little gilded blossoms make a charming show.

Viola blanda, our native sweet-scented white Violet, found in moist places in many parts of the East is almost the earliest of its kind to bloom. One often comes upon it unexpectedly, when March experiences a melting mood, arrested first, perhaps by its delicate but searching fragrance. It is one of the most useful and reliable of our native species. It sprouts quickly, making wide mats in shaded places, and if *Scilla siberica* planted thickly beneath these mats, the charming spring picture will remain when the innumerable white Violets and the brilliant blue bells spring to life at the same time. *Viola blanda* likes shade, and is one of the best companions along a woodland path.

From Bosnia comes a choice little Violet that bears the name of its native land, *V. bosniaca*. With me and with most persons from whom I have heard of its habits, it is an annual self-sowing in a restrained sort of way. But occasionally I hear of it behaving in the manner of a perennial and those for whom it is thus permanent are fortunate indeed, for a small Bosnian is quite a unique beauty and one must have it even at the price of raising it yearly from seed.

The blossoms are large and of the most delightful pink color—no magenta this time—and they are continued throughout the summer. This treasure is for the rock garden in full sun or half shade in a soil composed of sand and leaf-mold. It comes readily from seed and no lover of Violets should miss the opportunity of knowing it.

THE CANADA VIOLET

Our little Canada Violet, *V. canadensis*, is fairly well known. It is one of those generous sorts seldom for want of bloom and so to be cherished. It seems positively to delight in autumn frosts and one is quite satisfied of finding it flowering freely and the brown and scarlet leaves in November. The plants are branchy and bushy, growing to ten inches, blossoms white tinged with lavender and delicately scented. It is for a woody place where it will seed itself about freely though not so as to become a nuisance. There is something especially gay and friendly about this species and where it is known it is always beloved. Out in the West grows its very near relative, *V. rugulosa*, a more stalwart individual altogether though having many of the characteristics of the Canada Violet. It has the same bushy branching growth and larger blossoms are white tinged with lavender. It also is seldom out of bloom. With me it grows contentedly in a low place in full sunshine, well as in the shade. It is to be had from most western dealers and is well worth a place in any garden.

Many gardens today are adorned with Violets.
(Continued on page 138)



WHEN THE GIFT IS CANDY,
IT SHOULD BE HUYLER'S DE-
LICIOUS CHOCOLATES AND
BONBONS. FOR HOLIDAYS
ESPECIALLY THE NEW HUY-
LER'S IS PRESENTED IN THOSE
SMARTLY FASHIONED PACK-
AGES THAT SO APPEAL TO
LA FEMME DU BEAU MONDE

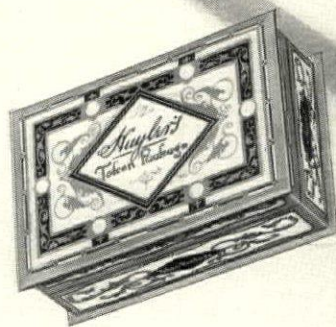

THE *TOKEN* PACKAGE

\$1.50 per pound

An unusually attractive package
of either Assorted Chocolates
or Chocolates and Nut Bonbons
at Huyler's Exclusive Agencies

Huyler's
NEW YORK

THE GIFT CANDY OF AMERICA

COLORFUL NEW FALL
CRETONNES TO MAKE
THE HOME BRIGHT

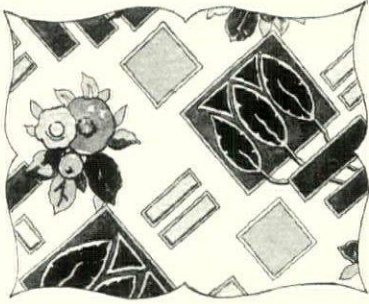

Puritan Doulton Cretonne Greenwich 7283, guaranteed Sunfast and Washable; also to be had in five other colorings.

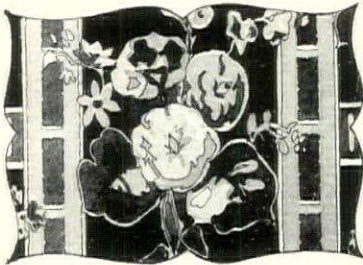

Puritan Pastel Prints Cranborne 4163, guaranteed Sunfast and Washable, with its blackground and bright flowers, strikes the modern note that is in vogue; also to be had in four other colorings.

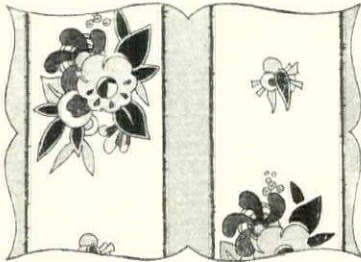

Puritan Doulton Cretonne Damascus 6517, guaranteed Sunfast and Washable, with its blue stripes and pink flowers, is quaintly reminiscent of olden times; also to be had in five other colorings.

To make the drapery illustrated, ask for J Puritan Drapery Pattern "Radiance" No. 103, or use the coupon below.

MANY PURITAN CRETONNES
ARE GUARANTEED
SUNFAST AND WASHABLE

These include Puritan Pastel Prints, and Puritan Doulton Cretonnes. Identify them by the name on the selvage, and the Red Tag on the bolt.

If you cannot find the Puritan Cretonne you want, ask your dealer to get it for you.



Do You Know

that you can banish grey days in your home
with colorful Puritan Cretonnes

It is a recognized fact that cheerful surroundings create cheerful moods. The home that is decorated with Puritan Cretonnes inspires the most cheerful moods imaginable. They are so colorful—these lovely fabrics; and their harmonies are so cleverly worked out that a soothing, restful effect is given.

If you want your entire home a lovely blending of harmonious colors, send for our booklet,—

"CRETONNE SOLVES THE PROBLEM"

It explains how to plan color schemes, how to arrange furniture to insure the most comfort, how to make draperies and valances, and how to make lamp shades, slip covers, cushions, etc. Enclose 25c with the coupon below and we will mail you one.

Our expert Interior Decorator will be glad to plan decorative schemes for you if you check the coupon below at the items that describe your rooms. There is no charge for this service which includes samples of wallpaper, glass curtains and drapery fabrics.

F. A. FOSTER & CO., Inc., 330 Summer Street, Boston, Mass.

Makers of Puritan Cretonnes and fine drapery fabrics

Puritan Cretonnes



F. A. Foster & Co., Inc., Dept. R, 330 Summer Street, Boston, Mass.

Please send Puritan Color Scheme at no charge to me I enclose 25c for booklet

I enclose 10c for Puritan Drapery Pattern "Radiance"

Living Room Kitchen... High... Name.....

Dining Room Medium... Low... Address.....

Bedroom..... Large..... Sunny... City.....

Sunroom..... Small..... North...

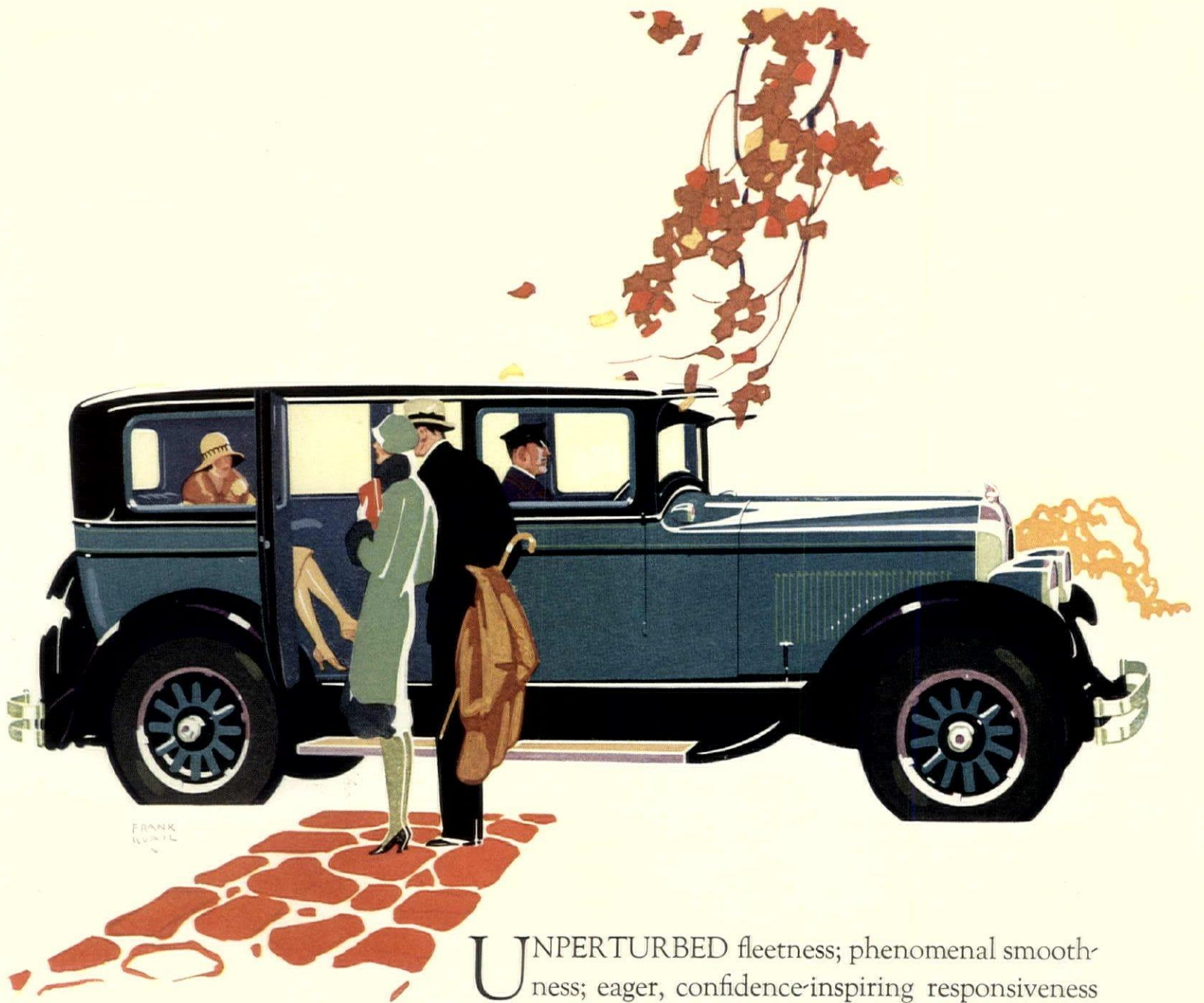

*Chrysler Standardized
Quality*

A fixed and inflexible quality standard which enforces the same scrupulously close limits—the same rigid rule of engineering exactness—the same absolute accuracy and precision in alignment and assemblage—the measurement, the machining and the manufacturing of every part, practice and process.



UNPERTURBED fleetness; phenomenal smoothness; eager, confidence-inspiring responsiveness from its quiet 92 horse power engine; driving facility entirely unlike any previous experience; and an easement of riding conditions completely satisfying for the first time all your theories and concepts of what constitutes perfect motoring comfort.

This but begins to describe the decidedly unusual kind of motoring luxury which Standardized Quality brings to you in the Chrysler Imperial "80".

CHRYSLER SALES CORPORATION, DETROIT, MICHIGAN
CHRYSLER CORPORATION OF CANADA, LIMITED, WINDSOR, ONTARIO

*Ten body styles, priced from \$2495 to \$5495, f. o. b.
Detroit, subject to current Federal excise tax.*

CHRYSLER IMPERIAL "80"

CHRYSLER MODEL NUMBERS MEAN MILES PER HOUR

ORIGINAL
MELACHRINO

"The One Cigarette Sold the World Over"

Melachrino cigarettes are made of the very finest Turkish. No tobacco in the world equals Turkish in delicacy of flavor, aromatic qualities, smoothness and richness.

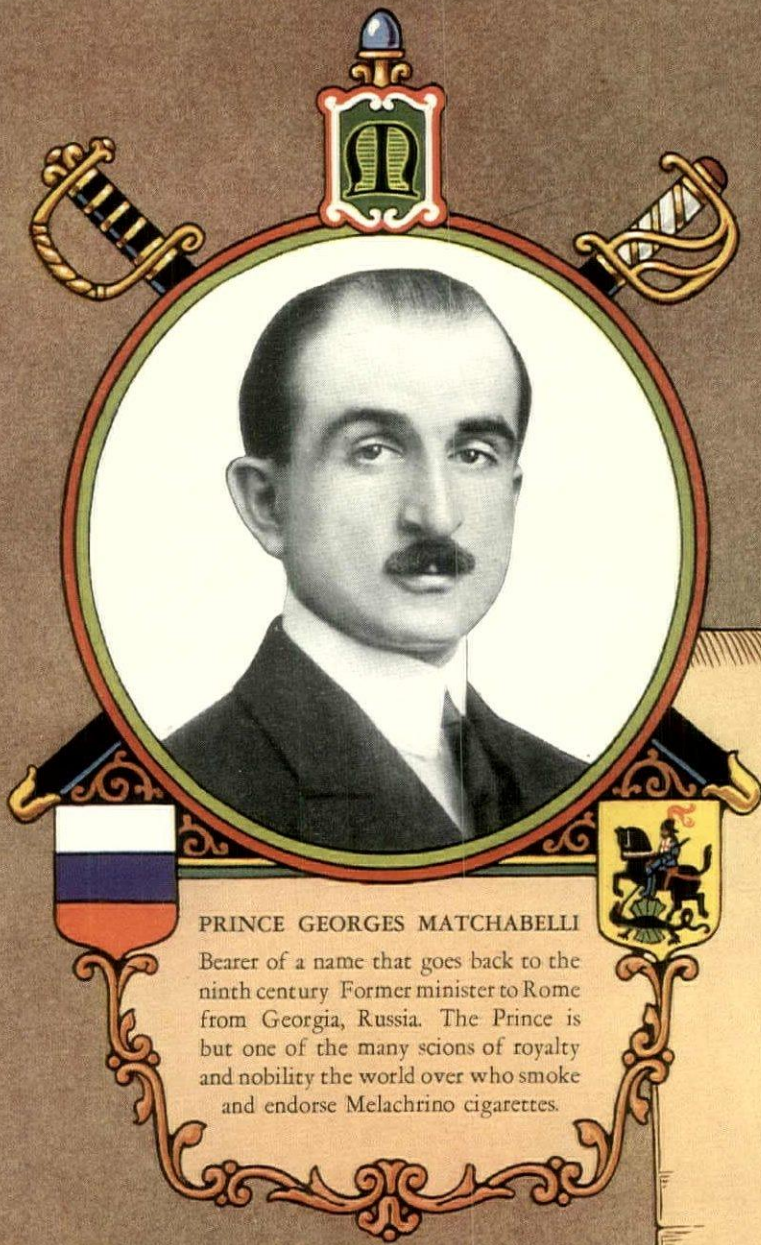

PRINCE GEORGES MATCHABELLI
Bearer of a name that goes back to the ninth century Former minister to Rome from Georgia, Russia. The Prince is but one of the many scions of royalty and nobility the world over who smoke and endorse Melachrino cigarettes.

M



*June 2^d 1925
New York.*

I am glad to tell you how much I like your Melachrino cigarettes and I smoke them with the greatest of Pleasure

Prince Georges Matchabelli



*Plain-Cork
or
Straw Tips*

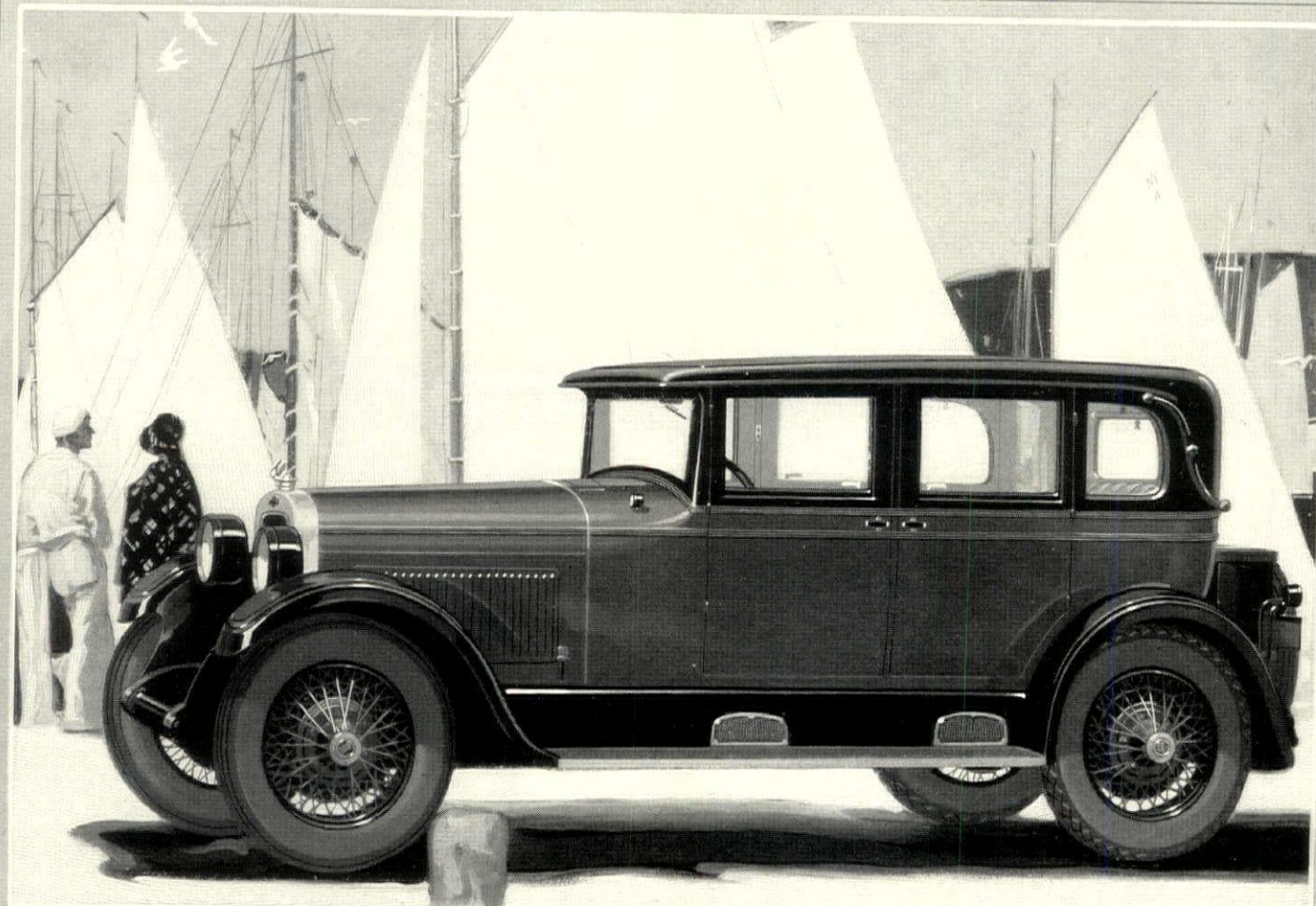

NASH

Leads the World in Motor Car Value

7-Bearing Crankshaft Motor

25% Greater Power

Now Nash introduces you to a new and far finer power-smoothness.

Heavily insulated from the frame by springy rubber cushions — as has been Nash standard practice for some time — this newly-refined Nash motor has the great power advantage of a 7-bearing crankshaft.

It is an authoritative engineering fact that the superlative degree of silken power-smoothness is inherent only to this type of motor design. So that now the accepted ultra modern six-cylinder motor is the 7-bearing motor.

You will find the superb travel-luxury of this newly refined 7-bearing crankshaft Nash motor, and the incomparable ease and evenness of its 25%

NEW

Advanced Six
4-Door
COUPÉ

\$1990

f. o. b. factory
Wire Wheels at
Slight Extra Cost

23% Faster Pick-up

greater power something to marvel over.

To this great attraction Nash also adds these further exceptional new features: a new crankcase breather which prevents crankcase dilution; a new type motor muffler; a new instrument board indirectly illuminated with all instruments including a hydrostatic gas gauge in a single panel under glass; new double

beam headlights; motor heat control by new thermostatic water regulator; a new oil screen agitator preventing oil coagulation in coldest weather; and an electric clock.

Included as standard equipment is the Chase Velmo Mohair Velvet upholstery; steel trunk inbuilt at rear, air cleaner, oil purifier, gasoline filter, full force-feed lubrication and 4-wheel brakes.

VIOLETS IN VARIETY

(Continued from page 134)

with the Horned Pansy, *V. cornuta*, and its many beautiful varieties. This is an Alpine Pansy of spreading growth, small leaves and the habit of wild floriferousness. If seeding is prevented by conscientious snipping off of all dead flowers, the plants will present a most beautiful appearance for the greater part of the season, beginning in the early spring. Some of its finest varieties are *V. c. rosea*, *V. c. alba*, George Wermig, which is of a magnificent rich purple hue, and *papilio*, large, sprightly and showing a lovely combination of bright lavender and white. These are the showiest members of the family, barring the florists' Pansies, and are delightful for edging garden beds and borders or for adorning the rock garden.

V. elatior is a distinct European species, growing a foot or more tall, erect and bushy. The blossoms that come in early May are large and of a lovely pale blue color. Though not a native, it loses no time in establishing itself as such by sowing its seed most freely in all directions. This makes it rather too rampageous for a choice location, but it is not fastidious and may be relegated to any out-of-the-way situation whether in sun or shade. I have never found this species blossoming save in the spring at its appointed time.

From far Macedonia comes a most beautiful and useful species, *V. gracilis*. This has something of the habit of the Horned Pansies, but is altogether neater and more compact. It spreads into close, broad mats and bears an extraordinary number of purple velvet blossoms poised on slender stems over a long season. It seems occasionally to bloom itself to death, but this may often be prevented by cutting the plants back sharply after flowering and working a reviving mixture of sand and leaf soil in among the growths. For the top of a wall or the rock garden no more charming plant could be found. It thrives well in a well-drained soil in any open situation. Various forms of *V. gracilis* are offered—Purple Robe, Lord Nelson and numerous others—but they are all definitely larger and stouter than the type and have lost what Mr. Farrar calls the freakish, elfin loveliness of *V. gracilis*, no less than its intensity of dark and velvety violence.

FOR FRAGRANT BEAUTY

No garden should be without a bed or border or at very least a patch of the Sweet Violet, *V. odorata*. No owner of a bit of land should miss the delight of their warm, rich fragrance—like that of hothouse Violets—that freights the brisk March breezes, does the sun shine warmly for a few days in that month of many moods. Buy a dozen plants of *V. odorata*, or better still a hundred, and set them

out in a sheltered place in good soil where the sun rests for at least part of the day and know the pleasure of delicious nosegays while winter still lingers. Every year or two the plants should be divided and reset if they are to continue flowering with freedom and from this necessity our store of them is rapidly increased and soon one has enough to share with friends and neighbors. One may have them white, mauve, lavender and purple and a bed of them looks like a charming bit of old chintz.

TWO RAMPANT FORMS

The big common purple Violet, *V. papilionacea*, common in low ground everywhere, is much too strenuous a spreader to bring into the garden, one hopes to grow much of anything else, but its white form is most lovely to grow along the edges of a fence border or in any moist, shaded place. There is also a blue and white form known as the Confederate Violet, with large flowers carried on long stems that is most ornamental. The Confederate Violet, like its blue relative is a violent self-sower, but it is strikingly beautiful, especially when it may be grown in large patches. Mr. Correvon was so delighted with it when he visited my garden this spring that he took back several large clumps of it to his wonderful gardens in Switzerland.

The Bird's-foot Violet, *V. pedata*, is well known but not always so well understood. It is a plant of sand wastes and pine barrens where it grows profusely in sun or shade. But where it is plentiful one may be assured that the soil is acid and too mar of its admirers, unaware of this fact bring it in from the wild or secure it from nurseries, and try to satisfy it with a diet of ordinary soil or one containing lime. In this case the plant lingers on for a few months and then disappears. Give it the soil of its choice—one of rotted oak leaves, pine or hemlock needles and sand, and there will be no trouble in keeping the Bird's-foot Violet. It is one of the beauties of the race, especially in its bicolor form here shown, and to be considered and cherished in every way. The white form is rare and lovely but not comparable to *Viola pedata* bicolor.

It has been very difficult to choose a dozen Violets for distinction, and I am minded to add a few more for the sake of those who find Violets alluring and desire to make the acquaintance of a greater number. Of native species I would suggest the following: *V. pedatifida*; *V. striata*; *V. glabella*; *V. rotundifolia*; *V. primulaefolia*; *V. lanceolata*; *V. nuttallii*; *V. ocellata*. Of foreign species, *V. alpina*; *V. lutea*, *V. calcarata*, *V. canisla*, *V. altaica*, and *V. penata*.



Candles that call to your pride

PURE, stately candles! — stretching high into shadow, above silver candlesticks and the lustrous freshness of flowers. You have pride in your use of these Atlantic "Slim Fours" Candles. For their chaste beauty glows in a rich, graceful taper — twenty inches tall! And far above the level of your eyes are their buoyant, soft little flames. Clean and steady. They awaken a twinkling here, there . . . frosty sparkles in the crystal, warm gleams in the silver.

Atlantic "Slim Fours" are

smartest of dinner candles. Hand-dipped, in quiet or gleaming colors — they have the flawless quality of all Atlantic Candles. Ends fit snugly into candlesticks, and are weighted so they do not tip. Four in a box, with sheer tissue and snowy cotton . . . "Slim Fours" are wondrously fitting as a Christmas gift! \$1 the box. At jewelers, florists, gift shops, department stores. Send for "Candle Glow," free booklet on candlelight fashions. The Atlantic Refining Co., Philadelphia, Pa.

ATLANTIC CANDLES

SATIN DAMASKS

assume new importance in decorative art

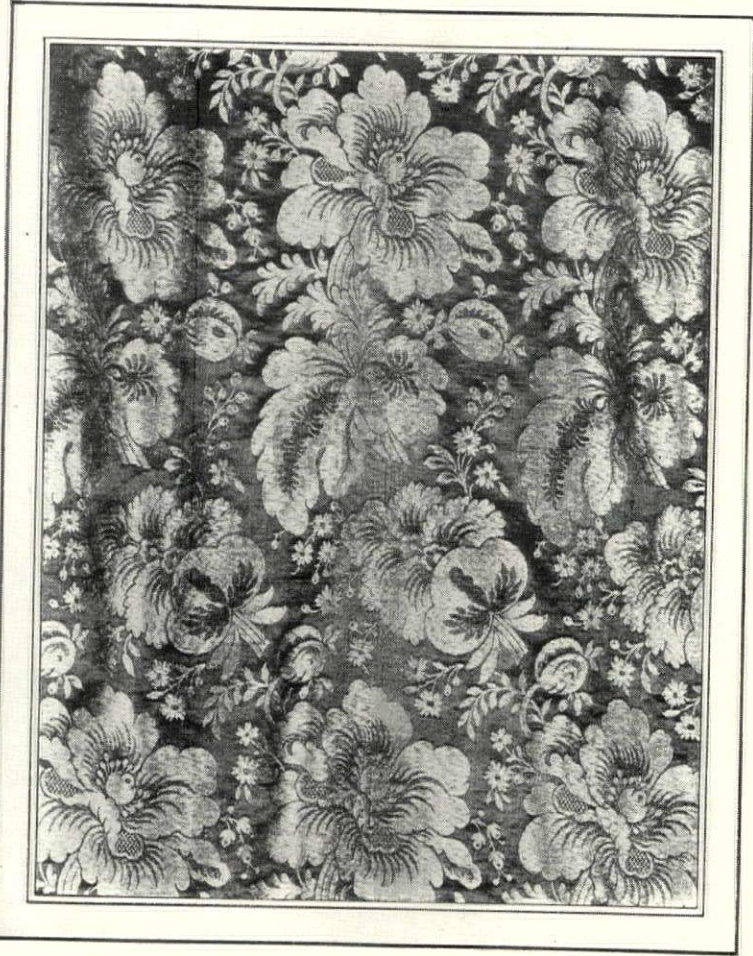

Interestingly modern in conception is this lovely damask that comes in soft mellow shades with its very interesting design richly interwoven in silver

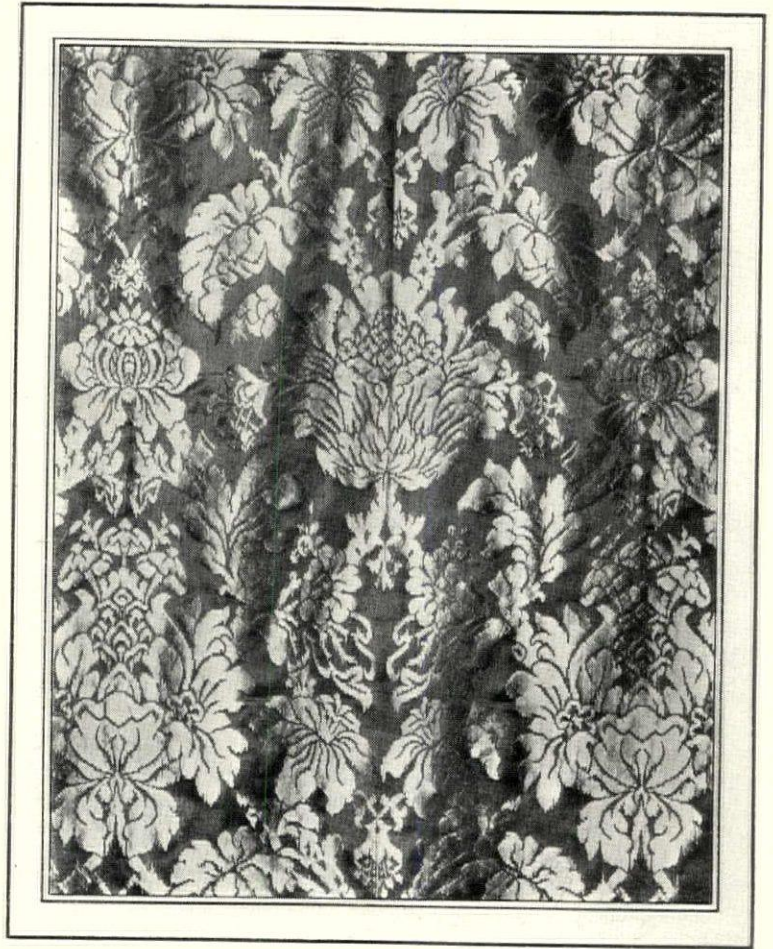

A floral pattern typically Louis XIV in design is developed in gold thread on a satin background of blue, walnut, mulberry, green or black

FOR CENTURIES damasks have been cherished as among the richest, most splendid of all decorative fabrics.

In the far-famed ages past, when monarchs built palaces worthy of their high estate and hung them with the finest fabrics that could be made, damasks found preeminent favor.

Likewise today, in furnishing our own homes, decorative art again turns to these lovely damasks that breathe forth from every fold an air of luxury and beauty and culture.

SATIN damasks combine satin and taffeta—taffeta patterns on a satin background or the reverse. They may be

of one single color, contrast being gained simply by the combination of the taffeta and satin weaves. Or they may be created in any combinations of two colors or shades that may be desired.

Further interest may be attained by the introduction of imberline stripes, the moiréing of the ground or the use of various yarns—silk, rayon, linen, cotton, wool—in different proportions.

FOR draperies, for upholstery, for wall coverings, nothing could be more distinguished than the wide range of Schumacher satin and other equally lovely damasks which your interior decorator, upholsterer or the decorating

service of your department store will gladly show you.

*"Your Home and
the Interior Decorator"*

Fabrics such as these can give your home real distinction and charm, if rightly used. How you can, without additional expense, have the professional services of an interior decorator for your furnishing problems is explained in the booklet we have prepared, "Your Home and the Interior Decorator."

Attractively and richly illustrated in full color, it will be sent to you without charge upon request. Write to F. Schumacher & Co., Dept. E-11, 60 West 40th Street, New York. Importers, Manufacturers and Distributors to the trade only, of Decorative Drapery and Upholstery Fabrics. Offices also in Boston, Chicago, Philadelphia, Los Angeles and Paris.

F-SCHUMACHER & CO.

TRADE **YALE** MARK DOOR CLOSERS

are Door-Controlling Power Plants

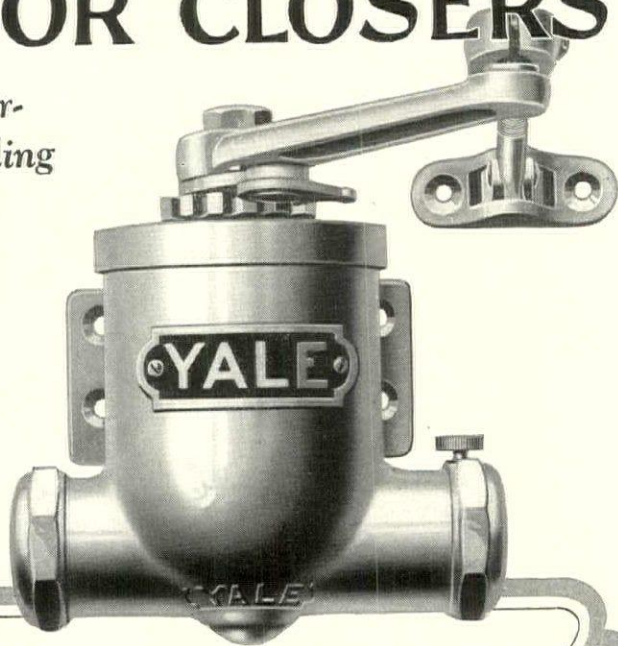

As the door is opened the power of a highly tempered steel spring is stored up, waiting to be released. When your hand lets go of the door-knob the spring unwinds, promptly starting the closing action, which is controlled by a piston working within its cylinder against hydraulic pressure.

Make your doors *complete* in their functions. Enjoy the comfort of knowing that they will always close gently but surely—and always under perfect control.



The YALE Power Unit

Made under exacting specifications as to length, thickness, width and winding. Assures effective and constant power. No deterioration in efficiency.

The YALE Forged Crank Shaft

The crank shaft is made of one piece of drop-forged steel of great strength and rigidity. After being machined, it is carefully *ground to gauge* to insure a perfect fit.



The YALE Connecting Rod

Unusually heavy; attached to the piston by a large pin. Its construction eliminates the tendency to tilt, preventing constant wear and leakage.

The YALE Regulating Valve

Allows simple and positive control of the closing speed of the door under all conditions. The valve is slightly below the center line of the cylinder, insuring a smooth automatic checking action.

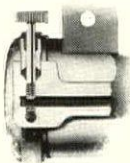

Write for our booklet, "The Silent Doorman."

THE YALE & TOWNE MFG. CO.
Stamford, Conn., U. S. A.
Canadian Branch at St. Catharines, Ont.

YALE MARKED IS YALE MADE

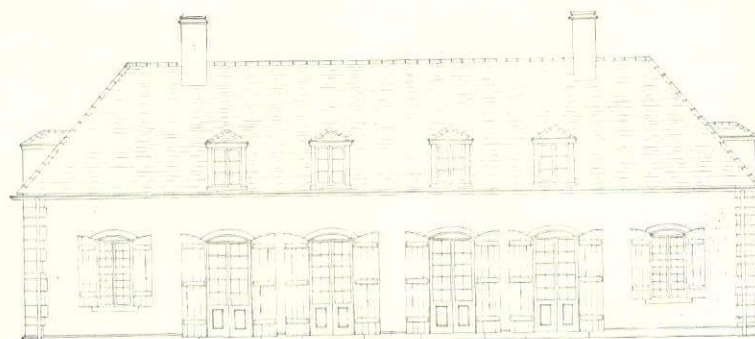
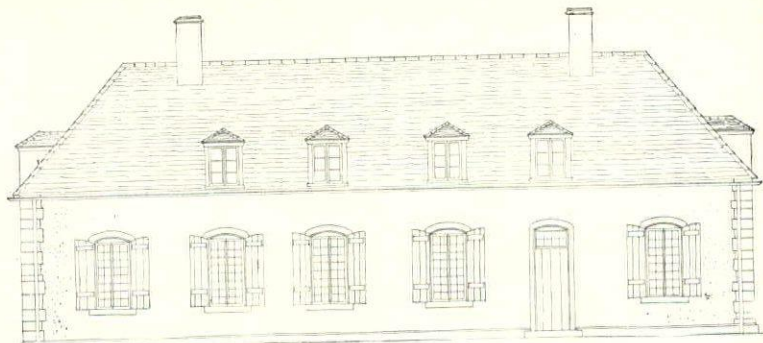

Above is the entrance façade and below the garden side of the house adapted from photographs of a farmhouse near Antun. The distinctive windows are a desirable feature

BRINGING BACK ARCHITECTURE

(Continued from page 76)

might be used, if so desired, as an additional bedroom instead of as a study.

The treads of these stairs, it will be seen, begin to wind before the newel is reached and continue to wind after it is passed. This old French device makes it possible to get an easy stair, with comfortable treads and risers, into less space than would be occupied by a stair with the winders all radiating from the newel.

The upper floor contains a large guest room and bath, two servants' bedrooms and bath and a large storage loft. The servants' quarters are shut off by a door from the hall to the guest room. By making the ceiling of the kitchen and stair entry nine feet six inches high, additional headroom is gained in the upper floor for passage-way, guests' bath and linen cupboards. In the living room, dining room and entrance hall, the ceiling is ten feet six inches high. All the stairs have six inch risers and twelve inch treads.

The ground to the east or garden side of the house is somewhat lower than

in the entrance court. The quoins are of random sizes and their faces are flush with the surface of the stuccoed walls.

The materials to be used in reproducing these houses can be stone, hollow tile or brick faced with stucco, or the stucco can be put on over expanded metal, wire or wooden lath or composition siding. The roofing may be of red tiles or vari-colored shingles in tones of red.

Since it is long and narrow, a house of the chateau type demands space: the lot should provide ample accommodation at each side. For its garden we have suggested a series of simple parterres worked out in Boxwood. Vines cover the walls and shrubbery is massed along the foundation. If a really French atmosphere is desired, this rear garden should be enclosed by a high wall.

Note: The illustrations of this article are from "Small Manor Houses and Farmsteads in France"; Eberlein & Ramsdell; courtesy of J. B. Lippincott Co.

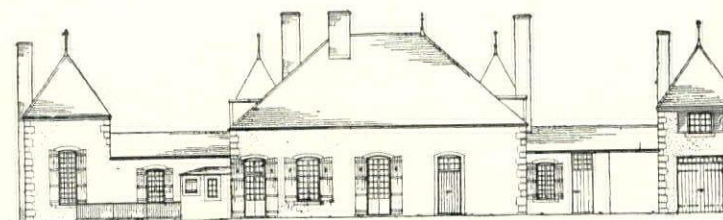
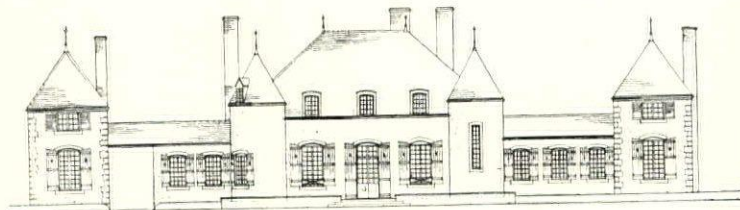

The rear and entrance façades of the adapted Château de la Prée, showing the garage door, the outside entrance to the kitchen and the covered passage between the garden and the court

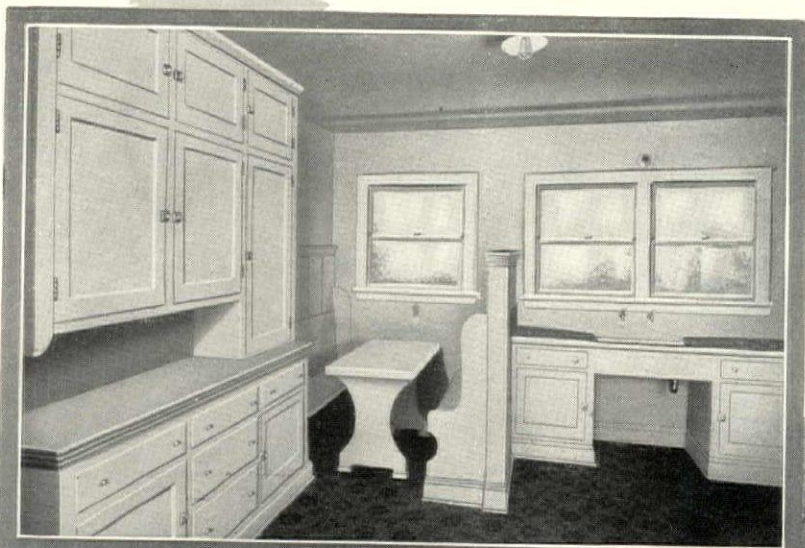

The Judge Polls America's Great Wood Jury

"Mr. Cabinet Maker, you are a member of the jury that rendered a unanimous verdict for the use of California Pine throughout the house. Why do you favor it for interior trim?"

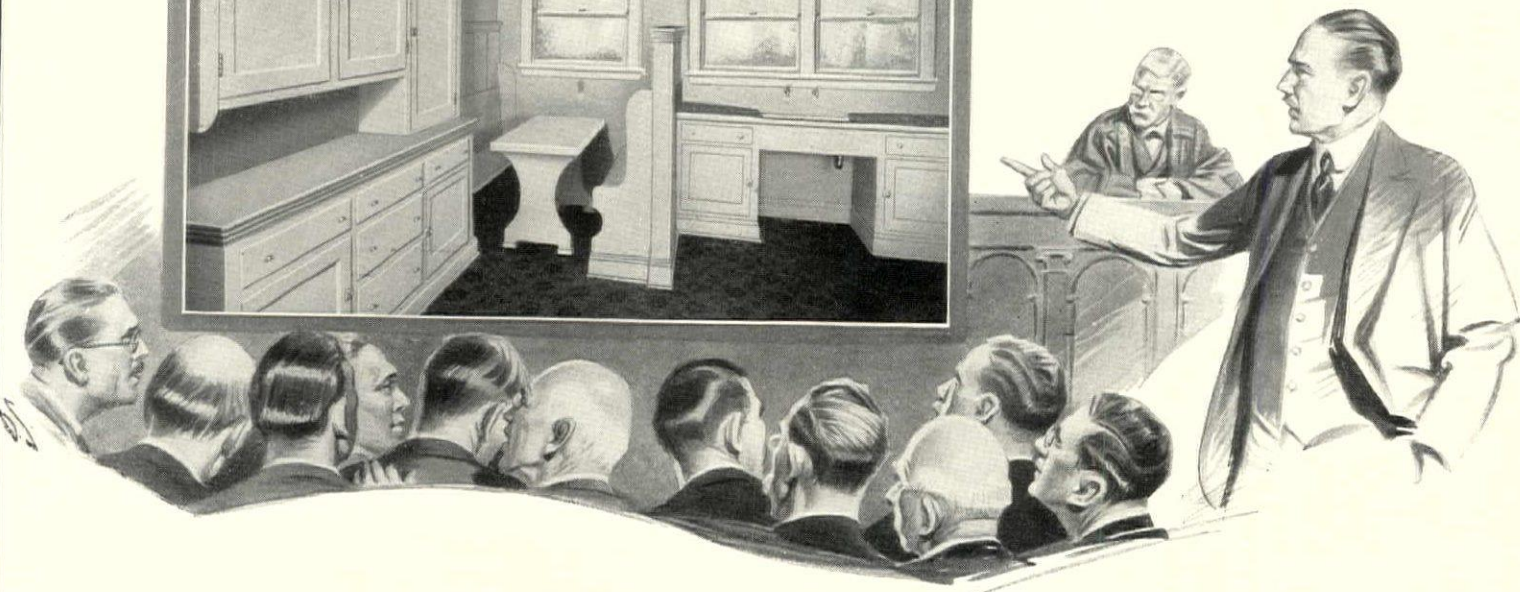

The Cabinet Maker says:

"For built-in cabinets and conveniences I prefer *California Pine*"

"As a cabinet maker of experience in such affairs, I say let your new home have an ample number of ever-handly, space-saving, built-in conveniences such as a buffet and breakfast nook, drainboards, bookcases, china closets, desks, dish cupboards, counters, shelves and cabinets. But let these conveniences be built of California Pine if you would have them of utmost utility and beauty.

"Utility, for instance: I mean doors that don't stick, shrink or warp—joints that 'stay put'—wood-work that takes nails and screws without splitting. And beauty to win any woman's favor! Satiny-smooth surfaces that take paint or enamel perfectly, that require fewer coats because of their own natural light color. Freedom from grain-raising tendencies and from 'pitchiness' further assure lasting beauty of the painted surfaces. You'll have these util-

ity and beauty features in your home if you see to it that California Pine is used.

"Don't overlook the economy of California Pine. Its uniform soft texture and close, even grain make cutting and fitting easy. It can be sawed, planed and chiseled with or across the grain without any splitting or splintering. This means saving of time and material. It also means faithful execution of original contours, lines and designs. In all respects I consider California Pine the ideal wood for built-in wood-work."

Take the cabinet maker's word. He knows from experience and his opinion is backed by authorities in every branch of building. By using California Pine for built-in conveniences and other parts of your home, you will have a better house to live in, a minimum of repairs and high resale value if you should ever want to sell.

Personnel of the Jury:

The Architect, The Builder, The Carpenter, The Lumber Dealer, The Sash and Door Manufacturer, The Pattern Maker, The Frame Manufacturer, The Shipper, The Cabinet Maker, The Wood Technologist, The Painter, The Manual Training Instructor.

The Verdict

"The qualities of these pines make them superior for every part of the home."



Don't stand blindfolded when you build

Everyone who builds a home should know the ABC's of building. Our free 48-page illustrated book "Pine Homes" contains valuable home-building information set forth in simple, easily understood terms, with graphic illustrations of the various operations incident to construction; also many reproductions of attractive homes. An hour's time with this book takes the mystery out of building. If you are a prospective home-builder you will enjoy reading it.



This book will be sent FREE. Simply fill in the coupon and mail now.

California White and Sugar Pine Manufacturers Assn. 651 Call Bldg., San Francisco Please send your book "Pine Homes"

CALIFORNIA WHITE AND SUGAR PINE MANUFACTURERS ASSOCIATION
Also producers of CALIFORNIA WHITE FIR, CALIFORNIA DOUGLAS FIR, CALIFORNIA INCENSE CEDAR

california
PINE
California White Pine (trade name) California Sugar Pine

Name _____
Street _____
City _____

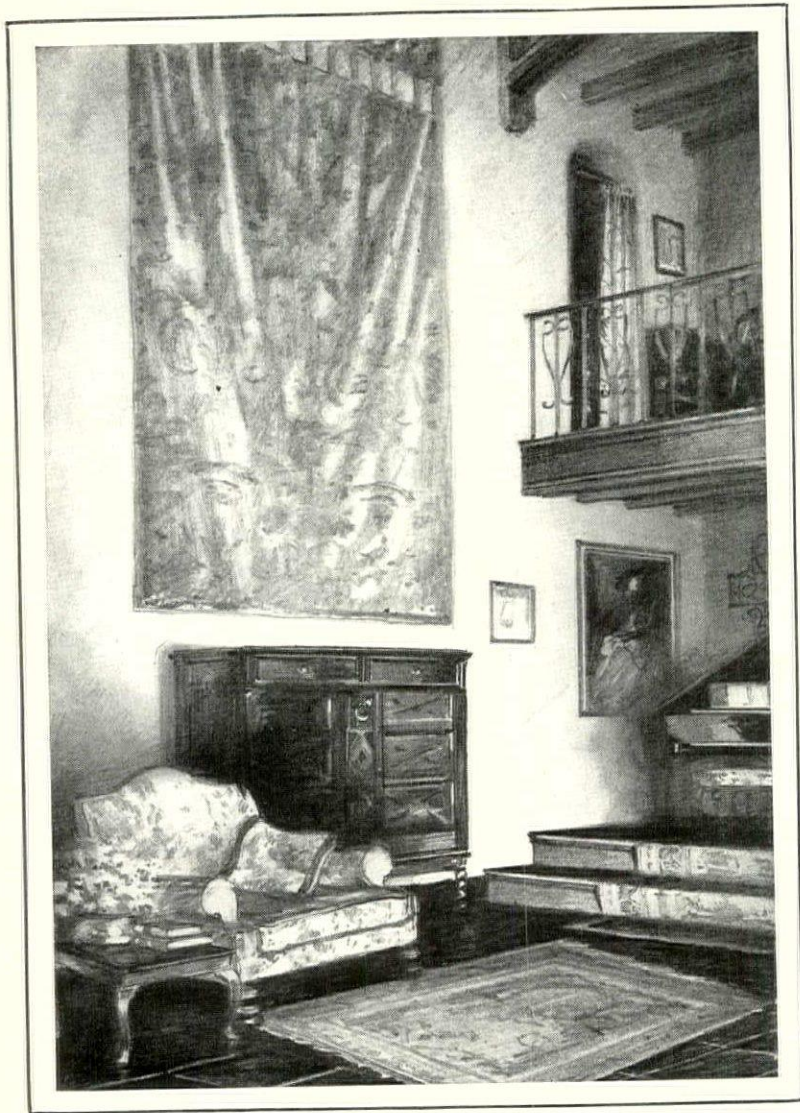

Venetian Magic...

In "The Venetian Glass Nephew," Elinor Wylie's charming fantasy, the famous Casanova magically creates for the good Cardinal Bon a living nephew of glass.

Venice today lays claim to another magician in Mariano Fortuny. For through his unique process of hand-printing on a fine cloth some of the finer examples of the superb fabrics of the 14th and 15th centuries live again.

In Fortuny Fabrics you will find not only the designs of lovely old damasks, brocades and velvets, but also the mellow charm and luminous quality of the priceless originals.

A few yards, used as curtains, as a wall panel or as a covering for a chair or settee, will often give that final touch of sophistication which is sometimes so hard to achieve.



Although imported from Venice, Fortuny Fabrics are sold by the best interior decorators for as little as \$2.50 a yard. They will gladly show samples and quote prices, even for a yard or two to be made up at home.

FORTUNY of VENICE

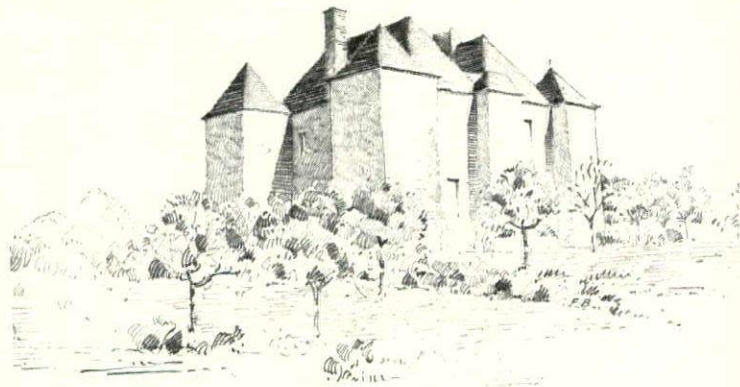

A roof of many angles and strong character. The roofing scheme, despite its apparent whimsicality, is logical and reflects the building's plan

CONTOURS and TEXTURES of ROOF

(Continued from page 72)

Apart from variations in the painters' technique, however, the difference is altogether in the headgear and hair-dressing; it is often possible to find features to-day identically the same as those depicted in the portrait of some forbear four or five hundred years ago. As headgear and hair-dressing influence the personal aspect, just so must we account the value of the roof in imparting a very large share of its style to the whole house. Furthermore, the fashion of the roof is in great measure indicative of national derivations and peculiarities. This as well as the points of merit severally exemplified we shall see as we go on.

In determining the form and quality of a roof, there are two elements of prime importance to be taken into account. There is the element of necessity, and there is the element of choice.

The element of necessity is conditioned by expediency of construction, by climate and by the material to be used. Expediency of construction em-

braces the manner of framing, method of drainage, and the pitch relation to the sort of material used for covering. Both climate and material figure in close connection with expediency of construction. It is far cry from the flat roofs of the Orient to the steep-pitched roofs of the North, yet both alike reflect inexorable dominance of climatic conditions. Where the flat roofs are most numerous in the Orient, there comparatively little rain and heavy snow to be shed and, besides, a roof is a boon as a sitting place on warm nights. In the North there heavy falls of snow so that steep roofs which shed the snow are a necessity. The heavier the average snowfall of a country, the steeper usually are its roofs. Again, with certain materials employed for covering, the pitch of the roof must be steeper than with certain other materials are used. In instance, slates or tiles require a more pitch than a tin, lead or copper.

(Continued on page 146)



This steep roof is covered with small and somewhat irregularly-shaped mellow orange-red tiles which give a soft wavy texture. Château at Fleurville, Saône et Loire

An Interesting Living Room in the EARLY AMERICAN MANNER

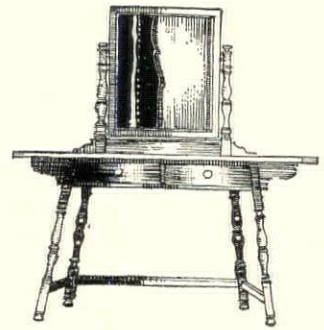
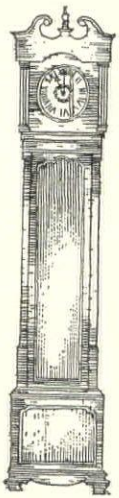

Inspired
by
Perfect Reproductions
of Famous Antique
Pieces

THE charm of a well-furnished room is not measured by its cost but rather by the artistic value and appropriateness of its pieces. The furnishings for the living room shown here can be purchased in this establishment at extremely moderate prices.

Our Oneidacraft and Master Craftsmen factories afford us unusual facilities for the careful reproduction of the best authentic models.

Further particulars furnished upon request.

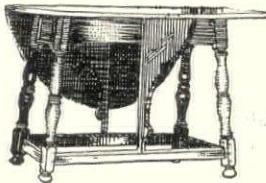
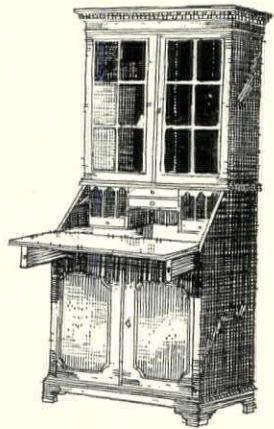

W. & J. SLOANE
Fifth Avenue 47th St.

NEW YORK

SAN FRANCISCO WASHINGTON

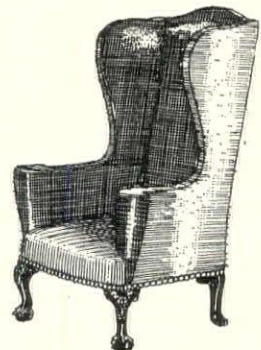
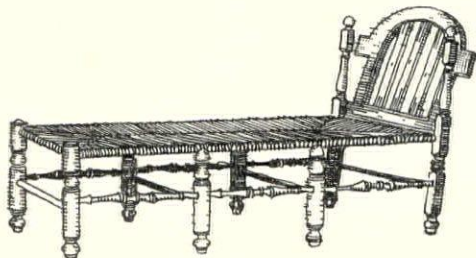

The Cluny



THE world-wide popularity of china by Theodore Haviland is due not only to its leadership in quality but also to its wealth of charming designs. This creates an unusual opportunity to have something individual.

To enhance this opportunity comes the new "Cluny" pattern, cast on the beautiful colonial Pilgrim shape. The decoration is of

old-fashioned garden sprays: passion flowers, morning-glories, camomile and others in delicate natural colors. The soft ivory band and the floral border in deep blue and gold are further touches of richness.

This is a superb example of the originality and skill of Theodore Haviland artists, which have long influenced the entire china industry.

THEODORE HAVILAND
FRANCE
WHITE CHINA MARK

PLEASE NOTE: All true Theodore Haviland china — with its incomparable hardness of body, depth and quality of glaze, brilliancy of finish, and perfection of detail — bears one or both of these marks.

Theodore Haviland
Limoges
FRANCE

DECORATED CHINA MARK

Theodore Haviland china can be had from all good dealers. If your dealer does not carry it, he can get it for you. Ask him to write us for full information.

A booklet in color, displaying many of the most famous of Theodore Haviland designs in table china, will be sent on request.

THEODORE HAVILAND & CO.
INCORPORATED
26 WEST 23RD STREET, NEW YORK
CANADIAN OFFICE: THEODORE HAVILAND & Co., TORONTO

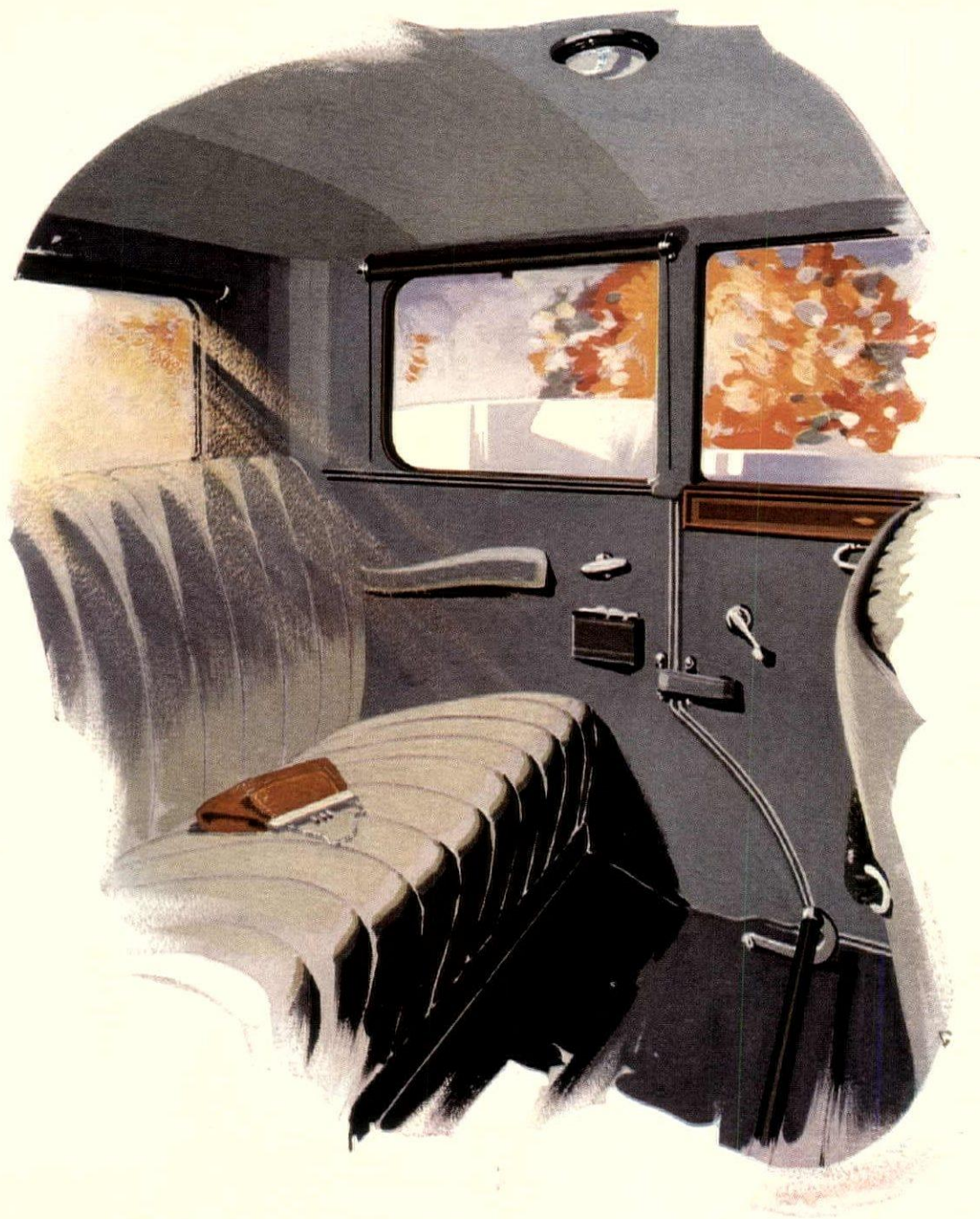

You expect them in a Jordan

WARMTH—comfort—broad vision—safety—simplicity—all the things that good taste dictates. You expect them in the Jordan.

Fabrics that are pleasingly different—old New England hardware—optional colors.

A straight eight motor that is smooth almost beyond belief—powerful—

silent—yet with a wallop that brings a pleasing thrill the moment that you touch the throttle.

Balanced—low to the ground—good looking—fast—the kind of a car that people turn and look at in the traffic.

Yes, there's something about the Jordan.

JORDAN MOTOR CAR COMPANY, Inc., CLEVELAND, OHIO



JORDAN

-and for the health of little children

To thousands of users, the fact that Frigidaire keeps food clean, pure, wholesome and healthful is ample reward for its purchase. And in the thousands of Frigidaire-equipped homes where children are living, the fact that food is being safely guarded from contamination by Frigidaire is of still greater importance.

That Frigidaire is dependable, economical and long-lived has been demonstrated to the satisfac-

tion of a quarter million users, and is guaranteed by General Motors. Its beauty is apparent. Its convenience is fully appreciated only through ownership.

Quantity production has effected economies that are reflected in greater values and lower prices. Frigidaire is today within the reach of every home that has electric current.

Please remember that Frigidaire is the name of the electric refrigerator made only by General Motors.

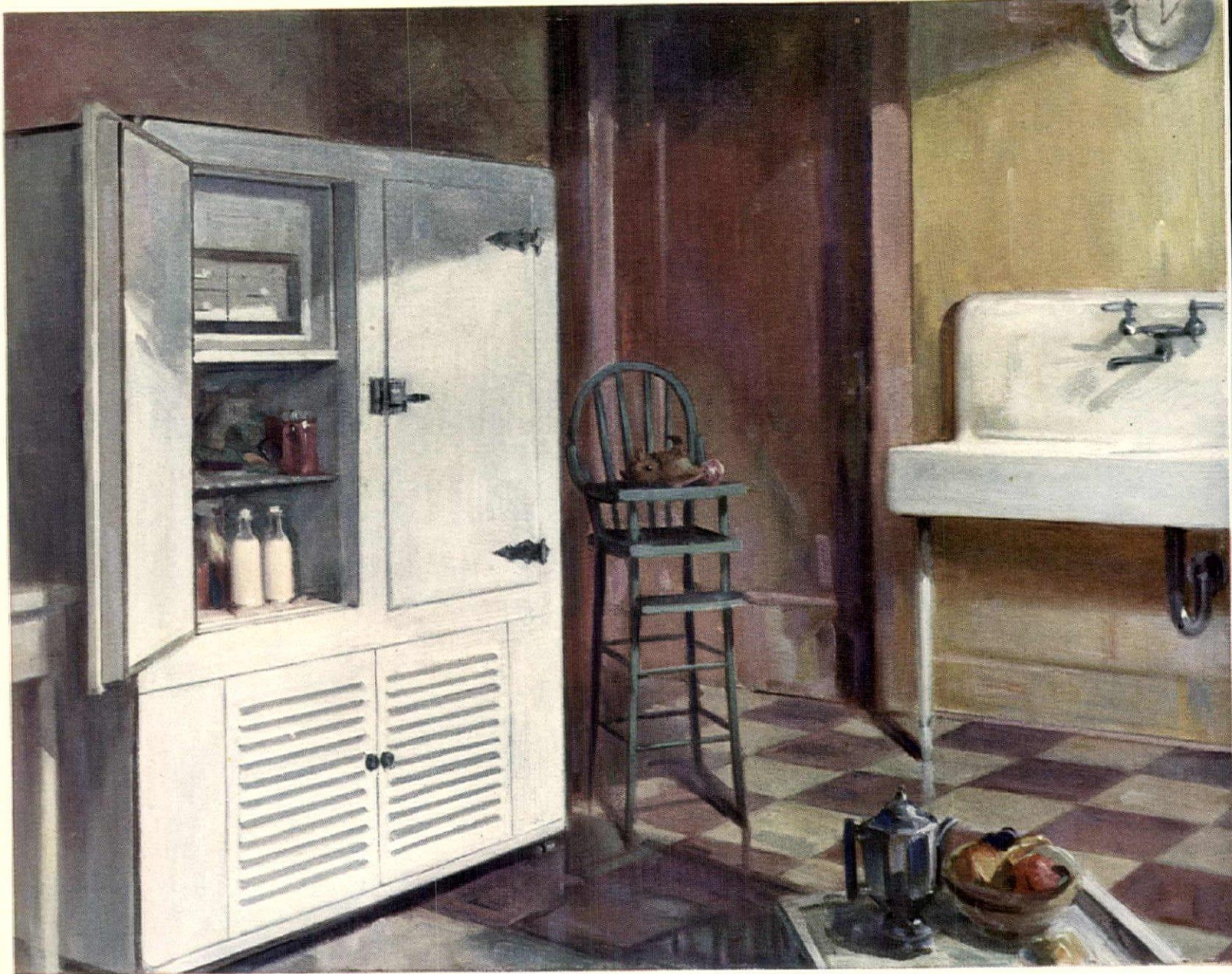

Frigidaire
PRODUCTS of GENERAL MOTORS



FRIGIDAIRE, Dept. Y-44, Dayton, Ohio.

Please send me a copy of the Frigidaire Catalog.

Name

Address

City.....State.....



*Make the Dinner Table a Continuous
and Delightful Picture*

GRACE AND LIGHTNESS through the use of low sticks with tall tapers—
A truly correct treatment of the center of the table seen in the shallow
fluted bowl and superb porcelain figure with its unusual and delicate
flower arrangement—And above all, an effect of flower-like beauty from
the color contrast with china and linen. A warm ivory color outside,
the inside of the bowl and compotes is finished in various rare pastel colorings
of correct color value. Four color combinations are available.

The porcelains are modeled by R. Guy Cowan—the color treatment is by Arthur
E. Baggs—both notable creative artists.

Many decorative treatments are illustrated in our new booklet “Charming and
Unusual Flower Arrangements”, which we will be glad to mail you. The
Cowan retailer will be pleased to show this and other table treatments.

THE COWAN POTTERY STUDIO
ROCKY RIVER, OHIO

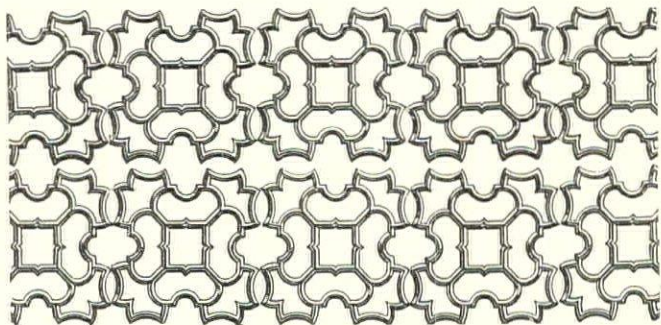

Anaglypta high relief ceiling in harmony with Scenic

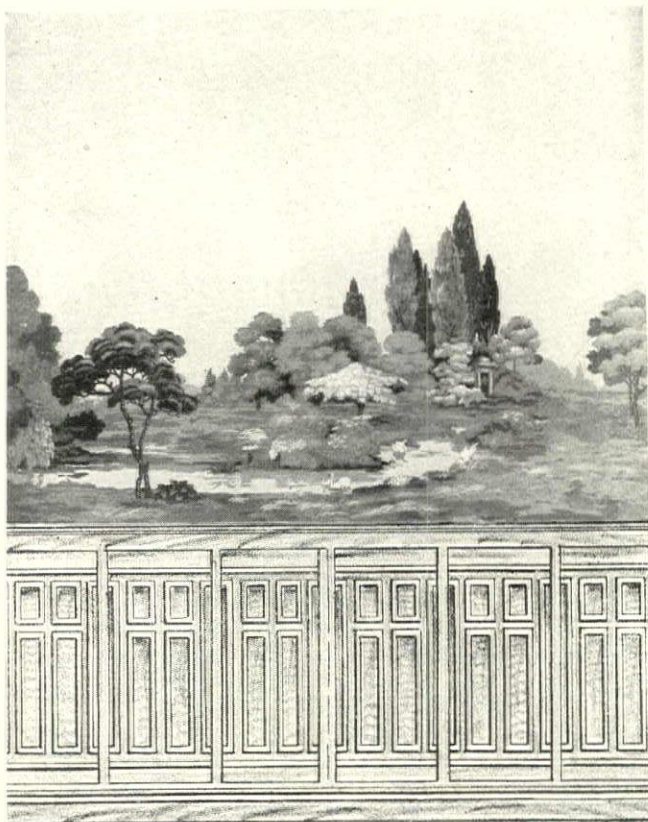

The illustration shows a side wall and ceiling elevation. The ceiling and dado are Anaglypta. The wallpaper is part of a set of our newest scenic, "Kew Gardens".

Anaglypta

IN conjunction with our Japanese Grasscloth, English, French, and other foreign wallpapers of the better sort, we import from England in section form, Anaglypta relief, for ceilings, wainscots, friezes, and other decorative purposes.

Moulded from plastic pulp, Anaglypta is light, durable, and more economical than ornamental plaster, and may be procured in all period designs as well as conventional motifs. Anaglypta will not scale, crack or warp, and is readily hung by the average paperhanger.

Your decorator or dealer will show you Lloyd wallpapers and Anaglypta, or, if none be available, we will gladly send samples of wallpaper if you will write describing the rooms to be decorated, the style of furniture used, the color of draperies and color scheme preferred; we will also give you information about Anaglypta.

W. H. S. *Lloyd* CO.

48 WEST 48th STREET
NEW YORK

CHICAGO 434 So. Wabash Ave. BROOKLYN 570 Atlantic Ave. NEWARK 4 Walnut Street
FOR OVER FORTY YEARS IMPORTERS OF GOOD WALLPAPER

W. H. S. LLOYD COMPANY
48 West 48th Street, New York

Please send me information about Anaglypta and name of nearest Decorator who handles it.

Name.....
Address.....

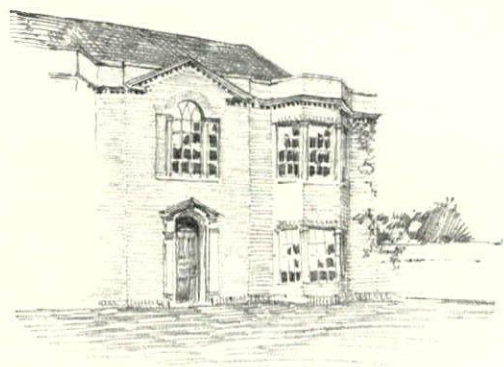

The roof on the house above follows the house plan, the bay-windows being covered by a subsidiary system. The brick parapet wall adds interest

CONTOURS and TEXTURES of ROOFS

(Continued from page 142)

covering which leaves no chance for melting snow and backed up water to get under the surface. It is plain, therefore, that the close union and interaction between the factors of form, climate and material must be inevitable.

When we come to the element of choice, we have wide liberty to manipulate contour, material, color and texture as we please, so as to insure agreeable and wholesome variety and the maximum of individuality and interest. So long as we do not run counter to the physical demands noted under the score of constructional necessity, there is almost nothing in reason we cannot do. Before the details of construction are finally and definitely settled, and the working drawings turned over to the builder, the fashion of the roof is a flexible quantity. We can play with the eaves to almost any extent, or we can eliminate the eaves altogether and have a parapet instead, thereby wholly changing the aspect of the composition.

Contour, of course, is not the result of irresponsible whim but, whatever features of invention may be brought into play, it must needs be governed to some degree by the covering material used, at least so far as the pitch is concerned. If slates, tiles or shingles are used, the pitch must be steep enough so that water will run off quickly, as already noted; a covering of tin, lead

or copper, on the other hand, will admit of a very low pitch indeed, or of a virtually flat roof.

The texture of the roof may infinitely varied at will. Slates, example, may range all the way from the small, thin, black ones, employed with such subtle and delicately effect in the north and middle France, to graduated sizes some which from their length, breadth and thickness might almost be called slate. Again, there are the stone tiles of Cotswolds which impart to a roof wholly different texture from slate while with tiles of baked clay or terra cotta an almost endless variety of textures can be secured. There are little, thin oblong tiles of mellow red often slightly warped in the fire that give such a fascinating quality to roofs in England and in northern and central France. There can be better object lesson on the value of texture than to compare the roofs of some French farmhouses, where tiles of this sort have been replaced by large modern pan tiles of harsh color and rigid regularity, with the roofs of neighboring buildings on which old tiles—small units with characteristic irregularity of surface and line—still in place. The latter have a rich mellow quality, especially noticeable at curves, hips and valleys, that roofs recently re-tiled with large

(Continued on page 148)



Character is given to the house by the steep roof pitch and the wide overhang of the eaves. The wide courses give horizontal emphasis to the design



"Oh! Please let me see it"

Since her wedding day—a hope deferred. But now—this Christmas—a hope fulfilled: her Sterling service made complete—by him whose gift bespeaks his heart. Wrought of solid silver, such gifts last forever—their unchanging beauty and usefulness ever a reminder of the giver. In a secret corner of somebody's heart there's a wish. Fulfill it this Christmas with a useful gift of Sterling. Let your jeweler be your counsellor—the mark "Sterling" your guide to genuine solid silver—nothing less.

STERLING SILVERSMITHS GUILD OF AMERICA
20 West 47th Street, New York City

Major Richard Ingoldsby, who in 1691 subdued the self-appointed governor of Manhattan, Jacob Leisler, loved beauty quite as well as battle—as his Sterling dish by Jacob Boelen proves. We also may indulge our taste for solid silver by enlisting our jeweler's willing aid.



The word "STERLING" testifies the worth of silver. By law, only genuine solid silver can boast that mark.

It is Sterling
~more can not be said

CONTOURS and TEXTURES of ROOFS

(Continued from page 146)



POMEGRANATE RED

*At its best when mixed
and trimmed with ice*

THIS rich fruit syrup with its unusual flavor adds just the touch you need to the drink before dinner. As every connoisseur knows, color is an important part in every beverage. The pomegranate red of Nuyens' Grenadine is most appropriate for the sunset drink. Its uses are manifold. But the verdict never varies.

If Nuyens' importations are stocked by your grocer, order through him. Should he not carry these goods in stock, we will have them delivered to you promptly. Fill out the coupon. Write for descriptive booklet.

Look for this label. None genuine without it.



B. B. DORF & Co.
247 PARK AVE.,
NEW YORK CITY

Please send me postpaid direct or to me through my grocer

(Your grocer's name)

the items checked below; enclosed find my check for \$_____

NUYENS' GRENADINE. 12 oz. bot. \$.75 ea.
(Shipped in cartons of three only) 3 for \$2.00.

Also send The Nuyens' OASIS ASSORTMENT \$12.00 a case,
containing the 8 non-alcoholic beverages listed below.

- | | | |
|--|---|---|
| <input type="checkbox"/> Nuyens' Peach Cordial \$1.85
(25 oz. bot. . . 2 for \$3.50) | <input type="checkbox"/> Nuyens' Grenadine \$.75 ea.
(12 1/2 oz. bot. . . 3 for \$2.00) | <input type="checkbox"/> Creme de Cocoa \$1.85 ea.
(25 oz. bot. . . 2 for \$3.50) |
| <input type="checkbox"/> Creme de Menthe \$1.10 ea.
(17 oz. bot. . . 3 for \$3.00) | <input type="checkbox"/> Nuyens' Vermouth \$1.75 ea.
(30 oz. bot. . . 3 for \$5.00) | <input type="checkbox"/> Nuyens' Apricotelle \$1.85 ea.
(25 oz. bot. . . 2 for \$3.50) |
| <input type="checkbox"/> Nuyens' Maraschino \$1.85 ea.
(23 oz. bot. . . 2 for \$3.50) | <input type="checkbox"/> Nuyens' "Surfine" Strips Raspberry or
Strawberry (25 oz. bot. . . 2 for \$3.50) | |

No single bottles shipped; only in combinations as listed in this coupon.

YOUR NAME _____

SHIPPING DIRECTIONS _____

units have altogether lost. Incidentally, it may be noted that these small tiles can now be made just as well as ever before. With alternating pan tiles and semi-round tiles, as in Tuscany, or with semi-round tiles laid in alternate rows of valleys and bridges as in southern France and northern Italy, still other pleasant varieties of texture are bound to occur. It is not only a matter of curious interest to note the peculiarities of roof contour and texture in different parts of different countries but it is also a study from which we can derive many a valuable hint applicable to our own needs. We may be very sure that whatever features we observe, there was always some good and sufficient cause back of them.

CHARACTER AND APPLICATION

While it may be amusing to think of texture as the complexion of the roof, quite apart from the question of roughness or smoothness and color, there are two things that ought to be kept in mind. First, the units of roof covering, from which the texture is derived, play an exceedingly important part in maintaining proper relations of scale in the whole composition. Second, the manner in which the units are applied goes a long way in determining the accent of the roof. That is to say, shingles, tiles and slates may all be so laid that the eye is unconsciously carried along the horizontal lines of the courses and the horizontal accent of the roof is stressed. Or the units may be so laid that the horizontal accent is suppressed. Again, with certain kinds of tiling that produce a corrugated texture, such as we see in many southern French and northern Italian roofs, there is a vertical accent present, and the vertical accent would be even more apparent if the roofs were of steeper pitch. With roofs of tin, copper or lead accent may be suppressed by a flat surface or, if the sheets are laid with ribbed or rolled seams or joints, perceptibly raised above the surrounding surface, a strong vertical accent may be given.

Ordinarily the question of color is one that may safely be left to take care of itself by accepting the natural color of the material used for roof covering and letting time and weather settle the softening and blending. Tin, of course, must be painted, but a serviceable and unobtrusive color will naturally be chosen. Only in the case of heavily glazed tiles, and tiles of permanently assertive color that defy the softening influences of time and weather, must one be exceptionally careful with reference to the hue of the roof covering. If there is a deliberate intent to have a patterned and decorative tile roof, such as some of those in Burgundy or the vicinity of Naples, it may be taken for granted that every aspect of the scheme will be duly considered, but where no such intent is present it is well to make certain beforehand of the exact way in which the tiling is likely to weather. Otherwise there is the possibility of being permanently afflicted with some of the newer garish roof coverings

that are quite as objectionable as pye-spotted slating with red, purple, yellow, green and blue units laid on with regular irregularity and carefully calculated random. Know the material of your choice, at the general character of its texture and color, take it as it comes. Too overly fussy precision and smooth surface perfection of much present-day artisanship may accord with the workman's notion of a "good job," but they tend to dullness and lack of character.

One great advantage to be derived from studying the characteristics of the roof contours and textures of different regions and countries is that they reveal the many possible ways of reconciling the elements of necessity and choice in design and structure, and enrich the repertoire of resources we can draw upon and adapt from for our own purposes. English, French or Italian roofs, or roofs peculiar to certain parts of England, France or Italy, can be recognized at a glance their contour and texture, but the study of these roofs is merely a pleasant gratification of curiosity if you don't grasp interplay of necessity and choice back of their form and material. To take only one instance from amongst the illustrations, the so-called Mansard roof of the Château d'Orléans is agreeable to look at and, incidentally, shows that the Mansard roof is not necessarily hideous, as some imagine, and that it is cousin-german to a gambrel, a form popularly considered eligible for admiration. What is more important, however, is that it represents the solution of a problem in which the element of choice has contributed grace to the dictates of necessity. The oblong space to be roofed had to have a roof of sufficient pitch to meet climatic conditions, was desired to have an attic story, and to give adequate space in this attic story the roof had either to be framed with a break or else carried to an impossible and ridiculous height.

FACTORS IN THE CHOICE

So much for necessity. Enter the element of choice in the graceful upward flare of the lower slope, in the use of black slate, one of the customary local materials, to contrast agreeably with the gray limestone of the walls, and in the manner in which the slates are laid. It is naturally to be expected, too, that the scheme of the roof shall indicate the plan upon which the interior arrangement is contrived. This is but common sense. Finials, cresting, jerkinheads to gable lanterns and cupolas can be made to add a measure of legitimate accent and interest, but it must be remembered that the principal factors determining contour are (1) the plan of the structure the roof covers, (2) the system of framing the roof, and (3) the pitch.

If we recognize exactly what are the factors with which we have to deal, our analysis of various types of regional and national roofs will vastly increase our resourcefulness in manipulating those factors to good purpose.

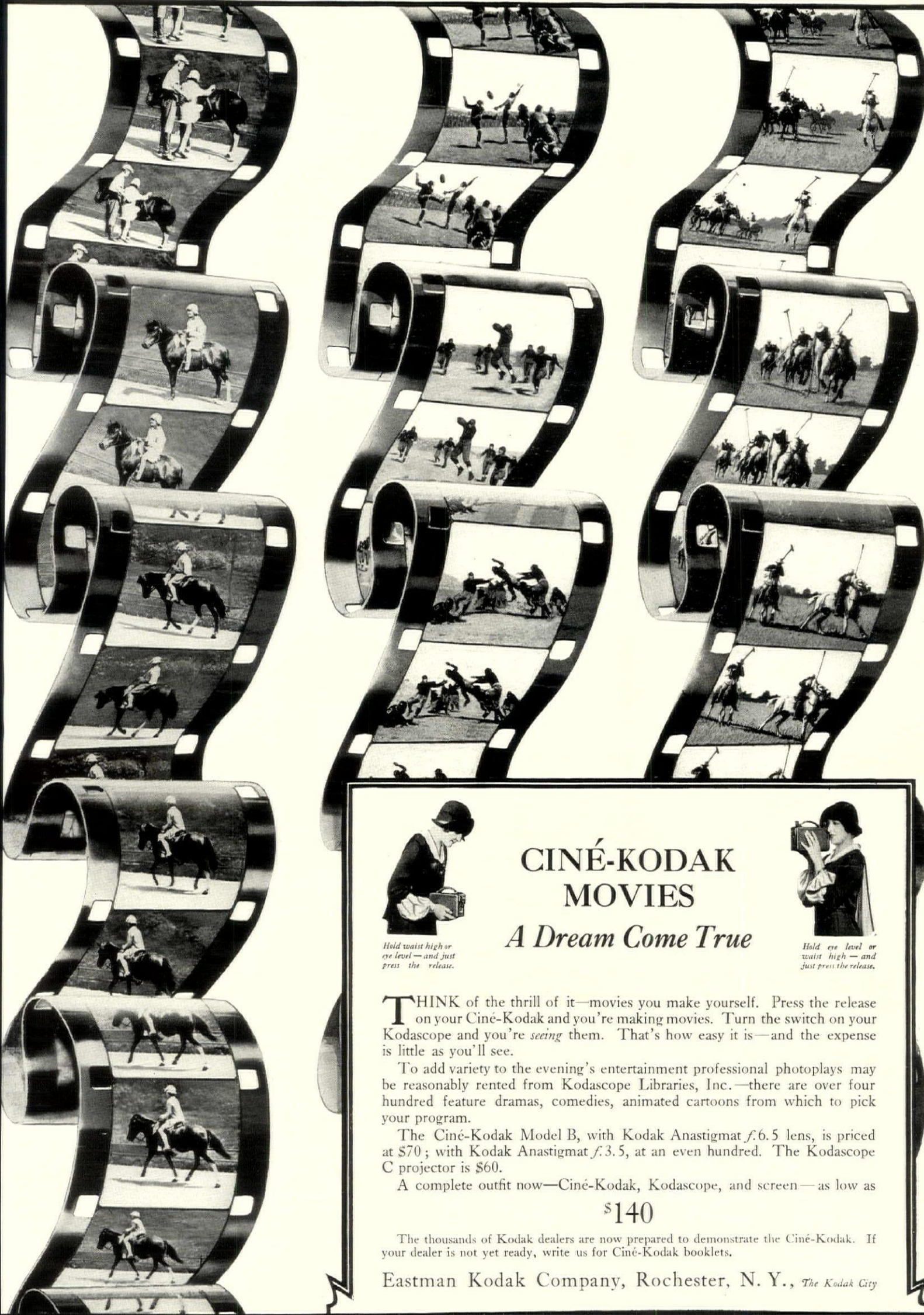

Hold waist high or eye level—and just press the release.



Hold eye level or waist high—and just press the release.

CINÉ-KODAK MOVIES

A Dream Come True

THINK of the thrill of it—movies you make yourself. Press the release on your Ciné-Kodak and you're making movies. Turn the switch on your Kodascope and you're *seeing* them. That's how easy it is—and the expense is little as you'll see.

To add variety to the evening's entertainment professional photoplays may be reasonably rented from Kodascope Libraries, Inc.—there are over four hundred feature dramas, comedies, animated cartoons from which to pick your program.

The Ciné-Kodak Model B, with Kodak Anastigmat *f*.6.5 lens, is priced at \$70; with Kodak Anastigmat *f*.3.5, at an even hundred. The Kodascope C projector is \$60.

A complete outfit now—Ciné-Kodak, Kodascope, and screen—as low as
\$140

The thousands of Kodak dealers are now prepared to demonstrate the Ciné-Kodak. If your dealer is not yet ready, write us for Ciné-Kodak booklets.

Eastman Kodak Company, Rochester, N. Y., *The Kodak City*



Now—a pleasant place
to write in the living room

A distinguished living room table and a roomy, convenient desk, both in one.

That is the Imperial Desk Table, made of beautiful woods in designs inspired by the great art periods of the past.

See these desk tables in the stores, and all the new small tables in lovely woods and smart colors which Imperial designers and decorators have created for the living room. You will find many suitable gifts for friends, and things you will want for yourself.

Send for this
new book



We have just published a new book, "Inside the Door," devoted to ideas for home furnishing. Write Dept. E for it. No charge.

IMPERIAL FURNITURE COMPANY

GRAND RAPIDS MICHIGAN

"World's Greatest Table Makers"



Imperial
Tables

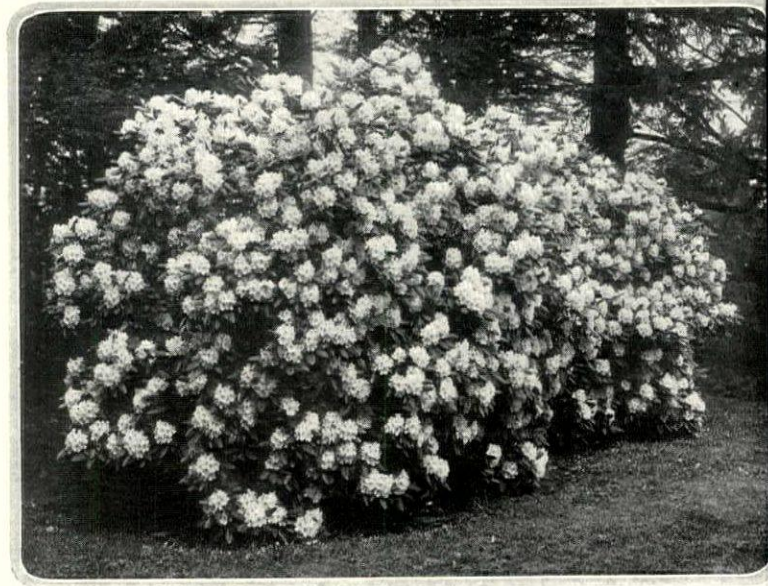

One of the hardiest and best is the white-flowered *Rhododendron glennyanum*. It is commonly available in nurseries today

MAGNIFICENT RHODODENDRONS

(Continued from page 98)

posed to the sun; but no matter where they are planted they must never be allowed to suffer from drought. The root system of all Rhododendrons is fibrous and scarcely descends more than a foot below the surface. Obviously a mass of fine hair-like roots near the surface of the ground cannot withstand drought and the need of a mulch of leaves is clearly shown. On account of their peculiar root-system, Rhododendrons are easy subjects to transplant provided this be done with a large ball of earth and due attention be given to keeping them properly supplied with water afterward.

The best time to transplant Rhododendrons is as soon after August 10th as rains permit, and, for New England, the task should be completed by October 10th. By early August the shoots are full grown and ripening and the energy of the plant is devoted to root-growth and storing away food-stuffs for the next year's display of flowers and development of branches. If the transplanting be properly done

at this season no sign of check will be apparent and the plants will go ahead as if they had never been moved. Place some thick branches of thin logs round about the Rhododendron bush and then give a good mulch of Oak leaves. The branches aid in aeration of the roots, since they prevent the leaves forming a dense mat. Never use Maple leaves, for these are rich in lime, a mineral abhorrent to Rhododendrons. If the autumn be dry give heavy waterings so that they enter their winter's rest with root and leaf well supplied.

Rhododendrons can of course be moved in the spring; indeed, this is the season most usually favored, but not infrequently it means a season's loss of flowers and a retarded shoot-growth. Heat is necessary for root-growth and it should be remembered that in spring the ground is cold; in August and September it is warm and in the best condition possible for root-growth.

(Continued on page 154)

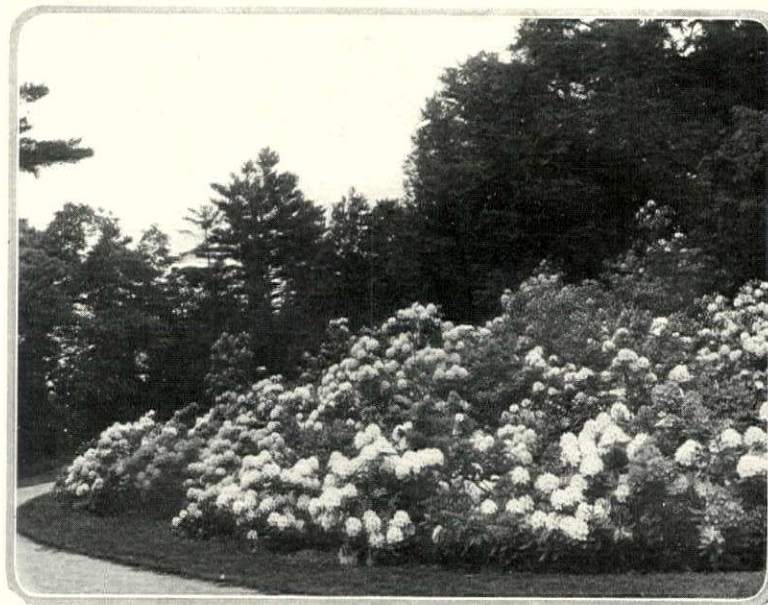

The Rhododendron collection is one of the proud possessions of the Arnold Arboretum. It is planted on a slope before a lordly Hemlock grove

Versailles Fairfax Etruscan Cinderella King Albert Colfax Paris

Old London Chatham

Edgeworth Lansdowne

Portsmouth Madam Jumel

Lady Baltimore Plymouth

Covington [PLAIN] Old French

Essex Clermont

Victorian Mothers

Florentine Chantilly St. Dunstan Covington [HAMMERED] Covington [ENGRAVED] Mythologique



EDWIN FROST JOHNSON, FOR 39 YEARS
A GORHAM MASTER CRAFTSMAN

THE DEFT SKILL of the Gorham Master Craftsmen is quickly evidenced by this array of Gorham Sterling flatware. It embraces all appropriate forms of ornament, each worthy of its silver; each an investment in fine art and precious metal.

Your jeweler will gladly show you any of these patterns.

GORHAM

PROVIDENCE, R. I. NEW YORK, N. Y.

AMERICA'S LEADING SILVERSMITHS
FOR OVER 90 YEARS



Frequent Brushing means soft Beautiful Hair



YOU will find the charm and good breeding of Old England delightfully typified in Kent's Best British Brushes—you will find their reputation for highest quality of material and unsurpassed workmanship is world-wide.

Kent's Brushes are carried by leading department and drug stores throughout the country; to meet the demand for these exquisite brushes at a moderate price, new models have been added at

- Hair Brushes from \$5.00 up
- Military Brushes from 7.50 up
- Shaving Brushes from 5.00 up
- Bath Brushes from 3.50 up
- Tooth Brushes from .75 up
- Hand Brushes from 1.00 up
- Cloth, Hat and Complexion Brushes from 1.50 up

KENT'S ^{BEST} BRITISH BRUSHES

Made since 1777 by G. B. KENT & SONS, Ltd., London, England

Sole Agents for the United States

McKESSON & ROBBINS, INC., 31 Union Sq., New York

\$5.00

\$7.50

\$9.00



MILITARY BRUSHES from \$7.50 up

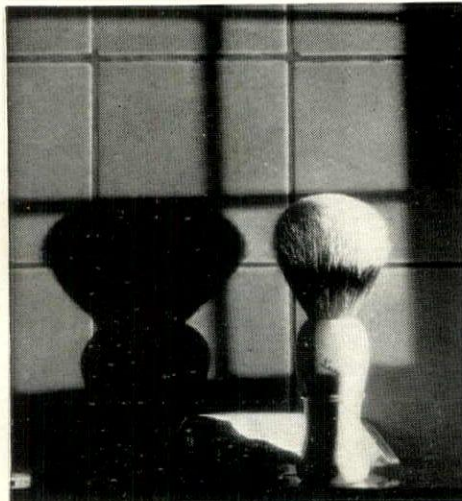

SHAVING BRUSHES from \$5.00 up



HAIR BRUSHES from \$5.00 up

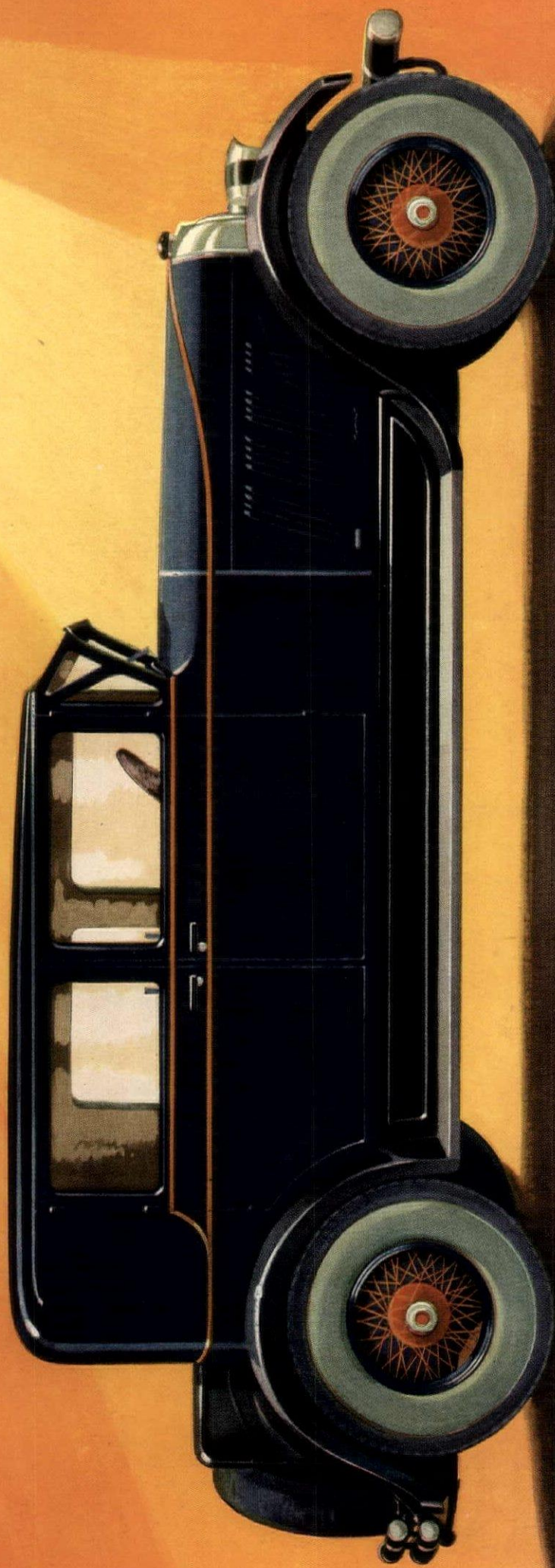

AUBURN

8-88 Brougham

Yesterday a daring departure. Today the unquestioned style leader. Tomorrow the car with the greatest re-sale value.

The 8-88 \$1695 to \$2495; the 6-66 \$1395 to \$1695; the 4-44 \$1145 to \$1195. Freight and tax extra.

AUBURN AUTOMOBILE CO., AUBURN, IND.



Capri Lamp

THIS interesting reproduction of a Sicilian drug jar, with its bold motif and colorings, is mounted on a walnut base and fitted with a parchment shade to harmonize.

Height over all, 17"
1-light fixture

In all Carbone Italian Pottery Lamps a heavy brass light-fixture is used, which is enameled to match the predominating color of the base. The shades are carefully studied out, designed, and executed by artists in our studio.

Capri Lamp

A CRUDE jug of classic simplicity. Obtainable in single colors of blue, yellow, green or black. The shade is highly decorated with large sprays of gay flowers. Stripes harmonize with colors in the base.

Height over all, 18"
2-light fixture



Our Lamp Booklet

will be sent gratis to those who may be interested in having it. Many other really fascinating Lamps of Italian Pottery are illustrated in this brochure, and you are invited to direct your inquiries to

Carbone
INC.

348 Congress St., Boston, Mass.

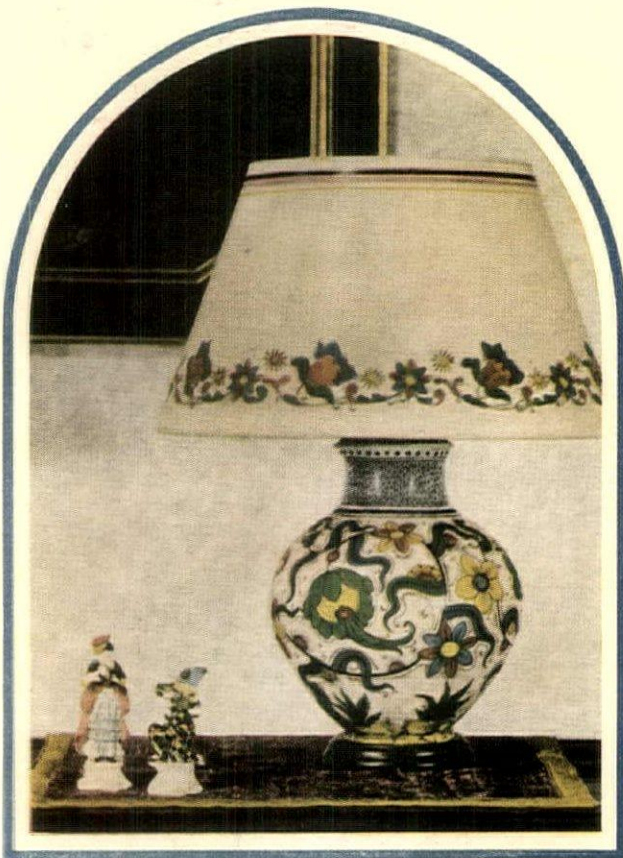

(Centre)

Castelli Lamp

A STUNNING vase by Piediluco with predominance of red so rarely found in Maiolica, augmented by blues and greens, thus giving the effect of illuminated script.

Height over all, 23"
2-light fixture

NOTE: The two small Venetian Masqueraders are of Bassano Pottery.



(Above)

Arezzo Lamp

AN interesting example of Graffito work; the design being etched into the surface, augmented by subdued colorings in antique effect.

Height over all, 17"
1-light fixture

Distinctive Lamps

of

Carbone



ITALIAN POTTERY



(Above)

Pesaro Lamp

A SEMI-PORCELAIN drug jar by Mengarone. Obtainable in backgrounds of either dark blue or black with scroll and cupid decoration carried out in shade.

Height over all, 22"
2-light fixture

(Left)

Bassano Lamp

THIS aristocratic reproduction of an eighteenth century urn, by Bonato, is outstanding because of its bold colorings of yellow with green and mauve. Also obtainable in Wedgewood cream.

Height over all, 23"
2-light fixture

Carbone Lamps and other Italian Potteries are on display at the better shops throughout the country

The name of the one nearest you will gladly be furnished on request

Carbone Italian Importations may also be seen at our Retail Store, 342 Boylston St., Boston

The New Style in Table Covering

Its accent of smartness suggests traditions



What faultless suitability . . .

is here expressed in the Linen Damask table covering! Here . . . where the service is quiet, deft . . . where the silver has a classic simplicity of line . . . where china and crystal introduce their delicate note of elaboration . . . here the suavely patterned expanse of pure linen damask seems inevitable.

This perfect suitability explains the traditional appreciation of linen damask tablecloths and napkins. Linen damask has been the selection of generations of hostesses because of its body, its satin sheen—its matchless elegance. It has thus attained the authority of tradition and correct social usage.

Linen damask is correct! It is now the choice of the informed hostess for every occasion.

On your table now, by its associations, by its complete visual beauty, linen damask will carry a lustre of elegance peculiarly its own.

Now—at your store—there are many sizes and varied designs to choose from. They range from the simpler cloths to the most elaborate.

EMILY POST

the world-famous authority on manners and the author of "Etiquette", the Blue Book of social usage, has written with charm and authority about LINEN DAMASK in the foreword to

AN AUTHORITATIVE NEW BOOKLET

"We Dine on Linen Damask"

The booklet also contains new ideas in table decoration and much other helpful information for the hostess. Send 25c to Department H-3 the Irish & Scottish Linen Damask Guild, 260 West Broadway, New York City.



LINEN DAMASK

TABLECLOTHS & NAPKINS

impressively correct



LE JOU

THIS is a 30 INCH WIDE PAPER AFTER the STYLE of the FAMOUS JOUY PRINTS. STRONG TOUCHES of CONTRASTING COLOR BRING OUT the BEAUTY of the DESIGN WHICH in a TYPICALLY FRENCH MANNER, DEPICTS the EVENTS of a SPRING DAY

The Art of Jouy Reproduced by Strahan

The same art sense that prompted Jouy to give to his world and posterity the exquisite conceptions of his brain on fabric, have prompted us to interpret them on wall paper for the world of today.

Unable to render the finer shades of feeling otherwise, Mr. Strahan was compelled to build his own factory and equip and run it in his own way. That was over 40 years ago.

Today the products of our plant are what you would expect from a factory run on a quality rather than a quantity basis.

Each year designs are carefully chosen and painstakingly rendered. Each year they grow more beautiful. This year is no exception. They are shown wherever fine wall papers are shown.

Ask your dealer or decorator
to show them to you.

THOMAS STRAHAN COMPANY

ESTABLISHED 1886

Factory: CHELSEA, MASSACHUSETTS

New York Showroom
417 FIFTH AVENUE



Chicago Showroom
6 No. MICHIGAN BLVD.

MAGNIFICENT RHODODENDRON

(Continued from page 150)

A race of Rhododendrons that will thrive in limestone soils is at present a desideratum. There are several species which grow naturally on such soils and it is within the bounds of probability that the future may see a race at least indifferent to this mineral. At present, however, those who garden in limestone areas must give up thoughts of growing these plants unless they are prepared to make elaborate preparations and take the risks involved. To those desirous of such experiments it may be pointed out that mounds of prepared soil should be made and not dug-out beds, since the lime has a much smaller chance of impregnating a raised site.

Hardy evergreen Rhododendrons may be divided into two groups characterized by the nature of the under-surface of the leaves. In one the under side of the leaf is more or less densely dotted with small, scale-like glands; in the other it is either smooth and green, or more or less hairy (often densely felted) or clothed with a crustaceous mat.

SMALL-LEAVED SORTS

The group with dotted leaves is extensive and a great number of species grow on the mountains of western China and on the Himalayas, but three (*R. carolinianum*, *R. minus* and *R. lapponicum*) are natives of eastern North America. All have small or comparatively small leaves, but only a very limited number have proven hardy and amenable to cultivation in this country. Many may be rooted from cuttings, but it has been found difficult to hybridize them with members of other groups.

As a garden plant for this country, *R. carolinianum* is by far the best species of this group and is one of the very finest of all broad-leaved evergreens hardy in Massachusetts. It is a very floriferous shrub of compact habit from four to six feet tall and as much in diameter, with handsome dark green leaves. The pale to deep pink flowers are borne in clusters and open and fade before the young branches begin to grow. This species is native of high altitudes in the southern Appalachian region and, under the collective name of *R. punctatum*, was formerly confused with *R. minus*, which grows in the same region but at a lower level.

Rhododendron minus is an old denizen of gardens and has smaller leaves and flowers and a more open habit than *R. carolinianum*.

The third native species (*R. lapponicum*) is an alpine plant, which also grows wild in Europe but it has proved difficult under cultivation.

The dwarf Rhododendrons of central Europe, *R. ferrugineum* and *R. hirsutum*, are unsatisfactory in New England, but three hybrids between them and *R. minus* and *R. carolinianum* are valuable garden plants in this climate. One of these hybrids, *R. myrtifolium*, is between *R. hirsutum* and *R. carolinianum* and is a very compact, round-topped shrub, from two to four feet in height and as much through with a neat foliage and small, pretty pink flowers. Another,

R. laetevirens, known in gardens as *R. Wilsonii*, is a cross between *R. ferrugineum* and *R. minus* and is a shrub of open, spreading habit and for low, wide masses. The foliage is light green and handsome but the flowers are small and of an unattractive rose color. The value of this plant is in its ability to cover either sunny or shady banks and for this it is admirably adapted. The third hybrid is *R. arbutifolium* which is probably also a cross between *R. ferrugineum* and *R. minus*. It is no so good a garden plant as *R. myrtifolium*.

Valuable for the rockery and partial to sunshine are *R. racemosum*, *R. flavidum* and *R. intricatum*, the new-comers from China. They are twiggy plants growing from four to six feet high and may be rooted from cuttings. The first named was introduced into Paris about 1890 and has pure pink to rose-colored flowers. The other two were introduced into England by myself in 1904, and one, as its name suggests has pale yellow blossoms while the other of *R. intricatum* are pale violet.

These species are very floriferous and are pine plants of neat and charming habit with small leaves and flowers. The only other species of this group that need be mentioned is *R. micranthum*, also from China, which has clusters of minute Sedum-like flowers and small leaves. It is a hardy plant of twiggy growth well suited for massing and grows from four to six feet tall.

THE SECOND GROUP

The second group is the most valuable and desirable of all, and is the one with which most people associate the name Rhododendron. As mentioned in gardens and in nurseries, this group is mainly of hybrid origin and I may preface what follows by an enumeration of the varieties which the experience of the Arnold Arboretum has found best and most enduring. With red flowers—*Atrosanguineum* (very early), Charles Dickens, H. W. Sargent (late); with reddish flowers—*Caractacus*; with rose-colored flowers—*Roseum elegans*, Lady Armstrong; with pink flowers—Mrs. Charles Sargent, Henrietta Sargent; with dark purple flowers—*Purpureum grandiflorum*, *Purpureum elegans*; with light purple flowers—*Everestianum*; with white or nearly white flowers, *Album elegans*, *Album grandiflorum*, *Glennyanum*, *Catawbiense album* (very early). A few more are mentioned later on and one or two others—for example, the white-flowered Madame Carvalho—are promising.

It will be seen that the number is very small, and also it must be pointed out that in the Arnold Arboretum these plants occupy a very favorable position at the base of a steep slope clothed with Hemlock trees and therefore much protected. Had this been written two or three years ago one might have included other varieties such as Mrs. H. H. Hume, well, King of the Purples, and *Delaware*.

(Continued on page 156)

The Early American Style

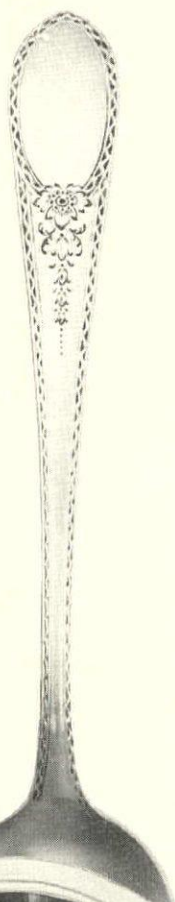

The Mary II Style

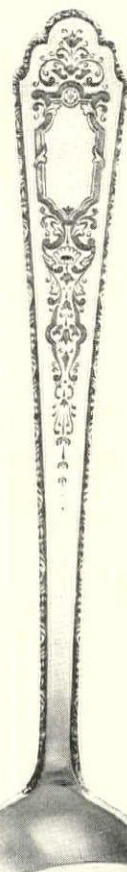

TREASURE LOWBOY SET—Complete flat silver for twelve people, 238 pieces, \$1,000. Smaller Lowboy Sets may be had for \$350.00.

TO GIVE "TREASURE" SILVER THE SETTING IT DESERVES

To give "Treasure" Silver the background it should have, and to blend it harmoniously with the decorative scheme of your home, the makers of "Treasure" Silver have had designed the Treasure Lowboy.

Of the different "Treasure" Silver patterns, you may for instance prefer the Early American or the Mary II style. But whatever your selection, one of these beautiful cabinets will

set off all the pieces of your set with perfect fitness.

If you will write to us for the "Treasure" Silver portfolio we shall gladly send photographs and complete details. Just specify your interest, either in the Early American style or the Mary II.

ROGERS, LUNT & BOWLEN COMPANY
24 SOUTH NORWOOD STREET
Silversmiths · Creators of distinctive tableware
GREENFIELD · MASSACHUSETTS
Member of the Sterling Silversmiths Guild of America



Here the Treasure Lowboy pictured above is shown closed—a note of fitting loveliness in the furnishings of your dining room.



TREASURE HIGHBOY SET Complete flat silver for twelve people, 238 pieces, and 36 pieces of dinner hollow-ware, in the Mary II pattern, \$2,670.00. Smaller Highboy Sets for as little as \$400.00.

Treasure Sterling

"Treasure" Solid Silver It is Sterling—more can not be said

STERLING 925 / 1000 FINE

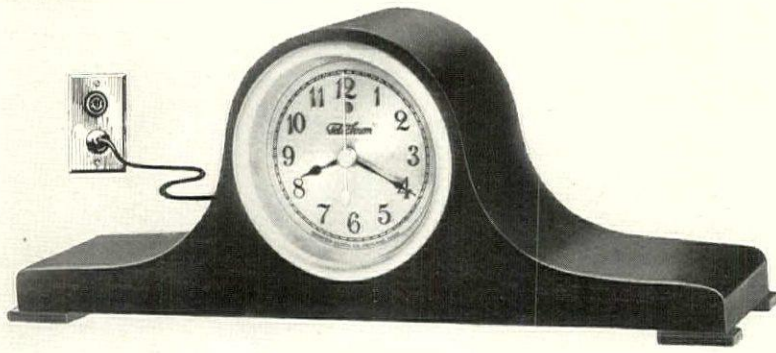
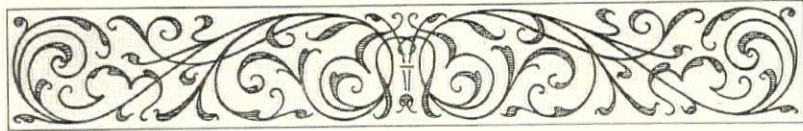

Today's Timekeeper!

What modern home does not need the Telechron? It gives accurate time at all times through the magic aid of electricity,—and without requiring special wiring.

You simply plug it into a handy light socket and forget timekeeping problems. No more winding or regulating—no oiling or cleaning—and no repair bills.

The Telechron is available in many styles and sizes, of unusual distinction and moderate cost. Your jeweler or electrical dealer has just the model you wish for living room, bed room, or kitchen. You can learn more about this master timekeeper by mailing the coupon below for our interesting booklet "Tickless Time"



Telechron

THE ELECTRIC TIMEKEEPER

WARREN TELECHRON COMPANY, Ashland, Mass.
In Canada, CANADIAN GENERAL ELECTRIC CO., LTD.
212 King Street West, Toronto 2, Ontario

MAIL THE COUPON—TODAY

(WARREN TELECHRON CO., 203 Main St., Ashland, Mass.)

Gentlemen:

Please send me your free booklet "Tickless Time" containing the complete story of the Telechron Electric Timekeeper for the home.

Name _____

Street _____

City _____ State _____



MAGNIFICENT RHODODENDRON

(Continued from page 154)

catissimum, but longer experience has proved them less hardy than was generally supposed.

What American gardens need is a race of evergreen Rhododendrons with good foliage, and large, brightly-colored flowers, that is perfectly hardy. It is admitted that the few kinds enumerated earlier have endured the summer drought, the winter cold, and the March sun of New England more or less satisfactorily for a number of years, but they are still uncertain, and owners breathe freely each May when they find their plants alive and healthy. In Massachusetts large sums of money have been spent on these plants but the results on the whole are discouraging and some who have given much time, labor and money in the attempt to make this class of Rhododendrons grow successfully are losing or have lost hope. Such are the facts of the present-day situation in New England and it is pertinent to ask: Is there a remedy or a way out of the difficulty?

I make bold to say that there is, but it entails beginning again. It means commencing here in New England or elsewhere in this country, and breeding a race suited to the climatic conditions which obtain; it means abandoning the old and lazy policy of relying upon other lands to supply our needs in this respect; it means that we must do here what Europe has done, namely, work out our own salvation. We start later than they across the Atlantic but we start with great advantages including those which have accrued from the labors of the past. A little of that concentrated effort and skill which have produced that most typical of American floral products—the Perpetual-flowering Carnation—would yield us our desire in the matter of a race of hardy broad-leaved evergreen Rhododendrons.

A PRODUCT OF ENGLAND

The present-day race of evergreen Rhododendrons is essentially an English product and to better understand the subject let us briefly investigate its early history. No Rhododendron is native of the British Isles. The first of the evergreen section to be introduced was *R. maximum*, indigenous in eastern North America, which flowered for the first time in London in 1756. A few years later *R. ponticum* was introduced and was followed in 1803 by *R. caucasicum*. The American *R. catawbiense* was introduced by John Fraser and was common in gardens in 1838. Here are the beginnings of the Rhododendron cult in England. Of these four species two only, *R. ponticum* and *R. catawbiense*, have played a major part.

As a breeder, *R. ponticum* has been the greatest asset and although its color is not good, it has proved extraordinarily adaptable in Great Britain. This species grows wild in southern Spain, in Asia Minor, in Syria, and the warmer parts of the Caucasus. These regions enjoy a much warmer climate than does New England and from our viewpoint it is a tender species and unsuitable as

a breeder. Also, for the same reason it ought not to be used as a stock for grafting, yet, unfortunately, is the stock so employed.

In the matter of hardiness American *R. catawbiense* has been the greatest of all gifts in the realm of Rhododendron, and the hardiness of our present-day race depends most solely upon the dominant influence of the blood of this species. *Rhododendron caucasicum* is native to the higher Caucasus peaks and should be of much value to us since it is quite hardy in New England. Unfortunately it has been very little used by hybridists, but such offspring as *Boule de Neige*, *Coriaceous*, *Venus*, or *Jacksonii* and *Mont Blanc* are very satisfactory plants in the Arnold Arboretum.

Our native *R. maximum*, though the first species introduced into cultivation, has played an unimportant part in the evolution of present-day Rhododendrons. In a manner it has been disappointing, yet it is questionable whether it has had a fair chance. To us its hardiness and late flowering are qualities of vast import.

EARLY HYBRIDS

The earliest introduced species was lacking in color and their hybrid offspring had the same defect. In 1811, the Himalayan *R. arboreum* with intense red flowers was introduced into England and this marked an epoch in the cult of Rhododendron. The first really important hybrid resulted from crossing *R. arboreum* and *R. catawbiense* in 1826 and was named *R. altaclarensis*. The present-day race may be said to date from that period. But this magnificent Himalayan species is less hardy than *R. ponticum* and is quite unsuited to the climate of New England. Until about 1850, these were the only species of this section of Rhododendron in cultivation and such hybrids were raised resulted from their introduction. In 1848, *G. griffithianum* was introduced into England from the Sikkim Himalayas, and in 1850 *R. fortunei* from eastern China. These two species have given birth to many wonderful hybrids—all of them tender. Other Himalayan species have played a part in the evolution of the wonderful variety of Rhododendrons eminently suited to the moist and mild climate of the British Isles, but their influence was not made for a race of value to eastern North America.

Such are the bald outlines of the Rhododendron cult of England, and for our purpose there is no need to go more deeply into the matter. It lays before us the origin of the present-day race and points clearly to the cause of its lack of hardiness in the severe climate of New England.

Let us now take stock of the field in general. Rhododendrons are found wild in the moist temperate parts of the northern Hemisphere and certain group extends through the tropics of Malaysia to northern Australia. No species has been found in Africa nor in South America.

(Continued on page 158)



A wonderful Christmas Gift for \$2.50

A PAIR of hemstitched pillow cases of WAMSUTTA PERCALE, size 45 x 38½, in a special Christmas box that is all ready for the tree; what finer gift could you find for \$2.50, or several times \$2.50? A practical gift. A beautiful gift. A gift that is reasonably priced. And the name WAMSUTTA PERCALE carries with it an assurance of quality.

Leading stores from coast to coast are showing this special
WAMSUTTA PERCALE Christmas box.

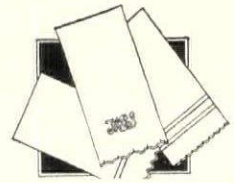

For very little more!
WAMSUTTA PERCALE
Pillow Cases
with several rows of hem-
stitching, or in scalloped
and embroidered designs

WAMSUTTA MILLS, NEW BEDFORD, MASSACHUSETTS ~ Founded 1846 RIDLEY WATTS & Co. ~ Selling Agents ~ 44 LEONARD STREET, NEW YORK CITY

WAMSUTTA PERCALE

SHEETS & PILLOW CASES

MAGNIFICENT RHODODENDRONS

(Continued from page 156)

the large-leaved section four species only—*R. ponticum*, *R. caucasicum*, *R. smirnowii* and *R. ungerii*—are found in Europe and western Asia including the Caucasus. In North America three species only—*R. maximum*, *R. catawbiense* and *R. californicum*—occur. Japan has but three—*R. metternichii*, *R. brachycarpum* and *R. chrysanthum*. The great concentration is in western China and on the Himalayas where more than three hundred species have been discovered. It had been expected that the floral wealth of central and western China would add a few species to the list of large-leaved Rhododendrons hardy in New England even though the Himalayan region had failed us, but, unfortunately, these hopes have not been realized.

SIX STURDY SPECIES

Of the introduced species of Rhododendron with large evergreen leaves six only are hardy in the Arnold Arboretum. These are the native *R. maximum* and *R. catawbiense*, *R. smirnowii* and *R. caucasicum* from the Caucasus, *R. metternichii* from Japan and *R. brachycarpum* from northern Japan and northern Korea. One other species, *R. chrysanthum*, with pale yellow flowers, ought to be hardy here for it grows in the cold regions of northeastern Asia and on the tops of high mountains in Japan, where I have gathered it in flower on the last days of July with unmelted snow in patches lying round. It is, however, an Alpine plant and though introduced to cultivation about 1800, and again about 1850, has never been a successful garden plant. This being the case it is on the above-named six species that all our hopes are centred and it is in the commingling of their blood that we must look for the foundations of a race of large-leaved evergreen Rhododendrons capable of withstanding the rigors and vagaries of this climate. And we are really fortunate to possess six species which, as we have seen, are more than were known when the work began in England. Caution is necessary, but in cross-breeding among the six species of proven hardiness, there is every possibility of evolving a very tough hybrid race. To ensure success it should be done in this country as far north as possible, so that the progeny may become inured to the climate from their babyhood up.

Except in time and place the work here advocated is not altogether *de novo*. I do not know whether *R. brachycarpum* has been experimented with but the others have, and with encouraging results, especially *R. smirnowii*, a hybrid of which is giving much satisfaction in the Arnold

Arboretum. The Lace-wing Fly is a bad pest on Rhododendrons in which the under surface of the leaf is smooth and green, but it cannot attack *R. smirnowii*, the under surface of whose leaves is clothed with a felt of woolly hairs. This species promises, therefore, to be of value in other ways than mere hardiness.

The results obtained by the intercrossing of the six hardy species will in all probability be lacking in color and pale washy pink and pink colors predominate, for since none of the parents has highly colored flowers we must not expect them in the progeny. In the historical note it is shown that on this account Rhododendron breeding in England languished until the advent of species with deep rose scarlet and crimson flowers. The intense colors in the hybrid Rhododendrons of today came from this Himalayan element and especially from *R. arboreum*. Again, our position here is more fortunate than that of English pioneers since the fruits of their labor are at our disposal. To give color to our new race we can employ the red-flowered *Atrosanguineum*, Charles Dickens and H. W. Sargent, which are among the hardiest of all hybrids.

Furthermore, the great wealth of material from western China is likely to be of service, for although it cannot withstand New England winters it is much hardier than the Himalayan element and there are species like *R. calophyllum*, *R. oreodoxa*, *R. fargesii*, *R. orbiculare* and *R. strigilosum* with flowers of rich and beautiful colors. These and very many others are thriving in England where hybrids between them are being raised, and by the time our hardy, home-bred race is ready ample new material to assist its development will be available.

LOOKING FORWARD

Gardens are destined to become in this country just as popular and as necessary a part of the home as they are on the other side of the Atlantic, and whosoever works for their advancement and embellishment will not labor in vain. On the lines here briefly sketched there is every reasonable possibility of breeding a race of broad-leaved, evergreen Rhododendrons capable of withstanding the New England climate and in no respect inferior to the present race of hybrids whose only fault here is its uncertain hardiness. I have no doubt but that sooner or later someone, amateur or professional, will take up the task and succeed. The monument erected to such a one will be more enduring and to be prized than any of bronze or stone.

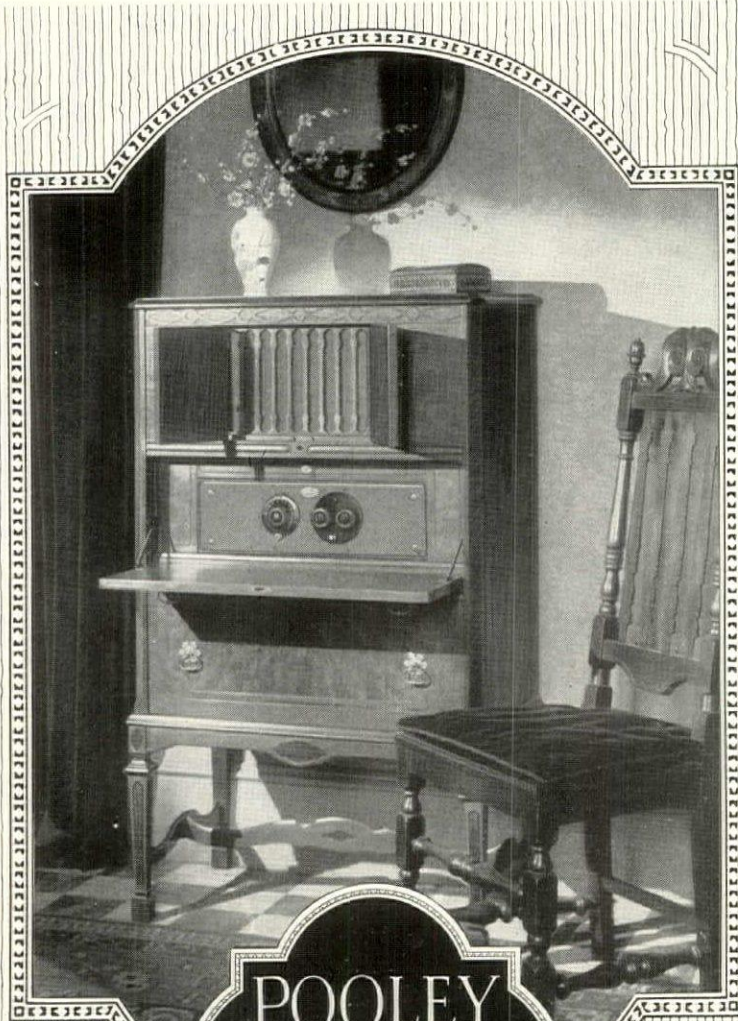

POOLEY
RADIO CABINETS
with
ATWATER KENT
RADIO

A joy to hear—as well as to behold!

Read what the maker of
Atwater Kent Radio says:

"The Pooley Radio Cabinet is approved for Atwater Kent Radio because of the design and quality of Pooley cabinet work and because of the tone qualities of the Pooley built-in floating horn. Both meet the standards we set and maintain for Atwater Kent Receivers and Speakers."

(Signed) A. ATWATER KENT

POOLEY Radio Cabinets to the manner born—ready to adorn or entertain! Theirs is a double loveliness, satisfying to a fine degree. They boast the finest things in radio—the Atwater Kent receiver, factory installed—the built-in Pooley (patented) floating horn.

Truly a masterpiece, this horn! Designed by acoustical experts, exceptionally large and sturdy, and built of selected spruce, it produces a tone of golden richness.

The cabinets are charming period models, fashioned for beauty and for strength. Batteries are hidden in roomy compartments; wires concealed. This is cabinet radio as it should be—exquisite in appearance, exemplary in performance, inimitable in voice.

The beautiful Pooley Radio Cabinets and Pooley Speakers are shown and fully described in our new catalog.

THE POOLEY COMPANY
1694 Indiana Avenue Philadelphia, U. S. A.

Model 1700-R-2 (shown above)

Finished in English Brown Mahogany or American Walnut, with built-in Pooley (patented) Floating Horn and Atwater Kent Receiving Set. Prices complete, with tubes and batteries, \$240 to \$320. Other Pooley Radio Cabinets, equipped with Atwater Kent Radio, from \$155 to \$390. Pooley Cabinet Speakers, which will accommodate Atwater Kent Sets, \$40 to \$60.

Beware of imitations—look for the name "Pooley" before you buy
Prices slightly higher west of the Rockies and in Canada. Canadian Pooley Radio Cabinets are manufactured by Malcolm and Hill, Ltd., Kitchener, Canada

Endorsed by fourteen
leading decorators

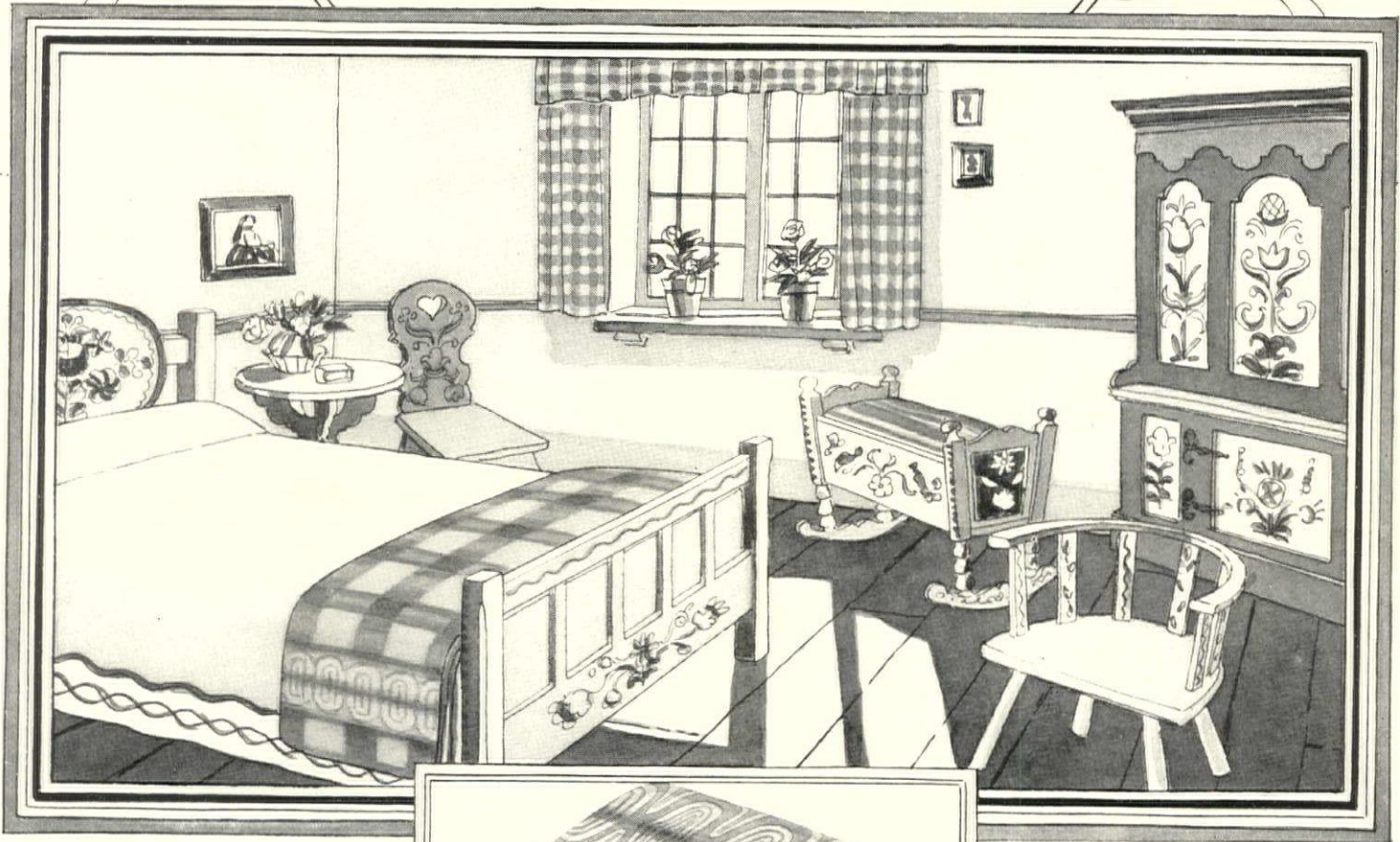

THE NEW FASHION IN
BLANKETS—NOW YOU
CAN HAVE *APPRO-*
PRIATE COLORS AND
DESIGNS

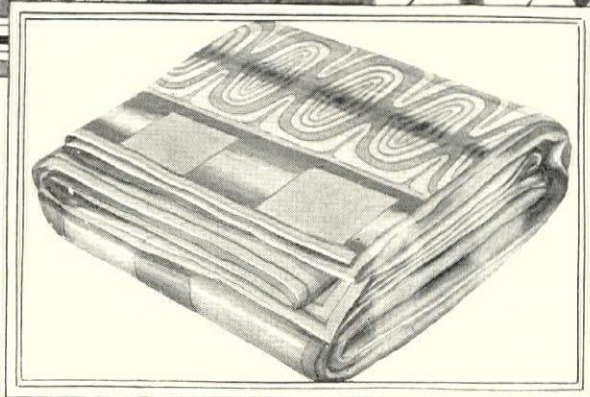

WHATEVER THE KIND
OF BLANKET YOU
WANT—WHATEVER
THE PRICE . . . IT CAN
BE AN ESMOND

IN this new ombre design, Esmond introduces a pattern exceptionally harmonious with the French Provincial bedroom now so much in vogue. This designing of a blanket for its eventual harmonious presence in the bedroom is characteristic of Esmond.

Once you have seen an Esmond and imagined its colorful presence in one of your bedrooms, the old type of blanket that was bought for warmth and use only, will be unthinkable!

The leading decorators of America have enthusiastically endorsed this idea of appropriate blankets! They have praised Esmond style!

"I never knew such lovely blankets were made in America," one interior decorator said.

Variety in Esmond Patterns! Striking ombre effects, quaint checks and blocks for Colonial type of bedroom. Smart plaids and borders for the

English type of bedroom, and delicate floral effects for the French manner.

Solid colors too—Pink, Blue, Lavender, Hyacinth, Pale Golds and Greens. Esmond colors harmonize with the new approved bedroom colorings in cretonnes, linens, gauzes and silks.

AMONG the many interior decorators who have praised the colors and patterns of Esmond Blankets are: CHAMBERLAIN DODDS, *New York*; PIERRE DUTEL, *New York*; MISS GHEEN, *Inc., Chicago*; COOPER-WILLIAMS, *Inc., Boston*; E. A. BELMONT, *Philadelphia*; HAZEL H. ADLER, *New York*; AGNES ROWE FAIRMAN, *Forest Hills Gardens, L. I.*; MARGERY SILL WICKWARE, *New York*; ALICE GILLAM MUNYON, *New York*.

THERE are Esmond Pure Wool Blankets—Esmond 100% Camel's Hair Blankets—and Esmond Blankets of Wool-predominating mixtures. These three varieties are available in a great range of patterns, colors and sizes. Priced: \$12 to \$36.

Esmond Cortex-finish Blankets, in bed sizes, are priced \$4 to \$7. Bunny Esmond Crib Blankets in quaint animal designs are priced at \$1 to \$5.

Have You Enough Extra Blankets? A perfect hostess always lays an additional blanket at the foot of her guest room beds. Nor should the family be neglected in this respect—warmth when needed is a health precaution. On the porch and the sun room too, a blanket should always be handy to keep off the evening chill and complete the luxurious comfort of "forty winks."

ESMOND MILLS, ESMOND, R. I.
Selling Agents, Clarence Whitman & Sons, Inc.,
21 East 26th Street, New York City, N. Y.

E S M O N D
B L A N K E T S

CORTEX FINISH—PURE WOOL—100% CAMEL'S HAIR—WOOL-PREDOMINATING MIXTURES

Unqualified Comfort Inimitable Daintiness

By JANE BRADFORD POTTER

WOULD you be interested in a new sanitary convenience that offers unequalled daintiness and comfort with complete protection?

Nupak is the name of a new kind of sanitary napkin, made by Johnson & Johnson, who put out the first made-up sanitary napkin 25 years ago.

Snowy-white, antiseptic, absorbent gauze, as soft as it can be, made by a house that has made surgical gauze for many years. Downy, supersoft, absorbent cotton, made by the foremost manufacturers of absorbent cottons. And—a unique feature—an outer layer of soft, non-absorbent cotton for *complete* protection. These quality products have been fashioned into a pad of generous size and correct shape, marvellously soft and comfortable. Because it is more absorbent than ordinary pads, Nupak lasts longer. Because it is more comfortable, it may be worn longer without irritation.

You can get Nupak at your favorite drug store where you will probably see it displayed. Or, if you prefer, I should be glad to send you, free of charge, one full-sized Nupak pad, sealed in the Nupak carton and encased in plain wrapper. Just send me your name and address.



women's
most

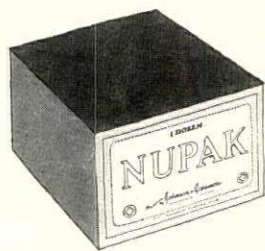

personal
accessory



Nupak is easy to buy. The name is easy to say, easy to remember. Ask for Nupak at your drug store. Priced at sixty cents per box of one dozen.

NUPAK

Johnson + Johnson

NEW BRUNSWICK

NEW JERSEY

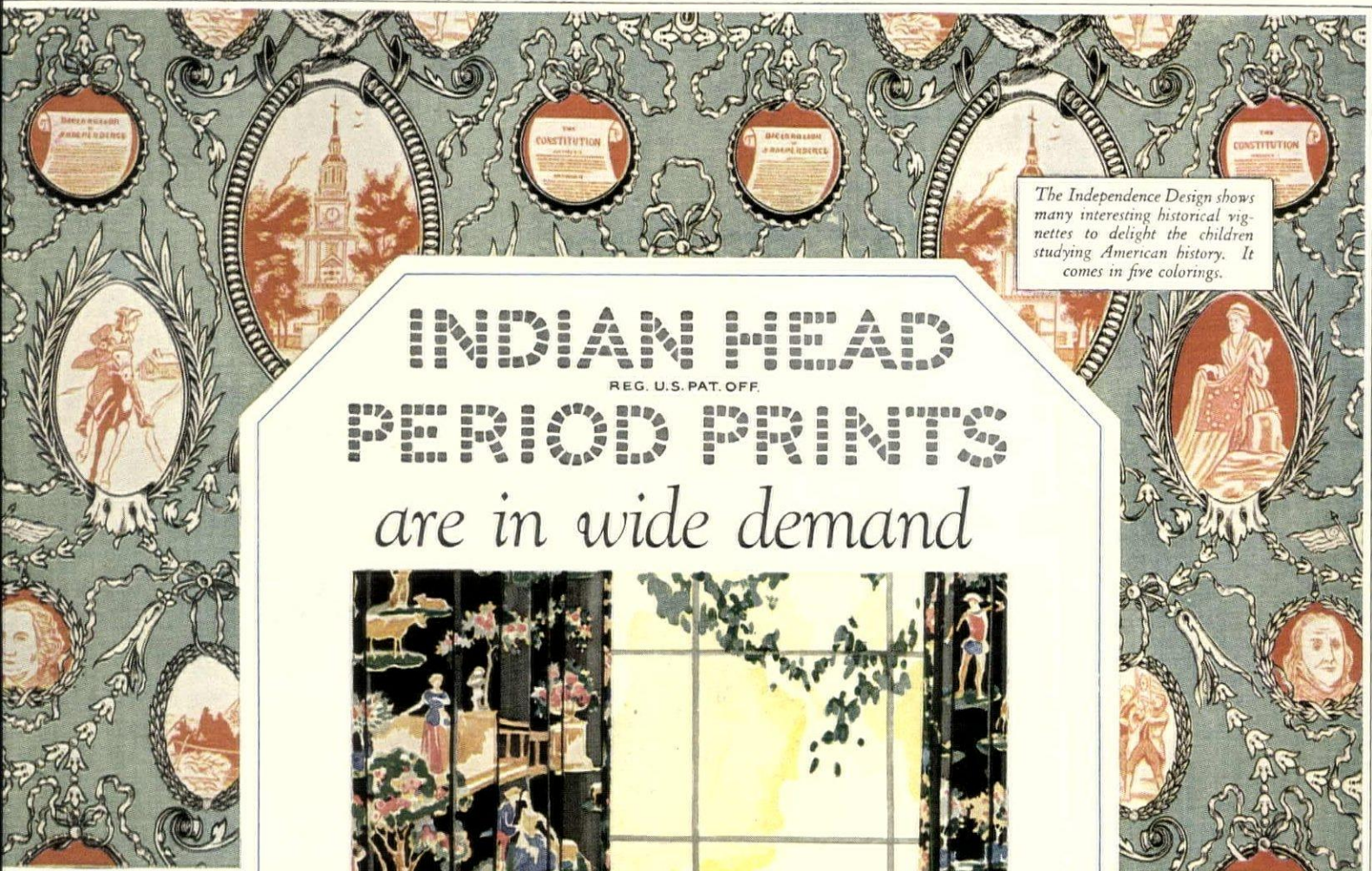

The Independence Design shows many interesting historical vignettes to delight the children studying American history. It comes in five colorings.

INDIAN HEAD
REG. U.S. PAT. OFF.
PERIOD PRINTS
are in wide demand



Children love these gay picture draperies. The one shown above is the Limoges Design, which comes in four color combinations

PICTORIAL draperies have such a delightful decorative quality that they are being used more and more. Indian Head Toiles de Jouy, with historical illustrations, and a wide variety of other Period Prints are chosen by decorators everywhere for children's rooms and for grown-ups' rooms as well. They appreciate the beauty and correctness of these designs, and their clear and usable colors. These, as well as all the other

smart Amory Browne Drapery Fabrics, are covered by this guarantee: *If any Amory Browne Fabric should fade, we will refund not only the full cost of the material, but also the cost of labor and trimmings.* Ask to see these fabrics at your favorite shop. If your dealer does not carry them, write us. *To Professional Decorators:* This complete line is being displayed by H. B. Lehman-Connor Co., Inc., New York, Philadelphia, Boston, Chicago and San Francisco.

Amory Browne fabrics

Amory, Browne & Co.

62 Worth St., New York; 48 Franklin St., Boston; 234 So. Franklin St., Chicago; Railway Exchange Bldg., St. Louis

© 1926, A., B. & Co.

The Old New England Toile de Jouy, with its delightful spirit of Pilgrim days and early history, comes in six colors.



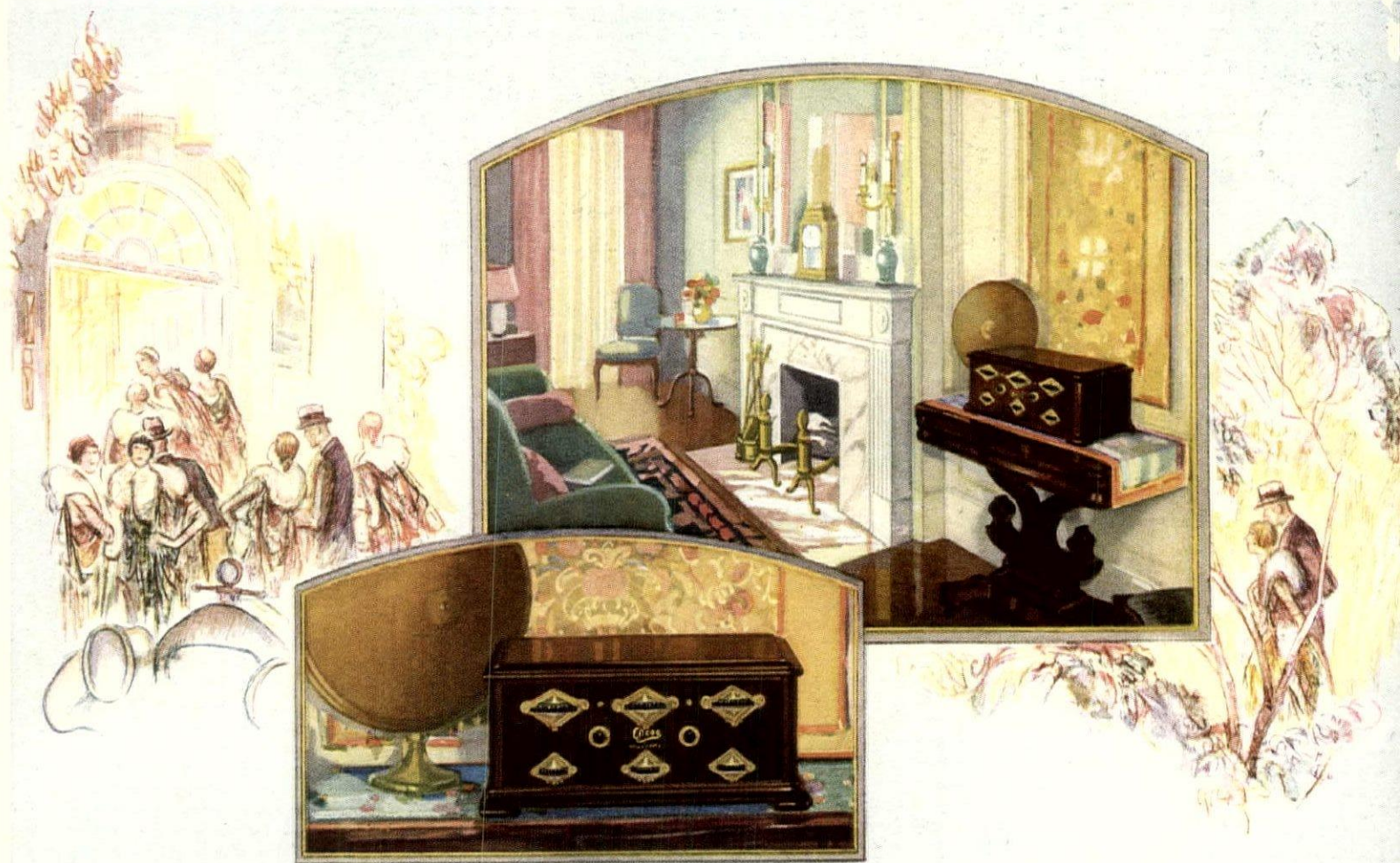

The Charm of the Synchronphase

TRUE charm of the Synchronphase lies in its ability to reproduce faithfully every shade of tone that voice or instrument sends over the air.

The Synchronphase never intrudes itself into the picture, for it is free from that artificiality and sound distortion known as "radio accent."

The *Colortone* enables you to adapt the loud speaker's voice to the character of the program, eliminating the unnatural sounds

that often make radio so disagreeable.

There are several other exclusive Grebe features which contribute to the unusually superior reception of the Synchronphase: *Grebe Binocular Coils, S-L-F Condensers, Low-Wave Extension Circuits, etc.*

Send for *Booklet HG* which will explain how these Grebe features produce such superior reception. Your dealer will gladly demonstrate the Synchronphase.

A. H. Grebe & Co., Inc., 109 West 57th Street, New York
 Western Branch: 443 So. San Pedro St., Los Angeles, Cal.
 Factory: Richmond Hill, N. Y.

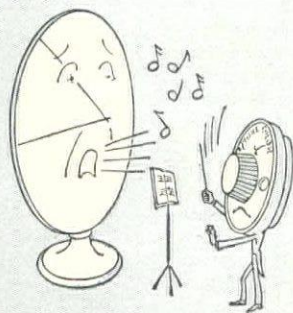

Colortone
 Reg. U. S. Pat. Off.
 gives you control of tone
 quality independent of
 the loud speaker.

The **GREBE**
SYNCHROPHASE
TRADE MARK REG. U.S. PAT. OFF.

This Company owns
 and operates stations
 WAHG and WBOQ.



All Grebe apparatus
 is covered by patents
 granted and pending.



"He who possesses
 the secret of life has
 no spot where death
 can enter."

Lao Tzu

The man who possesses a Synchronphase holds the secret of true radio enjoyment.

Doctor Wu

SCRANTON LACE

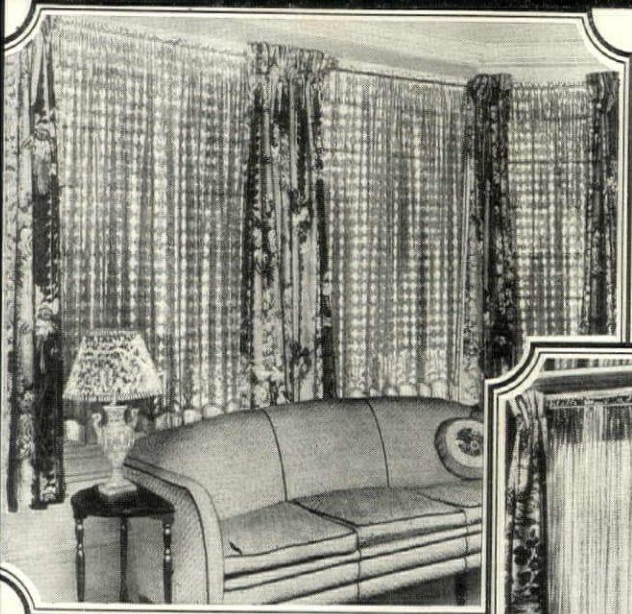

Lustre-Lace Fringed Curtain—16080

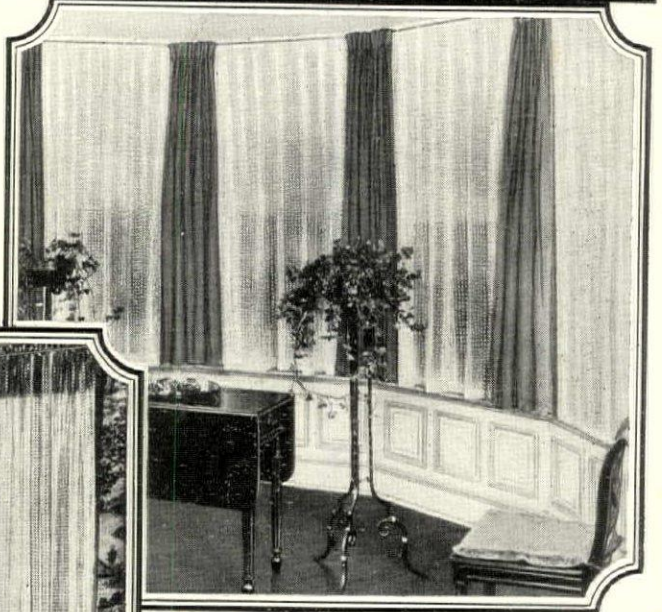

*Curtains of Filet Net—16263
Over-draperies of Lustre Taffeta—800*



Lustre-Lace Casement Curtain—16175

On Curtains

or Bedspreads

SCRANTON is the MARK OF QUALITY

WHEN you buy curtains, over-draperies, or bedspreads you want three qualities—beauty of design, fine texture and durability. The Scranton name on any curtain, net, over-drapery or bedspread is a guarantee that it will retain its original beauty and charm after much wear and many launderings.

The Scranton Lace

Company is the exclusive maker of Lustre-Lace, Lustre Filet Nets, Lustre Marquissette, Lustre Taffeta and Lustre Bedspreads. Your dealer will gladly show you these and other Scranton creations.

Lustre Bedspread—1310 in all smart colors

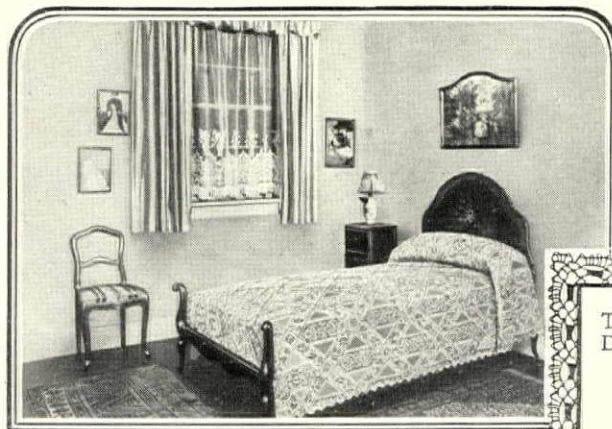

A Scranton Lustre Bedspread is an ideal Christmas present

SCRANTON LACE COMPANY, Scranton, Pa.

THE SCRANTON LACE CO.
Dept. 8-XA, Scranton, Pa.

Please send me without cost the booklets, "New Outlooks for Every Home" and "Scranton Bedspreads."

Name.....
Address.....



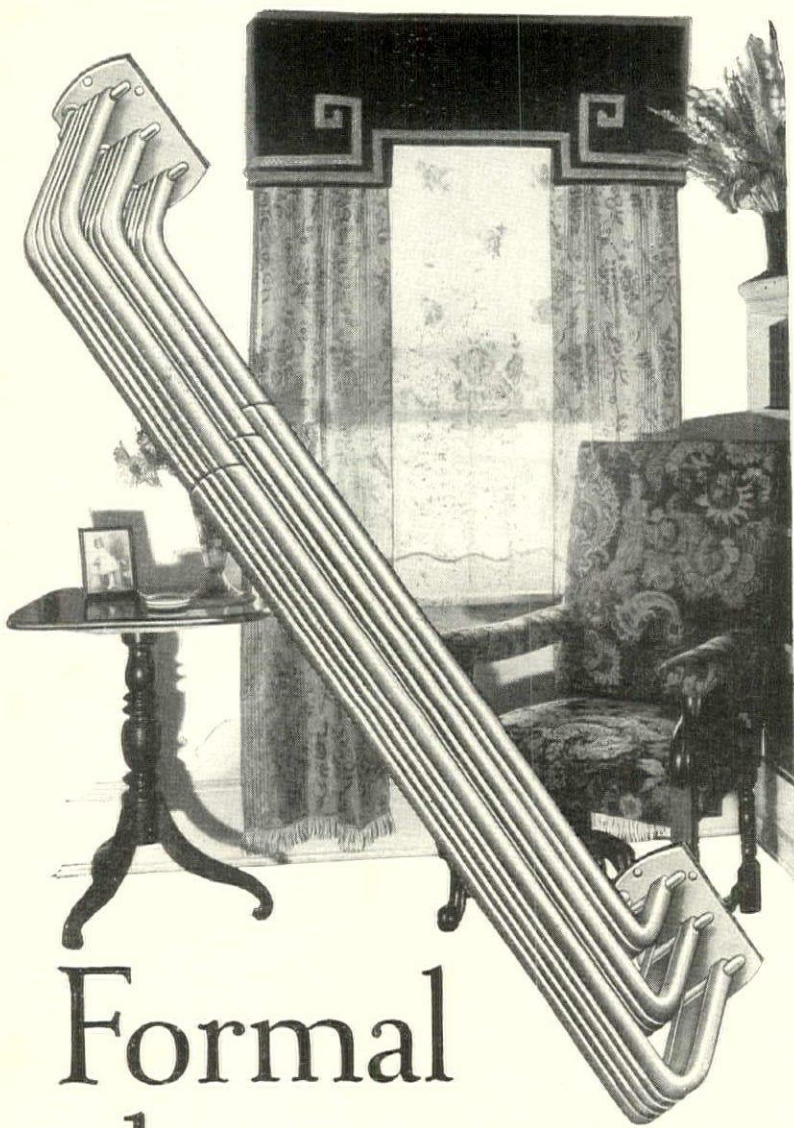

Formal elegance

made easy and inexpensive by this better curtain rod

YOU can make your windows more beautiful by choosing the right curtain rod. Judd Bluebird Curtain Rods are made in triple, double, and single styles—which make it easy to obtain the complicated appearance of formal elegance or the simplicity of ruffled dimity.

It is an easy rod to put up and take down because of the exclusive Can't-Fall Hook-Hanger. It keeps your curtains in the strictly formal position you want, because the three exclusive stiffening ribs prevent sagging.

You may use expensive and perishable materials on Judd Bluebird Rods, for they are

finished with an exclusive baked lacquer. This lacquer is satin-smooth, and slips through even the most dainty of fabrics easily. It prevents corrosion and rust.

Ask for these better rods, with their three new features, by their full name—Judd Bluebird Curtain Rods. You will find them at department and hardware stores everywhere. H. L. Judd Co., Inc., 87 Chambers Street, New York, N. Y.

JUDD "Bluebird" Curtain Rods

Below are shown the Judd Bluebird single and double rods, with an insert, actual size, to show the three exclusive stiffening ribs.

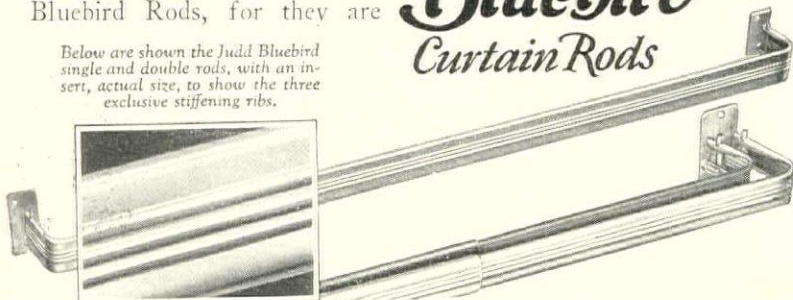

Richard Cecil Pond, Interior Decorator, of New York City, chose the Judd Bluebird Triple Rod for this drawing room window. A panel of cream-colored rayon net is over-draped with blue, rose and tan rayon brocade, and the valance is Old Blue velvet, with gold gallooning.

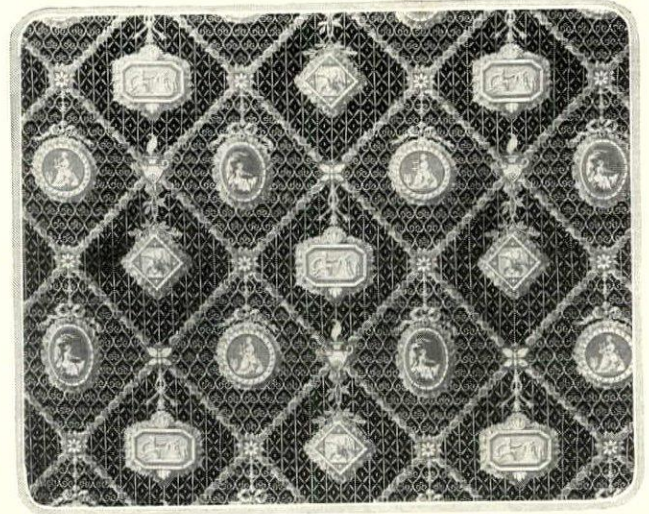

This Directoire chintz comes in black with a decorative lattice and medallion design in lavender and green, or in green with the pattern in brown and orange. Mrs. Gillette Nichols

INEXPENSIVE CHINTZES FOR BEDROOM USE

(Right) A prim glazed chintz with a white ground has an all-over pattern of small clusters of light blue leaves and flowers in pink, yellow and lavender. Mrs. Gillette Nichols

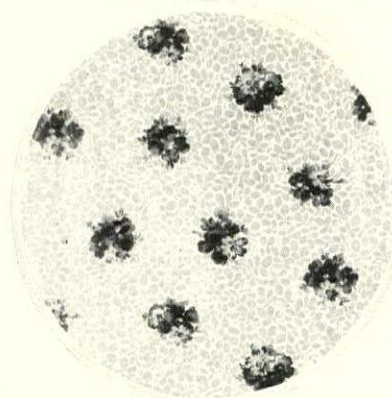

"Romance" is the name of the chintz shown below, with its formal flower pattern. In rose blue, green, lavender, brown or black with design in beige. Jas. Mc Cutcheon & Co.

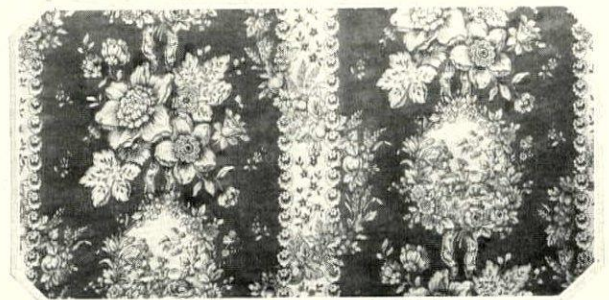

The floral pattern above comes in rose, green, white and pink on a cream ground, and may be had in glazed or unglazed chintz. Margery Sill Wickware, decorator



A colorful Colonial print with putty-colored ground and soft tones of rose, green, blue and lavender. Or with green or black ground and design in tan. B. Altman

COMMUNITY PLATE



© 1926 ONIDA COMMUNITY, LTD.

THE DOUBLE VEGETABLE DISH SHOWN IS \$18.00 ** THE SALAD FORKS, \$7.50 FOR SIX ** ALL IN THE FINEST PLATE

*Silvery beauty, luminous and enduring...
beauty for three-times-a-day, in the new,
complete silver services of Community Plate*

SPECIAL DISPLAY AT YOUR JEWELERS WEEK OCT. 31 & NOV 6

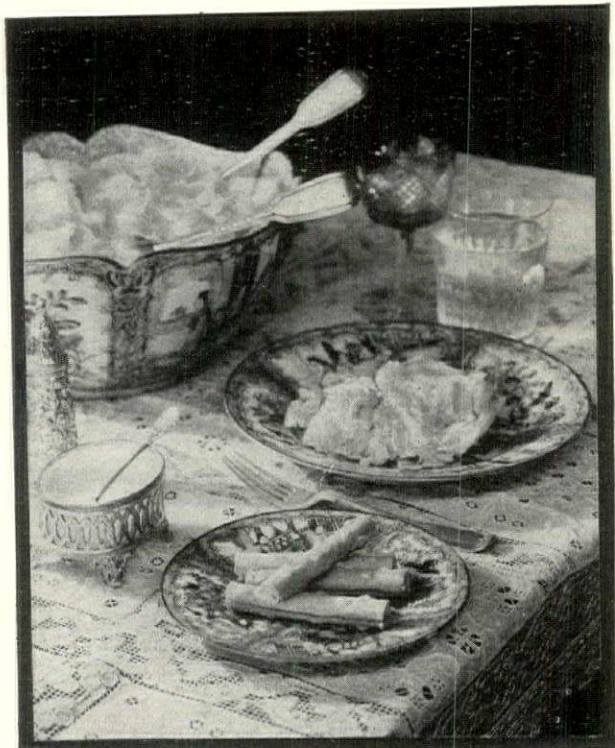

*Even More Important Than
The China Or Glassware - -*

FLAVOR, a cheese flavor from far-away Holland. A dainty roll of biscuit, encasing moist cheese which first won the favor of discerning hostesses and, through them, met the men folk and how men do like Helder's Cheese Sticks!

Colorful table accessories are important, to be sure. But choice, savory delicacies are of equal importance. And, these days, Helder's Cheese Sticks are proving to be indispensable to the smart hostess.

Madame uses them with salads, for afternoon tea, and those midnight spreads. Monsieur trots them out when he's about to shake up a tricky concoction or have a cold glass of a malt beverage; not to mention the many times he raids the pantry for "just a bite to eat".

You, too, should have a package or two of Helder's Cheese Sticks always on hand. To please your husband, and to give yourself and your guests a real treat, too.

You will probably find Helder's Cheese Sticks at the shop where you buy unusual table delicacies, but if you have any difficulty in buying them in your locality, just send us the coupon.

Each package is hermetically sealed. Each biscuit tastes as though it had just left the oven. Holland's choicest cheese encased in Holland's creamy pastry—imported direct by Robert L. Albert Company only.



COUPON

THE ROBERT L. ALBERT CO., INC.
102 Greene Street, New York City

Please send me direct.....or through my grocer.....

GROCER'S NAME
the items checked below; find my check for \$.....

-hermetically sealed tins of Helder's Cheese Sticks (39 sticks) \$1.25 each
 -hermetically sealed tins of Helder's Cheese Sticks (65 sticks) \$2.00 each
 -The Albert Sampler.....choice imported sweetmeats.....\$6.50 each
- consisting of: a 2 lb. tin of Asst. Stuffed Fruits (\$2.50); a tin of Helder's Cheese Sticks (\$1.25); 1 lb. Pette Dutch Cocoa (\$.50); pkg. of Pette Dutch Chocolate Pastilles (\$.75); a chocolate Dutch Doll (5 inches high, for children) (\$.75); a large tin of Helder's Spice Biscuits (Speculaas) ... (\$1.25)
- These items will be shipped postpaid and only in combinations listed*

Shipping Directions:.....

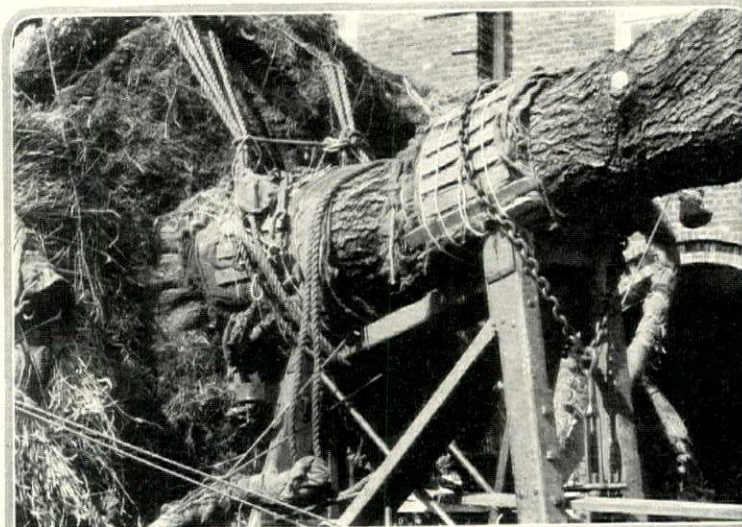

Healy

The careful wrapping of the points of contact along the trunk is shown in the upper picture. Below can be seen the ball of earth and the wrapped roots ready for the hole

MOVING LARGE TREE

CERTAIN immediate landscape effects can be produced only by moving in large trees. A new house lacks its proper setting until these are in place. At first thought such transportation would seem impossible, but the skill and knowledge of the tree-mover has so progressed that success can be assured in most cases.

The first important step is the selection of the tree for its new site. The mere fact that it is beautiful on its native heath is no guarantee of its living on a new one. Be it Elm, Apple, Cedar or Pepperidge that is to be moved, select a tree from a site that will approximate the site it is going to occupy. Some Elms, for example, grow with their feet in the proximity of water. They will certainly perish if moved to a dry site.

The second step is to consider the type of roots the tree has. The Elm's roots are outspread, whereas the Cedar has a main taproot. To prepare for the removal of a tree these roots have to be severed—the Cedar's taproot cut a year before moving, and Apple tree's almost as long before, and around an Elm a trench should be dug so that the ends of the outspreading roots can be clipped off; then the trench is filled in again until the tree is moved.

Either winter or very early spring are the seasons for moving large trees. At this time the ground is frozen and a compact ball of earth surrounding

the roots can be preserved. This carefully wrapped with burlap, as any protruding roots. The ball of earth prepared, the tree is then mounted on the mover. This requires special machinery and care on the part of skilled workmen. Wherever the ball rests on the mover or where there will be any friction between limbs, must be set a protective padding lest the bark be broken. Finally lashed in place the tree can start on its journey.

Meantime the hole to receive it has been prepared, and water is ready. In England it is customary to pack the bottom of the hole with leaves which absorb water and keep the roots damp. We could do that here or approximate it by using a bale or so of peat moss to each hole. It is essential that each hole has drainage, that it is not in position where water will settle permanently.

When the ball of roots is finally lowered into the hole, then begins the process of filling in. This requires the greatest care because if air pockets are left around the roots they are invariably fatal to the tree. The soil should be flushed in with a strong stream of water. The final layer of filling should be built up to form a bowl around the trunk to hold water.

The last process is guying the newly-set tree. Hooks are screwed in the branches and cables attached

(Continued on page 166)

INTERNATIONAL STERLING

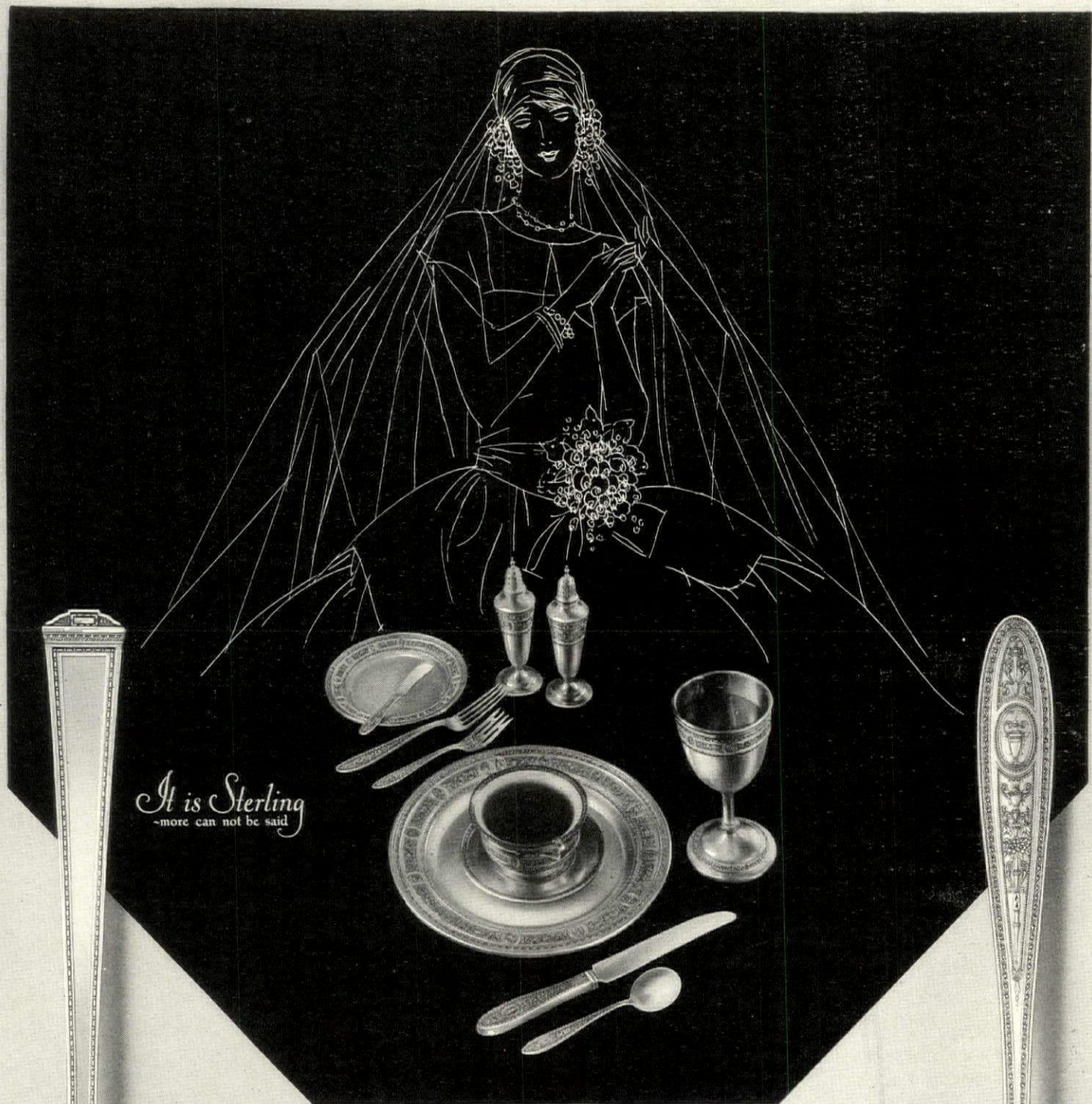

It is Sterling
—more can not be said

The Bride will soon be the hostess

HOSTESS through the years! How essential, then, her silver! And how beautiful—if it be "Wedgwood", or "Pantheon" in International Sterling.

Here are designs that enrich the culture of a home. Classically inspired, they belong to the arts. Wrought from solid silver, they belong to the ages. Such designs do honor to the Bride's plans. They climax entertaining—promise enduring satisfaction. To select the one of luxuriant decoration—or the other of graceful simplicity—is a matter of taste. Both possess that quality of permanent correctness typical of International Sterling designs. See them at your jeweler's.

WROUGHT FROM SOLID SILVER by
INTERNATIONAL SILVER CO.

through its FINE ARTS DIVISION

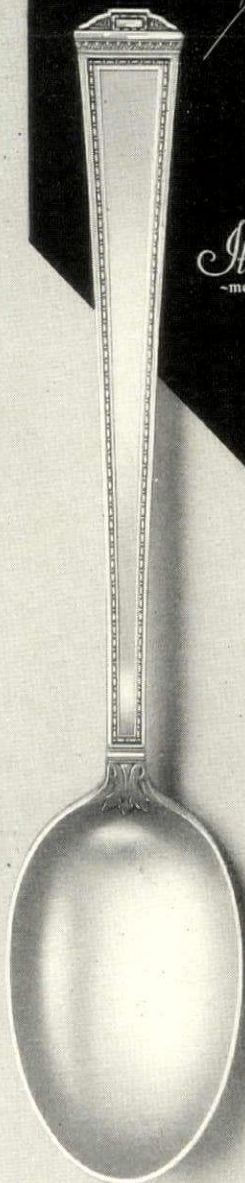

PANTHEON

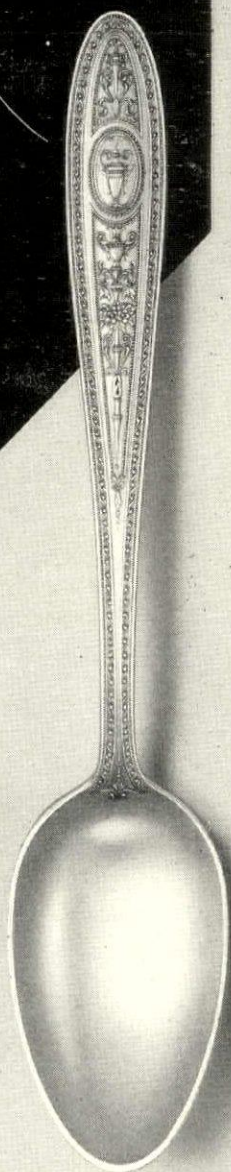

WEDGWOOD

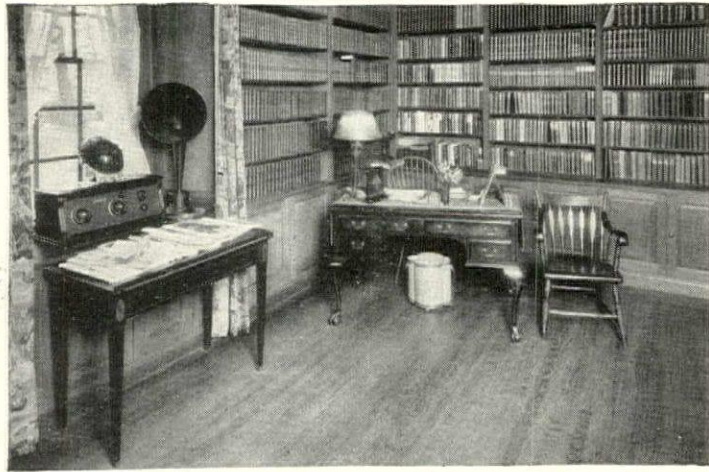

Corner of Library in Home of J. S. Wilmsen, Rydale, Pa. Architect, Chas. N. Read, Philadelphia. Builder, Horace H. Burrell, Philadelphia. Ritter Quarter-Sawed Appalachian Oak Flooring, strip pattern, used.

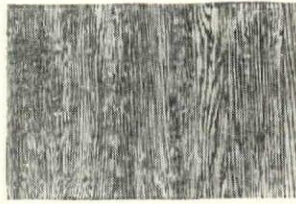
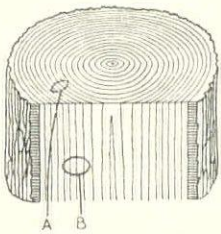

Fig. 1

Floor beauty from the Appalachian Highlands

REFINEMENT and elegance in floors are largely dependent upon the timber from which the flooring is manufactured, and the quality of the timber is determined primarily by the locality and conditions of growth.

Where climate, soil and drainage favor slow tree growth, as in the Appalachian Highlands, the annular rings are close (A). (Each ring shown on the end of the log represents one year's growth.) The result is the fine grain and even texture indicated in (B), and characteristic of all Oak flooring made from such timber, as illustrated in Fig. 1.

On the other hand, where climate and soil force rapid growth, the annular rings are farther apart, resulting in coarse, flashy grain and lack of color harmony. Illustrations of such logs and the flooring which results will be sent on request.

All Oak Flooring branded on the back "W. M. Ritter Lbr. Co." is manufactured exclusively from timber cut in the Appalachian Highlands. Appalachian Oak Flooring may be obtained which is not manufactured by Ritter, but you cannot get Oak Flooring manufactured by Ritter which is not produced from Appalachian Highland Oak.

You may be assured of getting matchless floor beauty by specifying "Ritter Appalachian Oak Flooring" when you build or remodel.

The same qualities which enhance the beauty of Ritter Appalachian Oak Flooring also make Ritter Appalachian Oak Lumber superior for interior trim.

W. M. RITTER LUMBER COMPANY
Appalachian Lumbermen since 1890
General Offices: Columbus, Ohio



W. M. Ritter Lumber Co., Dept. H, Columbus, Ohio.
Gentlemen: Please send free copy "Ritter Oak Flooring."

Name.....

Street.....

City..... State.....

I contemplate placing my order for flooring through (name of architect or builder).....



These two views show the wrapping of the roots and branches. From this position the tree is lifted and set in the hole with block and tackle. Broken limbs are cut off.

MOVING LARGE TREES

(Continued from page 164)

these and to stakes in the ground, so that the tree is held rigid and cannot rock its roots. These guys should stay in place at least two years, by which time the roots should be sufficiently established to support the trunk and foliage against wind. Likewise, for two years after setting, the tree should be constantly watered in dry seasons. If leaves begin to yellow—which usually indicates air pockets—force

a crowbar into the ground around the tree and pour water down these holes.

Trouble with a transplanted tree may often be laid to poor selection. The tree transplanted should be one whose roots are not cramped in its original situation. It must have had, in the first place, a good start in life. It is most difficult to move trees which grow in rocky ground, as some of

(Continued on page 170)



Showing how the roots of an Elm are spread out in the hole. The burlap wrapping is carefully unwound and the soil washed around the roots so that no fatal air pockets are formed.

YEARS ONLY GLORIFY IT

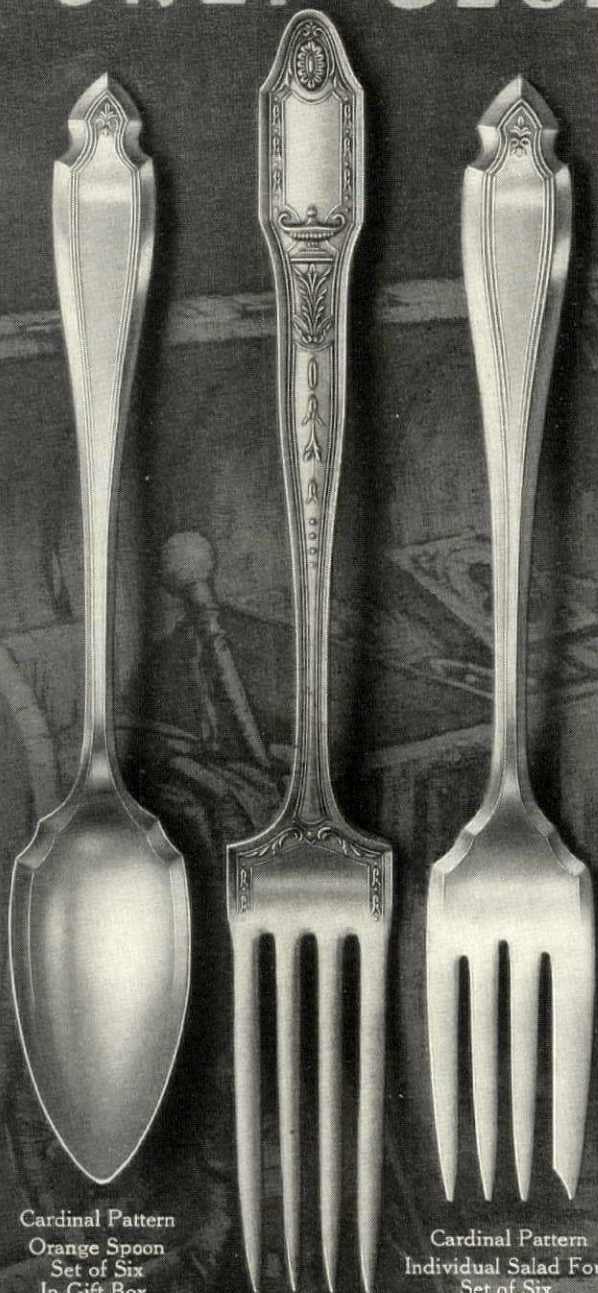

Cardinal Pattern
Orange Spoon
Set of Six
In Gift Box
\$5.25

Adelphi Pattern
Dessert Fork
Set of Six
\$7.00

Cardinal Pattern
Individual Salad Fork
Set of Six
In Gift Box
\$6.80

Give timeless beauty!

IT is the perfect gift. From day to day, year to year, from generation to generation, the beauty of Heirloom Plate does not vanish. ~ Time and use only endear it the more and perpetuate the high happiness of the actual moment of giving. ~ What a

difference it makes to the table! How it speaks, silently but eloquently, of good taste and appreciation of beauty! ~ You should give Heirloom Plate. The double joy of giving and receiving is extended indefinitely—it has an ever enduring loveliness.

Write us for a descriptive booklet. Ask your jeweler to show you Heirloom Plate.

Heirloom Plate

From Generation to Generation

WM. A. ROGERS, LTD., NIAGARA FALLS, N. Y.

New York

Chicago

San Francisco

Toronto

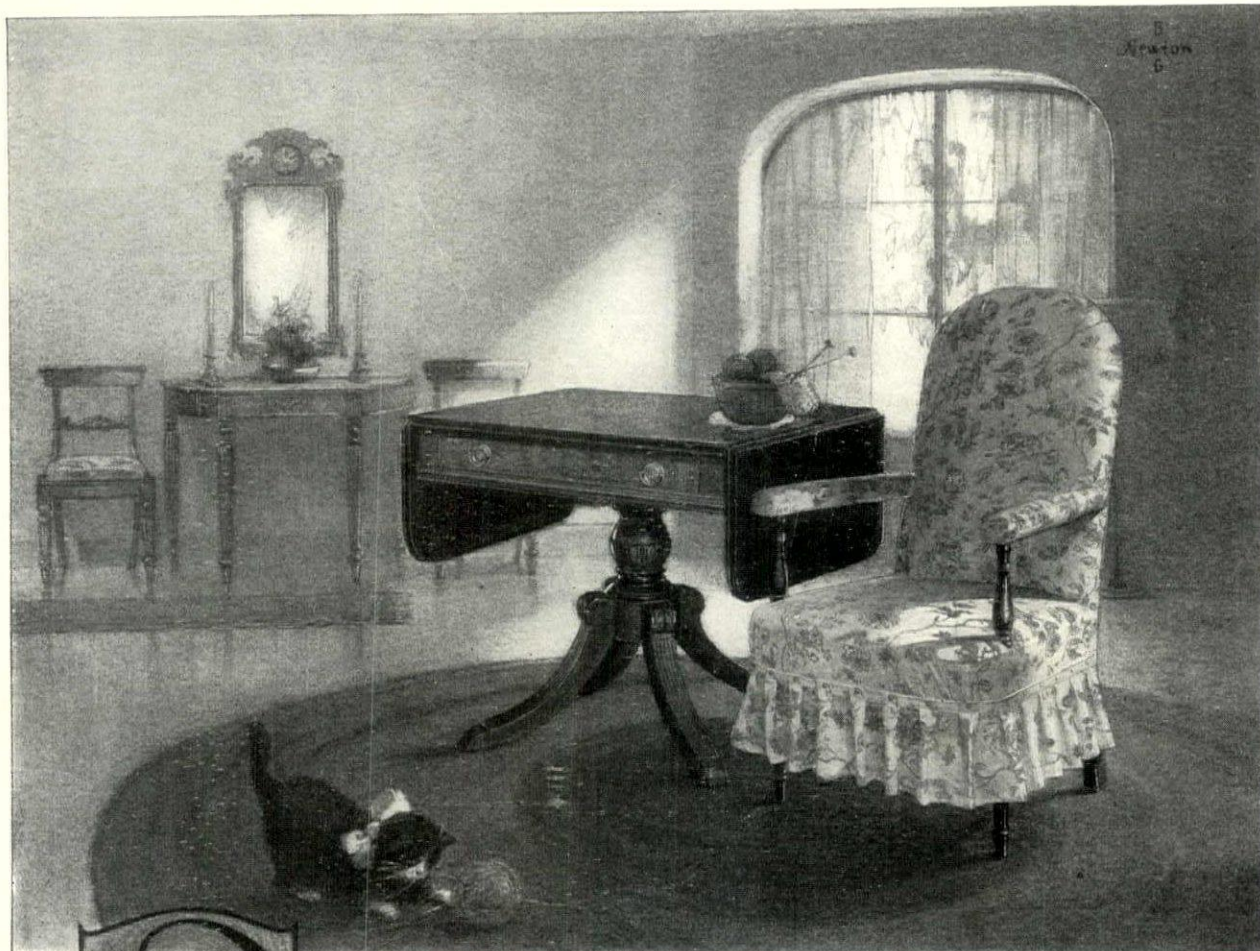

URNISHING the town house apartment with a reverent eye makes possible a capture of the integrity and charm of the old-time American home. An exquisite blend of history, beauty and character in choice and arrangement is the mark of a fine perception in furniture. The right pieces, the traditional grouping, give to the room the true American flavor.

Our forbears wrote their hearts into their furniture. For all of us whose hearts respond, the pieces shown above are a quaint and strangely satisfying melody. The Duncan Phyfe living room table in crotch mahogany is so correctly proportioned that it instantly becomes a smart dining table.

The chairs which frame the Sheraton console table are dining height, and the console itself will hold sweets and coffee. The severity of outline required for the formality of dining is softened and mellowed for normal use by the low reading chair with its quaint ruffled skirt and cover of glazed chintz.

The pieces shown are our numbers 1332 DLT, 2558 AC and 1332 Console Suite. These and other delightful Elgin A. Simonds productions are shown by Dealers of Distinction everywhere. Write for the names of the nearest.

THE ELGIN A. SIMONDS COMPANY

New York

Syracuse, N. Y.

Chicago

SIMONDS

Individualism — in Good Furniture

ATWATER KENT RADIO SPEAKERS

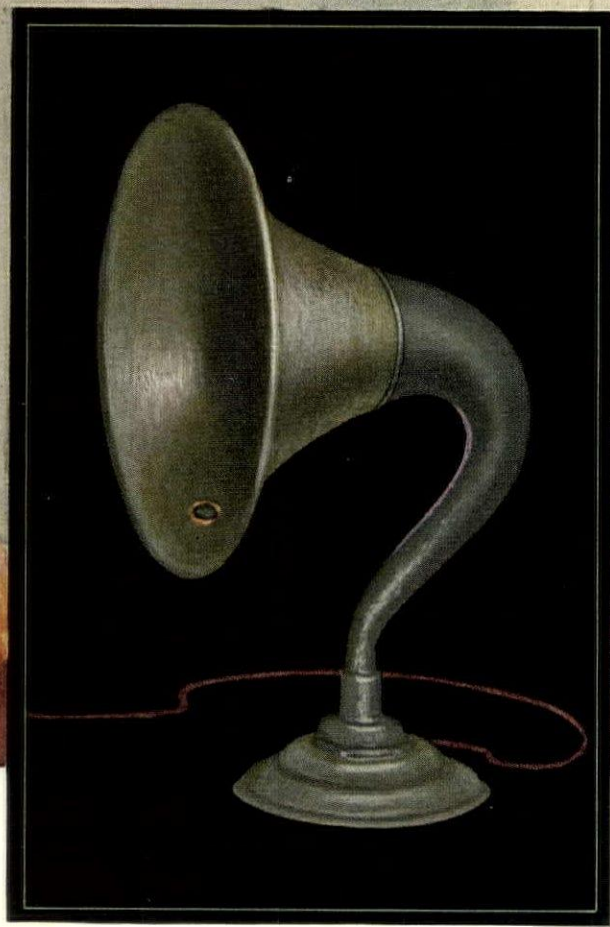

This is the Model G Radio Speaker—with the new note of decorative color. The bell and base are amber-buff, the "gooseneck" is sage-green. Price, \$23

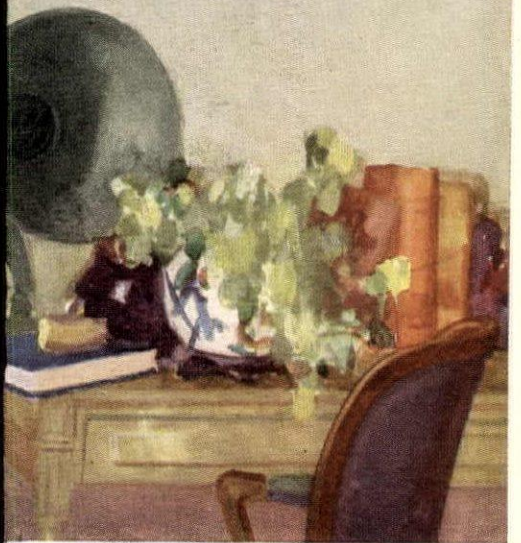

It's only good judgment to make sure your Speaker is as good as your Receiver. You are sure if both bear the Atwater Kent name-plate

TONE, YES—AND BEAUTY, TOO

GREAT ARTISTS, including Josef Hofmann, Louise Homer, Mary Lewis, Albert Spalding, and Reinald Werrenrath, use and approve Atwater Kent Radio Speakers.

Naturally, they are sensitive to imperfection of tone, and so they prefer the instrument that reproduces the broadcast programs faithfully.

You, too, know that when a good receiving set delivers the electrical pulsations to the speaker, the task is only half done. The speaker must convert those electrical waves into sound waves—that is, speech or music, and do it so that nothing of the original is lost.

All speakers should do this—but sometimes receiving sets are blamed for "poor reception" when the speaker is really at fault.

Atwater Kent Radio Speakers are designed especially

for use with Atwater Kent Receiving Sets. They truly re-create *all* the notes with impartial fidelity.

AND now into the picture comes a dash of color. Here's a Radio Speaker in two tones—amber-buff and sage-green. The finish is crystalline. Some of you will find the right decorative note for the home color scheme in this more brilliant new member of the family. Some of you will prefer the dark brown of our other models. You have your choice of colors—the tone quality remains the same.

EVERY SUNDAY EVENING:—The Atwater Kent Radio Hour brings you the stars of opera and concert, in Radio's finest program. Hear it at 9:15 Eastern Time, 8:15 Central Time, through:

WEAF . . . New York	WTAM . . . Cleveland	WCAE . . . Pittsburgh
WJAR . . . Providence	WCCO Mpls.-St. Paul	WGR . . . Buffalo
WEEL . . . Boston	WTAG . . . Worcester	WOC . . . Davenport
WRC . . . Washington	WGN . . . Chicago	KSD . . . St. Louis
WSAI . . . Cincinnati	WFI . . . Philadelphia	WWJ . . . Detroit

Prices slightly higher west of the Rockies and in Canada

Write for illustrated booklet telling the story of Atwater Kent Radio

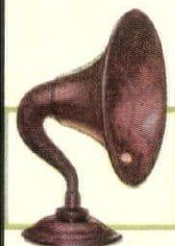

Model L Speaker, dark brown crystalline finish, \$16.00



Model H Speaker, dark brown crystalline finish, \$21.00

ATWATER KENT MANUFACTURING CO. A. Atwater Kent, President 4743 Wissahickon Ave., Philadelphia, Pa.



Fostoria now makes a complete dinner service. Every piece of Fostoria leaves our factory bearing this brown and white label.

Fostoria

FINE CRYSTAL AND DECORATED GLASSWARE

WHEN color and glass are fused, the mystery of the glass and the magic of the colors are multiplied many times. No wonder the tradition of Colonial Days has been revived and colored glass is the fashion. Each piece of Fostoria you own is a treasure for your china closet; worthy to be an heirloom; and a jewel for your table. With green Fostoria plates, with amber teacups, blue bowls, you can achieve artistic effects a great decorator would admire. . . . Fostoria now makes a complete dinner service. Patterns are open stock. Choose a few pieces now; add more when you wish. Plates and platters and vegetable dishes! Goblets, glasses and finger bowls! Candlesticks and compotes! Cereal dishes and soup plates! Fostoria dishes are made in amber, blue and green; plain, or with delicately etched, permanent designs. Tests of many months have proved Fostoria absolutely practical for serving all kinds of hot foods. A gift of Fostoria is always welcomed and prices are reasonable. Send for "The Little Book About Glassware," free. Address The Fostoria Glass Company, Dept. H. 11 Moundsville, W. Va.

Antique

RECREATING
THE SPIRIT &
ART OF THE
EARLY
SILVERSMITHS

ALL the knowledge and skill of past masters of silver art went into the designing of the Antique pattern. Only one ideal was held: to produce a perfect example of modern workmanship to match the exquisite, simpler trends in furniture, glass, materials and china which govern the decorative schemes of today.

This hand-made Wallace creation relies upon the use of the heavy metal without mount or decoration for its success. Its delicate, graceful shape, its massive weight, its magnificent velvety surfaces, all proclaim the Antique a triumph of modern silver.

Orders may be given any fine jeweler for the articles shown and for all other needs in flat silver and in hollowware in the Antique. A handsome brochure on this great Wallace pattern will be sent on request. Address R. Wallace & Sons, Mfg. Co., Wallingford, Conn., should you be unable to buy this silver in your town.

Antique Teaspoons are \$13.50 in sets of six, Forks \$25.50 and Knives \$22.50. The Tea Set of 3 pieces with waiter, \$333; without the waiter \$233.

*It is Sterling
-more can not be said.*

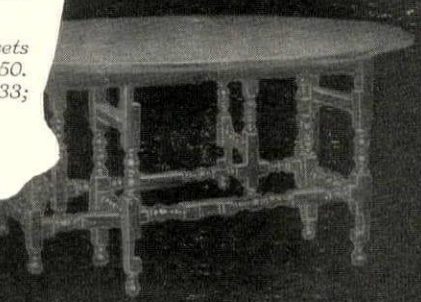
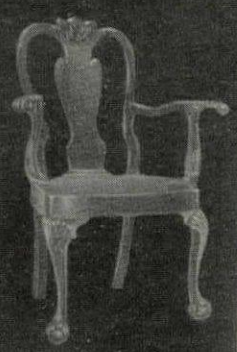
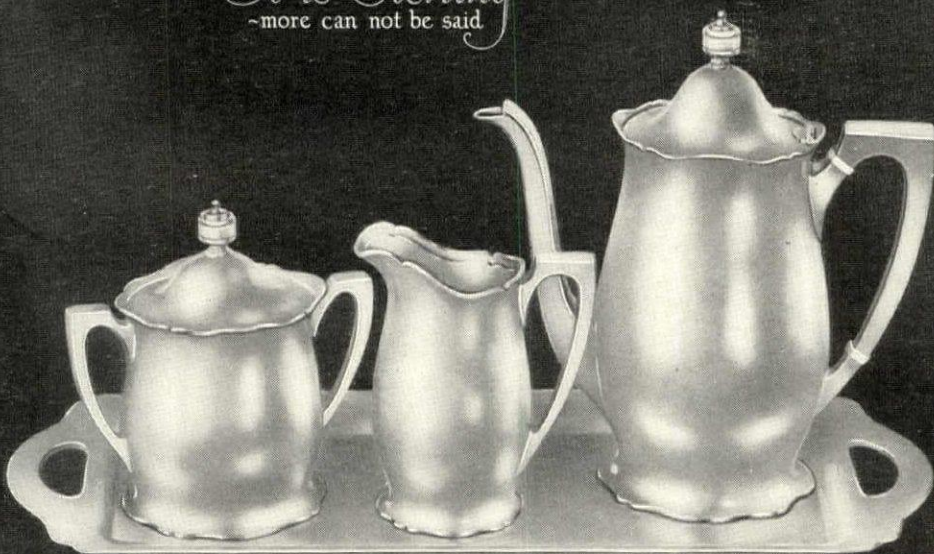
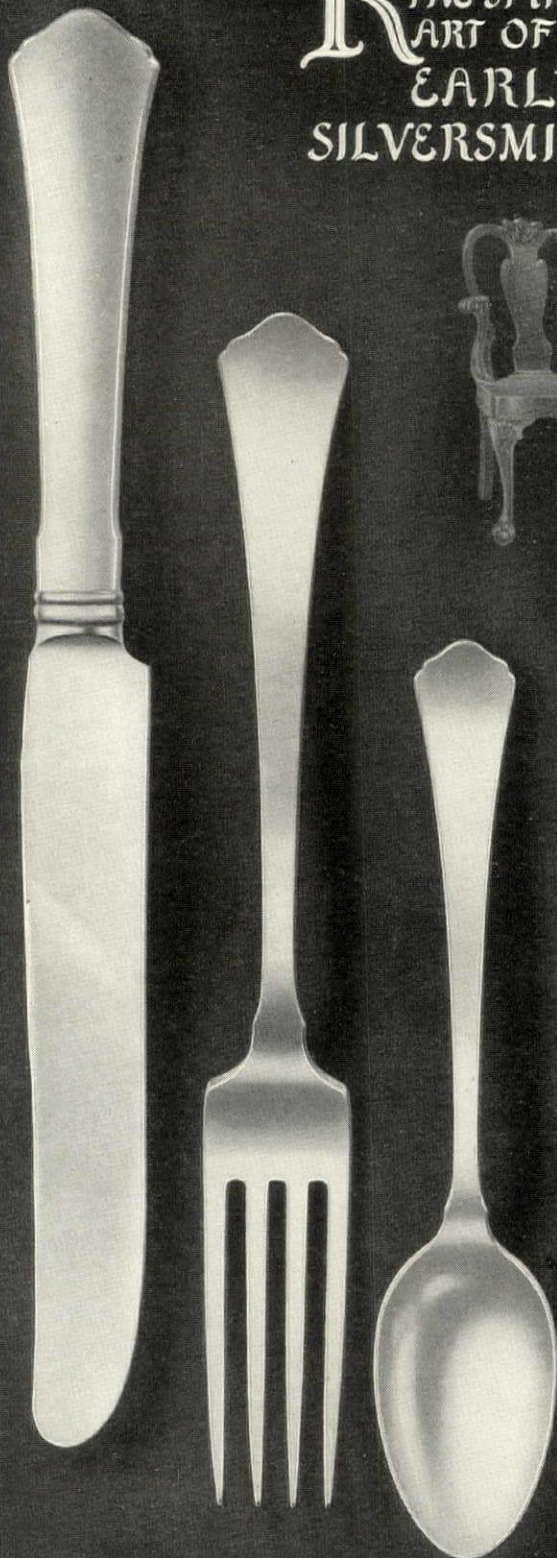

WALLACE STERLING SILVER

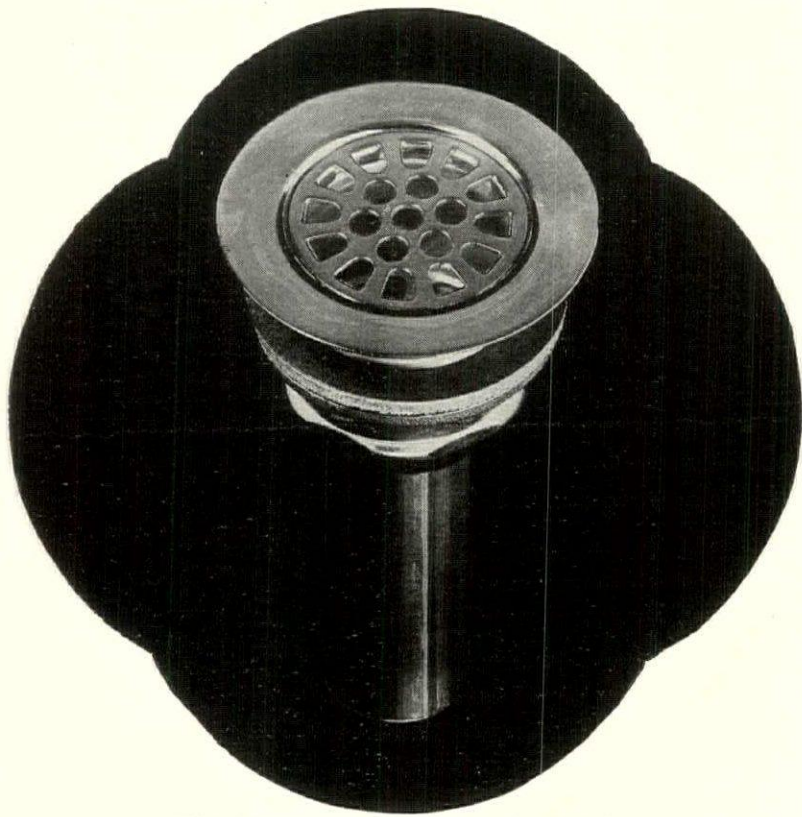

The Crodon finish of this Ampinco Sink Strainer, manufactured by the American Pm Company Division, is in no way harmed by scouring compounds

EXIT

The Dingy Bathroom

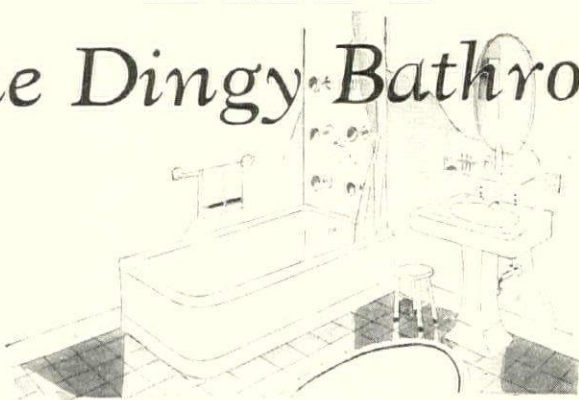

THE persistent household annoyance of polishing tarnished metal fixtures can be completely eliminated. For now these fixtures are obtainable finished in CRODON, a chromium electro-plate which preserves its beautiful lustre indefinitely without polishing.

In addition to its unusual beauty CRODON has many further features which recommend its use as the finish for faucets, shower equipment, sink strainers and exposed metal surfaces in bathrooms and kitchens.

CRODON prevents the formation of verdigris and resists indefinitely atmospheric corrosion, service wear, steam, high temperatures, the majority of acids and all alkalis. CRODON never tarnishes or peels; it is so hard that it will out-wear ordinary finishes by many years.

Even in salt atmospheres an occasional wiping with a cloth will remove grease or other foreign matter and maintain its original lustre.

A special booklet on CRODON for Plumbing Fixtures, Bathroom Accessories and Builders' Hardware will give you detailed information about this remarkable permanent finish. The attached coupon will bring it to you.

CRODON

The Chrome Plate
Applied Only to Quality Products

CHROMIUM CORPORATION OF AMERICA
26 Broadway, New York City

Dept. N-1

Gentlemen: Please send me your booklet "CRODON for Plumbing Fixtures and Hardware."

Name

Street

City State

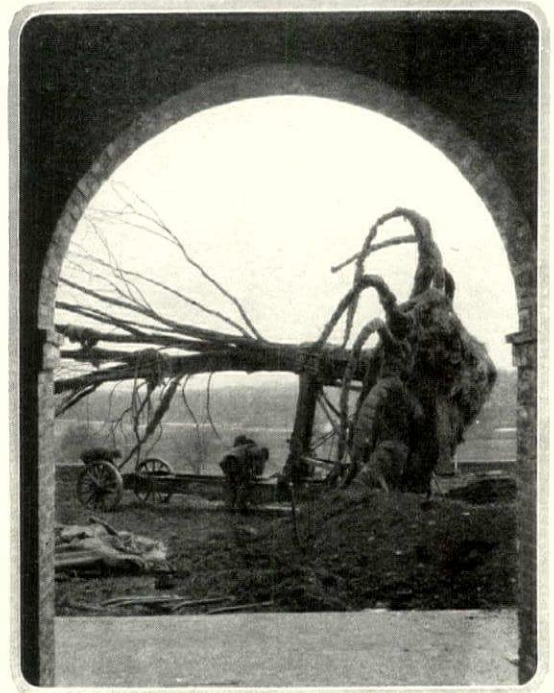

For immediate landscape effects on new places large trees are essential. Moved with care, they have every chance of surviving

MOVING LARGE TREE

(Continued from page 166)

the roots have probably grown between rocks in such a fashion as to make their extracation difficult. In rocky ground, too, the chances are greater of roots being cramped.

The moving of a tree should be trusted only to the most experienced firm. Ones which do much of this work who can show successful examples of such work which they have already done



Healy

The tree being moved into the hole and, above, in its final position, held in place temporarily until the hole is filled and the permanent guying cables put in place

For HER... for HIM.. for CHRISTMAS

SOLID SILVER! There is about it the romance, the sincerity, and permanence which all true gifts should have. And here—these creations in International Sterling—solid silver achieves finest expression. Here is beauty to delight the cultured eye—and usefulness to fulfill a daily mission.

Let International Sterling transmit your Christmas cheer. The sets here illustrated are but one group from the collection—your dealer will show them to you. Or, if he has not all the gifts in stock, write us, addressing the International Silver Company, Meriden, Conn.



"Theodora"—a triumph in solid silver, hand-hammered and hand-engraved. Comb, brush and mirror, \$73.

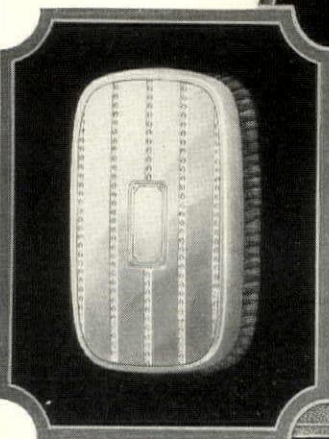

"Princeton" Military Set. Very heavy silver backs with stiff black bristles. Engine turned with hand-engraved shield. Military Brushes, \$17. each. Cloth brush, \$17. Comb, \$6.

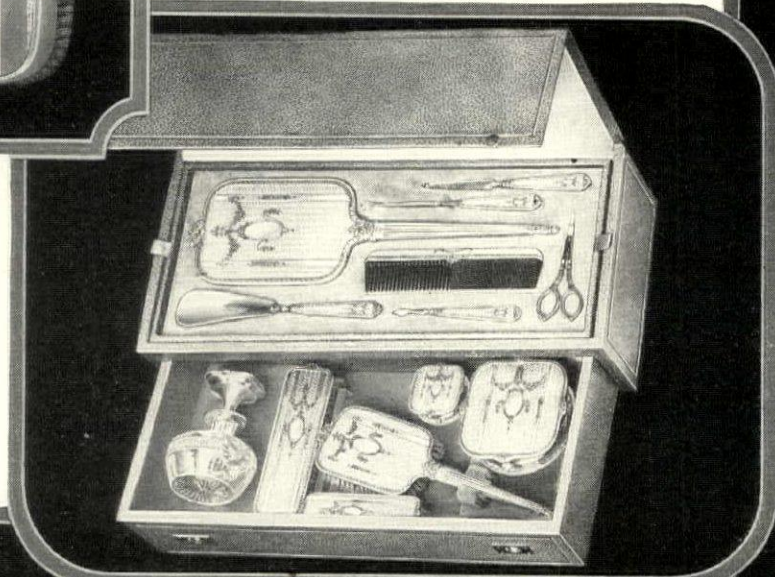

Fifteen-piece Dresser Service of "La Tosca" design in rose leather case, silk lined. Mirror, hair brush, comb, cloth brush, bat brush, powder jar, cold cream jar, perfume bottle, nail polisher and tray, nail file, button hook, shoe horn, cuticle knife, and nail scissors. Complete, \$270.

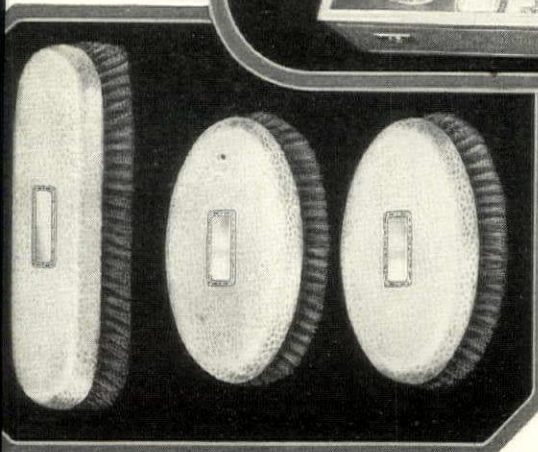

"Rugby" Military Brushes, \$14. each. Cloth brush, \$15. Comb, \$5. A fine man's set—hand-hammered with a hand-engraved shield, and stiff black bristles in the brushes.

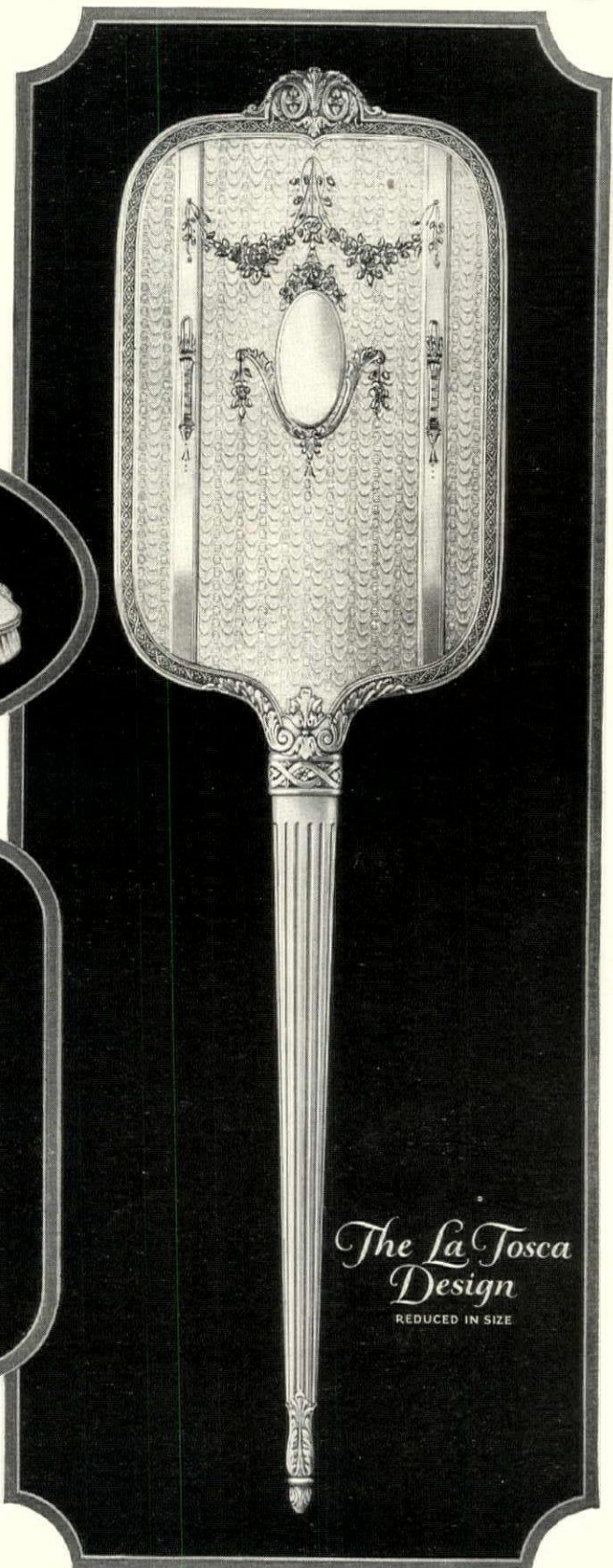

The La Tosca Design
REDUCED IN SIZE

Here is "La Tosca"—tall—regal—queen among dresser services. Fashionable in its slender proportioning—beautiful in its exquisite decoration—no finer dresser service and no finer gift than is this "La Tosca". Mirror, brush and comb, \$81.

Our beautiful "Book of Dresser Services" will help you make your gift selection. It illustrates 32 different dresser service designs with full-size color-plates. The book may be had, for 25 cents in stamps, by addressing International Silver Co., Meriden, Conn.

INTERNATIONAL SILVER

INTERNATIONAL SILVER CO.

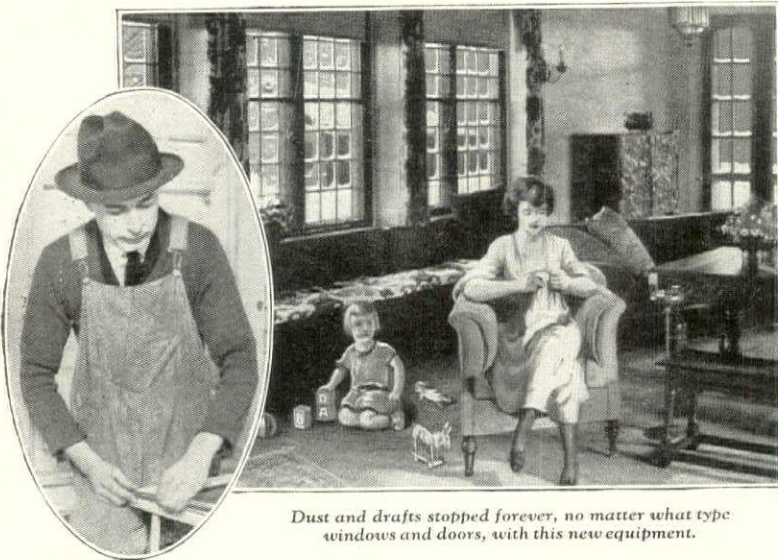

Dust and drafts stopped forever, no matter what type windows and doors, with this new equipment.

Does YOUR baby play on a floor that is cold and drafty?

HEALTHY grown ups don't mind the drafts—*much*. An occasional cold and some discomfort are usually the only results.

And most people *can* get along in spite of the dust, dirt and rain that sifts in around the windows and makes dingy the drapes and furniture.

But how about *baby*?

Does *he* get a fair deal, toddling around on a chilled, drafty floor, with fine dust particles seeping in over the rugs with which he gets into such intimate contact?

Perhaps, in the interest of his welfare, there's reason to think seriously—now—about stopping forever these health-sapping menaces to happy, economical living.

Through the years the Ceco engineers have become famous for protecting houses against air infiltration. 45,000 individual homes are now Ceco equipped.

From that experience has come a *new type* metal weatherstripping

for windows and doors. It embodies new principles, is better in important ways—yet no more costly.

These specific advantages

To home owners, either on new houses or houses now occupied, these four definite advantages are now offered. Their meaning in terms of *comfort* and *economy* is clear.

- 1.) All drafts stopped. No more cold floors or unhealthful rooms.
- 2.) Dust, soot and dirt kept out. Positive prevention of inseeping material that soils furniture, rugs and drapes.
- 3.) Fuel saved. Eighty-seven per cent of house heat leaks away. Largest escape is around windows and doors. Experience proves Cecostrip save, substantially, on either coal or oil.
- 4.) Insures quiet, non-rattling, easy sliding windows and doors. Sticking or tight windows banished forever.

Full details are interesting

To learn more about Ceco equipment yonced only mail the coupon, attached below for your convenience. Complete cost estimate made without charge. You will find this of interest and value.



METAL WEATHERSTRIPS

CECO WEATHERSTRIP CO.
Dept. C-9, 1926 S. 52nd Ave. Chicago, Ill.

Gentlemen:
Send me free cost estimate for my house. It has _____ windows.
Check here if casement type

Name _____
Address _____

FREE:
Cost
Estimate



A Mahogany secretary attributed to Seignouret, although the heavy cornice is not in his style

FRANÇOIS SEIGNOURET

AMELIA LEAVITT HILL

ONE of the surprises which strike the strangers in New Orleans is the fact that more is not generally known—or at least, more widely known—about local antique furniture. While makers in other cities have received their meed of appreciation, especially since the enthusiasm for the work of Duncan Phyfe stimulated interest in the work of American craftsmen who were real artists as well as competent artisans, and while the English types inspired by Sheraton, Chippendale and Hepplewhite are bywords in every home which aspires to the most remote appreciation of things artistic, the Louisiana furniture and its makers, thus far, have received little more than local appreciation.

It seems obvious to those who give the matter an instant's consideration that the French influences potent in

Louisiana should have resulted in a type of furniture distinct from that inspired by English influence elsewhere in the country, and that a peculiar conditions incident to Louisiana life should have modified the pseudo-French type until a distinct furniture resulted. Little, however, has been written upon this fascinating topic, for various reasons. In many cases the owners of much fine old furniture have preferred to avoid publicity, while in others, familiarity with heirlooms has often bred—not contempt, but a taking of cherished possessions for granted, and a loss of all desire to learn their history or their origin. Again, where such interest is felt, family legend and personal recollection have fashioned tales fascinating, indeed, but often contradictory.

(Continued on page 174)

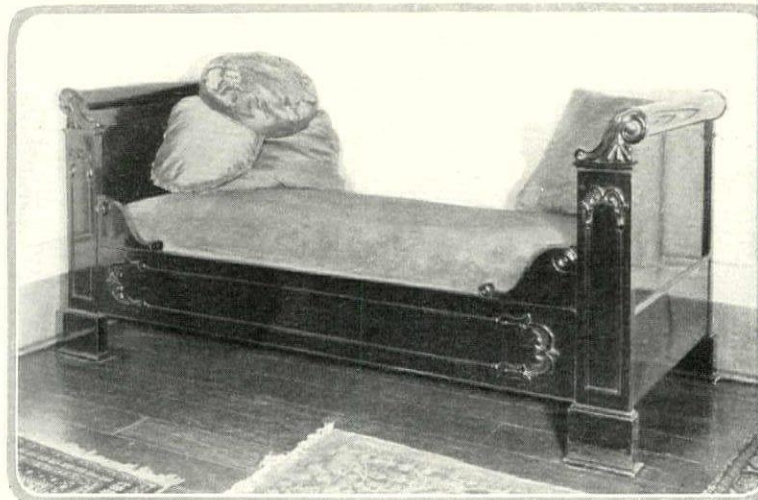

The daybed was widely used in Louisiana where the mid-day siesta is a common habit. This example by Seignouret is in Mahogany. Courtesy of Mrs. Charles Nogan

McKINNEY

presents

4 distinctive lanterns in forged iron

They have an air, these lanterns. Whether inbred in the designs, captured by expert craftsmanship or ensnared by their quite evident fidelity to the spirit of earlier days, is hard to say. Actually it is the combination of all three. The first sight of these four forged iron lanterns by McKinney brings an immediate and appreciative response. "Take us," they seem to say; "we are what you want."

Over the entrance doorway or in pairs on either side, these McKinney lanterns of forged iron impart a very real touch of genuineness and hospitality. They blend gracefully into their surroundings. They contribute to that sense of dignity of the entrance door setting which all lovers of the beautiful so much desire.

Within a house furnished in such period styles as Colonial, Spanish, Italian or English, they are appropriate as an accenting touch of decorative interest, for besides being efficient lighting fixtures, they are also true works of art.

The lanterns are given a special rust-resisting process on a base of pure Armco Iron, recognized as inherently rust re-

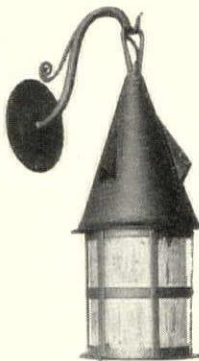
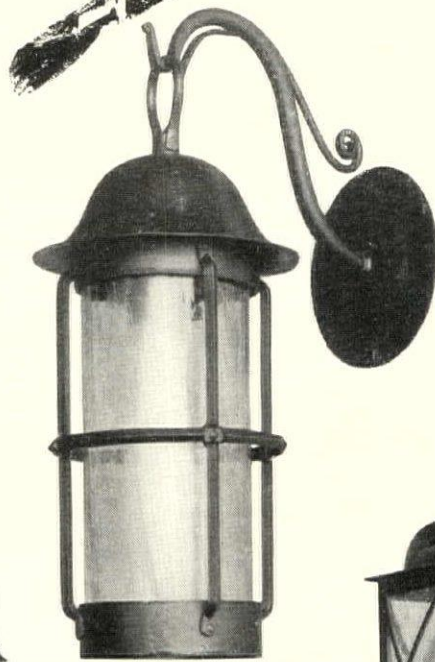

McKinney Forged Iron Lantern
Size 16 x 7

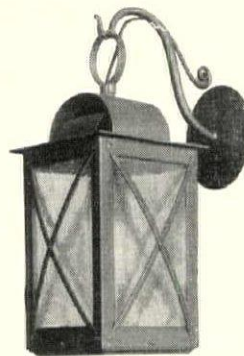

McKinney Forged Iron Lantern
Size 14 x 7



McKinney Forged Iron Lanterns
Size upper design 14 x 7
Size lower design 8 1/2 x 11 3/4

sisting. Then a further protection is given with a beautiful soft Duco finish. No expense has been spared to make each lantern a source of permanent pleasure—yet all has been done within a price range remarkable for economy.

These lovely lanterns are now being placed on display by the better hardware, department and specialty stores from coast to coast. (At present, the difficulty is to keep up with the immediate demand following their first showing.) Included with each lantern is the glass cylinder of antique crackle together with a beautifully scrolled bracket, or a three-foot overall chain and canopy for use when the lantern is to be suspended from the ceiling.

Send for Additional Details

Photographs and details of each of the four lanterns will be gladly sent on request, as will also a beautiful Brochure presenting twelve studies showing authentic applications of Forged Iron Hardware to doors, windows, shutters, cabinets, garages, etc. Send the following coupon or write to the

FORGE DIVISION
McKINNEY MANUFACTURING COMPANY
Pittsburgh, Pa.

Send this Coupon Today!

McKinney Forged Iron Hardware.

McKinney Lanterns are an addition to the now nationally known McKinney Forged Iron Hardware. This hardware, complete in all items essential to outfit a home both inside and out, is made in four master designs: Heart, Tulip,

Curley Lock and Etruscan. It is finished in Dead Black Iron, Rusty Iron, Relieved Iron, (sometimes referred to as Swedish Iron, Flemish Iron, Gray or Half-Polished Iron), and may be bought of the better builders' hardware merchants everywhere.

FORGE DIVISION
McKINNEY MFG. Co., Pittsburgh, Pa.
Please send me, without obligation, the items I have checked:

4 plates showing details of lanterns Brochure on Forged Iron Hardware

NAME.....

ADDRESS.....

Name of your Hardware Merchant..... H & G 11-'26

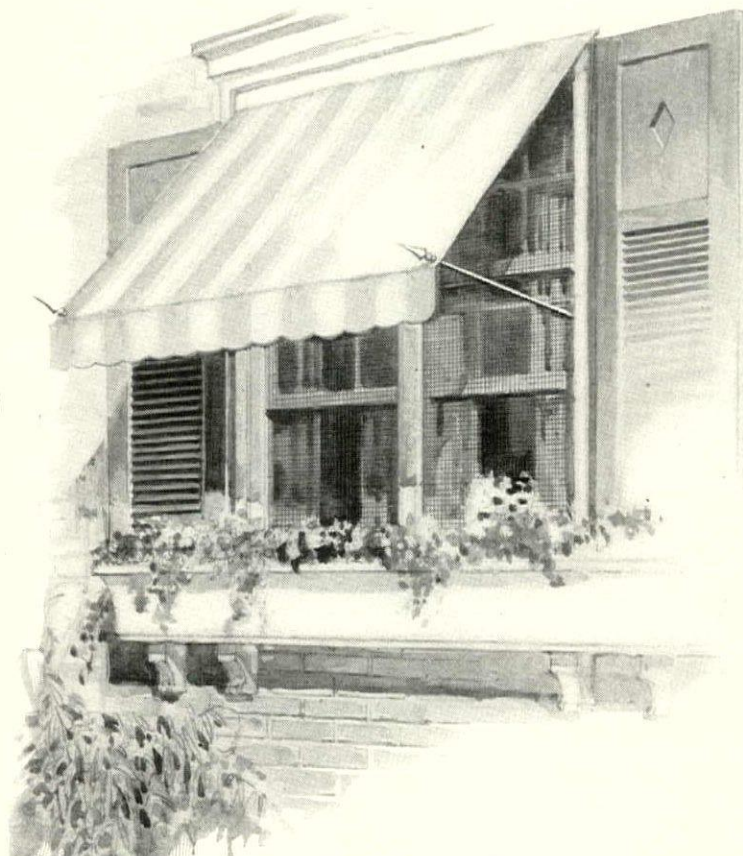

Is it *wise* to leave your screening until Spring?

MANY people who are completing new homes this Fall have made no provision for screening. They intend to postpone this important detail until Spring. But is this wise?

It's an art to screen a house properly, so as to sustain the architectural beauty. You need accurate measurements and you also need artistic and durable screens to conform to those measurements. For this reason, the work should not be left until Spring when the "rush" begins and you will be subject to delays and other annoyances. Do it now, while there is time for a carefully planned job.

The manufacturers listed below have been making screens from twenty to fifty-three years. They have striven to rise from the status of a necessary evil to that of a desirable adornment. At least one of these manufacturers has a representative near enough to give you prompt and personal attention. Write to headquarters to put him in touch with you.

THE SCREEN MANUFACTURERS ASSN. OF AMERICA 458 East McMillan Street, Cincinnati, Ohio

- Higgin Mfg. Co., Newport, Ky.
- Kane Mfg. Co., Kane, Pa.
- Orange Screen Co., Maplewood, N. J.
- Robbins Mfg. Co., Chicago, Ill.
- W. J. Baker Co., Newport, Ky.
- Bostwick-Goodell Co., Norwalk, Ohio
- E. T. Burrowes Co., Portland, Maine
- Cincinnati Fly Screen Co., Cincinnati, Ohio

↓

The Screen Mfrs. Assn. of America,
458 East McMillan St., Cincinnati, Ohio
Gentlemen: Please send me full information regarding screens.

Name.....

Address.....

City..... State.....



A Seignouret bureau in carved Mahogany, with characteristic beading on the drawers. Courtesy of Feldman

FRANÇOIS SEIGNOURET

(Continued from page 172)

dictory and lacking in much which must be of importance to the student of accurate historical information.

In one thing, however, all Louisiana antiquarians are agreed—in giving credit for the first finely made Louisiana furniture to the pioneer cabinet-maker, François Seignouret. A native of Bordeaux, Seignouret, came to New Orleans at a date unknown, but evidently some time prior to 1815, since we find him sufficiently interested in the American cause to bear arms under General Jackson, and to take an active part in the battle of New Orleans. The insufficiency of records of the period prevent us from giving any definite dates to which his professional activities may be assigned, but certain it is that in 1832 he was generally recognized as the leading cabinet-maker of the city. His firm, F. Seignouret and Company, as it was officially designated, and whose busi-

ness was described as "furniture and wines" flourished at 144 Royal Street until 1853. In this year Seignouret withdrew from business and returned to Bordeaux, where he died, and the firm struggled on for a few years under the name of Edward Seignouret going entirely out of existence in 1855.

To understand fully the work of Seignouret, however, we must for moment glance at the influences which Louisiana cabinet-makers who preceded him, and the local conditions with which he was forced to cope.

The furniture of Louisiana was influenced to a remarkable extent by the climatic conditions to which it was subjected. The intense heat of summer, for example, necessitated high-ceiled rooms. In the *Vieux Carre* many fine old homes are still extant.

(Continued on page 178)

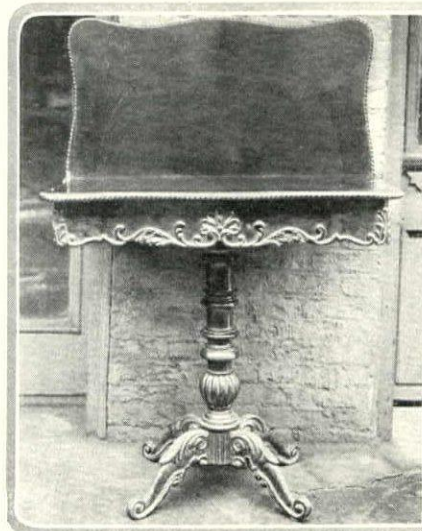

Circular inlay and a beaded edging are features of this Seignouret Mahogany card table. Courtesy of the Royal Co.

A copy of the Seignouret chair. Arms and seat-band are all in one piece. Courtesy of the Colonial Dames of Louisiana



WORTH LEISURELY INSPECTION

A visit to the Caldwell Collection can hardly be likened to any ordinary shopping tour. It is more like visiting a museum of rare and fascinating objects, but with this difference—the jewel or the lamp at Caldwell's, the silver candlesticks or rich glass compote can be *yours* if you desire. The cost of purchase is often amazingly small, when you consider that each object represents the superb craftsmanship of the nations. It was chosen for

the Caldwell Collection by men who know and love their subject. In many cases, indeed, it cannot be duplicated elsewhere.

A leisurely visit to the Caldwell Collection is particularly worth while if you are selecting wedding, anniversary or holiday gifts. It rewards you when you seek china, glass or silver worthy of a place in your own home. Visitors are always welcome. Mail inquiries receive immediate attention.

J. E. CALDWELL & Co.

JEWELRY, SILVERWARE, WATCHES, STATIONERY
CHESTNUT STREET AT JUNIPER, PHILADELPHIA



WATSON & BOALER in Chicago
at Michigan & Superior under old Water Tower
Selleth

All sorts of Fine Furnishings for your home. 4 floors filled with antique & most fashionable Chairs, Fabrics & many curiously wrought Objects. Consoles & other Tables. Also commissions for Interior Decoration ably fulfilled in all parts of the Land



Exquisite Linen

Those who appreciate the importance of fine linen in creating an impression insist upon quality first—and always. McGibbon patrons know that fine quality may well be combined with prices that are decidedly economical. Table linen—napkins—luncheon sets—fancy scarfs—a remarkable selection awaits you here.

McGibbon

3 West 37th Street, New York City
Household Linens Beds & Bedding Lace Curtains

FRENCH Hand-Made Furniture

IN many delightful homes throughout the country, interesting interiors are built about groups of this art quality furniture. Every piece is hand made and its charm will endure for generations.

Discriminating persons who appreciate the finer things recognize it as true art.

Purchases may be made through recognized trade channels. Your inquiry is invited.



WM. A. FRENCH & CO.

Interior Decorators
90 Eighth St. So.

Makers of Fine Furniture
MINNEAPOLIS, MINN.



STAPLETON SUITE is typical of the furniture used in the old country manor house of the early Jacobean period but adapted to modern requirements. These pieces are fashioned of maple and English pear wood with rich contrasting panels of English burl maple. The handpainted designs are beautifully delineated in subdued shades of dull green, gold and rust. The whole is covered with an overglaze, blending the tones and enhancing the general appearance of the suite.

The Genius of Generations

has invested the Vose Piano with that wondrous musical excellence which to-day, after more than 75 years, holds an unstinted acclaim.

Son after father has taken up the Vose heritage, building into this instrument with fine devotion that incomparable Tone and Stability which have made these instruments cherished possessions in homes throughout the world for three generations. Never for a single moment has there been a change of ownership or ideals in the Vose factory since James W. Vose built the first Vose Piano in 1851.

WE CHALLENGE COMPARISON

Vose & Sons Piano Co.,
147 Boylston Street, Boston, Mass.

(For Your Convenience, tear out and mail this coupon.)

Vose & Sons Piano Co.,
147 Boylston St., Boston, Mass.

Without obligation upon me, please mail me literature fully describing Vose Pianos, with floor pattern, payment terms, etc.

Name.....
Street and No.....
City and State.....

Going South This Winter?

THEN why not try something different . . . spend a glorious season cruising southern waters? Think of the fun you could have! Congenial guests aboard . . . freedom to go where you please . . . an opportunity to visit all the coast resorts. An Elco Cruiser is a real home afloat, which assures you hotel comfort and privacy at a fraction of hotel cost.

We can deliver a cruiser to you in Florida waters speedily, safely and economically . . . by our own steamers. Write for Catalog H. G., which describes the latest Elco Cruisers ranging in size from a trim Twenty-six Footer to a superb Sixty-two Foot Motor Yacht.

PORT ELCO—247 Park Ave.—New York City
Sales Office and Permanent Motor Boat Exhibit

The Elco Works, Bayonne, N. J.
Builders of Motor Boats for 34 years
Distributors at Tampa, Miami and Los Angeles

Elco
MOTOR BOATS

THE HOME AFLOAT



This beautiful Araby Wool Wilton Rug is No. 206N. Ask your dealer to show it to you.

*The Carpet
of Chosroes*

In ancient Ctesiphon there reigned a Persian monarch, Chosroes I, whose delight it was to conduct the festivities of his Court in the splendid gardens of his Summer Palace. When Winter came, killing the tender blooms, he decreed that a carpet be wrought; patterned of flowers and fruit and the colors of Spring; that he might still gaze upon

his beloved garden through the sere, drab days of Winter.

Profit by the wisdom of Chosroes the First! Bring into *your* home the gayety and warmth of color of a Persian garden! Choose now a Mohawk Masterpiece to keep fresh through the coming months, the memory of your flowers and sunny lawns and growing things.

Ask the distinguished interior decorators, W. & J. Sloane, to aid you with free advice in the choosing of rugs adapted to your home. Rug plates in colors, forms for submitting a floor plan of your rooms and a fascinating Color Harmony Chart by Hazel Adler, sent without charge. Write Mohawk Department, W. & J. Sloane, 579 Fifth Avenue, New York City.

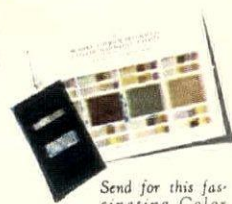

Send for this fascinating Color Harmony Chart by Hazel Adler which will enable you to work out for yourself many pleasing combinations of color for your walls, draperies and rugs. Mailed free upon request.

MOHAWK RUGS

MOHAWK CARPET MILLS, INC. *Amsterdam, N.Y.*



In Kohler Village
The visitor to this beautiful
"town-planned" community
asks no further proof of the
excellence of Kohler products
—plumbing fixtures and
private electric plants

NOT all the comic tragedies are in the "funnies." Some of them happen every day in the best-regulated families—if there aren't enough bathrooms to go round. . . . Don't assume that you haven't room for that needed extra bathroom. Don't "guess" that the cost will be too high. Put the problem up to your plumbing dealer. And ask him about Kohler Plumbing Fixtures (always signed with the name "Kohler" fused in whitest enamel) if you want the best—at no higher cost. . . . Let us send you Booklet E.

KOHLER CO., *Founded 1873*, KOHLER, WIS.
Shipping Point, Sheboygan, Wis. • Branches in Principal Cities

KOHLER OF KOHLER

Plumbing Fixtures

Picturesque Beauty At Low Cost



WHETHER you build new, or modernize an old home, genuine WEATHERBEST Stained Shingles assure truly delightful effects that are enduring.

WEATHERBEST Stained Shingles, particularly for sidewalls, cost less than other sidewall material, not only in first cost but in the saving of repainting every two or three years. A WEATHERBEST Stained Shingle roof laid with zinc coated nails will give a lifetime of service.

Let us send you the Portfolio of Color Photographs showing the use of WEATHERBEST Stained Shingles on sidewalls and roofs. We will also include a booklet which explains how WEATHERBEST Stained Shingles can be laid over old sidewalls to give an old house added value and save repainting expense.

WEATHERBEST STAINED SHINGLE CO., INC.

910 Island Street

North Tonawanda, N. Y.

Western Plant — St. Paul, Minn.
Distributing Warehouses in Leading Centers

Home of H. L. Kern, Bellaire Court, Wis. Roof is WEATHERBEST Variegated Red, Green and Straw colors in staggered effect. Sidewalls are WEATHERBEST GRAY.

Weatherbest STAINED SHINGLES FOR ROOFS AND SIDE-WALLS

WEATHERBEST STAINED SHINGLE Co., Inc.
910 Island Street, North Tonawanda, N. Y.

Please send WEATHERBEST Color Samples, Portfolio of Color Photographs showing WEATHERBEST Stained Shingles for Sidewalls and Roofs, Book on Modernizing and Reshingling.

Name

Address

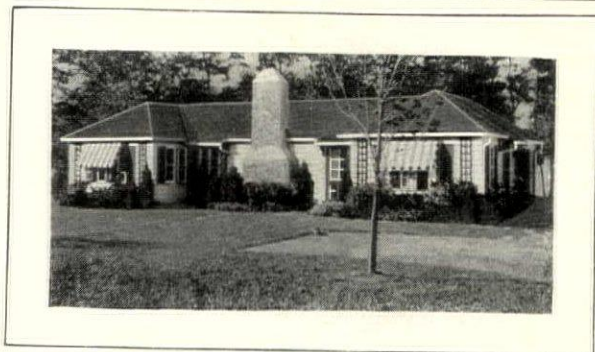

"A pleasure to recommend"

THE most convincing argument for the practicability of Hodgson Portable Houses is the enthusiastic approval of hundreds of users. From all parts of the world come letters praising Hodgson workmanship and durability.

Hodgson Portable Houses are made of red cedar, "the wood of the ages." The walls are backed with heavy fiber lining. Strong and weather-proof, Hodgson Houses last for years.

Hodgson Houses are built in finished sections and shipped to you all ready to bolt together.

The smaller Hodgson Houses can be erected in a few hours, and the larger ones in a few days—with unskilled labor.

Why not erect a cozy little Hodgson Cottage on that newly acquired land in Florida? The rent obtained from a Hodgson Cottage will more than pay the interest on a large investment.

Send for the new Hodgson catalog. It shows many actual photographs of Hodgson Houses now in use. Also portable garages, play houses, dog kennels, poultry-houses, etc. Write for catalog G today.

E. F. HODGSON CO.
1108 Commonwealth Avenue, Boston, Mass.
6 East 39th Street, New York City
Florida Branch—Bradenton

HODGSON Portable HOUSES



SHAPCO RADIATOR SHIELDS-

A thing of beauty

A protection that pays for itself many times

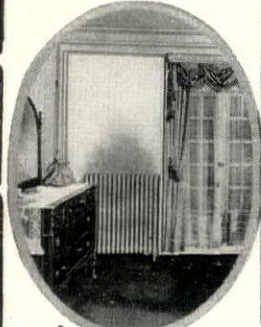

PREVENT THIS

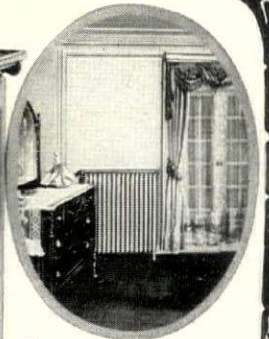
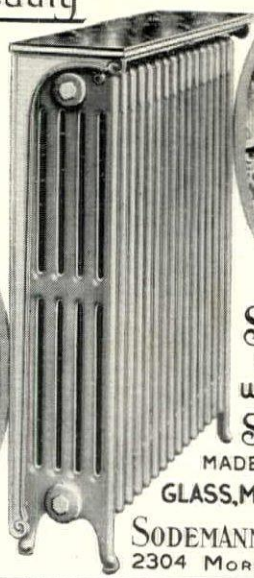

SHAPCO SHIELDS will save your walls, draperies etc.

SHAPCO SHIELDS MADE IN MANY STYLES GLASS, MARBLE or METAL TOPS

SODEMANN HEAT & POWER CO. 2304 MORGAN ST ST LOUIS, Mo.

BOOK ON REQUEST



Name _____
Address _____
City _____ State _____

FRANÇOIS SEIGNOURET

(Continued from page 174)

The WHITE HOUSE

TRADE MARK

Line

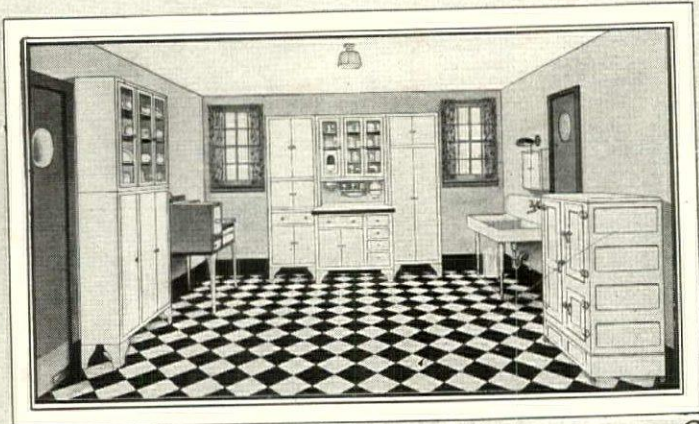

The American Kitchen featured at the Daily Mail Exposition recently held in London. We prepared this drawing in New York and sent it to our London agents who reproduced it perfectly in every detail.

is made of
Steel!

NO matter how large or small the house or the kitchen in it, there are WHITE HOUSE Steel Units to meet the most exacting requirements. Made entirely of steel (patented construction) in a unit system of varying designs and sizes and finished in beautiful baked white enamel.

After years of service WHITE HOUSE Units are as strong, efficient and sanitary as when new. It is a simple matter for a painter to re-enamel them in your home and bring back their original lustrous whiteness.

WHITE HOUSE Units are the logical choice for the modern home because they have been thoroughly tested for sanitation, durability and efficiency. They are the result of years of expert architectural and engineering experience. Catalog upon request.

Steel!
Steel!
Steel!

JANES & KIRTLAND, Inc.

Established 1840

133 West 44th St.

New York City

and are being redeemed year by year by appreciative men and women who find them a delightful change from the modern style of dwelling. These old houses often boast rooms from twenty to twenty-five feet square and from fifteen to eighteen feet in height. Apartments built on such a scale required furniture in some degree commensurate with their size. The result was the ponderous and massive furnishings which strike everyone who first sees them with surprise, and which in some respects suggest "built-in" Elizabethan pieces. To such lengths was this massiveness carried that the name is still known of a dealer in mahogany who gave his daughter, as a part of her trousseau, a bed, the posts of which were quartered logs of Mahogany!

It is to such surroundings, then, that we owe the enormous fourpost beds—four-posters, be it noted, endured much later here than in the north, because until window screening came in the necessity of some support for the mosquito bar is obvious—and the *armoire*, so integral a part of the Louisiana household, now, alas, being fast remade into smaller pieces of furniture. Again, the prevalence of marble-topped furniture was doubtless due to the dampness of the climate, to which we may also attribute the frequent use of round ball feet of brass. It was also a reason for the extreme popularity of Rosewood, for though Mahogany was widely used, Rosewood contended with it for popularity to a surprising extent, because the mahogany veneer, which was essential to secure the most attractive effect, did not wear well in the dampness of the climate. It may be due to this fact that Mahogany was first used here earlier than it was in France and England, although Louisiana was nearer the source of supply and, as for a time a Spanish possession, might have been expected to share with Spain in its much earlier use. However, the Spanish domination, although lasting nearly as long as the French, left little trace upon the domestic furniture and decorations of the colony.

Practically all the handsome furniture was imported from France, frequently ordered according to specification while some small portion was made on the plantations by workmen imported for the purpose. The remainder, among which we may class

the very earliest furniture, was of Cypress, and without artistic merit. It was made by the slaves on the plantations, and had no effect on the development of fine furniture-making in the colony. Into such a heritage Seignouret came, and it was for him to retain the good points which characterized Louisiana furniture, as well as to combine with them others which would enhance their beauty.

The result of his achievement is strikingly characteristic, and his work is easily recognizable. The size and monumental character of the pieces were retained in great measure, but with this was combined a grace of outline and delicacy of ornament—which he never carried to excess—which robbed them of much of their ponderous character, and showed the touch of a master. Rosewood was his chosen medium, or rather, the close relation of Rosewood known as *palisandre* or violet Ebony. He also worked a great deal in Mahogany.

Delicately outlined panels marked Seignouret's work, and in these the moldings were made by carving directly on the piece, and never by separate bits of wood, or *scagliola* glued to it. The panels were often broken at the corners by a characteristic curve, which doubtless gave rise to the legend that he always introduced his initial S into the decoration of every piece of his manufacture. Characteristic, too, is the beading with which he loved to adorn his work—sort of rippling design, perhaps it may best be called, quite distinct from the egg and dart, or from other types used by his successors.

Differences in construction also mark this maker's work. The *armoire* which is said to have been originated by him is not an ordinary *armoire* or the wardrobe type, with two front doors opening into one large space within. The Seignouret *armoire* has besides the two front doors, a "blind door" in the end, which opens into separate space from that behind the large doors, forming, in this way, sort of secret closet. Another striking innovation is the Seignouret chair, it is called, in which the curving side of the back run forward forming incipient arms, which latter are cast in one piece with the band which supports the seat of the chair, thus greatly enhancing its strength. The front legs of the chair are joined to this in separate piece.



Minton English Bone China

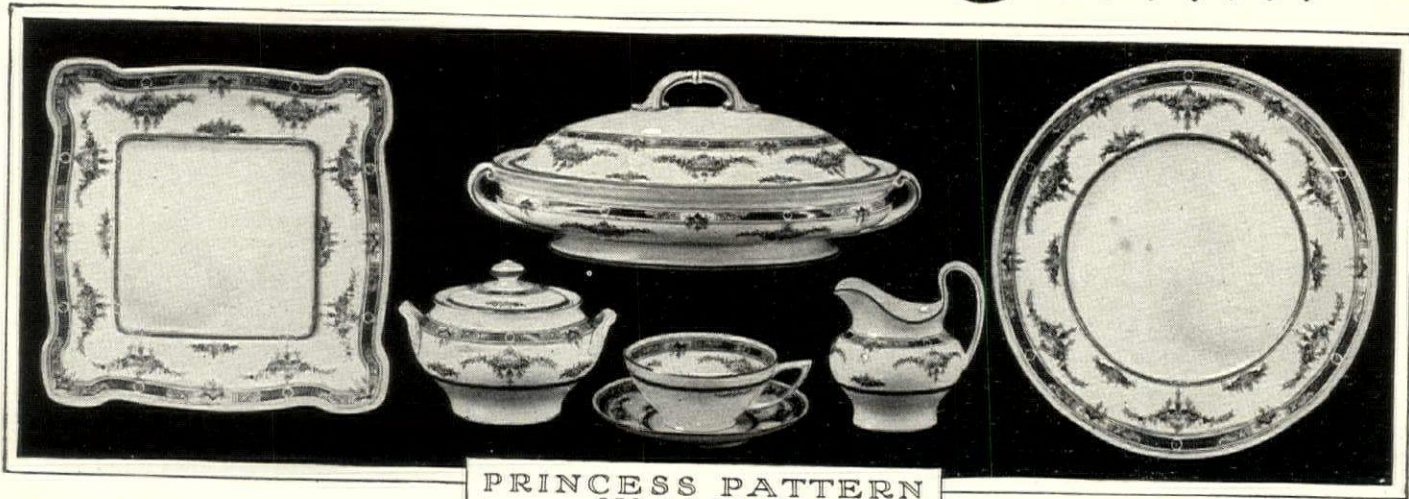

PRINCESS PATTERN
REG. U. S. PAT. OFF.

The World's Most Beautiful China



Like all other designs of Minton's, the Princess Pattern is distinguished by permanent colors and ornamentations which are rendered upon individual pieces by hand enameling.

In selected pieces or a complete service, there can be no more cherished possession for a bride than

this artistic design, which will harmonize with the decorations of any period.

Minton's, long renowned in English pottery, has graced the tables of the finest homes for many generations. From calcined ox-bone comes the delicate body and also the durability for which it is famous.

ASK YOUR DEALER TO SHOW YOU THE PRINCESS AND OTHER MINTON DESIGNS

MEAKIN & RIDGWAY, Inc., New York

Representing MINTON'S, LTD.

HALL'S TEAPOTS



AND now the holidays again! For entertaining you'll have to have a Hall China Teapot. And for the gift—you'll find nothing that gives so much satisfaction in use with so modest an investment.

Write for illustrated booklet
Buy from your favorite dealer

HALL CHINA COMPANY
Dept. G, EAST LIVERPOOL, OHIO



"The Trousseau House of America"

Thanksgiving Linens— That Complete the Table's Ensemble

WHILE the gastronomical background of the Thanksgiving Dinner is *Monsieur le Dindon* himself, certainly the aesthetic background is the table linen. Indeed, no single element of the appearance of your table is quite so important.

At the *Maison de Blanc*, it is quite easy—and delightful—to select the Thanksgiving table linens that will add so very much to the enjoyment of the occasion—and extract so comparatively little from your purse.

GRANDE MAISON DE BLANC Inc.
540 FIFTH AVENUE, 44th and 45th Sts., NEW YORK

EXPECTANT HOME BUILDERS

(Continued from page 71)

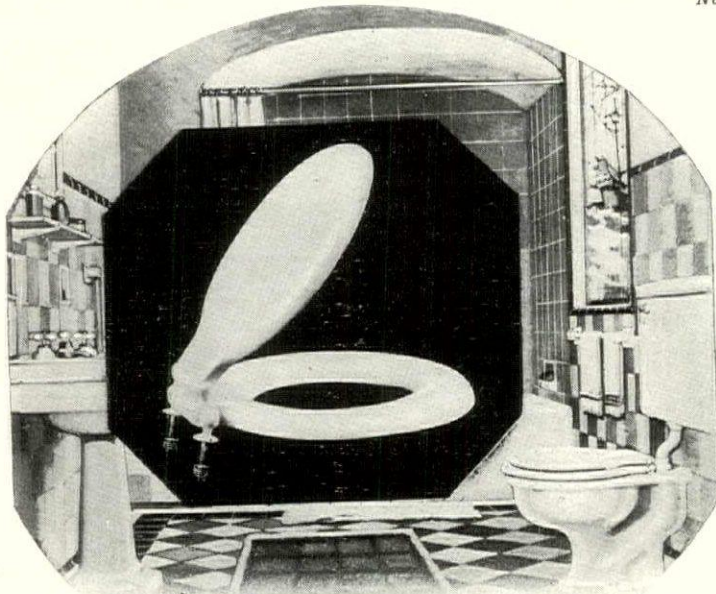

A new luxury for your bathroom

Everyone can afford it—
the millionaire can buy no better

STEP with me into one of New York's newest and most exclusive apartment hotels. We are in the midst of luxury. All the magic of color and design known to the arts of decoration, create for us apartments of delightful charm and beauty.

Open this door and we enter one of the bathrooms. It is an exquisite room, immaculately clean and inviting. The floor tiles form a small checkerboard pattern in black and white, partly hidden by a gray and mulberry bath mat. The wall tiles are tinted blue, deeper in tone near the floor, fading almost to white at the top.

New Beauty—for every bathroom

NEITHER pains nor money has been spared to make this bathroom the last word in beauty and luxury. Every fixture is the best obtainable, including the toilet seat, which you will find is a "Church" Sani-white Toilet Seat. And yet, though it seems a luxury, it is sold at a price which everyone can afford.

What a difference it makes in the appearance of a bathroom to replace an old, dark-colored, cracked, or otherwise unsightly toilet seat, with a modern "Church" Sani-white Toilet Seat—permanently white, smooth, handsome, durable, and as easy to take care of as porcelain. Its beauty and refinement are qualities every woman wants in her bathroom—a room she can be proud to have guests use. You can easily install one yourself. Obtainable at any plumber's.

Send for Free Book

THAT you may see just what this Seat really is, send for Mrs. Mildred Stevens' sixteen-page book, "An Easy Way to Make a Bathroom More Attractive," together with a free sample of Sani-white Sheathing. No obligation. C. F. Church Mfg. Co., Dept. A 12, Holyoke, Mass.

Church Sani-white Seats

LOOK FOR THIS NAME ON UNDER-SIDE OF SEAT

C. F. CHURCH MFG. CO., Dept. A12, Holyoke, Mass.

With no obligation on my part, please send a free copy of your book, "An Easy Way to Make a Bathroom More Attractive," together with free sample of Sani-white Sheathing to:

Name.....
Street.....
City..... State.....



"And what will it all cost?"
Now, if ever, Mr. Pritchett must watch his step. Being an experienced practitioner, I assume that he will reply, "I haven't the faintest idea. I will draw up an outline specification and we will have the plans estimated by a good local contractor."

This is done. If there was joy at the meeting which I have described there are heartburns aplenty at that which succeeds it.

"Seventy thousand dollars," groans Jones. "But man alive, my top limit is fifty, and that is to include you . . . and the sewer . . . and everything . . ."

"Don't be too downhearted," consoles Mr. Pritchett. "I have been up against worse things than this. The figure may be a trifle high. Perhaps our scheme is a little ambitious. We will see what can be done."

This "seeing what can be done" is one of the most painful processes to which human beings can be subjected, one which I would willingly pass over in silence were it not so inevitably connected with the development of the Expectant Home Builder. It is a shrinking process fairly comparable with that other painful one of reducing one's weight. Hideous self-sacrifice must be exercised daily. The very sweets of existence must be denied. The fifth bedroom goes by the board, relegated to that "future wing" which proves so touchingly that in every mortal is a spark of the Divine. The shop becomes a bench in a corner of the cellar, the office an alcove, the "retreat" an unfinished space in the attic, which gloomy purlieu likewise houses many of the cherished closets. An outside door to the pantry makes its use possible as a flower room. Shelves and lockers in the back-hall are optimistically labeled "mud room." Dimensions of principal rooms—living room, dining room, kitchen, master's bedroom—are pruned and pared, cut to the quick. It is all very harrowing. . . .

If this is a time of trial for the Joneses it is no bed of roses for Mr. Pritchett. Through it he must anchor his feet firmly to those two inexorable foundations, the quarter-scale and the multiplication-table. Otherwise he is doomed man whose last state will be infinitely worse than his first. But know Mr. Pritchett and others of his ilk, patient, exact, tactful and wise. He, if anyone can, will steer the ship through this period in which both husband and wife suffer an equal anguish. If he hews to the lines of necessity, letting the luxuries fall where they may, the final estimates will be a right, or so nearly so that a last dreadful spasm of self-sacrifice will bring them within hailing distance of the portentous document, the Contract.

It is beautiful to see how, the storm passed, the harbor won, a blessed calm fills the breasts of the survivors. Their neighbors, as ever, are interested.

"How are your plans coming on they ask. "When do you expect to build?"

"Beautifully! The house is just what we want. No frills, but so much easier to take care of than a grand rambling affair. Really, when I think of our first ideas . . . well, you know with servants the way they are now the country . . . we start staking-out next Monday."

"Thrilling! . . . I am dying to see the plans."

"Here they are. Look, here is the dining room, with the morning room just flooding it, and here . . ."

And so, on the momentous Monday the rap of hammers tells of the erection of two-by-fours and batter-board. Diggers and delvers are spading the fresh earth. Chains and drills cling against the recalcitrant rock. On the knoll stand the Expectant Home Builders, their whole beings gripped by one of the most delicious thrills in the world. Building has actually begun.

Let us draw a veil over what follows. . . .

INCINERATORS FOR THE HOME

(Continued from page 86)

instead, it is certain that the incinerator is not functioning correctly.

To show in a concise manner advantages which accrue from the use of an adequate and properly functioning incinerator the following list is given:

1. It disposes of kitchen refuse promptly in a sanitary manner and does away with the garbage can which is a breeder of germs.
2. It saves unnecessary steps in the removal of all manner of waste.
3. Expense which the removal of rubbish would occasion is saved.
4. The fire hazard is decreased because all easily inflammable matter is

disposed of promptly.

When purchasing an incinerator ask yourself the following questions:

1. Have I found by a thorough investigation the type, size and material which is best for my house?
2. Will the manufacturer or dealer of this incinerator give me a reasonable guarantee?
3. Can it be connected properly with my chimney flues?
4. Will it be installed by workmen who are efficient?

If you can answer all these questions in the affirmative then you are reasonably safe in buying.





*"Put her in carefully,
Betty!"*

Your little girl . . . what joy she will take with her Lloyd Doll Carriage! How many happy hours it will keep her out of doors, industriously airing her "baby."

And the carriage itself! It is the last word both in vehicle refinement for dolls, and in doll carriage economy for you. It is staunchly built, yet beautifully artistic. And it has the same type of spirally woven body and top found on the famous Lloyd Loom Baby Carriage. Also the steel wire center in every upright strand. Adds to its strength—reduces its cost.

Order from your dealer. See Lloyd Loom Children's Furniture. Look for the name Lloyd on your purchase. See your dealer today or write us for his name.

The Lloyd Manufacturing Company (Heywood-Wakefield Co.), Menominee, Mich. Canadian Factory: Orillia, Ontario.

Patent Process
Lloyd
LUOM WOVEN
*Furniture
& Baby Carriages*

Where to see fascinating Christmas Gifts

Daniel Low's Christmas Gift Book

Shows how to save money, gain complete satisfaction and give delight to your friends with gifts that are charming, practical and useful.



Three Lucky Elephants
hold up your pen and down your papers. Bronze finish. Z.291 1.50



Table Lamp
Exceptionally well made in old brass. Very heavy with substantial shade 17 1/2 in. tall. Z1513 12.75

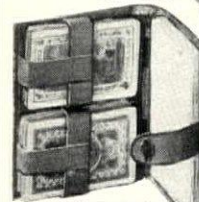

Bridge Set
A fine alligator grain leather case, containing 2 packs regulation Whist Cards with gold edges, Bridge score and pencil. Special value L.762 2.50



Galleon Door Stop
A full sailed galleon carrying the charm of the sea. Metal-chrome finish, very durable and beautiful Z.782 3.75

Order Direct
Enclosing check or money order. We prepay delivery charges and guarantee your satisfaction.



Waffles and Coffee!
Quaint Quimper Ware from Brittany, France, with its crude hand-painted peasant figures is a most delightful informal service. There is scarcely a traveler to France who does not bring home a bit of this colorful and amusing pottery. C1057 Waffle pitcher 1.25 C1058 Syrup pitcher .75 C1059 Set of 4 plates 2.50 C1060 Set of 4 cups and saucers 5.00

"Dear Mr. Low:—I have always heard of your City of Salem. It has always had a fascination for me as the City of the Witches, of the House of Seven Gables, of beautiful Colonial doorways, and of the brave old Clipper Ships. But, truly, when I visited Salem recently, I had no idea that I should find there the most delightful store I have ever entered. I wish that your store with its beautiful Colonial Hall of Gifts was around the corner instead of a thousand miles away, so please send me a copy of your catalogue and I will order by mail."

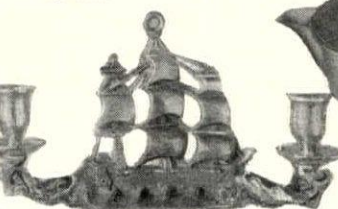

"Ship" Sconce
A new and fascinating ship decoration for your walls. Good size, well fashioned of heavy brass Z1007 10.00 pair also sold singly. Ten inch hand painted, hand dipped ship candles N680 1.50 pair.



Sun Dial for the Garden
"Grow old along with me; the best is yet to be."
Of heavy brass, a gift which every garden lover will appreciate. Z982 6.50 We have many other remarkable values in brass in our catalog.



Waffles and Coffee!
Quaint Quimper Ware from Brittany, France, with its crude hand-painted peasant figures is a most delightful informal service. There is scarcely a traveler to France who does not bring home a bit of this colorful and amusing pottery. C1057 Waffle pitcher 1.25 C1058 Syrup pitcher .75 C1059 Set of 4 plates 2.50 C1060 Set of 4 cups and saucers 5.00



"Ship" Ash Tray
A clever silver plated ash tray with cigarette snuffer. Z273 1.25



Whisk Broom and Polisher
"Serves both ends well." Of ooze leather with lamb's wool shoe polisher and soft bristle hat brush. L827 .60



Decorative Dolphins for the table
A set of four dawn glass low dolphin candlesticks, with hand painted dolphin candles. C1081 pair 2.75



Fruit Juicer
A generous practical orange juice extractor of plated silver with strainer. No spilling. Large enough for six oranges. F302 5.00



New Dressing Case
Very compact, easy to pack, brown grain pigskin, leather lined, eight "most used" fittings for a man L1489 8.00 Ladies' case, black grain lizard, eight shell-colored fittings L1488 9.00



Eagle Door Knocker
Symbolic of American Independence. On your door it will extend a warm welcome to all who come. Z243 8 inch 4.00

Send for **DANIEL LOW'S CHRISTMAS BOOK OF UNUSUAL GIFTS**

which is published yearly, showing the newest and most desirable articles in the departments mentioned at low and honest prices.

Clip Coupon—Send for your copy today

DANIEL LOW & Co. Jewelers for Sixty Years
252 ESSEX STREET, SALEM, MASS.
Gentlemen: Without obligation to me, please send a free copy of your 160-page Book of Christmas Gifts to

Name.....
Address.....
City..... State.....

- Diamonds and Diamond Remounting
- Watches
- Jewelry
- Table Silver
- Toilet Sets
- Leather Goods
- Traveling Bags
- Men's Gifts
- China and Brass
- Many Novelties
- Greeting Cards
- Gift Wrappings

Tiles and Wrought Iron
Fascinating Italian table of antique finish with hand decorated tiles. A colorful coffee table. Height 30 in. Z21802 24.00 Lemonade or Chocolate service of gay Czecho peasant ware in brilliant orange tones. Jug and six mugs. C1080 12.00

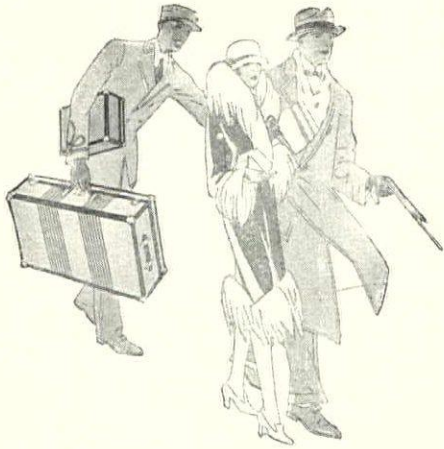

It pays your dealer to carry Oshkosh Trunks because it pays you to buy them.

An attractive booklet describing Oshkosh Trunks will be sent you on request to 465 High Street, Oshkosh, Wisconsin.

OSHKOSH TRUNKS

THE OSHKOSH TRUNK COMPANY
Oshkosh, Wisconsin, and New York City

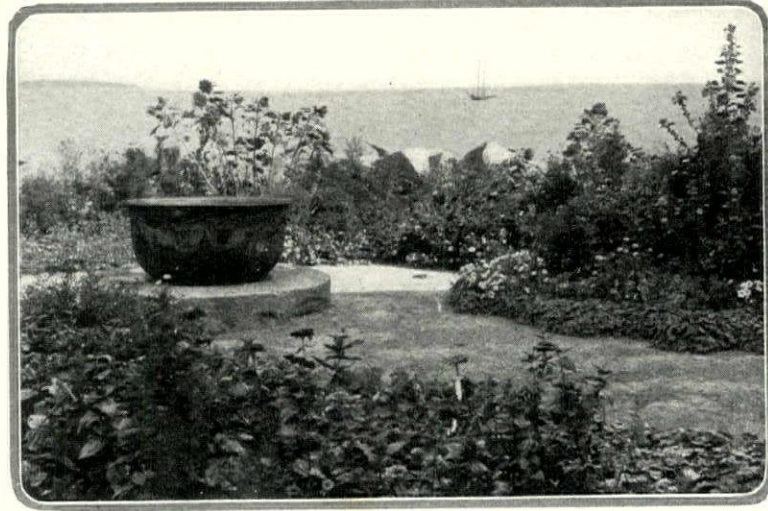
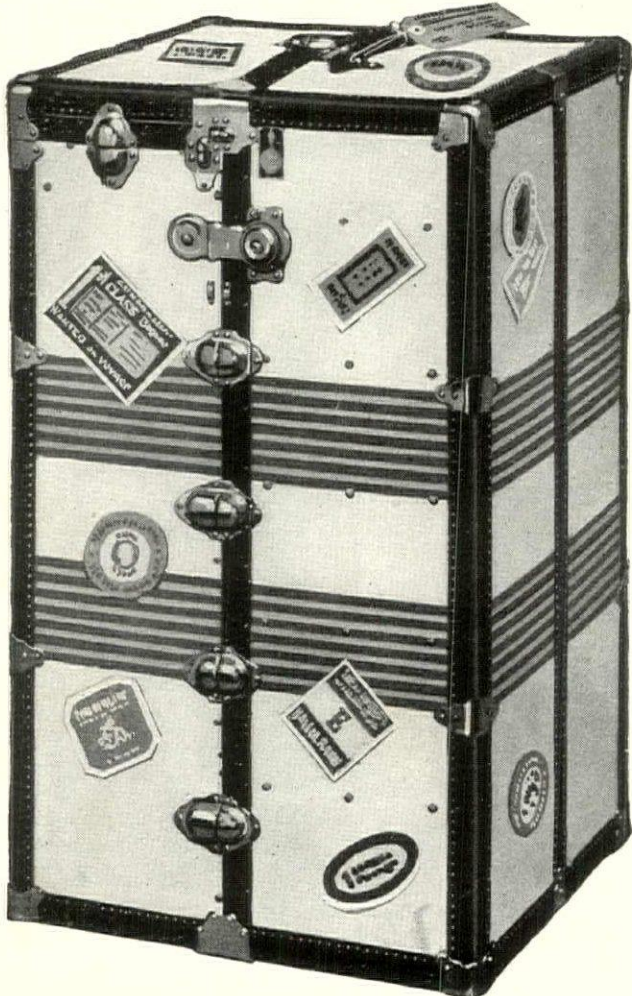

Perrett

The garden's site is wind-swept and exposed—an unpromising prospect for such a purpose. And yet the height of the first year saw it freely filled with Calendulas, Marigolds, Zinnias, and other excellent annuals

OUR GARDEN BY THE SEA ANTOINETTE PERRETT

OUR summer place is in New England on jutting rocks with an unbroken lookout to the sea and in full sweep of the north wind, just the kind of a place you'd think impossible for a garden. Yet flowers are nowhere more eager and more colorful and nowhere do they grow, as if by magic, with such luxuriance and abundance of bloom.

This was the garden's first summer. We laid it out, put in good soil and planted the hedge some time in April, but it was in June, when the danger of frost was past, that we put in the seeds. In early July, we filled in the bare spots, changed plants about and tucked things in for final effects and then by the time the season was really started—about the middle of July—we had a full-grown and full-blown garden that kept on blooming until frost, which in our location in northern Massachusetts is sometimes as late as the seventh of November.

No one, especially the first year, seemed to think that we could have a garden in such an exposed and wind-swept spot, and I find myself hesitating in giving away its secrets—not because they are so precious, but because they are so simple. Then, too, you really take the bloom off a garden just as you take the glamour from any work of art when you begin to reveal it, for a garden by its very beauty digs deeper than we can by rule into the heart of things and soars far higher, while its vivid aliveness and its innumerable vagaries make it unaccountably amazing.

As a rule, when you plan a garden you begin to dream of all the flowers you would like to grow, but in a location such as this you must immediately face the stark reality of what will grow. Stark reality! I wonder what the flowers would say if they heard me using a phrase like that! The Zinnias that gave our garden its main glory of coloring, the Petunias and Portulacas, the Dahlias and Cosmos, the Hollyhocks, the Sunflowers, the summer Chrysanthemums, the Gladiolus and Ageratum, the California Poppies and Calendulas—how they all loved

the sea! The Cosmos, to be sure, that usually do very well, had their leaves seared brown one day in August by a cold salty rain storm that swept in from the north and they never fully recovered, so we shall have Dahlias in their place next year. Of them all the Calendulas, the Marigolds of Shakespeare's time, are the most dauntless. This autumn even after a terrible gale and snowstorm they still bloomed on. You do have to keep them picked however, not because the withered flowers do not quickly change into lovely fruiting forms, but because this fruiting severely checks the bloom. In our ocean-side garden, we did not use either the gold or orange Calendulas that look so brilliant among sand and rocks, but varieties like the Nankeen with its flowers of creamy yellow. Not but what the silver-gray shingles of our old building and its turquoise paint could have borne with this brilliancy, but the color problem of a garden by the sea is not as simple as that. Indeed, I know of none more difficult, for in place of a quiet woody background or at least the comparative neutrality of most enclosures, we had to consider a center of yellowish sand, an immediate background in the fawns, grays and browns of the rocky coast and beyond the ever-varying color of the sea and the ever-changing skies and clouds.

Our garden's problem was to be at once a congenial and harmonious setting for them all and yet to keep its own color strong and sure to offset their effect. My husband paints the sea so we knew something of its ever-changing color, its deep blues and purples, its opalescent lavenders, the misty greenish blues of the incoming fogs, the fawn greens of its foaming swirls, the deep creams of its breaking waves and all its ceruleans, coppers and emerald, not to mention the sky and clouds above the water. It was with all this in mind that we finally decided upon a color scheme of rose and purple, with rose Zinnias for the main body of the borders.

(Continued on page 186)

Safeguard YOURSELF with CHAMBERLIN METAL WEATHER STRIPS



Stevens Hotel, Chicago. Completely equipped with Chamberlin Metal Weather Strips. To date the Stevens is the largest Hotel in the world.



YOU have a right to expect the protection of a permanent and responsible service guarantee on the weather strip you buy. Bear in mind too that effective weather stripping of windows and doors depends entirely upon two factors—the expertness of installation—and the skillful design of the weather strip itself. Insist, therefore, on Chamberlin Weather Strips because Chamberlin value is reflected in 33 years of leadership. When you get a Chamberlin installation, you get the best material and the finest workmanship that can be secured, plus improvements made possible by years of experience and research. Chamberlin supremacy is vouched for by its use in scores of thousands of homes and in such recent projects as the Stevens Hotel in Chicago—largest in the world. Remember that Chamberlin is guaranteed “for the Life of your Building”.

Write for information

CHAMBERLIN METAL WEATHER STRIP CO.
West Lafayette Blvd., Detroit, Mich.

100 Sales and Service Branches throughout the United States

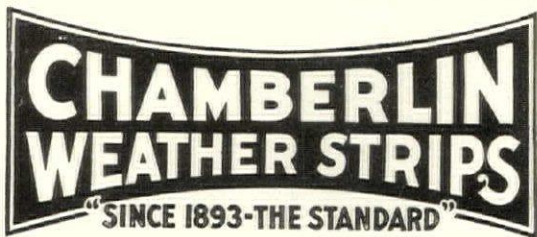

© 1926 The Richardson Co.



NEW!

An opportunity never before offered home-builders

See the actual colors!

108 different color schemes for the roof, walls and trim of YOUR home

RICHARDSON, maker of famous Multicrome Roofs, now offers you a way to select *in advance* the perfect exterior color scheme for your home. Send for new booklet, “What Color for the Roof?” Contains page after page of beautiful colored illustrations, interesting homes and attractive roof effects. With it comes the Richardson Harmonizer — enables you to see 108 actual color schemes, to select exactly the best combination of roof, walls and trim for *your* particular home. Don't build or re-roof without consulting it. Booklet and Harmonizer are offered at less than cost—25 cents for both. Order by coupon—now.

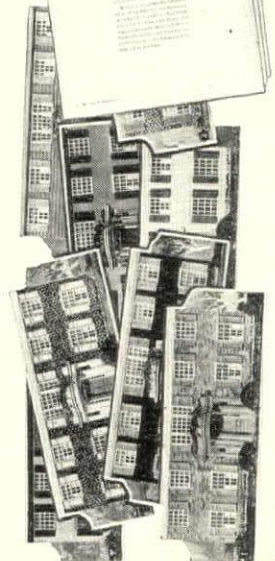

RICHARDSON ROOFING

—MAIL THIS COUPON—

The Richardson Company, Lockland, Ohio
Dept. 38-K

Enclosed is 25 cents (stamps or wrapped coin) for which please send me your new Booklet and Harmonizer.

Name.....

Street.....

City..... State.....

DICKEY CHIMNEY TOPS

Assure Lasting Charm

Homes that breathe of that quaint, olden-time atmosphere—artistically achieved by use of thatched roofs, timbered facades, chimney tops . . .

Dickey Chimney Tops preserve that charm for years to come—ornament your home practically as well as effectively.

Made of hard-burned fireclay, these tops obtainable in a variety of pleasing styles and sizes, retain their original fine quality through varying temperatures of heat and cold. They add height to the chimney and improve the draft.

Dickey Chimney Tops come in sizes and types to suit chimneys of varying architectural requirements and to fit flue lining of practically all dimensions.

Literature will be gladly sent upon request.

W.S. DICKEY CLAY MFG. CO.

Established 1885

BIRMINGHAM, ALA.
CHATTANOOGA, TENN.
CHICAGO, ILL.
111 W. Washington St.

KANSAS CITY, MO.
MACON, GA.
TEXARKANA, TEXAS
WEBSTER CITY, IA.

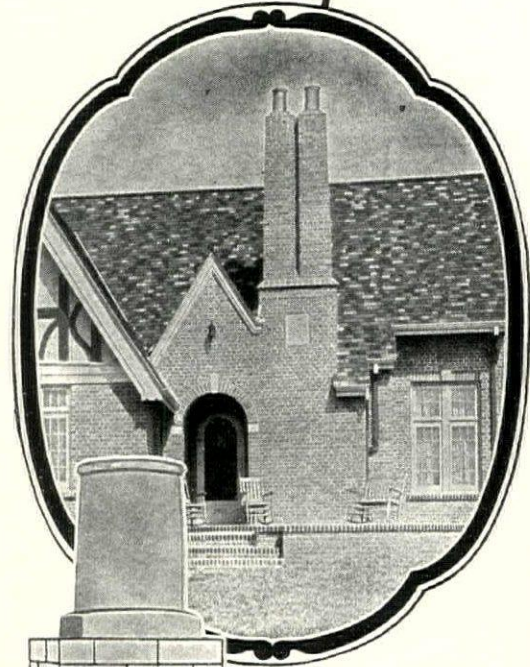
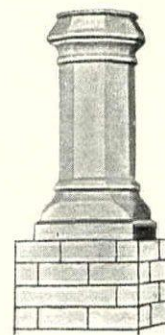

The photograph above shows the effective use of Dickey Chimney Tops on this attractive Ft. Worth, Texas, home. W.S. Bouge, architect.

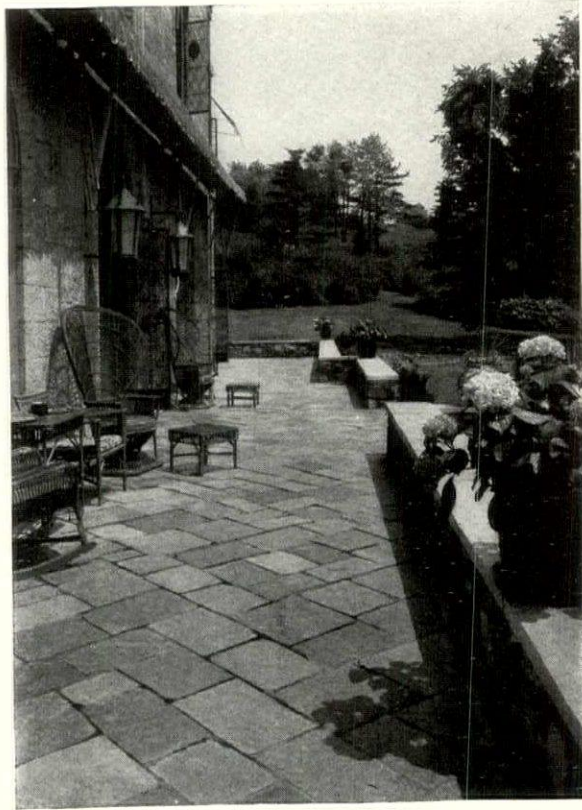

Tudor Stone Roofs and Flagging

FOR many generations slate has been recognized as an ideal flagging for terraces and walks. Tudor Stone, in addition to possessing all the qualities of ordinary slate, offers a wide range of soft colorings, and a native ruggedness of texture which give it a most desirable individuality.

We shall be pleased to send you upon request a copy of our illustrated booklet, which fully describes Tudor Stone for Flagging and Roofs.

Rising and Nelson Slate Company

NEW YORK

Sales Office and Architects' Service Department: 101 Park Ave.

Quarries and Main Office: West Pawlet, Vermont

BOSTON DETROIT CHICAGO
PHILADELPHIA

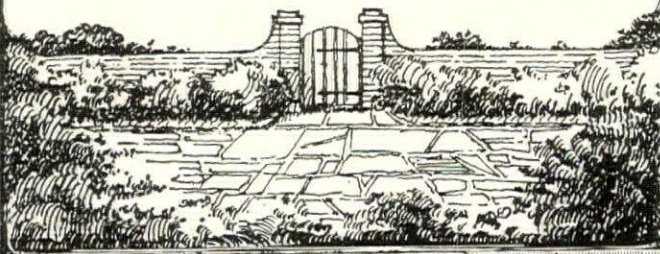



Have Beautiful Waxed Floors - this New, Easy, *Electric* Way

GLEAMING waxed floors are no longer a luxury—NOW you can have their radiant glow in *every* room. The new Johnson Electric Treatment makes WAX the most economical of floor finishes. This treatment takes only a few minutes—there is no hard work—no stooping—no messy rags and pails. It won't soil your hands! And it saves you all the bother and expense of frequent refinishing.

Rent a Johnson Electric Floor Polisher for a day and give *all* your floors this Electric Treatment. It makes no difference whether they are old or new—of wood, linoleum, tile or composition. And it matters not how they are finished—with varnish, shellac, wax or paint. After this Johnson Wax Treatment they will sparkle with a new brightness and beauty.

This Treatment is so simple anyone can use it. All you do is to spread on a thin coat of Johnson's Polishing Wax. This cleans as it waxes. Then run the Electric Polisher over the floor. You don't need to push it or bear down on it. Just *guide* it! The brush, spinning 2100 times a minute, burnishes the wax to a wonderful, even, deep-toned lustre.

Rent It for \$2 a day

From your neighborhood store or your painter you can rent this beauty-giving Electric Floor Polisher for \$2.00 a day and wax-polish ALL your floors and linoleum in the time it formerly took to do a single room. Telephone NOW and make an appointment to rent this labor-saving machine for a day. If you have any difficulty securing this Rental Service, write us and we will arrange to get it for you.

- or Buy It

The investment is small for so great a convenience. With each Polisher we include FREE a half-gallon of Johnson's Liquid Wax and a Lamb's-wool Mop for spreading wax. Ask your local merchant for a free demonstration. Or write us for further particulars.

S. C. JOHNSON & SON, Racine, Wis.

"The Floor Finishing Authorities"
(Canadian Factory: Brantford)

ANDREW
LAWRENCE

JOHNSON'S POLISHING WAX

PASTE or LIQUID ~ CLEANS, POLISHES, PRESERVES ALL FLOORS

DANDRUFF?



Here's good news for you—

It's a fact: Listerine, the safe antiseptic, and dandruff simply do not get along together. Many were incredulous when we first announced this. But the word is fast going around from the lips of those who have found how wonderfully it works.

As you probably know, dandruff is a germ disease and that annoying white shower on dark clothes is a warning of more serious scalp trouble—falling hair, possibly baldness.

Try Listerine for, say, one week, every night and learn for yourself how remarkably it works.

The use of Listerine for dandruff is not complicated. You simply douse it on your scalp, full strength, and massage thoroughly. The effect is wonderfully refreshing. And you will be amazed to see how this treatment, followed systematically, does the trick. Moreover, Listerine will not discolor the hair nor will it stain fabrics. And it is not greasy or smelly.

Many of the better barber shops are now prepared to give you this treatment. Try Listerine for dandruff. You'll be delighted with the results.—Lambert Pharmaceutical Co., St. Louis, U. S. A.

LISTERINE

—and dandruff simply do not get along together



Only the best flooring would be used in such a house

UP in the northwest, lumber is one of the leading industries. Yet when John P. Weyerhaeuser's new \$165,000 residence was built in Tacoma, Wash., the flooring was ordered from Arkansas.

Meade & Hamilton, the architects, and Cornell Bros., the contractors, agreed that only "Perfection" Brand Oak Flooring would be used throughout this palatial residence.

From experience they knew the inherent quality of "Perfection". How finely it is milled, how honestly graded and how carefully inspected.

As you see it today, the rich natural pattern has a beautiful lustre. The texture is such that generations from now this same floor will retain its original beauty. Yet "Perfection" costs no more than a number of other brands.

There's a size and grade of "Perfection" Brand Oak Flooring for every type of structure, new or old. For full information write today.

ARKANSAS Oak Flooring Company

PINE BLUFF, ARKANSAS

'PERFECTION'

Brand Oak Flooring



Good Buildings Deserve Good Hardware

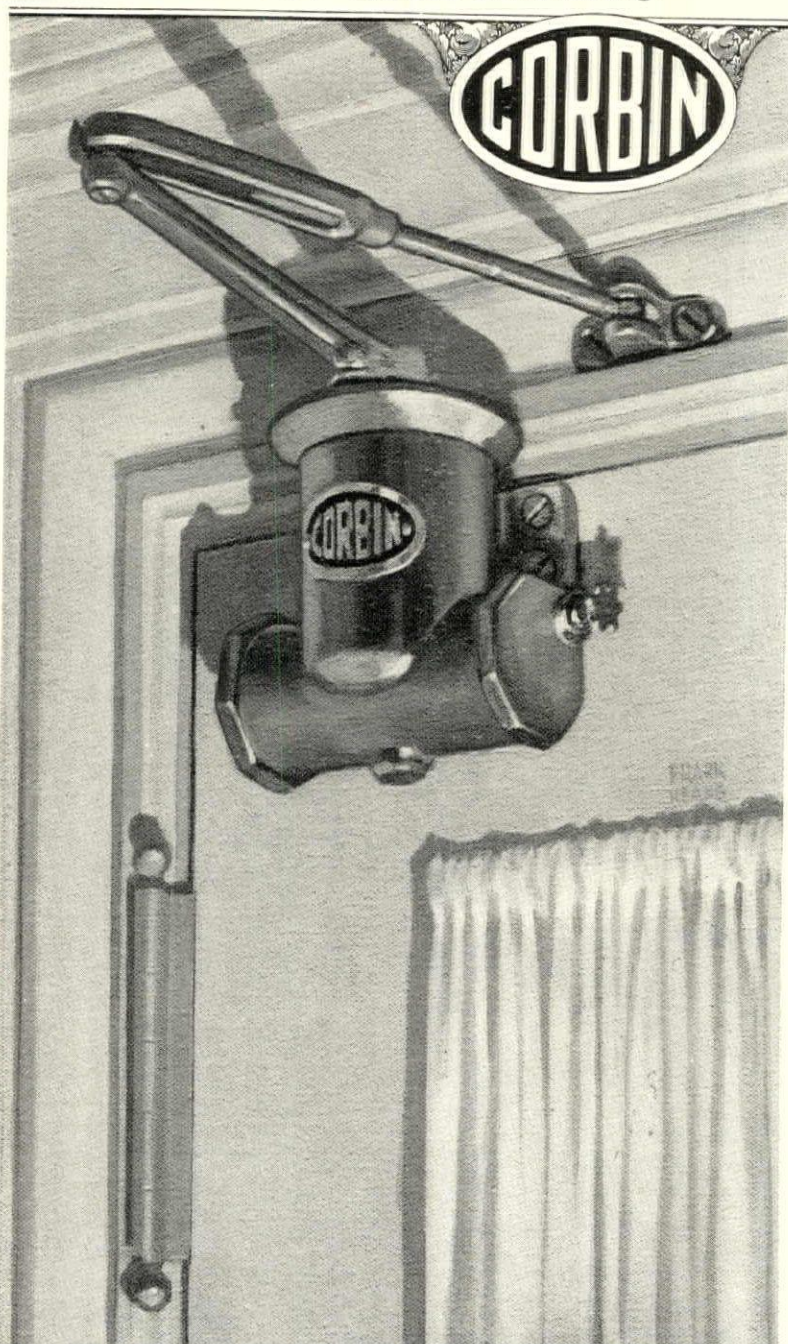

C-L-O-S-E-D! as quietly as you
say it and as quickly—by a
Corbin Door Check

Look!—this door shuts itself now. No longer will its owners dread the unexpected slam, the irritating draft, the everlasting caution—"Shut the door." A Corbin Door Check is in control.

There is no law to prohibit slamming doors, but there are Corbin Door Checks. To end forever those noisy speers and lousy drafts is their life work. And they never die young. Wherever Good Hardware is sold you will find them.

P. & F. CORBIN SINCE 1849 NEW BRITAIN CONNECTICUT
The American Hardware Corporation, Successor

New York

Chicago

Philadelphia

-Install the new sink

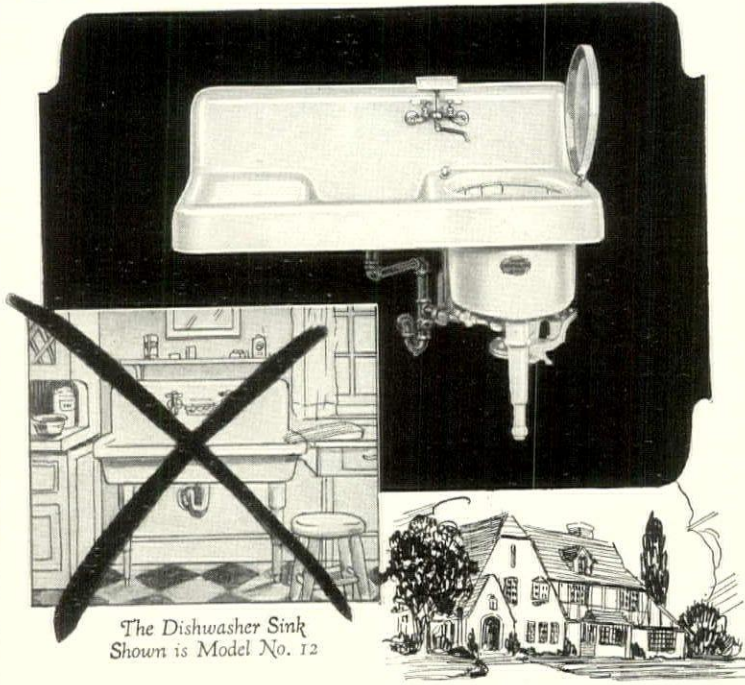

The Dishwasher Sink Shown is Model No. 12



not-last year's model



THE AGE of progress in home life, has shown itself in practically every direction but one.

DISHWASHING—long the chief bug-a-boo of all disagreeable housework—has finally been eliminated. And the old-fashioned kitchen sink, which for centuries has remained in a rut, undeveloped, has stepped out in new garments, offering a service which is meeting with a tremendous response.



Separate Model No. 11

THOUSANDS of women are already blessing their new Walker Dishwashers or Dishwasher-Sinks—in gleaming, porcelain enamel. It is the wonder worker of the year—a miracle of the kitchen; quiet, safe, hygienic. You owe it to yourself to investigate at once. Send the coupon today!

WALKER DISHWASHER SUPER-SINK

Several models available. Approved by Good Housekeeping Institute.

Walker Dishwasher Corporation, 52 Walton St., Syracuse, N. Y.

Please send booklet. I am interested in Sink. Separate model (Please check).

Name.....

Street and No.....

City and State.....

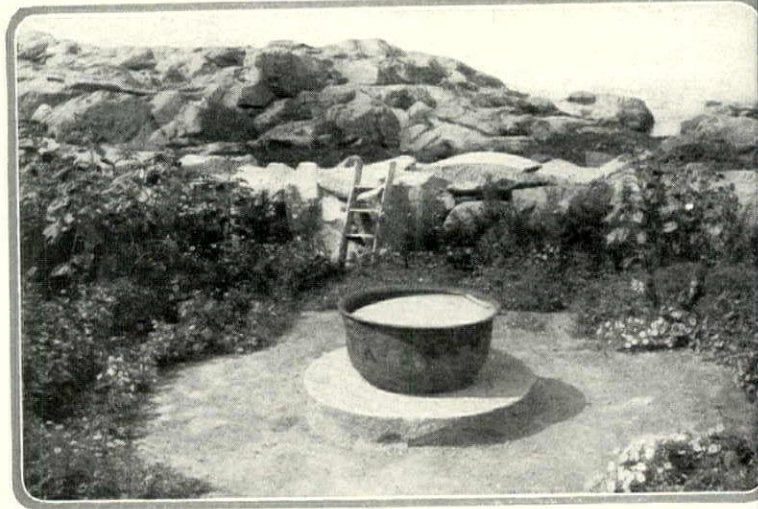

A general color scheme of rose and purple was chosen to supplement the sea tones. Among the Zinnia varieties were Rose Queen and Crimson, with Purple Prince, Violet Queen and Rose of Heaven Petunias in front

OUR GARDEN BY THE SEA

(Continued from page 182)

We used a special strain of the old-fashioned giant double Zinnias that grow about three feet high and that have amazingly large and effective flowers sometimes five and six inches across. We ordered only the rose and crimson varieties such as the Rose Queen and Crimson, but no two Zinnias, of course, ever seem alike, they vary so in tone. When we matched their colors in the French Chrysanthemum Society's Color Charts, ours ranged from rose and cherry, madder and ochre, carmine lake and cardinal, Tyrian rose and solferino to crimson, which gave a lively broken color effect and the vibration and luminosity that go with it.

In front of the Petunias, among the Ground Ivy, we spread the seeds of rose and crimson Portulacas. They are not only vivid and varied in their coloring and very precious looking when planted in this way among a matted green, but they added an element to our garden-making that we had never thought of and which proved very interesting. They happen to be flowers that close at sundown and that stay closed on sunless days. It was curious what a difference this made, how it quieted the garden in the evening, how it simplified it on gray days or when the clouds were dark and deep, and what added gaiety they lent when the sun came out, when all about the sea and sky and rocks were in their higher and cheerier keys.

Back of the rose Zinnias there were clumps of Hollyhocks for main accents, crimson Dahlias where we needed bushiness of foliage as well as color, Cosmos for stretches of lighter effect and Sunflowers where we needed to build up a heavier effect in the corners by the seawall. Then, in the long borders, we had short lines of old gold curled and crested Zinnias. Pleasant, too, were the pale lemony cream and the deeper buff of the Gladioli, the creams and browns of the summer Chrysanthemums, the cream, not yellow, of the California Poppies and the Nankeen Calendulas. The reason all these softer yellows go well with rose and purple and with the sea and sky beyond is that they are closer in tone than the yellow. They lighten the rose and pur-

ple scheme and keep it from monotony without adding anything too insistent.

The Ageratum must have tucked itself into one of the other seed packages on purpose, for we never should have had the temerity to grow it from seed, especially here. You can imagine our surprise when it came up all unbidden in the most spontaneous and buoyant way, and gave the garden its most delightful touch, running a touch of lavender in among the purple Petunias and joining the rose Petunias and the cream Gladioli at the corner into what I always like to call a little local color scheme of its own. A little later the cream summer Chrysanthemums, the light blue wild Aster and the rose Zinnias made another scheme of this kind, while when you came into the garden on a bright, clear, sunny day the deep pink of tall Hollyhocks would silhouette itself against the deep blue of the sea as though it actually meant you to realize that you were not to dwell too much upon these intimate details but were to appreciate its larger relationships with the world beyond.

The four rules we followed for our first-year garden by the sea were these:

1. We planted only the flowers that we knew would grow in our location.
2. We planted only those flowers that would give us a luxurious and colorful effect from the middle of July until Labor Day and that would also continue right through our beautiful autumn.
3. We depended for our main effects upon annuals, and these we planted not stiffly and monotonously as they used to be grown when they were called bedding plants, but joyously and freely like the perennial in an old-fashioned border. The other flowers that were an immediate success were the wild Asters that gathered and the Hollyhocks, Dahlias and Gladioli that our neighbors brought us.
4. As for color, we realized that the garden was just a foreground to the sea and sky beyond and that success depended not only upon keeping its own color strong and sure but offset their immensity of effect upon making it into a thrilling and dramatic harmony with them.



Dignity and Beauty with American Gumwood

These two perfectly matched panels of figured gumwood combined with surrounding plain gumwood are an artistic triumph, and reveal the characteristic possibilities of this exquisite American hardwood.

Nature grows fantastic patterns in the grain of gumwood, sometimes subdued, often bizarre, which are continuous throughout the log, making possible ornamental details in panel work of great beauty and interest. The natural coloration is soft and delicate, further emphasized by a satin-like sheen.

A good wood for good furniture
More actual value may be put into design, ornamental wood surfaces, and permanent construction of good furniture, when gumwood is suitably used for solid parts. Craftsmen who know the properties of woods endorse gumwood. Leading retail furniture dealers will gladly point out its many advantages.

Color finishes
This twenty-four page illustrated booklet covers the accepted use of gumwood in furniture. It contains full-page color plates suggesting the decorative possibilities of this wonderful wood for paneling and interior woodwork. Free on request.

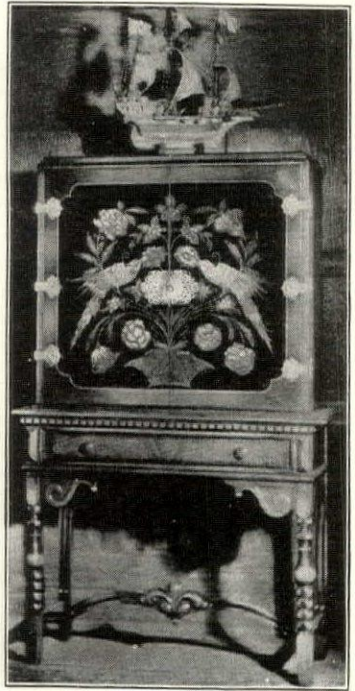

Courtesy Berkey and Gay Furniture Co.

GUMWOOD SERVICE BUREAU
of the **HARDWOOD MANUFACTURERS INSTITUTE**
Bank of Commerce Building, Memphis, Tenn.
Please send me "Beautiful American Gumwood"

Name.....
Address.....
City..... State



HOMELY ~ UNSIGHTLY FLOORS

quickly yield to a new treatment

Amazing new household machine scrapes, refinishes, waxes

OFF comes the old, disfigured varnish to be at once replaced with a new and beautiful finish.

This one machine, by means of interchangeable brushes and blocks, performs five different jobs—it scrapes, sandpapers, waxes, polishes, and scrubs

Not a mere shining up of the old homely surface, but an entirely new surface...applied after scraping off the old one.

The cost is but a fraction of ordinary methods... much less than a floor contractor's charge.

An amazing new machine which plugs into an electric light socket like a vacuum cleaner, and requires no more skill to operate, enables you to do the job yourself. It takes off completely the old varnish... sandpapers the floor to velvet smoothness... vigorously rubs in coats of wax... then polishes the wax to a lovely luster.

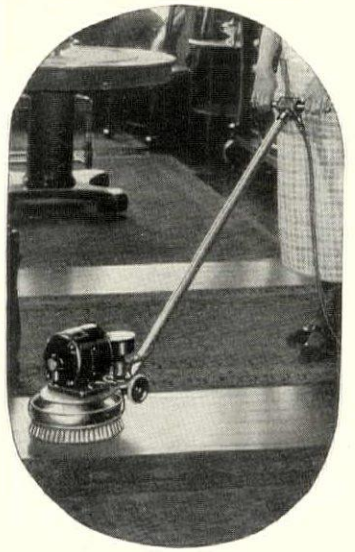

The change in your floors astonishes you. *They look like new.* Not only that—but they stay that way, for the machine takes care of them forever after. A few minutes occasional polishing, an annual or semi-annual re-waxing (operations absurdly easy), and your floors become the constant envy and admiration of your friends.

old varnish, is sure to come. Refinish *once* the Ponsellway, and you will *never* need to have them scraped again.

In addition, the Ponsell Floor Machine takes care of your other floors. It gives linoleum a luster surpassing anything you have ever known... a surface so immaculately smooth that dust and dirt have a hard time sticking to them. It scrubs tile, cement, or any other kind of floors as they never could be scrubbed by hand, and without the least splashing.

You know how wonderful your floors looked when they were new. They could look like that all of the time, and meanwhile you could be relieved of all the present drudgery of caring for them.

We have branch offices in 24 cities ready to serve you. Upon request, we offer a **FREE** demonstration in your own home. Or if you are too far from our nearest branch, a 10-day **FREE** trial.

But first write for a complete description of this marvelous little machine, and what it does. Tear off the coupon now as a reminder, and then mail to us. We promise you an answer promptly.

Ponsell Floor Machine Co.
220-230 West 19th St., Dept. 111, New York City

Please mail me complete information and prices regarding your Electric Floor Machine. This does not obligate me in any way whatever

Name.....
Address.....
City..... State.....
H & G-11

Right now your floors may be in either good or poor condition. Yet the day when you will be faced with the problem of scraping off the



He detects the slightest trouble

If you go to your dentist at least every six months for a thorough inspection of your mouth he can prevent serious teeth decay and detect the first trace of dangerous gum infections. It is better to see him in time than to suffer needless pain and take chances with your health.

Pyorrhoea robs

FOUR out of FIVE

According to dental statistics, carelessness lets dread pyorrhoea steal into the mouths of four out of five men and women after forty. You can tell pyorrhoea's approach by tender, bleeding gums. Go to your dentist at once for treatment and be sure to use Forhan's for the Gums night and morning.

If used regularly, Forhan's prevents or checks pyorrhoea. It contains Forhan's Pyorrhoea Liquid which dentists use in combating pyorrhoea's ravages. It firms the gums and keeps them healthy.

The entire family should begin to use Forhan's today. Besides safeguarding the health it cleanses the teeth perfectly.

No matter what tooth paste you now prefer, you owe it to your health to make Forhan's a regular daily habit. At all druggists 35c and 60c in tubes.

Formula of R. J. Forhan, D. D. S.
Forhan Company, New York

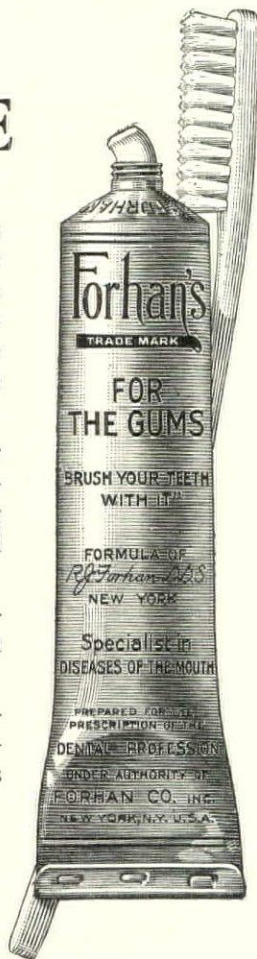

**Forhan's
FOR THE GUMS**

MORE THAN A TOOTH PASTE . . . IT CHECKS PYORRHEA



Japanese Irises (Kaempferi), grow taller than the bearded type and have large blossoms. For proper growth this Iris requires plenty of moisture in the soil

IRIS FROM APRIL TO JULY

IF ANYONE should ask me to name the one flower which above all others interested me, fascinated me, intrigued me, I should unhesitatingly answer "The Iris". Of all our summer blooming flowers it is the one which has the most interesting variety of form and species, the longest blooming period and the greatest range of color. It is called the Rainbow Flower, and in looking across a garden devoted to the tall bearded Iris, one will acknowledge that it is well named, for it seems as though truly a rainbow had broken down and scattered over the earth.

The Iris family is a very large one and its members have come to us from all over the world. Some require very special treatment in our climate—so special, that the amateur is not able to furnish the proper conditions; others are so easy to grow that even the worst neglect does not daunt their brave

spirits. When once the genus has succeeded in casting its spell upon you will not be content until you count within your garden twenty or thirty representatives from all branches—then you will sigh for more varieties to acquire and perhaps take to hybridizing, which is one of the most fascinating experiences of all.

If we were able to grow all the varieties known, we might have them flowering through very nearly every month in the year. As it is, with the varieties which may be grown with a minimum of attention, we can have Iris in our gardens from April until the middle of July.

Of the different classes of Iris, best known to us is the bearded variety or Pogoniris, and when we speak of the Iris it is generally to this class which we refer. The principal characteristic, which gives it its name

(Continued on page 190)

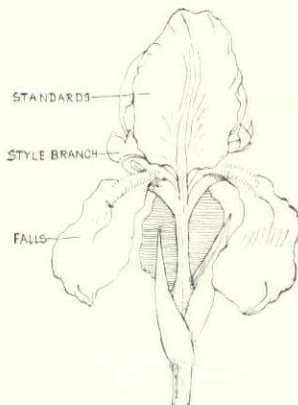

The diagram above illustrates a typical bearded Iris. The "beard" may be seen on the upper part of the falls. The upper petals are called "standards" and the lower ones "falls"



The illustration at the right shows one of the tall bearded Irises, florentina, which flowers in May. The beard which gives it its name is a hair-like growth on the lower petals

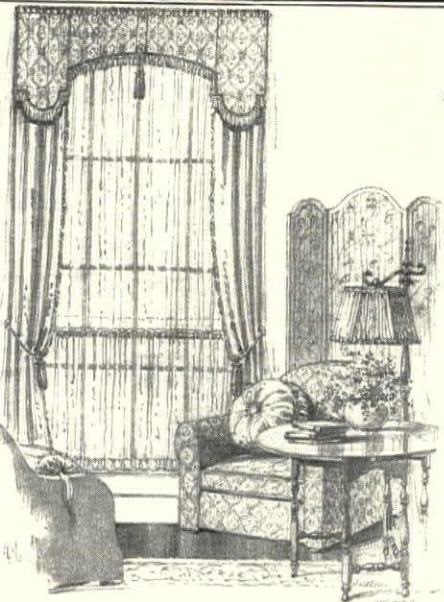

SECOND SUCCESSFUL YEAR

of the KAPOCK HOUSE, 2011 Walnut St., Philadelphia, where noted interior decorators are showing the correct uses of sunproof KAPOCK fabrics for sunny windows, furniture coverings, portieres, lampshades, bedspreads, shower baths, etc. We invite you to visit this unique exhibit.

KAPOCK
GUARANTEED
Silky Sunfast Fabrics

For sunny windows, furniture and wherever permanence in color is desired.

KAPOCK saves you the inconvenience of replacing curtains at your sunny windows or faded material on your furniture — which saves you money in the long run. Colors are sunproof and tubfast—endorsed as unfadable by the many who know for the past 13 years.

Shower-KAPOCK, the new fabric for shower baths, etc. Colors guaranteed sunproof, water fast, mildew and spot proof. Beautiful patterns and colors.

Send 10c in cash for the Drapery KAPOCK SKETCH BOOK Beautifully illustrated in colors.

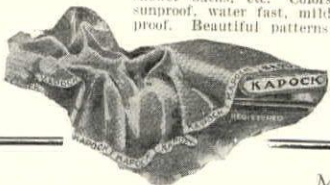

A. THEO. ABBOTT & CO.
23rd St. & Allegheny Ave.
Dept. C Philadelphia

Make sure it's KAPOCK—name on selvage



The Dolly Madison "Superbe" No. 0212

Announcing "Superbe"

A rich, brocaded bed-spread — made in lustrous and iridescent color combinations ~

Other spreads are not the same Ask to see the labeled name.

DOLLY MADISON
REG. U.S. PAT. OFF.
Bed Spreads
Write for free illustrated booklet Send 25c for Doll's Bed Spread

GEORGE ROYLE & CO., Mfrs., Dept. H-11, Torresdale & Frankford Aves., Philadelphia



Luxury in her boudoir is the hallmark of the woman of fastidious and sophisticated taste. All that is elegant in bedroom appointments is to be found in the offerings of Carlin Comforts.

A host of lovely things contrived with infinite artistry from the most exquisite materials answers every need, from the daintiest of silken sheets to the last detail of bed or chaise longue. One finds, too, a variety of choice for useful gifts of enchanting charm.

You may make your choice from an interesting brochure in color, which describes and illustrates every item. Will you let us send you a copy?

- Comforters
- Down Puffs
- Blankets
- Bed Spreads
- Blanket Protectors
- Chaise Longue Covers
- Couch Throws
- Traveling Sets
- Bed Jackets
- Linen Sheets and Pillow Cases

Carlin Comforts Inc.
528 Madison Ave.
NEW YORK CITY

Western Distributors
I. MAGNIN & CO., San Francisco and Seattle

Write for our new Catalog

JOHN WIDDICOMB CO.
MAKERS OF BEDROOM FURNITURE
GRAND RAPIDS, MICHIGAN

WE WILL BE PLEASED TO SEND YOU OUR BOOK ON PERIOD FURNITURE ON REQUEST TO DEPT. B



Adds beauty and distinction to any bathroom

BEAUTY by contrast is the newest note in bathrooms. The all-white surface is giving way to color.

The Whale-bone-ite Toilet Seat completely meets this new vogue for colorful bathrooms, and in the all-white bathroom the contrast is even more strikingly effective. Whale-bone-ite is a gleaming black substance with a highly polished, glass-like surface which nothing in ordinary use can ever destroy.

Unlike the ordinary wooden seat, the Whale-bone-ite Seat is all one piece, molded when soft into shape. It cannot crack, split, or disfigure. It has no cracks to harbor germs. No thin surface to wear through. Non-inflammable. It will last a lifetime.

Because of its brilliantly smooth surface, the Whale-bone-ite Seat cleans like glass. It brings a new standard of sanitation to the home.



Brilliantly smooth—cleans like glass—lasts a lifetime

Leading hotels, hospitals, schools and other fine buildings the country over have adopted the Whale-bone-ite Seat. The great steamship Leviathan is equipped with it; also the luxurious Pullman cars.

If you put the Whale-bone-ite Seat in your home, you will never need replace it. Thus it is actually the most economical. Architects strongly urge Whale-bone-ite.

Your plumber can quickly replace your old seats with beautiful Whale-bone-ite without inconvenience to you. Phone him today.

Cross-section of Whale-bone-ite Seat, Free

To let you examine this amazing substance, Whale-bone-ite, we will send an actual cross-section of a Whale-bone-ite Seat, free. Also a booklet showing the new colorful bathrooms. Both free. Write today.

WHALE-BONE-ITE TOILET SEAT

THE BRUNSWICK-BALKE-COLLENDER COMPANY · CHICAGO

Dept. 31, Whale-bone-ite Division

The Brunswick-Balke-Collender Co., 623 S. Wabash Ave., Chicago

Please send me free a cross-section of a Whale-bone-ite Seat and booklet.

Name.....

Street..... City.....

H & G 11 26

IRIS FROM APRIL TO JULY

(Continued from page 188)

the growth on the top of the "falls"—the falls being the lower petals of the flower. The "standards" are the upper petals, and the smaller sections at the top of, or opposite to, the falls are called the "style branches". These contain the stamen and the pistil. All other parts of the flower are named, but these are the three parts to which one is most apt to have reference.

The bearded Iris is perhaps the most easily grown. Its main requirement is a well drained position, as it does not like to have its feet perpetually wet, like some of its brethren. A little lime in the soil at planting time and again in the Autumn helps to keep it in good health.

THE BEARDED IRIS

The root of the bearded Iris is a thick fibrous rhizome or rootstock. When planting it should be placed, as someone has aptly said, "as a duck sits on the water", so that when settled about two-thirds of the rhizome is above the earth. Immediately after blooming is considered the best time to plant or to transplant. The bearded Iris thrives in any good garden soil and in almost any exposure. It likes the sun and will not do well in heavy shade, but it will grow under trees where the shade is not too deep.

Unfortunately, of late years the bearded Iris has developed two enemies, the border and root rot. Borer is a name for the larva of the moth *Macronoctua onusta*, a brown, night-flying species. It lays its eggs in September or October, at the base of the Iris leaves; the worm hatches in early summer and penetrates into the leaf. It first works up through the center of the leaf, then turns about and goes down to the rhizome, which it proceeds to destroy. It can at this time be removed with the point of a knife or crushed into the leaf. Even when it has entered the rhizome I have been able to remove it with a piece of wire. By that time it was a large sized worm and very repulsive to the eye. If, by any chance, it escapes notice and works its will inside the rhizome it leaves nothing but a shell. Some growers have found that a quick racing fire in the early Spring is a good preventative. It must be very early, about the first of March, and care must be taken to guard other plants in the vicinity. Others recommend spraying with an insecticide such as arsenate of lead and Black-leaf-40. This is to be done about the first of May.

The other enemy, root rot, is thought to be caused by poor drainage and the use of manure in the soil. The first sign of infection is the turning yellow of the leaves, followed by their becoming brown and falling upon the ground. When badly infected, the rhizome becomes soft and rotten with a most offensive smell. If this infection is discovered in time, the best thing to do is to dig up the plant, cut away the diseased portion, and treat the remaining pieces with a solution of Potassium permanganate or bichloride of mercury. After the roots have been treated with the solution they

may be replanted in a well drained position.

Most of us begin the Iris season in our gardens with some variety of the bearded section, the dwarf Iris *pumila* and *Chamaeiris*, and their hybrid *Chamaeiris*. April or the first of May, *pumila* makes its appearance in the garden with the purple of *Atrovioacea*. It grows to about four inches and has no stem. Another form a little later in my garden is *caerulea*, a sky blue flower and most attractive. *Atrovioacea* is very pretty in the rock garden with the wild blue Phlox, the yellow Alyssum, with the white Arabis. The other dwarf bearded Iris, the *Chamaeiris*, a crimson color, comes a little later. Its hybrids and the hybrids of *pumila* are listed in any Iris catalog. Among the yellows we have *Excelsa*, *Lutea*, *Orange Queen* and *Glee*. This last is a new hybrid, considered to be the best yellow, and quite expensive. Among the whites we have *Alba* and *Snowcup*. A little later and a wee bit taller than the rest comes *stellatae lutescens*, about twelve inches high, a yellow white and slightly fragrant. This is found growing wild and at one time was considered a species. The authorities not however, believe it to be merely a natural hybrid. *Aphylla* comes at the end of the colored in shades of purple.

From now on, through May until the tall bearded, June blooming Iris makes its appearance, we have the intermediates, crosses with the dwarf and also some species: *ceugialii*, with bright blue flowers which are very fragrant, *kechii*, a deep rich purple. The beautiful white *albicans*, a Kharput, a violet. Among the hybrids, Ingeborg, Ivorine and Zua are white, and Fritjof, Purple King and Walhalla are in shades of blue and purple. There do not seem to be a true yellows in the intermediate group although there are the creamy yellow *Halfdan* and *Helge*.

FLOWERING IN MAY

Blooming also in May we find the varieties of another branch of the family, quite as easy to grow as the bearded section. This is the Evans or crested Iris group. In the place the beard we find these have a sharp ridge or crest. The roots are creeping on the surface of the earth in the bearded section. The first bloom along with the early dwarf *cristata*, a native Iris. This is a tall dwarf, growing not more than four inches high. Its flowers are chamois blue with a gold crest. It grows happily in most locations and spreads in most satisfactory manner. Two shades of blue are advertised in the catalog and there is also a rare and beautiful white variety, of which I am the proprietor. There is another form *cristata*, called *lacustris*, which comes from the region of the Great Lakes and is a shade darker than the original variety.

The other May-blooming variety of the Evansia group is *recta*, which comes to us from Japan. In

(Continued on page 192)

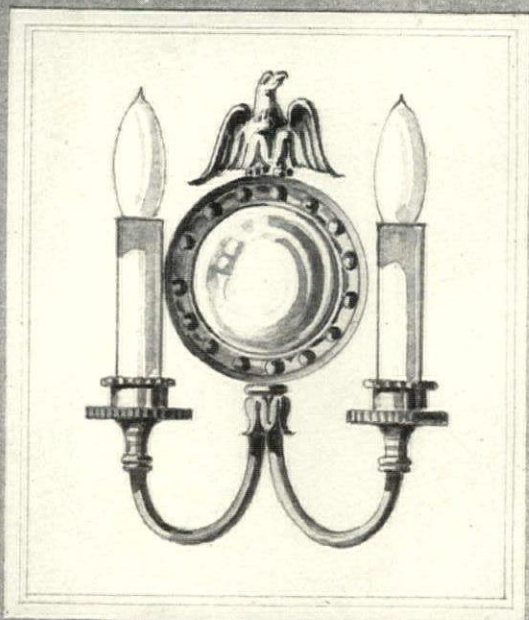

REPRODUCTION OF AN EARLY AMERICAN
CANDLE SCONCE FINISHED IN COLONIAL
BRASS AND EBONY

CASSIDY COMPANY

INCORPORATED

Designers and Manufacturers of Lighting Fixtures

Since 1867

101 PARK AVENUE AT FORTIETH STREET
NEW YORK CITY

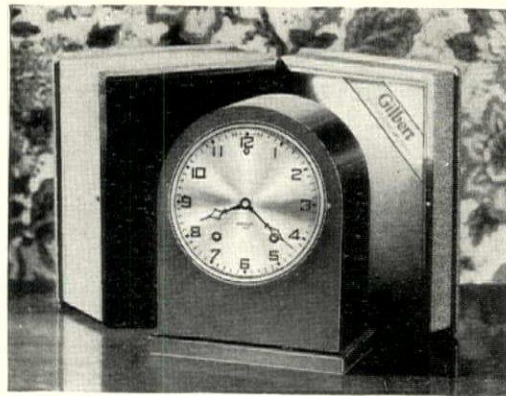

For You ~ the Fruit of 120 Years

IN celebration of our 120th birthday, we offer to you the Gilbert Anniversary Clock. The newest clock of America's oldest clock makers. Made especially for this event—accurate, lasting, beautiful.

There is the charm of an earlier day in its graceful design, its raised numerals, its finish of rich brown mahogany. There is, for the faithful keeping of time, every refinement that our 120 years of accumulated skill can produce. There is old-time integrity in every part, which is super-inspected and gold plated to insure accuracy and long life.

This beautiful clock is encased in a handsome jewel case that in itself will be found a thing of beauty.

Gilbert

*It Is Economy
To Buy a Good Clock*

1807

WINSTED
CONNECTICUT

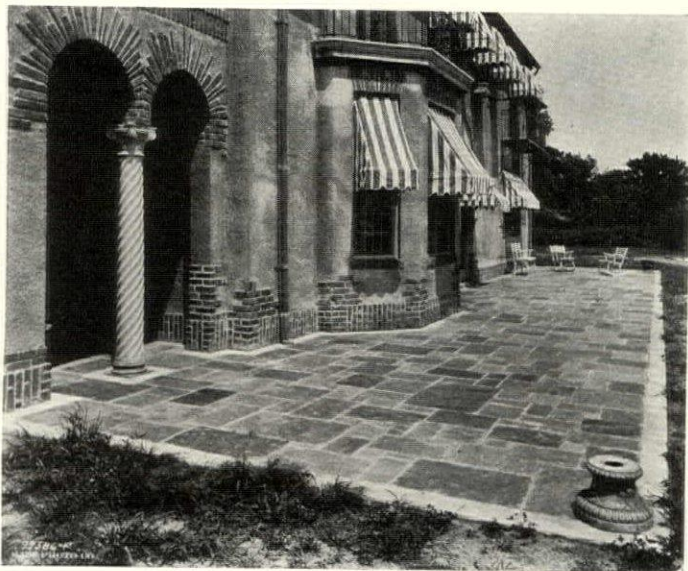

METTOWEE STONE FLAGGING

IN VARIEGATED NATURAL COLORS

is the extreme of good taste and offers infinite possibilities for all kinds of garden paving, terraces, and interior flooring. It possesses dignity without monotony. Your dealer will show you samples, or our circular "B" will give you an idea of its colors and texture—write for a copy.



VENDOR SLATE CO. INC.
EASTON · PENNSYLVANIA

Architect's Service Dept. ~ 101 Park Ave. ~ New York City

After you have once
walked over

Ozite Rug Cushion

You will want it under every
Rug in your Home. It feels
just like walking on velvet!

*Ozite makes rugs last twice as
long, too! Sold by all furniture,
rug and department stores.*

—and it costs very little

OZITE

Ozite is made of sterilized hair — the only rug cushion that is "ozonized" Pat. Sept. 9, 1924. American Hair Felt Co., Mfrs.

CLINTON CARPET CO.,
130 N. Wells St., Chicago. H. G. 1126

Kindly send me without obligation your free booklet, "The Proper Care of Rugs and Carpets", and small sample of Ozite.

Name

Address

City..... State.....

IRIS FROM APRIL TO JULY

(Continued from page 190)



KitchenAid
REG. U.S. PAT. OFF.
Electrical Food Preparer for the Home

This is Today's Way ~

KitchenAid

Mixes

dough for bread, rolls, biscuits, pastry, etc.

Beats

eggs, icings, batter for cakes, waffles, etc.

Whips

cream, little or much, mashes potatoes superbly

Strains

fruits for butters, jellies, sauces, etc., etc.

Sieves

vegetables for soups and purees, pumpkin, etc.

Slices

potatoes (thin or thick), vegetables, firm fruits

Chops

meats (cooked or raw) nuts, raisins, figs, etc.

Freezes

ice cream, sherbets, all kinds of frozen dainties

Makes

mayonnaise candies, etc.

at a cost of one cent per hour for current!

to Better Foods,
Easier Work ~
Greater Leisure.

For the woman who does her own cooking and baking, KitchenAid opens the way to freedom from kitchen bondage—to better foods and greater leisure. For KitchenAid assumes all the hard, time-taking labor in cooking and baking, and does it quicker and better. Think of mixing an Angel Food Cake in 3 minutes! A Pound Cake in 8 minutes!

For the woman who has help in her kitchen, KitchenAid solves the servant problem. It makes contented maids, adds to their efficiency, assures sanitary methods. KitchenAid makes indifferent maids good, and good maids better.

Write for the illustrated KitchenAid Book. Learn how you can KitchenAid equip your kitchen for one-fourth the wages of a competent maid—and that for a few months only.

The KitchenAid Mfg. Co.

Troy, Ohio

The KitchenAid Mfg. Co., Troy, Ohio
Please send me the KitchenAid Book



(Write your Name and Address here)

native country it grows on the thatched roofs of the cottages. It is about eighteen inches high and has quite large floppy petals of a beautiful soft blue, shaded with a darker blue, and has a large white jagged crest along each fall. It is one of the most beautiful Irises in cultivation. It seems to be perfectly hardy and blooms very freely. It may also be obtained in a white variety which appears like frosted silver.

Just before June we get the species *Amas* and *florentina*. *Amas* is a large, tall flower in two shades of purple. The *florentina* is white, faintly flushed with lavender, and is said to be one of the sources from which *Orris* root is obtained.

Beginning with June, we have spread before us such a feast of beauty, such a riot of color, that it is difficult indeed to decide which we should have for our garden. The best thing, if possible, is to go to a nursery, see them all blooming and order those that appeal to us most, pocket book permitting. If we cannot go to a nursery and must choose from the catalogs, a good selection might be: *pallida dalmatica*, a tall beautiful silvery blue, one of the oldest and still considered by some to be the most beautiful, bearded Iris; *Queen of May*, a soft rosy lilac-pink and very dainty; *flavescens*, a good yellow (there are a number of other yellows—*aurea*, Sherwin Wright, Mrs. Neubronner, Shekinah and Virginia Moore—but I have chosen *flavescens* because it is soft and dainty and seems to group well with *pallida* and *Queen of May*); *White Knight*, one of the best whites. Of the bi-colors the combinations are endless. I would choose: *Rhein Nixe*, white standards and purple falls; *Monsignor*, two shades of purple; *Iris King*, standards deep yellow, falls rich maroon; *Jacqueriana*, copper colored standards and maroon falls. Of the lighter colors there are *Fairy*, white standards and falls of soft blue; *Quaker Lady*, a curious mixture of blue and yellow; *Ioline*, whose standards are lilac pink and falls purplish old rose; *Wyomissing*, very beautiful in creamy white and rose.

June is the great Iris month, for we now have also the Siberian Iris and its relative *orientalis*. These require a quite different treatment from the bearded group. Their roots are closely matted,

not creeping on the surface, and in place of lime we must give them rich feeding of vegetable humus. They are happy where the soil is moist, and by the edge of a water garden, but they will adapt themselves to a dry location. They belong to a thin branch of the Iris family, the *Apogon*. With them the falls are quite smooth or bald in the place where the beard or crest grows on other varieties. They are colored in shades of blue and white. The line between the *siberica* and *orientalis* seems to be very indistinct as they have been crossed with each other so often that most of them are hybrids. *Orientalis* Emperor is dark blue; *Perry's Blue*, considered one of the finest, is very tall and silvery blue; *Snow Queen*, as its name implies is white and most desirable; *Butterfly*, an American production, is tall, light and a blue purple. They are all fine for cutting as their stems are slender and their flowers dainty. There are no yellows nor pinks in their immediate family, although they have no relatives in both colors.

Now we come to the Japanese Iris *kaempferi* of the *Apogon* branch, with large, gorgeous blossoms, requiring sun, moisture and plenty of food. They will thrive on manure which is so fatal to their bearded cousins. They are among the most showy of the Iris family.

Blues and whites in combination are the predominating colors. The individual flowers are very large and flat. Some are advertised to grow as large as a foot across. The names seem to be much confused, and many dealers sell them unnamed. There are, however, a few known by name among which are: *Snow Bound*, double white with a gold band; *Mahogany*, a double, dark red purple; *Pink Progress*, mauve pink. The Japanese Iris grow taller than the bearded ones, and when they are in congenial surroundings make a wonderful display. They are easily raised from seed, nearly all that I have been acquired in that manner. The *sibericas* will also multiply in this manner, as they form seed pods most prolifically and germinate most like weeds.

We have now reached the middle of July and have touched upon only the outer rim of the genus.

SUSAN TYNG HOMA

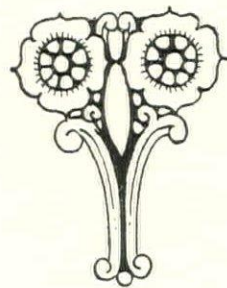



Catering since 1895 to the Highest Clientele

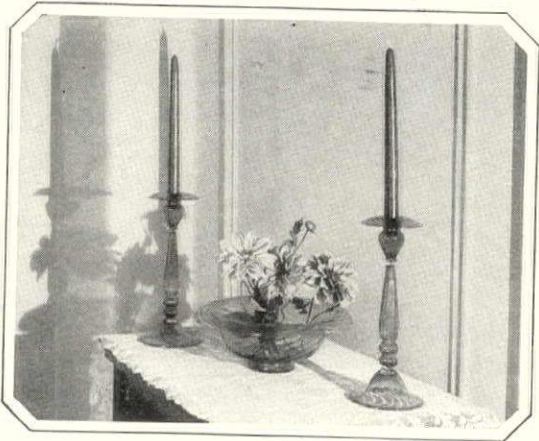

A Pleasing Table Decoration

of the newest glass in Grenadine or Rose.

The bowl alone is a perfect receptacle for flowers

- Centre—11½ inches..... \$ 7.50 H. G. 6106
- Candlesticks 12 inches..... 28.00 pair H. G. 6110

MAIL ORDERS RECEIVE PROMPT AND CAREFUL ATTENTION
 NEW HAVEN, CONN. 954 Chapel Street HARTFORD, CONN. 36 Pratt Street

Wm. H. PLUMMER & Co. Ltd
 IMPORTERS OF
 MODERN AND ANTIQUE
 CHINA AND GLASS

7 East 35th Street Near 5th Avenue New York



Dean's

WEEK-END BOXES of CAKES

Heaped to overflowing with good things to eat. Here a big cake bursting with almonds and citron, there a host of small ones demurely delicious under their thick icing—all packed so skilfully to come to you fresh and persuading.

Varied assortments at \$3, \$4, \$5 and \$8,—thirty two selections in all. Postage prepaid east of the Mississippi. Write for our "Week-End Box" Booklet.

ESTABLISHED 87 YEARS 628 FIFTH AVENUE, NEW YORK

Ever notice?

SOONER OR LATER most men reach a point, in everyday matters at least, where price is no longer all-important. They begin to look around for "something better." And it is by no means an accident that just at this point so many men turn to Fatima

F A T I M A

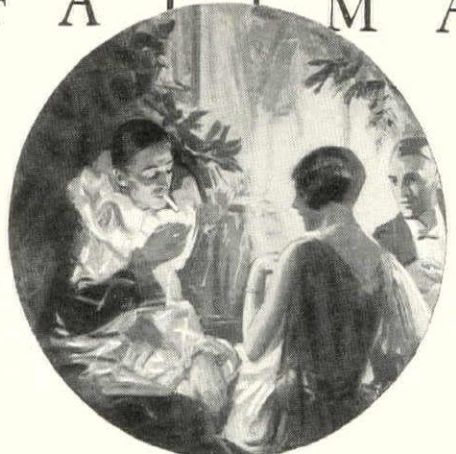

"What a whole of a difference just a few cents make"

LIGGETT & MYERS TOBACCO CO.

for the every day gift or the gift of special significance — choose *Reymers* That Good Pittsburgh Candy

Stores approved as Reymers Agencies are supplied direct from Reymers'—ensuring freshness and careful handling. Dealer inquiries invited.

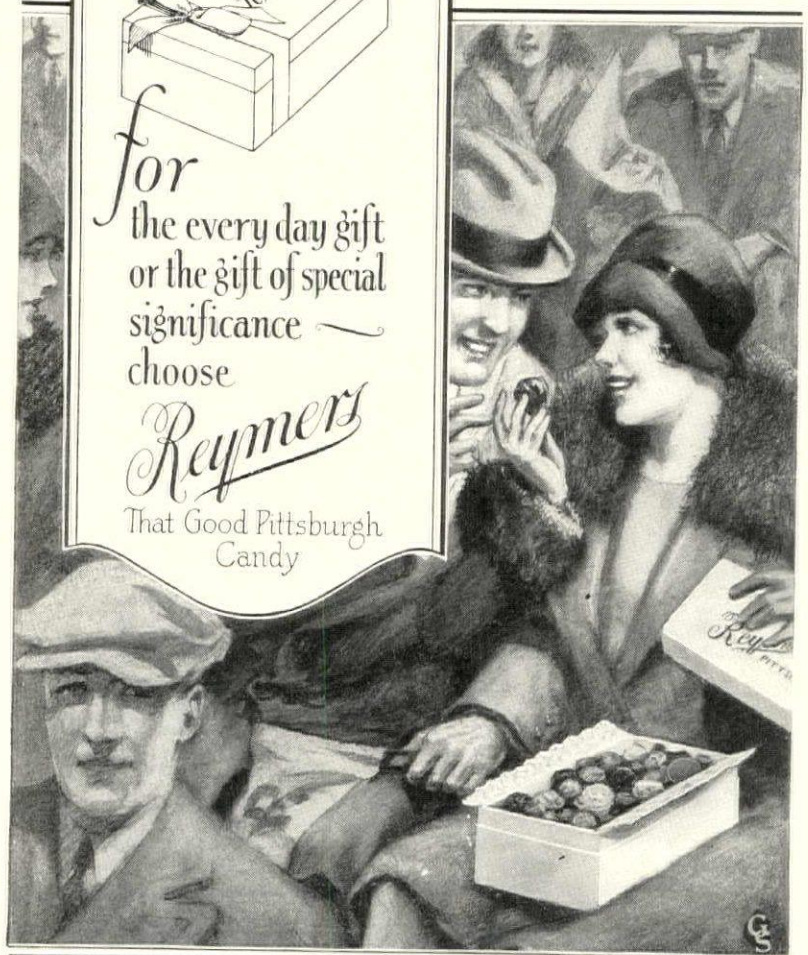

MADE BY REYMER & BROTHERS INCORPORATED, PITTSBURGH, PA. SINCE 1846

KITCHEN MAID

STANDARD KITCHEN UNITS

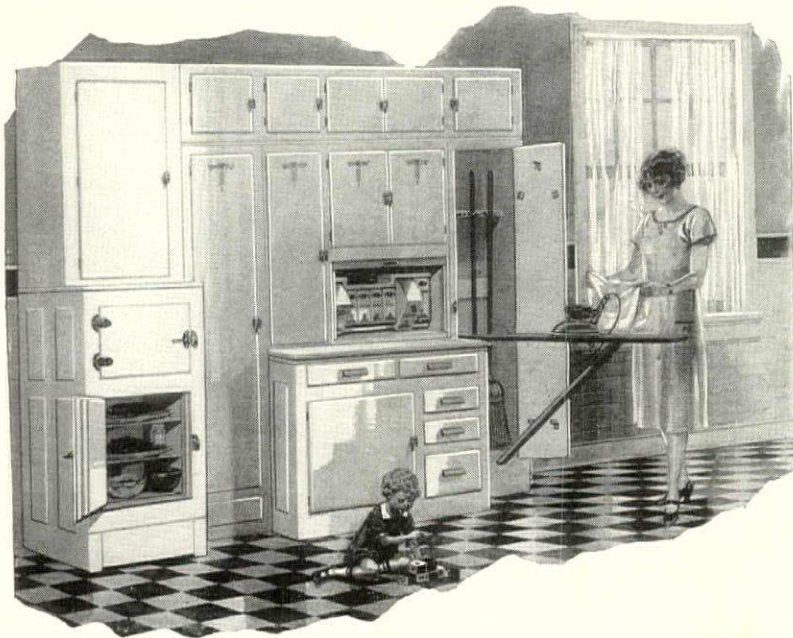

It's easy now to have a wonderful kitchen like this

Magic convenience—up-to-date beauty—space-saving efficiency—these are the features that have won thousands of women to Kitchen Maid Units.

Choose whichever units suit your tastes and needs—the Kitchen Maid system includes everything from kitchen cabinet to Pulmanook, from refrigerator to dish and broom closets, from linen cupboards to disappearing breakfast nook.

Each Kitchen Maid Unit is complete in itself—can be used alone or in combination with other units. Only Kitchen Maid Units give you sanitary smooth doors and rounded inside corners. Only these units, too, can give you Kitchen Maid construction, beauty, efficiency. Yet Kitchen Maid Units cost no more than old-fashioned cupboards.

Mail the coupon for catalogue and full information.

WASMUTH-ENDICOTT COMPANY
1211 Snowden Street, Andrews, Indiana

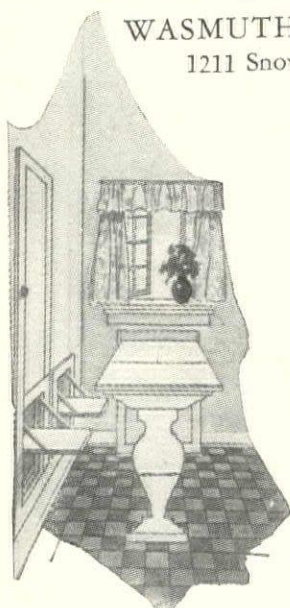

The Pulmanook

Consists of table and two or four chairs. Folds easily and quickly into wall.

"Let the Kitchen Maid Be Your Kitchen Aid"



WASMUTH-ENDICOTT CO.
1211 Snowden Street, Andrews, Ind.
If in Canada, Address Branch Office, Waterloo, Ont.
Please send catalog and full information about Kitchen Maid Units to:

Name.....
Address.....
City.....
State.....

Kitchen Maid Equipment Used in All Model Homes Built by Home Owners Institute

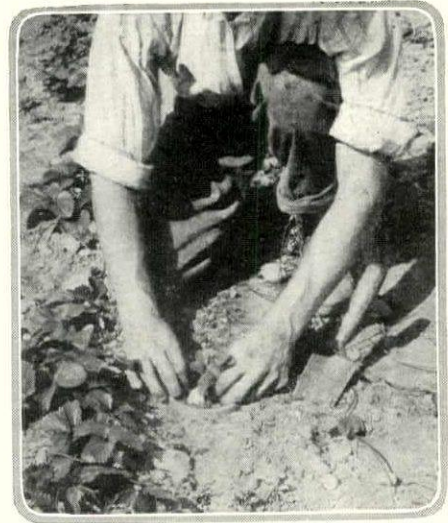

Runners for development into bearing plants should be rooted in pots sunk to the rim in soil. Later they are detached from the parent plants

STRAWBERRIES IN THE GARDEN

M. G. KAINS

THE Strawberry attains its highest perfection in the home garden. It excels berries sold in the stores because it is, or should be, a superior variety to start with and because it may be allowed to ripen fully before being picked, thus enhancing its sweetness and flavor. Further than this, the home-grown berry excels the market berry in freshness.

Strawberries are so easy to grow that every one who has a piece of ground suitable for vegetable growing can succeed with them. In fact, the vegetable garden is the best place for them, because they should always be planted on previously well worked soil and never allowed to stay long in one place. The one place Strawberries should never be planted is where grass has been growing for a year or longer, for the older the sod the more certain is the soil to be infested with cut worms, wire worms and white grubs, all of which, especially the last,

feed voraciously on Strawberry plants. While certain varieties thrive better on light than on heavy soils, and vice versa, it is well to start with twenty-five plants each of several varieties to determine which do best on the soil one has. In choosing varieties give preference to kinds that have sturdy and long roots and naturally large healthy foliage because these are likely to thrive better and bear more fruit than those with small roots and puny leaves. The latter are especially prone to suffer in dry seasons and soil.

Unless one has access to a local supply of choice plants it is best to buy stock from some Strawberry specialist nurseryman, and if not already posted as to varieties to leave the choice of kinds to him. In order that he may meet one's needs it is a good idea to mention the type of soil (light, sandy or heavy clay loam) and ask for several general season varieties (excluding

(Continued on page 196)



The great improvement which potting produces in runner plants is shown by these two of the same age. The one at the right was grown without a pot



Pot-grown plants are the best for quick results, for they are well developed and have a good root system. Planted now, they will bear freely next season



For
Harmonious
Beauty
Use

"SOL"

"SOL" Fabrics are the ideal drapery and upholstering materials. Their exquisite variety, in color and design, insures perfect harmony with any decorative scheme.

Surprisingly inexpensive and guaranteed fast color, "Sol" Fabrics are ever refreshing and admired. Durability surpassing highest expectation assures almost incredible wear.

Featured at good stores or write for samples and color chart.

S. M. Hexter & Co.
Sole Owners
Cleveland, Ohio

New York Office:
1140 Broadway

Sol

FABRICS

BRIGHT AS THE SUN
WEARS FOR YEARS

Shaw Spinets



Send for our new style folder illustrating many more patterns. Write Dept. 411, and give us the name of your furniture dealer. The desk shown is "The Madison."

*Welcome in
Every Home*

SHAW SPINETs are welcome in every home because the variety and range of sizes and styles is so embracing that it becomes easy to choose the exact spinet desk suited to any particular room. Added to this is constant convenience and life long usefulness—a place for social correspondence, a receptacle for house-

hold accounts, a "private office" for the home maker. Maintaining Grand Rapids' reputation for superior workmanship, finish, construction and design, Shaw Spinets are "beauty spots" in thousands of homes throughout the nation. Ask your dealer to show you his Shaw Spinets. They are moderately priced.

H.E. SHAW FURNITURE CO. GRAND RAPIDS, MICH.
"Sinet Desk Headquarters"



Sketch of a group of homes at Mt. Vernon, N. Y., built by L. Paulsen. A. J. Rogers, Architect.

Good to Look At — Good to LIVE IN

The architect's exterior sketch of this group of homes promises unusual attractiveness. But only the basement plans reveal what has been provided to insure year-round comfort.

The Kelsey Warm Air Generator specified for each house will give these two vital things:

Prospective home builders—

Write for our booklet on Healthful Heating.

HEAT—plenty of it, even for top-floor rooms on the North-wind side.

HEALTH—for everyone who breathes the fresh, automatically-moistened air that the Kelsey keeps in constant circulation.

Boston
60 Sudbury St.
New York
565 Fifth Ave.

THE KELSEY

WARM AIR GENERATOR

(Trade Mark Registered)

Brockville, Canada
Dealers
Principal Cities

237 James St., Syracuse, N. Y.

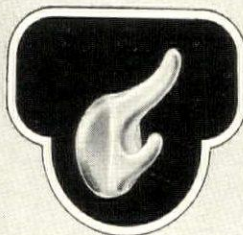

EASY-SET

CHINAWYTE BATHROOM FIXTURES

**This Robe
Hook
\$1⁰⁰**

You will be astounded at the difference in your bathroom once you have equipped it with "Easy-Set" fixtures. They're of pure, white china—graceful in contour—untarnishable—beautiful.

Write today for the robe hook illustrated. You can install it yourself, and remove it for washing whenever you wish.

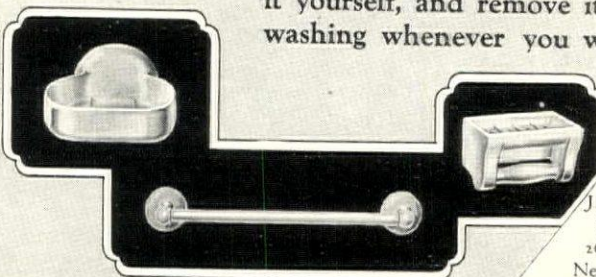

J. H. Balmer
Company
269 Plane St.
Newark, N. J.

Enclosed find \$1.00. Please send me the robe hook as advertised.



**You can lift them
off and clean them.**

Name _____
Address _____
Dealer's Name _____

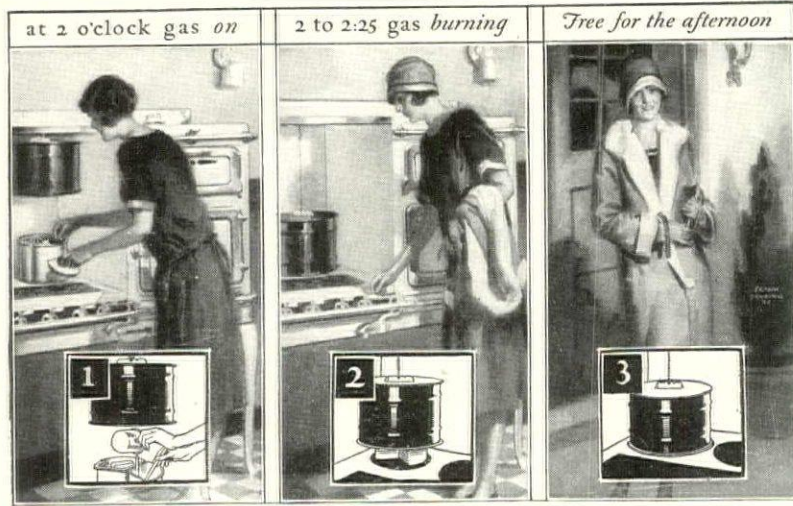

Home cares become home joys when housewives cook with the gas turned off

The clock struck six just as she reached home. Promptly at 6:30 she served a delicious roast dinner—and she hadn't had a maid for years!

A new freedom plus wonderful economies!

Are made possible by her Chambers Fireless Gas Range—the last word in modern marvels for the housewife's convenience. Just before she dressed for the street she put the roast into the insulated oven and three vegetables on the burner under the Thermodome. Before she left the house it was only a minute's work to turn off the oven and top stove gas and leave the meal to cook. At six o'clock she returned home to a cool, odorless kitchen in time to serve the meal.

Three vegetables cooked on one burner

Almost too good to be true! Instead of three top burners using up the gas three vegetables cook on one burner in a three compartment container, under a heavily insulated, heat-retaining hood called the Thermodome. So little water is required that vegetables cooked under the Thermodome keep their tempting garden-green color, their delicate garden-fresh flavor. All their rich minerals and vitamins are preserved.

After the Chambers has paid for itself it goes right on paying dividends on the investment

✓**GAS SAVING**—The monthly cooking gas bills are cut in half! Top stove cooking under the Thermodome with less than one-fourth the gas. Oven cooking with only about one-fourth the gas used by an ordinary gas range.

✓**LESS FOOD SHRINKAGE**—The Applecroft Home Experiment Station, Mrs. Christine Frederick, director, conducted a very careful experiment with the Chambers Range and two other gas

ranges. The same menus for seven dinners were cooked on all three ranges and when it reached the table the food cooked on the Chambers Range weighed 7 pounds 15 ounces more than the same amount of food cooked on either of the other ranges.

✓**TIME SAVING**—In time saving, experts estimate that the Chambers Fireless Gas Range saves at least 2 hours of the housekeeper's time daily—720 hours or 30 days in a year. Thus after the Chambers is paid back every penny of its purchase price it goes on putting money back into your pocket, while in terms of freedom and domestic happiness it yields benefits beyond price. There is a size for every kitchen, a style for every taste, a Chambers for every purse. Chambers dealers will be glad to arrange a convenient time payment plan for you.

Read the opinions of nationally known experts

In our booklet "Modern Cookery" which also describes in detail the Applecroft experiment. This book is a treasure trove for the housekeeper who will want to keep it beside her favorite Domestic Science books. Just clip the coupon and send for this book today.

MAIL THIS COUPON

CHAMBERS MFG. COMPANY,
Dept. K-11, Shelbyville, Indiana

Without obligation on my part, please tell me how much money I can save with a Chambers Range and send "Modern Cookery."

My gas bill is a month. I serve full meals a week.

Name:

Street:

City:

© 1926, C. Mfg. Co.

Chambers

FIRELESS GAS RANGE

AUTHORIZED DEALERS ONLY ARE LICENSED TO SELL CHAMBERS RANGES

STRAWBERRIES IN THE GARDEN

(Continued from page 194)

of culinary and everbearing kinds) that will give the longest supply of fruit for the table—three or four weeks. For canning, jelly and jam have him add one or two culinary varieties to be used for no other purpose, because while raw they are inferior to dessert varieties for the table but superior when cooked.

As certain varieties have imperfect, pistillate, or female blossoms they must have a third as many perfect, hermaphrodite or bi-sexual varieties that bloom at the same time to pollinate the flowers. In catalogs the "P" and the perfect with a "B." The specialist will supply such kinds if the selection of varieties is left to him.

In order to keep plants true to name allow no runner of one variety to take root among those of another kind. Where this precaution is taken any number of kinds may be grown side by side without bearing of mixings.

EVERBEARING PLANTS

Everbearing varieties have not become commercially popular on a large scale but are well worth having in the home garden. When planted in early spring they will bear fruit in the same season, provided their blossoms are pinched off until late June. Otherwise they require no treatment different from the general season kinds. During the second season they bear at the same time as general varieties and continue until late fall. As at present developed the available varieties do not bear as large fruit as some of the general season kinds, but this defect may, in part, be improved by liberal feeding and mulching.

While planting may be done in summer and fall such cases demand special care. The best time to start with commercial plants, except potted stock, is in spring. Have the plants delivered about the time the soil may be earliest plowed or dug. If possible plant immediately on arrival; if not, store the plants in a cold place without unpacking. Plants shipped by a specialist should not suffer for two or three days if they have been en route for less than a week and if they are not watered. Never water them while packed or they will heat and rot.

If there must be a delay longer than three days before planting, unpack and sort the varieties, prune the plants as described in the next paragraph, and heel in each kind separately. For heeling in choose a site protected from sun and wind. Dig a V-shaped trench about eight inches deep. Open each bundle and lay the plants singly an inch or so apart, roots downward and crowns on an even line along one side of the trench. Then cover the roots but not the crowns with earth pressed firmly. Make other layers parallel and separated by three or four inches of soil. When all the plants are placed, thoroughly soak the earth. Plants so treated and kept moist will keep in prime condition for from two to five weeks. However, the earlier they are planted the better start they will make.

Pruning the Strawberry is simpler than with any other plant. Remove the dead, broken and diseased leaves.

Then grasp six or eight plants in the closed hand so that their crowns are between the thumb and the forefinger. Then cut off all roots that extend below the little finger. This will leave the shortened roots about four inches long. As each plant is pruned, throw it in water to prevent its drying out. Pruning makes planting easier and root development more rapid.

In plant setting a blunt pointed flat dibble or mason's trowel is much speedier and more accurate than a spade. Make a V-shaped hole with the dibble, place the roots straight downward, press the soil tightly against them. Successful planting demands that the crowns be neither higher nor lower than the general surface. When set lower or higher they die; in the former case from rot in the latter from drying out.

Fall plowing or digging the previous season with a surface dressing of 300 pounds of stable manure to the square rod applied after plowing is the best way to start soil preparation. The next best is to manure during winter. In each case plow or dig under the manure as early as possible in spring and make the surface very fine with harrow or rake or both. Should manure not have been applied as suggested, spread it between the rows after planting. When it is not available, to each square yard use a quart of bone meal and of unleached wood ashes before harrowing or raking. A stimulant scatter a handful of sodium nitrate to the square yard.

Commercial planters generally grow strawberries in "matted rows" 36 to 42" apart. Heavy yields of berries that average rather small are produced. Such beds are generally fruited only once before being plowed under. The hedge and the hill system produce larger, finer berries, but demand more work. When a horse is to be used for cultivating, the rows must be not less than 30" apart, preferably 36". For hand work the plants should be set in checks 18" to 24" apart.

CULTIVATION

With the hill plan all runners are cut off except those that are wanted to make plants for a new setting. In the hedge plan all but the two earliest runners are cut off, these two being in line with the original plant, thus making a straight row with the plants about 8" apart.

Clean cultivation two or three inches deep is essential in each of these plans. It should begin as soon as the plants are set and be repeated at bi-weekly intervals or as soon after each rain as the soil is dry enough to be worked. Never cultivate while the soil is wet. Never shallow tillage so the plants take root deeply; it also keeps weeds in check. Hand hoeing and weeding close to each plant must supplement tillage with the horse cultivator or the wheel hoe.

Writers on the Strawberry generally recommend cutting off all blossoms that appear within four to six weeks of planting, the theory being that this strengthens the plant. In the home garden the practice may be admissible especially since the berries produced

(Continued on page 198)

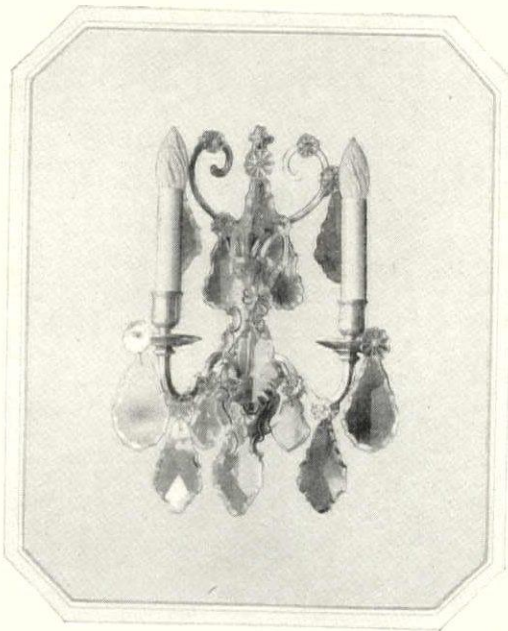

A Georgian Sconce with crystal embellishment and usually done in Old English silver

HORN & BRANNEN MFG. CO.

Designers Manufacturers Importers

427-433 NORTH BROAD STREET
PHILADELPHIA, PA.

Our product sold by all first class dealers



A beautiful Day Bed completes the charm of a pleasing boudoir.

AT Hall's are Day Beds of exquisite workmanship in attractive original and period designs to harmonize with any plan of decoration. They are of the same high quality that for a century has made the name "Hall" a synonym for the finest Beds and Bedding.

Consult your interior decorator about "Hall" quality, or call at our Show Rooms.

"Hidden Sources of Refreshing Sleep," an illustrated Brochure, will help you select the bedding best suited to your individual needs. Write to department "B".

Frank A. Hall & Sons, 25 West 45th Street, New York

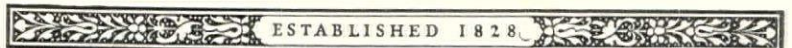

Colonial Breakfast Set

THIS attractive six piece breakfast set is typical of Leavens' offerings. Individuality, so highly prized by discriminating women, is reflected in the quaint Welsh dresser and early American style of workmanship. The delicate turning of the legs, the comfortable Windsor chair backs and the substantial dropleaf table, make this set particularly desirable.

Painted or Stained Any Color

Special Price
\$64.50

Made in birch, you may have this set stained or painted any color at the special price of \$64.50. Decorations and stripings are extra. All lovers of beautiful furniture will be interested in our booklet explaining the famous Leavens' "finished-to-your-order" plan in detail and showing the popular pieces and colors. May we send you a copy?

WILLIAM LEAVENS & CO., Inc.
32 Canal St., Boston, Mass. (Dept. B-11)
Please send your illustrated catalog and price list of Finished-to-order Furniture.

Name _____
Address _____

LEAVENS
Furniture



ROOKWOOD

the ultra modern pottery, expresses the best traditions of the past in pottery making and is peculiarly adapted to the old-fashioned flowers.

Our distributor in your locality may help you in your selection of a piece for the home, or as a gift. We invite direct inquiries.

THE ROOKWOOD POTTERY COMPANY
Rookwood Place, Cincinnati, Ohio

STRAWBERRIES IN THE GARDEN

(Continued from page 196)

the same season as planting are few and inferior to those borne by established plants. With ever-bearing varieties the removal of blossoms insures stronger plants, more and better fruit later in the season; for when these varieties are planted in the spring and properly handled they bear liberally the same year.

In spite of the best care some plants may fail to grow. Their places may easily be filled by transplanting runner plants produced during the first season. These begin to appear in June. A pebble or a lump of earth so placed as to hold down the tuft of leaves on the runner will hasten root formation. In early fall after a soaking shower is a good time to transplant them. Dig a spade hole where each plant is to be placed. Then dig up a runner plant with enough earth to fill the hole and without breaking or exposing the roots. Tramp the soil firmly, but scratch the immediate surface with a rake to make a loose layer of about an inch of earth to serve as a mulch.

ABOUT MULCHING

During the first season clean cultivation prevents the necessity of mulching. When winter is imminent and the ground is frozen hard enough to bear a loaded wheelbarrow is soon enough to spread, over the entire bed, a 3" or 4" mulch of marsh or salt hay, shredded corn fodder, or other loose material free from weed seeds.

Should proper mulching material not be available an excellent mulch may be produced by liberally sowing Buckwheat in mid-August between the rows and raking or cultivating the seed in. Even if some falls in the rows themselves it will do no harm because the winter will kill and break down the Buckwheat. Barley or Oats may be used instead of Buckwheat because frost also kills them. Wheat and Rye must not be so used because the winter does not kill them and they will surely give trouble in the spring.

The objects of a mulch are to prevent alternate freezing and thawing of the soil and the consequent killing of shallow rooted plants by breaking the roots and heaving the plants out of the ground. Freezing and thawing in the fall does little or no damage because the thawing is mainly from the lower layers upward with little or no heaving; whereas in winter and early spring it is from above downward with much more violent expansion and contraction of the soil and consequent wrenching and breaking of the roots.

During the winter, snow and ice pack the mulch down close to the ground. It should be loosened with a pitchfork and also lifted from the plants to the spaces between the rows. There it must be left to conserve moisture in the soil, to enhance the size and quality of the berries and keep the fruit clean.

It is always good practise to plant a new Strawberry bed each year and to fruit each bed not more than twice. This method assures choicest berries from the younger bed, enough fruit from the older one to pay for the extra care it requires, and, to an appre-

ciable extent, it prevents the spread of certain Strawberry enemies, both insect and fungous.

After the first crop has been gathered it is a good plan to mow off the tops of the general season varieties in early July. After the mowing some growers shake up the mulch, let it dry out thoroughly, set fire to it and burn off the whole patch. It is a good commercial practise. Perhaps a better one for the amateur is to mow the tops, rake them up and remove them with the mulch to a compost heap. When this has rotted it may be returned to the garden as a manure.

After burning or removing the mulch the spaces between the rows should be plowed or dug and made fine with cultivator or rake. Allow a little of the loose soil—say half an inch—to cover the plants, give a top dressing of fine manure or fertilizer before the new leaves appear and cultivate for the balance of the season. When winter approaches, mulch before. In the following summer after fruiting plow or dig the whole bed under and plant to vegetables that will mature during the balance of the season—Beans, Cauliflower, Brussels Sprouts, etc.

Strawberry plants bought from specialist nurserymen will probably be strong, healthy and free from insect upon arrival. They will seldom need to be sprayed the first season. At any time should chewing insects such as caterpillars and beetles appear they may be controlled with arsenate of lead; sucking insects such as plant lice may be killed with nicotine sulphate or other tobacco extracts; and plant diseases with Bordeaux mixture or lim sulphur solution. The presence of aphid indicates that aphid or plant lice are working on the roots. Both may be largely destroyed by cultivation.

IMPROVING THE YIELD

Even the most casual observation will show that certain Strawberry plants produce more fruit than others of the same variety growing close together. Indeed, one plant may be loaded with berries and another next to it has nothing but leaves. It sounds reasonable to conclude that plants developed from the fruitful plant will likewise bear more fruit than those from the barren plant, and actual practise supports the reasoning. Any home Strawberry grower may therefore annually improve the yields of his beds by making selections as follows:

When the plants begin to ripen the crops but before any fruit has been picked, place a 12 inch garden label beside each one of say 50 plants that has a specially heavy set of fruit. After the fruit has been gathered carefully remove all plants within 1' or 18" of the labelled plant. Loosen the soil all around these plants and enrich it with fine rotted manure or compost. As runners develop place a small cloth pebble on each to prevent its being shifted by wind and to hasten its forming roots. Each "mother" plant should produce at least four new plants (most likely three or four times as many). By using only such plants for making

(Continued on page 200)

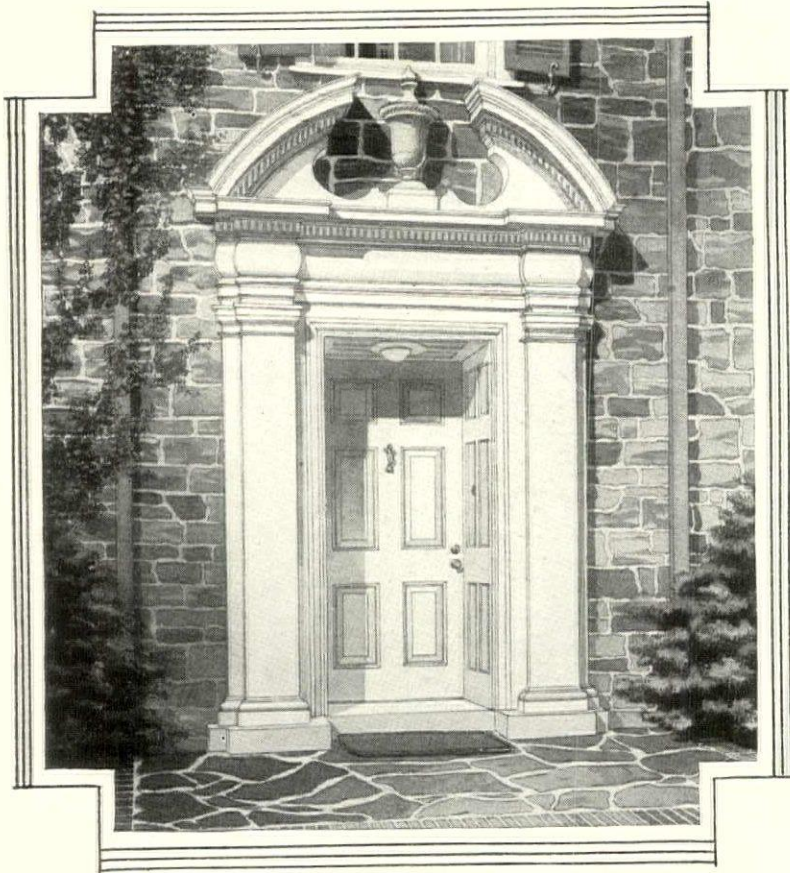

As staunch as the doorway . . . as lasting as the home

To friends the door should smile a welcome. But to others—who would threaten your peace or possessions—it must stoutly close the way. Beauty—security . . . these meet when entrance doors are equipped with Sargent locks and hardware of solid, time-defying brass or bronze.

THE Sargent cylinder lock, now so universally used on entrance doors, does not yield except to the proper smoothly fitting key. It is not big or brutal-looking (all you see of it is the face and little circular key-plate on the door), but it embodies powers of resistance that add to your peace and comfort. It can be master-keyed in combination with the Sargent cylinder locks at side, back and garage doors so that one key will open all. Connecting with it are knobs and handles in so many handsome designs that you can be sure of obtaining just the correct friendly patterns for your door. Write for the Colonial Book and with your architect choose appropriate pieces for every door and window. Sargent & Company, Hardware Manufacturers, 31 Water Street, New Haven, Conn.

SARGENT

LOCKS AND HARDWARE

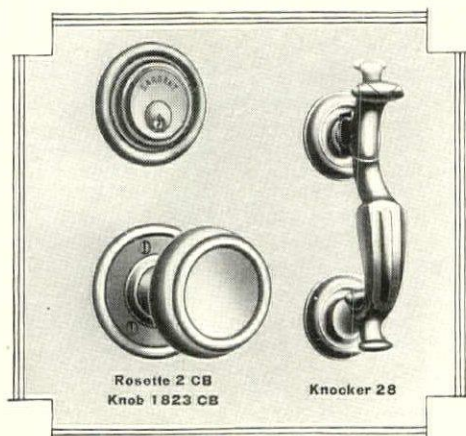



Ex-Secretary-of-War Baker Builds for "Permanent Peace"

THOSE irritating, domestic nuisances—the foul smelling garbage can and rubbish pile—will never spoil the "live-ability" of this Cleveland home of Mr. Newton D. Baker, former Secretary of War. For, like most modern homes, this is Kernerator-equipped.

All waste—not only garbage, but sweepings, tin-cans, bottles, magazines, trash of every kind—is merely dropped through the handy hopper door, in or near the kitchen. Falling to the brick combustion chamber, everything but tin-cans and such metallic objects is destroyed completely. The latter are flame-sterilized for removal with the ashes. Thousands in use. Guaranteed. No Upkeep Cost—No Fuel Used.

Consult your architect or builder—they know and recommend the Kernerator. Write for free booklet, "The Sanitary Elimination of Household Waste."

KERNER INCINERATOR COMPANY
725 East Water St. Milwaukee, Wis.

THE CHIMNEY-FED INCINERATOR
KERNERATOR
REG. U.S. PAT. OFF.

Garbage and Waste Disposal Without Leaving the Kitchen.

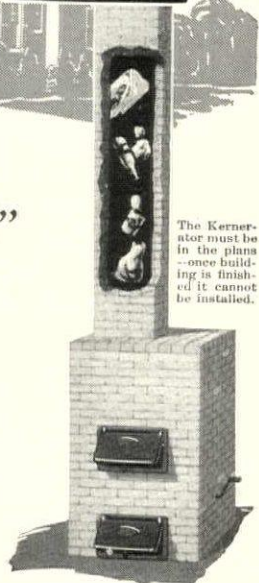

The Kernerator must be in the plans—once building is finished it cannot be installed.

SLYKER—Found in America's Finest Homes

It's remarkable!

how quickly and inexpensively you can transform those irritating, cast-iron encumbrances into beautiful and useful furniture by installing SLYKER Furniture. It means no more soiled walls, ruined draperies and less redecorating expense. Solidly built of interlocking steel parts. Enameled-finish with the naturalness of expensive woods to match the decorative scheme of your rooms. Equipped with a patent humidifier that keeps the air healthy.

Plan now for Fall. Transform your radiators into useful window-seats or consoles. Moderately priced. Send coupon for full details—no obligation.

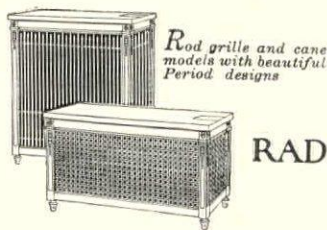
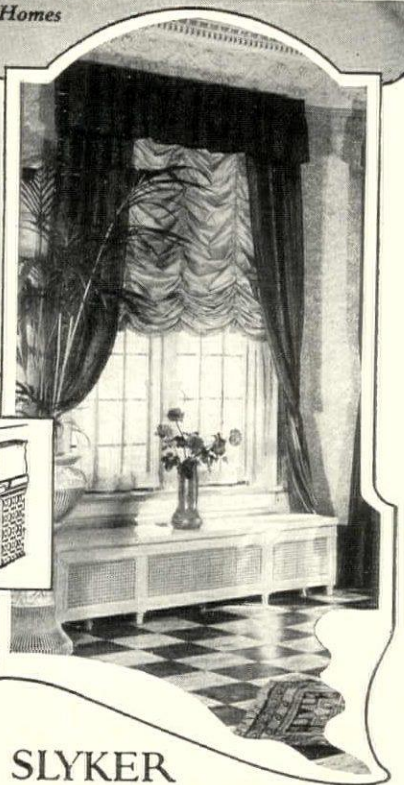

Rod grille and cane models with beautiful Period designs

SLYKER Metal RADIATOR FURNITURE
[In Period Designs]

SCHLEICHER, Inc., Gary, Indiana
World's Largest Manufacturers of Metal Radiator Furniture
Representatives in Principal Cities

SCHLEICHER, INC., GARY, INDIANA
Without obligation, please send details about SLYKER Metal Radiator Furniture. H.G. 102

Name _____
Street _____
City _____ State _____



Make this Test on a Windy Day

YOUR windows should be so air-tight that a handkerchief held as shown in the picture will remain motionless even on a windy day. If not, then you know why it is so hard to keep your home warm in winter.

Shut out all those cold drafts by installing Higgin All-Metal Weatherstrips. Look at the diagram at the bottom. There you will see why the Higgin Weatherstrip is so air-tight. The bronze insert strip in the window sash hugs the metal strip of the frame so snugly as to keep all drafts out.

There is a Higgin service man in every principal city. Look for "Higgin" in your telephone directory.

Write for descriptive booklet
THE HIGGIN MANUFACTURING CO.
501 Washington Street Newport, Kentucky
Toronto, Canada

HIGGIN ALL METAL
Screens and Weatherstrips

Perfect Washday Weather—Always!

*Any Day in the Week
Every Week in the Year*



It is no longer necessary to postpone washday—because of rain or blizzards or extreme weather conditions of any kind. Nor is it necessary to practice makeshift drying methods—by hanging dripping, clammy garments in attic or basement.

The Lamneck Laundry Dryer

Completely solves the drying problem—efficiently and permanently. This better dryer provides the ideal method of drying clothes right where they are washed. It enables the laundress to work continuously—washing, drying, ironing—in the same room—any day you wish. Perfect washday weather is always assured—with a Lamneck Dryer in the laundry.

Saves Time, Work and Worry

The Lamneck reproduces the drying conditions of sunny summer days—with the added advantages of complete protection from dust, soot and whipping, tearing winds. It eliminates back-tiring trips with a heavy clothesbasket. It saves time, work, worry and the health menace of frequent trips from a steam-filled room to the cold outdoors.



Let us tell you the complete Lamneck story of quick, safe, hygienic and low-cost clothes drying. Mail the coupon NOW!

The W. E. Lamneck Company
Dept. G
Columbus, Ohio

The W. E. Lamneck Company, Dept. G, Columbus, Ohio
Gentlemen: Without obligation, please send complete information about the Lamneck Laundry Dryer.

Name _____
Address _____

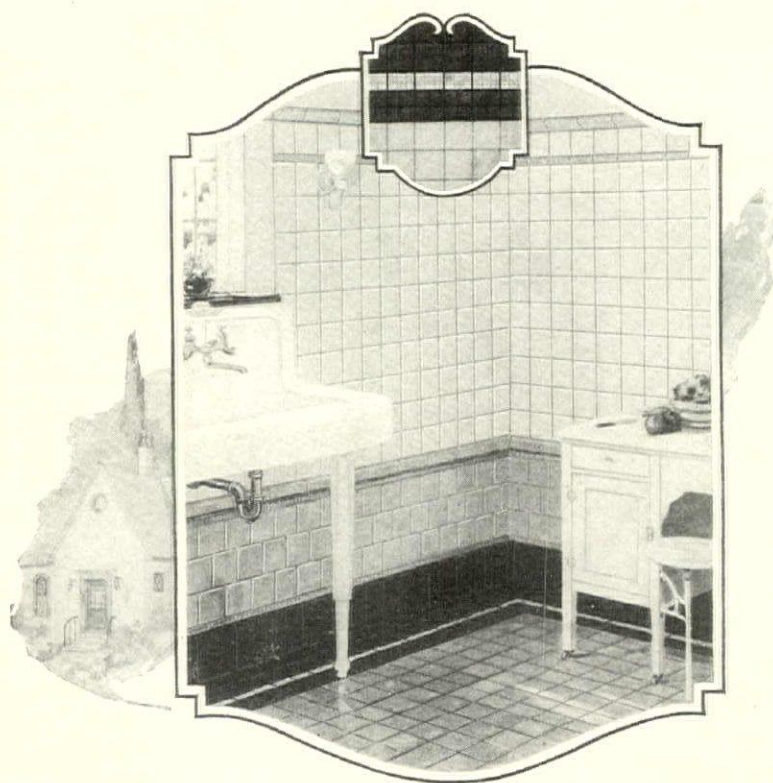

TILES

as an Investment

You expect your home—whether new or remodeled—to pay dividends in comfort and enjoyment. Then you want to feel that if you decide to rent or sell, you can get the maximum price.

Association Tiles, in bathrooms, kitchens and elsewhere, represent that kind of *investment*. They add from two to three times their cost to the real estate value of the house. Homes with Tile in them are the ones *all* homeseekers *want*.

The original cost of tilework is reasonable. The dividends returned in lasting beauty—easy cleaning—freedom from refinishing troubles and expense—permanent service—make Association Tiles *profitable* in every way.

Please write for complimentary copy of Beautiful Association Tiles booklet. Address

ASSOCIATED TILE MANUFACTURERS
1059 SEVENTH AVENUE BEAVER FALLS, PA.

ALHAMBRA TILE CO., Newport, Ky.
AMERICAN ENCAUSTIC TILING CO., Ltd., Zanesville, Ohio
BEAVER FALLS ART TILE CO., Beaver Falls, Pa.
CAMBRIDGE TILE MFG. CO., Covington, Ky.
GRUBBY FAIENCE & TILE CO., Perth Amboy, N.J.
MATAWAN TILE CO., Matawan, N.J.
MOSAIC TILE CO., Zanesville, Ohio
NATIONAL TILE CO., Anderson, Ind.
OLD BRIDGE E. B. & TILE CO., Old Bridge, N.J.
OLEAN TILE CO., Olean, N. Y.
PERTH AMBOY TILE WORKS, Perth Amboy, N.J.
THE C. PARDEE WORKS, Perth Amboy, N.J.
UNITED STATES ENCAUSTIC TILE WORKS, Indianapolis, Ind.
WHEELING TILE CO., Wheeling, W. Va.

USE ASSOCIATION TILES

STRAWBERRIES IN THE GARDEN

(Continued from page 198)

the new beds and continuing the selection each year the productive average of all plants in the patch will tend to increase.

When this method is combined with the use of potted plants still more fruit can be secured within a given time, whether the method of growing be by matted row, hedge or hill system.

Potted plants have this advantage over spring set plants: they begin to bear in a shorter time. For while plants set in April should not be allowed to bear until about fourteen months after setting, potted plants set in September will bear the following summer—in nine months—thus permitting the profitable use of the soil for vegetables during the five months from April and August inclusive.

Potted plants, however, are too costly to buy in quantities, yet they are easy to develop when one already has a Strawberry patch. As runner time approaches have ready a sufficient supply of 2" or 2½" flower pots. When the runners develop fill the pots with earth well packed in and plunge them rim-deep in the soil within reach of the individual runners. Put a

runner on the soil in each pot and ho in place with a pebble or a clod earth. In three or four weeks, when it has filled the pot with root the plant may be removed with a soil ball of earth and planted in a new bed.

To get the plant out of the pot easily, thrust the trowel vertically through the soil, invert the pot, raise it an inch or two and let the runner slip vertically downward on the upturned trowel handle. A little practice will separate the ball of earth and roots one unbroken lump from the pot. The plant may then be set where desired and the earth packed firmly around. Should the ground be very dry a saucer-like hollow should be made around each plant and filled with pint or more of water. After this has seeped away and the soil become somewhat dry the crust should be broken and loose earth used to fill the hollow. The mortality among pot plants, even in August need not be as much as 5 percent, whereas with runner plants it might be ten or more times as great. Besides, the pot plants will start bearing much more fruit the first season than will runner plants set at the same time.

HOUSE & GARDEN'S BOOK SHELF

THE PRACTICAL BOOK OF TAPESTRY. By George Leland Hunter: J. B. Lippincott & Co., Philadelphia.

HERE is the newest addition to the famous "Practical Book" series, well produced, like all of them, and by a well-recognized authority on its subject. Mr. Hunter's "Tapestries, Their History and Renaissance," published in 1912 and now out of print, was written in the same blend of authority and readability that its author has imparted to the new Lippincott book, which is as thorough and complete as we would have had reason to expect.

Not overlooking an opportunity for gracious gesture, Mr. Hunter's present dedication is: "To France, the Mother of Tapestries, in recognition of the fact that in Paris and Arras, in the 14th Century, the art of tapestry weaving was developed from the primitive to perfection." After which bow to a fountain-head of culture that has learned through the ages to receive and wear its honors gracefully, Mr. Hunter begins his introduction with the bluntness of a man who would have us know he is no dilettante: "This is a practical book—it sticks to facts." More, in view of its title, and of the never-satisfied need for definitive information on the arts, could not be asked.

The second and third chapters deal with Primitive and Early Gothic Picture Tapestries, followed by a sequence of four chapters covering Gothic Religious and Allegorical Tapestries—truly a period worthy of this generous allotment of space at the beginning of the book.

With the eighth chapter the comparatively modern Flemish and French

Renaissance Tapestries are set forth, followed by Gobelin and Flemish Tapestries of the 17th Century, Beauvais Tapestries, Gobelins of the 18th Century, Aubussons, German and Swiss Tapestries, Italian, English, Spanish and Russian Tapestries. So much, in sixteen generously illustrated chapters, for the history of tapestries, from which point Mr. Hunter adds three chapters on Tapestry Textures, Design and Manufacture—a fund of detailed information of the utmost educational and reference value. Chapters XX and XXI deal with Tapestry Furniture Coverings and Modern Tapestries, and the book is concluded with an index of Tapestry Collections and a thorough bibliography of Tapestry Literature.

The "Practical Book" series is all excellent for reference purpose and the new Tapestry Book is no exception. There are a number of color plates, in addition to the wide range of well-selected monotone illustrations every phase is thoroughly documented and Mr. Hunter has overlooked nothing to make his book realize its fullest intent of its scope.

M. P.

CONTEMPORARY SCALE MODELS OF VESSELS OF THE SEVENTEENTH CENTURY. By Henry B. Culver: Payson & Clark, New York.

WE have often felt a little envious of the handsome manner in which many books are gotten out in Europe and have regretted that so far American publishers have gone to the trouble and expense of really fine productions in this country. But her

(Continued on page 202)

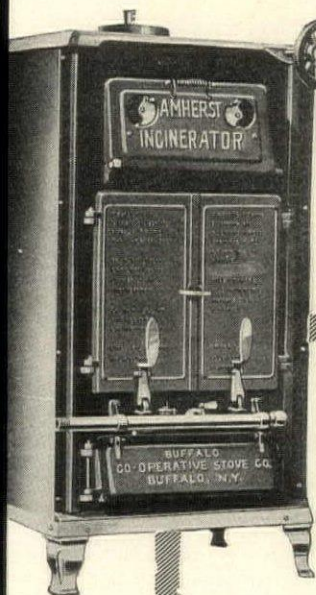

**Easier
Quicker
Better**
Garbage Disposal

Winter will soon be here. Decide now to avoid the inconveniences of those trips through snow and cold to the garbage can.

With an Amherst Incinerator you can burn all refuse to a fine sterilized ash without odor or muss of any kind. Can be installed in kitchen or basement. Takes but little room. You'll say its advantages are priceless yet it costs but a few cents a week to operate.

Write for information and prices.

**Amherst
Incinerators**

BUFFALO
CO-OPERATIVE STOVE CO.
BUFFALO, N. Y.

*Is your fireplace
ready for fall?*

These are the days and nights when a cozy fireplace becomes the gathering place of all the family—the center of the home.

Is yours as attractive as you can make it? Not unless you have added to its enchantment with the protective beauty of a "Buffalo" fire fender, or Spark Guard.

Sturdily built and attractively finished they offer absolute insurance against the dangers of flying sparks and at the same time lend a finished look to your fireplace that enhances its appearance. Send for folder No. 79-C.

BUFFALO WIRE WORKS CO., INC.
(Formerly Scheeler's Sons) Est. 1869
475 Terrace Buffalo, N. Y.

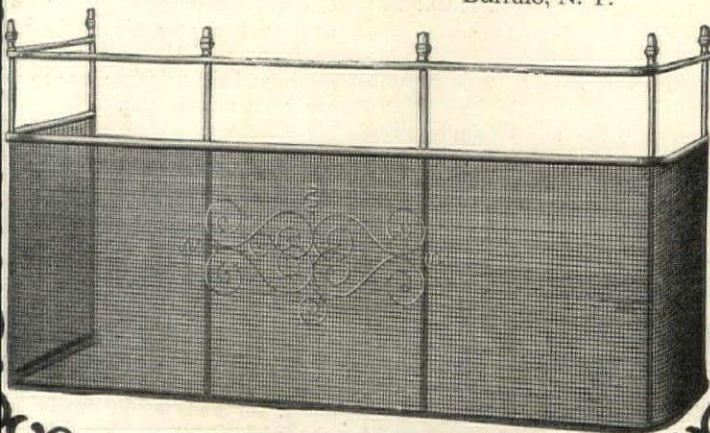

**Do Your Friends Shiver
On Your Door Step?**

DO they dread the chill half hour in your living room when they call on you? Do they wonder whether you'll be serene? Or a little worried whether the call will be a pleasure, or a "better-keep-my-wraps-on" one? Or do people just stay away from your home in cold weather?

"Letters To and Fro" tells how the MacDowells so surely avoided this anti-social situation. "Letters To and Fro" is a Heating Help Hint Booklet, and quite unlike any other, in that it is likewise interesting.

Burnham Boiler Corporation
Irvington, New York
New York Office, 30 East 42nd St.

Representatives in all Principal Cities

Canadian Offices
Harbor Comm. Bldg., Toronto
124 Stanley St., Montreal

**KAUFFMAN
RADIATOR
SHIELDS AND ENCLOSURES**

This complete and original line includes both shields and complete enclosures with exclusive patented features. Made in many styles to add charm and comfort to any interior. They conceal radiators artistically—they reduce cleaning and damage bills—they save fuel. Everywhere proving themselves second in importance only to radiators themselves. They pay for themselves. Easy to order and easy to install. Without obligation learn more about them by return mail.

WRITE FOR FREE DESCRIPTIVE FOLDERS AND RULE
American Metal Products Corporation
5871 Manchester Ave. St. Louis, Mo.

Please send FREE, rule and folders, "Serving a Great Known Need" and "Why Architects Recommend Kauffman Equipment"

NAME _____
ADDRESS _____
CITY _____ STATE _____

Clip This Coupon now

H G. 11-26

SOME Parents Make Cleanliness Easy



DO the lovable rascals in your home dodge a "scrub-up" with the deftness of a pedestrian in traffic? Are you regularly provoked by the oft-used excuse, "Aw, gee, the water ain't hot?" And is cleanliness too often neglected because water must be heated?

Your home needs a Hoffman Automatic Gas Water Heater—to make cleanliness easy and save time and work all through the house. It will end all hot water annoyances. There's nothing to do but turn the faucet—any time of day or night—and be instantly supplied with unlimited hot water for any purpose.

A Hoffman gives the cottage the convenience of the mansion. There are models for both, and all other homes. And—wonderful news—prices are low, terms easy and this super-service costs but a few pennies a day. Don't deny your home this comfort. Write us for complete information or inquire of branch nearest you.

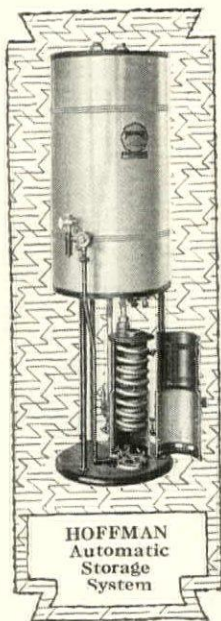

The No. 45 Instantaneous Model, for small homes with usual hot water outlets.

The No. 3, a slightly larger model for typical homes.

The No. 20-A Storage System, (20 gallons capacity) for average homes.

The No. 40-A Storage System, (40 gallons capacity) for larger homes.

Automatic Gas Water Heaters

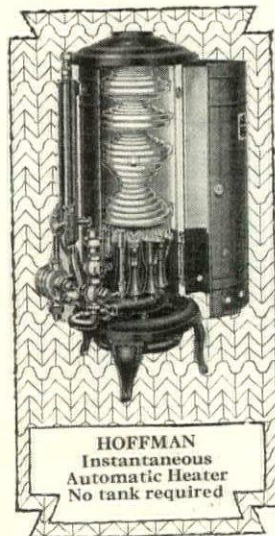

The Hoffman Heater Company
1701-15 Eighteenth St., Louisville, Kentucky

Branches

ATLANTA—874 Peachtree St.
BALTIMORE—877 N. Howard St.
BOSTON—37 High St.
BUFFALO—1600 Main St.
CHICAGO—122 S. Michigan Ave.
CINCINNATI—641 Main St.
CLEVELAND—2536 Prospect Ave.
COLUMBUS—33 W. Long St.
DALLAS—1919 Main St.
DETROIT—5521 Woodward Ave.
FT. WORTH—204 W. 11th St.
HOUSTON—1313 Texas Ave.
JACKSONVILLE—046 Park St.
JOHNSTOWN—146 Worth St.
KANSAS CITY, MO.—225 W. Eleventh St.
LOHAIN, O.—1300 Oberlin Ave.
LOS ANGELES—1028 S. Grand Ave.
LOUISVILLE—309 W. Chestnut St.
NEW ORLEANS—750 Baronne St.
NEW YORK—441 Lexington Ave.
OAKLAND—16th and Clay Sts.
PHILADELPHIA—2405 Chestnut St.
SAN ANTONIO—426 N. St. Marys St.
SAN FRANCISCO—452 Powell St.
ST. LOUIS
WASHINGTON

HOUSE & GARDEN'S BOOK SHELF

(Continued from page 200)

a beautiful piece of book-making, and a book on a subject that seems to be growing rather than waning in popularity.

Mr. Culver, himself a maker of the finest and most scholarly ship-models, is a well recognized authority on the subject, and the present volume is presented as the first of a series of six which will cover carefully selected models through the year 1820. 17th Century ships will be followed by a volume on those of the first three decades of the 18th Century; next, the second three decades, then 1760-1780, followed by 1780-1820.

In his introduction Mr. Culver declares his opinion that fine ship models are works of the highest artistic quality, which is a contention no one will dispute; when he attempts an analogy between ship models and paintings, however, he will want for followers, because the analogy does not exist. A ship model, certainly, does not need to be compared with any other work of art, being *sui generis*, and quite capable of standing on its own base and telling its own story of the romantic past of its original, and of its own peculiar and incomparable decorative value today.

Mr. Culver's text is of the *catalogue raisonnée* type, and the illustrations, fifty-five photogravures, are the result of well-informed selection. The book, with its projected sequence of companion volumes, appears under the auspices of the Ship Model Society, of which the interesting purposes are:

"To foster interest in the collection and preservation of ship models; to furnish a medium of communication between members as to facts, practices and theories pertaining to the construction, rigging and operation of ancient and modern ships; to promote interest and assist in research work in ancient and modern maritime and naval matters . . ." and so forth. Some day they hope to be instrumental in arousing enough interest for the establishment of a maritime museum in New York.

To return to the book, however—it is really a handsome affair, printed on hand made paper, limited to a thousand numbered copies and has a brave jacket design by Gordon P.

M. P.

THE DESIGN OF SMALL PROPERTIES. By M. E. Bottomley, M. L. D.: The Macmillan Co., New York.

THIS book purports to be a landscape guide for the Small-Home Owner in Town and Country and as such will supply many interesting facts to the amateur gardener; facts which will help him achieve, at a moderate cost, an artistic setting for his home. As a member of L. H. Bailey's Reputation Series it lives up to expectations and presents its material in a clear, concise, and entertaining manner.

Mr. Bottomley, being a practicing landscape architect, has attacked his problems from the professional angle, and attempted to show the reader why certain fundamental ideas of design

are important. He dwells on the selection of the lot, the placement of the house, location of drives and walks, service areas, and pleasure areas. He also presents a number of well executed plans showing various solutions for problems on differently sized and shaped lots. These deal with the suburban place as well as with the city lot, and a number adapted to the simple farm or country home. Of course there will rarely be a situation which can wholly be solved by the use of any one of these plans, but as the author has pointed out in his explanations, one can rearrange and adapt ideas from the various layouts to suit one's own problem.

As in all trades and professions there are in landscaping certain methods which are productive of pleasing results if they are handled by an expert, but which in the hands of the tyro lead to confusion. Mr. Bottomley has rather stressed such methods and it would be unfortunate if the reader should fail to grasp the real significance of a symmetrical balance, and the location of garden paths which are not closely related to the house, both of which are so different from our usual schemes. One fears that such a casual use of the subtleties of landscape may be as harmful in their way as the indiscriminate use of the doctor's bag of pills. Perhaps during a time when architecture is displaying such a tricky disposition with its sloping roofs, unexpected angles, mixtures of materials and like, unusual and unsymmetrical gardens are its natural complement; all such bypaths of design should be followed with great caution and a constant turning back to the conservative ideas, which have become thoroughly established in the past.

The excellent chapters on garden furniture and plant material are perhaps the most interesting features of the book, for the author has so fully built up his subject that it can fail to be of great importance to the reader. He has thoroughly gone into that phase of gardening which is often overlooked, the proper placement and selection of plant material and the long, rather complete lists which close the book are invaluable to the garden planner. They contain most of the worthwhile plant material which will grow in the northeastern section of the country and adjacent Canada. The annotations are helpful as they show at a glance the height, color, time of bloom, habit, cultural needs, and the principle uses to which the plant may be put.

H. S. C.

GARDEN MAKING AND KEEPING. Hugh Findlay: Doubleday, Page Company, Garden City.

PROFESSOR FINDLAY has been hailed by his publishers as a "defender of the newer school." Perhaps this accounts for much that is so peculiar between the covers of the book, for undoubtedly we belong to the "old school" which considers garden making a fine art, and which

(Continued on page 204)

PECK & HILLS

and Your Naborhood Furniture Dealer

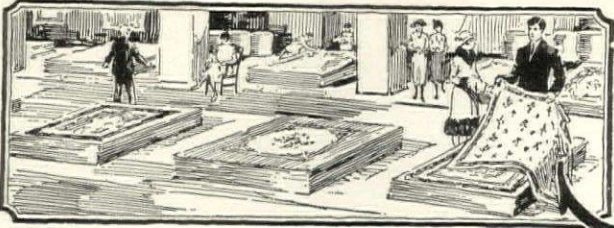

assure style and quality!

OPERATING twelve houses, reaching from coast to coast, Peck & Hills maintain a wholesale stock of Furniture and Floor Coverings unsurpassed for size and variety. A Card of Introduction from your Naborhood Dealer permits you to choose directly from these stocks—replete with authoritative styles and carefully selected merchandise from the world's finest, including the latest importations of rugs from the Orient.

Your dealer will be glad to give you the card, for it saves for him as well as you.

If not convenient to visit our displays ask your dealer to show you our catalog. If unable to obtain the card or see the catalog, write us for name of dealer who can serve you.

Write for Free Booklet H-11 which explains this money saving plan of buying home furnishings and also the correct care of them. Address nearest house.

We sell and deliver through retail dealers only



WHOLESALE FURNITURE

WHOLESALE FLOOR COVERINGS

Delbrook Air Moisteners bring Health and Comfort

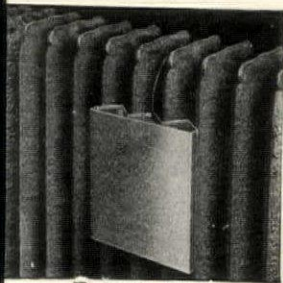

LACK of moisture in the home brings colds and lung troubles. A Delbrook Air Moistener is a receptacle to hold water made to fit the sections of your radiator. Just fill with water and hang it on the back. It removes dryness from the air.

Delbrook Air Moisteners are used universally in hospitals and in healthy homes everywhere.

Four for \$5

\$5.25 West of the Mississippi Postage Prepaid

DELBROOK VENTILATING CO., Inc. Dept. G-1, 25 Common St. Boston

Year 'Round Convenience

HILL Champion Clothes Dryer will prove to you a household economy in all seasons of the year. It simplifies the clothes drying problem, because it brings 150 feet of line within easy reach from one position.

Folds up conveniently; easily removed out of the way when not in use. Substantially made of tested materials. The trademark "Hill" insures a dryer that will last a lifetime.

Folder G giving you interesting information on the clothes drying problem, will be gladly sent upon request.



HILL CLOTHES DRYER CO. 52 Central Street Worcester, Mass.

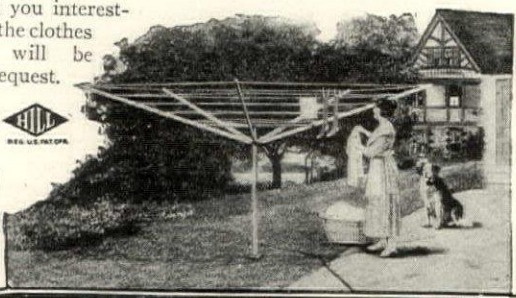

Here is the important part of your shower — the VALVE

THE only wearing parts of a shower are the valves. This is also true of bath and lavatory fixtures.

Valves in all SPEAKMAN SHOWERS and Fixtures are made of pure, electrically melted brass. They are extra heavy with deep, well-cut threads. All operating parts are renewable. Washers are swivel disc type and are encased. Valve seats are raised to insure accurate seating. They also are renewable.

We'll be glad to send literature on SPEAKMAN SHOWERS, Bath and Lavatory Fixtures. These products are handled by 20,000 plumbers and all good wholesale plumbing houses.

SPEAKMAN COMPANY, Wilmington, Delaware

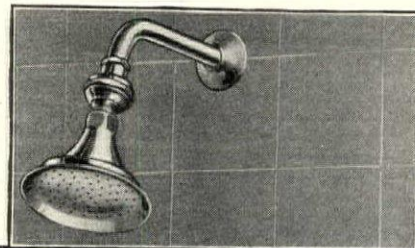

SPEAKMAN SHOWERS and FIXTURES

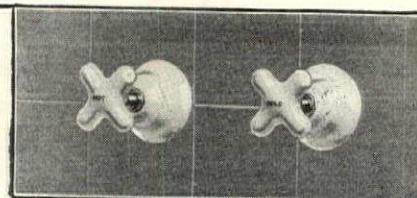

H-1402 SHOWER

HOUSE & GARDEN'S BOOK SHELF

(Continued from page 202)

more concerned over correct design and pictorial arrangement than in producing individual plants for their own sake.

It is difficult to decide toward just which stratum of gardeners this book is aimed. It is certainly not for those who have artistic leanings, for all theories of design are banished as non-essential; nor could it be for the average gardener with any experience to his credit, for it is far too elementary; and at the same time it is hard to believe that it is for the beginner, for it is not complete enough to be of real value. If the book is to be of any use to him it will have to be considered as a collection of charming introductory chapters to the various phases of gardening, and he will have to turn to the various authorities for complete information.

Professor Findlay as an experienced technical horticulturist and an enthusiastic gardener should have a host of interesting ideas of his own to present, but his book is so patently a compilation from other sources, as admitted frankly in the preface, that we are keenly disappointed. There are a number of excellent lists, tables, and a miscellany of interesting facts scattered throughout the book and fortunately there is a good index which is of great assistance in winnowing these from the chaff.

One cannot help feeling that the author has one hobby in gardening: soil preparation; but at the same time, while all gardeners realize that a good soil in a correct condition is a prime consideration, one finds it extremely tiresome to read detailed instructions regarding it not only once in each chapter but often reiterated, for emphasis no doubt, several times in a single chapter. If this all-important question of soils could only have been gathered together in a single chapter it would have been more readable and useful, as well as emphatic.

After a careful perusal of Professor Findlay's book one feels that he prefers to stand by Mrs. Wilder on rock plants, Mr. McFarland on Roses (for we trust he doesn't plant Roses eight inches apart), Mr. Taylor for authoritative lists (he at least doesn't ask us to invite the bird butchering shriek to our gardens), and by Mr. Steel, among others, who still believes in design in the little garden.

H. S. O.

HERBACEOUS BORDERS FOR AMATEURS.
By R. V. Giffard Woolley, F. L. S.:
Country Life, Ltd., London.

ALTHOUGH garden books written from and for the English point of view are not thoroughly adaptive to our American conditions, we can always find in them an inspiration for gardening. It is unfortunate the American soil and climatic conditions prevent us from adapting more of their varieties and cultural methods, but as such is the case we must content ourselves with the charming atmosphere of English garden design and try to interpret it into our own.

Herbaceous borders are taking firm root in American soil, for they have proved themselves valuable aids in our

landscape embellishment, especially those locations where a more elaborate garden design is not possible. This type of gardening is essentially English in character, therefore we can, without doubt, gain many helpful points from their ways and means of creating attractive borders.

There are a number of well thought out lists of plant material arranged according to time of bloom, color and heights, which can be of immediate help to us in the creation of planting plans, and while many things will have to be omitted altogether, a few others used in different ways, we will find that this little book will be quite helpful.

H. S. O.

GARDEN MAKING. By Elsa Rehmann.
Houghton Mifflin Company, Boston.

MISS REHMANN is no stranger to garden lovers, for not only she is a landscape architect of standing but she has written so many interesting and usable articles that she may well be considered an authority on garden design and plant arrangement. Her latest collection of ideas and schemes makes a valuable addition to a library of garden books.

The style of "Garden Making" is wholly charming and exceedingly readable. We find ourselves envying the author's sure touch and rapid flow of descriptive adjectives which create such vivid pictures of garden possibilities. Theories and practical suggestions are nicely interwoven so the reader feels Miss Rehmann's friendly interest throughout instead of the dictatorial tone employed by so many writers on gardening.

One of the most interesting features of this book is that it presents to the amateur the method which professional garden designers employ in the creation of garden pictures. A large stock of garden literature is either worthless or dangerous to the reader because it does not show the whys and wherefores of method. Miss Rehmann clearly points out the possibilities of plant materials to create an effect which is harmonious to the design of the garden and at the same time expressive of the personality of the designer. The true principles of landscape design are presented in a simple and effective manner and there should prove a boon not only to the amateur but to the professional designer, for it is an evident fact that many do not realize all that can be achieved if they set out in the right manner and follow the right path.

There are many garden enthusiasts who do not have a leaning toward more precious color combinations which are described; they prefer to use color in a bolder manner. There is a large group of colorists who will warmly greet this presentation for it will serve to crystallize many of their aims into concrete form. We consider this question of color as another line of cleavage in garden design, either or both schools are right according to personal preference.

It is unfortunate that many of the plant varieties suggested by Miss

(Continued on page 206)

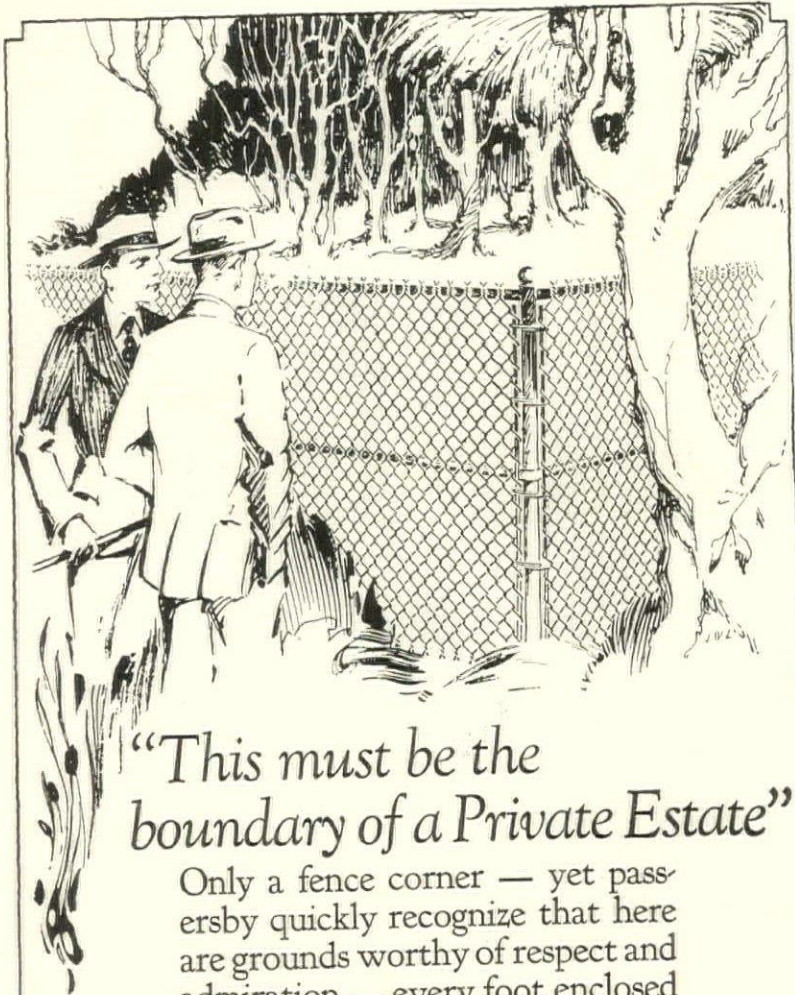

"This must be the
boundary of a Private Estate"

Only a fence corner — yet passersby quickly recognize that here are grounds worthy of respect and admiration — every foot enclosed for complete privacy.

Cyclone Chain Link Fence imparts the distinctive touch which has made it the standard fencing for country estates. "Galv-After" fabric and tubular framework made of Copper-Bearing Steel — for maximum endurance.

Cyclone prices are lower today than ever before.
Write for catalog and complete information.

CYCLONE FENCE COMPANY

Factories and Offices:
Waukegan, Ill. Cleveland, Ohio Newark, N.J.
Fort Worth, Texas

Pacific Coast Distributors:
Standard Fence Co., Oakland, Calif.
Northwest Fence and Wire Works, Portland, Ore.

Cyclone
Fence
REG. U. S. PAT. OFF.

The Mark of
Quality Fence
and Service



Cyclone Wrought Iron Fence and Gates,
built in beautiful standard designs, also in
special designs from architects' drawings.



© C. F.
Co., 1926

CYCLONE COPPER-BEARING STEEL ENDURES



Southern Evergreens for Holiday Greetings

BOX of fresh, fragrant evergreens from the Blue Ridge, redolent with the odor of Pine and Balsam and brilliant with Galax and Holly. Can you imagine anything more in keeping with the Christmas season, or that will convey in such unique fashion your Christmas message?

These Christmas greens are carefully selected, and skillfully packed, which insures delivery in perfect condition. The keeping qualities are unpassed under ordinary conditions, and even in warm rooms they will retain for days their freshness and brilliant natural colorings.

Special Prepaid Box Prices

- CASE N. 500 Assorted Galax and introductory assortment of Balsam, Holly, Leucothoe and Ground Pine. Splendid value, to get acquainted.....\$3.50
- CASE P. 2,000 Assorted Galax, 50 Leucothoe Sprays, 25 Fern Sprays, 6 Fir branches, 1 lb. Bouquet Green, and 6 sprays choice Holly.....\$10.00
- CASE O. 1,000 Assorted Galax, with extra-nice assortment from all of above evergreens.....\$6.00
- CASE Q. 4,000 Assorted Galax and extra quantities of all. This beautiful collection will be enough for yourself and to divide with all your neighbors. XX Special Value.....\$15.00

Order Now for Shipping in mid-December

C. ROBBINS Gardens of the Blue Ridge, Box 7, Ashford, North Carolina



The garden of your dreams

WHO has not dreamed of having a flower garden that would duplicate the rare beauty and charm of an English garden? You can make this dream come true by planting Sutton's Pedigreed Seeds—England's Best, for Sutton's Seeds thrive equally well in American soil and climate.

More than 120 years of careful selection has given to Sutton's Seeds the highest percentage of germination and they all breed true to name and strain.

Sutton's Seeds are obtainable only from the growers, in England. Careful packing for mailing insures their safe arrival at your home. If you would have flowers rarely seen outside the old world,

Write for the Sutton catalog

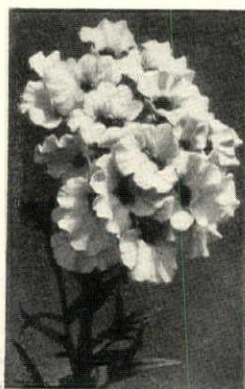

Nemesis Suttoni, special mixture, per pkt., 60 cents.

This book is not only a catalog listing Sutton's Pedigreed Seeds, but is a book on horticulture as well. It contains a wealth of gardening information that is well worth more than the small amount asked for it—35 cents, in stamps or international money order. Mailed promptly on receipt of price. Address

SUTTON & SONS
Dept. D Reading, England

Sutton's Seeds

England's Best



Shumway's "Pedigreed" Bulbs

Produce the Anticipated Results

Contracts with the Holland growers specified largest sizes. Therefore in ordering you are assured the choice of their stock.

Plant bulbs in quantity this fall for a gorgeous display of radiant blooms next Spring. For your consideration a selection of a few of the outstanding varieties of Darwin and Breeder Tulips are listed below.

Name	Color	Price per Hundred
Pride of Haarlem	Rose Carmine	\$4.50
Clara Butt	Salmon Pink	4.25
Valentin	Light Violet	6.50
Dream	Delicate Lilac	4.50
Bartigon	Carmine Crimson	5.75
Baronne de La Tonnaye	Vivid Pink	4.50
Inglescombe	Yellow Clear Yellow	4.50
Golden Bronze	Golden Hue	5.00
Cardinal Manning	Rosy Violet	5.00
Zulu	Almost Black	4.25

Superfine Collections

Largest Size Bulbs

Varieties	100	50
Darwin Tulips	15 \$3.75	\$1.95
Breeder Tulips	10 4.00	2.10
Cottage Tulips	8 3.50	1.85
Crocus	5 2.50	1.30
Narcissus	5 9.75	5.00

All Prices Include Transportation Charges to Your Home

Special collection of above:
1000 bulbs—100 of each . \$42.00
500 bulbs—50 of each . 21.50
Catalog illustrated in colors lists a great variety of Tulips, Narcissi, Hyacinths, Crocus, Peonies, Lilies, etc. Sent free on request. Write for it today.

R. H. SHUMWAY, Seedsman, Department A
(Established 1870)
118-122 So. First St., Rockford, Ill.

Last Chance!

Send for our *Bulb Book*. Lists of Choice worth-while bulbs for planting indoors or out. Free on request.

To plant **Schling's Bulbs** this Fall

Order them NOW—these tip-top bulbs at rock-bottom prices.—

Darwins and Cottage single and double, early and late,—their lovely cups brimming with color and nodding a merry "good morning" to you every day for weeks—from early April to June in fact—How can you afford to miss them!

To bring the joys of Tulip time to as many as possible we make the following very special offers, all bulbs guaranteed top size and very first quality.

100 Single Early Tulips in 10 named varieties.....	\$ 6.50
100 Double Early Tulips in 10 named varieties.....	7.50
*100 Darwin Tulips in 10 named varieties. Immense flowers on stems 2½ feet tall.....	5.50
*100 Cottage Tulips in 10 named varieties. The Tulips of Grandmother's garden.....	5.50
*100 Breeder or Art Tulips in 10 named varieties. In form like Darwins, wonderful pastel shades.....	8.50
100 Grape Hyacinths, Heavenly Blue—Delightful in the Border or Rockery.....	4.50
100 Daffodils for Naturalizing.....	8.50
100 Glory of the Snow—blue (<i>Chionodoxa</i>) loveliest earliest Spring flowers for naturalizing.....	4.00
100 Poet's Narcissi.....	10.00
100 Crocus in 4 colors.....	4.00
1000 Total Value.....	\$64.50

Order any variety above at prices listed or the entire collection of 1000 choice bulbs **\$55.00**

*Bloom in May and June. All the rest bloom in April and May,—the Crocus earliest of all, as soon as the snow melts.

3 Very Special Bulb Offers

Very exceptional values at these prices

Offer A. 100 Darwin Tulips \$4.00

Choicest, first-class bulbs, sure to bloom. Special mixture made up especially for us from ten of the finest named varieties—not at all the ordinary field-grown mixture usually sold.

A \$6.00 value for only \$4.00 or if you prefer, 50 bulbs for \$2.50

Offer B. The Heralds of Spring

200 of these lovely Spring beauties, 25 each \$7.00 of the following 8 named varieties for

Snowdrops (Single); Glory of the Snow, Blue; Grape Hyacinths, heavenly blue; Blue Squills (*Scilla sibirica*); Blue Bells (*Scilla campanulata*); White Blue Bells, Wood Hyacinths (*Scilla Nutans*), Winter Aconites.

Offer C. VIRGINIA GROWN

DAFFODILS and NARCISSI

for Naturalizing and Lawn Planting

100 Bulbs Our Old Dominion Collection in choicest mixture of airy and medium Trumpets, short cupped and lovely Poet's varieties. \$8.50 1000 Bulbs \$82.00

All first quality bulbs grown in Virginia where their culture has flourished since Colonial days. These bulbs, being native, are fully acclimatized and none better can be grown anywhere. The supply will not equal the demand. Order at once!

Send for Fall Bulb List—Many other enticing values.

Schling's Bulbs

MAX SCHLING SEEDSMEN, INC.,

618 Madison Ave., near 59th St. New York City

HOUSE & GARDEN'S BOOK SHELF

(Continued from page 204)

mann are either exceedingly rare or difficult to obtain. Quarantine 37 can, we suppose, be blamed in many instances, and we can only hope that if garden writers can create a desire for a more distinctive list of plants we may ultimately find them on nursery lists. Annuals seem to play an important part in the author's garden schemes and it is a misfortune that these wholly desirable adjuncts cannot be readily procured in separate colors and in wide variety, unless home grown. As Miss Rehmann confesses to be her case, we do not all have the proper facilities for raising them.

Mrs. Perrett's contribution to the volume is especially interesting. Not only do we admire her pictures and wish that it had been possible for the publishers to give us a larger print, but we are of the opinion that her color schemes, which in each case are existing garden pictures, may prove adaptable to many gardens which hitherto have suffered from mediocrity due to lack of knowledge as to how to achieve a desired effect.

H. S. O.

A HISTORY OF ENGLISH WALL-PAPER. By Alan Victor Sugden and John Ludham Edmondson: Charles Scribner's Sons, New York.

FOR the second time within two years the humble art of wall-paper has been glorified in a de luxe edition, which seems an attempt to make tardy reparation for a long and ill-deserved neglect. Following "Historic Wall-papers," published by Lippincott in 1924, comes "A History of English Wall-paper" by A. V. Sugden and J. L. Edmondson (Batsford, London: Scribner, New York), which is a careful and painstaking attempt of English wall-paper manufacturers to record the evolution of the craft in their country from its beginnings to the outbreak of the Great War.

No pains have been spared in gathering material for the book, and everything possible has been done to add to its attractiveness. It is a large quarto, bound in art buckram, and lavishly illustrated with 70 color plates and 190 half tones, which show representative examples of all the different periods of English wall-paper. Although the majority of these designs have been well chosen for the purpose of justifying the authors' patriotic claim that "the achievements of English paper-stainers . . . have been excelled in no other country," some distinctly inferior patterns of questionable taste are included. Inequalities of this sort can hardly be avoided in chronicling the complete production of all ages, the inspired together with the uninspired. Possibly the poorer designs serve to make the fine ones stand out with greater distinction. It is a question, however, whether the book has rendered a real service in perpetuating these unbeautiful things, instead of allowing them to rest peaceably in oblivion.

The History of English Wall-paper is very suitably dedicated to Metford Warner "in recognition of his great services in connection with the wall-paper industry and with the respect

and affection of a younger generation." Mr. Warner may be called the Dean of Wall-paper Manufacturers in England, since he has been associated for more than sixty years with its production.

Mr. Sugden and Mr. Edmondson have traced the development of English wall-paper directly back through four centuries to the first English letter-press printers. In this respect its history differs from that of wall-paper in France, where the Dominiers were the creators of the art.

Most of the earliest papers discovered in England are done in black and white, as, for example, the decorations of 1509 found in the course of alterations to the Lodge of Christ College, Cambridge, and signed with the rebus of Hugo Goes, a master printer. Since the paper used for design is printed on the reverse side with a proclamation issued in the first year of Henry VIII, the Master of Christ's College makes the following suggestion:

"I have always thought that what happened was this, that King Henry VIII, who was very proud of coming to the throne as a young man—he was only eighteen—sent down a bundle of his Proclamations to his grandmother, and she, as we know, being a very frugal woman, had the parchment stamped on the back and stuck to the paper up."

This is the earliest authentic wall-paper known to be in existence in any part of the world. Another interesting design, dating from 1511, was found in an old house at Bestwood, Worcestershire.

These ancestors of modern papers were usually nailed to the plaster wall, later papers being either pasted or tacked to battens.

From these beginnings, the craft is traced through the growth of colored or "stained" designs in the 16th and 17th Centuries. The researches of Hilary Jenkinson, who has spent much time and labor in quest of decorative papers of this period, are included in this chapter.

The old discussion as to who was the actual inventor of flock paper revived in the account of John Lanyer's application for letters patent in 1634. The authors are not willing to give credit for the origination to the Frenchman, Le François, who is generally supposed to be the father of the art; neither do they claim Lanyer is entitled to it. So the question is still open for further elucidation.

Under Eighteenth Century Developments is a discussion of the improvements in paper and the taxation of the new industry. Queen Anne in 1712 imposed a duty of 1d. a sheet on wall-paper, in addition to the already existing tax on paper. Two years later this was increased to 1½d., which continued unchanged for nearly a century.

This period saw the beginning of papers with colored grounds, and the development of block printing, which the authors claim, antedated that of this method on the Continent, and wall-papers are still being made with stencils.

(Continued on page 208)



Evergreens Like These
from **HICKS NURSERIES**

EVERGREENS for foundation groups, for tall screens, for stately specimens, can readily be moved this winter from our nurseries to your estate. For more than 70 years we have experimented and perfected methods that make big tree moving safe.

Hicks Time-Saving Evergreens

will give dignity to an entrance, supply a background for the garden, protect buildings from cold winds, and add to the actual value of your property. These trees are well-developed specimens, grown under the best possible conditions. Whether you need a carload or a single specimen, you should write for full information.

HICKS NURSERIES

Box H, Westbury, L. I. New York



Hitchings' \$1700 House
487 Sq. Ft. of Growing Space

HERE is a full fledged, Iron Frame house, made throughout of the very best of everything.

For \$1700 we will sell you the complete materials and entire equipment.

You can pay cash and get a discount, or \$565 down and balance in twelve monthly payments.

Send at once for special circular fully describing the house and the Hitchings' Budget Plan of Paying.

Hitchings Company

New York
101 Park Ave.
Wilkes-Barre
402 Coal Exchange Bldg.

General Offices and Factory
Elizabeth, N. J.

Albany, N. Y.
P. O. Box 921

Oak Lane, Philadelphia
6701 N. Broad Street
Boston
161 Massachusetts Ave.

A Garden Full of Darwin Tulips
For \$2.00



IN anticipation of again placing before our customers a collection of Darwin Tulips we have had a sufficient quantity grown so that we can offer

50 Giant Darwin Tulip Bulbs
Finest Mixed, for \$2.00

Selected from fifteen named varieties

Few Spring flowering plants rival the Darwin Tulip. They are a wonderful addition to the flower garden.

Plant any time before the ground becomes frozen, and they will bloom from the middle of May to Decoration Day.

Mention this advertisement and send Check, Money Order, Cash or Stamps, or call at our store, and secure this exceptional collection, sent prepaid to any point in the U. S. east of the Mississippi. For points West and Canada, add 25c. (\$2.25).

For those desiring Darwin Tulips in separate varieties, so the colors may be studied, we offer a Collection of 10 each of 10 varieties separately labeled for \$5.00.

Our Fall Bulb Catalogue containing a complete list of High Quality Bulbs for Autumn Planting sent on request.

Stump & Walter Co

30-32 Barclay Street H. New York

BOBBINK & ATKINS

Visit
Nursery



Ask for
Catalogue

Fall Planted Roses Succeed

Carefully written instructions for fall planting are embodied in the 1926-1927

Supplement to
Roses
By Bobbink & Atkins

A COLORFUL, illustrated booklet describing accurately, and with strict impartiality, all the latest and rarest NOVELTIES OF RECENT YEARS.

The Supplement is now ready to be mailed to our friends and to those who write to us for it. Other recent Roses and standard varieties will be found in the original ROSES BY BOBBINK & ATKINS, which will be sent upon request to interested people who do not have it, and who mention House & Garden.

Novelties are the spice of Rose growing. This group of Roses offers a Quick and Economical means of keeping in step with modern Rose progress:

- | | |
|----------------------|--------------------------|
| Capt. F. Bald | Pax Labor |
| Eldorado | The Queen Alexandra Rose |
| Etoile de Hollande | Rev. F. Page-Roberts |
| Independence Day | Souv. de Claudius Pernet |
| Innocence | Souv. de Georges Pernet |
| Mme. Alexandre Dreux | Souv. de George Beckwith |
| Mrs. Henry Morse | Venus |
| Padre | |

This group of 15 Modern Roses Specially Priced at **\$20**
These prices are for Fall shipment by express only.

When asking for catalogues it is quite important to state what you intend to plant

BOBBINK & ATKINS, Rutherford, New Jersey

HOUSE & GARDEN'S BOOK SHELF

(Continued from page 206)

The chapter on Famous Pioneers describes the work of Jackson of Batterssea and the famous Bromwich who furnished Horace Walpole with many of the Gothic decorations of Strawberry Hill. It tells, too, how Thomas Chippendale undertook furnishing and decorating generally, including paper-hanging and upholstery work, as proved by his bills to David Garrick and Sir Edward Knatchbull. The names and addresses of thirty-four other 18th Century English paper-stainers are given, together with some interesting trade cards. It we are mildly disappointed in not finding more examples of the wall-papers of this period among the illustrations, we must remember what the authors have said, that the Great Fire of London wiped out countless records that would have been an invaluable contribution to the history of this art.

Late Georgian achievements include the work of the Eckhardts in gold and silver papers and the arabesques of Sherringham, achieved before continuous rolls of paper and cylinder printing were invented. This epoch the authors style the "Golden Age" of English wall-paper.

Following came a decline in English prestige, due to heavy taxation, lack of artistic inspiration, and absence of healthy competition. In 1841, Potter of Darwen put machine-made wall-paper on the market, done by surface roller-printing in several colors, and the age of machinery arrived. From this time England took the lead in cheap production.

"How Wall-paper Found Itself" is a chapter describing the crusade for true Gothic form, led by Pugin, who designed the papers for the new Parliament Buildings. It indicates also the mid-century signs of improvement, and the stimulus of the International Exhibition of 1851 in London.

Chapter IX deals with the coming of the "Supreme Craftsman," William Morris, and gives illustrations of seven of the sixty or more papers designed by him, showing the introduction of natural forms into modern ornament, influenced by Gothic and Persian precedents. With them the work of Owen Jones and other Gothicists, Walter Crane, and Lewis Day, is represented.

It is a little difficult to understand why Lincrusta Walton and other wall-coverings, which are made of linoleum, cork or asbestos, find a place in this book devoted to the history of English Wall-paper, but the authors explain in their preface that the production of these decorations has grown up within the wall-paper industry proper, and an account of them is necessary to complete the work.

The Mill Records with which the book concludes, embracing accounts of wall-paper manufacturers from late in the 18th century down to 1911, are admirable material for future historians.

Americans will notice immediately the absence of scenic papers from the English history, and will pity England for not having known the gayety and charm of wall decorations such as those to which our New England forefathers were so devoted. But they are properly omitted, for scenic papers were never printed in England, and very few were ever imported to hang in English mansions.

The book includes a vast amount of extraneous but correlated information about the making of paper and the history of the early letter-printers. It sheds many illuminating side lights on social customs and manners connected with the use of wall paper as a domestic decoration, and is to be especially commended as a scholarly study of a humble and charming art.

NANCY McLELLAND

GOOD PRACTICE IN CONSTRUCTION Part II. By Philip Knobloch: Pent Points Press, New York.

THESE fifty-two plates of "working drawings" make up a book essentially for the draughtsman, and represent a deal of fine and thorough work on the part of Mr. Knobloch, who was at pains to check up on many details from drawings in various architectural offices. Not only good practice in construction, the plates also illustrate good practice in technical draughtsmanship. Three especially interesting drawings show every detail of true half-timber work, imitative half-timber work and the construction of brick veneer and stucco.

Few laymen's curiosity as to the modus and technique of architecture from the architect's point of view will be likely to swell this book's circulation outside the draughting room, but any layman who turns its pages cannot but feel an awakened sense of the skill and erudition of the architect and even of his faithful aide, the draughtsman.

Even a layman, however, might have some luck with the two plates (43 and 44) that show all there is to show about the construction of a log cabin, and if he had a log cabin to be built he should count the plates worth the cost of the whole book.

He might even think that the plate showing the whole construction of a window seat would make a good amateur carpenter job for a few of his idle moments. Most of us have always meant to build a window seat somewhere. Also window-boxes and book-shelves. There are plates showing the most intimate details of these things, but if you were to essay them from this book, as an amateur, you wouldn't be an amateur when you finished. Or if you finished. And there is a plate on one of those built-in wardrobes with sliding trays—what you always wanted. Look at the details—and send for a carpenter.

M. F.

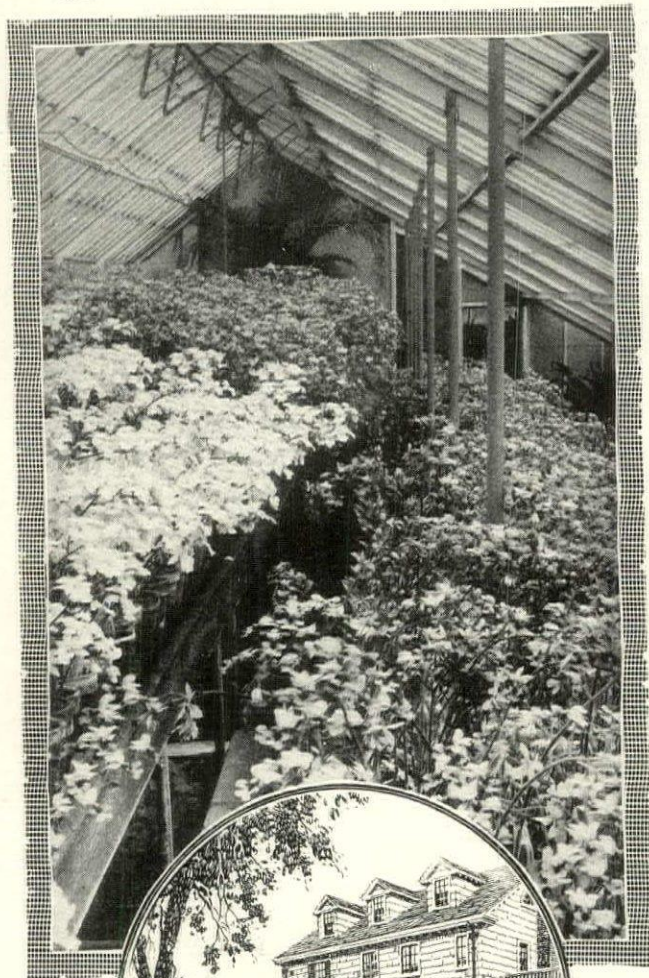

Dependable Information About Greenhouses

FOR example, would you like to know exactly what the complete material and entire equipment of this, or any other, greenhouse you have in mind, costs?

Would you like to know exactly what it would cost, if we furnished both the material and equipment, and put it up for you?

Would you like to know exactly why we build it with an Iron Frame, and use cypress wood only?

Or would you prefer to simply have information about a \$585 conservatory and a \$1650 greenhouse?

Dependable information we will gladly send you, or a representative call on your request.

FOR FOUR GENERATIONS BUILDERS OF GREENHOUSES

Lord & Burnham Co.

Builders of Greenhouses and Conservatories

Eastern Factory
Irvington, N. Y.

Western Factory
Des Plaines, Ill.

Canadian Factory
St. Catharines, Ont.

Irvington
New York

New York
30 E. 42nd St.

Philadelphia
Land Title Bldg.

Chicago
Cont. Bank Bldg.

Boston
Little Bldg.

Cleveland
1304 Ulmer Bldg.

Denver
1247 So. Emerson St.

Kansas City
Commerce Bldg.

St. Louis
704 E. Carrie Ave.

Greensboro
N. Carolina

Buffalo
Jackson Bldg.

Montreal
124 Stanley St.



Grow MORE Stately DARWIN Tulips

Every shrubby border should hold some of the magnificent late Tulips called Darwins. Even as few as a dozen in a clump make a good showing and, of course, the larger the clumps the better the effect. We especially recommend the following:



SIX REGAL GIANT DARWINS

- Baron de la Tonnaye: Vivid rose-pink, 60¢ per doz., \$4.00 per 100.
- Clara Butt: The famous salmon-pink sort; 50¢ per doz.; \$3.50 per 100.
- Farnecombe Sanders: Rich geranium-scarlet; 70¢ per doz.; \$5. per 100.
- Mrs. Potter Palmer: Rich Pansy purple; 70¢ per doz.; \$5. per 100.
- Pride of Haarlem: Rich rosy scarlet; 60¢ per doz.; \$4. per 100.
- Rev. H. Ewbank: Soft lavender-hellotrope; 65¢ per doz.; \$4.50 per 100.

SPECIAL OFFER OF SIX GRAND SORTS
 6 ea. of the 6 sorts—36 bulbs for \$1.85 pp.
 12 ea. of the 6 sorts—72 bulbs for 3.50 pp.
 24 ea. of the 6 sorts—150 bulbs for 6.50 pp.

Full Catalogue Free On Request

HENRY A. DREER

1306 Spring Garden St.
 Philadelphia, Pa.

THE GARDENER'S SCRAP BOOK

A FINE ROSE FROM CANADA

A ROSE that bids fair to become popular in America is Agnes, a Canadian origination that this year won the American Rose Society's Gold Medal. Extremely early, fragrant, perfectly hardy and of a lovely pale yellow with creamy salmon outer petals, Agnes is indeed a deserving recipient of this high honor.

It was in 1900 that the cross was made which resulted in this Rose, and the variety has been under test ever since then at the Canadian Government Experimental Farm, Ottawa. Dr. William Saunders is the man responsible for its creation.

WINTERING THE GLADS

GLADIOLUS corms are among the easiest of all bulbs to carry through the winter in a dormant state, provided only that a few simple principles are followed. They occupy relatively small space, too, and there is no need of excluding air from them as in the case of Dahlia tubers.

After being dug, the bulbs should be allowed to dry for a couple of days in the sun, and then all the tops are cut off close to their base. The clumps may then be separated, the withered parent bulb removed, all adhering soil crumbled off, and the crop spread on an airy shelf in a cellar which is reasonably cool, dark and dry. Treated thus, there is little chance of shriveling or rotting.

It is well worth while to save the tiny bulblets which some varieties produce in considerable numbers, as these will make blossoming corms in a couple of years if planted out in shallow trenches and given a chance to grow. They can be kept over winter in paper bags and sown in May.

(Continued on page 210)

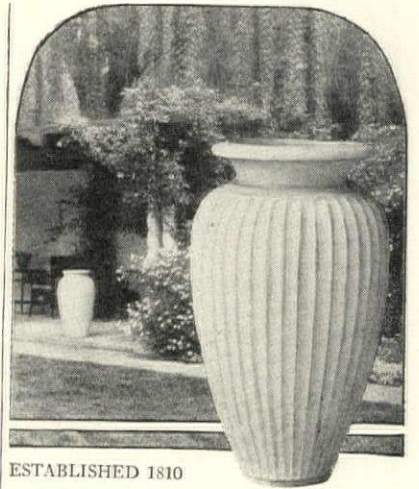

ESTABLISHED 1810

GALLOWAY POTTERY

Galloway Pottery adds interest to the garden, sun room and hall. These high fired strong and durable terra cottas include shapely Jars, Bird Baths and Fonts, Flower Vases, Pots and Boxes, Gazing Globes, Benches, etc.

A collection of over 300 attractive numbers is shown in our catalogue, which will be sent upon receipt of twenty cents in stamps.

GALLOWAY TERRA COTTA CO.
 3218 WALNUT ST. PHILADELPHIA.

The Best Garden Violet— Jersey Gem

is not a true violet, but a cross between a violet and a pansy. The flowers are violet-blue, large and fragrant, borne on long stems continuously from May to frost. Requires no coddling; grows successfully almost anywhere. Immediate delivery: 50 cts. each; doz. \$5; 100 for \$35.

Delphiniums

from the foremost hybridizers of the world:—Blackmore and Langdon; Bees, Ltd.; Samuel; and Vanderbilt. Splendid field grown clumps. Immediate delivery: 50 cts. each; doz. \$5; 100 for \$35.

Send for general catalog.

Totty's

ALLISON ROAD

MADISON NEW JERSEY

Shade Trees for Fall Planting

Plant your Shade Trees, Fruit Trees and Shrubbery NOW and gain a season. We have fine specimen Norway Maples, Sugar Maples and Oaks, also a complete assortment of Flowering Shrubs. We produce these in huge quantities on our 2,500 acre Nurseries and sell direct to growers at lower-than-usual prices.

Write today for 72-page Planting Guide and latest Price List

Harrison's Nurseries
 J. G. HARRISON & SONS, FRIDLETTOWN

Box 51 Berlin, Md.



Norway Maple

DUBOIS Woven Wood Fence

Made of live, split chestnut saplings, closely woven together, Dubois forms a perfect screen, protecting against trespassing, wind and snow. Comes in 5 ft. sections, in two heights 4' 11" and 6' 6". Easy to erect. Moderate in cost. Imported solely by ROBERT C. REEVES CO., 182 Water St., New York City

Write for Free Booklet of Illustrations

146 House Plans \$1.00

WORLD'S RECORD

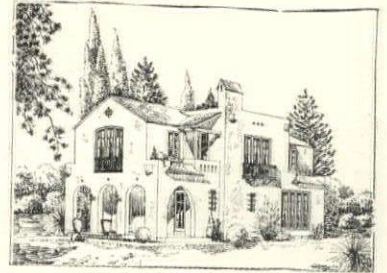

146 House Plans \$1.00

The greatest collection of Modern American House designs ever published. Consists of Spanish, Colonial and English houses, bungalows, and Twin houses costing from \$5,000 to \$50,000. A 200 page book, each illustration on a single page 9" x 12".

Free estimating service to each purchaser. Order now as edition is limited. Pay postman on delivery \$1.00 plus postage.

ANDREW CHARLES BORZNER
 Architect

717 Walnut Street, Philadelphia, Pa.

"Oh dear, there's so much to do!"

And there is—around a home. But so much less to do when Lewis & Conger household aids work for you. For there is a quick and friendly way of smoothing the path of the homemaker.

We may be unduly optimistic, but we think that for every household duty we have an aid to lighten it—except for making beds. So far nobody has invented a mechanical bed-maker. But when they do, we'll have that, too.

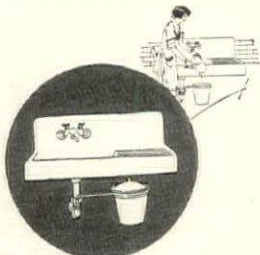

KATCHALL— Keeps refuse out of the sink and leaves you all the sink space to work in because it clamps on the pipe beneath the sink and swings in and out at a touch. Of aluminum with removable inside drawer \$3.00

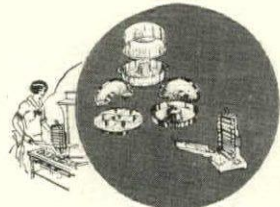

BROILET— Broils steak, chicken or chops over one burner on top of your stove. And it has a pan to catch the juices..... \$4.75

THE BAKEPOT— Bakes anything you wish to bake, on top of your stove, over one burner. Consists of base, cover and four aluminum pans..... \$6.35

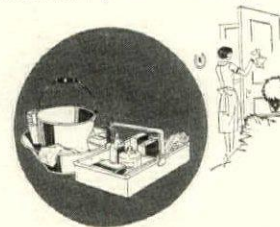

HOUSECLEANING PAIL— It has an attached basin to hold your soap, brushes and cloths and to catch any water that splashes over. Enameled in cheerful blues, reds, yellows, pinks and clear white..... \$5.75

HOUSECLEANING TRAY— This provides a handy way to keep and carry together all your soaps, brushes, cleaning powders and the like. Red, blue or oak brown..... \$3.25

Prices include packing but not express charges.

The things described here—and everything else we have—may be purchased by mail just as satisfactorily as in person.

LEWIS & CONGER

45th Street & Sixth Ave.
New York, N.Y.

"A Houseful of Housewares"

THE GARDENER'S SCRAP BOOK

(Continued from page 209)

A HARDY HOLLY

THE Arnold Arboretum, in the outskirts of Boston, is a treasure-house of horticulture that throughout the year contains much that is of interest to those who love trees and woody plants in general. It is in reality a great testing ground where planting material of this sort, from all over the world, is tried out for its suitability to American gardens.

One of these foreigners which it is to be hoped will soon become available from American nurserymen is the Japanese Holly, a hardy relative of our own southern tree. At the Arboretum it reaches a height of five feet or so and carries its scarlet fruits until late in the autumn. It should be of great value for regions where the American Holly is too delicate to survive the winter.

PLANT THE BULBS PROPERLY

IN localities where six weeks or more may be expected before hard freezing weather, spring-flowering hardy bulb planting may still be carried out. Tulips, Narcissi, Hyacinths, Scillas and Snowdrops are among those whose blossoms no flower lover need lack if the bulbs are set properly in the autumn.

Concerning the details of how deep and at what intervals these winter-resisting corms should be set there is perhaps no need to speak here, for they are well known and, even if they should be unfamiliar, are easily secured from the plantsman from whom the bulbs are purchased. A suggestion or two concerning suitable soil, however, will not be out of place.

It is a mistake to assume that bulbs care nothing about the character of their surroundings, as so many people do. These (Continued on page 211)

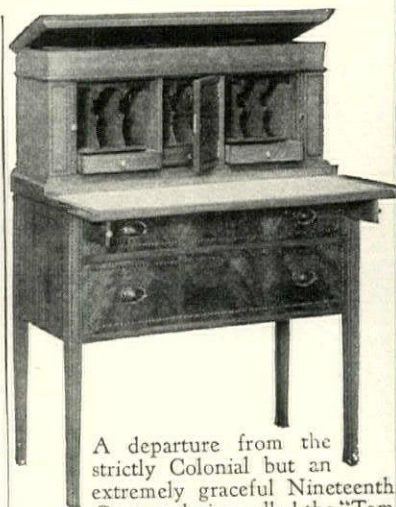

A departure from the strictly Colonial but an extremely graceful Nineteenth Century design called the "Tambour Desk." The two drawers have crotch Mahogany fronts. Inlaid Satinwood and Ebony outline the drawers, and a medallion of Satinwood is inlaid in center of cabinet door. Cabinet is closed with sliding panels instead of doors.

Size:—36" long, 18½" wide and 46" high (Can also be supplied with Secretary top for books.)

SPECIALLY PRICED \$119 Freight allowed anywhere in U.S.

Sent on receipt of price, or C.O.D. with \$20 deposit.

We have shipped our furniture to all parts of the world—furnishing homes complete. We pack carefully and assume all risks of safe delivery at your depot. Every Winthrop Reproduction is guaranteed to be exactly as represented. Send 10 cents (coin or stamps) for Portfolio G-11 of other Early American Reproductions in Mahogany and Maple, also Banjo Clocks.

WINTHROP FURNITURE CO.
424 Park Sq. Bldg., Boston, Mass.



SAVO AIR MOISTENER



Saves Health, Furniture, Fuel, Paintings, Plants, etc.
Fill with water, hang on the back of any radiator out of sight. Others for all types of Hot Air Registers and Pipeless Furnaces. Ideal for Homes, Offices, Schools, Hospitals, etc. A style and size for every need. Write for Free Booklet.

SAVO MANUFACTURING COMPANY
Dept. O-11
111 W. Monroe Street, Chicago, Illinois

A SAVO AIR MOISTENER will save

Your Health
Head from Aching
Piano from Warping
Furniture from Shrinking
Paintings from Fading
House Plants from Dying
Cool Bill, up to 25%

Move Indoors or Out

SAVO All-Year-Around Steel Flower Box

Have beautiful flowers all the year around with SAVO FLOWER and PLANT BOXES. Fill with water only once a week. No surface watering. Six sizes

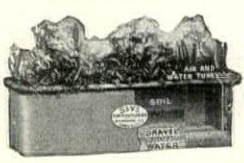

GROW LARGER, STRONGER HEALTHIER PLANTS

Self-watering and sub-irrigating steel boxes for windows, porches, ledges, sun parlors, etc. Leak proof; rust proof. Perfect air circulation and drainage. Six sizes. Write for FREE catalog.

SAVO MANUFACTURING CO., Dept. F-11
111 W. Monroe Street, Chicago, Ill.

Olde Stonesfield

Roofs Flagging and Stepping Stones



Interesting shapes and choice colorings.
Send for catalogs:
27 A—Graduated Olde Stonesfield Roofs
27 B—Thatchlike Roofs
27 C—Olde Stonesfield Flagging

THE JOHN D. EMACK CO.

Home Office:
112 So. 16th St.
Philadelphia



New York
Office
17 E. 49th St.

Banish drudgery from this task



SCRUBBING and scouring the toilet bowl is a most disagreeable task. Let Sani-Flush do this work for you. It banishes foul odors. Removes sediment from the hidden unhealthful trap. Sprinkle Sani-Flush in the bowl. Follow directions on the can. Flush. The job is done!
Sani-Flush removes marks, stains and incrustations. No dipping water. Harmless to plumbing connections. Always keep it handy.

Buy Sani-Flush in your convenient punch-top can at your grocery, drug or hardware store, or send 25c for a full-size can. 30c in Far West. 35c in Canada.

Sani-Flush

Cleans Toilet Bowls Without Scouring
THE HYGIENIC PRODUCTS CO.
Canton, Ohio

Love's HAWAIIAN Fruit Cake



A Gift from
the TROPICS

FOUND NOWHERE ELSE in all the world, Love's Hawaiian Fruit Cake, made by Honolulu's master bakers, is a distinctive confection eloquent of Nature's bounty in this mid-Pacific Paradise.

Apple, papayas, mangoes, guavas—delicate fruits perishable in their luscious sweetness—are glazed to golden particles, mixed and baked to give a rare fragrance and flavor that linger tantalizingly on the palate long after the last morsel is eaten. You will relish the sliced glazed papaya, spinach-bearing and extremely healthful as well as tempting in flavor.

Weeks before Christmas, this Cake is seasoned and mellow. It will keep indefinitely, proving a boon to the hostess as a novel, exquisite item on any menu.

We send one or more to your friends this year, with our greeting card enclosed, conveying your Christmas or New Year's compliments? Cakes are packed air-tight in attractive lithographed metal boxes for parcels post shipment.

DELIVERED ANYWHERE IN U. S. A.
2 3-4 lb. Cake, \$3.50 postpaid
5-lb. Cake, \$6.50 postpaid



LOVE'S BISCUIT & BREAD CO., DEPT. C.
HONOLULU, T. H. (2-cent postage)

Please send a HAWAIIAN FRUIT CAKE, with my compliments, to

Name _____
Address _____
I enclose check money order for \$ _____
Signed _____
Address _____
WRITE ADDITIONAL NAMES ON MARGIN

THE GARDENER'S SCRAP BOOK

(Continued from page 210)

plants can be at their best, and produce their finest blossoms, only when in reasonably rich, light and well cultivated earth. If in soggy, heavy soil they will be inferior in direct proportion to the degree of these conditions.

So give them a fair chance to succeed and multiply normally by selecting a well drained site, mixing sand with the earth if it is clayey, and putting in a handful of bone meal to every half-dozen bulbs. Thus will you insure nourishment for several years to come and a resultant healthy increase and quality.

THE INJURIOUS LEAF-HOPPER

EXPERIMENTS recently conducted by the Boyce Thompson Institute, in Yonkers, New York, indicate that the troublesome plant ailment known as Aster Yellows is transmitted from plant to plant by leaf-hopper insects. Just how this transmission is effected has not yet been ascertained, but that the leaf-hopper is the only means of carrying it out seems to have been proved.

WINTER AND THE SOIL

SPADING or plowing up raw soil and leaving it rough over the winter is not only a good way to improve its texture but also results in the death of many harmful insect grubs and eggs through exposing them to the full rigors of the weather. Such of these pests as hibernate in the earth seem to be able to withstand a deal of cold so long as their retreats are undisturbed, but expose them to the air and their days are numbered. They are especially to be found in sod or grass land—which, by-the-way, is one of the types of soil whose texture is most benefited by lying rough from fall until early spring.

Scientific Facts About Diet

A CONDENSED book on diet entitled "Eating for Health and Efficiency" has been published for free distribution by the Health Extension Bureau of Battle Creek, Mich. Contains set of health rules, many of which may be easily followed right at home or while traveling. You will find in this book a wealth of information about food elements and their relation to physical welfare.

This book is for those who wish to keep physically fit and maintain normal weight. Not intended as a guide for chronic invalids as all such cases require the care of a competent physician. Name and address on card will bring it without cost or obligation.

HEALTH EXTENSION BUREAU

SUITE W-378 GOOD HEALTH BLDG.
BATTLE CREEK, MICHIGAN

Artcraft Greeting Cards



YOUR FRIENDS will treasure these rich reproductions of your home, little ones, or family group. Cards are 4 by 5 inches, embossed on rich vellum. We require only photograph, sketch or negative (any size). Write today for sample, list of verses, and simple directions for ordering. 25 cards \$5.00, 50 cards \$8.50, 75 cards \$12.50, 100 cards \$16.00. Envelopes included.

THE ARTCRAFT COMPANY, 222 West Fifth St., Saint Paul, Minnesota



Before each battle he ordered Oysters

It's pretty generally conceded that Napoleon was a great man. He had his faults and his fortes—as most of us are aware—but there's one thing about him that has never been given the publicity it deserves. He was a great Oyster Eater. He ate oysters because he liked them, naturally. He found that they "hit the spot"—just as they "hit the spot" with everybody else who has a palate that likes to be pleased.

But Napoleon was just clever enough to realize, too, that this pure, wholesome sea food which we call the oyster—always left him feeling fit the next day. He discovered that they were both good to eat and to have eaten. That they were the happy combination of a favorite food for the palate and a favorite food for thought.

Of course there were many important facts about the oyster that Napoleon didn't realize—as for instance that it contains 200 times as much iodine, a most important essential to human vitality, as milk, meat or eggs—but just the same he reached the right conclusion. He ordered oysters often.

NOW! Oysters Come to You - Certified

The packing, production and shipping of Oysters is now carefully safeguarded by rigid Federal and State Regulations. Wherever you live, you can enjoy them with the same assurance of safety that permit you to enjoy your meat, vegetables and milk.



Send for Booklet

Government experts have found 98 ways to prepare this health-giving sea delicacy. They are given in the booklet shown below. Send for a copy today.

Oysters

The Last Word in Sea Food

Mail to— 14-C
U. S. Bureau of Fisheries,
Washington, D. C. or Oyster
Growers and Dealers Assn.,
1115 Conn. Ave., N. W.,
Washington, D. C.

98
WAYS TO
PREPARE
OYSTERS

Send me your free booklet called "98 Ways to Prepare Oysters".

Name.....
Address.....
City.....State.....

He Has One



He Needs One



One Gift a Man Will Really Use!

To the man who carries his cigarettes crumpled in a paper package, a Fillkwik Cigarette Case will be a prized and useful gift. Ten cigarettes, always fresh and uncrushed, stand invitingly upright in an automatic grooved rack—handy to get at when the case snaps open.

In many handsome designs, priced from \$3.00 to \$25 at jewelers and the better stores.

Ladies' Fillkwik Cigarette Cases—\$5 upward.

FILLKWIK COMPANY
Attleboro, Mass., U. S. A.

Makers of the Fillkwik Flask with patented cup-stopper. Also Strap Cigarette Cases, Compacts and Vanities.

Fillkwik
The Quickly Filled
CIGARETTE CASE

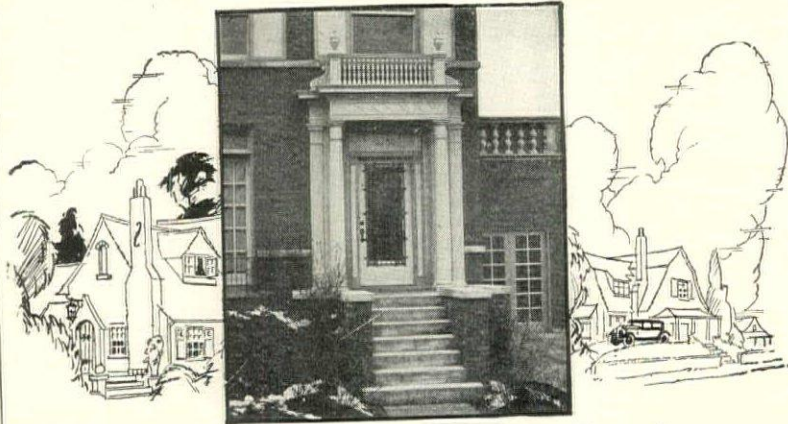

In the fashionable suburbs of NEW YORK CITY these ENTRANCES are preferred

Aided by the finest architectural talent, the residents of New York City's fashionable suburbs may well be supposed to know "what's what" in home construction.

Isn't it significant that in Greenwich, Great Neck, the Oranges, and other exclusive suburbs of America's great metropolis, you find Hartmann-Sanders Entrances largely used for the better types of homes?

Hartmann-Sanders Entrances are built to the architect's or our specifications—complete, ready to set in place—and cost no more than ordinary entrances. They add beauty and value far beyond their low cost.

Send for catalog P-52 of model entrances. Or send 30c for additional catalog P-34 of pergolas, lattice work and garden furniture.

Hartmann-Sanders Co., 2165 Elston Ave., Chicago, Ill. Eastern office and show room, 6 East 39th Street, New York City.

HARTMANN-SANDERS

PERGOLAS
ROSE ARBORS
GARDEN EQUIPMENT



COLONIAL
ENTRANCES
KOLL COLUMNS



for modern clothes closets

In old homes or new homes, K-V Clothes Closet Fixtures are invaluable aids to orderliness, cleanliness and convenience.

In the clothes closets of old homes the K-V Fixture can be quickly installed with a screwdriver. Immediately an old fashioned, always disorderly closet becomes as trim as a show case, keeping wearing apparel in perfect condition, making selection easy.

In homes about to be built the K-V Space Saving System saves hundreds of dollars in construction costs.

Fixtures from 12 to 60 inches. Handsome. Last always. Thousands in use in homes, apartments and hotels.

You'll like this efficient fixture immensely. Send today for "The Clothes Closet and the Housewife", a fully illustrated booklet that tells all about it.

Knap & Vogt Mfg. Co.
DEPT. 111
GRAND RAPIDS, MICHIGAN



His Pillow Top FOOT STOOL

not only adds charm and beauty to your room, but serves as a splendid rest for the feet while reading or lounging.

\$5.85

Mahogany finished egg-shaped legs. Upholstered in genuine figured Jacquard Velour. Slats 7 inches high, 10 inches wide and 14 inches long.

SEND FOR IT TODAY

MAIL THIS COUPON

THE FRENCH HOUSE
P. O. Box 1719 Dept. M. I.
Huntington, W. Va.

Gentlemen: You will find enclosed mail order or check for \$5.85. Please send me express prepaid one figured Jacquard Velour Pillow top footstool upholstered in

Rose and taupe
 Blue and taupe

If it is not exactly as represented I can return at once and receive certified check for \$5.85 plus return express charges.

Name _____
Street _____
City _____



HOUSE & GARDEN knows the needs of its readers, and their tastes. The town-houses, the country places, the apartments, that you see advertised in these pages are—all of them—homes that have been built and lived in by people with the same tastes, the same standards of fair, fine living, as yourself. The houses that are submitted to you, if you write to us, are submitted by agents we know, after the houses have passed severe tests for survival. And if your house is for sale—it is among our readers that you will find your best prospective buyers.

Whenever you are buying a house or selling a house, turn first to

The Real Estate Department of House & Garden
19 West 44th St. New York City



Genuine Hooked Rugs

QUAINT and charming in their simplicity. Hand-made throughout by real mountain folks in colorful designs of rare beauty. Made specially to harmonize with your furnishings if desired—in rich black borders and backgrounds of tans, grays, ivory, bisque and taupe, studded with floral colorings and delicate pastel shades. MOUNTIND Hooked Rugs are bright spots that lend many years of pleasing decoration to any room in the home.

See one without cost—

A card or letter, with your bank reference, brings one of our choicest rugs to you on approval. With it we will also send pictures of many other designs for your selection. Your inquiry does not obligate you in the least. Address—

Mountain Industries

Dept. "E"

TRYON

N. Carolina



Mountind Hooked Rugs

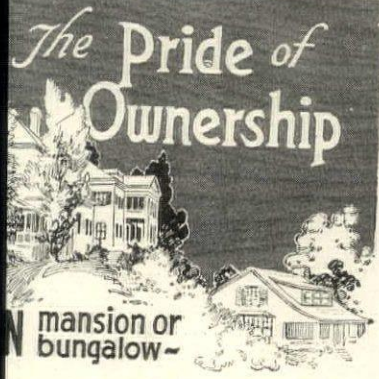

The Pride of Ownership
 Mansion or bungalow—
 Birch interior trim,
 doors, floors & panels
 Your home finished in birch
 and furnished in birch will
 ever win the enthusiastic ad-
 miration of your friends.
 Birch rotary-cut veneer panels
 give wonderful effects, either
 stained or finished natural to
 display the full richness of the
 beautifully figured graining.



Beautiful birch, enameled white, used for wood-
 work, doors and paneling in this delightful en-
 trance hall. Messrs. Granger and Bollenbacher,
 Chicago, Architects.

Outstanding virtue of Northern
 birch is its stability—it "stays"
 and retains its fine appearance
 (stained, enameled or natural finish),
 free from warping or shrinking
 tendencies, and its nearly mar-proof
 finish assure those pleasing facts.

Birch trimmed interiors—floors,
 doors—are indeed an asset to any
 building, from the most imposing
 to the simplest home.

BEAUTIFUL BROCHURE—FREE
 contains many valuable suggestions on
 interior finishing and furnishing. Every
 prospective home-builder or home-owner
 should have a copy of this authoritative
 reference. Yours for the asking. Write to
BIRCH MANUFACTURERS
 F. R. A. Building Oshkosh, Wisconsin

**Beautiful Birch for
 Beautiful Woodwork**

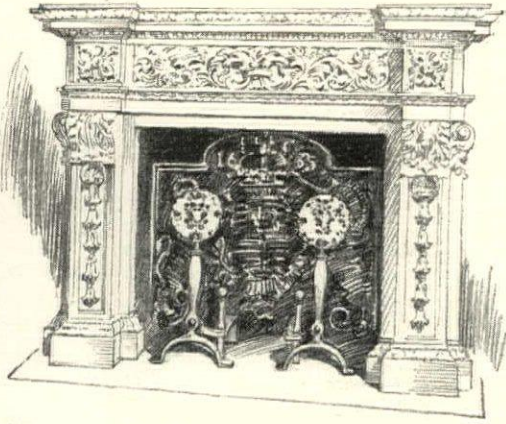

Antique Early Georgian Stone Mantel from Trentbam Hall,
 Staffordshire, one of the seats of the Duke of Sutherland. \$2,200.

FOR nearly one hundred years we have brought from England exquisite mantels, andirons and other fireplace accessories to grace the loveliest American homes. The war unlocked many doors that had been inaccessible before. Our representatives, known for years in England, were thus able to secure pieces that previously could hardly be seen. Some original antiques are still available. Also reproductions of these old English mantels and the fixtures and decorations. We would like to show you these and treasures from other countries. Or, if you will write, we shall be glad to send you photographs and to give you such specific information as you may desire.



Cast Iron Fireback, as in Queen's
 Gallery, Hampton Court. \$75.

ESTABLISHED IN THE YEAR 1827

Wm. H. JACKSON COMPANY
 2 WEST 47th STREET • NEW YORK • 318 N. MICHIGAN AVE. • CHICAGO •

THE OLDEST HOUSE OF ITS KIND IN AMERICA

Fiske Dog Kennel Enclosures

EXPRESS rugged beauty by their very simplicity of construction. Of chain-link fabric and posts set in concrete, they are rust-proof and long enduring. Slightly in appearance, and economical in cost—Fiske's sixty-eight years of experience is your guarantee of satisfaction. Let Fiske do your fencing.

Visit our Showroom or write for Catalog 11D.

J.W. Fiske IRON WORKS
ORNAMENTAL IRON WORK
 80 Park Place ~ New York
 ESTABLISHED 1858

Squirrel Foot Scraper
 Life size squirrel. Cast Iron, finished in Verdi Antique. \$6.00
 Mail orders filled.



HELPLESS ?
 -- not with a second stage of tuning

HAVE YOU ever been invited to some great radio treat, either to dance or share the pleasure of a widely heralded concert, and then had your whole evening spoiled by poor reception? Your host does what he can; he tunes with everything his set affords—and probably feels more helpless than you do yourself.

- Important A-C DAYTON Refinements:**
- Double Vernier Dial Control
 - Air-Spaced Coils
 - Double Reading Voltmeter
 - Duophonic Reproduction
 - Completely Shielded Coils
 - Cushioned Tube Sockets
 - Selectivity Control
 - Compensator
 - Fully Graded Volume

That is the difference between an ordinary radio and an A-C DAYTON. For ordinary tuning it is simply a very high grade 2-dial set; but it holds something in reserve, a **Second Stage of Tuning** that gives you new and unique controls to use when ordinary tuning falls short.

No other radio can be so flexible, so cunningly adaptable to all conditions. It gives you new power, a finer way to tune your set, and consistent pleasure in listening to it.

Note: There is only one right way to judge radio. HEAR IT! We have arranged, through exclusive dealers, for you to make that test in your own way. Let us send full information and name of dealer authorized for test. Write direct to Dept. H-G-11

The A-C Electrical Mfg. Co., Dayton, Ohio
 Makers of Electrical Devices for More Than 20 Years

A-C DAYTON RADIO

Below is illustrated the TYPE XL-25 STANDARD—with 2 stages of Tuning, improved 5 tube circuit, 2-Dial Control and many refinements including Air-Spaced Coils. Price \$70 (All Western and Canadian prices slightly more)

Six Models (5 and 6 Tube)
 Priced from \$56 to \$255

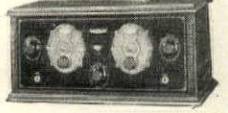

IT'S ON PAGE

Automobiles and Accessories

	PAGE
Auburn.....Facing	152
Buick.....Facing	8
Cadillac.....Facing	123
Chrysler "70".....Facing	66
Chrysler Imperial "80".....Facing	136
Dodge Bros.....Facing	21
Fisher Bodies.....Facing	216
Hupmobile.....Facing	17
Jordan.....Facing	144
Nash.....Facing	137
Packard.....Facing	129
Pierce Arrow.....Back Cover	127
Rolls Royce.....Facing	15
Studebaker.....Facing	65
The New Stutz.....Facing	17
Watson Stabilators.....Facing	17

Building

Bathroom Fixtures & Plumbing

Alpha Brass Pipe.....Facing	24
Anaconda Brass Pipe.....Facing	22-23
Church Toilet Seats.....Facing	180
Crodon Finish for Plumbing Fixtures.....Facing	170
Durock Bathroom Equipment.....Facing	24
Easy Set Bathroom Fixtures.....Facing	195
Kohler Fixtures.....Facing	177
Reading Wrought Iron Pipe.....Facing	29
Speakman Showers.....Facing	203
Standard Fixtures and Plumbing.....Facing	1
Whale-bone-ite Toilet Seats.....Facing	190

Hardware

Corbin Hardware.....Facing	185
McKinney Forged Iron Hardware.....Facing	173
Sargent Locks & Hardware.....Facing	198
Yale & Towne Locks & Hardware.....Facing	140

Heating Plants & Accessories

Bryant Heaters.....Facing	28
Burnham Boilers.....Facing	201
Herman Nelson Invisible Radiators.....Facing	32C
Hoffman Automatic Gas Water Heaters.....Facing	202
Kelsey Warm Air Generator.....Facing	195
Minneapolis Heat Regulator.....Facing	27
National Boilers.....Facing	26
National Warm Air Assn.....Facing	25
Permutit Water Softeners.....Facing	25
Quiet May Oil Burner.....Facing	49
H. B. Smith Boilers & Radiators.....Facing	37

House Building Materials

American Face Brick.....Facing	32
Armstrong's Corkboard Insulation.....Facing	38
Associated Tile.....Facing	200
Birch Manufacturers.....Facing	213
Bishopric Stucco.....Facing	1
California Pine.....Facing	141
California Stucco.....Facing	33
Celotex Insulating Lumber.....Facing	33
Curtis Woodwork.....Facing	34
Fiske Tapestry Brick.....Facing	40
Gumwood Service Bureau.....Facing	187
Hartmann-Sanders Entrances.....Facing	212
Indiana Limestone.....Facing	5
Long Bell Lumber.....Facing	4
National Steel Fabric.....Facing	39
Perfection Brand Oak Flooring.....Facing	185
Ritter Oak Floors.....Facing	166

House Building Miscellaneous

Amherst Incinerators.....Facing	201
Andrew C. Borzner, Architect.....Facing	209
Dickey Chimney Tops.....Facing	184
Hodgson Portable Houses.....Facing	177
Kauffman Radiator Shields.....Facing	201
Kernerator (Incinerator).....Facing	199
Plate Glass Manufacturers.....Facing	10
Shapco Radiator Shields.....Facing	177
Slyker Metal Radiator Furniture.....Facing	199

Lighting Fixtures

Cassidy Lighting Fixtures.....Facing	191
Horn & Brannen Lighting Fixtures.....Facing	197
McKinney Forged Iron Lamps.....Facing	173

Paints, Varnishes & Other Finishes

Bondex Cement Paint.....Facing	215
--------------------------------	-----

Roofing & Shingles

Anaconda Copper.....Facing	22-23
Imperial Roofing Tiles.....Facing	32
Olde Stonesfield Roofs & Flagging.....Facing	210
Preston Roofing.....Facing	31
Richardson Roofing.....Facing	183
Rising & Nelson Tudor Slate Roofing.....Facing	184
Weatherbest Stained Shingles.....Facing	177

YOU read House & Garden because you are interested in and appreciate the things that go to make your home more comfortable, convenient and attractive, in doors and out. As a practical magazine most of the articles and illustrations it contains are about things which you may obtain to use in your own home.

You are also naturally interested in knowing about all quality products—they building materials, automobiles, radios or perfumes. You will find in the advertising pages of House & Garden almost every type of product on the market—provided it is a quality product.

WE would not be living up to our full usefulness unless we helped you find these things, many of which are advertised in the magazine. So, for your convenience, this classified list of quality products in this issue of House & Garden is presented. It will assist you in making the best selection.

In justice to yourself look over the advertising here before deciding and write to the advertisers for their suggestions. You will find them very happy to be of assistance—and when you have made your choice you will be confident that you have not left many good things uninvestigated.

Building (Cont.)

Windows, Doors, Screens, Etc.

	PAGE
Anaconda Bronze Screens.....Facing	22-23
Ceco Metal Weatherstrips.....Facing	172
Chamberlin Metal Weather Strips.....Facing	183
Crittall Casement Windows.....Facing	30
Fenestra Casement Windows.....Facing	36
Higgin Screens and Weatherstrips.....Facing	199
International Window Casements.....Facing	32B
Screen Mfrs' Ass'n of America.....Facing	174
Thorn Steel Casements.....Facing	35

Condé Nast Travel Service

Pages.....Facing	50-55
Dollar Steamship Lines.....Facing	53
Everglades Apartment Hotel.....Facing	55
Florida East Coast Ry.....Facing	51
Frank Tours.....Facing	52
Hawaii.....Facing	54
Hotel Del Monte.....Facing	52
Insurance Co. of North America.....Facing	52
Italian Hotels.....Facing	55
Los Angeles Steamship.....Facing	55
Palm Beach Chamber of Commerce.....Facing	54
Plaza Hotels.....Facing	55
Republic of Cuba.....Facing	53
Royal Hawaiian Hotel.....Facing	55
St. Petersburg.....Facing	52
White Star Line.....Facing	55

The Dog Mart

Pages.....Facing	60-62
------------------	-------

Food Products

Campbell's Soups.....Facing	119
Dean's.....Facing	193
Helder's Cheese Sticks.....Facing	164
Huyler's Chocolates.....Facing	135
Love's Biscuit & Bread Co.....Facing	211
Martini & Rossi Non Alcoholic Vermouth.....Facing	133
Nuyens Grenadine.....Facing	148
Oyster Grower's Ass'n.....Facing	211
Reymer Chocolates.....Facing	193
Whitman's Chocolates.....Facing	68

Gardening

Bulbs, Seeds & Flowers

Bobbink & Atkins.....Facing	207
Dreer's Nursery.....Facing	209
Harrison's Nurseries.....Facing	209
Hicks Nurseries.....Facing	207
E. C. Robbins Evergreens.....Facing	205
Schling's Bulbs.....Facing	206
Shumway's Pedigreed Bulbs.....Facing	205
Stump & Walter Tulips.....Facing	207
Sutton's Seeds.....Facing	205
Totty's Nurseries.....Facing	209

Garden Furniture, Fences & Decorations

Cyclone Fence.....Facing	204
Dubois Woven Wood Fence.....Facing	209
Fiske Iron Fence.....Facing	213
Galloway Pottery.....Facing	209
Mettowee Stone Flagging.....Facing	191
Savo Steel Flower Boxes.....Facing	210

Gardening Miscellaneous

Hitchings Greenhouses.....Facing	207
Lord & Burnham Greenhouses.....Facing	208

House Furnishings

China & Glass

	PAGE
Carbone Italian Pottery.....Facing	153
Fostoria Glassware.....Facing	169
Hall's China Teapots.....Facing	179
Haviland & Company, Inc., Theodore, China.....Facing	144
Minton English Bone China.....Facing	179
Plummer China & Glass Wares.....Facing	193

Draperies & Fabrics

Amory Browne Fabrics.....Facing	160
Fortuny Fabrics.....Facing	142
Kapock Fabrics.....Facing	189
Puritan Cretonnes.....Facing	136
F. Schumacher & Co. Satin Damasks.....Facing	139
Sol Fabrics.....Facing	195

Floor Coverings

Bigelow Hartford Rugs.....Facing	57
Congoleum.....Facing	64
Johnsons Polishing Floor Wax.....Facing	184
Mohawk Rugs.....Facing	176
Mountind Hooked Rugs.....Facing	212
Old English Floor Wax.....Facing	48
Ozite Rug Cushion.....Facing	191
Ponsell Floor Machine.....Facing	187
Shoemaker Bengal Oriental Rugs.....Facing	134

Furniture

Danersk Furniture.....Facing	122
French Handmade Furniture.....Facing	176
French House Foot Stools.....Facing	212
The Furniture Shops.....Facing	130
Hall's Beds & Bedding.....Facing	197
Hampton Shops Furniture.....Facing	12
Hastings Furniture.....Facing	132
Imperial Furniture.....Facing	150
Kensington Furniture.....Facing	14
Kittinger Distinctive Furniture.....Facing	11
Leavens Furniture.....Facing	197
Lloyd Furniture & Baby Carriages.....Facing	181
Nichols & Stone Windsor Chairs.....Facing	20
Northfield Furniture.....Facing	215
Peck & Hills Furniture.....Facing	203
Pomerantz Bridge Tables.....Facing	215
Rorimer Brooks Studios.....Facing	124
H. E. Shaw Furniture.....Facing	195
Simonds Furniture.....Facing	168
Sloane Furniture.....Facing	143
Somma Furniture Shops.....Facing	120
Whitney Windsor Chairs.....Facing	18
John Widdicomb Co. Furniture.....Facing	189
Winthrop Furniture.....Facing	210

Interior Decorations

Atlantic Candles.....Facing	138
Cowan Pottery Studio.....Facing	145
Directory of Decorations & Fine Arts.....Facing	41-48
Gilbert Clocks.....Facing	191
Wm. H. Jackson Co.....Facing	213
Lord & Taylor.....Facing	9
Macy's Far East Dept.....Facing	7
McCutcheons.....Facing	8
Rookwood Pottery.....Facing	197
W. & J. Sloane.....Facing	143
Watson & Boaler.....Facing	175

Kitchen & Laundry Equipment

Armstrong Electric Automatic Range.....Facing	57
Chambers Fireless Gas Range.....Facing	196
Frigidaire Electric Refrigeration.....Facing	145
Hill Champion Clothes Dryer.....Facing	203
KitchenAid.....Facing	192
Kitchen Maid Cabinets.....Facing	194
Lamneck Laundry Dryer.....Facing	199
Servel Automatic Refrigerators.....Facing	41
Walker Dishwasher Super-Sink.....Facing	186
Whitehouse Kitchen Dressers.....Facing	178

House Furnishings (Cont.)

Miscellaneous House Furnishings

Buffalo Fire Fenders.....Facing	20
Cannon Towels.....Facing	12
Carlin Comforts.....Facing	18
Delbrook Air Moisteners.....Facing	20
Dolly Madison Bed Spreads.....Facing	18
Esmond Blankets.....Facing	17
Grande Maison de Blanc Table Linens.....Facing	15
Irish & Scottish Linen Damask Guild.....Facing	16
Judd Bluebird Curtain Rods.....Facing	4
Kirsch Kraft Drapery Hardware.....Facing	21
K-V Clothes Closet Fixtures.....Facing	21
Lewis & Conger.....Facing	21
McGibbon Household Linens.....Facing	21
Sani-Flush.....Facing	21
Savo Air Moistener.....Facing	21
Scranton Lace.....Facing	16
Wamsutta Percale Sheets, Pillow Cases.....Facing	15

Silverware

Community Plate.....Facing	16
Gorham.....Facing	15
International Sterling Silver.....Facing	10
International Sterling Silver Gifts.....Facing	17
W. A. Rogers Heirloom Plate.....Facing	19
Sterling Silversmiths Guild.....Facing	14
Treasure Solid Silver.....Facing	15
Wallace Sterling Silver.....Facing	10

Wall Coverings

Davidge Grasscloth.....Facing	21
Lloyd Wall Papers.....Facing	19
Thomas Strahan Wall Paper.....Facing	15
Wallpaper Mfrs. Association.....Facing	15

Jewelry & Gifts

Black, Starr & Frost.....Facing	12
J. E. Caldwell, Jewellers.....Facing	17
Eastman Ciné-Kodak Movies.....Facing	14
Eaton Crane & Pike Fine Stationery.....Facing	12
Elgin Watches.....Facing	13
Filkwik Cigarette Cases.....Facing	21
Daniel Low & Co.....Facing	18
Marcus & Co.....Facing	11
Warren Telechron Electric Clocks.....Facing	15
David White Gift Barometers.....Facing	2

Miscellaneous

American Cookery Magazine.....Facing	2
Arterait Greeting Cards.....Facing	2
Health Extension Bureau.....Facing	2
House & Garden's Second Book of Houses.....Facing	2
Oshkosh Trunks.....Facing	12
Vogue Book of Etiquette.....Facing	12
Vogue Subscription Offer.....Facing	12

Motor Boats

Elco.....Facing	1
-----------------	---

Musical Instruments & Radio

A-C Dayton Radio.....Facing	2
Atwater Kent Radios.....Facing	1
Baldwin Pianos.....Facing	1
Brambach Pianos.....Facing	1
Grebe Radios.....Facing	1
Pooley Radio Cabinets.....Facing	1
R. C. A. Radiola.....Facing	2
Steinway Pianos.....Facing	2
Stieff Pianos.....Facing	1
Vose & Sons Pianos.....Facing	1
Welte-Mignon.....Facing	1
Wurlitzer Pianos.....Facing	1

Real Estate

Page.....Facing	58
-----------------	----

Schools & Camps

Pages.....Facing	58
Shoppers' & Buyers' Guide.....Facing	58

Toilet Goods

Caron Perfumes.....Facing	1
Forhan.....Facing	1
Kent's Best British Brushes.....Facing	1
Listerine.....Facing	1
Nupak.....Facing	1

Tobacco & Cigarettes

Camel Cigarettes.....Facing	1
Fatima Cigarettes.....Facing	1
Melachro Cigarettes.....Facing	1
Marlboro Cigarettes.....Facing	1

Wearing Apparel

Dobbs & Co.....Facing	1
Jonas Bros. Furriers.....Facing	1
Pedemod Shoes.....Facing	1
Vici kid.....Facing	1

IF YOU ENTERTAIN—
or just want *Good Things to Eat*—you will find excellent suggestions in every copy of

American Cookery

A Household Magazine which tells you how to make and serve

- “Vanderbilt Salad”
- “Chicken à la King”
- “Planked Steak”
- “New Mince Pie”

How to select and cook your favorite dish, how to serve it and what to serve with it; forty or fifty choice and timely recipes in each number, many of them illustrated.



“Vanderbilt Salad”

“AMERICAN COOKERY” also gives menus for every possible occasion. Dinners, Luncheons, Wedding Receptions, Card Parties, Sunday Night Suppers, etc., etc.

If you have a family you need this Magazine, for using it will help you to set a better table for less money. SEND One Dollar (check, money order, bill or stamps) and we will send you eight numbers of AMERICAN COOKERY, starting with the November number which contains recipe and directions for “Vanderbilt Salad,” as well as menus, recipes, and directions for “Thanksgiving Dinners,” and many other good things besides. Address:

AMERICAN COOKERY

219 Columbus Ave. Boston, Mass.

Northfield

Handwoven furniture for the sun room and upholstered furniture for the living room, with the Northfield nameplate, may be seen at good stores near you.

Furniture that provides more than mere utility lends character and charm to the home; expresses good taste. That is one of the certainties that Northfield furniture provides at moderate cost. The nameplate on each piece is your guide.

THE NORTHFIELD COMPANY, SHEBOYGAN, WIS.

Be Your Own Weather Prophet

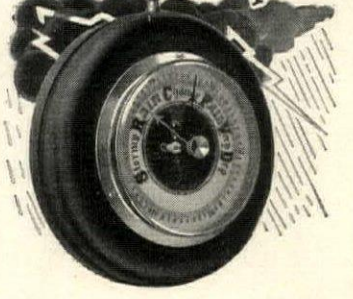

OWN one of these reliable Barometers and know each day any change in the weather from 8 to 24 hours in advance. Scientifically constructed, attractive in appearance. Mounted in a wooden case, finished in Mahogany; silvered metal dial protected by a heavy bevel glass front. Size 5½" in diameter.

AN IDEAL GIFT

This Barometer makes a highly prized and lasting remembrance. Very useful and interesting.

Fully guaranteed; postpaid to any address on receipt of **\$5.00**

Send in your order today

DAVID WHITE
Dept. H, 419 East Water St.
Milwaukee, Wis.

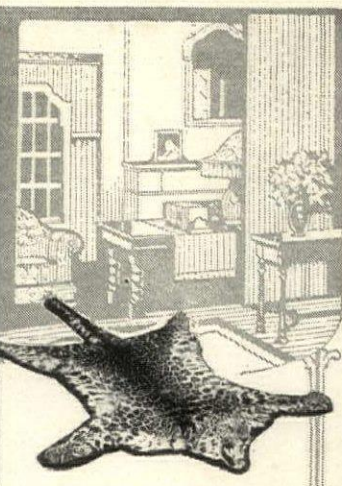

Luxurious Fur Rugs

There's rich opulence in rugs of Leopard, Royal Indian Tiger, Polar, Black and Grizzly Bear, etc., mounted by those masters of this art—Jonas Bros.

Highly selected specimens with exceptional markings and beautiful color. They grace and enrich a room—and WEAR ALMOST FOREVER. Write today for FREE art reproductions of these unusual fur rugs, giving sizes, prices, etc. Approval shipments gladly made to responsible persons.

**JONAS
BROS.**
RELIABLE FURRIERS

Denver
Colorado

A Beautiful Bridge Table to Harmonize with Your Room



Price
\$12.50

Top 30 in. square
1½ in. frame
1¼ in. square leg tapered

27 in. high
Patent brackets and wood reinforcements

Sturdily boxed for shipment. F.O.B. Phila.

A BETTER table from the standpoint of the serious bridge player—as well as a particularly charming note of color in decorative scheme of room. The smart black Moire silk top covering is of the finest quality—and double padded. The wood-reinforced back prevents warping, and adds strength and rigidity. The heavy square tapered legs are four times stronger than legs of the average type. And you may have your choice of finish in the woodwork—Black with Gold stripe; Ivory with Black stripe; Chinese Red with Gold stripe; Jade Green with Gold stripe. Specially priced at \$12.50 and sold exclusively by the Pomerantz Mezzanine Gift Shop. Mail your order promptly—and ask for Illustrated Gift Catalog.

A. POMERANTZ & COMPANY
1525 CHESTNUT STREET, PHILADELPHIA
Stationery, Engraving, Gifts, Printing, Office Furniture

THE GLORY OF THE ORIENT IN WALL COVERINGS



We bring you beautiful and interesting Grasscloth wall coverings from far-off Japan. Never contemplate decorating without seeing Grasscloth at your decorator's or writing to us for samples.

GRASSCLOTH

F. C. Davidge & Co. Limited
28 Wellington St. W.—Toronto 2, Canada

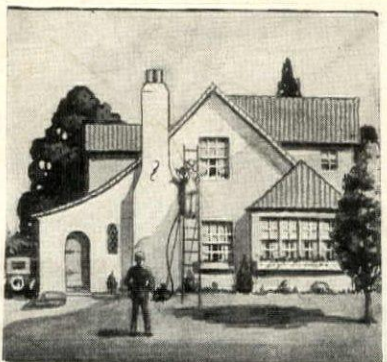

Paint your stucco house with Bondex

Don't think for a minute that you can't paint stucco successfully and economically. You can!

Bondex Waterproof Cement Paint will quickly make your home look clean and new again. Bondex is not an oil paint although it is applied by brush or spray.



It bonds with stucco and becomes an inseparable part of it. Won't crack, chip or peel. You have your choice of 16 colors or white. Write for the beautifully illustrated booklet telling the whole story of this remarkable cement paint.

Reardon's
BONDEX
WATERPROOF
CEMENT PAINT

The Reardon Co., 201 Clinton St., St. Louis, Mo.
Please send me a copy of your illustrated booklet on Bondex.

Name.....
Street.....
City.....State.....

REFERENCE



The fact that all the cars equipped with Body by Fisher are noted for their richer beauty, is full of significance. For it indicates Fisher's acknowledged ability to build greater beauty, as well as superior durability and investment value, into a motor car body

FISHER BODIES

G E N E R A L M O T O R

