

PERIODICAL

GERANIUM KE...

House & Garden

COLOR in Decoration

PUBLIC LIBRARY
AUG 30 1948
DETROIT

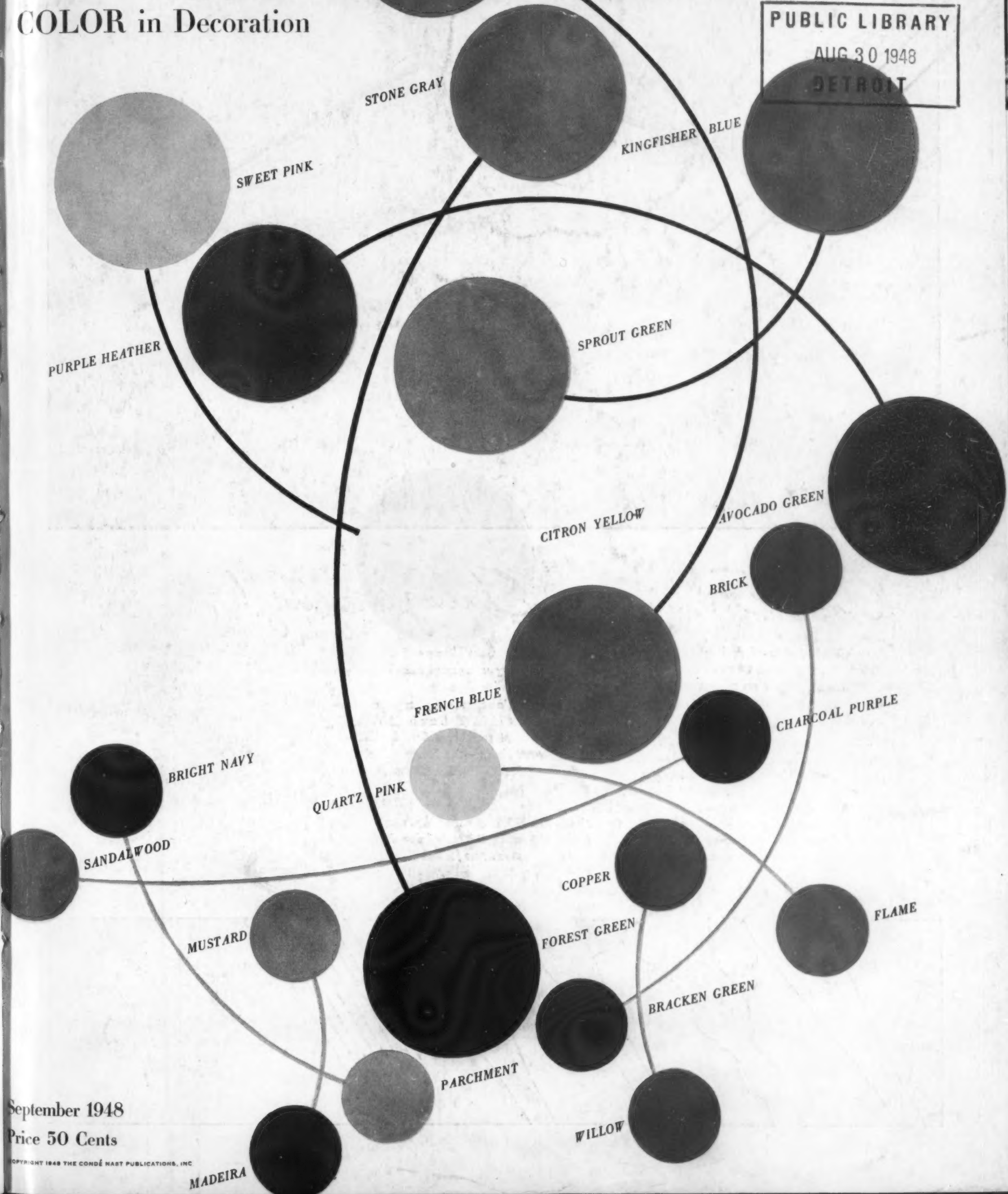

September 1948

Price 50 Cents

COPYRIGHT 1948 THE CONDÉ NAST PUBLICATIONS, INC.

MADEIRA



"We put on party manners morning, noon, and night..."

Aunt Em, we use our Sterling every day!

"Don't be old-fashioned, darling! I didn't set the table with my precious Gorham Sterling just to impress you...we put on party manners morning, noon, and night...we use our Gorham three times a day."

Gorham Sterling grows more beautiful when used frequently. Tiny "use scratches" form a rich patina that adds character to your silver. As you live with your sterling, you will be impressed with its ever-growing beauty, and the richness it imparts to your home. *Today* your Gorham place-settings are an inexpensive investment. *Tomorrow* they will be your most precious posses-

sion. And always, the charm and distinction of Gorham Sterling are a compliment to your good taste...to your wise planning.

Buy sterling in units of six-piece place-settings, costing about \$23.00 (Fed. tax incl.), depending on which pattern you choose. Send for illustrated book, "Entertaining—the Sterling Way," 10¢ (outside U. S. A., 40¢). The Gorham Company, HG-911, Providence, R. I.

Gorham Chantilly (shown at right) was designed in 1895. Inspired by the French romantic period of painting, it is truly debonair; no casualness embarrasses it; no formality is beyond it.



Gorham
STERLING ©
America's Leading Silversmiths
since 1831



Robin and woodpecker center-piece from the Stangl porcelain bird collection.



Immediate Delivery: Write for Information

Traditional 18th Century

WITH IDEAS FOR TODAY

Dayton inspired, Landstrom made, this all-mahogany dining group scales cherished 18th Century design to today's compact living needs. In Dayton's ample, open stock are chests and buffets with spaciousness to hold all your table service—lovely-to-live-with tables, cabinets, and chairs. Each piece reflecting craftsmanship from carefully rendered detail to warm, hand-padded finish. Each piece functionally planned to serve adequately the needs of the Northwest's gracious smaller home.

THE NORTHWEST'S GREAT STORE

The Dayton Company

MINNEAPOLIS



This is the 8-cu-ft General Electric Home Freezer. Also available in 4-cu-ft model.

“Lucky us!... getting a General Electric Home Freezer”

“We store steaks, lamb, chickens by the dozen, fresh fish, strawberries, ice cream, and ever so many other delicious and nourishing foods in our 8-cu-ft G-E Home Freezer.

“Having this food right at our elbow means we don’t have to shop when the weather’s bad . . . we don’t have to market when the children are sick . . . or when we’re just not in the mood!”



“Food costs less, too!”

“We buy food at low *sale* prices, or when it’s in season—and enjoy it months later. We never run short of meats or fruit any more!

“And when company drops in unexpectedly, it’s so nice to set a fine table without first running out to the stores.”

Here are some mighty good reasons why the dependable General Electric Home Freezer is your best buy . . . why General Electric is your best investment year after year.

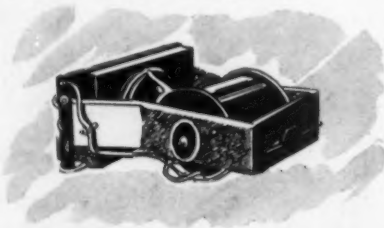

This is the heart of the General Electric Home Freezer. It’s the compressor-mechanism of the sealed-in refrigerating system, the same type of system used in G-E Refrigerators.

1,700,000 of these dependable refrigerating systems have been in service in General Electric Refrigerators for 10 years or longer!

When you have a General Electric Home Freezer, you need never stretch or strain to get the food packages at the very bottom. The interior of the 8-cu-ft cabinet is only 20 inches deep—yet it holds 280 pounds of frozen food.

The baskets are wonderful for keeping small food packages. You can get at any or all food easily and quickly!



Here’s true economy

General Electric’s *Perfect Seal Cabinet* construction prevents moisture from reaching the 4-inch-thick Fiberglas insulation. Steel cabinet is Bonderized. Liner is rustproof aluminum.

These are reasons why the General Electric cabinet maintains zero temperature throughout . . . why operating cost is miserly. General Electric Company, Bridgeport 2, Conn.

General Electric Home Freezers

For quick-freezing foods at home . . .

For storing the frozen foods you buy

GENERAL ELECTRIC

House & Garden

In this issue...



Pierre Bonnard (here drawn by himself) for 60 years painted lyrically the things he loved about his quiet life in France, never guessing that after his death in '47 a current Museum of Modern Art show would establish him as one of the great colorists of our time (see reproduction on page 81).



Helen Evans Brown abandoned sculpture when she discovered that her main talents lay in the gastronomic line. Between writing articles, one of which appears on page 107, her pleasure is to devise new recipes and feed her friends, husband and a college-age son and daughter well.



Sheridan Kettering is a tall young man from Erie, Pa., whose designing work with McMillen, Inc., and sets for a Universal hit are the pride of his Alma Mater, the Parsons School. His renderings of rooms (pages 82-85), for all their documentary detail, are notable for atmosphere.



Irwin Clavan, architect, born in Newport News, has taken New York's problems to heart to the point of shouldering five of its major housing developments. For Stuyvesant Town (p. 118) he claims better living conditions for less rent than in any similarly-situated development.



Jan de Graaff, being of Netherlands descent, comes naturally by his flair for what it takes to grow bulbs. At his Oregon Bulb Farm he conducts the experiments which back up his article (p. 98) besides earning for him the reputation of a leading American hybridizer.

Contents for September, 1948

ON THE COVER: Not balloons but the HOUSE & GARDEN colors you should keep your spyglass trained on. The larger ones are Current, asked for by 115,000 women, the smaller ones are Forecast, coming up. Both will make decorating news this year as they do on the next 15 pages. Designed by Herbert Matter.

DECORATING

Color is the cue	80
How to make color count	82-85
Three portraits of HOUSE & GARDEN colors	86-88
Color sense is common sense	89
Color works for you	90-94
Blended to taste	102-105
A room for living	110-111
Furniture to live with	112-113
French Provincial in town	122

GARDENING

Summer's end by <i>Richardson Wright</i>	95
Dogwood by <i>Patrick J. McKenna</i>	96-97
Lilies by <i>Jan de Graaff</i>	98-99
Tulips by <i>Charles H. Mueller</i>	100-101
What's underfoot in gardens	114-115

GENERAL

Turn of the year	79
September solution	106
Vegetables spell variety by <i>Helen Evans Brown</i>	107
The Virgin Islands	108-109
Music at home	116-117
They live in Stuyvesant Town	118-121
Turntable	192

ARCHITECTURE

Additions and subtractions	123
Where two centuries meet	124-127
Traditional and expandable	128-131
Bachelor house becomes a family house	132-133
How to control your climate by <i>Don Graf</i>	134-135

EDITOR-IN-CHIEF: RICHARDSON WRIGHT

EDITOR: ALBERT KORNFELD

ASSOCIATE EDITOR: *Fay Hines*

ART DIRECTOR: *Alexander Liberman*

ART EDITOR: *Wolfgang Fyler*

ARCHITECTURE: *Katherine Morrow Ford*
Florence Egan

BUILDING AND REMODELING: *Will Mehlhorn*

COPY: *Suzanne Gleaves*

Rosamund Frost, Jon Stroup

DECORATION: *Claire Kennard*

INTERIOR DESIGN: *Lester Grundy*

FEATURES: *Brooke Marshall*

Virginia Grimes, Jean W. Pearson

KITCHEN PLANNING: *Elizabeth Burris-Meyer*

HOUSEHOLD EQUIPMENT: *Hildegard Popper*

MERCHANDISING: *Helen Kelly*

Jane Thomson, Nan Roye

REGIONAL EDITORS: *Frederika Fox (West Coast)*

Ruth Kain Bennett (Chicago)

Richard Dillon, Jr. (East Coast)

CONTRIBUTING EDITORS: *Grace Hendrick Eustis (Washington)*

Dorothea Walker (San Francisco)

Don Graf (New York)

PRODUCTION: *Rosalie Smith*

SHOPPING AROUND: *Helen H. Hamill*

ADVERTISING MANAGER: *Arnold C. Shoop*

PUBLISHED BY THE CONDÉ NAST PUBLICATIONS INC.

PRESIDENT: *Iva S. V. Patcévitch*

VICE PRES. & ADV. DIR.: *Frank F. Soule*

VICE PRES. & COMPTROLLER: *Benjamin Bogin*

TREASURER: *William E. Beckerle*

SECRETARY: *Mary E. Campbell*

BUSINESS MGR.: *Perry L. Ruston*

COPYRIGHT 1948, THE CONDÉ NAST PUBLICATIONS INC. THE ENTIRE CONTENTS OF HOUSE & GARDEN—TEXT AND ILLUSTRATIONS—ARE PROTECTED BY COPYRIGHT IN THE UNITED STATES AND IN THE COUNTRIES SIGNATORY TO THE BERN CONVENTION AND TO THE PAN AMERICAN CONVENTION. ALL RIGHTS RESERVED. TITLE HOUSE & GARDEN REGISTERED IN U. S. PATENT OFFICE. HOUSE & GARDEN IS PUBLISHED MONTHLY BY THE CONDÉ NAST PUBLICATIONS INC. (ALSO PUBLISHERS OF VOGUE INCORPORATING VANITY FAIR, GLAMOUR, VOGUE PATERN BOOK, BRITISH VOGUE, FRENCH VOGUE.) EDITORIAL AND ADVERTISING OFFICES: 420 LEXINGTON AVENUE, NEW YORK 17, N. Y. EXECUTIVE AND PUBLISHING OFFICES: GREENWICH, CONN. SUBSCRIPTION \$5.00 A YEAR, \$7.50 FOR TWO YEARS, IN ADVANCE, FOREIGN POSTAGE, \$1.50 ADDITIONAL PER YEAR. SINGLE COPIES 50c. FOUR WEEKS' NOTICE IS REQUIRED FOR A CHANGE OF ADDRESS. IN ORDERING A CHANGE, WRITE TO HOUSE & GARDEN, GREENWICH, CONN., AND GIVE BOTH NEW AND OLD ADDRESS AS PRINTED ON THE WRAPPER.

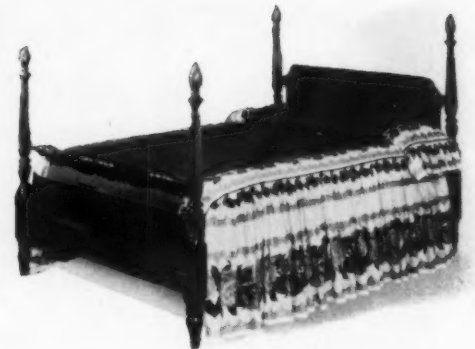

The Somerset "Mr. and Mrs." Dresser..by *KLING*

Picture this lovely *Somerset* "Mr. and Mrs." Dresser in your master bedroom. The exquisite lines, the rich, solid mahogany, and the handsome block-front treatment combine to make a dresser the like of which dreams are made. And this Kling double dresser gives "Him" or "Her" each a complete set of drawers... no sharing, no confusion, no inconvenience.

For the balance of your "dream" room, choose either the panel twin beds or the 4-poster double bed. And, if you need additional drawer space, you'll choose the chest on chest.

Use either traditional or modern accessories with this lovely furniture to complete a room to which you will thrill with pride.

Write for our NEW illustrated booklet, "*Your Bedroom and You.*" It suggests color schemes, decorations and room arrangements. Sent postpaid on receipt of 10¢. Address Dept. HG-9, Kling Factories, Mayville, N. Y.

KLING
BEDROOM FURNITURE

KLING MEANS



MAHOGANY

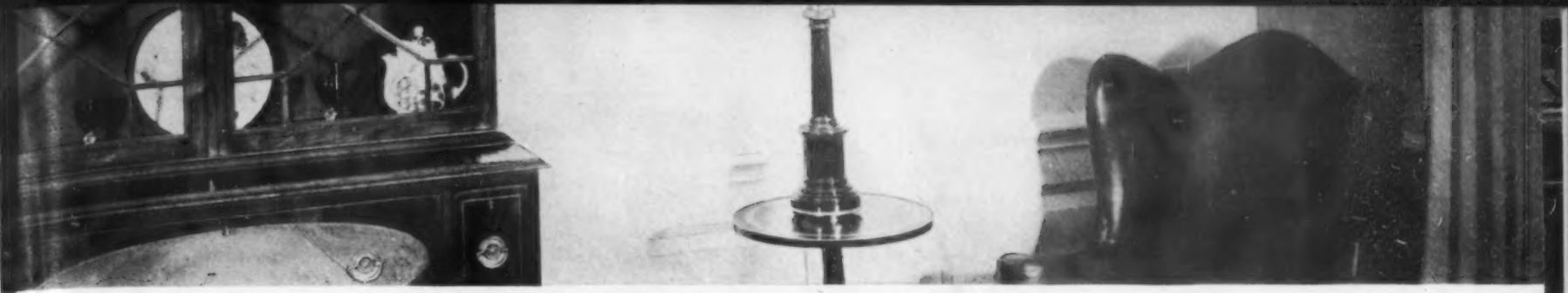

with heirloom furniture

RUGS BY KARASTAN

Patricians all—for in Karastans, American power looms have followed faithfully the intricate designs and subtle color blends of precious orientals. Fine imported worsted yarns are closely worked through each rug's backing for superlative wear. Typical of the Karastan tradition is this lustrous paneled Kerman design...like a spilled jewelbox of colors...in your choice of 27 sizes, from 2'2" x 4' at \$26; through 9' x 12', \$269.50; to 12' x 22', \$665. Exclusively ours in Washington.

WOODWARD & LOTHROP

WASHINGTON 13, D. C.



Sloanemaster Furniture





Here's modern magic . . . a miracle of perfect functional

design interpreted in a blending of finely figured walnut
and glowing maple . . . trimmed in satin silver.

The Sloanemaster tradition of superior workmanship endows
these new furniture fashions with an affinity for gracious living.

Such beauty is yours for years of faithful service.



For name of your nearest Sloanemaster store, write to
COMPANY OF MASTER CRAFTSMEN, INC. • FIFTH AVENUE AT 47TH STREET, NEW YORK 17, N. Y.



from the beauty of days long gone

For all the needs of your swift-paced today, White has created the charming Courtland bedroom group. Exquisite design, mellow swirl mahogany hand-rubbed to rubied richness, and craftsmanship painstakingly wrought by skilled hands . . . Take this trilogy, add the frills and furbelows so dear to your feminine heart, and—presto! A Room that is You.

White has made fine furniture since 1866. Look for the name permanently branded in the top drawer of each piece. It is a seal of assurance to furniture of enduring loveliness.

White FURNITURE CO., MEBANE, N. C.

The South's Oldest Makers of Fine Furniture

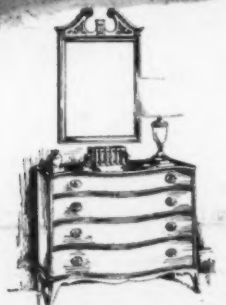

Send 10¢ for your copy of the beautifully illustrated "White Album of Fine Furniture"

Lincoln has a new idea

THAT ADDS TO THE ZEST OF FINE-CAR DRIVING!



The Lincolns' new individual front-wheel suspension floats you over the roughest roads.

The new 1949 Lincoln and Lincoln Cosmopolitan are keyed to a new idea: to give you truly fine cars...luxurious and powerful...yet *easy* to handle...*easy* to drive...*easy* on you!

You sense the Lincoln Idea the instant you see the exciting new lines of these great new cars. Massive and powerful-looking, low and buoyant... they have a *look* of confident, easy fleetness.

You meet the Lincoln Idea in the completely new power plant. Eight-cylinder, V-type, 152-horsepower strong, it has been built with a new flexibility that lets you maneuver *easily* in traffic, sure of its quick, ready response.

On the road, the balanced strength of Lincoln's extra-rigid chassis, plus new spring suspension give a new, steady roadability. You'll like the in-

stant response of Lincoln's great new brakes.

Big picture windows and wide windshields let you see more...and more *easily*. Interiors are superb in their beauty and luxury.

This year your fine-car decision should be *easy*! So Look Into Lincoln...the fine car that makes today's hard driving conditions easy on you!

LINCOLN-MERCURY DIVISION OF FORD MOTOR COMPANY

White side-wall tires, road lamps and rear wheel shields (on the Lincoln) are optional



The one-piece curved picture windshield in the Lincoln Cosmopolitan gives you greater visibility...a typical example of the Lincoln Idea of easier-on-you driving.

Power and economy star in the Lincolns' new 152-horsepower engine. Shown, the Lincoln.



THE LINCOLN IDEA IS YOURS TO ENJOY IN THE LINCOLN AND THE LINCOLN COSMOPOLITAN. THESE TWO COMPLETELY NEW 1949 CARS ARE IN TWO SEPARATE PRICE RANGES AND A CHOICE OF MAGNIFICENT BODY STYLES.



all different
all beautiful
all Broadloom . . .

Broadloom may be a rug, cut and bound the right size for your room. Broadloom may be a carpet, laid wall-to-wall. Broadloom may be patterned. Broadloom may be plain. Broadloom may have a twist pile. It may have a plushy pile. Broadloom may have a raised design and be called sculptured broadloom. Broadloom may have a pattern outlined by a groove, and be called carved broadloom. Broadloom may be any texture or design a carpet loom can weave. What then, does "broadloom" mean?

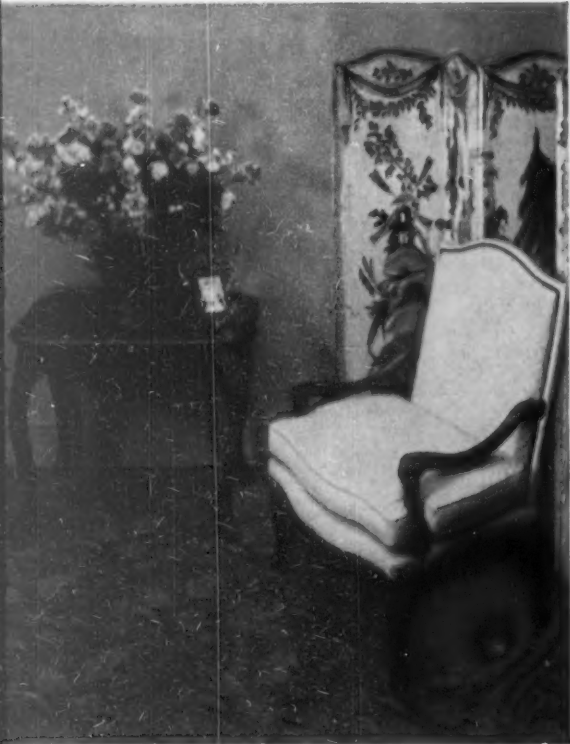

For dense pile, long wear, thrifty price... Masland's figured *Imperial Argonne*. Three floral patterns, 19 tone-on-tone color harmonies, widths to 9' under \$7.50* sq. yd.



For multicolor design, hardy practicality... Alexander Smith's figured Axminster *Ferncroft*. Four designs, 7 color-combinations, widths to 12 feet, under \$10.50* sq. yd.



For smooth sweep of lovely color... Alexander Smith's deep-piled velvet broadloom, *Claridge*. Thirteen beautiful colors, up to 18 feet wide, under \$10.50* sq. yd.



... for Broadloom is a width not a weave

Broadloom means *the width you want*, in rug or carpeting. Broadloom means a seamless sweep . . . of the color you love, the pattern you prefer, in the texture your room requires, for beauty or for wear. Broadloom means exactly what it says: a wool rug or carpet *woven on a broad carpet loom*. Here are just six of the hundreds of patterns, colors, and textures in Alexander Smith and Masland broadlooms. Visit your favorite carpet department to choose your own handsome Alexander Smith or Masland broadloom.



For color-rich pattern precisely defined... Alexander Smith's carved Axminster, *Patrician*. 2 patterns, 5 color-combinations, widths to 12 feet, under \$10.50* sq. yd.



For delicate definition of design... for fashion-right color... Masland's carved Wilton broadloom, *Scarsdale*. Six lovely shades, widths to 12 feet, under \$12.50* sq. yd.



For formal beauty of raised self-tone design... Masland's sculptured Wilton broadloom, *Cotillion*... Six subtle fashion shades, widths to 15 feet, under \$14.50* sq. yd.

*Prices vary slightly with locality

Alexander Smith & Masland Broadlooms





FURNITURE COURTESY OF DUNBAR FURNITURE MFG. CO.

Frankly, this is not Everyman's radio. The new Zenith "Beverly Hills" chairside is made for the discriminating few who naturally promise themselves the finest and who are able to keep that promise. Here is the ultimate in luxurious cabinet styling . . . in quietly impressive good looks. Here, too, is musical perfection. Here is radio, FM, and record performance unobtainable in any other radio at any price. Here is the finest set of its kind that Zenith— for over thirty years the pioneer and leader in radionics—has ever produced.

Zenith "BEVERLY HILLS" chairside: In stunning blonde mahogany. With famous Cobra Tone Arm, Silent-Speed Intermix Record Changer, automatic Electro-Glide Phono Unit, Zenith-Armstrong FM on both bands, long-range Standard Broadcast, International Short Wave, Radiorgan Tone Control, Push-button Tuning, Oversize Concert Grand Speaker.

Only \$430*

*Other Zenith models — portables, table models and console combinations — from \$26.95 to \$675**

**West Coast prices slightly higher. All prices subject to change without notice.*



ZENITH
EST. U.S.A. 1917
RADIO
U.S.A. 1917
LONG DISTANCE

Also Makers of America's Finest Hearing Aids

CORP., 1948, ZENITH RADIO CORPORATION

ZENITH RADIO CORPORATION • CHICAGO 39, ILLINOIS



Only a few blossoms in a simple pitcher, but they make each day brighter and more cheerful with the beauty of their rich color. These are Colorado Carnations... first choice of those who know and appreciate the best. Large, long-lasting and spicily fragrant, they are yours to enjoy every time you ask your florist for

COLORADO CARNATIONS

COLORADO STATE FLOWER GROWERS ASSOCIATION



Let's get Personal!

Your room—*personally* yours—is your boudoir. Kencork—on floors and walls—helps to keep it truly yours. Kencork's golden browns and leafy tans blend softly with your personality—your changing moods.

And Kencork is a friendly, flattering companion for your furniture and fabrics—creates the perfect setting for any color, any pattern.

Kencork means comfort, too—quiet underfoot—a natural insulator against heat and cold—even invites barefoot walking with its embracing warmth and cushioning surface. And, though Kencork means luxury and lasts a lifetime, it's really not expensive. Ask your decorator, architect or flooring merchant about Kencork—or write us for the colorful Kencork folder. David E. Kennedy, Inc., 55 Second Avenue, Brooklyn 15, N. Y.



KENCORK
Floors and walls

Old Colony

furniture of traditional charm
- by New England craftsmen



PHOTOGRAPH BY PAUL DAVIS

THERE'S the true look and "feel" of hospitable old New England about this Old Colony furniture. And that's as you'd expect of pieces fashioned with heirloom skill by craftsmen whose background extends to the early days of the Republic. There's mellow friendliness, too, in every gleam of the exclusive Winthrop Maple finish which brings out the best in selected native woods.

Note, too, that every piece of Old Colony

furniture carries the Heywood-Wakefield emblem, with its special assurance of *both* fine craftsmanship and "Home Planned" design. This means you can count on continuing harmony of design as you add from year to year to your furnishings for living room, dining room, bedroom.

Heywood-Wakefield Old Colony furniture is now available in steadily increasing selections at better furniture and department stores.



Gardner, Massachusetts



Dreamy Elegance . . . hand-crafted with lavish detail by Grosfeld House. Such refreshing originality in the dramatically proportioned furniture . . . beautifully fashioned with unhurried skill. Such luxury, too, in the superb British broadloom . . . distributed by Grosfeld House exclusively. A room for gracious living . . . one of more than 100 on view at our exhibit rooms.

MANUFACTURERS OF FINE FURNITURE
AND IMPORTERS OF BRITISH CARPETING

Grosfeld House

Write for name of decorator or store to serve you.

GROSFELD HOUSE EXHIBIT ROOMS • New York—320 East 47th Street • Chicago • Los Angeles

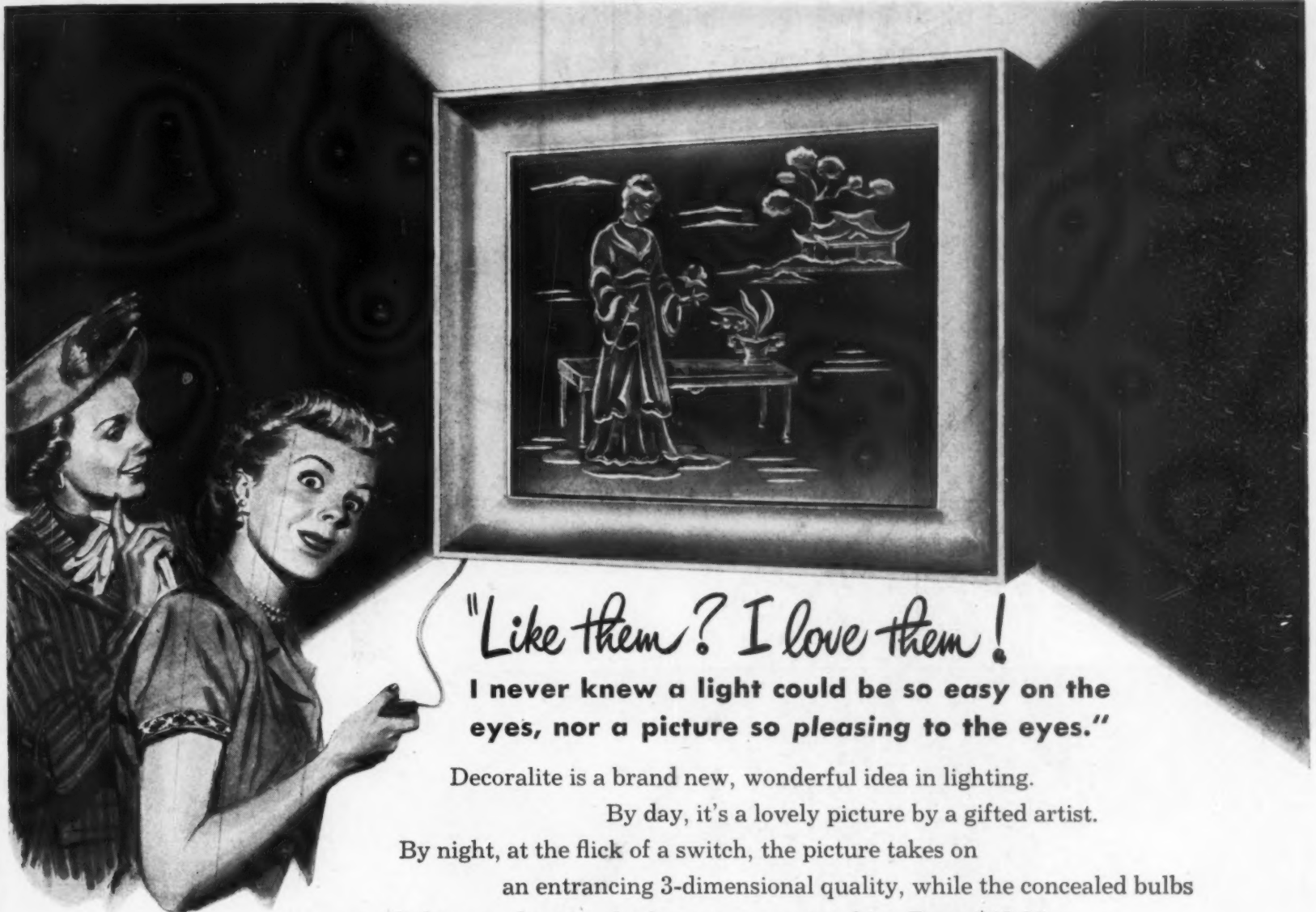

"Like them? I love them!"

I never knew a light could be so easy on the eyes, nor a picture so pleasing to the eyes."

Decoralite is a brand new, wonderful idea in lighting.

By day, it's a lovely picture by a gifted artist.

By night, at the flick of a switch, the picture takes on

an entrancing 3-dimensional quality, while the concealed bulbs cast light—up, down, or both ways—at your whim. From \$19.95.

Decoralite requires no installation—hang it like a picture; plug it in like a lamp.



"My Decoralites over the beds give reading-in-bed comfort that we never believed possible before."



"This larger size Decoralite over the sofa gives wonderful light for reading...glamorous light for entertaining."



"I use Decoralites in the foyer because they light my stairs and say 'welcome to my home' so charmingly."

See Decoralite at better stores. Or through your architect, decorator or electrical dealer, at Lightolier Decorator Galleries, 11 East 36th Street, New York City; 1267 Merchandise Mart, Chicago; Folsom at 12th Street, San Francisco.

Write for full-color brochure. No charge. Lightolier, Dept. #69, 11 East 36th Street, New York 17, N. Y.

it's *Decoralite* by



LIGHTOLIER

Creators of Fashion-Right Fixtures and Lamps



Now an outstanding senior, A. Rae Womble has been a leader throughout her college career. She was co-chairman of Waa-Mu Show, all-school musical; president of Tri-Delta; committee chairman on Student Governing Board; on Freshman, Sophomore and Junior Councils; member of Women's Debate Team, May Court and Mortar Board.

I've chosen Montag's Elysées for my Stationery "Pattern"

Says A. Rae Womble
Student Leader at Northwestern

"Montag's Elysées just seems to fit my personality! It's dainty without being fussy, and I like its dignified, yet feminine look. I enjoy using Elysées, for my pen glides so easily over its smooth finish, and it gives my letters a special, individual quality."

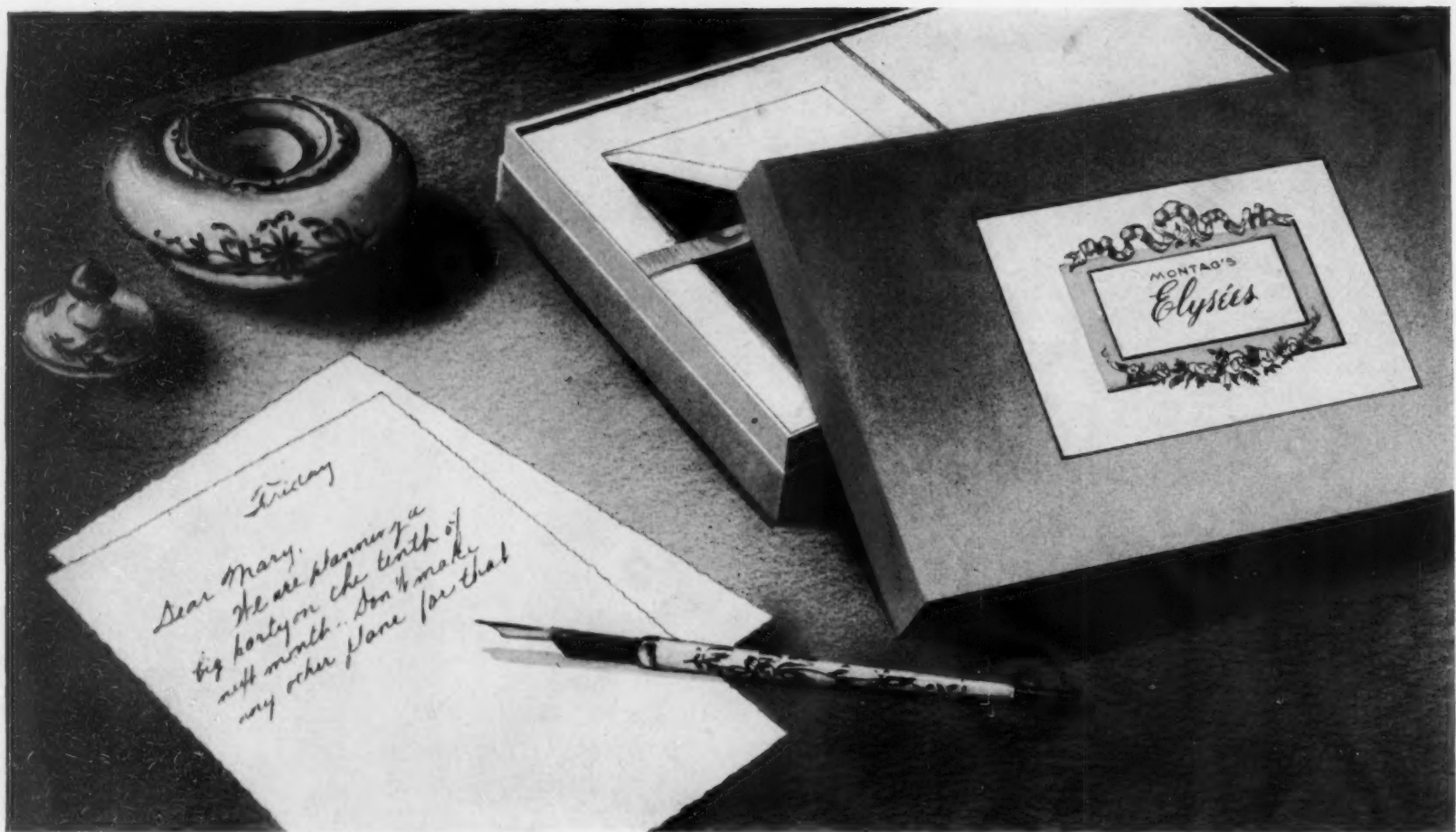

Among Montag's many open-stock stationery "patterns", there is certain to be one that exactly suits you! Choose a "pattern" in your favorite color . . . a classic or modern style, with the texture, size and shape that fit your handwriting and your personality. Handsome boxed combinations, and always, matching envelopes and letter paper as needed. At good department and stationery stores everywhere. Montag Brothers, Inc., Atlanta 3, Ga., 230 Fifth Ave., New York.



Montag's Fashionable Writing Papers

Visual Harmony



MAGNASCOPE* TELEVISION by Magnavox, for you and your home! You'll see a wide and entertaining new world with Magnascope,* the new picture tube that filters out glare and distortion.

And you'll fit the handsome unit into your decorating scheme and floor plan with deep and glowing pride. Table model in white oak or mahogany veneer, ten inch screen, 345.00**.

Matching Magnavox radio-phonograph, 425.00.

Radios, 6th floor.



Lexington at 59th, New York 22

*T. M. Reg. **Installation extra

"Floor Decoration" WITH EXCITING COLORS AND TEXTURES OF

Needle tuft

REG. U. S. PAT. OFF.

RUGS

You've never seen anything like these new wool Needle tufts! Such colors - clear, inviting, perfectly keyed with other fine home furnishings. Such textures and patterns, each one fresh, interesting, style-right. Craft-made Needle tuft Rugs are available in both wool and cotton, in a wide variety of designs and sizes to accent every decorating style. Try "Floor Decoration" - see how Needle tufts make your home more beautiful. At good stores everywhere. Needle tuft Rug Division, Cabin Crafts, Inc., Dalton, Ga.



"PARQUET"; deep-tufted wool texture in Pine Green. Also Cherry Red, Water Green, Ice Blue, Beige, Rose Dust, Putty Yellow, Warm Gray or Natural, 3' x 3' to 12' x 21', or room-size on special order.

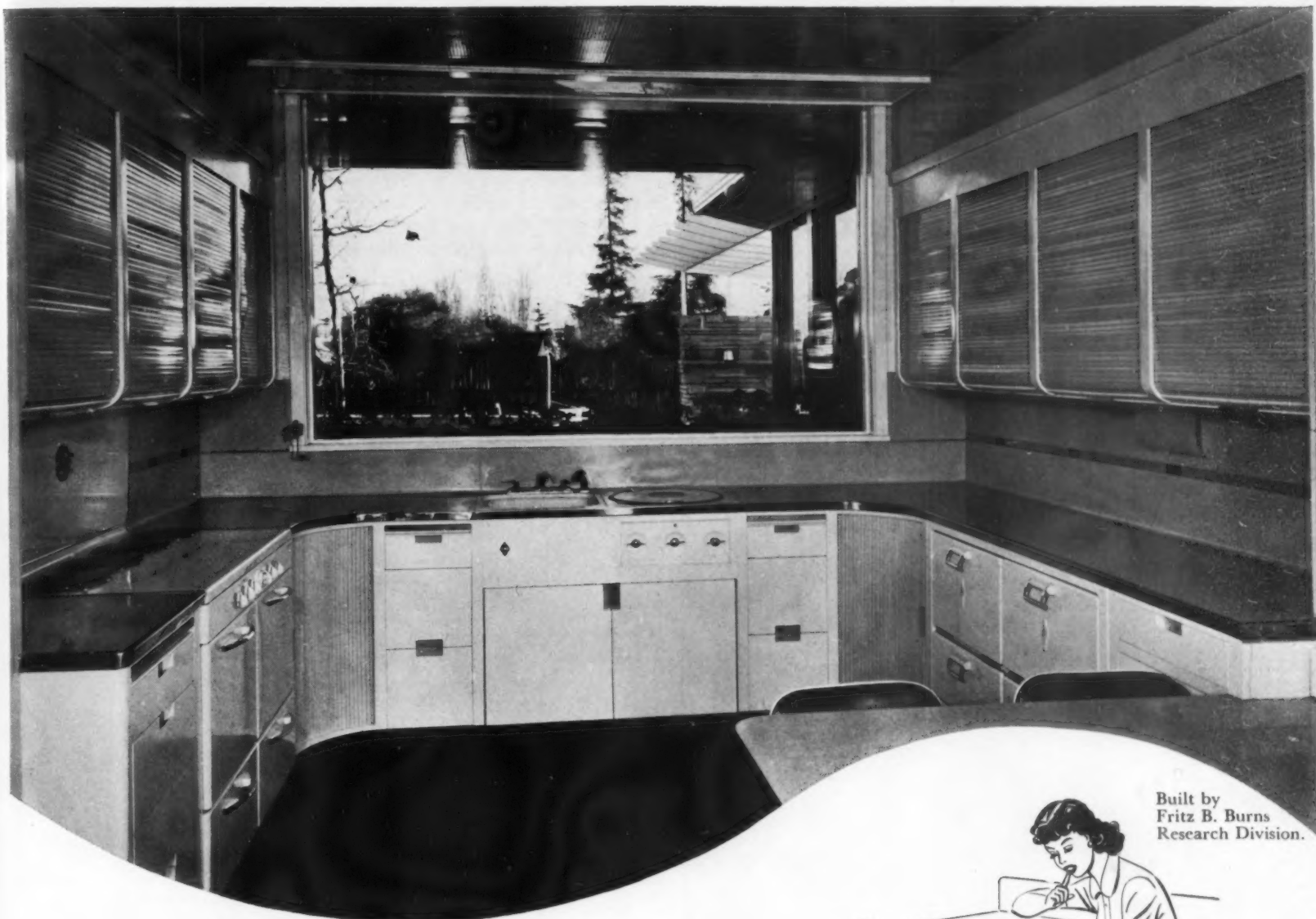

Built by
Fritz B. Burns
Research Division.

More *Fun* in your kitchen . . .

Enjoy your lawn or garden while you toil . . .
brighten your workshop . . . lighten your kitchen duties . . .



What woman hasn't longed for big windows in her kitchen! Not only for the extra daylight that speeds up work . . . but for the view that brightens every indoor hour.

Large glass areas are now practical throughout your house . . . with *Thermopane**—the insulating windowpane that increases indoor comfort. It reduces heat loss through glass as well as downdrafts at windows. It minimizes

condensation or the collection of moisture on glass. *Thermopane* stays in all year, keeps rooms warmer in winter, cooler in summer—provides the benefits of storm sash without their bother. It even deadens outside noise.

Before you build or remodel, ask your architect about *Thermopane*, the insulating windowpane that makes single glazing obsolete. It's made of two or more panes of glass, with dry air

sealed between them. L·O·F's *Bonder-metic Seal** keeps dirt or moisture from entering the insulating air space.

Thermopane units are available in over 60 standard sizes, as well as special sizes, for large or small homes, for large or small windows . . . may be installed in wood or metal sash. For more information, write for our *Thermopane* book. Libbey·Owens·Ford Glass Co., 398 Nicholas Bldg., Toledo, 3, O.
*®

ONLY LIBBEY-OWENS-FORD MAKES

Thermopane



LIBBEY·OWENS·FORD
a Great Name in **GLASS**

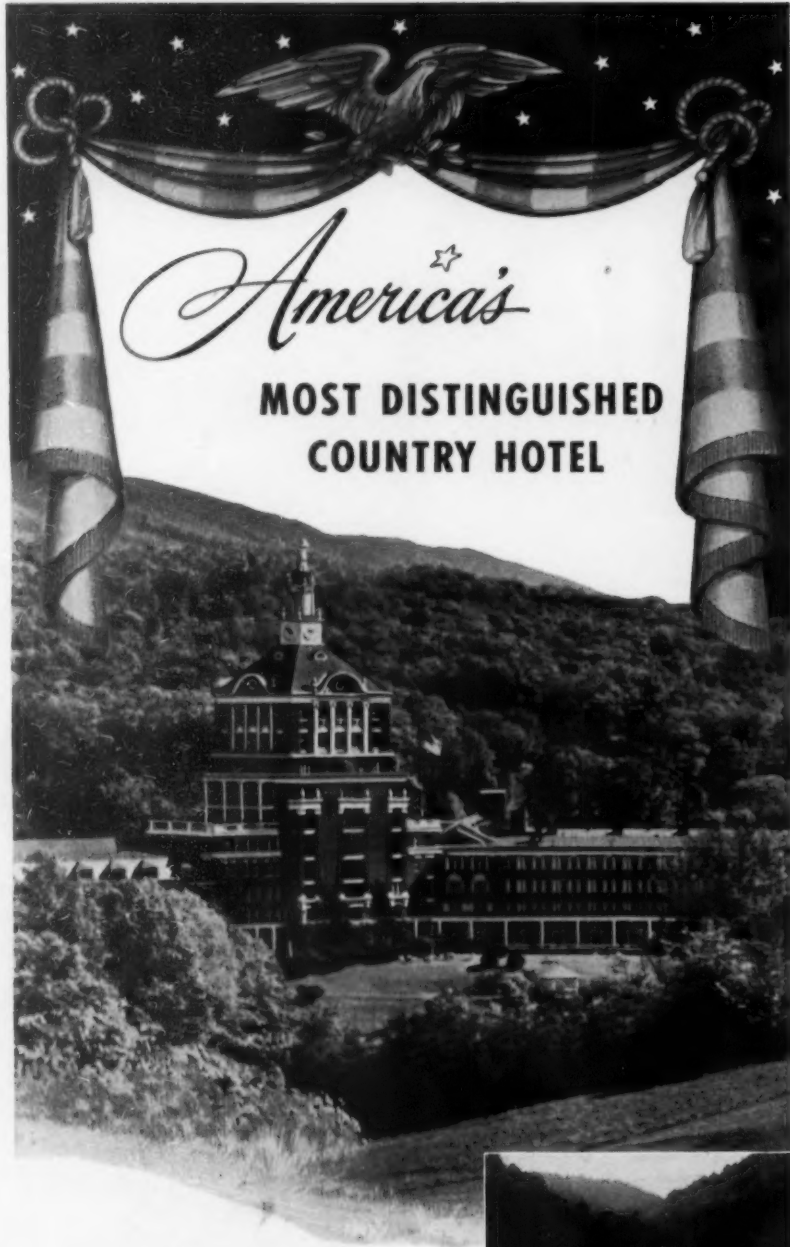

America's
**MOST DISTINGUISHED
 COUNTRY HOTEL**

Late Summer life on The Homestead's 17,000-acre Virginia estate is one of America's truly rare pleasures. Play golf on two championship courses high in the Alleghenies; ride on mounts especially bred for this region, or drive into the countryside in a surrey; enjoy tennis, skeet, swimming and other sports in ideal settings. Come too for the gay social scene... for the incomparable Homestead service... for complete relaxation in the traditional Old Dominion atmosphere.

Overnight by train; excellent motor routes. Booklets and rates on request to The Homestead, or our N. Y. Office in the Waldorf-Astoria, Plaza 8-2289



The **HOMESTEAD**
 VIRGINIA HOT SPRINGS
 FAY INGALLS, President • HAROLD P. BOCK, General Mgr.



TWO BEAUTIFUL GOLF COURSES

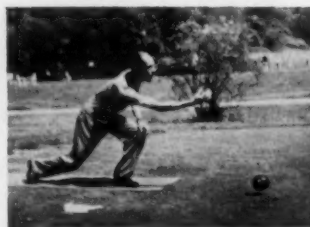

BOWLING ON THE GREEN—AN AGE-OLD FAVORITE

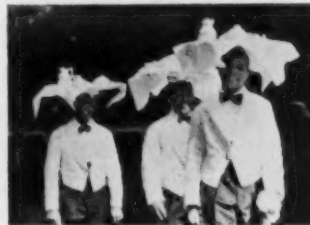

FAMOUS FOR SMOOTH SOUTHERN SERVICE

Travelog

FINE HOTELS AND RESORTS

FOR FURTHER INFORMATION ABOUT THESE LISTINGS WRITE HOUSE & GARDEN'S TRAVELOG, 420 LEXINGTON AVE., N. Y. 17.

Does the coming of Fall mean that long-awaited vacation or unscheduled trip... away from the hustle and bustle of everyday routine?

Throughout the coming season the HOUSE & GARDEN Travelog will continue to tell the stories of some of the finest hotels and resorts in the country.

Get the Travelog habit!

ARIZONA

TUCSON

Santa Rita Hotel. 250 rms. Tucson's Social Center; Western Hosp. & Atmosphere. Superb cuisine; famous Dance Bands, Polo, Golf, Nick Hall, Mgr.

CALIFORNIA

CORONADO

Hotel del Coronado. Overlooking Ocean. Swimming, Dancing, Sailing, Sports, Jai Alai, Races. 1/2 hr. to Mexico. Beautiful weather. H. S. Ward, Mgr.

CONNECTICUT

LAKEVILLE

Wake Robin Inn. Scenic Berkshire foothills—spacious grounds, colorful lounges, private beach, golf. Booklet: N. Y. Off., 11 W. 42nd St. BR 9-6347.

DISTRICT OF COLUMBIA

WASHINGTON

Hotel Raleigh. Pa. Ave. bet. Capitol & White House. First class throughout. Special courtesies to honeymooners. Booklet—C. C. Schiffeler, V.P.

MISSOURI

KANSAS CITY

Bellerive Hotel. K. C.'s Social Rendezvous. Luxurious Rooms, Suites, Famous El Casbah Supper Club, Garage, Rec. by Duncan Hines, L. Larrea, Mgr.

NEW JERSEY

ATLANTIC CITY

Marlborough-Blenheim. On the Boardwalk. A famous resort hotel. Distinguished clientele. Sun decks. Enclosed solaria. Sea water baths.

NEW MEXICO

CARLSBAD

La Caverna Hotel. Avoid winter's worries. Enjoy the New Mexican sunshine. When in New Mexico stay here—the visitor's hdqrs. for Carlsbad Caverns.

NEW YORK

NEW YORK CITY

Barbizon-Plaza. Midtown, overlooking Central Pk. 6th Ave. 58 St., near Radio City, theatres, shops. Choice rms. from \$3.50 sgl., \$6 dbl. Bklt. HG.

TEXAS

HARLINGEN

Madison Hotel. Luxurious vacation in tropical Rio Grande Valley. Non-mountain route to Mexico City. Sunshine, flowers, dancing, sports. Free folder.

VERMONT

MIDDLEBURY

Middlebury Inn. Vermont's finest Colonial Inn. A select vacation home in charming college town. Write Wm. N. Hearne, Mgr., for folder and rates.

Known the world over!

The pleasure of your New York visit will be enhanced if you stop at the Ritz-Carlton where service and accommodations are still measured by time-honored standards!

RITZ
Carlton

MADISON AVE. AT 46TH ST., NEW YORK

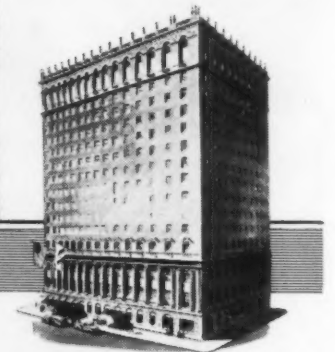

Enjoy INDIAN SUMMER in the PIKES PEAK REGION



Come to Play when the mountains shine with aspen gold and the crisp, tangy air makes you feel years younger. Play outdoors every day under cloudless skies—golf, riding, hiking, driving paved highways thru an unending pageant of natural beauty. It's Indian Summer from September until December.

Plan to stay in beautiful Colorado Springs at the foot of Pikes Peak. Debt-free.

Fine schools, Colorado College. Enjoy the peace and charm of a medium-sized city with the cultural advantages of a metropolis. Make Colorado Springs your happy home!

Colorado Springs and MANITOU SPRINGS at the foot of PIKES PEAK

Colorado Springs Chamber of Commerce
 76 Pikes Peak Ave., Colorado Springs, Colo.
 Send colorful 32-page Vacation Book . . .
 Send book, "Your Home in Colorado Springs"

Name _____

Address _____

AMERICA'S FINEST YEAR 'ROUND CLIMATE

Say Good-bye to Dishpan hands ...AND DISHPANS TOO!

- ● Here's how to get rid of dishpans, harsh soaps and the whole tiresome, monotonous chore of dishwashing—forever!
- ● Here's how to gain 7 extra hours of free time every single week!
- ● Here's how to have all your dishes done automatically for only 3c extra a day—

with **Hotpoint**

The Only Automatic Dishwasher with both Front Opening and Electric Drying!

HERE'S the greatest time and labor-saving convenience ever invented for your home! Just place your dishes in the new Hotpoint Automatic Dishwasher—then turn the control. Hotpoint *double washes, double rinses, and dries electrically*. Your dishes come out sparkling, *hygienically clean*—far cleaner than when washed by hand.

● ● No other automatic dishwasher gives you such ease, such convenience—because no other combines Hotpoint's great features of *electric drying* and *front-opening door*. Electric drying means that Hotpoint does the complete job. Front-opening means that Hotpoint is *easier to load*, gives you *work surface on top*, can be *installed under counters*, and uses *top spray*—a far more efficient method of dishwashing. Ask your Hotpoint dealer for a free demonstration today.

HOTPOINT INC. (A General Electric Affiliate), CHICAGO

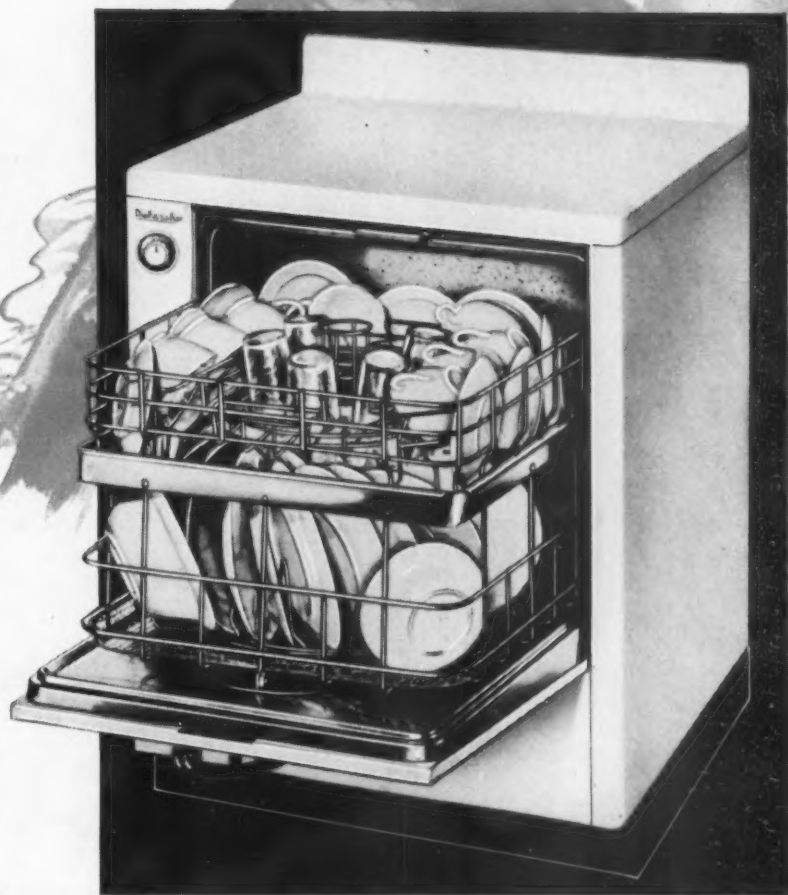

Everybody's Pointing To

Hotpoint

Dishwashers



Marlborough Sterling—4 pieces as shown \$16.16 (including Federal Tax). Send for folder giving prices of other pieces to Reed & Barton, Taunton, Massachusetts.



**A GROUP OF THE
WORLD'S MOST BEAUTIFUL
STERLING PATTERNS**

For a booklet of hints on "How To Be A Successful Hostess" send 10 cents to Dept. HG, Reed & Barton, Box 990, Taunton, Massachusetts.

GUILDHALL
GEORGIAN ROSE
FRENCH RENAISSANCE
FRAGRANCE
POINTED ARTIQUE
FRANCIS FIRST

Furniture by
TOMLINSON
FOR THE LIVING ROOM, DINING ROOM, BEDROOM

American Informal*



Design Pat. U. S. & Can.

*The American Informal
Plant Table is perfect
used singly or in pairs.*



Send for the Story of American Informal

This booklet is full of exciting ideas,
illustrations of groupings for living room,
dining room, bedroom. Twenty pages in color.
Address Dept. A-4, Tomlinson, High Point,
North Carolina. Enclose 10¢.



One glimpse into an American Informal living room tells you these things about the people who live there . . . they are young in mind and heart, they love simplicity, they are not afraid of light and color, they know how to live . . . graciously, easily and fully.

*T. M. Reg. U. S. Pat. Off.

Any color in the frame
you can put in the picture!

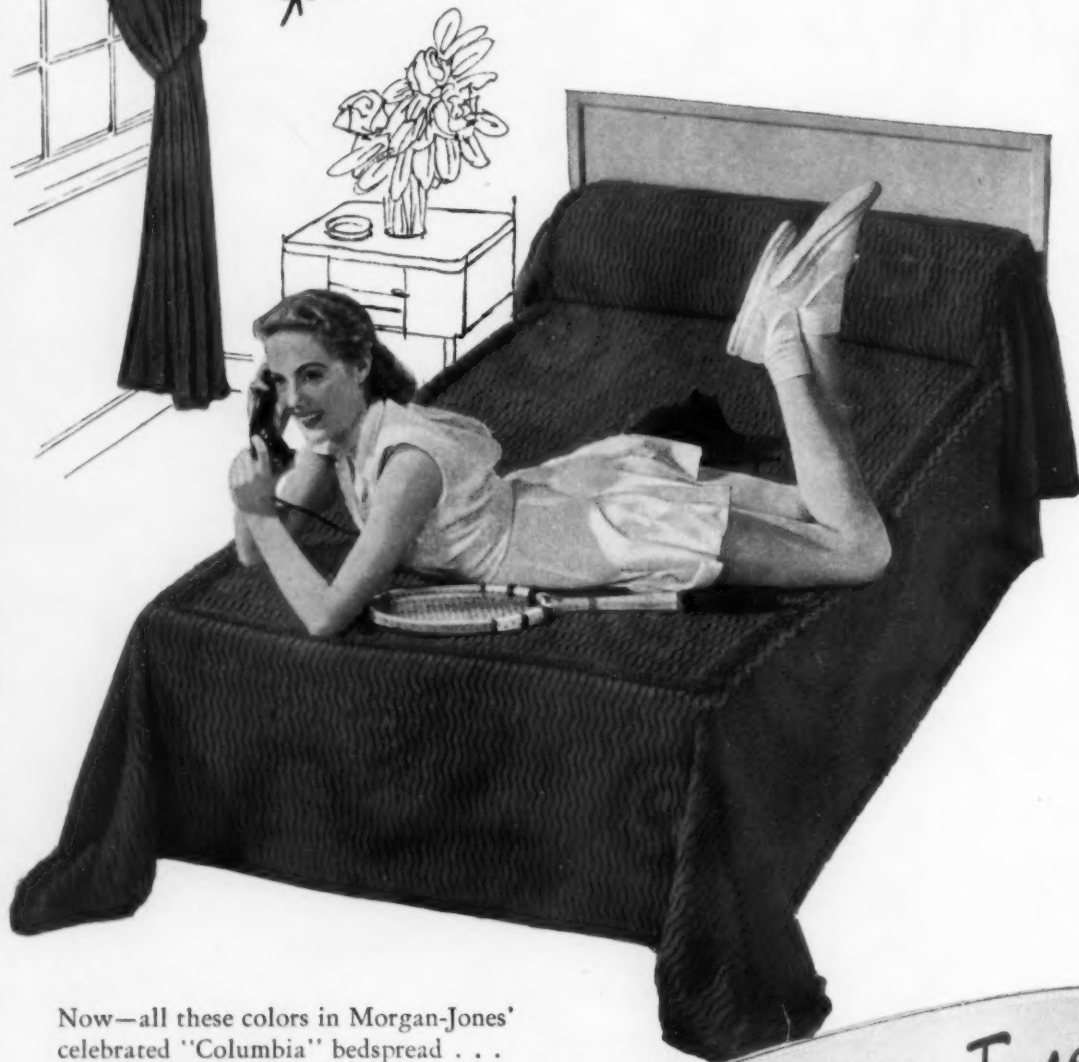

Now—all these colors in Morgan-Jones' celebrated "Columbia" bedspread . . .
chartreuse, beige, dusty rose,
blue, meadow green, chestnut brown,
apple green, tan, gray, peach,
gold, white . . . and the smart cherry
red shown in the picture!

MATCHING DRAPES IN ALL COLORS



Morgan-Jones, Inc., 58 Worth Street, New York 13



Peek in . . .

at the lively "Frolic" ensemble

... a Morgan-Jones *Ruf-l-wick* original

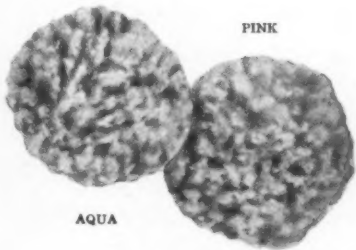

AQUA

PINK

The "Frolic," with its debonair tufts and dramatic ruffles, is gifted at making a room light-hearted—and livable. Choose it in this gay red . . . or in any of these other washable colors—aqua, gold, blue, lime, apple blossom pink.

Bedspreads, pillow shams, drapes and vanity skirt—in select stores coast-to-coast.

Also by Morgan-Jones: Many other fine bedspreads, including the famous "Imperial Hobnail." In addition, bath sets, scatter rugs, dish cloths, dish towels.

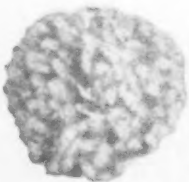

GOLD

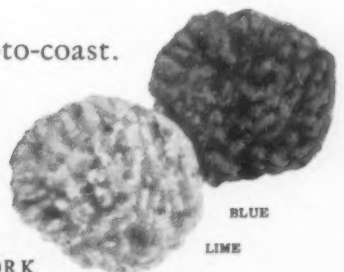

BLUE

LIME

MORGAN-JONES, INC., 58 WORTH STREET, NEW YORK 13, NEW YORK

bucks county provincial



*right at home
anywhere*

exclusively designed by Bevelacqua

Think of early Pennsylvania Dutch settlers . . . think of Bucks County with its patchwork quilt farms, stone houses, huge fireplaces . . . think of wood with worm holes, mineral streaks, soft worn corners and edges . . . *this is Bucks County Provincial*. The famous designer, Bevelacqua, has combined all this simple charm in a collection of 52 adaptations and reproductions. A secret finish imparts a patina of lustre and age in rich warm tones and undertones. Surfaces are carefully handwiped. Even fabrics, pulls and hinges are authentic reproductions. A bench from a Conestoga wagon inspired a love seat . . . a butcher block is now a lamp table . . . and there are many others such as pie chests, water chests, Amish table-benches, Dutch cupboards, oxen yoke beds, spoon rack mirrors for you to choose from. At America's finest stores and at Dutch-thrifty prices.

registered—Each piece is *registered* at the factory in your name: *registered* for open stock—*registered* for design—*registered* for finish. Look for this trade-mark.

write for this informative, illustrated booklet at 10¢ per copy.



. . . out of the past . . . for your home today and tomorrow

AMERICANA FURNITURE, INC., 185 MADISON AVENUE, NEW YORK 16, NEW YORK





Gulistan Renaissance in Ocean Turquoise about \$14.50 per sq. yd., higher in the West and South. Also in Cloud Grey, Wil-
low, Maraschino, Fernmist Green, Majolica Rose, Barley Beige. Other lovely Gulistan weaves are \$7.25 per sq. yd., up.

THE DECORATOR VAN ATTEN



THE THEME FLORIDA INFORMAL



"In modern rooms as in period," says Jasper Van Atten, famous member of the American Institute of Decorators, "a textured, single-color carpet works magic."

Gulistan Renaissance will work magic with *your* home. The Renaissance design shown in this enchanting Florida room is brand new — more versatile than ever. Your room will seem more spacious with the single color — *your* color — flowing wall-to-wall . . . more *interesting* with the thick, luxurious sculptured pile. Your favorite store *may* have the new Renaissance *today!*

THE KEYNOTE

GULISTAN

CARPET

WOVEN ON POWER LOOMS IN THE U. S. A. • A. & M. KARAGHEUSIAN INC., FIFTH AVENUE, NEW YORK

Bedroom in the Wythe House
at Williamsburg, Virginia



Schumacher's Adaptation of the Wythe House Bedroom

FURNISHINGS OF

Colonial Williamsburg



Exclusive manufacturers of all approved cotton and linen
fabrics for Williamsburg Restoration.

ADAPTED TO MODERN LIVING BY SCHUMACHER

"That the future may learn from the past," the inspiration for the Williamsburg Restoration, is revealed again in Schumacher's new Williamsburg Rooms, by Karl Bock, President of the American Institute of Decorators. Every decorative feature, from fabrics to accessories, is faithfully copied or carefully adapted from the originals at Williamsburg to conform with the life you lead. For classic beauty grows with time, enhancing today as yesterday, in glorious harmony with modern homes. Our Williamsburg fabrics are available through your decorating source. F. Schumacher & Co., 60 W. 40th St., New York 18, N.Y.

T H E R E I S O N L Y O N E W A M S U T T A



"The Gulf Stream Room"—seventeenth Wamsutta Bridal Bedroom, designed by Muller-Barringer

VICTOR KEPPLER

Now YOU'RE YOUR OWN DECORATOR—thanks to Wamsutta's new *Color Coordination Plan*. With the skill and assurance of a master designer, you combine Caribbean Green and Cuban Gold . . . or your choice of many other exciting colors . . . bring new fresh beauty to your bedrooms. Colors are visualized for you in the *Color Coordination Chart*. You work out your own color schemes with actual swatches of sheets, blankets, towels and throws . . . all available in this single matching, harmonizing color range. The sheets are Wamsutta's own *Supercalé**—Trousseau Sheet of America. The blankets, virgin wool by *Springfield*. This helpful new service will be offered soon by your favorite Wamsutta store.

Wamsutta Supercalé

* REG. U. S. PAT. OFF.

SHEETS & PILLOW CASES

WAMSUTTA MILLS, New Bedford, Massachusetts, Distributors of Springfield (Virgin Wool) Blankets—Wamsutta-Somerset Towels—"The Three Weavers" (All Wool) Handwoven Throws

Young idea... **IN FLOOR COVERING**

Wall-to-wall carpeting in the new fall colors . . .
fresh, vigorous, bold in design . . . as rendered in Mohawk's Marlborough,
a long-wearing Axminster weave. Adds spacious effect to compact quarters,
shows no traffic-marks, is easy to care for, and says,
definitely smart for 1948.

Mohawk

MOHAWK CARPET MILLS, INC., AMSTERDAM, NEW YORK

Photo by Peaty

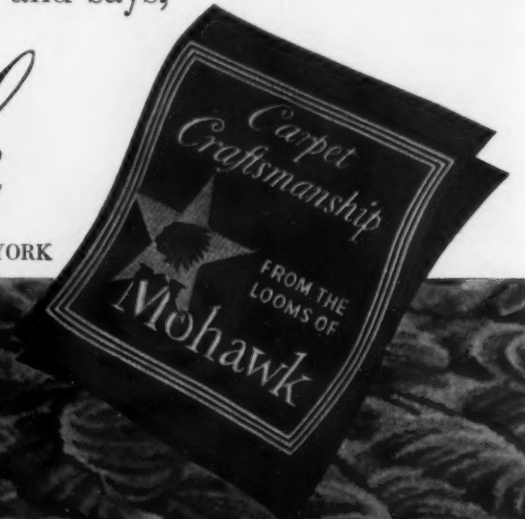

Crane's....the accepted Mark in fine papers

The casting of bells has enlisted the skill of many a founder whose pride in his work has been expressed in name or initials struck in the metal; or with such a rare and rhythmic inscription as:

"Thomas Newman cast me new in 1732."

Pride of craftsmanship dominates production in the Crane mills, as it has through all our 147 years of making papers from cotton and linen fibres only, the most enduring materials from which paper can be made. It is expressed in the watermark of Crane, found in every sheet and seen when the paper is held against the light. We suggest you look for the mark of Crane when next you buy paper for your social, personal or business needs. It is the mark that is accepted and acknowledged by all users of fine papers.

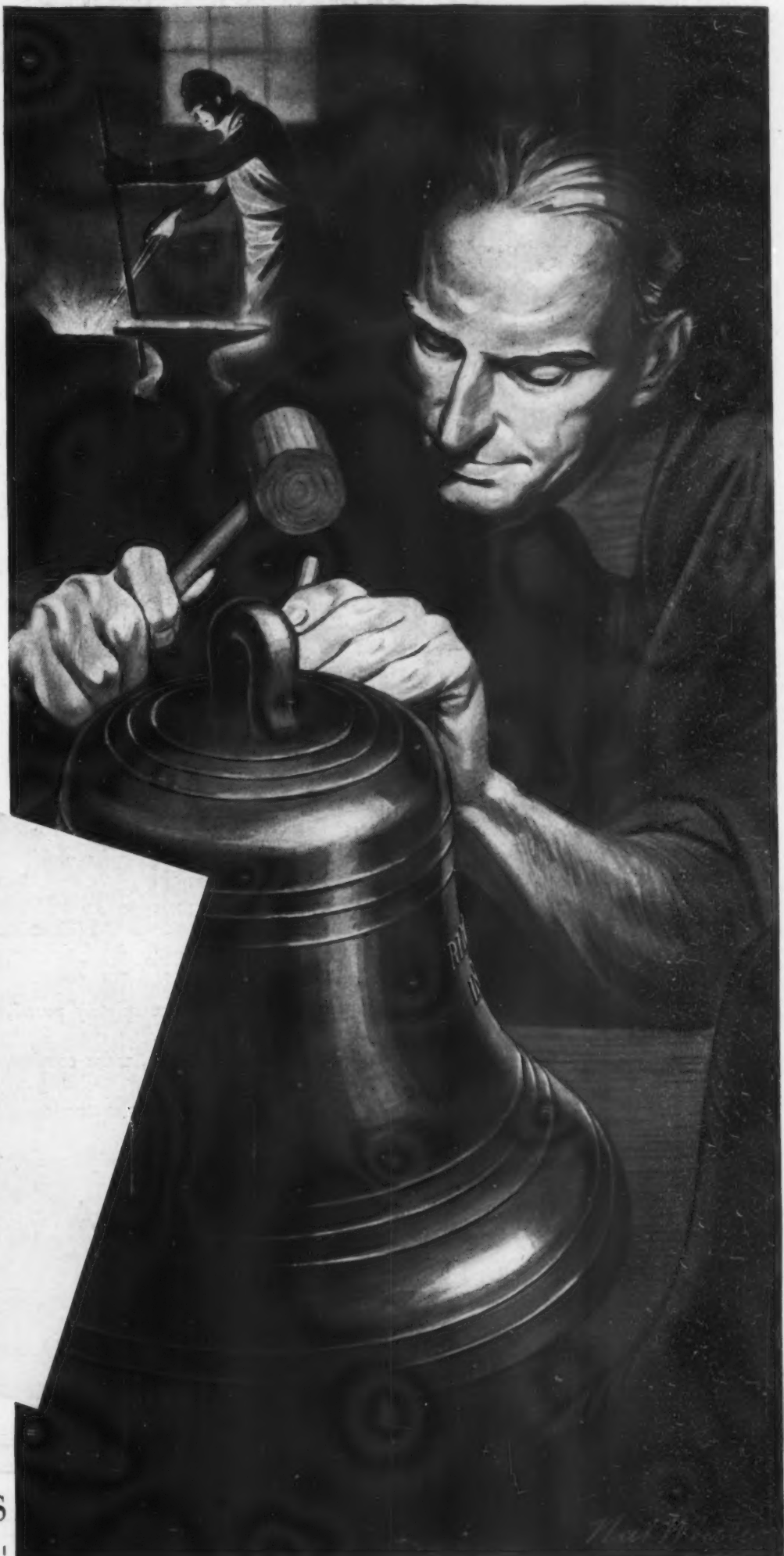

Crane's



CRANE'S FINE PAPERS

MADE IN DALTON, MASSACHUSETTS • SINCE 1801



This
fabulous bed is completely round,
will give you more room, more comfort, more
luxury than ever before. • Hale's custom cover and head-
board is handpainted to your own design and choice of fabric

all Hale... and seven feet across!

with your individual crest or motif. • Simmons Beautyrest
mattress and box springs. • Hale has 37 other unusual
headboard designs and dimensions of your choice.
Sheets and blankets of extra-large
size.

Hale's Beds • 605 Fifth Avenue (at 49th) New York

Invite
brilliance
and grace
to your home
with



glass furniture

Glass furniture, as you always dreamt of it... in long, clean sweeps, fluid in line, luxuriously thick... polished to liquid brilliance. Foremost designer and manufacturer Turchin makes these tables of clear Pittsburgh Plate Glass, *three-quarter inch thick*. They blend beautifully with modern or period settings, accent *any* color scheme, appear to occupy less space than tables of wood — and are infinitely more durable!

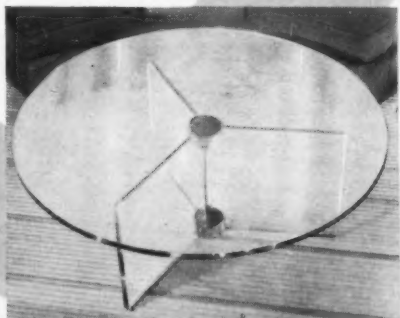
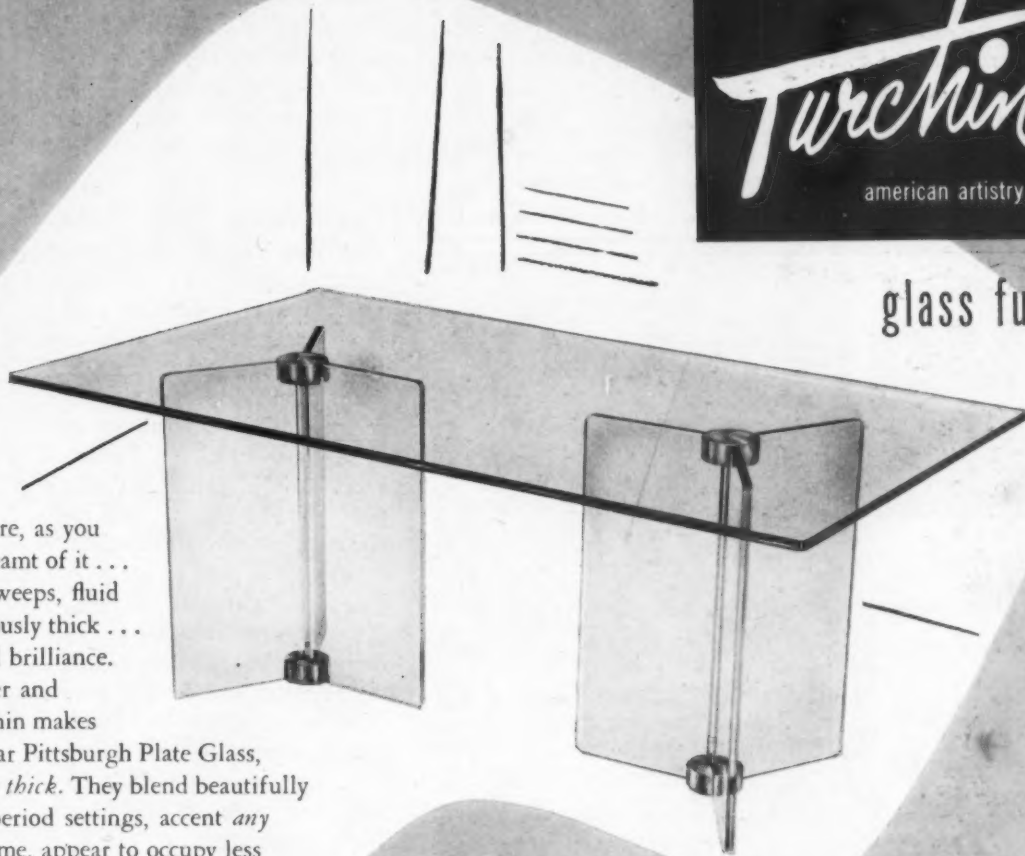

Dining Table (*above*):
72"x42", 29" high.

Coffee Table (*left*):
Round, diameter 39" or 36"; oblong 42"x18";
Square 44", 39", or 36". All 17" high.

Both the above available with four fins. Featuring new patented brass caps as intrinsic part of design, which serve as vise-like connectors to join fins together, and permit simple disassembly.



Aquatable (*left*):
Top 18"x30"x1/2", 18" high.

Makes the usual end or coffee table a conversation piece! Concealed base lighting plays up colorful "fill"—pebbles, marbles, and nuggets of glass to anchor marine plants. Circular ventilators permit feeding and care through sides without removing top. Substitute plants for fish, if desired.



FOR YOU!

A leading decorator-designer, a color and lighting expert, and our own glass specialists have collaborated to bring you "The Decorator Touch", a book of helpful hints to beautify your home. Send 40c (U.S.A. only)

H. H. TURCHIN CO. Dept. G9, 41 East 42nd St., New York 17, N.Y.

**Better
than ever!**

**THE NEW
LEG-O-MATIC
TABLE AND CHAIRS**



Pull one leg of your Deluxe Leg-O-Matic Table and all 4 open and lock in place. Chairs unfold in one motion too! Newly designed for longer life, smarter appearance. Table top, seats and chair backs upholstered in Du Pont "Fabrilité"—luxurious new plastic that resists water, alcohol, scuffs and cracks. Colors—green, red or ivory—retain original, glossy richness. Chair backs padded. Sturdy mahogany finished frames.

1848 100th ANNIVERSARY 1948

Hammacher Schlemmer
145 East 57 St., New York 22, VO. 5-4700

Set of 5 pieces **\$73.95**
Chair only **\$13.50**
Table only **\$19.95**

Free Delivery Within 150 Miles. In New York City Add 2% Sales Tax. Send for Catalog G-1 and Overseas Food Folder



**"T" stands for
"Tea Strainer"**
\$1.95 Fed. Tax included

Charming little Sheffield strainer which means HEAVY silver plate on copper. Perfect as a gift -- indispensable in all well run households.

Sorry no C.O.D.'s
Add 10¢ for delivery

Dennison's

411 FIFTH AVENUE • NEW YORK 16, N.Y.
42 E. RANDOLPH • CHICAGO 1, ILLINOIS
32 FRANKLIN ST. • BOSTON 10, MASS.

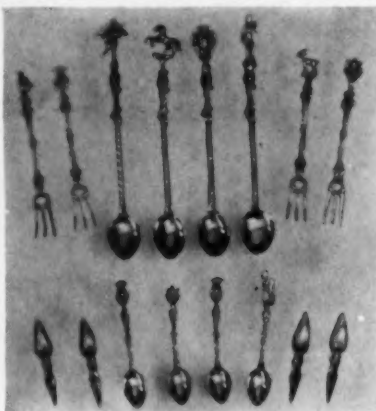

Stylize your Table

... with intricately designed Italian accessories
These silver plated on brass pieces have an antique look you'll love.

... demi tasse spoons—dainty in size—handsome in design. Set of 8 \$3.50 ppd.

...iced tea spoons—also fine for parfalt, highball and soda with their elegant long handles. Set of 8 \$6.00 ppd.

... sea food forks—traditional three pronged design for shrimp or lobster. Set of 8 \$4.50 ppd.

... corn holders—serve hot corn on the cob with these silver-chrome corn holders. Set of 8 \$1.35 ppd.

Susan Jay Gifts, inc.
302 E. FORDHAM ROAD, DEPT. B-10, NEW YORK 58, N.Y.

DUNCAN PHYFE

DROP LEAF



Duncan Phyfe extension table in walnut, mahogany or bleached finish. Top, in walnut or mahogany veneer, 24"x36" closed; 36"x50" drop leaves raised; 36"x72" with 2 extra leaves.

Height, 30". Shipping weight, 80 lbs. **\$52.95**
F.O.B. LOUISVILLE.



Roseback chairs to match. Choice of patterns and colors. 2 to carton, 30 lbs. F.O.B. LOUISVILLE \$11.95 each.

Send 10c for complete catalog.

SONS FURNITURE
1436 So. 22nd STREET
LOUISVILLE 10, KY.

*May we
send you
?*



**Our Illustrated Portfolio of
Quaint American Furniture**

Unusual pieces built of solid Cherry in hand-rubbed Cherry finish, reproduced from originals we discovered prowling through the parlors in out-of-the-way villages in New England and our Southern highlands. Tables, chairs, chests, mirrors, lamps, accessories, original-mold milk glass, and a really personal service for "different" upholstered furniture. You will rarely find this furniture in any store as our Quaint American furniture is sold only by mail.

Send 25c for this portfolio, which will be refunded on your first order.

Carl Forslund
EAST FULTON
GRAND RAPIDS 2, MICHIGAN



SHOPPING

All merchandise shown on these pages, editorially or in advertisements, may be ordered by writing directly to stores. Most prefer not to handle c.o.d.'s, so please enclose check or money order. All firms, except those selling personalized services, agree to refund full price of any item returned by unsatisfied readers.

Shish-Kebab skewers make that delicious fireplace fare easier to broil and eat. The metal rod is square to hold food securely. With polished pine handles, they are 33" long, plain steel, set of 4 (with recipes) \$2.95; deluxe set of 4, stainless steel, in wooden rack, \$10.75 ppd. Add 25c post W. of Miss. Hillbro Crafts, Newtown, Connecticut.

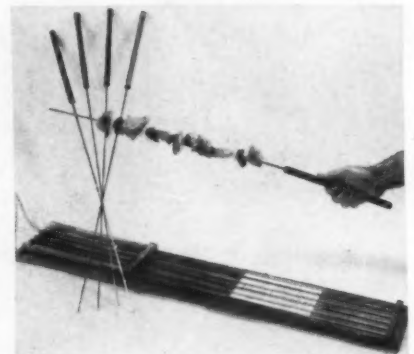

Personalized pet dishes. A perfect present for the prized dog or cat of the house is this set of water and food dishes. Made of durable pottery, with name permanently fired in, they have appropriate designs in blue and white. Food dish, 7 1/4"; water dish, 5 1/2" in diameter. Set is \$4.25 ppd. Johnson's China & Glass, 11 Court St., Binghamton, New York.



**FAILLE
CARD-TABLE COVER**
to individual order,
monogrammed

Your guests will admire this exclusive, snugly fitting cover, so apart from the ordinary. Made of lovely faille fabric in choice of:
Ivory, powder blue, cherry rose, olive green, yellow, grey, rose dust, chartreuse, cedar wood
Smartly designed three letter monogram in any color of French Beauvais embroidery.

Greenwald's
Olive & Taylor, Saint Louis, Missouri
Inquiries invited for monogrammed trousseau linen and bedding

Antique Reproduction

of an original old wax jack lighter. Skillfully hand made of iron.



\$2.50 postpaid.

DANISH HANDICRAFT SHOP
812 Clark Street
Evanston, Ill.

AROUND

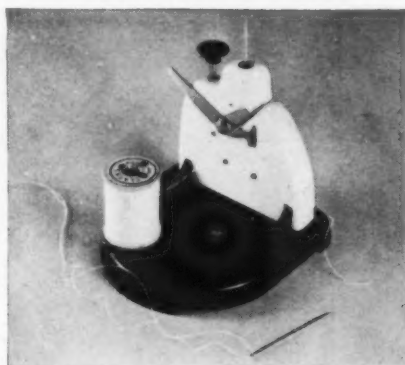

Automatic needle threader saves both eyes and patience. The mechanism is simple to operate, and, what is most important, it works every time! Precision-made of steel and plastic, 3" tall x 3" long, it comes with directions, is \$2.95 plus 10c post. The Del-Hagens of Westchester, 1936 Palmer Ave., Larchmont, N. Y.



If Rover roves this St. Bernard barrel attached to his collar is a life saver. It contains information vital to his safe return, and discreetly guards his mistress' name, address and 'phone number that may interest promenading wolves. A secure clip attaches it to the collar. In nickel plate, \$1.25; gold plate, \$1.75 ppd. Edith Chapman, 168 E. 33 St., N. Y. 16.



Cola aprons are right in the spirit of the party. Their gay stripes will dress up other cold beverages as well, and they're practical because they keep hands dry and clean as you drink or pour. Straws fit in the side pocket. Set of eight, \$1. Postpaid from The Game Room, 1538 Connecticut Ave., N.W., Washington 6, D. C.



TAG YOUR BAG

Smart lucite labels that identify it clearly as your own. Three lines of 23k gold permanent stamping give your name and address, so if an absent-minded porter does you dirt, your luggage will always show up. Choice of chain or strap. \$1.75 pair, postpaid. In colors: red, green, blue. \$2.00 pair, postpaid. PAIR MUST BE MARKED IDENTICALLY.

STERLING BOOK MARKS

Here is a gift for the book worm. It may also double as a letter opener. The arrow has an 8" black ribbon with a hand-cut 2 or 3 letter monogram at the end. \$4.20

Our de luxe one has a heart shaped spring clip that fastens on to the book. Also with 8" ribbon and monogrammed disc. \$6.00

Postage and taxes included.

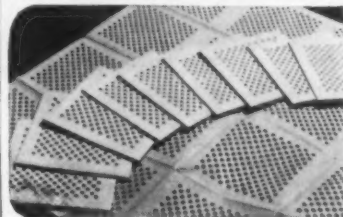

PAPER WASHCLOTHS

New! Amazing! When dipped in water, the washcloth changes like magic from a stiff paper to a soft, pliable cloth. Can be used any way a washcloth is required. Completely sanitary. Dries in a few minutes. Use again and again. 20 Washcloths. \$1.25 postpaid

No C.O.D.'s, please

EUNICE NOVELTIES Dept. G-98
5th Floor, Woman's Exchange Bldg.
541 Madison Ave. New York 22, N. Y.



HAND CRAFTED

By Skilled Artisans at Lake Geneva

Beautifully hand crafted of solid brass polished to a satiny gleam. Artfully accented with Mandarin Red, deep Empire Green, Turquoise, or Chartreuse. Styled with elegant simplicity to be an eye-attracting point of color in any room. When planted with vines, they are charming in pairs as "living" book ends, decorative table, wall or window pieces. Perfect for September brides. Stunning for his office, too. A gift to be treasured through the years. 7 1/2" long, 3 1/4" wide, each \$4.95.

Postpaid \$9.50 pair
Send for free catalogue

GENEVA GUILD Lake Geneva 1 Wisconsin

CUCKOO CLOCK



Makes passing time more pleasant. Here's the closest replica of a Swiss timepiece. A colorful bird bobs cheerfully with the seconds. And it's equipped with a real balance weight-winding-chain and swinging pendulum. No worries either... runs for 24 hours without winding. Only \$5.75 postpaid. Sorry, no C.O.D.'s.

SALLY GRAYE
80 East 11th St., New York 3, N. Y.

HOLDAFONE
A Unique Gift
OF OUTSTANDING
USEFULNESS

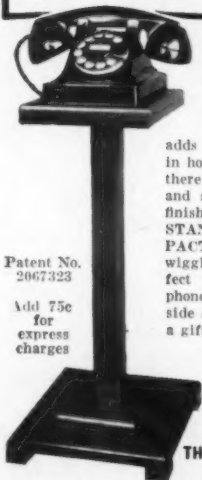

Handsome! Different! No gift like it! This is the original HOLDAFONE: the attractive telephone stand that adds beauty and convenience in home or office... wherever there's a phone. Built light and strong with finest walnut finish. LOCKS PHONE AND STAND IN SECURE COMPACT UNIT. Dialing doesn't wiggle it or tip it over. Perfect for long-cord or plug-in phones. Gives chairside, bedside comfort. HOLDAFONE is a gift welcomed in every home.

Patent No. 2067323

Add 75c for express charges

For oval or square base phones—specify

\$7.95

THE HOLDAFONE COMPANY
Dept. HG-3
4272 Gwynne Rd., Memphis, Tenn.



The beauty of Williamsburg on prize dinner plates!

Collector's pieces for your table! Eight magnificent, gleaming white dinner plates with proud scenes from picturesque Williamsburg, Va. 10" diam.

Set of eight scenes in sepia... \$14.95
Set of eight hand-colored... \$18.95
Sent postpaid. Sorry, no c.o.d.'s.

THE eldridge shop INC.
12 MAIN STREET • PORT WASHINGTON • N. Y.



De Luxe TEA CART Plays Many Roles

A versatile, charming host for the home and garden. Invaluable step-saver for tea, cocktails, buffet suppers. Perfect, too, in the nursery and sick-room. Sturdily built of selected hard wood, smoothly sanded, ready to paint or stain. You'll assemble it in five minutes and enjoy it a lifetime! Styled for traditional or modern interiors... an ideal gift. Size 18" x 28" x 31". Also available finished in choice of Chinese Red, Green, Canary Yellow or Black Lacquer; Maple, Mahogany or Natural at \$4.75 additional.

Please send check or money order to

PLEASANT HILLS INDUSTRIES

Dept. B4
700 Third Avenue Brooklyn 32, N. Y.



SPARKLE? - PLENTY!

SMART, NEW AND DELIGHTFULLY COLORFUL

is this HANDCRAFTED pendant and earring set engraved by hand on-the-inside of lustrous lucite, it cannot fade, wear off, or tarnish

THE SET \$6.95 TAX INCL.

EARRINGS... \$3.60 TAX INCL.

PENDANT OR BROOCH \$4.20 TAX INCL.

WE GUARANTEE YOUR SATISFACTION

POSTPAID... SEND CHECK OR MONEY ORDER

CHOICE OF

SQUARE CUT OBLONG—BROOCH & EARRINGS

DIAMOND CUT—CHAIN PENDANT & EARRINGS

CARNELIAN RED BUTTERCUP YELLOW

DRESDEN BLUE ROSE PINK

ASHLEY SHOP
METUCHEN, N. J.



SIX
full-color
COVARRUBIAS
Reproductions

set **10⁷⁵** 4th printing

Lauded by Fortune Magazine as "First rate works of art... (based upon) prodigious research," these nine-color lithogravures on heavy Rag Paper capture the startling beauty of the Pageant of the Pacific Murals displayed in the Pacific House during the Golden Gate International Exposition. Miguel Covarrubias, the famed Mexican Artist, has taken a vital world area and transferred its vigor and beauty to the canvas, and these fine reproductions retain the clarity and life of the originals. A visual education as well as an artistic triumph, these mural maps will be equally effective in your living room, library or den. Postpaid mail orders accepted.

- Peoples of the Pacific, 38" x 25" . . . \$2.50
- Flora and Fauna of the Pacific, 38" x 25" . . . 2.50
- Art Forms of the Pacific, 38" x 25" . . . 2.50
- Economy of the Pacific, 38" x 25" . . . 2.50
- Native Dwellings of the Pacific, 25" x 19" . . . 2.00
- Native Means of Transportation, 25" x 19" . . . 2.00

Set of six reproductions, explanatory text and special mailing tube only \$10.75. Individual reproductions at prices listed above. Please add 35c to cover handling and mailing. (2 1/4% Sales Tax on all California orders.)

SCHWABACHER-FREY
735 MARKET STREET
SAN FRANCISCO 19, CALIF.



SHOPPING

Child's china from Finland comes in white with a design in red or blue and animal names in Finnish. Your child will learn to say "Tipu Tipu" for "Chickie Chickie," "Kissi Mirri" for "Pussy Cat" and "Hau Hau" for "Bow Wow." Set of bowl, plate and cup is \$3.75 ppd. from Fineline Co., 303 Fifth Ave., New York 16.

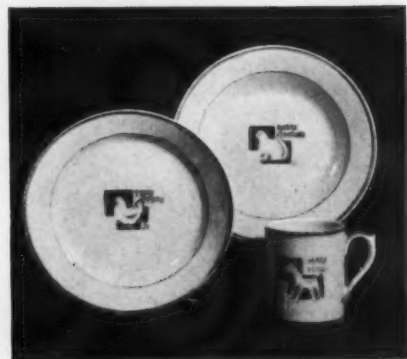

An accordion case for earrings, finger rings or other small pieces of jewelry, folds compactly and keeps its contents softly protected when traveling. Of pink satin with six interlined pockets, it makes a delightful, feminine Bon Voyage or off-to-college gift. \$2.75 ppd. The Salt & Pepper Shop, 445 East 86th St., N. Y. 28.

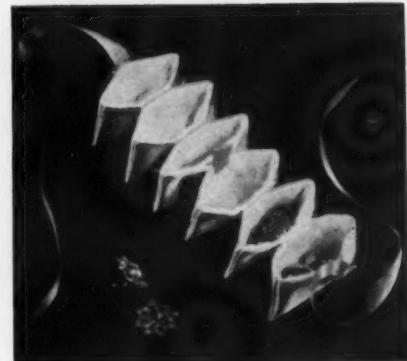

SPOON RACK

Truly an unusual decorative wall piece on which to display your collection of fine old spoons. Made of mellow brown antiqued knotty pine, 20" high, 11 1/2" wide, 6" deep—supplied with container for plants.

\$10.00 Express charges collect. Sorry, no C.O.D.'s

WRITE FOR BOOKLETS "COUNTRY HOUSE REPRODUCTIONS" and 1948 GIFT SAMPLER

The Lennox Shop
Long Island's unusual gift shop.
HEWLETT, N.Y.



FOR CASUAL LIVING

Nest of 3 tables serving to the highest degree of practicality.

Custom constructed in genuine mahogany and magnificently finished, they make effective and livable pieces for modern day homes.

- Sizes 26" high, 24" wide, 14" deep
- 23" high, 19" wide, 14" deep
- 20 1/4" high, 14" wide, 14" deep

Mahogany or Walnut Finish . . . \$39.50
Bleach, or black, red, green lacquer \$44.50

BEAUMOND DISTRIBUTORS
133 Lexington Avenue New York 16, N. Y.



Decorate with these Colorful PENNSYLVANIA DUTCH DESIGNS

These quaint, colorful Pennsylvania Dutch designs are authentic reproductions from true American folk art. Decals and patterns include birds, borders, hearts and flowers, Amish figures, horse and wagon.

- DECALS. No. 12. Large sheet of 28 decals, postpaid . . . \$1.00
- PATTERNS. No. 100-KLMN. Matching patterns for painting and needlework. Four sizes, postpaid . . . \$1.00
- Complete set of decals and patterns, postpaid . . . \$2.00

Specify by number when ordering

R. W. CUMMINGS, INC., LANCASTER 2, PA.



It's New! It's Practical!

Stainless Steel BOWL MASTER
FOR ELECTRIC MIXERS AND OTHER KITCHEN USES

Non-breakable, built for years of heavy-duty service. 3 1/2 quart capacity. General utility bowl for beating, mixing or stirring by hand or with electric mixer. Ideal for serving, preparing salads, ice bowl, etc. Size: 9 inches wide and 4 inches deep.

ONLY **\$3.50** postpaid
No C.O.D.'s Please.

ARTCRAFT CORPORATION
4600 Biscayne Boulevard
Miami 38, Florida

Personalized

HIGHBALL OLD FASHIONED

Individualized — distinctive glassware with your own selected design permanently etched on each handsome piece in the manner of the best Swedish and Czechoslovakian ware. Your favorite pet, scene or object accurately reproduced from photograph.

Either of above pieces with subject of your choice and name or initials, etched on fine glass for only \$13 per dozen. Include photo or drawing with order.

Sent prepaid. No C. O. D.s, please.

AMERICAN GLASS NOVELTY CO.
766 Cromwell Ave., St. Paul 4, Minn.
Write for catalog of complete line of personalized glassware.

English BONE CHINA

GLAMIS THISTLE
America's largest retail selection at lowest prices of open stock English Bone China. New dinnerware booklet will be sent on request.

HERBERT S. MILLS
11 KING ST. E. - HAMILTON, CANADA

Reproductions of 18th Century Pewter

Scalloped Edge Dish	6.50	8" Plate	3.00
Jam Set	7.50	Small Porringer	1.25
12" Tavern Spoon	2.00	Large Porringer	2.00
Mortar & Pestle	5.00	Scoop Spoon	1.50
4 1/2" Saucer	1.50	Beaker	3.00
		Flagon	3.50

Made of tarnish-proof, scratch-resistant modern alloy with the same silvery lustre as pewter.

IMPORTED PEPPER MILLS
Now available in fine European hardwoods. Guaranteed.

English Oak, light	2.95	Sterling Trimmed	\$9
Yew or Beech	3.50	Formal All Sterl.	\$17
English Walnut	3.75	Plated "CHURN"	\$12
Natural Mahogany	4.00	Peppercorns Included	

Prices Include Postage and Federal Tax, if any.

KIRKHAM'S

AROUND

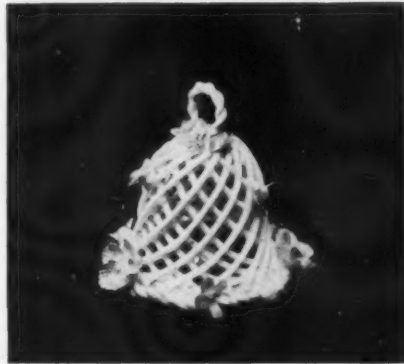

With a delicate air and a feeling of spring, this tiny bell has a ring of French flossiness about it. The filigree basket of fine white English bone china is sprinkled with dainty, pastel appliquéd flowers. Delightful for bed tray, dining table or knickknack shelf. 2½" tall. \$5.95. Post. 25c. Alfred Orlik, Inc., 680 Fifth Ave., N. Y. 19.



Jeep the Creep is all bright red legs and dead pan hilarity. He just sits around anywhere and surveys the scene with blank unconcern...looking suspiciously like Kilroy with a touch of Frankenstein. He'll join the family as the funniest and decidedly the most relaxed member for just \$1.25 ppd. from Malcolm's, 526 N. Charles Street, Baltimore, Maryland.

Gifts ★ **HUNDREDS OF** ★ **UNUSUAL KELLOGG SELECTIONS** ★

FROM THE WHOLE WIDE WORLD
Ireland, Scotland, Cape Cod, Hollywood, Switzerland, the Caribbean, etc. Scarves, fisherman's knife, motoring log, name apron, ivy ring, nods, reading magnifier, twin mirrors for travelers, onion chopper, sterling gifts, monogrammed things and Christmas cards.

117. Performing Elephant Bank. Put a coin in his trunk, press down his tail; trunk throws coin into his insides. Ingenious. **\$1.95**

928. A high grade pocket knife. You tip it "just so" to open, and "just so" to close. Boys love it. **\$1.35**

652. Genuine morocco cigarette case to hold one pack of cigarettes. Zippered closing; a little door for dispensing. Red, brown or black. **\$2.50**

★ **The NEW CATALOGUE of KELLOGG SELECTIONS** is full of inspirations and surprising "Finds," all pictured and described for you. Inviting prices,—the majority under \$5. Each article is attractively wrapped and comes to you prepaid with our guarantee of your complete satisfaction.

36. Luxurious Fur Trimmed Scuffs for Feminine Feet. Leather soles, lined with lamb's wool. Tops velvet and snowy white fur. Pretty colors. Small, medium and large. **\$6.50**

Write NOW for your FREE Copy!
Robert W. Kellogg Co.
Springfield, Mass.
76 Hillman St.

Preserve Your Favorite Live Flowers For Years

After 18 years of research the wonderful discovery for preserving flowers is an accomplished fact. Now you can keep individual flowers, corsages, wedding bouquets, etc. . . . not for days, weeks, or months, but for **YEARS & YEARS**. The Joffeur Kit contains sufficient fluid to preserve from 24 to 60 blooms depending on size . . . harmless solutions that seal the cells of the flower, retain its color and shape. **ORDERS, PLEASE.** Comes to you complete with instructions. Satisfaction guaranteed or money refunded. **NO C.O.D.**

COMPLETE KIT ONLY \$5.00 Plus 45c for Postage & Packing

CENTRO PRODUCTS
LeCenter, Minnesota

ARLES TRIANGLE TABLE

An unusually beautiful occasional table . . . singularly striking for its extraordinary grace. Magnificent light walnut antique finish. Copied with masterful skill from an old French piece.

Height 24"
25" from point to point

PRICE \$85.00

A. L. Diamond & Co.
ESTABLISHED 1906
34 East 53rd St., New York 22, N. Y.
1515 Walnut St., Philadelphia 23, Pa.
Spread Eagle Mansion, Strafford, Pa.

ROSEMONT

VALANCES · CANOPIES · COVERLETS · QUILTS

Graceful lines and design enhance the beauty of the exquisite Rosemont valances, canopies, coverlets and quilts just like grandma used to make. Handmade valances with the "Peacock Tail" fringe are quite out of the ordinary used with our muslin curtains with Early American furniture. Hand-tied canopies. **\$25 to \$35**. "Wild Rose" quilt, **\$50**. Shipped by mail or express collect. **Write for booklet.**

LAURA H. COPENHAVER
"Rosemont" Marion, Va.

Heavenly Robin-Egg Blue Milk Glass

(Reproduced from Original Molds)

3-pc Dolphin Set . . . **\$18.50**
(Pair of candlesticks 9" tall and compote 7" x 8")

Swan Covered Creamer and Sugar Set . . . **\$8.00**

Daisy and Button High-Heel Slipper 5" long . . . **\$2.25**

MAIL ORDER ONLY
Add 25c for packing and postage.
Check with Order Sorry No C.O.D.

Julliard's
P. O. Box 686 San Antonio 6, Texas

Old-Fashioned Trivets

Reproductions of Colonial grain and tassel, plume and peacock designs. Useful for protecting table tops from hot dishes, etc., as stands for plants, vases; or distinctive wall decorations. About 6" x 9". Specify designs. No C.O.D.'s.

Black Iron **\$1.50** ea. p.p.
Polished Brass (Plume design only) **\$2.50** ea. p.p.

Write for Free General Catalog

THE NEW ENGLAND GENERAL STORE
3 PLAIN ST. MILLIS, MASS.

MODERN WAY TO DO THE DISHES

★ **HANDI-MITE DISHWASHER**

★ Now brush dishes sparkling clean . . . in a fraction of the time . . . with the new Handi-Mite Dishwasher!

★ Fastens to the faucet. Press button, and soapy water flows. Release button for clear, flowing rinse water. So quick and easy to use. *Saves hands, too!* Has 2 brushes: Nylon for dishes, brass wire for pots and pans. *You'll love it!*

★ Postpaid **\$9.75**
★ Only

★ Lifetime Service Guarantee
★ **WARD PHILLIPS CO.**
★ Box 3451-G, Merchandise Mart, Chicago 54, Ill.

Hamden's SPECIAL of the MONTH

AUTOMATIC POP-UP TOASTER

regularly **\$15.95**

OUR LOW PRICE \$11.95

Full size oven type automatic toaster. Toasts both sides of bread evenly—shuts off current when toast is done. Pops up toast automatically. Accurate timing lever can be set for any shade toast desired. Beautifully paneled. Finished in sparkling chrome plate. Bakelite handles, feet and knobs. **FACTORY GUARANTEED.**

SAVE 20% and MORE on your household appliances.
Send for free catalog.

Hamden Enterprises, Inc.
157 E. 33rd St. New York 16
Look for Hamden's Monthly Special

6 GLORIOUS PRINTS
EXQUISITE REPRODUCTIONS IN FULL COLOR
Size 9 x 12 Ready To Frame
\$1.95 Postpaid

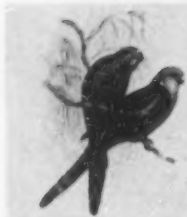

To win new customers, six assorted Flower, Bird and Fashion Prints at the give-away price of only \$1.95 postpaid. Exactly the same fine, colorful reproductions your interior

decorator would suggest to add distinction to the atmosphere of your home.

SPECIAL 6 PRINTS for \$1.95

Lovely reproductions in full color. Enhance beauty of walls & add distinction to the atmosphere of any room, when framed. Write for free folder.



The Oxford Company

P.O. Box 929A San Antonio 6, Texas



JAM JARS

\$3.75 Each
Two for \$7.25
Postpaid

These are Jam Jars in exceedingly good taste, hand-made of delft blue pottery, 2 1/2" deep, 3" across. Their hand pounded chrome detached saucer, spoon, and leaf decorated cover add charming, simple dignity for delightful gifts... or use for your own "yummy" preserves.

My new Gift folder will soon be ready to mail

KATHLEEN WELLER
Box 386-G Bryn Mawr, Pa.



SHOPPING AROUND

Recipes are included in this attractive metal filing box. Besides 45 tried and proven dishes, it has 6 imaginative menus, a filing index and a pack of 3" x 5" cards for notations of your own special dishes. Green and gold, the cover design is hand stenciled on a cream background. \$3.75 ppd. M's Inc., 278 Thayer St., Providence 6, R. I.



Service for eight: 63 pieces of floral dinnerware will start a bride off in style. With delicate pastel blossoms and graceful, fluted edging, the set comes in three lovely patterns; "Apple-blossom" (shown), "Nola" and "Romance." costs an unbelievable \$28.50 express collect from Carole Stupell, 507 Madison Avenue, New York 22.

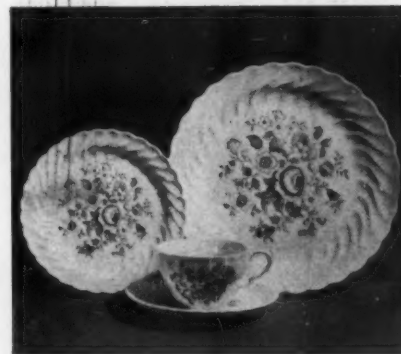

Enlightened ruler. A 6' measuring tape carries its own electric light—all the better to see when you're measuring in dark corners of closets. The metal tape snaps back into place automatically. Uses replaceable standard flashlight battery. \$2.25 ppd. Afco Products Co., Lexington 73, Mass.

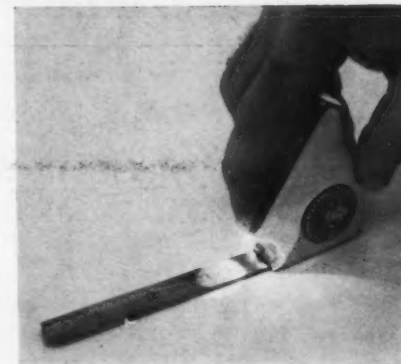

DECORATIVE DUST PAN

Authentic colonial reproduction in burnished tin-plate. Express your artistic nature by painting it to match your decorative scheme. Perfect for brightening up that corner, wall or window-sill that just seems to need something.

Order several for your friends. Only \$1. each, postpaid. Send for free catalog showing other colonial reproductions

Colonial Craft
Lunenburg, Mass.



To Each His Own

THE NEW MONO TOWEL HOLDER

\$1.25 Postpaid

- Individual Towel holder for each member of the family. It's sanitary!
- Single gold plated initial on smart mirrored bracket.
- A decorator's touch for your bathroom.
- Saves space—gives room for extra towels.

Order one today for each family member—specify initials. We mail promptly. Send check, or money order (no C.O.D.'s)



THE BATH MART, INC.

Dept. G., 138A Middle Neck Rd. Great Neck, L. I., N. Y.

Specialists in Bathroom and Closet Accessories



SHARP KNIVES



JUST A TWIST OF THE WRIST and your favorite knife is safely HONED TO A KEEN, RAZOR-SHARP EDGE.

Guide slots automatically hold knife at the proper angle for correct sharpening, by fine TRU-BALANCED CORUNDUM HONE. All Steel with Self-lube Bearing. Compact, beautifully plated—easy to attach and operate.

Satisfaction or Money Refunded

HONE-RITE, BOX 84 ONTARIOVILLE, ILL.
Kindly send me _____ of these guaranteed "HONE-RITE" Knife Sharpeners postpaid, for which I enclose \$1.50 ea.

Name _____
Address _____

Makes A Perfect Gift Too!

NEW PORTA-POKER 8-PLACE FOLD-AWAY CARD Table



An Ideal Gift!

- FOLDS DOWN TO 4 INCHES THICK
- EASILY STORED IN SMALL PLACE
- OFFICIAL SIZE 4 FT. DIAMETER
- EIGHT NON-SPILL GLASS HOLDERS AND ASH TRAYS
- CHOICE OF MAHOGANY OR BLOND FINISH

A CLEVER new convenience for card players. The all-purpose, portable playtable for small apartment, den or recreation room. New improved model. Attractively finished, alcohol proof; substantially made, sturdy legs. Nothing to loosen or wear out. Prompt Delivery. Only \$34.50 Express collect. Money refunded if not pleased. Makes an ideal gift.

The WARNER SHOPS, Dept. A-1 1516 Jarvis Ave., Chicago 26, Ill.

EVERYTHING FOR FUN AT HOME Headquarters for game room equipment... accessories for the home. Unusual games, workshop tools, etc. Write for Big 40-Page Illustrated Catalog. It's FREE!

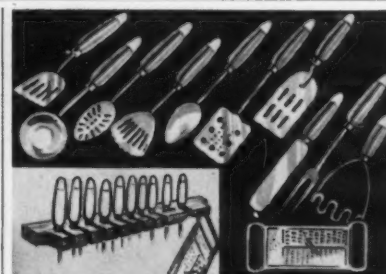

COMPLETE KITCHEN TOOLS PLUS CLEVER WALL HOLDER

Add a gay note to your kitchen. Own a complete kit of ELEVEN Highest Quality Kitchen Tools in gleaming nickel on steel, bright red hardwood handles, white tips, PLUS a clever, blonde-finish wood wall holder to keep your new tools in place. The ONE set for every housewife. Wonderful gift item. GUARANTEED.

\$3.69 Postpaid

In Calif. add 2 1/2% Sales Tax

FRANKAY OF CALIFORNIA
Dept. H, P.O. Box 126
SAN GABRIEL, CALIF.



Pieces from the open stock Olde-Salem Collection

Photographed in Marshall Field & Co., Chicago

You Belong Here!

Certainly, the most personal room of all—your bedroom, deserves thoughtful planning. The kind of planning that begins with a proud accent piece like the magnificent canopy bed in this room, and grows more beautiful . . . more promising each time you add a new piece.

You'll find wide-awake usefulness in this solid mahogany grouping: dust-protected interiors, free-sliding drawers, easy-to-dust surfaces and a lastingly beautiful finish. See this Olde-Salem Collection at leading department and furniture stores. Look for the Drexel brandmark.

WRITE today for new booklets—"18th Century Traditional" (26 pg.)—10c in coin only; "Precedent"—27 pages of full color interiors of Drexel's new modern furniture—25c in coin only. Address: 572 Huffman Road, Drexel, North Carolina.

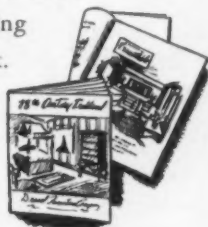

Drexel Furniture Company

DREXEL - NORTH CAROLINA

WORLD'S LARGEST MANUFACTURER OF QUALITY BEDROOM AND DINING ROOM FURNITURE

THE BRAND MARK OF SUPERIOR CRAFTSMANSHIP

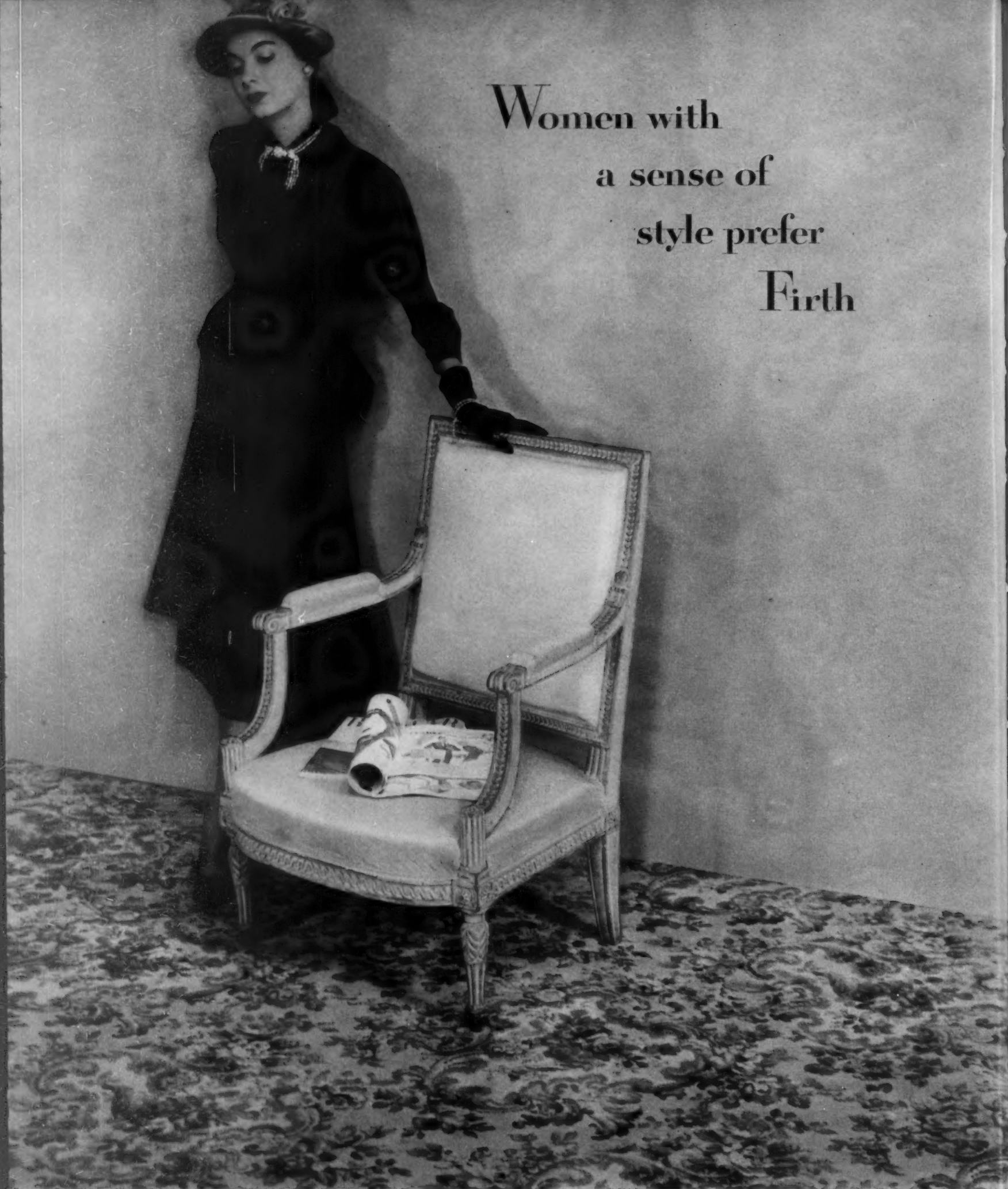

Women with
a sense of
style prefer
Firth

DRESS BY PATTULLO

HAT-IRENE OF NEW YORK

TRIANON . . . 18th Century favorite among Firth broadlooms . . . a design composed of nosegays of flowers against a baroque background of scrolls and shells. Closely woven in Firth's famous Mansion House quality. Also available in Savonnerie blue and du Barry rose backgrounds in addition to the French beige shown.

Rugs **FIRTH** *Carpets* 295 Fifth Avenue, New York 16, N. Y.

*Now make your home
more beautiful than ever
with GOODALL
FURNITURE FABRICS*

GET NEW LUXURY AND LASTING LOVELINESS with Goodall Furniture Fabrics... available now. Only Goodall gives you these thrilling new colors; smart, new textures. They're inspired by Dorothy Liebes, "America's First Lady of Textiles," who heads Goodall's staff of designers. Only Goodall gives you this *Blended-for-Performance* luxury... luxury that keeps its comfort new, its colors bright through years of constant use. Hard-to-soil and easy-to-clean, these amazing fabrics will actually pay for themselves in added wear! Ask for Goodall upholsteries when you buy furniture and make your home the envy of your friends.



"NOCTURNE"



SOFA IN "CHANTILLY" CHAIR IN "ALLEGRO"



Imagine how beautiful your living room will be when you express your good taste with Goodall upholsteries color-related as above, to lovely Goodall drapery fabrics and Seamloc carpeting.

← *Here's Your Guarantee:* Be sure the furniture you buy has this guarantee tag attached. It's your permanent record of Goodall's *Blended-for-Performance* quality and your guarantee against damage by moths *at any time*.



"FULTON"

©1948, Goodall-Sanford, Inc. Sole Makers of World-Famous PALM BEACH® Cloth and Suits *Registered Trade Mark

GOODALL FABRICS, INC., NEW YORK • BOSTON • CHICAGO • DETROIT • SAN FRANCISCO • LOS ANGELES



Sweetness and Fight

"My precious babykins..." Yep. He wrote it. Six feet tall, ex-Army sergeant, mining engineer...and he wrote it! Which just goes to prove that even the he-manliest combination of brain and brawn has his tender moments. ✕ So be a good gal and pamper your hubby...for instance, with these exquisite Pacific Combed Percale sheets. The combing process removes the short cotton fibers (a further refinement over carded yarn) and gives a sheet of greater durability, superb softness and smoothness. Combed sheets actually retain these superior qualities after repeated laundering.

PACIFIC COMBED PERCALE · PACIFIC EXTRA-STRENGTH MUSLIN · PACIFIC TRUTH MUSLIN

Free booklet: "The Story of Pacific Balanced Sheets". Drop a card to
Pacific Mills, Dept. H9, 214 Church Street, New York 13

DO YOU KNOW THAT...

Pacific Combed Percale sheet prices are far *less* now than under wartime government controls?*

You can get this *combed* percale at practically the same price you pay for carded percale? *Actual facts upon request

*For tops in value, insist upon
Pacific Combed Percale!*

BALANCED
PACIFIC
SHEETS

Look for the Pacific label also on Pacific Supersorb Towels, Pacific Silver Cloth, and on men's, women's and children's wear of cotton and rayon

SHOPPING AROUND



Imported from France, this steel grater shreds your favorite cheeses into coarse or fine flakes with little effort and no finger skinning either. Simply pull up the upper handle, insert cheese chunks, press the flat end of the handle down and turn the grinder. Can be used left-handed or right-handed. \$1 ppd. Spencer Gifts of Atlantic City, N. J.



Poaching is legal in your own kitchen and the simplest way to get good results is the steam method. The glass container shown here holds a removable aluminum rack containing four individual pans with special sweeps to dislodge eggs neatly, after cooking. 7" x 5 1/2" diam. \$3 ppd. Norman's, 416 Mill St., Bristol, Pa.

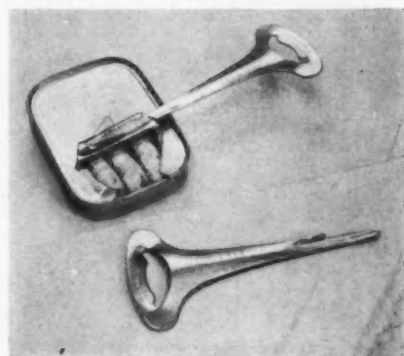

Key note for the kitchen. An ingeniously designed master key opens all vacuum cans, sardine cans, coffee cans, sealed jars and capped bottles. A simple, non-confusing tool, it opens without bending caps or breaking off metal seals. Only 50c postpaid from Giftcraft, 1234 E. 47 St., Chicago 15, Ill.

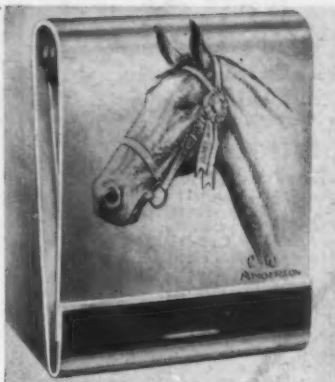

Distinctive Book Matches

Treat yourself, or a friend to a gift box of these Distinctive Book Matches. Great for personal use, gifts, favors, and parties. Cover is brightly silvered and decorated with an original horse's head drawing by C. W. Anderson. 100 Individual Match Books packed in Government approved fireproof mailing box which makes a dandy household storage container. Price only \$2.00. Postage prepaid. Money back if not delighted.

"little joe" Wiesenfeld Co.
Dept. B-43 Baltimore 1, Md.



"Flamingos"

Beautiful lifelike in design and coloring. Hand painted, all aluminum. Will last indefinitely. Ideal for Lawn, Rock Gardens, or Patio.

Heads Up	Ht. 31"	Heads Down	Ht. 24"
Length	12"	Length	12"
Diameter	12"	Diameter	12"

\$6.95 each \$13.50 pair

Orders postpaid in U.S.A.
Send check or money order to:

THE OLD MILL
3535 S. W. 8th St., Miami 35, Florida

From SWEDEN!



Lovely "Silva" Trays of Lustrous, Natural BIRCH

These beautiful "Silva" trays find countless uses in every home—especially for terrace, recreation room and all informal entertaining. Single trays or a set of four make perfect gifts. Light, sturdy, waterproof and stainproof, they're finished in clear cellulose lacquer to highlight the beautiful grain of selected birch. Lovely "Silva" trays make distinctive and highly appreciated gifts for the bride. Prompt shipment; order now.

#1501—11 x 14 inches, each \$3.25
Set of four #1501 trays, 12.00
#1506—13 x 17 inches, each 4.00
#1511—14 x 19 inches, each 5.00

We pay postage No C.O.D.'s please
The MAGLAR Co., La Porte, Indiana

CHROMED BRASS WATER MIXER



For Oval Faucets
For Round Faucets
(screws on to threaded faucet)
Blends Hot and Cold Water
Washing Machine Hose may be slipped on or screwed on

GUARANTEED TO FIT SMOOTH or THREADED, ROUND or OVAL FAUCETS
Improved screw on type—fits smooth faucets, screws onto threaded faucets. Save \$15 to \$20 in expensive material and plumbing charges! Converts your faucets into combination faucet instantly—no tools required—a child can do it. Blends hot and cold water to desired temperature. Avoids scalds. Ideal for shampooing, clothes washing, dishwashing, etc. Perfect for set tubs. Saves hot water and hot temper. Adjustable sliding bar fits all sinks regardless of distance between faucets. Save money, buy one for kitchen and another for bathroom. Both for only \$2.50. Money Back Guarantee. SAVE Postage, send remittance with order. C.O.D. will include postage.

HARDWARE SPECIALTY CO.
Dept. HG Hartford 1, Conn.

100% VIRGIN WOOL

HEATHERMIL invites you

To Shop by Mail DIRECT for World's Finest Woolens.

Now indulge your desire for beautiful clothes in this thrifty way. Unlimited choice of exquisite woolens from famous foreign and domestic looms. Gabardines.

Dress Woolens, Men's Worsteds, Imported Scotch Tweeds among others. Send for swatches now. State color and type of garment planned.

It's Smart to Shop Direct from...

Heathermil
663 Fifth Ave., New York 22, N. Y.



MOISTURE RESISTANT SALT & PEPPER SET

The perfect gift for the bridal shower, or for your own Fall table. These lovely shakers can be used individually or at each place setting. They're sterling finish on solid brass, 1 1/2" tall, and by a self-sealing action in the upright position, keep the salt always dry.

Gift boxed—\$3.50 the Set—Postpaid

HELEN'S GIFT HOUSE
378 Highland Ave.
So. Norwalk, Conn.

FABRICS BY MAIL AT SAVINGS

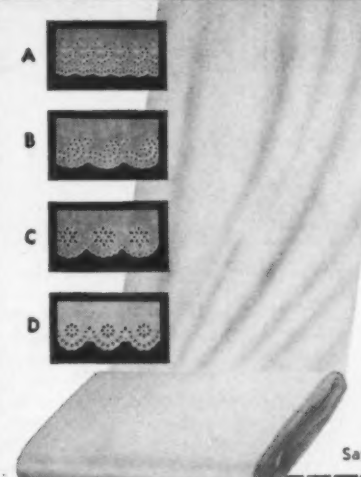

SNOW WHITE ORGANDY
crisp, permanently finished to launder without starch. 70¢ yd. 39 inches wide.

DAINTY WHITE BATISTE
light and airy, 80¢ yd. 38 inches wide.

EMBROIDERED EDGING
Swiss-type eyelet borders on matching organdy or batiste. 65¢ yd. 6 1/2 inches wide.

Beautify your home with curtains, vanity skirts or bed spreads, or make pinafores, aprons, children's or infants' dresses of these fine combed yarn fabrics. At these low prices by the yard or in bolt of 40 yards. Edgings to match by the yard or in bolts of 10 yards.

Satisfaction guaranteed or your money refunded.

PRISCILLA TEXTILE CO. 570 SEVENTH AVENUE, NEW YORK CITY

I enclose \$ _____ please send me:
 Organdy at 70¢ a yard yds. Bolts
 Batiste at 80¢ a yard yds. Bolts
 Organdy Edging—65¢ yd. Style yds. Bolts
 Batiste Edging—65¢ yd. Style yds. Bolts
 Please send booklet of other fabric samples and prices. Enclose 15c to cover cost of mailing

Name.....
 Address.....
 City & State.....
 Postage prepaid except on C. O. Ds.



**END GARBAGE-CAN NUISANCE
INDOORS AND OUT**

If you have a garbage can that attracts flies, ants—possibly dogs, cats, rats—or perhaps even maggots(!)—you should learn about **SAN-A-LIZER REPELLENT**. SAN-A-LIZER is an unbreakable, harmless little cake that fastens inside the lid of your garbage can without tools in five seconds. It keeps the pests away for months—and most important, SAN-A-LIZER completely deodorizes garbage. Send \$1.00 plus 5c mailing for a year's supply (four cakes). Yes, it's noninjurious to pets and children. Post-paid. Guaranteed.

San-A-Lizer Corporation
1302-33C N. Wilton Pl. • Hollywood 28, Cal.



**America's Foremost Artists
Offer You**

Free
THEIR NEWEST CATALOGUE OF

*Signed
Originals*

By Such Famous Artists As

- | | |
|-----------------|-----------------|
| Thomas Benton | Fletcher Martin |
| William Gropper | Raphael Soyer |
| Gordon Grant | Luigi Lucioni |
| Doris Lee | Adolf Dehn |
- and over 70 others

Valuable new 48-page catalogue shows works of these famous artists. Each etching, lithograph, and woodcut is original and individually-signed by the artist. They comprise a wide variety of subjects. Suitable for every room of your home. Although the normal price for each *Signed Original* would be \$18 to \$36—because of the special nature of this program, you still may buy any one shown in Catalogue for only \$5! These works are available only through this association. All guaranteed perfect. Editions strictly limited.

Mail Coupon for Free Catalogue

Illustrates each offering. Contains biographical sketches, awards of each artist; shows how to select and hang them in your own home. Mail coupon with 10c in stamps or coin to cover postage, handling. ASSOCIATED AMERICAN ARTISTS STUDIO 149, 711 Fifth Ave., N. Y. City 22.



**ASSOCIATED AMERICAN ARTISTS
STUDIO 149, 711 Fifth Ave., N. Y. City 22**

Send FREE Catalogue of Signed Originals. I enclose 10c in stamps or coin for postage and handling.

Name _____

Address _____

City _____ State _____

BUY CAN-DEL-FROGS

**FOR MORE ORIGINAL
FLOWER
ARRANGEMENTS**

Create new and different flower settings with AARCO Can-del-Frogs. Add distinctive notes to home decoration. Can-del-Frogs are rust-proof aluminum and weighted to prevent tipping. They fit metal and pottery bowls, trays, plates. They grip both candles and flower stems for unusual effects. You'll want several at the low price of \$1.00 each. **CAN-DEL-FROGS HOLD**



**BOTH CANDLES
AND FLOWERS!**

AT NO EXTRA COST —

When you order, you will receive without additional charge AARCO'S beautiful folder on flower arranging — an enviable source of new ideas. Get yours today.

Can-del-Frogs sent post-paid on receipt of \$1.00 ea. Cash, check or money-order; 10-day money-back guarantee of satisfaction.

AARCO COMPANY A. A. REDFORD
520 West Seventh Street, Los Angeles 14, Calif.

Free!

**New Catalog
of 1,000
XMAS GIFTS**
Save Time and Money
Shop at Home

This Christmas—don't spend hectic days running from store to store in search of attractive, economical gifts. Bring one of America's leading gift shops right into your own home—by selecting your Christmas gifts from our new 64-page 1948 catalog. Distinctive, useful gifts—economically priced from \$1.00, and up, to make your Christmas shopping money go farther.

Money Back Guarantee
Order from our catalog and benefit from our 82-year-old policy; Satisfaction or your money back. We pay postage; guarantee safe delivery. Compare our values and selection with other gift shops. Write for our FREE catalog today!

Daniel Low & Co.
M 45 Essex Street, Salem, Mass.

- Gifts for Men
- Gifts for Women
- Practical Gifts For the Home
- Useful Novelties
- Smart Leather Gifts
- Diamonds
- Silverware
- Christmas Cards
- Over 1,000 Gifts to Choose From



SHOPPING

Chocolate coconut chips are an unusual and delicious treat straight from Hawaii. They come in a gift package with 8-oz. jars of plain coconut chips and salted and chocolate covered macadamia nuts. \$5.25 complete, ppd. Jessie's Candy and Flower Shop, 2124 Main Street, Wailuku, Maui, T. H.



Little animal people in soft, furry relief, decorate the sides of these children's wastebaskets. Of genuine brushed baby lamb, white or spotted black and white, they are permanently applied to a washable background of red or light blue. \$3.50 each or \$6.50 a pair post-paid from Young Fur Crafts, 505 Fifth Avenue, N. Y. 17.

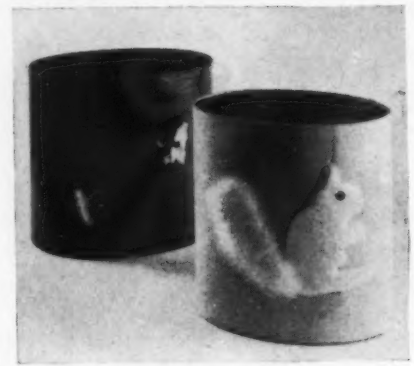

Football warmer-upper for the fall games. A collegiate robe in your college or school colors is made of wool, bound with mercerized thread. The robe, 54" x 72", is \$6.95, a single bed blanket for Jr.'s room, 60" x 80", \$8.95. Post, 34c. Specify body and binding colors. Carson Pirie Scott & Co., 1 S. State Street, Chicago 3.

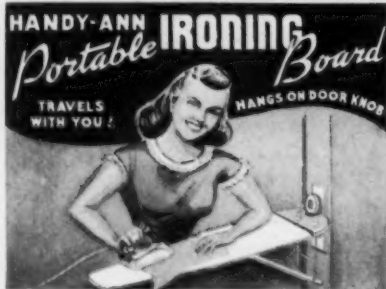
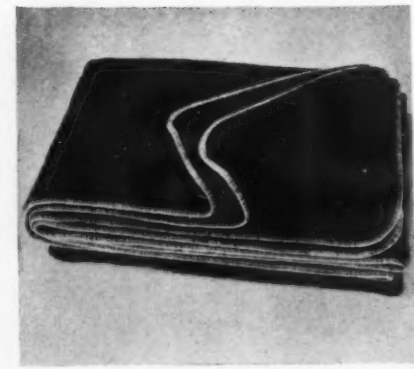

What could be handier when you are travelling . . . for trailer and hotel use . . . if you live in cramped quarters . . . or have to do last minute pressing! Mounts rigidly on door-knob, saves time and space. All-metal under-brace folds flat for packing in suitcase or for storage. Comes in two sizes, equipped with pad and cover.

Size 8x22, postpaid, \$3.00
Size 8x32, postpaid, \$3.50

No C.O.D.'s, please!
Mail money order today for prompt shipment
JOHN MARTIN & ASSOCIATES
2924-H Dean Blvd., Minneapolis, Minn.

**STUDY
INTERIOR
DECORATION**
FOUR MONTHS' PRACTICAL
TRAINING COURSE

Resident Day Classes
start October 4th • Send for Catalog 1R
Period and Modern styles, color schemes, draperies, all fundamentals. Faculty of New York decorators. Personal instruction. Cultural or Vocational Courses. Longer courses in interior architecture.

Home Study Course
starts at once • Send for Catalog 1C
Same training for those who cannot come to New York. Practical, simple, useful, and intensely interesting.

**NEW YORK SCHOOL OF
INTERIOR DECORATION**
515 Madison Ave., New York 22, N.Y.

Dainty Beauty Dispenser
for Cold Creams

Something new for women who like nice things. Holds your favorite cream always ready for use. A light finger pressure and up comes the cream in the exact amount you want. No waste, no fussing with lids or jars. Made of durable plastic. White, yellow, pink, green, dark and pastel blue. A different color for each cream!

Fine for gift or bridge prize
State color desired

**\$1.00
EACH**
Postpaid

BEAUTY DISPENSER
(I-Odoral, Inc.)
283 Coriass St. Pittsburgh 20, Pa.

AROUND



Silence while 'phoning. The "Radi-off" turns off your radio automatically when you lift the receiver of your 'phone. Simply plug in the outlet along with the radio plug. Use it also to shut off irons, vacuum cleaners, food mixers, etc. It fits any type of phone, \$6.95 ppd. M. C. Flynn, Inc., 43 E. 59th Street, New York 22, N. Y.



Point protected, this little ice pick is extra safe and very smart looking for your cocktail tray. Functional in design, it does not roll when you put it down. Order it in polished brass, 5 3/4" long, for \$3.65; in chrome plate for \$4.65 or in silver plate for \$5.65 tax incl. Postpaid from Postman Place, Box 3446, San Francisco, Calif.



Ship's candlestick, a replica of the bed light used on board old-time sailing vessels, is mounted on gimbals so that you can use it upright on the table or as a sconce on the wall. Made of brass, highly polished, it stands 5 1/2" tall, has a 5 1/4" diameter base. \$4.75 each, a pr. \$9 ppd. Art Colony Industries, Inc., 69 Fifth Avenue, N. Y. 3.



Emergency Spot Set

remove any and all spots at home! Professional on-the-spot cleaning done simply with positive results. Six four-ounce bottles, each plainly numbered, contain different solvents that work singly or in combination to remove any kind of spot. The instructions tell you which numbers to use for the particular problem. Wonderful to remove all irritating stains.

Complete Set \$1.79 Postpaid
No Charges or C.O.D.'s, please.



Jot Pads

Note pads for your purse or vest pocket, each one with your name or monogram hot-stamped in bright gold letters into the fine heavy paper covers. The pads are stiff-backed, 2" x 3" in size, with lots of note sheets. There are a full dozen of the personalized pads in the gift box and they couldn't be handier for notes and memos.

Box of 12—\$1 Postpaid
No Charges or C.O.D.'s, please.



Better Wetter

Throw away that unsightly catsup bottle when there are clothes to sprinkle. Here's a beautiful, hand-painted plastic gourd that is a perfect clothes sprinkler to proudly grace your ironing board. Just-right, hand-hold size and sturdy construction banishes broken sprinkler bottles. Holds a full eight ounces. Easy to fill, watertight and ultra-convenient.

By Mail 75c Postpaid

No Charges or C.O.D.'s, please.

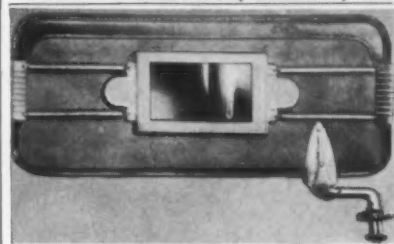

Visor Pack

This streamlined frame with clear glass mirror slips easily over the visor of the car and holds maps, matches, cigarettes, pencils, notebooks, dark glasses or what have you. Gives you generous mirror surface for last minute check-ups and provides additional rear-view vision. Made of finest plastic in chocolate brown color. Easily mounted with the four plated coil extension springs and plastic holders.

By Mail 89c Postpaid

No Charges or C.O.D.'s, please.



Smokeless Broilerette

Broiling is easy as pie with Buckeye's Smokeless Broilerette! It's a two-piece affair with the inner pan perforated. Perforations allow juices and drippings to fall into the bottom pan where they can't smoke or burn. Inner pan makes a grand strainer or steamer, too! And the bottom pan is dandy as a biscuit pan or oven warmer. Or use top and bottom together as a cake cooler! Made of virgin rolled sheet aluminum, 12" in diameter. A smart addition to any kitchen.

By Mail \$1.50 Postpaid

No Charges or C.O.D.'s, please.



Garment Hangers

Each one does the work of four of the old-time kind! Made of heavy clear plastic that will last for years. Carefully placed hooks made just to take skirts. Other hooks for shoulder straps, two for belts. And, of course, a smooth rod for hanging trousers without folds or creases. Completely polished to a smooth finish that can't snag even the most delicate fabric.

Set of 3—79c Postpaid

No Charges or C.O.D.'s, please.



'Tater Baker

Why heat up the whole oven just to bake a few potatoes? This top-of-stove, one-burner oven saves many dollars. Bakes potatoes, warms buns. Highly-polished chrome. 9 1/2" base, 4 1/2" high. Cool ebony-wood handle. Vapor escape-valve. Trivet and base perforations permit unimpeded flow of heat, but prevent flame from reaching food.

By Mail \$2.98 Postpaid

No Charges or C.O.D.'s, please.

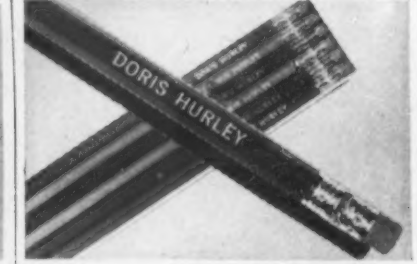

Personal Pencils

Your full name is smartly gold-stamped on each of the dozen 7 1/2" pencils in the attractive gift box. The pencils are without marking except for your personalization. Each pencil has a metal-bound eraser top. Personalized pencils are smart for the bridge table, fine around the home, office or to make a youngster very proud at school.

Box of 12—\$1 Postpaid

No Charges or C.O.D.'s, please.



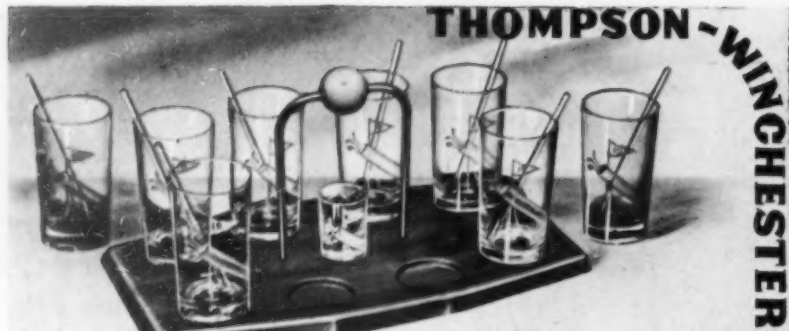

THOMPSON-WINCHESTER

**Formerly sold for \$16
19th Hole HIGHBALL SET**

The tray is handsome satin finish mahogany, impervious to alcohol and moisture. Eight 14-ounce glasses and jigger etched with golf motif. Glass stirrers included. **Now Only 7.50**

HIGHBALL SET FOR 4 4.95

Abbreviated edition of the above set. Four 14-ounce glasses, jigger, stirrers and tray.

COCKTAIL SET FOR 8 5.75

Gleaming mahogany tray with eight 3-ounce cocktails, etched to match highball set.

Shipped prepaid anywhere in this country — no C. O. D.'s please.



THOMPSON-WINCHESTER • 201 STATE STREET • BOSTON 9, MASS.



**Combination
CORK SCREW-
BOTTLE OPENER**
Thoroughbred Horsehead Design

You'll be proud to give or to use this handsome, sturdy article. The copper-finished, heavy metal horse's head handle fits the hand, just right for the bottle opener. The opener pulls out easily for the cork screw. A real decoration for bar or serving tray, and practical to use. 4 inches long. Price only \$2.00. Satisfaction guaranteed or money back.

"little joe" Wiesenfeld Co.
Dept. B43 Baltimore 1, Md.



*For the "Gay Blades"
in your Family*

A barber pole for used razor blades. Made of white pottery gaily striped in red. It empties from the bottom, which is felt based. Better have one for each and every bathroom.

Sorry no C.O.D.'s \$1.00
Add 15¢ for delivery

Dennison's

411 FIFTH AVENUE • NEW YORK 16, N. Y.
62 E. RANDOLPH • CHICAGO 1, ILLINOIS
32 FRANKLIN ST. • BOSTON 10, MASS.



**IT'S NEW
THE PUTTY MASTER**
PLACE GLAZIER'S SKILL
IN YOUR HANDS

A putty knife with the patented shaper that anyone can operate — packs, shapes and trims putty perfectly with one stroke and allows only the right amount of putty to be applied—a time and money saving item that will more than pay for itself.

ONLY \$1.00 POSTPAID
Anywhere in the United States

I am enclosing \$1.00. Please send me one Duo-Fast Putty Master.

PUTTY MASTER
870 Fletcher St.
Chicago 14, Ill.

Name _____

Address _____

City and State _____

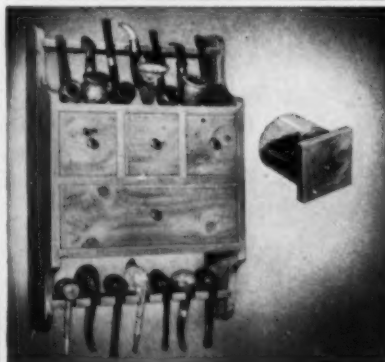

A Pipe Man's Pipe Rack
HANGS ON WALL . . . CONVENIENT . . .
SAVES PRECIOUS DESK OR TABLE SPACE.

1. Holds 14 (count 'em) pipes!
2. Air-tight humidor jar-drawers.
3. Larger drawer for accessories.

In hand-crafted knotty pine, waxed, hand-rubbed. Size: 13" x 18". (Pipes not included)

\$14.50

Express Chgs. Col. Check or Money Order
No C.O.D.'s

Yield House
DEPT. C-9, NO. CONWAY, N. H.



SHOPPING

Bold and brassy, the raised block letters on this cigarette box proclaim the owner's initials. Of hand-finished brass, permanently shiny, the box 5" x 4", with wooden handle, comes with two individual ash trays for \$7.95 complete, ppd. Matching silent butler, 5" x 7", \$11.50. Ellison's, Box 284, Orange, New Jersey.

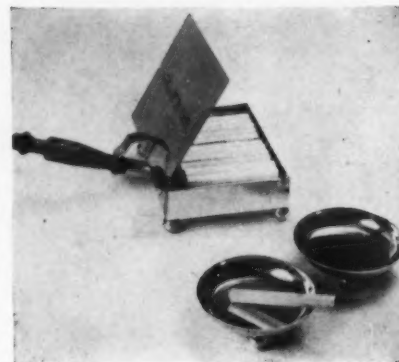

Carry all your essential pocketbook paraphernalia in this magic leather square. It has zippered compartments for lipstick, powder, cigarettes, comb and money, as well as a small built-in mirror. Of washable English cowhide, it comes in green, tan, red or blue, is 4 3/4" x 3 1/2" x 1" wide, \$7.50 ppd. London Harness Co., 60 Franklin Street, Boston 10, Mass.

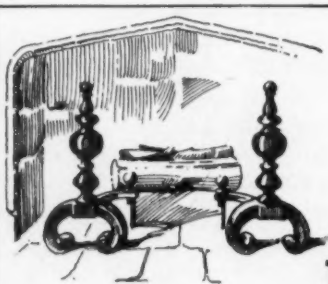

Fireplace Things

Since 1899 we have specialized in Fireplace Equipment. Here in Detroit we have a large showroom and carry extensive stocks for immediate shipments.

ANDIRONS - FIRE TOOLS - SCREENS
COAL HODS - WOOD HOLDERS - FENDERS

Sliding Curtain Screens for All Fireplaces

DETROIT MANTEL and TILE Co

1431 Farmer Street . . . Detroit 26, Michigan

Attractive brochure of fireplace equipment upon request

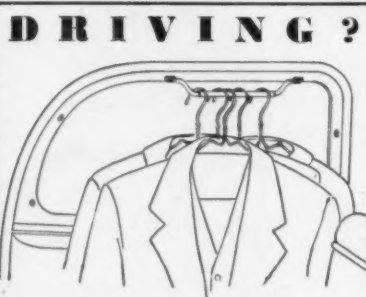

DRIVING ?
TRAVEL WRINKLE FREE

with our new **CAR BAR** which holds up to twelve garments. You can install it in one minute by unscrewing and replacing only two screws in door or window frame.* CAR BAR does not interfere with window operation and is so attractive in polished chrome that you will want to leave it in your car permanently. Safety engineered, it has no hooks or sharp corners, and is adjustable to fit any model. PATENT PENDING.

Postpaid \$1.50 No C.O.D.'s
E. D. CLINGMAN
251 HOUSEMAN BLDG., GRAND RAPIDS 2, MICHIGAN
*Self threading screws are included for installing in cars without screwed-in mouldings.

A WONDERFUL SPACE SAVER
FOR YOUR HOME!
**JIFFY
EXPANDING RACK**
★ FOR DRYING TOWELS, HOSE,
DIAPERS, LINENS, ETC.
★ FOR HANGING TROUSERS,
TIES, BELTS, ETC.

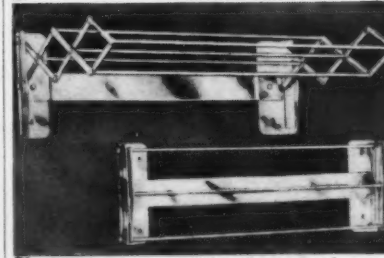

Pulls way out or folds flat to wall. Handsomely made of feather-lite aluminum. Dozens of practical uses.
GUARANTEED RUSTPROOF!
18" x 5 3/4" x 1 3/4".
Mailed, postage prepaid, while they last, only **\$2.00**
BAWG BROS. INC.
Dept. G
228 Main St., RIDGEFIELD PARK, N. J.

AROUND

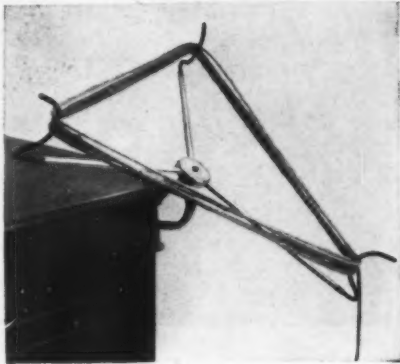

A spinner of yarns and saver of arms—the "Yarn Master." To wind your knitting balls, simply assemble and attach this revolving unit to any table or chair. Of lightweight aluminum with screw clamp that does not mar furniture. Dismantled, it takes little space. \$2.25. Postpaid from Bodine's of Baltimore, 2119 N. Charles Street, Baltimore 18, Md.

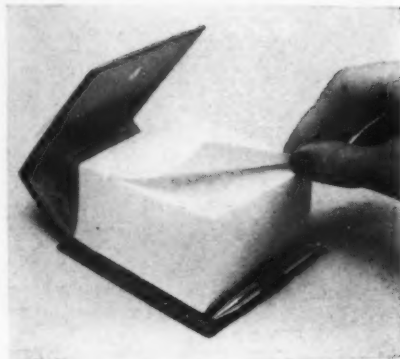

Something to remember on. A chunky little pad with an almost inexhaustible supply of paper comes in a smart leather case with a golden pencil. Handy next to the 'phone for messages or for bed table or desk notes. In red, green, mahogany or blue, only \$3 ppd. Mark Cross Co., 707 Fifth Ave., N. Y. 22. Refills are 50c.

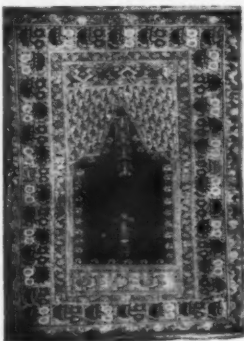

17th Century Ghiorides Prayer Rug

Gem Antique Oriental Rugs

Here you will find a treasure chest of those RARE antique and OUTSTANDING semi-antique weaves so often sought and almost never found. Collectors, rug lovers and other aspiring buyers satisfy their rug cravings from my stock.

I specialize exclusively in the finest antique and semi-antique oriental rugs obtainable.

SEND FOR DESCRIPTIVE LISTS AND MONOGRAPH. Rugs sent on approval without obligation.

Thomas F. Davis, Box 86-H, Skaneateles, N. Y.

Successor to Major L. B. Lawton, Collector of fine rugs since 1900.

EVERY CAR OWNER NEEDS

THE YORK Safety JACK



Finally the jack a woman or child can operate! Change tires easily, quickly, safely. No mess, bother, bending, or labor. Long 60-inch handle eliminates getting under car. Stands steadfast on steep grades, won't slip if car moves. Packed in durable carton for trunk compartment or garage. Only \$9.95 postpaid. Fully guaranteed; money back if not satisfied. No C.O.D.'s.

ALCHRO SUPPLY CO.
47 East Philadelphia St.
YORK 3, PENNSYLVANIA



PERSONAL FILE CASE

File important papers conveniently and safely under lock and key in this strong high-grade metal case. With alphabetically indexed folders, it provides space for 1400 business-sized sheets. Handy and smart, it measures 12 1/2" x 5 1/2" x 10" tall. Post-\$3.50 paid

Millions of Friends from Coast to Coast

Weed's

Est. 130 Years Ago BUFFALO 5, N. Y.



HANDIWAY BAR

\$148.50



Fold it up and put it in a corner. When ready for action, the Handiway Bar opens to a full 5 feet. Immediate delivery in Mahogany or Walnut. There are spacious storage compartments for your precious liquors, gadgets and glassware; a metal ice cube drawer, and "ye old footrail" in sparkling chrome.

Bobbie Ganger, Executive Director

THERE IS ONLY ONE BAR MART

Send for our informative, illustrated catalog #26. Enclose 10c please, to cover postage and handling.

62 West 45th Street, New York 19, New York

Everything for your entertaining needs!



SODA SYPHON DE LUXE

Fill this new Soda King Syphon with tap water, slip in a Super-Charger bulb, lift the chrome handle and z-z-zip . . . ready for sparkling water—a whole quart of it! No more empties or flat soda—keeps its pep for days. Height 10". Stainless steel base with smart black or red top. \$12.00 including 3 Chargers (postpaid). Extra Super-Chargers .85 for 10 (enough for a whole case of sparkling water). Send for free catalog of Smart Bar Accessories.

the GAME ROOM
1538 Connecticut Ave., Washington 6, D. C.



PINK ELEPHANT BEER MUGS

The gayest 'pink Elephants' you ever saw even when you're sober. Smiling, roly-poly pachyderms of heavy stoneware that holds the cold. Pre-chill in the refrigerator before the gang gathers. Each mug holds 12 full ounces. Trunk forms comfortable handle. Grand for Elephant collectors . . . a gift they'll never forget. In pink or natural gray. Prepaid. \$2.50 each

Send check or money order. Sorry, no C. O. D.'s.

MALCOLM'S
HOUSE & GARDEN STORE
526 N. Charles St. • Baltimore 1, Md.

Order by Mail and SAVE!



Imagine, for \$2.95 . . . 8 Libby beverage tumblers of sparkling bell crystal, monogrammed with the beauty and skill for which AMERICAN CRYSTAL cutters are internationally famous. You'll want several sets . . . for yourself, for gift-giving.



MONOGRAM STYLES

- No. 1, Black letters (1, 2, or 3)
- No. 2, Early English (single)
- No. 3, "Hers and His" first initial

TUMBLER STYLES

- No. 1, Juice—6 1/2 oz.
 - No. 2, Water—10 oz.
 - No. 3, Iced Tea—12 1/2 oz.
- (Heavy flip-proof bases, chip-proof "Soft Edge" rims)

AMERICAN CRYSTAL CO.
P.O. Box 534, Rochester, N. Y.

Send the following postpaid, with money-back guarantee:

- 8 mon. juice tumblers, \$2.95 (OR) 3 complete sets
- 8 mon. water tumblers, \$2.95 for \$8.25
- 8 mon. iced tea tumblers, \$2.95

Monogram Style No. 1—No. 2—No. 3—Initials—
NAME _____
ADDRESS _____
CITY _____ STATE _____
Check Money Order (No C.O.D.'s)

IMPORTED MYSTERY CAR

\$1.50



What keeps it from running off the table?

Wind it up and it roars along. But wait, when it hits the edge of the table, instead of flying off it makes a quick and unexpected turn and continues on its fast and furious way. Streamlined marvel, made in U.S. occupied Japan.



Pop-Out Pooch—a friendly little fellow. Slip up the catch on his doghouse and he'll pop right out and come running to you. Kiddies love him, but then who wouldn't? \$1



Fast Streamliner—copy of the "City of Los Angeles" that speeds along when you wind it up. Bright plastic engine, baggage car, coach and observation car. 2 1/2 inches long. \$1

Plastic Accordion \$4.25

A child can play it 20 ways. 10 quick-acting keys. Strong bellows open to 14 inches. With song folio and instructions.



We pay postage. Write for our free Christmas catalogue

J. J. Anthony
1517 W. North Ave.
Milwaukee 5, Wis.

Makes Eating Fun for CHILDREN
... personalized pottery



4 PIECE \$5 Prepaid, Add 50c SET ONLY West of Mississippi

Colorful durable dinner and butter plates, mug, bowl. Child's first name baked into all pieces. Design differs for boy or girl. Enthusiastic letters from customers received daily. Ideal birthday or occasional gift that pleases parents and child. Send child's name, sex, check or money order to

JOHNSONS CHINA & GLASS
11 Court St., Dept. C, Binghamton, N. Y.

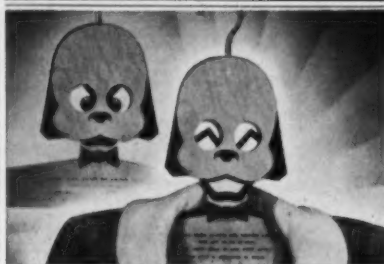

"I'm sad when clothes are thrown about
And left to lie in piles,
But hang them up and right away
My face is wreathed in smiles."

KIDDIE'S ACTION HANGER

Untidiness be hanged with Hanger Pup! He makes it fun for tots to be neat with clothes. Kids love to watch pup's scowl change to smile when duds are hung up. Hand-made of sturdy plywood. A gift mothers will appreciate. Immediate delivery.

\$1.95 each \$5.50 set of 3
Postpaid. Boxed. No C.O.D.'s please.

HICKORY KNOLL WORKSHOP

DEERFIELD, ILLINOIS



King size with a three-quart or 40-ice-cube capacity, this big ice bucket can keep liquids, bottles and salads (not to mention your guests) cool for many hours. And, of course, you can keep things hot in it, too. Of aluminum, satin finished, \$10.95; embossed, \$15. Exp. col. Mastercraft Products, 60 South St., Boston 11, Massachusetts.

SHOPPING



More closet space. Now you can use shelves for more than dead storage with this built-in closet ladder. It screws onto the inside of the door, folds flat when not in use. Of wood, ivory finished with rubber safety treads, steps, when open, are 12" x 3 3/4" deep. \$3.95 ppd. On-A-Dor Co., 43-23 42nd St., Long Island City 4, N. Y.



"Binge Butler." This party-wise apron will get things off to a fast start. It has 16 pockets—all duly labeled with such captions as "Nuts," "Olives," "Olive pits," "Hiball," "Lipstick Remover," "Addresses," "Phone numbers," "Aspirins," etc. There's even an identification slip in case of "emergency." \$2.50 ppd. Crane's, 419 E. 57 Street, New York 22, N. Y.



LITTLE GLAMOUR GIRLS

will have the time of their lives with this kit, containing all the essentials for making good perfume. Formulas for 5 different fragrances plus the enchanting story of perfume, its proper use and how to blend a scent of their very own.

NEW! INTRIGUING! EDUCATIONAL!

5-7 WAVERLY PLACE, TUCKAHOE, N. Y.

PERFUME KIT



CHILD'S SIZE

Pennsylvania Dutch

Authentic!

FOLK CRAFT!

Authentic reproduction famous "Penna. Dutch" plank-seat antique chair for children up to 6. Hand turned, hand decorated, traditional style by Lancaster County folk artists. Painted raven black; gay yellow stripes and gilt bands on back, supports, and legs. Original peach motif in reds, yellows, with two-tone grapes and green leaves on back. Varnished overall. Sturdy construction, 20" high, supports 200 lbs. Only \$9.95 insured delivery, U. S. only. Full color circular.

OLD DUTCH CRAFTS

139 E. King St., Lancaster, Pennsylvania



The BETTER way to buy TOYS

The most sensible, thrifty and time-saving way to shop for toys is to let **TOY-OF-THE-MONTH CLUB** do it! The pick of the new toys is selected each month by a child psychologist, for girls and boys in each of the many age groups from babies to ten-year-olds. The Club buys its toys at specially low, bulk discounts and members get values up to half as much again (sometimes much more) than can ordinarily be obtained by the individual shopper. The Club packs and ships direct to the children. Insuring that toys are received in time for special occasions where designated. Make this investment for child happiness now! A fine toy each month—and all packing and shipping charges (inclusive of gift wrapping, greeting cards and other extra enclosures for special occasions) for only \$6.99 for 6 months; \$12.99 for 12 months. Satisfaction guaranteed! Just send name of child, age, sex, and birthday together with check or money order to:

TOY OF THE MONTH CLUB

P.O. Box 222, HYATTSVILLE, MD.
Send for Folder No. G8 showing photos of some of the toys shipped.

LOADS OF FUN FOR CHILDREN!



CUT-OUT DOLLS & COSTUMES That Can Be Colored Again & Again

THE HOLIDAY TWINS set has 18 plastic-coated costumes worn by children of Western European countries. The youngsters cut these out, lock-fit them to the 8" die-stamped dolls... and color them with the crayons provided. They can then wipe off these colors with any cloth and start over with other colors... as many times as they wish. IT'S REAL FUN!

Full color illustrated box shows typical color combinations. Instructions included. \$1.50 per set postpaid. Order today—cash, check, money order.

CELCO Corp., 1631-69 10th St., Santa Monica, California

Educational • Perfect for Gifts

AROUND

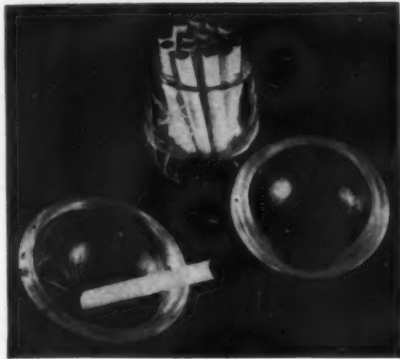

Heavy optic glass is cut into a modern, three-piece cigarette set. The perfectly simple design is beautifully set off by a hand-engraved reed and duck design. A useful and adaptable gift, the set of two ash trays and cigarette container is \$6. Post 35c. C. D. Peacock, 101 So. State Street, Chicago 3, Ill.



Baby protection against falling or straying is assured with these various straps. Of pink or blue washable plastic. Use the harness, \$1.50, when the baby is starting to crawl or walk; the safety strap, \$1, when he's in the crib, carriage or high chair; and the blanket clips, 50c, in the crib. \$2.95 for set of 3 ppd. Robert L. Whallon, 311 E. Orange Street, Lancaster, Pa.



Postal aids to prompt and convenient mailing, this set assures adequate package labeling, letter return-addressing and plenty of personalized postcards. There are 300 personal labels; 50 parcel labels and 50 cards, all for \$3.10 postpaid from Eunice Novelties, 541 Madison Ave., New York 22.

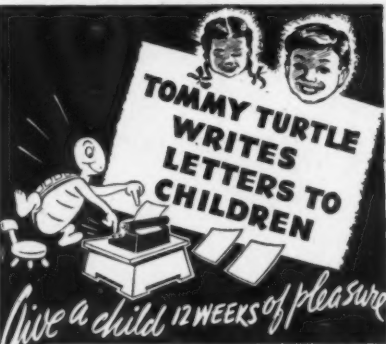

TOMMY TURTLE WRITES LETTERS TO CHILDREN
Give a child 12 WEEKS of pleasure
Every week for 12 weeks, Tommy Turtle writes a charmingly illustrated letter directly to each child you want to make happy...and Tommy always encloses a gift!
Tommy tells about his adventures, and he encourages children to obey their parents and to be kind to animals. He gives children continuous pleasure, along with an incentive to read.
Children write to Tommy, too...here's a typical letter: "i RuN aLL The Way HoMe eveRy MoNDay to See SoMe MoRe of the aDVeN-TuRes and SoMeTiMeS i couNT My ToMMy TuRtLe LeTtERs. Love, JeFFrey."
Children love to get LETTERS 12 LETTERS 12 GIFTS \$2.25
Gifts selected separately for boys and girls, age 4 to 11. Send your order today...the letters start whenever you wish. Gift announcement cards for any occasion. Tell Tommy the lucky child's name, address, age, sex.
Mail your order today to
TOMMY TURTLE % WALTER DRAKE
Drawer G-9, Box 721, 201 E. Pikes Peak Ave. Colorado Springs, Colorado

THE MOST AMAZING MECHANICAL TOY CAR YOU'VE EVER SEEN!



The Miracle Car #2002
\$3.75
• You'll hardly believe your eyes when you watch the amazing action of this toy miracle.
• Starts, turns, and stops by itself; motor hood goes up; door opens with driver attached to door coming out to "inspect trouble." Hood and door then close (automatically, mind you) and car starts again. All metal, powerful clockwork mechanism. 5 1/2".
• Order now, for your Xmas and birthday lists. We pay postage, no COD's. Satisfaction guaranteed. \$3.75 each, 2 for \$7.00
Box 24, Station "W" New York 16, N. Y.
Q. T. NOVELTY CO., INC.

cute cut-out animals . . . 59¢



Circus and barnyard animals, cats, dogs, mice—drawn from life by Don Towsley, former Disney collaborator—all cut out and glued, ready to paste on any smooth surface. Beautifully finished in color-fast oil paints that withstand scrubbing, they're just the thing for a child's room, den, bar, kitchen or bath. Turkeys, pigs, chickens, etc., about one foot square, are 59 cents each. Larger animals, camels, zebras, elephants, or giraffes, two feet square, \$1.75 each.

ASAM WALLPAPERS
919 Arch Street, Philadelphia 7, Pa.



fun for the small fry!

Your favorite youngster's vary own name on this gay tooth-brushing set! Turns a morning chore into lots of fun! The pretty hand-painted tumbler of fine plastic will not bend out of shape, is tasteless and odorless. In pink, blue or red with name \$1. Matching toothbrush with white nylon bristles 75c. Postage paid.
A Sales Success for 8 Years!

TOWN & COUNTRY GIFTS
906 Madison Ave., Dept. GS, N. Y. 21, N. Y.

* Snubby
Pug
Prince
Boots
Fun
Frolic



These playful puppies are all cutting capers on this new printed corduroy of typical Jean Ellen quality.

FOR YOUR FAVORITE BABY

Diaper changing is a joy with the new "Puppy Capers" by Jean Ellen. Mother changes diapers quickly without removing these "snap seat" crawlers, shielding baby from chilling drafts. Baby blue, pink, or yellow. Sizes 1-3. State preference—printed or plain. Also color and size. A practical gift.

Puppy Print \$3.95 Plain Color \$2.69
Send check or mail order Sorry no C.O.D.'s
Write for catalog "For Your Favorite Baby."

Jean Ellen, Inc.
Box 927 Darien, Conn.

for THE LITTLE TOTS YOU LOVE



BUNNYKIN SET
By Royal Doulton of Figurine Fame

Cute! We thought you'd like them with their colorful nursery subjects baked into the ware. Color that stays, ware that wears, appeal that lasts. \$3.50 for all three pieces.

Sent postage free in continental United States. No C.O.D.'s.

C. REIZENSTEIN SONS
505 Liberty Ave. Pittsburgh 22, Pa.

HALF PINT CARDS



Private calling cards for small fry from the diapered age to the first date! 100 cards in leather case 1" x 1 3/4" (with hand painted flowers on case if requested with order). \$1.50 postpaid



Christmas tag problem solved. Christmas wreath in green and red, printed to read as you wish . . . your own personalized message and name to add something to your gift, or to be enclosed with your Christmas cards. (1" x 1 3/4").....100 for \$1.50 postpaid

Edith Chapman
168 East 33rd Street New York 16, N. Y.

NOAH'S ARK



A PICTURE MAP OF NOAH'S ARK will be loved by children and grown-ups alike. Unique, colorful drawings of Noah's delightful family with enjoyable rhymes for each pair of animals—Elephants, Raccoons, Pandas, Giraffes, Lions and many others printed in 8 harmonious colors. Size 24 x 19.

NOAH'S ARK... Map #204
In colorful mailing tube
On Paper... ea. \$1.00
Mounted on Linen... 2.50
Lacquered Plaque... 4.50

CATALOG OF DECORATIVE MAPS
Send for your copy of HAGSTROM'S 32 page catalog of colorful maps. Historical, Humorous, Religious, Pirate Lore and Children's maps for your home, office or school room. Please enclose 10¢ for mailing and handling.

HAGSTROM'S
DEPT. 10, 20 VESEY STREET
NEW YORK 7, NEW YORK

Brass or Copper Waste Basket



Hand crafted of heavy gauge brass or copper and trimmed with embossed bands of solid brass it stands 11 1/2" high, top is 9" x 12". Lacquer prevents tarnishing. When ordering specify brass or copper.
\$14.50 shipping charges collect

Oval Desk Basket



Display this lustrous oval basket proudly on your desk. Of burnished brass with impressive embossed trim, it is carefully crafted—holds letters, notes, etc. Watertight construction—perfect setting for pretty posties and bright greens. Lacquer prevents tarnishing. Measures 6 1/2" long, 4 3/4" high, 4" wide.
\$7.50 prepaid
Write for Catalogue

Jenifer House
New Marlboro Stage
GREAT BARRINGTON, MASS.



SHOPPING AROUND

The incredible Gismo brought wealth, health, love and fame to Marco Polo, and so will he to you. The letters of his name stand for Italian words meaning, Virility, Indomitability, Supremacy, Magnificence, Opportunity. In blue, red, black or flesh color he is \$1.50 ppd. La Casita Mexicana, 30 Rockefeller Plaza, N. Y. 20.



Insulated tumblers keep drinks fresh and very cold even if left standing for several hours. Made of Lucite, their double walls eliminate condensation, cold, damp hands and the need for coasters. They preserve ice cubes for four hours. In red, turquoise, chartreuse or green. \$2 ea. ppd. Artisan Galleries, Fort Dodge, Iowa.



Giant De Luxe Catalog Free



FINE ART REPRODUCTIONS

Beauty Your Home With Color Prints

Acquaint yourself with what's available by sending for superb 232-page volume, on fine coated paper, showing by actual half-tone photos, over 700 world-famous masterpieces, suitable for home, office or institution. Sizes and prices given. Immense choice of old and modern masters; landscapes, florals, figures, religious, marines, animals, birds, children's, primitives, decoratives, abstractions, ballet, Currier & Ives, English hunting, etc.; \$1, \$2, \$3, \$5, and up.

On Convenient Approval

Examine this lifetime reference book at your leisure. Contains all necessary information to make intelligent choice. Regular price \$3.00, but it's yours free if you order certain small amount. Otherwise return before liberal approval period expires, and there's no charge. Send no money, merely your name and address, or use coupon below. This offer good only while supply lasts.



STUART ART GALLERY—Dept. HG-9
455 Stuart St., Boston 16, Mass.

You may send me postpaid, without cost or obligation, your 232-page catalog. The catalog is mine free, if I send you certain small order. Otherwise I will return it within the liberal approval period and all charges against me will be cancelled.

NAME: _____
ADDRESS: _____

New Easy Way TO CLEAN VENETIAN BLINDS

...without touching hands to water



Washing venetian blinds no longer is a messy, mussy chore. With SLAT-O-MAT your entire blind is sparkling clean in a jiffy. No dripping of dirty water down arms or from slat to slat. Slat-o-mat cleans both sides of slat at same time—and between tapes without soiling tapes. WAXING is just as easy.

Sold on MONEY-BACK GUARANTEE Sturdily built of nickel-plated steel. Nothing to get out of order. Lasts a lifetime. Nothing else compares with its simplicity, ease and speed. Shipped promptly on receipt of remittance. Satisfaction guaranteed or money back. No C.O.D.'s. **\$3.95** Postpaid

SLAT-O-MAT is An Ideal Gift

U. S. VENETIAN BLIND MFG. CO.
10077 Chalmers Dept. HG Detroit 5, Mich.

HOLLOW STEM GOBLETS



Formal and refined... effervescent hollow stem goblets... keep ice cube in center of glass... chill beverage top and bottom equally. Beer bubbles like champagne.

With Pastel blue monogram, 2 or 3 letters in coat of arms style... **90¢** each.
Set of 8... **\$7.00**.

Plain, but with assorted feet (2 each), Ruby, Blue, Green, Amber. Set of 8... **\$7.50**.

All post paid Sorry, No C. O. D.'s

JANET GIFTS
Box 249 Weston, W. Va.

For your records: _____
Total _____
To: _____
PLEASE SEND ME AT THE ADDRESS BELOW

What Addressed **MRS. JOHN DOE**
1447 TERRACE ROAD
CHEVY CHASE, MD.

Check Cash Charge

NEW SHOPPING-BY-MAIL AID

Like to shop by mail? Dislike writing letters? Then SENFRIT is the answer. Don't tear out the ad—just fill in a SENFRIT blank and quick-as-a-wink you are ready to "send for" your choice. For your convenience each blank carries your name and address and has a stub "for the record". You'll want to carry a pad in each purse—keep one in your desk. Spiral binding, clear plastic cover. Package of 4 pads (50 order blanks per pad): \$2.60 postpaid. No C.O.D.'s.

SENFRIT
Lexington, Kentucky

GENUINE AMETHYSTS—TOPAZES



Our direct importation from Brazil. The amethysts are deep purple color; sizes from 10 to 20 carats. Topazes are beautiful golden brown; sizes 12 to 42 carats.

Amethysts **\$2.50** per carat
Topazes **\$2.00** per carat
Federal Tax Included

STONES SENT ON APPROVAL
Suitable mountings in platinum or gold, with and without diamonds. Prices reasonable.

JULIUS GOODMAN & SON
77 MADISON AVENUE
MEMPHIS 1 • TENNESSEE

Your BATHROOM



Another Aid for Better Living
Beautiful Bathroom Shelf and Boudoir Accessories. Three lotion bottles, cotton picker, face and dusting powder containers and tissue box. Hand painted exquisite Rose Bouquet Decor. Well constructed of high grade steel, baked enamel finish, washable. Peach, Yellow, Blue, Green, Dusty Rose, White and Black. 15" wide—13 1/2" high—7" deep. **\$9.95**

ORDER NOW. Check or M.O.
Postpaid anywhere in U. S. No C.O.D.

LIVING-AIDES 25 EAST OLIVE ST.
Long Beach, Long Island, New York

She Lives in New York
She Sleeps in **UTICA**



he sleeps in the smooth luxury of Utica Beauticale Sheets. For Beauticale is that exquisitely textured percale that fastidious women prefer. Its expertly blended cottons are refined by repeated combing. Over 200 fine-spun threads are woven in every inch of its supple elegance. Beauticale's enduring loveliness is the climax of Utica's one hundred years of textile craftsmanship. Regardless of price . . . you can buy nothing finer.



UTICA Beauticale*
Fine Combed... Fine Count Percale **SHEETS**



*Reg. U. S. Pat. Off.

Write for your copy of the free booklet, "Beauty Secrets from Your Linen Closet." Utica & Mohawk Cotton Mills, Inc., Dep't. HG-9, 55 Worth Street, New York 13, N. Y.



Floor illustrated is WRIGHTEX — Wright Rubber Tile No. 703 Blue-cream, and No. 701 Gold-brown, with Wright-on-Top Compression Base, Photo and bathroom styling, courtesy of Crane Co.

Lifetime Smartness in your new bathroom floor

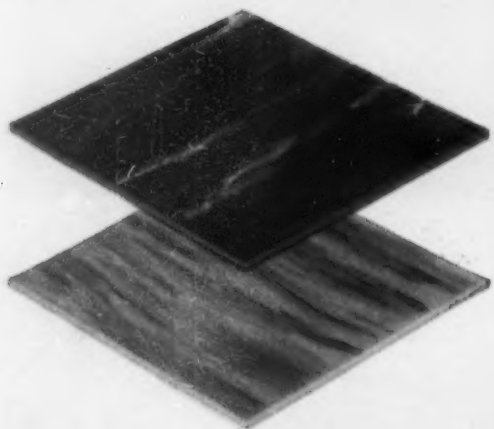

How thrilling . . . to plan your new, *modern* bathroom, whether you're remodeling or building! In the very beginning comes the question of FLOOR. What colors . . . materials . . . is there a *best* floor?

Take the tip of a successful home-planning architect. Look *first* at WRIGHTEX Rubber Tile — built by Taylor. Compare all other floors with it. When you do that, you'll discover why *discriminating* home owners today choose WRIGHTEX — soft-surface Wright Rubber Tile—the lifetime floor.

You too can be proud of a floor — in any room — that possesses the good features of *all* other types of floor, and in addition *several outstanding advantages of its own*.

It's exciting to select, from a variety of colors and patterns, a WRIGHTEX floor of individual design that reflects smart taste . . . and fits your decorative plan. You'll experience a new walking comfort, for it cushions every step. Its rich, enduring colors are impervious to stains, acids, burns, grease. Dad and Brother can splash all they please — it leaves no discoloration, no soap rings . . . so amazingly easy is it to keep WRIGHTEX clean, lustrous and new looking. The youngsters can't scuff, mar or chip it.

Get acquainted with WRIGHTEX Rubber Tile now. Send for our free "Lifetime Smartness" folder. Taylor Manufacturing Co., 3020 W. Meinecke Ave., Milwaukee 10, Wis. — America's oldest maker of rubber floor tile.

WRIGHT RUBBER TILE
Floors of Distinction

THE ROOMS YOU NEVER KNEW YOU HAD

Very often the magic touch of glass or mirrors can change a room so much . . . can give it such a lovely, glamorous "new look" . . . that you say to yourself in amazement: "I never knew these familiar old rooms had such fascinating possibilities!"



LITTLE ROOM WITH A BIG SMILE . . . that's your bathroom when you remodel it with walls of gleaming, beautiful Carrara Glass. Choose any of 10 appealing colors . . . they're all ageless, reflective, easy to clean, and go right on over your present walls.



FRONT AND CENTER! Your living room snaps to sparkling attention when you crown the fireplace with a big mantel mirror of Pittsburgh Plate Glass! Makes the room look bigger, brighter, smarter! And so *new!*



HERE'S YOUR PRESENT BEDROOM . . . with just two little changes: a modern picture window to frame the view (ask for Twindow, Pittsburgh's new window with built-in insulation). And a panel of handsome, light-inviting Pittsburgh Corning Glass Blocks. Don't they make a difference?



Look for this label—the mark of quality Plate Glass

WHERE CAN I BUY? Your department store or other local glass supplier can help you work out your ideas for the use of glass and mirrors in your home. And when you buy, look for the blue Pittsburgh Label. It means quality Plate Glass.

FREE BOOKLET! Full of ideas on how you can use a *little* extra glass to give your home a *lot* of extra charm. Illustrated in color. Suggestions for old homes or new. Send the coupon.

Pittsburgh Plate Glass Company
2170-8 Grant Building, Pittsburgh 19, Pa.

Please send me, without obligation, your free illustrated booklet entitled "Making your Home More Attractive with Pittsburgh Glass."

Name.....

Address.....

City..... State.....



PAINTS • GLASS • CHEMICALS • BRUSHES • PLASTICS

PITTSBURGH PLATE GLASS COMPANY



THE *Finest* IN BASEBOARD RADIANT HEATING

New freedom in interior design—plus sun-like radiant warmth—are yours with the new Baseboard Radiant Panels by American-Standard. These panels are only 8" high, replace baseboard, and can be painted to match wood trim. Note their use at steps and around solarium.



THE *Finest* IN RADIATOR HEATING

This Severn Oil Boiler is but one of many American-Standard units designed for radiator heating with steam, vapor or hot water. And for use with this equipment, you get a wide choice of baseboard radiant panels, radiators and convectors in attractive, modern styles—all by American-Standard. (In washroom, Compact Water Closet and Comrade Lavatory.)



THE *Finest* IN WINTER AIR CONDITIONING

One of the most popular Winter Air Conditioners is this gas-fired Wyandotte. Its beauty, compactness and efficiency typify the complete line of Winter Air Conditioners and Warm Air Furnaces offered by American-Standard and approved by our Institute of Heating and Plumbing Research. (In laundry, Alden Laundry Tray and Aeropel Home Ventilator.)

Any type of heating for any type of fuel

Do you want radiator heating? Warm air heating? Winter air conditioning? Would you prefer coal, gas or oil? Whichever you need for your home, the right answer is American-Standard.

No other name guides you to such a wide selection of heating equipment. No other name assures you such dependable performance at continued low fuel costs.

LOOK FOR THIS



MARK OF MERIT

AMERICAN-Standard
First in Heating and Plumbing

Look for it—and the American-Standard Mark of Merit—when you buy.

COLORFUL HOME BOOK describes America's top line of heating equipment and plumbing fixtures—the finest, yet they cost no more. Sold through selected Wholesale Distributors to your Heating and Plumbing Contractor. Convenient time payments for remodeling. For your Home Book, write to **American Radiator & Standard Sanitary Corp.**, Dept. G89, Pittsburgh 30, Pennsylvania.

SHOPPING AROUND



Haitian handwork created this handsome mahogany tray set. Polished to a wonderful chestnut gloss, they are decorative in themselves and very useful for serving hors d'oeuvres, canapés, sandwiches and salads. The whole set, 25" long, is \$13.50 ppd. From The Lady from Haiti, 903 Clinton St., Philadelphia 7, Pennsylvania.



Correspond en route with this handsome writing set. It contains a combination ballpoint pen and pencil, a replaceable writing pad, envelopes, an address book and a perpetual calendar. In light cowhide, natural pigskin or red, green, blue or brown morocco. 8 3/4" x 6", \$9.95, post 25c. Dale Fifth Avenue, 719 Fifth Avenue, New York, N. Y.



IMPORTED
Swiss Music
UNUSUAL IDEAS
For Gifts



All-white revolving Cake Plate plays "Happy Birthday," "Wedding March," or "Jingle Bells." Holds about 4 lb. cake. Easily turned on or off by moving a lever. Durable metal base.
Specially dyed, rayon plush tiger with lively personality. Hand-finished and stuffed, he measures 18" nose to tail. Just wind him up and he will play a delightful nursery tune.

Other musical Animals and Novelties from \$5.95 and up.

Special price postpaid \$6.75 for 7 1/2" diameter \$7.75 for 10" diameter No C.O.D.

OXFORD TOYS
The House of Musical Novelties & Toys
20 East 35th St. New York 16, N. Y.
\$7.50 for 18" tiger
\$9.50 for 25" tiger
Check or Money Order

Beautiful Colonial Brass—at new low prices!

<p>#30—EARLY AMERICAN BRASS DOORKNOCKER. 6 3/4" long. Your name Hand Engraved in OLD ENGLISH lettering. \$4.20.</p> <p>#31—BEDROOM KNOCKER. Brass 3 3/4" long. Hand engraved in Block letters with Given name only. \$1.95.</p>	<p>#32—COLONIAL TWO LIGHT SCONCES. Brass with imported crystal prisms. Back 9 1/4" long. \$12.85 Pair.</p> <p>#33—IDENTICAL PAIR, without prisms. \$10.50 Pair.</p> <p>#34—THREE LIGHT SCONCES with imported crystal prisms. \$15.25 Pair.</p> <p>#35—THREE LIGHT SCONCES without prisms. \$11.75 Pair.</p> <p>All Items Shipped Prepaid No C.O.D.'s, PLEASE A Name Famous for Gifts</p> <p>ART COLONY INDUSTRIES 60 FIFTH AVENUE, NEW YORK 3, N. Y.</p>
---	---



BANISH GREASE

USE BAN-OIL
Easily removes puddles of oil or grease from cement floors. No more soiling of shoes or tracking up of floors and rugs.

2 Lbs. BAN-OIL \$1. or 5 Lbs. \$2. Prepaid.
LEDDY SALES, P. O. Box 1002, Minneapolis, Minnesota

RECORD SEALS

PERSONALIZE YOUR COLLECTION

Embossed, specially gummed seals. Name in gold leaf or black. Index space for filing in albums. Either design in blue or burgundy.

50 for \$1.69 ★ 100 for \$3
200 for \$5—Addl. 100s at \$2 per 100

GIFT WRAPPING KIT

14 big sheets of glamorous wrappings and tissues. Six 9-foot lengths of assorted ribbon. 66 seals and enclosure cards. You'll be delighted! Specify EVERY-DAY kit or CHRISTMAS kit. Each only \$1.00

PERSONALIZED PAPER NAPKINS

White, Blue, Pink, Yellow, Green, Asstd. Luncheon or Cocktail size. Heavy weight; scalloped edges. Names in gold, silver, blue, burgundy, green.

100 for \$1.65 ★ 200 for \$2.95

Personalized Matches 50 for \$1.25 ★ 100 for \$2.25
Personal Plastic Poker Chips (3 initials) 100 for \$3.95
Personalized Paper Guest Towels. Box of 32 for \$1.25
Personal Briar Pipe with Inlaid Silver Initials \$10
Marking Set, name and full address, in plastic case. \$2.95
Personalized Plastic-Coated Playing Cards 2 decks \$3.75

WRITE TODAY—FREE CATALOGUE of UNIQUE GIFTS
GREENLAND PRESS STUDIOS 5700-B WILKINS AVE. PITTSBURGH 17, PA.

HOUSE PLANS

263 DESIGNS • IDEAS

Including CALIFORNIA RANCH TYPE

Planning to buy or build a new home? Here are 263 plans and ideas you ought to have. Actual pictures of homes already built. Not just sketches. Each complete with detailed description and floor plans. All types architecture. American, Colonial, Monterey, Georgian, Mediterranean, French Normandy, English, Ranch House, and others. Homes for every climate. Each an architectural gem. Brick homes, stucco homes, frame homes. One and two story. Four to ten rooms. One to three baths. A wonderful collection of plans and ideas. Used by contractors, architects, realtors and building material dealers. Complete blue print plans and specifications available. Also one book of 67 plans, ideas for brick fireplaces, barbecues, pools, walks, patios, walls.

CHECK THE BOOKS YOU WANT

ATTRACTIVE HOMES — 40 frame homes, four to seven rooms \$.50
SELECTED HOMES — 40 designs, Calif. and ranch type \$.50
CHARMING HOMES — 31 designs — five rooms. \$.50
BETTER HOMES — 62 all brick, two to four bedrooms \$.50
SMALL HOMES — 23 frame homes, four and five rooms \$.50
FIREPLACES — BARBEQUES — Pools, walls, etc. 67 ideas. \$.50
All six books. \$3.00
Shipped POSTPAID anywhere in U. S. Cash, check, money order. California orders please add tax. Money back if not satisfied. Order today.

CLEVELAND PUBLICATIONS, Dept. B-11
449 So. Hill St., Suite 904, Los Angeles 13, Calif.

TAYLOR'S OF HOLLYWOOD

Most Versatile Lamp Ever

DIRECT—INDIRECT—OR SPOT LAMP

Swivel mounted so you can turn or tilt this Hollywood Jr. Lamp in any direction—for direct, indirect, or spot lighting.

As a wall bracket lamp, bed lamp, shaving or make-up, or for a desk at home or in the office, you'll find the Hollywood Jr. ornamental as well as useful. Of spun aluminum. 7" x 4 1/2". Wire and rubber plug carry Underwriters' approval.

Only \$4.85 each, postpaid.

Please, no C.O.D.'s.

TAYLOR'S OF HOLLYWOOD
4009-A Wilshire Blvd. Los Angeles 5

Baby's name on CREEPER-SHOOS

Precious white kid shoes for baby, entirely handmade, with pink or blue ribbon ties. Baby's name hand painted on each shoe—hers in pink, his in blue (duck or flower motif, too). Creeper sizes. Enchanting gift to give or receive. Print Baby's name desired.

3.50 prepaid
EGDAM'S
"Specialists in Leathercraft"
BOX 583 GRAND PRAIRIE, TEXAS

Electrify MOTHER'S OR WIFE'S SEWING MACHINE

MAKES SEWING A PLEASURE!

COMPLETE WITH SEWING LIGHT \$15.95

PORTABLE CASE FOR ANY TYPE MACHINE SPECIFY MAKE & NUMBER. \$12.50

ANYONE CAN INSTALL

OUTFIT CAN BE USED FOR HOBBY WORK, SHOP, ETC.

Weight of Kit is 6 lbs. Case, 11 lbs. Postage is extra.

MAIL THIS COUPON

Dept. HG PASAAK'S, P.O. Box 153, Canal Street Station, New York 13, N.Y.

Please rush..... Motor Kits at \$15.95 each.
..... Portable Cases at \$12.50 each.

money order or check enclosed.
 send C.O.D., plus postage and C.O.D. charges.

Name.....
Address.....
City..... Zone..... State.....



Presenting our exclusive Herend porcelain

Newest addition to our fine dinnerware from Europe... hand-painted porcelain, available in full dinner services. Shown: Dinnerplate, 7.00. Teacup and Saucer, 8.00. Teapot, 24.00. Creamer, 7.25. Sugar bowl, 12.00. Soup tureen, 114.00. Seven-piece place setting, 38.75.

GEORG JENSEN INC.
Fifth Avenue at 53rd Street New York 22

Don't Hunt for Stamps



PHOTO COURTESY OF BETTER HOMES & GARDENS

STAMP DISPENSER is heavy polished brass, 2" high. Felted to protect desk, weighted (1/2 lb.) to serve as paper weight. Takes regular roll of stamps, always available. Top holds clips. \$3.50 ppd. In beautiful silver-plate, \$7.50 tax and ppd. Immediate delivery.

(It's a fine gift for man or woman. Splendid, too, for the gonnor executive and the new bride.)

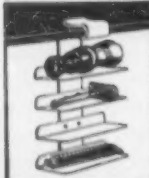

MEDICINE CABINET NEATNESS! Tidy shelf utilizes waste space. Increases your cabinet's capacity. Keeps shaving gear, cosmetics up front, always handy. Fits any shelf. Measures 3 3/4" high, each shelf 3 3/4" long, 1 1/2" wide. Metal with white enamel finish. Order one for "him", one for "her", \$1 ppd. Immediate delivery.

NORTHMORE'S, Highland Park, Ill.

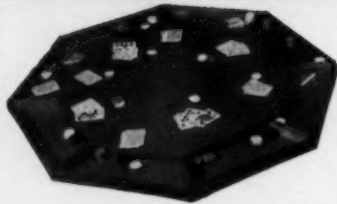

Perfect for Poker! MULTI-TOP Fits Any Bridge Table

It's a fine piece of furniture... an ideal game table. Here's the table top that's really durable, attractive, and infinitely useful. Made of durable wood and compressed hardboard, in walnut finish. One side is smooth for dining... the other side has compartments for drinks, chips, and cards. Seats 8. Folds in half for easy storage. 48 inches across.

\$17.50

plus express charges collect.

Weight: 20 pounds. No C.O.D.'s, please. Pat. Pending

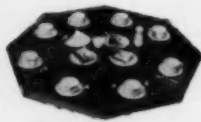

RANI PRODUCTS CO., INC.

Dept. H., 134 W. 25th St., New York 1, N.Y.

THIS CLOTHES PIN BAG

is a rare find! We've used all sorts of contraptions for years, and this is the first really convenient one we've ever had.

It is made of washable white twill with red decoration, and keeps more than 150 clothes pins clean and handy. Hang it on the line or your own belt, or let it stand on its own bottom. With an aluminum hook, 55c each or 2 for \$1 PPD.

Sorry, No C.O.D.'s

Carla Jill Studios

"headquarters of the unusual"

Northport, Long Island, N. Y.

W.H.S. Lloyd CO. INC.

48 West 48th Street, New York 19, N.Y.

Chicago Boston Newark
62 E. Van Buren Street 405 Baylston Street 99 Central Avenue
E. C. Bondy Co., 8359 Wilshire Blvd., Beverly Hills, Cal.

THE KEW DECORATION

Inspired by scenery at the Royal Botanical Gardens, Kew, supplied in sets of 12 lengths, each 20 ins. wide, complete set extending 20 ft. without repeat. Greatest height over trees 4 ft. 9 ins.

Colors: Green, Grey & Green, Autumn, Sepia, Grey on White Satin. \$180 per set.

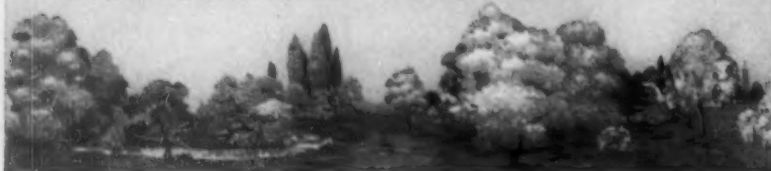

SHOPPING

The "Air Nurse" is an air cushion which serves as baby's bed and bath. It has a strap to secure the infant in place, and can be deflated to fit into your purse. Outdoors, it protects against the damp ground. To use as bathing tub, remove cover. \$9.95 plus 25c post. England Bros., Pittsfield, Mass.



Knit this suit yourself or order it already made for a special little boy. It fits beautifully, needs no pressing after washing, and has a smart gray and yellow or navy and red striped top with solid gray or navy trousers. Sizes 2-4-6. With full instructions, the yarn and needles are \$6; the finished suit, \$16 ppd. The Wool Shop, 6-8 Church St., Wellesley, Mass.



BEAUTIFUL STERLING SILVER RULERS

Everyone will want one of these handsome sterling silver rulers in Repousse pattern. This twelve inch ruler retails at \$10., including tax. A three letter monogram costs one dollar extra.

B. H. Stief
JEWELRY CO.

214 Sixth Avenue, N. Nashville, Tenn.



CRYSTAL COUPETTES

Shrimp, crabmeat, fruit cup, madrileno, etc. taste better when served in these clear crystal coupettes. Fill the bottom with ice, and the food stays deliciously chilled in the removable glass liners.

Set of 8 \$10.00 postpaid



SEAFOOD FORKS

Fashioned after the historical crests of famous Italian Houses and cities by Italian craftsmen, silverplated on brass.

Set of 8 \$4.50 postpaid

Write for Catalogue H-98

THE SALT AND PEPPER SHOP
445 EAST 86th STREET NEW YORK 28, N. Y.



ELIMINATES ABSENTMINDEDNESS (A REMINDER PLUS A SHOPPING LIST)

The simple way to remember things is to use this Shopping Girl Kitchen Reminder. It eliminates the cumbersome use of pegs. Uses plastic flags that may be flipped with wet hands without harming the item. Replaceable pads may be used as shopping list. A very handy gadget that is the best I've seen of its kind.

\$1.00

with 2 shopping pads, postpaid

C. H. YOUNG 6430 Riverton North Hollywood, Calif.

AROUND



Disposable paper bibs are practical, time-saving aids to a busy mother. Simple to use, they are securely held around the baby's neck by the accompanying plastic clips, are tossed into the trash basket when the meal is over. Sealed package of 36 is \$1 ppd. Farrells, 1271 Grandview Ave., Columbus 12, Ohio.



Milder than soap, Lamkin doesn't dry or roughen skin. It contains oil from the skin of lambs (not lanolin) that, with a little water, removes dirt and leaves the skin invisibly oiled. Perfect for cleansing baby's and adult's sensitive skin, it neither stings eyes nor causes baby rashes. 5-oz. jar, \$1 ppd. Janice Adams Ltd., 39 So. LaSalle St., Chicago 3.



AMAZING BATTERY APPLIANCE REMOVES SILVER TARNISH At a Touch! \$1

PREPAID NO C.O.D.'s
"Touch-O" not only works like magic, but it's by far the safest, cleanest and thriftiest way to remove tarnish. Just put your silver in salty water, hold tip of "Touch-O" to silver and tarnish vanishes before your eyes. No polishes nor chemicals to wear away silver nor soil hands. Guaranteed absolutely harmless to finest sterling or

plate. For large or small pieces. Attractive, fluted aluminum and plastic lifetime construction.

Also, makes an attractive, useful gift!

The Silversmiths, 432A M & T Bldg., Buffalo 2, N. Y.



SMOKE CHEST



The all-in-one combination smoke chest cigarette box and match holder, for den, office and game room. Removable ash tray top. Compartment for cigarettes and matches in base. Chrome or bronze finish bound in maroon leatherette.

Finished in Chrome \$2.50

De luxe model with humidifier \$3.95

Finished in Bronze

add 15c for postage. No C.O.D.'s, please

Virginia Brackett
Northport, L. I., N. Y.



"ST. FRANCIS AND THE BIRDS"

The famous statue of St. Francis, with birds in hand and at base, reproduced in antique-finish lead, 19" high. The Victorian cast iron bird bath is 22" in diameter, 31" high, white, black or Pompeian green finish.

FLORENTINE CRAFTSMEN, INC.

479 First Ave. (cor. 28th St.), New York City 16
LExington 2-3926



Bracelet \$2.34

Bracelet with Engraving . . . \$3.34

(Fed. Tax Included)

Wrist fashion for fall

You'll dangle a bright round disk, smartly engraved, on a gold plated snake chain bracelet . . . wear it everywhere! Write for FREE Costume Jewelry Catalog.

MAIL ORDERS FILLED PROMPTLY

GERLOU FIFTH AVENUE
501 Fifth Avenue • New York 17, N.Y.

GLASS BLOCK LAMP

for PLANTS or FISH

\$8.50*



AQUA-PLAN-ITE

Exquisite new glass block planter lamp achieving the ultimate in simplicity and design. The 8" high base is suitable for ivy or fish. Cloth shade in choice of red, green, or natural. Overall height of lamp 19". (State color with order.)

No C.O.D.'s please. Express collect. Send check or money order to

Haydon House, Inc.

15115 CHARLEVOIX AVENUE
GROSSE POINTE 30, MICH.
*Add 3% Sales tax if delivered in Michigan.

Charming, Graceful Interiors



Hand blown **Candylbeme Lamp Bulbs** enliven every room with shimmering, romantic, dancing candlelight. Crystal sparkles; every surface reflects a mellow softness that transforms each gathering into a gay, cheerful event. Make your period settings lovelier, more beautiful with Candylbemes.

Quick Delivery

Candelabra Base, Clear 50c. Frosted 55c each. Adaptors to convert Bulbs to Regular Base 20c each. Add 7 1/2% excise tax, bulbs only. Minimum order 6.

SEND 25c FOR BEAUTIFUL NEW ILLUSTRATED CATALOG OF LAMPS AND FIXTURES

Butler-Kohaus, Inc.
2823 Olive Street • St. Louis 3, Mo.

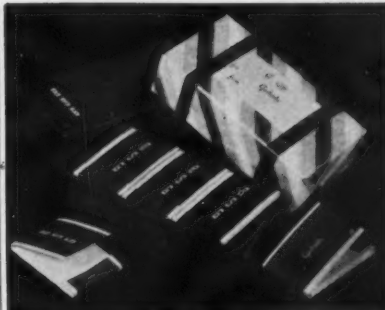

LIP-TISSUES

21 Kleenex lip-tissue booklets for purse or powder room! Packed in monogrammed gift-box and each booklet personalized with name or monogram, in gold or white on red covers. \$1.50 Postpaid. No COD's...

barry david
GIFTS

P. O. Box 7604 • Phila. 4, Pa.
Send for Free 'Gift Reminder' Catalog



1. Lovely clear Crystal Cocktail in a preferred size—4 ozs. Hand cut and polished. Doz. \$12.00.

2. Beautiful Glasses in good weight that complement taste with eye-appeal. Deep, sharp, oval and split hand cutting with an iridescent diamond sparkle in daylight or candlelight. Whiskey glass, 2 ozs. doz. \$18.00; Old Fashioned, 7 ozs., doz. \$27.50; Hiball, 14 ozs., doz. \$29.50.

3. Ebonized handled Sauce Boat and Tray in good substantial weight Sterling Silver. Capacity of Sauce Boat, 9 ozs. A utilitarian gift most attractively priced. \$27.50 (tax included)

4. These individual, hand painted, metal Tole Canapé Trays make welcome gifts. Colorful floral designs on your choice of black or ivory ground. Size 4 1/2 x 6 1/2 ins. Each \$1.25; or 8 for \$10.00.

PLUMMER, Ltd.

Dept. G, 734 Fifth Ave., New York, N. Y.
Please send me free Gift Catalog

Name.....
Address.....

TAKE THE COFFEE OFF THE KNEE . . .

Use "Gemaco" Snack Tables.

A piece of fine furniture for occasional or permanent use—Ideal for parties, luncheons, near your cardtable, or auxiliary use. Folds easily without tinkering with knobs or nuts. All metal parts are chromed. Woodwork has rich, alcohol, and water resistant finish. Stands 22 1/2" high, table top 12" x 14". Custom Built models are personalized with your monogram in gold leaf if two or more are ordered. (Christmas orders for Custom Built tables must be received by Dec. 1 for guaranteed delivery). Shipped postpaid . . . no C.O.D. please. State model number and finish desired.



STANDARD

No. 102 Mahogany Finish
No. 103 Walnut Finish
No. 104 Natural (Light) Finish.

\$5.95 EA. Matched pair \$11.50

DELUXE

No. 202 Mahogany Veneer top.
No. 203 Walnut Veneer top.

\$9.50 EA. Matched pair \$18.00

CUSTOM BUILT

(Monogram free if two or more are ordered. State initials if desired.)
No. 302 Solid Mahogany
No. 303 Solid Walnut

\$14.95 EA. Matched pair \$28.50

GENGE MFG. CO. Box 237, Centralia, Wash. **QUALITY MERCHANDISE SINCE 1922.**

World Famous HAMS

(From peanut fed hogs)

Cooked—Ready to Serve

13.95 EA.



SMITHFIELD HAMS prepared to please the most discriminating gourmand. Smoked, cured by centuries-old process, boiled, then baked with spices and sauterne wine, in the true early settler tradition. Arrives at your home ready to serve. A perfect treat. Hams \$13.95 each. Send check with order. Express collect.

EPICURE HAM CO.

P. O. Box 288 Portsmouth, Va.



CHEESE in Wine!

Smooth, flavorful, delicious

Set of four 12 oz. crocks contain Stilton and Cheddar cured in Port Wine; Roquefort in Brandy; Swiss in Kirsch. Complete \$6.75
Set of six 4 oz. crocks contain Stilton, Cheddar, Roquefort, Swiss, Edam in Sauternes and Gorgonzola in Brandy \$4.85
Set of six 6 oz. crocks, as above \$7.85
One 24 oz. crock, choice of Cheddar, Stilton, Roquefort or Gorgonzola \$3.45
One 48 oz. crock as above \$6.50
One 5 lb. crock as above \$10.50
Prepaid in U.S. Write for Catalogue "Q"

Vendôme

The Recognized Caviar Specialists
415 MADISON AVENUE
New York



DELICIOUS, CANDIED PICKLE DOTS

New, unusual mouth-watering delicacies for hors d'oeuvre trays, relish dishes, or to be served with sandwiches for bridge parties, luncheons, etc. Tasty, colorful centers are inserted into slices of candied pickles and the result is something to rave about! Packed in a gift assortment box, ideal for gifts or for your own use. Each box contains six assorted jars: Stuffed Almond, Lemon, Pimiento, Orange and Celery. Shipped prepaid anywhere in U.S.A. Only \$4.95 per box. Sorry no C.O.D.'s. Order today!

VIRGINIA BLAKE

343 S. Dearborn St., Dept. HG
Chicago 4, Illinois



SHOPPING

Olive and cherry tongs make even the last little elusive easy to catch. Topped with either a green olive or red cherry decoration, they're 9" of stainless steel and have a push-pinch action. Each, separately boxed, is 85c postpaid from Miles Kimball, 100 Bond St., Oshkosh, Wisconsin.



A golden spoon and fork for baby. Made of Dirilyte in the simple Regal pattern, each piece may be engraved, without extra charge, with your choice of block, script or Old English initials. Fork, \$1.75; spoon, \$1.25. Also available is a Junior set (knife, fork and spoon) \$5.50 ppd. No tax. Lockwood Jewelers, 5 Main Street, Hempstead, New York.

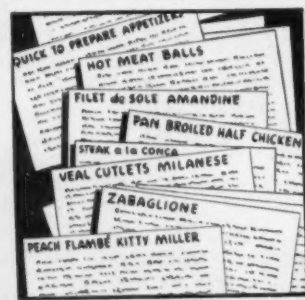
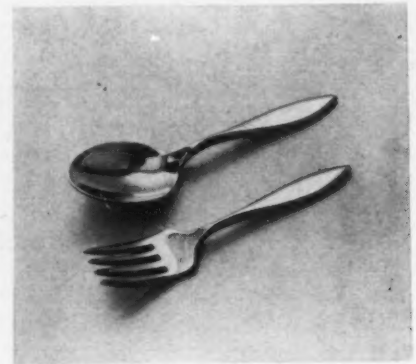

FOR YOU WITH FINE TASTE

We have selected some of our favorite recipes . . . they are delightfully different and easy to prepare . . . we know they're good because we use them for our everyday cooking at Casa Conca . . . they come from our papa ("Matty" Conca) . . . an internationally famous chef (and chosen one of the top ten in the U.S.) . . .

Twelve recipes and five quick to prepare appetizers with numerous variations and suggestions printed on 3 x 5 grease and water resistant file cards. Some are Conca originals, others authentic old recipes.

Postpaid \$1.00 Each Set

CASA CONCA

P. O. Box 278 New Haven, Conn.

From the Famous RADIO CLUB FARM



EPICURE'S SMOKED TURKEY AND Wild Rice ASSORTMENT

Smoked turkey of unsurpassed flavor . . . the same superior delicacy served at Chicago's smart RADIO CLUB RESTAURANT. Not to be confused with ordinary smoked turkey, because processed in a secret brine of pineapple, apple and other juices, and rare spices.

Handsome leatherette gift box contains 1 lb. ea. Sliced Smoked Turkey, Smoked Turkey Paté, Smoked Turkey-Wild Rice Dinner; 6 oz. Wild Rice . . . enough for several meals; many hors d'oeuvres.

A Superb Value

\$5.00 EXPRESS PREPAID
Send check or money order

In Business 74 Years

MONEY BACK IF NOT FULLY SATISFIED

order direct from **RADIO CLUB FARM**
ROUTE 14—PALATINE, ILLINOIS

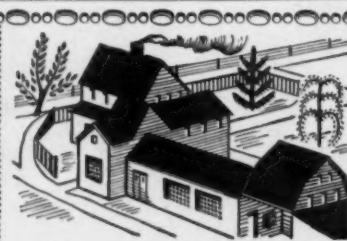

Pennsylvania-Dutch HICKORY-SMOKED BACON

For a Country-Style Breakfast

order today, your family will delight in its wonderful flavor, its meaty, hickory-smoked aroma.

1/2 slab Bacon—5 lbs. cost \$ 6.25

1 slab Bacon—10 lbs. cost \$12.00

POSTAGE PREPAID—DELIVERY GUARANTEED

HICKORY VALLEY FARM

Little Kunkletown, Stroudsburg, Pa.

COCONUT MYERS

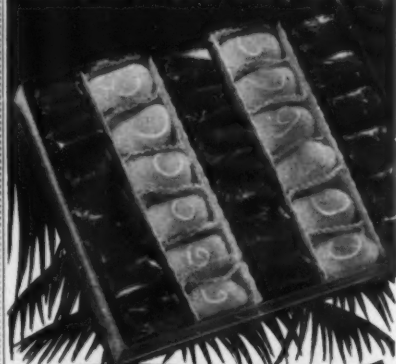

A Heavenly Coconut Confection

Exciting eating! Coconut Myers is truly a sweet-tooth treat. Generous centers of rich, moist coconut, hand-dipped in delicious bonbon and chocolate caramello—a Joe Franklin Myers special. Invitingly packed in acetate covered box with ribbon tie.

POUND BOX \$1.50 POSTPAID

Joe Franklin Myers INDUSTRIES • DALLAS, TEXAS
One of America's Distinguished Names

AROUND

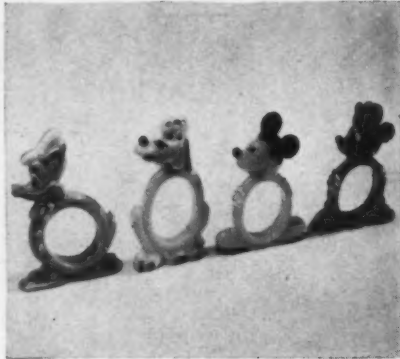

Dizzily Disney, children's napkin rings in the shapes of familiar cartoon characters provide jolly company at meal time, and make good party favors. Send for Donald Duck and Pluto or Mickey Mouse or Minnie Mouse in colored plastic. Set of 2 is 75c; 4, \$1.25 postpaid from La Palette, 509 Fifth Ave., New York 17.



Little mothers will find the Sunbabe doll the most realistic, lifelike baby they've ever had. They can feed it, sing it to sleep (its eyes close), change its diapers (with good reason) and give it bath after bath without harm. Of rubber with jointed arms and legs, movable head and real lashes, \$3.95 ppd. J. J. Anthony, 1517 W. North Avenue, Milwaukee 5, Wis.

HAND MADE IN HAITI

Genuine Mahogany Salad Bowls

A. 13 inches wide \$12.50. **B.** 9 inches wide \$9.00. **C.** Individual bowl 6 inches wide \$2.50. **D.** 14 inches long \$2.50 per set. Set of 4 individual bowls (C) \$9.00. Also available: Giant 15 inch bowl \$25.00. Send check or money order. All charges postpaid.

The Lady From Haiti
903 Clinton Street
Phila. 7, Penna.

INTRODUCING TEA TASTER

NOW you can find out the kind of TEA you like best. Eight Imported Teas. Enough for 100 cups. Assam, Darjeeling, Formosa Oolong, Ceylon, Kee Mun, Lapsang Souchong, Jasmine, & Earl Grey Teas. Only \$1.60 Ppd.

COD add postage. ORDER TODAY.

EDMUND B. HARRIS
"Gifts of Character"
366 Madison Avenue, N. Y. 17, N. Y.



A "MUST" FOR THE HOSTESS

These four inch glass coupettes with matching eight inch plates are decorated with frosted bands of green, yellow, pink or blue, and are \$2.00 the set.

They can be used for **seafood** or **fruit cocktails** and **desserts**. Order several sets at once. Mention desired colors. A solution for your gift problem.

Postpaid. No C.O.D.'s please.

THE GIFT CENTER
VALATIE NEW YORK

Bake Santa Claus Fruit Cakes for Christmas Gifts Now!

(Patent Pending)

Wonderful new idea! Use RENALDE cake recipes—or bake Santa cakes with quick mixes in this new RENALDE heavy cast aluminum double mold, 12" high. Complete & easy instructions for baking & decorating. Set.....\$5.00
Gingerbread Man 13" cake mold, set.....\$5.00
Lamb 12" cake mold, set..... 5.00

Postpaid—No C.O.D.'s please

RENALDE, 1525 16th St., Dept. F, Denver, Colo.

NEW, handsome gift for any home

8 luxurious LEATHER COASTERS

set of 8 only \$2.95 postpaid

Jumbo leaf coasters of richly-colored, fine leather from world-famous tannery. Set of 8 comprises 4 different forest tones. Each leaf, 4 1/2" x 5".

Compact, highly decorative on any table. Finish prevents skidding and topping of glass. Stain resistant. Appealing in beauty and price.

SET OF 8 SENT ANYWHERE IN U.S.A. POSTPAID \$2.95

NO C.O.D.'S. Send money order or check.

RENECUSICK 300 Observer Hwy. Hoboken, N. J.

TOAST GLASSES

These exquisite little celebration toast glasses add the perfect touch to every happy occasion. Set them in cakes, pastries, appetizers, or any table decoration to lend a piquant and buoyant air to your celebration. Each toast glass holds 1/2 ounce of any beverage. An ideal gift or possession. \$3 for the dozen. Prepaid. Write to:

MAUDE B. MAY CO.
2038 E. 71st Street Dept. K CHICAGO 49, ILL.

SERVICE "ON ICE"

Gracious entertaining is enhanced with this large, heavy, clear crystal iced shrimp and seafood server. Frame is of solid brass finished in highly polished chrome. It holds a 5" crystal sauce cup and has three compartments for toothpicks. The bowl is 13" in diameter. Use in conjunction with these imported Florentine seafood forks for that additional note of elegance. Postpaid. No C.O.D.'s.

Iced server.....\$12.95
Florentine forks (set of 8)..... 4.75
Both only 16.95

Dept. G

ELLISON'S
Box 284 Orange, N.J.

BISCUIT BASKETS

2 for \$1.00 POST PAID

These smooth palm-leaf baskets are handmade by native craftsmen of Southern Mexico. Ideal for serving breads and hot biscuits—fruits, cookies, candies, and cakes—or for a host of other uses. They're natural straw color, measure from six to eight inches across, and are deep enough for almost any purpose. Order several sets today—some for yourself and some for gifts.

Southwestern Gifts
630 East Alameda,
Santa Fe, New Mexico

CHINESE BAMBOO FARM BASKETS

You will find 101 uses for these handiest and sturdiest bamboo baskets ever imported by Fong. Time-tested for centuries by the Chinese farmers, these baskets are constructed to give years of service and will withstand rough handling and heavy weight.

IDEAL FOR

Firewood... Gardening... Leaves... Picnics... Camping... Harvesting... Laundry... as a Gift, etc.

Large: 20" high—22" diameter—\$7.95 each
Medium: 17" high—18½" diameter—\$6.50 each
Small: 13" high—13½" diameter—\$4.25 each
Complete set of 3—Special only \$17.00

WRITE FOR INTERESTING LITERATURE ON CHINESE ITEMS

EXPRESS CHARGES COLLECT
 NO C.O.D.'s please

SEND CHECK OR MONEY ORDER TO

FONG BROTHERS COMPANY

912-14 WEST SEVENTH STREET • LOS ANGELES 14, CALIF.
 DIRECT IMPORTERS • WHOLESALE AND RETAIL



SHOPPING

Portable presser with a new and interesting feature—it folds in half to press trousers or pleated skirts. Only 5¼" long, it fits easily into brief case or suitcase, works on AC or DC and will not overheat. Guaranteed for one year, it costs \$2.95 postpaid from Sally Graye, 80 East 11th St., N. Y. 3.



Puzzling situations, 15 of them, are meat for any challenge-loving mind. A revival of the old game called "Imp," this pocket-sized puzzle shortens many long hours traveling, or in a sick bed. With it comes a booklet showing various problem possibilities. \$1.15 postpaid from Reiss Brothers, 54 E. 59 St., New York 22.

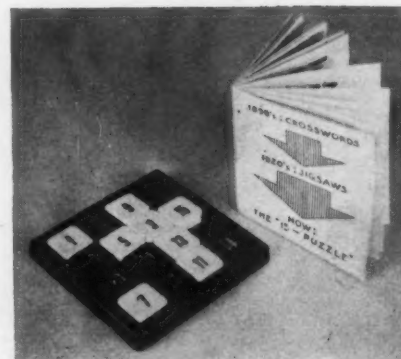

AMERICA'S MOST DIGNIFIED OUTDOOR SECRETARY!

Adorning your front door, the RITE-A-NOTE takes messages when you're away. Visitors write you a note—close cover—and TAB POPS UP SAYING "HELLO," telling you upon your return there's a message waiting. **HIGHLY POLISHED SOLID BRASS**—weather treated. An elegant gift.

In handsome Colonial design. 6¼" x 3½"—comes with paper pad, pencil, and hardware.

ONLY \$3.95 postpaid!

Full name engraved \$1.00 extra. (Please print name clearly.)

bren linda products dept. g, 545 fifth avenue
 "the gift with a smile" new york 17, n. y.



Beauty WITH A PAST
 Authentically Reproduced
 ... from an old New England hitching post popular a century ago.
 Striking beauty and fine detail make it the center of interest.
 Of heavy cast-aluminum, rustproof and durable... adaptable for many uses.
 Circular available
 Lacquered in black, silver or white.
 Height overall 56 in., above ground 40 in. Weight 27 lbs.
 \$38.75 express col. Check or money order.
MARTIN MFG. CO.
 180 HUBBARD ST.
 LUDLOW, MASS.

Bring the SONG of BIRDS
 into your Garden with a place for their Summer Bath
 This reproduction of an Old English Lead **BIRD BATH** (frog to spout water)
 18" high—17" wide
 \$72.00 f.o.b. N. Y.

Many other artistic pieces in Bronze, Pompeian Stone and Lead—\$5 to \$500.
 Figures, Fountains, Bird Baths, Vases, Pedestals, Cast Iron Benches, Chairs. Visit our Studios. Write for our Picture Catalog. 10c please for mailing.
Erkins Studios
 38 West 40th St. New York City 18

Original Handcrafted Designs
Country MAIL BOX
 WARSON CONWAY
 Huntleigh Downs
 59.50

You can be proud of your home with this handsome mail box to grace its entrance. Large 24" metal box painted white and lettered on both sides. Approved by the Postmaster General. Hand forged iron work with a 7" 6" standard for concrete footing. Other silhouette designs available or have one made to order.
 REFLECTOR LETTERING 40c EXTRA FOR EACH LETTER PER SIDE
 Write For Illustrated Catalog of R.F.D. Mail Boxes, Weatherstrips, Post Scrapers and Signs
Bell Garden Designs
 3829 OLIVE STREET • ST. LOUIS 8, MO.

Regency Lion
MASSIVE DOOR KNOCKER
 that adds distinction and charm to your front door. It is solid brass with antique finish, measures approximately 6" wide by 8" high. Easy to install with furnished instructions.
 Price postpaid \$9.95
 For engraved initial add \$1.25
 NO C.O.D.
CALEED CORPORATION
 110 South Barrington Avenue
 Los Angeles 24, California

Miniature
Spinning Wheels
 An attractive ornament for your home and an interesting gift. This miniature spinning wheel stands 15" high with a 5½" wheel. Expertly handmade from choice woods.
 It costs only \$12.50 postpaid.
 No C.O.D.'s, please.
THOMAS NOVELTY CO.
 792 Maple Ave. Glen Rock, N. J.

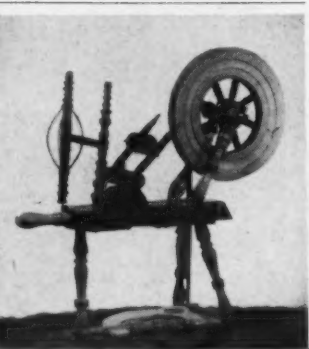

visit Canada's leading jewellers
 You will find an unusual variety of quality gifts to reward your visit. Fine English China and Leather—Porcelain, Crystal and Objets d'Art from Denmark, Italy, France and other Countries. All at favourable prices.
 Stores in 16 Principal Canadian Cities
Jewellers BIRKS Canada

AROUND

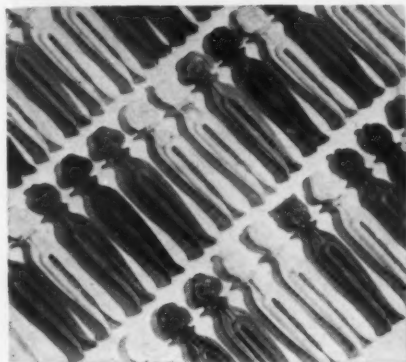

Personality plus. These long-legged characters are the last word in clothespins. They're of plastic, so the sheerest nylons won't be snagged by them, and you can hold almost twice as many in your hand as you can wooden pins. In assorted colors, six dozen are \$1.50 ppd. Barbara S. Brackett, 31 Clyde Road, Watertown 72, Mass.

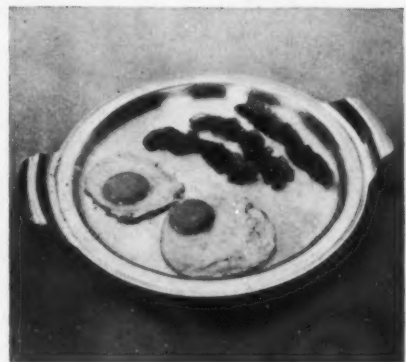

Triple service is performed by this metal plate. It is a greaseless, smokeless griddle for pancakes; an ideal broiler and fryer for steaks, chops, bacon and eggs; and it can be brought straight to the table as a good looking server. Of heavy aluminum, 13" diam. \$3.75 ppd. West Bend Aluminum Co., West Bend, Wis.

Authentic Pennsylvania Dutch Trivets



Used in Colonial times for holding flat irons, we've reproduced them in rich smoky black cast iron as hot plate and flower pot holders, coffee and teapot holders, decorative wall hangers, etc. Go well with colorful tableware. (A) Grape Design; (B) Colonial Eagle; (C) Star Design. Only \$1 each. \$2.75 set of 3, postpaid. Money-back guarantee.

Novelty Studios
YORK 6, PENNA.



DRI-SALTAINER NO MORE frayed tempers at meal-time. Extensive scientific research gives you free-running salt the year 'round. Can be used to maintain dryness in sugar and spices. A lifetime supply of magic crystals included—no replacement necessary. Lustrous finished aluminum, anodized to eliminate corrosion. Capacity—12 average size shakers.

Complete with two pairs of matching salts and peppers—\$7.50 postpaid.

Dri-Saltainer may be obtained individually for between-meal storage of your own shakers—\$3.95 ppd.

J. H. CURRIE, INC.
Box 116 • Southport, Conn.

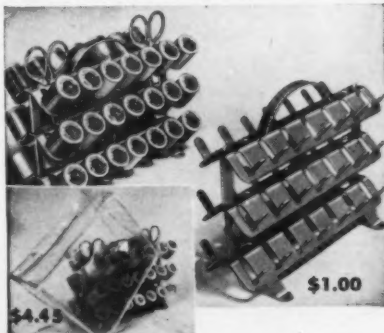

NEW "42" THREAD SPOOL HOLDER

The Unique, New, Sewing Aid. Sturdy, handy, compact, convenient. Holds 42 full thread spools and 2 embroidery scissors. Rose or Pastel Blue. (State color choice.) Lightweight, lustrous aluminum alloy.

"42" THREAD SPOOL HOLDER without spools and scissors (to fill yourself) . . . \$1.00 postage paid. With dust-proof, transparent cover . . . \$1.35 pp.

COMPLETE with 42 spools of thread in standard assortment of most widely used colors and shades, 2 scissors, transparent cover . . . \$4.45 postage paid.

Wonderfully practical gifts.

Zierold Manufacturing Company
P.O. Box 509-F • Burbank 9, California

Large Settee
#600—\$40
40 in. wide

Arm chairs
#602—\$21 ea.
22 1/2 in. wide

Large table
#100—\$35
Diameter 42 inches

Cast Iron Furniture (or cast aluminum at the same prices)

All painted in long-lasting white. Grape design, graceful and strong. Strongly fashioned by skilled craftsmen.

Round-the-tree benches

Specify cast iron or aluminum. Send check or money order. Crated free. Pay freight or express when you get furniture. Indicate which way you want it shipped.

Settee
#500—\$25
32 inches wide, 28 inches high (back)

Chairs
#502—\$15 ea.
16 inches wide, 28 inches high

Table
#110—\$25
Diameter 28 ins., height 22 3/4 ins.

Immediate Delivery J. F. DAY & CO. 1903 4th Ave. South Birmingham 3, Ala.

JIN LO

JIN-LO ORIGINALS
Imported Chinese Lamps.

Handsewn silk brocade shades. In Mandarin red or gold. Choice of 2 figurines. Sitting Fisherman or Standing Fisherman, mounted on a hand-carved teakwood base. Figurines colored in combination blue-green and gold ceramic. Shade size 33" x 8" x 11". Overall height of lamp 16".

\$25.00

Postpaid and insured. No C.O.D.'s please.

GIFT HOUSE
211 West Eighth St., Wilmington 22, Del.

Coach and Four #102 \$22.50

Need an unusual bread-and-butter gift?

Graceful weathervanes carefully crafted by the Williamsburg smiths may now be bought direct from the smithy for as little as \$6.90 postpaid. "Nibbled" in black iron. Parkerized for rust prevention. Ball bearing swivel. Easy to mount.

SPECIAL Weather Cock #100 \$6.90

Write for free illustrated brochure Choose among 17 delightful designs for your own home or as unusual gifts.

WILLIAMSBURG BLACKSMITHS
4 Post Lane, Williamsburg, Mass.

Williamsburg motifs may also be had as sign brackets, ready for inscription. Details in brochure offered above.

Summertime #106B \$18.50

Flushed #108 \$18.00

"Spray Wave" is Beautiful

and so practical...

Spray Wave Sprinkler is a miniature irrigation system—its fine sprays of water swing slowly back and forth over your lawn or garden just like a gentle penetrating shower. Waters up to 40 x 50 feet, operates on city pressure. Order yours now, \$22.50 F.O.B. Troy, Ohio.

THE SKINNER IRRIGATION CO.
67 Water St., Troy, Ohio

GUESTS LOVE IT!

AND SO WILL YOU . . . that deliciously different taste of food cooked outdoors over fragrant wood or charcoal fires! BE THE PERFECT HOST! With a Hancock Outdoor Fireplace, your parties become occasions both charming and memorable. So simple to build, too, with the Hancock "skeleton" unit. Ovens and barbecue spits available. Send a dime today for 4-page Plan Sheet—"HOW TO BUILD YOUR OUTDOOR FIREPLACE"—with helpful information and full working drawings for a variety of designs.

HANCOCK IRON WORKS
358 W. Pike St. Pontiac 14, Mich.

A Tonic for Marred Furniture



REVIVA

by Jackson of London

NO NEED to worry if you have rings from alcohol, heat or water on your table—nail polish, perfume or liniment on your dresser—ink or paint on your desk—marks on hardwood floors. Just apply REVIVA and surface spots vanish like magic. Revives original color and grain of wood. For all varnished, shellacked, lacquered and waxed surfaces, dark or light.

Half Pint \$1.00 • Pint \$1.50 • Quart \$2.50

Use "Patina" Jackson of London English Type Wax (Paste)

A decorator's polish to restore and retain the patina of precious pieces. For all wood and leather. Special BLOND for light woods. \$1.25 jar; \$1.75 double size.



A Triple Action Tonic for Marred Furniture

REMOVES stubborn surface spots
CLEANS dirt and grime
POLISHES to high, dry lustre and covers minor scratches

Plus postage. Sorry, no C.O.D.

MRS. MARK JACKSON'S STUDIO G

5 West 52nd Street

New York 19, N. Y.

LEARN Interior Decoration AT HOME

•NOW is the time to prepare yourself for an important and lucrative career. There is a great demand for trained decorators because of the remodeling and building boom now under way. Should you not wish a business career, why not learn the fascinating principles of decoration for creating beauty in your own home? It will save you money, enable you to buy furnishings wisely which will always be harmonious and in style.

You can gain this priceless training through delightful study at home in study periods to suit your own convenience. Your work will receive personal supervision. Through the—

Arts & Decoration Home Study Course in Interior Decoration

—you get a thorough knowledge of color harmony, textiles, lighting, arrangements, modern and period furniture, backgrounds, etc. The course consists of 30 lessons, 16 color plates of successful interiors, books on color and drapery patterns, fabric samples.

WRITE FOR BOOKLET G-49—It's FREE

Describes the course in detail. 26th year ARTS & DECORATION HOME STUDY COURSE 200 EAST 37TH ST., NEW YORK 16, N. Y.

BLACK SWORDSMEN LAMPS



Black and Gold on a lustrous brass base with smart Antique Gold parchment shades 28" high overall.

\$21.50 for either figure,
\$42.00 for the pair

Postpaid

CLARK CRAFTS, INC.
21 Church Street Meriden, Conn.



SHOPPING AROUND

A light from the past. This handsome lantern is patterned after the old Rolls Royce cowl lamps. Of copper, painted black, with brass trim, there is heavy beveled glass on three sides with a brass reflector on the back. Rustproof, it can be used outdoors. 10" x 3 1/4" x 4 1/2", \$6.75 ea.; \$12 pr. exp. col. The Brass Mart, 10 Park Place, New York 7, N. Y.



Museum pieces are the source of these simple Colonial mirrors. Their distinctive old-world charm is welcome anywhere. Handmade of mahogany and rubbed to a soft patina finish, they look charming in a hallway, dining room or on either side of a desk in the living room. \$25 pr.; \$15 ea. ppd. Eaton Studios, 25 Circle Rd., Scarsdale, N. Y.

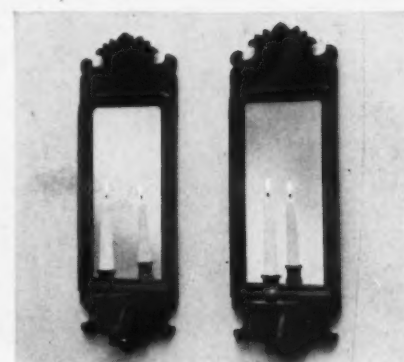

MAGIC TOP DOUBLES THE SIZE of Your Card Table!

T-Top is a light, rigid top which fits over your card table, just doubling its size. It seats 7 persons comfortably—46" in diameter, 144" in circumference—it's perfect for luncheons and card games. T-Top held in place on your table by cleats on underside. Can be tucked away in a closet or corner. Send for your T-Top now! Weight 16 lbs. Shipment made promptly by express. Specify Color Wanted.

Dark Green, Rich Red, Dark Brown—\$6.95
Unpainted T-Top \$5.95. All prices at Salem, Mass.

No C.O.D.'s please
SEND CHECK OR MONEY ORDER TO
T-TOP COMPANY, Inc.
Dept. 45 Salem, Mass.

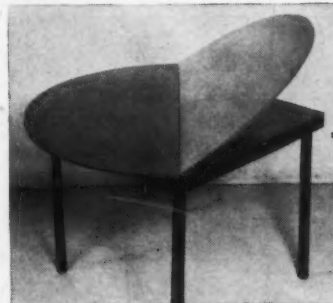

Patented



"WUNDERBAR"

That's Pennsylvania Dutch for "wonderful." And wonderful is the word for these decorative Pennsylvania Dutch designs. Easy to apply to furniture, doors, cigarette boxes, book-covers, etc.

No. 10 DECALS. Large sheet of 35 decals. Authentic, quaint, colorful. Postpaid \$1.00
No. 100 ABCD PATTERNS. Matching patterns in four sizes for painting and needlework. Postpaid \$1.00

Complete set of decals and patterns. Postpaid \$2.00
Specify by number when ordering.

R. W. CUMMINGS, INC., Lancaster 2, Pa.

"A Smoker Table Beside Every Chair"

A most attractive and practical chair-side Smoker Table, that serves as an individual Refreshment Table, as well. It's a Sheraton design, 18" high, the top is 12" x 10" of genuine Mahogany veneer. The legs are hardwood birch and the complete finish is hand-rubbed mahogany. The construction is excellent. A charming gift as well as a handsome accessory for your own home.

No C.O.D.'s, please \$10.95 postpaid
Send for our free gift catalogue. We think you'll enjoy it.

Green Gable Gifts

Dept. 159 394 Lenox Ave., New York 17, N. Y.



No. 99 KNEE-HOLE DESK

or

VANITY DRESSER BASE

44" long; 16" deep; 28" high

Made of select poplar. Price (sanded, ready for finishing)—\$16.75. Finished Blonde, Walnut, Maple, or Mahogany—\$19.75. Shipped by express collect. Cartoned weight 70 lbs.

FORREST ADDITON

FLOWERY BRANCH, GEORGIA

Listen to this Record!



SPEAK SPANISH FRENCH, GERMAN OR ITALIAN

Big opportunities awaiting Americans who speak Spanish. Learn as a child learns—"by listening" to these brand-new CORTINA recordings.

Only 15 Minutes a Day

Learn to Speak Spanish like a Native! The Cortinaphone Method, famous for 65 years, teaches you—right in your own home, relaxed and at ease. Thousands have found it the most fascinating, most satisfactory method. Here is the quick, easy way to learn Spanish for Count Cortina Pleasure and Business. Investigate!

Sent on 5 Days' Approval

"The Cortina Short-Cut" tells just what you want to know. Interesting. It's Free! Get It!

Spanish Course Available Under G. I. BILL OF RIGHTS

Write today—NOW!

CORTINA ACADEMY (Language Specialists for 65 Years)
Suite 1159, 105 West 40th St., New York 18, N. Y.
Please send me—without obligation—your free booklet. I am interested in SPANISH FRENCH ITALIAN GERMAN

Name.....
Address.....

Check here if you are a Veteran

DETROIT WIP LIBRARY



"On the **Quality Testing** I always buy *Fieldcrest*"



**Imagine your room
as inviting as this!**

Top requirement for a college room where the "gang" gathers—Fieldcrest's woven bedspread with matching draperies. Though a brand new modern design—*Aberdeen*—it's as classic as Vergil. Ideal for a student who studies at home or in a dorm, ideal for a guest room... for any bedroom. Being a Fieldcrest quality-tested product, it's more than equal to the tests it's sure to meet.

In combinations predominantly green, grey, or blue. Other campus-bound patterns, too. At leading stores everywhere.

FIELDCREST MILLS
Division of Marshall Field & Company, Inc.
88 Worth Street, New York 13



Fieldcrest products are quality tested at many points during manufacture to give you extra luxury, extra wear.



Blankets

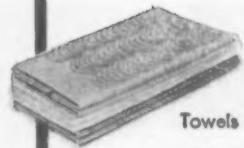

Towels



Sheets



Thermostatic
Blankets



Jacquard
Bedspreads



Lace Tablecloths

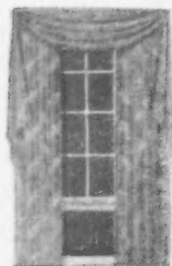

Curtains of Lace
and Ninon



House & Garden calls it "Charcoal Purple"
It's Nu-Hue Custom Color 26



House & Garden calls it "Bright Navy"
It's Nu-Hue Custom Color 344

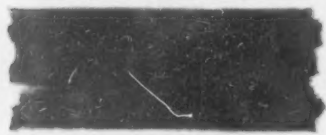

House & Garden calls it "Avocado Green"
It's Nu-Hue Custom Color 142



House & Garden calls it "Madeira"
It's Nu-Hue Custom Color 405

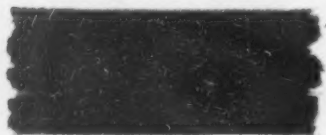

House & Garden calls it "Brick"
It's Nu-Hue Custom Color 331



House & Garden calls it "Forest Green"
It's Nu-Hue Custom Color 89

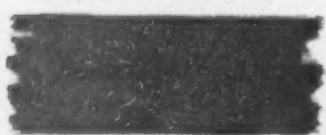

House & Garden calls it "Bracken Green"
It's Nu-Hue Custom Color 398



House & Garden calls it "Copper"
It's Nu-Hue Custom Color 368



House & Garden calls it "Willow"
It's Nu-Hue Custom Color 763



The Nu-Hue Directory
shows you 1000 colors
on painted 3 x 5 cards.



House & Garden calls it "Flame"
It's Nu-Hue Custom Color 500



House & Garden calls it "Sweet Pink"
It's Nu-Hue Custom Color 882



House & Garden calls it "Purple Heather"
It's Nu-Hue Custom Color 676



House & Garden calls it "Citron Yellow"
It's Nu-Hue Custom Color 530



House & Garden calls it "Mustard"
It's Nu-Hue Custom Color 321



House & Garden calls it "Sprout Green"
It's Nu-Hue Custom Color 53



House & Garden calls it "Geranium Red"
It's Nu-Hue Custom Color 502



House & Garden calls it "Quartz Pink"
It's Nu-Hue Custom Color 904

Nu-Hue Custom Color Paints
already provide you with the . . .

22 interior colors

America wants most!

Next year's thrilling colors are yours Now
. . . at the Nu-Hue Color Bar

See these gorgeous colors-of-the-year at your nearest Nu-Hue Color Bar . . . ready now to beautify your home in flat, semi-gloss or full gloss finish. Each glowing color is prescription mixed to one of the 1000 Nu-Hue Custom Color formulas . . . can be duplicated at any later date.

See all 1000 colors on the foolproof transparent matching charts . . . then check your choice with the large, painted Directory cards. So quick, so easy, *so accurate!* Treat your home to the latest colors in the finest paint available. Tomorrow's interiors are yours today with Nu-Hue Custom Color.

MARTIN-SENOUR'S *Nu-Hue* CUSTOM COLOR SYSTEM

THE MARTIN-SENOUR CO. • 2520 SOUTH QUARRY STREET • CHICAGO 8, ILLINOIS



House & Garden calls it "Sandalwood"
It's Nu-Hue Custom Color 751



House & Garden calls it "Parchment"
It's Nu-Hue Custom Color 857



House & Garden calls it "French Blue"
It's Nu-Hue Custom Color 829



House & Garden calls it "Kingfisher Blue"
It's Nu-Hue Custom Color 683



House & Garden calls it "Stone Gray"
It's Nu-Hue Custom Color 869



CARY GRANT, MYRNA LOY, MELVYN DOUGLAS
STARS OF "MR. BLANDINGS BUILDS HIS DREAM HOUSE"
PRODUCED BY SELZNICK, INTERNATIONAL

"For Mr. Blandings' Dream House

and for Yours

—here is the very best
in Shower Ensembles"

SELZNICK



plastron's Shower of Roses

If you're building or decorating your "dream house",
—And if you had your choice of all things superb
As Selznick did...

And you searched this nation
For breath-taking beauty in enduring plastic fabric
As Selznick did...

You, too, would choose **plastron**
For incomparable loveliness, strength, and vibrant color
As Selznick did.

For "Beauty that endures—through plastics", in shower sets and
closet accessories, look for the **plastron** Seahorse when you buy

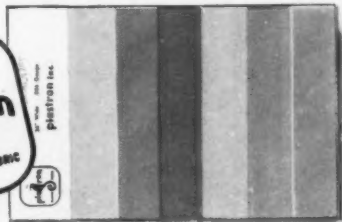

\$4.98 for 6'x6' shower curtains.
Window drapes (21" panel) **\$3.98**
Window drapes (27" panel) **\$4.98**
Colors; Translucent or Opaque:
Dusty Rose Green
Peach White Turquoise
Maize Yellow Blue

plastron Inc. 419 FOURTH AVENUE • NEW YORK 16, N. Y.
AN AFFILIATE OF *The ARNEL Company, Inc.*

Featured at These and Hundreds of other Stores

ARKANSAS
Little Rock. Steinkamp's Home Furn. Store
CALIFORNIA
Bakersfield.....City Furniture Company
Fresno.....Cooper's Dept. Store
COLORADO
Denver.....Davis-Shaw Co.
CONNECTICUT
Bridgeport.....The Howland D. G. Co.
Hartford.....Brown-Thomson Co.
New Haven.....Gamble-Desmond Co.
DELAWARE
Wilmington.....Kennard-Pyle Co.
DISTRICT OF COLUMBIA
Washington.....P. J. Nee Co.
FLORIDA
Jacksonville.....Cunningham Furn. Co.
GEORGIA
Atlanta.....Davison-Paxon Co.
ILLINOIS
Champaign.....Frank K. Robeson
Chicago.....Wilson-Jump Co.
Peoria.....Block & Kuhl Co.
INDIANA
Indianapolis.....Rainier Furn. Co.
South Bend.....George Wyman & Co.

IOWA
Cedar Rapids.....Newman's Dept. Store
MAINE
Portland.....Porteous, Mitchell & Braun Co.
MARYLAND
Baltimore.....Julius Gutman Co.
MASSACHUSETTS
Framingham.....Allen's Inc.
Lawrence.....A. B. Sutherland Co.
Lowell.....The Gannon Co.
Marlboro.....Wm. A. Allen Co.
New Bedford.....The Star Store
Wellesley.....E. A. Davis & Co.
Worcester.....Barnard, Sumner & Putnam Co.
MINNESOTA
St. Paul.....Schunemanns Inc.
MISSOURI
Kansas City.....Robert Keith Co.
St. Louis.....Stix, Baer & Fuller & Co.
NEBRASKA
Omaha.....J. L. Brandeis & Sons, Inc.
NEW JERSEY
Bayonne.....H. Rosenberg
Englewood.....Craig Dry Goods Co.
Tenafly.....Rivoli D. G. Co.
Trenton.....S. P. Dunham Co.

NEW YORK
Albany.....John G. Myers Co.
Glens Falls.....Economy D. G. Co.
Lockport.....The Carl Co.
New York.....H. H. Macy & Co., Inc.
Niagara Falls.....Krausmann's Inc.
Rochester.....Lauer Furn. Co.
NORTH CAROLINA
Greensboro.....Morrison-Neese Furn. Co.
Rocky Mount.....Quinn Furn. Co.
OHIO
Toledo.....The Lamson Bros. Co.
Oklahoma City.....John A. Brown Co.
Tulsa.....Colonial Furn. Co.
OREGON
Portland.....Meier & Frank Co. Inc.
PENNSYLVANIA
Allentown.....I. Benesch
Easton.....Wm. Laubach & Sons
Harrisburg.....The Capitol Shop
Lancaster.....Watt & Shand Inc.
Lebanon.....L. Samler Inc.
Philadelphia.....John Wanamaker Inc.
Reading.....Fomery's Inc.
York.....P. Wiest & Son
RHODE ISLAND
Providence.....Shartenberg's, Inc.
Providence.....Cranston Furn. Co.

TENNESSEE
Chattanooga.....Loveman's Inc.
Knoxville.....S. H. George & Sons Inc.
Memphis.....Bry Block Mercantile Co.
Nashville.....H. Cohen Furn. Co.
TEXAS
Amarillo.....The Cosmopolitan
Bryan.....Stacy Furniture Co.
Dallas.....Simon's-Langford
Fort Worth.....Fakes & Co.
Lubbock.....Hemphill-Wells Co.
New Braunfels.....Henne Plumbing Co.
San Antonio.....Stowers Furn. Co.
VIRGINIA
Newport News.....Nachman's Dept. Store
Norfolk.....W. G. Swartz Co., Inc.
Richmond.....Miller & Rhoads Inc.
WASHINGTON
Spokane.....The Crescent Co.
WISCONSIN
Appleton.....Lauterman, Manass & Gage Inc.
LaCrosse.....Wm. Doerflinger Co.
Madison.....Burdick & Murray Co.
Milwaukee.....Gimbel Bros., Inc.
Racine.....Zahn D. G. Co.
Sheboygan.....H. C. Franke Co.
Waukesha.....McCoy's Dept. Store



where men are men

Columbia's bold-plaid Shade gives just the proper sporty touch to this boy's bedroom, Western style. New Columbia Shades now come in an exciting variety of, not only pretty colors, but handsome patterns as well. Set the whole tone of your room with a plaid, a floral, an old-fashioned chintz shade; use an unusual shade color to highlight your decorative scheme. Don't pass your local Columbia Authorized Dealer without at least *looking* at these Columbia beauties. You'll see the fine cloth, superior mechanism, new designs and colors which are to be expected with the name "Columbia" on the roller.



SHOPPING AROUND



Room temperature is shown at a glance. A handsome accessory on your desk or next to your favorite chair, this thermometer is mounted on a base covered in burgundy-colored leather, gold-tooled, with felt bottom. 2 3/4" x 3 1/2", \$2.50 ppd. Green Gable Gifts, 394 Lenox Ave., New York 27, N. Y.



Adaptable rug, reversible, comes in standard two-tone brown, green or blue, or you can choose from a color chart of 60 shades (on request). Of handwoven wool the 36" x 54" size is \$45; 24" x 36", \$20. Order, also, a matching or contrasting runner, 24" wide at \$20 a yard or 36" wide at \$30. Exp. col. C. Wade, 420 Boylston St., Boston 16, Massachusetts.

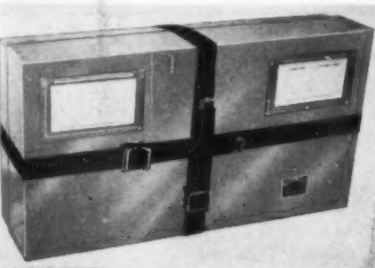

"Arrived Safely"
 ... with all contents intact. Because **ROUGH-RIDER** is made of the toughest airplane type aluminum on the market, the possibility of damage in transit is cut to a new low. This laundry mailing case outlasts average fiber cases 10 to 15 times. Light-weight . . . only 3 1/2 lbs . . . **STRONG** . . . a 200 lb. man can stand on it without damage. **ROUGH-RIDER** is cross-strapped with 1" wide webbing, riveted for permanence. Ideal for all students and travellers.
 only **\$6.98**
 postpaid

featured at **UTTAL'S** Mount Vernon, N. Y. **SATISFACTION GUARANTEED**



UNUSUAL MATCH COVER ALBUM FOR ALL THOSE SOUVENIRS
 Here's a handy way to keep all those interesting match book covers you've been collecting. This sturdy 8 1/2" x 11" looseleaf binder holds about 500. No need for glue or paste . . . match covers fit into slotted corners. Ideal for novice or seasoned collector. Only \$2.75 postpaid. No C. O. D.'s.
 Send for **FREE** Gift catalog
AFCO PRODUCTS CO.
 Dept. 23 Lexington 73, Mass.



Fascinating Ornaments
 These tiny bugs will add a note of interest to any ensemble. They are not pins or clips, but fasten by a thin gold corkscrew that leaves no mark on material. State Choice: Butterfly, Cricket, Crab, Dragon Fly, Fly, Frog, Spider. Designed by Cini, they come in sterling at \$5.00 each; 14K gold, \$12; gold with ruby eyes \$15. Postpaid. Fed. tax incl.

Ethel Meserve
 State College, Pa.

JG
SELL
Surplus Silver, Diamonds and Jewelry
 to
JULIUS GOODMAN & SON
 Our firm has a background of more than 75 years of fair dealing and integrity. Direct users, and authorities on silver and jewelry, we are in position to offer more attractive prices than most dealers for individual pieces or entire collections. We pay express charges.
 From our own stocks, we offer for sale more than 400 patterns of rare and unusual flat silver, as well as many distinctive matched pieces. Correspondence invited.
JULIUS GOODMAN & SON
 77 Madison Avenue, Memphis, Tennessee
 References: The First National Bank, Memphis
 Jewelers' Board of Trade



HAVE YOUR CAKE AND MUSIC TOO!

Delight your party guests with this **MUSICAL CAKE PLATE** that tinkles the Birthday Song* while the cake revolves! It adds gaiety to every occasion. Durably made of metal, either 7 1/2" disc, white enamel finish, at \$7.95 or 12" disc beautiful chromium finish at \$9.95, both postpaid. Send check or M.O. Please, no C.O.D.'s . . . (*or the Wedding March)

WRITE FOR FREE GIFT CATALOG:
SWISS COMMERCE INC.
 Dept. H.G., 17 West 57th St., N. Y. 19, N. Y.



For Christmas or Anytime

Personalized Candy Bowl of ivory china, 6" diameter, hand painted and fired for permanence. Your choice of decoration—Holly and Candle (as shown), Santa head, Christmas tree, or Santa and Reindeer. Or you may specify horse, dog, bird, fish or duck, or any sport subject—bowling, fishing, skiing etc. Any inscription you wish. Sent ppd. in 4 weeks upon receipt of check. No C.O.D.'S please.

\$6.00 Send for catalog
Grace Lloyd-Collins
 Wilmington 43, Delaware Dept. G.

STRIKING Greetings to MATCH Xmas Cheer
 A bright, new way to greet the season—send your friends and family these jolly, giant matchbook Christmas cards. You'll use them at home as well, to add a gay note to holiday parties. Each matchbook stamped with YOUR FULL NAME in gold, silver or green against a white background. Jumbo size: 3 1/4 x 4 1/4—over 4 times as large as regular matchbooks.
 25 books . . . \$3.00 U.S. Post Office approved individual mailing envelopes included at no extra cost.
 50 books . . . 5.50
 100 books . . . 10.00
 Immediate delivery, postage prepaid. Send check or money order. No C.O.D.'s please!
FRANWAL CO.
 Dept. B Red Bank, N. J.
 Mailable with 1/2c stamp

Arrange Flowers Easily
 Simply swing Adapto's arm supports across vase top and it's ready for use. Holds stems at many angles. Fits vase tops 3 to 6 inches across. For a few blooms or many. "Give poise to your posies." Only **\$1.00** post-paid
 Mail orders with remittance to
RETKO PRODUCTS, DEPT. A, Box 102, Maplewood, N. J.
 NAME _____
 STREET _____
 CITY _____ STATE _____



**SHOW YOUR READY-MOUNT
COLOR TRANSPARENCIES IN
THE NEW
LaBelle PAK VIEWER**

The compact, handsome LaBelle Pak Viewer holds up to ten 35-mm. ready mounts. Patented precision mechanism brings them into viewing position . . . changes them automatically with a simple hand movement. Optically ground adjustable lens gives clear, brilliant focus. Slides are quickly removed and new slides reloaded. Case protects slides from scratches or fingerprints, whether they're being viewed or carried.

PRICE, only \$4.95, postpaid. Sold at leading photo supply stores. For immediate delivery, order your LaBelle Viewer direct.

LaBelle Industries, Inc.
OCONOMOWOC WISCONSIN



Card Symbol ICE CUBES

Pure, tasteless plastic shells filled with tinted water which you freeze like ice cubes again and again. Hermetically sealed, everlasting. Sensation of highest order at your party and an icer that does not dilute.

Box of Four, post paid, \$1

FROZEN ARTS COMPANY
202 N. Trenton Ave., Pittsburgh 21, Pa.



SHOPPING

Loco-motif. The choo-choo planter for "training" greenery is a daffy but decorative object. Made of shiny ceramic, the pert little engine and yellow tender carry ivy or miniature plants, and the rosy caboose hides cigarettes under its removable roof. \$6.50 ppd. Nessa Gaulois, 723 Lincoln Road, Miami Beach 39, Florida.

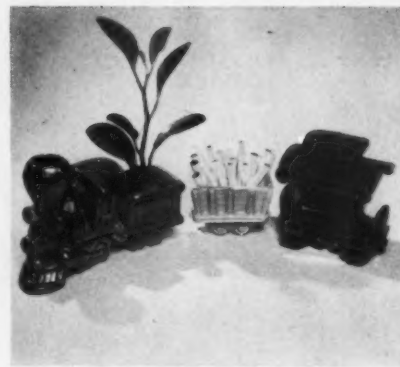

Pottery pipkins are useful, individual servers for melted butter, syrup or cream. They are handmade and the coloring is cream inside, dark blue rim and handle, and a rich sea blue shade outside. About 4 3/4" long from handle to spout. Set of four, \$2.95 ppd. The New England General Store, Plain Street, Millis, Mass.

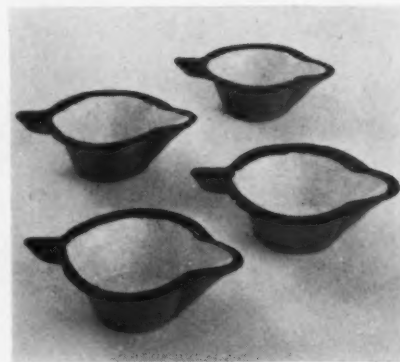

**AN INNOVATION
IN MEMO PADS**

Startling new Permanote is the memo pad with the permanent memory. Enables user to keep a neat, continuous record of notes and engagements. Pad can be flipped back and forth and previous notes consulted again and again. Renewable paper rolls 100 ft. long. Streamlined plastic case in Walnut, Ebony or Ivory. Includes 3 year calendar. An ideal gift for Xmas, bridge, etc.

By Mail \$2.50 plus 15c postage.

A. POMERANTZ & CO.
1525 Chestnut St. Philadelphia 2, Pa.



Direct to
you—Express paid

Here is unusual value and styling for the Game or Teenager room, den, lodge, office—a Lawson Lounge Chair that "sighs" as you relax. Resilient springs in cushion, seat and back; closely interlaced web bottom, 50% hair padding, in and outside. Deft brass nail accent. American hardwood frame, finished Mahogany, carefully dowelled, glued and corner blocks screwed. Height 35"; W. 33"; D. 37"; Seat 22" x 20". Single chair—\$63.75; a pair—\$119.50. Express prepaid in U. S. No C. O. D. Send check or money order. (No further charges.) Choose between beautiful, non-fading, hazard-resisting Boltax® all plastic solid colors: Oyster (off) White, Turquoise, Celadon or Forest Green, Chartreuse, Sun Yellow, Sandalwood Beige, Club Brown, Burgandy or Lipsick Red. Hurry, for a brightened-up fall. Prompt Shipment.

Bayfort Society

BOX 1808 CHARLOTTE, N. C.



Nursery Lamps

Check Baby's Slumber without waking him. Seven watt bulb gives just enough light. Hang lamp on wall or on side of crib. In white, pink or blue plastic with turn switch. In Humpty Dumpty, Little Bo Peep or Mother Goose design.

Postpaid \$2.95

No C. O. D.'s please Two for \$5.00

BERDAR STUDIO

171 W. 167 Street New York 52, N. Y.

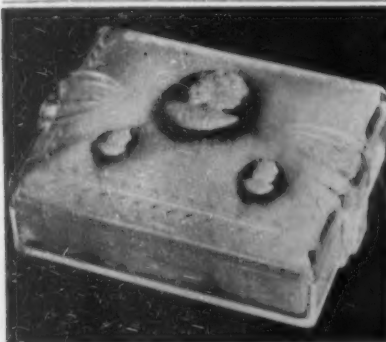

HER MAJESTY

The **CAMEO** has returned to enhance your "new" look. This charming Pin and Earring Set, in the ever-popular White-on-Black, is a welcome addition for lady's formal or casual wear. Perhaps just the item you've been wanting for that inexpensive gift or bridge prize. Each set attractively gift-boxed. Yours for only \$2.95, Excise Tax paid.

Matching Cameo Buttons (not shown) \$1.00, ideal for blouse or dress, 3 small for \$1.50, 5 large for \$1.50.

All items postpaid in U. S. (No C.O.D.'s, please.) Send check or money order to

TINY'S NOVELTY CRAFT
P. O. Box 702, Dept. C-1, Rockford, Ill.



no strings attached . . .

This new Cory Jane Clamp-On Apron is both glamorous and practical. Colorful gingham checks and plaids. Slides on and off a guaranteed plastic hoop for easy laundering. \$2.95
Two aprons . . . one hoop \$5.50

Check or Money Order only.

K.N.P. Assoc. Inc., 32 East 39 St., N. Y. C. 16, N. Y.
Gentlemen: Enclosed \$. . . Please send
Cory Jane Aprons . . . Send two aprons, 1 hoop.
Name
Address

YOUR GUARANTEE

We've said it before, but it's worth saying again . . . when you buy through **SHOPPING AROUND** you can buy with confidence. All firms represented on these pages—except those selling personalized services—*guarantee* to refund your money if you are dissatisfied with the merchandise you order.

You take no chances, yet you can shop-the-nation from the comfort of your home! If you haven't already acquired this habit, why not learn to enjoy the luxury of

SHOPPING AROUND

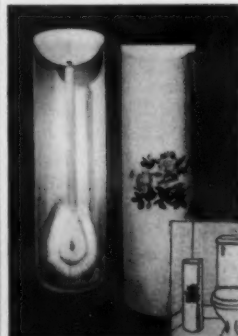

NEW HIDE-A-BRUSH

—answers your toilet brush problem

A necessity long awaited, HIDE-A-BRUSH not alone conceals brush, but catches drip in separate pan. Safe, sanitary, it saves time and makes an attractive-looking bathroom accessory. Container of metal 20" high, 6" in diam., in white, blue, yellow, rose and green with colorful rose décor.

BRUSH, black china bristle, wood handle. PAN, aluminum \$2.45 complete, ppd.

Send for **NEW XMAS EDITION—GIFTS PREFERRED**

NORMAN'S 416 MILL STREET
BRISTOL, PA.
PHILADELPHIA—930 Chestnut St. TRENTON—17 So. Broad St.
NEW BRUNSWICK—340 George Street

AROUND

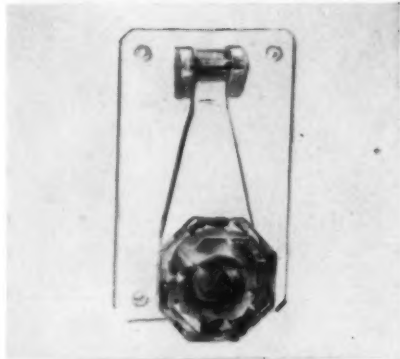

Knickknack knocker for a discreet tap on the dressing room, bedroom or bathroom door. Of hand carved clear Plexiglas with red, pink or yellow roses and green leaves imbedded in the center, it measures 4 1/2" x 2 3/4", costs \$6 postpaid from Maison Le Tourneau, 402 Plandome Rd., Manhasset, Long Island, N. Y.

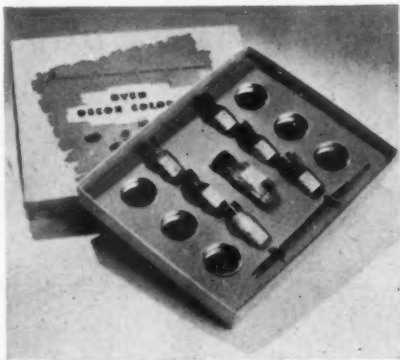

Fire in your own oven. With the Oven Decor Color set you can decorate china, pottery, tile, glass, metal, leather, fabrics or wood with paints that become permanent after baking. Set with instructions and six colors including gilt is \$2.95 ppd. Ward Phillips Co., Box 3451 Merchandise Mart, Chicago 54, Illinois.



Charming Baby Colt

Superb sculpturing captures its rhythmic grace! Serves as ashtray or candy dish. Handsome addition to any living room, office or den. An exciting gift! Choice of silver, bronze or gold finish.

Check or Money Order,
No C.O.D.'s, please

\$4.25 postpaid.

Shirley Ruth Co.

1364 East 38th St., Brooklyn 10, N.Y.

Lovely FESTOON-DRAPE Hand-Sewn LAMP SHADES

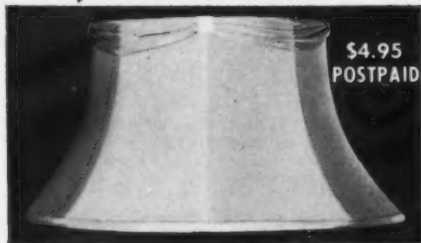

\$4.95
POSTPAID

• Booklet with every lamp shade "How to Keep Lamp Shades Clean and New Looking"

Beautify your rooms. Sizes for every lamp . . . 12" Bridge (reflector or down-bulb type); 14" or 16" table; 14 1/2" Swing Arm Bridge; 20" Floor. Made of washable, wrinkle-proof celanese taffeta. Colors: eggshell, beige, rosewood, copen, blue, maroon, hunter's green, mist grey. HAND-MADE on heavy gauge rustproof frames. Send check or money order . . . we pay delivery charges.

MONEY BACK GUARANTEE
PHILMONT INDUSTRIES
P. O. Box 84, Dept. G9, Phila. 5, Pa.

Allan

OF HOLLYWOOD
HELPS YOU
**DECORATE
YOUR
HOME**

NOW, your home planning problems get the personal attention of this famous movie set decorator. Let his years of experience planning movie interiors and the homes of Hollywood's Famous . . . help you. He'll send samples of drapery and upholstery fabrics, wall papers, paint colors . . . simple money saving ideas . . . do-it-yourself suggestions.

Just write describing size and shape of your room, spacing of windows and doors, furniture arrangement. Give color and type of furniture you have or prefer. Ask as many questions as you wish about window and wall treatments . . . new furniture arrangements . . . new room layouts . . . color combinations . . . etc.

Send consultation fee (\$2) for each problem . . . or \$5 for an entire room arrangement.
ALLAN OF HOLLYWOOD
Dept. HG-9, 9165 Sunset Blvd. • Hollywood 46, Calif.

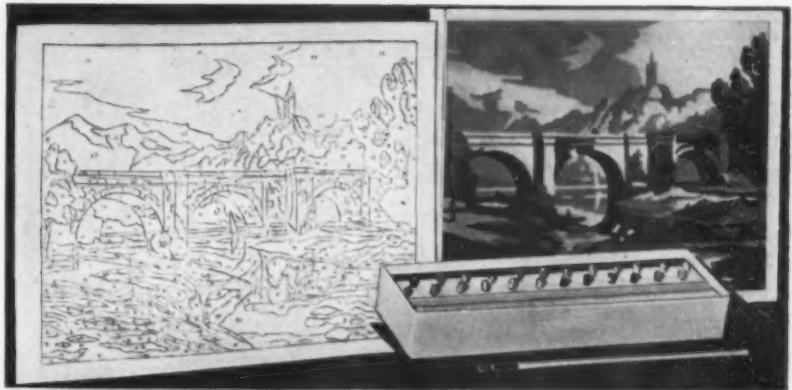

Give the famous PAINT-IN-OILS kit!

No experience required. Everything you need to make a beautiful oil painting is right here—ready-mixed oils, artist's brush, stamped canvas (12" x 16"). Fill in each area of the canvas with the color indicated and watch your masterpiece take form, stroke by stroke. Interesting new hobby for you. Your choice of: *The Bridge* (illustrated), *Mt. Vernon*, *Canal Boat*, *Zinnias*, or *Homeward Bound*. Each, postpaid. **\$2.95**

Little Pitchers Have Big Ears . . .

It's been said time and again that little pitchers have big ears, and so they do! This one is about 4" tall, and just look at those ears. In fact, it's practically all ears! Made of fine **\$1.85** ceramics, in assorted colors. Postpaid.

THE ARTISAN GALLERIES • FORT DODGE • IOWA

Master Craftsmen Since 1873



Recognized as the finest . . .

Silverplating

lacquering—buffing—repairs

Your prized silver pieces can be restored to their original brilliance, regardless of condition. Dents, imperfections and leaks are quickly eliminated and then replating that assures the same beauty and charm of new silver. We specialize in restoring antiques. Write or ship for estimates.

Our References—Your Bank or Credit Agency

since 1873

D.L. Bromwell

710 12th St. N.W., Wash. 5, D. C.



Symphony in Glass

Imported Swedish glass at its incomparable best. Superbly graceful, the 8" bud vase has a solid bubble glass base, is \$2.95. Modern simplicity keynotes the sugar and creamer, \$3.95 the set.

Add 2% for postage on each item
(No C.O.D.'s please) (In Ohio add 3% sales tax)

The Union

Established 1894
COLUMBUS 15, OHIO

MAGAZINE CRADLE

Hand Crafted in Historic Virginia

Your magazines are always neatly tucked away yet right-at-hand in this delightfully original Cradle. 13 3/4" high x 15 1/2" long x 11 3/4" wide. Beautifully, expertly hand crafted in solid walnut or maple, **\$10.95 . . . mahogany, \$12.95**

(express collect)

Write for "Heirlooms of Tomorrow"—FREE booklet on furniture, hand made in Virginia

AVALON GIFT HOUSE
Box 935-A Front Royal, Virginia



Sweetheart Layer

NEW CAKE PANS

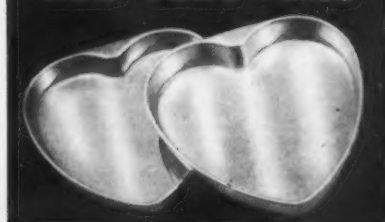

Heart-shaped for 2-layer Sweetheart Cake. Perfect for birthday, anniversary and special occasion parties! 9 by 1 1/4 inches.

SET OF 2 ALUMINUM PANS
ONLY \$1 POSTPAID

BLUE RIBBON BAKEWARE
Lemont, Illinois, Dept. HG-9

Charm For Your Wall



CERAMIC SWISS CLOCK PLANTER

***Colorful is the word for this thrilling new bit of wall decoration—it radiates charm and distinction and will lend a touch of warmth and individuality to any room.

Beautifully finished ceramic, the clock is 22" overall height (unplanted). The rear planter compartment is 4" x 4" x 2" and will take ivy, philodendron, etc.

SEND \$6.95 CHECK OR MONEY ORDER (NO C.O.D.'S) We pay all shipping charges

WHITE GIFTS

Dept. H-1
179 Westchester Ave. Port Chester, N.Y.



DECORATIVE—PRACTICAL ROCKER FOOTREST

A touch of ol' New England hospitality. This beautifully created, wondrously relaxing foot and leg rest rocks like a cradle. Staunchly made with luxuriously padded frame, available in mahogany, maple and black lacquer finishes. Choice of rich, durable tapestry or bouclé cover. It's the last word in comfort and relaxation!

\$29.50

Prepaid in U. S.—No COD's please.



HAPPY HOME HELPERS

DEPT. G
BOX 72 N. WEYMOUTH 91 MASS.



SHOPPING

Lazy Shanks is a footrest based on the balance principle, adjusting itself automatically to give the greatest comfort to all shapes and sizes of people. The weight of the foot on the back raises the shaft to just the right angle under the legs. Of wood, it folds compactly. \$7.50 exp. col. Hammacher Schlemmer, 145 E. 57 St., N. Y. 22.

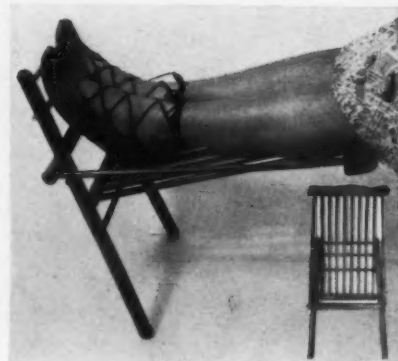

Innocent sparking. This unique child's top shoots multi-colored, harmless sparks when spun. Particularly fun at night, you can use it as an effective going-to-bed reward. Of brightly painted metal with a base that keeps it stationary, \$2.50 postpaid from Q. T. Novelty Co., Box 54, Murray Hill Station, New York 16, New York.



put your DOORS to work WITH DOR-FILE



SPICE RACKS
Polished aluminum, 12 1/2" long, 2 1/2" high, 1 1/2" deep. Come with screws, ready to mount on cabinet doors. DOR-FILE keeps spices, flavoring, etc., at your finger tips. EACH 89c postpaid.



CLEANSER RACK
Rust proof, polished aluminum. Holds all cleansing needs. Comes with screws ready to mount on cabinet door or under sink. 10 1/2" long, 4" high, 5" deep. EACH \$1.60 postpaid.

THURMAN'S

P. O. Box 1731, Portland 4, Oregon

METALCRAFT

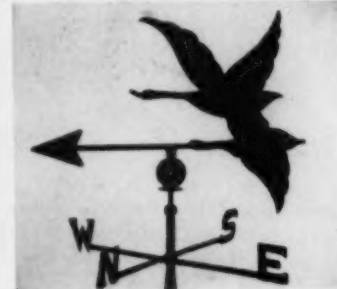

SOUTHBOUND—This beautiful vane is a Hagerstrom original. Base made of weather-resistant metal, silhouette of heavy aluminum mounted on oil-filled swivel. Rich black finish. 27" wide, 30" high.

PROMPT SHIPMENT \$16.50 f.o.b. Wheeling



HAGERSTROM METALCRAFT STUDIO
Original Handcrafted Specialties
42 Milwaukee Ave., Wheeling, Ill.

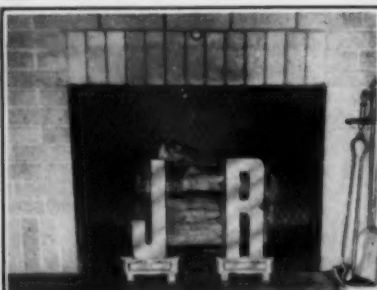

PERSONALIZED ANDIRONS

Patented

Your initials in highly polished solid Brass. A smart addition to improve the appearance of every fireplace. Excellent as a gift. Full alphabet, including "Mc", available. 8 inches wide, 17 inches tall. Indicate initials desired.

\$29.95 pair (\$14 for third initial)

Add \$3.50 per letter for chromium plating. Add \$2.50 per letter in bronze.

Express Collect

REHFUSS COMPANY

1040 Washington Ave., Albany 3, N.Y.

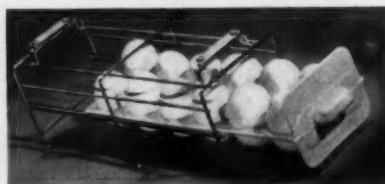

Want More Refrigerator Space? REFRIGER-EGG TRAY

Attach the handy Refriger-Egg Tray under wire shelf in just two minutes flat! Keeps your eggs out of the way, safe from breakage, quick to take out! Ppd., only \$2.10



RANGE SET

Kitchen elegance in gleaming aluminum! Detachable strainer in grease receptacle strains fats as you pour them off. Shakers 4" high. Complete set, ppd. \$2.75

Splendid Gifts—Order NOW for Xmas!

WARD PHILLIPS CO.

Box 3451-G Merchandise Mart Chicago 54, Ill.



Door-Knocker

WHEN YOU KNOCK—THEY KISS

Charming and durable, bronze plated zinc 5 1/2" x 3 1/2", this door knocker makes an intriguing gift for newlyweds and a lovely decoration for the old home wherein the heart is.

Shipped Prepaid No C.O.D.'s PLEASE \$2.95

The Arlington Mart

P. O. Box 883 Newark 1, N. J.

Adorable DUTCH TWINS

This darling pair contribute untold atmosphere and loads of cheer to your home. A charming gift for the most discriminating. The sweet, rosy cheeked, shy little faces, with heavenly morning glory blue and white outfits, pretty tulips adorn her apron, 6 1/2" tall. Rayon pile on bases protects furniture. Hydro-Bisque, hand decorated by skilled artists. For dearest friends on your Christmas list. \$8.95 the set, postpaid, check or M.O.

Send for free literature of the pair of Bewitching Native figurines, male and female. They are enchanting, unique, ridiculous. Ideal gift for him or her who has everything, not seen in all the shops.



SHEESLEY'S STUDIO 1207 W. Washington • Boise, Idaho

AROUND



Anderson equines, the epitome in horse drawings, are reproduced on playing cards. Two decks, in black and white with red and silver and blue and silver borders, come in a simulated leather case, trimmed with gilt. The set is \$4 postpaid from "little joe" Wiesenfeld Co., 112 W. North Ave., Baltimore 1, Maryland.



It gives more Pennsylvania Dutch things, yet! This staid and sturdy Amish couple could probably hold a door back by their will power alone, but their heavy cast-iron weight helps. Hand-painted in typical Pennsylvania Dutch colors, each door stop is about 9" high, costs \$3.50 postpaid. R. W. Cummings, Inc., Lancaster 2, Pa.

"18th CENTURY SCENIC"
 This colorful, hand printed paper is perfectly at home in a country house... and it brings a delightful touch of the country into city homes. From our famous collection, "Designs of Today".

Price: \$6.50 per roll.
 Send 10¢ for samples to either address.

RICHARD E. Thibaut INC.
 271 Madison Ave., New York 16, N. Y.

THE WARNER CO.
 420 South Wabash Ave., Chicago 5, Ill.

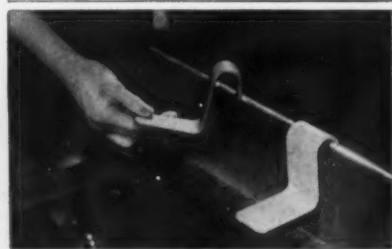

Look under your bed

Surprising how much dirt and dust the old-fashioned bed slats collect, isn't it? Do away with this dirt trap in every bedroom. Replace unsafe bed slats with the new "Never-Fall" Bed Spring Rests. A set of four steel rests supports in excess of 1200 pounds, and is absolutely guaranteed for life!

Fit any bed, finished in mahogany, walnut or maple enamel to match your bed.

Sorry, no C.O.D.'s on this item. Send only \$2.50 per set, and we'll pay postage.

Brock & Company
 1712 N. Decatur Road, NE
 Atlanta 6, Georgia



YOUR BIRTH SIGN IN STERLING

Wear your birth sign... move in an aura of good luck. These astrological symbols in sterling silver created by Cini, America's foremost designer, are the perfect gift or costume accessory. Pins 2 x 2 inches.

For Her	For Him
Charms ... 2.50	Key Chains ... 6.00
Rings ... 6.00	Tie Clasps ... 6.00
Earrings ... 9.00	Cuff Links ... 9.00
Pins ... 9.00	Zippo Lighters 21.60

Postpaid—Federal Tax Included.
 When ordering please give birth date.

Ethel Meserve
 State College, Pa.



PERFECT MINIATURE WESTERN SADDLE

Anyone who loves horses and collects their gear, or any collector of miniatures will be delighted with this perfect miniature of a western saddle. It includes horn, lariat, girth and leather-covered stirrups. An inspired gift for any horse lover. 3 1/2 inches long—only \$5.00, postage prepaid. Your money back if you are not delighted.

"little joe" Wiesenfeld Co.
 Dept. B-43, Baltimore 1, Maryland

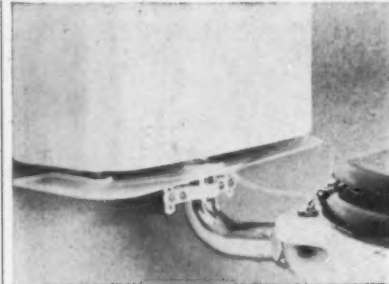

Stop TOILET-TANK DRIP!

NEW TANK TRAY FOR BATHROOMS
 Stops Discoloring, Loosening, Rotting of Bathroom Floors

At last, a solution for toilet tanks that "sweat" and drip, cause damage to floors. DRIPNOT TANK TRAY attaches to toilet tank, catches excess moisture—pipes it into toilet bowl. Of aluminum, with baked-on white enamel finish. Inconspicuous. Guaranteed.

Only \$3.95, Postpaid

THE ARTISAN GALLERIES
 FORT DODGE • IOWA



NO MORE CREASES IN YOUR SKIRTS

... when you use this newly designed Prac-T-Rack. Holds six skirts at a time, yet one can be removed without disturbing the others. Another useful feature—the rack hangs flat against door or wall conserving precious closet space. Smoothly finished in yellow, pink, green, or blue pastels.

An Ideal and Different Gift

Each, \$3.95
 Add 25c for Postage

Sold by mail order only in 48 states and all over the world.

PRAC-T-RACK, STILLWATER 32, NEW JERSEY

SOLID BRASS FIRESIDE ENSEMBLE

20" ANDIRONS, # 170-63c.....\$13.50 Pr.
 MATCHING FIRESET, stand, tongs, shovel, poker and brush, # 170-128 \$16.50
 FIRESCREEN, brass frame, black wire. Center panel 32" high x 26" wide, # 50-2512\$13.75
 FENDER, solid brass, rose and thistle design, 8" high, 48" long, # 1110 \$21.50
 Enclose Check With Order. Express Collect.

D. L. BROMWELL

710 12th St. N.W., Wash. 5, D. C.

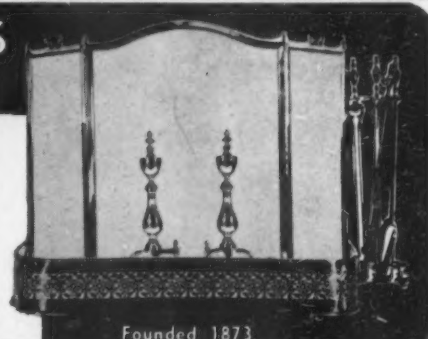

Founded 1873

New! New! New!
and Ladies:



**I'm Lady's Man
made just for YOU!**

Whether for sewing, knitting or home decoration, I'll serve you well on every occasion.

In gleaming colors, red, blue and yellow, You'll find me the very handiest fellow.

In inches I measure just seventy-two, There's hundreds of ways that I can help you.

Never for a moment will I let you doubt If your measurement is right or only "about".

I'll tell you exactly in inches or feet, Just the way anything will look most neat And I'd like to say in this little verse, How nicely I'd fit in your kit or purse.

So look for me in your Department Shop, If you don't find me there... please don't stop.

'Cause I'm prettily dressed to you to go, If you'll just mail in the coupon below. Remember, my name's not Pete or Dan, But I'd love to be called YOUR LADY'S MAN.

I cost only \$1.00



Master Rule Mfg. Company
201 Main Street, White Plains, N. Y. HG-9
Dear Lady's Man: I'm sending my dollar for you. Please hurry up and come on over... to:
NAME.....
ADDRESS.....
CITY.....STATE.....

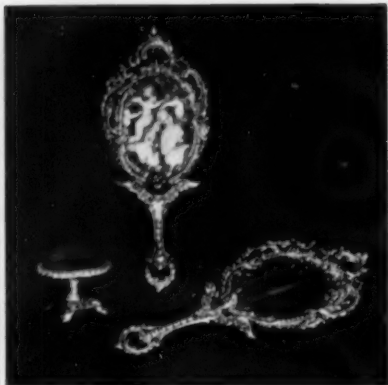

**Authentic French Reproductions
In Solid Brass**

OLD WORLD MIRROR—This graceful reproduction is as versatile as it is charming. Use it as a hand or wall mirror—use it as a frame for your favorite miniature. Overall length, 15 in. Available in brass or hand-painted in antiqued pastels. **\$15.00.**

PIN CUSHION—"Gracious living," proclaims this charming *pelote d'épingles*. Just as useful as it is decorative. In solid brass, **\$5.00.**

No C.O.D.'s please

THE MAIL MART
222 N. 21st St., Kansas City 2, Kansas



NAME or NUMBER PLATES

Delightful silhouettes to decorate your door or gate. In Aluminum or durable tempered Masonite, finished in soft black. Nails included for mounting. Prices below are for the plates ONLY. Any plate may have a name or number which is cut into the plate. Length varies slightly with length of name. Add 15c for each 1/8" letter or 20c for each 2" number.

	Aluminum	Masonite
Coach	5 1/2" x 10" \$4.50	\$3.00
Deer	7" x 8 1/2" \$2.75	\$1.50
Colonial Couple	7" x 8 1/2" \$3.00	\$1.75

Please print name. Postage is prepaid. Sorry, no C.O.D.'s.

THE ROBIE STUDIOS
NEEDHAM 92, MASSACHUSETTS

Keep Napkins Handy



**WITH NEW
PLASTIC
HOLDER**

Just Hang it on Wall or Place it on Table

This shining, plastic napkin holder combines the gaiety of Old Mexico with the utility of modern design. It snaps open for easy filling... comes in white, yellow, green, blue or red to match your kitchen or dinette. A wonderful bridge prize or hostess gift!

\$1.25
postpaid

No C.O.D.'s please
Patent pending

Crystalier Co.

485 Lexington Avenue, New York 17



SHOPPING

Radio lamp, combines a 4-tube RCA radio with rectifier and a smart looking 3-way lamp. It saves space and looks very grandish. Of metal with plastic base. It is 27" tall, and comes in maroon, green or ivory with matching shade. AC-DC, 90-day guarantee. \$59.95. exp. col. Beaumont Distributors, 133 Lexington Avenue, New York 16, New York.



Inside U. S. walls this clock fits right into modern schemes. Flush with the wall, it looks smart and simple. For informal rooms, order the stainless steel 8" square plate with red, blue, green, black or yellow numerals and sweep second hand, \$17.95 postpaid, tax included. For other types, write Harley's Clock Shops, Altman Bldg., Kansas City 6, Missouri.

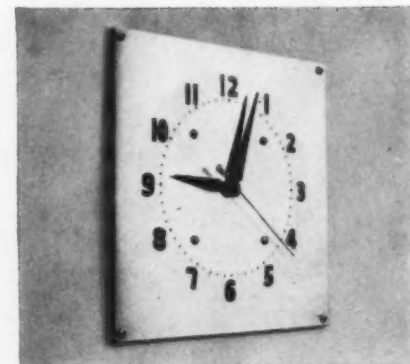

Exceptional Brass Reproductions

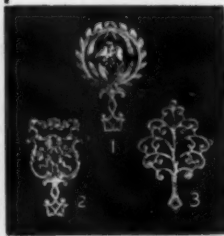

\$3.25 each
Postpaid

Trivets skillfully handcast and highly polished of heavy brass. Decorative on your table, an excellent protection from hot dishes and potted plants. Lovely hanging on your wall too! Measurements approx. 8 1/2" x 5" x 1"

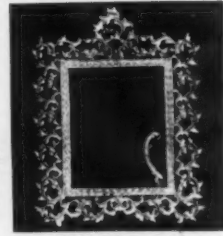

\$14.00 each
Postpaid

This Florentine frame is an authentic copy of an exquisite old one. Cast in pure brass and polished it will hold an 8" x 10" picture or is stunning as a mirror frame on your dressing table.

Mary Anne Wheeler
113 Margaret Street, Peoria, Ill.



GENUINE CHINA, EXQUISITELY DECORATED
8 Pc. Imported Miniature Tea Set

Our last ad featuring this enchanting, tiny set was a complete sell-out. We've just received a new shipment and suggest you order promptly. Set shown is as fine as your finest china, with delicate hand painted floral design. Tray is 3 1/2" sq.

● We also have a limited shipment of a 10 pc. service of finest bone porcelain china, rare in beauty, delicate pink with contrasting trim. **\$3.50 ea.**

The perfect gift for collectors, bridge prizes, knick-knack shelves, doll houses, etc. Order individually or both 8 & 10 pc. sets for \$5.50. We pay postage, no cod's, satisfaction guaranteed.

Q. T. NOVELTY CO., INC. Box 54, Station F, New York 16, N. Y.



Toy Steering Wheel!
Just like Dad's



IT STEERS! IT SHIFTS GEARS! IT'S HORN GOES "BEEP" "BEEP"

Junior can steer with Dad or make his own car or boat. White plastic steering wheel with movable gear shift lever, horn, lithographed dashboard, rubber shaft and suction cup that holds firm on car dashboard or any smooth surface. Send check or money order today. No. C.O.D.'s.

COMPLETE POSTPAID \$2.98
Standard Toy Steering Wheel. Same as above but no gear shift. Postpaid **\$1.98**

LIONEL TRAINS
Send for your Lionel "O" gauge equipment now... Finest selection in the East!

BLINN'S
"Famous for Toys"

Dept. 33 • 64 CANNON ST., BRIDGEPORT 3, CONN.

AROUND

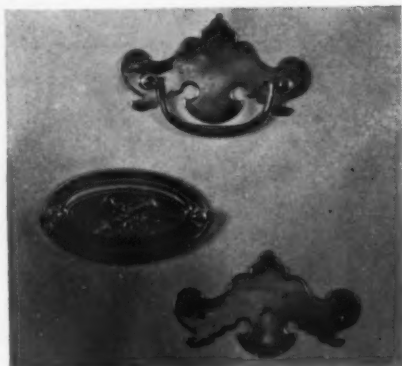

Reproduction brasses for antique furniture are struck from steel dies as the old ones were. With either an antique finish or high polish, the Chipendale escutcheon, 4" x 2 1/4", is \$1.35; pull, \$1.65; the Hepplewhite embossed pull, 3 1/2" x 2", \$1.35 postpaid. Old Guilford Forge, Long Hill Road, Guilford, Connecticut.



We'll bet a blue you'll like this poker chip wall rack. Handmade of knotty pine with a mellow, honey-colored finish, it has spaces for 400 chips in four little drawers that can be brought directly to the card table. There is an extra drawer for cards, score pads, etc. 11" x 16" (without chips), \$18.50. Add \$1 post. Yield House, Box 179, N. Conway, N. H.



Fine Oriental rugs will ever inspire and satisfy your love of beauty... and Nahigian Brothers offer you a choice unduplicated anywhere.

YOU MAY HAVE A SELECTION ON APPROVAL

For your copy of "The Rug Beautiful," please send twenty-five cents to

The World's
Largest Collection
of Oriental Rugs

NAHIGIAN
Brothers INC.

169
N. Wabash
Chicago, Ill.

Established 1890
SERVICE THROUGHOUT AMERICA

... informality

The quiet charm of Early American... straightforward, simple... is always so happily suited to a distinguished home. You'll find a superb collection of such furniture



OUR 82ND YEAR.

at Colby's

JOHN A. COLBY & SONS

129 NORTH WABASH CHICAGO, ILLINOIS 626 DAVIS STREET EVANSTON, ILLINOIS

a store of inspiration and service

STANDING OR HANGING MANDARIN CAGE PLANTER



Charming plant holder in either copper or brass, suitable for ivy or small plants. Stand it on a table, or hang it on the wall, inside or out. Lovely gift.

ORDER BY MAIL!

1 98
Add 20¢
Shipping &
Charges

★ D.H. **Holmes** CO. LTD.
NEW ORLEANS, LA.

Vogue Patterns



RUTLEDGE

Dark elegance for evening

Classically draped black velvet with low-scooped neckline... slim moulded bodice above yards and yards of skirt. Bright-white contrast with kid gloves and gleaming pearls. For any hour, any setting, Vogue's always accurate patterns. Complete collection in your favorite pattern department. No. S-4892, \$1.00



THE CLOCK THAT SAYS A
Warm

GOOD MORNING

**AND WILL SAVE LOTS
OF FUEL NEXT WINTER**

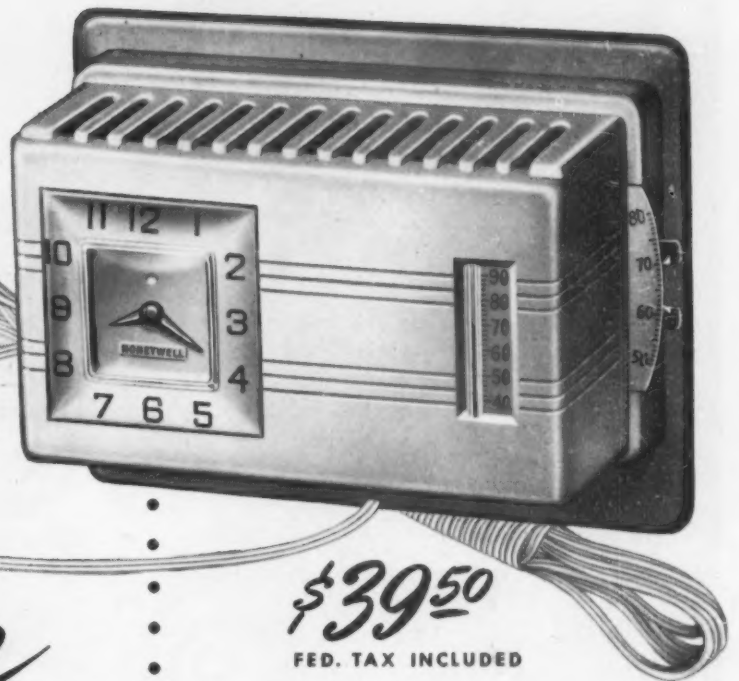

**REPLACE YOUR PRESENT THERMOSTAT
WITH THE NEW HONEYWELL**

PLUG IN
Chronotherm
ELECTRIC CLOCK THERMOSTAT

\$39⁵⁰

FED. TAX INCLUDED

New "Plug-in" model

**Connect it yourself in
just a few minutes**

Save installation expense

Take it with you if you move

Save 10% or more of your fuel

FOR YOUR NEW HEATING PLANT

*Whether you build or modernize your home,
your heating plant should be controlled by
Chronotherm, to insure maximum comfort,
convenience and fuel economy.*

No more getting up an hour too early in a cold house to push up the thermostat! Nor do you have to remember to lower it at night to save expensive fuel. Chronotherm, Honeywell's marvelous new electric clock thermostat, will do all that for you—automatically. It will save you about 150 hours of precious sleep each heating season.

Furthermore, Chronotherm can save 10% or more of your winter's fuel bill. For example, if your average fuel cost is \$150.00 it can save at least \$15.00; if it is \$200.00, you can save \$20.00 or more.

In other words, Chronotherm soon pays for itself and goes on paying dividends year after year.

Best of all, you can now save all installation expense. The new "Plug-In" Chronotherm can be connected in place of your present hand-operated thermostat, in just a few minutes.

And here's another big plus. Chronotherm is also an attractive and useful electric clock.

Don't wait until cold weather comes to get Chronotherm on the job.

Phone your heating, service or appliance dealer today for prompt delivery



MINNEAPOLIS-HONEYWELL REGULATOR COMPANY • MINNEAPOLIS 8, MINNESOTA
CANADIAN PLANT • LEASIDE, TORONTO 17, ONTARIO

MINNEAPOLIS-HONEYWELL REGULATOR COMPANY
2732 Fourth Avenue South • Minneapolis 8, Minnesota

*Send me the fuel-saving, comfort story of the new
"Plug-In" Chronotherm, telling how it can
be easily connected in a few minutes.*

Name _____

Address _____

City _____ State _____

DETROIT PUBLIC LIBRARY



*Sparkling
Splendor*

Eye-feasting opulence! Each piece of this perfect clear crystal Candlewick table service is as brilliant as a jewel. The round-the-edge candlewick tufting is as merry and gay as little carnival bells. A complete table service that invites good food, good companionship, good living! Open stock in fine stores everywhere. Ample variety of pieces for table individuality, finished as only master craftsmen can make them at the IMPERIAL GLASS CORPORATION, Bellaire, Ohio.

House & Garden

SEPTEMBER, 1948

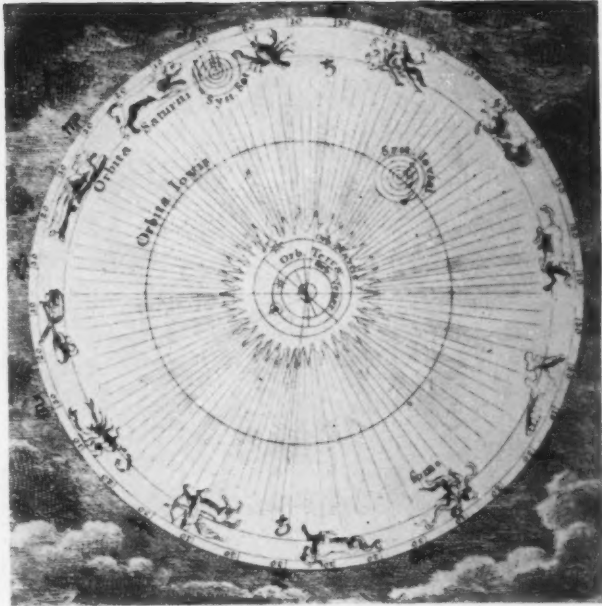

Turn of the year

THE turning point of the seasons—what you might call the four corners of the calendar—is the moments when we step into a new frame of mind. We stop thinking in terms of days and become aware of bigger intervals of time, curving like quarters of an orange to form the whole, round year. The beginning of autumn is perhaps the most exciting of the lot because it means getting back into stride. It means plans, for you, your family, your house, your entertaining, picking up the threads, the start of a thousand things. In this issue of HOUSE & GARDEN we show you some ways to meet the faster pace of the season. Here are the colors which will make the inside of your house as stimulating as the brilliant autumn days out-of-doors. This is the time to start thinking how your house can be remodeled for the better and your next summer's garden be lovelier. Because September is when styles are launched, this month (far more than January) marks the real turn of the year.

Opposite: DETAIL FROM "STILL LIFE WITH FRUIT" BY PIERRE BONNARD

Lent by Mr. and Mrs. Joseph Pulitzer, Jr. to the recent Bonnard retrospective show organized by the Cleveland Museum and New York's Museum of Modern Art, this painting shows a great colorist in revolt against conservative notions of what is pretty and in good taste. Note how he makes harmony out of lemon-yellow against purplish-pink; orange and mulberry; mustard-gold, bright scarlet and strong blue-green—a lesson which any home owner can take to heart.

Color is the cue

IF THE PAINTING YOU SEE *opposite* were reproduced in black and white, how important would it seem? If your rooms were stripped of their color, how much charm and character would they have left? Color is the cue which made Pierre Bonnard one of the great artists of our day and which can make great decorating out of the simplest elements. Because American women love color and have definite color wishes when they buy something, every September issue of HOUSE & GARDEN is devoted to the state of the national palette and its probable future. This year our findings as to the current palette (taken from the Rahr Color Count) are far more significant than ever before because an infinitely larger number of votes were cast—in all, 400,000 by 115,000 women. We found people are growing tired of the tan and beige scale; maroon and wine tones are on the wane. In their place are a variety of cool water-greens, blue-greens, and a clear high-pitched yellow-green that has some of the freshness and excitement of the first leaves on the willow. With the exception of Sprout Green and Flame, the palette is shifting toward the cool side. Upholstery grows clearer and brighter, rugs lighter. Today women want their kitchens and bathrooms to look like the rest of the house, not like laboratories; so colored fixtures and appliances can be increasingly looked for. Lastly, watch for the following colors, coming up. They are beginning to appear in the palettes of a small but pace-setting group of decorators and designers: muted sophisticated tones that create atmosphere, make good background; a yellow nearer mustard than gold; brick and maple leaf tones; and a deep bright navy blue. These observations led to our choice of the 22 HOUSE & GARDEN colors you see on our cover. The larger circles hold our 10 Current Colors directly based on the Rahr Color Count, and available now as actual fabrics and carpets, paints and wallpapers in stores across the country. The smaller circles show our 12 Forecast Colors (high fashion now, but possible Current Colors of tomorrow). See what provocative ideas they provide for your decorating in the following 13 pages.

FOR SETS OF OUR 22 COLORS ON 3" X 6" CARDS, SEND \$1 TO HOUSE & GARDEN READER SERVICE, GREENWICH, CONNECTICUT
TURN TO PAGE 167 FOR THE NAMES OF STORES FEATURING MERCHANDISE
IN THESE COLORS AND TO PAGE 166 FOR INFORMATION ABOUT PAINT FORMULAS TO MATCH THEM.



How to make color count

Plan first for continuity, second for surprise: consider matching floors to walls; relate each room to the next by carrying a unifying thread of color from one to another; then with fresh, changeable accents, give each room its individual color climate



All-of-a-piece background, brilliant accents

Against quiet Stone Gray, spacious in a party room, Sweet Pink cotton voile curtains and Citron Yellow leather coffee tables look festive. The modern feeling of this room depends not on furniture (Empire and Chinese-inspired) but on monotone treatment with enough space around each color note to let it register.

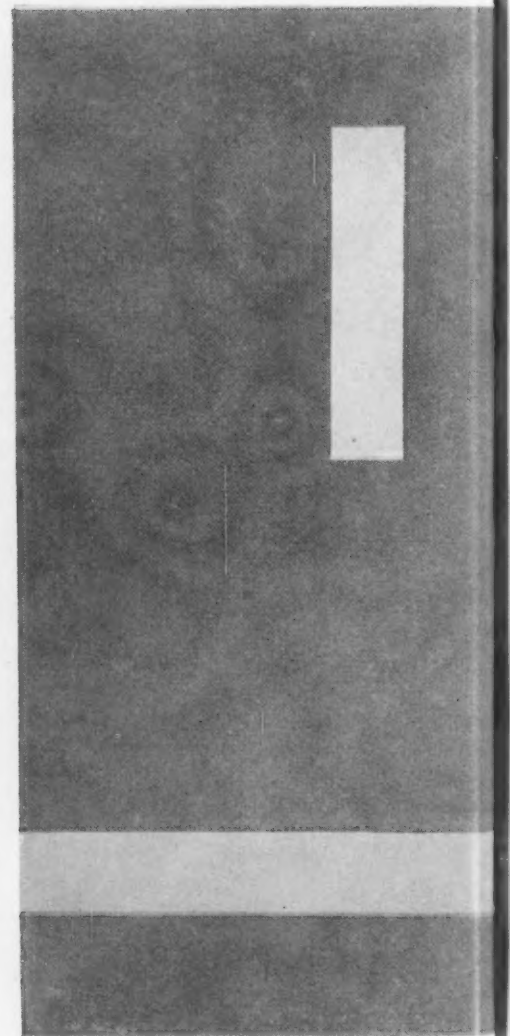

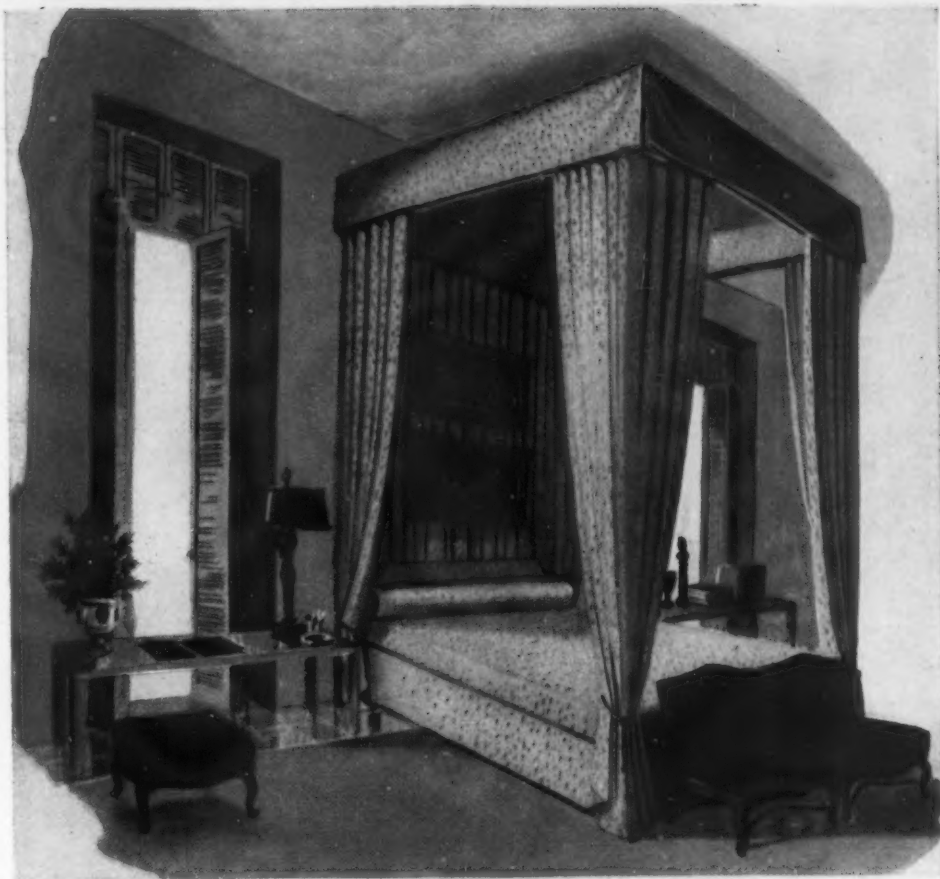

A family of blues, infinite variety

Varied in a man's bedroom, cold and warm blues start at the French Blue floor, climb the scale through sturdy Bright Navy to the flash of Kingfisher Blue. See how, by keeping to one color, you gain two more which in a wider palette would be overlooked: the strong brown of French Provincial walnut, the dry-textured white of the cotton bedspread.

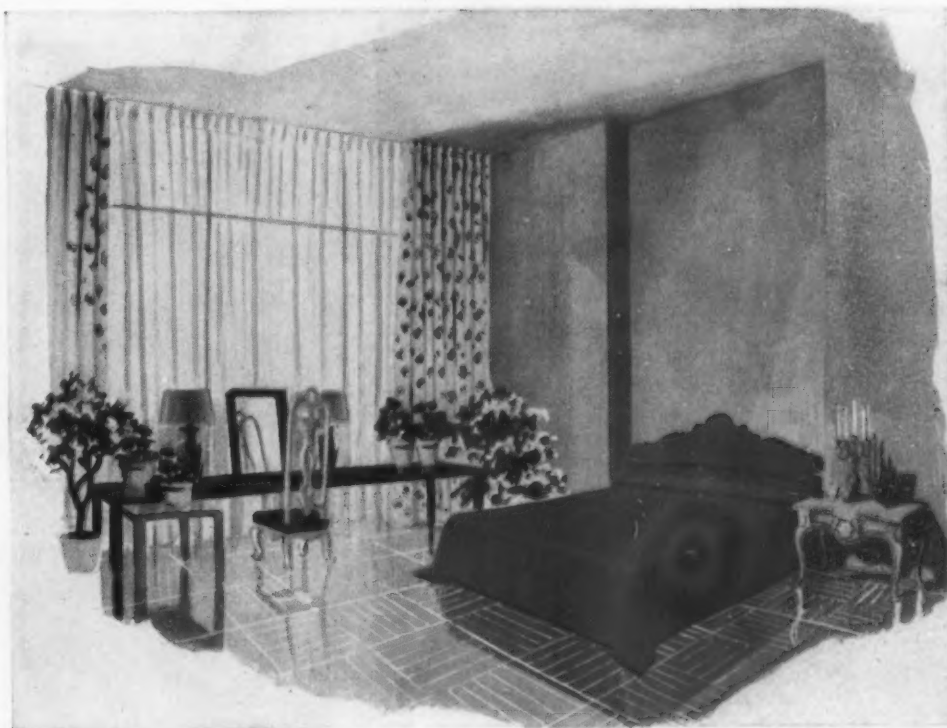
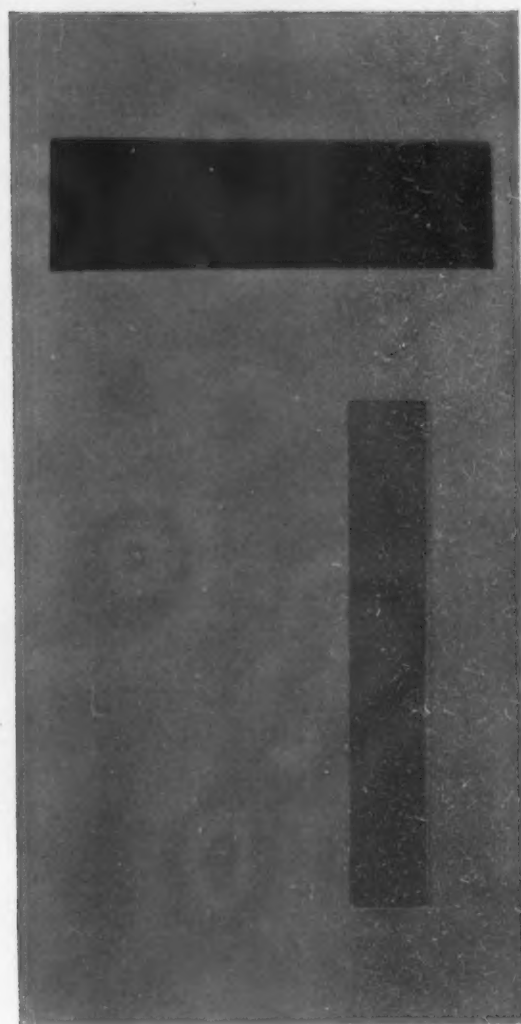

A modern room can be feminine

Quartz Pink floor and walls make the shell of this lady's bedroom. Flame cotton taffeta bed cover is for drama, the glazed chintz butterfly print curtains are for prettiness. The Portuguese chair, painted gray and upholstered in horsehair, proves that antiques can sometimes be improved on.

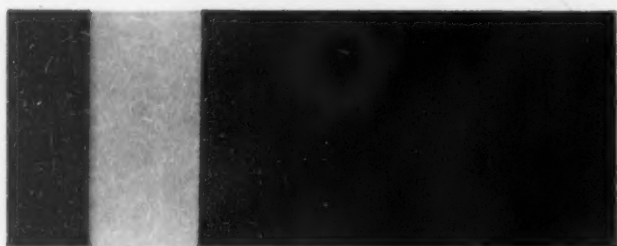

Dark walls make a center group important

Sprout Green velveteen curtains bound this dining room with positive color blocks. Black flock paper, black tile floor create an illusion of distant walls, draw the eye to Forest Green upholstered Biedermeier chairs and mahogany table, in which an Empire chandelier is reflected. Highlighting a room's center makes for good conversation on a black-tie evening.

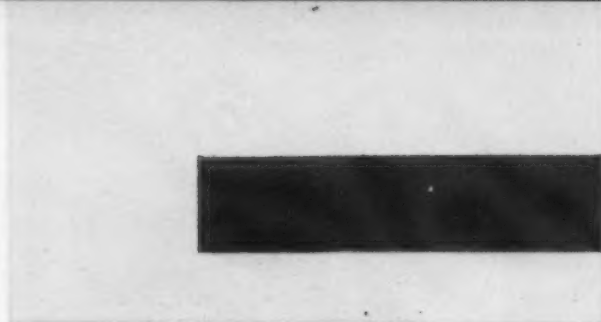

For rooms of passage, brilliant walls

Bright walls are excellent as shock value in a transition room, here in Citron Yellow, tempered by a Copper-carpeted stair. Parchment-stone floor, iron rail, black-and-gold Queen Anne clock, green plants, set the foyer atmosphere, which should be formal and architectural, but alive.



Color can emphasize architecture

White moldings, picked out as elegant tracery on Charcoal Purple walls, underscore paneling and support the theory that woodwork, as the "bones" of a house, should be uniform throughout. To keep the mood of the living room restful, armchairs echo the scheme, are covered in white and Purple Heather.

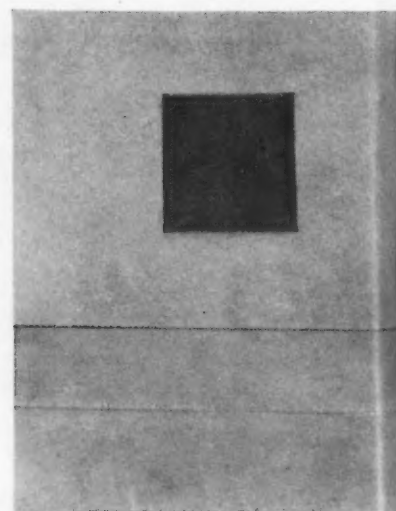



Clashing colors wake up a stuffy room

By the addition of Bright Navy and Sprout Green, Mustard and Avocado (drawn from the heirloom rug) become part of a fresh color harmony. To hold their own among ornate cornices, the curtains are treated more as architecture than as decoration.



Three portraits of House & Garden COLORS

Here they are, wallpapers and fabrics, furniture and decorating accessories in the 1948 HOUSE & GARDEN colors, ready to be blended into room schemes by you. Because American women voiced a desire for these colors, you will find them in stores across the country. For complete shopping information, turn to pages 158-159.

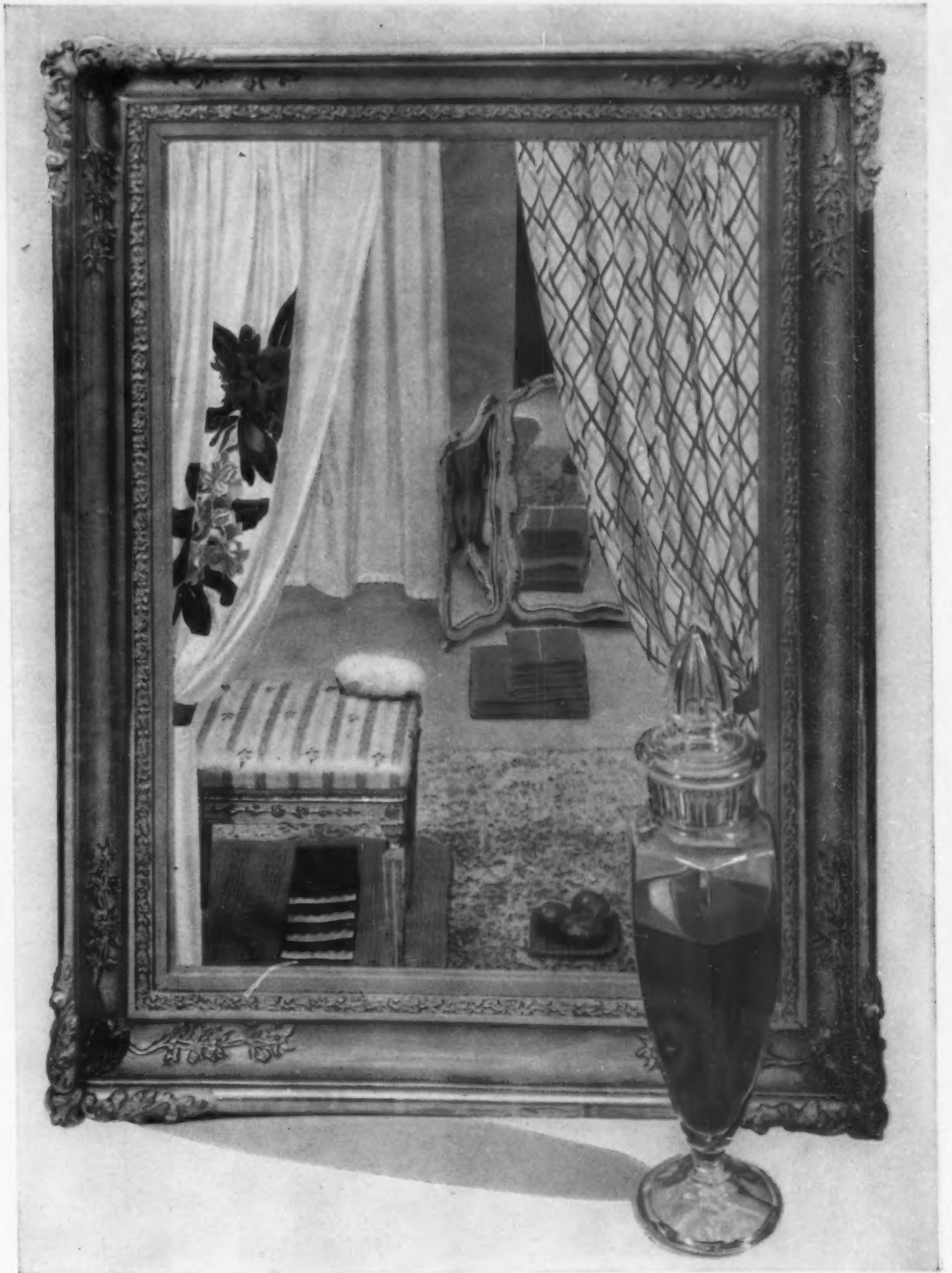

MAANEL CASSIDY

FLAME accents animate quiet colors for a bathroom. The liveliest and most vivid color of the year, it lights up any room where it is used, punctuates our still-life (the Callaway tufted rug, Cannon bath towels and the Kleinert shower curtains). Stone Gray, an entrenched favorite, is tranquil with Kingfisher Blue, a new version of Turquoise.

Opposite:

KINGFISHER BLUE, the dominant shade in this monochromatic scheme for a bedroom, epitomizes the year's feeling for greener blues, all of them water-cool. So varied are they, that whole rooms can be built on their mutations. Here Kingfisher (in a Schumacher chintz twisted round the frame, in Fieldcrest sheets and blankets suspended in the background and patterning the Firth carpet) complements the delicate Mustard in the plaid window shade.



Color sense is common sense

Eighteen questions and answers about color in decoration, based on scientific fact, emotional reactions, optical illusion

QUESTION ANSWER

How does the architecture of a house affect its color schemes?

In three ways: 1) the number of rooms determines how wide your palette can be (a tiny apartment, for instance, should be unified by walls closely related in tone); 2) if it is harmonious you will want to call attention to good proportion by dramatic tonal contrasts; 3) if it is ugly, you should use color as *trompe l'oeil*, concealing moldings by painting them in with a dark wall color, creating the illusion of good scale by picking out detail, distracting attention from jogs and beams by painting them all-of-a-piece with the background.

If you had to begin from scratch, what would you take as the starting point for your color scheme?

Good paintings, whether original or in reproduction, make excellent color clues. You can also pick color from an upholstery fabric, wallpaper or carpet. Or, if you have picture windows, consider the view through them as a tapestry around which to work.

To what extent does light influence color choices?

A great deal. The basic rule is warm colors for northern exposures, cool ones for sunny rooms. But a lot depends on what is reflected from outside, whether sand, tropical greenery, blue water or snow. Try out your color samples on the spot and see whether they give back or absorb the light, whether they appear to change in combination with others.

Would you use color of equal intensity in every room in the house?

No. You need quiet areas to offset the clamorous ones. Remember that gray is a color and make the most of its relief value. Remember too: matching colors in two neighboring rooms make them look bigger because the effect is cumulative. They will not seem repetitious if you use reverse schemes, such as white walls and navy curtains in the first, navy walls and white curtains in the second.

QUESTION ANSWER

What is a practical rug color not likely to go out of style too soon?

The new trend in rugs is towards cool colors of a blue-green or yellow-green cast. Decoration-wise, Stone Gray is the most adaptable color to use through an entire house because it lends itself to hot or cold color schemes. For practicability, pick a color neither so dark it will show dust nor so pale it will soil readily. If your rug is very light and your furniture dark, the latter had better be good, because it will stand out as never before.

Should curtains contrast with or match the walls?

In a small room, or one badly cut up with windows, curtains that continue the color of the walls will seem to smooth the room out, giving a restful effect. Plain fabrics will make it look more spacious; patterned fabrics such as chintz make for a gayer room (and won't look too restless if the predominant color of the print matches the wall). Boldly contrasting curtains usually look dramatic, and suit a room of great size or elegance or one used for large-scale entertaining.

Are there such things as regional colors?

In a sense no: the Rahr Color Count results prove that America thinks and feels alike on color from coast to coast. However, there are colors that are becoming to certain landscapes and climates. For the foggy Northwest, for instance, pick bright, warm colors; on the desert, horizon-blues and violets, whites, dusky sand grays, Willow greens.

What is the easiest way to freshen up a tired room?

A set of changeable slipcovers which fall in with your existing scheme but shift the emphasis in the color balance is one sure way to give your room a new personality. Cigarette boxes, ashtrays, (Continued on page 174)

Opposite:

AVOCADO for a living room is characteristic of the new trend toward greens which look toward yellow and have an incandescent glow. . . . It appears repeatedly in the closely harmonized room elements here (for example, in Greeff's Rose d'Alsace wallpaper, top right, in two rugs, the upper one by Masland, the lower by Alexander Smith). Brilliant color, such as the Flame of Mead & Montague's rayon fabric, wound halfway up the pole, contributes further to the golden cast of the whole scheme.



FLAME

Most popular accent color in this country today, its uses extend all through the house as a pick-up for muted schemes.

See page 91.



SWEET PINK

Always feminine and flattering, pink now is recognized as a color men like, too, spiked with sharp accents.

See page 92.

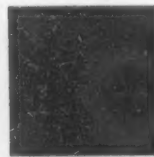

AVOCADO GREEN

Sedate and distinguished, it mixes well with the tones of wood, is handsome with brilliant accents.

See page 93.



FOREST GREEN

At its most dramatic with white, this green brings the color of the country into your rooms.

See page 94.

Color works for you

On the next four pages you will see four House & Garden colors used in rooms which demonstrate their special qualifications

OF the 22 HOUSE & GARDEN colors which appear on the cover of this issue, we have singled out the four you see on this page as most likely to play an active part in your decorating picture during the months ahead. A series of drawings on the pages that follow give you concise ideas of how to use them. The reasons why they were selected are not arbitrary. They were indicated by the Rahr Color Count as very much in demand from coast to coast. In the course of answering the questions in the Survey, thousands of the women said: "I prefer greens above all other colors, especially yellow-greens" (such as Avocado).

You see two greens at the *left*. Either one of them is an excellent choice for walls, floors and, in paler versions, for ceilings. They are good mixers, will blend happily with virtually any other color, and Forest Green is memorable with white. But even more important, they take admirably to the tones of wood, from the darkest mahogany to the lightest stripped, natural finish. They are colors which wear well. You will not soon tire of them and you can change their character by adding or subtracting accents; a bowl of daylilies or a new slip cover will do the trick, quickly and inexpensively. Remember, too, that a green not unlike our Avocado, was the very hallmark of the greatest period of Georgian design. The Adam Brothers used a lighter shade of it. It was fashionable in London, in the counties and the colonies in the middle of the eighteenth century. A soft sage green was characteristic of decoration during the reign of Louis XIV and a

stronger, yellower green during the reign of Louis XV. So it is evident that English and French furniture will look very well with this color and with variations of it. The stronger, more emphatic Forest Green has an equal precedent behind it. There was no color more admired and used during the French Empire, a time when great store was set on fine architectural ornament. So consider using it particularly if you are decorating a room with fine cornices and moldings and panels... it will add to their impact, silhouetting them effectively. It also serves to recall the out-of-doors, the dark, glistening leaves of magnolia, the shadows under pine trees.

Pink has taken a new lease on life. It has come out of the bedroom and the nursery, and colors like our Sweet Pink have proved that they are as becoming to men as to women. Pictures are striking against pink walls, silver, crystal and fine china are all set off by it. So consider using pink as you never have before, in your living room, dining room, in your front hall.

Finally there is Flame which is a remarkable and versatile accent. If you doubt its adaptability, try using it with Sweet Pink. The effect on both is dynamic and beautiful. It is an obvious choice for the Stone Gray which continues as an immense favorite all over the United States. One word of advice: the more sparingly and expertly it is used, the more telling it is. Don't mass it in one part of a room if you want to make the most of it. Give it space to breathe and vibrate. It is so brilliant that it demands discretion. Used well it is a wonderful and vital color which will give a lift to any of your rooms.

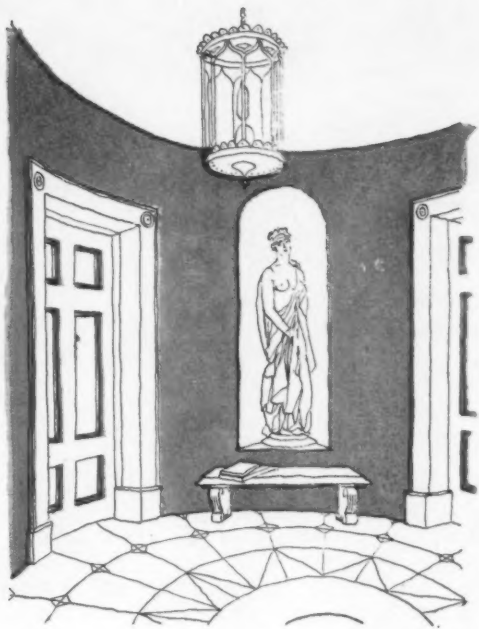

FLAME, fundamentally an accent color, brightens the small area of a foyer, is a brilliant foil for contrasting doors, niche, ceiling.



FLAME used for the chair seats in an informal dining room, adds dashing color to a muted, monochromatic color scheme.



FLAME is vital and glowing, used on a large, comfortable sofa in a quiet study, set off by books and plants.



FLAME frames an arrangement of pictures in a sitting room, is repeated on a pair of chaise longues pulled up to the windows.

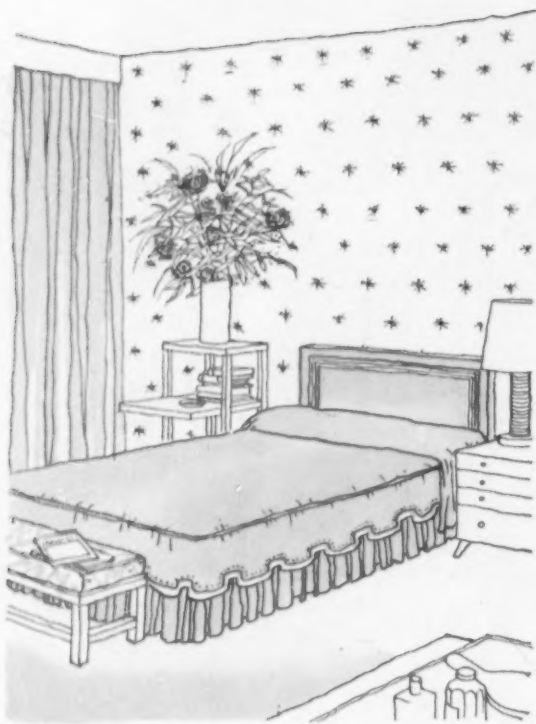

SWEET PINK spread, sheets and blankets add a pampered look to a guest room, and are echoed by sheer curtains at the windows.



SWEET PINK moves into the living room, dominates the boldly printed chintz on two sofas and proves that it is not just a woman's color.



SWEET PINK in a monochromatic scheme for a lady's bedroom is everywhere, from modern needlepoint rug to ceiling.

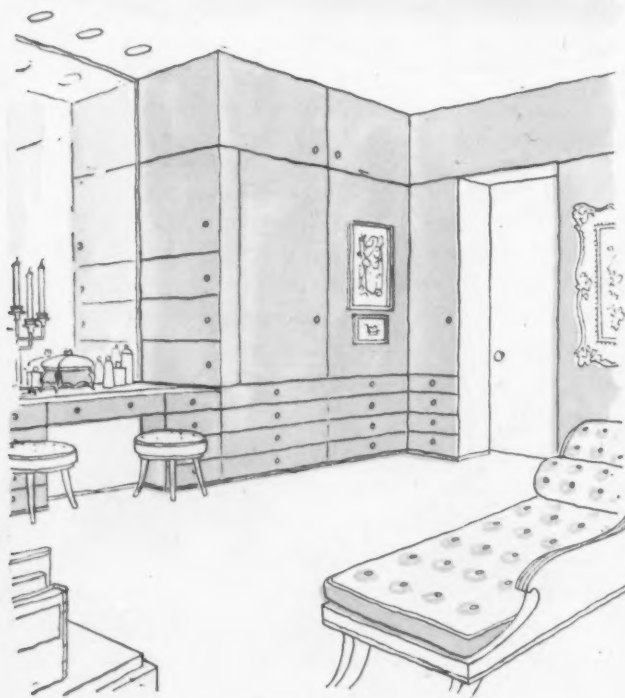

SWEET PINK turns a utilitarian cupboard-lined dressing room into a flattering and attractive setting for a lady.

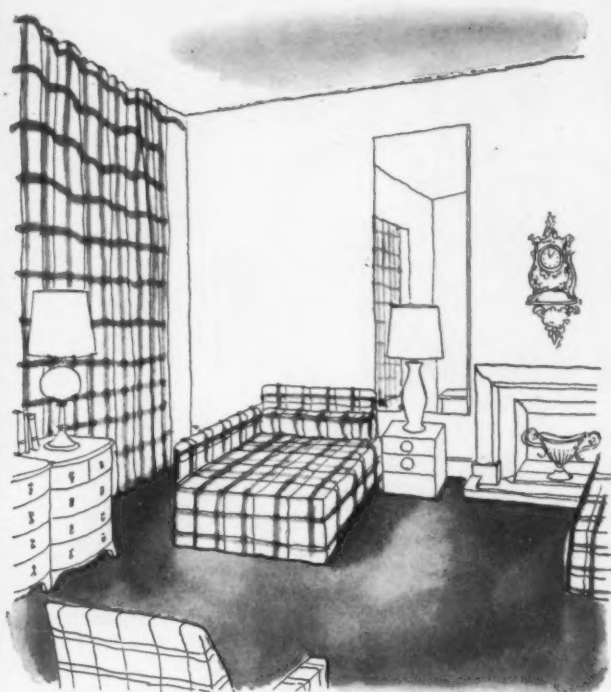

AVOCADO GREEN contributes a boldly masculine note to a man's bedroom, used as a printed plaid at windows and on chairs and bed.



AVOCADO GREEN is garden cool in a ranch-house living room, filtering sunlight through bamboo blinds on whitewashed walls.



AVOCADO GREEN pin-striped wallpaper, napkins and dyed damask tablecloth, set off mahogany in a dining room.



AVOCADO GREEN ranging from intense to pale, is the only color in a living room, varied by stripes and pattern.



FOREST GREEN silhouettes
the light wood finishes of fine Provincial or
Empire furniture in a dining room.



FOREST GREEN brings
the outdoors into a country-house hallway, used in a
linoleum floor and student-lamp shade.



FOREST GREEN is a background
for books in a library and makes the most of the mellow
tones of mahogany furniture.



FOREST GREEN dramatizes
good architectural detail (painted white), lends Georgian
elegance to a formal drawing room.

DRAWINGS BY FELIX KELLY

Summer's end

BY RICHARDSON WRIGHT

TO people who love summer in the country, with its flowers and its beauty, the first approaches of autumn are saddening. They put from their minds the thought of rough winds which will strip leaves from trees, of frost in the grass. Yet the end of summer is just over the horizon.

EACH season has its special graces and promise is common to them all. In autumn the bones of nature are for a little laid bare before being blanketed gently with snow. During the clear days to come you can walk across the hills and stroll in your garden, seeing everything more distinctly than before. The gay deceptions of summer will soon be over. The many colors she wears so gaudily charm the eye till you are incapable of judging the true structure of tree and bush, or the contours of the land. You cannot penetrate their real nature.

THE planning you do in fall for garden and orchard and "home lot" is even more vital than the planning you will do next spring when the first arbutus in the woods acts like wine on the spirit. Will your garden paths look raw and ungainly when the clumps of rock plants and edging are sere? Perhaps you need to consider having them made over,

the stone or bricks set so they have distinctive patterns of their own which will be attractive at any time of year. Will the maple trees reveal an awkward shape, the lilacs prove rangy, the elm branches display a mass of suckers? Autumn is the season to resolve on necessary pruning and to see that it is accomplished before spring, with its budding leaves, weakens your intention. Is the pool a dull and ineffective rectangle without relation to other garden forms? Plan to change it or mask it skillfully with planting which will unite it with your whole terrain. Finally, will you find your land too flat for interest or too up-and-down for repose? It is a big undertaking to operate on it and make it please you, but bulldozers work fast and with unbelievably gratifying results. Hedges, too, can solve some of these problems, marking transitions of grade, and dividing flat areas into flowering "rooms."

ONE of the deep delights of the countryman is to make each year bring his piece of land nearer to perfection. He can use the honesty of autumn to guide him toward the ends he wishes to gain. The crispness of the air will help him see afresh the acres he loves. By his evening fire, he will find the contentment which comes of planning a better future.

Dogwood a native American for American gardens

BY PATRICK J. MCKENNA



UNIQUE IN FLOWER

Since its discovery in America nearly 250 years ago, our flowering dogwood, *Cornus florida*, has been the envy and despair of many other countries. Descriptions of its beauty, sent back to Europe by early travelers, made the tree not far short of legendary. Soon interest forced a demand for plants and seeds. But though distributed widely, the flowering dogwood nowhere produced anything like the display characteristic of it in its native home. In Europe it only attains the size of a goodly shrub (one catalog says it grows to six feet). The striking fall color, too, is wanting, and it rarely sets seeds. Climate, of course, is responsible. But in view of the remarkable range of its growth in America, even this fact seems singular. From southern Ontario, *Cornus florida* spreads through southwestern and southern Massachusetts. Continuing southward, it reaches into central Florida, on into the valley of the Brazos River in Texas and, still further south, it appears on the Sierra Madre and several of the other mountain ranges in eastern and southern Mexico. It grows from sea level to nearly the highest of the Allegheny Mountains.

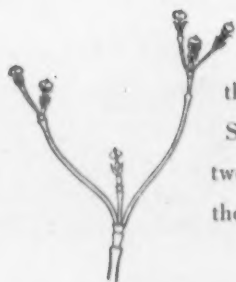

UNIQUE IN BUD BRACTS

Here is a latitude remarkable for its varied growing conditions, and for the infinite variety of soils that, ranging through the sands and sandy loam of Long Island and New Jersey, embrace the rich soils of the Connecticut Valley, the stony hillsides of New England, the heavy clays of the South and the hot soils of Texas and Mexico; soils that are acid, alkaline and every degree between. Blooming on hillsides that, sun-baked in summer, are icebound in winter, the dogwood thrives along the fringes of woods, even invades the woods themselves where, in spring, (Continued on page 183)



A. BROHMER MCKENNA
UNIQUE IN LEAFAGE



GOTTSCHO-SCHLEISNER

Dogwoods thrive alone or clustered on the fringe of woods

Opposite:

In the Atlanta garden of Mr. and Mrs. E. P. McBurney, pink dogwoods frame the approach to a garden pavilion



Lilies

Hybrids of great beauty
now spring from natives and
aliens from far lands

BY JAN DE GRAAFF

AMERICAN they are, as American as the Indians . . . gaily colored and spotted, a gaudy red, a glowing gold, burnished copper . . . freckles of maroon and black . . . flowers shaped like toy balloons, like silver trumpets or like the pagoda roofs of the Far East, like the lanterns of China, burning brightly. Tall they stand and short, bold or frail, but never meek.

Still growing in many wild and rural sections, on Rocky Mountain slopes, on the hills of Vermont, in Alabama meadows. From Canada to Mexico, from Coast to Coast. We meet them, boldly close to our highways; we find them along remote streams and in nearby fields; we see them in the wild mountain ranges—*Lilium canadense*, *Lilium carolinianum*, *Lilium columbianum*, *Lilium nevadense*, *Lilium washingtonianum*—names that suggest the open spaces and the romance of our country.

They are still there—as in the days before America was discovered—a part of our heritage, an important part. In the earliest Colonial days, American lilies were taken to Europe, there to proclaim the riches and strangeness of this New World. And in return, European lilies came to us, brought by the Dutch settlers and the English colonists. Later too, they came to us from China and Japan and India. For horticulture knows no boundaries and man reaches out for beauty.

Essentially, all these lilies are wild. Wild as hedge roses are wild, as our dogwoods are wild and our irises. Strains of them have become more acclimated, more adaptable perhaps and more resistant to extremes of climate or of abuse. But as we grow them in our gardens, the tiger lilies, the amabiles and the regales and almost all the (Continued on page 186)



HARMONY, AN UMBELLATUM HYBRID

One of the best of the early-flowering, upright types, Harmony is distinguished by its broad-petaled spotted flowers in a warm salmon-orange tone.



A YELLOW AMABILE

Native to Korea, amabiles come in cinnabar, orange-red and now a true yellow. The nodding flowers are spotted black. They grow to a height of three feet.

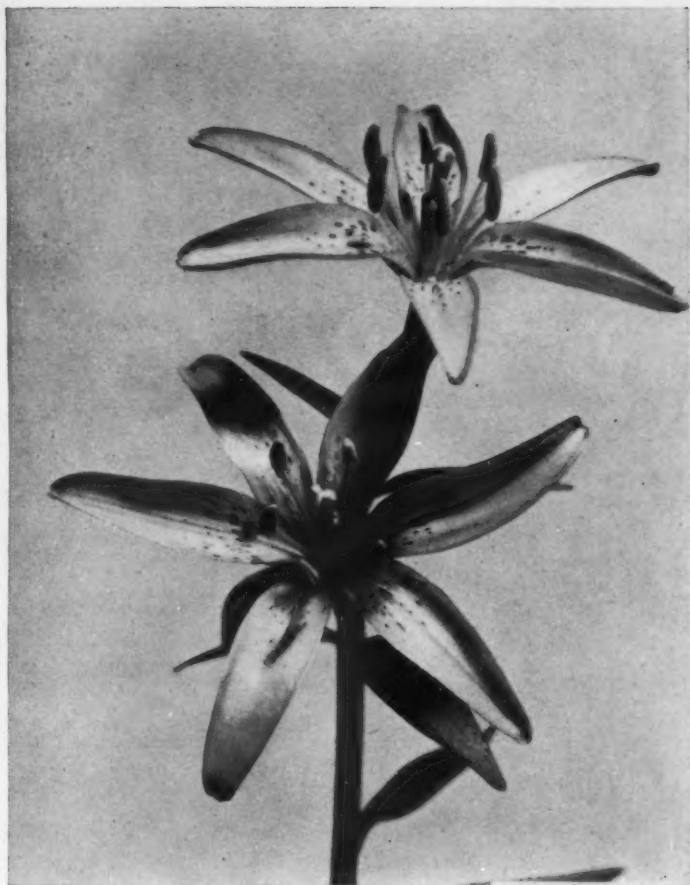

THE MORNING STAR LILY

Hailing from central China, *L. concolor* (one color) is a low, dainty lily not more than two feet high. Its vividly red star-shaped flowers are carried on rigid stems.



FIREBIRD, IN BRICK RED

Sprung from a recent cross between two species, *umbellatum* and *tigrinum*, the flowers face outward. The plant reaches two feet and grows very sturdily.

HERMAN V. WALL



FLAMINGO, IN ORANGE PINK

Another new *umbellatum* hybrid, Flamingo's color is a little more salmon than true pink. It is one of the best of the upright facing lilies.



SHUKSAN, A BELLINGHAM HYBRID

From the Northwest comes this healthy six-foot grower carrying its flowers in open heads. The general color is soft buff yellow variously spotted with brown.

Gardening

continued

Opposite:

PRAESTANS FUSILIER, A MULTI-FLOWERED TYPE

Coming toward the end of the early-flowering tulip procession, *Tulipa praestans* has an arresting and individual beauty, varying from scarlet with yellow base, to plum color.



DASYSTEMON



KAUFMANNIANA ROBERT SCHUMANN



KAUFMANNIANA ELLIOTT



FOSTERIANA GALATA



KAUFMANNIANA CAESAR FRANCK

Tulips in new varieties

await the coming spring

BY CHARLES H. MUELLER

GARDENERS seeking new and striking beauty in spring flowers will find a relatively untapped field in species and hybrid species tulips. Beginning in late March with the early flowering *kaufmanniana* varieties and ending with *sprengeri* in late May, successively flowering types will bloom continuously over a two-month period in the average garden.

These wild specimens, collected mostly from southwest Asia, and their modern hybrids, vary enormously in color, size and form. Species tulips, botanical tulips or simply tulips (as they are variously called) are not new. Nearly all readers of this magazine have probably grown or seen *kaufmanniana*, the "waterlily tulip," and *clusiana*, the "candystick tulip." But aside from these and two or three others, most species have been looked upon as collectors' items. Today the supply of forms which used to be rare is more plentiful and new hybrids have been introduced. Long ago, far-sighted Holland growers sensed the future importance of the species and began commercial cultivation of the more garden-worthy tulips, both from seed and offsets. Occasionally, among the collected stocks and seedlings, a flower markedly different from the original type would appear—presumably a throwback to an unknown tulip ancestor. The best of these variations were carefully segregated. (Continued on page 179)



BIFLORA







KERTESZ

BRISTOL GLASS AND MARBLE

On a marble-topped French Provincial fruitwood commode stands a collection of rare Bristol glass accessories.

Blended to taste

WILLIAM PAHLMANN, a decorator of dauntless taste, is adept at blending the widest possible variety of styles and periods. With a set of unrelated objects (that would drive less imaginative people to apartment hotels and despair) he blithely creates a kind of never-never setting that makes each piece appear as though it had never had a previous life of its own. His recently finished New York apartment is a case in point. In the two top floors of a small three-story house he has assembled a richly disparate collection of Biedermeier, Empire, Louis XVI, French Provincial, Italian Directoire, Chinese and modern furniture, period and modern paintings, pre-Inca pottery and other art objects. He sets them off against walls painted in flat, muted colors, against heavily textured fabrics, including woven blinds by Dorothy Liebes, and under dramatic lighting by Richard Kelly. The result, exemplifying his professional standards and personal inclinations, is luxuriantly stylish.

Opposite:

ROOM WITH A BROAD POINT OF VIEW

Like everything in his apartment, Mr. Pahlmann's paintings are a mixture of period and modern. In the living room they are grouped together on one wall over a radio phonograph covered in Di-Noc snakeskin and faced with panels of caning.

BLENDED TO TASTE

continued



BASKETS FOR THE MAGAZINES

The large teakwood table in the living room holds magazines neatly stacked in baskets and a profusion of potted plants, also serves as a dining table.

Mirrored niches flanking the fireplace reflect pre-Inca pottery.



ROCKERS ROUND THE BRAZIER

On the porch, canvas-enclosed for parties, an enormous brass brazier sitting on a free-form, natural wood table is surrounded by rockers and low sofas.



DRESSING CHEST AND CLOSETS

Between ceiling-high closets in the guest room is a niche holding a chest finished in Di-Noc leather basket weave and an Italian Directoire mirror.



FRUITWOOD WITH TEXTURED TWEED

Mr. Pahlmann's bedroom combines heavily textured tweed with fruitwood Biedermeier, Chinese and modern furniture.

The curtains and bolster are striped in off-white, green and watermelon pink. Foreground chair is Chinese.



TOUCH OF THE TROPICS IN BITTER GREEN AND BAMBOO

The guest room, which doubles as an upstairs sitting room, combines bitter green with natural wood and bamboo.

The bed slides partially under a wood panel that serves as both a backboard and a shelf on which to stand paintings. Lamps pull down.

KERTESZ



Vegetables spell variety

They are the test of a good cook and a challenge to the imagination

BY HELEN EVANS BROWN

It takes no genius to cook a steak, a lily all the better for not being gilded. But the real test of your skill with food is what you do with vegetables. Thanks to quick-freezing, better canning and pressure cookers, standards are high. Weazened peas, gray-green beans and listless carrots are fortunately rare. Still, an awful monotony can pervade the vegetable end of your menus if you don't ad lib at the range. Why not mix mushrooms with peas or add a dash of olive oil and a hint of garlic to the artichokes? Did you ever try braising celery, instead of smothering it in white sauce? Or stewing it a little and serving it with a half-and-half mixture of sauce béarnaise and cream? Try cooking shredded cabbage in white wine or kidney beans in red and serving them puréed.

A good way to judge whether a cook book will be really valuable to you is to check in the index how many ways the author has devised for cooking some hackneyed regular like carrots. And don't forget that the combinations you can make and the departures you can take are infinite and will grow as you go along. So experiment with the herbs on your shelf, with tarragon and thyme, parsley and dill. Remember that the bland flavor of the majority of vegetables is an invitation to add sour cream, fresh-ground black pepper, a hint of onions. The eight recipes which follow will suggest variations of your own. They do not begin to cover the vegetable kingdom, but they may make you experiment boldly with okra and zucchini, eggplant and parsnips as well, to the great improvement of your kitchen repertory.

SWEET AND SOUR TOMATOES

Mix 4 teaspoons of cornstarch with $\frac{1}{2}$ cup of vinegar, add $\frac{1}{2}$ cup of sugar, a cup of chicken stock or water, a teaspoon of salt. Cook until the sauce is thick and transparent. (There's your sweet and sour sauce—easy as that.) Now for the tomatoes. Remove the skins from 1 pound of them (ripe but firm) and from 1 pound of thick-fleshed green peppers. (Do this with both vegetables by holding them, on a fork, over a gas flame; when they blister the skins will peel off easily.) Cut them into eighths and remove the stems and seeds, as well as the juice of the tomatoes. Add the peppers to the hot sauce, cook them one minute, add the tomatoes, bring to

(Continued on page 138)

Opposite

SEPTEMBER SOLUTION

For most city families, the weeks from Labor Day to school's opening are mere time-marking between summer and winter schedules. But not for Mr. and Mrs. Allmon Fordyce whose back yard on 95th Street in New York combines their child's entertainment with their own. In the background, trapeze and sandbox, in the foreground a table set by HOUSE & GARDEN. Contrasting with the brown linen cloth (\$28.50) and pink napkins (\$18 a dozen), by Mosse, is glass by Westmoreland: milky English Hobnail (bowl \$3; fruit cup, \$1.40; shell dish, \$1.75) and clear Eye Line (decanter, \$6; plate, \$1.90; water glass 50c, wine glass 60c at Woodward & Lothrop, Washington, D. C.). Silver is Home Decorators' "Stately" pattern (knife, \$5.10; fork, \$5.10; teaspoon, \$3.50). Ornamental Victorian chairs are of light aluminum, in white lacquer or half a dozen pastel colors. By Bradley, Laurens & Campbell, \$29 each from Bergdorf Goodman.





PHOTOGRAPHED FROM A HOTEL WINDOW AT SUNSET, THE HARBOR OF CHARLOTTE AMALIE LOOKS LIKE A JAPANESE PRINT

FRITZ HENLE



FISHING IN MAGEN'S BAY, ST. THOMAS

The Virgin Islands

ST. THOMAS, ST. CROIX AND ST. JOHN can still be aptly termed places to get away from it all. Yet St. Thomas is only 39 miles from Puerto Rico and less than nine hours from New York by plane, so it is not surprising to find that tourists are reaching it in increasing numbers, though they cannot be said to be suffering an invasion. These islands are actually summits of a submerged mountain chain, and their charms are on the idyllic side.

Baedeker would have been hard put to have listed any real sight-seeing objectives, but if you are addicted to the quiet tenor of life on small islands, here are three you won't want to miss. Their temperatures vary only five degrees from winter to summer, they have no rainy season and the trade winds generally keep the humidity extremely low. St. Thomas holds the capital of the Virgins, the town of Charlotte Amalie, which everyone, natives and visitors alike, persist in calling St. Thomas after the island. It is a quaint up and down place, overlooking a harbor, and inhabited by natives who paint their houses as though they were imitating a setting for a Broadway musical; color holds no mysteries for them. American, British, Danish and Spanish cultures merge here.

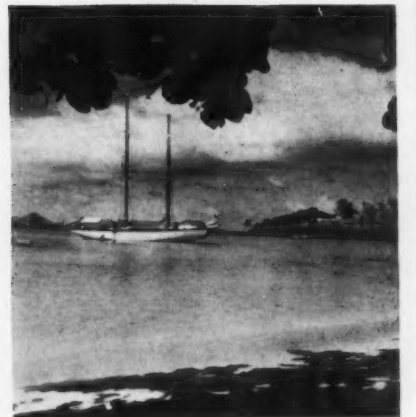

CANEEL BAY ON ST. JOHN ISLAND



THE GENTLY ROLLING PLAINS OF ST. CROIX ARE COVERED WITH PASTURE LAND AND FIELDS OF RESTLESS SUGAR CANE



SQUARE IN CHRISTIANSTED, ST. CROIX

The main street is Dronningensgade, a name left over from the days of Danish rule; American traffic signs guide motorists who drive on the left-hand side, while store signs are often in Spanish. St. Croix, 40 miles south of St. Thomas, is primarily a plains country. Cattle graze on its rolling pastures, little mongooses scurry across roads flanked by fields of green sugar cane, and the landscape is punctuated with massive stone windmill towers, remnants of the time when the plantations ground their own sugar. St. John, 30 minutes from St. Thomas by launch, is covered with thick forests, has no roads. Its 750 inhabitants walk or ride horseback. But at Caneel Bay you can weekend in a neat, red-roofed cottage, one of several, each on its own summit, isolated from the others, and each with every modern convenience, including maid service. Transportation by air is generally used. Both Pan American and Eastern Airlines will take you from New York to San Juan, Puerto Rico, for \$180 round trip. From there to St. Thomas via Pan American or Caribbean Atlantic it costs about \$14. Pan American takes almost ten hours, including the stop-over in San Juan. Eastern takes nearly 14, and stops at Washington and Miami. Cabin class steamers of the New York and Puerto Rico Line sail every second Thursday from New York to San Juan. The trip takes four days and fares range from \$85 to \$160. All fares subject to U. S. tax. No passports, visas required.



TOWER OF A SUGAR MILL, ST. CROIX

A room for living

Everyone has a living room, but did you ever stop to ask yourself just what you expect of yours?

THE drawing room, as everyone knows, got its name from our grandmothers' custom of withdrawing demurely into it after dinner. When this practice became less general, its name changed to "living room." This was hopeful but not always accurate. Too often, even in modern houses, the living room is merely the largest room in the house, the one containing the handsomest fireplace and commanding the best view. Its real purpose as the center of family life and entertaining is forgotten. If you want to get the most out of it, ask yourself just exactly what you expect of your living room. Next choose furniture which will help it to live up to your requirements. You will find that the American furniture manufacturers have anticipated you in many ways. Consider the Heritage pieces shown here. In the room, *oppo-*

site, you can see that they are neither too large for a small apartment room, nor too small for a larger house, so they will fit into almost any plan, adapt to various patterns. The furniture does even more than that: it can change at a moment's notice. Those sectional pieces, which we have arranged along the walls and fitted to the corners, can be moved easily. (They are light, despite their solidity, scaled to fit wherever you want them.) They can be segregated for a twosome, clustered to seat a dozen people in the throes of a political argument. Line them up, theater-wise, in front of a television screen, or draw them toward the fire for a home evening. They embody the first principles of a room for living; give you comfort at no sacrifice of good looks, contribute as much to a quiet evening, en famille, as to a formal party.

What is a typical evening in your family?

The answers will guide you in choosing furniture:

HOW MANY PEOPLE ARE GOING TO WANT TO READ?

TO LISTEN TO THE RADIO, PLAY THE PIANO, WATCH A TELEVISION PROGRAM?

WILL YOU WANT TO PLAY CARDS WITH THE CHILDREN, SEW OR CATCH UP ON THE HOUSEHOLD BOOKKEEPING?

WHAT SORT OF PARTY DO YOU GIVE MOST FREQUENTLY?

DO YOU LIKE TO HAVE LARGE, INFORMAL COCKTAIL PARTIES, AND HAVE YOU ROOM SO PEOPLE CAN CIRCULATE?

DO YOU PREFER FORMAL DINNERS, AND DOES YOUR LIVING ROOM LEND ITSELF TO EASY CONVERSATION?

ARE YOU GAME PLAYERS?

HAVE YOU ROOM FOR PLAYING?

HERE IS ONE OF A NUMBER of room arrangements you can make with Heritage chairs, sofa sections and tables. Study them with your own family's activities in mind, the evenings alone, the parties you plan to give, the space requirements of your house. On the walls is Sanitas in wood-grained effect; the rug is Renaissance by Gulistan; cotton and rayon twill upholstery, Cheney; Heritage furniture is at John Pray, Boston; Colby's, Chicago; Barker's, Los Angeles. For other stores and details, turn to page 176.

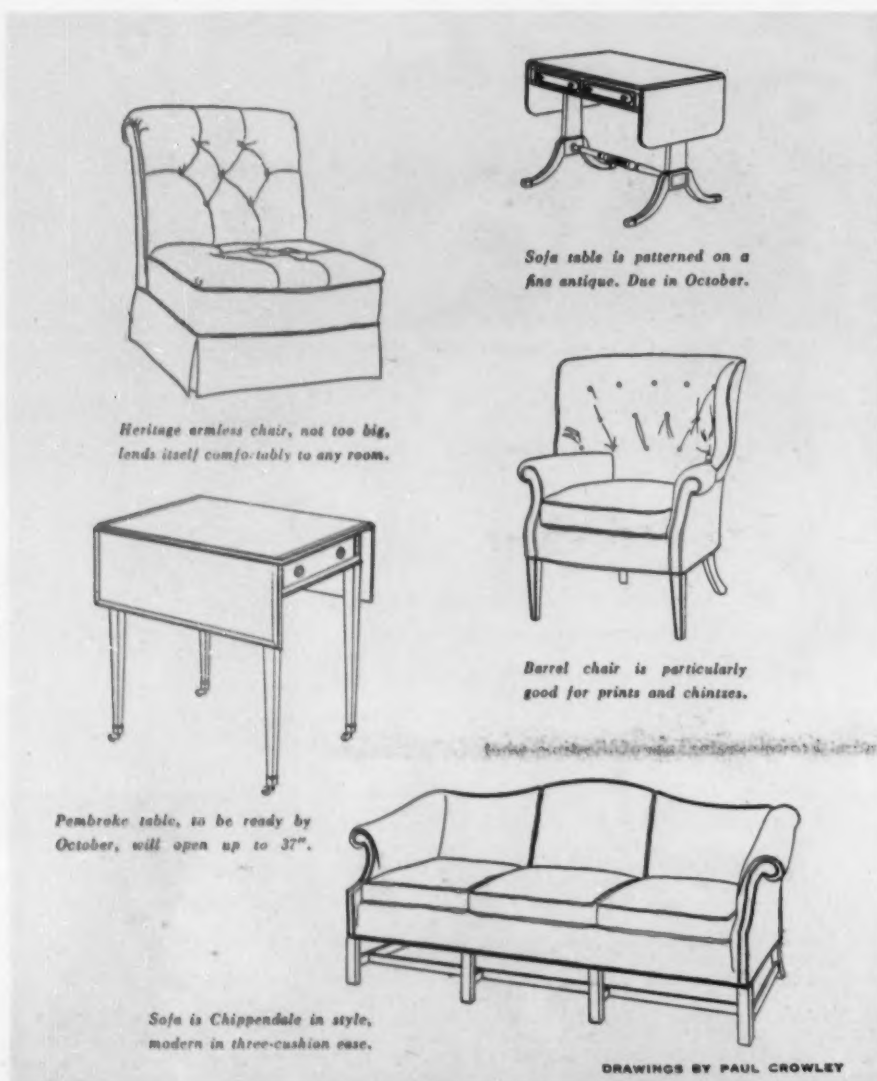



KERTESZ

The past skillfully translated into the vernacular of contemporary living.

Heritage furniture and fine Empire bibelots are strikingly arranged against walls reminiscent of gray-beige pine, underscored by a carpet in Kingfisher Blue.



An enchantingly feminine Purple Heather bedroom furnished with stately Henredon mahogany



Wamsutta sheets and blankets in Purple Heather



Variation of the room *above* is trimmed with violet-patterned chintz

Furniture to live with

If you like furniture with a traditional spirit, do you know
you can have it simplified and scaled for modern rooms?

JUST when it seems the ultimate has been reached in adapting favorite traditional furniture to modern living, along comes a new collection with still more common-sense compromises for you who like both the old and the new. Although the eighteenth century antecedents of the Henredon furniture, shown here and in the bedroom *opposite*, are apparent, most of the pieces are pleasantly amenable to contemporary room arrangements. This dualism is more than a simplifying of detail and modification of proportions. It comes from a contemporary approach to the relation between furniture and the dimensions of your rooms. If the latter are traditional and need furniture with height but no great bulk, Henredon gives you pieces like the tester bed and highboys. For the modern house, with unconventional wall areas and

horizontal lines, there are horizontal units like the double commode, *below*. Particular attention has been paid to a chronic decorating problem: finding the right size storage piece for the wall space you may have, whether narrow or wide, low or high. There are no less than 10 basic Henredon chests, vertical and horizontal, planned to give you a choice to fit any wall measurements. The inside story is good: useful partitioning, water-repellent materials to help prevent drawers sticking or swelling. Not so high that you lose things in them, the commode drawers will take shirts lengthwise or crosswise, hold your largest cartwheel hats. You will find, too, that the furniture, excepting the beds, may be used wherever you wish—the small chests by your sofa or bed, the eight-drawer vanity as a desk, the commodes as serving-storage pieces for dining.



Opposite:

The gently feminine bedroom is a hybrid of traditional beauty and modern simplicity of line and coloring. The flawless proportions of the Henredon bed stand clear against the soft, restrained curtains, coverlet and dust ruffles, by Craig, in tones of HOUSE & GARDEN's Purple Heather. This color is reiterated in the tones of the new Wamsutta

Mills sheets and pillow cases; tempered by the white Tumbletwill rug. The bonnet top highboy and the large side tables lend dignity and substance. Made in hand-finished mahogany by Henredon, these pieces are at W & J Sloane, New York; John A. Colby, Chicago; Barker's, Los Angeles. Other stores and further information on page 171.



LEDGE ROCK, EVENLY LAID, MAKES A SOUND FOOTING FOR GARDEN PATHS AND STEPS

What's underfoot in
gardens may determine
our enjoyment of them

GARDEN paths serve several purposes. They lead us from one spot to another, mark divisions, add pattern to the garden. They also indicate taste in garden design. Since each type of path has its own character, we must be sure that the right kind goes in the right place. The ideal is close-clipped turf. Soft to the tread, it echoes no footfall. Passage along it is serene. Between flowering borders its monotone is restful. And yet, in some circumstances, turf may be the wrong path to choose. Too much green can grow tiresome. There are parts of the garden where structural features, pools and such, need to be surrounded by walks of the same structural material. Finally, some types of paths are pleasantly different and amusing, and these, by their very nature, add to the perennial enjoyment our gardens give us.

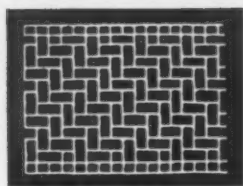

THE ADVANTAGE OF BRICK PAVING

lies in the fact that it lends itself to such varied patterns.

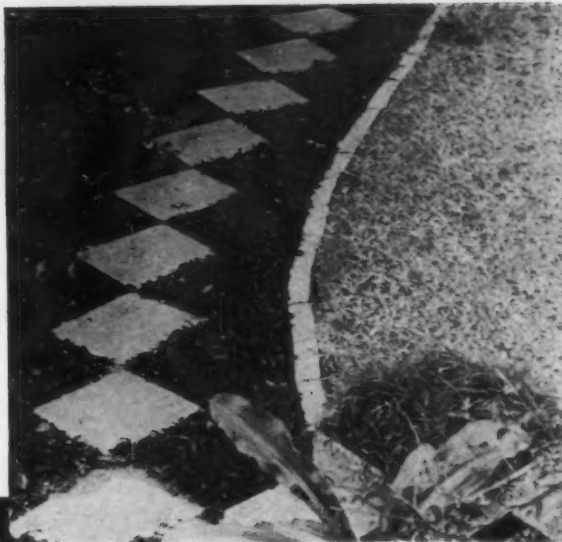

LIKE A NECKLACE, this path of squared stone slabs swings around a curve to a terminal seat underneath a tree. Designed by Arthur S. Berger.

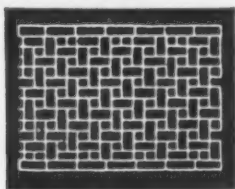

DIAGONAL DESIGN OF BRICKS

is an easily laid pattern, shown edged with bricks set on end.

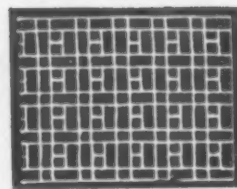

A BRICK PLAID

design is unobtrusive and will only momentarily distract the eye.

GOTTSCHO-SCHLEISNER



CINDER BLOCKS will make a narrow path of good substance and solidity, withstanding tread and weather. Designed by Arthur S. Berger.

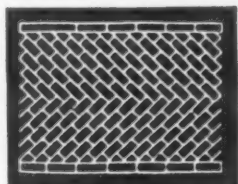

HERRINGBONE STYLE,

laid in old pink brick, is a pattern which looks well in many rose gardens.



LAID INFORMALLY, uncut flagstones make a delightful terrace. The diversity of shapes outlined in growing grass is pleasant to the eye.

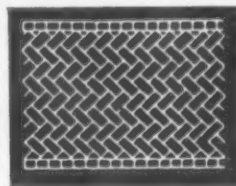

ZIGZAG UP A WALK,

such a pattern of bricks as this, serves to add a playful touch.

MARIE BERGER



TULIPS IN COLOR spread along a broad cement path is one of the bright, unusual garden patterns used by Arthur S. Berger, landscape architect.

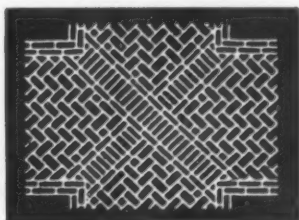

TO MARK A CROSS PATH, this brick pattern, used sparingly, can be effective.



CAST OR DRESSED STONE in squares framed by narrow oblongs of stone is one of the designs used so effectively by Mr. Berger in a Texas garden.

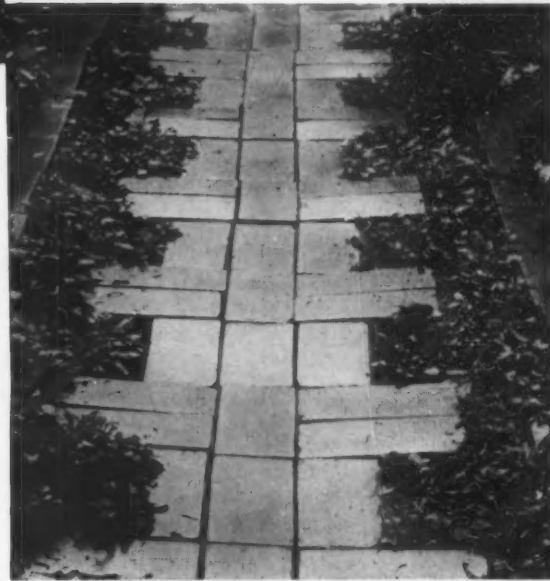

CEMENT BLOCKS are a flexible medium for garden paths. Here Mr. Berger softens the indented edges with a low creeper planting.



Science changes the pattern of entertaining for people who like to stay at home

ONE OF THE PARADOXES of our age of scientific miracles is that while more and quicker ways of getting about are being invented, so are more devices to keep you at home. The sciences of sight and sound have become so domesticated that today's citizen, like a medieval nobleman, need not move from his fireplace in order to find entertainment. But there the comparison ends; no group of minnesingers could compete with the triple-threat of radio, phonograph and television. We, ourselves, can hardly be said to be used to it, because the picture keeps changing so quickly. Those of us who have succeeded in keeping up with the succession of latest, improved record changers now find ourselves faced with a record that holds an entire symphony on its two sides, while rumors of wire recordings reach our ears. We have barely gotten used to watching a baseball game in our favorite bar before we find a television set in our living room. And television, itself, is improving by leaps and bounds. Screens exist now that produce pictures of the same sharpness under daylight conditions as in darkened rooms. Both picture glare and eyestrain are constantly being reduced, and your set can be as small or as large as you want, even portable. As these new facilities for entertainment change the pattern of your home life, they pose new problems in planning and decorating. Almost everyone has learned by now that it is one thing to deposit a portable radio on any convenient table or shelf, and quite another to place a radio-phonograph console to the advantage of both the instrument and the room. Television introduces a whole new set of questions, but none that cannot be solved with a little ingenuity and foresight. Here and on pages 143 and 144 are some of the new instruments that will keep you at home.

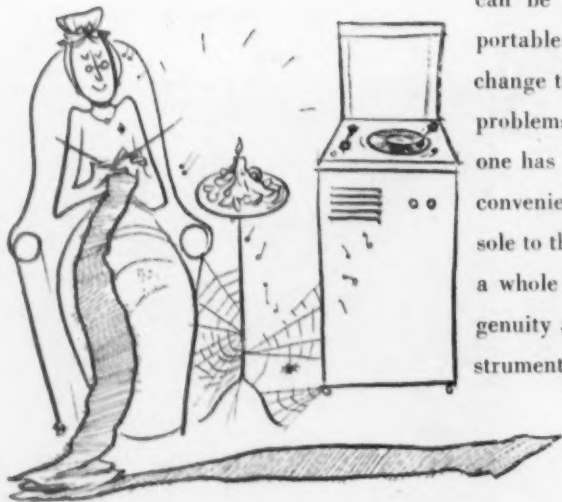

MUSIC (AND MUFFLERS) BY THE YARD

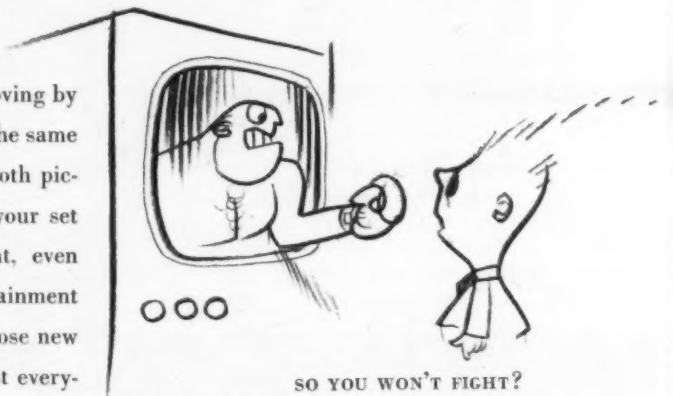

SO YOU WON'T FIGHT?



DRAWINGS BY ROBERT C. OSBORN

RADIO CITY MUSIC HALL WAS NEVER LIKE THIS

45-minute record



The record you see, *left*, may carry an entire symphony or 12 popular compositions on its two sides; plays as long as 45 minutes with only one turnover. It is Columbia's new Long Playing Microgroove record, made of Vinylite. LP recordings are numerous, but you need a special tone arm and turntable, as in the Philco Balanced Fidelity player shown, which can be attached to any radio-phonograph. It costs \$29.95. 12" records cost \$4.85 and 10" records \$3.85.



RECORD STORAGE, BEFORE AND AFTER LP

Matching sets

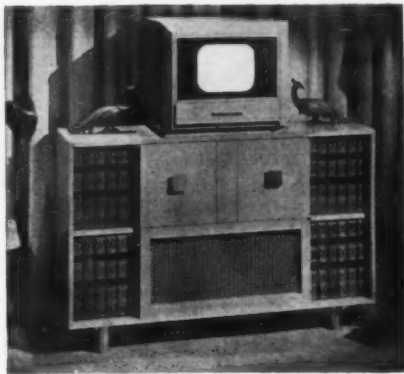
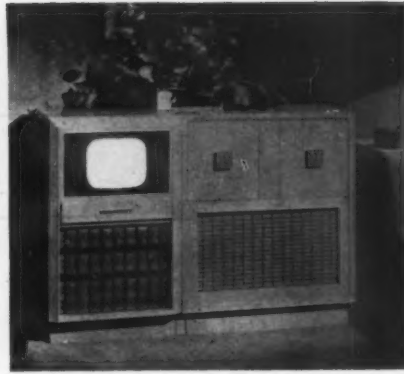

TABLE MODEL TELEVISION: \$345
COSMOPOLITAN RADIO-PHONOGRAPH: \$450



TELEVISION UNIT WITH
12" SPEAKER: \$395



TELEVISION UNIT: \$375
RADIO-PHONOGRAPH UNIT: \$390

Long-awaited Magnascope television by Magnavox provides images that can be seen in daylight as well as in the dark; eliminates picture glare and eyestrain. It comes in cabinets that combine with Magnavox radio-phonographs. At W & J Sloane in New York.

Portable television

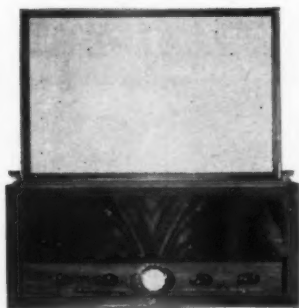

Scott Radio Laboratories' first television set: a brilliant, true picture 16" x 12", projected from a 2½" tube, all in a table cabinet which, closed, is only 25" wide, 22" deep, 14" high. It has its own sound system, or you can attach it to that of your own radio or phonograph. About \$645 at Haynes Griffin, New York.

Vertical grand piano



This is the remarkable Dutch piano, the Rippen Maestro, which has the string length of a 6-foot grand piano. A parallel, straight arrangement of its strings, like a harp, accounts for the great clarity and purity of its tone, as well as the distinctive shape of the cabinet. Costs under \$1,500 at Macy's, New York.

Television prices do not include installation charges.

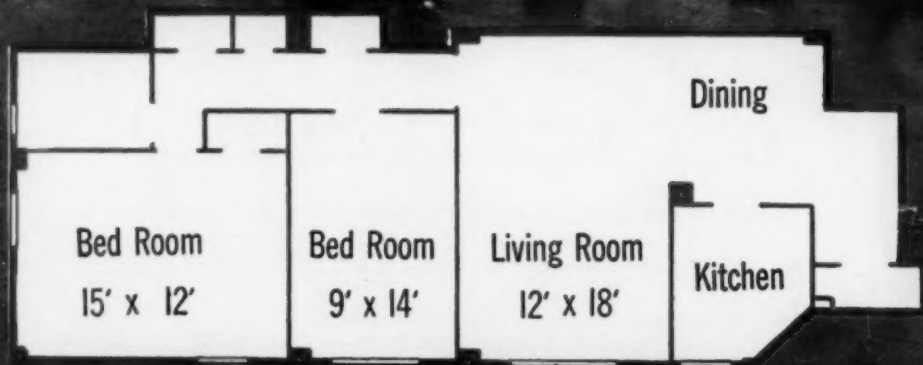

Scale In Feet 0 5 10 15 20 25

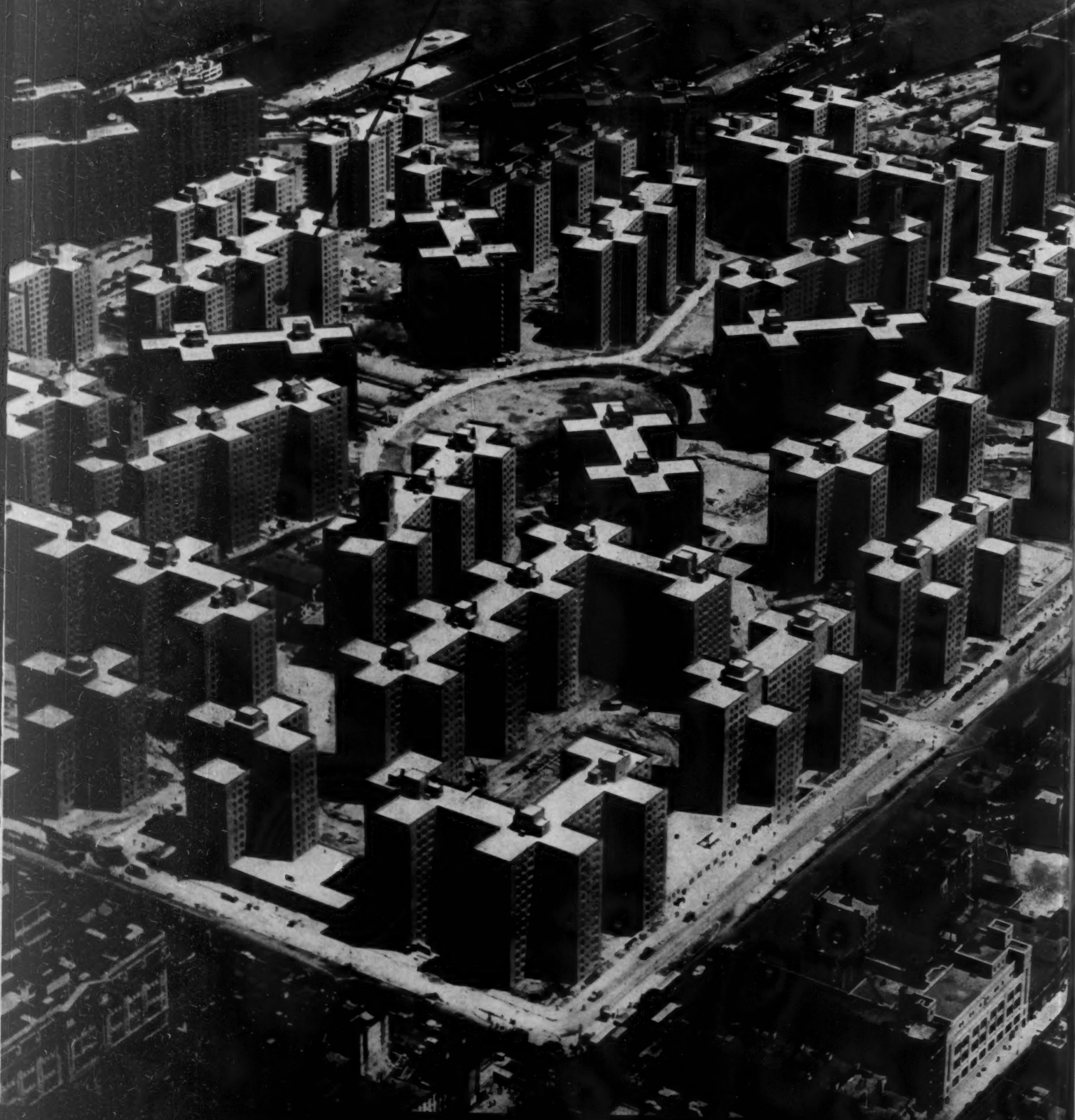

They live in Stuyvesant Town

How a young couple, furnishing their first real home, used paint and pretty materials to stretch their limited decorating budget



TENANT JACK LANDMAN helps daughter Leslie off the slide in one of the many playgrounds.

DORIS and Jack Landman were married in 1943, the week after he got his wings at Pensacola. Five years (and a number of rented houses and apartments) later, they are really settling down to stay put. The intervening years have added a daughter, Leslie, now three-and-a-half, and Susan, who is brand new, to the family. Mr. Landman has a job as a teacher, and an apartment in one of New York's housing developments, Stuyvesant Town. Getting this particular apartment was a stroke of good fortune they appreciate to the full. The rent is reasonable (\$76.50 a month) and the sunny playgrounds, with their jungle gyms and protected areas for skating, hopscotch and other games, are grand for children. The apartment, though it is not large, has two bedrooms, and presents few decorating problems because of the intelligent placement of windows, the generous lengths of wall which are convenient for storage units. In addition, community spirit runs high. As a matter of common consent, neighbors keep an eye on each other's children, take telephone messages and help out with the marketing. *(Continued on the next page)*

Opposite:

THE VAST BEEHIVE of the housing development called Stuyvesant Town overlooks New York's East River, when finished will comprise 8,755 apartments. The one whose plan is at the top is rented by the Landmans, a family of four.

MIHLMANN



JUNGLE GYMS for youngsters to climb form an intricate pattern.



TREES AND GRASS outside the Landmans' apartment add a country air.



UNPAINTED UNITS for storage were chosen by Mrs. Landman in Macy's and were painted at home.



ASSEMBLY ON THE SPOT was managed by Mr. Landman, who had only to bolt the units together to create storage wall.



DECORATING DISCUSSION involved the two Landmans and a store expert who advised them in choice of furnishings.



A CORNER FOR READING is important to the Landman family, since the parents devote a lot of time to their children.

Storage space well planned



READY TO BE PAINTED

During the uncertain, nomadic war years, the Landmans arrived at a very clear idea of how they wanted to live. Having endured all sorts and conditions of furniture and accessories, they emerged with a preference for modern design. They are, however, anything but austere in their tastes, like cheerful colors and pretty prints. All their buying has been done slowly, after weighing the pros and cons of each piece they considered, in terms of their own needs and of easy upkeep.

The main problem which this apartment posed is one common to medium-sized houses and apartments all over the country: how to get the most storage and living room out of limited space. There were Mr. Landman's reference and research books to house; phonograph records to consider; the paraphernalia of a young baby to store; Leslie's toys to arrange; and family clothes, table appointments and addenda to take care of. Cabinets and shelves were needed to supplement the regular closets. Since their budget was not large, the

(Continued on page 163)



COMMODOES DOUBLE as lamp tables, provide storage for paraphernalia of overnight guests. Draperies, Everfast's Sharon chintz; couch cover is tailored in La France's Yucca bouclé.

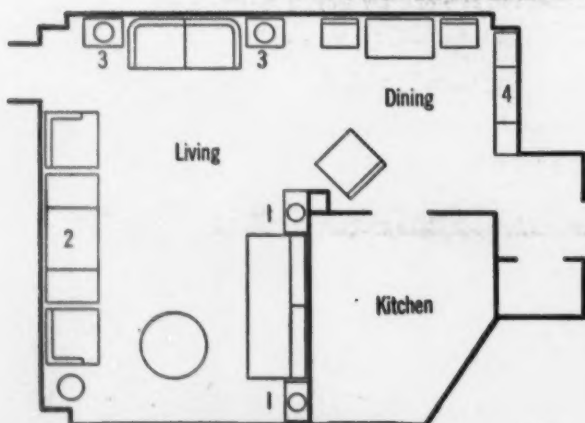

Scale In Feet 0 5 10 15 20

PLAN SHOWS FURNITURE ARRANGEMENT in living-dining area. 1. Commodes with lamps. 2. Mengel Module units. 3. Record shelves. 4. Stor-Flex wall (right).



PAINTED UNITS (4 on plan), fitted together by the Landmans, form a storage wall near the dining table, house plates, etc., in base, books in the top.



HAANEL CASSIDY

Well chosen storage units are an integral
part of the Landmans' small apartment

With the money saved by buying unpainted shelves and cupboards for books, china, records and general storage in the living room *above*, the Landmans were able to get furniture for Leslie's room, *right*, which she can grow up with later. The walls, furniture and fabrics used in both the rooms, are in the HOUSE & GARDEN Forecast Colors.





WALNUT FURNITURE IN A REMODELED DINING ROOM

French Provincial in town

DIAMETRICALLY opposed elements compose to make a serene, assured room. Colors from the country, Bracken Green, Quartz Pink and white, are at home in town; graceful French Provincial furniture is at its best against contemporary walls. The furniture by Bodart, at Hudson's, Detroit; Barker's, Los Angeles, and W & J Sloane, San Francisco. Textured carpet by Lees. Chairs are upholstered in Quartz Pink leather by The Upholstery Leather Group. For complete shopping information turn to page 162.



THE SAME ROOM WITH THE TABLE SET FOR LUNCH

Additions and subtractions

SUCCESSFUL remodeling today usually means simple remodeling. If you have to tear a house completely apart and rebuild it, you will have to pay for *both* demolition and new building. Obviously, that will cost you more than building a new house. So the kind of "before" and "after" dramatics where a tired old house is extensively and elaborately remodeled into a giddy new guise isn't always a sensible way of spending your building dollars. A more practical scheme is to improve an existing house by shrewdly planned additions and subtractions which do not entail a major overhauling. The three houses shown on the next ten pages are the results of just such treatment. The owners' objective, first and foremost, was to create a better house to live in. They added new wings outside and subtracted certain partitions inside. They gained useful new space and enlarged space they already had. But they kept the essential spirit and the framework of the original. They did not transform basic structure or character. Such additions and subtractions can add up to good economics as well as good design. For the cost of building new wings can be estimated with fair accuracy (weather and workmen willing). But wholesale remodeling of an old house seems inevitably to exceed cost estimates. Before even adding to one, be sure it is sound as well as worth while architecturally. The physical fitness of foundations, basement, walls, framing, roofs, chimneys, windows, doors, painting, heating, plumbing and wiring systems should be checked by building experts. And, if you do find a sound old house which will take simple additions and subtractions, you will probably gain extra assets: the luxury of good room sizes, ceiling heights and ample storage so costly in new building.

Three houses
that changed
for the better



A YOUNG COUPLE GAINED
AMPLE SPACE FOR THEIR FAMILY
BY EXPANDING THE FIRST
FLOOR OF AN 118-YEAR-OLD FARMHOUSE
IN CHARLESTOWN, PENNSYLVANIA.

Pages 124-127



A CALIFORNIA FAMILY ADDED
NEW CONVENIENCE TO THEIR LIVES
BY ENLARGING THEIR FORMAL HOUSE
WITH DINING, SLEEPING
AND SERVICE ROOMS.

Pages 128-131



A BACHELOR DOUBLED THE SIZE OF
HIS DESERT HOUSE WITHOUT HAVING TO CHANGE
ANY OF ITS ORIGINAL
CONSTRUCTION. AND HE NOT ONLY ADDED
A NEW WING BUT ALSO A WIFE.

Pages 132-133



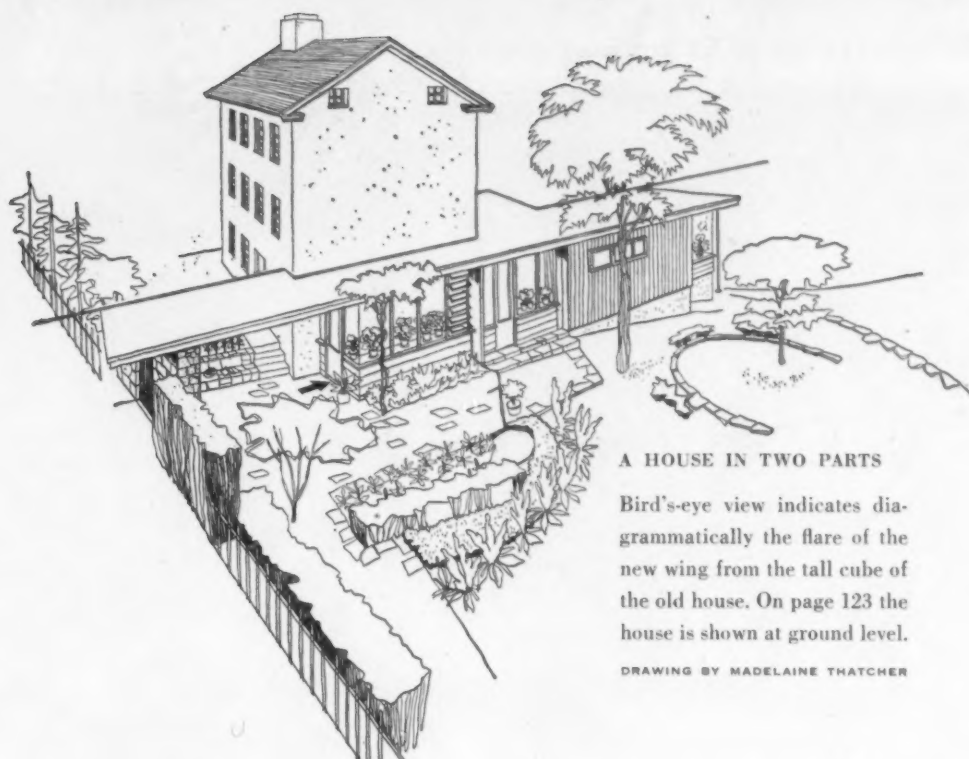

A HOUSE IN TWO PARTS

Bird's-eye view indicates diagrammatically the flare of the new wing from the tall cube of the old house. On page 123 the house is shown at ground level.

DRAWING BY MADELAINE THATCHER

Where two centuries meet

A young couple adds an airy modern wing to an 1830 Pennsylvania Dutch farmhouse and proves that the two can be companionable

BEFORE you remodel, get to know your house. Try it on for size; understand the land and the changing seasons. The owners of this house near Charlestown, Pennsylvania, did—and think that's why it turned out so well. Before making any changes, they lived here for two years, ample time to decide how their house would fit into their future. They came to love the massive enclosed feeling of the 100-year-old walls; while at the same time they craved sun and air and a chance to look at the trees and hills. Designer and architect achieved all this in a simple, forthright manner. The upper stories, which are used for sleeping, were barely touched. The ground floor has become a large, adjustable living space. Sun was let into the combined living-dining room by adding a room-wide window wall. From this point a new wing reaches out beyond the old stone walls to embrace terrace and lawn through walls of glass. A century divides the two parts of the house, but they do not clash in character. They share a basic integrity, for good design is timeless.

New construction was
limited to the ground floor

FIRST STEP was to strip off the Victorian gingerbread, join the two rooms in the old stone portion and knock out one end wall to let in light and air. The new kitchen makes use of one old wall, overlooks an adjoining play alcove. **SECOND STEP** was the addition of an "extra" room. It adapts easily as guest bedroom, study, sick room or an overflow area during parties. The stone paved entrances to the house help to keep mud, snow from being tracked indoors.

Opposite:

THE FRIENDLY, intimate scale is established at the front door. The gate, set into a stone wall which parallels the road, opens onto a covered entrance terrace. Landscaping is by Dan Kiley.

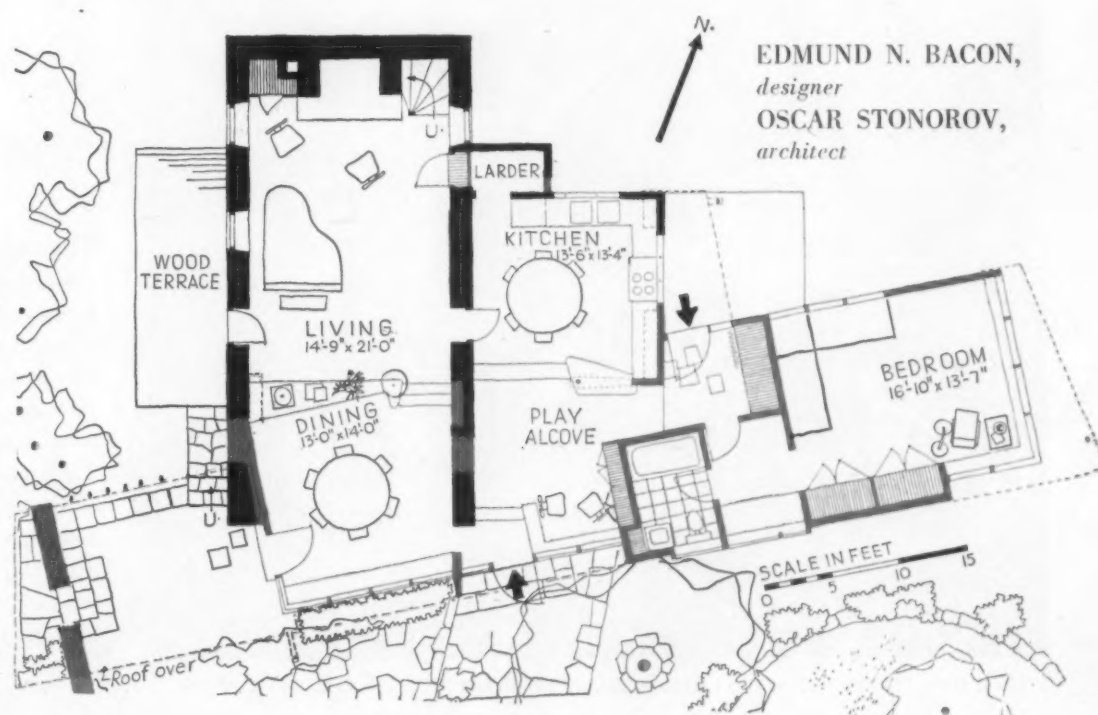



TRANSITION BETWEEN OLD AND NEW PARTS OF THE HOUSE IS SHOWN IN LIVING-DINING ROOM

DAMORA



THE OLD FIREPLACE AND STAIRS WERE RESTORED TO THEIR ORIGINAL STATE

Living-dining room was designed for the family's quiet moments

Extending the full length of the original ground floor, the living room capitalizes on the natural slope of the site, has a sunken dining bay. Fussy Victorian moldings and wainscoting which covered up the honest design of the old house have been removed, and the south wall became a window to the garden. Designer Bacon calls it a "responsive" room which adapts quickly to the needs of children and adults. The furniture may be re-grouped easily; storage for games, books, table linens is handy close. In winter the room looks warm: sunlight floods in during the day, logs burn in the old fireplace at night. In summer it is cool: stone walls and shaded windows keep out the midday heat, at night well placed doors and windows invite the cool breezes.

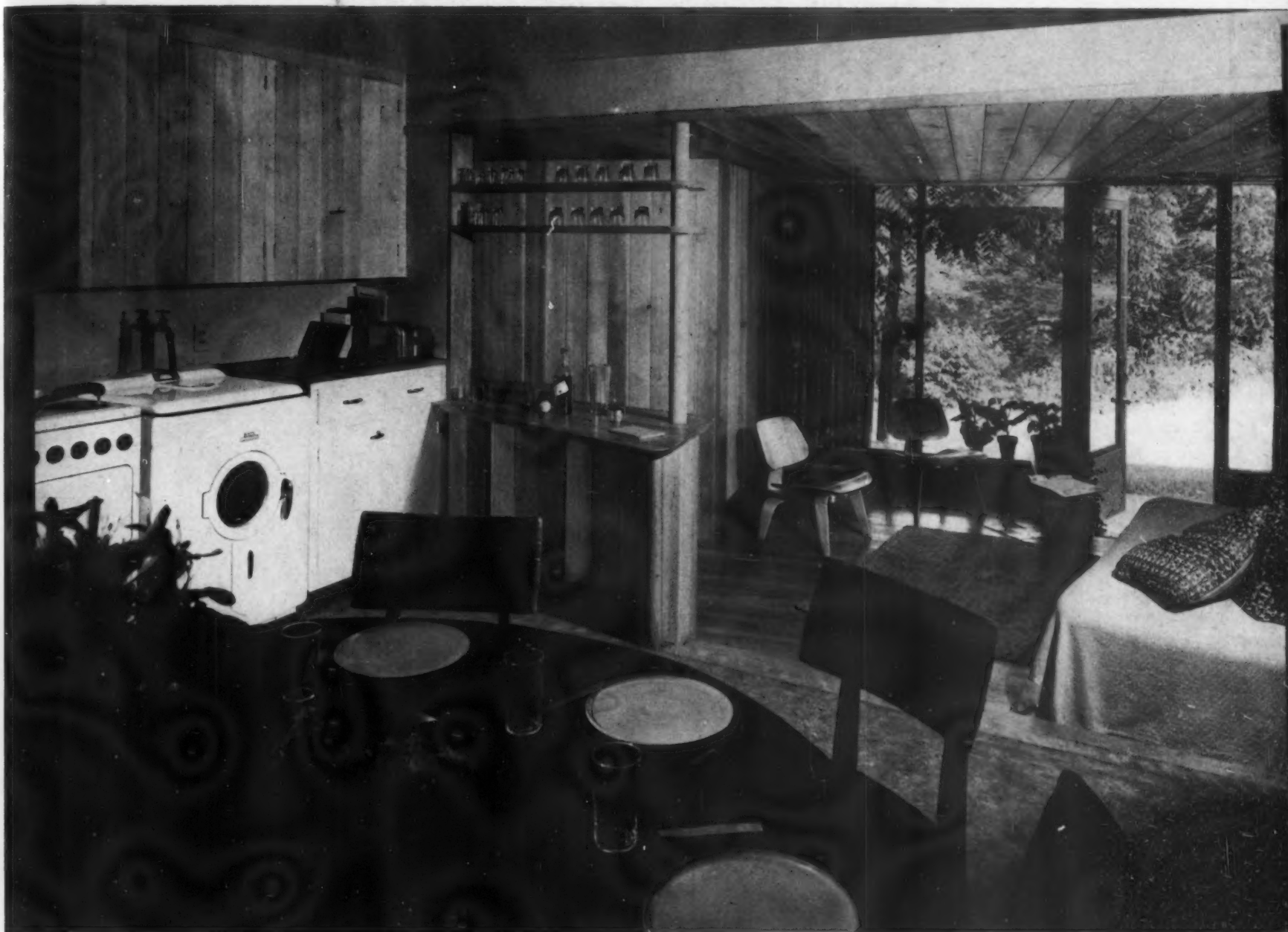

THE FAMILY MEALS ARE SERVED, COUNTRY STYLE, IN THE KITCHEN

Kitchen and alcove combine

as work and play room

Together, kitchen and play alcove form a large room for all the play and daily chores of an active young family. Because the owners don't believe in isolated, stereotyped workrooms, the kitchen commands a view of the playroom, terrace and the yard. During the precious hour between the end of a business day and the children's bedtime, the living kitchen allows the family to be together. At dinner parties the host can serve cocktails from the built-in bar while the hostess cooks. The adjacent dining room seats 14. For large parties, quiet and active rooms together with study-guest room, are used as one big area. Sometimes dozens of people come to buffet supper. *More information and plans of upper floors on page 156*



TOY SHELVES GO BY AGES, THE LOWEST TO THE YOUNGEST CHILD

FRED LYON



THE FRONT DOOR LOOKS OUT ON THE ENTRANCE COURTYARD

Traditional and expandable

This pleasant house, formal without being formidable, was built in two stages, gained grace as well as usefulness when rooms were skillfully added

LIFE is pleasanter and household wheels turn more smoothly for the Wellington Hendersons since they had their San Mateo, California, house enlarged. Because they entertain frequently they were glad to gain a dining room seating 12. It replaced an eating-in-the-living-room arrangement which lacked privacy and seemed makeshift. They added a much needed guest room and bath. They increased servants' quarters to more adequate size. New halls serve as buffer areas. All of these grace notes were achieved with a new wing and by remodeling the first floor service space and their son's room upstairs. The revised plan turns over the main portion of the house to living room, dining room, main hall, two bedrooms. Terraces and garden, all open on the south side, you see on the facing page. The improvements follow a master plan; in fact, pipes and mechanical equipment were placed in the original construction to prepare for this final arrangement. What the owners like best is the easy relation between indoors and out.

Opposite:

LIVING IS ON THE SUNNY SIDE SINCE ALL OF THE MAIN ROOMS FACE SOUTH



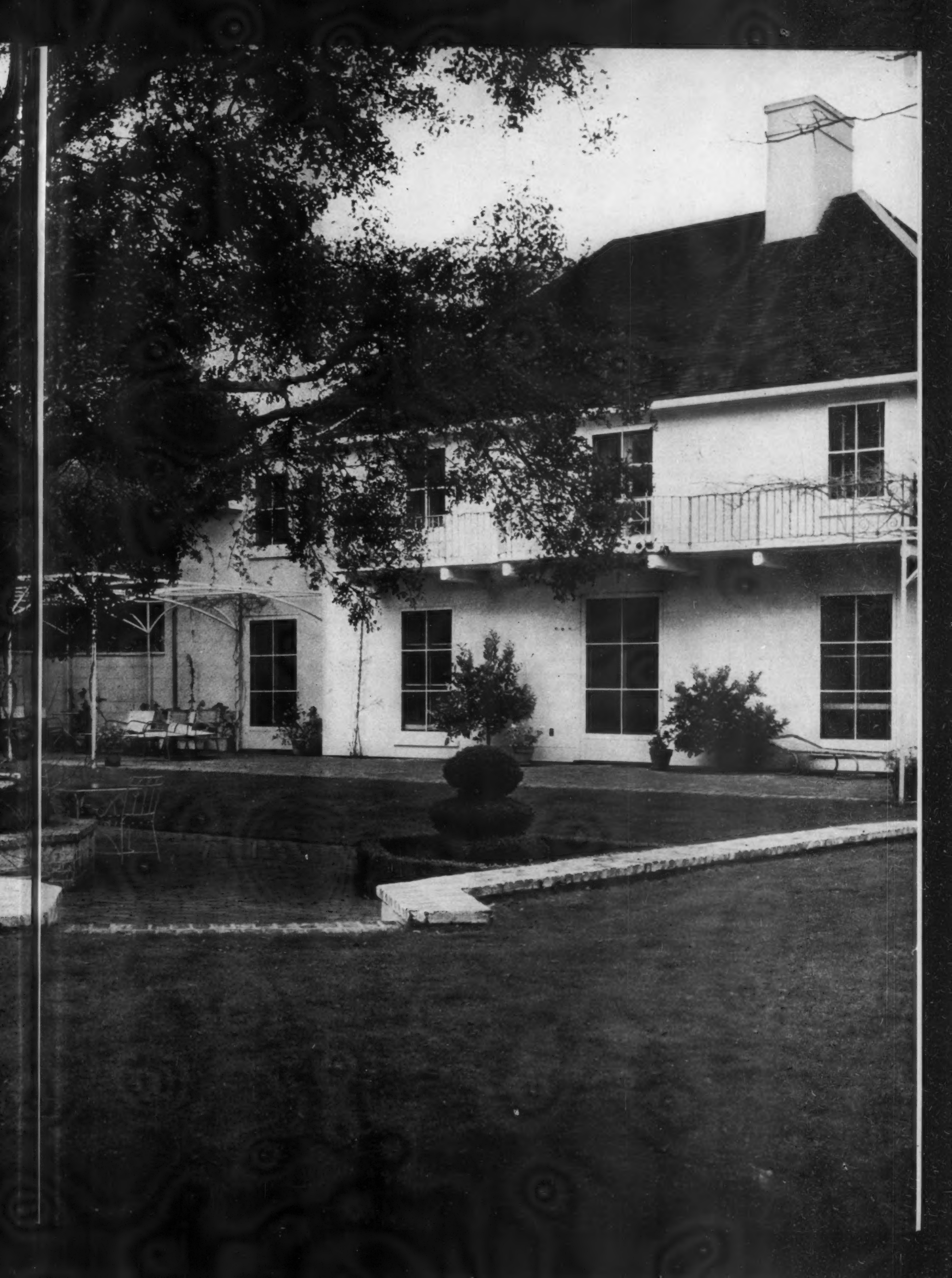

Landscaping enhances character of house, outdoor living areas extend its size



ENTRANCE TO HOUSE is through this archway. Cobbled motor court and entrance yard are separated by the wooden fence linking house to garage.



BOXWOOD PARTERRE, in the entrance courtyard between garage and house, makes a delightful feature in character with the formality of the latter.



SOUTH SIDE OF HOUSE overlooks clipped lawns, hedges, and brick-paved, low-walled terrace shaded by trees. Landscaping by Thomas D. Church.

FRED LYON



Adding a dining room
made entertaining easier
and more attractive

Greenish-gray walls and curtains, in the new dining room, *left*, form an encouragingly quiet background for the warm color of French Provincial serving pieces. Mrs. Frances A. Elkins was the decorator. An outdoor terrace, under an arbor, adjoins this room which was originally part of the service wing of the house.

Additions to the house
 were made possible by a
 foresighted original plan

MR. AND MRS. W. HENDERSON,
owners.

WURSTER, BERNARDI AND EMMONS,
architects.



THE NEW WING IS TO THE RIGHT, REMODELED ROOMS TO THE LEFT

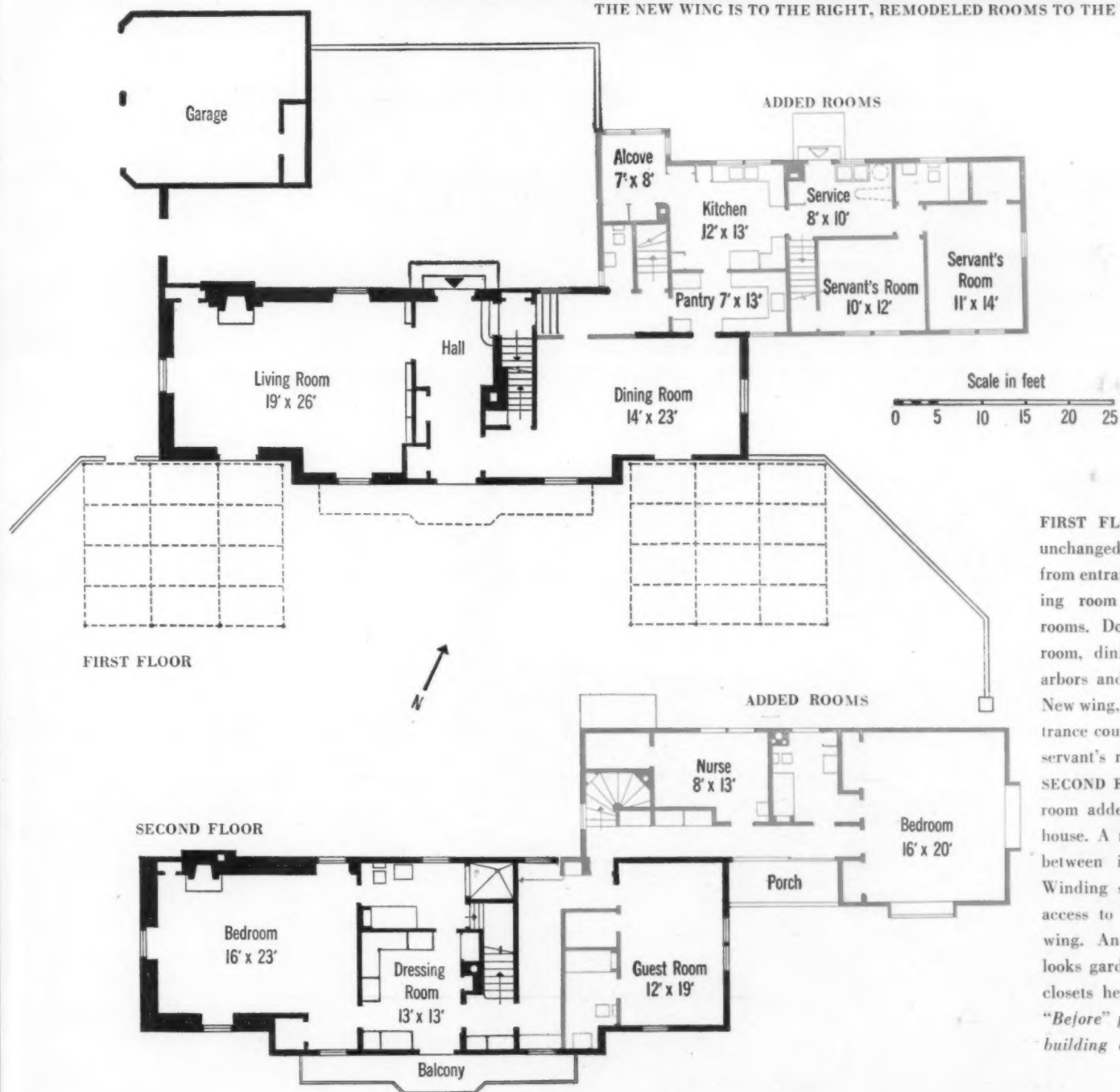

FIRST FLOOR living room was unchanged but a hall now leads from entrance to garden; new dining room replaces old service rooms. Doors open from living room, dining room and hall to arbors and terrace on the south. New wing, which helps enclose entrance courtyard, has added extra servant's room to original space. SECOND FLOOR has had a guest room added in older part of the house. A new hall acts as buffer between it and owners' rooms. Winding stair gives independent access to bedroom suite in new wing. An enclosed porch overlooks gardens. There are six new closets here, three on first floor. "Before" plans of both floors and building data are on page 136.



RIGHT OF THE RED LINE IS THE NEW PART OF THE HOUSE: TWO BEDROOMS, TERRACE AND CAR SHELTER

SHULMAN



Bachelor house becomes a family house

Because they were planned at the same time, the two wings of this house could be built five years apart without tearing down any of the original portion



THE CLARKS ON THE TERRACE WHICH FACES THE NEW ENTRANCE

A SOUND plan is something like a budget. It gives you space where you need it most, and anticipates the future. This house in Palm Springs, California, was designed by John Porter Clark as a one-man apartment in the desert. Yet when it became a family house, its size was doubled without tearing down any of the existing structure. Planning made that possible. The two wings are like separate little houses, one for living, one for sleeping. Between them are the new entrance and stairway. In a colder climate this connecting link would need to be an enclosed hall, but in the desert only one wall to screen off the northern winds and a louvered sunshade over the stairs are necessary. The original house (left of red line, above) was built a story above ground so it would overlook the roof, not the windows, of a bedroom wing at ground level. After a temporary partition was removed, the old bedroom became a dining area. For building data turn to page 164.

Panel walls and the simple rectangular shape of the two wings made them economical to build

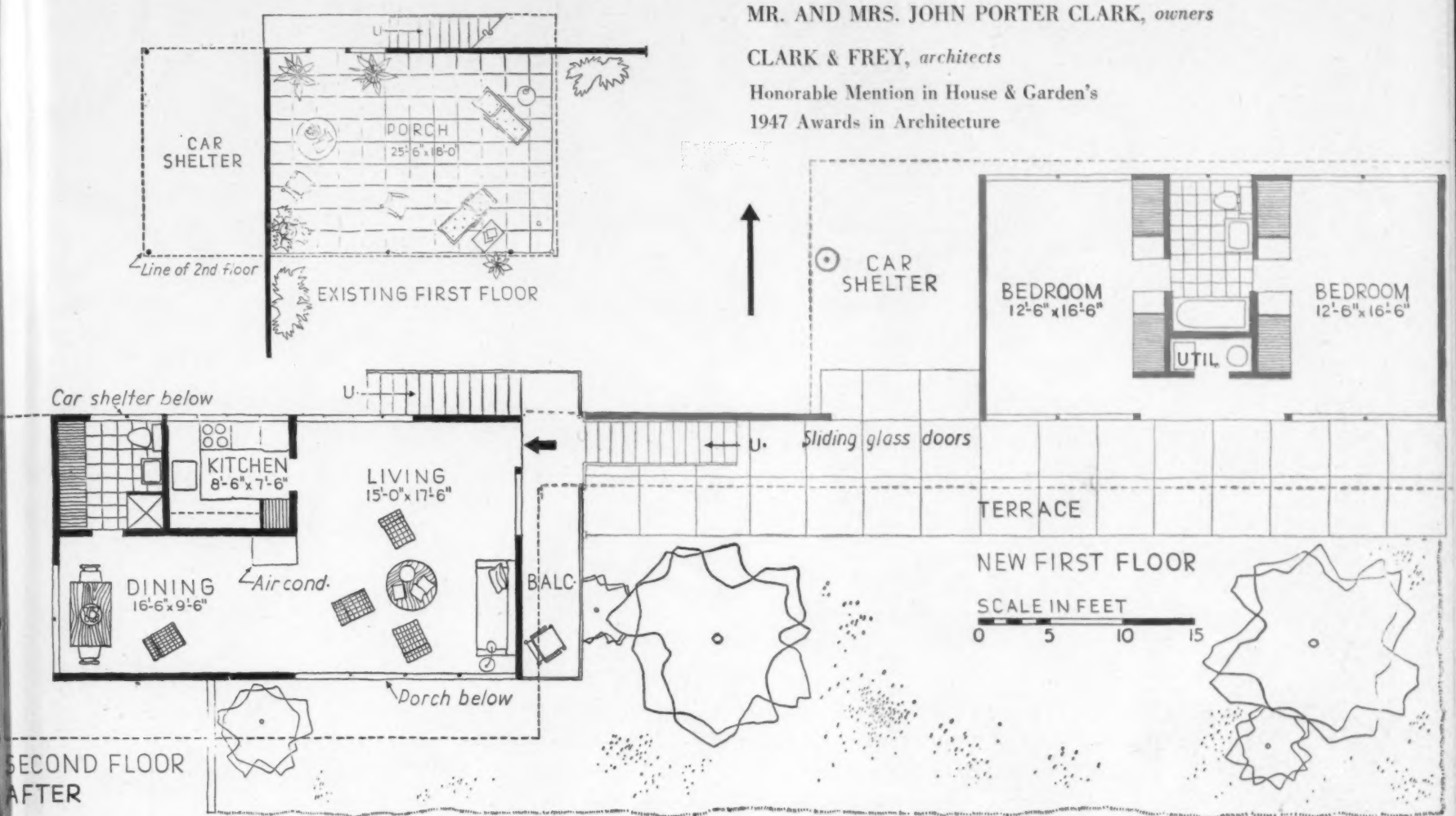

ALUMINUM PANELS on the outside, plywood inside, made the house inexpensive to build and maintain. Much of the design also has a dual purpose. The old portion is raised to catch the view and to shelter a patio and

car space beneath it. Patio walls afford privacy while they partially support the upper story. The new bedroom wing is placed at a distance for quiet, and it also shields the terrace from the road and northern winds.



THE LIVING ROOM looks out to a distant view of the San Jacinto mountains which form a ring around Palm Springs. The color scheme is light-hearted: yellow walls, pale blue ceiling, brick red floor, white rugs.

How to control your climate

A number of ways of heating your house are open to you today whether you plan to remodel or to build. New methods, and improved old methods, promise indoor weather to fit your exact notions of comfort. They offer carefree operation, new cleanliness and, in addition, rid your rooms of old-time pipes and radiators

IF someone asks you how you heat your house, you probably say, "by coal, gas, or oil." But those are only the fuels which put your heating system to work. The system itself, its method of distributing heat, its controls and conditioning equipment are far more important to you. They largely determine the comfort you will enjoy and the labor involved in achieving it. They also have much to do with the cleanliness and attractiveness of your rooms.

Central heating in the past was a crude combination of a hand-fired furnace or boiler in the cellar and hit-or-miss heating by pipes, radiators or dirt-spreading registers. A big windowed, pleasantly arranged room, such as the one on the page *opposite*, would probably have been drafty, cold near the windows and hot near the ceiling, marred by space-taking pipes and radiators, in constant need of dusting. Today, it can be heated in

many cleaner, more comfortable and unobtrusive ways: (1) By hot water in pipes concealed in the floors, ceilings, walls or baseboards. (2) By electricity conducted through wires in walls, ceilings, or floors or through ceiling panels. (3) By air warmed, filtered, humidified and circulated through inconspicuous wall grilles. By steam or hot water heat through new built-in convectors. Such heating can be dustless, draftless, evenly regulated and does not steal space from furniture.

Heating systems today (electric types excepted) still generate heat in a centrally located boiler or furnace. It may be oil-, gas-, or coal-fired. But the steam or hot water generated by a boiler is not always transmitted to radiators now. The warm air from a furnace is not always conveyed to wall outlets. Instead, it may be distributed through the house by radiant heating, which warms the room's surfaces. (Continued on page 168)

Today's heating equipment is self effacing

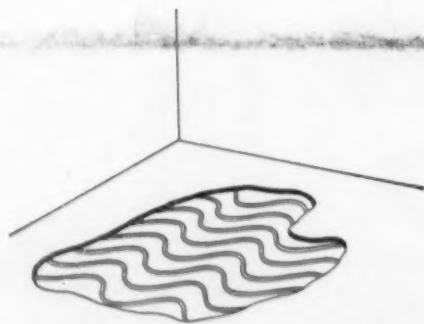

1. RADIANT HEATING IN FLOOR. Hot-water pipes in concrete floor warm the concrete which, in turn, heats the room evenly. There are no drafts, blasts of hot air, cold floors. Heat is not concentrated at ceiling.

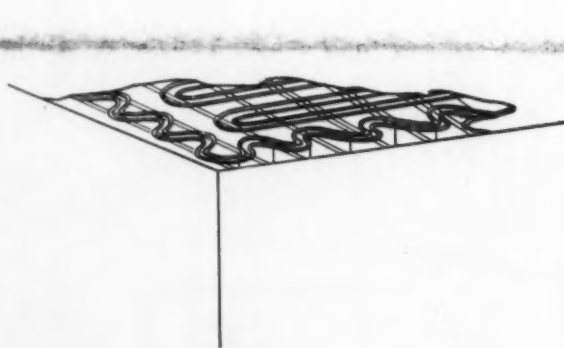

2. RADIANT HEATING IN CEILING. the best location for hot-water heating pipes, according to many experts. Radiant heat does not rise like heated air to ceiling. It will pass downward directly, like radiant rays of the sun.

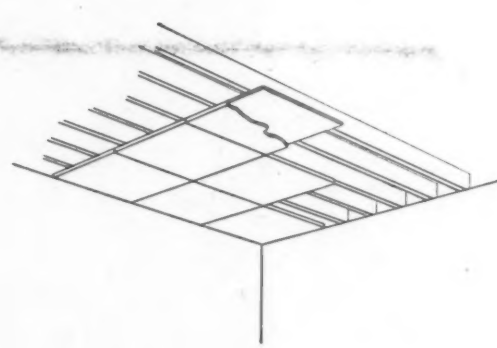

3. ELECTRIC HEATING PANELS in ceiling can be whole heating system for a room. A thin rubber sheet in them acts as radiant heating element. It conducts electricity received from outlets on backs of asbestos panels.



STURTEVANT

GARDNER DAILEY, ARCHITECT

A DISTINGUISHED ROOM like this one in Mrs. Claire Brown's San Francisco apartment, need not be cluttered by unattractive heating equipment. Today it can be concealed in floor, ceiling, walls, baseboard, under windows, as the sketches *below* illustrate.

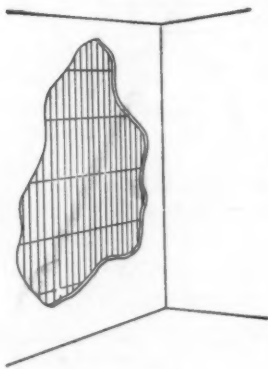

4. ELECTRICAL CABLES in walls or ceilings act as radiant heating system. Insulated by protective plastic coating, they are fastened to wall lath or wallboards, then plastered over.

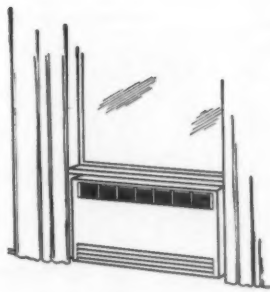

5. CONVECTORS for hot water or steam heating are far cry from old-time radiator. They are smaller, unobtrusive, attractive in design, can be recessed in walls or windows.



6. WARM AIR HEATING grilles are inconspicuous but efficient heat outlets. Placed this high on the wall, they do not take up furniture space and air currents do not create any drafts.

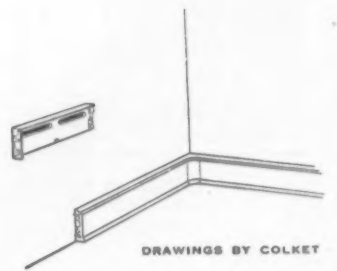

7. RADIANT HEATING BASEBOARD, connected to hot-water pipes, can heat whole room. Made in 12- or 24-inch lengths, they fit existing as well as new houses, are easily installed.

DRAWINGS BY COLKET



WITH
ORANGE ALUMINUM ALL-WEATHER WINDOWS

Yes, fuel costs are going up—but yours will be *down* the day you have 'Orange' all-weather windows installed on your home. They stop cold air leakage around window frames, prevent heat loss through window glass. Result—a lot more comfort on a lot less fuel.

And when it's time to change back from storm glass to screens you'll do it in a jiffy *from inside* . . . because the 'Orange' all-weather window combines winter panes and summer screens in one streamlined rigid frame.

Best of all, you add the trim lines of satin-smooth aluminum that blends with and enhances any style of home.

Nothing to swell, warp, rot or rust. No more of the trouble and expense connected with old-fashioned screens and storm sash.



And now, 'Orange' All-Weather Porch Enclosures

Let the authorized 'Orange' dealer show you how you can make your porch an extra all-season room—or mail the coupon for free literature.

You can afford the finest!

ORANGE SCREEN COMPANY Dept. A-9
420 Lexington Avenue, New York, New York
Without obligation send descriptive literature on 'Orange' Windows and other All-Weather Enclosures.

Name (please print)

Address

City, State

I own my home am planning to build

'Orange' ALL ALUMINUM ALL-WEATHER WINDOWS AND DOORS

HENDERSON HOUSE continued

FRED LYON



THROUGH FRONT ENTRANCE ARCH you can see the new wing. With the garage it helps enclose the entrance court.

BUILDING DATA

- FOUNDATION: Concrete
- EXTERIOR WALLS: Redwood siding
- ROOF: Cedar shingle, tar and gravel
- WINDOWS: Double hung, sugar pine
- GLASS: Libbey-Owens-Ford Glass Co.
- INTERIOR WALLS: Wood lath, plaster
- FLOORS: Oak finish, linoleum
- PAINT: W. P. Fuller & Co.
- HEATING: Gas-fired warm air
- PLUMBING FIXTURES: American Radiator & Standard Sanitary Corp.

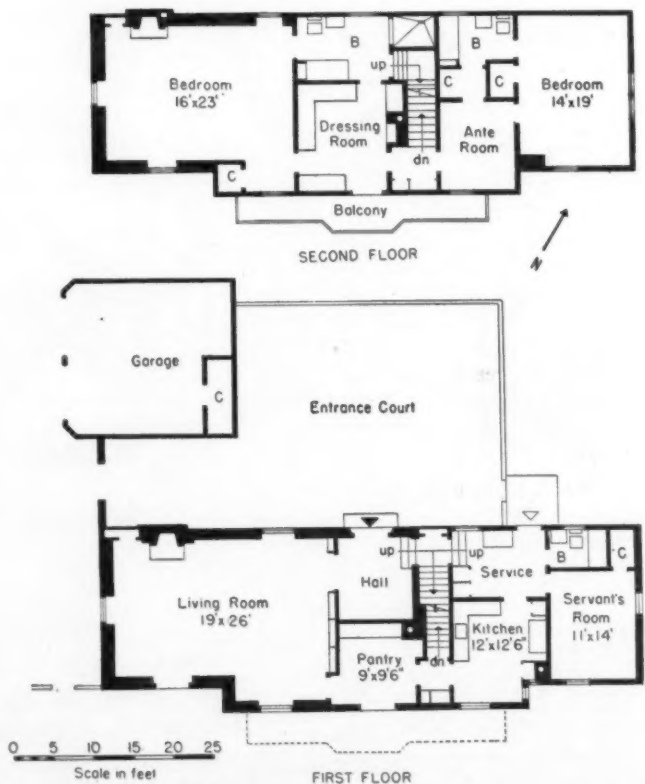

"BEFORE" PLANS. Dining room replaced service quarters on first floor. New guest room suite was built above it overlooking the garden.



Perfect—and perfectly practical! This attractive hobby room and new Rheem Automatic Water Heater add new enjoyment to your home.

Buy a Hot Water Heater that LASTS!

Corrosion wears out 10,000 water heaters a week. Look for these safeguards when you buy.

By *R.E. James*
Rheem Heating Consultant

Whenever water and metal meet, slow corrosion starts. That's why your tank should have a good lining of zinc. It actively resists corrosion and bars it from getting a foothold on the metal tank.

The Rheem-Processed tank in the automatic Rheem water heater is made of heavy steel, fused so evenly with a zinc coating that no tiny pinholes remain.

Rod Stops Ruin

For further protection some water heaters also have a magnesium rod installed in the tank. This rod deliberately draws the corrosiveness in water the way a lightning rod grounds electricity. As corrosion threatens the tank lining, the magnesium rod goes into action and the magnesium metal is deposited in the tank, further strengthening it against leakage. This device is standard equipment on deluxe Rheem models, and optional at extra cost on others.

Take the trouble to assure yourself of

these features, and you can count on many years of trouble-free service. And if the brand is nationally known it will undoubtedly be guaranteed by the manufacturer. All Rheem products carry guarantees in writing — some for a 10-year period.

Tests Prove Best

The endorsement of recognized testing laboratories is further assurance of good performance. See that your water heater has received the Good House-keeping Guaranty for refund or replacement if not as advertised in that magazine—and that it is approved by the American Gas Association or Underwriters' Laboratories, Inc. These endorsements on Rheem appliances mean they have passed every test for safety and dependability.

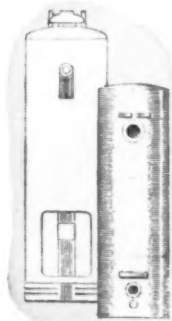

Leak-Tight Tank

Easy Does It

Of course, your new water heater will be fully automatic. The Rheem goes on and off by itself to keep a supply of hot water always on hand, yet conserving on fuel. And it has a thermostat dial that

enables you to control the water temperature. You can buy the Rheem for gas, oil or electricity, whichever is most desirable in your community.

Your plumbing dealer can help you to select the correct size and model. And you need have no fears about leakage or corrosion if the tank, like the Rheem's, has a good reputation.



Rheem Manufacturing Company
Dept. HG-9
570 Lexington Ave.
New York 22, N. Y.



Please send me free detailed specifications on Water Heaters for gas, electricity, oil.

Name _____

Address _____

City _____ State _____

Foreign affiliated companies in Brisbane, Melbourne, Sydney, Rio de Janeiro, Singapore, and Hamilton, Canada.

The Swinburn, one of the eight Nottingham Desks, ranging in price from \$300 to \$600.



Your own personal desk . . . so inspirational in its beauty, so personal in its use, so complementary to your gracious living . . . a Nottingham Desk will be the magnificent centerpiece of your home to be treasured and cherished forever. To own a Nottingham Desk is to have a masterpiece of superb design and finest craftsmanship that only a few are able to possess . . . because just a limited number have been created, for the most discriminating. Choose yours at stores of distinction, who are proudly showing

THE
Nottingham
GROUP

America's Handsomest Desks

You are invited to write for the beautifully illustrated Nottingham brochure which will be mailed to you on receipt of 25 cents.

CHARLES R. SLIGH COMPANY
Monroe Ave., Grand Rapids, Mich.

Associated Companies: GRAND RAPIDS CHAIR CO. . . . SLIGH-LOWRY FURNITURE CO.



VEGETABLES SPELL VARIETY

continued from page 107

a boil and serve. The tomatoes should not cook—hot raw tomatoes is the idea. This dish, though as Chinese as a chopstick, is wonderfully good with everyday foods.

CASTILIAN TOMATOES

Select firm tomatoes of a uniformly large size. Remove the cores, taking as little of the flesh as possible. Halve the tomatoes and sprinkle them with salt, then turn them cut side down to drain for half an hour or thereabouts. Cut the meat from the largest green olives you can find, then reduce it into matchlike slivers. Now cut quarter-inch slices of ham into similar slivers. Mix them together lightly. Arrange the tomatoes on a flat earthenware dish—cut side up this time—and sprinkle each half with a grinding of black pepper or a powdering of sweet basil. No more salt please. Pile the olive and ham slivers on the tomatoes, sprinkle them with a little melted butter or olive oil, then broil them until the ham is crisp and the tomatoes well heated. Bacon may be substituted for the ham with nice results.

BRUSSELS SPROUTS WITH WALNUTS

Select small firm sprouts and remove all the loose leaves. Steam them until they are just tender, or boil them quickly in order to retain their fresh green color. Drain, dry on a clean cloth, and cut each sprout in half. For each pound of the vegetable take 1 cup of halved walnut meats—if possible select the light colored ones, as they darken in cooking. For each cup of the nuts melt $\frac{1}{4}$ cup of butter, add the walnuts and cook for one minute, shaking so that they will color evenly. Add the sprouts, a little salt, a grinding or two of pepper and enough heat to warm the vegetable. Serve with roast pork and baked oranges.

CHOPPED STRING BEANS

String 1 pound of green beans—the large and none-too-tender ones may be used. Put them on your chopping board and cut them rather fine with your French knife. The pieces should be the size of large peas—or medium-sized limas. Now chop 5 or 6 green onions (minus the toughest parts of the green tops) and mince 4 slices of bacon. Cook the bacon crisp, drain it, then add the onions to the bacon fat in a heavy pan. When the onions are slightly wilted add the beans, stir well, cook one minute, then add 1 tablespoon of water. Cover, cook 3 minutes, then uncover again. The beans should be a bright green—greener than they were when raw. Stir over the burner until they are done to suit your taste, which I hope will not be too long. (If the beans are tender 2 or 3 minutes more will suffice—if old they may need 6 or 7.) The charm of this dish lies in the fact that the vegetable retains its crispness and flavor. Season to taste with

salt and pepper and, just before serving, add the crisp bits of bacon.

PEAS WITH GREEN ONIONS

Shell 2 pounds of tender young peas. Melt $\frac{1}{4}$ cup ($\frac{1}{8}$ pound) of butter, and in it cook a bunch of chopped green onions from which the toughest part of the leaves has been discarded. When the onions have wilted add the peas and $\frac{1}{4}$ cup of water in which 1 teaspoon of cumin seeds have been soaked. (Add seeds and all.) Cover and cook slowly until almost done, then add $\frac{1}{2}$ cup of the very heaviest cream. Cook quickly until the cream is all but absorbed, add salt to taste.

POLISH BEETS

Use canned baby beets for this if you want to save yourself a bit of work. (If you use beets you cook yourself, be sure to save the juice.) To 1 cup of the beet juice add $\frac{1}{4}$ cup of tarragon vinegar, and thicken with a roux made with 3 tablespoons of butter and ditto of flour. Reheat the beets in this sauce, pour into a serving dish, pile spoonfuls of sour cream on top and sprinkle—not too sparingly—with caraway seeds. Or try this:

BEETS IN RED WINE

Sauté 6 minced shallots in 2 tablespoons of butter, add 2 tablespoons of flour, cook a minute, then add $\frac{1}{8}$ teaspoon of ground cloves and $\frac{1}{3}$ cup each of beef stock and red wine. Simmer till thickened and smooth and serve with the hot beets.

ONIONS WITH FILBERTS

Parboil medium-sized onions, whole, thus saving yourself many a tear. Remove skins and roots and scoop out the inside—all but the two outer layers. Chop the onion centers well and for each cupful take $\frac{1}{4}$ cup of melted butter, $\frac{1}{2}$ cup of toasted chopped filbert nuts and $\frac{1}{4}$ cup of toasted bread crumbs. Mix all together, season well with salt, pepper and Beau Monde seasoning and fill the onions with the mixture. Arrange on a baking dish, top with ground filberts and a tiny dab of butter, then pour about $\frac{1}{2}$ inch cream in the bottom of the dish. Bake for an hour at 375° or until the onions are tender.

ANCHOVY SAUCE FOR CAULIFLOWER

Mix 6 shallots and snip 6 filets of anchovies into bits, then cook them together in 2 tablespoons of butter. When the shallots look transparent add another tablespoon of butter and 4 teaspoons of flour. Cook a minute, then pour on $\frac{3}{4}$ cup of stock—either white or brown. If you use white stock add 1 tablespoon of lemon juice. If brown stock is your choice make it the same amount of wine or vinegar. Cook until all is smooth and blended, then pour over the cooked cauliflower. Serve this with lamb, or veal, or liver.

BUY SAVINGS BONDS

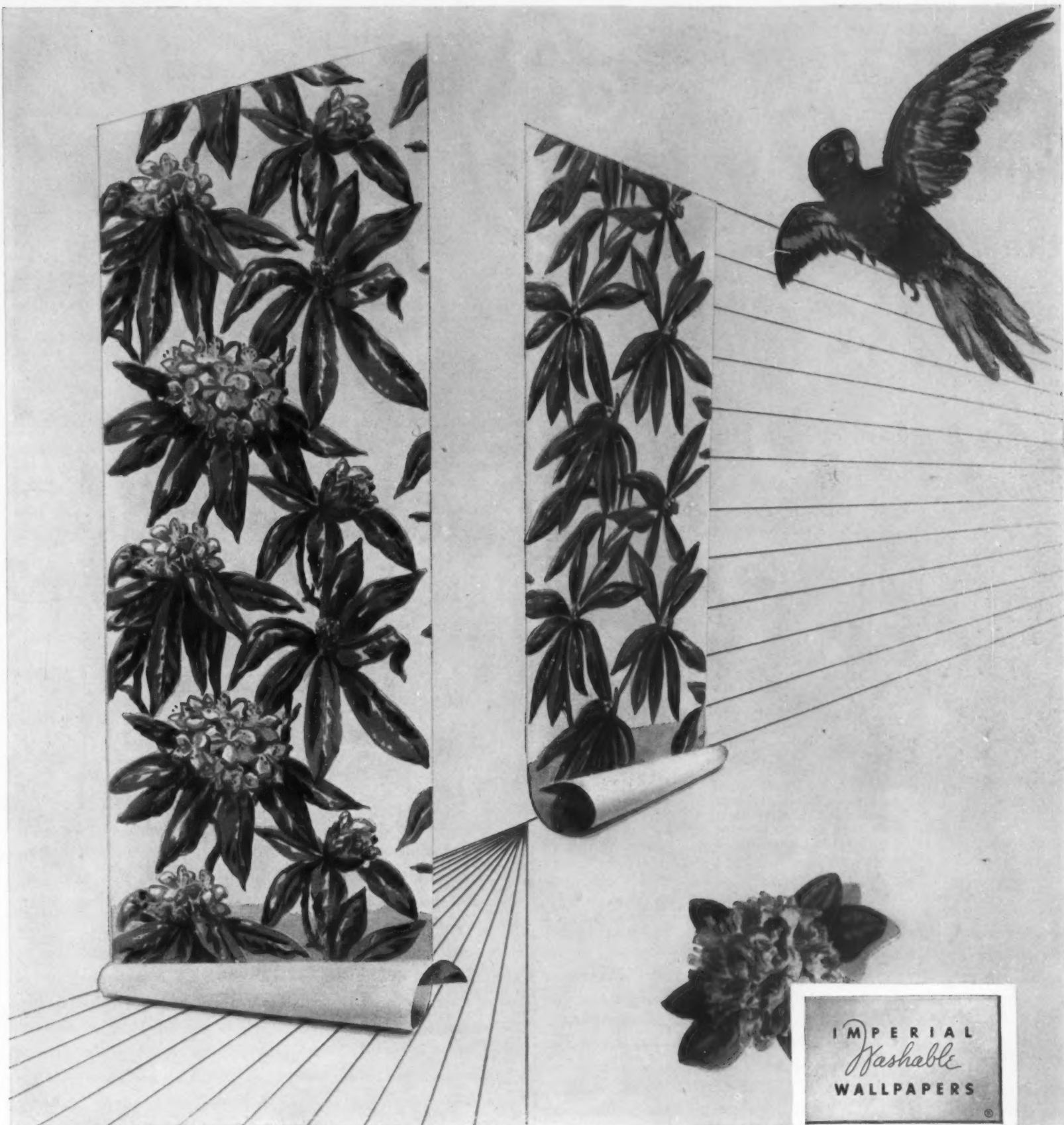

Give wings to your Imagination

No matter to what height your fancy soars, you will find an Imperial *Washable* Wallpaper to fit precisely the rooms of which you dream. Lovely, radiant papers—"Color-Locked"—guaranteed for three years to withstand room exposure without fading and to clean satisfactorily in accordance with instructions in every roll. Fair prices, established by Imperial, are plainly shown on all papers in sample books. Look for the silver label that says *the finest in wallpaper*.

For room schemes . . . rules for color . . . and inspiring ways to use wallpapers . . . send 25¢ for Jean McLain's "Color Harmonizer" . . . Imperial Paper and Color Corporation, Dept. K-39, Glens Falls, N.Y.

DECORATE WITH IMPERIAL WASHABLE WALLPAPERS



LOOK FOR THIS SILVER LABEL
It means the wallpaper with the three-year guarantee and full value to you in every price range.



Cut Coal or Oil Bills WITH A BURNHAM YELLO-JACKET the double combustion boiler

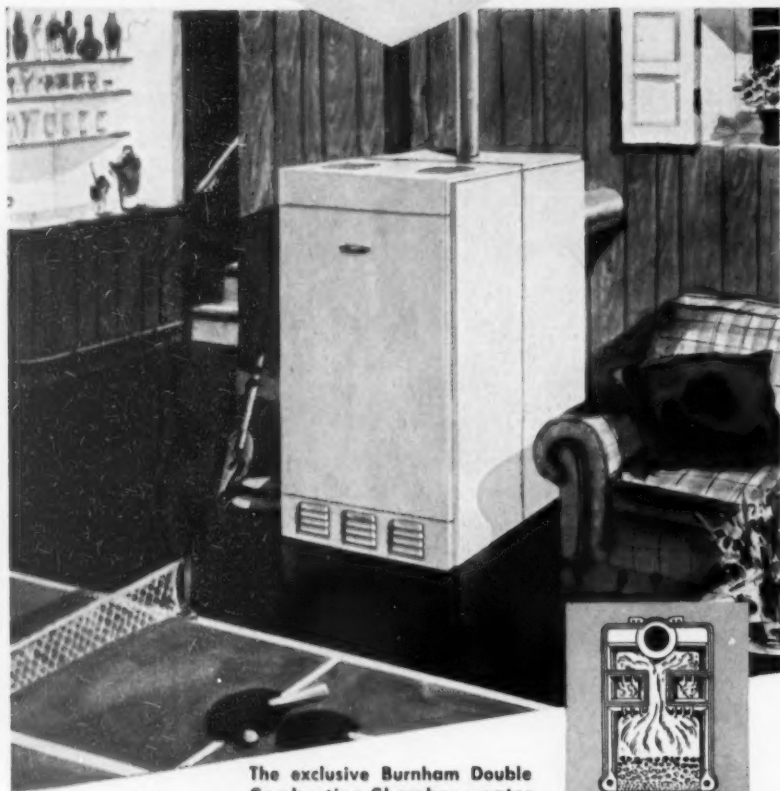

The exclusive Burnham Double Combustion Chamber creates extra direct heating surface—makes the Yello-Jacket Boiler a real fuel saver.

A warm house in winter, automatic domestic hot water the year round—dependably, economically. These are the comforts you enjoy once you install this low-cost home-heating boiler equipped with a built-in tankless water heater. The Burnham Yello-Jacket burns coal, oil or gas with only minor changes. Whichever fuel you use, you economize—because Burnham's famous finned double combustion chamber makes the fullest use of heat generated in the boiler. The tankless water heater does away with the storage tank—circulating through copper tubing located in hottest part of Boiler, water is heated piping hot as it runs. You'll be delighted with the performance and economy of the Burnham Yello-Jacket Boiler. For further information, mail the coupon, today.

Burnham Corporation

Member of the Institute of Boiler and Radiator Manufacturers

BOILERS and RADIATORS
Irvington, N. Y.

Makers of the famous Base-Ray Radiant Baseboard



Burnham Corporation Dept. HG-98
Irvington, New York
I'd like to know more about the Burnham home-heating boiler (coal oil) that provides an endless supply of hot water.
Name _____
Address _____
City _____ State _____



LAMBERT HITCHCOCK'S FACTORY, where his famous chairs were made between 1826 and 1853. Manufacturing methods today repeat old ones as closely as possible.

HITCHCOCK CHAIRS ARE BEING MADE AGAIN

An early American industry revived in its original historic factory on the Farmington River

NEARLY a century ago the last Hitchcock chair was manufactured in the white frame building, above, whose products gave its name to Hitchcocksville, Connecticut. When, soon after, the factory was sold and the town re-named Riverton, the word "Hitchcock" was destined for the antique shops. But in 1947 in response to growing interest in our historic furniture, the once-flourishing craft of chair-making was revived by Mr. John T. Kenney and Mr. Richard E. Coombs. Today the factory turns out exact replicas of three of the most popular types of original Hitchcock chairs, the button-back, eagle-back and horn-of-plenty models. All have rush seats (wood and cane seats will be made later) and are characteristically stenciled and hand-painted, gold leaf being applied free-hand. Frames are made in authentic finishes, including umber with red graining, also old yellows and greens. Like the old ones, they are stenciled with the name "Hitchcock".



BUTTON-BACK Hitchcock chair has finely stenciled fruit-and-leaf pattern.



EAGLE-BACK model is ornamented with an emblematic bird and pillow top piece.

She came in
with a rose...



ROUN
GROU
7

...and took home a bedroom to match!



IT HAPPENS EVERY DAY! The ladies, bless 'em, with minds of their own on interior decoration have discovered their local Murphy dealer is a miracle man with colors. Whether your heart is set on something really special, or if you're just looking for inspiration, his Murphy Color Cabinet is a treasure chest of the loveliest colors you ever saw . . . soft, gracious, subtle tints . . . bold and stunning shades . . . colors to suit your every whim, in such abundance that decorating is a joy.



FRESH-MIXED, JUST FOR YOU! Murphy Color-Scheme* Paints are custom-tinted to your order just before using by adding specially processed tube colors to Murphy's quality "base whites". That means gloriously *fresh, true color*. That means you can have *almost endless variations of each basic color*, because Murphy Paints are *not factory-tinted*; the color is *not in the can!* Murphy puts an end to tiresome shopping around and color mixing . . . makes color selection a one-stop pleasure!



"AS I TOLD MRS. ARCHER . . . when you buy Murphy, you get more than just beautiful colors, *at no extra cost*. First, a Murphy white paint, enamel or wall finish is white at its best —always dependably uniform in the can and in the wonderful way it wears. Second, Murphy tube colors are different, too. *They're keyed to the whites . . .* made to blend with them as quickly and perfectly as cream in your coffee. Only when you use both, can you be sure of getting a finish that lives up to the color!"

The Murphy Color Cabinet not only displays all 77 basic colors, but helps you select color combinations that will harmonize. Ask your dealer to explain the four Color-Scheme* Color Groups that will "live together" best in your home.

For custom color without custom cost
ask for

Murphy
*Color-Scheme**
Paints



Murphy Paint Division
Interchemical Corporation
Empire State Building, New York 1, N. Y.

Please send me, free of charge, your booklet, "New Colors to Make Your Heart Sing," telling all about Murphy Color-Scheme* Paints, and how to combine them in effective color harmonies.

Name.....

Street.....

City..... State.....

HG

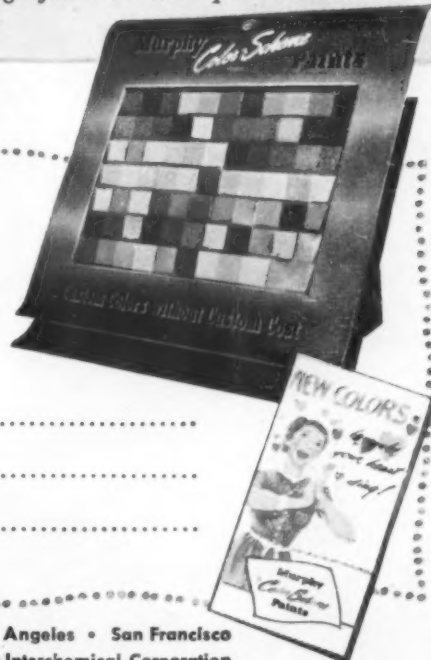

MURPHY PAINT DIVISION, INTERCHEMICAL CORPORATION • New York • Newark • Cincinnati • Chicago • Los Angeles • San Francisco
In Canada, write to Aulcraft Paints, Limited, Toronto or Montreal

*Trade Mark © 1948 Interchemical Corporation



Here's how
CA-VEL
adds luxurious distinction
to Futorian Furniture

SMART, well-designed modern furniture is a perfect background for Ca-Vel pile fabrics. They're so rich in themselves, so luxurious, so striking in color that they show up with magnificent effect in a modern room.

These smart new Futorian sectionals look like a million dollars in their Ca-Vel *Shagmoor* (you may have it in 5 different colors!). And they look even better to you when you know the Ca-Vel story.

For Ca-Vel wears incredibly long, thanks to its deep, closely-packed pile. Ca-Vel really has *three dimensions of wear!* The superb materials that go into Ca-Vel are another reason. Then, only the best of dyes give Ca-Vels their smart glowing colors. Ca-Vel is slow to show soil—but when it does you can slick it up in a jiffy with practically no work. And every yard of Ca-Vel is backed by over a hundred years of craftsmanship, skill and fashion leadership.

Look for the Ca-Vel identification tag to be sure that you're getting the most that your money can buy! Collins & Aikman Corporation, 200 Madison Avenue, New York 16, N. Y. Merchandise Mart, Chicago, Illinois.



COLLINS & AIKMAN*

Fine Upholstery Fabrics for over 100 years

THIS 2-SECTIONAL PIECE, IN BETTER STORES EVERYWHERE, IS BY FUTORIAN. LAMP BY PAUL HANSON.

MUSIC continued from page 117



THE BALDWIN electronic organ brings the full tone color of a pipe organ into your living room, yet the console, *above*, requires only a 4' x 4½' space; the tone cabinet is unobtrusive. With two manuals, 32-note pedal board; about \$3200.



THE MINSHALL-ESTEY home organ uses an electronic system to transform reed vibrations into tones remarkably like those of a pipe organ. Single manual, with 12 stops; smaller than many spinets, \$995. With built-in radio, record player; about \$1125.



THE MASON & HAMLIN Symetrigrand is curved on both sides, giving you greater freedom in placing it and tonal qualities superior to the average 5-foot grand piano. The new design eliminates 127 sq. in. of dead sound board area; under \$2,300.

Continued on page 144

STYLED
for
GRACIOUS LIVING



Colony Court has created a masterpiece of styling in this 18th Century "Host" chair, suggested here as a decorator's piece—equally compelling in pairs, or at the head of the table...Solid Mahogany.



OUR FORTY-SECOND YEAR

by **GLOBE** HIGH POINT NORTH CAROLINA

you can feel the difference!



no other plastic upholstery material as lovely as

Boltaflex
TRADE MARK

prove it!

Mfd. by
Selig Mfg. Co.,
Lynn, Mass.

make the fingertip test

You'll love living with gay Boltaflex-upholstered furniture. To touch it is to prove it's richer, more resilient, smoother, more supple than any other plastic upholstery material.

Run your fingers over fine Boltaflex-covered furniture and you'll realize why its soft, smooth surface takes to cleaning like a duck to water. Simply wash Boltaflex with a sudsy cloth—it takes only a few seconds. Just imagine! Your furniture new-looking for years longer because it's covered with Boltaflex . . . the greatest improvement in upholstery in the last 50 years!

BOLTAFLIX IS SOLID COLOR THROUGHOUT
That's why its wide variety of glowing colors stay bright years longer. And Boltaflex is waterproof. It resists stains. It won't chip. It can't peel. No amount of wear mars its striking beauty.

BE YOUR OWN DECORATOR

Yes, Boltaflex is now available by the yard in almost any color, so you can do your own upholstery. The wide range of colors enables it to be blended readily into any home atmosphere and setting. Ask for Boltaflex or Boltaflex-covered Furniture at your department store or write us for free samples and the free illustrated booklet "At Home With Boltaflex". Dept. HG, Bolta Products Sales, Inc., Lawrence, Mass.



Boltaflex
Trade Mark

The Perfected All-Plastic Upholstering Material



NOW AT YOUR FAVORITE STORE

Colors designed by Bettina Mahler

BOLTA PRODUCTS SALES, INC.
LAWRENCE, MASSACHUSETTS

MUSIC continued from page 143



THE STEINWAY Early American vertical piano owes its look of design authenticity to an original Colonial spinet in the Steinway collection. Instrument has diaphragm-like sound-board and rapid key action of this company's pianos; about \$1410.



THE EVERETT Series 40 is a new console in Regency manner, styled by furniture designer William H. Clingman. It is a small piano—40" high, 59½" wide—with grand piano tone because of "balanced tension" construction; about \$850 in mahogany.

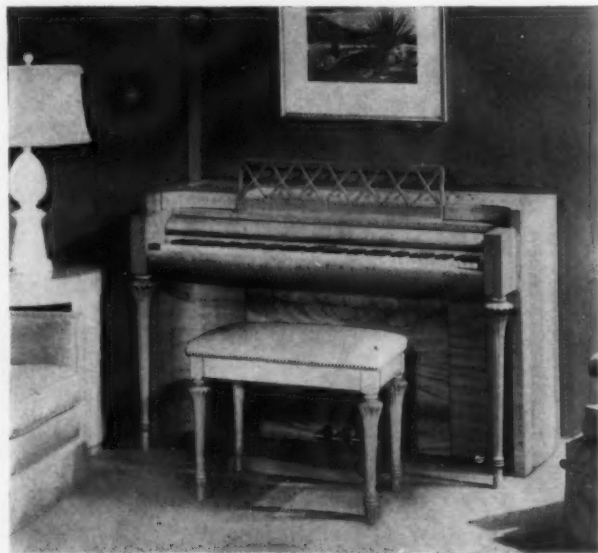

THE GULBRANSEN Symphonette, shown here in a new design characteristic of this maker's unhackneyed approach to the small piano, is an attractive piece of furniture as well as a fine musical instrument. About \$935 in a blond oak cabinet.

"FINGER-TIP WASHING"

It's easy as this to wash clothes clean—with the amazing new Frigidaire Automatic Washer!

PUT IN CLOTHES AND SOAP—PRESS A DIAL—YOUR WORK IS OVER!

1. Washer fills itself with wash water—automatically
2. It washes clothes clean with amazing "Live-Water" Action—automatically
3. It spins out the used wash water—automatically
4. It fills itself with clean 100° rinse water—automatically
5. It rinses clothes thoroughly with "Live-Water" Action—automatically
6. It spins out first rinse water and fills itself for second rinse—automatically
7. It rinses clothes a second time—automatically
8. It gives clothes final "Rapidry" Spin—automatically
9. It cleans itself and shuts off—automatically

NOTE: At any time, dial may be set to lengthen, shorten, repeat or omit any operation in the above cycle. Thus, "special" things may be washed as you like.



A Complete Line of Home Laundry Equipment

Shown above, in addition to the Frigidaire Automatic Washer, are the new Frigidaire Automatic Electric Dryer and the new Frigidaire Electric Ironer.

Frigidaire Automatic Dryer for clothes and linens that need further drying. Dries them ready to iron in 15 to 25 minutes; or fluffy-soft in a few minutes more. Elim-

nates work of hanging clothes; worries about weather, smoke, dust, dirt, insects.

Frigidaire Electric Ironer. So easy to operate you can learn to use it in 10 minutes—and expertly iron three-quarters of your wash the first time you try. Many advantages—including Frigidaire "Prestoe-Matic" foot control.

**"Live-Water" Action Washes Clothes Cleaner
—Rinses Them Brighter**

"Live-Water" Action is a new, remarkably effective washing development. Rolling currents of water circulate clothes from top of water line deep down under and back to top . . . over and over, flexing clothes all the while. Water and soap solution penetrates clothes through and through, flushing out dirt and grime. "Live-Water" Action is so thorough that dirtiest work clothes come clean! So gentle that dainty things are safe—through washing after washing. And, in the same way it washes clothes cleaner, "Live-Water" Action rinses clothes *brighter*.

**"Rapidry" Spin Gets Clothes Much Drier
—Saves You Heavy Lifting**

Once clothes are washed and rinsed, Frigidaire's "Rapidry" Spin gets them really damp-dry. They're spun two to three times faster than in most other washers—come out nearly 50% lighter in weight . . . whiter, brighter looking. You'll find them a lot easier to carry to a line; and many things will be dry enough to iron immediately.

YOU'RE TWICE AS SURE WITH TWO GREAT NAMES

FRIGIDAIRE

MADE ONLY BY

General Motors



ASK YOUR FRIGIDAIRE DEALER about a demonstration of the Frigidaire Automatic Washer, Automatic Dryer, Electric Ironer. (Demand is so great, not all dealers have them.) Also, see new Frigidaire Refrigerators, Electric Ranges, Water Heaters, Home Freezers, Kitchen Cabinets, Sinks. See Classified Phone Directory under "Refrigerators." Frigidaire, Dayton 1, Ohio.

WILBARRY

LACE NET CURTAINS



Fashions for your windows

...call for design interest—the delicacy of lace net to soften hard outlines of windows by day, bleakness at night. For modern rooms, choose an airy mesh... for traditional settings, an all-over floral or border design. These sheer Wilbarry lace net curtains stay lovely to look at, for the tied-in-place weave holds threads in place through long wear, many washings. Select your pattern at your favorite store—or write for name of nearest store.



Send 25¢ for colorful 24-page booklet, "Fashions for your windows"—illustrating 22 graceful ways to dress 15 kinds of windows.

WILKES-BARRE LACE MFG. CO.
Dept. C, 21 EAST 26th ST., NEW YORK 10, N. Y.

Makers of Wilbarry Lace Dinner Cloths

MECHANICS OF LIVING

Repairs will be fewer, maintenance lighter with the aid of these new products for your house

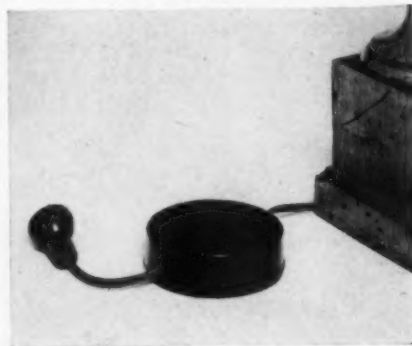

PLASTIC REEL winds up slack electric cord dangling from appliances or lamps. Particularly useful if toaster, percolator or other appliances tangle at your breakfast table or long lamp cords are a hazard. Reel is brown Bakelite plastic, 3½ inches in diameter, 1½ inches high. Wind cord by turning reel. 49c. Eypper and Co., 150 E. 50th St., New York, N. Y.



KENSERTS are decorative blocks of asphalt tile flooring. A variety of designs (two are shown) can give individuality to kitchen, laundry, bath, game or sunroom. 18 inches square, they give the heavy-duty wear of asphalt tiling, are made in smart colors. \$7, installed in a Kentile floor. Manufactured by David E. Kennedy, Inc., 350 Fifth Ave., New York City.

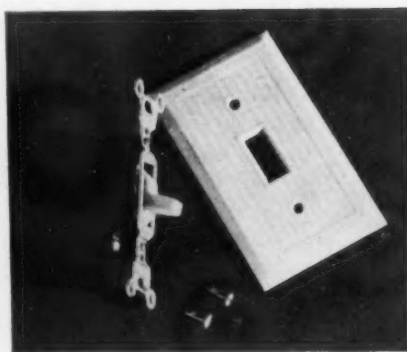

MERCURY SWITCH operates silently, eliminates the old-time clicking switch. Also permits single switch control of banks of lights using as much as 1200 watts. This is particularly useful for modern, built-in cove, soffit and panel lighting. Handle of switch is ivory or brown plastic. About 95 cents in hardware stores. Made by the General Electric Co.



MOTO-SANDER, a new handyman's tool, sandpapers and polishes electrically. It reduces time and labor (expended) in preparing surfaces for paint. Weighs only 2½ pounds, works quickly and quietly on 60-cycle AC current. Felt pad and sheepskin replace sandpaper for polishing car or furniture after waxing. \$14.85. Dremel Mfg. Co., Racine, Wisconsin.

(Continued on page 150)



Duraclean

*Presents a New Era
in rug and upholstery cleaning*

conveniently rendered "in your own home"

Now, your lovely furnishings can actually be rejuvenated "right in your own home"—thoroughly cleaned by experts where you can watch the unusual care they receive.

The modern DURACLEAN process cleans fabrics with a new consideration for their life and beauty—cleans with a mild, aerated, highly activated foam. No soaking. No shrinkage. No harsh mechanically driven brushes rub or scrub your fine fabrics.

Dirt, grease and many unsightly spots vanish as if by magic. Wool fibers come to life ... matted pile rises ... colors revive. Furnishings are not merely cleaned. They're revived, sanitized, and protected for longer life.

Now you may have your upholstered furniture...valuable Oriental, domestic and twist-weave rugs...even tacked-down carpets DURACLEANed with new safety right in your own home. No inconvenience. Use again same day.

If you are planning a party or expecting company, have your furnishings DURACLEANed the day before. Everything will look spic 'n span when your guests arrive.

DURACLEAN is recommended by many of America's finest furniture and department stores. Watch local advertising, or write today for name of DURACLEAN Dealer near you. You'll be more than pleased with his fair prices...and safe, convenient service. No obligation.



DURACLEAN DEALERS OF AMERICA 71-9CT DURACLEAN BLDG., DEERFIELD, ILL.

*Standing alone
in
year 'round
Beauty...*

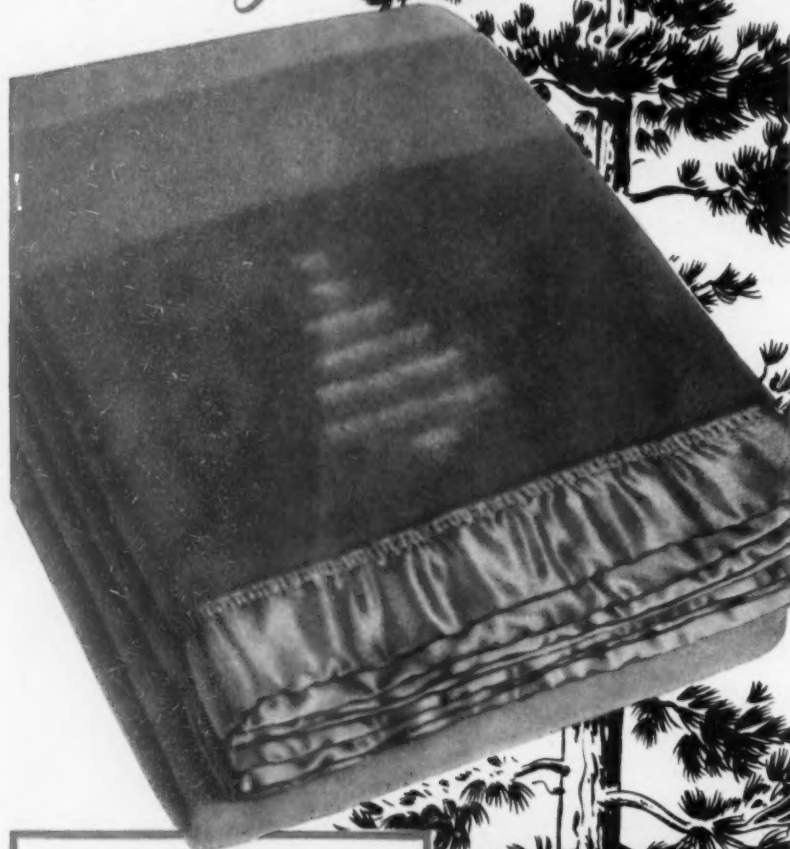

THE
FARIBO
Pine Tree
BLANKET

Majestic, unchanging beauty from the Northwoods . . . captured now in the soft, deeply napped Faribo Pine Tree blanket! The deep-toned border with its four handwoven Pine Trees shades down to a frosty pastel center. 100% pure virgin wool. There's beauty for every bedroom in lovely Faribo North Country colors . . . shown is Pine-frost. Extra long, 72" x 90".

FARIBAULT WOOLEN MILL COMPANY
FARIBAULT • • • MINNESOTA

URNS WITH A CORKSCREW

With summer ending, give thought to
cheer for cooler evenings

IT is said that the Scotch originally learned the art of distilling liquor from the English. But being a notoriously canny people, they were selling Scotch whiskey to the English by the end of the eighteenth century. They have been selling it to a large part of the world ever since. In the course of centuries customs accrue and there are some specially connected with whiskey, which add to its flavor. One of them is that a gentleman always pours enough into his glass to float the ice. And again, he never finishes what is in it till the ice has melted. (This is an Americanism since the English generally are not addicted to cold drinks, claim that chilling detracts from aroma.) An old South-of-the-U.S.A. convention requires that a guest be invited to pour his own, so he will have it to his liking. These are incidental to the important business of selecting and buying whiskey for your own cellar. It is a matter as personal and as demanding as the choice of fine wines, suggests the same technique of sampling before deciding. In autumn, with its country days of shooting and hunting and tramping through the woods, evenings end most pleasantly with a glass of that liquor which suits the American climate as well as it does the Scottish weather.



RETURN WITH THE HOUNDS. Accessories grouped on a tweed plaid from MacDougalls of Inverness are: yellow knitted riding gloves, a black leather boot and a riding crop from Abercrombie & Fitch. Haig & Haig Five Star Scotch, Renfield Importers, Ltd.



IN THE SCOTCH TRADITION. Reminiscent of the skirling of bagpipes are the plaid from MacDougalls of Inverness, the old silver teapot from Robert Ensko and the bottle of Martin's V.V.O. blended Scotch, McKesson & Robbins, Inc.



OPEN SEASON FOR GAME BIRDS. The grouse symbolizes the day's bag, is seen with a plaid and clan crest in silver from MacDougalls of Inverness, a sportsman's seatstick from Abercrombie & Fitch and Black & White blended Scotch, The Fleischmann Distilling Corp.



THE END OF THE SHOOT. The fire is lit, the Winchester from Abercrombie & Fitch cleaned, the silver urn from Robert Ensko filled. Plaid from MacDougalls of Inverness. John Dewar & Sons Ltd. White Label blended Scotch, Schenley.

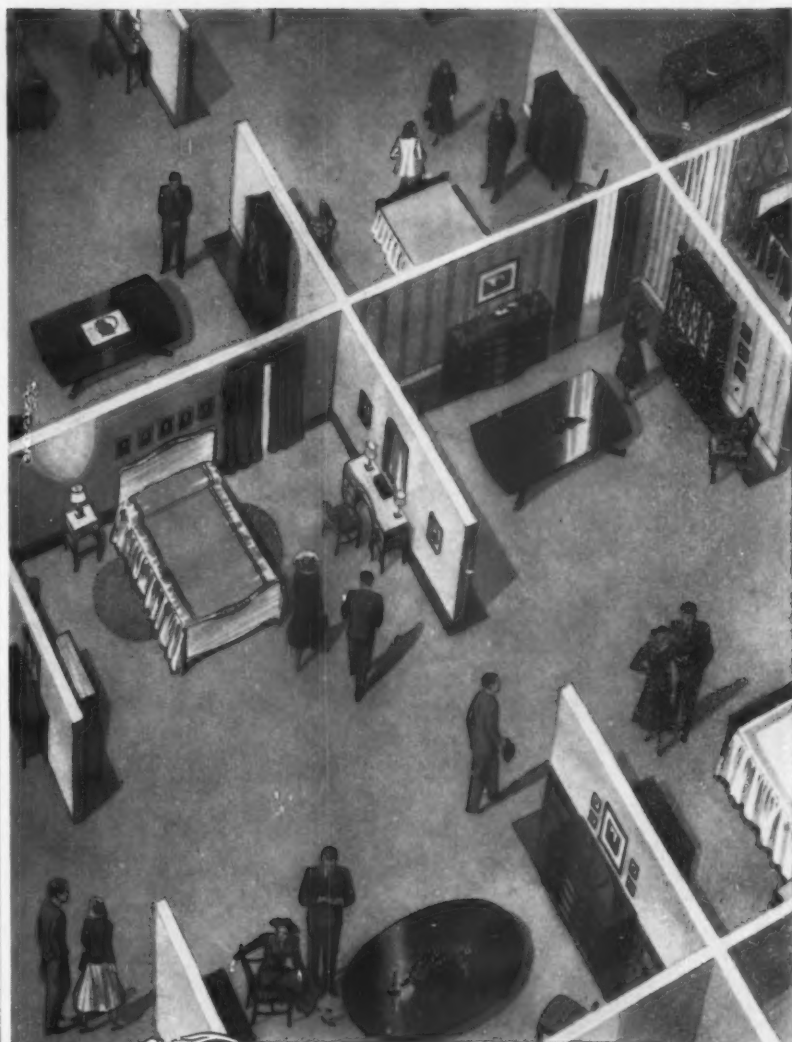

...an Enjoyable Experience

Here is a pleasant way to make every purchase of fine bedroom and dining room furniture a most enjoyable experience... You are cordially invited to visit our spacious *company-owned* showrooms, where you may enjoy a leisurely review of *many* beautiful suite exhibits. You will find, too, that the modern methods of Rway merchandising and engineering are reflected in superb quality and keen values far in excess of the prices. Expert consultants are in attendance.



RWAY
FURNITURE

Send 25¢ to RWAY, Sheboygan, Wis., for your copy of the interesting 48-page booklet "A New Epoch in Furniture"

NORTHERN FURNITURE COMPANY
MAKERS OF FINE BEDROOM AND DINING ROOM FURNITURE

Showrooms in BOSTON • CHICAGO • CINCINNATI • CLEVELAND • DALLAS
DETROIT • KANSAS CITY • MILWAUKEE • MINNEAPOLIS • NEW YORK
PHILADELPHIA • PITTSBURGH • ST. LOUIS • SYRACUSE • SHEBOYGAN
Purchases may be arranged only through authorized dealers

Sleep in the fresh crisp whiteness of a Daisy Field

But really it's the fresh, crisp whiteness of Pequot's exquisite new fine combed percales . . . a petal-soft whiteness that blends with your brightest dreams. And these *are* dream sheets . . . their silken-smooth texture the result of specially chosen long, long cotton fibres combed to extra suppleness and woven oh-so-painstakingly, more than 200 threads to the inch.

Available in Green • Peach
Airway Blue • Pink • Dusty Rose
Candlelight Yellow • and White

PEQUOT *fine combed* PERCALES



MORE THAN 200 COMBED THREADS TO THE INCH



Pequot Mills, Salem, Mass.

Makers of Pequot Muslins, America's Most Popular Sheets

MECHANICS OF LIVING

continued



FIRE EXTINGUISHER for small area fires operates in one simple motion. Lift from wall bracket, press release valve with thumb. Dry ice snow smothers fire. No valves or nozzles to adjust. Named "2 1/2", it holds 2 pounds 8 ounces of carbon dioxide gas. Costs \$20.95. Randolph Laboratories, 8 East Kinzie St., Chicago, Illinois.



SPEEDWAY PAINT SPRAYER runs electrically, eliminates the brush marks, labor and time consumed in brush painting. Handles paints, enamels, stains, varnishes, lacquers. Has fine spray and directional spray nozzles. Weighs 8 lbs., slings over shoulder. \$34.95 in East. \$1 more in far West. H. D. Hudson Mfg. Co., 589 E. Illinois St., Chicago, Ill.



METRO WASHER is an electric washer that turns your standard laundry tub into a washing machine. Needs no new plumbing connection; you use tub faucets and drain. Will wash and rinse as much laundry as your tub will hold. Takes no extra floor space, uses 110 volts, AC current. \$59.50. Metropole Machine Corp., 36-56 34th St., Long Island City, New York.



ELECTRONIC SERVICEMAN works the motor on garage doors by remote control. Push a button on dashboard of car and transmitter under car hood will flash signal to door. Receiver on garage door motor catches it (if car is within 85 feet) and opens or closes door. Also turns light on or off. \$185. Federal Industries Inc., 19720 W. Eight Mile Rd., Detroit.

The added note

that makes Rooms Sing
with Color



READY TO PUT ON
Roley Poley
CUSTOM FIT
SLIP COVERS

Here's enchanting loveliness . . . new, brilliant slip cover harmonies . . . to give your home a thrilling, vibrant, new personality. Ready to put on, but constructed the patented, exclusive, Roley Poley way that makes them fit and look just like the expensive "made-to-order" kind—but what a difference in the cost! Made from finest pre-shrunk fabrics — fully washable — brilliant, stay-fresh colors — many new, exclusive patterns — truly America's outstanding ready-to-put-on slip covers.



FREE PAMPHLET!

Write today for interesting new pamphlet on Roley Poley Custom-Fit slip covers and the name of your nearest Roley Poley dealer. A post-card will do.

ROLEY POLEY MFG. CO.
227 Institute Place
Chicago 10, Ill.

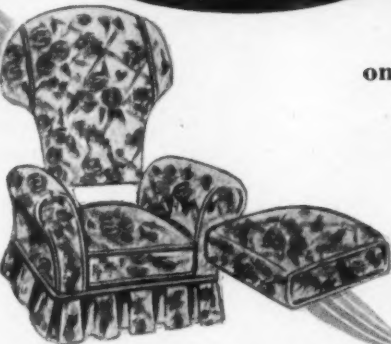

2 PIECE CONSTRUCTION AND ANCHORED BACK FOR PERFECT FIT

Patented "anchoring" and adjustable, two-piece construction — exclusive Roley Poley features that produce smooth, sculptured, stay-put fit.



Beautifully finished all around with cord welt seams and full, box pleated flounce.

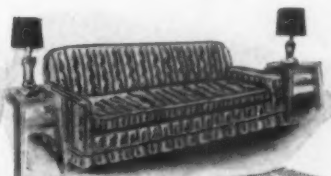

Also made for all styles of Davenos, sofa beds and studio couches . . . ottomans too.

FOR THESE AND OTHER FURNITURE STYLES — AT LEADING DEPARTMENT STORES



Sanitas fabric wall covering for perfect walls..

SO DECORATIVE...SO RIGHT...SO SENSIBLE!

The decorator patterns and color selection of this new "Velvet-finished" fabric wall covering will delight you. See Sanitas and you'll visualize every room in your home brilliantly done in "protective decoration." It's so practical . . . an occasional whisk of soap and water will keep Sanitas enduringly beautiful. And watch those unsightly plaster cracks disappear under this strong flexible covering. Sanitas is the wonder wall covering that keeps your home "custom-decorated" . . . fresh and lovely through the years.

Patterns shown, top to bottom: Bucks County, Swedish Modern, Knickerbocker



Sanitas
FABRIC WALL COVERING
FOR PROTECTIVE DECORATION

See the new decorator colors and patterns in the Sanitas Selector at your local department or paint store, or call your decorator.

Standard Coated Products

DIVISION OF INTERCHEMICAL CORPORATION, EMPIRE STATE BUILDING, NEW YORK 1, N. Y.

THREE PORTRAITS

continued from page 89



Following is shopping information for the living room still-life in HOUSE & GARDEN colors shown on page 88.

All prices are approximate

1. Wesley Simpson cotton diamond print fabric, Light Forest Green and Sprout Green, 50" wide, \$3.75 yard.
2. Mead & Montague cotton fabric, "Leaf," Avocado Green, 50" wide, \$2.25 yard. 2a. Rayon "Strié," Flame, 50" wide, \$3 yard. Both at Younkers, Des Moines, Iowa.
3. Brunswick & Fils horizontal strié fabric, "Monaco," Avocado Green, 50" wide, \$10.50 yard.*
4. Cheney Brothers rayon fabric, with stripes of satin and taffeta weave, Forest Green, Citron Yellow and Parchment, 50" wide, \$9.50 yard.*
5. Molla cast aluminum and steel furniture. Sprout Green Shepherd armchairs, \$70 each. 5a. Avocado Green coffee table, \$75. Both at Mayhew, New York.
6. Bristol wine glass, \$12.50, at Plummer Ltd., New York.
7. Tall green overlay vase, \$250 at

Harriet Sherry Ltd., New York, N. Y.

8. Burlington rayon and cotton fabric, "Hanover Satin," Avocado Green, 50" wide, \$2.50 yard, at The Emporium, St. Paul, Minnesota.
9. Antique carved frame, gilt, \$75 at Giles Cory Antique Shop, New York.
10. Large Bristol compotier, \$150 at James Amster, New York.
11. Alexander Smith velvet carpet, "Pinehill," Avocado Green, \$10 square yard, at Elder & Johnston, Dayton, Ohio.
12. Masland sculptured Wilton carpet, "Cotillion," Avocado Green, \$15 square yard, at Burdorf's, Inc., Louisville, Kentucky.
13. F. Schumacher wallpaper, "Plantation," Avocado Green, dull greens on Stone Gray, \$2.35 per roll.*
14. Greeff wallpaper, "Rose d'Alsace," Bracken Green on cream, \$7.50 per roll, at Jordan Marsh, Boston, Massachusetts.

* Available through your decorator, or the decorating departments of leading department stores.

For bedroom shopping information see page 158



IT'S SOLID MAPLE

You'll love these wonderful reproductions in Solid Maple! They're Statton... they're everything you've ever wanted in truly fine furniture, yet surprisingly inexpensive.

Elegant and gracious, every piece is authentically styled, soundly constructed and beautifully finished. You'll be proud to say, "My furniture is Statton Trutype Americana."

Look for the "History Tag" on each piece which tells the origin of the design.

ALL OPEN STOCK

STATTON
Trutype
AMERICANA

AT LEADING DEPARTMENT AND FURNITURE STORES
STATTON FURNITURE MANUFACTURING CO.
HAGERSTOWN, MD.



Berryville Tester Bed



Connecticut Hutch Cabinet



Virginia Chippendale Chest



Butterfly Extension Table

No other combination window gives you as many advantages as

RUSCO

ALL METAL Self-Storing

Combination Screen and Storm Sash

**NOTHING TO CHANGE...
NOTHING TO STORE...**

All the benefits of screens, storm sash and weather-proofing in one permanently installed unit . . . ends seasonal changing, storing, repairing, refitting.



YEAR 'ROUND RAINPROOF, DRAFT-FREE, FILTERED-SCREEN VENTILATION...

Fingertip adjustment from inside provides ventilation . . . keeps out rain and snow.



PATENTED THERMOLOK CLOSURE FRAME...

Adjusts automatically to contraction, expansion, settlement. Weatherproofs entire window opening. Assures permanent fit.

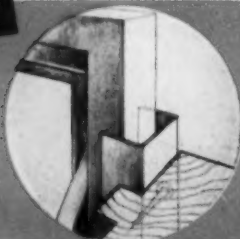

AND IN ADDITION—

- A more comfortable home the year 'round
- Control of excessive steaming and frosting
- Simplified window cleaning
- Greater cleanliness
- Protection against prowlers
- Noise reduction
- PAY FOR THEMSELVES -- SAVE UP TO 1/3 IN FUEL

Send coupon for literature that tells about all the advantages of Rusco Combination Windows

THE F. C. RUSSELL COMPANY

DEPARTMENT 1-G 98
CLEVELAND 1, OHIO

The World's Largest
Manufacturer of
Combination Windows



* U. S. PAT. OFF. REG. APP. FOR © F. C. R. CO. PRODUCT

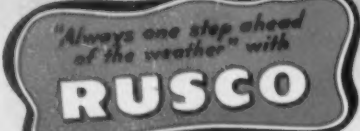

THE F. C. RUSSELL COMPANY • Department 1-G 98, Cleveland 1, Ohio

Gentlemen: Please send me illustrated literature on Rusco Windows and name of nearest distributor.

Name.....
Address.....
City..... Zone..... State.....
Town my home I plan to build

Valuable franchise territories available to responsible distributors.

HOUSEHOLD SHORT CUTS

Nine good aids which a try-out will prove indispensable in your kitchen



REAMER, oval-contoured for easy pouring, large enough to take grapefruit, is the first ball-bearing juice extractor. Clog-proof, easy to clean, it fits standard Can-O-Mat wall bracket. Price \$4.98 at Bamberger's, Newark, N. J.

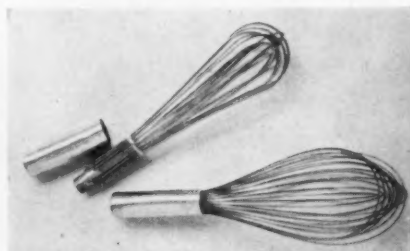

SMOOTH SAUCES and beat egg whites fluffy with wire whips as chefs do. Removable handles make cleaning easy. Balloon type 10", \$1.75. 11", \$1.85. French type, \$1.85. Post Mart, N. Y., 21.

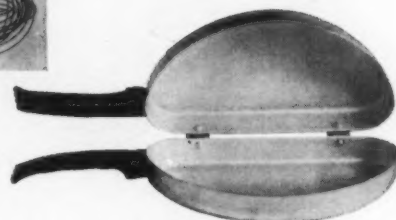

OMELETS turn out well-browned, neatly folded without breaking when you use this new aluminum pan. Pour in beaten eggs and cook on both sides. \$3.98 at Macy's, N. Y.



CHINA BIGGIN, long a continental favorite, brews stronger, clearer coffee thanks to slow drip. Six-cup size in blue, \$3.95, in brown, \$3.50. Add 55c for postage. Larger and smaller sizes also available from Hammacher Schlemmer, N. Y.

PLASTIC CLOTHESPINS in pastel colors and mother-of-pearl finish cannot splinter, sag or come apart. Spring steel is rustless. Come in 11 colors, two dozen \$1.35 at Lord & Taylor, New York.

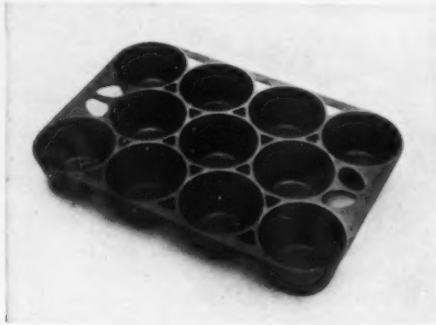
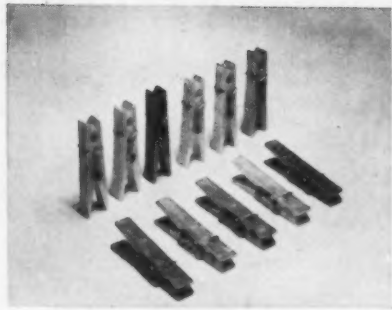

POPOVER PAN of Griswold cast iron transmits a penetrating heat to dough that insures more rise and lightness. Improves with use, lasts a lifetime. \$1.75 ppd., Post Mart, New York, N. Y.



TRIPLE BAKING PAN of aluminum has interchangeable 10" base, can be used for Danish rings, layer, angel or cheese cakes. Spring at side makes removal easy. Price \$2.29 at Marshall Field & Co., Chicago.



VATRIC FLOOR POLISHER. New triangular form gives wide coverage, gets into corners, close to walls. Three counter-rotating brushes eliminate side-pull. AC or DC. \$125 complete with applicator, brushes, buffers, Lewis & Conger, New York.



RING MOLD designed for easy turning out. Invert over serving plate, pour warm water in channel to free contents intact. Price \$1.50 from B. Altman & Company, New York.

Now...TRANE
Convector-
radiators
bring you



Everything IN HEATING

Beauty for Your Home

Now you can decorate as you like, put your furniture where you wish, without a thought for heating. This wonderful new heating literally *hides in the wall*, using almost no space.

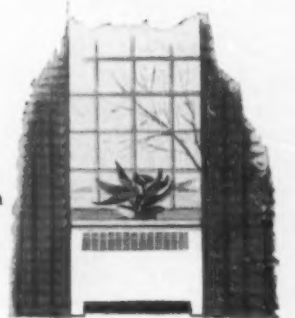

Comfort for Your Family

Like June weather? This amazing new heating blends gently circulating warm mild air with just the right touch of sunny radiance, bringing June into your living room—and keeping it there all winter long.

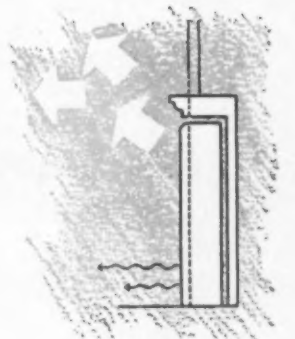

Economy for Your Budget

Even with all these advantages, Trane Convactor-radiators cost less to install than any other system for steam or hot water. Fuel costs are less, too. Instant fingertip control stops wasteful overheating.

Today send for this colorful new booklet and see how Trane Convactor-radiators blend smoothly into smart new interiors.



TRANE

HEATING and AIR CONDITIONING
the world's most complete line Systems

SEND FOR
THIS NEW
FREE
BOOKLET

THE TRANE COMPANY
La Crosse, Wisconsin
—or Trane Company of Canada, Ltd., Toronto

Please send me your free booklet, "How to Live in June All Winter".

Name.....

Address.....City.....State.....

METROIT PUBLIC LIBRARY

SINCE
1828



inside or out, it's
KEYSTONE
PAINTS • VARNISHES • ENAMELS
for quality

For 120 years the familiar Keystone trademark has been accepted as a dependable symbol of long-lived, low-cost beauty and protection for every surface, for every purpose.



THE FRIENDLY KEYSTONE DEALER is a respected, independent merchant, known for quality merchandise, who has been recommending KEYSTONE Finishes for as long as 50 years. Consult him about your paint problems.

KEYSTONE VARNISH COMPANY Boston BROOKLYN Chicago

PENNSYLVANIA DUTCH HOUSE

DAMORA



THE GUEST ROOM is a place apart. Although close to the family living-kitchen, it is separated by the back entrance way, a bathroom and dressing space. With its simple, unspecialized furniture, it was designed to meet all the extra, unforeseen requirements: to act as a study when there is work to be done over a week end; as an isolated spot if a child is ill; a coat-room and sitting space during large parties. The great windows overlook the lawn and the big dancing circle. In summer, sunshine filters in through the leaves. The bare branches of winter reveal the brook far below.

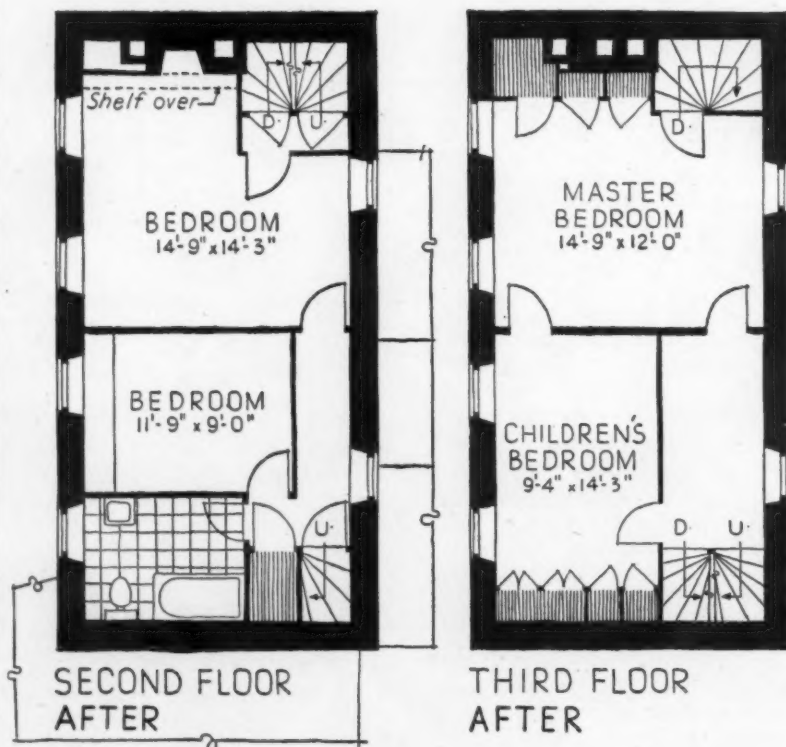

THE UPPER STORIES are about the same as when they were built in 1830. Typically Pennsylvania Dutch, the stone walls form a tall, narrow block to hold the heat. Winding stairs which used to open on quarters for the families of workmen at the local cider mill now lead to the master bedroom and three children's rooms. Better organized storage spaces and a new bathroom were added.

continued from page 125

BUILDING DATA

FOUNDATION: Concrete block	FLOORS: Pine, matched maple, linoleum, flagstone
EXTERIOR WALLS: Cypress siding, 8" tongue-&-groove	HARDWARE: Schlage Lock Co.
ROOF: Built-up slag surface—Barrett Div., Allied Chemical & Dye Corp.	PAINT: I. E. Du Pont de Nemours & Co., Inc.
INSULATION: 4" glass wool batts and vapor barrier in floors; reflective metal sheets, glass wool batts and vapor barrier in roof—American Flange & Mfg. Co., Inc.; Owens-Corning Fiberglas Corp.	LIGHTING FIXTURES: Westinghouse Electric Corp.
DOORS: Flush panel, hollow core	HEATING: Stoker—Electric Furnace-Man, Inc.; boiler—Burnham Boiler Co.; controls—Minneapolis-Honeywell Regulator Co.
WINDOWS: Steel casements—Michael Flynn Mfg. Co.; awning type—Detroit Steel Products Co.	PLUMBING FIXTURES: American Radiator & Standard Sanitary Corp.
GLASS: Pittsburgh Plate Glass Co.	KITCHEN EQUIPMENT: Cabinets—white pine; counter—ash; range—Westinghouse Electric Corp.; refrigerator and dishwasher—General Electric Co.
INTERIOR WALLS: Plaster, white birch siding, pine siding	LAUNDRY EQUIPMENT: Washer—Bendix Home Appliances, Inc.
CEILING: Oak beams, plaster, white pine	

WHY THIS HURRY?

For the past few years radio and press have been dinning into willing ears that the aim of every intelligent homemaker is to be quick about it. The newly designed cover of the box containing my favorite cereal announces triumphantly that cooking can be completed in ten seconds; the evening paper of my preference runs a series of articles on lightning meals; a gas stove advertisement catches the eye with the slogan "Cooking Without Looking." The heroine of the moment is the woman who, with hat and gloves on, walks out of the kitchen at 10 A.M. prepared for the "Fuller Life," to return half an hour before dinner for the rapid performance of thawing the frozen food, opening the cans, and adding liquid to the prepared mixes which are a sign of the enlightened homemaker.

Now I submit that speed is a necessity only for those brave women who work all day and run a home after hours, and my hat is off to them, because they carry a heavy load gallantly. But for the woman who has full time at her command the idea that it is slavery to spend several hours a day in the kitchen is a monstrous fiction. There is seldom an excuse for the average housewife to serve stupid meals. She is cheating, and it is time to tell her so. Anyone who is willing to take the time and trouble to prepare a really distinguished meal is neither an uninformed hangover from the nineteenth century nor a martyr. The loving care that is needed before a family can sit

down to a table that is attractively set with delicious food cannot be crammed into an hour. It is a creative work, involving wise marketing, thoughtful planning, taking pains; if it is done well it is enormously satisfying.

That a meal be nourishing is only the bare bones of the matter. Meals should be varied, imaginative. The food we serve sets a standard for our children. The appearance of the table setting influences their manners, and is reflected in the mental attitude at meal time. Home is, after all, the place where the world is a little kinder and dinner is often the only time when the family is together. So let it be gay, leisurely and full of enjoyment, a place for good talk, an occasion to celebrate a 90 in arithmetic with strawberry pie (even if it does take an hour to prepare) or *coq au vin* for your husband's partner, who thinks no one can cook it as well as you.

And so, to the woman starting out at 10 A.M. for her Broader Interests, I have a final word to say: How about coming back at three to bake a chocolate cake and make a lemon sherbet to accompany it? Then there will still be time to put maple leaves under the sherbet glasses, to pick a few of those wild asters in the field down the road a way, to polish Aunt Lorna's silver bowl to put them in. And suppose you push the dinner table over by the window that gets a view of the setting sun? It's a longer walk from the kitchen that way, but what's the hurry all about? —AMY ASHFORD



Get
CHAMBERLIN WEATHERTWIN
Storm Windows

Call a
Chamberlin Man



"Thank you very much . . . a wonderful job," says a happy Des Moines customer. "Tell your salesman he's free to bring his prospects here to show them your Chamberlin windows!"

KEEP YOUR HOME WARMER AND SAVE FUEL ALL WINTER

Why let cold air zones at windows make every room "cold storage"? Chamberlin's smart-looking Weather Twin Windows are durable all-metal storm windows in winter, screens in summer. They're beautiful, lightweight, built for lifetime trouble-free service.

WHISK OUT STORM PANELS, SLIP IN SCREENS NEXT SPRING WITHOUT GOING OUTDOORS!

No more acrobatics! You quick-change glass panels to screens with the first hint of spring. Just remove glass panel, lock in screen, without going outdoors! Takes only seconds! Phone me . . . your Chamberlin Man . . . today, for free home survey. (See phone book.) I'll show you how Chamberlin factory-trained experts install Weather Twins to save fuel, add comfort. Terms available.

GET FREE BOOK! It's about *your* home, written for you! Write today: Chamberlin Co. of America, Dept. 89, 1254 LaBrosse St., Detroit 26, Mich.

OVER 50 YEARS OF SERVICE

CHAMBERLIN

CHAMBERLIN COMPANY OF AMERICA

2 1/2 MILLION HOMES ALREADY SERVED!

Are you interested in documentary design?



The wallpapers illustrated are from our extensive collection of reproductions, soon available through your dealer or decorator. Famous more than sixty years for traditional patterns, Strahan this season presents the most remarkable collection in our history... be sure to see it.

THOMAS STRAHAN COMPANY

CHELSEA, MASSACHUSETTS

Showrooms: 417 Fifth Avenue, New York 16

Merchandise Mart, Room 1322, Chicago 54

Makers of Fine Wallpapers Since 1886

THREE PORTRAITS

continued from page 87



Following is shopping information for the bedroom still-life in HOUSE & GARDEN colors shown on page 86.

All prices are approximate

1. Columbia Pyroxilin window shade, "Plaid," Mustard, Bright Navy, French Blue on white, \$5.50 for 6' x 36", at J. L. Hudson Co., Detroit, Michigan.

2. Lamp, Bristol glass base and white shade, \$120 complete. 2a. Bristol glass door handles, \$9 pair. 2b. Bristol glass dish, \$110. All from James Amster, New York.

3. Bristol bottle, \$18. Bristol glass vases, \$40 each. All from the Gourielli Salon, New York.

4. Dunbar coffee table, myrtle burl base and glass top, \$311 at Barker Bros., Los Angeles, California.

5. Firth carpet, "Young Victorian,"

Bright Navy, French Blue on Parchment, \$12 square yard, at Stix Baer & Fuller, St. Louis, Missouri.

6. F. Schumacher chintz fabric, "Com-pote Filler," Kingfisher Blue on white, designed by Vera, 36" wide, \$3 yard.*

7. Fieldcrest sheet, "Duracale," Kingfisher Blue, 81" x 108", \$5 each, pillow cases (not shown), \$1.20 each. 7a. "Thermostatic" all-wool electric blanket, Kingfisher Blue, 72" x 90", \$42.95. Both at Frederick & Nelson, Seattle, Washington.

8. Cohn-Hall-Marx rayon and cotton, antique taffeta, Kingfisher Blue, 48" wide, \$3.50 yard, at L. S. Ayres & Co., Indianapolis, Indiana.

9. Louis XIV carved oak frame, \$450 at W. Jay Saylor, New York.

* Available through your decorator, or the decorating departments of leading department stores.

For bathroom shopping information see page 159

THREE PORTRAITS

continued from page 87



Following is shopping information for the bathroom still-life in HOUSE & GARDEN colors shown on page 87.

All prices are approximate

- 1. Kleinert Alluron shower curtain, "Symphony," with appliquéd Flame rhododendrons, \$12 at Rich's, Atlanta, Georgia. 1a. Alluron shower curtain, "Double Net," Flame plaid on white, \$5.
- 2. Nashua taffeta shower curtain, white, \$6 at Lord & Taylor, New York.
- 3. Blue down puff, \$7.50. 3a. Bristol glass plate, \$7.50. Both from the Gourielli Salon, New York.
- 4. Louis XVI stool, upholstered in Parchment silk, embroidered with small leaves, \$485 from The Connoisseur, Inc., New York.
- 5. Linen hand towels, Bright Navy, \$4.75 each, at Mosse, Inc., New York.
- 6. Callaway reversible cotton rug,

"Crestline," Flame, \$4.25 at Strawbridge & Clothier, Philadelphia, Pennsylvania.

- 7. Decorative apothecary jar, courtesy of Cassebeer, New York.
- 8. Morney soap, \$1 a cake, at Fraser's, New York.
- 9. Belrug cotton rug, "Wundaweve," Stone Gray, 4' x 6', \$23 at Titcher Goettinger Co., Dallas, Texas.
- 10. Cannon towels, "Carnation," Flame, hand towel \$1.20, bath towel \$2.70 at Woodward & Lothrop, Washington, D. C.
- 11. Antique, triple, dressing-table mirror, white and gold, \$360 at James Amster, New York.
- 12. Krene plastic shower curtain, Bright Navy, \$4.15 at Hammacher Schlemmer, New York.
- 13. Antique carved frame, gilt, \$45 at Giles Cory Antique Shop, New York.

CASTLETON CHINA

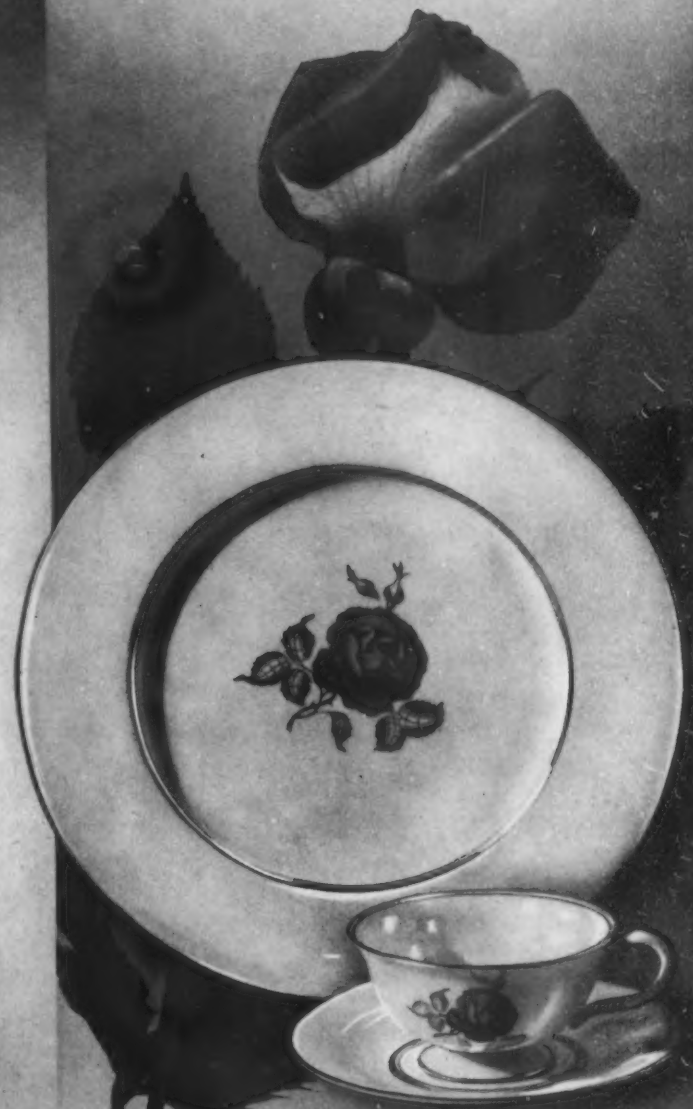

June DESIGN ~

Elegance in a single rose

Makes the loveliest table imaginable! One rich coral Talisman rose with gold leaves and buds, on an ivory tone background encircled and edged with lines of gold. Beauty combines with long service in the strong lustrous body of Castleton China.

Place Cover ~ dinner, dessert, butter plate, cup and saucer, \$19.00.

Write for the name of your nearest dealer, and folder "Things You Should Know About China". Please enclose 10 cents to cover cost of mailing.

212 FIFTH AVE. • NEW YORK 10, N. Y.



**Another Heating Season is here
... time to replace dirty filters!**

Right now, before the cold weather arrives, is the time to get that *modern warm-air furnace* ready for winter. And how little it takes—often only the replacement of its dirt-clogged air filters.

Day in and day out, all through the heating season, the filters remove dust and lint from the circulating air—a roomful of air every few minutes! Is it any wonder filters become clogged and need replacing at least once a year?

By installing clean, new **DUST-STOP*** Filters—incidentally, standard equipment in practically all forced-warm-air furnaces—your heating plant can again breathe freely. It can again give you plenty of *clean, thrifty heat*. Can save you enough in fuel and cleaning bills to pay, many times over, the cost of the filters.

Contact your dealer today and get a new set of **DUST-STOP** Filters! Your furnace repairman or hardware dealer can supply them (or consult your Classified Telephone Directory under "Filters—Air"). Owens-Corning Fiberglas Corporation, Dept. 906, Toledo 1, Ohio.

In Canada: Fiberglas Canada Ltd., Toronto, Ontario.

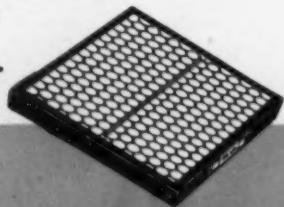

DUST STOP AIR FILTERS

— a FIBERGLAS product



AFTER REMODELING, view of house shows the new wing added at right

REMODELED FARMHOUSE

Remodeling keeps old character, adds new convenience



BEFORE view of house

When this North Salem, New York, house was originally built, in 1800 or thereabouts, kitchen convenience and numerous bathrooms were not the essential requirements they are today. Architects, Polhemus and Coffin, who remodeled it for Mr. Duncan Bulkley, retained the early farmhouse character but added a modern, well equipped kitchen and pantry, baths and extra bedrooms.

The subtractions were principally partitions which did not involve great structural change. As the pictures *above* illustrate, the improvements which did require considerable new construction were the two side wings. The left wing (as you enter) was enlarged. The original dining room was made into a library and, on the second floor, a dressing room and bath were added. The right wing of the house, entirely new, provides better service rooms. The rear wing, where the kitchen used to be, was transformed into a fine story-and-a-half living room. The old oak roof rafters were exposed in the remodeling and a new chimney and fireplace installed on the long side of the room.

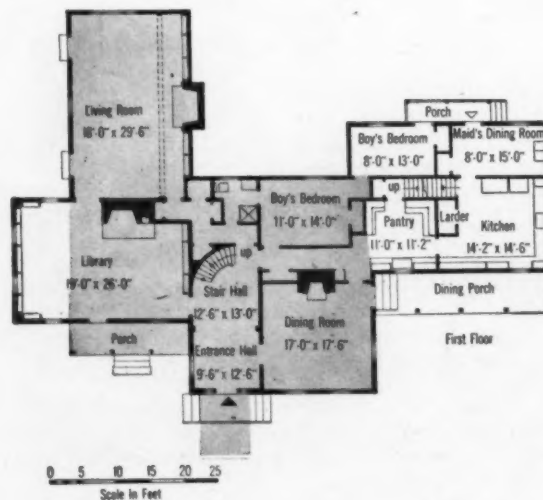

FIRST FLOOR PLAN. Shaded areas indicate old portions of the house. The remodeling spread it out on either side. Two living rooms were originally on the right of the handsome curved staircase hall. One has become the new dining room. The old dining room is now a library. Boys' rooms connect and also have a separate outside entrance. New architectural details of the house reflect original character.

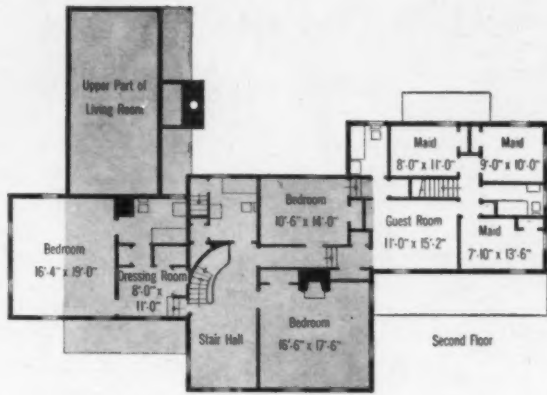

SECOND FLOOR PLAN. The new layout gives the owners the whole upper left wing for themselves. Their bedroom has three exposures, an ample dressing room, good storage closets and a bath. The wing at the rear is the upper part of the living room and has no connection with the second floor level. The right wing now has its own stairway so that servants need not go through the older, center portion of the house which contains master bedrooms. Note that a guest bedroom has been gained.



THE DINING ROOM was formerly a front parlor in the old part of the house. Its fireplace mantel indicates the character of the original decorative trim, which was typical of the 1800's. The architects have retained the early spirit in all their new work. The mantels and other architectural details, the wallpapers match the older details and decorations agreeably. A dining porch, adjoining this room, is built across the front of the service wing, creates an outdoor spot handy to kitchen.

GOTTSCHO-SCHLEISNER



THE LIBRARY was the old dining room, is larger since it has been extended to include the corner above. In adding this extra space the room gained a third exposure. Built-in bookshelves, from floor to ceiling, cover this end of the room and also the opposite end at the right of the fireplace. This has a simple Colonial mantel and built-in closets adjoining a wide hearth. Throughout the house new wide board flooring was used to match the excellent existing floors.

NEW HAMPSHIRE PRODUCTS

Sprague & Carleton



for Fine New Hampshire Maple

The settlers in the early 17th century soon discovered that the sturdiness and fine grain of New England maple made it a "natural" for furniture manufacture. Today the master craftsmen of Sprague and Carleton, Inc. produce much of the country's best maple furniture. Fashioned in factories located close to the source, their finished products grace the modest as well as the elaborate homes of America where simplicity, elegance and comfort are the keynote.

Because we are interested in the promotion and protection of all quality New Hampshire products, we are pleased to recognize one of the leaders.



NEW HAMPSHIRE

FIRE INSURANCE COMPANY
Manchester, New Hampshire

GRANITE STATE

FIRE INSURANCE CO.
Portsmouth, New Hampshire



THERMOSEAL ALUMINUM

COMBINATION SCREEN AND STORM SASH

They provide **EXTRA** convenience and safety, too!

With Thermoseal self-storing combination windows, fuel shortages and heating costs are minimized. Storm sash, screens and weatherproofing are provided in one permanently installed unit—seasonal changing and storing are completely eliminated.

THE PATENTED THERMOLOK® CLOSURE FRAME weatherproofs the entire window opening—eliminates drafts and cold zones—does away with repairing and refitting—controls excessive steaming and frosting—assures permanent, weather-tight fit.

YEAR 'ROUND RAINPROOF, DRAFT-FREE, FILTERED-SCREEN VENTILATION is provided by simple fingertip adjustment from inside.

THERMOSEAL IS INSTANTLY AVAILABLE AS STORM SASH OR SCREEN in any weather. Inserts are easily removed from inside for cleaning.

THERMOSEAL'S YEAR 'ROUND BENEFITS are described fully in descriptive literature. **JUST SEND THE COUPON.**

Thermoseal Division

THE F. C. RUSSELL COMPANY
DEPARTMENT 2-GA98 • CLEVELAND 1, OHIO
The World's Largest Manufacturer of Combination Windows



U. S. PAT. OFF. REG. APP. FOR
THERMOSEAL DIVISION
The F. C. Russell Company
Department 2-GA98
Cleveland 1, Ohio
Gentlemen: Please send me illustrated literature on Thermoseal Windows and name of nearest distributor.

Name.....
Address.....
City..... Zone..... State.....
I own my home I plan to build

A few valuable distributor franchises are available to responsible organizations.

FRENCH PROVINCIAL

continued from page 122

Here is more information on furniture and accessories on page 122.

All prices are approximate.

WALNUT FURNITURE: Bodart Furniture Inc.—dining table, \$378; buffet, \$458; buffet top, \$158; server, \$215; side-chairs, \$93 each, in muslin; armchairs, \$105 each, in muslin; open front table in background, \$75. Jacques Bodart, Inc.—walnut patina bergère (in living room), \$165.

WALL PAINT: Magicolor Company—Magicolor Bracken Green.

RUGS: James Lees & Sons Co.—“Bramble,” snowdrop beige, \$15 sq. yd. H. Michaelyan Inc.—Aubusson (in further room), 8'3" x 6'7", \$525.

ACCESSORIES: Paul Hanson, Inc.—lamp base of silver plate and crystal prisms, white striped taffeta shade, 32" over-all, \$165 complete. W. Jay Saylor Co., New York—collection of antique French Lunéville china, \$940 complete set. Martin J. Ullmann, New York—French urn (on server), \$150; china tureen with platter (on buffet), \$225. Charles A. McCarthy, New York—polished lever door handles, \$12 each. Mosse, Inc., New York—pink linen mats and napkins, \$33 for 17 pieces; finger bowl doilies, \$16 doz. Bergdorf Goodman, New York—modern Portuguese covered compotes (on table), \$100 pair. Georg Jensen, Inc., New York—goblets, \$42 doz.; claret glasses, \$42 doz.; Avon fingerbowls, \$66 doz.; Anne Greenway after-dinner coffee cups and saucers, \$1.25 each; three-piece silver coffee set, with black wooden handles, \$300; silver tray, \$120; Frank Smith “Fiddle Thread” sterling silver, \$26 six-piece place setting; demitasse spoons, \$2 each. Price of silver includes tax.

The following stores will have the Bodart furniture shown on page 122.

- ALABAMA**
Birmingham..... Loveman, Joseph & Loeb
- ARIZONA**
Phoenix..... Cole's Home Furnishings
- CALIFORNIA**
Beverly Hills..... W & J Sloane
La Jolla..... Cole's
Los Angeles..... Barker Bros.
Oakland..... Bonyng's
San Francisco..... W & J Sloane
- UTAH**
Salt Lake City..... Z. C. M. I.
- WASHINGTON**
Seattle..... Wm. L. Davis & Sons, Co.
- WEST VIRGINIA**
Charleston..... Woodrum's

- DISTRICT OF COLUMBIA**
Washington..... Louis Corrado
- GEORGIA**
Atlanta..... Davison-Paxon
- LOUISIANA**
New Orleans..... Marc Anthony Inc.
Shreveport..... Friend-Piper Furniture Studios
- MASSACHUSETTS**
Springfield..... Red Lion Shop
- MICHIGAN**
Detroit..... Hudson's
- MINNESOTA**
Minneapolis..... Levoy Studios
- MISSOURI**
St. Louis..... Craig Furniture Company, Inc.
- NEBRASKA**
Omaha..... Orchard & Wilhelm
- NEW YORK**
Buffalo..... Conley Furniture Co.
Ithaca..... W. A. Munsey Co.
Niagara Falls..... Highland Furniture Co.
Syracuse..... C. E. Chappell
Troy..... R. C. Reynolds Co.
- OHIO**
Akron..... Marvin Interior Decorators
Cincinnati..... The H. & S. Pogue Co.
Cleveland..... The Higbee Co.
Columbus..... F. G. & A. Howald Co.
Dayton..... Rossiter-Jarrett-Harman Co.
Youngstown..... Studio Decorators
- OKLAHOMA**
Enid..... Denton-Newell
Oklahoma City..... Harbour-Longmire Co.
Tulsa..... Louis Perry
- PENNSYLVANIA**
Philadelphia..... Gimbel Brothers
Pittsburgh..... Gimbel Brothers
- TENNESSEE**
Chattanooga..... Fowler Brothers Co.
Knoxville..... Millers
Memphis..... E. C. Denaux Inc.
- TEXAS**
Amarillo..... The Home Beautiful
Austin..... Bird Scheib Co.
Dallas..... Anderson Furniture Studio
Fort Worth..... Ellison's Furniture & Carpet Co.
Houston..... Joske's
Longview..... McWilliams Hardware & Furniture Co.
Lubbock..... The Dunlap Co.
San Antonio..... W. R. Dallas Furniture Studio

CARE PACKAGES

Packages containing food and other supplies for children are available for shipment to Europe. One package is designed to meet the nutritional needs of infants from birth to six months, another from six months to a year. The third package contains a layette, consisting of articles indispensable to the proper care of an infant—milk, bottles, powder, soap, diapers, safety pins, receiving blankets, medications and other vital items. Packages are \$10 each.

Next to being hungry, the most miserable thing in the world is to be cold. CARE meets this situation with two alternative packages guaranteed to bring bodily comfort.

The first of these, costing \$10, contains three-and-a-half yards of 100% tightly-woven woolen fabric measuring at least 56 inches wide. Of a herring-bone pattern, this material is appropriate and sufficient to make a suit or an overcoat for a large man. With it go two yards of cotton drill suitable for lining; 500 yards of thread; three large buttons and fifteen small ones; needles; thimble.

Or your \$10 can buy two khaki blankets. Promise of a cosy tuck-in, these Army surplus covers are all virgin wool, 66 by 84 inches; weigh three and three-quarter pounds apiece.



ATTRACTIVE AND TIDY arrangement of storage cabinets and shelves along a typical living-room wall. This is an alternate use of Stor-Flex units such as the ones which the Landmans bought. Fitted together are rectangles 12" x 30" and 18" x 24." They serve as lamp and end tables as well as for general storage.

STUYVESANT TOWN continued from page 120

Landmans decided to look at unpainted units and found that Macy's Stor-Flex group would solve their problems. As these pieces are built on a modular principle and are made with and without doors, they were able to fit a whole storage wall against a 5'7" x 7'5" area in the dining end of their living room. Here their china, silver, linen and glass are grouped, conveniently near the dining table, in a closed base cabinet. Mr. Landman, who works at the same table during many evenings, keeps his books and papers in the shelves above.

The furniture they had was: a small dining group, a Mengel Module unit, a cocktail table, two modern upholstered chairs, a sectional sofa and a day bed for guests; a mattress and box spring on feet and two chests for their bedroom; a crib, a bed and a "chifferobe" and other pieces for the nursery. To this they added: book shelves and cupboards, record cabinets, a bed and chests for Leslie's room, curtains, slip covers and bedspreads.

If the Landmans had concentrated all their attention on nothing but clear-headed planning, they might well have

created a very practical apartment, but it is doubtful if it would have had charm. But they are young and happy people, so they felt from the start that it was just as important to have their home attractive as to have it handy. Color, they knew, would turn the trick for them. Mrs. Landman found two fabrics (in HOUSE & GARDEN colors) which she and her husband both liked, for curtains and slipcovers, but which were not a success with the colors of the rooms. From the building management they learned that they could repaint the walls if they paid a restoration fee in advance. This proved to be so small they felt it well worth while.

The living room colors are based on Everfast's Sharon chintz. From it came the Stone Gray of the walls, and the Geranium Pink and Stone Gray in its floral stripes are repeated as accents. The storage wall units they painted Stone Gray, like the walls, on the outside, and Geranium Pink inside.

An Everfast dress gingham, which Mrs. Landman made into nursery bedspread and curtains, is the basis of the
(Continued on page 166)

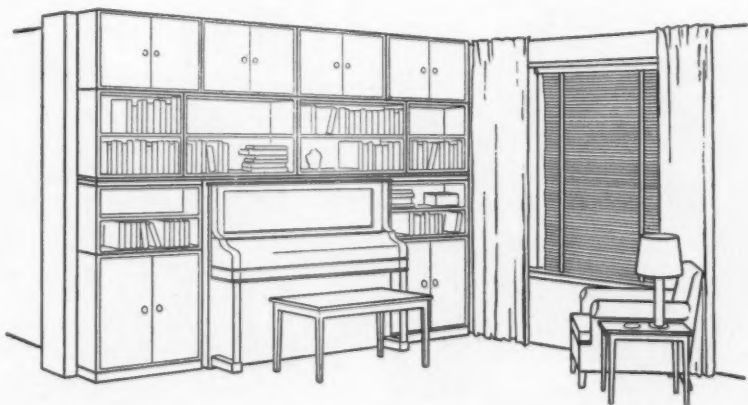

DRAWINGS BY COLKET

FURTHER PROOF OF THE VERSATILITY of Stor-Flex units. They form a recess for an upright piano, fitting it into the over-all treatment of the wall. The cupboards and shelves are tailored to dovetail smoothly and engineered so they can be variously arranged so they will conform to the shape of almost any standard size of wall.

CARY GRANT and MYRNA LOY
starring in the timely new hit
"MR. BLANDINGS BUILDS HIS DREAM HOUSE."
an RKO Radio Production—a Selznick release.



Take a tip from the Blandings—

Insulate when you build and save 2/3...Insulate with Kimsul*

Wise builders, the Blandings—insulating their "Dream House" throughout. They save 2/3! For it costs 3 times as much to insulate the walls of the new home once it is finished.

Wise, too, the planners of the 100 Blandings Houses, erected in scores of cities, who specified many-layer KIMSUL* insulation. Because KIMSUL combines the features home owners want most—economy, efficiency, and life-long comfort. With KIMSUL in your attic you may lower the temperature of your home as much as 15° on hottest summer days—and you will enjoy warmer, healthier winters.

KIMSUL pays for itself! Installed in the attic and side walls of your new home, it may save as much as 44% on fuel. Installed in the attic of your present home, it may cut your fuel bill up to 1/2. And KIMSUL is fire-resistant throughout. Even its PYROGARD† cover is entirely treated to resist fire and flame.

How to insulate walls most efficiently.

Builders will tell you—the correct way to insulate a wall is with air space on both sides of the insulation. That's why they recommend blanket-type insulation. The illustration here shows how KIMSUL, the only many-layer stitched insulation, provides this scientific wall construction.

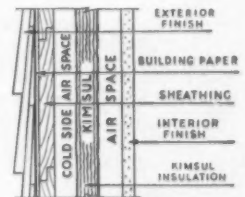

*T. M. Reg. U. S. & Can. Pat. Off. †Trademark



CLIP AND MAIL TODAY

KIMBERLY-CLARK CORPORATION
KIMSUL Division, Neenah, Wisconsin

Please send me one of your two FREE booklets on KIMSUL insulation.

- On insulating the home I'm planning
- On insulating my present home

Name _____ HG-948
 Address _____
 City _____ Zone _____ State _____

THE SYMBOL OF



ROYAL DOULTON



Left to right ...
Ermine Coat
Pantaloettes
Maureen
Spring Morning

ROYAL DOULTON

Figurines of Royal Doulton Bone China are valued as collector's items — cherished as gifts for all occasions. In size, subject and historical interest, they vary greatly — as they do in price. Under the same famous symbol, you find tableware in Bone China and in Fine Earthenware, animals, character jugs and decorative pieces . . . Royal Doulton Wares are sold only through selected stores. Write for the name of your nearest dealer. Enclose 10¢ if you want fully illustrated Booklet No. 52, including correct table services.

Limited franchises
now available to
additional dealers.

DOULTON AND CO., INC.

212 FIFTH AVENUE, NEW YORK 10, N. Y.



Sweeting



Monica



The Little Bridesmaid

CLARK HOUSE continued



TWO SHELTERS keep the hot sun off guests' cars: one under the old house (foreground), another formed by overhang of new wing.

BUILDING DATA

FOUNDATION: Concrete—Riverside Cement Co.

EXTERIOR WALLS: Corrugated aluminum—Aluminum Co. of America

ROOF: 3-ply composition—Paraffine Companies, Inc.

INSULATION: 4" mineral wool in walls and roof—U. S. Gypsum Co.

DOORS: Flush wood and glass

WINDOWS: Steel casements—Detroit Steel Products Co.; Truscon Steel Co.

GLASS: 3/16" crystal plate—Pittsburgh Plate Glass Co.

INTERIOR WALLS: Plywood—U.S. Plywood Corp.

CEILING: Acoustical tile in bedrooms—Celotex Corp.; plywood in other rooms—U.S. Plywood Corp.

FLOORS: Linoleum—Armstrong Cork Co.

PAINT: W. P. Fuller & Co.

HARDWARE: Schlage Lock Co.

LIGHTING FIXTURES: Kurt Versen Co.

HEATING: Electrical circulating system—Thermador Electrical Mfg. Co.; air conditioner—Carrier Corp.

PLUMBING FIXTURES: Crane Co.

KITCHEN EQUIPMENT: Cabinets—plywood; linoleum counters—Armstrong Cork Co.; range—Thermador Electrical Mfg. Co.; refrigerator—Westinghouse Electric Corp.; fan—Trade Wind Motorfans, Inc.

LAUNDRY EQUIPMENT: Washer—Bendix Home Appliances, Inc.



A PATIO is tucked under the living room. The thin metal columns help support the upper story, while the diagonal one braces the balcony.

CLARK HOUSE continued



THE DINING ROOM is in an alcove off the living room, occupies the space used for sleeping before the addition of the new bedroom wing.

SAVE FATS, to the last drop in the pan. Store them in tins or stone crocks, set in a cool place. Cook with them repeatedly and finally sell them to your meat dealer. In this way you can co-operate with the program of the American Fat Salvage Committee.

For
FESTIVE DINING

From Buffet to Banquet—this Old English type chafing dish is rapidly becoming a prized possession of discriminating hostesses everywhere. It is made of the finest Silver plate—and bears the hall-mark of Friedman master craftsmen. For the name of the dealer nearest you write to Friedman Silver Co., Inc. 366 Fifth Ave., N.Y.C.

Friedman Silver NEW YORK

"Baker" is a special kind of furniture . . . designed, built and finished to please those who appreciate the finest.

Baker Furniture, Inc.
CABINET MAKERS
30 MILLING ROAD, HOLLAND, MICHIGAN

For your copy of the "Baker Guide to Good Furniture," please send 25c to Baker Furniture, Inc.

"Top Drawer" Quality

ALL THE WAY THROUGH



Approximate prices—Above: 1185 Greenfield Bed \$69.00, 1182 Greenfield Chest \$115.00, 1180 Greenfield Dresser \$105.00, 1181 Greenfield Mirror \$32.00. At right: 1186 Greenfield Chest-on-chest \$149.00.



Good craftsmen, such as Whitney's skilled cabinet makers, are incapable of anything but the best of workmanship. Schooled in the Whitney tradition of fine quality they are your one best assurance that every piece of Whitney furniture is just as carefully constructed, joined and fitted, inside as out. Whitney workers never "cut corners", and the result of their conscientious care is furniture of lifetime endurance and beauty. W. F. Whitney Company, South Ashburnham, Mass.

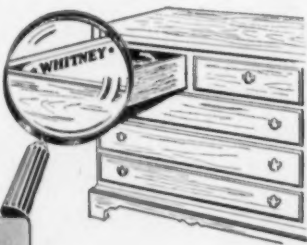

★ WHITNEY ★

Furniture



WHITNEY MAPLE POLISH—A balanced blend of imported wax and beeswax used by our own finishers. Preserves and beautifies maple and all fine antique or modern finishes. Produces a hard wax coating that will not show fingerprints, does not smear or gather dust. \$1.00 per pint, postpaid. Use coupon.

W. F. WHITNEY CO., INC.
(HG9-48)
South Ashburnham, Mass.

Enclosed find \$_____ for _____ pints of Whitney Maple Polish. Price includes postage paid.
Name _____
Address _____

STUYVESANT

continued from page 163

nursery color scheme: Quartz Pink and Bright Navy. The children's furniture, which is small in scale but capacious, bought with an eye to its being serviceable till they are in their teens, has been painted to fit this scheme, can be repainted as their tastes change.

Mrs. Landman did as much of the sewing of curtains and slipcovers as she could find time to. Her neighbors helped her. Mr. Landman did the major part of the painting. As a result they have an apartment which suits them admirably. What is more, they have acquired possessions which can change character if and when they move, things they will always need and which will continue to fit into their lives.

Following is a list of what they bought:

All prices are approximate

Furniture: Nasco Wood Products—unpainted Stor-Flex units to ceiling (one side and center section are shown in upper photograph on page 121); center cupboard, \$30; center shelves, \$19; top center shelves, \$14; side cupboards, \$22 each; center side shelves, \$15 each; center top shelves, \$11; side bases, \$3 each; center bases, \$4. Stor-Flex units (beside the studio couch on page 120): cupboard, \$21 each; base, \$3.50 each.

William Stokes—unpainted open-front cabinet, \$11 (left wall, upper photograph on page 121); nursery (lower photograph on page 121), unpainted single chest \$40, double chest \$60, single bed \$28. Boudoir chair upholstered in blue and white pin-stripe chintz with plain blue skirt, \$31.

Lamps: Black and gold columnar base with black opaque shade, \$32. Green diamond quilted leather base with green opaque shade, \$26.

All lamps and unpainted furniture from Macy's, New York.

Fabrics: Everfast Fabrics—"Sharon" (curtains, slip covers for chairs and sectional sofa), 36" wide, \$1.65 yard at B. Altman, New York. Gingham fabric (used for bedspread, pillow sham and curtains), 36" wide, \$1.60 yard, at Macy's, New York.

La France Industries—"Yucca" bouclé tweed (studio couch cover), 54" wide, \$8.50 yard, at Jordan Marsh, Boston, Mass.

Prints: National Serigraph Society, New York.

Flowers: Colorado white carnations.

Paint: Martin Senour—HOUSE & GARDEN Stone Gray used on living-room walls and outside of Stor-Flex units, HOUSE & GARDEN Geranium used inside storage units, HOUSE & GARDEN Quartz Pink on nursery walls, ceiling and furniture.

PAINT FORMULAS

The Martin-Senour Company, and Keystone Varnish Company have prepared formulas for mixing paints in HOUSE & GARDEN's Colors for 1948-49. For copies of these formula sheets write to: HOUSE & GARDEN's Reader Service, 420 Lexington Avenue, New York 17, New York.

Choose ALVIN STERLING

(SOLID SILVER)

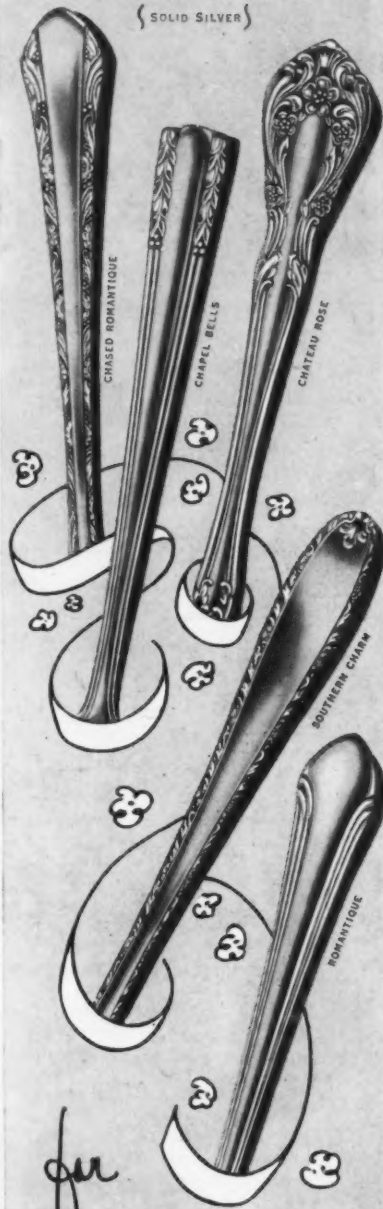

for
gracious living today
... and forever after

Fashioned in solid silver and styled for lifetime use . . . here is table silver to add warmth and beauty to your day-by-day living . . . to use and to cherish forever.

SEE IT AT YOUR JEWELER'S OR WRITE US FOR ILLUSTRATED PRICE FOLDER

THE ALVIN SILVERSMITHS
Makers of Exclusive Silver Designs for over Sixty Years
PROVIDENCE 7, RHODE ISLAND

It's
thrifty
to
use
the
Best Stain



Architect: David J. Abraham

Cabot's Creosote Stains cost $\frac{1}{2}$ as much as good paint . . . go on quickly and easily . . . preserve the natural beauty of wood siding, shingles and clapboards for years. Pure, rich colors penetrate deeply, actually dye the wood, displaying grain and texture to its best advantage. Cabot's Stains contain 60% to 90% of pure creosote oil, the best wood preservative known. This oil penetrates with the pigment deep into the wood . . . repels termites . . . insures years of protection from decay.

You can pick the exact shade you want from Cabot's wide color selection, clear brilliant hues to weathering browns and grays.

Free Booklet "Stained Houses," color card, and complete information. Write today.

Samuel Cabot, Inc.,
2216 Oliver Building,
Boston 9, Mass.

Cabot's
CREOSOTE
STAINS

**COLOR IS
THE CUE**

continued from page 80

The following stores are featuring merchandise in the new House & Garden Colors for 1948-49.

- ALABAMA**
Birmingham..... Loveman, Joseph & Loeb
- CALIFORNIA**
Beverly Hills..... W & J Sloane
Los Angeles..... Barker Bros.
Oakland..... Jackson's
Pasadena..... J. H. Biggar Furniture
Sacramento..... Jackson's
San Francisco..... W & J Sloane
Walnut Creek..... Jackson's
Vallejo..... Jackson's
- COLORADO**
Denver..... Daniels & Fisher
- CONNECTICUT**
Hartford..... G. Fox & Co.
- DISTRICT OF COLUMBIA**
Washington..... Woodward & Lothrop
- GEORGIA**
Atlanta..... Rich's
- ILLINOIS**
Elgin..... Neil's
- INDIANA**
Indianapolis..... L. S. Ayres & Company
- IOWA**
Des Moines..... Younkers
Sioux City..... T. S. Martin
- KENTUCKY**
Louisville..... Burdorf's Inc.
- LOUISIANA**
New Orleans..... Maison Blanche
- MARYLAND**
Baltimore..... Hutzler Bros.
- MASSACHUSETTS**
Boston..... Jordan Marsh
- MICHIGAN**
Detroit..... Hudson's
Grand Rapids..... Wurzburg's
- MINNESOTA**
Minneapolis..... The Dayton Co.
St. Paul..... The Emporium
- MISSOURI**
Kansas City..... Robert Keith
St. Louis..... Stix Baer & Fuller
- NEBRASKA**
Lincoln..... Miller & Paine
- NEW JERSEY**
Newark..... L. Bamberger & Co.
Trenton..... Nevius-Voorhees
- NEW YORK**
Albany..... W. M. Whitney Co.
Brooklyn..... Abraham & Straus
Buffalo..... J. N. Adam & Co.
New York..... W & J Sloane
Rochester..... McCurdy's
Syracuse..... C. E. Chappell & Sons
- NORTH CAROLINA**
Charlotte..... J. B. Ivey & Company
Greensboro..... Morrison-Neese Furniture Co.
- OHIO**
Cincinnati..... The John Shillito Company
Cleveland..... The Halle Bros. Co.
Columbus..... F & R Lazarus Co.
Dayton..... The Elder & Johnston Company
- PENNSYLVANIA**
Philadelphia..... Strawbridge & Clothier
- TENNESSEE**
Chattanooga..... Clemons Bros. Co.
- TEXAS**
Dallas..... Titcher-Goettinger Co.
Houston..... Suniland Furniture Company
- UTAH**
Salt Lake City..... Auerbach Company
- VIRGINIA**
Lynchburg..... Millner's
Norfolk..... Willis Furniture
Richmond..... Miller & Rhoads
Roanoke..... S. H. Heironimus Inc.
- WASHINGTON**
Seattle..... Frederick & Nelson
Spokane..... The Crescent
Tacoma..... Rhodes Bros.
- WISCONSIN**
Milwaukee..... Boston Store
Racine..... Porters
- CANADA**
Montreal..... The T. Eaton Co., Ltd.
Toronto..... Robert Simpson Co., Ltd.

THIS FREE BOOK



tells you why the
best step you can
take to save fuel
is to insulate

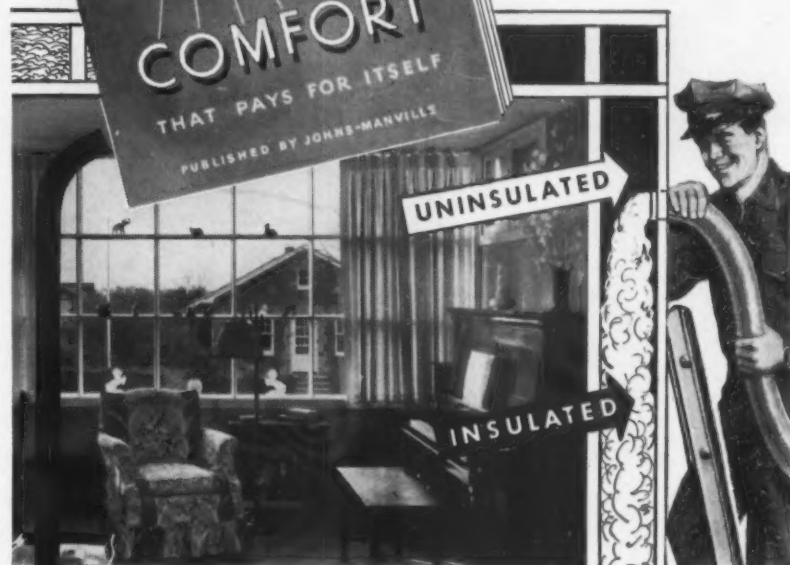

TWICE AS EFFECTIVE*

More than a million home owners enjoy the fuel economy of Johns-Manville Rock Wool Home Insulation

Why let HOLLOW walls and plaster-thin ceilings rob your house of expensive heat, winter after winter! You can't afford to in these days of fuel shortages and high prices.

The best step you can take to meet the fuel emergency is to insulate those hollow spaces.

Johns-Manville "Blown" Rock Wool Home Insulation will pay for itself in fuel savings alone—and give you a world of extra comfort, both winter and summer. Full thick wall-and-ceiling

insulation saves fuel twice as effectively as other treatments used in protecting the average house against heat losses.* (Based on Government figures.)

The home you are living in now can be completely insulated, by an approved Johns-Manville "Blown" Home Insulation Contractor. He is trained to "blow" J-M Rock Wool scientifically, in full measure, to prevent heat-leaking "voids" and give you full benefits.

Save up to 30% on fuel year after year, and keep your home warmer in winter and up to 15° cooler in summer. Convenient monthly payments—FHA approved terms.

*Based on facts published in U. S. Bureau of Mines pamphlet.

Johns-Manville
"BLOWN" HOME INSULATION

MAIL THIS
COUPON TODAY
FOR YOUR FREE
COPY



JOHNS-MANVILLE, Dept. HG-9
Box 290, New York 16, N. Y.
Please send me FREE copy of your 24-page book, "Comfort that Pays for Itself."

Name _____
Address _____
City _____ State _____

Listen to Bill Henry with 5 minutes of the latest news brought to you by Johns-Manville, 9:55 P. M., EDT, Monday through Friday, over your Mutual station.



"Tomorrow ees too long to wait
Eef a delecticious dreenk you'd savor,
Today, call for Merito Rum—
Enjoy refreshing "mountain flavor!"



MERITO
RUM

THE PUERTO RICAN MOUNTAIN RUM

Send for free Merito Rum Recipe Booklet

AVAILABLE IN BOTH GOLD AND WHITE LABEL • 86 PROOF • WRITE NATIONAL DISTILLERS PRODUCTS CORPORATION, DEPT. H6, P. O. BOX 12, WALL ST. STATION, NEW YORK 5, N. Y.



*Style
Leader*

Chosen by More
of America's
Fine Homes
than any other
Brand

UNITED WALLPAPER

Guaranteed
WASHABLE
FADEPROOF
WALL-TESTED
STYLE-TESTED

—AS MARKED

CLIMATE

continued from page 134

RADIANT HEATING is what makes us feel warm in the sun even when the air is cold. An example is a skier who can doff his shirt and be comfortable surrounded by snow. Radiant heat does not heat the air through which its rays pass. It does heat the solid objects that its rays strike. Most radiant systems of heating use hot water circulating from a boiler. It passes through pipes installed in a concrete floor, in plaster walls or ceiling or in a metal baseboard. Hot air may also be circulated through tile or metal floor ducts. These whole floor, wall, or ceiling surfaces become low-temperature heaters. We feel comfortable, although air temperatures may be low, because surrounding surfaces are not cooler than we are and do not draw heat from our bodies. The advantages of such heating are many. There are no drafts and no currents of dirt-carrying hot air, no cold walls on which dust can collect. Room temperatures vary little from floor to ceiling. You gain more wall and floor space, more ways to arrange a room because there is no heating equipment to predetermine the position of furniture.

Many heating engineers favor the ceiling more than the floor for radiant heating. They feel that such heat rays are like light rays and should radiate down evenly and not be "shadowed" by furniture or other obstructions. Home owners may perplexedly ask, "But how can you heat from the ceiling? Doesn't the heat rise?" The answer to that is: heated air rises, but not radiant heat. It travels in rays in any direction, it doesn't rise in air currents. Apprehensions that radiant-heated floors would ruin finish flooring materials, raise dust and create housecleaning problems, or waste heat by sending it into the earth have proved unfounded in basementless houses, radiantly heated.

RADIANT HEATING WALL PANELS have been used in England for some time. The term "panel heating" is often used where the whole floor or ceiling is heated, but properly it refers only to standardized and prefabricated panels using a heating medium such as hot water. Such panels are made to be connected in series.

BASEBOARD RADIANT HEATING is one of the most adaptable means of radiant heating because it can be installed as easily in an existing house as in a new one. Floor, wall, or ceiling panels are usually limited to new construction. The baseboard heater, of cast iron in short sections, merely replaces the wood baseboard. It will partially heat the wall and also the floor in a room. Though customarily installed along a window or outside wall, it may also be placed on inside walls, depending on how much heat you want. It takes no floor space as old-time radiators did, nor can it soil walls and paint as they did. Furniture may be placed near the baseboard without blocking heat or being warped. There are two types: one for greater, one for lesser heat output according to heat needs of the room.

ELECTRIC RADIANT HEAT also has the advantage of producing a clean and even warmth from walls or ceilings and

(Continued on page 169)

Penny Singleton

"Blondie" of the screen and radio



"America's No. 1 Housewife" uses

Thermic Ray
copper-bottom stainless steel cookware with the exclusive
Norris Vapor Seal

Modern Thermic Ray cookware is the choice of "America's No. 1 Housewife" because, in no other line of cooking utensils can you find the outstanding advantages of

- Lastingly-beautiful, easy-to-clean stainless steel.
- Fuel-conserving, heat-distributing copper bottom.
- Quicker-cooking, flavor and vitamin protecting vapor seal.



2-qt. Vapor Seal Saucepan

12" Vapor Seal Dutch Oven

JUST COMPARE

FEATURE	NORRIS-WARE	OTHER BRANDS
Ease of vegetable draining	YES	?
Will "nest" for easy storing	YES	?
Air-cooled handles	YES	?
Exclusive Norris "Vapor Seal" for:		
• Low water cooking	YES	?
• Low heat cooking	YES	?
• Faster cooking	YES	?
• Retaining minerals	YES	?
• Retaining flavor	YES	?
Scientifically proportioned for:		
• Proper heating	YES	?
• Fuel saving	YES	?

Thermic Ray
NorrisWare

AT BETTER DEALERS EVERYWHERE



Do you have a tug of war with your garage doors every time you take the car out? Here's a simple, inexpensive way to fix them.

Without buying new doors, without costly alterations, you can have a garage door that swings or slides up out of the way so easily a child can handle it.

It's done with smooth operating, perfectly balanced Stanley FLOATING* Door Equipment which can be installed in a few hours. Stanley FLOATING Door hardware is available at your building supply dealer's, hardware store or lumber yard in four different styles, completely packaged and with full instructions.

You choose from the "Econ-O-Matic" for lightweight doors; the simple, inexpensive "Slide-Up"; the "Swing-Up" for doors up to 250 lbs.; and the Heavy-Duty "Swing-Up" for bigger doors. Get in touch with your local Stanley dealer now, or for full information write The Stanley Works, Garage Door Department, New Britain, Conn.



And — Here's an Easy Way to Build Your Own Garage or Garage Door!

With these Easi-Bild* Patterns, any handyman will find it easy to build his own sturdy, attractive garage and tool house, or make a swing-up garage door. Difficult angle cuts simplified. Step-by-step directions and complete list of materials. Mail coupon today.



EASI-BILD* PATTERNS
50¢ and \$1

Easi-Bild* Pattern Co.
Pleasantville, N. Y.

Enclosed is \$.....for the following

No. 86 Swing-Up Garage Door Pattern 50c

No. 113 Garage & Tool House Pattern \$1

Name.....

Address.....

City.....

*Reg. U. S. Pat. Off. by Easi-Bild Pattern Co.

CLIMATE

continued from page 163

eliminating space-taking heating outlets. It also eliminates the entire furnace or boiler, pipes, ducts for heat distribution, chimneys, fuel-storage space, the labor and cost of maintenance and of cleaning and redecorating. This may seem Utopian. In many parts of the country the hitch comes in the cost of electricity for house-heating purposes. But in the Northwest and in the TVA region, where electric power and rates are cheap, such heating is within modest incomes. It is being gradually introduced in other parts of the country now (sometimes on an experimental basis), where regulations allow it.

Two types have received the most attention. One is a system of plastic insulated electric wires or cables. They are fastened in parallel lines to the face of wall lath or plaster board which sheathes walls or ceilings. Then they are plastered over. The plastic coating protects the cable from deterioration. To heat the room you merely turn on a switch and the cables warm the walls and ceiling. Another type produces a similar kind of heat but is different in construction. It uses 1/4" thick panels, 4 feet by 4 feet, which have a backing of rigid asbestos board. These look like wallboard panels and, like wallboard, they are applied to ceiling joists. Electric connections lead to the panels and turn them into heating elements for a room. They are made up of a layer of electrically conductive rubber between insulating layers of plastic-impregnated sheeting. A backing of heat-reflecting aluminum foil prevents heat from escaping upwards. The electrically conductive rubber gives off radiant heat; there is no electrical wire in the panel. You do not cover a whole ceiling with these heating panels (which are made in two wattages for normal or high heating requirements). They are installed on the ceiling with non-heating panels. Both of the foregoing heating methods give you the advantages of individual heating control room by room. Each room has its own thermostat and you can switch on the bedroom heat and turn it off in the living room or use as much or as little heat as you want. Electric radiant heat also lets you make the greatest use of warmth from the sun entering the windows. It can be installed in existing houses as well as new ones.

CONVECTION AND WARM AIR HEATING. Radiant heating creates no air motion, so adequate ventilation and humidification, needed for comfort, must be provided. Convection heating uses convectors for hot water or steam heat piped from boiler or heater. These new and attractively designed units, which replace outmoded radiators and can be built in under windows where they take little floor space, offer temperature and circulation controls for better air distribution. They work on the principle that the air of a room is heated by contact with the metal of the convector. It rises and is replaced by cooler air which is heated in turn. This continuous process creates a gentle and imperceptible air movement that warms the air by mixing it to an even temperature.

(Continued on page 172)



Listen to EXPERIENCED Lumber Dealers and you'll choose Balsam-Wool

To get the inside facts about insulation, talk to the lumber dealers who are a part of the communities where they sell... and whose success depends upon their local reputation. They'll tell you from years of actual experience that Balsam-Wool is the SURE way to insulate... that it provides lifetime comfort and fuel savings... that it means complete customer satisfaction. Here are some of the reasons why:

SEALED Against Wind and Moisture—Balsam-Wool is protected against condensation and chilling winds. Only a quality insulation can give you this complete protection—this superior sturdiness.

FIRMLY FASTENED in Place—A Balsam-Wool insulation job can't be skimped—because Balsam-Wool is firmly fastened in place by means of its spacer flanges. You get a complete insulation job—no voids, cracks or crevices!

ARMORED Against Attacks of time—Balsam-Wool is scientifically designed for lifetime protection. It is rot-proof, termite treated and highly fire retardant.

Be sure YOU get the best—see your lumber dealer or mail the coupon for complete information.



Balsam-Wool*
THE SCIENTIFIC LIFETIME INSULATION

*REG. U.S. PAT. OFF.

Wood Conversion Company
Dept. 113-98, First National Bank Bldg.
St. Paul 1, Minnesota

Please send me full information on Balsam-Wool Sealed Insulation. I am a homeowner (), renter (), architect (), contractor (), student ().

Name.....

Address.....

City.....State.....

BALSAM-WOOL

Products of Weyerhaeuser

NU-WOOD*



**For more comfort...
from less fuel...
install FIBERGLAS***

The "different" insulation

When you choose insulation, you expect it to last for the life of the home. Today, continuing fuel shortages make your choice more important than ever.

To get the most comfort with the least fuel, you need an efficient insulation that stays efficient.

More and more homeowners are using Fiberglas Building Insulation for that very reason. This downy material, with its millions of tiny air pockets, is one of the most effective barriers to heat and cold ever developed. It is made of fibers of pure glass that never age or deteriorate, won't rot, won't burn, won't absorb moisture. They provide no food for vermin. This fine springy insulation stays fluffed up—never sags or settles. Fiberglas Roll Blankets have a continuous vapor barrier to protect your walls against condensation.

Ask your architect or builder about Fiberglas, the complete, lifetime insulation that's first choice for your home.

Distributed nationally by four industry leaders—Armstrong, Certain-teed, Flintkote, Kelley Island—Fiberglas Building Insulation is sold by topflight lumber and building supply dealers everywhere. Product of Owens-Corning Fiberglas Corporation, Department 906, Toledo 1, Ohio.

In Canada: Fiberglas Canada Ltd., Toronto, Ontario
*FIBERGLAS is the trademark (Reg. U. S. Pat. Off.) for a variety of products made of or with glass fibers by Owens-Corning Fiberglas Corp.



OWENS-CORNING
FIBERGLAS

BUILDING
INSULATION

99"blown-in" insulation is desired, look for the name of your local Fiberglas applicator under "Insulation" in classified phone directory.

GARDENER'S GEAR

You still need good tools in late summer: insects continue to rampage; lawns still burn out and grass will grow high



BUG-BLASTER for flowers and vegetables, stops most garden insects and plant diseases. Anti-clog carburetor cap on the dust gun shoots insecticide under plant leaves. Product of Sherwin-Williams Research, 3 ft. gun filled with 2 lbs. of multi-purpose dust is sold as unit for \$1.98 at garden supply stores. Separate gun refills cost \$1.29.

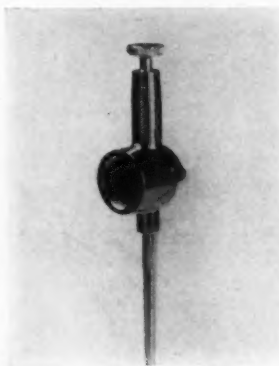

SPRAIN garden spray treats flower beds to a gentle mist, can adjust to a heavy rainfall for lawns. It fastens to standard garden hose, completely saturates a 30-foot circle in an hour. Chrome-plated, spray is only 7½ inches long, has no moving parts to break or get lost. \$2.95, SPRAIN, 6560 West Diversey Ave., Chicago, Ill.



WHIRLWIND Junior 20" power mower trims lawns to rug-like smoothness. Low carriage noses under shrubbery, eliminates hand-trimming near obstacles. Rotary blade cuts efficiently on forward or backward travel, turns clippings into fine mulch which spreads over lawn. \$184.50 F.O.B., Whirlwind Corp., 3707 N. Richards St., Milwaukee, Wis.



DOBBINS Deluxe Garden Sprayer simplifies weed and insect control. Unit weighs 7 pounds, has 2-gallon tank, compression pump, 3-foot hose and 12" extension rod. Aluminum handle is used for pumping, carrying. Spray adjusts from fine vapor to heavy stream, uses fluid weed-killer, insecticide or disinfectant. \$9.10 at garden supply stores.

BEDROOM continued from page 113

Here is more information on furniture and accessories on page 112.

All prices are approximate, slightly higher west of the Mississippi.

FURNITURE: Henredon Furniture Inc.—mahogany full-size tester bed and canopy frame, \$249 complete; mahogany highboy, \$325; mahogany night table, \$95. Ralph Capozzi, New York—papier-mâché armchair, mother-of-pearl inlay, \$550. Chaise, imported fruitwood frame, upholstered in beige antique satin, \$410 from Lord & Taylor, New York.

WALL PAINT: Keystone Varnish Company—Keystona Purple Heather.

WALLPAPER: Inez Croom, Inc.—“Orange Jasmine,” mauve on white, \$7 roll.

RUG: Libertyville Textiles, Inc.—“Tumbletwist,” pure white, \$10.35 square yard, at Lord & Taylor, New York.

FABRIC: Kandell, Inc.—faïlle “Farant,” eggshell, 50” wide, \$3.50 yard. Celanese Corporation of America—Chifonese glass curtains, ivory, 48” wide, \$1.25 yard. Hope Skillman—chambray, lavender, 36” wide, \$1.75 yard, at Lord & Taylor, New York. Cyrus Clark Co., Inc.—chintz, “Violet Border,” 36” wide, \$1.65 yard.

ON THE BED: Craig Creations—Hope Skillman chambray, comforter-spread, “Duette,” lavender, \$60; lavender pillow shams, \$6.95 each; violet petticoat, \$25 double size, at Lord & Taylor, New York. Wamsutta Supercalc sheets, 90” x 108”; pillow cases, 45” x 40½”, solid tropical mauve, \$33 set, at B.

Altman & Co., New York. Eclipse Sleep Products, Inc.—mattress, 4’ x 6’ “Quiltress,” \$59.50; box springs, \$49.50.

ACCESSORIES: Silver lamp base, \$45; white opaque shade, \$12 at Lord & Taylor, New York. Porcelain coffee pot with stand, \$50; cranberry vases, \$25 each, from Olivieri, New York. Porcelain ash tray, \$20 at James Amster, New York.

LOUNGING CLOTHES: Edwin Foreman—pajamas, pink, turquoise and cocoa cotton with gold thread, \$50. Iris Lingerie Co.—ensemble, satin, \$55.

The 53 stores listed below will have the Henredon furniture shown on page 112.

ALABAMA	
Birmingham.....	Loveman, Joseph & Loeb
CALIFORNIA	
Beverly Hills.....	W & J Sloane
Long Beach.....	Davis Furniture Co.
Los Angeles.....	Barker Bros.
Oakland.....	Breuner's
Pasadena.....	J. H. Biggar Furniture
San Diego.....	Henry Lévy
San Francisco.....	W & J Sloane
CONNECTICUT	
Hartford.....	G. Fox & Co.
DISTRICT OF COLUMBIA	
Washington.....	Woodward & Lothrop
FLORIDA	
Jacksonville.....	Cohen Brothers
Miami.....	Richard Plumer
Tampa.....	Maas Brothers
St. Petersburg.....	Maas Brothers
ILLINOIS	
Chicago.....	John A. Colby & Sons
INDIANA	
Indianapolis.....	L. S. Ayres & Company
IOWA	
Des Moines.....	Younkers
Sioux City.....	T. S. Martin Co.

(Continued on page 172)

**FOR FINE PAINTING...
INSIDE OR OUTSIDE
YOUR HOME**

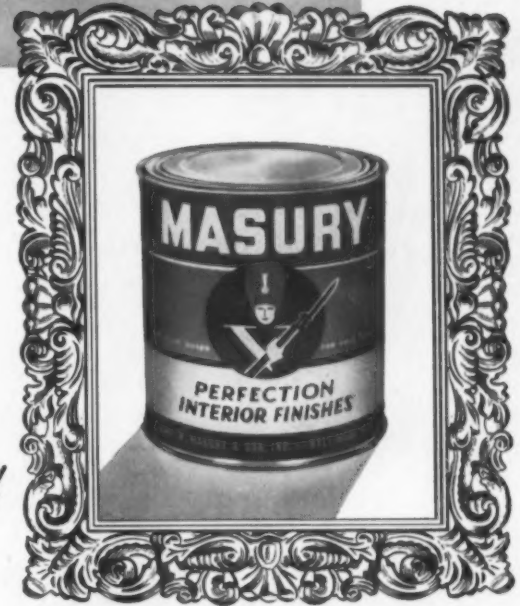

*Quality
controlled
since
1835*

MASURY PAINTS

John W. Masury & Son, Inc.
Baltimore 30, Maryland



**JUST PRESS THE BUTTON... AND LET
THE RADIO CONTROL DO THE WORK**

SAVE yourself the bother of getting out of your car. Save your clothes and disposition in stormy weather. Save time—save trouble. Just push the button and the door opens—push it again and it closes.

IMAGINE the convenience of working the door without leaving your seat. You can push the button as you drive in the driveway—you don't even have to stop your car. The signal is transmitted to a receiver in the garage, and that starts the motor-driven Door Operator mechanism.



BE SURE of reliable operation with BARBER-COLMAN Radio Control. It was invented over 15 years ago, worked out for six years to develop and perfect it, has been in production for 10 years. Many satisfied users consider it as essential as their car.

ASK for further details—there are advantages we haven't room to explain here, such as automatic control of lights, supplementary switches, and the privacy feature. Write us, or see your Barber-Colman representative—we have factory-trained men in principal cities.

BARBER-COLMAN COMPANY, 132 MILL ST., ROCKFORD, ILLINOIS

WOODEN FENCES & GATES



WOVEN PICKET FENCE
Half-round saplings. 2 types. Woven Cleft with ¼" between pickets. Our special Close Type has pickets with sawed edges butted tight together; assuring absolute privacy. We also import genuine French picket fence.



POST AND RAIL FENCE
A strong, beautiful, long-lasting all-purpose fence. Made of finest selected, hand-split chestnut-timber. Available in the 2, 3 or 4 rail types. As with all Rusticraft Fences, matching gates of many widths available.



ENGLISH HURDLE FENCE
Ideal for property lines. Gives protection from trespassing. Two heights 3 ft. and 3 ft. 8 in. Closely spaced lower rails protect shrubs, keep dogs off or within property. Shipped in 8 foot sections, ready to erect.



"E-Z-OPN" HORSEBACK GATE
With the new, improved solid-bronze "Hi-Handle" you can open gate while sitting erect and solidly mounted. Gate closes and locks automatically with slight push from either side. In widths from 4 to 12 ft.

Manufacturers of:
TIGHT SCREEN • WOVEN PICKET • ENGLISH HURDLE • POST & RAIL FENCES
"Won't Sag" FARM GATES • HORSEBACK & SELF-LOCKING FIELD GATES
CHILDREN'S OUTDOOR PORTABLE PLAY-YARDS

Rusticraft FENCE CO.

DAVID TENDLER • Est. 1918 6 KING RD., MALVERN, PA.

Write today for illustrated booklet and prices.

Help!



Looking for a color scheme? You'll find countless new suggestions in the FREE 24-page Color-Idea Book by Clara Dudley, Alexander Smith's decorating consultant. It helps you plan color schemes for every room. Shows you how to start with your rug and "do over" at low cost. Write Clara Dudley, Dept. HG-1, 285 Fifth Ave., New York 16, N. Y.

Alexander Smith
floor-plan rugs and broadloom carpets

COPYRIGHT 1948, ALEXANDER SMITH & SONS CARPET CO.

BEDROOM continued from page 171

Wichita.....	KANSAS	Geo. Innes Co.	Akron.....	OHIO	A. Polsky Co.
Lexington.....	KENTUCKY	L. L. Roberts Furniture Co.	Cincinnati.....	The H. & S. Pogue Co.	
Louisville.....		Burdorf's	Dayton.....	The Elder & Johnston Co.	
Monroe.....	LOUISIANA		Toledo.....	Buckeye Furniture Co.	
Shreveport.....	Monroe Furniture Company		Tulsa.....	OKLAHOMA	Cathey's
	Hemenway-Johnson Furn. Co.		Portland.....	OREGON	Meier & Frank
Baltimore.....	MARYLAND	Gomprecht & Benesch	Philadelphia.....	PENNSYLVANIA	Strawbridge & Clothier
Boston.....	MASSACHUSETTS	Paine's	Chattanooga.....	TENNESSEE	Fowler Brothers Co.
Detroit.....	MICHIGAN	Hudson's	Knoxville.....	Miller's	
Minneapolis.....	MINNESOTA	The Dayton Company	Nashville.....	Period Furniture Co.	
Kansas City.....	MISSOURI	Robert Keith	Austin.....	TEXAS	Revell & Co.
St. Louis.....	Craig Furniture Company, Inc.		Dallas.....	Simmons-Langford, Inc.	
	NEW YORK		Houston.....	Suniland Furniture Company	
Buffalo.....	J. N. Adam & Co.		Tyler.....	Broadway Furn. Co.	
New York.....	W & J Sloane		Norfolk.....	VIRGINIA	Willis Furniture
Rochester.....	Sibley, Lindsay & Curr Co.		Richmond.....	Sydnor & Hundley	
Asheville.....	NORTH CAROLINA	Morrison's Inc.	Seattle.....	WASHINGTON	Harry H. Baron Inc.
Charlotte.....	Mecklenburg Furniture Shops, Inc.		Milwaukee.....	WISCONSIN	Kunzelmann-Esser Co.
Greensboro.....	Morrison-Neese Furniture Co.				

CLIMATE continued from page 169

Warm-air heating uses ducts and grilles to distribute the air forced from a furnace. It can give you not only well-heated air but air which has been filtered, humidified, dehumidified, cooled and well circulated. Gravity or the force of a fan in a main duct circulates the air. Filtering, which cleans the air, is effected by filters in the ducts, or the warm-air system can be hooked up to a unit which will extract dust and dirt electronically, taking even minute particles of cigarette smoke from the air. Summer cooling can be added to new warm-air heating systems by using existing air ducts.

Warm-air heating is easier to install in a new house, hot-water or steam heating in a house you are remodeling.

These are some of the ways of transmitting heat from its source to the rooms that are to be warmed. There are many house heating arrangements possible and combinations of heating systems. With consideration for your geographical location, personal convictions about drafts, warmth and dryness, cleanliness and freshness of air and, necessarily, the factors of economy and carefree operation, you have a better chance of getting a successful heating system today than ever before.

WIDDICOMB



Designed by T. H. Robsjohn-Gibbings.
 Lounge Chair No. WBC, bisque mahogany,
 foam latex. At selected stores.

WIDDICOMB FURNITURE CO. Grand Rapids
 Founder Member—Grand Rapids Furniture Makers Guild

from FINLAND



BLUE RIBBON

BREAKFAST SET—SERVICE FOR ONE OR TWO
 A pattern of fresh, modern simplicity in an underglazed hand-painted blue on white faience.

Also available in 53 pc. Dinner Service for eight,
 and 32 pc. Luncheon Service for six. Open Stock.

Illustrated folder and name of retailer nearest you upon request.

FINLAND CERAMICS & GLASS CORPORATION
 225 FIFTH AVENUE • NEW YORK 10, N. Y.

How to CARE FOR BOOKS

As every schoolchild of seven knows, books should be handled only with clean hands, their spines never broken by careless opening when new. There is, however, far more to the proper care and protection of books.

Dust, of course, is an ever-present foe. If undisturbed, dust alone can cause rapid rotting. Other enemies are dampness, excessive dryness and heat, direct sunlight, poison gases, a variety of nasty little bugs, acidic pollutions of the air, improper packing for storage and careless placement on shelves.

Glass-fronted bookcases offer the best protection against dust. In addition to the hinged glass-paneled door, long in use, there are glass doors which open from the bottom and slide into the top of the case or a section of it. Most modern is the space-saving idea of using thick plate-glass sliding doors. They give easy access to books and are less likely to be broken than hinged doors.

Even books in enclosed cases should be dusted regularly. For this purpose the vacuum cleaner attachment with a soft, long-haired round brush is considered ideal. It is indispensable if you keep your books on open shelves. Place a table which is easy to move near at hand. Starting at the top right-hand side of your bookcase, remove as many books—usually two or three—as your hand can conveniently hold. Dust their tops, where most dust collects, then, handle them individually. Dust sides and backs first and place them on

the table in piles. Continue until shelf is empty. Then carefully dust inside the shelf and replace books in their proper order. Continue, shelf by shelf. Follow the same procedure if you dust with fine cheesecloth instead of a vacuum cleaner.

Remember to air books in enclosed cases occasionally. They should never be packed tightly on a shelf, nor stacked in slipshod style, which will in time weaken their bindings.

Books should be stood straight up on end. If there are not enough books to fill a shelf, use book ends to keep them upright. Look out for that familiar little decorative pot of philodendron tucked between the last volume of the *Encyclopedia Britannica* and *The American Past*. It is pretty but its water may drip on your bindings.

Try to keep books out of direct
(Continued on page 174)

Authentic Reproductions



Craftique, INC.
MEBANE, N. C.

No table ever designed lends itself to the same effective setting for two, four or six, and with banquet ends—eight, as does this famous Hepplewhite drop leaf with eight gate legs ... copied from an original in solid mahogany.

Colonial Fiddleback Chairs are authentic too. More completely illustrated in booklet, sent free upon request.

KENT-COFFEY exclusively BEDROOM

The Kent 18th Century Group

Kent-Coffey, specialists in building beautiful furniture for the bedroom; smart modern, as well as authentic 18th Century, are creators of the Kent open stock group. In addition to this shaped front "Mr. and Mrs. Dresser" you will find a wide choice of authentically styled pieces to carry out your own individual decorative ideas. For a distinctive 18th Century bedroom, choose the Kent by Kent-Coffey ... at many leading stores coast-to-coast.

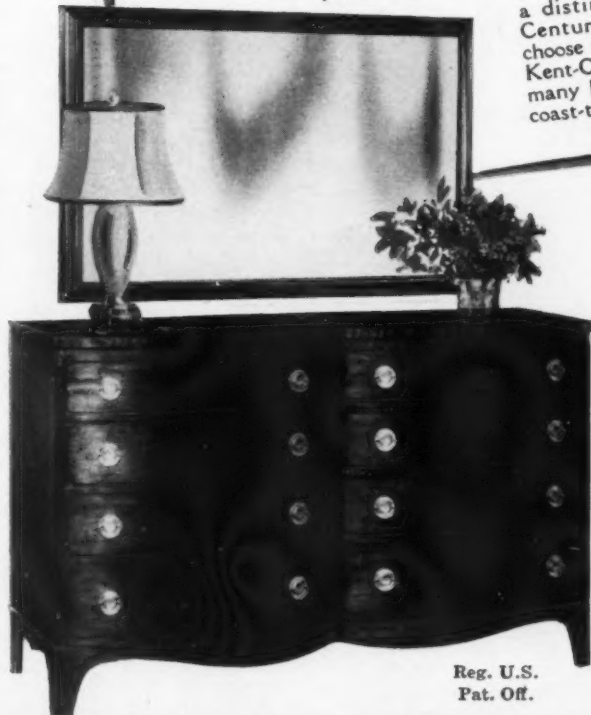

Be Guided
by this
Trade Mark



Reg. U.S.
Pat. Off.

KENT-COFFEY MANUFACTURING CO., Lenoir, North Carolina

all-wool
Pearce Blankets
\$8.95 to \$17.95 ... Send for Sample Swatch
America's Finest Blankets by America's Oldest Blanket Mill

PEARCE
Manufacturing
Company
Latrobe, Pa.

"What a lovely Gift!"

"See a Pearce before you buy"

Mr. and Mrs. C. H. Lyle, owners of this modern home at 1416 Bywater Lane, Fox Point, Wis., write,

... "Our IN-SINK-ERATOR is the most valuable appliance in our household. We are more pleased each day with its time and labor saving features."



FREE FROM GARBAGE! with IN-SINK-ERATOR TRADE MARK REG. U. S. PAT. OFF. Electric Garbage Disposer



No home is truly modern without the convenience and sanitation of the IN-SINK-ERATOR method of garbage disposal. When you use IN-SINK-ERATOR all your food waste, bones and leftovers are ground up and flushed into the sewer. No more saving and breeding germs . . . no more garbage odors in the kitchen. IN-SINK-ERATOR'S outstanding reversing feature and two-directional shredding is completely self cleansing.

IN-SINK-ERATOR is sold and installed by your Master Plumber. Make your home truly modern with IN-SINK-ERATOR.

PRICE \$119.50 (Plus Installation)

IN-SINK-ERATOR MFG. CO.

RACINE, WISCONSIN

Specializing Exclusively in the Manufacture of Automatic Garbage Disposers Since 1938



Insist on "Streamaire" CONVECTORS by YOUNG

Quick response to thermostatic control is a feature of "Streamaire" Convectors. Their heat-sensitive cores make the most of steam or hot water systems . . . provide an even circulation of healthful heat by permitting the location of heating units where they're needed. The attractive, streamlined cabinets blend with any style of interior and decorative theme. Young Convectors are easy to keep clean . . . cost no more than common radiators. Write for free booklet today.

YOUNG RADIATOR CO., Dept. 678-J Racine, Wisconsin
SPECIALISTS IN HEATING, COOLING AND AIR CONDITIONING PRODUCTS

COLOR SENSE continued from page 89

flower holders, wastepaper baskets, painted in strong, clear lacquer colors can work wonders, too. You buy yourself a new hat each season, so why not treat your room to a new lampshade and some fresh accessories once a year?

Is it old-fashioned to like a white bathroom?

Only the clinical look in a bathroom is old-fashioned. You can avoid this by offsetting white fixtures with brilliant accents: in towels, bath mats, window shades, even in the linoleum on the floor. Or, if you still hold out for all-white, vary the effect with off shades and a range of textures from shining mirror to a rough-weave oyster white rug. In such a room, even ash-gray or sand-colored towels and mats would play the eye-catching role of a color.

Does the wood of the furniture affect the color scheme?

Definitely. Warm-colored woods such as mahogany and cherry, for instance, often look best upholstered in cool colors like French Blue and Sprout Green. Bleached woods can either be matched in pale, neutral fabrics or picked up by a sharp, dramatic color such as Kingfisher Blue. If you want furniture to play an architectural role, paint it the same color as the walls.

How can I use modern colors if I have inherited an Oriental rug?

If you don't want to have the rug stripped (i. e. bleached), pick out of it the color you like best and use it monochromatically. Go easy on pattern throughout the rest of the room.

Can I hang paintings against a flowered wallpaper?

No. They will almost always conflict, both in color and pattern. On the other hand, a striped wallpaper can unite a group of small pictures effectively, or can make a striking background for one bold picture such as a modern abstraction.

In a double bedroom would you favor masculine or feminine colors?

There are several easy compromises which should satisfy both husband and

wife. Use a certain number of dark accents and avoid all candy-box combinations by sticking to grayed tones of the feminine colors. Make the room as restful as possible by painting the walls facing the bed heads Sandalwood or midnight blue. Use a dark value on the ceiling, too, which will flatter any room's proportions.

What is a good color for a boy's room?

Try Bright Navy, which is masculine, won't show dirt and can be combined with sturdy blue and white ticking, dark blue cotton bedspreads.

What is an inexpensive way to prettify a dormer guest room?

Wallpaper the walls and ceiling with a small, bright pattern. Then paint the furniture a color chosen from the paper, and spatterdash the floor. The result will be busy, but also gay and cosy—a good place to pass off any Victorian oddments you may own.

Is there any rule about using color in a dining room?

If your dining room is separate, and you consequently spend only a few hours a day in it, you can afford strong contrasts which you might tire of if you looked at them longer. If it is part of your living room, relate it by color to the latter. In general the modern trend in dining rooms is toward lighter, cooler colors.

Can I use color in my kitchen without sacrificing practicability?

Nowadays you can get as colorful in the kitchen as you want. Appliances and cabinets are being manufactured in a variety of hues, also blinds. Try some of the new plastic wallpapers, which wipe off as easily as enamel.

Does the height of the ceiling affect a room's color scheme?

Yes. If the ceiling is low, keep it a light, airy color, preferably the same as the walls. Disregard moldings by painting them in with the room. If the ceiling is too high for the room's proportions, paint it a dark color, and carry this down to the molding, or if you have none, paint a fake molding which will hold the eye at a point a foot or two below the ceiling.

BOOKS continued

sunlight, which will make the pages yellow and brittle. Don't keep them close to a hot-air register or radiator, or they will become warped. If your library, or the room where you keep your books is subject to dampness, use one of the commercial air driers on the market. Dampened book paste is caviar to centipedes and "silverfish," those destructive little moths which also love glazed paper. For a bad infestation, sodium fluoride or pyrethrum powder may be blown into cracks and runways. Most bibliophiles agree with the heads of the Huntington Library, San Marino, California, that the scientifically ideal atmosphere for the proper preservation

of books has a temperature of 70° and a relative humidity of 50%.

A great deal can be done to renew soiled, faded, even badly scuffed volumes by using the right method. A new technique, which far surpasses the old methods of patching with gummed transparent paper or Japanese tissue and paste, has been devised for mending tears invisibly. There is a product especially made for this purpose, called Bindry-Aid. First, slip a sheet of paper under the surface to be mended, to protect the next page. Then apply a small amount of the preparation to the

(Continued on page 175)

BOOKS continued from page 174

torn edge and press it against the other edge. Work very quickly, as it dries rapidly. If it is a long tear, do just a few inches at a time.

Buckram—sturdiest, most practical and all-around satisfactory covering from a librarian's point of view—can easily be cleaned by wiping with a vinegar-water solution, using a fine sponge. Stir about 2 teaspoonfuls of vinegar into an 8-ounce cup of cool water. This method also works on other cloth-covered books. Care must be taken to avoid soaking the cover. Use only a little bit of the solution at a time, being meticulous about keeping the sponge clean. To give leather books which have been soiled a quick slick-up, use saddle soap. Apply lightly with a clean sponge, and after allowing it to dry for a minute or two, polish with a soft cloth.

You can clean vellum by rubbing it firmly with a small cloth swab dipped in this dressing:

- Neat's-foot oil, pure, 20° C. cold-test — 25.0
- Anhydrous lanolin — 17.5
- Pure Japan wax — 10.0
- Powdered sodium stearate — 2.5
- Distilled water — 45.0

This formula, expressed in per cent by weight, is really not difficult to make at home, but it is entirely likely a local pharmacist or commercial chemist can be persuaded to do it for you. If you do mix it yourself, materials of United States Pharmacopoeia grade, available at drug stores, chemical supply houses, wholesale drug firms or commercial

chemical laboratories, should be used.

To make this vellum cleaner, melt together the first three ingredients in a double boiler or similar vessel. Mix the sodium stearate and water in another vessel, cover and heat slowly until the stearate is dissolved. Then pour the sodium stearate solution in a thin stream into the melted grease, stirring vigorously. You will get a milk-like mixture which, when cooled, will stiffen. When it is cool, stir until it has a smooth, almost white, consistency like ointment. If it should separate into layers later, you can restore it by energetic stirring when it is cold. Keep it in a tightly covered container.

Nothing in the world will remove the characteristic yellow color of old vellum, so don't expect it. Vellum absorbs only a small amount of oil. Be sure not to leave any excess ointment on the surface.

When a binding's back has completely disintegrated there is absolutely nothing you can do but rebind. Patching will look terrible, so if the book is worth it, have it professionally rebound and take a solemn vow not to let the same thing happen to volumes which are in better condition. However, here is the procedure to use to renew skin bindings which are almost on their last legs, powdery, scuffed and disagreeable to the touch.

First, rub scuffed spots smooth with crocus cloth or very fine emery cloth. Then, at intervals of 3 or 4 hours, apply thin coats of the following:

(Continued on page 177)

Simply
STUNNING



And perfectly practical. Sheer, woven-metal curtains drape your fireplace with graceful charm—and they're *sparkproof!* Easy one-hand Unipull opens and closes curtains.

Write us at 948 Chestnut St., Norwich, N. Y. for illustrated Flexscreen folder. Better still—see Flexscreen. At better stores everywhere.

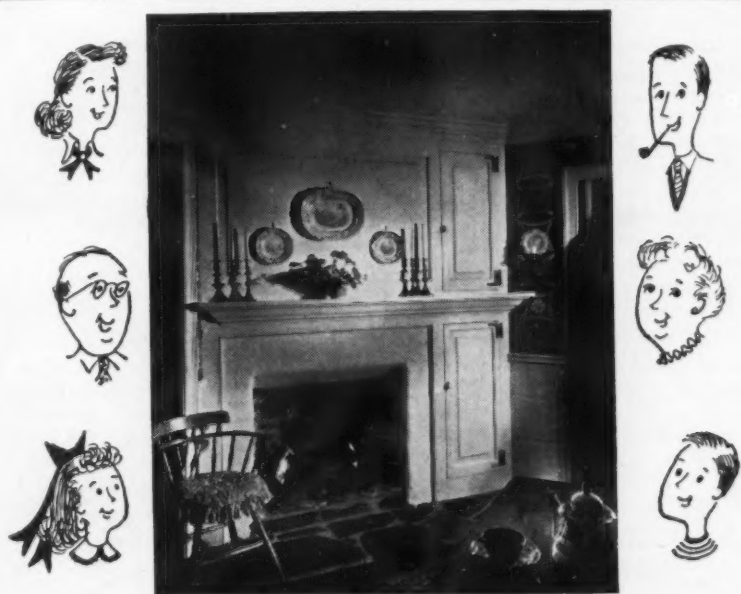

GET YOUR HOUSE MEASURED FOR SMILES

Want more smiles in your happy home? It's easy when you bring the warm cheer of the lovely Western Pines* to your hearthside.

There are hundreds of places where these soft-textured, glamorous—yet extremely durable—woods can bring glowing light to drab spots. Use the radiant Western Pines in their natural loveliness, or finish them in various ways to flatter any surroundings. Here's practical beauty for you to command!

If you would like to see how others have added smartness to their homes, economically, just send for your free copy of "Western Pine Camera Views." This stimulating booklet is crammed with pictures and ideas—and it's free. Write: Western Pine Association, Dept. 227-J, Yeon Building, Portland 4, Oregon.

THESE ARE THE WESTERN PINES

- * IDAHO WHITE PINE
- * PONDEROSA PINE
- * SUGAR PINE



Suitable FOR BETTER LIVING

The original full-quality OPEN STOCK Dinette Suite at moderate price. Exclusive designs styled for living and built for keeps! Classic 2- or 3-pedestal drop leaf extension table seats up to ten. Hand-rubbed DUCO lacquer finish. Elegant roomy China and Buffet, charming hardwood upholstered Ladder Back Chairs. Walnut or Mahogany.

LOOK FOR THE CRADDOCK SEAL OF DEPENDABLE FURNITURE

CRADDOCK FURNITURE Corporation
EVANSVILLE, INDIANA

WRITE FOR NAME OF YOUR NEAREST DEALER

Perfection in Champagne
Since 1785



PIPER-HEIDSIECK

RENFIELD IMPORTERS LTD. • NEW YORK, N. Y.

Spode THE FINE ENGLISH DINNERWARE



VALENCIA
Blue and green vine
from earliest Spode

Fine craftsmanship cannot be hurried; Spode quality always takes time. There is still not enough Spode dinnerware to fill orders immediately. Delays are inevitable. But do not delay in deciding which of the lovely patterns of Spode is yours. Booklet 34 will help. Send for it today.

Wholesale distributors
COPELAND & THOMPSON, INC., 206 Fifth Avenue, New York 10, N. Y.

BUY A LITTLE — BUT BUY THE BEST

LIVING ROOM continued from page 110

Here is more information on Heritage furniture and accessories on page 111.

All prices are approximate.

FURNITURE: Heritage Furniture Inc.—lounge chairs upholstered in Cheney fabric, \$164 each, in muslin, \$136 each; straight sectional sofa upholstered in Cheney fabric, \$120 per unit, in muslin, \$98 each; corner sectional sofa upholstered in Cheney fabric, \$149, in muslin, \$123; curved sofa upholstered in Cheney fabric, \$272, in muslin, \$230; mahogany tables with leather tops: step table, \$95; cocktail table (in front of sectional sofa), \$80; drop-leaf table, \$95; cocktail tables (only one shown, next to curved sofa), \$90 pair.

UPHOLSTERY: Cheney Brothers—rayon and cotton fabric, ice blue, 50" wide, \$4.50 yard.

CARPET: A. & M. Karagheusian, Inc.—"Renaissance," turquoise, \$15 square yard.

WALL COVERING: Interchemical Corporation—Sanitas fabric, "Decorator Wood," beige, \$2.85 roll.

ACCESSORIES: Wm. H. Jackson, New York—black marble column mantel, \$475; small gas grate, \$160; tool rest, \$10; antique brass coal hod, \$75; antique brass tools, including shovel, tongs and poker, \$80 the set. Brach-Allen Studio—knotty pine lamp (on step table), \$70 with shade. Kardux, New York—lamp with a wooden base (on drop-leaf table), \$132 complete. Reed & Stevenson, Inc., New York—antique clock (and barometer, not shown), \$500 pair; two framed soldier prints, \$45 each; framed antique commemorative handkerchief, \$300; set of six medallion framed pictures, \$40 each. W. Jay Saylor Co., New York—dark green and gold *cache-pots* (on mantel, only one shown), \$370 pair. Bergdorf Goodman, New York—four-piece smoking set, \$50; modern octagonal Portuguese *cache-pots*, \$15 each. Plummer Ltd., New York—silver tray, \$85; silver cigarette box (on drop-leaf table), \$108; silver cigarette box (on table near curved sofa), \$39; prices for silver include tax; brandy snifters, \$23 dozen; Swedish crystal decanter, \$25.

The 46 stores listed below will have the Heritage furniture we show on page 111.

- ALABAMA**
Birmingham..... Loveman, Joseph & Loeb
- CALIFORNIA**
Beverly Hills..... W & J Sloane
Long Beach..... Davis Furniture Co.

- Los Angeles..... Barker Bros.
Pasadena..... J. H. Biggar Furniture
San Francisco..... W & J Sloane
- CONNECTICUT**
Hartford..... G. Fox & Co.
- DISTRICT OF COLUMBIA**
Washington..... Woodward & Lothrop
- FLORIDA**
Miami..... Richard Plumer
- ILLINOIS**
Chicago..... John A. Colby & Sons
- INDIANA**
Indianapolis..... L. S. Ayres & Company
- IOWA**
Des Moines..... Younkens
Sioux City..... T. S. Martin Co.
- KANSAS**
Wichita..... Geo. Innes Co.
- KENTUCKY**
Lexington..... L. L. Roberts Furniture Co.
Louisville..... Burdorf's
- LOUISIANA**
Monroe..... Monroe Furniture Company
Shreveport..... Hemenway-Johnson Furn. Co.
- MARYLAND**
Baltimore..... Gomprecht & Benesch
- MASSACHUSETTS**
Boston..... John H. Pray & Sons Co.
- MICHIGAN**
Detroit..... Hudson's
- MINNESOTA**
Minneapolis..... The Dayton Company
- MISSOURI**
Kansas City..... Robert Keith
St. Louis..... Craig Furniture Company, Inc.
- NEW YORK**
Buffalo..... J. N. Adam & Co.
- NORTH CAROLINA**
Asheville..... Morrison's Inc.
Charlotte..... Mecklenburg Furniture Shops, Inc.
Greensboro..... Morrison-Neese Furniture Co.
- OHIO**
Cincinnati..... The H. & S. Pogue Co.
Columbus..... Howard W. Brooks Company
Dayton..... The Elder & Johnston Co.
Toledo..... Buckeye Furniture Co.
- OKLAHOMA**
Tulsa..... Cathey's
- PENNSYLVANIA**
Philadelphia..... Strawbridge & Clothier
- TENNESSEE**
Chattanooga..... Fowler Brothers Co.
Knoxville..... Miller's
Nashville..... Period Furniture Co.
- TEXAS**
Austin..... Revell & Co.
Beaumont..... Dallas Williams Furniture Co.
Dallas..... Simons-Langford, Inc.
Houston..... Suniland Furniture Company
Tyler..... Broadway Furn. Co.
- VIRGINIA**
Norfolk..... Willis Furniture
Richmond..... Miller & Rhoads, Inc.
- WASHINGTON**
Seattle..... Harry H. Baron Inc.
- WISCONSIN**
Milwaukee..... Kunze/mann-Esser Co.



DUBOIS
Reg. U. S. Pat. Off.
WOVEN WOOD FENCE

Affords privacy and protection. Beautifies and screens from automobile glare. For estates, suburban and city homes, and pent-houses. Moderate prices. Easy to erect. Requires no painting. Lasts a generation. 3 styles—Close Woven—Cleft—Open Cleft. Heights: 18", 3'10", 4'11", 6'6" & 8'.

Also Old Fashioned Post & Rail

DUBOIS FENCE & GARDEN CO. INC.

Ridgefield, N. J.

Send for Free Folder

Also: 814 West 14th Ave., Denver, Colo., & 3990 Chevy Chase Dr., Los Angeles, Calif.



IT'S QUICK-HEATING

Just flip the wall switch for *instant* heat and comfort. It's that simple... it's that quick. No plugging-in required...no moving...no adjusting...no storage.

IT'S THRIFTY

Economizes on everything but comfort! Low in cost, economical to install, thrifty to operate... costs only a few cents per hour when in operation.

IT'S DELIGHTFULLY COMFORTABLE

... for the early morning shower or shave, or when dressing, or for guaranteed cozy warmth in the nursery, guest room or rumpus room...and too, you'll appreciate its good looks, convenience and quick action.



ENJOY the fuel-saving comfort of this attractive, built-in wall heater in your home. It's as convenient as turning on the lights from room to room.

Write for name of nearest dealer...or send for FREE FOLDER.

It's the Economy-Famous
ELECTRIC
QUIKHETER

Frank Adam Electric Co.
Dept. G, St. Louis 13, Mo.

BOOKS

continued from page 175

40% anhydrous lanolin
60% pure, 20° C. cold-test neat's-foot oil

Use materials of United States Pharmacopoeia grade. Warm the lanolin slowly over indirect heat, in a double boiler, for instance, until melted; then add the neat's-foot oil, stir until mixture is uniform and allow to cool.

The number of coats of this dressing will depend on the dryness of the cover and the amount of the dressing it is capable of absorbing. Three coats is average for an old book never before treated. Be careful not to get any of the dressing on the pages of the book. To apply, use a small piece of cheesecloth, felt or chamois, or a clean, flat varnish brush. After applying the dressing, put the book in a place which is warm (around 100°) but positively not hot, and never on top of a radiator or stove. Allow to stand overnight, then rub to a dull glow with a soft, clean cloth. For a higher gloss, rub in a little castor oil and polish the cover with it.

For old books still further on the road to ruin, two days after polishing, apply a thin coat of cellulose-nitrate lacquer, which you can buy. Do not use a commercial lacquer intended for wooden or metal surfaces, but one made for leather, cloth and other flexible materials. After the lacquer is on, the book can never be oiled again. This is really a desperate last life-saving method to be used only on books which are almost beyond help. Remember that lacquered bindings will be shiny.

When lettering on bindings wears off, you may be able to replace the titles with your own lettered titles in white, gilt or black India ink, using an artist's lettering pen, narrow point. Or you may prefer to buy gummed labels and do the lettering on the label and attach it to the book's back. The labels can be typewritten, though even imperfect lettering by hand is preferable, providing it is legible.

Far better than renewing old books is to treat new books so they show little or no signs of age as time goes on. To keep titles fresh-looking, put on a thin coat of colorless varnish. Do this over the lettering only, as it is not a good idea to varnish a whole book cover. The varnish should be applied after initial oiling if the book is skinbound.

To assure your leather, morocco (goatskin) or sheepskin volumes a long life, treat them with plain saddle soap or the blend of lanolin and neat's-foot oil, which many public and private libraries use to protect new skin bindings and to renew old, dried ones. On a new book, one application is enough. More should be applied to the backs than the sides, as they usually decompose more rapidly. Allow the book to stand 4 or 5 hours or even overnight, then rub with a soft cloth. This will not give a high gloss, so if polish is desired, apply a small amount of castor oil with a soft cloth, then rub to a nice luster. A word of caution—the blend will darken any light-colored leather, so be prepared to have your volumes a shade darker if you use it.

DOROTHY GROVER

can it be **SLEEPING**
that's making you tired?



Do you wake up in the morning more tired than when you went to bed—feel jittery, run down and only half alive?

It may mean simply that you are not getting the relaxed, reenergizing sleep required, for, millions of Americans actually *burn up* rather than *store up* energy during their "sleeping" hours.

Why? There are many reasons. We over tax our nerves these fast moving days. We hurry—drive ourselves on—get so tense, so "keyed-up" that when we do get to bed it is difficult to really relax.

But, given perfect relaxation the moment we "hit the pillow" deep restful sleep will follow. Those first few "magic moments" make the difference between sound sleep and restless sleep.

Yet, when we realize that even slight physical discomfort makes perfect relaxation impossible, it may be that your mattress is keeping you awake or restless.

What is the *right* kind of mattress to help you overcome tensions and anxieties? What type of mattress will let you relax?

Look for a mattress and box spring that gives your body restful, relaxing support, that is firm but yielding to your every movement. Find it and you've found the answer!

Here is 'a mattress that meets the requirements for rest inducing sleep. It's the PIL-O-REST! Made by Karpen!

PIL-O-REST is neither too hard nor too soft.

PIL-O-REST is tuftless and smooth.

PIL-O-REST has a patented, exclusive sleep-inducing feature—channeled pillows attached to the top and bottom surfaces of the innerspring mattress.

These channeled pillows are filled with 100% staple cotton to provide a soft, smooth top over the firm support of the innerspring unit. They are constructed to prevent shifting of the cotton.

If sleeping makes you tired, you owe it to your own well being to investigate the advantages of the Karpen PIL-O-REST!

Karpen PIL-O-REST mattress now \$59.50. Karpen box spring upholstered to match, with 72 coils hand-tied 8 ways and mounted on a hardwood frame \$59.50. Other Karpen guaranteed mattresses from \$39.50.

PilORest

A KARPEN MATTRESS

S. KARPEN & BROS.

Chicago New York Los Angeles
Lexington Dyersburg San Francisco

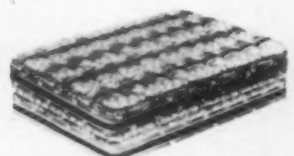

Manufacturers of Karpen Guaranteed Furniture
Mattresses and Transportation Seating

persimmon • banana yellow • apricot • turquoise • sweet pink
charcoal purple • atmospheric blue • leaf and sprout green

House & Garden

Colors in Candles

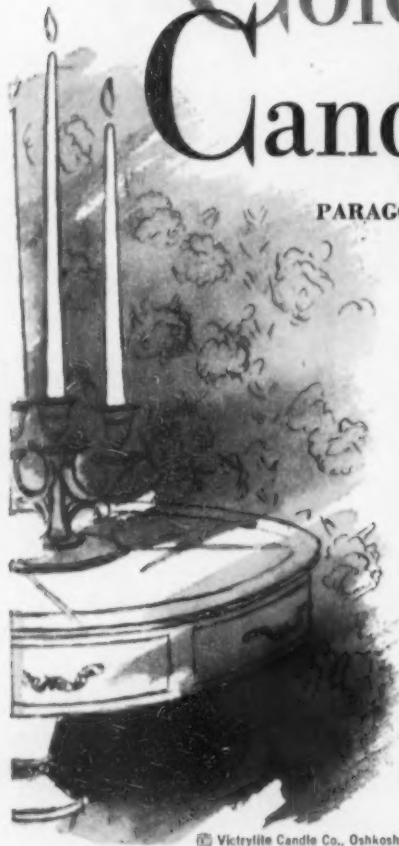

PARAGON BRAND by name

Now, for the first time, you can buy House & Garden Colors in fine candles to complete the color scheme in your home . . . to create an imaginative decor never before possible. They're the colors you've read about.

Paragon Colorcraft Candles are available at leading department and gift stores. If you cannot buy them locally, send \$2.00 for box of dozen 15" candles to PARAGON SALES CORP., 8 S. Michigan Ave., Chicago 3, Illinois. State colors wanted.

© Vistrylite Candle Co., Oshkosh, Wisc.

Dealer inquiries invited.

FOOD NEWS

Fats stay fresh, fruits don't discolor, food tastes better

THREE substances that actually improve on nature are among the latest advances in food research. Tenox BHA and Tenox HQ, both made by the Tennessee Eastman Corporation, stabilize vegetable oils and animal fats, preventing the process of oxidation which causes rancidity. This applies not only to oil and lard, but to products fried or baked with them. Look for crackers made with Tenox BHA-treated lard if you want them to keep untainted. Available in package form for home lard rendering.

fruit salad hours in advance. Available now for home use. If a teaspoon of it is mixed with sugar or dissolved in water and sprinkled on, fruit will retain color. Especially recommended for freezing, use 2 teaspoons of ACM to a pound of sugar. A 4½ ounce jar of this preservative, costing 80c, will treat 50 pounds of fruit. Third of these food novelties is an Oriental seasoning known for centuries to the Chinese but new to the west, which appears to intensify or restore lost flavors by actually stimulating the taste buds in the mouth.



ACM FOR FRUITS



ACCENT FOR FLAVOR

Another product prevents discoloration of peeled fruit, also caused by oxidation. This ACM ascorbic citric powder has the property of arresting decay, making it possible to prepare such dishes as

Trader Vic, celebrated San Francisco gourmet, uses this monosodium glutamate (called MSG) in his restaurant and markets it under several names, including Accent, which costs 95c a can, plus postage.



Water Lily TEA SET A "HULL ART" CREATION

The three handsomely styled pieces makes this a delightful ensemble for informal entertaining moments. The embossed floral is hand-painted in natural colors . . . the body is tastefully tinted in duo-tone pastels. There are twenty-four other pieces available in this gay "Water Lily" pattern; see them at your favorite gift or department store today.

Styled by the Master Craftsmen of
THE A. E. HULL POTTERY CO.
CROOKSVILLE, OHIO



John Goddard had a feeling



for



fine Mahogany To the very door of his Newport shop, Yankee skippers brought the finest of mahogany. From it, he built the original of this lovely desk . . . now

COLONIAL Heirloom REPRODUCTIONS
Ageless Artistry in Mahogany



NEW BOOKLET

Colonial hall clocks and heirloom furniture, with interesting data on furniture styles — preservation of finishes, leather, etc. Send 10c to cover mailing.

in the Edison Institute at Dearborn, Michigan. Colonial's meticulous craftsmen have permission to reproduce it for you — faithfully — from genuine mahogany. Colonial Manufacturing Co., 180 Colonial Ave., Zeeland, Michigan.

TULIPS

continued from page 100

and propagated. Some of them, such as *kaufmanniana* Brilliant and Scarlet Elegans, are among the most beautiful tulips sold today. In addition, hybridizers made crosses among various species and between certain tulipas and May-flowering varieties. Since it takes about 25 years from a seed pod to a reasonably-priced market product, we are now reaping the benefit of their efforts. Bulbs today are readily available, moderately priced.

The outstanding new tulipas are among the *kaufmanniana* and *fosteriana* varieties. The new *kaufmanniana* forms and hybrids alone could fill a whole garden. With such a wide choice you can afford to be selective. The early-flowering type is still lovely and I should not want to be without it. When fully open on its short stem it appears to be blooming almost on the ground and, as you look down on it, you see only the interior of the flat, star-shaped flower. White with a creamy yellow center, it truly resembles the water-lily to which it has been likened. In cloudy weather or waning daylight, it closes to a tight bud, brushed with dull carmine on the outside and bordered with ivory.

Kaufmanniana opened last spring in my New Hope, Pennsylvania, garden on March 30, after a long, hard winter. In milder seasons it might be expected to begin flowering a week earlier.

Equally early are the form, The First, and the hybrid, Caesar Franck. The First has color arrangement similar to the type except that the flashing crimson suffusion on the outer petals offers a stronger contrast with the pure white border. The large flowered Caesar Franck is very different. Inside and out, its petals are the warmest scarlet-red bordered by intense orange-yellow. Its red has no trace of blue, the yellow border no brassy tone. The bluntly pointed petal tips give it a wild character sufficient to save it from the "Dutch" look which many gardeners feel is typical of such red and yellow early tulipas as Keizerskroon.

Kaufmanniana Brilliant, a uniform rosy carmine, is next to bloom, followed closely by Scarlet Elegans, a deep scarlet-red. These two should never be planted in adjacent colonies but either one is perfect with the deep blue *Scilla sibirica* Spring Beauty or with the lesser known, beautiful lighter blue squill, *S. s. azurea*. Other *kaufmanniana* varieties follow in quick succession—Handel, Gaiety, Elliott, Robert Schumann, Caesar Franck, Joseph Kafka, Fritz Kreisler and Vivaldi. An interesting feature in many of these hybrids is a deep maroon pencil striping in broken lines on the foliage.

Tulipa fosteriana has yielded many forms and hybrids extraordinary for (Continued on page 180)

ELEGANCE in gold and crystal

"Regent" Open Stock,
Hand-Blown, Gold-Banded
Brilliant Crystal Stemware



A truly royal glassware is this beautiful "Regent" design. Another creation by those master craftsmen who make West Virginia Glass, the ware for discriminating collectors of beautiful things. Aristocratic fluid lines, sumptuously banded in coin gold. Frank flattery for most important guests. A gift in finest taste. Cream and sugars, fruit bowls and other smart table accessories are now available in "Regent" to match your stemware.

When buying glassware, look for the blue and gold label of West Virginia Glass Co. It's your assurance of hand-blown, brilliant crystal glassware—smart, modern design—superlative quality—at conservative prices. At gift, jewelry and department stores, West Virginia Glass Specialty Company, Weston, W. Va.

WEST VIRGINIA GLASS



See for yourself how inexpensive scenic wallpaper can be!

Scenic wallpaper creates a distinctive atmosphere not easily duplicated by any other means. It adds beauty and distinction to the smallest room, charm and dignity to the largest. There are scenics to complement almost any decorative scheme — modern or traditional.

You've seen scenic wallpaper handsomely illustrated in magazine descriptions of fine rooms. Perhaps you've seen the papers themselves, in colonial restorations and other attractive homes. If you've thought them expensive, a visit to your wallpaper dealer or your decorator may hold a surprise for you.

Many fine stores now offer S-H Scenics — the country's largest and most varied collection. S-H Scenics cost very little: the panels shown above — enough for seventeen feet of wall — cost only \$60.00. There are others as low as \$30.00 . . . yet all S-H Scenics are among the finest in design and coloring, and they're produced in genuinely washable oil colors that keep their charm for many years.



Call on your S-H dealer. We'll send you his name and address on request. If you'd like a beautifully illustrated brochure showing fine S-H Scenics, please send a dime to cover postage and handling.



Scenic Wallpapers



Spacious Beauty in Solid Mahogany

The lovely design, enduring warmth and serene beauty of this roomy chest on chest are characteristic of all Hungerford bedroom furniture in solid mahogany. Providing captivating enchantment now, Hungerford pieces become priceless heirlooms that brighten your room forever. Created by one of America's foremost designers, Hungerford 18th Century Furniture is available in open stock at finer stores everywhere. Write today for free booklet.

DESIGNED BY
RANDOLPH
MOHLHENRICH

Solid Mahogany by **Hungerford**, Memphis



Superiority
You Can Recognize
Leeds Chest of Drawers
from
The Beacon Hill
Collection

An 18th century Yankee sea captain brought the original of this Hepplewhite masterpiece from England to Beacon Hill, Boston . . . as a gift for his beloved wife.

Today . . . this same priceless antique has been re-created by Beacon Hill designers, and added to our collection of furniture masterpieces . . . many of which were inspired by treasured heirlooms from the gracious homes of Beacon Hill, Boston, where good taste and simple dignified living have been the pattern for over two hundred years.

Send 25c in coin for an illustrated booklet describing our recreated masterpieces for every room.

Beacon Hill
Furniture

made at 91 Albany Street,
Cambridge, Mass., carries
this mark of craftsmanship



Beacon Hill Collection
Piece Number _____

CHICAGO REPRESENTATIVE
Flues & Orr, Inc., Merchandise Mart

TULIPS continued from page 179

size and color intensity. Red Emperor, much larger than the largest May-flowering tulip, has long, slightly flaring petals of flaming scarlet which contrast startlingly with its inside basal patch of black. It grows to a height of 16 inches and blossoms usually a little before mid-April, followed by three Foster tulips of equal vividness: Cantate, Agamemnon and Princeps. Princeps has an ashy bloom on the outer petals before they open fully.

Holland's Glory, a cross of *fosteriana* and a Darwin, is a rare, enormous hybrid of brilliant scarlet. Standing on a strong 20-inch stem, it is an imposing sight. It flowers at the end of April along with *fosteriana* Galata and before *gesneriana* Majestic, both of which are also tall and striking.

Tulipa praestans has given us the variety Fusilier. This beauty has a cluster of three to five dazzling scarlet-red flowers each of fair size. Its foliage is striking, too. The leaves form a rosette a little below the flowers so that the blossoms, seen from above, appear to be nesting in them.

While the new forms and hybrids have recently attracted the greatest attention, there are, among the species, many fascinating and dependable tulips which should be more widely planted. Tiny *biflora* blooms a few days before *kaufmanniana*. Produced in clusters of three to six on a six-inch stem, the flowers are cinnamon-brown outside with creamy white interiors and

they open flat and star-shaped in the full sun. Another cluster-flowering species is *dasytemon*, which blossoms in late April, when three to four fair-sized gray-green buds appear on very short stems above a rosette of long, narrow, dark green leaves. These open daily in the full sun to disclose brilliant white stars with bright yellow centers.

Tulipa eichleri, while not as large as the *fosteriana* hybrids, yields to none in the brilliance of its scarlet. *Sylvestris*, a butter yellow, has two valuable features besides its beauty: it is fragrant and colonizes abundantly in light shade. *Clusiana*, whose cherry-colored outer petals contrast with the white inner petals and give it its "candystick" appearance, is already deservedly popular. *Linifolia* has narrow, deep green, undulating foliage and a crimson-scarlet flower with a silky texture. In size and foliage it is closely resembled by *batalini*, except that the latter is canary yellow. *Acuminata* (*cornuta* or *stenopetala*) is fantastic and interesting. Fairly tall, it has long, narrow, twisted petals of dark red and yellow. The species *sprengeri* blooms after the Darwins, Cottages and Breeders and so is valuable to lengthen the season. It has a medium-sized flower of dull red with pointed petals.

Can the average gardener depend on the species to flower and colonize? There are certain tulips only the adventurous should try, such as the lavender *T. saxatilis*. I have planted these
(Continued on page 181)

IMAGINE . . .

A SHOWER
IN THE COAL BIN!

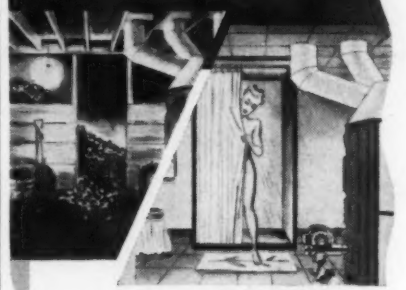

THE Nu-Way TO
ADD A NEW ROOM
IN YOUR HOME

IMAGINE coming in from fishing or golf—from ironing or gardening—and jumping into a "king-size" shower right where the coal bin used to be. It's all possible when you convert to automatic oil heat the Nu-Way. Your Nu-Way Oil Burner assures fuel economy, quieter operation and greater dependability . . . and 9 features for better heating. Nu-Way Oil Burners are sold through your local heating contractor.



FREE! NEW BOOK
"What To Expect When You
Convert To A Nu-Way Oil
Burner!" Write: Nu-Way
Corp., Dept. G-1, Rock
Island, Illinois.

CONVERT WITH A
Nu-Way
OIL BURNER

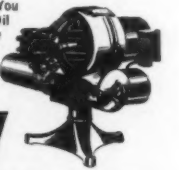

"Automatic Oil Heat Exclusively Since 1921"

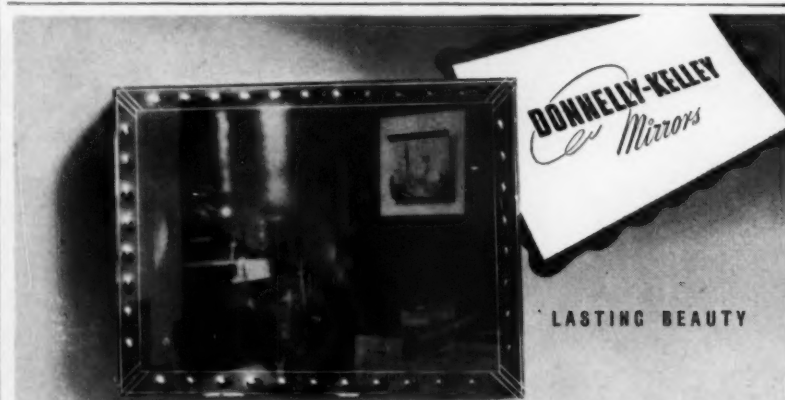

DONNELLY-KELLEY
Mirrors

LASTING BEAUTY

Styled in decorative modern design, this mirror is handsomely hand-engraved with oval-shaped printings which give this beautiful piece its sparkling charm.

Write today for our folder, "How to Lend Personality to your Walls with Mirrors."

Donnelly-Kelley Glass Company, Holland, Michigan

HOLLYWOOD GLAMOUR FOR YOUR BEDROOM!

Make your own room
arrangement with the

HARVARD
BED FRAME

Modernize! Add beauty, increase bedroom floor space. Make bed easier to live with—easier to make up—easier to clean. The all-metal HARVARD FRAME with casters (optional) combines recessed legs for safety . . . floating headboard for easier cleaning . . . attractive finish. In any size, for any purpose—to fit any coil or box spring. Now at your furniture or department store.

FREE! ILLUSTRATED BOOKLET
GIVES FULL DETAILS. WRITE NOW!

THE Harvard MANUFACTURING COMPANY
6200-2 WOODLAND AVENUE • CLEVELAND 4, OHIO



The Harvard Frame

Have Lovely Floors
Longer!

It's easy when
you polish with a
DUMORE
FLOORMAID



...as easy as using your vacuum cleaner!

Yes — it's no work at all to keep your hardwood and linoleum floors gleaming and bright. A few minutes with the electric Dumore Floormaid does the trick — eliminates "hands and knees" drudgery. Many times faster than hand polishing . . . makes "self-polishing", liquid, and paste wax last several times as long! See the work-saving Dumore Floormaid Polisher at your local hardware, paint or department store today — \$39.75. Price slightly higher west of Rockies.

If your dealer can't supply you, write direct to —
The Dumore Co.
Dept. 64J, Racine, Wis.



Room Saving Luxury

Extensole gives you spacious dining appointments in small space



Exclusive patented construction provides an attractive Extensole living or dining table with fully concealed extension features allowing dining facilities for ten. Beautiful mahogany finish. Look for the Extensole label — at your dealer. Further information upon request.



ALSO IN CONSOLE STYLES

EXTENSOLE CORPORATION • SPARTA, MICH.

TULIPS continued from page 180

bulbs several times but have not yet had one flower. With this exception, all those mentioned here and in the following list can be counted on to bloom the first year and to continue flowering if strict attention is paid to two important cultural requirements: first, species not only like the same friable, well-drained soil that all tulips should have, but also need deeper planting. A covering of at least 6 inches should be given the bulbs if the soil is heavy, 10 inches if it is very light. Second, most species produce less abundant foliage than other tulips, but all except *sylvestris* insist that whatever foliage they have must ripen completely in baking sun. Gardeners who cut the foliage before it ripens, who plant their tulips under the shade of trees or shrubs or who, after the bloom has gone, hurriedly set out plants to hide the ripening leaves, can expect their species to die out quickly after the first year.

Where to plant these tulips presents little problem. Unlike May-flowering sorts, they look well in almost any informal situation. They are ideal for rock garden pockets that are really deep and sunny. They are effective along the front of perennial beds with tall Cottage tulips and Darwins to the rear, or before evergreens with southern or southeastern exposure. Small kinds like *clusiana* or *marjoletti* can be planted between alternate clumps of dwarf ageratum to create a border for perennial beds. I once saw a colony of *fosteriana* Galata blooming with telling effect behind a planting of *iberis*, or

hardy candytuft, in an angle where a flagstone walk led off a stone terrace. Early scillas, crocuses and chionodoxas also make good companions.

The following list is grouped according to approximate flowering time in the New York-Philadelphia area. All are dependable and moderately priced. Approximate heights are indicated. The numbers following descriptions indicate relative size of the flowers or individual florets, if in clusters, as follows:

- (1) Thimble size or a little larger
- (2) Demi-tasse size
- (3) Small teacup size
- (4) Coffee-cup size
- (5) Shaving-mug size

MARCH 25—APRIL 10

Biflora, 6" high. White, star-shaped, cluster-flowering. (1)

Kaufmanniana, 6" high. Exterior of outer petals brushed carmine, edged cream; inside white with yellow center. (2)

Kaufmanniana Caesar Franck, 10" high. Warm scarlet-red, edged orange-yellow. (3)

Kaufmanniana The First, 8" high. Exterior of outer petals flushed crimson, edged white; inside white with yellow center. (3)

APRIL 10—APRIL 20

Fosteriana Agamemnon, 14" high. Deep scarlet. (5)

(Continued on page 182)

Join the thousands using the **Club COFFEE DISPENSER**



Accurate measure is a must for good coffee. So measure your coffee accurately with the handy Club Coffee Dispenser. One flip of the lever measures out exactly the right amount for each cup. Saves time. Does away with wasteful spilling. Saves coffee. Adds extra cups to every pound. Dispenses from bottom, using older coffee first. Beautiful floral design in pastel colors to blend with any kitchen. Holds 3 lbs. Height, 11 in. Width, 6 in.

Complete with wall bracket, only \$3.00.

If you cannot get the Club Coffee Dispenser locally, send check or money order (no COD's please) to:

CLUB ALUMINUM PRODUCTS CO.
1250-DW. Fullerton Ave., Chicago 14, Ill.
Makers of Famous Club Aluminum Hammercraft Waterless Cookware
Tune in "Club Time," ABC Network, Tuesday Mornings © C. A. P. Co.



THERE'S something about Kitchen Maid Cabinets that gives a kitchen a very special appeal. These friendly, livable, hardwood cabinets are factory fashioned in the "Flo-line" manner. They include many modern innovations—quiet aluminum drawers, sturdy, non-warping doors, convenience features galore. Kitchen Maid Kitchens grace America's finest homes. Yet they are widely used in modest residences. You may do your own planning, or leave planning and installation to your Kitchen Maid Dealer—most experienced in the field. Write for new booklet "Kitchen Hints".

KITCHEN MAID
FIRST AND BEST IN
KITCHENS

The Kitchen Maid Corporation
389 Snowden St., Andrews, Indiana
Send colorful booklet with 10 beautiful kitchens and plans. I enclose 10 cents for handling.

Name _____
Address _____

the world's most beautiful hamper...

by **DETECTO**



made of **ALUMINUM**

the new DETECTO HAMPER is 6 ways better...

- Completely rust-proof and snag-proof — no rough edges.
- So sturdy — so easy to clean — just a wipe with a damp cloth.
- Hand-painted decorations. The DETECTO Hamper adds beauty to your bedroom or bathroom.
- Thoroughly ventilated and sanitary.
- Seven beautiful pastel colors — baked right in.
- The DETECTO Aluminum Hamper costs less because it lasts longer.

\$7.95 to \$9.95 (slightly higher West of the Mississippi)

TWO PERFECT GIFTS!

The famous accurate **DETECTO BATHROOM SCALE** and the Detecto Hamper are now available at better stores everywhere.

DETECTO Scales, Inc.
540 PARK AVENUE • BROOKLYN 5, NEW YORK

DETROIT PUBLIC LIBRARY

OLSON "Rug Magic" and Your OLD Rugs, Clothing

SAVE YOU
up to
1/2

Lovely
Color-
ats

Rich
Aovals

Tweed
blends and
solid colors

**FACTORY-
TO-YOU!**

IT'S ALL SO EASY! Our big Free catalog tells how your bundle of material is picked up at your door and shipped at our expense to the Olson Factory, where.. **By the Famous Olson Process** we shred, merge, reclaim materials of all kinds, then bleach, card, spin, dye and weave lovely, new

BROADLOOM RUGS

... deep-textured rugs that are Seamless and Reversible for the double wear and luxury. Sizes for all needs up to 16 ft. wide, any length, in:

- | | | |
|--------------|------------------|---------|
| Solid Colors | 18th Century | Texture |
| Two-tone | Early American | Leaf |
| Tweed Blends | Oriental Designs | Ovals |

Our 74th Year. We guarantee to satisfy or pay for your materials. Over 2 million customers. We do not employ agents or sell through stores.

Chicago
New York
San Francisco

**FREE
RUG BOOK**

Write for beautiful Olson Rug Catalog and Decorating Guide in full colors—26 model rooms—full information



MAIL COUPON OR POST CARD TO-DAY
OLSON RUG CO., 8-39, CHICAGO 41

Please mail Olson Catalog Free to:

Name _____
Address _____
Town _____ State _____

TULIPS continued from page 181

Fosteriana Cantate, 14" high. Vermilion red. (5)

Fosteriana Red Emperor, 16" high. Vivid scarlet, black inside base. (5)

Kaufmanniana Brilliant, 8" high. Uniform rosy carmine. (2)

Kaufmanniana Elliott, 8" high. Outer petals flushed rosy carmine; inside cream with primrose center. (2)

Kaufmanniana Gaiety, 8" high. Outer petals lightly brushed carmine; inside creamy white with yellow center. (2)

Kaufmanniana Handel, 10" high. Soft rose, edged primrose-buff. (3)

Kaufmanniana Scarlet Elegans, 8" high. Uniform scarlet-red. (2)

Kaufmanniana Vivaldi, 12" high. Carmine edged creamy yellow; inside base ringed crimson. (3)

Praestans Fusilier, 12" high. Blazing scarlet, cluster-flowering. (2)

Sylvestris, 14" high. Bronzy yellow changing to butter yellow; fragrant. (2)

APRIL 20—APRIL 30

Dasystemon, 5" high. White with golden yellow centers, cluster-flowering. (2)

Eichleri, 10" high. Vivid scarlet with inside black base ringed yellow. (3)

Fosteriana Galata, 18" high. Bright vermilion-scarlet with inside yellow

base. (4)
Fosteriana Princeps, 14" high. Scarlet with ashy bloom as it first opens. (5)

Kaufmanniana Robert Schumann, 10" high. Scarlet, edged deep golden primrose. (4)

MAY 1—MAY 10

Acuminata (*cornuta*, *stenopetala*), 18" high. Long, narrow, twisted deep red and yellow petals. (3)

Batalini, 6" high. Pale canary yellow. (1)

Chrysantha, 6" high. Pale yellow inside; outside yellow tinted rose. (1)

Clusiana, 14" high. Outer petals cherry; inside white with violet base. (1)

Gesneriana Majestic, 18" high. Scarlet with inside black base. (4)

Linifolia, 6" high. Glowing cerise-scarlet. (1)

Marjoletti, 12" high. Creamy white with thin cherry border. (1)

MAY 10—MAY 25

Australis, 12" high. Soft tan, cinnamon tipped. (2)

Persica, 6" high. Outside yellow tinged bronzy green; inside yellow; fragrant. (1)

Sprengeri, 9" high. Outside maroon; inside dull red. (2)

BROWNHAM Bedroom

Every piece in the Brownham group is a masterpiece of style and craftsmanship. The fine lines and rich hand-rubbed mahogany finish give it an enduring heirloom quality. At better furniture and department stores. Write for free descriptive folder.

Dept. G.



UNION-NATIONAL, INC. • JAMESTOWN, N. Y.

For those who seek the finest

Haste has no part in producing this superb champagne. Slowly... step by step... it is brought to perfection. Ask for the finest—Captured Flavor from the cellars of THE TAYLOR WINE COMPANY at Hammondsport, N. Y.

TAYLOR'S NEW YORK STATE Champagne



FROM THE FAMOUS CELLARS AT HAMMONDSPORT, NEW YORK



Tells Temperature (indoor and outdoor) like a clock tells time

The only thermometer of its kind—the new MARSH DUO-TEMP—showing both indoor and outdoor temperatures right on the wall of any room. No easily broken, hard-to-read glass tubes. Exquisite styling, in light gray and deep dubonnet with gold characters, graces any interior. Highly accurate product of nationally known precision instrument maker. A perfect gift, a proud possession: Only \$7.50 each. If your dealer doesn't have Duo-Temp, write us.

Jas. P. Marsh Corporation
DEPT. 18, SKOKIE, ILLINOIS

Build YOUR OWN LOG CABIN!



\$425 to \$5,000

Shipped in Sections
—Ready to Erect

Build your log cabin yourself and save money! Braun Cabins (Patent No. 2320466) come to you pre-fabricated in sections, lettered and numbered—easy to erect. Beautiful Michigan White Cedar vertical half-logs, machined and splined. Weather-tight joints. Interior—knotty cedar. Many designs to choose from, as low as \$425, F.O.B. Detroit—or we can adapt our material to your plan. Prompt shipment.

SEND

25¢ for 24-page Catalog, including overnight and guest cabins.

BRAUN LUMBER CO.
CEDAR CABIN DIVISION
1563 E. Davison, Detroit 3, Mich.
Send 25¢ for Catalog
BRAUN CEDAR CABINS

STAIR-TRAVELERS



RESIDENCE ELEVATORS

Push a button — and ride! Stair-climbing is 10 to 14 times more strenuous than walking. Sedgwick Electric Elevators and Stair-Travelers, operating on house current, provide safe, convenient service. Readily installed without delay. Endorsed by physicians. Praised by users.

Write for Illustrated Booklet

SEDGWICK MACHINE WORKS
146 West 15th St., New York

Sedgwick

★ FOR THOSE WHO CANNOT OR SHOULD NOT CLIMB STAIRS

DOGWOOD continued from page 96

the white blossoms on naked stems look like butterflies. Such an admixture of soils, conditions and exposures seems to confound the experts who advise that the flowering dogwood requires a specific soil and site. Its adaptability may stem from its family ties. The small dogwood family is related to *umbelliferae* which include the carrot, parsley, and a large number of herbs and oil plants that are stimulants, tonics, narcotics and poisons. Perhaps it was from this line that the dogwood inherited its valuable medicinal properties, for man's original interest in the plant was not for its beauty of flower but for its usefulness as a source of medicine and for its wood.

Mentioned in materia medica, the bark of *C. florida* contains corinic acid, which has tonic, astringent and antiseptic qualities. During the American Revolution, French army surgeons employed products of the flowering dogwood and the silky dogwood, *C. amomum*, for their troops. Later these extracts were used on the soldiers of the Continental Army, too. In the eighteenth century flowering dogwood was quite commonly used medicinally.

At the University of Pennsylvania in 1803, a doctor secured his M. D. for experiments that seemed to prove that the bark of the two varieties mentioned above was as good a source of quinine as Peruvian bark, and superior to it as a styptic. Mixed with sulfate of iron it makes a black ink; and Indians used to obtain a scarlet dye from the roots.

The wood of *C. florida* has a fine

grain not exceeded by any other tree. When seasoned, a cubic foot weighs 50 pounds; polished it takes on a beautiful satiny finish. The wood was used in the past for butchers' skewers, bobbins and shuttles for weaving, bearings, hubs of wheels, tool handles and, latterly, as heads for golf clubs.

Through its many generations, the vitality of the plant seems unimpaired. It is not subject to any serious disease or leaf-eating insects, which might be attributed to its medicinal properties that make it objectionable, perhaps even lethal, to insects. Another factor is its apparent immunity to hybridization, since the family is a small one and nothing related to it blooms at the same time of year. But nowhere in the wild has there been any deviation from the original species. This is amazing, considering that *C. florida* is grown entirely from seed and seedlings instantly show any mixture from other sources.

Search has failed to reveal records of any attempts at hybridizing. The varieties, or forms in cultivation, are not hybrids. They are sports, or mutations. There is a double-flowered variety; a yellow-fruited and a variegated form, in addition to the weeping and pink-flowered dogwoods. The last of these is the most widely grown. It was discovered about 1880 in what is now Fairmont Park in Philadelphia, by the famous horticulturist Thomas Meehan. Observing a branch with pink flowers growing out of a white-flowering tree, he grafted pieces of it on young plants

(Continued on page 185)

Which is YOUR new Curtis kitchen?



SPACE LIMITED? Then here's an ideal one-wall kitchen arrangement by Curtis. Curtis wood cabinets, you see, provide efficient step-saving arrangements in any kind of space. There are 21 basic cabinets—75 sizes. Units come prime-coated, and may be painted in any color desired.



WANT LOTS OF ROOM? Here's a Curtis L-type kitchen arrangement. Note the abundance of storage space. Remember, Curtis kitchen cabinets are wood for enduring value. Hardware is furnished for each unit.



WANT A SNACK BAR? Here's a charming little kitchen-dinette by Curtis. It's only one of the many combinations you can have with Curtis units. These cabinets may be installed just as easily in an old home as in a new one!

Get this Kitchen Idea Book!

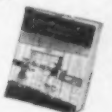

1866
CURTIS
WOODWORK

Curtis Companies Service Bureau
645 Curtis Building, Clinton, Iowa
Gentlemen: Here's 10 cents for your book, "It's Fun to Plan Your Own Kitchen."

Name.....
Address.....
City..... State.....

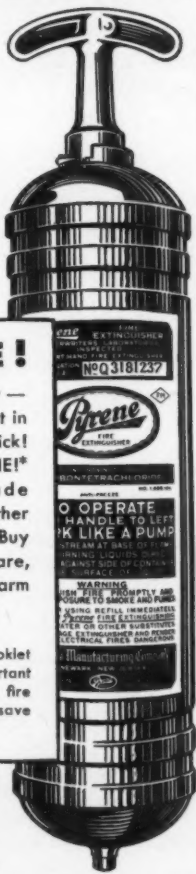

BEWARE!

Today — any day — fire may break out in your home. Quick! Grab your PYRENE! Its precision-made parts work together to kill fires fast. Buy PYRENE at hardware, home, auto, and farm supply stores.

FREE! Write for booklet packed with important facts about home fire protection that may save your life.



*T. M. Reg. U. S. Pat. Off.

PRECISION-MADE FOR SURE PROTECTION

Pyrene Manufacturing Company

573 Belmont Ave., Newark 8, N.J.

Affiliated with C-O-Two Fire Equipment Co.

Have You Tested Your Fire Extinguisher Lately?

Feather LIGHT *Fits* RIGHT
MASON Lifetime Aluminum COAT HANGER

Keeps the well-tailored lines of your coat, suit or dress. Its smooth curves and shoulder-like shape insures better clothes care always. Modernizes the closet. A thoughtful gift that will receive family and guest compliments galore! Packaged 3 to a box.

Polished Aluminum with royal blue lining...\$1.00 With cross-bar...\$1.25

If not at your favorite dealer, write direct —

L. E. MASON CO. BOSTON 36, MASS.

123
Can friends find your house in the dark ???

For the first time ever, a guaranteed perfect house number that glows at all times in the dark. No other numeral but radium painted plastic Darkize can make this claim because all others need some light source. Radium painted Darkize create their own light. Easily attached. Indestructible and safe. Darkize last a lifetime. 2 1/4" x 4". \$1 per numeral. Available only from Biddle-Cox. Send for your set today—a perfect gift for every homeowner. MONEY BACK GUARANTEE.

BIDDLE - COX CO., Inc.
240 West 23rd St., Dept. H.G. New York City

A Dream Lawn for your Dream Home

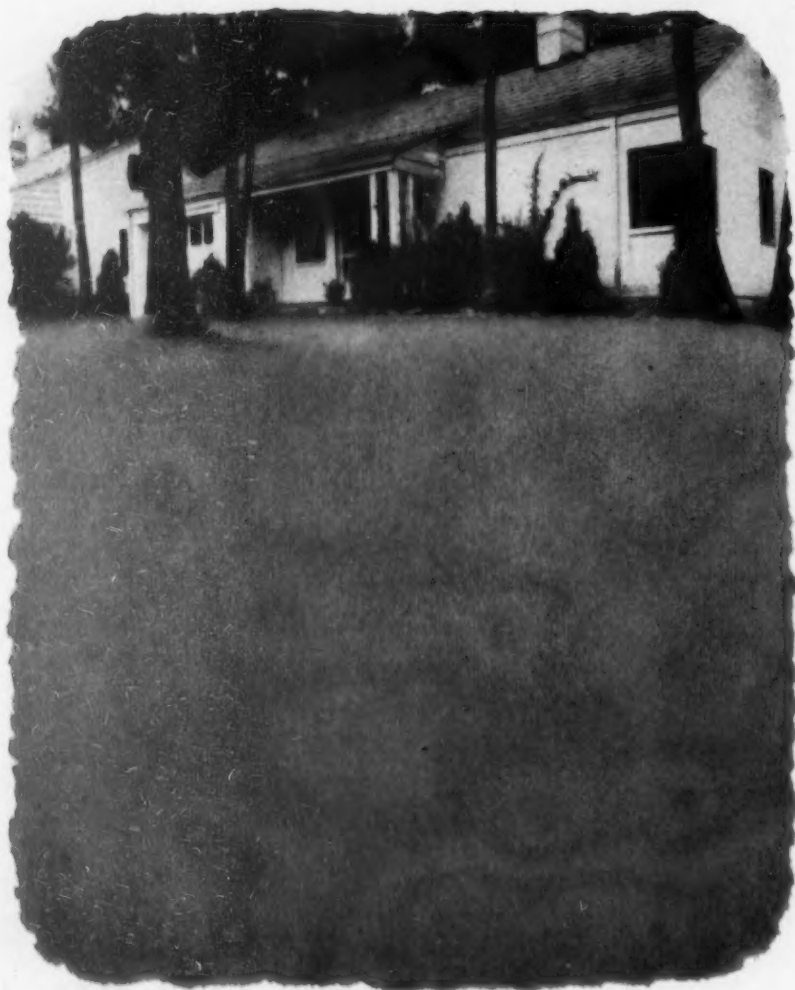

BUILD IT NOW — BUILD IT BETTER with Velvetgreen

Fall—nature's reseeding time—is a good time for building new lawns and improving old ones. This fall you can give your dream home the lawn it deserves with Armour Velvetgreen Plant Food. This remarkable new home plant food stimulates lawn growth three important ways—makes a thick, deep-rooted turf that withstands the rigors of winter weather—gives it a better start next spring.

Plant your new lawn or rebuild your old one now with Velvetgreen. See how amazingly grass responds to Velvetgreen's completely balanced feeding. Get Velvetgreen today.

Armour Fertilizer Works
General Office: Atlanta, Ga.



How to GROW ORCHIDS AT HOME

BY BEATRICE OPPENHEIM

THOUSANDS of people now cultivate orchids as casually as their grandmothers raised rubber plants. Gaudy species, plucked from tree forks in Amazonian jungles and crevices in the rocky hillsides of the Himalayas, flower contentedly across this continent all the way from Florida to Alaska.

Commercial orchidists and experienced amateurs constantly cross known varieties to produce larger, more deeply shaded, more strikingly marked flowers. The demand for prize specimens sometimes catapults the price of a single plant to hundreds, even thousands of dollars.

Actually the orchids which florists sell for corsages are cousins of ordinary wild lady-slippers. Given half a chance, the *cattleyas*, *laelias* and their hybrids (these are the usual corsage orchids) and the exotic *cypripediums* are as lusty as weeds. In ideal natural conditions one *cattleya* plant will have a spread of over five square feet and produce 250 blossoms in a season.

Orchids improve with age, blooming for longer periods as they grow older. A mature *cattleya* will remain in flower for four weeks, and some species for as long as three months. To confirm their superiority as house plants, there are orchids which bloom for holidays and anniversaries at any season of the year—Thanksgiving, Christmas, Easter or family birthdays.

They flourish in windows facing south or west. Ordinary sheer net curtains or Venetian blinds give just about the right protection against over-hot sunlight in mid-summer.

Some of the most stunning orchids are epiphytes (plants that in their wild state cling to trees and rocks for support, drawing their nourishment from the air). Not being parasites, they get along well without their natural props; nevertheless like all "air-growers," they do need plenty of humidity. The overdry atmosphere of many modern steam-heated houses is their particular enemy. Sure guarantee against dehydration, however, is a simple device called a Wardian case. These miniature greenhouses—which may be lilliputian enough to rest on any end table—consist of four glass walls and a removable glass cover. The open bottom is set on wooden slats or a perforated metal tray over a pan two or three inches deep, filled with coke, charcoal or sphagnum moss and water. Moisture is supplied by evaporation inside the case and controlled by opening or closing the cover. A hobbyist doesn't need much skill to contrive a Wardian case from a discarded fish aquarium. A baking pan and a half dozen redwood slats from the nearest lumber yard complete it. Bigger Wardian cases for sun-rooms and porches are regularly improvised from standard window sashes. Even less trouble is to place water pans over radiators and hang orchids in the moist, warm climate above.

Though meticulous amateurs like to keep thermometers alongside their plants, "moderate temperature orchids" are hardly more finicky than humans about chills and overheatings. They prefer 60° to 65° at night and 65° to 70° by day; but they'll survive below 32°, take 110° heat.

DOGWOOD continued from page 183

of the white tree. In this way the spread of the pink dogwood began. The weeping form was found in the Maryland woods some time later. The others probably originated in nurseries.

These forms are not quite as hardy as the type itself. Most are grafted and will bloom a little sooner and practically every year, whereas the white tree will give a sparse display in a season following that of heavy bloom. Dogwoods can be transplanted in spring and in fall as long as the ground is open, especially if the trees are nursery grown. Young trees can be transplanted from the woods if plenty of roots and soil are attached. They will not bloom as early as the nursery-grown tree. Trees in a very rich soil sometimes fail to bloom. In this case, in the spring take a very sharp spade and at a three-foot distance all around the trunk prune the roots to the full depth of the spade.

Two other dogwoods should be considered with *C. florida* in the class of highly ornamental flowering trees. One is the lovely *C. nuttalli* of the West Coast. Originally found on the banks of the lower Columbia River, it was for a long time thought to be *C. florida*, but it makes a large tree and has a limited range of growth, being rarely successful outside its own territory. The other, the beautiful Oriental immigrant, *C. kousa*, is, on the other hand, adaptable over a greater part of the area covered by *C. florida*. Differing from the latter in that the flowers appear in June when the foliage is well developed, it should be planted at close

range to get the full effect of its beauty. The fruits, strawberry-like, are dull red, but the foliage, though handsome, lacks the high autumn color of our native tree. Clean of growth and not subject to any serious diseases or pest, *C. kousa* prolongs the dogwood season.

Flowering dogwood has so many superior qualities that it perpetually challenges the best talent in landscaping to take full advantage of its dramatic qualities. Unlike so many flowering trees that, at the end of their floral display, litter the ground around them with their fallen petals, the dogwood, gradually receding from its dominant position, withdraws unobtrusively into the background.

The tree is widely used in community plantings. A famous one is that at Valley Forge in Pennsylvania, donated by a grateful citizen and nurseryman, Adolph Muller. Another is along Blue Star Drive in New Jersey. There are many dogwood associations organized to perpetuate and protect the tree. Virginia, which has adopted the dogwood as its state flower, has a statewide organization; Pennsylvania and many small communities elsewhere have dogwood associations. The residents of Greenfield Hill, Connecticut, have planted their region extensively with dogwood. There is an old and beautiful avenue of them at Old Lyme, Connecticut. So notably successful have these plantings been, that other communities would be well advised to see them and consider dogwood plantings of their own.



HYACINTH *L'Innocence*
Large pure white bells with a lovely fragrance. 12 for \$2.50; 25 for \$4.50; 100 for \$17.00

TULIP *White Duchess*
Lily flowering pure white with pointed petals. 6 for \$1.15; Doz. \$2.00; 100 for \$14.50

DAFFODIL *Beersheeba* Giant white trumpet, the best! . . . 3 for \$1.00; Doz. \$3.50

CROCUS *Snowstorm* Pure white globular flowers, golden anthers. Doz. 65¢; 100 for \$4.00

Flowerfield's
Spring Blooming
ALL WHITE GARDEN

A garden of sparkling, pure white has a charm all its own. The varieties offered in Flowerfield's pure white collection are unsurpassed in the spring garden and exquisitely beautiful when used in flower arrangements—hardy and trouble-free.

FLOWERFIELD'S "ALL WHITE" COLLECTION

- 12 BULBS . *L'Innocence* BEDDING HYACINTH
- 12 BULBS . *Glacier* DARWIN TULIP
- 12 BULBS . *White Duchess* LILY FLOWERING TULIP
- 3 BULBS . *Beersheeba* TRUMPET DAFFODIL
- 25 BULBS . *Snowstorm* CROCUS
- 3 PLANTS *Schneecuppe* IRIS PUMILA
- 3 PLANTS *White Queen* VIOLET

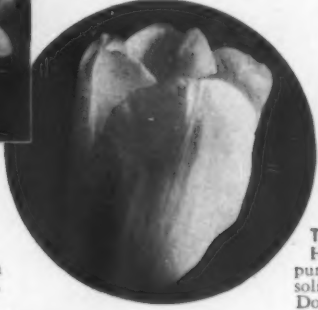

All White Collection
**64 BULBS
6 PLANTS
\$9.75
POSTPAID**

TULIP *Glacier*
Huge white flowers with pure white anthers and a solid white base. Hgt. 30 in. Doz. \$1.50; 100 for \$10.50

VIOLET *White Queen* The finest, large white violet. 3 for \$1.50; Doz. \$5.00

IRIS PUMILA *Schneecuppe* Spring blooming snow-white dwarf Iris. 3 for \$1.15; Doz. \$3.50

SEND FOR FLOWERFIELD'S FALL CATALOG—See the beautiful full color illustrations of the above varieties and hundreds of other outstanding Bulbs, Roots and Plants for fall planting.

REG. U.S. PAT. OFF.

Since **Flowerfield.** 1874

FLOWERFIELD BULB FARM, INCORPORATED • DEPT. 17 • FLOWERFIELD, LONG ISLAND, N. Y.

THESE *New Flowers*
will make your garden the talk of the town

Gardeners count on Wayside Gardens for the best . . . and newest. If you cherish a lovely garden—you'll want to see Wayside's new autumn catalog.

1949 ROSE SELECTIONS

Here are the two All-America honor winners for 1949—available now!

Forty-niner—a flash of stunning colors. The sunny Chrome Yellow outside of the petal contrasts handsomely with the vivid Orient Red inside. Beautifully formed flowers, tall and vigorous grower with sturdy, long straight stems for cutting.

Tallyho—soft rose red inside the petals . . . shaded cardinal red outside. A husky constitution makes these long-stemmed beauties perfect for cutting.

Proved among the best in '48; cardinal red *Nocturne* carmine-rose and gold *Taffeta*, capucine-buff *Butterscotch* and pink and buff *Hill Top*.

NEW IMPORTED BULB VARIETIES

Daffodils—*Duke of Windsor*, *Leviathan* and *Brookville* excel in size and shapeliness anything yet seen.

Tulips—exquisite new colors never before seen. Choice bulbs imported from Holland's finest fields. Their perfect form, beauty and rare colors will thrill you.

DECORATIVE TREES AND SHRUBS

Clarke's Giant Lilac—produces sparkling gentian-blue flower clusters 12 inches long, 8 inches across. Free-blooming and delightfully fragrant . . . individual florets 1½ inches across. It's the largest lilac in existence.

Blue Tree Wisteria—guaranteed to bloom. A lovely profusion of lavender-blue flower clusters.

Sensational New Red-Leaved Norway Maple—"Crimson King". Brilliant foliage all summer. Grows 25 to 30 feet high. Magnificent and distinct.

See these new flowers and many others in the . . .

WORLD'S FINEST BOOK-CATALOG ON AUTUMN PLANTING

Just off the press: 124 pages. Superb color illustrations, accurate descriptions and cultural instructions. We've spared no effort to make this a valuable reference book on bulbs, roses and flowering shrubs. To be sure you get your copy, it is necessary that you enclose with your request 50c. coin or stamps, to cover postage and handling cost.



Wayside Gardens
30 MENTOR AVENUE MENTOR, OHIO



NEW ROSE TALLYHO



CLARKE'S GIANT LILAC

The Finest June Lilies



American Grown Bulbs

Royal Lily

(Lilium Regale)

Beautiful waxen trumpet of pure white inside, flushed golden yellow in throat, stained pink and tan outside. Plant in Oct.

Selected Bulbs

6 to 7 inches circumference \$2.75 for 10 \$25 per 100
7 to 8 inches circumference \$3.75 for 10 \$35 per 100

Northern Grown Bulbs

Madonna Lily

(Lilium Candidum)

The oldest and most popular of all the Lilies, it grows erect, with snowy flowers in a spike near the tip of the stalk, and holds itself in chaste and simple loveliness above all other flowers. Plant in Sept.

Selected Bulbs

6 to 7 inches circumference \$3.50 for 10 \$30 per 100
7 to 8 inches circumference \$4.50 for 10 \$40 for 100

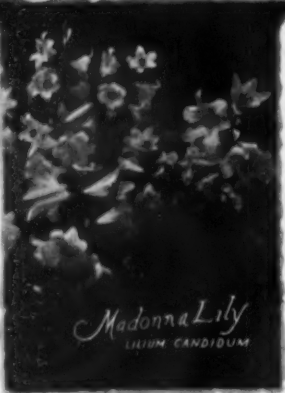

**STRONG, WELL CURED BULBS
READY FOR FALL PLANTING**

Branches:

White Plains, N. Y.
Hempstead, L. I.
Farmingdale, L. I.
Stamford, Conn.
Newark, N. J.
Englewood, N. J.

Stump & Walter

132 Church St., Dept. H, N. Y. 8, N. Y.

One of the Largest Growers and Importers of Flower Bulbs in the United States

FREE CATALOGUE

Features finest Tulips, Daffodils, Hyacinths, Crocus, Lilies, Miscellaneous Bulbs and complete fall garden supplies. Write for your free copy.

New Solar Greenhouse

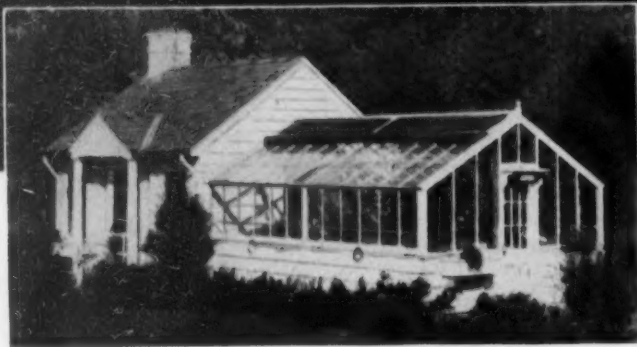

Double Your Garden Results AND PLEASURES

Fresh flowers all year 'round . . . varieties you never thought you could grow before. . . It's easy in this new Solar Greenhouse. . . Size 14 ft. wide . . . any length in sections 8 ft. 7 ins. long. Materials come cut-to-fit for easy erection on your grounds by any good mechanic, or we can furnish the building complete in localities where we have workmen. Now is the time to build a greenhouse and enjoy fresh flowers during the dead of winter. Write for illustrated folder.



LORD & BURNHAM

Dept. H

Irvington, New York Des Plaines, Ill.

St. Catharines, Ont.

Fascinating book—"Greenhouse Gardening for Everyone"—266 pages, well illustrated. Tells you what to grow and how to grow it. Price, postpaid, \$3.50

LILIES

continued from page 98

others, they are identical with the wild species collected in their homelands.

Propagated easily from the multitude of bulbils that cover its stem, the tiger lily escapes from the narrow confines of cultivated gardens. The regal lily keeps persisting in old or abandoned plantings and each summer throws up its fragrant trumpet flowers. The gaily colored *amabile* lilies have become common garden plants. But, did they become American? Did they, in the loving hands of the people who adopted them, who brought them into their gardens, blend with our own lilies, the beauties which were native and belonged? No, they remained aloof, ignoring all others, refusing either to partake of the beauty that was here or to impart some qualities of their own. Solidly Chinese, politely Japanese or stiffly European—species they were, wild lilies they would remain. Cage them, propagate them, select the best from among them, but go no further.

What was it then in these lilies, that was stronger than the restrictions within other plants? What were the barriers that held each species inviolate? What was the strength of the links that bound the characteristics of each species so tightly together that the chain could not be broken? Was it simply for lack of trying? But then, what about accidents, the bees or the wind, which must surely have spread pollen from one lily species to another?

THE LILY AND HISTORY

The answer to these questions is worth setting down. It is a story that takes us to many remote corners of the world and also, perhaps to the college or nursery right in your town. It deals with plant explorers and missionaries and also with patient gardeners. It deals with scientists, with laboratories and greenhouses for experimental work and it also deals with amateur gardeners and back yard testing grounds. And it deals with theorists and philosophers, with ecologists and morphologists and geneticists and with all the other sciences that relate to gardening.

Lilies have resisted change in thousands of years of gardening. Their resistance is now breaking down, their exclusiveness is faltering. We can take the story of the lily and of the new ones that are now evolving and from it we can learn about man's progress in geographic discovery, in the natural sciences, in culture and aesthetics. We are on the threshold of what may well prove to be the most important horticultural event of the twentieth century. The personalities that have been instrumental in that development are still well-known. Many of them are with us now and working. The first new hybrid lilies are becoming available.

The story begins with the earliest recorded history. Lilies grew then as they do now in Asia Minor, in the land of the Tigris and the Euphrates. They grew in China, where, in the mountain gorges west of Chungking, the lovely regal lily was found. They grew in North America and in India, in Burma and in Tibet, but also in Japan and Korea, the Philippines and Formosa. The ancient Greeks grew lilies and so

(Continued on page 187)

BROWNELL ROSES

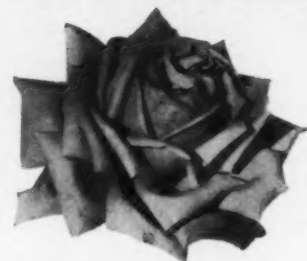

"Curly Pink" and other Sub Zero Hybrid Teas

21 Different Colors and Forms

Vigorous—Beautiful—Easy to grow—Large, abundant blooms, more constantly—Comparable with the best.

Can live several decades even after low sub-zero. Save replacement expense. Plants that fail, anywhere, within 2 years, replaced free, purchased from the hybridizers—

Also beautiful yellow and orange hardy Climbers

Send for pictured list and fall planting

BROWNELL ROSES

33 Rose Park Little Compton, R. I.



Russell DAYLILIES

A Riot of Colors

. . . for your perennial border or foundation planting. Rich gold, orchid-rose, dark red, yellow, purple and peach tints! Insects won't bother them.

CATALOG FREE

RUSSELL GARDENS, Spring 4, Texas



RARE CACTI

OUR BEAUTIFUL 1948 CATALOG 36 fascinating colored pages NOW READY. Lavishly illustrated Hundreds pictured and described with full cultural direction. A handbook of Cactus reference 10c is appreciated to cover mailing costs. A real garden hobby. For your copy WRITE NOW! P. O. Box 87 JOHNSON CACTUS GARDENS Paramount, Calif.



Special by Mail Order AFRICAN VIOLETS

"Pink Beauty," "White Lady," "Blue Boy"

Do you know how many people ordered these violets last year at \$1.50? Over 30,000. Large size, ever-blooming and very beautiful. Full of flowers, buds and leaves. Your choice of above 3 varieties sent for \$1.00 or get all 3 for \$2.75. SEND NO MONEY. Pay postman C.O.D. plus postage. Return at once for full refund if not pleased. GIVEN with \$2.75 orders: the start of 4 different assorted color AFRICAN VIOLETS. Clip this. Order from OWEN NURSERY, Dept. 13B9, Bloomington, Ill.

VIOLET-GRO
Perfect potting soil for violets, gardenias, all house plants. 1/2 leaf mold, 1/2 sand, 1/2 peat moss. Does wonders for house plants. \$1 for 3 lbs., postpaid; 5 lbs. \$1.50; 10 lbs., \$2.50. Also sent C.O.D. plus postage. Owen Nursery, Bloomington, Ill. Dept. 13B9. Clip this.

FREE! BIG FULL-COLOR ROSE BOOK

BIG 48-page FALL CATALOG shows in FULL COLOR — hundreds of newest and most popular roses and perennials, including All-America Prize Winners. Catalog also provides garden hints, helps planning, shows how to save money. Experts agree, Fall is the Best Time to Plant Roses. All roses offered are Guaranteed To Live And Bloom In Your Garden. Supply limited, so mail coupon today. Jackson & Perkins Co., 223 Rose Lane, Newark, New York.



JACKSON & PERKINS CO. WORLD'S LARGEST ROSE GROWERS
223 Rose Lane, Newark, New York

Send me, FREE, your new FALL 1948 Catalog.

Name _____
Address _____
City _____ State _____

DREER'S

"Serving Gardeners for 110 Years"

GIANT MIXED DARWIN TULIPS

Grown and Packed in Holland Especially For Dreer's

We've never offered finer tulips! All large bulbs, all giant-flowering, all super quality—Dreer quality! Will produce a riot of beautiful mixed colors. Order today. Plant before frost. Come spring, these colorful imported tulips will be the envy of your gardening friends.

25 bulbs \$1.65 postpaid
50 bulbs \$3.00
100 bulbs \$5.85



NEW 1948 EDITION DREER'S FALL GARDEN BOOK Just off the presses. Full of helpful information. Write for FREE copy today!

HENRY A. DREER, INC.
212 Dreer Bldg., Phila. 3, Pa.

GLORIOUS CLIMBING BEAUTY—CLEMATIS



Plant some of these sturdy climbers this fall. Ideal for arbor, fence, wall, or trellis. 37 varieties in a wide selection of color. Write today for colorful booklet containing complete information.

JAMES I. GEORGE & SON
Box A Fairport, New York

FOR SUPERB BLOOM... BRAND'S FRENCH LILACS

Our catalog lists the best from the world's finest collection of French Lilacs, many in full color. Make your choice from these quality shrubs and plant them this Fall. Brand Lilacs cannot be surpassed anywhere and our stock covers almost every first-class variety to date, all grown on their own roots.

BRAND'S FINER PEONIES are also listed, as well as Iris, Phlox, Asters, many perennials and Flowering Crabs.

BRAND PEONY FARMS
133A E. Division St., Fairbault, Minn.

Write for our Fall Catalog

Daylilies

For more garden beauty with less labor. Pest and disease free. Thrive in any soil.

FREE CATALOG.

FARR NURSERY CO.

Box 189 WEISER PARK, PA.

MALONEY 5 in One Apple Tree



FIVE varieties of FULL SIZE Apples on each tree! Double Red Delicious, Early McIntosh, Rogers McIntosh, Yellow Delicious & Yellow Transparent. 2 years old, 5 to 6 ft., ea. \$3. Write for FREE Catalog of FRUIT TREES, BERRIES, BULBS, SHRUBS & ROSES. Fall is ideal planting time. Planting Guide FREE with each order. SATISFACTION GUARANTEED.

MALONEY BROS. Nursery Co., Inc.
24 Circle Rd., Dansville, N. Y.

OUR 64TH YEAR

SEND FOR FREE Color Catalog

LILIES

continued from page 186

did the Romans. The Crusaders brought them to Northern Europe, associating the pure white *Lilium candidum* with the Holy Land and the Virgin Mary. It became the emblem of St. Francis, of St. John the Baptist and of St. Anthony of Padua. Perhaps there occurred in the minds of the people in those early days an interweaving of flowers and religion, of beauty and of faith. The white lily, symbol of purity, of sweet fragrance, exquisitely perfect, became an important garden plant.

With the passing of the Middle Ages came a new revival of interest in gardening. It took its place in the life of the well-to-do. Northern Europe, which was awakening, became interested in the arts and the sciences. Strange, new plants were a feather in any gardener's cap. It is no surprise then that already in Queen Elizabeth's time, the red lily, the *L. chalcedonicum* from Southern Greece, the "Scarlet Martagon of Constantinople," was eagerly sought after by the lovers of gardens and the beautiful. From Canada came the first North American Lily, *L. canadense*, soon after the French took possession of the country of its origin. Other American lilies were brought over in the eighteenth century and still later, with the discovery of the Far West, came the Pacific Coast lilies.

In the meantime, as man traveled and explored, lilies from Eastern Asia arrived in Europe—*L. pumilum* in 1730 and *L. dauricum* a few years later. British and Dutch traders brought the tiger lily home, early in the nineteenth century, and shortly afterwards came *L. concolor*. Then at the end of the nineteenth century, travelers in China sent home some bulbs and seeds of *L. henryi* and *L. leucanthum*, the giant trumpet lily, *L. willmottiae* was discovered and sent to Europe by an Italian priest. E. H. Wilson found the regal lily and sent bulbs of it to England and to America, early in this century. *L. davidi* was discovered. Von Siebold, living in Japan, sent home lilies from that country, *L. speciosum rubrum* and *album* and also the first *L. longiflorum*, our Easter lily. And still other lilies were discovered later, others perhaps are yet to be found.

This review of the discovery of the wild lilies is important to our story. It shows why many lily hybrids could not have been raised until quite recently, simply because the parent plants were not yet available to growers in our hemisphere. Other things, too, inhibited the possibilities of a more rapid development of hybrid lilies. There were the very diverse flowering dates of lilies. For instance, *L. candidum* flowers in June, other lilies in July, in August, September or even October. And it was only rather recent research work which showed us how to preserve pollen from early lilies and keep it alive, so that it can be used to fertilize later flowering species.

Then, the little seedlings were often weak and almost always difficult to grow. It takes three to four years to flower a lily seedling. It is only since the discovery of the modern spray materials and of new developments in growing techniques and in fertilizers

(Continued on page 188)



Here's the SMART WAY to PROTECT YOUR HOUSE and GARDEN

DAY AND NIGHT, a good-looking Anchor Chain Link Fence protects your home, lawns and shrubbery against trespassers, vandals, animals and mischievous youngsters, while setting off the beauty of your property. Keeps children from dashing out into traffic. Prevents short-cut seekers from wearing a path across your lawn and keeps it free of litter. Safeguards your property against neighborhood nuisances.

Write today for free, illustrated pamphlet on Anchor Chain Link Fence. Gives detailed information on exclusive Anchor features which hold fence erect and in line. And remember, expert Anchor installation men will erect your Anchor Fence without disturbing either your lawn or shrubbery. Address: ANCHOR POST FENCE DIVISION, Anchor Post Products, Inc., 6550 Eastern Ave., Baltimore 24, Maryland.

Anchor Fence

Nation-wide Sales and Erecting Service

JACKSON & PERKINS CO. RECOMMENDS:

2 Prize-Winning Roses

FOR FALL PLANTING
The BEST Red Rose of All Time!



NEW YORKER
Pat. Applied For

Gold Medal Winner for 1948 in a test of 152 varieties at the International Test Garden, Portland, Oregon. You will love these 4" to 5", very double, non-fading, red-red blooms; long, clean stems; continuous bloomer. Very hardy and vigorous everywhere. Order NOW for Fall planting. Only \$2 each.



2

TOP-SCORING ROSE for 1948 GARDENS!

DIAMOND JUBILEE
Pat. Applied For

Top-scorer in All-America Rose Trials for 1948! Will bear tremendous 5" to 6" buff-orange blooms in your garden next Spring—if you plant this Fall! Opens slowly; does not burn or fade in hot weather; Old Rose Fragrance; makes a perfect cut flower. Hardy and disease-resistant. Only \$2 each.

4 Spectacular New Roses In Our FREE Catalog

NOW, J & P introduces 4 new roses for 1949 gardens. (1) LAVENDER PINOCCHIO—exciting new rose color—\$2 each; (2) MME. HENRI BONNET—an exquisite new Hybrid Tea with long, slim salmon-pink buds—\$2 each; (3) HOLIDAY—a gay new orange-yellow Floribunda—\$1.50 each; and (4) VALIANT—a vigorous new red Hybrid Tea with high-centered, exhibition-type blooms—\$2 each. All 4 are pictured in full color in our Fall catalog. Check coupon box to get copy FREE. Jackson & Perkins Co., 238 Rose Lane, Newark, New YORK.

JACKSON & PERKINS CO. World's Largest Rose Growers
238 Rose Lane, Newark, New YORK

Enclosed is \$_____ At proper planting time, send postpaid:
 New Yorker Diamond Jubilee
 Lavender Pinocchio Mme. Henri Bonnet
 Holiday Valiant
 Name _____
 Address _____
 City _____ Zone _____ State _____

Send 48-page, full-color Fall catalog FREE

PEACE (Mrs. A. Meiland)



PEACE—A JOY TO BEHOLD

is the star of stars in our more than 50 years of specializing in the production of Guaranteed to Bloom rose plants.

Highest All-Time Score in ALL-AMERICA ROSE SELECTIONS, PEACE has won the title of "BEST ROSE OF SHOW" at leading rose shows the country over.

Make PEACE the STAR of your garden. Order now for shipment at planting time—2-yr. old FIELD GROWN plants \$2.00 each; 3 for \$5.00, postpaid.

Our new catalog, FREE, shows PEACE in full color. Also new All-America award winners, TALLYHO and FORTY-NINER. Among the 126 outstanding new roses described are GRACE MOORE, GOLDEN ANNIVERSARY, RUBAIYAT, SAN FERNANDO, NOCTURNE, DIAMOND JUBILEE and others. Write today for your Free Catalog.

THE CONARD-PYLE CO.

STAR ROSE GROWERS

Robert Pyle, Pres. West Grove 328, Pa.

LEADING ROSE DEALERS SELL PEACE

LILIES

continued from page 187

that a good percentage of lily seedlings can be expected to survive. Again, once new seedlings flowered, it was the new plant hormones and root-growth substances which made rapid propagation possible. And rapid propagation and quick and wide distribution are necessary to minimize the risks run by any new and rare group of plants, grown in any single location. There are not only the ordinary risks of nature, the sudden frost, the untimely thaw, the unexpected cold spells in late spring that nip or damage the tender young lily sprouts. There are the risks of diseases and pests and there are the risks of neglect and abuse. Much can happen to young plants in the long years between their first flowering and general distribution.

New plants must, therefore, be quickly made available to as many people in as wide an area as is possible. It was not until modern plant research put the tools in the hands of the growers that that could be done and, finally, it was the very recent research in plant genetics which gave the growers definite clues and counsel, the background necessary for successful work. We were well along in the twentieth century when all the essential factors for successful hybridizing and rapid distribution were at hand. But even before then gardeners were trying to improve the lily. Lilies were collected and grown, they were studied and described and with greater knowl-

edge came a greater challenge to improve them as had been done with tulips and roses and with peonies and dahlias and lilacs and all the other plants that are dear to gardeners.

GARDEN LILY STORY

The story of the garden lily, of its changes and resistance to change, starts thousands of years ago. Plant explorers had a hand in it and ordinary travelers: alchemists and herb doctors, priests and missionaries, painters and poets, botanists and soldiers and many plain gardeners. In sailing vessels and later in steamers the bulbs they found traveled to botanical gardens and to nurseries where they were grown and studied. And man, searching for the secrets of nature, tried to learn from them, tried to improve them, to bend them to his will.

There is the unknown Hollander who, just about a hundred years ago, crossed the chastely white Madonna lily with the "Scarlet Martagon" of Greece and obtained that choicest of lilies, the chamois-colored, gently reflexed *L. testaceum*. Then there were growers in Japan who crossed and intercrossed the upright lilies of their country and produced many named varieties. And there were again Holland growers who improved on this work and built a trade for the many sturdy upright lily hybrids so popular in Victorian gardens. In England Mrs.

(Continued on page 189)



THE GARDEN TRACTOR WITH 4 SPEED TRANSMISSION

Here's a 1 1/2 H.P. home power unit that does "Dobbin's" work more accurately—easier—smoother. Engineered for the whole family, the SIMPLICITY plows, mows, seeds, cultivates, hills, shovels snow, supplies power for paint spraying, water pump, etc. Precision made—with speeds tailored for every job.

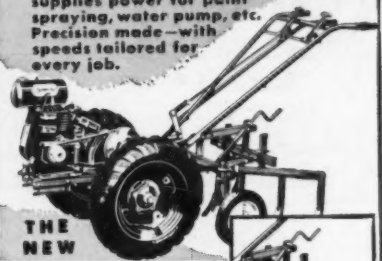

THE NEW

CULTIVATOR WITH DEPTH SCREW REGULATOR

Attaches with one King pin. Adapts to most light horse-drawn or hand-type garden tools. Regulator raises or lowers 3" in to 4" out of ground while tractor is in motion. Standards high—well staggered to shed trash.

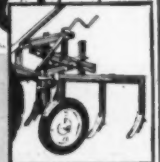

Simplicity model D

MANUFACTURING COMPANY Port Washington, Wis.

RHODODENDRONS

Low As 35¢!

Fine Young Plants, 12 to 15 in. High. With Small Ball of Earth. Not Prepaid. Pay express (about 8c a plant) on arrival.



RHODODENDRON, Maximum white in July... 50 for \$17.50 (5 for \$3.00)
 RHODODENDRON, Catawbiense rose in June... 50 for \$27.50 (5 for \$3.75)
 RHODODENDRON, Carolina pink in May... 50 for \$27.50 (5 for \$3.75)
 KALMIA (Mountain Laurel) pink-white in June 50 for \$20.00 (5 for \$3.00)

100 plants (25 each) of above \$47.50

Larger: Any five of above, 1 1/2 ft. B & B, bushy specimens (4 years older, 12 times heavier)... for \$15.75

DWARF FRUITS
 APPLES NECTARINES
 PEARS PLUMS
 PEACHES APRICOTS
 2-yr. (fruit likely 1950). Any two: \$8.
 3-year-olds two for \$10.50.

EVERGREEN HEDGES

Set 1 1/2 ft. apart.

Bushy, sheared, twice transplanted

Upright } 9-12 inch, 25 for \$22.50
 YEW } 12-15 inch, 25 for \$25.00
 } 15-18 inch, 10 for \$18.00

HEMLOCK 12-15 inch, 50 for \$25.00

Write for catalog

KELSEY NURSERY SERVICE

Established 1878

Dept. A4, So. Church St., New York 7, N. Y.

50 YEARS OF GROWING!

Bobbink & Atkins

celebrating their GOLDEN ANNIVERSARY

ASK for your copy of the 50th Anniversary Catalogue, "Garden Gems." It describes and illustrates the best of the New and Old-fashioned Roses; unusual Evergreen Shrubs and Vines; Azaleas and Rhododendrons; Lilacs, and many other Flowering Shrubs; all the Novelty and old Favorite Perennial Flowers. Truly a catalogue you will read and keep and use.

Free east of the Mississippi; 25 cents elsewhere.

Customers of record receive their copy automatically.

Bobbink & Atkins always welcome visitors. Our Nurseries are located about 9 miles from the New Jersey side of the Lincoln and Holland Tunnels and George Washington Bridge. Less than 30 minutes from central New York.

Bobbink & Atkins

Rose Growers & Nurserymen

523 Paterson Ave. E. Rutherford, N. J.



Centifolium hybrids

FRAGRANT LILIES

AURELIAN HYBRIDS Large flaring blooms from creamy yellow to apricot. Late July. 4 to 6 feet. Each \$3.50, Doz. \$35.00

CANDIDUM The stately white Madonna Lily. June. 4 to 6 feet. Each 65c, 85c, \$1.10, Doz. \$7.00, \$9.00, \$12.00

CENTIFOLIUM HYBRIDS A varied group of magnificent trumpet lilies. July. 4 to 5 feet. Each 65c, 85c, Doz. \$7.00, \$9.00

SPECIOSUM PUNCTATUM White frilly Turk's caps, flecked with rose. A rare early form for northern gardens. August. 5 feet. Each \$1.50, Doz. \$16.50

Sandyloam

ALAN AND ESTHER MACNEIL
 NORTH SPRINGFIELD, VERMONT

Full catalogue sent on receipt of 25c
 Partial list free on request

CARE for them now

Do you wish that you could help feed the famished families of Europe? Invite one family, or several, to be your dinner guests. CARE will deliver a package with enough food to feed supplementary meals to a family of four for a full month.

CARE (Cooperative for American Remittances to Europe, Inc.) is waiting for you to help it distribute hundreds of thousands of life-giving food packages, so desperately needed in Europe this winter.

Non-profit, government-approved, CARE is handling 10,000 orders a day. It can handle 50,000 a day. Packages range from twenty-two pounds of "standard" foods and special baby food packages (including vitamins) to cotton, woolen, household or knitting wool packages.

Selling for \$10 apiece, these "lifesavers" are duty and ration free to the beneficiaries. Delivery is guaranteed.

In 15 European countries there are stock-piles of the various types of packages waiting for you to call them forward. Be generous! Send \$10 to CARE, 50 Broad Street, New York 4, N. Y.

LILIES continued from page 188

PANSIES



from **PITZONKA**

Gay, velvety flowers with exceptionally long stems and a delicate fragrance... ideal for window box, border, rock garden, and bouquet!

PRIZE PLANT MIXTURE

100 plants . . . \$3.75 ppd.
250 plants . . . \$8.00 ppd.

SEND for new FREE Pansy Booklet

Pitzonka's Pansy Farm
Box 298 BRISTOL, PA.

DELPHINIUM
PACIFIC HYBRIDS

• •

ORIENTAL POPPIES

• •

IRIS • PEONIES
All Select Varieties

RUSSELL LUPINES
in many and varied colors

Also a wide list of **PERENNIALS**
for Fall Planting

MANY ATTRACTIVE COLLECTIONS
included in our free Autumn Supplement. Send today.

F. H. HORSFORD
Route 1, Charlotte, Vermont

IRISES • PEONIES • MUMS
DAYLILIES • POPPIES

HIGHEST QUALITY STOCK
LARGE CATALOG NO. 89 FREE ILLUSTRATED IN COLOR

C. F. WASSENBERG
VAN WERT, OHIO

STASSEN OFFERS THE WORLD'S LARGEST TULIP

RED EMPEROR

The most brilliant scarlet imaginable. Flowers to 10" in diameter. Strong 18" stems. For vivid effect of scarlet and gold plant with early spring golden daffodils.

12 for \$1.30
25 for \$2.50

KING ALFRED DAFFODIL

The king of the giant golden trumpets. Blooms same time as Red Emperor Tulip.

12 for \$1.80
25 for \$3.50

SPECIAL COMBINATION OFFER

6 RED EMPEROR TULIPS \$2.00
12 KING ALFRED DAFFODILS P.Pd.

Send for Catalog of HOLLAND BULBS
STASSEN FLORAL GARDENS, Dept. 24, Reslyn Heights, N. Y.

Schling's Beautiful Bulb Catalog FREE

A magnificently illustrated book offering all types of bulbs for Fall planting—Hyacinths, Lilies, Tulips, Daffodils, Crocus, etc. Schling has them all—in top quality. No advance in price and many reductions. Write now for your catalog.

MAX SCHLING SEEDSMEN, INC.
Madison Ave. at 59th St., New York 22, N. Y.

BUY U.S. SECURITY BONDS NOW!

R. O. Backhouse crossed the European *L. martagon* with *L. hansonii* only recently brought from Korea. In France, Father Souillet gave a lifetime to the improvement of the Madonna lily. By raising Charles the Tenth and Salonika he paved the way for the beautiful new Cascade strain—more vigorous, better flowered and more disease resistant.

In Canada Miss Isabella Preston, famed hybridizer and author, worked with tiger lilies and with *L. leichlinii* and *L. willmottiae* and produced a strain of beautiful, hardy hybrid lilies, such as Lillian Cummings, an ornament to any garden. In Geneva, New York, George Slate, author of *Lilies for American Gardens*, the standard textbook for all lily amateurs, produced Seneca. Then there is Skinner in Manitoba and Palmer in Vineland and Tom Barry in New Jersey, and Emsweller at Beltsville and Yerex in Newberg and Woodruff in Harbor and our own work here in Gresham, Oregon. And we must mention Wallace and Constable of England and van Tubergen in Holland, and Debras of France. All of them, all of us; lily growers, working with lilies, trying our hand at hybridizing. And there was our own David Griffith who first raised those beautiful lilies from various American natives, that are now, in still further improved form, the Bellingham hybrids.

Slowly the barriers were breaking down. First two species, which showed some affinity, would cross and then the resulting seedlings would again cross

with still others. The chain that binds all the characteristics of a species lily so tightly together, that holds them so firmly in bond that all seed from them produces identical lilies again, keeps the species intact and uniform. Step by step, slowly at first and then faster, minute cracks appear in the chain and in its links, cracks that allow characteristics of other species to creep in. Then the chain breaks. The tight linkage which held the *L. henryi* species together as an identical unit splits to admit the characteristics of the trumpet lilies. The *L. tigrinum* chain breaks to admit characteristics from *L. dauricum* and other upright lilies. The *L. hansonii* and the *L. martagon* chains shatter and—from the pieces—new ones are formed that lead us to many lovely hybrid lilies. The *L. candidum* chain breaks again, perhaps at the same place where it broke a hundred years ago, to let new colors and forms enter. This time it is a real break that admits many good traits and that will allow us, in the very near future, to have colored Madonna lilies in a variety of shapes. The *L. auratum*, the golden-banded lily of Japan, breaks down and admits some nice pink characteristics so that we may soon have pink and rose auratums.

To the growers who, like me, are in the midst of all these happenings, these are fascinating years. On my 40 acres of hybrid lilies I grow samples of lilies from all over the world and from many hybridizers. Each season brings us new combinations of forms and

(Continued on page 190)

Burpee GIANT TRUMPET Daffodils

Choice Bulbs—worth more than double this low price

4 BULBS 25¢

Glorious "Long Trumpets", largest flowers on long, strong stems 1 ft. and more tall. The finest yellows, whites and bi-colors, mixed. Long-lasting—ideal for beds, borders, pots, and bouquets. One of the loveliest of all garden flowers. The earlier you plant daffodils, the bigger and better your flowers will be next spring. Guaranteed to grow and bloom. Order right away at these special prices, postpaid:

4 Bulbs 25¢; 17 Bulbs \$1; 100 Bulbs \$5.

Free Burpee Fall Bulb Book—to all who order from this ad. Tulips, Crocus, Daffodils, etc. To get the catalog only, just send postcard.

W. Atlee Burpee Co.
145 Burpee Bldg. Philadelphia 32, Pa. or 145 Burpee Bldg. Clinton, Iowa

DOLLAR SPECIALS

Giant Trumpet Daffodils. All \$1 colors; described above. 17 Bulbs \$1
Large Flowered Crocus. Best \$1 colors. Special price: 65 Bulbs \$1
Large Fragrant Hyacinths. All \$1 best showy colors mixed. 5 Bulbs \$1
Tall Giant Darwin Tulips. All \$1 the best colors mixed. 10 Bulbs \$1
Fantasy Parrot Tulips. Most \$1 beautiful of all Tulips. 12 Bulbs \$1
Any 3 \$1 Lots for \$2.75; Any 6 for \$5.
(More than one of a kind if wanted)

For Grass in a hurry SEED IN THE FALL with Scott's

Any lawn, new or old, can be developed into thick, deep rooted turf if properly seeded with Scott's and fed a meal of Turf Builder, any time from August on. Fall's ideal growing weather gives new grass the head start necessary to prevent its "folding up" under next summer's sun. To help you get and keep the kind of a lawn everyone admires, send today for a free 2 year subscription to Lawn Care. Over a million readers' lawns benefit by Lawn Care's lawn building and maintenance tips.

O M Scott & SONS COMPANY
214 Fourth St., Marysville, Ohio
Also Ridgefield, N. J. and Palo Alto, Calif.

WILLIAMS OIL-O-MATIC HEATING SYSTEMS

LOWEST Oil Heating Cost—LEAST Fuel—MOST Convenience

Thanks to EXCLUSIVE OIL-O-MATIC Low Pressure Principle

FULL CONSERVATION ENGINEERING

Factory trained experts will survey your home, heating system, heating plant at no cost. Save up to 40% on fuel bills.

NEW! Complete units (Warm Air, Hot Water, Steam), engineered and factory fitted for new economy, comfort, style. Right capacity for all sized homes.

YOUR OIL-O-MATIC DEALER WILL ARRANGE FUEL OIL CONTRACT WITH YOUR BURNER. He's listed in classified phone book under "Oil Burners". He's an automatic heat merchant. Call him today!



A lifetime of deep satisfaction comes with your choice of Bodart Provincial...the charm of true French Provincial design, interpreted with masterful artistry in luxurious walnut, and enriched by a finish of ageless beauty. Brochure on request.

Bodart Provincial

BODART FURNITURE, INC., 385 Madison Ave., New York, N. Y.

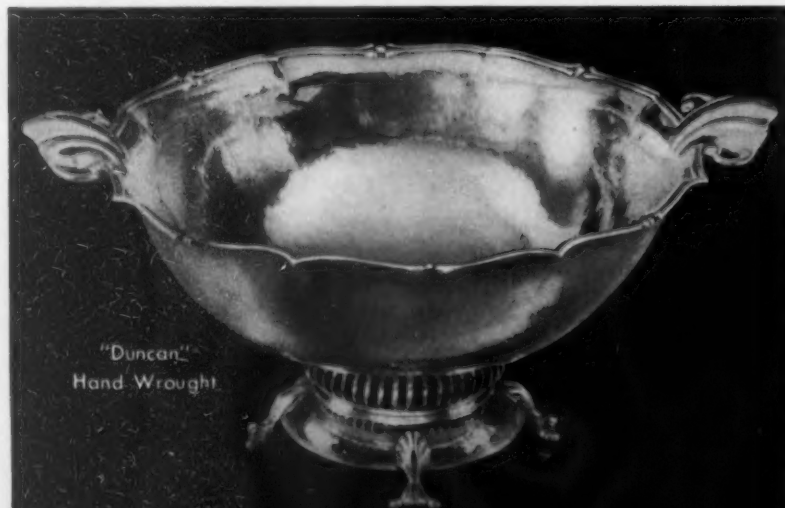

"Duncan"
Hand Wrought

Inspire Admiration

Wrought with practised skill, solid silver by FISHER pays gleaming tribute to the home it graces.

Look for the

FISHER HALLMARK
on
FINE STERLING



THE CHOICE OF THE CONNOISSEUR

THE FISHER SILVERSMITHS, INC. • JERSEY CITY, N. J. • PROVIDENCE, R. I.

STERLING
by
FISHER

LILIES

continued from page 189

colors. Hybrids, back-crossed to their parent species, increase the number of variations almost endlessly and hybrids crossed with other hybrids give us still more forms and colors. We build upon the slight bridges forged by us and other early workers with lilies, bridges sometimes consisting of a single weak little plant, a true intermediate, but one that is overcome by the magnitude of its creation, physically crippled by its mixed parentage. We rely on these bridges and we build new ones. Over them we proceed, gaining ground slowly and progressing toward goals we do not now know. It is slow groping of man in his constant fight against nature, trying to turn what nature has given him to greater benefit and to greater beauty as he sees it.

Lilies then have a history. They tell a story. From the far regions where they grow wild, through the hands of the seekers after knowledge and truth, to the growers and cultivators of the earth, they move serenely. For thousands of years they remain unchanged. Then suddenly they break down, all over the world they give ground. In a dazzling array of color, they stand before us, entirely new—the pure, beaten gold of the Golden Chalice hybrids, the deep yellow, the blazing scar-

let and the mahogany of the Fiesta hybrids. Then there are those towering new trumpet lilies, the Olympic and the Green Mountain hybrids, giant candleabra of noble trumpets, sweetly fragrant. There are the new Henry hybrids in infinite variety. Some of these are already selected into definite ranges of color and form. We see rose-pink and yellow, lilac and purple and cream and bronze-colored flowers. Magnificent they are, better than any species, stronger and more perfect, dependable garden plants.

The barriers are down. The next few years these lilies will reach your gardens. The contributions that our country has made to their development is great, both in the practical and in the scientific field. Acknowledging our great debt to workers in foreign lands it is certain that the actual production of the new lilies, the flowers that will adorn our gardens, will be done here.

Our native lilies are as American as the Indians. The hybrid lilies, the new lilies of the years to come, are as American as we are. Mixed and assimilated in the melting pot that is America, selected and improved by Americans for American gardens, soils and climate and given to our country for a richer and more abundant life.

BUY SAVINGS BONDS

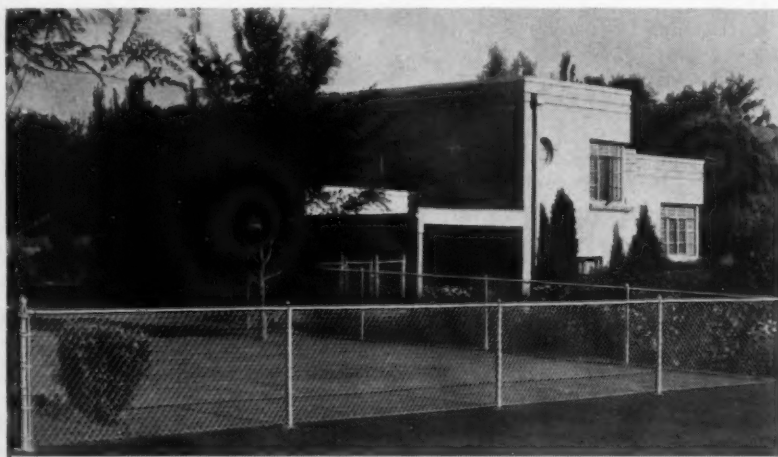

"OUR HOME AND CHILDREN ARE SAFER since we got our Realock Fence"

There's "dollar and sense" wisdom in enclosing your property with a strong, good looking Realock® Fence. It guards against trespassing and vandalism; protects young children from stray dogs, traffic accidents and other hazards. It is low in cost and maintenance costs are practically non-existent.

Made of steel wire, heavily galvanized, Realock Fence is tamper-proof and weather-resistant. Write to our nearest office for folder and free estimate.

© Reg. U. S. Pat. Off.



WICKWIRE SPENCER STEEL DIVISION
381 DELAWARE AVENUE - BUFFALO 2, NEW YORK
THE COLORADO FUEL AND IRON CORP.
CONTINENTAL OIL BUILDING - DENVER 2, COLORADO
THE CALIFORNIA WIRE CLOTH CORP.
1080-19TH AVENUE - OAKLAND 6, CALIFORNIA

BRANCHES & DISTRIBUTORS IN KEY CITIES EVERYWHERE

Gardening

Kelsey's Fall Catalog offers yew plants, rhododendrons and dwarf fruits. In addition, there are narcissus, tulips, irises and many other ornamental and fruit favorites. The text also tells how to plan a balanced home orchard. Kelsey Nursery Service, Dept. A2-50 Church St., New York 7, N. Y.

Sunlyt Greenhouses, factory-built and easily assembled, are described in a booklet which illustrates their use. These greenhouses are sectional, may be added to as your plant and hobby satisfaction increases. Diagrams show how to install them. Lord & Burnham, Dept. H, Irvington, New York.

Rose Selections are described in 48 color pages which show floribundas, hybrid teas and climbers. Tree and novelty roses, perennials and All-American rose winners make up part of the book. Jackson & Perkins, 14 Rose Lane, Newark, New York.

Furniture

"Your Bedroom and You" discusses color schemes, room sizes, walls, for these most personal rooms in your house. Whether your taste runs to period or modern furniture, you can find decorating suggestions for pleasant, restful bedrooms. Kling furniture pieces are illustrated separately and in rooms. 10c. Kling Factories, HG 9, Mayville, New York.

Glass Furniture for Homes is displayed in a booklet showing occasional and end tables, coffee and dining tables. Types of glass used are described, and the text indicates the ease with which this furniture is cleaned. Descriptions of each piece are given. H. H. Turchin Company, HG 9, 41 East 42nd Street, New York, New York.

"The Nottingham Group" comprises six desks, styled to be personal. Construction highlights include fine leather finishing and tooling, hardware of correct period design and dust-proof panels. Photographs of each desk and descriptive notes illustrate features. Charles R. Sligh Co., 1661 Monroe, Grand Rapids, Michigan.

Extensole features both console and drop-leaf tables. Made of oak and mahogany, five styles are pictured. Dimensions and descriptive notes enable you to select your favorite. Extensole Corp., HG 9, Sparta, Michigan.

"18th Century Traditional" reflects all the charm of the period. Eleven groupings of furniture for bed and dining rooms indicate attractive arrangements. Furniture care is discussed and notes explain the various selections. Decorating hints in the form of sketches and text are included. 10c. Drexel Furniture Co., HG 9, Drexel, N. C.

"American Informal" introduces new groupings in furniture, designed and created by Tomlinson. Four-color and maroon-toned engravings depict room settings and group arrangements for living room, dining room and bedroom. This furniture is noted for its interchangeability. Accessories, mirrors and pictures, too, lend themselves to new uses. 10c. Tomlinson of High Point, Inc., HG 9, High Point, N. C.



WRITE FOR THESE BOOKLETS

Furniture, an album of it, is the subject of a booklet which shows many beautiful old pieces. Love seats, chests, breakfronts, chairs and sofas are highlights of the Colleton Collection. Individual pieces, illustrated in room settings, are dramatic. White Furniture Co., HG 9, Mebane, N. C.

Decorating

"From Ba-a to Bed" is the title of the Encyclopedia Blanketania, the story of Faribault woolen blankets. The text explains various wools, shearing, cleaning, dyeing, carding, spinning, weaving, finishing and napping—the processes which develop blankets from sheep to sleep. Faribault also tells you how to care for fine blankets, and the Faribo Rainbow of blanket colors is shown. Faribault Woolen Mills, HG 9, Faribault, Minn.

"New Colors . . . To Make Your Heart Sing!" There are 77 of them and the countless variations you can get from the basic colors is something to sing about. Murphy Color-Scheme paints are balanced in four sections which group complementary colors together. Each can of paint is custom-tinted to your order and there are large individual color chips to help you plan harmonizing colors. Murphy Paint Division, Interchemical Corp., HG 9, Empire State Building, New York 1, N. Y.

Wallpaper Styles are shown in two booklets. One illustrates wide borders as a new trend in wall decoration. The second presents nine scenic wallpapers which form smooth-flowing murals. Both booklets available for 10c. The Schmitz-Horning Company, HG 9, Cleveland, Ohio.

Waverly Fabrics are the subject of "Decorator's Tricks With Fabrics . . . For Your Home." This guidebook contains a color wheel, charts which indicate color intensity, explanations of color values, pattern, scale and the decorator's "Rule of Three" concerning plain, geometric and printed fabrics. A special section tells how to slip-cover your furniture. 10c. Waverly Fabrics Division, HG 9, F. Schumacher & Co., 60 West 40th Street, New York, N. Y.

Lightolier Fixtures, decorations in themselves, are shown in full-color illustrations of room settings, designed by nine A. I. D. decorators. This 20-page booklet illustrates scientific fixtures, adaptable to many room settings, all displayed attractively. Notes outline requirements for each room. 25c. Lightolier, Inc., HG 9, 11 E. 36th Street, New York, New York.

Colorama is a color-idea book, written by Clara Dudley, which shows how to decorate rooms with coordinated color harmony in rugs and carpets. The booklet contains detailed formulas for a group of rooms, which are beautifully illustrated, as well as color schemes suggested for use with many of the new rugs and carpets. Alexander Smith & Sons Carpet Co., HG 9, 285 Fifth Avenue, New York, N. Y.

Washable Wallpapers, color-locked to withstand room exposure, are featured in a color harmony book. Authentic color charts teach you how to plan decorative combinations with wallpaper and add a professional look to your home decorating. 25c. Imperial Paper & Color Corp., HG 9, Glens Falls, New York.

"Decorate Your Dream Room" by following the charts, sketch ideas and paint suggestions given in this new booklet. Beauty Treatments for North Star blankets are included with color pictures of Rose Dust and Delft Blue, two blankets which are an addition to any bedroom's beauty. Primping tricks for curtains, desks, dressing tables, beds, floors are shown. North Star Woolen Mill Co., HG 9, 235 S. 2nd Street, Minneapolis 1, Minnesota.

"It's So Simple to Sew" is a new little folder about *Plastron*, a plastic fabric. Complete instructions for sewing curtains, bed and bath accessories and clothes will give even a neophyte the professional touch. The text explains that *Plastron* is waterproof, stain-resistant, and will not shrink. *Plastron*, Inc., HG 9, 419 Fourth Avenue, New York 16, New York.

Heating

"A Blueprint for Heating Comfort" tells of the procedures involved in the installation of an automatic heating system. Thermostats, limit and primary controls are explained. A clock thermostat and a diffusion register are also described. Minneapolis-Honeywell Regulator Co., HG 9, Minneapolis 8, Minnesota.

American-Standard's Publication is devoted to equipment for heating, winter air-conditioning and plumbing. Hand-fired or automatic equipment can be used with many types of architecture, and there are colorful illustrations of plumbing fixtures. American Radiator & Standard Sanitary Corp., HG 9, P. O. Box 1226, Pittsburgh, Pa.

Base Ray is a new idea in heating. Radiant baseboards made of hollow cast-iron units are supplied with hot water or steam from a heating boiler.

Installed at ankle-height, Base-Ray installations require no special structural changes and provide an even "blanket of heat." A folder shows special features. Burnham Corp., HG 9, Irvington, New York.

"Windows With Built-in Insulation" insure greater year-round protection against cold and heat. Thermopane is made of two sheets of glass, separated by a sealed-in, 1/4-inch air space, which prevents steaming. Libbey-Owens-Ford Glass Co., HG 9, Toledo, Ohio.

Balsam-Wool, a sealed insulation, is made in three thicknesses, has a Spacer Flange which fits over and is nailed to face of stud, joist or rafter. This insulation is moisture-proofed, wind proof and fire resistant. Questions and answers on insulation are included. Wood Conversion Co., HG 9, 1st Nat'l Bank Bldg., St. Paul, Minnesota.

The Development of Home Insulation is recounted in "Comfort That Pays For Itself." Filled with factual data, the booklet describes rock-wool insulation, the protection it offers in summer and winter, and diagrams the critical areas into which crewmen blow the rock wool. Johns-Manville Corp., HG 9, 22 E. 40th St., New York, N. Y.

Miscellaneous

Aluminum Windows, combining storm-sash and screen in one unit are described in "Forget 'Em!", a new folder which advises you to desist from worrying about winter winds or summer bugs. These insulated windows feature glass imbedded in plastic, aluminum screens, frame and storm-sash sections which interlock to form a draft-proof front against cold. Orange Screen Co., HG 9, 420 Lexington Avenue, New York, New York.

A Building Guide concentrates on "Helping Today's Home Builders Get Their Money's Worth." This new booklet contains 51 house plans which should be of interest to house planners everywhere. Published by Weyerhaeuser Sales Company, the booklet is part of the firm's Home Building Service, which contributes to making the homes in the service ideally suited to modern, economical living. Included with the booklet, which is available for 10c, is a four-page folder of a small house design. Weyerhaeuser Sales Company, HG 9, St. Paul 1, Minnesota.

"Floor Show In Your Home" stars Floor-Ever, a *Vinylite* plastic floor covering. A new folder describes the non-porous surface of this floor which is resilient to the step, resists scuffing and denting, and stays color-fresh. Delaware Floor Products, Inc., HG 9, Wilmington, Del.

Cedar Cabin Plans are presented in an attractive sketch book which shows typical Braun cedar interiors, exteriors and floor plans. Nineteen various plans are shown for families and sportsmen. These cabins are ideal for country houses and lodges. There is a section devoted to tourist cabins, multiple units and guest cabins. Braun specifications are included, and price lists and materials are given in a construction list. 25c. Braun Lumber Company, Cedar Cabin Division, 1563 East Davison, Detroit 3, Michigan.

THE *glamour* OF OLD FRANCE

All the gallantry and romance of Old France live again in this splendid Louis XV . . . furniture-styled by Clingman. Ask to see and play this new Everett Console . . . a graceful, small piano with the tone beauty of a grand!



EVERETT
Louis XV
as interpreted in a
delightful new console

For free style folio and name of nearest dealer, write Everett Piano Company, South Haven, Michigan.



Julia Brunschwig presents Provincial Trellis and textures in coordinating colors

Available through your Interior Decorator

BRUNSCHWIG & FILS

509 Madison Avenue • New York
Philadelphia • Boston • Chicago • Los Angeles • Dallas • Paris



TURNTABLE

This list of recent recordings will help you to enjoy your favorite music at home

Saint-Saëns: Symphony No. 3. This is the one with organ, an elegant, highly polished affair. Muench and the New York Philharmonic retain the elegance, do some extra polishing on their own. Columbia Album MM-747; \$6.

Sibelius: Symphony No. 2. Eugene Ormandy and the Philadelphia Orchestra treat the Finnish master's romantic sonorities sympathetically, but possibly just a touch too discreetly for some of us. Columbia Album MM-759; \$7.25.

Stravinsky: Dances Concertantes. The composer himself deftly leads the RCA Victor Symphony Orchestra in and out of the many interstices of his dissonantly engaging score for ballet. RCA Victor Album DM-1234; \$4.75.

Poulenc: Concerto in D Minor. Like the well-known cereal, this snaps, crackles and pops, but with a French accent. Pianists Whittimore and Lowe; Mitropoulos, RCA Victor Symphony. RCA Victor Album DM-1235; \$4.75.

Vieuxtemps: Concerto No. 5 in A Minor. Jascha Heifetz employs his most silken tone executing this melodious work. He is abetted by Sir Malcolm Sargent and the London Symphony. RCA Victor Album DM-1240; \$3.50.

Gershwin: An American in Paris. This brash and youthful composition is played by the RCA Victor Symphony Orchestra and Leonard Bernstein, who behaves as though it were his own. RCA Victor Album DM-1237; \$3.75.

Wagner: Five Songs. Eileen Farrell, a young soprano with a rich, enveloping voice, sings poignantly melancholy selections from the "Gedichte" Song Cycle with Stokowsky and orchestra. RCA Victor Album DM-1233; \$4.75.

De Falla: Three Dances from the Three-Cornered Hat. Alceo Galliera and the Philharmonia Orchestra respond enthusiastically to the sharp, Andalusian rhythms of De Falla's ballet. Columbia Album MX-297; \$3.50.

Bach: Fantasia and Fugue in D Major. A lovely, ingenious fantasia and one of Bach's more lyric fugues are played by Guiomar Novães with eloquent sympathy and innate refinement. Columbia Album MX-298; \$2.90.

Marian Anderson: Spirituals. Probably the most miraculous contralto voice of our time is lavished on a selection of spirituals, of which only a few are very familiar, and all are good. RCA Victor Album MO-1238; \$5.

André Previn at the Piano. Young and French, Mr. Previn plays a heartening collection of not too new popular songs in a smooth, imaginative style that respects and enhances the melody. RCA Victor Album P-214; \$4.

Bing Crosby Classics, Vol. II. The inimitable and indestructible Mr. Crosby sings a mellow group of songs, mostly slow-paced, that should please about anybody old enough to remember them. Columbia Album MM-762; \$4.90.

Night Life on Two Pianos. Morley and Gearhart play complicated arrangements of popular tunes that tend toward the now-you-hear-it now-you-don't school, but are generally exhilarating. Columbia Album MM-746; \$4.90.

Rose Marie. Pretty tunes from an old favorite are adequately dispensed by Al Goodman and his orchestra with Marion Bell, Charles Fredericks, Christina Lind and the Guild Choristers. RCA Victor Album K-15; \$4.

Carnival Tropicana. Kostelanetz and his orchestra dress up familiar melodies by nine Latin-American composers until they sound rather more like symphonies than unassuming dance pieces. Columbia Album MM-753; \$6.

Dee Parker. With a group called the Miniatures she sings "That's The Way He Does It" and "My Curly Headed Baby." She has a sly little voice that may not sound like much at first, but it creeps up. Mercury Record 5149; 79c.

Martha Tilton. She's a singer who can manage to sound raucous without being loud, does pleasant things to "Blow, Gabriel, Blow" and "Ready, Set, Go." Dean Dixon and his orchestra assist. Capitol Record 15129; 79c.

Patti Page. This young lady has a way of her own with "Ready, Set, Go," and she also sings a timely number, "Got-ta Have More Money." Her sulky voice is backed by the George Barnes Quartet. Mercury Record 5142; 79c.

Prices include Federal excise tax.



Dress by Ceil Chapman



Now — gossamer loveliness for your windows . . .

a filmy cascade of Hathaway Nylon Marquissette* finished with a special process to retain indefinitely its luxurious, soft-draping quality.

This enchanting new fabric can be washed with perfect simplicity and with virtually no shrinkage

(less than 1% in *either* direction). There is no other fabric like Hathaway Nylon Marquissette. Be sure to look for the Hathaway trademark on the finished curtains.

*Woven by the makers of Hathaway Dots

for the Hostess of Tomorrow

If you're the girl who can't resist sleek simplicity of line, Heiress . . . pattern of silken smoothness . . . was made for you. It has a young look . . . a proud, sure look to mirror the sort of hostess you plan to be. See Heiress, see Virginian, see Damask Rose at your jeweler's. Feel this solid silver, contoured so all its weight balances correctly in your hand. Ask about Place Settings . . . the easy way to build the sterling service you have planned.

Heirlooms Sterling



Photo by
Anton Bruchi

*Trademark
Copyright 1948
Oneida Ltd.

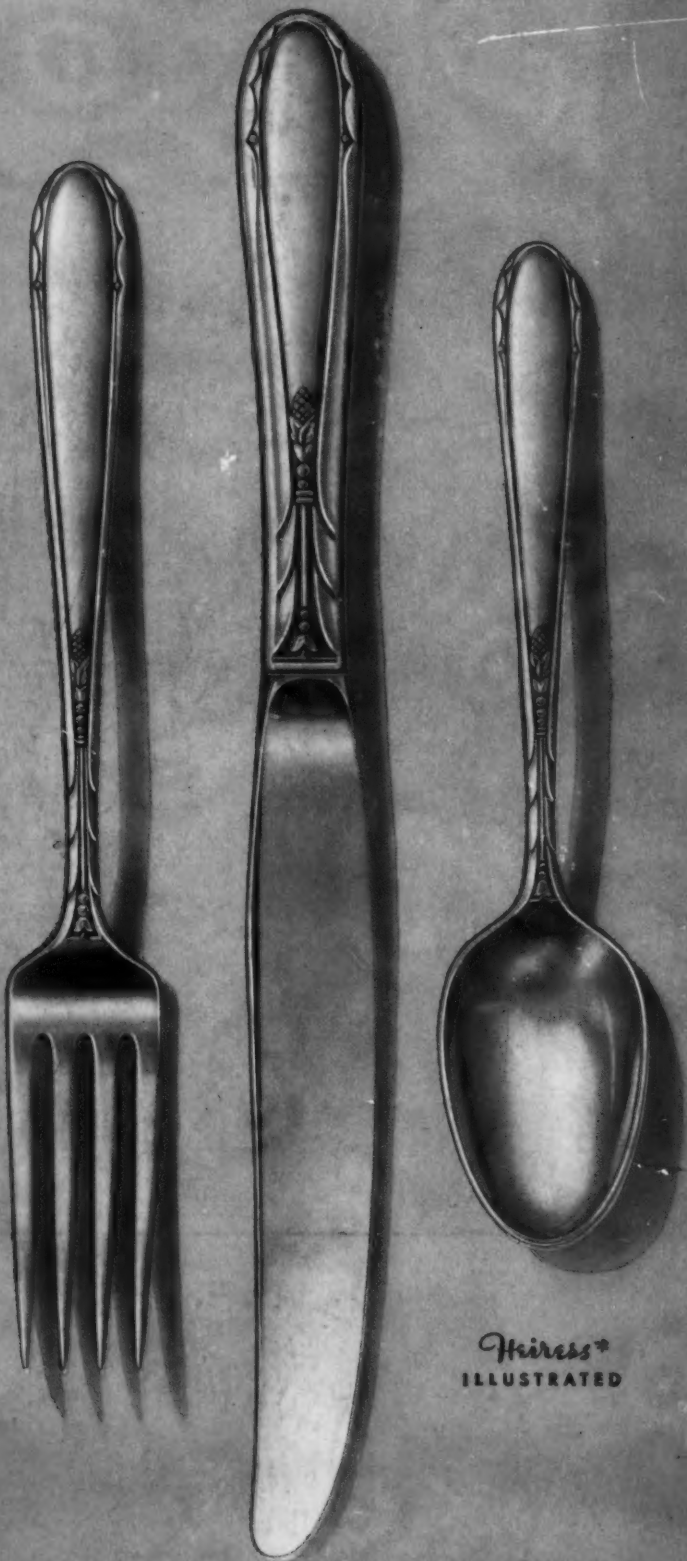

Heiress*
ILLUSTRATED

FROM GENERATION TO GENERATION*