

# House & Garden

CIRCULATE

UNIVERSITY OF HAWAII  
LIBRARY

JAN 4 '49

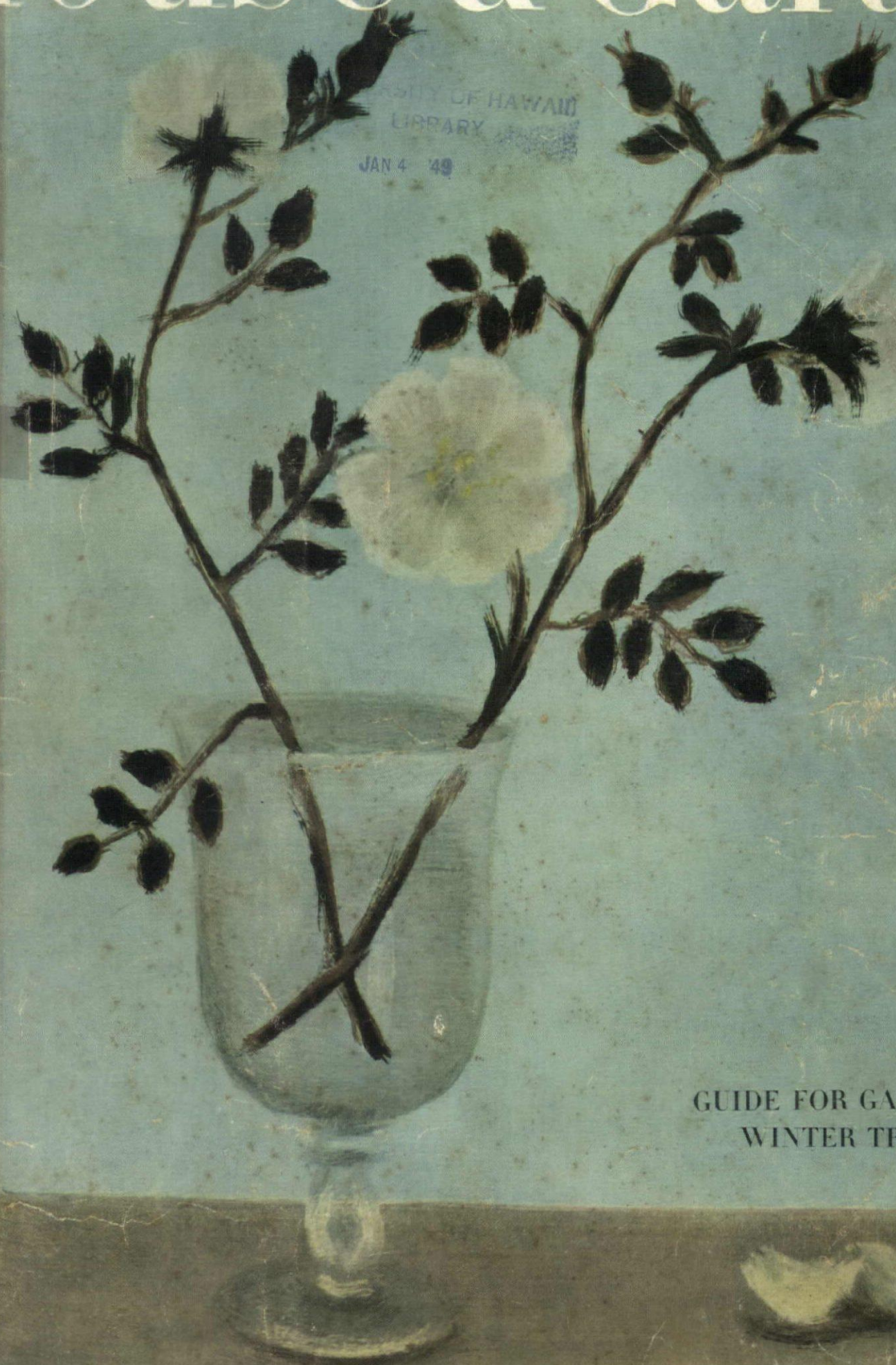

GUIDE FOR GARDENERS  
WINTER TRAVEL



## Bed of Roses

Helter-skelter they go, in a joyous shower . . . like blossoms strewn before a bride. These are "he-loves-me" roses, the kind that come impulsively at daybreak or Tuesday or any old time and send your heart soaring.

Down they pelt, and each finds its match in softness and velvet smoothness as it kisses the gleaming sheet. Pacific Combed Percale is exquisitely fine—as tender against your skin as the silkiest petal.

Made only of long, strong cotton fibers combed smooth, Pacific Combed Percale provides all you may desire of comfort—balanced precisely against the service qualities.

There are Pacific Balanced Sheets to fit your every need, from guest room to nursery. See them at better stores; we shall be glad to send you the name of your nearest retailer. Always be sure to ask for Pacific Sheets by name when you shop.

BALANCED  
PERCALE

# NOW A *Trial Membership* CAN BE OFFERED TO YOU!

YES, YOU MAY NOW OBTAIN BEAUTIFUL, *beautiful* BOOKS

LIKE THESE FOR THE SAME PRICE AS AN ORDINARY NOVEL

*For a period of six months only, you may TRY OUT this cooperative plan by which you obtain a unique collection of the world's classics, especially illustrated by the world's great artists, well-printed on permanent papers— for the same price as rental library fiction!*

ONE YEAR AGO, you couldn't have done it! One year ago, there were no vacancies in the membership of The Heritage Club. Because we had to know in advance how many books to make for the members, at that time we decided that we would accept only twenty-five thousand applications. But 27,788 applications came in. So 2,788 people were disappointed.

The reason for this gratifying success? Perhaps it is because it is all too seldom that such an honest value comes to those who love beautiful books.

The Heritage Club distributes to its members "the classics which are our heritage from the past, in editions which will be the heritage of the future." These books are not "de luxe," nor are they old editions dressed up for a new market. They are especially designed by the most famous typographers, illustrated by the greatest of the world's artists, carefully printed by leading printers on fine papers chemically tested to assure a life of at least two centuries, handsomely bound and in slip-cases.

And the members obtain these books for the same price which they are called upon to pay for ordinary novels! Despite increases of 100% in the costs of manufacturing, each member is called upon to pay only \$3.65 for each book—or only \$3.28 if he makes payment in advance!

NOW, AND for the remaining six months of our publishing year, we have decided to increase the membership. This month just one thousand new members will be enrolled, upon a Trial Membership basis. If you apply for one of these Trial Memberships (and in time to get one of them!) you will during the coming six months obtain these books:

*Robinson Crusoe*, the complete and adult text, illustrated with wonderful water-colors by Edward A. Wilson; *The Song of Songs*, each copy hand-illuminated with pure gold by Valenti Angelo; *Wuthering Heights*, illustrated with lithographs in color by Barnett Freedman, and *Jane Eyre* as a companion volume; *The Decameron of Giovanni Boccaccio*, amusingly illustrated with woodcuts by Fritz Kredel; *Lorna Doone*, illustrated with water-colors by the great English artist John Austen.

Yet, if it should happen that you do not desire to have any one of these books, there is a list of a dozen Substitution Titles.

These books will be treasures in your home, books you will be proud to own, books you will exhibit to your friends with pride. They are the books which one reads and re-reads.

Never in the history of book publishing has a greater bargain been offered to wise buyers of books. This Trial Membership gives you the opportunity to put this statement to the test.

Please fill out the coupon printed herewith and mail it to The Heritage Club promptly. You will then be sent a completely descriptive Prospectus, and a Trial Membership will be reserved.

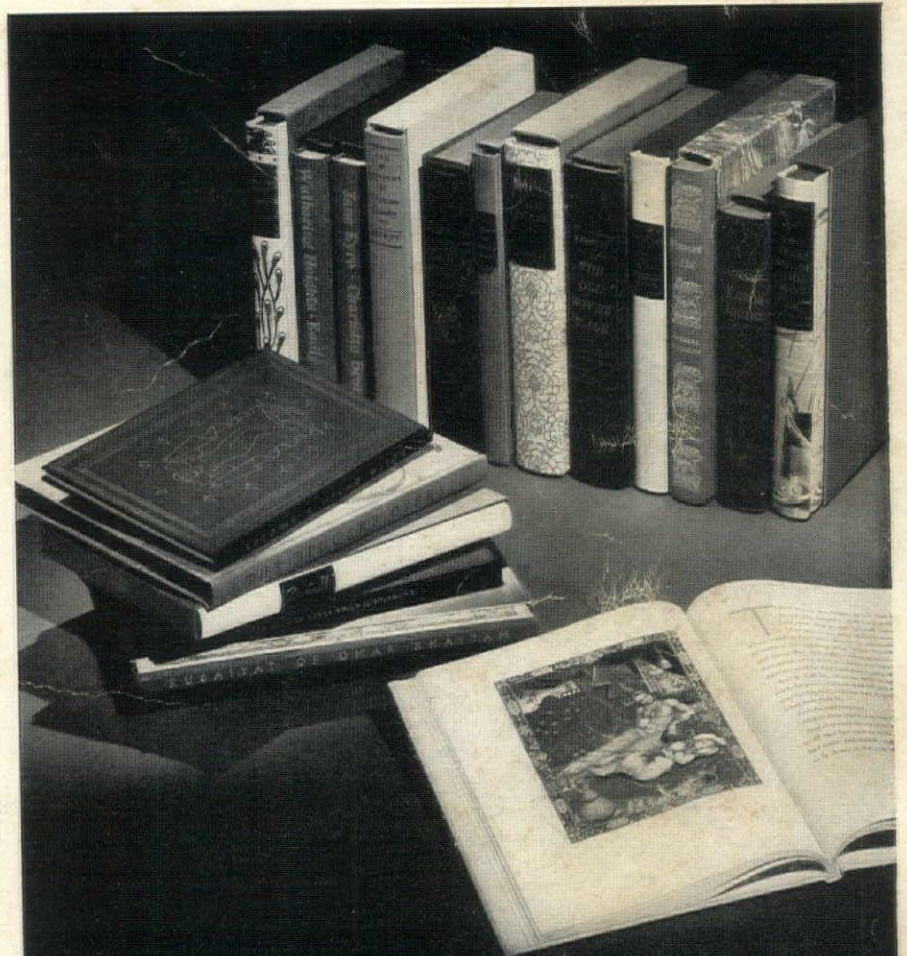

## Request for the Descriptive Prospectus

to THE HERITAGE CLUB,  
595 MADISON AVENUE, NEW YORK 22, N. Y.

Please send me immediately a copy of your new Prospectus, in which you describe the special offer of Trial Memberships which you are now able to make, and in which the books are described in detail. I understand that you will reserve a Trial Membership in my name, awaiting receipt of my application.

NAME \_\_\_\_\_

ADDRESS \_\_\_\_\_

CITY & STATE \_\_\_\_\_

HG6M



# Is Your Home PICTURE-POOR?

Thousands of homes are beautifully furnished—  
except for one thing: here and there certain blank wall areas are simply "crying for"  
a few tastefully selected pictures or group-arrangements!

**"APOLOGY AREAS":** When your guests enter a room, are there certain blank spots (like those shown above) which you always really feel like apologizing for—wall areas that seem to "cry for" pictures? You'll be delighted at how inexpensively you can win compliments for tasteful use of these areas.

Now You Can Own **SIGNED ORIGINALS** by America's Greatest Living Artists--  
Doris Lee, Alexander Brook, Luigi Lucioni, and Others--*for only* **\$5.00 EACH**

**H**ERE'S an inexpensive way to add new touches of beauty throughout your entire home. In the foyer, at the landing on top of the stairs, near the mantel or fireplace—just think how many places there are where your walls really need a single additional picture or an attractive group-arrangement!

choice with confidence, knowing that any work you select through this program has met the highest standards of American art critics. In our big Free Catalogue you will see, pictured and described, lovely seascapes, landscapes, country and city scenes; charming pictures of childhood; interesting animal, nature and character studies—scores of delightful subjects from which to choose. Mail the coupon for this Free Catalogue today.

**SIGNED ORIGINALS** will add cherished value and personality to your home! Your guests will never dream that you obtained them for only \$5 each, because they normally range from \$18 to \$36—and UP! Only because seventy-nine of America's foremost living artists have banded together to make this opportunity possible are these works made available through the Associated American Artists at so low a price.

Make your choice—at only \$5 each—from a wide variety of Signed Original etchings and lithographs... by such famous artists as Thomas Benton, Gordon Grant, Lawrence Beall Smith, Luigi Lucioni, and 75 others. Make your

### How Proud You Will Be To Own These Signed Originals!

**T**HESE artists not only sign—personally—each of their own originals; they have also consented to the one price of \$5 each—regardless of how much more their works regularly command today! *Better Homes and Gardens* says: "You may now own, for \$5, the work of a well-known artist whose paintings usually sell for \$1,000. Here's a wall decoration well worth while."

Our free 48-page Catalogue reproduces the scores of Signed Original Etchings, Lithographs and Wood Engravings from which to choose. Because the edition of each is strictly limited, it is not possible to offer these Signed Originals indefinitely. Many subjects previously offered are no longer available. Obviously, many are worth today much more than the

five dollars originally asked for them. A generation from now they might well be among your family's most precious heirlooms. (Several hundred have been purchased for permanent display by the country's leading museums!)

All are guaranteed perfect and in mint condition! Pictures are generally large, ranging up to 16 by 24 inches, unmatted. If, for any reason, you are not entirely pleased, you may return them within 30 days for full refund.

Mail the coupon today for Free 48-page Illustrated Catalogue reproducing scores of Signed Originals now available.

Associated American Artists, Studio 101E, 711 Fifth Avenue, N. Y. 22, N. Y.



And Your Friends Would Never Dream That They Cost You only \$5 each!

MAIL COUPON FOR

## Free ILLUSTRATED CATALOGUE

Fill out and mail coupon to get, FREE, the Association's handsome 48-page catalogue of SIGNED ORIGINALS now available. Among them are a wide range of subjects both modern and classic, so that no matter what your decorative scheme or furniture period, you can select fitting works. Enclose 10c in stamps or coin for handling costs.



**ASSOCIATED AMERICAN ARTISTS**  
Studio 101E, 711 Fifth Ave.  
New York City 22, N. Y.

Please mail me your FREE, fully illustrated Catalogue, picturing all Signed Original Etchings and Lithographs now offered; including artists' biographies and prizes with comments by museums, critics and collectors. I enclose 10c in stamps or coin to cover handling and mailing.

Print Name .....

Address .....

City ..... Zone No. .... State .....

### Some of the Famous American Artists Who Are Contributing to this Program

- |  |                    |
|--|--------------------|
|  | Aaron Bohrod       |
|  | Alexander Brook    |
|  | James Chapin       |
|  | Asa Cheffetz       |
|  | John Costigan      |
|  | Gordon Grant       |
|  | Adolf Dehn         |
|  | Churchill Ettinger |
|  | Ernest Fiene       |
|  | William Gropper    |
|  | Joseph Hirsch      |
|  | Luigi Lucioni      |
|  | Hans Kleiber       |
|  | Nat Lowell         |
|  | Gwen Lux           |
|  | S. L. Margolies    |
|  | Fletcher Martin    |
|  | Umberto Romano     |
|  | Frederic Taubes    |
|  | Sam Thal           |
|  | S. J. Woolf        |
|  | Thomas Benton      |

More Than 200 Museums Collect These Same Originals, Including:

Metropolitan Museum	Taft Museum
Art Institute of Chicago	Library of Congress
San Francisco Museum	Rochester Memorial Art Gallery
Kansas City Art Institute	Cleveland Museum of Art

### Take Your Choice Of A Wide Variety Of Subjects Like These



FROLIC—by Lawrence Beall Smith

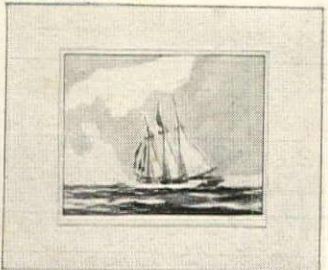

FORE AND AFT—by Gordon Grant



WEATHERED BARN—by Luigi Lucioni

**ASSOCIATED AMERICAN ARTISTS GALLERIES, 711 FIFTH AVE., NEW YORK**

# House & Garden

Contents for January, 1949

## In this issue

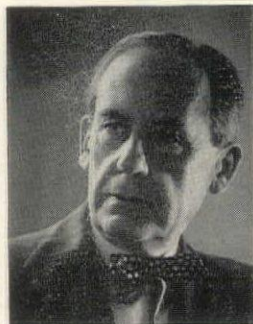

WALTER GROPIUS



GERTRUDE M. SMITH



CAMERON CLARK



RODERICK W. CUMMING

WALTER GROPIUS, pioneer modernist and chairman of Harvard's Graduate School of Architecture (his house, what he thinks of it are on page 72), is senior partner of The Architects Collaborative. Its eight members designed Harvard's first modern dormitories and Commons Hall, to cost \$3,000,000. GERTRUDE M. SMITH is not only an authority on crab apples (page 34) but also spends nine months of each year as a consultant taking care of New Jersey gardens. She helped to edit a useful authoritative garden book, lectures and has worked at Swarthmore's Scott Horticultural Foundation. CAMERON CLARK, architect of Mr. and Mrs. Maynard S. Bird's house (page 54), is a confirmed good neighbor, believes houses should fit and contribute to their communities. He writes us on a slightly belligerent note: "To create a startling design, out of key with its neighbors, is selfishness rampant." RODERICK W. CUMMING, who writes of the new perennials on page 33, is a gardener by inheritance and inclination. With his father, the late Alex Cumming, one of America's greatest hybridizers, he watched and tested plants for 13 years at Bristol, Connecticut, will continue his work in Virginia.

ON THE COVER: A still life of flowers painted in oil by Jacques Falcou.

## GARDENING

Gardening begins in your living room.....	29
Gardening advances by <i>Richardson Wright</i> .....	30
Good gardening is good living.....	31
A calendar of new perennials by <i>R. W. Cumming</i> .....	33
Flowering crab apples by <i>Gertrude M. Smith</i> .....	34-35
Will your garden be formal or informal?.....	36-37
Give your plants a good start.....	38
Are you an adventurous gardener? by <i>Carl V. Cropp</i> .....	40
British-grown vegetables.....	42
Research contributes to gardens by <i>Milton Carleton</i> .....	43
Your garden path by <i>Arthur Prince</i> .....	44-45
How to garden in dense and partial shade.....	46-47
Tools that make light work of gardening.....	48-49

## DECORATING

New color cues for bed and bath.....	60-63
Focus on the fireplace.....	64-69
Your patio is an outdoor room.....	70-71
How to stretch inches.....	78-81
Living room vs. room for living.....	84-85

## ARCHITECTURE

Better today than the day it was built.....	54-57
The core of this house is its kitchen.....	58-59
Time mellows this modern house.....	72-77
Planning your garage.....	82-83

## GENERAL

Island living.....	50-53
Travelog.....	86-87
Mechanics of living.....	88
Portrait of a house.....	104-105
Household shortcuts.....	106-107
Turns with a corkscrew.....	108-109
Table setting.....	119
Turntable.....	122
Shopping Around.....	6-16, 23-26

EDITOR-IN-CHIEF: RICHARDSON WRIGHT

EDITOR: ALBERT KORNFELD

ART DIRECTOR: ALEXANDER LIBERMAN

ASSOCIATES: *Fay Hines*; ART: *Wolfgang Fyler*; ARCHITECTURE: *Katherine Morrow Ford, Florence Egan*; BUILDING AND REMODELING: *Will Mehlhorn*; COPY: *Suzanne Gleaves, Rosamund Frost, Jon Stroup*; DECORATION: *Claire Kennard*; INTERIOR DESIGN: *Lester Grundy*; FEATURES: *Brooke Marshall, Jean W. Pearson*; KITCHEN PLANNING: *Elizabeth Burris-Meyer*; HOUSEHOLD EQUIPMENT: *Hildegard Popper*; MERCHANDISING: *Helen Kelly, Jane Thomson, Nan Roye*; REGIONAL EDITORS: *Frederika Fox (West Coast), Ruth Kain Bennett (Chicago), Richard Dillon, Jr. (New York)*; CONTRIBUTING EDITORS: *Grace Hendrick Eustis (Washington), Dorothea Walker (San Francisco)*; PRODUCTION: *Rosalie Smith*; SHOPPING AROUND: *Helen H. Hamill*; ADVERTISING MANAGER: *Arnold C. Shoop*. Published by the Condé Nast Publications Inc. PRESIDENT: *Iva S. V. Patcévitch*; VICE PRESIDENT AND ADVERTISING DIRECTOR: *Frank F. Soule*; VICE PRESIDENT AND COMPTROLLER: *Benjamin Bogin*; TREASURER: *William E. Beckerle*; SECRETARY: *Mary E. Campbell*; BUSINESS MANAGER: *Perry L. Ruston*.



BALKIN

### *Fashion for many moods*

A dress today, a suit tomorrow... and a new outfit the next time, when varied with accessories. It's the any-season costume... a slim-fitting dress, to wear with or without the double-breasted jacket.

Of soft woolen fabric, with gently moulded shoulders. For any season, any mood, Vogue's always accurate patterns. Complete collection at your favorite pattern department. No. S-4920, \$1.00.

# Vogue Patterns

THE CONDÉ NAST PUBLICATIONS INC.

VOGUE

VOGUE PATTERN BOOK

HOUSE &amp; GARDEN

GLAMOUR

AS A DEMONSTRATION OF THE ADVANTAGES OF BELONGING TO THE BOOK-OF-THE-MONTH CLUB

*Free...* if you join now and buy as few as four selections a year

# 100 PRINTS IN *Full Color* OF THE WORLD'S GREAT PAINTINGS

Including 25 of the famous masterpieces rescued from Germany NOW BEING EXHIBITED IN AMERICAN MUSEUMS

*including portfolio!*

**Like Having an Art Museum in Your Home**

—and with the informative descriptions about the painter and his work that come with each reproduction, it is like being conducted through that Museum, whenever you feel the urge, by someone who can point out the beauties and the significance of the great paintings of the world. The most treasured examples of Art are included.

IF BOUGHT SEPARATELY, THEY WOULD COST AS MUCH AS \$25.00  
**ALL SUITABLE FOR FRAMING**

**SOME OF THE GREAT PAINTERS REPRESENTED:**

- Rembrandt • Raphael • Goya
- Brueghel • Vermeer • El Greco
- Botticelli • Holbein • Cezanne
- Renoir • Gauguin • Corot
- Picasso • Rouault • Van Gogh
- Daumier • Degas • Matisse

AND MANY, MANY OTHERS



**HOW THIS OFFER CAN BE MADE:** For many years, the Book-of-the-Month Club NEWS has included in every issue a reproduction *in full color* of a world-famous painting. Hundreds of high schools and colleges have come to use these beautiful reproductions in their art classes, and many thousands of people over the country, we find, have been

collecting them. Over the years the highly expensive full-color plates, necessary for such fine reproduction, have accumulated one by one and—with the recent addition of many of the famous German-owned masterpieces now being exhibited—*by printing them all together in one large edition*, this extraordinary gift to new members has been made possible.

**NOTE TO PRESENT MEMBERS:** If you would like to have *The Portfolio of 100 Full Color Masterpieces* under the Club's book-dividend system, write for information as to how to obtain it.

**You buy many Club selections ANYWAY—why not get those you want from the Club, often PAY LESS, and share in the Club's book-dividends which totalled over \$30,000,000 in the past two years**

As a member of the Book-of-the-Month Club you pay only for the particular books you decide to take. You may take as few as four selections in any twelve-month period.

You receive a careful pre-publication report about each selection. If you decide you want it, you need do nothing; it will come to you on a regular shipping date. If you don't want it, you may either specify any other book you want, or simply write, "Send me nothing next month."

The amount you pay for the Book-of-the-Month is the regular retail price set by the publisher in each case, frequently less. Notice,

in the coupon, that the members' price is substantially lower in four out of six cases. (A small charge is added to cover postage and other mailing expenses.) *Yet with every second Book-of-the-Month you take, you receive—free—one of the Club's book-dividends.* These are beautiful library volumes, sometimes two-or-three volume sets.

Since the books you take from the Club are only those you would buy anyway, the saving is extraordinary. We suggest you try it for a short time, and see how it works. You may begin your subscription by ordering any book listed in the coupon at the right.

BOOK-OF-THE-MONTH CLUB, Inc. A1691  
385 Madison Avenue, New York 17, N. Y.

Please enroll me as a member of the Book-of-the-Month Club.\* I am to receive, free, THE PORTFOLIO OF 100 FULL COLOR MASTERPIECES with the purchase of my first book indicated below and thereafter for every two monthly selections—or Special Members' Editions—I purchase from the Club, I am to receive, free, the current book-dividend then being distributed. I agree to purchase at least four monthly selections—or Special Members' Editions—from the Club each full year I am a member, and I may cancel my subscription any time after buying four such books from the Club.

**AS MY FIRST PURCHASE PLEASE SEND ME:**

- CRUSADE IN EUROPE by General Eisenhower (The December Selection) Price (to members only) \$5.75
- CATALINA by W. Somerset Maugham (\$3.00)
- TOMORROW WILL BE BETTER by Betty Smith, Author of "A Tree Grows In Brooklyn" (\$3.00)
- THE GATHERING STORM by Winston Churchill Price (to members only) \$1.00 (if any)
- THE RUNNING OF THE TIDE by Esther Forbes Price (to members only) \$3.35
- INSIDE U. S. A. by John Gunther Price (to members only) \$3.50

Name..... (Please Print Plainly)

Address.....

City..... Postal Zone No. .... State.....

Book prices are slightly higher in Canada, but the Club ships to Canadian members, without any extra charge for duty, through Book-of-the-Month Club (Canada), Ltd.

\*Trade Mark of the Book-of-the-Month Club, Inc.



**Your bed will look lovely by day or night**

in one of our famous petticoats of sturdy washable cotton. Add a matching or contrasting coverlet and pillow case. Choose from twelve wonderful shades—pink, light and copen blues, light and kelly greens, yellow, turquoise, grey, red, beige, flame, and white. Swatches on request.  
 Petticoats, (15" drop) single, 12.95 double, 14.95  
 Ruffled coverlet, single, 9.95 double, 11.95  
 Ruffled pillow case, 4.95  
 Bedroom Shop, on the Eighth Floor

*Ward & Taylor*

424 Fifth Avenue, New York City—18

**PORTRAITS, Inc.**  
 PORTRAIT CENTER OF AMERICA



offers a choice of representative portrait painters of today

460 PARK AVENUE, NEW YORK, N. Y.  
 Lois Shaw Helen Appleton Read



**BREAKFAST SET**

It's the top o' the morning to you when breakfast comes served in this set for one. Coffee drips in the cup, skillet cooks eggs and goes to the table, big hen for cereal. In brown and yellow pottery.

Complete Set \$6.25 postpaid  
 2 complete sets, \$12.00 postpaid  
 Individual drip coffee maker only, \$2.75 postpaid

No C.O.D.'s, please

Write for Catalogue H-19

**THE SALT AND PEPPER SHOP**  
 445 EAST 86th STREET NEW YORK 28, N. Y.



Woodstock

America's largest retail selection at lowest prices of open stock English Bone China. New dinnerware booklet will be sent on request.

*Herbert S. Mills*  
 11 KING ST. E. - HAMILTON, CANADA



**'Tater Baker**

No more heating up the whole oven just to bake a few potatoes! Here's a top-of-stove, one-burner oven to save many dollars. Bakes potatoes, warms buns, and may be used to heat a casserole. Made of highly polished chrome. It's 9 1/2" across the base and stands 4 1/2" high. Cool ebonized wood handle. Vapor escape valve at the top. Trivet and base perforations permit unhindered flow of heat, but prevent flame from reaching food. A fine shower gift!

by mail \$2.98 postpaid

No Charges or C.O.D.'s, please.



Write for Big Catalog... Free

*Miles Kimball*  
 KIMBALL BUILDING

100 BOND ST., OSHKOSH, WIS.



**SHOPPING**

All merchandise shown on these pages, editorially or in advertisements, may be ordered by writing directly to stores. Most prefer not to handle c.o.d.'s, so please enclose check or money order. All firms, except those selling personalized services, agree to refund full price of any item returned by unsatisfied readers.

**A promise of peace.** Since she appeared in 1917 and promised that prayer and reparation could avert world disaster, Our Lady of Fatima has acquired such a following that she is likely to become the St. Francis of our time. Shrine of wood, delicately colored, 8 1/2" high is \$12.50, ppd. Malcolm's, 526 N. Charles, Baltimore, Md.



**Texas pecan cake,** vacuum-sealed to insure absolute home-baked freshness, provides a super-delicious dessert at a moment's notice. Serve with whipped cream or other sauce—hot or cold, or plain with punch, tea or coffee. Each cake, 1 lb. 2 oz., serves 10 to 12 as dessert. \$1.60, ppd. From Miss King's Pecan Home Food Shop, Sherman, Texas.



*Fireplace Things*

Since 1899 we have specialized in Fireplace Equipment. Here in Detroit we have a large showroom and carry extensive stocks for immediate shipments.

ANDIRONS - FIRE TOOLS - SCREENS  
 COAL HODS - WOOD HOLDERS - FENDERS

Sliding Curtain Screens for All Fireplaces

**DETROIT MANTEL and TILE Co**  
 1431 Farmer Street... Detroit 26, Michigan  
 Attractive brochure of fireplace equipment upon request

W. H. S. *Lloyd* CO., INC.

48 West 48th Street, New York 19, N. Y.

Chicago Boston Newark  
 62 E. Van Buren Street 405 Boylston Street 99 Central Avenue  
 E. C. Bondy Co., 8359 Wilshire Blvd., Beverly Hills, Cal.

**THE KEW DECORATION**  
 Inspired by scenery at the Royal Botanical Gardens, Kew, supplied in sets of 12 lengths, each 20 ins. wide, complete set extending 20 ft. without repeat. Greatest height over trees 4 ft. 9 ins.  
 Colors: Green, Grey & Green, Autumn, Sepia, Grey on White Satin. \$180 per set.



# AROUND



**Silver-plated tumblers** look very elegant, cost no more than good glass, and you don't have to worry about breaking them. They are \$3.50 ea.; \$20 a set of six; \$26 for 8. If desired, a single initial will be engraved without charge. Tax and postage included. Corday Silver Company, 219 West Vermont Street, Indianapolis 4, Indiana.

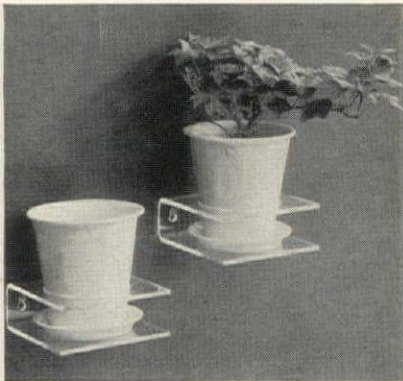

**Pin-up planters**, an attractive form of wall decoration, are simple to attach, have easy-to-remove pot and coaster. Permanent fixture is clear Lucite, flower pot, 3½" tall. In yellow, red, blue, green, pink or ivory. \$2 per set, postpaid, from Wil-Nor Products, 3002 North Fifth Street, Philadelphia, Pa.

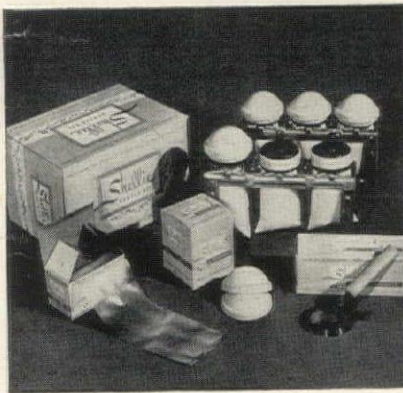

**Disposable nursing bottles** are (1) strong, soft, pliable—prevent injury, (2) collapsible—no air to swallow; (3) already sterile—no bottle washing or expensive sterilizers necessary; (4) 100 take less space than a 4 oz. glass bottle; (5) kit with 100 "shellies" is \$6.95, ppd. Shellmar Products Corporation, Mt. Vernon, Ohio.



### THERMOS JUG SET

Keep this handsome, handy thermos set at bedside, desk and near-at-hand for leisurely entertaining. A marvel for those who like their coffee piping hot... their lemonades frosty. Shiny molded plastic jug comes in black or walnut with easy pouring lip... holds a quart. New clear plastic-and-rubber adjustable stopper gives perfect neck fit. Set includes useful matching plastic tray and two glasses.

\$16.75 set, postpaid  
No C.O.D.'s please

**EUNICE NOVELTIES** Dept. G-19  
5th Floor Woman's Exchange Bldg.  
541 Madison Ave. New York 22, N. Y.

## "TRAVELGRIL"

New, Improved  
**STAINLESS STEEL**  
Charcoal  
**GRILLS and BROILERS**  
Practical—Beautiful

For those who enjoy perfection in the art of outdoor charcoal cooking and entertaining.



**Ideal for Hunters—Campers—Fishermen**  
Unassembled, all ready to go, the Model G3 "Travelgril" tucks away in a space about 12" x 4½". It weighs approximately 6 lbs., and there is ample space inside the stainless steel burner for a generous supply of charcoal for the fire. Completely assembled it stands 15" high. The cover is of aluminum with black crackle finish.

Order Now. Check or M.O. \$8.95  
Postpaid anywhere in U. S. No C.O.D.  
Send for folder describing other models of grills.

**TORNGREN STAINLESS STEEL PRODUCTS, Inc.**  
236 Pearl Street Somerville 45, Mass.

**STUDY INTERIOR DECORATION**  
FOUR MONTHS' PRACTICAL TRAINING COURSE  
Resident Day Classes  
start February 2nd • Send for Catalog 1R  
Period and Modern styles, color schemes, draperies, all fundamentals. Faculty of New York decorators. Personal instruction. Cultural or Vocational Courses. Longer courses in interior architecture.

Home Study Course  
starts at once • Send for Catalog 1C  
Same training for those who cannot come to New York. Practical, simple, useful, and intensely interesting.

**NEW YORK SCHOOL OF INTERIOR DECORATION**  
515 Madison Ave., New York 22, N. Y.

at home anywhere!

**HOST CHAIRS**  
by **JERON**

Charming for living room, hall, dining room, den or playroom. Full spring construction, muslin-covered frame of durable hard woods, legs finished in mahogany, ebony, walnut or wheat. Tailored in plastic Boltflex, choice of Kelly Green, Sand Beige, Egg Shell, Lemon Yellow or Madeira Red. 32" high, 18" wide, 20" deep. Express prepaid, no C.O.D.'s.

**JERON of Philadelphia**  
BOX 2080, PHILADELPHIA 3, PA.



### NEW TELEPHONE SECRETARY

Tel-Sec keeps pad and pencil at your finger tips—in handy, rigid, pull-out drawer. Ideal for home, office, shop, store. All metal. Non-breakable. (Not plastic). Beautiful enamel finish matches phone. Installed instantly—simply snap into place. No more hunting for paper or pencil—or writing on wall—uses ordinary pad and pencil. This is the original, all-metal Tel-Sec, with over 100,000 enthusiastic users. Order yours today!

**COMPLETE SATISFACTION OR MONEY BACK**  
5x7½ oblong, \$2.65; 5x6 oval and 5½ round, \$2.95; 5½x8½, \$3.95. Extra refill pads, 20 for \$1.00. No C.O.D.'s.

The Ideal GIFT  
Keeps Pad and Pencil Handy  
Fits Your Phone or Money Back  
Order Direct—Only \$2.65  
POSTPAID

**LANKO INDUSTRIES SALES DIV.** (Exclusive Nat'l Distributor)  
6774 Taft Dept. B-1 Detroit 8, Mich.

2 Famous Salad Dressings  
SAME AS SERVED IN OUR NATIONALLY FAMOUS RESTAURANT

**MARZETTI'S FRENCH DRESSING**  
The FRENCH DRESSING is rich, creamy, full of zest—equally tasty on fruit or vegetable salads. Thousands praise its different flavor—now you can enjoy it on your table.

**MARZETTI'S SLAW DRESSING**  
A SLAW DRESSING—first ever bottled for sale—makes plain cabbage slaw a real treat. Sweet, cream style—your family and guests will rave over this new one.

We will send prepaid, anywhere in the U. S., your choice of either French Dressing or Slaw Dressing or any combination. Minimum order...  
4 Qts. — \$5.50 8 Pts. — \$6.50

**T. MARZETTI COMPANY**  
16 East Broad St. Columbus, Ohio

No. 99 KNEE-HOLE DESK or VANITY DRESSER BASE  
44" long; 16" deep; 28" high  
Made of select poplar. Price (sanded, ready for finishing)—\$16.75. Finished Blonde, Walnut, Maple, or Mahogany—\$19.75. Shipped by express collect. Cartoned weight 70 lbs.

**FORREST ADDITON**  
FLOWERY BRANCH, GEORGIA



# A Tonic for Marred Furniture



## REVIVA

by Jackson of London

NO NEED to worry if you have rings from alcohol, heat or water on your table—nail polish, perfume or liniment on your dresser—ink or paint on your desk—marks on hardwood floors. Just apply REVIVA and surface spots vanish like magic. Revives original color and grain of wood. For all varnished, shellacked, lacquered and waxed surfaces, dark or light.  
Half Pint \$1.00 • Pint \$1.50 • Quart \$2.50

Use "Datina" Jackson of London English Type Wax (Paste)

A decorator's polish to restore and retain the patina of precious pieces. For all wood and leather. Special BLOND for light woods. \$1.25 jar; \$1.75 double size.



A Triple Action Tonic for Marred Furniture

**REMOVES** stubborn surface spots  
**CLEANS** dirt and grime  
**POLISHES** to high, dry lustre and covers minor scratches

Plus postage. Sorry, no C.O.D.

MRS. MARK JACKSON'S STUDIO G

5 West 52nd Street

New York 19, N. Y.



### TURTLE-NECK SWEATER

Fine combed cotton with long cuffed sleeves in yellow, black, hunter green, royal blue, brown, white, grey, red and luggage— Sizes 34 to 40. **\$2.95** ppd.

The same style in "Scotch Nap" 100% wool "soft-as-cashmere" in desert tan, plum, kelly green, red, grey, brown, lime, white and country cream— Sizes 34 to 40. **\$4.95** ppd. Name or monogram in color of your choice \$1.00 extra

### ANGLOBASQUE BERET \$2.50

Imported from England—fine British wool. All sizes in black, brown, dark green, beige, navy, grey, scarlet, royal blue and white.

3 letter monogram in your color choice 50c extra

Mail orders filled. Sorry no C.O.D.'s

Send for free catalog

**Janss** 725 Rahway Avenue Elizabeth, New Jersey

### Imported Flower Baskets



Distinctive Pottery, hand painted in natural colors. Choice of Cherries, Tulips, Poppies, Lilies, and Roses. An ideal gift for yourself and your friends. **\$4.25** each. 6" high. We pay postage and insurance.

Illustrated catalogue sent on request  
SEND CHECK OR MONEY ORDER TO:

### Imported Arts

MAIL ORDER DEPT., INC.

515 LINCOLN ROAD, MIAMI BEACH, FLA.



# SHOPPING

For sentimental reasons, this quaint heart-shaped milk glass plate will occupy a place of honor on a lady's boudoir wall. The valentine, a reproduction of an old one, is hand-painted and the finishing touch is a pink velvet ribbon tied with violets. 7½" x 7". \$5.85, ppd., from Carl Forslund, 122 E. Fulton, Grand Rapids 2, Mich.

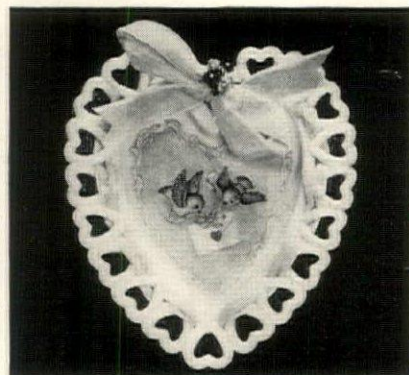

And puppy, too—a companion piece to the good old nursery stand-by, a cloth book—a cloth-covered puppy, filled with foam rubber, comes along to play, eat, sleep and even bathe with baby. Both toy and book are printed with harmless boil-fast dyes and the price for the two is \$1.50, ppd. Brentano's, 586 Fifth Ave., N. Y. 19.

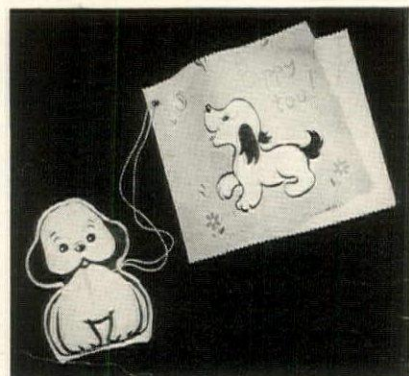

Three-dimensional tic-tac-toe, like the simpler version, has an unending fascination for all ages, yet it offers the most skilled player a much greater challenge. Any number can play and there are 76 ways to score. Of clear plastic, it comes gift boxed for only \$1 postpaid from Brad Lee Gifts, Bedford St., Waltham 54, Massachusetts.

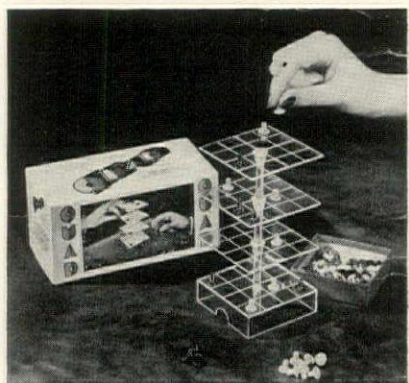

### IT'S NEW THE PUTTY MASTER PLACE GLAZIER'S SKILL IN YOUR HANDS

A putty knife with the patented shaper that anyone can operate—packs, shapes and trims putty perfectly with one stroke and allows only the right amount of putty to be applied—a time and money saving item that will more than pay for itself.

ONLY **\$1.00** POSTPAID  
Anywhere in the United States

I'm enclosing \$1.00. Please send me one Duo-Fast Putty Master.

**PUTTY MASTER**  
870 Fletcher St.  
Chicago 14, Ill.

Name .....

Address .....

City and State.....

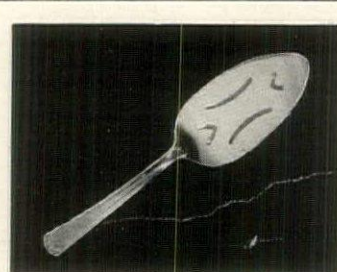

### Lovely Cake And Pie

Server — **\$1.00**

This exquisite pattern makes a charming addition to any service. Beautiful mirror finish in lifetime stainless steel. Won't rust, stain, scratch or tarnish. Retains its sparkling finish without polishing. No finish to wear off. Makes a perfect gift. Individually wrapped and boxed. Immediate shipment. **SATISFACTION GUARANTEED.**

Postpaid—Sorry, No C. O. D.'s

**Aircraft Corporation**  
Miami 38, Florida

### QUAINT QUILTS

Early American adaptation of famous patterns inspire the prints which cover these large quilts (80" x 84"). They are washable and REVERSIBLE. Color fast. Wonderful spreads by day and cover by night in children's rooms, etc. Shown at right, "Alpine Rose" blue, green or wine on white design, **\$8.95**. Shown lower right, "Feathered Star" blue, green, wine or brown on white, **\$7.95**. Add 50c per quilt for shipping.

No C.O.D.'s Please

**EDITH CHAPMAN** 168 East 33rd Street, New York 16, N. Y.



Genuine 1860

### ANTIQUÉ PINE BUREAU

These GENUINE 1860 ANTIQUÉ PINE BUREAUS are originals which we have purchased during the last 12 months from historical areas in New England. These genuine 1860 antique pine bureaus combine distinction and charm in the finest American tradition. Makes a fitting furniture companion for the home. A lustrous and durable refinish preserves the warm honey-tones of the natural pine. Your choice in light, dark, or natural finish. Paneled slides. Dovetail drawers. Hardwood knobs. Height 35", width 17", length 38", weight approximately 65 lbs. All orders filled promptly. Satisfaction guaranteed or your money back. An exceptional value for \$55. F.O.B. Ipswich, Mass. Send check or money order. No C.O.D.'s please.

**EDWARD H. SALTZBERG**

Early American Antiques

3 South Main St.

Ipswich, Mass.



# AROUND



**Americana.** Currier and Ives prints need no introduction to Americans, whose past they so truly represent. Men particularly like them for their offices or apartments. Eight popular hand-colored subjects, mounted, ready to frame. 19" x 15" are \$7.50, exp. col. Old Print Exchange, 14 East 48th Street, New York 17, N. Y.



Say what you will and have it inscribed on a handsome 13½" platter which offers unlimited possibilities for special occasion gift giving. Hand-etched with any significant data, or just a plain monogram, it is useful for sandwiches, cake or canapé serving. \$13.50, ppd. Town & Country Gifts, 906 Madison Ave., N. Y. 21.



**Roly poly** is a light-headed clown who glows happily in the nursery—and nothing can upset him. If given a push he just rolls around and rights himself. A switch in back turns bulb on and off. Of wood, plastic and woolly pompons, in pink or blue, \$5.95, ppd. Eunice Novelties, 541 Madison Avenue, New York 22, New York.



★ **New Year NEW LOOK!**  
—for den or office!  
Here's a smart three unit sectional sofa, so usable for den or lodge, or to spruce up friend Husband's office. Sturdy, comfortable, with springs in base, back and cushion. Lawson styled. Hundreds of protected customers.

Full sofa—\$149.50, express collect. Check or M. O. Length 74½", H. 32", D. 34". End sections: W. 20", Center W. 22½". In yarn fabric: Blue, Wine, Green or Rose stripe on beige background. Spongeable Boltflex All-Plastic colors: Oyster White, Blue, Colodan or Forest Green, Chartreuse, Sun Yellow, Sandalwood Beige, Club Brown, Burgundy or Lipstick Red. Also, send stamp for our brochure.

**Bayfort Society**  
BOX 1808 CHARLOTTE, N. C.

## Exquisite Photo Frames



Frame No. 1, an exact reproduction of an early daguerrotype wall frame, is a jewel-like design of delicately carved rosebuds on an intricately detailed background. Available in either bright silver plate or pale yellow gold. \$2.25 postpaid. \$4.00 per pair.  
A colorful flower print is included with each frame.

Frame No. 6 is a dainty example of the gay Victorian era tastefully tailored to today's living. The application of new techniques to the traditionally Victorian gold on velvet motif has produced a combination of bright gold and soft, rich brown that is most attractive. \$2.75 postpaid. \$5.00 per pair.



No. 1, 4¼" x 4¾"  
The "Rosebud"

**MARIE'S ANTIQUES** Oswego, Illinois

No. 6, 3¾" x 4¾"  
"Victorian Velvet"

## C. REIZENSTEIN SONS • Since 1859



# Dresden Floral China

8 CUPS and SAUCERS

for only

**5.95**

Mail Orders add 35c

It's big news these days to be able to get Exquisite German (U. S. Zone) Floral China. It enhances the graciousness of every festive moment with its fine, translucent beauty... its floral-group designs. Reizenstein's offer you a matchless value opportunity to match your floral china. Send for yours today!

## C. REIZENSTEIN SONS

Famous For The Best In Stemware Values In America!

505 Liberty Ave.

1st Floor Empire Bldg.

Pittsburgh 22, Pa.



### RUNS WITHOUT WINDING

It's the Friction Car—nothing to wind up, no keys to lose. Tiny tots can make it run by just giving it a little push. Bigger boys and girls can make it race along by rolling it back and forth on the floor then letting it go. Can climb 45 degree slopes. 5 inches long. \$1. Its companion car, the Mighty Midget, is a wind-up 2½ inches long with steering and braking devices, 65¢. Both cars, \$1.50.

We pay postage. Write for our free 1949 catalogue

**J. J. ANTHONY**  
1517 W. North Ave.  
Milwaukee 5, Wis.

## Burn Your Rubbish

in your backyard

# "Yard Boy"

Quickly, safely reduces to fine ash all burnable trash from house or garden—paper, leaves, rags, garbage. No mess, no sparks. **Endorsed by users and Fire Prevention Bureaus from coast to coast.** Lights at top, burns down. No extra fuel needed. Weather-proof porcelain enameled iron.



Prices f.o.b. New York  
No. 3—3 bushels, wt. 100 lbs., \$44.00  
Write for illustrated circular

**J. W. FISKE IRON WORKS (Est. 1858)**  
78 Park Place, Dept. 4, New York 7

## OCCASIONAL STEP END

# Tables



Send 10c for complete catalog

Size: 25" x 15"  
26" high  
Shipping wt. 23 lbs.

Smart modern styling and sturdy construction to withstand hard usage. Choice of Bleached, Mahogany, or Walnut finishes.

Walnut or Mahogany \$15.45  
Bleached Finish \$17.95

PRICES F.O.B. LOUISVILLE



**OLD GOLD**

## BROKEN JEWELRY Wanted

All kinds. Highest cash prices paid for rings, jewelry, spectacles, gold teeth, diamonds, broken and usable watches, etc. Cash mailed promptly.

**WRITE FOR FREE SHIPPING CONTAINER**

**LOWE'S** Dept. HG  
Holland Bldg., St. Louis, Mo.

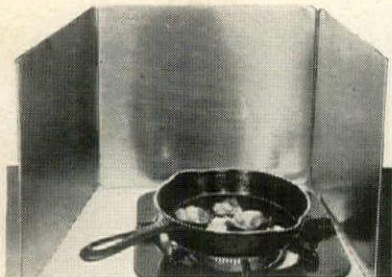

### Spatter Shield

It's a bright three-piece shield that opens to stand around your frying pan and catch all the spatter usually connected with the frying of foods. Now, instead of time-taking, tedious stove cleaning, you just wash the shield as easily as you would a cookie sheet. It folds wafer-thin for easy storage. Each side is 9" high and 10" wide. Use it with your electric mixer, too, to keep the frosting off the cupboard and you! Believe us, it really makes sense.

by mail \$1. postpaid

No Charges or C.O.D.'s, please.



Write for Big Catalog... Free

**Miles Kimball**  
KIMBALL BUILDING

100 BOND ST., OSHKOSH, WIS.

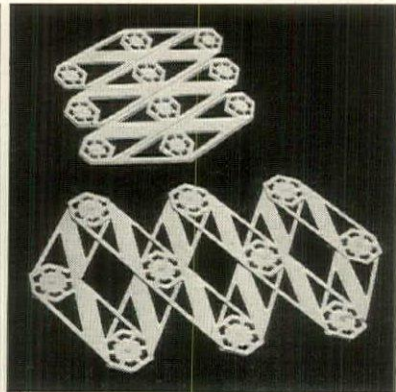

### At Last! Long-Armed Adjustable Trivet

Hot-plate trivet with a "boarding ship" reach. Really EXTENDS itself to protect your table top. Accommodates teapot or large platter with equal ease. Silver-plate reproduction of a French original. Postpaid, tax included. **\$6**

Send check or money order. Sorry, no C. O. D.'s

**MALCOLM'S**  
HOUSE & GARDEN STORE  
526 N. Charles St. • Baltimore 1, Md.



# SHOPPING

Hot stuff in the kitchen or at the barbecue holds no terrors for the chef protected with this insulated apron and mitts large enough for a man's hand. Covered with percale in bright colors: red, blue or green with white piping or yellow with green. 3-piece set is \$1.98, plus 10c post. Carson Pirie Scott & Co., 1 S. State St., Chicago 3.

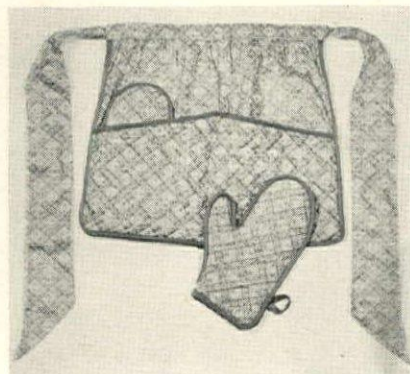

A dump truck is a very satisfactory toy for a toddler, it's fun to fill with blocks, stones or almost anything and listen to them crash-tumble out. This substantial one, 18" long, has a steel chassis. The 9" wooden compartment can be dumped to either side. \$2.25, ppd., from Marietta Studios, 1453 W. Congress St., Chicago 7, Illinois.

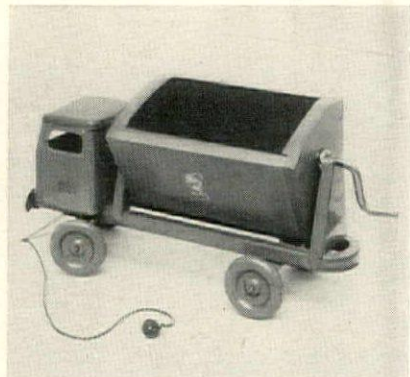

Apples daily on colorful pottery will do as much for your table settings as real ones do for you. Crisp and fresh looking, this is an open-stock pattern that may be added to or replaced. A starter set of 20 pieces, service for four, is only \$6.95 exp. col. Hempstead China Shop, 246 Front St., Hempstead, Long Island, N. Y.

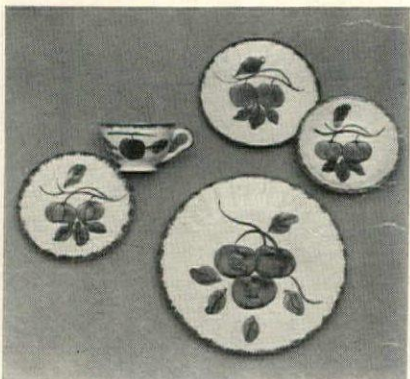

## Now! Anybody can RESTORE OLD FURNITURE!

Save a Great Deal of Money!  
Enjoy a New Hobby!

HAVE you priced furniture lately? Or tried to get upholstery done? Prices are sky high. But you don't have to pay that! Your present furniture is probably a lot better than the expensive pieces being sold today. All it needs is a little sprucing up, a little strengthening of the joints, a bit of refinishing or re-upholstering.

### NOW It's Easy To Do It Yourself

Even if you've never handled a piece of sandpaper in your life, this new book, HOW TO RESTORE FURNITURE, by Raymond F. Yates, makes any repair job easy. Crystal-clear instructions and how-to-do-it illustrations show you how to make any piece of furniture look like new. It's lots of fun, too. And think of the money you'll save—or can make, doing jobs for others!

Try It FREE 7 Days! SEND NO MONEY

Mail coupon today to get your copy of this book. Use it for a full week. If you don't find restoring furniture a fascinating hobby—OR if you don't save twice the price of the book in 7 days—just return book and it won't cost you a cent. Mail coupon now. WILFRED FUNK, INC., Dept. F701, 227 East 44th Street, New York 17, N. Y.



Tells Everything You Need to Know About:

How to repair damaged or worn furniture • Ways to restore old finishes • Tips on paint, varnish removal • Use of bleaches, fillers, stains • Finishes with rubbed varnish, oil, shellac, lacquer, enamel, stencils • How to get modern toned effects • Solving mysteries of upholstery • Hand tools, how to use them • and much more!

WILFRED FUNK, Inc., Dept. F701, 227 E. 44th Street, New York 17, N. Y.

Send HOW TO RESTORE FURNITURE. If in 7 days this book has not saved me twice its price, I may return it and owe nothing. Otherwise I'll send \$3.00, plus few cents postage.

Name.....

Address.....

City..... Zone No. (if any)..... State.....

SAVE POSTAGE CHARGES—Enclose \$3.00 WITH coupon and we will pay postage. Same 7-day return-refund privilege. Canadian Orders—25c extra for carrying charges. Only U. S. Currency accepted.

## SEE BETTER with this smart new magnifier with the Long Lens



1/3 Actual Size

You can read newspaper print—a column wide—with a Longview, the new kind of magnifier with a long lens. It magnifies 2 1/2 times—solves "seeing" problems with a larger, sharper field of vision than ordinary magnifiers. Folds into a beautiful mottled brown plastic handle. You'll be proud to own—or give—a Longview! \$6.50 postpaid. If not completely satisfied after a 10-day trial your money will be refunded.

**EDROY PRODUCTS CO.**  
484 Lexington Avenue, New York 17, N. Y.



STERLING and CRYSTAL combine to make the loveliest table appointments you have ever seen.

CANDLE BUDS.....\$5.50 pr.  
TABLE LIGHTERS.....6.50 pr.  
postpaid, tax included

**The Lennox Shop**  
The Unusual in Gifts and Home Decorations  
Hewlett, N.Y.

## HOUSE PLANS



### 263 DESIGNS • IDEAS Including CALIFORNIA RANCH TYPE

Planning to buy or build a new home? Here are 263 plans and ideas you ought to have. Actual pictures of homes already built. Not just sketches. Each complete with detailed description and floor plans. All types architecture, American, Colonial, Monterey, Georgian, Mediterranean, French Normandy, English, Ranch House, and others. Homes for every climate. Each an architectural gem. Brick homes, stucco homes, frame homes. One and two story. Four to ten rooms. One to three baths. A wonderful collection of plans and ideas. Used by contractors, architects, realtors and building material dealers. Complete blue print plans and specifications available. Also one book of 67 plans, ideas for brick fireplaces, barbecues, pools, walks, patios, walls.

- CHECK THE BOOKS YOU WANT
- ATTRACTIVE HOMES — 40 frame homes, four to seven rooms \$ .50
  - SELECTED HOMES — 40 designs, Calif. and ranch type \$ .50
  - CHARMING HOMES — 31 designs — five rooms. . . . . \$ .50
  - BETTER HOMES — 62 all brick, two to four bedrooms \$ .50
  - SMALL HOMES — 23 frame homes, four and five rooms \$ .50
  - FIREPLACES — BARBECUES — Pools, walls, etc. 67 ideas. . . . . \$ .50
  - All six books. . . . . \$3.00
- Shipped POSTPAID anywhere in U. S. Cash, check, money order. No C.O.D.'s. California orders please add tax. Money back if not satisfied. Order today. CLEVELAND PUBLICATIONS, Dept. B-35 448 So. Hill St., Suite 904, Los Angeles 13, Calif.

## "No Trespassing" Keep Your Dog Off Furniture, Rugs, Etc.

Just shake a little Powder Chaperone on anything you want to protect. Your dog smells it . . . but you don't. An easy way to train. Harmless.

Use on chairs, beds, sofas, etc. Does not injure even finest fabrics. Prevents puppy damage—put on slippers, drapes, etc. Keeps male dogs away from female.



Send No Money. Order your Powder Chaperone C.O.D. \$1, plus postage (or just enclose a \$1 bill at our risk and we'll pay postage). For outdoor use to protect shrubs, gardens, etc.—use Liquid Chaperone, also \$1. Clean your dog nature's way—use amazing Sudbury Hygienic Cleaning Powder, \$1.

**SUDBURY LABORATORY**  
Box 686 South Sudbury, Mass.

# AROUND

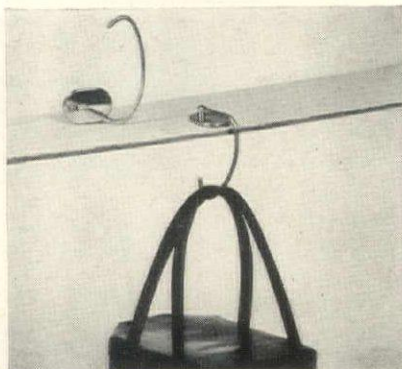

**Lady's handbag holder.** Keep your bag safe, clean and off the floor by using a "Holder-ette" which rests on counters, soda fountains and restaurant tables. It folds to take up very little room in a bag, is 24k gold plated and only \$1.50, not taxable. Ppd., from The Artisan Galleries, Fort Dodge, Iowa.



**Gingerbread gentlemen** are imposing characters cut with these shiny tin patterns. One is 8" tall and the other, 5 1/2". Stand a few on your kitchen shelf when you're not baking, for fun and as good reminders that it's almost time for a fresh batch. Set of one large and one small, \$1.55, two small, \$1.25, ppd. Myron Berlow, Winchester, Massachusetts.

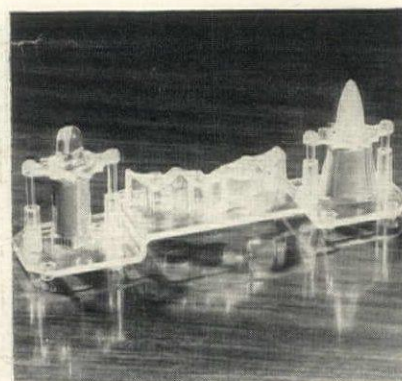

**A ladylike handstand** is a steadying influence to make home manicures easier as well as an attractive dressing-table accessory. Of crystal clear Lucite, the "Fingerite" provides finger-tip rest and space for two standard sized bottles. \$2, ppd. Earle of Chatham, Inc., 41 Beechwood Rd., Summit, N. J.

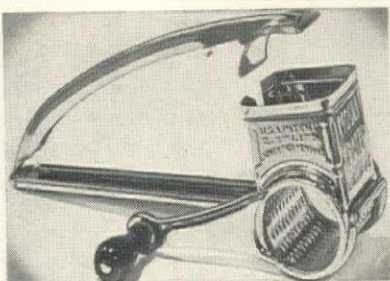

## Mouli Food Grater

Mouli—the same as used to prepare famous French cuisines! Great for grating cheese, nutmeg, coconut, chocolate, bread crumbs, crackers and more! It even chops dry soap ends into chips. Grates coarse or fine. Stainless metal. Operates by handle action. Fingers never get involved or touch the food. No more skinned knuckles! Removable drum has reversible handle for left handers. No waste, every bit of food used. Easily cleaned under the faucet.

by mail \$1. postpaid  
No Charges or C.O.D.'s, please.

Write for Big Catalog... Free  
**Miles Kimball**  
KIMBALL BUILDING  
100 BOND ST., OSHKOSH, WIS.

## You are invited to Send for Our New Illustrated Portfolio of Quaint American Furniture

Our new 1949 "Portfolio" is greatly enlarged, with many new additions of **Quaint American** furniture in **Solid Cherry**, reproduced from rare originals in the Forstlund collection. A twin-deck, 7-drawer chest, Grandfather's clock, and candy stripe carpeting are among the new pieces, which include unusual tables, chairs, chests, mirrors, lamps, accessories, original-mold milk glass, and a really personal service for "different" custom built upholstered furniture. You will rarely find this furniture in any store, as our Quaint American furniture is sold only by mail. For your "Portfolio"

PLEASE SEND 25c

**Carl Forstlund**  
EAST FULTON  
GRAND RAPIDS 2, MICHIGAN

## Rare Old English Lavender Sachet



*Aristocrat of Scents*  
In Beautiful hand woven Bamboo Basket  
By Mail • Postpaid  
Only 59c  
Two for \$1.00

Yes, it's genuine Old English Lavender, free from adulteration, with its natural, long-lasting fragrance.

Nice to delicately perfume the bedroom and powder room, the linens, dress and garment bags, the lingerie and hosiery drawers, the handkerchief box, etc. and to place among the woolens to discourage moths.

Similar baskets filled with Rose Buds, Orange Blossoms or Pine Balsam—same price. Baskets may be refilled.

**EDWARD GEORGE COMPANY**  
Boardwalk Nat'l Arcade Bldg., Atlantic City, N. J.

## DRIVING SOUTH?



### CAR-BAR\* gives You WRINKLE-FREE Travel

• Look better, feel better at your destination with a dozen garments hanging wrinkle-free on CAR-BAR. Easy to install. Unscrew and replace only 2 screws in door or window frame.

CAR-BAR does not interfere with door or window operation. No rear-view obstruction. Safety engineered. No hooks. No sharp ends or edges. Adjustable 9 1/2" to 14 1/2" to fit any car. Streamlined. Chrome finished. Attractive enough to leave attached permanently.

Sent postpaid. **\$1.50** Double capacity with two.

\*Patent applied for  
**E. D. CLINGMAN**  
251-HG Houseman Bldg., Grand Rapids 2, Mich.  
Screws included for cars without screwed in mouldings.

## EARLY AMERICAN "OIL HANG"

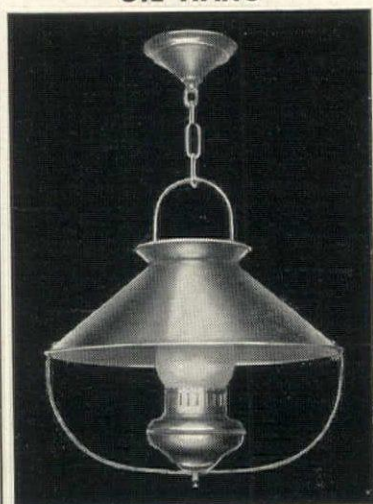

An all brass early American reproduction for dining room, living room or den. Finished in old English brass. Easy to install, shipped complete with canopy, 1 ft. brass chain, wired for 100 W bulb. 17" dia. 16" high. Overall **\$17.25 F.O.B.** length with adj. chain 30".  
Remit by check or money order, otherwise C.O.D. Money back guarantee.

**FAN-CRAFT MANUFACTURING CO.**  
296 East Street Plainville, Conn.  
(Fourth Generation Master Craftsmen)



## FOUNTAINS of LIGHT

The importance of your room will be emphasized and its beauty greatly enhanced by these glamorous electrified fountain lamps. Each lamp has 27 sparkling glass crystal prisms spreading out over a gold plated base. Just the thing for the credenza, mantel, console table, etc. Complete with bulbs.

Height overall 14 1/2"

**\$13.95** the pair, postpaid

**MARCOS SALES, Dept. G.**  
2554 Decatur Ave. Bronx, N. Y.



Amazing New Plastic Glaze Fires in Kitchen Oven! Enables You to

## DECORATE YOUR OWN CHINA, GLASSES, TRAYS

No Art Ability Required!

Now, you can add new beauty; give new life and usefulness to discarded china, glassware, metal objects—through this remarkable, handy **DELLA ROBBIA GLAZE KIT**. Contains everything needed to do an expert decorating job, including complete instructions for copying any design, scene or monogram on subject with carbon paper, 13 beautiful colors in jars, plus 4 extra-large jars of clear glaze and thinners, glazing brush.

Just make tracing of original drawing on article selected; brush on bright, sparkling liquid glaze and place in oven. Out come lovely, washable, glazed, decorated objects not affected by alcohol, cigarette burns. So easy anyone can transform inexpensive items into valuable gifts.

### TRY IT 7 DAYS AT OUR RISK

Mail coupon below without money. We send you **DELLA ROBBIA GLAZE KIT** No. 16, complete, for 7 days' trial. On its arrival, deposit its price of \$3.95 with postman, plus few cents postage. Use kit generously. If not delighted, return at end of 7 days, and \$3.95 deposit will be refunded. If delighted, do nothing, and we will consider deposit as payment in full. Mail Coupon to



**Sculpture House**  
304 West 42nd St., New York 18, N. Y.  
Please send me for 7 days' trial a **DELLA ROBBIA GLAZE KIT** No. 16. On arrival, I will deposit \$3.95 with postman, plus few cents C.O.D. postage charges. If not delighted, I understand I may return Kit for full \$3.95 refund, otherwise you may keep my deposit as payment in full.

Print Name .....  
Address .....  
City ..... State .....

To **SAVE C.O.D. SHIPPING CHARGES** enclose Check or M.O. for \$3.95 with coupon and WE prepay shipment. Same money-back guarantee.

**TOM PAINE**  
Would feel at Home at Your House with these

Authentic copies of fine antique

**HARDWARE**  
**LIGHTING**  
**FIXTURES**  
and **BRASSES**

Fill your home with the charm of Colonial American reproductions, faithfully hand fashioned by New England craftsmen. Truly the finishing touch to restorations and colonial houses or in ranch houses, game rooms, etc., in primitive décor.

H & H Hinges  
Early Thumb Latches  
Cupboard Latches  
Butterfly Hinges  
Strap Hinges  
Door Bolts  
Door Knockers

Post Lanterns  
Sconces  
Entrance Lanterns  
Hanging Pieces  
Interior Fixtures  
Weathervanes  
Sundials

**BRASSES**  
FOR ANTIQUES

Escutcheons  
Pulls  
Rosettes  
Bed Bolt Covers

A Treasure Trove of reproduction Americana—all immediately available BY MAIL.

**OLD GUILFORD FORGE**  
65 Guilford Green  
Guilford, Conn.



PHOTO. COURTESY OF BETTER HOMES & GARDENS

**Stamp Dispenser** is heavy polished brass, 2" high. Felted to protect desk, weighted to serve as paper weight. Top holds clips. **\$3.50 ppd.** (In silver plate, \$7.50 tax and postpaid.)



**Medicine-cabinet** neatness! Tidy Shelf utilizes waste space, increases cabinet capacity. Keeps shaving gear, cosmetics up front, always handy. Adjusts to any shelf. Order one for each family member. **\$1.00 postpaid** Immediate shipment.

**NORTHMORE'S**  
Box 755A Highland Park, Ill.



# SHOPPING

**Cascades** of small red hearts dangling from this bracelet will charm your love on Valentine's or any other day. It also provides medical care for child heart sufferers who, because of your gift, will have a better chance to live. Only \$1, ppd. Irvington House Sanitarium for Children with Heart Disease, 103 Park Ave., N. Y. 17.



**Handmade miniatures** by Elias Hjarpe are fashioned to scale on tiny lathes which he made himself, as there was nothing available for such delicate work. In genuine walnut or red or blond maple, the Early American knitting bowl, 2" tall, is \$1.95; grandmother rocker, 3", is \$2.95, ppd. The Pueblo Gift Shop, 2428 University Ave., Madison 5, Wis.



**Refrigerator odors** disappear in a jiffy with this new deodorizer. Put it in your refrigerator and it will sponge up all odors so they can't be absorbed by other foods or ice cubes. Try alternating two bars and they'll last indefinitely. 75c each. Hannah Parker, 136 St. Paul Street, Brookline, Mass.

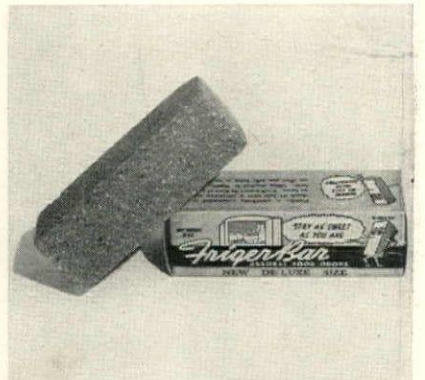

**Hand-Crafted IN GUATEMALA!**



**Popular PALOMINO LEATHER SHOULDER BAGS**

- New! Stylish! Full Length Straps!
- Sizes For Mother and Daughter.

Beauty and long service are combined in these genuine selected cowhide bags. Large bag is 8 x 10 1/2 inches. . . small bag is 5 1/2 x 7 1/2 inches. Ideal for casual or sports wear. Makes wonderful gift.

Ladies' LARGE SIZE **\$9.65** Plus \$1.99 Fed. Tax  
Child's SMALL SIZE **\$4.75** Plus \$1.85 Fed. Tax

SOLD BY MAIL ONLY — ORDER TODAY!  
\$2.00 Deposit on C.O.D. Orders

**BROPAR DISTRIBUTORS**  
Southwest's Leading Mail Order House  
Box 275, Dept. 1-3 San Antonio 6, Texas

Write for FREE illustrated folder on 10 beautifully styled shoulder and hand bags.



**New "Never-Fall" BED SPRING RESTS**

Now you can eliminate old-fashioned, unreliable bed slats with these safe and sanitary "Never-Fall" Bed Spring Rests. They will never let your bed collapse—won't collect dust. Thousands use them.

Made of heavy steel, a set of 4 will support more than 1200 pounds, and is guaranteed for life. Get them in Mahogany, Walnut, Maple or Blond finish to match your beds. Specify thickness of bed rails.

Check or Money Order **2.50** We Pay Postage  
No C.O.D.'s SET

**BROCK & COMPANY**  
1712 N. Decatur Rd., N. E., Atlanta 6, Ga.

**Amazing Simple Device Ends Garbage Mess and Odors!**



Finger-tip-open! Snaps shut. Seals odor-tight!

Scrape scraps from platetobag. No handling!

Holds peelings, coffee grounds, bones, soups, rinds, etc.

No more leaking sink strainers. No more unsightly, unsanitary, smelly kitchen garbage pails!

Sturdy metal frame fastens to door under sink, cabinet drawer or wall.

6-quart size, stout moisture-proof bags easy to put on and take off.

No more stooping—the SCRAP-TRAP hangs waist high. Never touch garbage again!

**New! PATENTED SCRAP-TRAP**

Goodbye to your worst kitchen chore! Now you, too, can avoid handling wet, messy garbage scraps! Remove dry bag, fold top, place in pick-up garbage can. Keeps can clean, too. This new, quick, clean SCRAP-TRAP is sweeping America.

**SAVE 700 TRIPS A YEAR** to your outside garbage can! Women love its new, easy, sanitary convenience! New low price. Mail only \$2.19 for beautiful ivory-finished Scrap-Trap complete with month's supply wet-proof genuine Scrap-Trap Bags. 500,000 sold on sight! Mail order today!

**ARBEЕ PRODUCTS CO., Box B-1, KANSAS CITY 17, KAS.**

GENUINE SCRAP-TRAP BAGS always available. Only 35c for month's supply (about 1c per day).

**"NITE-LITER" BOOKCASE**

Combination Radio, Book and Clock Shelf... with Built-In Reading Lamp!

Fine, satin finish birch bookcase, 14" high by 42" long, with built-in 20 Watt fluorescent lamp mounted under shelf. Ideal for reading in bed, for use over desk or kitchen counter. Mounts on wall with ordinary heavy duty picture hooks; projects only 8" from wall. Only \$23.00\* Same as above, sanded, ready for painting, \$20.00\*

Postage prepaid. Please send check or money order. No C.O.D.

Please add \$1.00 postage West of Rockies.

**FLUORESCENT LIGHTED**  
\*Mounting hooks included

**ROCHESTER WOODCRAFT • BOX 207 ROCHESTER, MICH.**

**DO YOU DARN?**

**SAVE TIME, TROUBLE AND TEMPER WITH SPEEDWEVE!**

Speedweve is an amazing miniature loom which makes darning of woolsens, silks and linens unbelievably simple and fast. And the results are practically professional. You'll actually find yourself enjoying darning with this marvelous home weaver. You have to try it to believe it. And once you try it, you'll never be without it. If you don't agree, simply return for an immediate refund. Complete with easy-to-follow instructions..... **\$2.29 ppd.**

Send for our free gift catalog..

**Green Gable Gifts** 394 Lenox Avenue  
Dept. 47 N.Y. 27

# AROUND

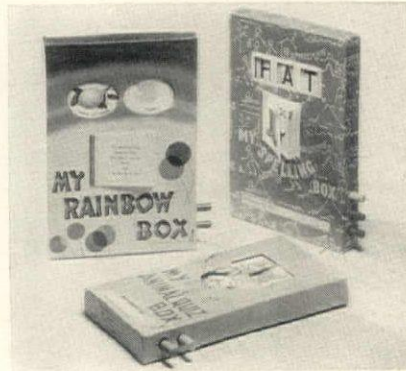

**Quiz games**, instructive and entertaining for the very young, consist of colorful rolls of paper turned by knobs. The object is to match up letters with a simple word in the spelling quiz, \$1.50; colors and objects in the rainbow quiz, \$1.50, and animals with characteristics, \$1.25. J. J. Anthony, 1517 W. North Ave., Milwaukee 5, Wis.



**Serviette doll**, made in Finland, was designed to wear 12 luncheon or 24 cocktail napkins in the form of a bouffant skirt. Torso and head are hand-painted, she stands 10½" high and comes in red, blue, green or yellow. Without napkins, \$2, postpaid; from Smilans House, 5424 N. Lawler Avenue, Chicago 30, Illinois.

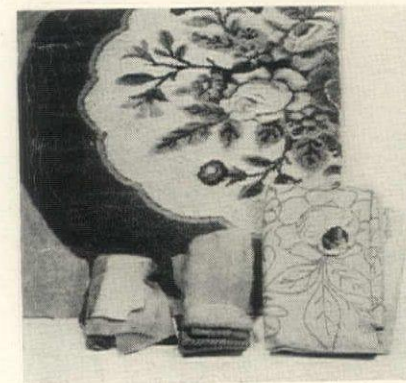

**To hook a rug** is a most rewarding experience and not at all difficult under the expert guidance of Rebecca Andrews, Walnut Ridge, Arkansas. Send \$6.50 for design, round (38" diam.) or oblong (38" x 48"), instructions, color chart, hook, and one bundle of wool. You can order more wool or resort to your own scrap bag later.



**"Sew Knit"**  
Capacious, good-looking, folding utility carry-all for **KNITTING, MENDING or SHOPPING**. Stands where you want it! Folds up for easy storage! Two pockets, special sections for scissors, thimble, darning egg, etc. Featherweight—two sturdy handles—easy to carry. Long-wearing Roman striped rayon on tubular aluminum frame. 15½" high, opening to 13" x 15" **\$4.98** postpaid. No C.O.D.'s please. New York City residents add 2% sales tax. **BEAUMOND DISTRIBUTORS**, Dept. HG, 133 Lexington Ave., New York 16, N. Y.

## See what your home looks like before you build!



Here's an easy way to make a scale model of your favorite house plan . . . a model that becomes a *proving ground for your home building ideas*. Simply fit pre-cut wall sections into slotted plastic footings . . . and there's your model! Change as often as you like. Kit also includes furniture cut-outs for every room. Send today for 315 piece kit, \$6.00 postpaid. 3-day inspection privilege. Thousands of satisfied users. **PLAN-A-HOME MODEL COMPANY**, ELKHART 31, INDIANA



★ **MODERN WAY TO DO THE DISHES**  
★ **HANDI-MITE DISHWASHER**  
★ Now brush dishes sparkling clean . . . in a fraction of the time . . . with the new Handi-Mite Dishwasher! Fastens to the faucet. Press button, and soapy water flows. Release button for clear, flowing rinse water. So quick and easy to use. *Saves hands, too!* Has 2 brushes: Nylon for dishes, brass wire for pots and pans. *You'll love it!*  
★ Postpaid **\$9.75**  
★ Only  
★ **Lifetime Service Guarantee**  
★ Send for New Catalog of Useful Gifts  
★ **WARD PHILLIPS CO.**  
★ Box 3451-G, Merchandise Mart, Chicago 54, Ill.



"ST. FRANCIS AND THE BIRDS"

The famous statue of St. Francis, with birds in hand and at base, reproduced in antique-finish lead, 19" high. The Victorian cast iron bird bath is 22" in diameter, 31" high, white, black or Pompeian green finish.

**FLORENTINE CRAFTSMEN, INC.**  
479 First Ave. (cor. 28th St.), New York City 16  
LExington 2-3926

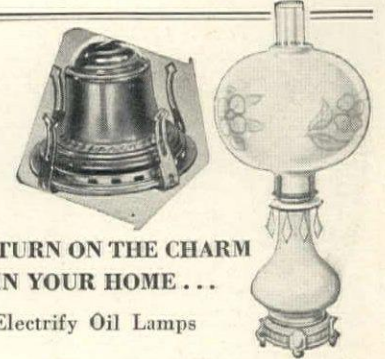

## TURN ON THE CHARM IN YOUR HOME . . .

Electrify Oil Lamps

- Quickly and Simply
- No tools Required

It's amazing! Just replace the oil wick with a new Nalco Electrified Wick Burner—and presto!—your home will reflect the realistic charm of old-fashioned lamps made even more attractive.

Complete with switch and cord, Nalco Adapters are available in Standard No. 1 and No. 2 sizes, as well as Acorn and Hornet. Also for special or Standard Lamps with Candelabra or Medium base.

Write for free literature and prices.

**NALCO SPECIALTY SHOP**  
1092 Tyler St. • St. Louis, Mo.



## Personal Lip Tissues

Keep lipstick off your hankies and the guest room towels! Here's a grand set of personalized tissue booklets to carry in the purse or put on the powder room table when entertaining. There are 24 smart pads in deep crimson with your monogram gold-stamped on the covers. The booklets have a generous supply of double tissues of soft, absorbent Kleenex. Personal lip tissues are just right for keeping your lipstick in place at all times.

**24 pads, \$1.25** postpaid

No Charges or C.O.D.'s, please.

Write for Big Catalog . . . Free  
**Miles Kimball**  
KIMBALL BUILDING  
100 BOND ST., OSHKOSH, WIS.

## NOW YOU CAN ORDER BY MAIL AT THESE LOW PRICES

### Famous WAMSUTTA

Here are two fabrics, made by America's finest cotton manufacturer, useful for so many things. Add charm to your home by making curtains, bedspreads, or vanity skirts. Make Graduation and Confirmation dresses, aprons, pinafores, handkerchiefs, evening gowns and a host of other practical items. Order today by the yard or in 40 yard bolts.

Milky White  
**ORGANDY**  
**59¢** yd.

Lily White  
**BATISTE**  
**69¢** yd.

Bellmanized starchless finish, merely wash, dry, dampen, and iron. 38" - 39" wide.

A soft, semi-sheer fabric you'll love to work with. 39" wide.

WAMSUTTA ORGANDY in Pink, Blue, Maize, Orchid, Nile Green, Peach and Rose at 69¢ yd. WAMSUTTA BATISTE in Pink, Blue and Maize at 79¢ yd.

I enclose \$ \_\_\_\_\_ Please send me:  
Wamsutta Organdy 59¢ yd. \_\_\_\_\_ yds. \_\_\_\_\_ Bolts  
\_\_\_\_\_ 69¢ yd. \_\_\_\_\_ yds. \_\_\_\_\_ Bolts  
COLOR \_\_\_\_\_  
Wamsutta Batiste 69¢ yd. \_\_\_\_\_ yds. \_\_\_\_\_ Bolts  
\_\_\_\_\_ 79¢ yd. \_\_\_\_\_ yds. \_\_\_\_\_ Bolts  
COLOR \_\_\_\_\_  
Name \_\_\_\_\_  
Address \_\_\_\_\_  
City \_\_\_\_\_ State \_\_\_\_\_



569 CENTRAL AVENUE  
Dept. HG-1  
EAST ORANGE, N. J.

MONEY REFUNDED IF NOT SATISFIED—WE PAY POSTAGE EXCEPT ON C.O.D.'s

*The* **Pig's Whistle Shop**  
**Gifts of Distinction**

SMART... DISTINCTIVE  
**SMOKING SET**



Charmingly unusual, this 5 piece set makes an ideal "thank-you" . . . or a smart accessory for your own bridge or luncheon table. Its classic pattern and permanent high lustre are everlastingly beautiful. Aluminum at its best, the set consists of 6¾ in. tray, 2¾ in. high cigarette urn, weighted STRIKALITE cigarette lighter and two ashtrays in a matchless ensemble.

PRICE PER SET  
**\$3.50**  
 POSTPAID CASH  
 WITH ORDER  
 C.O.D. CHARGES  
 EXTRA

**THE PIG'S WHISTLE SHOP** 410 W. MICHIGAN AVE.  
 EAST LANSING, MICH.

**LEARN  
 Interior  
 Decoration  
 AT HOME**



• NOW is the time to prepare yourself for an important and lucrative career. There is a great demand for trained decorators because of the remodeling and building boom now under way. Should you not wish a business career, why not learn the fascinating principles of decoration for creating beauty in your own home? It will save you money, enable you to buy furnishings wisely which will always be harmonious and in style.

You can gain this priceless training through delightful study at home in study periods to suit your own convenience. Your work will receive personal supervision. Through the—

**Arts & Decoration Home Study  
 Course in Interior Decoration**

—you get a thorough knowledge of color harmony, textiles, lighting, arrangements, modern and period furniture, backgrounds, etc. The course consists of 30 lessons, 16 color plates of successful interiors, books on color and drapery patterns, fabric samples.

WRITE FOR BOOKLET G-51—IT'S FREE

Describes the course in detail. 26th year  
 ARTS & DECORATION HOME STUDY COURSE  
 200 EAST 37TH ST., NEW YORK 16, N. Y.

**Ming Trees!**

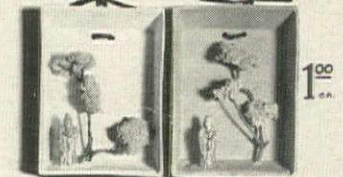

ATTRACTIVE CERAMIC HANGING SHADOW BOXES  
 MANZANITA WOOD TREE, LIFE-LIKE CHINESE FIGURINE  
 COLORS, MING RED OR TANG GREEN. SIZE 4 1/2 X 3 1/2 IN.



GOLDEN MING TREE, FOR ANY TABLE OR SHELF  
 MANZANITA WOOD TREE, LIFE-LIKE CHINESE FIGURINE  
 GIFT BOXED SIZE 5" HIGH 4" WIDE 5" LONG

A PERFECT GIFT FOR ANYONE  
 INCLUDING YOURSELF!

SEND CHECK OR T.O. ADD 15¢ POSTAGE EACH. NO C.O.D.'S. ADD 25¢ TAX INC. IN CALIF.

**TAPA HUT** AVAILON CALIFORNIA  
 CATALINA ISLAND.



**SHOPPING**

**Electric egg cooker** boils, poaches and scrambles eggs in live steam and shuts off automatically when they're done. Do them at the table so they'll be piping hot when served. Cooker cooks four eggs, comes with tray and four egg cups, complete for \$3.95, postpaid, from Miles Kimball, 100 Bond Street, Oshkosh, Wisconsin.

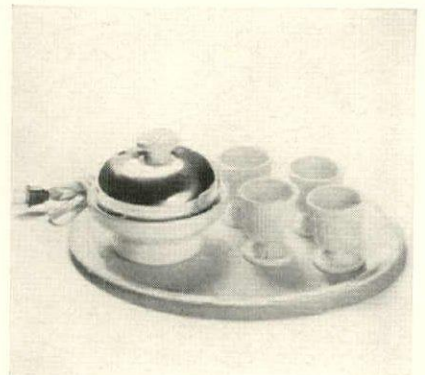

**Colonial hat and coat hanger.** Back in early days people had the convenient habit of making useful things pleasant to look at. So with the thought that you would like it, too, this hanger was reproduced. It has a wrought-iron finish, is 7" long and comes with screws for fastening, \$1, ppd. The New England General Store, Plain St., Millis, Mass.

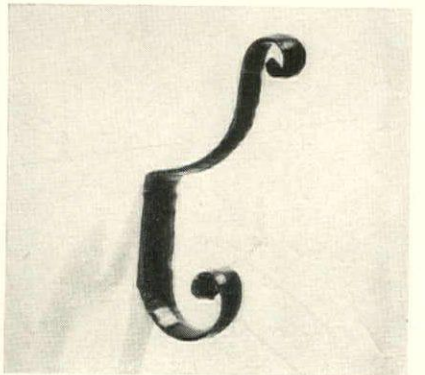

**Hot plus cold equals warm.** If you have two faucets that express themselves to your discomfort by extreme temperatures, get this water mixer which fits any pair, round or oval, smooth or threaded. Of nickel-plated brass, it is adjustable for 7" to 11" and 11" to 14" widths. Specify distance. \$1.25, ppd. Spencer Gifts of Atlantic City, New Jersey.



**BIG  
 MAN-  
 SIZE**



**HIGHBALL GLASSES**

Your highball tastes better in this attractive, man-size glass, designed and decorated for horse-lovers. Fine for Juleps, Punches or other long drinks. You'll be proud to own or give these distinctive glasses with true-to-life, black horse's head. Only \$4.00 a dozen or 8 for \$3.00, prepaid. Money back, if not delighted.

"little joe" **WIESENFELD CO.**  
 Dept. C-2 Baltimore 1, Md.

**FREE  
 TO SADDLE  
 HORSE  
 OWNERS**

★ Why pay fancy prices for saddlery? Write for free Catalog that has saved real money for thousands of horse-men. Describes over 400 popular items of English and American "tack." I ship saddlery on approval. "little joe" **WIESENFELD** Dept. 6D Baltimore 1, Md.



FINE QUALITY TERRY TOWELS with any name, names, or wording thereon in Red, Blue, Green or Brown permanent colors.

Three Piece White Set  
 1—(20 x 40), 1—(16 x 27) and 1 Wash Cloth, cellophane gift wrapped, \$2.65 postpaid.

Three Piece Colored Set  
 Choice of Turquoise, Green or Peach towels, 1—(22 x 44), 1—(16 x 27) and 1 Wash Cloth, cellophane gift wrapped, \$3.50 postpaid.

Also sold singly, all with any personalizing you wish—first name, surname, both names, name of house, farm, boat, camp, school, His, Hers, Mr., Mrs., Guest, The Smiths, etc. Beach Towels and Kitchen Towels, too. Write for folder.

**YOUNG SPORTS** Box 20, Chester Springs, Penna.

*Ann Marler* INTERIORS  
 138 EAST 60th STREET • NEW YORK, N. Y.

Announces a distinctive new consultation service designed especially to assist the young bride or mother in her interior decorating. Call PLAZA 3-6928



**WHOOEEEEEE!!**

**WOLF SHORTS** The original Hollywood Wolf leers from a Hollywood & Vine lamp post. A neat red, yellow, and black print on Sanforized Broadcloth. Elastic band, boxer type shorts. Guaranteed sizes 28 to 42. \$2.50 each, postpaid. Send us your gift list.

Surprise those males! An exclusive from—  
**RedWeeHouse** 11046 Barman  
 Culver City 50, Calif.



# AROUND

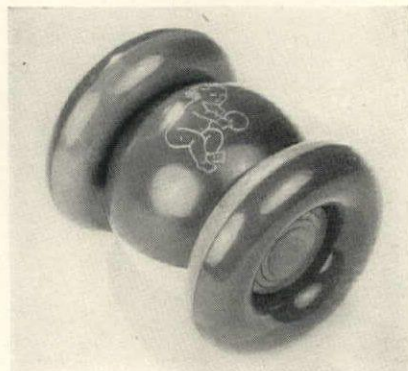

**A good comeback.** Here's a toy a child can't lose, so parents will be relieved of retrieving duty. Roll it as far and as hard as you can and it rolls right back. A safe and entertaining toy for the youngest, it is made of brightly colored plastic. Only \$1, postpaid, from Edith Chapman, 168 East 33rd Street, New York 16, N. Y.

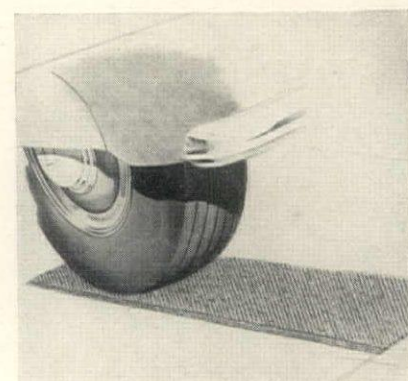

**Magic ice carpet** made of 4-ply galvanized steel wire strips, grips the road and gives spinning wheels the traction needed to get going on ice. Just slip in track of rear wheels to save towing, pushing and tugging. Won't rust or injure tires. Only \$1.25 a pair, postpaid, from The Pecks, 932 East 50th Street, Chicago 15, Illinois.



**An English tea table** is, as the name implies, an authentic copy of those used in England. A drop leaf table entirely hand-made of solid Honduras mahogany. It has a convenient shelf underneath in addition to the two butterfly leaves, brass handles at each end. 21" x 20" open. \$36 exp. col. Biggs Antique Co., 900 West Marshall Street, Richmond 20, Virginia.



## For Your Garden

This chubby little fellow with Jug and Bird Bath is 25 in. high, 28 in. wide. Jug to pour water easily arranged. Made of Pompeian Stone—\$65.00 f.o.b. New York. Figure without bird bath \$35.00.

Write NOW for our catalogue, picturing a great variety of lovely Ornaments for House or Garden—from \$5 to \$500—10c please for mailing.

### Erkins Studios

Visit our GALLERIES.  
38 West 40th St., New York 18

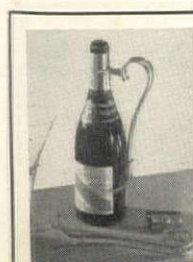

**CHAMPAGNE BOTTLE HOLDER** A new look for your champagne bottle (use it for wine or soda too!)—just snap the handy heavily chrome plated holder in place and you have all the convenience of a pitcher!

**YOUR FAVORITE THERMOS JUG** all dressed up as a lustrous chrome pitcher. Keeps temperature of any beverage constant whether it be hot or cold. Hinged cover.

HOME BARS • CELLARETTES • GADGETS  
CREDENZERETTES • GLASSWARE  
SERVING WAGONS • UNUSUAL GIFTS

**The BAR MART**  
62 WEST 45TH ST., N.Y.C. 19, N.Y.  
America's Most Unusual Store



11 oz. (2 cups) \$22.50  
20 oz. (4 cups) \$25.00

Send for our amusing gift catalog 'The Tippler', Dept. 26. Enclose 10c to cover postage and handling.

**JG**

**SELL**  
*Surplus Silver, Diamonds and Jewelry*  
to  
**JULIUS GOODMAN & SON**

Our firm has a background of more than 75 years of fair dealing and integrity. Direct users, and authorities on silver and jewelry, we are in position to offer more attractive prices than most dealers for individual pieces or entire collections. We pay express charges.

From our own stocks, we offer for sale more than 400 patterns of rare and unusual flat silver, as well as many distinctive matched pieces. Correspondence invited.

**JULIUS GOODMAN & SON**  
77 Madison Avenue, Memphis, Tennessee

References: The First National Bank, Memphis  
Jewelers' Board of Trade

**ENDURING BEAUTY**

*Jan's*  
MODERN LAMPS

**in this  
MODERN  
TIER STYLE**



**TABLE LAMP  
NO. 220**

**DIRECT TO YOU BY MAIL**

Spun aluminum sections alternating with your choice of maple-wood, lined oak or walnut. Home spun fabric shade in a choice of colors. Height 22". Base 6". Only \$11.50

**NIGHT TABLE LAMP No. 2A**  
Same as lamp above. Height 16". Direct to you. \$8.75

**VANITY LAMP No. 2B**  
Same as lamp above. Height 13". Direct to you. \$7.75

Express collect. Order Now! Write for free illustrated catalog showing many table and floor lamps to select from.

**JAN'S MODERN LAMPS, Dept. C**  
15 West 8th St., New York 11, N. Y.



**DRINKING AGAIN, EH?**

The tipsy gentleman on these frosted highball glasses will see you and your guests in double exposure and depending upon your mood, you'll respond to him as an invitation or a warning. Send a set to all your friends who have been known, upon occasion, to succumb to the call of the spirits.

**SET OF 8 . . . \$3.25 postpaid**

**BETTY BLUE GIFT SHOP**  
3349 Greenmount Ave., Baltimore 18, Md.

**A COMPLETE INSTITUTION**  
In the Nation's Capital



Backed by  
3 Generations  
of Experience!

**ENTRUST YOUR SILVER TO RELIABLE HANDS**

**Silver Plating**

**BUFFING . . . REPAIRS**

Our clientele is world wide because generation after generation, every BROMWELL SILVER SERVICE measures up to an uncompromising standard of perfection. Ask for our silver plating booklet. Write or ship for estimates. Our references your bank or credit agency.

Making Homes Brighter Since 1873

**D. L. BROMWELL**  
710 12th St. N.W. Wash. 5, D. C.

**Giant Deluxe Catalog of Color Prints**

**Free**

"On Trial"

**Beautify Your Home With Color Reproductions of World-Famous Paintings**

Superb 230-page volume, on fine coated paper, regular price \$3, shows by actual half-tone photos over 732 masterpieces that are now available; sufficiently large and accurate to make intelligent selection. Sizes and prices given. Immense choice of old and modern masters: landscapes, florals, figures, religious, marines, animals, birds, children's, primitives, decoratives, abstractions, nautic, English hunting, etc.; \$1, \$2, \$3, \$5 & up.

**On Convenient Approval**

Examine this lifetime reference book at your leisure; it's yours free if you order certain small amount; otherwise return, before liberal approval period expires, and there's no charge. Send no money, merely your name and address. This offer good only while supply lasts.

**Stuart Art Gallery**  
Dept. HG-1, 455 Stuart St., Boston, Mass.

**Brighten up your home!**



**FERNERY—Special at \$9.95**

An exquisitely fashioned metal fernery with removable rust-resisting, leak-proof liner. Stands 29 inches high and is approximately 20 inches wide. In baked-on white enamel with white or gold liner. Also available in verde green or Swedish Iron with liner to match. Specify your choice. Satisfaction guaranteed. Sent express collect for \$9.95.

**Kaysons', Inc. EVANSVILLE 4, IND.**

**REDUCE-KEEP SLIM  
AT HOME WITH  
Roll-a-Ray  
PENETRATING  
HEAT MASSAGE**

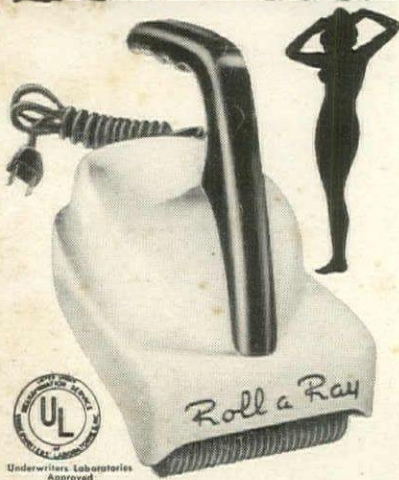

**TAKE POUNDS OFF—  
KEEP SLIM and TRIM**

Take pounds off—keep slim and trim—with Roll-A-Ray! Remarkable new invention provides two of nature's most commonly used aids—Heat and Massage. Simple to use—just plug in and roll. Aids in softening and breaking down fatty tissues. Also used as an aid in the palliative relief of pains for which heat and massage are indicated. Made of lightweight plastic with two rows of rubber massage rollers and an infra-red beam. 110 volts, AC-DC.

**SEND NO MONEY**

Just mail coupon for 10 days trial. If not delighted return Roll-A-Ray within 10 days for full purchase price refund. Mail coupon at once!

**WOOSTER HOUSE, Dept. RR55  
179 Wooster St., New York 12, N. Y.**

Please send me a Roll-A-Ray for 10-day trial. Upon arrival I will pay postman only \$9.95 plus postage and handling. If not delighted, I may return Roll-A-Ray within 10 days for prompt refund of full purchase price.

Name .....  
Address .....  
City ..... Zone ..... State .....

**SAVE POSTAGE!** Check here if you enclose \$9.95 with coupon. We pay all postage and handling charges. Same money-back guarantee.

**It's  
Time...**



to become **CLOCK-wise**... Make a colorful addition to your home with a decorative clock encased in glistening molded plastic. These beautiful electric clocks make wonderful gifts. Write for one or more **TODAY.**

Above... **NEW HOSTESS** in white or red—7 1/2 in. diam. \$8.85 Postpaid in U. S.  
Right... **EPICURE** in white or ivory—7 1/4 in. diam. \$5.95 Postpaid in U. S.



**YOUR GIFT CARD ENCLOSED OR OURS**

**FARREY'S**  
incorporated

1692 ALTON ROAD  
MIAMI BEACH, FLA.  
CHECK, CASH OR MONEY ORDER

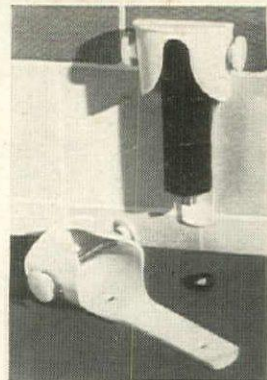

**ROLL-A-TUBE  
Holder and Dispenser**

Made of acetate plastic with an aluminum shaft. Has no wearing parts and will not break. Easy to install and easy to use. Insert end of tube in slot and turn one quarter turn forward to lock tube in place. Turn knob as tooth paste, shaving cream or any tube materials are desired. To remove empty tube, pull down. Sanitary, economical and decorative. Three attractive pastel colors, blue, pink, and green also black or white. Screws for installing are included.

Price 98c each plus 5c postage

**ROLL-A-TUBE, INC.**  
Dept. H.G. Bedford, Ohio

**PROTECT SHOES  
UNDER GALOSHES**

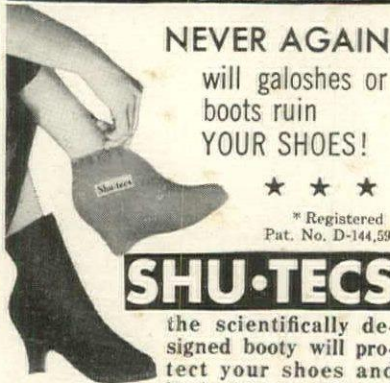

**NEVER AGAIN**  
will galoshes or boots ruin  
**YOUR SHOES!**

★ ★ ★

\* Registered  
Pat. No. D-144,596

**SHU-TECS**

the scientifically designed bootie will protect your shoes and hosiery inside galoshes and boots from scuffing, scratches, and dirt! **SAVE YOUR SUEDES!**

\$1.00 per pair  
POSTPAID  
NO C.O.D.  
PLEASE

SHU-TECS slip on over your shoes in a jiffy. Adjust to any heel height. They're warm

**BETTY GOULD PRODUCTS**  
17 EAST 48<sup>th</sup> STREET - New York. 17

Please send ( ) pair SHU-TECS in RED ( ) NAVY ( ) TAN ( ). I wear size ( ) shoe. Enclosed find cash ( ) check ( ) m.o. ( )



**SHOPPING  
AROUND**

For the gardener

**Gardeners dream** about such a kit as this which includes all the items needed to keep greenery in order. The shears—for clipping grass, trimming hedges and pruning—have blades, "high-powered" by Wiss, for perfect cutting. Complete kit, with gloves and pruning guide, \$9.50 ppd. Hammacher Schlemmer, 145 East 57th St., N. Y. 22.

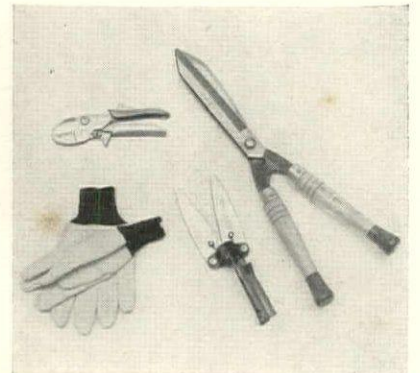

**Long reaching pruner** will trim those high climbing roses, briery bushes or young fruit trees in need of a bit of clipping. The keen V-blade is precision ground of alloy steel and cuts 3/4" branches with ease. Steel spring controls cutting through aluminum shaft. 4-ft. length, \$5; 6-ft. length, \$6, exp. col. Stump & Walter Co., 132 Church St., N. Y. 8.

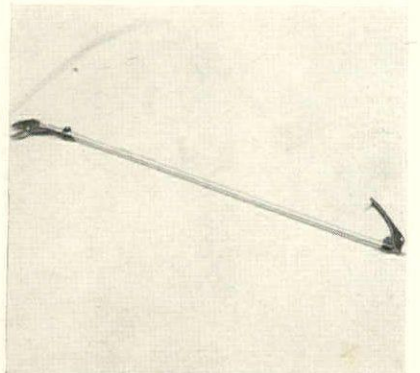

**Shower your garden** and lawn with a swinging fan of water for gentle and complete sprinkling. This miniature irrigation system shoots slender water streams high in the air to spray a 40 x 50 foot area. Speeds and spray are adjustable and working parts are bronze or stainless steel. \$23.25 ppd. Max Schling, Seedsman, 618 Madison Ave., N. Y. 22.

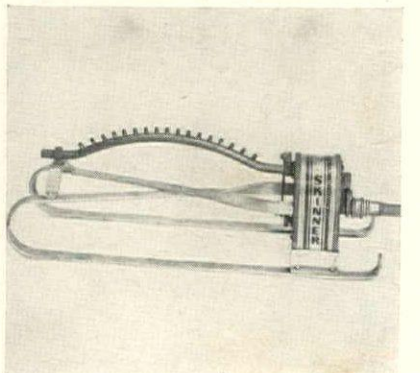

**Keep your SILVER BRIGHT for months  
WITHOUT POLISHING**

Avoid endless polishing of silverware and metal objects. Airtight plastic coating seals in lustre against tarnish or wear for months, even years, without further polishing. T.P. Kit also contains the finest professional polish you can buy—instantaneous plastic coating remover—softest flannel polishing cloth. T.P. prolongs life of silver—won't harm food—doesn't mind soap. Order your T.P. Kit today and enjoy your silver's natural loveliness.

\$1.79 Complete Kit ppd.

Send check or money orders. Sorry, no C.O.D.'s

**THERMOCOR PRODUCTS, INC., ERLANGER 1, KENTUCKY**



**TERRY-GATE**

An adjustable baby gate that is not permanently attached but can be moved instantly from one doorway to another. Held tightly in place by rubber-covered clamps that grip doorcasings up to 7".

Has no crisscross slats to pinch little fingers or give toe hold for climbing over. Fits doorways from 26" to 37" wide. Height 25".

Beautiful natural finish \$5.95 ppd.  
White, pink or blue \$1.00 more.

**TERRY MFG. CO.**  
1528 Franklin St., Santa Monica 1, Calif.



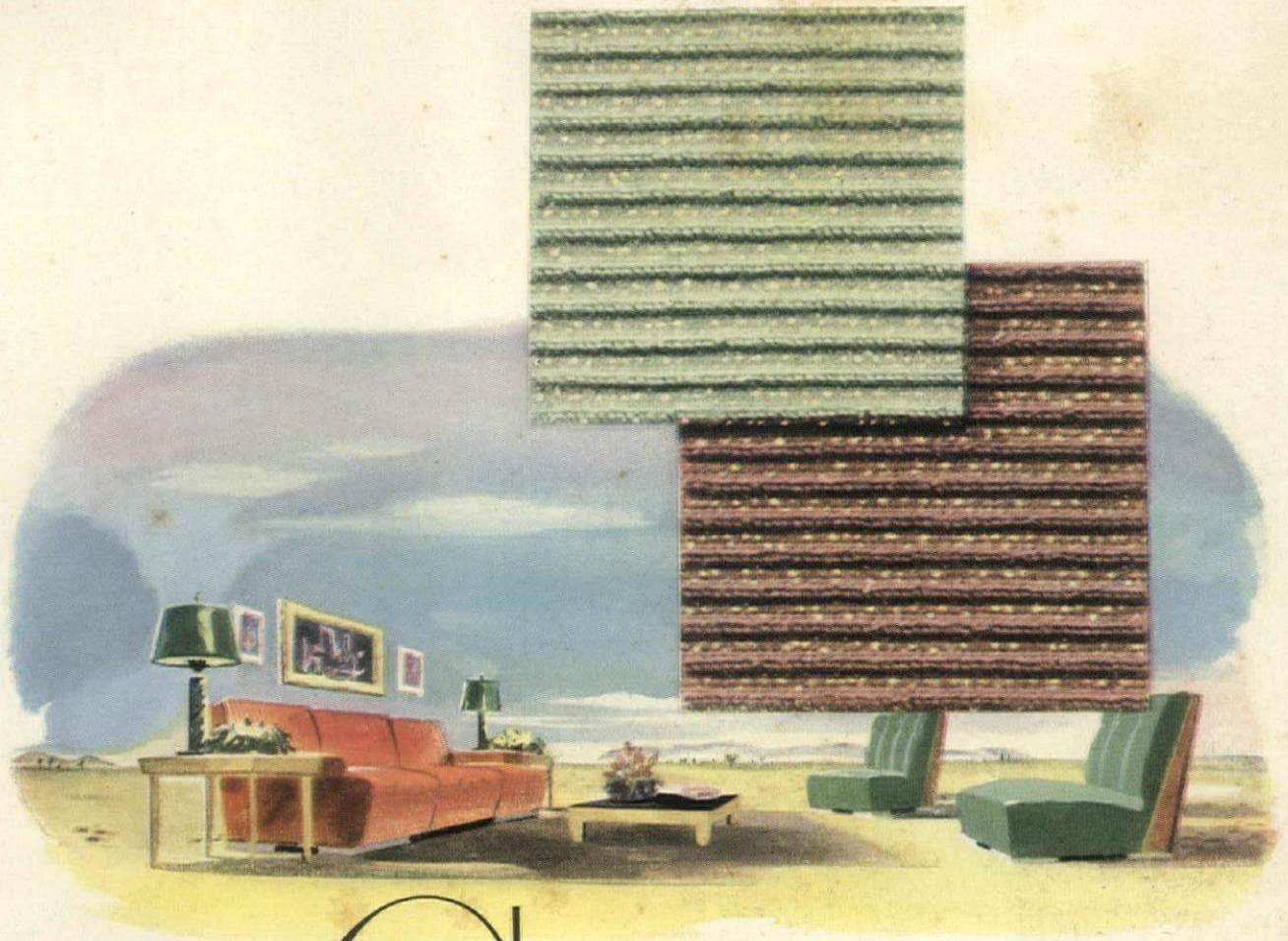

CA-VEL

*presents Tiffany*

a luxurious new ribbed frieze  
in rich decorator colors flecked with gold

Frieze, ribbed ruler-straight and threaded with glitter to mark it high fashion for 1949. Choose yours from seven new colors—dark, bright, sharp or rich.

Here are five of them: Seafoam Green, Soft Brown, Bright Flame, Meadow Green and Pearl Gray.

And because Tiffany is a Collins & Aikman fabric, it stands for fashion leadership and luxury. It expresses the smartest modern; it's a fabric for decorator-planned rooms of true distinction. Naturally you can depend upon Ca-Vel — over a hundred years of craftsmanship are woven into every yard, every glittery fleck, of Tiffany. Collins & Aikman Corporation, 200 Madison Avenue, New York 16, N. Y., Merchandise Mart, Chicago, Illinois.

**COLLINS & AIKMAN** ★

Fine Upholstery Fabrics for over 100 years

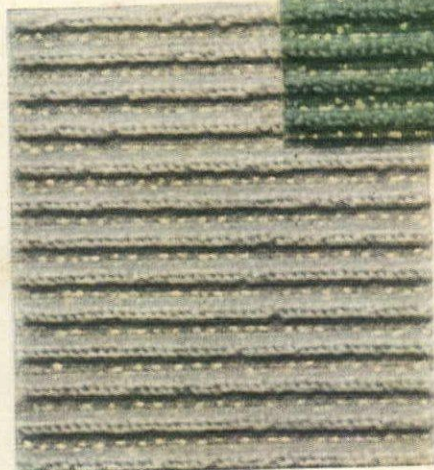
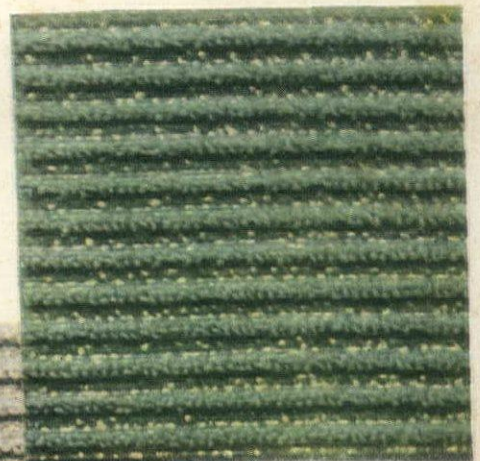
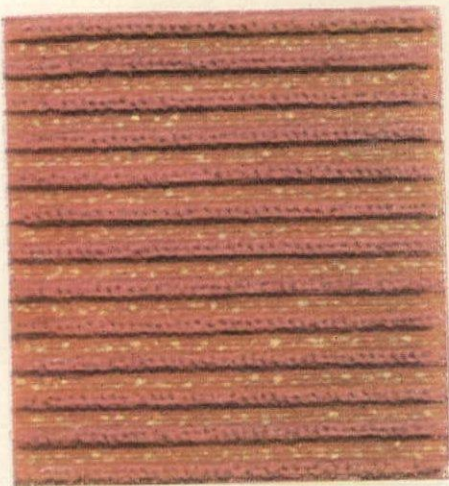

*... those heavenly carpets by Lees*

Whether your  
decor is modern  
or traditional,  
there's a Lees carpet  
to fit your color plans.  
Every shade,  
pattern or texture  
you could desire  
is carefully created in  
rich imported wools  
on the famous Lees looms.  
In all price ranges.  
The carpet is Ashlawn  
in one of its  
many lovely patterns.

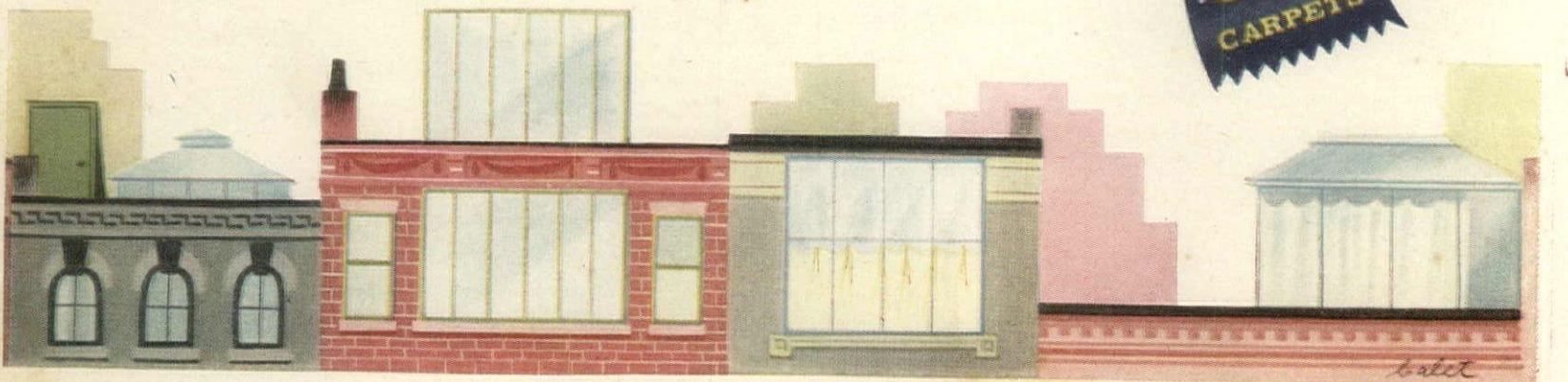



Pieces from the open stock Precedent Collection

Photographed at John A. Colby & Sons, Chicago

**Practical  
Precedent  
for  
Drama**

Solve short-space problems with compact, competent Precedent by Drexel.

Many pieces do double duty—the drop-leaf desk requires no extra floor space when it's open . . . the nested end tables have extra shelves . . .

And there's oodles of room in all cabinet pieces.

Precedent's silver elm and beechwood blend with any color scheme. You're sure of decorating glamor in your home, no matter what the architectural style.

See Precedent at fine department and furniture stores.

Look for the "by Drexel" brandmark—your proof of superior craftsmanship.



WORLD'S LARGEST MANUFACTURER OF QUALITY BEDROOM AND DINING ROOM FURNITURE

Write today for booklets: "Traditional" — 26 pages — 10c in coin only; "Precedent" — 27 pages in full color of Drexel's new modern furniture—25c in coin only. Address: 572 Huffman Road, Drexel, N. C.





*F*or those important bouquets that help make special occasions memorable events, there's nothing lovelier and more suitable than spicily fragrant Colorado Carnations. Weddings, graduations, proms and debuts...for the unusually beautiful, ask your florist for large, long-lasting...

# COLORADO CARNATIONS

COLORADO STATE FLOWER GROWERS ASSOCIATION

*She Lives in San Francisco - She Sleeps in* **UTICA**

**S**

he sleeps in the smooth, supple luxury of Utica Beauticale Sheets. Beauticale's elegance of texture is preferred by discriminating women. They know that there is no substitute for the restful comfort and enduring freshness of Beauticale Sheets, woven over 200 fine spun threads to the inch. *Regardless of price...you can buy nothing finer.*



**UTICA Beauticale<sup>\*</sup> Sheets**

\*Reg. U. S. Pat. Off.

*Fine Combed... Fine Count Percale*



Write for your copy of the free booklet, "Beauty Secrets from Your Linen Closet." Utica and Mohawk Cotton Mills, Inc., Dept. HG-11, 55 Worth Street, New York 13, N. Y.

# Here's the **NEW** Fashion Trend<sup>®</sup>

BY JOHNSON-CARPER

*Charming as youth itself . . . modern as this very moment . . . and designed so that you may arrange it in as many fresh, new combinations as your heart desires—that's Fashion Trend, bedroom furniture for Today.*

With versatile Fashion Trend, you can create your own clever, handsome bedroom ensembles, for each unit of this beautiful furniture is a companion-at-large to

all other units. You can work out lovely *personal* answers for problem rooms. You can express *yourself* . . . and have your own way, a dozen different ways.

Fashion Trend is priced for the moderate incomes of bright young moderns who want livable, lovable homes. It's sold by thousands of dealers, from coast to coast. See it — you'll love to bring it into your home.

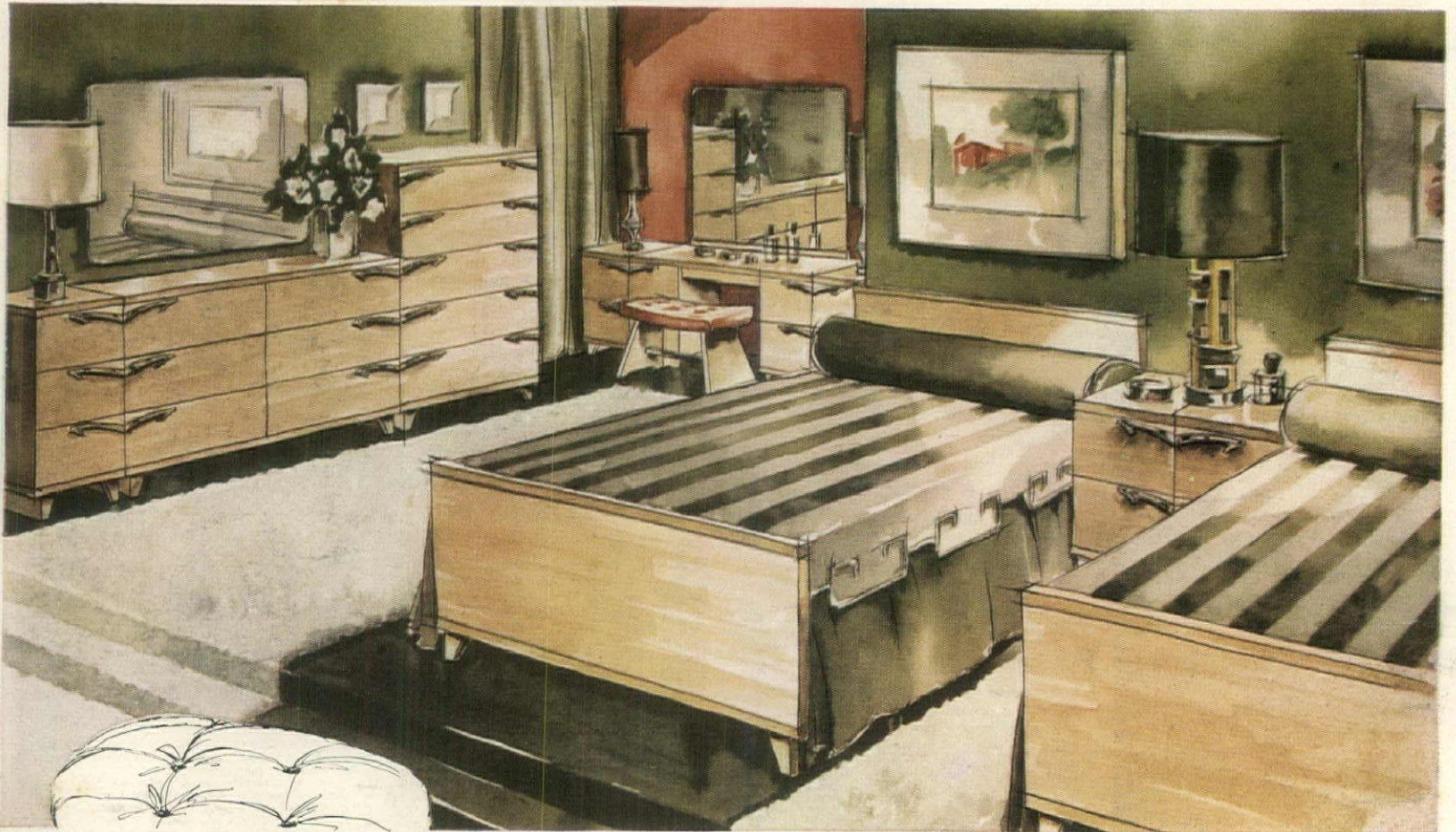

DESIGNED BY EDMOND J. SPENCE

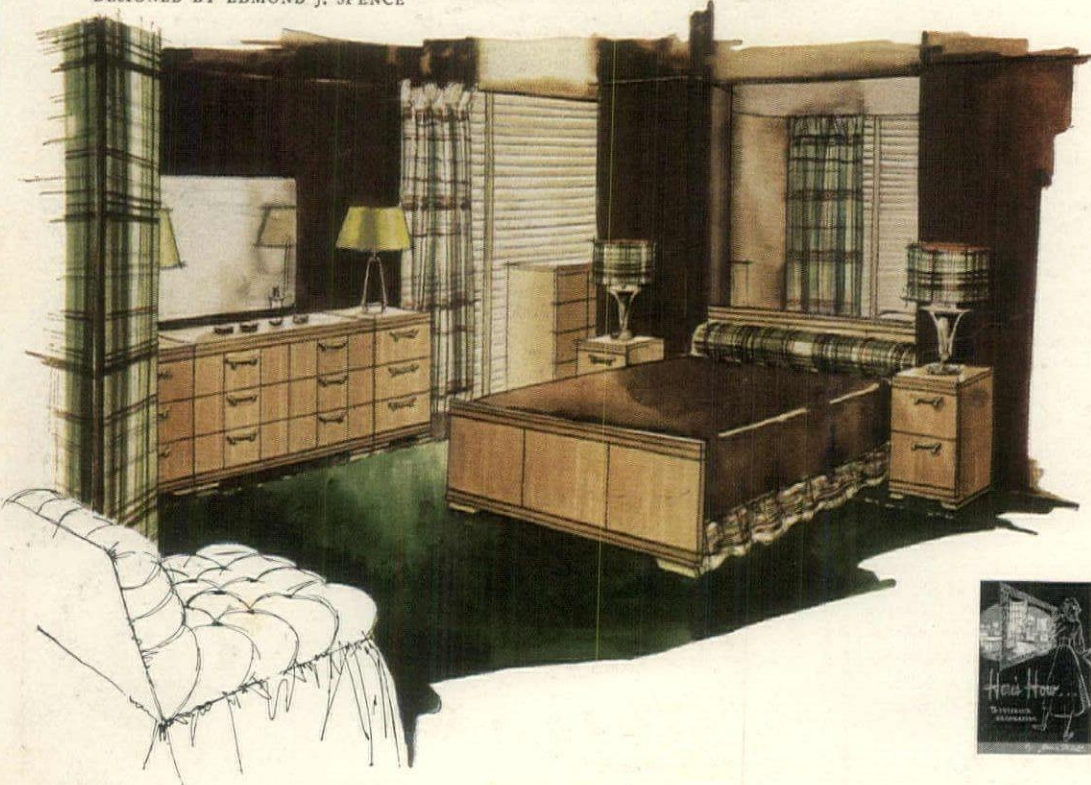

Fashion Trend is made in three charming, modern styles. The two new suites shown here are available in rich American Walnut and in the distinctive new light-toned Korina. A third suite, already gracing thousands of beautiful bedrooms, offers your choice of American Walnut or Avodiré, one of today's most popular new woods. The complete suites include bed, chest, vanity, single and double dressers, junior chest, night table, chestrobe and bookcase. You may buy these units singly or in any combination. And remember, please—Fashion Trend is furniture you'll have to love, and love to have . . .

### SEND FOR YOUR COPY

Write for Jean Watt's authoritative new homemaker booklet, "Here's How To Interior Decorating." Please enclose 25 cents to cover partial costs of printing and mailing. Address Depr. HG-9





# SHOPPING AROUND



20° cooler than ordinary, iced drinks and undiluted cocktails, iced tea, coffee or fruit juices, served from the Precision Cooler, retain their true flavor. Can be used as an ordinary cocktail shaker by removing inner chamber, has drip-proof pouring device, holds 32 oz. Only \$9.95, post. 20c. Lewis & Conger, 45th St. & Ave. of Americas, N. Y. 19, N. Y.

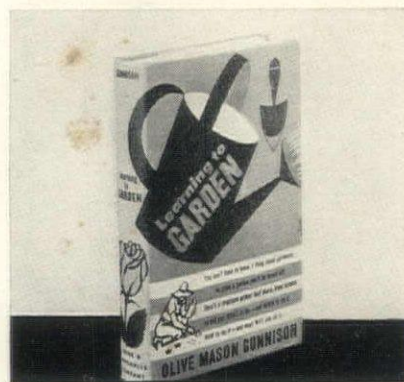

"Learning to Garden" by Olive Mason Gunnison is as good as a green thumb and more scientific. Starting from scratch, you can grow a garden to be proud of. It tells what to do first, about seeds, soil, plants, what will grow in the city in shade, in winter, etc. \$2.85, ppd. Funk & Wagnalls, 153 E. 24th St., New York 10.

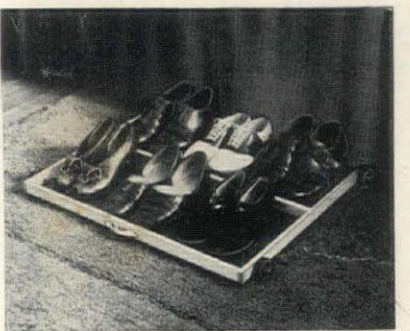

## BEDDRAWER

Make better use of that extra space under your beds. Keep shoes, blankets and other articles handy—in neat and orderly fashion. Simplify the cleaning and dusting chore. Just roll out your BEDDRAWER.

Measures 24" x 30" x 2" high.

Ideal for cramped living quarters! \$4.85 postpaid (sorry, no C.O.D.'s.) Money back guarantee.

Order yours today!

GOEMAR COMPANY, Dept. G  
BOX 565 Summit, N.J.



17th Century Ghiorde Prayer Rug

## Gem Antique Oriental Rugs

Here you will find a treasure chest of those RARE antique and OUTSTANDING semi-antique weaves so often sought and almost never found. Collectors, rug lovers and other aspiring buyers satisfy their rug cravings from my stock.

I specialize exclusively in the finest antique and semi-antique oriental rugs obtainable.

SEND FOR DESCRIPTIVE LISTS AND MONOGRAPH. Rugs sent on approval without obligation.

Thomas F. Davis, Box 86-H, Skaneateles, N. Y.

Successor to Major L. B. Lawton, Collector of fine rugs since 1900.

## VACUUM WARE RELINED



Reliners expertly fitted to your broken vacuum ware. Thermos, Manning-Bowman or any make Ice Tubs relined \$7.50; Thermos Ice Pails \$12; Thermos Carafes \$5.50; Universal Carafes \$4.50 pts., \$5 qts.; Decanters \$8.50. Mail us your vacuum ware for relining. We'll reline it and return it postpaid U.S.A., with repair charges C.O.D.

Millions of Friends from Coast to Coast

Weed's

Est. 131 Years Ago BUFFALO 5, N. Y.

## NO "SHIRT-TAIL TROUBLE"

WITH THIS NEW PETTICOAT BLOUSE

Sweet and neat for little misses. No chance of the petticoat blouse popping out when worn with skirt or pinafore. Adjustable elastic waistline and sleeves. Buttons all the way down the back and opens flat for easy laundering. High count Sanforized broadcloth. 3-inch eyelet ruffle at the hem.

Sizes 1 thru 6 . . . . . \$3.95  
Sizes 7, 8, 10, 12 . . . . . \$4.95

White only  
Postage paid



## New! A BABY'S TOILET SEAT THAT FITS IN A HANDBAG

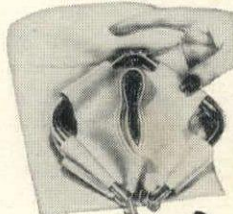

\$2.50

Complete with case  
ONLY 4 INCHES SQUARE

Yes, if it's a Baby Sitter—mother needn't carry anything embarrassing into rest-rooms or hotels—and baby needn't worry about losing his balance or dignity on a strange seat. Fits any toilet seat, yet folds to 4" square for purse carrying.

The plastic-impregnated seat is washable. Weighs only 8 oz. Pink or blue (with deflector). Complete with case, only \$2.50, includes postage

No COD's please.

11046 Barman Culver City 52, California

Another different baby item from

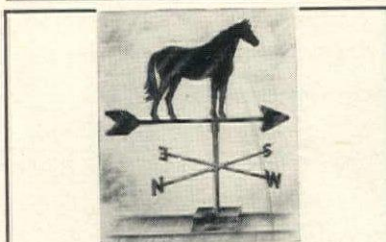

## Distinctive WEATHERVANE

for House or Barn

Attractive, useful and ornamental. Strongly built to withstand high winds, and stormy weather. Horse silhouette of solid corrosion-proof copper, painted black. Free-swinging, ball-bearing base, easily attached to any roof. Height 10 1/2 inches. You'll wonder how you did without it. Only \$8.95. 1 prepay postage.

"little joe" WIESENFELD CO.  
Dept. C2 Baltimore 1, Md.

FREE TO SADDLE HORSE OWNERS

★ Why pay fancy prices for saddlery? Write for free Catalog that has saved real money for thousands of horsemen. Describes over 400 popular items of English and American "tack." I ship saddlery on approval. "little joe" WIESENFELD Dept. 6D Baltimore 1, Md.

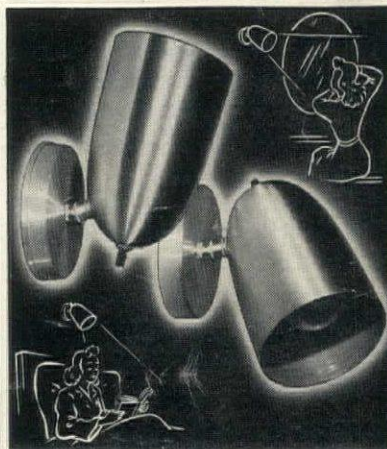

## DIRECT—INDIRECT—OR SPOT LAMP Most Versatile Lamp Ever

Swivel mounted so you can turn or tilt this Hollywood Jr. Lamp in any direction—for direct, indirect, or spot lighting. As a wall bracket lamp, bed lamp, shaving or make-up, or for a desk at home or in the office, you'll find the Hollywood Jr. ornamental as well as useful. Of spun aluminum. 7" x 4 1/2". Wire and rubber plug carry Underwriters' approval.

Only \$5.85 each, two for \$10 postpaid.

Please, no C.O.D.'s

TAYLOR OF HOLLYWOOD  
4009-D Wilshire Blvd. Los Angeles 5

## HAND-MADE MINIATURES . . . 1 INCH SCALE

Ideal for Kitchen Planners and Doll House Hobbyists

Ranges, Roaster, Refrigerator, Sinks, Home Freezers, Laundry Appliances, Tables, Sectional, Breakfast Booth, Planning Desk, Base Cabinet with end shelves. \$2.50 each  
Chairs, Stools, Open-Shelf Units . . . . . \$1.00 each  
Telephone, Toaster, Waffle-Iron, Percolator, Tea Kettle, Radio, Coffee Mill, Fruit Bowl, Canister Set, Pot of Ivy, Pot of Straw Flowers .75 each

Send Check—Money Order—Stamps.  
Schrader Mini-Craft Company  
1323 Pennsylvania Ave.  
Pittsburgh 12, Pa.

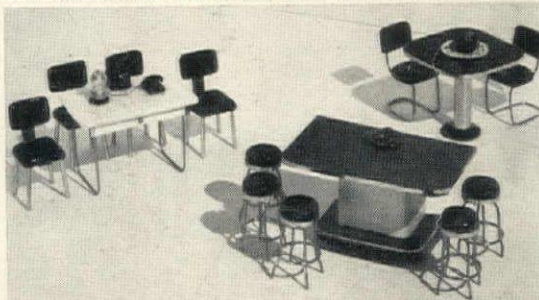

## PRACTICAL HOMES



PLAN BOOK No. 5  
CONTAINS 40 PLANS  
ONE STORY HOMES  
ALL TYPES

NOW

PRICE \$ 1.00

ORDER YOURS TODAY—POST PAID  
909 THROCKMORTON  
FORT WORTH 2, TEXAS

M. M. MOSELEY—Architect

# OLSON RUG

## "Magic"

**FACTORY-TO-YOU!**

48 Colors, Designs

Reversible

**Your OLD RUGS  
CARPETS, CLOTHING**

*Save up to 1/2*

**It's All So Easy!** Write today for big Free Olson Rug Catalog (and *Decorating Guide*) that tells how your materials are picked up at your door and shipped at our expense to the Factory, where...

**By the Olson Process** we sterilize, shred, merge materials of all kinds—reclaim the valuable wools, etc., then bleach, picker, card, spin, redye and weave lovely, deep-textured

**New Two-Sided BROADLOOM**

—in rug sizes for all needs up to 16 feet seamless, and any length, in:

- Solid Colors
- Florals
- Two-tones
- Ovals
- Tweeds
- Leaf
- Early American and Oriental Designs

**We Guarantee** to please, or pay for your material. Over 2 million customers. We do not sell thru stores or agents.

**Our 75th Year!**

**FREE RUG BOOK**

Write for beautiful *Olson Rug Catalog & Decorating Guide* in full colors—26 model rooms—full information.

Chicago New York San Francisco

**MAIL COUPON OR 1¢ POST CARD TO-DAY**

**OLSON RUG CO. N-44, CHICAGO 41**

Please mail Free Olson Catalog to—

Name \_\_\_\_\_

Address \_\_\_\_\_

Town \_\_\_\_\_ State \_\_\_\_\_

© ORG. 1948

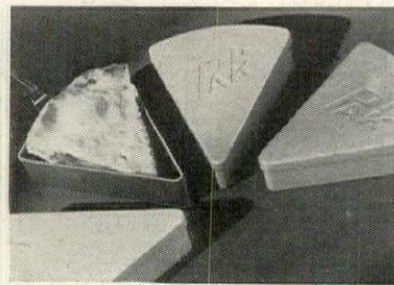

### Pi-Pak

Pie travels in style and safety to picnics, in school lunch boxes, or on long motor trips! The set of four sanitary wedge-shaped containers are made of durable plastic. Each set has four assorted colors—red, yellow, ivory and green. They're 5" long and 4" across the back—big enough to satisfy the most enthusiastic pie eaters! No need of fussing with wax paper—Pi-Paks keep pie fresh and wholesome without it. Swell refrigerator containers, too.

set of 4, **\$1-19** postpaid

No Charges or C.O.D.'s, please.

Write for Big Catalog... Free

**Miles Kimball**

KIMBALL BUILDING

100 BOND ST., OSHKOSH, WIS.

**GROW THESE HYACINTHS from THIS**

Shipped to you ready for your window... already potted and started! **GUARANTEED TO BLOOM!**

You'll watch them grow... see them bloom! Just place the 6" waxed pot in a cool window and water it. Order several! Makes an unusual gift!

Indicate Your Choice of These Colors  
• PINK • BLUE • WHITE • YELLOW

**DAVID J. SCOTT CO.**  
Corfu, New York

**WRITE FOR FREE FOLDER ON BULBS!**

**\$1 50** per pot postpaid  
15c extra west of Mississippi

**You'll thrill to the fragrant beauty of Scott's "POTFUL OF SPRINGTIME!"**

(TRADE MARK)

**DAVID J. SCOTT CO.**  
Corfu, New York

**WRITE FOR FREE FOLDER ON BULBS!**



**CHERISHED CHEST**

A real buy! A silver chest which holds 132 pieces of flatware, decorated with a Chinese design in gold, and lined with tarnish-resistant cloth. Size: 16 1/2 x 11 x 3 1/2. Comes in green, black and maroon. Please state first and second choice. And the price only—

**\$6.95** postpaid No C.O.D.'s  
Dept. G

**ELLISON'S**  
Box 284 Orange, N.J.



# SHOPPING

**Freshly ground coffee** makes a superior brew, so get a superior grinder that is adjustable from fine powder to the coarsest grind. Made in England, it is precision built with working parts of hardened steel, body of cast aluminum. Hopper holds enough for one pint. \$13.95, ppd. Kirkham's, 44 Maple St., Glens Falls, N. Y.

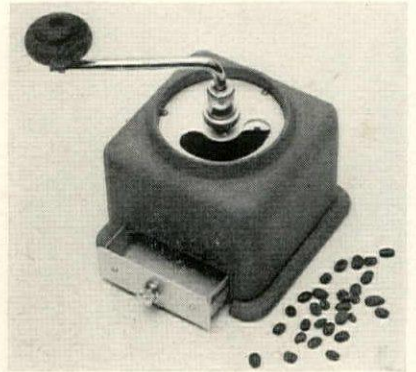

**Beautiful soup.** To those who are familiar with the Wm. Penn Inn, these soups need no introduction and if you're interested in good eating in general they are worth a try. Case of 24 cans of snapper soup, clam chowder and pepper pot is \$6; onion soup and purée Mongole, \$5; vegetable, \$4.75; assorted, \$5.50, exp. col. Wm. Penn Inn, Gwynedd, Penna.



**LIGHTHOUSE BIRD FEEDER**

A large feeding station that is a miniature Yankee Lighthouse. Hollow glass with removable top. Easily filled with seed. The white globe with clear windows shows amount of seed remaining. Feed flows out bottom onto large, round tray that will accommodate many birds. Attractively made, it adds cheer to the winter garden. Size—12" x 12". **\$9.50**

25c extra if mailed west of Mississippi.

Write for free folder of useful, attractive Yankee gifts. Gift cards enclosed with orders mailed direct to recipients.

**Massachusetts House WORKSHOP · LINCOLNVILLE, MAINE**



**LEARN THE MATCHLESS ART OF LEATHER CARVING—AT HOME**

**We Supply Everything You Need**

Now carve your own smart new 12" x 22" under-arm bag—shoulder or vanity bags, billfolds, belts, moosehairs, pocket secretaries, monogrammed key cases, coin purses, match book covers, coasters—from world's finest smooth top-grain cowhide. We supply everything you need: easily-traced patterns—or custom projects which we finish for you—linings, lacings, fittings, tools, complete instructions. Carved leather is very fashionable this year and you will thrill to your new-found art craftsmanship as you learn in your own home. Send only \$1 for wonderful new portfolio of patterns and instructions or

Send only 25c for new catalog.

**BURTONS LTD.**

1755 1/2 Glendale Blvd., Dept. H-G, Los Angeles 26, Calif.

**YOURS FOR THE ASKING**

Beautifully Illustrated Catalog Of Genuine Diamond Jewelry

• WRITE TODAY NO OBLIGATION

VALUES FROM \$10 TO \$10,000

**BERMAN'S** catalog of Genuine Diamonds

Sold with iron clad money-back guarantee

**BERMAN'S**  
America's Great Diamond Values  
DEPT. H G  
BERMAN BLDG., BALTO. 1, MD.

Diamonds from estates, banks, unredeemed pledges offered at substantial savings

# AROUND

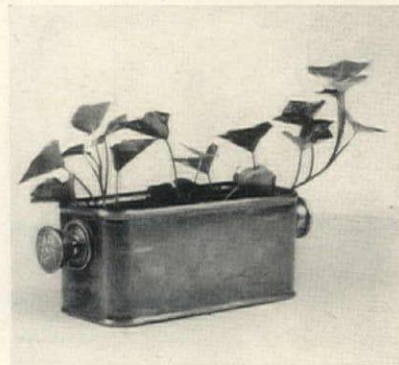

In the best tradition of old-world craftsmanship, this heavy copper replica of an old cod-scaler is handmade, unlacquered, and might easily pass for an antique itself. Federal knobs and escutcheons are stamped in old dies. For planting or other decorative use, 9" x 3", \$5.95, each. \$10.50 a pair, postpaid. Geneva Guild, Lake Geneva, Wisconsin.

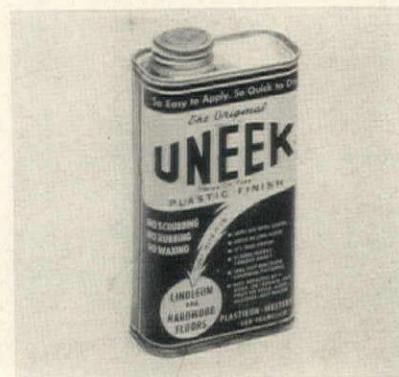

This is Uneek—permanent plastic finish that seals your floors with slip-proof, satin-gloss finish. Dries in an hour and will not discolor. Just wipe on with cloth and never scrub or wax your floors again. A damp cloth will remove future grime easily. Pint covers average room. \$1.80 ppd. Plastikon-Western, Inc., 552 Polk St., San Francisco, California.



### CUSTOM MADE BARS

This bar is 6' long, 42" high, and 30" wide. Sides are knotty pine finished light oak. Top is red linoleum with stainless steel edging and all corners rounded. Built-in shelf under bar.  
 Crated f.o.b. St. Louis.....\$75.00  
 Brass rail (not shown) f.o.b. St. Louis..... 17.50  
 Bar stools f.o.b. St. Louis each ..... 8.00  
 Similar bars available in all colors and sizes. Write for prices giving details of bar desired.

DALE'S

1144 Lindell Blvd., St. Louis 8, Mo.



### New! A QUICKER EASIER WAY TO JUICE AN ORANGE

Just hold an orange still, swing the handle of a "Kwicky" juicer, back and forth a few times. Gets all the juice, no bitter peel oil! Built in strainer catches pulp and seeds. Pours freely and is rinsed in a few seconds. Of finely polished stainproof aluminum, made in one piece. Its rubber pivot base grips table without marring. Juicer pivots freely. Truly practical, there's nothing like it. Individually boxed. Immediate shipment. SATISFACTION GUARANTEED. Order yours today. Postpaid.

Only \$1.00

NO. C. O. D.'S

Artcraft Corp., Miami 38, Fla.

**NO MORE BURNED FINGERS FOR BOILED EGG LOVERS!**

**CRAX-EZY Keeps Fingers Cool and Clean.....**

End the juggling act! Clip your boiled eggs open in a jiffy and have fun at the breakfast table. Practical, inexpensive gifts for parties and showers. Durable plastic and stainless steel; in red, white, blue, green, yellow. ONLY 50c per set ppd., incl. tax

CRAX-EZY DEPT. O BOX 247, STA. K LOS ANGELES 11, CALIF.

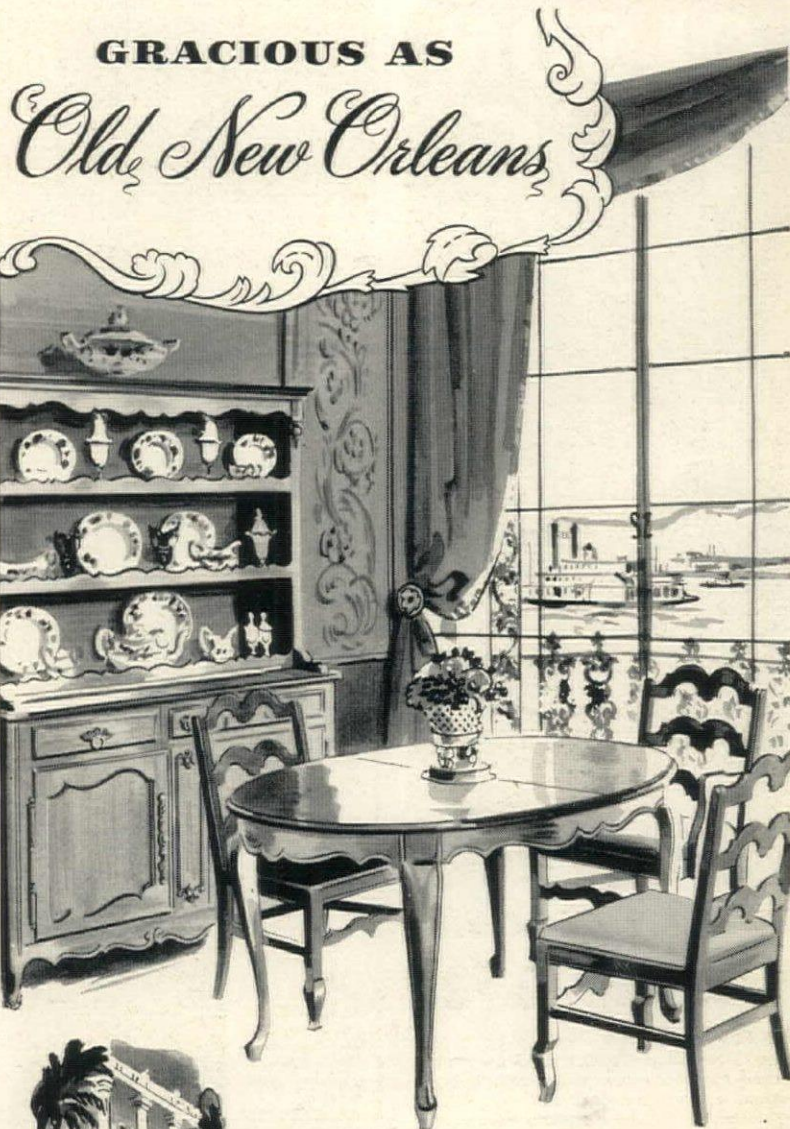

## GRACIOUS AS Old New Orleans



Here is the French Provincial you've been waiting for. There's the friendliness of warm woods . . . a touch of the elegance of Louis XV's Paris, tempered by the simplicity of the provinces . . . but all dominated by the charm of our own hospitable, gracious New Orleans. We have an abundant collection to choose from and build from . . . beautiful, livable pieces for living room, dining room, bedroom. Why not drop in, next time you're on Michigan Boulevard, and let a Wilson-Jump expert help you express your decorating ideas.

Illustrated: In beautifully finished magnolia wood, oval table (38" x 54" with two 11" leaves) \$118; ladder back side chairs, \$32; armchair, \$36; and hutch cabinet, \$312.

**Wilson-Jump**

The store of distinguished Home Furnishings, Furniture, Draperies, Decorations

608

"Michigan Avenue by the Blackstone" • 608 S. Michigan Ave., Chicago 5



*Order by Mail*

**Zippered BRIEF CASE and RING BINDER**

*Monogrammed Letters At No Extra Cost*

Ideal 10½ x 14 in. courier case for school assignments, lecture notes, club minutes, diary memos, investment listings, professional records. Double pockets for storing loose papers, small packages, paraphernalia that crowds purses. Disappearing handles. Easy to use, light to carry. In black or brown, fine quality well-bound cowhide . . . . .

**6.95**  
Postpaid

**IDEAL GIFT**

**"FLIP-IT" Loose-Leaf Photograph Album**

Easy to look thru—easy to fill. No need for glue or paste . . . picture fits into acetate pockets, which protect and make them quickly visible. Holds 48 pictures (4½ x 3½ in. each). Refill pages only 55¢ a dozen. In blue, brown, maroon, or red. Beautiful leatherette finish, hand tooled in gold . . . . .

**2.98**  
Postpaid



**D.H. Holmes CO..LTD.**  
NEW ORLEANS, LA.

**Moore's in Miami**  
HOME FURNISHINGS



● Perfection of line and detail, and aptness of design are recognizable hallmarks of all Moore's furniture, - qualities which make Moore's modern and traditional stylings both so unerringly right for South Florida living.

★ MOORE'S ★ HAYGOOD LASSETER, Interiors ★ MOORE'S HOTEL & APARTMENT Furnishings



**SHOPPING AROUND**

**Poodles, poodles, poodles**  
—Whether you own one or not, you'll want this tile for the table under hot plates, or under flower pots. 6" square, it may be ordered with a black or brown bow-in-his-hair poodle, blue trimmed and felt backed. Only \$1.25, postpaid, from Poodle Specialty Shop, 971 First Avenue, N. Y. 22, N. Y.

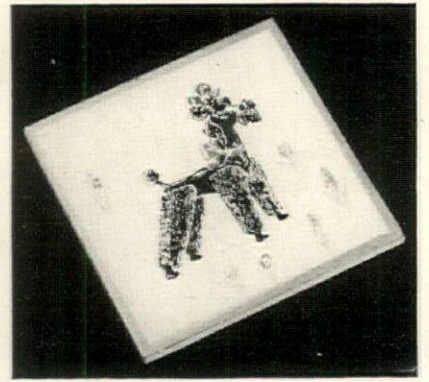

**Baby feeders** are curved for better aim to help a child feed himself. Made of smooth plastic with safely rounded edges, the set is an inexpensive gift, attractively packaged, and it comes with a gift card. In pink or blue, only \$1, postpaid, from Ann Travers, 602 East Larkin, Midland, Michigan.

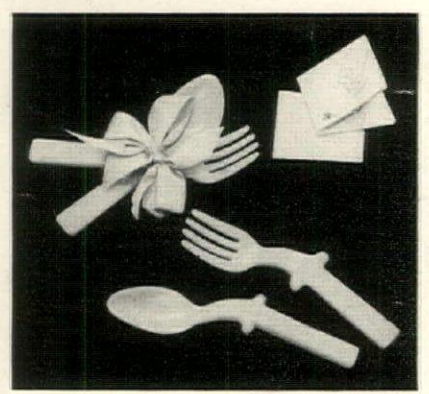

**LET'S "PRETTY UP"**

Captivating creations right from the heart of the Penna. Dutch Country! Original, colorful DECALS that brighten cupboards, boxes, furniture, trays or shades. Instructions included.

**No. 10.** Penna. Dutch Decals, large sheet of 35 heart, bird and tulip designs. Postpaid. **\$1.00**

**No. 12.** Penna. Dutch Decals. 28 Amish figures, birds, flowers, borders, horse 'n buggy. Postpaid. **\$1.00**

*Specify by number when ordering*

**R. W. CUMMINGS inc. • Lancaster 2, Pennsylvania**



**Scroll Bud Vase**

Two slender clear glass vial vases are set in a swirl of gleaming lucite, to permit full sway to your imagination in dreaming up new effects! Have it bright with buds or use a candle in one vase and a blossom in the other. The delightful lucite base is 5¼" long and 3¼" high. You may have it in choice of clear crystal, ruby red or sea-green. Lovely to look at anywhere in the house, and especially effective on a breakfast or an invalid's tray.

by mail **\$1.** postpaid  
*No Charges or C.O.D.'s, please.*

*Write for Big Catalog . . . Free*

**Miles Kimball**  
KIMBALL BUILDING  
100 BOND ST., OSHKOSH, WIS.

**MAKE A HIT!**  
BABE RUTH'S OFFICIAL  
**BASEBALL GAME**



**\$5.98**  
POST PAID

**FOR BASEBALL FANS OF ALL AGES!**  
A beautiful green, velvet textured baseball diamond enclosed in a handsome wooden frame 22" x 28" and 1" high and a batter who hits the ball at the push of a button. Order now! Send check or money order for speedy delivery. No C.O.D.'s.

**BLINN'S** "Famous for Toys"  
Dept. 33 - 64 CANNON ST., BRIDGEPORT 3, CONN.

**I'll turn** your heating plant to lower fuel saving temperature at bedtime and keep it there all night — *automatically*.

**I'll wake** up your heating plant, *automatically*, before you wake up in the morning.

**I'll see . .** that your home is warm and cozy, *automatically*, before you roll out of the covers.

**I'll keep** your family in perfect comfort all day, *automatically*.

**I'll do . . .** a better job of controlling your heating plant than your present plain thermostat.

**I'll pay . .** for myself before you know it by saving 10% or more of your fuel bill.

You can install me yourself in less than ten minutes in place of your present thermostat. I cost only \$39.50, including federal tax.

For your new home or new heating plant, I am a 'must'.

Ask for me at your heating, service or appliance dealer.

*Automatically Yours*

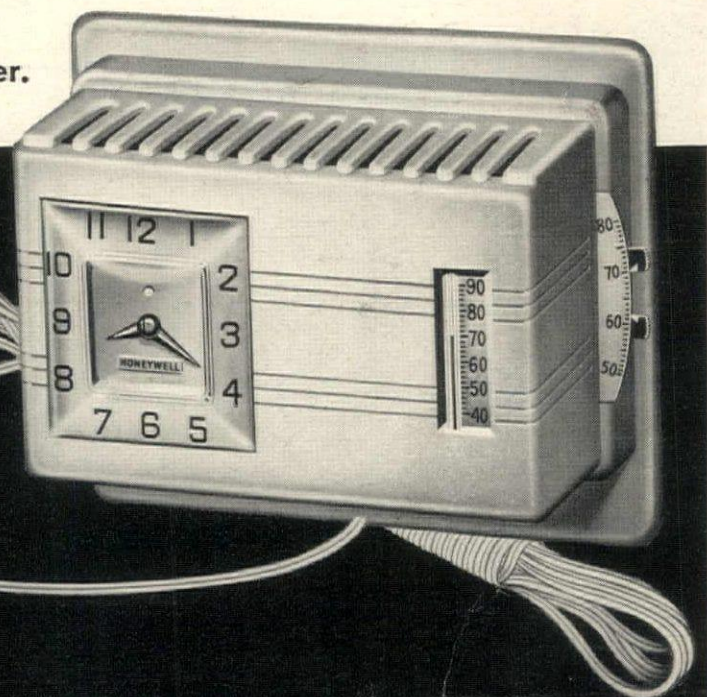

*Chronotherm*  
ELECTRIC CLOCK THERMOSTAT

MAIL THE COUPON ✓

MINNEAPOLIS  
**Honeywell**  
CONTROL SYSTEMS

MINNEAPOLIS-HONEYWELL REGULATOR COMPANY  
2724 Fourth Avenue South • Minneapolis 8, Minnesota

Send me the fuel-saving, comfort story of the "Plug-In" Chronotherm, telling how it can be easily connected in a few minutes.

Name \_\_\_\_\_  
Address \_\_\_\_\_  
City \_\_\_\_\_ State \_\_\_\_\_

*For the Years to Come -*



## HUNTLEY BEDROOM FURNITURE

Carefully designed to bring the charm and grace of 18th Century mahogany bedroom furniture within the modest budget and yet combine the cabinet work and unseen construction that are to be found in furniture "for the years to come." Can be seen at the better furniture and department stores in January, February and March. Booklet on request.



B. F. HUNTLEY FURNITURE COMPANY  
Winston-Salem, N. C.

BEDROOM AND DINING ROOM FURNITURE

# Gardening begins in your living room

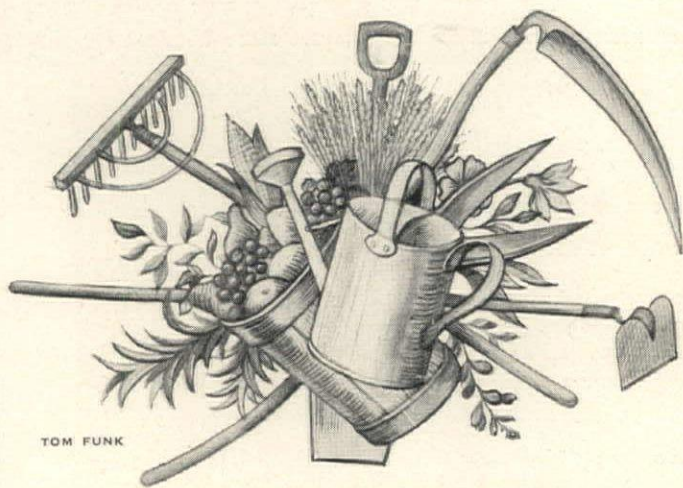

TOM FUNK

**I**F this is your first year as a gardener, you are probably impatient at the long winter months which keep you house-bound. But the experienced gardener knows that this is in many ways the most fruitful time of the year. Spring is all action. Summer and autumn are busy with harvests of fruits and flowers and vegetables. Winter is when you plan your garden, learn the skills that you will need in the months ahead. Despite the avalanche of new and improved plants presented to American gardeners each year, we are inclined to loiter in the beaten path. Despite the excellent tools and machinery devised to make gardening less of a chore, we are timid about enlarging our gardens. Despite the fact that no new material reaches us till it has been tested and re-tested, we ourselves are all-too-seldom ready for it. While the garden sleeps, the gardener should be wide awake. That is why January is the time we choose to devote almost an entire issue of this magazine to gardening. When the willows begin to bud you will have little time for reading. Now is when you order for the year ahead, working from a carefully considered blueprint. Only in this way can you be ready for the rush of activity which the sun releases as it thaws your garden to life in the spring of the year.

# Gardening

advances on five important fronts

... IN NUMBERS

At the end of World War II there were four times as many gardeners (4,500,000) in America as at the end of World War I. In 30 years, four times as many people have learned what it is to work on the land, enjoy the increase that springs from it.

... IN SAVING SOIL

Within the same span, awareness of the value of the land has grown beyond computation. Americans today begin to grasp the need to keep it in health and to halt the waste of its fertility which ignorance and greed have brought to a dangerous pass.

... WITH BETTER PLANTS

Though their numbers may be bewildering, the new varieties of flowers and vegetables offered each year are more than an effort to satisfy the American desire for something new. They are largely improvements on existing varieties. In many strains they are healthier, resist disease more readily, give more abundantly.

... WITH BETTER GARDENERS

A spate of garden books pours from our presses, summer and winter. It is hard to believe that any American can be ignorant of gardening. Garden Clubs which disseminate inspiration and information seem to spring up wherever gardeners meet.

... WITH LEADERS

We need bellwethers everywhere, home owners who are devoted to their plots of land and who spread enthusiasm for gardening and urge their neighbors on to pleasant competition. Over the picket fences and stone walls and hedges, their quiet gossip and note-comparing spread a gospel of contentment and better living.

RICHARDSON WRIGHT

*Opposite:* THE SPRING GARDEN IN ALL ITS LOVELINESS

If you want your own garden to advance, you must give time, energy (by nightfall, you will think you can never raise a shovel again) and hopefulness. The rewards are here, in this painting by Mary Faulconer.





GOOD GARDENING IS GOOD LIVING

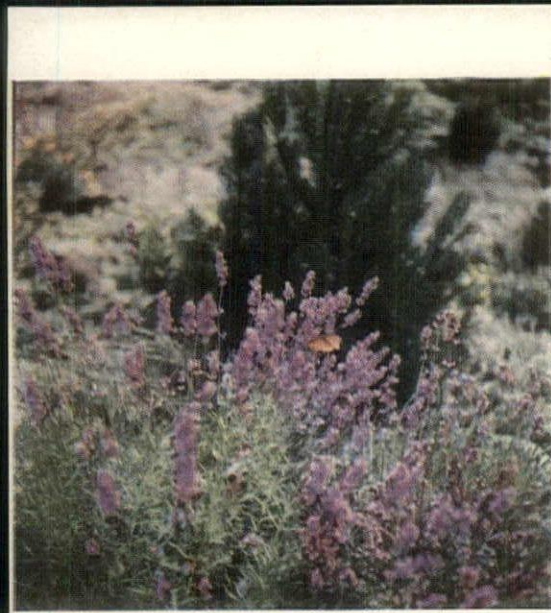

TOADFLAX GROWS IN JUMBLED BEAUTY

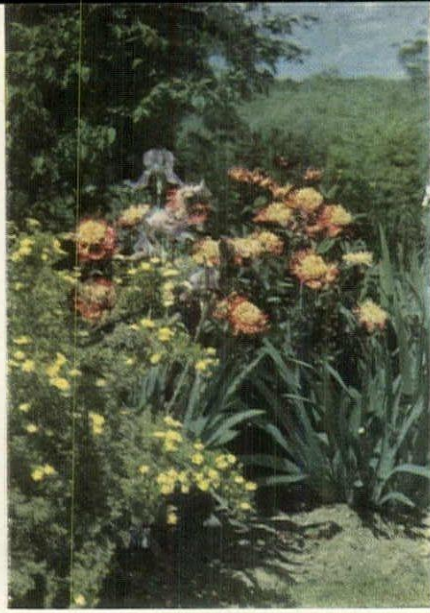

POTENTILLA AND JAPANESE PEONIES

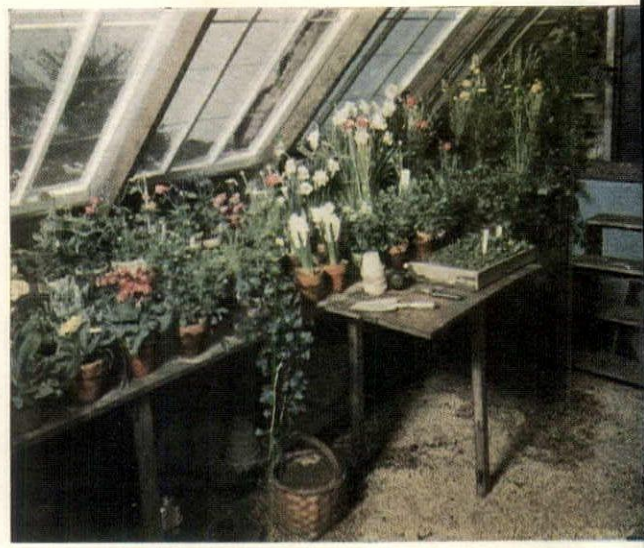

A PIT GREENHOUSE SHELTERS A VARIETY OF PLANTS

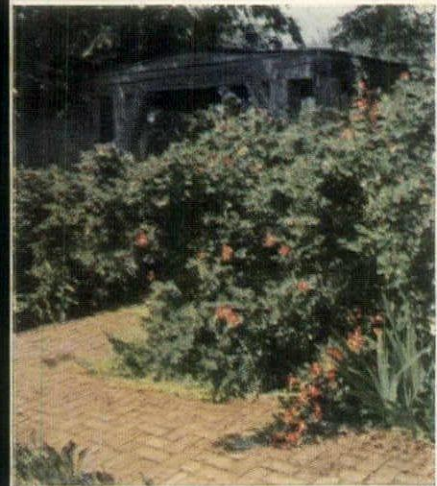

THIS RUGOSA ROSE IS RUSKIN



'THE FLOWER-RIMMED TERRACE AT THE HERMON MORES', WOODSTOCK, NEW YORK

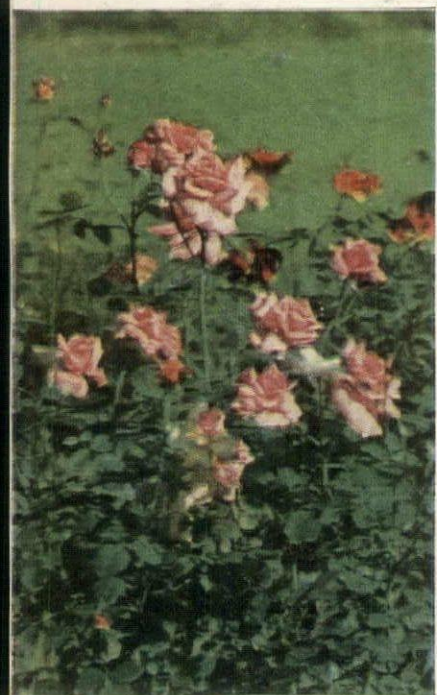

PINK PRINCESS, A VIGOROUS GROWER

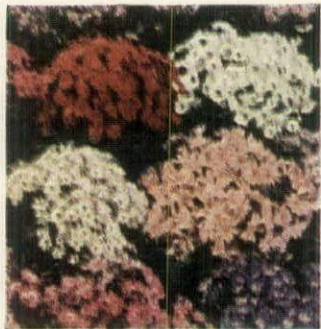

MASSED CINERARIA



ROSE MAGNA CHARTA

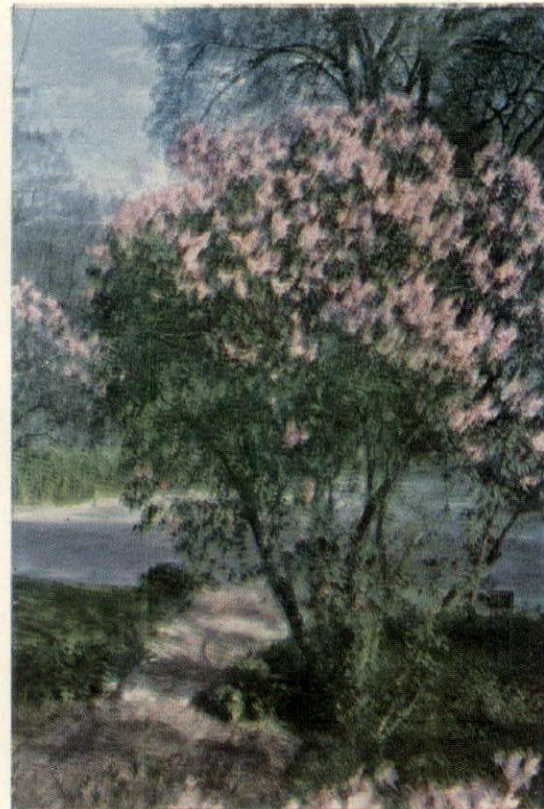

HAZY LILACS BLOOM IN A DOORYARD



CALADIUMS AND CYCLAMEN AT NEW YORK SHOW



PINK AZALEAS BY A WELLHEAD

## A calendar of new perennials

Month after month, they will add color to your garden

by R. W. CUMMING

THE WORD "new," applied to plants, is tricky to define technically. Sometimes novelties are permutations of old familiar favorites. Sometimes they aren't brand new, but have never before been generally available. The safest way for the gardener to arrive at a satisfactory definition of the word "new" is to ask himself whether he's ever grown a particular flower before. The varieties which I have singled out here are all recent and excellent. If you order and grow the ones which appeal to you, your garden will unfold fresh and pleasant experiences next summer. After all, experimenting is half the fun of gardening.

TO RUN more or less chronologically through the season, let us begin with early April. The brilliant lungwort, *Pulmonaria* Salmon Glory, is low and well covered with good salmon-red blooms. Very showy, it prefers some shade if it is to retain its large leaves all year. In April also, the six-inch spikes of *Erica vivelli* are covered with bright carmine flowers, and no shade or protection seems necessary. Not exactly a perennial, it is a fully hardy heath plant, a low, mat-forming evergreen. *Viola* Yellow Vixen starts its parade of pretty one-and-a-half-inch primrose-yellow blooms soon, and continues all season. It seems to have a rugged constitution. Another rugged new *viola*, Gerald Wallace, is a lovely two-toned blue.

A NEW candytuft, *Iberis casus* Purity, is notable for its whiter, larger flowers, outlasting Snowflake by weeks. This also mats, but slowly, and is always attractive. A very tough, desirable plant for the rock garden is *Polemonium* Blue Pearl, a long-blooming Jacob's-ladder with large blue flowers over fine, fern-like foliage. It may spread to two feet but can be safely divided either in August or very early spring. *Anthemis* Golden Dawn is a fully double marguerite, like a pompon marigold. Hardy and tolerant of dryness, its 18-inch stems allow cutting through a long season. The parade of pinks is always delightful and *Dianthus* Salmon Unique, a good double, 15 inches tall, helps to make it so. Dubonnet brings a wine-red shade distinctly new to hardy carnations. Shorter and more semi-double in form is Wallace Red, dark red over crisp green foliage. These fragrant plants are at their best in June and July, September and October, but scatter bloom in August as well. Among the loveliest of our flowers is the painted daisy, *Pyrethrum*. Since named varieties (Cont'd on page 91)

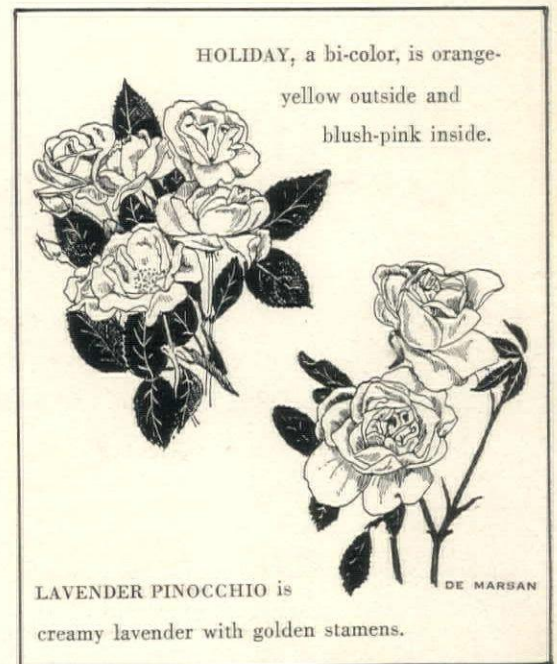

Opposite:

### A POTPOURRI OF FLOWERS

The perennials on this page, some of them established favorites, some newcomers, bloom through the summer. No one of them is beyond the amateur's skill.

IS GOOD LIVING

continued

# Flowering crab apples add beauty

## to spring gardens

**S**HOWERS of rosy petals on the grass, honey bees and birds are all part of the pleasure of growing crab apple trees. The small-fruited apples are commonly known as crab apples, and those grown for ornament are sometimes called flowering apples, indicating that they are grown to be looked at rather than for food. Sifting the names of hundreds, we find a dozen or two of greatest worth for planting in North America wherever common eating apples are grown, and even further north, well into the colder regions of Canada beyond the eating apple range. They give great beauty of bloom and many give beauty of fruit. With maturity, they often acquire, on a smaller scale, the picturesque twisted limbs and billowy outlines that we look upon so fondly in their larger relatives.

Most of the ornamental crab apples range from about 15 to 20 feet in height; a few are smaller, a few larger. They are at their best in plenty of sun. In shaded situations, they tend to grow tall and straggly, and the bloom decreases in proportion to the amount of shade that they receive.

It is convenient to consider the crab apples in two groups: the early-flowering Asiatic kinds, and the later-flowering American kinds. First to bloom is a group derived from *Malus pumila niedzwetzkyana*. All in this

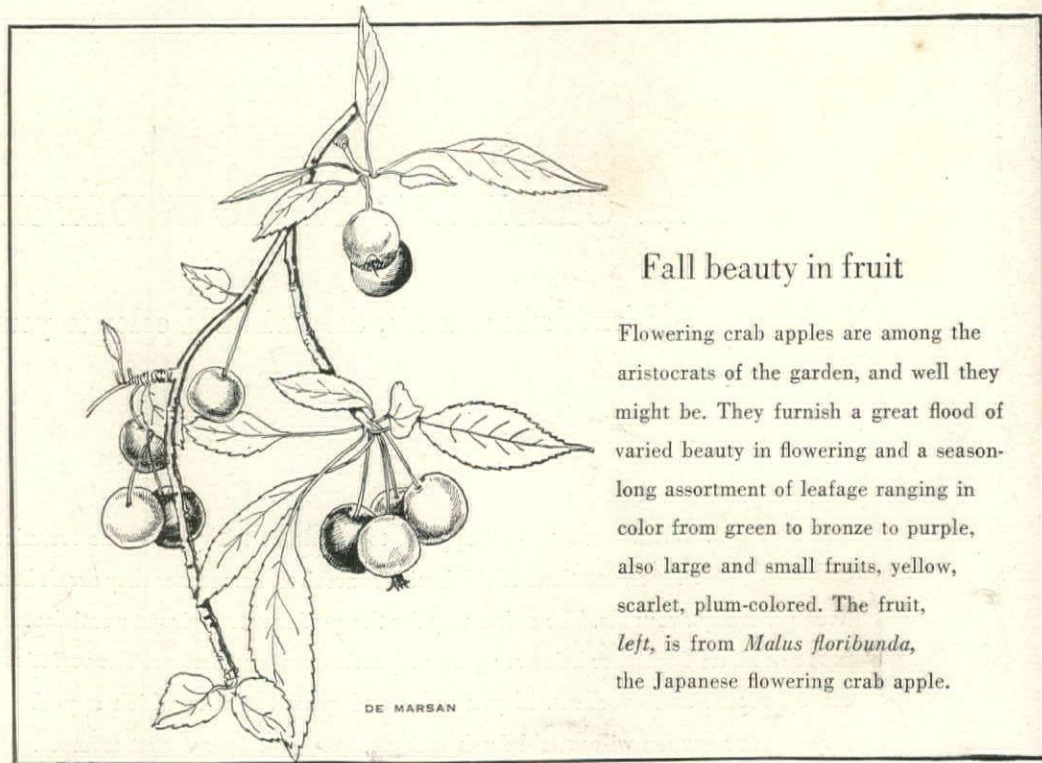

### Fall beauty in fruit

Flowering crab apples are among the aristocrats of the garden, and well they might be. They furnish a great flood of varied beauty in flowering and a season-long assortment of leafage ranging in color from green to bronze to purple, also large and small fruits, yellow, scarlet, plum-colored. The fruit, left, is from *Malus floribunda*, the Japanese flowering crab apple.

by GERTRUDE M. SMITH

group inherit from this parent a purplish tinge to flowers, foliage, the fruit and its flesh. The red or purple in the foliage is most pronounced in spring. In general, these trees have showy red fruit.

The purple crab apple, *M. purpurea*, with soft purplish-red flowers, blooms early, followed quickly by the Eley crab apple, with flowers and foliage a little darker. Reddest is Lemoine, most brilliant of the flowering apples. Among newer varieties, Hopa is very fine, similar to Eley, with good-sized red fruit. Another, Red Silver, has a silvery sheen to the underside of the leaves. Its flowers are red, and the foliage retains its red cast throughout the whole of the summer.

Most popular of the Asiatic varieties is the lovely Japanese flowering crab apple, *M. floribunda*. Its quantities of pink buds open to a more delicate pink, fading finally almost to white. In October, the birds devour the tiny yellow apples. It will grow 15 to 20 feet in time, and just as broad, or broader. (Cont'd on page 94)

Opposite: BECHTEL'S CRAB APPLE

This variety, first found in the Mississippi Valley, bears double flowers, pale pink, sweetly scented and four inches across.



## Will your garden be formal or informal?

These are points which will influence your choice: (1) lay of the land, (2) architecture of your house, (3) amount of work required to maintain the garden in top order, (4) whether you are a formal or informal person and (5) degree to which tradition guides your taste.



LEONARD  
MINIATURE BOX OUTLINES THE BEDS OF THIS FORMAL GARDEN IN ATHENS, BUILT AS A MEMORIAL AT THE UNIVERSITY OF GEORGIA



VAN LENNEP

Above and right:

INFORMAL? THEN YOUR GARDEN MAY LOOK LIKE THIS

This informal garden in Holland follows the popular American and English taste. It consists of an irregular panel of turf rimmed with a deep herbaceous border (see plan, right). The plants range from the lowest in front to the highest at the back and provide a succession of bloom through the seasons. Tall shrubs and trees, in the rear, give a green foil to the various colors.

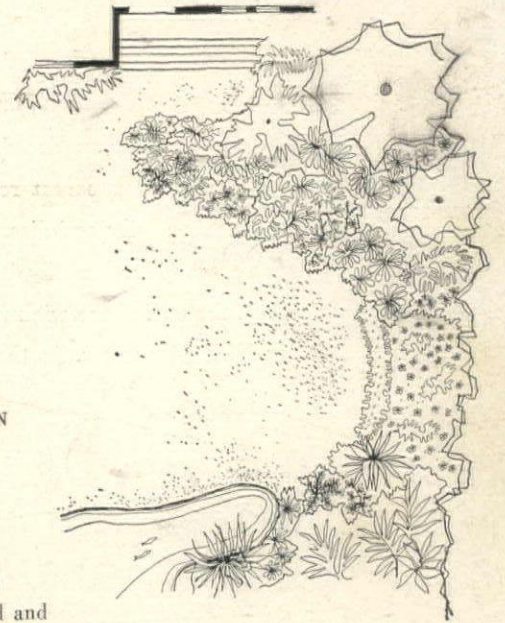

MADELAINE THATCHER

FACTORS TO GUIDE YOU IN  
YOUR CHOICE OF A GARDEN

A garden reveals its owner. Are you a neat-and-tidy formalist or are you blithely informal?

Your taste, together with the contour of the land and the degree of your affection for the past, may influence

the kind of house you build and the type of garden surrounding it. *Left*, a formal eighteenth-century design of clipped boxwood on a flat surface. *Right*, an informal garden in the style of the late nineteenth century, marking a revolt against

the stiff "bedding out" of Victorian gardens. This plan furnishes

a better way to grow annuals and perennials together. Which

is more work? The former needs to be manicured

but beds filled with green ground covers reduce labor.

The informal garden demands constant attention to maintain a

succession of bloom and the lawn must be immaculately kept.

Informality should not mean slattern, hit-or-miss gardening.

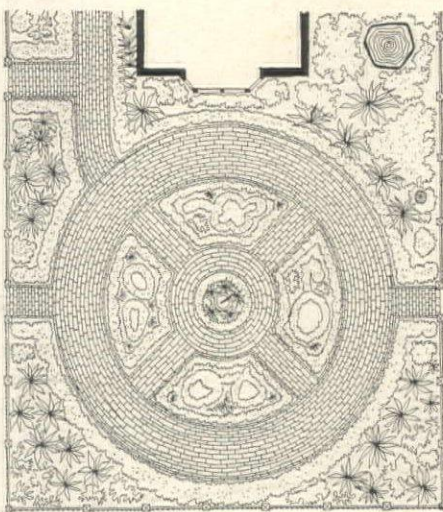

Opposite and above:

FORMAL? THE PATTERN WILL BE PRECISE

A parterre (ornamental arrangement of flower beds) in the eighteenth-century manner is among the gardens made to celebrate the founding of the first garden club in America at Athens, Georgia, in 1896. Individual designs represent the four state emblems.

# Give your plants a good start

**S**EEDS fall into two general classes, soft-shelled and hard. They range from what looks like dust to fruit as big as your fist. In each is hidden capacity for growth. Each has its own vitality, its own strength to break its shell and put forth leaves and roots. Only the hard-shelled (sweet peas and such) need help to quicken their germination. Some you soak in water for a few days; others, which are laggards (such as delphinium), respond to being frozen and kept for a fortnight in the refrigerator.

The soil in which seeds are to germinate should have two qualities: (1) it should be porous—hence add sand to clay soil—(2) it should be sterile. Sterilize soil by baking,

saturation with boiling water, or with a chemical which kills off the spores of disease. Or else use prepared mica which has been sterilized, thus avoiding what all gardeners dread, "damping off," where,

for no apparent reason, a whole flatful of seedlings wilts and dies. Take a flat, lay along its bottom a glass wick, then fill with sterile soil or prepared mica, put the end of the wick in a mason jar and keep the jar filled with water. As the plants appear, dissolve

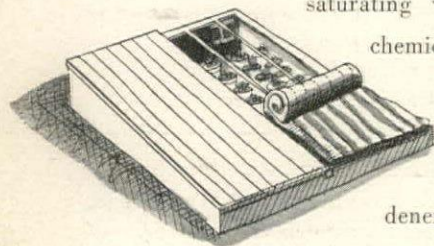

COLD-FRAME COVER

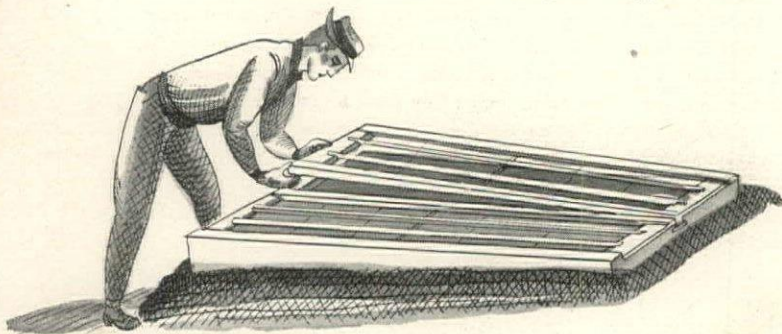

IN EARLY SPRING IT IS NECESSARY TO AIR THE PLANTS OCCASIONALLY

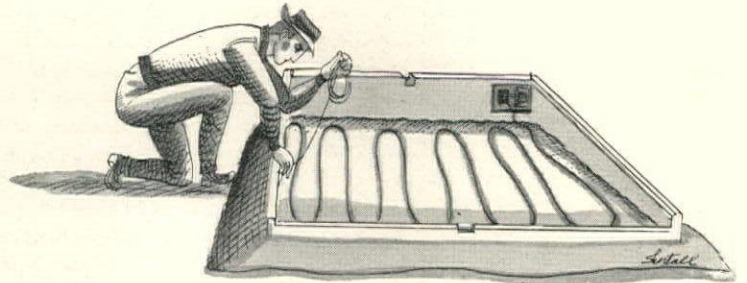

ELECTRICAL HOT BED

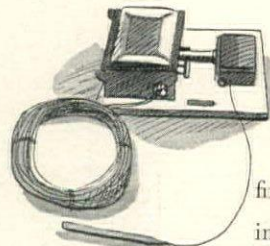

ELECTRIC SET

a little fertilizer into the water. After the plants have shown their first true leaves, they are ready to move into growing soil. This may be in a hot bed or a cold frame, according to season.

In the course of this planting, observe the roots, for they indicate the nature and condition of the soil different plants will need. If roots are long and go straight down, the soil must be dug deep. If the roots are matted, the chances are they will want a damp soil.

The main aim is to keep plants growing. If they are set back by a sudden chill, or the air in the cold frame is not fresh, or they lack water, their advancement will be retarded. Hence we electrically-heat hot beds in order to control the heat. This is also the reason for airing cold frames on sunny days and the use of a fine nozzle on the watering pot so that infant plants may be water-sprayed, not deluged and dislodged.



FOR SOIL TESTING

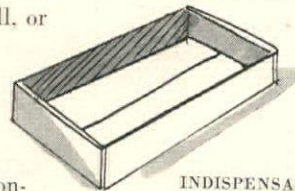

INDISPENSABLE FLAT



A GOOD MARKER

THE ESSENTIAL WATERING CAN

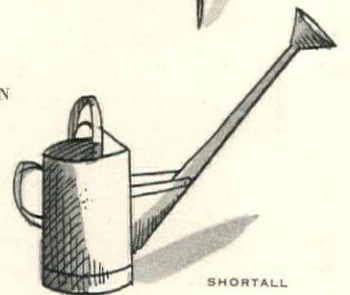

SHORTALL

*Opposite:* KNOW YOUR PLANTS AND THEIR HABITS

Gardeners soon learn that plants are like individuals, placid and satisfied or cranky and demanding.

While the majority of seeds can be germinated in the same kind of soil or medium, when they assume their first true leaves and send down roots big enough to study, they also begin to display their idiosyncrasies. For that reason these two tables of 80 good perennials and annuals mention particular plant wants and the ways in which to use plants most effectively.

Give them individual care and environment and they will flourish. Be slapdash about it and they may sulk.



Forty good perennials

NAME	HEIGHT	SEASON	COLOR	COMMENTS AND DIRECTIONS
Alyssum, hardy	12"	April-May	Golden yellow	Broad, solid masses of bloom. Excellent for edging sunny borders.
Anthemis	24"	June-Oct.	Golden yellow	Showy, daisy-like flowers for display and cutting. Easy of culture and long-lived.
Arabis	10"	April-May	White	Low and spreading; combines well with alyssum as border edging plant.
Aster, hardy	8"-48"	Sept.-Nov.	Various	Many fine types, including new dwarfs. Indispensable in the autumn garden.
Bleedingheart	18"-36"	April-June	Deep rose	Graceful and arching, especially when well established. Part shade. Appreciates good soil.
Butterfly-weed	24"-36"	July-Aug.	Orange	An outstanding native plant for brilliant effects in dry, sunny places. Excellent for cutting.
Campanula	24"-36"	June-July	Various	Several types, best treated as biennials. True perennial ones best for rock gardens.
Candytuft, hardy	6"-10"	April-May	White	Evergreen, especially good for edging and low, broad masses. Best in full sun.
Chrysanthemum	18"-40"	Aug.-Nov.	Various	Many fine modern types and varieties, including Korean hybrids. Good soil, full sun.
Columbine	18"-36"	May-June	Various	Exceptionally graceful and attractive, especially the hybrid strains. Display and cutting. Sun.
Coreopsis	24"-36"	June-July	Yellow	Very easily grown, excellent for garden display and cutting. Keep old flower heads removed.
Daylily	24"-48"	June-Aug.	Various	Greatly improved modern varieties give long season of bloom. Good soil, full sun to part shade.
Delphinium	36"-60"	June-Sept.	Blue, various	Best of the tall blue flowers, especially the modern strains. Superb for cutting and display.
Dianthus	8"-18"	May-July	Pink, various	Several types, mostly fragrant. Excellent for cutting. Flower freely in sun and lime soil.
Doronicum	24"-30"	April-May	Orange	Daisy-like flowers in masses, good for display and cutting. Sun and well-drained soil.
Evening Primrose	18"-24"	July-Sept.	Primrose	Continuous flowering in well-drained soil and sunny situation.
Flax	18"	May-June	Light blue	Graceful and airy, delightful clean color. Best in masses, sun or part shade.
Forget-me-not	8"-12"	May-Oct.	Light blue	As edging or masses, or as ground cover for spring bulbs. Sun or light shade.
Gaillardia	15"-24"	June-Nov.	Various	Continuous flowering, especially good for cutting. Modern named varieties much improved.
Geum	15"	May-Oct.	Various	Good for garden display and cutting. Very long-flowering. Singles and doubles.
Gypsophila	24"-36"	June-Sept.	White, pink	Clouds of wee, dainty flowers, indispensable for arranging with other flowers.
Heuchera	12"-18"	May-Sept.	Red, pink	Effective in masses and for cutting. Tall, airy stems. Sun or part shade.
Hollyhock	60"-80"	July-Sept.	Various	Tall and dominating, against walls, buildings or at back of border. Singles and doubles. Full sun.
Iris	6"-48"	April-Sept.	Various	Many types and varieties. Can be selected for moist or dry, sunny or shady conditions.
Liatriis	36"-48"	July-Sept.	Purplish	Long, slender, picturesque wands of densely packed little blossoms of peculiar rosy-purple color.
Lupine	15"-48"	May-June	Blue, various	Unsurpassed where conditions suit it. Full sun, fair amount of moisture.
Mallow	60"-80"	Aug.-Oct.	Pink, various	Enormous crepe-paper blossoms. Superb for dominating masses. Sun or part shade. Moisture preferred.
Meadowrue	36"-48"	May-June	Creamy, pink	Feathery and fine for cutting. Moist, well-drained soil in sun or part shade.
Monkshood	36"-48"	Aug.-Sept.	Blue, white	For display at back of border, and for cutting. Rich, not dry soil and partial shade.
Peony	30"-40"	May-June	Various	Indispensable in borders or in front of shrubbery. Some varieties fragrant. Sun and deep, rich soil.
Phlox, garden	30"-40"	June-Oct.	Various	Unexcelled for masses of color. Good soil, fair moisture and full sun.
Platycodon	24"	July-Nov.	Blue, white	For garden display and cutting. Sandy, well-drained soil, sun or shade.
Poppy, Oriental	24"-36"	May-June	Various	Many new, subtle colors available in this old-time favorite. Sun and good soil.
Primrose, hardy	8"-15"	April-May	Various	For edging and general early display in well-drained, not too dry soil.
Scabiosa, hardy	18"-24"	May-Oct.	Various	Excellent border plants for full sun and average soil. Large, showy flowers.
Shasta Daisy	18"-24"	June-Nov.	White	Showy, many-petaled flowers, fine for display and cutting. Prefers cool, moist soil.
Spirea	15"-36"	June-July	Cream, pink	Fern-like foliage and spraying heads of small flowers. Sun or shade; moist, well-drained soil.
Sweet William	12"-18"	May-June	Various	Always desirable for border and cutting, especially the newer varieties. Full sun.
Veronica	8"-18"	June-Sept.	Blue, white	Graceful, slender flower spires, some very long. Sun or part shade.
Viola	6"-8"	April-Nov.	Blue, various	For edging and ground cover in either sun or part shade. Numerous varieties.

Forty good annuals

NAME	HEIGHT	SEASON	COLOR	COMMENTS AND DIRECTIONS
African Daisy	12"-24"	June-Oct.	Various	Daisy-like flowers, good for cutting as well as garden effects. Second sowing for late bloom.
Ageratum	6"-18"	May-Oct.	Blue, various	Compact and effective for front of border. Long-flowering if old flowers are removed.
Alyssum	4"-10"	May-Oct.	White, lilac	For informal edging and interplanting tall flowers. Succession sowings will provide continuous bloom.
Aster, China	18"-30"	July-Oct.	Various	Large, effective blossoms, fine for cutting and display. Not always easy, but should always be tried.
Babysbreath	12"-15"	June-Sept.	Blue	Showy, graceful and bushy. Seed should be sown under glass in March.
Balsam	10"-30"	June-Sept.	Pink, various	An old favorite now much improved. For display and cutting. Not too rich soil.
Begonia	6"-12"	June-Sept.	Various	Long display in hot, dry locations. Sow seeds under glass, or buy young plants.
Browallia	15"-30"	June-Sept.	Blue	Showy, graceful and bushy. Seed should be sown under glass in March.
Calendula	12"-18"	June-Oct.	Yellow, orange	Best in moist, rich soil. First sowing under glass; second, outdoors in May.
California Poppy	10"-12"	June-Aug.	Yellow, var.	Makes fine masses. Sow seed where plants are to bloom. Withstands sun and dryness.
Calliopsis	18"-36"	June-Aug.	Yellow, var.	Excellent for mass planting. Does not mind sun or dryness. No transplanting necessary.
Candytuft	10"-18"	June-Sept.	Various	Hyacinth-flowered strain especially good. Lower-growing varieties fine for edging.
Clarkia	24"-36"	June-Oct.	Rose, various	Shrub-like, flowers in a few weeks from seed. Especially good for cutting.
Cosmos	48"-72"	July-Oct.	Pink, various	Splendid tall-growing background plant. Sow seed early under glass.
Gaillardia	24"-30"	June-Oct.	Maroon, bronze	Brilliant and continuous bloom. Withstands drought and heat. Sow where you want it to bloom.
Globe Amaranth	12"-18"	July-Oct.	Various	Well-branched, free-flowering and attractive throughout the summer.
Godetia	12"-24"	June-Sept.	Rose, various	Cup-shaped, very attractive flowers, single and double. Easily grown and fully satisfactory.
Larkspur	24"-40"	June-Oct.	Blue, various	Indispensable for back of border and cutting. Fine modern varieties.
Lobelia	4"-10"	June-Nov.	Blue, various	Good edging plant that flowers freely but should be replaced in late summer.
Mallow	36"-48"	June-Sept.	Pink, rose	Foliage and flowers resemble hollyhock. Looks especially well against fence or wall.
Marigold	12"-40"	July-Oct.	Yellow, gold	Wide variety in both African and French types. Indispensable in every garden.
Mignonette	12"	June-Oct.	Pinkish white	Chief value is its unexcelled fragrance. Sow where plants are to bloom.
Nasturtium	15"-72"	June-Oct.	Various	Both dwarf and tall climbing types, singles and doubles. Full sun and average soil.
Nicotiana	18"-36"	June-Oct.	Various	Fragrant, freely-borne flowers and good general appearance. Sow under glass in March.
Nierembergia	15"-18"	June-Sept.	Lavender	A graceful, pleasing plant with yellow-eyed, saucer-shaped flowers. Very good.
Petunia	15"-24"	June-Oct.	Various	Both dwarf and balcony (spreading) types. Fine new varieties. Sun or shade.
Phlox	6"-15"	June-Oct.	Various	Sow early and successionally where plants are to bloom. Withstands dry, sunny conditions.
Poppy	8"-24"	May-Oct.	Various	For brilliant color masses. Easy and quick from seed sown where plants are to bloom.
Portulaca	6"-10"	June-Sept.	Various	Low, brilliant color masses in hot, dry places. Sow in May where plants are to bloom.
Salpiglossis	20"-30"	June-Oct.	Various	Showy and valuable for many situations. Sow early under glass or outdoors.
Salvia	24"-30"	July-Sept.	Blue	Not the scarlet sage ( <i>S. splendens</i> ). Sow under glass in March.
Scabiosa	24"-30"	June-Oct.	Various	Fragrant, delicately toned blossoms over a long period. Splendid for cutting.
Snapdragon	8"-30"	May-Oct.	Various	Especially for cutting and garden display. Many colors and heights. Pinch back for stocky plants.
Stocks	12"-20"	May-June	Various	Unexcelled for early summer, but cannot withstand great heat. Sow in March under glass.
Strawflower	12"-24"	July-Sept.	Various	Useful especially as "Everlasting" for winter bouquets. Sow under glass in March.
Sunflower	36"-72"	July-Sept.	Various	Many types more refined than the old barnyard kind. Easily grown.
Torenia	12"-18"	June-Sept.	Blue, pink	Effective and satisfactory in every way. Sow seed under glass about mid-March.
Verbena	8"-10"	July-Nov.	Various	Spreading ground covers that withstand even difficult conditions. Sow under glass in February.
Vinca	8"-12"	July-Oct.	Rose, pink	Especially for bedding and edging. Very free-blooming. Sow under glass in February.
Zinnia	15"-36"	July-Oct.	Various	Splendid new colors, forms and sizes. One of the best of all annuals. Sun and good soil.

## Are you an adventurous gardener?

Here is a crop of new annuals to give variety to your garden

by CARL V. CROPP

AS A RACE, we Americans are singularly incurious gardeners. Each winter we pore over catalogs which offer an exciting choice of new annuals. Each spring we go out and plant half a dozen or so of the same old species.

Only a few avid experimenters desert the beaten track. Gardening can be far more gratifying if you adventure. Plan to plant some new annuals each year and your garden will have a variety and charm it would lack otherwise. There is a thrill to seeing a new plant. When I walked into the private breeding patch of a well-known California seedsman a few years ago and saw *Ipomoea* Blue Mound for the first time, I knew I had discovered one of those rare novelties which represent a completely new race of plants. Try to imagine a normal Heavenly Blue morning-glory compressed into a variety 12 inches tall. Then picture that dwarf covered with the same four-inch flowers of the parent vine. That is *Ipomoea* Blue Mound. Because it gets its dwarf habit by reason of shortened internodes, it carries almost as many flowers as the taller plant, but they are borne so closely together that the foliage is all but invisible.

BLUE MOUND is a seedling of Clark's Early Flowering strain and retains the early flowering habit of its parent. Definitely a novelty that ought to be in every garden. A second novelty is a soft sky blue, not the vivid cerulean of a summer day, but rather the soft tint of a misty day in autumn. The flower is clearly marked with a five-rayed blue star. Along a fence, where the perspective is to be emphasized, this would be highly effective. Use the deeper shades close to the observer, a mixture of pale and deep blue in the center, and the pale tint at the far end. This will create an illusion of depth and distance that will add hundreds of feet to the apparent length of the planting. *Ipomoea* Blue Star won an Honorable Mention in the All America Seed Selections for 1949. Another All America winner was "warmed up" from the beginning of the war. Hollyhock Indian Summer won a Bronze Medal, but because of wartime conditions, seed could not be produced in quantities large enough to introduce it. With the lifting of restrictions, enough seed was produced to permit introduction in 1949. It was developed from

(Continued on page 92)



MINIATURE ROSE  
RED ELF

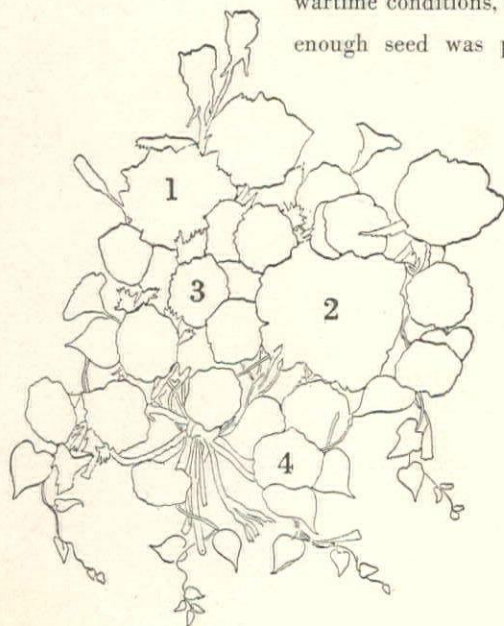

Opposite:

SELECTED for the 1949 All-America Awards were: 1, rose Tallyho for an unusual tint entirely new to roses—outside of petals crimson, inside pink and Tyrian rose. 2, rose Forty-Niner. 3, Silver Medal petunia, the most brilliantly hued bi-color ever introduced—rich yellow outside and vivid red inside. 4, Blue Star morning-glory, dwarf, pale blue, its radiations darker blue. Excellent for edging. An annual hollyhock, Indian Summer, not shown, also received an award. Miniature rose Red Elf, top of page, with flowers the size of a postage stamp, is a new crimson.

DE MARSAN

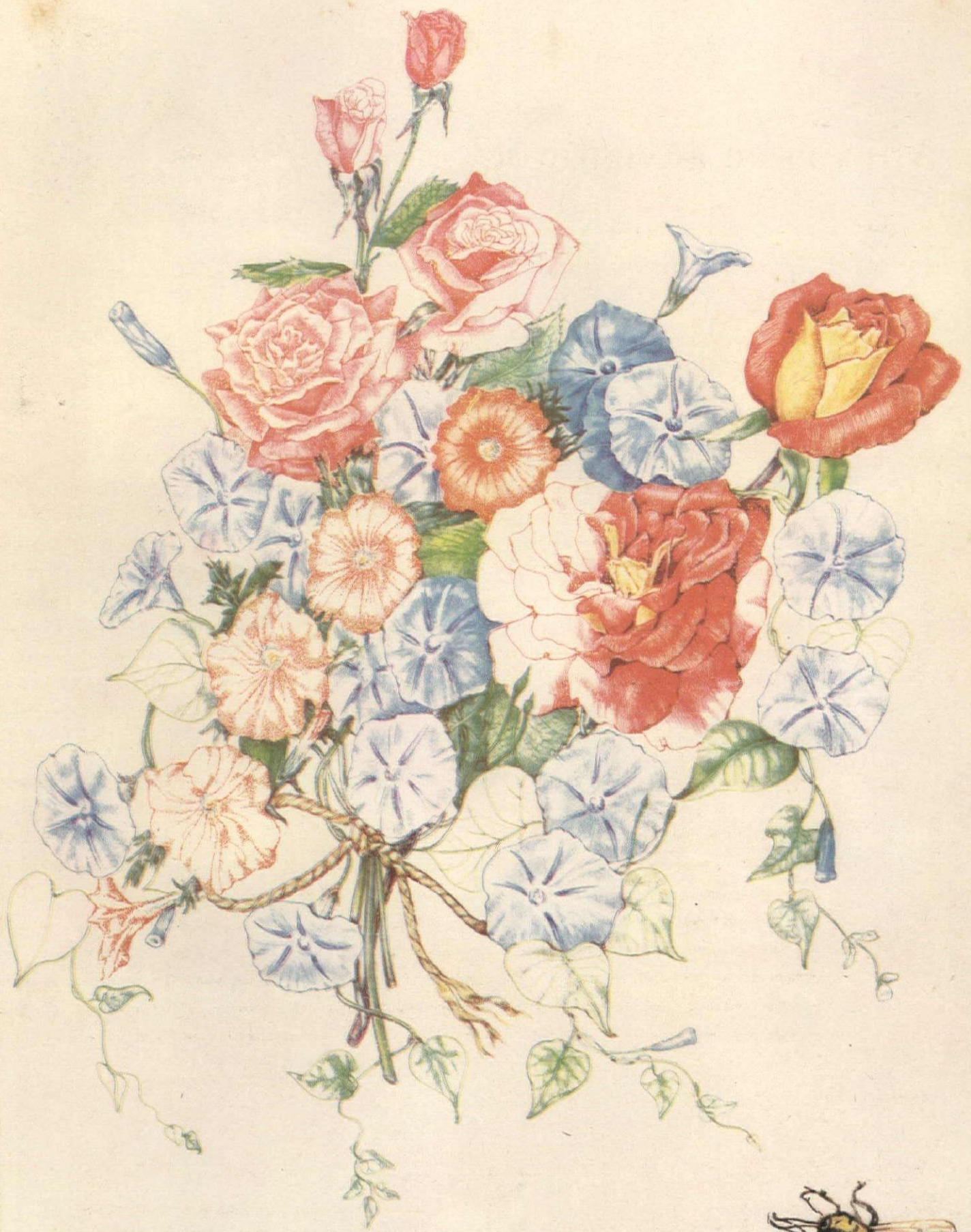



## How research is contributing to your garden

by MILTON CARLETON

**I**N the past decade we have seen horticulture (once an ancient art, familiar to old codgers with horny hands and sun-baked faces) become a science ruled over by bright young men fresh from academic halls. Unfortunately, many of the earth-shaking miracles announced with tremendous fanfare failed to do much more than stir up a faint dust. Even plausible discoveries have been over-exploited by faddists, or misused by careless, incompetent workers, to the discredit of the whole art. As a result we find that science and modern usages are apt to be suspect. The real truth probably lies somewhere between the blind, unreasoning zealotism of the organiculturist and the wild adulation of the scientific faddist. Rightly used, science can ease the load of drudgery that many feel is inherent in gardening. It can bring us richer harvests. It can save us money. Crab grass is perhaps the worst weed that disfigures the lawns of the country. After two years of testing, the phenyl mercury compounds look better than ever as crab grass controls. Sprayed on lawns just after germination of crab grass seed has started, and repeated five days later, a bottle of one of these phenyl mercury compounds will do an amazing job of cleaning out this pest. I have seen lawns where in the past the combined efforts of an entire family could not keep crab grass in check. Yet with two sprayings, complete control was accomplished in less than an hour's time.

**T**HAT begins to sound like a real miracle. Hundreds of reports of failures, however, show that this is not a perfect, fool-proof operation. In almost all of the cases of failure I have studied, I found that the directions of the manufacturers had been followed, but the user had applied the solution with a sprayer, not a sprinkling can. Here I feel the manufacturer has been remiss in not explaining that these compounds work differently from the 2,4-D weed killers they superficially resemble. The phenyl mercury compounds are not leaf absorption hormones. Instead, they kill when absorbed by the roots of crab grass. The proper method of application calls for a drop that falls onto the soil and soaks in. Use a watering can to apply it, and results will be better. Pelleted seeds have been touted in the public press lately as the solution for many garden problems. The idea looks good on paper. By pelleting methods now in use, a seed the size of a grain of dust can be built up until it is as large as a pea. Since the coating is perfectly round, this pea-sized seed can be planted with mechanical equipment, and spaced

*(Continued on page 97)*

*Opposite:*

EXHIBITED AT THE ROYAL HORTICULTURAL SHOW

These photogenic vegetables, displayed recently in one of the fortnightly exhibitions of the Royal Horticultural Society in London, were grown on the estate of the Duke of Rutland at Be'voir Castle in Leicestershire.

# These 21 steps make a garden path

by ARTHUR PRINCE

**D**ry, clean, paved walks improve the appearance of a garden. They give firm footing to wheelbarrows and other horticultural trucking. They do away with the incompetent old gravel path which is always weedy and allows mud to be carried into the house. Here, in 21 steps, is how you make them.

1

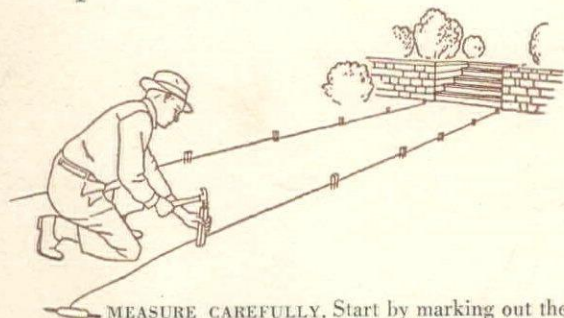

**MEASURE CAREFULLY.** Start by marking out the proposed path with pegs driven along parallel garden lines. Both edges must be absolutely parallel, so don't rely on your eye. Use a pole cut to the width you desire. A good average width is 4'.

2

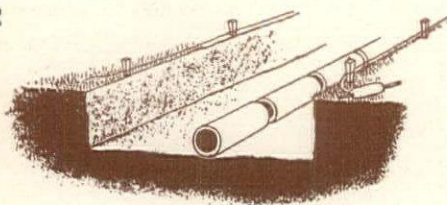

**DIG OUT THE SOIL** of the old unsatisfactory path to 15"-18". The latter depth is advisable in heavy soil. If the area does not become waterlogged easily, the foundations should carry away water. Otherwise, a drain pipe must be laid down the center.

3

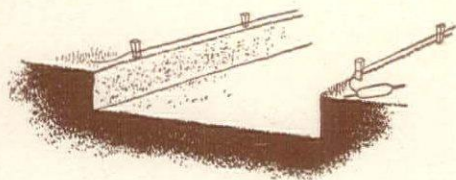

**ON LIGHT SOIL** there is no necessity for laying deep drainage (see steps for the drainage procedure), a depth of 9" will be sufficient. Next, clear the ground of all perennial or long-rooted weeds. If these are not removed, they will push up through the path, prove a perpetual nuisance. To be on the safe side, use a strong weed killer.

4



**A CAMBER** (convexity) is not necessary. Rake the base level, tamp firm, taking special care of edges.

5

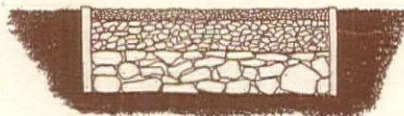

**FOR DRAINAGE** fill in a third to a half of the excavated area with large broken clinkers, brickbats, hard rubbish, stones, etc. On top of this fill, to within 3" of the top, with coarse gravel or smaller clinkers. In this way basic drainage is laid down.

6



**WATER AND ROLL** each layer of drainage as it is put in, rolling the sides first, then the center. The path is now ready for a top layer of gravel. Roll but do not water this lest wet gravel stick to roller.

7



**PERMANENT EDGINGS** are often required to help you keep the garden tidy, sometimes they are necessary to retain the soil. Lengths of lumber, 1" thick, creosoted, are a cheap and suitable material. Metal strips or bricks set lengthwise with ends touching are also efficient and inconspicuous. Fix the edges before you start filling in the core of rubble.

8

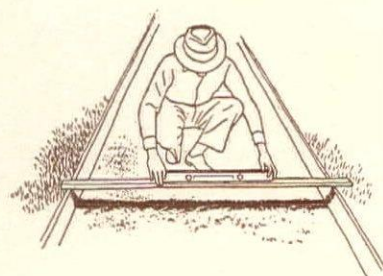

**THE EDGES** must be flush with, or slightly lower than, the grass, to facilitate easy mowing, and must be on the same level on both sides of the path. Use a straight edge and spirit level at short intervals.

9

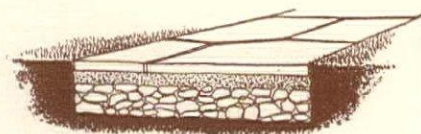

**PAVED PATHWAYS** are without a doubt both useful and beautiful, and their popularity is not surprising. You can use natural stone that occurs in flaky strata or man-made stone such as bricks or cement.

**THE FOUNDATION FOR PAVED PATHWAYS** need not be so deep as for gravel paths. Ram the foundation down firmly and test it with straight edge and spirit level before commencing to lay the stone. Spread a 2" layer of sand over the hard core on which the stone surface is laid in various patterns.

10

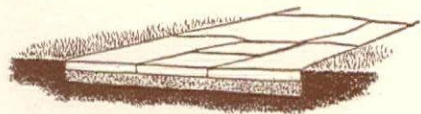

**ON LIGHT SOIL,** a 2" layer of sand placed directly on the base, without the hard core layer, will be sufficient. This sand and the layers underneath, if any, must be made absolutely firm and level before the stone is laid, however, as it is very difficult to remedy deficiencies once the path is completed.

11

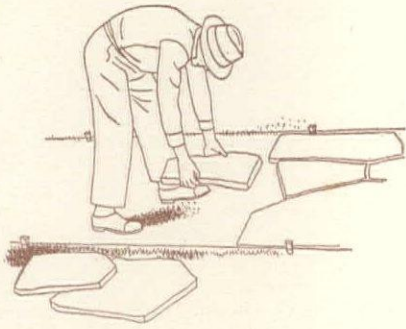

TO MAKE SURE that each stone lies firm and does not wobble every time you step on it, place small quantities of cement underneath each corner of the larger or underneath the center of smaller stones.

12



MOVE THE STONE SLIGHTLY to and fro so that it is firmly bedded on the cement. Test with a spirit level and if it is slightly out, knock more or less hard with the handle of the hammer. Always start laying the stones from both edges and fill in the center later. The crevices, especially in the center of the path, should not be more than one inch wide, or it will be difficult to walk on the path.

13

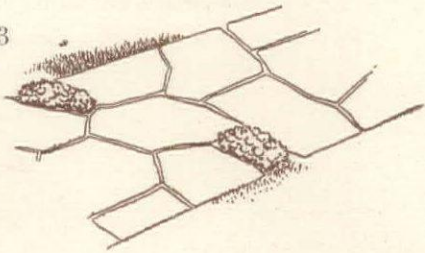

THE MOST POPULAR TYPE of paving is the so-called crazy paving. It consists of irregular pieces of stone of various sizes from 6" to 2', fitted together. Where the angles meet, large spaces are left between the stones in irregular intervals which give ample opportunity to plant rock-loving perennials. Keep the planting to the sides of the path so you can walk on it without treading on plants.

14

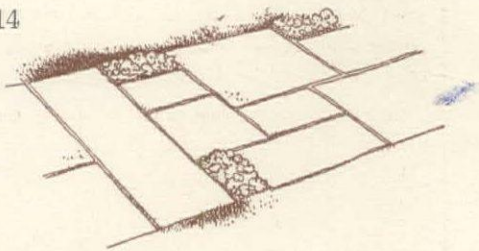

RANDOM PAVING consists of rectangular pieces of stone which should be laid in such a way that there is, as far as possible, no continuous line of cracks. All crevices should run either parallel or at a right angle to the edge. Occasionally, a small square may be left out near the outer edge for planting perennials. Where the path is much used cement the joints to give a surface free from raised edges which might trip you up on a dark night.

15



BRICKS ARE BEST laid on edge. After laying the pattern, dry sand should be brushed into the crevices and watered. Same rules apply to English pan tiles which are laid on edge on rolled sand. 16



VARIETY OF PATTERN can be made with bricks and tiles in combination or separately. The joints are either left open and filled with sand, or they may be cemented together. The open joints are better as water can escape easily and damage by frost is prevented. With cemented joints, a fall of 1" to 1' wide has to be provided so that surface water can run off as illustrated by the cross-section above.

17



CONCRETE IS AN ECONOMICAL material for a pathway, but if you want a pretty effect, do not pour it on the garden path as you would to build a roadway. Make concrete slabs and then use them like natural stone. Mix one part of Portland cement with four parts of sharp clean sand by shoveling it over several times. Then sprinkle water over it, a little at a time, and keep turning the material until mixture is uniform—dry enough so no water can be squeezed out. Mix cement on a wooden base.

18

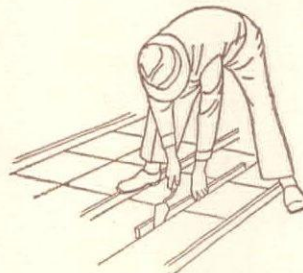

THE CONCRETE MIXTURE is poured into a previously prepared frame with clean sand at the base. Spread it out evenly, 2" or 3" thick, smooth the surface with a wet spade, and let it dry for a few hours. Then it will have settled so far that you can cut it with a hand trowel to any size and shape. This relieves the deadly sameness of a cement walk.

19



AFTER TWO OR THREE DAYS the concrete will have hardened. Then lift the pieces with a spade, break them apart where necessary, and pile them up for another day or two for further drying, or until you use them. Don't mix concrete in frosty weather.

20

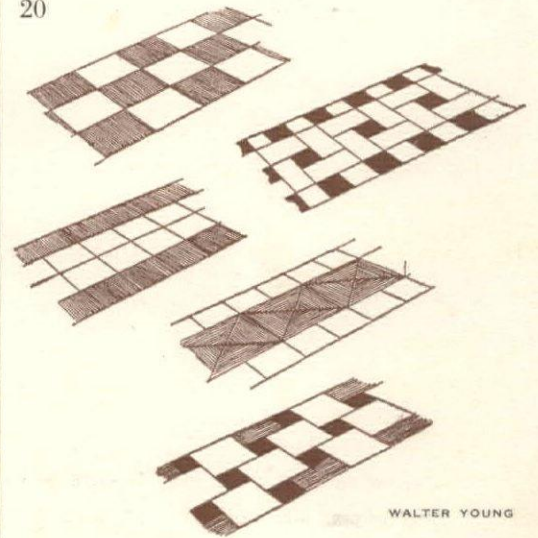

WALTER YOUNG

TO THE MIXTURE YOU CAN ADD some tinting material, which enables you to get slabs of practically the whole color scale. In doing this not only do you obviate the glare of concrete in summer but you can also introduce all kinds of colored patterns.

21

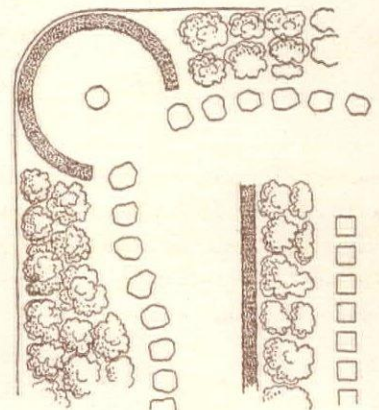

STEPPING STONES may cross a grass area or rock garden or run alongside a flower border. Use any flat stones available—natural stones of irregular shape, random trimmed material, or square cement slabs. The diameter should be roughly 1'. Walk in natural paces along the grass where the path is desired and place pieces of stone on each footstep. Square cement slabs must lie accurately along a line, distances between slabs be exactly equal.

# How to garden in partial and dense shade

UNTIL they start studying its variations, beginning gardeners may be bewildered by shade. Then a whole new world of interests opens up. Roughly, shade falls into two groups: partial and dense. Either of these may be dry or wet, making for various combinations. In each, families of plants find a congenial environment because their ancestors have flourished in like conditions. The shade of a house or the shade of a large tree may create the problem. The shady spot may be marshland or the banks of a tree-grown brook. Often wooded hilltops and slopes defy the gardener's efforts. First study the density of shade. Is it continuous or varying, heavy or filtered?

Equally important is the nature of the soil you find there, sandy or rich in leaf mold, alkaline or acid. These conditions determine the plants to use. A soil-testing set is the best equipment to take on such explorations.

The color of many flowers bleaches out in full sunlight but remains brilliant in filtered shade. Common perennial garden phlox is an example. The number of alpine plants that seem to grow best in partial shade almost exceeds those that demand full sunlight. Azaleas and broad-leaf evergreens flourish and hold their color best where the shade is patchy and the soil is acid.

The commonest shade problem of all is presented by the area just under a tree. Maples are greedy and soon exhaust the soil. Use plants that grow in spite of this—pachysandra or Japanese spurge, ivy pinned down to make a green mat, and dry-land ferns. Let there be a touch of dampness, and lilies of the valley, vinca and the various varieties of funkia will succeed, furnishing both greenery and flowers.

*Opposite:* VARIETIES OF SHADE

This pool and woods in the garden of Mr. and Mrs. Rhodes Perdue, Atlanta, Georgia, reveals several forms of shade: dense beneath the trees, semi-shade on the fringe of the woods; shadowed damp shade at the edge of the placid pool and dry on the ridge above.

ANNUALS FOR PARTIAL SHADE

- Basket flower
- Begonias
- Chinese forget-me-not
- Clarkia
- Cockscomb
- Cornflower
- Drummond phlox
- Lupine
- Pansy
- Snappedragon
- Sweet alyssum
- Sweet sultan

ANNUALS FOR DENSE SHADE

- Coreopsis
- Godetia
- Lobelia
- Periwinkle
- Stock

PARTIAL-SHADE PERENNIALS

- Anchusa
- Beebalm
- Cimicifuga
- Columbine
- Doronicum
- Harebell
- Hollyhock
- Linaria
- Lupine
- Peony
- Physostegia
- Pulmonaria
- Pyrethrum
- Saxifrage
- Silene
- Turtlehead
- Valerian

SHRUBS AND EVERGREENS FOR SHADE

- Glossy abelia
- Azalea
- Bayberry
- Benzoin
- Black jetbead
- Blueberry
- Box
- Buttonbush
- Chokeberry
- Clethra
- Alpine currant
- Clove currant
- Dogwood
- Euonymus
- White fringetree
- Inkberry holly
- Japanese holly
- Hydrangea
- Hypericum
- Jersey tea
- Drooping leucothoe
- Mahonia
- Mountain laurel
- Japanese pieris
- Mountain pieris
- Rhododendron
- Shadblow
- Snowberry
- Cutleaf stephanandra
- Sumac
- Sweetshrub
- Viburnum
- Winterberry
- Winterhazel
- Witchhazel

*Additional list on page 100*

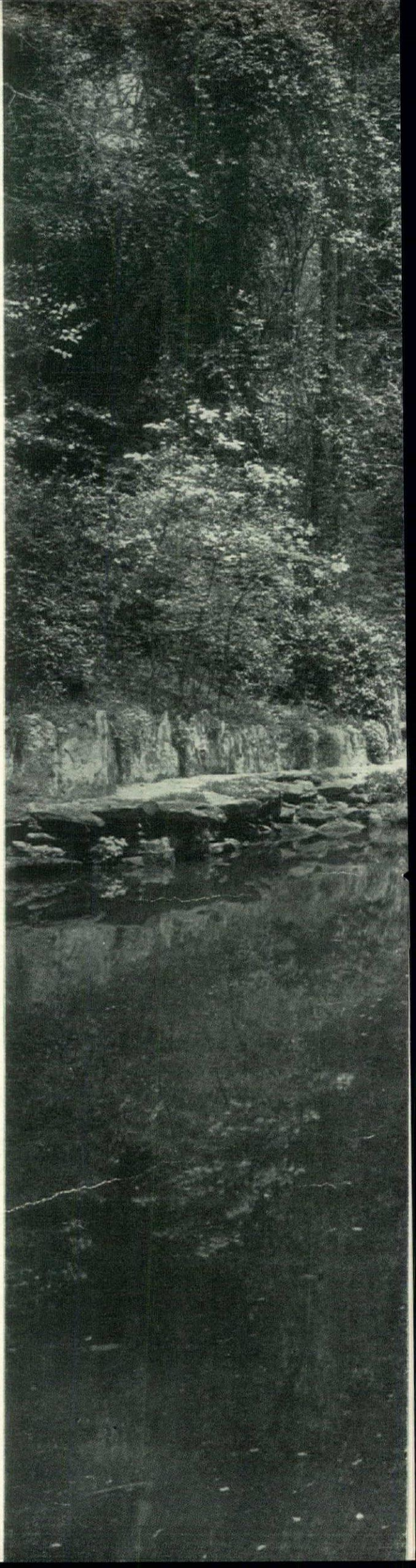





GOOD GARDENING

IS GOOD LIVING

continued

## New tools that make light work of gardening

Lawns, hedges and flower beds look their best when tended by these modern implements



SPORTLAWN POWER MOWER by Toro is \$99.50, plus freight. 17-inch cutting width,  $\frac{3}{4}$ -horse power engine, adjustable cutting height.

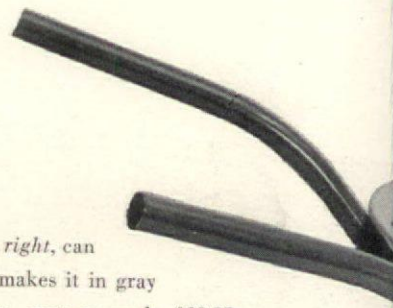

LIGHTWEIGHT LAWNBARROW, *right*, can be lifted with one hand. Dow makes it in gray and blue enamel; rubber tire, easy to push. \$29.95.

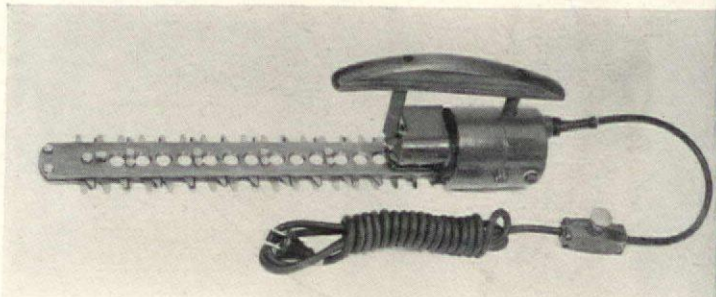

ELECTRIC HEDGSHEAR of Porter-Cable Co. saves time and labor clipping hedges and shrubbery. \$39.95. Extra cord, \$6.95.

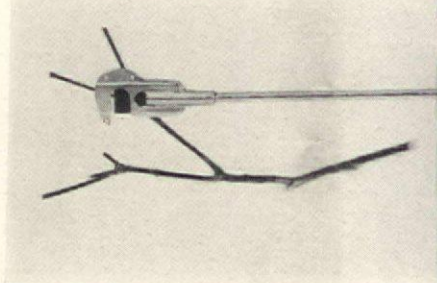

PRUNER for roses, thorny plants, arbors, works easily, 23" long. Bouligny. \$4.95.

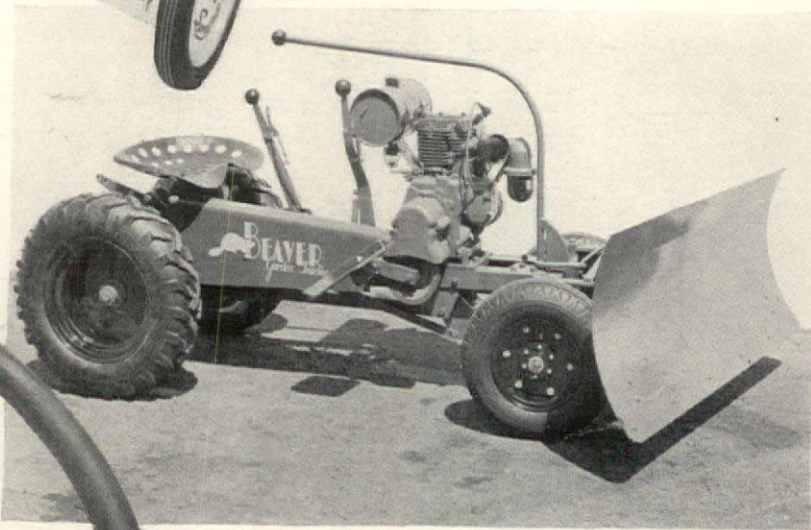

RIDING TRACTOR by Beaver for \$429.50. Snow plow shown, \$49, is one of attachments.

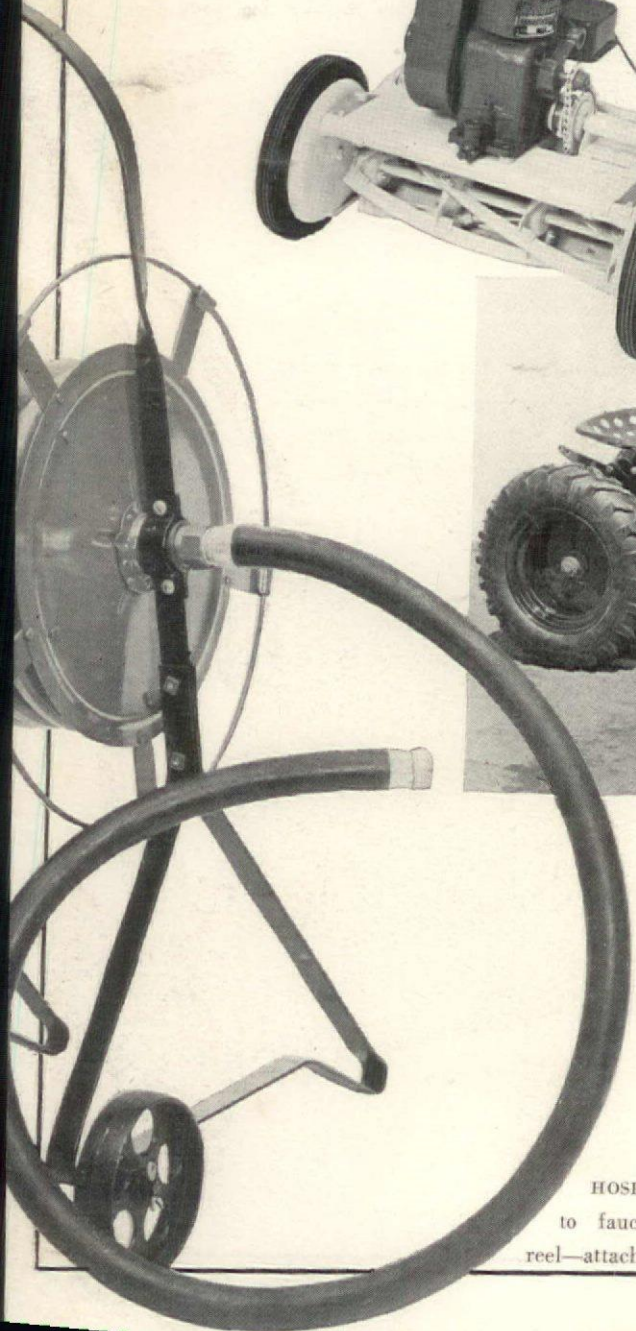

HOSE REEL by Salem connects to faucet. Water runs through reel—attach and turn on.

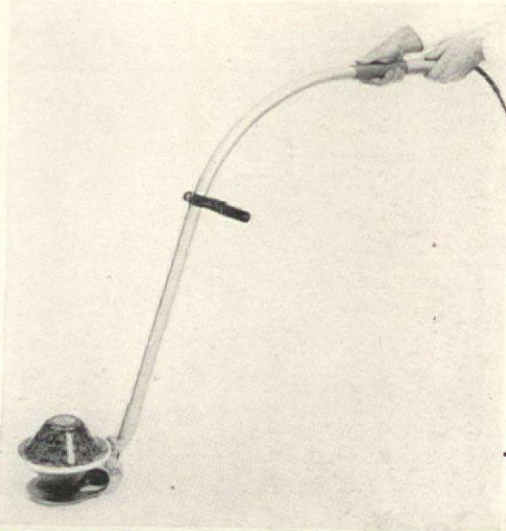

GRASSHEAR, *left*, cuts flower bed and lawn edges electrically. AC or DC. Stanley, \$66.50.

**T**HE TIME to think about garden tools is right now when the garden lies dormant and you can get a long-range view of what you need and want most. There is a wide variety of improved equipment this year to make gardening painless—labor-saving, time-saving, motor-driven and manual tools. A dozen are shown here. In choosing, remember that the cost of good tools can usually be paid off in several years by savings made in a handy man's time. A power mower, for example, cuts his time (and his day's bill) by hours; or if you are your own handy man, it will save you from hours of grass cutting.



TRACTOR-TILLER by Rolle conditions soil in one operation (no spading, discing, harrowing). Cultivates the soil, too. \$194.50.

HEAVY-DUTY POWER MOWER for large grounds, 24-inch cutting width. Pincor, \$225 f.o.b. factory. Pump, plow, sickle, roller are extra attachments made for it.

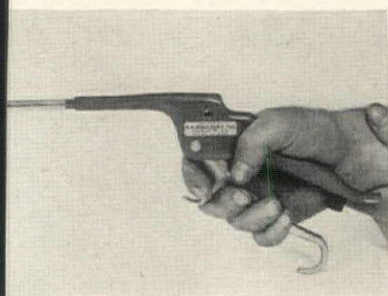

LAWN SWEEPER takes up leaves, grass cuttings. Parker Yardgroom, \$34.

P-20 POWER MOWER, right, is sturdy model for average property. 20-inch cutting width, heavy-duty bed knife, reel sharpener. Pincor, \$165 f.o.b. the factory.

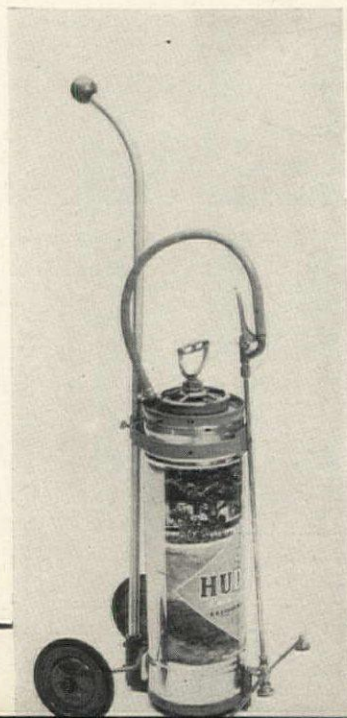

WEED SPRAYER on wheels. 18-inch spray, 4½-gallon tank. Hudson, \$19.95.



More garden tools on page 101

# Island living

In Jamaica: Queen Anne and spices...

In Nassau: paintings and palmettos.



MR. AND MRS. IVOR BRYCE on their front porch survey their spice plantation high in the hills above Kingston, Jamaica.

**M**ORE and more people are making the islands of the Caribbean their year-round home. Some of them live on the sparkling, reef-ringed aeolian deposits that comprise the Bahamas; others inhabit mountain-studded Jamaica (an island which is the result of a culinary-sounding geological occurrence known as mountain folding). None of them is camping out under a thatch of fronds, or eating out of coconut shells. To these islands, they have taken their most cherished possessions, their best bibs and bibelots, their finest furniture, glass and china, their favorite paintings. A typical example, Mr. and Mrs. Ivor Bryce bought a Jamaican spice plantation in the hills above Kingston eight

years ago. Now they live there all year round in an historic house built in 1760, which has been easily adapted to the exigencies of contemporary life. Mrs. Bryce uses the hurricane room in the center of the house as a sitting room and has opened up the rooms that formerly stretched across the front to form one vast sweep of drawing room. She has furnished her house with English pieces mixed with native copies of traditional designs. For information on how to get to Jamaica see page 96.

A. COSTA



THE DRAWING ROOM runs the entire width of the house, has Jamaican cedar woodwork and English furniture, including a desk built for Carlton House in London.



THE DINING ROOM has walls dappled with china birds; Queen Anne sideboard by local craftsmen.

*Opposite:*

JAMAICA'S MANY WATERFALLS are a captivating part of the island's scenic charm, as they cascade down the mountains to the sea. Here, on the estate of Mrs. Robert Lehman in Ocho Rios, one of them feeds a swimming pool.

CHARLES DE COSE



The Bahamas, where life moves with casual grace from cay to cay .

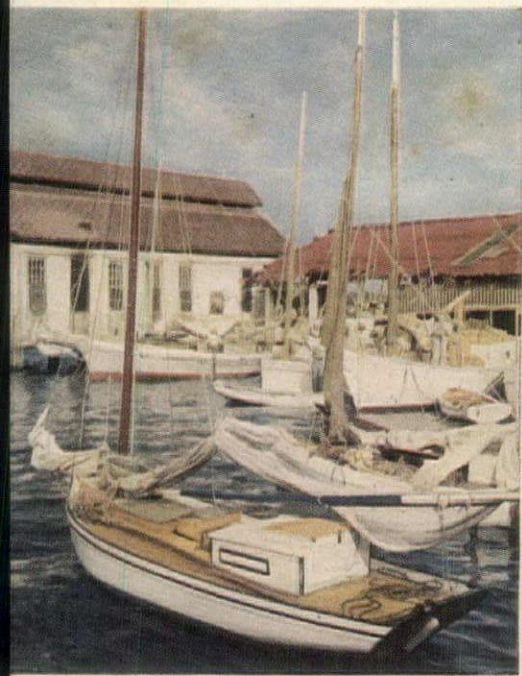

The Nassau waterfront, alive with bobbing boats

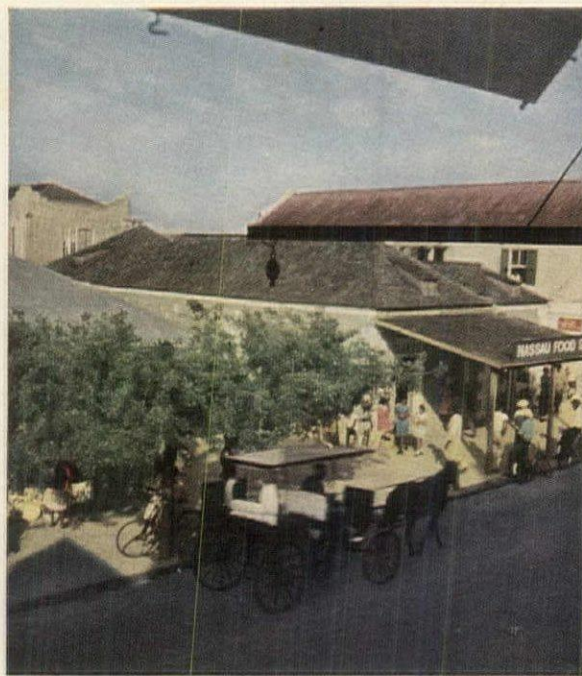

Bay Street in Nassau, arrayed with enticing shops

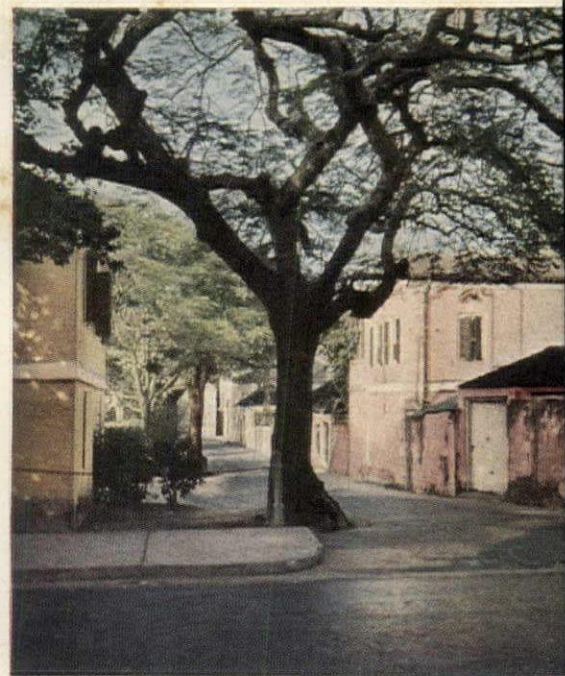

Every Nassau street is richly redolent of the past

La Playa, Nassau house of Mr. and Mrs. Albert E. Worswick

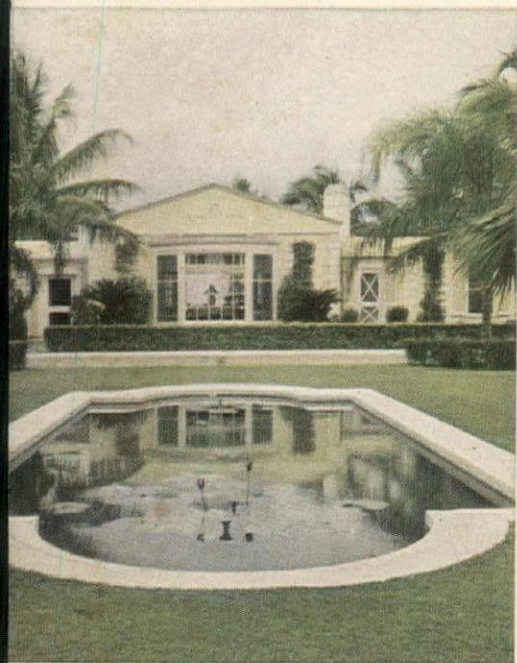

Delicate Colonial façade, reflected in a lily pond

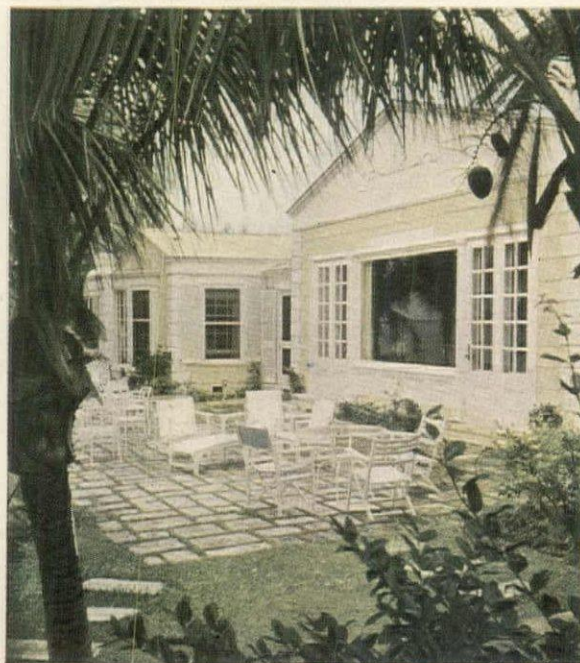

Ocean-facing terrace, designed for sunlit hours

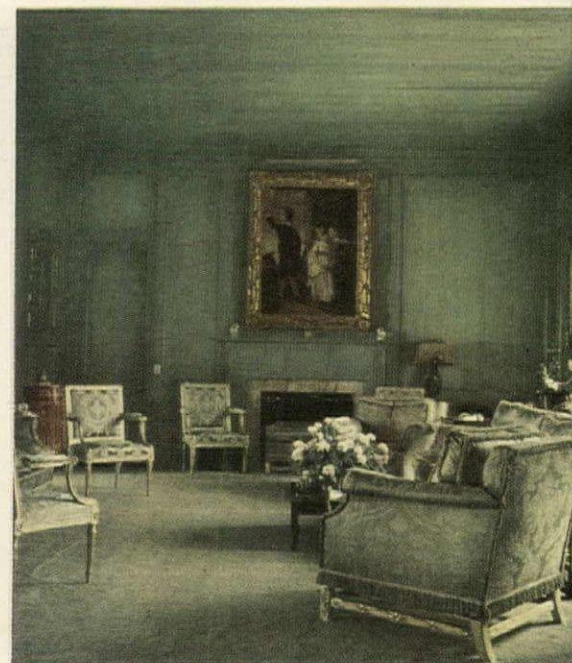

Drawing room with 18th-century English furniture

Tamarind, Nassau house of Sir Francis and Lady Peek

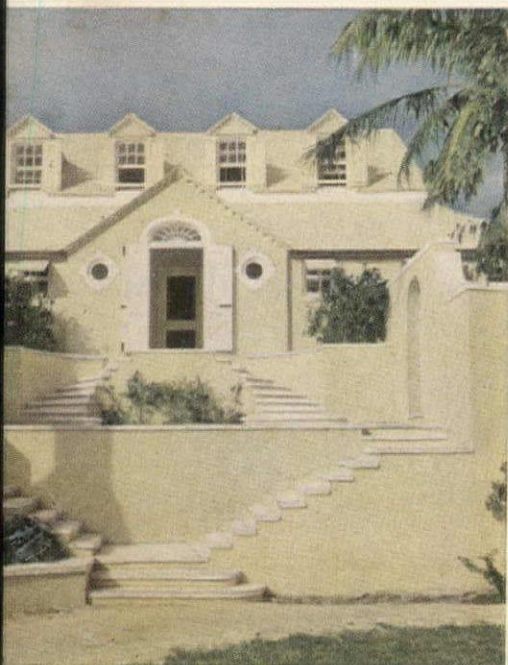

Franklin, Nassau house of Sir Francis and Lady Peek (left), La Playa, Nassau house of Mr. and Mrs. Albert E. Worswick (middle), and Tamarind, Nassau house of Sir Francis and Lady Peek (right)

## ISLAND LIVING continued



A caye from above is as festive as a birthday cake

THE BAHAMAS stretch like giant stepping stones from Florida to the islands of the Greater Antilles, and many who have stepped on them have never felt it necessary to step any further. Year after year they return to open up their houses, or to enjoy the hospitality of their favorite guesthouse or hotel; to live a life of charmed simplicity on one of the remoter cays, or to participate in the sophisticated ritual of Nassau's winter season. The reasons for this unshakable devotion are not hard to find. Set like semi-precious stones in a luminous sea, the Bahamas have a crisp, clear charm of a kind you're not apt to discover in your own back yard, but which can hardly be described as exotic. Part of this is due to nature's neatness and part of it to the sensible trimness of British colonial architecture, which is capable of civilizing even the most rampantly luxuriant landscape. If you think you'd like to savor the pristine qualities of the Bahama Islands yourself, please turn to page 96 to find out how best to get there.



Dining room adorned with graceful Queen Anne furniture

LA PLAYA, Mr. and Mrs. Albert E. Worswick's house in Nassau, is a suave, attractive, one-story affair with classic architectural details and large windows, which look out over smartly tailored grounds to the ocean. The Worswicks bought their house three years ago, not realizing at the time that it had been designed by the same architect who did their Palm Beach house, the late Maurice Fatio. Since then they have done quite a bit of work on it, converting a porch into a dining room, adding two bedrooms and servants' rooms, rebuilding the kitchen and service quarters. In contrast to the light exterior, the interior walls of Florida cypress have been stained a dull green, providing a relatively formal background for their excellent collections of eighteenth-century British paintings and French prints. Most of these used to hang in the Worswicks' London house in Carlton Gardens, which was destroyed during the war. The Worswicks brought to Nassau a number of pieces of fine eighteenth-century English furniture.



LEMUS

TAMARIND, Sir Francis and Lady Peck's house, is predominantly yellow, like the wood of the tree after which it was named. Set off by deep green palms and a periwinkle blue sky, it radiates a festive serenity. The outer walls, symmetrically arranged and decorated with a conch shell motif, were built in 1830; the inside, recently completely redone by the architect John Wolfe, includes in the hall a new staircase of Honduras mahogany, designed for Sir Francis by Mosko, a brilliant wood carver of the Dodecanese Islands in the Aegean Sea. Adding further luster to the hall are a pair of rare ivory chairs inlaid with ebony which are reputed to have been part of a group of dining room chairs presented to Lord Clive by the East India Company on his assumption of office as first Governor-General of India. Other exceptional pieces are the last two needlework carpets from Pontromolli, a drawing room mantelpiece, said to have come from a house in Berkeley Square, and two rare grape-patterned Yung Cheng bowls.

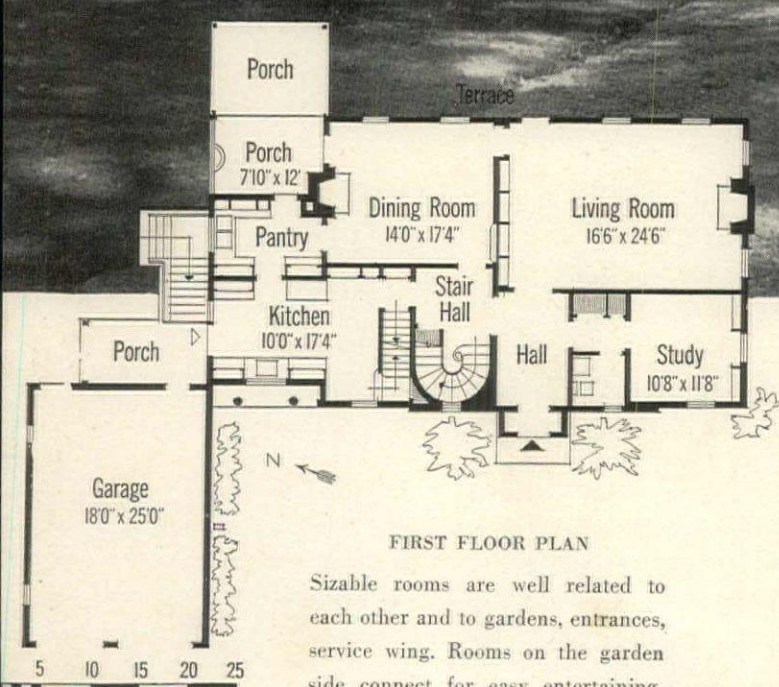

FIRST FLOOR PLAN

Sizable rooms are well related to each other and to gardens, entrances, service wing. Rooms on the garden side connect for easy entertaining.

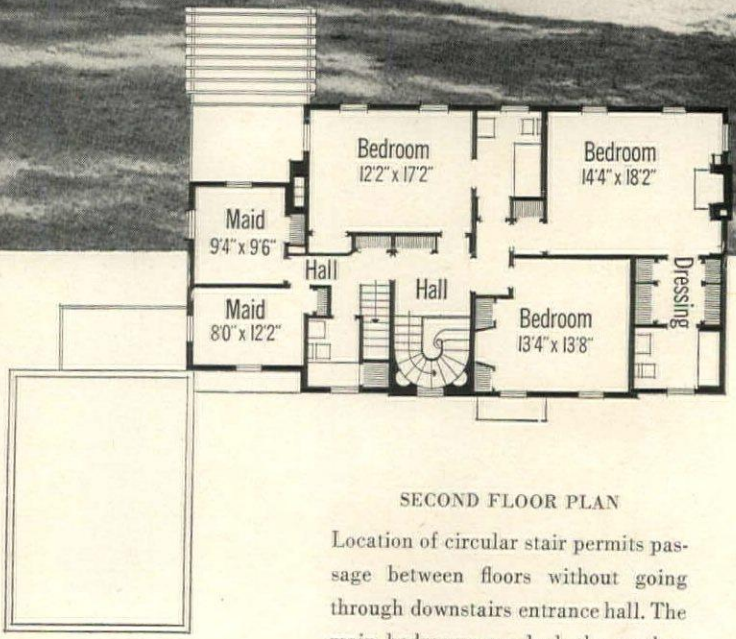

SECOND FLOOR PLAN

Location of circular stair permits passage between floors without going through downstairs entrance hall. The main bedrooms overlook the garden.

Scale in feet  
5 10 15 20 25



With the planting fully grown, the exterior pleasantly weathered, the decorating completed, this house is

## Better than when it was built

*Opposite:*

### A 10-YEAR-OLD HOUSE THAT HAS MATURED WELL

Houses, like people, undergo a growing process. One test of quality may be how well they take the years. This little French house, formal but forthright, was built for Mr. and Mrs. Maynard S. Bird at Greenfield Hill, Connecticut. Their architect, Cameron Clark, and landscape architect, Louise Payson, gave them an excellent arrangement of rooms and gardens. The Birds furnished the house with distinction, landscaped the gardens delightfully over a period of ten years. The result today is a house which has grown in grace.



A FRENCH HOUSE AT HOME IN A NEW ENGLAND SETTING

The outdoor dining arbor, perennial garden flanked by rock wall, and pool have linked the French character of the house to a Connecticut landscape. Living and dining rooms survey this garden side.

CAMERON CLARK *architect*

**T**IME can deal as kindly with houses as it can with people. It has certainly added much charm to this house which is at its best now—ten years after it was built. The texture and tone of its gray, flush board walls, black shingled roof and louvered shutters have become better companions; full grown maples now silhouette the picturesque roof and chimney lines; rear windows reflect gardens and clipped lindens at their prime. The house is in the spirit of a small eighteenth-century manoir. Mrs. Maynard Bird is herself partly French, has traveled widely in France and likes the graceful details and pro-

portions of the small houses at Versailles. As a former decorator, she felt that this kind of house, urbane yet at ease in a country setting, would be a good foil for the French furniture and bibelots that she admires and collects. She says that the house has worked well:—"We like the plan with many windows facing the gardens; each frames a view to enhance our rooms. The circular staircase, apart from the entrance, gives privacy and avoids drafts. The adjoining living and dining rooms make entertaining easy. The porch adjacent to the pantry makes it easy to serve meals outdoors. This has been a joy to us."

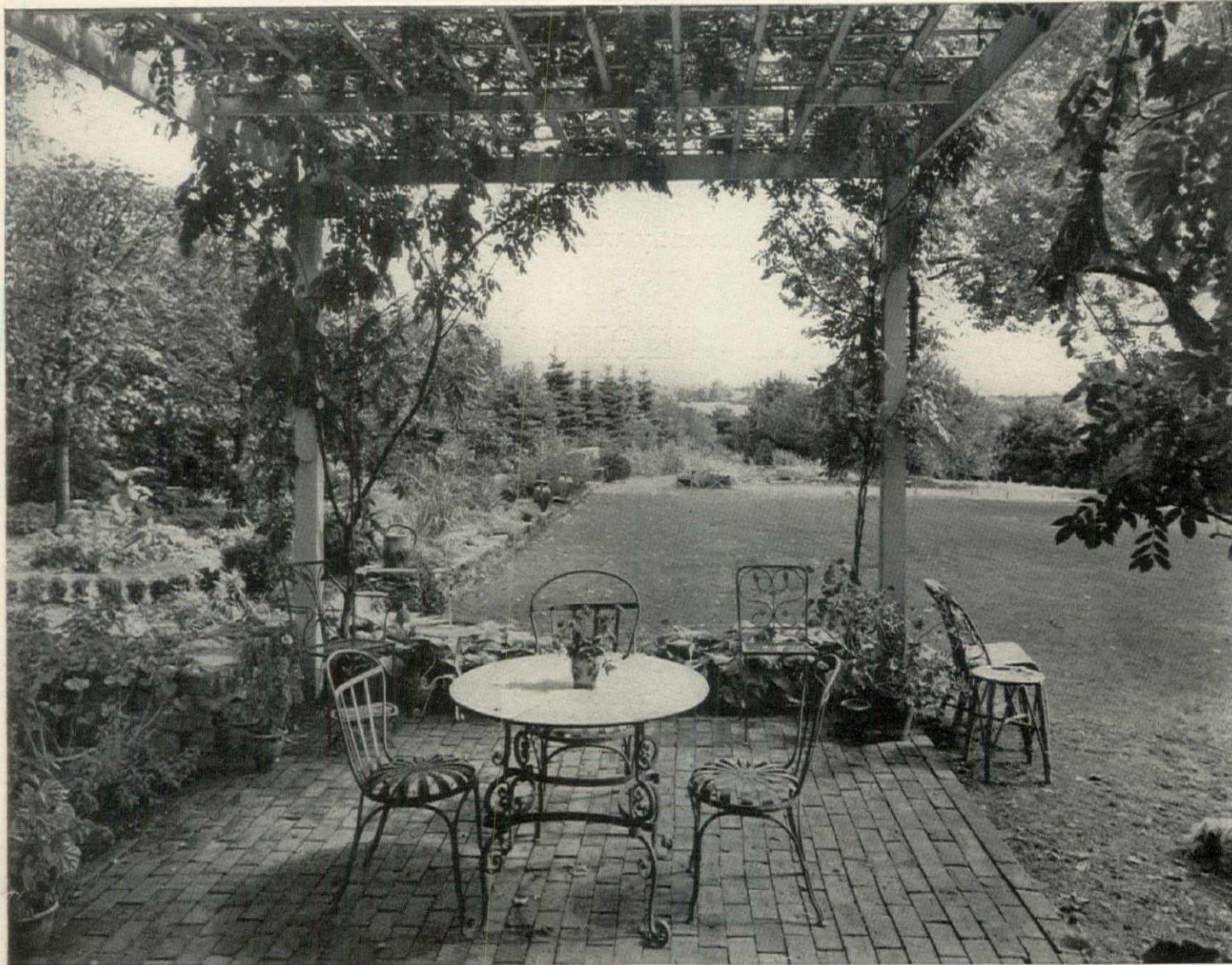

ONLY BRICK PAVING, FOUR POSTS, A TRELIS, WERE NEEDED TO FORM THIS DELIGHTFUL DINING TERRACE

The white wisteria-covered pergola, connected with dining room and pantry for convenient outdoor meals, makes a pleasant link between the formal French house and informal French style garden. Clipped linden trees are a backdrop for a succession of spring and summer flowers along adjoining walk. Espaliered forsythia screens service area. Landscape plan, below, by Louise Payson includes future planting.

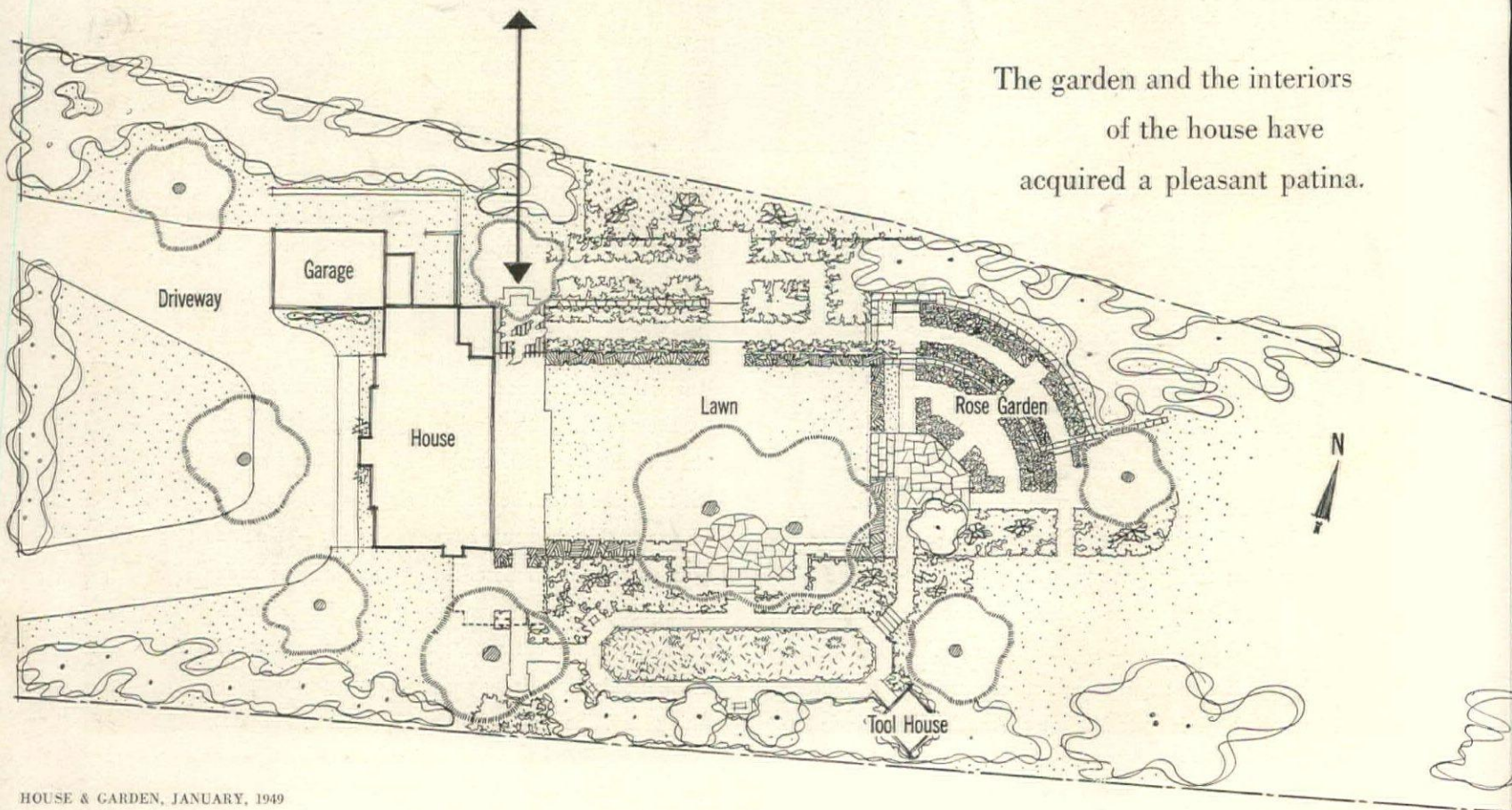

The garden and the interiors of the house have acquired a pleasant patina.



GOTTSCHO-SCHLEISNER

DIRECTOIRE ANTIQUES AND DISTINGUISHED DETAILS IN THE DINING ROOM

Colorful old French paintings on three walls of this room, Sayonnerie rug in cream, red-browns and blue, crystal chandelier with gazing ball, blue cabinet filled with rare china add up to a handsome room.



ENTRANCE HALL HAS GOOD WALL SPACE FOR FURNITURE

Semi-circular commodes have marble tops; French paper is gray, yellow.



ROSE-RED RUG, CELADON WALLS IN THE LIVING ROOM

Mme. Laetitia Bonaparte by a pupil of David hangs over a rosewood commode.

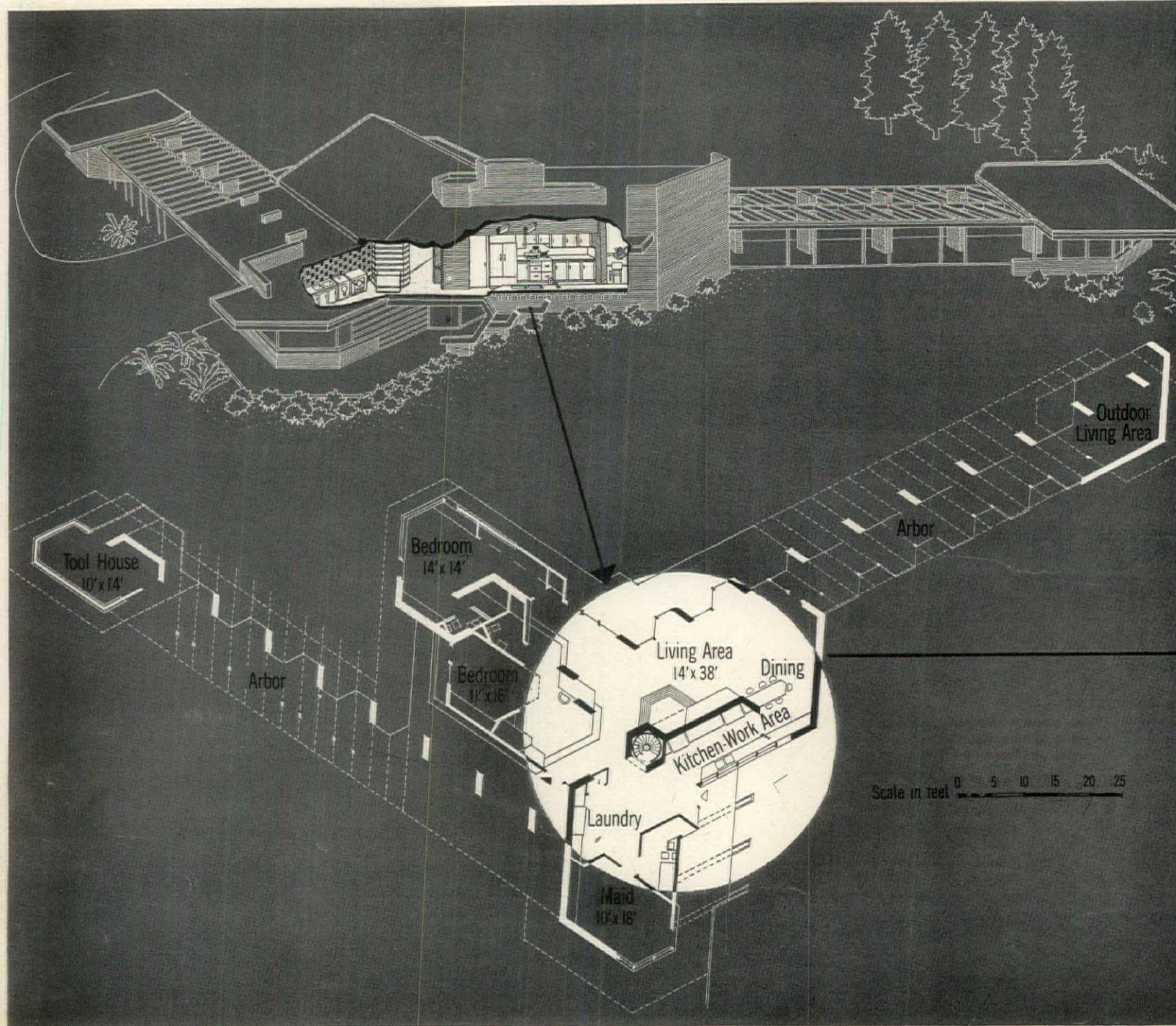

THE KITCHEN is the heart of Mr. and Mrs. Lawrence L. Brotherton's house at Mount Vernon, Washington, designed by Smith and Van Fossen

## The core of this house is its kitchen

A new design trend puts the kitchen (once housed in a service wing) in the center of the house

When servants were plentiful, kitchen, laundry and maids' rooms were usually grouped in their own wing and visited periodically by the lady of the house. But Mrs. Lawrence L. Brotherton wanted her kitchen to be the pivot of her house, to facilitate her management of it. To this end a giant chimney jointly serves living room and kitchen as core of the house. The other rooms wing out from them, interrupted by a minimum of walls at wide angles, to give freedom of movement. Directly under the kitchen, the room for the GE furnace is reached by a spiral staircase in a hexagonal stairwell. The whole house has continuity, both as to plan and materials (the same ones are used indoors and out with special emphasis on the grain of vertical cedar wood, the rosy tones of old bricks combined with new ones fired to give them a purplish tone). Waxed concrete floors, in which radiant-heating pipes are embedded, are matched by the red linoleum in kitchen and laundry. Nowhere in this house are surfaces painted.



LIVING ROOM CHIMNEY of old rosy bricks interspersed with hard-fired purplish ones. This part of the core of the house shares the chimney with the adjoining kitchen.



THE DINING TABLE, clockwise around the chimney from the fireplace, makes a transition to the kitchen. Light wood furniture picks up the golden brown of kitchen curtains.

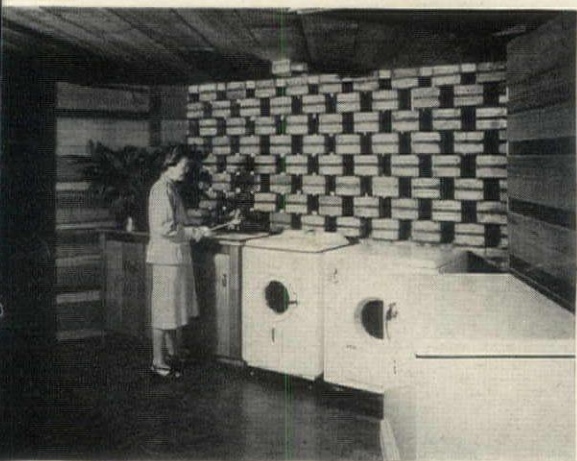
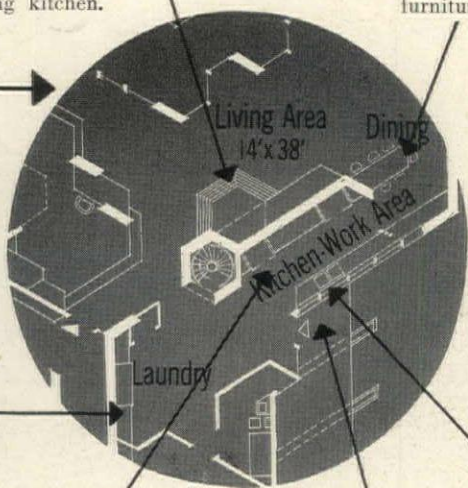

LAUNDRY WALL is of bottle green glass, bricks and cedar. Laundry equipment, Bendix; GE freezer in foreground.



THE KITCHEN has Monel Metal sink tops which take color from the cedar boards in ceiling and cabinets and the view beyond the windows.

DEARBORN



KITCHEN WORK AREA is condensed for maximum efficiency and comfort. Range, Monarch; refrigerator, Frigidaire.



KITCHEN WINDOW VIEW is of a modern arbor, which repeats the materials and colors of the interior of the kitchen.

# New color cues

for bedroom and bathroom

LAST year—a straw in the wind; this year—a must: color has invaded bedroom and bathroom. HOUSE & GARDEN colors are to be found in sheets and pillowcases, blankets and bath towels. As a result, January “white” sales will be gayer and probably less white than before. Look for Sprout Green, because it is so sunny and because, surprisingly enough, it is as flattering to fair skin as to brunette. Try Citron Yellow, for its clarity and sparkle. Plan to have one bedroom and one bathroom Sweet Pink, as delicate as old-fashioned pinks, and subtler. Remember that you can use variations of our colors and consider the pale water-clear versions of Kingfisher Blue. Flame is effective as an accent.



SPROUT GREEN PROVES  
REMARKABLY BECOMING  
FOR BEDROOM AND BATHROOM



CITRON YELLOW, CLEAR AND  
GAY, HAS THE QUALITY  
OF MORNING SUNLIGHT



HAANEL CASSIDY

PLAN TO DRESS YOUR BED IN COLORED SHEETS AND BLANKETS

Whether you sleep in a four-poster like this (by Old Colony at Lord & Taylor) or one of modern design, choose HOUSE & GARDEN colors for sheets and pillowcases, blankets, blanket covers, spread, comforter. Sheets, Pepperell. Blankets, Chatham.



SWEET PINK HAS MORE CHARACTER  
THAN THE OLDER “BABY PINKS,”  
BUT IS JUST AS FEMININE

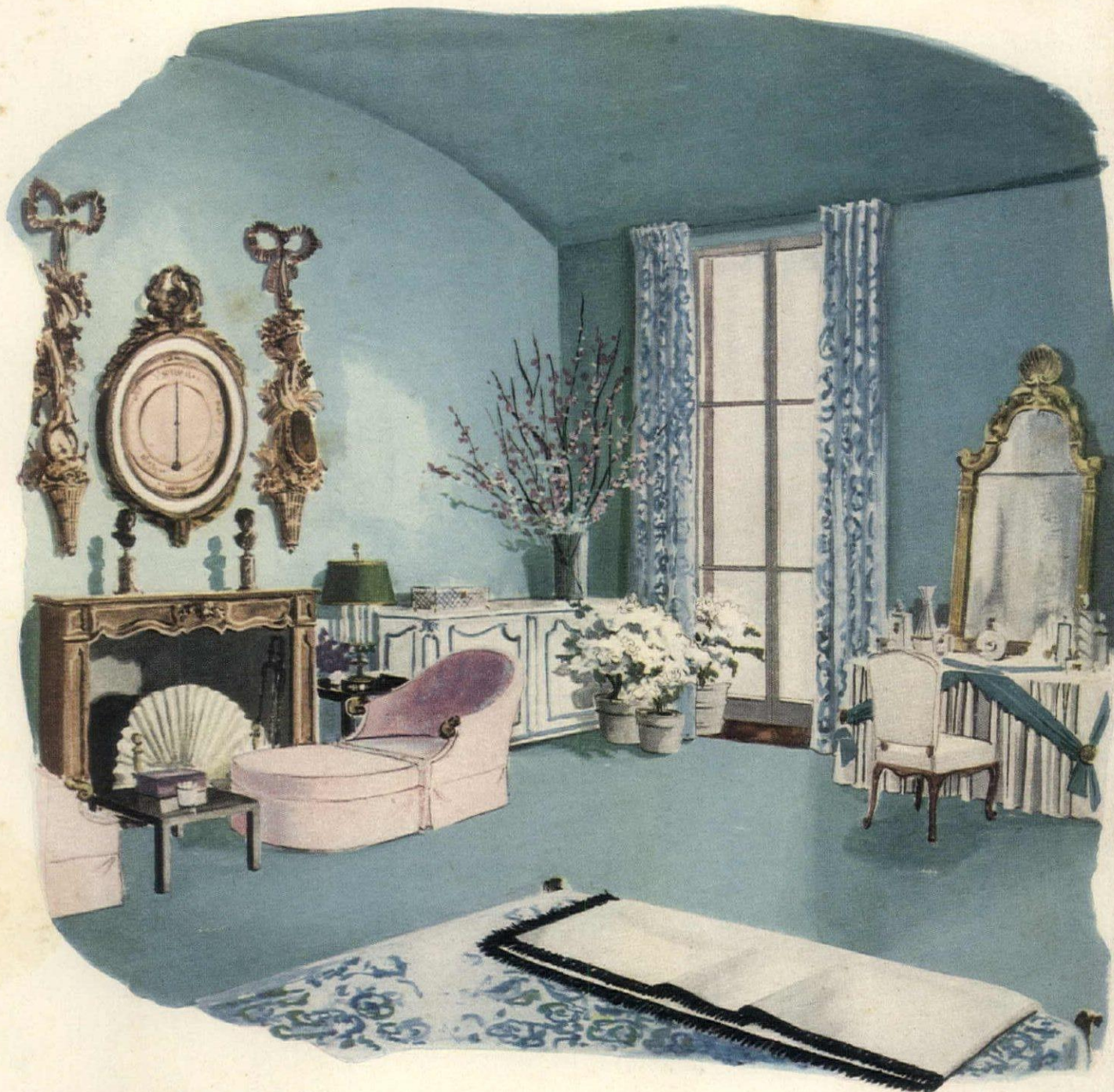

**K**INGFISHER BLUE,  
DELICATE  
TO DRAMATIC

**KINGFISHER BLUE FOR A BEDROOM**

Chosen because it is infinitely restful in its paler shades or brilliant as an incidental note at the top of its form. It is cool, elegant and feminine (but not weak). Use this wonderful color for your curtains, carpets and sheets.



**FLAME FOR A DRESSING ROOM**

Chosen because it is the year's most successful accent color, Flame makes a dressing room lively, is at its best used in small quantities. Perfect for big monograms on big towels.



**M**AKE ACCENTS COUNT  
BY CHOOSING FLAME  
TO LIGHTEN YOUR ROOM

House & Garden colors  
for bed and bath

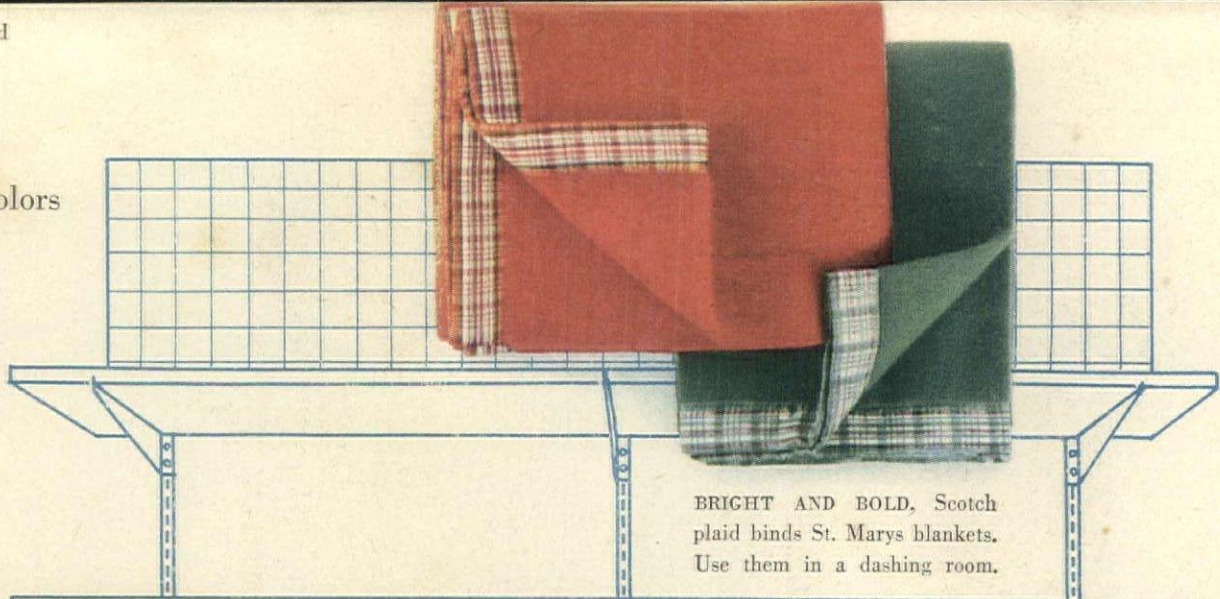

BRIGHT AND BOLD, Scotch  
plaid binds St. Marys blankets.  
Use them in a dashing room.

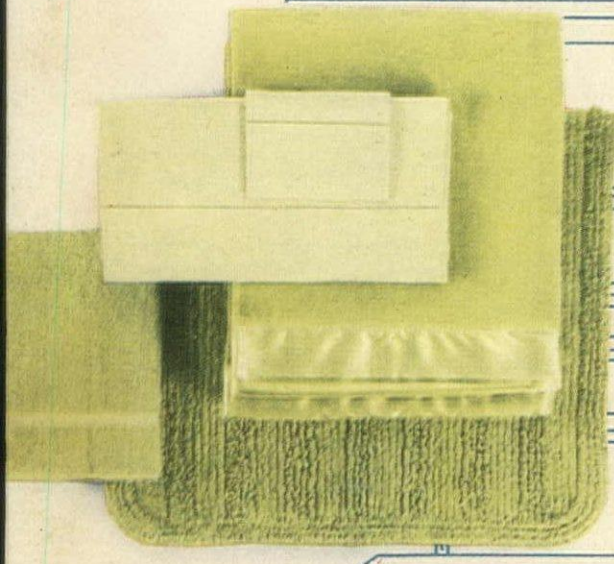

SPROUT GREEN Wamsutta  
Supercal sheets, Somerset  
towels, Springfield blanket  
and a bath rug by Callaway.

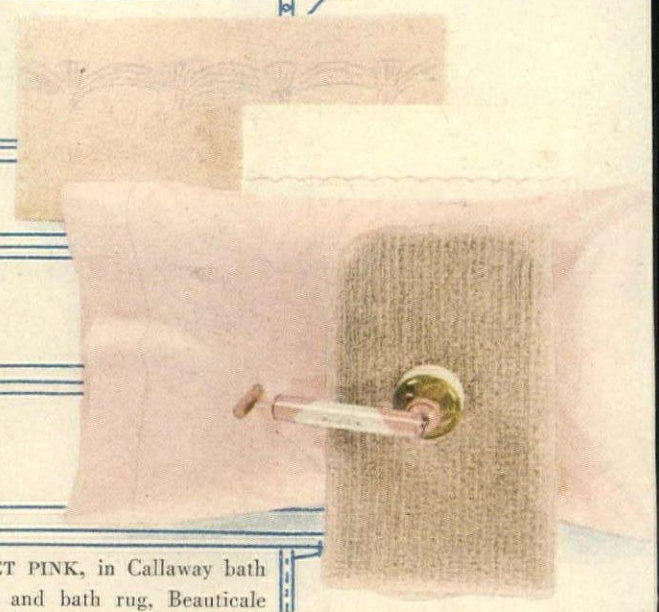

SWEET PINK, in Callaway bath  
towel and bath rug, Beauticale  
sheets, a Pequot pillowcase and  
Tuvaché "Perfumed Air Mist."

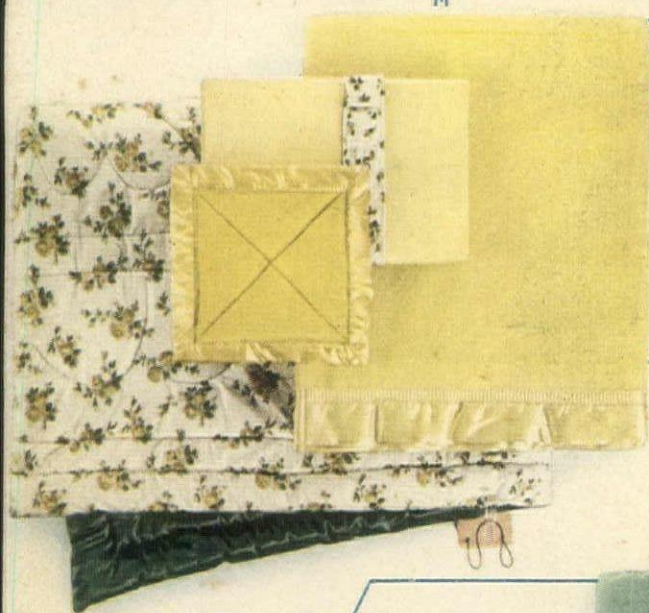

CITRON YELLOW, left, in a Chat-  
ham blanket, Pepperell sheet,  
Lenthéric sachet. Sprigged quilt.

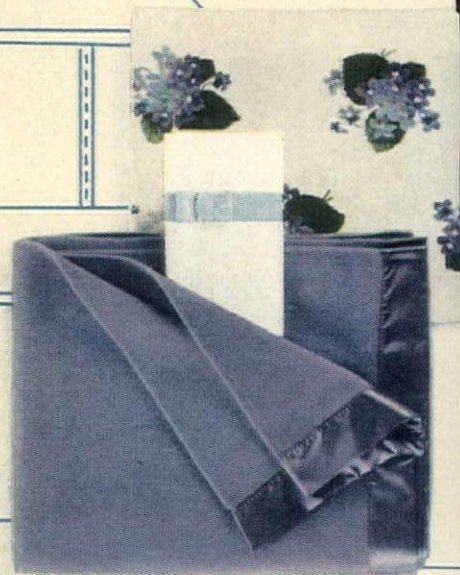

PURPLE HEATHER  
in St. Marys blank-  
ets and a Cyrus  
Clark chintz. The  
Pacific percale  
sheets are white.

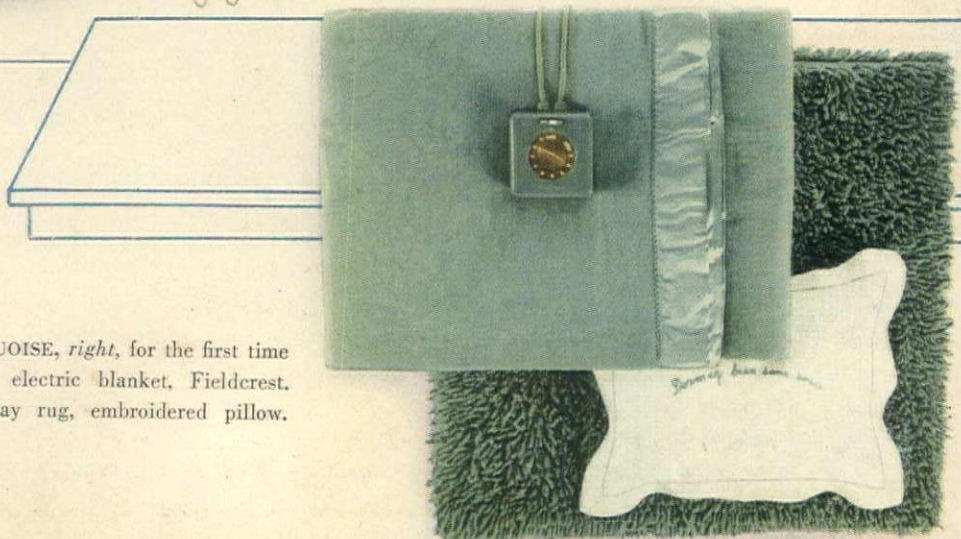

TURQUOISE, right, for the first time  
in an electric blanket, Fieldcrest.  
Callaway rug, embroidered pillow.



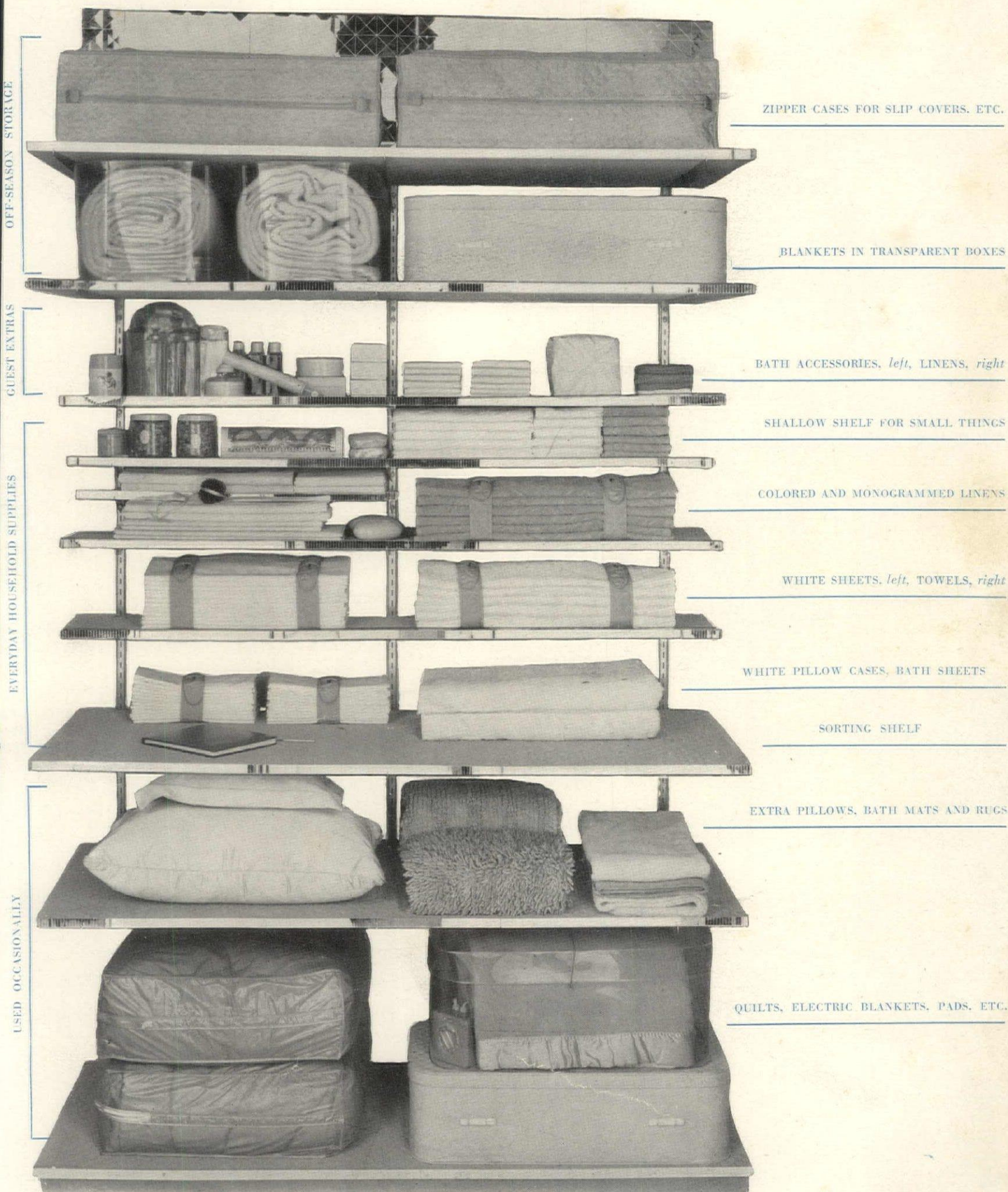

ZIPPER CASES FOR SLIP COVERS, ETC.

BLANKETS IN TRANSPARENT BOXES

BATH ACCESSORIES, *left*, LINENS, *right*

SHALLOW SHELF FOR SMALL THINGS

COLORED AND MONOGRAMMED LINENS

WHITE SHEETS, *left*, TOWELS, *right*

WHITE PILLOW CASES, BATH SHEETS

SORTING SHELF

EXTRA PILLOWS, BATH MATS AND RUGS

QUILTS, ELECTRIC BLANKETS, PADS, ETC.

## Closet cue for your linens

Here's a new kind of linen storage: half-inch plywood shelves on metal brackets, which can be suspended from any wall. Its principles, long used by modern architects, can double your storage space in an already existing closet; its engineered dimensions will be useful if you're planning to build. Its table of contents (itemized list on page 111) will help you check linen and bedding replacements you'll be buying at this time of year. Details on how to build it on page 111. HOUSE & GARDEN designed the closet; see it at Macy's, in New York.

*For shopping information on merchandise on the opposite page, see page 103*

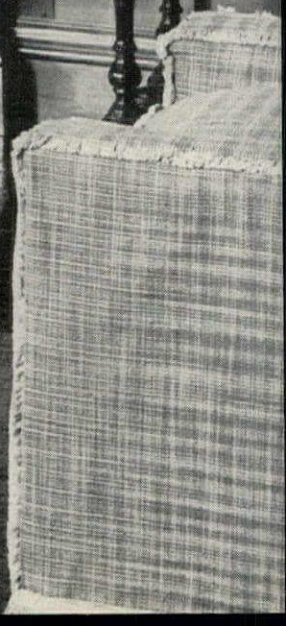
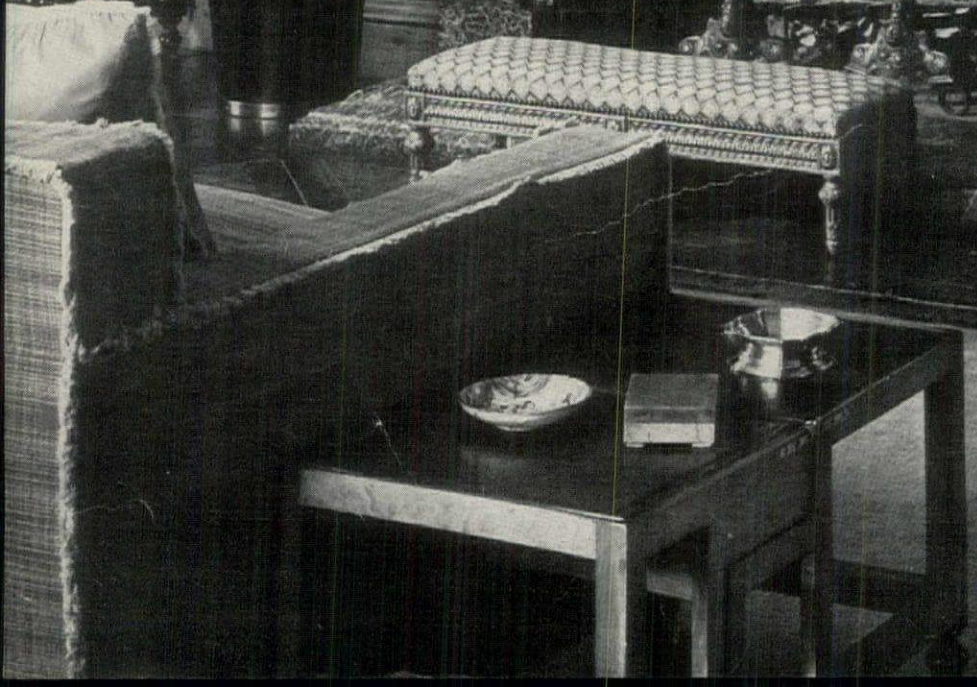
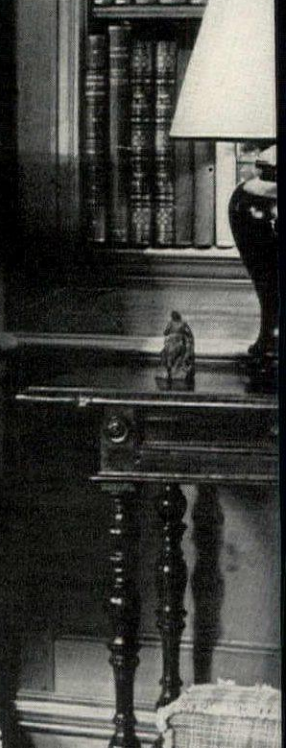
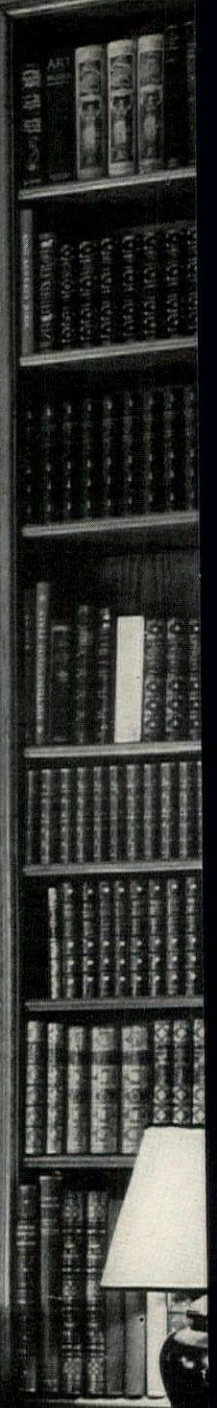
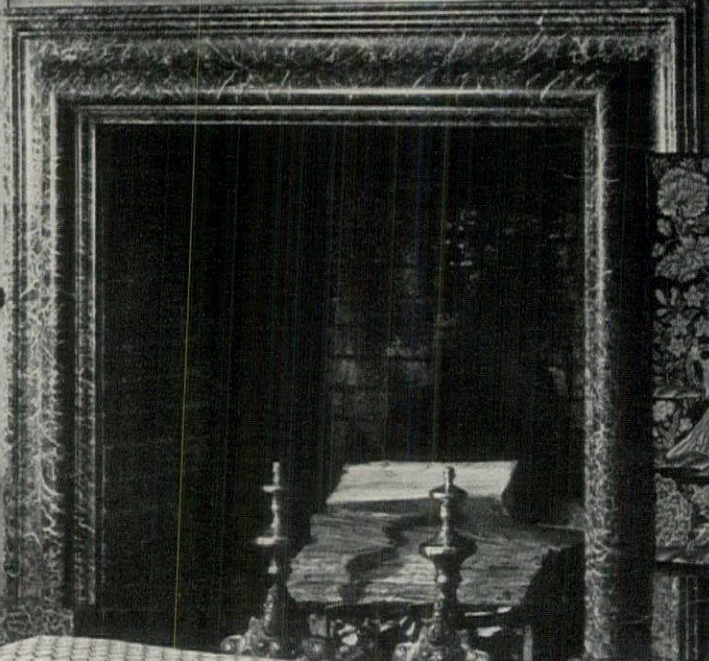
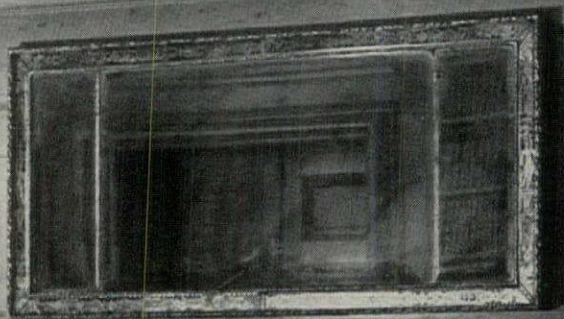

# Focus on the fireplace

Your fireplace is the traditional center of your house;  
it sets the mood for the decoration of your room.

On these six pages, we present a variety of mantel treatments.



KERTESZ

## KEY A FRENCH PROVINCIAL ROOM TO A LOUIS XV MANTEL

This graceful marble mantel gives authentic line to the library of Mr. and Mrs. Charles H. Marshall's country house. It dictated French Provincial paneling and a modern glazed chintz of French Provincial derivation on the armchairs. On it stand two bronze cows by the sculptor, Herbert Haseltine.

*Opposite:*

## LINK YOUR FIREPLACE TO PANELING WITH A BOLECTION MOLDING

Brought from England, this classic library in the San Mateo house of Mrs. C. Tobin Clark has no shelf over the fireplace but a marble frame around it which, like the superb woodwork, is treated as wall surface. Portrait of Dr. Johnson is by Reynolds.



**CAPITALIZE ON THE CHARM OF NATURAL WOOD**  
Mr. and Mrs. Raymond E. Lee's warm, livable library is walnut-paneled, centers on a raw pine mantel carved with Federal eagles and shields.



**CONTRAST WHITEWASHED BRICK, DARK BEAMS**  
The Erik Bolins' fireplace is framed by a proscenium of Provincial oak beams, is stepped up from floor level, has a simple shelf above it.



**CREATE A SHADOW-BOX FOR A MOBILE**  
In Mrs. Francis L. White's bedroom, Elsie McNeill, Inc. used this black marble fireplace as a frame for Alexander Calder's black metal mobile.



**POINT UP A PALE ROOM WITH A BRIGHT METAL MANTEL**

In Mr. George E. Greene's apartment, Martini-colored walls, screen and carpet, plus blond furniture called for an animated center of interest. Mr. Greene chose a stainless steel mantel with a small hood. In summer, its bright reflecting surfaces make an effective background for green leaves or for flower arrangements.



KERTESZ

SET A CLASSIC PEDIMENT OVER A GEORGIAN MANTEL

Dr. and Mrs. Harold Ruckman Mixsell live on Long Island, have a pale-carpeted white living room filled with greenhouse flowers and flowery chintzes. A good setting for day or night entertaining, its fragile charm is carried out by a broken pediment overmantel and restrained paneling.



MIRROR AN EMPIRE MANTEL

In Mrs. Arthur H. Kudner's turquoise living room, decorator William Pahlmann emphasizes a white marble mantel with floor-to-ceiling mirror.



ACCENT WITH A DIRECTOIRE MANTEL

In Charles H. G. Thompson's sophisticated living room, this black marble mantel dramatizes a scheme in olive-green, snuff-brown and gold.



LYON

SET A VICTORIAN MANTEL ON A STEP

In Mrs. Wellington S. Henderson's bedroom this small Victorian mantel with cast-iron facing is placed off-center and stepped up from the floor.

Too often mantel decoration tends to become cliché. Here are five arrangements that avoid being trite.



TRITE

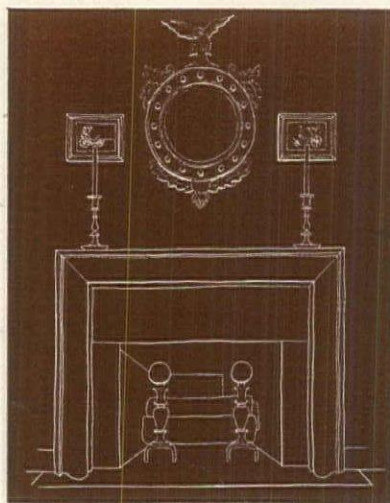

CREATE AN OVERMANTEL OF PICTURES

Instead of the standard treatment of framed mirror, a pair of ball andirons and candlesticks, *left*, why not make a geometric grouping of shadow-boxed figurines as shown *above*?



BRASS CHESS KNIGHT ANDIRONS, \$125, EDWIN JACKSON

UNEXPECTED

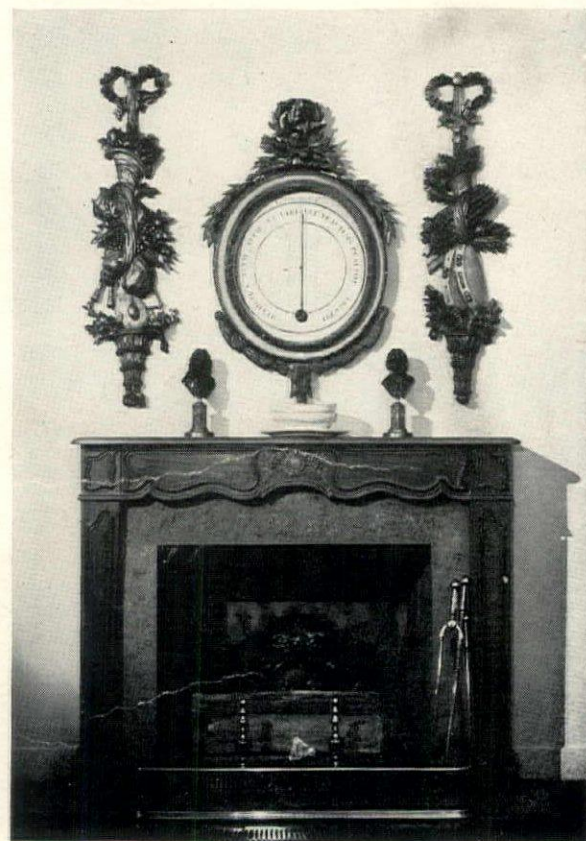

USE UNEVEN HEIGHTS, DISPARATE SCALE

Higher at the sides than in middle, this group of appliques, antique barometer and diminutive bronze busts has an eye-arresting quality not present in the arrangement, *left*, of pier glass, clock and standard pair of matched cachepots.

CONVENTIONAL

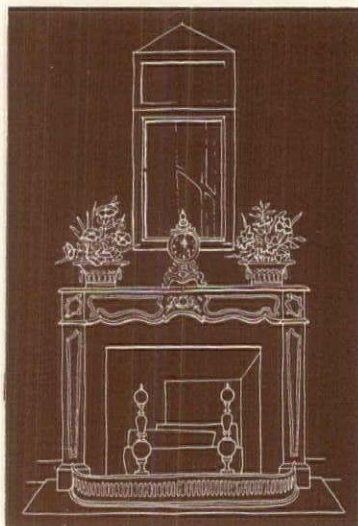

DREW

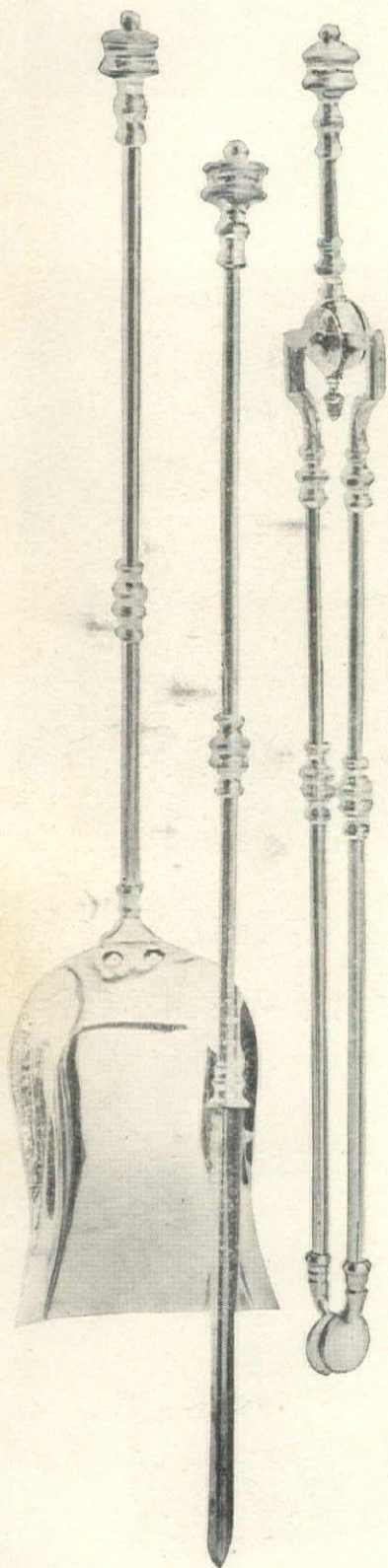

BRASS FIREPLACE SET, \$55, EDWIN JACKSON

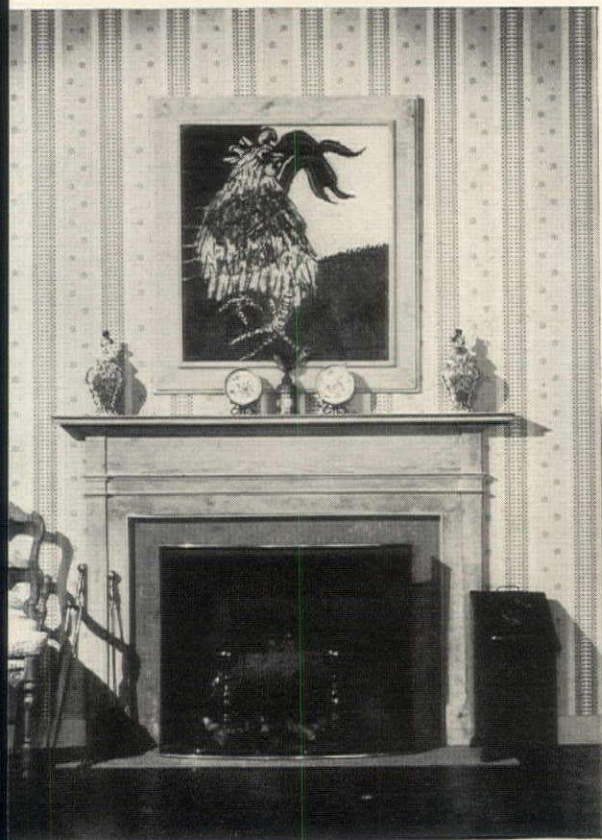

MIX PERIOD PIECES WITH MODERN PAINTING

For a typical Early American mantel, you might choose a classic primitive painting, milk glass and vases full of rushes, *above, right*. But there is as much harmony and considerably more interest in the surprise effect of a modern painting, English porcelain and French Provincial furniture, as *above*.

TIME-TRIED

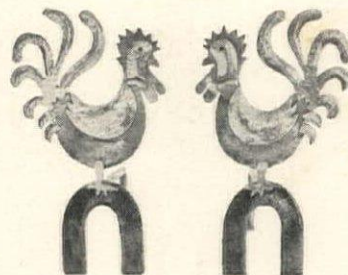
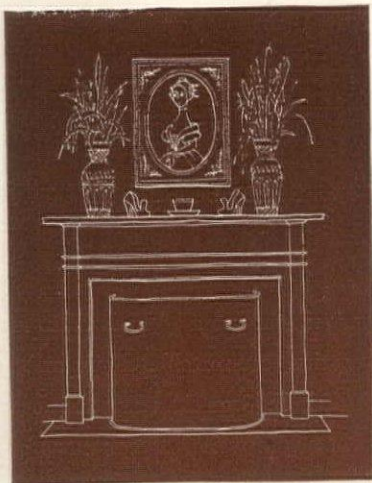

ITALIAN ANDIRONS, IRON PAINTED GREEN. \$38, EDWIN JACKSON

SPOTTY

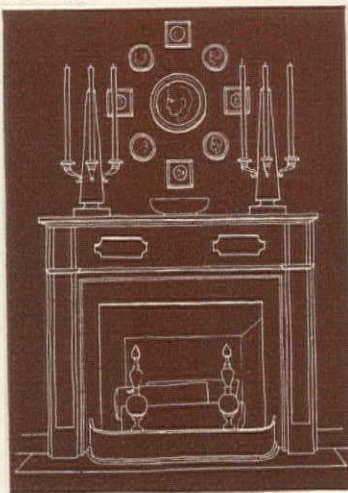

ORGANIZED

NOYES



A FRAMED COLLECTION LOOKS MORE IMPORTANT  
Above this antique Federal cherry and burl maple mantel a group of small portrait medallions and mementos counts for more if assembled in one frame rather than spotted at random (*above, left*). Such an arrangement will set off a handsome ornament or fine porcelain.

CLASSIC

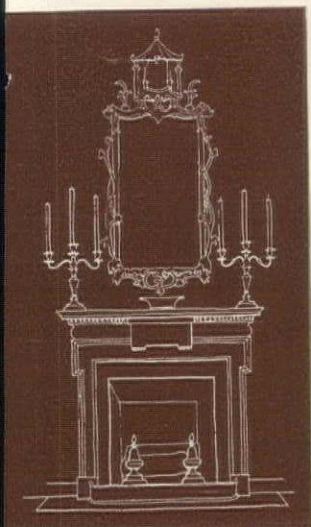

ECLECTIC



CHOOSE ORNAMENTS WITH FLAIR

There is nothing the matter with the Chinese Chippendale mirror between candelabra on this painted chinoiserie mantel, *above*, except that you have seen it a score of times. So why not choose more un-rehearsed ornaments, *right*, such as an antique Italian gilt wall bracket hung over four bisque figurines?

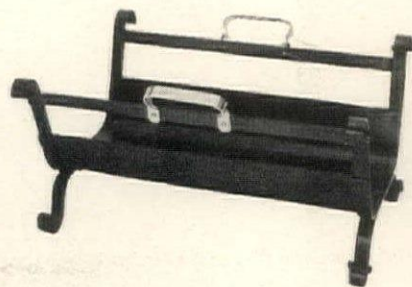

BRASS AND BLACK FIREWOOD BASKET, \$32, EDWIN JACKSON

For shopping information on accessories see page 120.

## Your patio is an outdoor room

Decorate it as you would a living room, but bear in mind that nature supplies pattern in branch and leaf and flower and that white is wonderful with green.

ON clement days, your patio is an outdoor room to be lived in from early morning till long after sun-down. It merits attractive decoration, comfortable chairs and sofas, an ample table, good lighting. White sets it off beautifully. Mr. and Mrs. F. Cecil Baker's patio on the St. Lucie River estuary in Florida, *below*, is framed on three sides by the white walls of their house. Palms offer partial shade into which furniture on wheels is rolled; clustered potted plants provide flowers through the year. For Mr. and Mrs. George L. Coleman, Jr.'s house at Pebble Beach, California, decorator Frances A. Elkins chose white painted wooden furniture, upholstered in brilliant poster colors. Exotic native plants flourish in brackets on the wall and in pots on the tiled floor. Palms and tall shrubs grow against the white walls and in archways of Channing Hare's loggia at Palm Beach. At Locust Valley, Long Island, Mrs. Harold Ruckman Mixsell combines rattan and iron furniture, painted white, upholstered in plain, dark blue duck. *Opposite*, four patios suggest decorating ideas for you. Shopping information is on page 93.



THE PATIO IN THE CENTER of the F. Cecil Bakers' Florida house is enclosed by low wings on three sides

SARGENT COLLIER



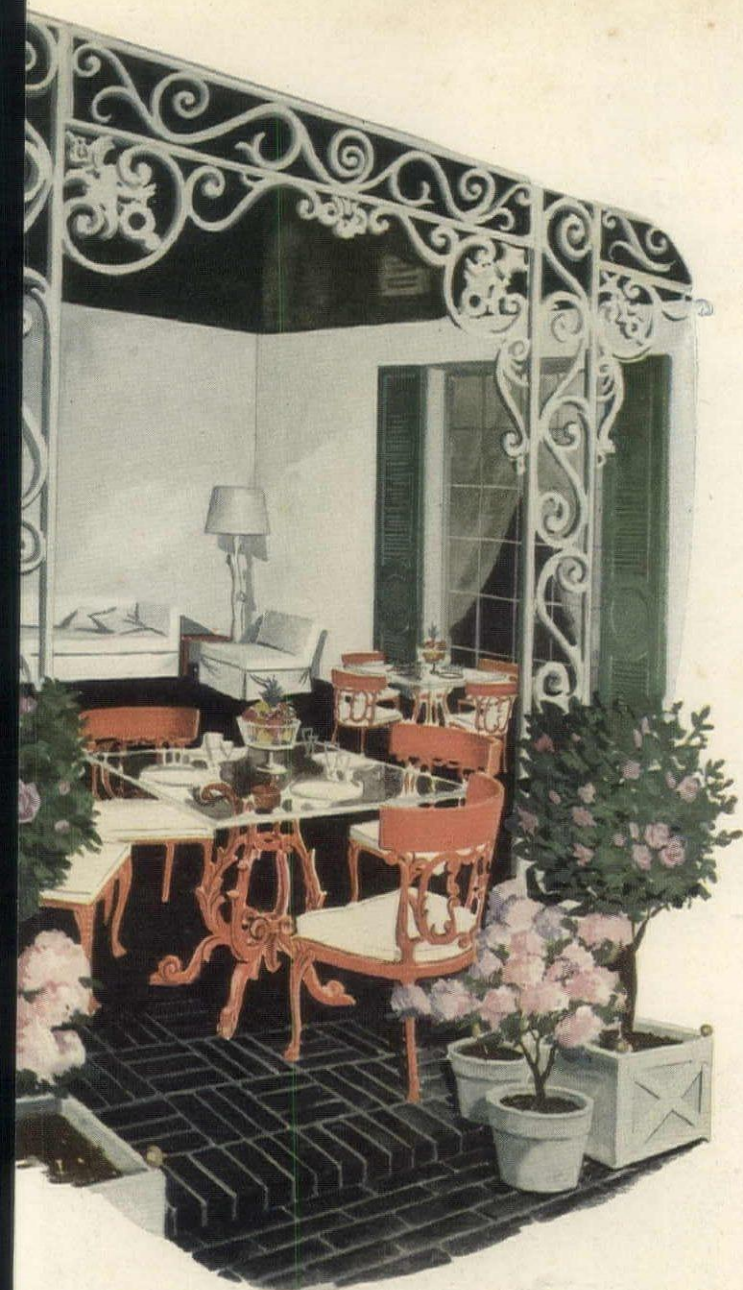

ROMANTIC: Arabesques of Victorian cast-aluminum lace complement potted shrubs. Furniture by Molla.

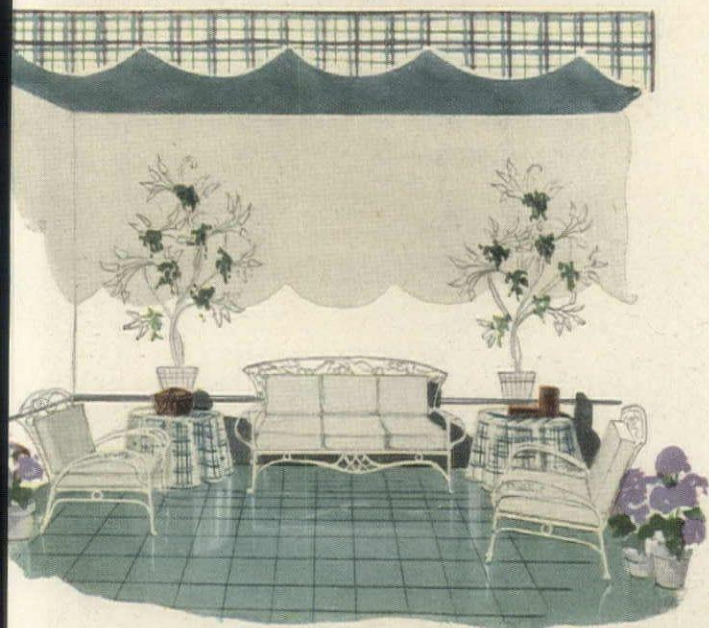

ECLECTIC: Brash color and crisp lines beside a terrace; furniture by Salterini.

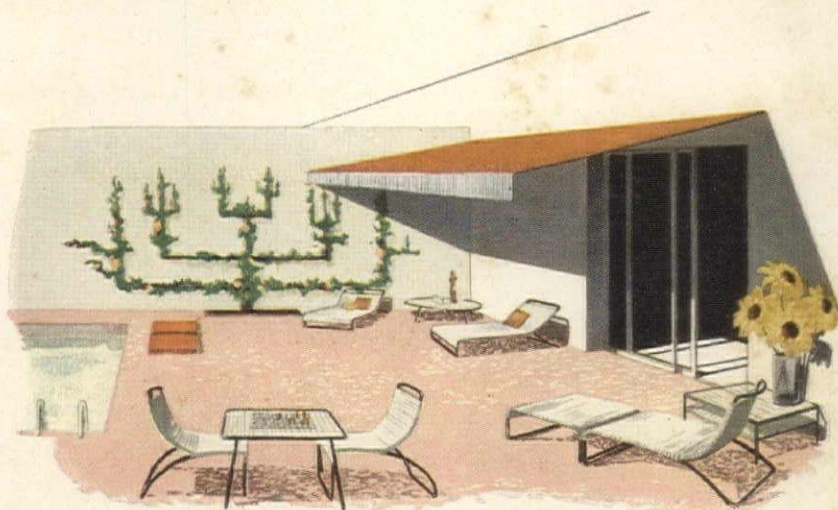

MODERN: Full sun on poster colors with an obligato of espaliered trees beside a pool. Furniture, Van Keppel-Green.

## Points of the compass

### set the points of the patio

**T**HE location of your patio (terrace or yard) makes a vast difference in what you do with it. South of the Mason-Dixon line, let flowering shrubs set your color scheme with romantic, ante-bellum furniture like Molla's to key the tempo of your living. In California and at the desert's edge, be uninhibited in your use of color, modern in your choice of furniture. California's talented designers, Van Keppel-Green, have fashioned excellent furniture for you. From Maine to Mississippi, an eclectic scheme of crisp white contemporary iron furniture by Salterini and sharp color accents makes a lively setting. In Florida or Connecticut or Texas, rattan furniture, Ficks Reed, can create a leisurely, British Colonial charm on your terrace.

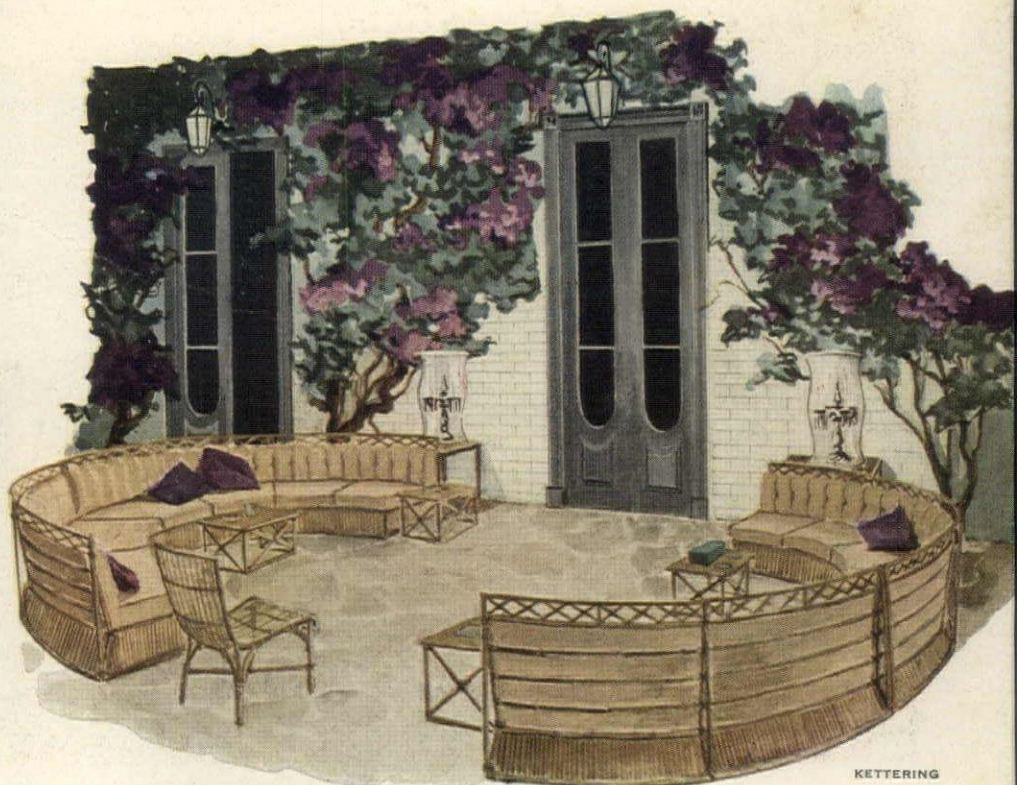

KETTERING

BRITISH COLONIAL: Chinese Chippendale in a monochromatic setting, patterned by vines. Furniture is by Ficks Reed.



# Time mellows this modern house

HOUSE & GARDEN is often asked by its readers: "Will a modern house wear well? Will I like it as well in 10 years as I do now?" We believe that any well-designed house is bound to grow in your affection as its gardens mature and its rooms become stamped with your personality. As a case in point, we photographed a 10-year-old "modern" house in Lincoln, Massachusetts, and asked the owners, Mr. and Mrs. Walter Gropius, how they like living in it, if window walls, solar heating and flat roofs have stood up under wear and weather. Their comments and criticisms (here and on the next four pages) are doubly illuminating for as architect and owner, Mr. Gropius knows every facet of his house. For more information about this house turn to page 112.

GEORGE H. DAVIS



*1938—We had just moved in*

*Ten years' experience*

*with our own house*

*by Walter and Ise Gropius*

A GREAT DEAL of the charm of old houses is certainly due to the mellowing effect of time and of their well-established gardens. Modern houses are often photographed and published right after their owners have moved in. They are bound to look bare. It is obvious that the house and its surrounding landscape need years to come to terms with each other. The appearance of our own house in Lincoln, Massachusetts, has changed within ten years because the landscaping and gardens have had time to grow up to our original plan.

The house is opened up to take in a part of the surrounding areas. Nor does it end at its enclosing walls; it reaches out with "tentacles" of trellis, low walls and planting designed to delineate the outdoor living spaces and make them a part of the over-all composition. This way, gardening assumed a new importance. Our garden projects itself constantly into our consciousness and we are more aware of its features than we would be if we only got an occasional glimpse of it through small Georgian window panes.

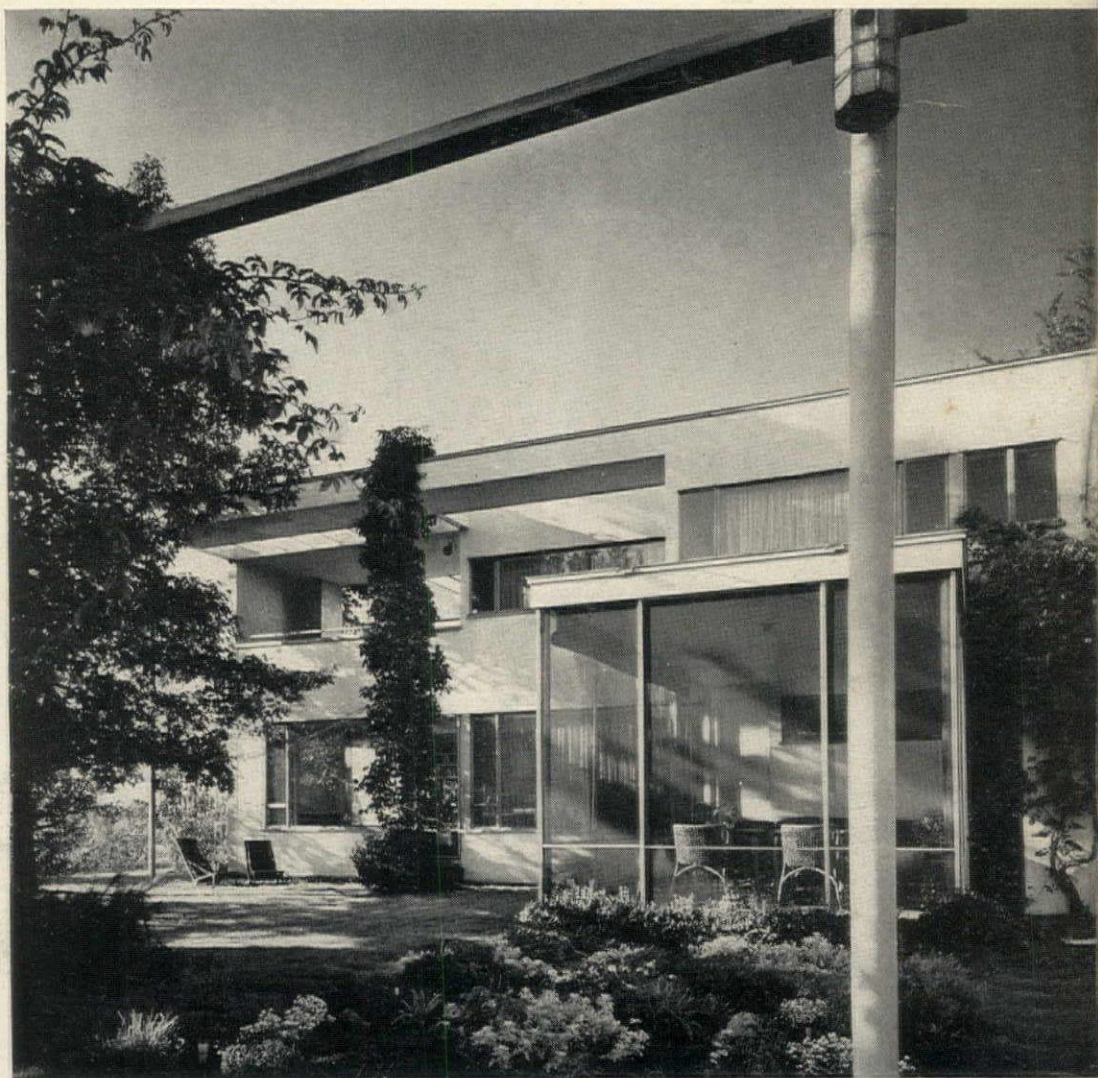

*Landscaping and garden have had a chance to develop; the house has mellowed and worn well*

*Opposite*

*We opened the house to bring in part of the surrounding garden. There is no separate outside and inside world.*

THE HOUSE plan responds well to the various claims of family life. It had been planned from the beginning not to create a "picture" or to perpetuate a status quo—however charming—but as a living organism, ready to serve as background for constantly changing activities. We think that the house fits us like a sweater, except for the kitchen which does not now quite answer our present requirements. It was laid out under the assumption that we would have a maid. But as servants often create more problems than they solve, we find that the maidless household suits us better. We now wish we had a broad counter between kitchen and dining room which would permit the family or guests to serve themselves conveniently and allow for a more open communication between the living area and the kitchen. The Kliegl light in the ceiling above the dining table is most successful. Even simple glassware and pottery look glamorous in the brilliant pinpoint illumination. Attention is centered on table and food, while the eyes remain protected from the glare.

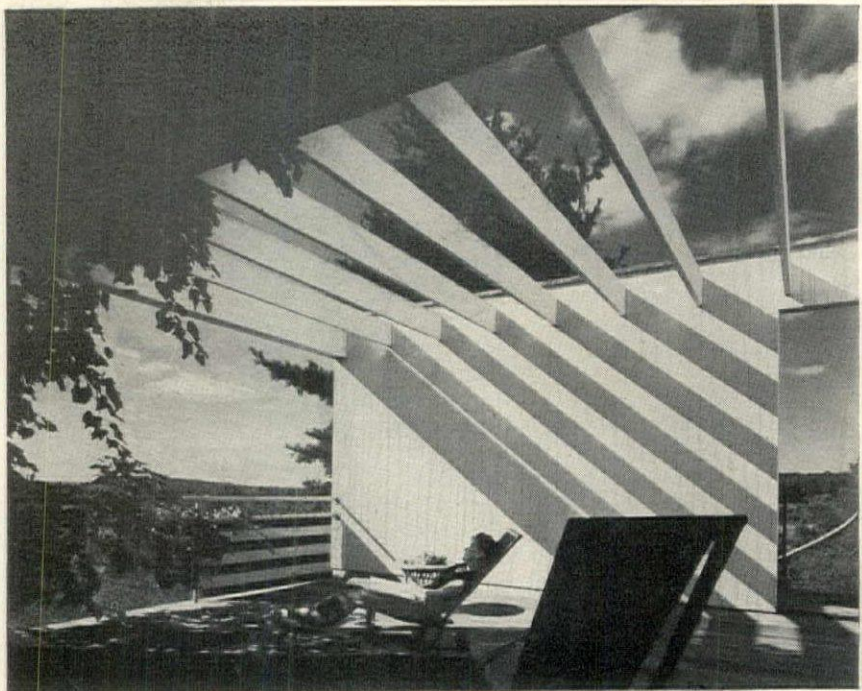

*Summer-night parties on the roof deck, SHOWN ABOVE, breakfasts in the morning sun on the porch, SHOWN BELOW—all this brings to our home life many of the thrills for which we used to travel far and wide.*



*The large screened porch, extending out from our house at full length, has become the main living and dining space during the summer. It catches both eastern and western breezes and has a sheltered, glassed-in corner.*

WALTER GROPIUS and  
MARCEL BREUER, *architects*

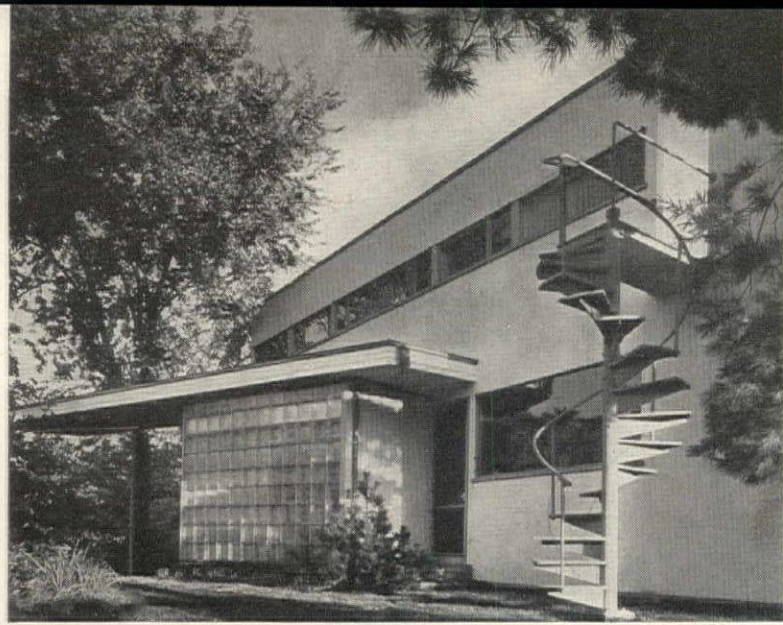

*The spiral staircase to the roof-deck and to our daughter's room proved to be very practical as the children could enter directly without tracking through the house.*

WE MOVED into our house a few days before the great hurricane of September 1938, which put it to a severe test right away. The porch screens were torn and part of the trellis loosened, but everything else, including the large glass panes, remained intact. The flat roof was not affected, whereas pitched roofs all over the region suffered damage. Also in subsequent heavy blizzards throughout the years, the flat roof never developed a leak. Since the slightest air current blows snow off the roof, drifts have no chance to collect. Pitched roofs pile up snow on their wind side; then the snow comes down in avalanches or forms icicles which are often dangerous. The inside drain for the flat roof works perfectly. It is warmed by indoor temperature and cannot freeze.

The real drawback to living in our house in Lincoln, is the fact that we have largely neglected traveling. We have become home addicts and it takes a major effort now to tear us away.

DAMORA



*Clapboard and brick, wood-frame construction and the demands of the New England climate form a regional tradition which was made a part of the design; but it is not a dry imitation of what has been in the past.*

*The large window walls are a most desirable asset we have found. They establish the outdoor-indoor relation of our living space throughout the year. They provide a view of a natural stage on which the dramatic events of nature entertain us from morning to evening, summer and winter. There is nothing like watching a blizzard through 12-foot wide glass panes while sitting cosily at the dining table.*

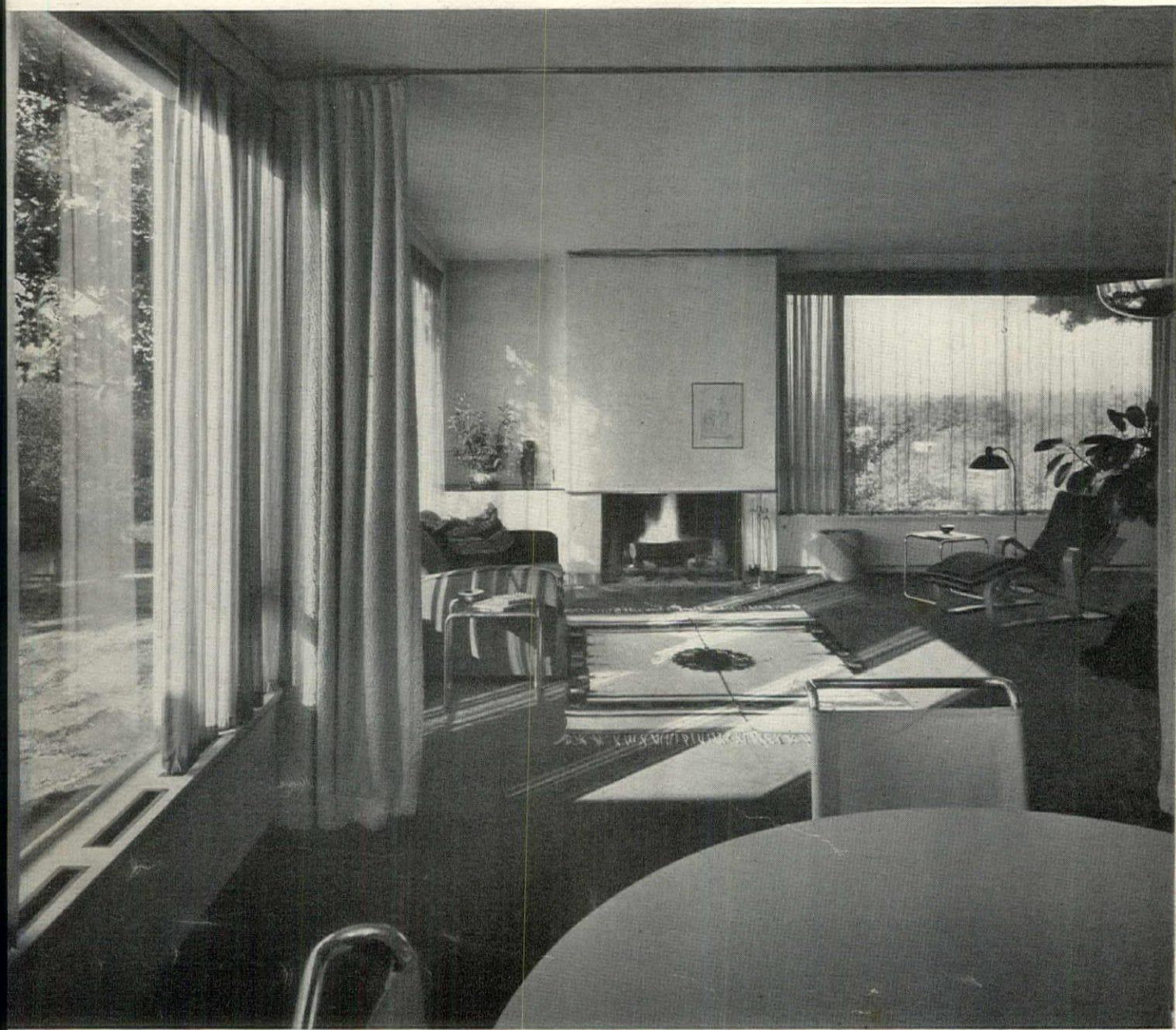

LIVING ROOM SEEN FROM DINING ROOM

*We have often been asked, "Why have a fireplace in a modern house where it obviously is not needed for heating?" Our answer is that we enjoy it. A sweet-smelling wood fire is a luxury we should hate to dispense with for its beauty and relaxing qualities.*

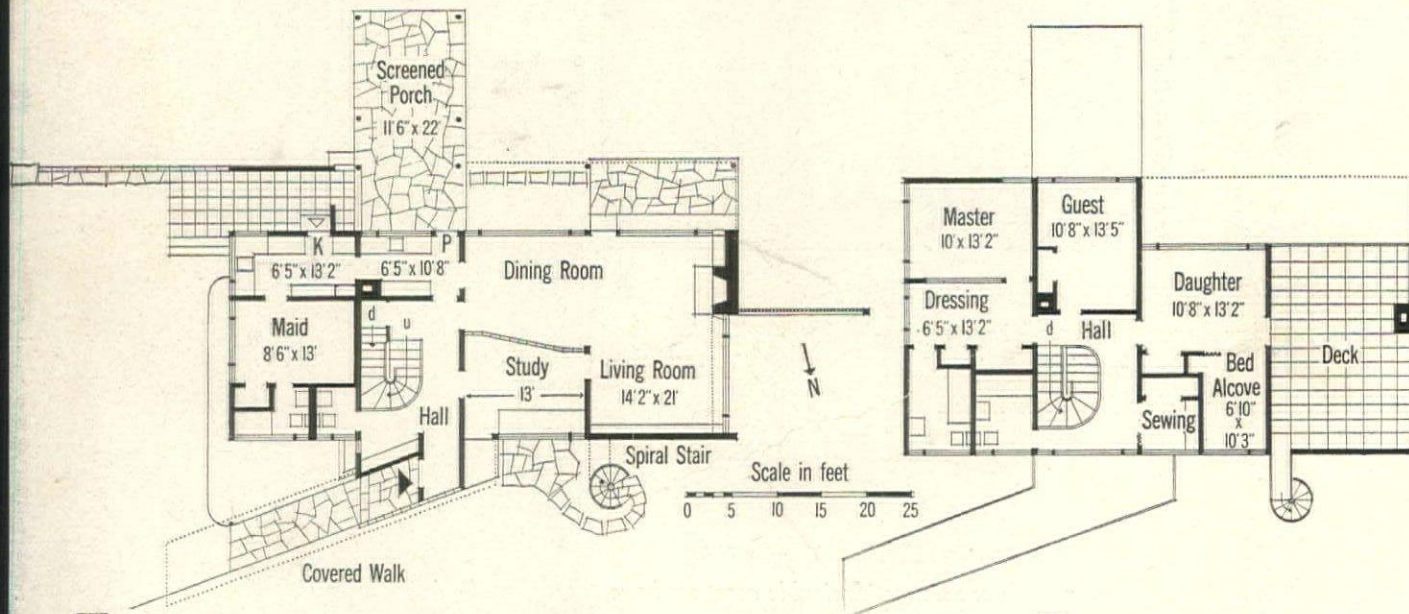

*The floor plan of the house was designed for freedom of motion from one room to another and to the out-of-doors. Throughout the years the house has responded well to almost every need of our family. The kitchen and service areas were designed to be run by a maid, but we have discovered that a servantless household is more to our liking.*

*The Old Colonial tradition of a central hall is pleasant and appropriate today. It eliminates corridors, and from it we can reach every room. The clapboard is a time-honored material, used in the region over a hundred years.*







# How to stretch inches

Here is furniture that gives you the charm of tradition plus the benefits of storage space engineered to modern standards.

**T**ILL very recently, many people found themselves between Scylla and Charybdis when they started to decorate. Would they choose modern furniture with its wonderfully planned storage facilities? Or would they have traditional furniture with its traditional (and often inadequate) storage arrangements? Today, they can choose whichever style they like best without having to make a sacrifice. This is possible because modern design thinking is being built into chests, tables, desks and night-stands in the eighteenth-century style. An outstanding job has been done by the Grand Rapids Chair Company. On these four pages you will find fine mahogany pieces, distinguished by their grace and good workmanship. They are a living example of an old maxim: beauty is as beauty does. They are good to look at and even better to live with. Internally, every inch has been charted to serve you. First the designers took inventory of the average possessions of an average family; then worked months to find the most logical ways to store them. By subdividing each cabinet and tailoring each drawer to a specific purpose, they have made it difficult to be untidy. You will not be tempted to toss handkerchiefs in the shirt drawer and you will find it impossible to put place mats where the silver ought to be. But the designers have also managed to combine orderliness with flexibility, so that the pieces you buy when you live in a small apartment can move right along with you when you move into a larger place. Today's desk can become tomorrow's dressing table. The compact dining table opens up to fit the new dining room. The buffet-bureau you use now in your living-dining room can be moved either to dining room or bedroom when you expand. A modern counterpart of this period furniture will appear in HOUSE & GARDEN for February.

*Sligh Originals Group by Grand Rapids Chair Co., at Macy's, New York; John M. Smyth Co., Chicago; Paul Schatz Furniture Co., Portland, Oregon.*

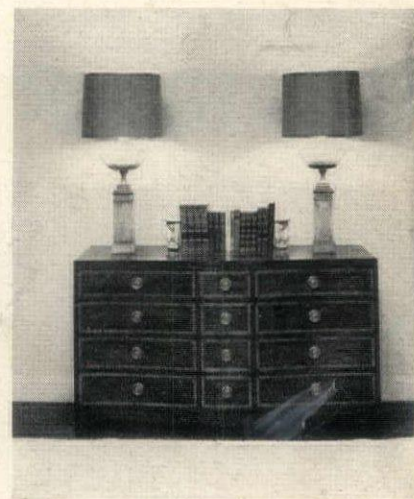

## Bigger than it looks

This bureau-buffet can hold essentials for dressing and dining in a one-room apartment (see it again on page 81). You can store a chest for flat silver, top left, your serving silver goes in the center, your linen, right. Double drawer (bottom center) is for bottles. Three lower drawers, left, for his clothes, right, for hers. Bureau-buffet is 60" x 22", \$345. Lamps, Macy's; Staffordshire vases, W. Jay Saylor; decanters and labels, Georg Jensen Inc.; Skyline beige carpet by James Lees.

Opposite:

Large-scale charm  
in small-scale space

Dinner is served against a background of HOUSE & GARDEN colors—Madeira and Sandalwood Beige, accented by a bouquet of Colorado carnations. Console table 24" x 40" opens to 95" x 40" with three 12" leaves, costs \$184; chairs (price \$175 for four) are covered in Kandell's "Maytime" chintz. Antique mirror and wall brackets, Olivieri, Candelabra, Motahedeh; candles, Will & Baumer. "Skyline" rug, James Lees. Details of table setting on page 119.

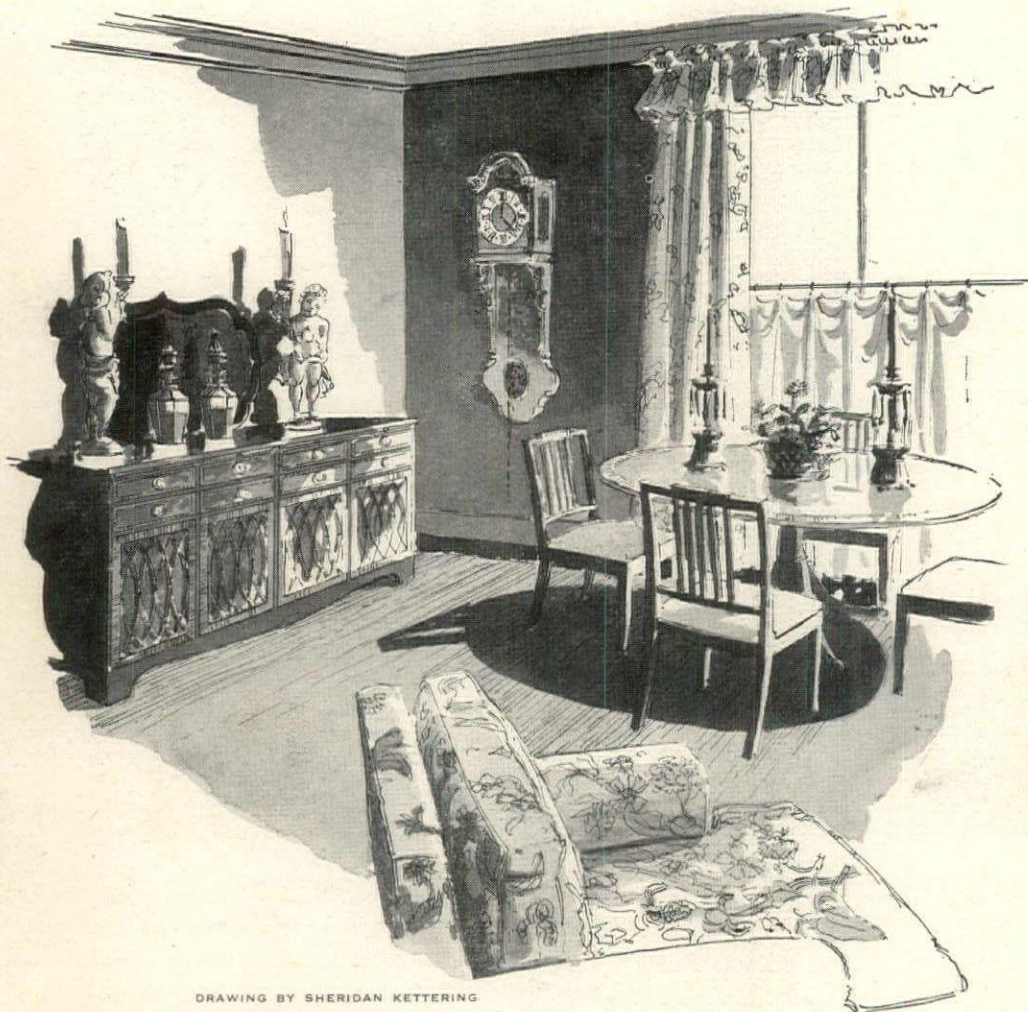

DRAWING BY SHERIDAN KETTERING  
PHOTOGRAPHS BY HAANEL CASSIDY  
FURNITURE BY GRAND RAPIDS CHAIR COMPANY

### In a large living-dining room

An oval dining table (60" x 46", \$225) is set in the window with a large butler-buffet (64" x 23", \$535, shown close-up *below*) on the adjoining wall. The room, sketched at Macy's, New York, has a spacious look, is actually a model of good storage.



### For serving: a tea cart

It takes little room (36" x 20"), has a drop leaf which enlarges it to 36" x 38", costs \$95. Accessories, Georg Jensen Inc., Bergdorf Goodman.



### With almost the capacity of a butler's pantry

Silver in top drawers, linen in lower drawers, china, bottles, extra leaves for the dining table are stored in this butler-buffet, 64" x 23", \$535. Accessories: "Tradition—or else," Schoenfeld, Georg Jensen, Lehmann.



As a bedroom dressing table

Its nine drawers and compact size (48" x 20") make this piece particularly useful in a bedroom for cosmetics and gloves, handkerchiefs and all the small things which need to be filed separately for the sake of neatness. \$250. The accessories are French touched with gilt, from Macy's, New York.



... or a desk in the living room

The dressing table, *left*, used as a desk, need not be set against a wall, since the back is finished. On it, a silver lamp from Macy's, accessories from Georg Jensen Inc., New York. Directoire armchair, Edward Garratt; rug, James Lees & Sons. French wall shelf and china, Bergdorf Goodman.



One bureau-buffet replaces two bedroom chests

Better than two separate chests, this bureau takes up only 60" x 22" and has a bank of small drawers in the center, the lowest doubly deep. Here is ample space for all the clothes a couple does not hang in the closets. It is mahogany, costs \$345. The bedroom shown is by Macy's, New York.



One bedside table for two

Set between black lacquer beds touched with gold (\$130 each) the night table (20" x 16", \$100) has, in addition to its shallow top drawer, a pull-out shelf, room for a radio or for books and an extra deep bottom drawer. This gives you space to keep your cosmetics or an electric pad out of sight.

## Don't use horse-and-buggy thinking in planning your garage

**W**HERE TO PLACE IT: The garage should be an integral part of your house, not a casual afterthought. It should be placed where it works best with your house plan and your site plan. In general, putting it at the front or side of the house is good. It will be convenient to the street and, if you connect garage and house with a roofed passage, you will be sheltered in bad weather. This location can also minimize the length of the driveway you must build, maintain, and keep clear of snow. At the same time, it allows for off-the-street parking without cutting up your whole lot. Your garage can help to screen your house from the street, too, and add privacy, a great boon if you have wide front windows. But be warned, some communities prohibit front garages, or specify how far

they must be set back from the street. A side garage can help to fence off your service yard or screen your house and garden from neighbors. If your lot faces north, placing the garage before or beside the house can give protection and also save the south side for maximum sun, garden and outdoor living. An attached garage, connected to the house by a porch, a covered passage or a service wing, will give decorative lift and won't rob you of any windows and exposures. It often improves the appearance of a small, one-story house (though naturally, it costs more than if one garage wall were a joint wall of the house). A garage built into your basement is possible if you have a sloping lot; it saves extra foundation costs and land, cuts off no exposures. A separate (Continued on page 87)

### Plan it for more than car storage

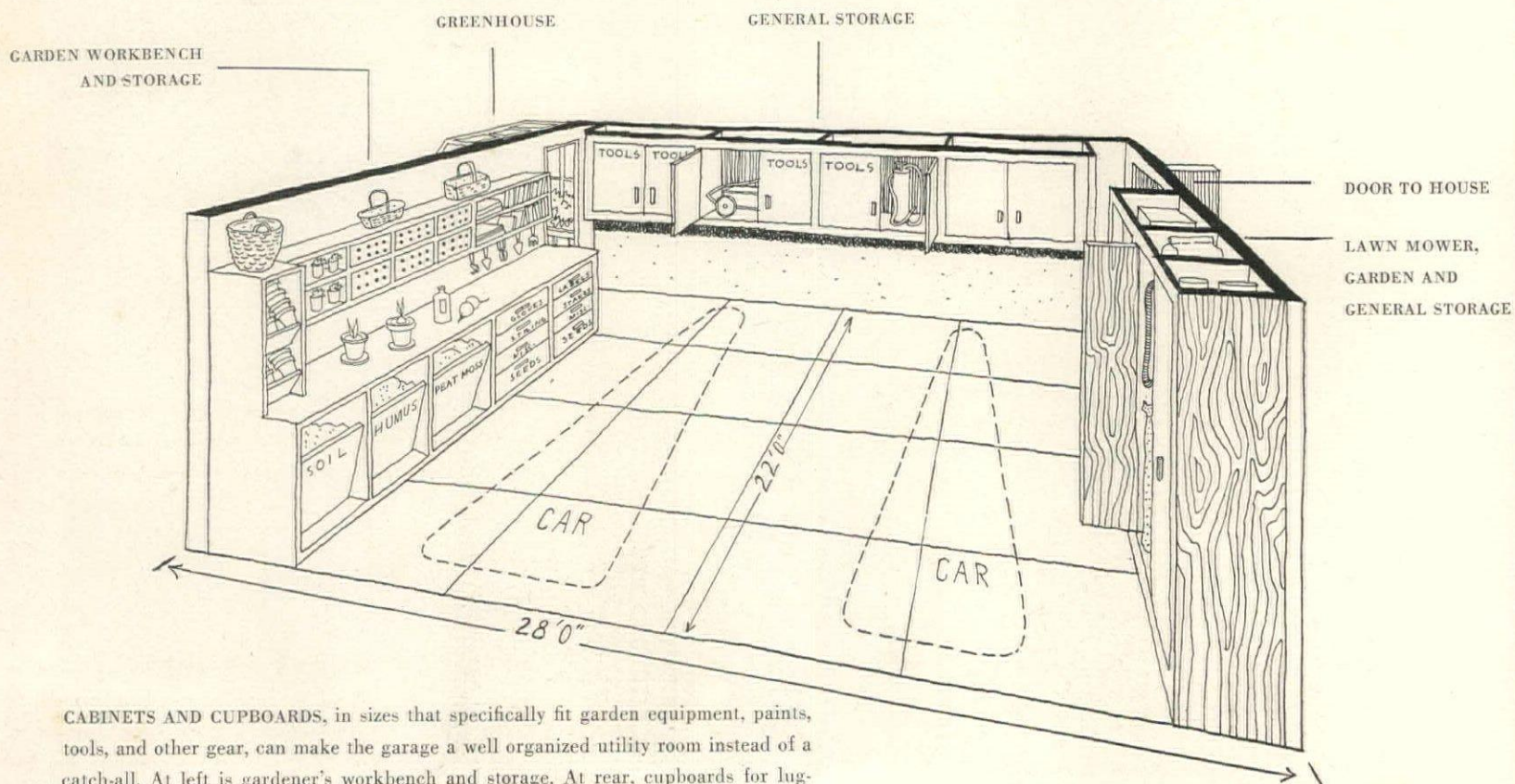

CABINETS AND CUPBOARDS, in sizes that specifically fit garden equipment, paints, tools, and other gear, can make the garage a well organized utility room instead of a catch-all. At left is gardener's workbench and storage. At rear, cupboards for luggage and dead storage and insecticides, use waste space over car hoods. At right, closets for power tools, screens, etc. Generous floor space is allowed to get around cars.

Place it to make best use of your lot

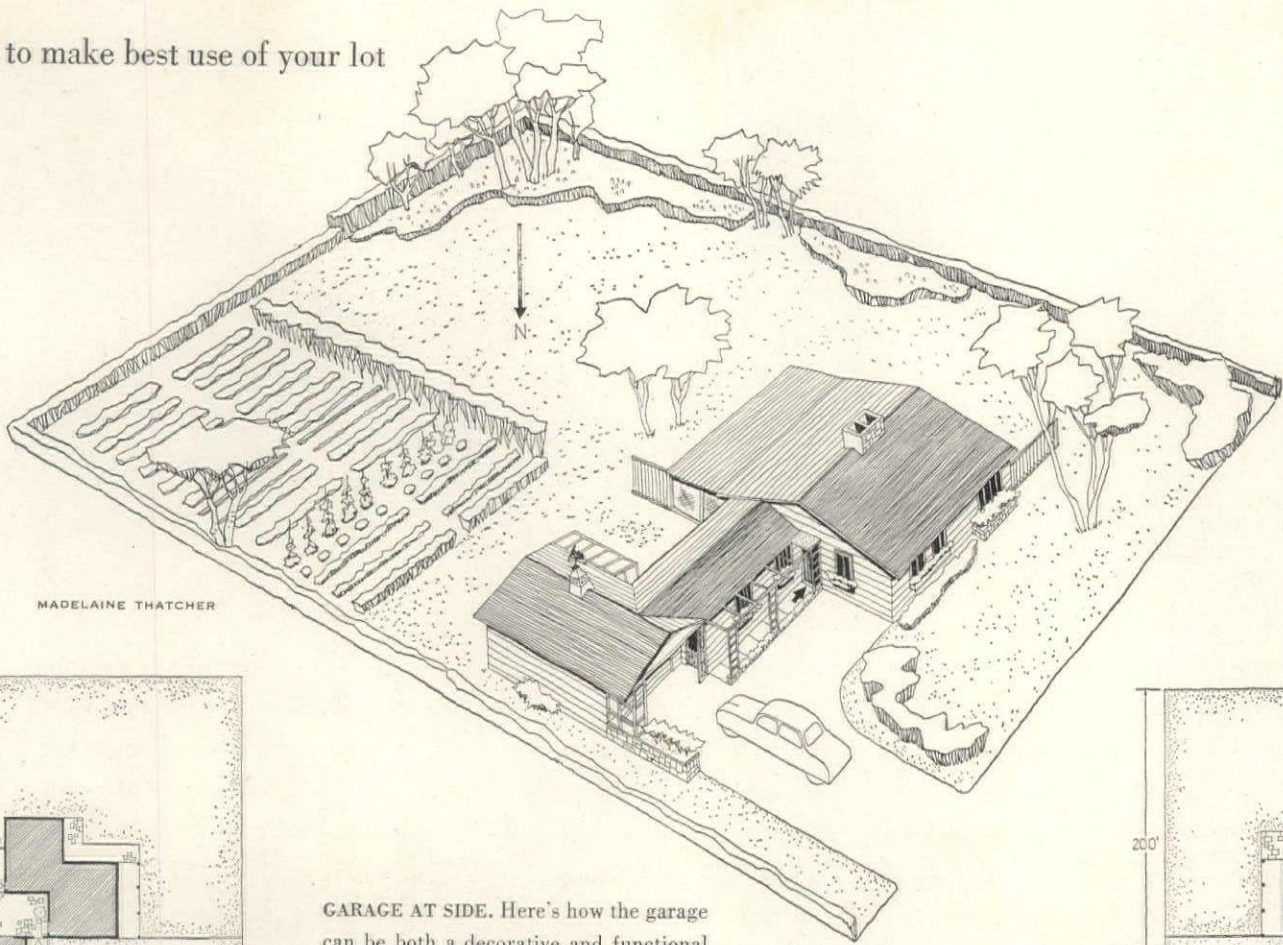

MADELAINE THATCHER

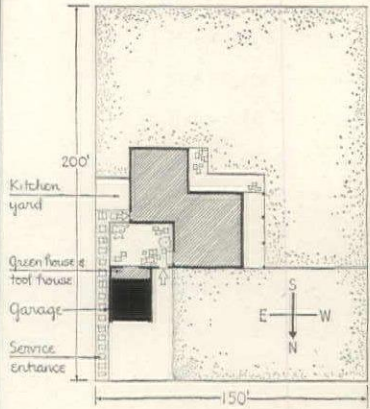

**GARAGE AT FRONT** screens service wing from street, house and patio from north. Little drive to build, keep up.

**GARAGE AT SIDE.** Here's how the garage can be both a decorative and functional asset to a small house. Its recessed entrance, trellis treatment dress it up. It is handy to all parts of house, connects to service and front entrances, adjoins service wing, shields service yard, permits some front-of-the-house parking.

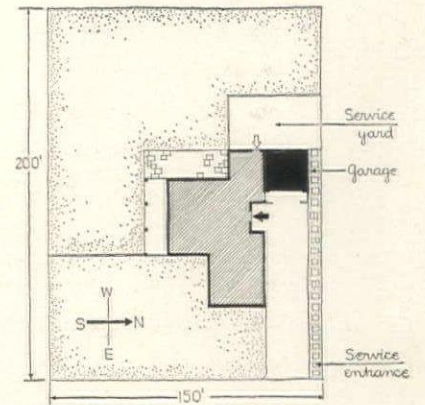

**GARAGE AT BACK.** Placed on north and handily connected to service wing, it saves south side of house for gardens.

Equip it for easy operation

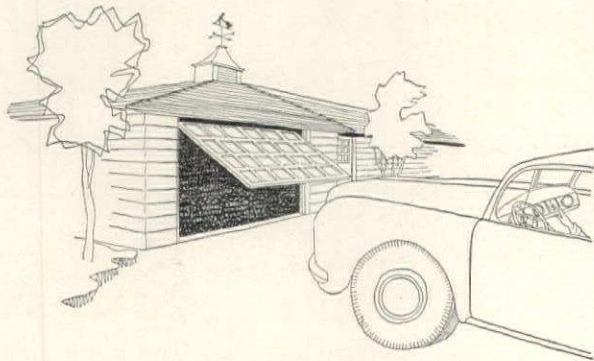

**AUTOMATIC CONTROL OF DOOR.** You can open or close your garage door, turn lights on or off, without leaving car. Radio control, electric connections do it.

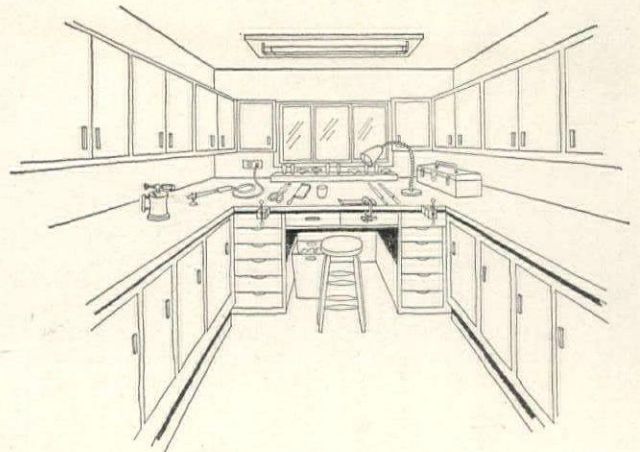

**HANDY MAN'S WORKSHOP:** No feature is more welcome to the skilled man of the house than a well organized workbench of his own. A location next the garage, often a quiet spot.

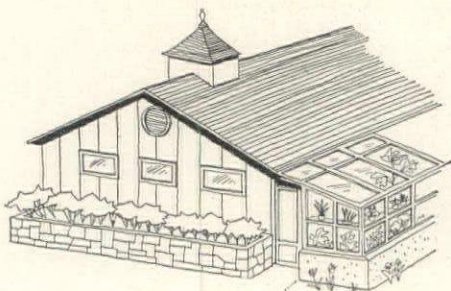

**GREENHOUSE ADJOINING GARAGE.** A small lean-to greenhouse (available in ready-made, easily assembled unit) adds light in garage, is handy to garden.

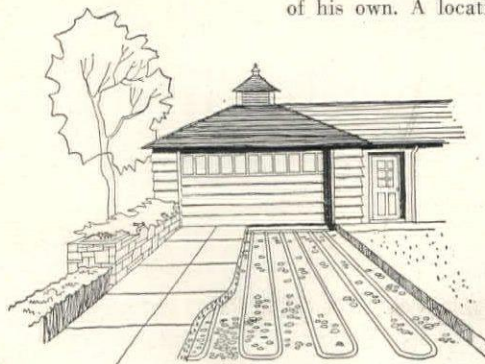

**SNOW-MELTING SYSTEM:** No need to shovel snow or ice from your driveway if you install hot water or steam pipes in it. They can be connected to the hot water or steam-heating system in house.



THE HAROLD OLSONS and daughter Kristine in front of their house

## Living room vs. room for living

This couple's space problem

is so common among young marrieds

that HOUSE & GARDEN decided to solve it.

Mr. and Mrs. Harold Olson live in one of a row of neat little houses in Bayside, Long Island. A low rental (the Olsons are buying their house at the rate of \$75 a month) repays Mr. Olson for the hour's commuting trip he takes every day to get to and from his office in the architectural firm of Skidmore, Owings & Merrill. Since Mrs. Olson majored in design at the University of Southern California, she is interested in the looks of her rooms. Her knottiest problem is what to do with the tiny spare room, 8 by 12 feet, which contains two chests, a chair and a box spring and mattress (plan A) that will shortly be

needed in the child's room by their 15-month-old daughter, Kristine, who is fast outgrowing her crib. Mr. Olson has had his eye on this tiny room for the drafting he often has to do in the evenings (he sometimes does free-lance work). As they have many visitors from the West Coast, where they originally met, they would like to be able to put up an occasional guest. Here is HOUSE & GARDEN's advice to them (see plan B): buy a Simmons studio couch that opens out into a double bed. Place it in the near corner to make space for an L-shaped shelf with built-in drafting board whose oblique angle will minimize the room's narrowness. Under this shelf, side by side, fit the pair of chests to form an efficient dressing table with the addition of a wall mirror. Lastly, use a standard filing cabinet as a sofa end table which will hold work papers and keep the room ready for 24-hour duty. For other space-saving beds which can help you to solve parallel problems, turn to page 110.

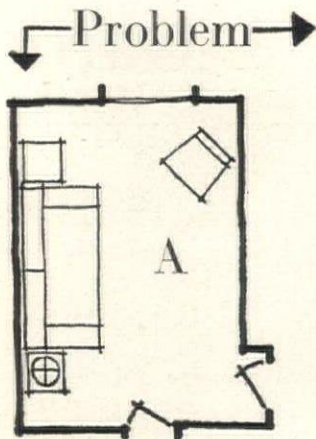

THE SPARE ROOM, little used today

Solution →

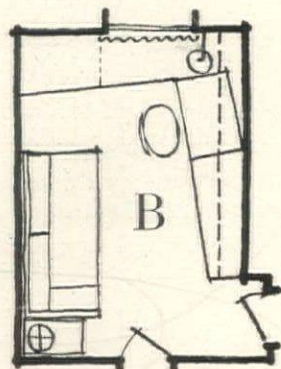

THE SIMMONS STUDIO COUCH opens out into a full-size double bed, is available in a solid-color bouclé for about \$190.

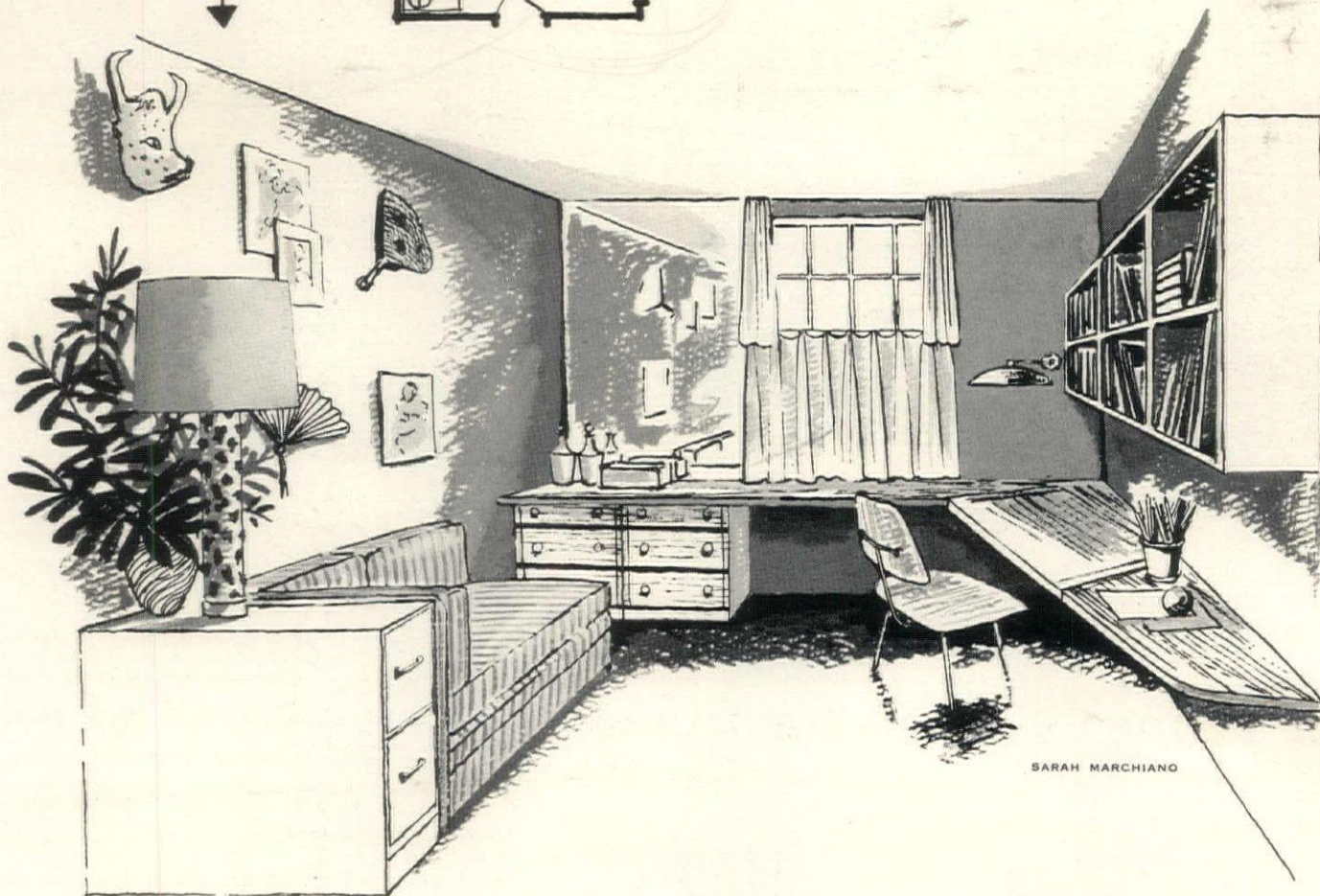

SARAH MARCHIANO

A 24-HOUR-DUTY ROOM. Covered in La France's "Satin Stripe," the studio couch costs about \$240. Mr. Olson, who is expert at home carpentry, can build the shelf himself. The swing-arm Hansen lamp costs \$38, lights the new dressing table formed by the twin chests and drafting board. African-inspired mask was designed by Mrs. Olson.

# House & Garden's Travelog

A DIRECTORY OF FINE HOTELS AND RESORTS

FOR FURTHER INFORMATION ABOUT THESE LISTINGS WRITE TO HOUSE & GARDEN'S TRAVELOG, 420 LEXINGTON AVE., N. Y. 17

## ARIZONA

### TUCSON

**Santa Rita Hotel.** 250 rms. Tucson's Social Center; Western Hosp. & Atmosphere. Superb cuisine; famous Dance Bands, Polo, Golf, Nick Hall, Mgr.

## ARKANSAS

### HOT SPRINGS



**Arlington Hotel & Baths**

Come and rejuvenate at America's most popular spa. Complete bathhouse facilities. Curative hot waters owned and recommended by the U. S. Gov't for arthritis, high blood pressure, heart disorders, etc. Golf, riding, scenic highways. Zestful climate of the pine-clad Ozark foothills. Cuisine for epicures. Illustrated folder, W. E. Chester, Gen. Mgr.

## CALIFORNIA

### LOS ANGELES

**Chapman Park Hotel & Bungalow.** On Wilshire Blvd. Private pool, gardens, entertainment. Bride and Groom Broadcast. Famous Zephyr Room.

## CONNECTICUT

### CANDLEWOOD LAKE, DANBURY

**Wildman's Landing Lodge.** Ideal for Honeymoon. Picturesque setting. Charming accommodations. Sports. Bklt., write or call Danbury 8-0840.

## FLORIDA

### BELLEAIR



**The Belleview-Biltmore**

A complete resort hotel with distinct club atmosphere. Beach & Cabana club. Pool and Surf bathing. Championship golf course, tennis, fishing cruisers, dancing nightly. American Plan, \$12 and up Per Person Daily. For Reservations or Brochure, write Don Church, Mgr., The Belleview-Biltmore, Belleair, Florida.

### BOCA GRANDE

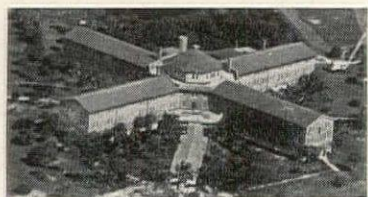

**Boca Grande Hotel & Club**

On Gulf of Mexico. Fireproof. Offers utmost in modern, restful surroundings. Rooms in hotel with private tile bath & shower. Superb cuisine. Private beach, Golf, Fishing. Rates: Hotel \$30; Club \$24; two persons, daily & up. Amer. Plan. Distinguished clientele. J. Spadaro, Owner-Gen. Mgr. Tel. 4251 or N. Y. Off. 51 E. 42. MU 2-3341.

## Canadian Wonderland

**A**BOUT the time the Pilgrims were busy establishing Plymouth Rock as an American shrine, the first French colonists were roaming the St. Lawrence and cutting the first settlements out of the Canadian wilderness.

Joined by a never-ending ribbon of over 125,000 miles of land-surfaced roads, and many more miles of improved roads, are Canada's unique cities . . . Charlottetown on Prince Edward Island, the cradle of Canada's confederation; walled Quebec, with its steep, crooked streets and massive battlements; or Montreal, the largest French-speaking city outside of Paris, and Victoria which is reputed to be more English than any British town.

Winter sports have steadily grown and flourished and with the falling of the first delicate white flakes each winter, Montreal and Quebec pulse with a renewed vigor as they take their place as winter sports centers. Dozens of ski-trains and many miles of ice- and snow-free Laurentian highways transport gay, sports-hungry vacationists to the cozy ski lodges and modern hotels that are tucked away throughout this vast winter vacation area. Within easy reach in this Canadian Wonderland.

## FLORIDA

### DELRAY BEACH

**The Colony**—18 mi. south of Palm Beach. Superb cuisine. Surf bathing, golf, tennis, fishing. In Summer, Kennebunkport, Me., Geo. M. Boughton, Pres.

### FORT LAUDERDALE

**Sea Isle Apartments.** New, luxuriously furnished. 300 feet to ocean. On famed Lauderdale Beach. Steam Heat—Shuffleboard. Bklt.: 3003 Viramar St.

### MELBOURNE

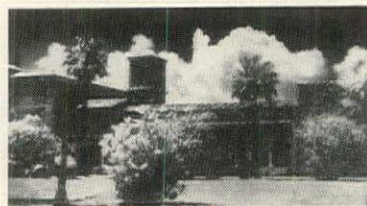

**Trade Winds Club**

The sort of place you hope to find but seldom discover. A winter paradise in an incomparable climate. A beautiful Club offering American Plan accommodations to a discriminating clientele—fireproof and beautifully appointed. A vast stretch of glorious beach, sea bathing, fishing, golf, tennis . . . splendid Beach Club.

### MIAMI

**The Columbus.** Right in the middle of everything! Miami's finest bayfront hotel—17 floors of luxurious living. Spectacular bay, ocean views. Booklet.

**Dallas Park Hotel-Apartments.** Fully equipped 1 to 4 rooms, electric refrigeration, kitchenettes, steam heat. Heart of Miami. Michael B. Whelan, Mgr.

**The Venetian.** Closest Miami hotel to ocean beaches. Central to all attractions. C. A. Crawford, Mgr., Biscayne Bay at 15th St.

### MIAMI BEACH

**The Good.** Ocean at 43rd St. Private beach, cabanas. Superior food. Same ownership as Shoremede. Conservative. Reservations: G. S. Pickard, Mgr.

**The Sea View.** New, 14 floors, ocean front, pool, cabanas. "North Beach"—exclusive Bal Harbour Village. Illustrated color brochure.

**The Shoremede**—Oceanfront, "North Beach." New pool, cabanas. New ownership, same as Hotel Good. No change in policies. Reservations advised.

## FLORIDA

### MIAMI BEACH



**Marine Terrace Hotel**

Located directly on the Ocean Front and 27th Street. A Honeymooners' Paradise. Intimate, Refined, Homelike. An ideal year 'round vacation spot. Large Private Beach. Excellent Cuisine. All rooms with bath and shower. Definite Reservations are necessary. American Plan only.

### PALM BEACH



**The Palm Beach Ambassador**

New this year. Only apartment hotel on Ocean beach. Also on Lake Worth. Waterfront view from every room. Suites with 1, 2 or 3 bedrooms, foyer, living room, dining alcove, kitchen, bath. Garage. The ultimate in luxury. Travel agents or write John M. Duff, Jr., Mng. Dir., 3400 S. Ocean Blvd., Palm Beach, Fla.

### ST. AUGUSTINE

**The Monson.** Fine small hotel. Good food & Service. Low Amer. plan rate to weekly or season guests. Interesting winter community. Golf. Folder.

### ST. PETERSBURG

**The Vinoy Park Hotel.** Largest, finest on West Coast. 375 rms. Faces Tampa Bay. Gulf Beach Club. Refs. exch. Sterling B. Bottoms, Mgr.-Dir.

## FLORIDA

### ST. PETERSBURG



**The Huntington**

A Resort Hotel of Merit—in beautiful surroundings, tropical gardens, patios, citrus grove. Broad, sunny verandahs . . . lounges . . . distinctly superior cuisine. Choice residential location close to every activity and interest. Open until May. Mod. Amer. or Eur. plan. You'll like The Huntington and its real Southern hospitality. Pleasing rates. Booklet, Paul B. Barnes, Mgr.

### SARASOTA

**Orange Blossom Hotel**—Smartest on Florida's Gulf Coast. Superb location. New lobby, air-cond. dining rm., cocktail lounge. J. B. Rountree, Mgr.

## ILLINOIS

### HIGHLAND PARK



**Hotel Moraine**

Hotel Moraine on beautiful Lake Michigan offers you a pleasant combination of recreational activities and restful informality. Fourteen acres of picturesque ravine woodland and two hundred and fifty rooms of graceful Georgian architecture. An ideal Sanctum for Honeymooners. European Plan.

## MISSOURI

### KANSAS CITY

**Bellerive Hotel.** K. C.'s Social Rendezvous. Luxurious Rooms, Suites, Famous El Cashah Supper Club. Garage. Rec. by Duncan Hines. L. Larrea, Mgr.

## NEW JERSEY

### ATLANTIC CITY

**Marlborough-Blenheim.** On the Boardwalk. A famous resort hotel. Distinguished clientele. Sun decks. Enclosed solaria. Sea water baths.

## NEW MEXICO

### CARLSBAD

**La Caverna Hotel.** Avoid winter's worries. Enjoy the New Mexican sunshine. When in New Mexico stay here—the visitor's hdqrs. for Carlsbad Caverns.

## NEW YORK

### LAKE PLACID

**Mirror Lake Inn & Lakeside Cottages.** Colonial resort, homelike, restful atmosphere. Skiing, hunting in season, '49 world bobsled competition.

### NEW YORK CITY

**Barbizon Plaza.** Midtown, overlooking Central Pk. 6 Ave. 58 St., near Radio City, theatres, shops. Choice rms. from \$3.50 sgl. \$6.50 dbl. Bklt. HG.

## SOUTH CAROLINA

### CHARLESTON

**Villa Margherita.** For gracious vacation living in lovely, intriguing old Charleston. Accommodations for 100. Amer. Plan, \$10. up. Nov. 15-May 15.



TEXAS

HARLINGEN

**Madison Hotel.** Luxurious vacation in tropical Rio Grande Valley. Non-mountain route to Mexico City. Sunshine, flowers, dancing, sports. Free folder.

HUNT

**Waldemar Guest Ranch.** 11th yr. 85 mi. W. San Antonio. Riding. Everything for fun and relaxation. Fine food. Ltd. 40 Res. Season Jan.-Apr. Bklt.

BERMUDA

HAMILTON



The Princess

Traditionally Bermuda's smartest vacation haven, overlooking Hamilton Harbor, secluded, yet 3 minutes from shopping center. Completely re-decorated by Britain's leading firms. All sports, heated salt water pool. Opening Feb. 1. Robert D. Blackman, Gen. Mgr. U.S. Rep.: Wm. P. Wolfe—NYC, Philadelphia, Chicago, Toronto. Also—the Fort Montagu Beach, Nassau.

CANADA

QUEBEC, P.Q.



Winter—Wonderful Québec

In winter lovely Québec, holiday at the baronial Château Frontenac. The service is unsurpassed . . . the hospitality, heart-warming. Bus service to Lac Beauport and Valcartier ski slopes for guests of the Château Frontenac. Quaint shops . . . historic and religious shrines. Reservations: See your Canadian Pacific Agent, or write the Hotel Manager.

Laurentian Mountains

LAC TREMBLANT, P.Q.

**Manoir Pinoteau.** At the foot of majestic Mont Tremblant, highest peak of the Laurentians. Ski lifts. De luxe accommodations. Bklt. Dept. K.

PIEDMONT, P.Q.

**Mont Gabriel Club.** A mountain top luxury ski resort. Open slopes and trails. Alpine Lift. 3 new rope tows. Hans Falkner Ski School.

STE. AGATHE DES MONTS, P.Q.

**Laurentide Inn.** 60 mi. north of Montreal. Numerous open slopes at door. 6 tows. \$8 to \$11 daily. meals included. Booklet.

JAMAICA, B. W. I.

MONTEGO BAY

**Beach View & cottages,** directly opposite Doctor's Cave bathing beach. Pvt. balconies all rooms. Cocktail bar. Ellis Edwards, Mgr.

**Casa Blanca.** Ocean front, adjoining beach. Balcony suites, cottages, Orchestra, dancing on terrace overhanging sea. Discriminating clientele.

**Coral Cliff.** 21 rooms with baths. Facing sea, close to beach. Moderate rates. Owned, managed by Casa Blanca. Leyson Emen, Mgr.

**The Fairfield Hotel & Country Club.** Unique location, overlooking town & bay. Bathing, tennis, golf, riding, polo, racing.

**Gloucester House.** Small, select. Opposite Doctor's Cave bathing beach. Comfortable, spacious rooms with baths. Cool verandahs, cocktail lounge.

**Good Hope.** Falmouth P. O. All-inclusive rate covers everything from beach and horses to cocktails. Fine winter living, amongst fine people.

**Richmond Hill Inn.** Old colonial "great house". Detached cottages, delightful location overlooking bay. Free transportation to beach.

**Tryall.** Sandy Bay P. O. Charming house & tropical gardens. Pvt. beach, tennis, golf, riding (dude ranch style). Secluded, restful.

PLANNING YOUR GARAGE

continued from page 83

garage, at a distance from the house, is usually inconvenient though some sites dictate this arrangement. Located near the highway, with the house back from the main road, it may save driveway and maintenance expense but trudging between house and garage in bad weather is seldom fun. Corner lots give you more location choices. A garage at the rear of a corner lot can be easily accessible from a side street. This is not possible on an inside lot.

**HOW TO PLAN IT:** The cubic foot cost of garage construction is only about half that of the house. So it is a good idea to make this less costly space large enough to store cars efficiently and other things as well. You can use it for workshop, hobby room, gardener's bench, and extra storage.

The absolute minimum inside space to hold a single small or medium size car is 9½ to 10 feet wide by 18½ to 19 feet long. This will give you some clearance at the front, back and side of the car, and let you open car doors satisfactorily at one side. For larger cars you need 10½ to 11 foot width, 22 foot length. You would have to add 2 to 3 feet at sides or back of the garage to build in storage cabinets, work bench and other conveniences.

A two-car garage is the best bet for most households. It should be at least 19 to 20 feet wide inside by 22 feet long to take standard cars and give you enough space to avoid bumping walls and car and to get yourself in and out of the car comfortably. To include storage units and other desirable features, you must make these inside dimensions larger. Automobiles are less than 6 feet high, so a 7½ to 8 foot ceiling is feasible.

We should like to make a special plea for better looking garages, inside and outside. They need not be the catchalls they so often are. With the kind of specifically organized storage we show on page 82, they can be neat in appearance and easy to keep in order. Garden tools and paraphernalia may be kept in cabinets and closets sized to their exact measure. In this way valuable power mowers and other electrical equipment are better protected. And rakes, hoes, fertilizers, lawn roller, baskets, hose, etc., which litter up the garage so hopelessly are easier to find and to care for. Outdoor furniture, awnings, screens, storm sash, ladders may be safely and inconspicuously stowed away when not in use if they have their own spots. Bicycles, scooters, sleds, skates can be somewhere other than underfoot (and are more likely to be put away) if there is special, marked storage space for them. And there may be special bins set aside for the old magazines you won't throw away, for paints, repair and upkeep equipment. All these things, and many more you have to store, will take up less room in cabinets designed to fit them than you will believe possible if you are accustomed to see them scattered about in the garage.

The exterior of the garage can take considerable improvement, too. If

the garage is in the most convenient location—the front of the house and facing the street—the wide expanse of a blank single or double door can be unattractive and spoil the appearance of the whole house, especially if the door is left open all day. But if the garage roof is extended over it, if trellis, plant beds, and other devices are used to frame a recess of several feet in front of the door, it can be an architectural asset. As our sketch at the top of page 83 shows, this added space can also connect garage to house under cover. There are many good treatments possible which make a feature of the garage front and give it interesting texture and scale with wood and masonry materials.

**WHAT TO PUT IN IT:** Equipment today looks after mechanical problems of your garage with small demand on you. Operation of the door, the lighting, even clearing the drive of snow, can be automatic if you wish. Ready-made doors, and the hardware which operates them, have been improved particularly. Overhead doors, in wide use, are raised to the garage ceiling, manually, in a single movement. There is no need to open, or hold open, two swinging doors to get your car in or out. In wintertime it is less of a problem to shovel snow away from the door to open it. You operate such doors from outside or inside with little more than a turn of the handle or slight lift because the hardware that controls it does the work for you no matter how heavy the door. Such hardware can be applied economically to old garage doors of different sizes as well as to new stock or custom ones. Lightweight metal doors, as well as wood ones, are among the attractive new, weathertight, ready-made designs available.

Automatic operation of the garage door can be controlled from your car. You press a button on your dashboard and the door opens or closes itself. Lights in the garage may be turned on or off as well. No car but yours can control the door because the sending mechanism in your car and the receiving mechanism on the door are tuned to one radio frequency. There are several types of such automatic controls. The radio control just described has a receiving coil located in the driveway over which your car must pass. Another works by electronic impulse within 85 feet of the garage door. Others use a switch beside the drive which the car driver operates from his seat. Still another has an electric eye arrangement.

Hot water or steam pipes installed in your driveway will end forever the chore of shoveling snow or removing ice from it. They can be laid in a solid slab of concrete or in a driveway made up of two narrow tracks for the car to pass over. Such a snow-melting and de-icing system can usually be connected to the regular hot water or steam heating system of your house. Unless your outside driveway is very large your heating plant should take care of it too. Or you can install a separate heating coil for the snow-melting job.

\* Vacation \*  
in  
Sparkling  
Sunshine!

**Sun Valley**  
IDAHO

Enjoy a holiday bright from the beginning! Sun Valley, where winter welcomes you in all its gay, sparkling splendor. Superb skiing...skating...warm-water swimming... dancing and evening entertainment spell joy of living in the Sun Valley manner.

*Make your reservations early!*

For complete information, address: W. P. Rogers, Gen'l Mgr., Sun Valley, Idaho, or Union Pacific Railroad, Room 1295, Omaha 2, Nebr., or see any local travel agent.

## NEW HAMPSHIRE PRODUCTS

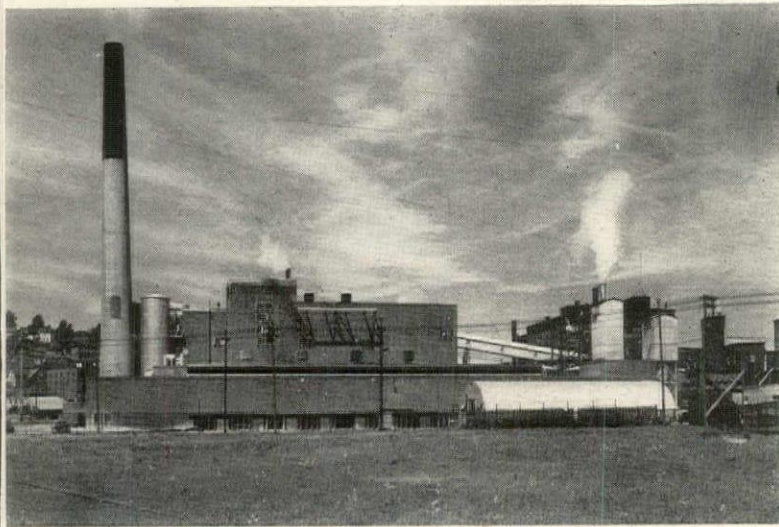

## BROWN COMPANY

Almost a century ago, Brown Company of Berlin began as a sawmill on the banks of the Androscoggin River. In 1888, the firm built its first pulp mill and four years later its first paper mill. The concern, northern New Hampshire's largest industry, maintains an extremely active research department, whose efforts, combined with the technical "know how" of the production departments, contributes much to the excellence of the company's products. Brown Company is noted for sulphate and sulphite pulps, papers, Nibroc paper towels, a leather substitute known as Onco, and Solka-Floc, a filler used in the manufacture of plastics, rubber products, and adhesives.



*Because we are interested in the promotion and protection of all quality New Hampshire products, we are pleased to recognize one of the leaders.*



## NEW HAMPSHIRE

FIRE INSURANCE COMPANY  
Manchester, New Hampshire

## GRANITE STATE

FIRE INSURANCE CO.  
Portsmouth, New Hampshire

## MECHANICS OF LIVING

You'll have a more carefree, more comfortable house with these new products, ranging from plastic flooring to a panel heater

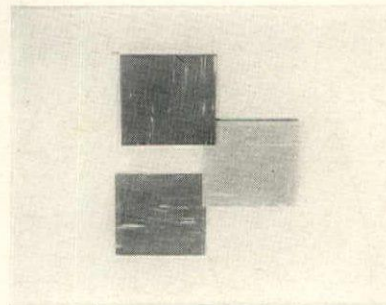

PLASTILE is a floor tile of vinyl plastic inseparably bonded to resin-impregnated cork. Composition makes it resilient and quiet to tread. Non-porous surface resists dirt or grease absorption and is easily cleaned. Made in individual tiles and in sheet form  $\frac{3}{16}$  inches thick, it is available in a wide range of solid colors or marbled patterns. U. S. Stoneware Company, Akron, Ohio.



KRYLON is a water-clear plastic spray you apply as protective coating. It helps surfaces resist water, acids, oils, grease, alcohol. Use it on brass, chrome, copper, book bindings, jewelry, parts of cars and boats and countless other objects. Seals against air, dirt, moisture, resists rust, tarnish, corrosion. 12-oz. can is sprayer. \$2.95. Foster and Kester Co., N. Broad St., Philadelphia, Pa.

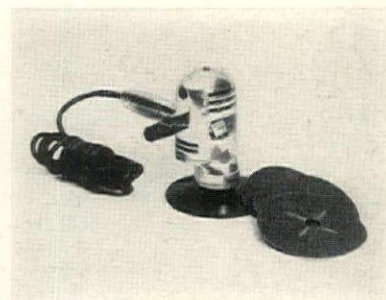

ELECTRIC HAND TOOL polishes furniture, car, linoleum; removes old paint, rust; sands floors; sharpens garden tool blades; bores wood; drills metal; grinds glass. Basically a grinding and polishing tool, optional equipment converts it to buff polisher, a drill, paint mixer, stone and metal cutter. Other attachments too. \$44.50, Porter-Cable Machine Co., Syracuse, N. Y.

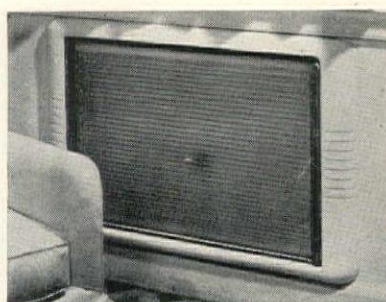

RADIANT GLASS HEAT PANEL is  $\frac{3}{4}$ "-thick sheet of tempered glass (in aluminum frame) with aluminum alloy grid. Glass radiates heat when electrically connected grid is switched on. Thermostats give individual control in each room. Panel needs no pipes, heating plant. 220-volt panel, \$45; thermostat, \$22.50. Continental Radiant Glass Heat Corp., 521 5th Ave., N. Y. C.





## SHASTA

*A new pea of exquisite quality*

You'll probably find Shasta the most completely satisfactory garden pea you have ever grown. That is our own opinion of it, and we ought to know peas as one of our seven plant-breeding stations works on nothing else and our pea seed crops cover 50,000 acres of the west. Shasta plants are of medium height, wilt-resistant and very prolific; the peas rate highest in sweetness and texture — delicious either fresh from your garden or freezer. We are proud of Shasta, one of our best introductions since we began in 1856, and we know you will enjoy it.

*Get Shasta seed from your dealer*

**ASGROW SEEDS**

Associated Seed Growers Inc.  
New Haven 2, Conn.

**SOW**



**SEEDS**

# CALENDAR OF PERENNIALS

continued from page 33

must be grown from divisions to be true, it takes time to build up a stock. Among the best new sorts available in fair quantity is Crimson Giant, a vivid single often four feet in size. Helen is the best double pink we have tried. A glorious blend is the silver-double Rose Mist, a carmine and silver dusted beauty. All these are hardy.

A plant for every garden is *Lythrum* Morden's Pink. By far the best loose-strife, it stands sun or shade and may attain four-foot spikes of a lovely rose-pink. It does not seed or root all over the garden, either. Truly showy, it blooms till fall if old spikes are kept removed.

Purely for shade is the dainty *Dicentra formosa* Sweetheart. Its typical sprays of pure white bloom till frost on a plant a foot and a half or less in height. Divide it every third spring and don't let it get too dry; peat may be added to its soil. A new favorite will be the hardy *Penstemon* Rose Elf, a three-foot version of the lanky *P. barbatus*, bearing spikes of clear rose from June to August. Glossy foliage adds to its charm.

Just a few words about *Geum*, the lovely avens of the strawberry tribe. The richly colored sprays, usually two feet above interesting large leaves, are admired by all, but many gardeners lose their plants every year. If that has been your experience, try Dolly North, orange-yellow; Princess Juliana, yellow; Fire Opal, tawny orange; or Wilton Ruby, dark red. These will stay with you and bloom over a long period.

Dark blue spikes from July until frost appear on *Veronica* Blue Peter, a stocky 18-inch form of *V. spicata*. A hybrid of *V. spicata* and the late blooming, dark blue *V. subsessilis* is the new Blue Champion. A sturdy two-and-a-half-foot plant, it blooms both before and after *V. subsessilis*, from July to October, bearing clear blue flowers on long spikes.

Iris and poppies may need a specialist to appraise them properly. To us, iris Great Lakes is a beautiful light blue and the Curtis Giant poppies have a promising future. Lilies also have marvelous new hybrids coming on, especially from Oregon. However, we should mention the Creelman strain of *Lilium regale* for its later bloom, huge flowers and notable petal texture. *L. centigale*, a more slender flower than *regale*, also has fine, leathery petals. A truly hardy *Scabiosa* from Vermont is the Blue Snowflake pincushion, light blue, long in bloom. Since it will not come true from seed, it will never be over-abundant. Another partial shade lover, *Astilbe fanal*, has a glowing red spike 18 inches long. The feathery plumes are magnificent in rich moist soils.

Along about July the old hardy *Platycodon*, or balloon-flower, starts its long season. You can now have it in double flowers almost like gardenias, true to color, in white, shell pink, blue and lavender. Perhaps Bristol Belle, the double lavender, will be the most popular of this trouble-free group. Shasta daisies have always been popular, but it seems as if

the more ever-blooming and double they become, the more their hardiness leaves them. Now available, to some extent, is *Shasta aglaya*, a large, long-stemmed, fluffy hybrid of the almost full double Marconi type. It has wintered successfully even north of Rochester, New York.

The vigorous old coneflower, *Rudbeckia* Golden Glow, which casts its six-inch stems of shaggy yellow over most American farmyards, now has a more refined offspring, Golden Globe. The flowers of the latter are more symmetrical, but it will probably be just as invasive. It should prove useful for semi-wild plantings. A non-weedy *Rudbeckia* is Bright Star, a superior coral-crimson daisy of good size.

Phlox is a summer standby, and the new rich red Charles Curtis promises to become popular. But be sure you get the true variety, as some nurseries are unwittingly selling Spitfire under that name. Spitfire, also sold as Frau Anton von Mauntner, Orange Beauty and Free Netherlands, is also splendid. It is a glorious, non-fading salmon-orange, but hardly the sunset-red of Charles Curtis. Purple Heart is a rich, velvety purple phlox, effective in combinations with yellow. Pinkette is a very light pink that is finding increased favor. From Holland comes Mies Copijn, light pink with a red eye. As yet it has not been re-named for American trade.

While not altogether new, *Echinops* Taplow Blue, a fine new globe thistle, is still rare in gardens. Its large, round flower is bluer and is generally better for cutting or drying than the older forms.

Toward autumn, we see the sneezeweed, *Helenium* Sunburst, as a good clean yellow, only two-and-a-half-foot tall. Among the new asters we have notably the British group: Peace, a large silvery rose; Plenty, a lovely large light blue; Prosperity, the third member, an undecided pinkish lavender of doubtful beauty and no special merit. A nice dwarf which seldom grows over 18 inches tall is Little Red Boy, about as clear a red as the genus boasts. Very late in the season is Blue Cloud, a medium blue, usually not in bloom until October 15, but frost-hardy.

It was a privilege to see the new anemone, Kriemhilde, last October. It is a beautiful blend of creamy pearl-pink, and a lusty grower. The stems were the thickest ever seen on an anemone in this section, and lend character to the plant.

The season usually closes with chrysanthemums, which are now ready in great variety. One of the best is Carnival, a huge double, almost orange in color. Tapestry, also very large, is a pink ashes-of-roses blend, in bloom September 15. The sensational Golden Carpet, a veritable rug of golden pompons, is almost a crawling variety. Pepita is a busy button pompon, opening eggshell yellow, and ending pure white, with a startling red eye. For cushion chrysanthemum lovers, Red Cloud, with two-and-a-half-inch flowers of velvety crimson-scarlet, looks very promising.

## 3 Armstrong originated

### All-America Roses

for only \$5.90  
postpaid at correct planting time

including the only two  
**1949 ALL-AMERICA WINNERS**

One plant each of these prize-winning roses would cost \$7.00 if purchased individually—you save \$1.10 by ordering all three NOW!

### Forty-niner

1949 All-America Winner

There's a thrill in store for you when you see the first flower of this spectacular new bi-color in your garden. Startlingly brilliant in its contrast, the inside of the petals is a vivid Red, while outside they are Chrome to Straw Yellow. Blending beautifully, the vivid colors retain their richness until the last petal falls. \$2.50 each... 3 for \$6.30.

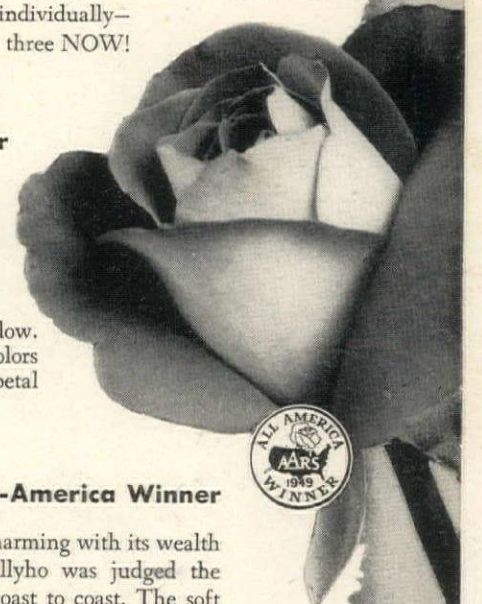

### Tallyho

1949 All-America Winner

New in its unique coloring, yet charming with its wealth of old-fashioned fragrance... Tallyho was judged the finest for 1949 by experts from coast to coast. The soft pink of the inside of the petals blends pleasingly with the deep Cardinal Red of the outside. Long, tight buds open slowly into large full blooms. An easy-to-grow plant. \$2.50 each... 3 for \$6.30.



### Taffeta

1948 All-America Winner

The delicately blended pastel hues of Taffeta range from red through salmon to a delightful peach tone. Perfect buds on long stems, great vigor of the plant and outstanding success in gardens everywhere made Taffeta the outstanding new rose of 1948. \$2.00 each... 3 for \$5.10.



Leading Rose Dealers  
Sell Armstrong Roses

Full Color Catalog... FREE

Just check the handy coupon or write for your FREE 1949 Rose Catalog.

Order Now... quantities are limited... send in your order today. We will reserve plants for you and ship postpaid to you at the correct planting time, with complete instructions for planting.

## Armstrong Nurseries

409 NO. LEMON AVE., ONTARIO, CALIFORNIA

I enclose check or money order (no C.O.D.'s, please). Send me, at correct planting time for my area, the following:

- Special All-America offer... one each of Forty-niner, Tallyho and Taffeta @ \$5.90
- Forty-niner @ \$2.50 each - 3 for \$6.30
- Tallyho @ \$2.50 each - 3 for \$6.30
- Taffeta @ \$2.00 each - 3 for \$5.10
- FREE 1949 Rose Catalog

Name \_\_\_\_\_

Address \_\_\_\_\_

City \_\_\_\_\_ Zone \_\_\_\_\_ State \_\_\_\_\_

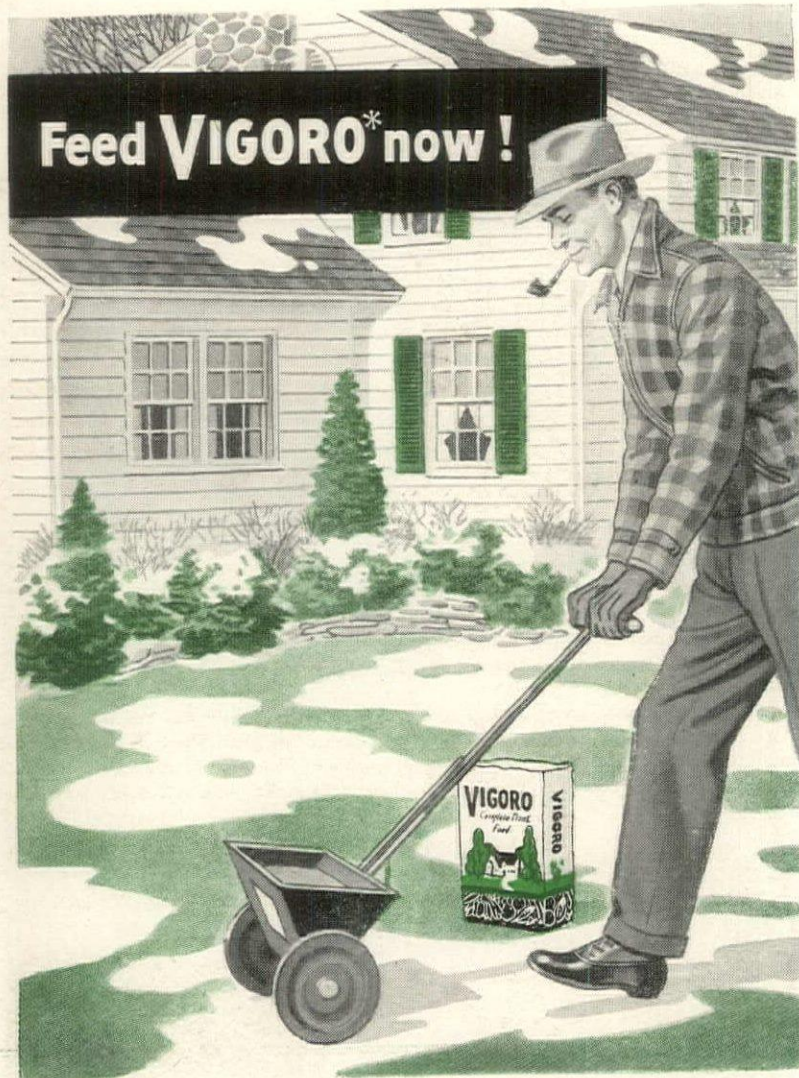

Let early thaws and rains  
soak **VIGORO** into your lawn  
—even the deepest roots will be nourished!

Lawn experts strongly advise early feeding—even when snow is still on the ground. Applied now, early thaws and rains work Vigoro down deep . . . to the base of the roots where it does the entire plant the most good.

Vigoro . . . complete, balanced plant food, is the result of scientific laboratory research . . . a combination of food elements

growing things must have from the soil for the best possible nutrition, growth and reproduction.

So feed Vigoro now—just 4 pounds to every 100 square feet of lawn area. Give your lawn an early beauty treatment. It will come up healthier, thicker, greener . . . more weed-free. Ask your garden supply dealer for Vigoro today.

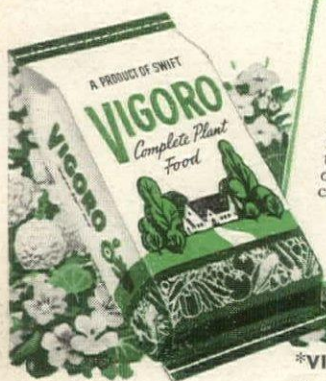

**VIGORO adds humus to the soil!**

Vigoro helps develop large root systems. Each year as part of the roots decay, humus (organic matter) is formed in the soil . . . rich, capable of sustaining your lawn through all kinds of weather . . . a better storehouse for moisture and plant food.



\*VIGORO is the trade-mark for Swift & Company's complete, balanced plant food.

## ADVENTUROUS GARDENER

continued from page 40

Indian Spring, which came in clear rose only. Indian Summer is a mixture. It blooms in reasonable profusion on a plant five feet tall.

Another near-casualty of the war was *Lilium philippinense* Snow Drift. Like the familiar *Lilium philippinense* (now called *L. Formosanum* by the botanists), it is easy to grow from seed. Good blooms can be expected in 10 months. It is August-flowering. The color is much whiter than the parent, and as many as 12 long white trumpets are borne on a single stem. The individual flowers are about six inches long. A lily that can be grown from seed solves the problem of disease control. In most areas, the common tiger lily plays Typhoid Mary and infects all other members of its family with mosaic, though the tiger lily itself is resistant. Lilies from seed do not have mosaic, and if they become infected later, can easily be replaced by a new crop from seed.

*Mirabilis uniflora* may not be a new flower, but rates as a novelty because only a few botanists know it. The flowers are "hose in hose" and are unlike the usual four o'clock bloom. Perhaps "trumpet-in-trumpet" would describe them more accurately since they are long and slender. The color is a bright rose.

Another plant from the wilds, new to all but the botanist, is the sunflower Silver Gold. Under ordinary cultiva-

tion its height is six to seven feet. Its leaves are covered with a whitish down or silvery pubescence. The individual blooms are four to five inches across, and, surprisingly enough, make excellent cut flowers. I recommend this wherever a tall background plant is needed.

A Scotsman in California has perfected a super large-flowered Scotch viola. In size, quality and color range, it is superb. Violas should be more widely grown; they keep blooming under conditions where pansies stop flowering. With this large-flowered strain you can get the same effect as with pansies, plus longer blooming.

*Phlox gigantea* Mellow Moon is a lovely thing. The color is that soft shade of primrose yellow which seems to blend with everything, even magenta. Plants are 15 to 18 inches tall, and the individual florets between one and a quarter and one and a half inches.

Offered by one firm in 1948, petunia Fringed White Mound is still new enough to deserve special mention. This is a compact, strong-growing plant that never looks shabby. It is an excellent bedder, destined to supersede all other white petunias for this purpose.

Another petunia of distinction is Silver Medal, named for the silver medal it won in the All America trials. The color is unusual: salmon pink with  
(Continued on page 93)

## GARDEN GUIDE

Here is a list of some of the things to be found in the new 1948 Short Guide of Kelsey Nursery Service. Copy free on request (except 25¢ west of Iowa). Will be ready in late February—but write NOW!

### AZALEAS

70 Choice Varieties—mostly in small expensive sizes. Both evergreen and deciduous. Gable's Hybrid Azaleas—a new race of real hardy kinds. Sensational colors never before in really hardy plants. 3 year olds, 5 assorted, 8 to 12 in. \$8.50. Hinocrimson Azalea—Much improved, hardier Hindogiri—sensational! 8 to 10 in. B.&B., 2 for \$7.00.

### BLUEBERRIES

10 New Giant Blueberries—bearing 4 year-old (bearing age) now 1½ feet high, assorted named varieties, our selection, but all good. \$10.00.

### EVERGREENS

Kelsey Berrygreen Yew—dark green evergreen rather dwarf, bushy. 18 inch B.&B. plant for \$6.00.

Japanese Yew—upright "Capitata" form. By the hundred and by the thousand. Smallest size as low as 40¢ each in quantities.

Dwarf Evergreens—mostly grafted, rare and interesting shapes. Will never grow out of place in foundation plantings.

Yew Hedge—set 18 inches apart. 25 Upright Hardy Yew will make 37 feet of insect-free hedge that takes care of itself. Plants now 15 to 18 inches high; twice transplanted, sturdy, 25 for \$32.50.

3 New Pyramidal Yews—Result of years of work, hardy yews (new 1946) narrower than Irish yew! New shapes, new colors.

### FLOWERING TREES

Franklinia, the only tree that blooms in fall. Sizes from \$3.50 and up. Also Double-flowering cherries, Chinese Crabs, Magnolias, Tree Lilac, Tree Azalea, etc.

Rare Dogwood Varieties—not just the white-flowering but pink as well. Also Double-flowering (like white roses); also a form with yellow berries that the birds leave on a little longer than ordinary red berries.

### FLOWERING VINES

A Wisteria that Really Blooms!—New Wisteria praecox blooms at half the age of other named sorts. Long blue clusters, vigorous grower. Also named Japanese forms, Chinese, etc. Better sorts of Clematis, Climbing Roses, Bignonia, etc.

### FRUIT TREES

Standard Size Trees—Honesty grown, healthy, absolutely true to name. Top size two-year olds as well as older; low prices. All the best varieties.

Dwarf Fruits—All varieties, from \$2.00 up. They can be pruned, sprayed or picked without ladders. Groups should be selected for proper pollination, and we offer a suggested minimum selection of six: 2 Apples (Wealthy and McIntosh), 2 Pears (Clapp Favorite and Bartlett), 1 Plum (German prune), 1 Peach (Elberta). All 6 are 2-year size, fruit possible next fall, for \$23.00.

Older, fruiting age, we have a 3-year-old size in all but the peach. We offer five plants: 2 apples, 2 pears and 1 plum as above—for \$31.50.

You may add additional varieties to the above collection, which take care of all basic pollinating at the rate of \$3.75 for each extra 2-yr. or \$5.25 for each extra 3-year-old.

### GROUND COVERS

Protect your banks from erosion with Vinca minor (heavy clumps \$12.00 per 100). Pachysandra under trees where grass will not grow—\$9.00 per 100. Many others to choose from.

### PEONIES, LILIES, ETC.

Specially prepared lists for the beginner to choose from intelligently—and economically. Don't waste helplessly through thousands of meaningless catalog names. Real help here.

### HARDY PERENNIALS

The best New Kinds (as well as the old). Arranged so you can quickly select and know what you are doing. Priced lower than most for top-quality plants. Aster Frikarti, Verbascum Pink Domino, Astile Fanal, Penstemon Fire Bird, Dianthus Old Spice, Christmas Rose, etc.

### RHODODENDRONS

Rhododendrons for 35 cents!—Native species in the smallest grade (12-15 inches) that can be safely handled with the smallest earth-ball, from 35¢ to 75¢ each, depending on quantity ordered. Heavier grade too: 5 assorted 18 to 24 in. B.&B. \$15.75.

### YOUNG TREES & PLANTS

More than 900 different evergreen and deciduous trees and shrubs, plants, etc. in small seedling and transplant sizes by the hundred and thousand.

**KELSEY NURSERY SERVICE**  
MONEY BACK GUARANTEE (Established in 1878) FREE PLANT INSURANCE  
DEPT. A 5—50 CHURCH STREET • NEW YORK 7, N. Y.

## ADVENTUROUS GARDENER

continued from page 92

a rosy sheen. In our trials, the plant showed unusual ability to stand adverse conditions without breaking up or getting leggy.

Calendula Pacific Golden Giant is another plant which has an unusual habit of growth. It branches from the base with long stems arising from the crown. The flowers are uniformly large in an unusual blend of two tones of orange. The combination of large flowers, 30-inch stems and brilliant color would be enough to recommend it. Add to that the fact that this is one calendula which keeps on blooming in spite of summer heat and you have a flower with too many good qualities to pass up. We find that, in the Middle West,

a second planting of calendulas between July 1 and 10 gives us younger plants for fall flowering. These come into bloom about the first week in September. Because the plants are young and vigorous, the quality of bloom is much higher than that from older plants from spring seeding. Also, try disbudding calendulas: they will produce bigger flowers.

The Princess type of aster is relatively new, with quilled ray flowers and a full crested center. With excellent stem length and liberal bloom, this type is valuable both for garden effect and cutting. This year, the introduction of Linda, a clear brilliant rose in this class, further extends its usefulness.

## YOUR PATIO continued

Here is more information on the furniture shown on page 71.

Prices are approximate.

Van Keppel-Green dining table \$66; chairs \$33 each; chaises \$36 each; foot stool \$21; rectangular table \$56; round table \$72, at New Design Inc., New York.

Molla square table, Pittsburgh

Plate Glass top, \$340; dining chair \$70, at Lammert Furniture Company, St. Louis, Missouri.

John B. Salterini sofa \$270; chairs, box cushions with springs \$130 each, Dayton Co., Minneapolis, Minnesota.

Ficks Reed sectional sofa \$165 each section; side chair \$29; nest of three tables \$65, at Paine's of Boston.



# Totty's

## NOVELTY ROSES

EXCLUSIVE INTRODUCTIONS

There is romance, and happiness, and true beauty in every gorgeous blossom. There is a dream in every petal, and the essence of joy caught in every breath of fragrance. Add *Mediator* and *Copper Lustre* to your garden this year, for new delight.

**MEDIATOR**—Our newest rose, has long pointed buds that open into flowers of coral-pink, shading to salmon-pink at the base. The heavy, reddish-green foliage contrasts strikingly with the blossoms, each containing about 45 petals. A distinctive perfume completes its attraction.

\$2.00 EACH, \$20.00 PER DOZ.

**COPPER LUSTRE**—(Pat. 641)—This vigorous Hybrid Tea has strong stems, dark green leaves, and is especially disease resistant. The buds are long and pointed, coppery pink, shading to peach red. The large blooms measure about 5 inches in diameter, have a delicate jasper pink tone and shade into deep yellow. The fragrance is a captured bit of heaven.

\$2.50 EACH, \$25.00 PER DOZ.

Order now for spring delivery, we ship  
f.o.b. Madison

Let us send you our beautifully illustrated 1949 catalog. The 25c charge will be deducted from your first order.

Box G Madison, N. J.

# Totty's

## Wayside Gardens



### Horticulture's newest come from Wayside

#### New ROSES

Year after year, garden lovers look to Wayside for the world's finest new introductions. Two superb new "All America Rose Winners for 1949" TALLYHO and FORTY-NINER are worthy selections.

**Tallyho** (illustrated) is a large, lovely pink tearose of exceptional substance—perfectly hardy in any section of the country.

**Forty-Niner**. Brilliant bi-color with the outside of petals a rich chrome-yellow and the inside the vivid orient-red of chinese lacquer.

Among the one hundred and fifty rose offerings listed and colorfully illustrated in Wayside's catalog are many other new introductions and outstanding Rose winners of long proven merit.

#### New PERENNIALS

This year, Wayside has many outstandingly beautiful new offerings... eighteen exciting new perennials, all guaranteed superior quality "Root-strength" plants, available only at Wayside.

**Three New Hardy English Asters.** "Peace", "Plenty" and "Prosperity". These magnificent new Asters produce thousands of flowers fully 2" across in charming pink-lavender, soft blue and rose-pink. Easy to grow anywhere and excellent for cutting.

**Two New Border Pinks.** *Dianthus Evangeline* (soft persian rose) and *Dinah* (deep persian rose with maroon center). Both of these enchanting perennials flower profusely spring and fall. They exude a spicy, clove fragrance and grow 8 to 10 inches tall.

#### New TREES and SHRUBS

**Bronze Leaved Smoke Tree.** (*Rhus Cotinus Rubrifolia*). Handsome bronze tinted foliage with a bronze colored plume giving the illusion of smoke encircling this fine, rare garden shrub.

**Lilac, Esther Staley.** The only truly PINK LILAC. Just a few of these delightful, pure pink Lilacs will be available this spring. Flowers are single, moderately large and bloom in mid-season. Healthy plants with remarkable vigor.

**Lilac, Clarke's Giant.** The largest and best Lilac in existence. Huge clusters of soft gentian-blue flowers attaining a length of 12 inches or more.

#### The new GIANT GAILLARDIA "General George Patton"

The flowers of General George Patton are enormous in size, measuring 4 inches in diameter. The petals are a brilliant, dark red with fluted golden tips. Averaging 3½ feet in height, this exceptional perennial blooms all summer producing 60 or more huge flowers on a single plant. Will grow anywhere, even in poor soil. Illustrated at right.

SEND FOR THE WORLD'S FINEST HORTICULTURAL BOOK-CATALOG

Almost 200 pages, with hundreds of flowers illustrated in their natural colors. Thousands of gardeners rely on this book, year after year, as their source book of ideas and the finest worthwhile new plants. Complete cultural instructions for each item. To be sure you get your copy it is necessary that you enclose with your request 50¢, coin or stamps, to cover postage and handling costs.



30 MENTOR AVE. MENTOR, OHIO

## Wayside Gardens

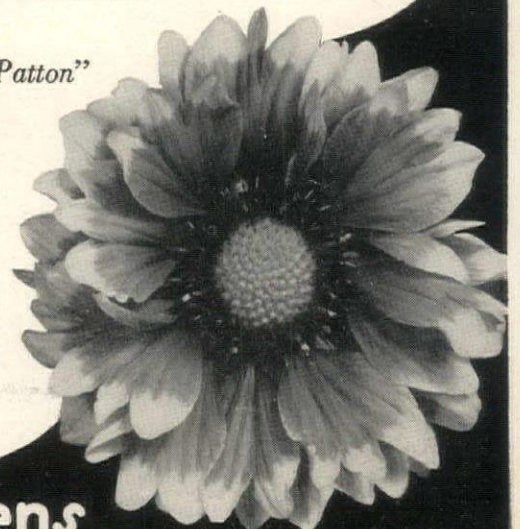

"If your budget permits the addition of but one garden book to your library,

# LET IT BE AMERICA'S GARDEN BOOK"

—Says the NEW YORK WORLD-TELEGRAM

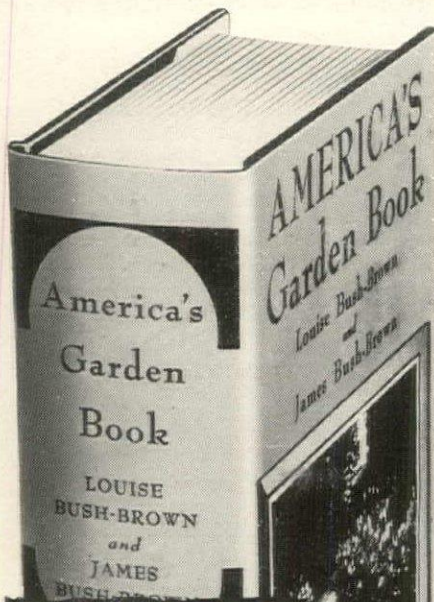

LET US send you this goldmine of garden knowledge for 10 DAYS' FREE TRIAL. Written by two outstanding horticultural experts, Louise and James Bush-Brown, "AMERICA'S GARDEN BOOK" gives new meaning to the words *complete, practical, and authoritative*. It is a whole garden library—packed into one big, fully-illustrated volume.

1241 Pages, 34 Chapters, Hundreds of Illustrations, Charts, Selected Lists, Etc.

"AMERICA'S GARDEN BOOK" is filled with such an abundance of clearly-written garden information and garden lore that it is of equal value to expert and beginner alike. The *Garden Digest* calls it, "A refreshingly practical and remarkably comprehensive volume 'telling all about everything'." In fact, it's impossible to describe here the tremendous scope of this all-inclusive volume. (The partial contents at left will give you just an inkling of the subjects covered.)

1241 fact-packed pages are profusely illustrated by hundreds of photographs, line drawings, charts, etc. A 30-page index leads you to exactly what you want in a jiffy. Clearly-printed and durably and handsomely bound, this valuable book must be seen to be fully appreciated.

### Mail Coupon for FREE Trial

Just mail coupon below—WITHOUT MONEY, if you wish—and we will ship you "AMERICA'S GARDEN BOOK" for 10 days' FREE trial. Examine it thoroughly. If you are not completely delighted, simply return the

book and owe nothing. Otherwise, at the end of ten days, send us a check or money order for \$2.00, and a month later, send us \$1.98 to complete your payment, plus 25c to cover handling and shipping charges. Mail coupon NOW to: Charles Scribner's Sons, Dept. 71, 597 Fifth Avenue, New York 17, N. Y.

"IT IS UTTERLY IMPOSSIBLE TO DO JUSTICE TO THIS MONUMENTAL WORK."

"1200 pages of boiled-down facts on a thousand subjects, quickly referred to with the help of a 30-page index—a wealth of garden lore usually found only in encyclopedias. This book is bound to prove a most valuable addition to every horticultural library."  
—N. Y. World-Telegram

**FREE! 10-DAY TRIAL** Mail This Coupon Today

CHARLES SCRIBNER'S SONS, Dept. 71, 597 Fifth Avenue, New York 17, N. Y.

Send me at once for FREE 10-DAY TRIAL, the 1241-page "America's Garden Book". If I am not delighted, I will return the book and owe nothing. Otherwise, after 10 days, I will send you a check or money order for \$2.00. Then, a month later, I will send \$1.98 to complete my payment, plus 25c to cover handling and shipping.

Name.....  
Address.....  
City..... Zone No. (if any) State.....

SAVE 25c POSTAGE AND HANDLING CHARGES, if you enclose WITH this coupon a check or money order for \$3.98. WE will prepay all shipping costs. You take no risk. Money back if you're not delighted.

### Partial Contents

- Soil and Soil Improvement. Soil formation; humus; compost pile; cover crops; manures and fertilizers; soil testing; time.
- Design: Landscape design; placing house on site; design of estate; small properties; foundation planting; trees and shrubs; flower garden design, etc.
- Construction Problems: Grading; drainage, terraces; banks; garden walls, paths, steps, pools; fountains; fences, etc.
- Lawns: New lawns; preparation of soil; seed; poor and shady soils; maintenance; renovation; control of pests, diseases, weeds, etc.
- Vines: Soil preparation; supports; maintenance; annual and perennial vines.
- Trees: Planting mature and young trees; transplanting; fertilizing; watering, spraying, pruning; uses, etc.
- Shrubs: Planting and transplanting; pruning; descriptive list; outstanding shrubs, etc.
- Hedges: Types; planting; care and trimming; list of hedge material.
- Annuals: Exposures and soils; thinning; pinching back; culture; selection; various colors and uses; tabular list.
- Biennials: Selected cultural list of biennials.
- Herbaceous Perennials: Planting the border; propagation; preparation of soil; maintenance; mulches; perennials for various uses, situations, and soils; etc.
- Bulbs, Corms, and Tubers: Spring and summer bulbs; Dahlias; Gladiolus, Irises.
- Lilies: Soil requirements; planting procedure; propagation; lilies of special merit.
- Roses: Design of rose garden; soil requirements; double digging; trenching; fertilizing; planting procedure; pruning; winter protection, etc.
- Rock and Wall Gardens: Rock gardens; design and construction; planting and mulching; constructing the dry wall; shrubs for rock gardens; etc.
- The Woodland Garden: Design; soil; selection of materials; plants; ferns; shrubs.
- Water and Bog Gardens: Water-lilies; plants for bog gardens.
- The Herb Garden: Cultural requirements; harvesting herbs for flavoring, fragrance, etc.
- City Gardens: Design, plants; roof gardens; window and porch boxes.
- Cold Frames and Hotbeds: Uses, location, construction, management, types, etc.
- The Home Fruit Garden: Fruit trees for ornament purchasing and planting habits; tree, bush, and vine fruits; spray schedules.
- The Home Vegetable Garden: Planning; equipment; fertilizers; seed; storing; cultural directions; control of pests and diseases, etc.
- PLUS 12 other big chapters on flower pot gardens; the small greenhouse; house plants; culture of plants in nutrient solutions; garden practices; tools and equipment; propagation; plant diseases and pests; misc. pests, rodents, and animals, and ground covers. ALSO a garden calendar, maps, glossary, and a complete 30-page index.

## CRAB APPLES continued from page 34

Planted near this pale pink tree, *M. atrosanguinea* makes a charming picture. It, too, is very free flowering, with deep carmine buds opening into bright pink flowers. Its fruits are not conspicuous. The tea crab apple, *Malus hupehensis*, formerly called *M. theifera*, is unique in habit. Its branches grow upward, giving a rather vase-like effect. The pale-pink-to-white blossoms cover the long wand-like branches. It is not showy in fruit.

Burdened by the name *Malus zumi calocarpa*, and sometimes listed as *M. sieboldi calocarpa*, the red-bud crab apple is little known, which is a pity, for it is a beauty. The tiny deep pink buds open into a million pale stars, and in the fall its branches are hung thickly with clustered deep red apples no bigger than cranberries, which cling to the tree into late winter. These two outstanding seasons of effectiveness make it my favorite among the crab apples. A relative called Bob White holds its yellow fruit even longer. These long-persisting apples retain their attractive appearance for an amazing time and keep open house for the birds. There is such a tree in the flowering apple collection at Swarthmore College where, on many a bitter morning, I have seen a robin or two stuffing down a large breakfast.

The pear-leaved crab apple, *M. prunifolia*, with long, generously arching branches hung with inch-wide crimson fruits, is a fine sight in early fall. Its flowers are white. Like some of the other flowering apples, forms of this

vary, some having yellow fruit. Another tree grown for pretty fruit rather than its bloom is the cutleaf crab apple, *M. toringoides*. Its white flowers open with the later American crabs, and its fruits give an effect of light pinkish red. It is subject to fire blight in some sections.

Among the smaller crab apples is the Arnold, *M. arnoldiana*, with long arching branches covered with large pink and white flowers followed by a plentiful crop of yellow rosy-cheeked fruits the size of smallish cherries. Siebold, with pale pink flowers and red to yellow fruit, is also small. Smallest of all is the Sargent crab apple which only reaches six to eight feet in height, though it may be twice as broad. Its pure white flowers are followed by many small red fruits which are quickly eaten by the birds. Some of the forms in commerce are not the true dwarf.

Among apples too large for the average place are the Siberian crab apple, *Malus baccata*, and its variety *mandshurica*, with large fragrant white flowers, first of all to open. New and smaller varieties in this group are Beauty, narrow in habit, with white flowers and brilliant red fruit, and the pink and white flowered Des Moines, which holds its fine red fruits until spring. The medium-sized white-flowered and crimson-fruited Dolgo crab apple is also related.

The American varieties come into bloom as the Asiatic crab apples are finishing. Their bloom is less abundant, (Continued on page 95)

**GERMAIN'S** Again Sets the Fashion with  
**AMERICA'S MOST BEAUTIFUL RED ROSE!**



*"San Fernando"*  
All America Rose Winner

**FREE!**  
**ROSE BOOK AND GARDEN CATALOG**  
featuring Germain's outstanding Patented Roses

From California, home of Germain's world renowned roses, comes "SAN FERNANDO," All America Winner. Because of 30 magnificent petals of glowing currant red, it is acclaimed "America's most beautiful red rose." Its heavy pleasing perfume fills your garden with lovely fragrance. Also featured are Germain's outstanding "San Gabriel," "San Luis Rey," "Best Regards," "Yours Truly," and dozens of the world's finest Patented Roses—all described, and all illustrated in exquisite natural color!

Germain's large, 1st grade, 2 year old, hardy field grown plants are guaranteed to give surer, earlier blooming anywhere in the U. S. A.

**EVERY PAGE IN NATURAL COLOR**—Pages of world renowned California Roses. Also sensational new **Blue Giant Violet**; rare **Pelargoniums**; new giant double **Carnations**; **Bletia**, new garden Orchid; **Camellias**; giant **Gladiolus**; **Tuberous Begonias**. Newest conservatory specimen plants—**exotic Fancy Leaf Caladium**, etc.; also **Flower Seed NOVELTIES** for 1949—**Cosmos Radiance** (All America Selection); **New Aster Princess Linda**; **Gold Medal Dahlia-Flowered Zinnias**, etc. Write today for...

**GERMAIN'S**  
Rose Growers and Horticulturists Since 1871

AMERICA'S FINEST ROSE AND GARDEN BOOK

DEPT. HG-1, LOS ANGELES 21, CALIFORNIA



## CRAB APPLES continued from page 94

but the individual flowers are larger and finer, and also fragrant. The greenish fruits are not conspicuous. Two varieties of the lovely wild sweet crab apple, *Malus coronaria*, are commonly grown—Charlotte, with double or semi-double pink flowers and Nieuwland, with brighter double blossoms.

The prairie crab apple, *Malus ioensis*, is one of the most beautiful flowering trees of the Middle West, lighting up the edges of woodlands. Its double variety, Bechtel, *M. ioensis plena*, has fragrant flowers like neat little pink roses. This delightful tree has a way of having whole branches die, or of dying completely, after 10 or 15 years of apparent good health, but it is still worth growing in spite of this.

Red-tip is supposed to be a hybrid of the prairie crab apple, *niedzwetzkyana*. It is a charmer, with pink flowers and young leaves tipped red. Flame, a very hardy, slender, upright tree, has pale flowers and loads of bright fruits that seem to indicate an Asiatic strain.

### HOW TO USE THEM

The crab apples can be used in several ways. As small trees for the lawn they cannot be surpassed, and even a small place has room for one or two. They may be used in mixed borders of shrubs and small trees. They may flank a vista into a garden, or be used as points of interest in the garden itself.

The early crab apples open during the last part of April near New York, as the double Japanese cherries are

fading, blooming with the late daffodils, with bleeding hearts, early tulips, early dwarf iris, *ajuga*, *Polemonium reptans*, *Viburnum carlesii*, and *Azalea vaseyi* and *A. schlippenbachii*. They combine well with all these, except early tulips in bright scarlet or orange. The late apples bloom with the long-lasting bleeding hearts, late tulips, flowering almonds, dogwoods, lilacs, early deutzias, mertensia and *Phlox divaricata*.

The clear pink crab apples are best kept away from Japanese maples and pink dogwood. Their spring delicacy is eclipsed by the harsh coloring of the maples, and does not harmonize with the salmon pink of the opening dogwoods. They look well with tender young green foliage, and with the dark of evergreens. They are best with clear flower colors. Deep blue-violet, such as comes in some dwarf iris and pansies, is an excellent touch at their feet. Their airy delicacy makes a wonderful contrast with the smoother and more dignified tulips in shades of pink, rose, purple, light yellow and white.

The purple-leaved varieties need lighter companions such as *Malus floribunda* and others with white or pale pink flowers. They should be kept away from forsythia, especially *F. spectabilis*, which is a brassy yellow. Some of the soft-blended breeder tulips look effective with their foliage.

In sunny, airy situations with average good soil and drainage, the crab apples thrive. They may be planted in (Continued on page 96)

## New Solar Greenhouse

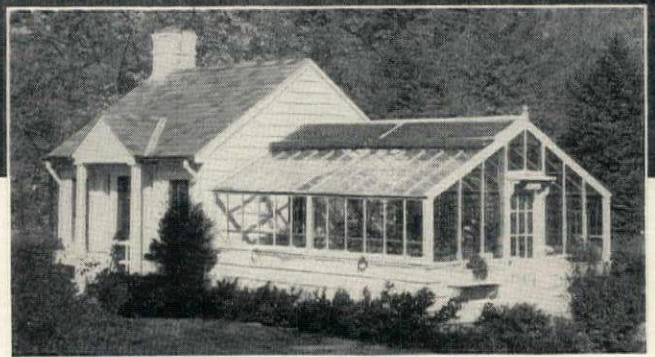

### Double Your Garden Results

AND PLEASURES

Enjoy flowers all year 'round... varieties you never thought you could grow before... Husky seedlings by the thousands to set out in your spring garden... It's easy in this new Solar Greenhouse. Makes gardening ever so much easier in a greenhouse than in the outdoor garden... everything is arranged to make plant life healthy and luxurious. Made in 14 ft., 18 ft. and 25 ft. widths. Any length in 8 ft. 7 in. sections. Materials come cut-to-fit for easy erection on your grounds by any good mechanic, or we can furnish the building complete in localities where we have workmen. Write for booklet.

### LORD & BURNHAM

Dept. H

Irvington, N. Y.

Des Plaines, Ill.

St. Catharines, Ont.

We also make the easy-to-put-up Orlyt Greenhouse. See page 98



Fascinating Book—"Greenhouse Gardening for Everyone"—266 pages, well illustrated. Tells you what to grow and how to grow it. Price, postpaid, \$3.50.

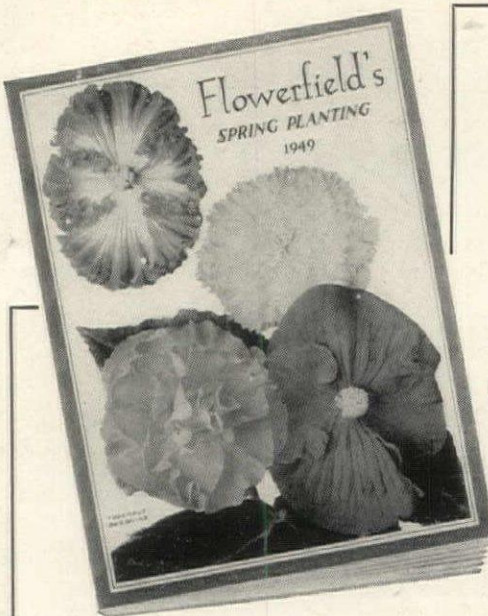

## On the Cover of Flowerfield's Spring 1949 Catalog TUBEROUS-ROOTED BEGONIAS

Begonias develop many huge flowers—5 to 6 inches in diameter—in a wide range of pastel and bright colors. They need little care and will bloom from July until late Fall. And, unlike most Summer flowering bulbs, they may be planted in shade.

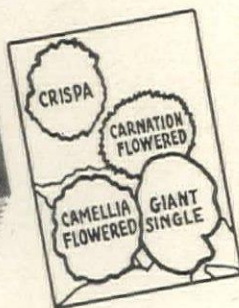

**Camellia Flowered Begonia:** Like a huge delicate Camellia—has complete double blossoms. Larger than the best greenhouse Camellias. Truly the King of Begonias.

Red	Rose	Salmon
White	Pink	Yellow

Separate colors: each 25¢, 3 for 70¢, doz. \$2.50, 50 for \$8.75. Mixed colors: 3 for 65¢, doz. \$2.25, 50 for \$8.25.

**Giant Single Flowered Begonia:** A giant saucer-like flower with center anthers of pure bright yellow. Their intense colors brighten any spot in your garden.

Red	Rose	Salmon
White	Pink	Yellow

Separate colors: each 25¢, 3 for 70¢, doz. \$2.50, 50 for \$8.75. Mixed colors: 3 for 65¢, doz. \$2.25, 50 for \$8.25.

**Crispa Begonia:** A very unusual single Begonia of exquisite grace and beauty. Flower is so deeply cut and frilled it looks double. Desirable for decorative displays.

Red	Rose	Salmon
White	Pink	Yellow

Separate colors: each 25¢, 3 for 70¢, doz. \$2.50, 50 for \$8.75. Mixed colors: 3 for 65¢, doz. \$2.25, 50 for \$8.25.

**Carnation Flowered Begonia (Fimbriata Plena):** Very interesting formal type of Begonia; has full double flowers with short, deeply serrated and fringed petals.

Red	Rose	Salmon
White	Pink	Yellow

Separate colors: each 25¢, 3 for 70¢, doz. \$2.50, 50 for \$8.75. Mixed colors: 3 for 65¢, doz. \$2.25, 50 for \$8.25.

### Send for Flowerfield's Spring 1949 Catalog

You must see our beautiful new Spring 1949 Planting Catalog—pages in photographic full color, not only of these exquisite Begonias but many other items to glorify your garden, including choicest Roses, prize-winning Gladiolus, giant Dahlias, Cannas, Delphiniums, outstanding Iris Kaempferi, Asters, Chrysanthemums, and many hardy perennials. These are healthy bulbs, roots, seeds and plants known for their superior root systems, size and vigor. Send for our catalog now and make your selections for Spring Planting. Please enclose 10¢ for mailing.

Mail orders from this advertisement promptly filled. Cultural instructions enclosed in each shipment.

# Flowerfield®

PLANTS & BULBS SINCE 1874

FLOWERFIELD BULB FARM, INC. • DEPT. 10 • FLOWERFIELD, LONG ISLAND, N. Y.

# ... PLAN YOUR GARDEN and LAWN CHORES with the **CHOREMASTER** GARDEN TRACTOR



**RIGHT NOW!**  
SHOVEL SNOW with  
**CHOREMASTER POWER!**

**G**ET year 'round service with the Choremaster Garden Tractor! This one-wheel garden tractor becomes an easy-going power mower—a power snow shovel—a garden cultivator—at a price comparable to single-purpose mowers!

Almost two dozen low-cost attachments available for lawn and garden chores, hauling loads, power spraying, wood cutting and dozens of other tasks... making each job quick and easy. Amazingly rugged and powerful, easy and economical to operate, equipped with 1½ H.P. engine. Made by Lodge & Shipley, famous builders of precision machine tools.

See the **CHOREMASTER** at your dealer or write for illustrated catalog.

**\$146.50**

with std. clutch

**\$157.00**

with centrifugal clutch

Attachments Extra  
Plus Freight

**BE PREPARED FOR SPRING...**

**MOWER HITCH**

This universal hitch makes a power mower out of your present hand mower. Attaches in a jiffy!



**GRASS CUTTING**

**SINGLE WHEEL for Between-the-Row CULTIVATION**



WITH **CHOREMASTER'S RUGGED POWER**, you can tend the lawn of the suburban home... cultivate small acreage... take the back-breaking labor out of dozens of jobs! Simple, inexpensive attachments can be added to your **CHOREMASTER** as you need them.



**SICKLE BAR CUTTING WEEDS**



**HAULING**

Special Products Division  
**The LODGE & SHIPLEY Co.**  
804-1 Evans St., Cincinnati 4, Ohio

## ISLAND LIVING continued

### NASSAU

*By air:* Pan American flies daily from Miami in 1 hour, \$20; round trip, \$36. British South American Airways flies from Miami daily except Sunday in 1 hour, \$20; round trip, \$35; excursion rate, \$30.

*By sea:* The Cunard Line sails from New York on January 5, 15, 26, February 5, 15, 26, March 8, 18, 29. The trip takes 2 days and 2 nights, \$125 to \$330; round trip, \$250 to \$660.

### JAMAICA

*By air:* Pan American flies from Miami to Kingston daily with additional flights on Monday, Wednesday and

Friday. Through flights, 3 hours, 15 minutes; flights stopping at Camaguey, Cuba, and Montego Bay, 3 hours, 45 minutes, \$62; round trip, \$111.60. British South American Airways flies from Miami to Kingston every Monday, stopping at Nassau and Havana, in about 4 hours, \$57; round trip, \$102.60. KLM flies from Miami to Kingston daily in 3 hours, 10 minutes, \$62; round trip, \$116.60. Additional slower flights on Tuesday and Friday.

*By sea:* Alcoa Steamship Line sails from New Orleans to Kingston every other week in 3 days, \$240; round trip, \$480.

All fares subject to 15% U. S. Transportation Tax.

## CRAB APPLES continued from page 95

either spring or fall except in the colder regions where spring planting is best. Small sizes, three to five feet, may be planted with bare roots, but larger specimens must be moved with a ball of earth. They need but little pruning. Crossed branches must be removed from time to time, and long growth may be headed in to make a balanced, formal-looking plant.

### HOW TO CONTROL PESTS

These small trees are subject to the same pests as other apples. Scale insects are controlled with a dormant

spray of miscible oil. Tent caterpillars may invade, and should not be burned out, but the nest wiped out with a kerosene-soaked rag on a stick at dusk when the caterpillars are at home. The American apples are subject to fire blight. Dying branches should be promptly removed and burned. Cedar rust may also attack American varieties, blotching the leaves brown in summer. A colloidal sulfur spray is recommended for this, used several times starting in early spring. However, many flowering apples flourish for years without any spraying at all.



Vaughan's famous  
**GIANT TREE TOMATOES**  
win new praise

These tremendous tomatoes are the talk of amateur gardeners all over the country. The agricultural editor of a leading Chicago newspaper writes: "Giant Tree Tomato is producing heavily, with each tomato weighing more than a pound. The vines, trained on stakes, tower 7 or more feet high... the tomatoes are enormous... one can make a full salad."

George Cooper, veteran tomato grower of Minneapolis, sent three

fruits that weighed exactly 5 pounds to Paul Light, columnist on the St. Paul Pioneer Press, who published this thank-you note: "Thanks... for the biggest, reddest, fattest tomatoes I've ever seen. Three of them have supplied the Lights' considerable salad needs for almost a week."

These huge fruits are borne in potato-leaved plants of amazing vigor. Few seeds, mild flavor, meaty flesh. Try them this year. Packet 50c.

**A BUSH OF BREATH-TAKING BEAUTY.** Is any flower lovelier than Heavenly Blue Morning Glory for transforming a wall or trellis into a fairyland of color? How often have you wished you could grow it as a bush in a garden vase, large flower pot or in the border at that focal point? Now you can with this "mutant" of Clark's Heavenly Blue Morning Glory. Nature caused it to grow as a bush rather than a vine. It's the outstanding novelty of the year. No. 2947 Ipomoea Blue Mound, Packet 25c.



**VAUGHAN'S SEED STORE, Dept. 81**  
10 W. Randolph St., Chicago 6, Ill.  
47 Barclay St., New York 7, N. Y.

Please send me **FREE** copy of *Vaughan's Gardening Illustrated*, describing 2500 varieties of flowers and vegetables. Enclosed is \$\_\_\_\_\_ for which please send me:

\_\_\_\_ Packets Giant Tree Tomato @ 50c each.  
\_\_\_\_ Packets No. 2947 Ipomoea Blue Mound @ 25c each.

Name \_\_\_\_\_  
Address \_\_\_\_\_

**RESEARCH** continued from page 43

in planting so as to need no thinning after germination. Theoretically a perfect environment for the seed can be created by incorporating various chemicals in the coating material, such as fungicides, plant hormones, plant foods, etc. In practice, several crops have benefited by pelleting. In the case of beets, for instance, it has enabled growers to section the compound fruit ordinarily planted as a seed. This single seed produces only one plant instead of the usual cluster of crowded seedlings. Thinning has been eliminated and weeding simplified. Tomatoes, too, are improved by pelleting.

Other experimental plantings, however, have not been nearly so successful. The vegetable specialist for the important Belle Glade Station in Florida, for instance, told me that lettuce and endive plantings were total failures. Lettuce seed held on his desk for a week took up enough moisture to destroy germination even before planting.

What, then, can the amateur expect from pelleting?

For the time being, not much. Perhaps direct-sown tomato seed is the most promising. But few amateurs direct-sow: most of them want to use transplants. Tests I saw at Michigan State College show that germination in the flat when seed is sown indoors is not improved by pelleting. In fact, practically every test showed lower germination for pelleted seed. Beet seed, if single "sectioned" seeds are pelleted,

might be a possibility. Carrots, too, always miserable to thin, ought to be given a trial. For the rest of the list of vegetable crops, however, we can only render the decision of the old Scottish courts, "Not proven!"

In the field of fungicides, tremendous progress has been made, both for seed treatment and for spraying plants. Some of these are so much better than old-time materials that sulfur, Bordeaux and lime-sulfur are all but obsolete. Not only do these newer products give better control, but they are less drastic in their effects on plants.

This improvement has not, however, been pure gain. Most of these newer materials prove to be highly specific. They will wipe out one disease, but not touch a similar disease on the same plant.

For this reason, I suggest a talk with your seedsman before the spring rush begins, to find out more about these new materials. You will learn that these are not universal cure-alls to be used indiscriminately on the entire garden. But when used on recommended species for listed diseases, they do look significant and useful.

Now old stuff, 2,4-D can still make scientific news. Today, perhaps, more money is being spent on 2,4-D research than on most crops. With a hundred or more trained men working on its application, under widely different conditions and with varied ideas in mind, they're bound to make progress.

**Burpee Rust-Resistant GIANT SNAPDRAGONS**

**3 PACKETS**

The Three Best Colors—**PINK, YELLOW and RED**

**10¢**

75c Value!

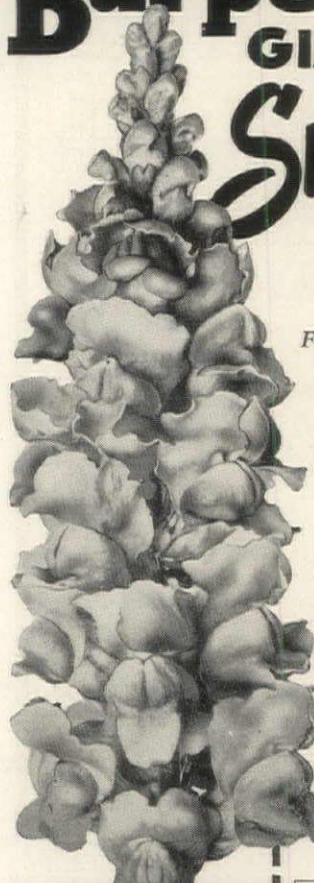

For You to See the High Quality of Burpee Seeds: ENJOY these magnificent long, strong flower spikes in your garden—2 to 3 feet tall, closely set with huge, exquisite blooms! The vigorous, stately, base-branching plants are rust-resistant. Each plant produces from 8 to 18 long graceful spikes.

**Gorgeous in the Garden, Wonderful in Bouquets**

**Easy to Grow.** We have selected these three packets, the three favorite colors—pink, yellow and red—to send to you at this special price. Grown on Burpee's own Floradale Seed Farms—all 3 kinds, a 25c-Packet of seeds of each, postpaid to you for just 10¢!

Send Dime Today

**W. Atlee Burpee Co.** 

389 Burpee Bldg. OR 389 Burpee Bldg.  
Philadelphia 32, Pa. Clinton, Iowa

**W. ATLEE BURPEE CO.** (Philadelphia 32, Pa. 389 Burpee Building) (or) Clinton, Iowa

Send 3 Packets of Burpee Giant Snapdragon Seeds, a 25c-Pkt. of each color (No. 7620). Enclosed is 10c.

Name .....

St. or R.D. ....

P.O. .... Zone .... State .....

Send Burpee's Seed Catalog FREE.

**Burpee Seed Catalog FREE**

See new Flowers and Vegetables created by Burpee. Full of latest garden news and planting information—all about the best seeds that grow. Send postcard or the coupon at right, today.

RARE ONE-IN-A-THOUSAND VARIETIES

*Beauty*  
BEYOND DESCRIPTION



TRADE MARK  
**Azaleamum**  
7 THRILLING NEW COLORS

**600 BLOOMS FIRST YEAR**

A crowning achievement in flower culture which required years of careful and painstaking hand breeding. Over 1,000 seedlings were discarded for every one selected in obtaining the exciting new colors offered you in this garden marvel. Not a foundling in the lot. Each KELLOGG AZALEAMUM has a definite traceable pedigree. Each plant is well-bred, and shows it!

Just imagine this gorgeous, bushel-size plant in your garden with flowers of lovely form, each 2" across . . . 600 blooms the first year, 1,000 or more the second year. A continuous breath-taking color display—August till heavy frost. NEW varieties include SUMMER SUNSET in variegated hues of orchid, orange, yellow, apricot; PRINCESS in lovely opalescent blending of rare shades, similar to Summer Sunset; NUGGET, bright glittering yellow; PAPOOSE, rich wine red; HONEY CHILE, deep pink; PINK DREAM, dainty Fairyland pink; SNOW WHITE, all that the name implies.



**WATER LILY**

**Pink Sensation**

It's easy to have a pool—and you'll love the amazing, many-flowered **Pink Sensation**

lily . . . long blooming. Exquisite heavenly pink, with glowing golden center. You and your friends will be delighted with it.

**HOW TO HAVE A POOL:** Send now for beautiful new book in colors, "Pools O' Beauty." Has nine different pool plans by nationally famous Romaine B. Ware. Shows novel designs with simplified instructions on how to build; how to grow lilies, aquatics, fish—for fun, profit. Small yards and tub gardens discussed, too. Beautiful full-color pictures. Mail 50c with coupon at right.

**NEW SKINLESS GRAPE! (Calif. Type)**

Eat the whole grape. A juicy munch, with delicious flavor. Vigorous grower. Hardy in North. Raise for family table, pies, preserves, profit. Supply limited. Send 10c with coupon at right for valuable How-to-grow Fruit Book. Act NOW.



*Free!*

Yes, free! Write for FREE Garden Beauty Book, showing many exciting garden novelties in natural colors. Use coupon below.



**R. M. KELLOGG COMPANY**  
Box 526, Three Rivers, Michigan

Please send me the book or books I have checked below:

- FREE *Garden Beauty* Book. (Don't send any money for this book. It's free and post-paid, whether you order the others or not.)
- Kellogg's FRUIT, FUN AND DOLLARS. (Please enclose 10c coin, or 12c stamps with your coupon. Not just a catalog.)
- Kellogg's POOLS O' BEAUTY. (We paid expert Romaine B. Ware a large sum to draw and write this book. Please enclose 50c in coin, or 54c in stamps.)

NAME .....

ADDRESS .....

TOWN .....

STATE .....

**Kellogg's**

FAMOUS FOR QUALITY SINCE 1869

RESEARCH continued from page 97



GAZANIA

HAVE YOU GROWN THIS BEAUTIFUL FLOWER?

LISTED AMONG MANY NEW AND UNUSUAL VARIETIES BY SUTTON - READING - ENGLAND

THE WORLD-FAMOUS SEED HOUSE

SEND FOR A CATALOG TO G. H. PENSON, RESIDENT REPRESENTATIVE Box 646, GLEN HEAD, N.Y.

WHO CARRIES COMPREHENSIVE STOCKS OF SEEDS

**Sutton's** ★  
BRITAIN'S BEST Seeds

PLAN NOW to have a beautiful lawn!

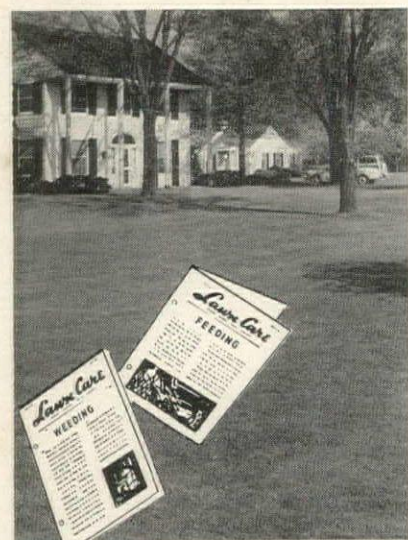

READ **Scott's LAWN CARE** These FREE bulletins have shown thousands of folks from Maine to California the easy way to dress up their homes with sparkling green lawns. Learn these short cuts to a beautiful **Scott's** lawn by sending today for a free 2 year subscription to **Lawn Care**. Just drop a postcard to . . .  
**O M Scott & Sons Co**  
16 Spring St, Marysville, Ohio  
also Palo Alto, California

Last summer saw extensive trials of the idea of pre-emergence spraying (mostly on corn) to kill weed seedlings as they emerge from the soil. In the Middle West, we learned what wouldn't work. At corn planting time, the weather was dry and it stayed dry for four weeks afterwards. We got no control at all: treated fields were just as weedy as the untreated. In other sections, some fields were never touched with the hoe or cultivator all season, yet remained weed-free. Others needed to be touched up with a cultivator after the effects of early sprays wore off, but the labor needed to grow an acre of corn was cut substantially.

The present status of pre-emergence spraying is probably that of a promising experiment which calls for plenty of additional work to solve important problems.

Weed killers other than 2,4-D show real progress. Amateurs, on reading about this, have rushed to their seedsmen to demand these newer weed controls (the majority of them are petroleum products).

Knowing the home gardener and his problems, however, my suggestion would be to forget the whole idea. In spite of what the commercial grower thinks, problems of the amateur are tough. For one thing, he cannot select the time to spray his plots. If one week end happens to be rainy, he may lose his chance on a certain crop. Timing is all-important with these weed killers: two days may make the difference be-

tween success and failure. So is dosage: too much is as fatal as not enough.

Tremendous progress has been made in the insecticide field. Ever since the discovery of DDT set off the race to discover new bug killers, we have been bewildered by the introduction of product after product, each making its precursor obsolete.

This richness of new materials has not solved all our problems, however. There is the question of selectivity, for instance. DDT kills the codling moth on apple trees, but also destroys the enemies of the red mite, which DDT does not touch. Hence red mites build up to tremendous proportions and do more damage than the codling moth.

In an attempt to solve this, some manufacturers have brought out "shot-gun" mixtures, containing several of these new preparations, designed to control all ills to which plants are heir, whether fungic, entomological or physiological. But the use of these general mixtures does mean a waste of most of the ingredients they contain (at some time or other) and it also means inadequate control if real trouble does develop.

Personally, I would prefer to learn more about the right stuff to use. An excellent example of what I mean is Chlordane. For specific insects, it is nothing short of marvelous. On grasshoppers and crickets, for instance, it is perfect. We now consider it routine to rush a ton or two of Chlordane to any (Continued on page 99)

SPECIAL INTRODUCTORY OFFER  
**Henderson's**  
Collection of Annuals-Only

Imagine beautiful flowers for cutting all summer long for only \$1.00. This is not a mixture, it is made up of our world famous named varieties. Plant early in the spring and you'll have a profusion of lovely flowers all summer. Complete planting instructions are included. We only have a limited quantity of these special packages so be sure to order yours today!

**\$1.00**

**an astounding value!**  
12 Varieties—12 Large Seed Packages (would cost \$2.10 if bought separately)  
Limited Quantity—ORDER NOW

These 12 Finest Henderson Varieties

A Larkspur "Giant Spire"—Mixed Colors	..... \$ .15
B Carnation "Marguerite"—Mixed Colors	..... \$ .15
C Scabiosa "Maxima"—Mixed Colors	..... \$ .15
D Aconitum "Sensation Giants"—Mixed Colors	..... \$ .25
E Gallardia (single)—Mixed Colors	..... \$ .10
F Zinnia "Giant Dahlia Flowered"—Mixed Colors	..... \$ .15
G Cosmos "Sensation"—Mixed Colors	..... \$ .15
H Aster "Henderson's Invincible"—Mixed Colors	..... \$ .20
I Chrysanthemum (single)—Mixed Colors	..... \$ .15
J Marigold "Celeste Holm"—Golden Bronze	..... \$ .25
K Petunia "Giants of California"—Mixed Colors	..... \$ .25
L Centaurea "Cyanus" (corn-flower)—Mixed Colors	..... \$ .15

Catalog Value—\$2.10

**Peter Henderson & Co.**  
36 Henderson Bldg., 35 Cortlandt St., New York 7, N.Y.

Enclosed is \$\_\_\_\_\_. Please send me \_\_\_\_\_ of your new Annual Flower seed collections (#4800) @ \$1.00 each (Catalog included).

Enclosed is 25¢. Please send me your new catalog "Everything for the Garden" for 1949.

Name \_\_\_\_\_  
Address \_\_\_\_\_  
City \_\_\_\_\_ State \_\_\_\_\_

Write for Henderson's 1949 Garden Catalog

Our new catalog "Everything for the Garden," tells how to plant, where to plant, what to plant, new varieties—new colors—new tools and equipment. Send 25¢ in cash or stamps for your copy. There is a coupon in the catalog good for 25¢ on your first purchase of \$3.00 or more.

**DWARF FRUIT TREES**

Pick Luscious FULL-SIZED FRUIT in Your Own Yard

Now you can enjoy tree-ripened, fresh, full-sized fruit at the peak of its richness and flavor no matter how small your garden or yard. Dwarf Fruit Trees take no more space than many shrubs, and Henry Leuthardt's stock, the product of more than 100 years of Leuthardt family experience in Dwarf Fruit Tree culture, guarantees you the best.

**WRITE TODAY** for our catalog. Complete, easy-to-follow instructions in the Complete and easier care of many choice varieties of Apples, Peaches, Pears, Plums and other early bearing (at 2 to 3 years of age) Dwarf Fruit Trees. Apples grafted on true East Malling rootstocks, Nos. 1 to IX, to meet special needs.

Learn also about **ESPAÑOLERS (TRAINED FRUIT TREES)**—fruitful trees trained into decorative shapes and patterns. Ideal for trellis, wall, drive or hedge.

**WRITE NOW** for our catalog and make your selections for planting this Spring. For choicest varieties of proven quality, order direct from the grower, Henry Leuthardt.

**WRITE TODAY FOR FREE CATALOG B-1**  
The What, When, Where & How to in the Planting and Care of Fruit Trees  
Visit our Display Grounds

**HENRY LEUTHARDT**  
Port Chester · New York  
King Street opp. Comly Avenue

**Orlyt** GREENHOUSE \$389

Flowers throughout the winter, seedlings by the thousand to set out in your spring garden. It is easy with Orlyt. Comes in sections that go together with bolts and screws. Easy to put up anywhere, anytime. \$389 buys the 10 by 11 ft. Orlyt pictured ready to go on your foundation. Other basic Orlyt models from \$174. Automatic heat, ventilation, and watering available at reasonable prices. Send for fascinating booklet, No. 35.

**LORD & BURNHAM**  
IRVINGTON, N. Y. DES PLAINES, ILL.

**KELLY'S** Write today for 1949 CATALOG in full color. Describes hundreds of varieties of top quality Standard and Dwarf Fruit Trees, Ornamental and Shade Trees, Blueberries, Strawberries, Raspberries, Roses, Shrubs. Quality, true-to-name stock.

**Big FREE NURSERY BOOK** FREE Planting Guide with each order. We GUARANTEE satisfaction. Our 69th year.

**Kelly** BROTHERS NURSERIES, INC.  
90 Maple Street, Dansville, N. Y.

**Burpee Seeds** Grow

Send postcard or letter today, for Burpee's Seed Catalog free and postpaid.

**W. ATLEE BURPEE CO.**  
386 Burpee Bldg. 386 Burpee Bldg. CATALOG FREE  
Philadelphia 32, Pa. Clinton, Iowa

**DAHLIA FLOWERED ZINNIA COLLECTION**  
Grow these huge, gorgeous, prolific, full-petal zinnias. Order our special collection of 6 full size packs, in a wide range of beautiful varieties and colors. Special price: **25¢**  
**ASK FOR FREE SEED BOOK**  
**L. L. OLDS SEED CO.**  
DEPT. 41 MADISON 1, WIS.

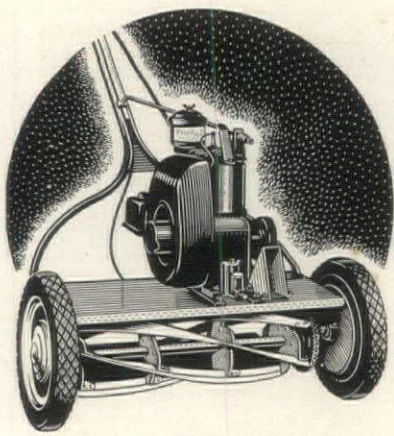

*Best known*  
name in power-lawn-mowers  
*for thirty years*

**"MOTO-MOWER"**

Why push a hand mower when you can drive a "Moto-Mower" . . . builders of quality power mowers for thirty years . . . write for literature and the name of the nearest dealer . . . a MOTO-MOWER is worth insisting upon.

. . . sizes 20" to 71".

The  
**MOTO-MOWER**  
4620 Woodward, DETROIT 1  
... since 1919 *Company*

**RESEARCH** continued from page 98

area where these two pests get out of hand. If grasshoppers and crickets are your problem, investigate Chlordane.

Another problem, and one that affects more gardeners, is that of ants. Here again Chlordane is practically a specific, provided a 10% dust is used. Weaker concentrations don't seem to work on ants.

Of interest because it affects the price of practically everything we wear is Chlordane's effect on the cotton boll weevil. It is perhaps the most efficacious measure against this economically important pest. Chlordane is about as toxic as DDT and calls for the same precautions when using.

Curiously, Parathion, the newest of the wonder insect destroyers, seems to work on every economic insect known—except the boll weevil. Here we have an insecticide so powerful and so effective that everyone who has heard about it looks forward to trying it. But so far, it has not been released for general use. Orchardists and greenhouse operators are mad about it.

Unfortunately, we don't know enough about its effect on man and on animals to release it to everyone. It is supposed to cause liver damage of a type not easily detected. A gardener might do himself fatal harm, without knowing what was happening to him, until too late to save his life. Perhaps this danger, as real as some think it is, can be eliminated, and this most powerful of all insecticides made safe for general use. In the meanwhile, don't

fret because Parathion can't be had at your local source of supply. And *don't* buy it from florists' supply houses (where it is sold for restricted use) to apply to your vegetable or flower garden. Wait until authorities consider it safe for general release.

From a safety angle, another relative of DDT, called Methoxychlor, looks like the answer. It is 1/100 as toxic as DDT, which makes it even safer than many insecticides we now consider innocuous. Methoxychlor excels in another way: it has quick "knock-down." Insects hit by it drop immediately.

Unfortunately, it is pretty specific, but it does kill some tough customers. Among them are the Colorado potato beetle, Japanese beetle, cucumber beetles, codling moth (though not as well as DDT) and a number of others. Keep an eye on Methoxychlor: if beetles invade your garden check and see if it will kill them. Since it is less toxic than any comparable effective spray or dust, it should be given preference over all food products.

Another new material, TEPP, shows how hard it is to keep a miracle miraculous. One of the bits of war booty the Army picked up in Germany was a formula for a new and potent insecticide, Hexaethyl tetraphosphate, called HEPT for short. It proved highly effective against aphids, red spider, white fly and mealy bug, pests which are not ordinarily affected by DDT. But HEPT proved erratic in performance. (Continued on page 100)



**A Garden Full of ANNUALS \$1**

You save 85¢ on this collection of 12 seed packets of the most popular annuals. These easily grown flowers set your garden aglow with gorgeous color soon after sowing. Simple cultural directions included.

- ALYSSUM—Little Gem, White.
- ASTER—Midseason Giant Azure Blue, Wilt-Resistant.
- CANDYTUFT—Giant Hyacinth-flowered, White.
- CORNFLOWER—Double Blue Boy.
- HUNNEMANNIA—Yellow Tulip Poppy.
- LARKSPUR—Blue Spire.
- MIGNONETTE—Allen's Defiance.
- NASTURTIUM—Giant Dwarf Mixed.
- PHLOX DRUMMONDI—Finest Tall Mixed.
- SALPIGLOSSIS—Mixed.
- SHIRLEY POPPY—All Shades, Mixed.
- ZINNIA—Dahlia-flowered, Mixed.

**FREE—SPRING GARDENING CATALOG**

Featuring a wide range of vegetables, flowers, bulbs, plants and garden supplies. Write for your copy today.

*Stump & Walter*

132-138 Church St., Dept. H, N. Y. 8  
Stamford, Conn. Englewood, N. J.  
White Plains, N. Y. Hempstead, L. I.  
Newark, N. J. Farmingdale, L. I.

**GLORIOUS GLADIOLUS**  
HUNDREDS OF BEAUTIFUL VARIETIES

ADD BEAUTY to your GARDEN this year by planting Moses Large, Healthy Top Quality bulbs. Whether you want mass display or show specimens you will find the best selection of large productive bulbs in our new '49 color catalog.

For the past 19 years we have specialized in producing the best possible gladiolus bulbs—both old favorites and each season's leading and choice new varieties. Thousands of satisfied gardeners testify to the joy and satisfaction Moses Gladiolus bring.

CATALOG describes over 200 varieties; gives tips on culture, and has pages on Lilies, Dahlias, and Small Fruits. Write for it today!

**OVER 10 MILLION BULBS** under cultivation

**ALFRED L. MOSES**  
43 LAKE AVENUE LIMA, NEW YORK

WRITE TODAY FOR FREE CATALOG



**PEACE**  
(Mme. A. Meiland)

**Beloved By All**

who see it, "PEACE is the New Miracle Rose" winning honors in gardens and at shows throughout America. Now Winner of the National Gold Medal of the American Rose Society, no description can do this rose justice. Order now for delivery at planting time. Then see for yourself why "PEACE" is considered "TOPS" by gardeners everywhere. 2-yr.-old field-grown plants, GUARANTEED TO BLOOM, \$2 each, 3 for \$5 postpaid.

Write today for our new FREE catalog describing 134 Star Roses: PEACE; newest All-America Award Winners TALLYHO and FORTY-NINER; our new Meiland roses—CAPRICE, a sea-foam yellow and flame-pink hybrid tea; ALAIN, a carmine-red floribunda; and other best roses. Many shown in full color. Plan your garden of STAR ROSES now, for entrancing beauty all summer long—for years to come.

**THE CONARD-PYLE CO.,** Robert Pyle Pres. West Grove 320, Pa.

**PEACE IS FOR SALE BY LEADING ROSE DEALERS**

**BARNES' DISTINCTIVE SHRUBS**  
For City Lots, Suburban Plots, Country Estates

Enhance the beauty and value of your place with some of our more unusual shrubs: All field-grown with ample tops and fine root systems.

**RED CHOKEBERRY** (Aronia arbutifolia): White flowers in May, crimson autumn foliage and red berries through the winter. \$1.00 each

**SUMMERSWEET** (Clethra alnifolia): Wands of fragrant, white flowers in late summer. Grows in moist soil and shade. \$1.25 each

**BURNING BUSH** (Elaeagnus europaeus): Colorful autumn foliage and fruit. \$1.25 each

**ATLAS MOCKORANGE** (Philadelphus Atlas): Large, single, white flowers in June. \$1.25 each

**TAMARIX** (Tamarix odessana): Feathery, pink flowers. Excellent for shore planting. \$1.00 each

All of the above postpaid

Send for new 1949 catalog of Barnes famous Fruit Trees, Berry Plants, Roses, Vines, Shrubs, Trees.

**THE BARNES BROTHERS NURSERY CO.**  
Box 21 Yalesville, Conn.

*The Original*  
**BARNES BROS. NURSERY**  
Established 1890

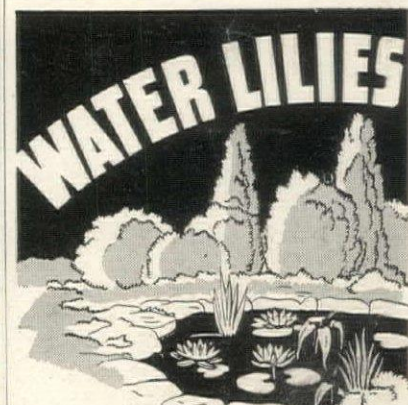

**WATER LILIES**

**GUARANTEED TO GROW**

Exquisite colors, delicate fragrance and sculptured beauty keynote water lilies. No garden could be complete without them. Water lilies are the easiest flowers to grow . . . no weeding, no watering, no hoeing and . . . Tricker's are guaranteed to grow! Loved by all, they will be a source of pride for you . . . and of admiration for your friends.

Tricker's has been the leader in water lily culture for over 50 years. We can give you complete, experience-proven information for starting your water garden. Besides water lilies, Tricker's furnish shallow water and bog plants, floating plants, oxygenating plants, Egyptian lotus, pool accessories, gold and fancy fishes, fish food and remedies.

Beautiful NEW 1949 CATALOG now ready!

**FREE** Profusely illustrated in natural colors. Helpful directions show how to succeed with aquatic plants. Tells all about Tricker's large, healthy plants. Guaranteed to grow. Surprisingly low prices. Write for FREE copy today! (Canada 15 cents.)



**Wm TRICKER INC.**

9107 Brookside Ave. Saddle River, N. J., or  
9125 Rainbow Terrace, Independence, Ohio  
Oldest and Largest Water Lily Specialists

## INDOOR Lily-of-the-Valley



MAX SCHLING'S Fragrant Danish Lily-of-the-Valley Pips for Indoor forcing are not to be confused with the usual Pips offered for sale by anyone else. We consider our Lily-of-the-Valley Pips to be the finest obtainable in this country.

They will bloom in approximately 21 days and if used in consecutive plantings will give continual bloom throughout the Winter.

12 for \$2.75    25 for \$5.25  
100 for \$19.50

••••• **NEW CATALOG** •••••  
Mail us your reservation immediately for our free 1949 Spring Catalog Book for Garden Lovers, which is beautifully illustrated in color. It will be sent to you as soon as it is off the press.

**Max Schling  
Seedsman, Inc.**  
616 Madison Avenue, New York City 22

## RESEARCH continued from page 99

and the chemists began digging around to find why this was so. They soon discovered that the active ingredient in HEPT was a compound called Tetraethyl pyrophosphate, which they quickly shortened to TEPP.

Again we have a highly toxic material, but unlike Parathion and DDT, one that quickly loses its power to do harm to man. Thus TEPP can be applied to vegetables and fruits a week

before picking without danger to the user. Cut flowers intended for the market are safe to handle a day or two following aerosol fumigation with TEPP. TEPP plus DDT looks like the answer to our search for a general insecticide which will control most garden pests. So far, it does not seem to be harmful to humans if normal care is taken to avoid direct contact while spraying. In the greenhouse, the use of a good gas mask is recommended by authorities.

## SHADE GARDENS continued

### SEMI-SHADE PERENNIALS

- Anemones
- Balloon flower
- Barrenwort
- Bleedingheart
- Bugle
- Bunchberry
- Campanula
- Candytuft
- Cardinal flower
- Christmas rose
- Coral bells
- Cranes-bill
- Daylily
- Dittany
- Fall aster
- Forget-me-not
- Gayfeather
- Globeflower

- Lily of the valley
- Maltese cross
- Meadow rue
- Missouri primrose
- Mounkshood
- Pansy
- Phlox
- Plaintain lily
- Primrose
- St. Johnswort
- Swamp rose mallow
- Sweet pea
- Smaller solomonseal
- Creeping speedwell
- Thoroughwort
- Trillium
- Virginia bluebells
- Woodruff

## BRECK'S De Luxe GARDEN BOOK



**FREE**

Biggest and best garden book in Breck's 131 years! Shows famous Breck's specialties: unique new fully cupped Cosmos, rare new Harvard Hybrid Corn, and other fascinating flower creations, flavorful vegetables, rare bulbs, roses, fruits, supplies. Chock-full of valuable gardening know-how.

Catalog is now enroute to our active regular seed customers

SEEDSMEN SINCE 1818 904 BRECK BLDG.  
**BRECK'S** BOSTON 10, MASS.

## MINNESOTA MUMS

Your garden will glow from August till frost. Two hardy new varieties by Dr. L. E. Longley added this year to our selection

Write for FREE '49 Color Catalog. Wide choice of flowers and fruits.

**ANDREWS NURSERY**

2060 ORCHARD CREST • FARIBAULT, MINN.

## CLEMATIS

The ideal climbing vine for fence, wall, or trellis—sturdy, easy-to-grow. Delicately flowered—blooms profusely in spring and early summer. 37 varieties in wide color selection. Write today for colorful free catalogue containing cultural information.

JAMES I. GEORGE & SON  
Box A Fairport, N. Y.

## Raise Quick Money Making FRUIT

YIELD IN 60 DAYS  
BRINGS YOU BIG PROFITS!

For enjoyable eating and quick earnings, get these top quality Fruit plants now! BRAND NEW THORNLESS Red Raspberries, New Mortgage-lifter Black Raspberry, Ever-bearing Strawberries, easy-growing Hansen Bush Cherries. Each plant carefully chosen, ready to bring you big yield first season.

FREE  
Color  
Catalog

Low save-money prices. 20% CASH DISCOUNT if you order early. Complete satisfaction guaranteed. Send for FREE Color Catalog TODAY!  
**SOUTH MICHIGAN NURSERY**  
Box 331 New Buffalo, Michigan

## sow SALZER'S seeds

**ROSE OF FREEDOM**  
Beautiful currant-red hybrid tea, huge flowers with 60 to 70 petals. Delightfully fragrant. One of America's finest red roses. Winner of the 1947 City of Portland Award as highest scoring red rose. First time offered. Selected 2 yr. old stock, \$1.65 each postpaid.

We also have many other of the finest roses grown, including the All America Awards and new Sub-zero varieties.

Write for our 81st Annual free catalogue offering seeds, bulbs and plants of all kinds.  
John A. Salzer Seed Co.  
Box J-26  
La Crosse, Wisconsin

1949  
**FREE CATALOG**

## CATALOG FREE Amazing Beauty SHRUBS

Smart FOR YOUR HOME  
Choice Buddleias in wide range of color, including popular Orchid Beauty; Double-flowering Kerria grows 6 ft., flowers all summer. Wide assortment Shrubs, Evergreens, Ornamentals. Fruits, Plants, Trees. Streamlined Prices, Catalog free!

WHITTEN NURSERIES, Box 432, Bridgman, Mich.

## FRUIT TREES, STRAWBERRY, RASPBERRY AND BLUEBERRY PLANTS

FRUIT TREES, BERRY PLANTS, ORNAMENTALS. Our complete line of fruit and nut trees: Blueberry, Boysenberry, Strawberry, Raspberry, Grape, Asparagus plants, Flowering Shrubs, Shade trees and Evergreens leads to beautiful homes and bountiful harvests. Send for free 60 page Planter's guide catalogue today.  
**BOUNTIFUL RIDGE NURSERIES**  
Box K-19, PRINCESS ANNE, MD.

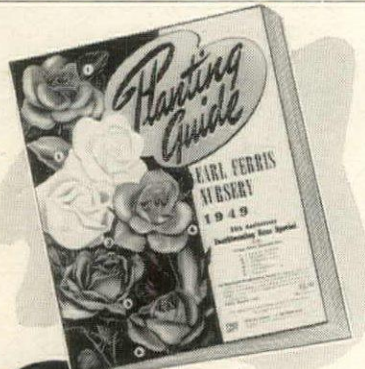

**FERRIS**  
Northern Green  
EVERGREENS  
SHRUBS • HEDGES  
ROSES • VINES  
SHADE TREES  
PERENNIALS  
PEONIES • IRIS  
PHLOX • LILACS  
GLADIOLI  
LILIES • DANIELIAS  
FRUIT TREES  
BERRY PLANTS

*Beautiful*  
**FERRIS**  
NURSERY BOOK  
*Free!*  
80th Anniversary Edition  
AGAIN, America's  
Finest Catalog! Now  
being distributed. Ask  
for your copy FREE.  
After 80 years, this latest of our annual Ferris Catalogs and Planting Guides is larger, more beautiful, more complete than ever. Gorgeously illustrated in natural colors. Hundreds of attractive, direct-from-nursery values, clever, original planting ideas. New friends will be enchanted, old friends delighted with our newest Ferris 1949 Book. Many new novelties, plus all the old favorites.  
**GET THIS CATALOG**  
It is a real guidebook to Nature's storehouse of beauty around the home and good things for the table. WRITE TODAY for your copy of the Ferris 1949 Catalog—it is free but the supply is limited, so don't delay.

**EARL FERRIS NURSERY**  
545 BRIDGE ST. HAMPTON, IOWA

*Grass Cuts* \* **2¢**

\* Takes only one gallon for the average lawn a season with **MILLAR MOW-A-MAT**

ECONOMICAL MOWING... plus an easy-starting, extra-powerful, 4-cycle air-cooled gasoline engine with convenient throttle control for cutting your lawn quickly, cheaply and easily in velvet-smooth, clean 20" mats... without blistered hands or heavy work or backache. Positive chain drive, no slippage; positive wheel drive, straight-on-the-line mowing; self-sharpening blade; high-speed bearings; other important features. Write for the MOW-A-MAT Folder today!

**\$139.50**

**MILLAR BROS. MANUFACTURING CO.**  
Power Mower Specialists  
5301 Grand River Detroit 8, Michigan

*Maloney*  
**Dwarf FRUIT TREES**

\* Dwarf FRUIT TREES  
MALONEY, first in the U. S. to offer Dwarf Apples, specializes in DWARF FRUIT TREES—Pear and Apple. Famed Maloney supervision assures luscious, big, FULL SIZE fruit on trees only 6 feet tall. Very little space required. Ideal for lawns and gardens. Early and heavy bearing. Maloney quality always best.

Write for big FREE Color Catalog of FRUIT TREES, BERRIES, GRAPES, SHRUBS, ORNAMENTAL TREES, EVERGREENS, PERENNIALS and ROSES. Satisfaction Guaranteed. Our 65th Year.

**Send for FREE COLOR CATALOG**

**MALONEY BROS. NURSERY CO., Inc.**  
57 Circle Road Dansville, N. Y.

**PLAN YOUR PLANTING NOW**

**WITH**  
*Buntings' Catalog*



**FRUIT AND ORNAMENTAL TREES & PLANTS**

Follow BUNTINGS' Catalog for gratifying—dependable—profitable results. BUNTINGS' trees and plants are strong—healthy.

Over 1400 acres under cultivation.

**FREE** Write today for our new catalog—beautifully illustrated in full color.

**BUNTINGS' NURSERIES, INC.**  
• BOX 44, SELBYVILLE, DELAWARE

**RARE FLOWERS**

A thousand unusual flowers interestingly described in the illustrated catalog that is yours for the asking.

**REX. D. PEARCE**  
Dept. H, Moorestown, N.J.

**FREE—1949 EDITION**

**DREER'S GARDEN BOOK**

Absolutely FREE! The world-famous Dreer Garden Book—newly revised and enlarged for the 111th year! Complete information on all the newest flower and vegetable developments. This *plus* a catalog of Dreer's quality flower and vegetable seeds, bulbs, rose bushes, and garden supplies. Write today.

**HENRY A. DREER, INC.**  
210 Dreer Bldg., Phila. 3, Pa.

**Burpee Ostrich Plume ASTERS**

**GIANT, fluffy, double flowers** with petals so curled they remind you of ostrich plumes! Crimson, rose, blue, white, and violet, mixed. Long stems. Wilt-resistant plants.

**50c-Pkt. Seeds FREE**

To get acquainted, we'll mail this 50c-Packet free, and the new Burpee Seed Catalog—send stamp for postage.

**W. ATLEE BURPEE CO.**  
387 Burpee Bldg. 387 Burpee Bldg. Philadelphia 32, Pa. Clinton, Iowa

**FREE! MAIL COUPON FOR BIG NEW ROSE BOOK**

**BIG 48-page SPRING CATALOG** shows in **FULL COLOR**—hundreds of newest and most popular roses and perennials, including All-America Prize Winners. Catalog also provides garden hints, helps planning, shows how to save money. A handy book you can use profitably all year long. All roses offered are Guaranteed to Live and Bloom in Your Garden. Supply limited, so mail coupon today. Jackson & Perkins Co., 435 Rose Lane, Newark, New York.

**JACKSON & PERKINS CO. WORLD'S LARGEST ROSE GROWERS**  
435 Rose Lane, Newark, New York

Send me, FREE, new SPRING 1949 Catalog.

Name \_\_\_\_\_  
Address \_\_\_\_\_  
City \_\_\_\_\_ State \_\_\_\_\_

**GARDEN TOOLS** continued



MEHLMANN

CULTILLER is an all-round power tool for the country place. It will plow, disc and harrow in one operation, acts as rotary tiller. A 3-horsepower, 4-cycle engine drives it. It has an aluminum alloy frame, steel parts, 1-gallon tank. Mower, sickle bar, sprayer, snow plow, a roller, other attachments available. \$229.50. Cultiller Corporation.

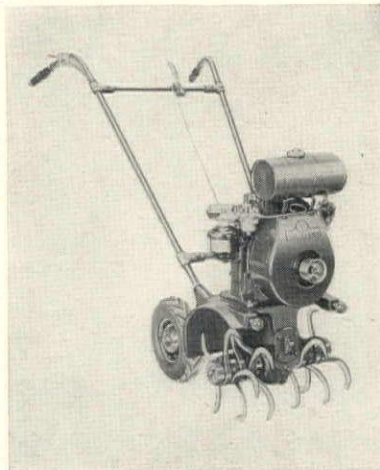

STARLAWN POWER MOWER is a good size for larger lawns. It is all steel for heavy-duty use. Powered with a 1½-horsepower engine, it cuts a 24" swath. Its cutting height is adjustable from 7/16" to 2¼". A floating axle feature permits smooth cutting even with one wheel on a walk or in flower bed. \$268.50 f. o. b. Toro Manufacturing Corporation.



**Simplicity PACKAGED POWER**

turns work into play...doing jobs the easy way!

• Here's everything you've been wanting for complete outdoor utility and pleasure! Simplicity Packaged Power... including 1½ H.P. Briggs & Stratton engine—4 speed transmission—patented quick-hitch—other fine engineering features, plus specially designed implements.



ADJUSTABLE CULTIVATOR

HEAVY DUTY LAWN MOWER

30" SNOW PLOW

**Dozens of useful jobs**

Plows • Seeds • Cuts Weeds  
Hills • Discs • Cultivates  
Provides power for sprays, pumps, saws, air compressors.

**compare**

No other home power unit offers Simplicity quality at the Simplicity price!



**Simplicity**  
1½ h.p. model D GARDEN TRACTOR

ask to see

**FOR YOUR GARDEN LIBRARY**

**Free!**



This big 56 page Catalogue for 1949 is a "must" for every serious gardener. It will help you plan and plant your garden. It describes and illustrates the best of the New and Old-fashioned Roses; unusual Evergreen Shrubs and Vines; Azaleas and Rhododendrons; Lilacs and many other Flowering Shrubs; all the Novelty and old favorite Perennial Flowers. It is truly a catalogue you will like to read and use and keep.

**Bobbink & Atkins**  
Rose Growers and Nurserymen  
523 PATERSON AVE. E. RUTHERFORD, N. J.  
Visitors always welcome

\*Free east of Mississippi; 25 cts. elsewhere. Customers of record receive their copy automatically.

**U. S. Govt. urges home fruit tree planting... NOW**

**Big New STARK YEAR BOOK**  
**72 Art Color Pages... FREE**

We stand 25% of the cost of amazing new Fruit Tree Collections to encourage Prompt Planting

Specials in Roses and Shrubs. Every Stark Tree Guaranteed to Grow

NEW varieties of fruit trees save years of waiting—now ready. Bred and Selected to bear younger. Introduced by the wizards of horticulture Burbank and Stark. Luscious fruits of mammoth size and extra flavor. Pure Strain and Hybrid trees cross bred for vigor and hardiness so they thrive almost anywhere farm crops grow. Given head start by Stark Extra Heavy Root System of grafting—each tree inspected 5 times by nursery experts to assure you cream of the crop—no runts nor weaklings. **GLORIOUS BOOK OF CHAMPION FRUITS** (Free while they last) Shows miracle fruits, shrubs, roses, in color photos. Fruit Tree Collections now at 25% off. We stand ¼th of cost to encourage prompt planting. Specials in shrubs and roses.

**STARK NURSERIES & ORCHARDS CO., Box W-09, Louisiana, MISSOURI**

**WORLD'S CHAMPION STARK FRUIT TREES**

Send me Free 1949 Book of World's Champion Fruits.  
 Check here for special 10-tree proposition.  
 Check here for special over 20-tree proposition.

Name \_\_\_\_\_  
St. or R.F.D. \_\_\_\_\_  
P.O. \_\_\_\_\_

**SPARE-TIME SALESMEN WANTED—** Big money weekly. Al. Hellrung made exceptional earnings, \$201.80 in month spare time. Biggest chance in years as Govt. urges Home Fruit Tree Planting. CASH paid weekly. Liberal commission, valuable prizes. Free outfit. Free training. No investment. Don't miss chance. **Mail Coupon NOW!**



Al. Hellrung

# Grow Better Sweet Peas

## WITH **Ferry's Seeds**

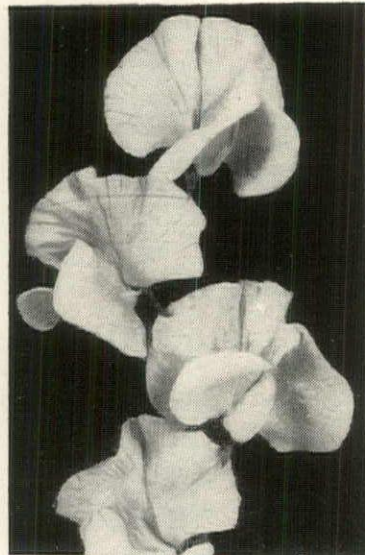

Cuthbertson Sweet Peas have won high honors, including Gold and Silver Medals and other awards from the Scottish Sweet Pea Society.

If you want *better* sweet peas, follow the example of thousands of home gardeners and plant Ferry's Cuthbertson Sweet Peas—the originator's strain and the most noteworthy contribution in the world of flowers in recent years.

Letters from home gardeners everywhere have been lavish in their praise and have confirmed beyond any doubt that Cuthbertson Sweet Peas give unusually vigorous vine growth, an abundance of large, fragrant blossoms with extra long stems and are definitely *heat resistant*. They are obtainable in a number of colors and an attractive blend.

All Ferry's Seeds, whether flower or vegetable, are of the same high quality and are produced with the same scientific, painstaking care as our Cuthbertson Sweet Peas. Your favorite dealer is now, or soon will be, offering a complete assortment of Ferry's Seeds especially selected for your locality. Remember, you can have a *better* garden with Ferry's Seeds!

**FERRY-MORSE SEED CO.**  
DETROIT 31 • SAN FRANCISCO 24

# Ferry's Seeds

Hear "The Old Dirt Dobber" on "The Garden Gate"—Saturdays—Columbia Broadcasting System

## BED AND BATH

continued from page 60

The following stores will carry bedroom and bath merchandise in HOUSE & GARDEN colors.

- ALABAMA  
Birmingham..... Loveman, Joseph & Loeb
- CALIFORNIA  
Oakland..... Jackson's  
Pasadena..... Bullock's  
Sacramento..... Jackson's  
San Francisco..... Macy's  
Vallejo..... Jackson's  
Walnut Creek..... Jackson's
- CONNECTICUT  
Hartford..... G. Fox & Co.
- DISTRICT OF COLUMBIA  
Washington..... Woodward & Lothrop
- MINNESOTA  
Duluth..... Edward F. Wahl Co.
- MISSOURI  
St. Louis..... Stix, Baer & Fuller
- NEW YORK  
Albany..... W. M. Whitney & Co.  
New York..... Macy's
- NORTH CAROLINA  
Asheville..... Ivey's, Inc.
- OHIO  
Cleveland..... The Higbee Company
- TENNESSEE  
Chattanooga..... Lovemans, Inc.
- TEXAS  
Houston..... Foley Bros.
- VIRGINIA  
Richmond..... Miller & Rhoads
- CANADA  
Montreal..... The T. Eaton Co., Ltd.  
Toronto..... Robert Simpson Co., Ltd.

## OPEN YOUR HEART

The American Heart Association is asking every American to "Open your heart to fight heart disease." Special emphasis will be placed on the work of the Association in February with a drive to raise \$5,000,000 with the 14th to the 21st earmarked as National Heart Week. The staggering mortality due to heart disease is bound to commend the work of the Association to everyone. Heart disease is the number 1 killer in the United States. Rheumatic fever (cause of 40% of all heart disease) kills five times as many children as infantile paralysis, whooping cough, scarlet fever, measles and meningitis combined. Yet in the past decade, inadequate funds have been available to researchers in this field. To remedy a deplorable situation, the American Heart Association, a national agency led by doctors and public-minded citizens, has divided its program into three parts: research, education and community service. Contributions may be sent to the American Heart Association's national headquarters at 1775 Broadway, New York, N. Y.

## CHRYSANTHEMUMS

Our Specialty. Field-grown stock exclusively. **NEW VARIETIES.** FREE 1949 Catalog describes spidery types, large flowering exhibition and commercial, new Australian and English varieties, pompon, single, anemone, cascade and hardy types. Color plates, general cultural suggestions and instructions for training cascades.

**BLANCHARD GARDENS**  
CHRYSANTHEMUMS  
1150 W. Fairview Avenue Arcadia, California

## Grow XMAS TREES

We grow 20 million trees a year. Write for special Xmas tree bulletin, prices. (see address below)

**BLUE SPRUCE** 5 FOR \$3  
Very superior stock. Well-branched. 6-year-old, 8-14" tall. Sent postpaid at planting time.  
MUSSEY FORESTS, Inc., Indiana, Pa.

## If You Want

- A Whole Apple Orchard on a Single Tree.
- The New "Red Rocket" Extra Delicious Peach.
- Superfection Everbearing Strawberries.
- The New "Crimson King" Red Leaf Maple.
- Choice Hybrid Tea Roses.

**THAT WILL REALLY GROW AND PRODUCE**

## You Must Have

**STAEHLIN'S FREE Catalog**

Many items illustrated in full color. Send for Your Copy Now

**STAEHLIN'S NURSERY**  
BOX K-7 BRIDGMAN, MICHIGAN

## RARE CACTI

OUR BEAUTIFUL 1948 CATALOG 36 fascinating colored pages NOW READY.

Lavishly illustrated. Hundreds pictured and described with full cultural direction. A handbook of Cactus

lore. **Largest Collection.** If wanted for reference 10c is appreciated to cover mailing costs. A real garden hobby. For your copy **WRITE NOW!** P. O. Box 3 **JOHNSON CACTUS GARDENS** Paramount, Calif.

## FREE!

to help you plan **YOUR GARDEN**

## STERN'S SPRING CATALOG

FACTS about dwarf fruit trees, berries, grapes, nuts. Also flowering trees, shrubs and roses.

**Most Informative Nursery Catalog**  
Expert gardeners agree this is one of America's outstanding Nursery Catalogs. (West of Miss. 10¢)

**STERN'S NURSERIES**  
Dep't. E Geneva, N. Y.

## FREE PLANT CATALOG

Send Today For This Valuable Colored **Berry Book.** Describes and illustrates in color the leading varieties of **Strawberries, Blackberries, Raspberries, Blackberries, Grapes, Asparagus, Etc.** Gives complete culture directions written by a lifelong berry grower. Tells how we grow our selected strain Townsend's Guaranteed Plants. Every gardener and fruit grower should have this book.

A postal will bring your **FREE COPY**  
**TOWNSEND NURSERIES**  
L. SHERMAN TOWNSEND, Mgr.  
114 VINE STREET, SALISBURY, MARYLAND

## OLDS' GIANT SNAPDRAGONS

Collection includes 6 separate varieties, all rust-proof, in the most exquisite colors.

6 Varieties - 6 full size packets..... **30¢**  
Send for **FREE Seed Book**  
**L. L. OLDS SEED CO.**  
DEPT. 42 MADISON 1, WIS.

## Burpee TUBEROUS Begonias

Exotic camellia-flowered, loveliest of all plants for shady places; or to grow in pots. Large double blooms, all colors mixed; very easy to grow. Lowest price ever; order now!  
Postpaid: 3 Bulbs 25¢; 12 for \$1.  
**W. ATLEE BURPEE CO.**  
390 Burpee Bldg. OR 390 Burpee Bldg.  
Philadelphia 32, Pa. Clinton, Iowa

## Free! To Gardeners—THIS BIG

**NEW 1949 NURSERY BOOK**

Send for "What, When, Where, and How to Plant." Helpful hints—early order discounts—illustrated. **100th YEAR**  
**ROSES, shrubs, fruit and shade trees, flowers, bulbs. Guaranteed.**  
**SPRING HILL NURSERIES, TIPP CITY, OHIO DEPT. G-51**



**BROWNELL ROSES**

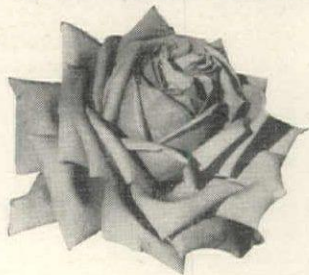

**"Curly Pink" and other  
Sub Zero Hybrid Teas**  
21 Different Colors and Forms

Vigorous—Beautiful—Easy to grow—  
Large, abundant blooms, more con-  
stantly—Comparable with the best.  
Can live several decades even after  
low sub-zero. *Save replacement ex-  
pense.* Plants that fail, anywhere, with-  
in 2 years, replaced free, purchased  
from the hybridizers—

Also beautiful yellow and orange  
hardy Climbers

Send for pictured list

**BROWNELL ROSES**

33 Rose Park Little Compton, R. I.

**BED AND BATH**

continued from page 62

Here is more information for the mer-  
chandise shown on page 62.

All prices are approximate.

Top photograph.

St. Marys "Radcliff" blankets, plaid  
taffeta binding, 72" x 90", \$20 each at  
Strawbridge & Clothier, Philadelphia.  
Upper left photograph.

Wamsutta Supercalc sheet, 72" x 108",  
pillowcase, 45" x 40", \$25 set (includ-  
ing two sheets and pillowcases). Som-  
erset hand towel, \$1.15, B. Altman,  
New York.

Springfield "Wonderlight" 1/3 nylon  
and 2/3 wool blanket, 72" x 90", \$9, B.  
Altman, New York.

Callaway "Crestline" bath rug, 27" x  
48", \$7 at Burdine's Inc., Miami,  
Florida.

Upper right photograph.

Callaway "Corsage" bath towel, 24" x  
48", \$2.50, bath rug, 27" x 48", \$8 at  
Neiman-Marcus, Dallas, Texas.

Utica "Beauticale" scalloped sheet,  
72" x 108", \$4.95 each, Stern Bros.,  
New York.

Pequot percale pillowcase, 45" x 38 1/2",  
\$1.70 each, Bamberger's, Newark, New  
Jersey.

Tuvaché "Perfumed Air Mist" Old  
Fashioned Garden fragrance, \$3 includ-  
ing sprayer at Lord & Taylor, New  
York.

Lower left photograph.

Chatham "Lamsdown" all-wool blanket,  
satin binding, 72" x 90", \$19. Com-  
forter, sprig pattern chintz with re-  
verse side in emerald satin, 72" x 84",  
\$28, both at McCutcheon's, New York.  
Pepperell "Peeress" percale sheet, 72"  
x 108", \$17 set (including two sheets,  
two pillowcases), Lord & Taylor, New  
York.

Lenthéric blanket sachet, Shanghai  
fragrance, \$5 each, Marshall Field &  
Co., Chicago.

Bottom photograph.

Fieldcrest thermostatic electric wool  
and cotton blanket, 72" x 90", \$42.95 at  
Marshall Field & Co., Chicago.

Callaway "Valtwist" rug, 4' x 6', non-  
skid back, \$17, Davison Paxon Co., At-  
lanta, Georgia.

Baby pillow, 12" x 16", \$4.50, white  
linen cover, embroidered verse, \$7.50  
at Schoenfeld Linens, New York.

Lower right photograph.

St. Marys "Lamar" wool blanket, 80"  
x 90", \$28 at Rich's, Atlanta, Georgia.

Cyrus Clark "Violet Border" chintz  
fabric, 36" wide, \$1.65 yard, at Carson  
Pirie Scott, Chicago, Illinois.

Pacific Mills, white percale sheet, 72"  
x 108", \$3.60 at Higbee Co., Cleveland,  
Ohio.

MAKERS OF FINE PLUMBING FIXTURES SINCE 1904

**ELJER**



"We both got  
what we wanted"

"My dream bathroom just had to be *smartly beautiful*.  
Harry was primarily concerned with *quality*. When our  
plumbing contractor recommended Eljer, we both got  
what we wanted."

And why not? Eljer Plumbing Fixtures are available in  
a wide range of related, yet distinctive, styles of lovely  
pastel colors. Eljer styling has always set the pattern for  
truly smart bathroom design.

As for quality . . . Eljer Vitreous China Fixtures just  
naturally resist stains and the effects of all ordinary acids  
. . . because they are *real china*. The lustrous, glass-like  
finish stays bright and new looking . . . with just the swish  
of a damp cloth.

For free booklet on Eljer Fixtures and beautiful chrome-  
plated brass fittings, write Eljer Co., Box 192, Ford City,  
Pennsylvania.

**WHAT IS ENAMELED CAST IRON?**

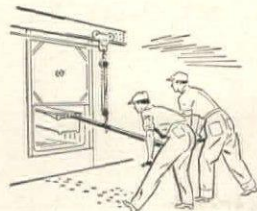

All Eljer Enameled Cast-Iron Fixtures  
have a body of *solid cast iron*. An *extra-  
thick* coat of Vitreous Enamel is fused to  
this base by extremely-high oven temper-  
atures. The resulting finish is velvet-  
smooth . . . and will last a lifetime with  
ordinary care. When you buy a bathtub  
or kitchen sink, be sure it is made of  
*rudded, rigid cast iron*.

**ELJER CO.** FACTORIES AT: FORD CITY, PA., SALEM AND  
MARYSVILLE, OHIO, LOS ANGELES, CALIF.

**COLE'S**  
1949 PLANTING GUIDE

Be sure to get your copy—a guide  
to "Everything That's Good and Hardy". Care-  
fully written, beautifully illustrated—it contains  
many valuable cultural hints and special offers.  
You'll appreciate the wide selection—over 500  
of the best varieties of flowers, Perennials, Shrubs,  
Berries, Roses, Fruit, and Shade Trees, Ever-  
greens, Ornamentals. Cole's Nursery stock is guar-  
anteed—backed by 68 years' growing experience  
and customer satisfaction.

Write today for your free copy. Sorry—none  
sent West of Rockies, to deep South, or outside  
U. S.

**THE COLE NURSERY COMPANY**  
3003 W. Jackson Painesville, Ohio

**FRENCH HYBRID  
Lilacs**

Twelve outstanding varieties from  
Rochester's world-famed Highland Park  
collection. 18"-24" \$2 ea; 3 for \$5.75.  
Write today for FREE CATALOG.

**FLOWER CITY, INC.**  
QUALITY NURSERY STOCK  
BOX 63 EAST ROCHESTER, N. Y.

**Free Kunderd**  
COLORFUL  
CATALOG  
WORLD FAMOUS  
GLADIOLI

America's finest collection  
of prize-winning Glads are listed  
in our new, colorful 1949 Catalog.  
Other flowers too. Send postcard  
for your FREE copy today.

**KUNDERD  
GLADIOLUS FARMS**  
219 LINCOLN WAY, GOSHEN, IND.

**5 YR. BLUEBERRIES**  
Big yield giant berries this yr. Last a lifetime.  
**STREAMLINER STRAWBERRIES**  
New, Supreme Everbearer. Giant sweet fruit.  
Also Superfection, Gem, Minnesota 1166, Rob-  
inson, Grand Champion, other spring-bearers.  
**THORNLESS BOYSENBERRIES**  
Extra heavy fruiting strain. Also complete  
line of Trees, Grapes, Blackberries, Aspar-  
agus, Perennials, Nursery stock. Write!  
**WESTHAUSER NURSERIES, Box 771, Sawyer, Mich.**

Research says—

**MORE FESCUE FOR LAWNS**

Write for The Story of ILLAHEE—the  
Fescue that lives compatibly with  
other grasses.

**CHAN W. BAKER—SEEDS**  
277 Broadway New York 7, N. Y.

**CARNATIONS**  
From Seed . . . SPECIAL OFFER  
100 Seed, Choicest Mixed Colors 10c  
Send 10 cents today for this Special  
Offer and I will include  
my 79th Annual Seed  
and Nursery Catalog absolutely  
**FREE**  
R. H. SHUMWAY SEEDSMAN, Box 696, Rockford, Ill.

Our world renowned, annual  
**Gladiolus Fancier's Guide Book**  
a "must have" for buyers searching for the best  
Recent Introductions, with color ratings (new),  
champion reports, quality hybrid seed and bulb  
offerings, including twenty varieties with florets  
seven inches and over diameter, etc.  
is free on request.  
**HERBERT O. EVANS, R 9, SOLON, OHIO**  
Grower, Hybridizer, Importer,  
Cataloger since 1929.

PUT "LITTLE REMINDERS" AROUND THE HOUSE  
(Tear out and use this ad)

**A TIP**  
TO  
THE MRS.  
WHOSE MR.  
MISSED THE  
FILTERS!

## For Greater Comfort with Less Fuel

### REPLACE DIRT-CLOGGED FURNACE FILTERS!

Cold wintry blasts should hold no fear for you lucky owners of *modern warm-air* heating systems. Nor fuel shortage, nor high fuel costs . . . provided you get *all* the heat your efficient furnace is capable of delivering.

It takes but little to keep your system operating at top efficiency—often only the changing of your **DUST-STOP** Filters. It's a big job those filters do, cleaning dust and lint from a roomful of air every few minutes. Small wonder they become dirt-clogged, requiring replacement once or twice a year!

New **DUST-STOP** Air Filters can save more than they cost in fuel bills alone. And they will help keep your home cleaner as well as warmer, protect costly furnishings and decorations.

Contact your dealer and order new **DUST-STOP** Air Filters today. Your furnace repairman or hardware dealer can supply them. Owens-Corning Fiberglas Corporation, Department 906, Toledo 1, Ohio.

In Canada: Fiberglas Canada Ltd., Toronto, Ontario.

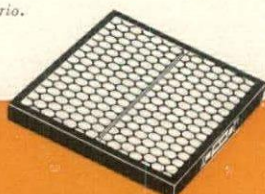

**DUST STOP** AIR FILTERS

— a FIBERGLAS product



Exterior scenes for the new film, *Enchantment*, were shot before a house in Kensington's Royal Crescent.

## PORTRAIT OF A HOUSE

as conveyed in a British  
novel and a new American film

**T**HE protagonist of Rumer Godden's poignant, contrapuntally constructed novel, *Take Three Tenses*, is a house in London. In it, writes Miss Godden, "the past is present," implying that the character of the house consists not only in its architecture, but in the living that has taken place within it—the events and experiences, satisfactions and disappointments, loves and hates that have been undergone there. She describes these experiences, past and present, in the present tense, weaving them across her pages like the themes of a Bach fugue. The story has been adapted to the screen by Samuel Goldwyn's company, and the film will soon be released under the title, *Enchantment*. Before production began Mr. Goldwyn sent George Jenkins, his art director, to London, where he consulted with editors of our sister publication, *British House & Garden*, to make sure of re-creating the authentic architecture. The exterior shots were made in London, the interiors, here drawn, were filmed back in Hollywood.



"... stairs in a house are like highways in a country, exciting when they are unknown, soon familiar, linking all parts of it together, making them accessible and plain. Perhaps that accounts for the enormous traffic on these stairs, the continual endless going and flowing and hastening and toiling up and down them."

*Captions are from Rumer Godden's Take Three Tenses.*



"There is a crystal in the [drawing room] chandelier that sings, gives out a chime whenever a certain note is struck on the piano, or when a voice in singing reaches top D. There are many songs in the house: popular songs and hymns and carols; sentimental evening ballads; the songs Lark studies . . . there are nursery songs and rhymes; and poems."



"In the dining room the peacock curtains are drawn; the curtains formerly are a dark green but Selina changes them when the craze for changes comes, when she is given to wearing trailing dresses of olive green and pale blue . . . there is a smell of old flowers and coal and of wax polish and, from the sideboard, of wine spilt on wood. . . ."



"Someone has tried to turn the [nursery] into a bedroom. There are rugs put down on the carpet, newer rugs, and the dressing table has been looped into skirts, white muslin ones tied with ribbons that are faded and frayed . . . there is also a writing case . . . a piece of blotting paper that still bears the upside-down imprint of a letter."

# The SUN LAMP SENSATION of the AGE . . .



**HANOVIA'S**

**Tannette** only **\$39.95**

F.O.B. Factory

produces most effectively and rapidly the ultraviolet rays of the sun—any hour—day or night.

Its soothing ultraviolet rays give you that marvelous glow of health which stirs the admiration of your friends.

Hanovia's Tannette—with its wide reflecting doors, will tan your face, neck and upper chest—not just a small area—more effectively than a bulb or other type of sun lamp.

Tannette is beautiful in design, in a smart ivory case, scientifically built. Operates from any A.C. outlet.

**FOR BETTER HEALTH—HANOVIA'S  
WORLD FAMOUS ULTRAVIOLET QUARTZ HEALTH LAMPS  
Are OUTSTANDING!**

- The only lamps with the complete useful ultraviolet spectrum.
- They produce all wave-lengths of ultraviolet from the shortest to the longest
- They help keep you physically fit
- They activate Vitamin D in your body Nature's way
- They aid in mineral metabolism
- They are invaluable for prenatal care and nursing mothers



**PRESCRIPTION MODEL**

- They have a prophylactic and curative effect on rickets
- They are recommended and prescribed by doctors



**TRAVEL MODEL**

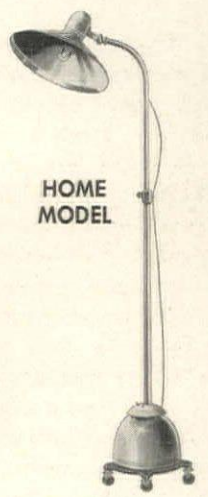

**HOME MODEL**

Hanovia lamps are on sale in department stores, surgical supply shops, electrical appliance stores and specialty shops.

An interesting booklet, "The Magic of Ultraviolet," tells the story of Ultraviolet and its healthful benefits. Send for it. Address a postcard to Dept. HG-149

**HANOVIA Chemical & Manufacturing Co.**  
Newark 5, New Jersey

World's largest makers of Ultraviolet Lamps for Doctors, Home and Industry

Hanovia Showrooms are at:

155 West 57th St.  
New York 19, N. Y.

453 Powell Street,  
San Francisco 2, Calif.

130 South 19th St.,  
Philadelphia 3, Pa.

5057 Woodward Ave.,  
Maccabees Bldg. Rm. 654  
Detroit 2, Michigan

77 East Lake Street,  
Chicago 1, Illinois

15 Statler Office Bldg.,  
Boston, Mass.

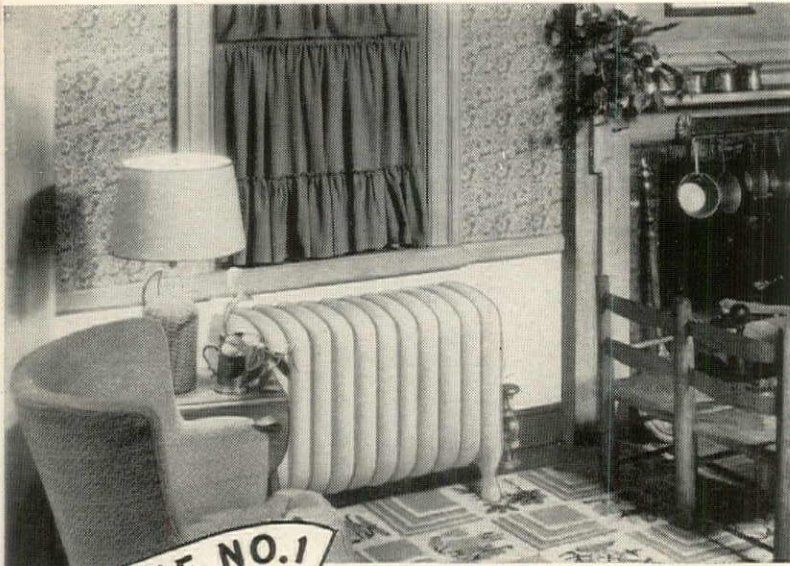

**PUZZLE NO. 1**

**Find the things in this room that drive a woman crazy!**

An old-fashioned radiator, wasting floor space—slow-heating, inefficient. A dust-collector that throws too much heat to the ceiling, not enough near the floor. It's too hot for you or your furniture to touch. Heat wasted. Fuel wasted. Trane "Active Air" Convectors would whip these problems.

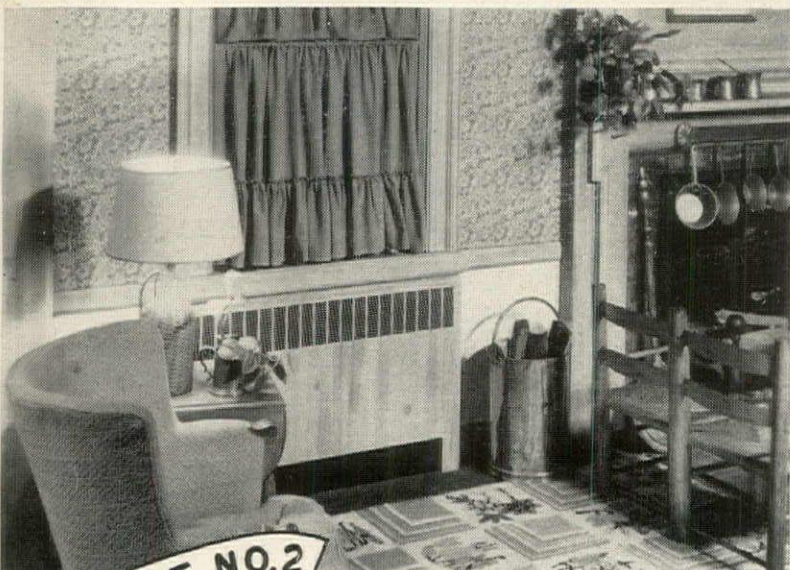

**PUZZLE NO. 2**

**Find the things in this room that tickle a woman pink!**

No dust traps here! This room stays cleaner... and it's evenly, healthfully, *quickly* warmed all over, at low fuel cost! No hot surfaces to burn hands or scorch furniture. Slim, handsome TRANE Convectors may be recessed into walls, out of the way. It's a room of lasting charm and luxurious comfort.

**There is such a thing as fool-proof heating!**

Whether you're building, remodeling, or just making plans, you owe it to yourself to find out what Trane "Active Air" Convectors can mean in terms of comfort, health and economy. They can be used with any steam or hot water system.

Avoid disappointments later by getting all the better living facts about "Active Air" convected heat now. Send for colorful, helpful FREE booklet.



The Trane Company, Dept. E 19, LaCrosse, Wis.  
— or Trane Company of Canada, Ltd., Toronto

I want to see your full-color photographs of beautiful rooms, and learn more about Trane Convector heating. Please send me your free book "How to Live in June All Winter."

NAME \_\_\_\_\_  
ADDRESS \_\_\_\_\_  
CITY \_\_\_\_\_ STATE \_\_\_\_\_

**HOUSEHOLD SHORT CUTS**

Time and labor saving products to help you run your house with greater ease

CAN OPENER with magnetic arm keeps lid from falling into can. *Swingmaster* fits close to wall when not in use. \$4.49 in chromium. L. S. Ayres, Indianapolis.

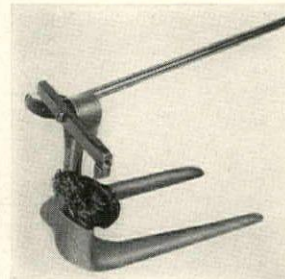
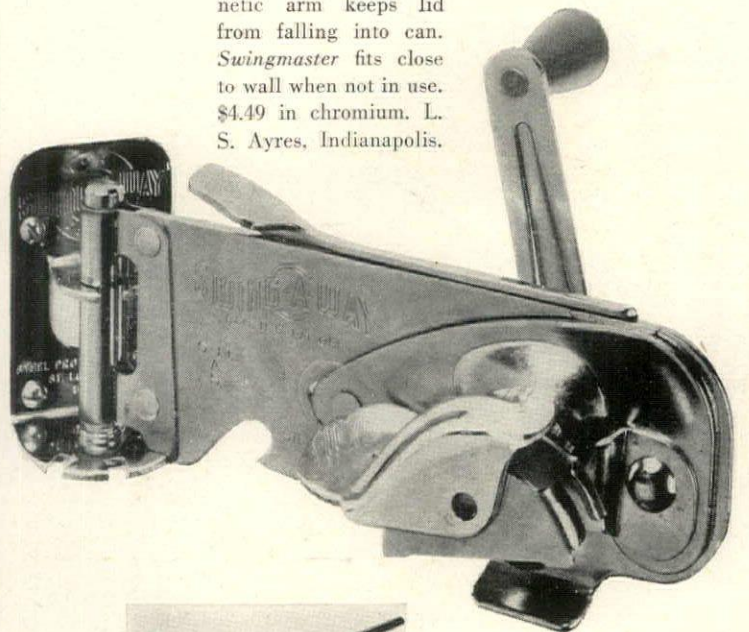

OYSTER OPENER, left, grips shallow shell, slides it free with professional ease. Requires no fastenings. \$14.95. Terrace Novelties, New York 22.

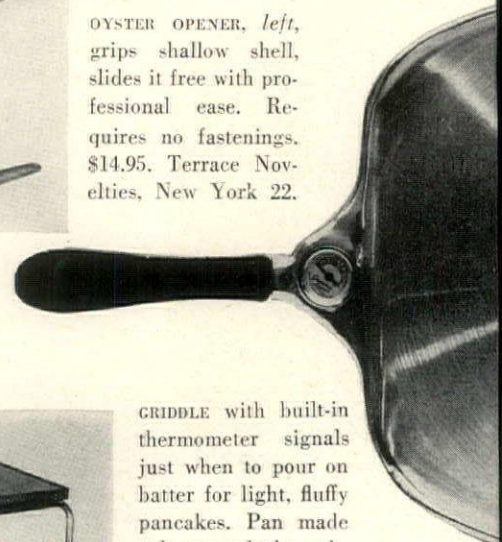

GRIDDLE with built-in thermometer signals just when to pour on batter for light, fluffy pancakes. Pan made to heat evenly throughout. *Grandma Layne's Thermomatic Griddle*, \$6.45, Lewis & Conger.



PLUG-IN SERVING WAGON keeps foods hot and hostess seated throughout meals. Tempered glass upper tray of *Hotable* has fused-in thermostatically controlled heating element, reaches 200° in 2-3 minutes, and maintains it. Lower tray for desserts, dishes, \$59.50. W & J Sloane.

WINDOWED CANISTERS of plastic, right, show contents, sport red lids; 4 for \$4.95. Enamelled 2-shelf breadbox, \$3.95. Stern's.

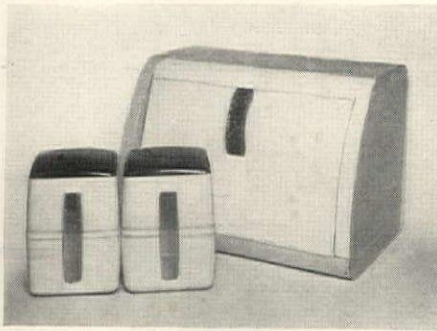

PORTABLE WASHER, left, does four pounds of wash in five minutes. Uses no drums or paddles, only gentle pulsating action of aerated water currents to flush out dirt. Stainless steel tub; wringer, drainboard. Use as hamper, work top 30" high. Monitor, \$69.50 plus exp. Hammacher Schlemmer.



KITCHEN knives: *Simmons Utility Set*, 6", 8" slicers, vegetable, paring and grapefruit knives with stainless Swedish steel blades, double hollow-ground; white plastic handles. \$4.50. Bloomingdale's.

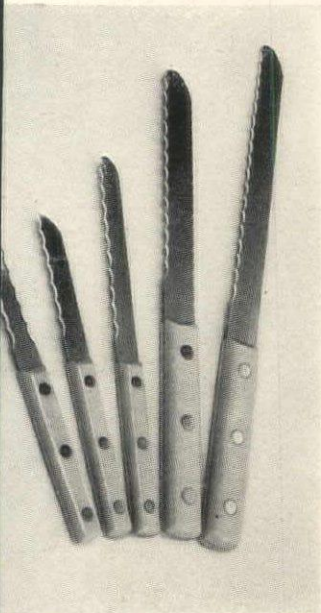

FLOOR CARE is easy with Johnson's new *Beautiflor Polisher*, right. Streamlined, lighter, faster; high-speed motor reduces polishing time, gives high luster. \$44.50. Lewis & Conger, New York.

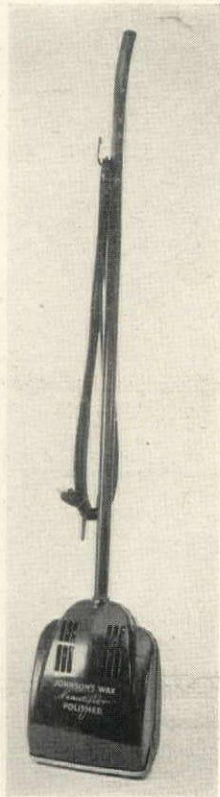

MIEHLMANN

TEA SET, below, from Finland, with sturdy handles. Large pot for hot water, small for tea. In gray-green with plum, large \$12, small \$8, 50c extra for postage. Finnish Art Shop, N. Y. 22.

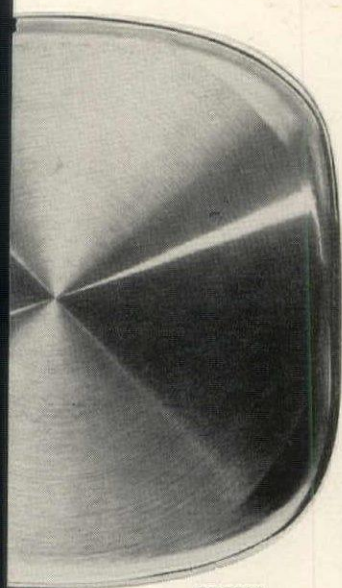

GRIGSBY

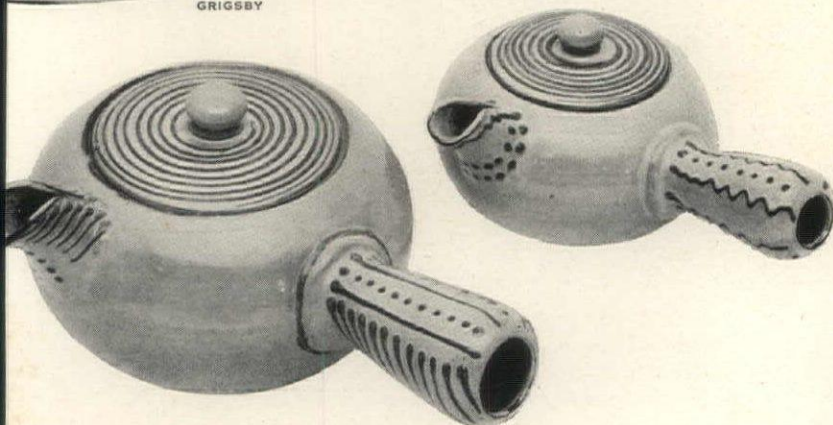

*Bathroom Beauty!*  
Guaranteed for life..

Higgins Eureka closet seats add the final touch of quality to each superbly styled bathroom—gleaming white beauty that endures a lifetime! Never before has such elegance been combined so perfectly with comfort, strength and lightness at so moderate a cost. It took Higgins' famous production skill to produce this finer, cross-laminated, bonded hardwood Eureka seat that bears a lifetime guarantee against splitting, cracking or breaking. See it on display at your plumbing contractor's.



Every Higgins Eureka seat is constructed of multiple laminations of selected hardwoods, bonded under terrific pressure; solid three-point suspension brass hinges, extra-heavy chrome plated finish.

Makers of Higgins famous pleasure boats, marine craft, bonded hardwood floors, Thermo-Con forms and generators and precision specialties.

**Higgins**  
INCORPORATED NEW ORLEANS

the magnificent  
**Magnavox**  
 radio phonograph + television



The Modular Television Receiver correlated with the Cosmopolitan Radio-Phonograph.

**NOW! FOUR HOURS**  
**of recorded music automatically**  
 ... plus sharp, clear **MAGNASCOPE\*** television

**Magnavox is the first radio-phonograph to play both LP and 78 rpm records automatically.**

YOU get more from both the new LP (long-playing) and your present records, too, when you own a Magnavox. It is the one instrument with both a Duomatic Changer and an acoustical system that is capable of reproducing today's extended recording ranges.

See Your Magnavox Dealer Today. Hear recorded music, AM-FM and

short wave radio at their best. Learn, too, how Magnascope television can be added to the Magnavox Radio-Phonograph of your choice at any time. Radio-Phonographs, \$179.50 to \$895; with Duomatic Changers, from \$275. Television Receivers, \$299.50 to \$950.

**\*MAGNASCOPE** is the unique television picture system developed by Magnavox. It provides the *finest picture quality* in television and *sharper contrast* for better visibility *without glare or eyestrain*. (Prices subject to change without notice)

Write for booklet. The Magnavox Company,  
 Dept. 261, 2171 Bueter Rd., Fort Wayne 4, Ind.

The Cosmopolitan Radio-Phonograph with revolutionary new Duomatic Changer, \$499.50. Storage space for a library of 250 records.



The Berkeley Radio-Phonograph with Duomatic Changer, \$375. Companion television receiver available in matching cabinet.



**URNS WITH**  
**A CORKSCREW**

Here are four classics timed to your New Year's party but equally appropriate for any mid-winter entertainment

**W**HEN, on the night of December 31, the clocks strike midnight all over the country, millions of Americans will raise their glasses in the most significant toast of the year. No everyday drink could do justice to this occasion. It demands a drink as memorable as the moment, and one which will call out your best glasses or cups. A handsome punch-bowl or samovar for the guests to gather round, as a tangible symbol of hospitality, is also indicated. You will find hot buttered rum is the best all-round drink, and one easy to make once you have grasped the principle of emulsifying the butter so that it is suspended in the liquid rather than floating on top in patches. Geared to cold weather and the people who like to go out in it, hot rum is as suitable for a tête-à-tête as for the evening when all your friends are invited. At a more formal party, try the eggnog, a satisfying stand-by in the country where guests often motor from miles away. For more elaborate town entertainments, either of the punches is indicated. The brandy one, with its delicate whiff of Curaçao, will appeal to the most sophisticated, is dry enough to drink all evening. The champagne punch induces the festive mood with minimum preparation time required.

BAKER



**HOT BUTTERED RUM.** Place cinnamon, 1 lump sugar, 1½ oz. Jamaica rum in a mug. Hold above it a pat of butter in a pierced spoon and dribble boiling water through it till butter is emulsified and mug filled. Silver pot, S. Wyler; Crown Derby mugs, Plummer, Ltd.; Dagger Punch dark Jamaica rum, Schieffelin & Co.



**EGGNOG.** Into 12 well-beaten egg yolks whip 8 tbsps. sugar and, slowly, 1 qt. Bourbon and 1 pt. dark rum. Stand in a cool place for several hours to blend. Before serving add following mixture, beaten smooth: 12 stiff egg whites, 1 qt. whipped cream, 2 qts. rich milk. Serves 12 to 15. Silver bowl, cups, sugar caster, Fisher Silversmiths; Kentucky Tavern straight Bourbon, Glenmore Distillers.



**CHAMPAGNE PUNCH.** To 3 parts champagne, add 1 part light rum and a dash of Curaçao. Pour over block of ice set in a chilled punch bowl, garnish with orange peel. Cut crystal bowl and glasses from Plummer, Ltd.; Taylor's New York State champagne, Taylor Wine Co.; Wray & Nephew's Three Dagger Jamaica rum, Schieffelin & Co. All clocks shown in these pictures courtesy Georg Jensen, Inc.



**BRANDY PUNCH.** Add enough sugar to the juice of 4 oranges and 15 lemons to neutralize sourness. Place in punch bowl with large block of ice and pour over 2 qts. brandy, 4 oz. Curaçao and 1½ oz. grenadine. Before serving, add a qt. of iced soda water. Serves 15. Bowl and goblet, Fisher Silversmiths; Remy Martin cognac, Renfield Importers; Garnier orange Curaçao, Julius Wile & Sons.

Furniture manufactured by  
Daystrom Corporation, Olean, N. Y.

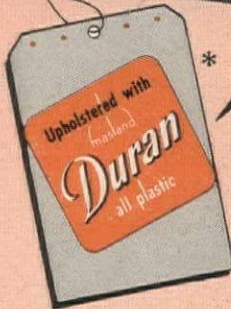
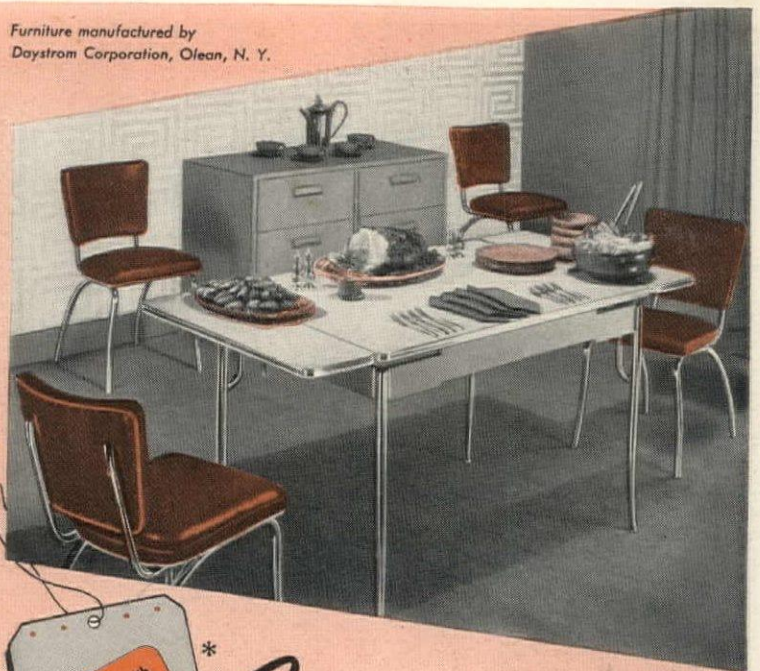

*More Color  
Less Care  
Throughout your home*

**DRAMATIC BEAUTY—**

A host of thrilling colors—dramatic shades to precious pastels . . . rich finishes . . . soft, luxurious surface.

**WONDERFUL WEARABILITY—**

Resists scuffing and peeling . . . stays petal-soft and yielding . . . with no extra care on your part.

**AND SO EASY TO CLEAN—**

No hours of hard work here! Food stains and spills vanish in a jiffy. Just wipe them away with a damp cloth!

SEND FOR FREE INFORMATIVE FOLDER WITH DURAN SAMPLE



Furniture manufactured by  
Daystrom Corporation, Olean, N. Y.

\* ONLY GENUINE DURAN  
BEARS THIS TAG

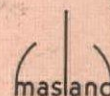

THE MASLAND DURA-LEATHER CO., 3282-90 AMBER ST., PHILA. 34, PA.

# "Quickie Cocktail"

... JUST FOR TWO

Brilliant hand-blown seamless crystal. Shaker with shining chrome plate top, holds 12 ounces. Glasses hold 3½ ounces. At gift, jewelry and department stores.



SHARED intimacy for those cozy moments when the rest of the world is shut out and three would be a crowd! This sparkling crystal *Quickie Cocktail* set was made for sentimental sophisticates. Look for the blue and gold West Virginia

Glass label. It's your assurance of smart, modern design—superlative quality—at conservative prices. At gift, jewelry and department stores. For name of your nearest dealer, write West Virginia Glass Specialty Co., Weston, West Virginia.

## WEST VIRGINIA GLASS



Coated with plastic for easier handling and longer life, Guild Playing Cards are packaged in a crystal clear plastic case for appropriate gift giving, or keeping. Select your playing cards from Guild's Gallery of distinguished art. Ask for them at your favorite store, or write for the name of the dealer nearest you.

WESTERN PLAYING CARD CO. • RACINE, WISCONSIN  
Makers of American Artists Playing Cards

## LIVING ROOM continued from page 85



KOYLON foam rubber mattress by U. S. Rubber Co. is molded in one piece, is flexible, lightweight, allergy-free. Twin size 4½" thick with foundation. \$155, double, \$178. Legs \$5-\$8 extra, Bullock's, Los Angeles.

STOR-IT-BED by Burton-Dixie Corp. has a drawer in base for extra bedding, etc., an innerspring mattress. Price \$100. 3 extra bolsters transform it into studio couch, \$115 complete. Carson Pirie Scott, Chicago.

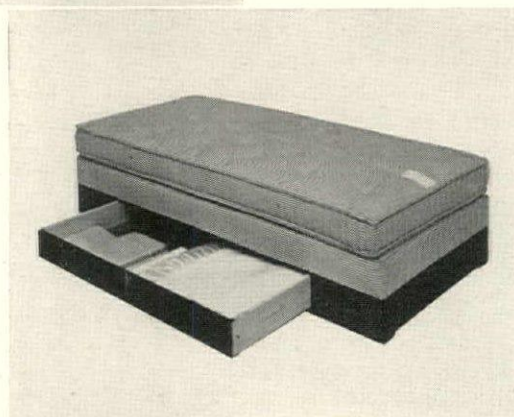

SUPER-QUILTRESS. By Eclipse Sleep Products. Felted quilts on innerspring unit eliminate all tufting. Twin or full-size mattress, \$70, matching box spring, \$60, legs \$5-\$8 extra, Wanamaker, Philadelphia.

PIL-O-REST mattress by Karpen has channels of cotton felt on innerspring construction to provide smooth tuftless surface, even support. Twin or full-size mattress, \$60, box spring, \$60, May & Co., Washington, D. C.

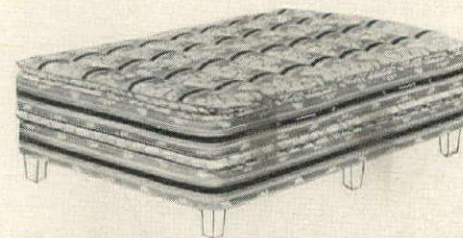

DUO-DIVAN, a "Hi-Rise" by the Englander Co., is in two sections, 33" and 30" wide, which can be used separately or as double bed. Steel coil edges, link springs, innerspring mattresses. \$80, Stix, Baer & Fuller, St. Louis.

Prices are approximate



# LINEN CLOSET CUES

continued from page 63

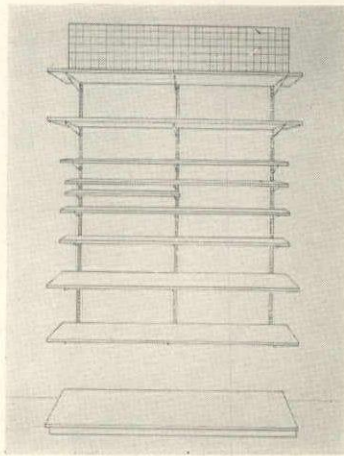

SHELF WIDTHS DETERMINED BY USE

24"	}	TO HOLD STORAGE CASES, BOXES
24"		
10"	}	TO HOLD FOLDED SHEETS, TOWELS
5"		
4"		
10"	}	TO ACT AS SORTING SHELF
10"		
24"	}	TO STORE EXTRA COVERS, PILLOWS, BATH RUGS, ETC.
24"		
24"		

WHEN you set out to check your household inventory on January 1, take with you the picture of the closet on page 63. You will find it an accurate guide to the amount of linen as well as to the linen storage space a four-bed household requires. The closet is 8' 6" high, 5' wide, 24" deep. You can build it yourself out of: five shelves 2' x 5', three shelves 10" x 5', one shelf 5" x 5', one shelf (which runs only half the width of the closet) 4" x 2' 6". Brackets to support shelves lock into a 3/4" steel track attached to wall (by means of screws and rawl plugs or toggle bolts) and can be set at any height. The tracks may be ordered in lengths up to six feet; can be safely attached to plaster walls or to any wall that has a hollow construction. They may be mounted on the surface of the wall, in which case the plywood shelves will have to be cut where they fit around the track; or may channel into the wall so that they are flush. You can order the track and brackets, below, directly from Garey Hardware Company, 600 Broadway, New York 12, N. Y.

The measurements of this closet are governed by two considerations: the average woman's 72" by 48" reach and the standard size to which laundries fold bed and bath linen. For instance, a single sheet folds into a 10" x 24" oblong and 12 of them (or 6 double sheets) can be stacked in a space a foot high. Large and small bath towels fold to a width of 9" and 10" respectively. As a result, our three middle shelves are exactly 10" deep, making stacking easy, obviating inaccessible back piles. At middle reach is the white linen in daily use, above it the half dozens of monogrammed or colored linens you want your guests to enjoy (note how the 6 guest pillowcases are on a shelf just deep enough to hold them, and no more). The two top shelves and the three bottom ones are

24" deep and proportionately higher to hold large storage containers. On the uppermost two are out-of-season items in quilted taffeta bags by Kerk Guild (price \$2.50 apiece) and transparent plastic Duranol blanket boxes (price \$6.95 each). The two bottom shelves are for occasionally-used things such as extra pillows, bed pads, comforters, blanket covers, also kept in Kerk containers. Important in this closet are the two cosmetic shelves which hold two heights of jar or bottle in full view and easy reach. Strips of flexible mirror are used as shelf edging (they come in rolls measuring 7 1/2' long, costing \$2 each, backed with adhesive and ready to press onto the shelf); sheets of flexible mirror are used on the wall above the top shelf to reflect its contents; both by L. & S. Mirror Manufacturing Corp. The closet and all its contents are at Macy's, New York.

### LINEN CHECK LIST

Here are the basic bed and bath linens required by one person. Multiply the amounts given by the number of members in your family.

6 sheets	6 hand towels
6 pillowcases	6 washcloths
2 mattress pads	2 bath mats
6 bath towels	1 bath rug

After buying the basic needs listed above, you may want to include more of the sheets and cases in special colors such as you saw on page 63, perhaps with white borders printed in field flowers, with arabesques to match your blanket colors or with borders of embroidered scallops. The new monograms, discreetly understated on bed linens, make bold color blocks in the bathroom. Note that that long-lost luxury, the bath sheet, is back again for the first time since the war, and in wonderful modern colors.

BRACKETS which support shelves come in 13 sizes, up to 24". Those used in our closet: twelve 24" brackets, ea. \$2.52; nine 10" brackets, ea. \$1.13; three 5" brackets, ea. 75c; two 4" brackets, ea. 75c; plus three 3/4" tracks, ea. 6', ea. \$1.80. Total hardware amounts to \$49.56.

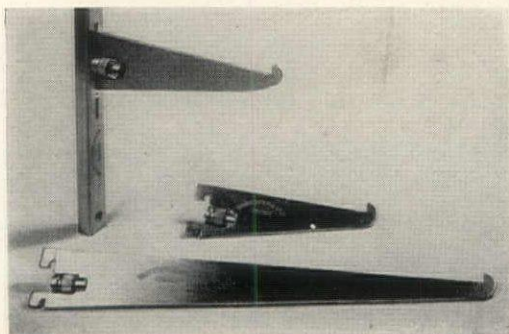

**INSULATED**      **UNINSULATED**

**TWICE AS EFFECTIVE!**

To save fuel, your best step is HOME INSULATION\*

More than a million home owners enjoy the fuel economy of Johns-Manville Rock Wool Home Insulation.

Why let HOLLOW walls and plaster-thin ceilings rob your house of expensive heat, winter after winter! You can't afford to in these days of fuel shortages and high prices.

The best step you can take to meet the fuel emergency is to insulate those hollow spaces.

Johns-Manville "Blown" Rock Wool Home Insulation will pay for itself in fuel savings alone—and give you a world of extra comfort, both winter and sum-

mer. Full thick wall-and-ceiling insulation saves fuel twice as effectively as other treatments used in protecting the average house against heat losses.\* (Based on Government figures.)

The home you are living in now can be completely insulated, by an approved J-M "Blown" Home Insulation Contractor. He is trained to "blow" J-M Rock Wool scientifically, in full measure, to prevent heat-leaking "voids" and give you full benefits.

Save up to 30% on fuel year after year, and keep your home warmer in winter and up to 15° cooler in summer. Convenient monthly payments—FHA approved terms.

\*Based on facts published in U. S. Bureau of Mines pamphlet.

Send for **FREE** book!

JOHNS-MANVILLE, Dept. HG-1  
Box 290, New York 16, N. Y.

Please send me FREE copy of your 24-page book, "Comfort that Pays for Itself."

Name \_\_\_\_\_  
Address \_\_\_\_\_  
City \_\_\_\_\_ State \_\_\_\_\_

**JOHNS-MANVILLE PRODUCTS**

**Johns-Manville**  
"BLOWN" HOME INSULATION

Listen to Bill Henry with 5 minutes of the latest news brought to you by Johns-Manville, 9:55 P. M., EST, Monday through Friday, over your Mutual station.



*Erwin-Lambeth*  
INCORPORATED  
THOMASVILLE, N. C.

## MODERN HOUSE

continued from page 73

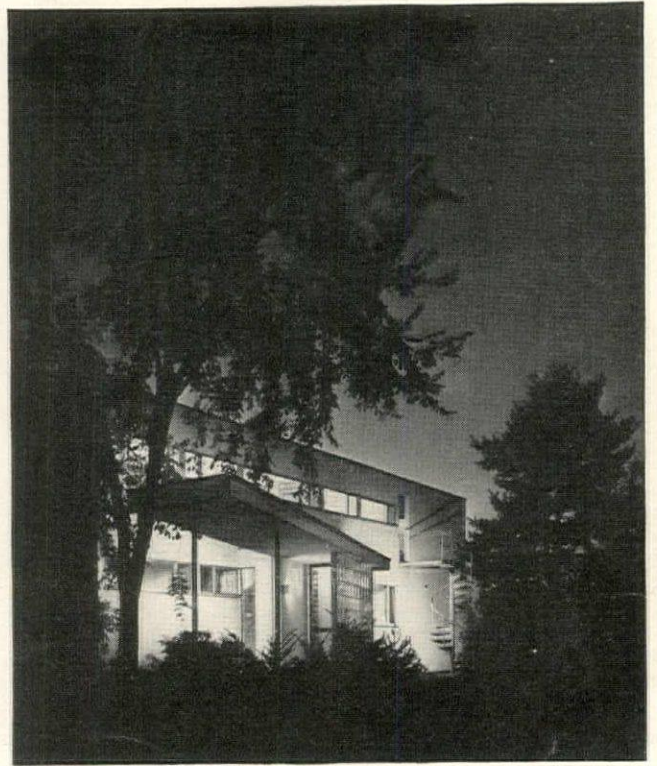

CONCEALED FLOODLIGHTS avoid the harsh glare of conventional outdoor entrance lights; instead, the whole front wall of the house is softly illuminated with reflected light. A wooden canopy projects diagonally from above the front door to form a covered walk to the drive. The spiral stairs lead up to the roof deck.

*Beautiful as Candlelight Itself*

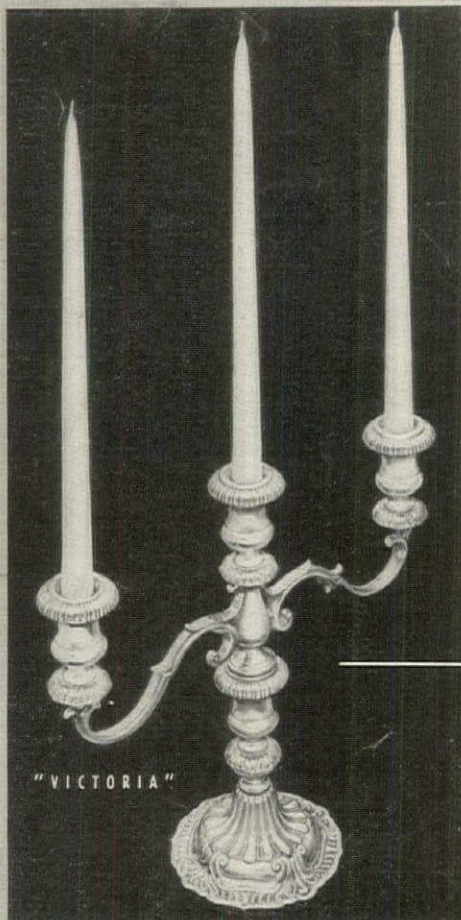

STERLING  
by  
**FISHER**

"VICTORIA"

LOOK FOR THE  
  
MARK OF DISTINCTION

THE FISHER SILVERSMITHS, INC. • JERSEY CITY, N. J. • PROVIDENCE, R. I.



The Hanover Commode, re-created from a Georgian masterpiece to meet the needs of your home today . . . and tomorrow. One of the "limited edition" pieces from the Beacon Hill Collection. For illustrated booklet describing our re-created masterpieces for every room, send 25c in coin to Beacon Hill Furniture, 11 Albany Street, Cambridge, Massachusetts.



**Beacon Hill Collection**  
(CALL OR VISIT OFFICE)  
Piece Number \_\_\_\_\_

## Beacon Hill Furniture

CHICAGO REPRESENTATIVE: FLUES AND ORR, INC., MERCHANDISE MART

DAMORA

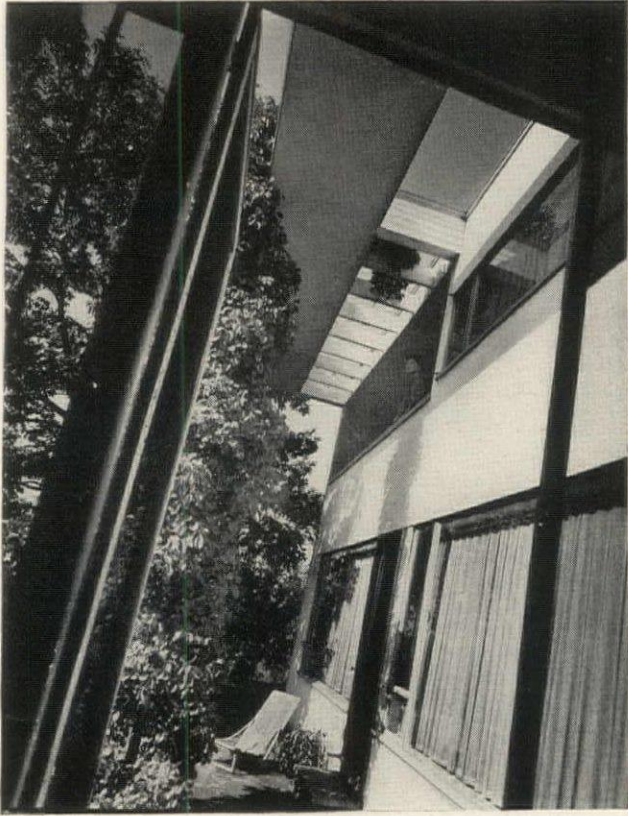

THE CANTILEVERED ROOF OVERHANG shades the living room windows against the excessive heat of summer sunshine. In spite of the large size of the windows, it is always 10° cooler indoors than out. In winter, on the other hand, when the sun is low in the sky, its rays strike through the windows so effectively that the heating system can be switched off altogether on bright days, while room temperatures reach 70° to 80° even during spells of New England's sub-zero weather.

(Continued on page 114)

*For those who appreciate the finest*

*Baker Furniture, Inc.*  
CABINET MAKERS  
30 MILLING ROAD, HOLLAND, MICHIGAN

For your "Baker Guide to Good Furniture" please send 25c

**INVITATION TO A**  
*Winfield* **CHINA**  
**DINNER**

The special festive touch to holiday dining... a colorful setting of Winfield China dinnerware.

**MENU**

- Purée Mongole
- Fried Chicken... Cream Gravy
- Green Peas with Mushrooms
- Lettuce Bowl with Roquefort Cheese Dressing
- Pineapple Ice with Crème de Menthe
- Crème Cake... Coffee

**WINFIELD** China, entirely hand-crafted by skilled artisans, combines the everlasting qualities of fine porcelain with the charming spirit of pottery. Write for your Winfield booklet, a beautifully illustrated guide to serving... with recipes and menus in the California style. Send 25 cents to—



Photographed at Barker Brothers



**AMERICAN CERAMIC PRODUCTS INC.**  
Dept. G2, 703 The Brack Shops, Los Angeles 14, Calif.

# MODERN HOUSE

continued

DAMORA



THE MASTER BEDROOM is divided in two because Mr. and Mrs. Gropius wanted to sleep in a cool room but dress where it is warm. In order to keep the room half cool, half warm but open in effect, the partition between is mostly glass. A dressing table topped by a slab of black Formica extends the length of the wall. A mirror is fixed to the glass partition. Silvered bulbs are mounted on stainless steel shafts.

# Diamond Plate

Holiday  
Gaiety  
Throughout  
the  
Year



EXQUISITE  
INAUGURATION  
PATTERN



Every meal is a special one when your table is set with Diamond Plate. Priced moderately enough to use daily . . . designed so richly it graces any occasion. The Inauguration Pattern is created for lasting beauty . . . sparkling silver-plated . . . graceful modern contours ornamented with a classic embossed design. Each lovely piece is fashioned and highly polished with the perfection usually lavished only upon sterling silver.

Available in the following:  
Teaspoons; Round Bowl Soup Spoons; Serving or Table Spoons; Forks; Salad Forks; Butter Spreaders; Hollow Handle Knives, forged blades; Butter Knives; Sugar Shells.

Available at Fine Stores Everywhere

DIAMOND SILVER CO. Lambertville, New Jersey

Folks—

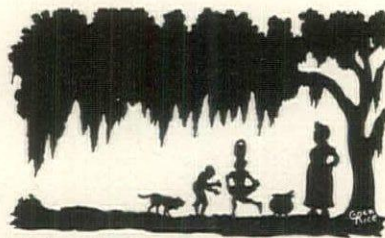

I'm the Hitching Post Boy and I'm sure glad to greet y'all and to tell you I come from Savannah, Georgia, where we fix real good things to eat! We have that just-right flavor—Not just-plain foods.

I'm bringin' four brand new products: Hitching Post Dressing—Jack Pot Beans—Creole Spiced Vinegar and Mint Syrup. All Hitching Post products fixed up in our special way cording to our old time plantation recipes. Tustin' is believin'!

Please ask for me at your favorite store and if I haven't got there yet it's 'cause I jest ain't had time but folks, I'm gettin' round fast! Oh yes if you want one of each of these good things to eat, we have made just for you a gay box you can find at leading department and specialty stores. It has a down-yonder picture of the Spanish moss on the old live-oak tree and the folks from down-home.

Don't disremember! Our foods are seasoned with a Southern Accent.

You'll be seein' me for sho—  
The Hitching Post Boy

P.S. The boss says "the discriminating host serves Hitching Post."

2405 Skidaway Road, Savannah, Georgia



# VALLIANT

is the word...

for fine  
Wines

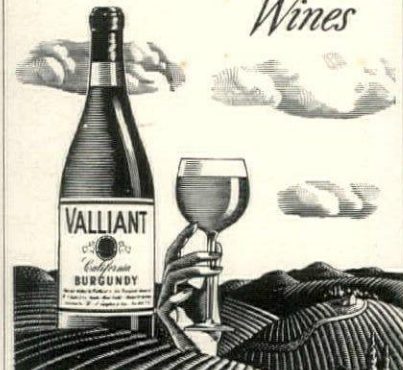

From historic Valliant & Son Vineyards—under vine since 1849—come four great wines to complement your meals. Valliant Burgundy, Valliant Riesling, Valliant Sauternes, Valliant Cabernet. Each is authentic in character and developed in accordance with time-honored traditions. Also, ask for Valliant appetizer and dessert wines: Sherry, Port and Muscatel.

W. A. TAYLOR & CO., N.Y.C.

Sole Distributors for U.S.A.

Valliant California Wines

For Those Who  
Cannot or  
Should Not  
Climb Stairs...

STAIR-TRAVELERS

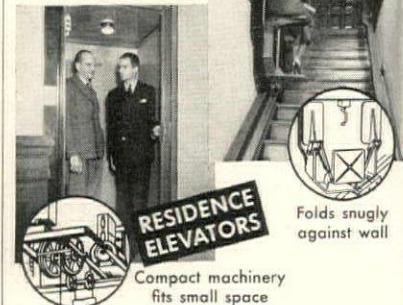

RESIDENCE ELEVATORS

Compact machinery fits small space

Folds snugly against wall

Your doctor will tell you: Stair climbing is 10 to 14 times more strenuous than walking. Avoid this health hazard—by the push of a button you can ride! The Sedgwick Electric Stair-Traveler or Elevator provides a safe, energy-saving convenience. Readily installed. Endorsed by physicians. Praised by users.

Write for Illustrated Booklet

Sedgwick Machine Works  
146 West 15th St., New York 11, N. Y.

# Sedgwick

Builders of Vertical Transportation Since 1893



**DANGER!**

Without a second's warning, fire can flash out in your home. Quick! Pump your PYRENE®—and the fire is dead. PYRENE is the world's finest fire extinguisher. At hardware, home, auto, farm supply stores.

**FREE!** A booklet that may save your life—packed with important facts about home fire protection.

FIRE EXTINGUISHER  
REGISTERED LABORATORY  
BY HAND FIRE EXTINGUISHER  
NO. 3181237



CONTENTS NOT LESS THAN 1.5 LBS. (0.68 KG.)

**DO NOT OPERATE**

**HANDLE TO LEFT**

**LIKE A PUMP**

**STREAM AT BASE OF FLAME**

**DRIVING LIQUID DIRECT**

**AGAINST SIDE OF CONTAINER**

**AT SURFACE OF LIQUID**

**WARNING:**

**DO NOT PUMP**

**IF FLAME IS NOT**

**EXTINGUISHED**

**RE-FILL IMMEDIATELY**

**OR OTHER SUBSTITUTES**

**FOR OTHER TYPES OF**

**ELECTRICAL FIRES DANGEROUS**

**Pyrene Manufacturing Company**

NEWARK, NEW JERSEY



\*T. M. Reg. U. S. Pat. Off.

**PRECISION-MADE FOR SURE PROTECTION**

**Pyrene Manufacturing Company**

**573 Belmont Ave., Newark 8, N. J.**

Affiliated with C-O-Two Fire Equipment Co.

Have You Tested Your Fire Extinguisher Lately?



THE STUDY has a long double desk with work space and built-in file cabinets for both Mr. and Mrs. Gropius. Opening off it at either end are the living room and entrance hall; there is also a door leading directly to the outdoors. The wall of glass brick which separates the study from the adjacent dining area curves inward to give the living area an effect of openness greater than its actual footage. At night, when the lights are turned on in the dining room on the other side, the whole glass wall becomes suffused with light. A comfortable, steady light for daytime work is provided by the wide, north-facing window above the desk.

(Continued on page 116)

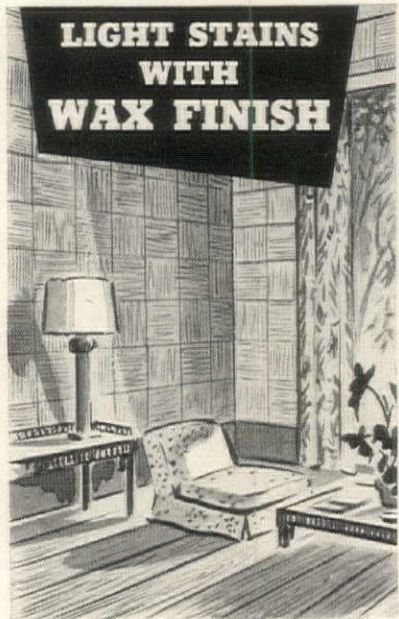

Cabot's Stain Wax enriches color, grain, and texture of interior woodwork and gives a soft, lustrous Wax finish in one easy application. Cabot's Stain Wax penetrates deeply . . . sets up quickly . . . provides a wear-resistant, easily cleaned finish for interior paneling and woodwork. Wide range of attractive shades from soft Ivory to rich Walnut.

**FREE: Send For Color Card Today!**

**Samuel Cabot, Inc.**  
116-C Oliver Building  
Boston 9, Mass.

**Dover Crest modern**



All the deep, luxurious comfort of traditional chair designs interpreted in handsome, modern styling . . . PLUS such expensive details as solid, blond hardwood frames . . . plump, resilient cushions . . . and a tremendous range of fine, decorator fabrics at each price! SEE 20 different styles at leading department and furniture stores near you. Write, we'll tell you where.

Club Chair #9933 (4 other styles to choose from) **\$79.50**



Ladies' Channel Back #9930 (6 other styles to choose from) **\$69.50**

Man's Oversize Lounge #9941 (7 other styles to choose from) **\$89.50**

**LEWITTES & SONS • 171 Madison Ave., New York 16, N.Y.**

**Warms ALL the Room and even Adjoining Rooms**

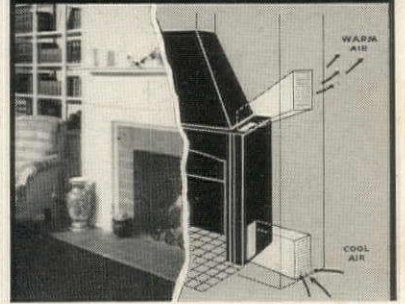

THIS

**Fireplace**

**Circulates Heat**

The Heatilator\* Fireplace draws the cool air from the floor level, heats it, and returns it to far corners of the room. Assures warm floors and uniform room temperatures. Ends the waste and bother of furnace fires on cool spring and fall days. Augments furnace heat during severe weather—serves as an auxiliary heater during fuel shortages, or emergencies. The only heating equipment needed by many homes in mild climates.

Architects and heating engineers recommend the Heatilator Fireplace to solve the heating problem in basement rooms. Ideal for summer homes. Makes camps usable earlier in spring, later in fall and for winter week-ends.

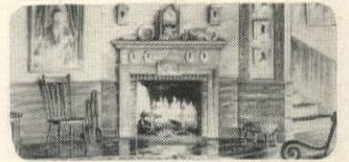

Heats Basement Rooms Quickly

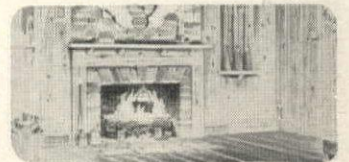

Makes Camps Usable Weeks Longer

**Will Not Smoke**

The Heatilator unit is a scientifically designed steel form around which any style fireplace is easily built. It serves as a form for the masonry, eliminating faults of construction that commonly cause smoking. Saves materials and labor—adds little, if any, to the cost of the completed fireplace.

For lasting satisfaction, insist on the unit that has been proved for 21 years in homes and camps all over America. Look for the Heatilator name on the dome; it's your protection—refuse substitutes. Sold by leading building material dealers. Write today for free illustrated folder.



**HEATILATOR FIREPLACE**

HEATILATOR, INC.  
140 E. Brighton Ave.,  
Syracuse 5, N. Y.

Please send free illustrated booklet describing the advantages of the proved Heatilator Fireplace.

Name.....  
Street.....  
City..... Zone..... State.....

MODERN HOUSE continued

BUILDING DATA

**FOUNDATION:** Fieldstone walls; cellar floor—3" concrete on gravel; damp-proofing on outside wall

**EXTERIOR WALLS:** Vertical red-wood siding, asphalt felt—The Barrett Division, Allied Chemical & Dye Corp.; fir boarding, 2" x 4" studs, rock lath—United States Gypsum Co.; plaster—National Gypsum Co.

**ROOF:** Fir boarding and joists, strapping, covered with 5-ply, 20-year-Bond roofing—The Barrett Division, Allied Chemical & Dye Corp.

**INSULATION:** Outside walls and roof—Samuel Cabot, Inc.; weather stripping—Athey Shade Co.; sound insulation in living room, acoustical plaster—California Stucco Co.

**DOORS:** "Sturdibilt"—M. & M. Woodworking Co.

**GARAGE DOORS:** Overhead type—Barber-Colman Co.

**WINDOWS:** Steel sash—Hope's Windows, Inc.; screens—Hope's Windows, Inc. and The Cambridge Wire Cloth Company

**GLASS:** A quality 1/4" and 3/16" sheet and glass blocks—Pittsburgh Plate Glass Co.; 1/4" Louvrex—Blue Ridge Division, Libbey-Owens-Ford Glass Co.

**INTERIOR WALLS:** Bedrooms—wallpaper; dining room, plywood—United States Plywood Corp.; halls—vertical white pine clapboard; bathrooms, tile—Mosaic Tile Co.

**CEILING:** Fir joists, strapping, metal lath plaster—National Gypsum Co.

**FLOORS:** Living room, bedrooms—carpet-covered; halls—cork; kitchen, bathrooms—linoleum

**HARDWARE:** W. C. Vaughan Co.

**PAINT:** Bathroom walls, exterior and interior sash, Dutch Boy lead and oil—National Lead Co.; ceilings, Muresco—Benjamin Moore Co.; floors, wax—S. C. Johnson & Son, Inc.

**ELECTRICAL INSTALLATION:** Wiring system, switches—General Electric Co.; light—  
(Continued on page 117)

Now you can put twice as much in your closets—and keep everything much neater!



JUST TAKE A SCREWDRIVER AND INSTALL ECONOMICAL K-VENIENCES



It's easy to make your closets hold so much more... keep everything in easy reach... save on pressing bills. Shining chrome K-Veniences are scientifically engineered to solve specific storage problems. They make your closets so convenient they practically hand out your clothes!

Any shape and size of closet can be fitted perfectly from the more than 40 items. Yet K-Veniences are quickly and easily installed with just a screwdriver. No other home improvement gives so much satisfaction for so little cost.

ASK FOR K-VENIENCES AT LEADING HARDWARE AND DEPARTMENT STORES



Pants, skirts stay pressed.

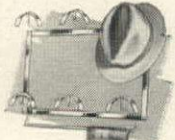

Holds 6 hats, plus ties, scarfs, belts.



Keeps clothes neat, clean and handy.

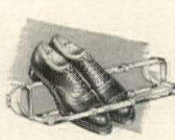

Keeps shoes clean, neat.

Send for THESE FAMOUS CLOSET BOOKS Send 10c for your copy of "How to Make the Most of Your Closets," a 48-page book by the famous authority, Helen Koues; plus a FREE copy of colorful new brochure of closet ideas and equipment.

**KNAPE & VOGT MANUFACTURING CO.**

DEPT. G19, GRAND RAPIDS 4, MICHIGAN

True French Provincial... masterfully built and richly finished. Brochure on request.

**Bodart Provincial**

BODART FURNITURE, INC., 385 Madison Ave., New York, N. Y.

SO NICE TO COME HOME TO HOT BUTTERED RUM made, of course, with MYERS'S "Planters' Punch" Brand JAMAICA RUM

**HERE'S HOW:** Pour 2 ozs. Myers's Rum into large cup. Add 2 or 3 tsps. sugar, 2 tsps. butter, and 1/2 tsp. cinnamon, cloves, or mixed spices. Fill with boiling hot water and stir well.

For That Extra Wealth of Flavour The Rum MUST be MYERS'S!

Write for free recipe booklet of delicious drinks made with Myers's Jamaica Rum.



R. U. DELAPENHA & CO., INC. Sole Distributors in U. S. A. 57 Laight Street, New York 13, N. Y., Dept. H-1

REDUCE family colds, coughs, raw throats with MOISTURIZED AIR

**New! FRESH'ND-AIRE ROOM CONDITIONER AND HUMIDIFIER**

GUARDS AGAINST DRY, OVERHEATED AIR! SAVES FUEL, TOO!

Also filters out dust, dirt, smoke, pollen. Washes air. Keeps air properly moisturized, crystal clear... Protects home furnishings.

\$59.50

See your dealer—or send coupon for booklet!

FRESH'ND-AIRE COMPANY, Dept. HG118 221 N. La Salle St., Chicago 1, Ill.

Send booklet explaining benefits of moisturized air and proper room conditioning with Fresh'nd Aire.

Name \_\_\_\_\_  
Address \_\_\_\_\_  
City \_\_\_\_\_ State \_\_\_\_\_

**BUILDING DATA** continued

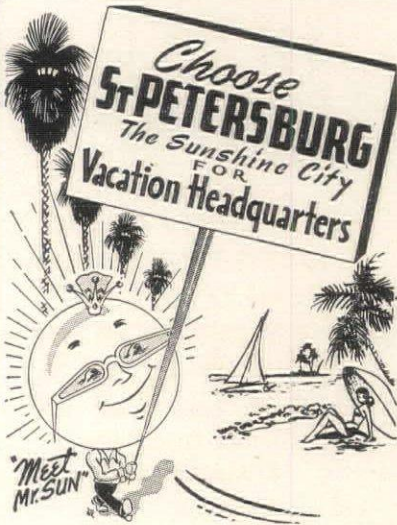

People from all parts of the United States and Canada agree that St. Petersburg, on Florida's beautiful Gulf Coast, is an ideal place for a winter vacation. In this "Sunshine City" they find a remarkable combination of those advantages and attractions which make life pleasant.

All kinds of fun under the sun; something to do and enjoy every happy hour. Increased accommodations, reasonable living costs, traditional hospitality.

For illustrated booklets write today to G. R. Davenport, Chamber of Commerce—  
**St. Petersburg, Florida**  
 THE SUNSHINE CITY

ing fixtures—Light Control Co., Kliegl Brothers Universal Electric Stage Lighting Co. and Kurt Versen

**HEATING AND AIR CONDITIONING:** "Delux" split system, hot water and hot air, filtered and humidified, conditioner and copper tank saver coil—Wintermaster, Inc.; radiators—Shaw, Perkins Manufacturing Co.; grilles—Tuttle & Bailey; thermostats—Perfex Corporation

**BATHROOM EQUIPMENT:** Lavatory, toilet—Briggs Manufacturing Co.; tub—Kohler Co.; cabinets, accessories—Charles Parker Co.

**KITCHEN EQUIPMENT:** Range, refrigerator, dishwasher and disposal unit—General

Electric Co.; sinks—Just Manufacturing Co.; cabinets—Modern Steel Equipment Co. of Geneva Modern Kitchens, Inc.; vent fan and hood—Universal Blower Co.

**PLUMBING:** Vent pipes, galvanized steel—The Cohoes Company; soil pipes—Sanitary Company of America; hot and cold water pipes, red brass tubing—Phelps Dodge Refining Corp.; brass fittings—Northern Indiana Brass Co.

**SHEET METAL WORK:** Flashing, 16-oz. soft copper—Revere Copper & Brass, Inc.; one interior downspout, 4" cast-iron—Sanitary Company of America; ducts, galvanized iron—Republic Steel Corp.

**CORRECTION**

In the October issue of *HOUSE & GARDEN*, two lamps shown in the *Continental Scrapbook* were incorrectly credited. The metal floor lamp on page 132, ascribed to Stilnov, is an Edizione Arteluce, design by Gino Sarfatti. The standing lamp on page 133, described as from Arte e Luce, is an Edizione

Arteluce, design by Franco Duzzi, architect. Arteluce S.A., a firm specializing in lighting, has its offices in Milan, Italy, at Corso Matteotti, 12. In the December issue of *HOUSE & GARDEN* on page 199, Interchemical Corporation's "Highlander Plaid" is a Sanitas fabric wall covering.

**Known**  
 the  
 world  
 over!

The pleasure of your New York visit will be enhanced if you stop at the Ritz-Carlton where service and accommodations are still measured by time-honored standards!

**RITZ**  
*Carlton*  
 MADISON AVE. AT 46TH ST., NEW YORK

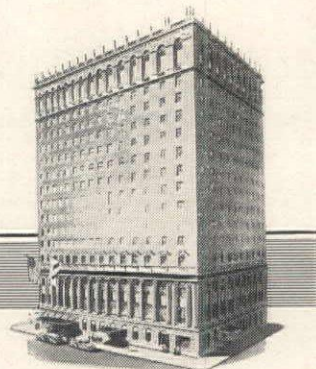

Styled in Today's Tempo

*PaceMaker*  
 modern furniture

GRACEFUL • SIMPLE • PRACTICAL



FOR NAME  
 OF NEAREST  
 DEALER  
 WRITE  
 DEPARTMENT C

**AMERICAN**  
**CHAIR COMPANY**  
 MANUFACTURERS  
 SHEBOYGAN, WISCONSIN

ALSO MANUFACTURERS OF BREWSTER MAPLE AND TROPIQUE

**WILLIAMS**  
**OIL-O-MATIC**  
 HEATING SYSTEMS

**THE WORLD'S LEADING OIL BURNER } the LOW PRESSURE**  
**THE WORLD'S LEADING OIL SAVER } Williams Oil-O-Matic**

**CALL YOUR OIL-O-MATIC DEALER**  
 For the name of your nearest Williams Oil-O-Matic Dealer, consult the classified section of your telephone directory under "Oil Burners" or write to the factory at Bloomington, Illinois.

**USE OIL-O-MATIC'S DOLLAR-SAVING FUEL CONSERVATION ENGINEERING. SAVE MONEY NIGHT AND DAY**  
 Your Oil-O-Matic dealer will survey your home and show how to save heat, save fuel. Cut fuel bills as much as 50%.





TABLE SETTING continued from page 78

HAANEL CASSIDY

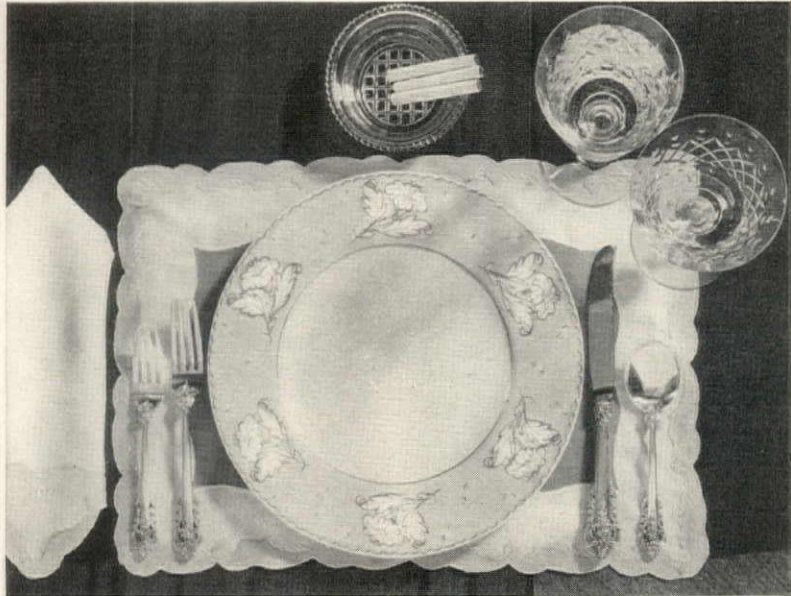

GRACEFUL SIMPLICITY AT A SMALL, INFORMAL DINNER

The china, white with a pink border and a fine gold outline, is Wedgwood's "Lady Jane Grey" pattern; the 10-inch dinner plates are \$105 a dozen. To match them, Léron's embroidered organdy mats and napkins are white with a pink appliqué motif, \$125 for a 17-piece set. The silver, reflecting the ornate trend, is "Grand Baroque" by R. Wallace & Sons, \$34.78, including tax, for a six-piece place setting at Altman's. Cut crystal is "Maryland" by Heisey & Co. The goblets and champagne glasses cost \$42 a dozen, respectively, at Ovington's.

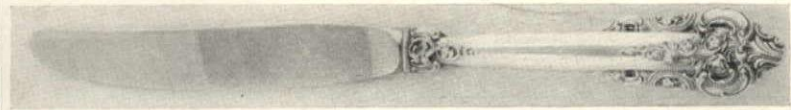

Build YOUR OWN LOG CABIN!



\$425 to \$5,000

Shipped in Sections  
—Ready to Erect

Build your log cabin yourself and save money! Braun Cabins (Patent No. 2320466) come to you pre-fabricated in sections, lettered and numbered—easy to erect. Beautiful Michigan White Cedar vertical half-logs. Weather-tight joints. Interior—knotty cedar. Many designs to choose from, as low as \$425, F.O.B. Detroit—or we can adapt our material to your plan. FHA approved. Prompt shipment.

SEND

25¢ for 24-page Catalog, including overnight and guest cabins.

BRAUN LUMBER CO.  
CEDAR CABIN DIVISION  
1563 E. Davison, Detroit 3, Mich.

Send 25¢ for Catalog

BRAUN CEDAR CABINS



WHEN YOU CAN DRIVE THE SNOW OUT OF YOUR DRIVEWAY WITH A

MAXIM SNOW PLOW

- IDEAL for driveway, yard or road. Designed for passenger cars or light trucks.
- Attached by simple bumper clamps — on or off in a jiffy.
- Saves your back — saves your heart — saves your time.

SEND FOR BULLETIN

ORKIL, INC., National Sales Rep.  
775 Conn. Blvd., East Hartford, Conn.

Manufactured by  
THE MAXIM SILENCER CO.  
Hartford 1, Conn.



MAXIM SNOW PLOWS

**B**ROWNHAM Bedroom

At better furniture and department stores

WRITE FOR FREE ILLUSTRATED BOOKLET DEPT. G

UNION-NATIONAL, INC. • JAMESTOWN, N. Y.

KEEP CHILDREN SAFE WITH A REALOCK FENCE

Behind a Realock Fence your children will be safe from stray dogs, traffic accidents and other hazards.

Made of steel wire, heavily galvanized, Realock® Fence is strong, good looking, low in cost.

Estimates submitted without obligation. Write to our nearest office.

© Reg. U. S. Pat. Off.



WICKWIRE SPENCER STEEL DIVISION  
361 DELAWARE AVENUE • BUFFALO 2, NEW YORK  
THE COLORADO FUEL AND IRON CORP.  
CONTINENTAL OIL BUILDING • DENVER 2, COLORADO  
THE CALIFORNIA WIRE CLOTH CORP.  
1080-19TH AVENUE • OAKLAND 6, CALIFORNIA

BRANCHES & DISTRIBUTORS IN KEY CITIES EVERYWHERE



Come to Québec for your Winter Vacation

The dry invigorating atmosphere of Québec's mountain districts, the brilliant sunshine, the wonderful snow and ice assure perfect conditions for your favorite winter sport in Québec. Old-time hospitality awaits you in comfortable modern inns and hotels.

LA PROVINCE DE Québec

For help planning your vacation, or for information concerning the unsurpassed industrial opportunities in our province, write the Provincial Publicity Bureau, Parliament Buildings, Québec City, Canada, or 48 Rockefeller Plaza, New York City 20.

More than words... a bottle will convince you

that here is one of America's finest brands of red and white wines.  
• Specify Fountain Grove and you will be convinced.



FOUNTAIN GROVE  
California Vintage  
TABLE WINES



Julius Wile Sons & Co., Inc.  
New York, N. Y.



*Queen Anne*

*A graceful console with the true beauty of a grand*

See the magnificent *Queen Anne* and other Everett consoles now on display in leading music houses of America.

Graceful, small pianos with *Balanced Tension*... with the tone beauty of a grand! Write for free style folio and the name of your nearest dealer.

**EVERETT**  
PIANO COMPANY  
South Haven, Michigan

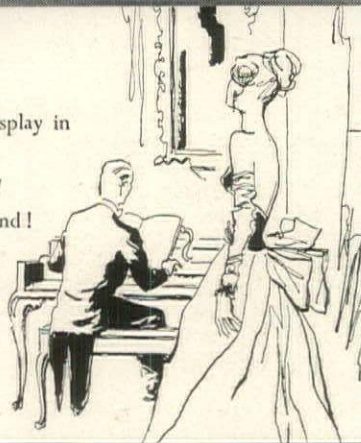

**WITHOUT ANY OBLIGATION**

*Free* THIS RECORD BY



*Concert Hall Society*

MERELY AS AN ENTIRELY FREE DEMONSTRATION OF THE INCOMPARABLE QUALITY OF THESE RECORDINGS

If you are a sincere lover of fine music, we will send you, FREE, one of the Society's Limited Edition recordings. We offer this purely as a demonstration of the remarkable tone quality of these high-fidelity records. You are not obligated to return the record in any case. All we ask is that you listen to it. Only by actually hearing one of these discs *yourself* can you appreciate their extraordinary clarity and tonal beauty!

With it we will send our free brochure telling how you can be the proud possessor of the new 1948-49 series of original recordings in LIMITED EDITIONS on unbreakable "Vinylite" brand plastic—masterpieces of classic and contemporary music—first recordings available *nowhere else at any price.*

**Superb Music**

Timeless works of Schubert, Haydn, Bach, Brahms, Mozart, Stravinsky... there are 17 albums for you to choose from.

Only 3000 members can own these recordings; right now only 592 subscriptions are available. Commercial recordings go through four stages, each step involving a loss in tonal quality. But LIMITED EDITION recordings are produced *directly* from gold-sputtered masters!

**The Cost is Surprisingly Reasonable**

The records come in luxurious maroon albums bearing your personal subscription number. They will soon grow into a treasured group of "collector's item" albums which only this inner circle of music lovers can possess. Yet these "custom-made" recordings cost only a few pennies more than commercial discs!

Our free brochure tells the whole interesting story. The coupon will bring it to you, together with the free demonstration record. Since only a limited number of these records is available, we suggest you send in the coupon at once.



**CONCERT HALL SOCIETY, INC.** 121  
250 West 57th St., New York 19, N. Y.

Please send me, without cost or any further obligation whatever, the free high-fidelity demonstration record.

Name .....

Address .....

City .....Zone.....State.....

**FIREPLACE**

continued from page 69

Here is more information on mantels and fireplace equipment, pages 68-69. Prices are approximate, stores are in New York.

*Page 68*

*Upper photograph*

Modern oak mantel with pickled finish, \$195. Virginia greenstone facing, \$80. Brass and black fireplace set, \$95. Scroll andirons, \$125 pair. All from William H. Jackson Co.

Accessories: Shadow boxes (upper left to right), "Arc du Carousel," \$80; "Vue de la Façade du Temple de la Gloire," \$65; "Arc de Triomphe de l'Etoile," \$75. Shadow boxes (center left to right), with hunting figures, \$65; brass military button, \$25; military theme, \$175; flags, \$40. Soldier (lower left to right), \$175; brass torch appliqué, \$35; "Place Vendôme," \$125. Reed & Stevenson Inc.

*Lower photograph*

French Provincial walnut mantel, \$425. Three Antique brass tools, \$80. French Provincial brass andirons, \$70 pair. Brass fender, 42", \$75. Antique iron back plate, \$75. All from William H. Jackson Co.

Accessories: Barometer, \$375; carved wood plaques, \$395 pair; bronze boxes, \$185 pair, Reed & Stevenson Inc. Old Vienna porcelain bowl and plate, \$135, Alfred Orlik, Inc.

*Page 69*

*Upper photograph*

Early American antique pine mantel, \$250. Antique tongs and shovel, \$50. Antique brass andirons, \$95. Fender screen, 38" x 31", \$45. Tôle wood box, \$75. All from William H. Jackson Co. Provincial armchair with checked seat pad, \$750 pair, James Amster. Wallpaper by Imperial, \$2 roll.

Accessories: "Rooster" painting by Ben Zion, \$800 framed, Bertha Schaefer Galleries. Antique Delft covered jars, \$250 pair; antique Nankin saucers on Chinese walnut stands, \$16 each, Hadleigh, Inc. Bronze eagle on marble base, \$15, Reed & Stevenson Inc.

*Center right photograph*

Federal cherry and burl maple mantel, \$165. Antique brass tongs and shovel, \$75. Antique Franklin stove, \$175. Brass coal bucket, \$115, from Edwin Jackson Inc.

Mahogany chair with green upholstered seat, \$450, James Amster. Wall covering by Varlar, "Ravenna," marbled, 15c per sq. ft.

Accessories: Walnut plaques (only one shown) with bronze heads, \$785 pair; bronze figures on wood stands, \$135 pair; brass torch appliqué in shadow box, \$35, Reed & Stevenson Inc.

*Lower photograph*

Chinoiserie mantel, 18th-century, \$350. Chinese Chippendale andirons, \$195. Brass brazier, \$175. Lacework brass fender, \$225. Antique brass poker and tongs, \$35, from Edwin Jackson, Inc.

Accessories: Four carved wood figurines representing the seasons, \$1,000, carved plaque, \$125, Reed & Stevenson Inc.

**SHEPARD Home LIFT**  
The AUTOMATIC ELECTRIC RESIDENCE ELEVATOR...



**BRIGHTENS THE LIVES OF SHUT-INS**

No longer need the aged or infirm be confined up-stairs. HomeLIFT will transform a house of two or more floors into a one floor home. Safe, dependable and easily installed in old or new houses. Costs less to run than a radio and operates from the light circuit. Extensively used throughout the nation. Write for catalog.

**SHEPARD ELEVATOR COMPANY**

2429 Colerain Ave., Cincinnati 14, Ohio  
Representatives in Principal Cities

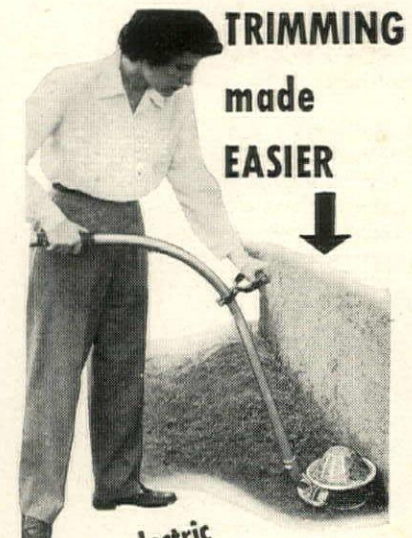

**TRIMMING made EASIER**

with the electric **GRASSHEAR**

Use a Stanley Grasshear to trim all your paths, borders, fences, banks, around flagstones in a matter of minutes. Saves 9/10ths of your trimming time, operates from standing position—no more stooping! Blade cuts grass right up to house foundation, tree trunks, fences. Plugs into house current. Every home-owner will find it a labor and time-saver. Write for folder. Stanley Electric Tools, 481 Myrtle Street, New Britain, Conn.

THE GREATEST NAME IN TOOLS



Reg. U.S. Pat. Off.  
**HARDWARE • HAND TOOLS**  
**ELECTRIC TOOLS • STEEL STRAPPING**

**BUY SAVINGS BONDS**

## Gardening

*The Garden Beauty Book* shows azalea-mums in seven new colors. Obtained by careful hand breeding, these flowers, reaching two inches across, form a continuous color display from August until heavy frost. Many garden flowers are pictured in natural colors. Two other books—*Pools o' Beauty*, 50c, and *Fruit, Fun and Dollars*, 10c—round out gardening references. R. M. Kellogg Co., Box 526, Three Rivers, Michigan.

*"Everything for the Garden"* tells how, where and what to plant, describes new varieties, colors, garden equipment. You'll be interested in the Henderson collection of annuals which includes larkspur, carnation, zinnia, aster, marigold and several other favorites. Planting instructions are given. 25c. Peter Henderson & Co., 36 Henderson Bldg., 35 Cortlandt St., New York 7, N. Y.

*Two Greenhouses—Orlyt and Solar*—contribute to your gardening pleasure. Year round, flowers blossom in the Solar greenhouse—made in 14', 18' and 25' widths, any length in 8' 7" sections—and in the 10' by 11' Orlyt, which comes in sections, has automatic heat, ventilation and watering. Materials come cut-to-fit for easy erection on your grounds. Lord & Burnham, Dept. H, Irvington, N. Y.

*A Seed Catalog* spotlights tuberous begonias. These exotic camellia-flowered plants thrive equally well in your house or garden. Plant details describe them as having large double blooms, all colors mixed. Marigolds, petunias, lilies and zinnias are among other garden favorites pictured, and outstanding vegetable selections are listed. W. Atlee Burpee Co., 390 Burpee Bldg., Philadelphia 32, Pa.

*Rose Book* guides you to the All-America Prize Winners, popular roses, hybrid teas, floribundas and climbers. Horticultural suggestions, devoted not only to roses, describe planting and care of delphiniums, phlox, lilacs. Jackson & Perkins Co., 435 Rose Lane, Newark, New York.

*Bulb and Plant Catalog* has a variety of garden subjects for spring planting. Described are gladiolus, dahlias, begonias, lilacs, irises, perennials. Color photographs point out the beauty of lovely gardens, show hybrid roses and highlight well-remembered garden favorites. Flowerfield Bulb Farm, Dept. 11, Flowerfield, L. I., New York.

*A Horticultural Book-Catalog* is arranged for easy reference. Its index guides you to pages of roses, lilacs, gladiolus, tulips, hyacinths, crocuses, irises, an outstanding flowering shrub section. Plant charts are elaborated by color photographs. Cultural notes are a boon to the amateur and an easy reference for the experienced gardener. 50c. Wayside Gardens, HG 1, 30 Mentor Avenue, Mentor, Ohio.

*The Armstrong Book* contains a plant guide for varying climates and a list of supplies designed to produce a healthy and thoroughly satisfying garden. Citrus, fruit and nut trees, berries and vegetables compose the horticultural lists. Champion roses—Forty-Niner, Tallyho and Taffeta—camellias, shrubs, vines and perennials appear.

Armstrong Nurseries, 409 No. Lemon Ave., Ontario, California.

*Vegetable and Flower Seeds*, instruction notes, indoor gardening and transplanting, are written up in a new catalog. A chart tells when to plant and acquaints you with both Latin and common plant names. New vegetable developments are described. Ferry-Morse Seed Co., HG 1, Detroit 31.

*Vigoro Plant Food*, Endo Pest and Endo Weed, respectively, develop healthy plants, provide a garden defense and kill lawn weeds. Section on Vigoro plant food, for lawns and gardens, contains a gardening chart which gives instructions on use. Swift & Co., Plant Food Div., HG 1, Union Stock Yards, Chicago 9, Ill.

*"Gardening Illustrated."* Flowers, vegetables, depicted in full color, can become an actuality if you follow the cultural notes in the booklet. Gladiolus, roses, morning-glories and newer vegetables comprise an interesting collection. Of special interest is the giant tree tomato, which produces heavily, and consists of potato-leaved plants. Vaughan's Seed Store, Dept. 81, 10 W. Randolph Street, Chicago 6, Illinois.

*"First Aid to Starving Trees"* is an interesting little booklet prepared by the Davey Tree Expert Co. A series of photographs indicates such tree hazards as packed soil, building construction, city streets, and the text enumerates the signs of tree starvation. Davey Tree Food, a scientifically balanced ration, is described. This food, derived from the Davey Research Department, is particularly high in nitrogen, can now be applied by home owners. Tree feeding and watering methods are described in an effort to acquaint home owners with the facts of tree protection and conservation. Davey Tree Expert Co., HG 1, Kent, Ohio.

*"Gifts From Your Garden"* is a free booklet which contains recipes from many parts of the world. Centered around the vegetables you can grow in your garden, the recipes are simple to follow, nutritious. A second booklet, "Lovely Lawns," describes the making and maintenance of lawns. Chapters on soil, seed watering and repairs will help you to select and plant grass seed. Illustrations and plant suggestions show the various types of seed to plant for specific results. Associated Seed Growers, Inc., HG 1, New Haven 2, Connecticut.

## Decorating

*"The Story of Pacific Sheets"* tells how these firm cotton sheets are made, and illustrations acquaint you with the mechanics behind the scenes. Grades of Pacific balanced sheets are given, and a chart will help you decide upon



## WRITE FOR THESE BOOKLETS

sizes. A page indicates how to add to sheet longevity. Pacific Mills, HG 1, 214 Church St., New York 13, N. Y.

*"What Goes with What?"* contains a planning sheet on which to record data about your rooms. Five decorating steps are listed with an eye to overall room arrangement. Rug colors are shown and applied in color sketches of various rooms, and there is a special section on carpet care. 25c to Anne Mason, HG 1, James Lees & Sons Co., Bridgeport, Pennsylvania.

*"Precedent" Furniture by Drexel* is contained in an impressive white portfolio. Vivid full-color pages of 25 different room settings will give you an accurate picture of this new modern furniture. You'll like the Drexel headlines—"It's News Because It's So . . .", and the furniture is appropriate for any type of home throughout the country. 25c. Drexel Furniture Co., HG 1, Drexel, North Carolina.

*"Tips on Towels"* is a handbook to buying. Towel sizes and supply are listed, kind and quality discussed. Two pages describe the buying hints you'll want to know, such as weight, hems and selvages, quality and label. Martex towels in color, in white and with various weaves and designs are displayed as gift suggestions. Decorator-suggested towel and bathroom wall color combinations are listed. The text tells how to launder and care for terry towels, and there are three pages of suggestions for converting worn towels into useful household objects. MARTEX, Wellington Sears Co., HG 1, 65 Worth Street, New York, N. Y.

## Heating

*An Equipment Publication* pictures heating, winter air-conditioning and plumbing for every type of house. Hand-fired or automatic equipment can be used with varied types of architecture. Bathroom plumbing fixtures are illustrated in color. American Radiator & Standard Sanitary Corp., HG 1, P. O. Box 1226, Pittsburgh, Penna.

*The Development of Home Insulation* is recounted in "Comfort That Pays For Itself." Filled with factual data, the booklet describes rock-wool insulation, the protection it offers in summer and winter, and diagrams the critical areas into which crewmen blow the rock wool. Johns-Manville Corp., HG 1, 22 East 40th St., New York 18.

*Textbook* for consumers and technicians is "Automatic Control of Radiant Panel Heating." The theory of controls for panel heating is the subject of the first part of the book. Functions, requirements and mathematics of heating are discussed. The later chapters deal with application of controls—elec-

trical and pneumatic—to panel heating. \$1. Minneapolis-Honeywell Regulator Company, HG 1, Minneapolis.

*"Enjoy Better Living"* with radiant heating. A color-illustrated booklet answers questions about heating systems in regard to comfort, heat distribution, temperature controls, hot water and air conditioning. The facts are based on results of I-B-R research investigations. A pre-planning page tells how to assist heating contractors in designing your house. The Institute of Boiler and Radiator Manufacturers, HG 1, 60 East 42nd St., New York 17.

*"Seven Steps to Indoor Comfort"* provides a new slant on heating. The premise is that we constantly seek a Utopian region of favorable weather, which can be discovered within the walls of our houses. Using air as a source of heat or coolness, the seven steps elaborate such topics as humidity, circulation, cleanliness, freshness, purity, supply. Practical aspects of conditioned air are discussed. National Warm Air Heating and Air Conditioning Association, HG 1, 145 Public Square, Cleveland 14, Ohio.

## Miscellaneous

*"Today's Idea House"* contains an index to ideas designed to perk up your interest in doors and windows, and consequently beautify your house. Illustrations show attractive closets, entrance and window designs. They afford many bright angles on a difficult problem. Door and window designs and stock sizes are also illustrated. Room arrangements are attractive—stylewise. 10c. Ponderosa Pine, RH 10, 111 W. Washington Street, Chicago 2.

*"Serving Winfield Style"* is a fine little booklet about Winfield China. This oven-proof, high quality porcelain is versatile—its simplicity makes it equally effective with formal or informal décor. Five table settings for five occasions are pictured and accompanied by a text which includes a suggested menu for each of the five meals. A page of Winfield combination sets is shown. 25c. Winfield China, American Ceramics Products, Inc., HG 1, 1825 Stanford Street, Santa Monica, California.

*Signed Originals* by America's greatest living artists are available for \$5 each. A catalog lists over 75 well-known artists, among them Thomas Benton, Gordon Grant, Lawrence Beall Smith and Luigi Lucioni. The booklet depicts a wide range of subjects—modern and classic—which can fit into or be the basis of a decorating scheme. 10c. Associated American Artists, Studio 101 E, 711 Fifth Ave., N. Y. C.

*"Fundamentals of Water Softening"* is a helpful little book which introduces the Rheem Soft Water Appliance and "Rheemolite," a filter material that sifts out calcium and magnesium particles from hard water and purifies the water sans motors or pumps. The book discusses hard water, how it is softened, and provides some interesting figures on the cost of washing with hard water. A question-and-answer department puts you "in the know" regarding processes and uses of water softeners. 10c. The Rheem Manufacturing Co., HG 1, Pasadena, Calif.

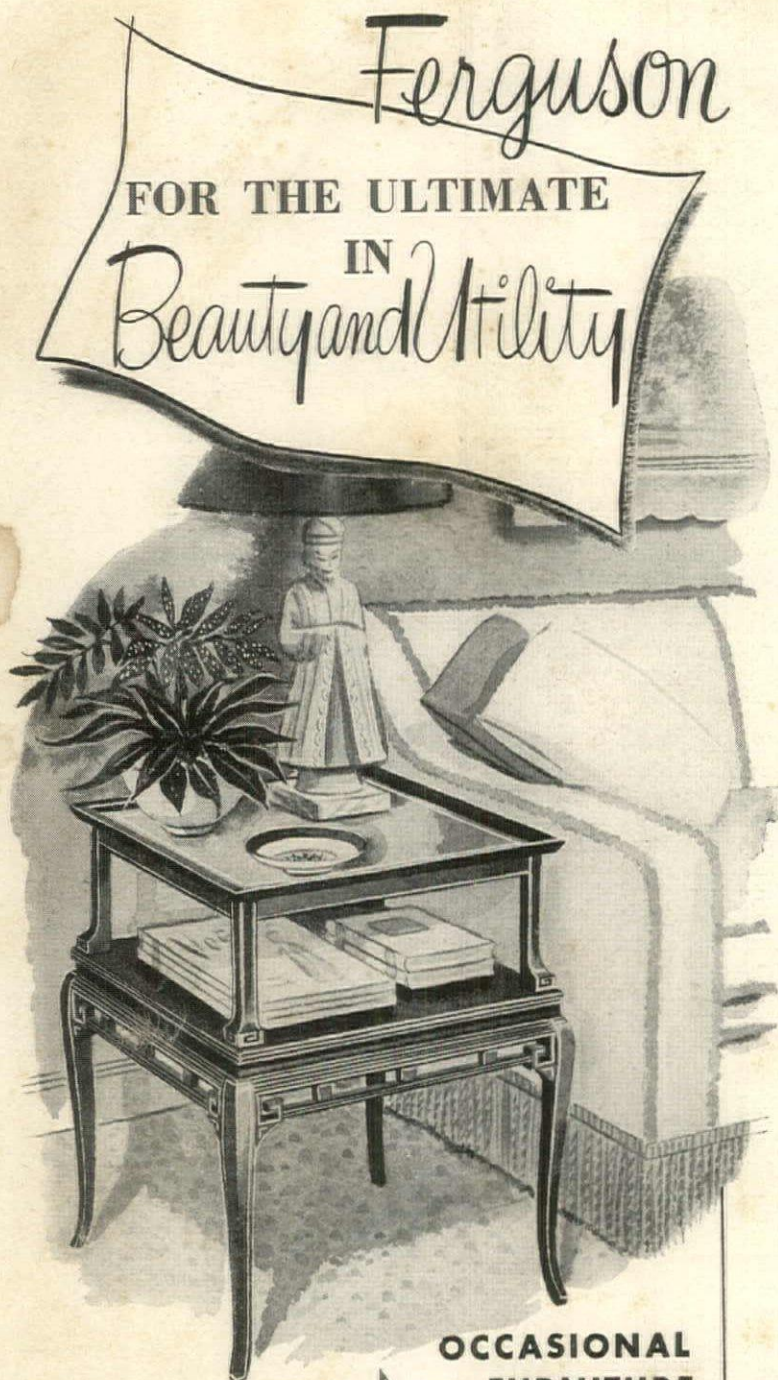

**OCCASIONAL  
FURNITURE  
BY FERGUSON**

In FERGUSON furniture, three vital features insure years of loveliness. Properly seasoned, lustrous wood—careful craftsmanship in each detail—inspired designs that find endless uses in any decor.

And, if you're bridge set minded—only FERGUSON's sturdy, beautifully designed sets will satisfy you.

Because FERGUSON bridge tables and chairs have been tested and proved resistant to alcohol stain and rigid under pressure of heavy weight.

Look for the FERGUSON TAG of quality on occasional and game room tables, cellarettes, record cabinets and TESTED bridge sets.



NEW YORK ► CHICAGO

**FERGUSON BROS. MFG. CO.**

AT LEADING FURNITURE AND DEPARTMENT STORES

## TURNTABLE

This list of recent recordings will help you to enjoy your favorite music at home



**Thomson-Stein: Four Saints in Three Acts.** Despite its literal unintelligibility, this genre study in the home life of saints gets cozier every hearing. The composer conducts. RCA Victor Album DM-1244; \$7.25.

**Mozart: Concerto No. 4 for Violin and Orchestra.** Jascha Heifetz wields the bow and Sir Thomas Beecham the baton, with the Royal Philharmonic. What more could a fine concerto ask? RCA Victor Album DM-1267; \$4.75.

**Richard Strauss: Electra.** Sir Thomas Beecham with soloists and the Royal Philharmonic Orchestra cope with the convulsive dynamics of the final scene. Good except for Electra. RCA Victor Album DM-1247; \$6.

**Rachmaninoff: Sonata in G Minor.** Edmund Kurtz, cellist, and William Kapell, pianist, give a moving performance of a haunting, seldom-heard work with a lovely slow movement. RCA Victor Album DM-1261; \$6.

**Saint-Saëns: Samson et Delilah.** Recorded in its entirety in France by French artists who perform admirably, on the whole. Saint-Saëns' opera remains elegantly melodic and static. Columbia Albums MOP-28; \$21.50.

**Moussorgsky: Pictures at an Exhibition.** Vladimir Horowitz with as much technical skill as usual and more than as much feeling conjures up the pictures with marvelous sonority of tone. RCA Victor Album DM-1249; \$6.

**Beethoven: Variations on a Theme by Diabelli.** The stupendous set of 33 variations for piano taxes the endurance of both performer and audience, but is well worth it as played by Leonard Shure. Vox Album 636; \$9.75.

**Dohnányi: Variations on a Nursery Theme.** Cyril Smith, pianist, and the Liverpool Philharmonic under Sir Malcolm Sargent play ebulliently with a piece that only begins in the nursery. Columbia Album MM-779; \$4.75.

**Arias by Isobel Baillie.** A Scotch-born soprano sings a group of exceptionally beautiful arias by Bach, Handel and Haydn with rare musicianship and purity of tone, if not much warmth or color. Columbia Album MM-780; \$6.

**Chopin: Preludes, Opus 28.** Adding to an already impressive list of Chopin recording, Artur Schnabel has turned to the Preludes, conveying with exactitude their familiar charms. RCA Victor Album DM-1260; \$6.

**Benjamin Britten: Four Sea Interludes from Peter Grimes.** Sir Malcolm Sargent and the London Symphony do a forthright job with these evocative portraits of a coastal village. Columbia Album MX-303; \$3.50.

**Scarlatti Sonatas:** Six diversified, pristine sonatas are performed on the piano by Vladimir Horowitz with his customary brilliance and a wider range of coloristic effects than is usual. RCA Victor Album MO-1262; \$3.50.

**Mozart: Concerto No. 7 for Three Pianos.** An agreeable bravura composition is glossily performed by Rosina Lhevinne and Vronsky and Babin with the Little Orchestra Society. Columbia Album MM-771; \$4.75.

**Hamlet.** Excerpts from the sound track of the recent film feature, Sir Laurence Olivier's renditions of the famous soliloquies and William Walton's music. The latter comes off best. RCA Victor Album DM-1273; \$4.75.

**Songs of Irving Berlin.** Six of Mr. Berlin's most deservedly popular songs are delivered by Risë Stevens, whose warm, mezzo-soprano voice goes very well with their romantic sentiments. Columbia Album MM-784; \$3.90.

**Willard Robinson: Deep River Music.** Johnny Mercer and the composer, accompanied by Paul Weston's Orchestra and a chorus, sing a number of songs inspired by Negroes of the South. Capitol Album CC-104; \$3.15.

**Cocktail Capers.** Agreeable, sophisticated arrangements of popular tunes mostly on the old side, are played by the Art Van Damme Quintette, a quietly-behaved group that is easy to listen to. Capitol Album CC-105; \$3.15.

**Motion Picture Favorites.** It is apparently impossible to be a favorite song without being an unabashedly romantic one. A subdued Kostelanetz plays them more or less as they come. Columbia Album MM-750; \$4.90.

Prices include Federal tax.

# AMERICAN-Standard

First in heating...first in plumbing

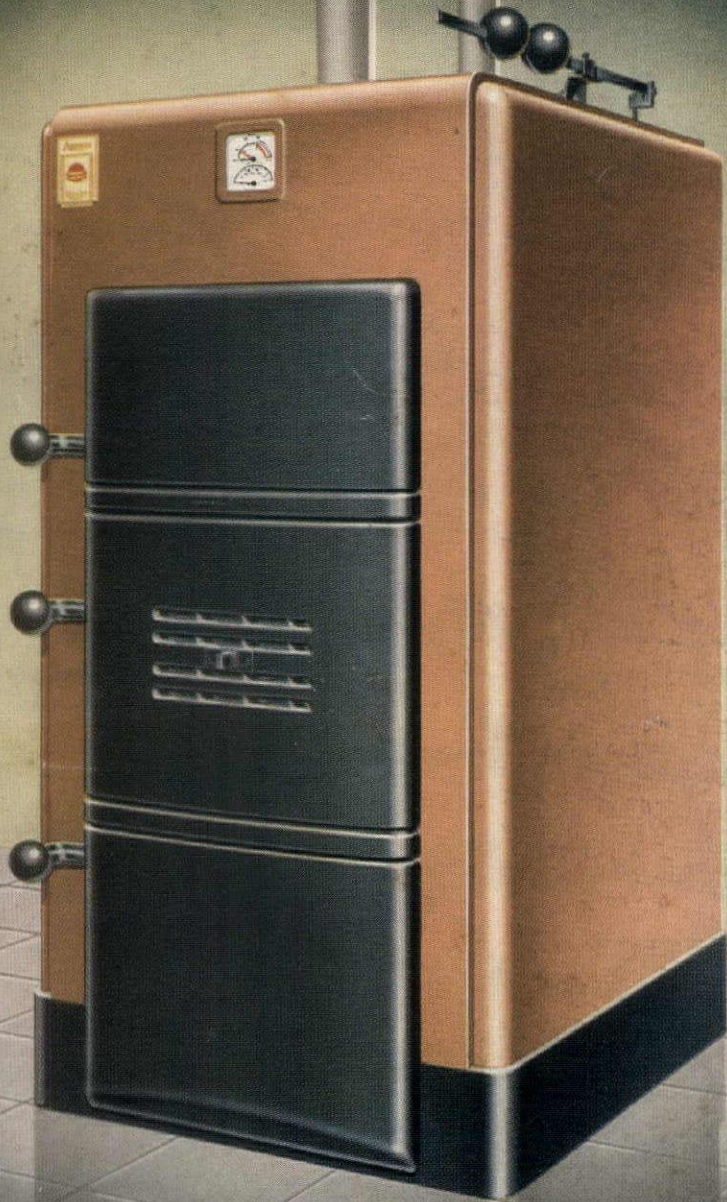

*Severn Boiler*

... for comfortable radiator heating with any type of fuel.

## America's choice for home heating

MILLIONS of homes today are heated by American-Standard. Why? *Value* is the answer. Value in low first cost. Value in low operating cost. Value in carefree comfort year in and year out. And this holds true for any type of heating—radiator heating, warm air heating, winter air conditioning. And for any type of fuel. American-Standard Heating Equipment and Plumbing Fixtures are sold through selected Wholesale Distributors to your Heating and Plumbing Contractor. Time payments for remodeling. To get the whole story, write for our FREE HOME BOOK. American Radiator & Standard Sanitary Corporation, Dept. G91, Pittsburgh 30, Pa.



THE COMPANION LAVATORY is typical of the smart styling you'll find in American-Standard Plumbing Fixtures for bathroom, kitchen, laundry.

Look for this  Mark of Merit



J & P Tree Roses are easy to grow, transplant easily, handle well for Winter protection, and are not subject to borers or other common rose stem ills.



Once again Jackson & Perkins takes great pleasure in offering a limited quantity of its famous

# Tree Roses

AVAILABLE IN RED, WHITE, PINK, YELLOW, SALMON, MULTICOLOR

CROWNING GLORY of the PLANT WORLD

Modern Tree Roses are very effective along a hedge or fence or at the garden gate. They create excellent centers of interest in any landscape or garden.



HERE is your opportunity to grow the "Queen of Flowers" in striking dramatic form. For the blooms borne on Tree Roses are far superior to those produced on regular rose bushes. J & P's Modern Tree Roses are truly "the last word"—easy to grow, giant size, exquisite form, brilliant color, abundant bloom from June through frost.

Plant them anywhere. They make informal gardens more radiant, small gardens more intimate, and formal gardens more stately.

## The First Time Offered in America!

### The New Anchusa, BLUE STARS

(ANCHUSA CAESPITOSA)

The clear blue of the elusive gentian is massed into the spring and early summer garden. Full tufted mounds of blue are formed by rigid stems 15 to 18 inches high, which are simply loaded with flowers. During May, June and July new blooms appear constantly. Even in August when long silvery green foliage and a few stray florets are all that are left, visitors are drawn to it. First brought to England before the war, Anchusa Blue Stars has never before been offered in America. \$2 each; 3 plants for \$5; 6 for \$10.



18" Masses of lovely, elusive gentian blue for your garden!

All the Finest Colors  
**GUARANTEED TO BLOOM THIS SPRING**

Trunks are 3 1/2 Feet Tall

J & P Rose Trees are available in a variety of radiant, eye-catching colors. They are grafted on tall 42-inch stems. So you get all the loveliness and fragrance of their huge, double blooms—right at eye level! A few of these rare, brilliant Tree Roses will make your garden the talk of the whole community. Tree Roses are sold only in the Spring. When supply is exhausted, it will be a year before they will again be available. Avoid disappointment—order now. All are guaranteed to live and bloom.

**ONLY \$5 EACH**

Any 2 for \$9.50; Any 6 for \$25



### FREE! Full Color ROSE BOOK

The big, new, 48-page J & P Spring Catalog gives an exciting preview of the lovely Parade of Roses and Perennials that can grace your Summer garden. Make sure you get your copy by checking the box in the coupon at left. ALSO FREE with every order—valuable J & P HOME GARDEN GUIDE. Gives full, detailed planting instructions.

## USE THIS CONVENIENT COUPON TO ORDER

JACKSON & PERKINS CO.  
427 Rose Lane, Newark, New YORK

I enclose \$..... Send me, postpaid—at proper planting time for my locality this spring—(Give No.)..... Tree Roses. The colors I desire are:

(State No. desired, in boxes below)

- |                                     |                                 |
|-------------------------------------|---------------------------------|
| <input type="checkbox"/> Multicolor | <input type="checkbox"/> Salmon |
| <input type="checkbox"/> Pink       | <input type="checkbox"/> White  |
| <input type="checkbox"/> Yellow     | <input type="checkbox"/> Red    |

Also send.....Anchusa BLUE STARS  
Send Home Garden Guide FREE with my order

WORLD'S LARGEST ROSE GROWERS

(Please add 25c to partially cover costs of postage and handling)

Name.....

Address.....

City.....

State.....

SEND FULL COLOR CATALOG FREE. (Regular J & P customers will receive catalog without requesting it here.)

## Jackson & Perkins Co.

World's Largest Rose Growers

Newark, New YORK • The Rose Capital of America