

APRIL

50¢

House & Garden

INCORPORATING **LIVING** FOR YOUNG HOMEMAKERS

HOW TO MAKE
REMODELING
PAY OFF

TERRACE LIVING

How to plan your outdoor rooms

the new leisure furniture

KITCHENS THAT WELCOME GUEST COOKS

WIFE & G'S SEASONING COOK BOOK

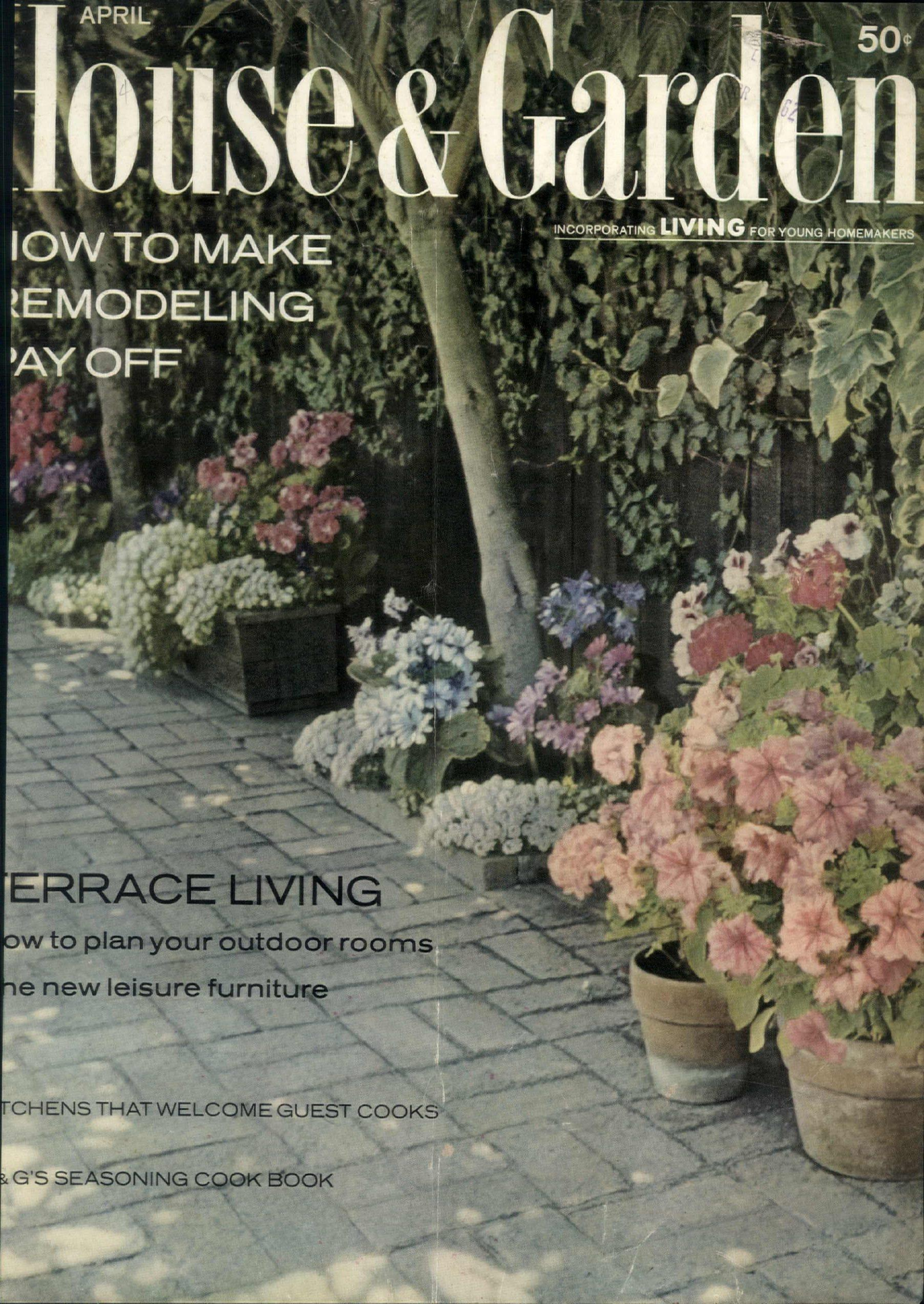

Amtico Vinyl Flooring

inspires the ideas
that make rooms
memorable!

Work new wonders with floors . . . let Amtico spur your imagination. You find admirable award-winning designs, natural textures, delightful coordinated colors. You get Amtico's easy care, long life, comfort underfoot. Treat yourself to the newest, most distinctive in the world . . . beautiful Amtico Vinyl Flooring!

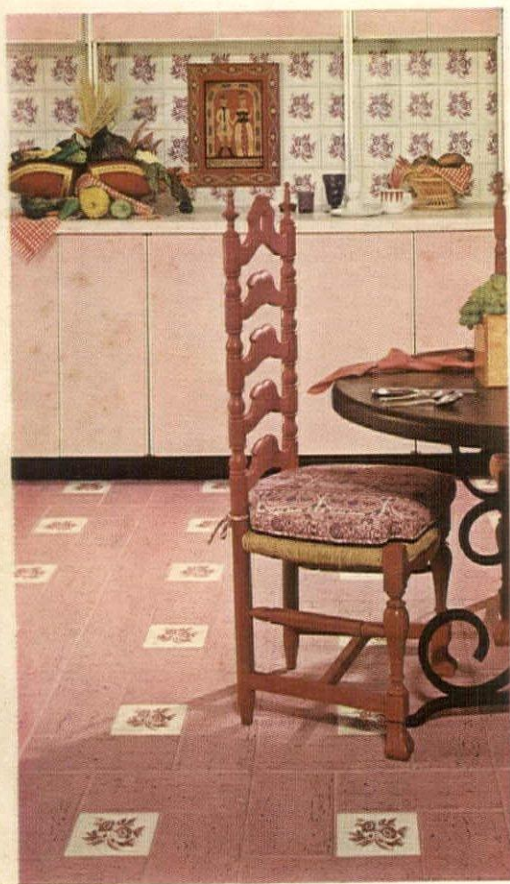

Designed by Ethyl G. Alper Associates, A.I.D.
Travertine & Delft Vinyls

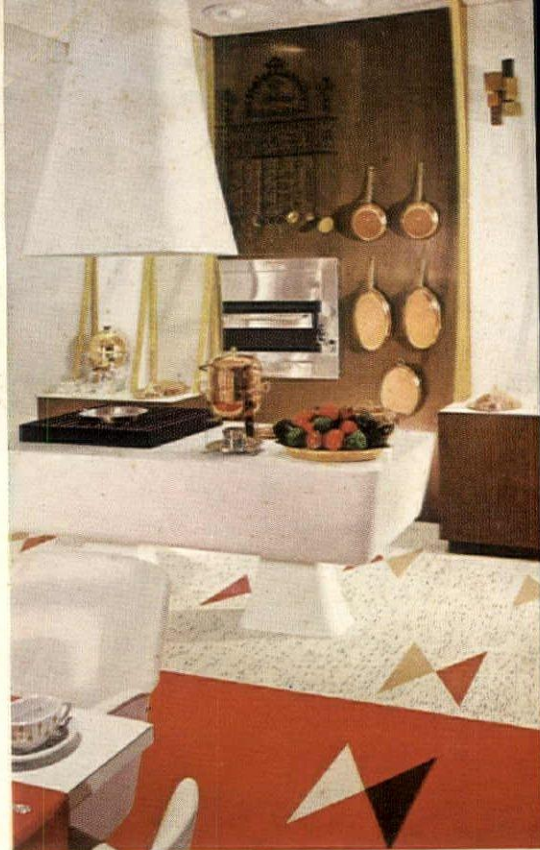

Designed by Ellen Lehman McCluskey, A.I.D. Travertine & Plain Vinyls



Designed by Emily Malino, A.I.D. Tatami Vinyl



Designed by Elisha Prouty, A.I.D. Travertine Vinyl



Designed by Patricia Harvey, A.I.D.
Wood Vinyl



AMTICO FLOORING DIVISION, American Biltrite
Rubber Company, Trenton 2, New Jersey, Dept. HG-42.

Please send FREE full-color idea brochures for
 Amtico Vinyl Amtico Rubber
 Amtico Vinyl Asbestos Amtico Asphalt

NAME _____
 ADDRESS _____
 CITY _____ ZONE _____ STATE _____



Discover Fortrel in Ninon Curtains Fortrel polyester, the new Celanese fiber, lets you deck your windows in snowy sheers with nary a thought to their care. New fluted curtains of 100% Fortrel polyester ninon stay *permanently fluted*, crisply in shape, resistant to sun-scorch. They wash in the machine, drip-dry and hang, with an iron's touch only now and then. Celanese performance-tested the fabric, gave these curtains the Fortrel tag to prove it. Look for that tag. It tells you *Fortrel polyester* is the fiber that keeps its promise. See **Aristocrat** frosty white curtains in ruffled frame style, tier style, valance. At M. O'Neil Co., Akron; The Hecht Co., Baltimore; May Co., Cleveland; May-D&F, Denver; May-Cohens, Jacksonville; May Co., Los Angeles; Kaufmann's, Pittsburgh; Famous-Barr, St. Louis; May Co., San Diego; The Hecht Co., Washington, D. C.; Strouss-Hirshberg, Youngstown. And all stores' branches. Celanese Fibers Company, New York 36 (a division of Celanese Corporation of America)

Celanese® Fortrel® is a trademark of Fiber Industries, Inc.

Fortrel

the fiber
that keeps
its promise

Celanese
NEW POLYESTER FIBER

Fortrel® is a trademark of Fiber Industries, Inc.

House & Garden

INCORPORATING **LIVING** FOR YOUNG HOMEMAKERS



BAILEY

On the cover: Dr. and Mrs. William James Ferguson greet visitors to their house on the edge of Belvedere Lagoon, in San Francisco Bay, with a constantly changing show of pot plants. The real secret of pot gardening is a never failing supply of plants and a carefully worked out plan for their seasonal (or year-round) rotation. "Every member of the family," says Mrs. Ferguson, "enjoys particularly the drama of flowers. And so I have tried to achieve dramatic bursts of color for every day." Here, the May parade marches along the terrace wall. Starting in the lower right corner: claret pelargoniums and ruffled pink petunias. Cinerarias add blues, lavenders and purples. In the long boxes, sweet-alyssum tumbles among lobelias and more pelargoniums. Alyssum also rings the base of the loquat trees. Variegated Algerian ivy and *Phaedranthus buccinatorius* mantle the wall itself. Basic plan was devised by Landscape architects Lawrence Halprin & Associates.

April, 1962 VOL. 121 NO. 4

Decorating

- 112 New leisure furniture for living out-of-doors in an indoor manner
- 154 New decorative feats by the fabric that won't give up
- 185 Bright-on-a-Budget: The great pretenders

Building

- 24 Homebuilder's scrapbook
- 98 Outdoor drama in five acts
- 122 Remodeling is in the air
- 124 They remodeled the whole house
- 130 They face-lifted the façade
- 132 They added a contemporary wing
- 136 They remodeled by dividing
- 138 They turned the carport into a playroom
- 140 Now a reality: H&G's Family Warehouse
- 178 News from the Home Builder's show

Gardening

- 41 Coleus, the gloom cure by *Dixie E. Rose*
- 108 The terrace after hours
- 110 The terrace: How to make it an extra room
- 196 Gardener's month: A report on maintenance of tools
- 202 Notes for April gardeners
- 204 H&G's 1962 guide to plant protection
- 209 H&G's plan for a sensible lawn routine

Kitchens

- 146 Any number can cook in kitchens that welcome guest chefs
- 147 A large kitchen with a professional air
- 150 A country kitchen has a second cooking center irresistible to young chefs
- 152 A tiny kitchen copes with a parade of guests

Entertaining

- 120 Be adventurous with liqueurs by *James A. Beard*
- 144 How H&G centerpieces bloom the year round
- 158 Notes for the hostess by *Diana Bryan*
- 159 House & Garden's Seasoning Cook Book by *Loris Troup*
- 170 House & Garden's Carving Club: Two ways to carve ham
- 172 The pepper mill twist: A variety of peppers and mills

Features

- 8 Antiques Q&A by *Thomas H. Ormsbee*
- 14 Connoisseur's Corner: A parade of pitchers
- 38 New sinks in new places
- 50 H&G's Newsletter
- 92 H&G's bookshelf for paperbacks
- 97 The spirit of change (*Editorial*)

Travel

- 46 Travelog
- 48 Going places, finding things in Vienna by *Joan Haslip*

Reader's Service

- 52 Shopping Around with Ann McLaughlin
- 174 H&G's Gourmet's Guide
- 192 Shopping information
- 210 Best in Booklets

EDITOR-IN-CHIEF
HARRIET BURKET
PUBLISHER
POUL HORNSLETH

ART DIRECTOR
ALEXANDER LIBERMAN
MANAGING EDITOR
MARY ROCHE
PATRICIA CURTIS

EXECUTIVE EDITOR
WILLIAM HOUSEMAN
SENIOR EDITOR
WILLIAM E. HAGUE

EXECUTIVE ASSISTANT TO THE EDITOR
ANNETT FRANCIS
ASSISTANT MANAGING EDITOR
ROSALIE SMITH

ART
WOLFGANG FYLER EDITOR

ARCHITECTURE
WILL MEHLHORN EDITOR
JUDITH YORK NEWMAN

BUILDING
SPALDING WAGGENER EDITOR
BUILDING CONSULTANT
LEONARD G. HAEGER

DECORATING
ARTHUR LEAMAN EDITOR
EVELYN M. CLARK
MARY DATE
LOUIS J. GARTNER
MARILYN SCHAFER
JANE THOMSON

ENTERTAINING
DENISE OTIS EDITOR
LEE DAVIS

FEATURES
BETTY PEPIS EDITOR

GARDENING
RALPH BAILEY EDITOR

HOUSEHOLD EQUIPMENT
MARGARET WHITE EDITOR

KITCHEN PLANNING AND COLOR
ELIZABETH BURRIS-MEYER CONSULTANT

FOOD AND BEVERAGES: CONSULTANTS
JAMES A. BEARD
JOSÉ WILSON COOK BOOKS

STAFF WRITERS
KENNETH BATES EDITOR
NINA MERMEY KLIPPEL
ANNE STAGG

ASSOCIATE EDITOR, LOS ANGELES
MARIE-LOUISE ESCHER

EDITORIAL CONSULTANT, LOS ANGELES
ELLEN SHERIDAN

CONTRIBUTING EDITORS
JOAN GARDNER
VIRGINIA HAMILL
DOROTHEA WALKER
MARGARET WILLAUMEZ

EDITORIAL ASSISTANT
RUTH CRANSTON

PRODUCTION
JEROME DENNER MANAGER
LOIS ELLEN SMIT
JEANNE WHITBECK

MERCHANDISING
MARY C. BURKE EDITOR
ANNE COWERFORD
WOLLY LOCKWOOD HOUGH
AUDREY NICHOLS
CAROLINE RUTHERFORD

SHOPPING AROUND
ANN McLAUGHLIN EDITOR

ADVERTISING DIRECTOR
JOHN A. CAMPB
ASSOCIATE ADVERTISING DIRECTOR
CHARLES H. COFFIN
ADVERTISING MANAGER
EUGENE A. BAY
PROMOTION MANAGER
JOSEPH F. NUGENT

NEW ENGLAND OFFICE
Statler Building, Boston 16, Mass.
Manager: **SPRAGUE MITCHELL**

CHICAGO OFFICE
65 E. South Water St., Chicago 1, Ill.
Manager: **J. P. EMBICH**

CLEVELAND OFFICE
Bulkeley Building, Cleveland 15, Ohio
Manager: **R. J. BIESMEYER**

ATLANTA OFFICE
1371 Peachtree Street, N.E.
Manager: **WALTER W. MEEKS**

PACIFIC COAST OFFICE
3921 Wilshire Boulevard
Los Angeles 5, Calif.
Manager: **JOHN C. DEWAR**

FLORIDA REPRESENTATIVE
The Dawson Company
Chamber of Commerce Bldg., Miami

TEXAS REPRESENTATIVE
James H. Cash Company
818 Exchange Bank Building
Dallas, Texas

BRITISH HOUSE & GARDEN
Vogue House, Hanover Square, London, W.
Editor: **ROBERT HARLING**
Managing Director: **REGINALD A. F. WILLIAMS**

FRENCH HOUSE & GARDEN
(Maison & Jardin)
4 Place du Palais Bourbon, Paris 7
Editor: **THOMAS KERNAN**
General Manager: **HENRY BERTRAND**

HOUSE & GARDEN IS PUBLISHED BY THE CONDÉ NAST PUBLICATIONS INC.
Editorial and Advertising Offices:
420 Lexington Ave., New York 17, N. Y.

I.S.V.-PATCÉVITCH, President
BENJAMIN BOGIN, Vice President
PERRY L. RUSTON, Vice President
WELLS DRORBAUGH, Vice President
ROBERT J. LAPHAM, Advertising Director
ALFRED W. COOK, Treasurer
MARY E. CAMPBELL, Secretary
WM. S. COX, Business Manager

COPYRIGHT © 1962 BY THE CONDÉ NAST PUBLICATIONS INC. ALL RIGHTS RESERVED. PRINTED IN THE UNITED STATES OF AMERICA. HOUSE & GARDEN INCORPORATING LIVING FOR YOUNG HOMEMAKERS IS PUBLISHED MONTHLY BY THE CONDÉ NAST PUBLICATIONS INC. (ALSO PUBLISHER OF BRITISH HOUSE & GARDEN, FRENCH HOUSE & GARDEN "MAISON & JARDIN", VOGUE INCORPORATING VANITY FAIR, BRITISH VOGUE, FRENCH VOGUE, GLAMOUR INCORPORATING CHARM, THE BRIDE'S MAGAZINE, MADMOISELLE). EDITORIAL AND ADVERTISING OFFICES: 420 LEXINGTON AVENUE, NEW YORK 17, N. Y. EXECUTIVE AND PUBLISHING OFFICES: GREENWICH, CONNECTICUT. SECOND CLASS POSTAGE PAID AT GREENWICH, CONNECTICUT, AND AT ADDITIONAL MAILING OFFICES, UNDER THE ACT OF MARCH 3, 1879. SUBSCRIPTIONS: IN U. S. AND POSSESSIONS, \$5 FOR ONE YEAR, \$7.50 FOR TWO YEARS, \$10 FOR THREE YEARS. IN CANADA, \$6 FOR ONE YEAR, \$9.50 FOR TWO YEARS, \$13 FOR THREE YEARS. ELSEWHERE, \$7 FOR ONE YEAR. PAYABLE IN ADVANCE. SINGLE COPIES 50¢. SIX WEEKS ARE REQUIRED FOR CHANGE OF ADDRESS. IN ORDERING A CHANGE, WRITE TO HOUSE & GARDEN, BOULDER, COLORADO. GIVE BOTH NEW AND OLD ADDRESS AS PRINTED ON LAST WRAPPER.

POSTMASTER: SEND FORM 3579 TO HOUSE & GARDEN, BOULDER, COLORADO.



Lord & Taylor

Craig's romantic theatre—

the magnificent presence of this puffed bedspread receives ovations for its beautiful hand-guided outline quilting, its flamboyant flowers splashed on cotton with the polish of silk. Violet, copper or brown—single size, 89.50; double, 110.00 Matching 90-inch draperies, 32.50

One of a collection of Craig's distinctive designs at Lord & Taylor—New York, Westchester, Millburn, West Hartford, Bala-Cynwyd, Garden City and Washington-Chevy Chase



people



who know



buy
Bigelow
RUGS • CARPETS
SINCE 1925



Bigelow's Swirlcrest carpet is at home anywhere. This distinctive embossed multi-tone texture of 100% DuPont 501 Virgin Nylon face is Tuft-Dyed by an exclusive new process. 5 stunning colors.

*Trade Mark

• A Du Pont 501 Filament Carpet Nylon





R. Sturgis Ingersoll, one of America's most distinguished collectors and art patrons. Mr. Ingersoll is President of the Philadelphia Museum of Art and Trustee of the Fairmount Park Art Association. Photograph by Arnold Newman.

You are invited to participate in the most exciting cultural adventure of our time

An extraordinary new project—greater in dimension and significance than any art publishing project seen in our time—is meeting with wide acclaim. The new Encyclopedia of World Art embraces, in 15 volumes of surpassing beauty and interest, all of man's greatest creative achievements through the centuries in the visual arts.

In hundreds of absorbing factual articles, prepared by the world's leading art authorities—and over 7,000 full-page plates measuring a full 9 inches by 12 inches in size—you will view rare treasures of renowned museums and private collections all over the world; not only paintings, sculpture, and architecture—but every art from armor to textiles, ceramics to tapestry, fashions and furniture, ivory, jade, and stained glass, jewelry and silver, and much more.

The magnificent color plates alone, showing 2,000 art objects (many of them never before reproduced) are a totally new and striking achieve-

ment. Every culture, every major movement and figure in art, from pre-historic times to the present day, is represented.

Truly international in scope, the Encyclopedia of World Art has called upon the combined resources of the Institute for Cultural Collaboration in Rome and McGraw-Hill of New York. The first four volumes are now ready to go to Charter Subscribers; the balance are to be published one at a time, at the rate of three a year. You may therefore easily budget your purchase in small payments extending over the full period required to complete the set.

For full information on how you may become a Charter Subscriber and acquire the world's most acclaimed art library direct from the publisher, mail the coupon at the right. You will receive, without obligation, a handsome prospectus with full-color plates from the Encyclopedia. Mail coupon to McGraw-Hill Book Company, 331 West 41 Street, New York 36, N.Y.

Send for **FREE Illustrated Color Brochure**

Encyclopedia of World Art

McGraw-Hill Book Company
331 West 41 St., New York 36, N.Y.

Please send me your color brochure on the ENCYCLOPEDIA OF WORLD ART, with full details of the set and budget terms for Charter Subscribers. No obligation, of course.

Name.....

Address.....

City..... Zone.....

State.....

In Canada: McGraw-Hill Company of Canada, Limited, 253 Spadina Road, Toronto 4, Canada
A-9 HOUSE AND GARDEN 4-62

Spring's a-Ringin'

WITH CONVENIENT NEW PHONES
IN COLORFUL TONES!



EXTENSION PHONES... like the lovely new Princess put spring-time calls at your elbow in bedroom, kitchen, den or basement playroom. When the ring's for you, just reach for the nearest extension, save time and steps. For touches of beauty, choose the phones you need in flower-fresh colors that will help you decorate. The choice is wide, the cost is low.



THE BELL CHIME... gives a new spring lilt to your telephone service. Like daffodils set to music, melodic notes announce the calls for all your phones. The Bell Chime can also be set for the regular ring or for a louder bell when fine weather takes you outdoors to garden or entertain. Comes in your choice of soft gold or ivory finishes.



HOME INTERPHONE... brings new convenience to springtime living. Now you can talk room-to-room, answer the door, over the same phones you use for regular calls. You can relay outside calls, even mind the baby, and save many a step and a stair.



To order or find out more about these services, just call the Business Office or ask your telephone man.

Bell Telephone System

MARBORO'S HOME-DECORATION SALE OF MAGNIFICENT FULL-COLOR ART PRINTS

Values up to \$25.00. Yours for as little as \$1.98. Fabulous bargains unobtainable elsewhere. Famous art prints used by interior decorators to beautify the walls of America's smartest homes and offices—yours at a mere fraction of decorator prices. Wide choice of periods, colors, and sizes to suit the decor of every room and the taste of the people who live there. Unconditional guarantee of satisfaction. Order today for immediate delivery.



P-861. MARINI: THE RIDER. A familiar theme of this modern master, in black and gray with a red border. Silk screen, 20" high x 16" wide picture area on 26" x 20" sheet. *Special 2.98*

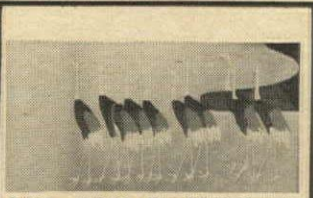

P-768. FLOCK OF CRANES. By Korin Ogata (1603-1860), a leading Japanese artist of the period. The stylized rendering and grouping of this procession of graceful, long-legged birds typifies the extraordinary sense of line and balance that has made Japanese art so popular. In this handsome silk screen reproduction the cranes, in black, white and gray, strut against a coppery background and a curved black river bend. 20" high x 35" wide. *Special 3.95*



P-867. MOSES SOYER: GIRL IN YELLOW. A poignant study of a young girl reproduced beautifully in soft green, brighter yellow and subtle brown. 19 1/4" high x 16" wide. *Special 1.98*



P-877. DEGAS: THE DANCERS. The delicate pastels of the figures are individually hand-colored (pochoir process) to duplicate the soft tones of the original. Green background, 20 1/2" x 15 1/4" on 25" x 19" sheet. *Special 3.95*



P-825. KLEE: FISH MAGIC. These highly decorative tropical fish flash pink, red, blue and yellow through underwater flowers of blue, pink and red against a red and blue-grey background. Silk-screen, 17" high x 21 3/4" wide. *Special 3.95*

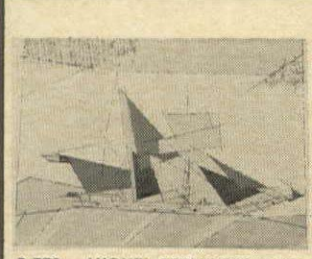

P-778. LYONEL FEININGER: TOP-SAIL SCHOONER. The linear sensitivity and precise construction of this unusual watercolor are matched by the fluidity of its tonalities of gray, blue, amber, yellow and black. Silk screen reproduction of a contemporary masterpiece, 26 1/2" high x 30" wide. *Special 2.98*

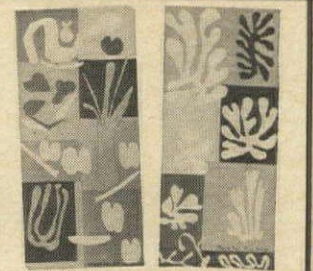

P-736. MATISSE MURALS. Two of his last works, *Snow Flowers* and *Vegetables*, each 35 1/2" x 14". Brilliant white flowers against vivid green, orange, maroon and beige. Highly stylized vegetables in white, green, yellow and blue. Limited edition. *The pair, special 3.98*

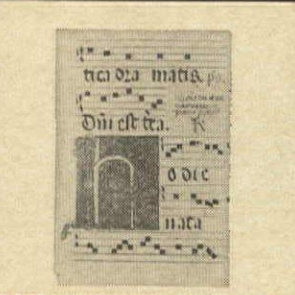

P-777. ILLUMINATED MUSIC MANUSCRIPT. A rare 16th-century German music page. Imported vellum simulates time-worn beauty of the original. Black and red hand-lettered bars. Initial letter of gold, purple, green, red, blue. 27 1/2" x 19 3/4". *Special 4.95*



P-823. FRANZ MARC—ON CANVAS: RED HORSES. An extraordinarily faithful silk-screen reproduction of a fine example by the modern German master of animal studies. The brilliant reds, blues, blue-greens, yellows, and yellow-greens on an orange background are silk-screened in rich oils. 17" high x 26" wide picture area on a 20" x 30" canvas. *Special 7.95*

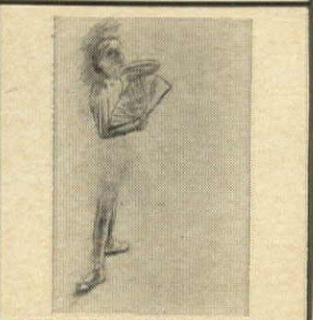

P-878. DEGAS: DANCER WITH FAN. This pochoir (individually hand-colored) colotype on a green background reproduces exactly the delicate pastels of the famous masterpiece, 20 1/2" x 14 1/4" on 25" x 19" sheet. *Special 3.95*

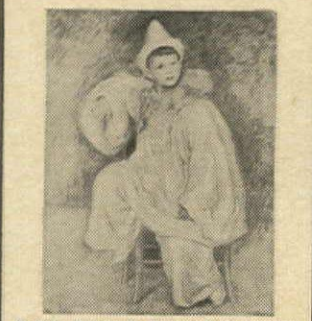

P-816. RENOIR: CLOWN IN WHITE. A portrait of his son in clown costume in pink and white; tan foreground against a blue and green background. Silk screen, 16" x 22". *Special 2.98*



P-808. DEER BY RIVER. A golden screen painting from the 19th-century Japanese Toca School, magnificently reproduced by silk screen in shades of soft brown and white and glittering metallic gold, depicting a buck and two fawns, some foliage and a stream set against a vast expanse of golden sky. An ideal wall decoration for any room with either traditional or modern furnishings. 20" high x 35" wide. *Special 4.95*



P-829. FOUR LAUTREC POSTERS. *Aristide Bruant, Moulin Rouge, Jane Avril and Divan Japonais.* Striking subject matter in vivid blacks, reds, greens and yellows. Each on a 30" x 20" sheet. *Set of four, special 3.88*

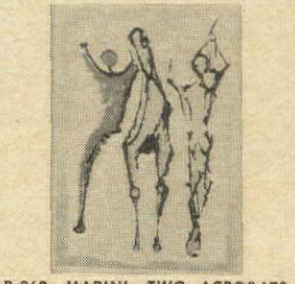

P-862. MARINI: TWO ACROBATS. A semi-abstract by a popular modern, richly colored with black, gray, olive-green, yellow-ochre and red-orange. Silk screen, 22" high x 16" wide picture area on 26" x 20" sheet. *Special 2.98*

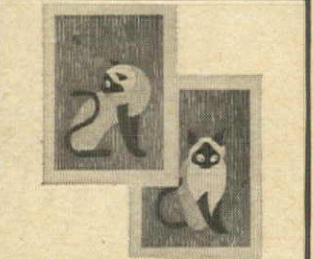

P-847. JAPANESE CATS. Each cat, in black, white and a soft bluish-gray, is set against a background of warm burnt sienna; silk screened on hand made Japanese rice paper. 19" high x 14" wide picture area on a 24" x 18" sheet. *The pair, special 3.95*

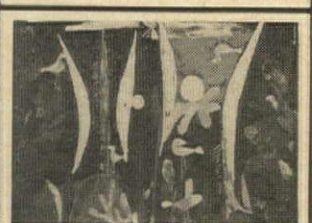

P-784. KLEE: LANDSCAPE WITH YELLOW BIRDS. An exhilarating fantasy landscape of otherworldly trees and shrubs dotted with a group of delightfully humorous bright yellow birds. A prime example of Klee at his wit-tiest and gayest. White, blue, earth brown, yellow and dark green predominate against a background of black. Silk screen, 34" wide x 28" high. *Special 3.95*



P-815. SAHARA ROCK PAINTING. One of the most beautiful of the magnificent prehistoric Tassili rock frescoes recently discovered in the Sahara, demonstrating the surprisingly sophisticated and engagingly "modern" draughtsmanship of which early man was capable. Brilliantly stylized cattle in greens, browns, purples and reds, against a soft beige background. A remarkably faithful silk screen reproduction. 42" wide x 14" high picture on a special parchment paper. *Special 5.95*



P-870. MACGREGOR: OUTWARD BOUND. A beautiful seascape by one of the foremost contemporary painters. The mingled blues and greens of a crisp, windswept sea are heightened by the clean whites of clouds, sails, gulls and breakers. Superb reproduction. 16" high x 24" wide. *Special 2.98*

— MAIL COUPON TODAY —

MARBORO, Dept. HG-914
131 Varick Street, New York 13, N. Y.

Please send the prints whose numbers I have circled below.

Enclose find \$ _____ Please send C.O.D.*

P-736	P-768	P-777	P-778	P-784	P-808
P-815	P-816	P-823	P-825	P-829	P-847
P-861	P-862	P-867	P-870	P-877	P-878

Name _____

Address _____

City _____ Zone _____ State _____

N.Y.C. residents please add 3% sales tax. *A few cents extra for C.O.D.

We pay postage on orders of \$3.00 or more. On orders for less than \$3.00, please add 35¢ for postage and handling.

GUARANTEE: If not delighted, return after 10-day examination for full refund.

MAGIC!



Just push the button and presto... the new AIRSWEEP RANGE HOOD begins its wonderful performance. It makes smoke, cooking odors and greasy fumes vanish electronically! AIRSWEEP is the first to use the scientific principle of electrostatic precipitation, which also removes pollen and bacteria. In addition, it increases the negative ions in the air, combatting colds and other respiratory ailments. Enjoy clean air enriched with negative ions!

AIRSWEEP is duct-free and easy to install—simply connects to ordinary household current. No filters needed, and so easy to clean. See this new electronic marvel at leading department stores, building and electrical supply dealers. Available in a variety of sizes and finishes. Prices start at \$99.95.

AIRSWEEP

ELECTRONIC RANGE HOOD

PRODUCT OF PROGRESS MANUFACTURING CO., INC.
PHILADELPHIA 34, PA. WORLD'S LARGEST PRODUCER OF
RESIDENTIAL LIGHTING AND RELATED ELECTRICAL PRODUCTS.



ANTIQUES

questions & answers

BY THOMAS H. ORMSBEE

THIS COLUMN IS DEVOTED TO QUESTIONS ABOUT OLD THINGS. NO ATTEMPT AT EVALUATING THE ANTIQUES WILL BE MADE. LETTERS WILL EITHER BE ANSWERED ON THIS PAGE OR BY MAIL. ONLY ONE QUESTION TO EACH LETTER, PLEASE. MAIL ALL LETTERS TO HOUSE & GARDEN, 420 LEXINGTON AVE., NEW YORK 17, N. Y.



SWISS MUSICAL CHAIR

Can you tell me when and where my hand-carved musical chair was made? The design is inlaid, and the seat conceals a music box that plays when sat upon. The only marking is "Patd. Nov. 23, 1862" on the music box. *K.W.P.—Sharon, Conn.*

The Swiss made many things with music boxes—including chairs like yours—during the latter half of the nineteenth century. This chair dates between 1875 and 1890. Traveling Americans brought home such chairs as souvenirs. They are much more rare than the usual Swiss cuckoo clock.



AMERICAN SLEIGH BED

Any information about this mahogany sleigh bed will be appreciated.

J.W.—Ashland, Ky.

Sleigh beds were made by American cabinetmakers in the larger cities about 1820-1835. They were made of the best grade of Santo Domingo mahogany.



SNOW-BIRD EAGLE

This metal eagle is marked "Patented July 22, 1900." I was told it was used as a snow bird. Can you explain?

L.D.B.—Tulsa, Okla.

Throughout New England, in sections where heavy snowfall was expected, rows of cast-iron eagles like this one 4 to 6 inches high were mounted on sloping roofs to help retard snow slides.

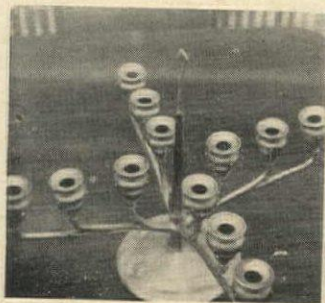

TIFFANY STUDIOS CANDELABRA

I'm interested in learning more about my candelabra. "Tiffany Studios, New York" is on the base.

T.D.A., Jr.—APO New York, N. Y.

Louis Comfort Tiffany opened his Studios in 1900. His craftsmen made hand-tooled metal candelabra, stained glass and other art objects. The Studios closed in 1920.



ENGLISH DOME AND PLATTER

The mark on the bottom of my covered server is a crown and the name E & Co. A knight's helmet is engraved on the cover. How old is it?

J.R.H.—Cordele, Ga.

Your platter with dome is English plated silver made by Ellis & Co., Birmingham, about 1870-1890. Hot water was put in the base of the platter to keep roasts warm.



ENGLISH POTTERY MARK

Two earthenware plates I have show this mark. When were they made?

L.W.—San Francisco, Calif.

The plates were made about 1890-1900 by W. H. Grindley & Co., who still operate the Woodland Pottery, Tunstall, England.



CYLINDER-FRONT DESK

Could you give me some idea of the date and maker of my roll-top desk?

L.V.N.—Cadillac, Mich.

It is an American Victorian cylinder-front desk of the Eastlake sub-style, made about 1870-1880. We cannot identify the maker.

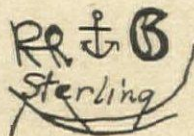
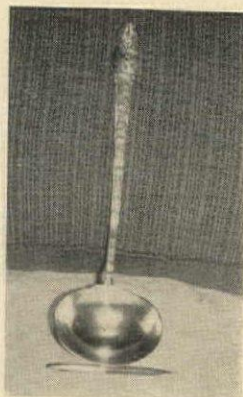

GORHAM PUNCH LADLE

I have a beautiful silver punch ladle with gold bowl and sculptured handle. The sketched mark includes a lion, an anchor and an Old English G. My great-uncle's name is also engraved on it, "Frederic E. Smith, 1894." Can you tell who made it?

W.E.F., Jr.—Alice, Tex.

Your sterling silver punch ladle was made by Gorham Company, Providence, R. I. This firm dates back to Jebez Gorham who began working as a silversmith in 1818. The engraved year dates it.

APRIL, 1962

Furniture by TOMLINSON



From the PAVANE assemblage

For colorful decorating brochures of TOMLINSON furniture for the living room, dining room, bedroom, and listing of franchised retailers, send 50c for each brochure desired to

Virginia Collins, Furniture by TOMLINSON, High Point, North Carolina

- The SOPHISTICATE Collection, a milestone in contemporary design.
- The PAVANE Assemblage, classic themes designed for 20th Century living.

NAME

ADDRESS

HG

BOTTLED IN SCOTLAND BY WM. SANDERSON & SON, LTD., IMPORTED BY NATIONAL DIST. PRODS. CO., N.Y. SOLE U.S. DISTR. BLENDED SCOTCH WHISKY. 86.8 PROOF.



Cassini gives a party

MR. DOUGLAS FAIRBANKS, JR. — MRS. IGOR CASSINI — MR. IGOR CASSINI, MEMBER OF THE TOLSTOY FOUNDATION — MRS. WILLIAM HARBACH — MR. PETER ESTIN — MR. E. HARING CHAND



and serves Vat 69, the light Scotch you'll recommend tomorrow.
Here's the one Scotch—appreciated and enjoyed the world over by people of taste.
Serve it the next time the party's important. **One Scotch Stands Out...Vat 69.**

MISS BETSY PICKERING—COL. SERGE OBOLENSKY—MRS. SUZANNE WOOD—MRS. HOWARD OXENBERG—MR. HOWARD OXENBERG—MR. STEPHANE GROUEFF—MISS SHEELAGH GORDON

HERITAGE®



& comfort

"Ah-h-h!" It's easy enough to know a comfortable chair once you've found it . . . but if you've been looking, you know it's not so easy to find.

Heritage has made a science of designing chairs and sofas for greatest comfort. In each piece there is an interaction of at least 21 "dimensions"—width, depth, height, recline of the seat, incline of the back, convergence, resilience, posture, pitch, texture—to name just a few. The science is complicated; the results simple

to check: you sit *in*, not on a Heritage chair . . . it's soft and yielding, yet firm and supporting.

Because you can be sure that a Heritage chair will be comfortable, you can concentrate on the pleasure of choosing the style of chair and the kind of fabric you want. Heritage makes many kinds of chairs—deep lounge chairs, handsome traditional chairs, elegant contemporary chairs—in hundreds of beautiful fabrics—colorful solids, delicate prints, subdued stripes,

textured tweeds, genuine leather, exclusive Heritage designs.

See the many beautiful Heritage chairs and fabrics at a nearby store. And don't just take our word about comfort. Sit in them. You won't be able to repress an "Ah-h-h" of delight.

If you would like a booklet showing a variety of Heritage collections, including many lovely chairs and sofas, send fifty cents to Heritage Furniture Company, Dept. HG-4, High Point, North Carolina.

HERITAGE, A LIVING TRADITION IN FURNITURE



are you a Springmaid?

Springmaids have a way of bringing fresh country air into the bedroom! With Springmaid Fashion Sheets, of course. This one is a flower strewn Midsummer Dream, and there's a wonderful choice of other Fashion Sheets by Springmaid, in prints, stripes, pastels and whitest white, from \$2.98 to \$12.00. At better stores everywhere or write us for the store nearest you. **Springmaid Sheets**, 200 Church Street, New York 13, New York.





“Like all creatures of habit...

our first few nights on Koylon were restless. (I almost fell out of bed one night.) However, *now* we are thrilled with our beds! We really get a good night's sleep and no more morning backaches! They are pure comfort. We have recommended U. S. Koylon to many of our friends.”

There's little to add to a letter like this one—from Mrs. James McKee of Kansas City, Missouri—except to explain that U.S. Koylon is not only latex foam, the best sleep substance ever devised, but the finest of latex foams. And that Koylon's unique double-core construction makes it the airiest, cleanest, most comfortable and best-supporting mattress. In medium, firm and extra-firm densities, each with specially engineered matching box-spring. Write us for the address of your nearest Koylon dealer.

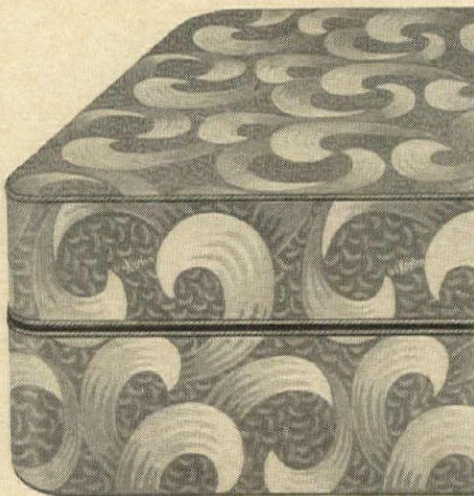

U. S. KOYLON®
THE PIONEER IN FOAM RUBBER



United States Rubber

Rockefeller Center, New York 20, New York

Connoisseur's Corner

A PARADE OF PITCHERS

On display: a varied collection of versatile vessels



White china pitcher with a wide mouth can play a dual role, and its classic design suits it to almost any setting. Holds 40 ounces; \$5.95. By Castleton, at John Wanamaker. Fragery pruner from Max Schling.



Brown stoneware pitcher, off-beat and informal, can have a dozen uses. Its long neck and limb-like handle make it ideal for pouring syrup on the Sunday breakfast waffles. Holds 1½ pints. \$10. From Bonniers.



A shapely silver water pitcher gives an air of ceremony to the serving of drinks for a party. (At other times it would look magnificent holding a mass of rosebuds.) Silver-plated 1¾-pint pitcher, \$18.50. By Reed & Barton. Tumbler is Royal Leerdam crystal.

Continued on page 16



Style 86549, white, with custom design of 86550, gold, 86547, brown, and 86530, green. Tessera and Corlon® are trademarks of Armstrong Cork Co.

The floor for today's spirited decorating: Tessera Corlon — one of the famous **Armstrong VINYL FLOORS**
For a free sample of Tessera, write Armstrong, 6204 Maple Ave., Lancaster, Pa. In Canada, Dept. 42-K, Box 919, Montreal, P.Q.



How to be a "yard bird" and love it!

Now it's a snap to maintain a showplace with a new International®

CUB CADET®

Suddenly, mowing, rolling, and raking are fun! You ride relaxed on your "care-freeing" Cub Cadet. You easily mow an acre an hour to gain time for fun in your beautifully-groomed outdoor living room. Easy-on, easy-off tillage and landscape tools make gardening blister-free. In winter, clean walks and drives in minutes—without strain—by using husky 36-inch snow thrower or 42-inch blade. You have power to spare with the seven-horsepower engine and three-speed, all-gear transmission. Now, with a Cub Cadet you can have both a well-groomed yard and the leisure time to enjoy it!



Mulch leaves fast with a Cadet "Vacuum-action" mower—cleans lawns like magic.

See your IH dealer or write for free illustrated brochure.



INTERNATIONAL HARVESTER CO.

Dept. HG-4, P.O. Box 7333, Chicago 80, Illinois



Whimsical black pottery jugs from Mexico might inspire serving coffee Latin-style: You pour coffee from one jug, hot chocolate from the other, into each guest's cup. Pint jugs, \$3.25 each, from Phoenix Pan American.

Wicker-encased pitcher for all seasons is actually an insulated carafe of chromium. In its wicker shell it goes to the terrace to serve lemonade; minus shell the handsome chromium column makes a distinguished coffee dispenser to adorn a VIP's desk. Holds 1 pint. \$76. Henri Bendel.



MCKEVITT

Stately pitcher of thin silver-lustered Lobmeyr crystal adds great style to the cocktail hour, gracefully pours 26 ounces of your favorite pre-dinner concoction. \$24. From R. Alexander Manoff.



White pottery pitcher with a beguiling green cow has more than its charm to recommend it: It can go into a medium oven to warm its contents. Holds 2 quarts; \$4. Largest of trio by Arabia of Finland. Henrietta Tischler.

For store addresses, see page 192



In a lovely floral centerpiece...in sparkling Hiram Walker's Cordials
 ...make color sing for your supper!

Irene Hayes, famous New York expert on flower arranging, sets the stage for a Spring supper with an elegant floral centerpiece. And, as the grand climax, she sweeps in with a trayful of sparkling drinks, alive with the Spring colors of Hiram Walker's Cordials!

The leaf-cool green of Creme de Menthe, the creamy rose of Blackberry Flavored Brandy, the golden brilliance of Orange Curacao, make a delicious bouquet for any Spring party.

All you need for the drinks are the simple recipes on this page and a few bottles of Hiram Walker's Cordials. To make a striking centerpiece, send for the booklet "Flower Arranging—A Bouquet of Ideas from House and Garden." Mail 25¢ in coin to House & Garden, Dept. E, P. O. Box 211, Village Station, New York 14, N. Y. (Offer expires May 31st.)

HIRAM WALKER'S
CORDIALS
 A Rainbow of Distinctive Flavors



Orange Curacao, Green Creme de Menthe, White Creme de Cacao, 80 proof; Blackberry Flavored Brandy, 70 proof; Hiram Walker's Brandy, 84 proof. Hiram Walker & Sons, Inc., Peoria, Illinois.

1. GRASSHOPPER 1 oz. Hiram Walker's White Creme de Cacao; 1 oz. Hiram Walker's Green Creme de Menthe; 1 oz. fresh cream. Shake earnestly with ice and strain into chilled cocktail glass.

2. BIARRITZ COCKTAIL ½ oz. Hiram Walker's Orange Curacao; 2 oz. Hiram Walker's Brandy; Juice of ½ lime. Shake with ice, strain into cocktail glass.

3. MINT FRAPPE Pack shaved ice in cocktail glass. Pour enough Hiram Walker's Green Creme de Menthe over ice to fill glass, serve with two small colored straws.

4. MILADY'S COCKTAIL 2 parts Hiram Walker's Blackberry Flavored Brandy; 1 part fresh cream. Shake with ice, strain into cocktail glass.

STOP LEAKS AND WATER DAMAGE!!!

waterproof masonry with
THE THORO SYSTEM



CEMENT-BASE compounds solve toughest problems.



WATERPLUG stops even high-pressure leaks—instantly.



THOROSEAL permanently locks out damp, moisture, seepage.

Waterproofing with The Thoro System becomes part of the wall you put it on—and lasts just as long. Both leak-sealing Waterplug and pore-sealing Thoroseal have cement-base formulas—bond compatibly with every type of masonry and concrete.

No more worries about leaks... wet basements... water damaged masonry above grade or below! Keep unwanted water out. Rely on The Thoro System—use-tested for half a century.

• Warning: never paint masonry. Walls can't "breathe" through paint film; moisture builds up behind it and causes flaking, peeling, blistering. Write for booklet 37A on the right way to waterproof with The Thoro System.

STANDARD DRY WALL PRODUCTS, INC.
DEPT. HGL-1, NEW EAGLE, PENNA.

DON'T PAINT MASONRY

If you are remodeling...

New F.H.A. loans provide up to \$10,000 for twenty years!



The House & Garden/Living For Young Homemakers Remodeling Guide is an entirely new publication founded to meet the needs of the tremendous interest in remodeling. It is devoted exclusively to the methods, problems and benefits of remodeling or home improvement . . . from individual rooms to house additions. You'll find page after page of practical advice including: *case histories, before and after studies, with hundreds of pictures of actual remodeling projects . . . plus detailed information on such vital topics as: Financing • Basements • Kitchens • Family rooms • Music rooms • Garages • Apartments • Plumbing • Wiring • Heating and cooling.*

The House & Garden/Living For Young Homemakers Remodeling Guide will prove a handy, time and money saving reference manual for you . . . or an ideal gift for your friends who are planning remodeling.

NOW ON SALE AT YOUR NEWSSTAND
\$1.25

HOUSE & GARDEN|LIVING FOR YOUNG HOMEMAKERS
REMODELING GUIDE

Published by
The Conde Nast Publications Inc.
420 Lexington Avenue New York 17, New York

"SUGAR AND SPICE"
bedspread at these
and other fine stores

Abilene, Texas	Thornton's
Atlanta, Georgia	Rich'
Austin, Texas	El. M. Scarbrough & Son
Baltimore, Md.	Hochchild, Kohn & Co. & branche
Baton Rouge, Louisiana	D. H. Holmes Co. Ltd
Beaumont, Texas	The Fai
Billings, Montana	Hart-Albi
Birmingham, Alabama	Burger-Phillips Co
Birmingham, Alabama	Loveman'
Boston, Massachusetts	Jordan Marsh Co
Brooklyn, N. Y.	Abraham & Straus & branches
Burlingame, Calif.	Levy Bros
Charleston, S. C.	Jas. F. Condon & Son
Charleston, W. Va.	The Diamon
Charleston, W. Va.	Stone & Thomas
Charlotte, N. C.	J. B. Ivey & Co
Cleveland, Ohio	Higbee Co
Columbus, Ohio	Morehouse Fashion Co
Concord, Calif.	Rhodes
Corpus Christi, Texas	Fedway
Dallas, Texas	W. A. Green Co
Dayton, Ohio	Beerman's
Dayton, Ohio	Elder & Johnston Co
Dayton, Ohio	Rike-Kumler Co
Dover, New Hampshire	M. H. Lacy Co
El Paso, Texas	Popular D. G. Co
Eureka, Calif.	Daly Bros
Fall River Mass.	R. A. McWhirr Co
Fayetteville, N. C.	The Capito
Fort Worth, Texas	Monnig's
Frederick, Maryland	Hendrickson's
Fresno, Calif.	Gottschalk's
Fresno, Calif.	Rhodes
Galveston, Texas	Eiband's
Greensboro, N. C.	Ellis, Stone & Co
Greenville, S. C.	Meyers-Arnold Co
Houston, Texas	Joske's of Houston
Huntington, W. Va.	Anderson, Newcomb Co
Jackson, Miss.	S. P. McCrae
Little Rock, Arkansas	Gus. Blass Co
Little Rock, Arkansas ..	Pfeifers of Arkansas
Los Gatos, Calif.	Christlow's
Louisville, Kentucky	Stewart D. G. Co
Lubbock, Texas	Dunlap's
Miami, Florida	Jordan Marsh Co
Montclair, New Jersey	Hahne & Co
Newark, N. J.	Hahne & Co
New Bedford, Mass.	C. F. Wing Co
New Orleans, La.	D. H. Holmes Co. Ltd.
New Orleans, La.	Maison Blanche
New York, N. Y.	Bloomindale's & branches
New York, N. Y.	Macy's & branches
Oakland, Calif.	Jackson Furniture Co.
Oakland, Calif.	Rhodes
Ogden, Utah	Bon Marche
Oklahoma City, Okla.	John A. Brown Co
Pacific Grove, Calif.	Holman's
Parkersburg, W. Va.	Dils Bros.
Philadelphia, Pa.	John Wanamaker & branches
Phoenix, Arizona	Diamond's
Phoenix, Arizona	Korrick's
Portsmouth, New Hampshire	Geo. H. Kimball, Inc.
Providence, R. I.	Gladding's
Redding, Calif.	Dickers
Rochester, New Hampshire	Smith's Domestics
Sacramento, Calif.	Rhodes
Salt Lake City, Utah	Auerbach Co
Salt Lake City, Utah	Z. C. M. I.
San Antonio, Texas	Joske's of Texas
San Francisco, Calif.	City of Paris
San Francisco, Calif.	Hale's
San Francisco, Calif.	The White House
San Mateo, Calif.	Levy Bros.
Shreveport, La.	Rubenstein Bros.
Spartanburg, S. C.	Aug. W. Smith Co.
Spokane, Wash.	Bon Marche
Spokane, Wash.	The Crescent
Stockton, Calif.	Katten & Marengo, Inc.
Toledo, Ohio	Lasalle & Koch Co.
Tucson, Ariz.	Jacome's
Tucson, Ariz.	Levy's
Tucson, Ariz.	Steinfeld's
Tulsa, Okla.	Brown, Dunkin D. G. Co.
Washington, D. C.	The Hecht Co. & branches
Washington, D. C.	S. Kann Sons Co. & branches
Winston-Salem, N. C.	Davis, Inc.
Worcester, Mass.	Barnard, Sumner & Putnam Co.

Morgan-Jones

404 FIFTH AVENUE, NEW YORK, N.Y.



MORGAN-JONES bedspreads

...color-cued to you! Pink grows up—and now it's for the woman of the world. You? Consider, then, the spectacular simplicity of Morgan-Jones "Sugar and Spice"—a tailoring of cotton and lace that could well be the focal point of 1,001 beautiful rooms—traditional or otherwise. Pre-shrunk, machine-washable, so easy to care for. About \$15*. See opposite page for store listing.

Morgan-Jones

Master weavers with modern ideas
404 FIFTH AVENUE, NEW YORK 18, N. Y.
MILLS LOCATED IN NORTH CAROLINA

"Sugar and Spice" also comes in blue, yellow, beige, green, white and red. Matching café curtains and drapes are available.

*Slightly higher in the West and Canada.

RCA Whirlpool

This range
looks built-in...

this one is!



Mark 30 Range



Imperial Model HE867 Surface Unit

Mark 30 Model HE2958 Double Oven

BUILT-IN ELECTRIC OVENS AND SURFACE UNITS come in a wide variety of models to suit any architectural plan. There are *double ovens*, both in the 30" and 24" widths, that let you bake and broil at the same time, and four different models of surface units, one with a built-in griddle, one with remote controls, all with a wealth of cooking and keep-clean features. See them!

BOTH are RCA WHIRLPOOL!
Take your choice for ease and beauty

Here are the big changes in ranges in two smart modern designs by Whirlpool, the RCA WHIRLPOOL Mark 30 free-standing range shown above, and the RCA WHIRLPOOL built-in units at left. Take the Mark 30 model above, for instance . . . notice the Cabinet-Mate* design that unifies the range and counter top in a smooth line . . . the newly-placed control panel that ends reaching over hot burners or snagging clothes on front knobs . . . the Gourmet Shelf that gives you space for spices at your fingertips . . . and the raised-edge Spillguard* top for spillover protection.

These are only a few of the big changes in ranges that mean greater cooking convenience and cleaning ease. See them all at your RCA WHIRLPOOL Dealer. Choose from a full line of gas and electric models.

*Tmk.



"When women talk...WHIRLPOOL listens"

Products of Whirlpool Corp., Benton Harbor, Michigan. Use of trademarks  and RCA authorized by trademark owner, Radio Corporation of America.



you don't have to make a killing
in the stock market to afford...

Carrier home air conditioning

The fact is, Carrier home air conditioning is one of the few quality products that has come down in price during recent years.

Today you can air condition an average three-bedroom home for only about \$900. That's the installed price of adding cooling to a satisfactory forced warm air heating system.

Of course, the figure will likely be more for a larger house or less for a smaller one. But in any event, the cost of air conditioning is less than many other home improvements. And few others mean so much.

Air conditioning can change your whole outlook on life. Even in the hottest weather, you and your family sleep better, eat better, feel better. Allergies are fewer. Rooms are cleaner. Entertaining is easier.

Carrier does all this quietly, dependably and at low operating cost. That is why Carrier equipment air conditions more homes than any other make. Your nearby Carrier dealer offers convenient terms. Call him. He's listed in the Yellow Pages of your telephone directory.

Carrier Air Conditioning Company



when your
children
have children

The Carpet: Rosedale by Pride Carpet Mills

your carpet of Nyloft will cushion their feet!

Firestone Nyloft keeps its luxurious, comforting resilience through generations of hard use. No fiber can give you longer service than this new continuous filament textured nylon especially developed for carpets. Its soft, luxurious look and color clarity are truly exceptional. Easy-to-clean Nyloft resists crushing, staining and soiling, and won't pill or fuzz. For beauty that even your children's children will enjoy, insist on the Nyloft label!

Firestone
nyloft[®]

100% CONTINUOUS FILAMENT TEXTURED NYLON

"Dependability" — that's what the doctor ordered . . . he gets that plus

All-Year comfort and economy with Arkla Gas Air Conditioning

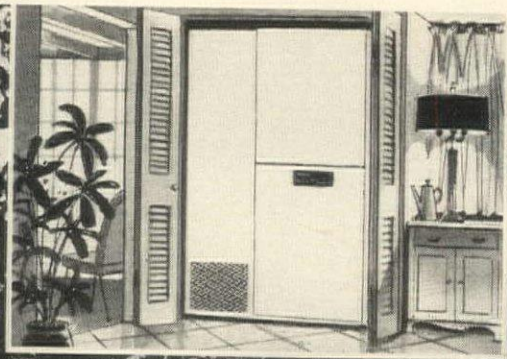

Dr. Paul A. Stoesz' new home, Hutchinson, Kansas

Now! Modern Gas and Arkla bring you Complete Climate Control!

Temperature's always normal in the doctor's new house. No fever heat in summer, no chill in winter. Dr. Stoesz' Arkla Gas air conditioner gives healthful, spring like weather year round . . . filters, cleans, dehumidifies the air, helps make it dust-and-pollen-free. Because his Arkla-Servel Sun Valley* All-Year® unit uses Gas, he can depend on trouble-free, economical operation. Call your local Gas company, your Arkla-Servel dealer or write Arkla Air Conditioning Co., 812 Main St., Little Rock, Ark.

AMERICAN GAS ASSOCIATION



LOOK FOR THIS SIGN
OF A QUALITY HOME

*Trademark

Arkla All-Year Gas Air Conditioning offers these 5 Comfort Points for easy living!

- **Long life.** With none of the friction and high pressure that limit average life of compressor-type units to only 7 years, an Arkla Sun Valley lasts far longer.
- **Low maintenance.** The Arkla Gas unit has no moving parts in heating-cooling cycles to break down.
- **Constant capacity.** Arkla maintains peak capacity for unit's life while other units gradually lose capacity.
- **Constant operating costs.** Unlike other type units, Arkla's rate of fuel consumption does not increase with use or unit's age.
- **Service responsibility.** Arkla is backed by your Gas company or dealer with long records of responsible service.

Live modern...for less...with  **GAS**

VISIT THE CENTURY 21 GAS EXHIBIT AT THE SEATTLE WORLD'S FAIR, APRIL 21 TO OCTOBER 21, 1962

Schumacher's "Museum Collection"



For Distinctive Draperies, Slipcovers and Upholstery

Each of these charming patterns is truly a collector's item that will add so much to the decorative beauty of your home. All are available in a choice of magnificent colorations... all modestly priced.

Available through
decorators and
decorating
departments
of fine stores.



New Showrooms: 939 THIRD AVE. at 56th ST.

F. SCHUMACHER & CO. 60 WEST 40th STREET • NEW YORK 18

Homebuilder's Scrapbook

HERE ARE THREE NEW PRODUCTS
TO CONSIDER WHEN BUILDING,
REMODELING OR REPAIRING YOUR HOUSE

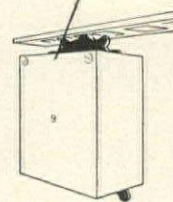
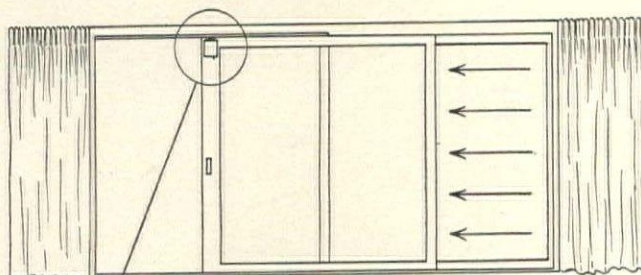

Automatic door closer makes sliding doors shut smoothly by themselves. The adjustable tension mechanism is housed in a small box on a track that you mount on the door frame. A small switch at the bottom of the box locks door open if you wish. Adcco Mfg. Co., 2606 N. 7th St., Phoenix, Ariz.

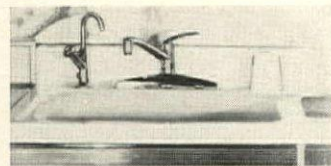

Built-in water cooler is small enough to fit under a kitchen sink and can be hooked up to existing water and drain lines. Chrome-plated spigot for filling glasses is part of the package and is mounted on the sink frame or the countertop. Sunroc Corp., Glen Riddle 1, Pa.

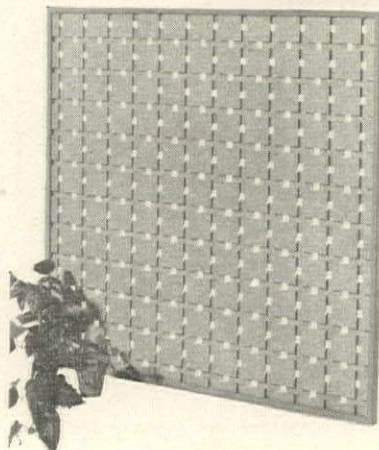
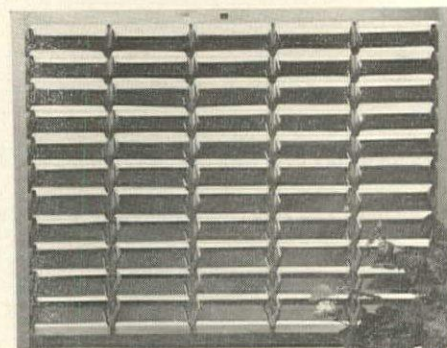
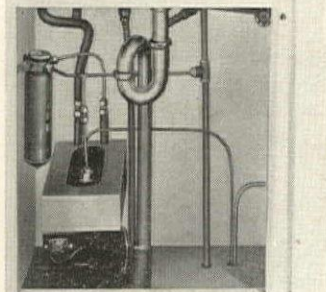

Garden screens give privacy while filtering sunlight and wind. *Above*, aluminum louvered screen, 4' by 8' 1", comes in a clear, gold or amber anodized finish. Arcadia Metal Products, 801 S. Acacia Ave., Fullerton, Calif. *Left*, three-dimensional particleboard screen, 4' by 4', has 3/4" openings, comes framed in Philippine mahogany. Terminal Industries Inc., 3517 East 11th St., Long Beach, Calif.



Cuisine Console®

by **ELKAY**

YOUR GLAMOROUS SERVANT

Fashion that whispers wonderful things about you!
Function that serves you around the clock . . . giving precious
extra time for family and guests. Crafted of nickel bearing stainless
steel with incomparable lifetime beauty finish.

Write for literature detailing advanced features: fluores-
cent light, disposer switch, remote controlled drains,
appliance outlets, dual faucet flow and spray.

ELKAY MANUFACTURING CO., 2700 S. 17th AVE., BROADVIEW, ILL.



Smart! Intelligent! Bright!

Smart, intelligent, bright. To some people these words mean the same thing. To Lightolier they mean three different things. Smart is for graceful, attractive lamps like these Lightolier reading lamps. They come in beautiful contrasts of rich walnut and gleaming brass... or in combinations of colors to go with any decorating scheme.

Functional lamps that are intelligently designed for seeing without strain. These exclusive Lightoliers have a one-piece styrene shade and diffuser that provides a wide circle of light—full, pleasing, without glare; one of the most efficient lighting devices ever designed. And so practical...virtually unbreakable, easily washable.

Light that's bright enough to see by without glare. Lamps that add a bright decorative touch...on a desk...on an occasional table...near an easy chair. And the brightest part of all—so inexpensive. See these and other Lightolier desk and reading lamps at your dealer—smart-looking lamps, intelligently designed, as low as \$9.95.*

For a free booklet showing how Lightolier lamps and fixtures can add beauty and comfort to your home, write for "Lighting Digest," Lightolier, Jersey City 5, N. J., Dept. HG-4.

LIGHTOLIER®
NEW YORK • CHICAGO • DALLAS • LOS ANGELES

*SLIGHTLY HIGHER IN THE WEST.



Background: REALM

the wonderful difference is

DOWNNS

QUALITY CARPETS

... the difference of having an almost limitless selection of tones and textures—to create rooms of gay or elegant, casual or formal moods. The significant difference of knowing whatever Downs Carpet you select, you choose one of character and quality. The rewarding difference of knowing each is an outstanding value, too. See them at your Dealer, see what a wonderful difference there is.



DOWNNS CARPET CO., Inc., Phila. 34, Pa.



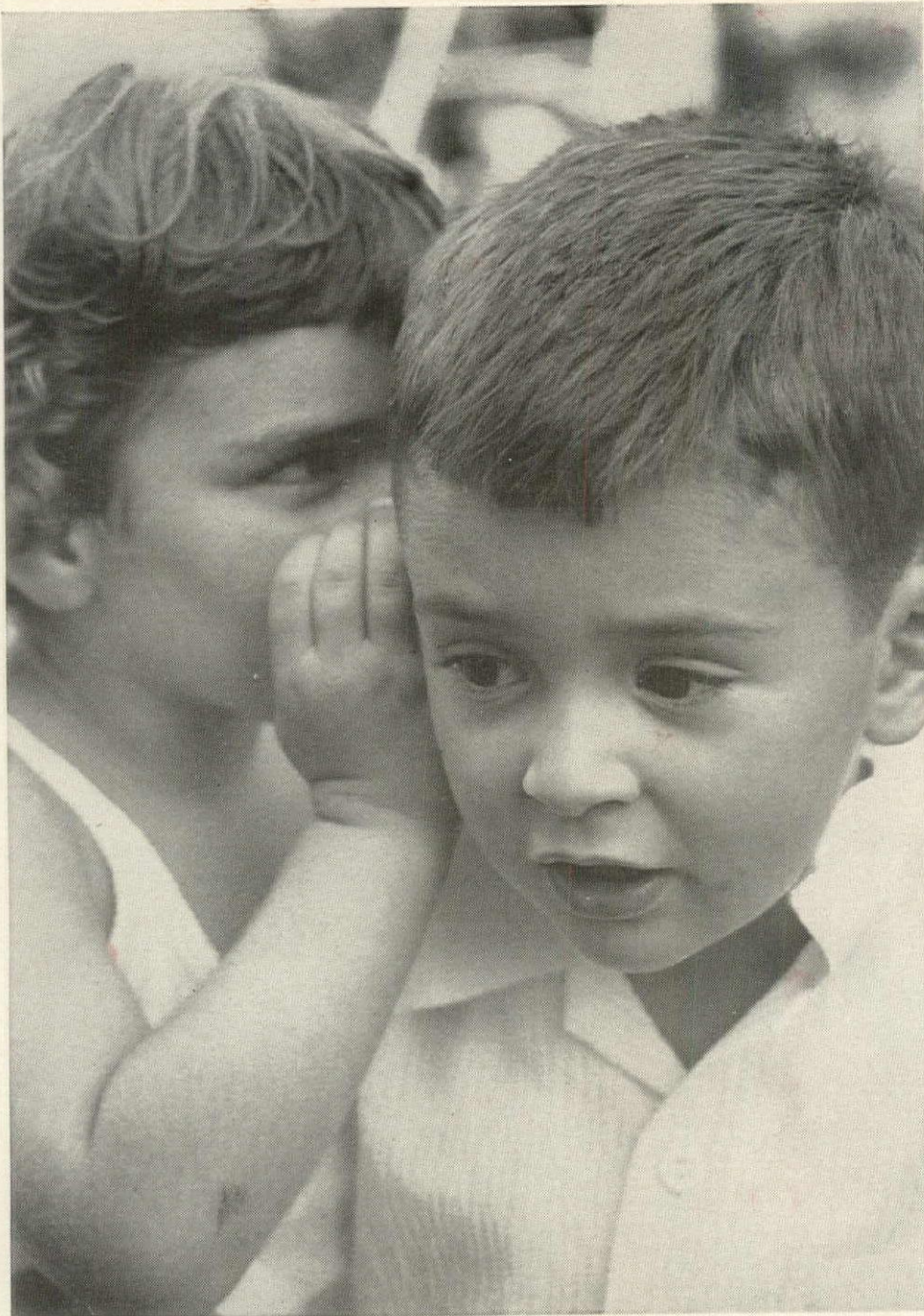

How to protect your children's future...as you save for your own

If you knew of a savings plan that would bring travel, fun, and comfort to your future—and at the same time make a better world for your children, you'd be interested, wouldn't you?

United States Savings Bonds offer you just such a plan. As they grow for your future, they help keep our economy strong and free.

The stronger we are financially as individuals and as a nation, the better we demonstrate that you can't beat our system. And the more secure the world will be for our children and their children.

Think of it this way. Buying U.S. Savings Bonds is one of the most helpful things you can do in this time of history for yourself and your family. Especially if you start buying them today.

Will they have freedom in their future? Wishing won't help but buying Savings Bonds will. And you'll be saving for your own future, too.



Better than money. You can cash your Savings Bonds anytime you wish in any of 20,000 banks—just like money. But at maturity you get back \$1 for every 75¢ you put in.

Five personal benefits of Series "E" Savings Bonds

1. You get 3¾% interest to maturity.
2. You get your money whenever you need it.
3. You get new Bonds free if yours are lost.
4. You can save automatically where you work.
5. The United States Government guarantees your investment.



This man doesn't want you to invest in your Government. Easy to see why. The more Bonds we buy, the stronger we are as individuals and as a nation.

Keep freedom in
your future with
**U.S.
SAVINGS
BONDS**

This advertising is donated by The Advertising Council and this magazine.



traditionally the finest...

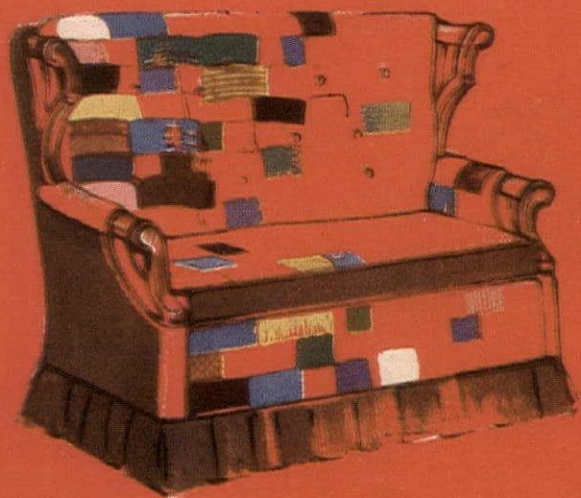

there is one genuine patchwork and it's made by
MAXWELL ROYAL

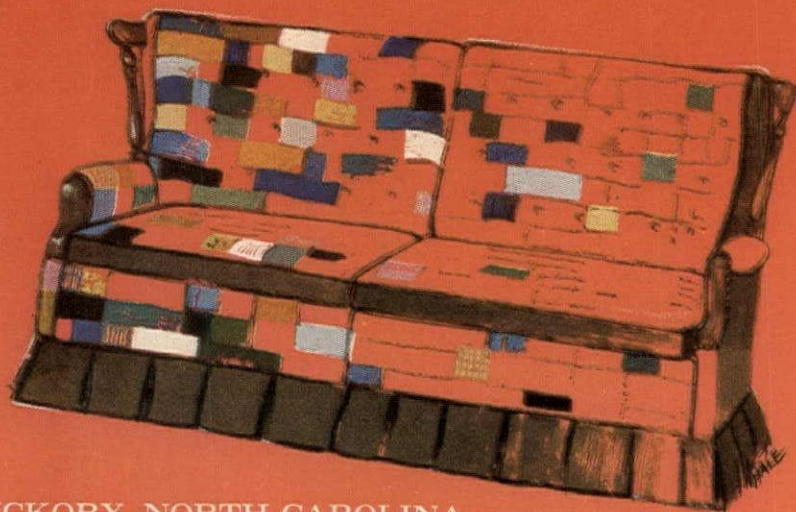
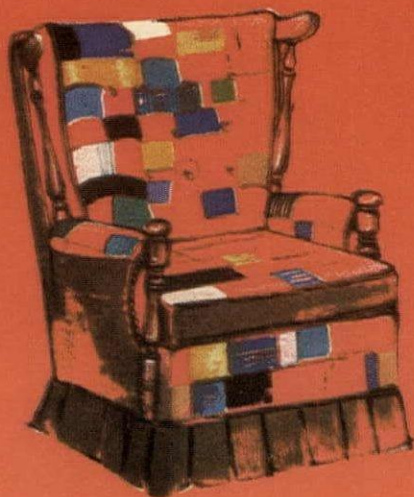

MAXWELL ROYAL CHAIR COMPANY, HICKORY, NORTH CAROLINA

The way America was
...recreated by Maxwell
Royal Chair Company,
originators and design-
ers of the finest in Early
American and Traditio-
nal furniture. All
Maxwell Royal Patch-
work available with or
without winged backs.
Write to dept. HG 42 for
the name of your nearest
MR dealer.

MR





BY APPOINTMENT TO HER MAJESTY QUEEN ELIZABETH II
WINE MERCHANTS, JOHN HARVEY & SONS, LTD.
BRISTOL, ENGLAND. FOUNDED 1796

The thing that makes *Spain's* Sherries different is the Spanish *solera*. In dim, cool, *bodegas* lie sleeping rows of triple-tiered, ancient casks. From the lowest cask is drawn, each year, a portion of the oldest blended wine. It is replaced, little by little, from the cask above. And this, in turn, is gradually replenished from the topmost cask, renewed each year by successive grape-harvests.

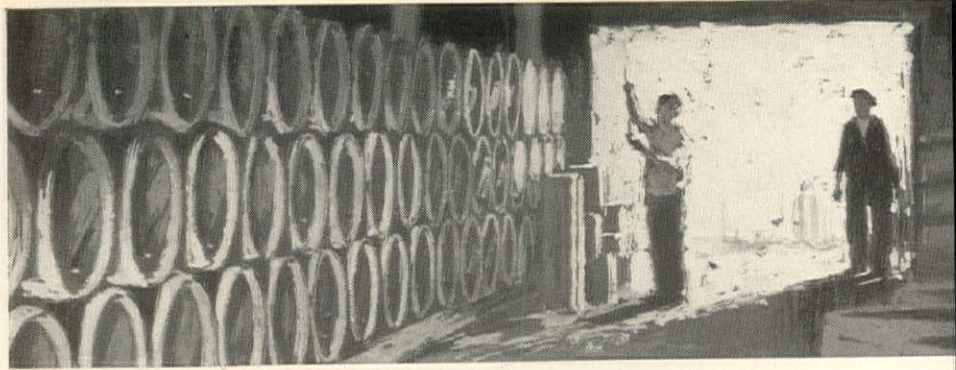

Let Bristol's famous wine merchants select your Sherries

Sherry has been purveyed to the British market since 1796 by John Harvey & Sons, of the English seaport city of Bristol.

The same connoisseur service is now also performed for Americans.

Choice Sherry wines are blended to give you Harvey's Bristol Cream®, tasting exactly as it did in Queen Victoria's reign. Or Harvey's Bristol Dry®. Or Harvey's Cocktail Sherry.

Try basing your selection of Sherries on the Harvey's labels. The great families of Britain trust Harvey's judgment; and *you* can.



BRISTOL CREAM®.

Spain sends you no *oloroso* more magnificent. Harvey's celebrated and unique blend from our oldest aging-casks. Golden, sweet, intended to accompany the dessert course at dinner. At its best slightly chilled.

HARVEY'S COCKTAIL SHERRY.

This is an authentic Spanish *amontillado* or "medium" Sherry, its aristocratic charm bred by long years in the *solera*. Open a bottle when entertaining guests and serve cold or poured over ice cubes.

None of Harvey's bottles requires a corkscrew!

© 1961

HARVEY'S of BRISTOL

Heublein Inc., Hartford, Connecticut.
Sole importers for the U.S.A.

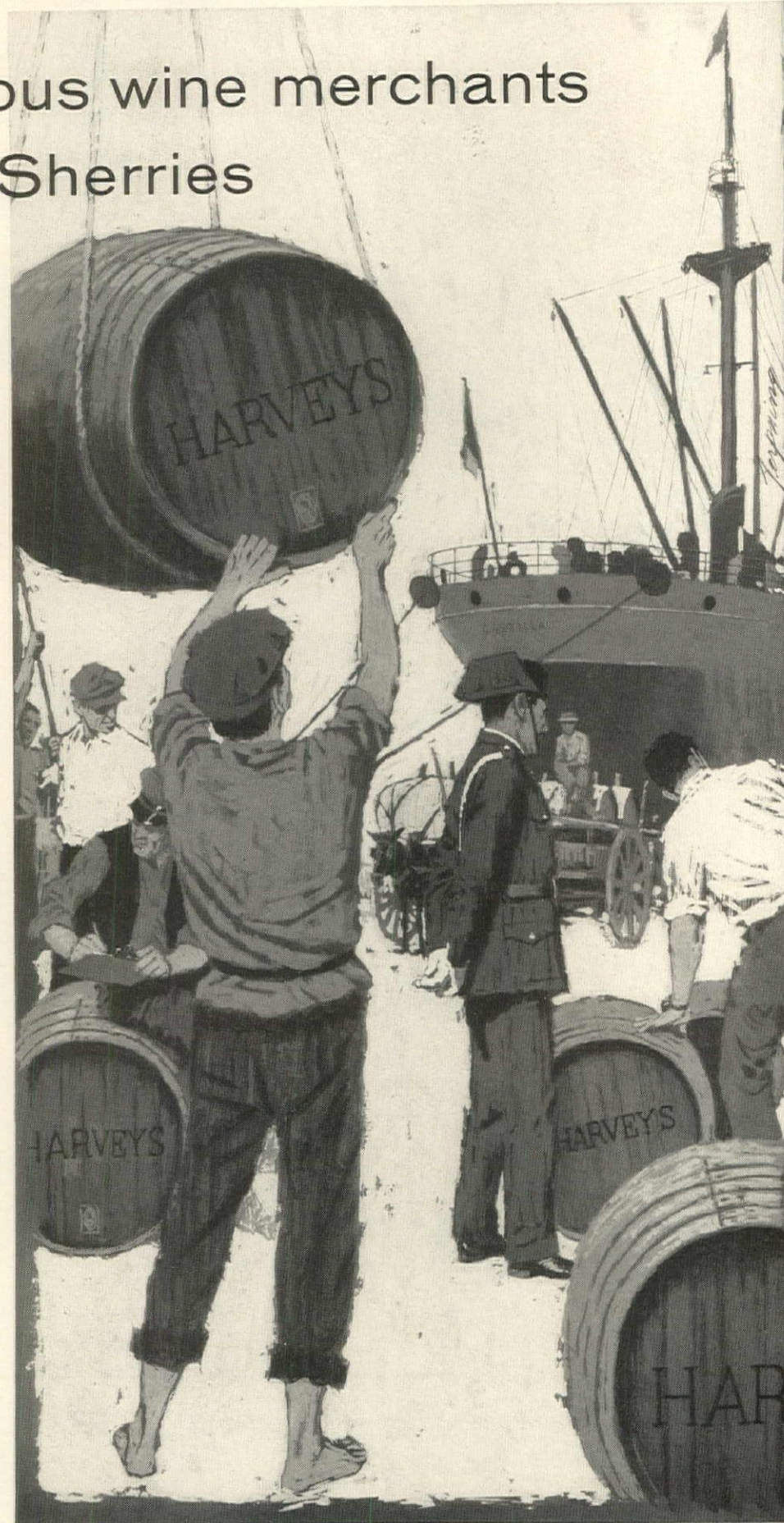



Would you dare put this wet glass on a fine walnut table without a coaster?



We would.

We would and we have. We left 6 wet glasses on this table overnight, then wiped up the puddle with a cloth. No rings, no stains, no marks. We froze it in a freezer, baked it in an oven, back and forth 10 times. The finish didn't crack, split or chip. Yet the top of this table is walnut and nothing but. Our secret? It's in the way we finish. And because we hand-rub the finish, we bring up the silky feel, the deep natural grain of the wood. Expensive? This Acclaim table ought to be—but it costs just \$29.95.* Own it, and you'll only need your coasters to be fancy. Or take your pick of 42 more Acclaim tables, dining room and bedroom pieces by **Lane**

It's insulating glass...but is it **Thermopane**[®]? insulating glass

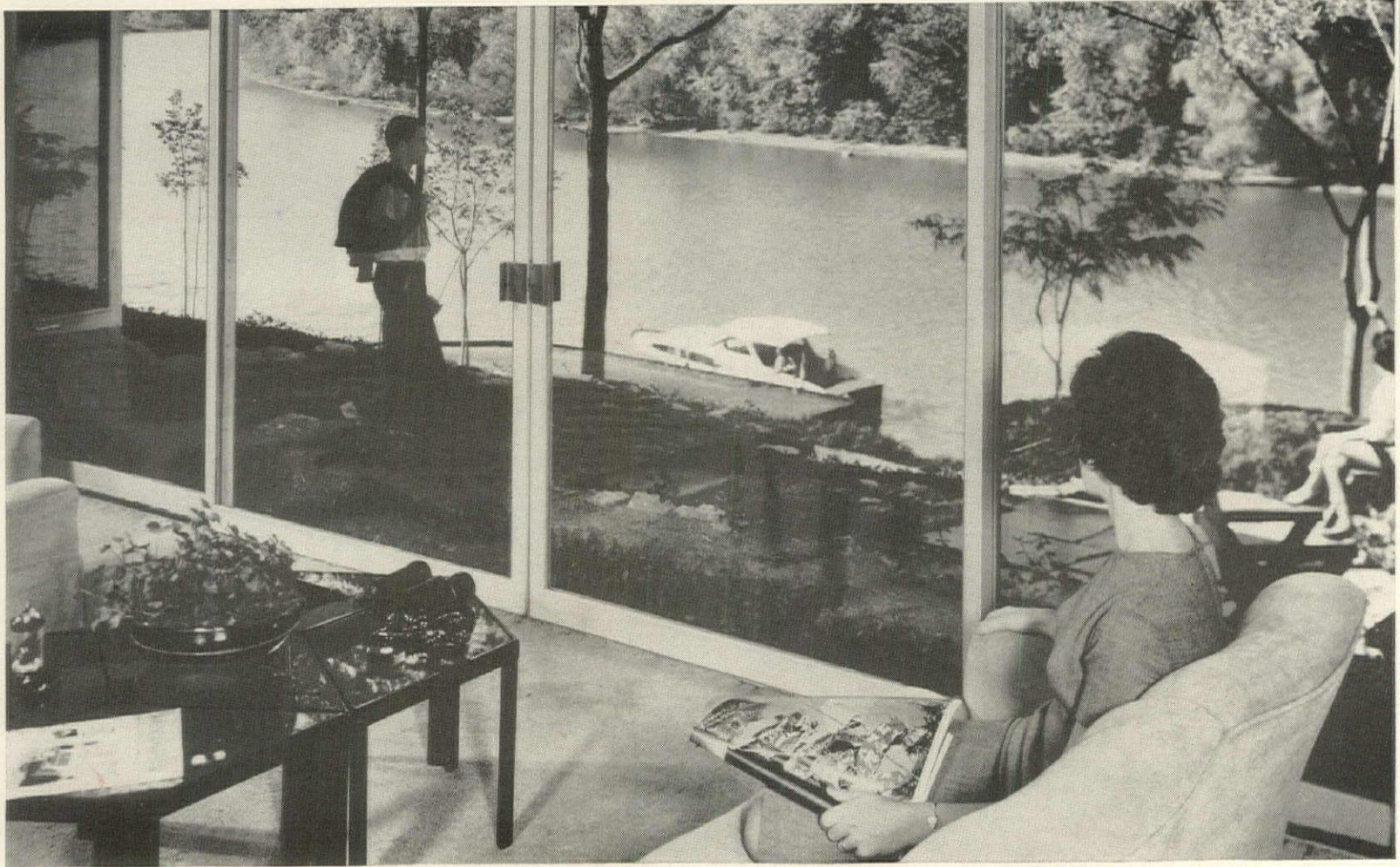

You can't tell unless you look...but it's so worth while looking!

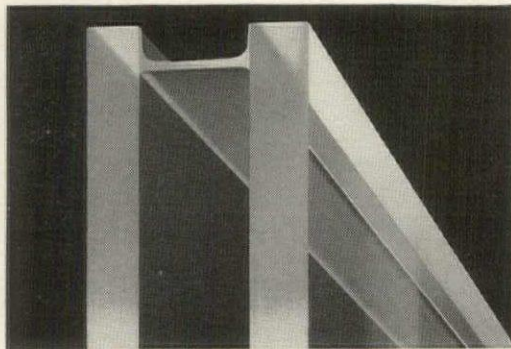

1. It's comfort built in. Thanks to a vapor-tight seal. Only *Thermopane* insulating glass has the patented *Bondermetic Seal*[®] that fuses metal to glass—unites them as one.* No “gluing” that can come apart.

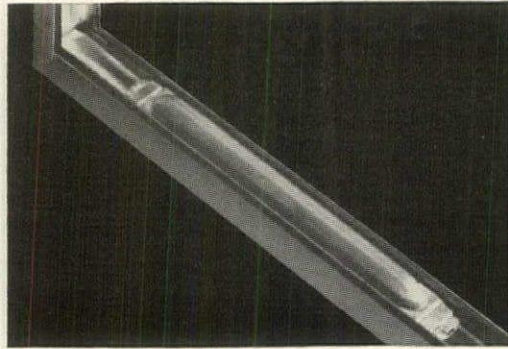

2. It's the clear, clean look. No fogging between panes. The captive air is scientifically cleaned and dehydrated at the factory. To make it even drier, *Thermopane* has the exclusive Dehumitube nestled on the metal seal.



3. It's glass at its best. *Thermopane* insulating glass is made of either polished plate glass or “A” quality sheet glass. This finer quality glass is better to look through. All glass in *Thermopane* is made in the U. S. A.



4. It's the name you know. Look for the *Thermopane* trade-mark clearly etched in the corner of each window. That means Libbey-Owens-Ford stands squarely behind it. So does *Good Housekeeping* magazine.

Now that you know... *tell your builder!*

Whether you buy, build or remodel a home, you'll want the comfort and heat saving of *Thermopane* insulating glass. And the convenience of “no storm sash”. Tell your builder you want *Thermopane*—no substitute—in *your* home.

Libbey-Owens-Ford Toledo 1, Ohio

**Thermopane* also is made in a range of smaller sizes with a fused glass-to-glass seal that also is impervious to moisture vapor.

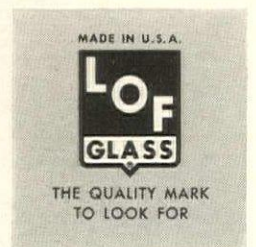



French

with a Flair

Regardez, Madame. Something wonderful is about to happen to your home. It's new . . . it's French . . . and it's sparkling as champagne. Its effects are visible, to be sure, but they can also be unseen. For not only will they awaken a dynamic new look in your decor, they should kindle an exhilarating new mood in your living as well.

What is this new frontier in furnishings? It's a lively fashion flavor from France, that adds delightful highlights to our wholeheartedly American way of life. To the efficient comfort of our well-planned homes, it brings all the lilting charm and engaging warmth that are so universally French.

It's French with a flair, and you've been reading about it.

For example, you've read about the lady who has created a pace-setting flair in her own well-known home. For America has a new tastemaker who returns to a love of things French. And the vivacious new look she has brought to the White House has generated home fashion excitement throughout the western world. You can become First Lady in creating a unique flair for your own home. And you don't need a collection of museum pieces or the help of professional designers to do it. For America's home fashion leaders have assembled a treasure trove of eloquent decorating ideas to spark your imagination with the new French flair.

Drexel presents "French Accent" . . . a bold new furniture expression from history's most romantic age. Martex coordinates bath accessories with a lovely new look for your bedroom, in their Joie de Vivre towel and bedspread collection. And Quaker Lace brings the nicest possible compliment to the well-dressed table with a sumptuous lace cloth that echoes the artistry of the lacemakers of France.

Discover the new French flair and you'll discover a lovely new way of looking . . . and living. It's presented in color on the following four pages. And . . . in fine stores across the country . . . it's waiting for you to translate what is now an exciting idea in your mind, into a beautiful reality for your home!

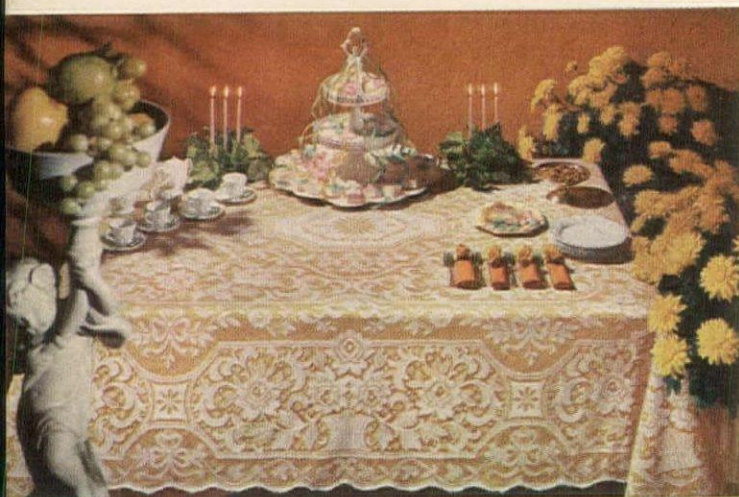

French with a *F*

Trianon by Quaker Lace, a sumptuous new promise dining with a flair. Trianon's exquisite inspired by opulent designs from the palace Fontainebleau. See Trianon for the look of fabric your table... the mood of elegance for your minimum in clean-up care. Trianon is 100% so just whisk it through suds, let it drip dry fresh as new—it never needs ironing. You could have a Cordon Bleu chef to dine with the new French simply need Trianon by Quaker. Seven sizes in from \$9.99. Shown in round, oval and oblong.

**Reg. T.M. E.I. DuPont de Nemours*

QUAKER LACE

330 FIFTH AVENUE, NEW YORK 1, NEW YORK



The new French flair brings unmistakable charm into today's American homes. You can work out your own custom planned arrangements too...the unified group along the wall above is actually six individual pieces...two decks, two door chests, two drawer chests. (Wallpaper "Sans Souci" from Murals, Inc.)

French with a Flair...

French Accent

*A bold new furniture expression
from history's most romantic age!*

Something wonderful has just happened to furniture... a sparkling new interpretation of that inimitable French flair that has charmed American tastemakers for generations. Drexel has achieved a beautiful blending of France's two favorite furniture styles... the elegant court style of Louis XV's regal Paris, and its simplified, casual adaptations for country living in the provinces. What does this mean for you? It means that French Accent has achieved a freshness... a freedom... a versatility that soars beyond the limits of a set style or feeling. It sweeps in mood from casual ease to mellow warmth to sophisticated elegance. And... in rich walnut or custom white... it will prove a harmonious accent to almost any other furniture style you may have. French Accent recreates history with contemporary flair... and a realistic eye to your budget!

Designed by Henry and David Warren

Bedsread by Martex

Send 5¢ for your French Accent booklet or 35¢ for your Drexel booklet collection, to 2 Huffman Road, Drexel, North Carolina.

by **Drexel**[®]
THE MOST TRUSTED NAME IN FURNITURE

Drexel Furniture Company, A Division of Drexel Enterprises, Inc.



Which mood for your home... relaxed? mellow? formal? It's easy to create any of them with French Accent because it's so wonderfully versatile. And even with Drexel's renowned quality, it's easy to own French Accent. The graceful china cabinet below for example, approximately \$269 (slightly higher in the west).



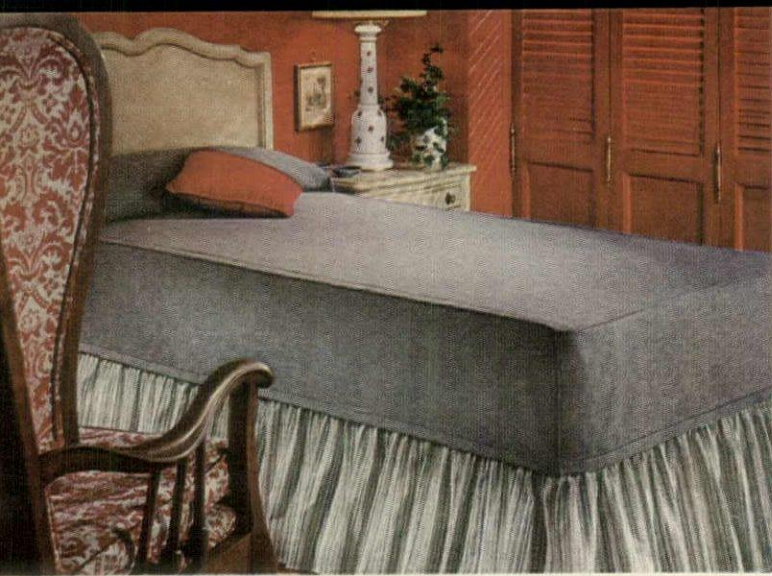

TOWN AND COUNTRY—chambray goes sophisticated with an informal flair in a solid top and striped shirred skirt. Approximately \$16.



CLAIR DE LUNE—charmingly feminine in French-inspired colors; lustre sheen rayon challis with border of French knots. Approximately \$22.



DOGWOOD—romantic provincial styling; hand needle tufted blossoms on top with a border of Piquot French knots. Approximately \$18.



ELOQUENCE—Lustrous woven damask (so typically French) in a pattern of rich dignity and elegance. Approximately \$25.

French Accent furniture by Drexel



French with a Flair

Bring Spring into your bedroom with the charm of April in Paris. Now it's such an enticing possibility with Martex-Cabin Crafts Joie de Vivre collection...the new decorating inspiration that lights up bedspreads with a lovely, lighthearted French touch. Choose the French flavor you can't resist . . . elegant formality, sophisticated casual, delicate femininity, or romantic provincial. Whatever the mood that's right for your home, a Joie de Vivre bedspread will express it with beautiful finesse. For now Martex brings to your most personal room, the same fashion authority that has become so unmistakable in Martex accessories for the bath. And with the Joie de Vivre collection, the flair is Martex, the accent is *très français*, the effect is pure enchantment for your bedroom!

See the list of Martex stores on page 38 or write Martex, 111 W. 40th Street, New York City.

MARTEX
CABIN
CRAFTS

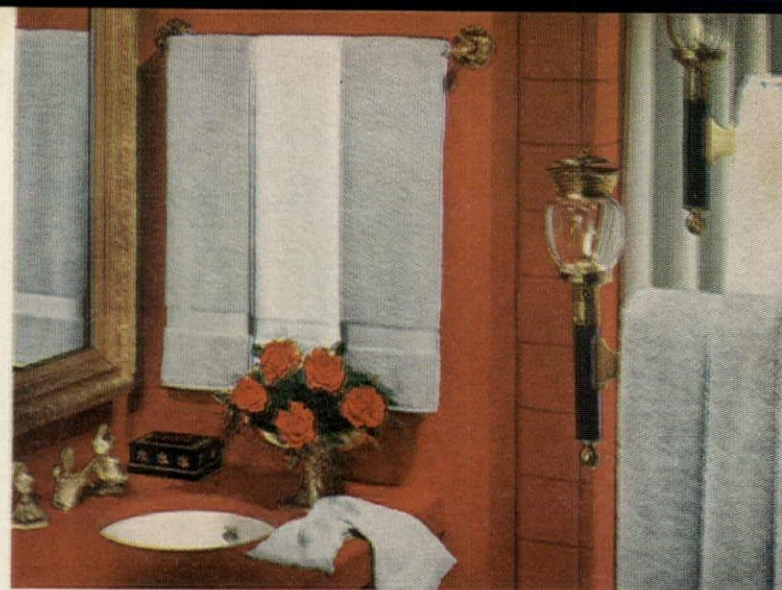

JOIE DE VIVRE—solid colors to mix or match. Mix for bold decorator contrasts; match for a unified effect. Bath towel approximately \$2.



MEMORY LANE—dramatically simple ribbon stripes are sculptured in texture, striking in decorative effect. Bath towel approximately \$3.



WILD ROSE—garden-fresh blossoms that bloom all through the year—soft, feminine, altogether charming. Bath towel approximately \$2.

CAMELOT—the French fleur de lis—symbol of kings—in a graceful overall pattern of elegant simplicity. Bath towel approximately \$2.



French with a Flair

Little touches . . . big effects . . . from the Joie de Vivre collection! Martex brings out the decorator in you with fashion-flavored towels for your bath. They're French with a lively continental flair. And they can transform a merely nice effect into a notable decorative achievement. Elegant fleur de lis, dramatic stripes, a garden-full of flowers, or bold solid colors . . . which will bring out the best in your bathroom? Which will create that decorator touch that makes such a sparkling difference? Take but a few minutes for imagination, and picture the refreshing possibilities that are as close as your nearest Martex store. For what well-chosen paintings can do for your walls, Martex towels can do for your bathroom. And with the Joie de Vivre collection, they can do it with the new French flair!

See the list of Martex stores on page 38 or write Martex, 111 W. 40th Street, New York City.

M
MARTEX

M

MARTEX

The fashion-farvel towels and Joie de Vivre collection of bedspreads which you saw on pages 36 and 37 are available at these fine stores:

- | | |
|----------------------------|----------------------------|
| Akron, Ohio | The A. Polsky Co. |
| Allentown, Pennsylvania | Hess's |
| Bakersfield, California | Barker Bros. |
| Birmingham, Michigan | Jacobson's |
| Bridgeport, Connecticut | |
| Charleston, South Carolina | The Howland Dry Goods Co. |
| Chattanooga, Tennessee | Kerrison's |
| Clayton, Missouri | Miller Bros. Co. |
| Cleveland, Ohio | Scruggs-Vandervoort-Barney |
| Crestwood, Missouri | *The May Company |
| Dallas, Texas | Scruggs-Vandervoort-Barney |
| Durham, North Carolina | *Titche, Goettinger Co. |
| Elmira, New York | Ellis Stone & Co. |
| Ft. Lauderdale, Florida | S. F. Iszard Co. |
| Grosse Pointe, Michigan | Jordan Marsh Co. |
| Hartford, Connecticut | Jacobson's |
| Hollywood, California | G. Fox & Co. |
| Houston, Texas | Barker Bros. |
| Indianapolis, Indiana | *Joske's of Houston |
| Jackson, Michigan | *L. S. Ayres & Co. |
| Jackson, Mississippi | Jacobson's |
| Long Beach, California | R. E. Kennington Co. |
| Los Angeles, California | Barker Bros. |
| Memphis, Tennessee | *Barker Bros. |
| Miami, Florida | *The John Gerber Co. |
| Milwaukee, Wisconsin | Jordan Marsh Co. |
| Minneapolis, Minnesota | *Gimbels |
| New Orleans, Louisiana | *L. S. Donaldson Co. |
| Orlando, Florida | D. H. Holmes Co. |
| Pasadena, California | Dickson & Ives |
| Peoria, Illinois | Barker Bros. |
| Philadelphia, Pennsylvania | P. A. Bergner |
| Phoenix, Arizona | *Strawbridge & Clothier |
| Pittsburgh, Pennsylvania | *Korrick's |
| Portland, Oregon | *Kaufmann's |
| Providence, Rhode Island | *Meier & Frank Co. |
| Reading, Pennsylvania | Shepard Company |
| Richmond, Virginia | C. K. Whitner Co. |
| Saginaw, Michigan | *Thalhimer's |
| St. Louis, Missouri | Jacobson's |
| Salem, Oregon | Scruggs-Vandervoort-Barney |
| San Antonio, Texas | Meier & Frank Co. |
| San Bernardino, California | Joske's of Texas |
| San Diego, California | Barker Bros. |
| Santa Monica, California | Barker Bros. |
| Sioux Falls, South Dakota | Barker Bros. |
| Springfield, Massachusetts | Shriver's Inc. |
| Toledo, Ohio | Forbes & Wallace |
| Trenton, New Jersey | *Lasalle's |
| Tulsa, Oklahoma | Nevius-Voorhees Co. |
| Washington, D. C. | Brown-Dunkin Co. |
| Washington, D. C. | *Julius Garfinckel & Co. |
| Wilkes-Barre, Pennsylvania | *Woodward & Lothrop |
| Worcester, Massachusetts | Isaac Long |
| Youngstown, Ohio | Barnard, Sumner & Putnam |
| | The G. M. McKelvey Co. |

MARTEX
CABIN
CRAFTS

NEW SINKS IN NEW PLACES

add comfort and convenience to the whole house

Running water has been with us a long time now, yet most of our houses do not take full advantage of it. In fact, many houses have rather limited access to water. There is a sink in the kitchen, lavatories in bathrooms and maybe a soaking tub in the laundry. But there are many other places in a house where a sink would be an enormous convenience.

When the Robert C. Olivers of Atlanta, Ga., built their new four-bedroom house, their architect consulted the Elkay Manufacturing Company on ways to take advantage of the wide variety of new sinks available. The entire line of equipment was carefully studied in order to choose the sinks best suited to the specific needs of this family.

In the final plan, the first floor contained five sinks—which might seem an extravagant number. The architect's early sketches had called for only a three-bowl sink in the kitchen and a bar sink in the dining area. At first glance, this seemed enough. But by adding two more sinks and a powder room downstairs—and a sink in the boy's room upstairs—additional areas of the house became much more self-sufficient.

The four extra units cost \$444.95; with labor charges the total additional expense came to about \$1,000. Yet, the added sinks contributed almost as much as the addition of a few hundred square feet of space—they saved steps, cut down traffic, made cleaning easier and smoothed the daily routine.

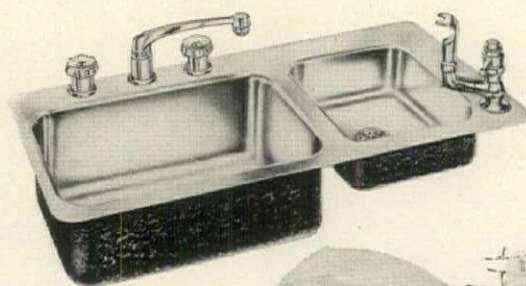

Patio sink and drinking fountain facilitate outdoor entertaining and cooking. The fountain is especially useful on hot days; children may quench their thirst without going indoors. Made of stainless steel, this unit is impervious to weather and easy to clean. Storage space under it is brick-enclosed. Above is an alternate design; each is 35 by 17 inches.

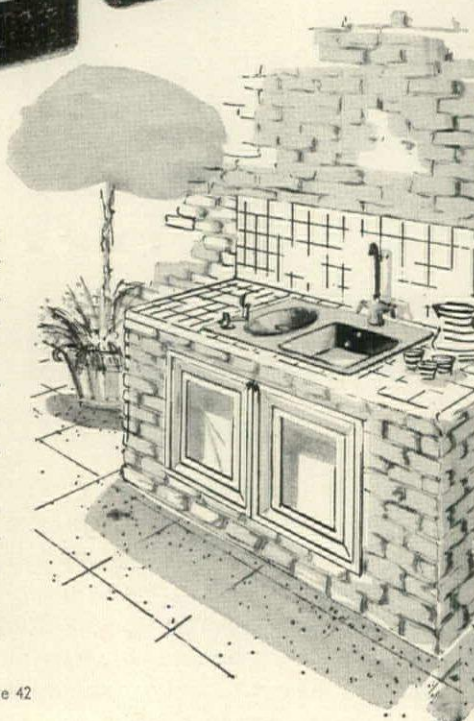

Additional photographs on page 42

Candles? of course — and only Colonial can offer such handsome MASTERPIECES IN WAX



Call them tear drop or pear shaped; they're perfect for any setting requiring a focal point for conversation:

A whole new series of vibrant colors will fill your most critical decorating desires.

Empire Green	Royal Purple
Lemon Peel	Cognac
Caribbean Blue	Bronze
Blueberry	Tangerine

White

— and three too: 7" at \$1.50, 9½" at \$2.00 and 13" at \$2.50 at your favorite shop. Insist on "Colonial" for solid color quality.



FREE

This 28 page booklet, "Decorating with Colonial Candles." Send today.

Colonial Candle Co.
of Cape Cod, Inc.
HYANNIS, MASSACHUSETTS



Illustrated above, Model 7251

New '62 Lawn-Boy... better-built for smoother mowing, easier handling

Lawn-Boy is built to cut after others quit. Hottest ignition spark of any mower for instant starting. Seems to float over the grass because the new Magnalite* housing weighs a full third less than aluminum (yet it's much tougher). New OMC Super-Powered engine won't stall in high, heavy grass. Six cutting heights, adjustable without tools. Meets or exceeds ASA safety standards. Result—a better-looking lawn with a better-built mower. ■ Lawn-Boy has many models, plus the exclusive new snap-on grass and leaf catcher. Priced from \$69.95. Parts and service from 3,600 dealers everywhere. Look in the Yellow Pages. ■ At right: new Lawn-Boy Hobby Gardener. Weeds, hoes, edges and tills— you just loaf along behind. \$99.95. *TM

LAWN-BOY



A product of Outboard Marine Corp., makers of Johnson, Evinrude & Gale Outboard Motors, Pioneer Saws & Cushman Vehicles



caprolan
NYLON

**This is
the carpet
that loves kids ...**

100% CAPROLAN NYLON IN THE PILE

caprolan nylon

wears better, cleans easier—and here's the proof:

Over 1,500,000 people tramped over a Caprolan carpet (as beautiful as the one above) in New York's Penn Station. But while other leading fibers wore down to the backing, Textured Caprolan® nylon showed no signs of wear. And you should see how beautifully it cleaned—fresh and colorful as new. \$7.95 to \$24.95 at finest stores. (See listing opposite.) Fiber Marketing Dept., 261 Madison Ave., N. Y. 16, N. Y.

Allied
Chemical

Look for carpets of Textured Caprolan® nylon by America's finest carpet mills* at the stores listed:

- ALABAMA**
BIRMINGHAM
Carpet Discount Center
FLORENCE
Mack Towles Furniture
HUNTSVILLE
Saint's Floor Service
MOBILE
T. S. Wall & Sons
- ARIZONA**
MESA
Barrows of Mesa
PHOENIX
Barrows Furniture
PRESCOTT
Barrows of Prescott
TUCSON
Barrows of Tucson
YUMA
Barrows of Yuma
- ARKANSAS**
LITTLE ROCK
C. R. Hubbard
ROGERS
Mitt Artley's Furniture
- CALIFORNIA**
ANAHEIM
Gemco
Nassif Carpet
Al Terrence Carpet
BAKERSFIELD
Dawn Co.
BELLFLOWER
Lakewood Carpet
BURBANK
Harrold's Floor Covering
CANOGA PARK
Carpeteria
CRENSHAW
The May Co.
EASTLAND
The May Co.
GARDENA
Don's Floor Coverings
GARDEN GROVE
Carpet Center
GILROY
Cottage Floor Covering
HEMET
Anderson Floor Covering
LAKEWOOD
The May Co.
LONG BEACH
Carl's Furniture
LOS ANGELES
Ace Window Covering
Aldine Leasing
Arnold Rug
Broadway Dept. Store
Carpet Craft
Julien Loeb & Assoc.
The May Co.
Miller Carpet
Rostas Carpet
Sloto Carpet
Tabash Rug & Carpet
MODESTO
Johnson Rug
MONROVIA
Monrovia Carpet
NORTH HOLLYWOOD
The May Co.
NORWALK
Carens Carpet
OXNARD
Byrnes Furniture
Evarts Rug
REDONDO BEACH
Linoleum Oosie
SACRAMENTO
John Breuner Company
SAN DIEGO
Dryers Furniture
SAN JOSE
National Carpet Outlet
Welker Bros.
SAN LUIS OBISPO
G. W. Davidson
SAN PEDRO
The May Co.
SANTA BARBARA
The Carpet Center
SANTA MONICA
Heirloom Carpet
SOUTH BAY
The May Co.
TARZANA
Broadloom City
WILSHIRE
The May Co.
- CONNECTICUT**
BRIDGEPORT
Andrews Rug Shop
GREENWICH
Roberts Fine Furniture
HARTFORD
Epstein Bros.
Pierce Carpet
NEW CANAAN
Roberts-New Canaan
STANFORD
Roberts Furniture
- DELAWARE**
WILMINGTON
Jacob Protigal's
Leo Protigal's
- DISTRICT OF COLUMBIA**
WASHINGTON
Dieters
- FLORIDA**
APOPKA
Apopka Floor Covering
BRADENTOWN
Kimball City Furniture
DAYTONA BEACH
Daytona Carpet Mart
EUSTIS
Martin's Furniture
FT. LAUDERDALE
S. Adams Floor Covering
The Carpet Mart
FT. MYERS
Hessler's
- FT. PIERCE**
McDermitt Floor Covering
GAINESVILLE
Alchoua Furniture
HOLLY HILL
Daytona Venetian Blind & Drapery
JACKSONVILLE
L. C. DuBard Floor Covering
Lions Bros.
MIAMI
Miami Rug
Richmans Carpet
NORTH MIAMI
The Carpet Mart
OCALA
Erickson's Carpet
ORLANDO
A. A. A. Carpets
Barnes Drapery & Floor Covering
POMPANO BEACH
Atlantic Rug
ST. PETERSBURG
Chenille & Carpet House
Lester Bros.
TALLAHASSEE
Johnson Furniture
TAMPA
Jack Scott's Carpets
Seminole Furniture
WEST PALM BEACH
Dan Brody Carpets
Grants Furniture
WINTER PARK
Warren's
- GEORGIA**
ATLANTA
Y. Albert & Son
AUGUSTA
The Carpet Shop
MACON
Burgess Carpet Center
SAVANNAH
Lindsay & Morgan
- KENTUCKY**
BOWLING GREEN
Gilbert Carpet Center
LEXINGTON
Carmichael Carpet
LOUISVILLE
J. Raymond Rice & Son
Stewart Dry Goods
PADUCAH
Paducah Rug Cleaners
- LOUISIANA**
BATON ROUGE
Carpet Remnant Sales
CUT OFF
LeFort Furniture
LAFAYETTE
Boulayne Interiors
METAIRIE
Lipco Interiors
MONROE
Twin City Carpets
NEW ORLEANS
Carpetland
Crescent Tile
Em'le Jorda
Maison-Blanche
SHREVEPORT
Twin City Carpets
- MAINE**
PORTLAND
Porteous, Mitchell & Brown
- MARYLAND**
BALTIMORE
Yorkshire Carpet House
TOWSON
Carpet Land
- MASSACHUSETTS**
BOSTON
The Carpet Mart
FALL RIVER
Lee James Floor Covering
FITCHBURG
Gladone's
NEW BEDFORD
Arlans Floor Covering Dept.
SPRINGFIELD
Lee James Floor Covering
WEST BRIDGEWATER
The Old Homestead Rug Co.
WORCESTER
Murida Furniture
- MISSISSIPPI**
JACKSON
Carpet Discount Center
- NEW HAMPSHIRE**
MANCHESTER
Fontaines
NASHUA
Dionne Brothers Furniture
- NEW JERSEY**
ASBURY PARK
Steinbach
ATLANTIC CITY
Sne Ienburs-Blatt
BURLINGTON
The Carpet Shop
CAMDEN
Arrow Floor Covering
ENGLEWOOD
V. Garapedian Rug
GLASSBORO
Robert I. Weir Furniture
MT. EPHRAIM
Ru'tenberg's Carpet
NORTH BRUNSWICK
Weave Shop
PARAMUS
Gaufl Carpet
PATERSON
John Donohue & Sons
PLAINFIELD
Tepper Bros.
RAMSEY
J. B. Boyle Furniture
TRENTON
J. Fred Convery
Ewing Carpet
- UNION**
Colorado Carpet
VINELAND
Delsea Floor Coverings
WEST NEW YORK
The Fair Company
New Jersey Floor
WOODBURGE
Du Brow's
- NEW MEXICO**
ALBUQUERQUE
Universal Carpet
- NEW YORK**
BABYLON
Abraham & Straus
BAYSHORE
County Rug Shop
BROOKLYN
Abraham & Straus
Culver Floor Covering
Gleicher's
Karan Floor Covering
Klinger's Carpets
Myrtle Floor Covering
National Carpet
Sack's Quality Stores
Towers Linoleum & Broadloom
BUFFALO
Carpet Land
CORAM
Coram Carpet Center
ELMONT
A. Broido
FOREST HILLS
Schenkein Carpet
GLEN COVE
Glen Floors
HEMPSTEAD
Abraham & Straus
Kel'er's Broadloom
HICKSVILLE
Glen Floors
HUNTINGTON
Abraham & Straus
ITHACA
Bishops of Ithaca
JAMAICA
Allen Carpet Shops
JAMESTOWN
Ray Benson's Furniture
MANHASSET
Megarian & Son
MT. VERNON
Gramatan Floor Covering
NEW YORK
Ace-Abbott
Gimbel Bros.
Stern's Dept. Store
NIAGARA FALLS
Harolds Furniture House
PATCHOGUE
Darby Bros.
Sweezy News Dept. Store
PEEKSKILL
Ekesian House of Carpets
ROCHESTER
Rochester Rug Mart
SCHENECTEDY
Boulevard Rug
SMITHTOWN
Smithtown Carpet
SYRACUSE
Billings Rug
TONAWANDA
Carpet Land
VESTAL
W. T. O'Connor
- NORTH CAROLINA**
ASHEVILLE
Luka Atkinson Furniture
CHARLOTTE
Belk Bros.
Charlotte Carpet Center
Hall's
FAYETTEVILLE
Southern Interiors
WINSTON-SALEM
Floor Products
- OKLAHOMA**
ENID
C. E. Loomis
OKLAHOMA CITY
John A. Brown
James A. Cullimore
TULSA
Shannon Furniture
- PENNSYLVANIA**
ALLENTOWN
Carpet Kings
Furniture Hall
ALTOONA
William F. Gable
BEAVER FALLS
Doolittle Furniture
BRISTOL
Dries Furniture
CARLISLE
Bowman
CHAMBERSBURG
P. Nicklas' Sons
CLEARFIELD
Penn Furniture
EDDINGTON
Towne Carpet
GETTYSBURG
R. W. Wentz & Sons
HARRISBURG
Bowman's Dept. Store
The Rug Shop
JOHNSTOWN
Penn Furniture
LAFAYETTE HILLS
Custom Carpet
LATROBE
Penn Furniture
LEWISTOWN
Penn Furniture
MCKEESPORT
Ohringer Home Furniture
NATRONA HEIGHTS
Aladdin Carpet
NEWPORT
David M. Myers
- PHILADELPHIA**
Carpet Discount
Carpetland
S. Gold & Sons
Gimbel Bros.
J. Golub & Son
McGills
Rittenhouse Carpet Crafters
Snellenburg's
Universal Carpet Discount
PITTSBURGH
Allen Rug Cleaning
Highview Tile
Ohringer Home Furniture
Oxford Furniture
READING
Reading Rug
SHARON
The Sharon Store
STROUDSBURG
Stroudsburg Glass
WASHINGTON
Walters Carpet
YORK
The Rug Shop of York
- RHODE ISLAND**
CRANSTON
Cranston Cut Rate Floor Covering
PROVIDENCE
The Shepard
- SOUTH CAROLINA**
CAMDEN
Follers-Summers Furniture
COLUMBIA
Hardiman's Carpetland
- TENNESSEE**
CHATTANOOGA
House of Carpets
Nathan L. Roberts
KNOXVILLE
Harbs Rug Cleaning
MEMPHIS
Alans Floor Covering
NASHVILLE
Alans Floor Covering
- TEXAS**
ABILENE
House of Carpets
AMARILLO
Texas Carpet
AUSTIN
Gage Furniture
BALLINGER
King-Holt Furniture
BEAUMONT
United Furniture
BIG SPRING
United Discount Floor Covering
CORPUS CHRISTI
Bill Ferrell Furniture
Tulliston Floor
DALLAS
Clifton Carpets
FT. WORTH
Ft. Worth Carpets
W. B. Jones Carpet
HENDERSON
Henderson Furniture
HOUSTON
Cooper Carpets & Interiors
Joskes of Houston
Texas Carpet
IRVING
Plymouth Park Carpets
LUBBOCK
Jack Harvey
MARLIN
Palasota Carpet
NEW BRAUNFELS
Heikamps Fashion Floors
PORT ARTHUR
Bigler's
PORT NECHES
Value Building & Supply
ROSENBERG
Ft. Bend Carpet
SAN ANTONIO
Acme Floor Finishers
Olmos Floor Covering
TEMPLE
Temple Furniture
TEXAS CITY
Evans Floor
VICTORIA
Carpet Masters
WACO
House of Floor Covering
- UTAH**
SALT LAKE CITY
Granite Furniture
- VERMONT**
BARRE
Hooker's Wayside Furniture
BURLINGTON
Old Be-Hive
RUTLAND
Godnick's Furniture
- VIRGINIA**
FALLS CHURCH
Mastercraft Rugs & Carpets
NORFOLK
Comess Brothers Furniture
The Rug Shop
RICHMOND
Haverty Furniture
ROANOKE
Haverty Furniture
- WASHINGTON**
ABERDEEN
Harbor Hardware
OLYMPIA
Wholesale Furniture Sales
RENTON
Studio Furniture
SEATTLE
A-1 Furniture
Sterling Carpet
TACOMA
Floor Covering

Coleus the gloom

cure BY DIXIE E. ROSE

Personal paean for a seed-sown plant
with a rainbow of built-in color effects



Leaf variations range from subtle to spectacular

Coleus is habit-forming. I'm definitely an addict. I can take its color in big or little doses, any time or place. The effect of its rich variegated foliage against a concrete wall or a brown fence or a gray stone bank is intoxicating. Its brilliance lightens dull patches under shrubs, spills gaily from terrace planter, window box or humdrum tub.

Nowhere does it show up more happily than filling an indoor planter in winter. Sunny days make a sumptuous tapestry of the leaves and even in cloudy weather they glow, combining rose with wine, lime with garnet, cream with chartreuse, peach with rust, coral with bronze. But not consistently—various blends of these tones may appear, sometimes on a single plant.

Coleus grows in any good potting soil, preferably not too moist. If you pinch out the top of each 3- or 4-inch twig, you will shortly have two in its place. This keeps the plant full and bushy, roundly vigorous. Remove depleted lower leaves and you encourage fresh growth along the shanks. Branches that become leggy can be clipped below leaf nodes and dropped in a

jar of water to root for increase.

Three or four plants set in a 6-inch pot make the best display, the pot turned daily to keep growth in balance. If flower buds show, pick them off with your fingers. The pallid bloom is a sapper of strength which the foliage puts to more decorative use.

Shade in summer and sun in winter produce the best colors, if the shade is not overly dense (and if noonday sun through a south window indoors is modified by thin curtains or matchstick bamboo).

I know that the delicate ruffled species prefers the house, but toward spring I cut many slips from the hardier kinds and root them in a bowl of water—clear glass, for light—and pot them in friable soil until May or June, when I sink them in partly shaded terrace planters or garden beds. Coleus can be set directly in the ground if desired. But I like to sink the pots, which can then be turned or shifted easily.

Last spring, to increase variety, I planted a packet of mixed seed indoors. I've never had more fun. This was a whole packet, mind you, in a 5-by-7-inch fiber flat. A

Continued on page 208

*Aldon, American, Callaway, Carter, Croft, Katherine, Masland, Modern Tufting, Painter, Regal and D. N. & E. Walter



Garden room sink, located between the garage and kitchen, gives the family a place to wash up after gardening or working in the garage, to tend to house plants, wash off muddy boots. The sink is 21 by 21 inches and made of stainless steel (as are all of the models illustrated) which will resist chemicals, insect sprays or other harsh agents.



Powder room lavatory, where guests can wash without going to upstairs bathrooms, was tucked into a tiny space. The bowl is a small oval measuring 13 by 10 inches. It is built in a cabinet only 17 inches wide, so there is plenty of space left for the toilet in this tiny room. The 10-inch depth leaves a place for soap and decorative accessories on back countertop.

Special sink for a young boy helps make his room his castle. He can fill his goldfish bowl, mix watercolors, wash up for dinner and get a drink of water in the middle of the night without disturbing the house or tying up the bathroom. Combination sink-fountain, 25 by 17 inches, is screened from rest of room by a wood divider. *Above left* is a smaller model of the sink.

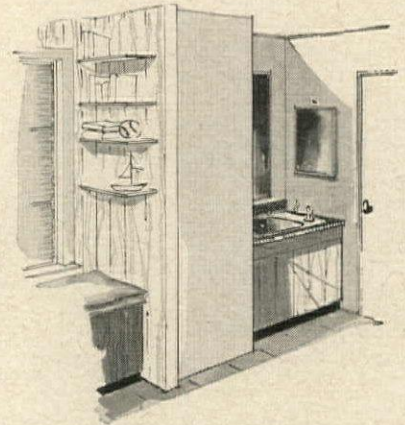
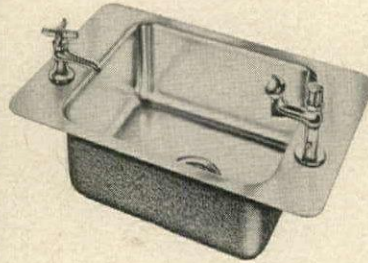

Septic Tank-Cesspool Owners

Whether your home is new or old—

RID-X Can Save You Hundreds of Dollars!

Whether your home is new or old, you can have a costly, messy back-up in your septic tank or cesspool. But amazing RID-X acts to prevent this . . . works to keep your sewage system working smoothly.

Yes, RID-X works to keep septic tanks, cesspools *trouble-free!* Helps prevent messy back-ups and foul odors.

RID-X can save you HUNDREDS of dollars on digging, pumping, landscaping!

TESTED AND PROVED! Impartial scientific laboratory tests show that RID-X helps break down and liquefy waste materials so they can't clog your unit and overflow.

EASY TO USE—just pour in toilet bowl and flush. That's all. RID-X can't harm porcelain, metal pipes, fittings.

NEW! ILLUSTRATED BOOKLET!

16 Fact-Filled Pages on Care and Maintenance of Septic Tanks, Cesspools. Send 10¢ for postage, handling to:

RID-X, P. O. BOX 24
WHITE PLAINS, N. Y.



ANOTHER FAMOUS PRODUCT OF THE d-CON COMPANY, INC.



NEW FROM AMERICAN-STANDARD PUSH-PULL FAUCETS

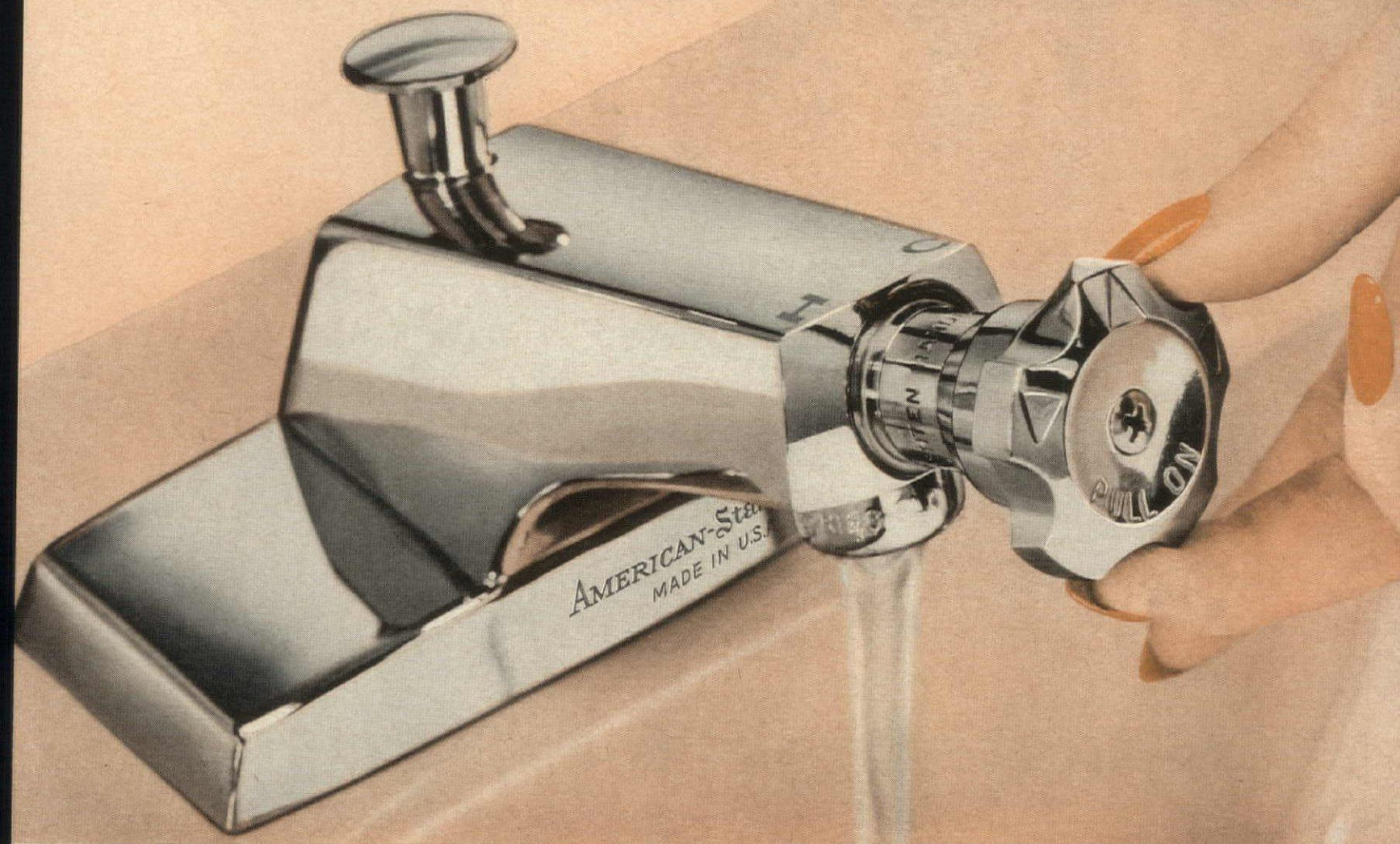

NEW BEAUTY, CONVENIENCE
FOR YOUR BATHROOM LAVATORY

DIAL TEMPERATURE WITH ONE HAND! *This newest and most modern of all faucets lets you "dial" water volume and temperature quickly, easily. A gentle pull, and the gleaming Chromard-finished faucet starts to flow. Dial right for cold water, left for hot water. Push easily to close.*

CONVENIENT, CAREFREE! *You shower, shave, wash, draw bath water for yourself or the children with greater ease and comfort than ever before! The lavatory control knob is right over the bowl. No handles to clean around. Soapy hands drip into, not on, the lavatory.*

NO WASHERS TO WEAR OUT! *This scientifically engineered faucet has no washers...so no drips, leaks or expensive service calls! When you build or modernize, install these new PUSH-PULL faucets from American-Standard, for a modern note of convenience and luxury. Look for these American-Standard PUSH-PULL faucets when you shop for a new home.*



PUSH-PULL BATH AND SHOWER FAUCET
ELIMINATES "FAUCET FIDDLING."



AMERICAN-Standard and Standard® are trademarks of
American Radiator & Standard Sanitary Corporation



For more information see your American-Standard retailer listed in the Yellow Pages under "plumbers" or "plumbing supplies," or mail the coupon.

• AMERICAN-STANDARD PG-4
 • P. O. Box #2, Midtown Station, New York 18, N. Y.
 • Please send booklet "Planning Modern Bathrooms in Color."
 • I enclose 10¢ to cover mailing. I am modernizing—; building—
 • NAME _____
 • STREET _____
 • CITY _____ ZONE _____
 • COUNTY _____ STATE _____
 (PLEASE PRINT)

Two things to own in



1. A BAROQUE VILLA ON LAKE MAGGIORE

For Sale: This splendid 37-room villa, rising in tiers of terraced gardens from the shores of Italy's jewel lake, Maggiore. Villa abounds in carved stone balconies, ornamental balustrades, marble friezes and mantels, polished marble floors, carved and frescoed ceilings. The 27-acre gardens—ideal for a debutante ball or formal garden party—contain marble statuary, reflecting pools, grottoes. Magnificent driveway bordered by azaleas and rhododendrons. "Villa San Remigio" at Pallanza, Italy, \$600,000.

OFFERED THROUGH: PREVIEWS, INC., NEW YORK CITY

Late Italian Renaissance:

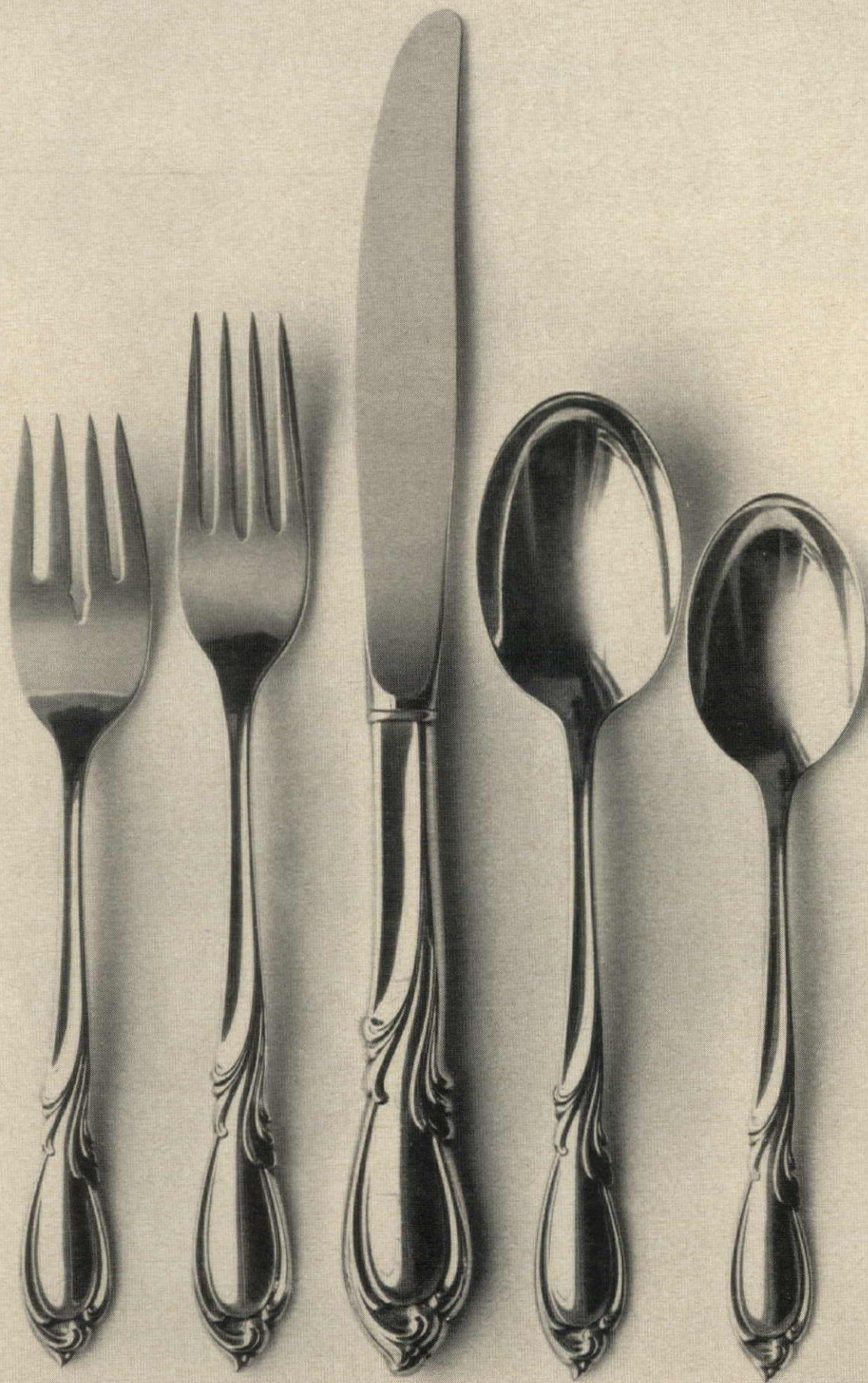

2. RHAPSODY STERLING BY INTERNATIONAL

For Sale: This splendid 5-piece solid silver place setting, reflecting the exuberance of the Italian 17th Century style. Lavish curve-upon-curve pattern recalls stone sculpture of the school of Michelangelo and Bernini. Silver of similar design may have been used in the palaces of the Italian merchant princes. Born for deep damask—"Rhapsody" looks startlingly magnificent on a simple 1962 placemat. Considerable savings on sets of 4, 8 or 12 place settings. Single 5-piece place setting, incl. Fed. Tax, \$38.50.

MADE BY THE INTERNATIONAL SILVER COMPANY, MERIDEN, CONN.

House & Garden's Travelog

A DIRECTORY OF FINE HOTELS AND RESORTS

IDENTIFY YOURSELF AS A READER OF HOUSE & GARDEN WHEN WRITING TO THESE HOTELS FOR INFORMATION OR RESERVATIONS

ALABAMA

POINT CLEAR



Grand Hotel

A private pleasure-land for discriminating guests from all over the world, the hotel and grounds occupy all of historic Point Clear on Mobile Bay. During the century before the present modern hotel was built, two other fashionable resorts on the same spot established its aristocratic tradition. On the 350-acre estate, guests enjoy club privileges and championship course at Lakewood Golf Club, as well as sailing, power boating, private beach, giant pool (and cabanas), tennis, badminton and lawn bowling. American Plan. For color brochure and reservations, write James B. Pope, Resident Manager, Grand Hotel, Point Clear, Alabama. (Murray Stevenson, Vice President.)

ARIZONA

TUCSON

Westward Look Ranch Inn. Luxurious resort in desert foothills. Riding, pool. American Plan, all year. Rt. 6, Box 250. Tucson, Ariz. CY 7-1151.

COLORADO

WOODLAND PARK

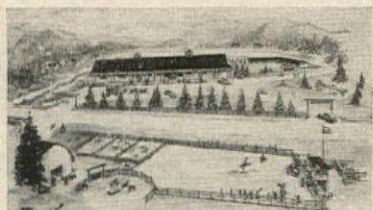

Paradise Guest Ranch

Planned Western Entertainment at the foot of Pikes Peak, just 18 miles from Colorado Springs. Magnificent new lodge, Olympic size pool, delicious meals and deluxe service. A horse for every guest, rodeos, pack trips, chuck wagon dinners, stage coach rides, swimming. See your travel agent or write direct to Paradise Guest Ranch, Woodland Park 9, Colorado, for booklet.

CONNECTICUT

GREENWICH

The Homestead Inn. Colonial rooms all with bath. Quiet. Swimming pool. Good food. Walter J. Stephen, Owner. Tel. Townsend 9-7500.

GEORGIA

SAINT SIMONS ISLAND

King & Prince Hotel. Year 'round resort. E. P., directly on ocean, pvt. beach & pool; dancing, fishing, riding, golf. Near Brunswick, Georgia.

New England Offers You a wonderful vacation four seasons. Make your summer trip include the delicious meals we've listed for your pleasure.

MAINE

MOOSE RIVER

Sky Lodge & Motel. Congenial, informal resort lodge. All activities, pool. Excellent food, cocktail lounge. E. R. Landgraf, Jackman, Maine.

NAPLES

Chute Homestead. On Long Lake. One of Maine's finest cottage resorts. Cookout, sq. dancing, delicious "Down East" food. Folder. Phil & Polly Chute.

MAINE

OGUNQUIT



Ogunquit by the Sea

Finest natural, unspoiled scenery on coast. Majestic cliffs, magnificent beaches, camera fans' dream. Artists' colony. Summer theatre. Deep sea fishing. Hotels, guest houses, motels, restaurants, lobster pounds, tea rooms. Reserve now for cottage rentals by the season. Write for information and color folder, Information Bureau, Ogunquit 14, Maine.

SEBAGO-LONG LAKES REGION

Maine's most accessible lakes, surrounded by pine-clad mountains. Seacoast cities nearby. For magazine write Association, Sebago Lake 23, Me.

MASSACHUSETTS

CHATHAM

Chatham Bars Inn & Cottages. Cape Cod, overlooking ocean. Private beach, golf, tennis, cocktails. Early June to late September. Amer. Plan.

NANTUCKET



Nantucket Island

June is perfect on this romantic isle 30 miles at sea, yet only 1 hour by air from N. Y. or Boston. Miles of white sand beaches, surf bathing, all your favorite sports, entertainment galore. Modern hotels, inns, guest houses, excellent restaurants. Free illustrated booklet. Nantucket Information Service, Nantucket 5, Mass.

ROCKPORT

Quaint, colorful seacoast resort town. Paradise for artists & photographers. For booklet write Board of Trade, Rockport 14, Mass.

MONTANA

GALLATIN GATEWAY

Nine Quarter Circle Ranch. Famous mountain location near Yellowstone. Riding, fishing, swimming, informal fun. A family ranch. Write brochure.

NEVADA

LAKE TAHOE

Glenbrook Inn & Ranch. Our own golf course, horses, tennis, sand beach. One hour from Reno. Amer. Plan. June-Oct. Glenbrook, Nev.

NEW HAMPSHIRE

INTERVALE

The New England Inn. Colonial hospitality in modern setting. Congenial, complete White Mt. resort. Prize winning chef. Thomas V. Martin, Prop.

IT'S VACATION TIME . . .

And that means careful planning.

Let House & Garden's Travelog Department help make your dream vacation the best ever.

NEW JERSEY

ATLANTIC CITY

Marlborough-Blenheim. On boardwalk. Luxurious new wing. Ocean-front decks, entertainment, fine food. Ask about Inclusive Vacation Plans.

NORTH CAROLINA

CASHIERS

High Hampton Inn & Country Club. Mountain retreat of unsurpassed beauty. Golf, stables, 4 lakes. Amer. plan from \$10.50 daily. Write Dept. H.

VERMONT

MT. SNOW (WEST DOVER)

Mt. Snow in the Valley of the Inns. 9 double chairlifts, 40 trails, 7 slopes, heated pool, pack-age plans, 94 Inns.

VIRGINIA

IRVINGTON



The Tides Inn

Gracious living in rural Virginia includes a cuisine recognized by experts as real Colonial Virginia at its best. The friendly atmosphere radiates happiness; the charmingly informal elegance will delight you. Cruises on luxurious yachts, fishing, onboards, golf, tennis, dancing, swimming in the heated salt water pool, plus other enjoyable pastimes. Write: The Tides Inn, Irvington 4, Virginia.

VIRGINIA BEACH



The Cavalier

April and May are glorious for a spring holiday at this famous seashore resort—the area is a veritable flowerland, golfing at its best on an 18 hole championship course. Tennis, indoor pool, fishing, day trips to Williamsburg, dancing nightly. Special Easter events. Azalea Festival April 23-29. Garden Week April 22-28. Spring rates. Burks L. Hamner, Jr., General Manager.

WILLIAMSBURG



Inn, Lodge & Motor House

A visit to historic Williamsburg is more than a journey back to colonial days. It is an opportunity to enjoy a delightful vacation. Fine lodgings in modern hotels, guest houses, restored taverns and the Motor House. Excellent food and service. Golf, tennis and other seasonal sports. Come and see the Governor's Palace, Capitol and other famous buildings, watch craftsmen at their benches and don't miss visiting nearby Jamestown and Yorktown. For information write Box 718, Williamsburg, Virginia or Williamsburg Reservation Office, 30 Rockefeller Plaza, New York. Telephone Circle 6-6800.

WEST VIRGINIA

WHITE SULPHUR SPRINGS

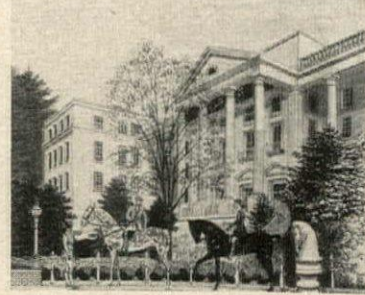

The Greenbrier

Where the vacation season never ends. You will thrill to the beauty that surrounds you on 6500 acres of America's premier year-round resort hotel. Delightful climate, 54 holes of excellent golf. Riding on more than 200 miles of picturesque trails. Swimming in indoor pool in winter and new outdoor pool in summer. Tennis on five fast courts. Excellent food. Superb accommodations. Congenial social life. For booklet, information & reservations, write Reservation Manager, The Greenbrier, Tel. White Sulphur Springs 110.

BAHAMAS

NASSAU



Emerald Beach Hotel

Oceanfront, with private 1/4 mile beach. Pool, pitch 'n' putt course, tennis, golf, all water sports. Landscaped gardens. Entertainment nightly. Air conditioned, open all year. See travel agent or call JU 6-4500, N. Y.; RA 6-0624, Chicago; LA 3-4497, Boston; RE 7-2642, Washington; FR 1-6661, Miami; RI 1-6814, Dallas; MA 6-7581, Los Angeles; YU 2-6905, San Francisco; MU 2-1981, Seattle; EM 3-2693, Toronto.

JAMAICA, W.I.

OCHO RIOS

Plantation Inn. Luxury and gracious living are the highlights of this distinguished resort. Your travel agent or William P. Wolfe Organization.

Condé Nast

Travel Ideas

% House & Garden Magazine

420 Lexington Avenue, N. Y. 17, N. Y.

Please send me—free of charge—
Condé Nast Travel Ideas.

Name _____

Address _____



SEE *Italy* FIRST

a stay in ITALY offers you:

* CITIES FULL OF ART TREASURES * SUNLIT SHORE RESORTS * PICTURESQUE LAKES * COLORFUL BEACHES * MAJESTIC SNOW CAPPED ALPS *
 * RESPLENDENT VALLEYS * SEASONAL SPORTS *

* ENRICHED BY FOLKLORE * CULTURAL EVENTS * A GAY SOCIAL LIFE * TEMPTING FOOD AND WINES *
 * AND FOR DISCRIMINATING FEMININE TASTE: THE WORLD FAMOUS ITALIAN FASHION AND PRECIOUS HANDICRAFTS *

"ITALIAN STATE TOURIST OFFICE—E. N. I. T." *

For Information:
 • NEW YORK, 626 Fifth Avenue • CHICAGO, 333 North Michigan Avenue • SAN FRANCISCO, St. Francis Hotel, Post Street
 • NEW ORLEANS, 338 International Trade Mart, Camp Street • And all Travel Agents

ARTIOLI

PENNSYLVANIA HOUSE

The Nation's Most Treasured Americana!

Colonial Classics by Pennsylvania House... a distinguished collection of solid cherry and maple masterpieces of intriguing design, fine workmanship and outstanding value. Choose from more than 300 pieces of fine furniture for dining areas, bedrooms and living rooms. *It's a wonderful feeling to own the finest!*



For a treasure-trove of inspiring ideas on Colonial Furniture, write for the colorfully illustrated "Pennsylvania House Collection". Send 25¢ in coin.



PENNSYLVANIA HOUSE
DEPARTMENT H-462, LEWISBURG, PENNSYLVANIA

You'll love the smart, new beauty you can create in your home with Van Luit wallpaper. With so many versatile designs and inspiring colors...it's easy to make *any* room...the most beautiful one in your home.



Send 50¢ for full-color miniature of "Stag," or \$1 for miniature plus Decorator's Idea Kit of samples, sketches and photos.

ALBERT VAN LUIT & CO., 4000-E CHEVY CHASE DR., LOS ANGELES 39

Albert Van Luit & Co.
WALLPAPER

VAN LUIT SHOWROOMS
NEW YORK... CLEVELAND
CHICAGO... LOS ANGELES

Going places, finding things in **Vienna**



Schönbrunn: trees' haircut sets off baroque palace

An enamored traveler reminds us that this remarkable city has something to please the sight-seer, the music lover, the art lover and the simple hedonist

BY JOAN HASLIP

EDITOR'S NOTE: *Wienophile* Joan Haslip is an English writer who has spent much time in Vienna and written a great deal about Austrian subjects. At present she is working on a biography of the Empress Elizabeth.

I like to say that I can remember Imperial Vienna, even if I was only two when the shot was fired at Sarajevo which brought the great top-heavy edifice of Hapsburg power crashing to the ground. I have a distinct recollection of watching a procession while being carried on the shoulder of a man in uniform. It may have been a procession with the Emperor, but all I can remember of that vanished world is a pair of gold epaulettes scratching my bare legs.

In spite of wars, revolutions and years of foreign occupation, the ghosts of that vanished world still haunt the streets of Vienna, and not even the grim statue of the Russian soldier in the Schwarzenberg Platz can keep them at bay. That granite monument put up by the Russians before they left Vienna in front of one of the loveliest of eighteenth-century palaces gives you a shock on arrival. But gradually the visitor learns to ignore it in the same way that the Austrians have learned to ignore it. The Viennese guard tradition jealously, whether it is a certain interpretation of a Strauss opera, the repainting of an old house in a special shade of yellow, the planting of the roses in the Volksgarten or just the red plush benches at the Hotel Sacher. At Demel's, the

famous confectioner on the Kohlmarkt, the *Fräuleins*—not one of them less than sixty—still wear the black uniforms and high white collars that were fashionable at the beginning of the century.

Sacher's is so much a part of the Viennese tradition that the celebrated Frau Sacher (who smoked black cigars and swore as well as any *Fiaker* driver) became a legend even in her lifetime. Although the Imperial Hotel on the Ringstrasse is now considered to be one of the best hotels in Europe, I personally would always choose to stay at Sacher's, not because it is a little cheaper (a double room with bath will cost you about \$23 as against \$25 at the Imperial), but because I find it has far more atmosphere, particularly during the opera season or the music festival in June. The magnificent Opera House, which thanks largely to the self-sacrificing contributions of the Viennese people themselves has risen phoenix-like from the ruins, is just opposite the hotel, so there is never any fear of missing the first act, which often begins punctually at 6 o'clock.

After the performance, you can have supper in the so-called Red Bar at Sacher's, where the brocaded walls are covered with signed photographs of archdukes, ballerinas, tenors and conductors, and Crown Prince Rudolph looks down with Nijinsky, Elisabeth Schwarzkopf and Toscanini. The whole musical world, headed by Director Von Karajan and his beautiful French wife, congre-

Continued on page 182

what's
new
from
General
Electric

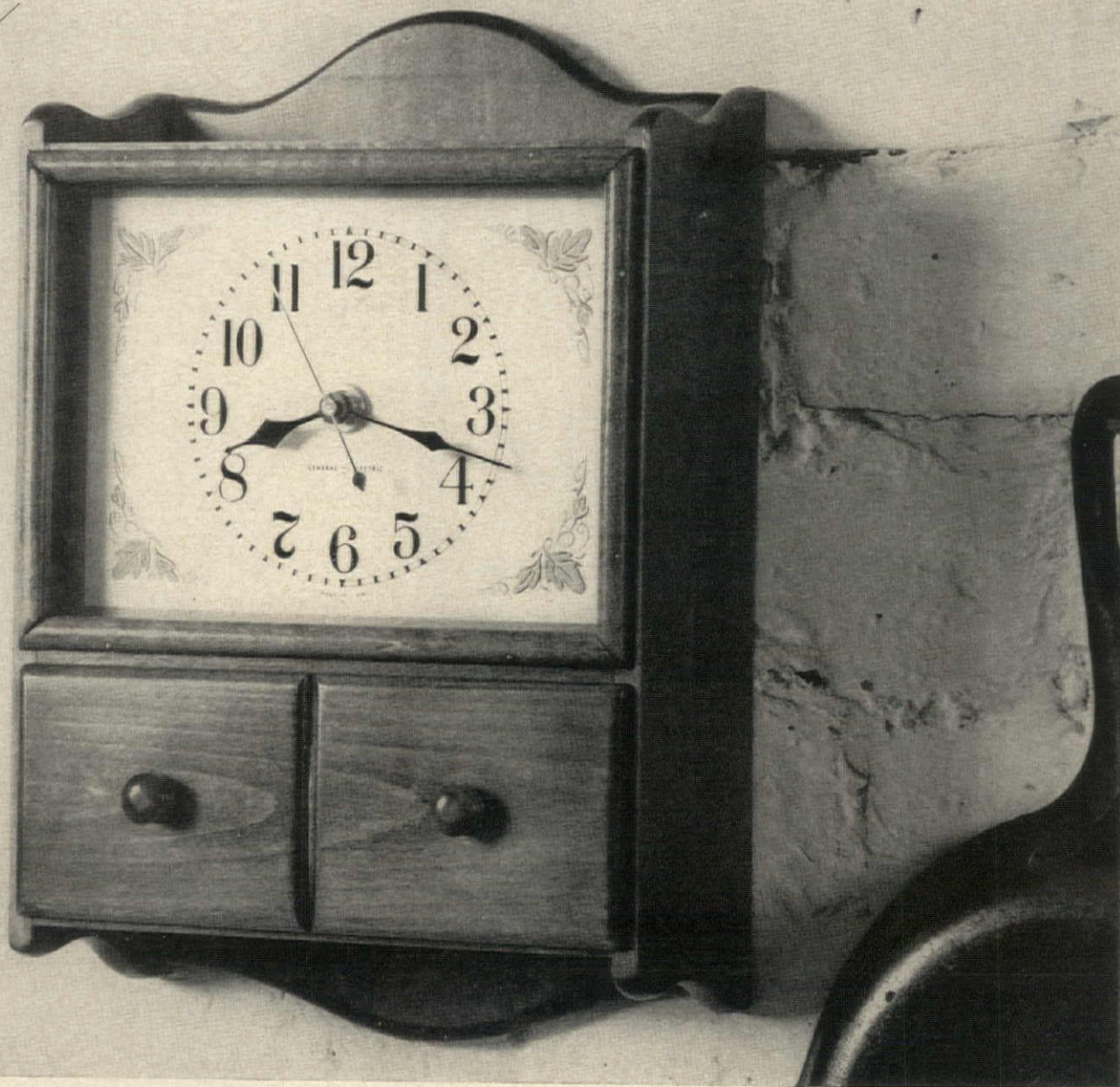

A wall clock in the "country" tradition

"Sugar and Spice"—and everything's nice about this time and conversation piece from General Electric!

It's a sturdy replica of the old-fashioned spice box . . . an electric wall clock to bring fashion's newest "country" look into kitchen, family room or den.

The case has a good-looking antique

pine finish. Note, too, the wonderful old-fashioned numerals (so easy to read) and the no-nonsense hands. Of course the drawer at the bottom is real!

Almost 12 inches high, it lends distinction to any wall, papered or plain. Can't you see it on one of yours?

Go admire "Sugar and Spice" at your

General Electric dealer's. (Then see how pretty it looks on your wall!) General Electric Company, Housewares & Commercial Equipment Div., Bridgeport 2, Conn.

Progress Is Our Most Important Product

GENERAL  ELECTRIC



New all-stainless-steel Coffee Maker! New oval shape blends with any décor. Peek-A-Brew® gauge counts the cups.



New Spray, Steam & Dry Iron with A "Water Window"! Shows when to add water. Sprinkles, has 3 wash-and-wear settings.

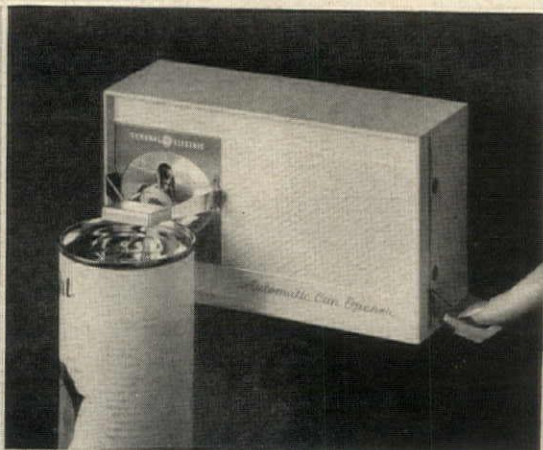

Pierces and opens cans at a single touch! New, compact can opener has "Power Pierce"—pierces and opens cans in one operation.

MINUET — a cotton print and correlated wallpaper taken from an old museum document.

Brunschwig & Fils
NEW YORK • PARIS

Boston • Philadelphia • Chicago • Atlanta • Houston • Los Angeles • San Francisco

Don't
wait
to
inherit

Spode®

BLUE BIRD
PLACE SETTING, \$13.90



Spode
THE FINE ENGLISH

DINNERWARE In the Delft coloring of cobalt blue, yellow and green, the hand-painted bird, flowers and fruit make this pattern thoroughly at home in Early American surroundings. It is but one of a hundred and more Spode patterns currently available. Write today for Booklet 34.

wholesale distributors: COPELAND & THOMPSON, INC. 206 FIFTH AVE., N.Y. 10, N.Y.

H&G's Newsletter

What's in store for
your home:
new products,
ideas and trends

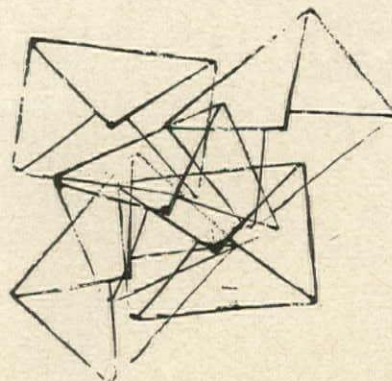

Good news for furniture buyers: More and more furniture makers are keeping many of their collections in production on an open-stock basis and expanding them year by year. This means that two or three years hence you will still be able to find the desk, the buffet or the extra chest of drawers that have been designed to go with the basic pieces you buy this year.

you can make light toast in one section and darker toast in the other at the same time. An important point: the Hostess is no wider than a conventional two-slice toaster. Toastmaster Division of McGraw Edison, Elgin, Ill.

Needlework fans—and even women who simply mend—will be delighted with the new revised "Encyclopedia of Needlework" by Thérèse De Dillmont. Its 788 pages, with 1,174 illustrations, give stitch designs and complete directions on how to execute all kinds of stitches, from the lowly buttonhole to the fanciest embroidery, tapestry, knitting, tatting or macramé. Joan Toggit, 52 Vanderbilt Ave., New York, N. Y.



TRIM NEW CAMERA

The new Brownie has a sleek look and a lens speed about three times faster than that of most box cameras. Built right into the Super 27 is a flashbulb unit with a hinged lid. (You can keep a flashbulb in place at all times); merely opening the lid sets the camera for the correct flash speed. Further point to aid an amateur: There are only two distance settings—"close-up" and "beyond 6 feet." The Eastman Kodak Co., Rochester 4, N. Y.

The wonderful feeling of a furry floor underfoot can be arranged in a matter of minutes with the new colorful Plusstiles. On one side, the 9-inch square tiles have a deep pile surface of Acrilan;

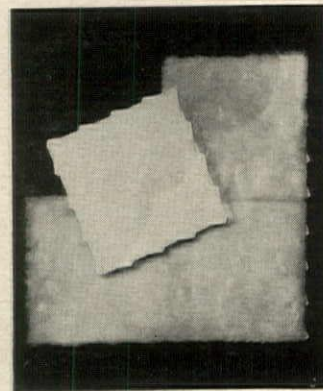

FURRY FLOOR TILES

Plenty of toast, browned to everybody's taste, is made possible by Hostess, a new four-slice automatic toaster. There is an independent control for each two-slice section, so



DUAL-CONTROLLED TOASTER

on the other, a strong plastic base. The tiles have interlocking edges to hold wall-to-wall installations firmly in place without adhesives. Care is easy—just vacuum or, to remove stubborn spots and dirt, pick up a tile and wash it. Jaystron Corp., Box 1190, Akron 9, Ohio.

Continued on page 90

AN OUTDOOR LIVING ROOM OF REDWOOD can often bring more pleasure than an added room—at a fraction of the cost. Adding a deck or patio of CRA Certified Kiln Dried redwood costs only \$2 to \$4 a square foot, and the initial cost is the only cost. For natural chemicals in redwood heartwood protect it from decay and termite attack, so it can be left completely unfinished to weather naturally and beautifully. Write Department C-13 for an idea-stimulating booklet, "REDWOOD DECKS."

Architect: John Lord King, A. I. A.



All the wonderful warmth of wood... lastingly yours in redwood

CALIFORNIA REDWOOD ASSOCIATION • 576 SACRAMENTO STREET • SAN FRANCISCO 11
CRA-TRADEMARKED CERTIFIED KILN DRIED REDWOOD

The California Redwood Association coordinates the research, forest management and consumer service activities of these member mills: THE PACIFIC LUMBER CO. SIMPSON TIMBER CO. • UNION LUMBER COMPANY • WILLITS REDWOOD PRODUCTS CO. • ARCATA REDWOOD COMPANY • GEORGIA-PACIFIC CORPORATION



Send for free catalog of modular ready-to-finish hardwood furniture —350 items!

Chest shown — \$38.95 in poplar; \$76. in solid walnut. Express charges collect.

country workshop 95-H Rome St., Newark 5, N. J.

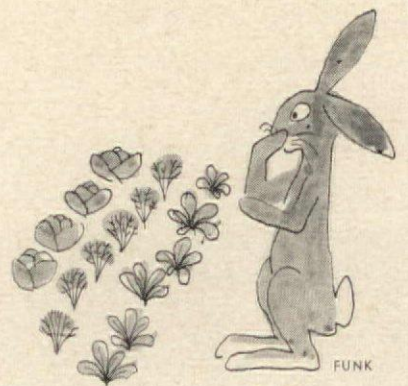

S HOPPING

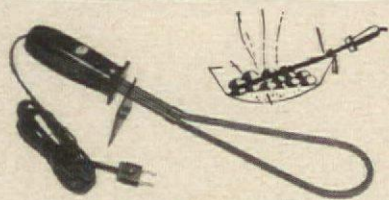

"OLDE THOMPSON" ELECTRIC BARBECUE LIGHTER

Now, brightly glowing coals in minutes, without odor, danger, mess! Place electric lighter on fuel, cover with more fuel, plug in any 110 volt outlet—and there's a clean, smokeless fire! Comes with safety stand, cool molded handle and heavy duty cord. For fireplace or patio. 17" long. \$4.95 plus 35c postage.

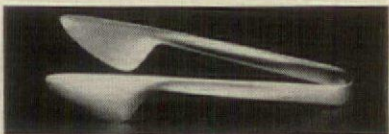

AT YOUR SERVICE

Superb, modern sculptured stainless server from Germany, perfect on every occasion from a barbecue to a sit-down dinner. Use it for meats, fish, salads, hors d'oeuvres, ice cubes, anything that's hard to handle! Measures 8" long. \$2.95 ppd.

Sorry, no C.O.D.'s

WINDFALL Dept. G-4
333 Old Tarrytown Rd., White Plains, N. Y.



CRYSTAL CLEAR LUCITE BATH ACCESSORIES at 1/3rd the price you'd expect to pay!

Clear, cut Lucite with carved effect, reflecting light like sparkling jewels... lovely for bedroom or bath. Because our manufacturer received extremely large orders, he can now produce at this amazing saving. (Shop, compare—you'll find Lucite baskets sell for \$30, boxes for \$16!)

Waste Basket (12" high)	7.95	Soap Dish	2.50
Tissue Box	4.50	Tumbler (6 oz.)	2.00
Powder Box	2.95	Standing Guest	3.95
Perfume Tray with Mirror Top (10" x 15")	7.50	Towel Rack	3.95

(63c E. of Miss. 95c W. of Miss.)

HERE'S HOW CO. HQ-48, 15 W. 26 Street New York 10, N. Y.

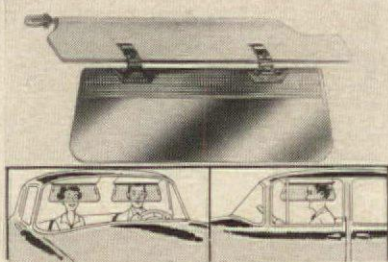

FULL DRIVING VISION —NO GLARE!

No more squinting or peering under sun visor. Foldaway Extender is a transparent green plastic sun-shield that clips to the visor of any car or truck. Doesn't block the view, swings down to give protection where built-in sun visors can't reach. Almost doubles the size of your visor. 13 1/4" wide, 4 1/2" high.

\$139
\$259
2 for
Money-back guarantee. Postpaid.

Walter Drake & Sons Send for Free Catalogue
204 Drake Bldg., Colorado Springs 16, Colo.



Asiatic artistry

A small graceful crane, hand-carved and polished by Indian craftsmen, is an accent of beauty. Made of satin-smooth black buffalo horn, each figurine is highlighted with inlaid ivory eyes. Base is solid rosewood. 15" high. \$5.95 ppd. Shopping International, 25 North Main St., White River Junction, Vt.

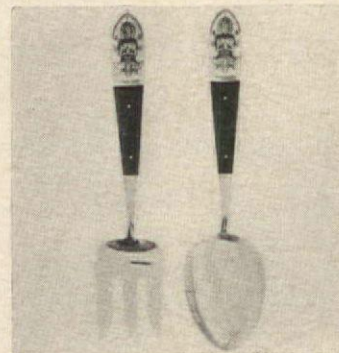

De luxe service

Gift for the bride and groom, or for an upcoming anniversary, these handsome salad servers are made of polished black buffalo horn and cast bronze. Made by craftsmen in Thailand, each is 9" long, and will serve, too, on a cold meat platter. \$5.88 ppd. Order from Palley's, HG4, 2263 E. Vernon, Los Angeles, Calif.



Golden touch

Bright perk-up for note paper and envelopes are the address labels with four lines of black printing on heavy gold paper, gummed backs. Your return address safeguards all your correspondence. 500 labels cost \$2. 5 orders of 500: \$1.60; 10 orders: \$1.50; 25 orders: \$1.20. Ppd. Bolind & Co., HG4, Boulder 55, Colo.



Night dial

Give the doctor in the family a neon bulb for his telephone dial. It casts a soft glow around the dial like the one found on aircraft instrument panels. Easy to install (just clip it on phone and plug into electric outlet), it will last for years. \$2.50 ppd. Order from Panda Products Co., Dept. HG4, 1200 Niagara, Buffalo, N. Y.

TITANIA!
the most BRILLIANT JEWEL ON EARTH! says the Saturday Evening POST & READER'S DIGEST about this amazing MAN MADE MIRACLE!

1 carat "Titania" Solitaire set in 14kt. gold mounting. Complete. ONLY \$27*

1 carat "Titania" set in a Masculine box style 14 kt. gold mounting. Complete. ONLY \$35*



*All prices plus 10% Federal Tax
Unset "Titania" jewels, 1 to 5 carats, for your own rings, brooches, pins, etc. \$12*
Per carat

Write for FREE HANDY RING SIZE CHART & 72 PAGE FULL COLOR JEWELRY CATALOG.

REGENT LAPIDARY CO. Dept. HG-73
511 EAST 12 ST., NEW YORK 9, N. Y.

Order merchandise by writing directly to shops. Enclose check or money order. Any unused item (not personalized) may be returned by insured mail for refund.

AROUND

with Ann McLaughlin

Decorative hands

Excellent copies of antique clock hands from English and Dutch originals make unique wall decorations. They are hand-cast aluminum finished in black. Hang one or a group on a fireplace wall or on a wall of a paneled study. Lengths: 16", 20" and 24". \$5 apiece. Ppd. Pink House, HG4, Box 892, Laguna Beach, Calif.

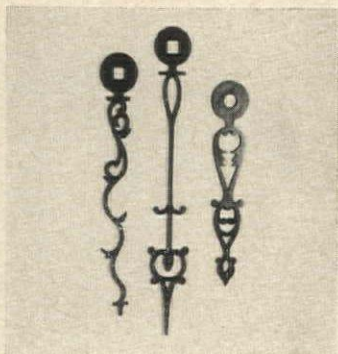

Appetizing design

Use this versatile six-petal flower-shaped egg poacher to add interest when serving your breakfast eggs. Or it can be used to achieve decorative effects in garnishes for salads, soups or creamed recipes. \$1, the set of 2. Postpaid. Order from Sunset House, Department HG4, 81 Sunset Building, Beverly Hills, Calif.

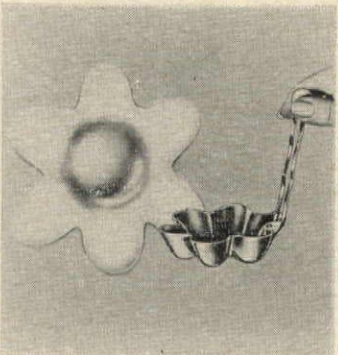

Up-to-date

The old willow rocker has been restyled for contemporary interiors. Sturdy, yet graceful, it has rockers designed with an interesting sweep. Natural finish complements living room, family room or terrace furniture. Height 33". \$22.95. Postpaid. Order from Elizabeth McCaffrey, HG4, Northport, N. Y.



Bowler's choice

Give the bowling enthusiast a sterling silver key chain which has a charm designed like a ten-pin. 1 7/8" long, charm comes marked with full name. \$3.50. Additional marking can be made on charm for the small charge of 8c the letter. Ppd. Order from Wilco, Department HG4, 35 So. Park, Rockville Centre, N. Y.



Nothing sticks to new **HAPPYWARE**
HEAVY-GAUGE ALUMINUM

COATED DUPONT BLACK WITH STAINLESS TEFLON®

COOKIE SHEET 15"x12" \$2.98

ROUND CAKE PAN "Ready Mix" size 8"x1 1/2" \$1.98

BAKE LOAF PAN 10"x3 1/2" \$2.49

MUFFIN PAN 12 cups \$2.49

HAPPY PAN Cast Iron 10" Frying Pan \$4.98

Free spatula included.

TEFLON® DuPont's Registered Trademark

DUPONT TEFLON® COATED HAPPYWARE ELIMINATES THE USE OF COSTLY FATS AND OILS FOREVER

You'll love your non-stick Happyware because it eliminates messy greasing and flouring. Good news for calorie counters because it means natural, healthier, better-tasting baking and frying without high-calorie fats nor oils. No tedious cleaning chores. Just wipe off crumbs and wash like a glass. Postpaid anywhere U. S. or Canada.

To order: Send check or money order.

TEFCO Dept. HG
714 Baltimore Ave., Kansas City 5, Mo.

Please send me _____ Cookie Sheet
_____ Round Cake Pan _____ Happy Pan
_____ Bake Loaf Pan _____ Muffin Pan

I am enclosing \$ _____ (total amount)

Name _____
Address _____
City _____ Zone _____ State _____

Craftsmen in Charm



The "Jeffery Allen"

For living room, family room, den—wherever comfort, practicality and beauty are part of gracious living, Hunt Galleries' Craftsmen have created the "JEFFERY ALLEN". Devoted to comfort—Seat D. 22"; Seat H. 17"; Seat W. 20"; H. 28"; W. 30"; reversible foam rubber cushion. For practical beauty, brocatel-type upholstery in your choice of Oyster White, Foam Green, Old Gold, Desert Sand, Cocoa, Turquoise, Cherry—also 100% Nylon in your choice of 5 lovely colors. (Samples on Request.) \$54.50 ea. \$105 pr. (Your fabric 4 1/2 yds. 54", \$48.50). Express Collect. No C.O.D. Send 25¢ for Hunt Galleries' "Showcase".

Satisfaction Guaranteed

HUNT GALLERIES

P. O. Box 492 Hickory, N. C.

Craftsmen in Charm

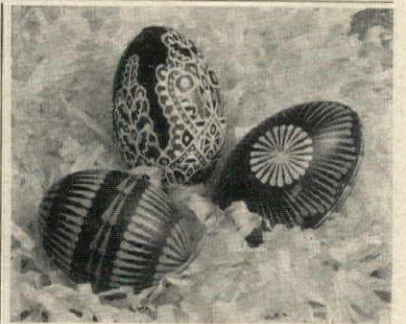

THESE ARE GENUINE EGGSHELLS

No other Easter decoration ever matched them in originality or beauty. Laid by the "Little Red Hen" and imported from Central Europe. Real hen eggs are punctured, the contents blown out and the shells decorated by hand in exquisite pattern and color. Immediate shipment and safe delivery.

12 Eggshells \$3.95 ppd.

Write for free catalog of imported fashions and gifts.

The **OLD MEXICO SHOP**
HG SANTA FE, NEW MEXICO

FBS®

THE THREE BARES. Capezio thongs for the whole clan. Mr. Capezios for men, Capezios for women and Young Capezios for little girls. Mr. Capezio in black or luggage kid. 7 to 12, \$9.30. Capezios in green, orange, cornflower blue, black, red, white or yellow patent. 3 1/2 to 11, \$7.30. Young Capezios in red, white or orange patent. 7 1/2 to 3, \$6.30.

Prices postpaid. FREE: Write for New Clothes and Capezios Catalog. **French Boot Shop**, Dept. HG4, 541 Main St., New Rochelle, New York.

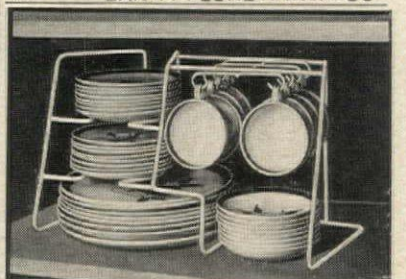
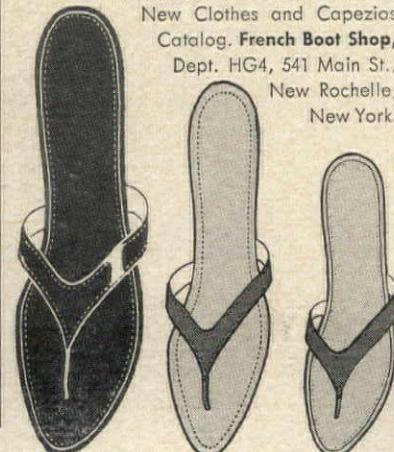

Dinnerware Storage Rack

Bet you never dreamed you could store a whole dinner service for 8 in just 17 3/4"x9"x9" of space! You can—and safely, too, with this compact rack of heavy steel with white vinyl cushion coating that keeps dishes from chipping. It holds 8 each of plates, cups, saucers, bread and butter, and fruit plates. Order No. L245-6, Dinnerware Storage Rack, \$3.49 by mail, postpaid.

Write For Free Gift Catalog!

Miles Kimball

56 Bond St., Oshkosh, Wisconsin



"ANYTHING" LAMP

Create your own lamp in a minute. Produce beauty, simplicity, charm, be dramatic, whimsical. Change your lamp every day with our wonderful "magic lamp" base. We picture 2 variations. Use "anything" at hand—a bowl of flowers, potted plant, figurine, vase, pitcher, driftwood, bottle, brass, a trophy, toy, jug, clock—"anything". For any room—any style. Adjust brass post to any height for versatility. Thick oval base 6 1/2" x 7 1/2". In polished honey

pine, maple, or ebony black finishes. (Use your own shade.) Only \$5.95. Larger base 8" x 9" \$6.95. Extra large base 9 1/2" x 11" \$7.95. Postpaid—Add 5% West of Miss.

LARGE NEW FREE CATALOG—600 PIECES

Immediate Delivery Not Sold in Stores Money Back Guarantee

Yield House

Dept. G4-2
North Conway, N. H.



three-generation KOKESHI DOLLS

Traditional dolls of Japanese folk art, these adorable little treasures have delighted oriental youngsters for centuries. Here they are, a boy and girl, exquisitely hand painted in brilliant colors, with cunning movable heads. Open biggest doll, 3 1/2" high, and inside is the second generation, 1 1/2". Open it, and presto—the little third generation, just 1/2" high! An original gift for collectors as well as your favorite child.

\$1.25 set of 6 dolls.

FREE: Write for 32-page Magazine-Catalog of 200 exotic imports from 25 countries. (Subscription, 3 issues, free with order.)

SHOPPING INTERNATIONAL INCORPORATED

Dept. 538, 25 No. Main St., White River Jet., Vt.
NEW YORK • LONDON • PARIS • MILAN

PORTRAIT IN OILS

Magnificently painted on canvas from old or new photos, by outstanding European and American portrait painters. A superb living likeness in full color is executed in rich oils.



THE PERFECT GIFT

Unbelievable works of art \$39.95 to \$399.95 at unbelievably low prices. Canvas sizes from 12" x 16" to 30" x 40". 19 Academy Trained Artists to choose from.

Our portraits in oil are TRUE WORKS OF ART, painted on pure linen canvas from your photograph and NOT painted on top of an enlargement of your photo, as is the method of other commercial portrait services. No longer need you envy those fortunate enough to own a family oil portrait. Have you a photo of some loved one whose memory you wish to perpetuate? Compare our works of art with others selling up to \$1000. Living Likeness Guaranteed.

36 PAGE BEAUTIFUL ILLUSTRATED CATALOG "Every Painting a Masterpiece" **25¢**

Van Dyke Oil Portraits, Ltd.
Dept. R, 4 West 56 St., New York 19, N. Y.
"Largest in the field of oil portraiture"

MAKES TEETH WHITE



Are you smile shy? New luster and beauty in 3 minutes.

Are your teeth discolored, dull, unattractive? Then try this marvelous new "dental-cosmetic" for the thrill of your life! You apply KOPAL on your teeth, just like the enamel on your nails. Takes only 3 minutes—and presto! Instantly, your teeth are coated with a sparkling white finish that appears so pearl-like and natural—just like a movie-star smile! No wonder beauty editors, thousands of smart women and theatrical people praise KOPAL for covering up stains, blemishes, even gold fillings—almost like magic! KOPAL is a dentist's formula, completely safe and harmless for natural as well as false teeth. Guaranteed radiant results or money back! Economical in use—amazing value. Send only \$4.40 tax inc. for 3-4 months' supply. We pay postage. If C.O.D. you pay postage and charges.

FROSTIE WINTERS

313 East 53 St., Dept. HG-4, N. Y. 22, N. Y.

SHOPPING AROUND



Table talk

Wine or other beverages will flow festively from this handsome Italian crystal container. A wreath of handmade metal leaves ornaments, the bottom, which stands on three sturdy metal legs, to make a focal point on the table. Spigot is brass. Over-all height: 27 1/2". \$37.50 ppd. Edith Chapman, HG4, Route 303, Blauvelt, N. Y.



Down you go

For easy kneeling in garden or house, sponge rubber knee pads are molded to fit, attach securely, simply by sturdy web straps. Gardeners will appreciate the protection from dampness. Easy to wash in soap and water, pads will fit men and women. \$2.25, ppd. the pair. Lord George, Ltd., HG4, 1270 Broadway, New York, N. Y.



Fireside accessory

Add a cozy note to the hearth with this rock maple stool. It comes with a provincial cotton print top but, if you're handy with needlepoint, you can remove the top and make your own cover. 14" by 18" by 13", it is available in maple or mahogany finish. \$14.95 postpaid. Templeton Craftsmen, HG4, Templeton, Mass.

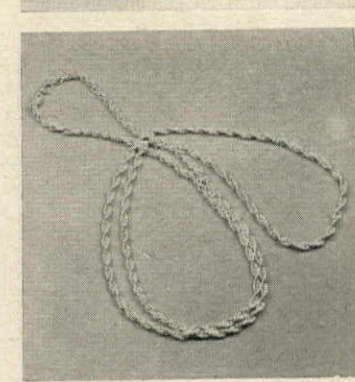

Keep her in chains

Fashion's favorite necklace: the 62" chain which can be worn long, doubled, or twisted into a choker. Sturdy seamless brass chain is available in 14k gold-plate or antique silver finish. It teams well with pearl or bead necklaces, too. \$3.75 ppd. Tax included. Wayne Silversmith, HG4, 546 South Broadway, Yonkers, N. Y.



Trumps

Anyone who enjoys playing Bridge or Canasta will revel in the luxury of these imported Modiano playing cards. Face cards are designed with the portraits of famous rulers of romantic places. Graceful sailing ships decorate the backs. \$4.30 ppd. for 2 decks. Order from Bachelor House, HG4, Box 5886, Bethesda, Md.



For Carefree Safety . . . Easier Maintenance

KROHOME POOL COVER

Leave your pool unattended with complete assurance. Krohome Pool Cover safeguards children, adults—cuts maintenance costs. Durable vinyl plastic cover rolls on and off easily—keeps out leaves, rubbish, reduces chlorine loss, keeps pool warmer. Strong, can support weight of twelve people. Custom made—20¢ per sq. ft. complete with aluminum pole, tie-downs. Will pay for itself in a year. Send sketch, blueprint or dimensions for free estimate.

Free literature! Write today!

KROHOME INDUSTRIES

Dept. HG-4, 2710 Mt. Diablo Blvd.
P.O. Box 935, Walnut Creek, California



Never Buy Film Again!

Don't take chances on running out of film. When you send Yankee your exposed black and white or color film, Yankee returns, with the developed prints—at no extra charge—a fresh roll of Kodak film, same size as yours, for every roll you send. This offer stands forever! Yankee prices are up to 40% lower than most stores, quality is unsurpassed. Send postcard for free mailing envelopes and prices. Yankee Photo Service, Dept. 11, Box 1820, Bridgeport 1, Conn.

REWARD \$9,985.50 FOR THIS COIN!

Best Values Co., Coin Dept. 738
285 MARKET ST. Newark, New Jersey

Coins do not have to be old to be valuable. Thousands of dollars have been paid for coins as recent as 1940 to 1956. Stop spending pocket change worth hundreds of dollars! Illustrated 1804 silver dollar—19,000 minted—only 12 accounted for—where are the rest? NEW LARGE Illustrated catalogue lists the actual price we will pay for all United States Coins. Certain Half Cent Coins are worth up to \$3,500.00 for Canadian Coins. Send only \$1.00 for this valuable coin book. It may reward you many thousands of dollars. Send only \$1. to

\$500,000.00 SEARCH FOR RARE COINS!
FOR CERTAIN COINS WE PAY UP TO:

Gold Coins Before 1929	\$10,000.00
Pennies Before 1919	9,000.00
Silver Dollars Before 1936	8,000.00
Nickels Before 1945	6,000.00
Dimes Before 1946	5,000.00
Half Dollars Before 1947	4,500.00
Quarters Before 1941	3,500.00
Half Cents Before 1910	3,500.00
Lincoln Pennies Before 1940	200.00

On U.S. Route 66 — Only 39 Miles from America's 7th Fastest Growing City

ALBUQUERQUE, NEW MEXICO . . .

An Acre of Your Own in

THE VALLEY OF THE ESTANCIA RANCHETTES

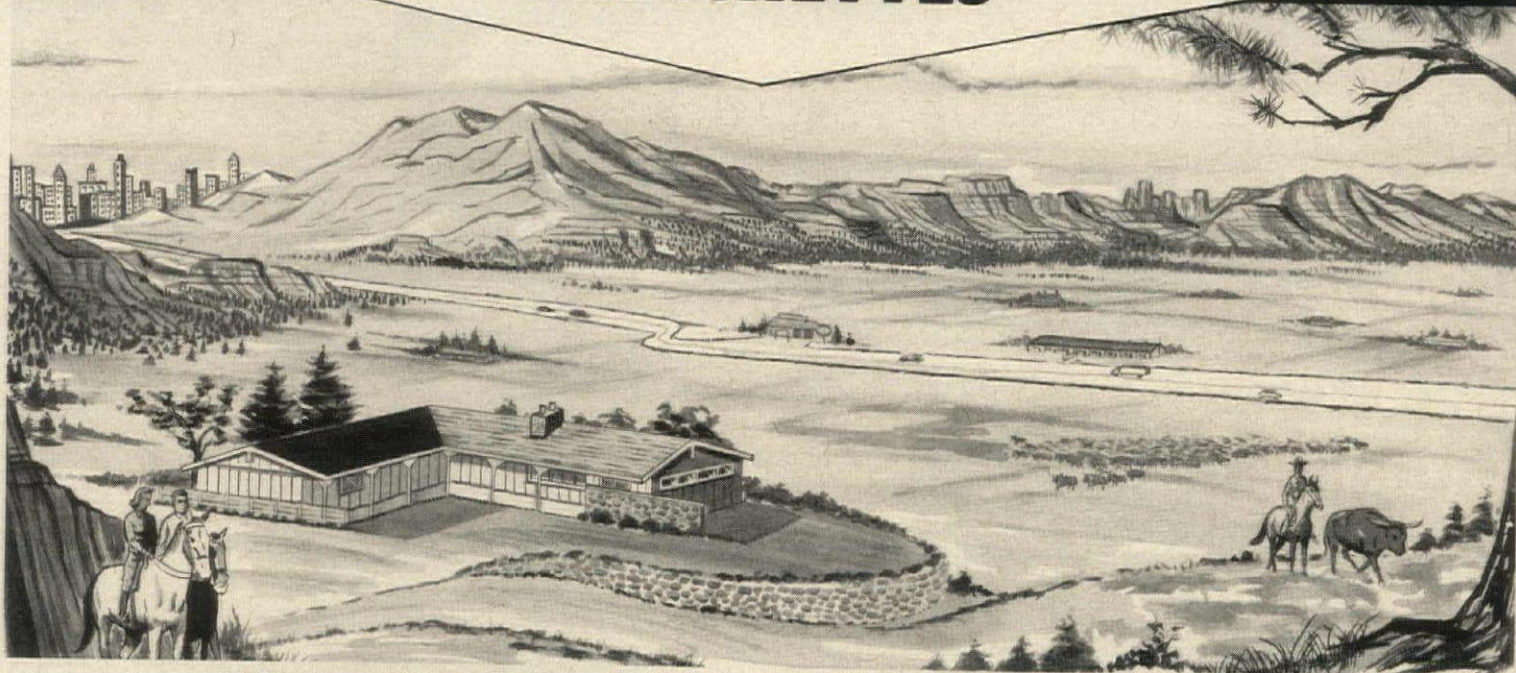

**FULL ACRE
FULL PRICE \$395**

**ONLY \$10 DOWN
A MONTH**

Suddenly — almost without warning — the land boom is on in New Mexico. All at once Americans have discovered the "Land of Enchantment" . . . and homes and ranchettes are springing up on lush verdant tracts which until now were enormous ranches.

And especially is this true of the lovely valleys surrounding Albuquerque, the queen of New Mexico. This exciting city is bursting at the seams and homes are spilling out in all directions. Albuquerque has become America's "7th fastest growing city" — and is picking up speed at an astounding tempo.

ASTOUNDING? Please consider: In 1940 Albuquerque had less than 36,000 people. By 1950 it had soared to 97,000. And in the last 10 years it has rocketed to more than 260,000!

There are so many reasons for this fantastic rate of growth. Nowhere in America is there land more beautiful than the rich valleys that rim Albuquerque. The climate is possibly without equal in all of America — a summertime of balmy sunny days* and bracing nights — blanket-sleeping nights; and in the winter equally sunny days* — shirt-sleeve weather. **Health?** This is a region whose mildness and purity of climate have given new life to people from all parts of our land — where, in respiratory ailments alone, thousands of cures have been miraculously achieved by the mild weather, the dry air, the abundant sunshine, the low humidity. In the words of the Encyclopedia Britannica the Albuquerque region is "a health resort"! And what about sports, entertainment, activities, opportunity? In the lofty close-by mountains are fishing, swimming, hunting. Skiers wear shorts. Golf is played the year 'round. Albuquerque itself is crammed with magnificent shops, theatres, churches, schools — including the University of New Mexico with 7000 enrolled students, bright new college buildings and modern football stadium. Albuquerque has the 5th busiest airport in the United States. Its industry and employment potential are boundless. Its 3 television channels and 9 radio stations, its opportunities in land ownership, jobs, small business; its sunniness, its freshness and sparkle — all of these mark the personality of a great city.

The wonder is not that Albuquerque is growing so rapidly. The wonder is that one can still buy a lovely piece of land close to the city at so low a price as \$395 an acre! All you have to do is to take a look at the six cities which in all of America have grown even faster than Albuquerque. What would you have to pay for an acre of comparable land only 39 miles from their shops and theaters?

(THESE FIGURES INCLUDE OUTSIDE CENTRAL CITY)

	Population	Rate of Rise 1950-1960	Cost Per Acre of Comparable Land 39 Miles from Downtown
1. San Jose, Calif.	639,615	120.1%	\$2,500 — \$ 5,000
2. Phoenix, Arizona	652,032	96.5	\$3,500 — \$ 7,000
3. Tucson, Arizona	262,139	85.6	\$1,500 — \$ 3,000
4. Miami, Florida	917,851	85.4	\$5,000 — \$10,000
5. Sacramento, Cal.	500,719	80.7	\$2,000
6. San Diego, Cal.	1,003,522	80.2	\$4,000 — \$ 8,000
7. Albuquerque, N. M.	260,318	78.7	\$395 (Valley of The Estancia Ranchettes)

* Last year for example, there were only 8 days that were not sunny.

These statistics are eye-openers, aren't they? Yet real estate men are saying that the prices you have just read will soon apply to the Albuquerque region!

And as lovely and luxuriant an area as Albuquerque can boast is The Valley of the Estancia Ranchettes. Rimmed by mountains, lying flush alongside the most important highway in the West, Route 66, and only 39 miles from Albuquerque, The Valley of the Estancia Ranchettes is the essence of the enchanting Southwest. Please read this carefully! The Valley of the Estancia Ranchettes are not barren desert tracts. They are lush and green! Water waits to be tapped. The soil is so fertile as to bear fruit trees and truck gardens. Our Route 66 neighbors frame the landscape with their low modern ranchettes, homes, motels. Our next door neighbor is the famed \$200,000 Longhorn Museum of the Old West . . . Oh yes, this is a very lovely land.

As our headline says, an acre in our beautiful VALLEY OF THE ESTANCIA RANCHETTES costs \$395 complete! And the terms are \$10 down and \$10 a month per acre. That's it — no extras, no hidden additional costs. You may reserve as many acres as you wish. AND YOU TAKE NO RISK IN SENDING YOUR \$10 TO RESERVE YOUR ONE ACRE RANCHETTE SITE. Your \$10 reserves an acre for you, but you have the unqualified right to change your mind. As soon as we receive your reservation we will send you your Purchase Agreement and Property Owner's Kit. The package will show you exactly where your property is and will include full maps, photographs and complete information about your property. Other maps will show you nearby Arizona — even old Mexico itself, 250 miles away. You may have a full 30 day period to go through this fascinating portfolio, check our references, talk it over with your family. If during that time you should wish to change your mind (and you don't have to give a reason either) your reservation deposit will be instantly refunded. (ALBUQUERQUE BANK REFERENCES).

Experienced realtors think that the Albuquerque area presents the most exciting acreage buy in America. On the outskirts of the city, land is now going for \$5000 to \$6000 an acre. One day soon the Valley of the Estancia Ranchettes could be a suburb of Albuquerque. Act now. You'll be forever grateful that you did.

VALLEY OF THE ESTANCIA RANCHETTES Dept. L-71

2316 CENTRAL S.E., ALBUQUERQUE, NEW MEXICO

Gentlemen: I wish to reserve _____ acres in the VALLEY OF THE ESTANCIA RANCHETTES. I enclose a deposit of \$_____. (Please send deposit of \$10 for each \$395 acre you reserve.) Please rush complete details, including my Purchaser's Agreement, Property Owner's Kit, maps, photographs, and all data. It is strictly understood that I may change my mind within 30 days for any reason and that my deposit will be fully and instantly refunded if I do.

Name _____

Address _____

City _____ Zone _____ State _____



A BRACELET for Mothers and Grandmothers

An excellent gift, a tribute to HER! This bracelet, in beautiful sterling silver, bears proud record on each sterling silver disc or silhouette, the name and birthdate of each child or grandchild. Every disc or silhouette is script engraved with the first name, month, day and year of birth for each child or grandchild. Add a disc or silhouette for each new arrival!

- Sterling Silver Bracelet.....\$1.50
- Each engraved Disc or Silhouette.....\$1.00
- Bracelets and Discs Available in Gold
- 12 kt. Gold Filled Bracelet.....\$2.75
- Each 12 kt. Gold Filled Disc or Silhouette.....\$1.75

Add 10% for Fed. Exc. Tax
No C.O.D.'s please
EDWARD H. ZIFF, IMPORTER
Box 3072 Merchandise Mart Plaza
Dept. HG 42 Chicago 54, Ill.

Be good to your feet-

Send for Free Catalog
SIZES 1 to 13 SHOES
AAAAAA to EEEEE

Enjoy buying choice quality shoes by mail — our catalog shows enormous array of smart styles from \$10.95, and our vast size range insures perfect fit or your money refunded!

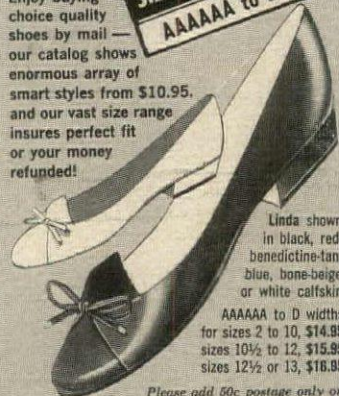

Linda shown in black, red, benedictine-tan, blue, bone-beige or white calfskin

AAAAAA to D widths for sizes 2 to 10, \$14.95 sizes 10 1/2 to 12, \$15.95 sizes 12 1/2 or 13, \$16.95

Please add 50c postage only on shoe orders — our catalog is free!

SOLBY BAYES
45 Winter Street (Dept. HG) Boston 8, Mass.

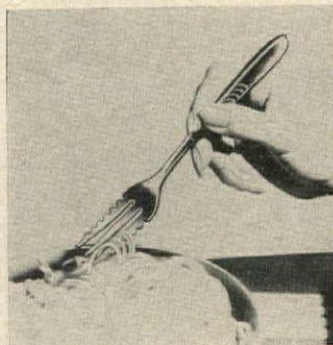

No talent needed

Neat aid for the spaghetti fan who is not a twirler is the serrated fork. With it anyone can neatly twine the long strands of spaghetti bathed in sauce. Three-tined, it has neatly notched sides to control the pasta. 69c each, 2 for \$1.29. Ppd. Order from Sunset House HG4, 81 Sunset Bldg., Beverly Hills, Calif.



Spring spruce up

Clean a garage, cement walk or flagstone terrace with a sweep-and-wash broom. Designed to attach to a standard garden hose, it has a 48" aluminum tube handle with a shut-off valve. Brush, fitted with nylon bristles, is 14" wide. \$3.98 ppd. Order from Miles Kimball Company, Dept. HG4, 100 Bond St., Oshkosh, Wis.

SAVE ON YOUR INCOME TAXES

Accurate records are a must for you to make correct income-tax returns. A sure way to gain accuracy is with a Smith-Corona Electric Adding Machine. It adds, subtracts, multiplies instantly, electrically. Saves time, money and nerves. Price? As low as \$129.50, including full excise tax!

Special Offer! Buy now, and get the SCM "Business Money Manager" at a special reduced price. Gives a clear, day-to-day picture of your business or household expenses. Limited offer. For more information about SCM Electric Adding Machines, write Smith-Corona Marchant Inc., 410 Park Avenue, New York 22, New York.

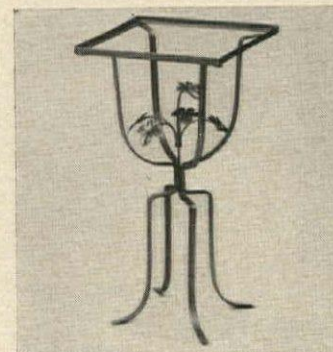

Table talk

Use this sturdy table to hold an ashtray and a cool drink while lounging on a terrace. Frame is wrought iron finished in white or gold. Top is clear glass. Nestled in the center of frame is a cluster of wrought-iron flowers. 18" high with 10" by 10" top. \$6.95 ppd. Patio Sales, HG4, Box 25, Highland Park, Ill.

The World's #1 Cookbook-Encyclopedia
LAROUSSE GASTRONOMIQUE
By Prosper Montagné
Introduction by A. Escoffier
Contains 8,500 recipes from all over the world, converted to American usage. 1,000 illustrations, 1,100 large pages. Hailed by LIFE magazine as "the mightiest, farthest ranging, most astonishing single cookbook in the history of eating." Saluted by food experts and book reviewers all over the country with equally lavish enthusiasm. Send for your copy today. Also makes an incomparable all-time gift for any occasion. An amazing value at \$20. Deluxe edition \$25. Now at your bookstore, or direct from Crown Publishers, Dept. LC5, 419 Park Avenue South, N.Y. 16, N.Y. Money back in 10 days if not delighted.

A Fountain or an Ornament

In your garden, loge or patio this winsome cherub of Pompeian stone adds gaiety and charm, and the frog the cherub holds is piped to serve as a fountain.

Small size—21" high—\$20.00
Large size—36" high—\$85.00
Prices f.o.b. New York

Write for Catalog (25 cents please for mailing). Illustrated are Bird Baths, Pedestals, Benches, Wall and Center Fountains and Figures. Largest available stock. Unusual finds in many rare imports.

Erkins Studios
6 West 40th St. New York 18, N. Y.

Give it the air

When a tire goes flat, don't fret and start walking toward the nearest garage. Instead use "Auto Aire," an aerosol spray which will repair the flat with the wheel still on the car. Always keep a can available and save labor and money. \$1.25 plus 50c postage. Life-Air, HG4, 870 Flatbush Ave., Brooklyn, N. Y.

Good footing

If your man likes wool socks the year-round, get the kind which can be laundered in a washing machine and won't shrink in the dryer. Colorfast, they come in brown, camel, charcoal, navy or oxford gray. Sizes 9 to 13. \$1.29 a pr.; \$3.69 for 3 prs. Ppd. Cal-Leather, HG4-200 E, 963 Harrison, San Francisco, Calif.

TOTABLE TOTE

A bag to really go places—for over night, for a week, or that trip abroad. This gadabout bag is made of Naugahyde which looks like leather but is a wipe-clean plastic. Roomy center bag will hold an amazing amount and outside zipper pocket holds the things you want just for the night. 15" long and 11" wide. Plastic lined. Self striped soft gold color, rich deep red, or black. \$11.00 includes tax and postage.

No C.O.D.'s, please
EDITH CHAPMAN
ROUTE 303 • DEPT. 21
ROCKLAND COUNTY, BLAUVELT, N. Y.

Make your dreams of
CALIFORNIA LAND, YOURS!
come true! Free kit shows how.

No oil. No gold. Just land; good, flat land. You can buy 2 1/2-acre parcels, in Los Angeles County, for \$35 down, \$35 month, 2 1/2 acres equals 10 city lots. 5-acre parcels in adjacent Kern County, \$20 down, \$20 month. Land values grow as California freeways grow, as population grows.

New Southern California land availabilities in Los Angeles County, Kern County, Antelope Valley. Free maps, details, prices, terms.

Free kit includes full details, maps, complete information how to buy by mail, without brokers; no cost, no obligation. Write, today, for free DLC Land Kit #8.

DIVERSIFIED LAND COMPANY
1645 South La Cienega Boulevard
Los Angeles 35, California

On the mat

Anyone who likes horses will prize this sturdy handmade sisal mat from Portugal. It will add an informal note to an entrance hall, a child's room, or to the family tack room. 30" long by 18" wide, horse is worked into a natural background. \$5.95 ppd. Order from Jenifer House, Dept. HG4, Great Barrington, Mass.



Forget the weather

Carry this lightweight stadium seat to any sports event, and be prepared for inclement weather. Frame is made of tubular steel, seat is 1" foam, upholstery is plastic. A hidden canopy made of clear plastic is located in pocket. Weighs only 2½ lbs. \$6.95 ppd. House of Hassocks, HG4, Box 111, Pueblo, Colo.

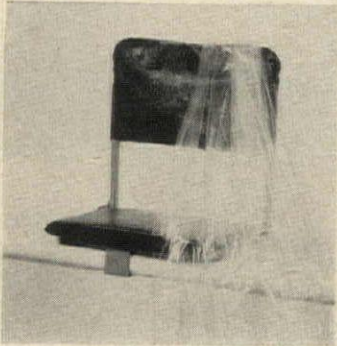

Curtain call

When undecided about the kind of fabric to use on your windows, send 10c for 25 different color swatches of Fiberglas. Easy to work with, it requires little care. Even an amateur can make handsome draperies for any window. 45" wide, fabric is \$1.97 a yard, ppd. Ronnie Sales, HG4, 145 Broad Ave., Fairview, N. J.

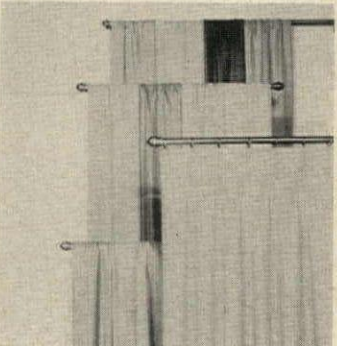

For lazy days

For beachcombing on a sultry day, take along the tote-mat. Made of natural color grass cloth, it will unfold to make a comfortable lolling place. Two plastic pillows are easy to inflate. Open: 72" by 38". Closed: 18" by 14". Red, orange, blue. \$4.95 each; \$7.95 for 2. Ppd. S. C. Jacksen, HG4, 1140 Broadway, New York, N. Y.



Butcher, baker

Be your own candlestick maker and enjoy unusual effects on a dining table. Child mold (shown) makes a 4" high candle which stands on its own base. 79c ppd. Send for a catalogue of other molds and easy instructions for making engaging designs. Emerson Enterprises, HG4, Box 338, Fallbrook, Calif.

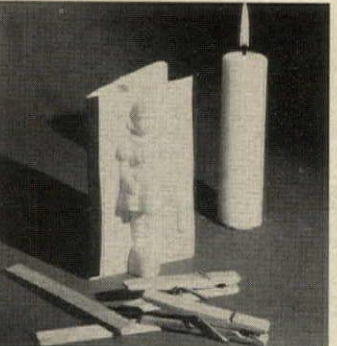

DOWN COMFORTS
Beautifully RE-COVERED

... in exquisite down-proof satins, taffetas. Wool comforts recovered, too. And OLD FEATHERBEDS converted into cloud-soft, feather-fluff, heirloom comforts by ALDEN secret process. ABSOLUTE SATISFACTION GUARANTEED. Mail Order Only. No salesman will call!

ALDEN COMFORT MILLS-HG • Box 6070 • Dallas, Texas
Write FREE samples of coverings, testimonials, and for... descriptive folder today. No obligation.

palley's

Here it is again... the sensational hit of "The Price is Right" TV Show.

Exquisitely hand-fashioned by the finest rattan craftsmen in the British Crown Colony. Each piece wonderfully lightweight yet amazingly comfortable, stylish, sturdy and enduring. Woven from honey colored Palembang rattan. Add an exotic touch to any room, Patio or Lanai.

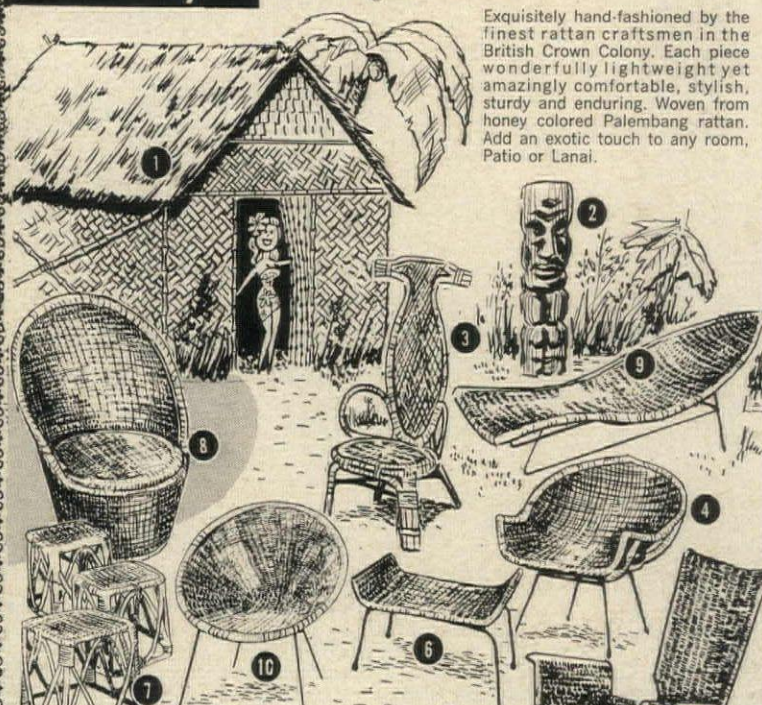

- 1. TIKI HUT - A bit of Hawaii in your own back yard, for poolside, cabana, dressing room, playhouse, etc. Size: 8' x 8' x 12' peak. Made of bamboo and grass thatching. Kit complete with instructions 88.88
- 2. TIKI "FERN" GODS - Hand carved to add romantic note to garden or patio.
3-ft. 25.95 4-ft. 28.95 5-ft. 33.95
- 3. RAJAH CHAIR - Unusual shape. Oval seat - 17" x 13", Back ht. 39".
2 for 22.00 11.95 ea.
- 4. South Sea Island CHAIR - Seat, 19" x 23".
2 for 13.88 or 7.88 ea.
- 5. TAHITI CHAIR - Seat 19" x 17". Back ht. 36". Wrought iron legs. No. R062 14.95
- 6. OTTOMAN - Use with No. 4 or No. 5 (above) or use as a stool.
2 for 6.50 3.88 ea.
- 7. SET of 3 RATTAN STOOLS - Box-shaped with bamboo frames. Nest together and use as separates. No. R071 \$20.00 for 3
- 8. BARREL CHEST CHAIR - Has "secret" chest under seat for knitting, toys, etc. Seat, 20" x 14". Back, 34". No. R086.
2 for 30.00 or 16.95 ea.
- 9. LUAU FISH LOUNGE - Restful comfort with wrought iron frame. 80" long. 16.88
- 10. TRADITIONAL BASKET CHAIR - Always most popular. Seat, 17" x 18". Ht. 26".
2 for 6.88 or 3.88 ea.

- 11. The HAWAIIAN TABLE GROUP - Truly outstanding in patio, lanai, etc. Table 48" dia. x 26" high. With 4 matching stools 16" dia x 15½" high.
No. R059 Set 159.88
- 12. SAFARI CHAIR & OTTOMAN - Seat, 16½" x 17¼" O. A ht. 33". Ottoman 16½" x 17¼" x 11".
Chair & Ottoman Only 12.88
- 13. Far East MOON GUITAR - 38" long. 10.88
- 14. Giant GONG - 48" dia. engraved brass. Rosewood stand 252.88
- 15. RATTAN LUAU BAR - Has "mica" plastic top, foot rail, storage shelves. Size 48" x 40" x 17". No. R084 49.88
- 16. RATTAN BAR CHAIR - Swivel seat is 16" wide, 29" from floor.
2 for 16.88 8.88 ea.

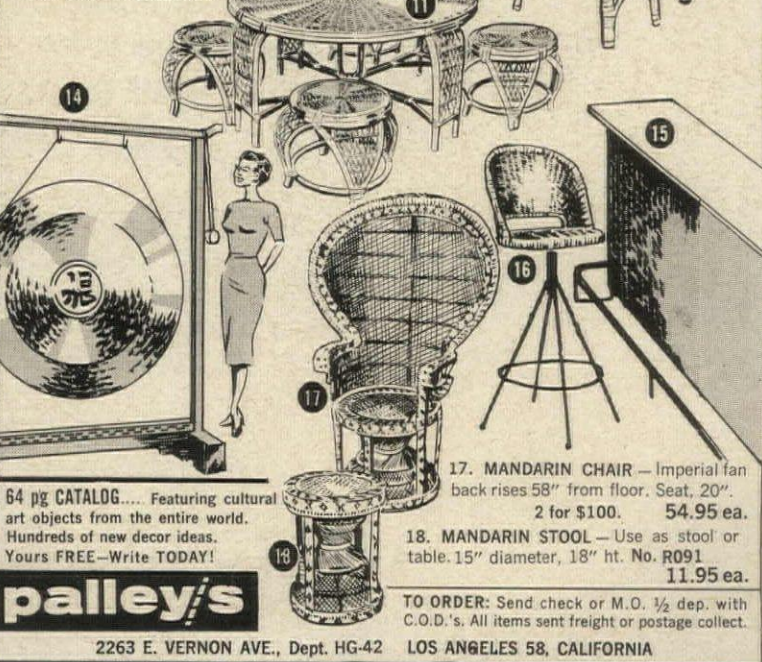

- 17. MANDARIN CHAIR - Imperial fan back rises 58" from floor. Seat, 20".
2 for \$100. 54.95 ea.
- 18. MANDARIN STOOL - Use as stool or table. 15" diameter, 18" ht. No. R091
11.95 ea.

TO ORDER: Send check or M.O. ½ dep. with C.O.D.'s. All items sent freight or postage collect.

palley's

2263 E. VERNON AVE., Dept. HG-42
LOS ANGELES 58, CALIFORNIA

Easy-wear, Easy-care Dacron



The "Boutonniere" \$9.95 ppd.

Fresh, many-hued spring flowers blossom on fine white Dacron-cotton... a lovely print for a comely shirt-dress. Suitable for all sorts of seasonable activities and comfortable always. Drip-dry Dacron-cotton laughs at wrinkles, is smooth and soft to the touch. Has a round collar, self-belt, and flat pleats. Sizes 10-20.

Free Spring & Summer Catalog

Johnny Appleseed's Box 700, Beverly, Mass.

REPLATE WORN SILVERWARE



with SILVER PLUS® It Plates As It Polishes

Silver Plus deposits new, pure silver where original plating has worn down to the copper, brass or bronze underneath. Polishes at the same time and helps to maintain enduring silver beauty.

As an all-silver polish we believe you will find Silver Plus the finest you can buy. It's easy to use. Leaves your hands clean, your silver beauty bright.

Large 4 oz. bottle enough for scores of pieces, only \$2 plus 25¢ pp. and Hdlg. Satisfaction guaranteed or your money back.

EMPIRE 140 Marbledale Rd., Dept. HG462 Tuckahoe, New York

Designed for hanging



Framed or unframed, this 48" by 40" canvas screen, printed with a fine reproduction of the American spread eagle, makes a handsome wall decoration. Background is off-white, design is multicolor. Use it on a chimney breast or in a man's study. \$5.95 ppd. Best Values, HG4, 285 Market St., Newark, N. J.

Out dread spot

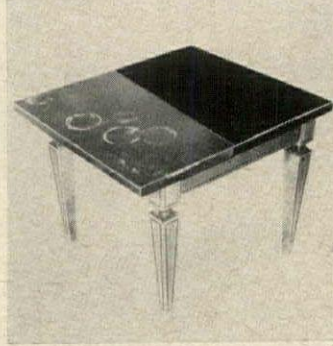

Remove mars from marble top tables and chests with a marble cleaner that also renews and polishes, is easy to apply. Try it on the marble facing of a fireplace, the marble walls of a bathroom. \$5, ppd. Add 45¢ postage west of the Mississippi River. International Marble Cleaning, HG4, 9 Wyckoff Ave., Brooklyn 37, N. Y.

They won't laugh

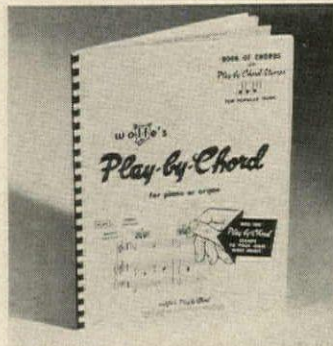

Sit at the piano and play chords with Wolfe's "Play-by-Chord" book. Major, minor, 7th, diminished and augmented chords for both hands are easy to learn with stamps from this book. Simple instructions for applying to sheet music. \$3. Ppd. Wolfe's Play-by-Chord, Dept. HG4, Box 432, Millburn, N. J.

Strong and clear

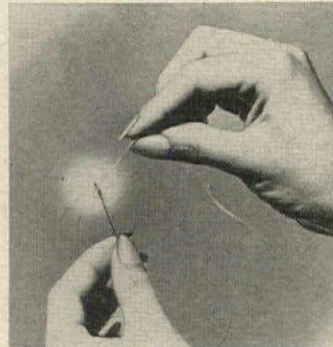

Use monofilament nylon thread for hand or machine sewing. Almost invisible, it is clear as glass in color, smoother than wax. Equivalent to #70 cotton thread, it is strong, lintproof, tangle free. Unexcelled for synthetic fabrics. \$1 for 250 yds. Ppd. Sunset House, 81 Sunset Bldg., Beverly Hills, Calif.

No aching back

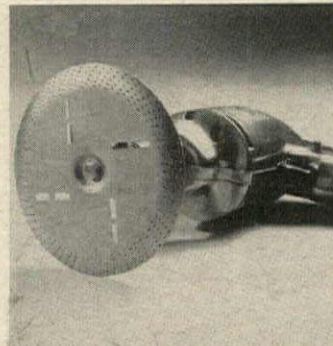

Ease remodeling chores with this 5-in-1 attachment for a power drill. 4 3/4" metal drill will sand, rasp, trim, plane or remove paint effortlessly. Style A, for heavy-duty work, will remove up to 15 coats of paint. Style B is for lighter work. \$1 ea., plus 25¢ postage. Novel, HG-4, Dept. T-16, 31 Second Ave., New York, N. Y.

Hand Crafted CAKE KNIFE



Imported from Sweden Heirloom Design \$2.98 each

This beautifully plated in silver Cake Knife designed and hand crafted in Sweden is a priceless possession. Handle ornately scrolled in relief, blade pattern of flowers in lacy open design. 9" long, serving blade 1 1/2" wide. Perfect for the hostess. An heirloom or unusual gift. Satisfaction guaranteed. Order No. 8401 - Swedish Cake Knife - \$2.98, 2/\$5.75 plus 35¢ shipping.

Helen Gallagher Write for FREE Gift Catalog 413-A4 Fulton St., Peoria, Illinois



AN UNUSUAL IMPORT

Dainty, handpainted Grandfather Clock. An excellent timekeeper, key winding 36 hr. spring movement. Brass weights with swinging pendulum. Stands 8 1/4" high. Comes in handpainted RED, BLUE, BLACK and IVORY. Something different for yourself or an unusual gift. Shipped direct from Europe. State 2nd color choice. \$3.98 PPD.

SOMMERFIELD BROS. Dept. IM, 2101 BROADWAY, BAY CITY, MICH.

BUILD a better home... save more with PROVED HOME PLANS



Plans with dreamed about custom features, cost-saving sound construction and lasting beauty are all in these illustrated plan books. Any HBPS plan you choose can save you up to \$1000 or more whether you build or contract. Working blueprints and material lists are immediately available for your chosen plan at very low cost.

- 100 SPLIT-LEVEL & HILLSIDE HOMES \$1
- 225 FAMILY ROOM HOMES (All sizes, styles) \$1
- 327 NEW TRENDS & SELECTED HOMES \$1
- 223 BLOCK MASONRY HOMES (Low cost beauties) \$1
- 85 MULTIPLE FAMILY HOMES (Multi-plexes & courts) \$1
- Over 30 VACATION TIME HOMES (Lodges & 2nd homes) \$1

HOME BUILDING PLAN SERVICE Studio E, 2454 N.E. Sandy Blvd., Portland 12, Oregon



Mizpah Coin Mizpah, symbol of enduring love and everpresent thoughtfulness. Halves are match-mated to fit only each other. Face of split coin quotes the Holy Bible, Book of Genesis, Chapter 31, Verse 49. Ideal bond uniting two people.

STERLING SILVER OR 12 Kt. GOLD-FILLED 1" dia. \$2.50 - 1 1/4" \$4 - 1 1/2" \$5

14 Kt. GOLD 1" \$25 - 1 1/4" \$35 - 1 1/2" \$50

Inscriptions on reverse side, if desired, at 10¢ per letter. Coin with two 3" Key Chains add \$2 to above prices. In 14 Kt. add \$20. Distinctively Gift Boxed, 1 Week Delivery. Prices include tax and postage.

Wayne Silversmiths 546H South Bway. Yonkers 5, N. Y.

EARLY AMERICAN



All the soft charm of early Americana is caught for you in these brilliantly full-colored costume prints of Washington's Army—a new and original idea in home and office decor for family rooms, libraries, executive suites, stairway groupings—wherever you choose.

Shown here is a Connecticut Light Horse whose coat of warm reddish brown, trousers of taupe, black horse and Spring green background will reflect your discriminating taste. It is 10 1/2 x 16, amply margined, fully returnable and exclusive with us. We have others equally colorful from the 13 original States.

ONLY \$3 Each Ppd.

Send for our illustrated brochure The FIFE & DRUM Dept. HG-C Valley Forge, Pa.

SHOPPING AROUND

Cloud #9

Step onto a delightful cloud-soft sheepskin rug when you get up in the morning. Tanned and seasoned, it is natural in color. The unclipped fur is thick and soft. The rug can also be placed in front of the hearth, or hung from the wall in a study or boy's room for decoration. \$9.60 ppd. L. L. Bean, HG4, Freeport, Me.



Carry a spare

If you're going shopping, bowling, or even to a ball, you can slip the appropriate footwear into this handy tapestry tote designed to hold anything from dancing pumps to bowling shoes. Lined with waterproof fabric, it has a zipper and extra catch pocket. \$2.49 ppd. Crescent House, Box 621, Plainview, N. Y.



Name your steaks

For a special party or for keeping in the freezer, get a box of sixteen filet mignons. Each is 1 1/4" thick, weighs six ounces. Aged to perfection, tender and succulent, this beef is not available in retail stores. Quick frozen, delivered in dry ice. \$33 ppd. Order from Pfaelzer Brothers, Dept. LED, Chicago, Ill.



See a pin

Give the woman who sews a whimsical addition to her work basket: Plump red velvet pincushion fitted into gold-plated tray which has three sturdy feet. A poodle is set in center of cushion. This sewing aid will help keep needles and pins nearby. \$1.25 ppd. Vernon, HG4, 30 Evans, New Rochelle, N. Y.



No talent needed

Create a mural on the dining room wall with a pair of scissors and a pot of paste. Use this lovely paper panel with the Buddha Ming Tree pattern. Cut out tree and paste on wall. Gray and charcoal colors complement any decorative scheme. Design is 45" by 100". \$10.46 ppd. Hollywood Art, 2433 Purdue, Los Angeles, Calif.

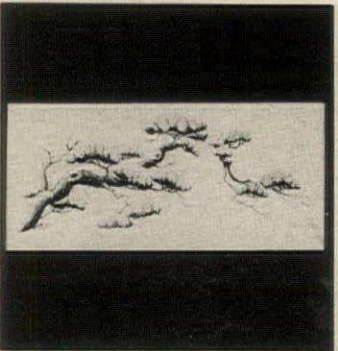

YOUR OLD FUR COAT INTO NEW CAPE, STOLE.

FREE FUR PURSE \$24.95*
TO MATCH YOUR STOLE
Made from your fur . . . Tax Free

I. R. Fox, fur specialist, restyles your old, worn fur coat into a glamorous new cape or stole. Remodeling service includes cleaning, glazing, repairing, new lining, interlining, monogram. \$24.95 complete. (*Mink, beaver, extras add'l.) Send no money. Just wrap up your old fur coat, mail it to us now. Send your dress size and height on postcard. Pay postman \$24.95 plus postage when new cape arrives. Or write for free style book, 25 new styles to choose from!

I. R. FOX, 146 W. 29th St., Dept. J-8, N. Y. 1.

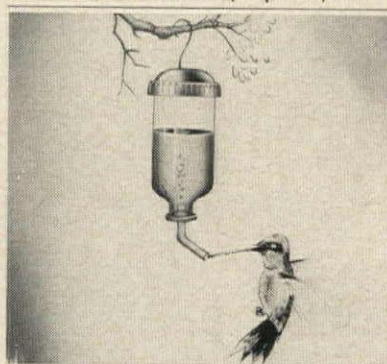

Hummingbird Feeder \$1.00

Don't let these colorful little fellows pass your yard to seek a home elsewhere. Attract them with a special feeder. Watch them feed, hanging in the air, flying backwards, feathers glinting in the sun. Just fill the red feeder with sugar water and hang anywhere. Birds guard their own feeder . . . the more feeders, the more birds.

\$1.00 each
3 for **\$2.79**
Money-back guarantee. Postpaid.

Walter Drake & Sons
204 Drake Bldg.,
Colorado Springs 13, Colo. Send for free Catalogue



REMARKABLE VALUE!

EARLY AMERICAN MULE EAR CHAIR

\$4.95 EACH

Fully Assembled.
Direct from Workshop to You.

Seat: 16" x 13 1/2" deep x 17 1/2" high

Here's a value you can't duplicate anywhere. This pull-up chair features a hand-woven double-ply natural cane seat, curved ladders, and "mule ear" back posts 35" high. It's authentically handcrafted from selected native hardwoods (birch or ash). Unpainted \$4.95 each. Natural finish (blonde) \$5.95; finished in Maple, Mahogany, Pine, Cherry or Walnut \$6.95. Minimum order TWO. 10% discount on six.

Quick delivery. Express charges collect. Satisfaction guaranteed. Send check or money order.

Jeff Elliot Craftsmen
Dept. G42 STATESVILLE - NORTH CAROLINA

MINIATURE ORANGE LEMON TREES!
FRUIT-BEARING!



Grow Full-Size Fruit Indoors - In Your Home

That's right! After years of botanical research, true miniature citrus trees have been developed—ones that will actually grow full-size fruit right before your eyes, right in your own home! And these are not grafts or seedlings, but true trees, rooted cuttings of good well-known fruiting varieties. Take 5 minutes to transplant the baby tree you'll receive, then watch it grow. When it buds, bursts into beautiful fragrant blossoms, and then bears fruit, you'll get your greatest gardening thrill! Before you know it, you'll be eating fresh fruit from your own tree. They bear 5 to 7 pieces of fruit at a time, live indefinitely, can be transplanted indoors or out, and have glossy green foliage easily shaped. Thrill to growing and eating your own fruit from trees that decorate your home, patio or garden. Three varieties available: Meyer Lemon and Othahite Orange which bear full-size fruit, and Calamondin Orange which bear small fruit. Have your own little fruit grove, but order now. All are shipped directly from Florida, and this year's planting is limited.

MADISON NURSERIES

National Sales Office
Dept. HG-14, 122 East 42nd St., N. Y. 17

Enclosed is check or M.O. for \$.....

.....Lemon Trees @ \$2.95
.....Orange Trees (Regular Fruit) @ \$2.95
.....Orange Trees (Small Fruit) @ \$2.95
.....All Three for \$7.95 ppd.
.....Any 6 (Specify Choice) for \$14.95 ppd.

Name.....
Address.....
City.....State.....



Light Your Garden Pool

Exquisite natural looking Lily-pad lights, which give a soft underwater illumination, so you can see and enjoy them after dark. The realistic-looking 7 1/2" "pads" float on the water surface. Rubber watertight construction. 12 foot cord.

SINGLE PAD, \$7.50 ppd.

DOUBLE (as shown) \$14.00 ppd.

Dept. HG4

Ludlow STUDIOS, INC.
115 West 23rd St., N.Y. 11.



SWIVEL CAPTAIN'S STOOL

Sturdy, Concealed Ball Bearing Swivel

Now... a swivel stool styled for the home. For the drink bar, food bar, kitchen counter, work or drafting table, office, etc. Ideal child's dining chair (turnings on legs allow easy slicing off as child grows). Large, contoured seat and wide curved back give maximum comfort. Rungs just the right leg height for young or old. Thick knotty pine seat and back—hardwood legs, rungs. Finest handcrafted quality. Beautifully finished in mellow honey-tone knotty pine or maple. Seat ht. 30 in. or 24 in. (Specify). **Only \$16.95 IN COMPLETE KIT**—for easy home assembly. Prefitted, drilled, sanded, etc., ready for finishing. Simple instructions. \$11.95

COMPLETE OR IN EASY 1-HR. KITS

Shipping Charges Collect
LARGE NEW FREE CATALOG—600 ITEMS
Finished and Kit Furniture in Friendly Pine

Immediate Delivery Not Sold in Stores Money Back Guarantee
Wild House
Dept. G4-2
North Conway, N. H.

for those who **PERSPIRE HEAVILY**

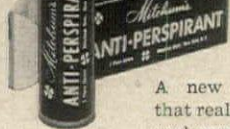

A new anti-perspirant that really works! Solves underarm problems for many who had despaired of effective help. Keeps underarms absolutely

dry for thousands of grateful users. Positive action coupled with complete gentleness to normal skin and clothing is made possible by new type of formula devised by a young genius in pharmacy and produced by a trustworthy 40-year-old laboratory. 90-day supply. Guaranteed.

SEND NO MONEY — 7 DAY TRIAL TEST
Send name and address. Pay only \$3.00 on arrival plus C.O.D. and tax. Results guaranteed. Or save money. Send \$3.30 (tax incl.) we pay postage. Same Guarantee.

MITCHUM COMPANY, Dept. 6-PD, PARIS, TENN.



A Typewriter Desk... A Lamp Table

Pats. Pend.

Converts Instantly!

Your typewriter and writing material concealed in 19" x 20" x 25 1/2" high console. Spring operated. Italian Provincial shown, also Early American, Oriental, Contemporary designs. \$109.95 to \$119.95 for portables. Matching FILE.

Ask about models for standard typewriters. Also the "Little Home Theatre" console for movie and slide projectors.

WRITE FOR INFORMATION.

little home office
1566 Fisk Rd., S.E. Grand Rapids, Mich.



Big Beautiful Bag 7.95*

Sold Nowhere Else! (Originals sold for \$40.)

Of Belgian needlepoint. Extravagantly large, 16" x 17" x 3" or medium size 14" x 13 1/2" x 3". Traditional Troubadour and Lady design on beige background, brass snap closure, taffeta lined, large zipper pocket. Shop, compare—this price can't be beat!

ALSO—FLORAL NEEDLEPOINT ON BEIGE OR BLACK (14" x 13 1/2" x 3") 7.95

HERE'S HOW CO., HG-80, 15 W. 26th St. New York 10, N. Y.
*(6.73 + 67c Fed. Tax + 55c Postg.)



PAINT YOUR OWN WALL MURAL!

Enjoy the beauty, creative satisfaction of painting a lovely 5 to 14 ft. wide mural directly on your wall! New "paint-by-numbers" method is fun, incredibly easy. Takes just 3 to 5 hours. Artists charge up to \$350; wallpaper scenics cost \$100 and more. Our complete kits, \$12.95 up! Also fabulous "Black Light" mural kits. Many exquisite modern, provincial, oriental, etc. designs. A stunning prestige touch! Send for FREE Color Catalog. "How to" details (encl. 10c for postage handling). **MURAL ART CENTER, 1038 S. LaBrea, Dept. H1534, Los Angeles 19, Calif.**



TALL SHADY, EARLY BLOOMING TULIP TREE...\$1 For Spring Planting

Tulip trees (Liriodendron) make magnificent lawn specimens, growing normally to heights of as much as 80 ft. Shady with dense green foliage. When mature, blooms early summer with tulip-shaped flowers ea. about 2 1/2" across. Our U.S. nursery grown planting stock is already 2 to 3 ft. tall at least 1 yr. old, never transplanted. In severely cold climates check for hardiness.

Only \$1 ea. (3 for \$2.50 or 6 for \$4.75). FREE of extra cost. Russian Olive (Elaeagnus Angustifolia) nursery grown—1-2 yrs. old already 1-2 ft. tall given with each Tulip Tree. If C.O.D. postage extra. Cash orders add 40¢ and we ship PPD. Be satisfied on arrival or return within 10 days for purchase price refund.

DUTCH BULB IMPORTERS
Div. of MICHIGAN BULB CO.
Dept. T0-1478 Grand Rapids 2, Mich.

SHOPPING AROUND



Egyptian amulet

The scarab is supposed to be a good luck stone. Women will like this sterling silver cross, hand-set with different color scarabs. About 1 1/4" long, it has a 19" sterling link chain. Worn with sweater or shirt, it makes a striking fashion accent. \$5.95 ppd. Tax incl. Order from Jamaica, HG4, 50 Delancey St., New York, N. Y.

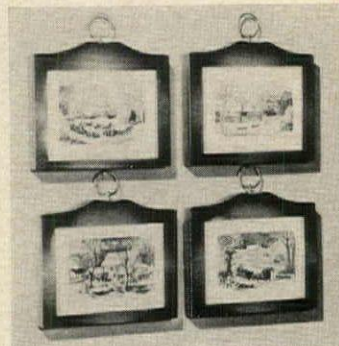

Good foursome

Hang a set of Currier & Ives prints in any Early American room. Reproduced from originals, each print is mounted on a white textured mat which is firmly attached to a thick pine plaque. Over-all size of each is 5" by 4 1/2" by 3/4". \$3.33 ppd. Order from Foster House, Dept. HG4, 6523 North Galena, Peoria, Ill.



Good for bowling

For the woman who likes a skirt effect combined with the freedom of pants: a well-tailored cotton broadcloth sport skirt. Button front, slim, it is designed like knee-length pants with a large wrap-around to look like a skirt. Pink, black or blue. 22 to 44. \$4.23 ppd. Riviera, HG4, 803 MacDonough, Brooklyn, N. Y.

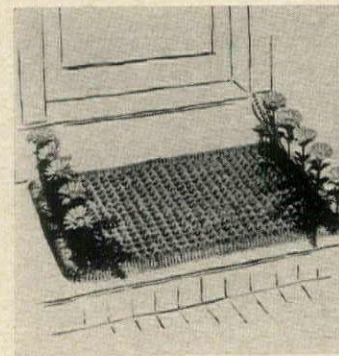

Grow your own

No matter the season, daisies can decorate the front door mat. Sisal mat (16" by 24") is edged on two sides with realistic white and yellow plastic daisies nestling in green leaves. For apartment dwellers, this would make a cheery sign in or outside the door. \$7.95 ppd. Molly Pitcher, HG4, Box 144, Colts Neck, N. J.

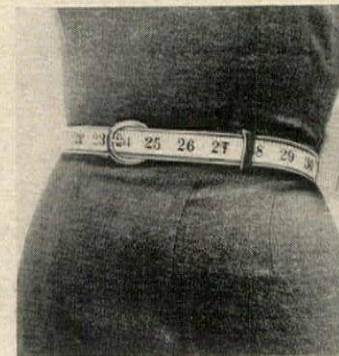

Show-off

To set off a willowy waist, or encourage counting calories, this belt is designed like an actual tape measure on one side, finished with black strawcloth on other. Gold-plated buckle points up true waist span. \$1.25 for sizes 22 to 30. Ppd. Hobbies Unlimited, Dept. HG4, Box 97, Oakland Gardens Station, Flushing, N. Y.



KITCHEN DECOR

For less than \$2.50 per cabinet door.

Provincial moulding in packaged sets.

SET AM-13.....\$4.75
(will do two cabinet doors up to 18" x 30")

SET BM-13.....\$3.75
(will do two drawer fronts up to 18" x 10")

Beautiful hardwood, perfect for staining to match or painting to contrast. Each set contains corner arcs and straight moulding plus instructions. Free miter jig and corner templet with each order for easy application.

For postage paid shipment, send check or money order to:

HOME DECOR SALES

P. O. BOX 295

JASPER, TEXAS

SHOPPING AROUND

Sugar and cream?

Good addition to the coffee service or breakfast tray: handblown glass containers for sugar and cream. Imported from Finland, the glass is delicate but sturdy, can be used with modern or traditional china and silver. Color: amethyst. \$4.30 postpaid. Scandicrafts, Dept. HG4, 185 Ashford Avenue, Dobbs Ferry, N. Y.



Going places?

For a shopping spree or a trip abroad, wear foam-cushioned pumps for comfort. Made of hand-tooled tan leather, they have neat leather straps and smooth leather linings. Polished brass buckles and tiny heels add a fashionable note. Size 4 to 10½, medium width. \$9.95 ppd. Americana Shop, HG4, 217 E. Todd, Reed City, Mich.



Classic beauty

This fine reproduction of a Queen Anne bed has fluted back posts and exquisitely turned front posts with cabriole legs. 81", it comes in natural solid mahogany for \$199; in walnut or cherry for \$220. Prices are for bed frame only. Canopy and accessories not included. Exp. coll. Newcomb's, HG4, Durham, N. C.



Push a button

Use an electric knife to cut perfect slices of meat. This, with battery-operated high-speed motor, has a hollow, detachable stainless steel blade imported from England. \$12.95 with 8" blade; \$19.95 with 10" and 8" blade and matching fork. Batteries not included. Ppd. Empire, Department HG4, 140 Marbledale, Tuckahoe, N. Y.

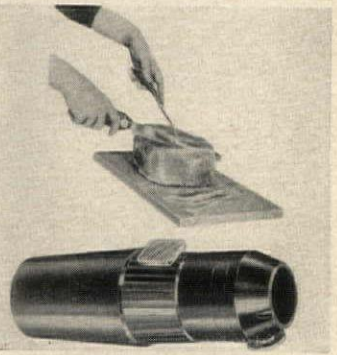

Startlers

Bring a quick halt to a dull conversation by casually displaying glass-eye links on your French cuffs. Matching tie tack is an added horror. The three-piece set (\$3.95 in a flannel pouch) makes a good gift for pranksters. Ppd. Order from ADF Company, Dept. HG4, 122 East 42nd St., New York 17, N. Y.

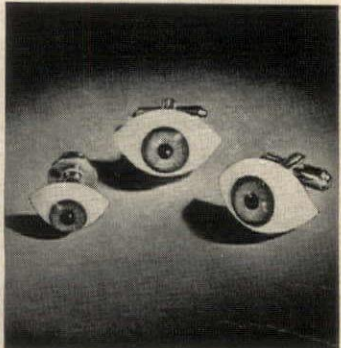

FAMILY HEIRLOOM BRACELET will be treasured forever by grandmother or mother, engraved with every child's or grandchild's name and birthdate. Or even a clock showing exact hour and minute of birth! Add a charm for each new arrival! Each disc or profile, Silver or Gold, \$1.10 (includes all engraving, tax). Matching 7 inch bracelet \$1.25.

Order these two products direct by mail from:

ELGIN ENGRAVING CO., 614 SOUTH ST., DUNDEE 7, ILLINOIS
Engraving Specialists . . . We pay postage, ship in 48 hours.



DELUXE GOLD DIAPER PINS, the very finest, make charming baby gifts with baby's name and birthdate engraved in script. Also for mother's blouse! 2 inches long. Full price \$1.00 each.

Money back if not delighted

to your own
doctor's prescription



order eyeglasses by mail
at great savings!

\$9.95 (including frame,
lenses and case)

You pay so much less when you order your eyeglasses by mail. Your own doctor's prescription will be filled by skilled, approved and licensed opticians or your own prescription duplicated. Lenses are ground and manufactured to U.S. optical standards. You choose the style and color from our complete catalogue of men's, women's and children's glasses. We unconditionally guarantee accuracy and perfect fit or the full price is refunded. Write today for your free catalogue.

PRISM OPTICAL INC.
136 LIBERTY ST.,
NEW YORK 6, N. Y., DEPT. V-1



Gold Toothbrush Holder \$1.50
Postpaid

For a new look in the bath, order this beautiful rose design toothbrush holder. Made of solid metal, finished in warm gold, and lacquered to prevent tarnish. Ideal for use in cabinet or on display. Will hold 4 toothbrushes, 5" high.



Gold Shell \$1.50 each

A gold plated shell tray makes an impressive gift with a tiny price tag. Mounted on three feet, the dish is beautifully cast in metal and plated in 18K. Gold. Your choice of a handsome fleur de lis which is French in feeling or the magnificent Federal Eagle for true Americana. Use it for serving nuts or candy, as an ashtray or a most elegant soap dish. 5½" in diameter.



Golden Brass Drawer Pulls

Refurbish an old chest, a desk, cabinet with these elegant drawer pulls and escutcheons. Copied from an antique French design, these golden brass beauties will add charm to your furniture. Polished brass and lacquered to prevent tarnish. Pulls measure 4½" wide. Matching Escutcheons are 3" high. Come complete with screws . . . easily mounted.

Drawer Pulls \$1.00 for a set of 2. 3 sets \$2.85. Escutcheons 59c each.



Miniature Filigree Tissue Box \$1.50

Adds glamour to bath and dressing table. ½" x 2¾" to hold pocket size tissues. Beautiful antiqued gold metal filigree in a most delightful design. Order several, they are so useful. \$1.50 each 3 for \$3.95

All orders shipped immediately. Postpaid.

LILLIAN VERNON

Dept. HG4, 30 Evans Street, New Rochelle, N. Y.

"Yard Boy"
AMERICA'S FINEST

OUTDOOR INCINERATOR

Endorsed by Fire Prevention Authorities



**BURNS GARBAGE,
LEAVES & LITTER**

to a Powdered Ash!

Quickly! Safely!

SAFE—Sealed-in fire chamber prevents sparks! PATENTED—Air rising thru perforated flue forces top-lighted fire to burn downward! Can't smother! HEAVY CAST-IRON CONSTRUCTION for long life. Weather-proofed with fused-on vitreous porcelain enamel. PERFECT for homes, estates, camps, clubs.

direct from
manufacturer
Price f.o.b.
Reading, Pa.
No. 3—3 bu.
wt. 100 lbs.—\$59.50

No. 6—6 bu.
wt. 150 lbs.—\$99.50

Write for
Illustrated Circular

J. W. Fiske
ARCHITECTURAL
METALS, INC.
115 Pennsylvania Ave.
Paterson 3, N. J.

ESTABLISHED 1858



**If Your Child is
a Poor Reader**

See how *The Sound Way To Easy Reading* can help him to read and spell better in a few weeks. This new home tutoring course drills your child in phonics with phonograph records and cards. It gives a fresh start in reading to children who are not learning under "progressive" teaching methods. Parents and teachers report children gain up to a full year's grade in reading in six weeks with *The Sound Way To Easy Reading*. University tested and proved. Used in over 2,500 schools and thousands of homes. Write for free illustrated folder. **Bremner-Davis Phonics, Dept. W-9, Wilmette, Illinois.**

Éclat is there... when you select

Ames Aire



AMES AIRE CHAISE

Ultimate comfort in style. 4-way adjustment from upright to reclining. Perfect indoors or out. Finest quality steel and vinyl cord construction. 24" wide, 74" long. Specify black or bronze frame; white, orange, pink, yellow or turquoise cord. New lilac cord on black only. **\$54.95**

Order now. Send check or money order. Satisfaction guaranteed. Immediate delivery.

Order Catalog, Amy Ames, Box 18, Belpre 28, Ohio



PURE WHITE
BRILLIANCE
only \$22
a carat

Luxurious simulated DIAMONDS, man made. Incredibly like the real thing in magnificent beauty, brilliant whiteness and hardness, at a tiny fraction of the cost.

Don't confuse the VEGA with soft yellowish imitations like zircon, titania or spinel. The VEGA is UNCONDITIONALLY GUARANTEED FOR LIFE not to scratch, break, chip, dim or discolor, or will be replaced at NO COST.

They are cut and polished on diamond wheels by skilled experts, to full 58 facets for maximum brilliance. Yet they cost, not thousands of dollars—just \$22 a carat!

EASY PAYMENTS. Sold on 10 day money back guarantee. Send for free booklet showing lovely settings for men and women. No obligation. Write

VEGA CO., Dept. HG-2

Box 465, Radio City Sta., New York 19, N.Y.

Genuine Ivory

PAGODA

The ultimate in ivory! Do not confuse with tiny miniatures! This nine story pagoda stands a full 11 inches tall and is complete with ivory bells on every level. Incomparably hand-carved in Hong Kong by master craftsmen, it is guaranteed to be the pride of every collection, the focal point of any room! This carving regularly sells for \$25.00—a special purchase makes our low price possible. Gift boxed.

only \$14.95

Please Add 35¢ for Postage
MONEY BACK
IF NOT DELIGHTED

Harriet Carter

Dept. HG462
Plymouth Meeting, Pa.

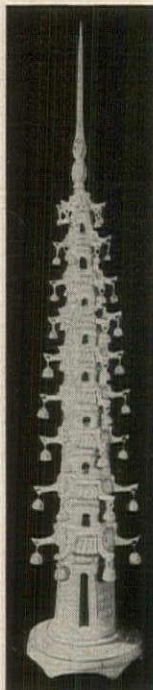

SHOPPING AROUND

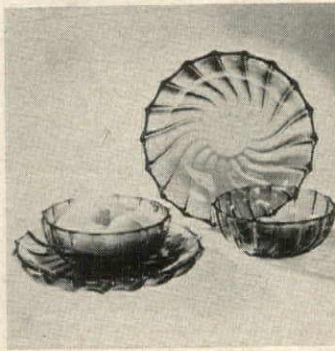

Cranberry glass

Set a gay table with a dessert service made of clear red glass in the swirl pattern. Bowl (15" in diameter) is fluted, can be used for cereal, too. Plate (7½" in diameter) can do double duty for individual salad. \$4.30 for 6 bowls or 6 plates, postpaid. Order from Added Touch, Dept. HG4, Bryn Mawr, Pa.

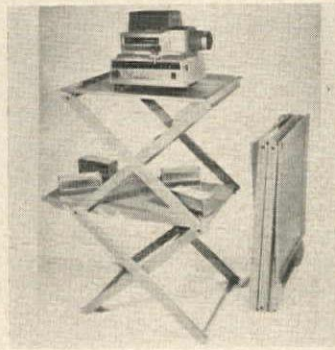

A firm stand

Scissor-designed base to use for home movies adjusts from 5" to 40". Of hardwood finished in gray, it has two metal shelves—16" by 19" and 12" by 24". When not in use, it folds compactly. \$17.95. Red vinyl carrying case is \$5.95 extra. Ppd. Order from Octo Products Inc., Department HG4, 48 Miles Ave., Fairport, N. Y.

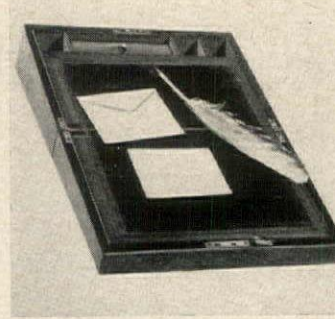

From olden times

Forerunner of the dispatch case was the traveling lap desk. Today it makes a handsome accent piece. Of veneer or polished walnut, it has a velvet writing surface with gilt braid trim, brass lock and key, space for pens, pencils and stamps. \$30. Exp. coll., Antique Americana, HG4, 887 Second Ave., New York, N. Y.

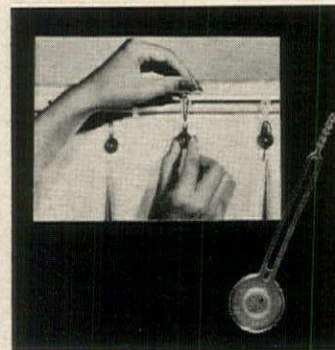

Heads up

Nylon button loops, easily sewn onto any fabric, make curtain hanging a breeze. Opaque white, they can be dyed with household dyes to match fabric, and curtains can be cleaned or washed without removing them. 5/8" diameter by 2¼" long. \$2 for 28 loops, ppd. Drapeteria, Inc., HG4, 14537 Gratiot, Detroit, Mich.



Elegance in gold

Candle stick, antique gold leaf on bronze beautifully detailed. 21" high, base 6½" wide. \$35.00 ea. \$1.75 ship.

Dragon, gold leaf on iron 13" long 4½" high, unique work of art. \$8.00 ea. \$1.25 ship.

Compote, gold leaf on aluminum, lotus petal design, special touch, creative styling 6¾" high 9¾" wide. \$10.00 ea. \$1.05 ship.

Sorry no COD

Mark Enterprises

Box 105, Dept. 101, Kings Park, L. I., N. Y.

CURTAIN CHARM

WITH RUFFLED BLEACHED MUSLIN

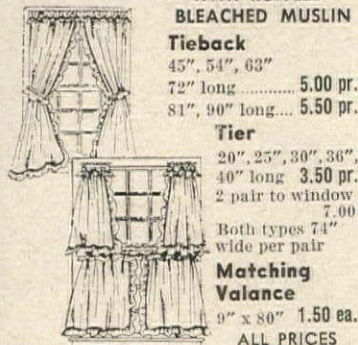

Tieback
45", 51", 63"
72" long 5.00 pr.
81", 90" long... 5.50 pr.

Tier
20", 25", 30", 36",
40" long 3.50 pr.
2 pair to window 7.00
Both types 74" wide per pair

Matching Valance
9" x 80" 1.50 ea.

ALL PRICES POSTPAID

For years, clever New England housewives have made these charming BLEACHED MUSLIN curtains for every room in the house. Now you can buy them direct with all the original simplicity, and hand-made look. Practical, long-wearing, these unusually attractive curtains of white muslin retain their crisp appearance with a minimum of care.

Satisfaction guaranteed. Send check or money order. No COD's please. Write for illustrated brochure showing other curtains, dust ruffles and pillow shams in bleached and unbleached muslin, as well as burlap, floral prints and calico ruffles.

COUNTRY CURTAINS

STOCKBRIDGE, MASS. DEPT. 28

Instant Glamour from Fashion Hair!

Be feminine, provocative, with soft, flattering human hair!

Chignon \$8.75
Figure Flight \$8.95
Pony Tail \$8.95
Curl Cluster \$8.95
Eyelashes \$2.98 pair

Fine quality human hair—sample color match guaranteed. Mixed Gray, Plat., and Auburn \$3.25 extra. Send generous sample. Check or M.O.—no COD's

COMPLETE LINE OF HAIR GOODS & FASHION WIGS

Fashion Hair Products
Dept. HG-4
175 Fifth Avenue, New York 10, N. Y.

PET Owners! Save Time and Trouble!

"This door is fantastic in its simplicity & serviceability. I want another one for my ranch house in the mountains." Denver, Colo.

FlexPort PET DOOR

Ends Door-Tending, Whining, Scratching
Why be a doorman for your pet? FlexPort ends scratched doors and whining. Keeps out flies, wind, rain. Gives you and pet complete freedom. Soft plastic triangles close gently and tightly. Easily installed. Send for free folder.

TUREN, Inc., Dept. HG-4
2 Cottage Ave., Danvers, Mass.

SHOPPING AROUND

On your own

A handsome American spread eagle decal will perk up a kitchen spice rack, breadbox or cupboard doors. Gold and black decal is easy to apply to any surface. \$1.75 for 16. Gold and black decal labels for marking spice jars are \$1.75 for 42. Ppd. Order from Authentics, HG4, Box 43158, Cincinnati 43, Ohio.

Seat, eat

The sensible and harmless way to protect shrubs, flower beds and hedges from cats and dogs is with Chaperone. Odorless to humans, one whiff discourages house pets. Use it around trash cans and terraces, too. \$1 for 6 ounces in aerosol can. Postpaid. Order from Sudbury Laboratory, Dept. HG4, Sudbury, Mass.

Economy size

If you have a talent for making errors on the typewriter, or with pencil or pen, this 5-foot eraser is for you! Made of rubber, it will last almost a lifetime. It is a convenient aid which can be cut into proper sizes for bookbag or desk drawer. \$1 ppd. Order from Spencer Gifts, Dept. HG4, Spencer Bldg., Atlantic City, N. J.

Grace notes

Add charm to a buffet or tea table with delightful small serving dishes designed in the likeness of fruit. Made of metal finished in silver plate, they come in a pineapple, banana or strawberry design. About 5½" long. \$1 each ppd. Order from Croydon Silver-smiths, HG4, 805 Lexington Ave., New York, N. Y.

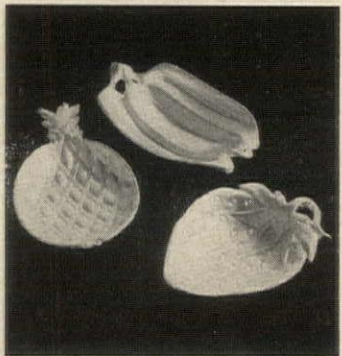

Famous Madison Ladder Back 9.95 fully assembled

Faithful copy of the original Ladder Back chair that played such a prominent role in bygone days. Reflecting all the charm of its era, the Madison still blends beautifully in any setting . . . from the White House to your house. Of specially selected hardwood, it is carefully hand made to last for generations. Hand-woven seat of fibre rush in Colonial 4-point pattern. Unfinished ash, smoothly sanded, ready to paint, stain, wax or oil. . . . \$9.95

Natural finished ash (blonde) 10.95
Birch—finished in

Maple, Mahogany, Walnut, Cherry or Pine . . . 12.95
Minimum order TWO. 10% discount on six. For matching Arm Chair add \$4.00 to above prices. Direct from our workshop to you.

Quick delivery. Express charges collect. Send check or money order. Satisfaction guaranteed.

Jeff Elliot Craftsmen
Dept. G42 STATESVILLE • NORTH CAROLINA



ZIG ZAG WEDGE \$6.95

Soft glove leather casual—cushion sole—wedge heels. Flattering to your foot and a delight to wear. Comes in White, Saddle Tan, Red, Turquoise, Beige or Black. Sizes 4 to 10 Medium, 5 to 10 Narrow, ½ sizes too. \$6.95

Same shoe with Higher Wedge in White, Beige or Turquoise. 4 to 10 Medium, 5 to 10 Narrow \$7.95

Add 40¢ postage each pair
Satis. Guar. Send cash, check or m.o. For COD send \$3.00 deposit

OLD PUEBLO TRADERS 622-HZ4-So. Country Club TUCSON, ARIZONA

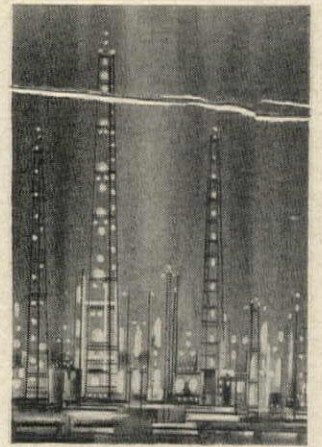

"Refinery" by Richard Florsheim \$10 matted 14" x 18" (plus \$1 shipping)

COLLECT Signed ORIGINAL ETCHINGS AND LITHOGRAPHS BY AMERICA'S FOREMOST ARTISTS

A unique cooperative venture enables you to buy original works of art for as little as \$10 each. Discover for yourself—through Associated American Artists—the rare and fascinating experience of owning and collecting original works of art; works by such great artists as Hirsch, Schreiber, Soyer, Florsheim, Greenwood and others. For free 40-page catalog containing 47 different illustrations of signed originals, send 25 cents for handling.

ASSOCIATED AMERICAN ARTISTS
605 Fifth Avenue, New York 17, Studio 24

Name _____
Address _____
City, Zone, State _____

Learn INTERIOR DECORATION Develop Your Talent

NEW HOME STUDY METHOD
Fascinating field for men and women. Learn in spare time. Excellent starting point for career. Practical basic training. Approved supervised method. Low tuition. Easy payments.

FREE BOOKLET—Send for valuable 24-page illustrated booklet, "Adventures in Interior Design & Decoration." No obligation. No salesman will call.

CHICAGO SCHOOL OF INTERIOR DECORATION
835 Diversey Pkwy., Dept. 1854, Chicago 14
Accredited by National Home Study Council

THOSE HORRID AGE SPOTS*



FADE THEM OUT

*Weathered brown spots on the surface of your hands and face tell the world you're getting old—perhaps before you really are. Fade them away with new ESOTERICA, that medicated cream that breaks up masses of pigment on the skin, makes hands look white and young again. Equally effective on the face, neck and arms. Not a cover-up. Acts in the skin—not on it. Fragrant, greaseless base for softening, lubricating skin as it clears up those blemishes.

SEND NO MONEY—7 DAY TRIAL TEST

Send name and address. Pay only \$2.00 on arrival plus C.O.D. postage and tax on guarantee you must be satisfied with first results or return remaining ESOTERICA for money back. Or save money. Send \$2.20 which includes tax and we pay postage. Same guarantee.

MITCHUM COMPANY
Dept. 6-D, PARIS, TENN.
(Canada \$2.25) 557 Pape Ave., Toronto 6, Ont.

POCKET SIZE, REFILLABLE

OXYGEN INHALER

RECOMMENDED FOR RELIEF FOR GENERAL RESPIRATORY DIFFICULTIES

COMPLETELY SAFE, this pocket-size (4") oxygen inhaler contains over 3 qts. of U.S.P. oxygen that can be used in metered doses . . . without fear of overdose. New direct application requires no mask or prescription. Available in seconds, this revitalizing LIFT is easy to use anytime, any place for everyone. Consult your physician about benefits of oxygen for respiratory difficulties. Refills easily and quickly. It could save a life . . . it might be your own! Inhaler complete with cartridge . . . \$4.95 Ppd. Box 3 refills (totaling 10 qts.) . . . \$1.95 Ppd.

Camalier & Buckley
Gifts, Luggage, Leatherware
Dept. HG4, 1141 Connecticut Ave. N.W. Washington 6, D.C.



FIRESIDE LOUNGETTE

You'll love this soft luxurious Loungette in your home (some call it a poof) skillfully upholstered in gleaming fabric back vinyl plastic. Soft as satin. Cleans with the whisk of a damp cloth. Completely padded with non-allergic foam over hardwood frame. Choose any of these lovely decorator colors to enhance the beauty of your home. Rawhide, Pure White, Tangerine, Turquoise, Egshell, Lipstick Red, Dove Gray, Black. (Specify Brass tip legs or casters)

54" Diameter (Illustrated) . . . \$69.00
48" Diameter . . . \$59.00
42" Diameter . . . \$55.50
36" Diameter . . . \$49.00
Satisfaction Guaranteed or money back
Send Check or Money Order or enclose 50% deposit. Balance shipped C.O.D. Shipping charges Collect. Write for color swatches and brochure. Special Sizes and Shapes on Request.
HOUSE OF HASSOCKS
110 So. Union P.O. Box 111 Pueblo, Colorado Dept. G 4-62

TAVERN SIGNS

of Early America

Decorative Wooden Plaques



Collectors — Discriminating buyers will be attracted to these quaint wall plaques. Each is a replica of an antique sign-board reduced in size — authentically hand-finished in full color. The Tavern Signs make a most original decoration in your office, family room or den.

#1 Sign of the Ship: Oval shape ship scene, dated 1798; #2 The Silent Woman: see illus.; #3 Rules of the Tavern: 8 amusing rules; #4 Bartlet Eagle: Traditional eagle and shield, dated 1798; #6 Man and Hors: "Entertainment for man and hors"; #8 Rates of Toll: Old highway sign.

Individually hand colored—Made in wood—approx. 7 1/2" x 12"—Complete with hardware and ready for hanging.

Each Tavern Sign \$5.00; set of 6 \$28.50, we pay postage—or send 25¢ for illustrated brochure.

You are invited to visit our showroom gallery.

ART FORUM

Dept. GA, 112 Fourth Avenue (at 12th St.) New York 3, N.Y.

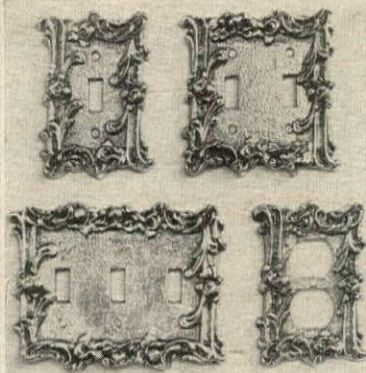

SPECIAL DISCOUNTS

GOLDEN BRASS SWITCH PLATES

to add House & Garden elegance to your walls. Gleaming brass plated metal lacquered to eliminate polishing. Opulent antique raised design that is appropriate for every room in your house.

Single (3x5") \$1.50—Double (4 1/2"x5") \$1.95
Outlet (3x5") \$1.95—Triple (6 1/2"x5") \$3.50
Push plate for door, 3"x10", \$3.50
Door knob, \$4.95 including knob, spindle, rosette
on orders of not less than \$4.50, deduct 15%
\$9.50, deduct 20%

Matching brass screws supplied. We pay postage.

ELIZABETH McCaffrey
Dept. HG-4 Northport, New York

PORTABLE HOSE RACK

does 5 different jobs for you! Stick it in the ground anywhere to hold 100 ft. of hose; needs no attachment to house. For compact winter hose storage, it hangs in garage or basement. Metal clip holds nozzle while sprinkling; metal prongs at bottom make it lawn aerator and paper pick-up. Sturdy steel tubing, enameled in red. Chrome handle. Non-tip base. Light; easily carried around the yard.

A909 Hose-Tender... \$3.95
2 for... \$7.00

FAUCET-MOUNTED MODEL No holes to drill—holds 100 ft.

Rack bolts securely to garden faucet to hold up to 100 ft. of hose; or can be permanently mounted to any wall for indoor or outdoor hose storage. Sturdy steel tubing; deep garden-green finish. Complete with bolts.

A973X Faucet-Mounted Hose Rack... \$2.39
2 for... \$4.00

Money-back guarantee. Postpaid. 204 Drake Bldg.
Walter Drake Colorado Springs 4, Colo.



MAGNIFICENT, DROP LEAF HOSTESS CART

In Solid Maple, Mahogany or Walnut

Specify your choice and save \$20.00 on these gracious Hostess Carts. Ideal for serving snacks, drinks or as a lamp table. Sturdily built, yet handles with gentle ease. One drawer and "disappearing handle." Size: Leaves up—30 x 37 in. Leaves down—30 x 18 in. Hgt. 28 1/2". 13" rubber tired wheels. Shp'g chg's collect. Send check or money order. Satis. Guar. Enclose 10¢ for beautifully illustrated NEW Catalog.

Visit Our Colonial Factory Showrooms!
MEADOWBROOK INDUSTRIES

Dept. G462, 126 Sunrise H'wy, Merrick, L.I., N.Y.
4 blocks east of Merrick Ave.

SHOPPING AROUND

Charm her

Clever gift for an engaged girl: a tiny charm designed like an engagement ring nestled in a jewel box, 1/2" square. The box lid, on hinges, opens and closes when catch is pressed. \$20 in 14k gold; \$4 in sterling silver. Catalogue: 50c. Ppd. Fed. tax incl. Charm & Treasure, HG4, 509 Fifth Ave., New York, N. Y.

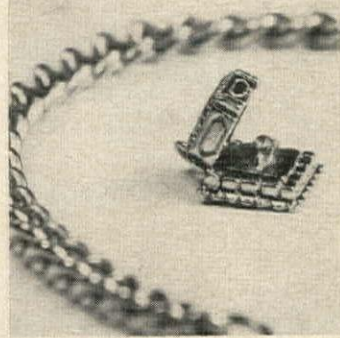

Complexion aid

Prepare for an evening gala with Jolen's Cream Bleach. It is the perfect cosmetic for "peach down" on face, arms and legs. Follow the simple directions and enjoy the perfect results. A little cream goes a long way. \$2 for the 3/4 ounce jar, ppd. Order from Jolen, Department HG4, P. O. Box 204, Arlington, Mass.



Spring tonic

A good addition to your wardrobe is a pair of pumps made with the new modified square-stacked heel. They are made of black or beaver brown calfskin. 2 1/2 to 10, \$14.45; 10 1/2 to 12, \$15.45; 12 1/2 to 13, \$16.45. AAAAAA to C. Postpaid. Send for a catalogue of other models. Solby Bayes, HG4, 45 Winter St., Boston, Mass.



For any art form

Glamour smock copied from the favorite of the Left Bank will make cooking, house cleaning or gardening easier to cope with. Royal blue or red cotton, or gray striped seersucker, it is precisely finished. Has gathered yoke, self-belt and two pockets. 10-20. \$6.95 ppd. Johnny Appleseed, HG4, Box 701, Beverly, Mass.



Accessory aid

Hang a neat belt rack in home or dormitory closet to help eliminate disordered bureau drawers. Made of walnut in the shape of a shield, it has a large brass hook to hang on the closet rod, five smaller hooks for a whole collection. 4 1/2" by 5 1/2". \$1.15 complete with 1 initial. Ppd. Gloria Dee, HG4, Box 2000, Mount Vernon, N. Y.

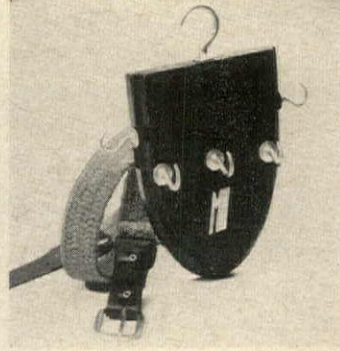

CLEAREST CRYSTAL COUPETTES

imported from Europe

Bright and sparkling as diamonds—exquisite two-piece coupettes are accented by a magnificent etched design. Fill bottoms with cracked ice, tops with glamorous seafood cocktails, fruit salad or mounds of ice cream... so cool, so beautiful on your table! 5 1/2" high.

4 for \$4.95 plus 50¢ postage.

No C.O.D.'s please. Send check or money order.



Catalog Available... Hundreds of Scandinavian Imports... 25¢

Scandicrafts

Scandicrafts Building

185 Ashford Ave., Dobbs Ferry, N. Y.

Dept. G-4

BETTER SLEEP INC.

New Providence
352, New Jersey

Casual Shoes
for...



SIZES
10 to 16

DRESS & SPORT
SHOES

SIZES 10 TO 16
WIDTHS AAA TO EEE

FREE
CATALOG
WRITE TODAY!

2262 FOREST STREET
BROCKTON, MASS.

BIG
OR
TALL
MEN!

\$5.95
AND
UP

Slacks-Sox
Sweaters
Walk Shorts

SHIRTS
SLEEVES TO 38"
Extra Body Length

KING-SIZE, INC.

It's hard to tell custom draperies
from these Burlington House draperies (\$10.95)
at a distance.



Up close it's even harder.



MITERED CORNERS are a fine point of Burlington House tailoring. An additional, diagonal seam holds each corner permanently sharp. That's why Burlington House draperies and custom-made draperies hang perfectly.



EXTRA WIDE HEMS give extra weight to Burlington House draperies. Each fold drapes luxuriously. They never go limp. Like custom-made draperies, they hang as though they're proud of themselves. You'll be very proud, too.



INVISIBLE SEAMS take more care. They are the mark of expensive custom tailoring. Wouldn't it be a shame to spoil fine Burlington House fabrics with production-line stitching? You'll never see it. Not one offensive stitch.

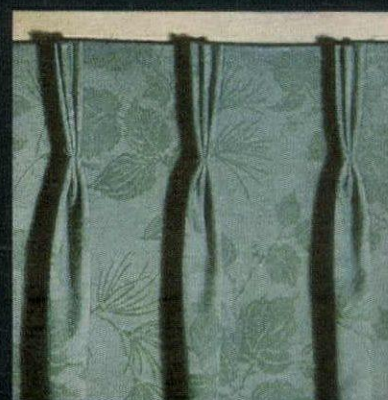

FULL PLEATS are another good reason people spend high prices for custom draperies. They make draperies drape better. Screen out more light. And Burlington House makes extravagant pleats. So *you* needn't be extravagant.



Burlington House draperies (from \$8.95) are machine-washable, hang to dry with no ironing, thanks to a blend of Avisco® Rayon and cotton. The example shown here is Bali-Hi. Available in 9 colors.



Burlington House FABRICS CO.
350 FIFTH AVENUE, NEW YORK 1; A DIVISION OF BURLINGTON INDUSTRIES



is to examine them
in your own home

Hundreds of rare antique, inexpensive antique, semi-antique, and new rugs in antique designs. Each moderately priced.

SEND FOR DESCRIPTIVE LISTS and COLORED PICTURES. Select rugs you wish sent on APPROVAL without obligation to buy. **WE PAY ALL SHIPPING CHARGES. NO DEPOSIT OR EXPENSE** to you in ordering our rugs shipped on approval.

1000 antique rugs \$50 to \$1500
Small to Giant Sizes.
Over 1000 Savonnerie rugs from India in pastel (Kirman) colors
2 x 3 ft. to 12 x 24 ft.
9 x 12 ft. \$550. 12 x 20 ft. \$1290.
Many giant and unusual sizes

For sale by America's foremost authority and expert on Oriental Rugs, and largest exclusive dealer in natural, untreated rugs.

We sincerely believe our rugs are the best values on the market today. Many customers from all parts of America say that similar rugs are offered at double our prices. For 35 years we have been eliminating the element of gamble in buying Oriental Rugs for thousands of customers all over America.
We regret that postcard inquiries cannot be answered nor can we reply to inquiries outside Continental U.S.

CHAS. W. JACOBSEN • 401 S. SALINA ST., SYRACUSE, N. Y.
TEL. HA 2-7832



"ST. FRANCIS AND THE BIRDS"

One of many famous statues from our extensive collection—in Lead, Bronze and Stone
"ST. FRANCIS and the birds"
19" high in lead—\$55.00

Heavy Cast Aluminum bird bath 32" high \$85.00 F.O.B. N.Y.C.

Express collect
25¢ for catalog B-62 on complete line in coins or postage.



AT LAST great sculpture replicas for out-of-doors made possible by the development of a new weather-resistant casting material.

SCULPTURE under the sky

For those who have always wished for the finest art on their terraces and in their gardens, here, at affordable prices, are museum inspired pieces—Rodin, Modigliani, della Robbia, other classical, modern and primitive masters.

CATALOG: Send 10¢ for illustrated, annotated catalog. Illustrated above: Horse's Head, from the Parthenon. Height: 27", Length: 32". \$300 (shipped express collect). Other pieces from \$35.

Dep't. UG-1
586 Fifth Avenue,
New York 36, N.Y.

brentano's



479 FIRST AVE. (28th St.) N. Y. 16
Phone LExington 2-3926



Oriental Ginger Jar

Used for Centuries to hold festival sweetmeats or treasured gingers. . . Now a lovely decorative accent, singly or in pairs, atop table, on mantel, in breakfast room. You're sure to find a place. Exquisite Chinese coral floral design on white porcelain jar complements any decor. Stands 8" h. on split black wood stand. Buy them for gifts . . . they look twice the price. \$3.75 each; \$7.50 pr. Postage Paid.

\$3.75 each pnd.

Write for Catalog

EDWARD H. ZIFF, Importer

Dept. HG-42 Merchandise Mart
P. O. Box 3072 Chicago 54, Ill.

THE IDEAL DIFFERENT GIFT



LORGNETTE

Magnifying Glasses

As glamorous as they are useful. Now you can read menus, phone books, stock quotations, etc., with ease and elegance. High quality magnifying glass lenses make even the finest print legible. Elegantly designed frames are enhanced by rhinestones and fluted trim. Specify Satin Blue, Black, White or Rust Gold. Free case included.

\$5.95 pnd.

HERMAN PRODUCTS

164-G4 CLYMER ST., BKLYN. 11, N. Y.

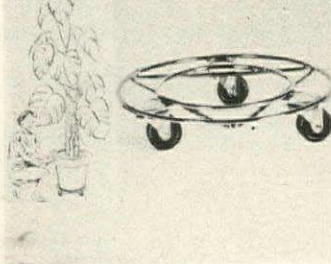

Move large pieces of furniture on a brass-finished wrought-iron trivet fitted with ball-bearing wheels; designed to hold any object up to 150 lbs. Use it for suitcases, trunks, furniture. 8" in diam. \$4.30; 11" in diam. \$6.30. Postpaid. Order from Hitching Post, Department HG4, P.O. Box 377, Syosset, N. Y.



Winners all

Horse lovers everywhere will admire 12½-ounce frosted tumblers decorated in brilliant color. Each is marked "Churchill Downs" and has a complete listing of Kentucky Derby winners from 1875 through 1961. \$5 for eight glasses. Ppd. Harry M. Stevens, Dept. G, Churchill Downs, P.O. Box 966, Louisville, Ky.



Clear the air

Add a clean fragrance to any room in the house with a scented candle bedded in a covered glass apothecary jar. Fragrances: magnolia, lilac, jessamine, pine, bayberry, lavender, cinnamon, orange blossom or rose. Jar is 3½" high. \$2 complete. Ppd. Carolina Soap & Candle Co., HG4, Box 83, Southern Pines, N. C.



For baby's safety

Baby Anchor is a safety aid for a youngster's bath. Seat is fitted with a sturdy back, 4 powerful suction cups which grip bottom of tub. Adjustable belt holds baby firmly on seat. If you leave for a minute, there will be no risk. \$4.30 pnd. Order from Harvest House, Department HG4, 1200 Niagara, Buffalo, N. Y.



Eternal light

Decorate a birthday or anniversary cake with "crazy candles". Designed to look like the candles normally used on a cake, these automatically relight whenever they are blown out, no matter how often they are extinguished. Assorted colors. \$1 a set of 12. Ppd. Mastercraft, HG4, 275 Congress St., Boston, Mass.



Sheraton Basin Stand

Authentic copy of the original 1790 table. May be used so many ways with charming effect in any room in the home. Makes an ideal bedside table or console server. Handmade of finest solid mahogany, \$77. Shipping charges collect. In walnut, cherry or maple, \$87.

NEWCOMB'S Reproductions

3231 Hillsboro Road, Durham, N. C.

NEW CATALOG

Write for all new, 34-page book of authentic antique reproductions. 25¢ in coin. No stamps.

Visit our Showrooms in Durham

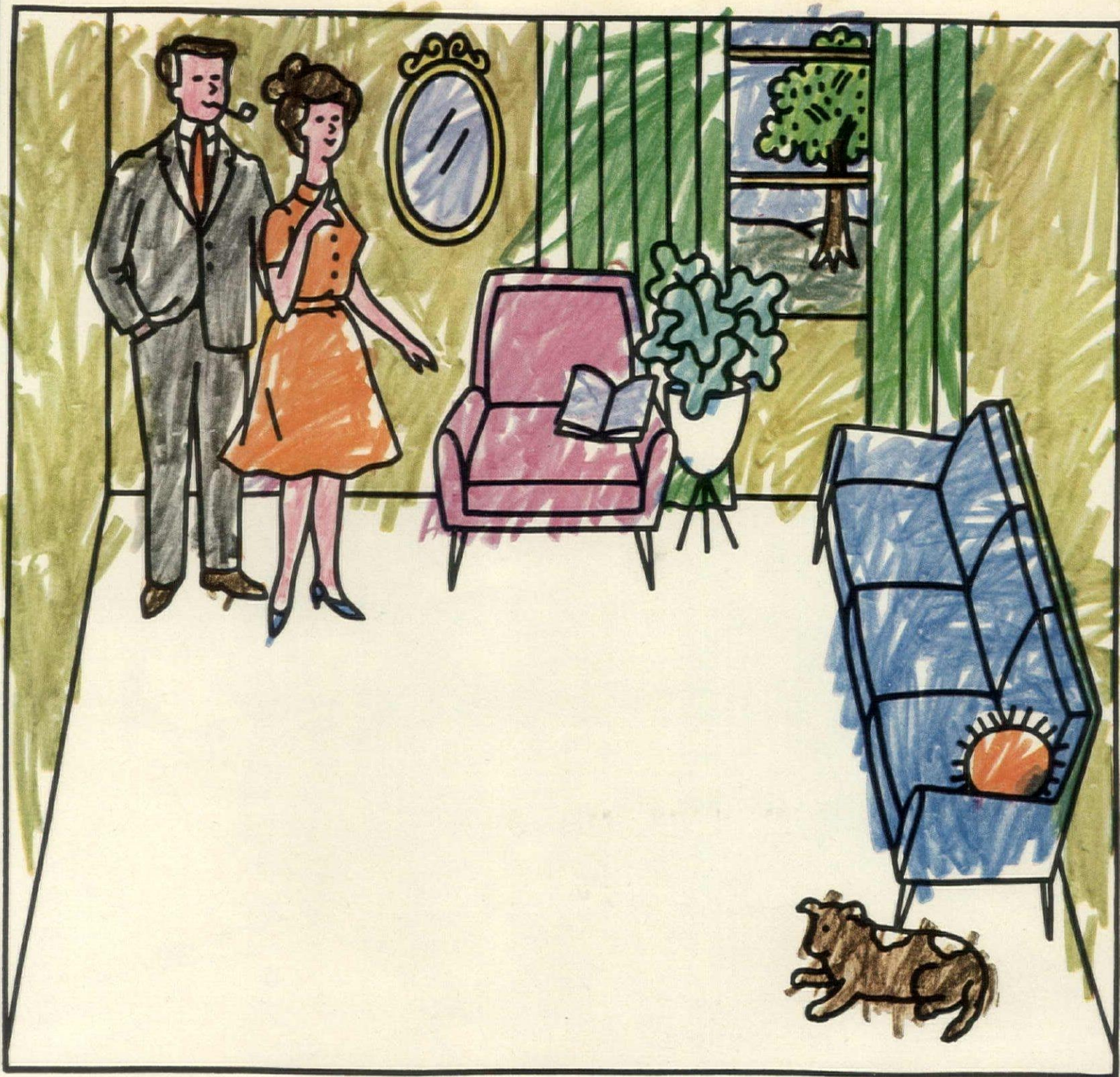

Now color the carpet any way you'd like it to be. You can choose from dozens of shades...if it's a Callaway carpet of Cumuloft* nylon pile.

Mommys love the beautiful colors and textures. Daddys love the long wear and low price. Come see the newest styles in Callaway carpets and rugs including the Cumuloft line shown below. Your dealer has a free 16-page children's coloring book for you. Callaway: "The Label of Luxury" in towels, carpets & rugs. **CALLAWAY MILLS, INC., LA GRANGE, GEORGIA.**



UNIQUE \$9.95



COURTSHIP \$8.95



VASSAR \$8.95



C'EST BEAU \$8.95



CHEERS \$7.95



SUITE \$9.95



QUEEN'S OWN \$8.95

*REG. TM OF CHEMSTRAND FOR ITS CONTINUOUS FILAMENT TEXTURED NYLON YARN.

APPROX. RETAIL PRICES PER SQ. YD.



IT'S SO GOOD TO RELAX IN A HERITAGE CHAIR...

.. CUSHIONED WITH RESILIENT FORTREL FIBERFILL

Here's where a man can really take his ease in comfort that doesn't "sit out." With springy Fortrel fiberfill inside, those cushions go right back in shape as soon as he gets up. Fortrel is the new Celanese polyester fiberfill Heritage adds to their great Equation I cushion for lasting resilience, quick recovery after pressure. Design, craftsmanship and the best materials are Heritage traditions. *Fortrel polyester fiberfill* has the quality they demand for deep-down comfort and good looks in chair and sofa cushions. Chair and ottoman from the Heritage "Perennian" collection, at B. Altman & Co., New York & Branches; Jordan Marsh Co., Boston; Joseph Horne Co., Pittsburgh; Rich's, Atlanta; Stix, Baer & Fuller, St. Louis, downtown & Branches. Celanese Fibers Company, N. Y. 36 (a division of Celanese Corporation of America).



Celanese® Fortrel® is a trademark of Fiber Industries, Inc.
 Send 50¢ for handsomely illustrated book showing Heritage living, dining, bedroom collections plus the complete story of Fortrel fiberfill. Heritage Furniture, Inc., Dept. C, High Point, N. C.

Fortrel®
 FIBERFILL

the fiber
 that keeps
 its promise

Celanese®
 POLYESTER FIBER

Fortrel® is a trademark of Fiber Industries, Inc.

SHOPPING AROUND

Take to the woods

Perfect gift for the sportsman is a "Guide Knife." Faithfully copied from clasp knife used in sailing ship days, it has contoured steel blade 3 3/4" long. Handle is solid cherrywood. Over-all length of blade and handle is 9". A whittler would enjoy it, too. \$5 ppd. Norm Thompson, HG4, 1805 N. W. Thurman, Portland, Ore.



Stitch in time

An excellent gift for the woman who sews, this box contains 60 spools of different color thread. Box holds three spools each of the 20 most popular colors in size 50 mercerized cotton. Over 2400 yards of thread are included. \$2.98 complete, postpaid. Order from Spencer Gifts, 623 Spencer Bldg., Atlantic City, N. J.

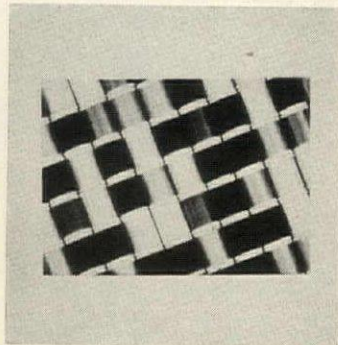

In the bench

Answer the storage problem with this bench which has four louvered sides and a cover upholstered with foam covered in leather-like red, brown or green plastic. Use it as a hamper or a cabinet for hi-fi speakers. 18 1/2" by 16" by 27". \$29.95. Exp. coll. Order from Yield House, Department HG4, North Conway, N. H.

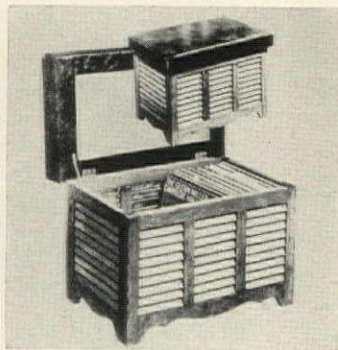

All dressed up

Set off your bedspread with a dust ruffle designed to fit all types of beds. Made of bleached or unbleached muslin, it comes in twin or double size in three drop lengths: 15", 20" or 25". Each ruffle has a 2-inch hem. \$10 for bleached; \$8 for unbleached. Ppd. Country Curtains, HG4, Stockbridge, Mass.



Green-up time

Give children the magic garden planted on waterproof tray 10" by 13". When watered for several days, lawn seeds sprout, vegetable seedlings appear. It has a pond, pebbled walk and five gardeners; a duck, chicken and three rabbits. \$2.95 ppd. Order from Artisan Galleries, HG4, 2100 North Haskell Ave., Dallas, Tex.

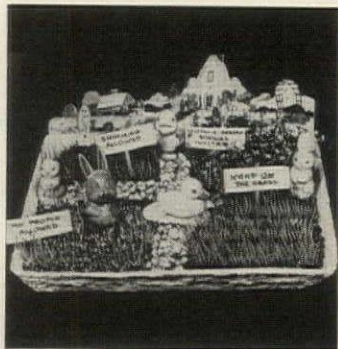

YOUR ADDRESS LABELS, 1000—\$1

Any message up to 4 lines neatly printed in black on white, gilt-edged, gummed paper, 1 1/2 in. long. Padded and packed with 2 1/4 in. plastic box. Quite possibly the best label value you can find. (Note we tell you our sizes.) 1000 for \$1 ppd. Any 5 or more orders, 80c each. Any 10, 75c; any 25 or more, 60c each. Via air, add 21c per 1000. Write for fund raising folder, too. Guaranteed. Prompt delivery, Bruce Bolind, 43 Bolind Bldg., Boulder 41, Colo. Thank you kindly!



750 CHARMS IN THIS FREE Charm & Treasure CATALOG

14K SOLID GOLD and STERLING SILVER CHARMS At Direct-To-You-Prices

To have and to hold "those precious moments" are now at hand, brought to mind by cherished charms and miniatures that tell a story all your own.

* All Charms Shown Actual Size
* Prices Include Federal Tax & Postage
* Money Back Guarantee (Unless Personalized)

SPECIAL OFFER!

Send only 50¢ in cash or stamps and you'll receive a huge 9x12, 144 page, all inclusive 7500 charm catalog. A must for all collectors of charms.



Charm & Treasure, Inc.
509 FIFTH AVE., NEW YORK 17, N.Y. DEPT. HG42
I enclose check or money order for total \$.....

NAME
ADDRESS
CITY ZONE STATE
Engraving on any charm—10¢ per letter or number. Please print inscription clearly. Enclose with order.

Outdoor Dining Now A Pleasure

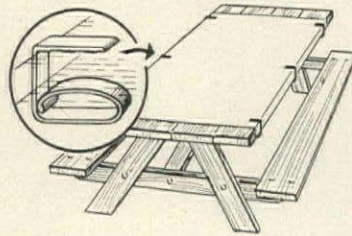

Self-Adjusting

Table Cloth Clamp

At last—a plastic clamp with "bull dog" grip that holds table cloth smooth and slick in winds up to 100 miles per hour. Simply spread cloth and clasp it down—it stays put. Fits all table tops, up to 1 5/8" thick. Made of miracle "Cyclocac" Plastic Material. Heat-resistant, cold-resistant—sanitary. Will not fade, crack or peel. Ideal for picnics, barbecues—cook outs. Choose from colorful Red, Yellow or Blue. Set of 6 only \$1.—3 sets \$2.75 ppd. From:

JU-EL Products Co., Dept. 3-D
1800 Broadway Rockford, Ill.

KITTENS So cute they look alive!



Kittens are always a delight but these are specially so. Molded of rich white ceramic with furry details these life-like kittens can be used cleverly to guard the goldfish bowl, to sit beside the flower arrangement, or to look mischievous on your what-not shelf. Always smart conversation pieces. Set of 2, 5 1/2" high. White Ceramic Kittens—Ord. No. 3917—\$1.98 set 2/\$3.75 plus 35c shipping.

Foster House
6523-A4 Galena Road, Peoria, Illinois

Write for FREE Gift Catalog



To set a flame in your heart(h)... the charmingly rustic "FLYING L" LODGE ROOM FIREPLACE. Stands 32" high at flue outlet; easily heats large room. Bask in its friendly warmth; dream by the glowing embers. Complete with insulation, spark screen, 24" section of 10" flue with damper. Easy to install. Shipping wt. approx. 155 lbs. Send check or money order. Ask for free products catalog.

LINCOLN STEEL

Dept. H-4 Box 1668 Lincoln, Nebr.



ORIGINAL WALL MURALS

• TEMPLE of APOLLO—(Grecian) shown. The ruins of this classical structure (540 B.C.) are dramatically portrayed by LYDIA. Colors blending include aged limestone, shades of brown, earthtones, blues-grays, soft dark greens and colorful skies. Size 58"x38" on sturdy 80 lb. paper in two sections; ready for application. Price only \$7.95 plus 45 cents handling.
• EXTRA SPECIALS—De Luxe Editions of Oriental Ming—Pine, Blossom Time and Bonsai Maple—Sycamore murals; sizes 102"x42" and 96"x42"—price regularly \$14.95 only \$8.95 plus 65 cents handling.
• OLD VENICE mural—size 58"x38" regularly \$7.95 only \$5.95 plus 45 cents handling. Choice 3 colors.

NOTICE—Above prices effective to May 20, 1962 only. Business closed—no orders filled May 20, 1962 to Sept. 20, 1962.

SOLD BY MAIL ONLY—NO DEALERS
Colored miniatures free upon request
All murals sold on money back guarantee

JOHNSON PRODUCTS
P.O. Box 922 Dept. HG-4 Pasadena, California

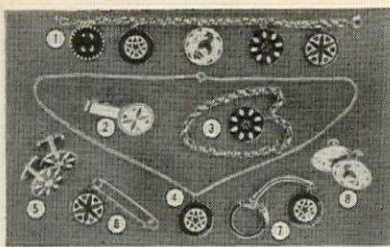

Penna. Dutch Hex Jewelry

Made of jeweler's enameling bronze-fired with vitreous enamel, then plated and polished to a beautiful 20K gold finish.

- | | |
|---|--------------|
| 1. Bracelet 5 small hex signs | \$6.00 |
| 2. Tie Clip small disc | 2.00 |
| 3. Bracelet small disc | 2.25 |
| 4. Necklace small disc, fine chain | 2.25 |
| 5. Cuff Links small disc | 3.00 |
| 6. Collar Pin small disc | 1.25 |
| 7. Key Chain small disc | 2.00 |
| 8. Earring clip or screw (please specify) | 3.00 |

All items available in four designs except bracelet (No. 1). Please indicate design on each item desired by letter according to chart.

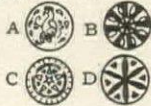

Add 10% Fed. Tax and 15¢ postage for ea. item. Pa. residents add 4% Sales Tax. Send 25¢ for Gift Catalog.

CONESTOGA MOTOR INN GIFT SHOP
Dept. HG 42 P.O. Box 1597 LANCASTER, PA.

ORDER BY MAIL
widths from **AAAAAA** to **C**
sizes **6** to **12**

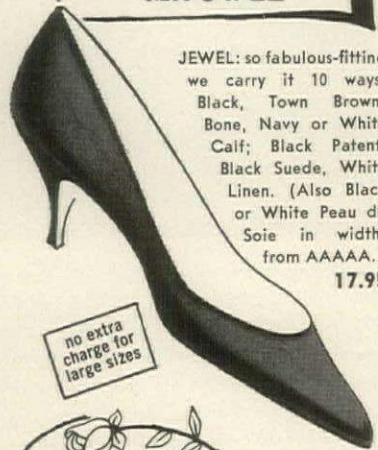

JEWEL: so fabulous-fitting we carry it 10 ways! Black, Town Brown, Bone, Navy or White Calf; Black Patent, Black Suede, White Linen. (Also Black or White Peau de Soie in widths from AAAAAA.)

17.95

no extra charge for large sizes

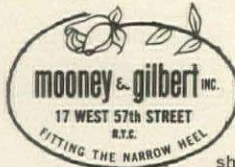

FREE CATALOG H4 shows many other styles 5.45 to 29.95

Money back if returned unworn in 10 days



Loveliest Gift for a Gardener...

GARDEN MARKER

A thoughtfully different gift every gardener will cherish. A gift that will be appreciated now and always. Cast aluminum plaque with raised letters. Finished in black with letters hand painted in gold or white. Measures 9" x 14", stands 24" high. Send us your gift list. We mail your gift promptly and will enclose gift card for you. Satisfaction guaranteed. Send 25¢ for complete catalog of other beautiful gifts. When traveling in Georgia, visit our Home Show Case and see famous Old South Reproductions.

\$7.50 ppd.

MOULTRIE MFG. CO.
DEPT. HG-4, MOULTRIE, GA.

custom fur service

FOR DISCRIMINATING WOMEN

DIRECT N.Y. FACTORY

- Remodeling
- Re-Dyeing
- Repairing

Unique

FUR RENTAL PLAN

Furs rented for weddings, vacations, etc. thru-out U.S.A. Ask about our moderate rates.

Newest couturier styles in furs made from your old fur coat.



See for yourself before you order. Write for our **FREE, colorful 16-page Brochure of New, Glamorous Fur Styles.**

Abco Furs Member Master Furriers Guild of America
312 7th Avenue, Dept. G-16, New York 1, N.Y.

SHOPPING AROUND

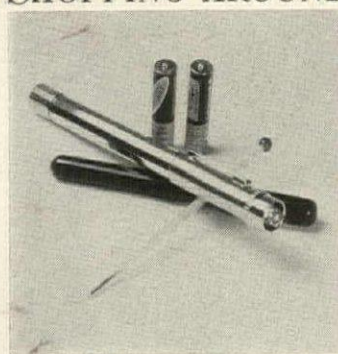

Clear view

Slim flashlight, no larger than a fountain pen, is powered by manganese batteries which are guaranteed to last for 2 years. A perfect gift for a professional man, it has a metal case finished in chrome plate. 5½" long. \$5 ppd. Order from Camalier & Buckley, HG4, 1141 Connecticut Ave., N.W., Washington, D. C.



Good elevation

Use a tavern stool at the kitchen counter or game room bar. Made of birchwood, it has a hand-woven seat of fiber rush. Available in two heights: 30" or 24". \$6.95 unfinished; \$7.95 in natural finish; \$8.95 in maple, mahogany, walnut, cherry or pine finish. Exp. Coll. Order from Jeff Elliot, Dept. HG4, Statesville, N. C.

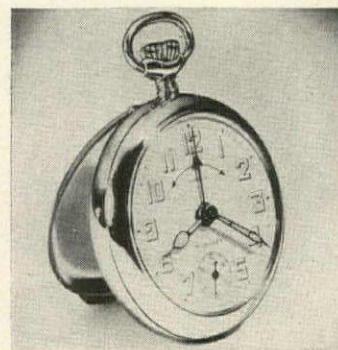

Don't miss a thing

Excellent gift for a man whose time is precious is this Swiss-made 7-jewel pocket alarm watch fitted with a stainless steel case. Back opens to form stand for use on a night table. Alarm is sharp and clear. Luminous dial and hands. 2" in diameter. \$13.25 ppd. Madison House, HG4, 380 Lexington Avenue, New York, N. Y.



Make life easy

Disposal container is made of high impact plastic in pink, blue or yellow. Pail (10½ high by 8½ in diameter) hangs by a plastic ring from rod or any vertical surface. Included in price are a dozen disposable polyethylene bags. \$2.95 ppd. Order from Saver Space Company, Department HG4, Box 879, Boca Raton, Fla.



Silver adornment

Every woman would like to own the silver dollar necklace. Set in a sterling silver rim, it hangs from an 18" sterling neck-chain. \$3.95. With matching bracelet (not shown), it is an attractive set. \$3.95 for bracelet. For a man, the key chain is an excellent choice. \$3.95 Ppd. Selden Cooper, HG4, Box 412, Hialeah, Fla.

MAGNIFYING GLASSES

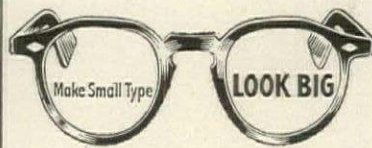

A Blessing For Folks Over 40

Read newspapers, telephone books or Bible easy. Do fine fancy work, crocheting for hours without eye strain. Now, precision **MAGNIFYING GLASSES** (not RX) bring out detail **SHARP** and **CLEAR**. Not for folks who have astigmatism or diseases of the eye. A magnifying lens for each eye, set in stylish amber eyeglass frame. 10 day home trial. Send name, address, sex, age. On arrival pay only \$4, plus C.O.D. Satisfaction guaranteed. Or send \$4, with order, we ship prepaid. Order from:

PRECISION OPTICAL CO.,
Dept. 161-D, Rochelle, Ill.

NEW!

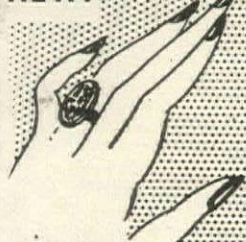

THIS CAN HAPPEN TO YOU WITH KANT-BITE!
\$1.50
INTRODUCTORY OFFER ONLY

AMAZING! KANT-BITE!

YOU CAN'T BITE A FINGER-NAIL WITH KANT-BITE! ON IT! A SENSATIONAL SCIENTIFIC MIRACLE!
Gives INSTANT NAIL PROTECTION!

Only 1 brushing forms a diamond-hard coat that prevents nail-biting, splitting, chipping, or breaking, at work or at play! So hard—it cannot be bitten! Now nails can grow glamorously long!
1 application stays on as protective coat until your own nails grow out, long and beautiful! Your nails always look natural with KANT-BITE!
No matter what you used before—you will be surprised and delighted with KANT-BITE! GUARANTEED to positively delight you with 1 application only, or return for a full refund. Not yet sold in drug stores. Now you can have alluring, long nails! Send only \$1.50 to:

KANT-BITE CO., Mail Order Dept. 2M
Box 75, Rugby Sta., B'klyn 3, N. Y.



Perfect
for your
Castle...

colorful carpets by

Monarch

Whether your castle is a few rooms or many... Monarch nylon carpet is to *the manor born*... the keynote of subtle splendor that distinguishes the aristocratic taste. Here in 100% DuPont 501 filament nylon, the strongest, longest wearing fiber known... fashioned in luxurious textures... in garden colors that conjure dreams. Fade-resistant, crush-resistant and shed-resistant, DuPont 501 filament nylon carpet by Monarch cleans easily with damp sponge and household detergent. Guaranteed for long years of lovely service. Worth a king's ransom but costs only \$7.95 to \$14.95 a square yard at better stores everywhere.

Monarch Carpet Mills, Chamblee, Ga.



**WITHOUT A
SIGNATURE
WHO
WILL TAKE IT?**

So true.

Whether it's your name on a check . . . or the maker's name on the merchandise you buy, it's the name that gives it worth.

When your retailer knows you, he knows that your name on a check makes it good.

In the same way, when you recognize a trusted manufacturer's brand name on the products you purchase, you know you're getting the quality you expect . . . that you and your family will be satisfied.

That's because the brand name manufacturer's whole reputation is built on your reputation. To maintain your trust, he must always keep his standards high, and constantly strive to make his product better. He's always first with new products and ideas. His products are your standard of value.

You'll find manufacturer's brand names wherever you go. They take the guesswork out of buying. Like good friends, they're always there . . . always ready to serve and satisfy.

Before you buy, ask yourself: Is this a brand backed by the manufacturer's reputation for leadership and quality? You'll find products that meet this test advertised in this magazine. Look for them . . . buy them—with complete confidence.



**A BRAND NAME
IS A MAKER'S
REPUTATION**

Brand Names Foundation, Inc.
437 Fifth Avenue
New York 16, N. Y.

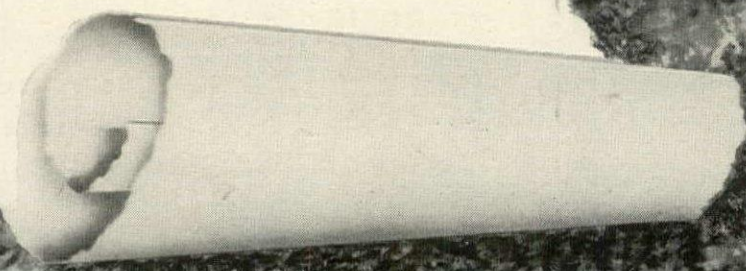
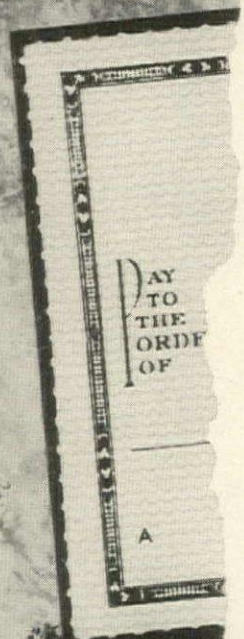

SHOPPING AROUND

Oriental flavor

For a colorful effect in a room, hang a Chinese red or deep green bell pull on wall. Handmade of braid, the pull was originally used to toll temple bells. Each pull is finished with 4 long tassels. \$10.50 for 40" length; \$15.75 for 54" length. Postpaid. Ziff & Company, Dept. HG4, Box 3072, Merchandise Mart, Chicago 54, Ill.



Private stock

Start a wine cellar with this 12-bottle rack designed to hold bottles in perfect position. Made of metal finished in brass or nickel plate, it makes an excellent storage place for soft drinks, too. \$4.94 for rack finished in brass; \$3.94 in nickel. Ppd. Order from Mastercraft, Dept. HG4, 275 Congress Street, Boston, Mass.

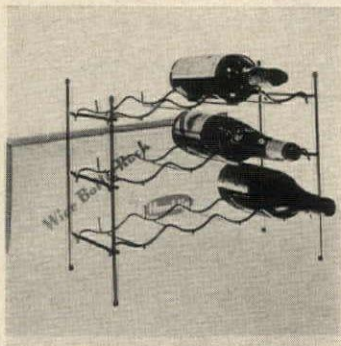

In good repair

If your good leather handbag or suitcase needs refurbishing after a winter workout, any repair job will be expertly done by Century Factory Repair. Write for brochure which lists costs of handbag and luggage repairs and shoe renovation. Century Shoe and Handbag Repair, Department HG4, 210 Park Avenue, Baltimore, Md.



Mexican tote

For all paraphernalia from groceries to firewood, these gaily striped woven sisal carryalls are indispensable. Fitted with double handles, they fold flat when not in use, come in two sizes. 15 1/2" x 18" x 6", \$2.98. 17 1/2" x 22" x 8", \$3.98. Ppd. Lightweight, they air travel beautifully. Hobi, Department HG4, Flushing 52, N. Y.



For long trips

When traveling by car, be sure to include Nek-Eze with the vacation gear. It is a head rest which extends the height of car seat for comfortable neck and head support. Reversible wings hook over seat. Adjustable, it can be made soft or hard as desired. Gay color plaid, \$2.95 ppd. Better Sleep, HG4, New Providence, N. J.



HARVEST TABLE

Beautiful and versatile Colonial reproduction will add grace and charm to any room. Custom crafted in authentic design. Sturdy, long-lasting, constructed of solid birch. Comes in lustrous, hand rubbed finish in antique maple, dark pine or mahogany. Peg leg or Pembroke leg (illustrated). 40" wide with leaves up, 22" wide, leaves down, 6' long \$75, 5' long \$70, and 4' long \$60. Unfinished \$10 less. Exp. Coll.

TEMPLETON CRAFTSMEN INC.

Dept. 738 Templeton, Mass.



OUTDOOR LIGHT VALUE!

In charming tradition of gaslight era. Authentic Early American design in electric. Crystal clear globe, milk glass dome, electric flame bulb. Satin black no-rust aluminum with brass trim. 23" height, 10" dia., 3" post fitter. Only 39.95 ppd. Order now—

NERKIN CO.

P. O. Box 295, St. Louis, Mo.

FILE-DRAWER TABLE

16 1/2" x 22 1/2" x 28" h.

Why buy an ordinary end table . . . when you can have this handsome piece of furniture that doubles as a file chest, too! Now you can keep your valuable papers orderly, accessible . . . in a drawer deep enough for standard alphabetical guides, long enough for the accumulation of years. Hand-made with antique hardware . . . dovetailed drawers ride on nylon glides . . . available with 1 file drawer and 2 single drawers OR 2 file drawers—specify which. A gift your efficient friend or husband will adore you for.



COLONIAL

MODERN

Specify Modern OR Colonial style.			
KNOTTY PINE	unfinished	TUPELO WOOD	unfinished
	\$31.95		\$36.95
Pine finish	33.95	finished in Maple	
		Mahogany, Walnut	\$38.95

(Add \$3 for Legal Size—18 1/2" x 22 1/2" x 28" high) Quick delivery. Express charges collect. Satisfaction guaranteed. Send check or money order.

Jeff Elliot Craftsmen
Dept. G42 STATESVILLE • NORTH CAROLINA



SENSATIONAL BUY Red Willow Rocker

Handsome, relaxing, and divinely comfortable is our durable Rocker imported from Spain. Beautifully varnished willow made with true European craftsmanship, our Indoor-Outdoor rocker will be the favorite seat in your house. Stands 33" high. Order several at this wonderful low price. Willow Rocker **\$19.95** only

SHIPPED EXPRESS CHARGES COLLECT
Pa. Res. Add 4% Sales Tax • Sorry No COD's

THE ADDED TOUCH
Dept. HG4, Bryn Mawr, Penna.

BLEUETTE BRA

"Just two cups for lift to desired highline"



HEAVENLY COMFORT AND FREEDOM

For smooth shoulders and back. No straps, no Bones, no Wires.

Ultimate in bosom loveliness, for glamorous Special Occasions. Velvety soft, pliable, sturdy material. Flesh color. 2 pair only \$2.98 Post-paid with Primer to restore adhesive edge of bra.

Sizes A, B, or C

Pat. No. 2728079

Send check or M.O. to:

BLEUETTE, Inc. 509 5th Ave. Dept. A-187 N.Y. 17, N.Y.



Mrs. Douglas J. Baldwin
1926 Apple Valley Road
Rockland, Connecticut

500 NAME-ADDRESS LABELS—25¢

500 gummed economy labels printed in black with ANY name and address, 25¢ per set! In two-tone plastic gift box, 35¢ per set. 5-day service.

DE LUXE GOLD-STRIPED LABELS—500 for 50¢

Superior quality paper with rich-looking gold trim, printed with ANY name and address in black. Thoughtful, personal gift; perfect for your own use. Set of 500, 50¢. In two-tone plastic box, 60¢. 48-hour service.

DISTINCTIVE SCRIPT LABELS—500 for \$1.00

Free Plastic Box De luxe paper—rich gold trim

—up to 3 lines of fancy script type. 2" long. Set of 500 in free plastic gift box, just \$1.00. 48-hour service.

Script Type
Money-back guarantee. Postpaid.
Walter Drake & Sons
204 Drake Bldg.,
Colorado Springs 14, Colo.

Send for Free Catalogue

SHOPPING AROUND

The Rocker

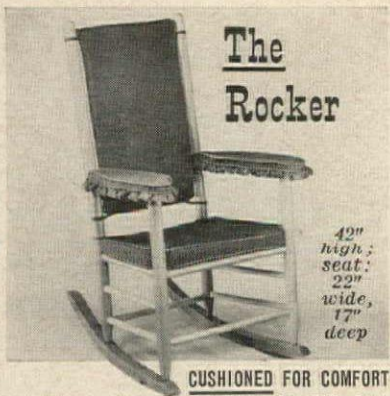

42" high; seat: 22" wide, 17" deep

CUSHIONED FOR COMFORT

Just like the one in the headlines—but with deep, super-springy Polyfoam cushions on seat, arms and back rest to let you lead an extra soft life. Beautifully tailored slipcovers... zip off for easy cleaning. The rocker's tall, tall back supports head and shoulders perfectly. Sturdy oak frame, arms and rockers—with slat seat and back—for remarkable durability. Simple, timeless design. Enjoy the healthful benefits, the pleasant "lift" as you rock yourself to relaxation in THE Rocker.

Unfinished **\$19.95** Complete with Upholstery
 Natural Finish **\$22.95**
 Chair alone, unfinished **\$10.95**. Nat. finish **\$12.45**.

Cushion set alone, **\$11.95** ppd.
 Specify Gold, Colonial Green or Pumpkin
 Quick shipment. Send check or money order.
 Express charges collect. Satisfaction guar.

Jeff Elliot Craftsmen
 Dept. G42 STATESVILLE • NORTH CAROLINA

SODA OR BEER RACK



Stores 8 Cartons Any Size

Here's a neat and tidy idea—a carton rack—compact, useful and so sensible. The 4 shelves slant back so bottles can't fall out. Remove one bottle or the whole carton—return empty bottles easily, quickly. Stand on floor (won't tip) or hang on wall or door. Use in entry, pantry, closet, kitchen, cellar, stairway or garage. It really is an ingenious storage rack for its compact size. 26"H. 18"W. Shipped flat for lower cost—instant slide-together assembly. Complete with hangers. In mellow honey tone knotty pine or lovely maple finish. **\$9.75**. Unfinished **\$7.75** Postpaid.

Large New Free Catalog—600 Pieces
 Finished and Kit Furniture in Friendly Pine

Immediate Delivery Not Sold in Stores Money Back Guarantee

Yield House
 Dept. G4-2 North Conway, N. H.

nowhere else in America... such a tremendous selection

Over 2000 Early American Reproductions

The Hard-to-Find Items You've Searched For Available DIRECT BY MAIL!



Colonial Pine Furniture • Spice Racks • Early Colored Glass • Hand Blown Bottles • Bells • Pewter • Copper Pots and Kettles • Dinnerware • China • Scones • Hanging Lamps • Clocks • Early Thumb Latches • HL and Strap Hinges • Outdoor

Colonial Lanterns • Chandeliers • Pine Spoon Racks • Boot Scrapers • Weather-vanes • Andirons • Fire Tools • Shelves • Trivets • Candle Holders • Snuffers • Plant Brackets • Hooks • Switch Plates • Barometers • And everything else you ever heard of!

SQUARE CAKE PLATE: Serve cakes, canapes, etc. on 9" sq. copy of 18th century favorite. Mason's Ironstone China—deep rose-pink under glaze on ivory white. **\$2.95** ppd.

Old Guilford Forge
 45 Broad St., Guilford, Conn.
 N. Y. Retail Store: Purdy Station, N. Y.

IT'S TIME TO TAN NOW!



GET AN EARLY START... AND KEEP YOUR TAN!

This ingenious invention knows no season. SUN TANNER with new exclusive Tano-Matic feature is scientifically designed to "capture" the sun's rays and induce a healthful, beautiful tan even on cool days. For terrace, rooftop, backyard or beach use, Sun Tanner gives you a radiant tan and keeps it glowing all year round! Equally effective with sun lamp. Get rid of winter pallor now... order today!

Regular Sun Tanner (for 1 adult) **\$4.98** ppd.
 5' x 2 1/2' x 18" high.
 King Size Sun Tanner (for 2 adults) **\$7.98** ppd.
 10' x 5' x 18" high.

Prompt shipment. Satisfaction guaranteed. Send check or money order.

HOBBI INC., DEPT. G42, FLUSHING 52, N. Y.

FROM THIS TO THIS



All Paints Premixed

OIL PORTRAIT KIT

Now you can preserve the image of yourself or loved ones in a genuine oil painting. No experience necessary!

Send only \$9.95 and a photographic portrait, snapshot or color slide, to receive a "portrait kit" which includes: a 16" x 20" canvas panel diagrammed to paint the portrait by numbered blanks; 24 cups of PRE-MIXED oil paints; two fine brushes; full instructions and your unharmed photo. Indicate hair and eye coloring, etc.

Our new paint-by-numbers process (pat. pend.) enables you to paint a fine portrait without the usual patchwork appearance. Makes a wonderful hobby. Prompt delivery. Thousands of satisfied customers.

Send only **\$9.95** to

PORTRAIT CRAFT 620 Avalon Blvd. Wilmington 36, Calif.

GRANDMA MOSES Yard Goods



For Tablecloths, Draperies, Bedspreads, etc.

The charm, the nostalgia of Grandma Moses' "New Early Springtime," captured in perfect detail and in full color on heavy, white, drip-dry cotton, a machine washable fabric, color-fast and Scotchgard-treated. 4 scenes to the yard; 48" width. Specify yardage.

\$2.29 per yard.
 Send for Free Catalog

DEERSKIN TRADING POST
 Rte. 1 at 114G, Danvers, Mass.

Screen it

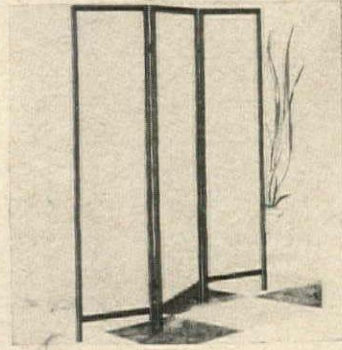

Contrive a pretty background with a three-fold screen which suggests the Orient. Frames are made of ebony or walnut, panels are translucent composition (white background with gold color scrolls). Screen is 64" high, panels are 16" wide. **\$9.95** exp. coll. Home Beautiful, HG4, 81 Pequot, New London, Conn.

Wise protection

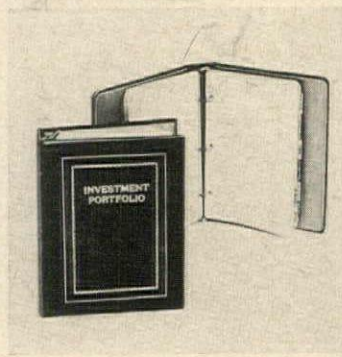

To keep near at hand, a handsomely bound volume for listing complete records of stocks, bonds, insurance, real estate, other securities. Covered with black leather tooled in 24k gold, inside covers lined with moire. 200 pages are neatly indexed. 9" by 7". **\$15**. Ppd. Empire, HG4, 140 Marbledale, Tuckahoe, N. Y.

The best butter



Back on the farm around 1865 the butter churn was an important household tool. Made of oak planks which have weathered attractively, the churn is usable today as a planter or a lamp base. 2' high by 1' wide, it is sturdy and attractive. **\$22**. Exp. coll. Antique Americana, HG4, 887 Second, New York, N. Y.

Case in hand



Business women will applaud this briefcase-handbag—a perfect fashion-work accessory imported from Europe. Made of beautifully textured pigskin in four colors (coffee, beige, ivory or walnut), it is **\$19.95**. In black, **\$20.95**. Postpaid. Fed. tax incl. Judith Fashion Imports, HG4, 37-10 76th St., Jackson Heights, N. Y.

MADONNA NIGHT LIGHT



This exquisitely sculptured night light is hollow, so the light in the white porcelain flower pedestal produces a soft glow from within. Beautifully detailed Madonna, holding roses, is made of white bisque. Night light is 9 1/4" high over all—with standard bulb included. White rubber covered cord has on and off switch.

\$3.95 postpaid
 Send for free gift catalog

Artisan Galleries
 2100-B4 No. Haskell Dallas 4, Texas

NEW DISINFECTANT REDUCES TOTAL KNOWN BACTERIA AND FUNGUS BY 99.99% IN JUST 30 SECONDS!

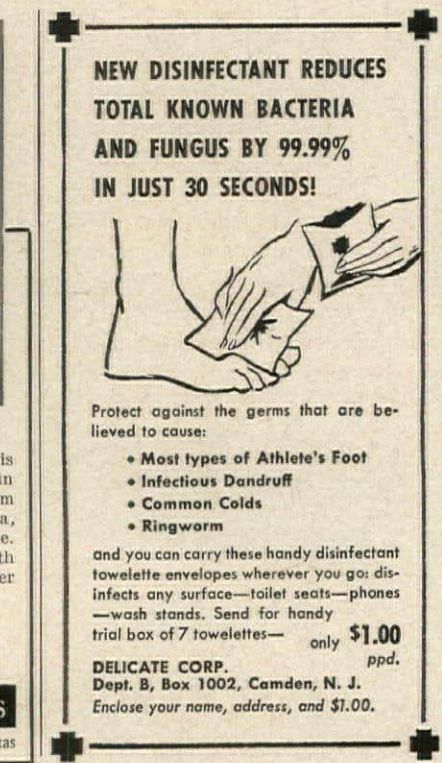

Protect against the germs that are believed to cause:

- Most types of Athlete's Foot
- Infectious Dandruff
- Common Colds
- Ringworm

and you can carry these handy disinfectant towelette envelopes wherever you go: disinfects any surface—toilet seats—phones—wash stands. Send for handy trial box of 7 towelettes—only **\$1.00** ppd.

DELICATE CORP.
 Dept. B, Box 1002, Camden, N. J.
 Enclose your name, address, and \$1.00.

**Spring
Scented Candles**



**Carolina
Scented Candles**



**Easter
Scented Candles**

Passion Flower

Our Breath of Spring candle in Magnolia, Red Roses, Jessamine, Orange Blossom, Apple Blossom, Lilac. Burns 50 hrs.

Acacia and Lily fragrances are combined in three small candles symbolizing the instruments of Christ's Crucifixion.

Our Enchanted Evening glass candle in Bayberry, Cinnamon, Lavender, Lemon or Pine. Burns 50 hrs.

1.75 each 3 for \$5.00 \$1.00 per box 6 for \$5.00 \$1.75 each 3 for \$5.00

Send for Free illustrated catalogue
PRICES POST PAID add 25c for West Coast

Jack and Jane Hicks

The Carolina Soap & Candle Makers

Southern Pines, North Carolina

SHOPPING AROUND

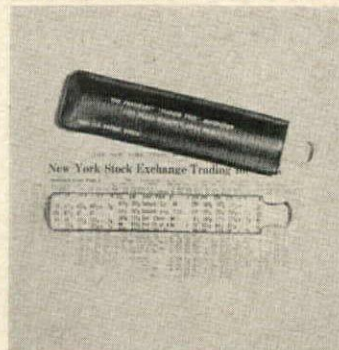

Beware fine print

Neat aid for reading directories, examining stamps and coins is the tiny magnifying glass which can be carried in purse or pocket. Imported from Germany, it is of unbreakable crystal Acrylic. 5 1/4", it comes with an attractive carrying case. \$2. ppd. Order from Arlene's, Dept. PR13, 30 West Washington St., Chicago, Ill.



No green thumb?

If growing thrifty house plants is not your forte, try filling a vase or pot with realistic plastic ivy garlands. Glossy and deep green, garlands come in 9-foot lengths. An occasional bath in soap and water keeps them spruce. \$1.85 each; two lengths are \$3.43. Ppd. Order from Helen Gallagher, Department HG4, Peoria, Ill.

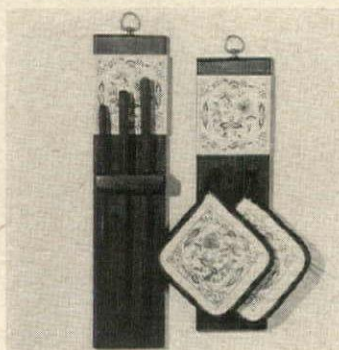

Perfect pair

Use Meissen-like plaques in a Provincial kitchen. Blue and white ceramic tiles are mounted on antique-finished wood. Over-all size of each is 15" by 4 1/4". One holds six knives, the other has two pot holders of blue and white fabric. \$4.95 each complete with brass mounting screws. Ppd. Seth & Jed, HG4, New Marlboro, Mass.

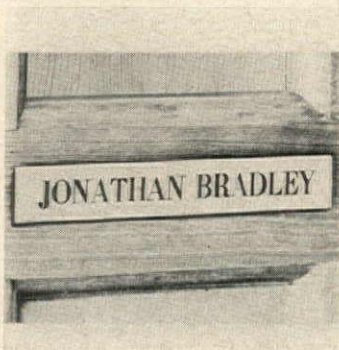

Important notice

For an apartment entrance door, this elegant small brass name plate is engraved with black-filled letters. 7" long by 1" wide, it can be marked in one or two lines with up to 20 characters on each. Special adhesive on back makes it easy to attach without screws. \$2.95 ppd. Spear, 201-1 Spear Bldg., Colorado Springs, Colo.



Designed with flowers

Add a set of Staffordshire plates to the china closet. Off white background is decorated with delicately colored flowers. Imported from England, where it is known as the Friendship Set, each plate is embellished with a different flower. Each is 8" square. \$4.95, for 6. Ppd. Here's How Co., HG4, 15 West 26 St., New York 10, N. Y.



COOLIE HAT

—Pert 'n Pretty with a posy perched atop. It's as at home on the beach as at the supermarket. Waterproof, 18 inch diameter, it sheds the sun and rain just like an umbrella and folds up for easy toting. Made of 4 ply, laminated plastic with an exotic oriental floral design. One size fits all. \$3.98 ppd.

SCHRIFT'S

1007 N. Water Street, Milwaukee 2, Wis.

Send Today for FREE 48 page Shoe Booklet H

See how easy it is to be fitted Direct via Mail in Shoecraft Famed 5th Ave. Shoes priced as low as \$5.95

NO RISK TO YOU! Money-back guarantee if returned unworn within 10 days.

Save More Money!

NO EXTRA CHARGE for SIZES 8 to 13; AAAAA to C.

Available only at Shoecraft

special at \$7.95

CAPRI

A new sling back sandal with a down to earth little low stacked heel. Made in Italy expressly for Tall Gals in white or tan leather.

SHOECRAFT 603 FIFTH AVE. NEW YORK 17



The gay ninety couple to be used as wall plaques in almost all, or any room in the home. They are personalized and in colors of yellow, pink, light blue, green, also white with any color trim. Veiled, and decorated with small bunch of flowers to match dress. Size of couple are 4 1/2 wide and 6 1/2 long. Hand painted plaster plaques can be used for Weddings, Silver or Golden, Birthdays, Going Away, etc. Orders are promptly filled. Price 3.98 postage included.

Elliott & St. Onge

Ceramic Studio

P.O. Box 463-HG4, Marinette, Wisconsin

Here Comes the ABC Train



ALL ABOARD... for the newest idea in children's wallpaper cutouts... The ABC TRAIN. The ABC TRAIN can be expanded to cover a 10 ft. area. There are 2 whimsical engines, a bold coal tender, 3 passenger cars, an observation car, signals, children, a conductor, an engineer, clouds, trees, and a cow! Instructions and paste are included. Complete 38 piece ABC TRAIN cutouts done in carefully selected decorator-pastel shades only \$3.98 plus .32 postage.

LILLY CARO, BOX 431-H4, ENCINO, CALIFORNIA

OCTO PROJECTOR STAND

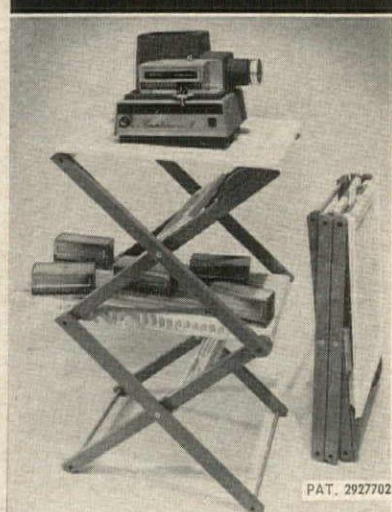

PAT. 2927702

Portable, adjustable, 4" to 40", rugged. Holds 100 lbs. Top 16" x 19", shelf 12" x 24".

DEBONAIRE—white styron shelves, 8# net. \$29.95

DELUXE—gray enam. metal shelves, 12# net. 24.95

AMATEUR—sealed nat. wood shelves, 9# net. 14.95

CARRYING CASE—thick vinyl. 8.95

Satisfaction guaranteed. Prices postpaid

OCTO PRODUCTS • Dept. K • Fairport, N.Y.

SHOPPING AROUND

Step lightly

For hard-to-fit feet, these supple leather moccasins of top grain skins are hand-laced with nylon, have feather-soft soles of foam crêpe. Red, smoke, taffy tan, black or white. Sizes 3 to 13; widths AAAAAA to EEE. Underline size. \$5.95 plus 50c postage. Moccasin Craft, HG4, 65-XE Mulberry St., Lynn, Mass.



Spring fever

Fine idea for the avid gardener is this seed or cutting pot made of peat moss. Side walls are impregnated with plant food. As the tiny plant grows, it pushes its roots through pot. At planting time, dig pot into soil where it will disintegrate. \$1.95 for 100 pots. Each is 2 1/4" in diam. Walter Drake, HG4, Colorado Springs, Colo.



Going abroad?

Take this handsome leather passport case which has compartments for your passport, travelers' checks, foreign currency tickets, credit cards, luggage checks, etc. Available in red, brown or black morocco leather. 9" x 7". \$7.95 postpaid. Tax included. Order from Deerhill, Department HG4, College Point 56, N. Y.



Professional touch

To make home slide-viewing efficient and entertaining, use the Slide-Sorter. A translucent work surface under which a 40-watt electric light bulb is fitted lets you arrange slides in sequence for continuity-viewing on your projector. \$6.95 ppd. Order from Thom Geist, Dept. HG4, 2170 W. 25th St., Cleveland, Ohio.

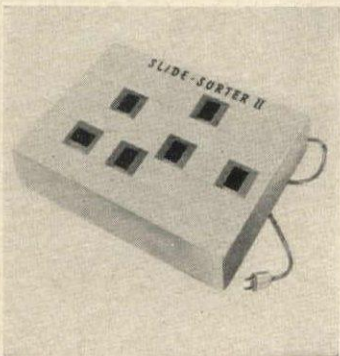

Glistening glamour

A shimmering accent in entrance hall or dining room, this five-light chandelier has hand-cut and polished prisms, with metal parts finished in antique bronze or off-white and gold color. Ceiling chain is 12" long. \$49.95 exp. coll. Catalogue 25c. Artistic Lighting, Dept. HG4, P. O. Box 86, Homecrest Station, Brooklyn, N. Y.



Indian cocoa matting.

reversible and washable, makes ideal indoor or outdoor rugs and runners. It is hand-woven of Anjengo herringbone twist weave in natural color bound with tan canvas or fringed ends, cut in any length required. Cost per foot: 18" width, 50c; 27", 80c; 36", \$1; 45", \$1.30; 54", \$1.50; 72", \$2; 96", \$2.75; 108", \$3; 144", \$4, ppd. Standart Distr., Inc. (HG4), 17901 East Warren, Detroit 24, Mich.

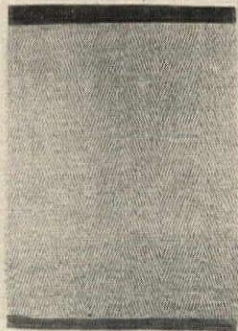

THE MOST UNIQUE FABRIC SERVICE IN THE WHOLE WIDE WORLD!

Every 10 days throughout the year you will receive 20 fabric swatches gathered from all over the globe!

Our latest presentation, for instance, offers hand woven cottons from INDIA, pure silks from the ORIENT, the finest cottons from SWITZERLAND, FRANCE and ITALY... as well as many exclusive fabrics from AMERICA'S finest mills! And all at LOWEST IN THE COUNTRY PRICES!

With each fabric purchase receive a SURPRISE GIFT BONUS of fresh, new fabrics, FREE, or take a 10% DISCOUNT as preferred. There is no obligation whatever, to buy.

ALL THIS FOR ONLY

\$ 2

for a FULL year!
OVER 700 Swatches in all!

UNCONDITIONAL MONEY-BACK GUARANTEE ON ALL PURCHASES! NO TIME LIMIT!

PLEASE PRINT

FABRICS 'ROUND THE WORLD, Inc.

270 West 38th Street, New York 18, N. Y.

\$2.00 enclosed for full year's membership

NAME

ADDRESS

CITY

STATE

FABRICS 'ROUND THE WORLD, Inc.
270 West 38th Street,
New York 18, N. Y.



for breakfast bar or rumpus room...

Bar Stools
IN BRASS



Deep upholstered, washable, top-quality vinyl foam-filled cushions. These sturdy bar stools are 30" and 25" high respectively. Their gleaming, brass-plated finish and sleek good looks add a bright touch to your decor. Cushions are available in white, pink, turquoise, black or tangerine. Be sure to specify color.

Shipped express collect upon receipt of check or money order.

Colorific HOUSE
BOX 325 EVANSVILLE 4, INDIANA

Catch Wax Drippings
IMPORTED CRYSTAL BOBECHEs

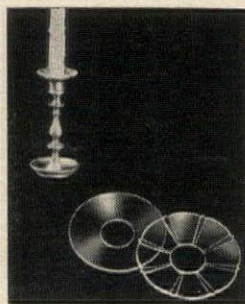

#010

(ROUND)

29c
each

#012

(ETCHED)

59c
each

These lovely, inexpensive wax-catchers will prove the best investment in table glamour you've ever made. Slips down over the candle to catch the candle-drip and save table linens. And... it's radiant crystal, glitters with the flash of the candle flame above. Each bobèche is 3" across... with a 1" opening for candles. Perfect too for candelabra, sconces, chandeliers. Satisfaction guaranteed.

- Minimum order 6 bobèches.
- Check or money order.
- Other styles available.
- Add 45¢ for postage and handling.

PAULEN CRYSTAL CO.

36 White St., Dept. HG-42, N.Y. 13, N.Y.



CIVIL WAR BOOKENDS

AUTHENTICALLY DECORATED in battle regalia, put your books in the middle of these Civil War bookends. Comes in sets of General or Soldiers and Impartially include one gray Rebel and one blue Yankee (a pair can also be made up of two similar same side generals or two same side soldiers). Each is 7 lbs. of solid cast iron, about 7 1/2" tall. Decorate den or office—or give to your favorite history bug. Specify soldiers, \$5.95 ppd. or generals, \$6.95 ppd. Money back Guarantee. Send Check or M.O. Dept. HZ-4, Box 621, CRESCENT HOUSE, Plainview, N. Y.

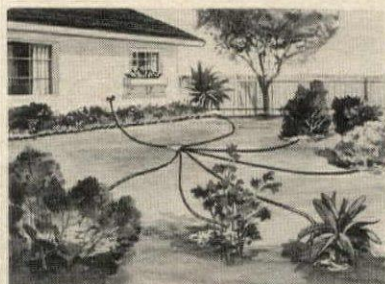

WATER 6 AREAS AT ONCE!

Water Octopus does a whale of a job for busy gardeners. It reaches 6 planted areas at once... from a single water source! 6-extension connector comes with 50 feet of vinyl plastic hose. Cut extension lengths to fit your gardening needs. Connect unit to any garden hose or faucet. Saves time, work, water! Perfect for soaking shrubs. *Guaranteed to do job or money back!* WATER OCTOPUS, \$2.79, post paid. Order from Sunset House, 293 Sunset Building, Beverly Hills, Calif.

suntime "necess-aries"



outdoor furniture raincoat covers

our heavy-duty green vinyl covers protect and preserve valuable outdoor furniture. Elastic bottoms hug-tight, fit all sizes. Ideal for winter storage, too.

- a. chaise lounge cover \$3.95
- b. chair cover 2.95
- c. glider (sofa) cover 5.95
- d. round b-b-q cover 2.95
- e. square b-b-q cover 4.95
- f. 7'-8' umbrella cover 1.25 all pre-paid



replacement cushions . . .

for outdoor furniture are water-repellent. Filled with no-mat cotton, covered in heavy sailcloth with white plastic seams & buttons. Fit popular size frames. Use separately as patio or poolside mats. In turquoise, yellow, tangerine, or green. chair pad (22x42), 10 lbs. \$5.95 chaise pad (24x72), 20 lbs. 9.95

Freight charges extra collect



butterfly chair re-covers triple-stitched, extra roomy to fit all size frames; reinforced seams & pockets; money back guarantee.

canvas: heavy duty 12 oz. duck in turquoise, coral, gold, black, green, tangerine or natural. \$3.95 ppd.

elastic: handsome solid tone with reinforced backing; won't split or peel. white, black, turquoise, orange. \$6.95 ppd.

leather: top-grain, tanned and treated genuine cowhide, perfectly eyed in black, white, saddle tan, burnt orange. \$24.95 ppd.

Sample swatch set 50¢

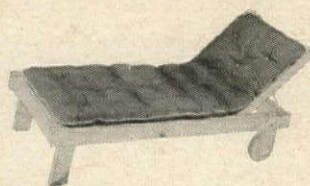

free suntime catalog

patio sales

box 25—dept. HG-42 highland park, ill.

send check or money order

END NUISANCE OF FLYING INSECTS WHEN YOU SIT OUTDOORS AT NIGHT



Science discovers Strange Blue Light that lures insects away from you and into sanitary trap.

USE NEW INVENTION 30 DAYS AT OUR RISK

Hang this amazing Insect Trap from post, tree branch or anywhere. Then sit outdoors all evening—and never be bothered by any flying insect. The special light rays projected by this new bulb lures moths, mosquitoes, beetles, and all other flying pests from as far as 500 feet away. It draws them away from you, into the trap from which they can't escape. When trap is full, just shake out Sanitary Bag into garbage can. Put bag back on trap and you are ready for another catch. Year after year, you can enjoy insect-free comfort all summer long at an original cost of only \$15.95! Send for Insect Trap now. Use it for 30 days at our risk. Then if you don't agree it's the best investment in comfort you ever made, return the Trap and we will send back every penny you paid for it. Send name with \$15.95, personal check or M. O. to First Lighting Products, Inc., Box 8, Dept. 10462, Toledo 5, Ohio. Remember—you don't risk a penny under our money back guarantee.

1. Weather-proof Bulb attracts insects like a magnet
2. Electric fan sucks insects DOWN into this—
3. —Sanitary Bag.

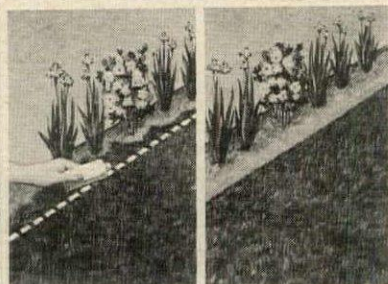

NEAT LAWN EDGE 1¢ A FOOT

Control your lawn edges the easy way! Just draw a line . . . grass won't cross it! Direct a small stream of liquid Edge-A-Line where you want grass to stop. Positive results in 1-3 weeks last the entire growing season. Kills grass in cement cracks, too. 8-oz. squeeze bottle treats 100 linear feet. *Guaranteed to do the job or your money back!* EDGE-A-LINE, \$1 each. Two for only \$1.89. Postage paid. Order direct by mail from **Sunset House, 293 Sunset Building, Beverly Hills, Calif.**

STUDY INTERIOR DECORATION

SIX WEEKS' PRACTICAL TRAINING COURSE SUMMER SESSION Resident Day Classes

Start July 9th. Send for Catalog S

Period and Modern styles, color schemes, draperies, all fundamentals. Faculty of N. Y. designers and decorators. Personal instruction. Cultural or Vocational Courses.

Home Study Course

Starts at once. Send for Catalog C Same training for those who cannot come to New York. Practical, useful and intensely interesting.

NEW YORK SCHOOL OF INTERIOR DESIGN

155 East 56th St., New York 22, N.Y.

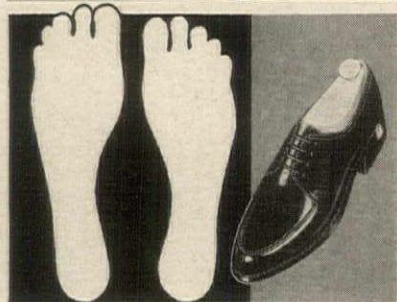

A perfect shoe fit for EACH foot!

At no extra cost, we fit EACH foot with your exact shoe size and width. No two feet are exactly the same size. If you're not enjoying complete comfort, you may need two different sized shoes. **SINGLE-SHOES** are handsomely styled in fine leathers, made identical in every detail—only the size varies. Learn about this exclusive **PERFECT FIT** service sold by mail. **MEN** only. Satisfaction guaranteed. Write for **FREE** information today!

SINGLE-SHOES 285 Moraine Street Brockton 7, Mass.



Tempt the kitty

Give the family cat "Minky Mouse," the catnip filled toy which will keep it amused. A piece of real mink fur designed to look like a tiny mouse is filled with aromatic catnip. The long slim tail is made of suede. About 3' long. \$2.95 ppd. Order from Minky Mouse, Dept. HG4, 706 So. Hill St., Los Angeles, Calif.

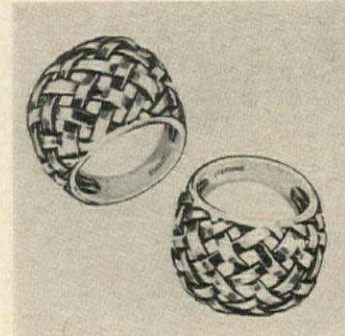

Finger fancy

Wear a handsome dome ring as an accessory to your daytime wardrobe. Made of heavy sterling silver, it has a latticework design which is interesting in texture. Moderately priced, it makes an excellent gift for a special event. \$3.95 ppd. Fed. tax incl. Order from Old Pueblo, HG4, Box 4035, Tucson, Ariz.

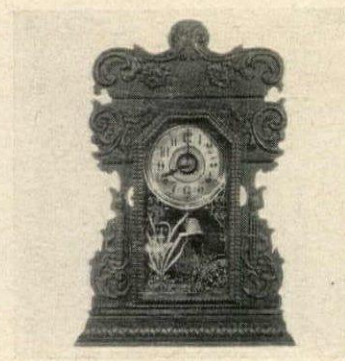

Time marches on

A homespun touch for a cozy room is this 1880 shelf clock. Elaborately carved, it has an etched glass dial cover, brass pendulum and easy-to-read face. Chime, which strikes the hour, is mellow and sweet. Over-all height is 15". Limited edition of 35. \$25 exp. coll. Antiques Americana, HG4, 887 Second Ave., New York, N. Y.

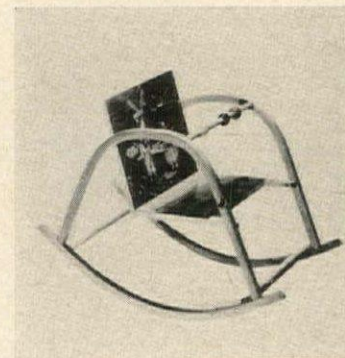

President's rocker

Let the youngest member of the family enjoy this well-balanced hardwood rocking chair. Back panel is decorated with a scene of a Dutch windmill, a boy and girl in native Holland costumes. Bar between arms forms a sturdy grip. 20" by 28". \$7.95 ppd. Order from Universe Co., HG4, 420 Market St., San Francisco 11, Calif.

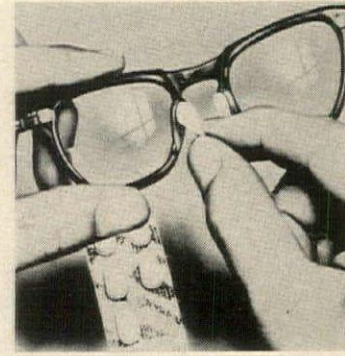

Still slipping?

If eyeglasses have a tendency to slide down the nose, foam cushions will correct the problem. Inconspicuous, the tiny pads are made of flesh-color foam backed with adhesive, never ride or shift when attached to glass frames. \$1, ppd. for 6 pr. Columbia, HG4, 404 Security Bldg., 234 E. Colorado Blvd., Pasadena, Calif.

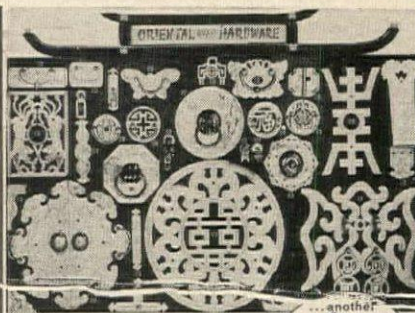

restyle your furniture in the new Oriental trend

Hand-crafted and engraved in the Orient by skilled artisans to provide the ultimate in fine quality, heavy brass decorative hardware. Available in gleaming solid brass and antique silver finishes, clear lacquered. You'll be delighted! Send 25¢ for color illustrations and prices. Include \$1 for hardware sample of each finish.

Prices: Solid Brass \$2 to \$28. Antique Silver Finish \$3 to \$42.



RITTS CO. Dept. G-42, 2221 S. Sepulveda, Los Angeles 44, Cal.

SHOPPING AROUND

Coins at hand

Wear leather palm driving gloves with a neat pocket for coins for tolls and meters. Back and wrist of knitted nylon stretch yarn. Hand washable, gloves are camel color, beige or black. One size fits all. \$2.50 a pair; \$4.95, 2 pair. Postpaid. Vernon Specialties Company, Department HG4, 30 Evans, New Rochelle, N. Y.



Fish fun

Add a bright note to family room or sunroom with an aquarium containing one or more pair of miniature live sea horses. These active, clown-like fish provide endless entertainment. A mated pair, with food and instructions, is only \$3.50 ppd. Via Air Mail. Order from Florida Sea Horse, Department HG4, Box 5095, Miami 1, Fla.

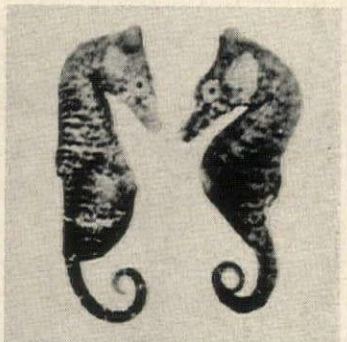

All stuck up

Introduce an adventurous note to a room with luggage stickers collected from all over the world. Paste them on a waste basket, on a cigarette box, or cover an entire screen. Bright and colorful, the package contains 25 assorted tags, \$2; 50 for \$3.75 ppd. Farrells, HG4, 8852 Lyneris Drive, Cincinnati, Ohio.



Shower ball

Delightful bath accessory, this large 12-ounce ball of soap has a heavy cotton cord threaded through the middle. Hang it around your neck and it won't slip away! Green (pine), tan (lavender), yellow (lemon), blue (lilac), pink (magnolia). \$1.25 each, ppd. Carolina Soap & Candle, HG4, Southern Pines, N. C.

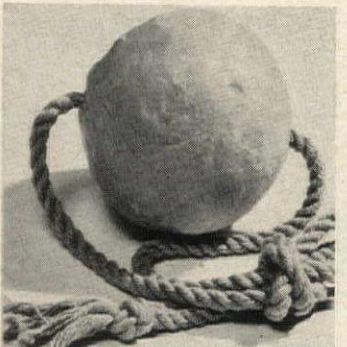

Take care

Protect fine china cups in a quilted plastic case fitted with "egg-crate" cardboard dividers. Rectangular in shape, it has a three-sided zipper, holds 12 cups. Because of its shape, the cup case is easy to store in cupboard or closet. \$2.95 plus 25c postage. Gold, silver, turquoise, RMS Designs, HG4, 120 W. Kinzie, Chicago, Ill.

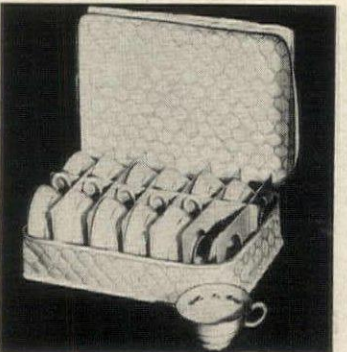

Magazine Rack

End magazine clutter with this beautifully fashioned metal rack, 14" by 14" by 12" deep. Adds a decorative touch to your livingroom or den. New amazing low price. Available in gleaming Brass \$1.65 or Black finish \$1.35 plus 30c postage. Satisfaction Guaranteed — Send Check or Money Order.

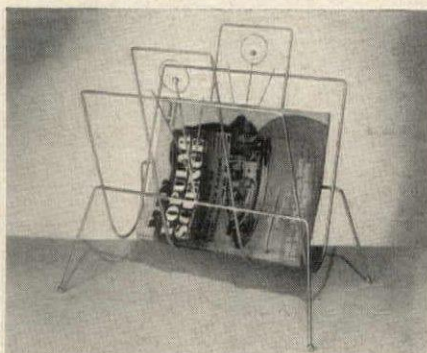

MASTERCRAFT 275-G Congress
ZENITH Boston 10, Mass.
FREE! GIFT 'N GADGET CATALOG

 MAILBOX MARKER Style M \$1.95 postpaid	 FRAMED MAILBOX MARKER Style MF \$2.95 postpaid	 DELUXE MAILBOX MARKER Style EM \$3.45 postpaid
 NAME & NO. MAILBOX MARKER Style NM \$3.95 postpaid	 TWO-LINE MAILBOX MARKER Style OM \$4.95 postpaid	 NAME & NUMBER LAWN MARKER Style NL \$4.95 postpaid
 POST-n-WALL MARKER Style B \$3.45 postpaid	 NAME & NUMBER POST-n-WALL MARKER. Style NB \$4.95 postpaid	 TWO-LINE POST-n-WALL MARKER Style OB \$6.95 postpaid

DAY-n-NIGHT Markers as low as \$1.95

PERFECT GIFTS FOR FATHER'S DAY — ANY WORDING YOU WANT!

Your name, number (or any wording you want) gleams on both sides of your DAY-n-NIGHT Marker, in permanent raised letters that reflect light! Rust-proof aluminum; plates have baked enamel finish with black background, white reflecting letters. Up to 17 letters and numbers on nameplates, 6 on number plates; same wording on both sides.

engraved solid brass DESK-n-DOOR Markers

one or two lines, up to 20 letters per line

 BRASS DOOR MARKER 7" x 1" Style DO \$2.95 postpaid	 BRASS DESK MARKER walnut base 8 1/2" x 2" Style DE \$3.95 postpaid	 EXECUTIVE DESK SET, Brass plate, walnut base, Sheaffer pen. Style EX \$8.95 postpaid
---	--	--

SATISFACTION GUARANTEED OR YOUR MONEY BACK
FAST SERVICE
501-9 Spear Bldg., Colorado Springs, Colo. **WE SHIP WITHIN 48 HOURS**

Spear Engineering Co. • ORDER FORM • PLEASE PRINT CLEARLY

501-9 Spear Bldg., Colorado Springs, Colo.

STYLE	WORDING Any wording you want, up to 17 letters & numbers on Day-n-Night Marker nameplates, 6 on number plates; up to 20 letters & numbers per line on Desk-n-Door Markers.	PRICE
Any Wording You Want On Any Style Marker		

SHIP TO: ADDRESS CITY STATE TOTAL

Remittance enclosed; ship postpaid in U.S.
 Ship C.O.D. I will pay C.O.D. fees and postage.

PUSSYFOOTING AROUND

2.98 pr.

Pussyfooters are cat-talk for California's on-the-prowl playshoes. Custom-made of kitten soft suede leather for barefoot comfort. Saddle-stitched on to flexible cowhide soles . . . ankle-tied with a cat's whisker bow. Sizes 4 to 10 in 4 fashion-purrfect colors — Siamese Tan, Tomcat Black, Angora White, Persian Red. 2.98 pr.

Send for Free Catalog

Col-Leather Co., Dept. PFHG-400
963 Harrison St., San Francisco 7, Calif.

Please send me pairs of Pussyfooters @ 2.98 pr.

Check M.O. C.O.D.

CIRCLE SIZE AND COLORS DESIRED

Sizes: 4 5 6 7 8 9 10

Colors: Tan Black White Red

Name _____
Address _____
City _____ Zone _____ State _____

FREE 5x7" DELUXE PORTRAIT ENLARGEMENT

with each order for Beautiful Studio Quality Black And White

WALLET PHOTOS
actual size 2 1/2" x 3 1/2"
25 FOR ONLY \$100
60 for only \$2.00

Include 25c postage and handling with each order. SATISFACTION GUARANTEED or money back! Original returned unharmed. Made from any print or black and white negative. One pose per order.

FILM CRAFT
P. O. Box 2P, Madison Sq. Sta., N. Y. 10, N. Y.

Gentlemen: Please rush my order for

25 wallet photos for \$1.25 plus FREE 5x7 enlargement.

60 wallet photos for \$2.25 plus FREE 5x7 enlargement.

FREE Mailer, price lists, other money-saving offers.

Send cash, check or money order! No stamps or C.O.D.s please.

Name _____
Address _____
City _____ State _____
City _____ State _____
FREE 5x7" ONLY with this offer and coupon.

SHOPPING AROUND

Relax in Style...

in the one-piece

Bill Parry Loungers

For casual comfort or active sportswear, you can't beat Lounger precision tailoring, lasting quality, new design features. Fast, full length zipper, trim elasticized waist, short sleeves and roomy pockets in these choice fabrics and colors.

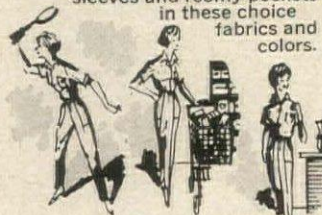

Specify fabric, size and first and second color choice. Add 4% sales tax in Calif. To Charge Diner's Club or Carte Blanche Send Account No. & Signature.

Men's Sizes: S, M, L, XL
Women's: 8, 10, 12, 14, 16
Shorts, Longs, XXL Sizes
Available—write for
Free Catalog

Faded
Blue Denim... 10.95
Cotton
Bedford Cord... 12.95
Wash 'n
Wear Poplin... 14.95
Crompton
Corduroy... 18.95
Dacroni 55% Dacron,
45% Rayon... 18.95
Long Sleeves in
corduroy only 21.95



Colors: Black, Blue, Sand,
Olive. (Denim in blue only.)

Send orders to: **JOEL MCKAY**
Dept. HG-4, 335 So. Raymond
Pasadena, Calif.

An Easter delight

Surprise and enchant the children with Easter eggs from Czechoslovakia. These are real hens' eggs which have been emptied, cleaned and decorated by hand. Bright colors and exquisite designs are applied to each egg, reviving an ancient peasant art. \$3.95 for twelve. Ppd. Old Mexico Shop, HG4, Santa Fe, N. M.



Pull up chair

For table or desk: chair made with black-finished steel frame, foam-padded seat covered in Naugahyde, contour wooden back. Seat colors: black, white, tangerine, turquoise, mustard. \$10.95 with ready-to-finish birch back; \$11.45, ready-to-finish walnut. Exp. coll. Country Workshop, HG4, 93 Rome St., Newark, N. J.



Photo finish

Yankee Photo service has a bonus plan for anyone who takes black and white or color pictures. Send a roll of film to be processed and your pictures will be returned with a new roll of film. Eight black and white exposures plus film, 80c. Write for catalogue. Order from Yankee Photo, Co., Dept. HG4, Box 1820, Bridgeport, Conn.



Keep it clean

An import from England makes most cleaning chores a pleasure. The rubberized cotton cloth "Super-Cham" has the properties of chamois without annoying stiffness when dry, sliminess when wet. Easily washed, it sheds grime and grease quickly. Use it for cars, for indoor cleaning. \$2 ppd. Renlim, HG4, Box 143, Babson Park, Fla.



Be prepared

Give a 14k gold charm set with cultured pearls, real rubies and a sentimental symbol. Heart and arrow mean "I Love You"; 3-tier cake is for a birthday; baby shoes, a blessed event; mortarboard for graduation; flowers for remembrance; orchid for anniversary. \$8.50 ea. Ppd. Jamaica, HG4, 50 Delancey St., N. Y., N. Y.



NEW! CAPE COD CUPOLA

Opaque glass louvres give this handsome, practical cupola charm and beauty. Unique and attractive when lighted at night. It's easy to install and fits any roof. Adds charm and beauty to your home.

Send for free illustrated catalog — listing attractive cupolas from \$16 to \$340, also 197 designs of weathervanes from \$10 to \$175, write:

CAPE COD CUPOLA & WEATHERVANE CO.
DEPT. O-9
North Dartmouth, Mass.

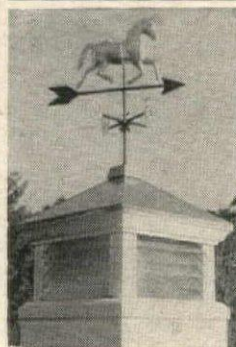

EARLY AMERICAN CHANDELIER

Cross-arms and turned spindles of antiqued pine, candle cups of tin. Shades are buckram with brown linen trim. 26" diam.

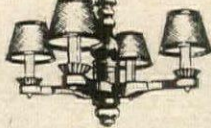

\$79.50 Express Charges Collect

DESIGNERS and MAKERS of UNUSUAL

EARLY AMERICAN PINE FURNITURE and Accessories



Mail \$1.00 for Catalog, Interiors in Color and Background Story. Visit this delightful Early American Landmark Shop, or see our Permanent Displays at Workshop, U.S. Route 101 Lambertville, N.J., or at Seaport Store, Mystic, Conn.

The Lennox Shop

1127 Broadway, Hewlett, Long Island, N.Y.

MAKE-DECORATE Candles FOR FUN OR PROFIT!

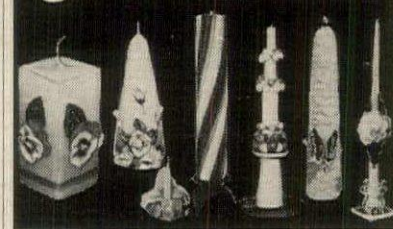

BIG DEMAND, BIG PROFITS

Men, women any age! Learn to create, design & decorate unusual candles for all occasions! Fun, fascinating hobby or spare time business. Expand to colorful candle shop, later. ENORMOUS DEMAND... Friends, clubs, stores, churches, everyone will clamor for your original, unusual candle shapes, colors, types & scents. As little as 10¢ in material brings \$2 income! All ages delight in this easy-to-learn craft. No artistic ability required... We show you how. Send TODAY for FREE FACTS on home instruction method.

FREE FACTS

CANDLE INSTITUTE
Div. of Emerson Enterprises
DEPT. X-664, FALLBROOK, CALIF.

NOW... SAVE ON GENUINE IRONSTONE Imported from England!

Fresh, creamy white Royal Staffordshire Ironstone made from moulds several hundred years old! Beautiful enough for gala parties, sturdy enough for everyday use. Place setting includes tea cup and saucer, 8" bread and butter plate, 8" luncheon or salad plate, 10" dinner plate. Embossed with the delicate Wheat pattern, they're perfect for a bride, hostess or as an extra set of dishes for casual entertaining. Buy now and save \$20.00 on the regular open stock price! Complete 50-pc. service for 8 (eight 5-pc. place settings, 8 fruit saucers, platter, vegetable dish). Perfect as a wedding, shower, or anniversary gift... or for your weekend hostess. Open stock price \$44.50.

Now only \$22.50 shipping charges collect
20-pc. starter set (four 5-pc. place settings) \$12.95 ppd.
Large 3-Quart Tureen with Tray \$19.95 ppd.
Sauce Tureen, 2 Cups, Wheat Pattern \$7.95 ppd.
Creamer and Sugar \$4.50 set, ppd.
10-Cup Coffee Pot \$6.95 ppd.

Jenifer House Send 10¢ for new catalogue.
New Marlboro Stage, Dept. G-4
GREAT BARRINGTON, MASS.

DECORATOR BURLAP

The Colorful Inexpensive Fabric For:

- DRAPERIES • CURTAINS
- WALL COVERINGS
- ARTS AND CRAFTS • ROOM DIVIDERS

Send 25¢ For Information And Swatch Kit Of 41 Lush-Tone Colors!

White	Pumpkin	Robin Blue
Eggshell	Hot Orange	Olive Green
Pearl Grey	Pimento	Forest Green
Charcoal	Bright Red	Avocado Green
Black	Lotus Pink	Peacock
Burnt Orange	Daring Pink	Turquoise
Champagne	Burgundy	Teal Blue
Coconut	Magenta	Mustard
Cocoa	Purple	Old Gold
Cobbler Brown	Glen Violet	Sun Yellow
Chocolate	Royal Blue	Lemon
Natural	Lime	Copper Tweed

*5 Different Stripes

38" Width — 59¢ per yd.

52" Width — 89¢ per yd.

*38" Width Stripes — 89¢ per yd.

Custom Drapemaking Svc. Avail.

Shipping Charges Collect

WHEN IN NEW YORK, VISIT OUR STORE!

bon bazar Dept. C

149 Waverly Place

New York 14, N. Y.

SHOPPING AROUND

Hard to find

Place a decorative scale in the center of the table or on the side-board. Two 5" diameter brass trays hang gracefully from brass chains. Standard and crossbar are polished brass. Marble base and cast brass finial add refinement. 13" by 15". \$6.98 ppd. Mero Service, HG4, Box 3766, Grand Central Station, New York, N. Y.

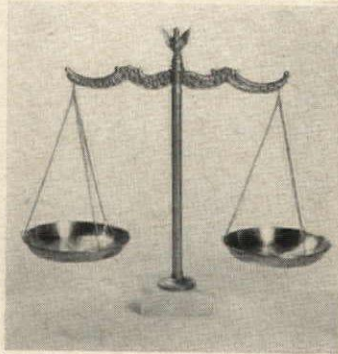

Old-fashioned décor

Mid-Victorian flatirons make excellent door stops or bookends. Cast in solid metal, the irons come finished in the original black. A quick coat of paint will convert them into complementary accessory pieces. Each iron weighs about 6 lbs. \$3 each. Exp. coll. Antique Americana, HG4, 387 Second Ave., New York, N. Y.



Test it first

When the TV set develops the doldrums, or the radio gets faint and frantic, use the Visulite Tube Checker before you call the repair man. An ailing tube may be causing trouble. The checker indicates which tube needs replacing. Buy it and replace it yourself. \$4.95 ppd. Chabon, HG4, 122 East 42nd St., New York, N. Y.

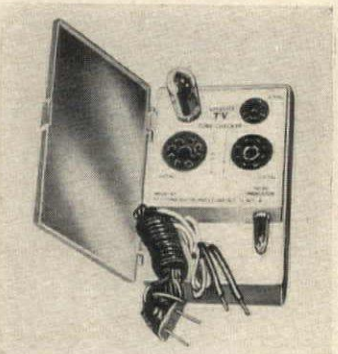

Bright Briefs

College students will make good use of plastic-coated folders for protecting manuscripts, papers and lecture notes. Available decorated with the seal and mascot of the Ivy League colleges, the Big Ten, the Far Western Universities and the Armed Services. \$1 for three, ppd. Order from Colad Co., 701 Seneca, Buffalo, N. Y.



Good marks

Display on your lawn this double-face name and address marker, which takes up to 17 letters or numbers. The panel is aluminum finished in black baked enamel. White marking reflects light. 26" bracket is wrought aluminum. \$2.95. Ppd. Spear Engineering, HG4, 200-8 Spear Bldg., Colorado Springs, Colo.



Add a personal touch to your game with these handsome plastic **MONOGRAMMED PLAYING CARDS**

A wonderful gift, for the bride, the new home, your hostess or yourself. Handsome lifetime plastic playing cards personalized with three initials in 22-K. gold! Unusually durable, these cards are like using a new deck every time—stay crisp and beautiful for life . . . just wipe clean . . . end the annoyance of playing with a limp deck. Beautifully gift boxed in single or double pack suede boxes.

SINGLE DECK \$2.25 ppd. DOUBLE DECK \$3.95 ppd.

Send check or money order with printed initialing instructions to:

CAROUSEL NOVELTY ENT. P. O. Box 235 • Dept. HG New York 33, N. Y.

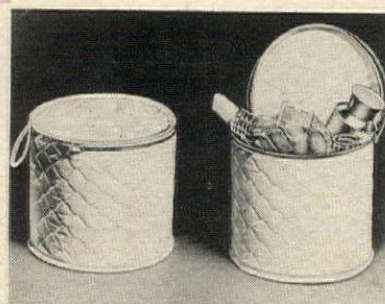
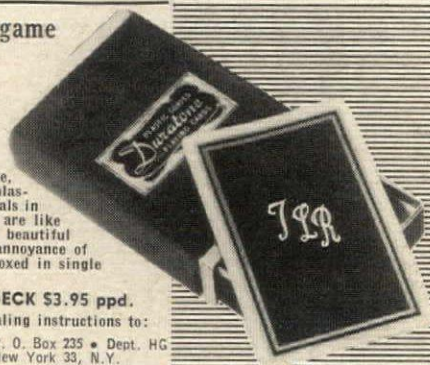

Solved: The Curler Quandary!

With hair curlers getting bigger and bulkier every season, every girl's problem is keeping them out of sight but not out of reach. Curler Hide-Away is the neat solution. It looks like a miniature hat box in roomy 7" x 6" size. The wipe-clean quilted plastic has a zip-around cover. Ample stowaway space for combs, brushes, etc. *Guaranteed to please or money back!* CURLER HIDE-AWAY, only \$1, postage paid. Order direct by mail from Sunset House, 293 Sunset Building, Beverly Hills, California.

****Early American****

Original, hand rubbed, PINE REPRODUCTIONS, Completely finished

ONLY \$2.98 ppd.

E 2 for \$5.50 ppd.

A TOOTHBRUSH RACK 10" x 8" x 3"
B SUGAR SCOOP
C SWITCH PLATE COVER
D PEG RACK, 10" x 25"
E SILVER CADDY, 11" x 5" x 3". For wall or table. Lies flat or stands.

F BATHROOM LIBRARY 15" x 8" x 5"
G NAPKIN BOX 8" x 8" x 3"
H COLONIAL WALL MIRROR, 8 1/2" x 7"

I GEORGE WASHINGTON WALL OIL LAMP 12 1/4" x 7". Complete.

J SHELF 'N TOOTHBRUSH COMBO 16" x 8" x 4"

Thousands of Satisfied Customers

one \$2.98 item & one \$3.98 item—\$3.98 ppd.
2 for \$7.50 ppd.

Send Check or M.O. Sat. Guar.

CRESCENT HOUSE Dept. HX-4, Box 621 Plainview, L.I., N.Y.

Better than a "Rocking Chair"

for Your Tired Aching Back!



If you are one of the thousands plagued by a back that causes you constant pain or concern, here's heavenly comfort and relief.

This new seat is called the "Astronaut" because it fits as though moulded to the exact contours of your body. Side belts give extra support. Makes any chair your favorite chair, folds to carry under your arm, fits your car seat to make driving fun again.

Beautiful, decorative, reversible. Hand-built over cool, resilient urethane foam. Your choice—brown, black, white, red, beige, green or blue. \$16.95 postpaid.

The Wilson Seat Company
164 West Main Street Batavia, Ohio

GIANT 12 ft. PLAY BALL

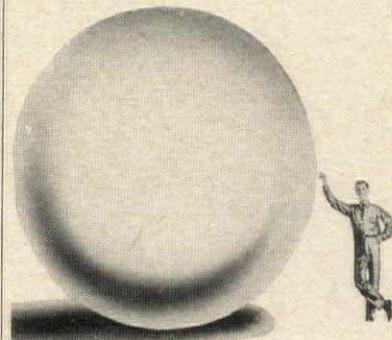

Playing with one of these is great fun for everybody! Actually a brand-new government surplus meteorological balloon, it's made of the finest long-lasting neoprene rubber, inflates easily with gas or air to from 12 to 18 feet high. Terrific used as an advertisement for openings, bazaars, etc. \$2.95 ppd.

MADISON ARMORY

Dept. 4-HG, 380 Lexington Ave., N. Y. 17



EXOTIC WEST INDIES FLOWER FLUFFY TROPICAL HIBISCUS GROWS INDOORS NOW!

Thrill to the famous GIANT double rose pink flowers of famed tropical Hibiscus. Native of Jamaica, Hibiscus has lush green foliage, produces huge fluffy ruffled blooms. Will grow up to 3' by re-potting and thrives outdoors in summer. This is a POTTED, fully rooted, growing plant—not a seedling. Rarely seen in temperate climates, Hibiscus is mailed from south Florida. Enjoy this unusual plant delight today.

PPD. \$2

Greenland Studios
DEPT. HG-4, MIAMI 47, FLORIDA



FRY WITHOUT FAT!

PAN-KOTE CUTS CALORIES . . . Have a healthier, fat-free diet! Fry, broil or bake without fat or grease! Just spray Pan-Kote on pots, pans or skillets (electric, too!). Keeps all foods from sticking. Makes cookware easy to clean without scouring. No clumsy wood spatula needed! Big spray can holds long-lasting supply. Just \$1.49 postpaid, from reliable Breck's!

WRITE FOR FREE CATALOG!

SINCE 1818 **BRECK'S** OF BOSTON
559 BRECK BLDG. BOSTON 10, MASS.

SHOPPING AROUND

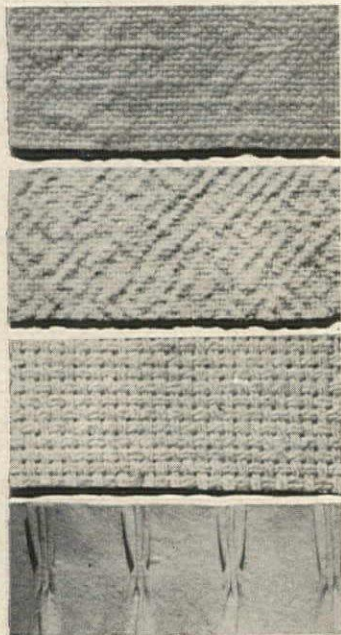

**only \$2.98 a yard
and it's 10 feet wide!**

Decorators and architects "up end" one piece to drape the widest window floor-to-ceiling—no seams to sew or show! These heavy, sturdy cottons launder fluff-dry, never ironed—in primitive weaves that look handwoven. Smart, too, for slip covers, bedspreads, tablecloths. Natural, white, or custom matched to your swatch or paint chip. 5 weaves, 2.98 to 5.25 yd.

**world's widest
seamless draperies!**

Your choice of yardage, do-it-yourself pleating materials—or prepleated yardage—or complete, made to measure draperies (handsomer at low, low cost because they're seamless!) For brochure and 15 samples, send 25c to Beverly Hills address.

San Francisco store at 1124 Sutter, New York store at 338 Bleecker St., Glenview, Ill. store at 1919 Waukegan Rd.

HOMESPUN HOUSE
261 So. Robertson, Beverly Hills 4, Calif.

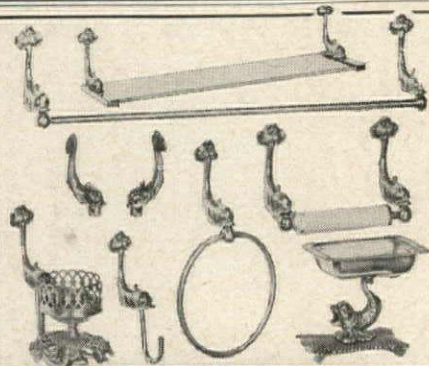

ORDER OF THE BATH

Make your bathroom bright and beautiful with these unusual Dolphin Design accessories. All in solid polished and lacquered brass, they add an original decorator touch to any color scheme.

20" Glass Shelf, complete	\$9.95
Towel Bar: 18" wide	\$6.95
30" wide	7.95
Faucet Handles	pair 8.95
Glass & Toothbrush Holder	6.95
Hook, 4 1/2" high	1.50
Towel Ring, 3" diam.	2.95
Tissue Holder	5.95
Soap Dish with Glass Liner	4.95

Add 15% for Chrome. All ppd.

Write for FREE catalog.

SETH and JED

Dept. G-8, New Marlborough, Mass.



"Ship Aboy" Mugs

Man-sized 10-ounce nautical coffee mugs in chip-proof oyster-bisque finish semi-porcelain. Each mug has a different International Code Flag emblazoned on its side in color. Gold trim rim and handle. A wonderful gift—for shipboard and home use.

Set of 6.....\$3.95
ppd.

Ship's Wheel Catalog of Gifts and Gadgets—send 25c (refundable on 1st purchase) to:

PAT BAIRD
THE SHIP'S WHEEL
Dept. G2, 1325 W. 59th St., LaGrange, Ill.

NEW

A PERFECT GIFT!



THE HUMMER INN

Delightful little hummingbirds add color and excitement to every garden. Hummers just can't resist this attractive new eating spot. Exclusively for Hummers... no other birds or bees can reach the food. Dripless. Made of unbreakable polyethylene; easy to use. Just fill with sugar or honey water according to directions.

Add 8c postage; plus 12c sales tax if you live in Calif.

295

No COD's please

THE HUMMER INN Dept. 110
P. O. Box 11053 Sta. A Palo Alto, Calif.

Save on Victorian Furniture

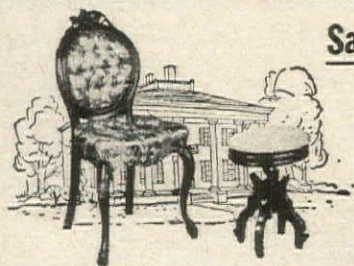

This beautiful hand rubbed solid Honduras Mahogany side chair, hand carved with tufted foam rubber seat in your choice of 20 colors, covered with Antique Velvet, Plain Velvet, Tapestries or Brocatelle.....\$49.00

Solid Honduras Mahogany ladies side table with genuine imported Italian Arabescato Marble.....\$14.50

MAIL CHECK OR MONEY ORDER

Jones Bros.

VICTORIAN REPRODUCTIONS

P. O. BOX 246 PINE LEVEL, N. C.

FOR CATALOG AND SWATCHES ON OTHER VICTORIAN PIECES SEND 50c TO DEPT. HG
All Victorian pieces are shipped F.O.B. Alabama Factory
... Allow ample time for delivery

Open for business

Help keep your home in perfect running order with a "little home office." It will hold a portable typewriter and other desk equipment for conducting family affairs. Cherry wood and veneers, finished in fruitwood. 19 1/8" by 20 1/8" by 25 1/2". \$119.95 exp. coll. Little Home Office, HG4, 1576-78 Fisk, Grand Rapids, Mich.

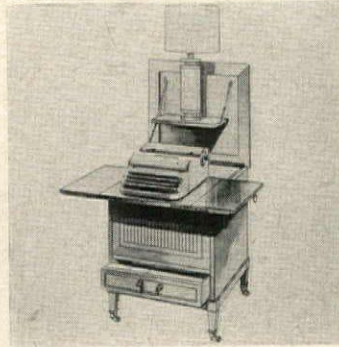

Sitting pretty

Make your rocking chair the softest of seats with cushions of 2"-thick foam covered with gold, pumpkin or green viscose and cotton covers. Tapes secure cushions to back and seat. \$8.95 for cushions fitting Salem or Boston rockers; \$11.95 for Presidential type. Postpaid. Helen Howard, HG4, Flushing 52, N. Y.

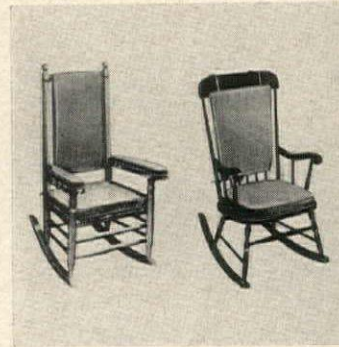

On the right slant

A handsome piece for living room or study is a slant-top desk of solid white Appalachian knotty pine. Finished in honey color or an antique patina, it has bookshelves at back, ample storage space under slant top. 38" by 28" by 34". \$115. Exp. coll. Ephraim Marsh, Department 76, Post Office Box 266, Concord, N. C.



Good seating

Tufted velvet bench with Queen Anne legs makes a perfect accent for a foyer, a piano, or at the foot of a bed. 44" by 20", it comes in a choice of 22 decorator colors. Wood finishes: mahogany, fruitwood or antique white. \$46.50 for one; \$90 a pair. Exp. coll. Send 25c for catalogue. Hunt Galleries, HG4, Box 492, Hickory, N. C.



Perfect background

Add an architectural note with a lacey 3-fold wooden screen. 74" high, each panel is 17 5/8" wide. Knocked down, unpainted: \$29.50; assembled unpainted: \$39.50; painted black, white, red, mauve, aqua or finished in clear lacquer, mahogany, walnut or fruitwood stain: \$49.50. Exp. coll. Jaffre, HG4, 189 First, Brooklyn, N. Y.

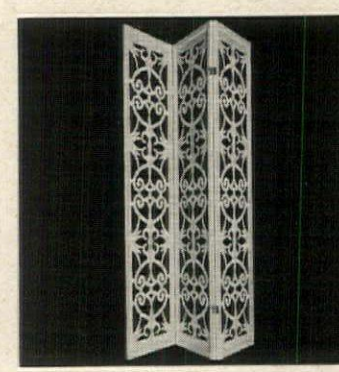

BURNS TRASH SAFELY OUTDOORS!



(MODEL A ILLUSTRATED ABOVE) 3-6-10-15-20 BU. ESTATE MODELS ALSO AVAILABLE

End fire hazards—neighborhood nuisance of blowing burning bits of paper—sooty ash. Scientific draft design minimizes smoke, smell—burns damp, green, dry garbage or refuse to fine ash. Needs no watching. Burns in any weather. Quickly pays for itself. Made of rust-resistant aluminum bonded to steel for longest service. Over 150,000 satisfied users. Approved by fire depts. 2 bushel Model A (21 1/2" x 27")—\$14.95 postpaid. Money back guarantee. Add \$2.00 W. of Denver.

ALSTO CO., Dept. HG-4, 4007 Detroit Ave., Cleveland 13, Ohio

Sign of old times

Hang an excellent reproduction of an old tavern sign in your study or family room. Made of wood, it gives the menu and the modest prices. Any name beautifully hand-painted can be added on request. Use it also as a tray. 18½" by 9". \$10.95 ppd. Order from Taylor Gifts, HG4, 226 West Wayne Ave., Wayne, Pa.

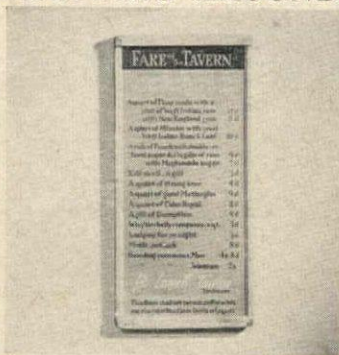

Compact closet

Redesign the clothes closet with Space-A-Hanger, the sturdy bracket which snaps onto a rod and holds three hangers. \$1.15: set of ten. For the closet shelf, use Pigeonhole, the compact sturdy sectional case for hats, pocket-books or shoes. \$3.13: set of 4. All ppd. Downs, HG4, 1014 Davis, Evanston, Ill.



Good wall treatment

You don't have to be an artist to paint a handsome mural. With the paint-by-number method, you can produce a 5' by 14' scene on a wall. Modern, traditional or oriental designs to trace come with water-soluble paint. Kits are priced from \$13.05 ppd. Mural Art Center, HG4, 1038 S. La Brea, Los Angeles 19, Calif.

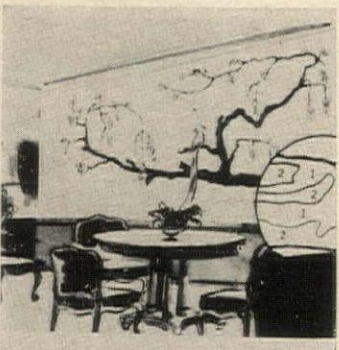

Spun sugar

Make a fairyland of the dining room with an exquisite crystal chandelier of imported glass fitted with five graceful arms. Each part is made of hand-blown glass or hand-polished crystal prisms. Over-all height is 29". \$165, complete with 1-foot ceiling chain. King Chandelier Co., 202 Boone Road, Leaksville, N. C.



Where do you live?

No one will have to make a frantic search for your house if you hang this marker from a post or wall. Bracket is wrought aluminum, plate is aluminum finished in baked enamel. Green, red or copper; name or numbers up to 17 characters on each line \$7.45 ppd. Order from Spear, 200-0 Spear Bldg., Colorado Springs, Colo.

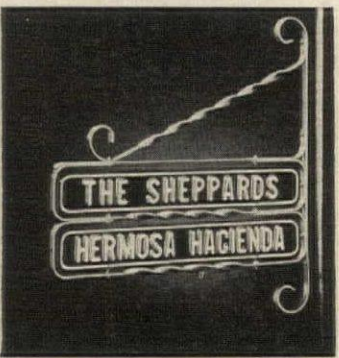

Beauty and the Bleach

No fairy tale this, but a fact! Problems fade with Jolen Creme Bleach . . . the fabulous new cosmetic that bleaches superfluous hair on face, arms and legs. Like magic, medically approved Jolen turns dark hair pale blond to blend with your own skin tones. Be a beauty . . . try JCB now!



JOLEN INC.
Box 204, H-4, Arlington, Mass.

Name _____ \$2 Reg. Size (¾ oz.)
Address _____ \$5 Giant Size (3¾ oz.)

*Price incl. Fed. Tax and P.P. charges. Money back guarantee.

SOLID WALNUT BOOK RACK

Ideal for books in constant use for office desk, home living room, den, or kitchen. Keeps books in order, high and dry. Easy to move and clean around. Beautiful clear hard lacquer finish, solid American Black walnut. Easy to assemble, pieces interlock. No glue, screws or nails. 26" long, 9½" high, 9¼" deep.

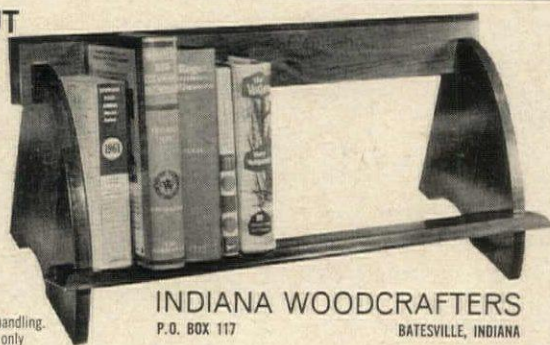

\$5.95 plus 50¢ postage and handling. Check or money order only

INDIANA WOODCRAFTERS
P.O. BOX 117 BATESVILLE, INDIANA



SPICE IS NICE!

SEASON YOUR KITCHEN with this lovely maple cabinet (to stand or to hang). Equipped with clear crystal 2-oz. jars with gold covers and shaker tops to keep herbs and spices fresh. Herb chart and 72 labels (12 blank) included, free. (Labels only \$1.50)

Single rack, 8 jars, 16½" x 6" x 3¼" deep \$6.50
Double rack, shown, 16½" x 12½" x 3¼" deep 10.95
Three Tier rack, 24 jars, 16½" x 16½" x 3¼" 15.95

BLOWN GLASS HERB JARS
Set of eight, \$2.95

All prices postpaid. No C.O.D.'s, please. Send for FREE catalog.

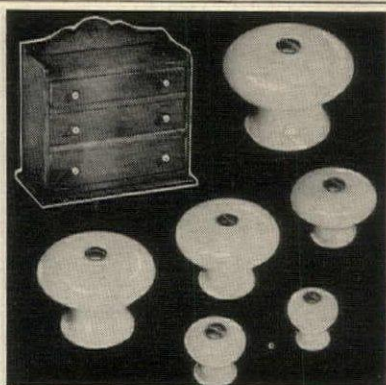

PORCELAIN KNOBS

Exactly like those on prized antiques! Of lustrous white porcelain, they are charming drawer pulls on old or new furniture pieces, on cupboard doors, shutters. Simply screw them on in a jiffy; add that final distinctive touch of beauty to your home! In 6 sizes, screws not included.

1/2" diam.22c ea. 3/4"25c ea.
3/4"35c ea. 1 1/4"45c ea.
1 1/4"55c ea. 1 3/4"65c ea.

Please include 25¢ for handling. Calif. resid. add 4% tax; no cod's please. New Catalog of 300 unusual gifts and home accessories under \$5.00. Write for it.



Century Re-Styles and Repairs Shoes

NEW HEELS . . . any style, height, leather or suede. Reptiles slightly higher. 4.95
REPTILE and LEATHER shoes or handbags reglazed. 3.95
SUEDE SHOES REDRESSED . . . the Factory Way. 2.98
PUMPS CUT DOWN . . . shell or D'Orsay style. 4.95
POINTED TOES TO SQUARE 3.95
RENEW YOUR SHOES . . . with soles and heels. 4.95
SHOES Covered to Match Your Ensemble
HANDBAGS repaired and refinished

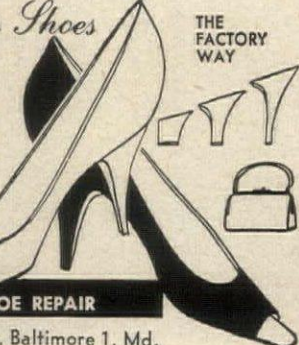

THE FACTORY WAY

Mail shoes with complete instructions

Free Send for catalog and mailing carton

CENTURY SHOE REPAIR

210 Park Ave., Baltimore 1, Md.

BUY REAL DIAMONDS THIS NEW WAY SAVE 1/3 TO 1/2!



OVER 5000 STYLES \$50 TO \$100,000. 1 CARAT BRILLIANT WHITE DIAMOND \$395.

The talk of the Country—You can now buy diamond jewelry by mail direct from one of America's Well Known Diamond Cutters. Any ring mailed direct for FREE 10 DAYS inspection without any payment, if references given. Even appraise it at our risk. SEND FOR FREE CATALOG. Over 5000 styles \$50. to \$100,000.

EMPIRE DIAMOND CORPORATION
Empire State Bldg., New York 1, N. Y.
Send FREE Catalog 12
Name _____
Address _____
City _____ State _____



you can play
TUNES YOU LOVE in JUST 5 MINUTES
even if you never played piano or organ before!

Anyone who can tell Red from Green can now play the piano or organ in just minutes with the fabulous new Wolfe's PLAY-BY-COLOR method. You play melody and chords with both hands—and no tiresome practicing and exercises. Keyboard Color Strip comes with song book.

Book I; Book II; Hymns; Old Time Tunes; Stephen Foster; Simple Classics; Christmas Carols.

\$2.00 each, ppd. 3 for \$5.00

Nursery Rhymes, \$1.00 (reg. \$1.50)

Sorry, no C.O.D.'s

Wolfe's Play-by-Color

Dept. G-4 Box 432, Millburn, N. J.

WATCH THE "MIRACLE of BIRTH"



See the Egg Become a Chick
Before Your Very Eyes!

EDUCATIONAL, SCIENTIFIC, NEW!
"CHICK-CHICK" EGG INCUBATOR—See the entire hatching process . . . from egg to chick . . . through the plastic dome window of this 2 egg incubator. High impact plastic dome and base maintains proper heat and humidity to hatch chicks, ducks, pheasants, quail, etc. Complete unit includes bulb, egg holder, thermometer, and complete instruction book. Stands 8" tall, 7½" wide. The base converts to a brooder after chick is hatched. Makes a perfect Easter gift. \$2.98 plus 35¢ pp & hd.

EMPIRE

Dept. HG-462
140 Marbledale Rd.
Tuckahoe, N. Y.



Butter 'em up

At your next buffet supper, serve butter on this beautifully made tray imported from Denmark. Set in the handsome teakwood frame is a milky white plastic panel. About 9" long, butter dish comes with a graceful teak spreader. It is useful, too, for serving cheese. \$4.95 ppd. Harriet Carter, HG4, Plymouth Meeting, Pa.

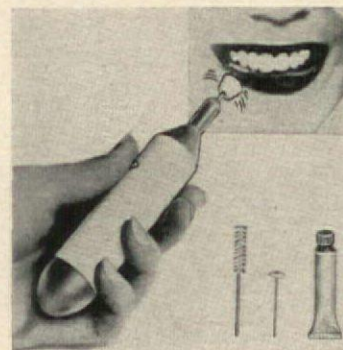

Wonders never cease

Keep abreast of the jet age with a battery-powered toothbrush. Inspired by the whirling electrical-operated brush used by dentists, the Whirlee brush does an excellent job of cleaning teeth and massaging gums. \$3.98 ppd. (with battery). The Whirlee Company, Dept. HG4, 3092 Steinway St., Long Island City, N. Y.

Compares to others for \$107 or more.



Dolphin

SOLID BRASS FAUCETS
for Bath and Powder Room

Reflecting the golden elegance of a Queen's bath . . . custom designed and exquisitely detailed. Matching tub and shower sets available, also accessories such as soap dishes, towel bars, etc. Dolphin sets in satin chrome, \$7.95 • In 24 Kt. gold plate or verde green, \$2.95. All sets incl. basic plumbing. Write for complete line.

Order NOW! Brass Dolphin Set\$47.95

Calif. resid. add 4% tax

House of Renaissance

8212 BEVERLY BLVD.
LOS ANGELES 48, CALIF.



Imported Antique FRENCH TELEPHONE

We are the original Importers of these fine cradle telephone sets. In exceptionally fine condition with New components and DIAL, they are suitable for use as Primary or Extension phone. Share the delight of having one in that special place in your home or business. With gleaming nickel plated brass and shiny black enamel, the sets are FULLY GUARANTEED. \$36.50 Ppd. with 4 prong JACK PLUG attached \$3.00 extra. For our IVORY and polished "GOLDEN" BRASS LUXURY PHONE with new white silk cords and factory NEW Condition \$72.00. Plug add \$3.00.

A. SEIFERT, BOX 41, (G) N.Y. 72, N.Y., TY 3-7183



Animals Shun Shrubs, Flowers Lawns Protected by CHAPERONE

Your prized evergreens, beautiful flowers and lovely lawns are safe from dogs, cats and other animals when you guard them with Chaperone aerosol spray mist.

Why risk ruined flowers, burned evergreens and soiled lawns, when a flick of your finger and Chaperone's magic spray keep marauders where they belong?

Spray your garbage can, outdoor furniture, porch, anywhere dogs or cats are a nuisance. Harmless, humane, invisible. Has faint fresh-air scent people do not notice, but animals detest. Lasts for weeks—rain or shine. Don't clutter your yard with stakes, ropes or wire.

Outdoor Chaperone, extra potent, in \$1 handy aerosol spray mist can, postpaid.

For large yard or season supply, get economy Quart Can Chaperone, FREE sprayer, \$3.98

Indoor Chaperone, famous for keeping pets off furnishings. Aerosol can \$1

Order Today! Send \$1 bills at our risk and we'll mail postpaid.

Money-Back Guarantee
CHAPERONE Box 1688, Sudbury, Mass.

YOUR HEIRLOOM CRADLE

Hand crafted only of the finest hard rock maple for a lifetime remembrance. Rubbed salem maple finish . . . with authentic colonial turned spools. A true reproduction. 18"x36" (larger than bassinette) swings on brass hooks or locks in safe stationary position. Later use as toy chest, planter, etc. Return for refund any time between time of purchase and time of birth. Price \$19.95. Mattress and Bumper \$5.95.

F. Coll. We will pay all freight in excess of \$4.00 east of Des Moines, \$6.00 east of Denver \$7.00 east, and including Los Angeles.

THE WOOD BARN

Makers of Colonial Juvenile & Youth World Furniture

PEQUANNOCK, NEW JERSEY

Telephone LAMBERT 3-7173



House hunting?

Everyone likes a house with a family room. Home Building Plan Service publishes an excellent book which contains 225 floor plans in three different exterior styles: ranch, Colonial or contemporary. Builder approved floor plans are available. \$1 ppd. Home Building Service, HG4, 2454 N.E. Sandy, Portland, Ore.

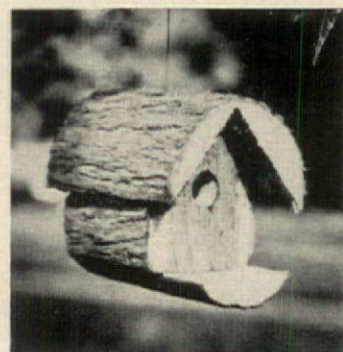

Swinging safely

A huff and a puff will never blow in the home of the birds lucky enough to nest in a sturdy cedar wren house. A roof and a porch, both cunningly cut out of a log, add to the comfort and charm of your feathered friends' fine aviary. 6" by 7½". \$1.50 ppd. Order from Cedar Products, Department HG4, Box 84, Baldwin, N. Y.

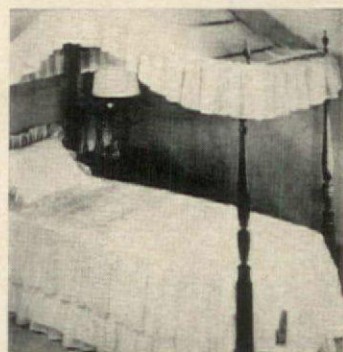

No care needed

Attractive Dacron dotted Swiss organdy drips dry, needs no ironing. Twin or full spread has quilted top, fluffy tiers, nylon taffeta lining. \$29.95. Canopy is \$17.95; pillow sham, \$6.50. Curtains: 90", \$12.95; 36" tiers, \$5.95; valance \$2.95. Ppd. Color swatches, 25c. Hildegard, HG4, 597 Farmington, Hartford, Conn.



Mr. Cottontail

This year's Easter bunny, with a squeaker in its tail, is white with pink ear tips, and adorned with a jaunty pink ribbon around its neck. Completely washable, the bunny is stuffed with polyurethane, comes with complete instructions for washing. 16" tall, it is \$4.98 ppd. Little John, HG4, Box 375, Cincinnati, Ohio.

SHOPPING AROUND

Reel safe

For the woman who is always looking for her keys, the reel key chain has a pin on the reverse side to attach to the lining of a pocket-book. Chain plays in and out, keys are always at hand. Metal finished in silver plate marked with three initials \$1. Ppd. Order from Vernon Specialties, HG4, 30 Evans St., New Rochelle, N. Y.



Beguiling cover-up

When your hair is up in rollers or in pin curls, wear this bewitching soft Celanese wig. Gay accessory for the beach, it comes in platinum, light blonde, pink, ice blue, black or brown, or in dark shades with blonde streaks. One size fits all head sizes. \$5.95 ppd. Guild, HG42, 103 E. Broadway, New York, N. Y.



For a lean look

With determination, patience and a paperbound book candidly entitled "Heavy Legs," you can streamline your lower extremities. Edited by a physician, the book gives exercises for thigh, calf and ankle which will help to produce results. \$1.98 ppd. Write to Modern Methods, Department HG42, Broadway, New York, N. Y.

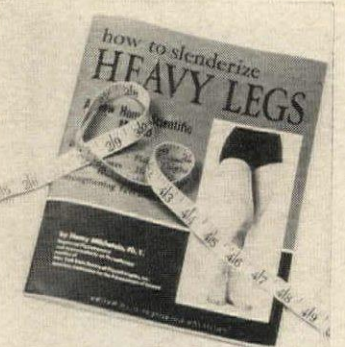

Shape up

When arranging flowers, use this flexible needle-point flower holder. It can be manipulated into any shape: circle, rectangle, diamond, oval or lines. A series of pointed circles fits together. Of stainless steel, the unit stores into plastic case. \$3.95 ppd. Ziff, HG4, Box 3072, 15116 Merchandise Mart, Chicago, Ill.

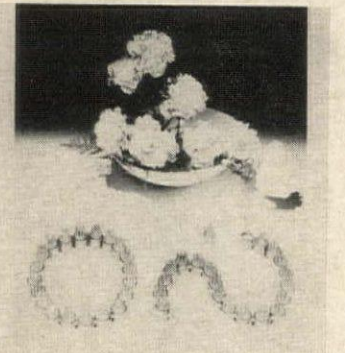

Double header

Aluminum name plate, which can be read from either side, is finished in green, red or copper baked enamel. Large plate will take inscription in reflecting white letters or numbers up to 17 characters; small one takes 6. \$5.45 with bracket, ppd. Order from Spear, HG4, 105-N Spear Bldg., Colorado Springs, Colo.



Crystal gazing

A handsome container for flowers or fruit, this 12" diam. bowl rises on a hand-cut crystal base. Polished prisms hang from the rim and reflect the light. It makes a stunning wedding or anniversary gift. 10" high, \$24.95. Express Collect. Order from Paulen Crystal Co., Department HG4, 36-38 White St., New York, N. Y.



A NEW LOOK WITH AN

IDEAL GIFT

OLIVE BRANCH®

on your wall to step up your decor. These lovely Olive Branches make a beautiful wall decoration with plants, figurines, trophies. Beautifully finished wood. Graceful sections fit easily together. The Olive Branch, a symbol of peace and prosperity, adds charm and beauty to any room.

NO C.O.D. PLEASE NOW—Only

\$15.95

Beautifully Finished Figurines not included

DECOR PRODUCTS of FLA.

1600 S.W. 3 Ave., L10 Ft. Lauderdale, Fla.

FINISHES
GOLD, WHITE ANTIQ. with GOLD, DARK WALNUT, EBONY, BLACK ANTIQ. with GOLD, WILLIAMSBURG CHERRY.

Model N-67 (H.L.) 67" H., 24" W., 6 shelves, each \$15.95 ppd.

Model N-57 57" H., 22" W., 5 shelves, each \$14.95 ppd.

Model N-45 45" H., 22" W., 4 shelves, each \$12.95 ppd.

Model N-33 33" H., 20" W., 3 shelves, each \$10.95 ppd.

N-3A Horizontal 45" wide, 3 shelves \$11.95 ppd. Pairs left and right

Make this OLD-TIME WALL PHONE into a

- radio cabinet
- planter
- wall bar
- spice cabinet

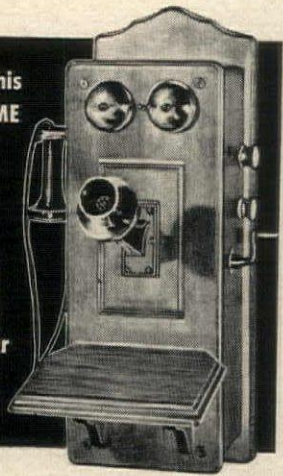

While they may not be using these old phones much any more, the cases are still in demand. And for good reason. Well made from richly-grained solid oak, cases can easily be turned into radio or spice cabinets, wall bars, planters, speakers, etc. They take a nice waxing, too. These are just as we received them from the phone company (you can even use 'em for extension phones). Send check or M.O. for \$13.95 (You pay exp. chgs. on del.)

MADISON HOUSE

Dept. HG-4, 122 East 42 St., New York 17

a PRETTY KETTLE

Silver bright, polished pure aluminum that will not darken, handcrafted in a shape that has almost disappeared. Durably built for years of service—so decorative they can come to the party directly from the stove. Just wipe to keep bright. Insulated handle. 2 qt. size \$7.95 ppd. 3 qt. \$8.95 ppd. No C.O.D.s Send for free catalogue

Hathore House (HG-4)

542 Third Ave., N.Y. 16, N.Y.

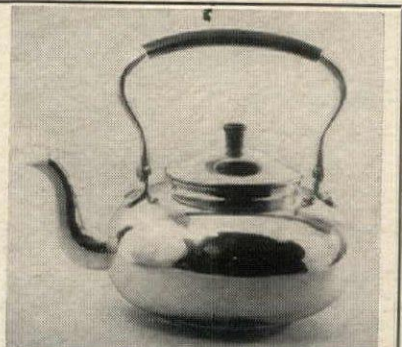

Cool Driving Comfort!

Cool Ventilation for Summer Trips . . . or Everyday Driving \$3.39

Seat 'n Back Rest of flexible bamboo will give you cool, comfortable driving on the hottest days! Clever openwork design allows maximum airflow, plenty of circulation between back and bottom of seat, extra comfort on long trips. Smooth natural finish protects clothing, upholstery. Fits every contour in every car for year 'round ease! Seat 'n Back Rest, \$3.39; Back Rest (left) \$1.75. Sorry, no C.O.D.'s. Please add 25c for postage.

Ask for FREE Gifts 'N Gadgets Catalog MEREDITH'S of EVANSTON 22, ILLINOIS



"EARLY AMERICAN FOLKS" set of 4—

with frames— Capture the charm and the glory of early Americana in these lovely, colorful prints. Superior "Custom-quality" reinforced black frames 3/4" wide. Overall size 9" x 11".

SPECIAL GET-ACQUAINTED OFFER.....Set of 4 (Set of 6 . . . \$13.95 postpaid, framed)

\$9.95 postpaid FRAMED

Send check or money order today! Immediate shipment.

ART PUBLISHERS

Producers of Fine Prints & Frames 800 Fourth Natl. Bk. Bldg., Cincinnati 2, Ohio

SHOPPING AROUND

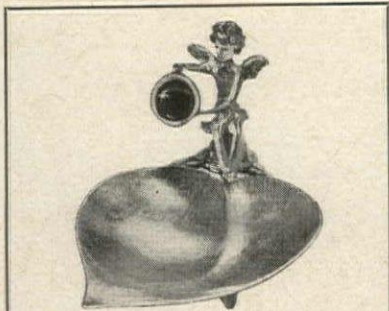

GOLDEN CHERUB SOAP TRAY

will add charm to the bathroom. This sculptured gold plated soap dish is topped by a cunning Cupid holding a pretty fresh water pearl, or a Sapphire Blue stone. Tray measures 6" x 2 1/2". Can be used for candy, nuts or cards too.

\$1.98 each postpaid

2 for \$3.50
(send for free catalog)

Gloria Dee

P. O. Box 2000, HGA, Mt. Vernon, N. Y.



NEW! . . . POCKET-SIZE OXYGEN INHALER

—SAFE . . . EASY TO USE!!!

Consult your physician about the benefits of oxygen for respiratory difficulties and motion sickness. Use Air-Aid! No mask or prescription needed. Only 4" long, weighs a few ounces. Carry in pocket or purse like a ball point pen . . . refills as easily and quickly too. Each cartridge contains over 3 quarts of USP oxygen.

Inhaler and one Cartridge . . . \$4.95 ppd.
3 Oxygen Refill Cartridges . . . \$1.95 ppd.

Send check or M.O. • Satisfaction Guaranteed.

SPENCER GIFTS AV-36 Spencer Bldg.,
Atlantic City, N. J.



From the past

Attractive addition to an Early American house is the settler's tub bench. Top is a pine plank finished with an antique patina. Legs and stretchers are hand-turned. 17 1/2" high, bench comes in three widths: 3" (\$19.30); 4" (\$21.50); 5" (\$23.70). Exp. coll. Cachaco House, Department HG4, Keene, N. H.



As time goes by

Mark sunlit hours with this handsome antique-finish bronze sundial. A beautiful ornament for a garden wall, open terrace or pedestal, it is decorated with dancing fish. Roman numerals and a sentiment in French: "The hour passes, friendship remains." 10 3/4" in diam. \$30 exp. coll. Erkins Studio, HG4, 8 W. 40th, New York, N. Y.

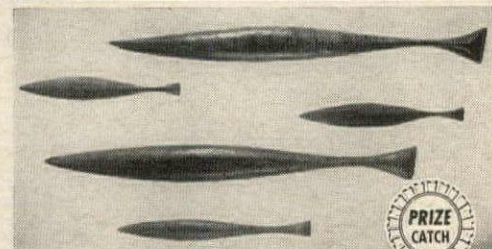

5 PIECE SCHOOL OF FISH

Send check or money order. Only \$2.98 ppd. Immediate delivery. Satisfaction guaranteed.

DEER HILL CO., Dept. G42, College Point 56, N. Y.

If you're fishing for compliments for your living room, dining room or den, you'll make a grand haul with these five smart fishes. Sure to attract admiration anywhere you put them. Simple, sleek design is hand sculptured of rare Taverneau, a beautifully grained, oil finish Haitian hardwood. Amazing self-adhesive device allows hanging and rehanging without nails or tools and without marring walls. Sizes range from 4" to 11" long. Wonderful for your own home . . . terrific as a gift!

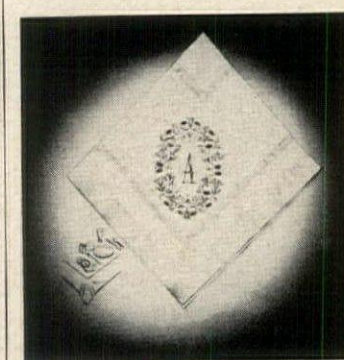

Gossamer napkins

Add a festive air and curtail work with tissue-sheer paper napkins marked with one initial. The generous size (17" by 15") will please the men and delight the women. All initials available except I, Q, U, X, Y or Z. A box of 35 is \$1 postpaid. American Stationery, Dept. HG4, 1603 Park Avenue, Peru, Ind.



Flower Serenade—\$6.75 P.P.

PICTURES & PRINTS

PRESTIGE PRINTS®

Your home will flower with this exquisite set of Prestige Print Florals . . . exclusively ours! Both abloom in rich, vibrant full color. Size 20"x16". Oestreicher's America's oldest and largest print house, stocks over 300,000 Fine Prints . . . on every subject, for every decor! Our catalog illustrates over 500 masterpieces, lists over 4700 others. (\$1 pp.) Mail orders carefully filled. (Please print.) Fine framing. All work done on premises.

Oestreicher's Prints Inc.

Dept. HG4, 43 W. 46 St., New York



Flower Madrigal—\$6.75 P.P.

For easy living

Find out how to live the simple life by reading Bob Belmont's "How To Retire Without Money." Twenty-two chapters contain practical tips on where to live in the United States or foreign countries with a minimum of income. Pre-publication price, \$3.95 ppd. Gallant Books, HG4, 380 Lexington Ave., New York 17, N. Y.

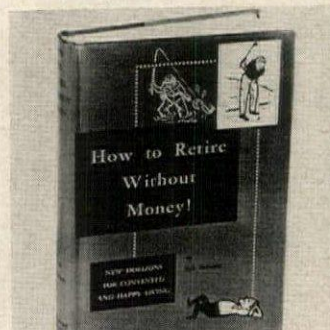

Patchwork?

Use a Martha Washington quilted coverlet on a twin or single bed to create a bright effect in the room. The design in green, rose or blue is printed on a white background, looks like old-fashioned patchwork. 80" by 84". \$9.95 postpaid. Order from Best Values, Department HG4, 403 Market Street, Newark, N. J.

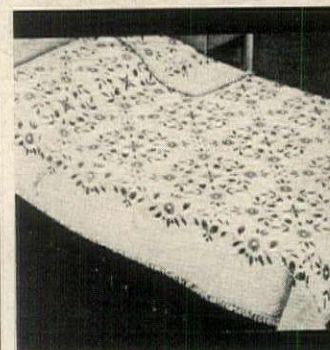

Pretty sharp

For a delectable steak, these well-honed knives will not lose their edges. Blades are stainless steel; handles, available in ebony or ivory color, are of high-impact plastic. Each is 8 1/4" long. \$6.88 for a set of six. Postpaid. Order from Palley's, Department HG4, 2263 East Vernon Ave., Los Angeles 58, Calif.

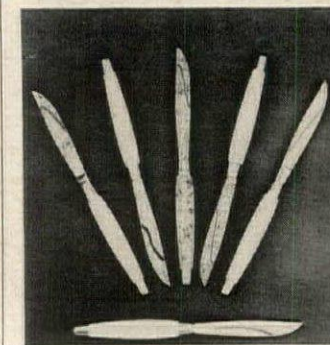

Worth Looking Into . . .

Ever considered selling your particular product or service by mail?

Write us for complete information on how you can sell profitably, here, in House & Garden's Shopping Around Section—America's favorite shop-by-mail center.

HOUSE & GARDEN'S

SHOPPING AROUND

420 Lexington Avenue
New York 17, N. Y.

Authentic Reproductions in CAST IRON-ALUMINUM

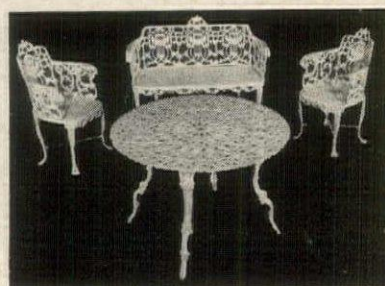

ROSE AND LYRE PATTERN

A true copy of a handsome original over 100 years old, found in Louisiana's Bayou Teche country.

Settee #400 44" long	\$65.00	\$80.00
Chairs #402 21 1/2" long, ea.	32.50	39.50
Table #100 42" diameter	45.70	57.10

Add \$7 for lower table shelf
SETS AS LOW AS \$44.50

WRITE FOR FREE CATALOGUE

Crated free. Send check or money order. Shipping charges collect. Specify freight or express.

J. F. DAY & CO.

Dept. G-4-62—1901 4th Ave., So.
Birmingham, Alabama

SHOPPING AROUND

Good measure

Boon for the housewife is the "roll-up yardstick" which can be kept in her sewing basket. One snap of the end unwinds it and it becomes a rigid 36" rule. Being flexible, it can be used to measure around curves, inside drawers and chests. 59¢ ppd. Sunset House, HG4, 81 Sunset Bldg., Beverly Hills, Calif.

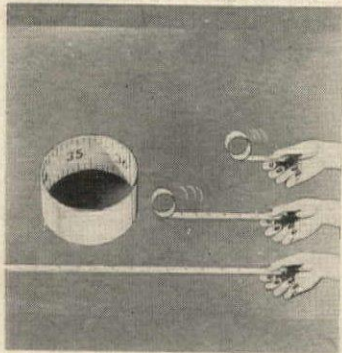

Milking stool

Small seating piece copied from the one in the cow barn comes in handy for viewing TV or for chatting by the fireside. Made of seasoned pine, it comes either in a honey color or in a distressed finish with a lovely patina. 9 1/2" in diameter by 7 1/2" high. \$5.95 postpaid. Myra's, HG4, Box 20412, Charlotte, N. C.



Hard to fit

Men who need wide shoe widths will be delighted with the Hitchcock Shoe Company. It manufactures fine footwear in widths from EE to EEEEE in all sizes. The kidskin lined leather moccasins in black or teak brown are \$21.95 plus 75¢ postage. Send for catalogue. Hitchcock Shoe Co., HG4, Hingham, Mass.

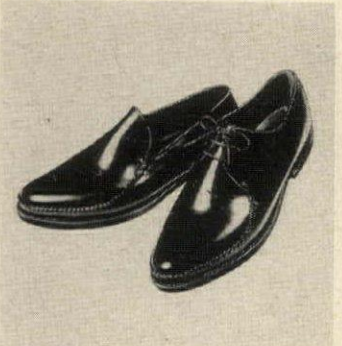

Letter perfect

Keep incoming and outgoing mail in order with a brass holder that adds decorative charm to any desk. It makes a pretty note paper holder, too. Baroque in feeling, stand is brilliantly polished and finished in lacquer. 5 3/4" high by 7 1/2" wide. \$7.95 ppd. Gardner Antiques, HG4, 103 Allen Street, New York, N. Y.

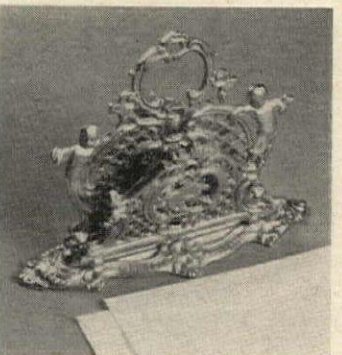

No talent needed

It's easy to draw with this Magic Art Reproducer. Focus the tiny box on a subject and a reflection appears on the drawing paper. Trace the impression with pencil or crayon and get your picture. It adjusts to reduce or enlarge, too. \$1.98 postpaid. Order from Norton Products, HG4, 296 Broadway, New York, N. Y.



Dial the slice

When serving cake or pie, use this wedge-shaped knife fitted with a clever thumb dial. It will hold an individual portion neatly. A twist of the dial will push it gently onto a guest's plate. Made of ivory color plastic, it is easy to use and wash. \$1.50 ppd. Order from Empire, Department HG4, 140 Marbledale, Tuckahoe, N. Y.

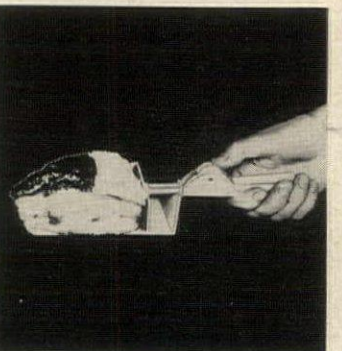

PENGUN TEARGAS

PROTECTS YOU WHEREVER YOU ARE!

Women who live alone, nurses who travel at odd hours, everyone, can have protection against thugs and dogs with fountain pen-sized tear gas penguin. A mere flick of the thumb sends an 8 ft. blast of tear gas engulfing an offender's head rendering him helpless, yet inflicting no permanent injury. With 3 cartridges, prepaid.

\$9.95

EXTRA CARTRIDGES \$1.00 EACH

Pa. residents Add 4% Sales Tax
Sorry No Stamps or COD's Please

TAYLOR GIFTS

226 W. Wayne Ave., Wayne 2, Pa.

Quick Escape Ladder

Makes
Your Family
Safe From
FIRE!!

Every 52 seconds another home catches FIRE! Safeguard your family from disastrous harm and death! Have a "QUICK ESCAPE LADDER" in your home for safety sake. Solidly built of strong steel and aluminum. Will not rust, break or burn. Fits over any window securely. Lightweight. Compactly boxed. Fits under bed, closet or corner. Ready for instant use.

12⁹⁸ 15'-2 story length
(\$22.98 for 25'
—3 Story Size)
Add \$1.00 for
Postage each
Ladder.

**NOVEL
MFG. CORP.**

31 2nd Ave.
Dept. L-4224
New York 3, N.Y.

NON-
TILT
BRACE
keeps
ladder
away
from
wall



Will
Support
Up To
1000 Lbs.

STEEL
ROD



**READING
PROBLEMS?**

Feeling "left behind" in school frequently causes emotional problems for slow or beginning readers. The PHONICS method has recently been endorsed by leading educators and is now being used in many advanced public and parochial schools. The HEAR-SEE-SAY course includes 3 vinyl records and a set of unique visual aid material. Your child learns to read by "HEARING" and "SAYING" basic sounds recorded in an entertaining manner by teacher and children. There is no "forcing," since progress is determined by the child; no parental assistance is required. UNCONDITIONALLY GUARANTEED. Prompt refund if not delighted with your child's progress in 30 days. Don't neglect this opportunity to really help your child.

Write today for FREE information. TEACHING AIDS INSTITUTE, 625 So. Kingsley Dr., Suite 100-C, Los Angeles 5, Calif.

Need New Drapes or Curtains?
SAVE UP TO 1/3

NO-IRON
Fiber Glass
YARD GOODS

Tremendous savings on Fiber Glass curtain and drapery yard goods that you can wash and hang in just 7 minutes! Never needs ironing or dry cleaning — the perfect decorator fabric. Choose from the world's largest assortment of styles, colors and textures in prints and solids that add new beauty and luxury to your home. Bargain, priced as low as 89¢ a yard! Satisfaction guaranteed.

FREE SAMPLES

Send now for actual color swatches and how to measure and sew information plus complete Sample Curtain & Drapery Kit. No obligation. Send your name and address now!



the world's largest distributor of Fiber Glass Curtains and Drapes

Dept. 48-32, Ronnie Bldg.

145 Broad Ave., Fairview, Bergen County, N. J.
IN CANADA: 811 Chatham Street, Montreal, P. Q.

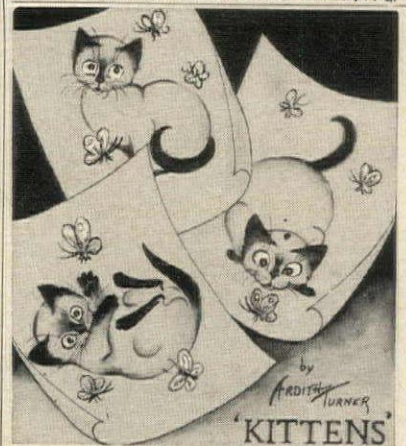

by
ARLITH TURNER
'KITTENS'

Prints of Purr-fectly delightful Siamese kittens, with creamy fur, and seal-brown "points", playing with blue butterflies that match their bright blue eyes. In full color, 8" x 10", on fine heavy paper. Enchanting in any room.

The Set of 3, only **\$2.50** ppd.

Same-day Shipment

The Golden Circle

Studio O, Box 457, Hialeah, Florida

**Early American
PAPER TOWEL
Holder**



Early American fans will love this rolling pin towel holder which fits in nicely with their favorite motif. Has a lovely maple finish. 21 inches long. Raises the lowly paper towel to new heights of elegance . . . makes an inspired, certainly unique, housewarming or shower gift.

Only **\$2.95**

add 25¢ for
postage & handling

Send 10¢ for Early American Catalog.
Visit our Early American Store.

MEDFORD PRODUCTS Dept. HG4
752 FULTON ST., FARMINGDALE, L. I., N. Y.



**ELECTRIC LIVE-ACTION BARTENDER
LIVENS UP ANY PARTY**

Throw on switch, he reels from side to side, shakes chrome and plastic mixer, listens to crystal cubes click, fills glass, gulps it down. Then face turns red—smoke streams from ears! As natural color returns, he starts again. Metal, approx. 1 ft. high, velvet suit, vinyl face, fuzzy white hair. Batt. not incl.

Each.....**\$4.98**
ppd.

Send check or M.O. • Satisfaction Guaranteed.
SPENCER GIFTS AV-35 Spencer Bldg.
Atlantic City, N. J.

CUPOLAS . . .

**Ready to Install
Fits any slope roof**



Complements any style architecture. Pre-fabricated and fully assembled, sets up in minutes. Expertly crafted of top-grade selected pine. Comes in various styles and sizes for your home, garage, breezeway, or ranch-house. Above model #400 . . . is 24 1/2" base x 21 1/4" roof-line x 25" high. Only \$22.50 (no roof covering). \$31.50 alum. roof covering. \$34.50 with copper roof covering. Weathervane extra.

Send for **FREE CATALOGUE**
HOME INDUSTRIES, HG 4
331 Athens Street * Jackson, Ohio

SHOPPING AROUND



Something new

Don't discard an old fur coat that has become style "dated." Have it made into a smart small fur to wear with suits and dresses. Send 25c for 3D viewer, color slides and booklet. Select a style and send them your old fur coat. Cost is modest. Write to Abco Furs, Department HG4, 312 Seventh Avenue, New York, N. Y.

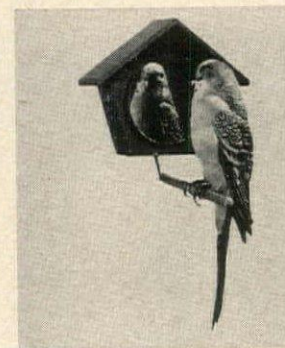

Song for a bird

Hang a musical perch in your bird cage. Fitted with a Swiss music box which is wound from the outside of the cage, the perch will challenge and delight canaries and parakeets. When the bird alights on the perch, music plays; when it flies away, music stops. \$3.95 ppd. Medford, HG4, Box 39, Bethpage, N. Y.

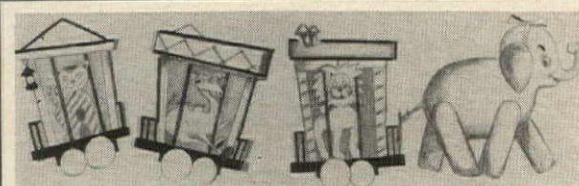

**ALL NEW. CIRCUS TRAIN
NURSERY DECORATIONS**

10 pc. set 8 foot long.
Ready to hang.
Full color.

Only **\$2.98** plus 18¢ postage

Cutest nursery wall decorations ever. Gayly colored set of 10 carloads of circus animals (printed on cardboard) towed by "Effie Elephant". Tigers, Lions and Monkeys galore, pre cut, ready to hang. Full set is 8 feet long. Only **\$2.98 plus 18¢ postage**. Satisfaction guaranteed.

LEO'S GIFTS 2444-A LIVE OAK ST., HUNTINGTON PK., CALIF.



Watch the heels

The woman who drives with high-heeled shoes needs clear polyethylene guards to save expensive shoes. Easy to handle, guards slip over spike or French heels and take the wear and tear which usually destroy heel leather. 79¢ a pair; \$1.49 ppd. for 2 pair. Sunset House, 81 Sunset Bldg., Beverly Hills, Calif.



look younger!

. . . Tone Electronic Facial Exerciser gives you gentle, refreshing beauty care that helps to tone and firm the deep underlying muscles of your face and throat as well as those on the surface. It stimulates circulation, aids nature in improving your skin texture and in keeping contours of your face and neck smooth and youthful. Not a vibration or massage. Only \$14.75 post paid. Guaranteed 5 years against mechanical defects. Order direct, by mail, from

gabrielle products

5880 Hollywood Boulevard
Hollywood, Calif. Dept. H-4

The Newest Conversation Piece!

**PLACE-CARD
HOLDERS**



Bound to brighten table talk and really add a decorator's touch to your dinner parties. The holder is crafted in a beautiful rose design. Simulated pearls set in the corners add additional grace. Your choice of lovely antique silver or gold finish. Can be used for all occasions. A most impressive place-setting decoration. Shown 3/4 size. 6 for \$4.95, 12 for \$8.95.

HOLIDAY BOUTIQUES
2 Ruth Road, Plainview, New York

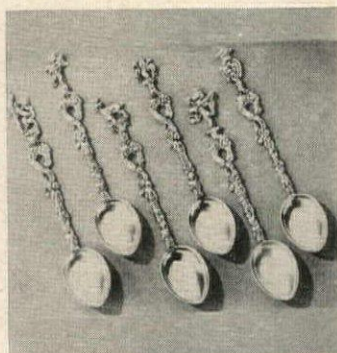

Perfect ending

When serving after-dinner coffee, use these tiny Italian spoons with your demitasse set. Made of plated silver, each has a finial copied from a famous Florentine crest. The set of 6 spoons is only \$2.49. A set of 12 is \$4.75. Both postpaid. Order from Willow Cottage, Department HG4, Box 684, Plainview, N. Y.

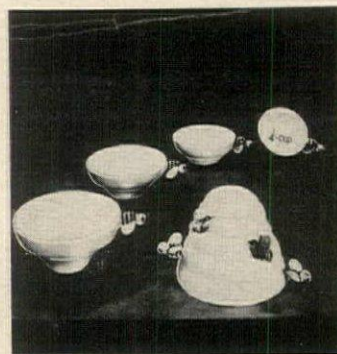

Busy as a bee

A gay and practical gift for the woman who likes to cook is a set of measuring cups which look like a beehive when nested. Made of pastel earthenware, each of the 4 measures has a bee handle. Capacity: 1 cup; 1/2 cup; 1/3 cup and 1/4 cup. Give a set as a shower gift. \$1, ppd. Spencer, HG4, Spencer Bldg., Atlantic City, N. J.



**EARLY AMERICAN STENCIL DESIGN
BIRD & FRUIT DECALS
MAKE FURNITURE DECORATING EASY**

Historic Bird & Fruit design faithfully reproduced in easy-to-use decal form—ideal for chairs, but can be adapted to many other uses too! Permanent. In beautiful accented gold as shown, \$1.50 (4 pcs. shown plus 2 arm pcs.). ALSO: same design, in gold, silver and full true colors, \$1.75; 6 pc. gold Captain's Chair set, \$1.75; 8 pc. gold and silver Boston Rocker set, \$1.75; gold, silver and full color Penna. Dutch design, \$2.00. Ppd. U.S. & Can.; no COD's.

SEND 10¢ FOR BOOKLET
AND SAMPLE DECAL

AUTHENTICS

DEPT. M-64, BOX 43158
CINCINNATI 43, OHIO

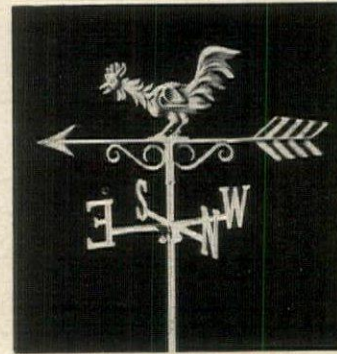

Whither the wind?

Handsome weather vane adds to barn, garage or house. Made of cast aluminum finished in black or gold, it has a chanticleer finial, a graceful arrow indicator and 4 directional letters. 27 1/2" by 37". Easy to install. \$17.95 in black; \$22.95 in gold. Ppd. Order from Home Industries, HG4, 330 Athens St., Jackson, Ohio.

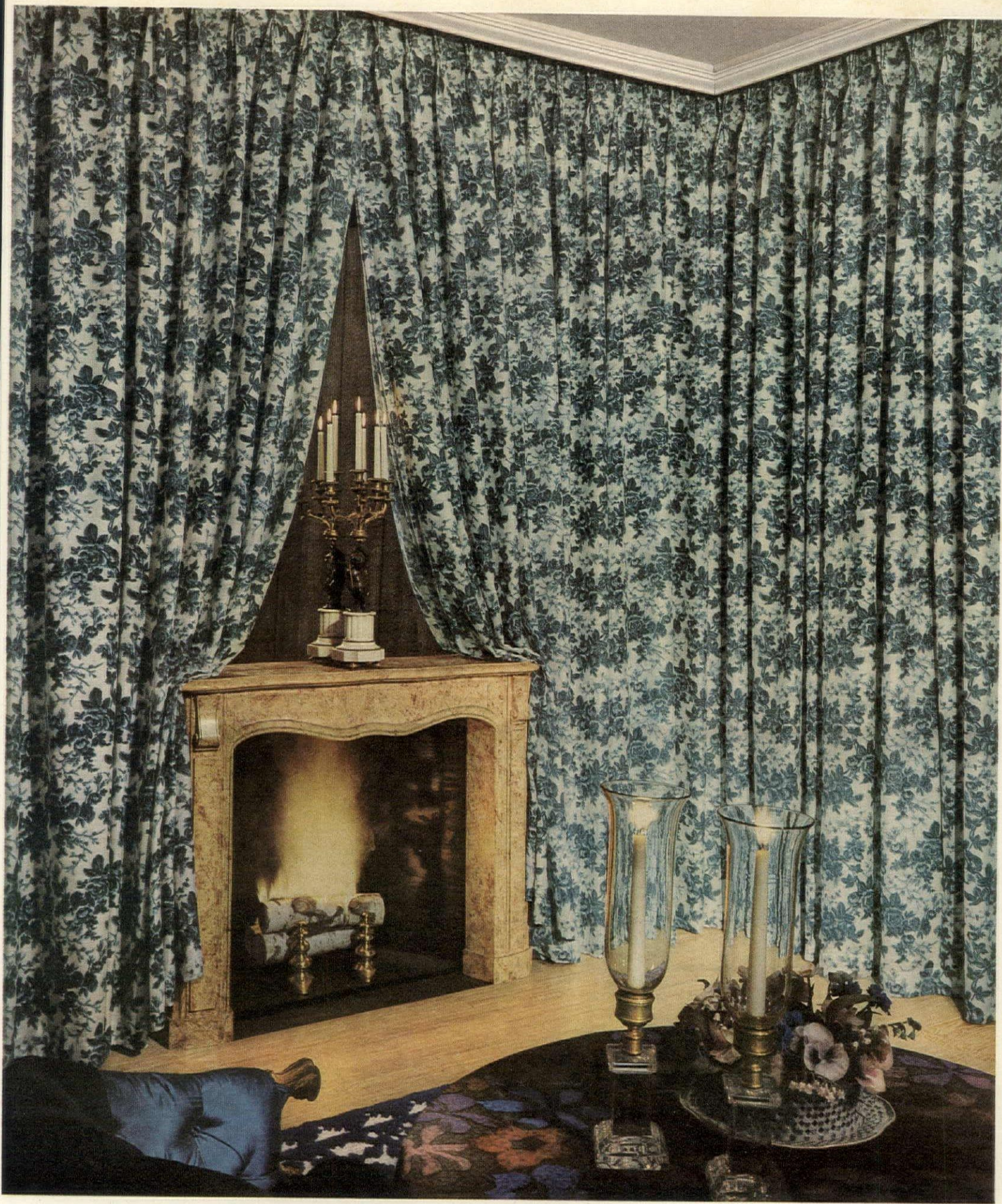

GLOWING FASHION AND FLAMEPROOF—draperies of Owens-Corning Fiberglas*

Today's most fabulous window fashions can't shrink...or stretch. They're perfectly washable, absolutely no-iron, sun-loving, firesafe and radiantly beautiful. These are the wonderful features you get with drapery fabrics woven of Owens-Corning Fiberglas. Available at fine stores everywhere.

When in New York, visit the Fiberglas Fabric Center, 717 Fifth Avenue, New York 22, N. Y.

makes the glass yarns, not the fabric.

OWENS-CORNING
FIBERGLAS
THE REG. U.S. PAT. OFF.

*Owens-Corning's Trademark

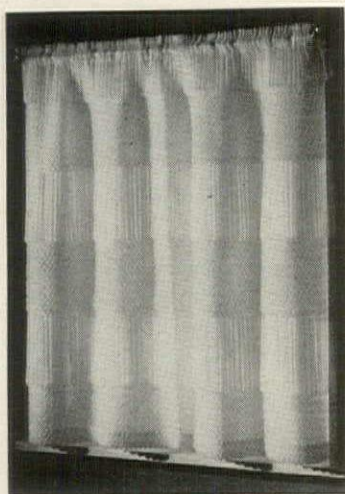

PERMANENTLY PLEATED CURTAINS

Another H&G Forecast come true: For an especially pretty and practical window treatment, it is now possible to buy permanently pleated Dacron curtains ready-made. Lengths range from 24 to 45 inches. Kuhn-Blum Corp., Sheraton-Atlantic Hotel, New York 1, N. Y.

Another new product in the popular aerosol container: Tarn-i-

Shield, a spray-on silver cleaner that also prevents tarnishing for a period of several months. Safe for surfaces that contact food; won't peel or discolor. Minnesota Mining and Manufacturing Co., St. Paul 6, Minn.

One of the freshest new patterns in enameled cast-iron cookware is Maple Leaf—a crisp yellow, brown and green design on a white glaze. Equally handsome on the stove or shelf, this cookware is especially attractive in a wood-tone kitchen. Descoware Corp., 150 W. Jefferson Blvd., Los Angeles, Calif.

A welcome addition to the kitchen of a busy household would be the Cory Built-in Automatic Coffee-maker and Beverage Center. It will brew two to twelve cups of coffee in less than 4 minutes or provide immediate hot water for tea, instant coffee or bouillon—all at the touch of a dial. Hot water storage tank can be installed in any standard kitchen cabinet. Cory Corp., 3200 W. Peterson, Chicago 45, Ill.



BEVERAGE CENTER

A number of silver companies, including Gorham, Reed & Barton and Samuel Kirk, now offer all of their flatware patterns and many hollow ware pieces in Vermeil (sterling silver overlaid in pale gold). This lustrous finish originated in France during the seventeenth century and it was revived with great success a few years ago in this country by Tiffany.

Watch for a trim battery-operated full-size hand mixer (available later this year) with no cord to get in the way or tie up an

outlet. Sunbeam Corp., 5600 W. Roosevelt Rd., Chicago 50, Ill.

There's no need to despair if your guests are slow to heed your call to dinner. This portable electric infra-red warmer will keep food placed under it piping hot without loss of moisture or flavor. The Everglo can be set up anywhere or even installed beneath a hanging kitchen cabinet. Valor Enterprises, Inc., 4363 N. Woodward Ave., Royal Oak, Mich.

For additional information about any product, write to manufacturer.

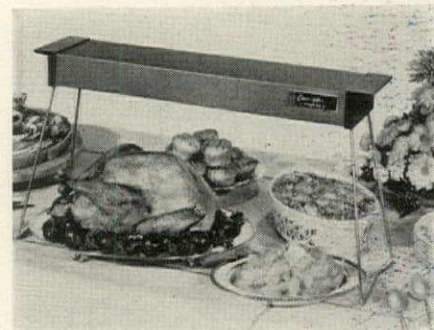

INFRA-RED FOOD WARMER

The Lady Knows What She Wants...

THE WEIMAN TOUCH

Contemporary French
Cocktail Table—No. 1322.
L. 64", W. 22", H. 15".
Shown in gold leaf.
Other finishes available.

THE WEIMAN COMPANY • ROCKFORD, ILLINOIS



Burlington House... inspired by the Arctic

"TUNDRA", a dramatic new group of coordinated draperies and bedspreads in a brilliant combination of Avisco® rayon and cotton. Avisco rayon translates the glow of an Arctic sunset into shimmering fabrics with unusual dimensional effects, a true touch of luxury. 12 clear, crisp decorator colors that complement a wide range of decorating schemes. Of course, you can machine wash these draperies, hang damp to dry and they need no ironing! Bedspreads are also completely machine washable. Both feature the Avisco Integrity Tag . . . symbol of performance tested fabric qualities that millions use as a buying guide. "Tundra" draperies have many custom features, are available in a wide range of sizes from \$8.98 per pair. Matching single or double bedspreads about \$10.98 each. At fine stores near you or write Burlington House Fabrics Co., 350 Fifth Avenue, New York 1, N.Y.

created these coordinates of **Avisco® rayon**



AMERICAN VISCOSE CORPORATION, 350 FIFTH AVENUE, NEW YORK 1, N.Y.

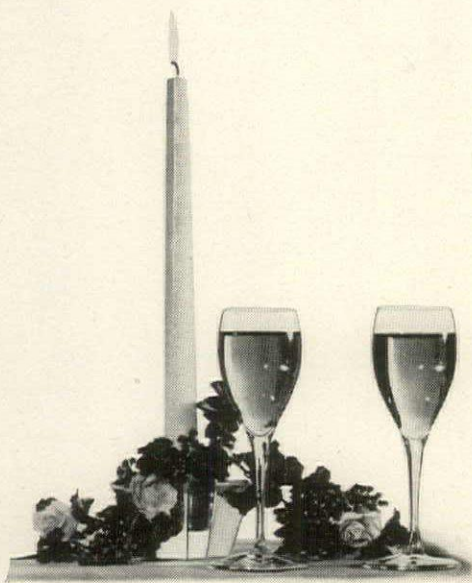

The gentle touch of gracious living—yours with Pedro Domecq Sherries. At cocktails, choose La Ina, the driest of sherries. At any hour, serve Double Century, so delightfully sweet. They speak softly, eloquently of your good taste. Spanish Sherries by Pedro Domecq

LA INA (Dry) & DOUBLE CENTURY (Sweet)



PEDRO DOMEQ SHERRIES, SINCE 1730. IMPORTED FROM SPAIN BY CANADA DRY CORPORATION, N. Y., N. Y.

H&G'S
BOOKSHELF
FOR
PAPERBACKS in three variations

to build yourself
for every room in the house

Since the "quarter book" was introduced twenty years ago, paperbacks have increased in quantity and quality to the point where today not only are they almost always with us in our pocket or purse, but often they become permanent members of our home library. Virtually every kind of book is now available in soft cover—from belles lettres to cook books. But where can a growing collection of paperbacks be kept? As H&G has pointed out (see May, 1961), they look better and last longer in a section by themselves. This year in honor of National Library Week (April 8th to 14th) H&G asked the architectural firm of Dawson, Oliver & Murtagh to design a versatile easy-to-build storage unit especially for paperbacks. The result is an interlocking arrangement of slanted shelves that keep soft-cover books propped neatly. The same basic construction of plywood, in 1/2- and 1/4-inch thicknesses, can be used to make hanging shelves, a desk-top stand or a mobile chairside reading table. You can stain a unit to blend with the other wood in a room, or paint it a bright accent color and dress it up with hardware. Below and on page 94, in settings by Yale R. Burge, paperbacks from Doubleday-Anchor are attractively stored in the three versions of the storage unit. For directions on how to build it, write H&G's Reader Service, 420 Lexington Ave., New York 17, N. Y.

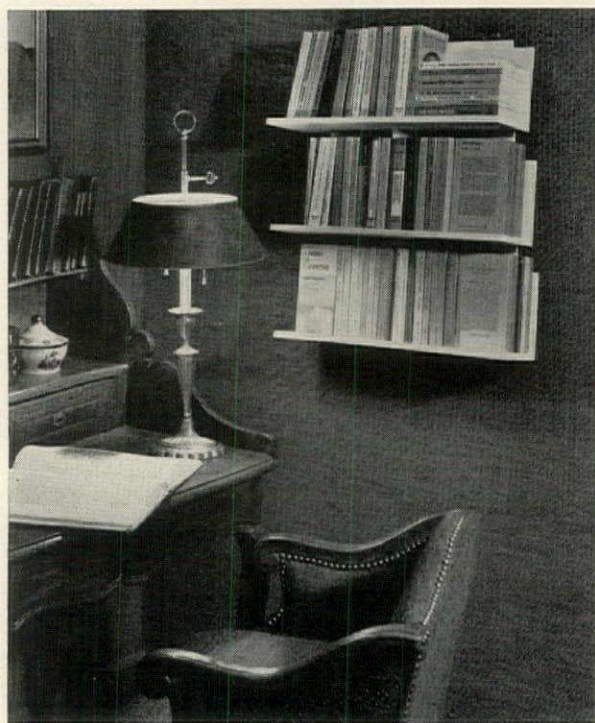

Unobtrusive floating bookshelf takes no more space on a wall than a 21- by 25-inch picture, yet holds seventy-five paperbacks. Multiply the units for a longer wall or a larger library. Lacking space, you could install it on the back of a door. To achieve pickled finish, rub with flat white paint, then apply wax.

Additional photographs on page 94



CLEAR
COLOR...
CLEAR
THROUGH

Enjoy lifetime excitement with ARTLOOM'S "Carvart"

Here is a carpet that does more than merely start out looking beautiful. It stays beautiful, too, because it's made with Creslan acrylic carpet fiber. That means it has truer, through-and-through color-in-depth. Constant color that lives . . . gracefully . . . the everyday life you lead. Creslan keeps it bouncy. Causes pile to spring back underfoot and stay new looking. And there's so little care involved. This carpet stoutly resists spills and stains. The pile: **80% Creslan acrylic carpet fiber, 20% virgin nylon.** About \$11.95 per square yard. Cyanamid makes the Creslan acrylic carpet fiber; Artloom makes the carpet. American Cyanamid Co., N.Y. 

made with

Creslan[®]
ACRYLIC CARPET FIBER



Free-standing book tree usurps only 13 by 21 inches of desk space while bearing 100 paperbacks—a handy supplement to a home library. Two sets of shelves are braced against a sturdy interlocking stand stained walnut. You might use one shelf for history, one for science, one for biography, one for art.



MCKEVITT

Mobile book table rolls to chairside or bedside, shelters sixty books on 21 by 10 inches of floor space. The top could hold smoking accessories or another thirty books. This version calls for strong $\frac{3}{4}$ -inch plywood side pieces, brass bail handles, Shepherd casters. You might paint it in an H&G accent color.

fujiyama

THE PINNACLE OF RATTAN

Rattan reaches new heights in this unique, unprecedented collection. Now, for the first time, rattan has been manipulated into a square form permitting carving and modelling of the material never before achieved. The result is a completely new silhouette for rattan... at home wherever sophisticated taste in decorating prevails.

FICKS REED CO.

4900 Charlemar Drive,
Cincinnati 27, Ohio



For handsome illustrated brochure send 10¢ to Dept. 242

Magnavox

Stereo Theatre



The French Provincial Stereo Theatre 27. Gliding top panels give convenient access to record player, all controls. Sliding doors cover TV, too. In Fruitwood or Antique Ivory, \$895.

Give your family the finest home entertainment they've ever known... from true Stereo-High Fidelity and fully automatic Magna-vision 400 TV

Enjoy the full beauty of music magnificently re-created... thrill to TV programs with dramatic new realism.

The Stereo Theatre brings you revolutionary new Video-matic TV—Stereo Phonograph—Stereo FM plus regular FM Radio—and selective AM Radio—all in one elegant cabinet. And, Magnavox gives you all these advanced features that distinguish it as the world's finest:

Biggest, clearest picture in TV. New Magna-vision 27" tube shows thrilling pictures **400 sq. in. big—more than twice as big as the average TV.** **Easy on your eyes, too—**for its chromatic optical filter eliminates reflections and glare, adds picture beauty and depth. High fidelity sound puts the "breath of life" into every scene.

Video-matic—the only fully Automatic TV! Just select your program for the best pictures day and night. All critical tuning and picture adjustments are made electronically, continuously—and always perfectly!

True Stereo-High Fidelity. Only Magnavox attains the spectacular dimension of stereo and tonal purity of high fidelity with an advanced acoustical system that projects

sound from the sides as well as the cabinet front—to surround you with the full beauty of music—just as in a concert hall.

Now your records can last a lifetime! Because there is no discernible record or stylus wear with the new Micromatic player, **the Diamond Stylus is guaranteed for 10 years.**

The most dependable—so trouble-free only Magnavox guarantees service, as well as all parts and tubes for a full year.

Magnavox is the finest and your best buy on any basis of comparison—sold direct only through selected fine dealers (listed in the Yellow Pages)—thus saving you the cost of "middleman" distribution. Select from over 100 beautiful styles: Portable phonographs from \$69.90... Stereo Consoles from \$149.50... Television from \$168... and Stereo Theatres from only \$399.50.

the magnificent
Magnavox

SEAGRAM-DISTILLERS COMPANY, NEW YORK CITY. BLENDED WHISKEY. 86 PROOF. 65% GRAIN NEUTRAL SPIRITS



Directions: Water it sparingly and America's perennial favorite, 7 Crown, will blossom into Springtime's smoothest-sipping drink. Try it. For best results, Say Seagram's and be Sure.

The spirit of change

■ From the time man abandoned the ways of the nomad, the allure of home has been the allure of permanence. To know we can return sooner or later to the same friendly table, the same familiar bed, the same view from the window has become a necessity of living. Yet nothing that is wholly static satisfies us for long. "The soul cries aloud for release into change," wrote the late great philosopher Alfred North Whitehead in "Science in the Modern World." But with characteristic perspective he observed: "There are two principles inherent in the very nature of things . . . the spirit of change, and the spirit of conservation. There can be nothing real without both."

The spirit of change is almost irresistible at this time of year when the world outside our windows is changing every day. And in this issue of H&G you will find many cues. If you would change the curtains at your windows, turn to page 154. If you want to give a new kind of party in a new place, see pages 146-153. If you would change the flavor of your cooking, consult H&G's Seasoning Cook Book.

But we have not overlooked the spirit of conservation. Nowhere is the value of conservation-plus-change epitomized more dramatically than in the millions of houses that are being remodeled today all over the country. For the whole aim of remodeling—and the factor that makes it pay off—is to preserve or acquire benefits that total change could never secure. For a full account, read pages 122-123 and the five case histories in remodeling that follow.

The big change in a large part of the country at this season is the move from indoors to outdoors. Terrace living is being translated from wish to reality. But the terrace, as noted at the start of H&G's terrace story early this year, is the place where your house and your landscape overlap—where indoor comforts and amenities are conserved along with your change of ambiance. Means and methods for this type of conservation you will find on pages 108 through 119. To see a house in which the respective delights of indoors and outdoors are conserved as you move from the one to the other, turn the page.



Outdoor drama in five acts

A New England house
shares its platform foundation
with five terraces
in five different moods

OPPOSITE PAGE:

The play terrace borders a reflecting pool and traps the sun

ALL PHOTOGRAPHS BY EZRA STOLLER

■ Terraces, one or many, are most successful, most rewarding in terms of pleasure, when they are indivisible from the houses they complement. If they reflect, as they should, the nature of the rooms they adjoin, and share the same purposes, they can be as much a part of the house as its roof, and as varied in mood as the pattern of indoor living to which they correspond. This is beautifully illustrated by the house of many terraces in Longmeadow, Mass., that architect Elroy Webber designed for Mr. and Mrs. Edward Kuzon. Its over-all plan developed naturally from the device the architect used to cope with the undulating site: a raised rectangular platform to hold both house and terraces. The platform is as wide (104 feet) as its wedge-shaped plot will permit it to be, and as deep (80 feet) as it needs to be to provide all the living space, indoor and outdoor, that the Kuzons require and enjoy. In dramatic reversal of the Mediterranean house that surrounds its courtyards, this house is surrounded by a geometric girdle of five terraces. Glass walls, except on the street side of the house, permit perfect visual flow between the rooms and the adjacent terraces, while each terrace exists as an exterior complement to the room or rooms on the other side of the glass. Thus, covered or not, the house really begins at the perimeter of the platform. This romantic concept emphatically contradicts the view of New England as a stern country where home planners, out of deference to the elements, must place practicality first. The Kuzons' house is eminently practical, but its outdoor rooms add to its indoor living the delights of being surrounded by walls of greenery and treillage in summer, and by a sculptured overlay of snow-capped evergreens in winter.



To the street, the house presents a long facade of redwood, trellised forecourts, a pretty entrance courtyard.



The arched entrance leads past the courtyard—an ornamental paved and planted area—to the front doors of sculptured pine.

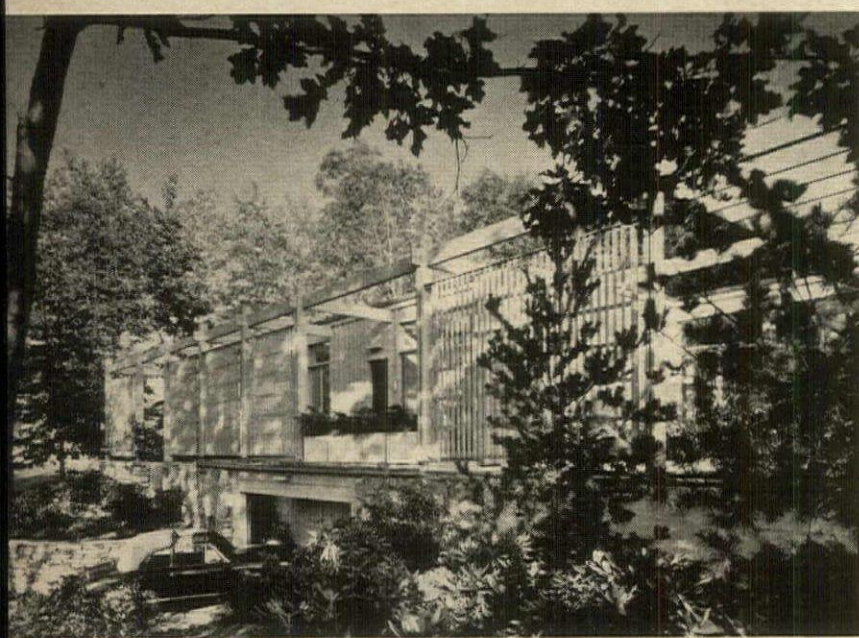

Kitchen terrace at side of house is carefully trellised for privacy, but is open at the center to take in the woodland view. Garage and storage basement lie below.

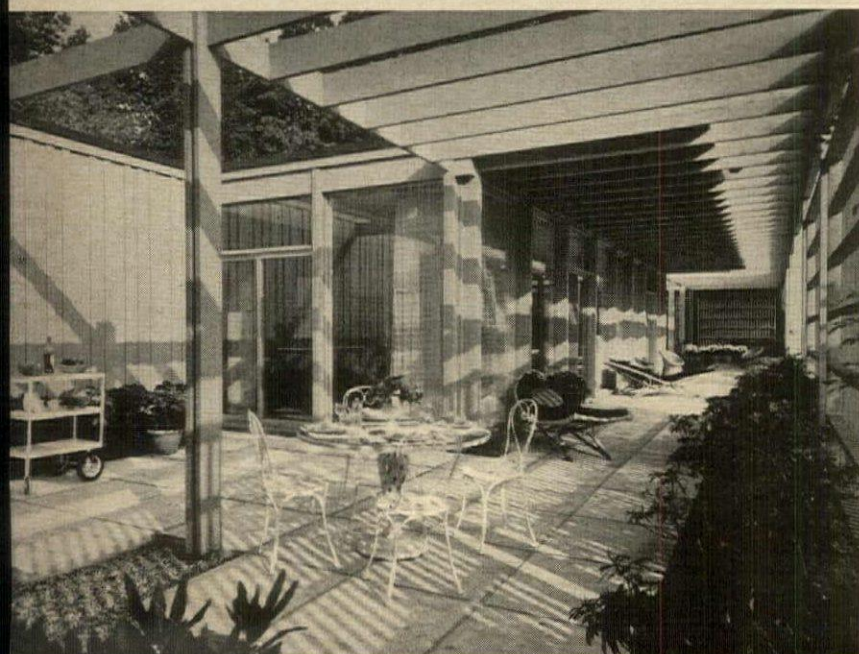

Dining terrace at one end of living terrace adjoins the dining room, has a pass-through barbecue which is operated from the kitchen's service terrace to the left.

Inseparable from the total plan, the terraces are part of its warp and weft

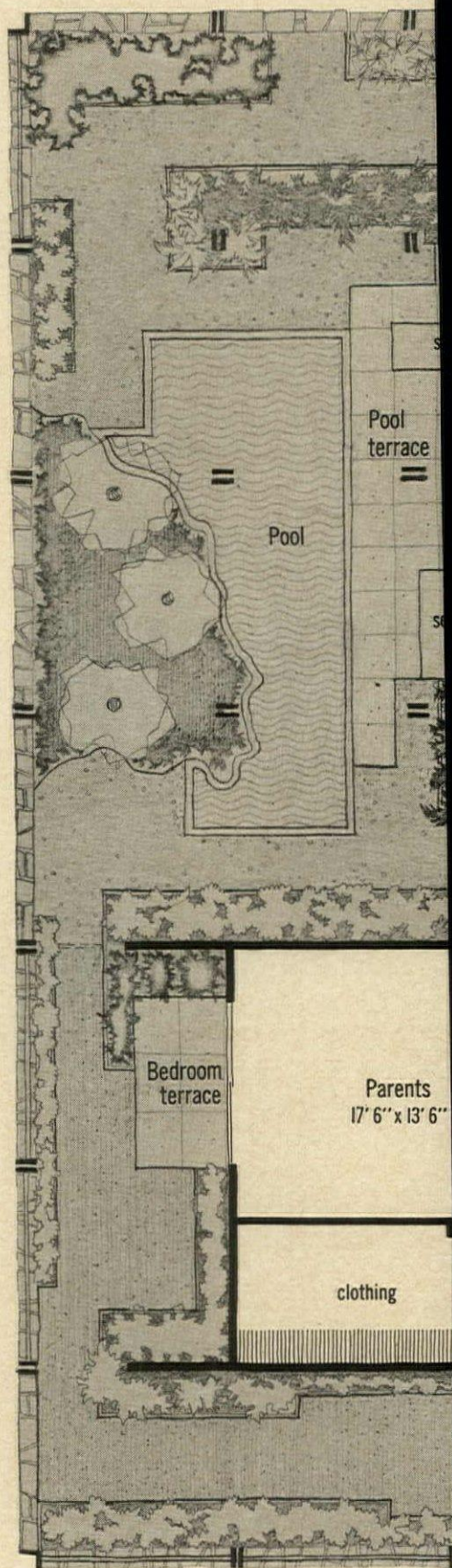

The many and varied terraces that surround the Kuzons' house are not appendages tacked onto the structure as afterthoughts, but foreordained and vital parts of the house itself. Each extends to the outdoors some aspect of indoor living. From the living room, you walk out to the long, arcade-like living terrace that broadens at one end to the dining terrace tucked into a corner between dining room and kitchen and quickly accessible from both. The kitchen, too, has a terrace which functions during outdoor meals as a kind of outdoor serving pantry. On the other side of the house, both living room and study profit from the pool terrace, while the Kuzons' bedroom is blessed with a secluded, alcove-like terrace of its own. Courtyard in front of the house is pure embellishment.

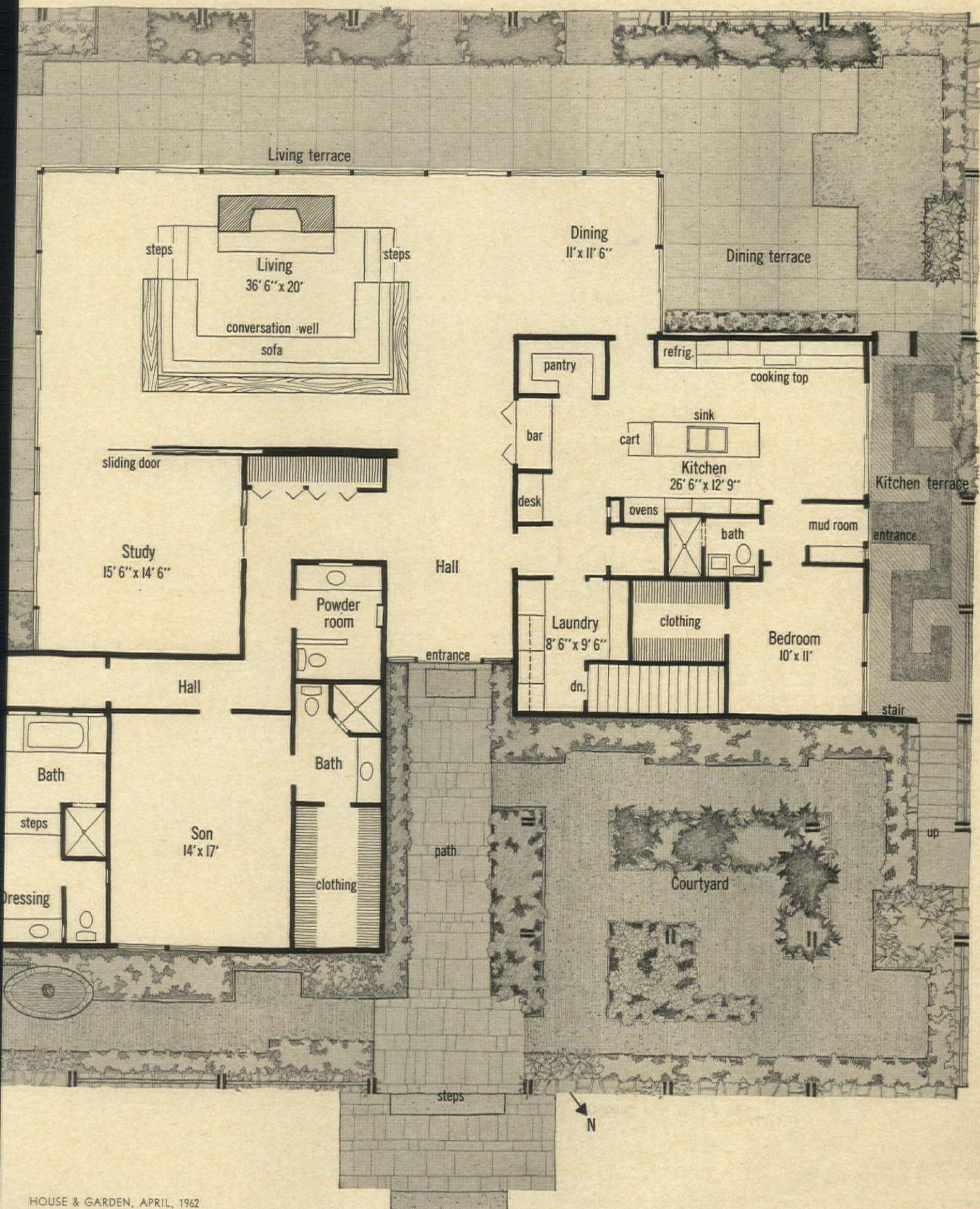

Overhangs and trellises create architectural chiaroscuro

Largest of the five terraces and most conducive to play is the pool terrace, opposite page. Although the pool is not for swimming, it is deep enough to paddle in—even to float in. Wide spaces between the trellis beams overhead welcome the sun, and two plinth-like concrete platforms are cushioned for sunbathing. The paving—pre-cast concrete squares delicately veined in blue—extend around the corner of the house to what architect Webber calls the “living” terrace, a long gallery for quiet, leisurely lounging. Here, the hot summer sun is not welcomed. To rout it, the gallery’s rafters are topped by a closed roof running the entire length of the living room. This overhang not only shades the outdoor room, but also protects the indoor room from glare. In winter, the less intense sun, having veered in its orbit, is low enough to creep under the overhang, mild enough to be doubly welcome—particularly on a cold New England January afternoon. In any season, the dapple of light and shade created by the trellises and planting is continuously fascinating from indoors as well as outdoors, and in summer, the maximal use of paving proves a practical means to a pleasant end: no lawn to cut.



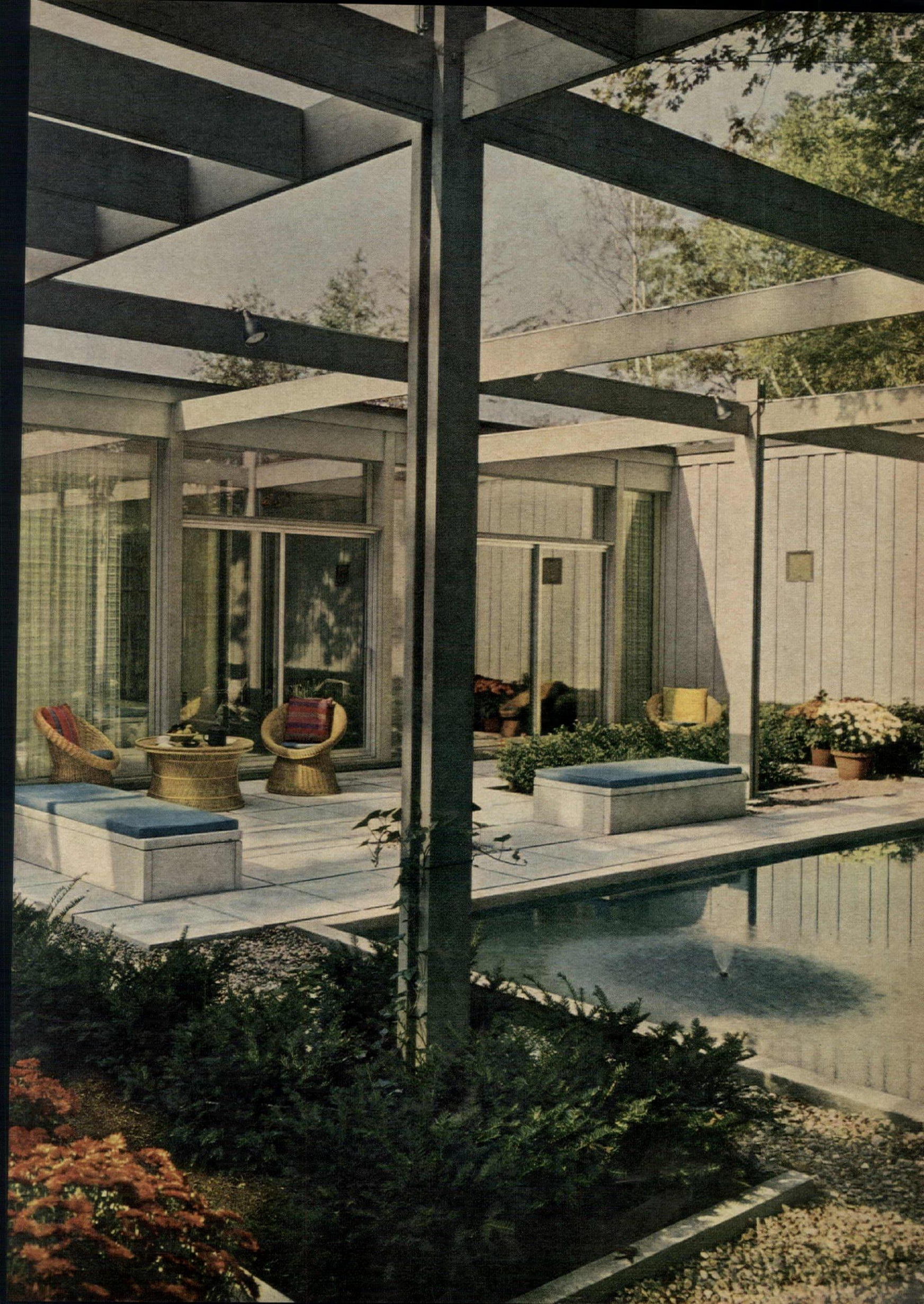





Terraces enlarge and embellish the rooms indoors

When you walk into the Kuzons' living room, your first impression is the cyclorama of sunlight and greenery supplied by terraces on three sides. Then, lowering your eyes, you notice the free-standing marble fireplace dominating the brightly cushioned conversation well, and you are immediately drawn to it. Thus Mr. Webber, who also designed and furnished the interiors, has simultaneously created the illusion of living in a garden and dramatized the compelling warmth of the hearth. But when you leave the relaxed comfort of the well and go up the steps to dine, you feel that you are moving into another room, another mood. Terrazzo flooring gives the room a classic, almost Pompeian quality, while acoustical ceilings keep the reflection of sound at a needed muted minimum.

continued

To the other rooms, terraces add a sense of seclusion



The study faces the heavily planted end of the pool terrace.

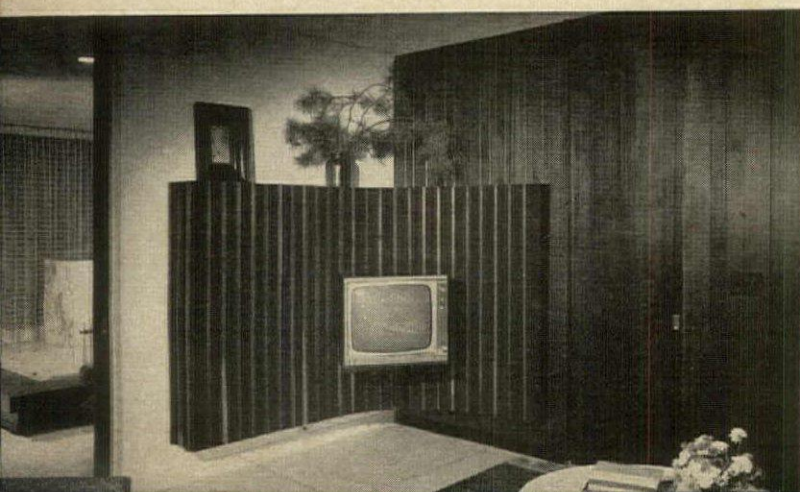

From the study's TV-HI-FI corner, music is piped outdoors as well as to the living room and the bedrooms.



Master bedroom is screened by its terrace's room-high fence.

Even though the study is wide open, visually, to the pool terrace, the fencing and dense planting at that end seclude the room as effectively as if the wall were not glass, but paneled like its neighbor in Philippine mahogany. To complete the sense of isolation, a sliding door can be drawn to shut off the study from the living room. Similarly, the privacy of the master bedroom seems all the more guarded for the fenced and trellised terrace where the Kuzons can sun-bathe or breakfast on a fresh summer morning. Indoors, the lush carpet and engaging Victorian chairs of papier-mâché and mother-of-pearl augment the sense of sheltered luxury. The kitchen, too, seems remote from the world although its sliding glass doors are in effect the service entrance, and the terrace outside is accessible by a short flight of steps from the parking area. For more details of the kitchen, see page 190.

Visual boundary of kitchen is the planting on the service terrace.



The terrace after hours

*"And the best of all ways
To lengthen our days
Is to steal a few hours
from the night, my dear."*

One of the best ways to steal time from the night (although it's not mentioned in Thomas Moore's song to "The Young May Moon") is to have the kind of terrace you'd like to come home to when the day's work is done. Then, even more than during weekend days, a hospitable terrace is a boon and a benison. Especially when it is set among fragrant and lovely flowers that also make a point of lengthening their days by stealing time from the night. So we have chosen twelve well-loved flowers that ask little more of you than a place to grow year after year. All remain open after the sun goes down.

Most are sweetly fragrant. At least one gives you, fresh each day, blossoms as yellow as moonlight.

H&G's after-dark flowers

Across the upper tier: Tall foxglove, flowering tobacco, purple monkshood, day-lily, white phlox, delphinium spires. Lower tier: Peony, poppy, hosta, evening-primrose, dittany and rocket.
For full descriptions of all twelve, see page 195.

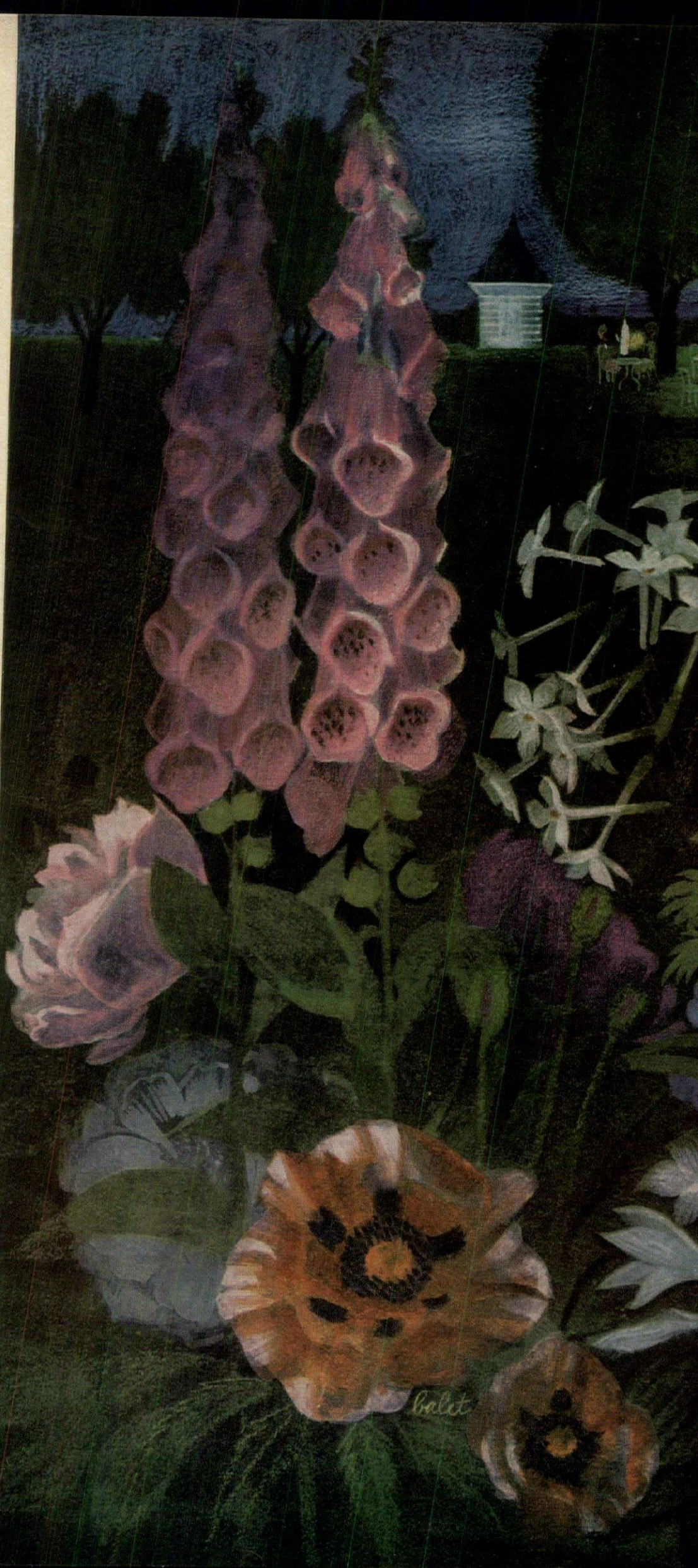



The terrace:

How to make it an extra room



OWNER-ARCHITECT: JOSE LUIS SERT, CAMBRIDGE, MASS.

THE H&G TERRACE STORY 4

If your terrace is to serve you adequately as an extra room, it must meet the standards of comfort and convenience by which you measure the rest of your house. The mere fact that the terrace is outdoors is not enough. Once it meets the basic test, however, it becomes the terrace's unique delight that its chief decorative effects are derived from plants and the landscape, that it is indeed roofed by trees, sun and clouds—or simply by the moon and the nighttime sky.

What are the roomlike qualities a good terrace should have? First, a terrace should be useful in a way directly related to the scope and manner of your living. To put it another way (as we did in February H&G), a terrace should share and enlarge the total function of the indoor space it particularly serves. Secondly, a roomlike terrace must be comfortable—not to the point of destroying its character as a terrace, but to the extent that it will be a physical pleasure to use—standing, sitting, or lying. Third, it must please your senses, preferably in ways that ordinary rooms could not do. You see a view, hear a rustle of leaves, feel the breeze on your cheek, smell flower fragrance. These, among other things described on these pages, are what we really mean by extra.



OWNERS: MR. AND MRS. WILLIAM W. GOODMAN, MEMPHIS, TENN.
LANDSCAPE ARCHITECT: WALTER A. J. EWALD.

Convenience derives from ►
a good terrace plan

A terrace must be easy to get to—always from the house area that it principally serves, preferably from several areas, both indoors and out. This is not done by doors alone; it is part of the whole business of planning and relating space usefully.

Here the very real accessibility of the terrace is quite apparent. The relationship of terrace to rooms is visibly direct. It is suggested more subtly by arbor-like structural members that seem to extend and connect parts of the actual house while in reality doing the opposite.

◀ Function is determined in
the house itself

On a dining terrace, you dine. Access, furnishings, accessory equipment presumably relate to the interior dining room—as well as (either through the dining room or directly) to the kitchen. Terrace dining (which of course includes every kind of edible entertaining) should be more than sitting down at a weatherproof table on weatherproof chairs. Though in a sense this terrace is a mirror image of its indoor counterpart, its furnishings and its every decorative detail belong to the outdoors.

Flexibility of use can be
actually built in

A little structural assistance goes a long way in giving extra usefulness to almost any terrace. Shelter, real or suggested; definition of areas, by the outdoor counterpart of screens or room dividers; sheer ornament, which alone may encourage greater terrace use—all these factors play a part in making such a terrace as this seem larger, more inviting. The effectiveness of making all construction compatible with the outdoors is shown in this radiant shelter design.

◀ Open-air seclusion can be
openly arrived at

Freedom from intrusion (call it privacy) is an important ingredient of many forms of relaxation—to which a good terrace is dedicated most of the time. Where terrace space, for whatever reason, is limited, and where the physical adjuncts of common privacy—such as walls, arbors, enclosures of all sorts—are properly employed, your terrace becomes not only an extra room but a uniquely private one. As this simple terrace shows, the suggestion of solitude and quiet contemplation can be even more convincing outdoors than in the house.

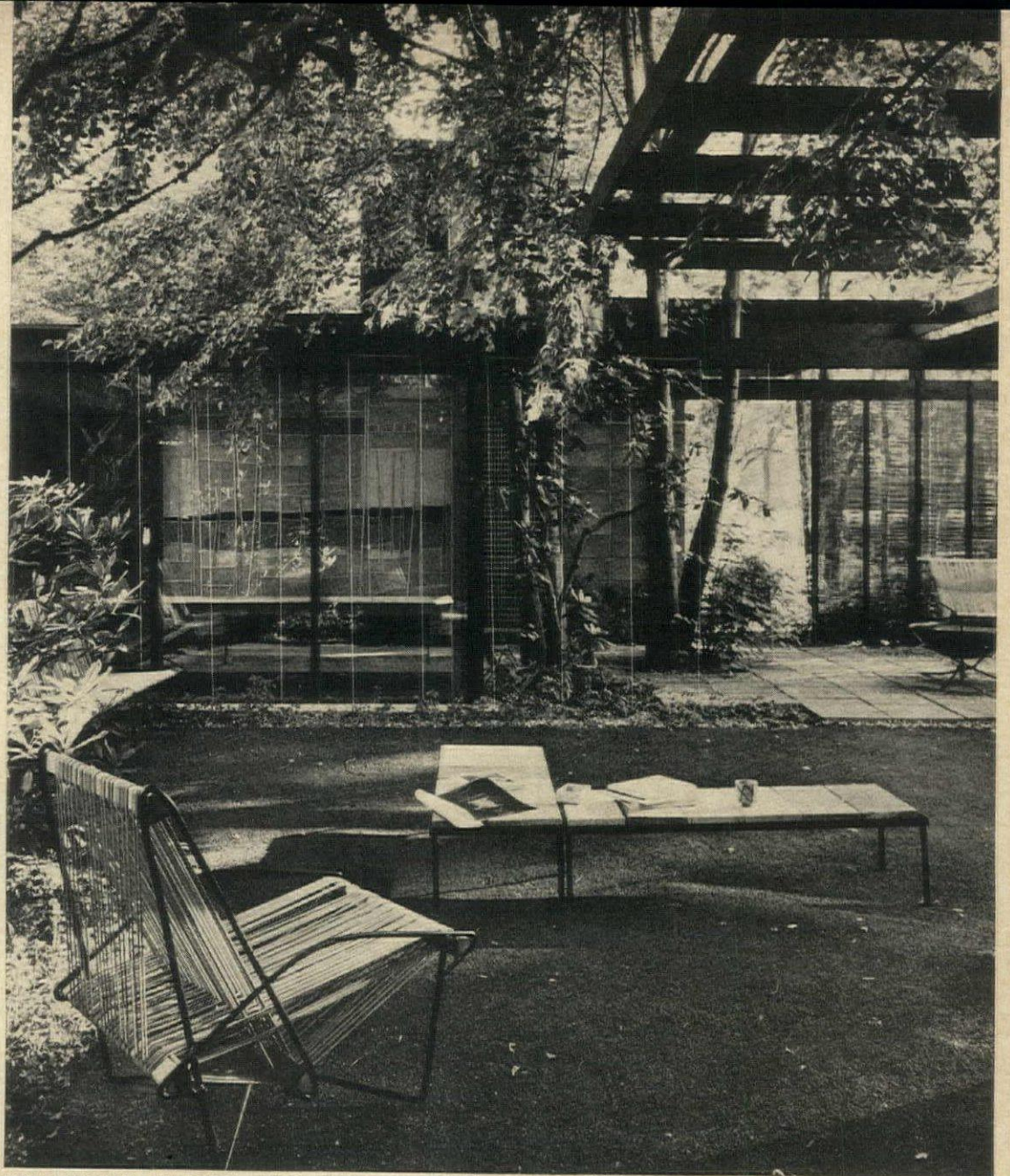

OWNER-LANDSCAPE ARCHITECT: JAMES C. ROSE, RIDGEWOOD, N. J.

OWNER: MR. AND MRS. SPENCER GRANT, HILLSBOROUGH, CALIF. LANDSCAPE ARCHITECTS: LAWRENCE HALPRIN & ASSOCIATES.

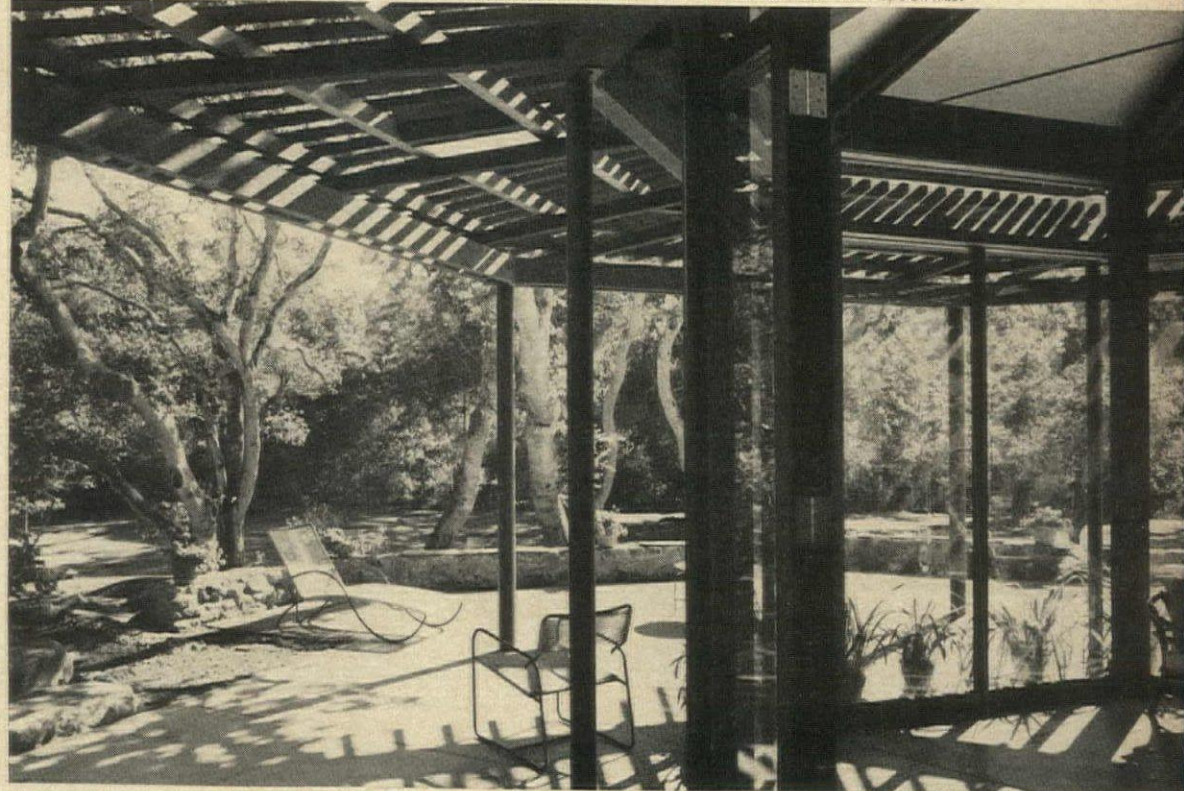

PHOTOGRAPHS BY SERT, KERTESZ, WASCO, BRAUN

Since the day Nebuchadnezzar put outdoor living on the map (except for the Dark Ages, when most people didn't care whether they were indoors or out), the terrace has beguiled mankind as a lovely way to take the air sitting down. To that end, 1962's new leisure furniture offers a refreshing blend of comfort, outdoor fortitude and indoor stylishness. This is furniture for sitting pretty on any of an infinite variety of terraces. It is also, when it should be, as weather-wise as a poncho. Tables, chairs and lounges that must remain outdoors without benefit of shelter are fully equipped to do so—either by the nature of their materials or by weatherproofing finishes. There are, to boot, any number of element-defying cushions and pads that no longer need be hustled indoors at the first sign of rain—a blessing, if ever there was one, to terrace living.

In design, you will see trends that are definitely news-worthy. First, widespread and effective use of mesh in a variety of patterns both simple and intricate (tubular, ribbon-like, cane-like, lattice-like) as well as of materials (rattan, aluminum and other metals, vinyl and other plastics). The lacy look is created either with broad strokes or with delicacy. In both cases, the consequent airiness is very pleasing to look at, and the resilience is beneficent, certainly, to the spine.

Another trend: the romantic look, an indoor quality transported to the terrace. Baroque designs in the Spanish manner are executed in metal with great elegance. Filigrees, rosettes and ribboned tendrils give a wonderful lightness of touch to furniture that, at the same time, and under normal circumstances, is almost indestructible. Less elaborate, but equally graceful, are a few collections that reflect certain aspects of traditional French design—again in metal—while rattan and peel have been used with an imagination sparked sometimes by Far Eastern motifs, sometimes by a feeling for drama.

Even the old favorites are appearing in new interpretations. The officer's chair, familiar stand-by that it is, has a new air due to an interesting exploitation of materials—aluminum combined with wood and canvas in a smart, strong, gleaming amalgam. If you regret the passing of the porch swing, you will welcome its counterpart in hanging (and swinging) basket chairs that would amuse anyone with a yen for a garden trapeze.

Special consideration has also been given to furniture for sheltered spots. This is a rather special category planned for terraces more indoor than outdoor—glassed-in porches or rooms that, through decoration alone, masquerade as terraces. This furniture can approach luxury by way of lacquered finishes and silken coverings, yet it never quite gives up its claim to an affinity for the outdoors.

On the following pages you will find a representative assembly of this year's leisure furniture plus a miscellany of the materials for paving, windbreaks and fencing that collaborate with it to make terrace living summer's greatest joy.

New leisure furniture

for living out-of-doors
in an indoor manner

Plastic-coated rattan in two patterns of mesh is combined with enameled steel in furniture as weather-sound as science can make it. Permanently set up on a paved terrace walled in woven bamboo, it is oblivious to rain, stylish, pleasantly touched with whimsey: the hanging basket chair looks like a cross-section of a giant bird cage. In both table and chairs, practicality is blended with an interesting composite of design elements: stylized pedestal bases supporting rattan seats and chair backs woven with the delicacy of open canework. The mesh in the hanging chair, for the sake of support, is necessarily more robust. And on inclement days, nothing need be brought indoors except the foam rubber cushions covered in silk. By Tropi-Cal.

For shopping information, see page 192.



Lacquered steel chairs, card table and a rolling chaise longue of sharp, fresh design have the gay air so appropriate for an ambling, informal swimming pool terrace. Bright pads on the cross-hatch seats and backs are covered in plastic quite impervious to the watery challenge of wet bathing suits. Molla.



MARGERIN

Brilliantly dramatic, these butterfly chairs, cane-backed and linen-cushioned, might have graced an old Creole balcony. Painted H&G's Tangerine, chairs and companion taboret lend wit and flair to sheltered porch-terrace of a traditional house. Vogue Rattan furniture; fabrics by Peg Riley Imports.

GRIGSBY



Baroque designs in the Spanish manner are executed in wrought iron and aluminum, the latter expertly and intricately worked in the ribbon scrolls of the filigree. An antique lead finish gives the group a velvety black silhouette wonderfully effective in a courtyard-terrace paved in white terrazzo. Woodard.

For shopping information, see page 192.



Wrought-iron rails reminiscent of Early American catkin spindles embellish a settle-couch and armchair citified enough for TV producer Arthur Baer's apartment terrace. The frames are H&G's Antique Gold. Gallo.



Small in scale and airily meshed, painted wrought-iron furniture transforms a sheltered breezeway into a dine-and-play terrace. Vinyl pads in H&G's Mandarin Orange and Citron snap on, cling like limpets. Salterini.

NEW LEISURE
FURNITURE
continued

Aluminum and steel legs add new strength and gleam to officer's chairs and a glass-fiber topped table that can, when you like, hold an umbrella. All fold for easy cartage from sun porch to open terrace. Telescope.

Molded glass-fiber mesh and frames in pale celadon green make a rain-or-shine group for an open city terrace. Green-stained table top is of Philippine mahogany, an outdoor wood that weathers gracefully. Troy Sunshade.





Cool, light-as-a-feather furniture of white enameled tubular aluminum with lemon-yellow vinyl lacing brings a glint of moonlight-in-daytime to a venerable garden deeply shaded, paved with old flagging. Brown-Jordan.

Squared-rattan, silk-cushioned sofas with arms like little temple gates are paired with a bar-cart lacquered the pungent red of a pimiento on a Sybaritic make-believe terrace with a definite outdoor aura. By Ficks Reed.



Apainted metal group of spider-web elegance gives designer John Wisner's Gallic garden much of its éclat. Plastic seats are weather-wise; "hot-and-cold" wagon contains both a grill and ice well. Birmingham Ornamental.

Deep-dream comfort is built into two resilient, steel-framed chairs on another let's-pretend terrace. To accentuate the pretense: redwood and lacquered-steel dining chairs with the look of little park benches. Avard.

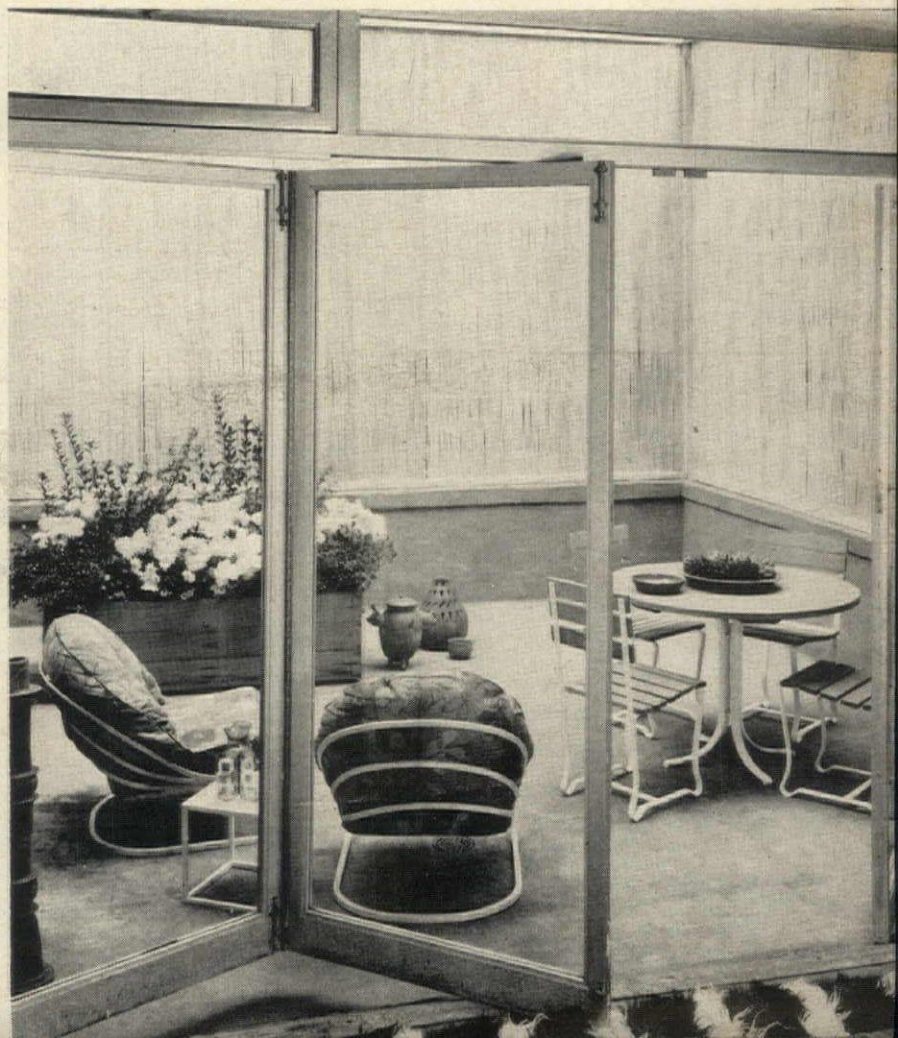



For carefree terrace living

Windbreaks, sunbreaks, texture on a wall, a pattern underfoot plus sun loungers, easy-to-move chairs, a romantic accent or two—all contribute gaiety and comfort to terrace life.

1. Ribbon wall of enameled steel, Howard Miller. 2. Windbreak of grommeted canvas lashed to wood frame, Canvas Awning Institute. 3. Perforated Glasweld panel to hang potted greenery on, U. S. Plywood. 4. Sculptured particleboard to use as a baffle, Terminal Industries. 5. Habitant fence of split cedar spikes. 6. Folding umbrella of nylon and vinyl laminate on aluminum frame, Macon. 7. For sun-control: aluminum louvers with gold anodized finish: Arcadia Metal Products. 8. Wood lattice panel, perfect for treillage, available at building supply dealers. 9. Curtain divider or screen of bamboo sections, Miya. 10. Café table of wrought iron with Formica top and a matching plastic upholstered chair, Aladdin Iron & Bronze Works. 11. Slatted wood hammock with metal frame, Glenn of California. 12. Quarry tile squares (Mosaic Tile) to alternate with turf in chessboard paving. 13. Canvas and painted wrought-iron clam chair, da Vinci. 14. Folding rocking chair of tubular aluminum and woven plastic webbing, Lawnlite. 15. Lounge chair and footrest with solid aluminum frames, Vinyl tape webbing, Medallion by Ficks Reed. 16. Peacock chair of horizontally worked rattan, Walters Furniture Co. 17. Folding metal-framed lounge with tubular plastic webbing, British Industrial Hardware. 18. Stained wood decking of ponderosa pine. 19. Sunbather lounge with lacquered aluminum frame, plastic webbing, Tropitone. 20. Blue slate flooring, Fair Haven Slate. 21. Painted classic iron chair by Atlanta Stove Works. 22. Planting bed edging: brick glazed with Pemco pigments. 23. Italian floor tiles, glazed and decorative, Flavia. 24. Beach stones set in cement—a do-it-yourself paving. For shopping information, see page 192.

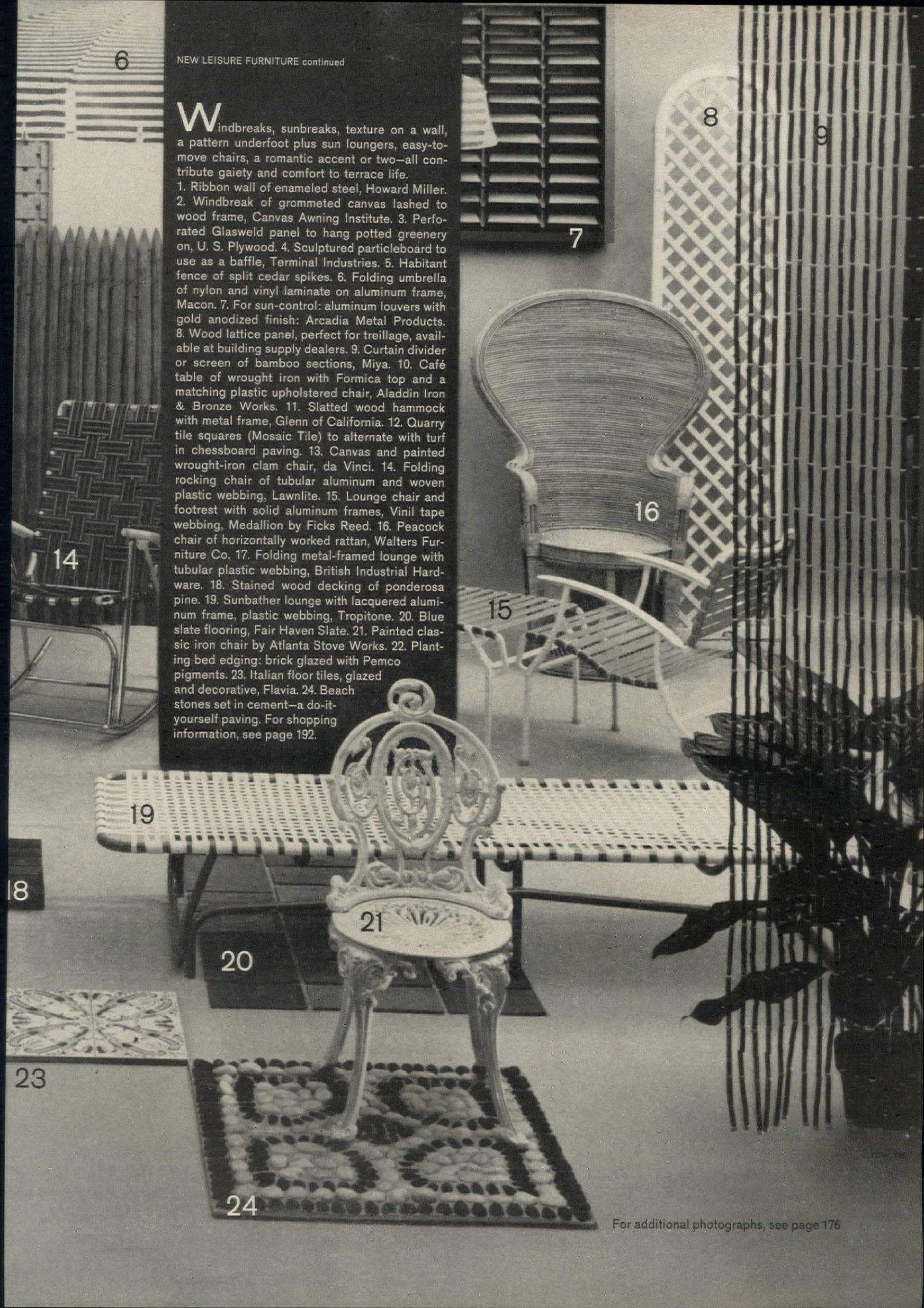

Be adventurous with

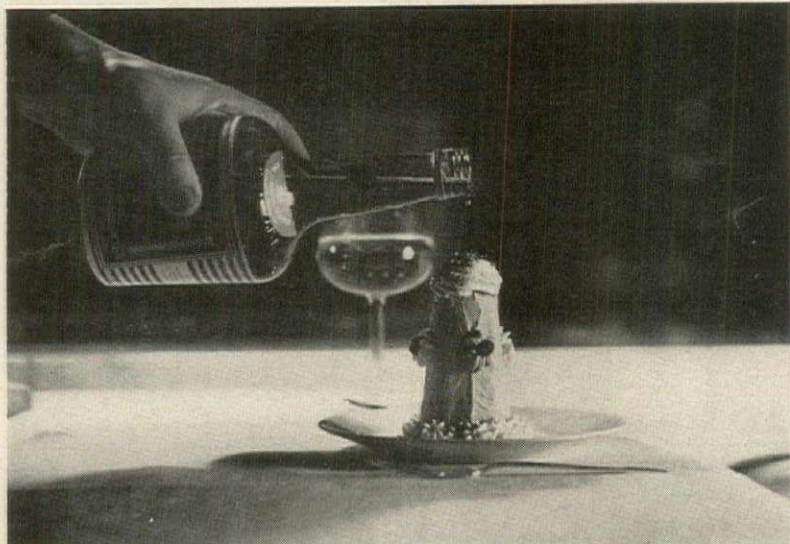

LIQUEURS

Colorful, flavorful liqueurs are more than a cordial postscript to dinner. Of all types of liquor they seem the most versatile, adapting with ease to everything from cocktails to cooking. Now that virtually every liqueur is sold in half pints and miniatures as well as full-size bottles, it is no extravagance to keep a supply in both bar and kitchen, ready for you to devise a new drink or recipe according to the inspiration of the moment. Taste and test. You'll find that some liqueurs are perfect in mixed drinks, while others enhance iced tea and coffee. Cognac and vodka combine well with all liqueurs, and Scotch has a special affinity for Chartreuse. So, as a variation on the after-dinner drink, you might pass a tray of these spirits (the vodka well-chilled, of course) plus a selection of liqueurs, and let each guest be his own bartender. Or, if dessert is ice cream or sherbet, put an assortment of liqueurs on the table for each to pick his pet flavoring. (Sleight of hand with liqueurs lifts a simple dessert into the gourmet class, as you can see in the examples above and right spotted in three of New York's best restaurants.)

In the kitchen, try out new tricks with liqueurs. Baste pork with an orange liqueur or crêpes with a raspberry liqueur. Let cordials mingle with the mixtures for soufflés, sauces, puddings or homemade ice cream, or pour them over fresh or poached fruits. Blend liqueurs of complementary flavors, such as crème de menthe and crème de cacao, for ice cream sauce, or spike fudge sauce with crème de menthe.

What liqueurs should the well-stocked kitchen and bar shelf hold? Certainly one or more of the classic herb-flavored elixirs, such as Bénédictine or Chartreuse; definitely an orange liqueur, and a few others with fruit flavors; plus two or more from the mint, coffee, cocoa, anis and spice categories. The chart, *opposite page*, indicates which liqueurs belong in which categories and suggests ways they can be used in drinks and foods. Don't be afraid to be adventurous—after all, that is how some of the world's greatest inventions with liqueurs came into being.

BY JAMES A. BEARD

← Coffee parfait takes on an aura of elegance at the famous Four Seasons restaurant. Unmolded and decorated with whipped cream and roasted coffee beans, it is spiked at the table with Tia Maria. (You could also serve this in a tall parfait glass.)

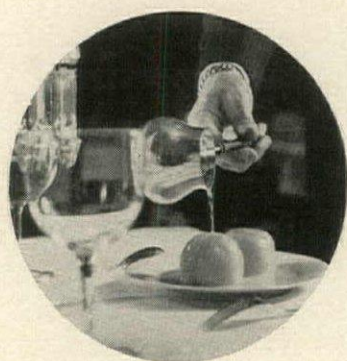

Specialty of the house at Lutèce restaurant is the dessert of enormous white peaches, poached, flavored with Framberry and finally blazed with Framboise poured flaming from a silver pitcher. (Try this, too, with canned freestone peaches.)



Savarin au Mandarine, festive finale to a meal at the Coach House restaurant, has Mandarine liqueur in the syrup. An extra dollop goes on each whipped-cream-topped serving. (Garnish of sliced orange and tangerine sections makes this a spectacular buffet party dessert.)

A GUIDE TO LIQUEURS AND THEIR USES

LIQUEUR	FLAVOR	AS A DRINK	USES IN COOKING
Apry <i>French</i> Apricot Liqueur <i>French, American, Dutch</i>	Apricot	Straight In punches	To flavor soufflés, apricot glaze for fruit tarts, crêpes, apple tart or charlotte On pineapple, fruits, ices
Cherry Heering <i>Danish</i>	Cherry	Straight or with soda, or with fresh lime and tonic (quinine water) In lemonade, Rum Collins	In cherry tart, soufflé, duck Montmorency On fruit, ices
Grand Marnier <i>French</i> Aurum <i>Italian</i> Cointreau <i>American</i> Curaçao <i>Dutch</i> Triple Sec <i>American</i> Mandarine <i>French</i>	Orange, except for Mandarine which has a tangerine flavor	Straight, or in long and mixed drinks Half and half with cognac Aurum, in coffee	To flavor orange sauces for duck, crêpes In soufflés, butter creams, Bavarian cream, mousse, syrup for baba or savarin On fruit, ice cream To baste pork roasts
Peach Liqueur <i>French, American, Dutch</i>	Peach	Straight In punches	In sauces On peaches, other fruits, especially raspberries, or ice cream
Framberry <i>French</i>	Raspberry	Straight In punches	To flavor sauces, crêpes, soufflés On fruit, ices
Crème de Violet <i>French, Dutch</i>	Violet	Straight	In sauces On parfaits, ice cream
Kummel <i>French, American, Dutch</i> Tea Liqueur <i>French</i>	Caraway Tea	Straight In punches Straight, chilled In hot or iced tea, or lemonade	In some sauces, soufflés On ice cream
Pimiento Dram <i>Jamaican</i>	Rum and spice	Straight In punches	On pineapple, rum baba
Liqueur d'Or <i>French</i>	Aromatic herbs (contains bits of gold leaf)	Straight	On ice cream Combine with other liqueurs
Strega <i>Italian</i>	Herbs and citrus	Straight In coffee	In sauces, soufflés
Chartreuse <i>French</i>	Herbs	Straight With cognac, Scotch	In pudding and ice cream sauces, hard sauce, Bavaroise On lemon ice, ice cream
Bénédictine <i>French</i>	Aromatic herbs	Straight, with coffee In cognac	In hard sauce, apple pie, mincemeat, soufflés
B & B or Bénédictine and Brandy <i>French</i> Crème de Cassis <i>French</i>	Aromatic herbs Black currant	Straight, with coffee	
Crème de Cacao <i>French, Dutch, American</i> Tia Maria <i>Jamaican</i> Kahlua <i>Mexican</i> Espresso <i>Italian</i> Crème de Vanille <i>French, American, Dutch</i>	Cocoa Coffee Coffee Vanilla	With soda In Vermouth Cassis, Cognac Cassis, White Wine Cassis Straight In Alexander, Grasshopper Straight In hot or iced coffee, or hot chocolate Straight In eggnog, iced chocolate	With raspberry or black currant purée for sauces In cassis sherbet On fruit In chocolate soufflé, sauces On ice cream In coffee syrups, sauces, or soufflés On parfaits, ice cream In vanilla soufflé, mousse, Bavaroise, ice cream sauce On ices
Crème de Noyaux <i>French, Dutch</i>	Almond-hazelnut	Straight As substitute for orgeat In Pink Squirrel cocktail	In sauces, soufflés, fruit coupes Often combined with fruit liqueur
Crème de Menthe , green <i>French, American, Dutch</i>	Mint	Straight, or frappé With water or vodka In Grasshopper	With pears On ices
Crème de Menthe , white <i>French, American, Dutch</i>	Mint	Straight or with water With cognac in Stinger	In chocolate or ice cream sauces With pears
Fior de Alpe <i>Italian</i>	Aromatic with rock candy base	Straight, chilled In punches	Same as Chartreuse
Izarra <i>French</i> Anisette <i>French, American, Dutch</i> Anis <i>French</i> Ouzo <i>Greek</i> Drambuie <i>Scottish</i>	Aromatic herbs Anise Scotch and honey	Straight Straight, on the rocks, or with soda or water	On ice cream In certain sauces
Irish Mist <i>Irish</i>	Irish whisky and honey	Straight In punches Straight	In custard sauce for poached fruit, soufflés On sliced oranges

AFTER-DINNER LIQUEURS ARE EMBELLISHED BY THE SHAPELY GLASSES IN WHICH THEY ARE SERVED.



JOHNSON

Remodeling is in the air

■ The ring of the hammer and the rasp of the saw reverberate across the land as porches are being stripped away (or added on), as carports are being built (or enclosed), as partitioning walls are going up (or coming down). Today, as never before, American families are practicing the fascinating arithmetic of remodeling—subtracting from their houses that which is inconvenient, ungainly or distressing, and adding that which is efficient, handsome or delightful.

If remodeling took the courage that legend once suggested it took, today's homeowners would be a lion-hearted breed. For it appears that nearly six billion dollars will be spent this year on home improvements. For what will this stunning sum be spent?

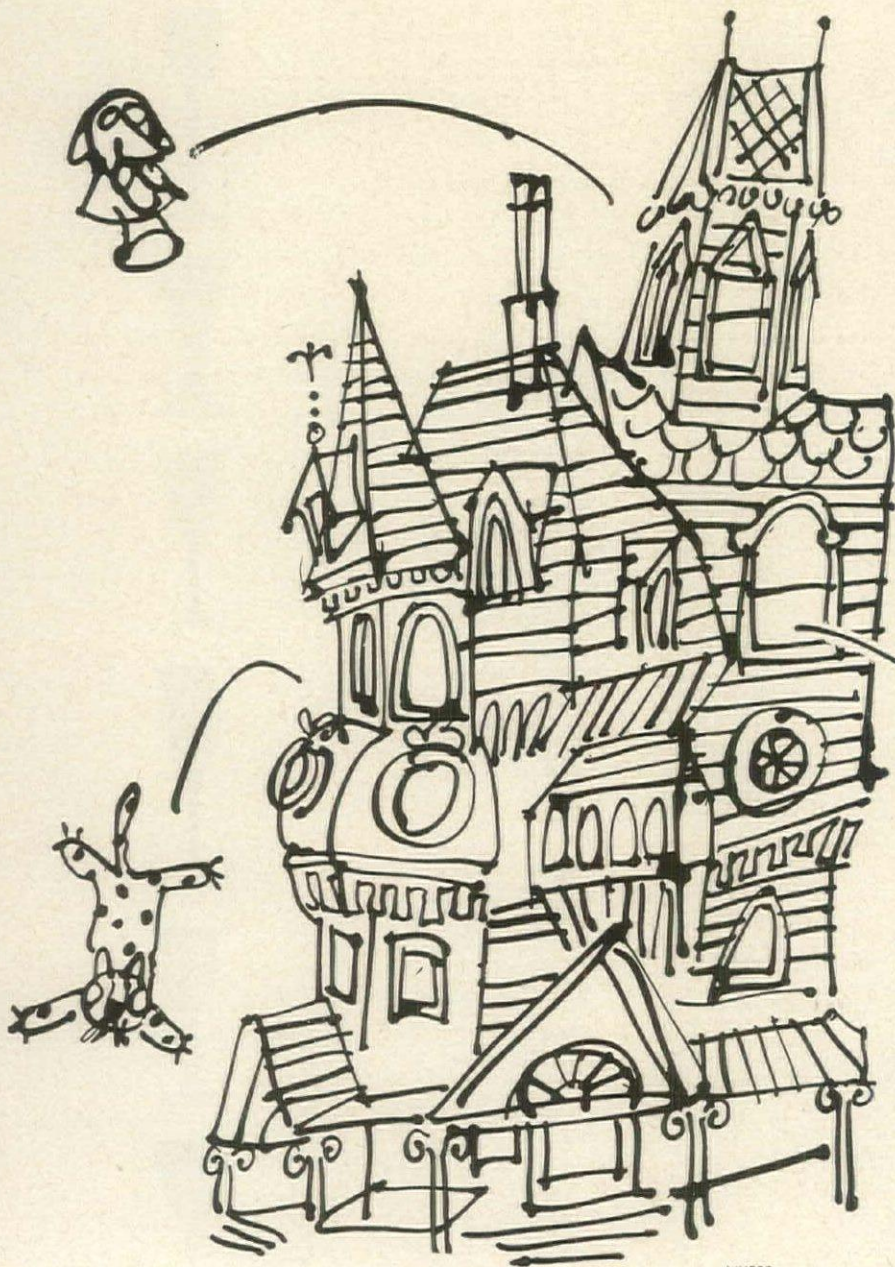

Essentially, for a better way of living. The dollars invested in remodeling can be tracked down and accounted for by purchases of new wall paneling, kitchen appliances, combination storm windows and a host of other building materials and household equipment. But the motives for remodeling are more personal—and much more interesting.

Many families remodel, for example, in order to stay exactly where they are. They may have outgrown their house but cannot bear the thought of leaving their neighborhood where the schools are good and the shopping convenient, or where the streets are tree-shaded and the neighbors companionable. So they add a bedroom wing or finish the attic—and stay happily put.

Others remodel not because they lack space, but because they have the wrong kind. The bedroom for a son who has gone off with the Peace Corps is no longer needed, but a music-TV room is. So the idle bedroom's walls are paneled and the closet is converted into a storage wall for records, books and hi-fi.

Some families remodel because they own a 1925 house and can no longer tolerate its vintage earmarks or its pointless side porch. So they administer an architectural face-lifting and, while they are at it, quite possibly add a window wall and a flagstone terrace.

There are families almost beyond count who remodel because they suddenly discover they are quite different people than they were a few years ago. Old enthusiasms have waned and new ones demand house room. So the family room is decommissioned ("we don't look at television so much these days") and the space thus gained is transformed into a home workshop or a sewing center.

the motives the moves the pay-off

Fortunately, the homeowner can now approach remodeling with a degree of confidence that once might have been misplaced. There has been an ever-growing array of building materials and household equipment designed to make home improvement projects economical and almost pleasurable. It is the homeowner's happy plight today that he must choose his remodeling materials from a vast range of products that come in a limitless variety of colors, textures and patterns. Whether do-it-yourself inspired the new materials explosion, or vice versa, is a moot question. But it is undeniable that products of all description have been so well engineered that normally coordinated amateurs who possess the powers to follow directions can install them. Wall panels clip on, ceiling tiles snap on, and floor coverings stay stuck.

Do you hire an architect to remodel? You will want to, certainly, if you are contemplating the stem-to-stern modernizing of a whole house, or if you have it in mind to add a wing that works well and looks well. There are times, too, when it pays to consult an architect on lesser remodeling projects—say, a new fireplace wall or an attic bedroom-bath. He can either reassure you on the soundness of your ideas or suggest improvements in your plans. (Most architects in residential design work are available for consultation on an hourly fee basis; in fact, the American Institute of Architects encourages such consulting.)

More and more homeowners, however, are placing their remodeling problems in the hands of a remarkable new institution—the one-stop remodeling center. The inevitable arrival of this service leads one only to wonder why it hasn't happened sooner. Not all communities have one-stop remodeling centers as yet, and not all such centers deserve the homeowner's patronage. But at its best, this new service can alleviate most of the anxieties of remodeling and also curb the unexpected runaway costs that once typified the home improvement experience.

At the most progressive one-stop centers the homeowner can shop for the kind of remodeling he wishes, just as a housewife shops for Sunday dinner at the super market. A complete range of building wares is on display, and at some centers a complete room will be built, mock-up fashion, to give you a

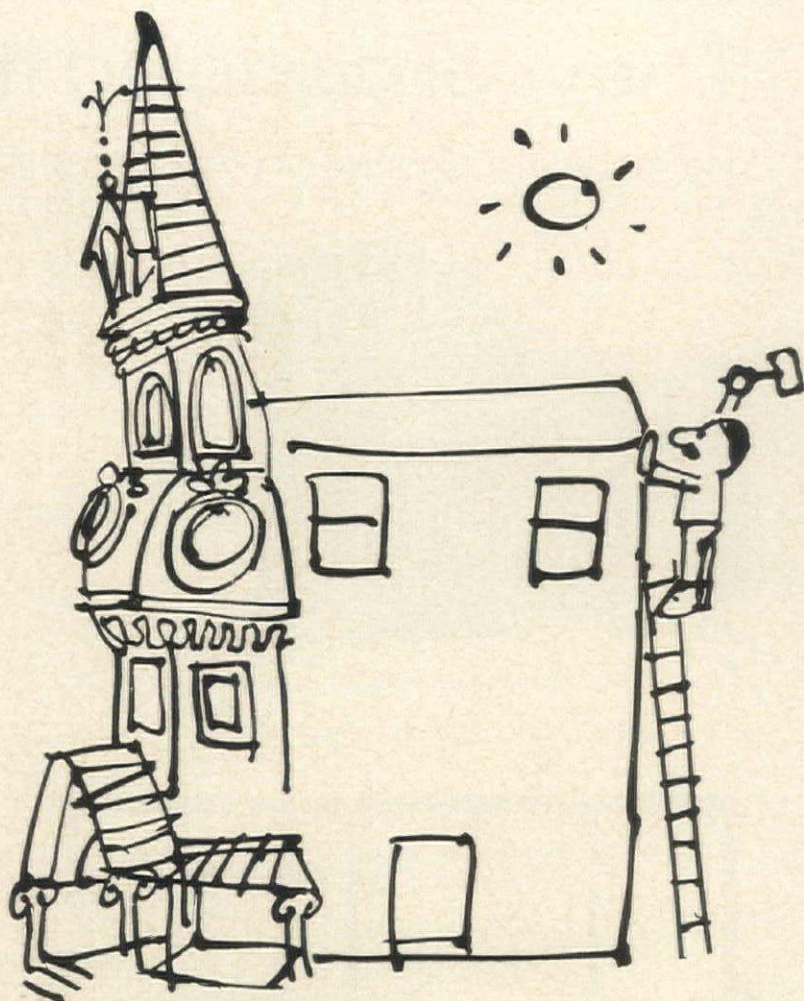

literal idea of how your remodeled kitchen or bathroom will look in its transformed state. Although these same centers may provide architectural planning services, it is well to realize that the new remodeling industry is roughly analogous to the home-building industry, insofar as it is a high-volume business that simply cannot afford to provide highly individual design solutions for every customer. But many remodeling firms are prepared to work with outside architects; their primary business is structural work, not design, and they complement the architect by supplying the materials and the labor force to carry out a successful project.

Wherever a family of would-be remodelers seeks guidance, they would be well advised to undertake any major project with wide-open eyes and a clear idea of what they expect to gain. For despite the myriad motives for remodeling, there are but a few ways in which home improvements can be made to pay off:

Remodeling can pay off in purely human and social terms if it enables you to remain in the house and the neighborhood you've grown to love.

Remodeling can pay off in a house you have bought for that express purpose if you get more for your total investment after the necessary improvements are made than you could possibly expect from a comparably priced new house.

Remodeling generally can pay off as a financial investment if the project improves the living quality or character of your house. Stated in simplest terms, the dollar value of a house can be increased if the remodeling either corrects flaws or provides new advantages that prospective buyers can readily appreciate.

On the following pages, you will find five remodeling case histories that illustrate the broad scope of home improvement possibilities today. The "after" in each case is a far better house than the "before" was. But even more important, the families in each house enjoy a much more satisfying environment for living "after" than they did "before."

The case histories

In the case of the derelict brick-front

They remodeled the whole house

and made it a place of contemporary light and space



The interior of this unpromising row house was almost entirely scrapped

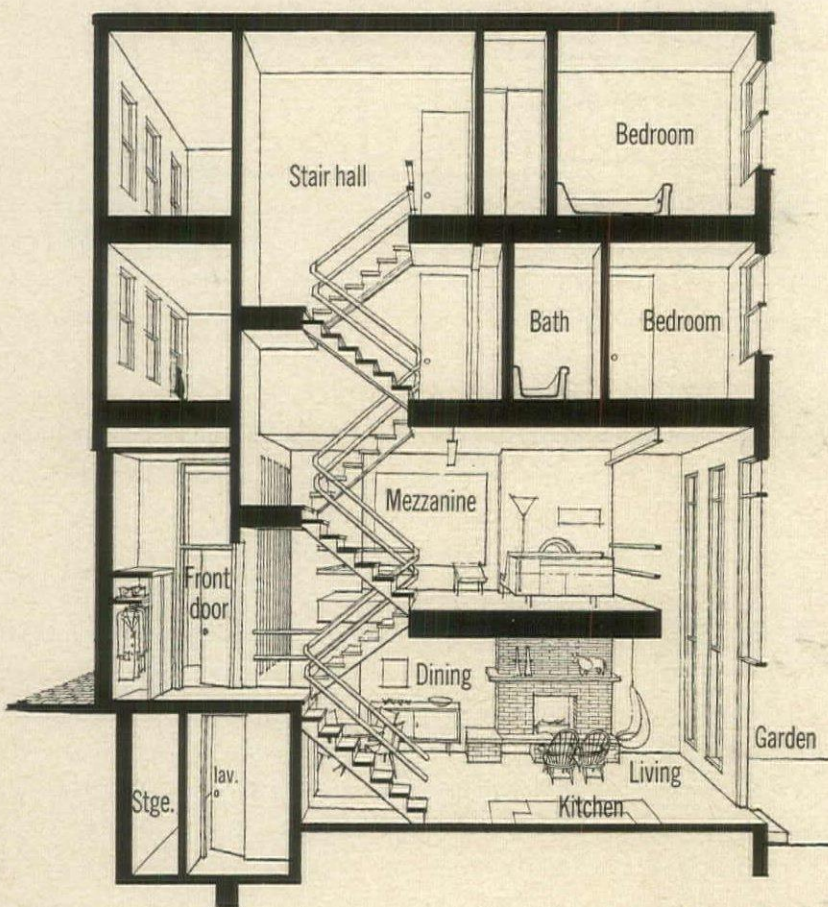

The architects reshaped the space to a new multi-level plan . . .

And designed a new entrance with a tiny forecourt

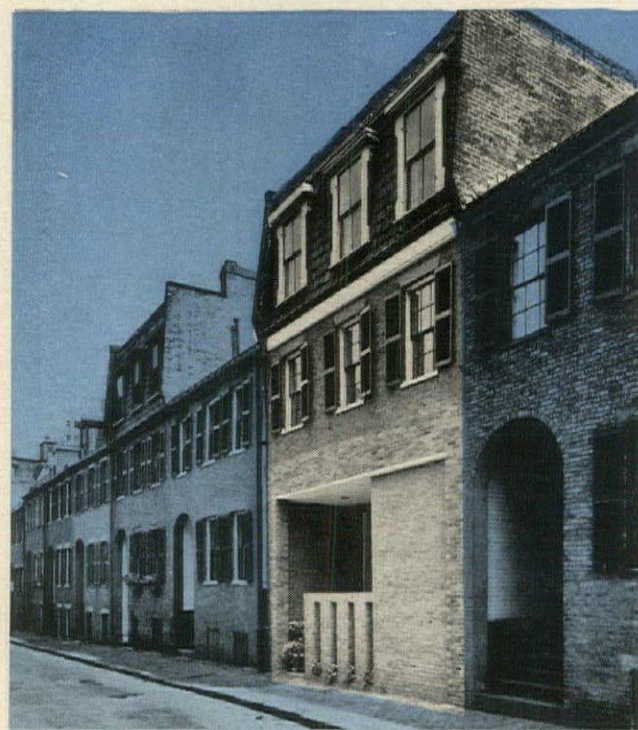

REENS

The new front door opens to a landing midway between the first two floors

THEY REMODELED THE WHOLE HOUSE

continued

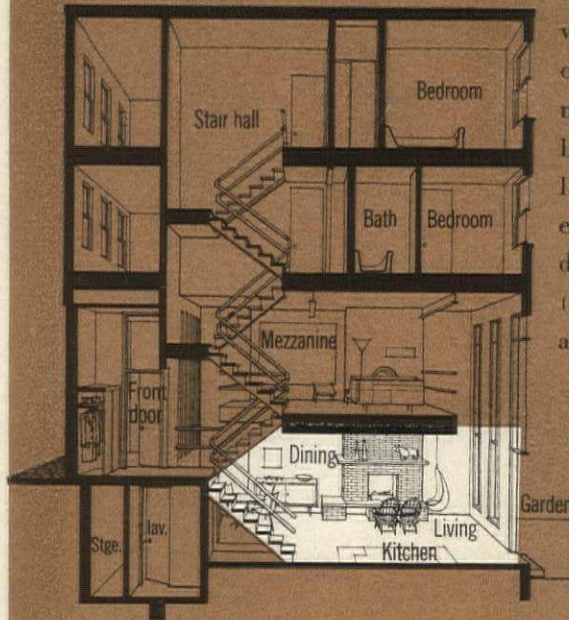

of it to form a sheltered porch and enclosing the rest to create a vestibule. At the back of the house, nothing was changed but the windows: those on the two lower floors were joined to make two-story windows that flood the living areas with light.

After tearing out all the interior walls and the whole first floor, the architects' first step inside was to excavate a new ground floor, 5½ feet below street level but flush with the garden at the back. This new level (white area of section, left) paved in brick and dominated by a new brick fireplace, became the dining-kitchen-informal-living area of the house. The stairs from the entrance landing bring you down to the dining end. At the other end of the room, newly brightened by the tall rear windows, is the living area and, adjoining it, a galley kitchen (see plan). To make this below-street-level room light and airy, the architects devised a bold treatment for the

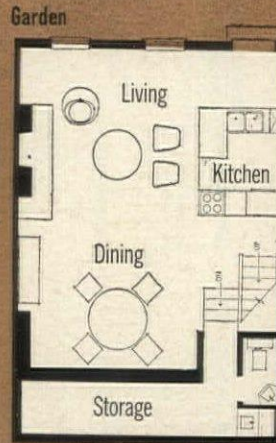

floor above. Instead of a full floor, they built a mezzanine platform which stops 5 feet short of the back wall of the house, and 4 feet short of the front wall. As a result, the corresponding areas at each end of the garden floor are two stories high. (Continued)

The new two-story windows at the back of the house, *opposite page*, bathe the conversation area with light from the garden, since ceiling stops 5 feet short of back wall. The new fireplace, with its country-kitchen look, was cut into an existing chimney, and the wall around the chimney covered with bricks. A broad slate-topped ledge built around the base includes a compartment that tidily stores firewood.

At the other end of the room, *right*, a series of high slender windows facing the entrance court illuminate the dining area where ceiling stops 4 feet short of wall. Door under stairs leads to powder room and storage room a few steps below.



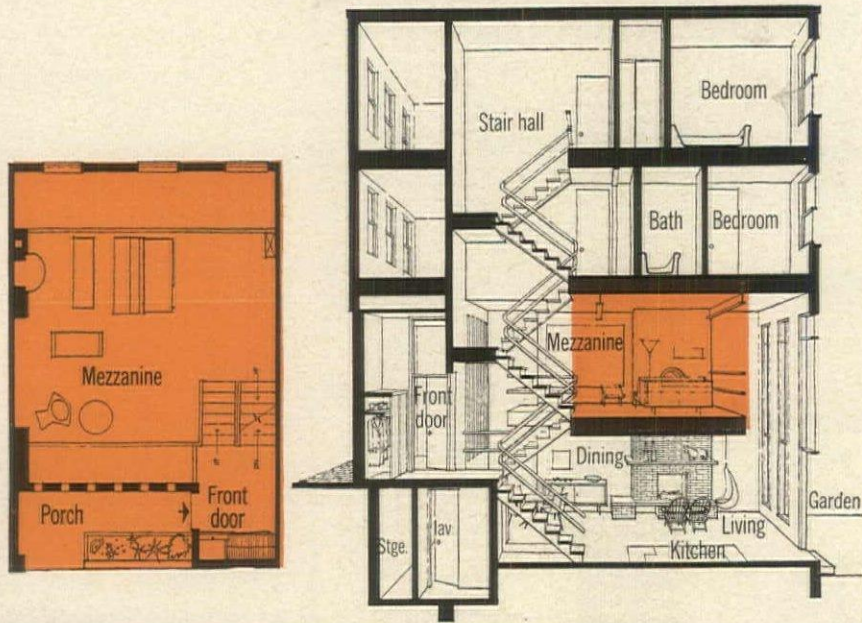

To build the mezzanine (tinted area of section, *left*) the architects installed steel beams in the ceiling above and hung the new floor from the beams by means of steel rods. This platform-like floor, spanning the house from side to side but free of the front and back walls, creates a new airy space within the tight confines of the row house—and gives the floor below the extra advantage of light from the new front and back windows. The mezzanine is the more formal area of the house where guests gather for conversation before they go down the stairs for dinner, or listen to music while viewing the latest additions to their host's art collection.



The mezzanine living room, bounded on two sides by delicate mahogany railings, is like an airy platform in space. It is suffused with light from the tall strip windows at the front of the house, *above*, and the two-story windows on the garden side, *opposite page*, which are veiled in striped linen. Jogs in the original side wall form a natural frame for a brilliant red and yellow abstraction, and the new rounded hearth, cut into the old chimney, has a sculptural effect in the simple, clean-lined room.

The steel beams from which the mezzanine is hung also brace the floor above it, and form a base for posts that were added as extra supports for the third floor. But although the architects preserved these two upper floors, they completely revamped the division of space. The second floor was made into a master bedroom-study with a large dressing room, and the third floor into a painting studio and extra bedroom. New bathrooms were built on both floors.

From basement to roof, new jackknife stairs with broad open treads take the place of the old straight, steep stairs, doing away with need for halls and freeing more space for living.

Right

To make the two-story windows at the back of the house and reap the benefits of the southern exposure, the architects knocked out the bricks between the old first floor windows and those below them. Long fixed panes were installed in the openings with hoppers above and below to admit air. In the lower half of one window is a door that gives the ground floor immediate access to the garden.

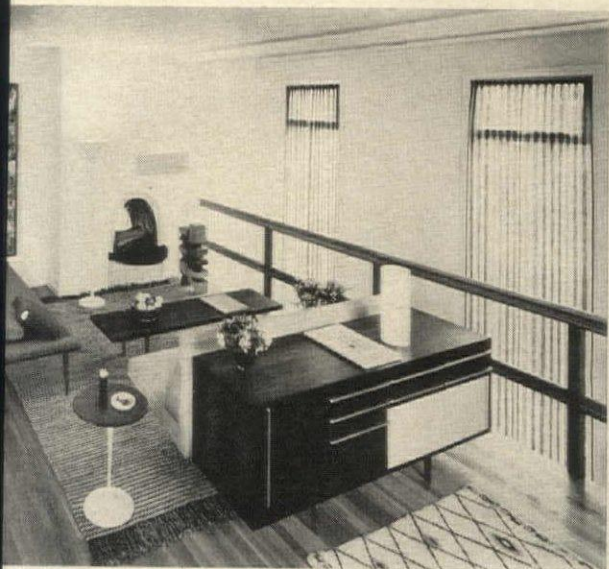

REENS

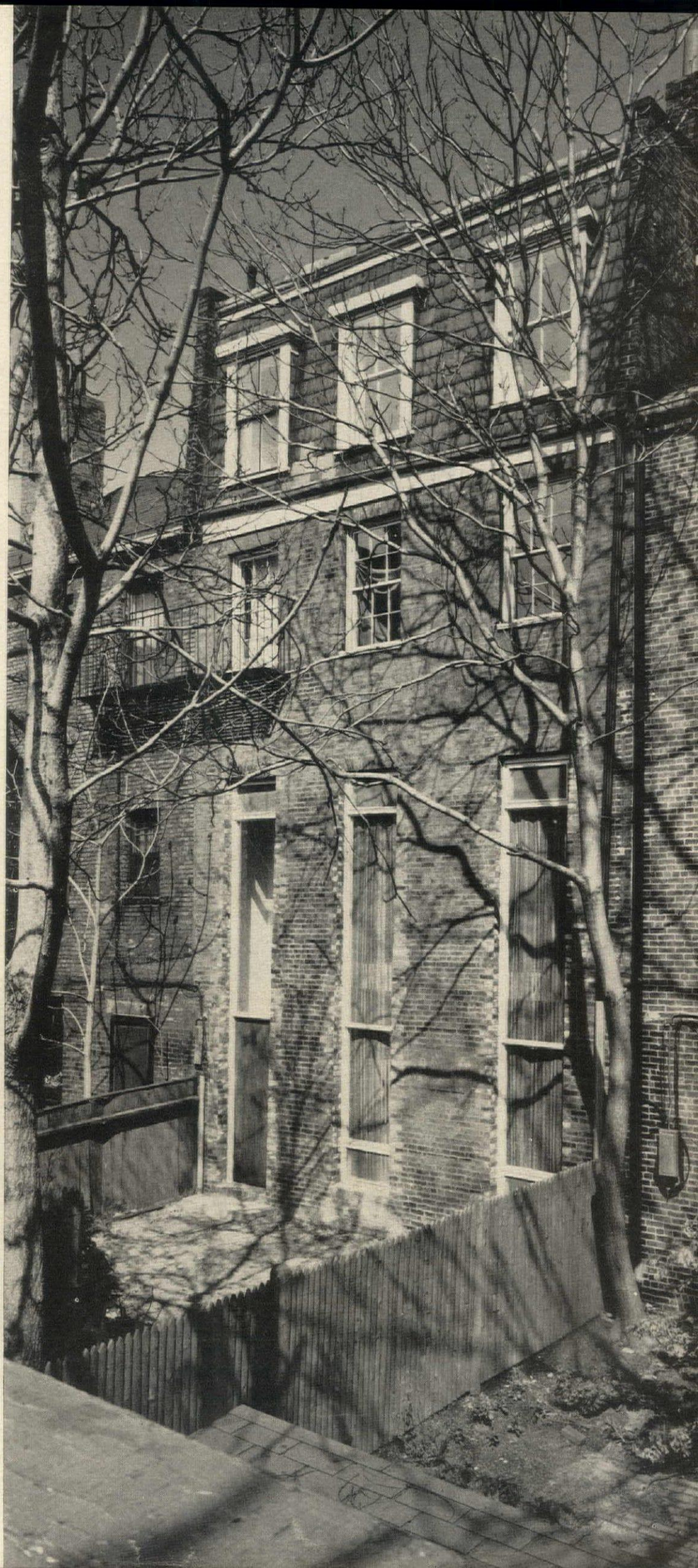

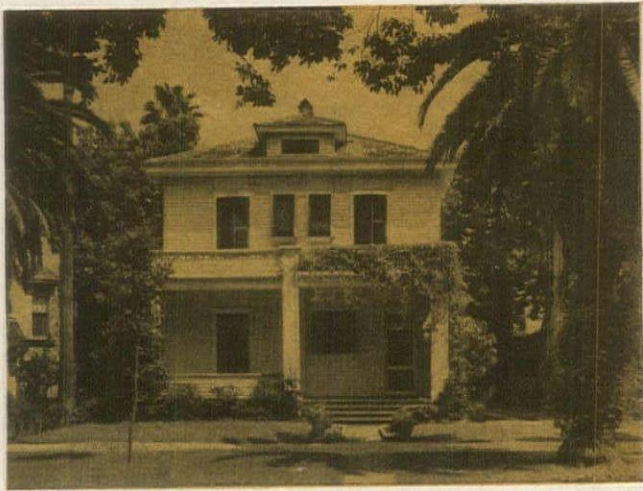

This middle-aged house had irregular windows and a useless porch that cut off the light

In the case of the dated belle
**They face-lifted
 the façade**
 and a house of classic dignity emerged

Every town has its complement of circa 1900 houses like this one in New Orleans. Its owners, Mr. and Mrs. Gerald Andrus, would have been the first to admit the old house lacked style, but rather than move from a neighborhood they loved and a house that had been home to them for most of their married lives, they bided their time until they could remodel. When they were ready, they called in architect Myrlin McCullar, whose traditional houses they had often admired. With simple structural changes, he endowed the nondescript old house with new grace and symmetry.

His first step was to strip away the useless front porch and roof dormer, to prepare the way for recomposing the elements of the façade. He did away with the narrow and poorly placed front door, and cut a new wide entrance that lines up with the window above. Next he added a whole new clapboard wall to cover the shallow recess around the old front door and eliminate the funny square window downstairs and two unimportant ones upstairs. With the house front pared to essentials, McCullar added the architectural details that give it stateliness and elegance. The new double doors, recessed and framed with deep reveals, are crowned with a classic frieze that a local craftsman carved to the architect's design. New moldings accent the windows, and the downstairs window, with new smaller panes, is visually enlarged with paneled shutters. Pilasters at the corners of the house contribute important vertical elements, and act as a frame for the whole composition.

The Andruses also wanted a new room at the back of the house, where they could entertain visiting grandchildren. To see the spacious wing they added (indicated by large tinted area on plan), please turn to page 188.

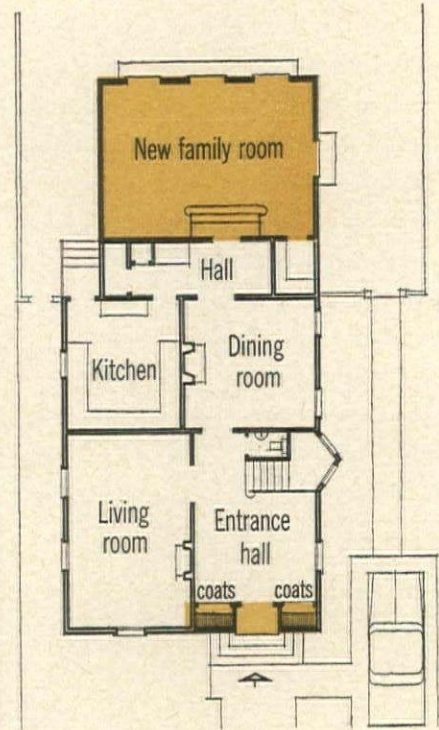

The new look, *opposite page*, was achieved by reducing the jumbled array of doors and windows to four strong and symmetrical elements graced with Georgian details. The new window moldings, shutters, pilasters and door frame were painted white, the house wall light gray. New double front doors in slate gray match flagstone steps.

New hall closets, *below*, make good use of the space that was gained when the former entrance recess (small tinted area in plan) was filled out by new clapboard wall that covers house front.

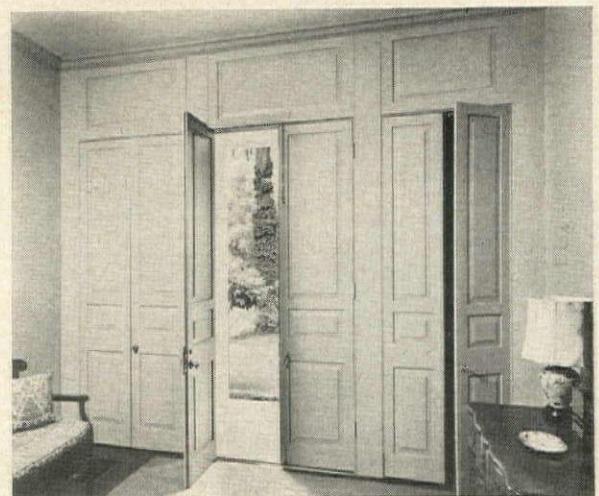

MILLER

*The new façade has the character and
 grace of traditional New Orleans houses*



1309

In the case of the stately colonial

They added a contemporary wing

in order to enjoy a new kind of living

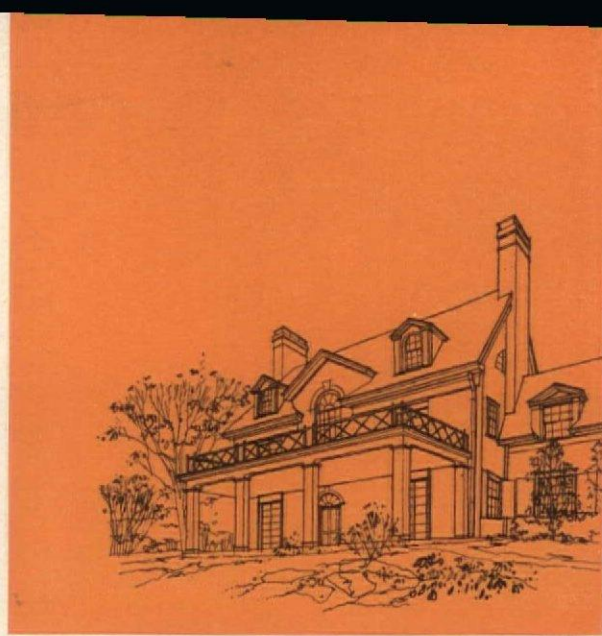

The rarely used porch was stripped away

A brand new, glass-walled wing takes its place



WILLIAM MARIS—EZRA STOLLER ASSOCIATES



Space as such was no problem for the family who owns this generous colonial house in Mount Kisco, N.Y. With their six children they had lived comfortably for years within its ample and dignified walls, and they loved the stately formality of its rooms. But attracted by the freedom of contemporary design, the family wanted to be able to enjoy the informal style of living it offered without sacrificing the pleasure they derived from the old house. The new wing that architect George Nemeny designed gives them the new kind of living they wanted, and at the same time enlarges the scope of the rooms in the old house. What is more, the family can now enjoy from indoors the vista of rolling woodland that the hilltop house commands.

To make way for the new wing, architect Nemeny stripped away the old porch at the back of the house. In its place he built a sparkling rectangle of glass, as handsome in its proportions and *(Continued on next page)*

The lion's share of space in the new marble-floored wing was allotted to the living area. There is a game table at one end and a music system built into the cane-front buffet. But such things as TV and books were deliberately excluded, for this is a gregarious room. Its main purpose is to provide a place where people can gather informally to talk, to dance, or simply to enjoy the magnificent view. The furnishings, many of them designed by the architect, bring the colors of sky and greenery indoors.

Opposite page:

Though contemporary in design, the new glass-walled wing is in perfect harmony with the house. The charcoal-stained framework matches the tone of the house roof, and the flat roof of the wing, like that of the old porch, serves as a deck for the library and master bedroom. But here the resemblance ends—for insulated glass walls, radiant-heating in the floor and an air-conditioning system all create a new indoor environment that can be enjoyed year-round. A small pavilion at one end shields the glass there from the midday sun, and double doors on all three sides open the wing to the outdoors. Later, surrounding ground will be leveled and paved

THEY ADDED A CONTEMPORARY WING *continued*

materials as the old house itself. The new wing is an independent structure, supported by eight oak posts set on a concrete slab—but the new life it offers is completely intertwined with the life of the rest of the house. A teak divider, 6 feet deep, bisects the 20-by-50-foot interior into a large living area and a smaller dining area which are joined to their more formal counterparts by the original French doors that once led from the old porch to the house. A new sliding glass door opens the central hall to the wing, taking the place of an old fanlight-topped door.

Within the sleek walls of the teak divider are a host of practicalities that serve the entire ground floor. The box-like structure contains a coat closet and a powder room, which the ground floor had formerly lacked, as well as a compartment for the new wing's air conditioning unit. At the end of the divider facing the window wall is a handsome serving bar hidden behind folding teak doors.

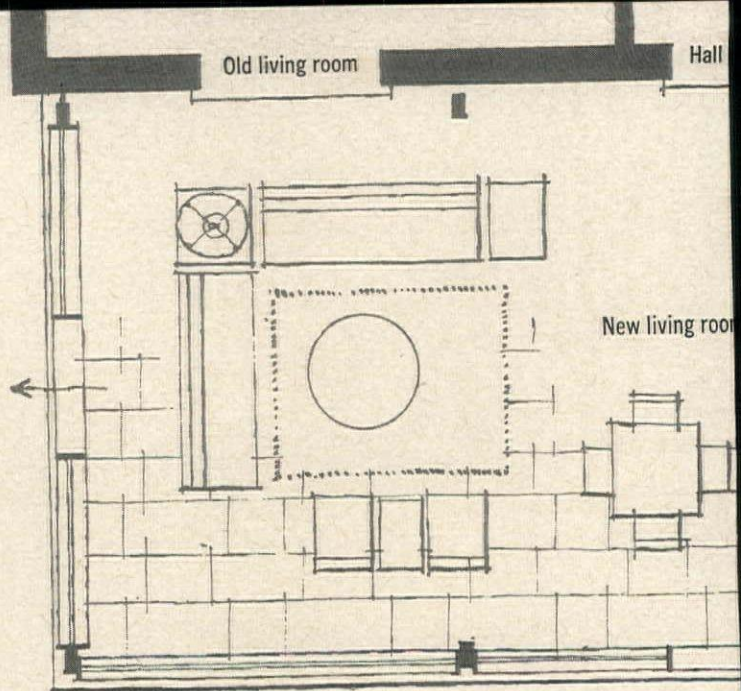

The original French doors join the new living area with the formal drawing room in the main part of the house. New panels over the doors extend them to ceiling height so that they are now related visually to the rest of the room.

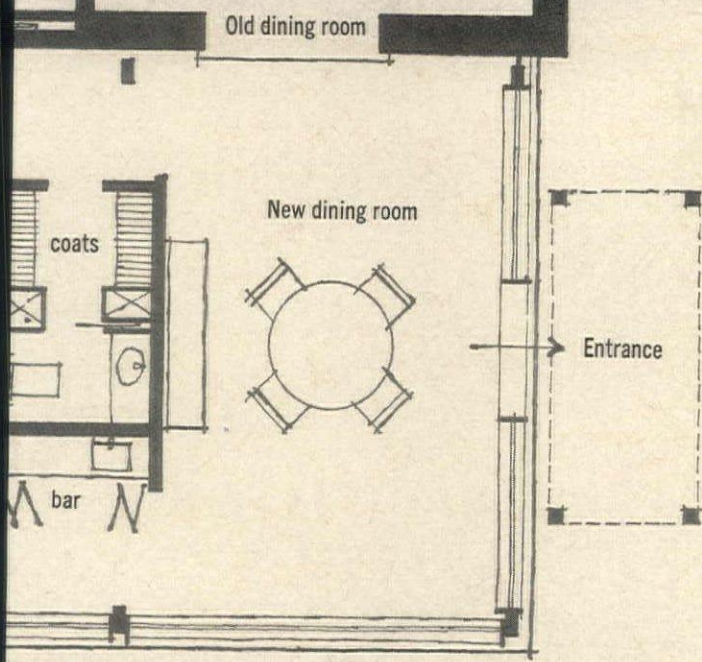

WILLIAM MARIS—EZRA STOLLER ASSOCIATES

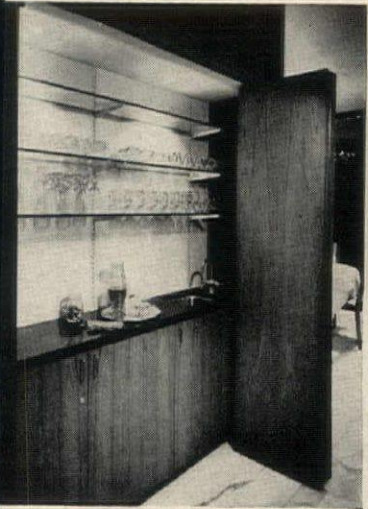

Folding doors at one end of the teak divider open to reveal a bar topped in antique verde marble. Shelves for glassware are backed by opaque white glass.



The new informal dining area is a cool and airy adjunct to the stately main dining room beyond the French doors. Recessed lights like those above all the key areas of the wing bring out the richness of two shades of teak: the dark oiled paneling of the divider and the lighter waxed teak of the buffet. But furniture is simple enough not to distract from the view through the glass walls that form the other two sides of the room, right.





This built-for-sale house had plenty of space but in the wrong places

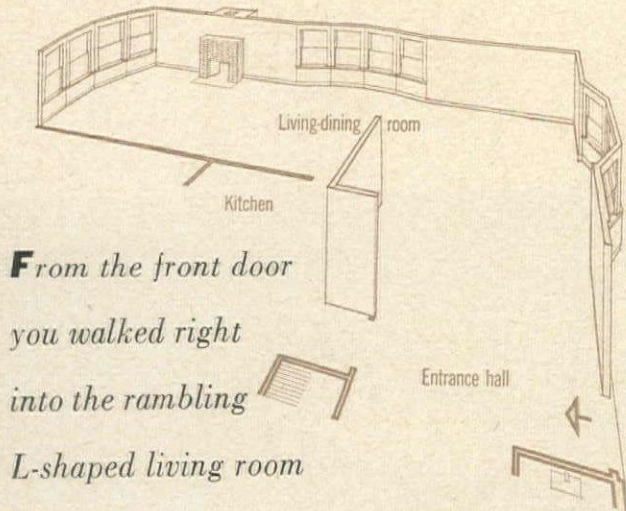

From the front door you walked right into the rambling L-shaped living room

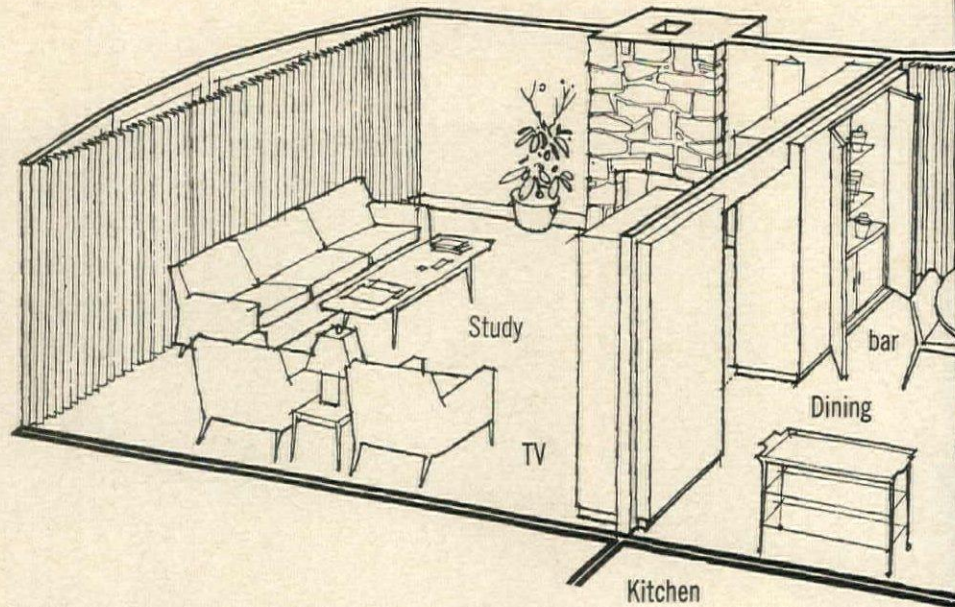

In the case of the barn-like room

They remodeled by dividing and gained three versatile living spaces

Space is certainly an enviable commodity, but there is such a thing as having too much in the wrong places. Witness the enormous living rooms in some of today's new houses and apartments, rooms that are not only difficult to furnish but that fail to offer the sense of containment that is often as important to the human spirit as unrestricted space. This was the problem that faced Mr. and Mrs. Jack Litwack in their new house in Great Neck, L. I. The Litwacks, with three children growing up, had needed larger quarters, and this new soundly constructed built-for-sale house near their old neighborhood, met all their requirements. But the living room—48 feet long and less than 15 feet wide, with a 24-foot ell that started at the front door—was about as livable as a barn. Three bow windows complicated the problem of furnishing, and the location of the kitchen door demanded that the dining area be right in the center of the living room—a location scarcely conducive to smooth entertaining.

To redesign this awkward space, the Litwacks called in architect George Nemeny. By building up rather than tearing down, he simply reshaped the space to form three distinct rooms. He started with the dining area, since its central location was unavoidable, and used as its natural boundaries the sides of the bay window in the long wall. On one side of the bay he built a pair of storage walls that bisected the long arm of the L-shaped room, creating a completely separate study at the end. The other side of the bay marked the logical beginning of the living room wall. By lining it with bookshelves and cupboards, the architect defined the living room character of the ell. A new partition with sliding doors closes the opposite end of the ell from the entrance hall. In each room, curtains square off bow windows, completing contemporary look of the new spaces and forming backdrops against which furniture can be placed.

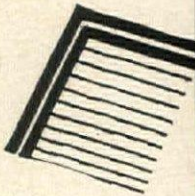



A new stone fireplace in the study, *above left*, replaces a squat brick one and gives height to the room. In one of the walnut-paneled storage walls that separate the study and dining room is a bar that opens to both rooms. Other storage wall (see plan) houses TV and music for study.

In the dining room, *above*, the new pegged oak floor has more than practicality in its favor. For the bare floor helps set this area apart from the carpeted rooms around it and makes the dining area seem more spacious than it really is. Sheer curtains contribute an airy look, whereas in the study, dark opaque curtains across the bow window create a cozy mood.

GUERRERO

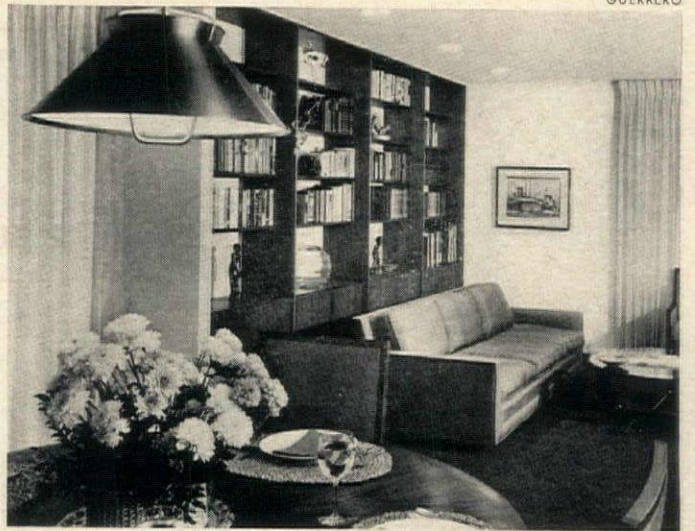

A whole wall of bookshelves visually establish the limits of the living room. The walnut shelves, with cupboards underneath, give the room a dominant architectural element it needed, and recessed ceiling lights, like those in all three rooms, bring out full importance of the new wall.



At the other end of the living room a new partition with sliding double doors provides privacy from the front door. With the partition, the house gained a separate entrance hall, paved with white vinyl tiles.

Additional photographs on page 189

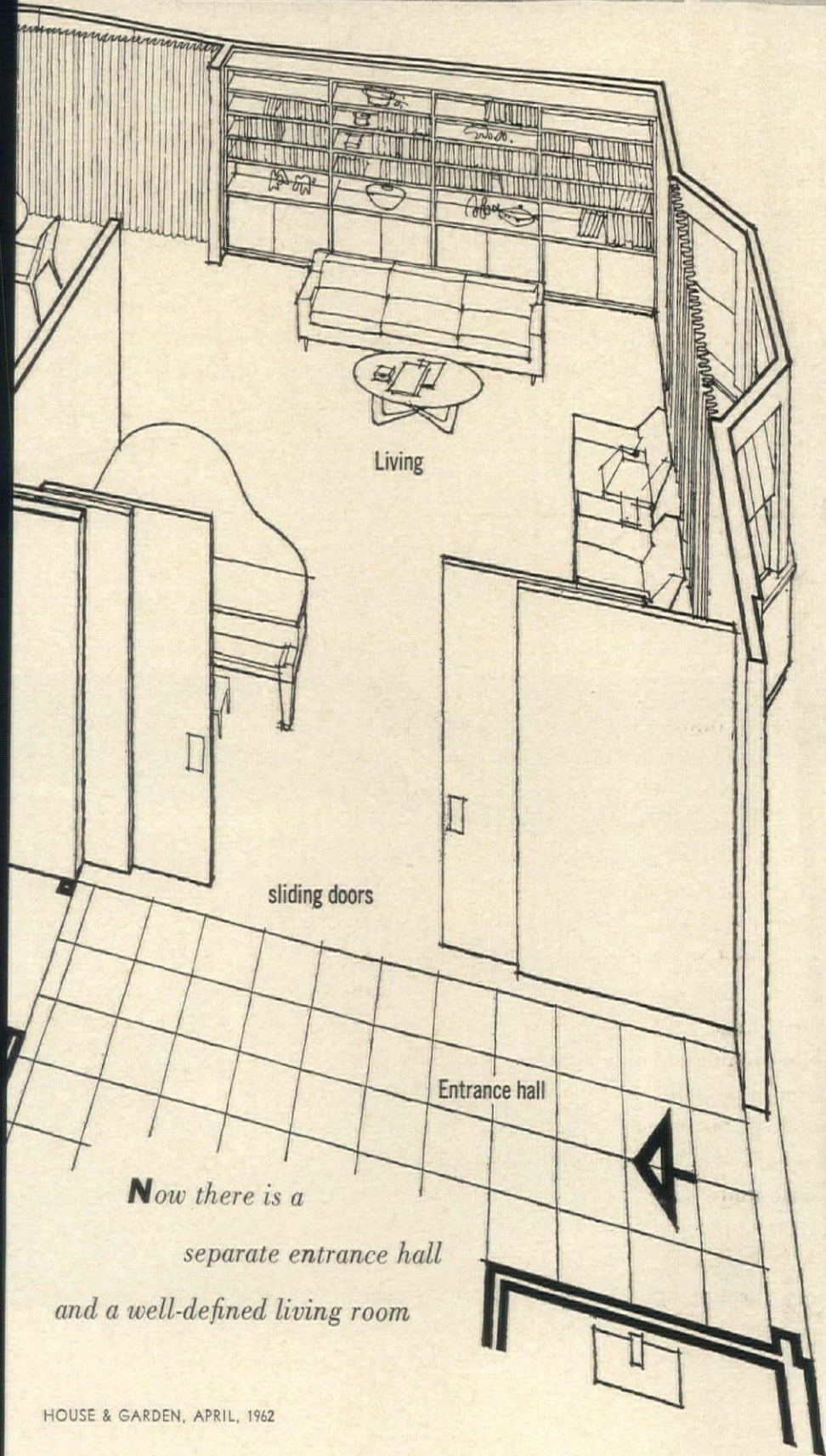

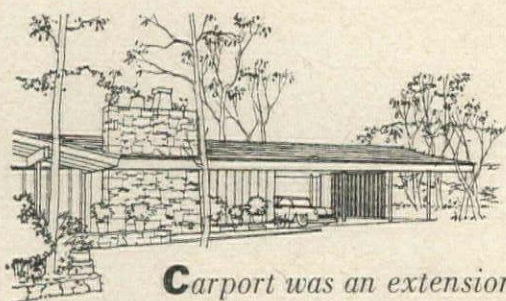

Carport was an extension of the house

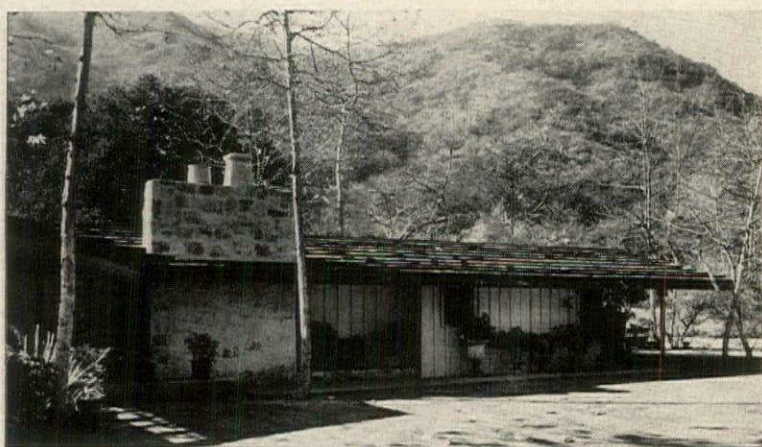

*So it was easy to enclose without spoiling
the over-all design*

In the face of teen-age demand
They turned
the carport
into a playroom

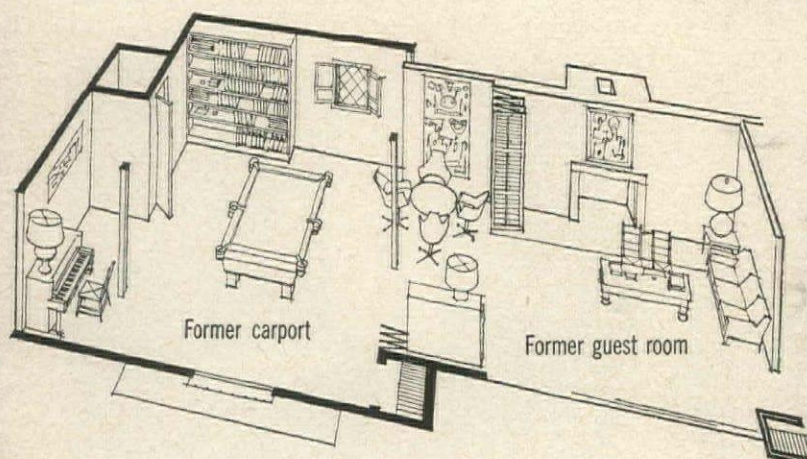

Some houses never stop growing. Families expand and change and even the best houses have to change with them to keep pace with new demands. H&G's first Hallmark House is a case in point. In the five years since Los Angeles designer Cliff May built this comfortable, friendly house for his family, the Mays' three children reached their teens, and it became clear that the house needed one more room, where the young people could dance and play music and games without disturbing their parents.

The likeliest location for the new room was the carport at the front of the house, since it was already part of the basic structure and needed only to be enclosed. The carport had the additional merit of adjoining a guest room, which the Mays made a part of the new teen-age haven.

With board and batten walls to match the house exterior, Mr. May enclosed about two-thirds of the three-car shelter, leaving space at the end for one car. He built a door in the new front wall, so the room has its own entrance from the street. Then, by knocking out the wall between the former guest room and carport, he added a comfortable living area with a fireplace to the general recreation space salvaged from the former carport.

The Mays' next addition to their growing house will be a big structure alongside the carport, to house not only the dispossessed cars but a workshop and the family's new boat.

The new recreation room, *opposite page*, has everything to delight teenagers, from a piano and organ to a juke box and pool table. There is even a movie projector housed in a booth at the far end of the room. New oak squares laid over the carport's concrete slab make a sturdy dance floor. Center post marks place where the house wall once ended.

Banks of folding shutters replace the wall that was knocked out to join the former guest room to the new recreation room. Dropped bamboo ceiling sets off the quiet conversation end from the recreation area.



The big new room is now the young people's haven ▶



in January 1961 H&G forecast a revolution in storage precipitated by the ever-pressing problem of housing ever-increasing possessions. We proposed a solution—the Family Warehouse—which was based on a concept developed in collaboration with architect-designers George Nelson and Gordon Chadwick. Now we are delighted to announce that our proposal is a concrete reality. Making use of a new ready-made storage unit on wheels, H&G's Building Editor Spalding Waggener has designed a Family Warehouse in an average 12-by-14-foot room. The storage units, made by Crown Wire Manufacturing Corp., were originally designed for commercial establishments like stores or restaurants where every inch of space must pay its way. Lined up along one wall of H&G's Family Warehouse, seven of these units provide a total of 150 lineal feet of shelf space for storing everything from Christmas ornaments to champagne glasses. On another wall of the room are fixed shelves for overflow books and extra-long shelves for rolled-up rugs and blankets. Along a third wall is a 10-foot pole for hanging out-of-season clothes and curtains and, next to that, a desk and wrapping center. You could adapt this plan to any comparable space in your basement, attic or anywhere in or adjacent to your house. (Such a room needs no windows.) And on page 142 you will see how the rolling storage units alone can increase the storage capacity of any space you may happen to have.

Now a reality
H&G's
family
warehouse

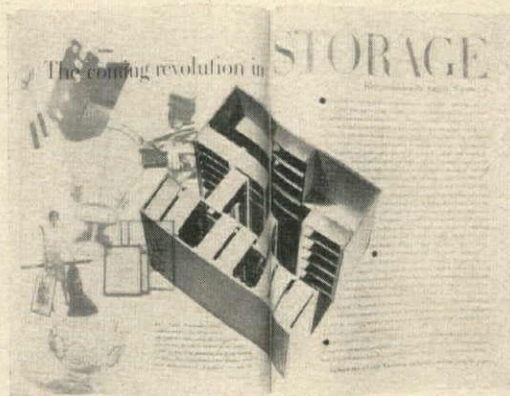

House & Garden, January, 1961



ABSINTHE GREEN
Miscellaneous

H&G COLORS IDENTIFY THE CONTENTS of the rolling storage. Hardboard panels, each painted a different hue (see key below), are wired to the end of the chrome-finished steel wire frames, thus concealing from immediate view the assorted shapes on the shelves and presenting a smooth bright front to the room. Three-inch spaces between the panels eliminate the need for handles. Each rolling unit is 4 feet long, 1½ feet wide and 7 feet tall, and there is enough free floor space to roll it out separately so that you can get at all the shelves from both sides. You can reach the bookshelves in the corner of the room by wheeling out the Empire Green unit. The Mastic Tile floor is appropriately dent-resistant.



BRISTOL BLUE
Extra kitchen equipment



LEMON PEEL
Party gear



ANTIQUÉ GOLD
China, glass



TANGERINE
Christmas trimmings



BLUE MIST
Linens



EMPIRE GREEN
Folded clothes



How H&G's Family Warehouse works

THE PLAN

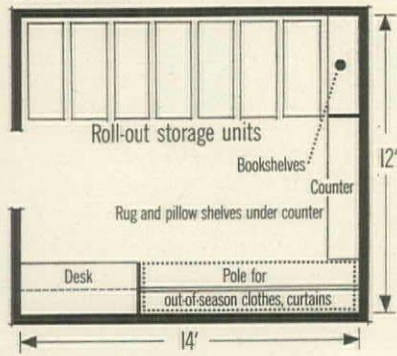

A third of the space in H&G's Family Warehouse is occupied by roll-out storage, the rest by permanent shelves.

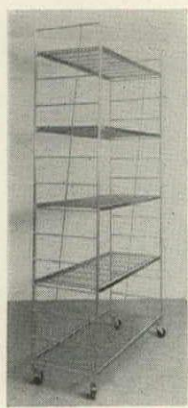

THE BASIC COMPONENT

Roll-out storage unit comes ready to assemble in a choice of three lengths, two widths, two heights. Shelves are adjustable; you can add railings if you wish. Wheels can be locked into position so side-by-side units won't stray into each other.



How to adapt the warehouse to smaller space

ADD STORAGE UNITS TO A BEDROOM CLOSET

If you do not have a whole room to devote to storage, you could turn an extra clothes closet into an abbreviated version of a warehouse with the addition of roll-out units in a smaller size. In this small bedroom closet, two units 1 foot wide, 2 feet long and 6 feet tall provide a total of 40 lineal feet of shelf space. One unit might hold out-of-season shoes, hats, boots and gloves; the other, store hard-to-find-a-place-for household extras such as party glassware, holiday decorations.

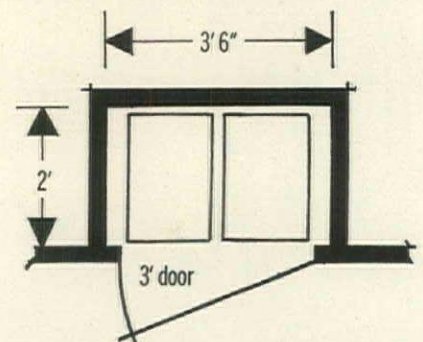
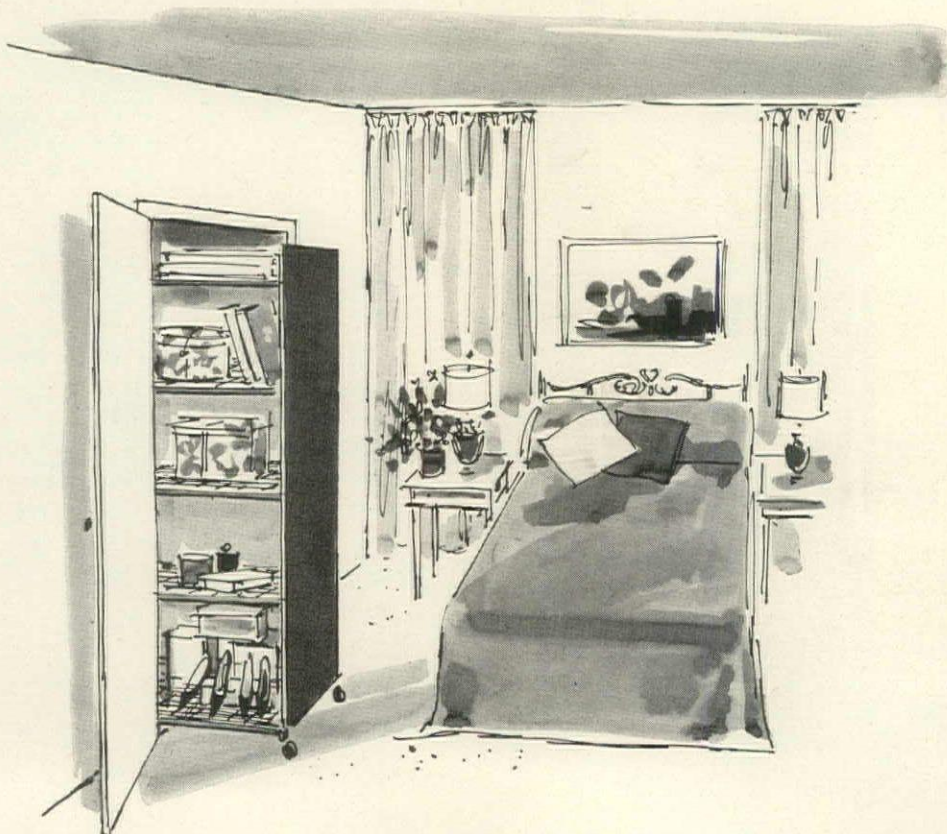



THE WAREHOUSE MAKES IT EASY TO GET READY FOR A PARTY

- 1 You have a quiet place among your treasures to plot precisely what you will need.
- 2 A sturdy stepladder-chair helps you reach things stored on the top shelf.
- 3 On open shelves you can quickly spot each item on your list.
- 4 Counter nearby gives you a place to set down china and glassware as you collect them.

CLOTHING AND CURTAIN STORAGE ADJOINS WRAPPING DESK

Out-of-season clothing is stored in quilted plastic zippered bags by Enrich hung from a 10-foot pole fixed 7 feet off the floor. There is room below the bags for a series of matching four-drawer chests for sweaters, mufflers, sandals, swim suits and the like. Curtains are hung from the same pole on special brass hangers (see page 181). The wrapping desk is a handy center where all materials for wrapping gifts or packages to mail—paper, tape, string and empty boxes—can be kept neatly organized. The desk is $\frac{3}{4}$ -inch plywood covered in laminated plastic in H&G's Citron. The file cabinet beneath it and the shelves and cupboard above are painted Bristol Blue. On the top shelf, transparent boxes keep gift-wrapping accessories available and dust free. A short curtain rod fitted in above desk holds spools of ribbon (see page 181).



CONVERT SPARE SPACE INTO A SPECIAL CLOSET

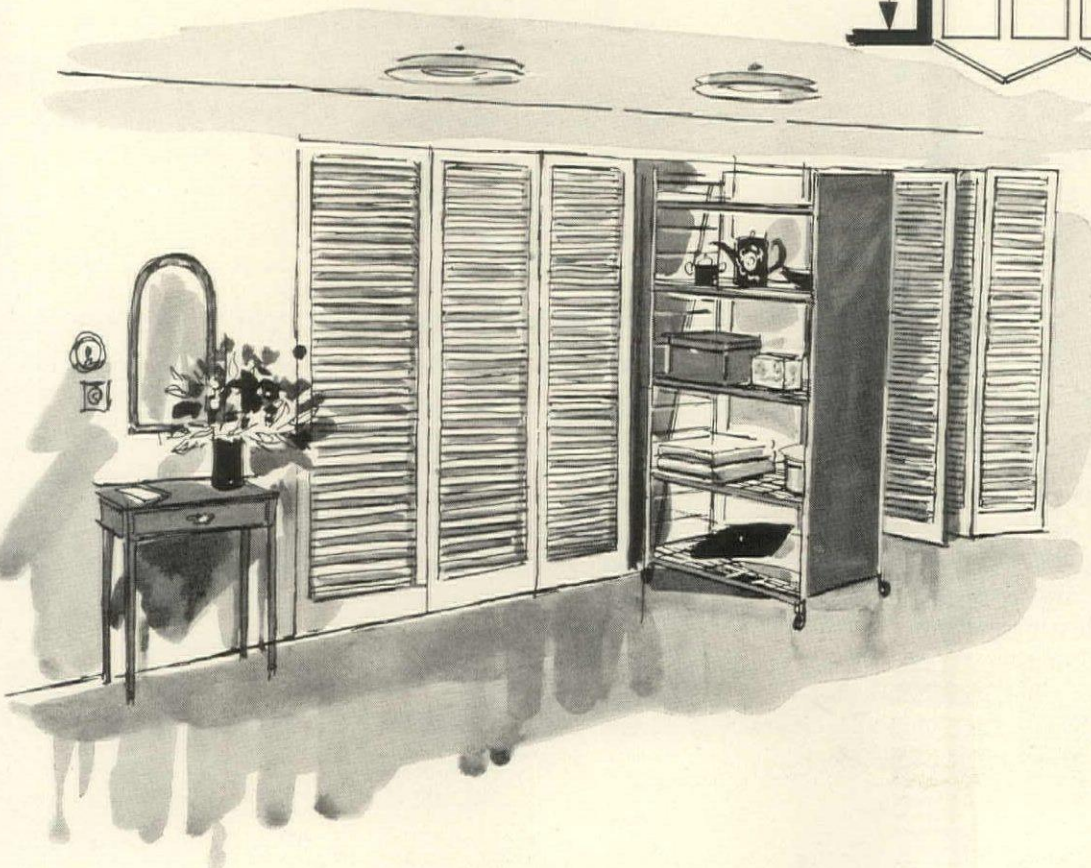
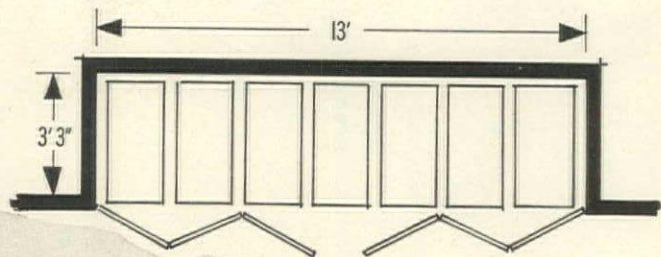

If you are building or remodeling your house, you might plan a closet for several storage units along one wall of a long hall, or at one end of a large family room. Here seven units, each $1\frac{1}{2}$ feet wide, 3 feet long and 6 feet tall, fit in a special closet built along a hall. Folding louvered doors make the units easily accessible a few at a time or all at once.

How H&G centerpieces bloom the year round



Build a pyramid of lemons

Lemons or limes in place of the vigil lights on the green glass tree make a pert centerpiece for a spring luncheon. Pile up lemons on metal candleholders and anchor fruits at top to stem of tree with toothpicks. For a summer evening party on a terrace: Surround the fruit-laden tree with the vigil lights alternated with tiny white posies.

Fashion small bouquets

Fresh flowers give the tôle urns, *opposite page, bottom left*, a charming new character. Lift out pyramid of crystal flowers that comes with each urn and substitute bouquets of fresh iris, daffodils, hyacinths or what you will. Since urns are not completely waterproof, use well-soaked Oasis instead of water to keep blossoms fresh. For another party, urns might support tiny plants. On table: Franconia "Rhythm Classic" china; Pasco "Bruxelles" crystal by Riedel of Austria; Alvin "Pirouette" sterling silver.

Flickering candles and garlands of evergreens were the festive allies of H&G's Centerpiece collection when we introduced it last Christmas. (See H&G December 1961, pages 134-137.) But with different companions this same series of components that embellished our holiday tables—the crystal trees, tôle urns piled with crystal flowers, crystal artichokes and airy wire stands—can be used as enchantingly for party table settings the year around. In place of Christmas-y materials like princess pine and red roses, you can use flowers of the season, leafy plants or vividly colored fruits and vegetables to compose centerpieces as fresh as a spring breeze. Many of the components obligingly turn themselves into vases for flowers or bases for pyramids of fruit. You can even change the color of the tôle urns and the wire stands, if you like, by spraying them with paint. At Christmas-time you saw the centerpieces aglimmer with light for evening parties. Here they are gracing a variety of luncheon tables, to prove their any-hour, any-occasion, any-season versatility.

Pile up painted eggs

A bevy of painted wooden eggs, *opposite page, top*, adds a harlequin jolt of color to a pale tablecloth. To assemble: Remove candle cups from wire stands and refill with assorted eggs (ours hail from Poland, Mexico and Scandinavia). In the center of the large tiered stand we placed a pot of Boston ferns. Another idea: Retain the candle cups and fill them with miniature bouquets of vivid flowers—plus water, of course. Franconia "Virginia" china; Pasco "Exquisite" crystal by Riedel of Austria.

Fill artichokes with feathery flowers

Clumps of blue lace-flowers, *opposite page, bottom right*, bring the crystal artichokes to full bloom. Stand bouquets in water in candle-cup inserts. Other good flower choices: bachelors' buttons, blue Roman hyacinths. For an evening party, alternate blooming and candle-lit artichokes. Franconia "Elegance" china; Pasco "Bruxelles" crystal by Riedel of Austria; Alvin "Bridal Bouquet" sterling.

Cloths on all tables: Matouk Belgian linen. Shopping information, page 192.



Any number can cook *in kitchens that welcome guest chefs*

The old saw about too many cooks spoiling the broth is apt to lose its cogency in a kitchen specifically planned to accommodate more than one performer. Almost everyone fancies himself a cook today, and almost every hostess can count up a number of friends who itch to show off their talents at the drop of a fork. But you can welcome these virtuosos into your kitchen with impunity and make their performances part of the party if your ménage is properly geared for them. The cooking party also offers hospitable bonuses: you can be with your guests from the moment they come through the front door until they say good night, and you can afford to include on your menu special delicacies that can only be whipped up with a flourish at the last minute.

Such a party, of course, may not appeal to every hostess-cook—specifically, the loner who squirms at the thought of guests setting foot in her kitchen under any circumstance. But even her viewpoint might change with an alteration of her kitchen plan.

A cooking party does not necessarily call for a king-size kitchen. Even a tiny one can be stretched to make room for one or two guest cooks, and what you gain in space and efficiency will be just as much of a boon when you are cooking by yourself as when you have collaborators. Both the plan of your room and its equipment will depend, obviously, on the kind of parties you like to give and the kind of food you like. A warming oven, for instance, might be essential for gala dinners of many courses to be prepared by as many cooks. On the other hand, for a kitchen short on space, you would want the most space-saving equipment you can find and as much storage as possible so you can whisk clutter out of the way and keep all the counter space free for work. Above all, a cooking-party kitchen should be inviting. Warm woods, rosy bricks and glowing colors all help to create a party mood and entice your guests to come in and turn to. On the following pages are three kitchens for guest cooks. All were planned for people who really enjoy good food and the cooking of it, though their tastes range from hamburgers to crêpes Suzettes and their ages from ten years to fifty.



1 Four cooks share the preparation of a formal dinner in Harry Rogers' meticulously organized kitchen, *opposite page*.



2 Children invite their friends to cook for themselves at one end of a country kitchen, *page 150*.



3 Six friends meet regularly to cook gourmet meals in Mr. and Mrs. Fred Tobey's tiny apartment kitchen, *page 152*.



GUERRERO

1 *A large kitchen
with a professional air
provides a stage
for black-tie cooks*

•Cooking can be part of the party at a black-tie dinner without sacrificing any of the evening's formality. All you need to preserve an aura of calm elegance for dining is a well-organized work schedule for your guest cooks plus a little imaginative sleight of hand. A master at this kind of planning is designer Harry Rogers who gives a formal dinner party almost every weekend in his remodeled barn in Weston, Conn. Invariably, some of the guests are invited specifically because they like to cook as much as he does. Only cooks are allowed into the kitchen and each takes over the preparation of a different dish.

The kitchen itself is arranged so that four can work smoothly together without getting in each other's way. Wide ash-topped work counters on all sides of the room alternate with maple blocks for chopping foods or rolling pastry. A double sink on one side of the room is augmented by another sink on the opposite wall which is fitted with a basket that swings out from under the counter to catch vegetable peelings. The gleaming stainless steel equipment—a six-burner restaurant stove with a capacious oven, an overhead broiler and an outsize refrigerator—is admirably suited to cooking with ease even in dinner clothes. (Ice for drinks is supplied by a small refrigerator in the dining room bar.) In addition to all this efficiency, the color scheme—barn red and green with crisp white trim—is well designed to keep everyone in a party spirit. (Continued on the next page)

ANY NUMBER CAN COOK

continued



Well-separated work centers give Mr. Rogers and three guests room to prepare three courses simultaneously.

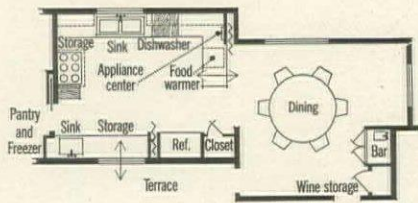

While guest cooks are at work in Mr. Rogers' kitchen, the rest of the party gathers for cocktails in the adjoining dining area (see plan). From there they can talk to the cooks across the low buffet-divider where the hors d'œuvres are set out. But if the culinary artists prefer seclusion, they can shut off the dining area with one of two folding doors. One pulls across on the dining side of the buffet, *below left*, so the kitchen team can clear away the hors d'œuvres and set the buffet for dinner unobserved. The other door pulls across the kitchen side of the refrigerator, *opposite page*, to screen the cooking center from view while the guests are eating.

On the evening H&G dropped in to watch one of Mr. Rogers' dinner parties in action, there were seven guests—three of them happily performing as cooks with Mr. Rogers as head chef. The menu: coquilles St. Jacques, filet de bœuf en croûte, pommes duchesse and steamed zucchini, with pears in red wine for dessert. The order of assembly was serenely simple: Before the guests arrived, the host had prepared the dessert and made the coquilles ready for browning. An hour before dinner, two of the guests fixed the vegetables and twenty minutes later, the meat was put in the oven to roast. Fifteen minutes before dinner, a third guest wrapped the meat in its pastry crust and returned it to the oven. At the last minute, the coquilles were slipped under the broiler. When everything was ready, the folding door was pulled across on the kitchen side of the buffet. Lights were dimmed in the dining area, the candles lit and dinner served with all the tranquil elegance of a former age that relied on droves of kitchen maids and butlers to work the mood magic.



The buffet counter, *left*, that divides the kitchen from the dining area (behind folding door) holds everything needed for last-minute operations.

On the left: tray storage. In the center: a food warmer with drawers for moist and crisp heat.

On the right: silver and linen drawers that pull out in two directions. In corner above counter:

a self-contained cooking center for plug-in appliances.



With everything prepared, the four cooks take time off to join the other guests for a relaxed cocktail before sitting down to dinner.

Glimmering candles and sparkling goblets on a glowing cloth set an elegant mood that makes guests completely forget they are dining virtually in the kitchen. Folding door pulled across on kitchen side of buffet hides every bit of cooking clutter.

On the table: Libbey "Williamsburg" glasses; Richard-Ginori "Rapallo" china; Wallace "Royal Rose" sterling; Belgian linen cloth and napkins, Fallani & Cohn.



2 *A country kitchen has a second cooking center irresistible to young chefs*



A crowd of hungry youngsters broil their own hamburgers at the barbecue and delve into the delights of the soda fountain.

•The combination of country air and children is likely to make demands on a kitchen that few can meet on all counts. But this one rises to the challenge superbly. It is a wonderfully spacious room sheathed in stained ponderosa pine and brightly illuminated from overhead by a skylight running the length of the raftered ceiling. The children of the house and their friends are welcome there after outdoor games and are free to broil their own hamburgers or fix sundaes with the special equipment at one end of the room.

Careful planning went into arranging this kitchen so the children's cooking parties would not interfere with the well-ordered workings of the rest of the room. A long maple-topped buffet cabinet divides the space into two unequal areas. In the smaller is the main cooking center well-equipped for the family with lots of guests. There are two built-in ovens, a four-burner cooking top recessed in the brick wall, and a large built-in refrigerator. On the other side of the buffet is a dining area and at the end of the room, an open barbecue and a soda fountain where the children can gather and entertain their friends without disturbing the kitchen proper.

Since informal entertaining is the forte of the kitchen, this second cooking center also comes into its own during adult parties and also preparations for family meals. One guest can broil steaks or shish-kebabs in the barbecue, while another fixes vegetables at the other end of the room.

Barbecue and soda fountain are conveniently near the dining table for quick and easy self-service meals. Lined up along the buffet counter: apothecary jars brimful of cookies and candies for the children and their guests.

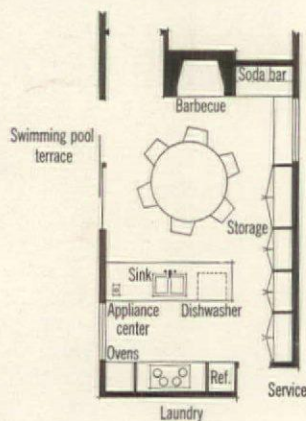



GUERRERO

A whole wall of closets for china, glass and serving accessories lines one side of the kitchen. Most of the time the closet doors are closed and the kitchen has the appearance of a living room. But when they are opened, the closets present pretty interiors, each lined in a different hue—soft orange, green, gold and brown. Silver and table linens are stored in the buffet-divider.

Before an adult dinner party, a long, removable back board is added to the buffet to hide the cooking surfaces from view. Food is set out on the buffet counter and the hostess serves from there.



3 *A tiny kitchen copes with a parade of guests cooking in tandem*

•Even if your kitchen is only big enough to swing a cat in, you can invite several guests to cook at your party since there is no need for everyone to collect in the kitchen at the same time. The kitchen in Mr. and Mrs. Fred Tobey's New York City apartment would normally be considered only big enough for one cook—since it is, in fact, just a corner of a large room also used for living and dining. But both the Tobeyes love to cook. They also have a group of friends with whom they once went to gourmet cooking classes, and all of them like to get together regularly and experiment with new dishes. Before a cooking party they plan a menu of dishes with different cooking times, assigning one to each couple so preparations can be staggered. This organized work schedule takes care of the main cause for confusion in a tiny kitchen.

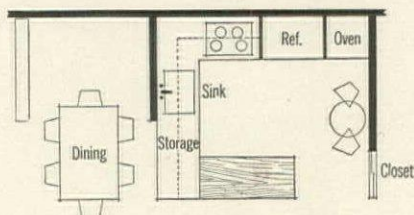

Confusion is also averted by the plan of the kitchen itself. The Tobeyes limited their equipment to essentials—a four-burner cooking unit, a built-in oven, a refrigerator-freezer—and chose the most compact models that would meet their needs. But they installed as many storage cabinets as possible so they could keep appliances and other paraphernalia from cluttering the limited work surfaces. Since the kitchen is open on two sides (see *opposite page*), the two counters—one of laminated plastic, one a maple chopping block—are equally accessible from both outside and inside the kitchen, so two cooks can use them at the same time without getting in each other's way.

A typical Tobey dinner party, *below left*, includes Mr. and Mrs. Paul McCobb, Mrs. Tom Yee and Evan Frankel, all taking part as guest cooks. On this particular evening, the Tobeyes were responsible for the *pièce de résistance*, a terrine of duck. They prepared that first and put it in the oven to bake while the McCobbs fixed a tomato salad and a hot potato salad. Then Mrs. Yee took over the kitchen and made a Chinese shrimp dish that was served with cocktails in the living room. When the terrine was ready, everyone moved to the dining area and dinner began. Finally, the last course, crêpes flambée, was prepared with a flourish in a chafing dish right at the dining table.



Mr. and Mrs. McCobb help their host wrap the terrine with greaseproof paper before putting it in the oven to bake.



Mrs. McCobb calls Mrs. Tobey back to the kitchen to taste the salad dressing.



The terrine ready, everyone gathers at the dining table while the host serves from the counter.



Crêpes are flambéed at the table so everyone can remain seated, enjoy the drama and the conversation.



Cabinets in two finishes—mustard yellow and walnut—make a sunny color scheme that seems to increase the size of the kitchen and also blends well with the adjoining living and dining areas. Pole-hung shelves separate the dining and the living areas but preserve an open look.

TOM YEE

Sprays of colored candles stuck into ceramic quail and garnished with flowers make a festive centerpiece for dinner. Other components of table setting: Spode "Heritage" china; Fostoria "Vogue Gold" goblet; Lunt "Raindrop" silver; place mats and Belgian linen napkins from H. G. Stotter & Co.

For shopping information, see page 192



New decorative feats

by the fabric that won't give up

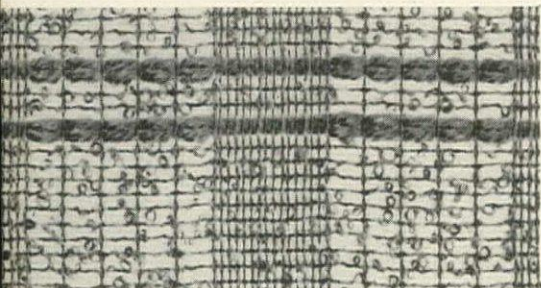

1

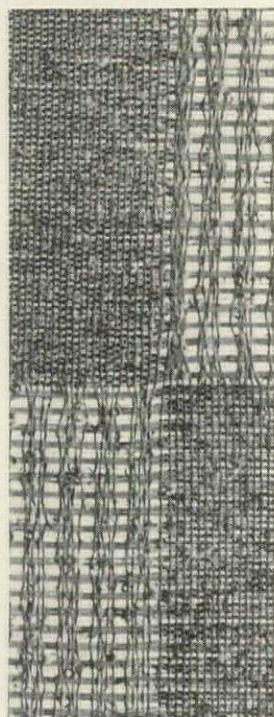

2

3

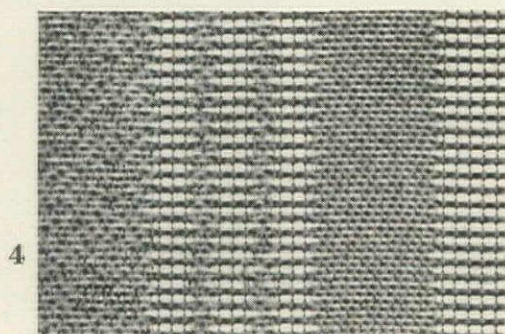
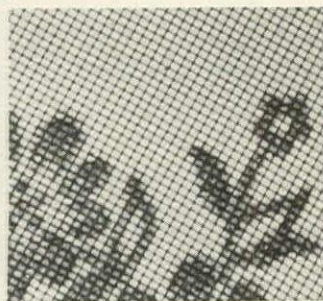

4



5

a familiar fabric that has earned well-deserved kudos on practical counts—Fiberglas—is now piling up a score for its decorative accomplishments. A fast-growing variety of colors, weaves and textures has made Fiberglas as happy a choice for use at home as it has long been for public buildings. Now you can get patterns in all scales and schools of design to complement the fabric's extraordinary practical virtues. Fiberglas, for instance, cannot burn, shrink or stretch. Sun cannot rot it. Heat—the sun's and the radiator's will neither damage nor dis-

color it. In fact, solid-color Fiberglas is now guaranteed against sun-fading for two years. Mildew is quite unknown to Fiberglas and insects shun it. The fabric behaves well on several other counts, too. It is wrinkle-proof. A close weave gives you extra insulation at the windows. Yet an open weave will not stultify air conditioners, for the air blows right through it without causing wild billowing. And Fiberglas curtains are simple to wash. Since soil and dirt cannot penetrate the fibers, the curtains need only be doused in suds—soap or detergent—rinsed well and rehung while slightly damp. No ironing is called for—not even touching up. (They must be washed by hand, however, never in a washer, and never dry-cleaned. Hence, it might be smart to use single-panel widths in multiple rather than extra-wide panels.) And

today you can buy Fiberglas by the yard, as well as in ready-made curtains. You need not fear that it is hard to sew. All it requires is a sharp needle, a longer stitch, and, on the sewing machine, a looser tension.

Today, you can get Fiberglas in a vast array of weaves and textures. For instance: 1. An open mesh of slightly nubby thread woven to create a plaid-like pattern. 2. Alternating blocks of mesh and solid weave for half-and-half translucency. 3. A fine marquisette weave with delicate floral sprigs of flocking. 4. Broad and narrow stripes, some solidly woven, some of open mesh. 5. A Jacquard-woven damask pattern in the Florentine manner. You can see these fabrics and almost 5,000 other textures, patterns and colors at the Fiberglas Fabric Center in New York City.

OPPOSITE PAGE: A bright chintz-like print brings a freshet of flowers to the windows and bed of a French Provincial bedroom. Curtains filter sunlight, wash like magic, and the white always stays white. Fiberglas fabric from Elko; furniture by Roundtree. Interior designers: Manshaw & Daggett.





OPPOSITE PAGE:

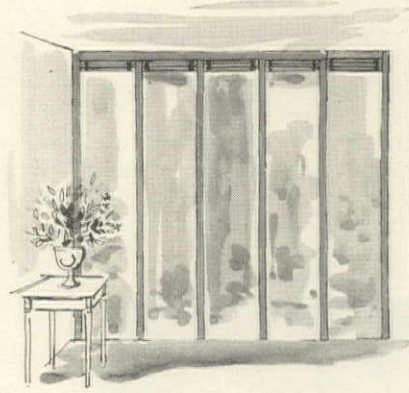

Ready-made, open-mesh curtains, *TOP*, are hung on a window wall divided into vertical sections with walnut uprights. Each panel has its own blind so that different areas of the room may have controlled sunlight or shadow. And the single width curtains make for easy laundering. Fibreglas curtains by Cameo; room designed by Manashaw & Daggett for Venetian Blind Institute.

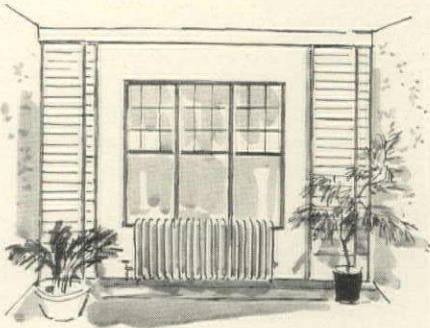

Semi-opaque permanently drawn curtains with a Persian motif, *LOWER LEFT*, solve the problems of a wall as troublesome as they come. Fabric filters light pleasantly, hides the radiator and a dismal view, is unaffected by steam heat, while shoji screens conceal a clutter of window-side pipes. Fibreglas fabric from Howard & Schaffer; interior design by Manashaw & Daggett.



Heavy but porous floor-length curtains, *LOWER RIGHT*, mask air conditioner and radiator. Printed with a small-scale Persian motif in broad stripes of H&G's Lemon Peel, Citron and white, the impervious-to-heat fabric also permits passage of air, and is hung—to clear apparatus—within a frame built out from window. Fibreglas fabric by Quaintance; interior design by The Unicorn. For shopping information, please turn to page 192. For additional photographs, see page 175.

New decorative feats continued



Single ready-made panels in four different colors, all fairly muted—pistachio green, bronze, lemon and beige—are put together to create ombré-striped draw curtains that keep a 30-foot long, multi-windowed room in a gentle shimmer of soft hues. Since the fabric is closely woven, curtains also conceal radiators and air conditioner, and help Venetian blinds temper the torrent of sunlight pouring in, first from the Southeast, then from the Southwest. Fibreglas curtains by Cameo; all drapery hardware by Eastern.

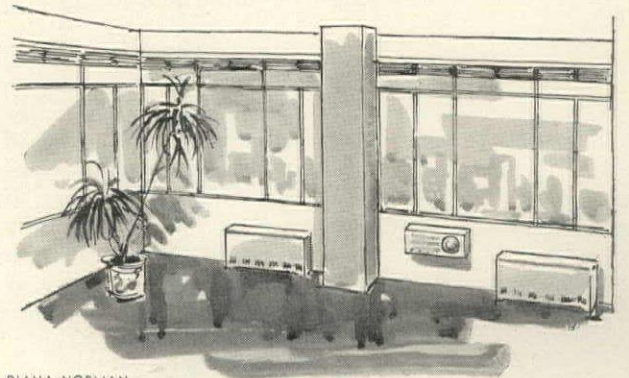

DIANA NORMAN

Notes for the Hostess

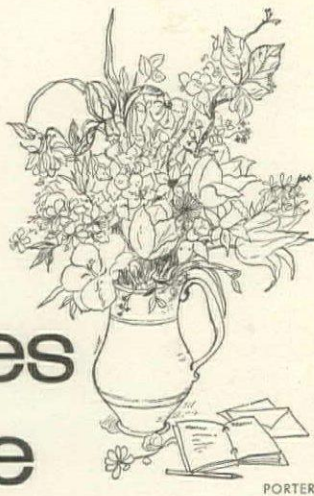

BY DIANA BRYAN

I love home wedding receptions. They have a joyous intimacy that you somehow never feel at a hotel or club reception, no matter how festive. Our neighbors' daughter was just married and we were all invited to the house for a reception after the church service.

An entrance canopy had been put up, and an accordion trio stationed at the door serenaded the arriving wedding party and guests and set a happy mood. The wedding party received in the furniture-free living room against a most unusual and effective background—an orchard of little orange trees about 4 feet tall and in fragrant bloom, rented from a local greenhouse. There were more tubs of trees throughout the house—acacia covered with mists of bubbly yellow flowers in the hall, lemon trees bearing glossy green fruit in the four corners of the dining room. They created a charming verdant atmosphere, yet they didn't clutter up the house or get in the way of the guests moving from room to room—altogether, they were a refreshing switch from the usual smilax screens and swags.

A good friend told me about a soup that's surprisingly superior, either hot or cold. The basic recipe for four is: Mix one can cream of chicken soup with one can bouillon. Heat soup with one can of applesauce and a heaping teaspoon of curry powder. If served cold, it should still be heated first for the better blending of flavors. My friend says stir it by hand, using no blender, or the texture is lost.

We are not a one-condiment family. (What family is?) Don likes nothing but A.I. I like English mustard. The children vary catsup with chili sauce. The new solution at our house is "Saucy Susan," a sensible offspring of a lazy susan and a caster. Of polished walnut, with counter-sunk well for jars and bottles, it revolves at the flick of a wrist to offer whatsoever is needed. We like ours not only for Saturday hamburger lunches, but also for our always-in-business teen-ager snack bar.

Saucy Susan—handy, spillproof



Not long ago I went into a huddle with my butcher and together we worked out some new ways to turn standard meat cuts into party specials. One suggestion he came up with was that he remove the usually rather stringy top layer on a standing rib roast, grind it up for future hamburger, and then tie back the fat on the best part, the eye of the roast. That would give us a better roast and superior ground meat, too. I suggested he might slice a tinned ham very thinly on his machine and tie it back into shape again. Then I could bake it with a gingery, syrupy sauce, place it on a platter, snip the string and serve it all beautifully fanned out in slices. Along these same lines he might quarter dinner-party ducks so that I could cook only the plump leg and joint portions (the rest to go into our freezer) that would be just the right size for individual servings. Or, a leg of lamb might be pre-cut into thick steaks, which could be marinated in mint sauce and garlic and charcoal-broiled.

Crowded pantry or not, I must admit I covet a magnificent Herend tureen I saw at Black, Starr & Gorham, Inc., in New York. It's in the bird and fruit pattern Baron Rothschild originally commissioned in 1850 for his own private use, but which is now in the public domain. The lemon knob on the cover, the baroque shape, the beautifully rendered birds make it a superlative piece to grace a dinner table or a sideboard.

Baroque porcelain tureen



The Hubbells used the most ingenious way to light their drive and entrance walk for a party they had the other night. They filled brilliant-colored glossy paper bags half full with sand, folded the tops back into cuffs, set plumbers' candles inside and lined them up along the drive and walk. Glowing softly, the candles in the colorful bags sent out a gay and welcoming light. The scene gave me a wonderful idea for our terrace parties this spring and summer. We could set these paper bags with candles all around the terrace and spot them along the flower beds—they would give our garden a really fairyland illumination.

My sister-in-law has just acquired some new Figgjo "A La Carte" flamework from Norway. Cheery and practical, it will go from range to table for informal dining. And once at the table, the covered dishes perform an extra little service: The lids are made to be turned upside down and used as trivets. The small skillets are fine for individual serving of shirred or fried eggs and would certainly brighten the breakfast table on even the gloomiest rainy spring morning.

Cheerful Scandinavian ware



BURT OWEN

HOUSE & GARDENS

Seasoning Cook Book



ROQUEFORT



!!!! Look for this seal on foil packages & Roquefort dressing bottles at best stores & restaurants. For The Roquefort Cook Book, write: Roquefort Assoc., Inc., 8 W. 40th St., N. Y. It's free!!!!

FRANCE

Only if it's made from the milk of the ewe. Only if it ripens in the caves of the Combalou. Only if it's born in Roquefort, France, can a cheese be called Roquefort and wear this red seal. The flavor: fragrantly French. Unique...and unmistakable!

today the expression "add a dash of seasoning" means more than salt and pepper, more even than the wide and wonderful range of herbs and spices. The new seasonings to be found in increasing numbers on every super market or specialty food shop shelf are infinitely more complex. They range from monosodium glutamate (flavorless white crystals with the strange power to bring out the true taste of foods) to sauces that are subtle blends of vinegar, onions, garlic, sugar, soy, tomatoes, anchovies, chili peppers and even more exotic ingredients. What qualifies as a seasoning? Generally speaking, anything that can be added to food to improve or intensify the flavor and make it tastier and more appetizing. Bitters and sauces, pickles and vinegars, extracts and seasoning powders all come under this heading. Many are familiar to us in certain well-defined ways. Angostura bitters is inevitably associated with an old-fashioned, Tabasco with seafood cocktails, soy sauce with Chinese food. Yet these versatile compounds can do far, far more than is indicated on their labels. Already at full strength, they do not necessarily have to be cooked to bring out their character. Some seasoning salts are delicious sprinkled on raw vegetables or in cottage cheese dips for cocktails, while sauces and pickles can, of course, be served straight from the jar.

Another virtue of these seasonings: they can speedily ginger up a bland or quick-cooking dish or underseasoned frozen foods—a dash of Tabasco in orange sauce for game, a couple of teaspoons of beef stock base in the cooking water for fresh or frozen vegetables, a judicious fillip of Worcestershire in a prepared rarebit or beef hash, a brush of Kitchen Bouquet or soy sauce on broiled meats and poultry. If you want a barbecue flavor without benefit of charcoal, there is even a powder that captures the essence of charcoal and hickory, and a condensed smoke in liquid form. Almost any tang you can name now comes in a neat, handy package, ready to use.

There is one way in which these packaged products parallel herbs and spices—all should be used "to taste." Experiment with them. Start with the recipes and suggestions in this cook book and then go on to evolve your own combinations. Although it may take one or two tries before you become conversant with the more unfamiliar flavors, you'll find it is well worth the trouble, for your meals will take on a more interesting, unusual savor.

Sauces

TABASCO SAUCE

This pepper sauce must literally be measured by the dash, for otherwise it's easy to use too much.

Add a savory drop to scrambled eggs, soups, gravies. Use it sparingly in sauces—butter or cocktail—for seafood and cold cuts or to give piquancy to fruit sauces for poultry. Seafood and poultry casseroles are the tastier for a soupçon of Tabasco sauce, used, as always, with discretion and a sparing hand.

Orange Sauce for Game

- 3 tablespoons sweet butter
- 1/4 cup flour
- 1 1/3 cups stock, heated
- Salt
- 1 tablespoon grated orange rind
- 2/3 cup hot orange juice (preferably fresh)
- 1 tablespoon dry sherry
- 1 dash Tabasco sauce

Melt the butter and stir in the flour. Add the heated stock slowly, stirring constantly. Salt to taste. Hold over hot water until serving time. Just before serving, stir in the orange rind, juice, sherry and Tabasco. Makes about 2 cups. This is delicious on wild duck.

HOUSE & GARDEN'S

Seasoning Cook Book



By Loris Troup

DURKEE'S FAMOUS SAUCE

Although its flavor seems mild, there's enough mustard bite to this mayonnaise-based sauce to give zest to meats, poultry, seafood, salads and cheese casseroles. Sandwich bread may be spread with the sauce before being covered with meats or chopped vegetables. But it is with cooked vegetables—broiled tomatoes, buttered broccoli, squash casserole, corn pudding—that this sauce excels.

Spinach Ring

- 1 quart spinach, cooked
- 1 cup cream sauce
- 2 tablespoons Durkee's Famous Sauce
- 2 tablespoons crumbled Roquefort cheese
- 1 teaspoon grated onion
- Salt and pepper
- 1 cup bread crumbs
- 3 eggs, separated
- 1 cup cream, whipped
- 1/4 teaspoon Spice Islands Spice Parisienne

Drain and chop spinach. Combine with cream sauce that has been seasoned with Durkee's Famous Sauce, the crumbled cheese, grated onion and salt and pepper to taste. Mix in bread crumbs. Beat egg yolks and mix in. Beat egg whites, fold in. Place in a greased ring mold, set mold in a pan of hot water, and bake in a 350° oven 25-30 minutes or until firm. Unmold on a platter.

Season whipped cream with Spice Parisienne and a dash of salt. Put bowl of whipped cream in center of spinach ring. Serves 6.



the man who installed it stayed for dinner

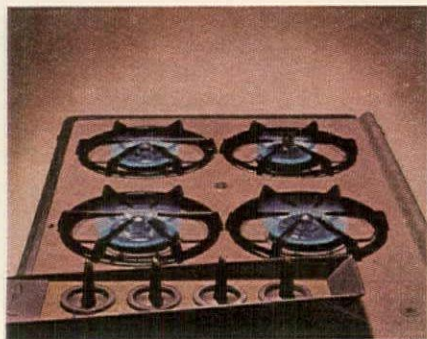

He lingered to watch a new Caloric Built-in perform . . . so precisely, so easily. Then he became the honored guest, for helping to make it possible to cook so many better ways—with modern gas. You're invited to see what Caloric's Ultramatic Built-ins can do. Meat thermometer cooks food for time required . . . then the Keep-Warm oven system automatically takes over to hold meals dinner-ready for hours. See lots more Ultramatic handiness from Caloric . . . now at dealers who carry the best.

BETTER BECAUSE IT'S GAS
 . . . BEST BECAUSE IT'S

Caloric®
 Caloric Corporation, Topton, Pa.



Label-it-yourself canisters of tangerine metal with cork stoppers come with a sheet of printed stick-on names (or you could paint on your own identification for special seasonings). The twelve canisters are grooved in the middle to fit into their own wooden rack which can be fixed to the wall.

SOY SAUCE

There's considerably more to soy sauce than salt. It carries an abundance of natural monosodium glutamate from the soybeans from which the sauce is made. That means the sauce not only adds its own flavor, but intensifies the natural flavor of other foods—such as gravies, stews and soups, broiled meats and poultry.

Roast Leg of Lamb

- 4-pound leg of lamb
- 1/2 teaspoon Spice Islands Bouquet Garni for Lamb
- Salt and pepper
- 1/2 cup honey
- 1 3-ounce bottle soy sauce

Trim fat from leg of lamb. Rub well with Bouquet Garni for Lamb, salt (sparingly) and pepper. Brush honey over all sides of meat. Place on rack in an uncovered pan. Roast 30 minutes at 450°. Remove from oven and brush with soy sauce. Reduce heat to 300° and allow 30 minutes per pound, continuing to baste with soy sauce every 20-30 minutes. Serves 6.

Chicken Breasts on Soy Rice

- 2 chicken breasts, boned and filleted (4 pieces in all)
- 3 1/2 tablespoons flour
- 1/2 teaspoon salt
- Oil
- 1/2 cup chicken stock
- 1 cup light cream
- 1 teaspoon monosodium glutamate
- 1 egg yolk, slightly beaten
- 2 teaspoons soy sauce
- 1 5-ounce package quick-cooking rice
- 1/3 cup finely chopped canned water chestnuts
- 2 tablespoons soy sauce

Dip breast fillets into 1 1/2 tablespoons flour which have been seasoned with the salt. Sauté slowly in hot oil until chicken is tender and brown. Place on hot serving dish.

Remove all oil from skillet except 2 tablespoons. Stir in the remaining 2 tablespoons flour until well blended. Add chicken stock, cream and monosodium glutamate, stirring and cooking until gravy is thickened. Just before serving, stir in the egg yolk and 2 teaspoons soy sauce, and cook 2 minutes longer.

Prepare rice according to directions on package. Fold in the water chestnuts and 2 tablespoons soy sauce. Heap rice onto hot serving platter, and place pieces of chicken on top. Spoon some sauce over each, serve the rest in a gravy boat. Serves 4.

WORCESTERSHIRE SAUCE

This venerable concoction is made of, among other things, soy, anchovies, onions, garlic, vinegar, corn syrup, spices, tamarinds (an acid fruit pod), sugar, salt and a variety of flavorings. It has a special affinity for cheese dips and dishes, but creamed seafood and chicken, meat pies, gravies, butter sauces and Caesar salad also require the services of Worcestershire sauce.

Roquefort Cheese Sandwiches

- 2 tablespoons butter
- 1/2 cup Roquefort cheese, crumbled
- Salad oil
- 1/2 teaspoon Worcestershire sauce
- 8 slices whole-wheat bread
- 1/4 cup chopped watercress

Cream butter. Add Roquefort cheese and enough oil to make a paste. Blend in Worcestershire sauce. Spread thinly on bread slices. Sprinkle with chopped watercress, and sandwich the slices of bread together. Makes 4 sandwiches.

ESCOFFIER SAUCE ROBERT AND SAUCE DIABLE

These two delectable English condiments are the creation of the famous chef, Auguste Escoffier.

Sauce Robert, recommended as a steak sauce, also enhances chops and poultry, or meat and poultry casseroles. Blend it to taste into hot cream to use as a sauce for Rock Cornish game hens, or add 2 tablespoons Sauce Robert to 2 pounds steak for special Swiss steak. It also blends well with creamy cheese mixes—add 1 teaspoon to 4 ounces cream cheese for savory stuffed celery—and gives a special flavor to cheese casseroles.

Use Sauce Diable to give flavor to meat, fish, poultry, gravies and sauces, egg casseroles, scalloped vegetables; blend it with whipped butter as a spread for meat sandwiches or a topping for broiled chicken.

Chuck Stew

- 1/4 cup oil
- 3 small onions, chopped
- 2 tablespoons minced fresh parsley
- 1 clove garlic, slivered or pressed
- 1 green pepper, seeded and cut in strips
- 2 pounds lean chuck, cubed
- 2 teaspoons monosodium glutamate
- 2 teaspoons salt
- 1/4 teaspoon black pepper
- 4 cups hot beef stock
- 6 medium potatoes, diced
- 1 tablespoon flour
- 2 tablespoons Sauce Robert

Heat oil in a heavy saucepan. Add onions, parsley, garlic, green pepper, and cook gently until tender. Add meat and brown it lightly, turning as needed. Add monosodium glutamate, salt, pepper and stock. Cover and cook gently 1 hour. Add potatoes, and cook until meat is tender. Mix the flour and Sauce Robert with 1 tablespoon cold water. Stir into the meat-and-potato mixture and cook until clear and slightly thickened, about 10 minutes. Serves 6.

Shrimp-Potato Casserole

- 1 pound raw shrimp, cleaned
- 1 3-ounce can sliced mushrooms, drained
- 2 tablespoons Sauce Diable
- 1 teaspoon monosodium glutamate
- 4 tablespoons butter
- 4 tablespoons finely chopped onion
- 4 tablespoons finely sliced celery
- 2 tablespoons flour
- 1 cup scalded milk
- 2/3 cup mayonnaise
- 3 cups diced boiled potatoes

Combine shrimp, mushrooms, Sauce Diable, monosodium glutamate, and set aside while making sauce.

Melt butter in a pan and sauté onion and celery until tender. Add flour and blend well, heating thoroughly. Stir in milk, cooking and stirring until mixture has thickened. Remove from heat. Blend in mayonnaise. Arrange half the diced potatoes (they should be about the size for potato salad) in a well-oiled 2-quart baking dish. Add half the shrimp mixture and half the sauce. Repeat layers. Bake 30-35 minutes in a 350° oven. Serves 4-6.



Nothing matches this rich, luxurious taste

**KENTUCKY
& TAVERN**

America's Best Premium Bourbon

CATSUP, CHILI SAUCE, COCKTAIL SAUCE

Catsup, with its rich color and sweet-sour flavor, is a boon to sauces, gravies, soups, stews, chowders and scalloped vegetables. The best catsups are made from sun-ripened tomatoes, vintage vinegars, top-grade spices and herbs, and sugar.

Chili sauce is a softer, sweeter, thicker blend of garden-ripe tomatoes (the seeds are left in), spices and herbs, sugar, vinegar and onions. It costs about one-third more than catsup and has easily one-half more flavor.

Shrimp cocktail sauce, more highly seasoned than catsup, is a peppery combination of tomatoes, vinegar, spices, herbs, sugar and salt, with a smoky flavor that gives a tempting flavor to stews, gravies, meat casseroles, soups, mayonnaise salad dressings, egg and cheese dishes.

Deviled Seafood

- 5 tablespoons butter
- 2 tablespoons flour
- 2 1/2 cups scalded milk
- 1 teaspoon grated onion
- 2 tablespoons minced parsley
- 1/8-1/4 teaspoon crushed oregano
- 2 tablespoons cocktail sauce
- 1 teaspoon monosodium glutamate
- 3 hard-cooked eggs, finely chopped
- 2 cups diced cooked shrimp, crab meat, lobster, or fish
- 1/3 cup dry bread crumbs

Melt 3 tablespoons butter over medium heat and stir in the flour. Slowly add the milk, stirring constantly and cooking gently until the sauce is thickened. Stir in the onion, parsley, oregano, cocktail sauce and monosodium glutamate. Fold in the chopped eggs and seafood. Pour into a well-greased casserole, and top with bread crumbs. Dot with remaining butter. Bake in a 475° oven about 15 minutes. Serves 4.

Creamed Veal Cutlets

- 6 veal cutlets (about 2 pounds), pounded flat
- Flour
- 2 tablespoons olive oil
- 2 teaspoons Dash
- 1 teaspoon monosodium glutamate
- 1 teaspoon Worcestershire sauce
- 2 tablespoons catsup
- 1/4 teaspoon pepper
- 1 cup bouillon, heated
- 1 cup sour cream

Dredge veal cutlets in flour. Brown slowly in olive oil. Add Dash, monosodium glutamate, Worcestershire sauce, catsup and pepper to the hot bouillon. Pour over browned cutlets. Cover closely and simmer 45-60 minutes or until the cutlets are tender. Remove to a hot serving platter. Stir cream into pan drippings, and heat gently (do not let boil). Pour over cutlets. Serve with noodles. Serves 6.

Baked Roquefort Eggs

- 3 tablespoons butter
- 1 1/2 teaspoons Spice Islands Spaghetti Sauce Seasoning
- 2-4 tablespoons crumbled Roquefort cheese
- 6 eggs
- Salt and pepper
- 6 tablespoons chili sauce

Place 1 teaspoon butter in each of 6 custard cups. Add 1/4 teaspoon Spaghetti Sauce Seasoning. Place cups on baking sheet in hot oven 5 minutes. Remove from oven and add 1-2 teaspoons (to taste) crumbled Roquefort cheese to each cup. Break 1 egg into each cup. Season with salt and pepper, and dot tops with the remaining butter.

Bake in a 350° oven 12 minutes or until eggs are almost firm. Spoon 1 tablespoon chili sauce on top of each egg and return to oven 3 minutes or just until eggs are firm (they should not be hard). Serve in the hot cups on luncheon plates. Serves 6.

Extracts, Liquids, Salts

BEEF EXTRACT (B-V, BOVRIL, GLACE DE VIANDE)

The rich flavor and deep color of this salty seasoning make it an ideal base for quick gravies. Use it also to fortify meat soups, sauces (spaghetti, barbecue, chili con carne), hashes, stews, even cheese dips. Always taste, before seasoning, any dish in which you have used this meat essence. It usually will need only pepper.

Chuck Loaf

- 1 tablespoon beef extract
- 2 slices Roman Meal bread (or other dark bread)
- 2 teaspoons Bigelow Sausage Seasoning
- 1 tablespoon grated onion
- 1 1/2 pounds ground chuck
- 1 1/2 pounds ground veal
- 1/2 pound ground lean pork
- 1 egg

Dissolve extract in 1 cup hot water. Tear bread into bits and add, mixing well with fork. Add sausage seasoning and onion and blend thoroughly. Stir in ground meats and egg. Shape the mixture into a loaf on a baking sheet, or press into an oiled loaf pan. Bake in a 325° oven for 1 1/2 hours. Serves 6.

BEEF AND CHICKEN STOCK BASE

Beef stock base, a blend of pure beef extract, herbs and spices, is not only an appetizing aid to gravies, stews, soups and sauces, but can also add wonderful flavor to the cooking water for vegetables. If you are cooking fresh vegetables to serve 4, dissolve 1 tablespoon beef stock base in the water. Stir 2 teaspoons into 1/2 cup water for frozen vegetables, or add 1 teaspoon to the liquid of a 1-pound can of vegetables.

Chicken stock base and beef stock base are interchangeable in vegetable cookery, but otherwise, chicken stock base is preferable for lighter flavored foods, beef for stronger.

Corn Casserole

- 1 teaspoon Spice Islands Chicken Stock Base
- 4 tablespoons hot water
- 1 cup milk
- 1 cup fresh corn
- 4 eggs, beaten slightly
- 2 tablespoons sugar

Dissolve chicken stock base in hot water. Add to milk, and combine with other ingredients. Pour into a well-buttered casserole, and set in a pan of water. Bake in a 350° oven just until firm. Brown under broiler or sprinkle with paprika. Serves 4.

This dish may be prepared in poached-egg tins (steam over hot water and then brown tops under broiler) and unmolded onto broiled tomato slices.

Hashed Brown Potatoes

- 4 teaspoons Spice Islands Beef Stock Base
- 1/2 cup water
- 3 potatoes, peeled and cubed
- 6 tablespoons bacon fat
- 1/8 teaspoon black pepper
- 1 teaspoon paprika

Add beef stock base to water. Cook potatoes in water, covered, until they are almost tender and most of the liquid is absorbed. Drain off any surplus liquid (save for soups).

Heat bacon fat in a heavy skillet. Add black pepper to potatoes and turn into the hot fat. Sprinkle 1/2 teaspoon paprika over top. Use an egg turner to press potatoes together. Cook until browned on bottom. Cut in half with egg turner and invert each half to brown on other side. Sprinkle with rest of paprika. Serve when browned. Serves 4.

MONOSODIUM GLUTAMATE (MSG)

Monosodium glutamate, or MSG, derived from such products as corn, wheat and sugar beets, has no color or flavor of its own—it simply brings out the natural flavor of foods and is frequently used in conjunction with salt, herbs and spices. It originated in the Orient, where cooks for centuries had cooked their foods in a seaweed stock that gave them a fine, full flavor. That seaweed, it was found, contained a great quantity of natural glutamate. In 1908, a Japanese professor isolated it, called it *Aji-no-moto* or “essence of taste” and began to produce it from soybeans. Production began in America in 1936. There are a number of brands of monosodium glutamate on the market, both plain and seasoned. Some are packaged as MSG under brand names. Others are:

AC/CENT: Pure monosodium glutamate crystals.

ENHANCE (House of Herbs): A blend of monosodium glutamate, herbs and salt; gray-green in color.

MEI YEN SEASONING (Spice Islands): A combination of monosodium glutamate, salt, sugar and lactose.

PRaise ALLAH (TryMe): Monosodium glutamate blended with garlic, onion and spices.

Since most foods (except sweet ones in which it is never used) have a wide tolerance for monosodium glutamate, there's no danger of using too much. If you like to cook without measuring, add it in about the same proportion as salt, about 1/2 teaspoon to 4 servings.

SEASONING SALTS

One-flavor seasoned salts—celery, onion, garlic, etc.—appeared years ago and their uses are so simple as to need no comment. The seasoned or seasoning salts now on the market are more complex for, as their name implies, they are a blend of several seasonings. A few of the better known seasoning salts are:

BEAU MONDE (Spice Islands): A wonderful blend of seasonings that can be used to taste in salad dressings, cheese and sour cream dips, butter spreads. Rub meats, fish and poultry before roasting or broiling (use 1/2 teaspoon per pound).

DASH (House of Herbs): An all-purpose seasoning, herb-green in color, containing monosodium glutamate, bouillon and herbs. It can be used in salads, sauces, gravies, vegetables, meat and poultry dishes.

LAWRY'S: A popular brand that contains 17 ingredients, in addition to fine salt. Try it on raw vegetables at cocktail time.

HAMBURGER ZOWIE! AND ZOWIE! (Bigelow): Hamburger Zowie!, a 17-spice seasoning, is especially good in ground meat. For patties, also coat them generously to give a colorful, flavorful crust (the same applies to broiled chicken). Rub Zowie! on meats, poultry and fish before cooking.

SEASON-ALL (McCormick-Schilling): An all-purpose seasoning that adds spice to chicken, cottage cheese, stews, soups, egg dishes, salad dressings—it can literally season all. Try it in stuffed eggs, on corn on the cob, or in butter sauces.

OLD HICKORY SMOKED SALT (Spice Islands): A seasoning salt that adds wonderful flavor to roasted and barbecued meats.

Cheery Chicken-in-Pot

1 3- or 4-pound chicken, cut in pieces

Flour

1 tablespoon Hamburger Zowie!

1/4 cup oil

1/2 cup light cream

1 cup hot chicken stock

Roll the chicken in the flour. Sprinkle well with Hamburger Zowie! Brown the chicken in the oil, turning to brown all sides evenly. Add cream to hot stock and re-heat to simmering point. Pour over chicken. Cover the pot and cook gently until tender. If desired, thicken gravy. Serves 4-6.

Broccoli Salad

- 1 package frozen broccoli
- 1 teaspoon minced fresh parsley
- 1 clove garlic
- 1/2 teaspoon black pepper
- 1 teaspoon Beau Monde
- 4 tablespoons oil
- 2 tablespoons sour cream
- 2 tablespoons lemon juice
- 1 hard-cooked egg

Cook broccoli as directed on package but only until tender. Drain and marinate in dressing made by combining the other ingredients (place them in a jar and shake well). Remove garlic. Serve the broccoli on crisp lettuce leaves. Serves 4.

Individual Lamb Loaves

- 2 pounds ground lean lamb
- 2 cups fine dry bread crumbs
- 1 cup bouillon
- 2 teaspoons Lawry's Seasoned Salt
- 1/4 teaspoon black pepper
- 2 tablespoons Worcestershire sauce
- 1 teaspoon monosodium glutamate
- 1/4 teaspoon Figaro Liquid Barbecue Smoke

Mix ingredients together thoroughly but lightly. Place 1/2 cup of the mixture into each of 12 2"-muffin pans (cast-iron ones are preferable). Bake in a 400° oven 25 minutes, or 15 minutes for less well done.

Remove the little loaves from their pans. Serve promptly with mushroom sauce made by heating 1 can condensed cream of mushroom soup with half a soup can of water and spiking it with a dash or two of Worcestershire sauce. Serves 6.

Luau Fowl

- 1 4-pound hen or half a small turkey, cut into pieces
- 1 teaspoon salt
- 1/2 teaspoon black pepper
- 1 cup finely crushed potato chips
- 1/4 cup oil
- 2 tablespoons flour
- 1 tablespoon paprika
- 1/2 teaspoon Season-All
- 1 cup bouillon (or water)
- 1/2 cup pineapple juice
- 1 cup pineapple chunks, drained

Sprinkle fowl with salt and pepper. Roll pieces in crushed potato chips. Brown lightly on all sides in hot oil. Remove from skillet.

Combine flour, paprika and Season-All and add to skillet, mixing well. Slowly stir in bouillon (or water) and pineapple juice, stirring constantly until sauce is smooth. Return pieces of fowl to skillet. Add pineapple chunks and cover. Simmer until tender, 30 minutes or longer. Serve hot, with fluffy rice. Serves 4-6.

Show-off jars and stands make seasonings easy to see and use



Lazy Susan that sits on countertop, above, keeps often-used seasonings in clear glass screw-top jars handy and visible. Early American spice rack and old-fashioned jars, right, would be decorative as well as handy on the wall of a traditional kitchen.



ORANGE BITTERS

The flavor of orange bitters has a special affinity for mushroom dishes, including soup. Fruit creations—pies, compotes, puddings, cobblers, salads, punches—taste zestier when spiked with this mixture of bitter orange peel flavoring, wine, caramel and spices. Also try adding it to cream cheese frostings for cakes.

Fresh Mushroom Soup

- 1/2 pound fresh mushrooms
- 4 tablespoons butter, melted
- 2 tablespoons flour
- 4 cups chicken stock
- 1 cup light cream
- Salt and pepper to taste
- 2 or 3 drops orange bitters

Wash and chop the mushrooms and sauté in butter until tender. Stir in flour. Add stock slowly, stirring well, and heat to boiling point. Cook gently, stirring constantly, until thickened. Stir in cream and season to taste with salt, pepper and orange bitters. Reheat but do not boil. Serves 4.

KITCHEN BOUQUET

A blend of garden vegetables, spices and herbs, Kitchen Bouquet can enhance both the meaty flavor and the color of any meat dish and give a rich look to gravies and the sauce base of casseroles (use about 1 teaspoon to 4 servings).

If you want a charcoal-broil look, brush meat to be broiled with a light coating of this seasoning. For glazed effect, brush meat with 1 teaspoon Kitchen Bouquet mixed with 2 tablespoons butter.

Eggplant Casserole

- 1 medium eggplant
- 2 teaspoons Kitchen Bouquet
- 1/3 cup olive oil
- 1/4 cup grated onion
- 1/2 cup chopped green pepper
- 1 8-ounce can tomato sauce
- 1 teaspoon salt
- 1 teaspoon monosodium glutamate
- 1/8 teaspoon ground allspice
- 1/8 teaspoon cayenne pepper
- 1 tablespoon minced parsley
- Grated Parmesan cheese

Peel eggplant and slice 1/2" thick. Brush each slice with Kitchen Bouquet. Brown slices in olive oil and place in a flat, oiled baking dish. Add the grated onion, chopped pepper, tomato sauce, salt, monosodium glutamate, allspice, cayenne pepper and parsley to oil remaining in pan and bring to a boil. Pour over eggplant. Cover and bake in a 350° oven 20 minutes, or until eggplant is tender. Sprinkle with grated Parmesan cheese. Serves 4-5.

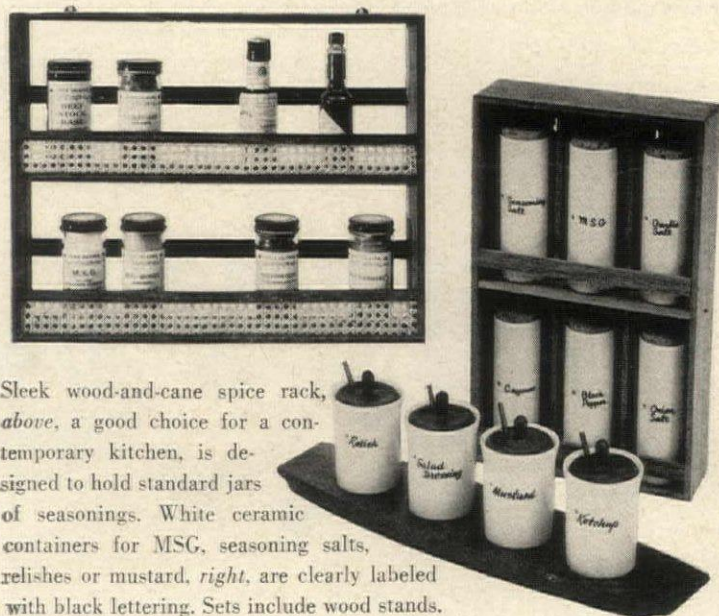

Sleek wood-and-cane spice rack, above, a good choice for a contemporary kitchen, is designed to hold standard jars of seasonings. White ceramic containers for MSG, seasoning salts, relishes or mustard, right, are clearly labeled with black lettering. Sets include wood stands.

FIGARO LIQUID BARBECUE SMOKE

This condensed smoke, captured from smouldering logs, is aged in liquid form in cypress storage tanks and then combined with some 18 ingredients, including sugar, spices, vinegar, peppers.

To obtain the equivalent of genuine barbecue flavor, do not dilute Liquid Barbecue Smoke nor add to it in any way. Brush meat or poultry with it, and then let stand at least 3 hours before cooking; this lets the smoke flavor permeate. Baste with more of the liquid during cooking.

The flavor also adds interest to vegetables. Use 1 teaspoon to 1 pound of vegetables, adding the liquid to the cooking water.

Baked Beans

- 1 1/2 cups dried beans
- 1/2 cup chopped onion
- 1/4 pound chopped bacon
- 3 tablespoons brown sugar
- 3 tablespoons chili sauce
- 1 teaspoon salt
- 1 tablespoon dry mustard
- 1/8 teaspoon ground allspice
- 1/2 teaspoon Liquid Barbecue Smoke
- 4 tablespoons honey or molasses

Soak beans overnight in water to cover. Simmer slowly until just tender (skins should not burst). Drain, reserving the stock. Add the other ingredients except honey. Pour into a well-greased casserole. Bake in a 250° oven 5-6 hours, adding a bit of the stock from time to time if the beans appear dry. One hour before removing from oven dribble honey over top. Serve with barbecued meats. Serves 4.

CHARCRUST

There's a bit of bouquet—spice and herb—to this product that combines charcoal and hickory smoke flavor in dry granular form. Sprinkle it over any meat that is being broiled or barbecued—hamburgers, steaks, spareribs, chops, poultry, fish, or frankfurters. Try it also on baked potatoes. When potatoes are coated with this dark seasoning, potato-peel lovers have additional reason for consuming the nourishing peel.

Fresh Pork or Ham Slice

- 1-pound fresh pork or ham slice
- Charcrust

Let meat stand at room temperature about 1 hour before cooking. Wipe carefully with a damp cloth. Trim off excess fat. Rub generously with Charcrust. Place fat side up in a roasting pan. Roast in a 350° oven, allowing 35 minutes per pound. Serves 3.

ANGOSTURA AROMATIC BITTERS

If you aren't yet kitchen handy with bitters, start with the tried-and-true dash (2 or 3 drops) in a small package of cream cheese for stuffing celery. Then add a dash to gravies, tomato juice, scrambled eggs, and 1 or more dashes per cup of fruit for fruit pies.

Shrimp Soufflé

- 1 cup milk
- 3 tablespoons Minute Tapioca
- 1 cup finely chopped cooked shrimp
- 4 tablespoons grated sharp Cheddar cheese
- 1 teaspoon salt
- 1/8 teaspoon cayenne pepper
- 1 teaspoon Angostura Bitters
- 3 eggs, separated
- Paprika

Combine milk and tapioca and let stand 15 minutes. Then place over low heat and stir until milk is scalded and tapioca is clear. Add shrimp, cheese, salt, cayenne, bitters; beat the egg yolks lightly and add. Blend well and cool to room temperature.

Beat egg whites until stiff and fold in the cooled mixture. Pour into a 1 1/2-quart soufflé dish and place dish in a pan of hot water. Sprinkle top with paprika. Bake in a 375° oven 35 minutes or until a knife inserted in center comes out clean. Serves 4.

Pickles, Vinegars

DILL RELISH

Finely chopped dill pickles, vinegar, red peppers, spices, turmeric, salt and flavorings go into dill relish. It's tasty, of course, spooned onto hamburgers or used as a relish with other foods, but it also adds flavor when used as sauce ingredient or with ground meat.

Dill-Filled Meat Balls

- 2 pounds lean ground beef (chuck or round steak)
- 1/4 cup dill relish, drained
- 1 cup soft bread crumbs
- 2 eggs
- 4 tablespoons evaporated milk
- 2 tablespoons oil
- 1 can onion or mushroom soup

Combine all the ingredients, except oil and soup, and mix well. Shape into medium-sized balls. Heat oil in a skillet. Add meat balls a few at a time, turning to brown on all sides. Remove balls as they become browned. When all are browned and removed, add soup and heat, stirring constantly. Return meat balls, and cover. Simmer gently 20 minutes or until tender. Serve over spaghetti with Parmesan cheese. Serves 6.

FLAVORED VINEGARS

Orange and pear vinegars, from gift or gourmet shops, add zest to French dressing for fruit salads. Use tarragon vinegar in the water for poaching eggs or fish, or cooking shrimp; in the butter sauce for broiled seafood or chicken—and in stuffed eggs. Use basil vinegar in fruit salad dressings, eschalot vinegar, garlic vinegar or Wagner's Salad Bouquet to dress greens.

Spiced Widow's Mite Vinegar is great for seasoning vegetables—delicious on broccoli (in the butter sauce) or in the dip for globe artichokes; it also goes well in spiced shrimp. This Creole-spiced vinegar contains an unusual blend of seasonings.

House of Herbs' Maestro, a vinegar containing 9 fresh herbs, combines well with cream (sweet or sour) or a good oil, for dressing greens. Use about 4 tablespoons Maestro to 2/3 cup cream or oil, and add a shade of sugar, too. Or, if you are broiling a round steak, blend 1/4 cup Maestro with 3/4 cup olive oil for a marinade.

Hassel's Fresh Pork Ham

- Fresh ham
- Old Hickory Smoked Salt
- 2 teaspoons sugar
- 1/2 cup orange vinegar
- 2 teaspoons Spice Islands Mild Mustard

Skin and then score fat of fresh ham. Rub scored surface well with smoked salt. Place ham in roaster with a small amount of water. Roast uncovered in a 500° oven 30 minutes. Reduce temperature to 325°, cover roaster, and cook until ham is easily pierced with meat fork, turning and basting ham often with syrup made of sugar, vinegar, mustard.

Jellied Tuna or Crab

- 1 tablespoon unflavored gelatin
- 2 tablespoons Spice Islands tarragon white wine vinegar
- 2 cups flaked tuna or crab
- 1/4 cup green tomato relish, drained
- 1 dash Tabasco sauce
- 1 cup mayonnaise

Soften gelatin in a mixture of the vinegar and 2 tablespoons cold water. Then dissolve it in 1/2 cup hot water. When the gelatin begins to thicken, fold in the other ingredients, adding the Tabasco sauce to the mayonnaise. Pour into molds and chill until firm. Unmold. Serve on greens with more mayonnaise and celery and carrot sticks. Serves 4.

Smothered Spinach

- 2 pounds fresh spinach
- 2 shallots, chopped finely
- 2 tablespoons Maestro
- Melted butter
- Salt

Wash and drain spinach carefully. Place in heavy saucepan. Add shallots. Dribble Maestro over all. Cover and heat quickly until steaming thoroughly, but do not cook. Remove from heat. Season with melted butter and salt. Serves 4.

CAPERS

These shriveled, pickled flower buds from wild shrubs along the Mediterranean coast line add both piquancy and flair to many foods. Capers are most familiar with seafood—either as a garnish or a tangy flavoring—but try them in egg dishes and on cold cuts and variety meats. Use capers by the teaspoonful as a garnish on individual salads (almost any non-sweet salad can benefit from a sprinkling of capers) and by the tablespoonful in meat sauces.

Steamed Cauliflower

- 1 2-pound head of cauliflower
- 1/2 teaspoon salt
- 1 teaspoon Mei Yen Seasoning
- 1/2 cup butter
- 3 tablespoons lemon juice
- 1/3 teaspoon Worcestershire sauce
- 1 tablespoon capers, drained
- Crumbled Roquefort cheese

Remove any damaged leaves from the cauliflower but leave a few green ones for color. Sprinkle cauliflower head with salt and Mei Yen Seasoning and steam over boiling water just until tender.

Heat butter until slightly browned. Stir in lemon juice and Worcestershire sauce and heat. Add capers. Place cauliflower head on hot serving dish and pour sauce over it. Sprinkle with Roquefort cheese.

CHOW CHOW

This sweet-sour-hot mixture of cabbage, sweet red and green peppers, hot peppers, tomatoes, onions, vinegar, sugar, salt and spices is most often used as a simple relish, but it is also interesting as a seasoning. Try Chow Chow in snacks or hors d'oeuvre. Drain and fold into cream cheese to spoon on crackers. There is also a mild Chow Chow, but for seasoning purposes the hot is preferable.

Chow Chow Patty Steak

- 1 1/2 pounds lean ground beef
- 1/2 pound lean ground pork
- 4 strips bacon, chopped finely
- 4 tablespoons hot Chow Chow
- 1 teaspoon salt
- 1 teaspoon monosodium glutamate
- 1/2 teaspoon black pepper
- 1/4 teaspoon Liquid Barbecue Smoke

Combine the beef, pork and bacon. Drain and add the Chow Chow with the salt, monosodium glutamate, pepper and Liquid Barbecue Smoke. Mix lightly. Press gently into 6 thin patties. Broil 3" from preheated broiler unit about 12 minutes, turning once. Serves 6.

Ceramic containers

are handy for vinegars, sauces, relishes that go from kitchen to table. Jars with wicker handle and set of jars on stand are good for seasonings that require spooning (dill relish, capers, chow chow). The bottles are handy for pourable sauces like soy, and vinegars.

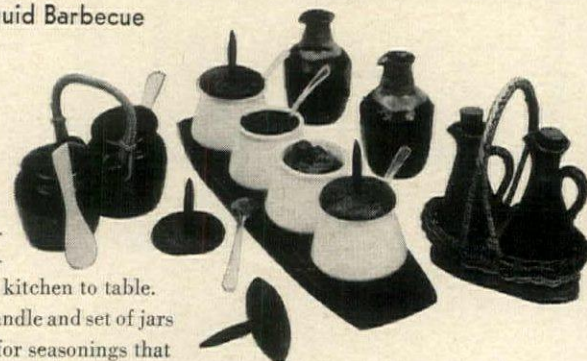



There's a fine line between just sterling...and the elegance of Towle

In the more enduring things of life, fine distinctions make the enormous difference. In silver, this simple truth is beautifully expressed in the splendor of Towle's many design moods, three of which are shown, from the left: French Provincial, Sculptured Rose and Old Master. Perhaps one of these will be yours... or perhaps you'll prefer one of the many

other sterling patterns sculptured in exquisite detail by America's proudest silversmiths, at Newburyport, Massachusetts. Whatever your choice, be certain to buy your silver "by the chest". There are wonderfully convenient new payment plans available at most stores. Inquire, and enjoy the pleasure of sterling and the treasure of Towle from the very first.

TOWLE
SILVERSMITHS

For a lifetime of elegance... start living with sterling by Towle

INTRODUCING
Madrigal

STERLING SILVER



Love song in sterling... new in design, old in tradition... enduring in its timeless beauty and impeccable taste. This is precious, solid sterling—unmistakably LUNT.

Lunt
 STERLING

For information, literature, and prices on MADRIGAL and other LUNT patterns, write to Lunt Sterling, Dept. HG-7, Greenfield, Mass.

#2 IN A SERIES

HOUSE & GARDEN'S

CARVING CLUB



**TWO WAYS TO CARVE
 HAM**

Proper carving makes the meal, according to André Surmain whose small select restaurant, Lutèce, has become a haven for New Yorkers seeking superbly prepared and served French food. Here Mr. Surmain demonstrates the French and American styles of carving a ham. The French style, recommended for cold or Virginia hams, results in paper-thin slices.



THE
 FRENCH
 STYLE



Arrange ham on platter, top upward. Cut straight down to bone near the shank end.

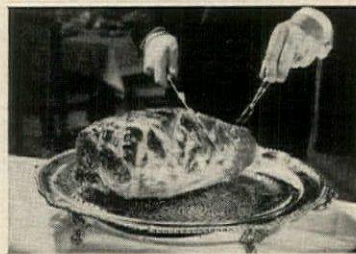

Make a second, slanting cut rather higher up to connect with first cut. Remove and discard this wedge, which will consist of excess fat.

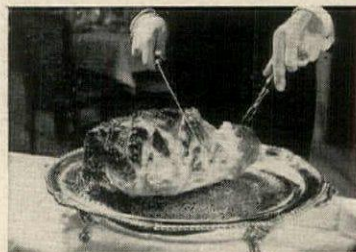

Start slicing at a 30° angle to the bone, keeping slices very thin and even.



Continue carving ham until about one third of it is sliced. Remove slices to plate as they are carved.

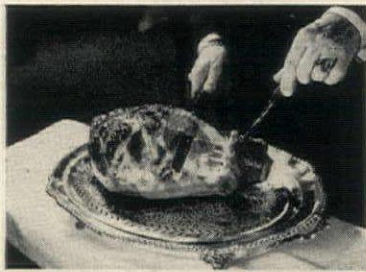

Now carve from side to middle in thin half slices.

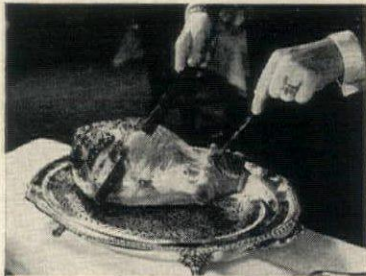

Repeat on other side, alternating to keep ham even.

THE AMERICAN STYLE

The American method of carving the traditional baked ham gives more robust slices of meat. In this method, a piece is cut from the thinner side of the ham to make a base, the ham carved straight down to the bone in slices of desired thickness.

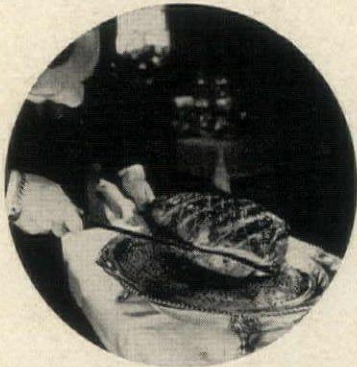

Turn ham so it rests on side from which piece has been removed. Wrap shank bone in napkin, grasp firmly. Make cut at end to bone.



As before, make second cut and remove fatty wedge. Slice thickly across rounded side, down to the bone.



After a few slices have been cut, run knife parallel to bone underneath meat to release the carved slices.

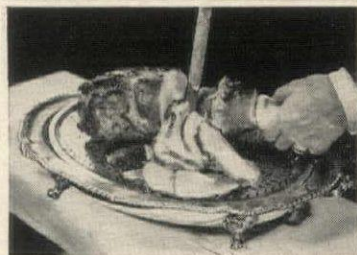

Push released slices to side of platter, out of the way, and continue the carving.

GRIGSBY

Send for these attractive brandy snifters direct from France

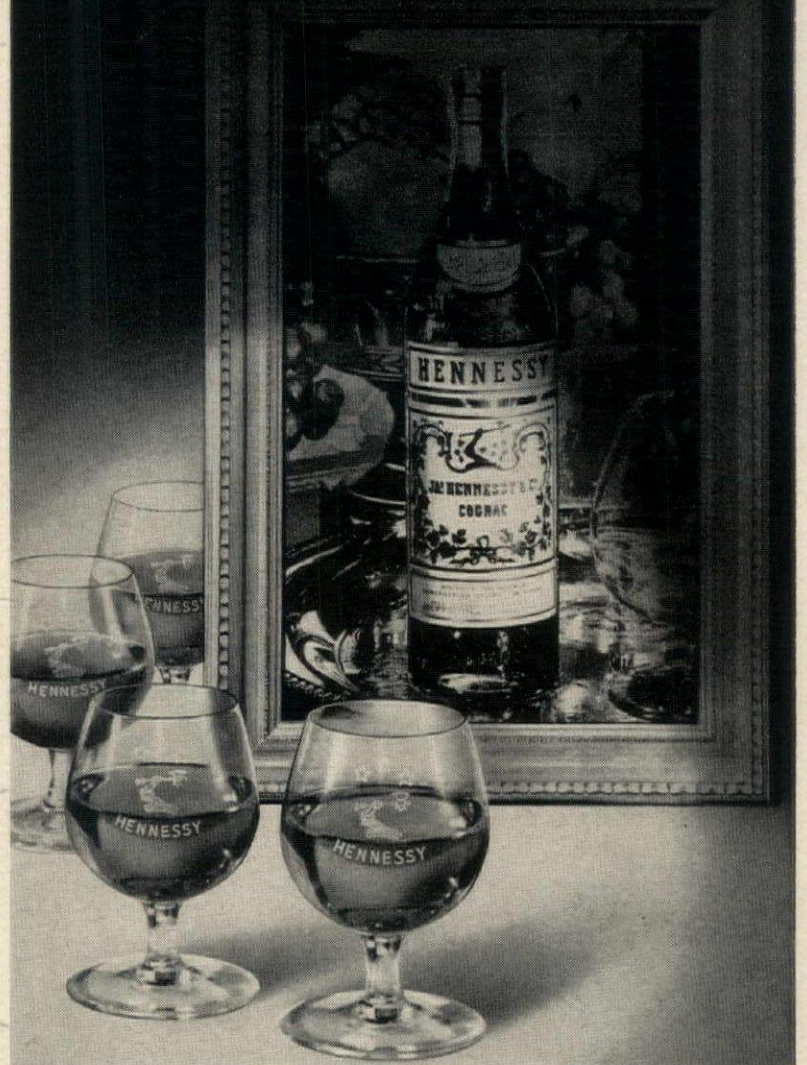

A wonderful way to enjoy HENNESSY SUPREMACY

To sip Hennessy from these exquisite, crystal-clear snifters is to enjoy to the fullest the supreme taste of this magnificent Cognac Brandy. A set of 4 glasses, shipped to you from Cognac, France, is yours for only \$1. The coupon is for your convenience.

Hennessy Supremacy is maintained by the world's largest stocks of aged Cognac brandies.

HENNESSY
COGNAC BRANDY

B4 Proof • Schieffelin & Co., N. Y.

Hennessy, Dept. 4-R
P. O. Box 15A, Mt. Vernon, New York

Here is my dollar for 4 Hennessy Brandy Snifters described in this offer.

Name _____

Address _____

City _____

Zone _____ State _____

NOTE: Sorry, this offer is limited to one set per person. Offer good in U.S.A. only.



The hot water faucet that stopped lying

Once there was a faucet that said "Hot," but often it told untruths. The water it delivered would turn lukewarm, cool and even cold. So the owner switched to a modern water heater, which means a *Gas* water heater, naturally. Voila! Now the faucet that says "Hot" tells the truth, gives the family all the hot water they need. Gas gives *instant* hot water. No time wasted warming up. The second more hot water is needed, Gas comes on full force *automatically!* If other type water heaters leave you cold, insist on a dependable, economical Gas water heater, as 90% of new home buyers do!

AMERICAN GAS ASSOCIATION

Live modern
for less with

GAS

Visit the Century 21 Gas Exhibit at the
Seattle World's Fair, April 21 to October 21, 1962

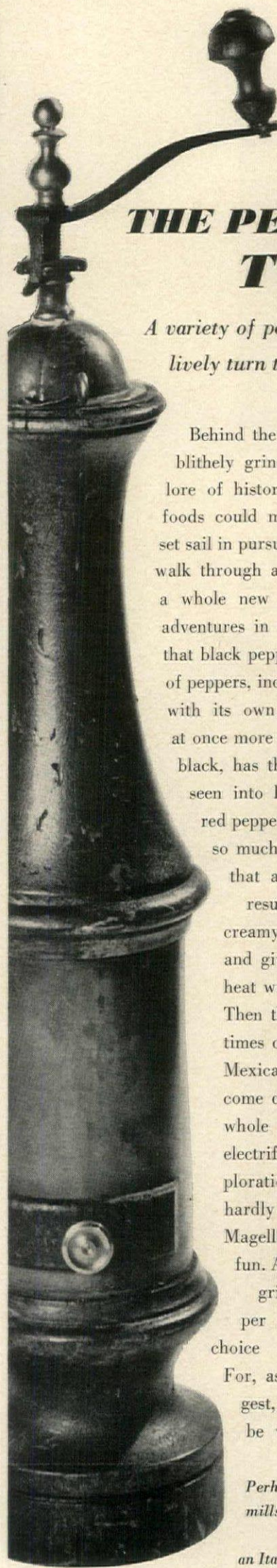

THE PEPPER MILL TWIST

A variety of peppers and mills will give a lively turn to your cooking and serving

Behind the little black flakes which we so blithely grind onto our morning eggs is a lore of history and romance that very few foods could match. Columbus and Magellan set sail in pursuit of pepper—and if you, today, walk through a spice store, you may discover a whole new world of pepper and all the adventures in cooking it leads to. You'll find that black pepper is just one of a whole range of peppers, including white and fiery red, each with its own special magic. White pepper, at once more delicate and more peppery than black, has the extra virtue of blending unseen into light-colored foods. Among the red peppers, hottest of all is cayenne, with so much fury locked in each tiny grain

that a little goes a long way. As a result, cayenne blends smoothly in creamy textures like soufflés or dips, and gives almost any food a spark of heat without a definite peppery flavor. Then there are the red peppers, sometimes called chili peppers, that star in Mexican or East Indian dishes. They come crushed or whole—and a single whole dried red pepper is enough to electrify an ordinary stew. Your explorations of the world of pepper are hardly the adventures of Columbus and Magellan—but you can have a lot of fun. And because half the fun is in the

grinding, a whole wardrobe of pepper mills will give you a happy choice for any mood or setting. For, as the mills on these pages suggest, the delights of pepper can be visual as well as gastronomic.

Perhaps the granddaddy of all pepper mills looked like this stately 18" one that copies, in old wood and brass, an Italian antique. \$29.95. Bloomingdale's.

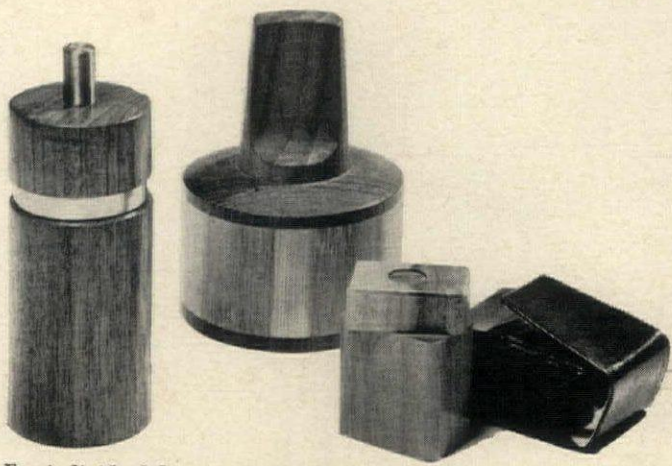

For individual flavor, a sleek cylinder of teak, 5" high, \$7.95, or a quaint Danish teak mill, 4", \$12.95—both from Bloomingdale's. Tiny 2" mill goes traveling in its leather case. \$5. Hammacher Schlemmer.

To grace a formal dinner: a mill of polished stainless steel, 3½" high, \$7, or of walnut, 6" high, \$10.50 (this has twin grinder for rock salt); both from La Cuisinière. Or the shaker-mill in mahogany and sterling that pours salt from top, grinds pepper at bottom. \$14.98 plus tax, Bloomingdale's.

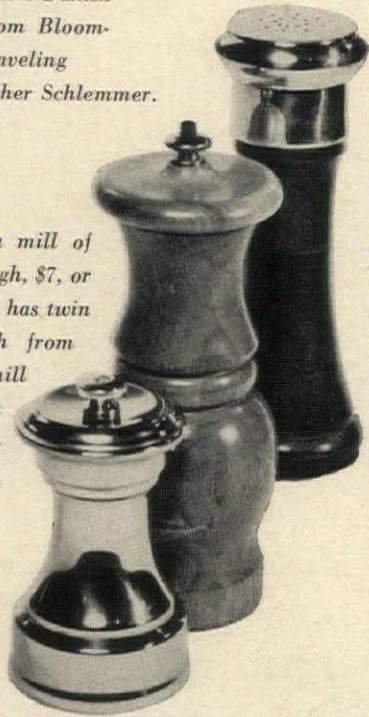

Jaunty turns for an informal buffet: curvy finial, 11" high, speckled in antique gold, \$9.95; 12" exclamation point of shocking pink (or other colors), \$6.95; colorful sultan, 8" high, \$7.95; all of wood, from Bloomingdale's.

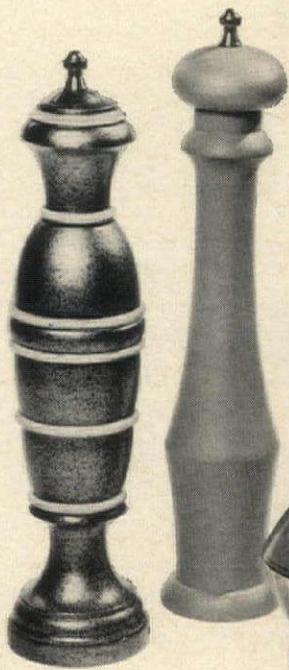

For dash in the kitchen: a push-button automatic mill of cherry, 11" high, \$6.95 including batteries, Hammacher Schlemmer. Graceful teak mill with easy-to-twist top, \$10.95, Bloomingdale's.

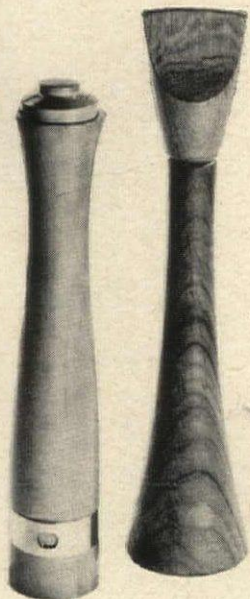

MIEHLMANN

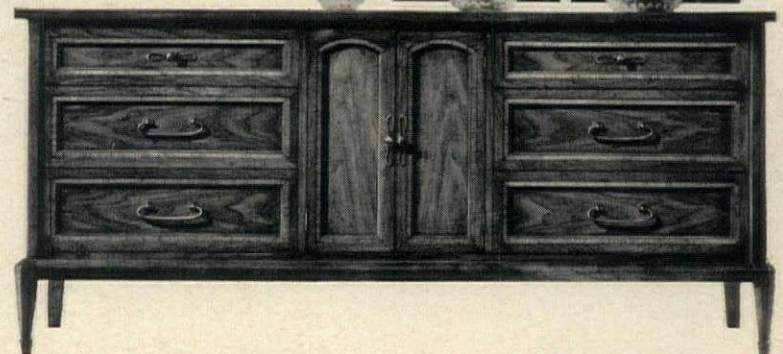
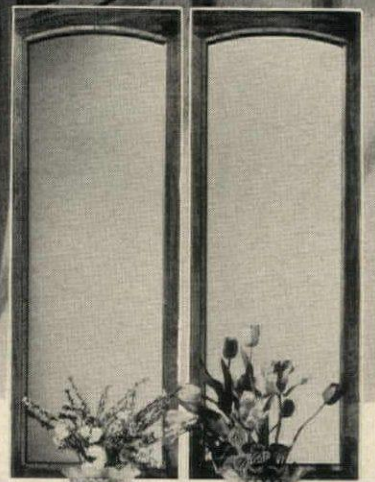

COSMOPOLITAN BRINGS TRADITIONAL UP-TO-DATE and does it with an integrity of design and patina rich finish you'll love. These White Originals prove that the elegance of Sheraton and Hepplewhite translate perfectly into the present tense. For richly detailed, superbly crafted furniture with a beautiful future—for fresh ideas and inspiration, send for your Cosmopolitan Collection brochure. Dining and bedroom.



MEBANE, NORTH CAROLINA
THE SOUTH'S OLDEST MAKERS OF FINE FURNITURE



White Fine Furniture
Dept. HG462, Mebane, N.C.
Enclosed 10c for illustrated Cosmopolitan Brochure
Name _____
Address _____

★ ★ ★ ★
 The Perfect
 Setting...
 Candlelight
 Dining and

MEIER'S

Rosé

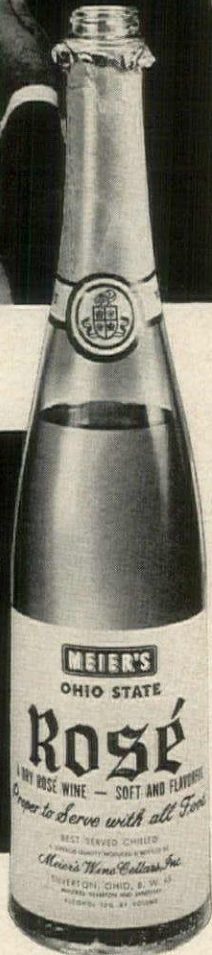

YOU'LL
 LOVE THE
 SOFT
 LIGHT
 DELICATE
 FLAVOR

Enjoy MEIER'S Rosé with any entrée—meat, fish, or fowl. You'll find the exquisite flavor of this rose-petal-pink wine a refreshing companion to all foods.

A free copy of "Wine Cookery", prepared by the staff of *Gourmet* and featuring excellent wine-cooking recipes, awaits you. Write for your copy and the name of your nearest MEIER'S Wine dealer.



MEIER'S WINE CELLARS, INC., Silverton, Ohio
 Producers of Lake Erie Islands District Wines

H & G'S
GOURMET'S GUIDE

to the finest in Foods,
 Beverages and Table Delicacies

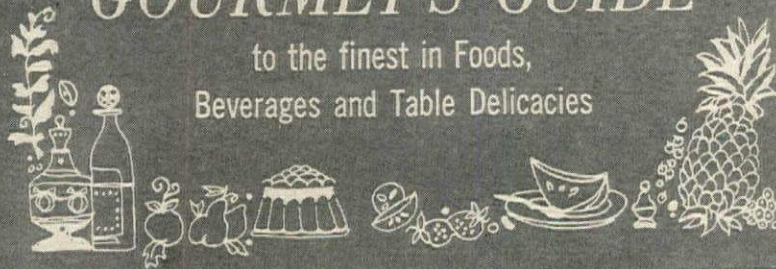

Quick Gourmet Recipe of the Month

Stuffed Edam

- 1 Edam cheese
- 1 tablespoon Worcestershire sauce
- 1/4 teaspoon House of Herbs Egg-Cheese Herb-Blend
- 1 dash Tabasco (or more to taste)

Hollow the cheese and crumble the removed portion. Mix cheese with the other ingredients, blending thoroughly. Refill the Edam shell. Let ripen several hours, preferably overnight, before serving with toasted crackers.

Mona Lisa
 by Leonardo da Vinci



David
 by Michelangelo



Castiglione
 by Raphael



Perseus
 by Cellini



GREAT ITALIAN CLASSICS...
 ONE YOU CAN OWN:

**Richard
 Ginori**

Finest in China Since 1735

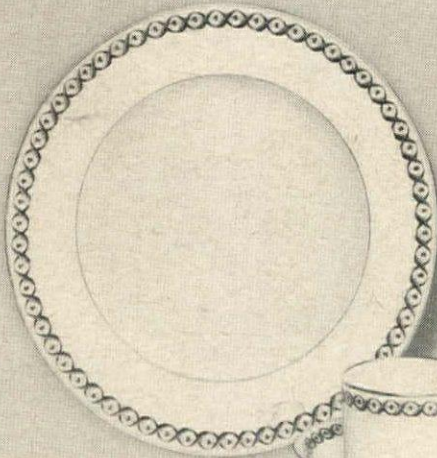

"Elba" by Ginori
 5-pc. place setting at \$18.75
 Other patterns, \$8.75 to \$49.75

Perpetuators:
 SOCIETA' CERAMICA
 RICHARD GINORI - Milano - ITALY

Presented at Authorized Franchised Stores
 or write PASMANTIER Co., Sole Importers,
 224 Fifth Avenue, N. Y. 1, N. Y.

You too
 can stuff
 a zucchini...

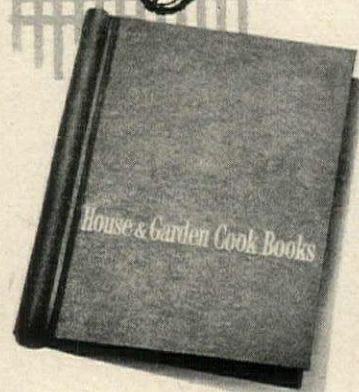

or make any specialty from Scampio to Spaghetti alla Carbonara if you follow House & Garden's superb recipes. These are from the Italian Cook Book, one of the many Cook Books which appear in special sections in H&G each month. If you have been removing these sections to add to your kitchen library, you can now keep them in a sturdy Cerulean Blue binder embossed with "House & Garden Cook Books" on the cover.

Start your permanent collection today by sending \$1.50 with the coupon below for your personal binder. Or, if you've already filled one, start a second. Colorfully illustrated Cook Book sections housed in H&G binders also make wonderful gifts for almost any occasion.

P. S. A limited supply of Cook Books from past issues of H&G is still available. If you would like a free check list just indicate your request below.

To: House & Garden's Reader Service
 Dept. CB, Box 211, Village Sta., N.Y. 14, N.Y.

- Please send me one Cook Book binder. I enclose \$1.50 check (or money order).
- Send me _____ copy(ies) of the H&G "Rice and Grain Cook Book"—(10c each).
- Send FREE a list of all Cook Book sections now available.

NAME _____

ADDRESS _____

CITY _____

ZONE _____ STATE _____

New decorative feats

by the fabric that won't give up

continued from page 157

Kitchen curtains present a problem undisguisable by cuteness or tailored restraint. Plain or fancy, they are subject to the constant wear and tear of heat, spatter, steam and fumes. As a result, the average kitchen curtain's tenure at the window is apt to be brief. But that does not hold for Fiberglas. Scornful of grime, Fiberglas curtains stay fresh for an amazingly long time, and when washday comes, as it must, they are in the tub and back at the window in twenty minutes.



A vivid pattern that might have been inspired by a child's water-color impression of northern lights sparks the curtains in a bright new kitchen's breakfast area. Ready-made, they can be had in four color combinations on a white ground. Ardsley.

LEONARD

Apricot-colored ready-mades bordered in black and white braid (this, you add yourself) hang over a kitchen sink, ready and waiting for splash, steam and smoke. Vogue Curtains by Robertson; interior by Manashaw & Daggett.

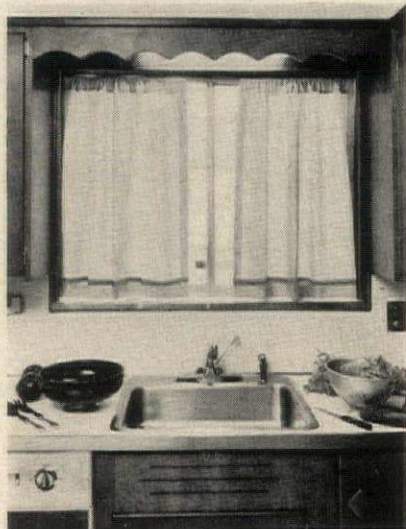

IN THE BEST OF COLONIAL
FOR THE BEST OF TODAY...
GENUINE

WALNUT

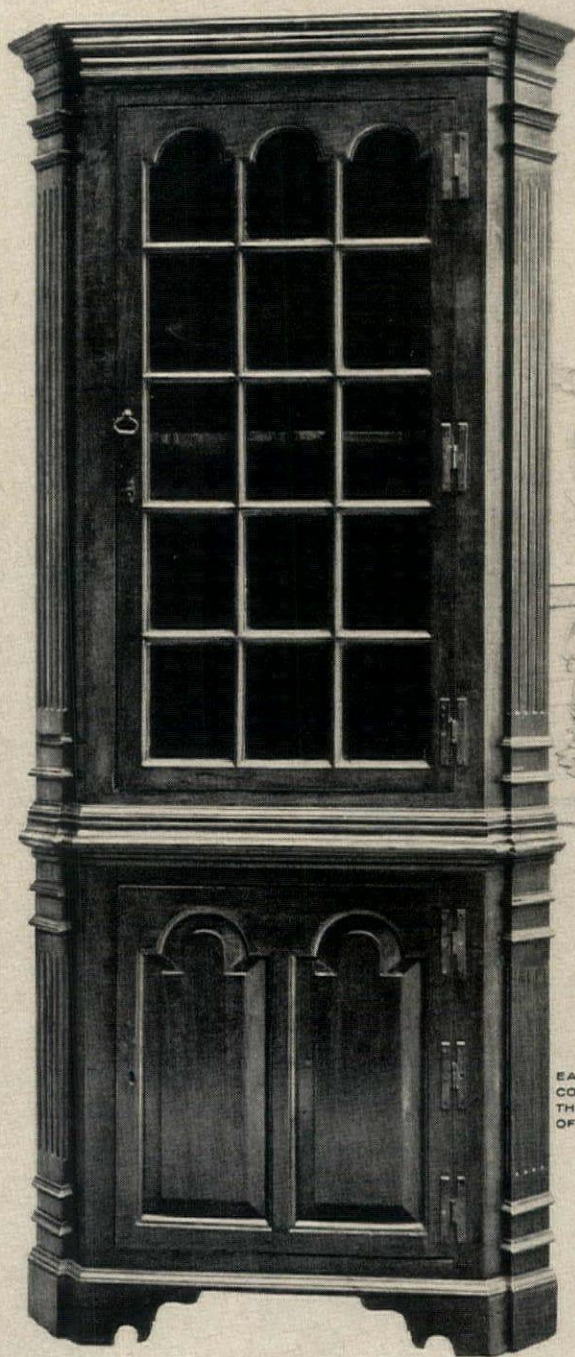

EARLY AMERICAN WALNUT CORNER CABINET. CIRCA 1745 THE METROPOLITAN MUSEUM OF ART. ROGERS FUND. 1925

Dramatize your décor with the touch of Walnut that sets you apart. Ageless elegance that enhances every piece . . . modern finishes . . . rich tones to blend with every period. Real-walnut, a century to grow . . . an infinity to enjoy.



AMERICAN WALNUT MANUFACTURERS' ASSOCIATION

666D LAKE SHORE DRIVE, CHICAGO 11

MOSAIC

Nothing new in kitchens?
Well now . . . look here!

New easy-care surfaces for food preparation . . . nothing to burn, scratch, dent or fade. New and wide choice of colors . . . soft pastels to brilliant accents. New individuality in layout, equipment and colorful appeal . . . a kitchen to work in, live in and call your own.

Have all these wonderful things . . . in Mosaic Ceramic Tile . . . at a cost that compares well with that of many surfacing materials which soon grow shabby and wear out . . . at your expense. There's simply no satisfaction in "second best."

Your Architect, your Builder and your Ceramic Tile Contractor can give you all this. See the new complete line of coordinated tile types and colors at The Mosaic Tile Company Showroom . . . probably one near you.

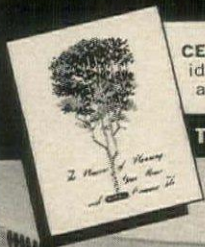

CERAMIC TILE IDEABOOK! Write for our new tile design ideabook, "The Pleasure of Planning." Inspirations for all around the home. Send 25c in coin to DEPT. 61-7.

THE MOSAIC TILE COMPANY, ZANESVILLE, OHIO

PLATE 683



MOSAIC®

NEW LEISURE FURNITURE

continued from page 119

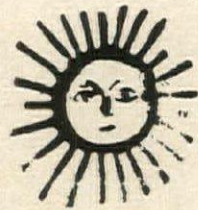

Six postscripts to
outdoor living
in the indoor manner



● Wrought-iron table and chairs for dining or games show the earmarks of Directoire influence. Table has a mesh top; the chairs (four are included in group) have vinyl-covered seat pads. Available in a variety of colors. By Arlington House.

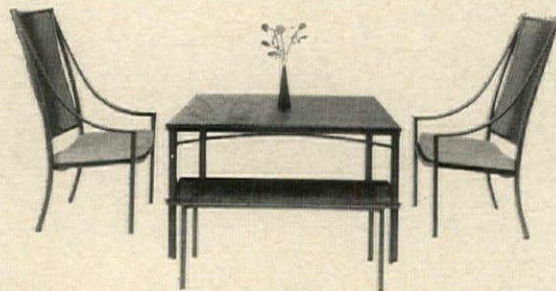

● A dining group designed with a nod to Regency elegance makes use of both conventional and expanded aluminum with a baked enamel finish. The comfortable bench is made so by a slightly concave seat. Available in several colors. Brown-Jordan.

MARGERIN

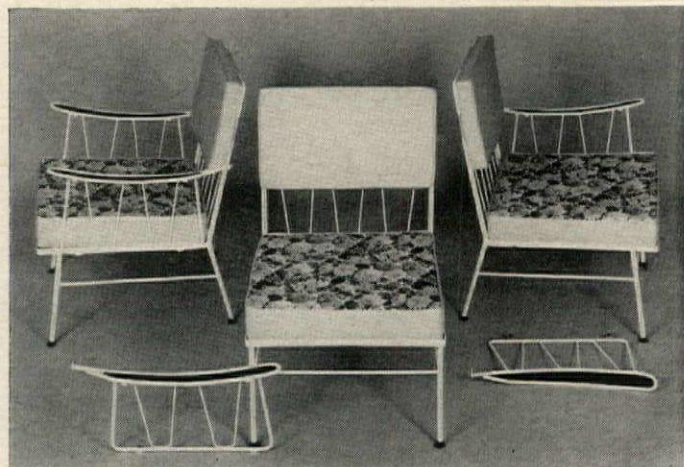

● Club chair of painted wrought iron has removable arms so it may play a variety of roles in seating arrangements. The arms have insets of polished walnut; polyfoam seat cushion is covered with vinyl on one side, and—for a change of mood—floral-patterned, weather-resistant cotton on the other. Hettrick.



● Stylish group made up of painted wrought iron is accented by tiny brass-ball feet. Cushions are fabric-covered polyfoam; tables have mesh tops covered with plate glass. Sectional sofa is a trio of chairs—two with one arm, one with no arms—which may also be used for dining. Lloyd.



● Rattan is the material for this sofa and table. Although the sofa is shaped a bit like a comfortable tuxedo, it is pleasantly Far Eastern in style. Rawhide bindings provide embellishment. The seat cushions are made of foam rubber; more resilient back cushions are filled with Dacron fiber. All the covers zip. By McGuire.



● A handsome chair of extruded aluminum extends the rage for rocking chairs to the terrace. Head rest and seat cushion of foam rubber have covers of plastic-backed fabric in solid colors or, if you like, a bright floral print. By Bunting.

Shopping information, page 192

IN BRIDGE...

EXPERIENCE IS THE GREAT TEACHER

IN SCOTCH...

TEACHER'S

IS THE GREAT EXPERIENCE



Charles Goren, star of TV's "Championship Bridge" and partner Helen Sobel, outstanding woman bridge player.

The best test of Scotch is how well the flavour holds up when you try it on the rocks, or mixed in a highball. That's why so many experienced people graduate to Teacher's—the Scotch that "stands up to ice." That unmistakable Highland Cream flavour never loses its character.

It's the flavour... unmistakable

TEACHER'S

HIGHLAND CREAM SCOTCH WHISKY

BOTTLED IN SCOTLAND

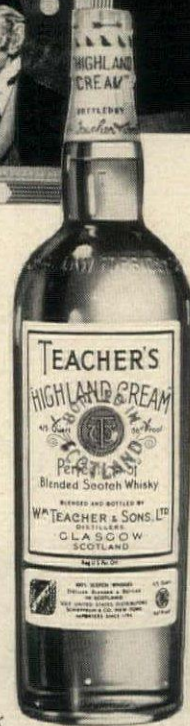

BLENDING SCOTCH WHISKY/86 PROOF/SCHIEFFELIN & CO., NEW YORK

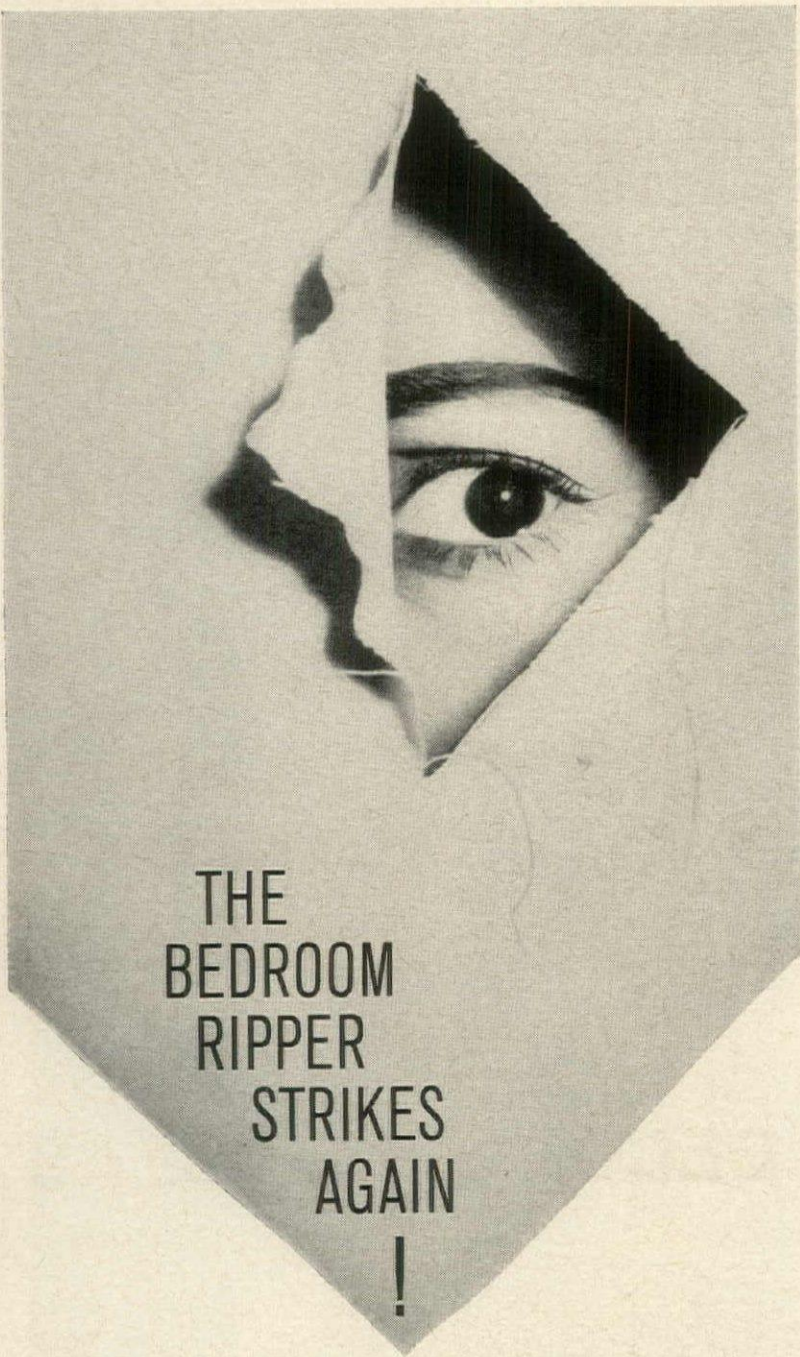

THE
BEDROOM
RIPPER
STRIKES
AGAIN!
!

Another torn sheet. ■ The culprit: the rail end of an ordinary bed frame. ■ Don't let this tearer strike you. Get a genuine Harvard Bed Frame. Only Harvard has Protecto-Caps* that protect precious bedding and linens, prevent gouging of walls and shins. ■ This exclusive feature is one of the little things that make Harvard Frames absolutely complaint-proof. The big things you can take for granted: all-steel construction, satin-smooth decorator color finishes, a registered warranty of complete satisfaction stamped on every frame. There's a Harvard Frame for any kind of bed you have in mind. And complete *peace* of mind thereafter.

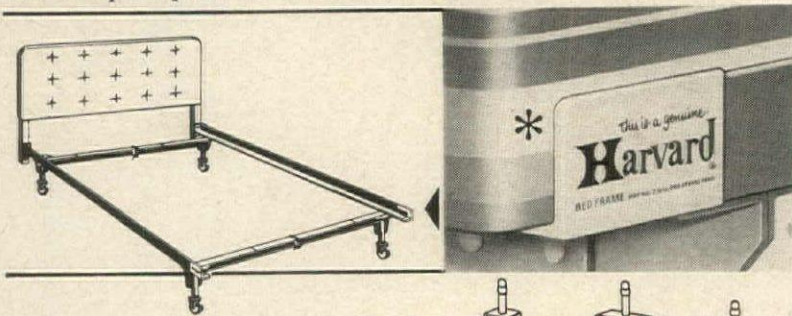

Floor and back-saving mobility!
Harvard Beds are the easiest to make up or clean under.
Casters move easily, noiselessly, oillessly.



Plastic Casters for average carpeting.



Rug Runners for deep pile carpeting.



Nylon Glides for hard surfaces.

Harvard® Frames

7619 Grand Avenue Cleveland 4, Ohio
Send for free brochure of decorating ideas, "Bed's Unlimited". Dept. A

NEWS FROM THE HOME BUILDERS' SHOW

Here is H&G's roundup of new building products showing the latest advances in design and technology

Twenty-three thousand builders recently attended the National Association of Home Builders' convention held in Chicago. While they spent part of their time in special association meetings and conferences, the great attraction that brings so many of these builders together at one time is the large exhibition set up by the building products manufacturers. The variety and scope of the materials displayed are staggering. Many of these ideas will be picked up by the builders and used in the houses they construct this spring. Most of the selections we chose from the show can be used in existing houses—it's just a matter of replacing older equipment. Others call for some reconstruction before installation.

New styles in custom-designed hardware

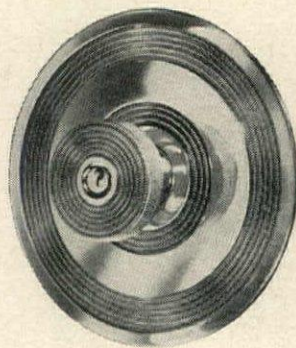

A new line of elegant hardware in traditional, oriental and modern styles was displayed by the Peabody Custom Hardware Division of Schlage Lock Company. (Doorknob at left, with 8-inch backplate, is called Calcutta.) Each piece is hand-finished and must be specially ordered. The company will also give an estimate on molding and casting hardware of your own design. Careful handwork raises the cost, but the hardware is good-looking and well made of durable, top-quality materials.

Plastic-filmed wood—new surfacing material

Plywood and hardboard manufacturers are now prefinishing some wall panels with a tissue-thin plastic film newly developed by several chemical companies. Finish will last years; is available in many colors.

Steel doors in traditional designs

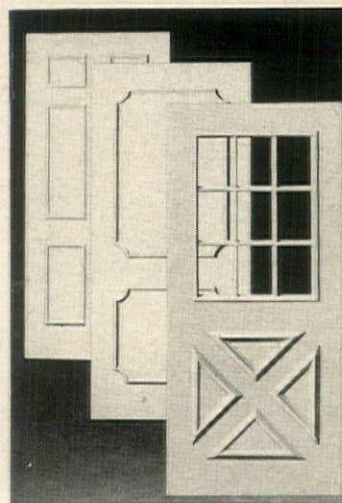

Offered in twenty-four designs, each in several sizes, these new exterior steel doors cannot warp, swell or split. Each door is insulated with a polystyrene foam core; the steel facings are primed in factory for final coats of paint. The Pease Woodwork Company.

The new look in garage doors



Lightweight, lift-up door, *above*, is made of Fiberglas panels inserted in an aluminum frame. It is available now in stock sizes with translucent white panels, but a selection of pastels will be offered later by the maker—Berry Door Corporation.

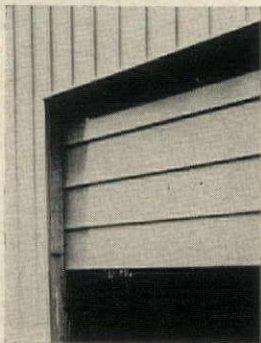

New steel door, *right*, works electrically. If you turn a key mounted on the side, the bottom panel starts to move up and each succeeding panel is carried with it to rest in a compact stack at the top. Made by Panel-Lift Door Corporation.

Built-in cleaning system with added assets

Manufacturers of built-in vacuum cleaning systems are adding two accessories to the basic equipment: burglar alarms and fire alarms. If you have the built-in equipment—or are installing it in a new house—you might want to have the protection of these two features.

The latest built-in appliance

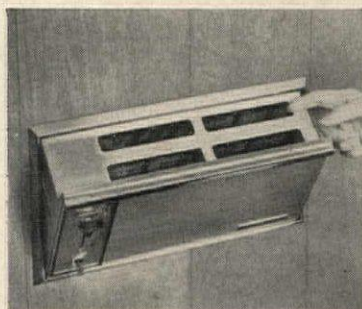
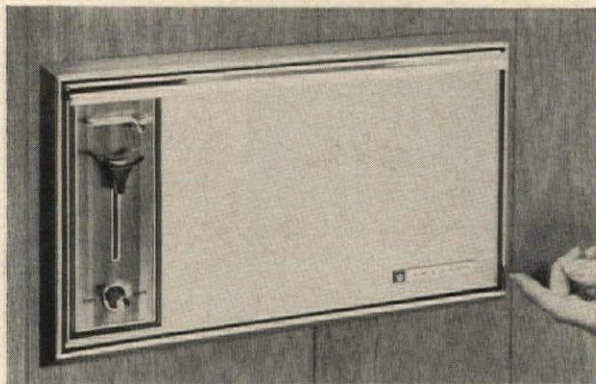

No thicker than an ordinary wall, this new built-in toaster can be installed in a kitchen or breakfast room wall and never take up counter space. While in use, the unit is tilted out. A safety switch automatically turns off current when the toaster is fitted back into the wall in a true vertical position. You can remove the unit for easy cleaning, and plug it in to any electric outlet and use it like a standard automatic toaster when you prefer. Swanson Manufacturing Company.

Continued on next page



FRESH, NEW DECORATING IDEAS



New 16-page booklet of color photos, showing how top designers use work-saving ceramic tile in fresh new decorative treatments for bathrooms, powder rooms, other rooms. Helpful tips on accessorizing, practical decorating ideas you can adapt to your own plans to add permanent beauty, extra value to your home.

CERAMIC TILE
American Olean

Send just 10c with this coupon for your copy

American Olean Tile Company
1663 Cannon Avenue, Lansdale, Pennsylvania

I'm enclosing 10c. Please send me your new booklet "COLOR PLANNING with CERAMIC TILE."

Name _____ (please print)

Address _____

City _____ Zone _____ State _____

Presenting another treasure from West Virginia Glass . . .

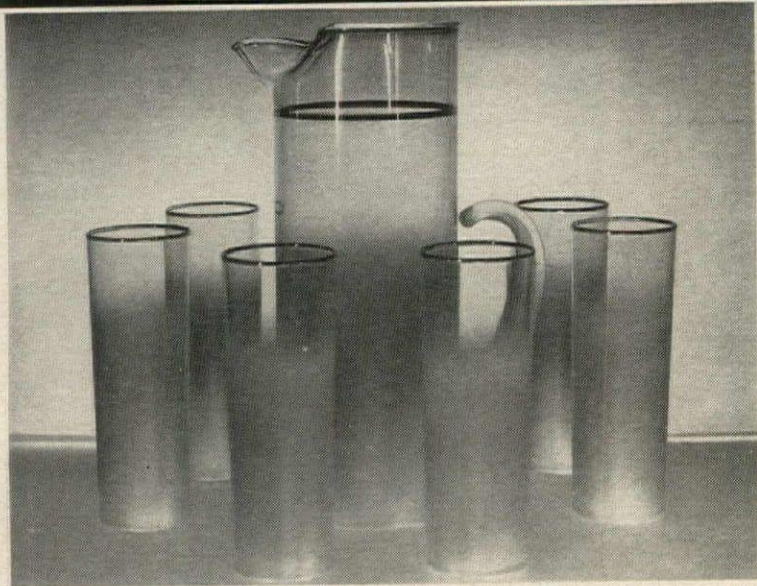

7-Piece COOLER SET . . .

a superlative symbol of gracious living

A fabulous touch is added to your entertaining with this rich COOLER SET from West Virginia Glass' skilled craftsmen. Shown is the 80-oz. Handled Ice-Lipped Jug and six companion 13-Oz. Tall Slim Jim Tumblers which are fired in beautifully decorated Pastel Ceramic Colors with Bright Gold Band Trim. Proud to own, perfect for gifts, and sensibly priced!

Available also in these solid colors: Orchid, Heliotrope, Turquoise, Coral, Mauve, Green, Raspberry—with each color blended off from bottom to top. Sets beautifully packed in Silver Board Gift Cartons.

When buying glassware, look for this blue and gold label identifying West Virginia Glass. It's your assurance of hand-blown, brilliant crystal-smart, modern design—superlative quality—at conservative prices. At gift, jewelry and department stores. For name of nearest dealer, write West Virginia Glass Specialty Co., Weston, W. Va.



WEST VIRGINIA Glass



Good with figures

Health-o-Meter Bath Scales detect slightest change in your weight . . . warn you long before your mirror can. New "Color-Zone" dial makes figures easier to read! Sleek, floor-hugging design. Built-in, easy-lift handle. Scale stands upright to save floor space. Choice of 6 decorator colors with glistening chrome trim. 300 lb. capacity. Model 57 shown \$10.95 Others from \$6.95 (Slightly higher in far West)

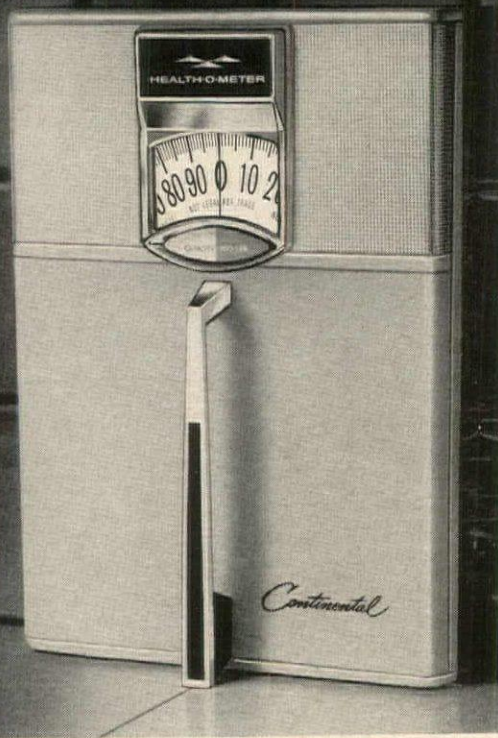

HEALTH-O-METER

America's weight watcher since 1919

CONTINENTAL SCALE CORPORATION, CHICAGO 36

News from the Home Builders' Show

continued from preceding page

Electrical wonder for the kitchen sink

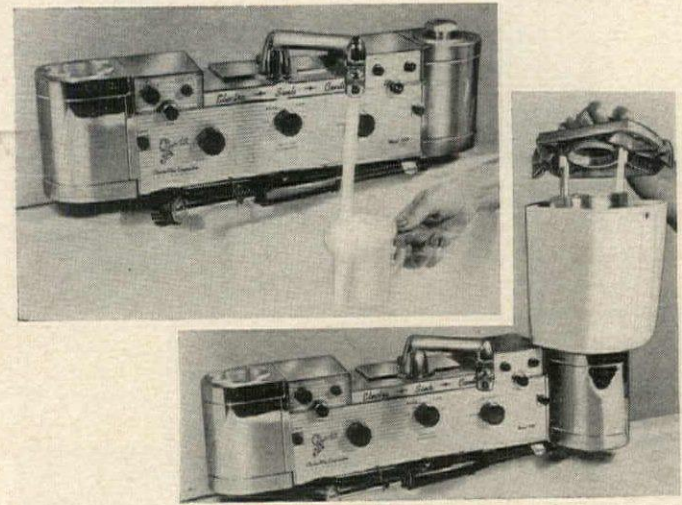

Electrically powered attachment for kitchen sinks has push buttons for hot and cold water (buttons for both temperature and volume), an ultra-violet lamp to sterilize the sink, a rotary brush, and blender, juicer, mixer and ice cream maker attachments. Manufactured by Electro-way Corporation, it can be installed on new or old sinks.

Metal grilles and railings in new designs

Companies using wrought iron and stainless steel are now offering porch supports, terrace and stair railings in a wide variety of designs as well as the classic grapevine patterns. The new modern or oriental styles look especially handsome on contemporary houses.

Lavatory with hidden soap dishes

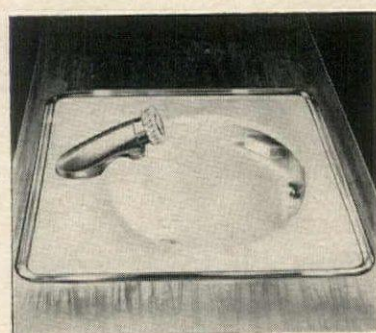

Neatly tucked away underneath the rim of this new lavatory are twin soap receptacles. The receptacles are located just above the water line so that soap will not be inundated. The Crane Company offers the unit in pastel colors. It must be set in a countertop.

Bathroom innovation: a triangular fixture



Three-sided tank for this new Eljer toilet offers new possibilities in bathroom planning. Corner installation can be partitioned to give some privacy without taking up excess floor space. Available in white and six pastels, it is made of vitreous china for long wear.

Bright-on-a-budget

THE GREAT PRETENDERS

To collectors, names like Meissen, Lowestoft, Creil and others signify the great treasures of antique china, so rare that some are in museums, and sets for sale are hard to find and expensive. But now you can get excellent reproductions of these old masterpieces at everyday prices—and have the fun of using the pretend antiques to accent your contemporary china, or as complementary pieces with traditional china.

MIEHLMANN



QUIMPER was first made in 1690, but the colorful French earthenware with its gay peasant figures has a timeless charm. In this copy of a Quimper breakfast set, the coffeepot is \$6, eggcup, \$1.75. Henrietta Tischler.



LOWESTOFT in this pattern, with its blue American eagle, was originally made in China around 1783 for export to America. It would pair handsomely in a setting with blue glassware, or with simple contemporary china. Cup and saucer, \$38; nut dish, \$24. Bergdorf Goodman.

Continued on the next page

How can I gain extra Closet Space easily...



Store off-season garments with your Sanitone Drycleaner in insured Box Storage. You will be provided with a hamper-box that you can stuff full of off-season items. They will then be returned to you ready to wear, when you want them, spotlessly clean, professionally pressed and packaged, and carefully checked for minor repairs... all for the normal drycleaning cost plus a nominal charge for storage.

Avoid closet clutter... get extra space easily... use Sanitone Box Storage. Call on your Sanitone Drycleaner today!

Sanitone is more than just drycleaning... it's complete professional fabric care!



Sanitone... a product of Emery Industries, Inc., Carew Tower, Cincinnati, Ohio



NEED MORE ROOM?

TURN A DRAFTY PORCH INTO A SPACIOUS YEAR-ROUND FAMILY ROOM

It's easy... when you remodel with Andersen Windows. They open wide to welcome sunshine and fresh air, close snug to create extra all-weather living space.

Get many more remodeling ideas free! Just mail the coupon below. For additional planning help, see your lumber or millwork dealer.

REMODELERS!

If you win BETTER HOMES & GARDENS' remodeling contest—and use Andersen Windows in your entry—we will refund the retail price of your windows.

Andersen Windowalls

TRADEMARK OF ANDERSEN CORPORATION

CLIP AND MAIL TODAY

FREE! Remodeling Ideas Book..... Check one Ideas for Window Beauty..... or both
Andersen Corporation, Bayport, Minnesota

NAME _____
ADDRESS _____
CITY _____ ZONE _____ STATE _____

HG-42



FROM THE CONTRADA COLLECTION—Impressive addition to any room—a pair of double-door chests with hutch tops. Styled with a light and airy grace in genuine mahogany and veneers with painted backs, gold-trimmed black-lacquered front posts and antiqued brass hardware. In Weathered Pewter or Traditional Mahogany finish. About \$200 each at fine stores.

Manufacturer-Warranted, Assured Quality
The Brandt Cabinet Works, Inc., Hagerstown, Md.



The great pretenders

continued from the preceding page



MEISSEN, made in Germany, was the nearest thing to Chinese porcelain, and the name of this famous pattern—Onion—came from the Germans misidentifying the classic Chinese pomegranate. Dinner plate, \$6; bread-and-butter plate, \$2.75. Pasco. Flatware is Gorham stainless steel.



MAJOLICA dates back to fifteenth-century Portugal, but traditional white or green cabbage leaf shapes are still a delight. Plates, \$1.60; bowls, \$3. Lord & Taylor.



SPONGEWARE'S mottled design was really printed with a sponge. The rich midnight blue color characteristic of the nineteenth-century American utility ware is recalled by these Italian imports. The lidded cup and saucer, \$3.50; plate, \$1.50. Exclusive at Bloomingdale's.

The Gift
Sensation
of the Year

“Princess
Blue”

INSULATED
SERVING WARE



DOUBLE-WALL INSULATED

- Keeps drinks “piping hot” or “icy cold”
- Eliminates messy moisture rings on furniture
- Shock proof—dishwasher safe

Available through leading stores everywhere

Enjoy the magic of double-wall insulated ware in THERMO-SERV'S new, delicate Princess Blue color—gracefully decorated with a unique white daisy design.

N. F. C. ENGINEERING CO., BOX 170, ANOKA, MINN.



BENNINGTON, America's leading nineteenth-century pottery, had the speckled brown color and high glaze this import recalls. Cup and saucer, \$3.50. Bloomingdale's.



LEEDSWARE'S classic late eighteenth-century shapes with beaded edges are suited equally to formal or casual serving. The cup and saucer, \$2.50. Cobblestone Gardens.



CREIL, yellow faience with historic scenes printed in black, was a nineteenth-century French favorite. makes a festive dessert set. Pot de crème, \$4; plate, \$7. Pear Tree.



ROYAL WORCESTER created the Blind Earl pattern for the blind Earl of Coventry. Many of the original pieces are now in museums; if a compote like this one were for sale, it might cost \$700. The copy is \$80; the cup and saucer, \$27.50. The flatware is Worcester sterling silver.

For shopping information, see page 192

How can I keep that new look in my Blankets



Have them Sanitone Dry-cleaned. Sanitone's gentle process prevents shrinking and matting . . . makes blankets color-bright, sweet-smelling, germ-free, and cuddly soft. Special Soft-Set® finish restores their softness to preserve their luxury look and feel.

Moth-proofed too if you wish . . . and packaged in dust-protective bags for easy storage.

Call on your Sanitone Dry-cleaner today!

Sanitone is more than just drycleaning . . . it's complete professional fabric care!



Sanitone . . . a product of Emery Industries, Inc., Carew Tower, Cincinnati, Ohio

A CHALLENGE TO COMPARE

... Iroquois casual china with any other dinnerware on the market for complete success in meeting your dining needs and serving standards.

FEATURES TO LOOK FOR	IROQUOIS TRUE CHINA	FINE CHINA	OTHER CHINA	EARTHENWARE	PLASTIC
Is it guaranteed against chipping or breaking, even in constant everyday use?	YES!				
Can you cook in it on top of the stove and in the oven with full assurance?	YES!				
Does its quality always do justice to the most elegant table setting?	YES!				
Is it completely safe in the dishwasher and is it always detergent-proof?	YES!				
Is it permanently immune to stains, knife scratches?	YES!				
Is it so versatile that one service works for every serving occasion: formal dinner, barbecue buffet, everyday dining?	YES!				

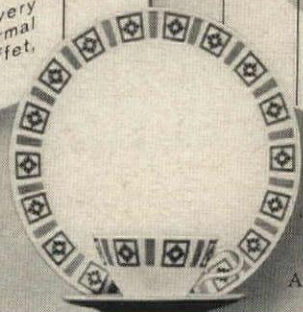

See our 3 Collections: Iroquois Casual China by Russel Wright, Impromptu and Informal by Ben Seibel.

Pattern: "Bombay Green"—Informal Service for 4 from \$14.95¹ to \$21.95¹ At fine stores everywhere. ¹Slightly higher in West.

YOU CAN COOK, BAKE, BROIL—EVEN FRY—IN THIS BEAUTIFUL TRUE CHINA
REPLACED FREE IF IT CHIPS OR BREAKS*

FAMOUS Iroquois TRUE CHINA

*IN ACCORDANCE WITH WARRANTY. | FOR FREE COLOR BROCHURES, WRITE DEPT. G4, IROQUOIS CHINA CO., SYRACUSE 9, N. Y.

DELTA®

SINGLE HANDLE BALL FAUCETS

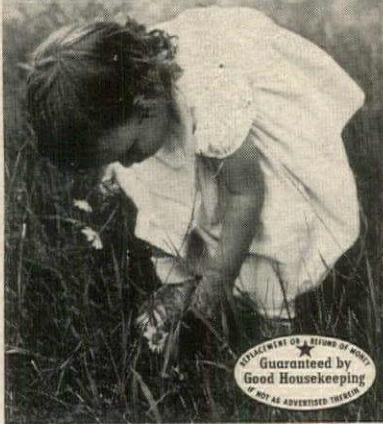

STATEMENT OF A STUDY OF HOUSEHOLD
 ★ Guaranteed by
 Good Housekeeping
 IF NOT AS ADVERTISED THEREIN

It pays to be selective!

Discriminating homemakers insist on the finest . . . Delta Single Handle Ball Faucets . . . the faucets with only ONE moving part . . .

See your plumber today . . . there's a DELTA faucet designed to fit your every need.

free literature . . .



DELTA
 FAUCET CORPORATION
 GREENSBURG, INDIANA

DELTA FAUCET OF CANADA LTD.
 2489 BLOOR STREET, TORONTO 9, CANADA

Quality . . . to add beauty to every window in your home

STATEMENT OF A STUDY OF HOUSEHOLD
 ★ Guaranteed by
 Good Housekeeping
 IF NOT AS ADVERTISED THEREIN



Newell

**DRAPERY
 HARDWARE**

Look for the NEWELL name when you shop for Drapery Hardware. It marks a complete department with everything you need for beautiful window treatments from top quality traverse rods down to the last drapery hook . . . pleater tape, too.

Want help with your windows? Send 50c for beautifully illustrated 36 page book. Address Dept. HG-4.

**THE NEWELL COMPANIES
 FREEPORT, ILLINOIS**

THEY FACE-LIFTED THE FACADE

continued from page 131

The new family room at the back of the house has a traditional New Orleans flavor

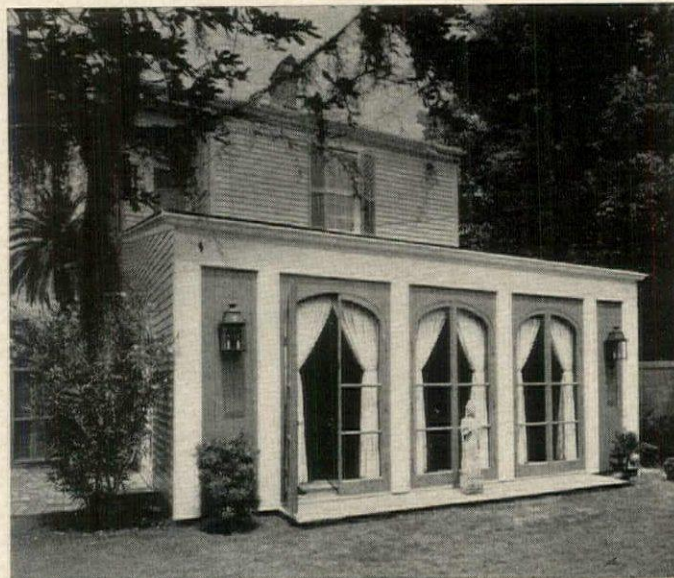

The Andruses call the new family room their garden room, since its big, arched French doors open wide to the garden. Set in slate gray frames, doors carry out the Georgian theme of the redesigned house front.

MILLER



New double doors at the top of three broad steps connect the family room to the central hall. With its paneled walls, exposed ceiling beams and stone floor, the new room has a mellow look that relates it to the rest of the house. The 24-foot-long space was kept uncluttered so the Andruses' grandchildren can romp here freely. All interiors by Forrest Davidson, Lucile Andrus.

A seventeenth-century French cabinet houses a seven-speaker system for the hi-fi. The rest of the music components are built into a new closet between the family room and dining room.



BRITISH HOUSE & GARDEN'S

**NEW
 WINE
 BOOK**

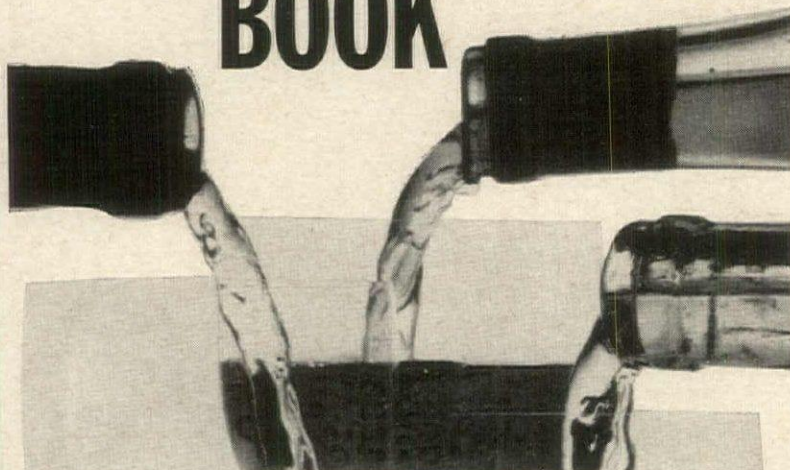

An attractive, illustrated book with 30 chapters, each one brief, informative, and written by an expert. Covers major European wines, brandy, liqueurs. This WINE BOOK is the perfect introduction to choosing, serving, and enjoying wine.

Price: \$1.25, paperbound, and we pay all postage charges. Since books will be sent direct from England, allow 4 weeks for delivery. Sorry, no COD's. Send order and remittance to:

House & Garden, Dept. HG4, Greenwich, Conn.

THEY REMODELED BY DIVIDING

continued from page 137

When the living room was remodeled, it gained new and welcome built-ins in each area

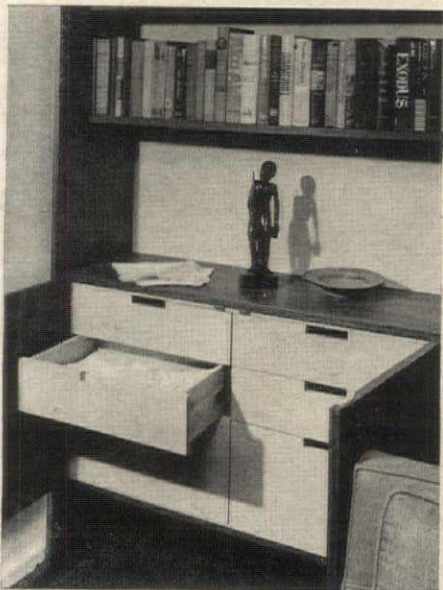

The bank of cupboards that line the living room wall under the bookshelves add important storage the house had lacked. Cupboard nearest to dining area holds table linens in graduated birch drawers. The three other cupboards store living room paraphernalia.

GUERRERO

The storage wall in the dining area not only houses the bar, but also has a separate section for table ware. Shelves hold bulky silver serving pieces, wrapped in their tarnish-proof bags, and drawers are fitted for orderly storage of flatware, serving utensils.



The second storage wall between the study and dining area opens only to the study and houses TV and music equipment. Speaker for hi-fi is over TV set, and below TV is a drop-front compartment for the record turntable, with amplifier and tuner below that. Shelves at end of wall keep scores of records properly stored. When folding doors are closed, storage bank is a handsome paneled wall.

How can I increase the life of my Drapes

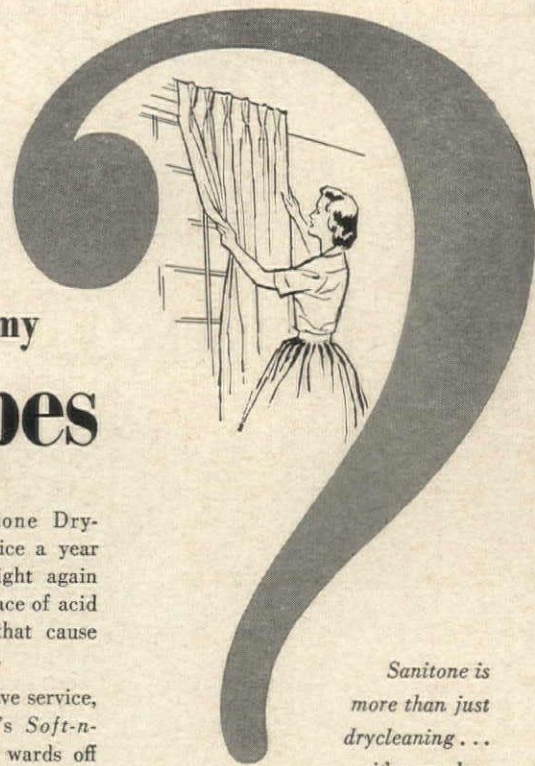

Have them Sanitone Dry-cleaned at least twice a year to make colors bright again and to remove all trace of acid fumes and grime that cause fabric deterioration.

As an extra protective service, ask for Sanitone's *Soft-n-Dry*® treatment. It wards off harmful effects of moisture and acid fumes, resists soil, makes drapes hold their shape longer.

Call on your Sanitone Dry-cleaner today!

Sanitone is more than just drycleaning... it's complete professional fabric care!



Sanitone ... a product of Emery Industries, Inc., Carew Tower, Cincinnati, Ohio

A NEW CON-TACT SELF-ADHESIVE VINYL TWICE AS THICK AND 36" WIDE

Con-Tact® Top COVERS ANY SURFACE FROM FLOOR TO COUNTER TOP

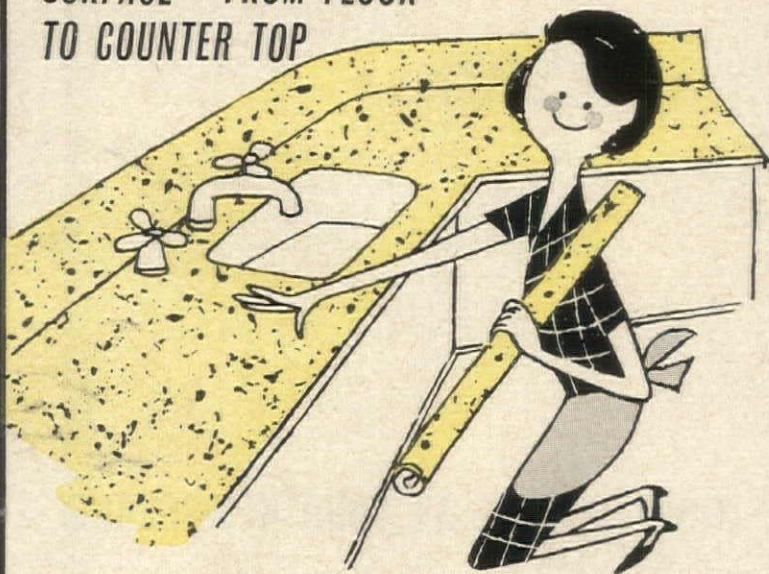

A BRAND NEW WASHABLE WORK SURFACE IN MINUTES.

Just smooth on a layer of rugged SANITIZED® CON-TACT TOP VINYL. It's so simple to apply... nothing extra to buy... it's self-adhesive! 17 patterns to choose from wherever ORIGINAL CON-TACT is sold. \$1.98 sq. yd. Pattern: Spatter. Insist on genuine Con-Tact, made of Monsanto Ultron Vinyl Film Comark Plastics Div., Cohn-Hall-Marx Co., 1407 B'way., N.Y.C. 18

If you are building a home...

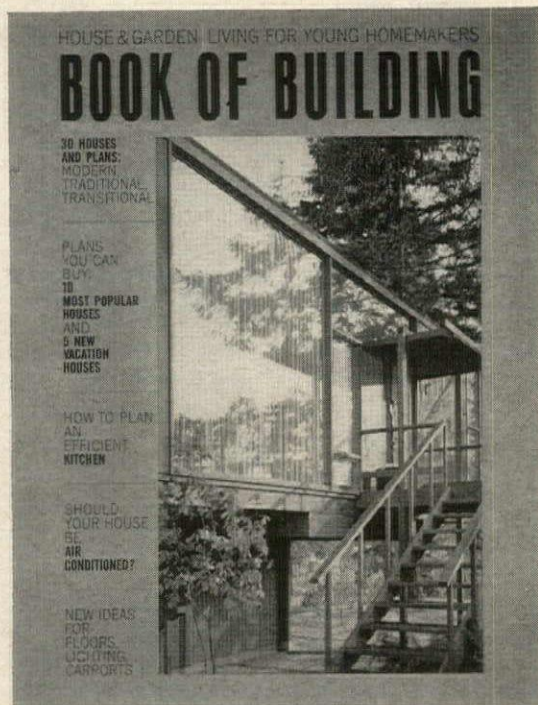

The House & Garden/Living Book of Building provides a storehouse of valuable information on all aspects of building, from selecting the site to applying the finishing touches. The Book of Building is *all* building, you'll find a wide selection of plans and products . . . loads of ideas that you can profitably put to use in your home, including . . .

- 30 Houses and plans . . . Modern, Traditional, Transitional.
- 10 Plans you can buy . . . the 10 most popular houses ever featured in the Book of Building . . . plus 5 vacation houses.
- Kitchens . . . an exciting array of kitchens designed to help you plan your kitchen for maximum beauty, economy and efficiency.
- Ideas . . . on flooring, lighting, carports, F. H. A. requirements, water systems, air-conditioning—and many more practical ideas you can use.

Buy the Book of Building as a handy guide and check list to your own building . . . or as a wonderful gift for home-buying friends.

NOW ON SALE AT YOUR NEWSSTAND
\$1.25

HOUSE & GARDEN | LIVING FOR YOUNG HOMEMAKERS
BOOK OF BUILDING

Published by
The Condé Nast Publications Inc.
420 Lexington Avenue, New York 17, New York

A NEW ENGLAND HOUSE

continued from page 107

INDOORS AND OUTDOORS, WORKING FACILITIES ARE
DESIGNED TO MAKE MUNDANE TASKS A PLEASURE

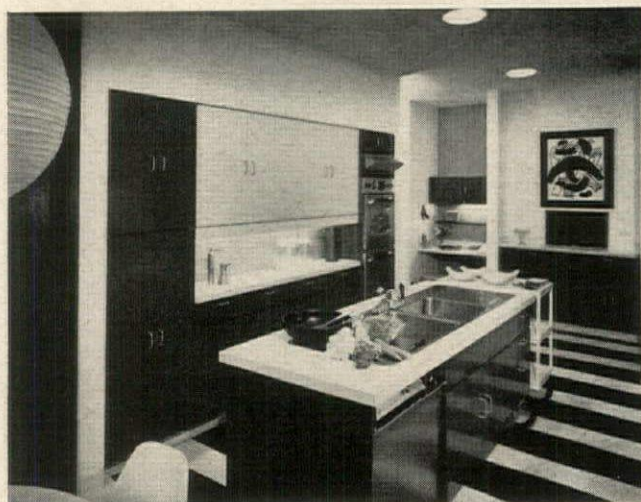

Kitchen is planned around an island counter

Double-sink and dishwasher make the island a clean-up center between double ovens on one wall, cooking counter and refrigerator on other wall. At left of pass-through bar (see page 191) at far end of room is a niche for a planning desk and a swing-out swivel stool.

EZRA STOLLER

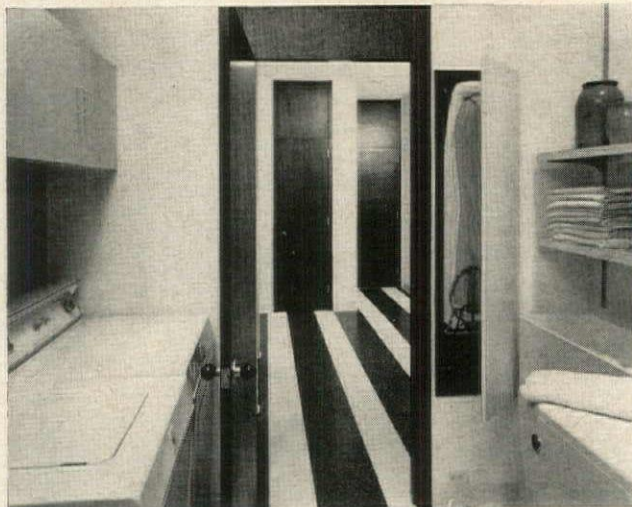

Laundry equipment is in a separate room

The small, well-planned laundry room is equipped for many tasks to be done in only 85 square feet of space. Arrangement is galley-like: washer and dryer are banked on one wall opposite a pull-out ironer, a drop-down ironing board, a clothes hamper, shelves for linen.

Two-way barbecue serves two terraces

On the wall between kitchen and dining terraces (see page 100) an outdoor barbecue is housed in a cupboard with folding doors that, for easy access, open or close on both sides. Grill is vented through an overhead flue, and ashes are collected in an under-grill drawer. A rotisserie above the grill completes the unit.



INDOOR LIVING IS BLESSED WITH BUILT-IN AIDS
FOR SERVING DRINKS, ENJOYING MUSIC



Double bar has kitchen-to-hall pass-through

At one end of kitchen, two small panels over a liquor storage counter swing open to permit the passing-through of drinks to the bar in entrance hall. On large party nights, a barman presides on this side to free the hall and keep preparation clutter well out of sight.



Serving bar is in entrance hall

On the hall side, bar is a step-right-up serving counter or, for the family and a guest or two, a spot to mix drinks with the necessary wherewithal simply pushed through from the kitchen. When not in use, bar is neatly masked with folding doors of Philippine mahogany.

Music-system wall cabinet forms a nook for the TV

Television set swivels out from a crescent-shaped corner cabinet in the study. The cabinet also houses the tuner, amplifier and record player for the house-wide music system, and, in an adjoining section, cards, camera equipment and games. Decorative burlap and walnut strips surface entire cabinet.



How
can I
keep that
new-look in my
Slip Covers



Take them to your Sanitone Drycleaner. He'll get out all spots and ground-in soil to make your slip covers color-bright, like new again.

For extra protection, ask for Sanitone's Soft-n-Dry® water-repellent treatment that will make your slip covers more resistant to spots and spills.

For expert slip cover care, call on your Sanitone Drycleaner today!

Sanitone is more than just drycleaning... it's complete professional fabric care!



Sanitone ... a product of Emery Industries, Inc., Carew Tower, Cincinnati, Ohio



Today's "MAGIC" name
in wood finishing

EASY-TO-USE, FAST-DRY, TROUBLE FREE
INTERIOR CLEAR ... No artificial plastic look

Use Deft to dramatize the true beauty and charm of natural wood. DEFT seals and finishes, nothing else to use from raw wood to final coat. Anyone can use DEFT with beautiful results. Insist on DEFT, wherever paints are sold. There is no substitute.

Write for free 6-point simplified wood finishing chart folder.

DESMOND BROS., P. O. Box 2216, Torrance, Calif., Dept. H. G.

PRESENT PERFECT CONTEMPORARY

KING-SIZE WALL-CABINET

At leading stores everywhere. Permanent displays may be seen through your dealer or decorator at Decorators Mart, 425 E. 53rd Street, N. Y. C.; Merchandise Mart, Chicago; Furniture Industries Mart, Philadelphia. Send 20 cents to Dept. 4G for booklet.



UNION-NATIONAL, INC. • JAMESTOWN, NEW YORK

MATTRESS AND FURNITURE BUYING GUIDE



WHAT'S INSIDE? "Knowing what's inside" is the sure way to judge bedding and furniture values. So know what to look for!

KNOW KEY FACTS! Innerspring furniture and mattresses are made like a sandwich with 3 layers: spring unit, insulator pad and soft cushioning material. Now the function of the "insulator pad" is to firmly hold the soft cushioning from collapsing into spring openings, yet flex all over so springs can act freely. It's a key ingredient! Because it tells how well springs and cushioning will work together to give the comfort, support and durability you want.

STEEL WIRES VS. FIBERS. There are two kinds of insulator pads: ordinary fiber-types and the Perm-A-Lator® steel spring wire type. That's why it pays to know the plus benefits the Perm-A-Lator pad provides before you buy. In both mattresses and furniture Perm-A-Lator's Strength-of-Steel spring wires keep the cushioning out of spring openings permanently! There is never any "coil feel" or sinking of cushioning into coils. Perm-A-Lator assures 100% cushion comfort after months and years of use. In mattresses the unique spring-back flexibility of the Perm-A-Lator wire pad assures proper body-contour support—no sagging. The pad flexes—springs back! In furniture too, Perm-A-Lator spring-back support assures posture-contour seating—no cushion sag. Ask for the Perm-A-Lator feature before you buy. The Perm-A-Lator "USE-TESTED" tag and Good Housekeeping Seal are your guides to "inner quality" and better value in bedding and furniture.



Perm-A-Lator Pad supports—springs back!



No "coil cup" sag, like this!



FREE "GUIDE TO BUYING"

Shows how to get extra value in Mattresses and Furniture

Write Today!

FLEX-O-LATORS, INC., Carthage, Mo.
High Point, N. C. • New Castle, Pa.

SHOPPING INFORMATION

All prices approximate, include Federal tax.

*Through decorators

Connoisseur's Corner

Page 14:

HENRI BENDEL, INC.

10 W. 57th St., New York.

BONNIERS

605 Madison Ave., New York.

R. ALEXANDER MANOFF

243 S. 17th St., Philadelphia, Pa.

PHOENIX PAN-AMERICAN IMPORTS

793 Lexington Ave., New York.

MAX SCHLING SEEDSMEN

538 Madison Ave., New York.

HENRIETTA TISCHLER

837 Madison Ave., New York.

JOHN WANAMAKER

Philadelphia, Pa.

Leisure furniture

Page 113:

Wicker swing chair, 47" h., suspended by chains, \$75. Rattan chair, painted steel base, removable silk-covered foam rubber pads, \$43.50. Table, painted steel pedestal base, plate-glass top, 40" diam., \$78. Tropi-Cal. Hanging plant containers, \$7 a pot. Pots with thumb-print decoration: 9", \$16; 14", \$36. All pottery. Krevlon & Constantine, 61 W. 71st St., N. Y. Plants. The Potting Shed, 1137 First Ave., New York.

Pottery plates, 9½" diam., \$7.50 ea. Soupçon, 147 E. 70th St., N. Y.

Coffee cup with saucer-cover, ashtray; 5" h., white porcelain, \$3.50. Creamer, covered sugar container, \$3.25. Tin milk jug, \$5.50. Stuart's, 1036 Third Ave., New York.

Floor covering: "Texture-Flex" composition rubber; red herringbone brick design; 4' x 8' sheets. Katzenbach & Warren.*

Pages 114, 115, left:

Butterfly chair, rattan painted H&G Tangerine; cane back; 52" h., 35" w.; upholstered in Peg Riley linen; \$199.50. Table, 21" x 21", 20" h., white Micarta top, \$55. Vogue Rattan.

Cooler, silver-plated, \$63.25; "Rainbow" champagne glasses, \$4 ea. Black, Starr & Gorham, 594 Fifth Ave., N. Y.

Red maple, artificial, \$35. The Nosegay, 65 Pondfield Road, Bronxville, New York.

Rug, "Flores" esparto, 6' x 8'. Spanish Trading Center.*

Center:

Card table, grille top; white; 36" x 36", 27" h., \$72; side chair, detachable cushions, \$45; chaise longue, four positions, detachable cushions, 80" long, \$120. From Weatherwise group, designed by Larry Peabody. Molla.

Beer glasses, \$1.25 ea., wool stole, \$20.75; dark green sectional dish, \$8. Phoenix Pan-American Imports, 793 Lexington Ave., New York.

Right:

Furniture from Andalusia group; wrought iron painted antique lead, aluminum tracery: sectional sofa, curved units, each 52" x 32", 35" h., upholstered in print combining H&G Mandarin Orange, Tawny Beige,

Sagebrush, Black Pearl; \$196 each. Table, glass top, 42" diam., 17" h., \$140. Armchair, red upholstered seat pad; 39½" h., \$76. Dining table, 34" x 72", glass top, \$210. Lee L. Woodard & Sons.

Tournament rackets, \$14.95 ea. Abercrombie & Fitch, New York.

Sunflower ashtray, \$8.50. Alice H. Marks Shop, 36 E. 57th St., N. Y.

Page 116, top, left:

Sofa, wrought iron painted H&G Antique Gold; 66" x 23", 31" h., \$158; matching chair, \$65; both upholstered in fabric containing H&G Antique Gold, Mandarin Orange and Espresso. Gallo.

Hour-glass table, natural peel and rattan; 15" diam. top, 18" h., \$20. Walters.

Lazy Back cotton sateen pillows, 11", \$2.50 ea. Nettle Creek Industries.

Pillows, covered in raw silk; one round, one 9" x 16", \$21.50 ea. Thai-bok Fabrics, 3 E. 52nd St., N. Y.

Artificial tree, \$150. The Potting Shed, 1137 First Ave., New York.

Straw basket (holding flowers), \$3.50; Fragey chrome pruning shears, \$5.95. Max Schling Seedsmen; 538 Madison Ave., New York.

Top, right:

From Scoop group; wrought iron painted white; expanded metal seat, back; snap-on vinyl plastic seat, back pads; Chair, upholstered in H&G Mandarin Orange, \$34. Loveseat, 45¾" w., in H&G Pastel Citron, \$66. Ottoman, in H&G Mandarin Orange, \$25. Bench, 45¾" w., \$30; with pad, \$40. John B. Salterini.

Japanese whiteware, glazed tone finish: coffeepot, \$8; cups and saucers, 75c ea.; creamer, sugar bowl, \$3.50 set. Teak tray, 12" x 18", \$4.95. Mitsu, Inc., 25 W. 35th St., N. Y.

Plants and ferns. The Potting Shed, 1137 First Ave., New York.

Bottom, left:

Folding umbrella table; molded fiber glass top, yellow and white; legs, aluminum and steel; 42" diam., \$34.95. Chair, black enameled hardwood; canvas seat, slip-on back. \$17.95. Telescope Folding Furniture. Chest with figures painted on panels; 55½" x 19", 33" h.; Oaxaca pine; \$475. Mugs, \$2.50 ea. Chequer, 816 Third Ave., New York.

Metal bird cages, \$15 ea., express collect. Phoenix Pan-American Imports, 793 Lexington Ave., N. Y.

Akari shade, 36" diam., designed by Isamu Noguchi; \$12.50. Bonniers, 605 Madison Ave., N. Y.

Ashtrays, 70c ea.; lighter, \$2.98, cigarette container, \$1.80. Azuma, 802 Lexington Ave., New York.

Bottom, right:

Chair, muted jade green Fiberglass frame and mesh, \$50. Matching table, 36" x 36" with Philippine mahogany top stained green, \$119.20. Troy Sunshade Co.

Painting by Mickey Falkenburg Wagstaff.

Page 117, top, left:

Furniture from Kan Tan collection; round tubular aluminum, baked finish, vinyl lacing: two-piece settee, 51" w., \$160; ottoman, 26" x 22", 13" h., \$40; lounge chair, \$70; side chair, \$55. Teacart has three glass shelves; 50" x 21½", \$140. Brown-Jordan.

Top, right:

Ice cream table, glass top, painted weatherproof metal frame; 30" diam., \$28; chair, plastic seat, \$11. "Fire 'N Ice" wagon has ice bucket, barbecue grill, storage shelf; weatherproof painted metal frame; 20" x 40", \$69. Birmingham Ornamental Iron Co.

Electric Roto Spit, \$8.98; fork, tongs, spatula, \$5.98 set; pot holders, \$2.50 ea. Tray, 23", turquoise lacquered maple, \$29.95. Italian plates, \$2.98 ea., ceramic tumblers, \$1.98 ea., bread basket, \$3.98. Salad bowl, \$5.98; fork and spoon, \$2.50 set. Tall pepper mills, \$6.50 ea. Salt mill (with matching pepper mill), \$15 set. Round straw place mat, \$1.50; straw rings with standing figures, \$4.50 ea. Flatware, Dansk "Fjord" stainless steel, teak handles; place setting, \$16.95.

Yellow linen napkins, \$1 ea. Bloomingdale's, 743 Lexington Ave., N. Y. Brass owl, \$32. B. Altman & Co., Fifth Ave. & 34th St., New York.

Lights: poles, 38", 45" and 52", black or white enamel; frost finish glass globes, blue, amber, amethyst; \$2.25 ea. Stand, \$5. Allen Frederic Corp.

Bottom, left:

Lamp table, square rattan, white plastic top; Pimento finish; 24" x 24", 22" h. With cushions (zabuton), \$137.50. Sofas, right- and left-arm; square rattan with bamboo panels; Bark finish; adjustable back cushions, \$392.50 ea. Bar cart on rollers; removable serving tray; bamboo panels on doors with brass clasp, magnetic door fasteners; plastic top; two shelves; 48" x 24", 32" h., Pimento finish; \$230. Ottoman, square rattan, 25" x 25", 15" h.; removable cushion (on floor); Bark finish, \$86. Ficks Reed Co.

Standing lantern lamp; 19th c., 33" h., \$90. Chequer, 816 Third Ave., New York.

Backgammon set in attaché case, \$15.95. Bloomingdale's, 743 Lexington Ave., New York.

White bowl, \$2.50; lotus bowls, 40c ea., teak tray, \$4.95. Mitsu, Inc., 25 W. 35th St., New York.

Bottom, right:

Moon chairs, foam rubber seat cushion, Dacron back; upholstered in Jack Lenor Larsen's "Midsummer." Frame, lacquered steel; 27" x 29", 29" h. Open cube lacquered steel table, 12" x 12" x 12". Table, redwood top, lacquered steel base, 42" diam.; matching chairs. Custom redwood planter. Pottery accessories. Greek astrakhan rug, 6' x 9'. Avard.*

Pages 118, 119, furniture:

6. Folding umbrella, \$69.80. Macon Umbrella Corp.

10. Café table, \$68; chairs, \$32 ea. Aladdin Iron Works.
 11. Hammock, 76" long, \$67.50. Glenn of California.
 13. Clam chair, H&G Blueberry Blue canvas; \$23.80. da Vinci, Inc.
 14. Folding rocking chair, \$16.95. Lawnlite.
 15. Lounge chair, \$44; ottoman, \$27. Medallion, by Ficks Reed.
 16. Peacock chair, 58" high, \$80. Walters Furniture.
 17. Folding lounge, 74" long, \$24.95. British Industrial Hardware.
 19. Sunbather lounge, 78" long, \$69.50. Tropitone.
 21. Painted classic iron chair, \$23.88. Atlanta Stove Works.

Page 176, top:

Table, 42" diam., four chairs, \$99.95. Arlington House, Plantation Patterns.

Center:

High-back chair, 47" over-all height, \$100; table, 48" x 48", \$120; bench, 43" x 16", 14½" h., \$70. Brown-Jordan.

Bottom:

Club chair, \$28. Hettrick Mfg. Co.

Page 177, top:

Armchair, \$43; armless or one-arm chairs, \$37.90 ea. Lamp table, 24" x 24" x 24", \$21.90; cocktail table, 18" x 30", 17" h., \$19.90. Lloyd.
 Portable GE radio, covered in ginger colored leather, \$75. Willow magazine rack, \$8.50; 4-tier basket, \$6. Kessler Bros., 260 Fifth Ave., New York.
 Artificial bamboo tree, about 5' h., \$100. Harold R. Dyson, 236 E. 53rd St., New York.
 Pottery cat, \$16.95; ashtray, \$2.95; Mexican tumblers, 85c ea.; lacquered cigarette lighter, \$3.75; cigarette box, striped cover, \$5.50; Italian straw hat, pottery dish, \$5.95. Hathore House, 542 Third Ave., N. Y.
 Zebra straw rug, 4' x 6', \$26. Hanlan's, 51 Greenwich Ave., New York.

Center:

Sofa, 8' long, 30" deep; in muslin, \$745. The McGuire Co.

Bottom:

Rocking chair, 42" h., \$32.95. The Bunting Co.

Centerpieces

For list of stores where you can buy H&G's Centerpiece Components, write to Flairtime by Silvestri, 225 Fifth Ave., New York 10, N. Y.

Page 144:

Green glass tree, metal frame, 16" h., 8" w.; with lights, \$20. Flairtime by Silvestri.

Page 145, top:

Franconia "Virginia" china; 5-pc. place setting, \$8.95.
 Belgian linen cloth, aqua; white embroidered motif; 70" diam., 6 matching napkins; \$22.95. White Belgian linen napkins, punta stoa-type openwork, \$1.50 ea. John Matouk.
 Limoges ashtrays, gold-rimmed, 4 for \$6.50; opaline salt dishes, 4 for \$3.50; gold-plated salt spoons, 4 for \$4.50. Matchboxes, hand-decorated, with six refills; 6 for \$3.75. Porcelain urn and ashtray, \$8 set, 2 sets, \$15.50. Henrietta Tischler, 837 Madison Ave., New

York.

Eggs, hand-painted wood; set of 6, \$7.50. Cepelia, 5 E. 57th St., N. Y.
 Candelabra, hand-twisted wire, 10" x 15"; nine lights; \$24. Candlestick with light, \$4. Flairtime by Silvestri.
 Pasco "Exquisite" crystal, by Riedel of Austria; goblet, \$4; claret, \$3.50.

Bottom, left:

Franconia "Rhythm Classic" china; 5-pc. place setting, \$15.50.
 Pasco "Bruxelles" crystal, by Riedel of Austria; goblet, \$5, claret, \$4.70.
 Flatware: Alvin "Pirouette" sterling silver; 6-pc. place setting, \$39.50. Limoges ashtray, gold-rimmed, 4 for \$6.50. Henriette Tischler, 837 Madison Ave., New York.
 Pot de crème, gold-glazed pottery, \$4.50. Soupçon, 147 E. 70th St., New York.
 Linen cloth, avocado green; 67" diam., with six napkins, \$15.95. John Matouk.
 Urns, gilded tôle; 9" h., \$12 ea., 4", \$3 ea. Flairtime by Silvestri.

Bottom, right:

Franconia "Elegance" translucent china, gold-banded; 5-pc. place setting, \$11.85.
 Flatware: Alvin "Bridal Bouquet" sterling silver; 6-pc. place setting, \$38.50.
 Ashtray, alabaster leaf, \$3.50. Mayhew, 603 Madison Ave., New York.
 Pasco "Bruxelles" crystal by Riedel of Austria; goblet, \$5 ea., claret, \$4.70.
 Belgian linen cloth; natural color, white embroidered floral design; 52" x 68"; with six napkins, \$12. Blue linen napkins, 75c ea. John Matouk.
 Green glass artichoke, metal base, \$7. Flairtime by Silvestri.

Kitchens that entertain

Page 147:

South Bend 6-burner gas range, overhead broiler; stainless steel. Stainless steel hood.
 Jordan 2-door upright refrigerator, stainless steel.
 Toastmaster undercounter food warmer, stainless steel.
 Frigidaire undercounter dishwasher, satin chrome front panel.
 Cabinets, custom installation.
 Westinghouse appliance center.
 Dodge cork vinyl flooring.
 Ekco stainless steel sinks.

Page 149:

Belgian linen cloth, 70" x 108", \$12.75; napkins, 75c ea. Fallani & Cohn.
 "Williamsburg" goblet, wineglass, \$2 ea. Libbey Glass Co.
 Brass candlesticks, \$36 pr. Leigh Hammond, 963 Madison Ave., New York.
 China, Ginori "Rapallo" 5-pc. setting, \$29.75; cache-pots, \$14.75 ea. Pasmantier Co., 224 Fifth Ave., N. Y.
 Flatware, "Royal Rose" sterling silver; 5-pc. setting, \$37.25. Wallace.
 Salt and pepper, glass with enameled sterling silver tops; \$7.50 pr. Plummers, 3 E. 57th St., New York.

Pages 150, 151:

Sub Zero built-in refrigerator, copper front.
 Tappan built-in electric ovens, copper fronts.
 Thermador electric surface units, copper finish.

Waste King disposer.

KitchenAid undercounter dishwasher, copper front panel.
 Kentile asphalt tile, Corktone.
 Bastian-Blessing soda fountain unit, stainless steel.
 NuTone appliance center, stainless steel; exhaust fan over four burners.
 Crane porcelain enamel double sink.
 Ponderosa pine cupboards, wall panelling, cabinets.

Pages 152, 153:

Mutschler Series 700 walnut cabinets, designed by Paul McCobb.
 Formica countertops, gray.
 Norge refrigerator-freezer, mustard front panel; built-in wall oven, 4-burner gas surface unit, both stainless steel.
 Robbins vinyl tile flooring.

Page 153, bottom:

Spode "Heritage" china; 5-pc. place setting, \$24.
 Flatware, "Raindrop" sterling silver; 6-pc. setting, \$39.85. Lunt.
 Place mats, plastic, \$1 ea. Belgian linen napkins, \$1 ea. H. G. Stotter.
 "Vogue Gold" water goblets, wines, \$3.25 ea. Fostoria Glass Co.
 Ceramic quail, \$22.50 ea. Soupçon, 147 E. 70th St., New York.
 Tapers, 24" h.: red, yellow, blue, pink, purple, orange, green, white; 8 for \$2.95. Dansk Designs.
 Black wood salt and pepper, \$3 pr. Hathore House, 542 Third Ave., N. Y.
 Painting, "Orange," by Hochland. Rhoda Sande, 23 E. 67th St., N. Y.

New decorative feats

Fiberglas fabrics may be seen and ordered at Fiberglas Fabric Center, 717 Fifth Ave., New York.
 All drapery hardware by Eastern.

Page 154:

1. "Tampa" mesh, woven plaid, 45" w., \$5.65 yd.
2. "Lattice" mesh, 45" w., \$4.45 yd.
3. "Carolina" flocking pattern applied to fine marquisette weave; 45" w., \$1.80 yd.
4. "Rollo," woven open work stripe, 48" w., \$4.65 yd.
5. "Florence," Jacquard-woven damask pattern; 50" w., \$7.05 yd.

Page 155:

Drapery fabric: "Florabunda" stencil print; 49" w., \$6.15 yd. Elko.
 French tester bed, painted; carved canopy; 33" w., 72" l., 7" h.; miniature Dutch bombé chest, 19" h.; Dutch bombé chest, 39" x 18", 28" h.; French cherub trumeau, 48" h., Louis XIII tripod table, 22" diam., 23" h.; open arm chairs, Regency bamboo; orange cushions. Roundtree Country Reproductions.*
 Bedspread fabric: "Mardi Gras" white antique silk (Dacron and silk), 48"-50" w., \$7.50 yd. Cohama.
 Trimming, 1½" w.; cotton; \$1 yd. Consolidated Trimming Corp.
 Wool rug, "Grille de Chine," 4' x 6'. V'Soske.*

Page 156, top:

Fiberglas curtains, "Poodleglas," abrasion-proof boucle; 90" length,

Continued on next page.

One
SWING-A-WAY
 is Just Right
 for You!

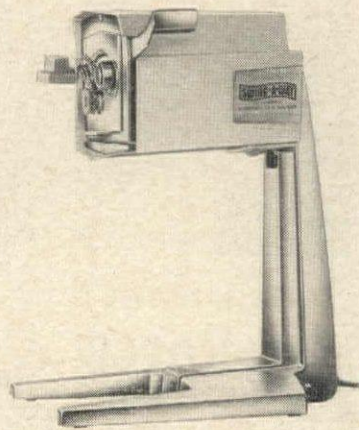

Automatic-Electric Can Opener can be used on the wall...counter... under-cabinet, the choice is yours. It looks and operates like a super-deluxe, super-expensive job, yet the price-tag is a lowly \$14.95. Accessories extra: Counter Stand (illustrated) \$3.98, Under-Cabinet Bracket \$1.00.

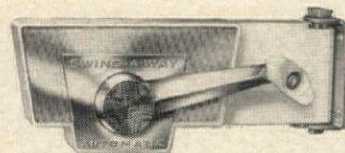

Deluxe Automatic Can Opener features the newest and neatest look in can openers, and beneath its beauty is a time-proven mechanism to give years of trouble-free service. Six decorator colors and all-chrome. \$6.95 and \$7.95.



Portable Can Opener is double-gearred to give easy, effortless cutting... and a safe, smooth edge. It has a handy bottle opener, too! Use it anywhere... kitchen, patio, picnics, trips. Chrome finish \$1.98. Magnetic model \$2.98.



Swing-A-Way Manufacturing Co., St. Louis 16, Mo.

REVCO

The ultimate in built-in refrigeration



For the gourmet kitchen

Revco Gourmet Bilt-In Combination

Flavor and texture of choice foods are conserved days longer in this handsome new Revco Bilt-In Combination Refrigerator-Freezer with the exclusive Gourmet system. Air Stream Cold Control maintains the precise temperature you select with a constant flow of conditioned air. And there's never a hint of frost with Revco's dual NO FROST system. An Automatic Ice Cube Maker providing a constant supply of fresh cubes is available.

Enhance your joy of living with a beautiful new kitchen. See Revco Bilt-In Refrigerators and Freezers at your Trend-Setting Kitchen Planning Center.

Revco Modular Units

Gourmet cooling plus full flexibility in planning:



SEND FOR YOUR FREE COPY OF "How to Plan a Trend-Setting Kitchen," an exciting collection of kitchen ideas in full color.

Revco, Inc., Deerfield, Mich., Dept. HG-42

Send FREE copy of "How to Plan a Trend-Setting Kitchen." Also send cabinet design information; we plan to _____ build, _____

remodel in _____ (MONTH) _____ (YEAR)

Name _____

Address _____

City _____ Zone _____ State _____

6206

SHOPPING INFORMATION

continued

\$8.98 pr.; 95", \$9.49; 108", \$10.49. Cameo Curtains.

Sofa, 84" w., walnut with cane paneling; in muslin, \$264; matching loveseat, in muslin, \$195; corner table, 30" x 30", 17" h., \$66; end table, one drawer, 20" x 24", 22" h., \$53.50; snack tables, 16" x 16", 17" h., tray top, \$45 ea., dining table, 60" x 40" closed, with two apron fillers, 81" long; \$169. Chairs, molded, laminated, upholstered foam seat, \$62.50 ea. Richardson/Nemschoff.

Upholstery fabric on sofa, loveseat, "Caribe" floral print, Avisco rayon and cotton, 54" w., \$4.95 yd. Cohama. Amtico vinyl floor: gold, "Star Dust" carnelian and olive separated by dark walnut vinyl strips. All accessories from Accessories & Design, 112 E. 55th St., New York.

Bottom, left:

Draperies fabric, "Persano" Fiberglas screen print 47" w. on 50" material; 36" repeat. Howard & Schaffer.* Wallpaper, "Somerset" screen print; 30" repeat. Pippin Papers.* Floor: Amtico "Renaissance" tile. Custom installation.

Bottom, right:

Curtain fabric, "Biaga." Persian motif in stripes screen printed in H&G Lemon Peel and Citron on white Fiberglas; 48"-50" w. Quaintance.* Sofa-bed slipcover fabric: "Malabar" lightweight cotton sailcloth; paisley pattern; 50" w., 36" repeat. Woodson.*

Page 157:

Curtains, "Athena," closely woven textured Fiberglas; four solid colors—pistachio, bronze, lemon, beige—create ombre stripes; 90" length, \$25 pr., 95", \$27, 108", \$29. Cameo Curtains.

Wool rug, beige low cut pile, from American Prestige rug collection. Simon Manges & Sons.*

Page 175, top:

Curtains, "Northern Lights," in combinations of blue, champagne, lilac, red on white ground; 63" length, \$7.95 pr. Ardsley Curtain Co. Vinyl flooring, "Queen Anne." 1/8" gauge. Robbins Floor Products.

Bottom:

Curtains, "Belleglas," 36" length, \$5.95. Vogue Curtains. Black and white braid trimming by Consolidated Trimming Corp.

Seasoning Cook Book

Page 161:

Oil and vinegar set, black wrought-iron caddy, \$10. Pampered Kitchens, 220 Fifth Ave., New York.

Page 163:

Spice set with 12 grooved canisters, 3 1/2" h., in wood rack, \$15. Pampered Kitchens, 220 Fifth Ave., N. Y.

continued

Get the Big Dividend!
Save by Mail! Earn More!
FREE GIFTS!

4%
Current Rate
Per Annum
Money in by the 15th
earns from the 1st

Free with
\$3,500 Account

POLAROID ELECTRIC-EYE CAMERA

The new, fully-automatic J66 Model.



Free with
\$1,000 Account

PHILCO SLIM-LINE CLOCK RADIO

New 1962 Model. UL approved. AC only.

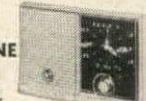

Free with
\$250 account

DEBUTANTE 2-in-1 HAIR DRYER

Home hair dryer with vanity compartment.



54 Years • 1908-1962
CITY SAVINGS ASSOCIATION

1656 W. Chicago Avenue, Chicago, Ill.

ASSETS OVER \$22,000,000.00

Learn **INTERIOR DECORATION at Home**
Fascinating field for men and women. Excellent starting point for career. Practical basic training. Approved supervised method. Low tuition. Easy payments. Send for FREE 24-page illustrated booklet, "Adventures in Interior Design & Decoration." No obligation.
CHICAGO SCHOOL OF INTERIOR DECORATION
835 Diversey Pkwy., Dept. 1844, Chicago 14, Ill.
Accredited by National Home Study Council

WRITE FOR FREE CATALOG



I. GOLDBERG & CO.

EVERYTHING for the CAMPER!

Enjoy comfortable family camping with thousands of new ideas now shown in new, jumbo 1962 CATALOG. American and French Tents, Sleeping Bags, Camp Equipment, Outdoor Clothing, Government Surplus, etc.

Largest and Lowest price camping house in America!
Dept. H., 429 Market St. Phila. 6, Pa.

Learn **LEATHER CRAFT at HOME**

Enjoy the creative, relaxing hobby—Leathercraft—and earn Extra Money while learning! Now you can gain lasting security and independence making leather articles. Write today for FREE 112 Page Catalog with 1,001 Money-Making Ideas in Leather!

TANDY LEATHER COMPANY, (Est. 1919)
P. O. Box 791 MK FORT WORTH, TEXAS

Callouses

Pain, Burning, Soreness

SUPER-FAST RELIEF!

Apply soft, soothing, cushioning, protective Dr. Scholl's Zino-pads. They put you right back on your feet immensely relieved. Used with the separate Medications included, Zino-pads remove callouses in a hurry. Try them!



Dr. Scholl's Zino-pads

Page 166:

Green jars with covers, 5" h., \$3.50 ea.; decorated white jars, \$4.98 ea.; wood spice cupboard, three shelves, four drawers; 20" h., \$22.50. Bloomingdale's, 743 Lexington Ave., N. Y. Walnut lazy-suzan, 11" x 11", \$9. Lord & Taylor, Fifth Ave., New York. Clear glass jars, ground glass tops in assorted colors; 4" h., set of four, \$13.50. Merrill Ames, 41 E. 8th St., New York.

Page 167:

Spice rack, oil-finished American walnut, cane front; 17" x 13", \$12; 17" x 7", \$6. Bloomingdale's, 743 Lexington Ave., New York.

Page 168:

Jar set with covers, wicker caddy; \$4.95. Pampered Kitchens, 220 Fifth Ave., New York.

Bright-on-a-budget

Page 185, top:

Quimper salad plate, \$24 doz., creamer, \$2.50, coffeepot, \$6, eggcup, \$1.75, cup and saucer, \$36 doz. Henrietta Tischler, 837 Madison Ave., N. Y. Glass top tray, wicker trim, \$12. Henri Bendel, 10 W. 57th St., N. Y.

Bottom:

Lowestoft fruit plate, \$45; cup and saucer, \$38; small plate, \$25; spoon dish (filled with nuts), \$24; all with blue and gold eagle decoration. Bergdorf Goodman, 754 Fifth Ave., New York.

Brass tray, \$7.50; crystal decanter, \$25. Stuart's, 1036 Third Ave., New York.

Flatware, "English Onslow" demitasse spoon, \$6, fruit fork, \$24.50, fruit knife, \$14.50. Worcester Silver.

Page 186, top:

Pasco copy of Meissen "Onion" pattern, by Lorenz Hutschenreuther: plates, \$6 ea.; bread and butters, \$2.75 ea.; salad bowl (holding flowers), \$12.75.

Pasco "Regency" water goblets, \$11.50 ea., clarets, \$8.75 ea. By Riedel of Austria.

Flatware: Gorham "Colonial Tipt" stainless steel; 5-pc. setting, \$7.25. Gorham Corp.

Center:

Portuguese Majolica ware, cabbage leaf pattern: green leaf plate, \$1.60; covered cabbage bowls, \$3 ea. Lord & Taylor, Fifth Ave., New York. Milk glass goblets, \$2.50 ea.; wooden salt dishes, \$2.50 ea.; pewter napkin rings, \$1.98 ea. Bloomingdale's, 743 Lexington Ave., New York. Belgian linen plaid tablecloth, black, red, cream, \$6.98; matching napkins, 50c ea. Leacock & Co.

Bottom:

"Spongware" cup with lid and saucer, \$3.50; plate, \$1.50; midnight royal blue; from Italy. Bloomingdale's, 743 Lexington Ave., New York.

Page 187, top:

"Bennington Ware," from Italy: cup and saucer, \$3.50; cheese plate, \$2.98. Bloomingdale's, 743 Lexington Ave., New York. Glass top tray, navy straw trim, \$31 ppd. Henri Bendel, 10 W. 57th St., New York.

First below:

"Leedsware" octagonal cup and saucer, \$2.50; salad plate, \$1.50. Cobblestone Gardens, Palm Beach, Fla. Linen place mats, floral cotton napkins, \$1 ea. Bloomingdale's, 743 Lexington Ave., New York.

Second below:

"Creil Ware" cake stand, black decoration on yellow, \$25; pots de crème, \$4 ea., octagonal plates, \$7 ea. Pear Tree, Bryn Mawr, Pa. White demitasse and saucer, \$3 doz. Mitsu, Inc., 25 W. 35th St., N. Y.

Bottom:

"Blind Earl" pattern: shell dessert dish, \$37.50; tea cup and saucer, \$27.50; compote, \$80. Royal Worcester Porcelain. Flatware, "Rib Rat Tail" sterling teaspoon, \$9; salad fork, \$14.50. Worcester Silver.

THE TERRACE AFTER HOURS

H&G's Twelve Twilight Flowers and How to Grow Them

(see pages 108 and 109)

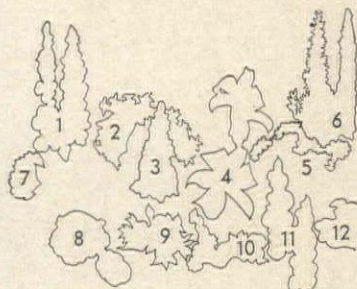

Diagram of painting, pages 108-109

The painting on pages 108-109 represents not a garden plan as much as a garden inventory—a roster of flowering plants, most of them familiar in gardens for generations, that by any plan would grace your garden at the end of a summer's day. While the flower genera are all old, the forms and colors of some varieties are new. And while our selection is necessarily definite, if not arbitrary, each choice is representative of many others that, in your garden, might be equally good: Here are some of the practical details:

1. FOXGLOVE (*Digitalis purpurea* varieties). It has a timeless and indestructible look when at the peak of its flowering, in late spring or early summer. Actually, while it tolerates many soil conditions and considerable shade, it is a biennial—that is, seed must be sown each year for flowering the next. This is no chore—once you accept the requirement. But if you don't wish to bother to sow seeds of the many colorful strains each June to transplant in fall for flowering the following spring, buy plants each fall from a florist or nurseryman. The point is that, once planted, these noble flowers unflinchingly fend for themselves. Though scentless, they make amends by their form and their enduring 6-foot flower spikes. Colors: white, pinks, mauves, purples, yel-

lows; spotted or unspotted with contrasting hues.

2. FLOWERING TOBACCO (*Nicotiana affinis*). This is the old-fashioned straggly white, with a wild tangle of 4-inch tubular flowers that yield in summer evenings the strongest of the delicate (forgive the paradox) flower fragrances the garden affords. It is an annual, but it self-sows freely. Once planted and established at the back of the border or in an out-of-the-way corner, it will recur for many years, reaching 3 feet. Stick to the white—it is the sweetest and sturdiest variety.

3. MONKSHOOD (*Aconitum fischeri* and *A. napellus*). This lovely blue-purple perennial, for all its very poisonous roots (who is going to eat the roots?) is one of the great late-summer border flowers, yet too few people grow it today. It belongs in every garden of old reliables—preferably toward the back (it reaches 3 to 6 feet), and in loamy soil that does not readily dry out. Colors: light blues (*napellus*) and purples (*fischeri*). Buy plants or sow your own from freshly collected seed. Once planted in their final locations, leave the plants alone; they resent disturbance.

4. DAY-LILY (*Hemerocallis* hybrids). There is no end to the perennial day-lily parade. But of the newest varieties, those that appeal to us most at the moment (red Bess Ross, perhaps, excepted) are the fragrant yellows that hold their flowers at day's end. The one used as a model by our artist on page 109 is Shooting Star, a new late-summer hybrid that is perhaps lovelier at sunset than at noon, and sweeter by moonlight than at dusk. There are others—similar in color, growth habit and usefulness—that may be presently more widely available. Day-lily heights: 2 to 4 feet; bloom periods: May to September.

Continued on page 201

AMERICAN Landmarks* Preserved, Protected by

Cabot's PAINTS & STAINS

The products of Samuel Cabot, Inc., have been used for generations on many of the country's oldest, most familiar landmarks. Cabot's Stains are a particular favorite, not alone for authentic, Early-American colors, but for unequalled performance in preserving and protecting wood surfaces. A stained surface will stand up to weather, will not crack, peel, or blister, will grow old gracefully. For homes traditional or contemporary, Cabot's Stains offer trouble-free beauty at half the cost of paints... in a choice of 35 distinctive colors.

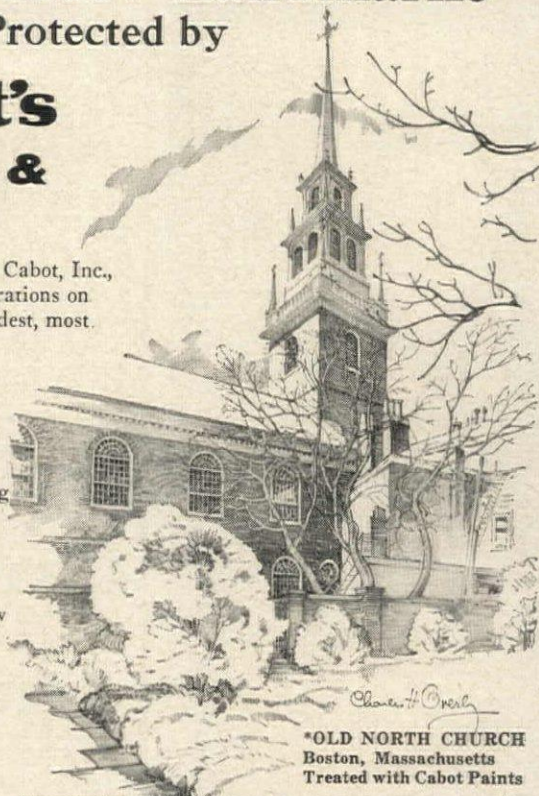

*OLD NORTH CHURCH Boston, Massachusetts Treated with Cabot Paints

NOW AVAILABLE — REPRINT of the Old North Church in a portfolio of four pencil sketches. Others in the set: Boston's Swan Boats, the Paul Revere House, the State House in Boston. 11" x 15" on fine paper suitable for framing. \$2.50 per set, ppd.

SAMUEL CABOT, INC.

416 South Terminal Trust Bldg., Boston 10, Mass.

- Please send free color card of Cabot's Stains.
- I enclose \$2.50 for portfolio of sketches.



SEND FOR

"The Treasury of Fine Furniture"

Puzzled about the style of furniture that suits your home best? The 4-volume Treasury contains illustrations and dimensions of treasured Heywood furniture for every room, in solid maple, cherry, birch or ash. Send 50¢ today.



GARDNER, MASS.

Heywood-Wakefield Co., P. O. Box 3726 Grand Central Station, N. Y. 17, N. Y.

Enclosed is 50¢ in coin. Please send the 4-volume TREASURY OF FINE FURNITURE.

NAME ADDRESS CITY ZONE STATE

If you really care, call

DAVEY

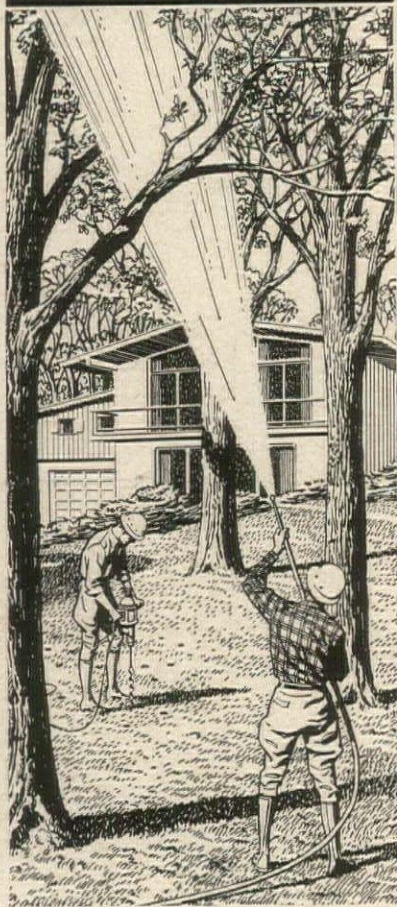

Get tree care only experts can provide

Now, when buds are swelling and breaking through, your treasured trees need Davey's deep-root feeding to nourish the growth so vital to health and beauty. And if you want to ward off unsightly insect damage, expert Davey spraying is the answer.

Trained, experienced Davey men are recognized experts in giving professional care to trees the nation over. With modern techniques and equipment, Davey men provide everything trees need for sturdy growth and abundant beauty.

The continued pleasure you will enjoy from your trees will repay you abundantly for the expert care you provide for your trees now. Look up DAVEY TREE SERVICE in your phone book, or write:

DAVEY
TREE EXPERT CO.

KENT 2, OHIO

Alexander M. Smith
PRESIDENT

THE OLDEST AND
LARGEST TREE SAVING SERVICE
IN THE WORLD



H&G's GARDENER'S

Quick trip through the equipment forest

The way to your tool shed is fraught with high adventure—especially if it lies through the underbrush of a modern shopping center or garden supply store. Safe transit cannot be guaranteed. But except for the reckless or the downright ignorant gardener, the trip can be a fruitful one. For the most part it is, by now, a familiar trip. There is little in the realm of garden tools and equipment that is startlingly new. Trends that seem pronounced in 1962 were clearly discernible in 1961. And quality is still of the essence—

this year, as it was a year ago and the year before that and the year before *that*. If this is small comfort to the manufacturers of shoddy garden products, bad cess to them anyway. For the relatively quiet majority who make reputable merchandise and sell it reputedly, it means perhaps fewer but, we trust, more profitable sales. We always hate to see the gardener's tools debased. And we happen to believe that only good tools, that you can really use, are worth buying.

Three factors should rightfully influence your choice of garden equipment. First factor: appropriateness—which might be restated as suitability of function to need. Second factor: intrinsic merit—which includes excellence of basic design, quality of manufacture, durability of the product. Third factor: cost—both to buy and to keep in operable condition. All three factors are related. You must strike some sort of balance among them before you can decide whether your investment in tools and equipment is to prove a sound one.

There is something else that will influence your equipment purchases—too intangible to be termed a factor. That is your attitude toward gardening. For the doers—tillers, hewers, manipulators, muscle-flexers, and deep breathers generally—a shiny new tool may be as pretty and winsome an object as the fairest rose. For the putterers, the brooders and those more interested in laissez-faire play, tools are at best an extension of the hand, and the simpler and fewer the better. For words of opinion, if not wisdom, and a brief maintenance travelogue, see next page.

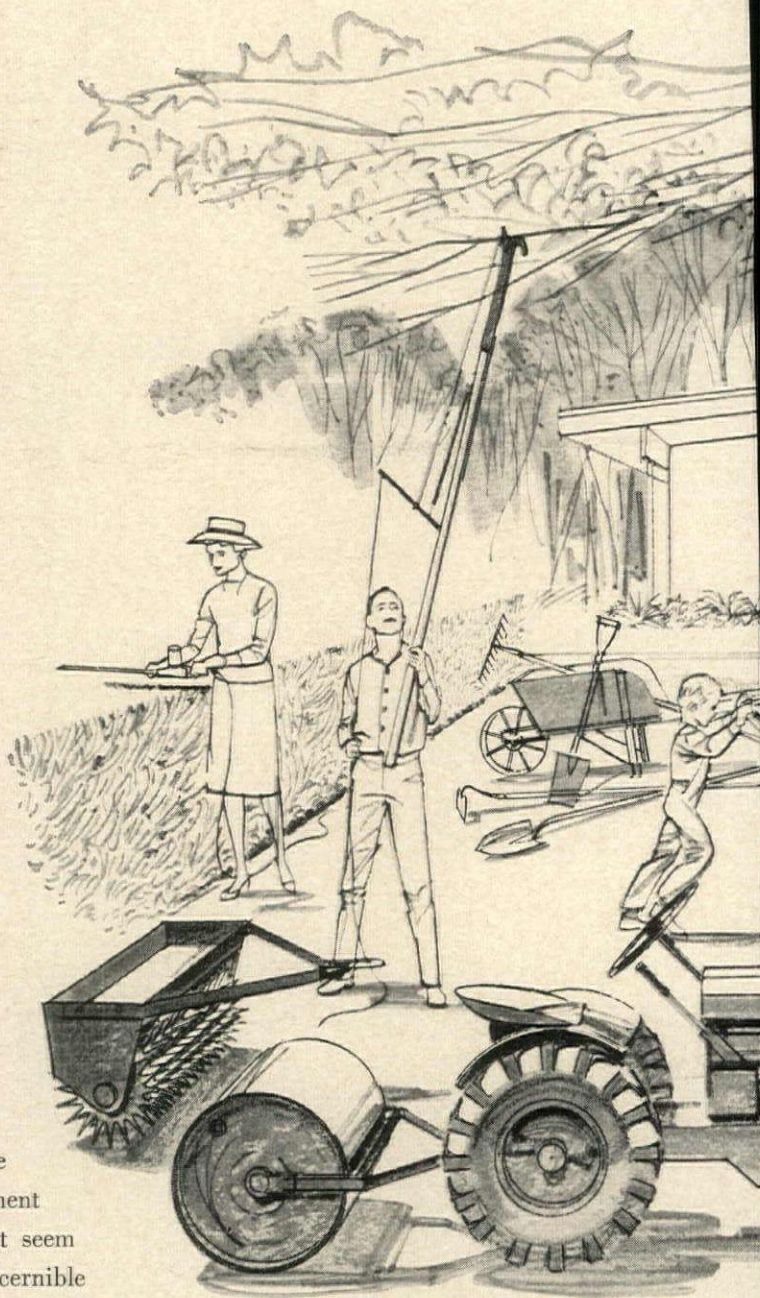

MONTH

On a purely utilitarian level, our own invitation to spring includes a report on maintenance tools, trends in new equipment, guides to good gardening



Every product in this hardware forest is representative of first-quality merchandise on today's market. Questions to be answered: Which tools are essential? Which will improve your garden?

BASIC INVENTORY OF HAND TOOLS

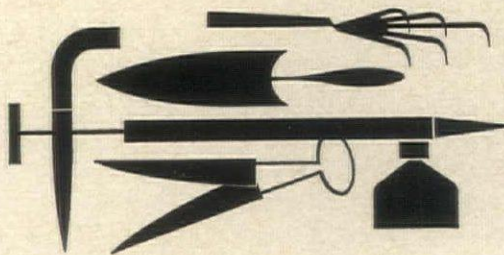

Dig and rake, plant, snip and spray: These are likely to be the gardener's five commandments, observable henceforth and forevermore, on properties of whatever size and shape. Reduced to their simplest form,

the five functions could be represented first by the ubiquitous and indispensable trowel (we care not who makes a nation's laws so long as we can design its trowels), then in turn by the hand cultivator, the planting dibber, the snipping shears and the grim but necessary insect sprayer.

Even on a handkerchief-size plot, you will accumulate more than one trowel. But start with the best all-round model: forged steel, with a socket handle. Cared for, it will last forever; abused, the blade will rust and pit. Second choice: stainless steel. The blade, abused, will last forever. The handle, though cared for, will inevitably

Continued on next page

Seymour Smith & Son, Inc.
Oakville, Connecticut

Here's my 25¢. Please send me a copy of your PRUNING HANDBOOK.

Name _____

Address _____

City _____ Zone _____ State _____

Wonderful things happen to your trees, shrubs and evergreens...

Proper pruning at the right time is the key to beautiful shrubs and trees. These fast cutting anvil pruners are so light, so clean cutting, so easy to use you'll find yourself a pruning expert in no time. And for complete information on when and how to prune, send for the Snap-Cut "How-to-Prune" booklet.

**SEYMOUR SMITH
SNAP-CUT
PRUNERS**

WHEN YOU USE

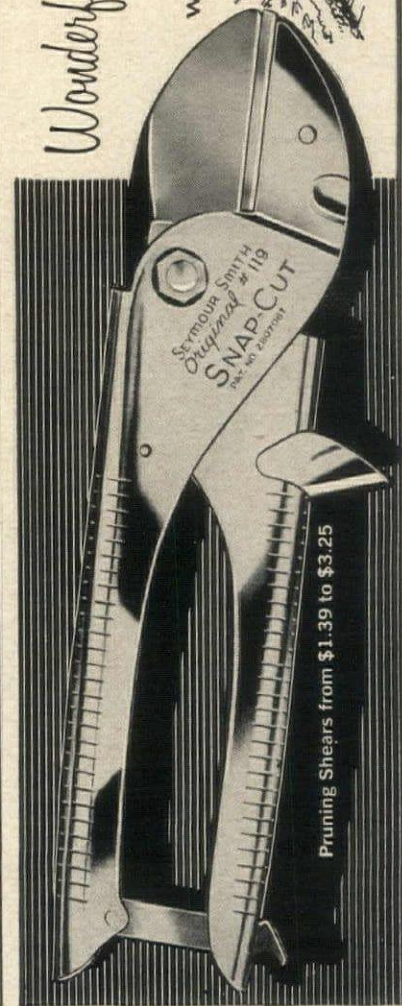

Homko

All HOMKO Rotary Mowers have the exclusive FLEXOR-BLADE... when blade strikes object, flexible tips swing back, absorbing shock—guaranteed against crankshaft damage for life!

THE LAWNMOWBILE

24-inch deluxe riding rotary. Try a demonstration ride and see why it's the world's finest in power, agility and performance.



Imagine mowing an acre of lawn in a matter of minutes, while relaxingly "sitting-down-on-the-job." You too, will agree it's the finest once you put this quality HOMKO to the test!

You can start the New Recoil "Easy-Start" Engine from the riding position. Safe and easy to operate. Super range drive—gets you over steep inclines with ease. Finger-tip control, quick cutting height adjustment. Extra economy rider model available, too!

Send for descriptive folder on HOMKO Rotaries, Riders, Reels, Edgers and Trimmers.



Product of:
WESTERN TOOL & STAMPING COMPANY
Dept. 31, 2725 Second Ave., Des Moines 13, Iowa

Model 1247

PICTURE THIS BEAUTY IN YOUR GARDEN!



RED BUTTONS ZINNIA NEW FOR '62

AND EXCLUSIVE FROM MANDEVILLE

Once more Mandeville leads the way with Red Buttons Zinnia—a brilliantly colored dwarf blossom on a dwarf plant. Available only in displays of Mandeville Triple-Tested Flower Seeds, along with many new All-America Award winners and exclusives, including: Old Mexico Zinnia, Red Man Zinnia, Dark Opal Basil, Bravo Dianthus and Gay Lustre Petunia — plus new Brownie Scout Marigold honoring 50 yrs. of Girl Scouting!

Also, look for these popular Mandeville specialties: Jiffy Potted Bulbs, Hatch-a-Coleus, Hatch-a-Cactus, Spring Bulbs, Plantastic Caladium, Plantastic Good Luck Plant, Roll-On-Garden.

Mandeville & King Co., Rochester 1, N. Y.
Flower Seed Specialists Since 1876

At Stores Only — Everywhere

SHOP

With Satisfaction...

BUY BY MAIL

TURN TO

HOUSE & GARDEN'S
SHOPPING AROUND PAGES
YOU'RE SURE TO FIND
SOMETHING NEW AND
DIFFERENT FOR YOUR HOME

You, too, can have a **green thumb**

Garden gloves that feel so soft... look so gay, outwear all others of similar price. Dirt-repellent, washable. 98c

Edmont Inc.
Coshocton, Ohio

EQUIPMENT FOREST continued from preceding page

weaken after a season or two. (Still to be put on the market: a socket trowel with a good stainless blade.)

Favor a cultivator with stainless tines, a swaged and anchored handle (the pressed steel jokers are worthless). For dibbers (and though we don't really approve of them, they are useful time-savers): again choose stainless steel, with a wood (not plastic) handle. Buy three (the same goes for trowels)—one to lend, one to lose, one to use.

The shears are generic. Maybe grass shears (the old-fashioned sheep model) will serve to trim edges in lawless gardens. Or maybe you need secateurs, or maybe long-handled no-stoop snippers (there are some superb but expensive ones on the market); maybe all three. But avoid like the plague all the "easy-action" gadgets (there is no easy pruning action) and all models with the handles and cutting edges made from the same piece of metal (blade steel is too good for handles; handle steel is not good enough for blades). As for sprayers, of whatever size: Remember that all pesticides tend to be corrosive, so spend money only for stainless steel, brass, copper, or bronze—in tanks and fittings. (Plastic, in money-saving form, is good only for short-term use.) Total estimated cost range of the five tools listed: \$15 to \$30.

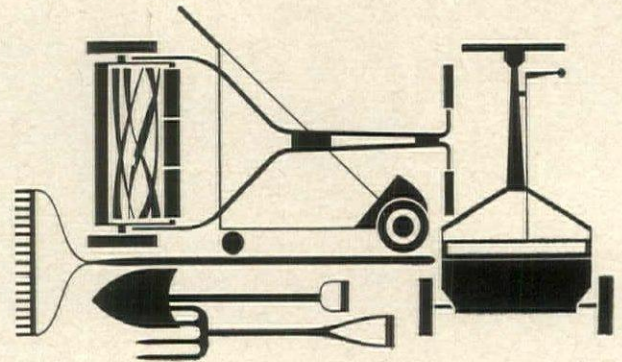

MAN-SIZE BASICS FOR A ONE-MOWER PLACE

When you get out of the terrace box and into the garden, you add a full-size shovel (forged steel, but lightweight if you wish), plain iron rake (flat- or bow-backed), D-handle spading fork (there's nothing like it for helping to fit your ground—or, as the romantics say, put it in good tilth). Now your lawn will begin to take a good deal of your weekend attention—even a lawn too small to justify purchase of a power mower (although makers of some new electric models say no lawn is too small).

So that you will have turf healthy enough to cut, you will need a fertilizer distributor (one to three feedings a year). And to collect the clippings your healthy lawn produces when mowed, you may need a lawn sweeper (if you don't use a sweeper, you must rake—*must* rake for healthy turf). There are junk models of all these tools on the market. Shun them. Fair prices for top quality might average: Spade, \$3.50. Rake, \$2.50. Fork, \$3.50 to \$7. Mower (either forged steel or standard cast-iron frame, first quality, 20-inch size), \$30 to \$40. Distributer, \$10 to \$20. Sweeper, \$30 to \$50. Life expectancy of all tools thus far listed: minimum, five years; normal maximum, fifteen years. *This is from three to ten times the expected usefulness of economy models costing half as much.*

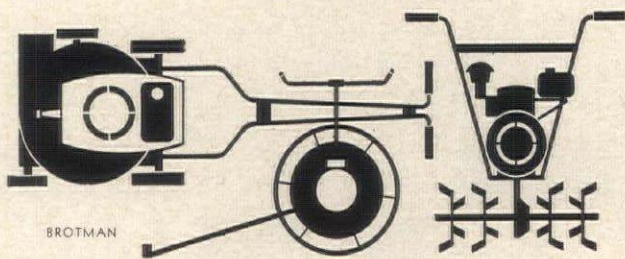

POWER AUGMENTS THE SPACE BUILD-UP

Whether or not a power mower should be added to your tool inventory will depend partly on the amount of lawn you need to mow, partly on the amount of time and care you wish to devote to your lawn, partly on your regard for the modest exercise of lawn mowing, partly on the ratio of cost to effort that you consider appropriate. Unless you have physical limitations, you will be wasting muscle, saving little time, paying more for results achieved if you use a power mower rather than a good hand mower on a small lawn. By a small lawn we mean anything less than 3,500 square feet (an area 35 by 100 feet), which is more turf than you will normally find on a 75-by-100-foot lot. For 5,000 feet of lawn, investing in a power mower may just begin to save appreciable time and effort (including the not inconsiderable effort of storing and caring for the power plant). And you will still need your hand mower if your lawn is irregular in layout, your ideas of lawn care exacting.

Where storage space is ample, cost subordinate to satisfaction, labor something to be expended as flexibly as possible, and the lawn concomitant with a quarter-acre lot or better, *power is a civilized must.* (It is available, it is dependable; so you use it.)

Continued on next page



**FUN
POWER**

FROM
ALLIS-CHALMERS

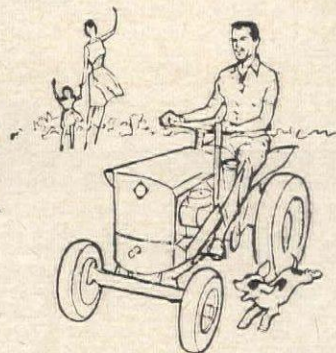

Imagine yourself in the seat of this tractor . . . with all the power you need for lawn, garden and other jobs around the home or farm.

What fun to whisk over your "green velvet"; work up a deep seedbed in your garden; put in a new lawn terrace; level a patio area; or conquer a driveway full of snow without touching a shovel.

Here's power, too, for hauling up to half a ton . . . for sickle-bar mowing of fence rows, weeds and brush. Thirteen power-matched implements handle nearly any job . . . providing fun and workpower the year 'round. Best of all, the B-1 comes to you from Allis-Chalmers.

Just imagine yourself owning a B-1 . . . enjoying the thrill of making your work easy . . . and fun. The Allis-Chalmers dealer can arrange easy payments. It's that easy . . . do it now! Allis-Chalmers, Farm Equipment Division, Milwaukee 1, Wisconsin.



Handy 42" Grader Blade



Tough 32" Rotary Tiller

ALLIS-CHALMERS

Jacobsen



the chief

New 7 hp Jacobsen Chief Lawn and Garden Tractor has over 30 attachments and accessories available for lawn mowing, lawn care, garden work, yard chores and snow removal. Finger-ease steering, all geared transmission and other precision Jacobsen features add to the pleasure of working the Chief. For complete details write or call your Jacobsen Dealer listed in the Yellow Pages.

Jacobsen Manufacturing Co.
Dept. HG-4, Racine, Wis.



Collections of Iris for Beginners

TALL BEARDED
IRIS FREE CATALOG

For Individuals, Dealers,
Pooled Orders, Hybridizers

Over 500 gorgeous modern varieties Iris. No antiques! Rhizomes best anywhere — guaranteed to grow or we replace. Special collections for beginners. Send for free catalog.



IRIS TEST GARDENS, Inc.

2307 Butterfield Road, Dept. C, Yakima, Wash.

6 RHODODENDRON
and 6 AZALEAS All for ONLY \$5.95

Strong 2-yr. transplants 4 to 8" tall Mass of roots, large leaves. Rhododendron, from red flowering stock. Azalea hardy, mixed colors. Postpaid at planting time. Free Catalog.

MUSSER FORESTS BOX 9-D Indiana, Pa.

You have a use for
KRYLON SPRAY PAINT
In Ready-to-Use Aerosol

IF YOU PRIZE IT... KRYLON-IZE IT!

QUALITY FOR OVER 40 YEARS
RUSTICRAFT
WOODEN FENCES

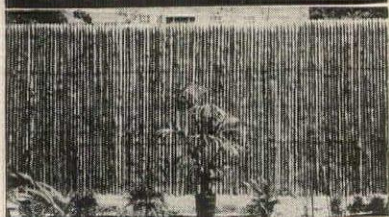

IMPORTED FRENCH CHESTNUT PICKET

We are the only fence company importing this long-lasting fence.

Our Other Products

Woven Cedar Picket, English Hurdle, Post and Rail, Lawn Fences, California Redwood Mortised Board and California Redwood Basket-weave Fences, Children's Outdoor Calif. Redwood Play-Pens (Portable, 16 ft. wide).

RUSTICRAFT FENCE CO.
8 King Road, Malvern, Pa.

EQUIPMENT FOREST *continued from preceding page*

About 1962 power mowers there is this to say: The trend (one trend) points to battery-operated electric mowers, especially for rotary types. Presumably you would mow anything up to 5,000 feet of turf, then put the battery on the house line for recharging. Another trend is toward reel-type mowers (seeming to reverse or at least slow the flood tide of rotary types that marked the 'Fifties). Grasscatchers and clipping-lifting generally are receiving more attention. Gasoline mowers are becoming easier to start (by means of a new compression by-pass rather than the improved recoil starting handles). Starting cords may be more conveniently located (as on mower handles) now that (and when) starting compression has been reduced. It should be kept in mind that a

poorly adjusted engine may not start, no matter how easily its shaft may be turned. And a careless pull on any starter may also catch a muscle. As for quality of cut, the reel types still get the professional vote over the rotaries, assuming that mechanical quality is equal. (For quality of turf, consider also a turf-slicer—a power-driven, mower-like tool you will hear more of in the future, we predict.)

If you have an extensive cut-flower or vegetable garden or experiment actively with cultivated ground, you may find a small tiller useful. There are no rules to apply except those of common sense and personal attitude. And don't forget a really good lawn sprinkler.

Costs? You are into the budget for \$100 to \$300 additional by now.

TRACTORS:

LABOR-SAVING

WORK-MAKERS

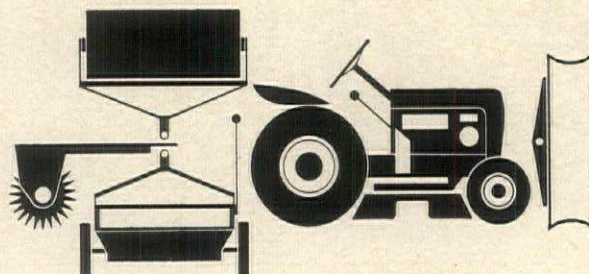

The popularity of small tractors is seemingly increasing at a startling rate. Why? Even some manufacturers we have talked with don't know. One says it's a matter of status. Another says the machines will really take care of all the mowing, tilling, carting needs of a 2- to 5-acre place. Another says men love to ride around on the machines for an hour or so on a pleasant Saturday. Another says a tractor will make people more enthusiastic gardeners. All agree that at current power ratings (from 5 to 7 horsepower), the small tractors, far from being toys, are substantial and expensive machines, deserving—and generally receiving—skilled engineering and honest manufacture. Since the best of them will cost anywhere from \$400 to \$700 (attachments and functions will vary), the investment is also substantial. All we can say is: Shop for a tractor as you would for a car—or a stereo hi-fi rig, or a set of golf clubs.

And before you buy a tractor, consider

whether a riding mower (or heavy mower with riding sulky) may not serve you better, all things considered. Consider your climate. Is a snow plow desirable? Tractors pull or push them. But plows and blowers can also stand on their own two wheels—or those of some power mowers.

And speaking of power: how about a power sprayer? The plant enthusiast (rose fan, rhododendron specialist) may need something bigger and easier to use than even the excellent hand-pressure or hose-pressure tank models. (Remember what we said about noncorrosive sprayers? Rust is expensive.)

Looking back over what we have written, we find we have talked a lot about quality but forgotten to mention the common hoe. That is what can happen when you become involved with the wonderful world of power. How good a garden can you have without a hoe? Forgive the oversight—one hoe, coming up.

COMING NEXT MONTH:

THE TERRACE AS A GARDEN IN ITSELF
WITH PLANTING PLANS FOR ROSE,
VEGETABLE, FLOWER AND GROUND-COVER GARDENS

THE TERRACE AFTER HOURS continued from page 195

5. PHLOX (*P. suffruticosa*). The early (June) variety Miss Lingard is an airy white, current descendant of a long line of old-time garden varieties, almost all of which were of English origin and named for women (most of them matrons). Durably perennial, the plants reach 30 inches in height, grow in any sunny spot.

6. DELPHINIUM (*D. elatum* hybrids). These are the tall (6-foot) spires of blue, lavender, purple and white that grow so well in gardens where winters are long and cold (or summers cool). In favorable climates, these perennial larkspurs are long-lived. In regions of warm summers, you treat them as biennials, contenting yourself with one spectacular spring and fall from each clump, then starting over. Either way, you are the gainer. Buy plants or sow seed yourself of choice West-Coast or English strains.

7. PEONY (*Paeonia albiflora* varieties). For the most dependable and fragrant pinks, stick to the old hybrids. To name but two of many, choose *Eduis Superba* (dark pink, 30-inch, mid-spring) or *Myrtle Gentry* (similar, but flowers later). *Kelway's Glorious* is a fragrant white.

Once properly planted, peonies go on forever—or at least for twenty-five or thirty years.

8. ORIENTAL POPPY (*Papaver orientalis*). Like peonies, these most majestic of all the poppies produce their late May flowers year after year. They have no appreciable scent but enormous show value. Pick the pinks, white, or scarlets according to taste. We know of no better tall pink (nearly 3 feet) than *Helen Elizabeth*.

9. HOSTA (*H. plantaginea* hybrid). Either the species itself or this especially fine hybrid, called *Honeybells*, will give you late-summer trumpets of a fragrance second only to that of nicotiana in the evening garden. And hosta does especially well in light or moving shade such as you are likely to have beneath tall trees or along shrub borders. Clumps reach 3-foot width, 2-foot height, are pest-free and all but eternal.

10. EVENING-PRIMROSE (*Oenothera biennis* and *O. fruticosa*). The first of these species is often referred to as a weed, a derogation that leaves us unmoved. At the back of the sunny border it makes itself at home, justifying

any casual pains you may have suffered to get it established. The *fruticosa* species is far too seldom grown. A perennial, it is as golden as the other. The *Young* variety (*O. f. youngi*) is the one to look for. It is 2 feet tall, blooms from June till September.

11. DITTANY (*Dictamnus albus*). Long-lived as a peony and blooming at about the same time, this white perennial species produces airy 3-foot spikes of fragrant florets (and the *rubra* variety has purplish-pink blooms). The foliage is graceful and attractive all season. Buy plants and give them a season or two to become established. Or sow seeds in August and raise your own plants.

12. ROCKET (*Hesperis matronalis*). Sow it in any kind of soil and forget it. But its simple flowers are not easily forgotten—because of their fragrance, which is forthcoming only at night, and their simple blossoms of white, pink or purple. Strictly, this is a biennial. But it self-sows in situations favorable to it (since it is not fussy, a favorable situation is hard to define). The plants are of branching habit, reaching a height of 3 feet.

A NEW ENGLAND HOUSE continued from page 191

MATERIALS AND EQUIPMENT IN THE HOUSE ON PAGES 98-107

Foundation: Poured concrete slab 12" thick. **Exterior Walls:** Random width 6", 8" and 10" vertical redwood siding with 1" x 4" battens. Framing of 2" x 4" studs covered by 1" x 6" spruce sheathing. **Roof:** Built up of five layers of bituminous paper swabbed in tar and topped by gravel—Barrett Division of Allied Chemical Corp. **Insulation:** Glass fiber blanket in exterior walls, roof and garage ceiling—Libbey-Owens-Ford Glass Fibers Co. **Floors:** Terrazzo in major rooms—Shawinigan Resins Corp. Vinyl tile in kitchen, bathrooms and master bedroom—Robbins Floor Products Inc. **Ceilings:** Sand finish plaster. **Interior Walls:** Plastic fabric—"Vicrtex," L. E. Carpenter & Co. Vinyl in

master bathroom—Gilford Leather Co., Inc. **Lighting Fixtures:** Recessed "Hi Hat" ceiling lights—Litecraft Co. **Music System:** Built-in stereo system with AM and FM radio—NuTone Inc. **Doors:** Solid core doors on exterior—Roddiss Plywood Co. Hollow core doors in interior—Roddiss Plywood Co. Sliding aluminum frame doors—Miller Sliding Glass Door Co., Inc. **Garage Door:** Overhead wood door electrically operated. **Windows:** Ventilating sash, steel casements—Truscon Division, Republic Steel Co. **Hardware:** Yale & Towne Mfg. Co. **Exterior Paints and Stains:** Samuel Cabot Inc. **Interior Paints and Stains:** Stains—"Rez," Pittsburgh Plate Glass Co. Paints—

O'Brien Co. **Heating and Cooling:** Gas fired perimeter heating and cooling system—Arkla Air Conditioning Corp. **Plumbing Fixtures:** Kitchen sink—Elkay Manufacturing Co. Bathrooms—American-Standard, W. A. Case & Son and Eljer Division of Murray Corp. **Hot Water Heater:** Gas fired 75 gallon tank—Republic. **Kitchen Equipment:** Countertop cooking units, ovens, dishwasher and food waste disposer—Hot Point Division of General Electric Co. Refrigerator—Thermador Electrical Manufacturing Co. **Laundry Equipment:** Washer and dryer—Speed Queen Corp., Division of McGraw Electric Co.; Ironer—Ironrite Inc. Contractor: John Bourke.

GIVE AT THE SIGN OF THE RINGING BELL

SUPPORT YOUR MENTAL HEALTH ASSOCIATION

WISS CUTS BEST



ALL NEW Hy-Power Anvil Pruners #708. Completely new design for easier cutting of heaviest branches. New, unique two position latch. Comfortable grips. \$3.25 wherever fine garden tools are sold. #707, smaller, lighter version \$2.75. J. WISS & SONS CO., NEWARK 7, N. J.

ONE-COAT RENEWAL FOR WORN

Wood Floors

WITHOUT SANDING OR SCRAPING

Now! Enjoy bright, new-looking floors again. It's a cinch to use. Applies right over old finish... varnish, shellac, lacquer. High gloss protective coating resists stains and scuffing... cleans up easily. At Paint, Hardware, Lumber dealers. Pierce & Stevens Chemical Corp., Buffalo, N. Y.

cinch

The Easy-do FLOOR FINISH

STOP ANNOYING NOISES AND WASTING WATER



GET THE GENUINE

WATER MASTER

AMERICA'S LARGEST SELLING TOILET TANK BALL

Noisy running toilets can waste over 1000 gallons of water a day. The efficient patented Water Master tank ball instantly stops the flow of water after each flushing.

75c AT HARDWARE STORES EVERYWHERE
Higher in Canada

FENCE TIPS

How to choose the fence that's right for your yard

People usually buy a fence for one of three reasons: beauty, privacy or protection. Nearly any fence sold will meet one of these requirements. But a Habitant Fence will meet all three!

BEAUTY: Every Habitant Fence is hand-crafted and factory-fabricated of Michigan White Cedar. This durable wood weathers wonderfully—actually increases in beauty as the years pass. And there's no painting, no maintenance.

PRIVACY: Undesirable views, vacant lots, etc., can be screened from view, beautifully, with nearly any one of Habitant's thirteen styles of rustic fence. And, when privacy is achieved, you actually extend the borders of your living area by creating an "outdoor living room."

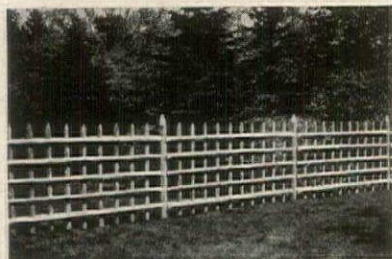

"Williamsburg Lattice"—a perfect backdrop.

PROTECTION: Complete and most attractive. No harsh, institutional appearance so common to protective fences. For over 40 years, Habitant has provided pleasing protection for yards, swimming pools and patios.

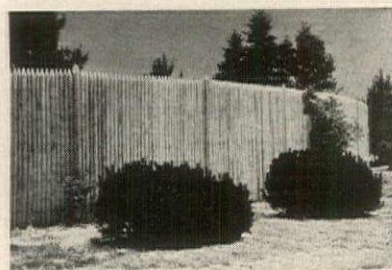

"Goodwill"—Patented—looks the same on both sides

LET'S TALK COSTS: Pleasingly priced Habitant Fence actually costs less than most "built-on-the-job" installations. Pro-rated over the number of years a Habitant Fence lasts, the cost is definitely less than inexpensive fence which usually requires periodic scraping, painting or other bothersome maintenance.

Habitant costs include all posts (treated against rot), matching gates, and hardware.* And, Habitant is the only wood fence that comes to you in easy-to-install sections that fit your lot lines exactly—at no extra cost!

*Reynolds Aluminum Nails, optional extra.

See your Habitant dealer or write for our colorful, new '62 portfolio. Shows the complete Habitant line: fence, gates and yard accessories. 35c please.

For over 40 years, America's most respected name in wood fence.

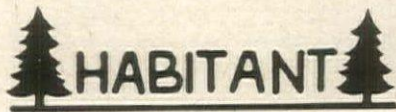

HABITANT FENCE, INC.
Bay City 13, Michigan

Notes for April Gardeners

The days are full of busy work; time enough later to relax and enjoy the fruits of your labors



First weekend

Root of the matter. Almost everything of importance that happens above ground in your garden during the coming season will depend on what takes place below ground now. It is, in a phrase, planting time. And there is nothing concerned with planting that will give you more to think about than the roots you find at the business end of a rose bush. When you take the season's first rose plant from the shipping carton and hold it in your hand, "root and all, and all in all," you may not, despite Tennyson, know what God and man is, but you will be in a position to learn a good deal about the top and bottom of a rose as well as the oddly misshapen integument between. After planting a couple of dozen dormant roses on a cold April day, you are sure rose bushes are all alike. Only after you have planted your first hundred, will you realize that they are all different.

The important thing, of course, is to hold each bush in your hand for a moment of careful scrutiny before you plant it. In this sententious instant the whole future of that particular bush may be decided. Now, if ever, you may note and prune away broken roots, as well as those that are so long and stringy they cannot be given decent accommodation without twining. Now you have your last best chance to appraise the conformation of the top structure, to test for hidden breaks near the stem bases caused by the exigencies of storing and packing, to remove twiggy or ill-developed shoots that may draw strength from the plant without contributing useful growth in return. Some plants have short fat roots, some plants long ropey ones. They may produce equally good results if the root tissue is clean and flexible, and especially if there is evidence of new hair-like white root initiation either near the main root tips or along their length. Make clean cuts above even partial breaks, so

that more of these white roots will be stimulated. Some plants may have ten or fifteen roots developing, brushlike, from a heavy root stem below the swelling of the "bud" or graft point. Others may have almost tassel-like roots and almost no root stem below the bud. Still others may have only three or four good roots. Be not dismayed. It is not necessarily the kind or quantity of roots that count, but their turgidity and vigor. Similarly, it is not the diameter or bulk of the top structure that will determine the kind of flowers you get, but the balanced framework of clean, succulent canes.

The real purpose of the pre-planting check-up (which should take less time to execute than to describe) is to prepare roots for immediate ramification and tops for strong growth buds breaking low on the stems.

This is not, of course, the whole rose planting story. But it is a part of it that many gardeners overlook. And for this part, anytime after now is too late.



Second weekend

Too, too solid earth. Spring is indeed a wonderful season, full of chilblains and promise. But spring ground, for all that robins and crocuses seem to like it, is a wet, cold, airless, intractable mass, suet-like in general consistency and heavy as mixed cement. In fact, were it not for the zeal of the awakening gardener and the metabolic vagaries of the plants themselves, spring would be the worst of all seasons to plant.

The first rule for working wet spring ground is—don't. But when you dig, dig as unfussily as possible. Don't try to break up wet clods. Avoid treading unnecessarily on wet ground, lest you drive out what little air the seasonal moisture leaves room for. If enrichment with compost or peat-moss is necessary, do the required turning with a digging fork, rather than a spade or shovel. It takes three or four times as much manip-

ulation with a solid blade as with fork tines to accomplish the same amount of mixing, and the consistency of the soil may be damaged in the process (the principle is not unlike that of folding pastry flour into cake batter, in case you have noticed anyone in your family making cake lately). Better a coarse and casual approximation of a mix than a fine-textured amalgam.

Whether to firm the wet, cold soils of early spring around shrub and tree roots by foot pressure, by means of a puddling stick or hoe handle, or simply by pouring water into the half-filled hole without any firming at all—that is the question you have to learn to answer for yourself. Too much or too heavy pressure with a foot—or pressure applied after most of the hole has been filled with loose soil—may result in either an airless substance around the roots, or an alternation of airless lumps and empty air pockets. Either way, the results may be harmful. General advice: if water is handy and plentiful, water liberally before finally leveling the planting hole. A little more water won't hurt spring soil. What you add will drain away eventually, settling the soil nicely about new roots and leaving porosity as it goes. If you were to turn the soil to putty with pressure or excessive handling, it might not recover its texture all season, even though it could, of course, become quite-dry.

And if water is *not* available? Goodness knows the ground is wet enough for all normal purposes. So you must lightly firm and tamp—but do the job progressively, so that the earth is settled into place around trees and shrubs as evenly and gently as may be.



Third weekend

Ups and downs. If you were to set up a profit and loss account for the operation of winter frost in your garden, it is a safe bet you would show more gains than losses. On the debit side you have

such matters as new bulbs tossed out of the ground, roots of iris divisions broken by frost heaving, labels knocked askew, stepping stones dropped an inch or two below grass level (when you raise and reset the flags, by the way, you will have a good chance to put a sand cushion underneath them; that will let them stay level better, heave and sink less next winter). And of course frost action brings seeds of crab-grass up from winter storage level where they can germinate. But on the credit side of the ledger, you have the sanitary service of frost—in destroying fungi and a host of insects and insect eggs, in cleaning (yes, cleaning) the flower pots that you had wisely left in inverted stacks to weather for just this purpose. Frost helps to seal the heat in the center of your compost piles, to break up turned clods you left when you spaded the borders and the cutting bed in the fall, to take down to working levels the fertilizer you put on the lawn last month, to aerate and to restore the texture of ground used not wisely but too well last year, to put the final touch of flavor into the parsnips you left in the vegetable rows for spring use, to settle the oak leaf layer you spread under the rhododendrons and azaleas in November, to soften and to mellow the bales of peatmoss you have standing by against spring needs, and to keep spring from coming on too fast.

Taking advantage of frost (if you are lucky enough to have frost) is a useful technique of the resourceful gardener. Remember, if you can't lick 'em, join 'em.



Fourth weekend

Diversionary tactics. To divide and conquer is to adopt a technique with many applications—none more apt than in gardens, where making a little look like a lot is of great importance. But before you reach for your trowel (or hatchet), consider what it is you are thinking of taking apart. Some gardeners divide bearded iris every year, for exam-

ple (specialists may do so either to increase rhizome production rapidly or because they wish to observe a great number of varieties they otherwise might not have room for). But for best garden effect, iris divisions should consist of two-year rhizomes, perhaps three-year. Within reason, and with many species, however, you will find that division of established crowns and resetting of the smaller portions at planned intervals will give you a fast and inexpensive way of populating a flower border. Especially in the creation of drift effects and the building up of strong color or foliage patterns, a deliberate policy of spreading your material thin may give you gratifying results. Such close attention to the expedients of garden building will surely have the further effect of improving the over-all quality of your plants, since old clumps of most border perennials tend to become overgrown, unproductive of first-quality flowers, and in fact truly weedy if neglected too long. (The more durable the species the rattier it is likely to get.) In addition to iris clumps, day-lilies, hostas, asters, poppies come to mind. One thing is certain: you can't make an oval-shaped planting with one plant, however big. Yet you can do it easily with three or five plants, however small.

Book notes. Two new titles are timely, for varying reasons. Jean Hersey's "Carefree Gardening" (Van Nostrand, \$4.95) will give gardeners, or wouldn't-be gardeners, a more relaxed and philosophical attitude toward the heady problems of horticulture. To find gardening as carefree and at the same time as rewarding as the author says it is, you would of course have to be more industrious than her pleasant words suggest. But then, if you begrudged even that little effort, you would still have the words, which are engaging enough.

The other timely book is entitled, by acclamation, to a place on the permanent reference shelf. It is Bernice Brilmayer's crisp and inclusive "All About Vines and Hanging Plants" (Doubleday, \$5.95). Mrs. Brilmayer's expert enthusiasm is scarcely unfamiliar to H&G readers, so all will be forgiven if we say simply that the book's title is an accurate review of its content. Thank a beneficent providence for the likes of Mrs. B.

Manuscripts

HOUSE & GARDEN assumes no responsibility for unsolicited contributions except to accord them courteous attention and ordinary care. Manuscripts must be accompanied by postage for return.

Ask your dealer about the low price on this 4 hp riding lawn mower! All the advanced Wonder-Boy features — including patented "no scalp" rotary mower that follows ground contours for smooth mowing. Two speeds forward and reverse, cool operation, ground-hugging stability, year 'round utility!

Also available
— the deluxe
6 hp Model
600 Wonder-Boy.



GIVE YOUR
LAWN THAT
"PICTURE
BOOK" LOOK

SIMPLICITY MANUFACTURING CO. 6251 Spring St., Port Washington, Wisc.
Makers of Simplicity Garden Tractors, Rotalic Tiller-Cultivators, Simplicity '725' Riding Tractors



Now you can have a snow-free
drive at the flip of a switch!

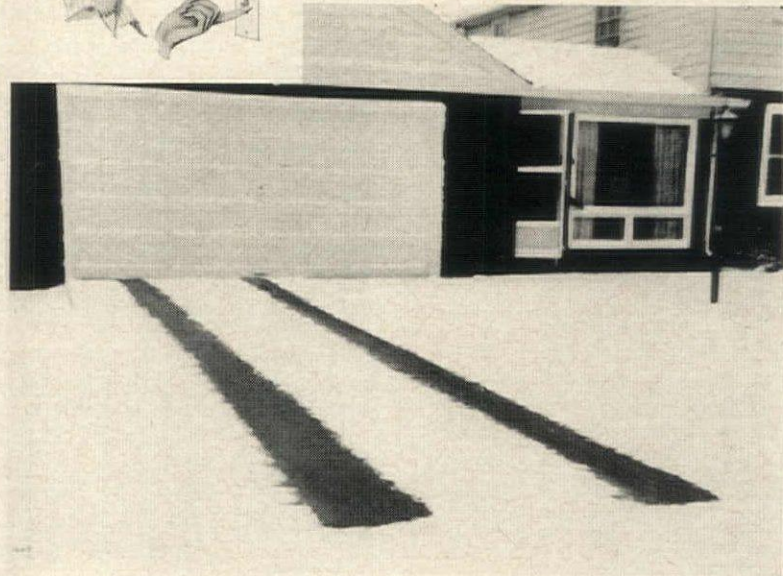

Enjoy the convenience—and economy—of no more snow to shovel, no more ice to chop! Pre-assembled electric SNO-MELTER is ready to roll out under new concrete sidewalks or drives. Speeds installation, cuts labor costs. Economical to operate: no need to melt entire drive—just 18" tracks for your tires. Ask your architect, builder or electrical contractor. Or, write:



Sno-Melter

EASY-HEAT, INC., "Electric Snow Removal Equipment"
Dept. HG, New Carlisle, Indiana

H&G LIVING DESIGN SERVICE

Professional help for your remodeling

Now available through any of these local authorized lumber and building supply dealers.

ARIZONA	NEW YORK
Tucson..... Pettys Builders Emporium	Baldwinsville..... Tappan Lumber Corp.
ARKANSAS	Bronx..... Square Lumber—Home Modernizers
Little Rock..... J. R. Grobmyer Lumber Co.	Catskill..... Dunn Builders Supply Corp.
CALIFORNIA	East Rockaway..... Peter Peterson, Inc.
Culver City..... Betts-Sine Lumber Co.	Elmont..... Village Lumber
Greenfield..... Hicks Lumber Co.	Garden City..... Tommasini Building Corp.
Hanford..... Central Lumber Company	Hornell..... Tracey & Jones, Inc.
Hermosa Beach..... Learned Lumber	Lake Placid..... Lamb Lumber Co., Inc.
Oceanside..... Oceanside Lumber Co.	New York..... Pyrofax Gas Corp.
San Luis Obispo..... Pacific Coast Lumber Co.	Odessa..... Cotton-Hanlon, Inc.
Stockton..... Don Blair Lumber Co.	Peekskill..... Creed Bros., Inc.
Van Nuys..... Chandler Lumber Co.	Spring Valley..... Beckerle Lumber Supply Co., Inc.
CANADA	NORTH CAROLINA
Calgary, Alberta..... Gunther's Building Supplies	Chapel Hill.....
Windsor, Ontario..... Matthews Lumber Co., Ltd.	Carrboro..... Fitch Lumber Co., Inc.
COLORADO	Dunn..... Nu-Home Builders & Supply Co.
Cortez..... Slavens, Inc.	High Point..... Beeson Hardware Co.
Pueblo..... Building Materials Center	OHIO
CONNECTICUT	Akron..... Brown-Graves Co.
Bridgeport..... Henderson Lumber Corp.	Alliance..... Robertson Lumber
Newington..... The American Lumber Co.	Amherst..... The Amherst Lumber Co.
Stamford..... The Getman & Judd Co.	Cambridge..... Cambridge Lumber Co.
Windsor Locks..... Windsor Locks Lumber Co.	Canton..... The DeVill Lumber Co.
Winsted..... The Carnell Co. The O'Brien Lumber Co.
DELAWARE	Cincinnati..... Lumberteria, Inc.
Dover..... M. A. Hartnett, Inc.	Cleveland..... Crown Construction Corp.
DISTRICT OF COLUMBIA Forest City Material Co.
Washington..... Hechinger The West End Lumber Co.
FLORIDA	Dayton..... The Peter Kuntz Lumber Co.
Bradenton..... Lewis Lumber Co.	Findlay..... The Parker Lumber Co.
IDAHO	Hubbard..... Peoples Coal, Supply & Lumber Co.
Idaho Falls..... Bonneville Lumber Co.	Kent..... T. G. Parsons Lumber Co.
Jerome..... North Side Lumber & Merc. Co.	Mansfield..... The Home Materials Co.
ILLINOIS	North Jackson..... North Jackson Lumber Co.
Belvedere..... Countryman Lumber Co.	Portsmouth..... Newman Associates, Inc.
Blue Island..... Mathieu Building Center	South Euclid..... South Euclid Lumber Co.
Chicago..... Gee Co.	Steubenville..... Alexander Lumber
..... Star Lumber Co. The Guy Johnston Lumber & Supply Co.
Evergreen Park..... Hines Lumber Co.	Tiffin..... The Gordon Lumber Co.
Freeport..... Freeport Material Service	Wickliffe..... Euclid Lumber Sales, Inc.
..... The H. A. Hillmer Co.	Wintersville..... Alexander Lumber
Geneva..... Mid-Valley Lumber Co.	Xenia..... McDowell & Torrence Lumber Co.
Gibson City..... Stoker Lumber Co.	OKLAHOMA
Homewood..... Homewood Fuel and Material Co.	Muskogee..... Claude Sledd Lumber Co.
La Grange..... Hines Lumber Co.	Tulsa..... Dale Carter's
Lombard..... Hammerschmidt Lumber & Fuel Co.	PENNSYLVANIA
Morris..... I. N. R. Beatty Lumber Co.	Berwick..... Berwick Lumber & Supply Co.
Oak Lawn..... I. N. R. Beatty Lumber Co.	Blue Ridge
Peoria..... M. S. Carver Lumber Co.	Summit..... Flohr Lumber Company
Rochelle..... Tilton Homes Corp.	Dallas..... Whitesell Bros. Bldg. Supply Inc.
Springfield..... Barker-Lubin Co.	Danville..... Danville Lumber Co.
Winnetka..... Winnetka Coal-Lumber Co.	Gettysburg..... Gettysburg Building Supply Co.
INDIANA	Greensburg..... Greensburg Lumber & Mill Co.
Chesterton..... Dunes Lumber & Supply Co.	Hatfield..... Estate of Geo. S. Snyder, Inc.
Franklin..... Central L. & M. Supply Co., Inc.	Hazleton..... Myers Lumber Company, Inc.
Fort Wayne..... Broadview Lumber Co.	Lancaster..... Jno. D. Bogar Lumber Co.
Indianapolis..... Builders Lumber Co.	Levittown..... Lucas Lumber
Rushville..... Lawrence Clark & Son, Inc.	Lewisburg..... Lewisburg Builders Supply Co.
IOWA	Malvern..... Forge Millwork & Lumber Co.
Carroll..... Kane Lumber & Supply Co.	New Freedom..... New Freedom Lumber Co.
Newton..... Warburton Lumber Co.	Northampton..... Northampton Lumber Co.
Sioux City..... Weyerhaeuser Co.	Perkasie..... The Horn Organization
KANSAS	Philadelphia..... Hilco Lumber Co.
Madison..... Madison Lumber Co.	Pittsburgh..... Bennett Lumber & Mfg. Co.
KENTUCKY	Reading..... Eastern Millwork Corp.
Covington..... Tate Builders Supply Co.	Sunbury..... Broscious Lumber Co.
London..... Westbrook's London Appliance Co.	WilliamSPORT..... Lundy Lumber Company
Louisville..... Allied Kitchen Specialists Inc.	SOUTH DAKOTA
Madisonville..... Ruby Lumber Co., Inc.	Aberdeen..... Weyerhaeuser Co.
Springfield..... Pettus Lumber Co., Inc.	Rapid City..... Knecht Lumber Company
LOUISIANA	TEXAS
New Orleans..... Southern Hardware & Lumber Co., Inc.	Corpus Christi..... Nicholson Building Supply Co., Inc.
MAINE	El Paso..... Parker Lumber Company
Bangor..... Better Homes, Inc.	Houston..... Maynor Lumber Co.
Brunswick..... Brunswick Coal & Lumber Co. Prokop Lumber Co., Inc.
MARYLAND Walker-Kurth Lumber Co.
Baltimore..... Lutz Lumber & Hardware Co., Inc.	Post..... R. E. Cox Lumber Company
Gaithersburg..... Gaithersburg Lumber & Supply Co.	San Antonio..... M. C. Engel Bldg. Materials
Hagerstown..... Coffman Lumber Corp.	UTAH
Westminster..... Schaeffer Lumber Co.	Moat..... Slavens, Inc.
MASSACHUSETTS	Salt Lake City..... Morran-Merrill & Co. Mutual Lumber Co., Inc.
Beverly..... Knight Home Modernization Center	VERMONT
Quincy..... L. Grossman Sons, Inc.	Williamstown..... Lacillade Lumber Co., Inc.
Worcester..... Stone & Berg Lumber Co.	VIRGINIA
MICHIGAN	Abingdon..... Miller & Bradley, Inc.
Adrian..... Fridd Lumber, Inc.	South Norfolk..... Burton Lumber Corp.
Baroda..... Baroda Lumber Co.	WASHINGTON
Cass City..... Croft-Clara Lumber Inc.	Lynwood..... Lumberman's Mercantile Co.
Coldwater..... Legg Lumber Co.	WEST VIRGINIA
Ludington..... Ludington Lumber Co.	Clarksburg..... Hartland Planing Mill Co.
Mt. Clemens..... Mt. Clemens Lumber Co.	Elkins..... Elkins Builders Supply Co.
Pontiac..... Burmeister's Northern Lumber	WISCONSIN
Port Huron..... Port Huron Bldg. Supply	Janesville..... Marling Lumber Co.
Rochester..... Nows Lumber & Coal Co. Solie Lumber Co.
MISSOURI	Milwaukee..... Paulsen Lumber Co.
Kansas City..... Cash Bargain Lumber Co. Tower-Hubbard Lumber Co.
MONTANA	Racine..... Viestra Lumber & Supply Co.
Billings..... Weyerhaeuser Co.	Walworth..... Walworth Lumber Co.
Great Falls..... Lumber Yard Supply Co.	WISCONSIN
Missoula..... Wright Lumber Co.	Rapids..... Rapids Lumber Supply Co.
NEBRASKA	WYOMING
Lexington..... Mead Lumber Co.	Casper..... Oil City Lumber Inc.
York..... Mead Lumber Co.	Powell..... Powell Lumber Co.
NEW JERSEY	Rock Springs..... Superior Lumber Co.
Bayonne..... Woodward Lumber & Coal Co., Inc.	Shoshoni..... Shoshoni Lumber Co.
Belmar..... Sterner Coal & Lumber Co.	
Palmyra..... Penn Jersey Lumber & Millwork	
Trenton..... Leuckel Lumber Co.	
Verona..... Charles Bahr & Son, Inc.	
Washington..... Kings Lumber Company	
NEW MEXICO	
Albuquerque..... Baldridge Home Supply Center	

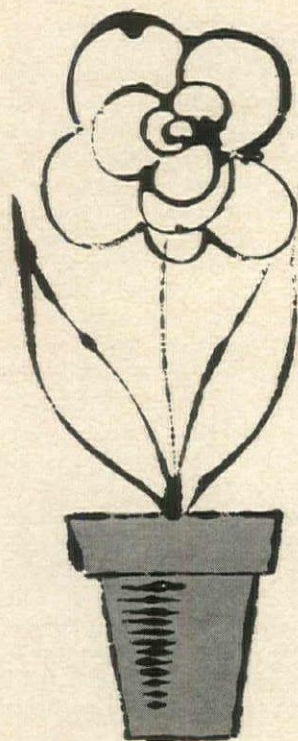

H&G'S

1962

guide to

plant

protection

Compiled by
Dr. Cynthia Westcott

Modern pest control in home gardens is a multiple-choice affair. Specific pests may be suppressed by any one of several chemicals, and there are innumerable combinations designed to take care of insects,

mites and fungi in the same application. *Insecticides* include chlordane, DDT, Diazinon, dieldrin, Dimethoate (Cygon), dinotors and oils for dormant spraying, lead arsenate, lindane, malathion, methoxychlor, nicotine-sulfate, pyrethrum, rotenone and Sevin. *Miticides* may be Aramite, Chlorobenzilate, Dimethoate, Kelthane, Pen-Tac or Tedion. *Fungicides* are formulas such as cycloheximide (Acti-dione PM or RZ, Actispray), captan (Orthocide), copper, ferbam (Fermate), dichlone (Phygon), dodine (Cyprex), Karathane, maneb (Dithane M-22 or Manzate), folpet (Phaltan, Ortho Rose Fungicide), sulfur, thiram (Arasan, Thylate) and zineb (Parzate or Dithane Z-78).

It is all-important to read the label to ensure the inclusion of chemicals from proper groups and for the safety of both yourself and your plants. Dimethoate is excellent for tea scale on camellias but cannot be recommended for the same pest on Chinese holly; it is safe for aphids on roses, but may be unsafe for aphids on chrysanthemums. In warm weather Phaltan becomes injurious when combined with certain spreader-stickers. Cyprex may injure roses at normal dosage, but is safe and effective at reduced strength. Chemicals prepared as emulsions are often less safe than wettable powders, due to the supposedly inactive solvent.

Spraying is usually more efficient than dusting and provides an opportunity for foliar feeding. The addition of a fertilizer, such as Rapid-Gro, to the pesticide spray every other week should supplement but not replace the spring ground feeding. Hose-end sprayers are easy and satisfactory if there is an extension tube to allow proper coverage of under surfaces. Compressed air sprayers come in many sizes, some on wheels. In either case, prepare the mixture in a separate container and strain it into the appliance. Those who prefer to dust will find the lightweight rotary duster convenient. Tree spraying is best left to a qualified arborist. To prevent unsightly or injurious residue on under-plantings, hose them off immediately before and after the trees are treated.

Pesticide applications are timed for a certain stage in the life-cycle of the pest and the development of the host. The dates indicated are for the vicinity of New York City in an average year. Adjust dates for other areas and abnormal seasons.

Pest Control

Ants Familiar creepers that make mounds in lawns, encourage root aphids. *Treat nests with 5% chlordane dust or 2% spray, or with dieldrin compounds.*

Aphids Soft lice that deform buds, curl leaves, transmit virus diseases. Many colors: pink and green on rose; black on ivy, nasturtium, chrysanthemum; red on delphinium; yellow on lily. *Spray as noticed with malathion, Dimethoate, lindane, pyrethrum-rotenone, or nicotine-sulfate and soap. Use aerosol bombs for house plants and spot treatments outdoors.*

PINE BARK. White fluffy masses on trunk and branches. *Use lindane, malathion or Diazinon in May or as necessary.*

SPRUCE GALL. Conelike swellings at tip of Colorado spruce twigs, base of Norway spruce twigs. *Apply lindane or malathion before new growth in spring or after galls open in late summer.*

ROOT. Powdery lice that stunt at roots. *Control ants; drench soil around plants with lindane.*

Bagworms Caterpillars, in bags of silk, leaves and twigs, that feed on evergreens, sometimes on deciduous trees. *Cut off bags before eggs hatch in late spring. Spray in June with lead arsenate, chlordane, dieldrin or malathion.*

Beetles Soft grubs that feed on roots, bark; hard-shelled adults that feed on flowers, foliage. *Grub-proof soil every 3 years; use protective spray on foliage; cut flowers for house.*

JAPANESE. Iridescent copper-green beetle that feeds in sun. *Treat turf in early spring with dieldrin or chlordane granules.*

ASIATIC GARDEN. Brown night-feeder. *Spray flowers, foliage with Sevin or DDT plus malathion, or lindane or lead arsenate.*

MAY (JUNE). Large, dark beetle that feeds at night on trees.

ELM BARK. Beetle that disseminates spores of Dutch elm disease in feeding niches in bark. *Use dormant spray, late fall or early spring, of DDT (12% for mist blowers) or methoxychlor.*

ELM LEAF. Dull yellow and black beetle; skeletonize leaves, which turn brown and drop; serious all over U.S. *Spray in late spring with lead arsenate, DDT, or methoxychlor. In summer treat base of trunk and 6-foot circle of soil around it with chlordane.*

BLISTER. Long, slender, black or striped beetle on flowers—aster, clematis, gladiolus. *Spray with DDT in late summer as necessary.*

Blights Cause of indefinite dead areas.

BOTRYTIS BLIGHT of peony makes shoots rot, buds blacken; of tulip, makes flowers spotted; of lily, makes tan, oval spots in leaves; of dogwood, makes a gray mold. *Spray weekly with zineb or ferbam for peonies and tulips up to flowering; use Bordeaux or other copper for lilies, zineb for dogwood. Cut peonies at ground level in fall. Burn tops.*

AZALEA PETAL. Makes flowers spotted, then brown, slimy. Disease, omnipresent in South, now invading North. *Spray 2 or 3 times weekly during flowering with zineb, Thylate, or Acti-dione RZ. Northerners—avoid Southern azaleas.*

CAMELLIA FLOWER. Makes flowers brown with hard sclerotium in center. Disease scattered from California to Virginia. *Treat soil with Terraclor in winter. Order bushes from doubtful areas bare-rooted, with all flower buds showing color removed.*

FIRE BLIGHT. Causes branches to appear burned. On crabapple, hawthorn, cotoneaster, pyracantha. *Cut out 6 inches below visibly diseased portion; disinfect shears between cuts.*

Continued on page 206



*Tired of fussing
with a "part-time"
mower or tiller?*

This time get a QUALITY HAHN-ECLIPSE

POW-R-BOY ROTARY TILLERS

With exclusive Hahn Tines . . . won't wrap growth, special design assures better pulverization. Best weight distribution — ask your dealer to prove it with the "Lift Test."

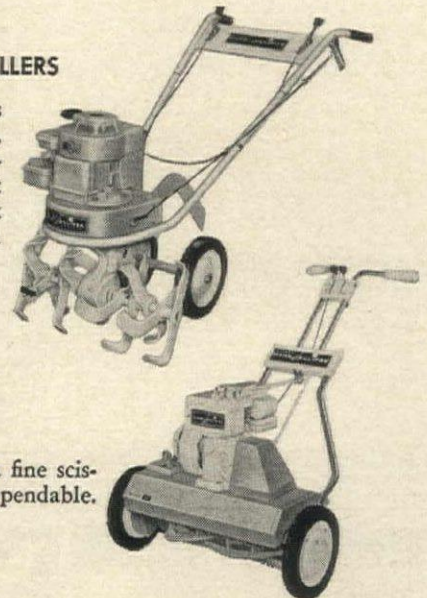

REEL-TYPE MOWERS

for finest lawn grooming

Cut as sharp and clean as a fine scissors. Completely safe. Dependable. No costly overhauls.



Built so well, some of the first units produced are still in use — after 25 years of faithful service! Complete range of models and sizes to match every need.

ROTARY MOWERS

with Easy Height Selector
Many extra safety and performance features.



POW-R-BOY 300

with "No-Scalp" Mower Unit
Climbs 40° slope without tipping. All wheels large, with pneumatic tires. Year-round usefulness.



MAIL COUPON FOR CATALOG AND DEALER'S NAME

HAHN-ECLIPSE CO.
 Division of Hahn, Inc.
 Dept. HG-462 • Evansville 7, Indiana

Send new 1962 Hahn-Eclipse catalog and name of nearest dealer:

Name.....

Address.....

so new it's in a class by itself...

NEW 725 Little Giant



with direct drive power!

There has never been a compact tractor like this one! Look what you get in the new 725 Little Giant: "true" direct drive — wheels without belts or pulleys (a power-plus exclusive!) • 7¼ hp Briggs & Stratton Easy-Spin engine (cuts starting time in half!) • heavy-duty, hydraulic implement control (only the 725 has it!) • cone-type, friction disc clutch (smooth, positive power transmission!) • push-button starting (easiest yet!) • 3 forward speeds and reverse (lowest "low" going!) • heaviest, most rugged construction in its class (nearly 600 lbs. for dig-in power!) • high 5¼ to 1 steering ratio (and a man-size steering wheel to match it!) • all controls at the driver's seat (for extra safety and convenience!).

And there's more... 14 matched attachments and a mighty attractive financing plan that makes the 725 Little Giant easiest to own!

Earthking Pow'r Tiller

Perfect tilling combination — Earthking and the Little Giant, 3 hp independent engine means positive action. Works 26" wide, 8" deep. Easy control.

Write for literature on the new 725, attachments and the budget-priced 500 Little Giant.

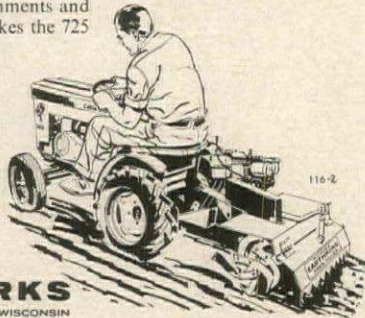

NOW CELEBRATING OUR 112th ANNIVERSARY

WAGNER IRON WORKS
1931 SOUTH FIRST STREET • MILWAUKEE 1, WISCONSIN

Wayside Gardens

NEW HARDY AZALEA
"Supreme Selections"

You'll be completely enchanted with Wayside's magnificent catalog

This outstanding book is famous from coast to coast for its unlimited selection, its unparalleled quality, plus the wealth of cultural information it contains... in fact, it's the ONE catalog in the world that has *Everything!*

Wayside's catalog is truly a horticultural masterpiece with hundreds of exciting true-color illustrations so that you can actually see what the flowers, trees and shrubs look like. Imagine how delightful it is to plan your garden with the world's finest garden catalog. Whether you're an experienced gardener or an enthusiastic beginner... you need Wayside's complete catalog. It's your key to a more beautiful garden.

SEND FOR THE WORLD'S FINEST HORTICULTURAL BOOK-CATALOG

To get this valuable garden book, send \$1.00 to cover postage and handling costs. There is no other catalog to compare with it. 236 pages filled with hundreds of true-color illustrations and over 1800 outstanding garden subjects, plus more helpful cultural directions than many garden books.

Wayside Gardens
33 MENTOR AVE., MENTOR, OHIO

WISS CUTS BEST

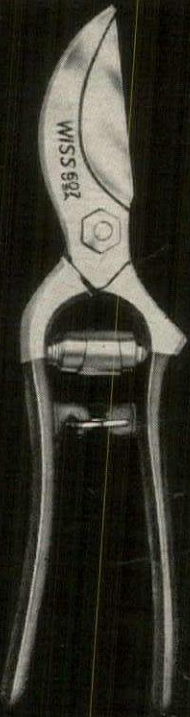

For light pruning and roses, #607R. Full assortment, up to 9" long, for easy, bruise-free cutting of largest branches. \$2.75 to \$4.25 wherever fine garden tools are sold.
J. WISS & SONS CO., NEWARK 7, N. J.

1962 guide to plant protection continued

HAWTHORN LEAF. Dark spots on foliage, which drops prematurely in August.	Spray with zineb at bud-break and 10 and 20 days later.
Borers Larvae of moths or beetles working in woody or herbaceous stems.	Spray trunks and branches with DDT or dieldrin at proper time to prevent egg-laying.
DOGWOOD. Works at base. Kills small trees.	Spray in May; repeat in 3 weeks.
BRONZE BIRCH. Kills from top down.	Spray tops in May.
LILAC. RHODODENDRON. Causes sawdust protruding from holes; dying branches.	Spray in May, repeat in 3 weeks. Cut out infested branches.
LOCUST. Kills black locust.	Spray early spring, late August.
TWIG GIRDLER. Gray beetle that severs twigs and branches by feeding under bark.	Clean up and burn all dropped litter in autumn.
IRIS. Makes leaves ragged, water-soaked; is a fat white caterpillar in rhizome.	Spray or dust with DDT starting when fans 6 inches high; clean up all debris after frost.
EUROPEAN CORN. Found in stalks of dahlia, chrysanthemum, other flowers.	Dust with DDT; clean up old stalks.
Bugs Sucking variety, with wings flat over back.	
CHINCH. Minute black bugs with white wings that cause brown areas in lawn.	Treat soil with Diazinon, DDT or chlordane in time for first brood (June in New York).
BOXELDER. Dark bugs with red markings; feed on trees, get into houses.	Spray with lindane or chlordane; remove pistillate trees.
FOUR-LINED PLANT. Green bug with 4 black stripes; makes round depressed spots in leaves.	Apply DDT on chrysanthemums, forsythia, etc.; rotenone on mint.
TARNISHED PLANT. Small, mottled bug that blasts buds, terminal shoots.	Use DDT on flower buds as they start to form; repeat in 2 weeks.
Cankers Dead areas on bark.	
BLEEDING CANKER of maple, reddish ooze.	Avoid wounds in transplanting; use wire guard to prevent mower injury.
CROWN CANKER of dogwood, trunk girdled at base.	
ROSE, BROWN. Makes white spots with reddish margins.	Remove diseased canes in spring; make all pruning cuts just above a sound bud; avoid warm, moist winter mulches.
ROSE, COMMON. Has dark areas around wounds.	
SPRUCE. Cause lower branches to die.	Remove diseased branches, but only when trees are dry.
Cankerworms Inchworms, loopers, feeding on elm, oak, other trees in May.	Have trees sprayed in peak years with lead arsenate or DDT when leaves are half out.
Crown Gall Roundish swellings, with irregular rough surface, at crown or on roots of rose, along euonymus stems.	No practical control. Insist on healthy new plants. If a rose dies, remove all surrounding soil.
Damping-off Seedlings rotting before or after emergence from the soil.	Treat the seed before planting with Arasan, Semesan, Dichlone, captan.

Dodder Parasitic orange vine, on ivy, chrysanthemum, other plants.

Cut out and burn all infested plant parts before dodder sets seed.

Earwigs Slender, brown insects with forceps at rear; feed on flowers, enter houses.

Use DDT on plants, chlordane dust around houses.

Lace Bugs Dark spiny nymphs and lace-winged adults that suck from underside of leaves which have rusty flecks; upper leaf surface becomes yellow or whitish.

Apply lindane or malathion when nymphs hatch; April or May, azalea, rhododendron, hawthorn, pyracantha; July for oak, sycamore. Repeat for later broods.

Leafhoppers Slender, wedge-shaped insects with rooflike wings, sucking from underneath. Upper leaf surface turns stippled white, on rose, dogwood.

Spray or dust with DDT or Dimethoate; repeat as required. Fall brood is more serious on roses.

POTATO LEAFHOPPER. Burns and curls margin of dahlia leaves.

Use Sevin or DDT.

Leaf Miners Larvae that work between leaf surfaces causing blisters on boxwood, blotches on holly, serpentine tunnels on columbine, extensive brown patches on birch.

Spray boxwood early May, holly late May with DDT plus a miticide. Spray birch with lindane or malathion in mid-May; repeat in June.

Leaf Spots Foliage lesions with definite margins.

ROSE BLACKSPOT. Dark spots with fringed margins; leaves may turn yellow and drop; bush is debilitated.

Spray weekly, from full leaf to frost, with Phaltan or maneb. Avoid wetting foliage late in day.

IRIS. Oval, brown spots.

Use zineb. Clean up in fall.

Mealybugs Soft scale insect covered with white wax extending around body in crenulated effect. Common on house and southern plants; serious on yew.

Keep indoor plants syringed off; try aerosol bombs. Spray shrubs with malathion, late May for yew.

Mites Minute "spiders" with two-part bodies, eight legs.

TWO-SPOTTED (red spider). Yellow or reddish specks on cobwebs. Leaves turn gray, yellow or reddish and drop. Serious on rose, phlox, ivy.

Spray with Dimethoate, Aramite, Tedion or Kelthane. Clean up weeds on which mites overwinter. Give house plants a weekly bath.

SPRUCE. Turns juniper and spruce gray, arborvitae brown, hemlock white; forms webs between needles.

Spray with Aramite or Kelthane in May; repeat 1 month later if necessary.

CYCLAMEN. Too small to see; no webs. Makes plants stunted, buds black, leaves deformed; common on delphinium, African violet.

Discard infested plants; keep new isolated. Spray with Kelthane or Dimite.

CLOVER. Large, rusty mites that invade houses from lawns.

Keep 2-foot cultivated strip around house foundation. Spray lawn and walls with Kelthane.

Moths

EUROPEAN PINE SHOOT. Causes tips to be crooked, straw-colored; small brown caterpillar. Small ornamental and red pines.

Break out infested tips before moths emerge in June. Spray in spring, Dimethoate, late June or July, DDT or malathion.

TURFMASTER

ROTARY LAWN MOWER

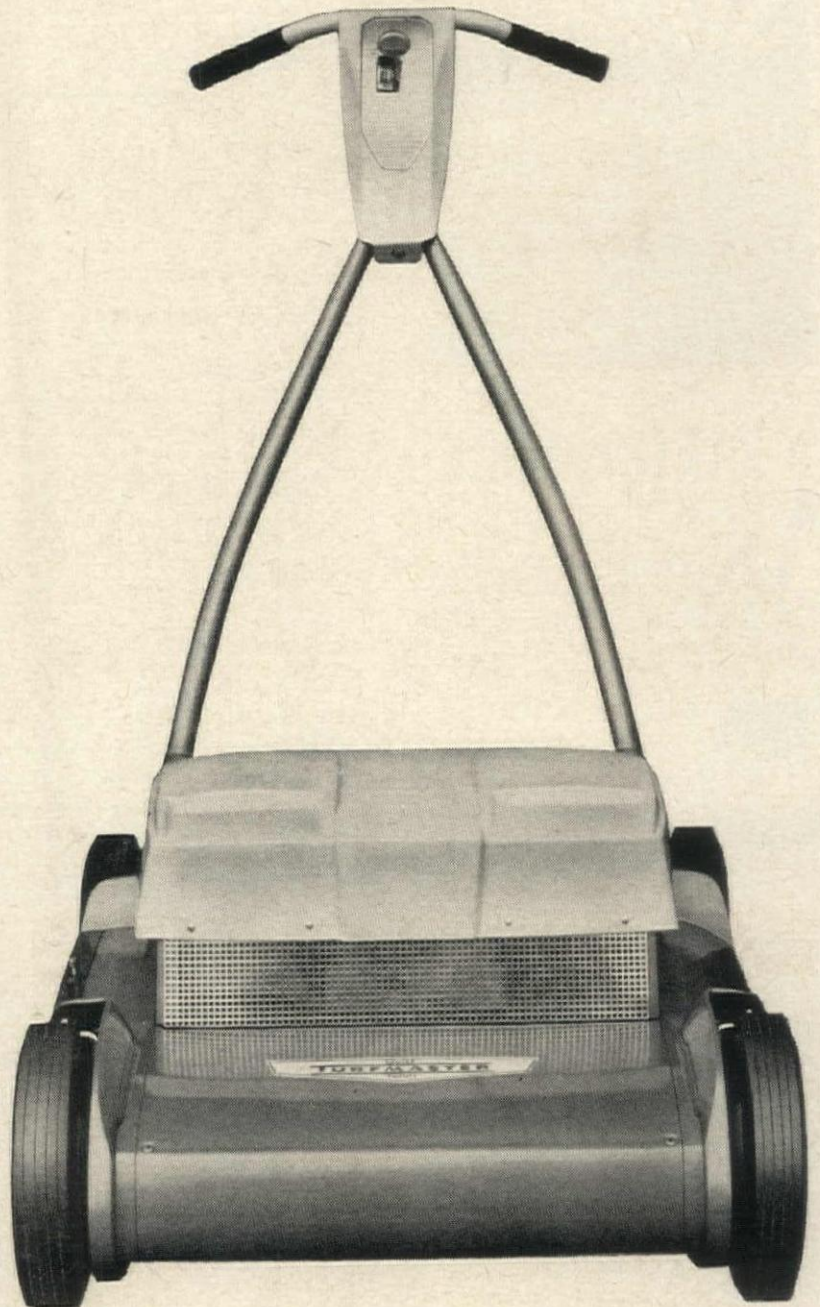

...and it's quiet, too!

The new Quiet Turfmaster is the latest addition to our Turfmaster family of fine rotary mowers. We're mighty proud of it. It's handsome. Sturdy. Well behaved. And quiet as can be. That good-looking engine cover keeps the engine noise 'way down. So does the extra large muffler of heavy gauge steel. You need no tools to adjust the wheels to any of five cutting heights. And those 8" steel wheels with semi-pneumatic tires roll at your touch. There's Turfmaster quality in every detail. And it's quiet, too. "The World's Standard Mower Since 1874."

Dille & McGuire

MANUFACTURING COMPANY RICHMOND, INDIANA

Continued on page 208

T.S.G.



THOMAS
STRAHAN
COMPANY
FINE WALLPAPERS

CHelsea, MASSACHUSETTS
Showrooms at 515 Madison Ave., New York 22
Merchandise Mart, Room 620, Chicago 54, Ill.

SINCE 1886

FOAMcote[®]

foam rubber carpet cushion...
makes carpeting feel *luxurious*
...last longer!

AT BETTER CARPET DEALERS
CROWN RUBBER CO., Fremont, Ohio

WASH-N-RINSE

Amazing
SILVER POLISH
Hagerty Silver Foam

Drudgery's gone! Foaming action polishes as it washes. Old custom formula. Mild, guaranteed safe. Trial pack—FREE. Write: W. I. HAGERTY & SONS Dept. 47, 1204 Woodward, South Bend, Ind. AT FINER SILVER STORES

If you plan to wallpaper, insist on

ADHESIUM

Guarantees a Perfect Job Everytime

Before you buy wallpaper, send for our new booklet, "How to Hang Wallpaper." Contains all the facts and illustrated step-by-step instructions. Professional paperhangers always insist on Adhesium. It's a superior wall size; an unequaled paste additive that gives far greater, longer-lasting adhesion. Adhesium eliminates forever those unsightly bulges, loose seams, & raised edges!

Send today for your free copy of this information-packed booklet. Enclose 10c for postage and handling.

COLONIAL WORKS
Div. of Burry Colonial Corp.
Dept. H.L., Carteret, N. J.

Enjoy **STAIR-GLIDE** Now!

Buy or Rent **EASY** Monthly TERMS

Models from \$939

INSTALLED IN 2 HOURS
Without a mark or scratch on home or apartment. Plugs in like radio. Costs 5c week to operate.
SATISFACTION GUARANTEED
After 7 days Use or money refunded 100%.
Serves as Handy Dumb-waiter, Automatic Safety Device.
WRITE FOR FREE LITERATURE AND NEAREST DEALER

American STAIR-GLIDE Corp.
Dept. HG
6020 Troost Avenue • Kansas City 10, Mo.

1962 guide to plant protection *continued*

Powdery Mildew White felty or powdery surface growth; makes leaves curl, deforms buds; found on rose, phlox, lilacs, various annuals.

Spray as soon as noticed with *Acti-dione PM, Phaltan, Karathane, or copper oleate.*

Rot Cause of dead, disintegrating tissue.

CROWN (Southern Blight). Plants rot at crown, with reddish resting bodies and white fungus threads.

Remove diseased delphinium, ajuga or other plant with surrounding soil. Treat area with *Terraclor or mercuric chloride.*

SOFT. Vile-smelling yellow ooze in iris rhizomes; often follows borer injury.

Soak rhizomes 30 minutes in 1:1,000 mercuric chloride before replanting. Control borers.

Rusts Fungi with rust-colored spores.

CEDAR-APPLE. Galls with orange horns on red-cedars; orange leaf spots on apple, crabapple.

Keep alternate hosts 300 yards apart; replace native with *Asiatic crabs.* Cut out juniper galls in winter or spray with *Acti-dione* before horns form.

SNAPDRAGON. Chocolate pustules.

Spray with zineb; use resistant varieties.

HOLLYHOCK. Yellow spots on leaves, orange-red pustules underneath and on stems.

Remove diseased stalks and leaves in early spring. Try *ferbam, zineb or sulfur.*

Sawflies Caterpillar-like larvae.

PINE. Various species feed in groups, chewing off all old needles from a branch before moving to the next.

Apply DDT, lead arsenate, lindane or malathion, April to August according to species. A virus disease is effective.

ROSE-SLUGS. Slug-like insects that skeletonize leaves.

Use DDT, lead arsenate or malathion when leaves are full out.

Scale Insects Armored, with separate hard shell; or soft, without separate shell.

Apply dormant spray in spring or summer, spray when yellow crawlers appear.

EUONYMUS. White, conspicuous scale; also on bittersweet, pachysandra, ivy.

Apply dormant dinitro, or malathion or Diazinon June and late summer.

FLORIDA RED. Round, dark red scale.

Use malathion for crawling stages.

SOFT BROWN. Thin, greenish scale; found indoors and in South.

OYSTERSHELL. Pear-shaped scale.

Use dormant oil, or malathion in June.

SAN JOSE. Round scale; found on lilac, pussy willow.

PINE NEEDLE. Large, white scale, also found on spruce, fir, hemlock.

Apply dormant lime-sulfur spray, or malathion or Diazinon in June.

JUNIPER. Small, round, dirty-white scale.

MAGNOLIA and TULIPTREE. Large, brown, hemispherical.

Spray with malathion in late summer.

TEA. Turns camellia leaves yellow white filaments underside.

Use Dimethoate any time after flowering.

Slugs Soft mollusks that eat large holes in leaves near ground. Leave slimy trail.

Place metaldehyde baits under jar covers to protect birds and pets; chlordane dust.

Continued on page 210

Coleus the gloom

cure continued from page 41

quarter of the amount would have been ample. The seedlings appeared the fourth day, bouncing up by the score. In a week they were stepping on each other's toes. I thinned the crop with tweezers, fed it with diluted fertilizer, and started transplanting when the tallest seedlings measured less than an inch and had not yet produced any true leaves.

They lived and grew sturdy, doubling leaf pairs for every pinched bud and ringing endless changes on color. After giving a number away and discarding the dimmer shades, I had enough for every suitable spot. When other garden flowers passed their peaks of brilliance, there was always coleus to fill the gap in the borders.

As summer declined, I cut slips from the brightest foliage heads to make new starts for the house. This past winter the window planter has overflowed with their cheerful exuberance. Ivies staggered among them set off the warm hues. I move a pot of coleus to an end table, group three plants on a slab of rock, or arrange one or a pair with a chunk of driftwood or a piece of lichen-crusting bark or a trail of philodendron. A bowl of leafy cuttings ready to root makes a centerpiece for a luncheon table.

Coleus experts always warn of mealybug infestation. In the years since I acquired my first plant, only one has been affected. A toothpick made a quick tool for removing cottony blobs. Leaf spots caused by too much basal moisture around the stem appear no more since I began trenching the water just inside the pot rims, keeping the crowns fairly dry (not too dry, or the leaf tips brown). Coleus enjoys a little fertilizer now and then but does not sulk without it. Of the hundred kinds of plants and bulbs and flowers that I raise nothing rewards me more generously, in luxuriance and grace, for the time expended.

I really should sow seeds of the new Coleus Chartreuse. And of Othello, the black one. And I've never tried Oriental Splendor. (Alluring name, that.) Oriental Splendor in generous doses ought to cure any old fit of blues. These, and others, have been selected and re-selected so that they can be counted on to give reasonably predictable results in both colors and leaf patterns.

When you sweep up grass clippings after mowing, you improve both the lawn and the compost heap on which you put them



LEONARD

H&G's plan for a durable lawn

In principle, if not in execution, our plan for a season's optimum-minimum lawn maintenance is simple:

Organize your work. Plan at least one feeding, an anti-crab-grass campaign, a mid-summer weed review, a watering schedule.

Fertilize your lawn with special slow-release lawn fertilizers in early spring, again in early fall. (Check directions on bag of whatever brand you select.)

Prevent crab-grass either with a pre-emergence formulation, applied before mid-April, or a post-emergence poison, powder or liquid, from May through August.

Remove weeds as they appear. The best weed control is a thick, healthy turf. In new, neglected or underfed turf, use chemical control. Special compounds, applied in the early spring, form a toxic barrier to many weed seedlings including annual bluegrass (partially effective), chick-weed, knotweed and crab-grass (see above). In mid-season, you may spray with 2, 4-D (or a mixture of 2, 4-D and 2, 4, 5-T) or any of several special formulations to kill broad-leaved weeds.

Water only after prolonged dry spells. Lawns of mixed grasses, fescues or bluegrasses need no artificial watering in normal years. (Bent-grasses must never dry out.) When watering is necessary, soak the soil to a depth of 4 to 6 inches. Allow grass to dry thoroughly before watering again. Too much water may stimulate both crab-grass and turf diseases.

Mow weekly, with a good sharp mower, set at an all-purpose height of 1½ inches. Bents should be mowed twice a week. Remove clippings (see photograph).

Treat turf diseases according to the chart below. (For insect control, see Plant Protection Guide, page 204.)

disease	control
---------	---------

Brown Patch: Small "smoke rings" that spread, killing patches of grass. Blades are light brown when dead.

Apply Formula Z, Kromad or Arasan 42. Organic mercury compounds also effective.

Leaf Spots: Fungus diseases that brown out bluegrasses and fescues in warm weather.

Same as for brown patch. Merion is often spot resistant.

Rust: Rusty red dust that stains shoes. May be severe on bluegrasses in late summer.

Prevention is best cure. Keep grasses cut. Feed generously. Don't overwater. Phaltan and zineb help.

Snow Mold: Tan, gray or pink patches of dead grass in spring. Roots not always killed.

Treat spots with reliable turf fungicide after raking out dead grass and reseed. (Brown patch fungicides also effective.)



Beauty
in the Bath
yours with New
BURLAP
Patterned Glass
BY MISSISSIPPI

Bathrooms reach a new peak of practical beauty with BURLAP that combines the dramatic texture of fabric and the gleaming beauty of glass. Brilliant and sparkling yet highly obscure, it protects privacy while transmitting flattering light in shower doors and stalls, partitions and wherever else you want to gain light, drama, distinction. And nothing excels glass for lasting charm and freshness.

Burlap and a host of other exciting figured glass patterns are available to fulfill every decorative inspiration. Consult your architect or your quality glass distributor.



Write today for free booklet, "Make Your Home Distinctive with Decorative Glass." Address Dept. 3.



**MISSISSIPPI
GLASS COMPANY**
88 Angelica St. • St. Louis 7, Mo.
NEW YORK • CHICAGO • FULLERTON, CALIFORNIA

WORLD'S LARGEST MANUFACTURER OF ROLLED, FIGURED AND WIRED GLASS

ENJOY
THE CONVENIENCE OF
Leisure Living[™]
Bridge Table and
Chairs

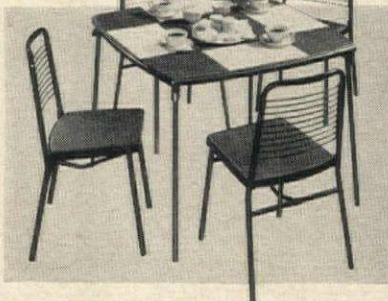

Designed with the players in mind. More room for cards or after-card snacks . . . easier access to and from table. Non-pinch leg locks for center folding legs.

Matching chairs feature unique new Touch-Bar release for effortless folding. Available at leading stores or write for the name of your nearest dealer.

See these and other Leisure Living products in this fully illustrated booklet . . . plus unusual hints to help you enjoy the art of leisure living.

Enclose ten cents with your name and address. Mail to:



Lu Van
INCORPORATED
1140 S. BRIDGE STREET, BELDING, MICHIGAN.

Bradley
AMERICA'S MOST
BEAUTIFUL LAMPS



"Carnaval" color kissed bands of ceramic glaze on gleaming white porcelain. Ht. 43".

approximate retail
\$39.95

At fine stores everywhere
BRADLEY MANUFACTURING COMPANY
CHICAGO, ILLINOIS

1962 guide to plant protection

continued from page 208

Sooty Molds Black fungus in honeydew dropped by aphids, scales, mealybugs and whiteflies.	Control insects.
Tent Caterpillars Brown, varnished egg masses around twigs. Large fuzzy caterpillars in webs at branch crotches.	Prune out egg bands in winter. Wipe out nests or use aerosol. Spray with Sevin, DDT, lead arsenate or malathion.
Thrips Minute, slender insects. Cause damage by rasping.	
GLADIOLUS. Make leaves silvery, flowers streaked, spotted.	Spray DDT or dieldrin every 10 days to flowering. Dust corms.
FLOWER. Make rose, peony buds fail to open, margins brown. Insects come daily from tree and grass flowers.	Control difficult; try dieldrin, DDT, lindane or Dimethoate.
PRIVET. Cause foliage to become dusty, plants stunted.	Use malathion or chlordane. DDT may injure.
Virus Diseases Cause foliage to be mottled or streaked (tulip mosaic), plants stunted or yellowed (gladiolus yellows).	Remove diseased plants before insects can disseminate the virus.
ASTER YELLOWS. Plants dwarfed, flowers green.	Apply DDT or malathion for leafhopper vectors.
CHRYSANTHEMUM STUNT. Poor growth.	Obtain cuttings from disease-free stock.
Wasps Mostly beneficial, sometimes harmful insects.	
GIANT HORNET. Tears bark, girdling lilac and other shrubs.	Give trunk and branches a heavy DDT treatment in late summer.
DIGGER WASP (Cicada-Killer). Very large insect; makes holes, mounds in lawns, paths.	Use DDT, chlordane or dieldrin; dust or wash into holes at night.
Webworms	
FALL. Hairy caterpillars inside web over ends of branches; found from June to autumn.	Cut out where possible. Spray with Sevin, lead arsenate, DDT or malathion.
MIMOSA. Is also important on honeylocust. Makes leaves webbed, brown.	Spray with lead arsenate or malathion, mid-June and mid-August.
SOD. Fat caterpillars in tubes in grass; grayish moths fly at dusk.	Apply chlordane, dieldrin, or DDT in evening.
Weevils Snout beetles, wingless.	
BLACK VINE. Occur on yew, hemlock, rhododendron. New shrubs die from grubs at roots; adults notch leaves at night.	When adults are due in June, treat soil and plants with chlordane or dieldrin.
WHITE-PINE. Small grubs that girdle terminal shoots of pine, spruce.	Cut off infested terminal; tie up another leader to replace. Spray as buds swell with DDT.
Whiteflies Nymphs are like flat scales, adults like tiny white moths. Suck from underside of leaves and excrete copious honeydew. Common on gardenia, citrus, chinaberry, ligustrum, azalea, fuchsia.	Spray with malathion; repeat as necessary.

Continued on page 212

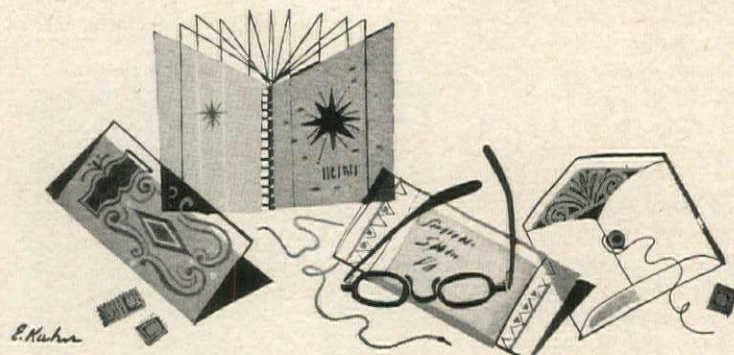

Best in Booklets

Because House & Garden wishes to fill your booklet requests promptly, arrangements have been made for you to order directly from H&G. To order, please fill in the coupon below, circling the number of each booklet desired. If remittance is required, it will be indicated in the coupon by an asterisk. Enclose remittance in the form of coin, check or money order. Please do not send stamps. House & Garden will do its best to see that your requests are served as soon as possible.

BUILDING & REMODELING

26. INDIVIDUALITY IN HOME PLANNING is discussed in an 8-page booklet of ideas featuring actual color photographs of home interiors and exteriors with illustrated floor plans. Many excellent suggestions you can adapt to your plans by the West Coast Lumbermen's Association.

27. FINISHING PLYWOOD is a manual filled with helpful tips from the Simpson Timber Company on interior and exterior finishing of plywoods. Colorfully pictures uses of decorative plywoods, and methods of application.

28. IDEAS FOR MORE BEAUTIFUL HOMES is a colorful idea booklet illustrating the use of Weldwood Paneling in the home—in new construction and remodeling. Contains interesting and practical decorating suggestions for every room in the house. Individuality, the importance of making your home an expression of your way of life, is stressed. Color chart included. U. S. Plywood. 25c.

29. DECORATIVE PANELING CATALOGUE from Georgia-Pacific Corp. covers all types of decorative factory finished hardwood wall paneling textured plywoods, decorative pine, cedar, redwood and fir plywoods. Very large selection in this full-color booklet makes it easy to find a paneling that's perfect for your home.

30. CRAFTWALL "IDEA FILE"—Gives complete details on Craftwall prefinished paneling. Actual room settings are shown in full color and instructions for installation are included. Nine genuine hardwoods in the Craftwall line are pictured. Weyerhaeuser Company, 10c.

31. PLANNING MODERN BATHROOMS IN COLOR. American-Standard prepared this colorful booklet to help you plan your bathroom; shows fixtures, designs, colors and styles to suit any taste, decor. 10c.

32. ELECTRONIC AIR CLEANER for the woman who wants to be a homemaker instead of a housekeeper. A new color booklet covering the principles of the Electronic Air Cleaner which offers an "ounce of prevention" that keeps the home and furnishings cleaner. Minneapolis-Honeywell.

48. TREASURY OF REMODELING IDEAS for new beauty, new space, are offered in a 27-page, many colored booklet by Andersen. Tells how windowwalls can be imaginative, attractive additions to your home; easily fitted into your remodeling plans and budget.

DECORATING

33. KIRSCH GUIDE TO WINDOW BEAUTY is a new, 96-page manual of style ideas and decorating tips. Contains 237 room pictures with how-to-do-it instructions for beautifying every type of window in every style home. A really helpful book for the home decorator. 25c.

34. HOME LIGHTING GUIDE. Tells you how to practice the new and exciting art of home lighting. 36 pages, illustrated in full color with fresh, imaginative lighting ideas. Considers every room of your home, as well as lighting patios, porches. 10c.

35. DESIGNING WAYS TO A MORE BEAUTIFUL HOME with versatile Erecta-Shelf. Assemble your

arrangements quickly and easily with no special tools—add to them at any time (make them taller . . . longer . . . deeper)—easily dismantle them when you move—and quickly reassemble or redesign them. Many different arrangements shown.

36. 35 DRAMATIC WAYS TO DECORATE WITH LANTERNS from Artolier, suitable for hundreds of decorating situations . . . interior and exterior. Traditional and contemporary designs in a variety of decorator approved finishes and trims. Artolier Corp.

37. 1,001 DECORATING IDEAS—100 pages, 28 in color to assist you in decorating every room in the home—even a vacation home. Tells how to make Roman Shades, Austrian Curtains, Swags, Canopies, cover a wall with fabric, decorate ready-mades and many, many more ideas. Consolidated Trimming Corp. 50c.

FOOD & ENTERTAINING

38. SYRACUSE CHINA, America's oldest and largest china factory, offers "The Story of Fine China" and "The Diamond of Dinnerware," two booklets containing facts on the history, making, selection and care of fine china. Color brochures of popular styles; prices given. 25c.

39. THE SECRET OF MIXING popular drinks quickly and easily is revealed in a colorful folder of "Favorite Recipes" from Arrow Liqueurs. Discover how to make a wide variety of tempting thirst quenchers to suit any taste, mood or occasion.

40. FOREIGN DINING DICTIONARY—a handy, pocket-sized guide to help you order and dine well at home or abroad. English translations of French, German, Italian, Spanish and Danish menus, plus a vintage chart and short description of the wines of France, Germany and Italy. Brown-Vintners Co., Inc. 50c.

41. VODKA'S FOR STRONG MEN AND SIRENS—but it's also for a great many of your guests who like a drink that has flair. Smirnoff punch recipes, drink recipes, and tips for

dips, hors d'oeuvres and flaming dishes, all in a booklet from Heublein, Inc.

42. DINE WITH WINE tells you how easy it is to use wine as a recipe ingredient as well as the perfect addition to the enjoyment of good food. Detailed information on appetizer, dinner and dessert wine presented in chart form. Tips on the storage of wine before and after opening. The Taylor Wine Co.

43. COLLECTORS' ITEMS, fifty superb recipes from Spice Islands ranging from appetizers to desserts. A herb chart is included in the booklet for those of you who love to improvise with flavors and vary your own favorite recipes.

GARDENING

44. HABITANT LIFETIME FENCE portfolio shows how factory fabricated fences add beauty, privacy to every home; 13 rustic styles, gates, yard accessories, outdoor furniture, specifications, construction features. 35c.

45. RECIPES FOR GROWING HEALTHY HOUSE PLANTS with Black Magic answers the most frequently asked questions about house plants. Includes handy plant lighting chart, tips on humidity and temperature, how and when to re-pot. Parkes-Barnes, Inc. 25c.

46. HOW TO PRUNE. A 28 page booklet on why, when, how and what to prune to improve your shrubs, fruits and flowers. Includes information on the proper tools to use for the job in hand, a pruning time table and a condensed Pruning Guide for ready reference. Seymour Smith & Son, Inc. 25c.

MUSIC

47. THE SCHOBER ASSEMBLE-IT-YOURSELF ELECTRONIC ORGANS. Complete description of the Concert Organ, Console and Spinnet Organs and the Schober Kits which make it easy for you to assemble your own organ. A sample of Schober tone on a very thin record is included with the booklet.

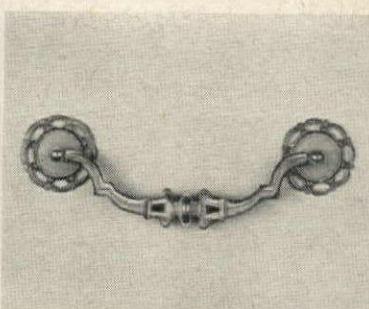
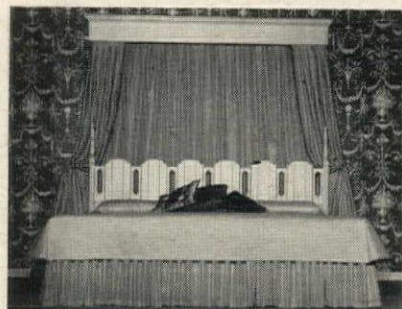

Irresistibly French

MARQUISE is French Provincial furniture with noble grace. In hand-brushed Parchment White, carving delicately shadowed with Antiqued Blue. Masterly crafted in Patina Cherry Wood, too. Robert S. Levine, designer. At leading stores. For brochure including other pieces not shown, send 25¢ to Dept. 96, HOOKER FURNITURE CORPORATION, Martinsville, Va.

HOOKER



One look and you'll know hyalyn patio or foyer planters . . . pure lines, rich textured, America's Finest Porcelain. For your personal book of 250 flower holders, gifts and accessories, send 25c to Dept. 825, Hyalyn Porcelain, Inc., Hickory, N. C.

Hyalyn featured at leading stores, including The Bon Marche, Seattle • Carson Pirie Scott & Co. Chicago • G. Fox, Hartford • Maas Brothers of Central Florida • Stix, Baer, & Fuller in St. Louis

hyalyn

HOUSE & GARDEN

Post Office Box 197
Village Station, New York 14, N.Y.

Indicate booklets desired by circling the corresponding numbers below. Send check, money order, or cash if a remittance is required. No stamps, please.

26 27 28* 29 30* 31* 32 33* 34* 35 36 37* 38* 39
40* 41 42 43 44* 45* 46* 47 48

Name _____

Address _____

City _____ Zone _____ State _____

*Remittance required for booklet.

Wilts Diseases of the vascular tissues.

ASTER. Makes plants turn brown and die. *Order varieties marked WR.*

MIMOSA. Fungus enters through roots, kills trees. *No control. Try resistant Tryon or Charlotte.*

DUTCH ELM DISEASE. Makes yellow flags in foliage; causes sudden or gradual death. Fungus spread by bark beetles. *Dormant spray for beetle vectors; prompt removal of dead trees and branches. No cure yet by injecting chemicals.*

VERTICILLIUM. Vessels turn black, often on one side of plant; maples very susceptible, also chrysanthemum, aconite, many shrubs and perennials. *Occasionally you can save tree by pruning wilted branches, but it often dies. Do not replace a dead maple in the same spot.*

BAKER

"For those who appreciate the Finest"



BAKER FURNITURE, INC., 15 MILLING ROAD, HOLLAND, MICHIGAN
 DISPLAYS MAY BE SEEN IN: • NEW YORK • CHICAGO • PHILADELPHIA • LOS ANGELES • SAN FRANCISCO • DALLAS
 CINCINNATI • ST. LOUIS • ATLANTA • INDIANAPOLIS • CLEVELAND • MINNEAPOLIS • PITTSBURGH • GRAND RAPIDS
 THE NEW PORTFOLIO OF 500 BAKER DESIGNS, \$1.00

COMING IN NEXT MONTH'S H&G



How you can be a wizard with paint

Now you can achieve such exciting dramatic effects as marbelizing, striping and wood-graining with the new paints and stains—plus practical suggestions for choosing the right tools, paints and techniques for every job.

20 Furniture finds under \$50

Another collection of H&G's famous series especially selected for the quality-conscious and budget-minded.

The new mix-match table linens

Brilliant-hued tablecloths to fit any table—round, oblong, square—with napkins in four color families planned to harmonize, synchronize or dramatize.

Cooking the French way

A basic handbook designed to make the classic foods, sauces, marinades of France easy to prepare and serve.



DON'T MISS THE MAY ISSUE OF H&G

Gloire des Rosomanes...Glorious Red Rose of Empress Josephine

NOW ALL AMERICA'S FAVORITE

RED ROBIN LIVING FENCE

Invader-proof Red Robin is beautiful... permanent... fast-growing... low-cost

or landscapes your outdoor living

...surrounds your home with beauty and protection!

The fabulous *Gloire Des Rosomanes* was developed in 1825 by the Empress Josephine, wife of Napoleon, by the great hybridizer, Vibert. Today, more than a century later, as the Red Robin Rose, grown exclusively by the Ginden Nursery in Bruno, California, it has become America's most exciting popular landscape treatment and home fencing.

There is no other rose known and proven today that can give your home the fencing beauty and protection of the Red Robin. It grows upright, stays compact, needs absolutely no support. In a short month after planting it is covered with fragrant, richly-red flowers. And it remains in bloom month after month. Today, Red Robin has been time-tested, RED ROSE Living Fence, thriving in all climates. From coast to coast it is beautifying, giving privacy, and increasing the value of thousands upon thousands of homes. And Red Robin grows and blooms in even poor soils.

Secure your property with Red Robin

Your home and garden will enjoy the privacy of a country estate—on a modest city or suburban lot! This living wall of lush green leaves is covered with richly scented red roses, month after month. In some areas it never stops blooming! Just place my husky, sturdy, deeply rooted, Red Robin plants in the ground this spring... this year your own Red Robin Living Fence will be in full bloom. Folks who have they've picked up to a thousand fragrant red roses from a few feet of Red Robin Living Fence.

Every year I get hundreds of letters from happy Red Robin owners. Mrs. Mary La Rose of Ogdensburg, New York, who says: "They are almost 5 feet tall now and everyone in Ogdensburg talks about and envies the plants. Thank you very much for such a wonderful idea and fence."

Uses of landscape uses

Now, this spring, plant Red Robin roses about 18 inches apart. Let your Red Robin Living Fence grow to any height you like—six or seven feet. You may have a neat three or four foot hedge. You may prefer a higher hedge of 5 feet to keep children and pets and strangers out. Or you can enjoy a full six foot living wall of green foliage and red roses. Red Robin requires little trimming, is drought and disease-resistant. It grows and thrives in even poor soils, and is resistant to sun and severe winter climates.

F. H. Nason of Bucyrus, Ohio, writes, "Our roses are doing nicely. It has been a pleasure doing business with you." With a four to six foot Living Fence of Red Robin roses, you'll enjoy privacy, permanent landscape beauty and security against unwelcome noise and intruders... It saves you up to 85% of your hard-earned fencing dollars! Red Robin is providing beautiful protection to homes in every state in the Union. It requires no special care or attention.



Over ten million Red Robin plants have gone from my nursery... to homes all over America. These ten million plants are at work today beautifying and protecting... perhaps America's all-time record for a single plant.

Garden editors feature Red Robin

Garden editors are hard to please. That's why we're so proud of the pictures and stories about Red Robin in *Sunset*, *American Home*, *Family Circle* and such famous newspapers as *Portland Oregonian*, *Atlanta Journal*, *Philadelphia Inquirer*, and *New York Mirror* and *Los Angeles Examiner*... and many more!

Mrs. E. A. Chenault of Hurst, Texas, writes: "In one month they grew unbelievably... already have some rose buds." With a 4 to 6 foot Living Fence of Red Robin roses, you enjoy privacy, permanent landscape beauty, security against unwelcome noise and intruders... yet you save up to 85% of your hard-earned fencing dollars! Red Robin is providing beautiful protection to homes in every state in the Union. It requires no special care or attention.

Plant Now for Permanent Beauty

Just put these uniquely hard-working roses in the ground. Then watch them grow! Red Robin is not a "climbing" rose nor is it a sprawling "multiflora" rose. It grows straight upright, requires absolutely no support. Each sturdy plant grows into the next plant to form a compact living wall of green foliage and red roses. Plant them this spring. You'll actually enjoy the beauty and fragrance of these Red Robin roses in a few short months. And this coming summer you'll discover that you could actually spend hundreds of dollars and receive no better fence protection, no greater garden beauty than my Living Fence will bring you year after year. And to see how little my Red Robin Living Fence will actually cost... glance at the special offer coupon below!

IN TWO T.V. FILMS

Recently Red Robin Living Fence and Ben Ginden, of Ginden Nurseries, were featured in color films,

"Men of Achievement"

"Trends of Tomorrow"



Neighbors enjoy Living Fence on their side, too



Children love the fragrant Red Robin



1-year-old Red Robin blankets a cold wire fence



Red Robin grows to 4 feet high just a few short months!

This fence was planted in January. I took this picture of my Red Robin in July. It's already covered with fragrant red blooms just a few months later.

And here's the same Red Robin fence just 9 months later... in April. See how Red Robin thrives, growing higher and lovelier, month by month!

Don't delay!
Order today!

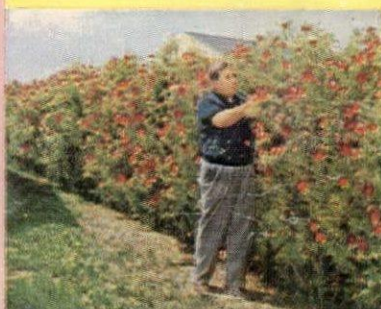

MY OWN PERSONAL DOUBLE GUARANTEE

First—I'm certain that when your Red Robin plants arrive you'll be completely satisfied... but if for any reason you are dissatisfied, return them at once and I will gladly return your money in full.

Second—In fact, I'll go even further. If any of your Living Fence plants fail to grow, I will replace them FREE OF CHARGE! This is an unconditional full year's guarantee.

left is Ben Ginden with a typical Red Robin Living Fence.

ORDER NOW FOR FREE BONUS PLANTS!

ORDER NOW FOR AS LITTLE AS 12¢ A FOOT!

GINDEN NURSERY CO., DEPT. 329, SAN BRUNO, CALIFORNIA

I want your FREE BONUS OFFER: Enclosed find check or money order for \$_____ for which send me at proper planting time for my area bonus offer checked below—All charges prepaid together with simple planting methods and your double guarantee.

- | | |
|---|---|
| <input type="checkbox"/> 10 plants plus 1 Bonus plant for 15 feet . . . 5.95 | <input type="checkbox"/> 100 plants plus 10 Bonus plants for 150 feet . . . 26.50 |
| <input type="checkbox"/> 25 plants plus 3 Bonus plants for 40 feet . . . 10.75 | <input type="checkbox"/> 250 plants plus 25 Bonus plants for 375 feet . . . 64.50 |
| <input type="checkbox"/> 50 plants plus 5 Bonus plants for 75 feet . . . 15.75 | <input type="checkbox"/> 500 plants plus 50 Bonus plants for 750 feet . . . 115.00 |
| <input type="checkbox"/> 75 plants plus 8 Bonus plants for 112 feet . . . 22.95 | <input type="checkbox"/> 1000 plants plus 100 Bonus plants for 1500 feet . . . 195.00 |

Name _____

Address _____

City _____ Zone _____ State _____



Floor in shimmering new Kentile® "Constellation" Vinyl Asbestos Tile. Leo Black color accented by Burnt Orange Feature Strips. Black Wall Base is Vinyl KenCove®.

*Here's a sparkling Kentile vinyl floor
you can self-install for about \$65!*

Golden metallic chips embedded in translucent vinyl. That's new Kentile "Constellation" Vinyl Asbestos Tile. About \$65 buys everything: tile, adhesive, *and* feature strip for a 12' x 15' area! Rather have your dealer do it? Tile costs less to have installed than flooring in rolls. Your nearby Kentile Dealer? Check the Yellow Pages for his address.



Install it yourself... in any room in your home. Goes right over your old floor. All you need are scissors, a brush, and adhesive! Your choice of 6 handsome colors.

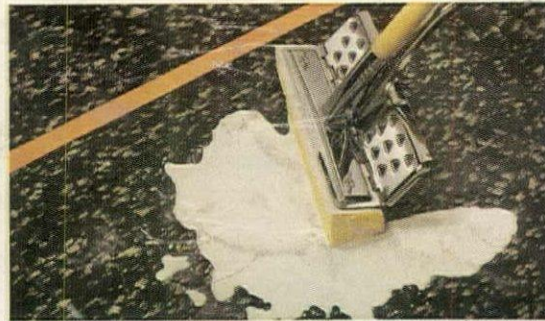

Dirt, grease can't stick to this super-smooth surface. Result? "Constellation" is the easiest floor of all to clean... and keep clean. Each waxing lasts far longer!



Vinyl KenCove Wall Base simplifies cleaning. The perfect finishing touch where wall meets floor. Won't show mop marks. Never needs painting. Available in 8 colors.

KENTILE VINYL FLOORS

KILL CANCER

GIVE TO THE AMERICAN CANCER SOCIETY

Family Warehouse continued from page 143

You can make a place
for almost anything by using
inventive accessories,
and revising roll-about units

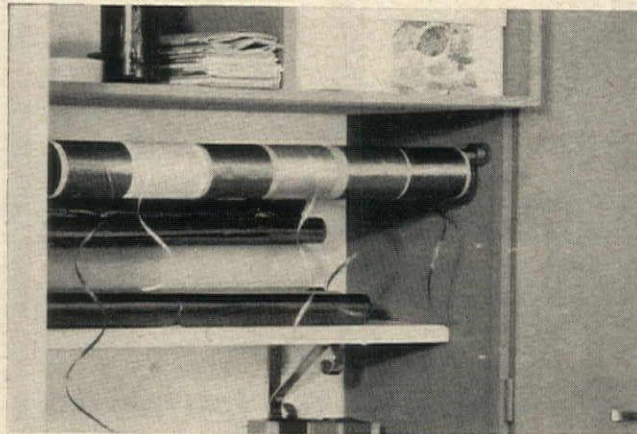

REMOVABLE ROD FOR RIBBONS

GUERRERO

A short curtain rod fitted in above the wrapping desk holds spools of ribbon (or string). Arrangement keeps ribbons smooth and untangled and also clears desk top for wrapping. Rod rests in brackets, screws out when spools must be replaced. Shelf below holds wrapping paper.

MIEHLMANN



OPEN-ENDED HANGER FOR CURTAINS

A special hanger of polished brass keeps curtains uncreased while stored. Hanger measures 1 foot 8 inches along base. White plastic knob slips off open end so you can slide rod through curtain's top hem. Other ways to store curtains: Hang with clips, or fold neatly over bottom rung of hanger. Cover with a plastic bag to keep dust-free. Hanger by Nettle Creek.

OTHER USES FOR FLEXIBLE STORAGE UNITS

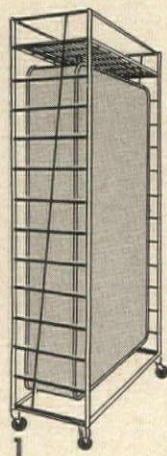

1 MCDORMAN

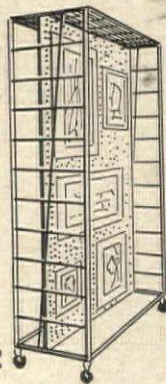

2

Since the shelves in the rolling storage units are removable, you can free the whole interior for storing bulky objects. **1** To hang up a large clothes bag for long evening dresses or heavy sports clothes: Fit a shelf into the top of the unit to keep it steady. Hang bag from a short brass rod wired to top shelf. To store hats as well as clothes, lower top shelf to make room for hatboxes. **2** To store paintings and wall-hung objets d'art: Install one shelf at the top. Wire a sheet of perforated hardboard upright to center of the shelf and hang things on both sides of it.

Shopping information, page 192

Does your child know why a flower pot has a hole in the bottom? (Do you?)

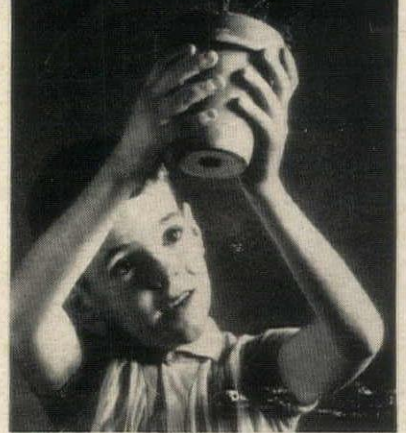

The Book of Knowledge has the answer!

All the answers! Not dull, dry statistical answers, but bright, lively, interesting facts about the whole bursting wonder of life — science, art, literature, history, geography, how to make and do things. Your child reads on and on . . . not because he has to, but because he *wants* to! Each sparkling subject becomes a link of information in an endless chain of *knowledge*. He learns *without even knowing he is learning*.

SEE FOR YOURSELF. SEND FOR THE FREE "MINIATURE" BOOK OF KNOWLEDGE

This free 24 page full color booklet contains actual pages of science, history, art, stories, quizzes, things to make and do and other informative and entertaining features taken directly from *The Book of Knowledge* itself. Give it to your child and see how eagerly he reads it. Send for it today. It's free and it's *wonderful!*

THE BOOK OF KNOWLEDGE

opens the door to success

FREE 24 PAGE FULL COLOR BOOKLET

THE BOOK OF KNOWLEDGE®
The Grollier Society, Inc.
575 Lexington Avenue, New York 22, N. Y.

Send me the color booklet described above.

I have _____ children in my family, ages _____

Name _____

Address _____

City _____ Zone _____

County _____ State _____

"House & Garden 4-62"

A publication of Grollier Inc. © 1962, Grollier Inc.

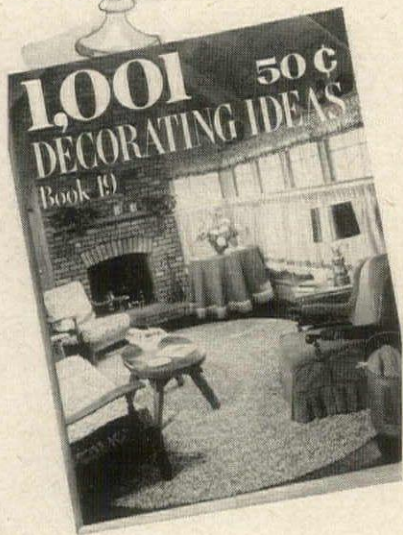
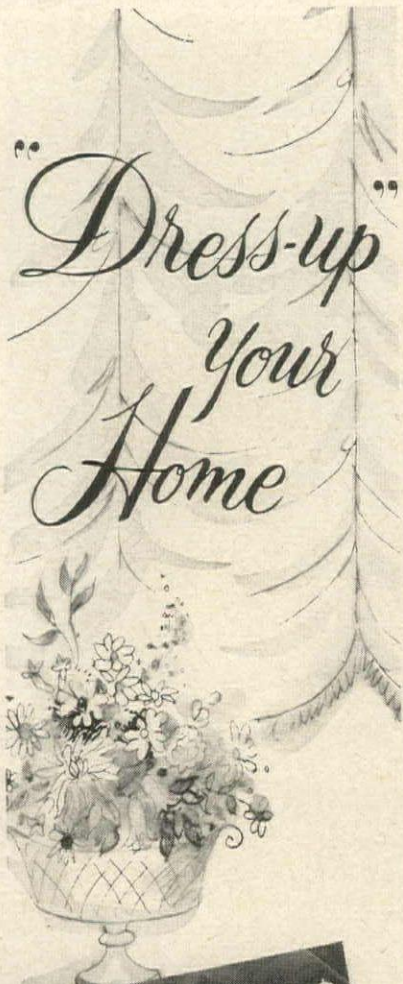

New 19th Edition—larger, more colorful... 100 pages of dramatic yet inexpensive ways to redecorate. Original room settings in full color that can be so easily adapted. New decorating trends. Short cut ways to make curtains, draperies, bedspreads and slipcovers. Hundreds of trimming ideas. Fabric sources. Unusual wallpaper; new paint colors. Lamp and window shade treatments. 1001 Decorating Ideas is on sale where drapery fabrics are sold in the United States or Canada. Or, send 50c in coin to Dept. HG-2, CONSO, P.O. Box 325, New York 10, N. Y.

Conso[®]
 Creators
 of 1001 Products for
 Home Decorating

VIENNA continued from page 48

gates at Sacher's after the opera. (As for the Austrian aristocracy, they have never forgotten that in the bad days after the First World War, Frau Sacher always kept a table d'hôte going for the ex-officers who in the past had been among her best clients, and to whom she gave unlimited credit.) At Sacher's you can sup off baked carp and blue trout followed by Wiener schnitzel or that delicious supper dish of brains cooked with scrambled eggs. And you will probably end the meal either with a piece of the world-famous Sacher Torte or that quaintly named sweet of chocolate and whipped cream called *Mohr im Hemd* (Moor in a Chemise). Or you might have supper after the opera at the *Drei Husaren*, particularly if you like Hungarian food—goulash and chicken paprika accompanied appropriately by Hungarian gypsy music.

Music everywhere

This year the Vienna Festival will be particularly brilliant, for it celebrates the 150th anniversary of the "Society of the Friends of Music," which started in the time of Beethoven and has always played a leading part in the musical life of the capital. The headquarters of the Society with its magnificent concert halls is on the Karlsplatz just opposite the beautiful Karlskirche. The Festival runs from May 26 to June 24. A high spot on the rich and varied program will be a performance on May 30 of "The Magic Flute" by the Vienna State Opera directed by Von Karajan. Coincidental with the Festival is the reopening of the old Theater an der Wien, the original home of Viennese musical comedy.

But music in Vienna is not confined to the Opera House or concert halls. On summer nights you can hear the operas of Gluck performed among the fountains and statues of the Gardens of Schönbrunn and of the Belvedere. Or better still, you can sit among the roses in the Volksgarten, or by the swan pools of the Stadtpark or under the chestnut trees of the Prater and listen to a first-class band without its costing you a cent. All over Vienna there are parks and gardens where the bands play and people sit listening happily to their favorite Strauss tunes. And there is hardly a coffee house or a *Keller* that does not boast at least a zither player or violinist.

The most perfect setting in which to hear a concert is in the

Redoutensaal, at the Hofburg Palace, where the former court balls used to be held—the most exclusive balls in Europe, to which no woman was ever invited who could not produce her sixteen quarterings of nobility. The great rambling palace of the Hapsburgs, lying between the Ringstrasse and the inner city, is a place you will be constantly revisiting. It may not always be for the purpose of sight-seeing. You may be attending one of the innumerable congresses that take place in the *Zeremoniensaal*, for Vienna is still the congress town par excellence. Or you may have friends living in the Hofburg. Last time I was in Vienna, I was taken to visit a well-known opera singer who occupies the sad, sinister rooms where the unfortunate Crown Prince Rudolph lived, and from which no one will ever be able to chase away the ghosts.

The Hofburg is a place of contradictions. The superbly ornate architecture of the court library, Fischer von Erlach's masterpiece, is a far cry from the austerity of the imperial apartments with Franz Joseph's truckle bed and wooden washstand. The magical beauty of Winterhalter's portrait of the Empress Elizabeth contrasts sharply with the dreary ugliness of her room where the photographs of her favorite dogs and horses and her gymnastic appliances strike the only human note. On a Sunday you can go and hear the Vienna Boys Choir sing in the Gothic chapel, the oldest part of the palace, and then attend a performance of Spanish *haute école* in the white and gold colonnaded Riding School, where you will see the world-famous *Lipizzaner* horses, the only pure breed of royal carriage horse still in existence.

For the majority of women, however, the chief attraction of the Hofburg will undoubtedly be the Schatzkammer, the rooms that contain both the treasures of the House of Hapsburg and the relics of the Holy Roman Empire. Here are the coronation robes of Charlemagne and the Imperial Crown of Austria, studded with some of the biggest rubies in existence. Here are the Emperor's Collar of the Golden Fleece, the proudest order of Europe, with a great pink diamond in the ram's head; the emeralds of Maria Theresa; and the barbaric crown of multicol-

ored stones which the Empress Elizabeth wore to be crowned as Queen of Hungary. And here, though it seems a strange place to find it, is the Imperial Crown of Mexico, a relic of that tragic adventure barely a hundred years ago when an Austrian archduke had aspirations for the throne of Montezuma.

Crystal and porcelain

Dazzled by the jewels of the Schatzkammer, you are inevitably reminded of the lovely jewelry that is still produced in Vienna at half the price of Paris or New York. On the Graben, both Paltscho and Köchert (who proudly parades his old title of imperial court jeweler) specialize in those exquisite, typically Austrian flowers carved out of precious stones. Or, keeping in mind the \$100 duty-free allowance, you will probably get just as much pleasure out of buying, for the price of a few dollars, some of the beautifully designed jewelry made of finely cut, colored crystal and produced by the big Tyrolese glass factory of Swarovsky.

Karntnerstrasse, Graben and Neuer Markt, adjacent to one another, are full of shopping temptations. Very few Americans will be able to resist a tea set or at least a bowl of Augarten china, which is produced by what is still called the Vienna Porcelain Manufactory (as distinct from factory, for every piece is handmade and hand-painted). The eighteenth-century Augarten Palace on the outskirts of the city, where the china is made, is well worth a visit. But if you are pressed for time, you can choose your purchases from their shop on Graben and then cross over to Braun, in the same street,

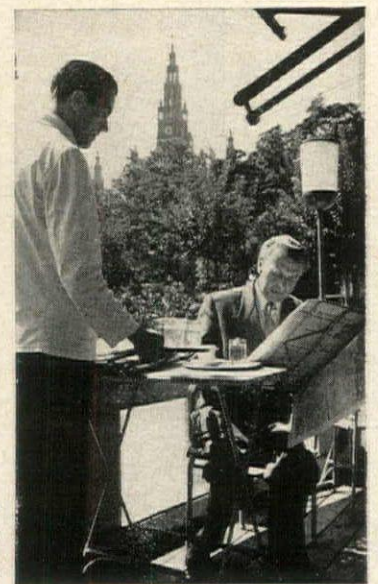

Vienna coffee house: outdoors or indoors, peaceful contemplation of the news over coffee is a sacred pastime



Vienna-made crystal chandelier might well inspire dreams of grandeur for your dining room back home

where you can order tablecloths embroidered in exactly the same design as your china. Augarten china is not cheap. Since the days of Fanny Elssler, the Manufactory has had the charming habit of immortalizing its favorite dancers in porcelain, and Tilly Losch told me that she found it very expensive giving her friends these mementos of herself at \$30 apiece.

Antiques—and Gemütlichkeit

Harder to resist even than the china is the engraved glass of Lobmeyr or the crystal chandeliers you can buy for little more than \$100. If you are a purist and want a genuine antique chandelier, the antiquarian Moser on the Franziskanerplatz will make you one out of eighteenth-century crystals for the price of about \$300. Antiquarians abound in Vienna, and you can easily buy Biedermeier mirrors, baroque silver and prints of old Vienna. The initiated antique-shoppers frequent the State Auction Rooms in the Dorotheum in Dorotheergasse, where you can sometimes pick up real bargains in the way of eighteenth-century china and Maria Theresa silver.

The shop that no tourist can withstand is Hiess, on Neuer Markt. Here you will find all the articles for which Vienna is justly famous—the beautifully made bags of leather and petit point, the elegant umbrellas with handles of rose quartz, the gay little music boxes playing the "Blue Danube" and other popular tunes, the lovely crystal goblets with *Lipizzaner* engraved in gold.

Referring to the shops and to the equally famous delicatessen

stores, a Frenchman once said that Vienna was the only town where they sold both *la galanterie et la delicatessen*. This is true in more senses than one, for the Viennese still trade on their politeness and their charm. Their politeness is equalled only by their *Gemütlichkeit*, a word that means warm, cozy, comfortable—any of the three you please—and describes both life in Vienna and the Viennese. You can, for example, go to a coffee house, and for the price of one cup of coffee spend the whole morning or afternoon reading the various local and foreign newspapers supplied free by the establishment. The waiter will take pride in guessing your nationality as soon as you come in the door, and bring you a New York Herald Tribune or a London Times according to his guess. The newest and most lavish of these coffee houses, by the way, is in the former Auersperg Palace with its lovely rococo rooms and well-kept formal gardens.

Another convivial feature of Viennese life is the *Kellers*. For historic atmosphere there is the Esterhazykeller, which lies at the back of Am Hof, the oldest and to my mind one of the most enchanting squares in Vienna, on the site of the palace of the Bamberger dukes who ruled Vienna before the Hapsburgs.

Vienna abounds in restaurants where two people can have an excellent and satisfying meal for the price of \$2 or \$3 and where a bottle of good Austrian wine, a Gumpoldskirchner or a Nussberger, costs no more than a dollar. Two delightful restaurants in the old part of the town and off the tourist beat are the Goesser Bierklinik and the Griechenbeisel. Viennese restaurants are on the whole *gemütlich* rather than ele-

gant, and the famous Viennese cuisine with its dumplings and its strudels, is essentially bourgeois. A dish of plum or apricot dumplings lightly powdered with sugar and roasted bread crumbs makes a pudding that is superb even if homely. If you have a good digestion, you'll enjoy the typical Viennese fare of braised beef and *Krautstrudel*, the venison cooked in sour cream and the baby chicken fried in batter and served with cucumber salad.

You appreciate this hearty fare most after a strenuous morning of sight-seeing in one of the fabulous galleries of Vienna. You might visit the Kunsthistorisches Museum, one of the greatest picture galleries in Europe, or the Albertina, which houses a unique collection of 150 Dürer drawings, or the Liechtenstein and the Harlach Palaces which are again open to the public.

Baroque in a playful vein

For all their splendor, the Viennese palaces too have a certain *Gemütlichkeit* about them. Vienna Baroque, brought to perfection by Fischer Von Erlach and Lucas Hildebrand and seen at its best in buildings such as the Kinsky Palace with its magnificent carved staircase, and Prince Eugene's summer palace, the Belvedere, with its splendid terraced gardens commanding a view of all Vienna, has none of the heroic proportions that characterize Italian Baroque. The angels in the Belvedere Gardens, holding wreaths of flowers and delicate wrought-iron lanterns, or playing with dolphins, look just like chubby, happy little boys. The giant figures supporting armorial crests on those immense portals typical

Continued on next page



Augarten china is still produced in the palace on the outskirts of Vienna, still handmade, hand-painted



Austrian glass: this set won the prize at the Brussels Fair, proves that modern Viennese design is as beautiful for its time as the old



Created and crafted to satisfy people of perceptive taste

BODART FURNITURE, INC.
NEW YORK, NEW YORK | *GRAND RAPIDS, MICHIGAN
49 EAST 53RD ST. | 954 MONROE, N. W.
*Send 25¢ here for our attractive brochure



Thomaston Sheets are dreamy-smooth, silken-soft. They come in delightful pastels and whitest white—flat or fitted, twin or double. Wonderfully low-priced at your favorite store.

THOMASTON SHEETS



A PRODUCT OF THOMASTON MILLS
THOMASTON, GEORGIA

Order your new set of H & G 1962 Colors today!



H & G
Colors
come first
in
decorating!

Whether you're planning to buy a new carpet or decorate an entire room—successful color-scheming starts with H & G Color Chips. America's #1 color guide—they'll help you to coordinate H & G Colors available at fine stores across the country in all types of quality brand name home products made by leading manufacturers.

Shop with H & G Color Chips, look for the H & G Color Seal—your assurance of the best, most-wanted colors for every room in your house.

H & G 36 Colors for 1962—in a handsome wallet case. Only \$4.00 per set—order yours now.

To: House & Garden,

Dept. CC '62, 420 Lexington Ave., N. Y. 17, N. Y.

Please send me _____ set(s) of H & G 1962 Color Chips—3" x 6". I enclose \$4.00 per set.*

Name _____ (PLEASE PRINT OR TYPE)
 Address _____
 City _____
 Zone _____ State _____ *Check or money order.



Schönbrunn's Galleries: frescoed and begilded by the masters

VIENNA continued from preceding page

of the Viennese palace are strong, muscular men who might have been modeled from the porters who in the old days used to gather around the cathedral waiting for jobs. The goddesses on Donner's fountains have the same earthy charm. They are women of flesh and blood with none of the oversized quality of their Roman counterparts. Even Schönbrunn, for all its 1,441 rooms and its rococo extravagances, nevertheless reminds us that Maria Theresa, the greatest of all Austrian empresses, was essentially a *gemütliche* woman, while Emperor Franz, who lived in the Biedermeier period, insisted on giving this vast palace the air of a country house by painting it yellow with green shutters.

Architectural beauty in Vienna is not confined to palaces. The so-called cottage quarter, a favorite residential suburb, abounds in delightful modern houses, while the council houses in the working class districts, which were built long before the war and at the time served as a model for the rest of Europe, are large, airy apartment houses surrounded by gardens. In the last ten years, 230,000 apartments have been built in Vienna—no mean achievement for a country which, until seven years ago, was under the military occupation that followed World War II.

Life in Vienna is gay and lively, and you will enjoy yourself whether you are sleeping at one of the luxurious hotels on the Ring, or at one of the many more

modest but excellent hotels where a room with bath will cost as little as \$4 to \$6 a night. One of Vienna's greatest charms is that the country is at its doorstep. The vine-covered slopes of the Kahlenberg and Leopoldsdorf hills; the old villages with painted houses and cobbled streets so close by they could almost be considered suburbs; the lyrical beauty of the Vienna woods which in spring surround the city with a haze of blossoms and pale green larches—all near enough to be available to the people. Every city dweller can spend his summer evenings in the country. The rich will drive up to dine at Cobenzl or at the Fischerhütte on the Kahlenberg. The workman will take his family to one of the little *Weinstuben* on the Danube. But all classes will converge on the wine suburb of Grinzing to drink the *Heurigen* (new wine) sitting on trestled tables under pergolas of vines, while the violinists and zither players—among them Karas of "The Third Man" fame—play all the popular melodies. I defy even the most sophisticated person to resist the charm of Grinzing. By the end of the evening he will find himself joining with the rest in the chorus of "In Grinzing beim Wein." I myself have been to Grinzing frequently, but each time I find myself asking for the song every tourist requests: "*Wien, Wien nur du allein, sollst stets die Stadt meiner Träume sein*" (Vienna, Vienna, you alone remain the city of my dreams").

If you would like to receive free travel literature about Austria, please fill in the coupon below and mail it to H&G's Reader Service, 420 Lexington Ave., New York 17, N. Y.

NAME.....
 ADDRESS.....
 CITY..... ZONE..... STATE.....