

APRIL

75¢

UNIVERSITY OF HAWAII
LIBRARY

13 1 32 PM '70

House & Garden

HOW TO STRETCH YOUR DOLLARS

36 pages of real life experiences

*in decorating
building
remodeling
landscaping*



PERIODICAL
NA7100
HG
H. LIBRARY
r news:
LITE
LITE WITH
LOR

*Cook Book:
HOUSE & GARDEN
VISITS JAMES BEARD'S
COOKING CLASSES*

Alcazar! Own this madly Mediterranean floor for \$50!

Olé! Kentile's newest vinyl tile conjures up the bold, romantic spirit of Old Spain... in an elegant styling every family can afford. For about \$50, you can do any 10' x 15' area yourself in Alcazar™ Vinyl Asbestos Tile. It's luxuriously

textured, with an exquisitely crafted mottled chip design (a Kentile secret). Because the design of each 12" x 12" tile flows gently into the next, seams are hidden beautifully from the eye. Alcazar goes anywhere indoors, since its tough, non-porous surface locks out grease, stains, and

scuffs. Quiet and comfortable underfoot, too. Shown below: Alcazar White, one of 7 stunning colors. Wall base: Brown KenCove® Vinyl. Your Kentile® Dealer? See the Yellow Pages under "Floors." And always look for the Kentile name on the carton.

BROOKLYN, N.Y. 11

KENTILE FLOORS



FACIAL FITNESS

You know what physical fitness can do for your body, now see what it does for your face.

In a world gone wild for physical fitness, at last someone has devised a plan to keep your face as fit as your body. The Geminesse Facial Fitness program is a lesson in applied dynamics. Daily skin treatments to keep you looking in superb shape from the neck up!

Thermal Moisturizing Facial

Nothing puffs of heavenly heated cream. It livens your skin tone and texture in seconds, then vanishes. Exercise it on with firm pressure to help relax the muscle tension that often leads to frown and scowl lines.



Geminesse Thermal Moisturizing Facial

Instant refresher course for tired complexions. It's like a miniature skin sauna to soothe away facial fatigue.

Enriched Night Concentrate Cream

Slipping with moisturizers, emollients and lubricants to nurture your complexion, then vanish without a trace. When exercised on, it takes an aggressive stand against those nasty little lines that crop around eyes and mouth.

Geminesse Enriched Night Concentrate Cream

A dynamic and penetrating dream of a cream to turn bedtime into beauty sleep.



MRS. TYSON-VAN ALEN, PROMINENT NEW YORK SOCIALITE

Who doesn't want to stay young looking? That's why there are so many physical fitness buffs. And now with the Geminesse Facial Fitness plan it's possible to stay in superb shape from head to toe.

Exhilarating Skin Lotion

A moisturizing skin conditioner and toning lotion to invigorate the skin, refine texture, restore oil-moisture balance. When applied with a gentle slap, slap exercise, it helps stimulate circulation and get your skin in the pink of condition.

Geminesse Exhilarating Skin Lotion

A post-cleansing tone-up that moisturizes and conditions as it tingles you pink!



The Geminesse Collection

A rare new breed of cosmetics and treatments. Remarkably inventive... infinitely subtle...totally moisturized. To help you create your own brand of magnificence. So why not exercise your beauty option soon? It's waiting for you at the Geminesse Counter of your favorite department store.



GEMINESSE

MAX FACTOR

What kind of girl
chooses china and crystal
called Midnight Mist?



A girl who mixes daffodils and
houndstooth and likes it that way.
A girl who buys pomegranates
for the way they look as well as
the way they taste. A girl
who fills delicate crystal with
hearty Burgundy... who
serves hamburger stroganoff



to company and is very
much in love with the idea of
being in love. A girl who
likes her fine china embossed
like Franciscan Masterpiece
China... and her crystal
hand-cut like no other.
In fact, a girl like you.

Franciscan® table top fashions **INTERPACE**
CORPORATION

BOLD!
DARING!
NEW!
DRAMATIC!
SMART!
DEEPER!
GROOVY!
ELEGANT!

DIMENSION ▽™
PANELING

DIMENSION ▽ OAK



DIMENSION ▽ PANELING - PATENT PENDING

It's the beginning of the end for flat walls. In Oak, Walnut, Birch, and Brasilia®.
From less than \$30 for an 8' x 12' wall. To find the Georgia-Pacific dealer nearest you,
call free, any time, 800-243-6000. In Connecticut, call 800-942-0655.



GEORGIA-PACIFIC

THE GROWTH COMPANY
Portland, Oregon 97207

House & Garden

INCORPORATING **LIVING** FOR YOUNG HOMEMAKERS

I.S.V.-PATCÉVITCH, CHAIRMAN

PERRY L. RUSTON, PRESIDENT

ALEXANDER LIBERMAN, EDITORIAL DIRECTOR



DAVID MASSEY

On the cover: The white-on-white living room of a house in Connecticut's Litchfield hills makes a timely color point: the freshness of white as a bright foil for modern paintings, books, flowering plants, and a superb view. Equally pertinent is white's capacity for stretching dollars: The vinyl upholstered furniture, white plastic cube, plastic-globe lamps, and vinyl floor tiles, for all their stylishness, are pleasantly modest in price. And everything in the room can be washed clean of the footprints and hand prints that are to be expected in any country house frequented by children, dogs, and serious gardeners. The paintings include a gouache by Helen Frankenthaler. Sofa and upholstered chairs by Shaw Manufacturing Co.; steel and glass furniture from Bon Marché; vinyl tile by Goodyear Tire and Rubber Co. For the rest of this house, turn to page 94, and for more ways to add decorating zest with white, see page 108.

APRIL, 1970

VOL. 137 NO. 4

Decorating

- 12 A decorator speaks his mind: A beautiful floor
by William Baldwin
- 72 How to stretch your decorating dollars
- 94 White magic—a dark house opened to a newly
created view with a minimum of remodeling
- 108 Decorating zest

Architecture and Building

- 22 An architect speaks his mind: An interview
with Robert Whitton
- 94 White magic—a dark house opened to a newly
created view with a minimum of remodeling
- 106 Excitement for floors: Color and pattern out of
a bucket
- 110 How a talented architect stretched his
building dollar *by Anne Stagg*
- 134 Facts about building

Entertaining

- 42 Notes for the hostess *by Mary Moon Hemingway*
- 116 Corkscrew: High spirits from white alcohols
by Henry McNulty
- 117 House & Garden visits James Beard's cooking classes
- 123 Cooking tips from James Beard's kitchen
- 128 Thoughts and things for entertaining

Kitchens and Housekeeping

- 66 Notes of a happy housekeeper
by Mary Elizabeth Falter
- 124 For the gathering gourmet: An international
collection

Gardening

- 88 The very personal garden of Harvey Ladew:
A witty topiary garden
- 104 How to build a view
- 180 Gardener's notes *by James Fanning*

Beauty and Health

- 52 Some notes on good looks & good health
by Rebecca Warfield

Features

- 32 Questions & answers: Antiques *by Louise Ade Boger*
- 46 Please tell me
- 50 What's new for living
- 60 New books for your house and garden *by Jay Herbert*
- 71 Editors' eye on people and things

Reader's Service

- 131 Information for shopping
- 138 Shopping around with Betty Fagan
- 184 Best in booklets

EDITOR-IN-CHIEF
MARY JANE POOL

MANAGING EDITOR
MARY ROCHE
ASSOCIATE EDITOR
DENISE OTIS
ART EDITOR
G. WOODFORD PRATT

DECORATING
JACQUELINE GONNET
SUE MORRIS
KAAREN PARKER
MARIE-PIERRE DE CICCIO

HOME FURNISHINGS EDITOR
HERMINE MARIAX
EVELYN M. CLARK FURNITURE
JANE THOMSON FABRICS-CARPETS-BED-BATH
PAT HARLOW OSTRANDER ASSISTANT
AUDREY NICHOLS SILVER-CHINA-GLASS
MARGARET KENNEDY DESIGN PROJECTS-LIGHTS
PETER NEIL ASSISTANT

ARCHITECTURE
WILL MEHLHORN

BUILDING
SPALDING WAGGENER

TRENDS & ENVIRONMENTS
ELIZABETH SVERBEYEFF

ENTERTAINING-SPECIAL PROJECTS
GALEN BRAND

COOK BOOKS-CORKSCREW-TRAVEL
JANE BACON ELLIS

KITCHENS AND EQUIPMENT
BARBARA PORTSCH EDITOR
JOYCE DICK

GARDENS-SPECIAL PROJECTS-CREATIVE CRAFTS
LOUIS J. GARTNER EDITOR
MARYBETH LITTLE WESTON ASSOCIATE
RUTH CRANSTON

GARDENING CONSULTANT
JAMES FANNING

SENIOR EDITOR
DIANA MAIDEN WALTON

CONTRIBUTING BEAUTY EDITOR
REBECCA WARFIELD

COPY EDITOR
KENNETH BATES

STAFF WRITERS
CORALEE LEON
EDITH SONN OSHIN
MELISSA SCHIRRING

ASSISTANT MANAGING EDITOR
JEROME DENNER
PENUALL ALLAN ASSOCIATE

ART DEPARTMENT
HOWARD SPERBER
SANDRA LEE SPAETH
PATTI MADIGAN
LINDA M. RATH

ADMINISTRATIVE COORDINATOR
LORNA DAMARELL CAINE

LOS ANGELES EDITOR
NELLABELLE DICKEY

EDITORIAL CONSULTANT, LOS ANGELES
ELLEN SHERIDAN

CONTRIBUTING EDITORS
MARGARET WILLAUMEZ NEW YORK
PRATT WILLIAMS

JOSÉ WILSON
JOAN GARDNER WASHINGTON
DOROTHEA WALKER SAN FRANCISCO
MARILYN SCHAFER

BETTINA McNULTY LONDON
RUE HILL HUBERT PARIS

EXECUTIVE EDITOR
ANNETT FRANCIS

MERCHANDISING
SALLY DOUGHERTY

SHOPPING AROUND
BETTY FAGAN EDITOR

ADVERTISING DIRECTOR
HENRY H. HOLMES

ADVERTISING MANAGER
JOSEPH L. FUCHS

SALES DEVELOPMENT MANAGER
VERNE E. WESTERBERG

MANAGER OF SPECIAL EDITIONS
EUGENE A. BAY

PROMOTION DIRECTOR
LEONA L. SILLS

NEW ENGLAND
Stattler Building, Boston, Mass., 02116

TIMOTHY W. KNIFE

CHICAGO
65 E. South Water St., Chicago, Ill., 60601

JOHN H. REOCK

CLEVELAND
Bulkley Building, Cleveland, Ohio, 44115

R. J. BIESMEYER

ATLANTA
1371 Peachtree Street, N. E.

Atlanta, Ga., 30309

LOUIS M. FRICK

PACIFIC COAST
3921 Wilshire Boulevard

Los Angeles, Calif., 90005

TED KRAL

FLORIDA
The Dawson Company

5995 S. W. 71st Street

South Miami, Fla., 33143

SOUTHWEST
Roy McDonald Associates, Inc.

3130 Southwest Freeway

Houston, Tex., 77006

Roy McDonald Associates, Inc.

2570 S. Harvard Avenue

Tulsa, Okla., 74114

SHOPPING AROUND
420 Lexington Avenue, New York, N. Y., 10017

DAVID W. BRUMBAUGH, JR.

BRITISH HOUSE & GARDEN
Vogue House, Hanover Square, London, W.1

FRENCH HOUSE & GARDEN
(Maison & Jardin)

4 Place du Palais Bourbon, Paris 7

POUL HORNSLETH, PUBLISHER

HOUSE & GARDEN IS PUBLISHED BY
THE CONDE NAST PUBLICATIONS INC.

COPYRIGHT © 1970 BY THE CONDE NAST PUBLICATIONS INC. ALL RIGHTS RESERVED. PRINTED IN THE U.S.A. HOUSE & GARDEN INCORPORATING LIVING FOR YOUNG HOMEMAKERS IS PUBLISHED MONTHLY BY THE CONDE NAST PUBLICATIONS INC., 420 LEXINGTON AVENUE, NEW YORK, N.Y., 10017. SECOND-CLASS POSTAGE PAID AT NEW YORK, N.Y., AND ADDITIONAL MAILING OFFICES. SUBSCRIPTIONS: IN U.S. AND POSSESSIONS, \$7 FOR ONE YEAR, \$12 FOR TWO YEARS, \$16 FOR THREE YEARS. IN CANADA, \$8 FOR ONE YEAR, \$14 FOR TWO YEARS, \$19 FOR THREE YEARS. ELSEWHERE, \$9 FOR ONE YEAR. PAYABLE IN ADVANCE. SINGLE COPIES 75¢. FOR SUBSCRIPTIONS, ADDRESS CHANGES, AND ADJUSTMENTS, WRITE TO HOUSE & GARDEN, BOX 2202, BOULDER, COLORADO 80302. SIX WEEKS ARE REQUIRED FOR CHANGE OF ADDRESS. PLEASE GIVE BOTH NEW AND OLD ADDRESS AS PRINTED ON LAST LABEL. POSTMASTER: SEND FORM 3579 TO HOUSE & GARDEN, BOX 2202, BOULDER, COLORADO 80302.

FOR FURTHER INFORMATION ABOUT ANYTHING APPEARING IN THIS ISSUE, PLEASE WRITE HOUSE & GARDEN READER SERVICE, 420 LEXINGTON AVENUE, NEW YORK, N.Y., 10017.



THE \$125 DIFFERENCE



The 17th century was a restless and uncertain time for Europe. There was a hunger for reassurance and security, which showed in the way men furnished their homes... with strong, solid pieces in warm-toned woods. It was this mood that Heritage set out to capture in this sturdy storage chest. A mood that could only be worked up the patient, old-fashioned way—by hand. Only hands can low-stain the wood to bring out the full grain. Only hands can seek out the buried highlights.

And only more money can buy it.

The \$125 difference between this \$550 chest and any cheaper rival lies in this careful handwork. And not just on the outside that shows, either! Interiors are hand sanded and sealed. Drawer edges are shaped and the runners waxed by hand. Large pieces have built-in turnbuckles for hidden support. So you get drawers that really draw, shelves that never sag, doors that open at a touch. This is the Heritage manner. And this handwork is the enduring difference between a Heritage piece and any other.

HERITAGE[®]
A division of Drexel Enterprises, Inc.

This chest is from the 61-piece "Norman Court" collection. For catalog of this and some other Heritage collections, plus a room planning kit, send \$2 to Dept. HG-4-70, Heritage Furniture Co., High Point, N.C. 27261.

We create sterling for girls who want opulent, refined modern or cozy homes.



Some girls dream of a home with crystal chandeliers, velvet-covered furniture and elegant accessories like this ornate clock. A formal look. And that's why Wallace created Rose Point. It's delicately carved and rich-looking. Blends beautifully with a traditional way of living. Your way of living.

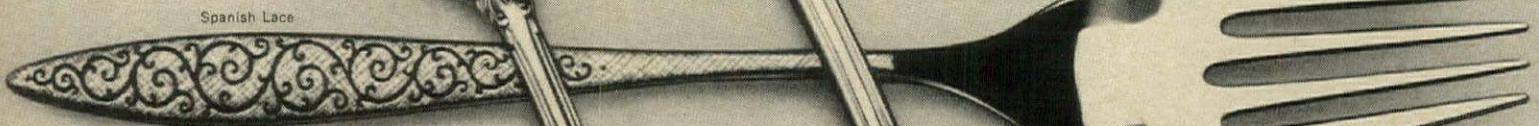

Maybe you're one of the avant-garde. You love see-through furniture, abstract art, and vivid colors. Everything impeccably designed. Like Spanish Lace by Wallace. It's simple. Yet distinctive. With a textured Firenze® finish. A breakthrough look in sterling. It's for you.



Polished wood floors. Candlestick lamps. You want a home with charm. And you probably want lightly decorated sterling. Like Shenandoah. It's beautifully balanced. Delicately sculptured. A pattern you'll never tire of. Because Shenandoah is designed especially for you.



Wallace Sterling

Wallace Silversmiths, Wallingford, Conn. 06492

Patterns as different as girls are.

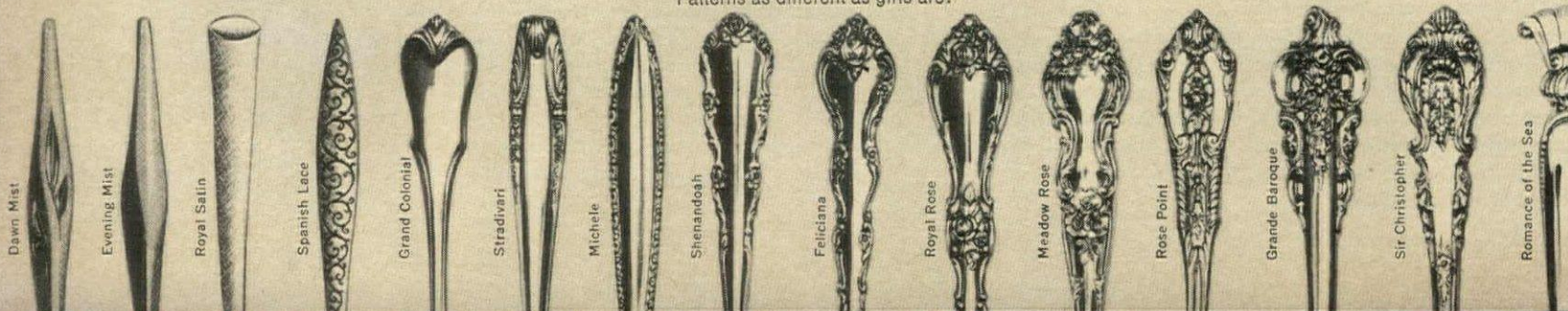

Once again, Stiffel forges backward.

Most of the time, when Stiffel brings you something new, it's old.

Because our designers don't spend most of their time trying to shatter precedents.

The specialty of our house has always been tradition. Traditional design. Traditional materials. A tradition of dependability.

And, while it may sound a bit conservative, this dedication to tradition has both virtue and purpose. Or because it is rooted in the past, Stiffel design has staying power. After three

years you won't find yourself suffering from the "ye-gods-why-did-I-ever-buy-that?" syndrome.

The Stiffel "look" lasts.

And while the "look" is lasting, so is the lamp. Because it is constructed with the same care and sense of purpose with which it was designed.

Now Stiffel once again marches resolutely forward, into the past, to bring you the three stately lamps on the facing page.

At left, a design with strong Regency influence. The crystal portions are blown, hand-cut and hand-polished in Europe. The price is about \$145.

In the center, a tapered and turned shaft which reminds one of an antique candle holder, spiced with echos of the Orient.

About \$110.

At right, a classic foliated Georgian urn with a warm, antiqued brass finish. About \$99.50.

And these are but three of many. For a peek at more of the Stiffel collection send 25¢ to The Stiffel Company, Chicago, Illinois 60610. By return mail you will receive the Stiffel brochure. Otherwise known as a little "light" reading. P.S. In the West or South lamp prices may be slightly higher.

STIFFEL

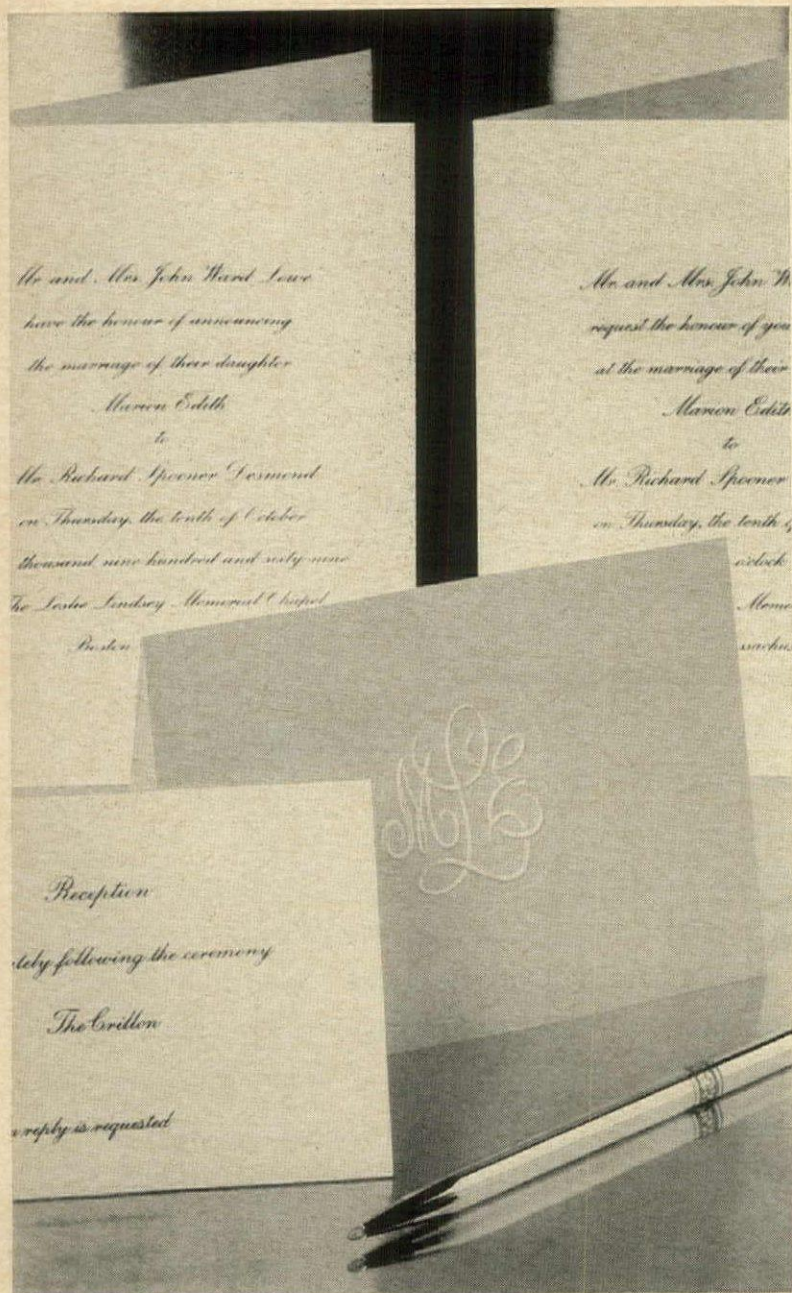

Do you have your paper trousseau yet?

Your paper trousseau is just as important as the crystal and linens you're putting aside to start your new life. Just as you want the very finest engraved invitations and announcements for your wedding day, you'll want to have the finest papers for every occasion that arises in your new role as social planner.

For thanking wonderful people for their meaningful gifts... for inviting friends over to see your first decorating... for accepting invitations to see theirs... for enclosing your new name in gifts... you'll want the distinctive letters, notes, informals and calling cards from Crane.

Crane puts the same special quality 100% rag papers into all your writing paper as it puts into the invitations and announcements for your special day.

You're taking a big step, so take the right steps. Ask your stationery specialist to help you choose your paper trousseau at jewelry and department stores, stationery and specialty shops.

Crane

...when words alone are not enough

At the bottom of every great room a beautiful floor

BY WILLIAM BALDWIN

A floor may be brilliant but should not demand attention

When it comes to floors, there are two things I insist on: They must lie down, and they must be quiet. A floor should never jump up at you to the point where people walk around looking at their feet. A floor may be brilliant, but the rest of the room must compensate so the floor is not noticed to the exclusion of everything else. And the clatter of heels on a bare, hard floor can be unnerving.

Making a floor lie down is a fairly recent problem. Up to now people were apt to use patterned furniture, curtains, even walls with a plain dull carpet that seemed almost apologetic. Now we've been liberated. And the person largely responsible for the liberation is David Hicks, a man who, I think, has done as much for current decorating in England as anyone. It was his brilliant small-patterned carpets that revolutionized the floors of the world.

Patterns are practical

Small-scale patterns in carpeting not only look more interesting than solid colors, they are infinitely more practical. Even a simple beige and white geometric shows wear and dirt less than a perfectly plain beige. And don't ever be persuaded that a dark carpet shows wear and dirt less than a pale one—it is absolutely not true.

A personal revolution for me in the last few years has been my conversion to wall-to-wall carpeting. I used to have a terrific aversion to it. I still think that a beautiful bare wood floor with a rug by the sofa or the fireplace is a treasure. It can be any wood, from the simplest board flooring to a fantastically expensive eighteenth-century parquet, imported and assembled piece by piece like a huge jigsaw puzzle. Perhaps because wood was once a living tree, it still has that warmth, that richness, that friendliness about it. Yet I have found that a few small rugs on a bare floor often look like islands, making the room seem restless. I finally had to admit

that wall-to-wall carpeting is often the answer. I had it installed in my own apartment, and I've never regretted it. It's a small dark brown and beige pattern that smooths out the whole room and makes it a simple matter to move furniture around without having to worry about rug boundaries. I always recommend wall-to-wall for bedrooms in the city, because it helps so much to muffle sound. I've even had a wall-to-wall carpet made out of a too-small rug by sewing a border around it.

A relatively recent concept in wall-to-wall in America is strip carpeting—36-inch-wide sections laid the way they've been doing it for years in Europe. Ever since the invention of broadloom, most Americans would have been appalled at the idea of seams in the carpet. Now we don't think that way at all. My own carpet is in strips, but you'd be hard pressed to find a seam in it—the pattern hides them perfectly. Right now I am working on a very large, grand house in the south of France, with creamy marble floors so old they're lustrous without being polished. We're having the carpeting woven of beige and white linen and raffia in 60-inch-wide strips. The seams in that will be quite obvious. Yet how much more interesting and valuable it will be, made painstakingly by hand, than bolts of broadloom produced by the mile.

**Who cares if
your seams
are showing**

In the city, I like the warm, deep-comfort look of smaller rugs laid right on top of wall-to-wall. The smaller rug could be a bigger-scale pattern, or one of those bold-colored contemporary rugs, or a needlepoint, or a beautiful Oriental, pale and luscious as a piece of honey.

In the country, or by the sea, the best floors are the most practical ones, and the most practical are often the most beautiful. I love natural clay tile, or slate, or stone and brick—all waxed to a glow. In the country, I think I would tile even the bedroom, then soften it with a lovely pale linen rug. But I would never use brick or slate on the second floor. They suggest an indoor extension of the garden—they seem out of place upstairs.

**What's practical
is beautiful**

Continued on page 16



The work of the discerning artisan is evident throughout the new Baker collections of choice European designs. Each detail of craftsmanship and finishing is a point of pleasure for those who appreciate the finest. For your new Baker Album containing the most recent collections of "country manor" furniture, please send \$3.00.

Baker Furniture, Inc.
CABINET MAKERS

804 MILLING ROAD, HOLLAND, MICHIGAN 49423

NEW YORK • CHICAGO • LOS ANGELES • PHILADELPHIA • CLEVELAND
SAN FRANCISCO • ST. LOUIS • DALLAS • ATLANTA • GRAND RAPIDS



• FOR THE FINEST CARE OF YOUR FINEST FURNITURE, USE SAINT'S SATIN WAX. •



Learn the facts of life about family room furniture.

Family room. Den. Recreation room. Whatever. It needs a different kind of furniture. Because it gets a different kind of living. Overstuffed upholstered furniture can't stand the punishment. The arms. Seats. Backs. They wear out.

For family room living you need furniture that not only looks good and sits good, but can take it.

Try to wear out a solid oak Howard arm. Sure. You can wear out the cushions. But you can get a whole new set for under \$20.

Family rooms need:

1. Solid oak furniture. With a deep-rubbed finish.
2. Reversible, zippered

cushions. When one is worn or dirty flip it over.

3. Big comfortable foam cushions nestled in soft Fortrel. Deep down comfort for the man in your life.

4. **HERCULON*** olefin fiber fabrics that outwear wool seven times. With stain release *built in . . . not added on.*

Howard goes where you really live. Whatever you call the room. And that's a fact.

HOWARD
family room furniture

Starkville, Mississippi 39759



*Registered trademark of Hercules Incorporated, Wilmington, Delaware, for its olefin fiber.

Sears own French Revolution. Damask draperies you can wash.



Imagine—damask draperies that aren't fragile. If you like, go pound them clean at your nearest neighborhood shore. Or—toss them in the washing machine and tumble dry. That's the big revolution.

And yet, the look is still rich. The

fabric elegant. With tiny feathers woven throughout. That's why Sears calls them Petit Plume.

Petit Plume cotton and Avisco® rayon damasks are Perma-Prest®. Just tumble dry and hang without ironing. And they're backed with Thermalgard

acrylic foam to keep the heat in and to keep the cold out.

The revolutionary damasks. In twelve regal colors like emerald green, bluejay. All made in our own U.S.A. See them at most Sears, Roebuck and Co stores, and in the catalog. Petit Plume.

You've changed a lot lately So has **Sears**

Dramatically different...



Beautiful rugs you hook yourself to enrich your home!

That individual touch . . . an uncommonly lovely way to enhance your decor . . . deep-piled, luxurious rugs that you hook yourself, more easily than you'd ever believe. You'll have hours of relaxed, leisure-time enjoyment, using the new easier-to-work canvas backings we've designed — no frame needed!

You use real New Zealand virgin rug wools, pre-cut into exact working lengths, and matched dye-lots are guaranteed, so that you can buy your yarn as you go along, if you wish. The pattern is hand-screened in color on canvas — it's fool-proof to follow. To be even more individual . . . substitute shades, and create your own color-scheme.

Choose from over 50 striking new designs. Whether your taste is traditional or newer-than-now, pick the pattern that pleases you most. You'll find Spinnerin rugs of many sizes and shapes that bring new beauty to the home, at your art needlework dealer.

THE MARK OF THE WORLD'S BEST.



PURE WOOL PILE
The Woolmark is your assurance of quality tested carpets made of pure wool pile.

Spinnerin

SPINNERIN, 230 FIFTH AVE., N.Y. 10001 Dept. G

NEW! FULL COLOR CATALOG!

Please send 32 page booklet showing over 50 fresh, new designs in actual room settings. I enclose \$1.

NEW! CREATIVE RUG-MAKING BOOK!

Please send 128 page illustrated book of advanced techniques, history, designs, ideas. I enclose \$1. (No Stamps Please).

NAME _____

ADDRESS _____

CITY _____

STATE _____ ZIP _____

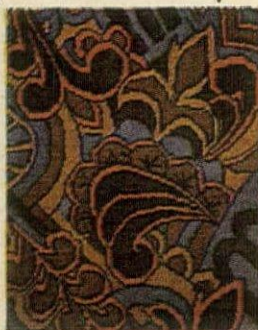

A BEAUTIFUL FLOOR

continued from page 13

Almost all of these natural materials—even those wonderful seventeenth-century French floors of slate with bands of wood—have been copied remarkably well in vinyl. I find myself using vinyl more and more. It's wonderful for children's rooms in pale, clean colors. I have put stone-patterned vinyl in a dining alcove, and I once did a whole living room in big vinyl squares that looked just like deep brown leather. Elaborately patterned floors that used to be done in marble are easily copied today in vinyl. In the Escorial museum in Spain, there is a circular room 40 feet across. The floor is beige and green marble with a design that looks like rays fanning out from a central sun. I had that floor reproduced in vinyl in a 15-foot circular entrance hall in Lake Forest. Plain marble had been specified; for a fraction of the cost we made a floor that was quieter, safer, infinitely more interesting.

You can also mimic marble with paint. I once visited a small palace in Scandinavia that had a ballroom on the second floor. Although the plans called for a marble floor, the engineers found it would be impossible—the whole ballroom would have crashed straight through to ground level. So they marbled it with paint. It was all done with feathers for brushes—a tremendous job. Of course you don't get to decorate too many ballrooms nowadays, but a more reasonably sized room would be beautiful in *faux marbre*. Or you could have a floor with a painted stencil design—the most beautiful ones I've found are, again, in Scandinavian countries. Many people think a stenciled floor is impractical, but actually the reverse is true. When a stenciled floor is finished, it's given a good coat of varnish. Then you wax it twice a year, and it stays perfectly beautiful.

Beautiful floors with paint

One of my favorite houses is a farmhouse in Connecticut, white-washed inside from top to bottom. The only rug is a thick white linen doormat. The rest of the floor is completely unadorned except for red clay pots of ivy and geraniums, and big washtubs filled with rhubarb. That house is the only place I've ever felt I could move into—without making a single change other than to substitute my own books for the ones that were there—and feel completely at home. In that house the bare floors are the simplest of all—wood, coated with thick lacquery white paint. It is beautiful to look at and—the ultimate test—it is heaven for walking barefoot.

Antron® lets you dare to go white.

From Du Pont comes Antron®, a carpet fiber so revolutionary you can almost ignore dirt.

Each "Antron" fiber acts like a miniature prism to break up light reflections and drastically cut the appearance of surface soil.

That keeps a carpet looking cleaner, fresher and newer longer than you'd think possible.

No matter what kind of carpet you buy, "Antron" or "Antron" II (new form, same wonderful properties) will keep it looking its

beautiful best. Go ahead. Go bright. Go light. Even go white. "Antron" nylon makes it not only possible but practical.

ANTRON®—THE NEWEST CARPET NYLON FROM DU PONT.

*Du Pont registered trademark. Du Pont makes fibers, not carpets.



Better things for better living...through chemistry

You'll say it as
proudly as we do.

"It's American of Martinsville."



Oak veneers and carefully sculptured oak solids... a surprisingly cozy finish throughout... pieces for every room... and a very reasonable price. That's Valiente. See the complete grouping, plus our many other beautiful thru-the-home collections by sending 50¢ to Carolyn Langley, Dept. HG-470, American of Martinsville, Martinsville, Va. 24112.

AMERICAN OF MARTINSVILLE

AN ARCHITECT SPEAKS HIS MIND

*"The experience of living in
a house depends on
how space is
shaped and what
it expresses,"*

SAYS ROBERT WHITTON.



ROBERT WHITTON, thirty-two, is one of today's young architects with a passionate feeling about the possibilities of space in architecture. During the past year, he has had two commissions besides building his own house, which you see on page 110. He has also collaborated with another Florida architect, Milton Harvey, on such diverse jobs as industrial plants, office buildings, apartment and town house projects. Mr. Whitton admits, quite candidly, that he is "a self-taught architect." Circumstances prevented him from going to college, so after high school, he went to work with an architect. "I did it the hard way," he says, "but the experience has been rewarding."

Which is harder—to design a house for yourself and your family, or for a client?

When you design a house for someone else, frequently there's the feeling when it's finished that you never quite accomplished all that you originally intended. Maybe you had to modify some design element for the sake of accommodating a need or for money reasons. Or you may have been thwarted in not using the materials you had originally wanted. Or lots of other reasons. But when you design for yourself, you're doing the hardest thing of all—making a statement entirely for and about yourself. It's a big commitment, probably the ultimate challenge. Yet it's also exciting. It's a chance to start all over again, you might say, and with no curbs or excuses.

What made you decide to build rather than buy?

I had always wanted to build a house, and I felt the time was right. We had particular needs and ways of living as a family, and I felt I could find an inexpensive and more rewarding solution to these than taking something ready-made.

Continued on page 24



TERRY ROBE BY ROYAL ROBES, NEW YORK

Miss Springmaid takes you out of the mild into the wilds of Kashmir.

Kashmir. Where leopards lurk behind giant flowers. It's a fantasy that's real. As close as your bedroom. And bath. With Kashmir percale sheets of Springmaid's no-iron Wondercale® blend of 50% Kodel® polyester, 50% combed cotton. And a Kashmir fringed durable-press cotton bedspread. You'll love being surrounded by the same exotic Kashmir print and coordinated solid color Springmaid towels of sheared terry. Kashmir: in untamed combinations of yellow, pink and blue. Haven't you always wanted to go a little wild? Now's your chance.



Stop. Don't decorate.



Until you've seen the new Nettle Creek Portfolio of Decorating Ideas.

Five booklets containing 80 pages of glorious, colorful photos and drawings. The latest in home fashions to serve as "idea starters".

See illustrated in blooming color the newest tricks in using decorative pillows . . . how to give elegance to your window treatments — and how to get them made . . . the secrets of arranging pictures and accessories . . . and of course the magic of creating the Nettle Creek look for your bedroom. Before you spend another cent rush \$2.00 for your portfolio.



NETTLE CREEK
Industries

Dept. K-7, Richmond, Indiana 47374

AN ARCHITECT SPEAKS HIS MIND

continued from page 22

How did you manage to keep your costs down so low?

When I started the project, I originally intended to hire a contractor and do a little of the work myself in my spare time. But by the time I was ready to start building, price hikes had changed the situation so radically, I realized I couldn't afford a contractor. So I took the job on myself and did most of the work myself, except for the big things like the concrete block work and the stucco finishing, which I subcontracted. Of course, it consumed a lot of time—I had to take off considerable time from the office. Also to save money, I left temporarily suspended several things that weren't absolutely vital to the house. The first level, which is the semibasement-recreation area, is still unfinished. Also I had planned to add a garage and a pool. These will get done later.

In what ways do you think other people can save money when building a house?

Not many people are willing to take on part of the actual work themselves, but if someone is able to and has the time, that can certainly save money. One major thing I think is important, if your budget is small, is to concentrate your money on space itself rather than on elaborate finishes. How the space is shaped and what it expresses adds much more to the experience of living in a house than expensive finishes. Besides, you can always upgrade finishes later.

Why did you choose to build the house with concrete block?

It's economical for one thing. Also, I like its massiveness. I don't think people have got enough mileage out of this material. It has the flexibility of wood—as you can see by the way I was able to project elements of the house so easily. Yet in this area concrete block is so much cheaper than wood. You can add beautiful finishes, too. I chose a rough stucco finish that gives the walls a wonderful texture with a soft quality. It reflects light in a luminous way and also makes a very good background for sculpture and paintings.

Why did you surface the walls with the same finish inside and out?

Because the inside is the same expression as the outside. Using the same finish emphasizes the continuity of planes, the way they flow around the outside of the house then turn inward to repeat and express the same shapes inside.

When you started the planning, what did you think about first—how the house would look or how it would solve your family's needs?

First of all, I broke down our activities into four major categories—indoor recreation; family living, cooking, and entertaining (which is really one); sleeping; and studying for the children, working at home for myself. These became four stratifications in my mind, or the four levels of the house—recreation in the semibasement, family spaces on the main level, bedrooms above that, and study areas above that.

Continued on page 28

Bring Out the Best in Wood

SHINGLES SIDING CLAPBOARDS PANELING DECKING

with **Cabot's STAINS**



Home in the High Sierras of California; Architect: Charles O. Matcham, Jr., Tahoe City, Cal.; Cabot's Stains specified for Redwood.

Cabot's Stains, in 87 unique colors, protect the wood, enhance the grain, grow old gracefully, never crack, peel, or blister.

Here is wood at its wonderful best. The architect, in specifying a finish for this home, sought beauty and more . . . a finish that would stand up to summer sun and winter cold, that would require minimum maintenance while protecting the wood for a long, trouble-free life. His choice: Cabot's Stains. Cabot's Stains are applicable to all types of wood and all wood surfaces, interior or exterior.

For those who are building now or planning to build or remodel soon, the hour for decision is at hand. Will it be stain or paint for your home? Think it over carefully, for stains have the advantage over paints in terms of natural beauty, economy, longer life, ease of application and trouble-free maintenance. Today, the trend is toward stains . . .

"Cabot's Stains, the Original Stains and Standard for the Nation since 1877."



Samuel Cabot Inc.

415 S. Terminal Trust Bldg., Boston, Mass. 02210

Please send color card on: Cabot's Stains, Cabot's Stain Wax, Cabot's Decking Stains.

Grande Regency, Prelude, and Royal Danish are part of our International sterling collection. And here's what makes our sterling worth collecting:

Our sterling lasts a lifetime. It's made the way very few things are these days. 24 people work on one piece of International sterling. They put as many as 30 hand operations into a single fork.

Like antiques and unlike the rest of us, International sterling gets better looking as it gets older. All the tiny scratches that build up on the surface give it a rich, mellow patina.

Even though it's a precious metal our sterling doesn't have to be coddled. How many other valuable things do you own that can go in the dishwasher?

And there's one more nice thing about our sterling collection: you can afford to collect it. Prices for a 4-piece place setting start at \$49.50.

**Collector's Items.
Three of them by
International Sterling.[®]**

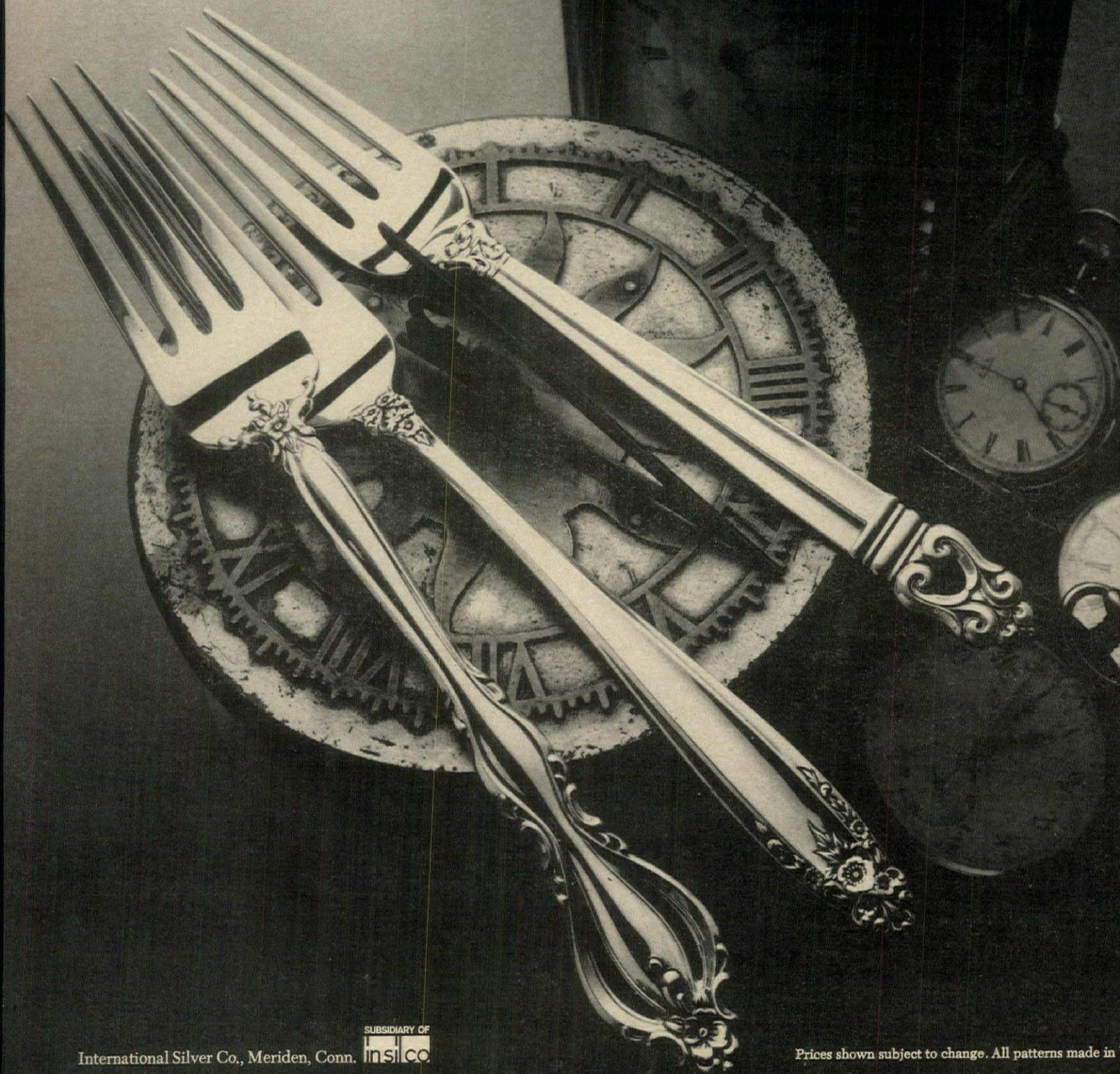



Brown Jordan turns inside out (and outside in)

Classic II. Exquisitely handcrafted cast aluminum furniture. Designed to live indoors or out with perfect aplomb.
For a colorful brochure, write Brown Jordan, Dept. G-4, El Monte, California 91734.

A COLLECTION OF BEAUTIFUL IDEAS FROM HENREDON

Henredon Furniture's new Circa 75 Collection brightens empty spaces. Because it's designed in scale and quality to bring excitement to any decor. And Circa 75 is as practical as it is beautiful. Chests can double as tables, living room chairs roll anywhere for extra seating, cocktail tables rise to any occasion—hydraulically. To see just how handsomely Circa 75 can work for you, send \$1.00 for brochures showing Circa 75 and Upholstered Furniture to Henredon, Dept. HG 4-70, Morganton, North Carolina 28655.



CIRCA 75

AN ARCHITECT SPEAKS HIS MIND

continued from page 24

Then I began experimenting to see how these separated levels could work and mingle with one another. I wanted to enclose space but preserve a flow, to have each space borrow a view or light from the next. Never to have rigid separations. In other words, I started with the relationship of activities, but what became more important was the *interrelationship* of the spaces. That's what I think more people should think about when they're planning a house.

Could you explain this more fully?

Well, light and movement and how spaces connect are what create an interrelationship of space in a house. And that creates great beauty. I dislike, for instance, to reach dead ends in a house. So in my own, I tried to create a feeling that the house, the flow of spaces, never ends. When you're in one space, your eye or you yourself can always move around in or travel out of that space in various ways. Sometimes it's a shaft of light pouring through a window in an adjoining room or on another level that draws you forward. Sometimes it's the pleasure of being in a room on one level and being able to climb up or down to another level to look at that room with a totally different experience. Even when you're up in the highest point of the house—the loft balconies—your eye travels on out through the big window alongside, returning you to the outdoors.

What are some of the most important qualities a good house should have?

To solve a person's basic needs is only the minimum a house should do. It should go much beyond that. For me, one of the most important things is this whole matter of space I've been talking about. A good house should be a new experience, an adventure in space.

What makes a good client?

Someone who's fairly objective about what he wants. What I mean is someone who can give you his family's particular problems without predetermined ideas. Someone with an open mind. The relationship between architect and client has to be flexible, and open to change—in both directions.

The tendency seems to be nowadays toward building fewer and fewer single-family houses because of rising construction and land costs. Do you find this true?

Certainly. And this means that other ways to house people are going to have to be found. Mass housing is going to come in very strong, but much better design approaches have to be worked out. However, there'll always be some people who'll still be able to afford to build a house for themselves—although their number is dwindling.

I think it's important for an architect to mix houses with other kinds of design work. If an architect does only houses, he usually gets stagnant. Diversified design problems are very fruitful and stimulating. Then when you do another house, you're renewed by your other experiences, and you have the confidence to experiment.



...TEN THRILLING STEPS FOR WOMANKIND!

You have to see...touch and walk on this luxuriously different shag carpet by Patcraft in order to enjoy its beauty and the delight of the deep, deep permanently textured nylon pile. Beautiful, glowing "soul" colors and textural beauty are locked in to stay through the modern miracles of heat and chemistry. The long staple yarns make it look clean and stay clean longer. Silky hard finishes lessen annoying fuzzing and pilling and the built-in resiliency, like a tempered spring, prevents matting.

"DASHING TIMES"—the shag carpet that boasts nylon for strength...modern engineering for long life...and PATCRAFT for fashion and beauty.

PATCRAFT MILLS, INC., Dalton, Georgia.

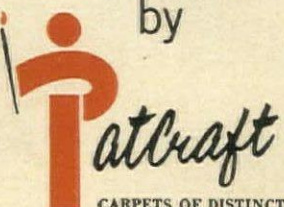
... shag
by

CARPETS OF DISTINCTION

Courage. Here's everything you'll ever need to pick a fine French wine.

B & G. Short for Margaux, Chablis, Beaujolais and all the other very proper nouns of wine history.

Short for 245 years of selecting and

bottling the finest of the reds and the whites.

B & G. The only French you'll ever need to feel at home with a whole family of great labels.

B & G. In short.



B & G. French made easy.

BARTON & GUESTIER. 36 FINE WINES IN ONE FINE FAMILY.

Imported by General Wine and Spirits Company, Browne-Vintners Division, NYC.



Tonight will make a beautiful memory. In Palm Beach, or wherever you entertain, the evening takes on a feeling of magic against the setting of warm, ivory Lenox fine China and glittering, hand-blown Lenox Crystal. Have it in your home.

LENOX
CHINA • CRYSTAL

For free full-color literature, write Lenox, Inc., Dept. 6, Trenton, New Jersey 08605. 3-piece place settings: crystal \$13.50-32.25; 5-piece place settings: china \$22.95-60.00.



Questions
& answers
antiques

BY LOUISE ADE ROGER



PIECRUST TABLE

This small candle table is the only unidentified piece of furniture in a group on loan from Cliveden (the renowned Germantown residence of the Chew family) that is being shown at this year's University Hospital Antiques Show. A friend thought it was made in Philadelphia. What do you think?

S.C.—Philadelphia, Pa.

Legs of the form found on your Chippendale style piecrust table, which dates around 1760, were used occasionally on English furniture of the 1700s. Certain other features—the kind of piecrust molding, the beading—also suggest English provenance. Unless an article of Colonial furniture can be positively authenticated as American, it must be regarded as European. *Editor's note: The University of Pennsylvania Hospital Antiques Show will be held in Philadelphia at the 103rd Engineers' Armory, Lancaster Avenue at Thirty-third Street, April 21 through April 25.*

Just one nice thing after another.

Do you enjoy beautiful things? Indulge yourself in a visit to the Knapp & Tubbs' galleries. Here you'll find beauty in every nook and corner. The loveliest of furniture by American, English and European craftsmen. Documented antiques. And marvelous accessories. Just ask your interior designer or furniture dealer for your introduction. Then come and be inspired.



*Knapp
& Tubbs*

NEW YORK: 979 THIRD AVENUE • LOS ANGELES: 8778 BEVERLY BLVD. • CHICAGO: THE MERCHANDISE MART
SAN FRANCISCO: 737 SANSOME ST. • GRAND RAPIDS: EXHIBITORS BLDG. • CLEVELAND: 2900 SUPERIOR AVE.

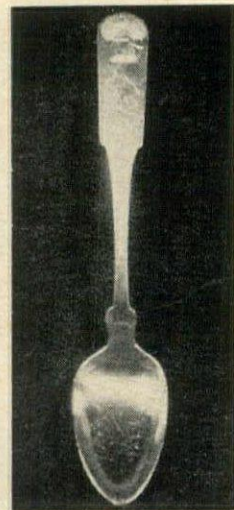

COIN SILVER SPOON

I would appreciate an estimate of the age of my coin silver spoon. The initials B B and a sheaf of wheat are on its handle. E.B.—Glendale, Calif.

The initials "BB" were used by several American silversmiths. Yours may possibly be those of Barzillai Benjamin, who was working in New York in 1825. The sheaf of wheat pattern was widely popular in the late 1820s and 1830s.

Can you interpret my sketch of the mark found on the bottom of an old platter belonging to my grandmother?

D.A.H.—District Heights, Md.



The mark indicates that your pattern "Sandringham," was originally registered at the London Patent Office, Nov. 27, 1863 by Edward F. Bodley & Co. of the Scotia Pottery, Burslem, started in 1862. The printed "B & Co" within the Stafford knot was used by this firm only in 1865, so your mark is relatively rare.

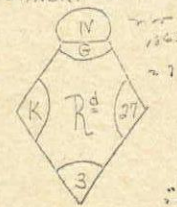

RARE POTTERY MARK

Continued on page 36

Towle introduces "The Second Chance."

If, within a year, you decide
you've chosen the wrong sterling pattern,
we'll take it back.

Until now, the minute your sterling walked into your house it was there to stay.

Even if the first time you ate with it, you decided you hated it, there was no way you could change your pattern.

Well, Towle thinks one of the privileges of being a woman is having the right to change your mind.

So we've created a new way to buy sterling called "The Second Chance."

Here's how it works:

Buy any Towle sterling pattern and eat with it for a year. Even monogram it, if you like. If at any time during those twelve months you decide the pattern is wrong for you, return your sterling to us. We'll ship it right to the melting pot and promptly send you any other Towle pattern of the same price. No questions asked.

You may also replace your pattern with a more expensive one and make up the difference. Or you may replace it with a less expensive pattern and receive the difference in additional Towle sterling.

And now that we've extended you the opportunity of exchanging Towle patterns, let us extend you the opportunity of seeing them.

Just drop a line to Towle Silversmiths,

Newburyport, Mass. and we'll rush you a booklet of Towle patterns. Or you can see them in the flesh at the nearest authorized Towle dealer.

Towle's "Second Chance:" It gives you something no silversmith ever gave you before. The right to be wrong.



TOMLINSON

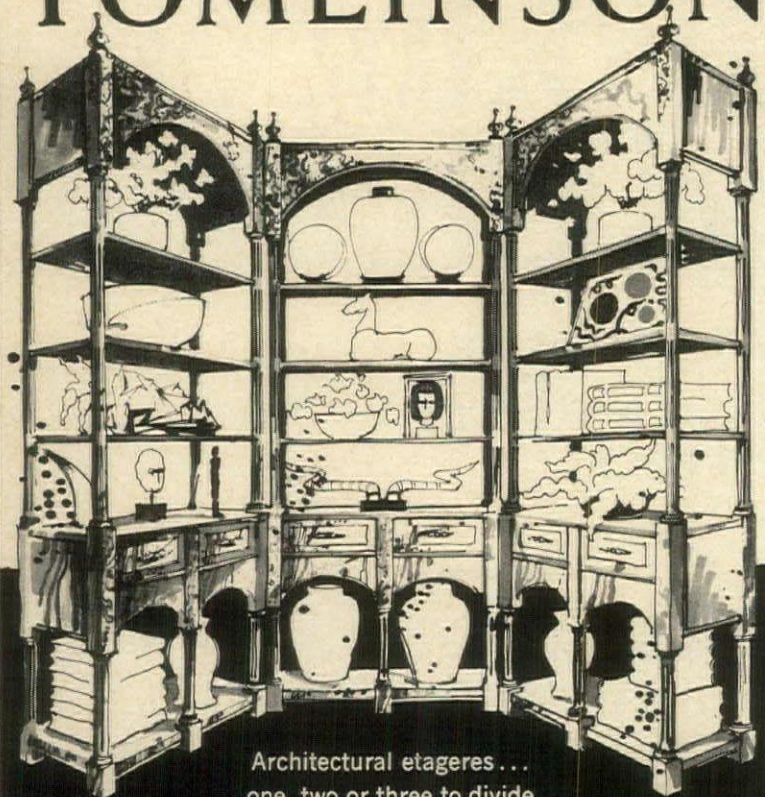

Architectural etageres . . . one, two or three to divide and conquer space with the cadence of cathedral arches. Our Cabinet/Upholstery portfolios are a practical pilgrimage. \$1 each to Tomlinson Furniture, High Point, North Carolina 27261.

The Rain Chair.

Rain can't hurt this chair. It will never rust. Scroll is solid aluminum, made to last forever. Scroll designs (there are nine including Hispana shown here) are made to last forever, too. Contact your interior designer, who will show you how Scroll can complement your favorite interior or exterior — Also sold at fine stores. Write for the Scroll brochure showing the complete collection... SCROLL, INC., 800 N.W. 166th Street, Miami, Florida 33164



ANTIQUES *continued from page 32*

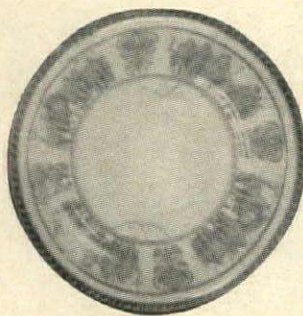

STAFFORDSHIRE BOWL

I photographed my brown luster bowl so you can see the inside design of Roman soldiers, a dog, and a horse in two different poses. Can you tell from this mark when and where the bowl was made?

P.P.K.—Roanoke, Va.

Your pattern "Trajan" was registered April 28, 1873. Although made by Powell & Bishop who were active at Hanley only from 1876 to 1878, the design was registered by their predecessor, Livesley Powell & Co. Since Powell & Bishop were in business so short a time, their mark is rare, which enhances its value.

I bought my game table in an antique shop and would appreciate anything you can tell me about it.

M.B.—Fredonia, Kans.

Combination game and worktables such as yours were introduced into England in the early nineteenth century. Yours probably dates in the 1840s. Your table is in Victorian Classical style of the "pouch" variety. Victorian ladies kept their needlework in these pouches.



GAME AND WORKTABLE



BACCHUS-ADORNED MUG

I recently purchased this 8-inch-deep mug. What does the seal on the bottom denote? B.H.—Parsippany, N.J.

Charles Meigh, a Staffordshire potter, operated the Old Hall Works at Hanley from 1835 to 1849. The seal denotes an award for this mug by the Society of Arts. The mug's decoration, shows Bacchus at a feast.

My uncle, a collector of antiques, left me this chair. The back is carved out of two solid pieces of a hard wood like ebony and has quite a curvature. Any information about this kind of chair would be welcome.

E.A.R.—Northfield, Ill.



BELTER-STYLE CHAIR

Your chair is in the Revived Rococo or Victorian Louis Quinze style and belongs to the distinctive "Belter school" of cabinetwork. The name derives from John H. Belter who worked in New York around 1840 to 1860 and created a local style, which is highly esteemed. Your chair dates from about that time.

Bigelow's soft cloud patterns for Virgo.

Virgo, the perfectionist, is a woman born under the sign of the craftsman. She will be drawn, irresistibly, to Clouddridge, the carpet scattered with puffy random clouds on a tight-looped sky. Wise, prudent Virgo will appreciate instinctively the economy, the durability, the stain-resistant qualities of this Bigelow Approved Herculon* olefin fiber. Clouddridge comes in clear Sapphire and in eight other colors designed to brighten any woman's world.

There are Bigelow styles for all Zodiac personalities. To see the one that's right for you, call us TOLL FREE (800) 553-9550 for the name of your nearest Bigelow dealer. In Iowa, call (319) 242-4505 collect.

*Registered trademark
of Hercules Incorporated.



PEOPLE WHO KNOW BUY **Bigelow**
RUGS & CARPETS SINCE 1826



Signed originals
by Waterford®

Every piece of Waterford crystal is a signed work of art, created by hand, with Irish heart. For example: Kenmare, \$10. Write for brochure to Waterford, 225 Fifth Avenue, New York 10010.

Notes for *the hostess*

BY MARY MOON HEMINGWAY

Ever since the Shakers invented packaged seeds, seed catalogues and seed packet pictures have continued to spellbind millions year after year. I put my trust in them naïvely, even though I know I will never achieve those bigger-than-life results. This spring I am giving way to the bewitchment in an altogether different way—a *vegetable luncheon to out-do Burpee's best*. What inspired me are some decorations I came upon—giant, lustrous vegetables by Honore made of a cellulosic material resembling colored tissue paper over forms. The *petits pois* are sensational—15 inches long and green, green. Piled with them, what else but glossy 20-inch carrots, 8-inch radishes, 10-inch red cabbages plus sizable tomatoes heaped here and there, and a few choice Bermuda onions. Seed packets for place cards, of course, but I haven't decided whether to use a deep green or solid brown linen cloth. My green leaf majolica-type plates are a natural, but plain ironstone, or earthenware would do very well. And of course the menu will be in keeping: cold cucumber soup or plates of crudités, followed by small eggplants stuffed with dried mushrooms and tomatoes, broccoli Béarnaise and potatoes scalloped with Gruyère cheese and onions. For crunch, herbed biscuits. For the sweet: fresh rhubarb mousse served in individual flowerpots with carrot cake. The oversized strawberries, cherries, and grapes are so tempting, I may have to give a fruit feast, too, along the same lines.

Surprise by flowers—what delight! Perhaps a box of native beauties sent by a far-away friend from her heath to our heath as a thank-you, or a memento of past visits and shared joys. Perhaps a courtly thought from a bachelor guest, a handsome centerpiece ordered and sent in advance of the party. Or a wealth of flowers to follow a dinner, a fragrant tribute.

I like to *surprise by flowers*, myself, all through the house. Forsythia or fruit blossoms forced and filling the living room fireplace, a tiny basket of posies in the powder room, his and her small vases on the guest room nightstands or bureau. Instead of the usual flowers in the dining room, it is worth the effort to wreath a chandelier with greenery and flowers and not too hard to do with florists' water picks, wire, and smilax. Flowers in unexpected places often make for more drama and decoration than a heavy concentration in the obvious spots. For instance: a bunch on the library shelf or on a kitchen window sill, or for an elaborate party, little matching vases all of the way up the inside wall of the front stairs, one to each step. Nothing says "Come in" better than a May basket hung—any month—near the front door.

More and more people are collecting and cherishing bottles—the sun shines through millions of them coast to coast. With

Continued on page 44

*Thermador Goes
to All Lengths
to Give You a
Choice of....*



BILT-IN SINGLE THERMATRONIC RANGE. It's the new microwave range complete with browning element that does all the hurry-up chores that the big oven can't handle. Warms up the party dinner that was cooked yesterday without the dry-up of ordinary reheating. When you want a hasty but tasty frozen meal when there is no time for details, the Thermatronic will cook it right in the tray it comes in. Fresh meats and vegetables are cooked to the gourmet's taste. Thermador thinks you should have this speedy "extra range." It really cooks and really browns.

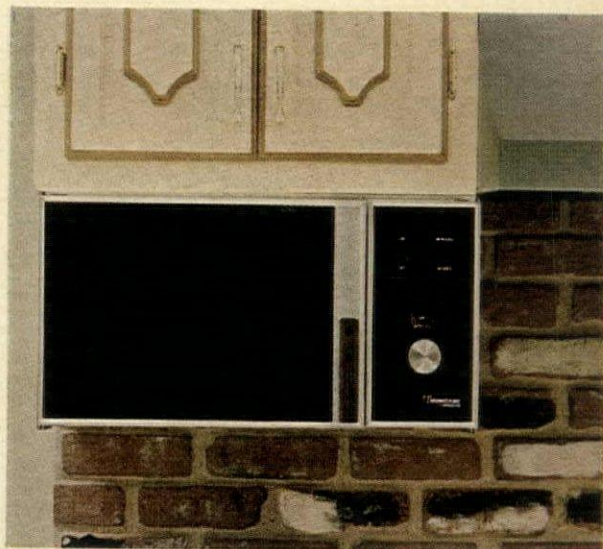

Model MTR 11, 120V
Model MTR 12, 240V

Or

BILT-IN THERMATRONIC RANGE AND SELF-CLEANING OVEN COMBINATION. The Thermatronic Microwave Wonder is a perfect complement to the beautiful Thermador Bilt-in Self-Cleaning Oven. Thermatronic added to the Self-Cleaning Oven will give you all the cooking convenience available anywhere.

Choose the Thermatronic Bilt-in singly or in combination each with beautiful black glass doors.

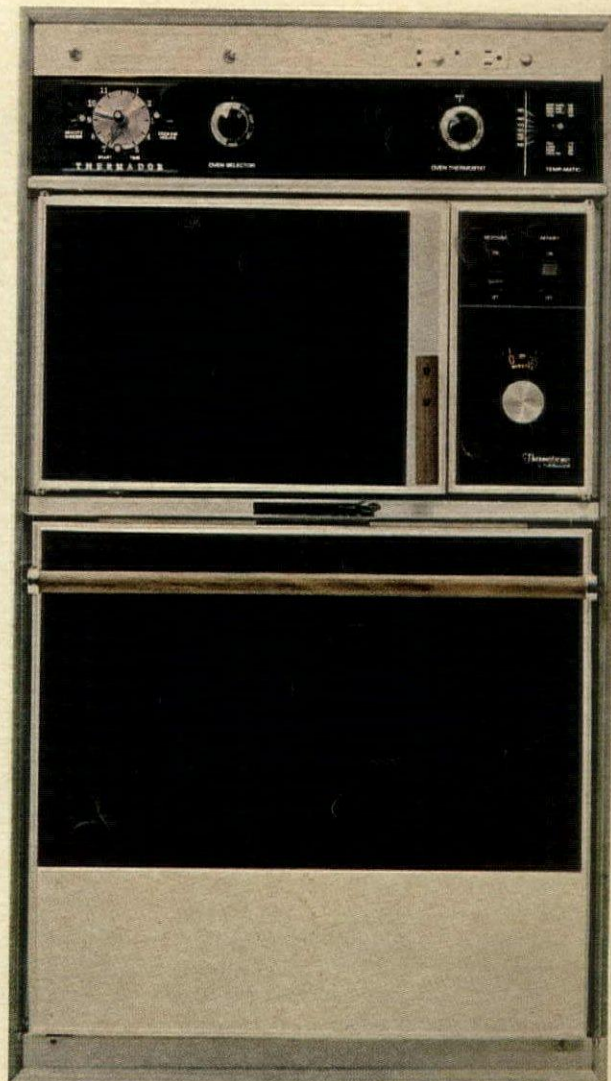

Model MTR 24, 240V

For detailed information write

Thermador

5119 District Boulevard, Los Angeles,
California 90022. Department HG

The Elegant Difference

Division of Norris Industries

a kind of country-store atavism, a very canny company in Millville, N. J. (home of the once famous Millville glass paper-weight factory) has made it possible for us to have our cake and eat it too. "Grandma Wheaton's Receipts" combine useful and **delicious products with pretty containers**. Her orange, clover, buckwheat, wild flower, strawberry, and apricot honeys are packaged in reusable Mason jars that look perfectly proper on the breakfast table. Her spices and herbs come in old-fashioned chemists' jars complete with fat cork. Rum sauce, brandy sauce, crème de menthe syrup are bottled in reproductions of antiques—a barrel bottle, a fish, a knobby job, all excellent additions to the party pantry, great to use then amuse long afterward.

Goblets and large wine glasses should not be limited to the service of water and wine. I like to serve all manner of drinks in them, highballs included. There are even certain foods I find more appetizing presented in a footed glass. Remove the sauce cup from a shrimp server and you have a splendid bowl for cold soups, seafood, and poultry salads, avocado, artichokes, fruit concoctions, ices. The "Tivoli" pattern in Holmegaard Danish crystal includes a big attractive squatty champagne glass that serves this purpose very well. Team it with matching wine and water glasses and plain glass plates, and you could have a coolly integrated setting for fresh spring and summer meals.

¡ Que divertido! They are now importing those captivating **little sweetmeat carriers** used by Mexican street vendors and small shopkeepers, great for serving snacks and hors d'oeuvres outdoors, poolside, courtside, on patio or porch as they are portable and insect proof. These glass boxes are framed and held together with tin molding, have tin carrying handles and four or five glass sliding shelves depending on the size. Set one down, let the guests feast their eyes on the goodies in the miniature showcase, open the door and slide out their choices. They would also be attractive for keeping together all the paraphernalia of bridge, or even a collection of serendipity.

Have you ever thought:

Of spaetzle or couscous instead of potatoes or pasta?

Of setting a wine glass filled with flowers at each place instead of a big arrangement front and center?

Have you ever tried:

A cold fish dish instead of salad as a first course?

Candied ginger with sherbet?

Great color combinations—orange and yellow, pink and gray, blue and lavender—instead of the usual black and white for engraved party invitations?

Did you know:

That a companion is someone who eats bread with you?

That to entertain means to receive?

You and Joanna can make beautiful shades together ...for under \$5.00!

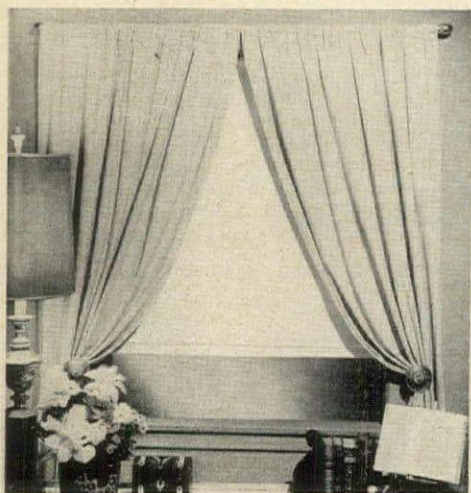

Sunchex Shade with plain hem.

START... with a Joanna Sunchex plain hem shade... the best window shade value there is! It's translucent, sun-resistant, vinyl coated, washable. Keeps its looks for years... equal in performance to many more expensive shades. Available in White, Ivory, Avocado, Gold, and Light Tan.



Sunchex Shade with decorative fringe.

ADD... Joanna Self-Adhesive Fringe... your choice of many styles and a rainbow of colors. Simply measure, cut, then finger-press fringe on shade, in minutes.

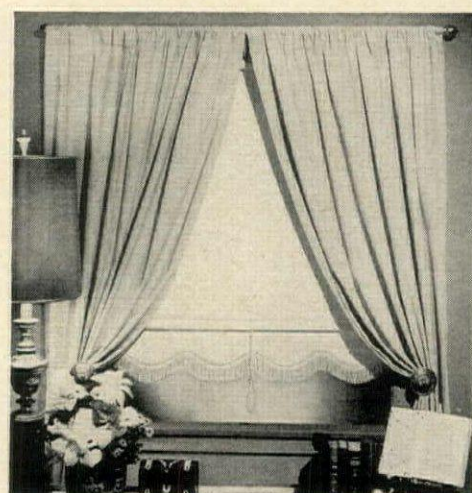

Sunchex Shade with Trim-A-Shade® scalloped hem.

OR... Joanna's handsome Trim-A-Shade, in White only, for an expensive-looking fringed and scalloped hem, like the smartest custom-made shades. Works the same way as the fringe. Just measure, cut, and press on shade.



Joanna Shades and Accessories
at fine stores everywhere.
Western Mills Company
2141 S. Jefferson • Chicago, Ill. 60616

There are two sides to a Sears electric dryer.

Your side.

His side.

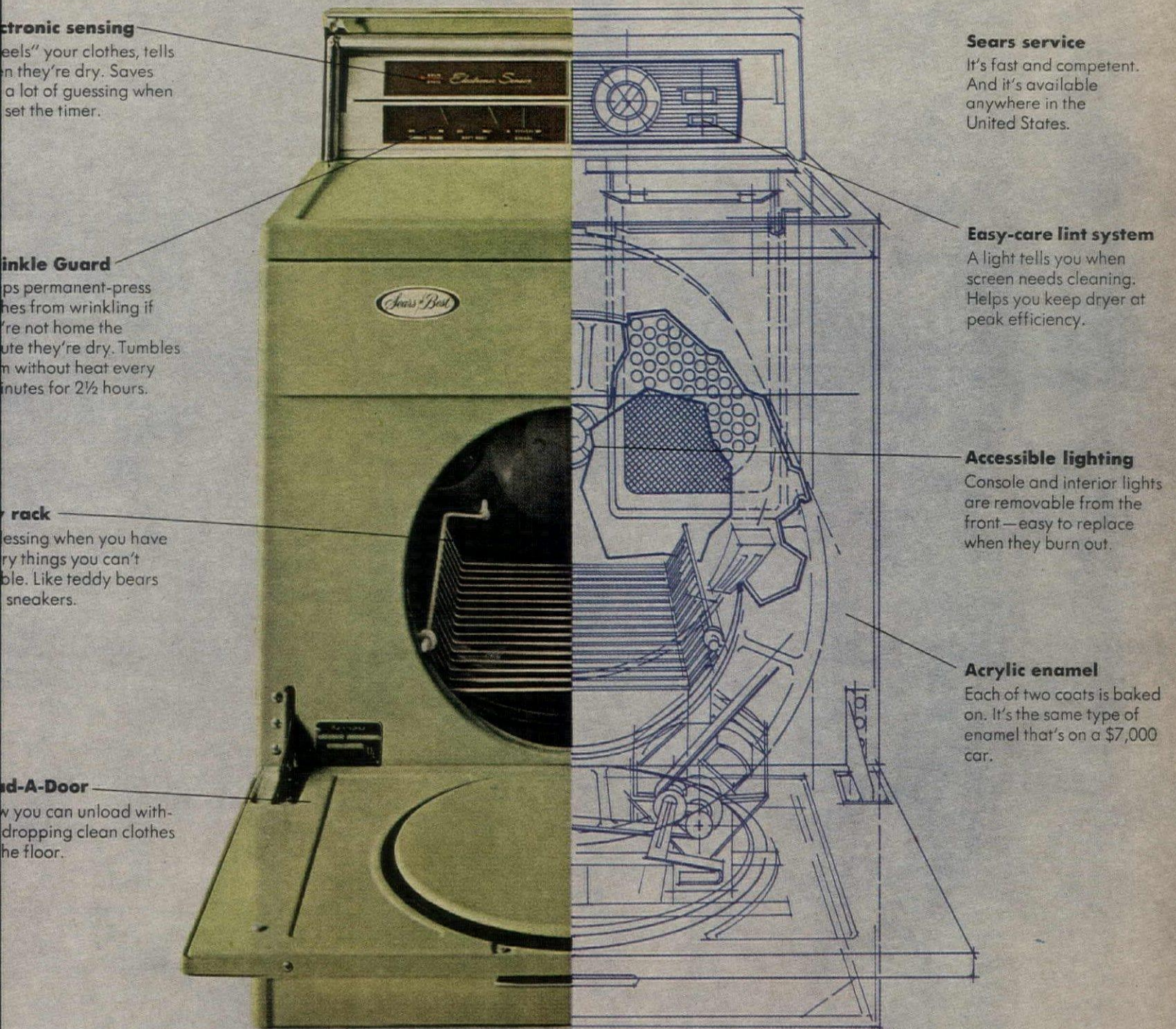

Electronic sensing
"Feels" your clothes, tells when they're dry. Saves a lot of guessing when set the timer.

Wrinkle Guard
Helps permanent-press clothes from wrinkling if you're not home the minute they're dry. Tumbles clothes without heat every 15 minutes for 2½ hours.

Wrinkle rack
Helps pressing when you have heavy things you can't tumble. Like teddy bears and sneakers.

Load-A-Door
Now you can unload without dropping clean clothes on the floor.

Sears service
It's fast and competent. And it's available anywhere in the United States.

Easy-care lint system
A light tells you when screen needs cleaning. Helps you keep dryer at peak efficiency.

Accessible lighting
Console and interior lights are removable from the front—easy to replace when they burn out.

Acrylic enamel
Each of two coats is baked on. It's the same type of enamel that's on a \$7,000 car.

Available at most larger Sears stores and through the catalog.

Live carefree... Live Better Electrically

Edison Electric Institute, New York, N.Y.

Sears

Sears, Roebuck and Co.

Kenmore Dryer. It's designed for you, but built for your husband.

Only Good Things Last!



BENNINGTON® SOLID PINE

BY VERMONT OF WINOOSKI

Bold, beautiful, dramatic. Unique mirrored hutch dresser with rich deep-toned golden burnish finish. Pine, solid and enduring as the rock the Pilgrims landed on. From the Bennington Collection for dining room, bedroom, living room and den. At leading department and furniture stores.

Send 25c for Color Brochure, Dept. HGS 70, Vermont Furniture Co., Winooski, Vt.



DESIGNED BY JOHN B. WISNER, F.A.I.D.

Chippendale...for Casual Elegance

Fashioned for today's mood, Chippendale Rattan furniture blends comfortably with most interiors. Beautifully hand-crafted and ruggedly built, this furniture is a pleasure to live with. Send 10c for color folder, and name of nearest dealer.



"The Most Famous Name in Rattan Furniture"

4900 CHARLEMAR DRIVE, CINCINNATI, OHIO 45227

Please *tell me...*

Who repairs broken glass? For years I've been trying to find someone to repair a Steuben rabbit that lost an ear and to repair or match a glass dish from my antique epergne. Now I have a crystal chandelier whose arm broke while I was cleaning the prisms.

The Gem Monogram and Cut Glass Corporation, 623 Broadway, New York, N. Y., 10012 repairs, matches, buys, and sells fine crystal of all sorts, especially light fixtures. It will also line saltcellars, locate stoppers for decanters, and supply replacements for missing pieces in sets of antique European stemware—depending on the pattern. For prices on repairs, address your letter to the attention of Martin Noren; for general information or questions about light fixtures, to David Noren.

How do we go about renting a house in Europe for use during our vacation? We might also be interested in exchanging or renting our house in North Carolina for a month or so while we are away.

A rental service, At Home Abroad, 136 East Fifty-seventh Street, New York, N. Y., 10022, provides pictures and information on houses in Europe. It also handles properties in the Caribbean and Mexico, even lists some yachts for rent, can help with maid service and transportation. A \$10 registration fee is charged, applicable to your rental, and accommodations run from castles or chalets to seaside apartments. Vacation Exchange Club, 663 Fifth Avenue, New York, N. Y., 10022 offers a different plan in which club members correspond directly to arrange exchanges or rentals. You join for \$7 and receive four directories a year with brief house and town descriptions from the some 1,500 members in the United States and Great Britain. (Members occasionally provide European listings.)

Anyone interested in renting at a resort area in the United States might ask a local Realtor for the name of a member of the National Association of Real Estate Boards in that area, or write directly to the Association's public relations department, 1300 Connecticut Avenue, N.W., Washington, D. C., 20036.

Where can I get utensils designed specifically for left-handed people? I know they are made but don't know where to find them.

One source is a shop recently opened in New York by southpaw June Gittleson. She carries left-handed pinking

Continued on page 48

Finally,
paneling that captures
the romance
of the Old World!

It's Georgia-Pacific's Old World™ paneling. The paneling with the mellow, distressed look of antique furniture. It's warm. Charming. As elegant as a Mediterranean villa. Expensive? This antiqued look costs as little as \$25 for an 8' x 12' wall. Available in Pecan, Oak, Birch, and Cedar, at any Georgia-Pacific registered building materials dealer. Old World paneling: It sets the mood that makes the room. Any room!

OLD WORLD OAK

 GEORGIA-PACIFIC

shears, scissors (for children, too), pitchers, steam irons, corkscrews, aprons, and many other items designed to make life easier for the left-handed—even, on special order, guitars. For a brochure and price list, write to The Left Hand, 145 East Twenty-seventh Street, New York, N. Y., 10016.

What can we do about badly soiled and stained white upholstery and carpeting? We sublet our apartment to tenants who must have entertained at a non-stop open house.

Sounds as if you need at-home fabric and carpet cleaning by qualified professionals. Write Duraclean International, Deerfield, Ill., 60015, if the yellow pages of your telephone directory do not list an area representative.

Who can advise us on buying a house in New York City? My husband grew up in a brownstone and wants to move back to the city from the suburbs. I need someone to discourage him—or encourage me.

Anyone thinking of buying and renovating a New York brownstone might get in touch with the Brownstone Revival Committee, Room 1825, 230 Park Ave., New York, N. Y., 10017. This is the parent committee of some one hundred neighborhood betterment associations, and membership is open to anyone sending a \$5 check. You re-

ceive the *Home Buyer's Guide to New York City Brownstone Neighborhoods* and a bimonthly newsletter with how-to articles, classifieds, and neighborhood news reports. Similar organizations are forming in other cities, and anyone interested can consult his local Chamber of Commerce or historical trust society.

Can I replace escutcheons on an old chest? Also, where will I find decorative finials for brass curtain rods?

Finding what you need at antique shops is a matter of luck, but for reproductions try: The Brass Bazaar, 512 Third Ave., New York, N. Y., 10016; Kraft Cabinet Hardware, 300 East Sixty-fourth St., New York, N. Y., 10021; Paul Associates, 155 East Fifty-fifth St., New York, N. Y., 10022; P. E. Guerin, Inc., 23 Jane St., New York, N. Y., 10014. Any of these companies can also plate decorative hardware if you wish a pewter, silver, bronze, or gold finish. The largest decorative hardware supplier in Manhattan cannot handle mail inquiries, but if you are in New York, visit Simon's Hardware, 421 Third Avenue (between Twenty-ninth and Thirtieth Sts.).

For escutcheon replacements, draw an exact outline of the size needed, including keyhole if any, or mail a remaining escutcheon. For screw-on finials, measure the inner diameter and outer circumference of your rods to determine the width; suggest a desired length.



San Remo...

A unique wallcovering that will enhance any decor. It is pre-pasted, strippable, pre-trimmed and completely washable. In 4 fantastic color combinations. From the new Thibaut "Beautiful Collection." Wallcoverings that are really "With It." For further information write:

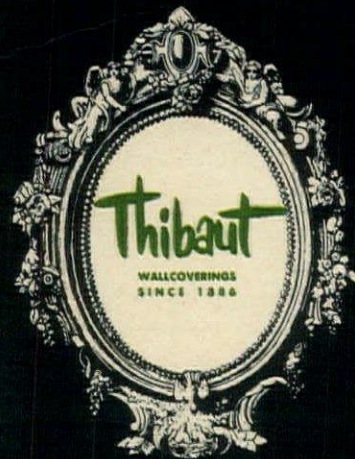

RICHARD E. THIBAUT INC.
(SHOWROOMS) 204-206 EAST 58th ST.
NEW YORK 10022. (212) 989-9800



Exclusively from Aireloom®

NEW KING-SIZE SLUMBERLOUNGE

There's a mighty big difference!

We built a *big* difference into this elegant sofa-bed. We put a luxurious, king-size mattress into it... 72 x 80 inches of unbelievable sleeping comfort.

This is not the usual mattress you find in most sofa-beds. This is the world-famous *Hollandaire* mattress. There is nothing like it.

And, we designed this king-size comfort into our *Slumberlounge* without increasing the depth of the sofa seat!

Be kind to the guests who sleep on your sofa-bed. Put them to sleep on the new king-size *Slumberlounge* by *Aireloom*. Available at your nearby *Aireloom* dealer... in 53 different decorator styles.

slumberlounge by *Aireloom*

1119 Westminister Ave., Alhambra, Calif.

WHAT'S NEW FOR LIVING

Transparency conquers space

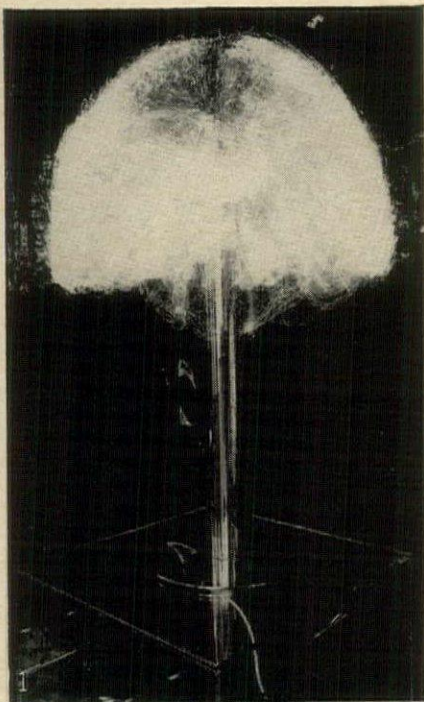

Danilo Silvestrin, the Italian-born furniture designer who lives and works in Düsseldorf, Germany, creates environments and furniture of see-through, shimmery plastic that have an aura of abstract art. A pervasive sense of "man suspended in space" is his message, while geometric shapes and transparency are his media. His furniture, a standout at the recent Cologne Fair and soon available here, is on casters or is double hinged to adapt to other spaces, other rooms. Next on his drawing board, a totally transparent luxury yacht. **1. A lamp** like a floating, star-dusted dandelion puff is a burst of light-conducting plastic fibers set on a clear acrylic column. **2.** Even when his **furniture** is conventionally placed in a conventional apartment, it's witty and graceful. **3.** Inside the walls of an ancient castle, a **room within a room**. Ceiling-hung sheets of sheer plastic define an intimate area while the eye encompasses a vast sweep of space. **4.** In one bedroom, transparent **wardrobe closets** embrace a circular staircase. **5.** In Silvestrin's "environment chair" one can be alone in a crowd. Its semicircular hood pulls down for quiet or privacy. Phone and dictating machine are built in armrests. **6.** Stacked modular cube **tables** form a desk.

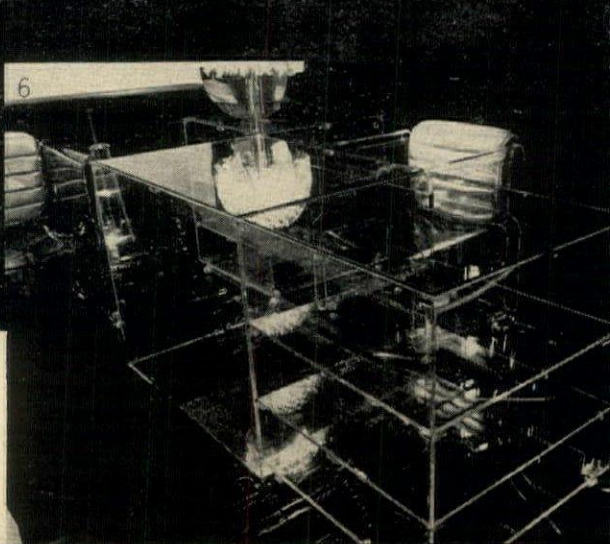
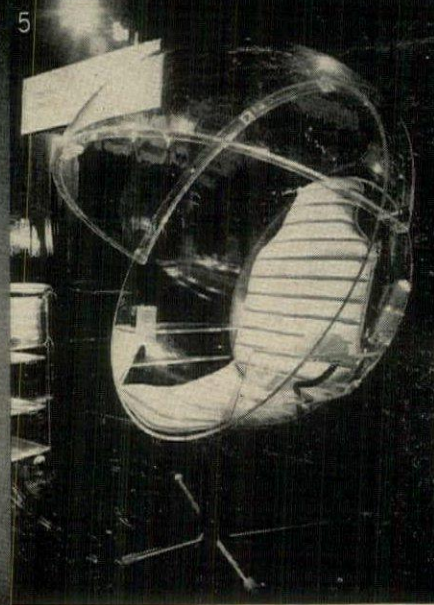
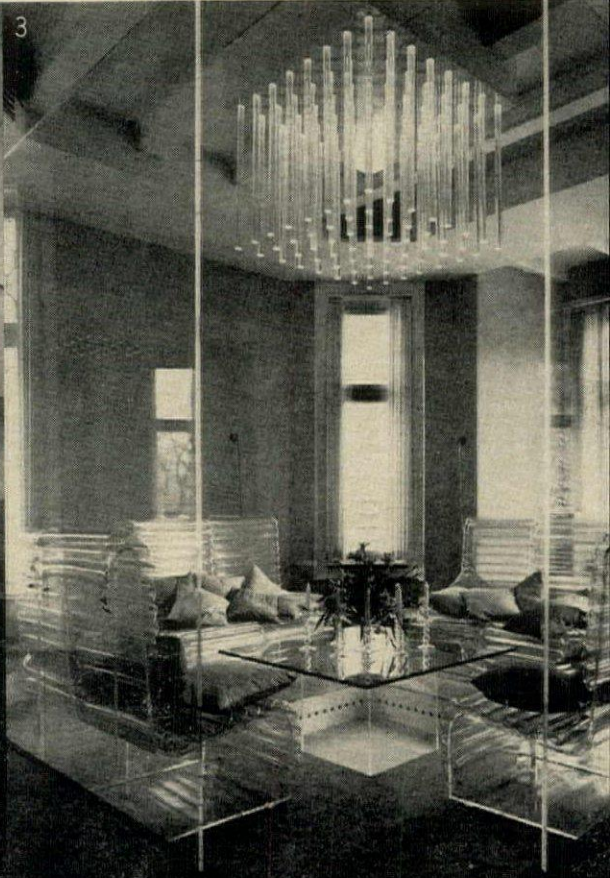
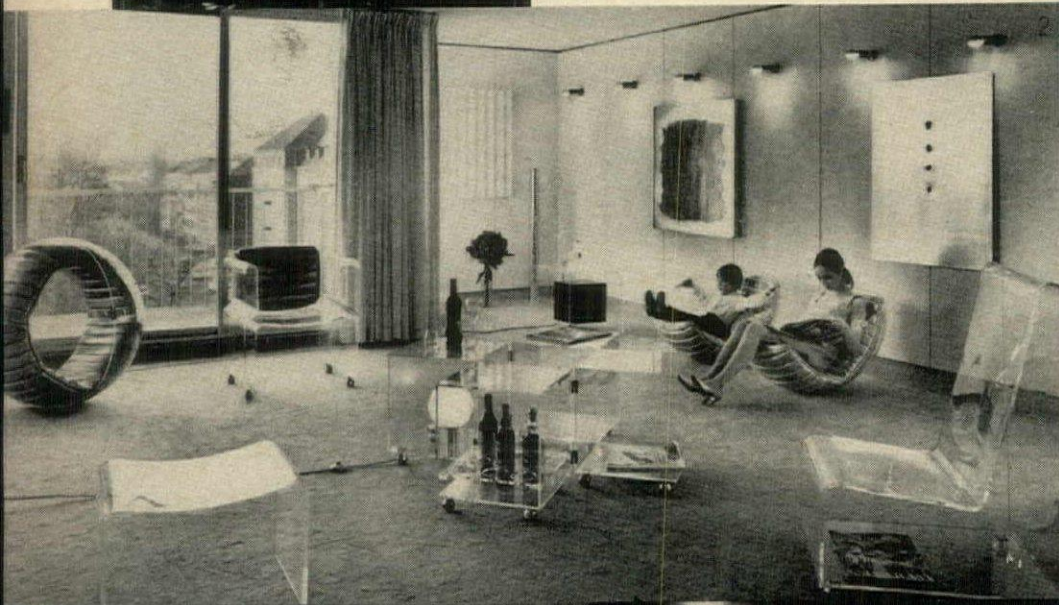

PHOTOGRAPHS BY
DAVID MASSEY AND L. WOLLEH



The inspiration behind every carpet of Encron polyester.

What this little menace can do to a carpet shouldn't happen to anyone.

He and his friends act as if a living room floor were a circus ring. Fortunately, this carpet is made of Encron® polyester. And

Encron polyester has the ability to bounce back no matter what it has to go through. It just stays beautiful.



It's King's Grant by Exclusive Carpets, with a traditional type leaf design, and pattern defini-

tion usually found in more expensive carpets. The rich House & Garden colors just last and last. But see for yourself. Buy King's Grant by Exclusive Carpets and lock it up with your own little menace.

Encron Polyester by
Enka

You've no idea how good a shower can feel until you've tried the Alsons Personal Shower. Now you can actually direct soothing hot water to any part of your body. Just hold the hand shower where you want it for brisk, sparkling clean refreshment. Or place the hand shower on its adjustable wall bracket, at the height you prefer, for conventional showering without wetting your hair. On the wall



or in your hand, your Alsons Personal Shower is guaranteed to make you feel marvelously fresh and alive. And best of all, your Alsons Personal Shower can be quickly and easily added to your present bath. Enjoy the freedom of an Alsons Personal Shower... you'll never just shower again. 19 attractive models to choose from at your plumbing or hardware dealer.

Alsons Personal Showers

America's freshest new bathroom ideas



alsons
PRODUCTS CORPORATION™

Somerset, Michigan 49281 • Covina, California 91722

SOME NOTES ON

GOOD LOOKS & GOOD HEALTH

BY REBECCA WARFIELD

HOW TO GROW ACCUSTOMED TO YOUR FACE

There are several ways to face the inevitable such as the approaching phenomenon of longish, longer, long skirt lengths: Grandly. Dashing along with Alfred Lord Tennyson "Let the great world spin forever down the ringing grooves of change." Toughly. "Tell them to start the revolution without me." Rather entertained by it all. Traveling along with Washington Irving who decided "There is a certain relief in change, even though it be from bad to worse; as I have found in traveling in a stagecoach, that it is often a comfort to shift one's position and be bruised in a new place." Any way you look at it, this calls for a reflective eye because it is going to be far more than the conversion of short to long, it will be a turnabout from head to foot, from inside out, from one attitude to an entirely other attitude, and of course—a change of face.

And though a far more personal thing, it is a less costly, less trying, less traumatic maybe more rewarding move than dropping the hemline. At this point you can try on one face, then another, leave that, shift around, experiment all spring and summer so that when fall slithers in, with the revolution fully accomplished your looks will already be into it. Where to begin? That's the question we asked the people who really make faces, the Movers and Shakers of make-up.

Importantly—without consulting each other—they agree as one on Change as a Fact. Most use the word soft a lot, and polish glows through the dialogues. Hard and Messy are put down everywhere. **ESTÉE LAUDER** is one of those convinced that the change is here. Actually Mrs. Lauder sees the change more as an evolution than a revolution, believes that "we have been using make-up to look as though we are wearing no make-up, now we will use it in a more knowing way to achieve a more polished, definite look."

PABLO, the mighty Pablo of Elizabeth Arden, is hooked by polish too. "A woman," he says, "should polish her face—particularly her cheekbones—like an apple, like silver with great care and pleasure." When asked right off "Is there a change?" he answered "Yes. Mystery. I love interesting. I would like to see a woman devoted to one wonderful detail—rather than making everything just so. I want to see the exceptional—I would rather she devoted every effort to just one leg, to make it marvelous and stand there like a flamingo,

Continued on page 54



It's one third of your life. Spend it dreaming in Wamsutta.
 Dream a little longer. This is No-Iron Ultracale.

SHOWN: "THE CLASSIC TOUCH"™ ON STAY-FRESH ULTRACALE®. 50% FORTREL® POLYESTER 50% COMBED COTTON. BLUE, PINK, GOLD, OLIVE OR WHITE SCHIFFLI EMBROIDERY ON WHITE. HEMSTITCHED. WAMSUTTA MILLS (DIV. OF M. LOWENSTEIN & SONS, INC.), 1430 B'WAY, NEW YORK, N.Y. 10018. ALSO FROM WAMSUTTA® FOR THE FAMILY: SHERROCK®, WINTERBERRY®, WINTERBERRY®.



Gold Label Deluxe: \$169.95

Suggested retail price for twin or full-size four-inch latex foam mattress and matching foundation.

Sleep on one and you'll know why they're called "Gold."

A mattress that gives you a good night's sleep is worth its weight in gold. Our latex foam mattresses will do just that.

Latex foam is the modern sleeping surface. Millions of tiny air cells support and cushion every part of your body. The cells "breathe" with every movement so the mattress stays fresh.

Gold Label mattresses are made by Uniroyal, the maker of famous Koylon mattresses.

UNIROYAL



Gold Label Supreme: \$189.95

Suggested retail price for twin or full-size six-inch latex foam mattress and matching foundation.

GOOD LOOKS & GOOD HEALTH

continued from page 52

a rarity." Generally speaking Pablo sees hair sleeked back by any means—even a rubber band—to show the cheekbones. Sees eyes shadowed in improbable colors "they don't have to be believable." And the mouth not too light—and moist as though the woman had just bitten into a papaya. Pablo feels that the most crucial motion is eye contact. "Eyes must speak, and they can, they do. Just the other day I assisted to flirt two people who were at my house for dinner, a Tuscan who spoke no English and an American girl who spoke no Italian. Their eyes talked together perfectly." And finally he throws the ball over to women "a woman must make a mental exercise of her own looks, think what she is doing, concoct things herself. I wouldn't forget a girl who did that."

CHRISTIAN DIOR. When Dior showed its beautiful influencing collection in Paris, the make-up the models wore stunned the world. Dead red lips on dead white skin, hairline, eyebrows, and eyes sunk in circles of rouge. People pleaded, "Say it isn't so." And Dior says it *isn't* so in real life. Actually they have just come up with a vast new collection of make-up in endless poetic colors to be mixed endlessly and worn the way each woman sees herself. Lip colors they see now: Sepia 62, a pinkish brown and Bois de Rose, rosy. So not to worry.

MAX FACTOR, where they like to get the whole picture in perspective and think about the Total Look. Starting at the top they see a small head (there isn't one vote against this) with hair either short or pulled in close. They don't quibble but say—"Certain things are going to happen." Eyebrows will immediately be more unaggressive (and Max Factor has an interesting idea in the works to help this look along). Eyes will be more definite, more fluent along with the new flow of fabric. Eye-liner will be light but return to life as indispensable to the dominant eyes. There will be colored eye shadow but chalky pastels will give way to dusky shades with gleam. These will be a grayed mauve (purple's still a groovy color), a grayed blue and grayed green all with a new "oiled look." What's happening to lips? A new brownish pink lipstick. And complexions? Not listless, not rouged, not painted, they will seem the alluring color of health, life-loving, flushed with excitement.

KENNETH—and maybe that's one of the cues to his greatness—is one of the frankest men on earth. Frankly he's not grabbed by long, draggy clothes, and historically he's frightened of them. However, moving along he thinks there will be a return of the blonde, a move to wavy hair and a high "glaze" on faces (in case anyone wonders how all this will be accomplished it will be with glossers and gleamers in stick form with all the new gels and plenty of moisturizers and an absence of powder). Kenneth says "Powder is on the way to the glue factory." And while eyebrows are going to be slender, too skinny is not the answer either, and he thinks "women will have to walk a fine line between

Continued on page 56

A pageful of ways LYSOL® Spray makes your nice clean home even nicer

Spray garbage can, diaper pail, laundry hamper to kill germs that cause odors. LYSOL Brand Spray Disinfectant has a fresh, clean scent—but never lingers.



Kill disease germs like strep and staph—even flu virus—by spraying on surfaces.



Spray closet and clothes to eliminate musty odors. LYSOL Spray takes all sorts of odors out of fabrics.



Kill athlete's foot fungus on the shower and bathroom floor—wherever people go barefoot.



LYSOL Spray cleans the air. Eliminates stale odors, cooking odors, smoking odors—all sorts of odors all over your house. It doesn't just cover odors like perfumy sprays.



Stop mold and mildew and the odors they cause. Spray under sinks, around shower and tub, and in other damp places.



For a nice fresh feeling, spray inside shoes to eliminate odors.



Take LYSOL Spray when you travel. It kills germs other people leave behind when you spray basins, showers, other surfaces in public washrooms, motels.



Get rid of smoking odors that cling to drapes, upholstery, rugs. Also, spray your bedding daily to keep it fresher.

LYSOL Spray does lots more than clean the air.

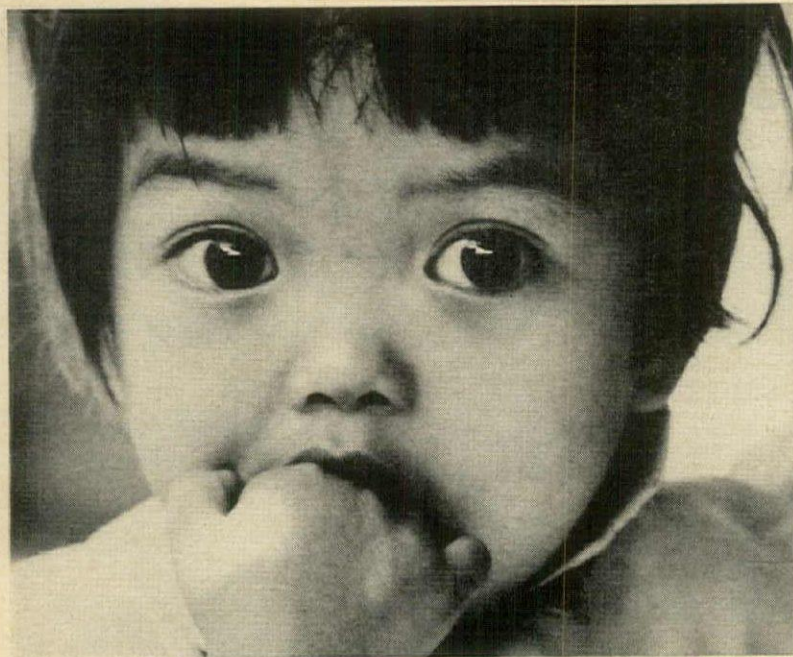

She Needs You . . .

She needs you to love her. Little Lin Tai has just been abandoned at our Pine Hill Babies Home in Hong Kong. Police doubt her parents or relatives will ever be found. So we must find an American sponsor for her.

How can you sponsor a child like Lin Tai? Your questions answered:

Q. What does it cost to sponsor a child? A. Only \$12 per month. (Your gifts are tax deductible.)

Q. May I choose the child I wish to help? A. You may indicate your preference of boy or girl, age, and country. Many sponsors allow us to select a child from our emergency list.

Q. Will I receive a photograph of my child? A. Yes, and with the photograph will come a case history plus a description of the Home or project where your child receives help.

Q. How long does it take before I learn about the child assigned to me? A. You will receive your personal sponsor folder in about two weeks, giving you complete information about the child you will be helping.

Q. May I write to my child? A. Yes. In fact, your child will write to you a few weeks after you become a sponsor. Your letters are translated by one of our workers overseas. You receive your child's original letter, plus an English translation, direct from the home or project overseas.

Q. How long has CCF been helping children? A. Since 1938.

Q. What help does the child receive from my support? A. In countries of great poverty, such as India, your gifts provide total support for a child. In other countries your

sponsorship gives the children benefits that otherwise they would not receive, such as diet supplements, medical care, adequate clothing, school supplies.

Q. Are all the children in orphanages? A. No, some live with widowed mothers, and through CCF Family Helper Projects they are enabled to stay at home, rather than enter an orphanage.

Q. What type of projects does CCF support overseas? A. Besides the orphanages and Family Helper Projects CCF has homes for the blind, abandoned babies homes, day care nurseries, health homes, vocational training centers, and many other types of projects.

Q. Who owns and operates CCF? A. Christian Children's Fund is an independent, non-profit organization, regulated by a national Board of Directors. CCF cooperates with both church and government agencies, but is completely independent.

Q. Who supervises the work overseas? A. Regional offices are staffed with both Americans and nationals. Caseworkers, orphanage superintendents, housemothers, and other personnel must meet high professional standards—plus have a deep love for children.

Q. How do you keep track of all the children and sponsors? A. Through our IBM data processing equipment, we maintain complete information on every child receiving assistance and the sponsor who provides the gifts.

Children on our emergency list this month live in Brazil, Hong Kong, Taiwan (Formosa), India, Thailand and Philippines.

Write today: Verent J. Mills

CHRISTIAN CHILDREN'S FUND, Inc.

Box 511
Richmond, Va. 23204



I wish to sponsor boy girl in (Country) _____

Choose a child who needs me most. I will pay \$12 a month. I enclose first payment of \$ _____

Send me child's name, story, address and picture.

I cannot sponsor a child but want to give \$ _____

Please send me more information.

Name _____

Address _____

City _____

State _____ Zip _____

Registered (VFA-080) with the U. S. Government's Advisory Committee on Voluntary Foreign Aid. Gifts are tax deductible.

Canadians: Write 1407 Yonge, Toronto 7.

HG6140

GOOD LOOKS & GOOD HEALTH

continued from page 54

the 'Late Late Show' and the face of the seventies.' Finally, Kenneth sees some quite ravishing possibilities for eyes, sees them smoky with smudges of mouse-gray shadow and surprised with highly colored eyelashes—green, lavender, blue—not the old-fashioned green-black, blue-black that always came over as just black but colors with a brand-new brightness.

WAY BANDY who invents the looks for the Charles of the Ritz Salons here and abroad and works out of the Park Avenue address says "all this talk of the natural face is too unrealistic." He believes that women want a Look and want another one—soon. He says, "Make-up today must be amusing, light, constantly changing, the most important factor for the new face is proportion, sculpted, balanced bones, a pale skin with sheen, languid almost prominent eyelids with iridescence, a welt look to the eyes and the mouth. He follows up with "a neat trick to give eyes a liquid, wet look is to line the rim of the eyelids inside the lower lashes with silver. He thinks "the art of applying mascara is back—so take time to give your lashes one thin coat and then another and another and thus build them up gradually to something they're not." He likes rounded, arched thin eyebrows, just brushed up and away into a natural, feathered effect. For the full, wet lips, he uses a transparent brownish-red lipstick (Miss Ritz Canyon). Altogether he sees make-up as elements of "surprise and charm," making a little bit of magic in the air between two people. "That's what it's all about, Alfie."

REVLON'S beauty-director Lawrence Steinhart takes this view "Never again can any one beauty designer set any one look for all women. Individuality, honesty, and personality are central. The longer, softer limpid look in fashion calls for a candid kind of face. Skin tones will relate to life . . . wind-whipped or sun-tanned. Lashes will look real, shadows—not theatrically obvious—should work to make the eyes bigger, softer, honest. The mouth should have tactile value—real tissue, not thick color—and balance the strength of the eyes. Hair will shine, hang with left, be neater, simpler, shorter. This natural look is not so because the skin is naturally bare or the hair naturally wild, but because the mood of the make-up and the style of the hair reinforces the woman's inside mood. . . ."

What everybody seems to be saying, Be yourself, the very message that Saul Bellow's seer in *Mr. Sammler's Planet* sends us "It has only been in the last two centuries that the majority of people in civilized countries have claimed the privilege of being individuals. Formerly they were slave, peasant, laborer, even artisan—not person . . . a triumph for justice."

NEW THIS MONTH IN THE STORES

ARAMIS: *Aramis 900* is a pretty dramatic collection of stuff for men—the very sweep is startling—sixteen new formulas, each with what the Aramis people call "a breakthrough solu-

Continued on page 58

Mexican Sand.



Kohler's new cool/hot color captures Mexico's artistry...romance. i

Viva Kohler's latest move to help make your bath as distinctively you as the rest of your house. Mexican Sand. It's cool/hot. A rich, vibrant tan that's whatever you make it. Accessorize with brilliant red and purple notes. Splashes of orange and yellow. Or earthy tones. All are simpatico with Mexican Sand. Available in a complete line of 6-ft.



Safeguard® bottom. Add Kohler's shampoo center and baby bath, bidet and the smart, new water closet. Go bold with a lavatory in Espresso or any of four other accent colors. Set off everything with unique Alterna fittings... Kohler's newest in four smart tones—white, ebony, teak, and walnut for each hand. Send 25¢ to Kohler Co., Kohler, Wisconsin 53001 for a booklet on all our Bold Look fittings and colors. iEleg



Albert
Van Suijt & Co.
WALLCOVERINGS

Elegant BACKGROUND

Carlisle is a contemporary adaptation of a classic, old English design. It will compliment furnishings of any style or period . . . wonderful for the eclectic room. In rich, luxurious colorways.

Send 50¢ for full color samples of Carlisle . . . or \$1 for samples plus Decorators Kit of wallpaper ideas. 4000-CL CHEVY CHASE DR., LOS ANGELES 90039
AT BETTER WALLPAPER DEALERS & INTERIOR DESIGNERS



A beckoning from the past and a wave to the future . .

Contemporary without severity . . . the Hammary gift for creating the bold, new Transitional look. Send 50¢ for a colorful booklet with a host of living room decorating ideas in the Transitional and Traditional idiom. Hammary Furniture, Div. U. S. Industries, Inc., Dept. 3, Lenoir, N. C. 28645

Hammary

GOOD LOOKS & GOOD HEALTH

continued from page 56

tion" to a good looks problem. The skin and hair things are formulated on a new principle that the health of the scalp and the health of the skin are in direct ratio to each other. They are original, operative, stylish, made "to do" for men in the manner of Jeeves—sixteen gentlemen's gentlemen. . . . The sixteen products in the collection: *Daily Shampoos I and II*. I for oily hair, II for dry, \$5 a bottle. . . . *Weekly Soap Scrub* to control scaling and flaking, \$6 a bottle. . . . *Hair Conditioner*, \$5 a bottle. . . . *Hair Managing Spray*, in an aerosol container, \$5. . . . *Deep Cleansing Face Bar*, \$5. . . . *Granular Face Scrub*, in a tube with a key, \$5. . . . *Non Greasy Face Lubricant*, \$5. . . . *Clarifying Face Formula*, \$5 a bottle. . . . *Absolute Comfort Shave Creme*, in a tube with a key, \$4. . . . *After Shave Soother* for dry, sensitive skin, helps put back natural moisture, \$7.50. . . . *Bracing After Shave*, helps tone and tighten oily skins, \$7.50. . . . *All Over Body Deodorant*, in aerosol container, \$5. . . . *Concentrated Extra Dry Deodorant*, in a swivel stick, \$4.50. . . . At Bloomingdale's; Carson, Pirie, Scott; Neiman-Marcus.

MAX FACTOR: Astounding is the word for these new inventions. Package steam treatments . . . packaged bottled heat . . . bottled rain, are really here in what is called the *Geminesse Thermostatic Treatments*. The fabled beauty-inducers steam and rain and hot and cold not in a Spa but in your house, in your hands, on your skin. *Thermal Facial Cleanser*, warm as you put it on the skin, it seems to steam your face clean. \$5. . . . *Cooling Facial Freshener*. In this brand-new concept, mineral waters help preserve the acid-alkaline balance and two push-buttons provide the fun. One gives a fine spray like fine rain and the other comes on strong like Old Faithful, tones and stimulates, \$5. . . . *Thermal Beauty Oil*, a concentrate of rare oils and moisturizers arranged to come steaming out in a warm puff. For overnight help, \$7.50. . . . *Geminesse Thermostatic Treatment Collections*: five special sizes of Thermal Facial Cleanser, Cooling Facial Freshener, Thermal Moisturizing Facial, Under Make-up Moisturizer, and Light Night Cream. \$12 at Altman's; Rich's; Bullock's; Woodward & Lothrop.

REVLON: *Lipstick City*. New bright-pale lipsticks in a dozen trendy shades: four Frostlings with such shades as Frosted Brownie and Jelly Roll Pink, each \$1.60; eight Lustrous shades that include Deep Dishy Peach, Butterfly Shrimp, and Wild Irish Rose, each \$1.50 at Macy's; Carson, Pirie, Scott; Bullock's. . . . In *The Body Couture Collection of Ultima II*. Exercise and massage theories bottled in serious full-length body treatments. . . . *Ultima II Breast Contour Concentrate*. Nonhormonal emollient lotion concentrate planned to smooth and firm the skin and help keep young contours, and encourage muscle tone. 15 ampules for massaging, \$13.50. . . . *Ultima II Body Buffing Lotion*. Rub this in and keep rubbing until you see the dry skin rolling off. For your midriff and hands as well as arms and legs, 4 ounces, \$5. . . . *Ultima II Soufflé Bodycreme*. A deeply whipped pink cream to smooth and gentle. 4 ounces, \$6. . . . *Ultima II Ultra-Effective Anti-Perspirant*. 1 ounce, \$3. At Bonwit Teller; Sakowitz; Woodward & Lothrop.

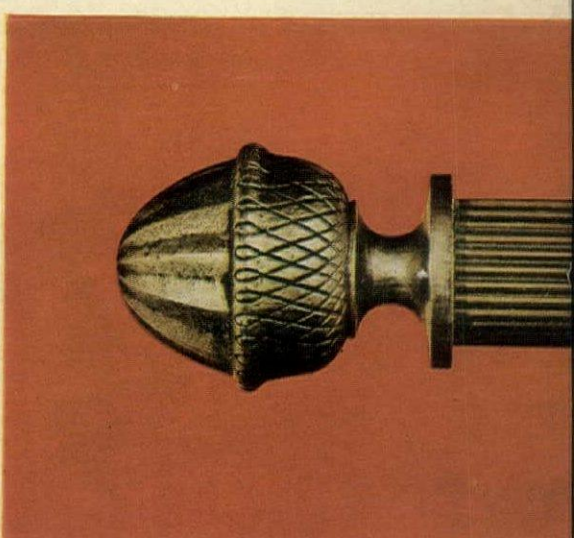
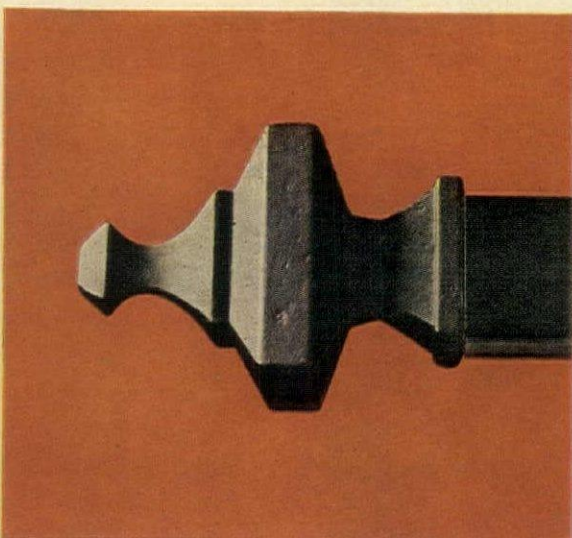
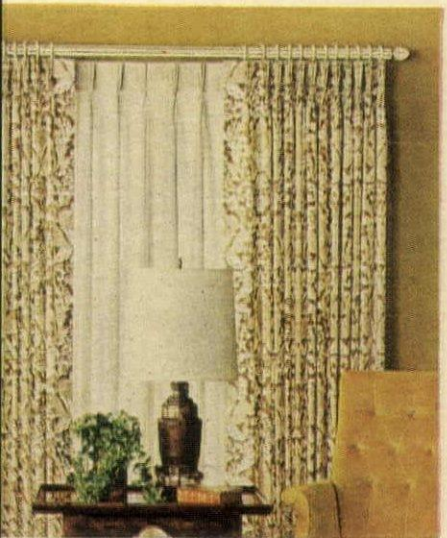
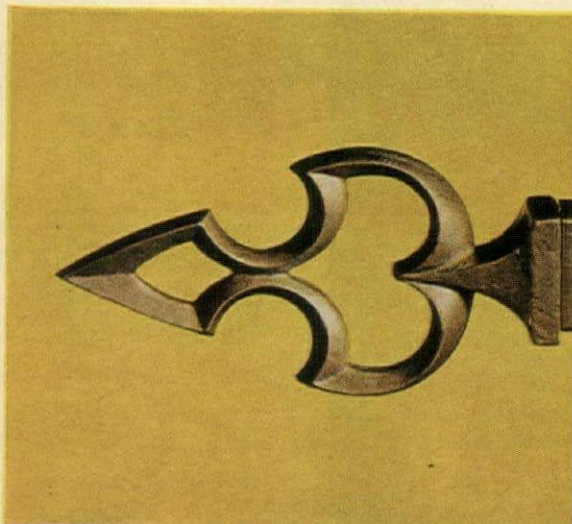
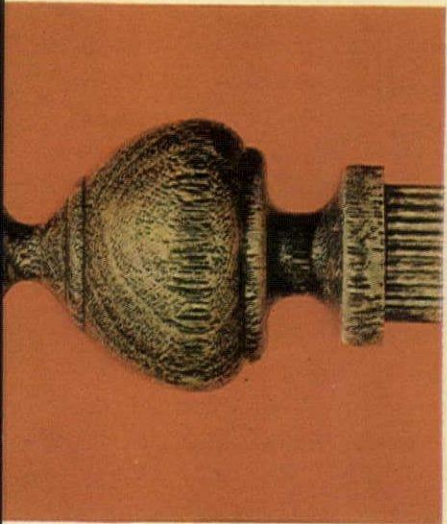
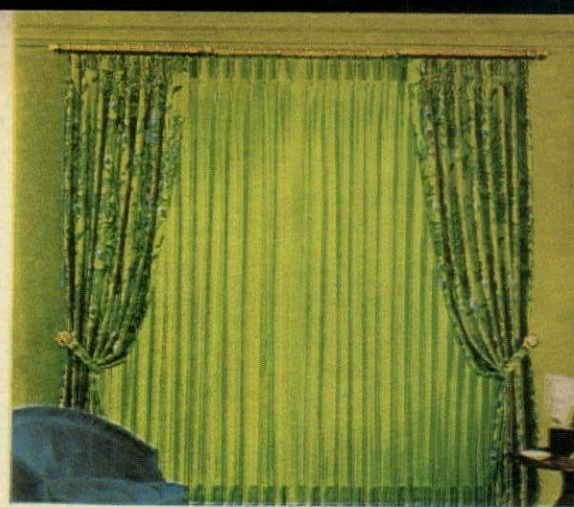
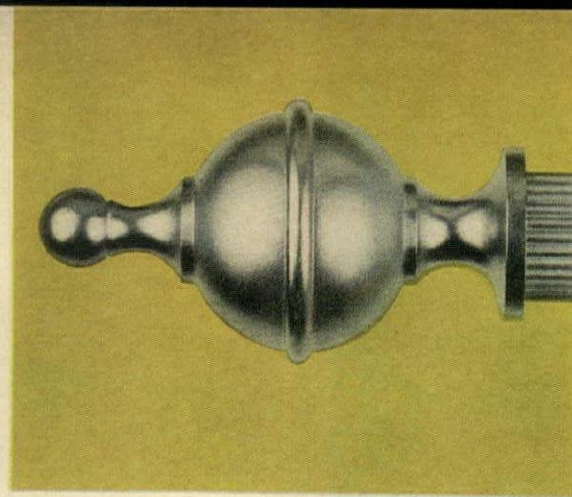
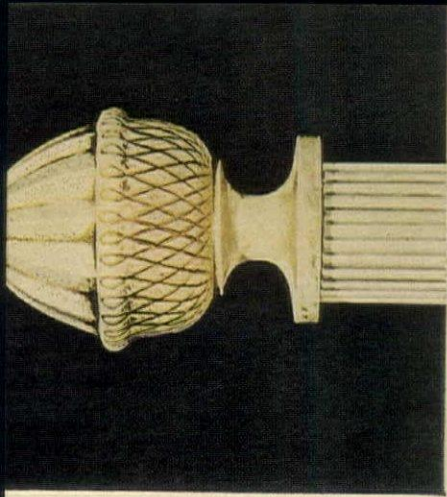

These ends give your windows a great beginning.

They're called finials. You find them at the ends of Kirsch decorative rods . . . those wonder working accents that turn plain-Jane draperies into charming focal points. They come in all of today's most fashion-right styles—with luxury finishes such as gleaming pewter or antique bronze, white and gold or satin black. In walnut, too, and even paint-it-yourself natural wood. And for that confirming touch of fashion you shouldn't overlook Kirsch's tiebacks, holdbacks and chains. When you look for Kirsch, you'll find the beginning of beauty and inspiration. For all your windows. At leading stores everywhere, including Canada.

Kirsch
DRAPERY HARDWARE

For windows people care about



124 Page, Full-Color Idea Book! Just \$1.

"Windows Beautiful" Volume III is all new! 117 colorful room settings. A complete how-to book by interior decorating experts. A "must" for making the most of your windows.

Kirsch Company, Dept. K-470, Sturgis, Michigan 49091.

Please rush my all-new copy of "How to Make Your Windows Beautiful" (Vol. III). I enclose \$1.00.

Name _____
Address _____
City _____
State _____ Zip _____

Allow three weeks for delivery. No stamps, please.

When your castle
can go Castilian
for under \$120

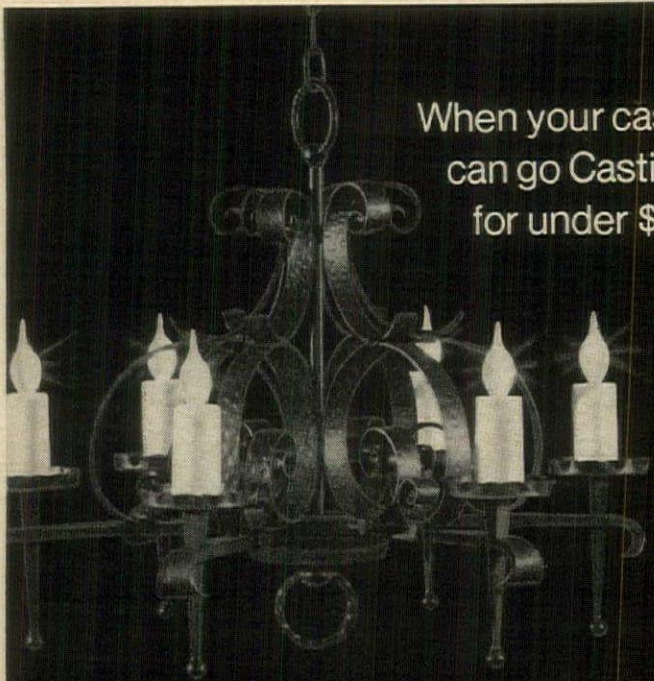

...that's Progress!

Create a Mediterranean mood. For a castle in Spain, or your hacienda on Main Street. This hand-hammered wrought iron chandelier will do it for under \$120. Whatever your style, Progress Lighting has a just-right fashion at a just-right price. For every room in your home. Outdoors too. Progress, the world's largest manufacturer of home lighting fixtures. Look in Yellow Pages under "Lighting" for your nearest showroom, or send 50¢ for 120-page color catalog to address below.

progress
LIGHTING
Division of
Lighting Corporation of America
LCA

Progress Lighting, Dept. G-1, Box 12701, Phila., Pa. 19134



New life for the accessory. Much-loved Colonial design re-created for today. Merges African Mahogany solid wood and veneers, and authentic details with heirloom fidelity. This magazine basket could be the start of something wonderful! But one of the exquisite accent pieces in Brandt's Society Hill Collection. 22" x 22", height 18". At better stores everywhere. Send \$2.00 for catalogue of complete line. Brandt Cabinet Works, Inc., P.O. Box 949, Dept. #HG74, Hagerstown, Maryland 21740.

crafted with care by



For your house and garden *new books*

BY JAY HERBERT

With the fervor for collecting artifacts of the past at an all-time high, publishers are responding with what seems a never-ending flow of books about antiques—how to recognize them, where to hunt them out, what to pay for them. One of the most interesting of the new crop is directed toward the male hunter and the sort of antique that turns him on. *Antique Collecting for Men* (Hawthorn, \$10.95) by Louis H. Hertz concentrates on such objects as cigar-store Indians, nickelodeon machines, watches and clocks, tools, things mechanical, electrical, and scientific, anything related to tobacco, spirits, sports, weapons—even such ephemera as early typewriters and cameras. The illustrations themselves are fun—see, for instance, the metamorphosis of the "Minute Tapioca" package on page 192.

For the antiquer of whatever gender, *The Treasury of New England Antiques* (Hawthorn, \$10), by George Michael, conductor of the popular network TV show "Antiques," is a discussion of what to seek "Down East"—Seth Thomas clocks, furniture, glass, and some of the lesser-known artifacts such as dolls, candleholders, old documents and deeds, fans, buttons. In addition to its many illustrations to help you recognize a real buy, Mr. Michael gives hints of where to search and how to determine value.

An encyclopedic volume, *Antique Furniture* (Hawthorn, \$15) edited by L. G. G. Ramsey and Helen Comstock, will aid the neophyte who can't tell a Sheraton from a Hepplewhite and also belongs on the library shelf of anyone interested in antiques, either as a collector or just as an esthete.

Louise Ade Boger, House & Garden's antique expert, has enlarged her definitive *Complete Guide to Furniture Styles* (Scribners, \$17.50) to include the latest in contemporary furniture—so now it's even more definitive, if possible.

Cabinet Makers and Furniture Designers (Putnam, \$22.50) by Hugh Honour contains fifty studies of outstanding artisans from the sixteenth century to the present. The book, designed for the layman as well as for the dedicated scholar, contains biographical material about each designer, a detailed description of his work, and many clear photographs of representative pieces. This is the first of a three-volume series entitled *Great Craftsmen*. To come: *Goldsmiths and Silversmiths*, and *Potters and Pottery Painters*.

* * * *

In *The Great Houses and Finest Rooms of England* (Viking, \$16.95) Robert Harling, editor of *British House & Garden*, chooses nineteen magnificent examples including Blenheim Palace, Longleat House, Inverary Castle. What gives his book much more than ordinary interest are in-depth interviews with the present owners, who describe frankly the

Continued on page 62



Cameo Rose. A delicate ensemble for today's traditionalist.

Very much today, yet reminiscent of things past. Like antimacassars and samovars. Like heirloom lace and precious throws. Like the soft touch of a rose. The way things used to be.

And can be again. When you grace your home with Cameo Rose. Bedspread, all-cotton towels and no-iron sheets of 50% cotton, 50% polyester. Evocative coordinates from the Cannon Royal Family collection.

CANNON

ROYAL FAMILY

Cannon® Cameo Rose in geranium pink, moss green, larkspur blue or goldenrod. At fine department stores. Cannon Mills, Inc., New York 10020.





Planning a pool?

Let the world's largest pool builder send you *free* help in planning your pool.



Here's the important first step: send the coupon below for Anthony's packet of pool information—color pictures of beautifully landscaped pools, basic pool shapes, styling ideas.

You don't build a pool every day. That's why it is essential that you obtain the very best professional help available.

Anthony's pool designs, building techniques, and manufactured accessories are now available at our branches and authorized dealers across the nation. You can have the same pool styling and pool-tested equipment made famous in 40,000 California pools. Our volume production means low prices. From filters to financing, you can depend on the builders who sell Anthony equipment.

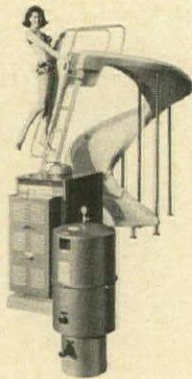

QUALITY MATERIALS — POOL KNOW-HOW

Heavy duty accessories and expert engineering give long, carefree life to your pool. Anthony's exclusive line includes filters, heaters, cleaners, boards, ladders, slides, etc.

For the life of your pool — GO ANTHONY.

ANTHONY POOLS

BRANCHES AND DEALERS THROUGHOUT THE UNITED STATES
Dealer Inquiries Invited • Training program and territories are available.
5871 Firestone Boulevard, South Gate, California 90280

I am planning a pool. Please send me pool design information
 I have a pool. Please send information on pool accessories.

Name _____ Street _____

City _____ State _____ Zip _____ Phone _____

NEW BOOKS

continued from page 60

problems and pleasures of living today in these great houses of England's historic past. The photographs, whether in color or black and white, are opulent, the sheer magnificence of the façades and rooms, awesome.

* * * *

It takes a great knack in a writer to bring out the sheer deliciousness of food. M. F. K. Fisher has this knack in abundance and her latest book *With Bold Knife & Fork* (Putnam, \$7.95) makes delightful reading. Mrs. Fisher is a firm, opinionated, no-nonsense female when on her favorite subject—food. Even if you won't always agree with her, you'll have a good time with this book. An extra bonus is the inclusion of over 140 easy-to-follow recipes. A word of warning: Before you try a recipe, read the paragraph preceding it. Occasionally Mrs. Fisher, to illustrate a point, will give in full the recipe for a dish she thinks is absolutely awful!

The word "perfect" is not one to be bandied about lightly, but *Beeton's Book of Household Management* (Farrar, Straus, and Giroux, \$12.95) is the perfect gift for anyone who collects cook books, new or old. First published in 1861 and now reissued in an exact duplicate, this nostalgic compilation of a seemingly endless succession of recipes (most of which can still be followed today), arcane panaceas, and household instructions leads you back to a gentler era, a more placid way of life—eons away from the frozen TV dinner and the self-propelling vacuum cleaner. Here is a case, you might say, where it is a joy to be on, rather than off, the "Beeton tract."

For the beginning cook who still has to master the fundamentals, Craig Claiborne's *Kitchen Primer* (Knopf, \$6.95) will lead you all the way from boiling an egg to creating a fluffy, puffy soufflé. Accompanying the dozens of recipes are illustrations by Tom Funk spelling out the basic techniques and equipment.

And for everyone from neophyte to Cordon Bleu-er, *Glorious Stew* (Harper & Row, \$8.95) by Dorothy Ivens takes this international favorite—Abbacchio alla Romana, Beef Stroganoff, Blanquette d'Agneau, call it what you will—and gives easy to follow, mouth-watering recipes for over fifty varieties. Added are suggested accompaniments for a stew meal, and William E. Masse, noted wine authority, contributes a chapter on the proper wines to use for and drink with whatever stew you are brewing.

* * * *

Argumentative and provocative, *Streets for People* (Doubleday, \$14.95) subtitled "a primer for Americans" is a plea for streets (yes, sidewalks!) to be part of the joy and beauty of living. Bernard Rudofsky, illustrating with his own photographs, has written a disturbing and important book for anyone interested in urban planning and rehabilitation (and who today isn't?). He praises the arcaded walkways of Italy, such as Milan's Galleria, gives examples from many parts of the world of streets that are lived and worked in—the souks of Marrakech, Osaka's shopping streets—and uses New York City as an example of what is good and what is very bad indeed in American cities.

Continued on page 65

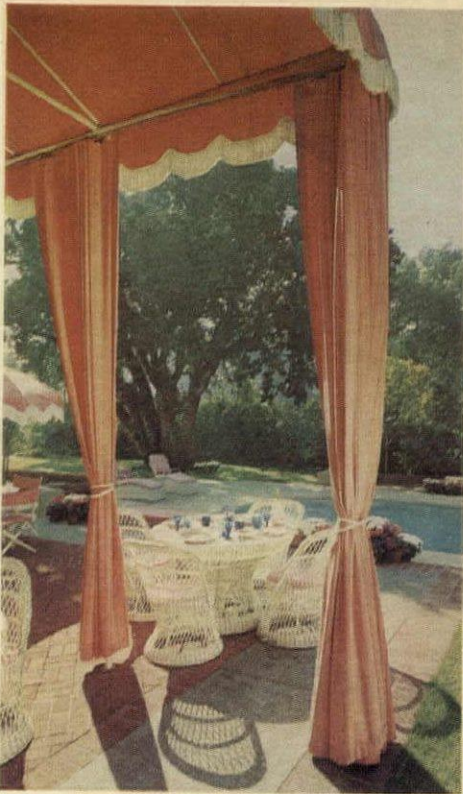

There's a man in
your town who makes
*Wonderful things
out of
Canvas*

Canvas is what you need to dress your home for summer and move outdoors in style. Under a wide patio canopy you have room to entertain, to relax and enjoy life. Cotton canvas belongs to the summer scene—stretched overhead, shading windows, or decorating a poolside. Call in your canvas man and find out what wonderful things he makes.

American Canvas Institute and Cotton Producers Institute, P. O. Box 12287-A-1, Memphis, Tennessee





Help Stamp Out Bare, Ugly Slopes

With Beautiful, Easy-Growing Penngift Crownvetch!

Don't let ugly bare spots and hard-to-plant slopes detract from the beauty of your home. Especially when Crownvetch offers a simple, sure, beautiful solution to your problems!

Unique among ground covers, Crownvetch thrives in almost any soil, in full or partial sun, in just about any type of climate.

It's winter hardy. It resists disease and insects. It actually improves soil by adding nitro-

gen. And it grows so thick it chokes out most weeds.

Better still, Crownvetch rarely needs mowing or maintenance. Crowns can be planted almost any time of year, except when ground is frozen or baked dry, and need little or no further care. It provides luxuriant green foliage from early spring, bursts into glorious pink, lavender and white blooms that last through summer.

Crownvetch is one of the most effective erosion controls you can buy, thanks to a deep,

dense root system that anchors it firmly in even the steepest of slopes. It's one reason you'll find Crownvetch plantings along highway embankments all across America.

And one thing more. . . . Crownvetch is guaranteed failure-proof. If your plants fail to grow within 3 months of delivery, notify us and you'll receive replacements at no cost.

If your home is plagued by bare, unsightly areas, strike a blow for beauty. Order your Penngift Crownvetch today!

H. J. Brusca Nursery Inc. • 120 Lombard St., Phila., Pa. 19147



Name _____ Address _____

City _____ State _____ Zip Code _____

Allow 25 crowns per 100 sq. ft.* Please enclose payment with order. 25 crowns, \$6 50 crowns, \$11 100 crowns, \$20 500 crowns, \$90 1000 crowns, \$150 Descriptive literature, 10c. *For fastest results, double number of crowns. Pennsylvania residents add 6% sales tax. Member—American Association of Nurserymen.

HAG



Speaking of streets, two books of a rather special nature are still worthy of every thoughtful citizen's attention: The first, ***Garden Blocks for Urban America*** (Scribners, \$10) by Louise Bush-Brown is the story of the Neighborhood Association of Philadelphia and the many creative, ingenious things it did to bring beauty to a blighted area. ***Design for Play*** (Van Nostrand Reinhold, \$12.50) by architect Richard Dattner is about playgrounds, their purpose and design, and about play itself—the need for it, what constitutes play, even the psychology of play. The book includes a portfolio of recently created playgrounds with plot plans and discussion of equipment. A challenging chapter deals with the creation of playgrounds for the physically handicapped.

* * * *

A big book in every sense of the word, ***Great Botanical Gardens of the World*** (Macmillan, \$35) offers breathtaking views of its subjects, among which are France's Jardin des Plantes, Austria's Belvedere and Schonbrunn, England's Oxford and Kew, and great botanical gardens throughout the two hemispheres. Each garden is given full historical background, with myriad views usually with plot plans and often with close-ups of the special plants that distinguish them, and photographs or sketches of the men responsible for planning the gardens. Anyone enchanted with beautifully planned gardens will not find the price too exorbitant for this fetching, large (9 by 13 inches) bountiful volume.

* * * *

Two books, both by prose stylists of the first magnitude, delve deeply and with wit and wisdom into architecture of the past: ***Sailing to Byzantium*** (Gambit, \$11.95) by Osbert Lancaster and ***Gothic Europe*** (Holt, Rinehart, Winston, \$11.95) by Sacheverell Sitwell. Mr. Lancaster is not only an urbane and well-informed writer, but also a painter of considerable accomplishment and his illustrations of the Byzantine wonders of the Eastern Mediterranean countries add no little to the value of his book. Mr. Sitwell, of that formidable Sitwell trio, is a scholar without pedantry, so his learned and delightful descriptions of notable Gothic architecture to be found throughout Europe are most easy to take. Naturally, the book is lavishly illustrated throughout.

* * * *

While it is not too hard to find information about Oriental rugs, you may have some difficulty with those of the Occident. If the subject grabs you, ***Rugs and Carpets of Europe and the Western World*** (Chilton, \$17.50) will be your meat. Jeanne G. Weeks and Donald Treganowan discuss the rugs and carpets woven in Spain, France, Great Britain, Scandinavia, Greece, and America—both the contemporary and the great old ones. The illustrations enable you to recognize the rugs and carpets when you come across them, but why aren't more of them in color? Still you will be able to familiarize yourself with the various patterns and styles and become knowledgeable about this important element in contemporary decoration.

Start an heirloom today.



Every tradition has a beginning. Thus, when you first buy a Ridgeway floor clock, it starts more than time.

It starts a chain of events. Because craftsmanship and harmony of design have no set period. They are eternal.

Even your most cherished antique was once

purchased for a particular room setting.

So it is with a Ridgeway clock. You choose from one of thirty-four elegant designs.

You decide on one of six magnificent wood finishes or six stunning decorator colors that is right for your time. And it will sound its own century in perfect taste.



FREE: Write for colorful new brochure showing representative styles in the magnificent Ridgeway collection. Complete with helpful decorating tips and list of area dealers.

©Ridgeway Clocks Division, Gravely Furniture Co., Inc., Dept. B-701, Ridgeway, Virginia 24148

Start your sterling collection for 25¢ with our stainless

Here's how it works. Choose one of the patterns below, and for 25¢ we'll send you a teaspoon in lustrous stainless to get you started. Now here's the beauty part. Each exquisite stainless creation can also be yours in identical sterling pieces. Complete services in both sterling and stainless are available at fine jewelry and department stores. Patterns shown from left to right: Michelangelo, Will 'O' Wisp, Dover.

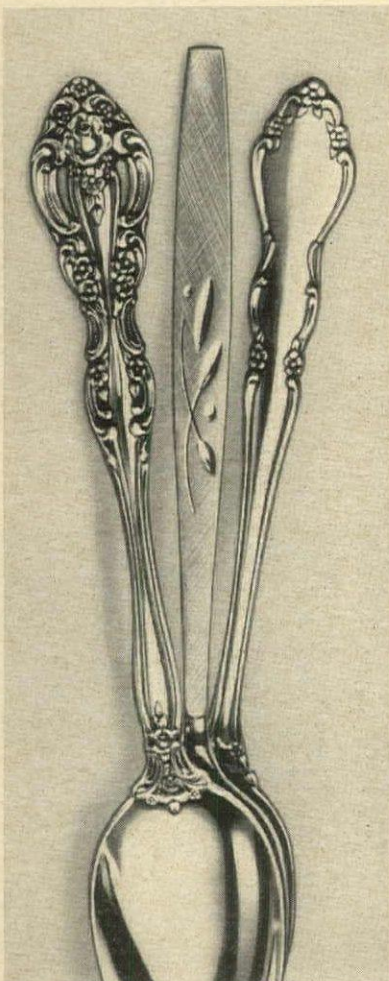

Send to:
 Pattern Center, Oneida, N.Y. 13421
 Please send me my sample stainless spoon. I enclose 25¢ for pattern checked. Michelangelo. Will 'O' Wisp. Dover. HG040

Name _____ (Please Print)
 Address _____
 City _____
 State _____ Zip _____

New York State residents add sales tax. Offer valid only in U.S.A. Expires 6/30/70 © 1970 Oneida Ltd.



Notes of a happy housekeeper

BY MARY ELIZABETH FALTER

My usual marketing procedure is to follow the laws of supply and demand, dutifully keeping a list by the telephone in the kitchen and planning meals ahead so that I can shop for several days at a time. Fine in theory, but every once in a while the system bogs down because I'm bored to tears with the mechanics. Hauling home too many heavy paper bags that have a tendency to break at precisely the wrong moment, followed by the tedious job of putting it all away gets to be just too much. I don't mind the planning but it's that shopping day that gets me. When this happens I go off in a whole new direction at least until my morale is restored.

The first step is to lay in an extra supply of staples like paper towels, dog food, detergent, and other basics. Then comes *the daily adventure*. I set forth in the morning with my French basket on my arm and a small memo of what we need. By the time I get to market the fresh produce has been delivered, and the daily specials are still plentiful. I begin to plan dinner when I see something that looks especially good—a firm-fleshed sea bass, for instance, or an unusually fine steak. Sometimes there are surprises in the vegetable department—some satiny white endive or a basket of plump Bibb lettuce or maybe a shipment of Spanish melons. I'm far more likely to discover new things because I haven't made up my mind in advance. Sometimes it's more fun *not* to save time. And when I've filled my basket and headed home, I can relish the thought that it will take only a minute to put everything away.

I've often looked at those little pockets of empty space in our cupboards and wished there were some way of putting them to use. Well, I've finally found the way. Artwire Creations, a company that specializes in *space-saving organizers*, has come out with a neat little hanging basket that clamps to the bottom of any shelf. They are particularly useful for small things that are hard to keep track of. I have two in the linen closet to hold washcloths and hand soap, one in the kitchen for the dehydrated soups and the jello, and somehow I have the feeling I'll be needing several more.

Any citrus fruit will be juicier when it is sliced or squeezed if you first press it hard on a firm surface and roll it briskly back and forth. And the refrigerator is definitely the place to store it, I've decided. Lemons, limes et al. tend to dry out and lose flavor at room temperature.

My new chive plant is flourishing on the kitchen window sill and giving my older one a chance for a heroic comeback. I've found that *chives are immensely hardy and will quickly renew themselves* if they are properly cut back and cared for. They need just enough water to keep them damp but not drowned and plenty of sun. And they should be cut back all

Continued on page 68

WAVERLY
 TIDEWATER
 COLLECTION

Available at these
 and other fine stores
 from coast-to-coast

AKRON, OHIO
 M. O'Neil Company

ATLANTA, GA.
 Rich's

BALTIMORE, MD.
 Hochschild Kohn

BIRMINGHAM, ALA.
 Burger Phillips

BOSTON, MASS.
 Jordan Marsh

CHICAGO, ILL.
 Marshall Field & Co.

CINCINNATI, OHIO
 H & S Pogue

CLEVELAND, OHIO
 Higbee Company

DETROIT, MICH.
 J. L. Hudson Co.

JACKSON, MISS.
 R. E. Kennington Co.

LOUISVILLE, KY.
 The Stewart Dry Goods Co.

MADISON, WISC.
 H. S. Manchester

MILWAUKEE, WISC.
 Gimbel's

MINNEAPOLIS, MINN.
 Donaldson's

NEW YORK, N.Y.
 B. Altman & Co.

PHILADELPHIA, PA.
 John Wanamaker

PITTSBURGH, PA.
 Joseph Horne Co.

RICHMOND, VA.
 Miller & Rhoads

SEATTLE, WASH.
 Frederick & Nelson

WASHINGTON, D.C.
 Woodward & Lothrop

WAVERLY FABRICS
 DIVISION OF F. SCHUMACHER & CO.
 58 WEST 40TH STREET
 NEW YORK, N.Y. 10018



**Our interior designers coordinated everything for you
...fabrics, carpets, wallpapers...and the furniture too!**

What goes best with what, has always been a major decorating challenge. That's why Waverly's interior designers created this magnificent new Tidewater Collection. Choose from a wide assortment of authentic Georgian and Queen Anne patterns and colorations of the type that graced the homes of America's colonial elite.

Each Tidewater fabric is Scotchgard® protected against soils and stains and is coordinated with carpeting and wallpapers that combine to give any room in your home the "total look" that reflects exquisite decorating taste. Available now at better drapery fabric and department stores.

Waverly Tidewater Fabrics are also featured in the new furniture collections of Shaw and Pennsylvania House.

WAVERLY FABRICS • 58 WEST 40TH STREET • NEW YORK, N. Y. 10018
DIVISION OF F. SCHUMACHER & CO.

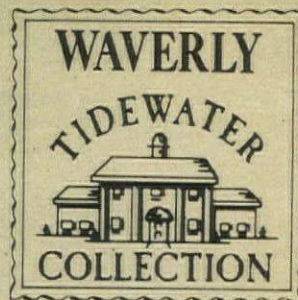

the way to the root line, whether you do that every time you cut some or by degrees as you need it. After the plant is all trimmed off, it will quickly send up a host of new shoots.

Our well-worn kitchen looked more than dingy the other day when a stronger sun came slanting in through the long window. Sally and I had just done a thorough job on the insides of all the cabinets and drawers, and now the outsides were crying for attention. We have white cabinets with oak-stained doors that never seem to show much wear and tear, but obviously the time had come. This morning we went to work on them with Armstrong's One-Step Wood Panel Care and it worked wonders—cut the grease build-up and **cleaned the wood, leaving a deep soft patina.** Quick, too, since you wipe it with a soft cloth immediately after spraying it on. By afternoon, the kitchen began to look as if somebody cared, and Panel Care's lemony scent filled the air.

Sally and George Whitney are busy settling themselves in a brand-new apartment with a superb view of the park and the river beyond. It's quite a change from their rambling old house on Evergreen Lane but they're getting used to it. One thing that drives Sally crazy, though, is **the swinging door between the kitchen and the dining area.** When they're alone, it's fine, but when she extends the dining table for guests, the door bangs into the chairs as it swings open. Tom suggested putting a handle on the kitchen side so that it could be pulled open for serving. That means she has only one hand for carrying, but it's better than banging up her chairs.

Found **a dandy new mixing pitcher** the other day—the Pyrex Shake N Pour. The slender cylinder holds a quart, has cup marks on the side, and a snap-on plastic top. Tommy uses it for his root beer floats, Tina for chocolate milk, and I for the morning orange juice. If there is any juice left over, I can just snap the lid into place and pop the pitcher into the refrigerator.

The little kindlers we made of old candles were so sensational in the fireplace last winter, we're sure they'll work just as well for summer barbecues. Our system is to melt down all our old candle stubs, pulling out the wicks as the wax softens. When it all becomes liquid and ready to pour, you set out two little wax paper nut cups for each kindler. If you can't find these, use two of the smallest size Dixie Cups and cut them down to about an inch and a half high. Put a longish piece of wick in one cup and fit the second cup down over it to hold it in place—it will hang over the side. Then pour in melted wax clear to the top and let it harden. When lit, the wick will burn the inner cup and set the wax on fire. These surprisingly efficient and **long-lasting fire starters virtually eliminate the need for kindling.** For a gift or greeting, you can get very esoteric and make them in blends of interesting colors.



Sparkling springtime
sunshine (starshine for night people)
in MILO BAUGHMAN'S blending of comfort*,
compactness and open luminosity in sheer glass
and glittery chrome.

Of-this-worldly, were it not so heavenly.

When it comes to modern, THAYER COGGIN thinks of everything.

THAYER COGGIN

For illustrated literature send 50¢ to Hilda Lee at
Thayer Coggin, Inc., South Road, High Point, North Carolina 27262

*Cushions filled with Dacron® polyester

*Weight
Watchers
with
Quilted
Comfort...*

... for Bath or Boudoir



by HEALTH-O-METER

All the warmth and beauty of quilted vinyl, wipe-clean mats. All the convenience of easy-lift handles. All the rugged dependability and lifetime reliability of Health-O-Meter precision craftsmanship. All the variety of assorted shapes and 5 decorator colors. Models from \$9.95.



At better stores everywhere.

CONTINENTAL SCALE CORPORATION

5701 S. Claremont Ave., Chicago, Illinois 60636



"America's Weight Watcher Since 1919"

THE COTTON TOUCH OF WAVERLY.



The beautiful consistency of color and cotton captured in Waverly's Tidewater collection coordinated prints and upholstery fabrics. Now is the Blakeford print in Tidewater. Not shown is what your imagination can

do with Tidewater's full range of colors and prints. At B. Altman's, New York, and other fine stores across the country. Cotton Producers Institute, Box 12253, Memphis, Tennessee 38112.



I am an architect.
This is my home.
I built it of redwood.

Belvedere, Calif. residence of Robert Goetz, AIA

A good choice. Because this home is built on San Francisco Bay.
And the Bay is notorious for eating houses alive.

At night, the salt spray comes riding in on the back of a strong
Pacific wind. By mid-morning, the sun burns through the mist and
bakes every surface dry.

Paint crumbles under this torture. Ordinary wood warps and
decays. But redwood stands strong—refusing to yield to the worst
nature has to offer.

**CALIFORNIA
REDWOOD**

ASSOCIATION 617 Montgomery St., San Francisco, CA 94111 • For a free booklet, "Redwood Siding," write Dept. G. MEMBERS: Boise Cascade Corporation • Georgia-Pacific Corporation • Miller Redwood Company • The Pacific Lumber Company • Simpson Timber Company • Arcata Redwood Company • Willits Redwood Products Company

It won't rot. Or warp. Or decay. And it's resistant to underground
attack by termites and fungi.

Sure, redwood has a natural beauty unmatched by any other
wood. But you need more than beauty to turn an architect's head.
You need strength. Permanence. And logic.

Redwood has them all. That's why 3 out of 4 architects use
redwood in their homes.

And that's why—at the water's edge or on a snow swept prairie
—*your* home should be redwood.

editors' EYE

on people and things

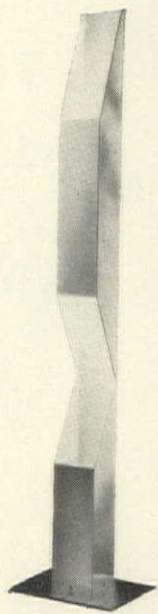

Floor lamp that looks like totem pole in polished chrome with white interior shades 4-by-4-by-48 inches, costs \$99. Designed by Pat Hoffman of Koch & Lowy, 940 Third Avenue, New York, N. Y., 10022.

Crash course in lacquering and gilding furniture is Isabel Neil's answer to out-of-town and busy people who simply can't have the time to spend a semester in her famous studio. The \$300 course will run from May 6 to 17, 9:30 to 5:30 every weekday. Students must apply by the end of May to Isabel Neil Studio-Workshop, 177 West Eighty-seventh Street, New York, N. Y., 10028.

If you're susceptible to carpet static, a new fiber called Statat promises to help...it's usually a narrow aluminum ribbon twisted invisibly in with face yarn. By Dow Badische Company, 350 Fifth Avenue, New York, N. Y., 10017.

A distinguished old London antique shop that dates from 1850 is coming to the New World in April. Mallett & Son will display its eighteenth- and nineteenth-century antiques on the second floor of Bergdorf Goodman, 754 Fifth Avenue, New York, N. Y., 10022.

The South Carolina Triennial will welcome visitors from April 4 to May 2 with three big exposition pavilions, pageants, parties, restorations, and exhibitions—including R. Buckminster Fuller's five-story geodesic cube on top of a mountain.

Argyles, plaids, and tartans are lending sport and dash to fabrics, wallpapers, and rugs. Bright, crisp argyles on cottons and linens...woven and printed plaids both bold and barely there, showing up everywhere... authentic tartans in carpeting bold with color.

Boehm bird watchers should see the new Boehm Bird Gallery in Bonwit Teller, New York, where fifty-seven varieties of the famous porcelain birds have found a temporary perch. Prices run from \$45 for unlimited editions to \$45,000 for limited ones.

A most versatile home intercom system takes messages and controls speakers, wakes you up and records favorite programs. A 15-by-17-inch master unit, which sells for \$330, can be set into the wall; inconspicuous speakers can hide in walls as thin as 2 inches. By Nutone, Madison and Red Bank Roads, Cincinnati, Ohio, 45227.

Letters by telephone could be the answer to the post office backlog—a two-year test for business mail is already in progress in twelve cities (three of which are Seattle, Miami, and Detroit). A businessman dictates his letter by telephone to Western Union, who transmits it directly to a Western Union printer in a post office for postman delivery to the customer.

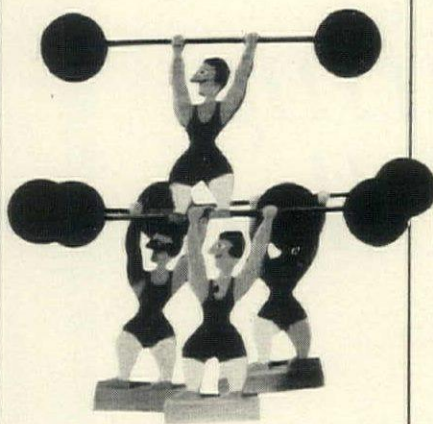

The "Oom Pah Pah Circus and Wild West Show" will be in town from April 7 through June at the Arts and Industries Building of Washington, D. C.'s Smithsonian Institution. Whimsical wooden figures, puzzles, and furniture by New York toy sculptor William Accorsi will be on sale from five cents to several hundred dollars.

A 65-foot steel sculpture will zig-zag like a giant ladder into the sky at Seventy-ninth Street and Fifth Avenue, come April in New York. "Endless Column," by artist Tal Streeter, is the Parks, Recreation, and Cultural Affairs Administration's latest Sculpture of the Month.

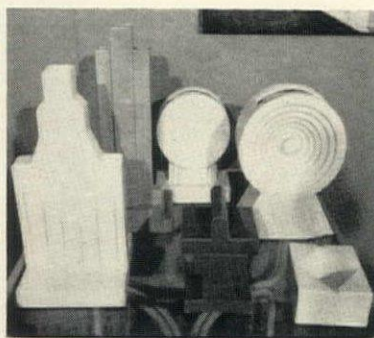

Sculptural ceramic forms glimpsed at this year's Cologne International Furniture Fair: a group of Italian flower holders by designer Ettore Sottsass reminiscent of miniature skyscrapers. In white, green, red.

A room sheathed in aluminum plating could shine in back of the white that's part of our color news for this month. (Please see pages 72-87.) Aluminum, copper, brass, or steel sheets can be cut to specification and easily installed over black tile cement for floors, contact cement for walls. A 12-inch aluminum square 3/8-inch thick costs \$1.30. At Bond Metal Surplus Company, 321 Canal Street, New York, N. Y., 10012.

If you happen to be in Georgetown on April 3 and 4, don't miss the St. John's Georgetown House Tour. For information, telephone FE 8-1796 in Washington, or write St. John's House Tour, 3240 O Street, Washington D. C., 20007.

A shag carpet tile that's lay-it-yourself luxury: "Pride 'n Joy," an 18-inch, deep-pile carpet square, is self-adhesive, shows no seams. In eight colors, it costs \$8.95 per square yard. By Ozite Corp., Libertyville, Ill., 60048.

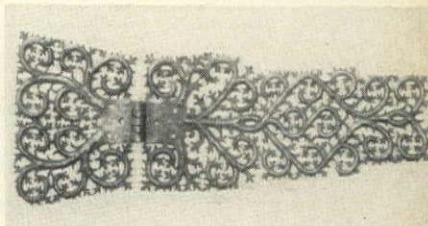

"The Art of the Medieval Blacksmith," an exhibit of the Metropolitan Museum of Art's large and important ironwork collection already on at the Cloisters, runs through June 12. Also at the Met, starting April 16: "Nineteenth Century America," an exhibit of the ornate, often amusing furniture and accessories of that era.

A marvelous way to enlarge a space: mirrors and mirrored tiles on walls, like the ones on pages 75 and 86.

The slickery look of lacquer in a thin, soft urethane upholstery fabric: "Vintage Compelle, Quality 140 B" is available in 54-inch width and lots of brilliant colors. Write to Comark Plastics, 1407 Broadway, New York, N. Y., 10018, for details.

How to stretch your decorating dollars

“One or two major decorating moves make the most impact in a budget job,” says designer Harry Schule. *His* move was to mirror walls to stress the architectural paintings in an apartment on pages 74 and 75. Other design problems can be resolved with inventive yet inexpensive uses of paint, pattern, and space planning. Several unrelated objects can be pulled together with patterned fabrics piled on furniture—designer Arnold deVignier Copper on page 81 and Mark Hampton on page 76 employ this formula. Or a few distinctive furnishings accentuated by mirrors or slashes of graphics—designer John Saladino on page 79 and Harve Oeslander on page 83 base rooms on these modern statements. Most of the following rooms’ power punch comes from color: subtle naturals for a quiet feeling or bold color with white for impact. Color when combined with imagination costs little but produces the valuable personal point of view. Why not stretch your imagination on the next fifteen pages?

FANTASY LIVING ROOM

Indian cottons

Wood banquettes

White vinyl floor

Wicker furniture

Inexpensive Indian fabrics are the heart of the pattern plot of a Southampton summer room. The walls are dense with cotton Indian bedspreads. Simple contrasts: black wicker furniture, a white vinyl floor, white wood banquettes covered in plain electric blue duck. Interior design by Mac II. Furniture coverings and wall treatments executed by Louis Perez.









HOW TO STRETCH YOUR DECORATING DOLLARS
continued

ILLUSION OF SPACE

Mirrored walls

Architectural paintings

Oriental patterns

A narrow, sparsely furnished apartment turned into an expansive space with strategically placed mirrors, architectural paintings, and Oriental patterns. John Avrett's penthouse living room was stripped of unnecessary moldings by designers Harry Schule and John McCarville who put most of the funds into "making the one major move by mirroring the walls." The room, planned around Mr. Avrett's collection of Lowell Nesbitt's architectural paintings, is extended by three mirrors that bounce with the Oriental patterns on the floor, plus a stretch of black banquettes cushioned with a black and white cotton geometric print also designed by Schule and McCarville.



DAVID MASSEY

Bright, bright color and strong, strong geometric prints are the two important design moves in the Stephen Francis's living room. Mrs. Francis's request for "a wide-open room that is informal in feeling" was filled by designer Mark Hampton of McMillen, Inc., who arranged bold blocks of color and pattern thus: painted walls and ceiling in a pungent yellow contrasted with white shutters; two old sofas covered in a large crisscross print; a small, blue paisley pattern on pillows and a square table; stacks of shiny orange cutout cubes. Painting by Larry Zox.

ROOM OPENED WIDE

Brilliant color

Strong geometric prints

Lacquered furniture

FOR MANY PURPOSES

Room full of fabric

Pale patterned cottons

Bamboo trim

A multi-purpose reading, entertaining, and dining room with an Oriental feeling is saturated with patterned cottons. Two great naturals: a Chinese inspired pattern on the walls, chair, and banquette base; a white and metallic gold-flowered pattern on the ceiling and banquette cushions. Red pillows in the same flowered cotton and a red lacquer screen show off the natural, bamboo-trimmed fabric scheme. Waverly's Leesburg and Blakeford Fabrics from the Tidewater Collection. Oak tilt-top tables by H. Cushman. All available at Woodward & Lothrop.

For shopping information, see page 77.





UNCLUTTERED SPACE

White Controlled colors and primary shapes create a walk-in still life. Designer John F. Saladino used furniture forms—cube, rectangle, circle, dome—as pieces of sculpture, along with textures and uncluttered space as the budget formula for Ruth Campbell's apartment. In the living room, *opposite page*, the fireplace was painted white with the color extended up the wall and onto the ceiling in a giant, graphic circle. In the bedroom, *above*, everything is in quiet, understated white.



TRADITION SHARPENED

Yellow and white

Old furniture

Fresh patterns

Lemony yellow and white provide the new setting for old furniture in Mr. and Mrs. Robert P. Linderman III's sunny living room. Old furniture frames, "mostly in rather bad condition," were refinished—some painted, others stripped to the natural wood—then upholstered in fresh patterns to complement the yellow walls and white woodwork. Mrs. Linderman, who "combined pretty much what was around, using some of my husband's, my mother's, and my own things," divided a spacious room into small conversation areas. In one corner, *below*, a yellow curtain from a previous apartment was made into a lampshade and a draped cover for a plywood table loaded with "family memorabilia and a few recent finds" such as Chinese porcelains and tole boxes.

TOM Y





FEELING OF FABRIC

The most important part of a budget job is to choose fabrics and colors, although the possessions that really reflect one's personality," says fashion and interior designer Arnold deVignier Copper. In a Greenwich Village apartment, a lot of little patterns are spotted in a series of very personal rooms with a warm, traditional look. Antiques, inherited from family, are covered in inexpensive Indian cotton prints and set against velvety-colored walls. Layer after layer of paint in both matte and glazed finishes adds a richness to the living and sitting room walls while covering up all signs of age in this 1840 structure. Painted in candy-apple, the sitting room, *above right*, is designed in a "slightly Colonial Indian style," with straw matting on the floor and cotton Indian slipcovers cushioned with pillows made of patchwork quilts. Beyond the louvered doors, the bedroom, *above left*, was draped with a cotton tent that "lowered the ceiling for just \$100." In the living room, *right*, a similar theme of tiny prints was used, this time, with rich red candy-apple painted walls.

Little patterns everywhere

Velvety colors

Glazed walls







DAVID MASSEY

Fashion editor Carrie Donovan filled a niche with a big bed for the big effect in her compact bed-sitting room apartment. A functional, Formica-covered platform under the queen-size bed makes a step to be sat on or used as a storage shelf. The vividness of Tangerine, painted on the ceiling and repeated in a cotton duck bedspread, vibrates in this white-wrapped niche. Textures of sensuous fur pillows and tightly woven bedspread are tempered by the cool smoothness of the white platform. Painting by Ben Morris and patterned pillows offer relief from solid blocks of color.

BED-SITTING ROOM

- Big bed**
- Big platform**
- Strong color**
- White**

A few select shapes sharpened by one strong color in a bold pattern can have unlimited impact in a room washed with white. Here, vibrant green quilted sofa beds form the core of a versatile bed-sitting room. Used as sculptural objects, furniture can be maneuvered into positions to fit new situations. For wear-and-tear value, sofa beds are covered in practical fabric of Fortrel, polyester, and cotton with Zepel finish. Everfast's "Waltz" fabric inspired by the Vienna Workshop Collection at the Metropolitan Museum of Art. Sofa beds by Simmons. Everything at B. Altman & Co.

FLEXIBLE GUEST ROOM

- White**
- One shock color**
- One bold pattern**
- Quilted sofa beds**

For shopping information, see page 131.

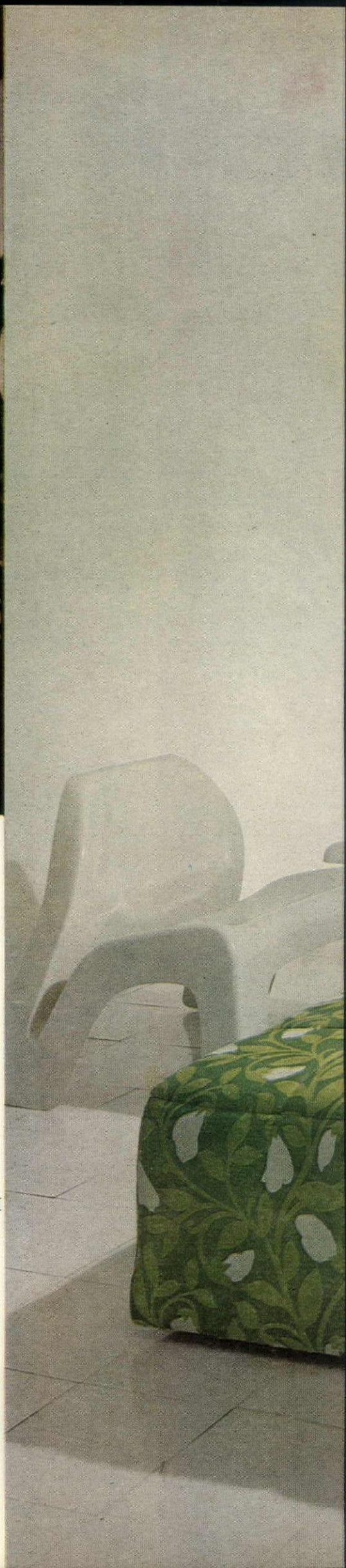

GRIGSBY

HOW TO STRETCH
YOUR DECORATING DOLLARS *continued*

STRUCTURE AND DESIGN

**Architectural
black and white**

Architectural furniture

Architectural jogs painted black and white and architect-designed furniture create visual excitement in interior designer Harve Oeslander's L-shaped apartment. The black and white scheme evolved "because working with color all day, I wanted to get away from it in my apartment." Positive/negative spaces of white with wall jogs striped black in the main room, *left*, reverse to black walls banded with white in the entrance hall, *right*. Black arrows and plastic numbers are graphic applications in another hall, *below*. A black sleep sofa and two of Marcel Breuer's classic chrome chairs, *above*, form a minimal but effective grouping. "It's an arrangement in which the space around the furniture also becomes an important element." Shiny structures—a chrome *étagère* filled with geometric plastic and metal ornaments, a plastic construction on a checkered paper box used for a table, hub-cap wall sculpture—are architectural accents in the black and white framework.

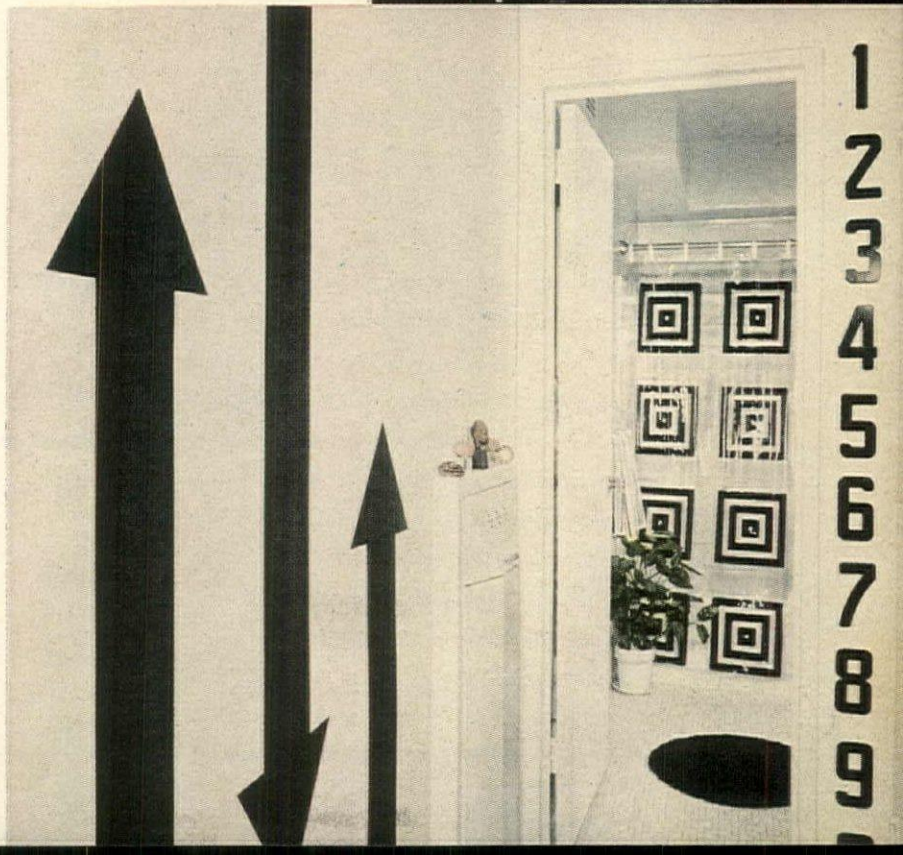
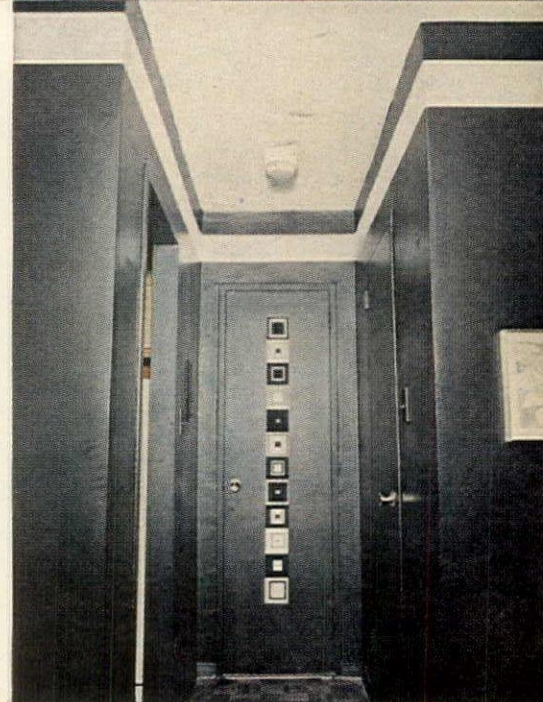







SPARKLING LIVING ROOM

Black and white

Mirrored tiles

Three big sofas

Small movable tables

An unconventional arrangement of the black and white furniture in a mirrored living-dining room looks expensive, is not. Three squasy sofas tufted in glovelike washable vinyl and several Parsons tables forming a U cater-cornered within a square are reflected in a hundred different ways in the checkerboard mirrored walls. In this flexible room, big cocktail parties circulate around the sofas that border a 6-by-9-foot zebra-patterned rug of Dacron and acrylic fibers. Little dinners work smoothly with the small movable tables. The mirror wall tiles, which you buy in a kit, six to a box, are 12-inch squares, 1/8-inch thick. They also make a beautiful do-it-yourself project. Each kit comes with a special mastic with superhigh adhesion power, which is carefully applied near the corners of each tile. Starting at the top of the wall (which must be perfectly flat), the tiles are simply pressed against the wall where they adhere instantly. Marvelous room expanders and reflectors, they sharpen a white room; intensify the color in, say, a red one. Everything at Sears, Roebuck.

For shopping information, see page 131.





The very personal garden of
Harvey Ladew

A WITTY TOPIARY GARDEN

"The hounds are just a short distance behind the fox, but they haven't gained an inch on him in all these years," says Harvey Ladew. Both hounds and hunter are topiary yews at the Maryland house of Mr. Ladew, painter, sculptor, former master of the hounds in Harford County, and very much the master gardener.



WITTY TOPIARY GARDEN *continued*

“I have found sculpturing living shrubs a fascinating hobby, though I’ve been called everything from the gardener with all that lovely ‘Tipperary’ to an authority on ‘Utopia.’”

One never to be forgotten morning,” Harvey Ladew recalls, “I was hunting in England and saw a sight that made me rein up my horse and gaze in wonder: On top of a hedge was a topiary hunt, beautifully modeled and carefully trimmed. I knew I *had* to reproduce it in my garden.” With his characteristic humor, his hunt streaks across a lawn, swans bob on the crest of a billowing hedge. And starting with these English topiary frames, plus one for a squirrel, he soon began to make his own. “I find the best shrub for topiary is Japanese yew, *Taxus cuspidata*,” he says. “You have to have the life expectancy of Methuselah to wait on boxwood, which grows only 2 inches a year. Yew grows 6 to 12 with good soil and fertilizer, and I start with good-sized shrubs.” To make a frame, he pins a sheet of paper on a door, draws an outline to size, then bends #9 fence wire to follow the outline. Through eye hooks welded to the heavy profile, he threads hoops of finer wire to form the contours. “Leave two strong wires,” he suggests, “about a foot and a half long to slip into a lead pipe driven into the ground to hold the frame upright. Plant the pipe and yew side by side, and the yew will grow to fill the form.” Mr. Ladew hand clips yew in spring before it buds and again in August. He trims as needed. Right now he is experimenting with yellow privet to form a dappled life-size giraffe peering out from a tangle of trees. “I enjoy my topiary even unfinished.” And with good reason.

1. Two of his five swans gliding on a wavy hedge. 2. A lyrebird displaying his fine feathers. 3. A three-year-old Buddha nearly 15-foot-tall composed of one yew forming steps and legs, another yew planted high on a mound behind to form the body. 4. Delicate sea horse still maturing in its frame. 5. Heart and arrow in the midst of classic forms. 6. Huge squirrel, eternally frisky, ever hungry. 7. Chinese junk with canvas sails moored in middle of lotus pond.

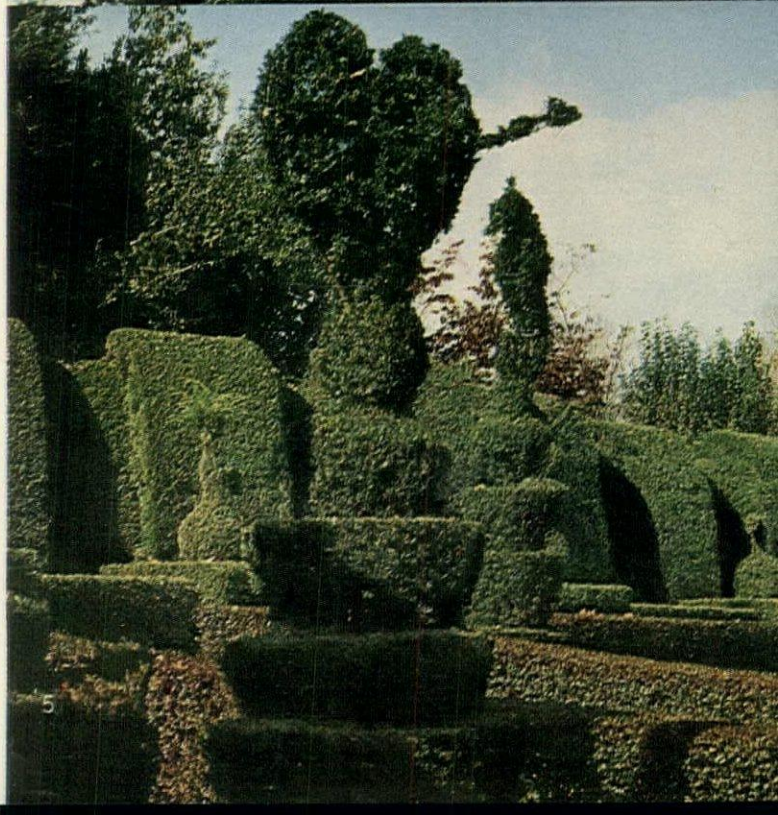

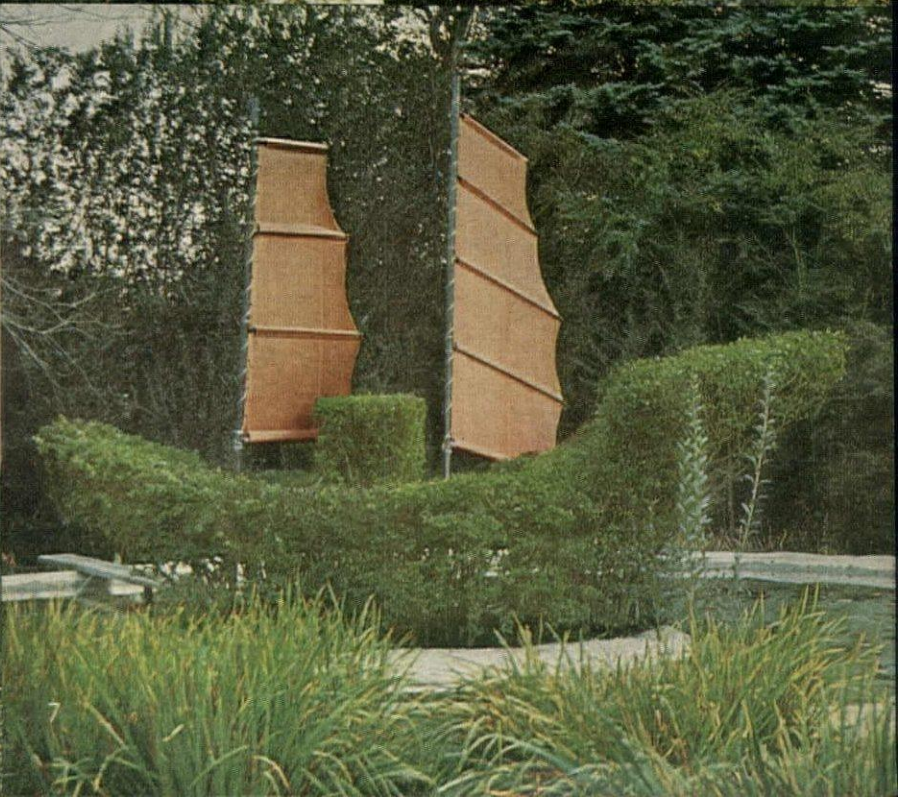
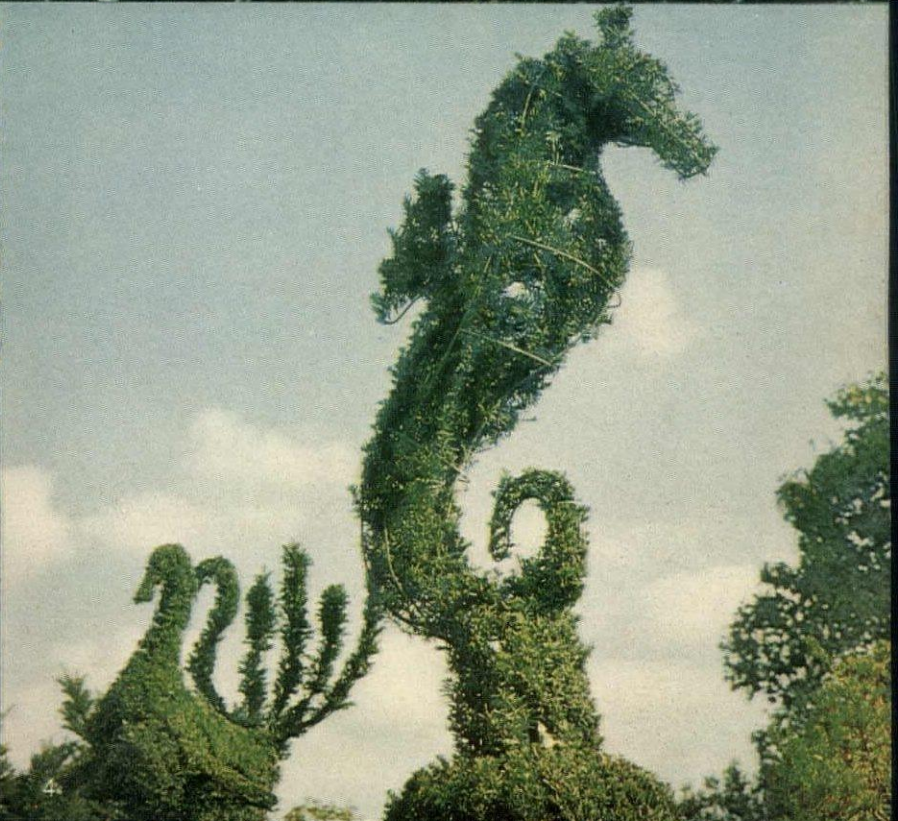
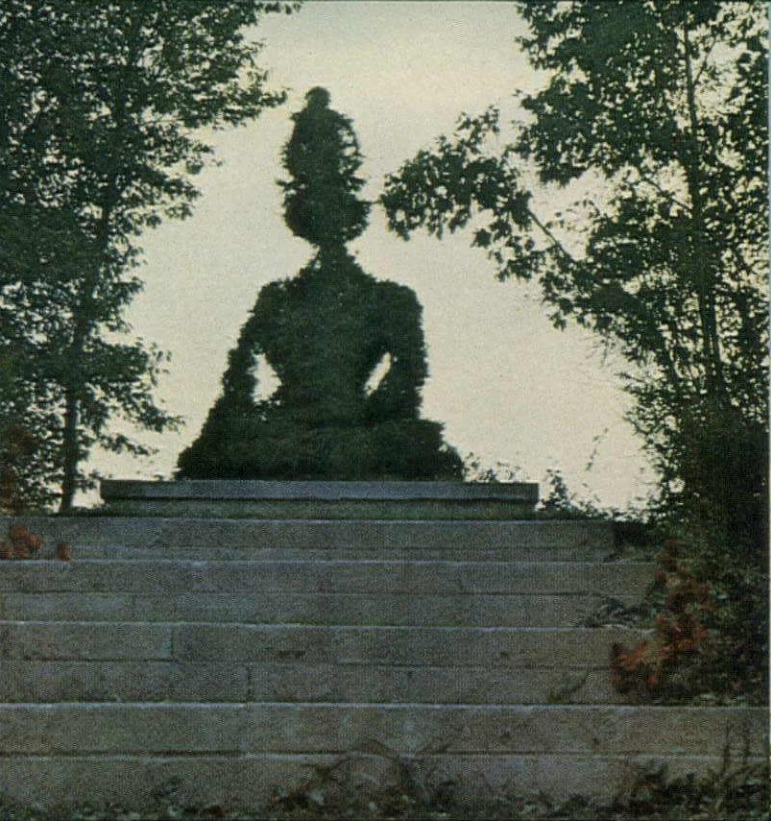



WITTY TOPIARY GARDEN *continued*

Topiary can be amusing as well as ornamental," says Mr. Ladew, who proves it with the classicism of green geometry and bas-relief garlands of yew on yew, *above*, the strut of a pheasant, *above*, and the prancing of a unicorn, *right*, just two years old and still being tamed in his wire cage. Mr. Ladew will open his garden for the benefit of the Greater Baltimore Medical Center on May 16-17 and May 23-24 from 11 A.M. to 5 P.M. Tickets are available through the Center or at the gate, 14 miles north of Towson, Md. on the Jarrettsville Pike—which on the map is Route 146.

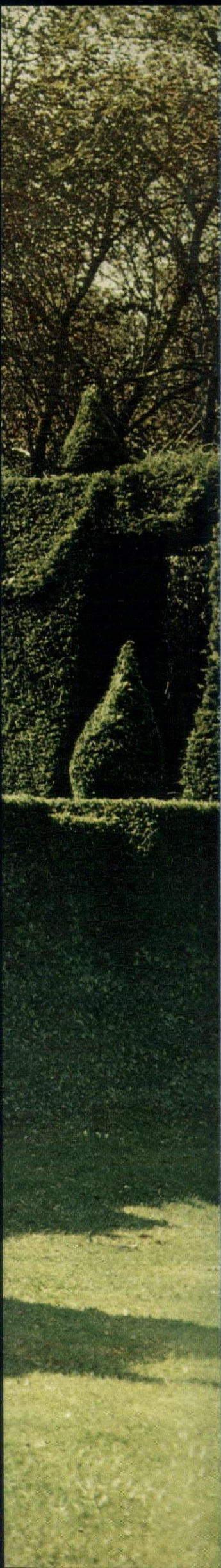



WHITE MAGIC

Everything in the living room is washable—vinyl tiles, vinyl upholstery, steel, glass, mirror.



***Light, bright, and open
a newly created view—a dark house
transformed in a few months
with a minimum of remodeling***



BEFORE



AFTER



BEFORE

HOW A WHITE HOUSE WAS BORN

"Hillside"—the real-life experience of the Alexander Libermans in Connecticut

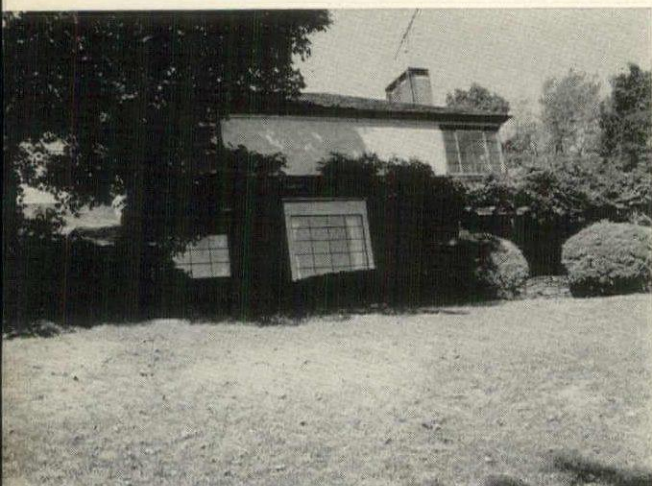

BEFORE

When we first bought the house, I was terrified," says Mrs. Alexander Liberman. "I thought it was impossible to fix. It was so dark, and we love light."

Yet barely five months later when the Libermans moved into Hillside, it had been transformed into one of the lightest, brightest houses in Connecticut's Litchfield County. Through broad uncluttered windows and glass doors you could look out on one of the great views of Connecticut—not a house to be seen for 20 or 30 miles. Cramped closed-in rooms had given way to an exhilarating flow of space. Dark paneling and dark

floors had vanished in a sea of sparkling white. And except for glints of glass and steel, all the furniture was white.

"Why white?" someone asked Mrs. Liberman.

"Because I've always loved pictures and I like them best against white. Besides, every material looks well in white, even the most inexpensive. And

white is practical.

You can wash it.

If you are practical, you are free from a thousand preoccupations. I don't believe in being a slave to cooking or housekeeping. After all, we'll die before the house."

Remembering the house as it had been, anyone might be tempted to ask, "But why did you buy it?"

"The location," is the Libermans' answer. "We wanted to be near the children, yet independent. We'd been occupying their only guest room too many weekends for too many years."

"The children" are the Libermans' daughter, Francine, a writer; her husband, Cleve Gray, the painter; and their two sons, aged eight and nine. Mr. Gray, many of whose paintings hang in Hillside, had a big hand in its transformation. He suggested some of the most effective make-over strategies, and, living nearby at Graystones, he filled the role of "supervising architect."

As dramatic as the transformation was,

small changes made the big difference.

Dark wood doors were replaced with glass. One interior partition was removed. A service porch was glassed in. But the new view was brought into being without touching the house itself. (For the full story of that, see page 104.)

"What we were after was light and space," say the Libermans. "Why live on one of the highest spots in the county

and be all closed in? So the first thing we did was cut down the large plane tree [far left below] that stood outside the south corner of the living room. It kept the house always in shadow—even at noon. In the afternoon the terrace got no sun. We had several more trees removed from the northwest side of the house, including two or three on the other side of the road on land that belonged to Cleve.

Now every room in the house gets direct sunlight

at some time during the day and we can watch the sunset from indoors."

"Everybody screamed at the idea of our cutting down so many trees," says Mrs. Liberman. "Now they see why."

"The most drastic thing we did to open up space was to get rid of a partition wall [opposite page, center] that closed off the entrance hall—a cheerless, windowless little room—and hid the staircase, which made a left turn there and ended in the hall. With that wall gone, [opposite page, right] the hall became part of the living room and immediately made it seem larger. And the open staircase added an architectural element.

"Then we replaced the solid front door and a similar door on the opposite side of the living room [above] with double doors with panels of Therma-pane. Those glass doors [opposite page, left] opened up the room still more.

So did a number of subtler moves. Dark wood curtain cornices and ceiling moldings were ripped away (they had stopped the eye, made the ceiling look lower). The dark wood paneling, above left, that lined a large part of the room was covered with Sheetrock, above center, (less expensive, less risky than removing it out, also an excellent sound absorber). And when the painters came to remove the dark window muntins that "used to make the room feel like a jail" w

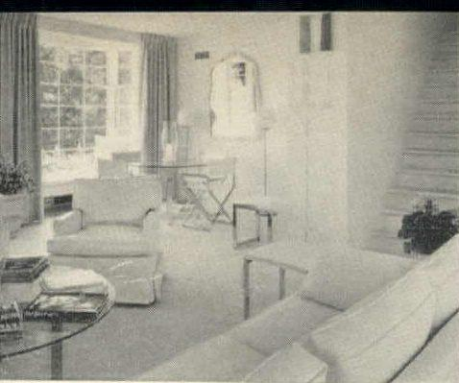

TER



BEFORE



AFTER

ainted white along with the insect
eens. "When the screens were dark,
y made the room feel closed in. Now
u don't even notice they're there."

Before the carpenters left, they built
everything the Libermans could think
—window seats under the living room
ndows, a desk and book shelves in
eir bedroom, a dressing table in their
hroom. "Built-ins help so much to
down clutter." All the window seats
re fitted with foam rubber cushions
d the cushions with white vinyl.

When it came to the floors, every
m in the house was laid with white
vertine-textured vinyl tiles. "We knew
y were exactly what we wanted
ause we've had the same thing for
ars in our dining room in New York.
t the carpenters were horrified: "Cov-
ng that beautiful wood with vinyl!"
Were there no hitches in the work?
"Why should there be?" asks Mrs.
erman. "Doing over a house doesn't
re to be complicated. It's people that
ke it complicated."

The Libermans' whole approach in
nsforming Hillside was to achieve
**the maximum results
at minimum expense.**

nsistently, they chose the simplest
utions and avoided fussy details. The
y mantel over the living room fire-
ce, which you also see on our cover,
simple slab of wood. And all the liv-
room furnishings, including lamps,
ne to less than \$2,000.

The day after the painters left, all the
nshings for the house were there and
dy to be put in place because Mrs.
erman had planned it that way. "It's
matter of good orchestration. As soon
we bought the house, I selected furni-
e immediately. I sent chairs out to be
covered immediately. I ordered every-
ng to the last fork and pillowcase—
mediately. Three months is enough

time for anything to be delivered. As the
things came, I put them in the garage.

"We bought the house furnished, and
I made use of as much of the old furni-
ture as possible—just had it sprayed
white or covered with white vinyl. So
we have no housekeeping problems at
all. Our grandsons and their big dog are
in and out in all kinds of weather and
they're always welcome. Spots wash right
off the vinyl and the plastic paint. And
we never have to dust
because we added air-conditioning and
an electronic air cleaner to the hot-air
heating system. That was easy because
the ducts were already there."

In the bedrooms, Mrs. Liberman re-
laxed the all-white rule enough to use
brilliant splashes of color on the beds.
"White isn't practical for beds—not if
you want to let children sit on them. So
I bought lots of flowered no-iron sheets
and used some of them to make skirts for
the beds and cover ready-made quilts,
which I had restitched along the lines
of the original quilting. They make bed
making so much easier."

"Actually, I planned the bedrooms
first, including the guest rooms. I try to
give my guests the things I like to have
when I visit other people's houses and
one of them is something to keep out
the morning sun. So all the bedroom
windows have shades as well as curtains.
The curtains draw together and are
lined with opaque plastic."

And each bedroom has its own bath.
Since the Libermans were convinced
that weekend guests would rather have
bathrooms to themselves than a quantity
of storage space, they found room for

**two extra baths
by converting two
closets (see page 133).**

Then they ran into trouble. What had
been "water enough" for two bathrooms
was not enough for four. They had to

drill a new well. The drillers struck a
ledge of rock. It took six more days of
drilling and several thousand dollars
before water gushed from all eighteen
taps. In the end, the house had a bigger
supply of water than it had ever had
before.

One of the most satisfying aspects of
the whole remodeling adventure, say the
owners of Hillside, was the wonderful
spirit of the contractors and workmen.
"They had all known Cleve Gray for
years as a friend and neighbor, and
every one of them took as personal an
interest in the work as if it were his own
house. When something they were dubi-
ous about came out right, they were as
excited as we were. By the time the job
was done, we had all become warm
friends."

"I love people," says Mrs. Liberman.
"We love to have friends come up from
New York—two to four guests every
weekend. But I don't entertain them.

**To entertain is
old-fashioned.
Everybody does
whatever he likes.**

The ones that are good cooks, cook. The
gardeners help with the gardening. At
mealtime we set up a buffet—perhaps on
the kitchen counter, perhaps outside on
the terrace—and everyone serves
himself."

But whenever the guests arrive, the
house is full of flowers—not cut flowers
but flowering plants. "I like them better
because they're more alive. And they
give you surprises. Every weekend there
is a new bloom on a geranium or new
begonias."

And in almost every room there are
candles, usually with hurricane protec-
tors. But they are more than a hedge
against blackouts. "I use them all the
time. When everything is covered with
snow, candles are beautiful."





1



2



HILLSIDE *continued*

***“Every material looks good in white,
even the most inexpensive.”***

To give the living room, 1, a little softness, curtains were hung at the sides of the windows where they would not obscure any part of the view. Mirror on wall of dining area (opposite end of room from fireplace, page 94) was originally gilded, became much more interesting when sprayed white. Textured white vinyl floor tiles go right up the stairs, are used for risers as well as treads. 2. From top of stairs, a simple plywood parapet, built to enclose a fussy banister, draws a clean architectural line between upstairs and down. Chandelier, originally green and orange, formerly hung in dining area—see page 96, *top right*. 3. Horizontal wood siding replaced Sheetrock panels across front of second story. When painted white, the house took on the airy see-through quality of a greenhouse. 4. Removal of the wall that formerly closed off the entrance hall and the substitution of double glass-paneled doors for single, solid doors added space and light to living room. (*Continued*)





4

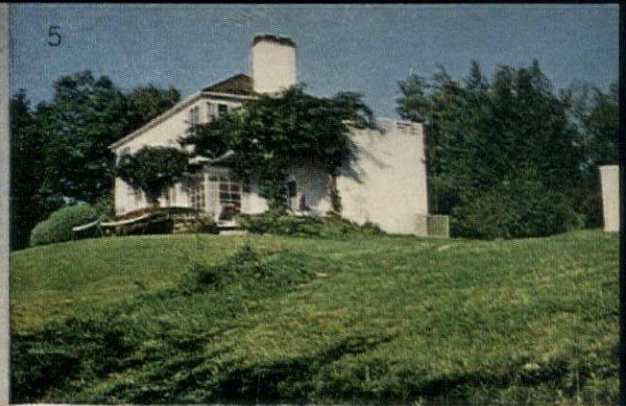

5

HILLSIDE *continued*

**“Bright colors
are pretty for
bedrooms and baths.”**

For the most part, the bedroom color is in the form of no-iron sheets used like printed fabric. 1. In the Libermans' own bedroom are two chairs that came with the house and were transformed respectively with white paint and white vinyl upholstery. 2. Above a built-in desk along one side of the room, the wall is mirrored to the ceiling—a favorite ploy of Mrs. Liberman's to make rooms feel larger. 3. In the blue guest room off one corner of the living room hangs a huge oval mirror that Mrs. Liberman bought years ago in an antique shop for twenty dollars. “I always use large pieces in small rooms—takes away the bitsy look.” 4. In a second downstairs studio room, almost all the bright color is in two paintings by Cleve Gray. “I knew I wanted to hang them there, so I planned everything else around them. The gray cotton bedspreads were ready-made. I picked them up at a sale. Before the painters came, I had the panels of a bamboo screen fixed to the wall to make backboards for the two couches.” 5. Over this bedroom is an open, second-floor terrace. 6. The upstairs guest room is the only room with bright curtains. 7. Substituting clear glass for glass block transformed a small bathroom, gave it modern luxury of a bathtub with a view. (*Continued*)

DAVID MASSEY



6



7

"We love to have the house full of people, but meals always informal."

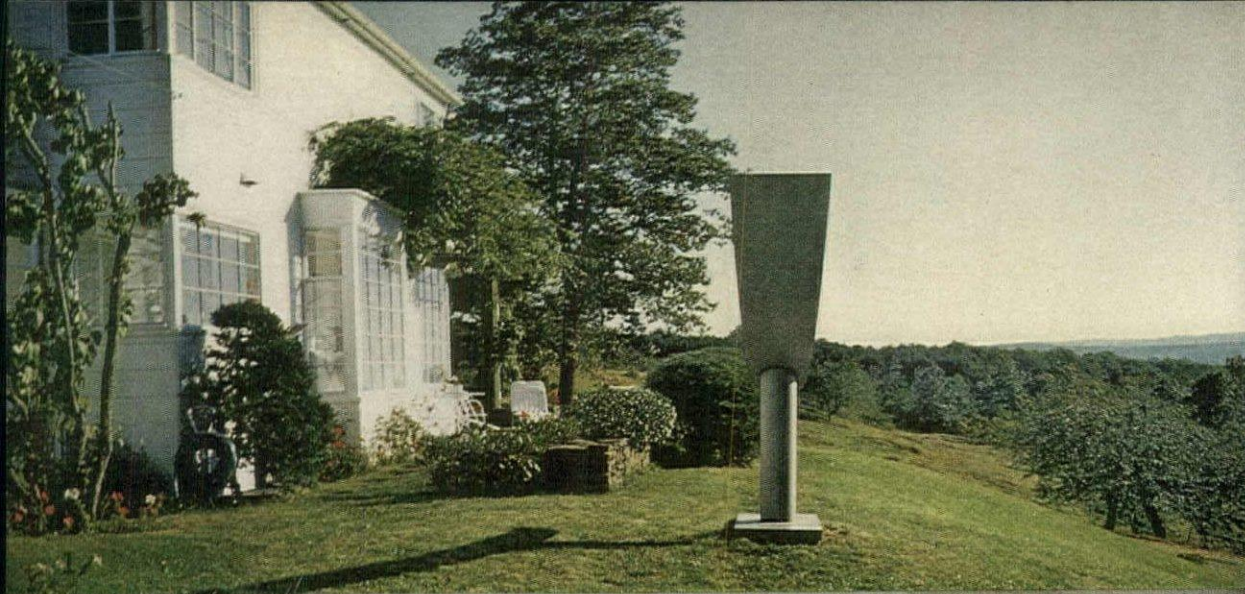

A 5-foot-wide service porch between the garage and kitchen end of house, 1, was widened and closed in to make a breakfast room, 2. A seat was built beneath the window, and a table concocted from a Formica covered panel and an old sewing machine base that had come with the house. Polished aluminum sculpture on lawn outside and iron sculpture in meadow, 3, are by Alexander Liberman.



Counter at left of the tiny 7-by-11-foot kitchen often serves as a buffet. Guests help themselves to food set out there and carry their plates through the open doorway to the living room's dining alcove on the other side of the wall. 5. In summer, buffet lunch is often served on the terrace. Old redwood tables and Adirondack chairs that came with the house were revived with the ubiquitous, inexhaustible white paint, and weatherproof cushions were bought ready-made. For additional photographs, see page 132, and for building materials and equipment, page 134.

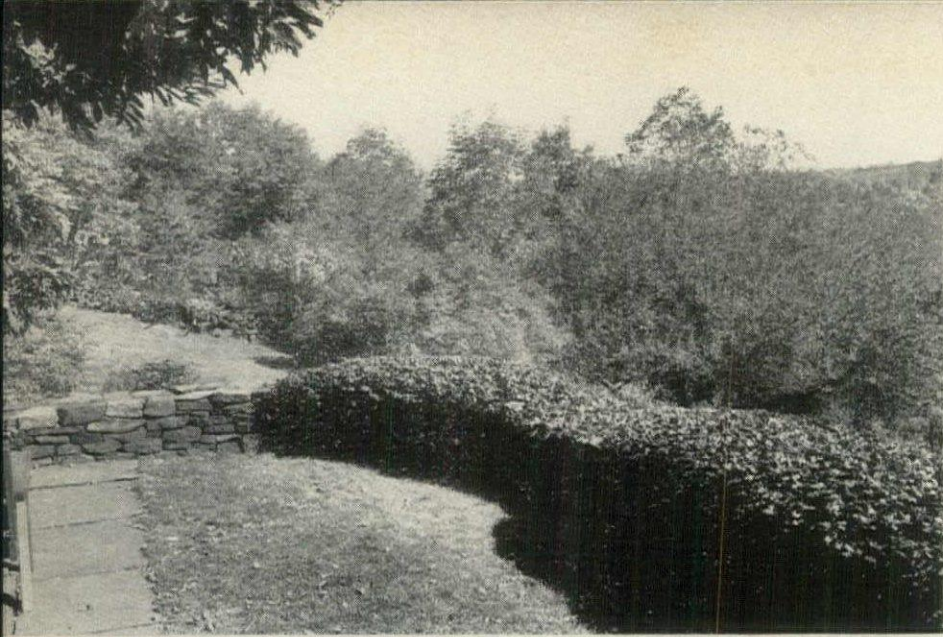

HILLSIDE *continued*

HOW TO BUILD A VIEW



Landscape architects often say the hardest part of any job is persuading the clients to cut down a full-grown tree, no matter how useless it is, or how much in the way, or even causing actual damage. But the Alexander Libermans needed no persuading. In fact their final decision to buy the house in Connecticut was based on the conviction that ***an exhilarating view could be unveiled by razing the woods, left***, that were all you could see from the terrace at the east end of the house. Today, sitting in the same spot *below*, you look down a green meadow, then over the tops of a broad band of evergreens to the foothills of the Berkshires some 25 miles away. And a new opening in the old stone wall invites you to explore what you see. Even in winter when the land nearby is covered with snow, the distant trees are always green.

The first step in remodeling the hillside was what the Libermans call "creative bulldozing." After Mr. Liberman and his son-in-law had tramped up and down through the woods marking with spray paint the good trees they wanted to save, a bulldozer was called in to demolish the rest, mostly wild cherry. Through the unwanted forest the machine made its way, first in one direction, then in another, felling trees and bushes, loosening boulders. Say the Libermans, "***After two hours, you could see a view emerge.***"

When the trees had been cut up for firewood and the boulders hauled off to a remote corner of the 6½-acre property, the shorn land was graded and topsoil added wherever necessary. This much they managed to do in the autumn before snow put a stop to the work. In April the ground was planted with oats and timothy, and by midsummer it was green. The cost of the whole project: less than \$5,000.

In addition to the trees felled by the bulldozer, several

ers were cut down individually, and some that
 re left standing, *below right*, were pruned of their
 er branches or topped off. A stone wall that
 ved no purpose but to stop the eye was also
 moved. Then friends and local school children
 ped plant 1,000 daffodils in random clumps
 m close to the house down to the bottom of the
 erty. And in back of the house where the
 y glass doors looked out on an uninspiring
 ill view, a mass of azaleas was planted.

**The second major project in
 modeling the land was build-
 ing a new driveway.** The original
 ve took the shortest possible route from
 use to road, emerging dangerously at a
 nt midway between two blind curves. So
 safety's sake, the Libermans decided
 close it off, and they were lucky enough
 find a skilled stone mason who knew
 w to fill the gap in the wall.

The new drive runs parallel to the
 d for about 500 yards, then turns
 o the road at a point where there is
 good view of oncoming traffic in
 th directions. Evergreens were
 nted to screen the last few yards,
 hich cross a corner of the adjoin-
 g property. (It belongs to Cleve
 ay who granted an easement.)
 ore evergreens were planted to
 reen the road itself from the
 use and increase privacy.

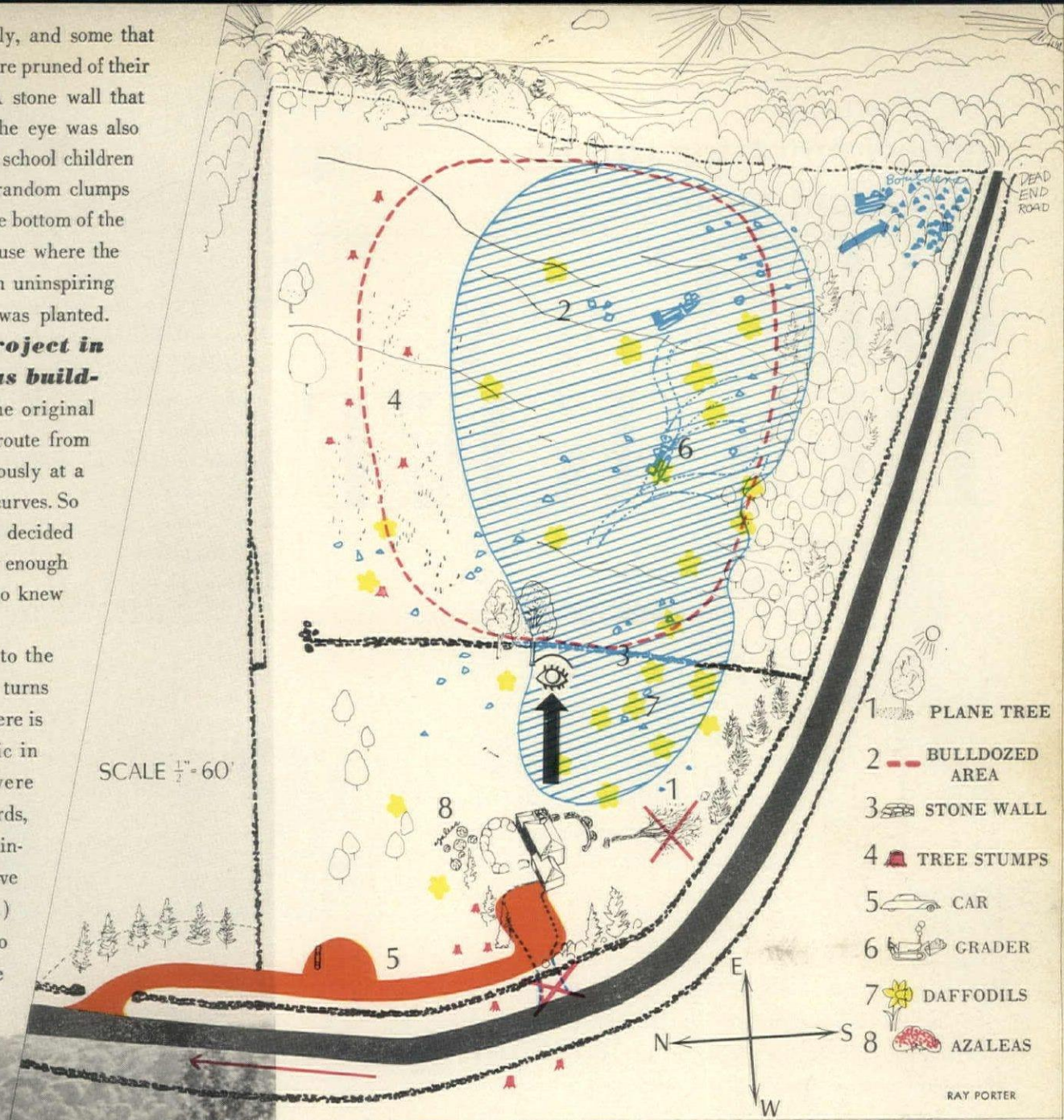

Making over the landscape was as essential to the transformation of the house as the changes made in the house itself. In the plan, *above*, the arrow and the eye indicate the direction of the hidden view, and the barred area, the part that was seeded. Other symbols: 1. Plane tree cut down to bring new light into house. 2. Dotted line marking area cleared by bulldozer. 3. Stone wall removed. 4. Stumps of trees cut down either to clear view or (in case of those near road) to clear a path for the setting sun. 5. New driveway with additional parking space. 6. Area graded and cleared of boulders. 7. Newly planted daffodils. 8. New planting of azaleas.



Excitement for floors: Color and pattern

OUT OF A BUCKET

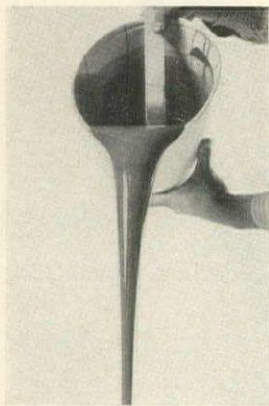

Poured in the morning and walked on in the afternoon, "Desert Marble" is a wonderful new cover-up for a floor that is to be kept bare, or perhaps for an old floor that you have never really liked. A polymeric compound composed of very fine marble granules, waxes, a polyester-base resin, pigment, and a hardening catalyst, "Desert Marble" is not a do-it-yourself flooring. It must be

poured by an expert, but in his hands, the installation is simple enough to keep the cost equivalent to that of the average vinyl floor—approximately \$1.25 per square foot. Time-taking intricate patterns, naturally, will increase the cost a bit.

The "marble" goes directly onto the floor—be it wood, linoleum, vinyl tile, or concrete—dries in a few hours, and is absolutely seamless. Once it has hardened, it is extremely durable, stain resistant, and watertight. It has a natural high shine and never needs waxing. Wear, in fact, actually polishes it. This is because the friction created when the floor is buffed or subjected to traffic causes the built-in waxes to rise to the surface. Best of all, the flooring can be mixed like paint to match any color and poured to form a solid-color floor, a patterned floor, or a marbled floor.

The floor to be covered must be clean, dry, and adhere solidly to its subflooring. A colorless basecoat is then poured, which seals the floor, evens out its surface. When dry, this coat is sanded, vacuumed, and wiped with a damp cloth to remove dust. The color coat is then poured. For a marbled floor, some of the colorless base, white, and another color are poured on separately, then swirled together with a brush before they set. For a patterned floor, the design is mapped out on the surface with masking tape, then filled in with a thin layer of another color with a paintbrush. When the floor is almost dry, the masking tape is carefully pulled off. When it is thoroughly dry, the pour-on—which is about 1/16-inch thick—has a somewhat slippery surface. This serves to protect the floor while it is curing and will wear off in about thirty days. "Desert Marble" was recently developed in California and will soon be available in most cities throughout the country. For the nearest dealer (and installer) in your area, write to Mr. Gordon Mayo, Research Laboratories Inc., 2145 South Grand Avenue, Santa Ana, Cal., 92705.



Floor number one combines a marbled background with a modified bull's-eye of House & Garden's Midnight Blue and Goldfinch. After the basecoat has dried, a marbled effect is created by swirling droplets of yellow in with the freshly poured white. When this coat is dry, circles are marked and taped to receive solid colors. Tape is removed while the final coat is still slightly wet. Curved lines or circular patterns present no special difficulties with the new pour-on floor.

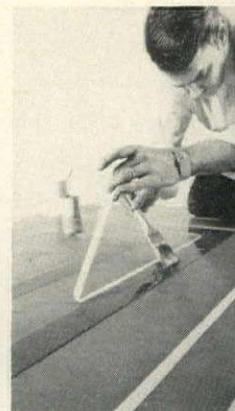

For the Greek key design, a solid covering of Space Blue is poured over the subcoat, allowed to harden, and the pattern is then carefully measured and outlined with masking tape. Starting at the center of the floor, the next color—Tangerine—is applied with a brush because the stripes are so narrow. The tape is gently removed in stages while this coat is still sticky. This produces a razor-sharp edge because the pour-on, when slightly set, is thick enough so it will not run.

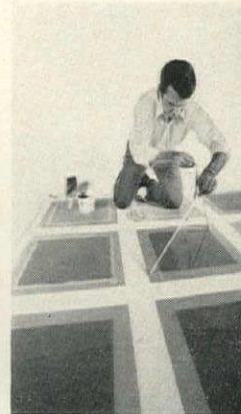

The checkerboard: On a finished coat of Oyster White over the basecoat, a pattern of squares is laid out and marked with tape. A coat of Mercury is then poured in place. When the gray is dry, smaller squares of Kumquat are measured, taped, and poured. Thinner coats of the pour-on are used for the gray and orange layers to keep the floor finish flat; thicker coats would raise the floor's surface, producing an embossed effect.

3

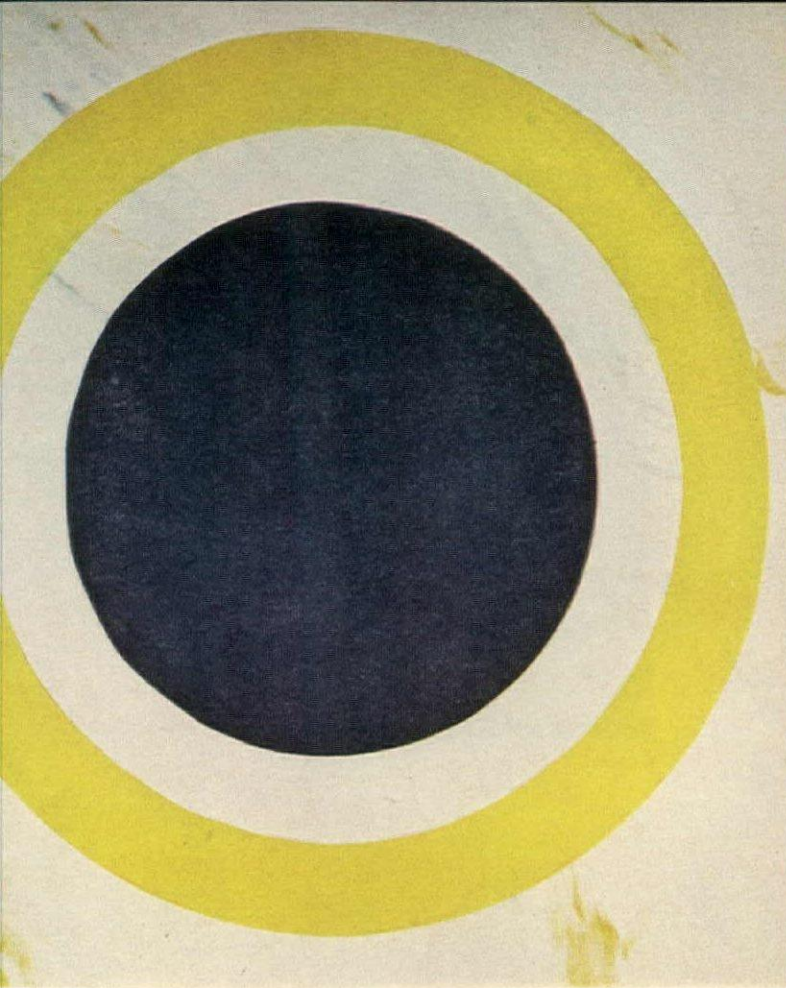

1 **On target!**
Blue and yellow circles
on marble

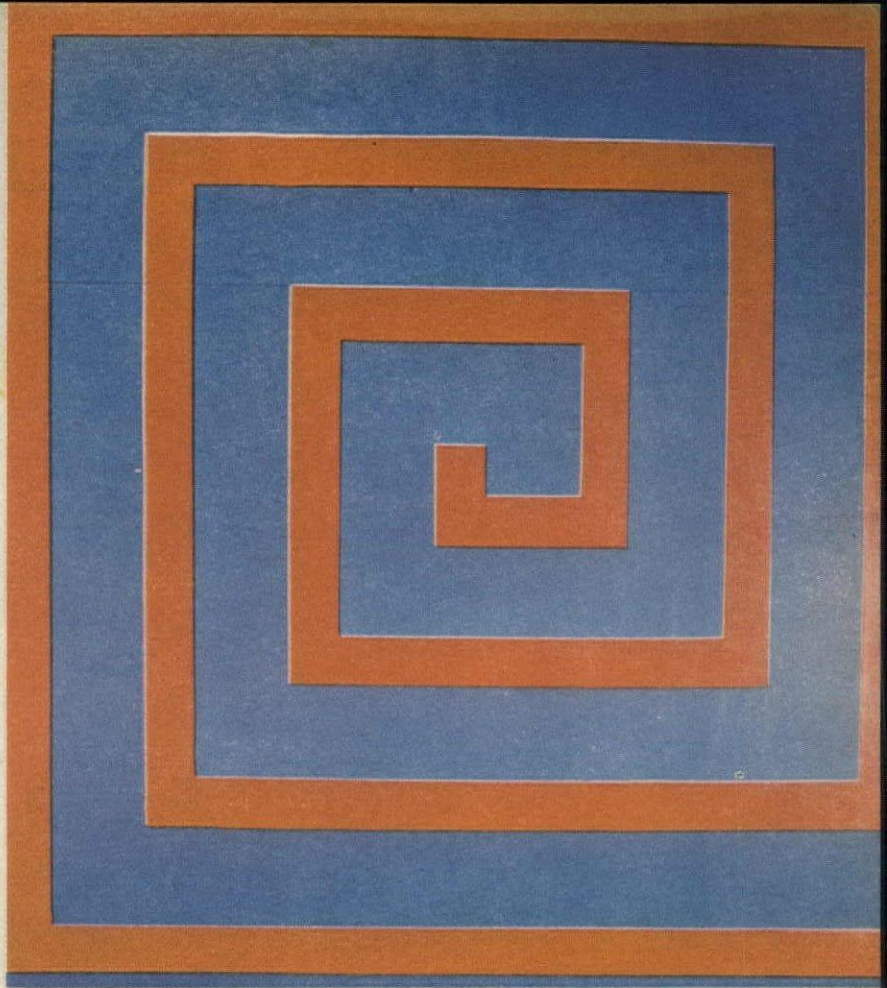

2 **Supergraphic**
Greek key
in poster colors

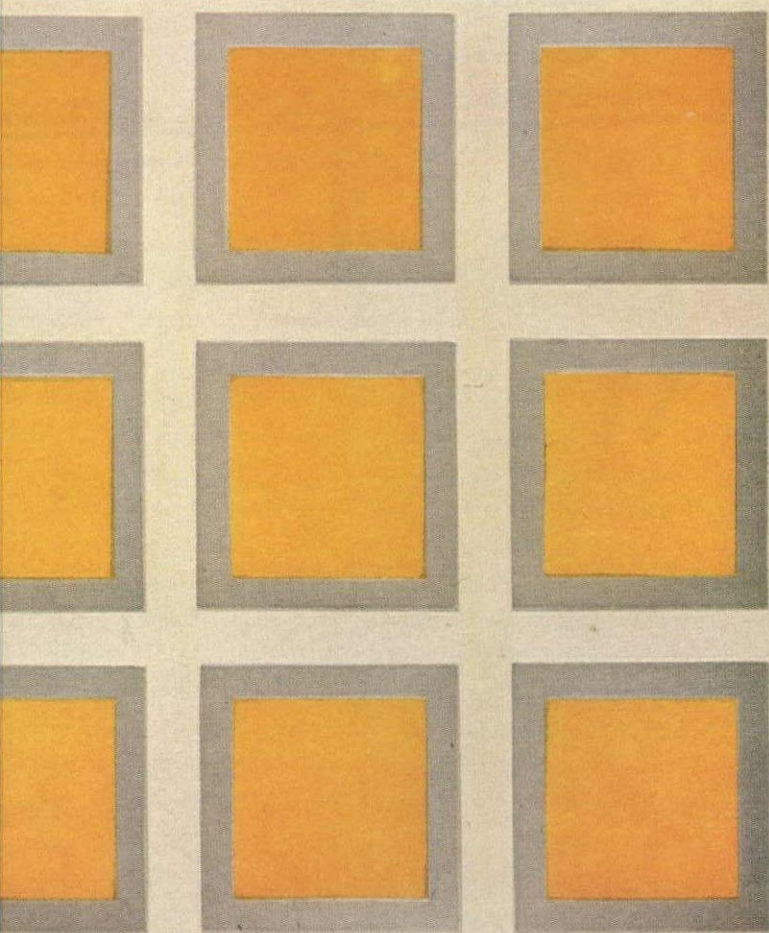

3 **A checkerboard**
of squares
within squares



Giant-size chevrons in a
free-for-all of pattern and color

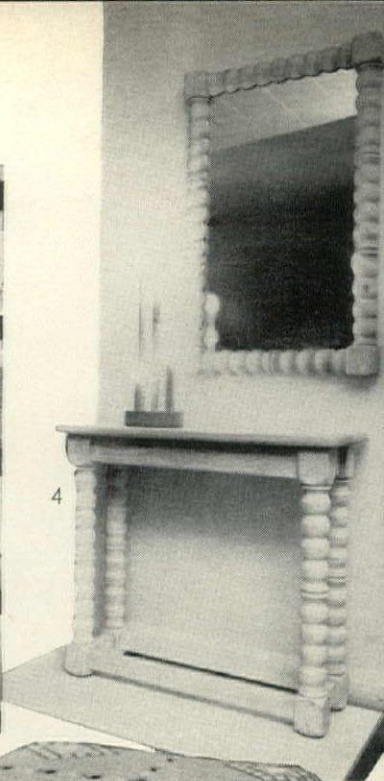
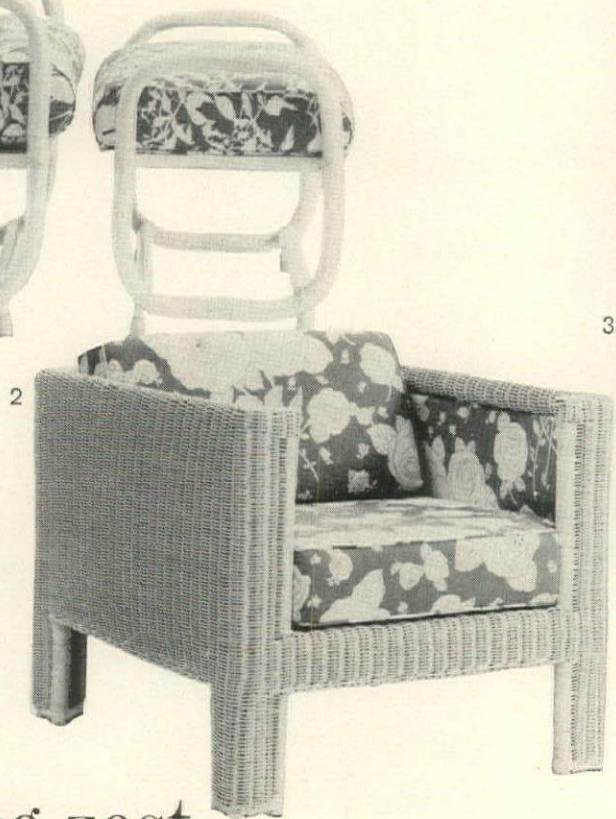

Decorating zest
**WHITE AND
 WHITE
 WITH COLOR**

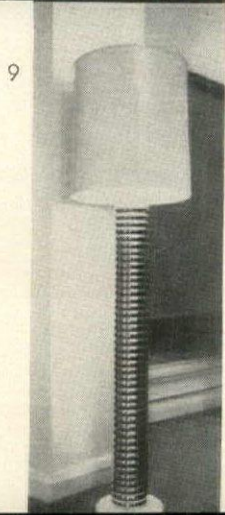
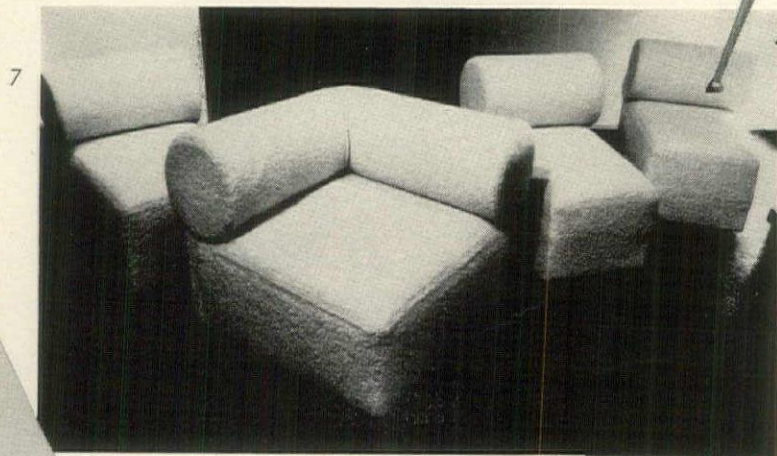
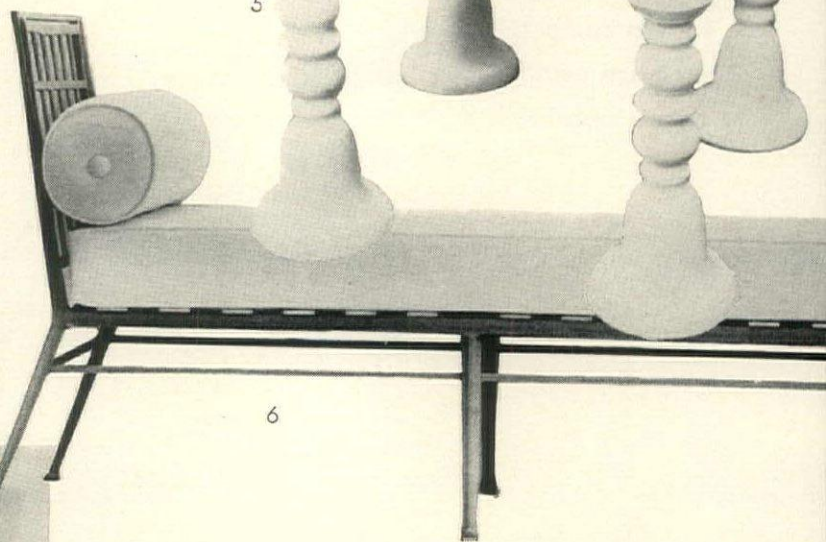

White rattan lounge chair and ottoman, 1, with cotton-covered cushions in House & Garden's Parrot Green and white. By Willow & Reed. 2. Club chair of white wicker with four zippered cushions (two tucked under its arms) covered in white and Parrot Green cotton. By Calif-Asia. 3. Pure white, "total light-up" floor lamp of translucent glass cinched with aluminum. Imported from Italy by Raymor. 4. Bleached to pale platinum, a turned pine mirror and console. By Tyndale. 5. Snowy trumpet-legged table with a pillow that makes it an ottoman. By Tyndale.

6. Sleek white vinyl mattress on a long slender day bed of enameled aluminum. By Hall Bradley for Brown-Jordan. 7. Nubby white cotton covers on scatter seats that can be used singly—or put together to form an L-shaped banquette. By Directional. 8. The slickness of white leather on a rocking chair of curved steel masquerading as bentwood. At Be Seated. 9. White patent leather shade on a sterling silver-glazed ceramic lamp—a glimmering column of coils. Imported from Italy by Raymor. 10. Molded white fiberglass chair with seat and back of velvety nylon. At Goldblatt's.

White fiberglass sculptured into a little chair, 11, glossy as satin. At Goldblatt's.

12. White day bed in a basket: painted wicker with a mattress of white and navy cotton. By Hurricane International.

13. White enamel chest perched on colorful pedestals and lined with the sheen of silk-screened checks. By Bell Designs.*

14. Cool white sofa of molded fiberglass with six brightly striped cushions. In front of it, a white plastic table with a chevron-shaped canyon for magazines. Both designed by Studio Artimedi. Imported by Moreddi.

15. White roll-around drop-front bar cabinet. Designed by Mario Scheichenbauer, imported by Moreddi. (Wall covered with shimmering Mylar plastic film.)

16. White lacquer table shaped by the design of its inlaid top. At L'Insolite.

17. In decorator Max Clendinning's white living room, delicious fondant colors. Papier-mâché tulip lamp by Ralph Adron.

18. White and blue Formica table with niches for books and ornaments. By Karl Springer.*

19. White Lucite column of light, 3 feet high. At Macy's.

*THROUGH DECORATORS. SHOPPING INFORMATION, PAGE 131.

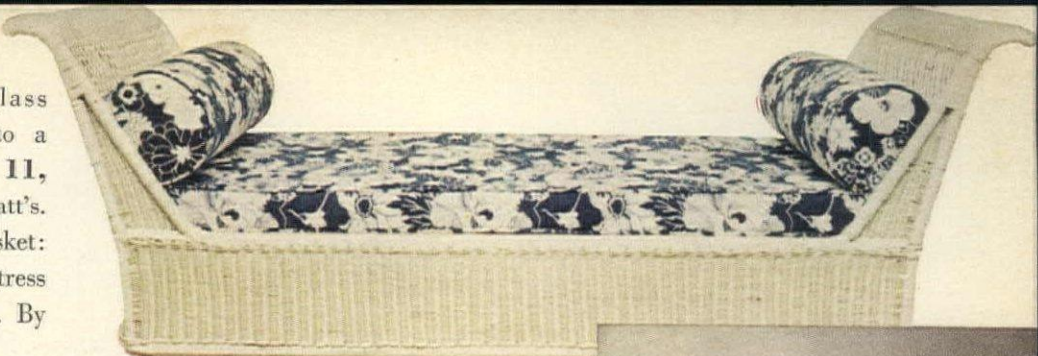

12



13

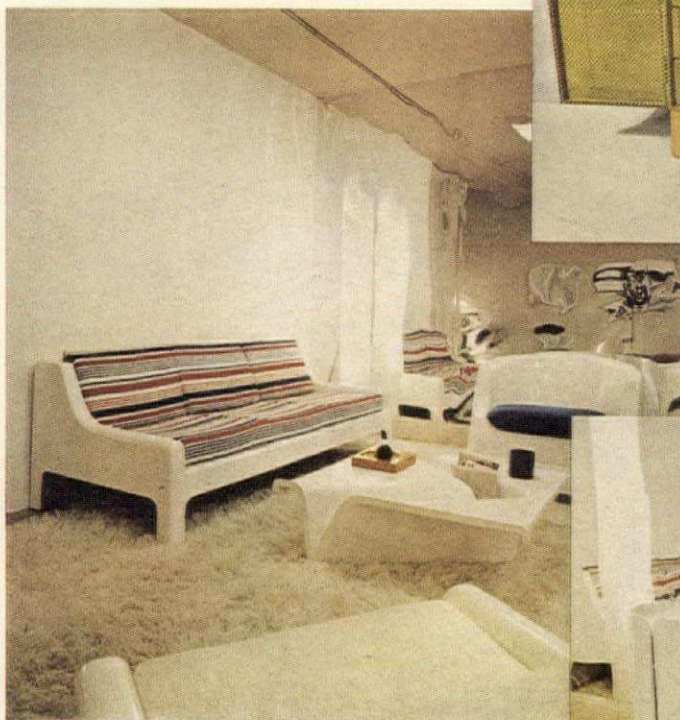

14

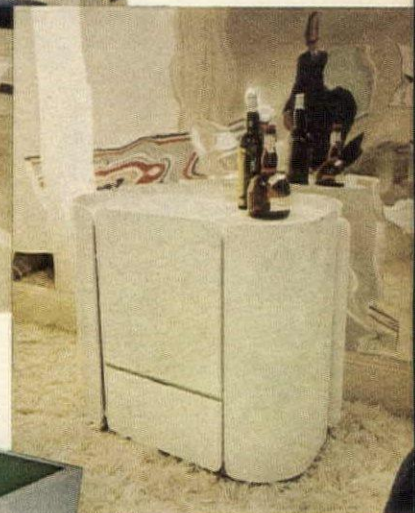

15

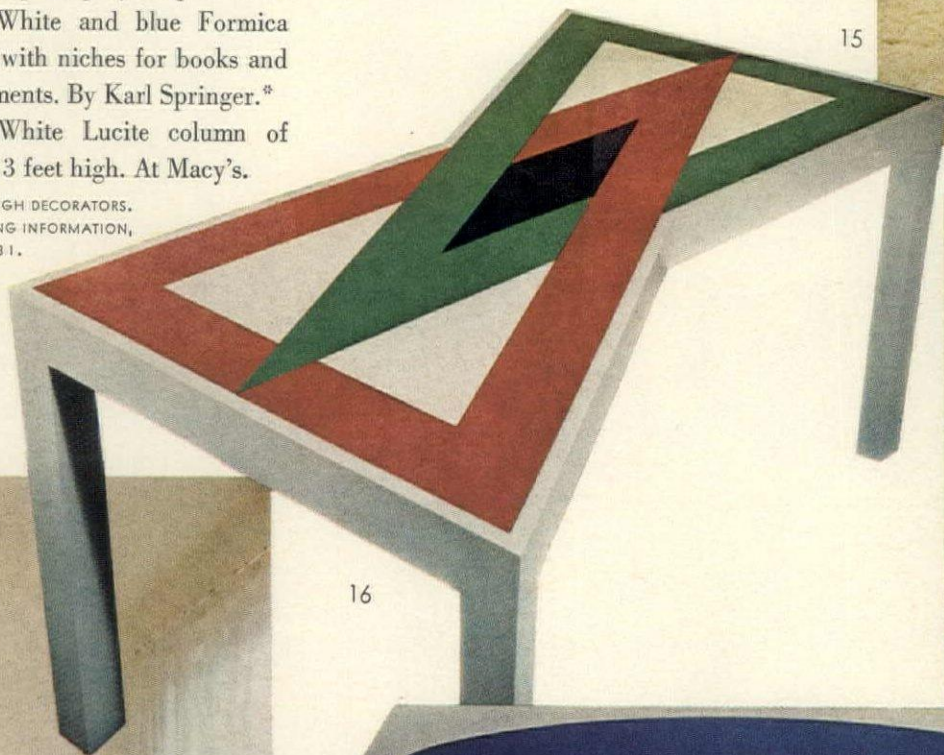

16

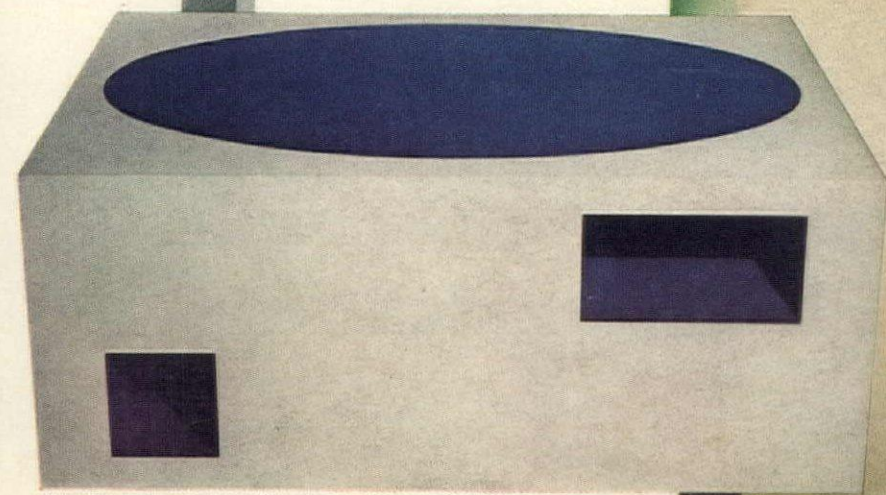

*HOW A TALENTED
ARCHITECT
STRETCHED HIS
BUILDING DOLLAR*

By Anne Stagg



South of Miami in a rustling grove of palmettos and pines, stands a tall, dazzling white house that reminds you a little of children's building blocks piled playfully in a craggy tower. Designed by architect Robert Whitton (interviewed on page 22) for himself and his wife and their four young children, the four-story house is unusual in the Florida landscape where most architecture spreads low along the ground. Here, since the site was flat, not overly large (about an acre), and there is the probability of future building on each side, Mr. Whitton decided to build vertically and to open the house with glass panels at its highest level "so we could look into the tops of the 40-foot pines." Three enormous windows at roof height and six skylights punched into the flat walls and pitched roof frame treetops, sky, and stars and fill the interior with an abundance of overhead light that dances through the house all day long.

Built of concrete block sprayed with white stucco inside and out, the jutting, irregular components of the house create a structure with marvelous variety. Outside, as you move around, it changes shape like sculpture; inside, you discover a whole series of different levels, alcoves, balconies, and soaring openings that flow freely together in an exciting reversal of customary boxed-off and leveled-off interiors. In nearly every room, there is a view through to, up to, or down to another room, and light streams between spaces in the same unconstricted way. "Each room borrows a view or light from the next," explains Mr. Whitton, "so the whole interior becomes one continuously flowing space." The house is on three major floors (a fourth floor is a semi-basement storage and recreation area). (Continued)

"I tried to create a feeling that the rooms flow on continuously. I dislike dead ends."

On the main level, which gains privacy with overhead skylights, architect Whitton opened up one room—the living room, *right*—toward a sweep of wild, wooded land so your eye can travel out as well as up. Screened platform gallery connects living room with a family room alongside. Pitched ceiling of ochre-stained pine boards is studded with a T-shaped skylight that, from the master bedroom, provides a view of a lake. High interior wall of the living room, *right top*, frames views of other levels—dining room up two steps, master bedroom above, and in the top left-hand corner, a glimpse of Mr. Whitton's workroom loft. Dining room, *opposite page*, cups light from a skylight over stairwell, has a 10-foot-wide glass wall that opens onto a dining deck. Sculptures and paintings in house by Sebastian Trovato.





But nothing quite so inflexible is actually the case. On the main floor, levels change between rooms and from the living room you can see all the way up to the top of the house. On the next floor, the master bedroom opens out above the living room on one side and rises up on another side to a fourth level, which is a little workroom loft. The children's bedrooms on that floor are also two stories high with lofts.

With all this abundant variety and spaciousness, one of the remarkable things about the house is its price—for its four level, 2,750 square feet of space, building costs came to about \$35,000. An architect's fee, of course, did not have to be included, and Mr. Whitton also kept expenses down by doing some stucco spraying, staining, and building himself. Above all, though, it shows the possibilities of experimenting with space rather than with costly materials. "The house is built almost entirely of concrete block and pine," says Mr. Whitton. "Concrete block is both massive and flexible, much more economical in this area than wood, and practically maintenance free. And you can finish it, as I did, with rough stucco for a wonderful surface texture that reflects light in a luminous way."

EXCEPTIONAL VALUES IN THIS HOUSE

- Construction cost was about \$35,000
- It includes 2,750 square feet of space at \$12.08 a square foot
- Concrete block serves as the economical single walls of the house
- Inexpensive sprayed stucco provides both outside and inside finishes
- Low-cost pine boards and rafters were used for the ceilings of the major rooms

"Light spilling into adjoining spaces draws you forward to explore."

In the master bedroom, *right*, light pours in from several directions. A huge "light-grabber" window on the loft level at the top of the built-in ladder gives the room abundant sunshine yet with complete privacy. On another side, the bedroom opens out over a low parapet onto the stairwell, *right top*, which, with its soaring planes of white stuccoed concrete, looks almost like sculpture. A skylight above the stairwell also lights bedroom.

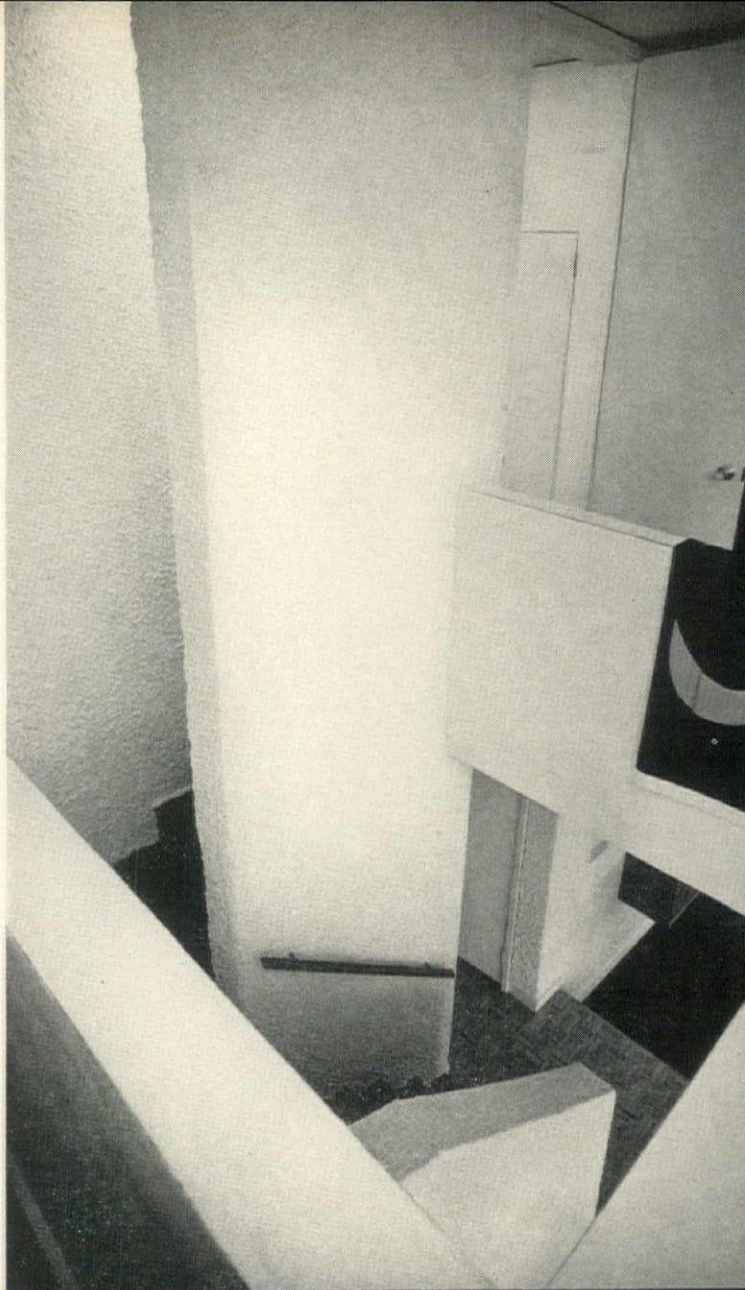



MARIS

**Even at the very top,
the house doesn't end—
your eye can move outward
to the trees and sky or downward
all the way to the main floor."**

The inventiveness and freedom of the flowing space in the house is at its most apparent on the bedroom and loft levels. From the master bedroom balcony, *right top*, which Mr. Whitton uses as a home workroom, you can look down onto the master bedroom, *above*, and over a window-seat parapet on down again to the living room. The steeply pitched, raftered ceiling dramatically accentuates this great swoop of space. The boys' bedroom, *right*, is also two stories tall with a high-raised loft and a window to the sky. When the boys get older, a ladder will be added to reach their loft, which will be a fine spot for study and hobbies.

High spirits from *white* *alcohols*

BY HENRY McNULTY

It is always comforting to think that one of the easiest things in the world to do is to make drinkable alcohol. Ever since the now teetotaling Arabs invented distilling a thousand years ago and gave the world a new taste thrill, people have been doing just that. There is one slight drawback. Making it without Uncle Sam's permission is *verboten*.

Such is the sad case almost everywhere now, but things used to be more civilized in France. Until recently you were allowed to make your own *eau de vie* if you had fruit trees. So, when I lived there (and saw to it that I did have fruit trees), I took advantage of the opportunity afforded me by the benevolent French and made my own "white alcohol."

The process is simple. You get a barrel—mine held about 12 gallons—and wait for the fruit to ripen and fall off the trees. Then you stuff the barrel full in the autumn and wait for the mess to ferment, which takes two or three weeks. The best results come from sticking to one kind of fruit—plums, for instance—but you can use whatever you have—pears, apples, cherries, peaches, plums, even berries.

My fermenting overflowed and made the cellar smell marvelously heady. When that stopped, I bunged the barrel and left it until spring to meld. Then came the wonderful Frenchness of the process. An itinerant distiller came to the village, and I took my perfumed barrel and a few clean wine bottles to him. He poured the fermented mash through a sieve into his boiler and, in a few hours, it went up into the cooling coils in the form of steam, then down in condensed drips into my bottles in the form of what can only be properly described as firewater!

This did not discourage the local gypsies, who would lie under the spout with open mouths to catch what last drops they could. The drops were strong, pure, colorless alcohol but, even at that early stage, quite drinkable and with an aroma that was even better than its taste. Professional distillers have more experience with such things, and their concoctions may be smoother than my do-it-yourself liquor was, but it was mine, all mine, and I loved it.

The principle is the same for making all fruit or grain alcohols. No matter what you start out with, the original end product is always a clear, waterlike liquid. The kind of raw material used, and the flavoring that may be added, make an almost limitless number of liquors possible. These range from gin and vodka, through rum, sake, and arrack, to the fruit brandies (which are distilled dry spirits) and cordials (which are liqueurs made by macerating fruit or herbs in spirits and then adding sugar).

Continued on page 182

FORGET
WHAT
MAMA
LIKED!

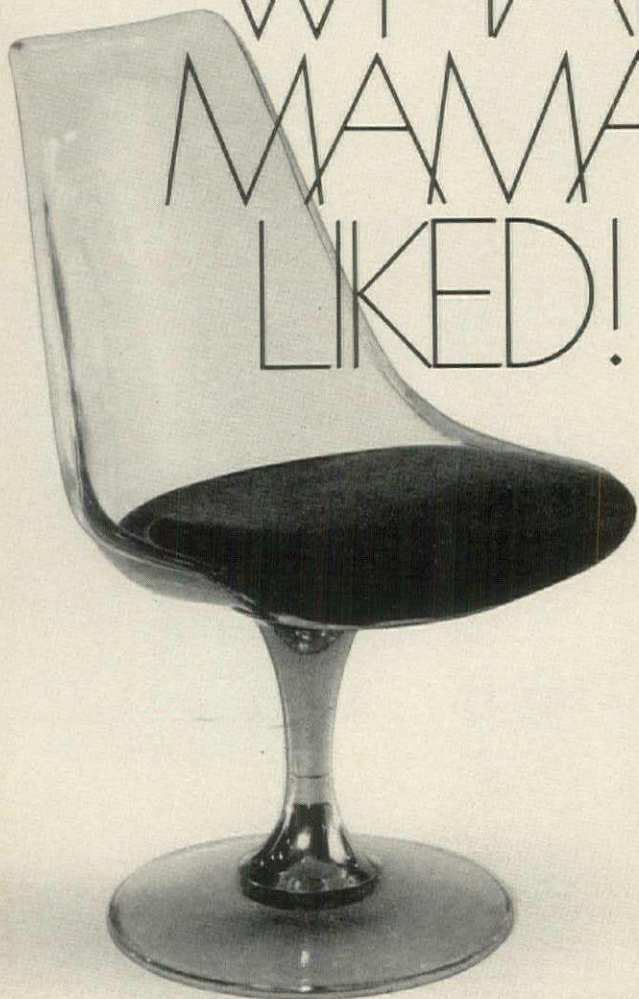

Things have changed. Mama couldn't have bought crisp new Tiffany. Crystal clear. Or subtle Marquise. Smoky and sophisticated. They're brand new. Both on a Jewel-ite Chrome pedestal. With matching chairs that *swivel*. (Think of it. Getting up and down at the table gracefully.) Chromcraft has more new exciting designs in dining than you've ever seen. See them at any good furniture dealer. Or write us.



CHROMCRAFT, INC.

SENATOBIA, MISSISSIPPI 38668

Please send me your color folder on New Designs in Dining. 10c postage and handling is enclosed.

Name _____

Address _____

City _____

State _____

Zip _____

House & Garden visits

JAMES BEARD'S COOKING CLASSES

James Beard, gourmet, oenologist, lecturer, author, one of America's most creative and innovating food experts. And when Mr. Beard turns teacher, his highly original approach to food is shared on a very personal level. He invites just twelve students at a time into his kitchen for three-hour-plus sessions crammed with food wisdom, techniques, and imaginative menu planning. It is a unique and highly prized opportunity to learn from one of the country's top food and wine experts—and we share it with you in our book's eye view of a lesson in progress.

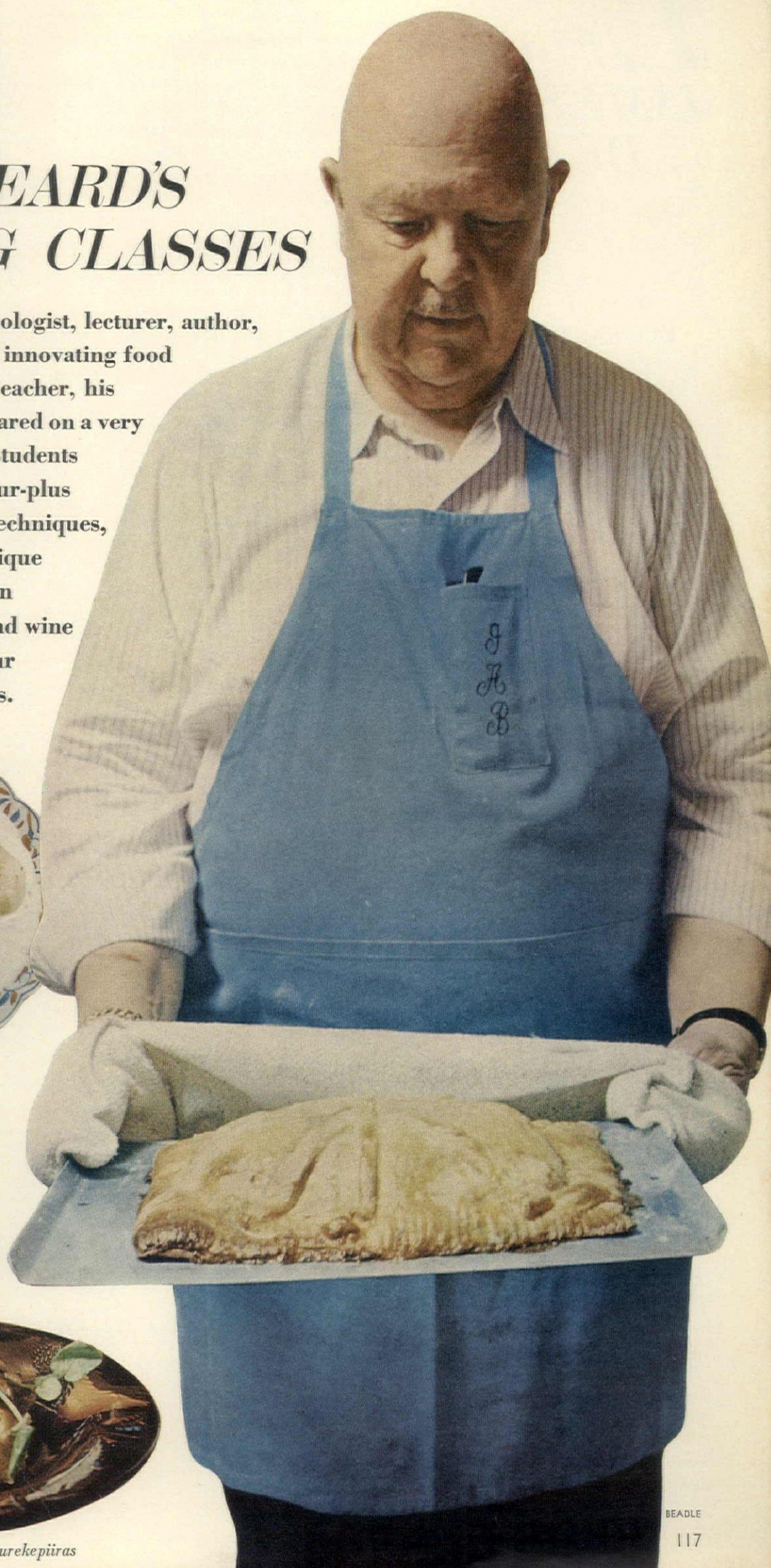

TOP: Poached Pears, Sauce Au Jus; Leeks Provençale; Squab in Nests. RIGHT: Lihamurekepiras

LESSON FROM JAMES BEARD

MENU FOR THE EVENING'S SESSION

LIHAMUREKEPIIRAS

(SWEDISH PÂTE EN CROÛTE)

SQUAB IN NESTS

WINE: CHÂTEAUNEUF-DU-PAPE

LEEKS PROVENÇALE

POACHED STUFFED PEARS, SAUCE ANGLAISE

Lihamurekepiiras

SOUR CREAM PASTRY:

2¼ cups flour
½ teaspoon salt
¾ cup (6 ounces) butter
1 egg
2 tablespoons sour cream

Sift flour and salt onto a board or into a bowl and make a well in the center. Break the butter (which should be firm but not too cold) into small pieces and put in the well with the egg and sour cream. Work quickly with the fingers to blend the flour and ingredients until they form a soft ball of dough. If necessary add a little more sour cream (use no more than ¼ cup in all) to bind dough. Form into a ball, wrap in wax paper or foil, and chill in the refrigerator for 30 minutes. Meanwhile, make the filling.

FILLING:

4 tablespoons butter
1 pound ground veal
1 pound ground beef
1 pound ground pork
Salt, freshly ground pepper
1 cup finely chopped mushrooms
½ cup finely chopped onion
¼ cup chopped parsley
1 cup shredded Gruyère cheese
2 eggs
¼ cup milk
Egg wash: 1 egg and 2 tablespoons heavy cream beaten together with a fork

Heat the butter in a large skillet, add the meats and brown quickly, breaking them up with a fork and spreading them around well. Season thoroughly with salt and pepper. Do not overcook.

Remove from the heat, and drain well.

Combine cooked meat mixture with mushrooms, onion, parsley, cheese, eggs, and milk and blend well with the hands. (If you wish to taste for seasoning, fry a small amount of the filling in butter.)

Roll out the sour cream dough in 1 large piece about 12 by 15 inches, or divide it in half and roll out each piece to 6 by 15 inches. Lightly butter a cookie sheet. If you use 1 piece of pastry, center half of it in the middle of the sheet with the other half over the edge. Form the filling into a loaf with your hands and arrange on the dough, leaving at least a 1-inch margin all around. Fold over the second half to meet the edge of the first half and seal the edges well with a fork, making an attractive pattern. Roll out any trimmings into pieces about ½-inch wide and long enough to be crisscrossed across the loaf. Brush the top of the pastry with the egg wash, then apply the reserved pastry in diagonal strips, crossing each other. Brush strips with egg wash. Bake in a 375° oven until golden brown, about 45 minutes.

If you use 2 pieces of dough, follow the same procedure: Place 1 piece on the cookie sheet, arrange the molded meat on it, and top with the second piece, sealing edges well.

This may be served as it is, with sour cream and dill, or with a mushroom salad. Serves 6.

Leeks Provençale

2 bunches leeks
⅓ cup olive oil
2 or 3 cloves garlic, sliced
4 tomatoes, peeled, seeded, and cut in sixths
25-30 soft black olives (preferably Italian or Greek), pitted
6 strips lemon zest
Salt and freshly ground pepper

Clean leeks, trim off a little of the green part, and cut into 2-inch pieces. Heat olive oil in a skillet and cook leeks over brisk heat for 10 minutes. Add garlic, tomatoes, olives, lemon zest, and season with salt and pepper to taste. Continue to cook covered for 6 minutes longer. Serves 6.

How to make a Lihamurekepiiras

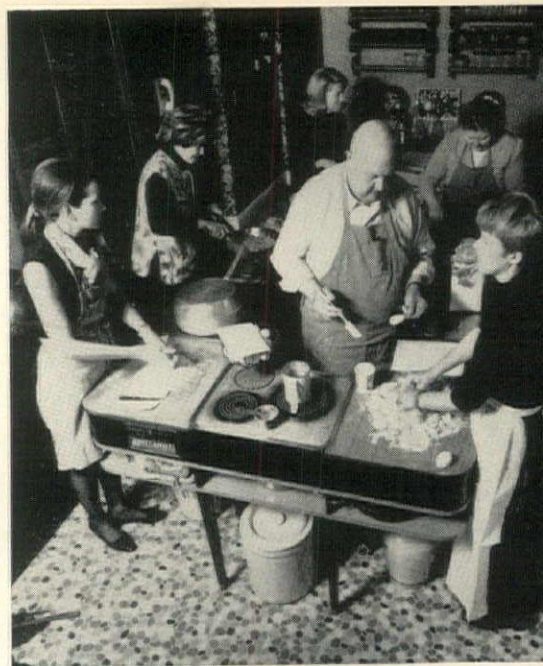

1 Mr. Beard demonstrates, answers questions from kitchen island as students prepare to make dough.



5 A student rolls dough on floured marble table, moving it occasionally to prevent sticking.



9 Edges of pâte en croûte are sealed with fork tines to make decorative border.



2 Slightly chilled butter is cut into small cubes and added to well of flour on board.



3 Butter, egg, sour cream, and flour are blended by squeezing together with tips of fingers.

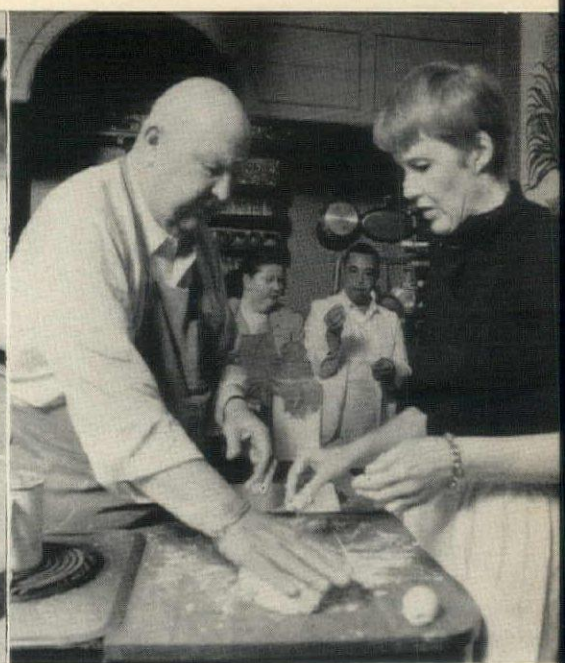

4 Mr. Beard demonstrates fraisaige—the final blending of fat and flour.



6 Mr. Beard neatly trims edges with pastry scraper and cuts dough into two pieces.

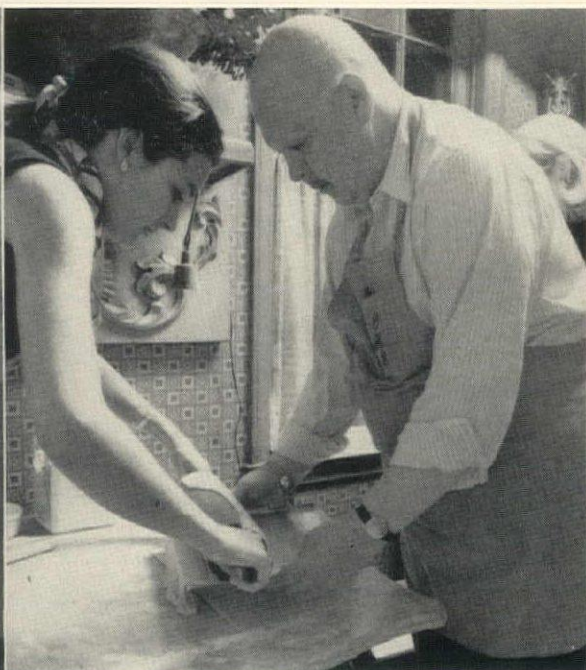

7 Half the dough is carefully unrolled from pin onto lightly buttered baking sheet.

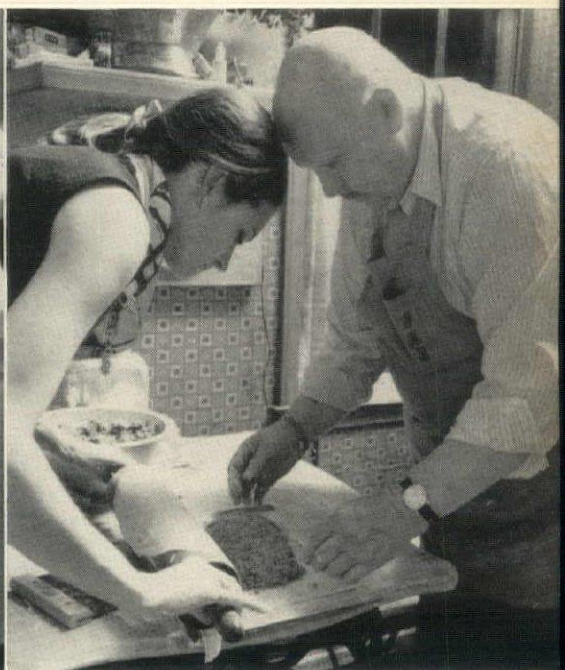

8 Filling is molded into loaf shape and pastry topping unrolled over the top.



10 Thin strands of dough are cut from leftover scraps to decorate top of pâté.

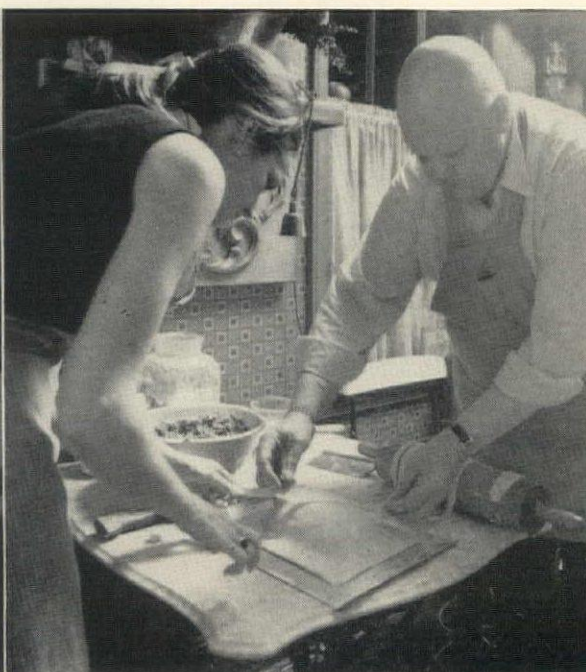

11 Mr. Beard helps student with the design for the top of the pâté.

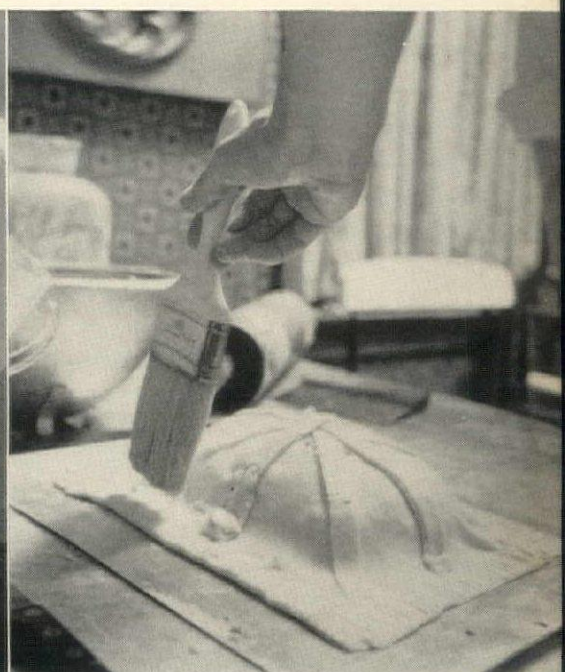

12 Soft bristle paintbrush makes a fine basting brush for egg wash.

How to make Squab in Nests

Squab in Nests

6 squab (quail may also be used)
 18 to 24 crushed juniper berries
 6 small sprigs thyme
 6 small sprigs parsley
 Salt, freshly ground black pepper
 6 slices prosciutto
 6 slices barding pork
 ½ cup Armagnac
 Watercress or parsley

FOR THE NESTS:

8 Idaho potatoes
 ¼ pound butter
 3 egg yolks
 1 teaspoon salt
 1 teaspoon freshly ground black pepper
 ¼ teaspoon nutmeg

Purchase the squab with their heads and legs intact. With the aid of small skewers or toothpicks and twine, secure the heads so that they will stay upright during the cooking process and for serving. Stuff each squab with 3 or 4 juniper berries, a sprig of thyme, a sprig of parsley, and a pinch of salt and a few grains of freshly ground black pepper. Wrap each squab in prosciutto and then in barding pork and tie securely. Let them rest while you prepare the nests.

Peel and quarter the potatoes and cook in salted water until soft. Mash and combine with half the butter, the egg yolks, salt, pepper, and nutmeg. Whip well. Fill a pastry bag fitted with a large rosette tube and on a well-buttered baking sheet, make 6 round nests about 5 inches in diameter to hold the cooked squab. Brush well with the remainder of the butter, melted, and bake about 25 minutes in a preheated 375° oven until nicely browned.

Place squab on the bottom rack in the oven with the potato nests on the top rack. Bake for 15 or 20 minutes. Remove the nests and arrange on a preheated platter. Flame the squab with Armagnac, and place them carefully on the nests so that the heads, tails, and feet extend. Spoon the pan juices over all and garnish with watercress. Serves 6.

Note: If using quail, sauté quickly on all sides in 6 tablespoons butter in a large skillet until nicely browned. Flame with Armagnac before cooking in oven for 10 to 15 minutes.



1 Squab is secured with toothpicks and twine so that, in the oven, heads will stay upright and feet in place.

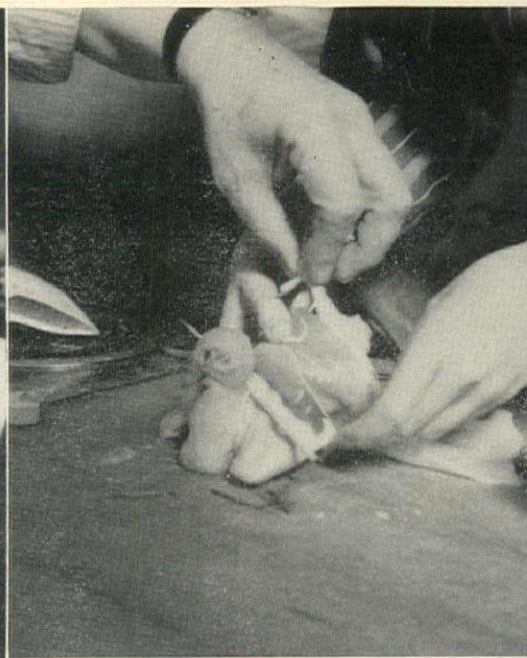

2 Squab is covered with prosciutto for flavor and larding pork to baste it during cooking.



3 A shallow roasting pan with rack holds the six squab beautifully trussed and barded for roasting.



4 Potato nests are formed with a pastry tube and brushed with butter to brown in oven.

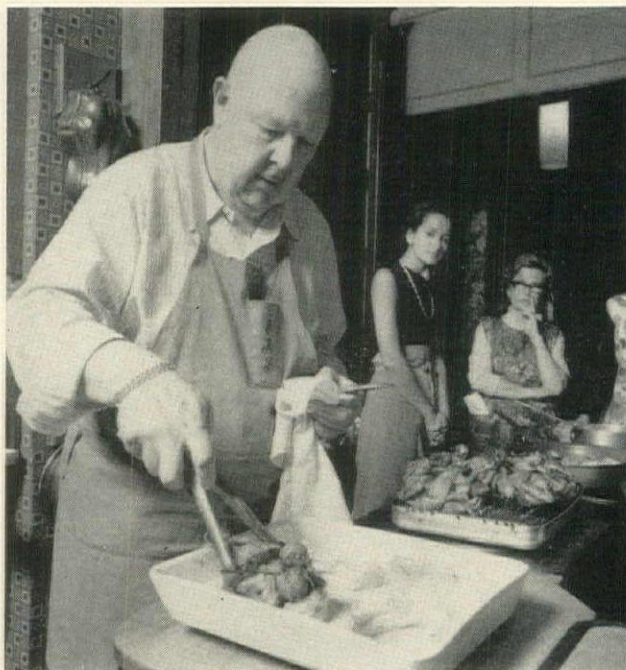

5 Mr. Beard flames squab with Armagnac and transfers them with tongs to their nests.



6 "When you're through, put a nice piece of watercress in his mouth," says Mr. Beard.

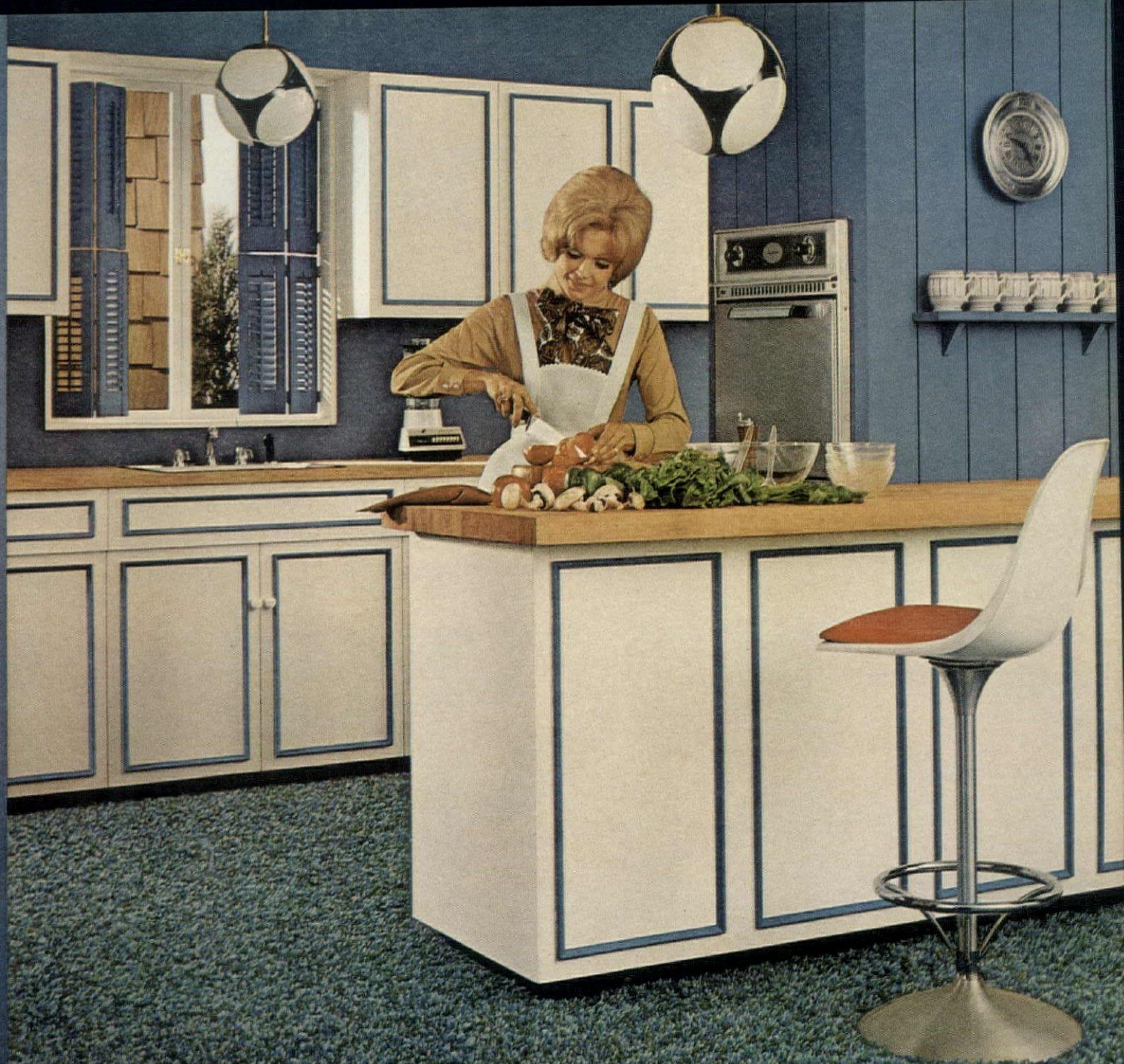

Our cure for the kitchen carpet cop-out

Un-typical kitchen carpets by Masland

So you went art deco in the dining room. Bold in the bedroom. Daring in the den. And cowardly in the kitchen.

What a shame.

Because Masland makes a kitchen shag that's something spectacular. It's called "Sorcery" and it is guaranteed to make your kitchen as beautiful as this one, no matter which of the 17 gorgeous colors you use. These colors will make your kitchen someplace you want to be. Not just a place to cook in.

Because "Sorcery" is made of DuPont nylon and is certified 501*, it is easy to care for and long lasting. Exactly what you wanted in a kitchen carpet.

Make your kitchen creative. Or make it capricious. But make sure your kitchen shag is "Sorcery."

We ask you: in a kitchen like this, would it matter if you couldn't cook?

*DuPont certification mark

Masland creates the un-typical kitchen carpets. They're practically elegant. Look for this label.



How to make Poached Stuffed Pears

Poached Stuffed Pears, Sauce Anglaise

6 firm pears
 ½ cup finely chopped walnuts
 ½ cup chopped raisins
 ⅓ cup honey
 2 cups sugar
 1 cup water
 Vanilla bean
 A few chopped pistachio nuts
 Candied violets

Core the pears from the bottom, leaving the stem in, and then peel. Make a paste of the walnuts, raisins, and honey, and stuff the pears with it. Seal stuffing in pear with small piece of foil.

Make a syrup in a large skillet with the sugar, water, and about 1 inch of vanilla bean, and poach the pears in it until just tender. Cool and serve with *Sauce Anglaise* flavored with Grand Marnier or cognac. Decorate with the chopped pistachio nuts and candied violets. Serves 6.

Sauce Anglaise

1 cup milk
 1 cup heavy cream
 6 egg yolks
 ½ cup sugar
 ¼ cup Grand Marnier or cognac

Heat the milk and cream to the boiling point. Lightly beat the egg yolks and sugar together over hot water in the top of a double boiler. Gradually add the hot liquid, stirring vigorously. Stir constantly until the custard coats a wooden spoon or spatula. Do not allow the water to boil and do not overcook or the egg yolks will curdle. Meanwhile, heat the liqueur or cognac to boiling point in a small pan to volatilize the alcohol.

When the custard mixture just coats the spoon, stir in the Grand Marnier or cognac and cook gently a minute or two, then pour sauce into a bowl and stir until it cools.

Dinner prepared, students leave the kitchen for an apéritif, dinner and wine, and to talk about their achievements.

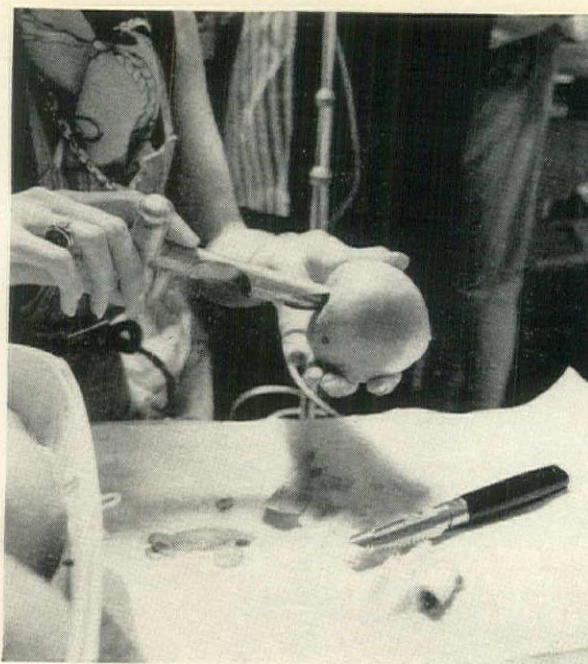

1 The pears for poaching should be cored from the bottom leaving the stem end intact.

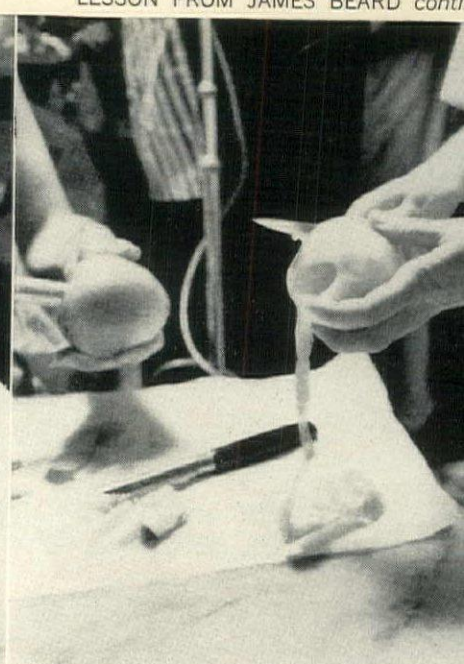

2 Peel skins carefully and thinly with sharp paring knife. Leave stem in place.



3 Stuff pear cavity with walnut-raisin paste using small spoon and finger to push well in.

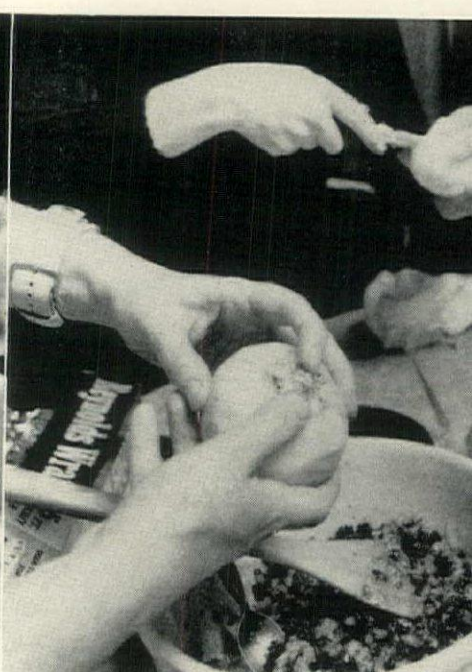

4 Cover cavity with small piece of foil to seal in paste during poaching.

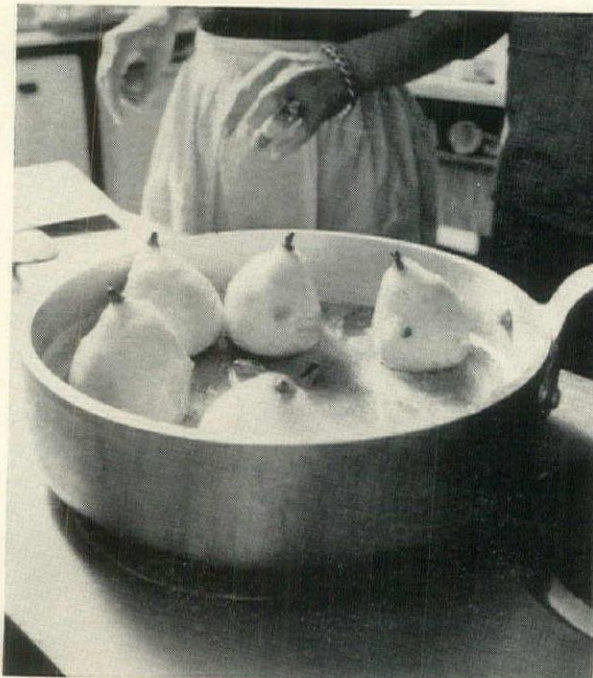

5 The indispensable aluminum sauté pan is used to poach the pears in sugar syrup.



6 Pistachio nuts are chopped finely to scatter over poached pears.

From James Beard's kitchen: *cooking tips*

One of the joys of a James Beard cooking class is the opportunity to browse around his kitchen, study his equipment and his approach to cooking—there are a hundred and one tips for any cook.

- Mr. Beard feels that **kitchen equipment rates the same care as silver**. His knives are never washed, merely wiped clean with a dampened Handi-Wipe and returned to the knife rack after use. . . . Chopping blocks are always kept clean with a pastry scraper and damp cloth, or after preparing fish, rubbed with a half lemon, then rinsed. . . . Black iron skillets (favorites of Mr. Beard and used in the oven for Potatoes Anna) are never washed with soap, just wiped with paper towels.

- **Herbs and spices** are stored in the dark of a closet (not displayed on an open rack) to keep them as fresh as possible.

- **Vegetables and pasta** are kept on the floor in large earthenware crocks, eggs at room temperature in a wire basket,

oils in splendid cologne bottles with ground glass stoppers. A French marmite holds spoons and ladles; and a pewter beer mug, pastry brushes.

- **Mr. Beard's favorite cookware is large and heavy aluminum**. It gives him the thickness and heat conduction he prefers for an electric range. Perhaps the most useful piece of equipment is a 14-inch sauté pan in aluminum that poaches pears, simmers ratatouille.

- **Knives are high carbon non-staining steel** for a sharp, sharp blade. The heavier they are to hold, the easier to chop with—chopping parsley with a 12-inch chef's knife is a breeze.

- **Mr. Beard puts 6 to 8 vanilla beans to steep** in a small bottle of cognac—the result, vanilla flavoring with a beautiful aroma, superior taste.

- **Leftover scraps of a sour cream pastry** (see page 118) can be rolled out, sprinkled heavily with grated Gruyère and Tabasco, rolled into a cylinder, sliced 1/2-inch thick, then reshaped into small cylinders, baked until the cheese is melted, and served warm.

- **Black Italian or Greek olives** are pitted quickly, simply by squeezing them.

Continued on page 130

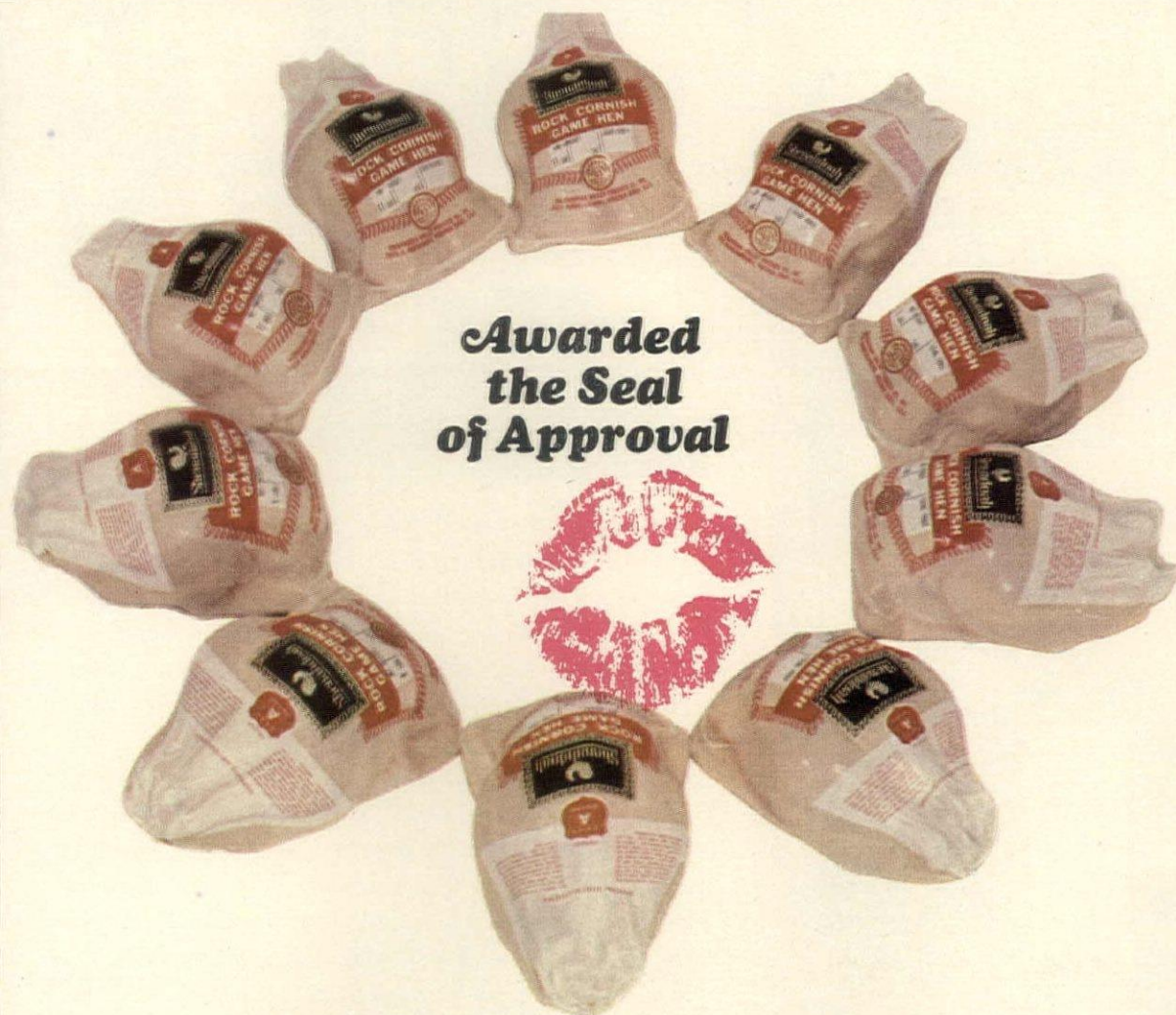



Shenandoah
CORNISH GAME HENS

For your circle of friends, your family or yourself, nothing beats the extraordinary taste and flavor of Shenandoah Cornish Game Hens . . . the delectable difference in dining. Once a gourmet-only favorite, Shenandoah has made the Cornish Hen an everyday treat for everybody. Each bird is U.S.D.A. Grade "A" quality and each is plump, meaty and bred to be small-boned. Extra flavorful, everytime! At your neighborhood food market now.

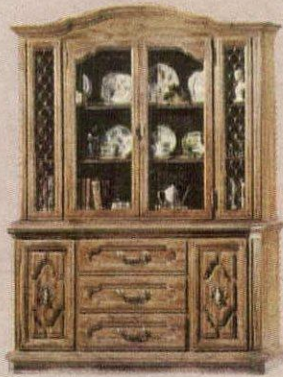

FOR FREE DINNER-WINNER POULTRY RECIPES, WRITE: DEPT. HG4, SHENANDOAH, P.O. BOX 3815, GRAND CENTRAL STATION, NEW YORK 10017

Pots, pans, and gadgets an international collection



You deserve quietly elegant
Mediterranean!

ENSEÑADA . . . subtly aristocratic blend of French, Italian and Spanish lines with true Mediterranean elegance. Shielded forever with exclusive Armor-Gard plastic tops and famous Guardsman washable finish. Ask for ENSEÑADA—Mediterranean so well-bred, it brings out the elegance in you!

KELLER MANUFACTURING CO., INC.
CORYDON, INDIANA 47112

America's Fine Dining Furniture Specialists including
Mediterranean, Early American, Modern and Italian Classic styles.

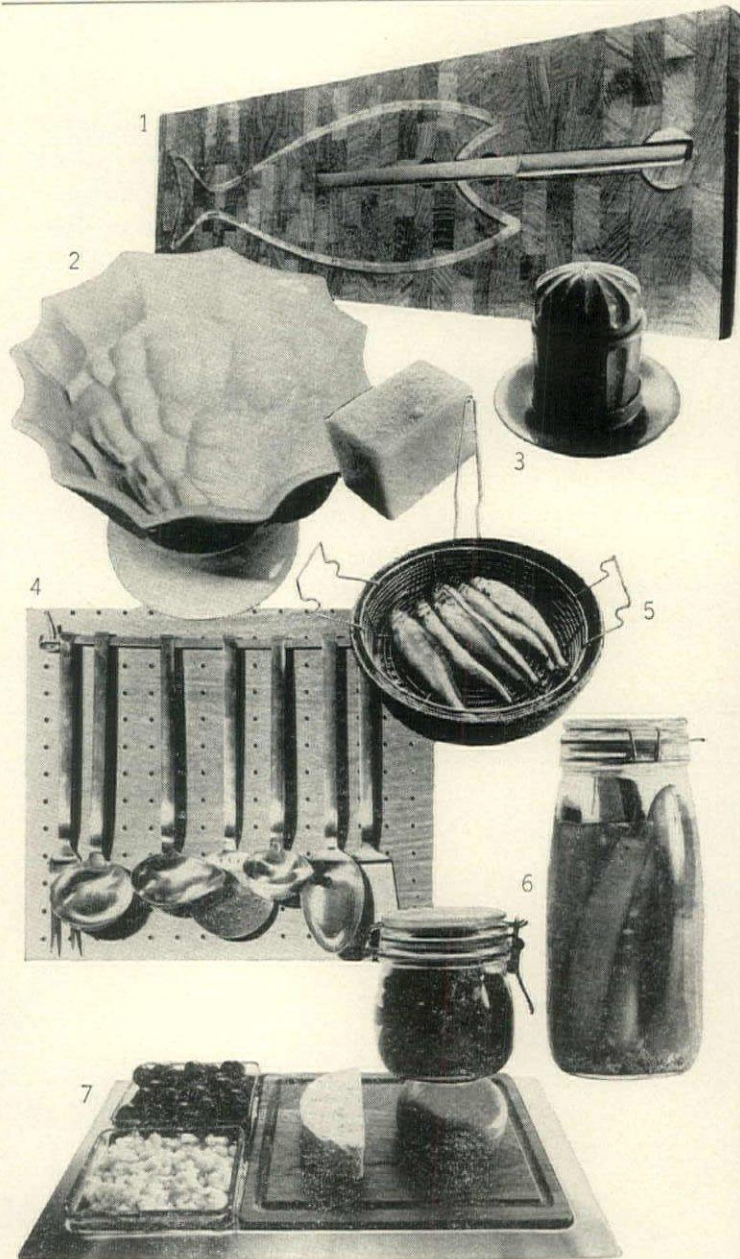

1. Gargantuan Danish fish platter, great for a dramatic effect on a buffet. With magnet-held stainless slicing knife. 26 $\frac{3}{4}$ inches long. \$30, Milnor Teak by Digsmad Design.*
2. English fruit-patterned, white ceramic pudding mold. 9-inch diameter. \$13.50 at Marco Polo.
3. Italian cheese grater with detachable serving plate. In red, blue, orange, yellow, avocado, or white plastic. 4 inches. \$2.50 at Seabon.
4. Seven stainless steel cooking tools from Germany, plus hanging bar. \$22 by Fraser.*
5. From Italy, blue and white enamel deep-fry pan. Stainless steel basket has reversible handles: When down, basket is raised so food drains. 2 $\frac{1}{2}$ inches deep, 9 $\frac{1}{2}$ -inch diameter. \$5.50 from Casual Living.
6. French storage jars, airtight for canning. In six sizes, from 1 pint to 2 $\frac{1}{2}$ quarts. Pints, \$1; quarts, \$2 at Abraham & Straus.
7. Stainless steel Swiss hors d'oeuvre tray with six glass dishes and teak board. 18 by 9 $\frac{3}{4}$ inches. Tray, \$25; board, \$9.50. By Spring at Bloomingdale's.



VAN CUYLENBERG

8. Sleek, stainless steel Swiss ragout pot. Holds $4\frac{3}{4}$ quarts. By Gense, \$32.50 at Seabon. 9. Assembly-line cookie cutter from Italy. Tin wheel cuts six different shapes as you roll it over dough. \$9 at Paprikas Weiss. 10. Japanese earthenware sauce pot that can be used directly over flame. Beige with brown floral design. 7-inch diameter. \$22 at Helen Winnemore. 11. Enamel kettle, tabletop oil stove from Holland. Old-fashioned in style, very new in color—bright red, orange, or green. 1-quart kettle, \$12; $8\frac{1}{2}$ -inch stove, \$15. At Bamberg-er's. 12. Majolica salad bowl from Italy in beige and green. $9\frac{1}{2}$ inches wide. \$5.25 at Pampered Kitchens. 13. Delft salt shaker and pepper mill in traditional blue and white. $2\frac{1}{2}$ inches. By Pede, \$15.50 a pair at Bloomingdale's. 14. Brass Turkish skewers with decorative hilts. 17 inches. Set of 3, \$8.25 at La Cuisinière. 15. German aluminum rice ring that molds rice as it steams. 7 inches wide. \$10 at Paprikas Weiss.

Continued on the next page

What
you don't
know
about
paint... He does.



That's
why knowledgeable
dealers
recommend
Acme
Paint

Ask your Acme Dealer
to help solve
your decorating problems.
He's an expert.



Acme Quality Paints, Detroit, Mich.

INTERNATIONAL COLLECTION

continued from the preceding page

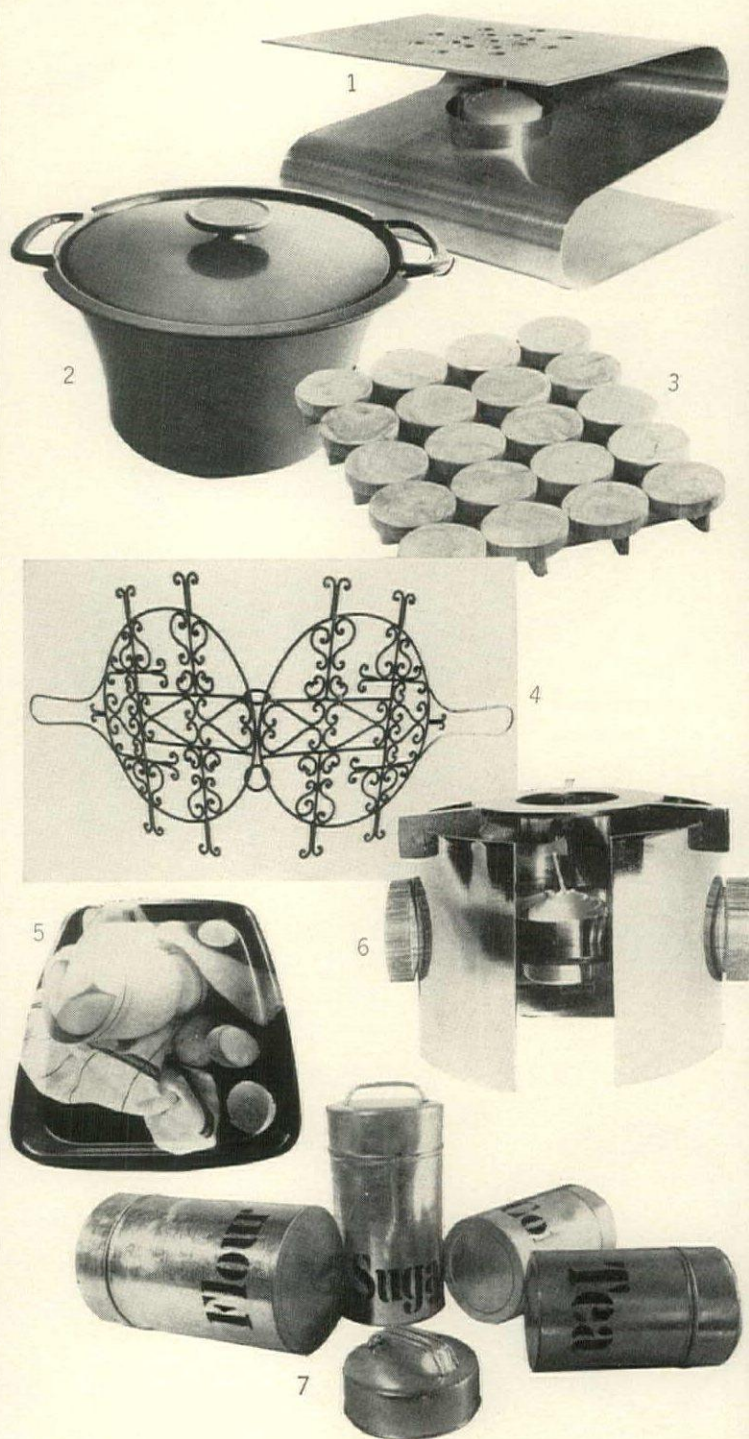

1. Israeli candle warmer of curved and perforated stainless steel. 7 inches long. \$15 at Georg Jensen.
2. Cast-iron casserole of Finnish design. Red or black enameled outside, white inside. 3-quart capacity. By Rosenlew, \$22.50 at Stanger's Design.
3. Trivet made in Finland from neat rounds of juniper wood. 8 inches long. \$4 at Seabon Scandinavian Imports.
4. Tunisian folding hamburger grill with fanciful wrought-iron patterns—pretty enough to hang on the wall. 12-inch diameter, 16 inches long closed. \$3 at Altman's.
5. Of Gallic origin, an unbreakable tray of heat-resistant fiberglass. The design of eggs, beater, kitchen towel is in shades of brown, beige, white. \$5 at Macy's Kansas City.
6. Another Israeli stainless steel candle warmer. This one has wood knob handles for easy portage, chrome finish. 6 inches wide, 4 inches high. \$14 at Georg Jensen.
7. From Japan, four canisters with black lettering on unpainted tin. Graduating sizes from 6½ inches (Tea) to 9½ inches (Flour). \$6 the set at Altman's.

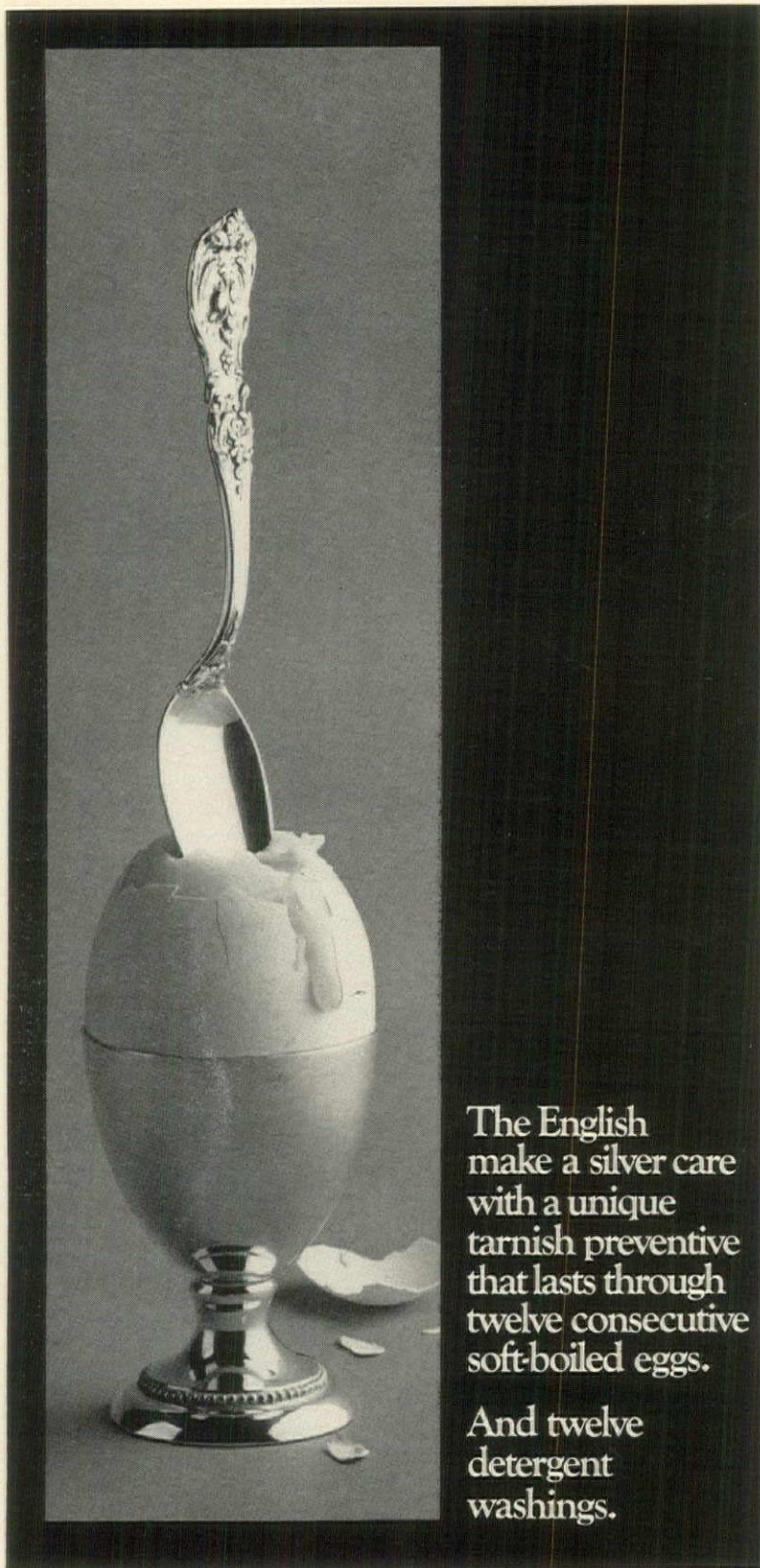

The English make a silver care with a unique tarnish preventive that lasts through twelve consecutive soft-boiled eggs.

And twelve detergent washings.

Simply sponge it on and rinse it off. Goddard's Silver Care contains jeweler's rouge to burnish your silver to a soft, warm, glowing patina, and a unique tarnish preventive to protect it for months. We trust you'll find the product that cares for the treasured heirlooms of England's Royal Families satisfactory for your fine silver.

England's first family of fine cleaners, waxes and polishes has come to America.



J. Goddard & Sons, Ltd.

Frimley Green, Surrey, England



Goddard's & Goddard's Silver Care are Trademarks ©1970 J. Goddard & Sons, Ltd., Frimley Green, Surrey, England. All Rights Reserved.

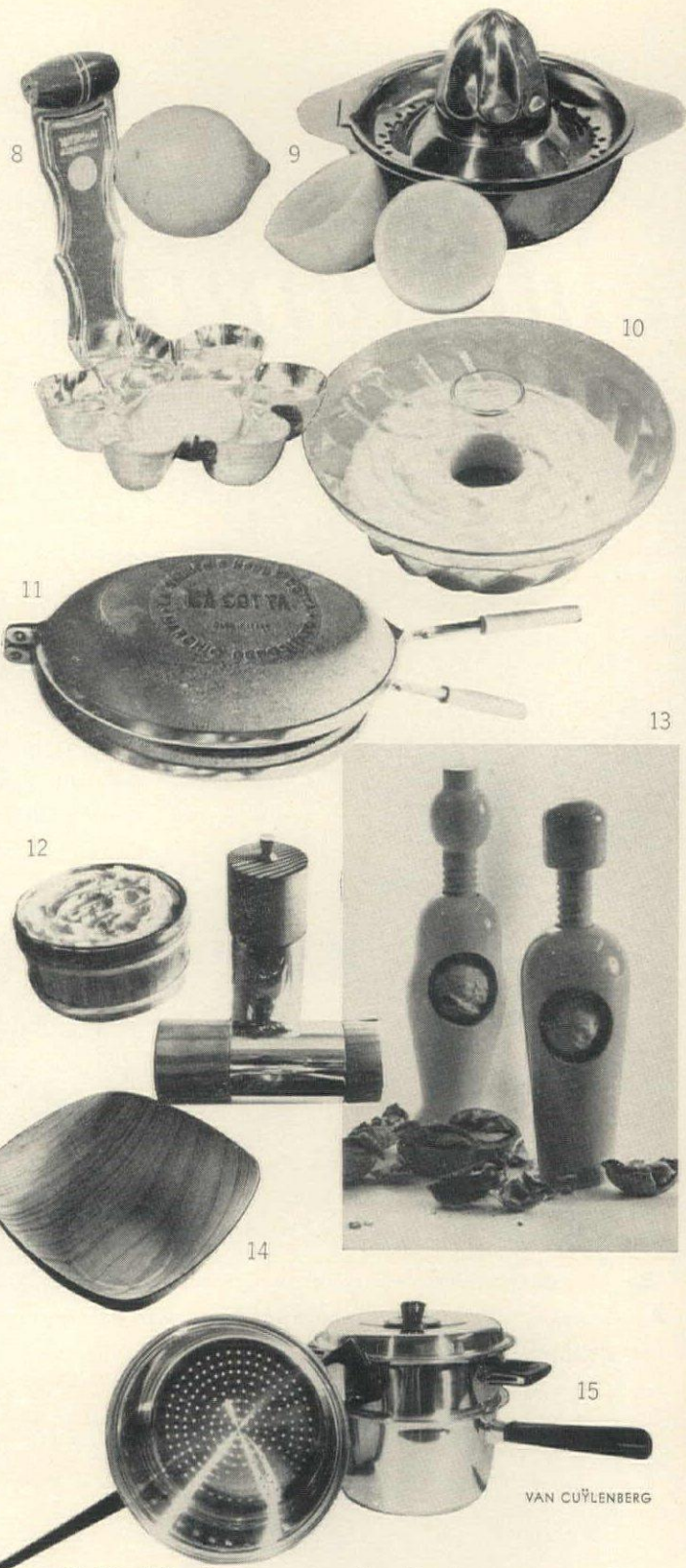

8. English aluminum poacher for just one egg. \$3 at Paprikas Weiss. 9. Stainless steel juicer and bowl from Italy. \$6 at Bazaar de la Cuisine. 10. German ovenproof glass mold, transparent so you can keep an eye on the *gugelhupf* or whatever else is baking. Doubles as 2-quart gelatin mold. By Jena, \$12 at Paprikas Weiss. 11. Italian clay oven for stove-top roasting of meat or fish. When lined with parchment, it's self-basting. 10-by-7½-inch interior. \$10 at Bazaar de la Cuisine. 12. Three from Sweden: a 2-inch-high butter crock of juniper wood with glass insert, \$14; salt shaker and pepper mill of wood and stainless steel, \$14.50 the set. All at Seabon. 13. Danish wood nutcrackers, one yellow, one orange. \$4 each at Seabon. 14. Italian plastic salad bowl with teak or white wood finish. 10½ inches across. \$7 at Seabon. 15. Four-piece cooking set from Norway. 2-quart pots of stainless steel with copper bottoms form double boiler. The long-handled steamer doubles as a colander. By Polaris, \$42 at Paprikas Weiss.

*NATIONALLY DISTRIBUTED. FOR STORE ADDRESSES, SEE PAGE 131. PRICES APPROXIMATE.

The English make a unique spot remover that lifts spots, soup to sauce, from fabrics wool to dacron.

England's first family of fine cleaners, waxes and polishes has come to America.



Just spray it on and brush away the spot. Now available at finer stores in America.



J. Goddard & Sons, Ltd.
Frimley Green, Surrey, England

Goddard's & Goddard's Dry Clean are Trademarks ©1970 J. Goddard & Sons, Ltd., Frimley Green, Surrey, England. All Rights Reserved.

SPRAY AWAY YOUR HOUSEHOLD CLEANING PROBLEMS with **Magic**.



PANEL MAGIC cleans and beautifies wood paneling, woodwork with natural oils. Hides scratches, scuffs, stains.



TILE 'N GROUT MAGIC, with handy Brush 'n Sponge applicator cap, removes between-the-tile dirt. It's the one that really works.

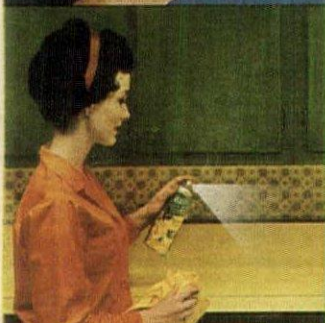

MAGIC CLEANER AND POLISH FOR FORMICA & OTHER PLASTICS removes stains, food, grease. Beautifies all plastic surfaces in a jiffy.



CABINET MAGIC is the perfect beauty treatment for wood kitchen cabinets. Its extra cleaning power wipes away cooking grease, food deposits, finger marks.



WALL MAGIC foams away imbedded dirt, stains from all vinyl wall coverings — Wall-Tex, Sanitas and others.



At leading department, paint, hardware and building supply stores.

Magic American Chemical Corporation
14215 Caine Ave. • Cleveland, Ohio 44128

Thoughts and things for *entertaining*



Big, bold geometrics

Color it big and bold with all-over graphics: "Skye," a blue square within a gray one, \$22 for a five-piece setting. Yellow-striped "Sun Dance" pattern, \$18 for a five-piece setting. Both by Arzberg at Conason's.

The "edible" plate, a forecast of delicious things to come, in stackable, oven-to-table Arzberg china. Five-piece setting (each piece with a different design). \$20, at Wilburt, Inc.

Six new tablecloth designs to go with six china and earthenware patterns by Franciscan. Varied in shape for varied tables, they are round, oval, or rectangular, on permanent-press, soil-resistant Belgian linen. By California Prints.*



For a touch of whimsy, ceramic casseroles that look like potatoes. 2-quart, 10-inch, \$6; 6-inch, \$4. At Rich's.

Casseroles in "edible" shapes

Embossed onions adorn a glazed, 4-quart bake-and-serve casserole called "L'Oignon"—one of a large, imaginative, new collection. \$14 by Georges Briard.*



Ceramic centerpiece, an idea from Italy: Oval bowl decorated with glazed ceramic leaves holds artificial or real flowers. Bowl, \$17.50; pretty, fake flowers, \$2 each. At I. Magnin.

Shape of things to come: a deeply scalloped Italian faience plate sprinkled with tulips. \$5.50 at I. Magnin.

**New shapes:
scallops, ovals**

Free-form formality in today's look: oval shape with platinum rings. Five-piece setting, \$27.50. "Reflections" by Block at Bloomingdale's.

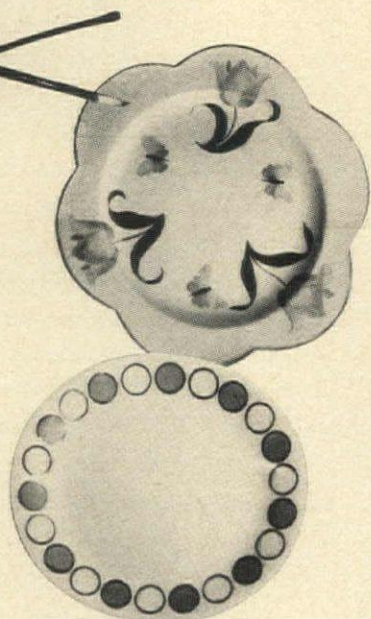

Color contrast in crystal stemware makes news: a patriotic red, white, and blue goblet from Morgantown; blue with vivid green, bright red with lemon yellow from Block; stark black with snow white, brown with clear from Fostoria.



Nostalgia with a new twist: textured crystal forming a minaret-shaped apothecary jar, with stopper. 6-inches high. \$17.50 at Cartier.

To keep drinks cool, a Swedish crystal akvavit set—a decanter that rests in a bowl of ice and four small glasses. \$25 at Kaufmann's.



Crystal fancies

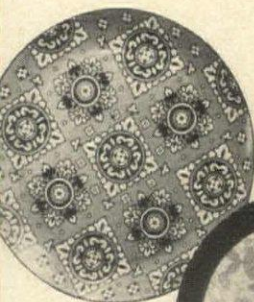

Dine like a gypsy on "Cordova," an orange-and-black bandana-printed china plate. The five-piece setting, \$17.95 by Block.*



Bold, all-over splash of flowers contained by a shiny black band. Forty-five-piece setting, \$40 at Hess Bros.

HELMS

*NATIONALLY DISTRIBUTED. ALL PRICES APPROXIMATE. STORE ADDRESSES, PAGE 131.

Your \$10 gift to these hungry kids can bring them \$240 worth of meat, milk and bread.

These kids subsist on a few greens around noon and some pinto beans in the evening. Nothing more or different. And not even enough of that.

It sounds incredible because it's taking place right now... in the midst of the good life so many of us are living in America. But walk down the back roads of most any Mississippi Delta town and you'll see children with stomachs bloated, eyes dulled, feet swollen, arms and legs matchstick thin.

The federally sponsored Food Stamp Plan makes it possible for needy families to convert a 50¢ food stamp into as much as \$12.00 worth of food.

The NAACP Special Contribution Fund has organized a nationwide drive to supply the food stamps. If you can do with one less "dinner out" this month, the money can mean a month's supply of meat, milk, and bread for a family of five. Just \$10.00 buys up to \$240.00 in food stamps.

To contribute to this fund, please send your tax-deductible check, for as little or as much as you can, to the NAACP Emergency Relief Fund. *Thank you.*



NAACP Emergency Relief Fund, Dept. XX4, Box 121, Radio City Station, N.Y., N.Y. 10019

LA-Z-BOY®



RECLINA-ROCKER®

Style 879

New and boldly Spanish describes this uniquely designed classic, which is as comfortable as it is beautiful. La-Z-Boy® Reclina-Rocker® Style 879 incorporates the custom look of old-world craftsmanship into a chair that will add to the attractiveness of almost any decor. World famous as a style leader, La-Z-Boy® offers many

classic styles to choose from: Early American, Contemporary, Traditional, Modern and Spanish. Regardless of your choice, there is a vast color, fabric and vinyl library to select from. Have the most comfortable experience of a life-time. Visit your authorized La-Z-Boy® dealer today.

Write for FREE Reclina-Rocker® color literature.



ROCKING



LOUNGING



TV VIEWING



FULL BED RECLINING

LA-Z-BOY® CHAIR CO., Dept. HG-R70-5, Monroe, Mich. 48161

COOKING TIPS

continued from page 123

- **Before making a beef stock**, Mr. Beard browns bones in the oven to improve the color and flavor of the stock. . . . When making navarin of lamb or beef stew, meat is often put under broiler first to brown on all sides. This gives it a crustier coating than conventional browning in a skillet.
- **Curry powder**, even if it is to be used in a salad or other cold dish or sauce, is first cooked in a little butter or oil over very low heat for about 2 minutes to develop the flavor.
- **When pounding shrimp flat** (for shrimp Kiev, perhaps), Mr. Beard puts it between two pieces of wax paper that have been well oiled or moistened with water. This prevents the shrimp from sticking. He places wax paper on top of sauces and cream soups to keep a skin from forming.
- **Fresh bread crumbs** are made in a jiffy by whirling cubes of bread with the crusts removed in a blender.
- **The bottom of a cooked pastry shell** for quiche is glazed with egg yolk and baked 2 minutes more to keep the pastry from becoming soggy later.
- **To remove the skin from a garlic bud more easily**, you pound it lightly first.
- **An easy way to measure 1/2 cup butter** is to put 1/2 cup water in a measuring cup and add butter until the water level reaches the 1 cup mark.
- **When boiling pasta**, you should add a tablespoon of oil to the water to prevent the pasta from sticking together. And when you have cooked the pasta correctly and *al dente*, Mr. Beard considers it unnecessary to rinse it in cold water.
- **If raisins and currants are called for**, Mr. Beard plumps them up first with a drop of Madeira. "Much better than adding water," he says. . . . If parsley is to be added to a sauce, he does it at the last minute, to retain its freshness and texture.
- **An aluminum saucepan should not be used when making a white sauce**. It gives a metallic flavor and gray tone to the sauce.
- **Endlessly inventive and imaginative**, James Beard will, on the spur of the moment, add a splash of cognac to a stuffing here, Tabasco there. He can turn potential disaster into a triumph. "Let's experiment," he said as a student woefully displayed over-beaten egg whites, and he turned them into meringue for a chocolate soufflé that had a new creamy texture. He always has an eye for the appearance of food. "Let's be a little fancy," he will say, as carrots for braising are decoratively ridged with a zester.

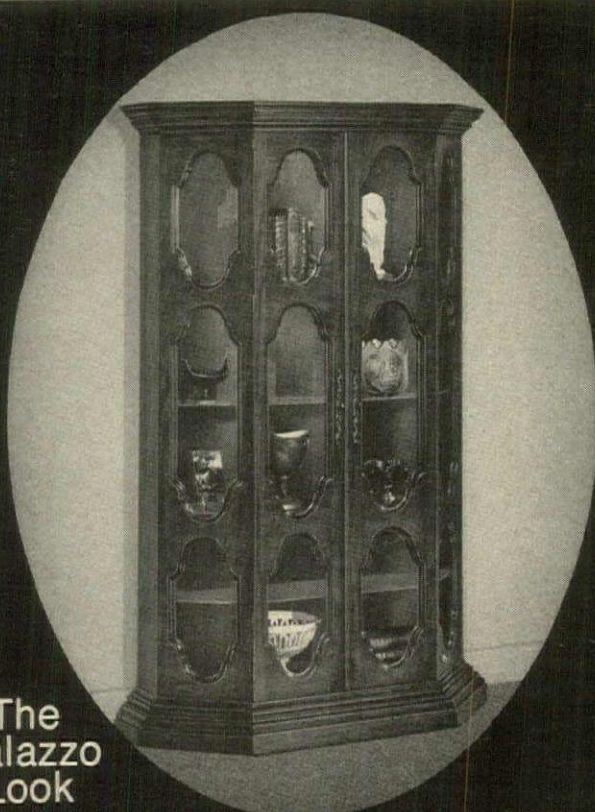

The Palazzo Look

Three centuries of Italian design handsomely blended in a new collection. Come see 7 great floors of room settings—exclusives from Widdicomb, Enkeboll, Oxford Kent and many other fine makers. Imports, carpets, lamps, wall decor. Your decorator or dealer will arrange an introduction.

NEW YORK: The Stiehl Building,
28 West 20th St., (212) 243-5000
NORWALK, CONN.: Rte. 7, 1/2 mile north
of Merritt Parkway, (203) 846-1697
Weekdays & Sats. 9:30 to 5; Thursdays until 8:30 • Free Parking

A.H. STIEHL
DECORATIVE CENTER
SINCE 1908

shopping

*THROUGH DECORATORS OR
STORE DECORATING DEPARTMENTS.
ALL PRICES APPROXIMATE.

STRETCH YOUR DECORATING DOLLARS

Page 76:

Fabric on walls, base of banquette, and pillows, "Leesburg" by Waverly, cotton poplin with Scotchgard, 54", \$6 yd. Banquette upholstery, "Blakeford" by Waverly, cotton poplin with Scotchgard, 54", \$6 yd. Pillows covered in lacquer-colored "Blakeford." Indian screen, available in natural brown custom finish and red (shown), each panel 20" x 74", \$150. Japanese dinner plates, 10½" diam., \$10 each. Gistl goblets, 7" high, \$2.25 each. Sterling silver pepperette, 2½" high, \$7.50. Sterling silver cigarette box by Wallace, 3¼" x 4", \$52.50. Wine decanter by Orrefors, 13" high, \$17.50. Irish linen napkins, \$2 each. Silverplated shells, \$22.50 to \$75. "Pointed Antique" silver by Reed & Barton, 4-piece setting, \$50. Chinese Imari dish, 5" long, \$15. Ginger jar with lid, antique Chinese, 8" diam., \$250. At Woodward & Lothrop, 11th & F Sts., Washington, D.C., 20013.

Page 84:

Fabric, "Waltz" by Everfast, 50% Fortrel-and-polyester 50% cotton, stain-repellent Zepel finish, colorfast, no-iron, 48", \$4 yd.

Beds from Simmons, "The Pad," 36" x 75" x 17" high, \$290.

Molded fiberglass table available in white, red, black, and orange, 32" x 32" x 16" high, \$167 from Moreddi. Covered plexiglass box, 3¼" high, \$22. Battery-run clock, 4¼" diam., \$36. Plexiglass puzzle, \$6.50. Ceramic ashtrays, 6" sq., \$7.50 each. Cork tray, 11¼" diam., \$10. Plastic basket, 10" high, \$12. Dinnerware by Robert Welsh, \$40 for 8 place settings. Danish pewter teapot, 6½" high, \$34.50. Molded fiberglass chairs, 28½" high, \$150 each. Arc lamp on marble base, polished chrome, 8" high, \$495. All at Altman's.

Page 87:

Sofas covered in black or white vinyl, 34" x 90" x 28" high, \$399. Tables, 22" x 22" x 16" high, \$50. "Zebra" rug, Dacron/acrylic blend, 6' x 9', \$270. Floor lamp, polished chrome and plastic, 54" high, \$45. Vinyl self-adhesive floor tiles, "Concentric" pattern, 12" square, 45c each. Mirrored glass tiles, polished edges, adhesive, \$6 per 6-square kit. Glazed pottery vase, 8" diam. x 7" high, \$8. Glazed bowls, 5½" or 4" diam. \$4. At Sears, Roebuck & Co.

DECORATING ZEST

Page 108:

1. Lounge chair, foam rubber cushions, 25" x 31" x 17" (30" overall height), \$269. Matching ottoman, 25" x 19" x 19", \$97.
2. Club chair, polyfoam cushions, available in 12 House & Garden Colors, 30" x 32" x 17", \$245.
3. Floor lamp, 51" high, \$250.

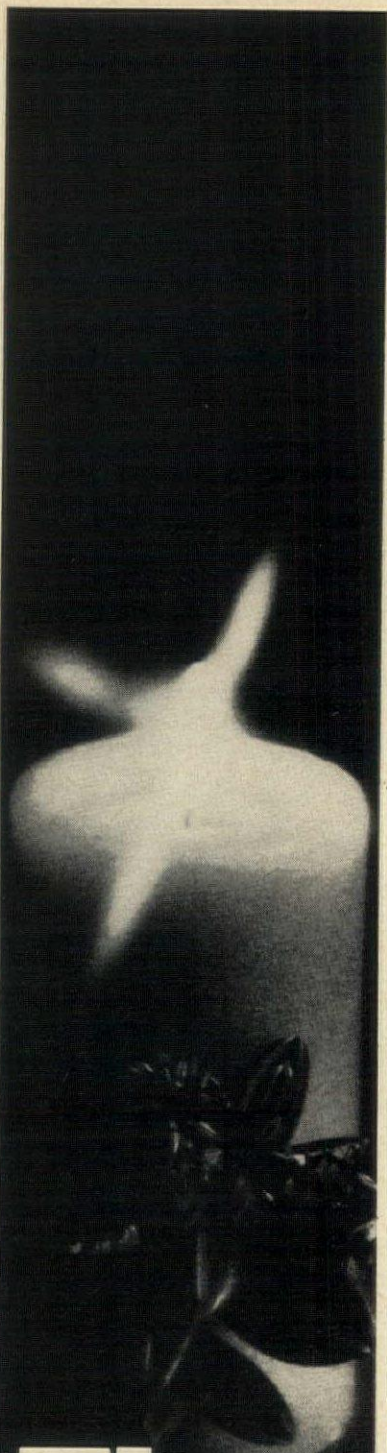

The Gift.

Blue Blossom is something special by Bluegate just for you, or your most elegant gift giving. The rich, velvety blue of this scented flowering pillar whispers blue is warm, blue is beautiful, blue is for you. Bluegate's Blue Blossom. Now only at stores where the finest candles are sold.

 Bluegate Candle Co.

4. Mirror, 18" x 30", \$86. Console, 12" x 32" x 29", \$88. Metal candleholder lamp in white, Beach Plum, or Midnight Blue, 19", by Tyndale.
 5. Table/footstool, 18" x 18" x 16", \$66.
 6. Day bed, frame's baked enamel finish available in 24 colors, polyfoam cushions, 30" wide x 84" long x 13" high (30" overall height), \$330.
 7. Armless seating sections, 24½" wide x 26½" high x 32" deep, \$175.
 8. Rocker in black or white imitation leather, \$189 at Be Seated, 66 Greenwich Ave., New York, N. Y., 10011.
 9. Floor lamp in black or white patent, 63" high, \$180.
- Page 109:
10. Chair, 31" high x 18" wide x 16½" deep, \$259 at Goldblatt's, 333 S. State St., Chicago, Ill., 60604.
 11. Chair, 24" high x 23" wide x 14½" deep, \$160 at Goldblatt's.
 12. Day bed with polyfoam mattress, 30" deep x 91¼" long x 16" high (30" overall height), \$515.
 13. Chest with adjustable shelves and 3 drawers, 33" x 22" x 22", \$340.
 14. Indoor/outdoor sofa, 75" long x 35" deep x 26" high, \$800. Coffee table, 39" x 36" x 11" high, \$200.
 15. Mobile bar cabinet, 31¼" x 19" x 26" high, \$380 (available in rosewood and walnut finish, \$400).
 16. Table, 54" long x 30" wide x 27¼" high, \$600 (\$850 with glass top) at L'Insolite, 39 E. Seventy-eighth St., New York, N. Y., 10021.
 18. Table of white and blue Formica, 24" deep x 46" long x 21" high, \$750.
 19. Electrified pedestal, 8" x 8" x 36", \$90, Macy's, New York, N. Y., 10001.

ADDRESSES OF STORES

- ABRAHAM & STRAUS, 420 Fulton St., Brooklyn, N. Y., 11201
 ALTMAN'S, Fifth Ave. at 34th St., New York, N. Y., 10016
 BAMBERGER'S, 131 Market St., Newark, N. J., 07102
 BAZAAR DE LA CUISINE, 160 E. 55th St., New York, N. Y., 10022
 BLOOMINGDALE'S, Lexington Ave. at 59th St., New York, N. Y., 10022
 CARTIER, Fifth Ave. & 52nd St., New York, N. Y., 10022
 CASUAL LIVING, Route 6, Bethel, Conn., 06801
 CONASON'S, 137 E. Post Rd., White Plains, N. Y., 10601
 GEORG JENSEN, 667 Fifth Ave., New York, N. Y., 10022
 GIMBEL'S, Broadway & 33rd St., New York, N. Y., 10001
 HELEN WINNEMORE'S, 150 E. Kossuth at Mohawk, Columbus, O., 43206
 HESS BROTHERS, 831 Hamilton St., Allentown, Pa., 18101
 I. MAGNIN, all stores
 KAUFMANN'S, Fifth Ave. & Smithfield St., Pittsburgh, Pa., 15219
 LA CUISINIÈRE, 903 Madison Ave., New York, N. Y., 10021
 MARCO POLO, 1052 Lexington Ave., New York, N. Y., 10021
 MARSHALL FIELD, 111 N. State St., Chicago, Ill., 60602
 PAMPERED KITCHENS SHOP, 534 35th St., Des Moines, Ia., 50312
 PAPIKAS WEISS, 1546 Second Ave., New York, N. Y., 10028
 SEABON SCANDINAVIAN IMPORTS, 54 E. 54th St., New York, N. Y., 10022
 WILBURT, INC., 194 Third Ave., New York, N. Y., 10003.

The best
white wine
for cooking is
not white wine.



It's
Martini & Rossi
Extra Dry
Vermouth.

Continental cooks use M&R Extra Dry Vermouth in any recipe that calls for white wine. And the recipe is the better for it. M&R gives food all the fine flavor of white wine. Plus a subtle hint of herbs. Next time try M&R.

STUFFED PARTY VEAL

6 slices veal top round, butterflied
¾ lb. mozzarella cheese,
sliced thin
6 slices ham
2 eggs, slightly beaten
with 2 tablespoons water
1½ cups fine dry bread crumbs
½ cup butter
1½ cups Martini & Rossi
Extra Dry Vermouth

Pound veal thin. On half of each veal slice, stack 2 slices cheese, slice of ham, 2 more slices cheese. Fold veal over, fasten with toothpicks. Dip in egg and water, then crumbs. Brown in butter 6 minutes per side. Add M&R, simmer 5 minutes. Baste. Serves 6.

Rule of thumb:
In any recipe that calls for
dry white wine use
M&R Extra Dry Vermouth.

MARTINI & ROSSI

Imported Vermouth

RENFIELD IMPORTERS, LTD., N. Y.

When we mention rattan,
if all you think of is
Sydney Greenstreet in Casablanca,
you better come see what's new.

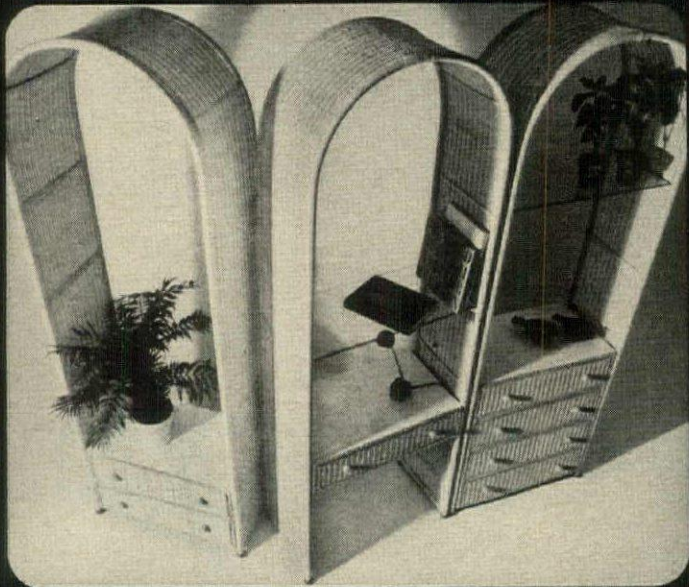

Sure, we've got the kind of rattan furniture films made famous. Like Mr. Greenstreet's popular peacock chair. But we can show you all kinds of contemporary things, too. For every room in the house. These arches for example have countless uses as bureaus, desks, etc. Come in and see them soon. Or send \$1.00 for our catalog. And find out about all our other exceptional designs in rattan. Sydney never had it so good.

Deutsch, Inc.

Dept. H1, 196 Lexington Avenue, New York, N.Y. 10016. MU 3-8746
Through decorators, dealers and architects.

HILLSIDE *continued from page 103*

A necessary cover-up created a bar cabinet

When you tear out a wall in an old house, you never know what you may find behind it. At Hillside, the unwelcome surprise was an ugly bunch of pipes exposed next to the foot of the stairs when the partition between entrance hall and living room was done away with. "Those pipes had to be covered up so we built the bar around them," Mrs. Liberman explains. Merely boxing in the pipes would only have produced a jutting column. But the Libermans also needed storage space for the dining area, so they incorporated the boxed-in pipes with a storage wall they had built in along the back of the stairs.



At end of storage wall, above, is bar cabinet with shelves that turn right angles around boxed-in pipes and are just deep enough for two rows of glasses, two lines of bottles. Mrs. Liberman hung small pictures on back wall to make open cabinet seem part of room.

When closed, bar cabinet door is flush with the other doors and drawers in the storage wall. It separates the dining area, above, from the stairway, right.

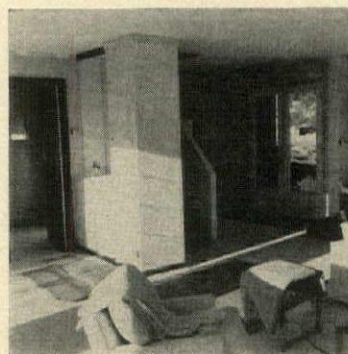

DON'T FORGET YOUR ZIP NUMBER:
IT'S IMPORTANT!

NEW ADDRESS

Name _____

Address _____

City _____ State _____ Zip Code _____

OLD ADDRESS (Attach old label here.)

Name _____

Address _____

City _____ State _____ Zip Code _____

MOVING?

Please notify
HOUSE & GARDEN
and the Post Office
when you move and be
sure to fill out
the form below.

For FASTEST service on address change, missing copies, etc, attach old mailing label in space provided. Otherwise please print clearly your address as we now have it.

Mail to: **House & Garden** BOX 2202
BOULDER, COLO. 80302
Please allow 6 weeks for change to take effect.



STEREOPHONIC
HIGH-FIDELITY
CREDENZA

Available for your own components or complete with Embassy House stereo/hi-fi. At leading stores. Permanent displays may be seen through your dealer or decorator at 964 Third Ave., New York City • Merchandise Mart, Chicago • Furniture Industries Mart, Philadelphia • 9000 Beverly Blvd., Los Angeles.

Send 75 cents to Department B for booklet.

UNION-NATIONAL, INC. • JAMESTOWN, N. Y. 14701

*Closets were converted into
minimum
bathrooms*

Fortunately for the Libermans' plot to give every sleeping room a private bath, there was an unenclosed wash basin in both the upstairs guest room and the downstairs studio room. Unattractive as they were, the basins indicated that essential plumbing lines were available to these areas, without long costly extensions. "But when we told the plumber we wanted to squeeze bathrooms into 3-foot deep closets, he said it could not be done. We kept on measuring and insisting, however, until he finally agreed he could do it if we would settle for shower stalls instead of bathtubs. So we did, and the cost for each of these minimum baths came to less than \$1,000."



DAVID MASSEY

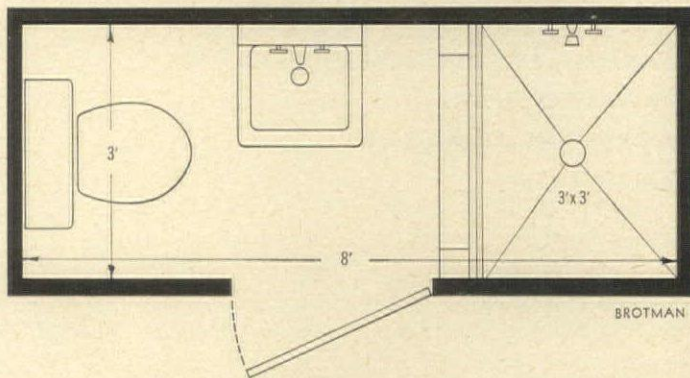

BROTMAN

Exactly 3 by 8 feet of closet space was available for upstairs guest room bath. Smallest size shower base just fit into a square yard at one end and dictated location of door. In both bathrooms, soil pipes were required to service new toilets. Since both rooms were windowless, exhaust fans were installed, and, like other bathrooms in house, they were equipped with telephone showers "so ladies wouldn't get their hair wet."

\$38 CASH REFUND



AFTER THE PURCHASE AND DELIVERY* OF A NEW

Contour® Riddler®

or, on a Contour® Power Slide

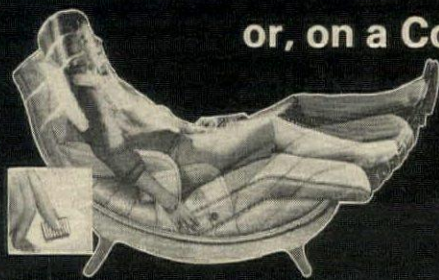

PUSH-BUTTON POSITIONER

When installed on purchase of a new Contour® chair shown below.

A light finger's touch effortlessly changes your body position from "head high" to "feet up".

During our anniversary celebration we'll send you \$38 CASH REFUND when you join the hundreds of thousands of Contour® owners who have learned there are really only two kinds of chairs — Contour® and all others! Contour's® 23 patents make this THE ONE that gives extra rest and more relaxation from every sitting moment. Contour's® scientifically designed, figure-sized Cradle Comfort® provide head-to-foot body support in any position—closest thing to resting in bed! A finger's touch of the Power Slide® button automatically adjusts you to the most relaxing position. Flip on the pleasurable vibrating action of Viveration®, comforting warmth of Thermonic® Heat and let yourself go... You'll get a new lift for living after your busiest day—and we'll send you \$38 cash refund!

FABRICS, COLORS, STYLING TO GIVE A "LIFT" TO ANY DECORATION

The Original



Pure Luxury!
IN MINK



The Kimberley®
(TUFTED
BACK)



The Kimberley®
(WINGS &
SKIRT)



Danish Modern
CONTOURA®



A Tiger for Relaxation



SEND COUPON
for free literature and your



\$38

CASH REFUND
CERTIFICATE

*Covers delivery of your gift for Mother's Day or Father's Day. Offer Void after June 21, 1970.

CONTOUR SALES, INC., Dept. HG-30
5200 Virginia Ave., St. Louis, Mo. 63111

- Send certificate entitling me to \$38.00 cash refund as advertised above.
- Send name of nearest Contour® dealer and free literature.

YOUR NAME _____

ADDRESS _____

PHONE NO. _____

CITY, STATE, ZIP CODE _____

the charming one... fresh as May... crafted for
lifetime enjoyment.
At fine stores everywhere.

The
Marseilles
Collection



Meadowcraft
BIRMINGHAM ORNAMENTAL IRON COMPANY,
P.O. BOX 1911, BIRMINGHAM, ALABAMA 35201

Directory of stores

The following stores will feature displays in
"White and White with Color" (see pages 108-109).

Connecticut

Hartford G. Fox & Co. Inc.

District of Columbia

Washington
Woodward & Lothrop Inc.

Florida

Jacksonville May-Cohens
Miami Burdine's
Tampa Maas Bros.
West Palm Beach
The Pioneer Co.

Georgia

Atlanta Rich's

Kentucky

Louisville
The Stewart Dry Goods Co.

Louisiana

Shreveport Hemenway's

Massachusetts

Boston Jordan Marsh

Minnesota

Minneapolis Dayton's

Missouri

St. Louis Stix, Baer & Fuller

New Jersey

Rahway Huffman-Koos

New York

Brooklyn Abraham & Straus
Rochester
Sibley, Lindsay & Curr Co.

Ohio

Akron O'Neil's
Cincinnati H. & S. Pogue Co.
Columbus
F. & R. Lazarus Co.
Youngstown Strauss'



Conversation corner sofas on metallic base designed by Kipp Stewart

Possibly the most elegant assemblage
of contemporary furniture
in all the world

Directional

New York: 979 Third Ave., D & D Bldg. • Chicago: 6-121 Merchandise Mart • Los Angeles: 8844 Beverly Blvd.
Boston: Rapids Furniture Co. • Miami, Fla. & Washington, D.C.: Vanleigh Furniture Co.
Purchases through your interior designer, architect or dealer • Send 50¢ for color brochures "G"

Facts about

building

**MATERIALS AND EQUIPMENT USED
IN REMODELING HOUSE
AND GROUNDS AT HILLSIDE
(pages 94-105)**

BUILDING CONTRACTOR: Gawel Construction Co., Inc., Kent, Conn.

PLUMBING CONTRACTOR: Seabury Plumbing & Heating, Kent, Conn.

ELECTRICAL CONTRACTOR: B. L. Gleason & Son, Kent, Conn.

PAINTING: Roy Herbert, Cornwall Bridge, Conn.

EXCAVATING AND BULLDOZING: George G. Keith & Sons, Warren, Conn.

ARBORIST: The Albert W. Meserve Co. & Associates, Inc., Danbury, Conn.

EXTERIOR OF HOUSE

Exterior finish: "Moorwhite" primer and "Moorgard" latex house paint by Benjamin Moore & Co.

INTERIOR OF HOUSE

Interior finish: In all rooms, white Speedflex interior latex paint by Colorizer Associates.

Floors: In all rooms, 12-by-12-inch vinyl travertine tiles, 1/16-inch thick, by Goodyear Tire and Rubber Co.

Plumbing fixtures: All bathroom

tures by American-Standard,
c. Telephone showers by Alsons
products Corp.

**MECHANICAL EQUIPMENT
AND APPLIANCES**

Heating system: Central air con-
ditioner, with electronic air clean-
ing and humidifying attachments,
Lennox Industries.

Appliances: Electric range, with
self-cleaning oven, by Westing-
house Electric Corp. KitchenAid
"Superba" dishwasher by Hobart
manufacturing Co.

**MATERIALS
AND EQUIPMENT
USED IN THE
ROBERT E. WHITTON
HOUSE
(pages 110-115)**

Contractor: Robert E. Whitton
Size of house: 2,750 square feet
Size of lot: 136 by 330 feet

STRUCTURE

Foundation: Basement slab and
footings of reinforced concrete.

Framing: Poured concrete frame
and masonry bearing walls.

EXTERIOR OF HOUSE

Walls: Concrete block sprayed
with white stucco.

Roof: On sloping roofs, black as-
phalt shingles by Bird & Son, Inc.;
on flat roofs, built-up roofing with
layers of bituminous-coated build-
ing paper.

Insulation: In sloping roofs, 1-
inch thick insulating board; in
flat roofs, 6-inch thick batts of
glass fiber by Johns-Manville
Corp.

Windows: Fixed glass panels and
operating wood louvers by Clear-
view Window Corp.

Lighting: Custom-made with
plexiglas panels by Rohm & Haas
Company.

Doors: Aluminum frame glass
sliding doors by Miller Industries,
Inc.; wood louvered doors by
Clearview Window Corp.; and
flush panel, solid core wood doors
by Wingate Millwork Co.

Interior finish: Door and window
frames and decks, adobe brown
stain by Samuel Cabot, Inc. Front
porch and sliding panel in Gallery,
yellow paint by Benjamin Moore
Co.

EXTERIOR OF HOUSE

Walls: Rough-textured white

ALVIN

*Speaks
in
Beautiful
Accents*

Complements your cherished
china and crystal, caresses
your treasured linens!
Ten great designs
each the ultimate
example of the
silversmith's art.
Let Alvin speak
of your
infallible
good taste
... in beauti-
ful accents.

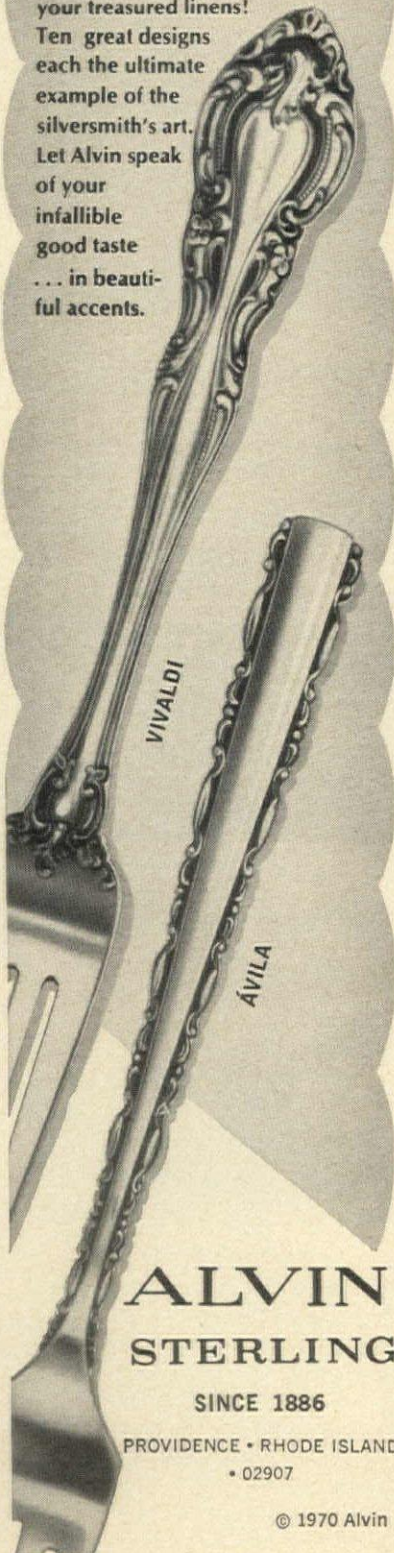

**ALVIN
STERLING**

SINCE 1886

PROVIDENCE • RHODE ISLAND
• 02907

© 1970 Alvin

stucco and sand finish white plas-
ter. In bathrooms, 1-inch white
ceramic tile by American Olean
Tile Co.

Ceilings: In living room and bed-
rooms, 1-by-6-inch pine board
sheathing and 2-by-8-inch pine
rafters. In other rooms, white sand
finish plaster.

Interior finish: White paint on
wood trim throughout and, in
boys' room, blue paint on one wall
by Benjamin Moore & Co. Pine
board ceilings, ochre yellow stain
by Samuel Cabot, Inc.

Floors: In major rooms, white oak
parquet by Harris Mfg. Co.; in
bathrooms, 1-inch white glazed
ceramic tile by American Olean
Tile Co.

Furniture: In living room, "Mar-
cel" group by Knoll Associates.

Lighting fixtures: Recessed cylin-
drical ceiling fixtures by Halo
Lighting Div. of McGraw Edison
Co. and light track fixtures by
Lightolier, Inc. Over master bath-
room countertop, luminous ceiling.

Electrical equipment: I-T-E cir-
cuit breaker and EQ load center.

Hardware: Door locksets by
Schlage Lock Co.; hinges by
Hager Hinge Co.

Music system: Amplifier by H. H.
Scott, Inc.; speakers by Electro-
Voice, Inc.

Kitchen cabinets: Custom-built
cypress with clear wax stain.
White Formica backsplash by
American Cyanamid Co.

Countertops: White Formica by
American Cyanamid Co. with nat-
ural cypress edges.

Plumbing fixtures: In kitchen,
white sink by American-Standard,
Inc., fittings by Kohler, Inc. In
bathrooms, white tubs and toilets,
colored lavatories in "blueberry"
and "expresso" by Kohler Co.

**MECHANICAL EQUIPMENT
AND APPLIANCES**

Appliances: Built-in oven and
four-burner electric cooking top
by Westinghouse Electric Corp.;
food waste disposer by Waste
King-Universal Corp.; KitchenAid
dishwasher by The Hobart Mfg.
Co.; exhaust ventilating fan by
NuTone, Inc.; refrigerator by
Frigidaire Div. of General Motors
Corp. Laundry washer and dryer
by Maytag Co., Inc.

Hot water heater: Glass-lined
tank by State Stove Co.

Heating-cooling system: Electric
powered, water-to-air heat pump
by Climate Master Products, Inc.

**Conn's
built-in
music
teacher.**

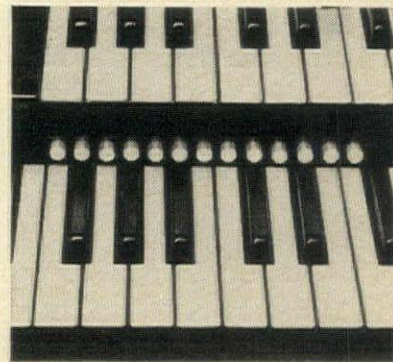

Show-Chord. You can make a
great sound while you're learn-
ing; learn a great sound faster.

Here's all you do: Flip a switch,
touch a foot pedal. The chord
plays. Pressing one pedal after
another, you can play an entire
chord progression without ever
touching the keyboard.

Want to start learning the
chords? Flip a different Show-
Chord switch and small lights
above the keyboard signal finger
positions. Conn's exclusive Show-
Chord helps you learn to play the
right way.

Conn has a whole bundle of
easy-play, fast-learn features, in-
cluding a new built-in automatic
rhythm unit called Min-O-Matic.

And the tone? It's what you'd
expect from the people with the
finest reputation in the music
business. Send the coupon. We'll
rush a free record to you that has
the proof of Conn's tone excel-
lence. And literature you should
read before you buy any organ.

**CONN
ORGAN**

Made by C. G. Conn Ltd., Elkhart,
Indiana, world's largest manufacturer
of band and orchestral instruments
... since 1875.

FREE: Demo record and literature.

Name _____

Address _____

City _____

State _____ Zip _____

Mail to Dept. HG-4, Conn Organ
Elkhart, Indiana 46514

NEW VINYLS FOR YOUR WALLS



Zodiac



Mixed Bag



Thelma

**"Something Old,
Something New"**

WALLCOVERINGS BY LLOYD
with Correlated Fabrics

W.H.S. Lloyd
COMPANY, INC.

979 Third Avenue
New York, N. Y. 10022

730 N. Franklin St.
Chicago, Ill. 60610

travelog

BARBADOS

ST. JAMES BEACH

Stay at 1; enjoy 3 select resorts on St. James Beach. Colony Club, Discovery Bay, Coconut Creek. Exchange dining. Air cond. Hetland & Stevens, Rep. or your travel agent.

COLORADO

WOODLAND PARK



Paradise Ranch

At the foot of snow-capped Pike's Peak you'll fish in clear mountain streams, ride horseback on winding trails, sing around a cozy chuck wagon fire. This is the good life, western style. With heated swimming pool. Sightseeing tours by stagecoach. Weekly rodeos. Games of all kinds. Camping trips. Cookouts. Dancing. A candlelit cocktail lounge. And dining at the rustic lodge. This is Paradise. Your travel agent can tell you more. Or write for our free folder. Paradise Ranch, Dept. C, Woodland Park, Colorado 80863, Phone (AC 303) 687-9927.

GEORGIA

Sea Island's
certain
pleasures

The Cloister's rare amenities. Full sports staff. Seaside plantation for golf (27 holes, Tony Jacklin's club over here). Beach club, dancing, noted cuisine. Pleasure certain.



the cloister
Sea Island
georgia

Ask about our golf holiday. Cloister Hotel, Sea Island, Ga. 31561 (912-638-3611). Or Warner's or travel agent. Homesites, rentals.

JAMAICA

OCHO RIOS

Plantation Inn. The charm of Old Jamaica. Each room with balcony. All facing the sea. See your travel agent or Hetland & Stevens, Inc.

MASSACHUSETTS

MARTHA'S VINEYARD ISLAND

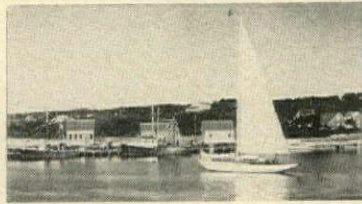

Escape to island pleasure where charm, beauty and friendliness reign supreme. Lovely old harbor towns set like jewels in breathtaking scenery, cameo beaches, the whispering ocean, towering cliffs, amiable living, all sports. Hotels, cottages, efficiencies, motels, guest houses. Write: Martha's Vineyard Information, Vineyard Haven 8, Massachusetts.

WEST HARWICH

CAPE WINDS BY-THE-SEA. Beautiful inn for 20 adult guests, or groups, on Cape Cod. Patios, all private baths. Colonial atmosphere. Continental breakfast. The G. Barrows.

NEW MEXICO

SANTA FE

For an incomparable vacation...
THE BISHOP'S LODGE
One of America's Finest
Ranch Resorts

5 minutes from romantic, fun-filled Santa Fe. Riding for all. Heated swimming pool, tennis, golf. High, dry, room to roam. Blanket nights, sunny, balmy days. Fascinating shops, art colony, opera nearby. Supervised children's program keeps them happy, frees you for adult fun.

For free color folder:
JAMES R. THORPE, Manager
Box 2367-B, Santa Fe, New Mexico
Zip 87501. Phone 505/983-6378

NEW HAMPSHIRE

PORTSMOUTH



Wentworth By-The-Sea

A celebrated summer resort one hour north of Boston with the MOST SPECTACULAR OCEANFRONT GOLF COURSE in the EAST—18 holes, 3 over water. Picturesque setting with world famous gardens. Heated, olympic-sized pool and supervised children's program, 4 championship tennis courts. Dancing. Nightly entertainment. Professional instruction in all sports, dancing. Near historic areas including Strawberry Banke Colonial Restoration. Open May thru Oct. Write Dept. 21. James Barker Smith, President.

NORTH CAROLINA

CASHIERS

High Hampton Inn and Country Club. Mtn. reso. Spectacular scenery. Private 18-hole, par 71 course. Tennis. Stables. 4 lakes. Early May to late Oct. Write Dept. H.

VIRGINIA

IRVINGTONTON



THE TIDES INN

& The Tides Golf Lodge

Yachting, golfing, tennis and all the rest in an unsurpassed rural Virginia atmosphere of luxurious informality within a day's drive of much of the South and East.

Box 109, Irvington, Va. (703) 438-2611

WILLIAMSBURG

Plan ahead
for a lovely vacation
in the past.

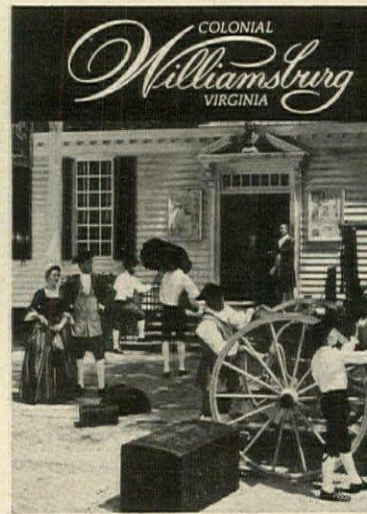

Let us send you this beautifully illustrated booklet on what to see and enjoy in historic Williamsburg. The Governor's Palace by candlelight. Old colonial homes which have survived all changes of fashion. Bustling taverns and craft shops. And little craft shops and gardens. And little craft shops and gardens. And little craft shops and gardens. Williamsburg is an experience you'll never forget. Not in 200 years.

For your free, 12-page color folder, write H. A. Wright, Goodwin Building, Williamsburg, Va. 23188

Name _____

Address _____

City _____ State _____ Zip _____

AN AMAZINGLY RAPID AND EFFECTIVE NEW WAISTLINE REDUCER

The Incredible New

SAUNA BELT

GUARANTEED TO TAKE FROM 1 TO 3 INCHES OFF YOUR WAISTLINE IN JUST 3 DAYS OR YOUR MONEY REFUNDED



SAUNA BELT—the first really new idea in slenderizing in years produces sensationally rapid results in reducing the waistline—for men or women—and without the need for any weight loss. Unbelievable results like these—results which speak for themselves:

Margaret Page, Madison, Fla.: "The very first time I used the Sauna Belt it took 2 inches off my waistline. It also took 2 inches off my tummy. I was thrilled and amazed."

Susan Hobgood, Washington, D.C.: "Using the Sauna Belt as directed, 3 days in a row (about 30 minutes each day), I lost a total of 3 inches on my waistline—1½ inches the very first day. My friends have certainly noticed the improvement in my appearance."

Mrs. M. Hahn, Mayer, Minn.: "Using the Sauna Belt just 3 times a week reduced my middle by 4½ inches. When my friends commented on my shapelier figure and wanted to know my secret, I told them about your fantastic Sauna Belt."

WHAT IS THIS SENSATIONAL NEW "SAUNA BELT"?

The Sauna Belt is made from a special non-porous plastic material. It is completely different from any other so-called "waist reducing belt" on the market. The Sauna Belt is placed around your waist, directly against the body, and then by use of the special tube provided, the belt is inflated—just like blowing up a balloon. As the belt is inflated it will tighten itself around your waist and you will notice a snug, comfortable feeling of warmth and support throughout your waistline and lower back. After the belt is in place and inflated, you will then perform the two 'magic' waistline reducing exercises specially adapted for use with this remarkable belt. This will take just a few minutes and then you will relax, while leaving the belt in place on your waist for another 20 minutes or so. That is all there is to it. This inflated belt is specially designed to provide resistance to the movements and to provide heat and supporting pressure to every area of your waist—back, front and sides—and when you remove the belt—voilà!—a tighter, firmer waistline from which the excess inches are already beginning to disappear.

HOW LONG MUST I USE THE SAUNA BELT?

That depends on your goals—how many inches you want to lose from your waistline and the rate at which your body responds. Each person's body make-up is different, therefore the degree of loss will vary with individuals. It is recommended that you use the belt for a few minutes each day for 3 days in a row when you first get the belt and then about 2 or 3 times a week until you have achieved your maximum potential for inch loss. After that, for waistline maintenance, you can use the belt about twice a month, or as often as you feel the need. Many, many people lose an inch or more the very first day they use the belt. There are those who have lost as much as 3 inches on their waistlines from just one session with this 'magic' belt. The results from the Sauna Belt have been dramatic, to say the least, but whatever speed and degree of inch loss your particular metabolism allows you with this belt, remember this: You must lose from 1 to 3 inches from your waistline in just 3 days or you may return the belt and your entire purchase price will be immediately refunded.



1. Slip the belt around your waist—inflate—and you are ready to do your two 'magic' waist reducing exercises: 5 to 10 minutes.



2. After your exercises, you simply relax for about 20 minutes while keeping the belt around your waist.



3. Then remove the Sauna Belt. Your waist will already feel tighter and trimmer. Many persons have lost an inch or more the very first day.

NOTHING ELSE LIKE IT... AND THE PRICE IS ONLY \$9.95.

Nothing else that we have tested, nothing else that we have seen, nothing else that we know of can give the sensationally rapid results in reducing the waistline as does the incredible new Sauna Belt.

MONEY BACK GUARANTEE:

We are so convinced that the Sauna Belt is the fastest, surest, most convenient, most comfortable, most sensationally effective waistline reducer ever discovered that we offer this unconditional Money Back Guarantee: Man or woman, if your waistline is not 1 to 3 inches smaller after using the Sauna Belt for only 3 days, you may simply return the belt to us and your money will be refunded promptly and without question. So if you want a trimmer, slimmer, firmer, tighter waistline and you want it now—send for your Sauna Belt today and discover what a remarkable difference it can make in the way you look and the way you feel. It will be the best investment in your appearance you will ever make.



SAUNA BELT INC., P. O. BOX 3984, Dept. HG-4, San Francisco, CA 94119

Please send me _____ Sauna Belts along with complete easy to use instructions, including the two 'magic' reducing exercises. I understand that if I do not lose from 1 to 3 inches from my waistline in just 3 days I can return the belt to Sauna Belt, Inc., and receive my money back.

For each Sauna Belt and complete instructions I enclose \$9.95.

Cash Check Money Order (No COD's)

Waist size: Woman Man

Name _____ Address _____ City _____ State _____ Zip _____

tone 'n cycle

CONVERTS ANY BIKE INTO A HOME EXERCISER AND INDOOR GYM.

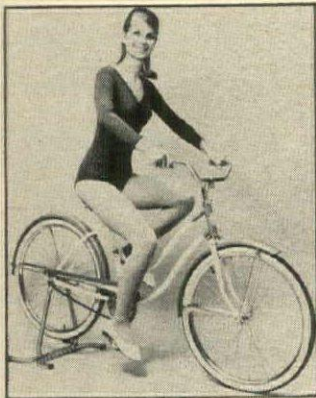
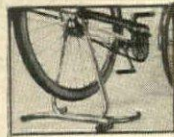

HERE IS ONE ANSWER TO IMPROVED APPEARANCE AND HEALTH FOR MEN AND WOMEN.

Compact! Lightweight! Sturdy! Easy to install—easy to use. Stylish, sturdy tubular steel. Only 3 minutes to assemble and install. Slips on and off in seconds.

The Tone 'n Cycle helps keep you fit and firm as you pedal away for miles in your home or office. Start with just a few minutes per day and as your stamina increases so will the pedaling time. Helps improve your breathing control, circulation and muscles.

The Tone 'n Cycle does the job of much more expensive exercisers. It is an important part of a sensible way to maximum health building benefits for a trimmer body and more relaxed mind. Order #261.

Only
\$9.95
plus \$1.00

Send check or M.O. Satisfaction Guaranteed

AMTECH CREATIONS, INC.

108 New South Road, L-2, Hicksville, N. Y. 11802

SHOPPING AROUND

WITH BETTY FAGAN

ORDER MERCHANDISE BY WRITING DIRECTLY TO SHOPS. ENCLOSE CHECK OR MONEY ORDER. ADD SALES TAX WHERE APPLICABLE. ANY UNUSED ITEM (NOT PERSONALIZED) MAY BE RETURNED BY INSURED MAIL FOR REFUND. INCLUDE ZIP CODE.

VEGETABLE CREWEL

A picture in stitches—handsome hanging embroidered in browns, greens, gold and yellow represents a rope of luscious looking vegetables. Erica Wilson designed it for you to do; kit contains everything for the job. 14" by 32". \$10 plus 50c post. Asbury Needlecrafters, HG4, 719 Mattison Ave., Asbury Park, N. J. 07712.



EXCLUSIVE . . .

willow wizardry!

11 decorator COLORS

Yellow • Fresh Green • Bristol Blue • Wedgwood Blue • Hot Pink • Raspberry Olive • Orange • Red • Black • White

WILLOW CHEST

15 x 24 x 15
\$14.50

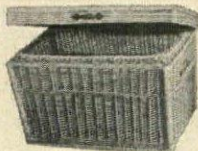

Has self handles, but also sports black wrought iron or brass handle on lid (specify). Use as coffee table, linen or sweater storage, toys, hobby chest . . . you name it. 16 x 26 x 16 \$18, 18 x 30 x 18 \$23. Comes poly wrapped, already professionally painted in your color choice.

SHIPPED EXPRESS CHARGES COLLECT
Deduct 10% for natural • Sorry No COD's

PAINTED WICKER FURNITURE and ACCESSORIES

Send 25c for Catalog and Color Card

Colorful WICKER GARDEN

400 Jacksonville Rd., HG4-0, Hatboro, Pa. 19040



PROTECT EYES FROM GLARE

Now you can enjoy comfortable vision in strong sunlight while playing tennis, sailing, golfing, motoring, reading on the beach. Adjustable dark green plastic shield slips on your specs in a jiffy.

SPORT VISOR \$1.29
Mailing 15c

Calif. residents add 5% sales tax.
Satisfaction guaranteed.

Anthony Enterprises Dept. HG-40
585 Market St., San Francisco, Calif. 94105

T V RUNABOUT

For Black & White Or Color Sets



For those heavy, misnamed "portables." Our handsome "run-about" holds even the larger color sets. It swivels on big 5" casters, rolls from room to room in a breeze—enjoy TV anywhere. Stores huge supply of magazines, newspapers, too. Hand crafted solid pine, rugged birch legs. In honeytone pine or maple, antique pine or walnut finish. Shipped flat for economy—easy assembly. 27" H. 14"D. Two widths: 29"W (25 1/4" between legs) \$29.95. Unfin. \$26.95; 33 3/4"W (30" betw. legs) \$36.95. Unfin. \$32.95. Postpaid. Add \$2.50 each West of Mississippi.

Include Zip No. Not Sold In Stores Money-back Guarantee

Yield House
Dept. G4-0
North Conway, N.H. 03860

ELECTRIC FOOTBALL CLOCK

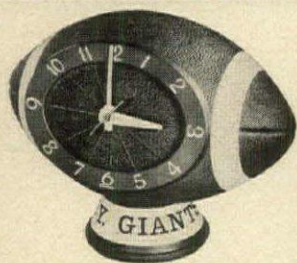

Approved by the NFL and the AFL—Select from either Desk or Wall Models. Beautifully detailed in simulated leather to look like Official Pro Balls. Each has easy-to-read numerals with red sweep second hand. Special pocket conceals excess cord. 10" long x 7 1/2" high, comes with adhesive backed sheets containing the name of your favorite team. Perfect for Den, Office, Bedroom or Dorms.

DESK CLOCK \$12.95
(add 1.00 P.P.)
WALL CLOCK 9.95
(add 1.00 P.P.)

SATISFACTION GUARANTEED
GIFT CATALOG 25c P.P.

PEGASUS, DEPT. HG-470
1855 IMPERIAL AVE.
NEW HYDE PARK, N.Y. 11040

RIGHT AS ROUND

Glorious Gurian, fabric experts extraordinary in the crewel world, introduce an exquisite new tablecloth for round table ralliers. White hand-embroidered with black and gray or multi, gold, natural, black or avocado on natural. 70", \$36; 90", \$45. Gurian Fabrics, Inc., HG4, 11 E. 33rd St., New York, N. Y. 10016.

FABRICS FIND

Superb service offers 16 fabric swatches every two weeks for a year. 400 swatches in all include handwoven cottons from Pakistan, Switzerland, Italy; silks from the Orient as well as American beauties. \$2 ppd. Write to Fabrics 'Round the World, HG4, 270 W. 38th St., New York, N. Y. 10018.

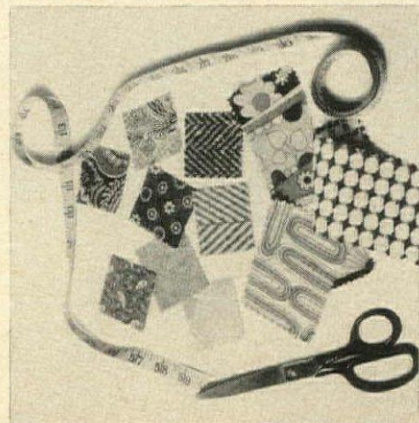

SOUND IDEA

The way to easy reading can be smooth and even fun with phonograph records and cards. Phonics aid youngsters with reading and spelling problems in only six weeks. Write for information on the sound way to easy reading. Bremner-Davis, HG4, Wilmette, Ill. 60091.

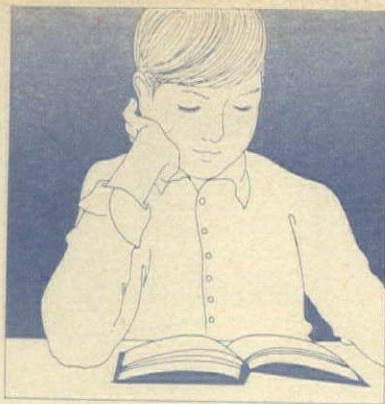

BIRTH SIGN DESIGN

Zodiac symbols in rich color against stark white on an English bone china cup and saucer. The complete Zodiac wends its way around the saucer. One specific birth sign highlights cup. Great gift, unquestionably personalized! \$4.95 ppd. Seth & Jed, Dept. G-40, Great Barrington, Mass. 01230.



INVITATION CHARM

Precious wedding invitation or announcement reproduced on a charm 3/4" by 1 1/8". Actual invitation is photographed, then etched on sterling silver, \$10; 14k gold, \$30. Ppd. Remember it for the June graduate. Original returned. Taylor Gifts, HG4, Wayne, Pa. 19087.

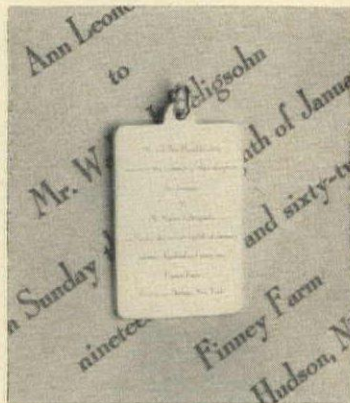

COUNTRY GUIDE

Interesting inns with traditional American hospitality—over 60 from Maine to California. Touches of history and nostalgia with author's personal experiences. Detailed information. \$2.95 ppd. The Berkshire Traveler, HG4, Stockbridge, Mass. 01262.



MOTHER'S DAY SPOON

A collector's first—splendid spoon with full color enamel by Falle Uldall, famed Danish designer. With *Mors Dag* 1970 on handle. 4 1/2" long. Sterling silver, \$25; gold plate, \$8. Ppd. Downs, Dept. 1404, Evanston, Ill. 60204.

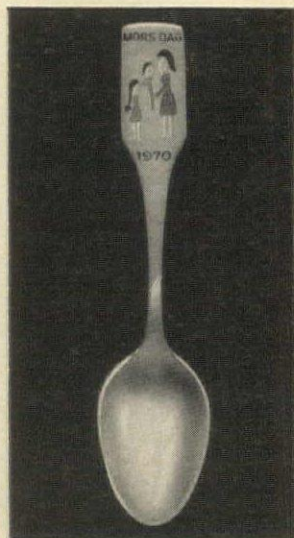

New "Group-ables"

the contemporary way to store 1001 things!

Complete set only **\$3.98**

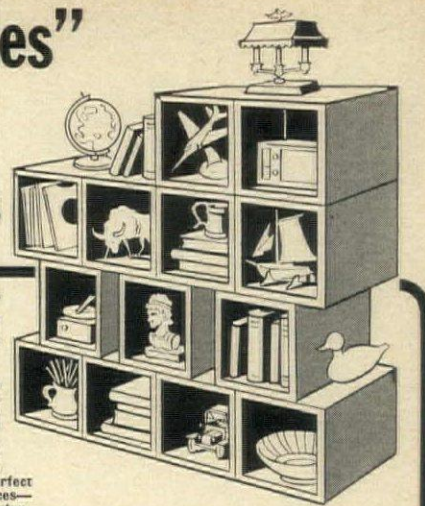

Cube units may be used in groups or individually. They go anywhere—can be combined in any design. Ideal as storage wall and room divider!

Inexpensive and functional yet with the look of fine modern furniture, new "Group-ables" can solve 1001 storage problems. They fit almost any door—and can be arranged in an almost infinite variety of designs. "Group-ables" make it easy to keep your home neat and tidy because now there's a place for everything! "Group-ables" are perfect for children's rooms, playrooms, dens, offices—anywhere you can use attractive, practical storage units. You'll find these handsome 12 1/2 inch Cubes ideal for storing toys, books, records, children's clothes, pillows, bedding, hats, gloves, rubbers, galoshes, school books, notebooks, decorations—and 1001 other things around the house.

"Group-ables" are sturdily constructed of pressed, rigid Fibreboard. Each Cube unit measures 12 1/2 x 12 1/2 x 12 1/2 inches. They're available in MARBELIZED OYSTER WHITE to

Unconditional 30-day Money Back Guarantee

NATCO-WARES

HG-4, 55 W 55 St., New York, N. Y. 10019 (Div. Briskin Ind.)

fit any door—or easily sprayed a MAHOGANY WOOD-GRAIN Finish.

Order now and get your home organized!

Complete Set—3 Cube Units—only **\$3.98** plus \$1 pstg.

Two Sets—6 Cube Units—Just **\$7.50** plus \$2 pstg.

Three Sets—9 Cube Units—only **\$10.00** plus \$3 pstg.

PERMANENT BEAUTY

in washable

DACRON® & COTTON

Famous quality fabric by Klopman. Silky-soft, ideal for its flattering style with permanently pleated skirt. Back zip. Soft neckline. Checks in Black, Blue or Green with white. Sizes 8-20

\$14.95

Sizes

14 1/2—22 1/2

\$15.95

Plus 60c post.

\$5 deposit for COD



VICKI WAYNE

600-H4P-So. Country Club Rd. Tucson, Arizona 85716



SUDDENLY!
A new look in Window/Wall Treatments... see it FREE!



SUDDENLY—ready-made window/wall treatments!
SUDDENLY—Fiberglas thermal-bonded draperies!
SUDDENLY—Fiberglas fabric shades and cornices!
SUDDENLY—matching wallpaper!
SUDDENLY—Custom-Look luxury at Ready-Made prices! Send for your Free Ronnie Drapery Book today.

RONNIE DRAPERY CORP. Dept. 4R-1
145 Broad Ave., Fairview, N. J. 07022

CASSETTE ALBUM



KEEP STEREO TAPES SAFE
—IN BOOK-LOOK ALBUMS

Specially designed, wood-grained volume preserves those precious cassettes; conveniently stores 12 tapes in individual poly bins. Ends searching when it's time for listening. With page for easy indexing, title space on washable cover. 10546 Album; 9 1/2 x 1 1/4 x 10". 3.98

BRECK'S OF BOSTON SINCE 1818

F24 BRECK BLDG., BOSTON, MASS. 02210



SALE ELECTRONIC PHONE AMPLIFIER

Never hold a phone again! Simply rest phone receiver on our telephone amplifier and you can hear & speak from anywhere in the room. Permits 2 way conversation with everyone present. Ideal for business conferences, family gatherings, impaired hearing, arthritis. No installation. Uses standard battery (included). Has volume control.

Reg. \$11.98

NOW

\$9.98

Add 45c Postage

MONEY BACK IF NOT DELIGHTED

Harriet Carter

Dept. HG-470, Plymouth Meeting, Pa. 19492

1000 CHARMS IN THIS

FREE

Charm & Treasure
CATALOG

14K SOLID GOLD and
STERLING SILVER CHARMS
at direct-to-you prices

- ★ All Charms Shown Actual Size
- ★ Prices Include Postage
- ★ Money Back Guarantee (Unless Personalized)



SIAMESE CAT
—A must for all
feline lovers.
14K Solid Gold
\$9.95. Sterling
Silver \$2.50.



**"LUCKY" the
LEPRECHAUN**
—You'll always
be on a lucky
streak.
14K Gold
\$9.95.
Sterling \$2.20.



The Good Angel—
watch over you and
your loved ones.
14K Solid Gold
\$15.00
Sterling Silver 2.20

**SAY IT IN
FRENCH**—I love
you more today
than yesterday,
but less than
tomorrow.
14K Solid
Gold \$11.95.
Sterling
Silver
\$2.95.



TELEPHONE—
dials "I love you."
14K Solid Gold
\$11.95. Sterling
Silver \$3.95.



be-WITCH-ing—
Only the two of
you know
what's what.
1 1/16 14K
\$12. Sterling
\$2.50. 7/8 14K
\$13.50. Ster-
ling - 3.00.
1 1/8 14K \$25.00.
Sterling \$3.50.



**CHOICE OF ANY
COUNTRY IN U.N.**
14K Solid Gold
\$9.50. Sterling
Silver \$1.75.



ZODIAC CHARM. Send
Birth Date. First name
engraved free. 3/4" 14K
Gold \$9.75; 1/2" \$13.75.
Sterling Silver \$2.40;
1" \$3.40.



**BIRTH-
DAY CAKE—CHURCH WITH**
opens and
candle side and see the
inside.
14K Solid Gold \$11.95.
Sterling Silver \$4.50.

**BIBLE—cov-
ers open
wide, reveal
the Lord's
Prayer.**
14K Gold \$13.95.
Sterling \$2.00.

Charm & Treasure INC.

Dept. HG-40, 1201 Ave. of the Americas, N. Y. 36, N. Y.
I enclose check or money order for total \$.....
Please include 10c in coin or stamps for
handling of Free Catalog

NAME

ADDRESS

Engraving on any charm—10c per letter or
number. Please print inscription clearly.

SPECIAL OFFER
Send only \$1. in
cash or stamps
and you'll re-
ceive the huge,
9x12, 144 page,
all inclusive \$500
charm catalog. A
must for all col-
lectors of charms.

BEAUTIFUL CURTAIN BEAUTIFUL WINDOWS

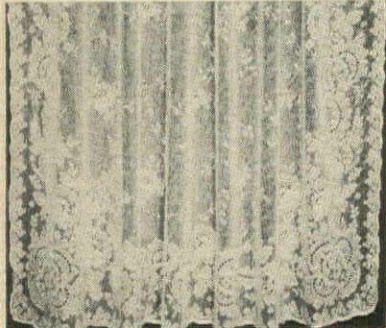

"Marvelous" Lace by Scranton, 100%
Cotton, your choice of White or Ivory.
42" panel, 81" lg. \$4.75 each, 90" \$5.95,
108" lg. \$6.95 ea., 57" panel, 81" lg.
\$6.75 ea., 90" \$7.50, 108" lg. \$8.95
each. These curtains will give you
years of service. Drip-Dry, No stretch-
ing. No starching, Little or No Iron-
ing. Dacron lace and plain Curtains
Available up to 128".

Swatches 25c Curtain Catalog 55c
Satisfaction Guaranteed

Hildegard's G4
597 Farmington Ave., Hartford, Conn. 06105

RECIPE-GO-ROUND



Put your favorite recipes at your fingertips!
Keep your special cakes, casseroles, etc. in full
view on your counter, housed in this pretty,
practical revolving file. Holds up to 500 index
cards or recipe clippings in protective trans-
parent windows. Has sturdy metal frame and
oval shaped base and turning knobs of fine,
highly polished inlaid hardwood. Comes com-
plete with 3 1/2"x5" envelopes for 160 recipes and
asst. colored index cards for 32 cooking cate-
gories. \$10.95 plus 85c postage. Envelopes for
32 extra recipes are \$1.00.

FERRY HOUSE Dept. G-470
Dobbs Ferry, N. Y.



DANDELIONS & CLOVER
Quick and easy to embroider, this design is
especially handsome in a contemporary room.
Crewel and heavyweight yarns create a dimen-
sional effect. Kit includes design on 27" x 24"
natural background, yarns in vivid golds,
oranges, red greens and white; needle and in-
structions. Only \$5.95 plus 55c postage.

The Stitchery
Dept. HG704A, 204 Worcester St.
Wellesley Hills, Mass. 02181

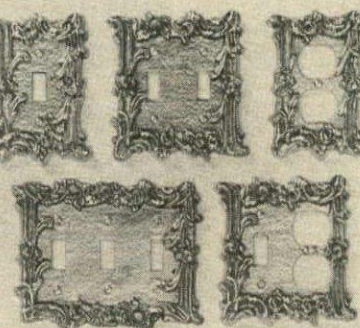

PROVINCIAL SWITCHPLATES

Switch to beauty in your home with little cost
with our golden brass-plated switchplates. Non-
tarnish finish, screws included. Also in antique
white.

SINGLE—3" x 5" \$1.00 each
3 FOR \$2.95

DOUBLE—4 1/2" x 5" \$1.50 each
3 FOR \$3.95

TWIN OUTLET—3" x 5" \$1.50 each

TRIPLE—6" x 5" \$2.95 each

COMBINATION—5" x 5" \$1.95 each

DOOR KNOB w/spindle & rosette \$1.95 each

PLUS 45c POSTAGE & HANDLING
Pa. Res. Add 6% Sales Tax. Sorry No COD's

THE ADDED TOUCH
12-H Water St., Bryn Mawr, Pa. 19010

SHOPPING AROUND

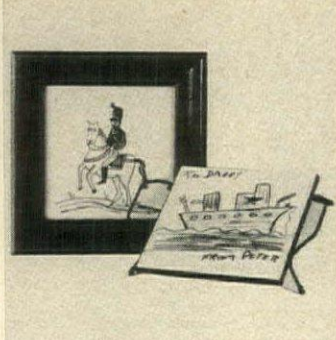

CHILD-ART TILES
Unique way to preserve tot's
budding creative efforts! Any
sized drawing reproduced un-
der glaze on 6" square guaran-
teed permanent ceramic tile. A
parent-delighting gift! Maple or
limed oak framed tile, \$6.95;
cork-backed tile, \$4.75; tile and
trivet, \$5.95. Ppd. Free brochures.
Nancy Resetar, HG4, P. O. Box
781, Port Chester, N. Y. 10573.

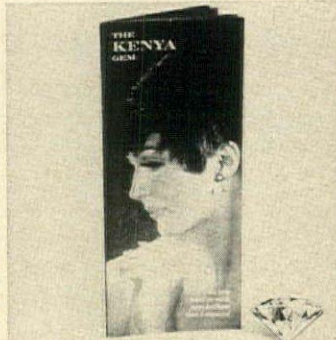

ONLY YOU
Or your jeweler knows for sure
whether you're wearing man-
made Kenya Gems or real dia-
monds. The dispersion or fire of
Kenya stones is 2 1/2 times that
of a diamond. Free brochure
showing dramatic jewelry for
men and women set with stun-
ning Kenya gems in 14k gold.
Kenya Gem Corp., HG4, Phila-
delphia, Pa. 19122.



DAB-ON RESTORATION
A layer of pure silver that won't
wash off is deposited on worn-
away plating by a mere dab of
silver-plating polish on a cloth.
Easiest, most economical way to
restore copper or bronze-based
items to original beauty. Cleans,
polishes sterling, too. 4-oz.,
\$1.98 ppd. Breck's of Boston,
H22 Breck Bldg., Boston, Mass.
02210.

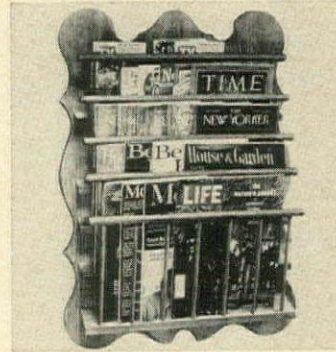

MAGAZINE MOUNT
Adjustable magazine rack dis-
plays and holds over 60 periodi-
cals, newspapers, catalogues,
folders, paperbacks. Perfect for
office. Smart way to stow reading
matter at home, too. Honey pine
or maple, antique pine or walnut
finish. 31 1/2" h., 24" w., 7" d.
\$17.75; kit, \$10.75. Ppd. Add
\$1 West of Miss. Yield House,
HG4, No. Conway, N. H. 03860.



BIG GAME
To hang in the studio, a striking
color lithograph: brown, tan and
yellow in various shades. Size is
splendidly impressive (22" by
28"). By Hug on artist-canvas,
terrific tiger's a natural for the
hunter and/or any wild life fan-
cier. And we're legion! \$5.95 plus
45c post. Lambert Studio, Dept.
112, 15 West 24 St., New York,
N. Y. 10010.



WILLOW WONDERLAND
Imported from Europe
For indoors or out. To give the
old-fashioned warm welcome of
a gracious home. Handwoven,
amazingly strong yet light in
weight.

CHAIR—38" high, 25" wide,
seat 15" high, \$24.95.

SOFA—38" high, 48" wide,
seat 16" high, \$37.95.

OBLONG TABLE—24" high,
35" wide, 23" deep, \$24.95.

SEAT & BACK CUSHIONS—
Corduroy of foam rubber (gold,
black, avocado or tangerine).
Sofa \$17.95 set. Chair \$8.50
set. Exp. Chgs. Coll.

Satisfaction Guaranteed.
Send 10c for catalog.
N. J. Res. add 3% sales tax.
Visit Our Warehouse Showroom

FRAN'S BASKET HOUSE
89 W. Main St., Dept. HG4
Rockaway, N. J. 07866

WIN A BRAND NEW DRESSMAKER ZIG ZAG SEWING MACHINE



ENTER TODAY AND WIN PRIZES!!
OVER \$5,000 IN PRIZES AND AWARDS TO BE GIVEN AWAY
(In Merchandise Certificates)

1ST PRIZE



SIMPLY UNSCRAMBLE WORDS AND MAIL NOW!

1ST PRIZE

(1) Brand New \$229.95 Value
DRESSMAKER ZIG-ZAG 24 CAM
Sewing Machine

2ND PRIZE

2 Adjustable Dress Forms

3RD PRIZE 5 Transistor Radios

4TH PRIZE 5 Pairs Electric Scissors

CONTEST RULES

1. Any resident of the United States may enter except employees and suppliers of CITY SEWING MACHINE CO., Marysville, Ks., and their immediate families. The operation of this contest shall be subject to and in conformity with all federal, state and local laws, ordinances, decisions and regulations.
2. All entries become the property of CITY SEWING MACHINE CO., Marysville, Kansas.
3. Entries must be postmarked no later than 20 days from the receipt of this entry. So hurry, mail the entry form or a reasonable facsimile today! Winners of the Sewing Machine, Adjustable Dress Forms, Transistor Radios and Electric Scissors will be selected by drawing from among all correct entries. All other entries will be awarded a Certificate. All prize and award winners will be notified by mail.
4. Only one entry permitted from each contestant.
5. Decision of the judges is final.
6. No representative will call or come to your home. Winners will be notified by mail.

NO OBLIGATION—NOTHING TO BUY!

CUT OUT ENTIRE
BUSINESS REPLY
ENVELOPE AT RIGHT
FILL IN
COUPON—ENVELOPE
FOLD OVER FIRMLY
SEAL (PASTE OR TAPE)
AND MAIL TODAY
No Stamp Necessary

Cut Along Dotted Line—Seal (Paste or Tape) and Mail

THIS ENTIRE FOLD-OVER COUPON MAKES A NO-POSTAGE-REQUIRED BUSINESS-REPLY ENVELOPE. FILL IN YOUR NAME AND ADDRESS . . . THEN CUT OUT ALONG DOTTED LINES . . . FOLD, SEAL AND MAIL.

264 Enter the "SMART MONEY" PUZZLE AND WIN PRIZES!

ENTRY FORM Unscramble These Words—Hint: They All Pertain to Sewing
DON'T WAIT! ENTER TODAY!

WESNGI	CTISTH
AMSE	UOTTBN
MHE	REPZIP
LENEDE	NRETTAP
EMDN	SROSSICS

NAME

ADDRESS

CITY

STATE

ZIP

NO STAMP NEEDED

Do Not Cut Here

Fold Here ↙ You Must Seal (Scotch Tape or Glue) and Mail ↘

Cut Along Dotted Line—Seal (Paste or Tape) and Mail

Postage
Will Be Paid
by
Addressee

No
Postage Stamp
Necessary
If Mailed in the
United States

BUSINESS REPLY MAIL

First Class Permit No. 822 Marysville, Kansas

CITY SEWING MACHINE COMPANY

818 Broadway

Marysville, Kansas 66508



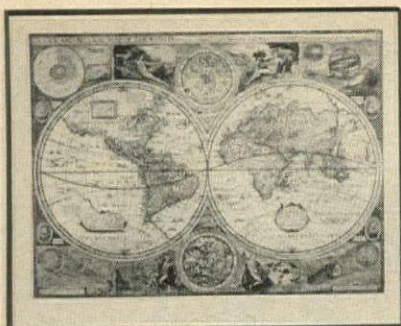

Twin Hemisphere Map of the World circa 1619

ONLY 75c EACH.

4 EXQUISITE ANTIQUE MAPS

Fabulously beautiful antique maps on heavy vellum art paper ready to frame and hang. Originally \$15., now only 75c each on special sale. 17" x 21". Good for home and office. Never offered publicly before. Four different maps. World, Americas, Europe, Africa; ideal in pairs.

FREE!

50 Famous sailing ships (including first ship to sail around the world) on parchment chart, 17" x 21". Regular \$5.00 value free.

Please rush me the 4 decorative maps in full color for just \$3 plus 25c postage and handling on money back guarantee if not 100% delighted. Also include giant mural free.

WORLD ART GROUP, Studio 4HG
2 FIRST ST., E. NORWALK, CONN. 06880

500 RETURN ADDRESS LABELS

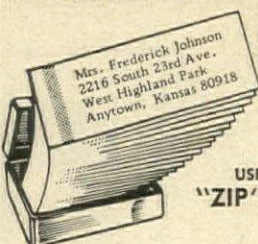

50¢

USE YOUR "ZIP" CODE

FREE HANDY BOX RICH GOLD TRIM

Quick and easy way to put your name and return address on letters, checks, books, records, etc. ANY name, address and Zip code up to 4 lines, beautifully printed in black on white gummed labels with rich gold trim. 2" long. Free decorative box for purse or desk. Set of 500 labels just 50¢ postpaid. Shipped within 48 hrs. Money back if not pleased. Don't know the Zip Code? Add 10¢ per set and we will look it up. Send for free catalog.

Walter Drake & Sons

3024 Drake Building
Colorado Springs, Colo. 80901

SHOPPING AROUND



DRIP-DRY ROD

Perfect solution for drip-dry garments, sheer curtains and hosiery is the adjustable 25" to 31", chrome-finished bar that hooks over shower rod and locks in place. No screws or adhesive, it attaches in seconds; garments drip in tub. \$2.98 plus 30c post. Anthony Enterprises, HG4, 585 Market St., San Francisco, Calif. 94105.

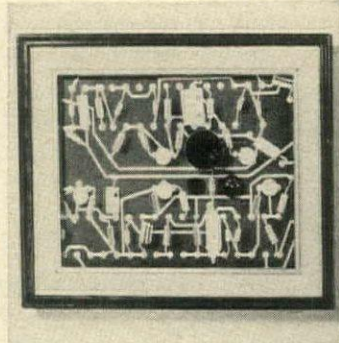

TRANSISTOR ON A WALL

Printed circuit of a true transistor radio is mounted on a Kelly green board and framed in 11" by 14" frame finished in black walnut. The speaker is a bright red spot of color and the whole is marvelous op art. Operates on 9V battery or 8 transistors. \$29.98 plus \$1 post. Hobi, Inc., HG4, Lake Success, N. Y. 11040.

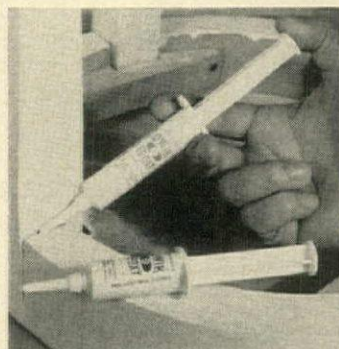

FOREVER BOND

We do think that epoxy resin is a great boon to man and woman kind. Syringe-type applicator is non-messy and easy to apply to ceramic, porcelain, glass, wood, metal or leather. Epoxy dries instantly and hardens to a permanent bond in 24 hours. Each tube, \$1 ppd. Breck's of Boston, H21 Breck Bldg., Boston, Mass. 02210.

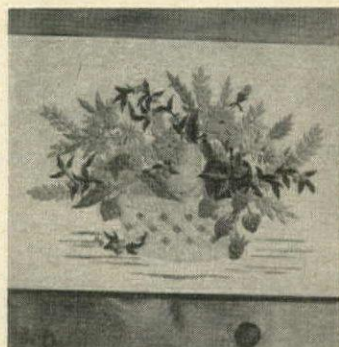

STRAWBERRY SHORT CUT

Easiest way to keep luscious strawberries around the house all year! Embroider this stenciled design of strawberries, fruits, flowers in a basket on natural linen twill. Rose, delft blue, olive, gold crewel yarns, needle, directions. 16" by 22". \$12.95 plus 50c post. Also, raspberry design, same price. The Stitchery, HG4, Wellesley Hills, Mass. 02181.



THREE'S A TEAM

That comes in mighty handy for extra seating, as end tables or to rest weary feet. Nesting taborets are natural rattan, light but remarkably sturdy. Large, 18" h., 16" dia.; medium, 17" h., 14" dia.; small, 16" h., 13" dia. Set of three, \$24.95 plus \$2 post. 1970 catalogue, 10c. Fran's Basket House, HG4, 89 W. Main St., Rockaway, N. J. 07866.

STACK SEATS OR TABLES

Prime examples of Yield House design and quality! You'll find them 100 ways useful — as occasional or 'company' extra seating (reinforced top makes them strong enough to hold a football player!)



FOR SEATING FOR SNACKING FOR STACKING

—as end or snack tables, TV trays—as child's play or dining tables—anywhere, anytime! What's more, they stack snugly on top of each other for a big saving in storage space! Crafted of beautiful pine, with reinforced tops. Hand finished in honey tone pine or maple, antique pine or walnut. 16 1/4" H 15" W. \$6.50 each, postpaid—add 50¢ West of Miss. Set of 3—\$16.95 postpaid—add \$1.00 West of Miss. LARGE NEW FREE CATALOG—1000 PIECES—Finished and Kit Furniture in Friendly Pine.

Include Your Zip Number Not sold in Stores Money-Back Guarantee

Yield House
Dept. G4-0
North Conway, N. H. 03860

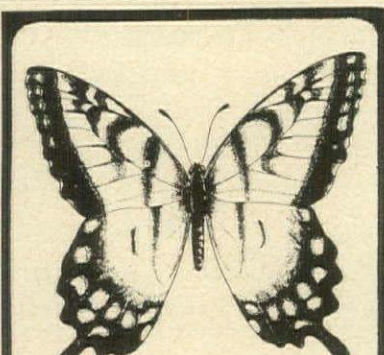

BUTTERFLIES

You loved his mushrooms and owls, but you will be ecstatic over his water-colored butterflies! Now . . . a set of 4 different butterflies by Ebb Pate! These breathtaking, delicate butterflies are original lithographs on exquisite paper, each 8" x 10", personally signed and water-colored by the artist. The set of 4 [choose blue-greens and/or yellow-browns] is \$12 ppd. A set of 2—\$7.50. A set of 4 [black & white only]—\$5.00.

MERRI MAKERS

502 S. Broad Thomasville, Ga. 31792

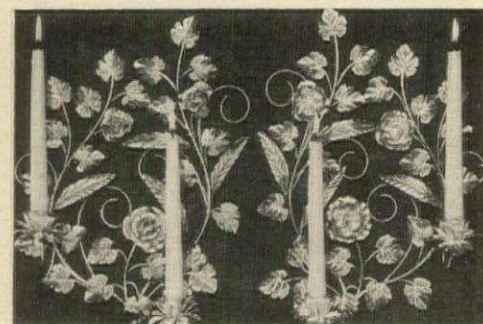

HARRIET CARTER Dept. HG-470, Plymouth Meeting, Pa. 19462

FLORAL SCONCES

PAIR **\$4.98**

Add 65c Post.

Beautiful living room, dining room, hall or bedroom with our all new floral wall candelabra. They're made of wrought iron & elegantly finished in antique white & gold. Unbelievably fine detail in each leaf & blossom. Each piece, 15" high, 13" wide. Candles not incl.

MONEY BACK IF NOT DELIGHTED

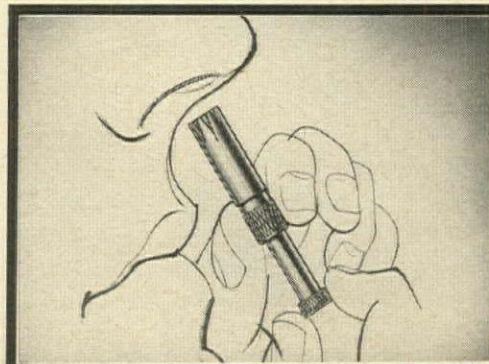

DON'T PULL HAIR FROM NOSE!

Why risk infection? Unsafe hair can be trimmed easily and safely with "Groomette." Merely insert in nostril and twist knob. Hair is snipped off painlessly and neatly. Fine surgical steel. Use it to remove hair from ears, too.

GROOMETTE..... \$1.25 Mailing 10c
Calif. residents add 5% sales tax Satisfaction guaranteed.

Anthony Enterprises
585 Market St., Dept. HG-40
San Francisco, Calif. 94105

SHOPPING AROUND

A THING OF BEAUTY

A Queen Anne secretary desk will prove a lasting joy. It goes with furnishings of any type. With locking drop lid, five shaped drawers, seven pigeon holes in cabinet, brass hardware. Solid cherry, maple or mahogany. 27" w., 17" d., 39" h. \$167.50 ppd. Catalogue, 25c. Ephraim Marsh, Dept. 746, Box 266, Concord, N. C. 28025.



SWEET SHELVERY

Wicker decked out with hearts and curlicues has two concealed wooden shelves to give sturdy support. 18" w., 15" h., 6 1/2" d. Yellow, fresh green, Bristol or light blue, hot pink, raspberry, olive, orange, red, black or white. Colorful and decorative anywhere. \$11.95 ppd. Order from Wicker Garden, HG4, 400 Jacksonville Rd., Hatboro, Pa. 19040.



VICTORIAN PAIR

Authentic copies of Victorian fireside chairs employ the classic finger-mold carving on "mirror" backs. Solid mahogany with imported machine needlepoint covers. Lady's chair—23 3/4" w., 29 1/2" d., 36 1/4" h., \$139.95. Man's—2 inches wider with arms, \$149.95. Exp. coll. Catalogue, \$1. Magnolia Hall, HG4, 726 Andover, Atlanta, Ga. 30327.

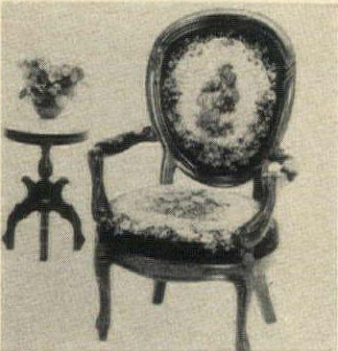

UN-COMMON SCENTS

Issue from this graceful incense burner, a charming replica of Aladdin's famous lamp—without the genie! Designed in porcelain, embellished with gold trim and flowers. 4 1/4". Incense burner with ten incense cones, \$1.29. Refill pack of ten incense cones, 59c. Add 25c post. Write to Madison House, 7199 Greenland Bldg., Miami, Fla. 33054.



BARELY THERE

Don a pair of these satin-smooth leather thong sandals and note the ultra-sleek, chic look with easy-going attire. Covered foam rubber inner soles aid and abet the superb comfort, keep feet oh, so cool! Black or snow white. Sizes 5 through 10. \$2.95 plus 50c post. Elizabeth McCaffrey, HG4, Northport, N. Y. 11768.



COPY COMPANION

Four color silk screened clip board in latest floral pattern. A handy writing surface that goes with you to church and club meetings. A helpful friend in your home for messages, shopping lists, recipes, and things to do. Poisons-Antidotes, Standard Weights and Measurements Chart printed on the back for quick reference.

\$3.35 plus 30c post.

HOLIDAY PRODUCTS

21 West 16th St., Holland, Mi. 49423

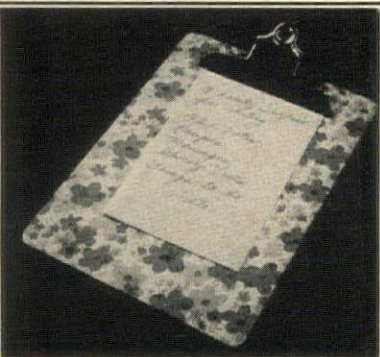

NEW FAST-PACK

Carry-On Ladies' Travel Bag

Holds eight dresses without wrinkling! Takes just minutes to pack!

HOLDS AN INCREDIBLE AMOUNT

Eight dresses without wrinkling is just the beginning. Add to that everything else you need for a weekend visit or traditional two-week vacation. Inside the main compartment, you can put skirts, slacks, blouses, and shoes...in addition to your dresses. Unique design allows the bag to open flat and hold more! And you don't have to spend hours folding...packing. This unique way of packing takes just minutes and everything comes out wrinkle-free. Hangs up like a garment bag on its own built-in hook.

SPECIAL ZIPPERED OUTSIDE POCKETS

Each side has a full-size expandable outside pocket. You won't believe how much they hold. Perfect for lingerie, cosmetic items, etc. The ideal place to separate your dirty clothes from the clean on your way home.

TRULY LIGHTWEIGHT

You won't have to nudge your husband or boyfriend to carry this bag or pray for the redcap who never appears. It's made of miracle lightweight material that looks like fine-grain leather, but outlasts leather by six times. Easy to keep clean.

SPECIAL VALUE

This famous brand luggage originally sold as high as \$39.95. Now we are able to offer it to you on a direct mail order basis of 50% off...genuine savings. Quantity is limited.

Fast-Pack Luggage.....\$19.95
#1732 Golden Beige
#1733 Sky Blue

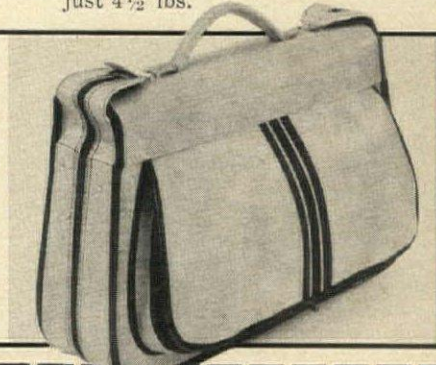

An amazing new design in ladies' luggage...perfect for everyone from the college gal to the visiting grandma



SLIPS RIGHT UNDER YOUR AIRPLANE SEAT

Carry the FAST-PACK right onto the plane. No need to check it through and stand in long lines waiting for your luggage to appear on arrival. Fits right in the overhead luggage rack on trains and buses...tucks away almost anywhere in your car.

MAKES A GREAT TOTE BAG

Take it to the beach...or on that ski trip you're planning. Makes a handy overnight bag too!

DESIGNER STYLES... A TRUE BEAUTY

You'll be proud to walk anywhere with this truly beautiful piece of luggage with its "new as tomorrow" style. Handcrafted workmanship throughout. 21" by 9" by 13". Weighs just 4 1/2 lbs.

J. Carlton's, Dept. Fd-4
176 Madison Avenue, New York, N.Y. 10016

Dear Mr. Carlton:
Please send me _____ FAST-PACK luggage I have checked below @ \$19.95 each plus \$1.00 p.p. & hdlg. I understand that if I am not completely satisfied, I may return for a full refund or cancellation of all charges.

- #1732 GOLDEN BEIGE
- #1733 SKY BLUE

Name _____
(please print)

Enclosed is \$ _____ (check or M.O.)

Address _____

CHARGE MY

- Diners Club
- BankAmericard
- American Express
- Master Charge

City _____

State _____ Zip _____

Acc't # _____ GIFTS! Please send me your catalog of fine gifts. I enclose 25c.



SPANISH RIDERS

You'll be surprised how quick and easy it is to complete this handsome piece of Spanish blackwork. Worked almost entirely in chain stitch with heavy black wool yarn, it makes a beautiful picture in either modern or traditional rooms. Kit includes design on 34" x 23" heavy homespun linen, yarn, easy directions. Only \$7.50 plus 50c postage.

DAISY OWL TO STITCH

This colorful owl is a delight to embroider for picture or pillow top. His body is worked in bittersweet and yellow. Yellow daisies are perched on his head and held in his claws and his big black eyes are circled with white flowers. Kit includes design on 15" x 17" natural Belgian linen, crewel yarns, needle and directions. Only \$3.95 plus 35c postage.

Send 25c for Next 3 Issues
Of Our Art Needlecraft Catalog

The Stitchery

Dept. HG704, 204 Worcester St.
Wellesley Hills, Mass. 02181

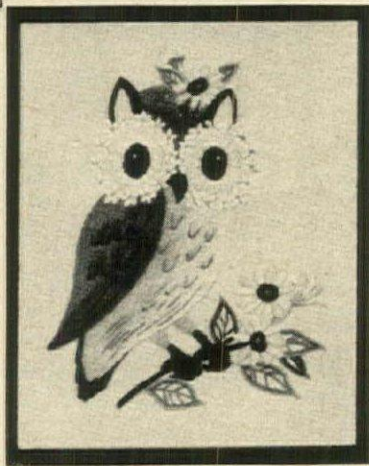

SHOPPING AROUND

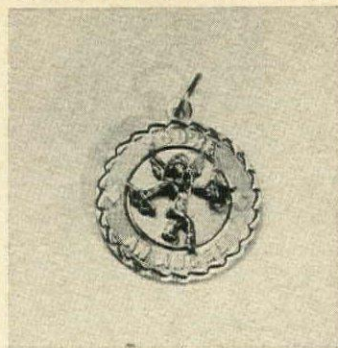

GEM OF A CHARM

A charming way to light a lady's love is to tell her "You're an Angel." And that's what the inscription on this endearing charm with a tiny gem does! Ornamented with a decorative border, angel in the center holds a bow and arrow. 14k gold, \$13.50; sterling silver, \$3. Ppd. Charm & Treasure, HG4, 1201 Ave. of the Americas, New York, N. Y. 10036.

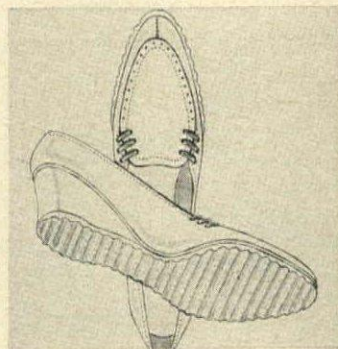

WELCOME THE WEDGE

It's back and this smart version has side gores that let the foot flex. 1 1/2" heel, ridged rubber sole that skims along pavements or rough ground. Black, mink brown, bone, red, white smooth leather. S, 6 1/2 to 10; M, 4 1/2 to 10; wide, 4 1/2 to 10. \$9 plus 75c post. Portsmouth Shoe Co., HG4, 1007 Gallia St., Portsmouth, Ohio 45662.

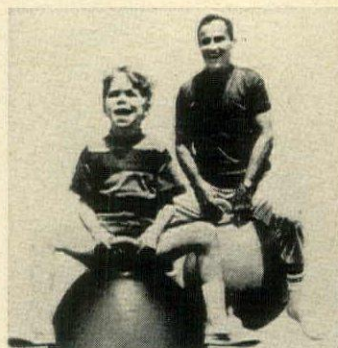

GET ON THE BALL

A marvelous family toy; ours is a party attraction for all ages and an exercise device that has the whole family bouncing and laughing the inches away. Solid thick rubber inflates up to 33" dia.—hang on to the sturdy 7" handle and away you go—such fun! Bronco Ball, \$9.98 plus 75c post. Hobi, Inc., Dept. HG4, Lake Success, N. Y. 11040.

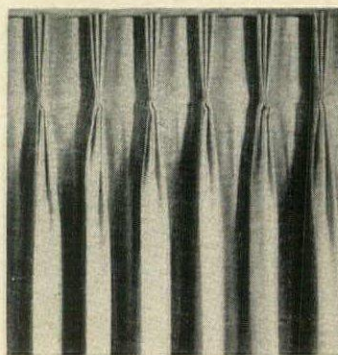

SHEER BEAUTY

Wonderful ways with windows—imported polyester voile or batiste drapery fabric that's a full 118" wide! Wash in cold water, need little ironing; scoofs at soil, sun, puckering, or shrinking. 19 colors at \$5.98 and \$6.25 per yd. Brochure and 40 swatches, 25c. Homespun House, 9026 Lindblade, Culver City, Cal. 90230.

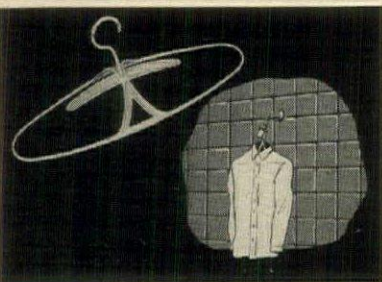

Drip-dry Travel Hangers

Designed for drying wash 'n' wear garments and they do it so well! Hangers are in sets of three in flexible, rustproof white poly. Perfect for travel because they snap apart to take little space. Special design shapes the garment for crease-free drying and complete air circulation. 5 1/2 x 16". Postpaid. 5906-6—Hangers, 1 set, \$1.49

Write for New Free Gift Catalog!

Miles Kimball

48 Bond St., Oshkosh, Wis. 54901

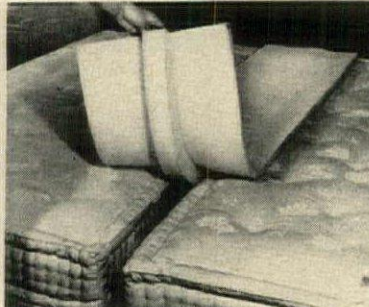

The Original TWIN BED BRIDGE

protected by U.S. patent #3 157 889

Makes a Comfortable
King-Size Bed out of Twins!

- Fills space between beds.
- Made of soft polyurethane foam.
- Fits any size twin beds.
- Uses standard size sheets.
- Rolls up for easy storage.

We pay all postage \$6.95

Satisfaction Guaranteed

TONI STERN

HG-4, 54 So. Orange Ave.
South Orange, N.J. 07079

EARLY AMERICAN TIN LIGHTING



Tin chandelier with handsome hand pierced design. Electric light inside cone. Six arms with wax candles. 27 inch diameter. Can be shortened to 18 inch drop. \$35.00. Post. Ex. Revere Lantern with candle measures 16 in. X 6 in. Piercing in rising sun pattern. \$15.00. Postage Extra.

Half-round ships lantern with 2 wax candles measures 18 in. H. X 7 in. W. X 6 in. D. \$22.00. Postage Extra. All of these lanterns in satin antique tin finish. They may be electrified at additional cost of \$4.00 per candle.

WILLIAM
Spencer

RANCOCAS WOODS, N.J. 08060
Quality Since 1897

Send 25c
For 196 Page
CATALOG

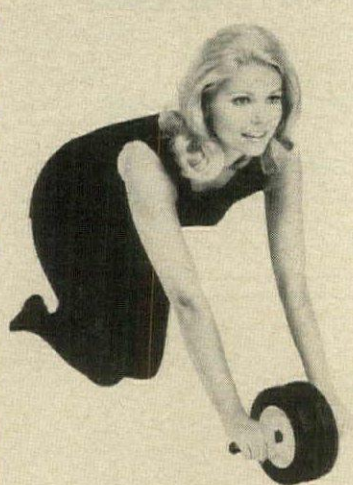

SHRINKS STOMACH

Feel muscles tighten and see stomach shrink from first day. A few rolls back and forth with Wonder Wheel from knee position equals 100 sit-ups.

Single Wonder Wheel\$3.98
Mailing 65c
Dual Wonder Wheel\$5.98
Mailing 85c

Calif. residents add 5% sales tax.
Satisfaction guaranteed.

Anthony Enterprises Dept. HG-40
585 Market St., San Francisco, Calif. 94105

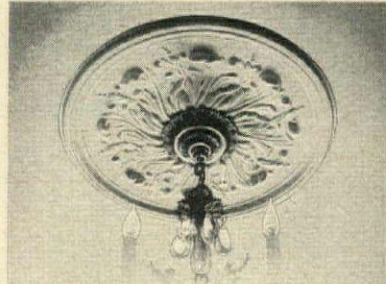

Only your pocketbook knows!
"ANTIQUE" ANAGLYPTA MOLDINGS
19" diam. 5.95 ppd.

Glamorize your plain ceilings with exciting reproductions of antique moldings! So easy to apply—then paint or gild to look like plaster or wood. Moulded, not pressed, they please the most discerning eye. Send 1.00 for complete decorative hardware catalogue.

W.T. Weaver & Sons
(EST. 1889)

1208 Wisconsin Ave., N.W.
Washington, D. C. 20007



Patented FOLDING BABY POTTEE SEAT

It's New—It's Portable—It's Patented—Folds to fit in purse or car glove compartment. Sets on any adult-size seat. Washable, sanitary, safe. IDEAL GIFT. Only \$2.98 plus 35c postage travel case included. Indicate color choice—blue or pink. Guaranteed to please or money back if returned postpaid in 30 days.

Nel-King Products, Dept. HG-40T
811 Wyandotte, Kansas City, Mo. 64105

SHOPPING AROUND

CARVED ENCHANTRESS
Magnificent modern interpretation of a Siamese cat is carved of oriental camphorwood by craftsmen in Taiwan. Sculpture stands 9" high. An unusual decorative piece to spot among treasured volumes on a bookshelf and a great gift for cat lovers. \$2.49 plus 35c postage. Order from Standard American, HG4, 1 Park Ave., New York, N. Y. 10016.

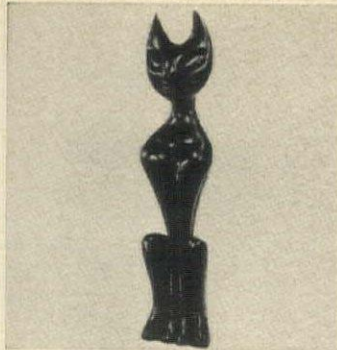

TUCK-IN TREASURE
Or overblouse, whichever style suits a girlish mood of the moment, appears in imported white cotton embroidered with the fiesta colored flowers of Acapulco. Full sleeve has fashionable buttoned cuff. Sizes 32 to 42. \$11.95 plus 50c post. Vicki Wayne, 610-H4A-So. Country Club Rd., Tucson, Ariz. 85716.



FROZEN FOOD LABELS
No more by guess and by golly as you get frostbitten fingers searching through your freezer. Stick on these labels that need no moistening—peel up, press on. Space to write kind of food, weight in pounds and ounces and date. 2" by 1 1/4". 100, \$1; 200, \$1.75; 400, \$3. Ppd. Order lots from Handy Labels, HG4, Box 2667, Culver City, Cal. 90231.

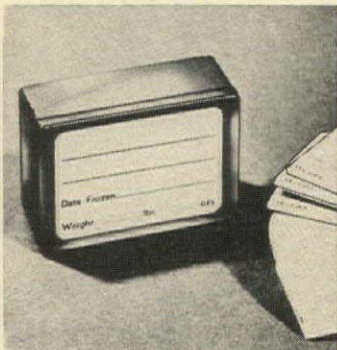

COLLECTORS' DISPLAY
Magnificent showcases in walnut, maple or other fine wood finish lined in velvet to show off medals, pistols, swords, memorial flag or other trophies. Choose rich black or any color velvet. Engraving available. Glass fronts. Send for free catalogue in color. Award Maker, HG4, 12495 N.E. 8th Ave., No. Miami, Fla. 33161.



DO YOUR THING
plan ahead with
ACTION AIDS!

This Weekly and Daily Reminder Kit includes a year's supply of **Schedule Sheets** to list each week's daily appointments, follow-up notes, dates, letters and calls. On **THINGS TO DO TODAY** pad just check urgent items and cross them off when done! Colorful **MEMO** pad — for notes and reminders, saves time and gets things done! 3 pads to a set.

1 set \$2.50 plus 50¢ pp
2 sets \$4.50 plus 75¢ pp

N. Y. State residents, add proper sales tax No C.O.D.'s please

ACTION AIDS
P.O. Box 180, Dept. HG-4
Centuck Station, Yonkers, N. Y. 10710

Italian Craftsman
MARBLE POLISH
Cleans - Polishes - Protects

CLEANS • POLISHES • PROTECTS

The new Italian Craftsman Marble Polish. Created by people who have known Marble for generations. Easy to apply, contains no wax. A little goes a long way. An excellent cleaner for old Marble. Helps protect against stains.

12 fl. ounces \$3.65 post. ppd.
Send check or money order to:

EASTERN MARBLE SUPPLY CO.
Dept. HG-4
P. O. Box 382 Scotch Plains, N. J. 07076

AMAZING \$1 OFFER
Now! Enjoy Your Own! *Brazil's Exotic Amazing* —

TREE TOMATO
(Cyphomandra Betacea)

Harvest up to 40 lbs. of Tree Tomatoes per Tree-- Hundreds Yearly: For Years! FROM 1 TREE!

- Gives Gorgeous Blossoms For Months
- Blooms Yearly Even In Cold Climate
- Grows As A Tree With Tropic Ease
- Gives Luscious Tree Tomatoes 5 Months



1/2 ACTUAL FRUITING SIZE

A Family Delight
Imagine! A constant changing show. First, the stunning exotic shaped leaves up to one foot long. Then, a shower of delicate fragrant flowers, finally a beautiful array of luscious tree tomatoes. And so prolific... as one crop ripens, another is ready and this fruiting period goes on for 5 months.

Delicious — Mouth-Watering
Enjoy taste-tempting salads, fresh sauces, special jams and desserts. Get a full season's supply of seeds.

7376—Tree Tomato Pack \$1 (Add 25c post.)

GREENLAND STUDIOS, 3341 Greenland Building, Miami, Florida 33054

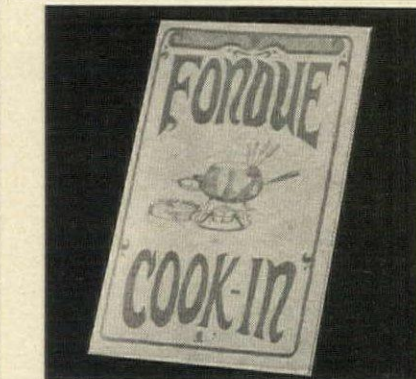

FOND OF FONDUE?

Have a cook-in and offer your guests an authentic Swiss cheese fondue. Or a beef or seafood fondue. Serve any of a dozen gourmet sauces, and your party's a smash. The "Fondue Cook-in" cookbook tells you what goes with fondue, pot to use, includes fondue recipes, sauces. \$1 ppd. Write for brochure on all ten of our gourmet cookbooks. Potluck Press, P. O. Box 10312, HB12, Greensboro, N. C. 27404.

Pistol-Handled Stainless
in an heirloom tradition

An exact replica of a famous old sterling pattern, with graceful pistol hollow handled knives, 3 tined forks and rattle-tailed spoons. In heavy, hand-forged satin finished stainless. Service for eight includes 8 dinner forks, 8 dinner knives, 8 salad forks, 8 soup spoons, 16 teaspoons, plus 2 serving spoons.

50-piece service for 8\$29.95
75-piece service for 12 44.95

Steak Set, 8-piece pistol handles (not shown). Gift boxed. \$16.95

OPEN STOCK AVAILABLE

Also available: **BETSY ROSS FIDDLE BACK** stainless steel. Complete 50-piece service for 8, \$29.95. 75-piece service for 12, \$44.95. All prices ppd.

SETH and JED
Dept. HG-40, Great Barrington, Mass. 01230

MOIST HEAT RELIEVES PAIN.

The principle isn't new. Your grandmother dipped towels in boiling water, applied them to painful areas—and they worked. The **THERMOPHORE®** uses same principle without hot towels, scalding water. Large 27"x13" electric unit generates its own moisture, provides intense moist heat, relieves pain of arthritis, rheumatism, bursitis, muscle soreness... relieves misery of colds and flu. Two thermostats—uniform heat distribution. Automatic turn-off. 15 DAY FREE TRIAL. MAIL THIS COUPON, READ WHAT DOCTORS AND USERS SAY.

BATTLE CREEK EQUIPMENT COMPANY
BATTLE CREEK, MICHIGAN

BATTLE CREEK Equipment Company
Dept. 413, 307 West Jackson, Battle Creek, Mich. 49016
Please rush information on THERMOPHORE.

Name _____
Address _____
City _____ State _____ Zip _____

**BRA?
OR NO BRA—
THAT IS
THE QUESTION**

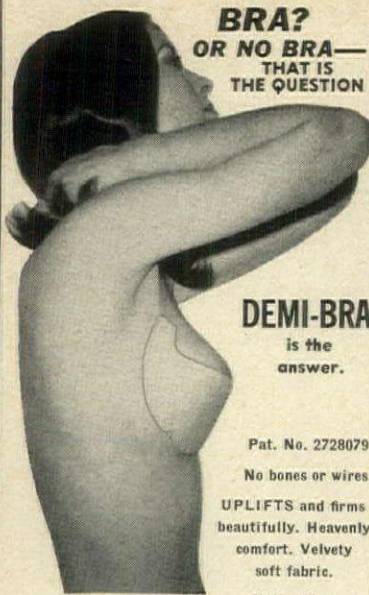

DEMI-BRA
is the
answer.

Pat. No. 2728079
No bones or wires.
UPLIFTS and firms
beautifully. Heavenly
comfort. Velvety
soft fabric.
Nude color.

A, B and C cups.
Pkg. of 2 pair only **\$3.98**

Add 35c Mail. & Hdg.
BLEUETTE, INC.
509 Fifth Ave., Dept. 59B
New York, N.Y. 10017



NO HAIR-AGAIN
Ever! Treatment kit of special ingredients including Probe removes coarse, stubborn hair from face, arms, legs or wherever once and for all; actually destroys the roots; no bristly regrowth. Wonder Stuff's compounded of natural organic products . . . sure and it's pure. Proven by thousands of satisfied users. \$14.50 plus 75c handling charge. 14 day money-back guarantee. No C.O.D. Order from —

ANNE JAMES
Dept. 2, 1226 No. Fuller, Hollywood, Cal. 90046

SHOPPING AROUND

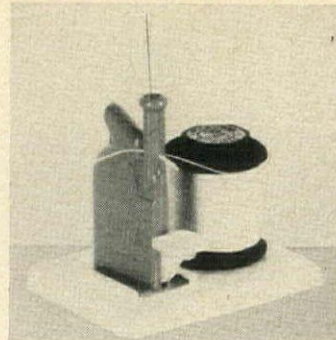

EYESIGHT SAVER
Boon for all sewers who find the eyes of needles grow smaller and hands less steady. Needle threader consists of a plastic funnel into which the needle is dropped, a spindle to transfer thread to needle, a blade to cut the thread. Done! \$1 plus 15c post. Anthony Enterprises, HG4, 585 Market St., San Francisco, Cal. 94105.

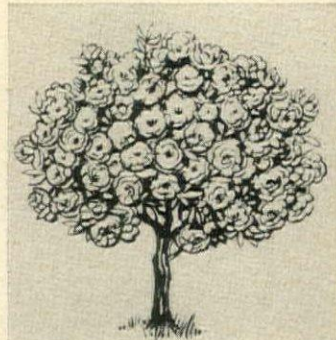

PRIZE OF THE ORIENT
The Peony Tree, one of the loveliest flowering trees in the world, grows continuously, even in winter. Imported from Japan, it grows up to five or six feet high, four feet across, with as many as 100 giant blooms in red, purple or white. \$3.98 each; two, \$7; three, \$9. Ppd. Tropical Nursery Sales, Dept. HG4, 55 W. 55th St., New York, N. Y. 10019.



POSTER POWER
Magnify yourself! Wow, you or your favorite one is big poster size! Any black and white or color photo makes a sensational poster: think in terms of your beau, godchild. Original photo returned in tube with your poster. 1½' by 2', \$3.95; for 2' by 3' size, \$4.95; 3' by 4', \$7.95. Ppd. Photo Poster, Dept. ED54, 210 E. 23 St., New York 10010.

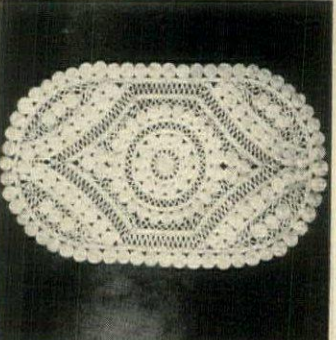

AIRY ON THE FLOOR
Imagine the cool look of a porch or patio floor with this hand-woven natural sisal rug. An oval 3' by 5' beauty that may be reversed for even wear. Elegant replacement for winter rugs. Lovely, too, in a bedroom or bath. Rugged sisal wears forever. \$12.98 plus \$1 post. Harriet Carter, HG4, Plymouth Meeting, Pa. 19462.

**PLEXIGLASS
CUBE KIT
FANTASTICALLY PRICED!**



\$19.99

ASSEMBLES IN MINUTES
The same plexiglass table shown in decorator shops for over \$50 can be assembled in minutes with simple directions. Genuine ½" clear plexiglass and everything you need is in our compact kit. 12"x12"x12" only \$19.99. Also available in 16"x16"x16" only \$27.99.

Check or M.O. only. Pier 16 Inc., Dept. HG470, Box 211 Central Station, Jamaica, N.Y. 11435. No C.O.D.'s. \$1.50 per kit postage and handling. N.Y. residents add sales tax.

Visit one of our Pier 16 stores in New York, New Haven and Princeton for more exciting items.

PIER 16



First-on-the-Moon Plate
A collector's item . . . exquisite new porcelain plate is made in Denmark in cobalt blue on brilliant white. Detailed portrayal of our two astronauts, Armstrong and Aldrin, the Apollo Eagle, the module, and even the earth in the background. At top is lettering "United States of America, First on the Moon" with date below. 8" dia. A fine heirloom! Prepaid.

7104 Moon Plate\$13.50
6974 Walnut Plate Holder 2.50

Write for FREE catalog of unusual items.
Please, your zip code is required.

Downs DEPT. 1404-B
EVANSTON, ILL. 60204



Now only **\$3.99**

PAISLEY PRINT
Stunning original, hand-woven of cotton, block-printed in bright, blending colors, washable and colorfast. Giant 72" x 108", makes draperies & spreads. Order #1033-0, \$3.99 ea. + 35¢ shipping.

Dept. 104, Peoria, Illinois 61601
Include Zip Code

Toster House

Write for **FREE** gift catalog

VICTORIAN SLIDE NECKLACE
A beautifully detailed reproduction of an heirloom piece. Unusual link chain has slide with genuine cameo. Remove spinning fob and wear Grandpa's old watch on chain. Antique finish gold plate. 28" long.

\$5.95
Add 25c post.
Immediate delivery Satisf. Guaran.



VICKI WAYNE
610-H4C-So, Country Club
Tucson, Arizona 85716

INDOOR OR OUTDOOR

CHILD WITH BIRD
Steel Reinforced over **2 Feet Tall**

STONE FIGURE

\$19.95

Send Check or Money Order No C.O.D. Elsewhere **\$85.**

Limited Offer Prompt Delivery Exp. Col.

SCULPTORS STUDIO
P. O. Box 858, Dept. HG
Lucerne Valley, Calif. 92356



PAGODA ROOF CUPOLA

Send 25c today for our new color catalog illustrating with prices many, many styles and sizes of Cupolas and hundreds of unique weathervanes.

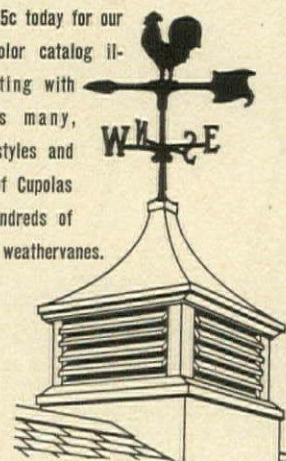

CAPE COD CUPOLA CO.
P. O. BOX A2096, DEPT. C5
NEW BEDFORD, MASS. 02741

SHOPPING AROUND

MAKE A SCENE CHANGE

Bring spring indoors with a pair of frilly, frothy, ruffled tieback curtains of perma-press white eyelet. Machine wash; tumble dry; hang. 84" wide per pair, 8" ruffle. Lengths: 36", \$12; 45", 54" or 63", \$15; 72" or 81", 90", \$20. 50c handling per order. Country Curtains, HG4, Stockbridge, Mass. 01262.

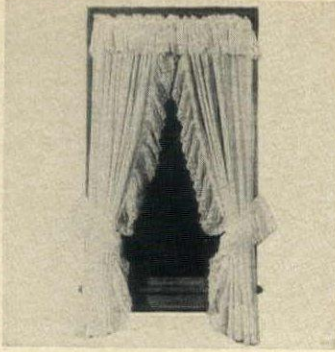

PEARLS GO A LONG WAY

In dressing up any outfit, accenting with chic the simplest dress. Magnificent cultured-look pearls from Hong Kong, hand-knotted with genuine 14k gold safety clasp have same elegant color and appearance as more expensive ones. 8mm single 23" matinee length strand. \$3 ppd. Kayco, HG4, 210 Fifth Ave., New York, N. Y. 10010.



PRACTICAL TACTIC

To carry a pocket pal knife covered in smart leather with you at all times. Personalized, with forged steel scissors, screwdriver, bottle opener, nail file, and knife is razor-sharp. Mini version for lady available. Specify name or initials. 2 3/4" long. \$3.95 plus 25c post. Postmatic Co., HG470, Lafayette Hill, Pa. 19444.



STAY-DRY SWIM CAP

Beauty of a cap expands to fit over a bouffant hairdo or even rollers! Circle inner rim fits under the ears to keep hair absolutely dry even diving. Adjustable chin strap clings and lets the cap fit all sizes. White only. \$2.98 each; two for \$5.50 ppd. Order from Breck's of Boston, D75 Breck Bldg., Boston, Mass. 02210.



LIMITED TIME ONLY
—SAVE \$3.00!
Regular Price \$7.98
"RAINY DAY"
SALE PRICE ONLY \$4.98
(and we even pay the postage)



FIRST SALE EVER OF "THUMBRELLA"
IT FOLDS INTO WORLD'S SMALLEST UMBRELLA

Only yesterday, the spunky little 10-inch wonder sold for \$7.98. When sale is over, price goes right back up! This is all fresh merchandise, but we must make room on our shelves for new shipments. So you save \$3.00 on every Thumbrella you buy (buy 2 and save \$6...5 and save \$15!)

This is the famed 10"-long umbrella that folds to skinny banana size, fits coat pocket, attache case, flight bag, lady's purse, desk drawer,

glove compartment, or tucks neatly behind car visor.

Opens smoothly with push button ease to big 32", 10-ribbed, never-failed rain shield. Unique rib snap-locks prevent collapses, rips. Sturdily constructed of 100%, quick-dry DuPont nylon with heavy chrome telescoping shaft.

SPECIFY: MEN'S (black only), LADIES' (black, red, honey) #B1144. Matching Scabbard Case included.

Send for FREE color catalog of unique gifts. Satisfaction guaranteed. Prompt shipment. Send check or m.o.—no C.O.D.'s—

HOBBI Dept. G-40
C Lake Success, N.Y. 11040

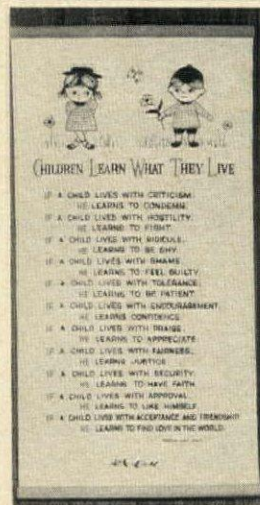

Parents Creed

EACH \$3.30 PPD.

Two for \$6.45 PPD.

This is a formula for parents on how and how not to act in front of their young 'uns. What the child sees and learns in his formative years can affect his entire life. This Creed, if followed faithfully by Ma and Pa, can't help but make better men and women out of the young people. Written by Dorothy Law Nolte, printed in black and tan on white felt, 25 1/2" long x 14" with tan wood top and bottom for easier hanging.

Pa. Res. Add 6% Tax • Sorry No COD's
SEND 10c FOR GIFT CATALOG
Clymer's of Bucks County
Dept. HG4-0, Point Pleasant, Pa. 18950



OLD SOUTH MAIL BOX STAND

Dress up your mailbox stand in a pretty petticoat of cast aluminum that will give your home the appearance of a lovely country estate. Mailbox, nameplate and stand complete as illustrated. \$49.95 ppd. Style meets all postal regulations. Mailbox measures 8" wide, 10" high, and 20" deep. Send for free catalog of aluminum products for the home and garden.

Moultrie Mfg. Co.
MOULTRIE, GA. 31768

LEVI FLARES
SOLID DENIMS OR RAIL-ROAD STRIPES

Levi's for gals! Popular flared Levi's have authentic jeans-type pockets, belt-loops and zipper fly-front. **Narrow Railroad Stripes** in red, navy, or brown. **Solid Denim** in navy or lt. blue. Sizes 6 to 16. Sanforized.

Gals Solid Denim Flares \$8.00
Gals Railroad Stripe Flares \$8.00

SATISFACTION GUARANTEED
75c HANDLING CHARGE
\$2 DEPOSIT ON COD'S.

ASK FOR OUR FREE CATALOG: EXCITING ITEMS FOR PEOPLE WHO LOVE THE OUTDOORS

Outdoor World
Div. of Western Brands HG-4
ESTES PARK, COLO. 80517
PHONE 303: 586-3361

dress the present in the past

Only \$14.98
Add \$1.20 pstg/hndlg

TELEPHONE COVER

This beautiful cover-up will be talked on, talked through, and talked about. A delightfully different replica of the crank-handle telephone. Just open the door and move from the 19th century to the 20th. The door rack is handy for messages, important numbers, or as a novel planter. Hand-rubbed antique maple finish. Solid pine cabinet, brass fittings, installs easily over your wall phone. Sorry, no COD's.

Money back if not satisfied. Include ZIP code.

the IVY COTTAGE
Box 200-BH3
Medford, N. Y. 11763

"Window Bubble"

KEEPS OUT RAIN, SNOW, LEAVES, MICE, SNAKES... but lets in light. Clear, heavy, rigid Acrylic will not buckle under snow loads or storms. Practically indestructible and invisible. Covers semi-circular wells up to 40" L, 12" H with 16" projection. Complete with metal stakes.

\$15.95 Shipped Express Charges Collect
3 for \$45.95 No COD's Please

For RECTANGULAR wells and custom bubbles write for information.

COMPLETE SATISFACTION GUARANTEED

Thousands of buyers tell us they are delighted with our Window Bubbles!

DILWORTH MANUFACTURING
Box 21, HG4-0, Edgemont, Pa. 19028

25c SAMPLE OFFER, if you're interested in

ANTIQUES

Fascinating new newspaper devoted to Antiques, is chock-full of interesting items for collectors

At last, America has its own sprightly, wide-awake newspaper devoted to Antiques. Edited with skill and knowledge. This big 28-page newspaper is full of good reading, to keep you interested by the hour! Overstated, clear pictures. Authoritative articles by experts. Collectors interested in furniture, china, glass, prints, silver, etc. . . . write us: "Your newspaper is the best thing I've read!" Also, up-to-the-minute news about shows, exhibits, forums, historic sites. Plus a delightful classified section, where the bargains are!

Now we want you to enjoy Antique Monthly, for just 25c to cover postage and handling. We'll send you the current big issue, postage paid. No further obligation. Fill in coupon and get set for lots of reading enjoyment.

25c SAMPLE OFFER:

Antique Monthly,
Drawer 2, Tuscaloosa, Ala. 35401

() I enclose 25c. Send me sample copy, your issue No. G-40. () Send me full 12-months' subscription at special reduced price of \$3.99. Bill me later. (Your money refunded after 30-day trial, if not pleased)

Name.....
Address.....
Zip.....

INTRODUCING STACKABLES PUT EVERYTHING IN PLACE

CREATE A WALL OF CUBES AT LOW COST NOTHING STACKS UP TO STORAGE LIKE STACKABLES

only **\$3.95** per set

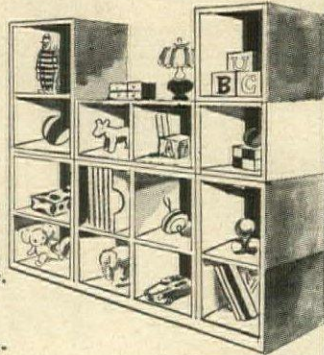

In situations where hazards or economy prevent the use of costly furniture, STACKABLES are ideal. Think about it. It's tougher to find a place STACKABLES wouldn't be in place. Put STACKABLES anywhere and anyway you want. Put them side by side, make a room divider, or a storage wall. Designed of RIGID FIBERBOARD on a functional basic 12" Cube. Here's intelligent and attractive storage for books, toys, records, Hi Fi, clothes; ANYTHING. Sets up in seconds. GREAT for the Den, Children's Rooms, Office, Boat or wherever Decorative Storage is needed. STACKABLES are available in Oyster White which works nicely in any interior or they can be personalized with Spray Paints, decorative STICK-ONS or Magic Markers.

IN WALNUT WOOD-GRAIN FINISH ONLY **\$4.95** PER SET OF 3 + \$1 POSTAGE

SOLD AS SET THREE 12 x 12 x 12 inch cubes. **\$3.95** Per SET (add \$1.00 p.p.)

Pegasus DEPT. HG-470, 1855 IMPERIAL AVE. NEW HYDE PARK, N. Y. 11040

SHOPPING AROUND



LITTLE BALLERINA
She'll be the prima ballerina with this flouncy, frothy skirt adorned with yards of pink net topped in pink glitter-trimmed satin. Built-in stretch back expands with growth. For dancing class, school plays, home fun. Sizes 4, 6, 7, 8, 10, 12, 14. \$5.95 plus 75c post. Gift catalogue 25c. House of Minnel, HG-4F, Deerpath Rd., Batavia, Ill. 60510.

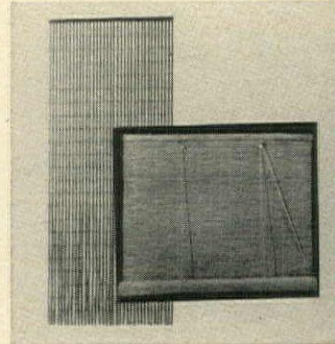

ORIENTAL AURA
Bamboo shades available in widths up to 12 ft., any length desired. 30c per sq. ft.—with pulley, add \$2 extra; without, add \$1. 5 ft. widths, ppd.; over 5 ft., exp. chgs. coll. Beaded curtain, 3' by 7' only. Natural, black, brown, yellow, red, royal blue, green. \$19.50 ppd. Free brochure. Oriental Crafts, HG4, 36 W. 46th St., N. Y. 10036.



GRAND EXIT FOR PETS
Quality-built for long service, two-way pet door automatically closes by patented magnetic device. Looks good, too! Has nylon lock with weather-tight, either side lock-up. Easy installation with furnished kit. 11" by 13", 13" by 15 1/2" overall. \$16.95 ppd. Plaza Enterprises, HG4, P. O. Box 411, LaCygne, Kan. 66040.

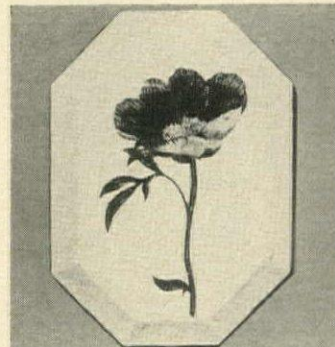

HOME HANDICRAFTS
Make a pretty penny by taking a home-study course that teaches you how to make all sorts of gay gifts and decorative items. No special talents needed to learn arts and crafts with step-by-step texts, fully-illustrated lessons and work supplies. Send for free booklet to Lifetime Career Schools, Dept. E-331, 2251 Barry Ave., Los Angeles, Calif. 90064.

A fashionable **WIG** that never needs setting



- New casual Modacrylic **STRETCH** wig styled with longer sides, tapered back, impish bangs—a fashion first!
- So versatile you can brush it into many exciting styles that never need setting even after washing.
- Adjustable band assures you of a custom fit!
- Take it along when travelling. Crush it into a suitcase. Brush it and you look like you've stepped out of a fashion magazine.
- Comes in 40 shades to enhance your personality, including frosted and grey mixes.

FREE with every order—folding styling brush and lifter to create a new you. **\$24.95** ppd. **UNUSUAL VALUE** for only **\$24.95** ppd. **SATISFACTION GUARANTEED** Specify approx. color when ordering. We prefer a sample of hair for matching.

Divina Imports

Dept. G-40, Box 1447, New Haven, Conn. 06510

NEEDLEPOINT ASPARAGUS

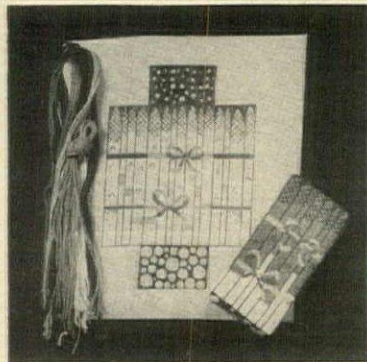

Contemporary Whimsey
Ribboned block of asparagus for door-stop or bookend. Design painted on #14 needlepoint canvas comes with Persian yarn in delectable shades of green. Includes instructions for covering a brick. \$16.25 postpaid.

PEACOCK ALLEY

650 Croswell, S.E. Grand Rapids, Mich. 49506

Brochure with 70 more lively designs: \$1.00.

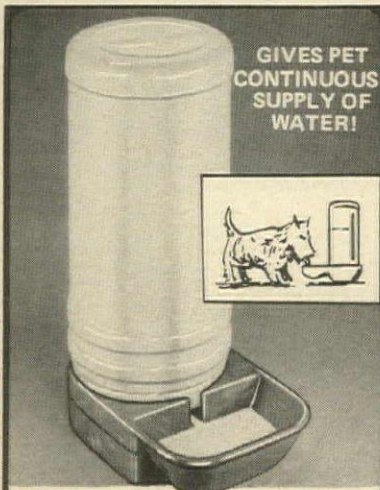

GIVES PET CONTINUOUS SUPPLY OF WATER!



PORTABLE WATER SPA

Indoors or out—whether you're at home or away—this 1-gal. container answers your pet's needs; automatically releases pure, clear water into dish as he drinks from it. Of easy to clean, heavy-duty poly. **65532 Pet Spa.** 2.98

BRECK'S OF BOSTON SINCE 1818

F28 BRECK BLDG., BOSTON, MASS. 02210

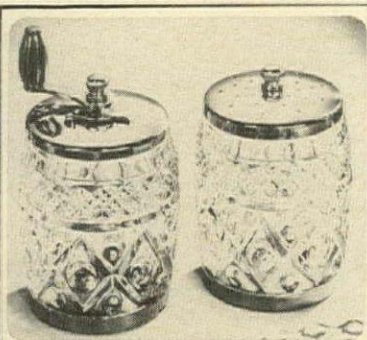

IMPERIAL CRYSTAL salt shaker and pepper mill (guaranteed mechanism). Heirloom pieces in Cape Cod pattern to grace your table. Stand four inches high, weigh nearly a pound and a half. True quality to last for generations to come. A rare find for just \$14.25 ppd.

NEW CATALOG—Just off the press! Offers 64 pages—hundreds of unusual things to delight the whole family. Hard-to-find items, and rare gifts—our specialty. Write for yours today. Incl. 25c for post. and handling.

Suburbia, Inc.

Mail Shopping Service

366 Wacouta, Dept. 4G, St. Paul, Minn. 55101

INGENIOUS MAGAZINE RACK

Authentic Reproduction of 18th Century Cranberry Picker

How unique! Early American Cranberry Picker, cleverly converted into a handsome, convenient magazine rack (legs added). Perfect as record stand or planter. Skillfully crafted of beautiful native Virginia hardwood. Hand wiped walnut distressed finish. Dimensions: 19 3/4" H; 16 3/4" L; 6" D. Complete for just \$14.95 plus \$1.25 for postage and handling. Send check or M.O. No C.O.D.

Virginia Woodcraft Dept. A-1, 5404 Distributor Dr. Richmond, Va. 23225 Money back guaranteed

HAND DECORATED GERMAN "LIFE CANDLE"



Imported from Bavaria. Start a tradition. . . Celebrate birthdays from 1 to 21 by burning candle to each gold marking. A lovely gift for that new baby or birthday child. Candle stands 13 1/2" high on hand wrought metal holder. Specify pink or blue.

\$10.00 plus 50c postage. No C.O.D.

Conn. residents add 5% sales tax.

HONEYCOMB IMPORT CO. Box 1191, New Canaan, Conn. 06840

SHOPPING AROUND

BE A WINNAH

At home or in Vegas, pocket computer M-21 specifies a man's move at his card table. Whether Black Jack or Twenty One, selector type wheel matching two variables proposes explicit solutions. Who knows, you may become richer—certainly you'll have more fun. \$2.95 ppd. West-Berg Enterprises, HG4, Box 4177, Colorado Springs, Colo. 80909.

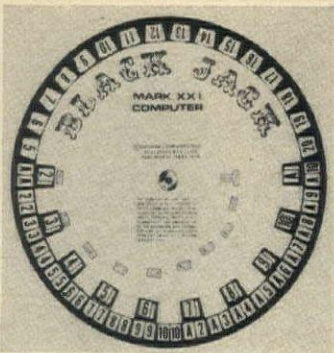

SPARE THAT CHAIR

When romping children or frisky pets are about, heavy vinyl protectors keep arm chairs in good condition. They cover head rest and arms with back cover held in place by elastic. Arm covers stay put with expandable bone snaps. \$1 plus 15c post. Anthony Enterprises, HG4, 585 Market St., San Francisco, Cal. 94105.



MORE THAN MEETS EYE

Added bounty for your bathroom comes with a hand-crafted antique pine mirror with hand-rubbed fine finish. Swivel it and behold! Back holds glass, soap dish (included) and room for six toothbrushes. Equipped for hanging. Overall size 10½" by 21", extends 7". \$24.95 ppd. Order from Jenifer House, Dept. G-40, Great Barrington, Mass. 01230.

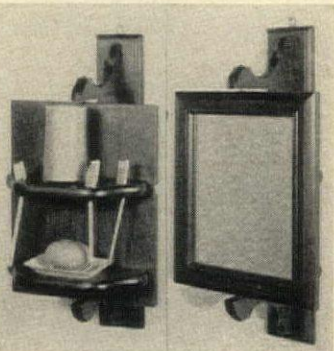

TERRY TOPPING

Pop a cotton terry turban atop your locks after bath, shower or at the beach for coiffure protection and face-framing flattery, too. Close beneath chin or Cleopatra-style in back. Magic Velcro makes it cling tightly. White with pastel grosgrain. \$2.98 plus 25c post. Lillian Vernon, HG41, 560 Third Ave., Mt. Vernon, N. Y. 10550.



FRINGE IS NOW!

Pick from our fringe benefits—Toast Brown suede cowhide hand crafted Mexican Boutique items.

- 1—Swing, zingy suede fringed vest—sm. & med. **\$18.00**
- 2—Floppy brimmed, braided trimmed hat **\$ 9.50**
- 3—Fringed "hip" carry all or Over Shoulder bag **\$ 4.00**
- 4—54" fringed ended belt, can also be worn as head band **\$ 3.50**

Take one or at these low prices, take all. Hats and vests available in man size for your favorite guy—specify when ordering.

No C.O.D.—Cal. Res. add 5% sales tax

Send today to:

BARGAIN BOUTIQUE, HG
P. O. Box 20444
San Diego, Cal. 92120

DUTCH COOKIE MOLDS

Sent directly from Holland

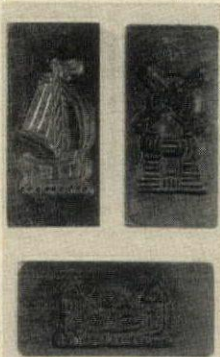

Old World Charm at Old World Prices. Here's your chance to make inexpensive and thoroughly delightful groupings of carved cookie boards. It's a double Dutch treat because you can bake marvelous "speculaas" cookies with them too, just like they do in Holland. An easy recipe is included, plus a history of the boards and 20 diagrams for suggested groupings. Great for Gifts.

Antique brown elm wood approx. 7" x 3"
Series A—as shown—3 boards windmill, ship and castle. **\$5.00**
Series B—3 boards Dutchman, Dutch girl, man on horsedrawn sled. **\$5.00**
Series A & B—plus free board of St. Nicolaas himself. 7 boards. **\$10.00**

Please send order airmail and allow five weeks for delivery. Checks and money orders accepted. We pay all postage. DUTY FREE. Folder of complete Cookie Board collection 10c.

HOLLAND HANDICRAFTS
Pruimendijk 24 Rijsoord, Holland

When You Own a Spartan® pool

You enjoy the pleasures of a maintenance-free pool.

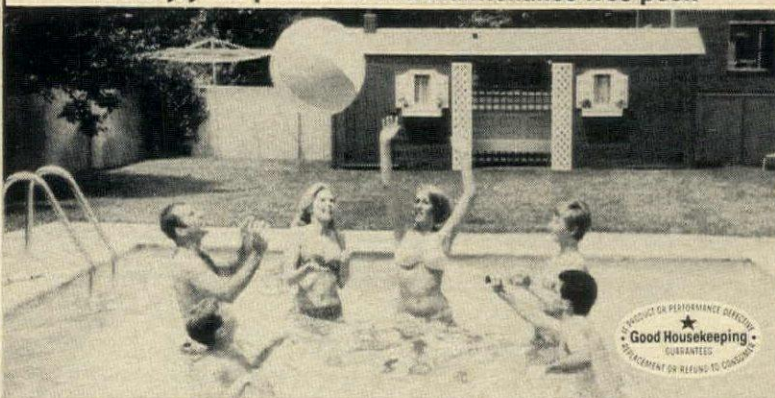

The fun starts the moment you step out your door . . . and into a steel wall, vinyl lined Spartan Pool. It's your assurance of care-free home pool enjoyment, year after year.

This seal applies to all Spartan Pool Components as furnished by Major Pool Equipment Corp.

Spartan, the finest pool you can buy . . . everywhere! Made by the world's largest manufacturer of in-ground, steel wall, vinyl lined swimming pools. Over 15,000 Spartan Pool installations throughout all 50 states are your assurance of Quality. Wide range of sizes and shapes. Installation in one week or less by factory trained dealer.

MAJOR POOL EQUIPMENT CORP.

Dept. HG40 200 Entin Rd., Clifton, N. J. 07014

Write for our free, colorful Home Pool Handbook.



Major Pool Equipment Corp.

Dept. HG40, 200 Entin Rd.
Clifton, N.J. 07014

MAIL COUPON TODAY

Rush me big FREE Spartan Pool Handbook.

Name _____

Address _____

City _____ State _____

Zip _____

PLANT "NURSEMAIDS"

Water plants while you're away. Amazing wicks feed moisture to plants for up to 8 weeks. Insert one end of wick in soil, other end in water. Will not rot or mildew. Set of 4.

PLANT NURSEMAIDS . . . \$1.98
Mailing 15c

Calif. residents add 5% sales tax. Satisfaction guaranteed.

Anthony Enterprises

585 Market St., Dept. HG-40
San Francisco, Calif. 94105

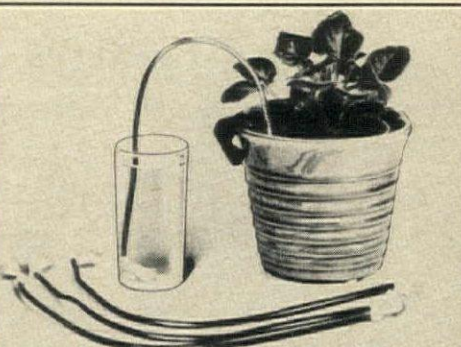

FROM FACTORY TO YOU— EARLY AMERICAN LADDERBACK

We do all the cutting, seasoning and construction from Native Hardwood.

Old Fashioned? Sure!
Economical? You bet!

We pass the economy on to you!

Handwoven Seat—
17½" x 14"
Ladder Back Height
42"—Wt. 10 lbs.



Unfinished **\$10.95**
Nat. finish **11.95**
Pine, Walnut, Maple **13.95**
Antique green, red, white **14.95**

Add 3c N. C. Tax
Express collect

MARION TRAVIS

P. O. Box 292 Statesville, N. C. 28677

TWO POSITION TV STAND

HI

Hi for bedtime viewing; lo for sit-down viewing. A modern, decorator touch that takes little space—makes a room look larger. No installation needed; adjusts to ceilings 76" to 94". Sturdily constructed satin brass finish; steel spring tension. Holds any portable TV up to 19". For the family room, den or bedroom.



LO

3004—TV Pole **\$9.95**
Add \$1.00 for postage and handling.

GRACIOUS LIVING

D-754 BERKELEY, R. I. 02864

HOMESPUN HOUSE—CUSTOM DRAPERIES

WITHOUT SEAMS!

Woven 10 ft. wide to "up end" — only \$3.98 yd!

Decorators "up end" one piece to drape the widest window floor-to-ceiling—no seams to sew or show. Airy open weaves. Sturdy primitive cottons that launder, fluff dry, never ironed. Smart, too, for slip-covers, bedspreads, tablecloths. Natural, white or color-matched, \$3.98 a yard and up. **Just arrived** — 100% imported polyester (voile or batiste), 118" wide, 19 decorator colors, \$5.98 & \$6.25 yd.

New "Fan Pleating"

Where space is a problem! Unlike anything you've ever seen, stacks luxurious 2½" fullness into less than half the rod space required for our pinch pleating. Compare and choose the one best for you!

Pinch Pleating

Your choice of yardage, do-it-yourself, pleating materials—or complete, made-to-measure draperies (handsomer at low, low cost because they're seamless!). Factory direct prices. **Money-back guarantee.** For brochure & swatches, send 25c (or 50c for special handling).

Visit our **NEW** factory showrooms in Northbrook, Ill. & San Diego, Calif.

HOMESPUN HOUSE

Our 17th Year
9026 Lindblade Street
Culver City, Calif. 90230

SHOPPING AROUND



A POEM LOVELY

You can see in your own garden by way of a Lily-of-the-Valley tree. It changes from a green shade tree in July into a cloud of thousands of lilies-of-the-valley-like white flowers. Come fall, it's aglow with red foliage. \$1 each; three for \$2; eight for \$4. Add 50c post. House of Wesley, Nursery Div., R.R. #1, Dept. 2499-38, Bloomington, Ill. 61701.

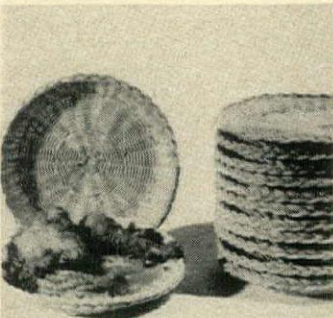

BUFFET DELIGHT

Rattan holder for paper plates does away with the sagging, flopping food-filled plate. Ideal for informal buffets or picnics. Holds 9" size and wipes clean. Braided edge for extra holding power. A joy for hostesses, they keep things so neat at patio or picnic site. Set of four, \$1.49 plus 25c post. Helen Gallagher, Dept. 104-1845-7, Peoria, Ill. 61601.

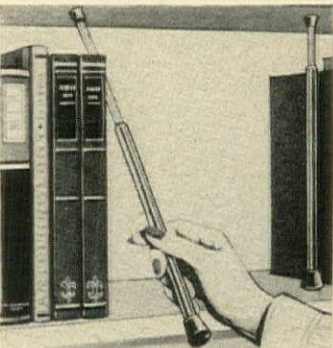

STRAIGHT AND STRONG

Spring post book ends keep book shelves neat and orderly. Gold anodized aluminum encases a steel tension spring. Poles fit shelves from 9½" to 13½" in height and are slim enough to be quite unobtrusive. Great for big art volumes. \$1.29 a pr. plus 15c post. Anthony Enterprises, HG4, 585 Market St., San Francisco, Cal. 94105.



IT'S A NATURAL

Take a tip from the wondrous world of nature and stitch up a leaf-stamped 13" dia. round box pillow following easy instructions, stitch diagrams. Red, gold, green, brown leaves on black background. Heavy yarns, black cording, needle included. \$5.95 plus 50c post. Crewel World, HG4, Box 303, Huntingdon Valley, Pa. 19006.



Edelweiss Bell Earrings from Austria

Edelweiss, "noble-white" flower of the Tyrolean Alps, is delicately hand enamelled in white and blue onto miniature silver bells. Each with a tiny clapper, they tinkle as you move. Order pierced or screw type, ⅝" long. Order for yourself . . . for gifts.

\$7.50 pair ppd.

Send 25c for our new 48-page catalog of 500 imports.

Visit our World Handicraft Center in Norwich.



SHOPPING INTERNATIONAL, INC.

994 Shopping International Bldg. NORWICH, VERMONT 05055



IMPROVED* Model . . .

HAND EMOSSER For Personalized Stationery

Emboss your own personal stationery for a lifetime by just pressing a handle. Makes expensive looking raised letter impressions of any 3 line name & address on PAPER & ENVELOPES (reversible). Requires no inks, accessories, service or maintenance. Ideal for adults, teenagers, home or office, clubs, etc. Print clearly 3 lines desired. No more than 24 letters or numbers per line. For 4 lines add \$1.00.

\$8.95

EXTRA PLATE ALONE (no frame) \$7.50 plus 35c Postage

FREE POSTAL SCALE INCLUDED WITH ORDERS OF 2 OR MORE EMOSSERS

Send 10c for catalog • Pa. res. add 6% sales tax Sorry No C.O.D.'s

POSTAMATIC CO. Box 160, Dept. HG 470 Lafayette Hill, Pa. 19444



FINISHED OR IN KIT

Magazine Table

HOLDS OVER 100 MAGAZINES

Here is a truly remarkable new end table. Holds over 100 magazines flat, wrinkle free, and readable — no more bent or crushed issues! If you want to be extra neat, each magazine can have its own shelf. Hand crafted of rich grained pine, 23"H. 16"W. 21"D. In satin polished honey tone or maple, antique pine or walnut finish. \$19.95 Exp. Chgs. Col. COMPLETE KIT: Ready to assemble and finish. Simple instructions. \$14.95 Postpaid. Add 75c each West of Mississippi.

BEAUTIFUL NEW FREE CATALOG—1000 Pieces Finished and Kit Furniture in Friendly Pine

Include Zip No. Not Sold In Stores Money-Back Guarantee

Yield House
Dept. G4-0
North Conway, N.H. 03860

Craftsmen in Charm



The "Crandall"

The CRANDALL is handsome, sturdy, practical and really comfortable. Upholstered in varied fine fabrics over foam seat and back. Frame is native hardwood and skirt fully lined. H. 28½"; W. 30"; Seat D. 22"; Seat H. 18". \$74.00 each, \$145.00 pair. Ship. Wt., 45 lbs. No C.O.D. Express Charges Collect. Send \$1.00 for Catalogue and Swatches.

Over 40 years' experience in Manufacturing of Fine Furniture.

Satisfaction Guaranteed or Money Refunded

HUNT GALLERIES, INC.
2920 N. Center St., HG4, Hickory, N. C. 28601

Craftsmen in Charm



Stainless Sherbets serve frosted desserts elegantly. For sea food cocktails, bubbling champagne, creme de menthe frappe, they're perfect.

Imported from Denmark

set of 4 for

\$9.95

plus \$.75 parcel post

Add 6% sales tax for Penna. deliveries

REIZENSTEIN'S

300-6th Avenue Bldg. Room 260-M
Pittsburgh, Pa. 15222



FABRIC WINDOW SHADES

Make decorator window shades with your own fabric using our iron-on window shade kit. You can coordinate your window shades with your bedspread, match shades to draperies, use by its for a mural effect . . . give any room in your home that special look you see in the home magazines. You just iron on your fabric onto our window shade material. The material has a heat activated glue on it.

You get everything you need to make a shade, including extra strong shade roller and instructions

Iron-On Kits come in 3 sizes:

34" wide for \$12.95

52" wide for \$16.95

70" wide for \$29.95

Length of material for all 3 sizes in an ample 84"

Ill. Res. add 5%—Immediate delivery.

Prices include delivery.

Money back guarantee . . . send check or money order

Perkowitz
WINDOW FASHIONS SINCE 1891

135 Green Bay Rd.
Wilmette, Ill. 60091

Visit our showroom when in Chicago. We are 5 mi. north.

Send 50c for our window fashion catalog. Allow 3 weeks delivery

SHOPPING AROUND

HERE'S "JUDY"

She's footloose and fancy free. Comfortable sandal with wafer-thin cushion platform on fashionable 1 3/4" heel. Choose blue to royal ombre, bone to brown, all black, white or brown kid leather. For widths AAAA to EE, 2 1/2 to 10, \$19.95. 10 1/2 to 12, \$20.95. Add 50c post. Free catalogue. Solby Bayes, HG4, 45 Winter St., Boston, Mass. 02108.



TWO-WAY AUTOMATIC

New cordless electric Mix 'n Pour-O-Matic lets you mix, then pour cocktails automatically. In seconds it blends drink perfectly. Colorful container decorations list 12 all-time favorite drink recipes. Works on two standard batteries. \$9.95 plus \$2 post. World Co., Dept. HG4, 2 First St., E. Norwalk, Conn. 06880.

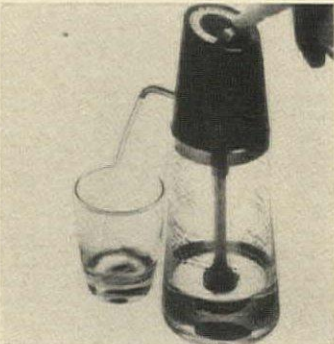

LIGHT ON TYPING

There's no straining, no squinting when the Type-Liter is used. It has a wide range of adjustment, takes up little room, installs without nuts, bolts or screws. Sandstone beige, topaz bronze, mist green, gray or black. Please specify color. \$23.95 plus \$1 post. Order from Heritage House, Dept. HG2-0, Chadds Ford, Pa. 19317.



CIGARETTE SAFETY

When smokers are in the house, this ashtray relieves the hostess of worries about burns and fallen ashes. Patent-protected design moves the cigarette forward as its ash gathers. Top is aluminum; interior and base are protective coated; base is a silent butler. 5" dia. \$2.98 ppd. A Man's World, Dept. HG4, Lake Success, N. Y. 11040.



COMB-BACK WINDSOR WRITING ARMCHAIR
Single board seat, hand carving, hand-cut dovetailing, fruitwood satin finish
\$135 freight charge collect
Windsor chair brochure 25c
DOUGLAS CAMPBELL CO.
DENMARK, MAINE 04022

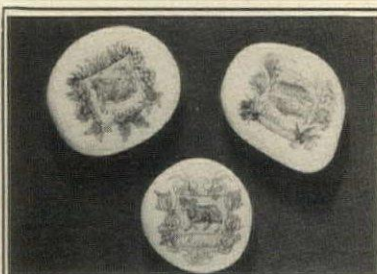

ZODIAC STONES

Out-of-this-world paperweights display your zodiac sign on natural stones polished and lacquered to a bright white. Each astrological symbol is in black bordered by botanical motifs in pastels. Each over-glazed stone about 3" by 4"; specify sign or birthdate. \$4.95 plus 75c post.



Gift Catalog . . . 25c

THE GIFT TREE

P.O. Box HG 55
Kensington,
Maryland 20795

WAIST-AWAY™ reduces stomach bulge for men and women!

RELAX INTO A YOUTHFUL SHAPE WITHOUT EXERCISE

Athletes don't exercise to lose weight or reduce midriff fat! They "sweat it off" with special rubber suits. You can now use their proved, fast method. No weights! So simple, it's amazing how easy it works while you relax. WAIST-AWAY is a pliable wide belt of soft rubber-like composition that you wear next to your skin. It makes your body heat melt away excess "flab" while you do housework, jog, or just sit and watch TV.

The soothing massage effect relieves back and waist tensions. The heating effect developed by WAIST-AWAY helps to ease backache and stiffness. Posture improves, too. A wonderful aid to athletes, businessmen, housewives.

Velcro® adjustment keeps belt snug. Specify man's or woman's model.

SEND YOUR WAIST MEASUREMENTS. Check or money order; no COD.



Singer
TONY MARTIN
wears the
WAIST-AWAY
Belt
to stay
in trim
shape for his
personal
appearances

Money-back guarantee

WAIST-AWAY Belt \$11.95
postpaid

Add local sales taxes (NYC 6%)

Wonderful news for Women!

THIGH REDUCER Belts

Spot-reduce legs the sure, fast way.

If you've struggled to reduce your thighs with exercise, massage, dieting, but have had disappointing results, take heart. There's a new way to slim those thighs where exercise alone can't help. IBEM's THIGH REDUCER Belts spot-reduce the heaviness at the top of the thigh while you walk, work, or just sit. Based on the same proved, effective principle as the WAIST-AWAY (see above)—using body heat to melt away excess fat with a relaxing massage effect. Here's a fast, sure way to slim thighs. Now you, too, can wear those revealing mini-fashions. Do it now and get results in time for the summer beach scene.

IBEM's Thigh Reducer Belts are soft, pliable, rubber-like composition. Adjustable Velcro® fastening keeps them snug as your thighs get thinner. Send your upper thigh measurements at point indicated by arrow.

Whatever method of thigh reducing you've tried without success, don't give up. Order a pair of IBEM Belts today on money-back guarantee. Check or money order, no COD.

ONE PAIR postpaid.....\$16.95

Add local sales taxes (NYC 6%)

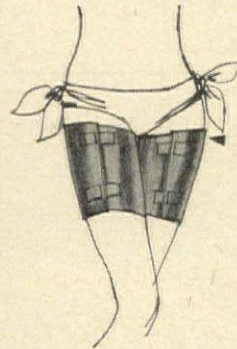

IBEM SALES CORP., Dept. HG-268, 509 Fifth Ave., New York, N.Y. 10017

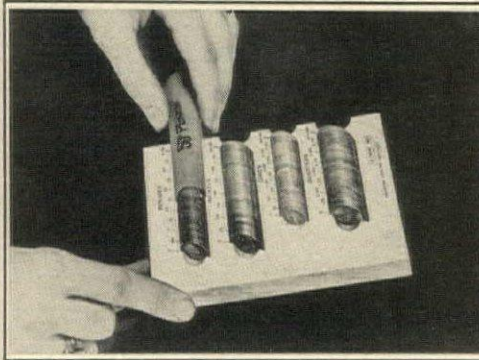

COUNT COINS FAST

Sort, count, wrap pennies, nickels, dimes, quarters in seconds. Simply slide coins into 4 channels. Shows the total as you go. No more fumbling with the wrapper. Real timesaver for merchants, cashiers, clubs, collectors, etc.

COIN TRAY\$1.98

Mailing: 25c

Calif. residents add 5% sales tax. Satisfaction guaranteed.

Anthony Enterprises

585 Market St., Dept. HG-40
San Francisco, Calif. 94105

MINI FURNITURE™

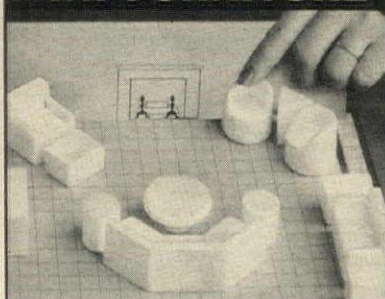

makes it easy to be your own Interior Decorator

Avoid costly decorating mistakes. Create miniature settings for every room in your house before spending a cent for a piece of furniture, a yard of fabric, a roll of wallpaper, or a bucket of paint. Think how much you can save if you really plan before you buy. Over 150 different furniture combinations for every room. Sofas, chairs, sectionals, tables, chests, beds, piano, fireplace, etc. Decorate furniture pieces, walls, with actual fabric and paint samples. Includes: 3-D miniature furniture of solid styrene. Graph Board, Walls, Windows, Doors, all to exact 1/2" Scale. Design and instruction book included. Created by professional decorator NSID. Guaranteed. No C.O.D. Only \$7.98 ppd.

Plan-It-Kit Dept. HG4, Box 429, Westport, Conn.



FINE-MIST SPRAYER \$2.98

A super-fine mist—the professional way to pamper house plants and cut flowers! Solid brass sprayer bathes them in gentlest film of water—they look better, grow better, last longer! It waters seedlings without injuring the tenderest little shoot. And fabulous for ironing, too—dampens clothes evenly without too-wet or too-dry areas! Carefully crafted in glowing brass, richly lacquered. 7" high.

#6414 Fine-mist Sprayer.....\$2.98

Add 25c for postage and handling

LILLIAN VERNON Dept. G41, 560 S. 3rd Ave.
Mt. Vernon, N. Y. 10550

3-SHELF BOOKMOBILE

DECORATORS: PLEASE NOTE



only \$12.95
reg. 19.95

A handsome decorative Bookcase for Home, Office or Dorm. Holds 60 to 80 volumes at a convenient Tilt-View angle yet fits in a minimum space. Ideal for heavy reference volumes. Hand-polished walnut finish hardwood, measures 36" high x 24" wide.

SAVE \$7.00 now—only \$12.95 (add 1.50 P.P.) or Two for \$24.95 (add 2.00 P.P.)

SATISFACTION GUARANTEED
GIFT CATALOG 25c P.P.

PEGASUS, DEPT. HG-470
1855 IMPERIAL AVE.
NEW HYDE PARK, N. Y. 11040

SHAPELY

Shapely sheds a lot of light on any subject. In your choice of seven contemporary colors as well as chrome or brass in satin finishes.



Including the opaque parchment shade the height is 26". Treat your favorite table to a shape worth holding. Shapely, \$25. Write for our \$1 catalog.

Georgetown
Lamp
Gallery

3103 M Street, N.W.
Washington, D.C. 20007
(202) 333-8885
free parking
in rear

SHOPPING AROUND

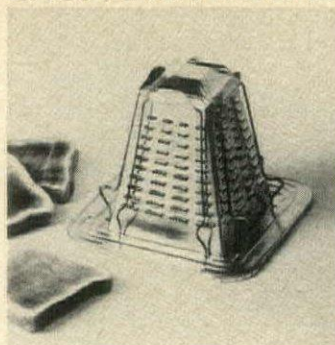

THE GOOD OLD WAYS
Sometimes produce even better results as Mom's Toaster proves! When you need more toast faster, it does four slices at once; toasts things too thick to fit into toaster. Dandy for campfire or campstove. Silvery metal, 6 3/4" at base. \$1 ppd. The Country Gourmet, G4, 545 Fourth Ave., Mt. Vernon, N. Y. 10550.

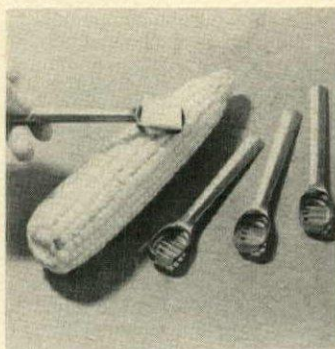

BETTER BUTTERER
Corn lovers will revel in this ingenious device for buttering up their favorite food. A scoop of butter in its bowl spreads over corn smoothly with no dropout. Of stainless steel, 6" long. Set of four, gift-boxed, \$1.50 plus 50c post. New Hampton General Store, 416 King St., Hampton, N. J. 08827.

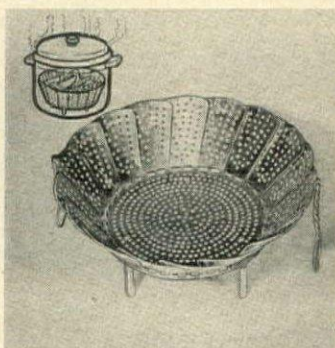

FINE FRENCH HAND
If you want nutritious delicious vegetables, do it the French way: folding basket keeps sprouts, beans or whatever above the water in any saucepan—makes like a double boiler. Imported steaming device measures 6" across all sides up, 9" closed. \$2.98 plus 35c post. Anthony Enterprises, HG4, 585 Market St., San Francisco, Calif. 94105.



CROSS SOUND BARRIER
And save your breath, parents, with protest posters! Pop posters in pow colors get your message across visually with such oft-repeated but usually unheard phrases as, "Clean your room!" "Hang up your clothes!" "Have you forgotten anything?" 12 1/2" by 19". Set of four, \$2.25 ppd. Creative House, HG4, 221 W. 9th St., Kansas City, Mo. 64105.



LUSH VIOLETS
Rich cluster of African violets are already done in needlepoint. The tones are violets, gold, green and brown. Choose ivory or pink for the background to be worked on 15" by 18" canvas for a pillow top, handbag, footstool or picture. \$6.95 plus 55c post. Add \$3.50 for ivory or pink background yarn. The Stitchery, HG4, Wellesley Hills, Mass. 02181.



The
SAFE
2-Way
PET
DOOR

Much safer than any solid hinged type panel door. Your pet is completely protected. He cannot be trapped or choked or have his tail sheared off.

FlexPort

Why be a doorman for your pet? FlexPort ends scratched doors and whining. Keeps out flies, wind, rain. Gives you and pet complete freedom. Soft plastic triangles close gently and tightly. Easily installed. Send for free folder.



TUREN, Inc., Dept. HG-4
2 Cottage Ave.,
Danvers, Mass. 01923

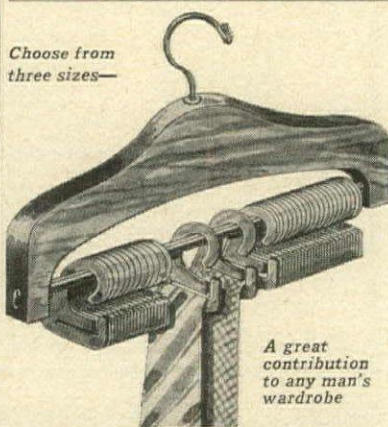

Choose from
three sizes—

A great
contribution
to any man's
wardrobe

MI-TIE HANGER

Made of solid walnut with beautiful hand rubbed finish, complemented with brass hook and cross bar. Gold plastic removable riders for individual hanging (extras included).

6", 25 tie size \$5.50 • 10", 50 tie size \$7.50
16", 100 tie size \$9.50 ppd.

Free Quality Gift Catalog on Request

SLEEPY HOLLOW GIFTS
3023 Crane Drive, G4-0
Falls Church, Va. 22042

Beautiful Fabrics for all seasons

4 Mill sample remnants excellent fine quality 1 1/8-1 1/4 yards each; 60" wide total (5) yards for only \$10.00. Retail value over \$25.00. Money back if not delighted.

Fiber content all wool—dacron and wool silk and wool including other blends, suitable for skirts—slacks—dresses—jackets, etc.

WALDORF WOOLEN CO.

100 5th Ave., N. Y., N. Y. 10011

Send me 4 samples remnants. I enclose \$10.00 plus \$2.50 for postage and handling. (Indicate color preference).

Bright Flashy Conservative

Print Name.....

Address.....



Our artist captures the exact expression!
PET PORTRAIT in OILS
painted from your favorite photo...full color

All the irresistible appeal of your pet is caught in a splendid oil portrait by artist Betty Kendall. Her expert craftsmanship is reflected in every stroke. Send color photo of your pet. Finished antique plaque is 5 1/2 x 7 in.; ready to hang.

rare value at just \$15.00 postpaid



Send 25c for catalog of handcrafts. Visit our shops near Blowing Rock, N. C., and at 541 McCallie Ave., Chattanooga, Tennessee.

CREATIVE CRAFTS
Dept. 387/Rt. #1, Box 101-C,
Blowing Rock, N.C. 28605



ADDRESS LABELS with NICE DESIGNS

Your name and address with a design to fit your area. Adds distinction to your correspondence. To 20 letters per line, 4 lines. Labels are 1 1/2 x 1 1/2" black ink, \$2 for 500 on white, or 250 on gold gummed paper. (Or on Deluxe size, 1 3/4 x 5/8" for \$3). Packaged in neat plastic box. Via air, add 30c per box. Specify Palm, Road-runner, Cactus, Pine, Gull, Maple, Texas Flag, or any Initial. (Also available are Wheat, Corn, Maple Leaf, Liberty Bell, and Skyscraper). Guaranteed to please. Prompt delivery. Bruce Bolind, 24-L Bolind Bldg., Boulder, Colo. 80302.

Thank you kindly!

SHOPPING AROUND

MAKE YOURS FAKE

Looks like leopard, feels like leopard, yet this at-home coat's made of 100% cotton. Sassy stylists, those fabric fellas! A-line Dashiki's jewel neckline and bell sleeves accent the chic of jungle styling. Sizes small, medium and large. \$5.95 plus 39c post. World Art Group, Studio HG4, Westport, Conn. 06880.



KEEP THAT RAINBOW

Of colored thread right handy with this ever-useful set of 30 spools in fifteen different colors and you won't have to "darn" for lack of the right shade! Each spool holds 40 yards of quality mercerized thread. Two spools of each color. \$1.98 plus 25c post. Gracious Living, Dept. 761, Berkeley, R. I. 02864.

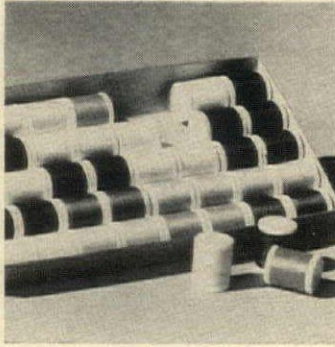

DAHLIAS DELIGHTFUL

Magnificent blooming size dahlia roots produce giant, double ball type blooms in rich colors. May be planted as late as July. Guaranteed to bloom this year or replaced free. 8 for \$1.24 for \$2.50 plus 12 Dutch anemone tubers free. Add 40c postage and order from Michigan Bulb Co., Dept. DL-1478, Grand Rapids, Mich. 49502.

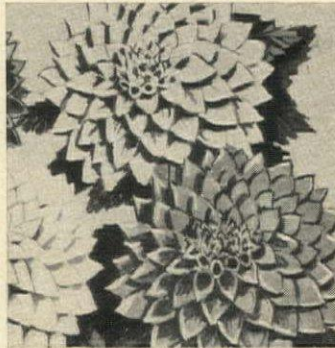

FOR BED READERS

Just the thing! Hi-intensity bed lamp with glare-free miniature bulb that concentrates light without disturbing mate. Swivel head, felt-lined spring clip that fits all headboards without marring finish. 6" by 3 1/2" by 2". White or brown. \$9.98 plus 75c post. Harriet Carter, Dept. HG4, Plymouth Meeting, Pa. 19462.



SHOW YOUR SIGN

Everybody loves charm, especially when it's embodied in a show piece of jewelry. Acquire your sign of the Zodiac in sterling silver: 3/4" \$2.25; 1" \$3.25; in gold \$9, \$13. Cuff links, silver \$12; 14k gold \$35; sterling tie tack \$6; 14k gold \$10. Ppd. Send birth date. Jamaica Silver-smith, HG4, 407 Rockaway Ave., Valley Stream, N. Y. 11581.



showcases for collectors

Plush case in solid walnut, maple or other finishes. Velvet lining backed by foam pad in black or any color. Hinged glass door with lock. Dust proof. Special hangers install cases easily on any wall. For complete line of show-cases, write for our FREE color catalog.

Pistol cases — with special pistol hangers



Spoon cases with special spoon hangers



Watch cases with special watch hangers



Coin cases with special coin hangers

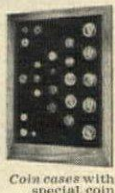

Collectors cases — with special devices to hang your display items

AWARD MAKER 12495 N.E. 8th Ave. Dept. 710, North Miami, Fla. 33161

Air Refresher ...

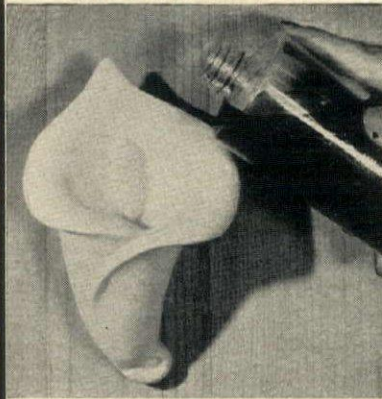

magically refreshes every room!

Just fill the decorative, PERN-A-SCENT wall vase with Edeco fragrance and a delightful, delicate fragrance replaces all stale odors and mustiness! ONE FILLING LASTS SEVERAL WEEKS. Use in living room, bedroom, nursery, closets, bathroom, basement, recreation room, kitchen, etc. Ribbed or floral vase plus bottle of liquid (12 weeks' normal supply) of "out-of-doors" BLUE SPRUCE or "spicy" TREFLE.

REFILLS AVAILABLE Satisfaction guaranteed Catalog Available \$3.95 ppd.

EDCO FRAGRANCE Dept. HG38 17-30 166 ST., WHITESTONE 57, N.Y.

Shopping by mail at the ...

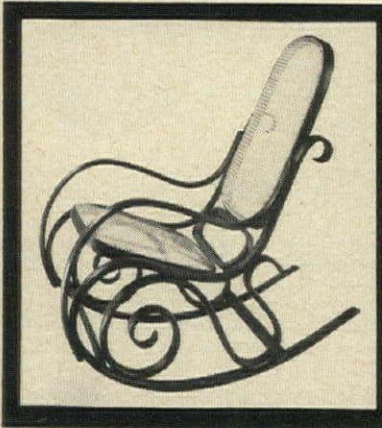

The True Bentwood Rocker. All graceful proportions and intricate curls. Black, white, walnut, natural finish. Hand-caned seat and back. \$82. Express Charges Coll. No COD's. A full range of Bentwood designs shown in our new 56-page catalog. Send \$1.

Door Store of Washington, D.C. 3140 M St. N.W., HG4, Wash., D.C. 20007

adjustable Hi-Low T.V. POLE STAND



For the bedroom, living room, kitchen, family room, porch ... no matter where you're viewing this smart new T.V. Pole Stand holds your portable at the level and place best suited for comfort ... without taking up valuable floor or table-top space. Takes any width, up to 14" front to back, up to 17" top to bottom. Easy to install and move, black decorator pole has spring tension rod at top to adjust to your ceiling height, can be set up in Hi or Low position. Hi position is great for reclining watchers. Made in USA.

\$11.95 ppd.

We ship in 24 hrs.

Write for FREE catalog of gifts.

Holiday Gifts Dept. 304-A 7047 Pecos St., Denver, Colorado 80221

all'n Slim
WIDTHS 6A's to B
SIZES 6 to 13*

BONNIE
25.00 plus 75c pp.
Swing-strap sandal
in Black patent, Bone or White calf.
Widths 5A's to B, sizes 6 to 12.
N. Y. Residents Add proper SALES TAX
*ORDER BY MAIL-FREE CATALOG HG-4 shows styles in widths from 6A's, sizes 6 to 13
MONEY BACK if returned unworn within 10 days

mooney & gilbert inc.
31 West 57th St., New York, N. Y. 10019
5th Floor — Sohmer Building
"FITTING THE NARROW HEEL"

Color Brochure on Request

Style A Style B

Family Coat-of-Arms

Your family name, coat-of-arms and motto (if any) hand painted in authentic colors on embossed copper. Mounted on polished mahogany shields. Over 300,000 names: Irish, American, English, German, Italian, Spanish, French, Swiss, Welsh, etc.

Style A. 7"x10" \$20.50
10"x14" 30.00
Style B. 5"x8" 16.95
10"x13" 29.50
Style D. TWO FAMILY shield 10" x 12" 34.00
Coat-of-Arms Parchment hand painted in full color. Black frame. 7x10"—\$17.50, 10x14"—\$22.50. Unframed 7x10"—\$15, 10x14"—\$19. Postpaid.

"1776" HOUSE, Dept. H-50
260 Mass. Avenue, Boston, Mass. 02115

THE DIAMOND OF YOUR DREAMS
at a price he can afford

Buy Diamond Jewelry direct from one of America's well known diamond cutters. Pay only actual market price. We refund all monies unless your own appraisal shows value 1/4 to 1/2 higher.
Over 5,000 styles \$100 to \$100,000

Send for FREE 80-PAGE CATALOG.
EMPIRE DIAMOND CORP., Dept. 12
Empire State Bldg., New York, N. Y. 10001

NAME.....
ADDRESS.....
.....ZIP.....

WONDERFUL WILLOW
IMPORTED FROM EUROPE

NYMPH CHAIR—
Now only \$10.95.
Most wonderful year
round chair. Ideal for
den, family room,
patio, etc. 28" wide,
30" high, 15" high
seat. Seat & back
cushions, tufted foam
rubber covered in cor-
duroy. \$6.95 set.
Matching love seat
(not shown) 52" wide,
30" high, 15" high
seat. \$26.95. Cush-
ions \$14.95 set. Exp.
Chgs. Coll.

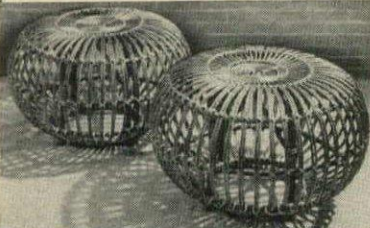
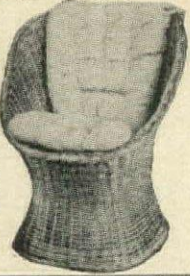

HANDWOVEN WILLOW OTTOMAN—
Handsome globe is marvelous for resting weary
feet or for extra seating. Seat will support a 300
pounder! 24" dia., 14" high. \$11.95 postpaid.
Corduroy cushion 13" dia. to fit on seat, \$1.95
(gold, avocado, black or tangerine).

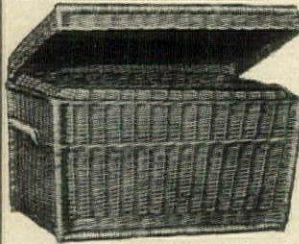

Willow Chests
—Decorative
stor-
age for
clothes,
toys,
etc. Sam-
son strong
with
easy-to-
tote han-
dles. Fin-
ish-

ed in its own natural rich golden color.
20" long x 14" x 14" \$12.50 + \$1.00 postage
24" long x 16" x 16" \$13.90 + \$1.30 postage
28" long x 17" x 17" \$15.90 + \$1.50 postage
34" long x 20" x 20" \$21.95 Exp. Chgs. Coll.



WINE IN THE WILLOW
—Handcrafted portable
bar caddy for easy enter-
tainment. From Europe.
Compartmented to hold
necessities firmly, has
three shelves for bottles,
glasses, bar tools, fruits,
etc. 33" high by 13" dia.
Finished in natural color,
\$10.95 + \$1.35 postage.

**WICKER IN HOUSE
& GARDEN COLORS**—
Professionally spray-
painted in: Pineapple
Yellow, Parrot Green,
Space Blue, Azalea, Bit-
tersweet, Black & White,
add 20%.

SEND 10c
FOR CATALOG.
Satisfaction Guaranteed.
N. J. Res. add 3%
sales tax.
VISIT OUR
WAREHOUSE SHOWROOM

Fran's **Basket House**

89 W. Main St., Dept. HG4, Rockaway, N. J. 07866



14" Marble-top table
in solid mahogany
\$19.95



Hand-Carved Love Seat \$179.95

Romantic Victorian

solid mahogany, hand-carved furniture!
New way to save on finest quality furniture.
Shipped direct from factory to your home (plus
small freight). All tables have marble tops
from Italy. Large choice of sofas, chairs, lamps,
bedroom, dining room. Superb workmanship
at modest prices. America's largest selection
here. And, costly fabric cuttings are sent free!

Magnolia Hall, 726 Andover/Atlanta, Ga. 30327
To get big catalog G-40 and costly fabric cut-
tings, just send \$1, which will be refunded
with a \$2 certificate, good on your first order.
(Stamps, dollar bill or check are all fine.)
Name.....
Address.....
Zip.....



"For that Rustic
American Decor"
**YE OLDE MILL
WATER WHEEL**

Beautiful, authentic
replica. Actually oper-
ated by the flow of wa-
ter. The same water is
used over and over by
the use of a submersible
motor pump. Wheel has
stainless steel shaft and
bronze oil-light bearing,
never needs lubrication.
All parts are made of long lasting marine plywood
and Douglas fir stained to a rich walnut color. For
both indoors and outdoors. Comes completely as-
sembled; just add water and plug into a standard
115 V. 60 cycle AC elec. receptacle. Approved for elec.
safety. 39" high, 31" long, 15"
wide. Value \$100.

\$69.95
F.O.B. N.Y.C.



WISHING WELL

Decorative, colorful conversa-
tion piece. Adds beauty to
your home or garden. Recircu-
lating water gives effect of con-
tinuous flow from bucket. Gen-
uine Redwood with brass
plated hardware. Easy to as-
semble. Complete with recircu-
lating, submersible pump, light fixture
(no bulb). Add water, plug into house
current. Overall height 4 ft. Slatted
roof 22"x22". Send check or money
order today.

\$79.95
fob, nyc.

Satisfaction Guaranteed.

Send check or money order to: Dept. HGA

CANAL ELECTRIC MOTOR, inc.
310 Canal St. New York, N. Y. 10013

FAMILY COAT OF ARMS

WHY PAY MORE?
only \$9.95



Coats of Arms lend
Historical significance
to your Family Name.
Hand-rubbed Walnut
finish Shield measures
9" x 7" with deeply
Antique BRASS
METAL mantle and
scroll complementing
the FULL COLOR
Coat of Arms. Name Plate bears Family Name
inscribed in Antique English Hand lettering.

9" x 7"\$ 9.95 (add 75c P.P.)
17" x 15"\$27.95 (add 1.00 P.P.)

COAT OF ARMS REPORT only \$4.95

A Report illustrating FULL COLOR Family Coat
of Arms, Heraldic description and sources of
any Name. Rendered on Parchment, suitable for
Framing. (\$2.00 deductible on future order).



FRAMED ENGRAVINGS
FULL COLOR Coat of Arms
reproduced on Parchment.
Employing the beauty of the
Engravers' technique is this
classically matted and black
framed 12" x 10" GOLD
LEAF Engraving. Family
Name is hand-inscribed.
only \$14.95 (add 75c P.P.)
Immediate Delivery

GIFT CATALOG 25c P.P.

INSTITUTE OF HERALDRY, Dept. HG-470
1855 Imperial Ave.
New Hyde Park, N. Y. 11040

SHOPPING AROUND

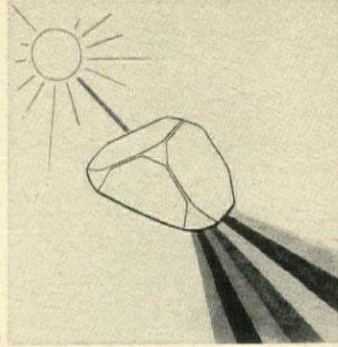

GALA SPECTRUM

Can be seen with prism made of
optical glass that bends light
rays of shorter wave length at a
sharper angle than those of long-
er wave length. Fine introduction
to theory of electromagnetic
waves, whole science of color.
\$1.29 plus 15c post. Anthony
Enterprises, HG4, 585 Market
St., San Francisco, Cal. 94105.



CULOTTE COMFORT

Cotton's the stuff the culotte's
made of for wherever you play—
or work for that matter. Zips
down front for easy put-on. And
it'll look good on you, we prom-
ise. In sizes 10 to 20; 14½ to
24½. The best of all colors: red
or green. And what a neat price!
\$6.95 plus 50c post. Old Pueblo
Traders, 600-H4C-So. Country
Club Rd., Tucson, Ariz. 85716.



GREENER GRASS

Use a foot lawn aerator to condi-
tion your lawn with needed oxy-
gen as you work on it. Excellent
before seeding. 13 replaceable
spikes on each shoe penetrate
1½" deep. Black poly webbed
straps, heavy buckle, green poly
sole. Pair, \$7.95; one, \$4.50. 50c
post. Sleepy Hollow Gifts, HG4,
3023 Crane Dr., Falls Church,
Va. 22042.

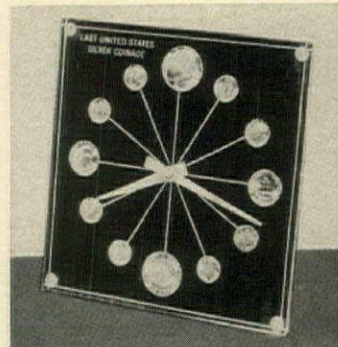

TIME IS MONEY

And the coins marking the hours
on this ingenious clock represent
the passing of the silver era in
our country's coinage. Quarters
mark the quarters and half dol-
lars are appropriately placed.
Battery operated, 7½" sq. in
walnut grain finish. \$39.95 plus
75c post. Camalier & Buckley,
HG4, 1141 Conn. Ave., N.W.,
Washington, D. C. 20036.



ELEGANCE OVERHEAD

Gleaming cut crystal lends its
beauty to the Sutton chandelier.
Colonial in design, it has six
lights hung with imported full cut
crystal throughout, plain hurri-
cane shades. Approximately 25"
wide, 31" long plus chain if de-
sired. \$260 ppd. Catalogue, 25c.
King's Chandelier Co., HG-4,
Eden, N. C. 27288.

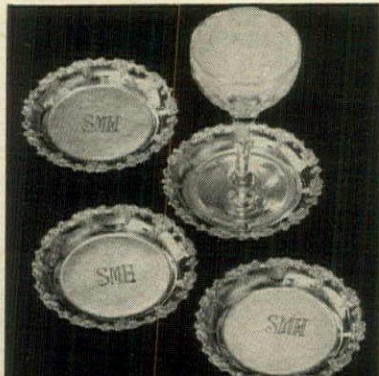

Personalized Coasters

Elegant personalized coasters with a
classic grape and wreath design are
certain to please the most discriminating...
Spacious 3½" coasters are made
of fine jeweler's solid brass beautifully
plated in gold or silver. Engraved with
any 2 or 3 initials.

4 for \$3.98; 8 for \$6.98; 12 for \$9.98

Wales

Dept. HG-470, Box 247, Hartsdale, N.Y. 10530

**A JOY
FOREVER!**

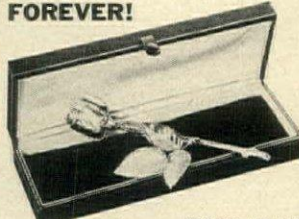

Matching Rose Bud Pin
or
Matching Gold Leaf Earrings
\$4.95

A Continuing Remembrance

An Exquisite Live Long Stemmed Rose (7") dipped
and sealed in 24K Gold to last forever! A continua-
reminder that you Love Her! Beautifully boxed in
snowy satin and soft velvet. With a safety clasp pin.
Presented for her to wear on very special occasions.
This Rose Pin will enhance the most gorgeous gown.
Also great for your mother
or very dear friend.

Only \$14.95 ppd.

Dept. HG 40



Leonard

2903 Sunset Avenue
Waukegan, Illinois 60085

SHOPPING AROUND

LIMITED EDITION

Original color lithograph, "Summer" signed by French artist, Roger Worms is one of an edition of 180 and ready to be framed. The tones are summer greens, gold, reds and blues. 15" by 21". \$21 plus \$1 ins. post. Quarterly brochures of other art offers, \$1 for one year. Art of All Nations, Inc., HG4, 19 W. 44 St., New York, N. Y. 10036.



FOR ADDED SPICE

Sprinkle your table settings with mushroom shaker sets of brown and white ceramic. Plump little brown and white ceramic holders have removable plastic plugs in base for easy refilling. Hold lots of salt and pepper, too. 1 3/4" by 2" across. \$1.50 per set ppd. Miles Kimball, 100 Bond St., Oshkosh, Wis. 54901.



PAPOOSE POSE

Go-girls cheer the hip seat for babies between four and eighteen months. Sling adjusts admirably to Mommy's size, then folds up to fit her pocket or handbag, be it ever so small. Carrier's made of extra strength one hundred percent cotton twill in dark blue. \$2.98; two for \$5.75. Ppd. Clymer's of Bucks County, HG4, Point Pleasant, Pa. 18950.



BASKET BELLE

Basket with whimsical coquetry is made of good-looking Madeira for a roomy 12" wide, 6 1/2" high, 8" deep carryall. Bag's part of a kit with tapestry yarn, chart, canvas to apply a monogram, plus velvet ribbon in rose, gold, brown, blue, black, red or green. \$3.95; with lid, \$4.95 plus 50c post. Victoria Gifts, 12H Water St., Bryn Mawr, Pa. 19010.



SALAD SACKS

Two white bags made of absorbent terry keep lettuce, celery fresh and crisp for days. Dispense with plastic, paper; the refrigerator bin stays clean. Could any keeper-of-the-greens ask for more: lettuce 12" by 13", celery 7" by 16". \$4.25 plus 50c post. Joan Cook, HG4, 1241 N.E. 8th Ave., Ft. Lauderdale, Fla. 33304.

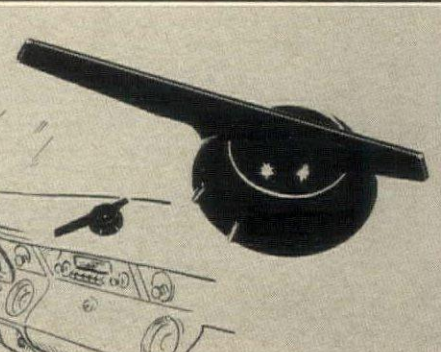

JIFFY CAR PARKER

Ends guesswork, frayed nerves and scraped fenders. Makes parking easy—even in the tightest spots. Park perfectly the first time—every time! Used by many driving schools.

CAR PARKER \$1.79

MAILING 15c

Calif. residents add 5% sales tax. Satisfaction guaranteed

Anthony Enterprises

585 Market St., Dept. HG-40 San Francisco, Calif. 94105



HOLDS EVERYTHING YOU WANT TO CARRY DURING A TRANSATLANTIC FLIGHT, OR FOR AN OVERNIGHT VISIT. COMPACT 12" x 7" x 4".

Satisfaction Guaranteed Write for FREE Catalog of unique gifts.

HOBI Dept. G-40 Lake Success, N.Y. 11040

SAVE \$7.00

CHIC JETAWAY FLIGHT HANDBAG

An Astounding Value at Only \$7.98

(Comparable Value \$15.00!)

hand made of supple GENUINE LEATHER

This smart, all-purpose genuine leather handbag was a good buy at \$15. Now — at only \$7.98 — it's an astounding bargain you can't match anyplace. This hand-made beauty, in honey-tan leather will go anywhere with you — across the Atlantic or across town for the evening. Load it with books, cosmetics, lingerie, overnights—you name it. It will keep its trim look no matter what.

FLIGHT HANDBAG (#2044) spectacularly priced at only \$7.98 each, plus 75c postage and handling.

Send Check or Money order.

A Sign of Your Talent



ARIES MARCH 21-APRIL 20

Aries the Ram. The sign of creative geniuses. Ready to be needlepointed on a 15" hand-painted canvas with rich Persian wools in shades of blue, soft grey, red and yellow. Complete with needles and instructions for \$50. Try several, they'll make a fantastic rug. Or pillows. Send \$1.50 for our color catalog of original Mazaltov creations.

New York ■ San Francisco ■ Palm Beach

mazaltov's

Dept.4H,758 Madison Ave.(65 St.)NY 10021

SPANISH CALLING BELL

\$6.98

When dashing Senors call to court their Senioritas, they're announced by a romantic chiming bell just like this! From Spain, hand wrought in black iron. Heavy cast brass bell is topped by chanticleer silhouette. 25" long overall. Charming! Elaborately scrolled. Order #75788 \$6.98 + 35¢ shp. chg.



Foster House

Write for FREE gift catalog

Dept. 104, Peoria, Ill. 61601 Please include your zip code

BUTCHER BLOCK

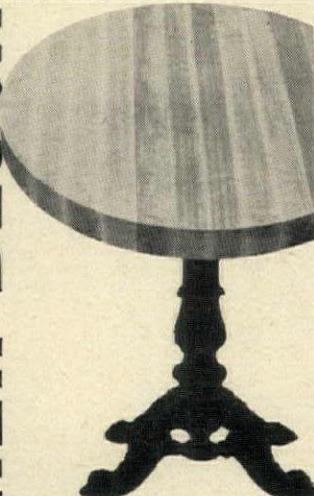

DINING TABLE 2" Butcher Block on matte black cast iron pedestal. 36" diam., \$134.90; 42", \$154.90; 48", \$184.90; 54", \$224.90. No COD's Exp. Chgs. Col. NYC 6% tax. Elsewhere taxes applicable. 48-page catalog, 50¢. J & D Brauner (HG4) 298 Bowery, N.Y., N.Y. 10012 (212) 477-2830

Watch this Sensational Tree Change from White to Pink to Purple!

HYDRANGEA Tree

Giant cone-shaped flowers on this unusual tree change from snow-white in midsummer to pink in August to royal purple in autumn. Hardy tree grows well in sun, in partial shade, even on the north side of the house. You'll receive fully guaranteed 1 1/2-3 ft. nursery grown trees. Send \$1 for 1, \$2.50 for 3, or \$4.50 for 6 Hydrangea Trees. We pay the postage.

only \$1.00 ea.

3 for \$2.50

6 for \$4.50

Please Print Plainly HOUSE OF WESLEY, NURSERY DIVISION R. R. 1, Dept. 2054-39, Bloomington, Illinois 61701

Please send..... Hydrangea Trees.

\$..... Payment enclosed.

Name.....

Address.....

City.....

State.....

Zip.....

American Mint Associates, Inc.
Man on the Moon Apollo 11
 Commemoratives



Apollo 11 Commemorative Medal and Uncancelled Stamp Set.

This unique double commemorative of the most spectacular achievement in history is now presented in a handsome Easel-Album. The set combines the uncancelled stamp of man's first step on the moon with the 1 3/4" diameter solid bronze Apollo 11 medallion featuring the actual flag-raising event. Priced at \$2.50 per set or two sets for \$4.00.

These commemoratives are destined to become some of the most sought after collector's items ever offered. Fill out the coupon with your selections and mail it today.



The Historic Moon Plaque.

A 2 1/4 x 3 1/2 inch replica of the plaque placed on the moon by the Apollo 11 astronauts. The perfect historic memento honoring the most remarkable event of modern history, in the medallic magnificence of solid bronze, sterling silver or solid pewter—pewter to give you the silver look without the silver price. An instant "conversation piece," appropriate for home or office. Price: Bronze \$3.00, Pewter \$7.50 and Sterling Silver \$37.50.

American Mint Associates, Inc. • Media, Pa. 19063 195
 I have enclosed \$ _____

Name _____ (please print)
 Street _____
 City _____ State _____ Zip _____
 Pa. residents please add 6% sales tax.

American Mint Associates, Inc. is a privately owned and operated minting facility and is not connected with the U.S. Mint or any other government agency.

Please ship postpaid to me:

- Apollo 11 Medal and Uncancelled Stamp Set(s)**
 @ \$2.50 each, two for \$4.00
- Moon Plaque(s)**
 - 4 gauge Solid Bronze @ \$6.00
 - 4 gauge Solid Pewter @ \$7.50
 - 6 gauge Sterling Silver @ \$37.50

SHOPPING AROUND

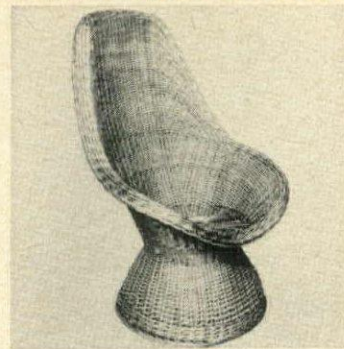

HAPPY WILLOWING
 High Back Martino chair hand-woven of natural willow offers the ultimate in comfort, lends distinction to decor. Corduroy covered cushion tufted foam rubber in avocado, gold, tangerine or black, \$3.95. 44" h., 27" w., 15" seat h. \$24.95. Ppd. Catalogue 10c. Fran's Basket House, HG4, 89 W. Main St., Rockaway, N. J. 07866.



STAR LIGHT
 Astrological mug, whose candle burns many nights through, appears for each month of the year; fragrances include bayberry, orange blossom, lilac, strawberry, potpourri, apple blossom, lavender, pine, cinnamon, magnolia; lemon, holly berry, caromint, cranberry. Color catalogue 25c. Carolina Soap & Candle Makers, HG4, So. Pines, N. C. 28387.

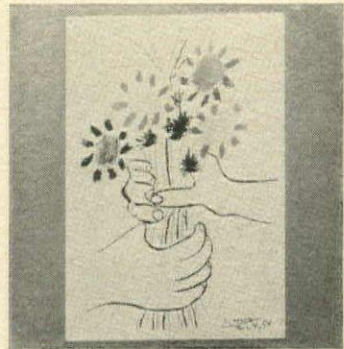

PERIOD PICASSO
 Les Petit Fleurs by the master would be a treasure and pleasure to anyone on your gift list. Picasso's unique bouquet's a perfectly printed silkscreen reproduction in full color on artist canvas and a dramatic size for any wall. 20" by 26". \$5.95 plus 45c post. Lambert Studios, Dept. 111, 15 West 24 St., New York, N. Y. 10010.



LUCKY OWL
 The handsome wise old fellow on these playing cards knows a thing or two. Suits and numbers are printed extra large for playing ease on land, sea and in the air! Cards are gilt-edged, come gift boxed in a leatherette case. \$3.95 a set of two packs plus 75c post. Artisan Galleries, HG4, 2100 No. Haskell Ave., Dallas, Tex. 75204.

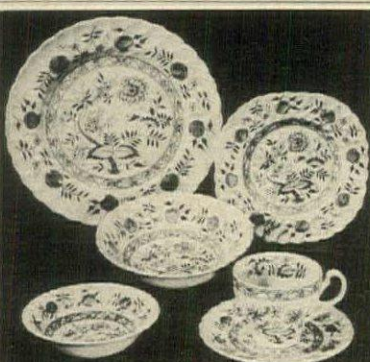

MEISSEN BLUE ONION STAFFORDSHIRE
 From England

Dinner at eight—polished mahogany and fine linen—needs this lovely "Blue Onion" ware from England to complete the picture. Service for eight includes: 8 dinner plates, 8 salads/desserts, 8 soup bowls, 8 cups and saucers, 8 fruit dishes, vegetable server, platter, sugar and creamer. Also available in Old Red or Green.

Complete 53-piece set, \$34.95
 SHIPPING CHARGES COLLECT
 Complete 55-piece set, including coffee pot and cover, \$37.50, shipping charges collect.

Send 25¢ for new catalogue
Jennifer House HG-40
 GREAT BARRINGTON, MASS. 01230



WHOLESALE! DIRECT IMPORT!

GRASS CLOTH

Burlap and many other
 Textured Wallcoverings

Do-it-yourself
 and save

Instructions and tools available
 Send 25c for book of more than
 40 actual samples and prices
 Dept. HG

SHIBUI WALLCOVERINGS
 P.O. Box 1268, Santa Rosa, Calif. 95403

DINGY TEETH made RADIANT WHITE



instantly! Like a Movie-Star smile with new Cosmetic Enamel!

Are you smile shy because of discolored, dull and unattractive teeth? Then try WYTEN, a marvelous new "Dental Cosmetic" for an attractive new glamorous look. Just brush on and instantly you transform discolored, yellow and dingy teeth into a sparkling white finish that appears so pearl-like and natural. WYTEN is used by thousands of women and theatrical folks to cover up stains, blemishes and even gold fillings. Dental formula is completely safe and harmless for natural as well as false teeth.

SEND NO MONEY! Free 10 Day Trial!
 Pay postman on delivery \$1.98 plus postage for a 3-4 months supply LAB. TESTED. Or send only \$1.98 with order and we pay postage. (2 Wyten \$3.50, 3 Wyten \$5.00) 10 day trial must satisfy or money will be refunded.
NU-FIND PRODUCTS CO., Dept. T406
 Box 205 Church St., New York, N. Y. 10008



FAVORITE CASUAL
 in soft 'n silky
 Checks or Solids

You'll love its styling with easy 4-gore skirt, action back and snap-up front. In lightweight drip-dry Dacron/Cotton Checks in Desert Gold, Turquoise or Charcoal. Sizes 10-44, 12 1/2-24 1/2.

\$16.95

Same style in wash 'n wear drip-dry Chambray in Cadet Blue or Raspberry Red. Sizes as above.

\$15.00

plus 60c post. ea.

Satis. Guaranteed. \$5 deposit for COD

OLD PUEBLO TRADERS
 600 H&R-SO.
 Country Club
 Tucson, Ariz.
 85716

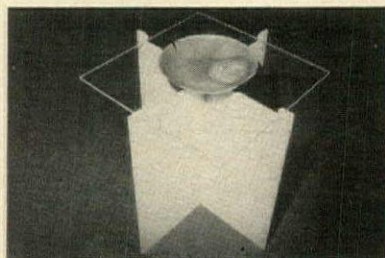

KNOCK-DOWN END TABLE

Contemporary plexiglass and hardboard end table 16" square. Made of three interlocking pieces. Easily assembled and disassembled. Furniture for a mobile generation. Available in red, black or white.

\$12.95 ppd.

Terra-Peza Products, Inc.

Dept. 11
 P. O. Box 165, Frankfort, Indiana 46041

PENNSYLVANIA DUTCH HEX SIGNS

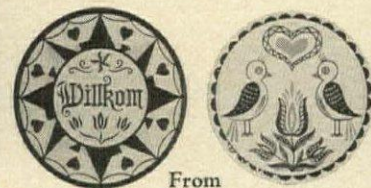

From INTERCOURSE, PENNA.

Gay, colorful Pa. Dutch Folk Art for interior or exterior decoration. Dozens of authentic designs in five sizes . . . 8", 16", 24", 3 & 4 feet.

24-inch \$5.50 16-inch \$2.50 8-inch \$1.25

Also . . . Hex signs made from your own original designs . . . write. Shipped postage PAID direct from THE HEX BARN in the quaint village of Intercourse, Pa.

(Pa. residents add 6% sales tax) Write for free Brochure.

When in the Dutch Country Visit WAGONLAND at

THE HEX BARN

Ridge Road (Just off Rt. 340)
 INTERCOURSE, PA.

SHOPPING AROUND

SAFETY FIRST

Keep those dangling electrical cords off the floor and out of the way with cord shortener that holds up to three feet of cord. Just wind excess cord around shortener and hook the cord in slots at each end of the shortener. Only 98c for six plus 15c post. Anthony Enterprises, HG4, 585 Market St., San Francisco, Cal. 94105.

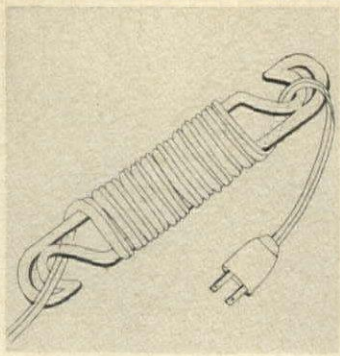

BUZZ ABOUT BULLS

Animal ceramics hand-stained and hand-polished: art objects that give the room a great lift. Cavorting bulls for any mantel or end table in the house—yours or a friend's—come in brown-black antique finish. Stand 9" high. \$15.95 pair. Ppd. T. Puryear Specialties, Dept. HG, 1621-A Sherry, Arlington, Texas 76010.



STACK-A-MUG

Exquisite Oriental design, cool blue and white colors, space-saving stackability—no wonder we're mad about these glazed earthenware mugs! Thank Lefton for creating them with their usual emphasis on excellence. Each 3 1/2". Set of 12 in four designs, \$8.95 postpaid. Order from Imré Ban, HG4, 3950 Lake Shore Dr., Chicago, Ill. 60613.



HOME-SEWN VARIETY

Create your own floral aura! Make a colorful Zinnia picture using new and simple appliqué and stitchery technique with felt, beads and embroidery floss. Three-dimensional effect! Reds, yellows, greens on black. Fits 16" by 20" frame, not incl. Kit \$6 plus 50c post. Asbury Needlecrafters, HG4, 719 Mattison Ave., Asbury Park, N. J. 07712.

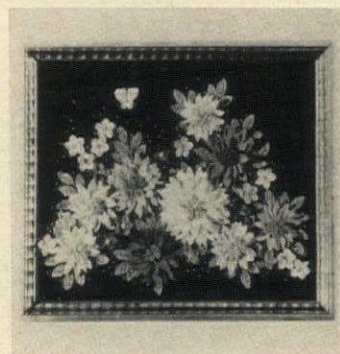

HAND CRAFTED Spanish Esparto Rugs

Unique Moorish designs in natural color sparto fibre, a durable Iberian reed. Carefully hand crafted by Spanish artisans into many patterns in rectangular, round and oval shapes. Diamond style down. 4 x 6—\$42, 6 x 9—\$94, 8 x 10—\$145, 12—\$189. Prepaid.

CATALOG ON REQUEST
PRADO IMPORTS
P.O. BOX 267 WESTON, MASS. 02193, U.S.A.

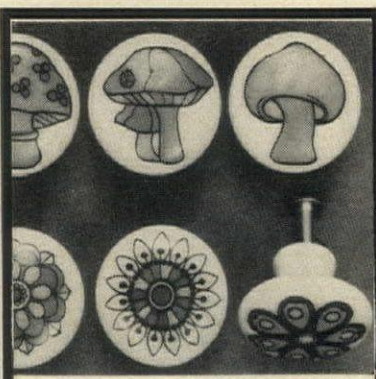

PORCELAIN DRAWER PULLS

An antique look with a new twist! Our white china knobs create unusual decorative drama on a chest, a hi-fi built-in or a shuttered door. The round pulls are 1 1/2" in diameter and come with stylized mushroom or flower motif in full color. No two alike. And what a way to give fresh interest to kitchen cabinets—even your canister tops!

SEND FOR FREE GIFT CATALOG Set of 4 \$2.50 (specify design) Postpaid

Artisan Galleries
2100 A-4 No. Haskell • Dallas, Texas 75204

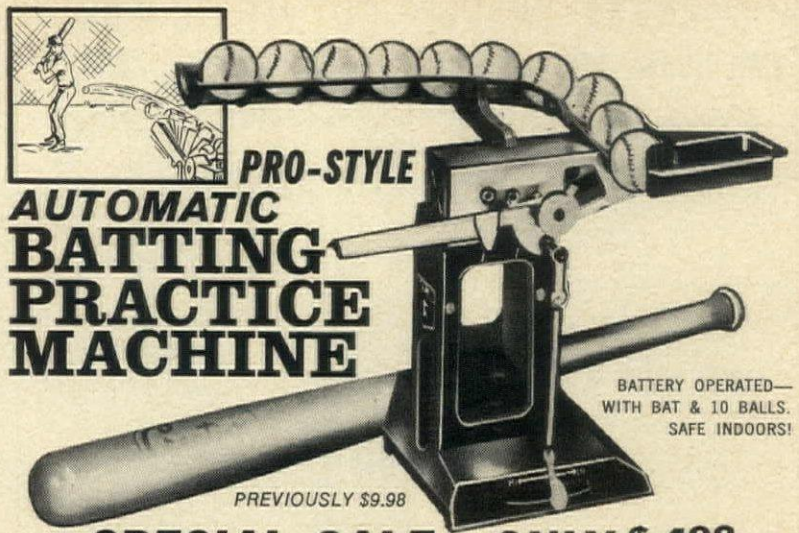

PRO-STYLE AUTOMATIC BATTING PRACTICE MACHINE

BATTERY OPERATED—
WITH BAT & 10 BALLS.
SAFE INDOORS!

PREVIOUSLY \$9.98

SPECIAL SALE ONLY \$4.98

A boy's dream come true (and his pop's, too) — his own batting machine! Serves up balls automatically, just like the ones the big leagues use! Battery-operated machine pitches 10 polyethylene balls with adjustments for height of slugs and distance adjustment for speed.

Specially constructed hollow balls, completely safe indoors, stay round no matter how hard they're hit.

With polyethylene bat, 10 balls. (Uses single flashlight battery, not included.) #3284
Now \$4.98 plus 75c for postage and handling.

Satisfaction guaranteed. Prompt shipment.
Send check or m.o.—no C.O.D.'s—

HOBIB Dept. G-40
Lake Success, N.Y. 11040

Satin Sheets and Pillowcases

Chosen exclusively by the Conrad Hilton Hotel for their Imperial and Bridal Suites! Washable acetate satin in Gold, Black, Mint, Lilac, Orchid, Pink, White, Blue or Red!

SHEET SETS (2 straight sheets, 2 cases)	
Double Set (90x108)	\$17.50
Twin Set (72x108)	17.25
Queen Set (90x122-1/2)	20.49
King Set (108x122-1/2)	23.99
3 ltr. monogram on cases	1.50

For fitted bottom sheet, add \$2.00 to double or twin price; \$2.50 to queen price; \$3.00 to king price. Send check or m.o. 50% deposit on C.O.D.'s.

SCINTILLA INC. 4802 N. Broadway HG Chicago, Ill. 60640
"Satin Originals for 20 Years."

The Steak to have an Affair With!

It's delicious. You couldn't stop if you wanted to. Your first taste—a Pfaelzer steak—you knew this was it. Pfaelzer luxury is the kind you owe yourself often. Someone told you they were only served in elegant clubs and restaurants. They were right in a way. You can't buy them in any retail market. But you can order them by mail...fast-frozen, packed in dry ice for guaranteed perfect arrival. Pfaelzer steaks...flavorful, flawless, aged to perfection. Your first Pfaelzer will mark the start of a very tender affair.

Box of 16.6-oz. each, 1 1/4" thick #30405

\$37
Shipped Prepaid

pfaelzer BROTHERS
(pronounced FELZER)
Dept. LD-0, Chicago, Ill. 60632
Available in Canada

THE LOVELIER FERNERY

Capri Cachet

EXTRA HEAVY LIFETIME WROUGHT IRON

Superb background to display your heavy potted plants, flowers, all kinds of blooms and greenery. Exquisite leaf adorned gallery gives a special look of elegance in any room! Patio or garden too! Sturdy 29" high x 11" dia. Black, White, Green Antique, or White with Gold or Black with Gold 75c extra

\$11.75
plus \$1.00 postage

Money back guarantee
Pa. res. add 6% tax

SEND FOR FREE GIFT CATALOG
Henry R. Smith Studios
Dept. G40, 39 Crestline Rd., Wayne, Pa. 19087

Silverware

REPAIRED & SILVERPLATED

also 24 kt Gold Plate
Coffee & Tea Pots, Trays, etc.

Repairing a specialty

Chromium, Brass, Pewter repaired and refinished. Stainless knife blades installed. Free illustrated price list sent on request.

One of America's largest
Established 1891

SIMMONS PLATING WORKS
409 Whitehall, Atlanta, Ga. 30303

"COUNTRY CHARM" AUTHENTIC EARLY AMERICAN APPLIANCES

Electric RANGE

Cast from patterns designed just after the Civil War and discovered in an old dilapidated foundry . . . everything was cast iron then . . . is still cast iron except the porcelain top. A happy compromise between the old and the new . . . the inconveniences are all gone . . . only the charm remains. Completely electric with automatic controls . . . fits modern range spaces. Price starts at **\$395.00** F.O.B.

CAST IRON WALL OVEN

Fully electric with cast iron front beautifully designed with old time scroll finish in black enamel. Porcelain lined, fully insulated 18" oven. Control panel with automatic timer and minute reminder recessed behind hearth door. Choice of left or right hand oven door. Price starts at **\$247.50** F.O.B.

All prices F.O.B. Rogers. Backed by 34 years continuous experience.



FREE "COUNTRY CHARM" APPLIANCE FOLDER UPON REQUEST.

Made and Sold Only by
THE HOUSE OF WEBSTER
"Old Fashioned Gifts"
Box 470-HG, Rogers, Ark.

SHOPPING AROUND

TEMPLE ART

On natural rice paper, rubbings come from Wat Po, the ancient temple on the River Kwai. Arresting art work's ages old; no two exactly alike. Nonetheless, they include Siamese ballerinas, elephants, royalty, trees, horses. In typical Siamese colors, 19" by 23". \$2.98 ea.; two, \$5.50. Ppd. Alexander Sales, HG4, 26 So. 6th Ave., Mt. Vernon, N. Y. 10551.



CARNATION CARNIVAL

Make your garden a festive scene with hardy colorful carnations. These one-year nursery plants are strongly rooted, bloom all summer, even at times into fall. Large flowers, no re-planting. Pink, red, yellow and white. Eight for \$1; 24 for \$2.50. Add 35c postage. Michigan Bulb Co., Cr-1478, Grand Rapids, Mich. 49502.



HUMMINGBIRD LURE

Specially designed for hummingbirds is this round plastic feeder from which birds sip their fill of nectar. 10" dia., weather-resistant. Easy to fill and clean. Perch provided for birds' rest. Hangs from branch or hook. \$1.99 each; 4 oz. nectar concentrate, 69c. Add 25c postage per order. Foster House, Dept. 104, Peoria, Ill. 61601.



SITTING PRETTY

Michelle chair says, *Asseyez-vous*, with its built-for-comfort elegance of design. Native hardwood frame, foam-filled seat. 12 hand-rubbed finishes, many fine upholstery fabrics. 25" h, 22½" w; seat d. 18". \$39.50 ea.; \$75 pr. Exp. charges coll. \$1 for catalogue, swatches. Hunt Galleries, HG4, 2920 No. Center St., Hickory, N. C. 28601.



NEW SMARTY TABLE

Some years ago we showed you the original collapsible paper table. Note the new version you can put your feet under! Perfect for intimate dinners. Round flat corrugated top holds 200 lbs. Cover with 72" felt, paint it, paper it. 27½" h. Folds flat. \$3.95 plus \$1 post. Smarty Paper Products, HG4, 75 Colonial Rd., New Canaan, Conn. 06840.



CLEAN DRAPES WHILE THEY HANG

LET DRAPERY VACUUM DO IT . . . like this . . . not this

Special air-flow control plate fits any vacuum hose; pulls out dust and dirt—without disturbing pleats or folds! No removing—no costly dry cleaning. Efficient cleaner saves you hours of work—insures a longer life for expensive drapes! Great for mattresses, upholstery, too. Of lightweight poly. 13367 Drapery-Vac; 6x3". 1.79

BRECK'S OF BOSTON SINCE 1818
606 BRECK BLDG., BOSTON, MASS. 02210

(Approx. size 4" x 6")

BABY SHOES—A cherished keepsake of baby's first shoes. 14K Solid Gold \$6.50. Sterling Silver \$2.00.

"HONOR AMERICA"
U. S. FLAG
14K Gold...\$8.
Sterling Silver \$1.50
Tie Tac \$12. & \$4.

MIZPAH COIN
Beautiful quotation from Old Testament, Genesis: "The Lord watch between me and thee while we are absent one from another." Ideal bond uniting two people. Halves are match-mated to fit only each other. Sterling Silver, 1" \$3.50; 1¼" \$4.50; 1½" \$5.50. In 14K Solid Gold, 1" \$22.50; 1¼" \$32.50; 1½" \$45.00. Inscription on reverse 10c per letter.

YOUR PET IN BRONZE
Mounted on a block of Italian marble. Pet's name is engraved froo on the gold-plated plaque on base. Felt bottom prevents marks on furniture. Specify breed of dog and pet's name. Also available: Persian, Tabby, Siamese, Canary, Parakeet, \$9.95.

The Jamaica Silversmith
DEPT. G4, 407 ROCKAWAY AVENUE
VALLEY STREAM, N.Y. 11581
Orders Shipped Promptly. In town? Visit Us!

Vest Pocket Pipe

Fine Italian import for the dedicated pipe smoker who likes the unusual. Beautifully grained Walnut with finest quality Briar and a stem that swivels over the bowl for vest-pocket carrying. Makes a perfect gift for your favorite man. \$5.00. Add 50c for postage.

New Hampton General Store
416 Main St., Hampton, N.J. 08827
Write For Free Catalog

DISPLAY YOUR TREASURES

Here is a deep display case to hold treasures or awards in a handsome wall decor unit. The kit includes: a velvet-lined box (in classic red) a walnut-finished gilt-edged deep frame, glass front, mounting adhesive and instructions. Pictured is the 8" X 10" case, at \$6.95. Also available in 16" X 20" size, at \$14.95. Cases will take any item up to one inch in thickness and are ideal for awards, medals, pins, spoons, coins, charms, glasses, antique jewelry, or any memorabilia. Please include \$.50 postage.

WORLD ARTS
Box 577A
Wilmington, California 90744

WELCOME ABOARD

SEND 10c FOR CATALOG
POSTAMATIC COMPANY Dept. HG470, Lafayette Hill, Pa. 19444

Boat Mat

Red, white and blue mat gives a nautical welcome for boat or summer home at shore. Rugged Goodrich geon vinyl is fade proof, sun proof, water proof and just about indestructible. Measures a generous 17" x 30" **\$9.95**

Add 75c Postage

Pa. Res. Add 6% Tax
Sorry No COD's

SHOPPING AROUND



SORE TOE SHIELD

Getting ready for a vacation of sightseeing and walking? Toe shield protects sores, blisters, corns caused by pressure and friction from shoes. Soft foam rubber lined with a synthetic and elastic loop to hold. \$1.69 a pr. plus 15c post. Anthony Enterprises, HG4, 585 Market St., San Francisco, Cal. 94105.

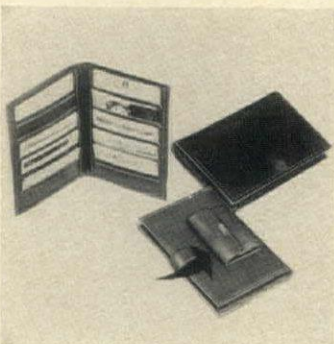

FISHING GONE

And done with when you're seeking a specific card in these leather-like card wallets. Twenty credit cards stand up in open pockets for easy accessibility. Currency and note pockets, too. Black for men; red for ladies. Fully lined, built-in change purse. \$1.98 each ppd. Walter Drake, HG30, Drake Bldg., Colorado Springs, Colo. 80901.



CULINARY NEST

Deep fat fry tender tasty food nests in French stainless steel baskets that are secured by an 11½" handle with side clamp. Try potato slices, bread strips, semolina and fill with creamed chicken, curries. 4½" and 3¾" baskets, \$5.98 plus 50c post. Maison Michel, Ltd., HG4, Michel Bldg., New Hyde Park, N. Y. 11040.



A BARN BUILT BY YOU

Attractive little red barn makes the perfect set-up for a work shop, play house, motorcycle garage, dog kennel. Of ½-inch exterior plywood; mounted on skids for portability. Step-by-step plans for 8' by 12' by 9' high with 4' sliding door. Also a 6' by 8' size with dutch doors. \$2 each ppd. Hammond Barns, HG4, Box 39027, Indianapolis, Ind. 46239.

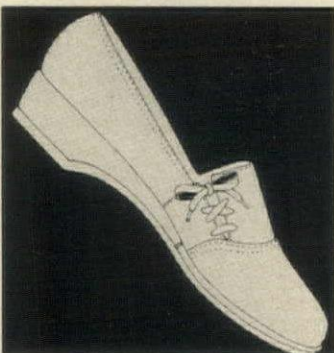

BUY JUPITER!

It's as smart and comfortable a shoe as you'll find. And what a color and size selection! Gray or black shag; black, red, bone, beaver brown or white baby calf. Jupiter side tie saddle, crepe sole. Widths AAAA to EE; 2½ to 10, \$20.95; 10½ to 12, \$21.95. Add 50c post. Free catalogue. Solby Bayes, HG4, 45 Winter St., Boston, Mass. 02108.

ALL-FRINED CURTAINS COLONIAL STYLE!

Classic Colonial curtains like those made by fifty New England housewives in the days of our early settlers. Made of natural bleached or snowy white bleached MUSLIN, they're trimmed with fluffy chenille fringe and they're EXTRA WIDE—to the pair.

VERSATILE—hang as Tier upon Tier, Tier Valance or use two pairs Cottage Style (illustrated) or one pair full length tied back. Two matching tieback pieces included with EVERY PAIR.

Also available trimmed with 2" KNOTTED FRINGE

24"	\$4.50
30"	4.75
36"	5.00
45"	5.50
54"	6.25
63"	6.75
72"	7.50

Matching Valance
11" x 68" . 2.50

Avoid delay; specify White or Natural

For 2" KNOTTED FRINGE, order style "ABBY"
For 2" KNOTTED FRINGE, order style "SURREY"
Add 50c postage to each order.

CLASSIC COLONY CURTAINS, HG4A, Box 232, Westfield, N.J. 07090
Money back guarantee. Send check or Money Order. No COD's.
Delivery in N.J. add 5% Sales Tax

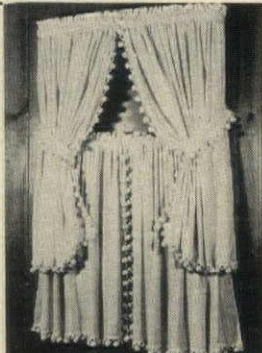

DELIGHTFUL NEW CREWEL DESIGNS!



MARGUERITES PILLOW

Quick to do—with big, bold stitches adding dimensional effect. Erica Wilson design. 14" x 14" x 2" box pillow. Greens, yellows on white textured weave background. Boxing and bottom green. Kit contains design, yarns, needle, zipper, instructions, without pillow form. Price \$8.00, plus 50 cents for postage and handling.

Send 25 cents for new 1970 Color Catalog

Asbury Needlecrafters

719 MATTISON AVENUE ASBURY PARK, NEW JERSEY 07712



LOVELY LILIES PICTURE

Golds, yellows, reds, brown and white on green linen-like fabric background. Beautiful spring and summer effect. Erica Wilson design. Finished size 17" x 22". Kit contains design, yarns, needle, simple instructions, except frame. Price \$9.00, plus 50 cents for postage and handling.

Canadian orders—add \$1.00 for postage and handling.



GLOVE CLEANING BY MAIL

We offer you a fast, inexpensive way to clean and restore your leather gloves to their original beauty. Mail your gloves today or write for convenient mailing envelopes. Gloves promptly returned 24 hours after we receive them. Satisfaction guaranteed.

any length \$1.50

Glove Masters

Dept. H4, 451 East 167 St., Bronx, N.Y. 10456



THE SYMBOL OF PEACE PENDALLION®

Remarkable in its beauty and significance, this unique pendant-medallion couldn't be more timely. The medallion is superbly crafted in bronze or sterling silver with 27" matching chain and features the Dove of Peace on one side with the world-recognized Peace Symbol on the other. Wear it yourself. Or give it to others as your gift of hope for this year—and many years to come. The Peace Pendallion is exclusively designed by American Mint Associates and cannot be found elsewhere. The 2" size Pendallion also carries the word "Peace" around the border in the 5 official languages of the United Nations.

1½" size In Bronze: \$ 3.95 In Silver: \$12.50
2" size In Bronze: \$ 6.95 In Silver: \$22.50

All orders postpaid. Pennsylvania residents add 6% sales tax. Order today from: AMERICAN MINT ASSOCIATES, INC., Department 198, Media, Pennsylvania 19063.

ONLY \$8 PER CARAT



FINE CUT 58 FACETS

PURE WHITE • FLAWLESS

STRONGITE is a remarkable, hard and brilliant synthetic stone the most convincing laboratory-made product, at the fraction of the cost of a diamond.

STRONGITE'S amazing hardness enables us to offer you an UNCONDITIONAL LIFETIME GUARANTEE in writing against scratching, chipping or loss of brilliance. Available in every popular gem shape, up to 20 carat diamond size, and larger. Sold on our easy payment plan and a MONEY-BACK GUARANTEE within 10 days. You take no risk!

SEND NO MONEY. Just write for FREE BROCHURE showing a wide variety of settings for men and women.

THE STRONGITE CO. DEPT. 99G, 7 WEST 45TH ST. NEW YORK, N. Y. 10036



Lung Ashtray TURNS SMOKERS OFF

Created by a medical doctor, this anatomical reproduction of the lungs, mounted on a black, heat resistant plastic ashtray, shows what happens. Rising smoke from cigarette leaves residue of tar and nicotine. Adjacent lung, closed off, remains clear. Use as educational tool for children or gift to help discourage a smoker. \$3.00 ppd.

Pu. Res. Add 6% Tax • Sorry No COD's Send For Free Gift Catalog

TAYLOR GIFTS

Dept. 2, 211 Conestoga Rd., Wayne, Pa. 19087

Lady be good to your feet

Enjoy buying our very choice quality shoes by mail from our world-famous catalog showing huge array of smart styles for every occasion — and our vast range of sizes insures you perfect fit — or your money refunded!

Send for Free Catalog
SIZES 1 to 13 SHOES
AAAAA to EEEEE



DIANA shown
Sizes 2½ to 12,
for widths AAAA to EE
In baby calf: black,
filly-brown, grey, white;
navy with wedgwood,
malt with chocolate
or bone with malt.

Sizes 2½ to 10 \$19.95
10½ to 12 \$20.95

Please add 50c a pair for postage

SOLBY BAYES
45 Winter Street (Dept. GR) Boston, Mass. 02108

SHOPPING AROUND

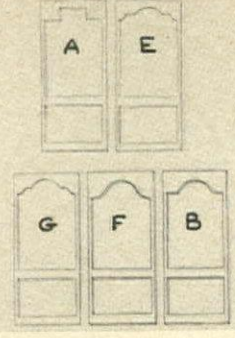

FABRIC SHUTTERS
French or country, G; traditional or Italian, B; modern or oriental, A; Early American, F; Spanish, E. Sizes: Windows, from 6" by 16" to 20" by 56"; doors, walls, from 12" by 80" to 39" by 96". Send self-addressed, stamped envelope for information. From \$5 ppd. Versi-Frame Ltd., HG4, P. O. Box 361, Bellmore, N. Y. 11710.

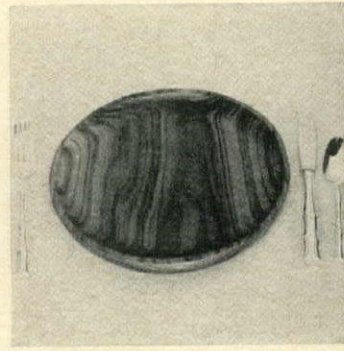

UNIQUE TEAK
Delicately hand-carved plates from Thailand made from selected heartwoods of teak trees have natural "shield." They are impervious to water, stains, completely non-absorbent and unaffected by food or liquids! 10" dia. \$4.98 each; set of four \$17.98. Ppd. Maison Michel, Ltd., Dept. HG-4, Michel Bldg., New Hyde Park, N. Y. 11040.

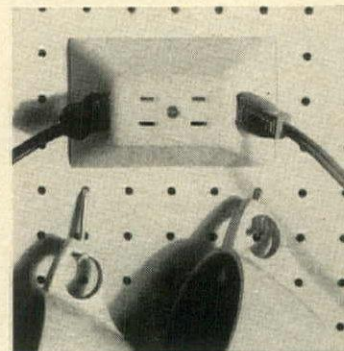

BARGAIN OUTLET
Permanent adaptor outlet takes the place of an ordinary double outlet and permits plugging in of four small appliances: iron; lamp; percolator and toaster or a bedroom or bath combination. 3" by 4¾" in ivory, it plugs in and is safe. \$1.29 ppd. Breck's of Boston, H23 Breck Bldg., Boston, Mass. 02210.



FOCUS ON PHOTOS
Giant 4" plastic cube holds and stores favorite photos. It's multi-sided so that you can show off five treasured snapshots in clear plastic. A most useful item! Keep your photo collection in order by storing up to 300 extra photos. \$1.98 plus 35c post. Greenland Studios, 7197 Greenland Bldg., Miami, Fla. 33054.



TIME THIEF
Is your pool robbing you of leisure time? Meyco safety pool cover takes just two minutes to put on or remove. Keeps out dirt, leaves and such; children and pets are safe when you're away. Discourages algae. Custom made for any size. 15' by 30', \$229 ppd. Meyco, HG4, 138 Haven Ave., Port Washington, N. Y. 11050.

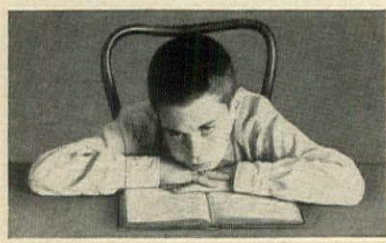

If Your Child is a Poor Reader

See how *The Sound Way To Easy Reading* can help him to read and spell better in a few weeks. This new home tutoring course drills your child in phonics and phonograph records and cards. It gives a fresh start in reading to children who are not learning under "progressive" teaching methods. Parents and teachers report children gain up to a full year's grade in reading in six weeks with *The Sound Way To Easy Reading*. University tested and proved. Used in over 15,000 schools and thousands of homes. Write for free illustrated folder. **Bremner-Davis Phonics, Dept. W-9, Wilmette, Illinois 60091.**

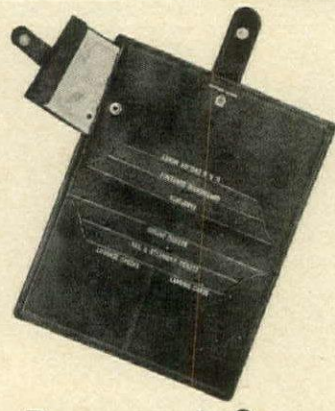

Passport Case

It has everything—space for travelers checks, currency converter, large pockets for foreign currency, luggage checks, landing cards, rail, steamship and airlines tickets... gusseted pocket for credit cards. In Natural Pigskin, or Black, Brown or Red Morocco

\$9.95

LUXURIOUS BLACK or BROWN
SOFT BUTTER CALF \$21.95
PLEASE ADD 35c POSTAGE

SEND FOR
FREE
GIFT
CATALOG



Sorry
No
COD'S
Please

Dept. HG4-0, 1141 Connecticut Ave., N.W.
Washington, D. C. 20036



SWIVEL CAPTAIN'S STOOL

Sturdy, Concealed Ball Bearing Swivel

Now... a swivel stool styled for the home. For the drink bar, food bar, kitchen counter, work or drafting table, office, etc. Ideal child's dining chair (turnings on legs allow easy slicing off as child grows). Large, contoured seat and wide curved back give maximum comfort. Rungs just the right leg height for young or old. Thick knotty pine seat and back—

hardwood legs, rungs. Finest handcrafted quality.

Beautifully finished in honey tone pine or maple, antique pine or walnut. Seat ht. 30 in. or 24 in. (Specify). Only \$16.95 IN COMPLETE KIT—for easy home assembly. Prefitted, drilled, sanded, etc., ready for finishing. Simple instructions. \$11.95 Shipping Charges Collect
BEAUTIFUL NEW FREE CATALOG—700 ITEMS Finished and Kit Furniture in Friendly Pine

Include Zip No. Not Sold In Stores Money Back Guarantee
Yield House
Dept. G4-0
North Conway, N.H. 03860



DOVES are for PEACE

Wherever you place them, perched on their well-proportioned bases, this imported pair of Doves by LEFTON makes peace talk in regal elegance. The exquisite detail of the white bisque birds permits close inspection. Never would you guess the price is only \$13.95 ppd. for the pair.

IMRE BAN STUDIO
3950 Lake Shore Drive, Dept. HG470
Chicago, Ill. 60613



MAGIC MENDING

Crystal clear liquid glass creates iron-bond adhesive for mending glass, china, crockery, tile, ceramics, porcelain and jewelry. Forms a permanent, washable, heat-or-cold proof bond.

LIQUID GLASS\$1.49 Mailing 15c
Call. residents add 5% sales tax. Satisfaction guaranteed.

Anthony Enterprises
585 Market St., Dept. HG-40
San Francisco, Calif. 94105

SHOPPING AROUND

SATIN DREAMS

Snuggle in each night with a satin pillow case and dream luxurious dreams. 22" by 33" case is specially treated to eliminate static electricity. It eliminates the need for nets or turbans during the night. Hair stays hair-dresser perfect. White only. \$2.98 plus 15c post. Anthony Enterprises, HG4, 585 Market St., San Francisco, Cal. 94105.



ISLAND SCENT

Identify with Amalie, the lingering fragrance that comes from the Virgin Islands. A bit of Caribbean ambiance, the light perfume's a blend of costly herbs and spices that's respectably sexy. 1/8 oz. \$3; 1/4 oz. \$5.50; 1/2 oz. \$12; 1 oz. \$22; 2 oz. \$30. Ppd. Virgin Islands Perfume Corp., Dept. B-4, Box 1521, St. Thomas, Virgin Islands 00801.

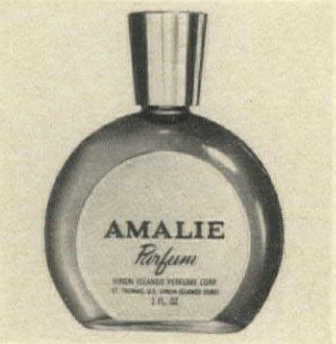

RATTAN HEADBOARD

Picture the pattern a wonderful willow headboard projects on a bedroom wall. Dramatically decorative accent: doubly effective for twin beds. Handwoven in Europe of natural willow. 39" by 54" h., \$24.95; 54" by 54" h., \$29.95 each. Exp. coll. New catalogue, 10c. Fran's Basket House, HG4, 89 W. Main St., Rockaway, N. J. 07866.

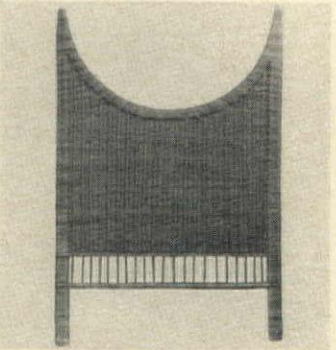

EARLY AMERICAN PLAY

Authentic toy used in Colonial times reproduced to provide rhythm and fun for today's kids. Carved wooden Yankee Doodle Dancer comes with pole and paddle, completely assembled. Tap a tune on the paddle and he springs into action with arms swinging, legs a-tapping. \$4.95 ppd. Plan-It-Kit, HG4, Box 429-Y, Westport, Conn. 06880.

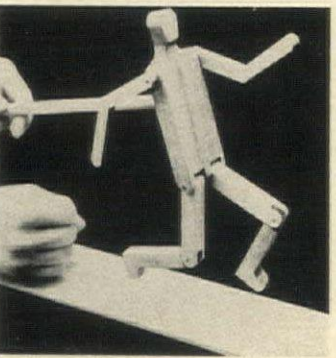

CART BLANCHE

Show off those spring plants and flowers in this sparkling white iron cart. Come summer, put it on the porch or patio for outdoor prettifying. Without the top shelf section, cart charmer converts into a refreshment stand. 48" high by 34" long by 17" deep. \$18.95 plus \$2.50 post. Henry R. Smith Studios, Dept. HG4, 39 Crestline Rd., Wayne, Pa. 19087.



1000 NAME & ADDRESS LABELS \$1

Your name & address handsomely printed on 1000 best quality gummed labels. Use on stationery. 1000 HANDY LABELS \$1.00.....3/\$2.50 1000 MESH-PUN GUMMED LABELS; printed in black. Borders, many colors. Approx. 2x3/4". 1000 packed in Plastic Box.....\$2.00 1000 GOLD LABELS.....\$2.00 1000 JIK-STIK self adhesive labels. Sticks on any surface; glass, metal, plastic, etc., with only a touch. No ink, satisfaction guaranteed. 1000 packed in plastic box 1 set \$2.00.....3/\$5.00 Every business needs custom sizes. Write for prices.

USE YOUR ZIP CODE

Mr. & Mrs. A. K. Johnson
1934 Marlin Avenue
Martindale, Calif. 93107

HANDY LABELS 411 Jasperson Bldg., Culver City, Calif. 90230

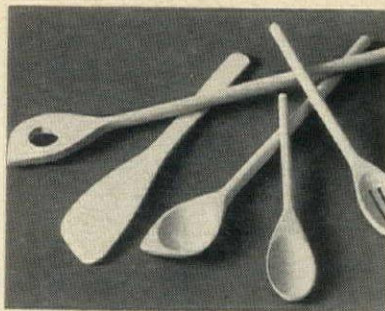

CHEF'S WOODEN TOOLS.....Set of 5 \$1.59

Fascinating forms, and essential utensils—the finest chefs wouldn't stir without them! Spoons that get into corners, with holes for mixing dough, with slots for draining, paddle shanes for folding—each different! Natural wood, 9-14" long. #6077



NON-STICK OMELET PAN.....\$2.98

Feather-light omelets every time! This hinged pan lets you cook both sides, add filling, flip 'em so gently they won't fall flat! Polyflon-coated aluminum ends sticking, cooks without calorie-loaded oil or fat. 7 3/4" wide, cool handle. #6112



SUPER-WOK with stand and dome lid \$3.98

The fabulous Chinese Wok—now better than ever! Deep dome lid assures proper saute-and-steam method for delectable dishes—the stand holds pan steady and secure, guarantees even heat. Authentic centuries-old design is the secret of cooking mouth-watering Oriental delights at home—AND the secret of low-calorie results, because you use mere drops of oil or water. 12" steel pan, recipes included. #6389

Please add 75c postage and handling

The Country Gourmet Inc.
Dept. G4, 545 Fourth Ave., Mt. Vernon, N. Y. 10550

THE NEW EFFORTLESS JOGGER

EXCER-JOG

Tones up Muscles—Takes Inches Off—Feel Fit & Young! Keep in Shape All Year! Jog Indoors and Stay Trim.

Get all the benefits of outdoor jogging right in your home, office or anywhere—regardless of weather or time, with our NEW effortless "Excer-Jog." 5 minutes a day of Excer-Jog is equivalent to doing a 1/2 mile run by the average person. Even men and women who found it difficult, embarrassing or inconvenient to jog outdoors, can now get the same results with privacy and convenience. Scientifically constructed, has pedal action springs that simulate actual jogging. Walnut brown woodgrain finish, 31/2" x 32"—portable. Comes with detailed easy-to-follow instructions. Only \$9.95 per set, plus \$1 pp. Satisfaction Guaranteed

Send Check or M.O. Satisfaction Guaranteed

AMTECH CREATIONS, Dept. HG-4
108 New South Rd., Hicksville, N. Y. 11802

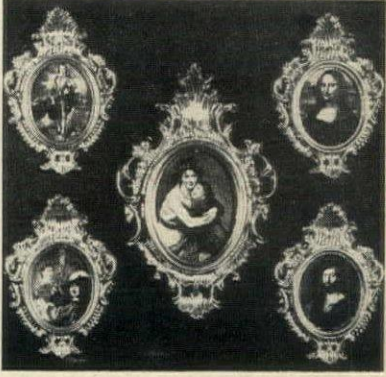

BAROQUE WALL GROUPING Set of 5 \$2.98 Add 50c Post.

Quality, full color prints of famous old masters are mounted under glass in ornate baroque frames finished in antique gold. Group consists of four 4 1/2" x 3" pictures and one 7" x 4 1/2" picture. They can be arranged in any number of ways to fill large wall areas. A great value!

MONEY BACK IF NOT DELIGHTED
Harriet Carter Dept. HG-470, Plymouth Meeting, Pa. 19462

JET-ACTION DISHWASHER

Easily portable... no special fittings or installation needed. Connects easily and quickly to any make faucet... delivers constant jetstream washing action. Detergent compartment in handle.

\$6.95

Send check or money order to:
No C.O.D.s please
Dept. HG-470
Box 585
Skokie, Ill. 60076

Your Own Art Collection

Reproduced Directly on Authentic Artists' Canvases

Overall Size 21" x 27"

Imagine! Having the World's Most Beautiful Art Masterpieces in your own home. Each painting is reproduced directly on canvas—Your friends will think you own the original. Choose from these ten fantastic selections:

DRAWBRIDGE AT ARLES, Van Gogh HERRING NET, Homer
BOATING PARTY, Renoir SUNFLOWERS, Van Gogh
GOLDEN HELMET, Rembrandt SEATED HARLEQUIN, Picasso
BASSIN D'ARGENTEUIL, Monet LITTLE IRENE, Renoir
Ready to frame Satisfaction THE LOVERS, Picasso

\$5.95 each Guaranteed SPRING BLOSSOMS, Delft/Jan + 50c post.

Send today house of goodspeed
Dept. 97CA
Fed. Square Bldg., Grand Rapids, Mich.

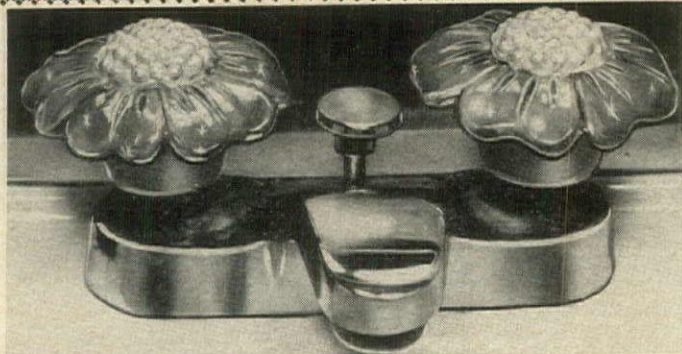

NEW! FLOWERETTES

Fabulous new bath beauty replacement Faucet Handles

NOW—a great new design idea that will change your tired old sink (bath or kitchen), shower or tub, to a modern, color-fresh look, in a jiffy. Luxurious in appearance—looks like fine enamelled jewelry—these superbly elegant Faucet Handles are all die-cast metal, beautifully hand finished in a ceramic glaze and highly fired for permanence. Easy 60-second installation. 2 Faucet Handles only \$7.99; Matching Soap Dish \$3.99.

COLORS: Moss Green/yellow center; Yellow/antique gold center; Black/yellow center; Hot Pink/orange center; Blue/lime center.

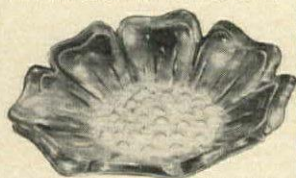

MONEY BACK GUARANTEE IF NOT DELIGHTED!

KAYCO, 210 Fifth Ave., New York, N. Y. 10010
Please rush this order. I enclose cash, check or M.O.

Set of 2 Faucet Handles at \$7.99, postpaid.
 Soap Dish \$3.99 postpaid.

Color Desired.....

NAME.....

ADDRESS.....

CITY & STATE..... ZIP.....

SHOPPING AROUND

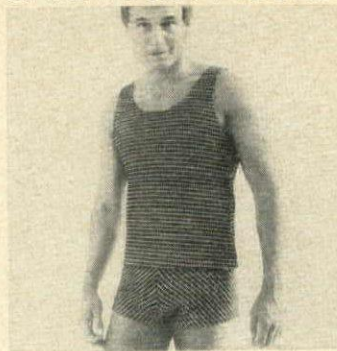

SURF SIDE SET

Men! Plunge into the roaring surf following fashion current! Helenca all-stretch nylon boxer suit in low-rise styling teamed up with wide shoulder-strapped tank top. White checks on blue, orange or black. Sizes S, M, L, XL. Swim suit, \$7.95; top, \$6.95. Ppd. Ah Men, HG4, 8933 Santa Monica Blvd., Hollywood, Cal. 90069.

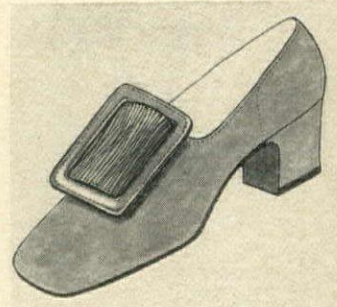

OF REGAL DESIGN

The Louis XIV is made in Italy expressly for Mooney & Gilbert! Distinctively styled in buffalo leather with the very new, dressy, high-rising buckle, framing and shirred gore, 1 1/4" heel. Black or putty. 6 to 13 in 5A and 6A widths; 9 1/2 to 13 in 3A, 2A, A, B. \$23 plus 75c post. Free catalogue. Mooney & Gilbert, HG4, 31 W. 57th St., N. Y. 10019.



MUSIC HATH CHARMS

Latest lovelies for her best bangle could also serve as key chain ornaments. Order an organ in 14k gold \$20 or sterling silver at \$3.50. Choose a guitar, 14k gold \$16; sterling silver \$4. Ppd. Send 25c for charm catalogue. It's all from Charm & Treasure, HG4, 1201 Ave. of the Americas, New York, N. Y. 10036.

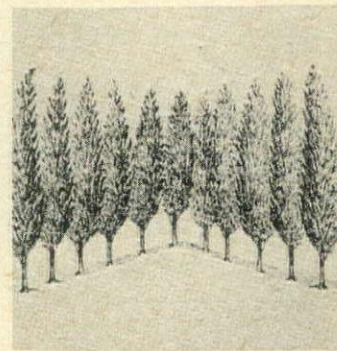

LOMBARDY POPLARS

Silent sentinels, these fine, hardy, fast-growing poplars. They're one year old and ready for first transplanting. A wonderfully ornamental and serviceable tree, they're gracefully shaped, grow to 70' from their present height of 2' to 4'. Minimum order of 5, \$1.45; 25 for \$5.95. Add 60c post. Michigan Bulb Co., Dept. LP-1478, Grand Rapids, Mich. 49502.

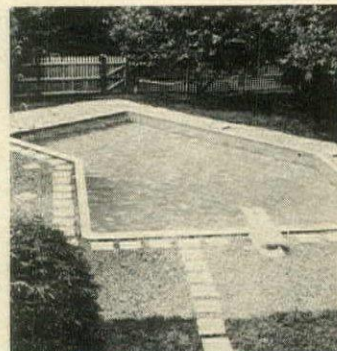

JEWEL OF A POOL

Dog-leg shaped steel wall pool with a fitted vinyl lining permits 32 feet of straight swimming! Perfect size for family swimming and it can be installed in less than a week. Visualize this in your yard or garden. Write for free Spartan Pool Handbook. Order from Spartan Pools, HG4, 200 Entin Rd., Clifton, N. J. 07014.

INVISIBLE CUTTING BOARD

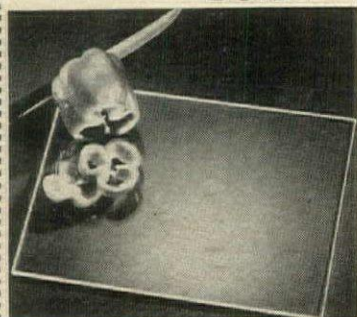

CLEAR AS A WHISTLE

Something to sing about: a clear plastic cutting board that saves surfaces from scratches while you slice, chop or carve. Plus it lets fancy formica patterns show through when too pretty to hide. Dishwasher safe, heat-resistant.

8"x11" \$2.98 each, ppd.
12"x16" \$4.98 each, ppd.
14" Round \$6.98 each, ppd.

Mail orders filled promptly. Money-back guarantee

COLONIAL GARDEN *Country Kitchen*

270 W. Merriek Rd., Dept. HG-4
Valley Stream, N. Y. 11582

AM. EXP. MEMBER

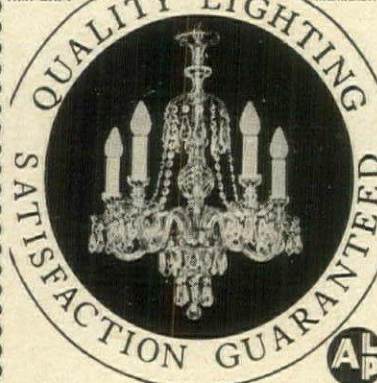

"EXCITING NEW FIXTURES" ENHANCES ANY DECOR!

"NEW DELUXE COLORFUL CATALOGUE"

Imported European; Provincial, Trad., Early American, Spanish, Medit., Contemp.
125 Pages: Elegant Style Chandeliers, Lanterns, Brackets, Baskets. In Crystal, Bronze, W.I., Brass. From \$15 to \$500.

SEND \$2.00 FOR CATALOGUE.

REFUNDED WITH ORDER.

ARTISTIC LIGHTING PRODUCTS
DEPT. HG, BOX 86, HOMECREST STA.
BROOKLYN, N. Y. 11229



SPANISH PROVINCIAL CHAIRS, which suggest the antique but blend perfectly with classic modern interiors. Entirely made by hand in Mexico, they have traditional Spanish peasant carving plus durability and comfort. Seat and back of handwoven rush; frame of sturdy Mexican wood. 37" h. overall; seat 18" w., 17" from floor. Your choice of: Antique Charcoal Stain, \$28.00 pair. Unfinished Wood Frame, \$26.00 pair. Laqueered frame, \$32.00 pair (lime, lemon, black, olive and white). SPECIAL OFFER: Deduct 10% on 4 or more chairs. (Express charges collect.) #N1354.

ELIZABETH McCAFFREY
Department HG-4C, Northport, New York 11768



PORTABLE BACK COMFORT

Folding Bed Board protects against back ache due to over soft or sagging mattresses. Full 5-foot length (1/2 inch thick) provides firm back support at home or folds conveniently into four 15" sections for travel. At home or away you'll always be sure of a good night's sleep! Cot Size or one side of a double bed \$5.95; Twin Bed Size \$7.49; Double Bed Size (in 2 sections) \$10.95; Queen or King Size (in 2 sections) \$13.95. We pay postage and ship in 6 hours.

Send Check or Money Order to:

Better Sleep Inc. BOX GL
New Providence, New Jersey 07974
MONEY BACK GUARANTEE

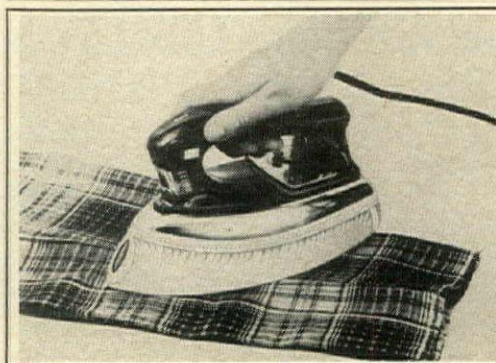

STEAM IRON COVERS

At last you can iron all h surfaced fabrics without ca shine. Puts new beauty in ser gabardine, dull-surfaced s woolsens and knits. Simply one of these covers over steam iron. Set of 2 covers.

IRON COVERS \$10.00
Mailing

Calif. residents add 5% sales tax
Satisfaction guaranteed

Anthony Enterprises
585 Market St., Dept. HG-4
San Francisco, Calif. 94105

SHOPPING AROUND

SPRAY WAY

No question about it, spraying keeps hair on the right wave length. But take care that the stuff doesn't land in your eyes or all over a freshly made up face. See through plastic mask (pretty too) is what you've been looking for: protects other areas from spray. \$1 plus 15c post. Anthony Enterprises, HG4, 585 Market St., San Francisco, Cal. 94105.



STERLING THIMBLE

Pretty little thimble is a sterling find, all dressed up in delicate hearts and flowers. Happy choice for the lucky lady who embroiders, sews, or does crewel work. Sterling silver with antique finish, hand-crafted, 1" deep, and imported from Mexico. Magnifico at \$2.98 each; two for \$5.75! Ppd. The Ferry House, Inc., HG4, Dobbs Ferry, N. Y. 10522.

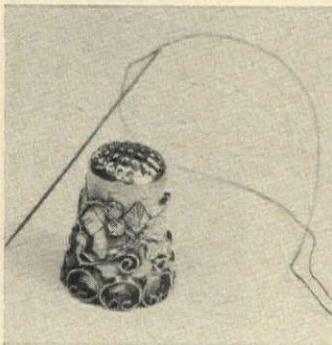

IT'S CRYSTAL-CLEAR

The dilemma of the dining table is solved! Salad plates in the shape of crescents! The shape permits plates to fit right next to dinner plates to conserve space. These are beautifully compatible with any china pattern and generously sized. 8" by 4". Set of eight, \$6.95 ppd. Reizenstein's, HG4, Rm. 260-M, 300 Sixth Ave. Bldg., Pittsburgh, Pa. 15222.

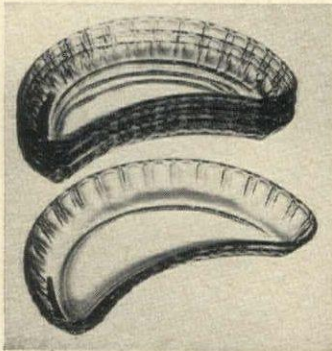

WILLOW THE WALL

To use for plant arrangements, hand-woven willow baskets with metal liners. Trim half rounds come in three sizes: 10" by 7" by 6 1/2", 9" by 6 1/2" by 6", and 8" by 6" by 5 1/2". Small planter could be used for colorful bars of soap. \$5.95 for set of three. Add \$1 post. Catalogue 10c. Fran's Basket House, HG4, 89 W. Main St., Rockaway, N. J. 07866.



SWINGING FRINGE

Cascades of double-knotted 4" fringe are the fashion dividends of natural unbleached or white muslin swag-on-tier, tier-on-tier or tier and valance window dressing. 80" wide per pair—lengths: 24" or 30", \$5; 36", \$5.25; 45", \$5.75. Swag top, 39", \$5.75; valance, 11" by 80", \$3. Add 50c post. Old Colony Curtains, HG-40, Box 232, Westfield, N. J. 07090.

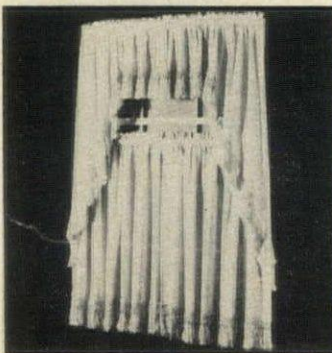

DOWN COMFORTS Beautifully RE-COVERED

... in exquisite down-proof satins, taffetas, Wool comforts recovered, too. And OLD FEATHERBEDS converted into cloud-soft, feather-fluff, heirloom comforts by ALDEN secret process. ABSOLUTE SATISFACTION GUARANTEED. Mail Order Only. No salesman will call!

ALDEN COMFORT MILLS-HG • Box 6070 • Dallas, Texas

Write FREE samples of coverings, testimonials, and for descriptive folder today. No obligation.

JET ROD FLAME GUN

Kills Weeds, melts ice and snow in just seconds

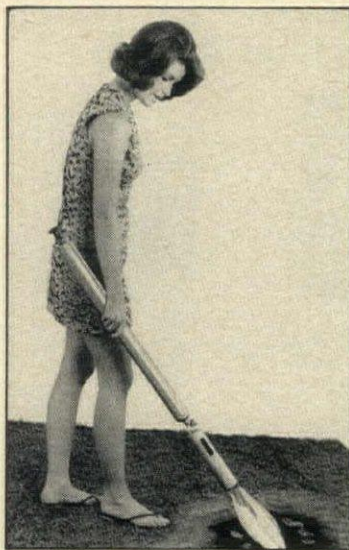

■ Simple! Foolproof! Anyone can use it with complete safety! . . . a fine precision unit. Fill it with kerosene. Uses a new "jet principle" for maximum efficiency and safety. In just seconds a searing hot flame is safely shooting from the end of the gun . . . burns weeds, sterilizes soil. In winter, use it to melt ice and snow without any harm to concrete. Completely safe.

#398 JET FLAME GUN **\$17.95**

Made in England plus \$1 p.p. & hdlg.

ALEXANDER SALES CORPORATION

Dept. HG-470 26 South 6th Ave., Mt. Vernon, N.Y. 10551

MAGAZINE FILES



STORE OLD MAGAZINES —END ROOM CLUTTER!

Ivory colored binders preserve the back issues you want to save; file them in a neat and orderly, easily accessible manner. Of heavy cardboard for years of use; with index on front for noting contents.

71043 S (Readers Dig. Size) 1.29
71183 M (Nat'l Geo. Size) 1.39
71233 L (Time Mag. Size) 1.49
71373 XL (Life Mag. Size) 1.59

BRECK'S OF BOSTON SINCE 1818

F13 BRECK BLDG., BOSTON, MASS. 02210

DECORATORS:
PLEASE NOTE!

SALE Floor Candle Holder

Reg. \$9.95
Now **\$5.95**
Add 95c Postage

TALL SHOW PIECE
of WROUGHT IRON
in SPANISH MOTIF

This is an important piece that will add Mediterranean flavor to your living room, dining room or family room as it graces a fireplace, or have two flanking a door or entrance hall. Perfect for patio dining. Black heavy wrought iron, height will adjust from 34" to 49" for your own desired effect. 7" x 7" base and a 9" high globe.

MONEY BACK IF
NOT DELIGHTED

Harriet Carter



Dept. HG-470,
Plymouth Meeting
Penna. 19462



THE BUG HOUSE

Now, let your children catch butterflies and insects easily and safely with our humane aerated Bug House. 3" x 5" metal. No more dangerous glass jars. Bugs live to be observed closely.

\$2.00 each 2 for \$3.75 PPD.
(Send 25c for 44-page catalog)

THE CANDLE MILL, G-4
East Arlington, Vermont 05252

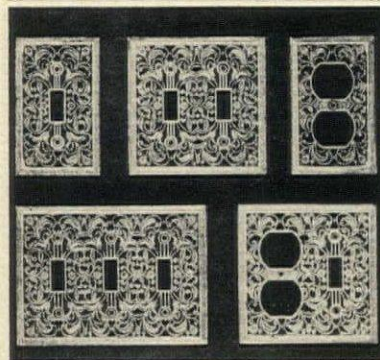

GOLDEN FILIGREE SWITCHPLATES

Add a touch of charm to your home at little cost with our golden switchplates. Brass-plated, antique non-tarnish finish, screws included. Also available in wrought-iron black.

SINGLE—3" x 4 1/2" \$1.00 each
3 for \$2.95
DOUBLE—4 1/2" x 4 1/2" \$1.50 each
TWIN OUTLET—3" x 4 1/2" \$1.00 each
3 for \$2.95
TRIPLE—6 1/4" x 4 1/2" \$2.95 each
COMBINATION—4 1/2" x 4 1/2" \$1.50 each
QUADRUPLE—8" x 4 1/2" \$3.95 each

PLUS 45c POSTAGE & HANDLING

Pa. Res. Add 6% Sales Tax, Sorry No COD's.

THE ADDED TOUCH
12-H Water St., Bryn Mawr, Pa. 19010

Collect signed original etchings and lithographs by the world's great artists



Raphael Soyer



Jacob Landau



Richard Florsheim

Associated American Artists, America's largest dealer in original prints, invites you to browse. . . . Our program enables you to acquire original works of art ranging from \$15.00 to \$110.00. And the roster includes such names as Raphael Soyer, Jacob Landau and Richard Florsheim, Lynn Chadwick, Leonor Fini, Masuo Ikeda and Thomas Benton!

FREE: 40 page catalog with 50 illustrations, advice for the beginning collector and an article on the techniques of printmaking. (Please send 25¢ for postage and handling.)



Associated American Artists
663 Fifth Ave., New York 10022, Studio 34

Name _____

Address _____

City _____

State _____

Zip _____

SHOPPING AROUND

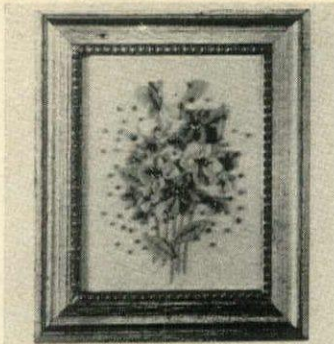

THRICE NICE

Three dimensional treat in the form of a flower piece made up of felt, embroidery floss and bright beads: La Petite Fleur appears in green and blues on a natural color background. Twin shows up in pinks. 4" by 5" \$3 each. Pair \$5.50. Add 50c post. per item. Asbury Needlecrafters, HG4, 719 Mattison Ave., Asbury Park, N. J. 07712.



GRACE NOTES

As the music box chimes out in jewel-like tones the haunting melody, "Somewhere My Love," Lara's theme from DR. ZHIVAGO, an exquisite figurine of glazed ceramic revolves gracefully in waltz-time tempo. Each full-color, 7" high, 4" wide. \$4.98 ppd. Colonial Studios, Dept. TF-35, White Plains, N. Y. 10606.



GUARD YOUR CASH

Cowhide money belt conceals 15 to 20 bills within tubular construction. Nylon zipper is color matched to the brown or black belt. In ordering give waist measurement. Perfect for men who do a lot of traveling in this country or overseas. \$6.98 plus 35c post. Anthony Enterprises, HG4, 585 Market St., San Francisco, Cal. 94105.



CARGO SPACE GALORE

Natural cotton canvas swingalong bag personalized with two black stenciled initials adjusts for over-shoulder or over-arm with tough webbing strap. Snap closing, zipped compartment on flap, pocket 'neath flap. Roomy 10½" by 13½" by 3¾". \$4.98 plus 35c post. Lillian Vernon, G41, 560 So. Third Ave., Mt. Vernon, N. Y. 10550.

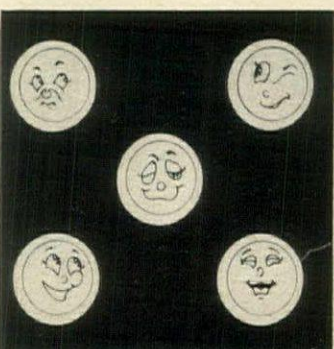

PIXIES SAY IT

Paste-on caricatures to press on letters, illustrate the mood appropriate to the thought expressed: humor; anger; joy; sadness; whimsy. It's fun to have a pixie parade marching along the letter. There are 28 different expressions and 112 labels to a box. \$1 ppd. Bruce Bolind, HG4, Bolind Bldg., Boulder, Colo. 80302.



SAVE YOUR HEART WITH...

STAIR-GLIDE®

RENTAL-PURCHASE PLAN AVAILABLE

Installs in less than two hours. No marring walls or stairway. No special wiring. Tax deductible when recommended by a physician. Costs about 8¢ a week to operate. Guaranteed.

USED BY THOUSANDS: CARDIAC PATIENTS • SENIOR CITIZENS • POST OPERATIVES • PARALYSIS • WIFE-SAVER • RESTRICTED PHYSICAL ACTIVITIES.

WRITE FOR FREE BROCHURE

AMERICAN STAIR-GLIDE CORP.

201 W. 80th Terr., Dept. 401
Kansas City, Mo. 64114



Traditional design, superbly crafted from select hardwoods in your choice of dark walnut or warm mellow pine finish, with enchanting decoupage, makes this occasional table delightful for any home. Whether you use it tilt-top for decorative accent only or open for table-top function, it's lovely, versatile and blends with any decor. 14½" x 21" x 25" H. Shipping weight, 12 lbs.; \$49.50; (without decoupage, \$30.00). No C.O.D. Express Collect. Satisfaction Guaranteed. Send 15¢ for folder.

Aggie's

P. O. Box 371, Belmont, N. C. 28012

CURTAIN CHARM

With Ball Fringe
On Unbleached Muslin



20", 25", 30", 36",

40" long 4.00 pr.

2 pairs to window
as shown 8.00

45", 54", 63",

72" long 5.50 pr.

81", 90" long 7.00

All pairs 80" wide

MATCHING

VALANCE

9" x 80" 1.75

Please add 50¢ to each order for handling.

For years, New England housewives have made these charming UNBLEACHED MUSLIN curtains for every room in the house. Now you can buy them direct with all the original simplicity, warmth and handmade look. Practical, long-wearing, these unusually attractive curtains of off-white muslin with matching color ball fringe retain their crisp appearance with a minimum of care. Also available in bleached white muslin for \$1 more per pair. Valance .50 more. Satisfaction guaranteed. Check or money order. No COD's please. Write for brochure showing full line of curtains in many styles and fabrics.

COUNTRY CURTAINS

At the Red Lion Inn

STOCKBRIDGE, MASS. 01262 DEPT. 43

STONE FOUNTAIN

RECIRCULATES WATER! NO PIPES!



"Cherub and Turtle"

Delightful ELECTRIC double shell fountain in Pompeian (Gray) or Carrara (White) stone. Overall height 22". Top shell 20x18x8". Bottom shell 24x20x8". Pedestals of various heights available.

Complete with figure, both shells, electric pump and crating. **\$85** F.O.B. Chicago

VISIT OUR MAGNIFICENT GARDEN AND INDOOR SHOWROOMS

SEND 50¢ for complete catalog of more than 50 beautiful recirculating stone fountains and statues in a wide range of prices.

BELLO-GROPPI STUDIO

Dept. G40 • 421 W. Wisconsin Ave.
Chicago, Ill. 60614 • (312) WH 3-1557

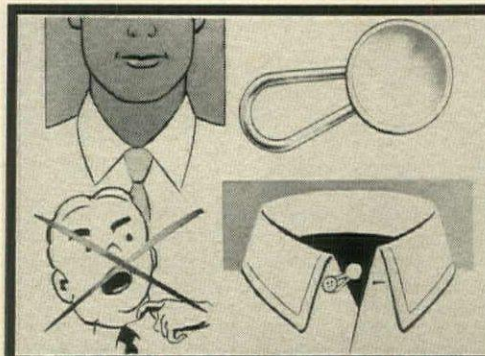

END SHIRT COLLAR "SQUEEZE"

Collar-Extender button "loosens" tight shirt collars. Ends all-day tugging. Expands collar up to ½ size larger for that "just right" feeling. Invisible behind tie. Can be transferred from shirt to shirt in seconds. Set of 4.

4 Collar Extenders.....\$1.00

Mailing 15¢
Calif. residents add 5% sales tax.
Satisfaction guaranteed

Anthony Enterprises

585 Market St., Dept. HG-40
San Francisco, Calif. 94105

SHOPPING AROUND

FIGHT THOSE ELEMENTS

Environment affects skin. Air-borne bacteria, fungus contribute to ageing skin! New natural skin surface element inhibits all that! Barrier-controlled, hypo-allergenic. Advertised in AMA publications. Moisturizer cream or lotion, \$6 ea. Cleansing liquid, \$3.50. Ppd. General Medical Co., HGE-C1, 5701 Adams Blvd., Los Angeles, Cal. 90016.



IVORY INLAY

Richly-carved wood bowl, an import from India, has a flower design of ivory inlaid in the center. The rim is intricate openwork and the rich brown of the wood is a nice contrast with the creamy ivory flower. 12" diameter, a very handy size. \$3.75 ppd. Imported by Shopping International Inc., 993 Shopping International Bldg., Norwich, Vt. 05055.

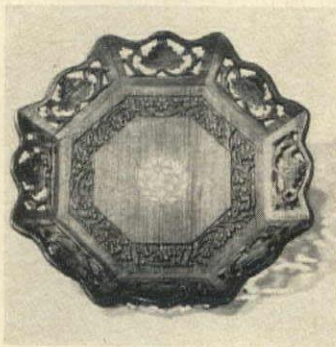

WOOD SAVER

Scratch coat covers scars on wood finishes of furniture, doors and paneling. It works on mahogany, walnut, cherry, maple, pine and other woods. Easily applied with brush end of the cap. We used it on a headboard and it looks great. \$1 a 1/2 oz. ppd. Breck's of Boston, H24 Breck Bldg., Boston, Mass. 02210.



DRUM UP A SCHEME

For this unfinished 18 ft. tall hardwood lamp that's ready for you to decoupage or antique to suit your fancy. Fully wired, three-way switch, 8-ft. cord. Shade: White or beige shantung; oyster or natural burlap. \$9.95 each; \$19.50 the pair. Ppd. Order from Baxwood Crafters, Dept. HGP, P. O. Box 7012, Lexington, Ky. 40502.



BE A GOOD MIXER

Don't settle for halfway measures! Do your mixing job right with ceramic mortar and pestle. Perfect for grinding fresh and dried herbs. And they make you look like a pro! Four graduated in 6", 5", 3 3/4" and 2 1/2" sizes. 8-pc. set, \$7.95 ppd. Jenifer House, Dept. B-40, Great Barrington, Mass. 01230.



DISCOVER THAT WONDERFUL WALKING-ON-AIR FEELING
 Enjoy the comfort and satisfaction from these shoes that won the hearts of millions of women —the shoes that made Portsmouth famous. Each style available BLACK, BEIGE and WHITE soft crushed kid.

"SLING" **"TIE"**

Comfort You Can Feel **Quality You Can Rely On**

Both styles available in these full and half sizes: Slender width for AAAA & AAA 6 to 12; Narrow width for AA & A 5 1/2 to 12; Medium width for B & C 5 to 12; Wide for D & E 5 to 12. Buy direct for only **\$12.95**, plus 75c for postage. \$1 extra sizes over 10. Send money order or check (sorry no COD). Mail Order Division HG, specifying style, size and color desired, to: **PORTSMOUTH SHOE CO.** Portsmouth, Ohio 45662

FURNISHED IN EARLY AMERICAN?

Send 25c For Big 72 Page Handbook-Catalogue "1,000 Pictures Of Basic Items For Furnishing An Early American Home"

Everything in Early American. All by mail at modest prices. Money-Back Guarantee even includes shpg. chgs.

HUNDREDS OF GIFTS WITH AN EARLY AMERICAN FLAVOR

100,000 people a year visit our Shop

STURBRIDGE YANKEE WORKSHOP
 the Nation's Center for Early American

504 Brimfield Turnpike, Sturbridge, Mass. 01566

NEW on the course GOLFER
 or SUBURBAN-ITE. Smart, snappy style with a swing all its own. Convertible collar, buttons to hem, action back, unique sleeve that unbuttons for added freedom. In best quality J. P. Stevens Seersucker; machine washable, little or no ironing needed. Brown, Blue or Charcoal Gray with White. Sizes 10-20 and 14 1/2-24 1/2. Satisf. Guar.

\$8.95
 Postage 60c
 \$5 deposit for COD

VICKI WAYNE
 610-H4G
 So. Country Club
 Tucson, Arizona 85716

(Div. Old Pueblo Traders)

FEMALE OF THE SPECIES
 HANDMADE WICKER ATTACHE CASE

Here's an attache you could really get attached to! For club women and career girls, a femme fatale briefcase in weather proofed natural wicker. Wood frame 16x11x3" case is beautifully hand-crafted and lined, with brass locks and 4 compartments for books, papers, reports, music. Looks great with any outfit! \$9 plus 75c postage money back guarantee.

JOAN COOK Dept. 2
 1241 N.E. 8th Ave., Ft. Lauderdale, Fla. 33304.
 Or phone 305-523-0171 for immediate COD delivery.

MOTHER'S DAY SPECIAL
 Baby's First Shoes
 Bronze-Plated in Solid Metal

Only **\$3.99** a pair

GUARANTEED TO PLEASE PARENTS

Limited time only! Baby's precious shoes gorgeously plated in SOLID METAL for only \$3.99 pair. Don't confuse this offer of genuine lifetime BRONZE-PLATING with painted imitations. 100% Money-back guarantee. Also all-metal Portrait Stands (shown above), ashtrays, bookends, TV lamps at great savings. Thrillingly beautiful. The perfect Gift for Dad or Grandparents. **SEND NO MONEY!** Rush name, address, for full details, money-saving certificate, handy mailing sack. Write now!

AMERICAN BRONZING CO.
 Box 6504-D5 Bexley, Ohio 43209

Glowing Glass Birds

Three of our song birds in beautiful, colorful leaded cathedral glass. Handmade by the craftsmen of Sandwich, Mass., home of the most famous glass ever made in America. Hanging in the window with the light shining through they are beautiful. Chickadee is on a Pine branch, Cardinal on Holly, and the Blue Jay on a Dogwood limb. Very decorative and lovely. Appr. 6" to 7" in length. State choice.

CHICKADEE \$6.50 **CARDINAL \$7.95**
BLUE JAY \$9.95 Add 35c ea. post. & handling

Pa. Res. Add 6% Tax • Sorry No COD's
 SEND 10c FOR GIFT CATALOG

Clymer's of Bucks County
 Dept. HG-4-0, Point Pleasant, Pa. 18950

BEAUTY AND THE BLEACH

No fairy tale this, but a fact! Problems fade with Jolen Creme Bleach . . . the fabulous new cosmetic that bleaches superfluous hair on face, arms and legs. Like magic, medically approved Jolen turns dark hair pale blond to blend with your own skin tones. Be a beauty . . . try JCB now!

JOLEN

Box 561, H4, Fairfield, Conn. 06430



Name _____ \$2.20 Reg. Size
 Address _____ \$5.50 Giant Economy Size
 City _____ Zone _____ State _____
 No C.O.D.'s/Price incl. pp./Money back guarantee



Bronze and Crystal CANDELABRA

Suddenly your room has sparkle when the light catches the imported crystal pendants that cascade from this magnificent candelabra of imported Spanish bronze. Electrified for 5 candle lights and lavishly scrolled. 20" high, 11" wide. It's truly **\$39.95** EACH

SHIPPED EXPRESS CHARGES COLLECT NO COD'S

Pa. Res. Add 6% Tax • Send 10c for catalog

LUIGI CRYSTAL

Dept. HG4-0, 7332 Frankford Ave., Phila., Pa. 19136

STUDY AT HOME

INTERIOR DECORATION

For a Satisfying Hobby or Rewarding Career

Famous course offered by the leading school of interior decoration in the U.S. Individual program prepared and supervised by prominent N.Y. decorators on faculty of long established, reputable school with successful graduates all over the world. Lessons cover: Textiles; Furnishings; Arrangements; Color Harmony; Period; Modern and Antique Furniture; Rugs and Floor Coverings; Period and Modern Wall Treatments; Wall Papers; Draperies; Lighting; Pottery; Porcelain, Glass & accessories. Details on how to set up your own business or start a career. Lessons beautifully illustrated—complete with necessary samples of fabrics, colors, etc. which you retain for future reference. Certificate awarded. No obligation, no solicitors.

NEW YORK SCHOOL OF INTERIOR DESIGN

155 East 56th St., New York 10022

New York School of Interior Design
 155 East 56th St., New York 10022
 Please send me, without cost or obligation, Catalog C21.

name _____
 address _____
 city _____ state _____

Send for FREE BOOKLET

THE DIAMOND HAS A RIVAL THE KENYA GEM



The only man-made jewel that can be worn side by side with the diamond; expertly cut in 58 facets, its beauty lies in its prismatic fire. Men's and women's rings priced from \$50. Terms.



FREE!
 Send for Illustrated Booklet

KENYA GEM CORP.
 Division HG40 / Philadelphia, Pa. 19122

SHOPPING AROUND



INSTANT DECOR

Natural wood grain comes alive in furniture, woodwork, cabinets, trim, paneling easily when you brush on Pen-Chrome clear satin finish. Dries quickly to a rich hand-rubbed finish. Use over stained or raw wood. Offer limited to one can per customer. ½ pint sample, 50c postpaid. The O'Brien Corp., Dept. HG4, South Bend, Ind. 46621.



BOIL AND BUBBLE

Heavy-duty double-coated Teflon hot water pot boils liquids in 90 seconds! A 750 watt unit that holds six cups, this instant convenience has graduated markings and automatic controls. Cord and instructions included. \$11.95 ppd. New 64-page catalogue, 25c. Suburbia Mail Shopping Service, Dept. 4GE, 366 Wacouta, St. Paul, Mo. 55101.

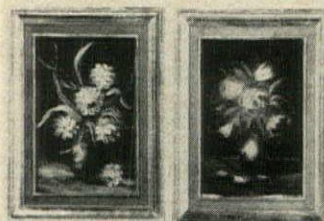

MINI SIGNED ORIGINALS

Individual works of art are oils painted in Spain and exquisitely framed to brighten walls anywhere. In brilliant colors, each 7" by 9" canvas is signed and mounted in a gold leaf wood frame with a red velvet mat. \$4.95 each. Add 30c post.; two, \$9.75. Ppd. House of Goodspeed, HG4, Federal Square Bldg., Grand Rapids, Mich. 49502.



EASY DOES IT

The home passenger elevator is a boon to households where an occupant is suffering from heart trouble, arthritis or rheumatism. It requires no special wiring and installs in two hours, plugs in and leaves stairs free to use. Rental or Purchase plan. American Stair-Glide, HG4, 201 W. 80th Terr., Kansas City, Mo. 64114.

Imported Hand-carved DOORS

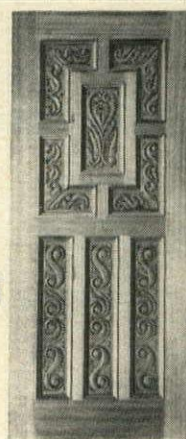

PRICED FROM UNDER \$100

In kiln-dried solid mahogany, walnut or pine. Very wide selection, or we will make to order any style any size. Send \$1.00 for Carved Door Catalog. Send \$1.00 for our big 172 page Decorative Hardware Catalog.

ACME HARDWARE CO., INC.
 As usual with the unusual since 1926.
 Dept. 2-D, 150 S. La Brea Ave.
 Los Angeles, California 90036

STUDY the DECORATIVE & FINE ARTS in LONDON at the INCHBALD SCHOOL of DESIGN

Situated in London's Centre for the Decorative & Fine Arts, the Inchbald School of Design provides:—

1. A year's study course in the Decorative and Applied Arts, commencing in October 1970, covering the History of Architecture, Furniture, Painting & Sculpture, as well as Historical and Political Studies.
2. A One-Year Diploma Course in Interior Design, commencing October 1970.
3. Concentrated ten week courses, commencing October 1970, January 1971 and April 1971, includes History of Architecture, Art, Antiques, and Practical Designing.

Details of all courses from the School Secretary, 7 Eaton Gate, London SW1, England (telephone 01.730.5508)

SHOPPING AROUND

HEY! TENSILITY

To repair cracked and worn out fingernails—something new, safe and absolutely wonderful: Precious Dew, just a drop, under each tip for three consecutive days does the trick; preserves nails in the pink of condition so that you may keep them long and lovely. Lots for a little at \$3 ppd. Fleetwood, Dept. XX-42, 427 W. Randolph, Chicago, Ill. 60606.



CLEARLY INTERESTING

You can make a bookstand just like this contemporary beauty! Send 25c for a fascinating brochure which gives instructions on how to build more than 40 home projects with Plexiglas. Bookstand shown is made from 1/4" Plexiglas which has been strip-heated. Write Rohm and Haas Co., HG4, P. O. Box 9730, Philadelphia, Pa. 19140.

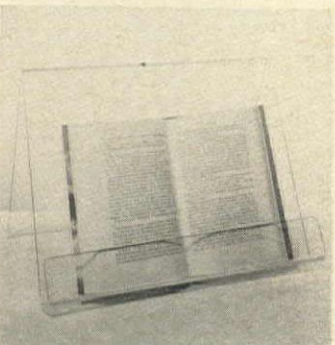

STANDING ORDER

Beautiful rosewood stands, hand-carved in century-old Oriental patterns are superb show-off spots. Decorative to display a treasured figure, a flowering plant. Shown is the low base model at \$2.50 and the footed version at \$6.75. Both are 4" in dia. Ppd. Other sizes. A. C. Gifts, HG4, 565 Boston Post Rd., Port Chester, N. Y. 10573.



WATERPROOF

Double-faced adhesive vinyl tape is ideal for rugs and carpets at the pool, on patios and porches. 1 1/2" wide, it is easy to apply and adheres to any clean, dry surface, but is waterproof to withstand splashing around the pool. \$1.29 a 12' roll plus 15c post. Anthony Enterprises, HG4, 585 Market St., San Francisco, Cal. 94015.

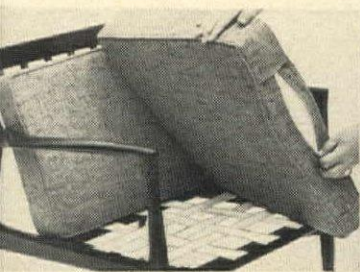
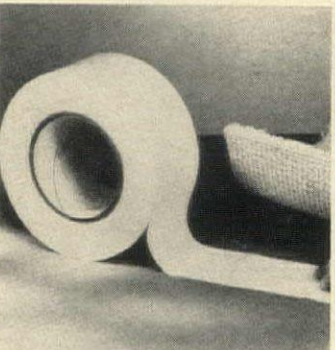

renew your danish chair

...or sofa to the original comfort and good looks! Simply replace those sagging or broken straps with new clip-on, loop-end or pin-end rubber straps, \$1.25 per strap, ppd.; or with webbing, 50¢ a foot, ppd. Add sales tax on Calif. orders; specify style and slot-to-slot (not old strap) measurements. We also replace zippered covers in fine Danish fabrics or vinyl; and supply genuine latex foam cushions—send 25¢ for fabric swatches, price list. E. J. EVANS, 630 North Western Avenue Dept. A, Los Angeles, California 90004

Send us your tired, your soiled, your wrinkled kid, suede or leather gloves yearning to be cleaned.

Let Glove-Pros restore all the original beauty, color and suppleness to your kid, suede, or leather gloves. Mail your gloves or write today for free, convenient mailing envelope. Your gloves cleaned and return-mailed within 24 hours. Satisfaction guaranteed or your money back.

Any Size \$1.50 or Length

Glove-Pros

110-113 Cranston St. Providence, R. I. 02907

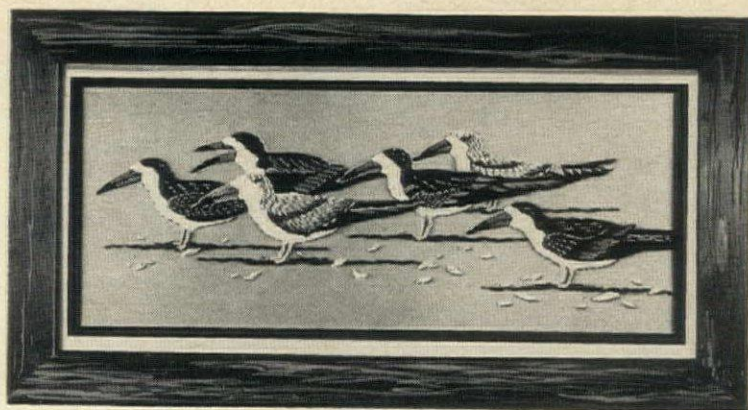
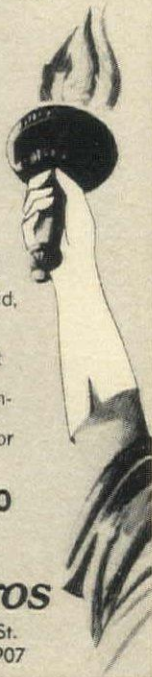

SHORE BIRDS IN CREWEL

A company of Black Skimmers gathered on a shell strewn beach with their young in light speckled plumage. Could you conjure a more beguiling assemblage for your willing needle to bring to life? Large red bills and white breasts contrast with dark bodies done in heavy yarns of rich browns, tans and black. The scene is cast on a background of sand colored, textured fabric.

All work is done with simple stitches. This quality kit contains: Textured fabric, yarns, needles, complete instructions and diagrams (frame not included). Finished size 14"x32". Kit #301 - \$9.95 plus 60c postage and handling.

Pa. residents add 6% sales tax. Send check or money order only No C.O.D. BOX 303, DEPT. HG40 HUNTINGDON VALLEY, PA. 19006 Send 50c for color brochure. Free with order.

Crewel World

"Yard Boy" AMERICA'S FINEST

OUTDOOR INCINERATOR

Endorsed by Fire Prevention Authorities



BURNS GARBAGE LEAVES & LITTER to a Powdered Ash

Quickly! Safely!

SAFE—Sealed-in fire chamber prevents sparks! PATENTED—Air rising thru perforated flue forces top-lighted fire to burn downward! Can't smother! HEAVY CAST-IRON and SHEET-IRON CONSTRUCTION for long life. Weather-proofed with fused-on vitreous porcelain enamel. PERFECT for homes, estates, camps, clubs.

direct from manufacturer

Price f.o.b. Paterson, N. J. No. 3—3 bu. wt. 100 lbs.—\$86.00 No. 6—6 bu. wt. 150 lbs.—\$113.00

Write for Illustrated Circular

J. W. Fiske ARCHITECTURAL METALS, INC.

115 Pennsylvania Ave. Paterson 3, N. J.

ESTABLISHED 1858

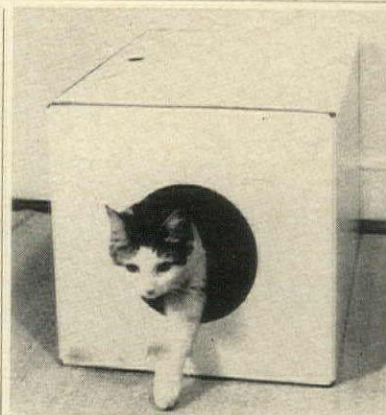

Kat-trene®

A sophisticated enclosure to hide un-sightly feline litter pans.

NEW! plastic coated inside & out! Thick rugged fiberboard/white/folds Collects litter spillover/confines odors

\$4.98 postpaid 2 for \$9.50 (add .50 ea. postage west of Miss.)

PERSONALIZED: \$1.00 a word/print

Kat-trene P.O. Box 3056/Elmira, N.Y. 14905 HG-4

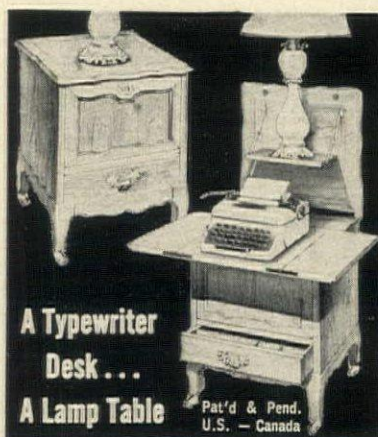

A Typewriter Desk... A Lamp Table

Pat'd & Pend. U.S. - Canada

Converts Instantly!

Your typewriter and writing material concealed in 19" x 20" x 25 1/2" high console. Spring operated, French Provincial shown, also Early American, Oriental, Italian Provincial or Contemporary. \$119.95 and up for portables. Matching File. WRITE FOR INFORMATION.

Ask about models for standard typewriters. Also the "Little Home Theatre" console for movie and slide projectors.

little home office® 1566 Fisk Rd., S. E. Grand Rapids, Mich.



LEARN FLOWER ARRANGING at home. Make professional corsages, arrangements, wedding designs. Unusual spare, full time money making opportunities, or hobby. Free information on exciting home-study course.

MAIL COUPON TODAY

Norm & Sue Morris LIFETIME CAREER SCHOOLS DEPT. B-990 2251 Barry Avenue, Los Angeles, Calif. 90064

Please send me your free information "Opportunities in Floristry."

Name _____ Address _____ City _____ State _____ Zip _____

STOP BURGLARS!

PROTECT YOUR LOVED ONES — YOUR PROPERTY!

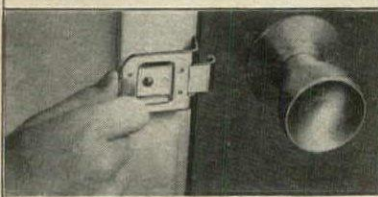

SLIDE LOCK

Prevent Burglaries! Simply replace existing strike plate with a burglar-proof **SLIDE LOCK!** Fits all doors — Installs in seconds. Click — it locks tight, click — it unlocks! Can be mounted anywhere around door jamb. Only \$98 plus postage and handling.



CHAIN DOOR GUARD

Stop intruders! Extra strong chain links swing over door knob — proven stronger than existing chain locks. Constructed of heavy steel, then brass plated for elegance. Complete with extra long screws. Attaches in seconds. Fits all doors. Only 89¢ plus postage and handling.



PATIO DOOR LOCK

At last! A positive locking device for patio doors. Adjustable. Fits all type patio doors, right or left, inside or outside slides. Installs in seconds — lasts for years. Constructed of hardened steel. Adjustable locking mechanism allows ventilation with security! Only \$1.29 plus postage and handling.

All items offered by Hardware House are sold with a money-back guarantee. If you are not completely satisfied, return within 5 days for a full refund.

Please add 50¢ postage and handling. No C.O.D.'s. Send cash, check or money order to:

HARDWARE HOUSE
Dept. 2, P.O. Box 200, Yorba Linda, Calif. 92666

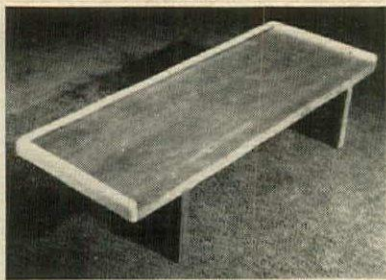

SOLID MAHOGANY "Bed Desk"

Everything you use a regular desk for— AND MUCH MORE! Place it on your lap anywhere—in bed, in a car or chair. Use it as a **HOBBY BENCH!** You'll find the "BED DESK" so versatile that it will become indispensable. The kids will love it! Made strongly of **SOLID MAHOGANY** with a natural oil finish. Measures 30" long, 12" wide, 7" high. Send check or money order.

SHIPPED POSTPAID **\$8.95**
(2 for \$16.25)

Satisfaction guaranteed or money-back!

THE POSTMARK

Dept. A, Box 154, Wynnewood, Pa. 19096

FOR LOVERS ONLY!



LOVE NEEDLEPOINT PILLOW KIT

(can also be framed)

Robert Indiana's famous poster translated into an elegant accent for swinging interiors! To be worked in vibrant Blue, Green and Chinese Red. Size is 12"x12". Kit is complete except for pillow.

\$15 each

... a marvelous value

LOVE BATH RUG

(24"x36")

Glorious red, white & blue rug will put zing into any bathroom. Nylon & Rayon.

\$8.00 each



LOVE PICTURE FRAME

Darling 4"x4" miniature picture frame in gold-tone finish is just the place for photo of him or her.

\$6.00 each or
2 for \$11.00

Catalog on Love by Experts—25¢

Please add 50¢ for postage and handling. No C.O.D.'s.

Send cash, check or M.O. to

LOVE ENTERPRISES
Dept. HG 4
240 East 79th Street, New York, N.Y. 10021

SHOPPING AROUND



GRILL WILL TRAVEL

Portable safari newspaper grill broils franks, hamburgers, steaks, chicken, quickly, deliciously! Uses no fuel, starts instantly. No dangerous lighter fluids. Collapses into carrying case. Heavy-gauge steel-plated basket-type grill, 12" by 12" by 6½". \$10.95 ppd. World Co., Dept. HG4, 2 First St., E. Norwalk, Conn. 06880.

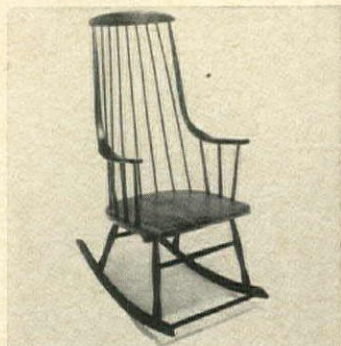

CRAFTSMAN'S ROCKER

Teak-seated and framed in ebony finished wood, the rocker combines elements of the antique with contemporary scaling. 19" by 21" by 46" h. Made by craftsmen who know and care about workmanship. Decorative with modern or Early American. \$39.99. Exp. coll. Catalogue, 25c. Pier 16, Inc., HG470, Box 211, Jamaica, N.Y. 11435.

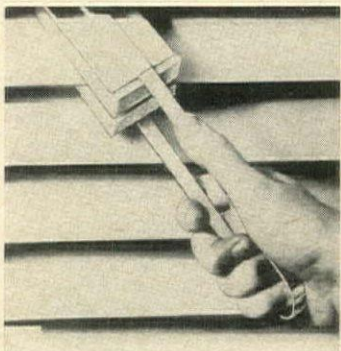

QUICK CHORE

Zip through the task of cleaning venetian blind slats with foam padded device that does both sides with one wipe. Removes surface dust when used dry or gets slats sparkling when dipped in soapy water. Wash and hang to dry to use again. \$1.39 plus 15c post. Anthony Enterprises, HG4, 585 Market St., San Francisco, Cal. 94105.



FORMAL FINERY

Sized with White House dinners in mind, a tablecloth in white or natural cotton/dacron, exquisite Sardinian pattern. 63" by 83", 72" round, or 72" by 90" sq. or oval, \$29.95. 72" by 108" sq. or oval, \$44.95. 72" by 126", \$54.95. 72" by 144", \$69.95. Add \$1 post. Catalogue, 55c. Hildegard's, HG4, 597 Farmington, Hartford, Conn. 06105.



TOTE WITH A TWIST

Handmade natural straw tote bag with braided handles and red fabric lining is personally yours with two golden brass initials on red leather tab. Smart enough to team up with everything, take everywhere! 6" high, 9" wide. \$2.98 plus 35c post. Lillian Vernon, G41, 560 So. Third Ave., Mt. Vernon, N.Y. 10550.

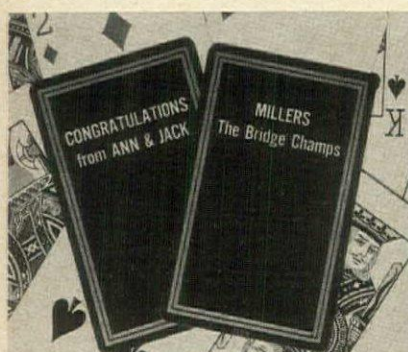

PERSONALIZED PLAYING CARDS

These are "Congress" cards of top quality. We personalize them with your message, printed in gold letters on both complete decks (red and blue backgrounds). Ideal for birthday, wedding, anniversary gifts and for "gags". When ordering, please **PRINT** message (not more than 34 letters on 2 lines) and shipping instructions. Attractive initials also available. Specify bridge or pinocle decks. Sorry no C.O.D.'s.

2 DECKS
Personalized
CONGRESS
CARDS

\$4.95 plus 45¢
for postage
and handling

ENTERPRISE HOUSE, INC.
P.O. Box 147 Niagara Sq. Sta. Buffalo, N.Y. 14202

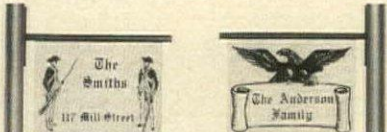

PRESTIGE for your RESIDENCE

MORE THAN NAMEPLATES, these superior residence identification signs will enhance your home's beauty! Day or night, bright heavy gauge anodized metal gleams like real gold—displaying your name engraved in Old English type on BOTH sides. Each extra-durable, tarnish-proof 10" x 14" sign with name and design in black comes with an easily installed black anodized bracket that mounts anywhere. Silver on black finish and other designs also available. Order No. 203 (right); No. 208 (left). \$14.95 plus 50c postage.



NEW PHOTO SILHOUETTE CHARMS

Exciting idea! Photos engraved into metal in the exact shape of person in photograph. First name, birthdate engraved on back. 1" high with mounting ring. Choose non-tarnish golden or silver finish. Send wallet sized photo. Postpaid (We'll return it!) **\$2.95**

(Satisfaction assured or money-back!)

FREE CATALOG of unusual engraved items.

DYNA PROCESS CORP.

DEPT. V, P.O. BOX 126,

BELLEFONTE, PA. 16823



Dept. 745, Box 266, Concord, N.C. 28025

Ephraim Marsh

THE BEAUTY OF LEATHER

Is more than good looks; it is long wear, easy care, and livability. This sofa has everything you could want for your library or play room. Hard maple frame, finished mahogany, walnut or fruitwood. Full web base, hand tied coil springs, spring and foam cushions. Brass nail trim; casters on front legs. D 34, H 30. Length 86". \$529.00 in red, green, brown, black, oxblood or gold top grain leather. In expanded plastic cover, \$409.00. Also available in 55, 60, 72, and 98 inch lengths. Full details in catalog. Shipping chgs. coll., no C.O.D.

Send 25c for 1970 catalog

SHOPPING AROUND

FAUCET FINERY

Turn-on elegance for your bath! Custom-designed, imported cut crystal on solid brass handles with swan spout, pop-up. Complete three pc. set: spout, handles, pop-up, escutcheon, valves, underparts, drain, \$99.95 ppd. Other finishes avbl. House of Renaissance, HG4, 8426 Melrose Ave., Los Angeles, Cal. 90069.



INSTANT LEG BEAUTY

When's a better time to beauty treat your legs than now? Cover-Up does just that. Smooth on the special waterproof formula—veins, scars, spots vanish; play a part in the winter cruise and swim scene. For face, too; lt., med., dk. blend with skin tone. \$1.98; 2 for \$3.50; 3 for \$5. Ppd. Conover House, HGB-4, Box 773 Church St., N. Y. 10008.

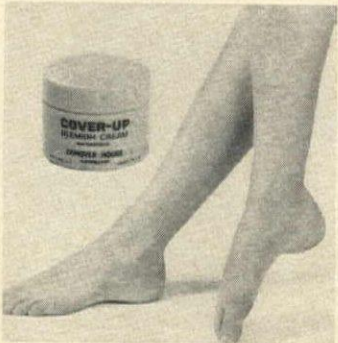

SWEEP ALL OUTDOORS

Sweeper with specially designed brush and rollers picks up paper, leaves, grit and even butts around the pool, patio or terrace. Great for new indoor/outdoor carpet, too. It raises no dust, baked enamel finish wipes off. Factory one-year guarantee. \$14.98 plus \$1 postage. Order from Harriet Carter, HG4, Plymouth Meeting, Pa. 19462.



LITHE LEGS

There's just one trouble to looking wonderful in pants—heavy legs. You can easily acquire the slim shape; only 15 minutes daily will do it. Book, "How to Slenderize Heavy Legs" shows the way to take inches off hips, thighs, knees and legs. Pictures accompany text. \$1.98 ppd. Nu-Find, HGH-5, Box 205, Church St. Sta., New York, N. Y. 10008.

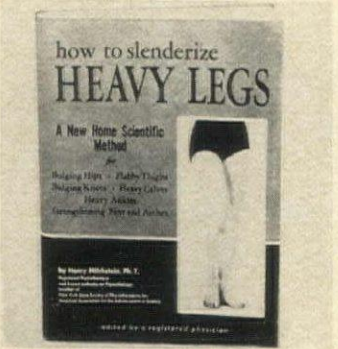

200 OLD TIME SONGS

Gather the gang for an old fashioned sing-along using this book with the lyrics to popular songs and immortal hymns and spirituals as well as humorous poems. It'll start the crowd astrolling through memory lane. \$1.50 ppd. Order several for your next successful party. Tower Press, HG4, Box 412-48, Danvers, Mass. 01923.

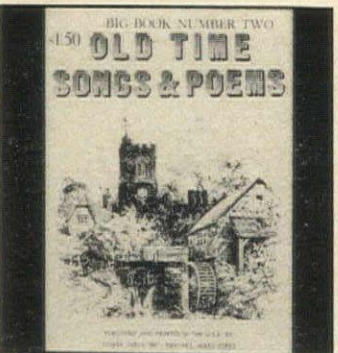

WONDERFUL WILLOW Imported from Europe

FLOOR STAND—Versatile! Attractive! Has three shelves for cosmetics, towels, etc. Handwoven, finished in its own natural rich willow color. 13" x 13" x 30" high, \$12.30 postpaid.
WILLOW ON THE WALL—Use it in so many ways in the kitchen, bath or foyer. Stands alone or hangs on wall, 18" x 0" x 20" high, \$7.95 postpaid.
WICKER IN HOUSE & GARDEN COLORS—Professionally spray-painted in: Pineapple Yellow, Parrot Green, Space Blue, Azalea, Bittersweet, Black & White; add 20%.
 SEND 10c FOR CATALOG. BUY DIRECT AND SAVE COSTLY EXPRESS CHARGES. Satisfaction Guaranteed. N. J. Res. add 3% sales tax. VISIT OUR WAREHOUSE SHOWROOM.

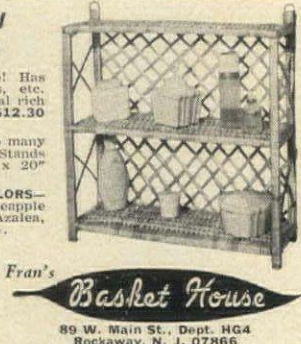

Fran's **Basket House**
 89 W. Main St., Dept. HG4
 Rockaway, N. J. 07866



A GAL'S BEST FRIEND

Sculptured nylon money cache is your best protection against purse snatchers. Snaps onto bra or slip straps. Holds folding money or other valuables. Plastic lined with fold-over flap.

HIDE IT\$1.79
 Mailing 15c
 Satisfaction guaranteed. Calif. residents add 5% sales tax.

Anthony Enterprises Dept. HG-40, 585 Market St., San Francisco, Calif. 94105



ENJOY SOUND SLEEP AGAIN

Lock out disturbing noise that robs you of refreshing sleep... even snoring! Ear-Drum Silencers designed by a sound engineer. Medically accepted. Soft, pliable, with easy-to-grasp safety flange.

EAR-DRUM SILENCERS\$1.49
 Mailing 15c

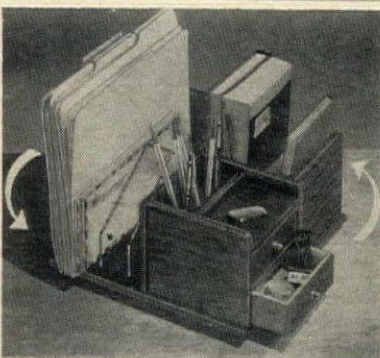

COMPACT REVOLVING Desk Organizer

Revolves on ball bearing base to keep everything at your finger tips. 11 3/4 x 11 3/4 x 5 1/2", it has 2 drawers with brass knobs, an 8 hole pen and pencil well, compartment for dictionary, address book, etc., a larger compartment with 2 metal divider rods to separate file folders, stationery, magazines, etc.

Of nicely finished wood, it assembles in a minute. \$9.98
 Add 85c postage

Pu. Res. Add 6% Tax • Sorry No COD's

Heritage House

Dept. HG4-0, Chadds Ford, Pa. 19317



DATED NEWSPAPER COPY

Find out what happened the day you were born—or any other special date. You pick the date—any time from Jan. 1, 1900 through Dec. 31, 1964; you'll get the front page copy of the New York Herald Tribune for that day. Please specify exact dates. \$1.00 Ppd.

Write for FREE catalog of gifts.

Holiday Gifts Dept. 304-C
 7047 Pecos St., Denver, Colorado 80221



BOTTLE COLLECTOR'S HANDBOOK

There's an art to collecting bottles and this New Revised 1970 Edition tells you what to look for to make it profitable as well as pleasurable. Over 2500 New & Old Bottles alphabetically listed and priced. Where to Sell or Buy your bottles. Includes Jim Beams and Avon Series as well as identification and pricing in all eighteen categories. Tells which bottles will turn purple or amethyst when exposed to ultra-violet rays of the sun.

\$3.95 plus .50c post. & handling
 Ill. Res. add 5% tax. Gift Catalog .25c

House of Minnel
 Deerpath Road Dept. HG-4P
 Batavia, Ill. 60510

now YOU can be BLOWN UP

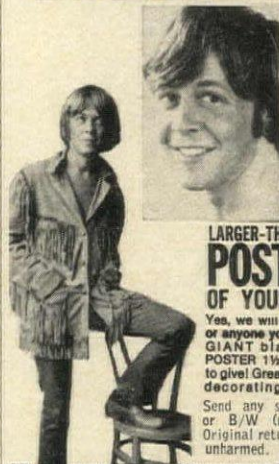

LARGER-THAN-LIFE POSTER \$1.98 OF YOURSELF

Yes, we will blow you up... or anyone you want... into a GIANT black and white POSTER 1 1/2 ft. x 2 ft. Great to give! Great to get! Great for decorating walls! Send any snapshot—color or B/W (no negatives)! Original returned unharmed.

ORDER NOW

THE POSTER PEOPLE Dept. HG-16
 474 So. Arroyo Parkway • Pasadena, Calif. 91101

Please send me... posters @ \$1.98 each. Add 50c to your order for postage & handling.

Name _____
 Address _____
 City _____ State _____ Zip _____

PERMANENT HAIR REMOVER



**SAFELY
REMOVES
UNWANTED
HAIR
FOREVER**

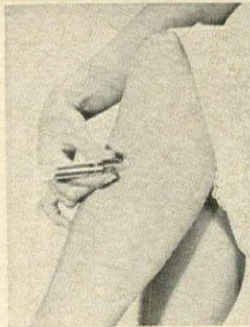

Perma Tweez is the choice of physicians and lay people alike for a permanent end to unwanted hair. Eliminates the need to repeat hair removal for a lifetime from face, legs, arms . . . anywhere on body. Professionally endorsed.

ADVERTISED IN AMERICAN MEDICAL ASSOCIATION PUBLICATIONS

PERMA TWEEZ with 'tweezer-like' no skin puncture safety feature \$14.95
ATTACHMENT for treating someone in hard to reach areas \$ 2.50

Send check or M.O.
**14 DAY
MONEY BACK
GUARANTEE**

GENERAL MEDICAL COMPANY, Department HG-87
5701 West Adams Boulevard, Los Angeles, California 90016

Name _____
Address _____
City/State _____ Zip _____
Manufacturer of Professional and Home Electrolysis Equipment

SHOPPING AROUND

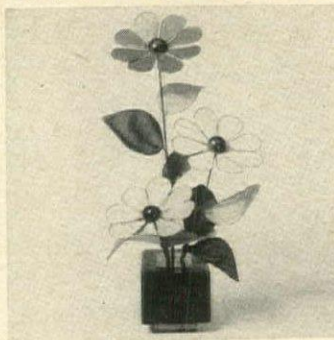

WASHABLE BLOSSOMS
Newest floral concept in 25 years! Decorative floral sculpture consists of washable satin-peau blossoms trimmed with lustrous copper bands set in solid maple wood center. Walnut-finish wood pedestal base, too. All popular colors. Specify one or combination of three. \$22.95 ppd. Hayek's, 13709 Cordary St., #16HG, Hawthorne, Cal. 90250.

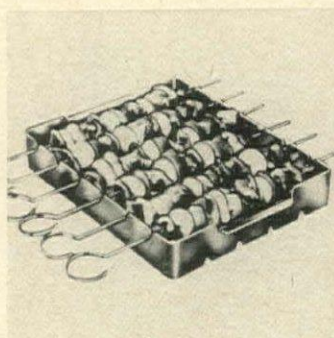

KEBAB COOKERY
Shashlik, boeuf en brochette or teriyaki are great fun to cook over an outdoor grill come summer. Stainless steel rack, 6 long stainless skewers for even cooking plus tested recipes and a terry cloth pot holder. \$7.95 ppd. Colonial Gardens, HGE4, 270 W. Merrick Rd., Valley Stream, N. Y. 11582.

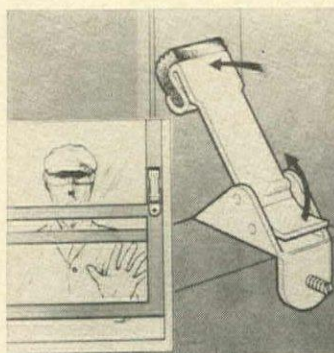

SAFE AT HOME
Burglar-proof window safety lock lets windows stay open to give ventilation. Lock keeps window in position until it is released. Children can't tumble out and intruders can't budge the window from its fixed position. 79c plus 15c post. each. Order several from Anthony Enterprises, HG4, 585 Market St., San Francisco, Cal. 94105.



TRANQUILLITY AFLOAT
Tensions surrender to sweet repose while head and shoulders are cradled by medallion-shaped bath pillow. Four suction cups hold it firmly in position. 19" dia. Pink and green rose-patterned with hand-painted look or blue, yellow, pink and green floral combo. \$4.49 ppd. Better Sleep Inc., Dept. HG4, New Providence, N. J. 07974.

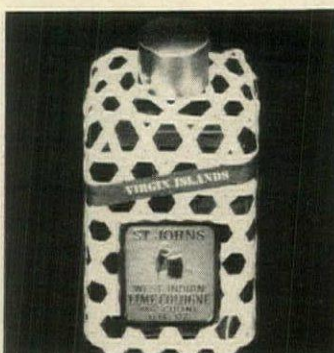

FOR HIM, NOT HER
Divine lime and crisp bay spice from the Islands—St. John to be specific—is the base for a man's fragrance. Not only does it smell good, its palm-straw bottle cover's hand woven by the Islanders themselves for people who like to give pretty presents. 8 oz. cologne \$8 ppd. West Indies Bay Co., HG4, P. O. Box 810, St. Thomas, Virgin Islands 00801.



Wee Crystal Vases

Darling for buds or short-stem flowers, to put at each guest's place with a small posy or two . . . to hold toothpicks, for collector's display on a shelf or for prism color on a windowsill. Lead crystal, imported from West Germany; cleverly shaped to reflect brilliant sparks of light. 2 1/2" tall; set of 3 in assorted shapes. Perfect for gifts!

No. 6454 1 Set, \$2.50 ppd.

Write for FREE catalog of unusual items.

Please, your zip code is required.
Downs DEPT. 1404-A
EVANSTON, ILL. 60204

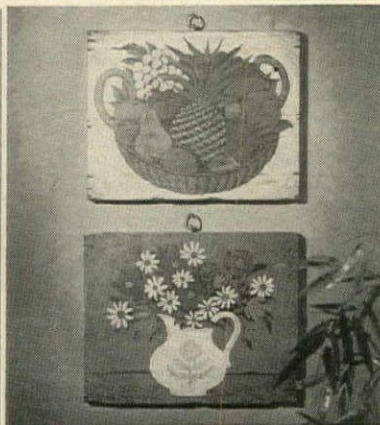

PAINT YOUR OWN PRIMITIVES ON WOOD

Each kit contains wood, with design, acrylic paints, hangers, brush and instructions. Designs are adaptations of America's Treasures of primitives. Above kit is entitled **Summertime** . . . \$16.95 postpaid. Professional results guaranteed. SEND 10c for 8 page color brochure detailing 27 kits. Kits range from \$10.95 to \$29.95. Pa. exc. add 6% Sales Tax.

SEND CHECK OR MONEY ORDER TO:
P.O. Box 228N
DECORATIVE ADVENTURES ABINGTON, PA. 19001

Switch to Spanish

TURN ON to that Mediterranean feeling with these handsome cast aluminum switchplates. Decorators accessorize rooms with this distinctive Spanish look. Specify color, either black or verdigris, triple, \$3.50; double, \$2.50; single toggle, double outlet, \$2.50; double outlet, \$1.25; single \$1.25. Postpaid.

free catalog

CREATIVE HOUSE
Dept. HG470 • 221 W. 9th St. • Kansas City, Mo. 64105



LATTICE URN, in lead, with metal liner. 18 1/2" high—14" diameter top—9" diameter base. Pair \$350.00 F.O.B. N.Y.C.

CHERUBS HOLDING SHELL OF ABUNDANCE Fountain complete with circulating pump. In lead, 41" high—15" diameter shell. Pompeian green or other finish. \$425.00 F.O.B. N.Y.C.

Send 25c—stamps—coin for 40 page catalogue illustrating many fountains and garden ornaments.

FLORENTINE CRAFTSMEN Inc.
650-654 FIRST AVE. (37th St.) NEW YORK, N.Y. 10016
Phone LExington 2-3926

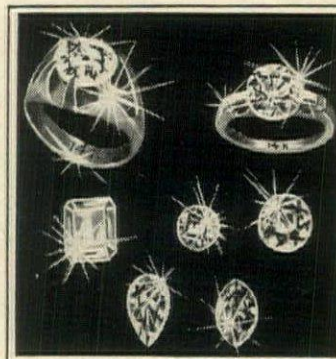

PURE WHITE BRILLIANCE at \$22 per carat

Luxurious simulated **DIAMONDS**—man made, incredibly like the real thing in beauty, brilliance, whiteness and hardness, at a fraction of the cost. The **VEGA** is **UNCONDITIONALLY GUARANTEED FOR LIFE** not to scratch, break, chip, dim or discolor, or will be replaced at **NO COST**. Cut and polished on diamond wheel by experts to full 58 facets for maximum brilliance. Cost, not thousands, just \$22 a carat! **EASY PAYMENTS**. Sold on 10 day **MONEY BACK GUARANTEE**.

For FREE CATALOG of styles set in 14K white or yellow gold, for men and women, write:

VEGA Co. Dept. HG4, Box 465,
Radio City Sta., New York, N. Y. 10019

SHOPPING AROUND

YOUTH'S FRESHNESS

Renascene is a combination of bee's honey and high protein egg extract that awakes facial tissues. Cream facial brings the young, fresh firm look of health and youth to face and throat in 15-minute-a-day treatments. Two oz. jar, \$3; two jars, \$5. Ppd. Elan Corp. International, Dept. E44, 200 E. Ontario St., Chicago, Ill. 60611.

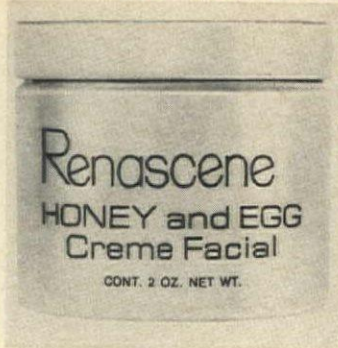

MAGNIFICENT MUMS

Dazzlers for your garden come next Autumn. Cushion mums bear flowers 1" to 2" in dia. and plant grows to large low clusters when mature. Assorted colors. Pre-May 15 order gets 3 free Holland Peacock Orchid bulbs. Bloom fall '70 or replaced free. 10, \$1; 30 for \$2.50; 35c post. Michigan Bulb Co., CA-1478, Grand Rapids, Mich. 49502.



THE STEELERS

Stainless steel preserves the flavor and freshness of whatever is stored therein. Made exactly like old-fashioned milk cans, but are clearly marked for a new use. Flour and sugar each hold five pounds; coffee and tea 1 lb. each. Set of four, \$9.95 plus \$1 post. Amtech Creations, 3511 Lawson Blvd., HG4, Oceanside, N. Y. 11572.



MATTER OF DEGREE

Top rating goes to the hostess who knows how to keep a whole meal hot for hours with a Thermo-tray that does it electronically. Avocado aluminum frame in classic Greek design, walnut finished handles. 19" by 19 1/2", \$6.95; two for \$15. Add \$1 postage and order from Briskin Industrial Sales, HG4, 55 W. 55th St., New York, N. Y. 10019.



LEATHER TOGS

Sew your own thing in suede (geranium, purple, olive, beige, dark brown), grain (black and white), 6 sq. ft., buckskin (brown, purple, dark brown), 7 sq. ft. Costs fraction of ready made item. How-to manual, \$1. Skins \$7.75 each plus 50c post. Creative Leather Workshop, Inc., HG4, Box 149, Prudential Center St., Boston, Mass. 02199.

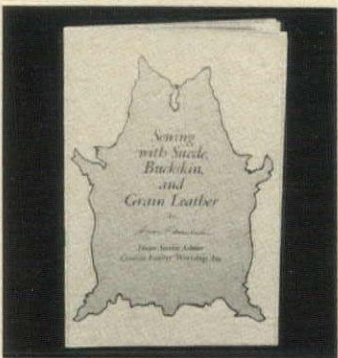

DOG DROPPINGS GONE WITH "DOGGIE DOOLEY"

Its metal Doggie Dooley works like a miniature septic tank utilizing enzyme and bacteria action to automatically reduce dog waste to ground absorbing liquid. It's neat, fast, clean, sanitary, convenient, inconspicuous, odorless, insect free and ends annoying nuisance of stool burying or other disposal. Harmless to pets, lawns, shrubbery. To use simply install in ground; put in dog stools with shovel provided; occasionally sprinkle in enzymes and it works 24 hours a day year around to handle waste of 1 to 3 dogs. 14 1/4" x 11 1/2" with lid, shovel, 6 mo. supply of enzymes only \$9.95 ppd. Extra 6 mos. enzymes \$2.00 ppd. Add \$1.00 west of Mississippi River.



DOGGIE DOOLEY

Manufactured by Huron Products Co. Dept. HG4, P.O. Box 346, Bellevue, Ohio 44811

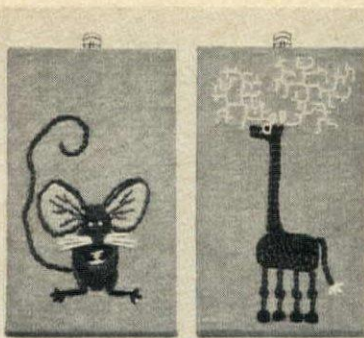

CREWEL BEASITIES

Embroider one of these enchanting creatures in less than three hours. Enlivens any room. Each kit is complete and includes design stamped on colorful Belgian linen, tapestry wool in vibrant colors, English embroidery needle, wood mounting plaque, brass hanging ring, stitch diagram, and easy-to-follow instructions. Size: 10" x 6".

- Mouse on Green (shown)\$1.95
- Moose on Turquoise (shown)\$1.95
- Turtle on Yellow\$1.95
- Bee on Orange\$1.95

PLUS 35c POSTAGE & HANDLING

Pa. Res. Add 6% Sales Tax. Sorry No COD's

VICTORIA GIFTS

12-H Water St., Bryn Mawr, Pa. 19010

Protects Sewing Machine

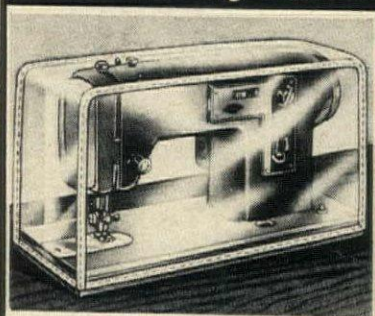

FITS ANY MACHINE HEAD - GUARDS AGAINST DIRT!

Sewing is fun but putting the machine away after every use is a real nuisance. So, why not leave it out in the open—easily accessible yet thoroughly protected from dust, dirt and damage? Durable; see-thru vinyl fits any size head—console or portable. Lets you sit down to sew without a lot of bother—anytime. 81562 Machine Cover. 1.00

BRECK'S OF BOSTON SINCE 1818

F34 BRECK BLDG., BOSTON, MASS. 02210

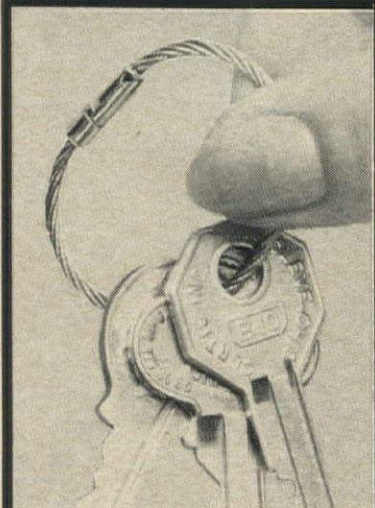

TWISTY KEY RING

No links to loosen . . . no chains to break. Intriguing twist-lock opens easily—stays closed. Holds 25 keys. Withstands pull of 150 lbs. Made of aircraft cable in smart gold finish.

KEY RING.....\$1.00 Mailing 15c

Calif. residents add 5% sales tax. Satisfaction guaranteed.

Anthony Enterprises Dept. HG-40 585 Market St., San Francisco, Calif. 94105

Jump on the Bill Parry Bandwagon in 4 no-iron fabrics only 19.95 each



The living is easy in comfortable, casual jump suits by the world's No. 1 maker! And now you can get Bill Parry's short-sleeve, zip-on one-piece jump suit and look-alike Lady Lounger in four easy-care Spring fabrics.

MEN'S SIZES S, M, L, XL—Also Shorts, Longs, XXL Regulars in underscored colors. WOMEN'S SIZES 10, 12, 14, 16, 18

STRIPED SEERSUCKER.....19.95 50% Kodel® polyester, 50% combed cotton in Olive- & White and Blue- & White stripes.

STOP-THE-PRESS POPLIN.....19.95 65% Dacron® polyester, 35% combed cotton in Gold, Navy, Olive, Brown, Pumpkin, Black, Red.

TATTERSALL CHECKS.....19.95 50% polyester, 50% combed cotton in Clay Blue, Nugget Gold, Sandstone, Pale Putty Green.

COTTON CORDUROY.....19.95 Velvet-textured 16-rib in Blue, Gold, Green, Pumpkin, Brown.

FREE! WRITE FOR NEW SPRING CATALOG

Specify style, size, color. Add 5% sales tax in California To charge Diners Club, Carte Blanche or American Express, send Account No. and Signature. No C.O.D.'s.

Send orders to:

JOEL MCKAY Dept. HG-470

707 So. Raymond, Pasadena, Calif. 91105

Please send me Bill Parry Jump Suits per attached order: Please Print

Name _____
Address _____
City _____
State _____ Zip _____

PUSSYFOOTING AROUND! 2.98 pr.

Pussyfooters are cat-talk for California's on-the-prowl playshoes. Custom-made of kitten soft suede leather for barefoot comfort. Saddle-stitched on to flexible cowhide soles . . . ankle-tied with a cat's whisker bow. Women's Size 4 thru 10 in 6 fashion-purrfect colors—Siamese Tan, Siamese Mustard, Tomcat Black, Angora White, Persian Red, Golden Brown all 2.98 per pair

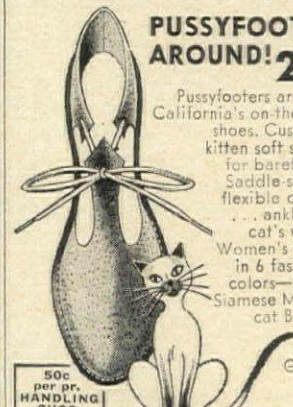

50c per pr. HANDLING CHGS.

Cal Leather Co., Dept. HG-40 525 W. Windsor Rd., Glendale, Cal. 91204 Calif. Residents add 5% tax.

Send prs. of Pussyfooters @ \$2.98 pr. Check M.O. No C.O.D.'s

CIRCLE SIZE AND COLORS DESIRED
Sizes: 4 5 6 7 8 9 10
Colors: Red White Black Mustard Tan Brown

Name _____
Address _____
City _____ State _____ Zip _____

PLEASE PRINT

RYA KITS



SOMMARSONDAG: Summer Sunday

One simple stitch makes these pre-started wool rya wallhangings, rugs or cushions. Kits imported from Sweden feature lustrous rug wools, easy to follow color charts and English directions. Send \$1. for new color catalog of award winning designs.

skön
RUG CRAFTS
53 Lambert Lane
New Rochelle, N.Y.
10804 Dept. HG4



Free COAT OF ARMS RESEARCH REPORT!

Send us your family name and we'll research it FREE. If we find a coat of arms recorded, we'll send you a written report. The report will include our source, a written description of the arms, and the family motto if recorded. You will also receive literature describing our line of heraldic items. There is no obligation so why not write us today.

HALBERTS DEPT. HG-470
3687 IRA ROAD, BATH, OHIO 44210

SHOPPING AROUND

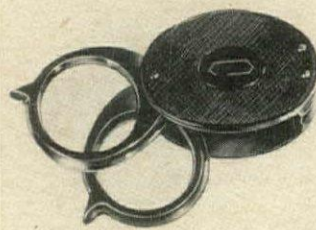

EXTRA EYES

Handy pocket magnifier slips discreetly into purse or suit pocket; clarifies the small type of the telephone directory, menus or imperfections on a postage stamp. Four and eight power lenses fold into plastic case. Marvelous for map reading, too. \$1 plus 15c post. Anthony Enterprises, HG4, 585 Market St., San Francisco, Cal. 94105.



SUPER STREAM

Forceful jets of water spurt from a "toothpick" that doesn't touch gums or teeth, yet clears away food particles and bacteria missed by a toothbrush. Hose attaches to faucet; water pressure and temperature are adjustable. White. \$6.95 ppd. Collier's, GE470, P. O. Box 585, Skokie, Ill. 60076.

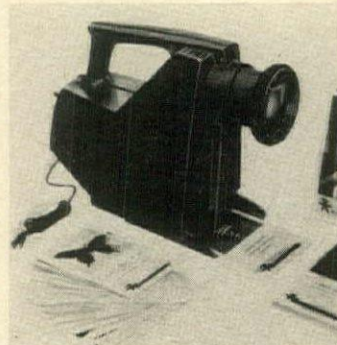

BEAMING STUDENT AID

Super power projector projects pictures up to 16 sq. ft. in full color. Needs no films, no slides; picks up live insects, animals, wildlife. Projects through a polished lens system right onto wall or screen. Great aid for all subjects. \$9.95 plus 75c post. Standard American, Dept. HG4, 1 Park Ave., New York 10016.

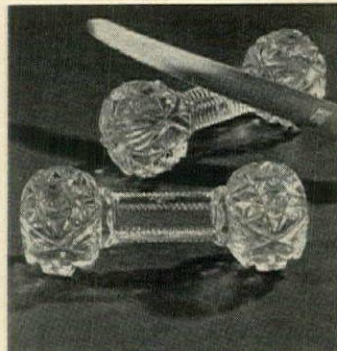

OLD VICTORIAN CUSTOM

Part of the table etiquette in Queen Victoria's day, just as pretty and practical today, crystal knife rests to protect fine table linen from greasy spots and serving pieces. Made of fine German lead crystal, they will not roll or slip when knife is on it. Set of two, \$4.95 plus 50c post. Holiday Gifts, Dept. 304-B, 7047 Pecos St., Denver, Colo. 80221.



EXERCISER / SLIMMER

Stay fit, stay slim, with Stretch 'n Trim. A complete stay-in-shape program with fast, easy exercises. The keep-fit kit includes a 3-piece "stretch-a-ciser", 30-day exercise chart, photographs, and easy-to-follow instructions. **\$4.95** plus 35c post.

Order Stretch 'n Trim from
AYERS PLASTICS
P.O. Box 12088, K.C., Mo. 64152



"GOOD OLD DAYS" HOLIDAY CARDS

Keep in touch with friends and loved ones throughout the year with these charming, delightful, old-time Holiday Postcards. New Year's, Valentine, Washington's Birthday, Easter, Memorial Day, 4th of July, Halloween & Thanksgiving. They're a wonderfully different way to say "I'm thinking of you." Truly mementos to cherish. Mail anywhere in U. S. for 5c. Assortment of 24 cards to package, only \$1.25. 3 pkgs. \$2.75.

TOWER PRESS

Box 412-WAF, Danvers, Mass. 01923.



the proven two way pet door

PETS LIKE IT! PETS USE IT!

Best in design—smart appearance—quality built for long service. Automatically closes by Patented Magnetic Device—Nylon locks allow locking from either side—weather tight. Easy installation with furnished kit. 11" x 13" opening accommodates most pet sizes. (13" x 15 1/2" overall size.) Immediate Attention Given to Orders and Inquiries.

plaza enterprises 16⁹⁵ POST PAID

P.O. Box 411-H-7, La Cygne, Kansas 66040
ENGLISH "WALLCOTT" CAT DOOR 10.95 PP.

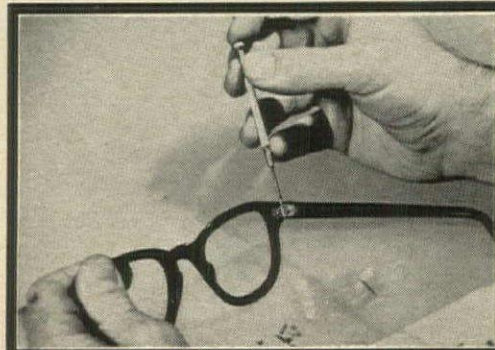

REPAIR EYEGLASSES

This handy kit is invaluable whenever glasses come apart, at home, at the office or when traveling. Kit includes an optical screwdriver and an assortment of hinge screws.

GLASSES KIT \$1.00
Mailing 15c

Calif. residents add 5% sales tax.
Satisfaction guaranteed

Anthony Enterprises

585 Market St., Dept. HG-40
San Francisco, Calif. 94105

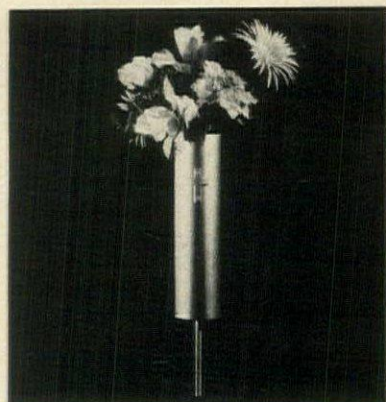

A MEMORIAL TRIBUTE

Designed in simple elegance, this all-weather memorial vase combines beauty and durability for lasting remembrance of loved ones. Memorial Vase features Gold-anodized aluminum with leakproof polyethylene liner. Permanently rustproof. With stem 18 1/2" high.

\$4.98 postpaid. No COD.
Specify with or without cross.

STAR INSTRUMENTS CO., INC.
Chenango Bridge, N. Y. 13745

OLD WORLD CHARM with FANTASTIC VALUE

Old World Globe



An interesting and decorative addition to your home. Great detailing in full color 7" globe with places, names and countries in contrasting colors and a numbered meridian. Sturdy solid wood base.

We made an exceptional buy, usually sold at \$9.99,—limited quantity at \$2.99 plus 50c postage. Limit 2 to a customer. **\$2.99** only

Send check or m.o. to:

WORLD Antique Imports, Dept. 10,
Box 535, Hicksville, N. Y. 11801

SHOPPING AROUND

ARTFUL WAYS & MEANS
Mini-Art prints on fine board look like wood primitives on completion. Approx. 4" by 5". Kit includes material, instructions. Frames not included, but can be purchased. Set of two, daffodils and daisies, \$3.95; set of two, nature's treasures, \$3.95; set of all four, \$4.95. Ppd. Decorative Adventures, Box 228, Abington, Pa. 19001.



REFERENCE LIBRARY

Keep reference works together on this stand. Top holds a big dictionary, family Bible, phone book, atlas. Pine, 39" h., 23" w., 15" d.; shelf 12" h. For your library or home office. Honeytone pine or maple, antique pine or maple finish. \$29.50; kit to assemble, \$17.95. Ppd. Add \$1.25 w. of Miss. Yield House, HG4, North Conway, N. H. 03860.

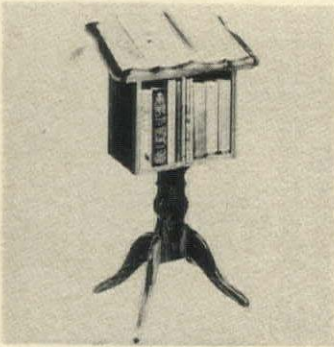

SIAMESE PLEASER

You supply the background, The Stitchery handworks the enchanting cat in soft blue, green, gray and brown needlepoint. Siamese cat is 9" by 8" on 15" square canvas. To frame or use as a pillow cover (not included). \$6.95 plus 65c postage. Add \$2.95 for ivory background yarn. Order from the Stitchery, HG4, Wellesley Hills, Mass. 02181.



MAN-MADE DAZZLER

Rivaling in brilliance the most expensive diamonds, man-made jewel Titania is a sparkler at a feasible \$12 per carat. Cut to order in all sizes, shapes. Man's ring, Titania, 14k gold, \$41. Starlight setting, 14k gold, \$33. Ppd. Free ring size chart, color catalogue. Regent Lapidary Co., Dept. HGP-4, 511 E. 12 St., New York, N. Y. 10009.



NEW!

Lightweight, Full-Sized,
Inflatable ZEBRA Chair and Hassoock

This chic new pattern with its vibrant black/white motif will fit any room in your home no matter what decor! Easily inflated, compactly stored, carried anywhere. Low priced by us with FREE handy foot pump included.

Chair \$14.95 Hassoock \$5.95
Add 85c for postage & handling.



P.O. Box 3-G-40
Essex, Conn. 06426



GRANDMOTHER CLOCK MOVEMENTS

\$49.50

Made by Germany's finest clockmakers. Eight-day spring wound Grandmother clock movement, with Westminster chime. Includes brass Tempus Fugit dial, 7 1/2" x 10 1/2", hands, and pendulum. \$49.50 plus \$2.80 for postage and handling.

Eight-day weight driven Grandfather clock movement, with English Bell strike. Includes hand painted moving moon face dial, hands, weights and pendulum. \$124.50. Add \$7.50 for postage and handling.

Plans available for building Grandmother and Grandfather cases, \$2.00 each. Please specify. Pa. residents please add 6% sales tax.

Gerhard Hartwigs Clock Company

25 Tennis Avenue, Dept. HG-4
Ambler, Pa. 19002

Now! REPAIR VINYL
Naugahyde, Leather or Plastic
RIPS—TEARS—HOLES—BURNS

BEFORE REPAIR **AFTER REPAIR**

Only type repair kit on offered to public. Used by Ford, GM and other corporations.

- Saves upholstery cost
- Matches color and grain
- Fast, simple, inexpensive

the market! First time

complete kit include check or money order
\$5.95 ppd.

Repairs kitchen or den furniture; auto interiors, boots, vinyl tops. Luggage, gloves, leather coats, handbags, etc.

SATISFACTION GUARANTEED
VINYL MAGIC CO. Dept. G-470
110 Lexington Avenue, New York 10016

CRASH DIET

LOSE FROM 1-5 POUNDS OVERNIGHT!

Learn the secret of T.V.'s fantastic No-Pill, No-Exercise, 24-Hour reducing formula! Eat plenty! Go to sleep! Wake up! and you have lost Pounds and Pounds. Amazing? Sure! But guaranteed to work or YOUR MONEY BACK! Send only \$1.00 today and also get Free Health Program. (Sorry, No C.O.D.'s)

\$1 ONLY

AMERICAN IMAGE CORP., Dept. A-269-X
276 Park Ave. So., New York, N.Y. 10010

NEW YORK • LONDON • PARIS • MILAN

PORTRAIT IN OILS

Magnificently painted on canvas from old or new photos, by outstanding European and American portrait painters. A superb living likeness in full color is executed in rich oils.



12"x16" to 30"x40". **THE PERFECT GIFT**

Our portraits in oil are TRUE WORKS OF ART, painted on pure linen canvas from your photograph and NOT painted on top of an enlargement of your photo, as is the method of other commercial portrait services. No longer need you envy those fortunate enough to own a family oil portrait. Have you a photo of some loved one whose memory you wish to perpetuate? Compare our works of art with others selling up to \$2,000. "Living Likeness Guaranteed."

● UNBELIEVABLE WORKS OF ART
● AT UNBELIEVABLE LOW PRICES
FROM \$79.50 TO \$795.00

Beautifully Illustrated Catalog and Book "How To Order An Oil Portrait" **25c**

Van Dyke Oil Portraits, Ltd.

DEPT. R, 153 EAST 57 ST., N.Y., N.Y. 10022

"Largest in the field of oil portraiture"
MASTER CHARGE CREDIT PLAN AVAILABLE

THE AMERICAN EAGLE

has become a powerful decorative accessory. And here is your chance to harness the eagle's power in good looking bookends. They're weighted to hold the heaviest volumes on a bookshelf, end table, or desk of treasured first editions. Cast aluminum 8 1/2" x 5 7/8" gold eagles with red, black or olive base. \$11.95 pair plus 95c post.

CREATIVE HOUSE
221 W. 9th, HB5, Kansas City, Mo. 64105

Keeps Cut Flowers Beautiful For Years!

Silica Gel method praised in Better Homes, American Home, Flower Grower, Family Circle, N. Y. Times, etc.

Flower Dri removes only the moisture, the color and beauty remain! So easy and 100% safe anyone can do it. After 3 to 7 days, dry flowers come out as beautiful and natural as if fresh from the garden. Then after months, even years of show, the natural colorful beauty remains. Be delighted or money back.

To: Dept. 127, Flower Dri, Timonium, Md. 21093
Please mail me, postage paid by you, quantity of Flower Dri checked:

Starter's Size (quart)	\$3.25
Arranger's Kit, complete	4.95
Hobby Size (4 lbs.)	6.95

Name.....
Address.....
City & State..... Zip.....

Learn INTERIOR DECORATION

Develop Your Talent

NEW HOME STUDY METHOD . . . Fascinating field for men and women. Learn in spare time. Excellent starting point for career. Practical basic training. Approved supervised method. Low tuition. Easy payments.

A LEADING HOME STUDY SCHOOL
Course includes: Furnishings, Furniture Arrangement, Period Styles, Color Schemes, Wallpapers, Textiles, Pictures, Antiques, Lighting and scores of other subjects. No classes—no wasted time. No textbooks—all material in loose-leaf form, profusely illustrated with diagrams, sketches and photographs. Tested, step-by-step, "learn-by-doing" method . . . under qualified instructors. Diploma awarded. Interior Decoration Kit furnished.

FREE BOOKLET! Send for valuable 24-page illustrated booklet, "Adventures in Interior Design and Decoration." No obligation. No salesman will call.

CHICAGO SCHOOL OF INTERIOR DECORATION
835 Diversy Pkwy., Dept. 626-014, Chicago, Ill. 60614

Chicago School of Interior Decoration
835 Diversy Pkwy., Dept. 626-014, Chicago, Ill. 60614

Please send me FREE and postpaid, without obligation, your booklet, "Adventures in Interior Design and Decoration" and full particulars.

Name.....
Address.....
City..... State..... Zip.....
Accredited Member National Home Study Council

SHOPPING AROUND

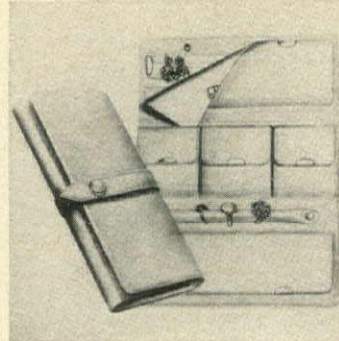

IT'S A SNAP

To use this case of fine pliable material as jewel cache at home or on the move. Snap-out, padded perforated earring bar holds any type earring. Ring bar also snaps out. Roomy pockets for any size jewelry, adjustable strap for case expansion. White or gold. 9" by 12". \$5.25 plus 60c post. Clymer's of Bucks County, HG4, Pt. Pleasant, Pa. 18950.



BEST OF THE 20'S

A brand new magazine devoted to the Roaring Twenties is a barrel of fun for everyone! Crammed with authentic photos, cartoons, movie stills, songs, poems, illustrations, feature articles. Relive those good old days by subscription. \$3 for full year, six big issues (Canada, \$3.50). Roaring Twenties, Box 412-51, Danvers, Mass. 01923.

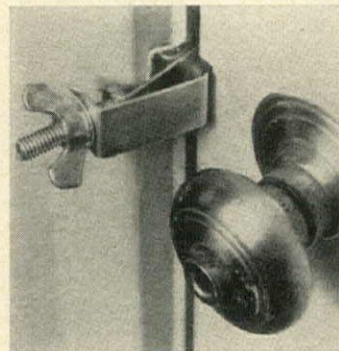

WILL TRAVEL

Traveling salesman or merely a vacationer, the sleep-safe door bolt is a splendid safety precaution. It merely screws in with one nut and requires no extra tools to install on any door. Use the bolt for doors at home as well. \$1.98 plus 15c post. Anthony Enterprises, HG4, 585 Market St., San Francisco, Cal. 94105.

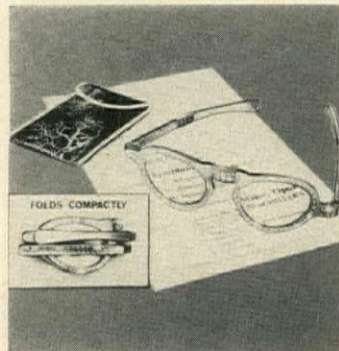

ENLARGE YOUR VIEW

With this magnificent magnifying eyeglass fashion. Quality optical-ground lenses enlarge print, clarify details. Beautifully jeweled frames in exquisite silk brocade carrying case fold and fit into small evening bag. State age. \$7.98 plus 35c post. Nel-King Products, Dept. HNG-40GF, 811 Wyandotte, Kansas City, Mo. 64105.



MUSTACHE CUP IS MOD

We thought the mustache cup was as passé as the buggy whip, but here is a quartet designed for any barber shop singing group. Fine white china with colorful Americana designs. Holds eight ounces. Bridge across top keeps mustache dry! Set of 4, \$6.98 plus 85c post. Harriet Carter, HG4, Plymouth Meeting, Pa. 19462.



HANDY HANDBAG

Embroider jute webbing and sew strips together to make this unusual and beautiful handbag. Kit includes natural jute webbing, wool yarn, needle, cotton lining, bead, zipper for inside pocket, with complete and easy instructions for assembling.

Colors: (a) royal blue and turquoise (b) reds, (c) browns and beige.

Kit TB-6: 11" x 9 1/2" x 2 1/2".....\$7.95 ea. ppd.

Send check or m.o. Satisfaction Guaranteed. U. S. mail order only. Miss. residents add 5% sales tax.

PERKS' PACKAGES

HG40, P. O. Box 10998, Jackson, Miss. 39209

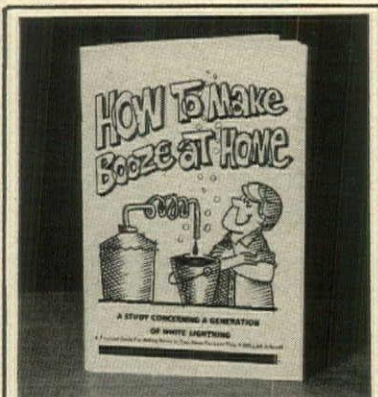

CALL IT OLD UNCLE ZEKE. . .

You'll laugh all the way through "How To Make Booze At Home"—This "How To" booklet is a personal account of the author's own (hic) research. Tells you how to make whiskey, wine, brandies and fine liqueurs all for less than \$1 per quart. And, it all can be legal. Great gift! \$2.98, plus 30¢ first class postage. Send for free catalogue.

WEST-BERG ENTERPRISES, LTD.

2842 E. Serendipity Cr., Dept. 204
Colorado Springs, Colorado 80917



SELF-STICKING TUB TAPE

Self-adhesive tape seals cracks and openings around tub, sink or basin. Press self-adhesive tape onto clean, dry surface and it's ready to work. 11 foot roll.

TUB TAPE\$1.98
Mailing 25c

Calif. residents add 5% sales tax. Satisfaction guaranteed.

Anthony Enterprises

585 Market St., Dept. HG-40
San Francisco, Calif. 94105

Send Today for FREE 64 page Shoe Booklet H

See how easy it is to be fitted Direct via Mail in Shoecraft Famed Fifth Avenue Shoes. Great Values now priced as low as \$7.00.

NO RISK TO YOU!

Satisfaction Guaranteed or Your Money Back.

SAVE MORE MONEY!

No Extra Charge for Any Sizes 9 to 13

SCHERZO \$14.00

Lattice-At-Work . . . weaving its web. Like a charming trellis of leather, inviting a breeze. It's pure sandal . . . on the right track. With its countrified heel . . . that's neatly stacked!

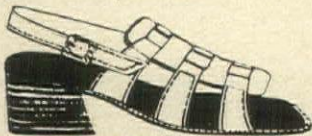

SHOECRAFT 603 FIFTH AVE. NEW YORK 10017

TAN EARLY
WITH THE ORIGINAL
SUN-FLECTOR

AUTOMATICALLY CAPTURES SUN'S RAYS

DELUXE MODEL

FREE!
KING SIZE FACE-TANNER & EYE-SHIELD WORTH \$1.25 WITH EACH ORDER

Exclusive TAN-O-MATIC tilt panels individually—tans you quickly and evenly. Complete with NEW "Wind Anchor" for breezy days. Use outdoors; or indoors, with sun lamp.

7 DAY MONEY BACK GUARANTEE

SINGLESIZE SUN-FLECTOR 650 plus 50¢ postage & handling
60" L, 30" W, 18" H. Aluminized interior, red & white exterior.

FAMILY SIZE (For 2) 90" x 60" x 18" As illustrated\$8.98 plus 50¢ postage & handling

WENTWIRTH'S P. O. Box 2572, Dept. 62 Paterson, N.J. 07509

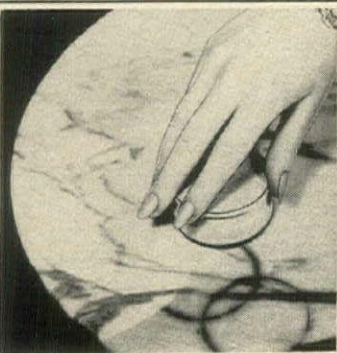

Marglo MARBLE STAIN REMOVER and POLISHING KIT

Stains, rings—yes, even discolorations on ANY marble surface can now be easily cleaned and repolished like new with MARGLO—the only complete marble care kit! Contains a generous supply of marble stain remover, marble polishing powder, sturdy applicator and 2-year supply of MARGLO MARBLE SEALER WAX that gives protection and shining beauty to your marble. No C.O.D.'s, please.

Complete Marglo Kit (postpaid) \$5.95 Marble Sealer Alone (postpaid) \$2.95

MARGLO CO. P.O. Box 114, Dept. HG-40, Niles, Illinois 60648

AMAZING NEW NO-ODOR CAT TOILET

RARELY NEEDS CHANGING

Litter is constantly dried by screen filtration and ventilation. Dryness plus an occasional spray prevents odor and keeps litter fresh as new month after month. Wide scoop removes dry solids in a jiffy. Ends odor and messy cleaning. Saves time and money. 20" X 14" X 6". Sturdy Non-Corrosive. Long supply of special spray. \$7.95 + \$1.00 post. Literature available.

SPECIAL PRODUCTS CO. Box 861, Traverse City, Mich. 49684

SHOPPING AROUND

ROUND AND BRIGHT

From Italy comes the happiest small chair we've found in a long time. Grand for dining, sewing or chatting. Mirror gloss finish over transparent stain. Cane seat. Red, blue, yellow, green or white. \$39. Exp. charges coll. New catalogue, \$1. Door Store of Washington, D. C., HG4, 3140 M St., N.W., Washington, D. C. 20007.



ADJUSTABLE SHOE RACK

Handsome knotty pine shoe rack is adjustable to hold any size or style shoe. Holds 27 pair of women's or children's shoes; 22 pair of men's. Free standing or hangs on wall. 22" by 46" by 8 1/2". Honey or antique pine, maple or walnut finish, \$18.50; Unfinished, \$15.50 ppd. Add \$1.25 West of Miss. Yield House, HG4, No. Conway, N. H. 03860.

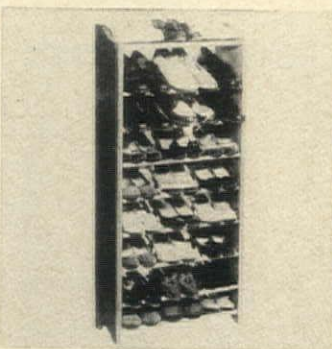

SHADY GROUND COVER

Myrtle is the perfect ground cover to grow in dense shade areas where grass doesn't grow. Michigan Bulb ships matured plant divisions and guarantees them. In spring the cover bears star-shaped blue flowers. 50 plants to cover 100 sq. ft. \$2.98. 100 plants, \$5.75. Add 40c post. Michigan Bulb Co., VM-1478, Grand Rapids, Mich. 49502.



DANCING LIGHTS

Soft light glowing through show-ers of hand-cut crystal prisms on golden branches reflects the memories of 18th century drawing rooms, ball gowns and powdered wigs. The crowning touch to your gleaming silver, elegant china, gracious living. 17 1/2" h. \$29.95. Exp. charges coll. Luigi Crystal, HG4, 7332 Frankford Ave., Philadelphia, Pa. 19136.

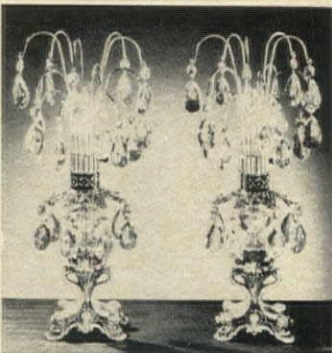

FLOWER PICTURES

Creative stitchery in posy pic-tures. Exquisite floral designed kit includes homespun material, gay-colored wool, floss, needle, simple directions, 12" by 15" white molded frame. Daisy on blue, Queen Anne's lace on gold, black-eyed Susan on olive. Each \$3.50 plus 45c post. The Added Touch, 12H Water Street, Bryn Mawr, Pa. 19010.

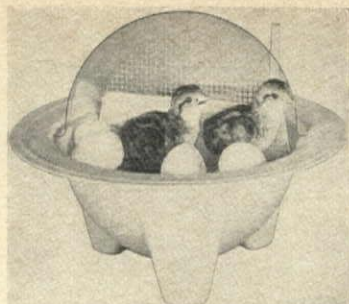

SEE MIRACLE OF BIRTH
\$4.98 POST PAID WITH SIX QUAIL EGGS (\$3.25 Without Eggs)

You get the new clear plastic dome CHICK-BATOR with 6 Bobwhite Quail Eggs (available year-round) and Egg Hatcher's Guide Book. Complete—nothing else to buy. Send check or Money Order today. Send 25¢ for catalogue of larger models for home, classroom and display. Also quail breeding equipment and how to produce and sell quail year-round.

G.Q.F. MFG. CO., DEPT. CG
BOX 152, SAVANNAH, GA. 31402



HAND EMBROIDERED CREWEL from INDIA

In stock for immediate delivery. Multicolored floral pattern delicately hand embroidered in wool on natural hand-woven Indian cotton from Kashmir. Ideal for elegant draperies, upholstery, bedspreads, pillows, etc. Available by the yard in 50" width—only \$9.95 per yard, post paid. CREWEL PILLOW COVERS 12 1/2" sq. or rd. \$5.00 ea. ppd. NEW COLOR CATALOG AND SAMPLE CUTTING, 50c IN COIN FEATURING NUNDAH RUGS & CREWEL PRODUCTS
GURIAN'S
11 East 33 Street—Dept. HG-4
New York, New York 10016

golden tissue cache
9.00 ppd.

this makes tissue a glamorous issue in any setting... our 24 karat-gold-plate boutique tissue hide-away with delicate filagree design. 4 1/2" square, 5 1/2" high to fit standard boutique tissue box. sorry, no C.O.D.'s.

gray shop

2000 Broadway, Oakland, California 94612

THE AH MEN LOOK

CREPE SHIRTS with full collar & bell sleeves with double button cuffs, straight bottom for wearing out or in, colors: navy, beige or white, S-M-L-XL\$12.95

JERKIN TOP in stretch knit helenca, pull-over styling, white checks on colors: blue, black or red/orange, S-M-L-XL\$6.95

PANEL FRONT PANTS in stretch knit helenca, pullon styling with elastic waist, inset front & rear panels of diagonal checks, flaired bottoms, shipped in unfinished bottoms, white checks on colors: blue, black or red/orange, sizes S-M-L-XL\$14.95

Send 25c for New Catalog

Add 50c postage No C.O.D.

AH MEN Dept. H G
8933 Santa Monica Blvd.
Shop for Men W. Hollywood 69, Calif.

SEND NO MONEY
Order your Sudbury Soil Test Kit on a 30-DAY FREE TRIAL



Make Things Grow Like Magic!

SPECIAL! We're so sure no Active Gardener would ever part with a Sudbury Soil Test Kit, we want to send you one on an absolutely free trial basis. Pay nothing for 30 days, then only if completely satisfied — otherwise return it. Popular Garden Soil Test Kit takes the guesswork out of gardening. Positive 10-minute tests show pH of soil and how much nitrogen, phosphorous potash it needs to have lawns, house plants, flowers, vegetables do their very best. Brings years of enjoyment. Compact, crystal clear "jewel box" p'pd. \$8.95 only case can be used anywhere.

For Those Who Want The Very Best
Larger Estate Kit has lifetime welded steel chest, more equipment. Prized p'pd. \$20.95 by everyone who owns it!

SEND NO MONEY. Use Kit 30 days. Return if not delighted. EVEN AFTER 90 DAYS, you may return Kit and we will refund price paid.

SUDBURY LABORATORY, INC.
Box 1177, Sudbury, Mass. 01776

Big Money for Your Child's Photo!



National Advertisers pay BIG MONEY for photos of children to sell their products! Ages 1 mo. to 18 yrs. Send 1 photo for our approval. Photo Returned! ABSOLUTELY NO OBLIGATION! MONTHLY AWARD!
ADVERTISERS PHOTOS, Dept. H-16
5437 Laurel Canyon, North Hollywood, Calif. 91607

PAINTED WICKER WITCHERY DECORATOR COLORS

White, Black, Gold, Royal Blue, Light Blue, Avocado, Lime, Kelly, Red, Raspberry, Orange, Hot Pink, Light Pink, Brown, Mustard, Yellow, Purple, Turquoise, Lilac, Natural.

GLOBE LAMP 10" x 15" - 6 ft. Chain and Bracket \$14.50 ppd.
Single peacock headboard—39" x 54" Ht. \$24.95
Double peacock headboard—54" x 54" Ht. \$39.95
King peacock headboard—78" x 54" Ht. \$54.00
Elephant table \$27.50
Hamper seat \$10.95. Cushion \$5.00
Boat \$4.95 ppd.
Shelf 16" x 20" x 6" \$12.99 ppd.
Shelf without towel bar \$10.99 ppd.
CATALOGUE 35c

JOAN C. LUCHS
8010 Old York Road, Dept. HG-4
Elkins Park, Pa. 19117
Send check or money order—Shipping collect except where indicated.

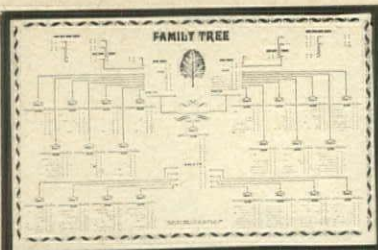

YOUR FAMILY TREE

First Easy-to-Use Genealogy Chart

You owe it to future generations to keep your family lineage intact and up-to-date. This beautiful giant 21" X 34" FAMILY TREE CHART, printed on quality heirloom antique parchment, makes charting your family pedigree easy and fun. Spaces are provided for over 250 names of family members arranged in their proper relationships so that you can see in a glance your family tree and all its branches.

This chart is a most rewarding, interesting, and educational hobby that results in an elegant document to be passed on and cherished for generations. Perfect for framing.

The ideal gift. Only \$2.00 postpaid.

Comes in its own storage tube for permanent protection.

FORMCO

Box 3828-CC, Long Beach, California 90803

MR. GROOM

Coat Conditioner and Deodorant



AT LAST! An aerosol that...

- Deodorizes coat instantly
- Relieves itchy dryness
- Reduces scratching & shedding
- Loosens tangles, mats & snarls
- Coat shines... Skin is supple

RECOMMENDED BY VETERINARIANS, KENNELS, GROOMERS & HANDLERS!

Sold in All Pet Stores and Grooming Salons
MONEY-BACK GUARANTEE

A PRECIOUS COLOGNE

BOOK OFFER

"GROOMING SHORTCUTS"
(ONE DOLLAR VALUE!)

Time-saving techniques for the home care of your dog. Valuable tips from professional groomers never before published. Pages and pages of useful advice... plenty of pictures, too! Covers all breeds. Send your name, address and 25c (or label from Mr. Groom Coat Conditioner). Mention the breed of your dog. Rush your request today! Only a limited number of books are available under this offer. MAIL NOW!

400,000 SOLD

MR. GROOM PRODUCTS, INC.
Dept. HG-2, 601 E. Altan, Santa Ana, Calif. 92705

do your FEET HURT?



PEDI-MOLD arch supporting insoles are guaranteed to relieve aching feet or **YOUR MONEY BACK!**

Expertly molded to the shape of your foot. Circulation is increased, muscles strengthened as you wear them! Metatarsal cushion softly supports, takes weight off pressure points. Cushioned instep gives flexible arch support. Soft foam rubber won't flatten.

\$3.50 ppd.
2 pr. \$6.50 ppd.

N. Y. residents add sales tax

LETS YOU WALK IN COMFORT AGAIN!

PEDI-MOLD, Dept. G-470

565 Fifth Ave. (9 E. 46), New York, N. Y. 10017

I enclose \$..... Please send me..... pair

size.....width.....for Women Men

Mr./Miss/Mrs.....

Address.....

City.....State.....Zip.....

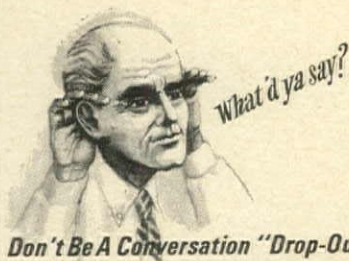

What'd ya say?

Don't Be A Conversation "Drop-Out" Use BUNNI-HEARS

Cup both ears with the palms of your hands. If hearing improves, BUNNI-HEARS are what you need. Their use increases your listening enjoyment of television, radio, plays, music, church sermons, lectures, card games, and conversations at home or office. Don't half-guess at what's being said.

BUNNI-HEARS adjust and stay on any size ear, comfortable to wear, last a lifetime, and are not battery operated. Each weighs but a half-ounce.

Only \$2.50 a set. Send check or money order (no C.O.D.'s) to:

BUNNI-HEARS 900 Wilshire Blvd. (Dept. 722) Los Angeles, Calif. 90017

Bring out your Beauty



NEW HOPE FOR YOUR COMPLEXION

Stroke on a velvety cream. Feel at once a deep-down, gentle tingling and tightening action. Fresh Face is working to lift out impurities—you actually see them when you peel away the makeup. Refines and smooths skin. Excellent for teen-age problems. Beneficial for every age group. For men, too. Fresh Face is radiant answer to problem skin.

\$1.00 check or M.O. We pay postage. No C.O.D.'s + 7c. Self-Applicator Bottle.



Dept. HG4
3712 N. Clark St.
Chicago, Ill. 60613

SHOPPING AROUND

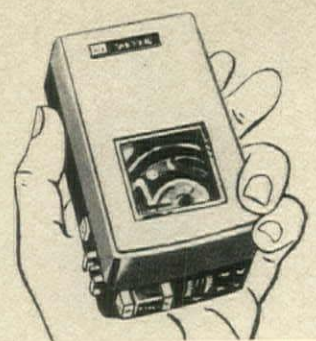

MEMORY MACHINE
Executive recorder automatically stores ideas, reports, memos. Fits in palm of hand or pocket. Push-button controls for 45-minute recording, stop, reverse, playback. Black and silver metal case. 2" by 3" by 5 3/4". \$39.95 ppd. Standard American, HG4, 1 Park Ave., New York, N. Y. 10016.



WHERE IT'S AT
Take off on a sampler spree of stars and embroider one or all signs of the Zodiac. Leo, Virgo, Libra, Scorpio, Sagittarius, Capricorn, Aquarius, Pisces, Aries, Taurus, Gemini, Cancer. 12" square \$1.50 each; wood frame with walnut finish 12" by 12". \$1.75 each plus 35c postage. Classic Corner, 12H Water St., Bryn Mawr, Pa. 19010.

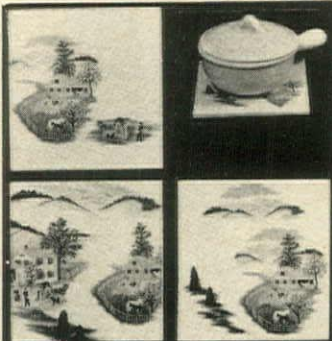

TILE GOES PRIMITIVE
The Grandma Moses way with her appealing art style in a glow of over 14 brilliant colors fired for permanence. Each 6" ceramic tile has her signature and official stamp on cork back with hanger for use as trivet or wall decoration. Set of four assorted, \$15 ppd. Order from Downs, Dept. 1404, Evanston, Ill. 60204.

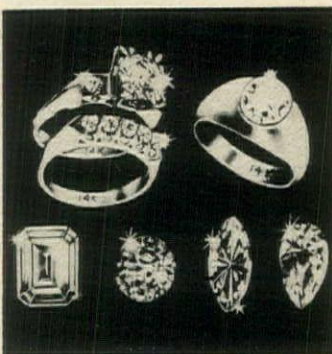

LIKE THE REAL THING
Vega is one of the brightest stars shining in the heavens and the Vega man-made gem is pure white brilliance. Each crystalline stone with 58 facets expertly cut and polished. Won't scratch, chip or discolor. \$22 per carat. Free booklet includes styles for men and women. Vega Co., HGE4, Box 465, Radio City Sta., New York, N. Y. 10019.



FOR FULL FOLIAGE
Grass won't grow? Cultivate those bare spots with Creeping Sedum for colorful coverage. Strong plants form a blanket of semi-evergreen foliage and huge clusters of vivid red star-shaped flowers. 3 to 4 ft. high. Four for \$1; 12 for \$2.75. Add 35c post. Michigan Bulb Co., CS-1478, Grand Rapids, Mich. 49502.

3 PET SEAHORSES \$2.00 & FREE HITCHING POST

Order selected fresh caught live Seahorses sent Air mail from Fla. Orders receive a kit with FREE food, hitching post, and simple instructions for raising these exotic little pets in jar or fish bowl. The father gives birth to the young (colts) alive. All the family will enjoy hours of fun with this relaxing and educational hobby. Guaranteed live delivery. U. S. A.



HARDY EASY TO RAISE!

TWO SEAHORSES & ONE FREE only \$2.00. THREE PAIR SPECIAL —\$3.50—Order TWO PAIR and receive ONE PAIR FREE. (One address.) No C. O. D.

F. F. MARINE LIFE
SINCE 1960
P.O. BOX 248-HG-4
DANIA, FLA. 33004

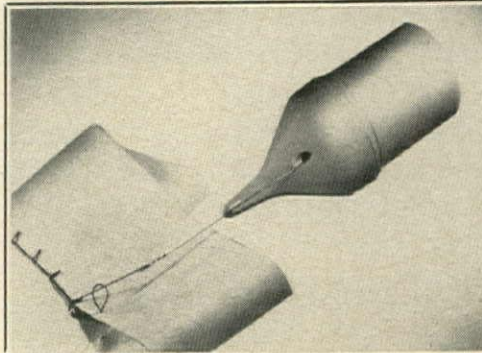

FAST HAND SEWING

A brand new device to make hand sewing easy. No re-threading. It holds full spool of thread. Uses regular sewing machine needle. Makes "loop" stitch, as in knitting. Perfect hemming, basting, applique, decorative stitching, etc. Includes 2 spool of thread, needle and instructions.

SEW-MATIC \$1.

Mailing
Calif. residents add 5% sales tax
Satisfaction guaranteed.

Anthony Enterprises

585 Market St., Dept. HG-40
San Francisco, Calif. 94105

SHOPPING AROUND

GIANT THERMOMETER

Everyone's ready for temperature surprises when recorded on jumbo thermometer with big black letters, a red indicator readable 100' away. Fasten it to wall, tree, garage. It is 10 inches wide so all viewers can learn the best or worst to be expected of weather. \$4.95 plus 75c post. Pegasus, HG4, 1855 Imperial Ave., New Hyde Park, N. Y. 11040.

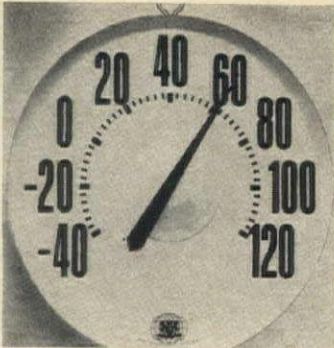

CLIMB TO VIGOR

Walker lets you walk, jog or run at home regardless of weather. Excellent way to recuperate, rehabilitate after prolonged or serious illness requiring toning or retraining muscles. Steel frame slants upward duplicating moderate hill. Belt for support. \$278 F.O.B. Free folder. Battle Creek Equipment Co., HG4, Battle Creek, Mich. 49016.

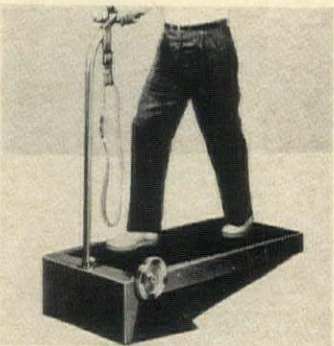

LOVE TAKES OVER

As the theme of an oriental electric love lamp. Six silk panels delicately painted with most famous beauties in Chinese history depict their legends. Six carved golden dragon legs have deep red tassels hanging from jade-like love symbols. 12" by 7 1/2". \$5.98 plus 55c post. Write to Greenland Studios, 7198 Greenland Bldg., Miami, Fla. 33054.

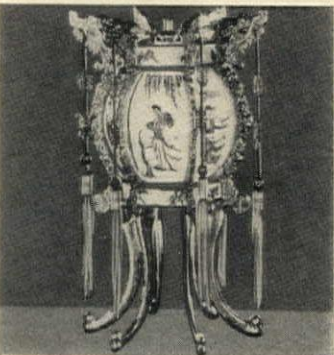

STEP LIGHTLY

Glove leather soft as a kitten's ear combined with cushion sole, spring-like wedge to keep gals on the go. The zippety zig zag shoe comes in sizes 4-10 M, 5-10 N, half sizes, too. White, natural, black, \$7.95. With higher wedge, \$9.50. Add 60c post. Old Pueblo Traders, 600H4Z So. Country Club, Tucson, Ariz. 85716.



IT'S THE NUTS!

And bolts too. They're both embedded within the 3" lucite cube. A natural for your favorite tycoon's office where he gets down to the nuts and bolts of business. Clearly an interesting addition to any paperweight collection. \$15 plus \$1 postage. Order from Postamatic Co., HG470, Lafayette Hill, Pa. 19444.

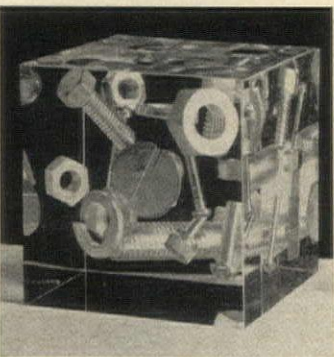

BURNS TRASH

Safely Outdoors!

Fire Dept. App'd



3-6-10-15-20 bu. sizes available

Burn household and yard refuse safely outdoors in any weather without watching. Scientific draft design ends neighbor annoyance of sooty fly ash, smoke, smell. Will burn damp, green material to fine ash. Made of aluminum bonded to steel. World's finest. 2 bu. cap. \$16.95 complete with money-back guarantee.

ULTRASONIC ALARM PROTECTS HOME FROM PROWLERS

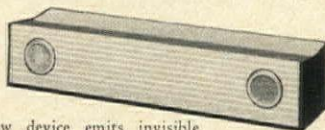

New device emits invisible ultrasonic waves to fill an entire room. Movement within protected zone immediately sets off system in 6 changeable combinations of lights and bells. Unit plugs into electric outlet to operate immediately to protect home or business against thieves and prowlers. \$115.00 complete postpaid. Send for literature.

ALSTO COMPANY Dept. HG-4
11052 Pearl Road, Cleveland, Ohio 44136



PAINT YOUR OWN WALL MURAL!

Enjoy the beauty, creative satisfaction of painting a lovely 5 to 14 ft. wide mural directly on your wall! New "paint-by-numbers" method is fun, incredibly easy. Takes just 3 to 5 hours. Artists charge up to \$350; wallpaper scenes cost \$100 and more. Our complete kits, \$12.95 up! Also fabulous "Black Light" mural kits. Many exquisite modern, provincial, oriental, etc. designs. A stunning prestige touch! Send for . . .

FREE! BRAND NEW COLOR CATALOG
... over 25% New Designs!

Exciting new 36-page full color catalog shows dozens new designs and big choice of decorator color combinations, plus easy "How to" details. ALSO FREE COPY: "Romance of the Murals". (encl. 10c for postage, handling.)

MURAL ART CENTER

14713 Keswick
Dept. HG2, Van Nuys, Cal. 91405



SNORE NO MORE

Scientifically designed anti-snore mask insures sound, silent sleep. Washable nylon mask fits over chin, keeps jaws closed, prevents snoring by encouraging proper breathing. Adjustable to fit men, women.

ANTI-SNORE MASK \$2.98
Mailing 15c
Calif. residents add 5% sales tax.
Satisfaction guaranteed.

Anthony Enterprises
585 Market St., Dept. HG-40
San Francisco, Calif. 94105

DECORATOR TABLE



Corrugated Table covered with a cloth.



WHY BUY AN EXPENSIVE TABLE . . . Just to cover it up?

Get this sturdy decorator table made of strong corrugated board. Folds flat for storage. Cover with any decorative cloth. 20" dia. 25" high. Holds over 100 lbs.

ORDER NOW FOR FAST DELIVERY . . . only \$4.95

Plus \$1.00 ea. for postage & handling.
Beautiful wood grain finish . . . only \$5.95

Plus \$1.00 ea. for postage & handling.
Order a pair, pay postage of \$1.00 for both on'y.
SPECIAL: Colorful round felt tablecloth. 70" Dia. Available in Gold, Red, Green or Black . . . only \$9.95 ppd.

N. Y. Res. Please add appropriate tax.
SATISFACTION GUARANTEED. Sorry No C.O.D.'s

The **CARDBOARD CUPBOARD**, Dept. 32
135 East 44th Street, New York, N.Y. 10017

SIZE TEN OR SIZE "TENT"?

A TRIM-EZ



EXERCISE SUIT
Could Make the Fabulous Difference

Positively proven to trim you down faster. Wear it while doing calisthenics, gardening, or housework. Krene fabric seals in heat to melt inches and speed results. Used and endorsed by shapely Miss Tennessee of the Miss Universe Pageant and star athletes like Harmon Killebrew of the Minnesota Twins. Get a Trim-Ez suit now and see the sizable difference soon! (For men, too.)

Sizes: S 30-34
• M 36-40 • L 42-44
• XL 46-48 • XXL 50-56.

#498 #648
PRO- "JOG-JOG"
MODEL Jogger's Suit
\$9.95 \$12.95
No C.O.D.'s
All Prices Postpaid

On sale at sporting goods stores, everywhere, or send check or money order to:

SLIM-EZ SUIT COMPANY, INC.
54 Shallowford Road (Dept. HG4)
CHATTANOOGA, TENN. 37404

Swag Lite Kit

The easy way to suspend a fixture wherever you like . . .

This is a complete, professional Swag Lite Kit. Modernizing your fixtures becomes quite easy and wonderful fourth-dimensional spatial effects can be achieved. You will be draping and positioning your light in Open Space.

The Kit consists of: 15 feet of chain, two matching Swag Hooks with all fittings, 20 feet of wire with plug, a miniature cord switch and simple installation instructions

It pays to buy this complete Swag Lite Kit for other purposes than Swagging a Lamp . . . It is an economical way to secure a 15 foot length of chain to Indulge in dozens of Home Decorating Projects such as making up Room Dividers, Towel Bars, Draper Tie-Backs, Hanging Planters, etc. Order YOUR Kit now.

Price is \$6.98 plus \$1. postage.
(Penna. residents add 6%.)
Send for free Catalog.

LAMPA DECOR

Dept. HG-470
3186 Leyte Place, Philadelphia, Pa. 19145



WALL HANGING

Comes complete, ready to hang on a brass rod. Nothing to sew or extra to buy. Various needlework techniques depict this Spanish Campanario in browns, blues, greens, & red; & measures 24" x 38". Only \$24.98 ppd. Washable 12" x 12" matching pillow \$6.50 ppd. Money Back Guarantee. Allow 3 weeks delivery.

MK of California

Box 871-02 Rancho California
Temecula, Calif. 92390



GAZE INTO THE FUTURE?

Here is a "crystal" ball, complete with pedestal that makes an interesting conversation piece for office or home. Give him the future for his desk. Ball is three inches in diameter and is supported on a hardwood pedestal. **\$6.95**

WORLD ARTS

Box 577-Z, Wilmington, California 90744



New!
**SNAP-ON
TOWEL-BAR**
\$1.98

REPLACEMENT TOWEL BAR

Now replace a chipped, discolored or broken towel bar in minutes with this new bar that eliminates the need to remove the brackets. Spring loaded end caps make it easy to install and hold firmly in place in standard ceramic or metal brackets. 24" long, made of Polystyrene and can be cut to length. Solid white or crystal clear. **\$1.98** each plus **50¢** postage or **2 for \$4.50** ppd. Satisfaction guaranteed.

WEST-BERG ENTERPRISES, LTD.
Dept. 204-A, 2842 E. Serendipity Cr.
Colorado Springs, Colorado 80917

SHOPPING AROUND

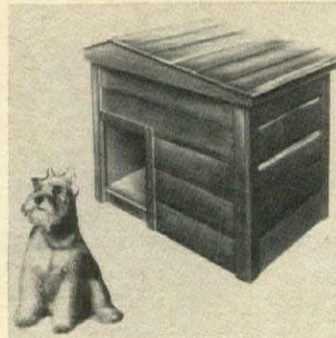

"FRIEND'S HOUSE"

A dog's dream. Off damp ground, impervious to wind, moisture and cold. Of redwood, chew-resistant hardboard lining. Small 20" w., 26" l., 24" h., \$39.95, 42 lbs.; medium 24" w., 30" l., 29" h., \$49.95, 54 lbs.; large 26" w., 34" l., 29" h., \$59.95, 65 lbs. Easily assembled. Exp. coll. Folder, 15c. Aggie's, HG4, P. O. Box 371, Belmont, N. C. 28012.

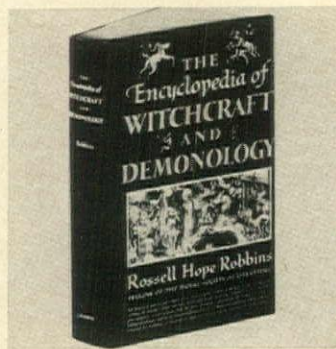

BEWITCHING BOOK

But don't read it when the moon is full! "The Encyclopedia of Witchcraft and Demonology" in hardcover by Russell Hope Robbins, a Fellow of the Royal Society of Literature. 570 pages of secrets to make your hair stand on end! From barbarous tortures and vampires to poltergeists. \$7.50 ppd. A Man's World, HG4, Lake Success, N. Y. 11040.



IMBIBE WITH A GENIUS

Here's flowing entertainment for you and your guests! The strains of Beethoven's Fifth Symphony pour forth as you pour your private stock from this unusual decanter. It's fashioned in cello-shaped ceramic, holds a fifth of a gallon. \$5.98 plus 35c post. Greenland Studios, 7200 Greenland Bldg., Miami, Fla. 33054.



TOGETHERNESS

His and Her huaraches go with leisure fashions. From Mexico where craftsmen understand leather, shoes are made of genuine steerhide woven in supple thongs, sturdy soles and heels. Natural with a rich lustre. Hers 5-10; his 6-12. Send foot outline. \$6.60. Add 60c post. Old Pueblo Traders, 622H4H So. Country Club, Tucson, Ariz. 85716.

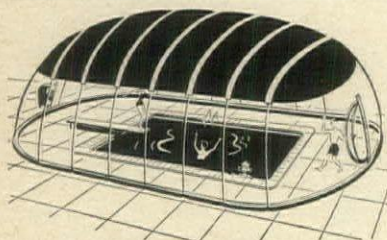

SWIMHUT

START SUMMER SWIMMING EARLY!

Enjoy your pool year 'round in the new space-age enclosure. Solar-heated by day, holds in and utilizes pool heat by night. Swim in real comfort.

Patented water border perimeter seals airtite to pool deck; filtered fresh air within keeps pool sparkling, keeps out leaves, wind, dirt, animals and insects.

Vinyl top appears as stained glass roof, with window clear sides, nylon stabilizers. Durable and lightweight, can be quickly erected or removed as desired by home owner. Low cost is fractional of permanent structures. Swimhut will repay in pool pleasure and care.

Free brochure on request.

AQUAGARD POOL COVERS
2801 SAN FERNANDO RD.
LOS ANGELES, CALIF. 90065

Brush on a "hand-rubbed" look



Pen-Chrome

wakes up the beauty in wood. Send 50¢ for 1/2-pint sample.

Pen-Chrome Clear Satin wood finish brushes on easily and dries quickly to a rich, hand-rubbed finish. Makes natural wood grain come alive in furniture, woodwork, cabinets, trim, paneling. Use over stained or raw wood. Offer limited to 1 can per customer.

Send 50¢ to: The O'Brien Corp., Dept. HG4, South Bend, Ind. 46621.

Startling!
Beautiful!
Wonderful!



All the news about what's happened to Wallcoverings, all in a 32-page, full-color booklet. Read and see how easy it is to make your home a do-it-yourself paradise. You can prove it fast!

Send 25¢ to

United-DeSoto
3101 S. Kedzie Ave.,
Chicago, Ill. 60623, Dept. OS-1



DREAM DOG? your dog can be!

USED LIKE A BELL...
"WORKS LIKE MAGIC"

Just a quick shake in your hand and... a new world of understanding for you and your dog. Hi-FiDo is a scientifically engineered sound device which literally translates words to any dog. Puppies... dogs of all ages. Never fails!

TEACHES ANY COMMAND... IN MINUTES

Come-at all times! Sit-Stay-Heel-Fetch, etc.

STOPS ANNOYING HABITS... INSTANTLY

Housesoiling-Chewing-Jumping-Digging, etc.

Imagine! Control your dog without a leash... anywhere! Totally kind, amazingly effective. Quick and so easy to use.

Hi-FiDo is creating a worldwide revolution in dog training.

Recommended by leading veterinarians, breeders, Four demonstrations on Art Linkletter. CBS-TV.

Home-proven by more than 60,000 satisfied users:

"Hi-FiDo accomplished more in 3 minutes... than 3 years of regular dog-training." Mrs. F.C. Moore, Berlin, Conn.

"Not only does your dog become more loving, you become that way, too!" Mrs. Fred Peters, Dearborn, Mich.

FREE! "DOG-ESE" (dog-language) wall display.

26 beautiful artists' renditions depict how your dog tries to communicate with you.

ONLY \$11.95. MONEY BACK GUARANTEE

State age and breed with check or money order:

CANINE BEHAVIOR INSTITUTE

11927 Montana Avenue

Dept. HG4-0 Los Angeles, California 90049

From EXOTIC INDIA, MAXI VELVET USHA DRESS, with elasticized neck and empire waist in Indian velvet, plum, purple, deep blue, black, brown, orange, bottle green; 7-8, 9-10, 11-12, 13-14-\$28.00 ppd. Also available in MINI length-\$22.00 ppd.



Brochure of exotic clothes, gifts, jewelry, incense, Hindu posters-25¢

INDIA IMPORTS of Rhode Island
P.O. Box 489, Department I
Providence, Rhode Island 02903

TREAT YOURSELF GOOD... with a MINI-MASSAGER



The sensational new device that you can hold in your hand and massage yourself anywhere—any place. Made of unbreakable plio-film plastic case that vibrates on touch, creating a gentle relaxing massage. Uses penlite battery, shock-proof. Perfect gift item.

Only \$295 INCL. POSTAGE

(Does not include battery.) Sold by Mail Order Only.

Send Check or Money Order to:

USHER'S

Dept. HG4
P.O. Box No. 502,
Havertown, Pa. 19083

SHOPPING AROUND

A FABLE COME TRUE

The mythical unicorn looks like the real thing when you complete this distinctively rich and colorful needlepoint design. 15" by 15". \$55 ppd. Send \$1.50 for a catalogue of exclusive needlework designs including a host of fashion and decorative ideas. Mazaltov & Sons, HG4, 758 Madison Ave., New York, N. Y. 10021.



GIANT MAGNIFIER

Want to read the stock market quotations and get the entire picture at a glance? Use the page magnifier, a 7" by 10" magnifying sheet. It is great for telephone directory or legal documents and maps. The broad view makes reading fine print a pleasure. \$1 plus 15c post. Anthony Enterprises, HG4, 585 Market St., San Francisco, Cal. 94105.



TROPICS COME NORTH

In the guise of tropical hibiscus plants. This new winter-hardy hybrid withstands the coldest of climates. Come spring it blooms with giant, lush blossoms up to ten inches in vivid red, white and pink hues. Three plants, \$3; six, \$5. Ppd. Tropical Nursery Sales, Dept. HG4, 55 W. 55th St., New York, N. Y. 10019.

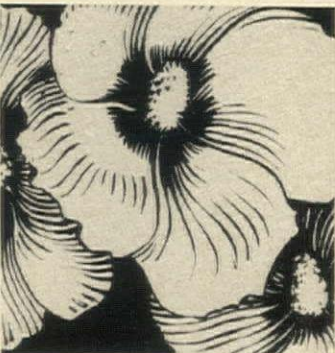

CALLING CARD CLIP

His business card, company trademark, logo or lodge emblem finely etched in miniature on a heavy sterling money clip. Send actual card or design and lettering as it should appear on clip. A distinctive gift for that special man. \$15 ppd. Holiday Gifts, 304-D, 7047 Pecos St., Denver, Colo. 80221.

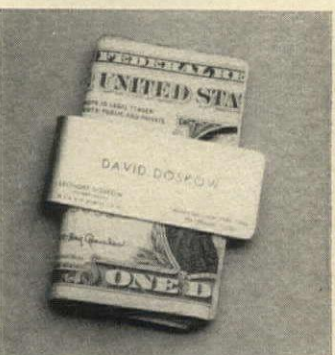

NEW! Pocket size TOOL KIT

These are real tools, not children's playthings. Fully adjustable WRENCH opens to a full 1/2" and provides excellent leverage for securely tightening nuts in confined areas. SCREW-DRIVER has three interchangeable bits: regular, Phillips and an awl. Invaluable for working up close to wood and metal, or delicate hairline control settings. HAMMER implants or removes nails and has a contoured handle. All molded of rugged steel except screwdriver which is plastic with brass coupling. Complete 4 1/2" x 3" kit comes in shirt pocket vinyl case along with supply of brads, nails and screws.



Tool Kit.....\$2.50 ppd.
Send check or money order.
satisfaction guaranteed or money refunded.

HILLTOP HOUSE

Dept. HG-1
Clive, Iowa 50053



Preserve and Relive for the Rest of Your Life America's Historic Space Triumph!
APOLLO 11 MAN-ON-THE-MOON MEDALLION

Commemorative Medals in Bronze or Sterling Silver

Specially prepared to celebrate man's greatest adventure! Amazing 3-dimensional collector's piece, intricately detailed. It's your once in a life time opportunity to acquire sculptured medals honoring America's men of courage and perpetuating all of America's space victories. Medallions will be shipped as orders are received so act quickly. SILVER DOLLAR SIZE IN PROTECTIVE PLASTIC CASE.

Bronze \$3.95 pp.
Sterling Silver \$15.00 pp.

Robert F. Kennedy Memorial Medal, President Nixon Inaugural Medal, silver dollar size in protective plastic pouch. Prices same as above. MAKE EXCELLENT GIFTS.

Reuter of Hockessin
P. O. Box 42, Hockessin, Del. 19707



Chandeliers Drip-Dry with Crystal Clean!
Cleans Artificial Flowers, too

Use this amazing, new miracle cleaner that sprays crystal chandeliers to sparkling brightness in a jiffy. No need to take down, disassemble, remove or polish parts and pendants. Grease, grime, dust, etc., disappear when you use this finger-tip spray on the large, 16 oz. plastic bottle, \$4.75. Order now to make your home sparkle. No COD's please. Cal. res. add 5% tax.

Kellum's CRYSTAL CLEAN
Dept. HG4
652 Lighthouse, Monterey, Calif. 93940

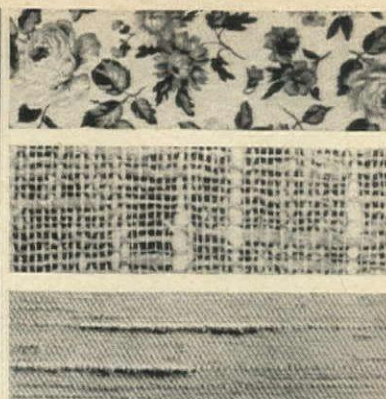

SAVE UP TO **HALF**
ON DECORATOR FABRICS

Mill distributor stocks 300,000 yards of drapery-slipcover-bedspread fabrics: prints and solids, from leading mills, including famous Waverly. Save \$1 to \$4 per yard—custom workroom service available. Send \$1 for swatch book.

SPECIAL: closing out 25,000 yards—save extra 40%—send additional \$1 for huge assortment of close-out samples!

FORSYTH FABRICS (Dept. G-4)
1190 Foster St. NW/Atlanta, Georgia 30318

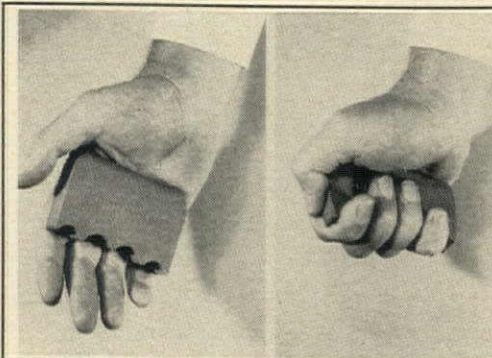

MUSCLE TONER

Exercising aid made of firm resilient rubber with space for each finger, designed to strengthen hand and arm muscles. Also recommended by doctors for relief from arthritic pain, aches and stiffness.

HAND EXERCISER\$1.29
Mailing 15c
Calif. residents add 5% sales tax.
Satisfaction guaranteed.

Anthony Enterprises
585 Market St., Dept. HG-40
San Francisco, Calif. 94105

A MUST FOR EVERY LADDER USER

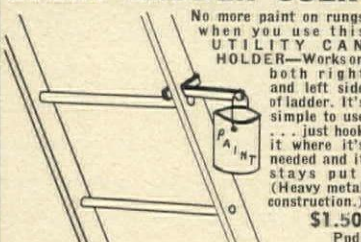

No more paint on rungs when you use this **UTILITY CAN HOLDER**—Works on both right and left side of ladder. It's simple to use... just hook it where it's needed and it stays put! (Heavy metal construction.)
\$1.50 Ppd.

SAFETY PLATFORM

You feel comfortable and secure at any height. For standing on or use it as a portable work bench. Hooks securely where needed and can easily be moved. (Constructed of double duty metal and thick wood platform.)

\$4.95 Ppd.

ORDER BOTH FOR \$6.00 Ppd.

Send Check or Money Order. No C.O.D.
MONEY BACK GUARANTEE
Manufactured by Consumer Product Division of
INTRASPEC CORP.
P. O. Box 161, Dept. HG-4
Gloucester, New Jersey 08030

PI-PI BOY

4-PIECE ELECTRIC WATER FOUNTAIN



Give your garden, terrace or foyer a lovely accent with this finely detailed, durably cast Pompeian stone fountain. Choice of Antique white, green, copper blue, bronze, gold, olive, ivory finish. 47" H. x 21" W. Statue, shell, pedestal, electric pump, F.O.B. Chicago. Immediate Shipment. **\$75**

Send 25c for Illustrated Catalog of Statues, Figures, Replica Pieces and Fountains from \$55 to \$450.

TUSCANY STUDIO
Dept. HG-47, 163 W. Ohio Street
Chicago, Illinois 60610

ENHANCE
YOUR
HOME



F. C. Havens Co.
Dept. HG40, Box 111
Lewiston, N.Y. 14092

Crown your doorway with this authentic Early American reproduction featuring doves of peace and fruit of prosperity. Or bring its charm indoors and decorate your fireplace or any wall. 2-piece cast aluminum. 13" x 44". 6 1/2 lbs. Gold or black. Specify color. \$27.50 ppd. No CODs. N.Y.S. res. add sales tax.

Our editor says, "On your days off, Try Baccto style gardening — it pays off. Baccto Organic Peat Keeps beds moist and neat And gardening trouble then stays off."



BACCTO
ORGANIC PEAT

The living soil conditioner

New! BEAUTY STAIN for CONCRETE!

Not a paint—color penetrates!
GUARANTEED 3 YEARS

Write for color brochure and local dealer:
BEAUTY STAIN, 3525 W. Peterson, Chicago 60645

CANADIAN HEMLOCK

These sturdy, well rooted 3-yr., 10" to 15" plants are ideal for background or hedge in sun or shade. Trim to desired height.

Postpaid—No C.O.D.

Write for FREE CATALOG

MUSSER

BOX 9-D

Indiana, Pa. 15701

25 for \$6.00

50 for \$11.95

100 for \$21.95

GOOD FOR EVERYTHING YOU GROW!

RAPID-GRO



HERSHEY ESTATES
Ko-K-O
MULCH

Superior all-organic cocoa bean shell mulch protects. Clean, dark brown color beautifies. 98% less weeding. Keeps precious moisture in. Easy to use.

HERSHEY ESTATES • Dept. ZZ • Hershey, Pa. 17033

Gardener's notes

BY JAMES FANNING

SPRING CLEANUP

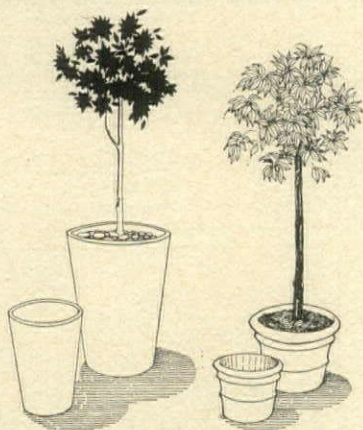

Flowerpots are as necessary in the garden as dirt, but that is no reason they should be plain. The Terra Rossa **ring pots**, ABOVE RIGHT, have shapes as ancient as gardening in Italy whence they come. They are imported by White Flower Farms, Litchfield, Conn., 06759 in a wide range of sizes, all in pinky terra cotta. Designed to look as modern as tomorrow, but fully practical as far as growing plants are concerned, the **white ceramic pots**, ABOVE LEFT, by Architectural Pottery (2020 South Robertson Blvd., Los Angeles, Cal., 90034) are elegant enough for the most *soigné* of interiors.

Noiseless and fumeless power lawn mowers have been sought after ever since the first power mower was placed on the market. Electricity seemed to be the natural answer, but dragging cords turned out to be a severe handicap. Not until the development of long-life, lightweight storage batteries did the electric mower really become practical. The Black and Decker Cordless is a reel-type mower that will cut 10,000 square feet of lawn on a single charge and will recharge itself from household current overnight. Unlike mowers that operate directly off house current, this one operates at low voltage, so it cannot deliver a harmful shock. It is also self-sharpening.

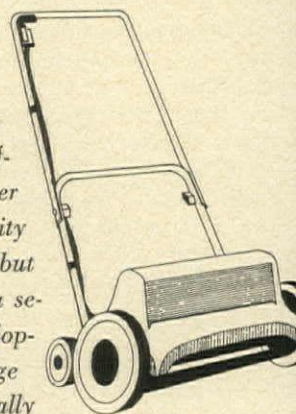

Rotary lawn mowers are seldom expected to do more than cut grass and eject the clippings—perhaps—into a catcher. The Bunton Rotary Mower and Edger has the thoughtful addition of a **power-driven edger** (which may be disengaged when not needed), so the machine not only keeps the lawn neatly cut but neatly edged as well.

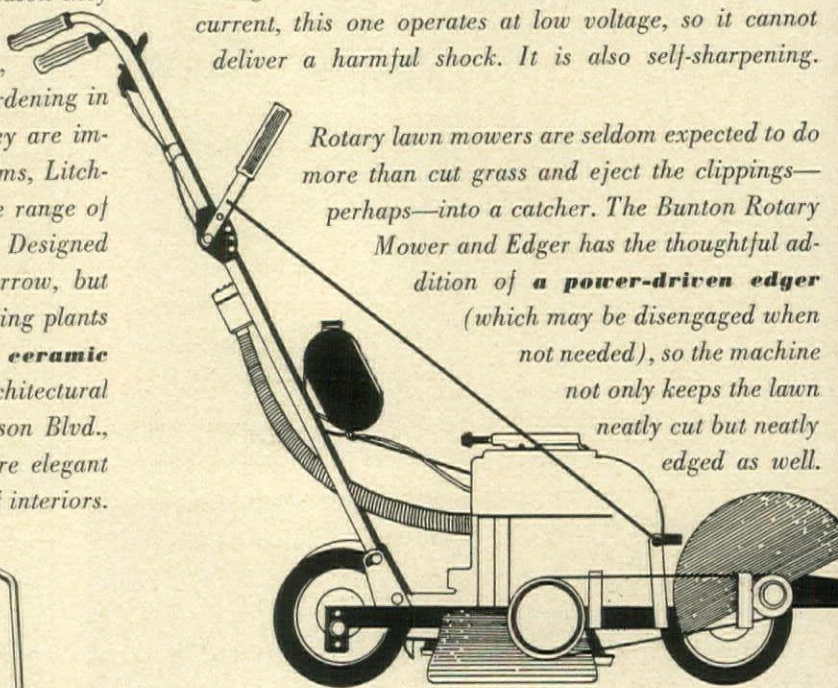

Riding mowers have had one common drawback: lack of visibility for the area immediately in front of the machine. Manufacturers have been working on this problem, however, and the Sabre people have come up with a **mower that gives the operator a clear view of the grass right up to the moment that the blade starts to cut.**

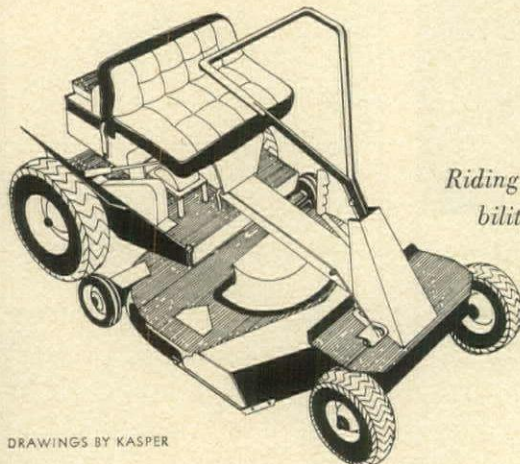

DRAWINGS BY KASPER

A trowel can be **more than a trowel**. With its skewed blade, this trowel by Wilkinson will, after a little practice, dig a neater hole in a shorter time than the conventional type. And its long straight edge doubles as a weed-chopper or scuffle. Wilkinson's **stem-holding shears** are also considerably more substantial than the usual kind, may be used for pruning such prickly subjects as barberry and solving the ticklish problem of removing cut-off branches without harm to the operator.

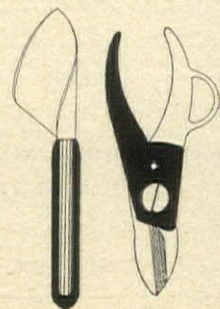

compactness has been a quality devoutly—and vainly—prized for by many an owner of a “small-property” riding tractor. But real compactness, maneuverability and a useful amount of power have been successfully combined by T D Products, Inc. Its **compact tractor** is not only small enough to fit the confines of a small dooryard, but powerful enough to be of real use—comes in 8, 10, and 15-horsepower models—all of them with power take off.

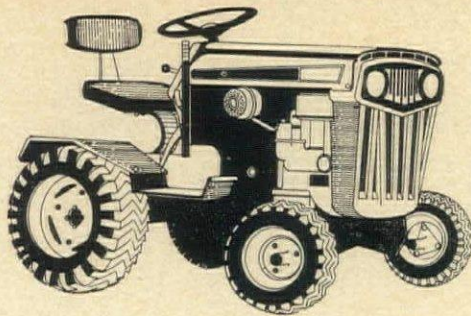

An **outdoor vacuum cleaner** such as the Gilson Lawn Vacuum does yeoman service in picking leaves and grass clippings off the lawn or terrace—and a good deal more. With its hose attachment, just like an over-size household cleaner, it whisks assorted debris out of gutters and out of all kinds of hard-to-get-into corners, angles, and pockets.

Teflon S has already proved its value as a coating on saws and pruning shears. Now it is being applied to shovels and hoes, to say nothing of **posthole diggers** like this one by Union Fork and Hoe. A posthole digger, incidentally, has many more uses than digging postholes—such as removing debris from drains and catch basins.

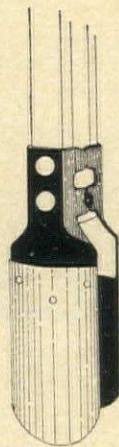

TOPIARY WORK comes under the heading of garden fun. You may confine your efforts to a single specimen or populate acres with a fantastic menagerie like Harvey Ladew's (See page 88). Almost any tree or shrub with growth that is naturally dense and twiggy is amenable to topiary treatment. Mr. Ladew favors Japanese yew for his evergreen subjects and privet for the deciduous ones (golden-veined privet, of course, for his giraffe), and chooses spreading varieties for low subjects, upright for taller ones. In warm climates Italian cypress will fill the bill. Boxwood, wherever it is hardy, gives an elegant effect but is slow enough to discourage even the most patient topiarists. A framework is essential to get a topiary piece properly started and to support and control the form of the plant as it matures. You will find Mr. Ladew's method of building a framework on page 90.) Since the framework is really a permanent part of the topiary piece, it should be kept in good repair, since it not only holds the plant to form but also prevents damage from wind and snow. Wires, of course, must not be allowed to rub or cut the bark off the branches. Since bending heavy-gauge wire to conform to the outline you set for a topiary piece can be something of a chore, preconstructed forms may be used to avoid this part of the job. Peacocks, geese, camels, and others may be had from Spaeth, Inc., 25-16 Twelfth Street, Long Island City, N. Y., 11102.

It's spring cleanup time, which means, for most of us, time to knuckle down and clean up all the outdoor chores that should have been taken care of last fall. Getting rid of all the half-empty cans and sacks of pesticides in the toolshed, for instance. These pose a real problem, since most of them can be actively dangerous to handle and may cause ground-polluting seepage if deposited in the town dump. The best way of dealing with these leftovers is to give them a decent burial at home. This means digging a hole deep enough to hold all the containers plus at least a foot of earth on top. It should be dug where there is no danger that seepage will get into your own or your neighbor's well or swimming pool. The containers should be left unopened and a sack of lime dumped over the lot before the hole is filled.

What's in a name? Take Mollucca balm. Chances are you did not grow this once-popular plant in your cutting garden last summer. *Molucella laevis*, to give Mollucca balm its true scientific name, was a popular summer annual for centuries. Then, about the end of the eighteen-hundreds, it slipped from popularity and was seldom seen until some publicity-minded genius of the seed business reintroduced the lovely thing under the name, bells of Ireland. The result has been a great new surge of popularity for a fine old-time plant. We suggest that the same treatment might work similar wonders for other old favorites that have fallen from popularity—hollyhocks, maybe?

decorative accessories
by
MaLeck

Early American, and Contemporary accessories. At all leading department stores and gift shops.

MALECK WOODCRAFTS
Wingate, North Carolina

FREE! IN FULL COLOR

NEW WOOD FOLDING DOOR IDEAS

Before you build, buy or remodel, send for this helpful Brochure. Shows how to stretch space for family living . . . divide it for precious privacy . . . hide work, storage and utility areas decoratively. Do it with the natural beauty of genuine wood. Mail coupon today.

THIS COUPON ANSWERED WITHIN 24 HOURS
ROLSCREEN COMPANY, Dept. WC-23
 PELLA, IOWA 50219
 Please send me FREE full-color PELLA Folding Doors Idea Brochure.

NAME _____
 ADDRESS _____
 CITY & STATE _____ ZIP (IF KNOWN) _____

PELLA MAKES QUALITY WOOD WINDOWS, WOOD FOLDING DOORS & PARTITIONS AND WOOD SLIDING GLASS DOORS

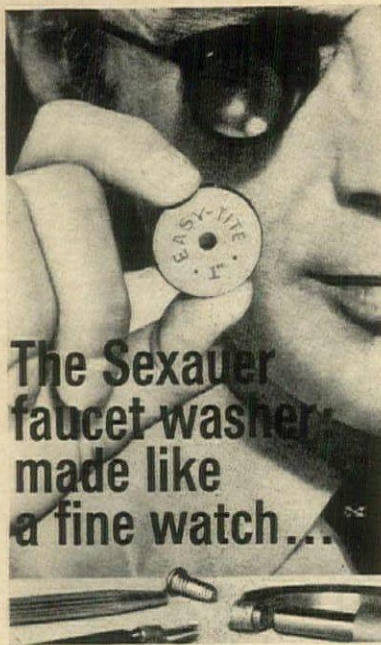

The Sexauer faucet washer made like a fine watch...

Is it worth a few cents more for a washer that leak-proofs your faucet six times longer? Sexauer thinks so. Our Easy-Tite Washer is precision-molded from a special Fiberglass-reinforced compound. It resists pressure and heat, won't distort or split. And we've designed a Self-Locking Monel Screw (with expanding Nylok plug) to hold the Easy-Tite Washer firm automatically. Easy-Tite... the perfect leak-stopper... makes faucet repairs go like clockwork! Ask your nearby Sexauer Authorized Quality Plumber or write for his name:

J. A. SEXAUER MFG. CO., INC.

DEPT. HG-40
10 HAMILTON AVENUE
WHITE PLAINS, N.Y. 10601

WORLD'S LEADING SPECIALISTS IN PLUMBING AND HEATING REPAIR PARTS

NEW GROUND COVER

25 CROWNS—covers 100 sq. ft. . . \$ 4.00
50 CROWNS—covers 200 sq. ft. . . \$ 7.50
100 CROWNS—covers 400 sq. ft. . . \$14.00

CROWNVETCH—perennial ground cover—Flowers June til frost. Beautiful, hardy, no mowing. Grows 12"-18" any climate, sun or partial shade. Chokes weeds, resists droughts. Postpaid planting time.

No C.O.D. FREE COLOR CATALOG

MUSSER Box 9-D Indiana, Pa. 15701

LOOSENS RUSTED BOLTS, NUTS, SCREWS & PARTS.

LIQUID WRENCH

AT HARDWARE AND AUTO STORES EVERYWHERE.

THOSE HORRID AGE SPOTS*



FADE THEM OUT

*Weathered brown spots on the surface of your hands and face tell the world you're getting old—perhaps before you really are. Fade them away with ESOTERICA, that medicated cream that breaks up masses of pigment on the skin, helps make hands look white and young again. Not a cover-up. Acts in the skin—not on it. Equally effective on the face, neck and arms. Fragrant, greaseless base for softening, lubricating skin as it clears up those blemishes. Distributed by the trustworthy 56-year-old Mitchum laboratory. ESOTERICA at leading toiletry and drug counters. \$2.

New Discovery Makes Stuck Windows Slide At Fingertip Touch—Without Oil.

No mess. No waiting. No oily fingers. One sw-o-o-sh! And tight stuck windows, drawers and zippers slide easy when you spray new 3-IN-ONE DRY-LUBE. Eliminates friction without oil. The secret is a new spray lubricant so clean it won't soil your best clothes. Get 3-IN-ONE DRY-LUBE at all hardware outlets.



3-IN-ONE® DRY LUBE

NEW Multi-Purpose Garden Spray In Water-Soluble Packets

Just drop packets in water. Shake! Spray! Hands don't touch chemicals. Pre-mixed, pre-measured chemicals in sealed packets which dissolve inside sprayer. Accurate measure. No waste. No leftover container. Protects plants against both insects and plant diseases. No additives necessary. No DDT. All biodegradable. Each packet makes gallon of spray.

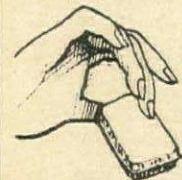

Six packets in sealed plastic tray. \$2.23 per tray postpaid. 1—Rose and Flower Spray. 2—Shrub and Evergreen Spray. 3—Tomato and Vegetable Spray. 4—Fruit Tree Spray. 5—Weed Control Spray. Also at leading garden centers.

pop-in® GARDEN SPRAYS

Encap Products Company
P. O. Box 278
Mt. Prospect, Illinois 60056

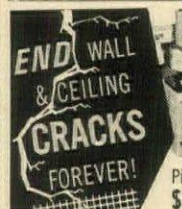

KRACK-KOTE & Tuffglass Fabric

Bridges cracks, doesn't fill them. Lets cracks move. Invisible, permanent!

WRITE FOR FREE BOOKLET

TUFF-KOTE Co., Inc.
440 SEMINARY STREET
WOODSTOCK, ILLINOIS 60098



B

Be sure to drown all fires.

The French, as usual when it comes to affairs of the stomach, are very logical and practical. In Alsace, where some of the best of the fruit brandies are made, it is the Civil Engineering and Country Highway Department that controls the vintage of black cherries, pears, wild strawberries, raspberries, and other local fruit. This is because so many fruit-bearing trees line the roads and canals. What the Alsatian vintage produces is a whole family of white spirits: Kirsch (cherry), framboise (raspberry), mirabelle and quetsch (plum), and fraise des bois (wild strawberry) are liqueurs of great charm and aromatic distinction that are a pleasure simply to sniff, to say nothing of sip.

During "The War," my friend Lee Miller, a fabulous photographer, gourmet, and war correspondent for *Vogue*, of all unlikely magazines, once came upon a cache of superb framboise during an advance. G.I.'s were swarming all over the cellar of one Alsatian distiller, enjoying, but not really appreciating, the contents. Astute Lee, with great aplomb, "liberated" a Red Cross jerry can, meant to hold sterile water, painted it khaki, and filled it with framboise.

This supply went with her, posing as gasoline, from then on. Gas was supposedly more precious than fine gold in those days, so no one was surprised that she should nurse the jerry can so carefully. It did astonish them to see her take a swig of it from time to time. Only the magic correspondents' circle knew that the French equivalent of Southern Comfort was in that treasure can. As the level of framboise dropped, Lee refilled the can with whatever else she could rescue, and ended up with the most horrendous cocktail ever. Fortunately for her, she never had hangovers.

The thing that possibly gave her confidence about treating fruit brandies like that, not to mention gin, vodka, and most of the drinks or liqueurs made by distilling, is that they all started out as medicine. Even vodka, which is a diminutive of the Russian word for water, began life in Poland as a sure preventative for flu.

After the Arabs learned to distill, the art rapidly went West, where chemists used it in their search for the secret of eternity. Distilling was the monopoly of the chemists and the liquors then made were called *eau de vie*, or "water of life," presumably because they gave an impression of life when you felt lifeless. Because of its supposed healing qualities and because medicine was mainly in the hands of the religious orders, the stills tended to shift from the scientists to the theologians, so monks gradually got into the liquor business and roots, bark, leaves, rinds, nuts, herbs, fruits, juices, gold dust, coffee—you name it—almost everything was tried, not only for taste, but for medicinal effect. Thus there came to be hundreds of liqueurs.

Our forefathers all thought of liqueurs as potent medicines. They were an agreeable liquid with which to face swallowing some bitter pills. They warded off fevers, plus giving the sufferer the benefit of medicinal herbs like caraway seeds (still used in some lands to soothe the infant stomach ache). The French call liqueurs *digestifs* because of the soothing herbs in so many of them. And the word "cordial" comes from the Latin for heart, *cor*, and was originally a heart stimulant.

One of the early practitioners of the distilling art, Arnau de Vilanova, a Spanish chemist of the fifteenth century, managed to use its therapeutic qualities to fend off the terrors of

the Inquisition. He gave the Pope an elixir made with spirits and herbs, flecked with gold, and saved the Holy Father's life. Arnau was absolved from Torquemada's third degree, a result even more effectively therapeutic than he had expected.

Even today, Goldwasser which, despite its name, is water clear, is well thought of in Europe because the caraway in it is supposed to be good for digestion, the anise for taste, and the tiny gold flakes for protection against various unnamed diseases. Akvavit, another caraway flavored gin, follows the same tradition for its name also means water of life. It is practically the Scandinavian national drink, always taken with food, often served frozen in a block of ice, and goes wonderfully with smorgasbord. A "Danish Mary" is a good starter, made like its cousin "Bloody" with tomato juice and Worcestershire sauce, but with akvavit instead of vodka.

The best of vodka, the experts (mainly Russian) say, is Polish. My choice for top vodka is Zubrovka because of its delectably subtle taste, and the announcement on its label that it is flavored with "the favorite herb of the European bison." Who could resist trying the bison's recommendation?

Vodka with Perrier water or soda goes well throughout a meal. You can make it take on your own preferred flavor simply, for instance, by steeping a lemon peel in a bottle of it for a few days, or if you like a hot drink, an Italian red pepper. Even prunes in vodka give you an interesting new kind of drink—probably therapeutic as well.

I have my own theory that Europeans can eat as much as they do every mealtime because the alcohol or wines they drink with their food (not before it, as we do) cuts the fatness of much of our diet. Doctors will probably find me quite wrong, but I think this genial habit of eating and

drinking at the same time reduces the cholesterol danger. But it may increase others, so don't take me too seriously!

Gin is another colorless "white" liquor usually made from grain and one of the oldest of spirit drinkers' favorites. The Dutch really started the fad for *genever*, which was what they called juniper—the herb they used to flavor their pure grain alcohol and that lazier people shortened to "gin." When William of Orange came to the British throne he brought a love of gin with him and pushed it for all he was worth in his newly adopted country because he didn't like the French and wanted to eliminate imports of French wine.

He succeeded better than he expected and almost ruined England in the bargain because gin became too cheap, too popular, and too easy to get. Whole sections of the population were in a constant state of euphoria—sloshed, to put it bluntly. It took some stiff taxation to reduce gin consumption to a sensible level, and many generations to upgrade it to its present "respectable" position as basic cocktail ingredient number one around the world.

Age is no virtue where gin is concerned. It is as good as it will ever be straight from the still. It has its own flavor that comes from various herbs; but, of course, like vodka, you can do things to it to change its taste. Sloe gin is an example, wherein you steep sloes (a sort of berry from the blackthorn that looks like a small blue plum) in high proof gin after pricking their skins. And nothing changes its taste faster than mixing gin in cocktails, as everyone knows. It can also add an unusual fillip to some otherwise conventional dishes—try pouring gin on pistachio ice cream for a new dessert taste.

Pure distilled rum, when it comes out of the still, is
Continued on page 186

SEPTIC TANK-CESSPOOL OWNERS...



Before Trouble Starts- use **RID-X**®

IT CAN SAVE YOU HUNDREDS OF DOLLARS!

Whether your home is old or new, you can have a costly, messy back-up in your septic tank or cesspool. So before trouble starts, use RID-X...it works to prevent messy back-ups and foul odors...acts to keep your sewage system working smoothly and trouble-free. Yes, RID-X can save you HUNDREDS of dollars on digging, pumping, landscaping!

EASY TO USE! SAFE! Just pour RID-X in toilet bowl and flush. That's all. RID-X can't harm porcelain, metal pipes, fittings.

Before trouble starts, use RID-X...it can save you hundreds of dollars!

New! ILLUSTRATED
BOOKLET!

16 Fact-Filled Pages on Care and Maintenance of Septic Tanks and Cesspools. Send 10¢ for postage, handling to:

RID-X, P. O. BOX 24
WHITE PLAINS, N.Y.



ANOTHER FAMOUS PRODUCT OF THE J-CON COMPANY, INC.

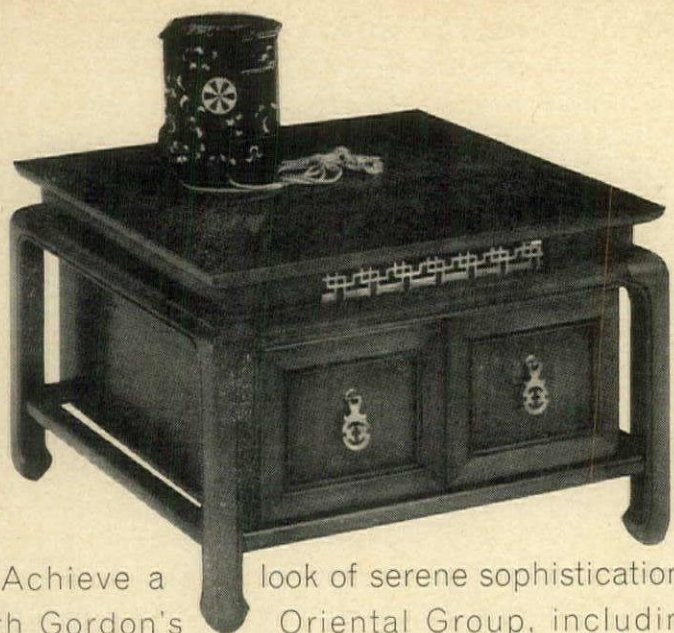

Achieve a look of serene sophistication with Gordon's Oriental Group, including a variety of stunning tables. Sleek Far Eastern styling laced with delicate brass filigree. Lustrous finishes in your choice of Satin Black or Satin Cherry or a combination of the two. Tops of matched cherry veneers or rich black marble. To see Gordon's complete line, send fifty cents for a brochure.



Relax. It's a Berkline.

The Mayfair Rock-A-Lounger that knows about comfort. There's not a handle in sight but it adjusts to an infinite number of positions. Rocks too. Upholstered in a wide selection of upholstery fabrics. Visit your dealer or write for a free color folder today.

BERKLINE

The Berkline Corporation, P.O. Box 100 HG-4 Morristown, Tenn. 37814

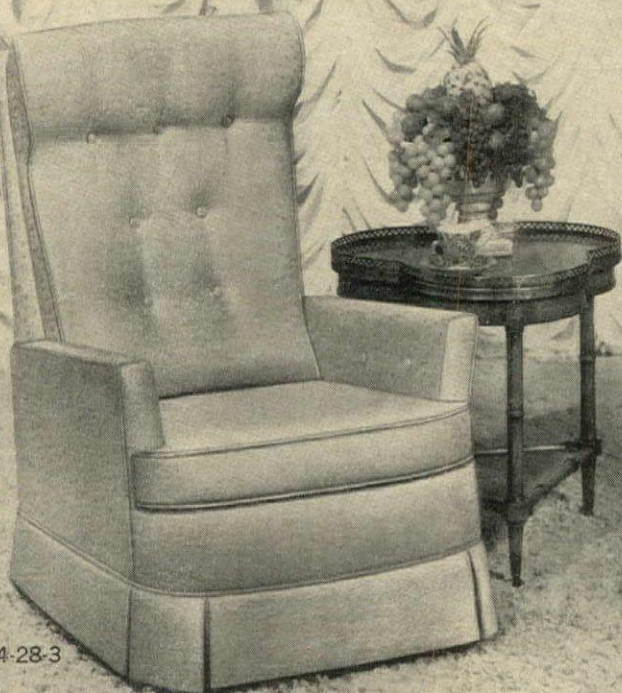

954-28-3



Mayfair chairs from \$170.



Best in booklets

Because H&G wishes to fill your booklet requests promptly, arrangements have been made for you to order directly from us. Please fill in the coupon below, circling the number of each booklet desired. If remittance is required other than the 25c charge for postage and handling that must accompany each coupon, it will be indicated next to the booklet number. Enclose remittance in the form of coin, check, or money order only. Please do not send stamps. H&G will do everything it can to see that your requests are filled as rapidly as possible.

BUILDING AND REMODELING

1. THE DISTINCTION OF DESIGN—Elegant full-color collection of Scholz Homes. Pick the home that fits your individual tastes and way of life. \$3.

2. PERSONALIZE YOUR BATHROOM with Alsons bathroom products. Complete catalogue of new bathroom ideas plus your imagination can lead to an intimately personal and luxurious bath.

3. HUMIDITY AND YOU. Research Products Corp. offers an easy-to-understand brochure about relative humidity in the home. The dangers dry air presents to a family and home are explained, and there's a check list of questions to ask your heating dealer when selecting a humidifier.

4. COOKING WITH GAS is the subject of two brochures from the Hardwick Stove Co. Convenience features such as program cooking, the burner with a brain and the Everkleen miracle oven are illustrated. You'll find a range style to suit every type of cook.

DECORATING

5. FOR DISCERNING PEOPLE—Tomlinson Furniture. 88-page indexed catalogue carries full photographs of distinguished dining room, occasional and bedroom furniture tailored and finished completely by hand. \$1.

6. IN PERFECT HARMONY with today's decorating styles are accessories with a hand-crafted look from Knob Creek. Choose from 20 pages of tables, lamps, bookcases and other appointments. 50c.

7. THE EXOTIC ORIENT inspires a subtly contemporized collection of Chinese furniture by Century that fits into any room setting, be it modern or traditional. 50c.

8. CUSTOM CARPETS AND RUGS are presented in a full-color illustrated folder from the Philadelphia Carpet Co. Choose any size or shape from a variety of unique textures and custom-matched colors.

9. IN AND OUT THE WINDOW, attractive and fashionable window treatments from Kirsch. 117-page full-color guide also contains many other valuable decorating ideas. Vol. III, \$1.

10. FOR THE DESIGNING WOMAN—A booklet of decorating ideas by the Beauti-Glide Co. with special emphasis on bedrooms, contains guidelines that will also be helpful to you in other areas of your home.

11. GIVE YOUR WALLS NEW DIMENSIONS with wallcoverings by United-Desoto. A do-it-yourself guide to the use and selection of the newest in wall décor shows how a room can become bold, gay, sophisticated, subtle—anything you wish—through wallcoverings. 25c.

12. THE LIGHTS OF YOUR LIFE—lanterns by Ruby. 34-page catalogue contains a wide assortment of outdoor lanterns and lighting fixtures. Choose from gas-burning or electrified models to provide atmosphere as well as safety for your home.

13. LOOKING FOR FURNITURE? Whatever you like in furniture, these booklets from United Furniture will interest you. Each shows a variety of pieces for every room in the house. 25c.

14. INSTANT FLOORS can be installed in any room of your home. Robbins brochure offers you a wide choice of color combinations in durable, easy-to-care-for Peel 'n Stick vinyl tile.

15. TIMELY BROCHURE from Ridgeway Clocks shows a wide selection of antique reproduction floor clocks. Includes many decorating hints and tips on where to use floor clocks.

EATING AND ENTERTAINING

16. MODERN CLASSICS in cookery can be created with the aid of a new kind of cook book. Holland House cooking wines and cocktail mixes provide the inspiration for exciting dishes such as Bloody Mary Consommé.

17. WEEP NO MORE when you pour onion instead of chopping, dicing, mincing, or shredding it. You'll save your tears for crying at weddings with this Durkee booklet of appetizing recipes made with instant onion.

18. GUIDE TO ENTERTAINING—Invaluable Heublein handbook contains all the essentials of party giving. Information about inviting guests, what to serve, setting up a bar, etc. 50c.

19. BEFORE, DURING, & AFTER DINNER, Myers Rum makes the difference. Handy booklet contains food and drink recipes for all seasons and situations.

POTPOURRI

20. BEFORE BUYING A HOME consult the 160-page home buying guide written by William Laas for the Lawyers Title Insurance Corp. Practical book answers the many questions that arise about brokers, construction, financing, insurance, closing the deal, etc. 25c.

21. IT'S STRICTLY PERSONAL with the Mitchum Co. Three informative brochures tell how to use fragrance, how to protect and care for skin, and how to control perspiration.

22. CAREFREE HOME MAKING is possible through the advanced home-care techniques suggested by Eureka's guide. Contains the fastest, most convenient ways to complete those seasonal housekeeping jobs with a handy check list to help you keep track of them. 10c.

23. THEY SHALL HAVE MUSIC . . . Two valuable booklets by the Everett Piano Co. tell how to make music part of your child's life. They offer information on choosing a piano for "him" or "her," selecting a teacher, practicing, and performing.

24. FOR RAINY DAYS . . . AND SUNNY DAYS, TOO, Creative Playthings offers fascinating and educational diversion for children. Catalogue presents toys and educational materials for all age groups.



SYMMETRY. A NEW EXCITEMENT.

Clean lined. Sophisticated. Fresh contemporary styling. This is Symmetry, a new collection of dining and bedroom furniture.

A choice of finishes for imaginative decorating. Experience the excitement of Symmetry for yourself.



For a brochure send 25¢ to White, Dept. HG-4, Mebane, N.C. 27302

ORDER COUPON FOR BOOKLETS

April, 1970

Circle the number of each booklet you want, and enclose check, money order, or currency in amount indicated for those requiring payment. Add 25c for postage and handling. No stamps. Allow up to four weeks for delivery.

MAIL TO: HOUSE & GARDEN, Dept. #4
Box 3579, Grand Central Station
New York, N. Y., 10017

1 ^{\$}	2	3	4	5 ^{\$1}	6 ^{50¢}	7 ^{50¢}	8
9 ^{\$1}	10	11 ^{25¢}	12	13 ^{25¢}	14	15	16
17	18 ^{50¢}	19	20 ^{25¢}	21	22 ^{10¢}	23	24

I enclose:

\$_____ .25 for postage and handling of my request for booklets
\$_____ for booklets circled requiring payment
\$_____ is my total remittance

Offer expires 6/15/70

Name MR. _____
MRS. _____
MISS _____ (PLEASE PRINT)

Address _____

City _____ State _____ Zip # _____

Colonial Sets The Summer Scene

Send for our 36 page decorating booklet, "Candlelight by Colonial" - only 25c



Colonial's summer ceramics are perfect for use on the patio, in the garden, or wherever people enjoy the summer scene. Now there's a completely new line of summer holders and Floracandle® arrangements awaiting you at your nearest Colonial Candle dealer. Stop in and visit him today.

Colonial Candle Co. of Cape Cod, Inc.

Hyannis, Massachusetts 02601

You can hurry your homework

with this

 **TRUE TEMPER®**

lawn spreader

The big hopper holds more — cuts down on refills. The rotating impeller spreads 6 to 8 feet every pass — finishes in one fourth the time.

And the comfortable T-bar handle has a new fingertip control lever, calibrated for precise distribution of fertilizer or seed.

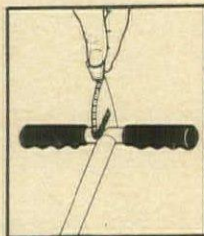

Give it the once-over at your True Temper dealer — who has Spring Hardware Week specials on sale April 23 through May 9, 1970.

 **Broadcast Spreader (#D2712)**



"You'll be glad you bought the best!"

 **TRUE TEMPER®**

WHITE ALCOHOLS *continued from page 183*

glassy clear, too. Many of the white rums are filtered through sand and charcoal to make them even lighter and whiter. Unfortunately, many of the best used to come from Cuba and are now forbidden, like Castro cigars. Among the best light ones available nowadays are those from Barbados—good in sundowners, a long drink made with rum, lime, and soda and a touch of sugar. White rum, like gin and vodka, can be blended with almost anything to make a tasty beverage.

Heaven preserve you or me from trying all the kinds of "white alcohol" that exist. But some of them are worth tasting, and many of them add a wonderful flavor to food. In addition to kirsch, mirabelle, and framboise, which I have mentioned, there is a delectable spirit made from Williams pears, which the makers, with remarkable imagination, have named Williams. Even if you have hay fever, the aroma and bouquet of luscious pears get through. You may have tried pineapple with kirsch, but you have never really tasted pineapple unless you have had it with Williams. The two go together like Rowan and Martin, but taste better.

Then there is slivovitz, the Balkan favorite, made of blue plums called *sljiva*. Some of the plum stones are crushed and their juices fermented to give the concoction an almond flavor. It was a slivovitz bottle with which a distinguished ambassador to Yugoslavia, shortly after the war, crowned a man during an encounter in a Zagreb bar—an engagement that became known as the "Bottle Battle of the Balkans."

Calvados—the French equivalent of applejack—is not quite white, but according to one authority is "romantically linked with the Vikings." Leif Ericson probably brought it to America, so perhaps it was the first American drink.

The taste of kirsch, made from wild cherries, varies according to the amount of pits crushed with the cherries in the fermenting process. It takes sixty pounds of raspberries to make one bottle of the pot-distilled nectar known as framboise. Same for fraise des bois, made of wild strawberries. Mirabelle and quetsch, like slivovitz, are made from plums—golden plums for the first and small blue ones for the second. The juice is fermented, then double distilled with the pits, to give a fine bitter tang to the brandy.

Kümmel is made with that excellent digestive aid, caraway seeds, and began in Holland, but was made famous when Peter the Great of Russia, who worked incognito in the Amsterdam shipyards, decided it was his tippie. Russian Allash kümmel, according to Peter Hallgarten, the London liqueur expert, is the best known, but is now made only in Germany. Sambuca, an Italian white with a licorice taste, is nice in a small glass with a couple of coffee beans floating on top and flamed. The Far East weighs in with sake from Japan, a sort of beer, and Ng-Ka-Pe or Sam-Shu-Y rice spirits from China.

Arrack, Arabic for "juice," is fermented and distilled coconut milk, or dates or rice, depending on the area it comes from. The best is Indonesian. Tequila is made in Mexico from the heart of the century plant and, practically speaking, only drinkable preceded with lime and salt. Anis from Spain is made with aniseed. In short, there are hundreds of white spirits, including *boukha*, a thing made from figs in North Africa.

Wine is 90 percent water, white alcohol is vice versa. Wherever you are in the world, you can enjoy very high spirits indeed by just sticking to the white varieties.

Founders has a sofa to go under your Alexander Calder mobile—for lounging in sable pajamas while Beulah peels you a grape. It's our idea of a hammock—suspended from a rosewood & metal frame. Most sofas are better off with their backs to the wall. This one wants to be seen from every angle. Sumptuously comfortable, it's a great centerpiece to build your most exciting room around.



Sophisticated people like the simplest things.

FOUNDERS

FURNITURE

Founders Furniture, Inc., Pleasant Garden, North Carolina 27313

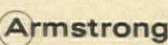

FOUNDERS FURNITURE FROM  **Armstrong** CREATORS OF  THE INDOOR WORLD

The Sunshine Room

It's called a kitchen
until you put in an
Armstrong vinyl floor.

Your kitchen's your place in the sun. So make it a sunny place with an Armstrong vinyl floor.

Deep within Armstrong vinyl is a bright, sunny glow that rises up and radiates cheer around the room. Makes you feel sunny yourself.

Because it's vinyl, the floor is easy to keep sparkling clean. And when the floor sparkles, somehow the whole room seems to sparkle.

The Vinyl Corlon[®] floor here is the newest in our Coronelle[™] Collection of nature-inspired designs. We call it San Marco, after the sun-drenched square in Venice: cobble-like stones in dramatic, interwoven circles.

You spend more time in the kitchen than in any other room in the house. So isn't it the place for your Sunshine Room? Or maybe a family room or front hall—any room where you put an Armstrong vinyl floor.

To see all the different floors Armstrong makes, send for our free "Brighten Your World" booklet. Full of decorating ideas, too. Write Armstrong, 7004 Maple Avenue, Lancaster, Pa. 17604.

Floor design copyrighted by Armstrong.

VINYL FLOORS BY

Armstrong



CREATORS OF THE INDOOR WORLD





What makes Drexel furniture so special?



Esperanto: The Great Mediterranean. As notable for design variations as quality details like beautiful block fronts. There are more than 90 pieces for living, dining and bedroom —each distinctive and unique, all in harmony for the total look . . . two handsome Old World finishes on pecan veneers. All that's required for individuality is your imagination!

Things like authentic block fronts. As in Esperanto.®

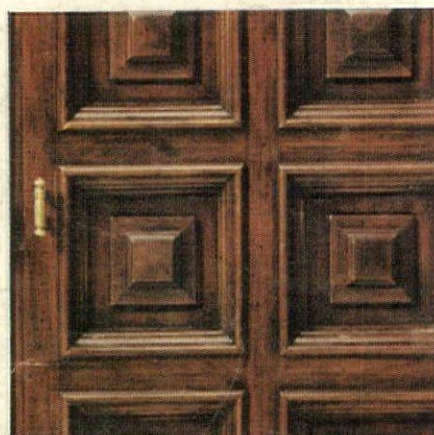

There are 60 separate pieces of wood on the doors of this credenza-base alone. You won't find that anywhere else. Drexel makes block fronts the hard way. Because it's the only way you get the depth and richness that accounts for Esperanto's handmade look. And your pleasant surprise at its cost. Which goes to show Drexel's never-ending desire to please you . . . the added thought and extra effort that make Drexel furniture so special for you.

See why all Drexel styles are so special. Send \$0¢ for full booklet set: Drexel Furniture, 752 Huffman Road, Drexel, N.C. 28619.



FREE! Call 800-243-6000 for the local Esperanto dealer near you. In Conn. call collect 942-0655.



MOST TRUSTED
IN FURNITURE