

House & Home

THE MARKETING AND MANAGEMENT PUBLICATION OF HOUSING AND LIGHT CONSTRUCTION

DECEMBER

Lessons from the biggest rental PUD of the

Also: New approach to low-cost urban rehab... Ideas for hillside

**Unveiling
January 18**

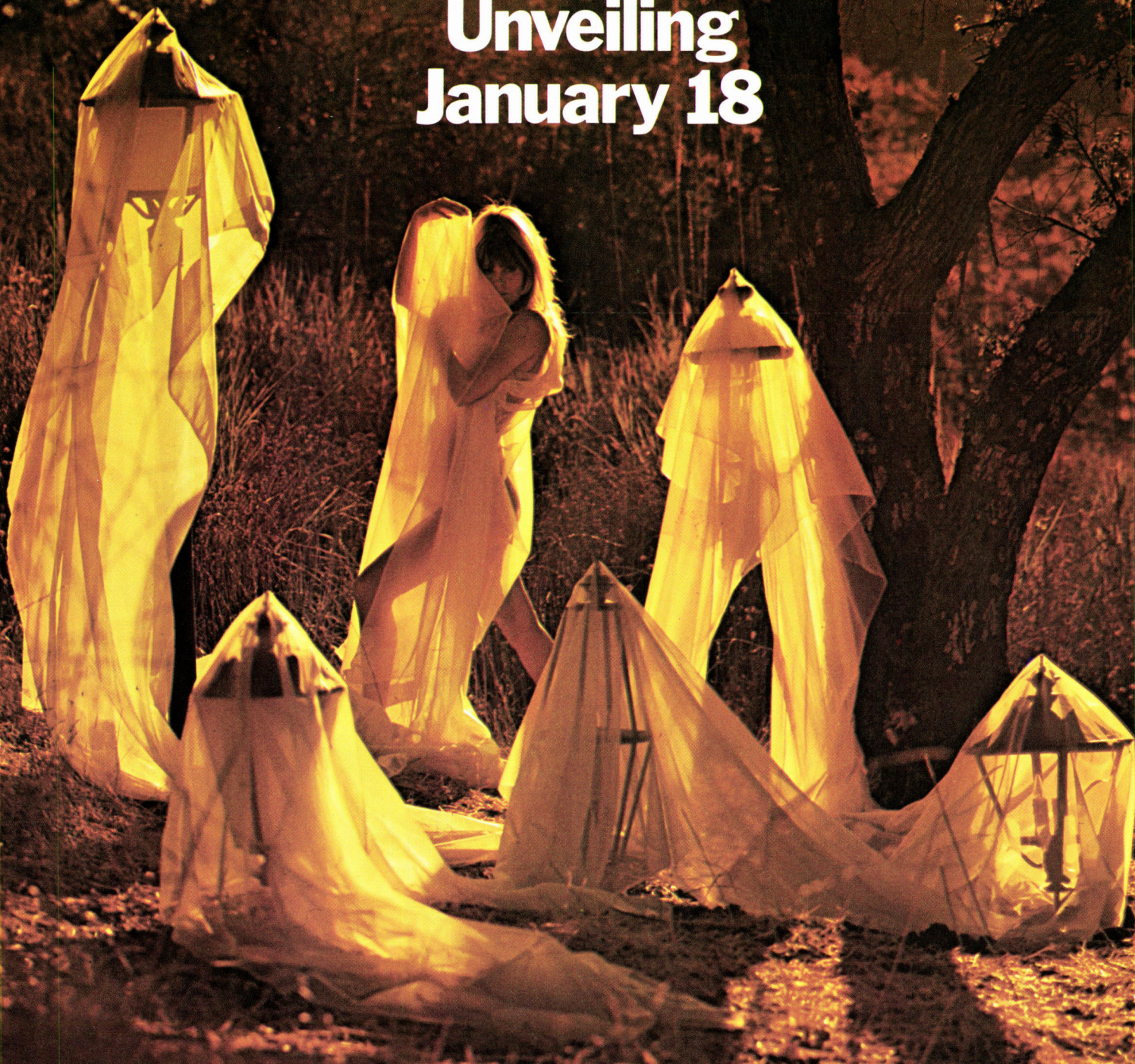

NAHB Show Booth 2429

NEW Outdoor fixture Line

A Complete, new line of more than 40 outdoor fixtures. Designed with originality . . . styled to reflect today's most popular architectural trends. Georgian, Mediterranean, Early American, Contemporary . . . all ready now . . . all unveiling January 18. NAHB. Booth 2429.

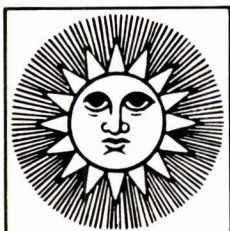

LIGHTCRAFT OF CALIFORNIA

Madison and Red Bank Roads, Dept. HH 12, Cincinnati, Ohio 45227

NUTONE DIVISION **SCOVILL**

Form 245

Printed in U.S.A.

Circle 60 on Reader Service card

House & Home

A MCGRAW-HILL PUBLICATION

VOL. 36, NO. 6

DECEMBER 1969

EDITOR

Richard W. O'Neill

MANAGING EDITOR

John F. Goldsmith

SENIOR EDITORS

James P. Gallagher
Maxwell C. Huntoon Jr.
Edwin W. Rochon

ASSOCIATE EDITORS

Frank Lalli
Ronald P. Lovell

ASSISTANT EDITORS

Carleton Knight III
Jenepher Walker

ART DEPARTMENT

Howard R. Berry, director
Christina L. Orleman, assistant
Jan V. White, consultant

EDITORIAL ASSISTANTS

Grace Kelly
Heidi Schulman
Peggy Stevely

EDITORIAL CONSULTANT

Carl Norcross

CONSULTING ECONOMIST

George A. Christie

MCGRAW-HILL WORLD NEWS

Director: Arthur Moore
Domestic news editor: Jules Abend
Atlanta: Frances Ridgway, chief;
Robert Coram
Chicago: Robert Lee, chief;
Mike Sheldrick, news editor
Cleveland: Arthur Zimmerman, chief
Dallas: Marvin Reid, chief;
Mary Lorraine Smith
Detroit: James Wargo, chief;
Marianne Friedland
Los Angeles: Michael Murphy, chief;
Barbara Lamb
Pittsburgh: Lou Gomolak, chief
San Francisco: Margaret Drossel, chief;
Jeness Keene
Seattle: Ray Bloomberg, chief
Washington: Charles Gardner, chief;
Rex Rhein

ADVERTISING SALES MANAGER

John S. Renouard

CIRCULATION MANAGER

Henry G. Hardwick

PUBLISHER

James E. Boddorf



MCGRAW-HILL



HOUSE & HOME, December 1969, Vol. 36, No. 6. Published monthly by McGraw-Hill Inc. Founder: James H. McGraw (1860-1948). Subscription rates for individuals: U.S. and possessions and Canada, \$7 per year; single copy, if available, \$1; Latin America & Philippines, \$20; elsewhere, \$25. The Publisher reserves the right to accept or reject any subscription. Executive, Editorial, Circulation and Advertising offices: McGraw-Hill Building, 330 West 42 Street, New York, N.Y. 10036. Telephone: 971-3333. Second class postage paid at Washington, D.C. and at additional mailing offices. Published at 1500 Eckington Place, N.E., Washington, D.C. 20002. Title © in U.S. Patent Office. Copyright © 1969 by McGraw-Hill Inc. All rights reserved. The contents of this publication may not be reproduced either in whole or in part without consent of copyright owner. **Officers of McGraw-Hill Publications Company:** Joseph H. Allen, president; John R. Emery, J. Elton Tuohig, senior vice presidents; George H. Reppert, group vice president; vice presidents: John R. Callahan, editorial; Paul F. Cowie, circulation; John M. Holden, marketing; David G. Jensen, manufacturing; Jerome D. Luntz, planning and development; Robert F. Marshall, administration; Robert M. Wilhelm, finance. **Officers of the Corporation:** Shelton Fisher, president and chief executive officer; John J. Cooke, vice president and secretary; Gordon W. McKinley, vice president and treasurer. Member: Audit Bureau of Circulations and American Business Press. This issue of House & Home is published in national and separate editions noted or allowed for as follows: Western W1-W4B Eastern E1-E2B North Central N1-N2B Southern S1-S2B, Swing SW1-SW2. Postmaster: Please send form 3579 to Fulfillment Manager, House & Home, P.O. Box 430, Hightstown, N.J. 08520.

EDITORIAL

Our urban plant 55

Over the next thirty years our cities must grow to accommodate 50% more people than they do now. A look ahead shows signs of serious growing pains

FEATURES

A new standard for high density communities 56

Nun's Island, a 1,000-acre, all-rental PUD near Montreal, is proof positive even urban densities can be handled with parklike openness

Houses for hillside sites 64

Everyone knows that land bypassed because of steepness can be a bargain. But four custom houses prove that steep land can be premium land as well

Houston 1970: Can a great NAHB show be even greater? 72

Despite an impressive performance, last year's show in Houston ran into some problems. A special report details how both the NAHB and the city plan to solve them this year

Two approaches to the low-income market 74

In Oklahoma, a big builder—anticipating a boom market—is learning the ins and outs of federally-subsidized apartments for nonprofit sponsors, while . . .

In Tennessee, a local HBA has taken the lead in an FHA 221 h program under which small builders have bought, rehabbed and resold more than 300 houses

NEWS

Housing in 1970: Rally is spring, a big second half-spurt 4

Contract value will rise by 7% to \$26.9 billion and starts will reach an annual rate of 1.7 million by year's end, according to F.W. Dodge Construction Outlook

Housing giants: Weyerhaeuser dives in, Aetna wades deeper 8

The lumber combine is forming a shelter group, the insurer is buying a developer. Several other big companies announce mergers and new acquisitions in the building field

Fanny May fights to win conventional loan powers 12

President Ray Lapin appeals to mortgage bankers over the heads of their own officers in an effort to win support for his new campaign of expansion

DEPARTMENTS

Mortgage-market quotations	16	New Products	88
Housing-stock prices	20	Reader Service Card	95
Leaders	38	New Literature	109
Letters	48	Advertising Index	112
Technology	86		

Cover: Apartments and rental townhouses on Nun's Island near Montreal. Developer: Metropolitan Structures Inc. Land planner: Johnson, Johnson & Roy. Architects: Edgar Tornay and Philip Bobrow. Photo: Allen Arless. For story, see page 56.

NEXT MONTH

Products preview for 1970: A look at the materials, appliances, fixtures and other features you'll be building into your houses or apartments next year, and some of the tools and equipment you'll build them in with. . . . A portfolio of small apartment projects especially suited to urban lots.

Housing in '70: Spring rally and a big second-half spurt

Homebuilding will rise 7% in contract value, to \$26.9 billion, and attain a starts rate of 1.7 million in 1970. F.W. Dodge economist George Christie tells why:

To homebuilders, 1969 looked like a rerun of 1966—housing's worst year in a long time.

Like 1966, this year's residential building got off to a solid start, held great promise, and then began to wither in the drought of another credit squeeze.

Yet even with these striking similarities, there are enough differences in today's residential market to change the outcome significantly. The most important and obvious result: 1969's tighter credit conditions are nonetheless supporting almost a quarter of a million more housing units than were built during the 1966 credit crunch. And that doesn't count nearly 200,000 more mobile homes.

There are good reasons for the difference. For one thing, the demand for housing is a great deal more urgent now than it was three years ago. In 1966, there was a moderate surplus of available housing left over from an earlier building boom. Today's vacancy rates show a severe shortage of all kinds of housing.

At the same time, this year's mortgage market is better insulated against a credit squeeze. Back in 1966, a very large share of the burden of monetary restraint was borne by the nation's savings institutions, which provide most of the mortgage money. The current round of money tightness has fallen more heavily on the commercial banks.

And the mortgage lenders had a good deal more outside help this year. Extra support has been provided by the Federal Home Loan Bank Board and the Federal National Mortgage Association (Fanny May is pumping some \$10 billion into the mortgage market this year, four times the amount of its purchases of existing mortgages in 1966). This has enabled the savings institutions to increase their lending,

even though net savings flow has been shrinking.

A question of subsidy. Finally, it should be remembered that not all of 1966's housing collapse was due to credit problems. The suspension that year of accelerated depreciation privileges on most buildings stopped apartment construction in its tracks. Nor did it recover until this subsidy was restored, even though credit had eased early in 1967. This year there's been no change in the depreciation rules affecting apartments.

These factors help explain why the housing market, so far in 1969, has been better able to survive even more severe credit restraint than that which led to its collapse in 1966. But credit restraint is a progressive thing, and even with this year's advantages, the home building market has declined steadily since spring. If tight money were pushed long and hard enough, output would

eventually sink to 1966 levels. This is a fact, not a forecast.

While it is useful to know that today's conditions will support more housing than was possible in 1966, there's no avoiding the underlying question of how much monetary restraint there will be in 1970. This most important element of the housing outlook is also the least predictable.

The upturn. At some point in the near future there will be an easing of credit, and this raises two questions: When will it happen? How easy will money become? Since it's not likely that even the people who will make the decisions know the answers to these questions right now, the outlook takes on a very iffy character.

It was pointed out earlier that the Federal Reserve is looking for a clear sign—one that either says inflation is yielding or recession is threatening—before backing off from its tight money policy. With the

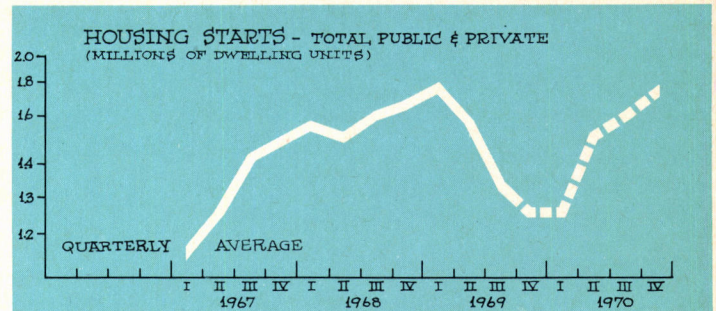
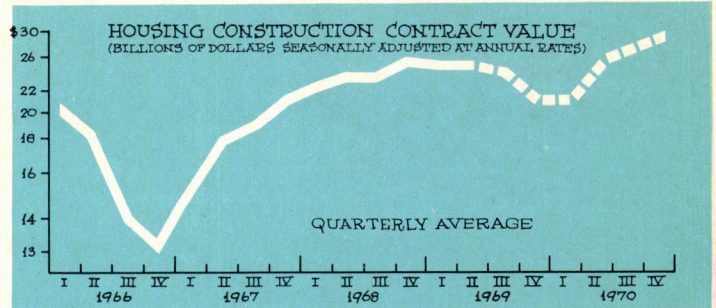

CHRISTIE

National Estimates/1970

Construction contract value (millions of dollars)		1969 preliminary*	1970 forecast	per cent change
residential buildings	one- and two-family homes	\$16,000	\$17,175	+7%
	apartments	7,500	8,125	+8
	nonhousekeeping	1,550	1,600	+3
Total		\$25,050	\$26,900	+7%
Physical volume of floor area (millions of square feet)		1969 preliminary*	1970 forecast	per cent change
residential buildings	one- and two-family homes	1,194	1,227	+3%
	apartments	577	602	+4
	nonhousekeeping	74	71	-4
TOTAL		1,845	1,900	+3%

*8 months actual, 4 months estimated.

economy on the verge of slowing, one or the other of these signs should make itself known early in 1970. Once it does, the beginning of cautious monetary ease (not a 1967-type surge) can be expected—perhaps as early as next year's opening quarter. This change should be followed by a housing upturn. With gradual easing of credit throughout the year, housing should expand in each

one of the year's successive quarters.

Despite a rising trend, the total of conventional housing starts in 1970 is apt to be something of a disappointment when measured against the nation's needs. Even if the rate hits 1.7 million by the fourth quarter, the low levels of the early months will hold the year's total to about 1.50 to 1.55 million units—at best only 100,000 more than

1969's restricted output. As in recent years, mobile homes will again fill the gap at the low-income end of the housing market, with an output in the 400,000-450,000 unit range.

The 1970 outlook. A 7% gain in contract value next year, to \$26.9 billion, will get the housing market heading upward again after 1969's weak second half.

South leads now; Northeast will make biggest gain in '70

The South was this year's number one region for home building. The area, which contains a little less than 30% of the nation's population, accounted for about 35% of both one and two-family and apartment construction values.

Several factors contributed to the region's gain, including above-average population growth and a higher rate of replacement of substandard housing. The big factor, however, was a surge of apartment building along Florida's Gold Coast, much of it as second homes for sun-seeking northerners. Equity financing arrangements and high rentals (or sales prices, in the case of the many condominiums) kept this boom moving in spite of a generally disappointing year for housing elsewhere.

Mortgage starved homebuilding markets in the West and Northeast fell short of expectations, aggravating already serious housing shortages in these regions.

In the Midwest, gains in most building types failed to match the national averages, but 1969 was a record year for utilities construction.

levels. The result has been a severe housing shortage in many cities which would be worse if not for the region's declining rate of growth in recent years. Any significant easing of credit should see a substantial turn-around in home building activity in the Northeast.

West			
Construction contract value (millions)	1969 pre-lim.*	1970 forecast	% Change
1-2 family homes	\$3,360	\$3,610	+ 7
Apartments	1,530	1,705	+11
Other	330	305	- 8
Total	\$5,220	\$5,620	+ 8

* 8 months actual, 4 estimated.

The West. Another year of tight money and economic uncertainty has again postponed the long-awaited boom in Western construction.

After reaching a peak in 1963, homebuilding declined sharply as business conditions sagged and migration to the region fell off significantly. A resumption of migration, though not as strong as in the early sixties, and the beginning of a housing shortage in many areas bodes well for the future. Lack of mortgage funds will impede the start of this upturn, however, and improvement in 1970 will be limited to matching the national average.

Midwest			
Construction contract value (millions)	1969 pre-lim.*	1970 forecast	% Change
1-2 family homes	\$3,840	\$3,950	+ 3
Apartmentsx	1,770	2,030	+15
Other	285	335	+18
Total	\$5,895	\$6,315	+ 7

* 8 months actual, 4 estimated.

The Midwest. Despite the slowdown in population growth in the mid-1960s, the Midwest, until recently, has expanded its share of the nation's residential construction. Nevertheless, vacancy rates have remained below the national average, with this year's decline in housing activity due largely to restrictive credit conditions. Next year's national improvement in housing will be shared by the Midwest, which will just about match the gain for the country.

South			
Construction Contract value (millions)	1969 pre-lim.*	1970 forecast	% Change
1-2 family homes	\$5,400	\$5,835	+ 8
Apartments	2,590	2,520	- 3
Other	430	480	+12
Total	\$8,420	\$8,835	+ 5

* 8 months actual, 4 estimated.

The South. The region has increased its share of new apartment construction from 20% in 1965 to almost 35% this year. During this period its output of single-family housing has remained nearly constant, at about the 35% mark. The expected slowdown in business activity will put a damper on some of the second-home apartment building, since much of it has been financed by large institutional investors. Since vacancy rates are well above the critical level and supply has kept up with population growth, new single-family housing in the South will also lag the national gain next year.

Northeast			
Construction contract value (millions)	1969 pre-lim.*	1970 forecast	% Change
1-2 family homes	\$3,400	\$3,780	+11
Apartments	1,610	1,870	+16
Other	505	480	- 5
Total	\$5,515	\$6,130	+11

* 8 months actual, 4 estimated.

The Northeast. The Northeast stands to gain the most from a reversal of credit conditions, as far as housing is concerned. Both homeowner and rental vacancy rates in the region are less than two-thirds the level of those in the rest of the nation and are well below normally accepted minimum

Demand for Shelter: 1969-70

(Thousands of units)

Type	1969	1970
1- & 2-family units	820	850
Apartment units	630	675
Total conventional housing	1,450	1,525
Mobile homes	400	425
Total shelter units	1,850	1,950

NEWS continued on p. 8

It all Adds Up to a Pretty when you go North, young man

To Canada of course. New ideas, outstanding design, competitive prices, prompt delivery — these are but a few advantages. Canada's modern, rapidly growing building products industry can help you build profitable homes with the look of quality.

So you owe it to yourself to investigate.

We're just across the border. Ordering and reordering is as simple as picking up the telephone — and easy access means low transportation costs. Why not check the full story out with any of the 12 Canadian trade offices listed below?

Of course if you're going to the National Association of Home Builders' Convention in Houston in January, take a good look for yourself at seven of Canada's leading companies. Their reps will be delighted to see you.

BUILDING PRODUCTS OF CANADA LIMITED, Montreal, Quebec
floor coverings, drainline systems

CRESTWOOD KITCHENS LTD., Richmond, British Columbia
kitchen, bathroom cabinets

CULTIQUE MARBLE PRODUCTS LTD., Rexdale, Ontario
bathroom vanity tops

GREGG CABINETS LTD., Chambly, Quebec
kitchen cabinets

NEWMAN MILLWORK LTD. OF CANADA, St. Boniface, Manitoba
solid wood wall panels

P. H. PLASTICS INC., Levis, Quebec
windows and window hardware

UNIVERSAL SECTIONS LIMITED, Scarborough, Ontario
polystyrene, concrete-filled building blocks

**See them all at the Canadian Exhibit
The National Association of Home Builders' Convention
Stand 2224, The Astro Hall, Houston, Texas, January 18 to 22, 1970**

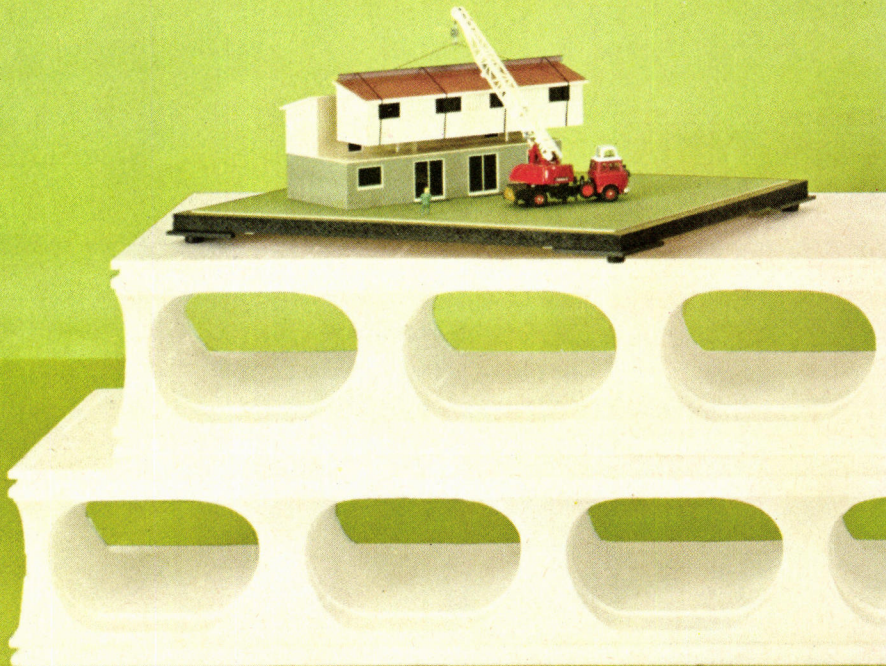

CANADIAN TRADE OFFICES IN THE UNITED STATES

WASHINGTON
Commercial Counsellor
Canadian Embassy
1746 Massachusetts Ave., N.W.
Washington, DC 20036
Tel: (202) 332-1011

NEW YORK
Deputy Consul General (Commercial)
Canadian Consulate General
680 Fifth Avenue
New York City, NY 10019
Tel: (212) 586-2400

SEATTLE
Consul and Trade Commissioner
Canadian Consulate General
1305 Tower Building
Seventh Avenue and Olive Way
Seattle, WA 98101
Tel: (206) MUtual 2-3515

CHICAGO
Consul and Senior Trade Commissioner
Canadian Consulate General
310 South Michigan Avenue, Suite 2000
Chicago, IL 60604
Tel: (312) 427-1031

CLEVELAND
Consul and Trade Commissioner
Canadian Consulate
Illuminating Building
55 Public Square
Cleveland, OH 44113
Tel: (216) 861-1660

DALLAS
Consul and Trade Commissioner
Canadian Consulate
2100 Adolphus Tower
1412 Main Street
Dallas, TX 75202
Tel: (214) 742-8031

Profit



BOSTON

Consul and Senior Trade Commissioner
Canadian Consulate General
500 Boylston Street
Boston, MA 02116
Tel: (617) 262-3760

DETROIT

Consul and Trade Commissioner
Canadian Consulate
1920 First Federal Building
1001 Woodward Avenue
Detroit, MI 48226
Tel: (313) 965-2811

LOS ANGELES

Consul and Trade Commissioner
Canadian Consulate General
510 West Sixth Street
Los Angeles, CA 90014
Tel: (213) 627-9511

NEW ORLEANS

Consul and Trade Commissioner
Commercial Division
Canadian Consulate General
2110 International Trade Mart
2 Canal Street
New Orleans, LA 70130
Tel: (504) Jackson 5-2136, 5-2137

PHILADELPHIA

Consul and Trade Commissioner
Canadian Consulate
3 Penn Center Plaza
Philadelphia, PA 19102
Tel: (215) LOcust 35838

SAN FRANCISCO

Consul and Trade Commissioner
Commercial Division
Canadian Consulate General
One Maritime Plaza
Golden Gateway Center
San Francisco, CA 94111
Tel: (415) 981-2670



Weyerhaeuser enters housing and Aetna moves in deeper

Weyerhaeuser is setting up a group of shelter companies much on the pattern of its big timber-products rival, Boise Cascade (NEWS, Sept. '68).

The first step was the acquisition of Par-West Financial, a Los Angeles mortgage banker and homebuilder. Weyerhaeuser is paying \$36-million in stock and will sign over additional shares if earnings meet expectations.

President George H. Weyerhaeuser explains that the acquisition represented his company's first outright move into homebuilding. (The lumber giant has already taken a second with the stock purchase of Quadrant Corp., a privately held land developer and builder based in Bellevue, Wash.)

Par-West expects net income of \$2.4 million on revenue of \$30 million this year. The company operates Pacific Western Mortgage Co., which services \$625 million in loans, and Pardee Construction Co. The principals of Par-West are George, Hoyt and Douglas Pardee, all sons of the late George M. Pardee, who founded the company in 1921.

Pardee Construction has built over 9,000 homes in California and Nevada in the last 48 years. It will erect 6,000 more in San Diego subdivisions and in San Jose, Calif., and Las Vegas, Nev., in the next five years.

Industrialized housing. A different kind of group, strictly for industrialized housing, is being organized by Kaufman & Broad. The big tract builder has just bought Biltmore Mobile Homes of Chino, Calif., as the first step.

Biltmore, privately owned, reported sales of \$15.6 million in 1968. Kaufman & Broad has 35 housing developments under way in Los Angeles, San Francisco, Detroit, Chicago, New York-New Jersey and Paris. Its stock rose from 38 to 50 on excellent summer and fall earnings.

Aetna's purchase. Aetna Life and Casualty has agreed in principle to buy Urban Investment and Development Co., a Chicago developer and builder. The Hartford insurer will pay \$58 million in stock.

Nixon tells experts: Find what ails housing

President Nixon has directed his top economic advisers to "find answers" to the recurring problems plaguing the housing and home financing markets.

According to Housing Secretary George M. Romney, the President is so concerned about housing's problems that he opened a recent meeting of the Council of Economic Advisers with a statement to the effect that the CEA should focus its attention on the housing area of the economy.

Romney, talking to the Mortgage Bankers Assn., said President Nixon told the CEA: "Housing should not have to go through these rough cycles whenever there is a shift in monetary policy."

While there is little doubt that Mr. Nixon is concerned about the current housing problem, there remains much skepticism as



WEYERHAEUSER

PULTE

Urban Investment, privately held, earned \$2.8 million in the year ended March 31. The company owns the Old Orchard, River Oaks and Oak Brook Center shopping centers in Chicago and is developing townhouse and apartment projects there. It is also developing Montbello, a new city of 14,000 houses and multi-family units on the outskirts of Denver, and is rehabbing part of the Williamsburg section of Brooklyn, N.Y.

Aetna's insurance earnings have been declining for two years, and it has sought profit in other areas. It joined Kaiser Industries this year to form Kaiser Aetna, a land developer operating in California and Hawaii.

Pulte's expansion. Pulte Home Corp. of Southfield, Mich., has kicked off an expansion program with an agreement to swap stock for American Builders of Denver, which had sales of \$6.2 million last year.

Pulte earned \$766,000 on sales of \$19.9 million in 1968 and went public early this year. It builds houses in the \$48,500 range in Atlanta, Chicago, Detroit and Washington, D.C. William J. Pulte is president and chairman.

A buy into apartments. The American-Hawaiian Steamship Co. has bought 10% of L.B. Nelson Corp., the West's largest specialist in building and managing apartments via sale and leaseback.

The deal makes \$3 million available to Nelson for joint ventures in apartments. The company, with headquarters in Palo Alto, Calif., manages 2,000 units in 12 San Francisco Bay cities and will build 3,000

to whether he really can do much about it.

The Administration is on record as stating that money will remain tight until inflation is ended. This, in itself, means rough sledding for housing.

Also, President Nixon's November 3 speech on Viet Nam, in which he said flatly, "There will be no precipitate pullout of troops," is a clear indication that there will be less federal money for all domestic programs until the war is over.

With the nation spending \$20 billion a year in Viet Nam, the Congress has shown scant willingness to spend much money for housing—or any other—programs at home.

President Nixon, in charging the CEA with finding answers to the housing problem, is, according to Washington cynics, asking for the impossible. —A.M.

units in 1970 (NEWS, June). It expects to earn \$755,000 on sales of \$12.4 million this year.

Other dealing. California's Rancho Bernardo Inc., the land development subsidiary of Avco Corp. (airframes), agreed to change its name to Avco Community Developers and acquire Laguna Nigel Corp., another California developer, for stock.

Signal Properties, realty subsidiary of the Signal Companies of Los Angeles, agreed to swap stock for Shattuck and McHone Enterprises, which had sales of \$22 million in 1968 in tract houses, apartments and mobile homes.

Mortgaging. The Chase Manhattan Corp., holding company for the Chase Manhattan Bank in New York City, announced that it would acquire Dovenmuehle Inc., the Chicago mortgage banking house (servicing: \$355 million).

Pittsburg National Corp., holding company for the Pittsburg National Bank, disclosed meanwhile that it was delaying its tender offer for the class A stock of the Kissell Co., the Springfield, Ohio, mortgage banking concern.

On your mark! Get set! Go into the housing industry

Not since the opening of the Cherokee Strip to settlement has there been such a stampede into land and housing. Traditional muddy-shoe builders and land developers are open-mouthed in astonishment at some of their more colorful new bedfellows.

Item: Breaking loose from the confining girder and bra business, Exquisite Form Industries bought two North Carolina mobile home manufacturers, North Carolina Mobile Homes of Fayetteville and Columbus Homes of Whiteville. Both sales were for an unrevealed amount of Exquisite Form stock.

Item: Conglomerate Lear Siegler Inc., primarily known for supplying the aerospace and automotive fields, made a two-point landing in housing. It will develop and operate mobile home parks at San Jose (400 sites) and Salinas (150 sites). Lear Siegler's takeoff was the \$20 million purchase of Trousdale Construction Co. of Los Angeles (NEWS, Sept.).

Item: Grolier Inc., the encyclopedia publisher, is planning to create more doors for its sales force to knock on by developing subdivisions in Vermont, Connecticut and Texas for prefabricated and sectional houses and mobile homes.

Item: Stockbroker E.F. Hutton & Co. of New York City is adding the good earth to its portfolio with formation of E.F. Hutton Real Estate Corp. The subsidiary plans to build apartments, hotels and office buildings.

NEWS continued on p. 12

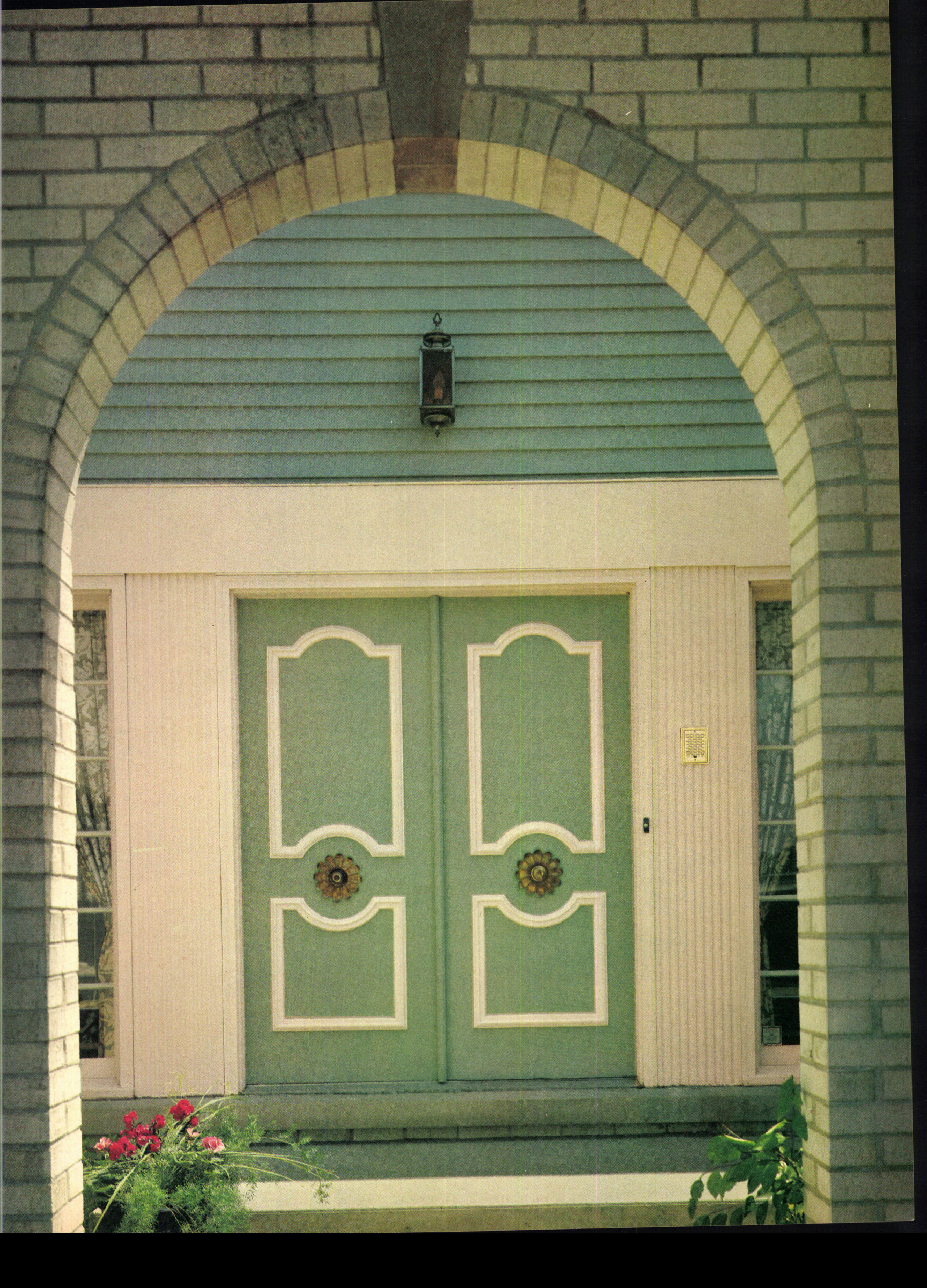

Amid high drama, FNMA fights for conventional loan power

Photos: Vince Finnigan



LAPIN

THOMPSON

A tongue lashing, given to the board of governors of the Mortgage Bankers Association of America in full hearing of the MBA membership and the housing press, may have done more to advance a piece of controversial legislation than any smoke filled room full of lobbyists could have done.

The attack came from the Federal National Mortgage Association's president, Raymond H. Lapin. The reason: The MBA board had declined to endorse Lapin's proposal that FNMA deal in conventional loans. The result: The MBA shifted to a stance that clearly paves the way for full endorsement after some points are clarified.

Fanny May is today limited to activity in the FHA-VA home mortgage market. Legislation has been introduced in both houses of Congress, however, to extend that authority for the nation's central mortgage bank.

Already, the powerful National Association of Real Estate Boards and the National Association of Home Builders have given their support. The two savings and loan leagues, the National League and the U.S. League, may support the FNMA broadening provided that similar authority is extended to the Federal Home Loan Bank Board. The only trade group in serious doubt had been the MBA.

Appeal over board's head. Fanny May's fears about the MBA position were borne out as the group met for its annual convention in New York. In a weekend meeting, the MBA's board of governors took the position that it would not support the legislation on conventional loans for FNMA. While MBA officers made the distinction that the board did not come right out and oppose the legislation, those officers were aware that nonsupport, as far as the Congress is concerned, means just about the same thing as opposition.

What the board—and MBA officers—had not counted on, however, was that Lapin, due to speak to the convention on Tuesday after the board action, would bring his case to the entire MBA membership—something the board failed to do. In other words, while the board took the action on the conventional loan legislation, some MBA members at large could claim they knew nothing about it.

With the convention hall filled with rank-and-file mortgage bankers Tuesday morning, Lapin—who had torn up his original speech after the board's action—drove home his point.

'Surprised . . . saddened.' "I was surprised and saddened by the action taken Sunday by your board to oppose pending legislation that would permit Fanny May to enter the conventional loan field," Lapin told the group, some of whom evidenced surprise at the board action.

Lapin argued that the "time has arrived for FNMA to look to expand into the conventional loan field in our purchasing and secondary-market operations. It is a matter of record that housing leaders in Congress have expressed themselves clearly as being similarly disposed. As such, your board's

negative response to this proposal was quite shocking to me—and the reasons given for such a response were equally perplexing."

The FNMA president charged that his opponents—reportedly led by Dale Thompson, past president of MBA and chairman of City Bond and Mortgage Co., Kansas City, Mo.—"were dead wrong in opposing this broadening of FNMA's authority—an authority that is clearly in the best interest of your industry and of housing, generally."

Uproar on the floor. Lapin's talk was interrupted several times by applause, and shouts of "You're right" were heard.

No sooner had the Fanny May president finished than several MBA members converged on MBA board member Thompson. Martin West of Weaver Brothers, Baltimore, Md., shouted at the MBA past president: "You had no right to take this action. The board is out of touch with the membership," and added: "It's about time you took a position that reflects what the members want, rather than what the board wants."

With the convention split wide open after the Lapin speech, speculation centered on

what the new MBA board meeting, the next day, would do.

There were few who believed the board would stick to its previous position—and, in fact, it was Thompson who offered a most conciliatory speech to the new board on the conventional loan legislation.

With the so-called old guard backing down after Lapin's chewing out, the 60 board members came up with a compromise that meets the members' attitudes and at the same time gives MBA a face-saving position.

The pros and cons. In essence, the board said MBA "reiterates its long-standing position" that FNMA has the right to extend its authority into all areas of residential lending. But the board said MBA would reserve the right to pass on any specific legislation that comes before the Congress.

What MBA's officers are concerned with is that FNMA is moving too fast—before all necessary studies are completed on standardizing the conventional loan. Lapin has maintained, however, that FNMA would move very cautiously. He insists that his main concern is that the industry win the legislation while Congress is in a mood to do something for housing.

In fact, with MBA coming around to supporting the proposal, the legislation is thought to have a better than even chance of passage during 1970. It is an election year, and Congress wants to do something—preferably something that won't tap the budget—for housing. The conventional loan authority for FNMA does just that.

—ANDREW R. MANDALA
Washington

HOMEBUILDERS' MORTGAGE MARKET QUOTATIONS

Reported to HOUSE & HOME in week ending Nov. 15

FNMA Auction Prices Nov. 10 7½%	City	FHA Sec. 203b— Min.-Down* 30-year immed. w Discount paid by builder		Conventional Loan Interest Rates			Construction Loan Rates Interest+fees All lenders
		Private mkt. 7½%	Trend	Comm. banks, Ins. Cos. 75%	Savings banks, S&Ls 80%	Savings banks, S&Ls Over 80%	
90-day commitment Average 92.93 Accepted bid range 92.47-93.15	Atlanta	7-8	Steady	8¼+2	8¼+1-2	8¼+1-2	9½+2
	Boston	4 ^b	Steady	8-8½	a	a	8+1-2
	Chicago	8-9 ^b	Steady	a	7.9+2 ^b	a	10-12
	Cleveland	7-8	Steady	7¼-8	7½-8	a	9½+2-3 ^b
	Dallas	7-8	Steady	8½-8¾	8½-8¾+1	8¾-9¼+2	9-10+2
	Denver	7½-8	Up ½	9-9½+1	9-9¼+1-1½	a	9+1½
	Detroit	6½-7½	Up ½	8¼-8½	8½	a	9½-10+2
	Honolulu	6½-8	Steady	9-9½	9-9½+2-3	b	10+1½-2
	Houston	8	Up ½	8½ ^b	8½ ^b	9-9½	9½-10+1½-2
	Los Angeles	8 ^b	Steady	a	8½-9+2 ^b	b	9-9½+1½-3
180-day commitment Average 93.03 Accepted bid range 92.45-93.23	Miami	8½	Up ½	8¾+2½-3 ^b	8-8¾+3-4	8¾+4-5 ^b	9½-10½+1-2
	Minn.-St. Paul	9	Steady	8 ^b	a	a	12+1-2
	Newark	6-8	Steady	7½ ^b	7½ ^b	b	9½-10+1-2
	New York	5-7 ^b	Steady	7½ ^b	7½ ^b	7½ ^b	9½+1½-2
12-18 month commitment Average 93.46 Accepted bid range 93.33-93.50	Okla. City	6½-8	Up ½	a	8½+1	a	9½+2-3
	Philadelphia	7	Steady	7+3 ^b	7+3 ^b	a	9½+1½
	San Francisco	8	Up ½	8¼-9¼	8¼-9½+1½-2	b	9½+1½-3½
	St. Louis	6-8½	Steady	7¼-8	7¼-8+1-2	8+1-2	9-10+1-2
	Seattle	6½-7½	Up ½	8½-9¼+2-2½	8¾-9	a	9-9½+1½-2
Wash., D.C.	6-8	Steady	8 ^b	8 ^b	8 ^b	9½+2-3	

* Immediates covers loans for delivery up to three months, future covers loans for delivery in three to twelve months.

• Quotations refer to prices in metropolitan areas, discounts may run slightly higher in surrounding towns or rural zones.

• Quotations refer to houses of average local quality.

* 3% down on first \$15,000; 10% of next \$5,000; 20% of balance.

Footnotes: a—no activity. b—limited activity. c—Net yield to investor of 7½% mortgage plus extra fees. w—for comparable VA loans also.

Sources: Atlanta, Robert Tharpe, pres., Tharpe & Brooks Inc.; Boston, Robert Morgan, chairman, Boston 5¢ Savings Bank; Chicago, Robert H. Pease, senior vice pres., Draper & Kramer Inc.; Cleveland, David E. O'Neill, vice pres., Jay F. Zook, Inc.; Dallas, M.J. Greene, pres., Southern Trust & Mortgage Co.; Denver, Clair A. Bacon, sr.

vice pres., First National Bank; Detroit, Sherwin Vine, vice pres., Citizens Mortgage Co.; Honolulu, H. Howard Stephenson, vice pres., Bank of Hawaii; Houston, Everett Mattson, sr. vice pres., Lomas & Nettleton West; Los Angeles, Robert E. Morgan, senior vice pres., Colwell Co.; Miami, Lon Worth Crow Jr., pres., Lon Worth Crow Co.; Minneapolis-St. Paul, Walter C. Nelson, pres., Eberhardt Co.; Newark, William W. Curran, vice pres., Franklin Capital Corp.; New York, Sigfred L. Solem, sr. vice pres., Dime Savings Bank; Oklahoma City, B. B. Bass, pres., American Mortgage & Investment Co.; Philadelphia, Robert S. Irving, vice pres., First Pennsylvania Banking & Trust Co.; St. Louis, Charles A. Keller, vice pres., Mercantile Mortgage Co.; San Francisco, John Jensen, senior vice pres., Bankers Mortgage Co. of California; Seattle, Kirby D. Walker, vice pres., Continental, Inc.; Washington, George DeFranceaux, pres., the Berens Cos.

NEWS continued on p. 16

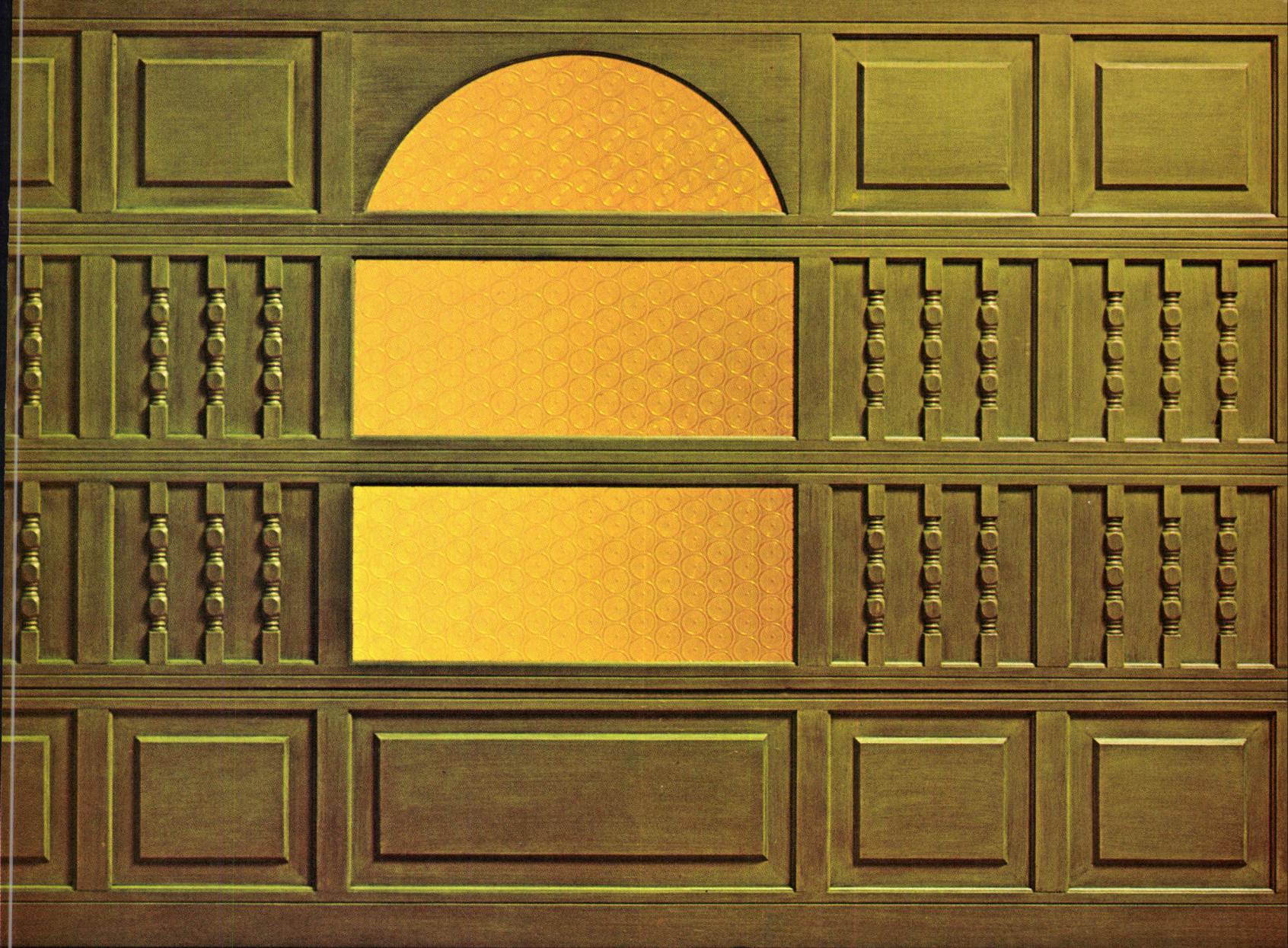

that's truly a part of the home.

look any way you want it to look. Imposing or unobtrusive. Dynamic or serene. Colorful or quiet. It just depends on how you want the house to look.

We also market electric operators to go with our doors. Fingertip garage door control provides unprecedented

convenience to homeowners. Particularly when you consider that the garage door is the largest moving part of the house.

If you want a garage door that doesn't look like a garage door, see your nearby Overhead Door distributor. He's only minutes away if you live in America.



OVERHEAD DOOR CORPORATION
General Offices: Dallas, Texas 75240
Manufacturers of The "OVERHEAD DOOR" and
electric operators for residential and commercial buildings

For the seventies—a new mortgage banking industry

Change has swept the mortgage business with a ruthless suddenness and severity, but with an undisputed finality.

A completely new industry is evolving.

From the debris and distress of the credit crises of 1966 and 1968 is emerging a younger and faster and wiser profession. It is more sophisticated and better informed, and it is tougher. It has to be.

It will use mortgage bonds and equity deals and a half dozen other new devices to meet competition. It is unafraid of inflation or high rates, and it could scarcely worry less about the decline of the old FHA-VA private market. The new mortgage banker is no longer a mere FHA trader.

The pattern of change emerged in clear and often startling outline at the New York convention of the Mortgage Bankers Association.* New voices and techniques were everywhere, and the message was brutally decisive: The old order passeth.

A different drummer. President Lon Worth Crow Jr. read a nostalgic valedictory for the old as he stepped gracefully from office after one of mortgaging's most disruptive years. But Crow, whose scholarly mien and gentle manner often mask an inner firmness and decision, issued a clear warning:

"The distortion is leading to a new kind of order and the changes are now too deep seated to be no more than another passing phase.

"We are coming into an era of professional outlook. We are in transition from first-generation mortgage banking, with the old entrepreneurs moving out and new management rising."

It was the MBA's new president who ventured a precise description of the new mortgage banker. Robert H. Pease, senior vice president of the prestige mortgage house of Draper & Kramer in Chicago, drew this picture of the specialist who will deal with the inflationary complexities of the 1970s:

"He will be a combination real estate man, partner in realty dealing, investment underwriter and mortgage banker.

"He will run a completely integrated corporation that will operate in realty, bonds and mortgages simultaneously."

From the wreckage . . . The new departures developed from the ruins of a mortgage market that had been unable to deal with seemingly permanent inflation. Yesterday's mortgage bankers had built fortunes in this same market in quieter times, buying FHA-VA mortgages from builders and selling to investors.

But the market was saddled with an artificially low interest rate and an archaic discount system that rendered it a ready victim to high rates. The crisis of 1966 had exposed the system's frailties and the crush of 1969 had left it in virtual collapse.

At the time the MBA met, the voracious

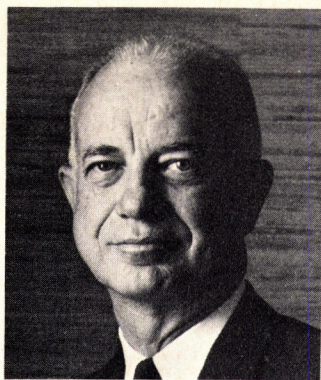

CROW

Del Ankers

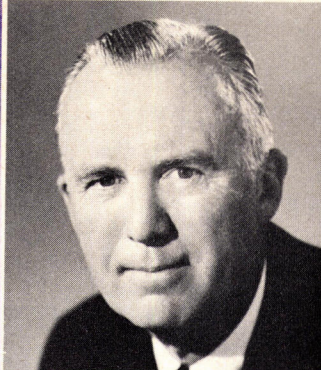

PEASE

Robert H. Johnson



ROSE

Federal National Mortgage Assn. had taken over the old private FHA-VA market. The quasi-governmental agency was gobbling up 75% of the FHA-VA loans originated annually—originations ran \$10.3 billion in 1968—and was making money available through its loan-buying auction at the staggering rate of \$10 billion a year.

The private market was trading almost no paper, for it had lost its investors. Whether they had fled into more profitable investment or whether Fanny May's artificially high prices and easy money had driven them away, they were long gone.

Savings banks had virtually abandoned home mortgaging and commercial banks had become mortgage sellers instead of buyers. Even the savings and loans, which make the nation's conventional loans (\$21 billion in 1968), had suffered enormous deposit losses and were lending only because of ready credit from the government's Home Loan Bank System.

Insurance companies had long since deserted single-family mortgaging.

President Crow summed up for the MBA: "Mergers and sales, broken and tarnished alliances, new alliances with strangers, shifts from homes to apartments, equity financing—these are some of the changes."

. . . New approaches. The new mortgage men have fresh answers. They are determined to win back their investors and re-establish their market.

They talk of mortgage-backed securities and of genuine bonds that will soon be sold with mortgages as collateral. Both are treated as instruments to lure banks back and even to attract the general public.

But the compelling interest is equity.

Equity-participation methods swept wide and handsomely into mortgaging last year to provide big lenders with a hedge against inflation (*Piece-of-the-Action Fever*, NEWS, Dec. '68). The techniques have been refined and improved as a device to entice pension funds and insurance companies into apartment and commercial mortgaging and keep them there.

Equity was easily the most controversial topic in private discussions at the MBA gathering. The latest vehicle was described for the meeting by John G. Heimann, former adviser to the Secretary of Housing, Presidential Realty, a public building com-

pany in White Plains, N.Y., has financed an office and an apartment building with mortgages convertible into Presidential common stock. The interest rates are 30% below the going rates on straight debt.

Heimann predicted that the convertible was probably the best instrument yet devised to attract pension funds into mortgages.

He also warned that the new equity methods were here to stay:

"When credit stringency ends, we will see more equity participations, not less."

Impact on builder. Equity financing has not yet reached into single-family house mortgaging, but the time is not long. President Irving Rose of Detroit's Advance Mortgage Corp. told the convention it will be prevalent within 10 years.

Inflation is not temporary, Rose warned: It is a permanent condition of American life, and the piece-of-the-action mortgage is probably builder's only recourse in an inflationary economy.

Several experts thought Rose's estimate was too cautious. They said homebuilders would be submitting to equity deals in the early 1970s if inflation continues. And reporters recalled that Heimann, speaking in Boston two days before the MBA meeting, had pointed out that savings and loans are already taking a share of the builder's equity. Their method, often called mortgage manufacturing, entails complete financing of land purchase and construction.

Tomorrow. Rose, usually a highly prudent man in prediction, described nothing but prosperity for the emerging mortgage industry. He said mortgage bankers would originate \$40 billion a year in all kinds of mortgage loans by 1978. They raised only \$16.4 billion in 1968, and two-thirds of that was in FHA-VA paper.

The Rose picture delighted a convention and an industry in the throes of change. His confidence was highly infectious, and his bright prediction seemed to light the way into a vast unknown. Thanks to his research,** the new industry got a look at its own future. It liked what it saw, and that was perhaps the best guaranty that it would see to it that the wish came true.

** Rose's company publishes the authoritative quarterly summary, *U.S. Housing Markets*.

NEWS continued on p. 20

* The convention drew 4,000 persons. The MBA has 2,015 member firms, 804 of them mortgage bankers servicing \$70 billion in loans, or more than 17% of the total mortgage debt outstanding.



Elegance for the bath... *Crystal Glo*



A reflection of good taste... the simplicity of good design... the fresh concept of crystal combined with either luxurious chrome or the dignity of gold. This is what has become the standard of excellence with "Crystal Glo®" by Harcraft.

Kitchens, home refreshment centers, bathrooms, laundry rooms now can be design-coordinated with "Crystal Glo." A home or an apartment equipped with "Crystal Glo" is the signature of a builder who cares about people... about quality... and elegance.

For a personal presentation—write or call

HARCRAFT BRASS • Division of Harvey Aluminum • Dept. H
19200 So. Western Avenue, Torrance, California 90509 • Phone (213) SP 5-2181



Why build just houses?

Keep pace with consumer preference—build Total Electric Homes.

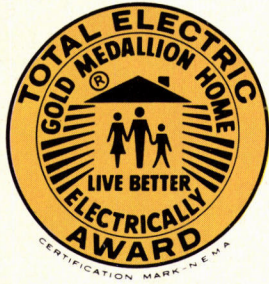

Twice as many homebuyers want electric heat as builders are now providing, reports a recent Department of Commerce study. Electric heat has arrived. Millions of families already enjoy it. And millions more say they want it.

A Total Electric Home is full of features that turn browsers into buyers. Fast.

Features like flameless electric heat. Electric water heaters. Self-cleaning ovens. Electric clothes dryers. Electric air conditioning. Features that'll help you sell faster and more profitably. A big reason for the big trend to Total Electric Homes: nationwide ads like the one pictured are selling the benefits of carefree electric living in Life, Look, Better Homes & Gardens, and American Home.

Why not take advantage of the growing preference for Total Electric Living? Your electric light and power company will welcome the opportunity to work with you.

LIVE THE CAREFREE ELECTRIC WAY

"Electric heat is so clean I can use colors I never dared use before"

Maybe you're not ready to go quite as far as our white-on-white living room. No matter. The point is, with carefree electric heating and cooling you can decorate with light colors to your heart's content... confidently pick the new pastels you've yearned for. Because electric heat is flameless. So you can't buy cleaner heat for your furniture, walls, window sills and draperies. In any home, old or new. Mobile home and apartment, too. Take a step toward the carefree life. Call your electric heating contractor or your electric light and power company.



Live the carefree way with
Flameless Electric Heat



Live Better Electrically

Edison Electric Institute
750 Third Ave., N.Y., N.Y. 10017

This Gold Medallion identifies a home where everything's electric, including the heat.

LIVE BETTER ELECTRICALLY · Edison Electric Institute · 750 Third Avenue, New York, N.Y. 10017

The power of attraction...



CARADCO C100' Double Hung Wood Windows

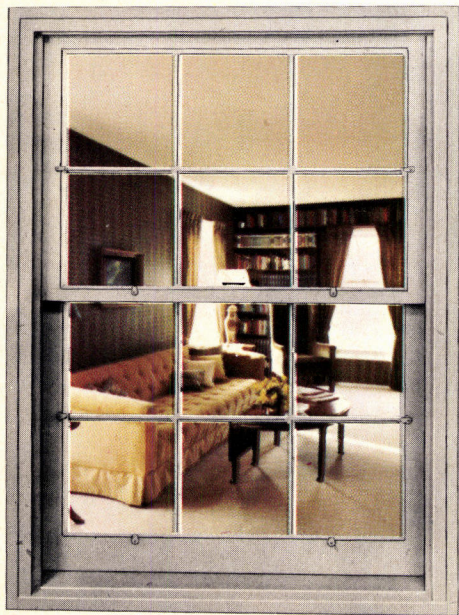

C100's attract builders whose homes attract buyers. They're drawn by *convenience factors*: removable sash you can store during construction and paint easily; tough, stainless steel track/weatherstrip that resists damage and self-adjusts; snap-on, mar-proof vinyl grilles. They like *quality features*: leak-proof, permanent vinyl glazing for insulating glass; complete weatherstripping. They want *cost savers*: factory priming; stops applied; built-in lifts. The CARADCO C100' has it all—a most attractive window.

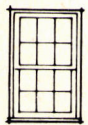

Double-Hung Windows

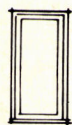

Casement Windows

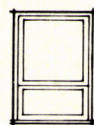

Awning Windows

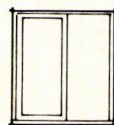

Slider Windows

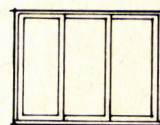

Patio Doors

CARADCO

SCOVILL

EASTERN ASSEMBLY PLANT,
Pemberton, New Jersey

DIVISION

Scovill Manufacturing Company

P. O. BOX 658 • DUBUQUE, IOWA 52001

Caradco Windows and Patio Door products are further detailed in Sweets Light Construction ^{6B}/_{Ca}, Arch. File ^{19c}/_{Ca} or write direct to factory

The mortgage trusts take a hard look at themselves and...

They are not wild about what they see.

The self-examination came at the annual convention of the National Association of Real Estate Investment Trusts in Denver in mid-October. The meeting drew 340 persons, many of them Wall Street analysts who follow the REITS.

Both equity and mortgage trusts were in prominent attendance, but the mortgage mavericks attracted attention because of their feverish activity in the stock markets. That was the rub.

Nineteen new mortgage trusts had raised \$418.8 million through public issues up to the time of the meeting. Investors had almost universally rushed to buy, and share values had enjoyed an almost unprecedented run-up into mid-May.

Then came the debacle. An index prepared by the Wall Street investment house of Paine, Webber, Jackson and Curtis showed that the mortgage trusts plummeted from a scale value of 442 to a point below 250, or 43%, before stabilizing at about 272 just before the meeting (see chart, above right).

Too much too soon? But another 30 trusts have registered offerings running to \$900 million. Wall Street has begun to hear whispers about a shakeout, and some Midwestern regulatory agencies have now declared a moratorium on such stocks.

So some mortgage trusts have scaled down their issues or arranged for alternative financing. Lomas & Nettleton Mort-

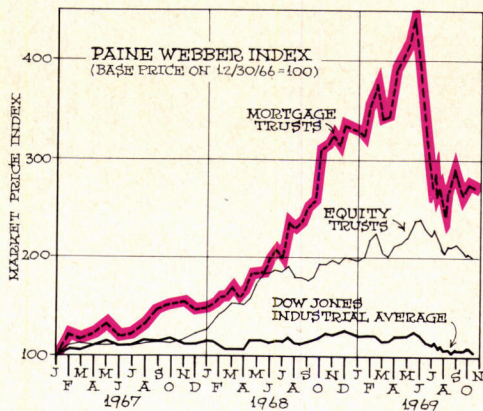

gage Investors of Dallas cut back from \$70 million to \$22.5 million, and Transamerica Corporation's Mortgage Trust of America opted for a \$60-million rights offering to Transamerica stockholders instead of a public issue.

Vice President Fred Joseph of the Wall Street investment house of E.F. Hutton, himself a trustee of North American Mortgage Investors,* told the convention that probably no more than 20% of the pending offerings should actually come on

* North American is managed by Sonnenblick-Goldman Corp., the New York City mortgage brokerage. The trust's shares have traded between 19 and 42, and their late October price was 24. Earnings will be about \$1.35 per share for 1969, probably \$1.75-\$2 in 1970.

stream. He also questioned why the trusts were asking the market for such large sums, usually \$20-million-plus, when new ventures in other industries usually settle for \$5 million or less.

Inflation. The convention's most provocative speaker, as is often the case, turned out to be James C. Downs Jr., chairman of Real Estate Research Corp. of Chicago. Downs told the convention it could expect virtually permanent inflation. (For a similar view, see remarks of President Irving Rose of Detroit's Advance Mortgage Corp., page 16).

"We are going to have to abandon the stable-dollar concept," Rose warned. "Faith in the long-term worth of the dollar has been permanently damaged."

He predicted an inflationary rate of at least 3% annually, and he forecast a renewed real estate boom "when the Nixon administration abandons its war on inflation next spring." Downs termed the present pause in building and realty sales activity a "boom arrest."

"When the patient's heart is stimulated and beats again, he's as good as ever," said Downs. "That's what we have in realty."

Donald H. Graham Jr. of Honolulu's Dillingham Corp. seconded Downs on an inflation rate of 3% and reminded his audience:

"That means prices will be doubling every 25 years." —FRANK PITMAN

McGraw-Hill World News, Denver

Housing stock index up a bit despite loss in mobile homes

HOUSE & HOME's composite index of 25 housing stocks crept from 403.20 to 406.75 in the month ended Nov. 3 despite a big drop in the mobile home section. Mortgage companies made the big gains.

Here's the composite index:

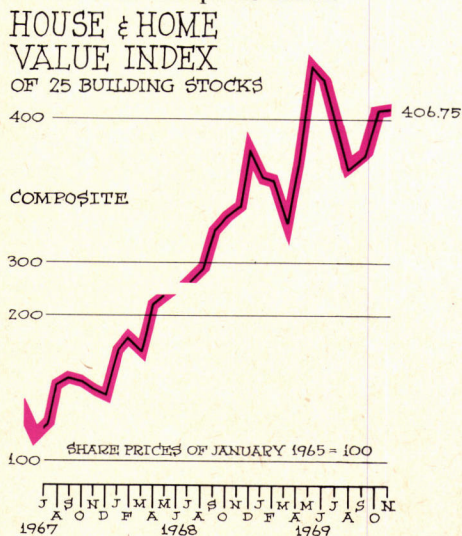

How the top five did in each category:

	Nov. '68	Oct. '69	Nov. '69
Builders	441.89	489.85	502.50
Land develop.	507.14	660.62	632.58
Mortgage cos.	489.40	530.05	593.58
Mobile homes	670.86	901.79	850.19
S&Ls	168.81	186.68	192.59

HOUSING'S STOCK PRICES

COMPANY	Nov. 3 Bid/Close	Chng. Prev. Month	COMPANY	Nov. 3 Bid/Close	Chng. Prev. Month	COMPANY	Nov. 3 Bid/Close	Chng. Prev. Month
BUILDING			MORTGAGE BANKING			MOBILE HOMES & PREFAB		
Bramalea Cons. (Can.)	6	+ 1/8	Wesco Fin. e	30	+ 1/8	City Invest. e	34 1/2	+ 2 3/8
Capital Divers. (Can.)	\$3.80	+ 25	-Advance	14 1/4	- 1/4	Cousins Props.	37 1/4	+ 7 1/4
Centex Corp. a	44 1/4		-Associated Mtg. Cos.	16 1/2	+ 2 1/4	Forest City Entr. b	28 3/8	+ 1 1/4
Christiana Oil b	14		Charter Co.	31	- 4 1/2	Great Southwest Corp.	25 1/2	+ 5 1/4
Cons. Bldg. (Can.)	2.05	+ 30	-Colwell	21 1/4	+ 1 1/2	Investors Funding b	26 1/2	+ 8
Dev. Corp. Amer.	14	+ 1	-Cont. Mtg. Investors e	44 1/2	+ 6 1/2	Midwestern Fin. b	11 1/2	+ 1 1/2
Edwards Indus.	10	- 3	Cont. Mtg. Insurance	27 1/2	+ 2	Rouse Co. y	32	+ 7
First Hartford Rty.	9 1/4	+ 1 1/4	Excel Investment	3 1/2	- 1/4	Tishman Realty e	26 1/4	- 1
First Nat. Rty. b	5 1/2	- 3/8	FNMA	204	+ 16	MOBILE HOMES & PREFAB		
Frouge	3 1/4	- 1	First Mtg. Investors	22 1/4	+ 3 1/2	Con. Chem. Co. b	15	+ 1/2
-General Bldrs. b	10 1/2	+ 1 1/4	Kissell Mtg. b	16 1/4	+ 4 1/4	-Champion Homes b	30 1/2	- 1 1/4
-Kaufman & Bd. e	48 1/4	+ 6	Lomas & Net. Fin.	11 1/2	+ 1 1/2	Commodore Corp. b	30 1/2	+ 1 1/4
Key Co. b	10 1/2		-MGIC Invest. Corp. e	56 1/4	+ 4 1/2	-DMH (Detroit) b	26 1/2	- 2 1/2
(Kavanagh-Smith)			Mortg. Associates	12 1/2	+ 1/4	-Fleetwood b y	34 1/4	- 1 1/4
National Environment	14 1/4	+ 1 1/4	North Amer. Mtg. Inv. b	24 1/4	- 1/8	-Guerdon (b)	34	- 5
(Sproul Homes)			Palomar Finan.	9 1/2	+ 1 1/2	Mobile Home		
Nationwide Homes	8 1/2	- 1/4	UIP Corp. b	8 1/2	+ 1	Industries b	25 1/2	+ 3/8
-Presidential Realty b	14 1/4	+ 1 1/2	(United Imp. & Inv.)			Monarch Ind. e	28 1/2	- 1 1/2
Pulte Homes a	11		Universal Invest. Trust	3 1/2		Redman Indus. b	45 1/2	+ 1
Revenue Prop. (Can.)	3.50	+ 25	(Southeast Mtg. Inv.)			Rex-Noreco	19	+ 1
Ryan Homes	33 1/4	+ 4 1/4				-Skyline e x	36	- 1 1/2
Standard Pacific Corp.	11 1/4	+ 2				Town & Country Mobile b	17 1/2	+ 1 1/2
U.S. Home & Dev. b	35 1/2	+ 9 3/4				Zimmer Homes b	45 1/2	- 1 1/2
-Jim Walter e	35 1/2	+ 7 1/2						
-Del E. Webb e	15 1/4	- 2 1/4				Hodgson Houses	10	+ 2 1/2
Washington Homes	11 1/4	+ 3 1/4				Natl. Homes A. e	27	+ 4
Western Orbis b	13 1/2	- 1 1/4				Scholz Homes	19 1/2	- 1/4
						Swift Industries	4 1/4	
S&Ls			LAND DEVELOPMENT					
American Fin.	33	- 1 1/4	All-State Properties	2 1/2	+ 1 1/2			
Belmont S&L	34 1/2	+ 2	American Land	1				
Calif. Fin. e	10 1/2	+ 1 1/2	-AMREP b	54 1/2	+ 1 1/2			
Empire Fin. b	28 1/2	+ 1 1/2	Arvida	15 1/4	- 1/4			
Far West Fin. e	17 1/2	+ 1 1/2	Atlantic Imp.	19				
-Fin. Fed. e	24 1/2	+ 3 1/2	Canaveral Int. b	11 1/2	+ 3/4			
-First Char. Fin. e	46 1/2	+ 2	Crawford	5 1/4	+ 1/4			
First Lincoln Fin.	9	+ 3/4	-Deltona Corp. b	62 1/2	- 9 1/4			
First S&L Shares b	18 1/4	+ 1 1/4	Disc Inc.	7 1/2	+ 2			
First Surety	7 1/4	+ 1/4	Don the Beachcomber					
First West Fin.	5 1/4	+ 1/4	Ent (Garden Land)	13	+ 2			
Gibraltar Fin. e	34 1/4	+ 3 1/4	Fla. Palm-Aire	20 1/2	+ 3 1/2			
-Great West Fin. e	26 1/2	+ 3 1/4	-Gen. Devel. e	32	- 1/4			
Hawthorne Fin.	12		-Holly Corp. b	3 1/4	+ 1/2			
Huntington Savings	19 1/4	+ 1/2	Horizon Corp.	57 1/2	+ 1 1/4			
(First Fin. of West)			Laguna Niguel	6 1/2	- 1/2			
-Imperial Corp. e	15 1/2	+ 1 1/4	Major Realty	9 1/2	- 1/2			
-LFC Financial (Lytton) e	14 1/2	- 1 1/2	-McCulloch Oil b	36 1/2	- 2 1/2			
Trans-Cst. Inv.	6 1/2	+ 1 1/2	Scientific Resources e	15 1/4	+ 2 1/2			
Trans World Fin. e	13 1/4	- 3/8	(Sunasco)					
Union Fin. b	13 1/4		So. Rty. & Util. b	8	+ 1			
United Fin. Cal. e	16 1/4	- 7/8						
			DIVERSIFIED COMPANIES					
			Boise Cascade e	77	+ 7			
			Citizens Financial b	16 1/2	+ 3/8			

a—stock newly added to table, b—closing price ASE, c—closing price NYSE, d—not traded on date quoted, g—closing price MSE, h—closing price PCSE, k—not available. —Computed in HOUSE & HOME's 25-stock value index, y—adjusted for 2-for-1 split, z—adjusted for 3 for 1 split. NA—not applicable.

Sources: New York Hanseatic Corp., Gairdner & Co., National Assn. of Securities Dealers, Philip Beer of Russell & Saxe, American Stock Exchange, New York Stock Exchange, Midwest Stock Exchange, Pacific Coast Stock Exchange. Listings include only companies which derive a major part of their income from housing activity and are actively traded.

Leaders starts on p. 38



Fascinator!

Versatile, beautiful and top security — the Cortez gives you all three. The two-piece design makes a striking impression on any door, massive or modest. The separate cylinder, available with deadbolt, gives top security.

Intrigued? There's more where this came from. Just ask. We think you'll find the full line of one and two piece entry handle keylocks fascinating.

WESLOCK®

*The **NEW** Leader in Lock Ideas!*



How to look rich on a light allowance.

Send today for the new 56-page, full-color Starlight catalog from Thomas Industries.

It's free.

It has 358 low-cost lighting styles that will add a touch of luxury to any home you build. Whether it's a townhouse, apartment, development or custom-designed home.

For your free copy, circle the reader service number, or write: Thomas Industries Inc., 207 East Broadway, Louisville, Ky. 40202.



THOMAS
INDUSTRIES

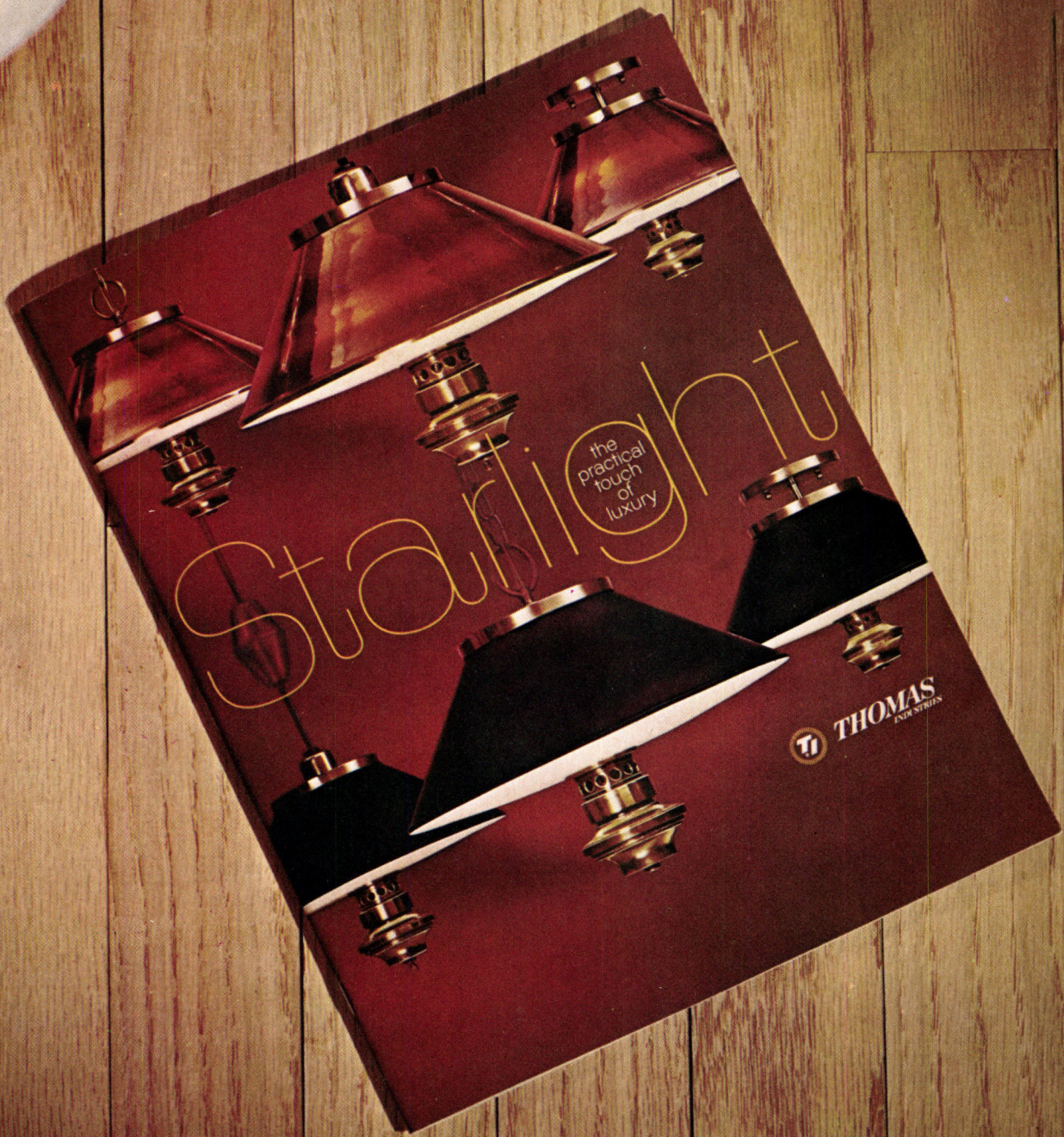

Circle 67 on Reader Service card

Elegant!

That's GLENWOOD, a new and exciting cabinet from Kitchen Kompact. Elegant in its clean, classic styling. Elegant in its rich walnut grain finish.

Yet beauty is more than skin-deep with GLENWOOD. For the homemaker, GLENWOOD features easy-to-clean drawers of high-impact Durium for trouble-free service. "Family-proof" finish by Mobil is cleaned by the

sweep of a damp cloth. Yet it is resistant to most household chemicals, alcohol or even over-active kids.

For the builder-developer caught in a profit-squeeze, GLENWOOD offers one of the last real chances to cut costs without sacrifice of quality. Costs are slashed because Kitchen Kompact engineers them for easier, faster installation. There's no down time because you get on-time delivery from stocking distributors.

Add them together . . . style that sells . . . consumer preference . . . cost-saving installation . . . and fewer call backs.

They spell GLENWOOD . . . a new elegance in profit. Be skeptical. Check your nearest distributor in the Yellow Pages.

Kitchen Kompact, Inc./911 East 11th Street/Jeffersonville, Indiana 47130.



GLENWOOD

BY KITCHEN KOMPACT, INC.



Formula to a Success Story

this is SCHOLZ *Design*

This picture tells the story. It is a simple one. Apartment dwellers will simply pay more for the appeal and aura of prestige that surrounds every Scholz apartment building, whether in the \$150 . . . or \$350 range. Result . . . higher rents . . . higher mortgages . . . higher returns . . . and an unequalled story of success in nearly every U.S. apartment market.

The Scholz program provides for every facet of your apartment program, economic feasibility, site layout, engineering, cost control, financing assistance.

A consultation with the Scholz representative can save you months in lost start-up time, guarantee you

an exciting finished project of the type that is everywhere showing economic returns rarely matched in the apartment field. *Send Coupon Today!*

Please have your representative call on me with complete details of the SCHOLZ PROGRAM

NAME

STREET

CITY

STATE

ZIP

PHONE

I presently have land zoned for apartments yes no.

I am interested in _____ type units.

Mail to: SCHOLZ HOMES, Inc., P.O. Box 3355, Toledo, Ohio 43607 HH-1269

PRODUCTS '70

House & Home's Guide to New Products · 1970

a timesaving guide to the 1970 NAHB exhibits

Builders attending the big sprawling NAHB convention in Houston next January will face a bewildering array of products, new and old, spread out over a huge exhibit area. Products '70 has been created by House & Home and its advertisers to organize your shopping tour of this impressive display and copies will be available free at the show.



see the best, newest, most exciting

This pocket sized guide to the exhibits is a collection of building products, materials, tools and equipment . . . in each case especially selected by the exhibitors themselves as being the best, the newest, the most exciting they will be offering in 1970. Each product will be handsomely illustrated in full color, described in detail and identified by company and booth number.

save time and steps

The order of presentation in Products '70 will be by booth sequence enabling you to move quickly and

efficiently through the aisles pinpointing just the specific products of interest to you.

The booth numbers will also be color coded to match the carpeting and banners that identify the different sections of the exhibit area. This means you can start your Products '70 tour at any exhibit and still save hours of time and thousands of footsteps.

can't make the show?

If you can't make the show this year you can use Products '70 to see for yourself just what the participating exhibitors are displaying as their

best, their newest, their most exciting. Every copy of Products '70, including those distributed at the show, will have two reader service cards so that you and your associates can request catalog information by mail.

reserve your copy now

If you can't make the show, you can reserve a copy now by sending one dollar along with your name and address to Products '70, House & Home, 330 West 42nd St., New York, New York 10036. Your copy will be mailed immediately on publication in early January.

If she doesn't swoon over Gerber Golden Yellow, you can offer her the same luxury in 5 other delicious colors.



Gerber No. 21-212 Mount Vernon siphon-jet elongated unit closet combination. No. 27-510 Hampton Bidet with rim-mounted 3-valve diverter fitting and pop-up drain. No. 12-848 Luxoval self-rimming lavatories. No. 56-610 LaSalle recessed bathtub.



Sweep a woman off her feet with Gerber luxury and still keep yours on profitable ground.

Golden Yellow is one of the newest Gerber colors. Warm. Contemporary. Really appealing. For many luxury-loving women, this is *their* color, in smartly designed fixtures that have all the other luxury features they want. (Like sculptured styling in beautifully matched fixtures; tubs with a wide, flat safety bottom, and quiet-flushing closets.)

You'll like Gerber fixtures, too, for their practical features. (Like extended-horn closets; brass with one-piece bodies, and replaceable seats and stem bonnet assemblies.)

And, if for any reason your customer is cool toward Golden Yellow, show her our rich Caribe Avocado. Or Driftwood Tan. Petal Pink. Wedgewood Blue. Forest Green. Or versatile Stainless White. One of them is sure to set her aglow.

Practical luxury, in a complete line of Gerber plumbing fixtures and brass, means many other things to benefit you and your customer. Why not find out about all of them. Simply call or write.



GERBER
plumbing fixtures

Gerber Plumbing Fixtures Corp.
4656 W. Touhy Ave.
Chicago, Illinois 60646
Phone (312) 675-6570

**The new Roper self-cleaning gas range
does her dirty work—for 2 cents.***



**The new Roper Gas Range helps sell your
houses—for all they're worth.**



You know how it is where a woman's concerned. You've seen it happen. She often gets sold right there in the kitchen. That's why a new Roper self-cleaning gas range can help you do the selling job.

It gives her good gas cooking, all the most modern automatic features, *and* a self-cleaning oven. A fast self-cleaning oven that costs hardly

*Based on average U. S. Gas Utility rates.

anything extra for the cleaning cycle. With the special Roper "Clean/Screen" to trap and absorb all the smoke and odor. (No outside venting required.) All models come in avocado, antique gold, white or coppertone.

If you're in the business of selling homes, let Roper gas ranges help you. They're for builders who like to build sales. Period.

AMERICAN GAS ASSOCIATION, INC.





Primed or finished wood products engineered for modern builders

Potlatch precision factory applied Colorific finishes and prime coats are now available on our tremendous range of modern laminated and solid wood products... Lock-Deck® decking and laminated posts and beams, Redi-rab-beted fascia, paneling, siding and trim... in a wide choice of species and patterns, all kiln dried to give freedom from warping, twisting or checking. In conventional construction, primed or stained siding saves time and money. In post and beam construction, our prefinished laminated decking gives you a strong structural system *and* a handsome finished interior in one easy application. Check the advantages of Potlatch Colorific wood products, from the forests where innovations grow.

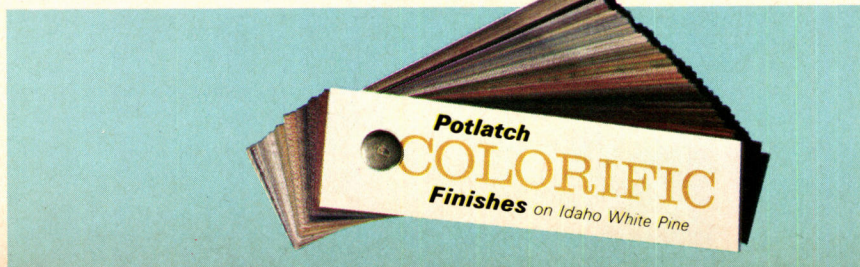

Potlatch

WOOD PRODUCTS GROUP

P. O. Box 3591 • San Francisco, Calif. 94119

Circle 73 on Reader Service card

29

Am-Finn *Sauna*

**for
hot
prospects
and
hotter
profits**



Now America has discovered the original Am-Finn Sauna . . . the wonderfully relaxing dry heat that bakes away tensions. And sales resistance.

Labor-saving. No messy, time-consuming and expensive pipes, plumbing and condensation. A handsome redwood-lined, mahogany finished installation that adds a lot of luxury for little cost.

If buyers and tenants have been turning you down, here's how to turn them on. And do yourself a good turn in profits and turnover.

Am-Finn Sauna. The two-thousand-year-old up-to-date sales aid.

Am-Finn *Sauna* Division of
Urethane Fabricators, Inc.

Haddon Avenue & Line Street, Camden, N.J. 08103

924

IVES

FULL LINE OF MAGNETIC CATCHES

Self-aligning, permanent "ceramic" type magnets . . .
Attractive aluminum case design, versatile applications

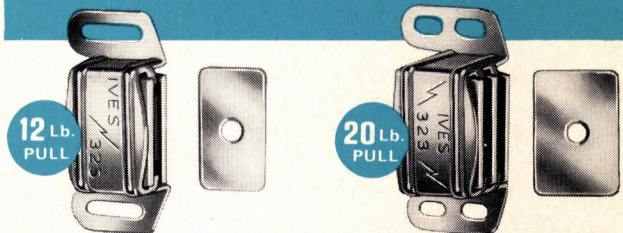

12 Lb.
PULL

20 Lb.
PULL

No. 325 . . . double pole, will fit all details, a quality catch in the low price field

No. 323 . . . triple pole, double magnet, will fit all details

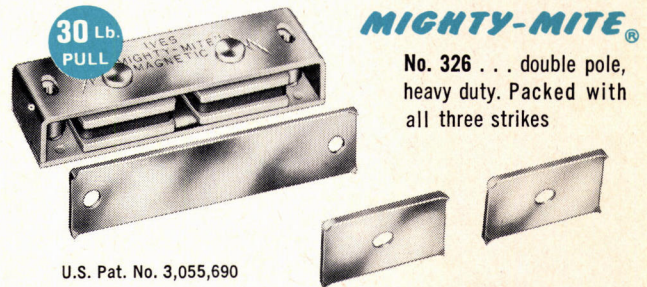

30 Lb.
PULL

MIGHTY-MITE®

No. 326 . . . double pole, heavy duty. Packed with all three strikes

U.S. Pat. No. 3,055,690

- Unique case design permits surface mounting or mortising into stop.
- Can be used with two small or one large strike
- Adjustable screw holes in case provide for adjustment after mounting
- Two separate magnetic fields for pairs of doors.

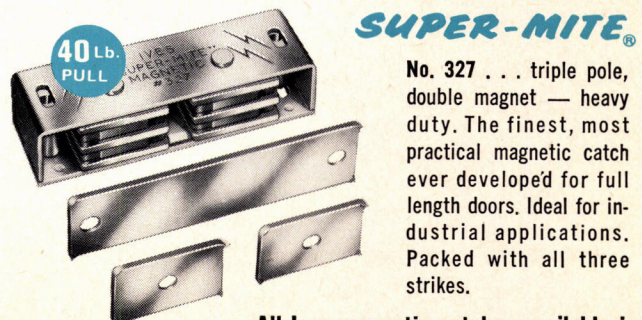

40 Lb.
PULL

SUPER-MITE®

No. 327 . . . triple pole, double magnet — heavy duty. The finest, most practical magnetic catch ever developed for full length doors. Ideal for industrial applications. Packed with all three strikes.

U.S. Pat. No. 3,055,690

All Ives magnetic catches available in natural aluminum or brown lacquer finish

THE H. B. IVES COMPANY
New Haven, Connecticut 06508



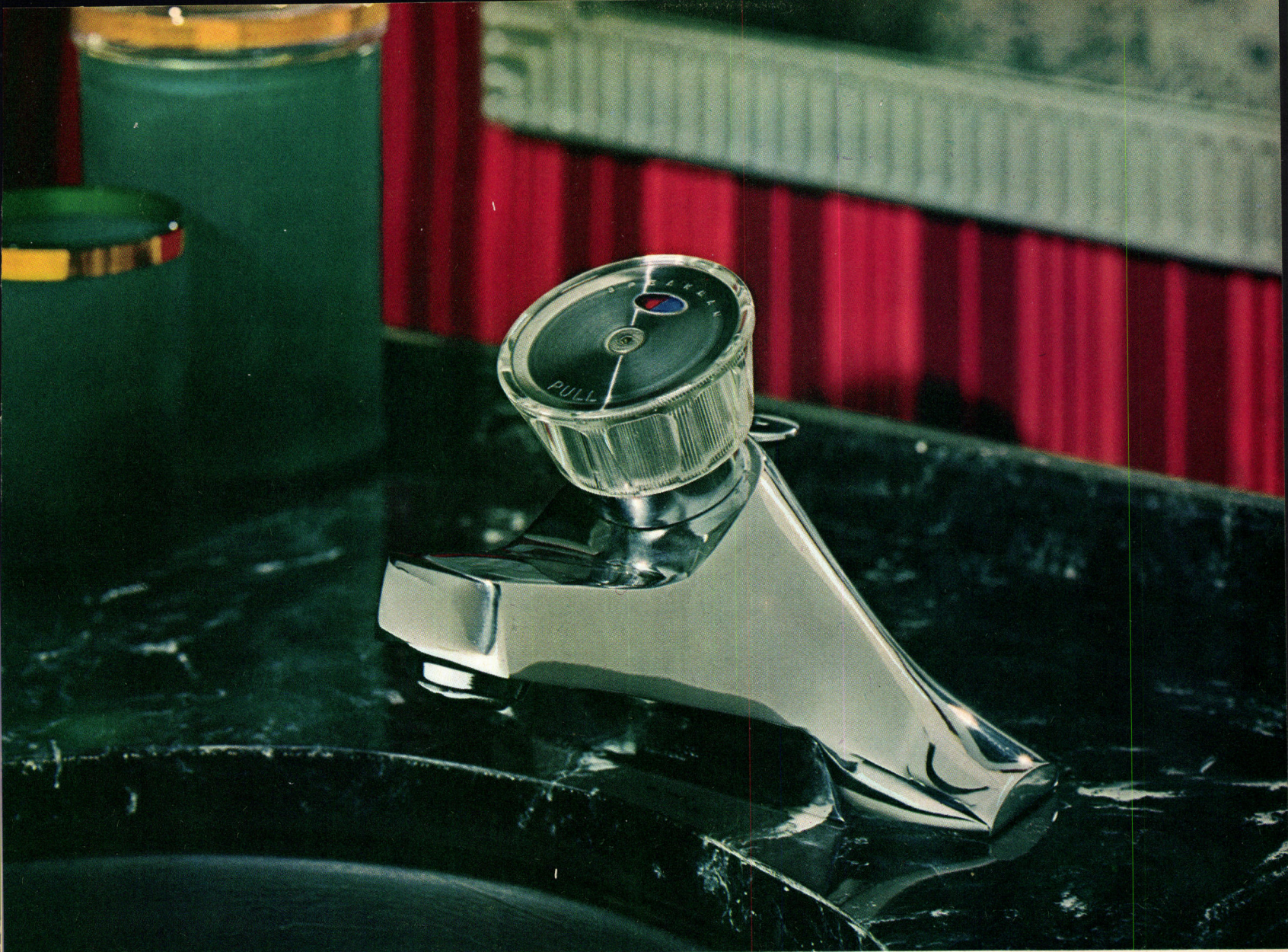

**This single control push-pull faucet dials
hot and cold in color. Beautifully by Speakman.**

Dial red for hot. Blue for cold. In-between for just right.

With Speakman **Colortemp** you can *see* what you're doing. One easy hand motion and without effort you control both water flow and temperature—pre-dial the exact water temperature that suits your fancy.

This future-looking new way to control water, *with color*, sets a standard that makes other single control faucets old-fashioned. **Colortemp** is styled for tomorrow, yet here today. Dial crafted of glorious acrylic. Base of brass with gleaming chromium finish.

Whether for new construction or up-dating old, nothing is quite up to **Colortemp**. Beautifully designed and excep-

tionally engineered by Speakman. Why not let Speakman quality speak for you.

New cartridge. No grease. No rust. No stick.

Speakman's new cartridge cylinder, after one-half million gruelling "on-off" tests, still operated with smooth silent ease. The same fine results are now being obtained through actual use in hundreds of homes from coast to coast. This patented concept employs Du Pont "Teflon" at friction points. Designed for trouble-free lifetime use. Has positive shut-off and is adjustable for cross-piping.

Send for complete descriptive literature without obligation.



colortemp®

costs less really than you think/by **SPEAKMAN**



SPEAKMAN® COMPANY • Wilmington, Delaware 19899 • In Canada write Cuthbert-Speakman, Quebec



The J-M Townsend™ Shingle. Made to be noticed, not stared at.

The Johns-Manville Townsend Shingle complements any design, without competing with it. Townsend's unique shape, together with random application, forms a gracefully 'unplanned' textured surface. (No more rows of straight-line shingles marching across the rooftop.) Giant surface granules and a heavy shadowline add a matchless depth. And Townsend's colors are tastefully muted.

But appearance is only part of the story. The Townsend Shingle has a Class A fire rating. And its fiber glass and asbestos reinforcement helps it far outlast ordinary premium shingles.

For more information on the shingle that will never fight the design, write Johns-Manville, Box 290-BA, New York, N. Y. 10016. Cable: Johnmanvil. 

Johns-Manville



Windsor Park, Charlotte, North Carolina

"Under weather conditions that only a polar bear could appreciate,"
 says John R. Broadway, president of Marsh Broadway, Inc....

"10 men died in 54 houses in 41 days."



Unbelievable? Not at all. Marsh Broadway builds Kingsberry Homes. The Charlotte, N. C., community pictured above was constructed during January and February of 1969 when that city was blanketed with more than 13 inches of snow, deluged with icy rains, and temperatures dipped to 12°. But the weather had little effect on the construction schedule. And today those homes are selling well.

An important reason behind this kind of success with Kingsberry Homes is the exceptional service provided by a Kingsberry sales representative. He puts his training to work for you — through all stages of con-

struction — and helps you realize greater profits. Another plus is excellence of engineering. Kingsberry Homes are skillfully manufactured to avoid needless delays from misfit pieces or substandard materials. And Kingsberry also insures dependable scheduled deliveries.

So there you have it. Expert help from the Kingsberry sales representative, excellence of engineering, and dependable delivery. It all adds up to bigger profits for you. Let us tell you more — and show you specifically how Kingsberry can help you step up production. In any kind of climate.

COPYRIGHT © BOISE CASCADE CORPORATION, 1969



**KINGSBERRY
HOMES**

BOISE CASCADE CORPORATION
 61 Perimeter Park East, Atlanta, Georgia 30341

**Robert H. Welsh, Director-Marketing / Kingsberry Homes / Department HH-12
 61 Perimeter Park East / Atlanta, Georgia 30341 / (404) 458-3241**

Please send more information on the Kingsberry program and have your representative call on me. I presently have _____ lots ready to build on. I have built _____ homes and/or _____ apartments during the past 12 months.

Name _____

Firm _____

Address _____ Phone _____

City _____ State _____ Zip _____

Kingsberry serves leading builders in 35 Midwestern, Mid-Atlantic, Southeastern and New England states.



You get the finest builder planning services in the country from Hotpoint. We'll help you with everything, start to finish.

For instance, our kitchen planning staff will evaluate your kitchen plans for design function and appeal.

For layout practicality and convenience.

For color harmony and beauty.

For all the many things that make an ideal kitchen.

And, as with our many other services, your Hotpoint counselor works closely with you every step of the way. He's always there to keep things going smoothly and to follow through on the details.

(Such as scheduling delivery of our products.)

Our other services range into most every area.

Interior and exterior lighting, heating and air conditioning calculation and layout (and assistance in preparing operational cost estimates), merchandising

We'll help you build kitchens that sell houses.

With appliances that sell kitchens.

and promotional planning, professional sales counseling. Together with our planning services, we offer you the finest line of builder appliances. All with the features women look for. And all backed by our fine service, nation-wide.

Hotpoint has everything you need to make kitchens that sell houses.

Hotpoint / *Look for
the Hotpoint
Difference*
GENERAL ELECTRIC COMPANY

Louisville, Kentucky 40225



See Hotpoint's complete builder line insert in Sweet's catalog.

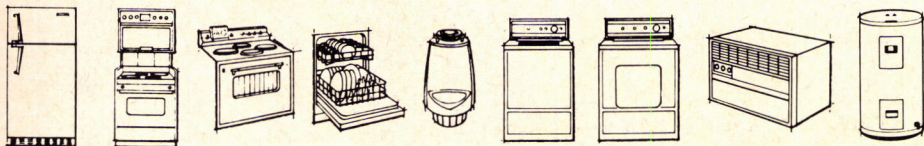

Hotpoint's big line offers you many refrigerators, oven-ranges (with self-cleaning models in every style), countertop ranges, exhaust hoods, dishwashers, disposers, water heaters, washers, dryers—plus a full line of cooling and heating products.

Today Bostitch can put you in the truss business for under \$2,000.

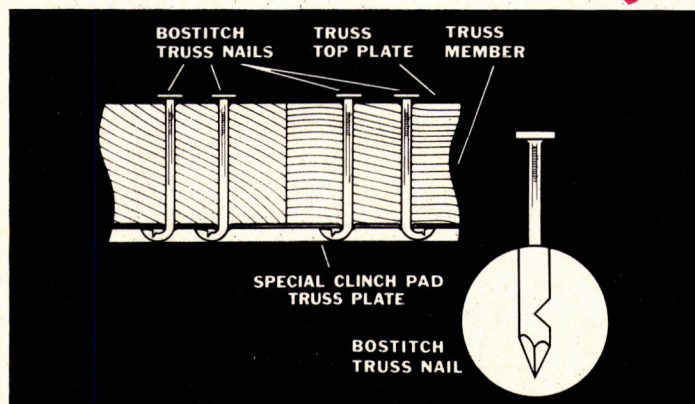

Heart of Bostitch Clinch-Nail Truss System is the special two-ply truss plate and companion clinch point nail. Each nail is power driven completely through joint and automatically clinched on opposite side. Two-ply construction of Bostitch clinch pad truss plate insures precisely controlled clinching action.

The new Bostitch Clinch-Nail Truss System makes it all possible. With Bostitch you combine the proven strength and durability of nail-on truss plates with the speed and low cost of a simple compact air gun system.

That means simplified scheduling—up to 120 trusses a day, when and as you need them.

Low-cost trusses—requires only three men to do the entire job, including

the cutting of webs and assembly.

Highest quality trusses—each nail goes completely through both sides of joint and locks wood between two steel plates.

Versatility—makes almost any size and style truss. Just add tables to expand pitch and span to any lengths.

Space savings—uses only half the floor space since we've eliminated flipping the truss. You nail from only one side.

Everything you need except lumber and saws!

Two Bostitch N2 Truss Nailers
—tremendous driving power at low air pressure. And these nailers can do other nailing jobs when not in use for trusses.

Fixed or Portable Air Compressor
—your choice from a wide selection of compressors to cover any air requirement.

Coil-fed Truss Nails
—especially designed for fastening Bostitch Truss Plates. Full-head nail with special clinch point. 250 nails per coil.

Bostitch Steel Truss Plates
—flat, galvanized plates stamped with convenient nailing guides.

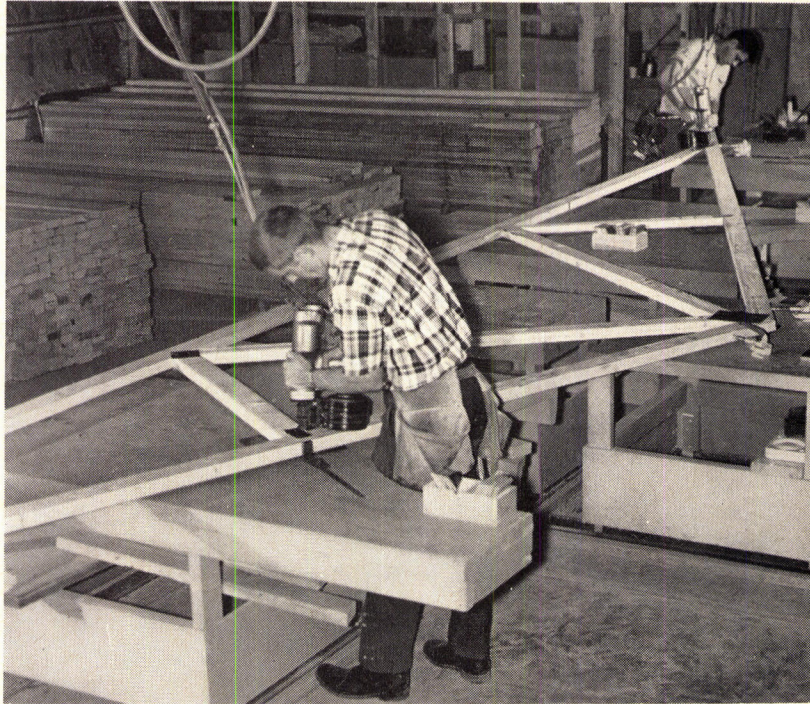

Complete Kit of Accessories
—includes all hoses and fittings for air compressor and nailers, spare parts, air filter, lubricants and regulator.

30-page Illustrated Manual
—easy-to-understand, easy-to-follow instructions on how to build professionally designed trusses.

Help from Bostitch Truss Experts—four-minute movie films available on both assembly and installation —through your local Bostitch representative.

Compact, Walk-through Truss Jig—you get all truss jig hardware including saw guides, hardened steel tabletop clincher anvils and detailed construction plans for six track-mounted movable nailing tables (two each heel and web, one peak and one splice).

Whether you now build or buy trusses, you owe it to yourself to check out the Bostitch Clinch-Nail Truss System. You can't build or buy a better truss. Mail this coupon today!

Bostitch can do something for you.

Fasten it better and faster with

BOSTITCH
FASTENING SYSTEMS

A **textron** COMPANY

Bostitch
Division of Textron Inc.
252 Briggs Drive
East Greenwich, R.I. 02818

Please send me the full story on the new Bostitch Clinch-Nail Truss Package.

Name _____

Company _____ Phone _____

Street _____

City _____ State _____ Zip _____

Four new models for a market that's moving up in taste and price

The four models, shown here and on page 44, are offered in Bravo!, Wm. Lyon Homes' new project in San Jose, Calif. They represent the builder's move away from the straightforward design typical of the San Jose market and towards more sophisticated—and expensive—homes. Each house was designed for a specific segment of the mar-

ket and, according to the builder, each is selling pretty much to the segment for which it was built.

All homes have such features as sloped ceilings, masonry fireplaces, oak hardwood floors, private courtyards and complete yard enclosures. One wall of each house rests on the lot line, leaving the other three sides

of the house surrounded by a wide expanse of enclosed yard area.

Living areas range from 1,376 sq. ft. to 2,137 sq. ft. with prices from \$25,950 to \$32,450. Models have been open for 21 weeks, and 29 have been sold. Each model is available in three different exteriors. Total houses in the development: 63.

FOUR-BEDROOM model (below) offers 1,576 sq. ft. for \$26,950, and was designed for the second-time buyer with a larger family. Informal living-entertaining areas are stressed.

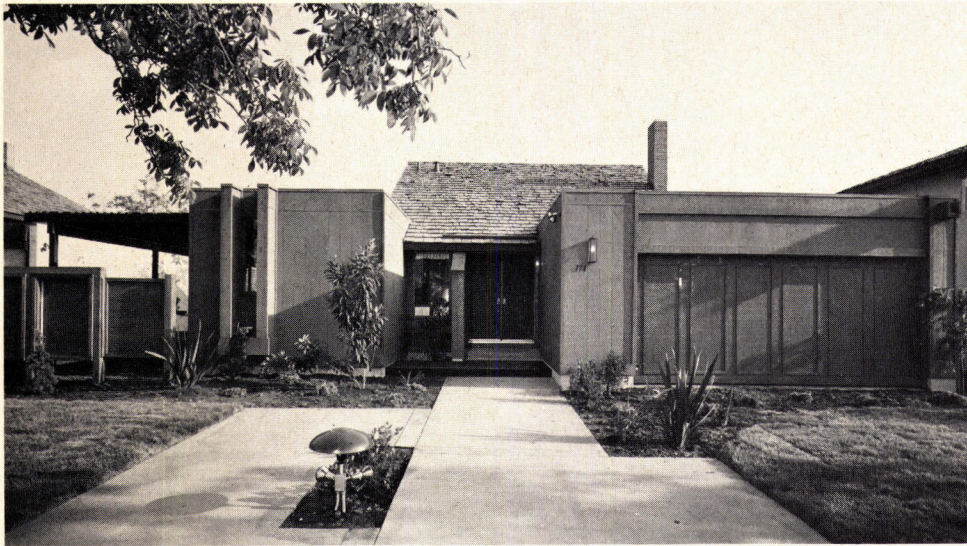

Photos: Del Carlo Photography Studio

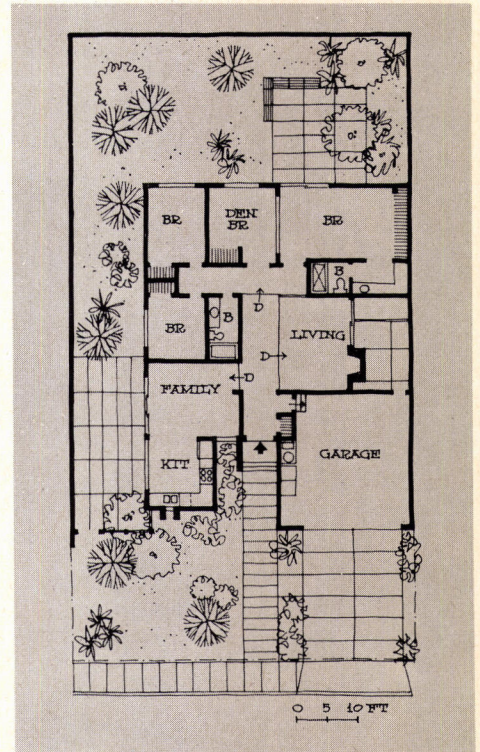

THREE-BEDROOM model (above) offers 1,376 sq. ft. for \$25,950 and is geared to young, first-time buyers or older couples with one child left at home. Note privacy of master bedroom.

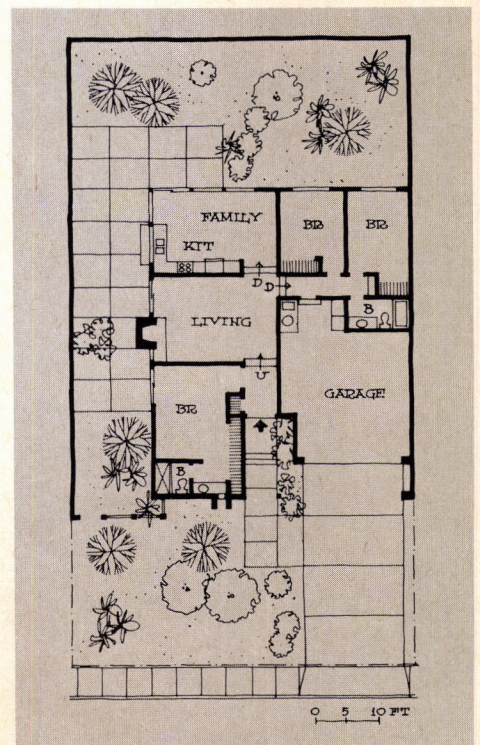

Leaders continued on p. 44

Smart builders are selling houses in the shower.

Show a prospective buyer a bathroom with Temptrol '76 installed, and you'll clean up in the bargain.

Temptrol '76. The non-scald, pressure-actuated shower valve that maintains the hot-to-cold ratio to keep temperature constant right through the shower, no matter who operates what in the rest of the water system.

And while Temptrol '76 looks like it was meant for the filthy rich, it costs about the same as most ordinary shower valves.

Temptrol '76.

With it, nobody gets burned.

Symtrol Valve Company

31 Brooks Drive, Braintree, Mass.



Clean up with **Temptrol '76**



26TH ANNUAL
CONVENTION AND
EXPOSITION
HOUSTON
TEXAS
NAHB JAN 16-22 1970
See us at booth #1115

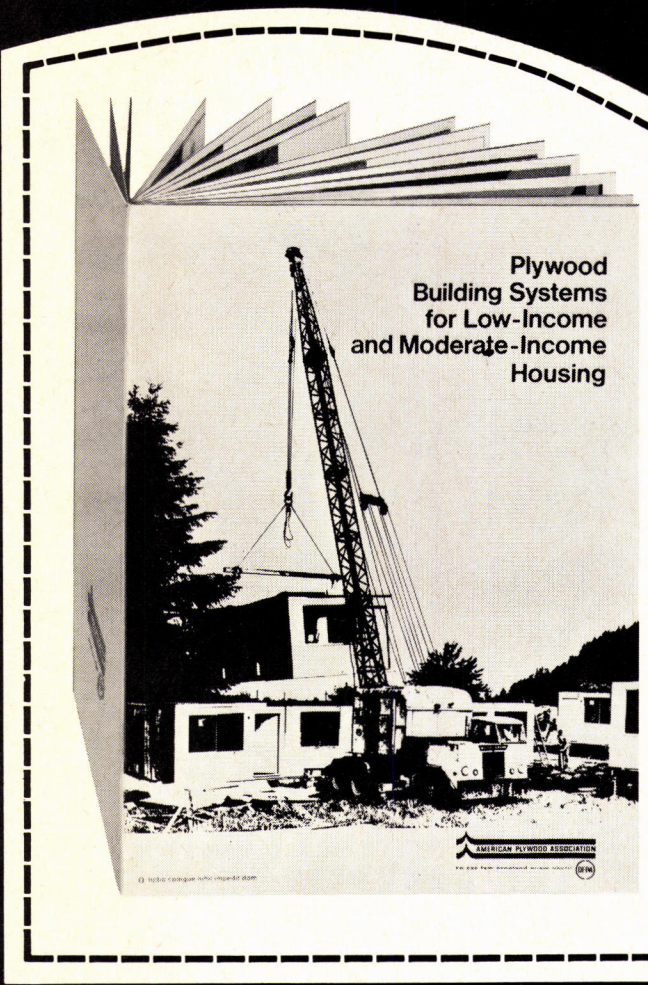

American Plywood Association.

The innovators.

Dept. H, Tacoma, Washington 98401

Please send me (free) "Plywood Building Systems for Low-income and Moderate-income Housing." (We'll send along our manuals, "Plywood Construction Systems" and "Plywood Construction Guide for Residential Building.")

Name _____

Firm _____

Address _____

City _____ State _____ Zip _____
(USA only)

This new book proves 20 times over that there's money in low and moderate-income housing.

Send the coupon for your free copy.

American Plywood Association's new, fully illustrated 28-page book meets the low and moderate-income housing shortage head-on.

With 20 practical, workable solutions — real answers to real problems. They're actual case histories from the experience of some of the country's most successful builders and architects.

Plywood building systems are the common denominator. Because providing sound construction at the

lowest possible cost per square foot is what plywood is all about.

The examples range from urban core high-rise to self-help Indian housing. They'll give you ideas and facts to help you get started.

So write now for our new, free book. Just clip the coupon or tear out the page and send it to us with your letterhead attached.

And if you have any questions about plywood or plywood construction, contact one of our field

offices: Atlanta, Chicago, Dallas, Los Angeles, New York, San Francisco, Tacoma, Washington, D.C. (Look in the white pages under American Plywood Association.)

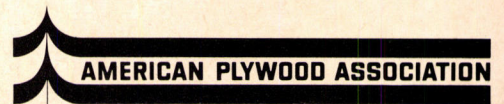

Plywood quality-tested by the Division For Product Approval.



Every home has one. So every home should have Tuf-flex® tempered safety glass in all storm doors. And patio doors. It's 3 to 5 times stronger than regular glass of the same size and thickness. And even if it breaks, it's safer than regular glass because it breaks into relatively harmless pebble-like pieces. Play it safe. Use Tuf-flex. It's available in quality storm doors for your quality houses.

**the
home
wrecker**



LIBBEY-OWENS-FORD COMPANY • Toledo, Ohio 43624



WHAT THE LEADERS ARE BUILDING

starts on p. 38

FOUR-BEDROOM, three-bath model (below) offers 1,801 sq. ft. on two floors for \$30,450, and is aimed at the young executive with a small family. Stress is on both the formal living-dining areas for entertaining and indoor-outdoor activities.



Photos: Dei Carlo Photography Studio

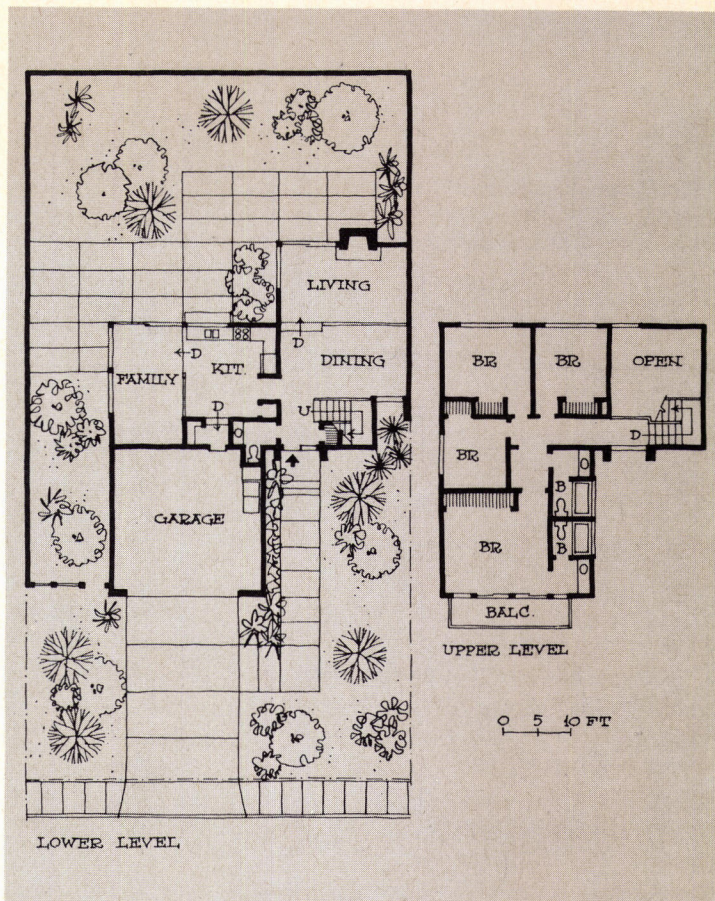

FIVE-BEDROOM, two-story model (above) offers 2,137 sq. ft. for \$32,450. It is designed for the older man with a large family who has reached his income potential. Accommodations are provided for formal entertaining in a dead-end living room and separate dining room.

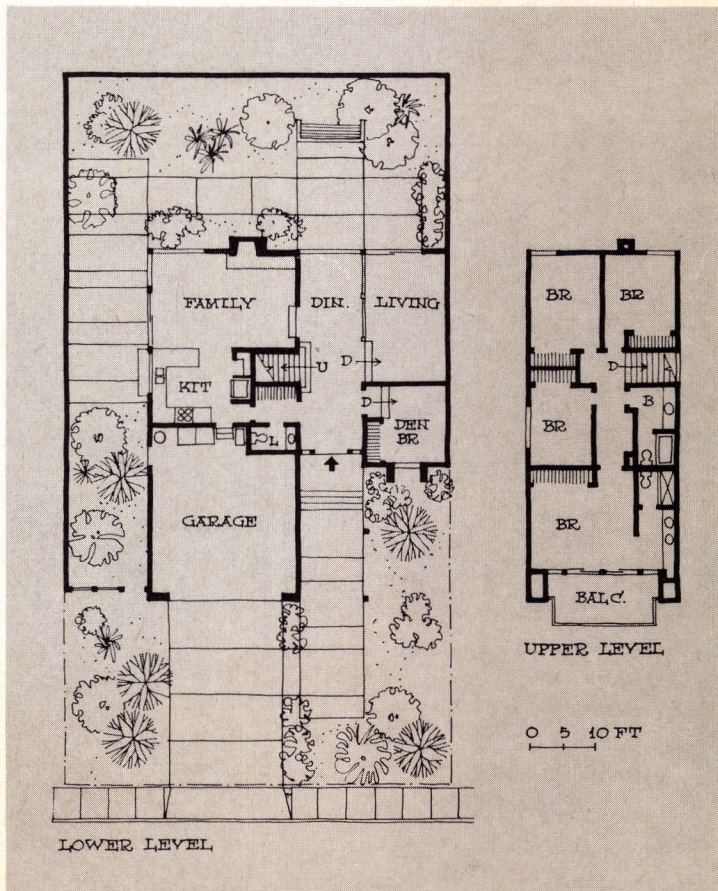

Letters start on page 48

Kwikset—America's largest-selling residential
on top means we must always offer a product
at a competitive price. A product that is as
That we do because we have a reputation to
by making constant improvements in our locks
in the last 24 years. Every time you sell or install
of your reputation is put on the line. If the lock
reputation will be well-protected. We guarantee

Arr

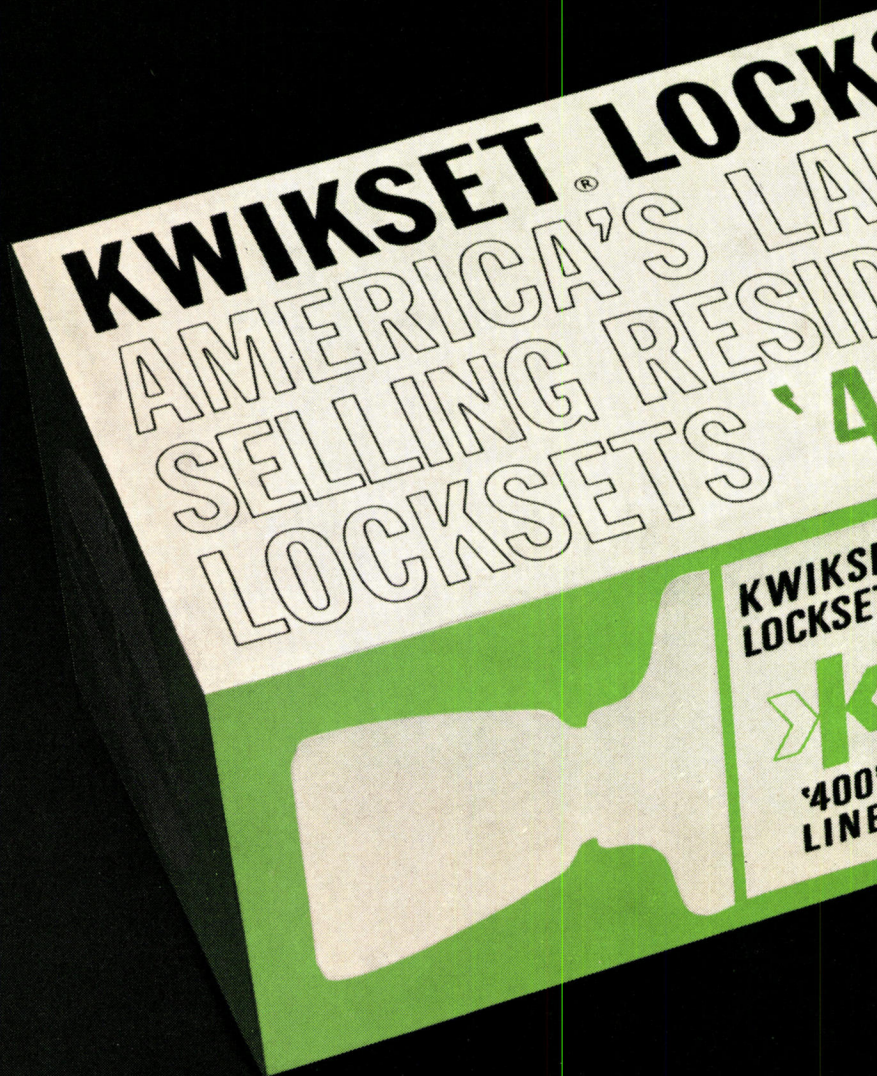

This could be the greatest single improvement in DWV systems since plumbing came indoors.

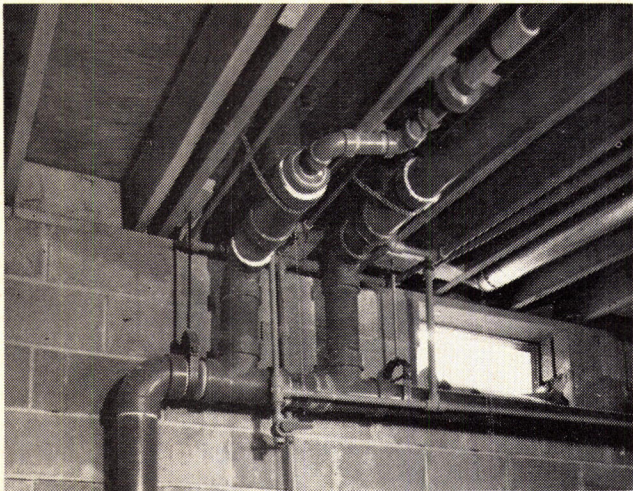

Now that PVC is fast growing in acceptance for drain/waste/vent systems in new construction as well as rehabilitation, the builder who hasn't looked into its advantages stands a chance of falling behind.

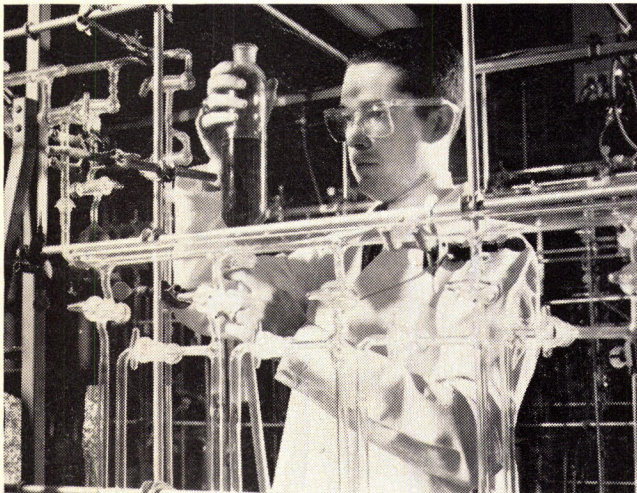

Take performance. Piping made of Geon vinyl (PVC) has proved itself in types of service far more severe than DWV systems; for example, chemical handling and acid drainage systems.



PVC pipe is self-extinguishing and thus prevents flame from spreading along pipes between walls. It also resists abuse and does not allow scale to build up inside pipe or fittings.

76%

Take costs. Drainage lines account for about 76% of the piping costs inside an average house. This alone is reason enough to consider DWV made of PVC (vinyl), which offers appreciable savings.

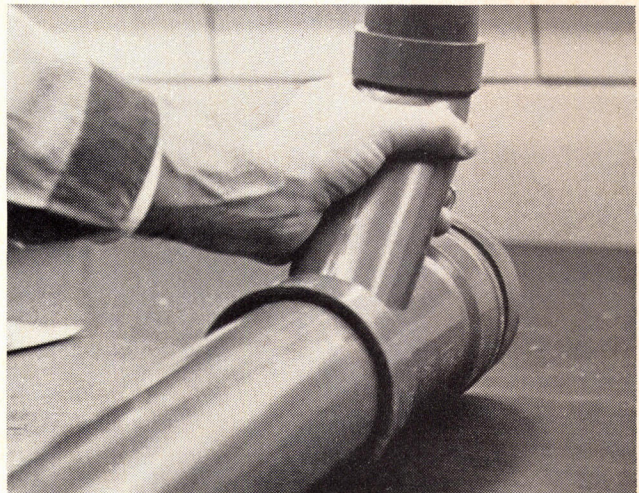

Installation is easy and fast. Joints are solvent welded, no threading. Stronger, too. PVC pipe weighs only a fraction as much as conventional materials, hence is easier to handle.

The people who started it all in PVC pipe

For more than 17 years, PVC pipe made of Geon vinyl has been working well. But pipe isn't all. There is more rigid Geon vinyl at work in different forms and compounds than any other kind. Whatever your need, ask us how PVC can help. Write B.F. Goodrich Chemical Company, Dept. H-18, 3135 Euclid Avenue, Cleveland, Ohio 44115.

B.F. Goodrich Chemical Company

a division of The B.F. Goodrich Company



NEW
Shakertown[®]

7

**COLONIAL
 SHINGLE
 PANELS**

**3-PLY PANELS
 7" EXPOSURE
 8 FEET LONG**

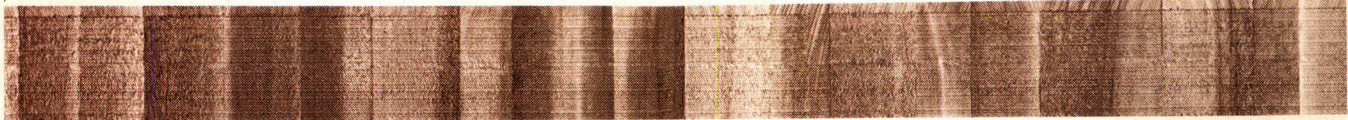

ROUGH SAWN PANELS



SHINGLE TEXTURE PANELS



INCREASED APPRAISALS . . . REDUCED LABOR COSTS

New Shakertown Colonial Shingle Panels with 7" exposure will inject new profits in your construction . . . convenient one-man panels provide the luxury of cedar shingles without the restrictive labor costs of individual application. Shakertown Colonial panels apply fast . . . they are self-aligning and easily applied in **eight foot lengths**. A choice of rough sawn or shingle texture panels for apartments and homes, for sidewalls or mansard. Shakertown panels mean more attraction to your customer and more profit to you. Available in natural cedar or eight semi-transparent finishes . . . matching color nails included to eliminate touch-up. (Also panels designed for 14" exposure.)

VISIT BOOTH No. 2343 AT THE NAHB SHOW

Write for detailed brochure



Shakertown[®]
FIRST NAME IN CEDAR SHAKES

SHAKERTOWN CORPORATION
 DEPT. HH-12
 4416 LEE ROAD
 CLEVELAND, OHIO 44128

In Canada
BESTWOOD INDUSTRIES, LTD.
 P. O. BOX 2042
 VANCOUVER 3, B.C.

PUD

H&H: Your September article, "PUD is good for everybody," is so valuable that we plan to distribute copies to local government officials and planners throughout our commonwealth. (The Division of Recreation and Conservation, of which I am a member, promotes the acquisition and development of open space and recreation lands through financial and technical assistance to local governments.)

FRED W. MERGENTHALER, supervisor
—land acquisition
Department of Community Affairs
Harrisburg, Pa.

H&H: Your excellent article is effective in explaining the PUD concept. Its timing is also quite appropriate in view of the increasing need for innovative development techniques. The availability of your article for public relations and education will prove a valuable asset to planning agencies.

St. Louis County has been utilizing the PUD technique for several years. Your article will lend objective support and reinforcement to the concept being developed.

Kenneth G. Lange, deputy
director of planning
St. Louis County Dept. of Planning
Clayton, Mo.

Credit crunch

H&H: I was quite pleased to read your August editorial. I wish I could agree that help is on the way for the money crunch. But there are factors involved that the Federal Government fails to take into consideration.

The biggest competitor for money is the Federal Government. Their short term bonds and notes are selling with a yield of over 7%. Federal Agencies are selling as high as 8 or 8¼%. So why should the investor invest in a s&L that can pay only 5¼%.

The help you explain is on the way is not of value in states such as ours. In Kentucky we are faced with a 7% legal interest rate on mortgage loans, and yet the lending rate for the long term FHLB loan is at least 8¼%. How can you lend money at 7% maximum and pay 8¼% for it? And points is not the answer. There is a limit to the number of points a person should pay for a mortgage loan.

So the Government has set forth the following problem: They want the s&L's to do business with them. But when they do get our business, they charge us the highest rate they can get. Yes, they are trying to help us. Yet at every turn of rates, they are making it unfeasible for us to borrow.

Perhaps help is on the way, but if it is, it is to the large s&L's in states with a more forward-looking interest rate.

WILLIAM W. COX, executive vice president
First Federal s&L
Madisonville, Ky.

Landscaping

H&H: Compliments on your October issue and the great article "Landscaping: It's the key ingredient in today's better apartment projects." It is very inspiring to see such a renowned trade publication as yours continually stressing the importance of landscaping. Thank you for your work in promoting it.

BURTON S. SPERBER, president
Valley Crest Landscape
Van Nuys, Calif.

Giants in building

H&H: Your editorials are usually refreshing and provocative. October's, however, was a disappointment.

Notwithstanding its 50,000 or more population, the homebuilding business in the U.S. is (or should be) an industry, and your normally incisive and persuasive editorials have, in the past, helped to mold that image.

But October's editorial was destructive. How long must the homebuilder be relegated to the image of small-time operator—the homey, undercapitalized carpenter who knocks off each winter to go fishin' or something? We can and have shown that the well-organized and well-financed giant can come into a local market and sustain itself admirably. And the professional building industry corporate manager is here to stay.

Surely, homebuilding is a big industry and surely, the giants are not going to take over everything. But they are going to take over a big chunk and are not going to fall apart in the process.

RICHARD L. WEISS, executive vice president
The Larwin Group
Beverly Hills

H&H: Your October editorial is the first thing I have read in the past few years that really said what was needed about the changing housing industry, its problems and developments. You hit hard at the root of the real reason for this country's housing problem. If builders would concentrate on their local problems in an effective way instead of waiting for solutions, progress would result.

FRED DALE
Carolina Constructors & Realty Corp.
Raleigh, N.C.

Honor Award

H&H: I appreciate your selection of the Honor Award house at Easthampton, N.Y. [July] despite its stylized character. Too much of the woody character of homes, apartments and small commercial buildings has received the acclaim of critics—to the extent that carpenterism is the rule of design, as opposed to a sympathetic realization that a civilized living attitude is still extant and must continue to be so.

The influence of no-talent on modern structures, furnishings, furniture and decoration is alarming. Even good taste seems to have gone by the board in favor of no taste—lack of a sense of design, flamboyancy and a vulgarity which is not America, but the bull-in-the-china-shop, or the beast let loose on us to dominate the lives of those who think we know better. Something should be done about it.

HUBERT R. ARNDT
Whitefish Bay, Wis.

Annual H&H indexes

Copies of House & Home's editorial indexes for 1965, 1966 and 1967 are still available. Each is an eight-page, cross-referenced listing of subjects covered that year by this magazine. To get copies (there's no charge) write to: Reader Service Dept., House & Home, 330 West 42nd St., New York, N.Y. 10036.



Always hold matches 'til cold

Only you can prevent forest fires

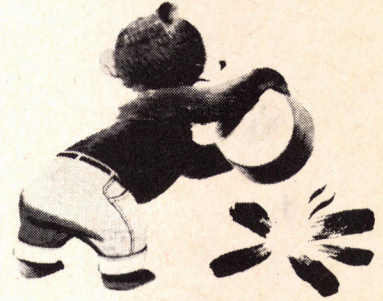

Be sure to drown all fires

Only you can prevent forest fires



Crush all smokes dead out

Only you can prevent forest fires



Published as a public service in cooperation with The Advertising Council.

People want metal bifold doors.



Only Float-Away® makes them so practical and profitable.

Just name your decor, budget and opening sizes. Float-Away makes metal bifold closet doors to fit your specifications all three ways.

- Five different styles; Colonial to Contemporary.
- Installable in minutes, because they can be individually tailored to fit individual openings.
- New high performance and new low maintenance, because they're sturdier. No call-back or replacement problems.

Float-Away doors have to be good. We've been standing behind them for years, with solid guarantees.

MORE SALES* MORE SAVINGS* With New

Float-a-just

SHELVES

Add sales: Float-A-Just shelves offer your customers splinter-free beauty PLUS the strength of heavy gauge steel.

Save installation time: Shelves are factory finished and installable in minutes ... with or without rods.

Save shipping costs: Order shelves with Float-Away Doors for minimal freight charges.

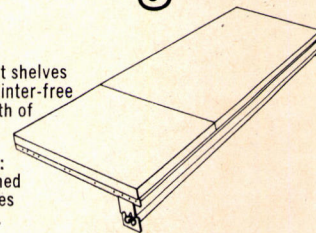

Write us on your letterhead:

FLOAT-AWAY®

COMPLETE CLOSET SYSTEMS

Department HH-23, 1123 Zonolite Road, N.E., Atlanta, Georgia 30306 • Phone (404) 875-7986.

What does the new NPA grademark mean to you?

It means assurance. Assurance that the particleboard floor underlayment you buy was manufactured to meet or exceed U.S. Department of Commerce commercial standard CS 236-66. Because before that stamp may be used, every manufacturer must comply with a rigid in-plant testing and quality control program that is verified by NPA through unannounced visits to the mills and tests of board in an independent laboratory.

Behind every stamped panel of particleboard underlayment also stands the manufacturer's own guarantee, giving you an unrivaled combination that means

more satisfied customers and more profit. A combination you can't beat.

Today, you can expect more uniform particleboard floor underlayment performance than ever before. So look for the NPA grademark when you buy, and remember, particleboard is the wood product engineered for a 1,000 different uses. Floor underlayment is just one.



For your free copy of *How to Install Particleboard Floor Underlayment*, write to NPA today.



NATIONAL PARTICLEBOARD ASSOCIATION
711 14th Street N.W., Washington, D.C. 20005

NPA Members: (those with asterisks manufacture underlayment)

American Parboard Company	International Paper Company*
Brooks-Willamette Corporation*	Resinwood—Division of Rock Island Corporation
Cascade Fiber Company*	Southwest Products Company
Collins Pine Company	Timber Products Company*
Duraflake Company*	West Virginia Pulp & Paper Company
Forrest Industries, Ltd.*	Weyerhaeuser Company*
Georgia-Pacific Corporation*	Wynnewood Products Company
Hambro Forest Products, Inc.	

chimney innovation

The charm and freedom of open space has captured the imagination of today's homebuyer.

The feeling of spaciousness can go far beyond the limits of square footage. High ceilings and clerestories can pull in sunlight to bathe a room with the freshness of outdoors. And with Metalbestos Model SS Chimney this design freedom doesn't have to surrender to the limitations of practicality.

A fireplace divider, with a Model SS steel chimney, can connect rather than separate living from dining areas. The Model SS all stainless steel chimney system includes components to meet every installation requirement. Six diameter sizes, from 6" to 14" are available in standard lengths of 18" or 30". Special Low-K insulation inside the 1-inch walls means that a Model SS chimney can be placed virtually anywhere (2" clearance to combustibles).

It has 17 times the insulation value of brick at a fraction of the weight. Easily installed by one man, the lightweight, compact pipe twist-locks securely together in seconds.

Model SS is available in natural stainless or attractive matte black to complement any decor. Write for the Model SS Catalog MC-6 for further details.

William Wallace Division,
Wallace-Murray Corporation,
Post Office Box 137, Belmont, California 94002.

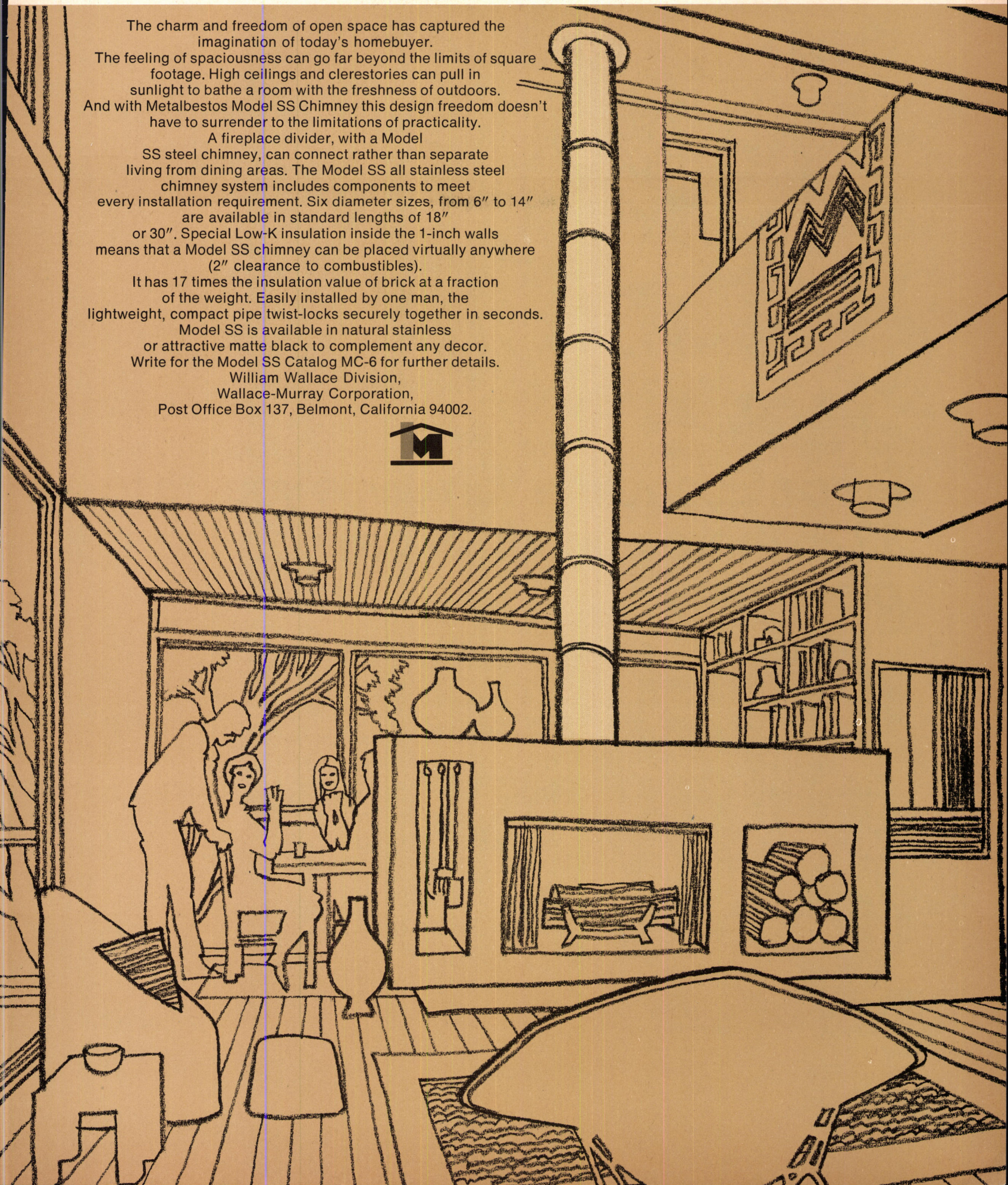

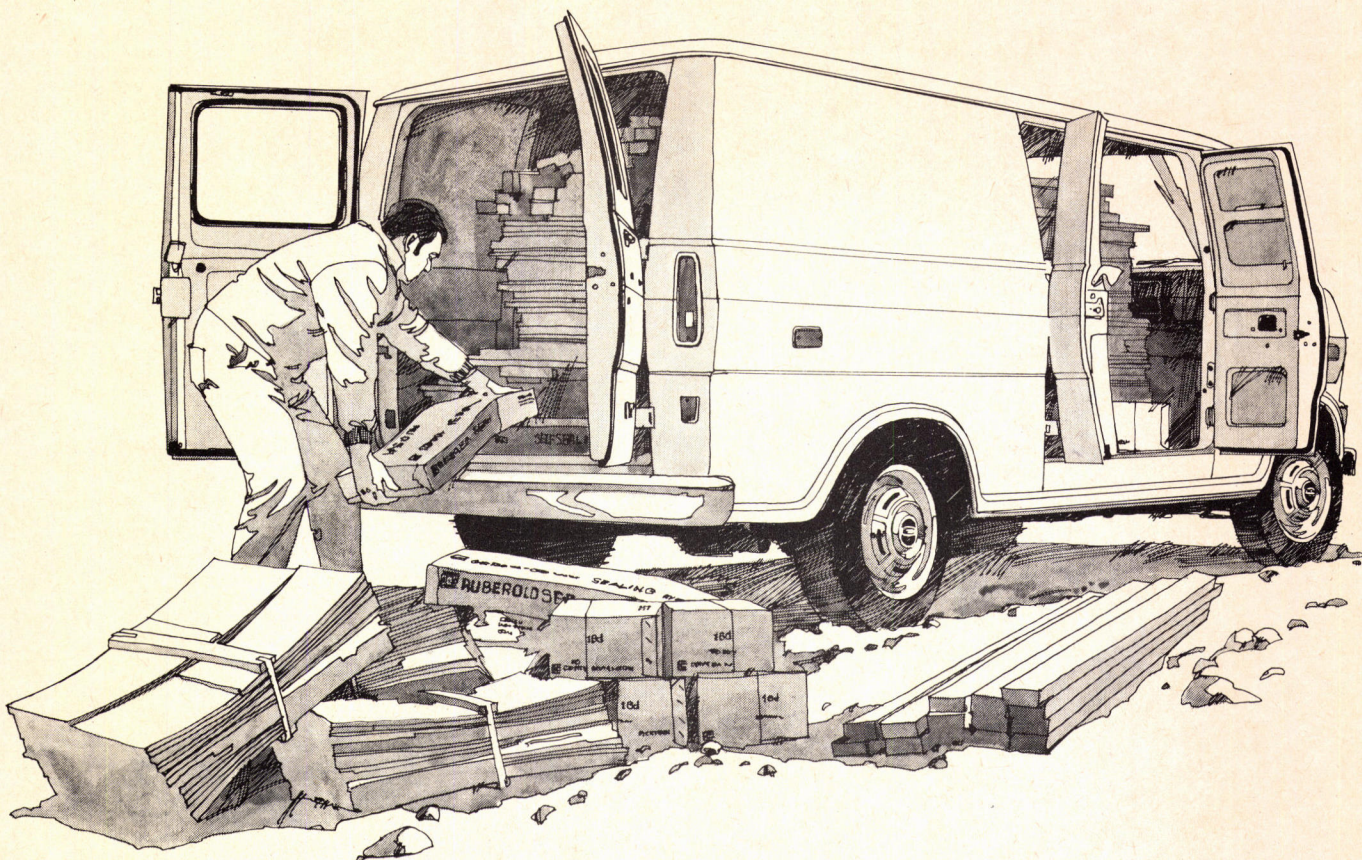

Ford's Econoline Van gives you up to 1325 more pounds of payload than other vans!

Whatever your business, Ford Econoline's extra big payload can bring you bigger profits with fewer trips. Ford Econoline's top payload is 3600 pounds, as much as 1325 more pounds than other vans. Econoline's clear floor space totals 23% to 32% more than others—a real bonus in work area. Three popular series: E-100, E-200 and E-300. Select any one of them and you'll get all the additional Econoline advantages. Solid road stability on long 105½-in. and 123½-in. wheelbases combined with a wide 5½-ft. stance. The load-bearing strength and riding smoothness of Ford's Twin-I-Beam front suspension. The convenience of Econoline's outside service center. The ease of Econoline's driver "walk-through." These and many more Ford better ideas make Econoline your first choice in vans. See your Ford Dealer.

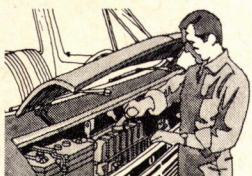

Econoline exclusive:
outside service center

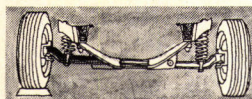

Econoline exclusive:
Twin-I-Beam suspension

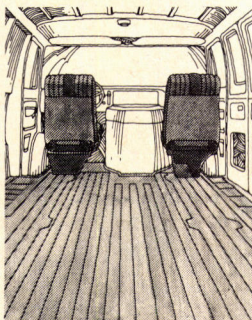

Econoline exclusive:
up to 32%
more floor space



Econoline exclusive:
driver "walk-through"

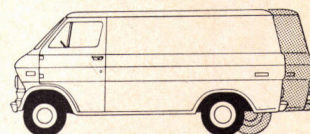

**FORD
ECONOLINE
VANS**





Saleswrapper

That's what the Whirlpool Jac-Vac* central vacuum system is. Something unusual to help you wrap up the sale.

Something impressive to demonstrate. Something that men and women will want for its obvious advantages.

Jac-Vac has 25 feet of lightweight flexible hose that couples with built-in receptacles around the house. It makes vacuuming everywhere easy.

And unlike ordinary cleaners that lose vacuum power as their bags fill, Jac-Vac keeps its power.

Whether you prefer Jac-Vac with a wet or dry pick-up system, Whirlpool makes several models to take better care of your cleaning needs. And every one comes with a complete set of cleaning attachments in a handy carrying case.

Easy to install, economical to pre-install . . . Why not offer Jac-Vac as an option in every home you build? Simply pre-install our plastic tubing in the walls, right along with your wiring and plumbing. That's all.

Jac-Vac picks up more than loose dirt. Install it. Demonstrate it. And watch Whirlpool's central vacuum system pick up people's interest in your homes.

Call your Whirlpool
Distributor about Jac-Vac.
To you, The Saleswrapper.

*Tmk.

Benton Harbor, Michigan

Viking Sauna Company
October, 1968
16
ELECTRIC COMFORT SYSTEM
Saunas

THE SAUNA

by Viking



Send for this free best-seller

It's a new booklet that describes the complete line of Viking Saunas—the best-selling ones in the world.

Including a new kind that's practical even for apartments—the Solo Sauna. It's just 39½" x 36". Takes fifteen minutes to install. And turns an average bedroom into something special.

Then, for real swank, there are larger pre-built saunas. And custom saunas, which

we'll be glad to help you design.

Of course, the book doesn't tell how easy it is to sell a home or rent a luxury apartment with a sauna these days.

And it doesn't tell how much you can charge for them, once they're installed. You can figure that out, once you've seen them in "The Sauna" by Viking. For your free copy, complete with diagrams, just send us the coupon.

Name _____

Address _____

City _____

State/Zip _____

HH

Viking & Sauna

COMPANY

909 Park Avenue, P.O. Box 6298, San Jose, California 95150
Distributor inquiries invited.

EDITORIAL

*Our urban plant***How we will grow to accommodate 50% more people in the next thirty years turns up some dire warning signals**

In the last 50 years, seven of our largest metropolitan areas increased in size from 2,000 square miles to 9,000 square miles. Some experts predict that the urbanized area for those seven areas alone will spread out over 18,000 square miles by the year 2000.

A good many people, on seeing those figures, leap to the conclusion that therein lies catastrophe. One way out of the dilemma, they say, is to build anywhere from 100 to 300 new towns way out in the country to handle an increase in population from today's 200 million people to the year 2000's 300 million people.

Now, of course, a good many so-called new towns will be built. But they will be, more or less, gigantic bedroom subdivisions with some industry here and there—and all within the geographic metropolitan area. Very few towns are actually going to be built out in the boondocks—for some very simple reasons:

Capital-rich investors, like insurance companies, can wait some years for an adequate yearly return on their investments because they can reasonably predict a huge appreciation on their realty some years ahead. But waiting for an adequate yearly return on investment must be balanced against realty appreciation on a time scale.

The feasibility of a new town rests on how fast it and the surrounding urban plant can grow. The surrounding urban plant is primarily responsible for the appreciation of realty in the new town. All of which is to say that new towns are okay for capital-rich investors in metropolitan areas. But they won't work, or they won't pass an economic feasibility study, if they are planned for the boondocks. So new towns are not going to be out there.

What will happen, then, with all those 100 million more people by the year 2000? New urban development in the next thirty years will take place primarily where we have built up our metropolitan areas in the last thirty years.

Probably the strongest force at work—to keep growth within current met area limits—is transportation. Even in those cities where rapid transit could be substituted for “express” highways, the expected cut in commuting time probably would not be sufficient incentive for a metropolitan area to expand dramatically beyond its current geographic limits.

More and more unused and underused land within those geographic limits can and will be turned to better and denser land use. That will be the slow, arduous but necessary political process of persuading municipalities and their zoning boards that more viable urban areas are created by greater densities *well-planned*, rather than by lower densities nonplanned.

So to provide housing and the necessary urban plant for 100 million more people may not involve going even 10% further out from center city than the present limits of our metropolitan areas. (Within the political boundaries of New York City we could house—arithmetically only—the entire population of the U.S. at densities no greater than some of the most recent upper middle-income projects in Manhattan.)

Now, that's not another “it's all beer and skittles” projection. There's some really bad news in that sort of metropolitan area growth, a growth pattern that follows most historical precedent. Over a long

time span, a city explodes into a metropolitan area which, when it reaches certain limits, continues to grow by *implosion*, or filling in the blank spaces and creating pockets of intense concentration of one type of land use or another.

Growth by implosion, in time, can and does produce disaster areas, which can profitably be studied to prevent more of the same in the future. Because it has had more metropolitan area growth experience than any other, the New York met area offers a disaster example of awesome proportions.

Between March 1965 and March 1968, over 100,000 dwelling units were abandoned by their owners in New York City, which now has a rental vacancy rate of zero percent, for all practical purposes. Those dwelling units could have housed the entire population of Jersey City. Their abandonment was the greatest mass displacement in U.S. history, according to Frank Kristof of New York's Urban Development Corp. It all happened without a protest.

There are four basic reasons why it happened:

1) *Rent control*. During World War II, housing became a premium item (there was no new construction) and controls were slapped on rents, like everything else. After World War II, controls became a valuable political tool, at the expense of returning housing to the free market place. By the mid-1960s, rent control was clearly a contributory factor in the abandonment of housing. Controls helped make maintenance and repair impossible. They helped keep cash flow too low to amortize mortgages or pay property taxes, too. So the owners walked away. Of New York City's 1.6 million controlled apartments, 500,000 are right now headed for abandonment, and most of the families in them cannot afford rents more than they are currently paying.

2) *Property taxes*. In New York, as elsewhere, property taxes work like a 20-25% sales tax on housing every year. They are expected to pay a big hunk of the city's welfare and education costs and are indirectly held high by the fact that 34% of all of New York City's realty is tax exempt. Few people today will question the fact that property taxes are the most inequitable and most poorly administered taxes in this country. Best taxes are income taxes which tax economic reality, not the myth that we are still all small farmers—the origin of the property tax.

3) *Code Enforcement*. In theory a good thing, code enforcement is not only meaningless when rents cannot cover the cost, it is as confiscatory as rent control and property taxes.

4) *Zoning*. In 1961, New York City adopted a zoning code which would limit the number of people that could live in the city to an ultimate 12 million, instead of a projected 60 million. In effect, the zoning increased the land requirement per dwelling unit one and one half to two times. With land costs what they are, and site assembly so difficult in the city, no builder in his right mind would start anything but the most luxurious apartment project.

Residential construction (unsubsidized) in New York City today has virtually halted, and the city is doomed to become a haven for only the very poor and the rich, unless the four basic areas above can be changed. Let other cities take heed. —RICHARD W. O'NEILL





NUN'S ISLAND sits in the St. Lawrence River just five minutes from downtown Montreal, visible in the background. Shaded area is business and industrial zone which is crossed by freeway.

NUN'S ISLAND

A new standard for high-density communities

Two years ago, this 750-acre island was absolutely uninhabited. Today, its 2,000 apartments house a population that just passed the 3,000 mark. And by about 1982 it will have 50,000 people living in 15,000 apartments, plus 220 acres of industrial, business and shopping areas.

Those are the statistics, but they leave a great deal unsaid. Specifically, they give no hint that Nun's Island may well prove to be the most important housing project of the decade, if not of the entire post-war era.

For the astonishing fact is that Nun's Island's 15,000 families will be living on just 400 of the project's acres. That's a density of nearly 40 units per acre—more than most existing urban communities. And despite that density, the families will live in an atmosphere of parklike openness that few detached-house communities—much less multifamily projects—can match.

There are many lessons the housing industry can learn from Nun's Island, but two in particular stand out:

1. If apartment buildings aren't limited to three stories, density is no excuse for a badly-planned project. Builders, developers and planners take note.

2. An unusually high density need not be a reason to reject a proposed apartment project. Municipal officials take note.

Everyone concerned with multifamily developing should study Nun's Island. The next six pages offer that opportunity.

continued

THE LAND

Nun's Island is not so much a new town as an extension of an existing city

And any study of the project must start with the consideration of three highly unusual circumstances bearing on this fact:

1. The island is only five minutes from downtown Montreal via existing freeways.

2. The developer, Metropolitan Structures Inc. of Chicago, was able to get the land on a 99-year lease.

3. When Metropolitan took over, there was nothing on the island but the nunnery from which it gets its name and a few barns.

In addition to giving the project an enormous marketing advantage, these fortuitous (to say the least) facts more or less determined the kind of housing that would be built. The location made it unthinkable to consider anything but urban densities, and the land lease made rental apartments the most logical form of housing (Canada currently has no condominium law).

The virginity of the land was the key to the excellence of the planning. It allowed Metropolitan to start from scratch and, within the limits of very flexible municipal zoning, plan and build as it saw fit. The result, as the drawings at right show, is not just acres of apartment houses but a real apartment PUD—open, uncluttered and well ordered.

The land plan of Nun's Island—by Johnson, Johnson & Roy Inc., and particularly by Cy Paumier, who was with the firm at the time and still acts as a consultant—breaks the island into four basic zones. Shown in the schematic at the top of the page at right, they include:

The residential zone, a wooded area and a meadow area in roughly the center of the island. These areas total about 400 acres, and it is here that the apartments will be concentrated. There will be five more or less distinct communities of about 10,000 people each, two of them in the meadow zone (they have yet to be started) and three in the wooded zone (the first phases of construction are in this zone). Each community will have its own parks, schools and community centers (see page 62), and 150 acres are devoted to these facilities.

A major recreation zone will be located at the southwestern end of the island (at left in the overall plan). It will comprise 200 acres in the future when landfill operations are complete; to date about 60 acres have been filled. On this land will be all sorts of playing fields plus a golf course.

A light industrial zone (already started) on the north side of the island and. . .

A business and commercial zone on the east end, which together covers 220 acres. The latter is shown in concept form on page 62.

Thus the entire island will ultimately have roughly 970 acres. If the 220 acres of industrial and commercial land is excluded, the density picture looks like this:

There will be 15,000 units on 400 acres of primary apartment land; the basic density is just under 38 units per acre—very high, even for city areas. It's worth noting that 100 of those 400 acres are in roads and rights of way, which would seem to make net density even higher. But in fact, the roads are almost all boulevards with deep setbacks that add a vital feeling of spaciousness to the residential areas.

Taken from the community level, the density is somewhat lower. The 150 acres of park, school and community land is not contiguous to all apartments by any means. But no family is more than a few minute's walk away from such open space, and the space is very much a part of community life. So it is both logical and fair to say the working density of Nun's Island's residential area is roughly 27 units per acre.

The plan immediately at right covers the first two phases of construction in the wooded area. It shows the basic scheme which makes Nun's Island's density not just livable but astonishingly pleasant—few streets, wide rights of way, and well-separated buildings grouped to form small and relatively intimate neighborhoods. (Each court has a variety of building types around it; details are on page 60.)

The two plans at far right represent the next two phases of construction at Nun's Island. The community at the top of the page covers 16 acres, with more than four acres taken up by a man-made lake that turns one area into an island. There will be 450 units in the neighborhood. Consulting architect was Donald Lee Sickler (whose waterfront apartments in Memphis, Tenn. were shown in *HOUSE & HOME* in July).

Sickler was also a consultant on the community shown at the bottom of the page. It will be built in the wooded part of the island, and there will be 1,300 units in a 38-acre area. Apartments will be a mixture of townhouses and eight-story highrise buildings.

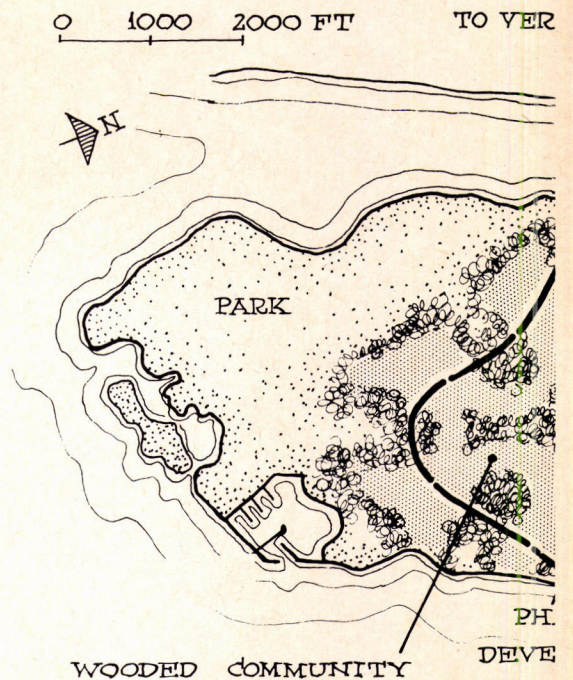

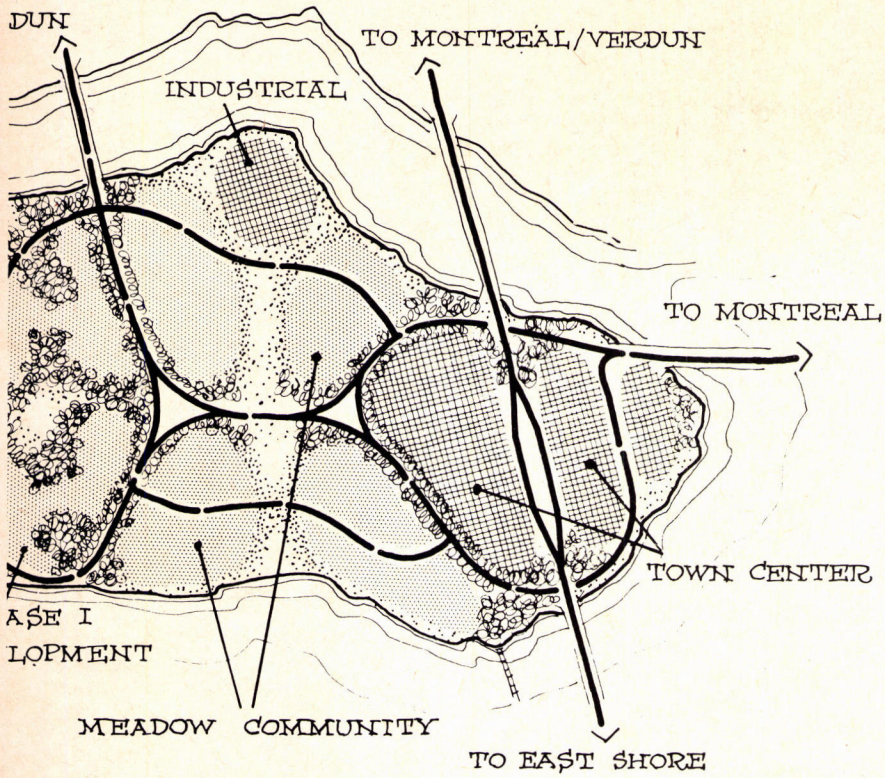

MASTER-PLAN CONCEPT (above) breaks Nun's Island into four basic zones: residential (the wooded and meadow areas in the center), recreation (far left), light industrial (top) and business and commercial (right). First 2,000 apartments are built (and occupied) in the community shown by the plan at left. Next two neighborhoods to be built include a 450-acre lakefront area (*plan, right*) in the meadow section and a 1,300-unit area (*plan, below*) in the wooded section.

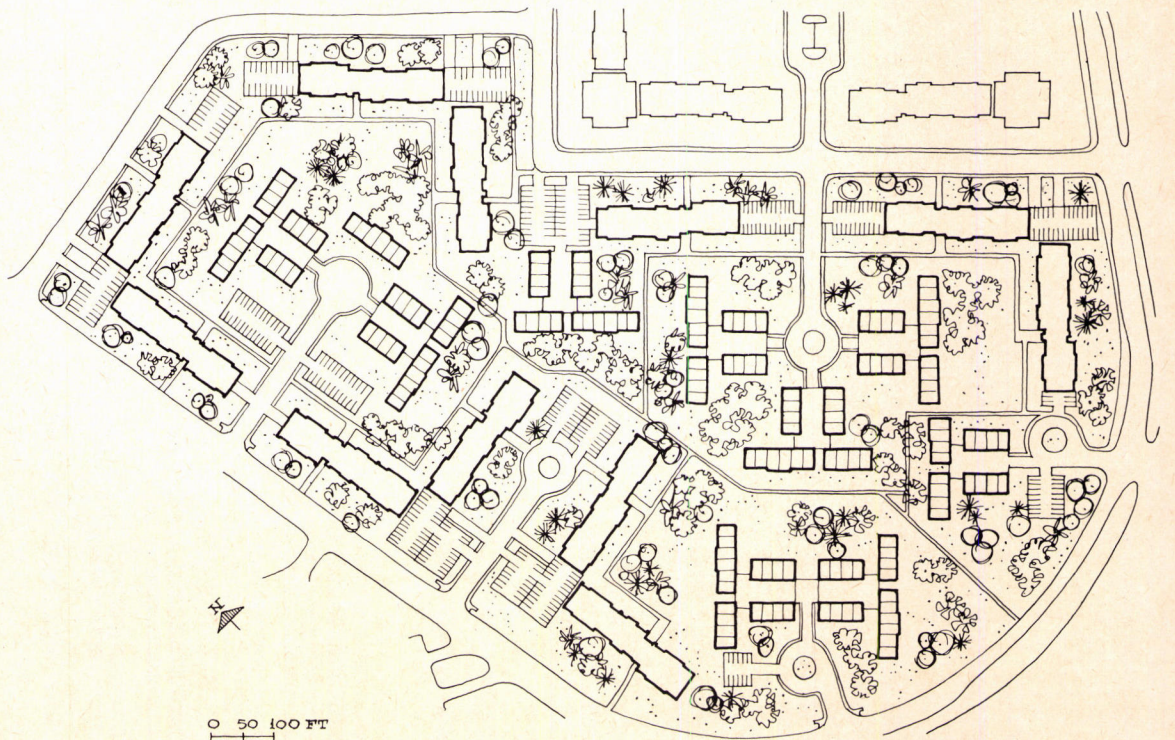
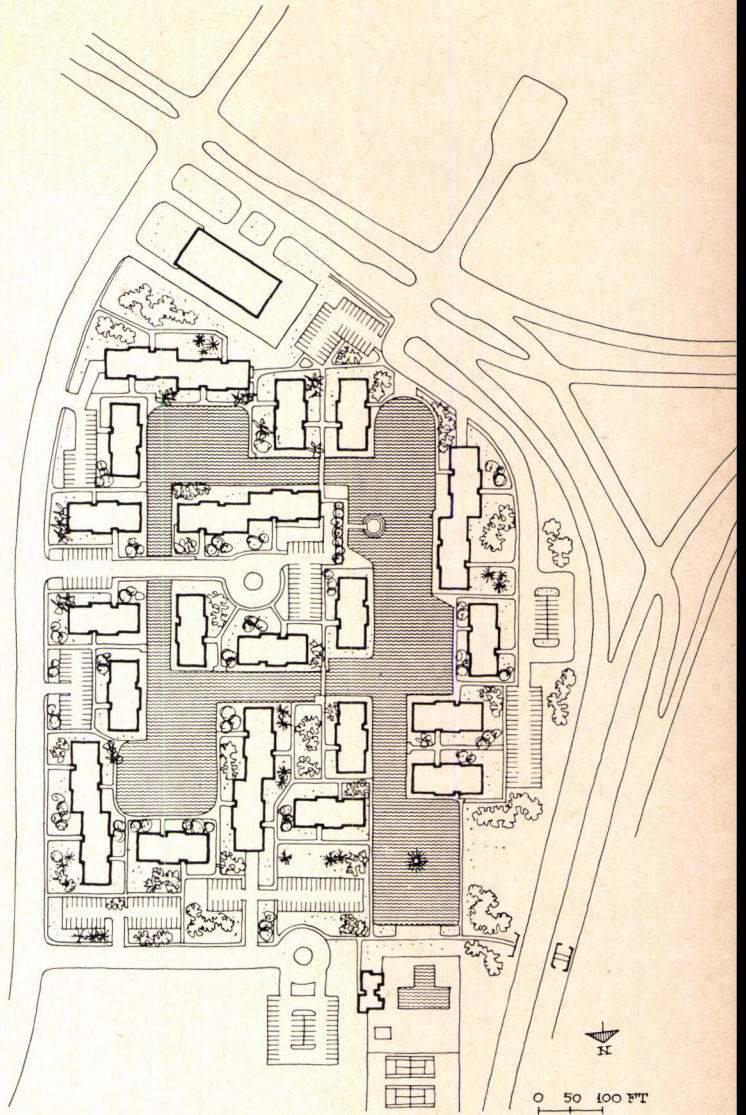

continued

THE BUILDINGS

They include a wide variety of types, and the mix changes as the project grows

The problem, according to Richard Siegal, vice president of Metropolitan Structures and head of the Nun's Island project, is to find a balance between a number of different demands including:

Cost: The general rule is, the higher the rise, the greater the cost per square foot. But in the case of Nun's Island, this is complicated by the question of . . .

Land coverage: For any given density, the higher the rise, the less land is covered and the more open space becomes available. There is also the problem of . . .

Varying market needs: "It's safe to say, as the building gets higher the number of children per apartment gets smaller," says Siegal. "Most families with small children don't like to be higher than three stories. On the other hand, many people without children want to live as high as possible to take advantage of the views we have here. The most expensive units in our high rises are on the top floor."

And, finally, in an all-apartment project like Nun's Island, a key factor is . . .

Esthetics and scale. "A mixture of buildings is vital to keep the project from becoming monotonous," says Siegal. "And if we didn't have two-story townhouses in various areas, for example, the scale of the big buildings would be overwhelmingly large."

The attempt to find the best combinations among these parameters has produced a continuing evolution of building types and mixtures. So far, Nun's Island has included the following (all are pictured at right):

High rises. Designed by Mies Van Der Rohe, these are the most spectacular of the island's buildings. Fourteen stories high (12 floors over a two-story lobby), they are built next to the water to take best advantage of views of the St. Lawrence River and the Montreal skyline. Apartments include studios and one- and two-bedroom units with rents of from \$130 to \$315.

There are now three high rises on the island—two occupied and one under construction—and plans call for from 19 to 22 more, although the design will probably change. "We expect that, eventually, from 4,000 to 5,000 of our apartments will be in high rises," says Siegal.

Six-story mid rises. These formed a big part of the project's first two phases—there are eight buildings, each with 78 apartments and they offered the widest variety of apart-

ment types: Studios (from \$120), one-bedrooms (from \$160), two-bedrooms (from \$200) and three-bedrooms (from \$230). But the six-story building is now phased out in favor of planned eight-story mid-rise buildings.

Four-story mid rises. These were built only in the first phase, and represented an unsuccessful experiment in construction technique. They had precast floors supported by conventional masonry walls, and the combination 1) proved more expensive than conventional construction, and 2) suffered from poor quality control.

"Besides," says Siegal, "we've decided it doesn't make economic sense to build four stories with one elevator when we can add another elevator and go up to eight stories at almost the same unit cost."

The four-story buildings include one-, two- and three-bedroom apartments at slightly lower rents than the six-story buildings.

Three-story garden apartments. These are of frame rather than concrete construction, and so are the lowest priced of all the apartments on the island. In the first phase they were built with no elevators and included only two- and three-bedroom units from \$190 to \$225. In the second phase, both elevators and one-bedroom units, at \$150 to \$170, were added, but the result was unacceptably higher cost.

"We wound up with something as expensive as a good mid-rise," says Siegal, "and it covered too much ground." For the foreseeable future, the only three-story frame buildings built will be in the lake community shown in the plan on the previous page. "If the price of money allows," says Siegal, "we plan no-elevator, on-grade buildings with rents of from \$125 or less for studios to \$195 or less for three-bedroom units—the lowest rents on the island."

Two-story townhouses. There are already 200 of these, and the next phase planned for the wooded area (*see plan on previous page*) will have 166 more. The townhouses have either three or four bedrooms and two to three baths, are all occupied by families with children and carry the highest rents on the island: \$265 to \$410 including underground parking.

"There is always a demand for units that have almost the privacy of a house," says Siegal, "and people will pay top rents for them."

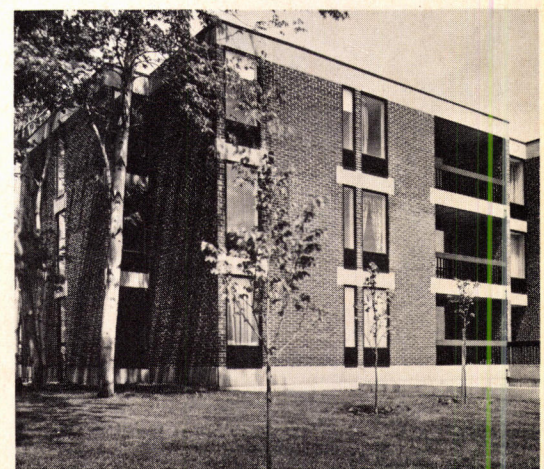
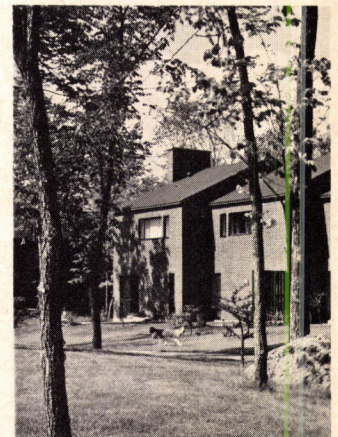
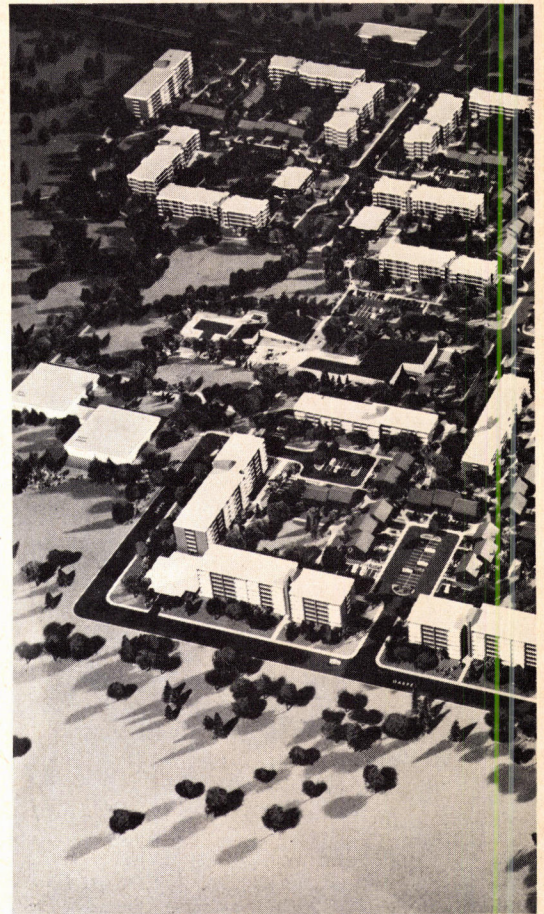

THREE-STORY BUILDING is frame construction, hence low in cost. More of these will be built.

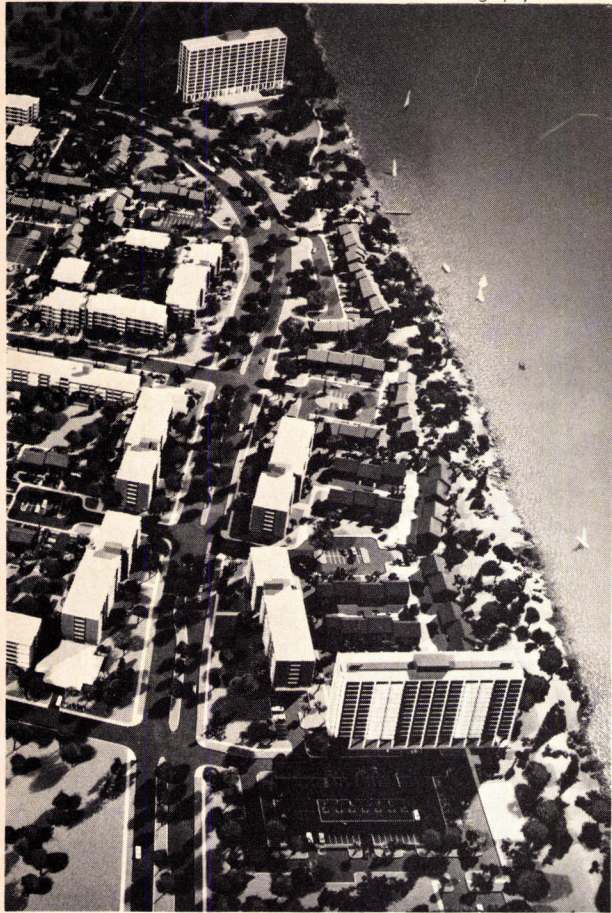

SCALE MODEL of early phase shows interest created by widely differing building types.

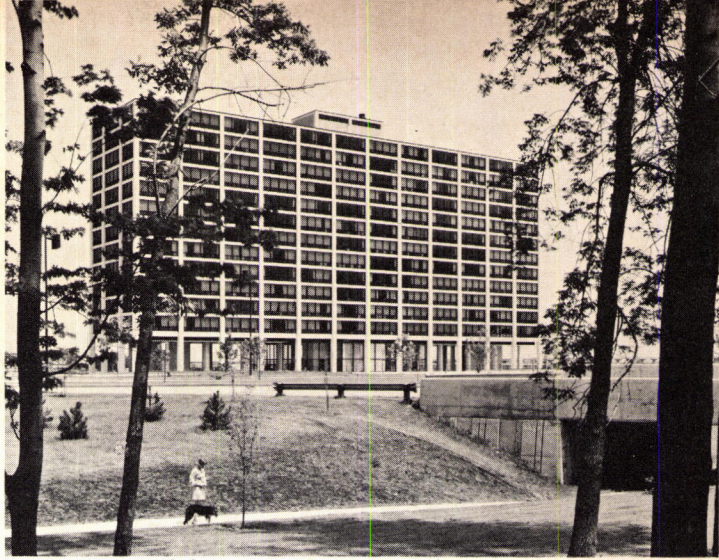

HIGHRISE, one of three now completed or being built, was designed by Mies Van Der Rohe.



SIX-STORY BUILDING, now being replaced by eight-story buildings, has wide variety of units.

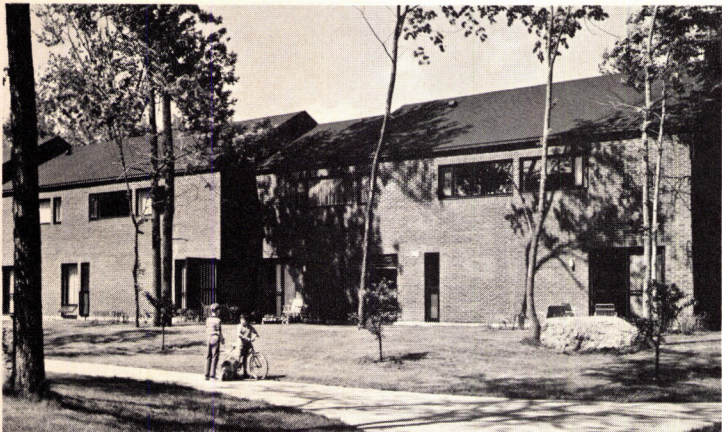

TOWNHOUSE, most expensive apartment on Nun's island, brings houselike scale to project.

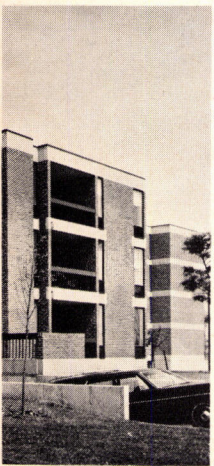

FOUR-STORY BUILDING was an experiment in precast construction, will not be repeated.



THE COMMUNITY

Everything is aimed at creating a feeling of suburban living among urban densities

Geographically, Nun's Island is within five minutes of being part of center city. But from the point of view of the kind of life tenants will lead there, it could be miles out in the suburbs. The reason, in addition to the openness of the land planning, is that Metropolitan Structures is giving the project the kind of community facilities that single-family builders in American suburbs have stressed—with considerable marketing success—for the past few years. And because of the size of the project, Nun's Island offers some new wrinkles as well.

Starting at the small end of the scale, these are the elements that make Nun's Island a community rather than just a bunch of apartments:

Neighborhood parks are the basic centers of activity. They are formed by the groupings of the buildings, are generally rectangular in shape and cover roughly one acre. There are ten such parks in the project so far, and they are especially appreciated by mothers of small children.

"We've equipped these parks with sandboxes and some tot-lot equipment," says Zeke Ziner, Nun's Island's director of marketing, "and parents just turn their kids loose and keep an eye on them from a window."

Major parks will be built at a proportion of roughly one for each community of 10,000 people. The first is already in operation; it covers nearly 35 acres.

In addition to providing big chunks of open space, these parks also function as the center of their communities. In and around them will be these facilities:

Schools. A temporary school, made up of mobile-home sections, is currently handling about 150 pupils up through the sixth grade, and there will be space in the major parks for eight to ten permanent schools as they are needed.

Recreation centers. The first of five is now in operation. It includes a swimming pool, basketball courts, hockey rink, etc., and is the center of teenage summer activity. Immediately adjacent to it is the first of the . . .

Community-center buildings. There will be five of these, and they will be the social hubs of the areas they serve. The first one has been open about a year, and, says Ziner, "It's busy every day and every night of the year with everything from Yoga to bachelor parties."

The building has about 4,000 sq. ft. of area on two levels, a big lounge for large gatherings, a kitchen and a number of smaller rooms that can be used for bridge clubs, art classes, etc. And a community-sponsored nursery school is now running full blast in a downstairs room.

Metropolitan Structures owns the center, just as it owns the recreation area, and residents pay no fee for using either. Eventually, the company will turn the facilities over to the city.

Neighborhood shopping centers. One is planned for each of the major park areas, and the first one is now in operation. While it is a commercial venture, it is nevertheless an important and integral part of the community center. For example, there is a big tot-lot in the recreation area to take care of children while their mothers are shopping.

The shops are typical of small centers: convenience grocery, drug store, small restaurant etc. "We know that they're being supported by the present population of 3,000," says Ziner, "because they're starting to pay a percentage of business for their rental. And eventually they can count on a market of up to 6,000."

A key aspect of Nun's Island's community feeling is proximity. Neighborhoods were laid out so no building is more than a quarter of a mile—an easy walk—from a major park center. The result, says Ziner, is that everyone walks everywhere instead of driving.

"The plan is geared much more to safety than to the usual city scheme. Roads are wide with good visibility, and there are walkways under them in key spots. And there are no restrictions, as in the city, so people can walk, jog, bicycle, or—in winter—snowshoe or ski. It's a very sociable atmosphere."

Two other areas, although not integral parts of the residential community, will also exert some community influence:

The business-commercial area, while, in effect, part of the center city, will also act as a regional shopping center for residents of Nun's Island.

The recreation park on the far end of the island will be a commercial venture open to off-islanders. But it will also give residents a complete recreational complex five minutes from their front door.

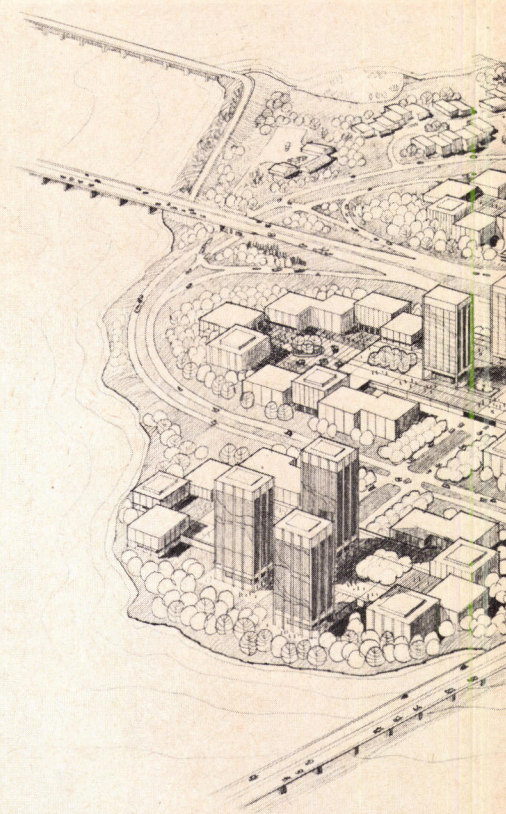

BUSINESS AREA will include office buildings, also serve as a regional shopping center.

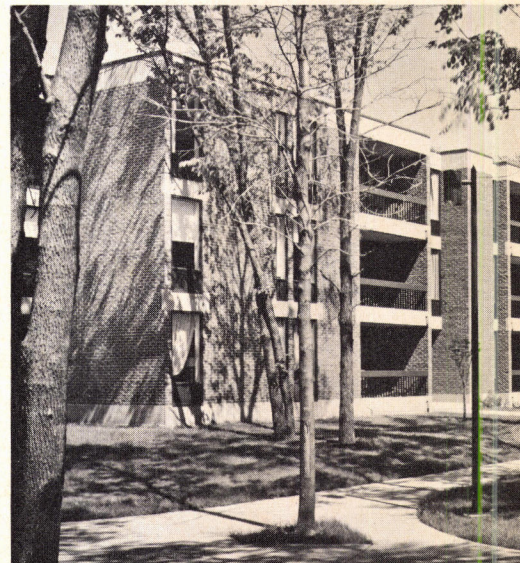

NEIGHBORHOOD PARK, formed by building groups, is the basic community facility.

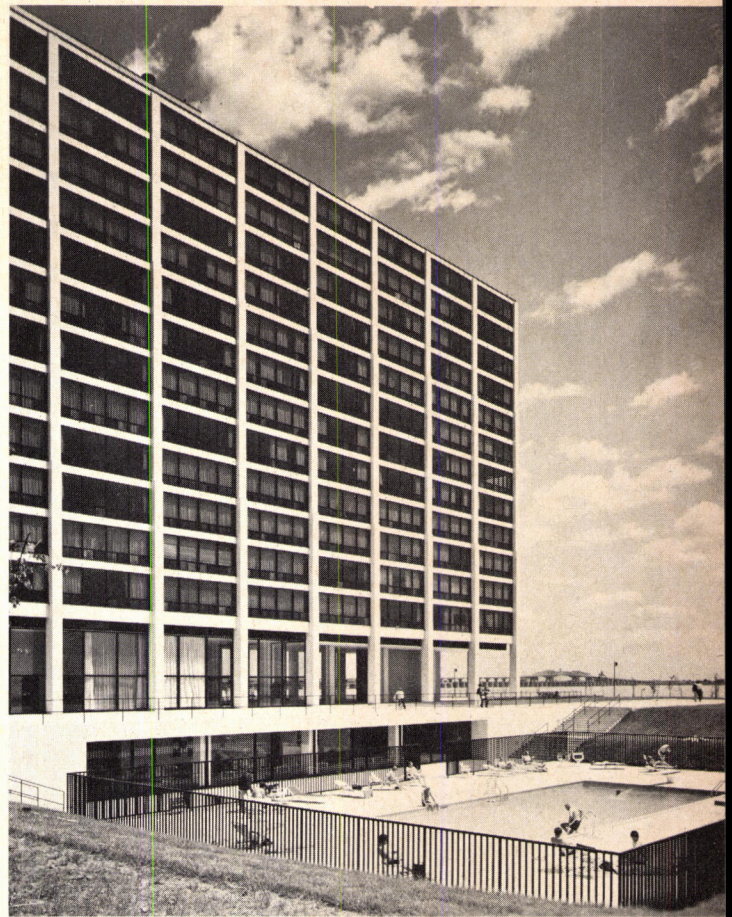
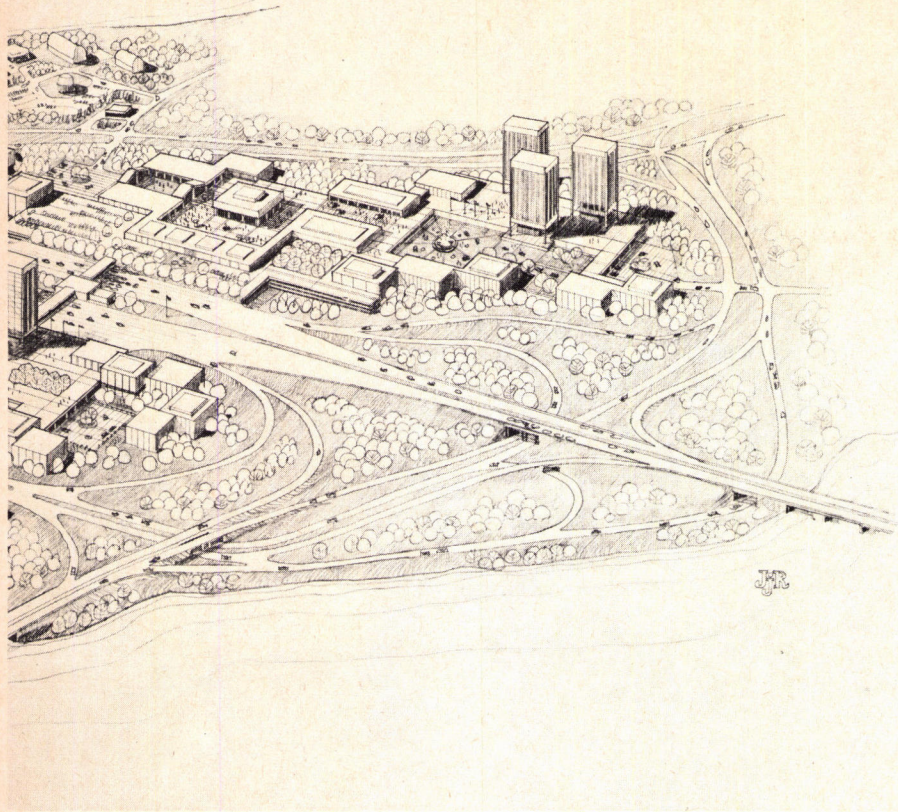

HIGH RISE has its own swimming pool. Two newest high rises share an indoor pool.

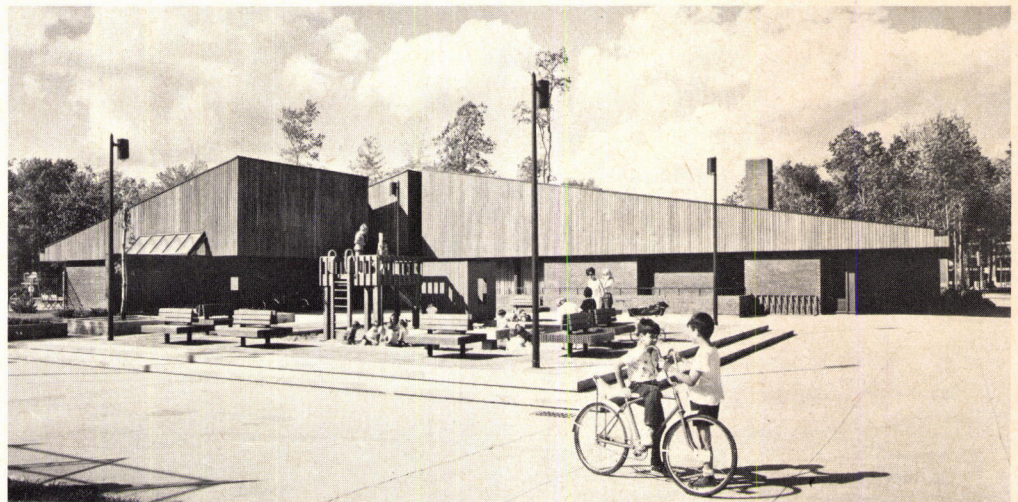

COMMUNITY BUILDING has play yard for children of shoppers. Rec area is visible at right.



And for the project that has everything . . .

. . . how about the only gas station ever designed by Mies Van Der Rohe? Esso, who built it, wanted a design that would do justice to the rest of Nun's Island. The only problem: The striking structure is so un-garage-like, the company later had to put up a big sign to flag down motorists.

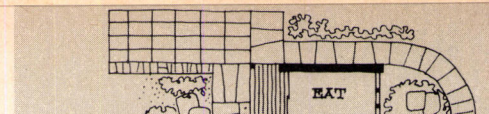

Houses for hilly sites

It's become almost a cliché to say that high land prices are forcing more and more builders to use sites hitherto bypassed because they were too steep. But it's high time someone pointed out that these steep sites can be much more than leftovers whose chief value is their relatively low cost. The fact is that more often than not the hillside lot offers a more interesting and attractive house site than does the flat lot.

The houses shown at right and on the following six pages are all custom-built homes, but have obvious value to the merchant builder as well. They show dramatically that the added cost of building on a hill can be more than balanced out by the priceless asset of an exciting site that makes the most of a spectacular view.



FRONT ELEVATION shows steepness of site. Garage is behind stone wall at bottom level.

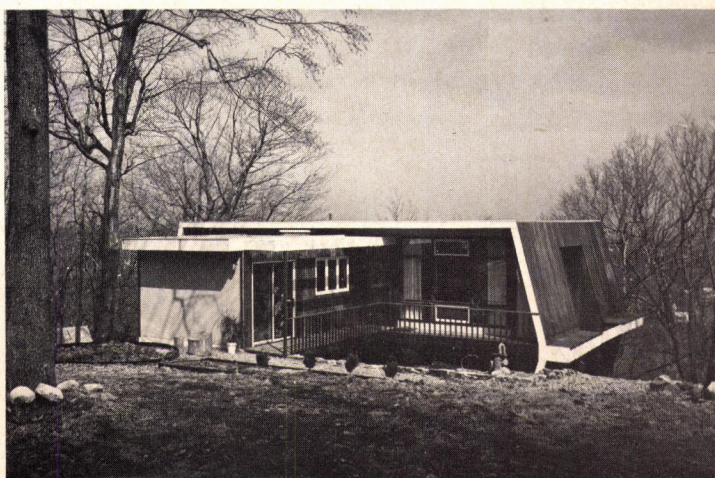

REAR ELEVATION is at very top of hill. Bridge wing at left holds the kitchen.





Photos: Ralph A. Goodhill

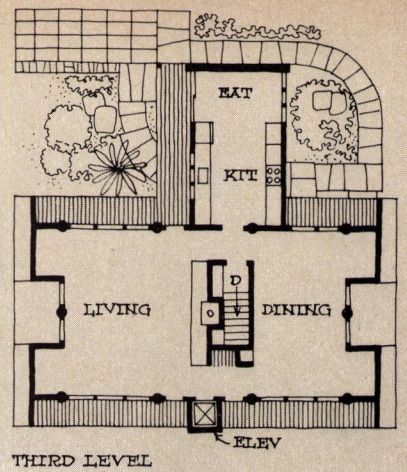

THIRD LEVEL

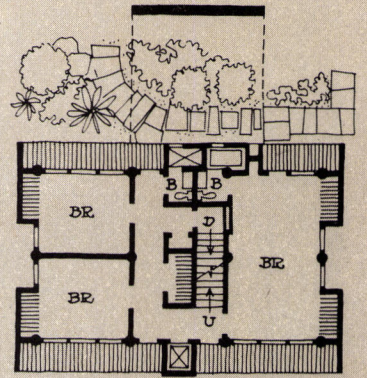

SECOND LEVEL

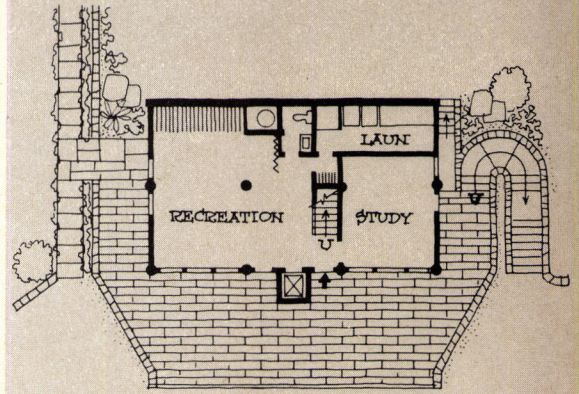

FIRST LEVEL

0 5 10 FT

A four-level house designed for a steep uphill site

The slope was so steep—it reaches 100 per cent as it nears the top of the hill—that architect (and owner) Walter Kawecki set the house into the hill in a series of steps (*section, right*). The garage was located at the highest possible point on the slope where it became the lowest part of the 2600-sq.-ft. house. An entry terrace on the garage roof is on a level with the playroom and study. Bedrooms are on the next level, and the top level holds the living rooms and kitchen.

Kawecki selected the site because of its view on the front side and its proximity to the woods on the rear. The hill's rocky terrain is echoed in the foundation. Builder: Francis J. Korfman. Location: Upper Montclair, N.J.

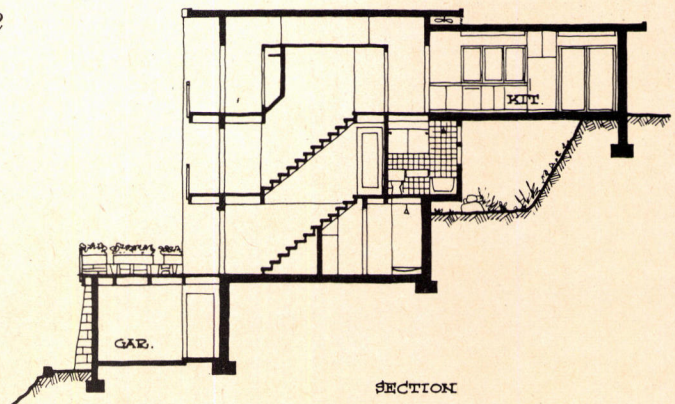

SECTION

continued

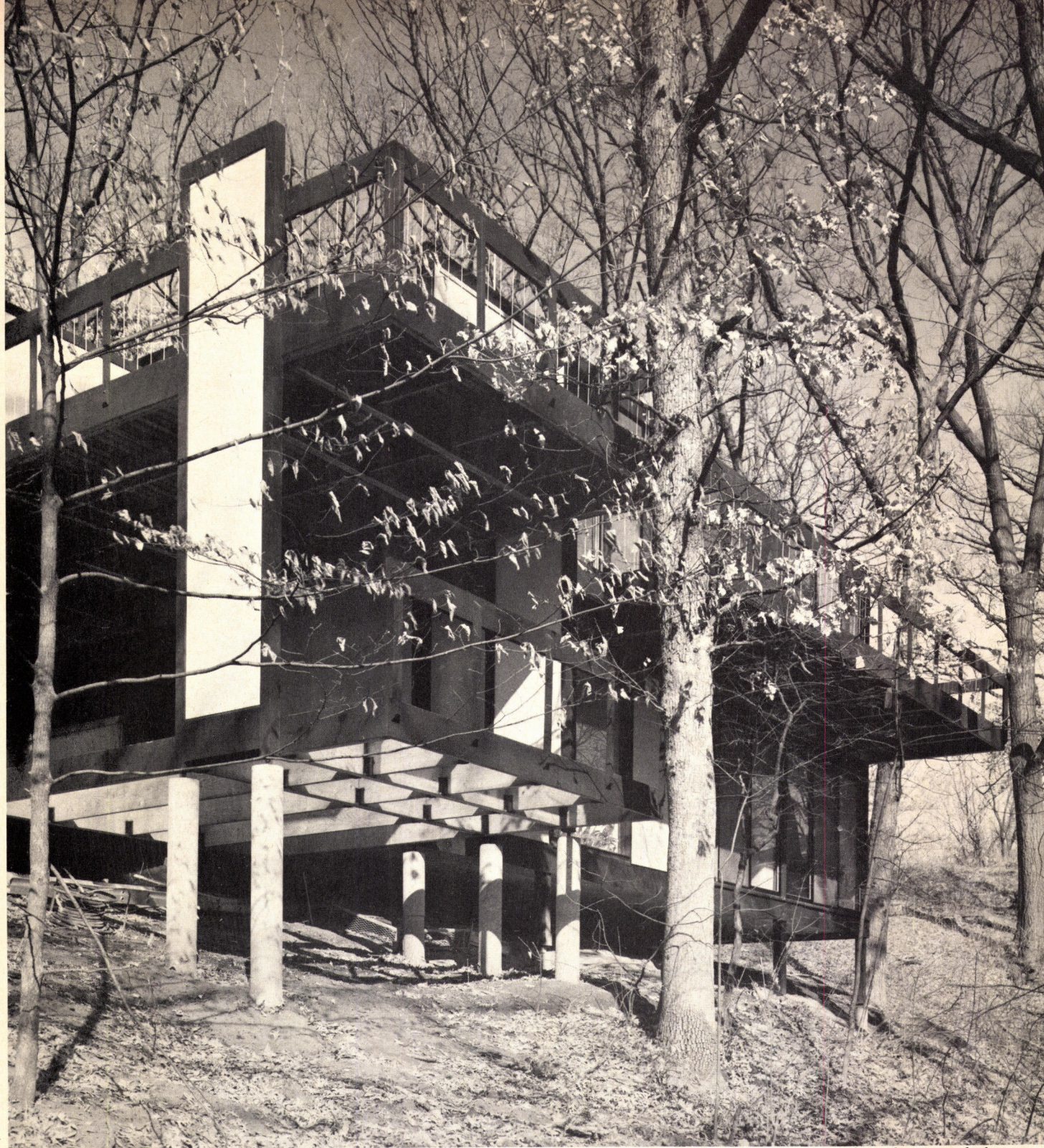

Photos: Julius Shulman

DOWNHILL VIEW shows house perched on concrete columns. Minimum grading save trees.

A downhill house supported by a minimal foundation

The rear half of the house is notched into the hill, while the front sits on concrete columns. The result is a house that appears almost to float off the hill, and the effect is further enhanced by several cantilevered balconies and a bridge to the entrance.

The upper level of the house contains the kitchen, dining room and living room plus the master bedroom and study. Downstairs are two bedrooms and a recreation room for children. The owners plan to add more deck area and a carport at the right of the entry bridge at a later date.

The 1800-sq.-ft. house is frame construction with stucco finish. Architect: Crites & McConnell. Builder: Larew-Red Ball. Location: Iowa City, Iowa.

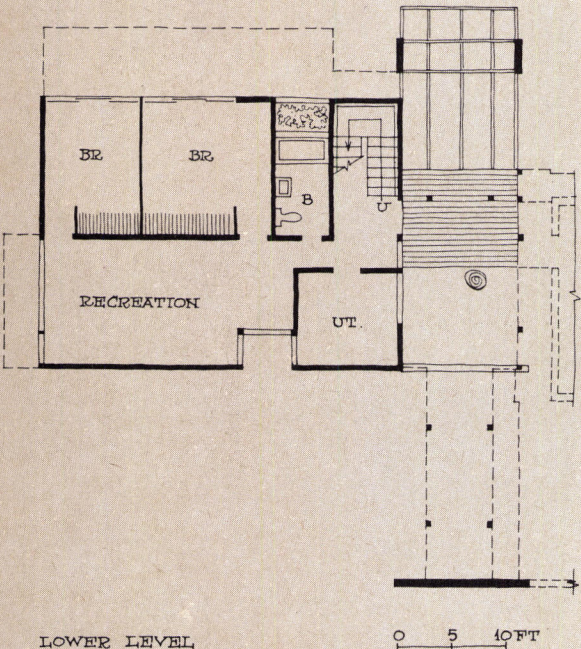
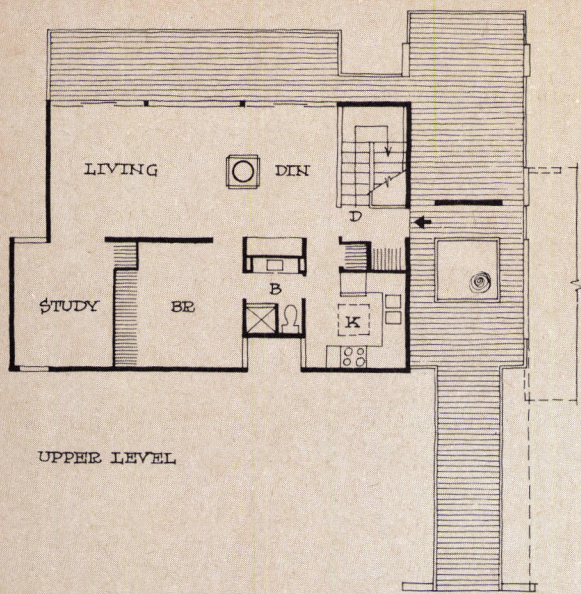

STREET ELEVATION includes entry bridge at right. Roof skylight is over bedroom and study.

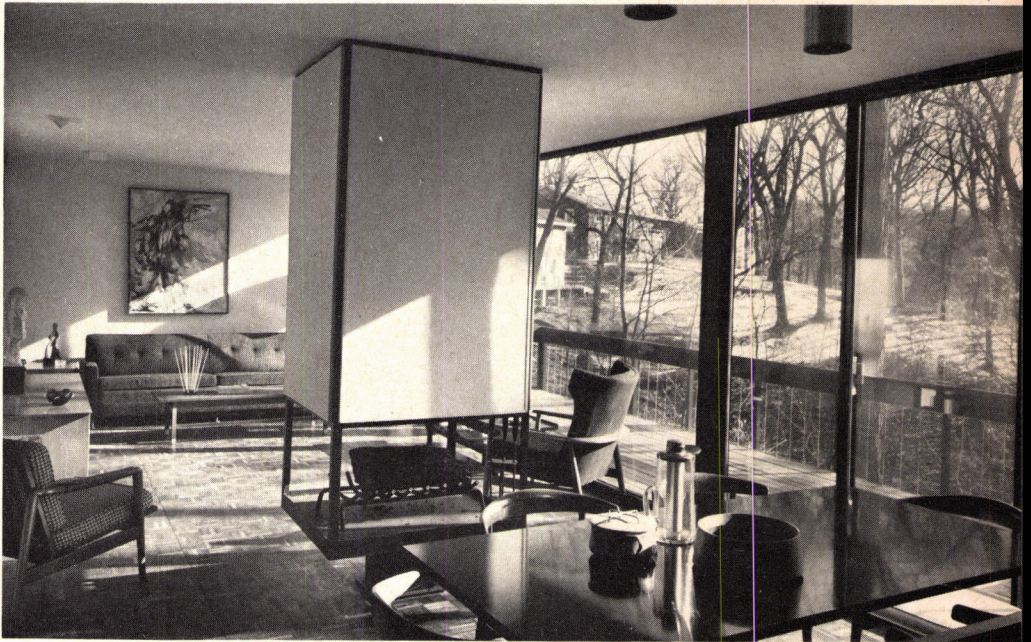
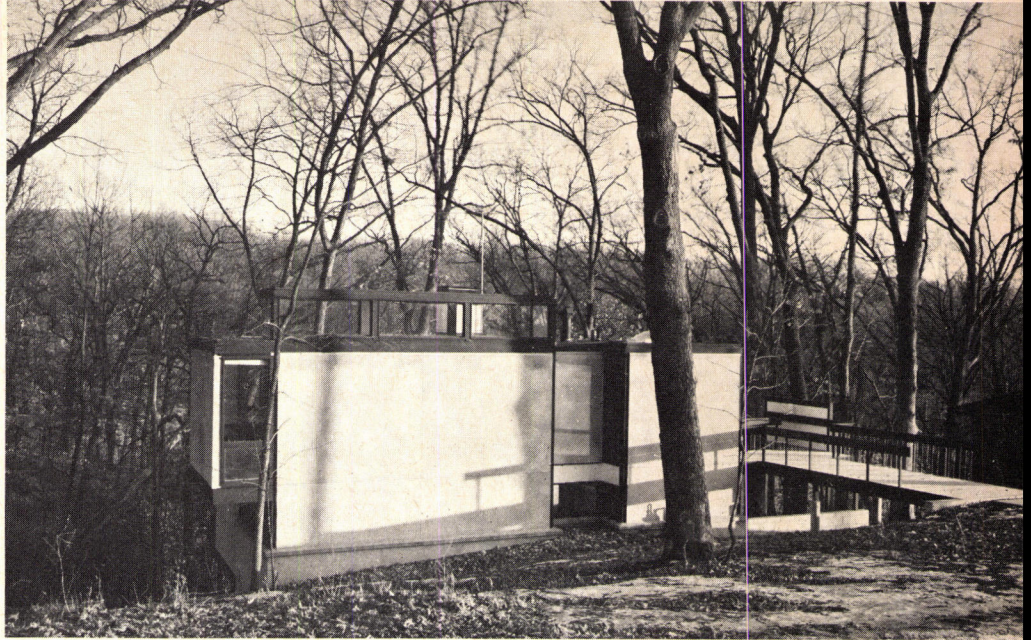

LIVING ROOM overlooks wooded rear of downhill lot. Sliding glass doors open to balcony.

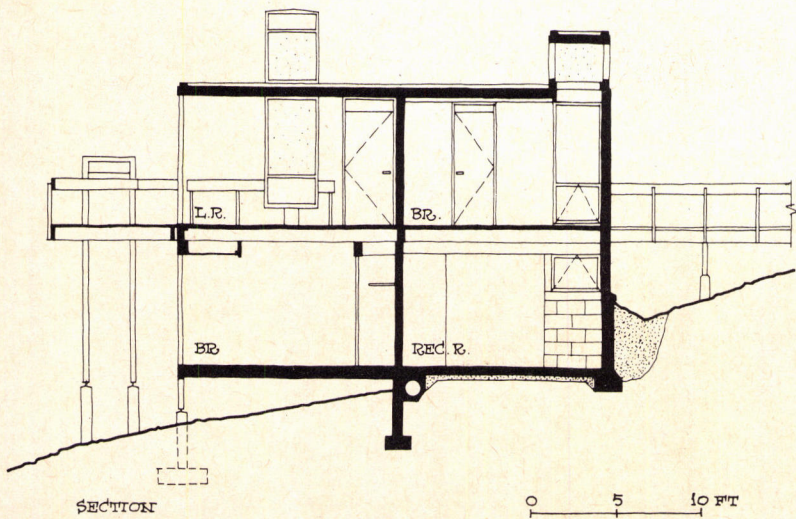

An uphill house that's designed to sit very high on its site

The site is steep at the bottom, but quite gentle at the top. By raising the house, the architect was able to put all living areas on just two levels, and still keep the upper level high enough to create a patio (*photo, right*) on the relatively flat top part of the site. The bottom level includes a carport and storage space, while the front entrance is in the middle level, 18 steps up from the road.

Construction is somewhat unusual. The house is planned within 14 concrete-block piers, with frame walls finished in cedar between the piers. Architect Thomas P. Reilly, of Crites & McConnell, designed the house for his own family in Cedar Rapids, Iowa. The builder was Paul Witter Construction Co.

FRONT ELEVATION has bottom level carport with house rising above it. Steps lead to entry.



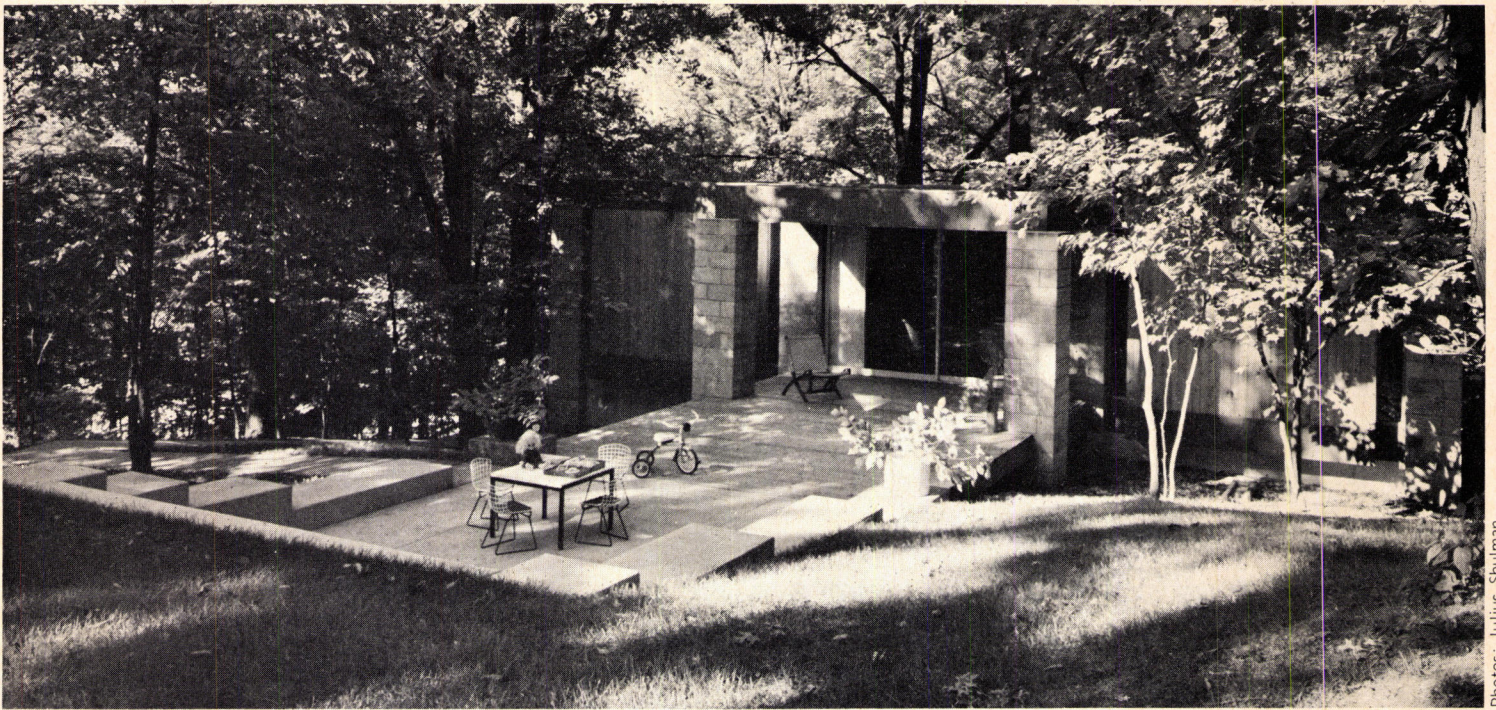

Photos: Julius Schulman

REAR VIEW (above) shows gentle slope at the top of the site, and patio which extends out from the living room. Patio was made possible by raising house a full level above street (section, below) and putting carport underneath.

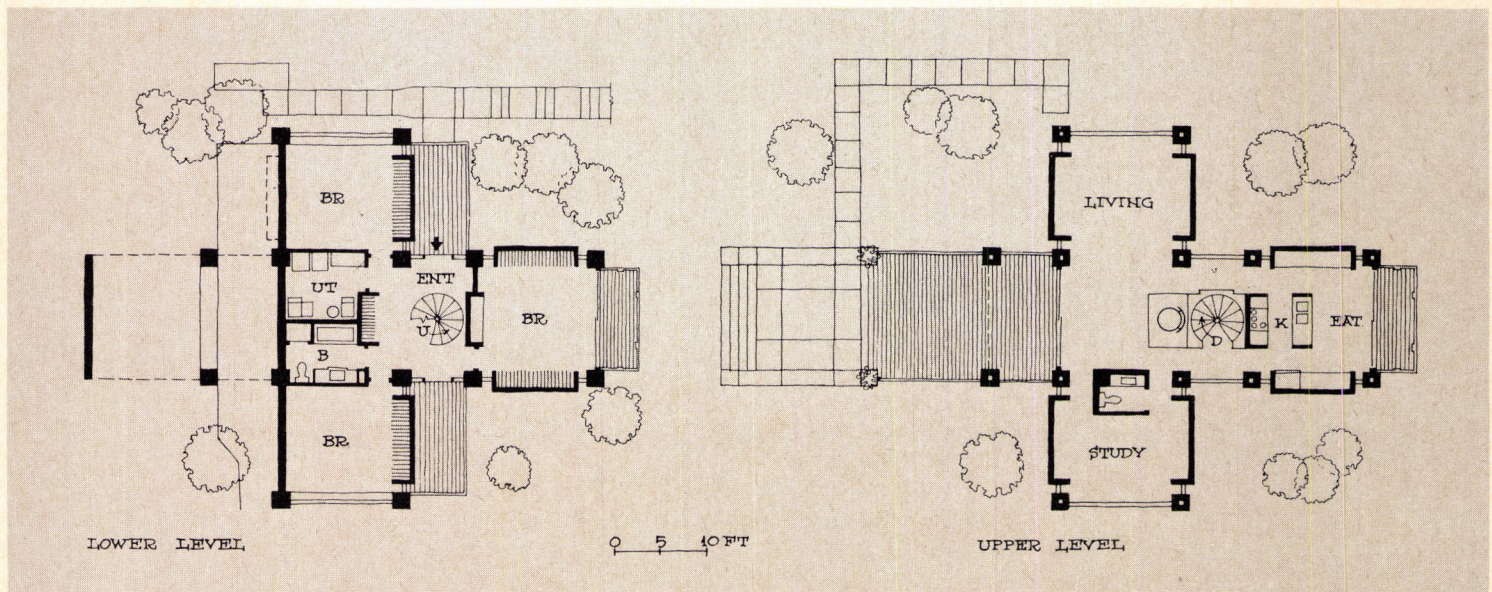
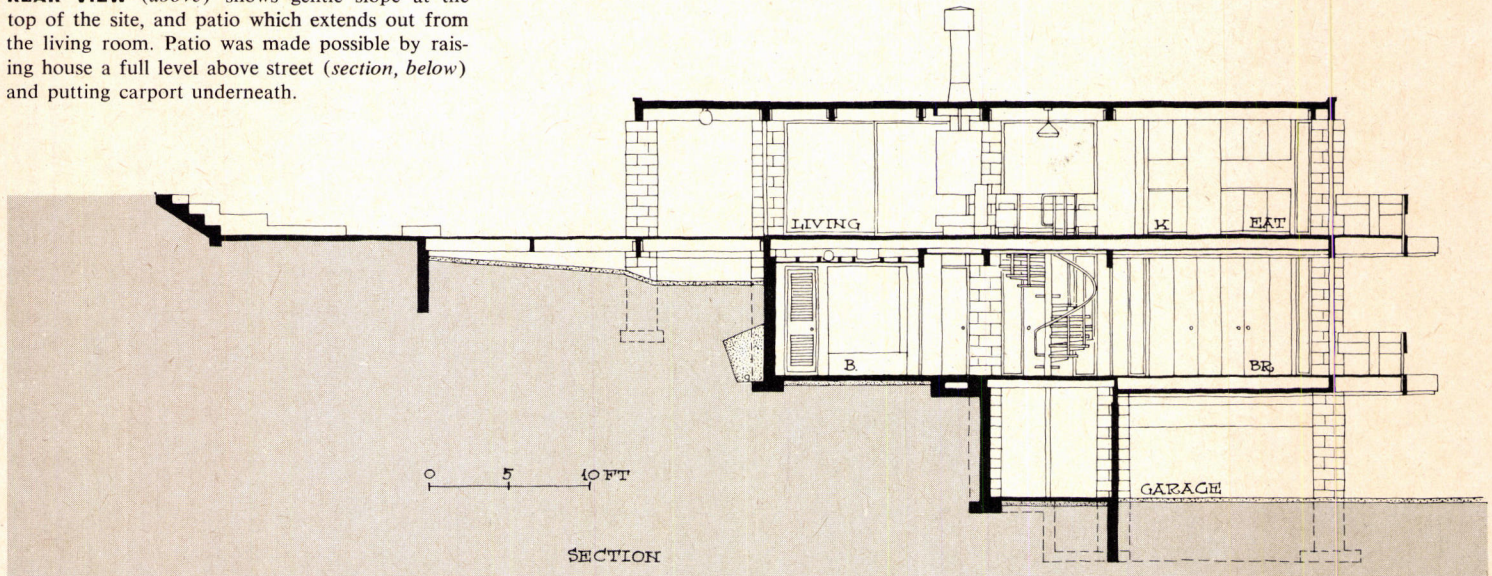

continued



DOWNHILL SIDE of house has glass walls on both levels. Balcony has stairs to ground.

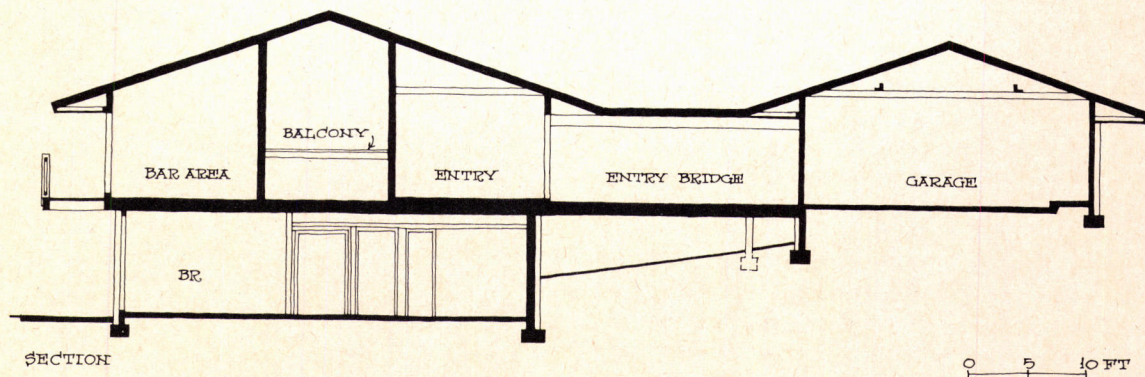

SECTION

0 5 10 FT

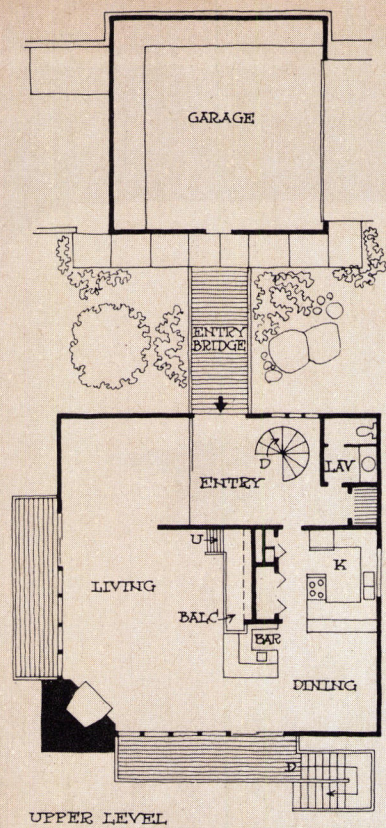

UPPER LEVEL



ENTRANCE BRIDGE leads from garage to front door. Low profile makes house unobtrusive.

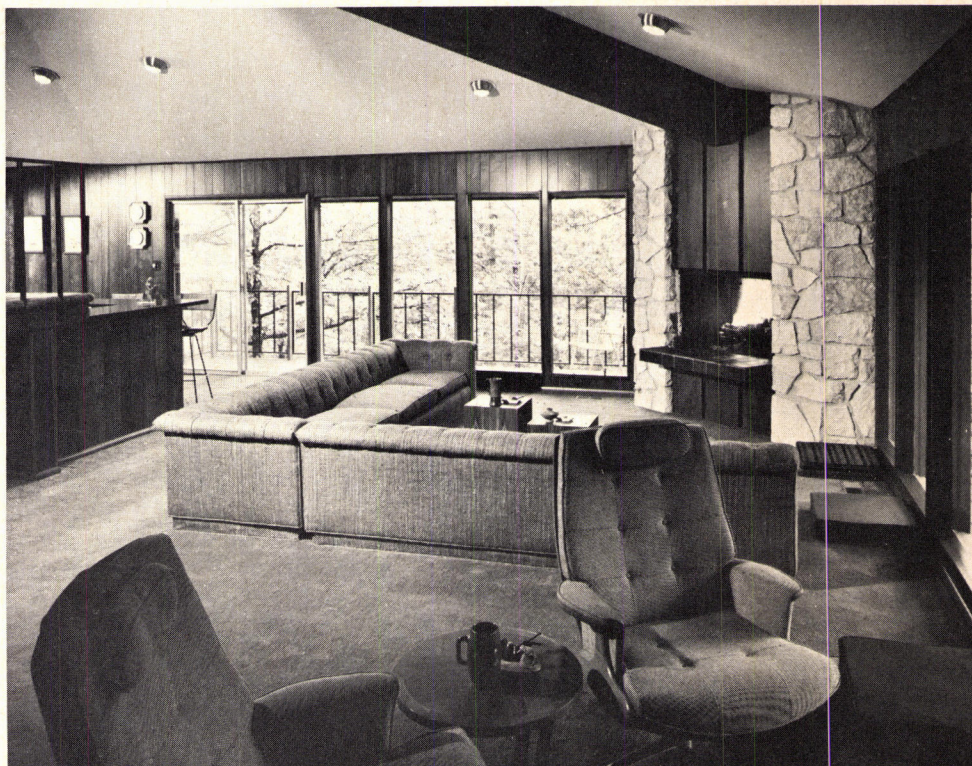

LIVING ROOM has sliding glass doors (right and in background) flanking large corner fireplace.

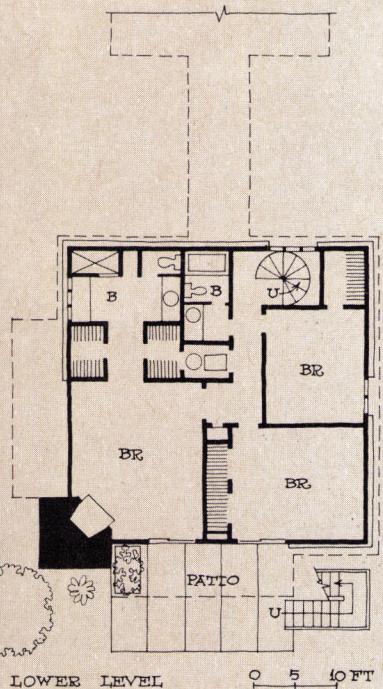

LOWER LEVEL

Photos: Bob Hawks & Lewis W. Jarrett

An almost-flat-site house for a shallow downhill slope

For all practical puposes, this is a simple two-story house—except that the living area is on the second floor with the bedrooms below. The lower level is cut slightly into the slope, leaving more than half of the rear wall above grade and keeping excavation work to a minimum. The two-car garage is at the front of the lot at street level; a covered bridge deck leads from there to the front door.

The house has two views to exploit—one of the skyline of Tulsa, Okla., and the other of a wooded ravine. Hence there are big areas of glass on the adjacent sides facing these vistas, and balconies as well. Architects were Bloom & VanFossen, and the builder was Premier Homes of Tulsa Inc.

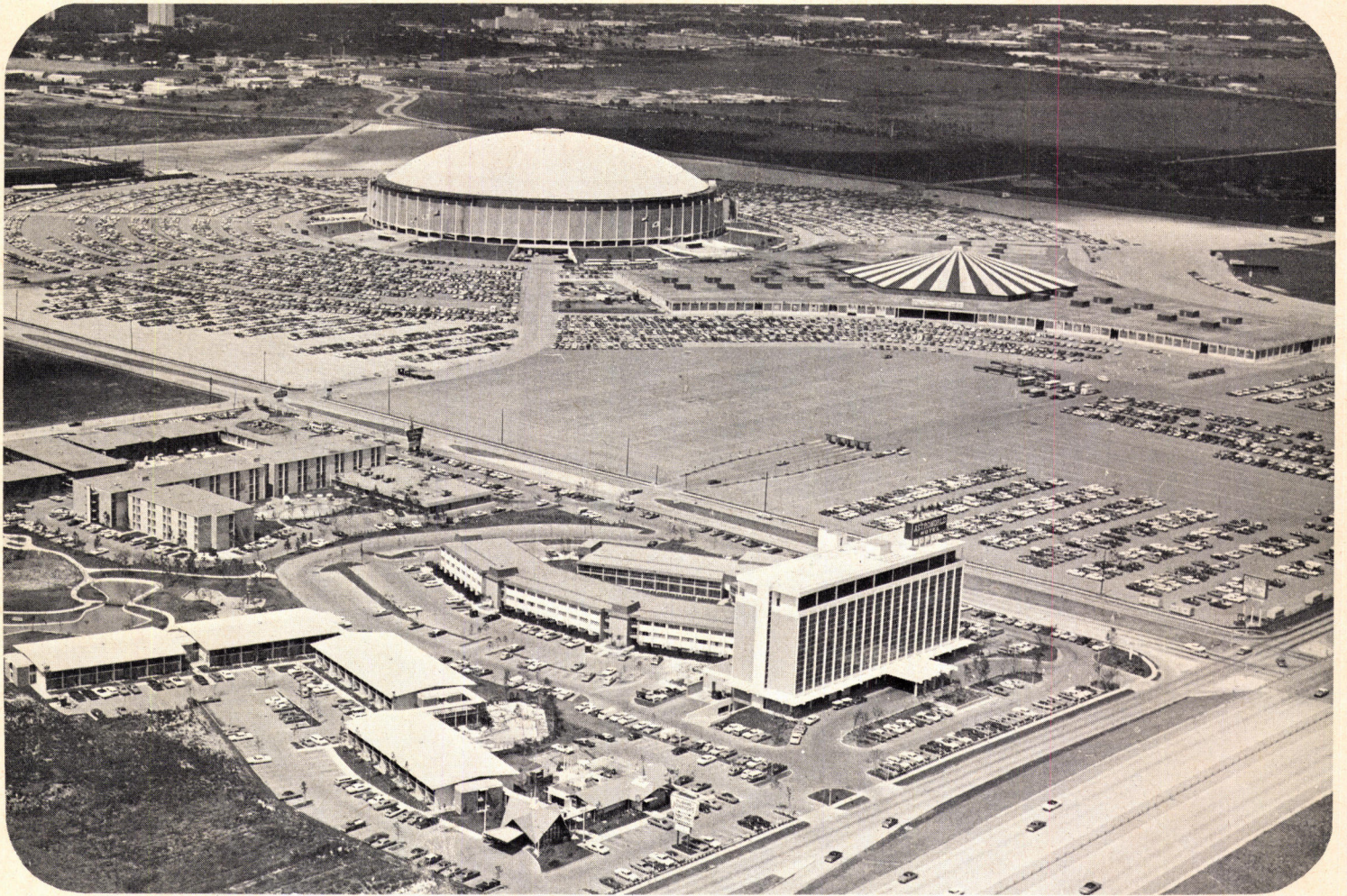

ASTRO COMPLEX includes motels in foreground and Dome and exhibit hall in distance.

HOUSTON 1970: Can NAHB make a great show greater?

Last January, the National Association of Home Builders moved its annual convention to Houston after more than two decades in Chicago. It was the most successful, most enthusiastic and best attended (51,000) convention in NAHB's history. Next month the big show returns to Houston. How has the city changed since the first time around? How have convention procedures been improved? Have the few problems been solved? In short, what will NAHB and Houston do for an encore?

To find out, HOUSE & HOME sent Senior Editor Jim Gallagher to Houston to interview convention staffers and key civic leaders. Here is his report:

The biggest change is at the new front door, the recently opened International Airport. Replacing old Hobby Field, this Texas-size facility now handles all commercial flights, domestic and overseas. Gone are those horrible jams of passengers and baggage funneling into a too-small terminal, the long lines and

the confusion. Now you will arrive at one of eight plane-handling ramps, then step into one of two huge terminal buildings (connected to each other and to the parking areas by an underground trolley-train). Each airline has its own ticketing counters and baggage areas. To greet convention visitors and answer questions, NAHB will have information centers in both terminals.

Bert Brandt



NEW AIRPORT TERMINAL is the first big change that most convention-goers will see.

One warning: The new airport is a lot farther from downtown than the old one, so a taxi ride to your hotel will come to \$10 or \$15. Group riding will help keep this cost within reason, but the limousine, at \$3, is the cheapest way into town.

Hotel and motel facilities have been expanded. Last January's 51,000 attendance strained everything but the city's hospitality. This time, Convention Director Don Vaughn expects 55,000 visitors (including wives and children).

The city has added about 1,500 hotel and motel rooms, but a 79-day construction strike last summer delayed completion of another 1,800 rooms that were counted on.

Late registrants will still be in outlying motels, and there will be some unavoidable fragmenting of large groups. Many visitors will be in Galveston, which has a lively and varied restaurant and nightlife world of its own. In fact, many builders who were quartered in the Gulf Coast city last time have specifically requested the same reservations.

With people so scattered, transportation will be a problem. Unless you're in one of the motels near the Astrohalla (photo, above), you'll probably bus your way to the convention. NAHB will operate a 90-bus system with replanned routes and faster schedules to and from the Astrohalla. You can still expect some jams at 9 A.M. and 5 P.M., but where do you live that this isn't so?

A private-car system, sponsored by the city's Jaycees, will be in operation again. Roughly 300 private vehicles will be on the streets to take builders where they want to go from 10 A.M. until midnight. There is no charge for this service, but the volunteer drivers will accept gratuities. Your transportation information leaflet will list the special phone number to call for a car.

Houston's 600 cabs will be out in force, but there has been no increase in the number of cabs since NAHB's last show. If you taxi to an outlying restaurant or club in the evening, try to get the driver to come back and pick you up at a specific time. Many cabbies knock off during the late evening, and you certainly wouldn't want to stay over for breakfast.

Even if the convention attendance

tops 55,000, everyone will be well fed. But, again, reservations are an absolute must at all the better eateries, and if you just walk in off the street, be prepared for a long wait. NAHB is trying to ease the noon crush by increasing the number of Astrohalla places where you can get a light lunch or a snack—a sandwich and coffee, for example, or a hot-dog and beer. During the day, the prime culinary aim of most exhibit-viewers and meeting-goers is "something fast and simple."

Liquor laws are still unchanged in Texas. Mixed drinks and hard liquor are sold only in private clubs. But every restaurant has its own adjoining club, and your waiter or the manager will be happy to explain rules for joining. Wear your convention badge, and you'll find that Houstonians will go all out to make you welcome. For less formal imbibing, there are hundreds of liquor stores, and Houston prices are reasonable (except when you order that 4 A.M. bottle from the bell captain).

Exhibits will cover even more acres than last time. In fact, space sold for the 1970 product show topped the 1969 total within 30 days after NAHB started taking reservations. And significantly more space has been taken by foreign manufacturers. If you wonder how more displays could be squeezed in, it was done by replanning the entire Astrohalla layout of booths.

One innovation should make information gathering easier for both builders and exhibitors. Each preregistered guest will be issued a plastic NAHB-70 card (below) bearing his name, com-

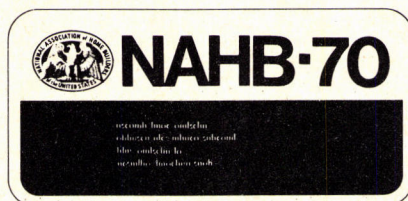

NEW IDENTITY CARD, similar to a credit card, will save time when you ask convention exhibitors to send additional information about their products.

pany and home address. When he requests follow-up material or a sales call, the exhibitor will simply insert the card in an imprinting machine. Result: no

need to scribble names and addresses on odd pieces of paper or to collect business cards. The NAHB-70 card will also serve as an identification card, but it is not an automatic credit card.

Another time-saver for harried exhibit viewers will be HOUSE & HOME's Products '70, a guide to products that the manufacturers themselves have singled out as particularly significant. This four-color brochure (see p. 26), arranged for systematic visits to booths, will be available free at dozens of locations throughout the exhibit area.

Closed-circuit TV will bring important meetings and convention highlights right into your hotel room. Just dial UHF channel 39. Three broadcasts are planned daily—one in the morning before the meetings begin at 9:30, another when people are back in their rooms preparing to go out to dinner, and a late-night review of the day's highlights. NAHB hopes to film the occasional standing-room-only sessions that won't accommodate everyone who wants to get in. Then the delayed broadcast will bring the most important information.

This year it will be easier to find out where others are staying. A computerized readout of all registrants will be available at Astrohalla. All names will be tabulated alphabetically, along with hotels and room numbers (if available). With people scattered over most of Harris and Galveston counties, the new system is expected to help delegates keep in touch with one another. Another new idea is the listing of all hospitality suites sponsored by manufacturers or by local HBAs.

So many wives attended last year that many more attractions for them have been planned. Fashion shows will be staged by both Neiman-Marcus and Sakowitz, and there will be two forums on contemporary women's problems. The ladies, who never need too much encouragement to go shopping, will be even more eager than usual because both Foley's and Neiman-Marcus have opened breathtaking stores in the Galleria, a huge new shopping and commercial center at Post Oak Rd. and Interstate 610.

Last January both NAHB and Houston wondered how the giant show would go. This January they have the confidence that comes with success.

urban rehab

Small builders team up to renovate slums

Memphis homebuilders saw possibilities in the FHA 221 h program for rehabilitating run-down frame houses and selling them to low-income families. The local HBA created a nonprofit corporation to sponsor the program, hired an expert to run it right, talked leading builders into doing the work, and in two years has upgraded more than 300 houses. To see how they do it, turn the page.

Homebuilders tackle the low-income market:

rent supplements

A big builder builds rent-aided apartments

Henderson Properties Inc. of Oklahoma City thinks the boom market of the next decade will be in federally-subsidized housing, and they see the nonprofit-sponsor portions of FHA 221 d3 and 236 as the most promising part of that market. They're finishing their first two projects right now, and the key lessons they've learned are covered in detail starting on page 80.

Jamieson



How two different approaches work

Cohea Studio



Homebuilders show how to do rehab at a profit using run-down slum housing as their raw material

And the rehabbing is entirely a homebuilder effort with no public or private subsidy, except for the below-market interest rate 221 h mortgages. The nonprofit Home Builders Rehabilitation of Memphis Inc. was set up and originally financed by the local HBA. It has a builder board of directors, the program director is an HBRM member, all the construction is done by builder members and the materials are provided at standard prices by local suppliers.

In less than two years, HBRM has renovated and sold some 300 houses to low-income Memphis families. Some of the buyers earn as little as \$3,000 per year, and none can exceed the very stringent income limitations of the 221 program, which start at a \$3,900 ceiling for a couple. Currently, another 200 houses are at various stages in the pipeline between purchase of the dilapidated

houses and delivery of the completed units.

J.B. Bell, executive director for the Memphis HBA, is confident that the program can be expanded greatly—not only in Memphis—but in many cities and towns with similar conditions.

Says Bell: "We have some 30,000 houses in Memphis alone that would lend themselves to rehabilitation. Our one-story shotgun houses (*opposite*) and side-by-side duplexes (*below*) are typical of housing in every city in the South. The need for low-income housing is almost insatiable, our builders are eager to do the work and our suppliers are well aware of this untapped market for their products. All we need is the funding of FHA's ownership subsidy program (235 j) and we could double or triple our volume."

And the city fathers would like to see the program expanded, since every hundred

renovated houses puts an additional \$1 million on the tax rolls.

City building code enforcement and insurance cancellations help ensure a constant supply of run-down houses at fair prices. The first demands that landlords make heavy cash investments in needed repairs and the second tends to make these rickety structures bad risks. In either case, owners are more receptive to cash offers for their properties, which are largely unoccupied when acquired.

When HBRM learns that city inspectors are covering certain blocks, they concentrate their "We'll buy your house for cash" handbills in that neighborhood. Most of the houses have been bought for \$2,000-\$3,000, but HBRM has paid as much as \$4,000 for very desirable properties. Says Frank Romeo Jr., a realty and modernization ex-

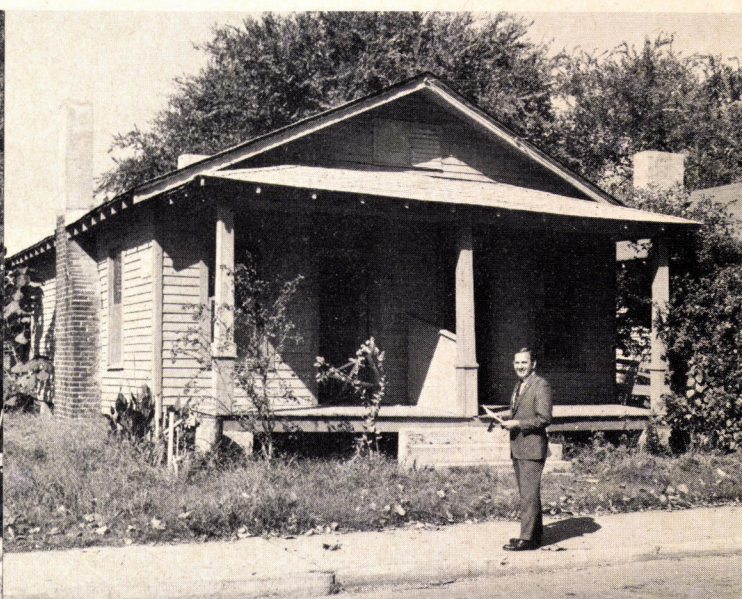
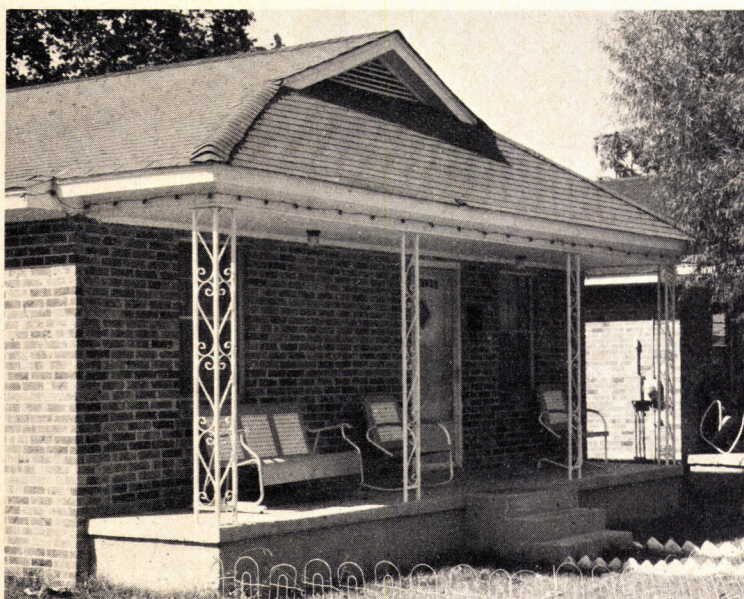

How to turn two inadequate units into one livable one

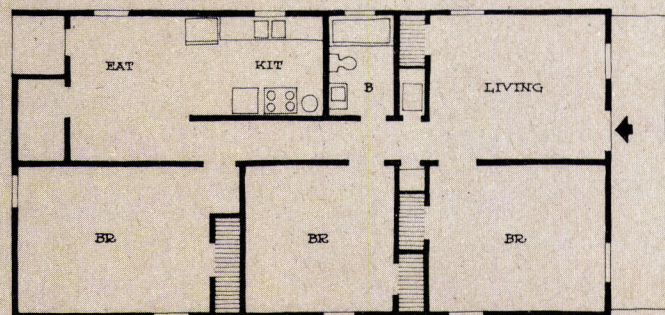

The two-family, side-by-side duplex (*photo and plan, above right*) is the most common rental unit in Memphis' older Negro neighborhoods. Typically, each one-bedroom side rents for \$30-\$45 a month, but most of the HBRM purchases have been of unoccupied and deteriorated houses. The three-bedroom plan fits the needs of many large families presently

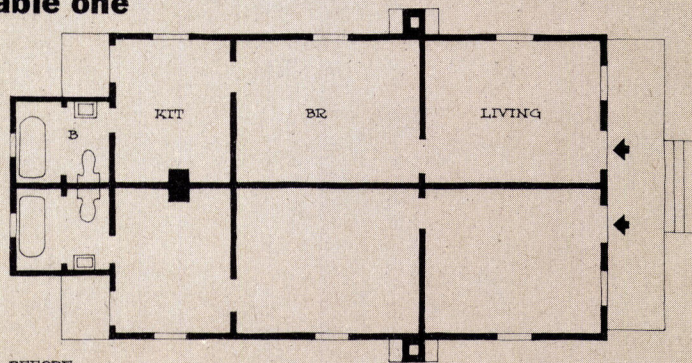

shoe-horned into half-units. The center hallway traffic pattern is poor, but is the only solution in the long narrow house. Most rundown houses cost about \$3,000, but when rehabilitated, sell for about \$13,500. There are many requests for garages or carports, but the narrow lots and the tight cost ceilings have made them impossible up to now.

pert hired to run the program:

"No matter how good the houses are, we can't pay too much for them because we get squeezed between that cost and the maximum sales price. In some cases, we're better off with a dilapidated house at \$2,000 than with a better one at \$4,000."

Romeo sometimes looks at as many as 15 houses in a day, makes offers on three or four and buys one or two if he's lucky. He avoids houses with ground level foundations (too often full of termites and difficult to work under) and all two-story houses (costs of renovation can't be held within market limitations).

After purchase, the houses are grouped into packages of eight, and plans are drawn for their renovation. The package is then processed through FHA and HUD for a commitment. Says Romeo:

"By keeping each group to eight units, we avoid the Davis-Bacon requirement to pay prevailing wages, and still offer the builder enough volume to make a profit. If he runs into some unexpected, expensive problem on one house, we hope the other seven will let him even out. One big problem is not being able to go back for a larger commitment when we find something can't be done within the original figures. And we can't make up on one package what we lose on another."

Since all eight mortgages must be closed as a single unit, delays can be costly. One major contribution to the program's success has been the cooperation of the local FHA office under Director James Kerwin. By slashing all red tape, standard processing time for the eight-house packages is five working days, with perhaps another week for the GNMA office in Atlanta to give the

mortgage commitment.

To speed construction time, a new approach offers to share the savings with the builder if he can beat the agreed-upon completion date, and to exact a penalty clause (the cost of interest on the construction loan) if he exceeds it.

One way that HBRM offsets the cost of holding all eight houses until the last one is completed and sold, is to rent the units to the buyers after they are completed but before title is closed. The buyer then switches from rent to his regular monthly mortgage payment. The small income from this source has helped pay the cost of construction loans and has enabled HBRM to make up its original start-up costs (which were underwritten by the HBA).

So far, seven builders have taken part in the renovations (one has done 75) and others have asked to be included in the fu-



Photos: Jamieson

A Memphis shotgun house gets a modern floor plan

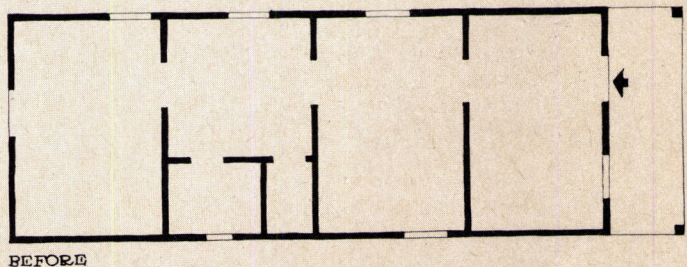
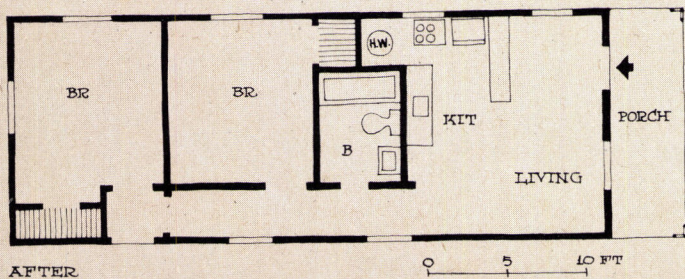

These narrow (14') houses get their name from the joke that "you could fire a shotgun in the front door and it would go out the back door without touching a wall," and there are thousands of similar units throughout the older neighborhoods of the city. The renovated house (above, left) cost \$2,000 in its rundown condition and was sold for \$7,900, with \$300

down and monthly payments of \$49.50, including taxes and insurance. The untouched house (photo, right) is occupant-owned and in better shape than most. The plan shown is a two-bedroom layout, but many shotguns are not deep enough for more than one bedroom. These smaller floor plans are in strong demand by older couples.

continued

ture. Packages are not bid, but contracted, and Romeo sits down with both the builder and FHA to be sure all are in accord on what has to be done, what it will cost and how long it will take.

Reconstruction is total, and little but the structural framing is saved. Walls are stripped of plaster, all wiring and plumbing is ripped out, windows and doors are removed, chimneys are taken down and porches are stripped away. All sheds, out-buildings and fences are torn down and burned.

To begin the renovation, brick and block foundation piers are rebuilt, reinforced or replaced and floor joists are brought up to level. An 8" x 10" concrete footing is dug and poured for the brick veneer walls which are laid from grade to eaves. Open eaves are boxed in and concrete front and rear porches

are built and roofed. New shingles are put over the old if the roof framing is sound, or over new sheathing if necessary. Old windows and door openings are sheathed over wherever their locations are awkward, and new window openings are cut as required.

On the inside, floors are leveled and new hardwood or resilient tile surfaces are laid. Wiring is brought up to city code and light fixtures are put in each room and at front and rear doors. To provide for a future window air conditioner, one 220v outlet is brought to a front window. Full baths are installed, plus a kitchen sink and a 30-gal. hot water heater. No appliances are included; Romeo has not been able to get them within his cost limitations. But most renting families in the area own their own stoves and refrigerators.

A new warm air heating system is installed either in the attic or in a ceiling plenum in

the central hallway. All new gypsum board walls and ceilings, kitchen cabinets (6½ lineal ft. of both base and wall units), closets and painting complete the work, which is all to FHA 221h standards.

The tight budget permits little to be done to the site other than removal of all debris, leveling and sodding the front yard and trimming of any existing shrubbery or trees. Garages or carports would be very popular, but a combination of the tight costs and small lots have made them impossible.

Construction costs far exceed the original cost of the properties. Romeo submitted the following actual breakdown of the costs of renovating a typical double house (which cost \$3,500 to acquire) into a three-bedroom single house:

Demolition, \$312; foundation work, \$264; rough carpentry, \$757; finish materials and

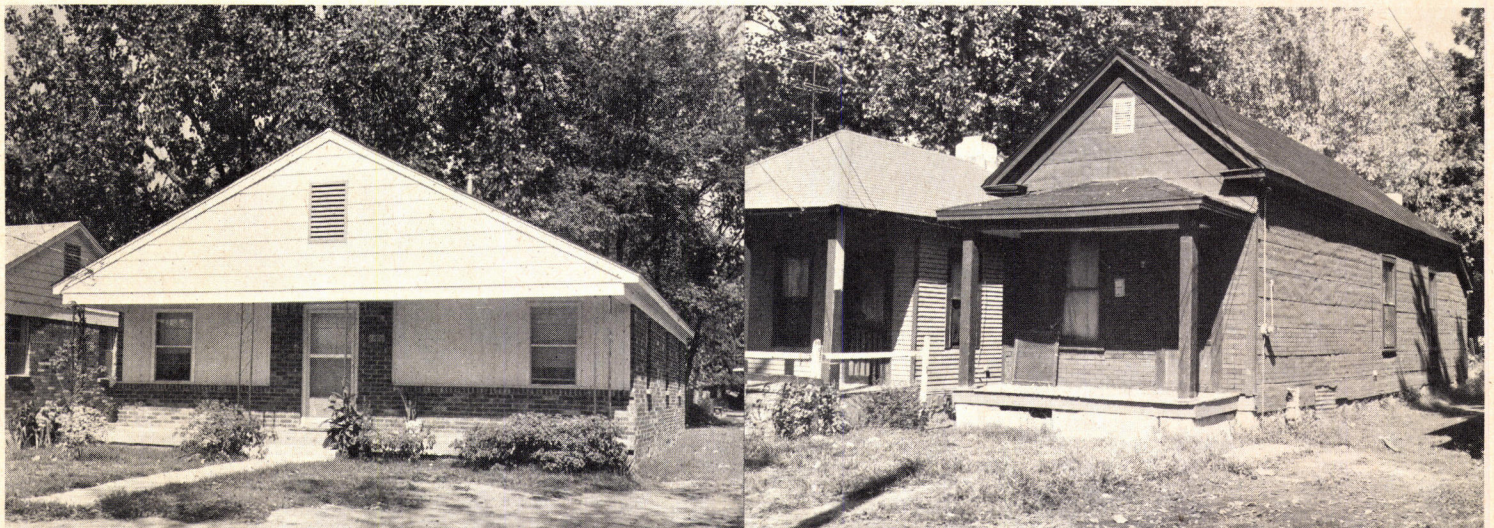

A wider-than-usual plan converted from a pair of shotguns

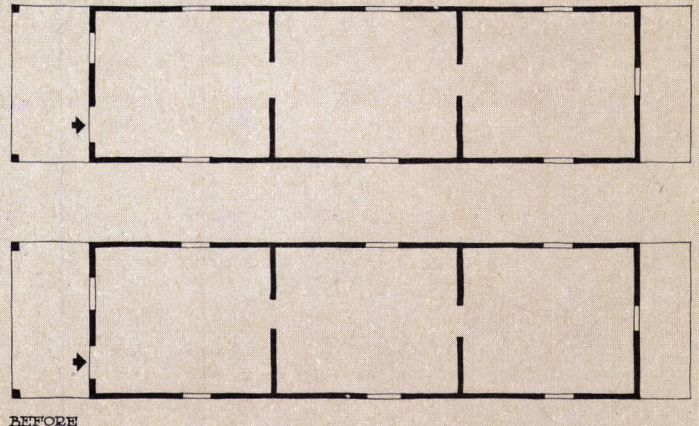
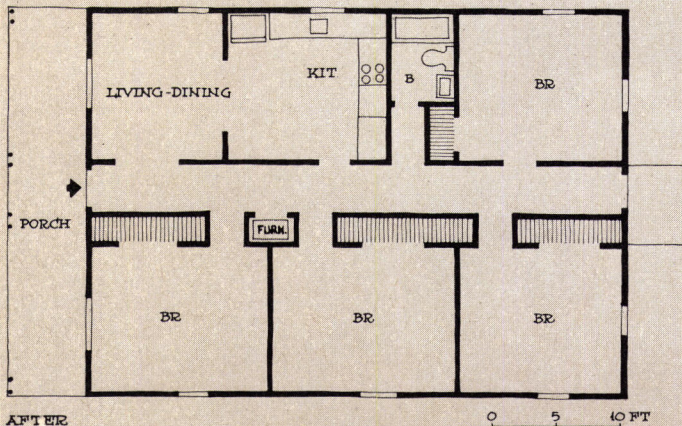

This handsome house resulted from joining a pair of rundown 12' houses (like the ones above, right) that happened to be only 4½' apart (cost: \$2,000 each). By bridging the gap, bringing floors to the same level and framing a common roof, the two were converted into a single house 30' 6" wide, with larger than usual rooms and plenty of closet space (vital

because of the lack of basements or attics). The finished four-bedroom house sold for \$13,500, and would probably bring \$15,750 on the market today, just a year later. The house is so marketable that HBRM is exploring low-cost ways of jacking up and moving such houses where they are slightly too far apart for this utilization.

labor, \$3,278; all subcontracts, supervision and job overhead, \$2,455. Total construction cost: \$7,066. A profit of \$1,000 for the builder and \$2,000 for all fees, title, surveys, financing, plans, processing etc., brings the selling price of the house to \$13,566.

Wherever possible, local black workmen are used, especially those in the demolition, carpentry and masonry trades. Even wiring and plumbing, which must be done by licensed contractors, often is done by black tradesmen. Romeo estimates that upwards of 80% of all work is done by blacks. But the jobs are not used as make-work schemes, and the tight schedules demand that only efficient workmen be hired.

Vandalism and theft have not been problems, probably because the community realizes that this housing is being built for families who otherwise could never qualify

for new houses. Also, the immediate move-in when the house is completed eliminates the temptation of a finished, but unoccupied, house.

The one big, unsolved problem of the program is adequate capital. As a nonprofit corporation, HBRM is not allowed to build up reserves, which leaves the parent HBA exposed to possible losses with no opportunity to reap offsetting profits. Says Romeo:

"If some foundation or philanthropic institution would provide us with \$100,000 capital, we could do the long range planning we should do and could double our program almost overnight. We could approach even the largest property owners and we might even be able to improve our materials buying methods."

For any organization or city that would like to copy the Memphis effort, Romeo has

the following advice: "Whoever runs the program must be experienced in the buying and selling of old houses. In addition, you must have expertise in the following areas: 1) appraisal of run-down property, 2) cost estimating to determine feasibility, 3) packaging and processing of loans through city and government agencies, and 4) construction skill in rehabilitation work.

"These don't have to be wrapped up in one man, but all of these abilities must be in the organization."

All of the rehabilitated houses so far have been financed under the Sec. 221 h below-market mortgages, but HBRM has only a handful of these commitments left. They are now switching the program to the new 235 j mortgages, which will permit the interest rate paid by the homebuying family to fall as low as 1%, depending on annual family income.

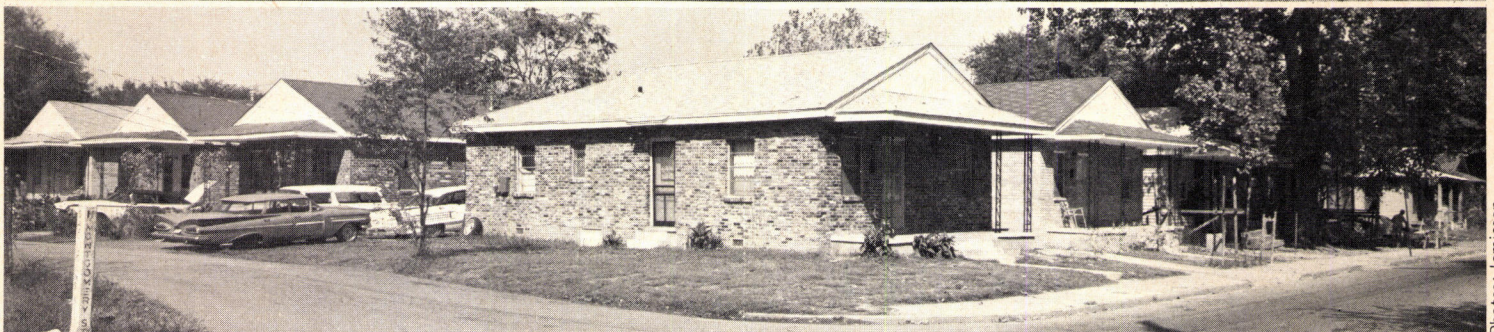

Photos: Jamieson

Ten contiguous units give the Memphis homebuilders the opportunity to upgrade an entire neighborhood

The ten houses (*site plan, right*) were bought from one landlord for \$40,000. This is higher than HBRM usually pays, but all were in reasonable condition. Also, all were rented, so the price was higher than for a vacant building.

But because these ten, plus ten previously rehabbed houses imme-

diately adjoining this group, changed the entire character of the block, FHA gave a valuation of \$15,000 for each three-bedroom unit. Paved streets, curbs and gutters and nearness to schools are other factors that affected both the original cost as well as the final valuation and selling price.

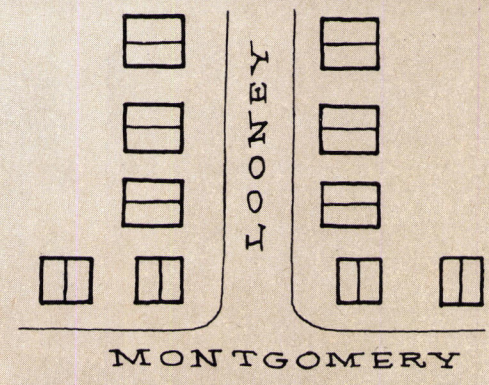

continued

With an eye to the future, a big builder starts building rent-supplement apartments for nonprofit sponsors

In the process, Henderson Properties of Oklahoma City is tackling two FHA programs—221d3 and 236—that hardly strike the average builder as a route to riches. They limit the builder's profit and overhead to 10%; they are ridden with red tape; and they are booby-trapped with sticky human-relations problems.

The obvious question: Why bother?

Henderson's answer: Government housing subsidies are due for vast expansion in the not-too-distant future. And that expansion will create a large and lucrative market for builders who have learned the ins and outs of the federal programs.

"The private sector has shown that it can't—or won't—provide the housing so sorely needed by low-income families," says company President Travis Henderson. "That leaves the government. When the Viet Nam

situation changes, I think we can expect a much greater emphasis on federally subsidized housing."

Board Chairman Mike Henderson hangs a figure on his brother's statement: "Fifty percent of all housing built in the next five years will be government sponsored in one way or another. That's too much of a market to pass up."

The youthful Henderson brothers—Travis is 29 and Mike 31—are co-owners of a company whose volume soared from \$1.5 million in 1964 to \$12.2 million in 1968. Much of this growth stems from their ability to anticipate changes in the housing picture.

Item: Their decision, made in 1964 and implemented in tight-money 1966, to switch from building houses for sale to building apartments for their own investment.

"Too many little guys were building

houses for wages," says Mike. "In Oklahoma City alone we had more than 500 competitors." Since then, the Hendersons have built more than 3,000 apartment units—mostly for their own portfolio, but also for other investors.

Item: Their decision, made in 1968 and implemented this year, to sell off a large chunk of their apartment holdings.

"The apartment market is still very healthy," says Mike, "but so many investors have gotten into it that we no longer see great opportunities for risk profits."

Now the Hendersons are gearing up for what they see as a boom in government-subsidized housing. Specifically, Henderson Properties is completing two rent-supplement projects for nonprofit sponsors—76 units in Enid, Okla. (pop. 40,000) and 74 units in Frederick, Okla. (pop. 5,800).

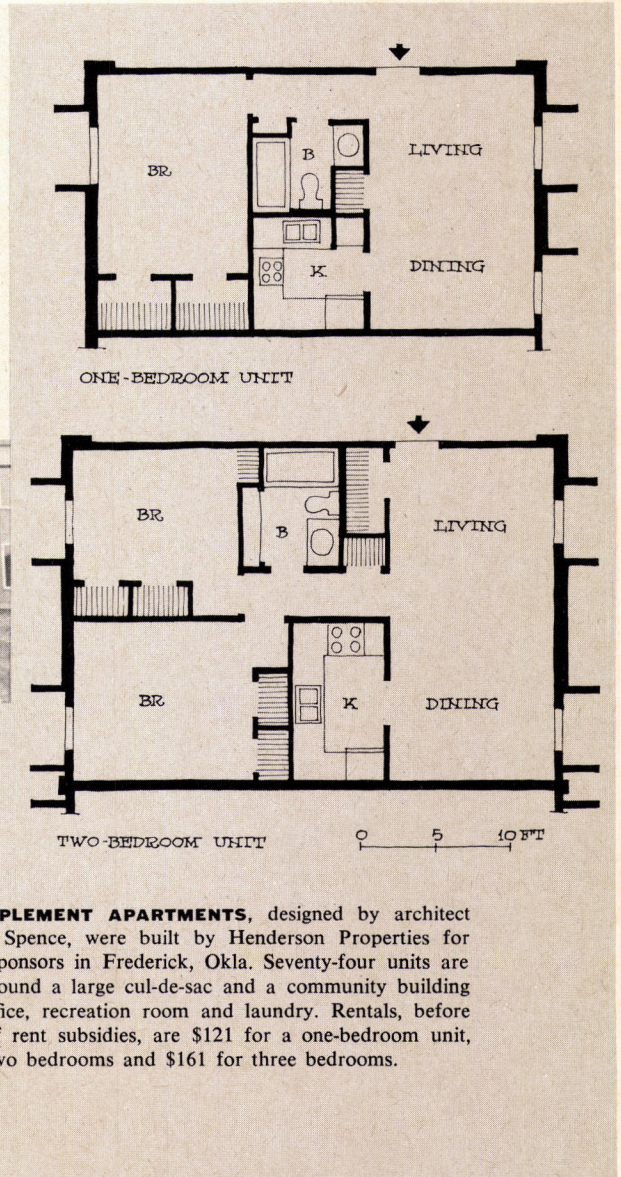

RENT-SUPPLEMENT APARTMENTS, designed by architect Karrol K. Spence, were built by Henderson Properties for nonprofit sponsors in Frederick, Okla. Seventy-four units are grouped around a large cul-de-sac and a community building with an office, recreation room and laundry. Rentals, before payment of rent subsidies, are \$121 for a one-bedroom unit, \$137 for two bedrooms and \$161 for three bedrooms.

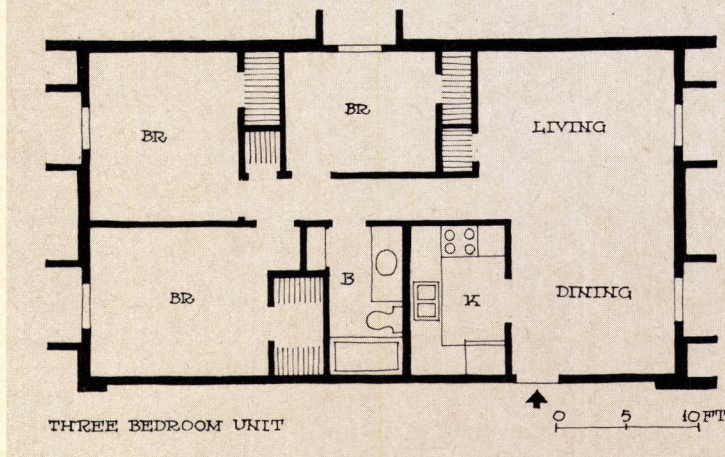

The sponsors, who will own and manage the projects, are Negro church groups (they could also be unions, civic clubs, fraternal orders or other nonprofit organizations). Tenants' incomes are in the \$3,000 to \$5,000 bracket. And rentals, before rent subsidies are paid to tenants, range from a low of \$121 for one bedroom in Frederick to a high of \$172.50 for three bedrooms in Enid.

In effect, the Enid and Frederick projects are prototypes—jobs from which the Henderson brothers are drawing lessons for future work in the same field. And, in fact, some of the future work is already lined up: The company has firm commitments for three more projects and is negotiating for four others.

What have the Hendersons learned about building housing for nonprofit sponsors?

Lesson No. 1: This is a big and almost

untapped market. No actual figures are available, but the Hendersons get about five requests a week, of which they investigate no more than one.

What's more, much of the market appears to be in small towns—a fact that pleases the Hendersons because there's less political red tape than in urban centers. The seven projects now committed or being negotiated are in Oklahoma and Arkansas towns with an average population of 25,000.

Lesson No. 2: Check the sponsor thoroughly before you take on a project.

"We look at a sponsoring group pretty much as a bank looks at us when we go in for a construction loan," says Travis Henderson. "Is this a stable organization? Is it highly motivated and not simply seeking prestige? How strong is its financial support? Is the leader—usually the church pastor on

our projects—articulate, realistic and not too idealistic? We're not looking for someone who wants to build a monument to himself."

Sponsor and builder are usually brought together by an independent housing consultant, whose involvement is required by FHA. His first step is to decide whether a potential sponsor qualifies. More often than not, that's the end of it: Consultant Hunter Young Jr., who has handled the Henderson projects, says he rejects five out of every six applicants.

If a group qualifies, it sets up an eight-member board of directors to manage the venture, and the board in turn names a spokesman to deal with architects, builders, lenders and the FHA. Meanwhile, the consultant, whose fee is paid by the sponsor, recommends an architect and lines up possible builders.

Lesson No. 3: Approach the sponsor much as you would approach a private investor, but keep two differences in mind:

- Price is not a competitive factor—it's set by FHA.

- You're dealing with amateurs who know little about housing and finance.

"At first," says Travis Henderson, "these people tend to be suspicious of us—partly because they lack business experience, partly because we're builders and partly, let's face it, because they're black and we're white.

"So right off the bat we level with them—make it clear that, although we want to do good, we're in this business for profit. Then we give them a complete rundown on our company—our financial position, our previous experience and so forth."

Much of this information is packaged in a booklet that's rearranged for each sponsor. And much of the booklet is made up of pictures.

"We try to keep the words to a minimum," says Jim Henderson (no kin), director of the company's federal projects division.

Does this approach pay off? Apparently so. Henderson Properties has never failed to get a job it wanted. However, it has turned down some after initial involvement with the sponsors.

Lesson No. 4: Estimate your costs with more-than-normal care.

"If you've never done federal work before, you could be unpleasantly surprised," says Travis Henderson. "For a number of reasons, costs are higher than on conventional apartment jobs."

Some of the reasons:

- Wages must conform to Department of Labor rates, which usually top local rates.
- The builder can't make minor construc-



YOUNG BUILDERS—Travis Henderson, 29, at left, and his brother, Mike, 31—head Henderson Properties Inc. of Oklahoma City. Both were homebuilders before they graduated from the University of Oklahoma with marketing degrees. Six years ago they joined forces and soon went into apartment building and nonresidential construction.

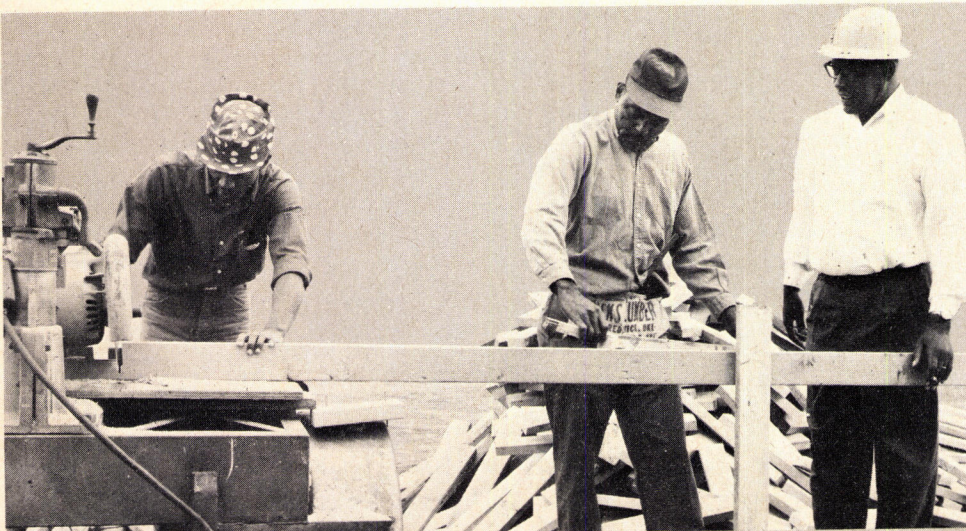

SPOKESMAN FOR A PROJECT SPONSOR—the Rev. J. H. Chapman (in hard hat) of Frederick's First Baptist Church West—watches carpenters on the job. His church and Frederick's Church of the Living God cosponsored rent-supplement apartments built by Henderson Properties Inc.

continued

tion changes without considerable delay and paperwork.

- Construction is generally overspecified—thicker drywall than necessary, for example, and more nails in the drywall.

- Project architects, unlike those who do commercial apartments, are not used to designing out costs. Says Travis: "We could save a lot by having our own design staff do these jobs."

Lesson No. 5: Although you may see yourself functioning simply as a general contractor, expect to do a lot more than a G.C. ever has to.

On the Frederick project, for example, Henderson Properties optioned the site, took out a construction loan and helped the co-sponsors—two churches—get FHA approval and permanent financing.

Lesson No. 6: Cultivate the FHA and local lenders. Here's where a builder's solid reputation lets him help the sponsor surmount a key hurdle—getting permanent financing.

The Frederick project is a case in point. FHA insisted on two sponsors because neither group had the resources to go it alone. Then FHA had qualms about how well the two groups would work with each other and with the builder. At that point, the Hendersons stepped into the picture and convinced the agency that friction between the groups would not be a problem.

Smooth relations with FHA also pay off on another count. At the sponsor's request, the agency can postpone periodic construction payments. That has never happened to the Hendersons.

And if FHA is dissatisfied with any aspect of the work, it can delay the final 10% payment until one year after the job is finished. The Hendersons have no track record on that one, but they're not worried about it.

"Obviously, you can't be on FHA's blacklist if you want to take on one of these projects," says Travis. "But just being acceptable

isn't enough. FHA has to have a high opinion of your company."

Lesson No. 7: Don't take on a sponsored project unless your company is financially strong. You'll need a performance bond, and that, Travis notes, is not so easy to get.

"Bonding companies are leery of these federal programs because they don't understand them. And they looked at each of our projects as if they'd never checked us before."

This, Travis points out, is one reason why much of the rent-subsidy building is done by big companies, which have bonding capabilities.

Lesson No. 8: Be prepared to expedite reams of paperwork.

"The red tape involved in these programs would sink a neophyte," says Travis. "You have to process all these FHA forms to get your construction draws. And until you get your construction draws, you can't pay your subcontractors and suppliers."

So the Hendersons stress speedy handling of paperwork—so much so, in fact, that they now plan to process all forms normally processed by the architect and sponsor.

"Then we'll take the completed forms to them for checking and signing," says Travis.

Lesson No. 9: Hire unskilled local workers. Open hiring (no racial bias) is required on all federally subsidized projects, but Henderson Properties has gone far beyond the rather loose government guidelines.

On the Enid and Frederick projects, it made a special effort to hire and train men who had never learned a trade and never held a meaningful job. As a result, local people—mostly Negroes—make up 90% of the company's rough-carpentry, general-labor payrolls and about 50% of the subcontractors' crews.

"All this may sound idealistic and impractical," says Travis Henderson, "but it isn't. For one thing, it helps solve the problem of finding labor in a small town. For another, it creates good will by bringing money into the town. And, most important, it's a fine way to keep the sponsors involved after the early excitement and enthusiasm have died down."

Many of the workers are members of the sponsoring churches because the sponsors help the company recruit.

"In a small town they know who can be motivated and taught to do the job," says Travis. "The Frederick pastors are literally employment agencies. They not only find the workers, but keep after them once they're hired."

For its part, Henderson Properties recruits by advertising in local papers and setting up an employment stand at the job site before construction starts. Unskilled new men are started on simple jobs like hauling lumber and moving dirt, then gradually upgraded to more demanding tasks. Every two weeks each man is rated by his supervisor on his attendance, work quality and ability and willingness to learn. The company enters every worker's performance record in a card file to be consulted for future hiring or recommendations to other builders. And when a man finishes his work on a project, he is given a "to whom it may concern" reference letter.

How has all this affected labor turnover on the two projects?

"We've kept about 50% of our men for the length of their jobs," says Travis, "and that's a slightly lower turnover than on our usual projects."

Lesson No. 10: Pick an untypical job superintendent.

"The typical super is a cold, forceful, hard-driving guy," says Travis. "What you need on these projects is a very human boss—a man who is patient with the workers' personality problems, tactful with the sponsors and aware of the need for good public relations. Also, he should be a seasoned man; this is no place to try out a new super."

Lesson No. 11: For the long pull—and that's what interests the Hendersons—the key to success is standardization.

"It doesn't make economic sense to build a one-of-a-kind, custom market project for each nonprofit sponsor," says Travis Henderson. "What's needed is a standard package that could be repeated time and time again for different sponsors. And we think the best way to come up with such a package is to develop a continuing relationship with one architect and one housing consultant. That's our goal."

Here's all you need to nail anything from a roof truss to a complete house

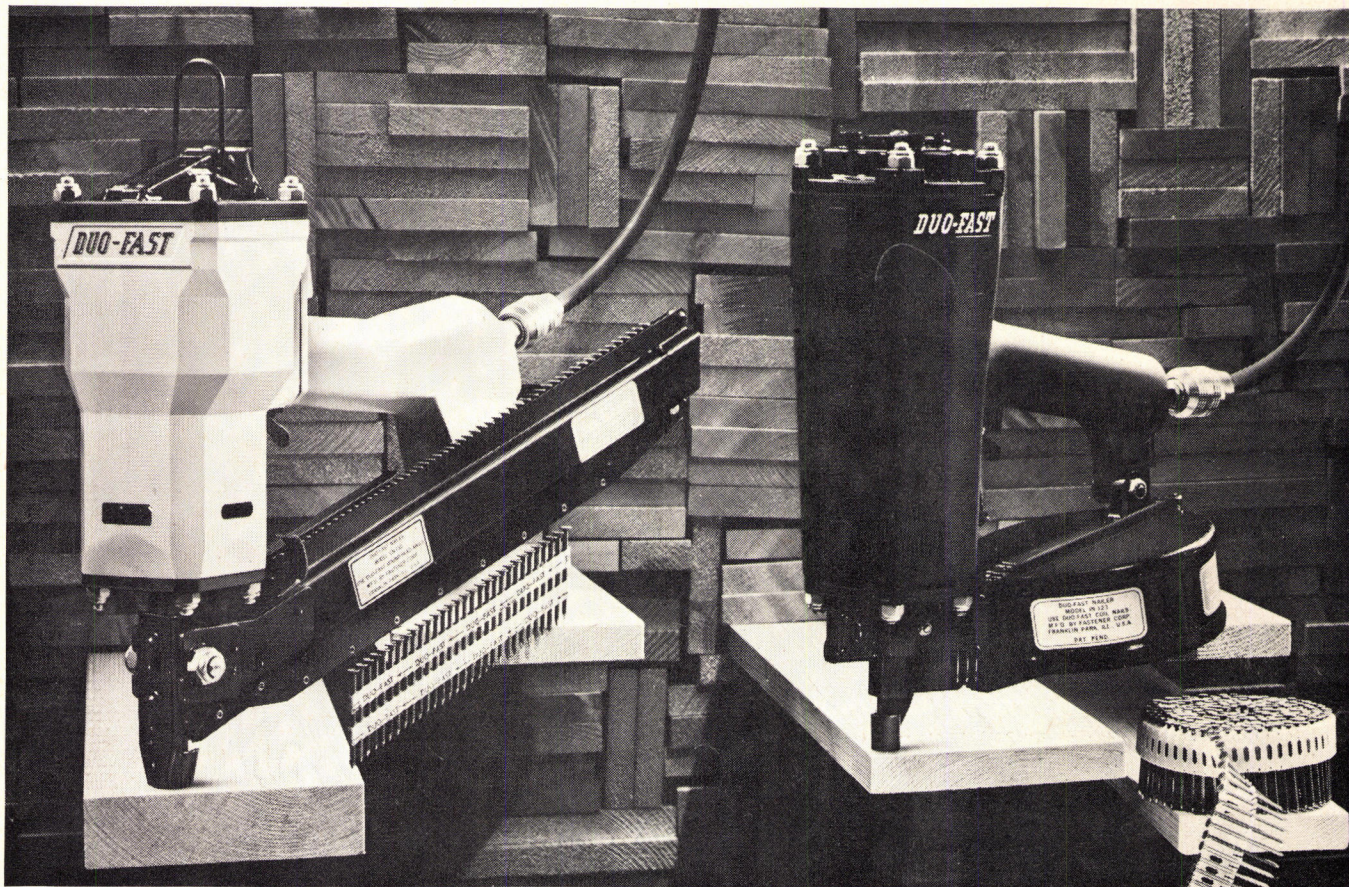

Model CN-137 drives nails 6d thru 16d sinkers

Model IN-123 drives nails 1¼" thru 1⅞"

THE POWERFUL CN-137 drives coated round-head nails from 6d commons to 16d sinkers—regular, screw and ring shanks . . . 23 different nails. A time and money saver for in-plant and on-site home construction, including truss work, framing, wall components, sub-flooring, roof-decks, millwork—any other construction where such nails are used.

THE NEW IN-123 drives coated, round-head nails from 1¼" to 1⅞", including ring shank nails. Holds a coil of 300 nails. Here is another great costcutter for the nailing of wall sheathing, plywood fill-ins, cabinets, and other assemblies requiring these shorter, tight-holding nails.

BOTH NAILERS drive nails more than 5 times faster than a hammer. Both are very portable, easy to take to the job. Both drive nails with a single impact. The driving blade strikes each nail dead center to assure straight, precise driving. Both tools are built for hard, professional use; they are exceptionally rugged. Both load quickly and easily, and protect users with a built-in safety mechanism that prevents accidental firing.

IN BRIEF: If you assemble trusses, wall components, sash and millwork, or build the complete house, you will find costcutting benefits accruing from the use of Duo-Fast Automatic Nailers. Why not investigate today?

SEND FOR FREE STAPLE & NAIL GUIDE and full information about these remarkable tools.



DUO-FAST FASTENER CORP., DEPT. HH
3702 River Road, Franklin Park, Illinois 60131

DUO-FAST IN FAST TO HOLD FAST
Everything you need for tacking, stapling and nailing.

Plumbing and piping



Plastic sewer and drain fittings are now available in ABS, will soon be out in PVC. The 17-unit line of molded 6" fittings includes bends, tees, wyes and couplings in many combinations. Olin Evanite Plastics, Carrollton, Ohio. *Circle 221 on Reader Service card*

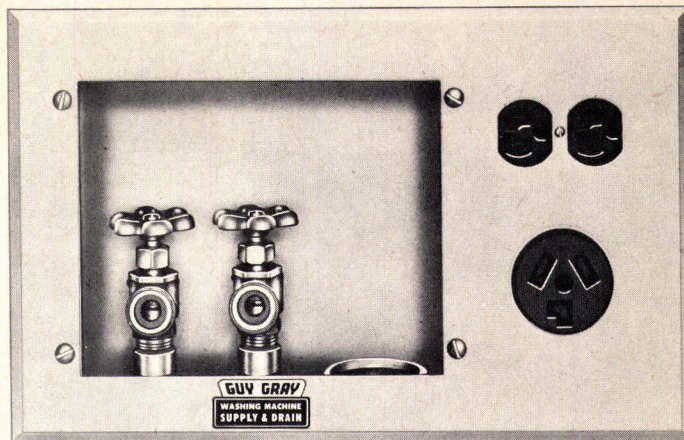

Overflow guard for laundry connections keeps water from leaky faucets or hoses from spilling on floor. Water goes directly down drain pipe. Five styles, 40 models, with or without electrical outlets. Guy Gray Mfg., Paducah, Ky. *Circle 223 on Reader Service card*

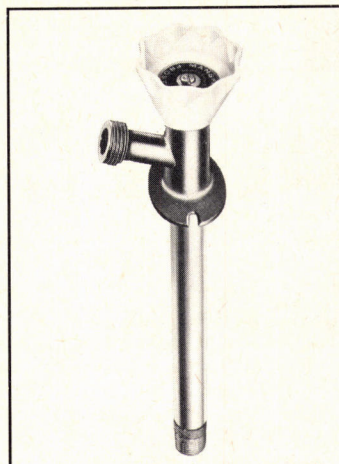

Frostproof faucet has an elongated stem so water is turned off inside building where it stays warm. Eliminates seasonal draining and cost of inside stop valves, assures year-round supply. Non-slip handle. Mansfield Sanitary, Perrysville, Ohio. *Circle 225 on Reader Service card*

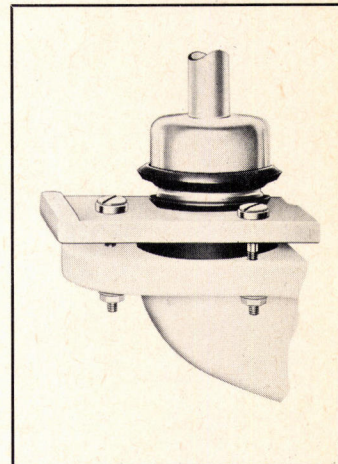

Three-point hitch connects and aligns toilet tank to bowl. Two forward bolts align tank left to right. Rear bolt levels tank front to back. Rubber gasket between tank and bowl seals connection, provides cushion. Mansfield Sanitary, Perrysville, Ohio. *Circle 224 on Reader Service card*

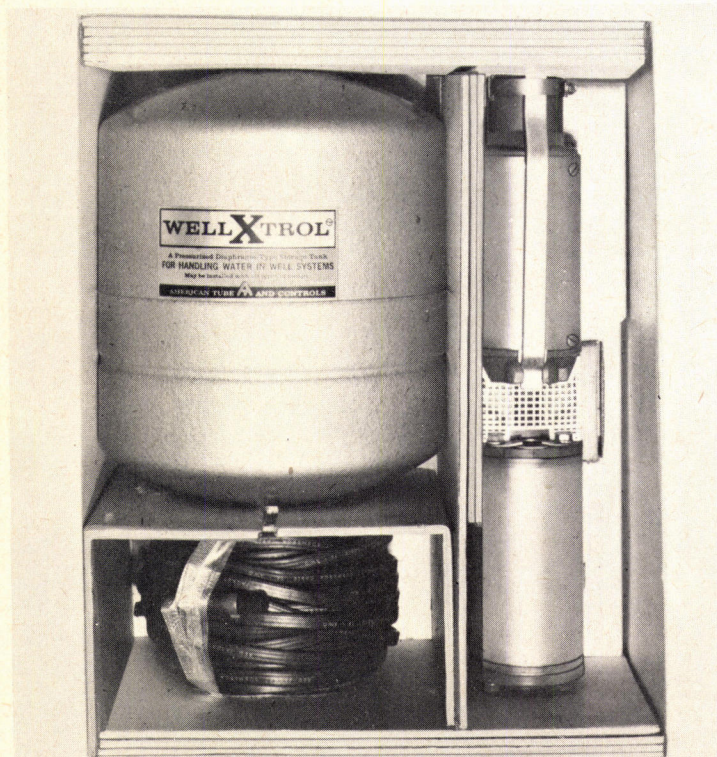

Packaged water system is ready to install. It includes a submersible pump, 60' of 3-wire 14-gauge cable, pressure switch, rubber splicing tape, plastic tape, control box and 12-gal. pressure tank. Red Jacket, Davenport, Iowa. *Circle 222 on Reader Service card*

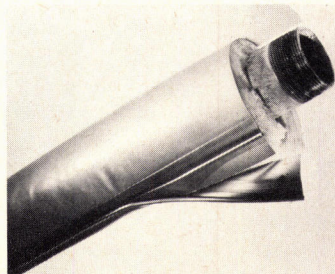

Pipe insulation can be cut to proper length, wrapped around hot water or steam pipe and snapped closed in minutes. Washable gray or white plastic jacket needs no maintenance. Insulation is 1"-thick fiberglass. Accessible Products, Scottsdale, Ariz. *Circle 226 on Reader Service card*

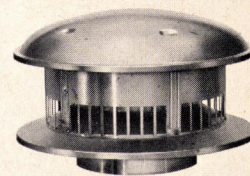

Round gas vent top is aluminum and comes in diameters of from 3" to 24". Smaller sizes have an integral bird screen. A skirt diverts gas discharge from terminal end of pipe, deflects rain from vent and flashing. Wallace-Murray, Belmont, Calif. *Circle 227 on Reader Service card*

New products continued on p. 105

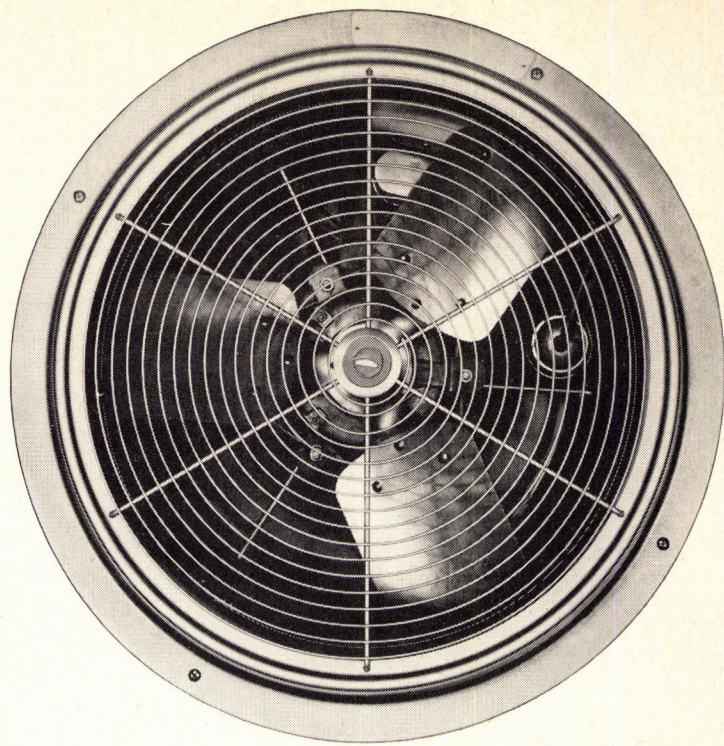

Carrier makes its round one bigger

so you can air condition jobs up to 5 tons easier.

The IN condensing unit to have outside. That's the Carrier round one, with a new 5-ton capacity for large homes and small commercial buildings.

Handles easier, because it's over 100 lbs. lighter than ordinary units. Installs easier, because Carrier Compatible Fittings let one man do the job faster than two.

The Carrier round has a lot going for you with your customers, too. Like it exhausts the heat and sound straight



up and away from everything. Its patented Time Guard circuit makes for longer life, greater breakdown protection. What's more, this is the design that's actually become a status symbol with hundreds of homeowners.

Suit any architectural style. Meet all cooling needs up to 60,000 Btuh. Put the Carrier round one on any 5-ton job. (We have smaller sizes for smaller homes.) See your Carrier Distributor, U.S. or Canada. Forget the squares.

Carrier Air Conditioning Company



How to make a wood deck last a long time.

1. Stain or paint it.
2. Keep abrasive things off it.
3. Stain or paint checks and cracks.
4. Try not to spill on it.
5. Try to keep kids' rough play shoes off it.
6. Paint or stain again over the splinters.

Grid Pattern Permaply® doesn't need any taking care of. It's a resin-fiber surfaced plywood. So it's tough. Almost nothing wears it down. Not weather, not water, not kids' play shoes. The embossed grid pattern even makes it skid-resistant. And because its high density exterior is overlaid with a surface of cellulose fiber impregnated with phe-

nolic resin, Grid Pattern Permaply has both the rigidity and strength of plywood and high resistance to wear and tear.

It comes in an attractive natural buff color that requires no painting or finishing unless, of course, you want to. It comes in standard panels of 48" x 96" and is available in special sizes to 60" x 120",



NEW PRODUCTS

starts on p. 88

Coatings and adhesives



Panel and drywall adhesive comes in a larger—29 fl. oz.—cartridge that requires fewer on-the-job changes, cuts installation time. Waterproof. Won't bleed or stain. Adheres to wood, masonry, plaster, metal. DAP, Dayton, Ohio. *Circle 208 on Reader Service card*

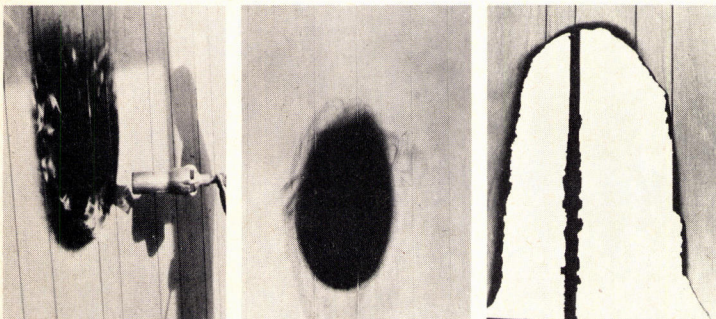

Fire-retardant paint, shown here being tested by blowtorch, foams up under heat, forms barrier of tiny cells on surface. Coated panel (center) shows only scorching. Uncoated panel (right) burned through. Valspar, Rockford, Ill. *Circle 209 on Reader Service card*

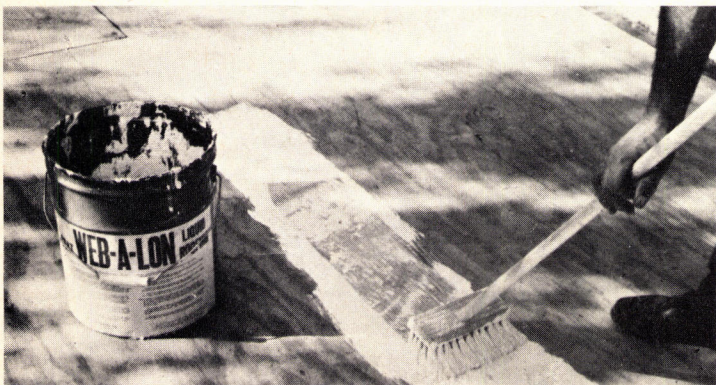

Roof coating can be rolled, brushed or sprayed on clean, dry concrete, aluminum, plywood or asphalt. Each of recommended two or three coats dries in 12 hours, forms a durable bond, a flexible skin. Flexco of Florida, Ft. Pierce, Fla. *Circle 210 on Reader Service card*

New products continued on p. 106

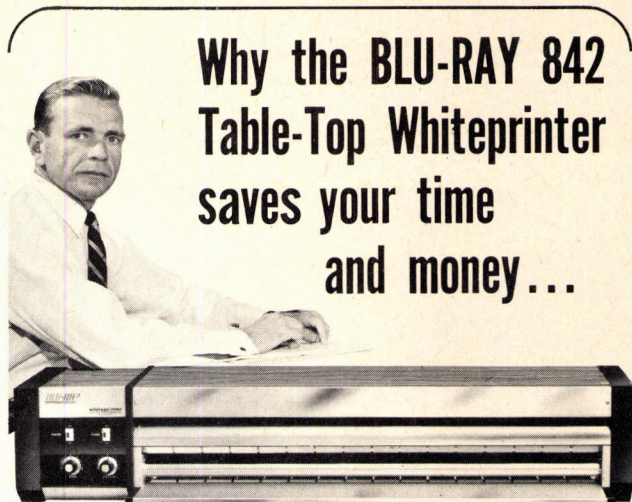

Why the BLU-RAY 842 Table-Top Whiteprinter saves your time and money...

If a speed of twelve feet per minute will handle your needs (up to 200 "D" size prints per hour — 42" throat), the 842 can save you a lot of time and money.

Just plug in the 842 anywhere. It's handy and makes copies from translucent originals at 1½¢ per sq. ft. — all day long! This is a rugged performer, its dependability is backed by BLU-RAY's exclusive 1-year warranty.

And the 842 is always on GO . . . no waiting for warm-up, messing with liquids, or special wiring needed.

Fastest selling compact whiteprinter on the market, the 842 can be your time and money saver, too!

Send for brochure and free demonstration by one of our 600 dealers coast to coast.

BLU-RAY

INCORPORATED

5124 Westbrook Road, Essex, Conn. 06426 • (203) 767-0141

Circle 102 on Reader Service card

changing your address?

ATTACH LABEL HERE

Please give five weeks notice before change of address becomes effective. Attach mailing label here and print your new address below. If you have any question about your subscription, include address label with your letter.

MAIL TO

House & Home, P.O. Box 430, Hightstown, N.J. 08520

your name _____

your mailing address _____

city _____ zip code _____

your firm name _____

firm address _____

city _____ zip code _____

type of business _____

your title or position _____

TO ENTER OR EXTEND YOUR SUBSCRIPTION, CHECK HERE:

- NEW
- ONE YEAR \$7.00
- RENEWAL
- THREE YEARS \$14.00

MAIL REMITTANCE TO

House & Home, P.O. Box 430, Hightstown, N.J. 08520—Rates Apply to U.S. & Canada Only—

want your own subscription?

Command Performance



See Why Before You Buy a WHITEPRINTER

Compare the specifications, prices and performance of the whiteprinters that give you results comparable to others costing considerably more. Diazit Whiteprinters start at \$274, F.O.B., Youngsville, N.C.

Free demonstration at your convenience. Circle reader service card or contact

DIAZIT

DIAZIT COMPANY, INC.
Phone 919/556-5188
Route U.S. # 1, Youngsville, N.C. 27596

Circle 104 on Reader Service card

Move them up to the elegance of
"Thai-Teak" Floors
WITHOUT MOVING THEM OUT OF THEIR PRICE RANGE!

Thai-Teak (Botanical name, Tectona Grandis; imported from Thailand) is lustrous and luxurious . . . easy to maintain with just an occasional waxing . . . withstands the hardest wear . . . resists termites, rot, decay . . . is available at a cost that compares with medium-priced carpet and vinyl . . . and comes in 85 different patterns.

See our insert in *Sweet's Light Construction Catalog*. For complete details, attach coupon below to your firm's letterhead.

SHOWN: Basketweave Pattern in offices of Kenyon & Eckhardt Adv. Agency installed by Space Design Grp.

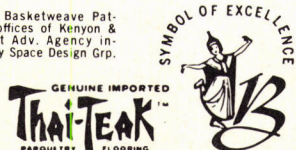

1219
BANGKOK INDUSTRIES, INC.
1545 W. Passyunk Ave., Phila., Pa. 19145

- Please send details on Thai-Teak Custom Flooring.
 Please have your representative call on me.

NAME _____

ADDRESS _____

NEW PRODUCTS

starts on p. 88

Office equipment

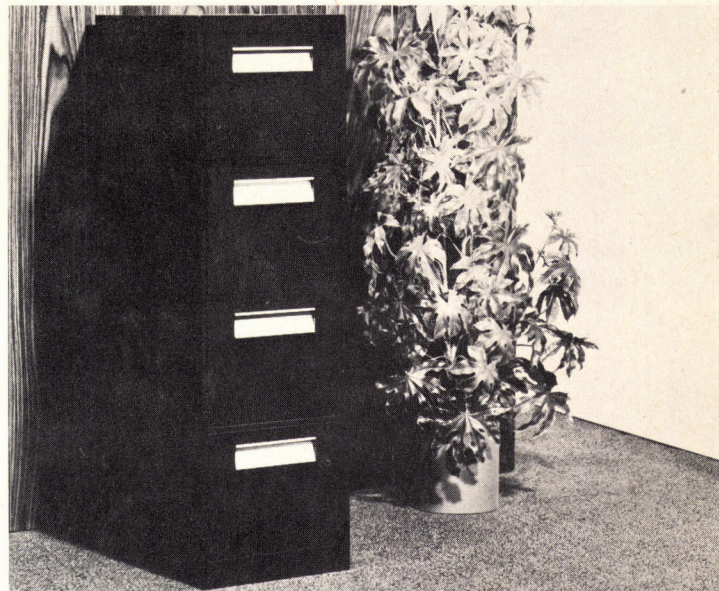

Contemporary file cabinets have recessed handles that eliminate bumps or snags. Label holders are larger and slanted for easy reading. Two, three, four or five letter- or legal-size drawers. Columbia Office Furniture, Hatfield, Pa. Circle 218 on Reader Service card

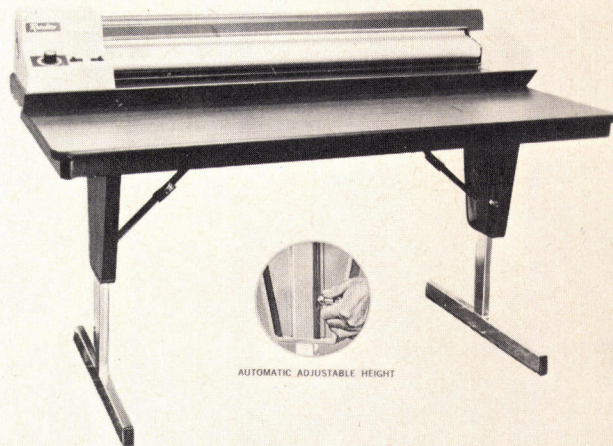

AUTOMATIC ADJUSTABLE HEIGHT

Blueprint machine table adjusts in 1" increments so the user can select the most convenient operating height. It has walnut woodgrain finished top, chrome metal legs that fold flat. Size: 30"x60". Rotolite, Stirling, N.J. Circle 219 on Reader Service card

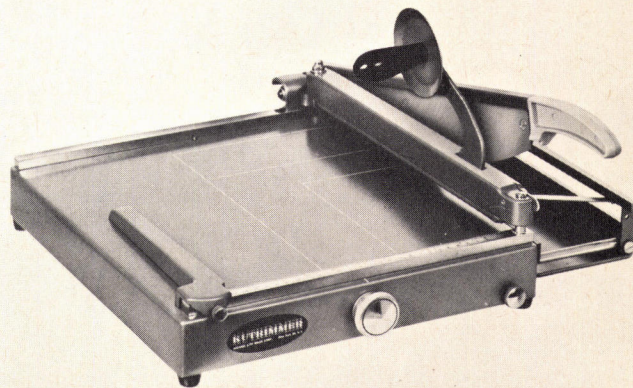

Paper cutter can repeat hairline trims without time-consuming re-measuring. Five table models—14", 21", 27", 31" and 43"—can cut up to 50 sheets at a time. Operation keeps both hands away from blade. Michael Lith Sales, New York City. Circle 220 on Reader Service card

New literature starts on p. 109

In kitchen cabinets
what usually wears out first?
The finish!



But *AristOKraft*® cabinets have tough, low-maintenance finish that protects and enhances fine furniture woods for long-lasting beauty. Put lemon juice, vinegar, alcohol on the finish for 24 hours. Wipe clean with no stain, mark or break in surface. Test twice as long as Certified Cabinet standards. So tough you can wash it with lacquer thinner. Another extra value to make selling easier for you.

Direct to you

from warehouse
in your area
to speed delivery

ST. LOUIS REGION

2628 Big Bend
Maplewood, Missouri 63143
Telephone: (314) 644-1191

GRAND RAPIDS REGION

43 Front Avenue, N.W.
Grand Rapids, Michigan 49502
Telephone: (616) 454-9259

DETROIT REGION

1825 Burkhart Road
Howell, Mich. 48843
Telephone: (517) 546-5275

FT. WORTH REGION

7225 Burns Street
Richland Hills, Texas 76118
Telephone: (817) 284-1901

ALBANY REGION

36 Courtland Street
Cohoes, New York 12047
Telephone: (518) 237-7212

MINNEAPOLIS REGION

219 Main Street, S.E.
Minneapolis, Minn. 55414
Telephone: (612) 336-3391

BOSTON REGION

East Wharf Street
East Weymouth, Mass. 02189
Telephone: (617) 337-2034

SAN FRANCISCO • OAKLAND

2003 West Ave. 140th
San Leandro, Cal. 94577
Telephone: (415) 483-3078

ROCHESTER REGION

377 Smith Street
Rochester, New York 14608
Telephone: (716) 546-5760

KANSAS CITY REGION

1400 W. 13th Street
Kansas City, Mo. 64101
Telephone: (816) 471-7316

PHILADELPHIA REGION

940 W. Allegheny St.
Philadelphia, Pa. 19133
Telephone: (215) 225-1229

OMAHA REGION

617 14th Street
Omaha, Nebraska 68102
Telephone: (402) 345-7577

DAVENPORT REGION

7201 N. W. Blvd.
Davenport, Iowa 52801
Telephone: (319) 391-2871

COLUMBUS REGION

1273 Edgehill Road, Rear
Columbus, Ohio 43212
Telephone: (614) 299-4300

NEW ORLEANS REGION

1319 Girod Street
New Orleans, Louisiana 70113
Telephone: (504) 525-4138

MILWAUKEE REGION

4020 N. Port Washington Rd.
Milwaukee, Wisconsin 53212
Telephone: (414) 962-4200

FLINT REGION

222 Lynn St.
Flushing, Mich. 48433
Telephone: (313) 659-5693

New Warehouse

NASHVILLE REGION

2316 Clifton Road
Nashville, Tenn. 37209
Telephone: (615) 292-2937

If your area is not listed, write to
United Cabinet Corporation
Jasper, Indiana 47546



**Another Senco Breakthrough
for the Construction Industry!**



First 16d nailer light enough for true, single handed operation

Although one-third lighter than the nearest competitive model, the powerful new SN-III Senco-Nailer easily drives up to a 16d Senco-Nail in heavy framing operations, roof decking, subflooring, sheathing.

The SN-III weighs only 7 $\frac{5}{8}$ lbs. It's perfectly balanced for one-handed, virtually fatigue free operation on the site. No auxiliary handles or clumsy counter-balances needed. Exclusive Senco-Matic™ firing is adjustable up to 4 nails per sec. with one trigger squeeze. Tilted 30° magazine gives maximum maneuverability for toenailing studs, nailing in corners, and other "tight squeeze" situations.

The SN-III nailer drives a full, 3 $\frac{1}{2}$ " 16d Senco-Nail™ engineered specifically for power nailing. Because it's power driven, bending is not a factor. Thus, the Senco-Nail can be more slender than the ordinary common nail — for minimized wood splitting and sure holding power. Exclusive factory Sencote™ increases grip many times over plain fasteners.

For more information on this significant new breakthrough, and how it can cut your construction time and cost, write Senco Products, Inc., Cincinnati, Ohio 45244, Dept. 109.

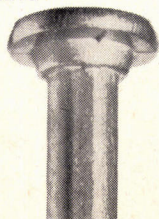

Senco 

**Senco . . . where the
Big Ideas in fastening
come from**

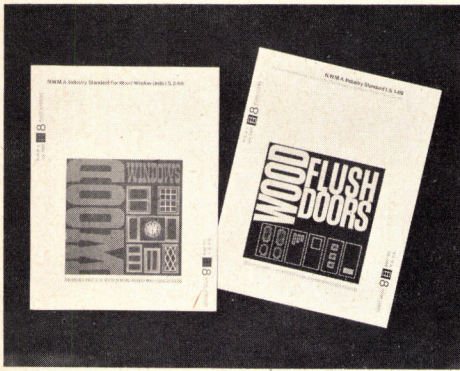

Wood windows and doors

Two updated, consolidated and otherwise streamlined standards booklets may prove to be the basis of the U.S. Dept. of Commerce's eventual standards for all wood windows and hardwood flush doors. The window material—pulled together from eight previously published booklets on sashes, screens, casements etc.—has a new and easier-to-use format. In 11 pages it covers awning windows, casements, double-hung and single-hung units, plus horizontal sliding windows. The door data now includes hardboard and plastic faced products, plus labeled fire doors, X-ray and acoustical doors. National Woodwork Mfrs. Assn., Chicago, Ill. *Circle 305 on Reader Service card*

PLYWOOD FINISHES. All types of finishes for softwood plywoods are covered in a 24-page file book, recently updated. Included are suggestions on everything from care and storage of plywood to the maintenance of finishes. Exterior finishes described are priming, back priming, two- or three-coat priming, spray finishes, oil paints, alkyds and emulsions, clear finishes, penetrating and opaque stains. Interior finishes described are oil base and water base paints and gloss and semi-gloss enamels, natural finishes like color toning and light stain, plus special effects like stippling or spattering and joint treatments. Tips included on how to cover knots and seal edges. Charts cover all types of finishes, recommendations for their use, comments on their advantages and life expectancies. American Plywood Assn., Tacoma, Wash. *Circle 307 on Reader Service card*

WANT-AD BASICS. This large spiral-bound collection of clippings of actual builder advertisements in newspapers. Compiled by H.J. (Scott) Carr for Hotpoint, is divided into chapters on classified ads, large classified ads and display ads. Comments point out various types of headlines and subheadlines, what should be included in body copy, use of illustrations and border styles. Free to Hotpoint builders, of course, the book is also available to other builders and real estate management firms for \$22.50. Send check and write directly to: *R.B. Elsberry, News Bureau, General Electric Co., Suite 216, 2100 Gardiner Lane, Louisville, Ky. 40205.*

CONTRACT CARPETING. Four-color and black-and-white photographs illustrate a detailed booklet on today's contract carpeting. A brief history is

included, along with a discussion of the physical advantages of carpeting public areas and the specific properties of the manufacturer's own olefin fiber. Charts compare other fibers—wool, nylon, acrylics and polyesters—to polypropylenes in resistance to wear and soil etc. Also included is information on the recommended areas for using the various types of fibers. A page or two covers the proper maintenance of olefin carpets. Enjoy Fibers, Odenton, Md. *Circle 302 on Reader Service card*

COLD WEATHER CONCRETING. A handy placard for bulletin boards lists the basic dos and don'ts of working with concrete during cold weather. Easy-to-use thermometer charts show just what temperature mixing water should be to get the right concrete temperature. Master Builders, Cleveland, Ohio. *Circle 303 on Reader Service card*

APARTMENT CONSTRUCTION. A new booklet put out by NAHB's Compendium of Multifamily Housing is by Lloyd Hanford Jr., and is titled: "The Economics of Apartment Construction." It covers logically all the steps in building an apartment project, from site selection and planning through establishing rent schedules. It contains some basic dos and don'ts that should prove valuable to those about to go into the apartment business. A chapter is devoted to the relationship of business economics to apartment construction and includes information on market forecasts, business and real estate cycles, monetary trends, the role of appraisals and equity participation. Write directly to National Association of Home Builders, 1625 L Street N.W., Washington, D.C. 20036

New literature continued on p. 111

Every woman yearns for a secret interlude... and her husband knows it.

Who ever thought you'd sell a home that way.

Offering her that extra touch of luxury, sells him. Now Harbor Island offers that luxury with Interlude... the self-contained whirlpool bath that combines health and beauty with advanced decorator styling. Taking no more space than any conventional five-foot bath, an Interlude belongs in every home.

Find out about Interlude's extremely low cost... it makes an amazing profit story. Send for your copy of our Interlude literature today.



Another pleasure product from
HARBOR ISLAND SPA ENTERPRISES, INC.
 701 Ocean Avenue, Long Branch, N.J. 07740
 Area Code 201-222-5800



"Wood" you believe? **bird architect**[®] asphalt random shake shingles



Bird's exciting new *architect*[®] 70 shingle lets you offer homeowners the best of both worlds! The rich custom character of natural random wood shakes . . . plus the superior protection and durability of top quality asphalt. All in one bold, distinctive shingle that will delight your most discriminating customers.

It's a heavier shingle, random-edged, for a richly sculptured shadow line . . . a handsome, deep texture. Comes in three new custom colors. Compliments traditional or modern styles, all types of building materials. Looks striking on broad expanses, small

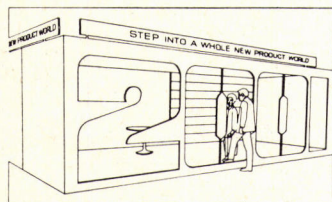

angular areas, mansard roofs, anywhere. And its self-aligning feature allows quick, easy installation. Saves on material and labor.

Who needs wood! Look for Bird *architect*[®] 70 at the NAHB Convention.

BIRD & SON
INC.
OF MASS.
QUALITY PRODUCTS SINCE 1795

East Walpole, Mass.
Chicago, Ill.
Charleston, S.C.
Shreveport, La.
Perth Amboy, N.J.
Bardstown, Ky.
San Mateo, Cal.

Visit Booth 1204 NAHB Convention, Houston

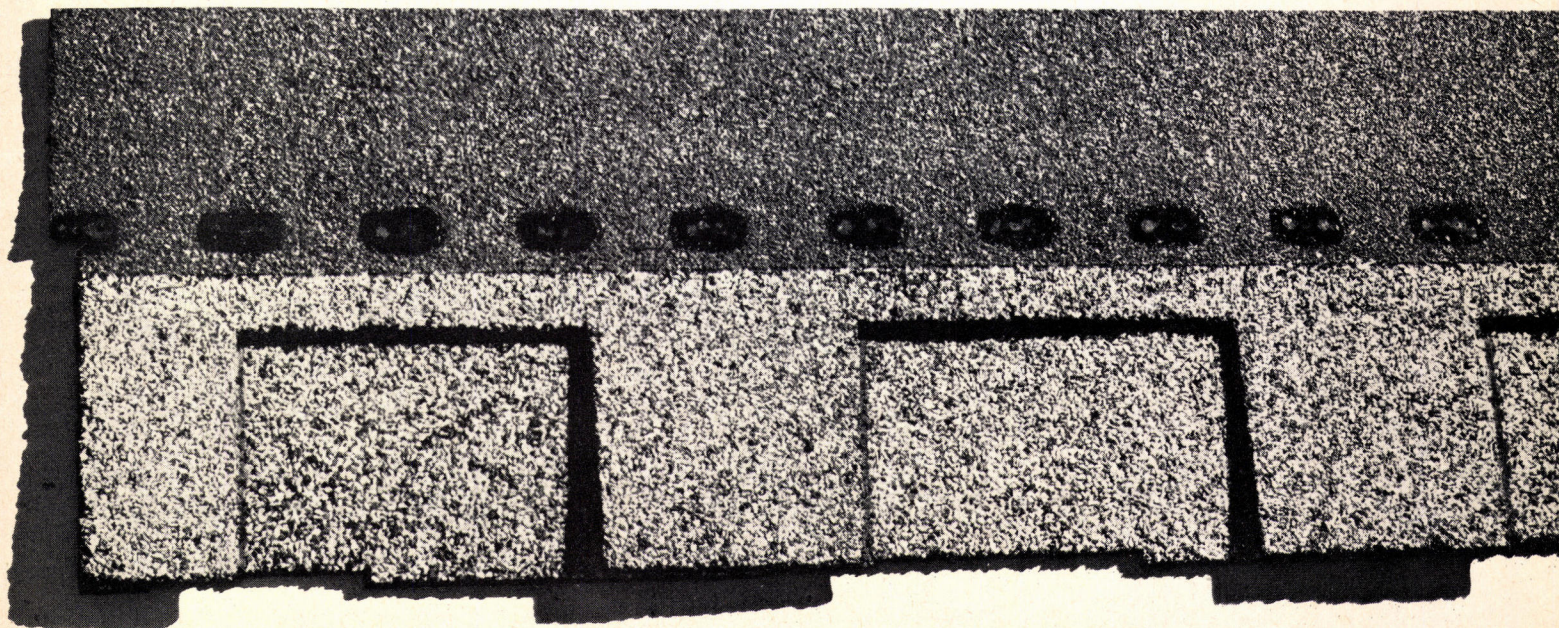

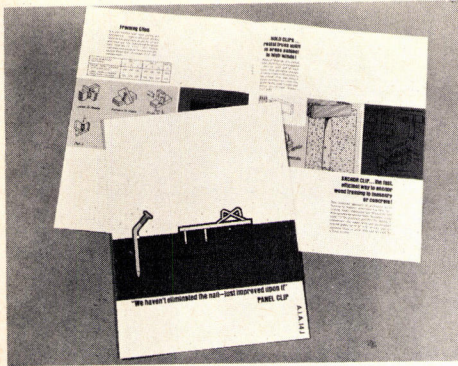

The improved-upon nail

As the cover line on this catalog states: "We haven't eliminated the nail—just improved upon it." Lively drawings show just how easy framing clips are to use for floor, roof, ceiling and walls; anchor clips for anchoring wood to masonry; joist clips sized for the new lumber standards, and truss clips. Each clip—and its special use—is explained. Also included are diagrams and stress charts. Panel Clip, Farmington, Mich. *Circle 300 on Reader Service card*

WOOD PANELING. A full line of furniture-finished paneling is shown in a true-color chart. Two dozen wood colors and grains shown. Information includes stock sizes and procedures for nail-on or adhesive application. St. Regis, Pensacola, Fla. *Circle 306 on Reader Service card*

PREFAB STAIR TOWERS. Three brochures show how steel stairs are prefabricated, pre-erected, stacked on site and used by workmen for platforms during construction of medium- or high-rise buildings. Pico Safe Stairs, Hyattsville, Md. *Circle 301 on Reader Service card*

SOLAR CONTROL FILMS. Window films that reflect heat, glare and ultraviolet rays are discussed in illustrated brochures. Four-color photographs show how transparent or translucent polyester film can be cut to fit any window. Ease of maintenance is stressed, as is the daytime privacy obtained for houses, apartments, offices and other commercial buildings. 3M, St. Paul, Minn. *Circle 309 on Reader Service card*

STEEL DOOR FRAMES. A colorful brochure lists more than a dozen ways that prefinished steel door frames can cut jobsite costs. Drawings show the various ways door frames may be used, the range of door styles available and how they are applied to different types of walls. Shown in detail are 50 types of wall construction with the proper door profiles. Complete specifications included. Roberts Consolidated Industries, City of Industry, Calif. *Circle 310 on Reader Service card*

LIGHTING FIXTURES. Spanish, Mediterranean, colonial and contemporary chandeliers, wall brackets, pendant lights and ceiling fixtures are covered in a 12-page four-color catalog. A smaller catalog illustrates several chandeliers color keyed to decorating and with wallpaper-wrapped cylinders. Betterlite Mfg., Los Angeles. *Circle 311 on Reader Service card*

CERAMIC TILE. A four-color brochure illustrates more than two dozen ways to use ceramic tiles to decorate not only kitchens and bathrooms, but also

entrance foyers, living rooms, family rooms and dining rooms or areas. Photos show actual installations with many good ideas. Sample charts show more than 100 possible combinations of plain or patterned tiles with borders and fixtures in about eight color families. American Olean, Lansdale, Pa. *Circle 312 on Reader Service card*

LOADER TRACTORS. Four-color action photos show three integral loader tractors in use. Features: hydrostatic transmissions, integral saddles, heavy-duty front axles, hydraulic systems and power steering. International Harvester, Chicago. *Circle 313 on Reader Service card*

INSULATING GLASS. Drawings show how double-paned glass can be used for sliding, picture or double-hung windows to enhance the view while reducing noise from outside and cutting the costs of cleaning as well as heating and air conditioning. Complete specifications for standard styles and shapes of panes. Also information on special order shapes and triple-paned glass. The Pacific Coast Co., Cleveland, Ohio. *Circle 314 on Reader Service card*

DECORATOR SWITCHPLATES. New wood wall plates are shown in four finishes, in single- or double-gang toggle openings, single-gang outlets and double-gang combinations. Leviton, Brooklyn, N.Y. *Circle 315 on Reader Service card*

PATIO FOUNTAINS. Submersible, recirculating pumps are described and illustrated in catalog that includes accessories for construction of patio fountains and waterfalls. Pumps have no oil to leak into water, are epoxy-sealed against water damage. Thomas Beckett Div., Hydrometals, Dallas, Texas. *Circle 316 on Reader Service card*



*A misty mood
is a woman's world...
and her husband shares it.
Who ever thought you'd
sell a home that way.*

Indulging a woman's mood is something a man lives with...all his life. Harbor Island's Misty, the all new steam vapor unit, adds that touch of luxury that she'll want and he'll share. Misty's extremely compact stainless steel unit has no moving parts and is priced lower than any other make. Dramatic differences from Harbor Island that make the profit picture exciting. Write today for the Misty brochure.



Another pleasure product from
Harbor Island Spa Enterprises, Inc.
701 Ocean Avenue, Long Branch, N.J. 07740
Area Code 201—222-5800

