

FORMERLY **HOUSE & HOME**

# housing

**Kitchens  
for demanding  
buyers**

**A growing  
builder's  
fail-safe tactics**

On the job: Builder Nolan Kerschner and son Steve

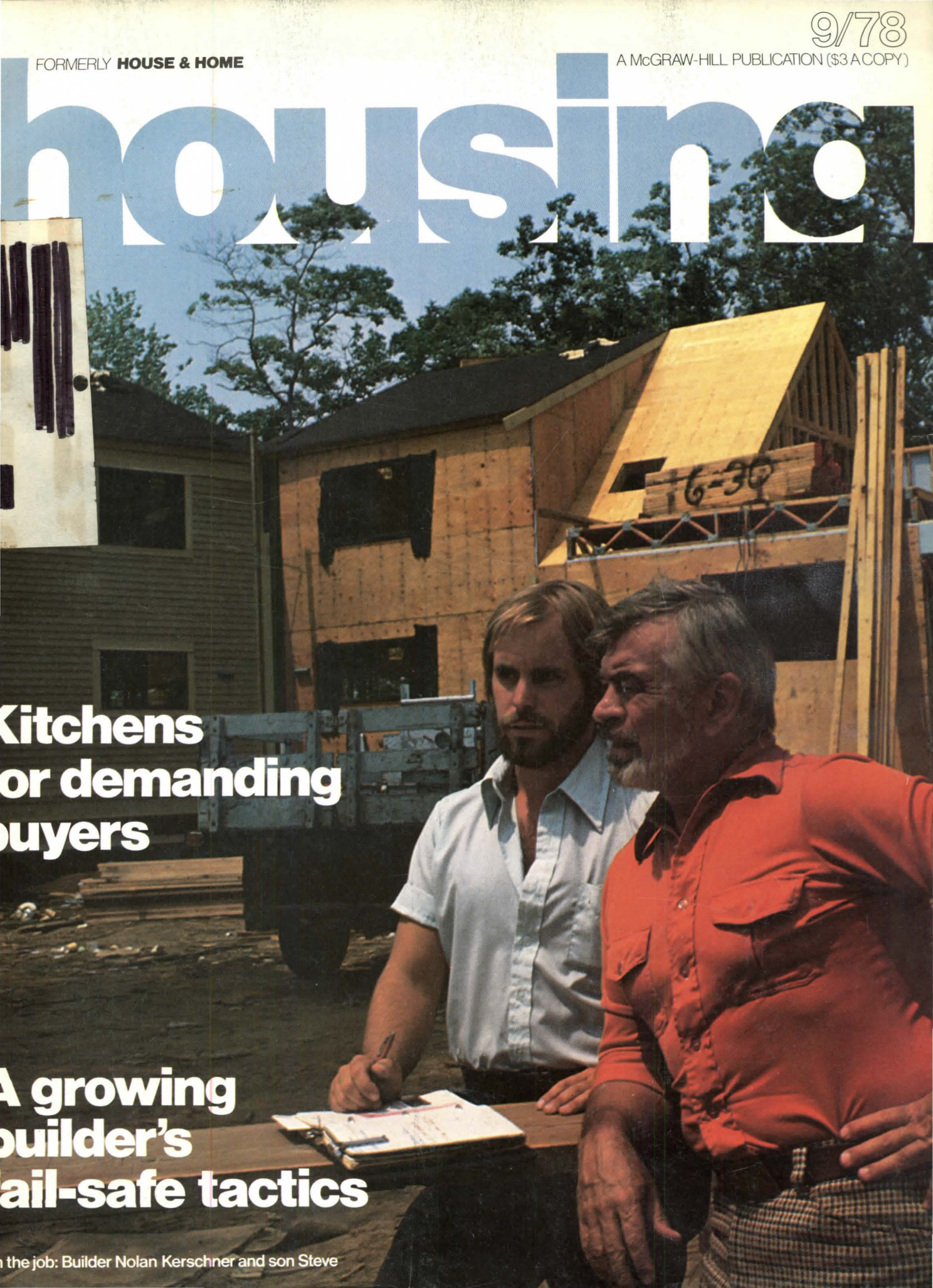

# The new Dacor convertible range gives your kitchen a great deal more!

There is a great deal more sales appeal to your kitchens when you use the incomparable new DACOR which gives your buyers cooking flexibility with a full size, self clean oven.

The DACOR is more than just a 4-burner range. It's the fun and flavor of indoor barbecuing...it's the griddle for bacon and eggs...it's the opportunity to delight family and guests with succulent roasts and fowl roasted on a rotisserie. Just change one of the burner modules in seconds into any of these accessories.

Underneath all of this cooking versatility is a full size 4-cubic foot oven with the

*Circle 4 on reader service card*

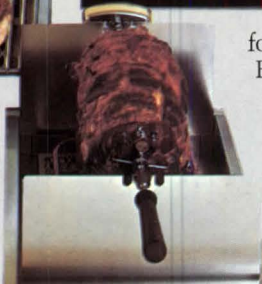

shelf space where it counts—up front. Use either as a drop-in or a set-in by addition of the drawer base which features a full-width storage drawer for storage of extra modules and accessories.

Now that's more like what your customers will go for. For full information, call Sweet's Buyline or call (800) 423-4160 outside of California or (213) 682-2803 in California for the dealer in your area.

*Available throughout Canada*

**dacor**

Distinctive Appliance Corporation  
950 South Raymond Ave., Pasadena, CA 91105



# Mix & Match!

**NuTone Decorator Chimes for every home you build...from Classical to Colonial to Contemporary.**

You build homes that fit the lifestyle, taste and needs of homebuyers. We design and build NuTone Decorator Door Chimes to match the homes you build... the largest line in the industry!

There are NuTone Decorator Chimes that light up to give a friendly glow at night. NuTone

Chimes with built-in clocks, 8-note chimes and classically simple 2-note designs. Chimes in today's furniture-look to blend with, or accent any decor... all designed and manufactured by NuTone here in the United States.

When you've finished a home, be it Colonial or Contemporary, it isn't really finished until you match

it with a NuTone Decorator Chime... the finishing touch that shows homebuyers how much you care about quality.

**NuTone Chimes...**  
greeting America's homebuyers for over 40 years.



# If you build large, custom homes, make them complete with NuTone Multiple Chime Systems.

Many of today's larger custom homes require more than one door chime. With the family spread over the house . . . in extra rooms, basement, hobby shop, patio and garage, it's important to add extra chimes for efficient signaling and security.

A NuTone Multiple Chime System is the low-cost answer! It's simply a matter of wiring two or more chimes to sound simultaneously. When you build the home that has everything, be sure you have everything! Build in a NuTone Multiple Chime system . . . and be sure!

If special diagrams or information are needed, write directly to NuTone, Consumer Relations Department, Madison and Red Bank Roads, Cincinnati, Ohio 45227.

Order NuTone Mix & Match Chimes from your nearby NuTone Distributor. For his name, DIAL FREE 800/543-8687 in the continental U.S. Ohio residents call 800/582-2030. In Canada, write: NuTone Electrical Ltd., 2 St. Lawrence Avenue, Toronto.

**NuTone**

**Scovill**

Dept. HH-8, Madison and Red Bank Roads, Cincinnati, Ohio 45227

Form 4606, Printed in U.S.A.

Here are some typical applications of NuTone Multiple Chime Systems.

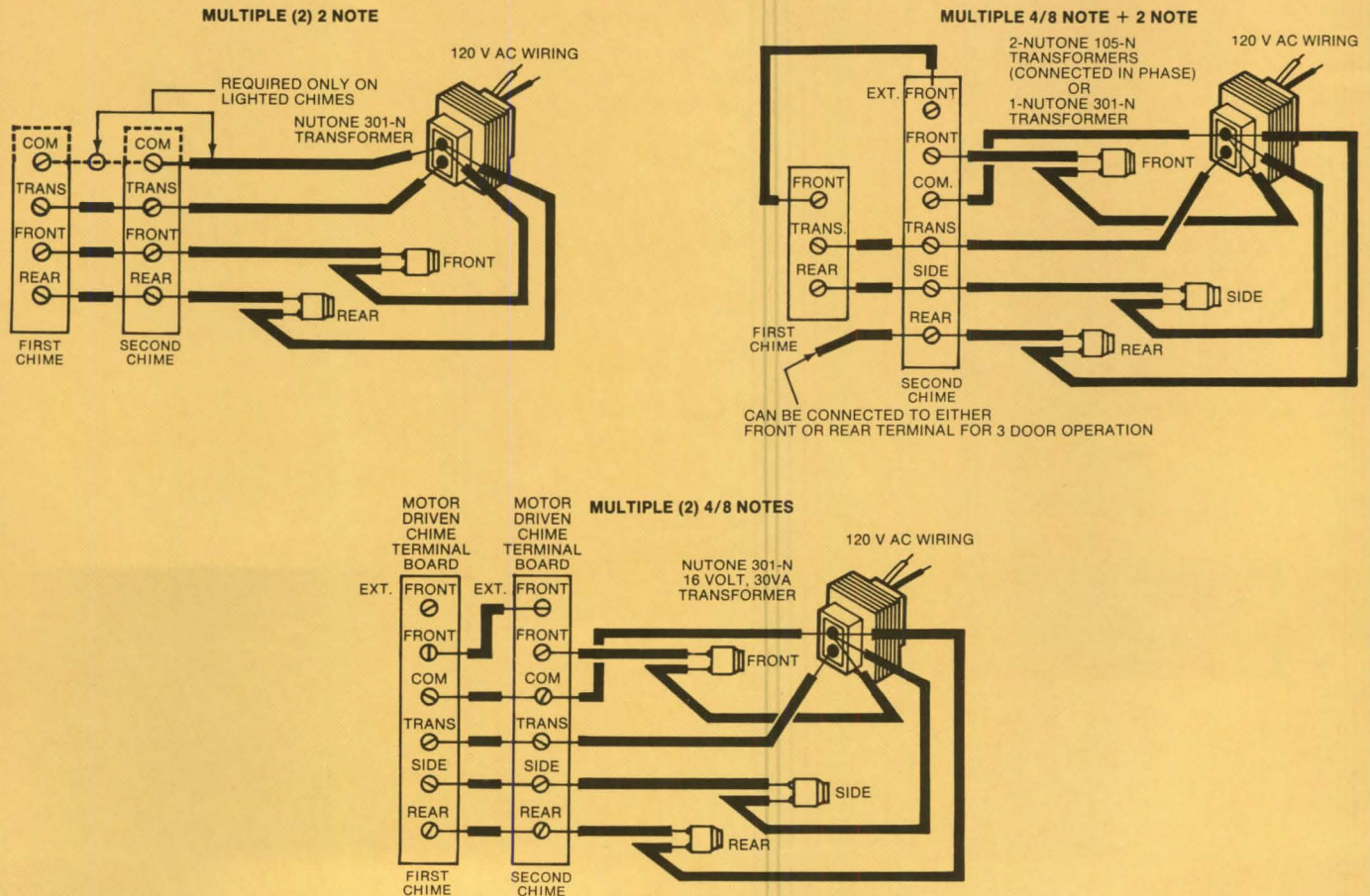

For information circle 1

FORMERLY **HOUSE & HOME**

# housing

Volume 54 Number 3/September 1978

<b>COMPANIES</b>	<b>24</b>	Prefabber charges rival pirated away his execs
	<b>30</b>	Guy Odom shakes—and moves—giant U.S. Home Corp.
<b>DESIGN</b>	<b>94</b>	Two HFBL spec award-winners
<b>ENERGY</b>	<b>48</b>	Why you should phase out master metering before converting to condo
	<b>52</b>	How energy packages can sometimes help you sell houses
	<b>64</b>	And why the thermostat should sometimes be turned UP to save energy
<b>INTERIOR DESIGN</b>	<b>74</b>	What's cooking in kitchen design
<b>LAND</b>	<b>18</b>	Princeton subsidizes low-income housing on its idle acres
<b>MARKETING</b>	<b>16</b>	HOW warranty plan expands membership but its coverage remains spotty
	<b>54</b>	In Canada, a prototype project on passed-up land
	<b>60</b>	In Baltimore, subsidized townhouses for the middle class
	<b>62</b>	In N.Y. state, condo plans that let buyer mix and match
	<b>84</b>	How a local builder uses fail-safe tactics in a risky market
	<b>90</b>	Sparking up sales in a stalled condo
	<b>97</b>	A new look at changing buyer attitudes
<b>MARKETS</b>	<b>34</b>	Cleveland looks at \$400,000 houses
	<b>34</b>	Louisville can't meet the demand for homes
	<b>34</b>	Florida unloads much of its condo inventory
<b>MORTGAGING</b>	<b>13</b>	Mortgage rates peak out—and a downturn comes next
	<b>13</b>	Variable-rate mortgage runs into opposition
<b>PEOPLE</b>	<b>36</b>	Builders on the move: Yeonas brothers out—Jack Guinee heads company
<b>WASHINGTON</b>	<b>12</b>	Mrs. Harris defies the White House
<b>DEPARTMENTS</b>	<b>66</b>	Letters
	<b>108</b>	Products
	<b>130</b>	Literature
	<b>130</b>	Classified
	<b>136</b>	Advertisers index
	<b>139</b>	Reader service card
<b>COVER</b>		Builder Nolan Kerschner with son Steve, project manager at Summerwood, Old Saybrook, Conn. Photo by Ted Eastwood. For the Kerschner story, see p. 84.
<b>NEXT MONTH</b>		Homebuyer survey . . . Getting more lumber from the tree . . . Three HFBL remodeling award-winners . . . How two builders sell from the same sales office

Housing (formerly House and Home) published monthly by McGraw-Hill Inc. Subscription rates U.S., possessions and Mexico: for individuals within circulation specifications, \$15 per year; for others, \$24 per year. In Canada: for individuals within circulation specifications, \$17 per year; for others, \$26 per year. All other countries, \$45 per year. Single copies \$3.00. The publisher reserves the right to accept or reject any subscription. Allow four to twelve weeks for shipment. The publisher agrees to refund that part of subscription price applying to unfilled part of subscription if service is unsatisfactory. Executive, editorial, circulation and advertising offices: McGraw-Hill, 1221 Ave. of the Americas, New York, N.Y. 10020. Second class postage paid at New York, N.Y. and at additional mailing offices ID #252440. Title® in U.S. patent office. Copyright© 1978 by McGraw-Hill Inc. All Rights Reserved. Where necessary, permission is granted by the copyright owner for libraries and others registered with the Copyright Clearance Center (CCC) to photocopy any article herein for the base fee of \$1.00 per copy of the article plus 50 cents per page. Payment should be sent directly to the CCC. Copying done for other than personal or internal reference use without the express permission of McGraw-Hill is prohibited. Requests for special permission or bulk orders should be addressed to the publisher. ISSN 0161-0619/78 \$1.00 +.50. Postmaster: send form 3579 to Fulfillment Manager, Housing, P.O. Box 430, Hightstown, N.J. 08520.



**“GENERAL ELECTRIC TAKES GOOD CARE  
OF THE SMALL BUILDER.  
JUST ASK NAT SHERMAN.”**

CLINT ELVIN, GE CONTRACT SALES REP.  
SHERBROOKE HOMES,  
GILLETTE, NEW JERSEY



“Nat started using GE appliances 10 years ago. He builds 30 to 40 top quality homes a year, and wants top quality, well-respected appliances in them.

“And he gets our full range of services in the bargain.

“Like one day he was in a bind for an air conditioner. . . I mean right now! I went and picked it up in my car and delivered it myself. I didn’t want to impair his satisfaction with our delivery record!

“And General Electric Customer Care<sup>®</sup> Service is another big selling point for Nat. His customers call us direct, and Nat isn’t bothered with appliance service calls.

“But the main thing is we’re there to help. . . not just sell appliances. In fact, we even offer kitchen and laundry design service and technical assistance with heating and cooling. . . .”

Whether your needs are big or small, take advantage of over 30 years of consistent service to builders. Call your local General Electric Contract Sales Representative.

**THE APPLIANCES AMERICA COMES HOME TO.**

**GENERAL  ELECTRIC**

# One is real brick...

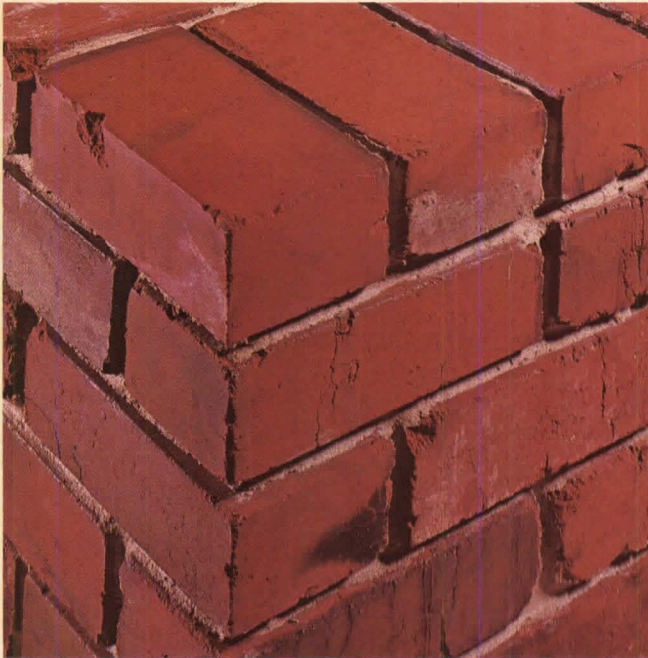

## the other is **K-Lux Decorative Brick.** Try telling them apart!

Tough to tell... isn't it? But, that's the challenge we're offering you and your customers with beautiful, authentic-looking **K-Lux Decorative Brick**. They both look real, they both feel real. Actually, the real brick is on the left, the new **K-Lux Decorative Brick**, on the right.

**K-Lux Decorative Brick** — from K.S.H., Inc., maker of fine quality home decorative products — is not only authentic-looking, it's also very easy to apply with individual bricks and, in our Benchmark™ series, even custom pieces that fit corners without mitering or cutting. K-Lux is lightweight, firesafe, dur-

able, easy to clean and a lot less expensive than real brick.

**K-Lux Decorative Brick.** It's the perfect answer when substructure or masonry costs might eliminate the possibility of using the real thing. Once you see it... and put it up... you'll quickly realize that **K-Lux Decorative Brick** is a whole lot better than the real thing!

Find out more about **K-Lux** today. Call TOLL FREE 800-325-9677 or write: K.S.H., Inc., 10091 Manchester Road, Saint Louis, Missouri 63122.



## **better than real!**

**ksh** 10091 MANCHESTER ROAD • ST. LOUIS, MISSOURI 63122



## EDITOR

John F. Goldsmith

## MANAGING EDITOR

Edwin W. Rochon

## SENIOR STAFF WRITER

John H. Ingersoll

## ASSOCIATE EDITORS

Thomas H. Allen

Joel G. Cahn

Natalie Gerardi

Bill Mulligan

June R. Vollman

## ASSISTANT EDITOR

Barbara Behrens Gers

## NEW PRODUCTS EDITOR

Jenny Kahn

## PRODUCTION EDITOR

Mary Sarlo Cruz

## ART STAFF

Joseph Davis, *director*Sachiko Inagaki, *assistant*Jan V. White, *consultant*J. Dyck Fledderus, *illustration*

## EDITORIAL ASSISTANT

Constance S. Russell

## SPECIAL PROJECTS EDITOR

Elise Platt

## BOARD OF CONTRIBUTORS

Kenneth D. Campbell

Carole Eichen

Alfred Gobar

Edward N. Kelley

Robert Mylod

John Rahenkamp

H. Clarke Wells

Lenard L. Wolffe

## CONSULTING ECONOMIST

George A. Christie

## MCGRAW-HILL WORLD NEWS

Ralph Schulz, *director*

17 domestic and

international news bureaus

## ADVERTISING SALES MANAGER

Stephen D. Blacker

## BUSINESS MANAGER

Vito De Stefano

## MARKETING SERVICES MANAGER

Henry G. Hardwick

## CIRCULATION DIRECTOR

Joseph D. Holbrook

## ASSISTANT CIRCULATION MANAGER

Robert W. De Angelis

## PUBLISHER

Maxwell C. Huntoon Jr.



Officers of McGraw-Hill Publications Company: Gordon L. Jones, president; Paul F. McPherson, executive vice president; Gene W. Simpson, group vice president. Senior vice presidents: Russell F. Anderson; James E. Boddorf, planning & development; Ralph R. Schulz, editorial. Vice presidents: Denis C. Beran, European operations; David P. Forsyth, research; Eric B. Herr, economics; Thomas H. King, manufacturing; James E. Hackett, controller; Robert L. Leyburn, circulation; Edward E. Schirmer, sales.

Officers of the Corporation: Harold W. McGraw Jr., chairman of the board, president and chief executive officer; Robert N. Landes, senior vice president and secretary; Ralph J. Webb, treasurer.

This issue of Housing (formerly House and Home) is published in national and separate editions.



## Builders vs. building inspectors: a step toward détente

Builders frustrated for years by the arbitrary actions of some building inspectors can now take heart. Changes are stirring in McLean, Va., where the National Academy of Code Administrators (NACA) is readying a program to test and educate the managers who hire and train inspectors. The ultimate goals are to:

- Give building inspectors the expertise to appraise innovative products that may cut construction costs.

- Prepare inspectors to understand new building systems more rapidly than in the past.

- Prevent inspectors from imposing antiquated standards on builders.

This is welcome news from NACA, a private group that was organized in 1970 with high hopes, but then seemed to achieve only so-so results. A new chapter began last January when architect James M. Hicks Jr. took over as executive director. Hicks, a former chief of codes and standards for the state of California, and official of the National Bureau of Standards, operates on the theory that "inflexible building officials are simply uninformed building officials."

The NACA tests are not pass-or-fail examinations. They are proficiency exams to spot the weak points in a code administrator's knowledge of law, management and technology. Once the administrator knows his weaknesses, he'll be urged to take brush-up courses, also developed by NACA. Courses will be offered essentially on a home-study basis, although testing will be monitored like a bar exam. Eventually, some of these courses will be taught at colleges and universities.

The entire program is voluntary. It is offered to model code groups, states and municipalities, which may make the exam mandatory if they wish. In any case, NACA will run the program and establish certification.

While the exam will be ready by next January, educational backup won't be completed for two to three years. Ultimately, however, this is the kind of program that should help the whole housing industry. The builder should have a better shot at putting money-saving materials and methods into use. The manufacturer should find it easier to introduce new products that have passed standardized tests. The buyer should benefit from housing that's built better for less. And that maligned character, the building inspector, could gain new respect from the industry.

—JOHN H. INGERSOLL

# Two unique floors

They expand and contract with the  
minimize subfloor preparation



Conventional flooring  
can ridge or split.



Tredway and Premier Sundial  
both adjust to seasonal  
subfloor movement.

Tredway® and no-wax Premier Sundial™ floors offer a built-in “memory”—an elastic quality which enables them to expand and contract with the subfloor. They install quickly and easily with a minimum of subfloor preparation . . . perimeter stapling over particleboard or a single band of adhesive over concrete. This perimeter installation, combined with the elastic quality, allows Tredway and no-wax Premier Sundial to bridge many subfloor



# from Armstrong

subfloor, reduce cracking and ridging,  
and help eliminate callbacks.



irregularities and reduce unsightly cracking and ridging.

Because of all these features, Tredway and no-wax Premier Sundial can help cut complaints and costly callbacks to the bone.

And while Tredway is a great basic floor, Premier Sundial is a great trade-up. With our exclusive no-wax Mirabond® wear surface, Premier Sundial shines without waxing far longer than ordinary vinyl floors. And its thick cushioned backing provides greater underfoot comfort.

A unique flooring combination—Armstrong Tredway and no-wax Premier Sundial. Call your Armstrong flooring contractor today, or write Armstrong, Dept. 89FHH, Lancaster, Pa. 17604.

FROM THE  INDOOR WORLD® OF

**Armstrong**



Certain floor designs copyrighted by Armstrong

Circle 9 on reader service card

# Kenmore.

## Making America feel at home.

### **Our name helps you sell.**

Sears Kenmore appliances have been helping Americans feel at home for generations. Your customers know and trust our name and our reputation for quality, reliability and value.

Sears Contract Sales gives you the full line of Kenmore brand and Sears appliances in your choice of styles, colors, features and prices.

### **One-Call Service.**

One call puts you in touch with one

of the largest service networks of its kind in the industry.

Sears maintains a fleet of over 15,000 vehicles to rush help when and where it's needed. Plus over 20,000 service personnel, from coast to coast, for regular maintenance and emergency repairs.

### **The Sears Selection.**

Sears Contract Sales has practically everything you need for your commercial, residential and industrial appliance needs. One single source that gives you the products, performance, brand awareness and customer loyalty that can really make a difference.

It's no wonder America feels at home with Sears. And Kenmore.

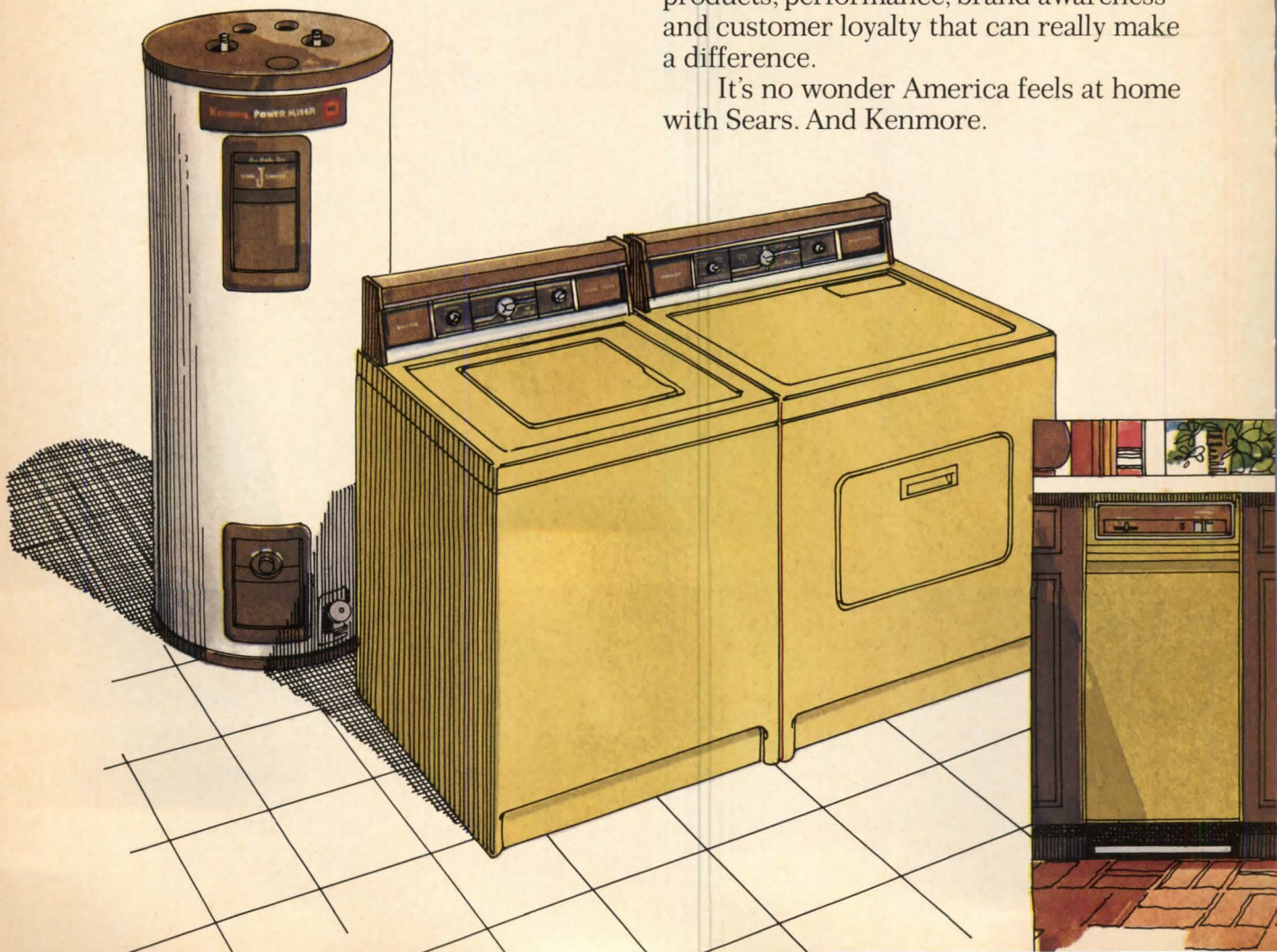

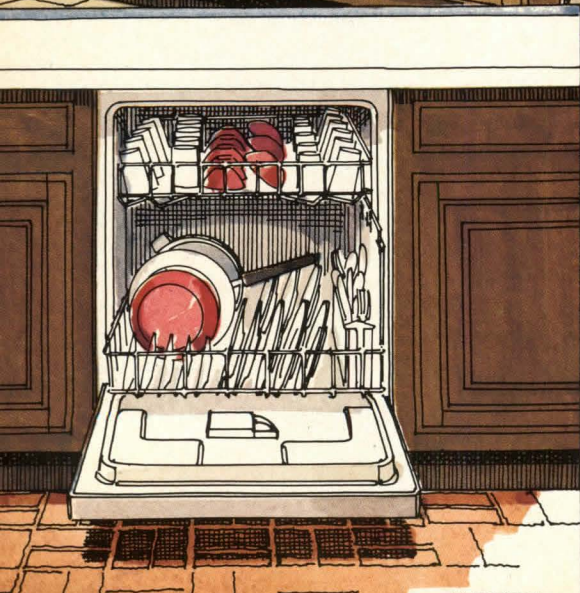
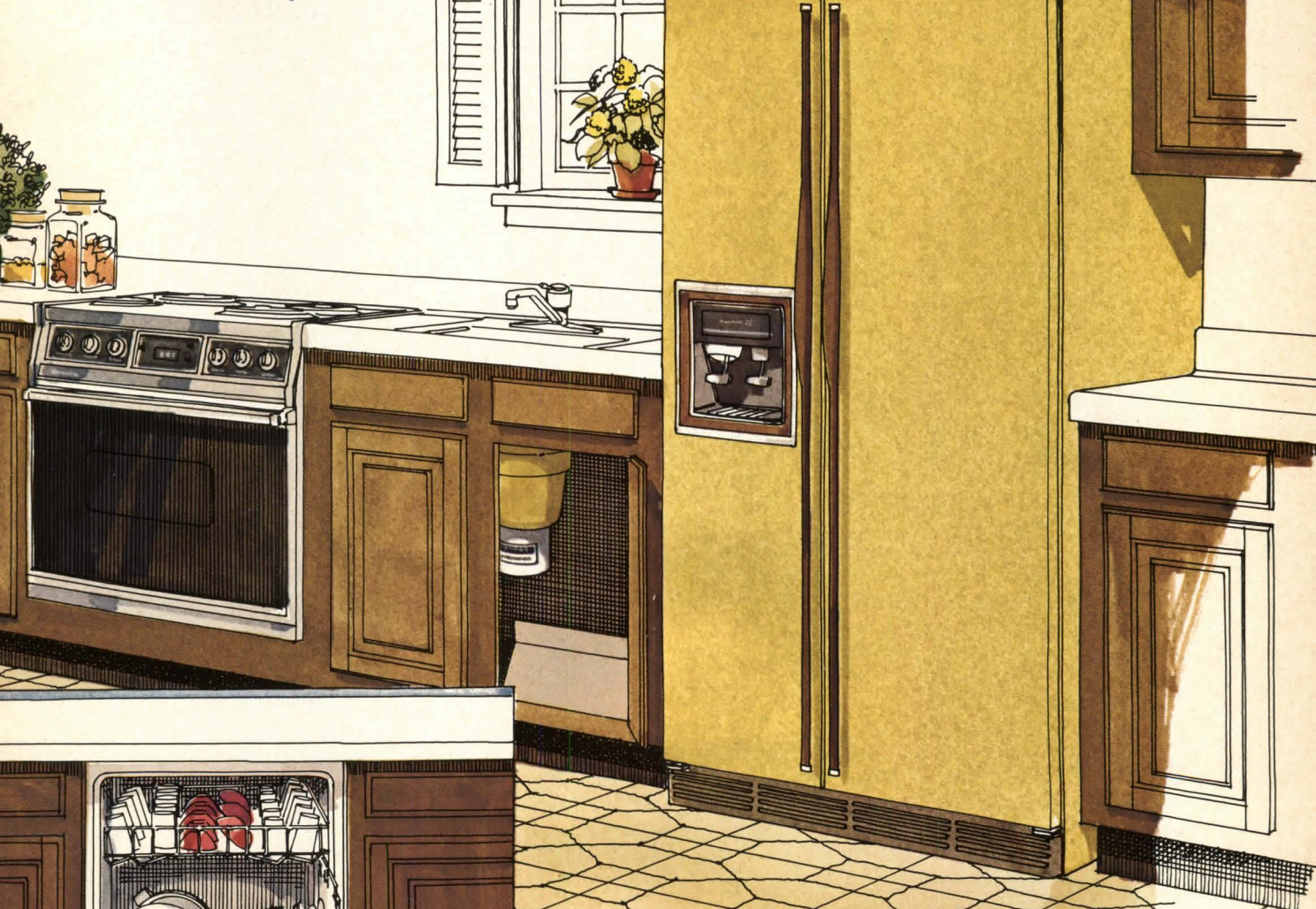
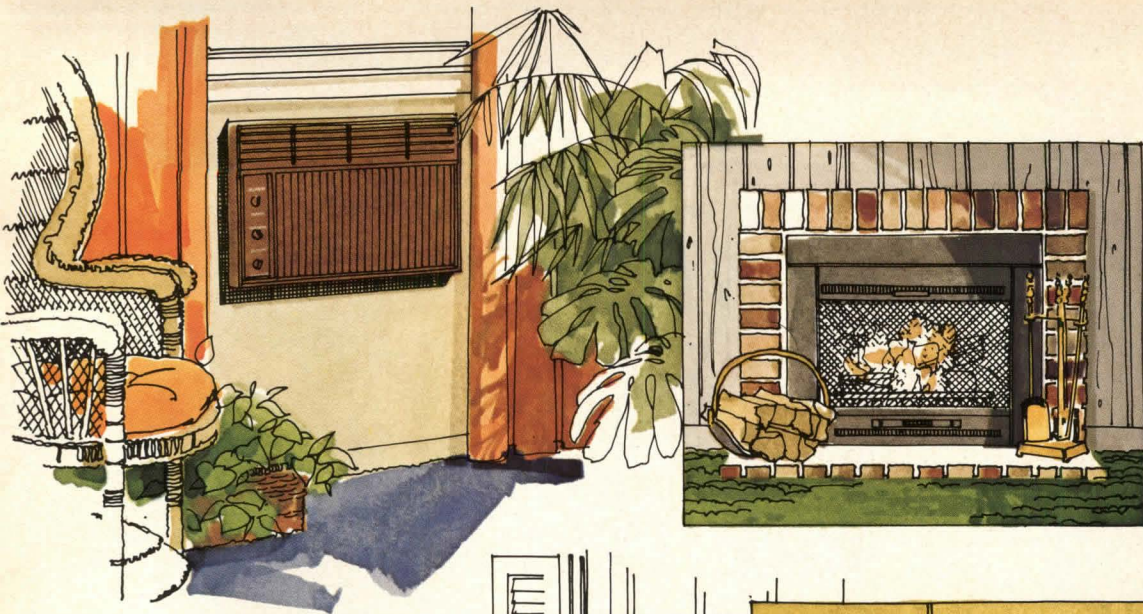

**Kenmore. Solid as**

**Sears**

© Sears, Roebuck and Co., 1978  
**CONTRACT SALES**

Circle 11 on reader service card.

# Mrs. Harris defies White House

She refuses to toe Carter line and forego an attack on Federal Reserve

Housing Secretary Patricia Harris is chalking up more points as one of the Carter administration's outstanding scrappers.

She has been trading punches with powerful critics in Congress—winning some and losing some.

She has also taken on the top White House staff, which is now busy trying to polish up Jimmy Carter's tarnished image.

At HUD, some officials figure Mrs. Harris "is on borrowed time, and may not last out the year."

Mrs. Harris cancelled an appearance before the House Banking Committee rather than change her testimony attacking the Federal Reserve Board's monetary policy.

Carter has been eliminating from his administration those officials who publicize views contrary to the White House line—which was what Mrs. Harris proposed to do.

**Enter Eizenstat.** Mrs. Harris' testimony would have challenged Fed Chairman William Miller's policy by saying (a) restrictive monetary policies do not cure inflation, (b) they increase unemployment and (c) they are disastrous for housing.

But Carter's position is to be kind to Miller, a recent Carter appointee. Carter's line is to give the Federal Reserve room, in fact, to take interest rates even higher if need be.

Mrs. Harris let it be known that Stuart E. Eizenstat, Carter's top domestic policy adviser, "shot her out of the water."

White House sources point out, among other things, that the housing industry's record does not show any disaster, what with starts booming at a two-million annual rate (2,099,000 in June).

**The veto dispute.** Congressional irritation with Mrs. Harris runs high—the outstanding congressional flare-up being the overwhelming House vote on an amendment giving either the House or Senate specific authority to block any HUD regulation from becoming effective.

The fight to trim back Mrs. Harris' authority was led by Rep. Garry Brown (R., Mich.), ranking Republi-



White House's Eizenstat  
*'Shot her out of water'*



HUD's Patricia Harris  
*She tees off against Fed*

can on the housing subcommittee but he had plenty of Democratic support.

Brown, among others, has been ticked off for months about Mrs. Harris' move to require that each locality receiving block-grant money put 75% of it into projects that help poor families and neighborhoods. Brown led a fight against this regulation that succeeded in getting Mrs. Harris to lower the figure from 75% to 51%.

**Defiance of Congress.** Brown's argument was that Mrs. Harris had violated the clear intent of Congress by giving one of the many purposes of the program a higher priority than all the others.

A community can put all its grant dollars into such projects if it wants to, Brown said. But he found nothing in the legislation giving Mrs. Harris authority to direct each community to put at least three-quarters of its grant into projects devoted specifically to the poor.

As Brown put it, regulations issued by the department "have the force of law," and in "too many instances" they have been "contrary to the clear intent of Congress."

**Reassertion of control.** Brown's proposal—which won by 244 votes to 140, with the help of 118 Democrats—would "return the ultimate writing of legislation to the legislative branch" by giving both House and Senate "a prompt opportunity to review and pass judgment on HUD's regulations."

Rep. Thomas L. Ashley (D., Ohio), chairman of the housing subcommittee, argued that adoption of Brown's proposal would dump onto the already

overworked housing committees a huge new legislative burden. But Brown argued that the department "will be much more circumspect in adopting regulations" and said he had no doubt "there will be very, very few regulations upon which action will be required by this House."

**Mrs. Harris' reaction.** In part, the House was reacting against a message from President Carter, who said he would veto any legislation that called for such a one-house veto.

But it was also anti-Harris. The Secretary has been doing her aggressive best to steer as much as possible of HUD's \$9-billion-a-year budget to distressed cities and families.

Mrs. Harris seemed to acknowledge that the action was aimed at her.

In a speech to the National Association for the Advancement of Colored People at the time the housing bill was under active consideration in both House and Senate, she spoke of congressional attempts "to take regulatory power away from me."

**Senate's action.** The Senate came down against the one-house veto, 65 to 29, on an amendment proposed by Senator Harrison H. Schmitt (R., New Mexico), who has been conducting his own running battle against a HUD reorganization that closes a HUD field office in Albuquerque. But the Senate did adopt an amendment requiring HUD to issue each January a list of regulations it expects to promulgate during the year. The Chiles amendment was adopted 93 to 0.

—DON LOOMIS

McGraw-Hill World News,  
Washington

# Mortgages peak — next move is down

Mortgage interest rates, after climbing to a record 9.57% nationally for conventionals, have probably crested and could actually turn down soon.

That's how many housing forecasters now see the mortgage market.

Not all forecasters buy the analysis, of course, and some think rates in such hot housing markets as California could tick up again. California's savings-and-loan associations had been holding to a threshold 10% rate on prime mortgages—a rate that is actually 10¼% or more on expensive houses—but the state's two biggest S&Ls, Home and Great Western, reduced their rate to 9¾% on August 15, and experts expected to see the old 10% line give way all along the Coast.

**Strong housing market.** Even if rates in California, Chicago and some southwestern markets were to edge up again, it is doubtful the change would affect housing sales.

And a distinct peak-out now will mean an even more bullish second half than was expected for housing, says Harry A. Schwartz, chief economist for the Federal National Mortgage Association.

But Schwartz believes the economy is stronger than many economists will allow at this point, and he wouldn't be surprised to see some firming in interest rates by fall. That could hold the mortgage rate at current levels or even push it up slightly in some parts of the country.

**Plenty of credit.** Housing markets will have little to fear from the outcome, says Schwartz, who is predicting 1.85 million to 1.89 million housing starts for 1978.

"For the year as a whole, you're going to see the slightest decline [in starts] that has ever occurred at anytime approaching a credit crunch," he says.

Other economists see a similar pattern. Housing has held up extremely well in the face of high interest rates because credit has been plentiful, says Kenneth M. Plant, chief economist of the Federal Home Loan Mortgage Corp. Plant points to the new six-month money-market certificate offered by the thrift associations and the \$9 billion in mortgage purchases so far



Economist Schwartz  
Housing has little to fear

this year by FNMA and the FHLMC as evidence of just how abundant housing money is.

**A record for commitments.** Mortgage-purchase commitments by Fannie Mae were actually at a record \$12.4 billion on June 30 compared to \$10.9 billion for all of 1977. That means that commitments ran at a whopping \$25-billion annual rate all the way through the first half.

Plant thinks mortgage rates are already heading downward, and he insists: "We expect to see rates declining through the end of the year."

The Federal Reserve Board's economists are generally optimistic about housing. They hold to projections of 1.8 billion starts this year.

"Construction activity will remain at a high level over the near term, but

it appears likely that building will begin to taper off later this year," says Fed Chairman G. William Miller.

**Inflation.** All of these changes are expected to take place against a background of accelerating inflation, and that worries forecasters who believe that inflationary expectations will cause lenders to keep rates high regardless of credit demands. They contend that the new money-market certificates, which now amount to about 2.5% of all savings-and-loan deposits, up from 1.5% in June, could be setting a new floor under mortgage borrowing costs. The certificates will build in higher costs for thrift lenders, says Michael Sumichrast, chief economist of the National Association of Home Builders.

Housing has so far held up very well in the face of high rates, however. Starts actually rose 0.9% in June from the May level and housing has remained a prime hedge against inflation in the opinion of most economists. That means that the good year for housing that forecasters saw this spring is still on track.

"Demand is as strong as ever," observes the FHLMC's Plant.

—BOB DOWLING  
McGraw-Hill World News,  
Washington

## Variable mortgages under heavy fire

A federal move to permit the use of variable interest rate mortgages nationally is coming under heavy attack from consumer and labor organizations. They maintain that the new mortgages pose too much risk for homebuyers.

The VRMs, as they are called, are widely used in California and account for half of the mortgages now owned by some of that state's big savings and loan associations and commercial banks. They permit lenders to raise mortgage rates as market interest rates increase. When rates fall, mortgage interest rates are to be lowered.

**Opposing sides.** Savings and loan associations, banks and the Federal Home Loan Bank Board are urging Congress to permit the use of the mortgages nationally. But a coalition

of labor and consumer groups, including the Consumer Federation of America and the AFL-CIO, are lobbying hard to stop the legislation. Congress is expected to settle the issue this month, when it completes work on a banking bill that would authorize VRMs for federal S&Ls in states where state-chartered lenders could offer them.

**Objections.** Labor and consumer groups say the mortgages would shift too much of the inflation burden from lenders to borrowers and higher rates would hit savers when utility bills and other costs were rising.

The legislation cleared the House Banking and Currency Committee, by a close 24-20 vote. The new consumer and labor opposition could thus kill the mortgage proposal this year, legislative sources say.

—B.D.

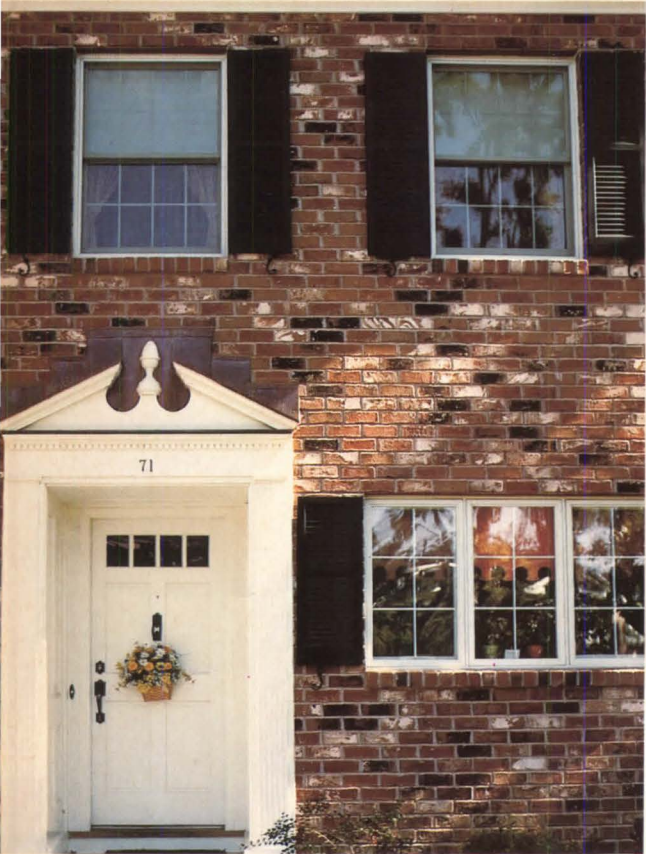



# The Connecticut Connection.

## Andersen joins character with convenience at a New England townhouse complex.

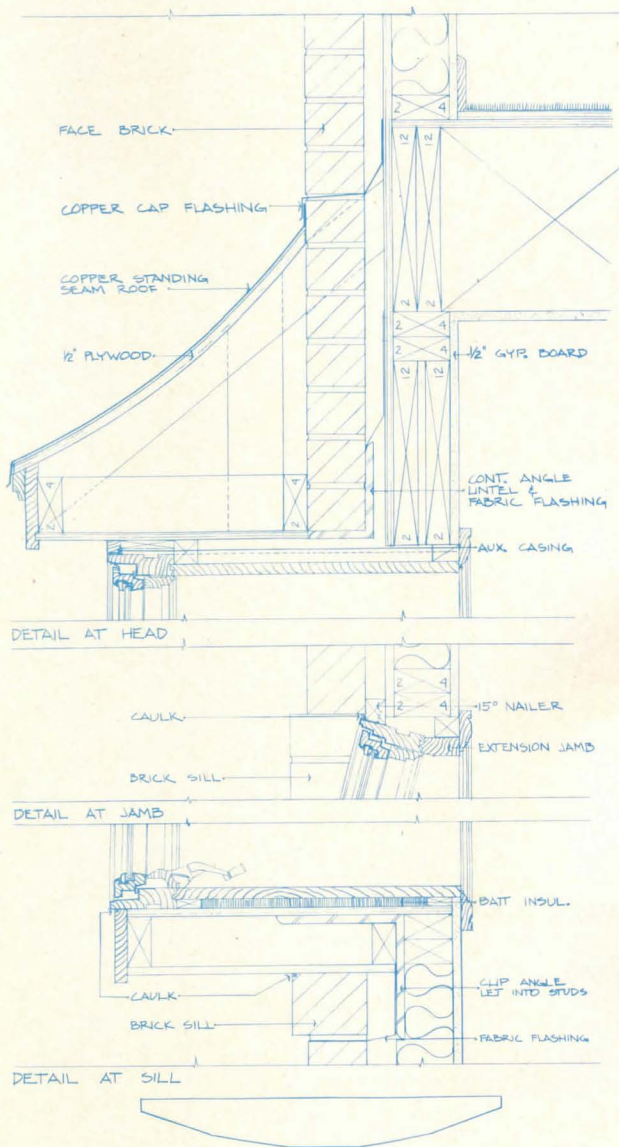

Joining the character of the traditional look with the convenience of the contemporary life was a primary objective of this project.

That's why Andersen® Perma-Shield® casement and Narroline® double-hung windows were chosen.

The inviting nature of the casements... the classic styling of the Narroline units... the charming angle bay and bow arrangements... all helped in establishing a warm, pleasant, traditional appearance.

But even more importantly, these Perma-Shield windows helped link the Connecticut townhouses to carefree living.

Because all Perma-Shield window surfaces exposed to the weather (except the Narroline sash) are protected by a rigid vinyl sheath.

A durable, long-lasting shield that provides convenience by virtually eliminating maintenance—it's designed not to rust, pit or corrode. Not to chip, flake, peel or blister. (The Narroline sash is safeguarded by a weather-resistant polyurea finish.)

And with double-pane insulating glass, these snug-fitting windows offer a major part of the fuel-saving benefits of single-glazing with storm windows, plus the convenience of no storm window cleaning.

Are you working on a project that'll bridge the look of yesterday with the life of today?

Bring it together with Perma-Shield casement and double-hung windows.

For more details, see your Andersen Dealer or Distributor. He's in the Yellow Pages under "Windows." Or write us direct—Andersen Corporation, Bayport, Minnesota 55003.

The beautiful way to save fuel™

Andersen® Windowalls®



Tunxis Village  
Farmington, Connecticut  
Architect: Kaestle Boos Associates, Inc.  
New Britain, Connecticut

# Lots of warranties but spotty coverage

The Home Owners Warranty (HOW) program of the National Association of Home Builders has spread across most of the country since it was launched in 1974.

In the first half of this year HOW added 13 councils, bringing the total to 117. They cover 400 local home builders associations, about two-thirds of all HBAs.

But HOW's "market penetration" still tends to be shallow and spotty.

The HOW warranty is being offered in 44 states. But in a major housing market like California, for example, it is available only in the San Diego area. It's not available at all in Hawaii or in Arizona, Arkansas, North Dakota, Wyoming, or in New York state except for Buffalo.

**10,000 builders.** About 400 builders a month are joining the program, bringing the total to more than 10,000. But some of the biggest builders—such as Ryan Homes and Ryland—aren't in the program at all.

California, for example, already has its own programs in place to protect consumers and they give homebuyers plenty of leverage in pressing complaints against a builder. So large builders often see no value in creating still another warranty operation.

Then too, many builders elsewhere have opted to stay out of the program because (1) they think the quality of their product is such that they don't need a warranty and (2) they don't want another cost item that either has to increase the house price or reduce their profit.

**Some big names.** Many prestigious builders are in, however—Arvida Corp. in Florida, Kettler Bros. in the Maryland suburbs of Washington, Fox

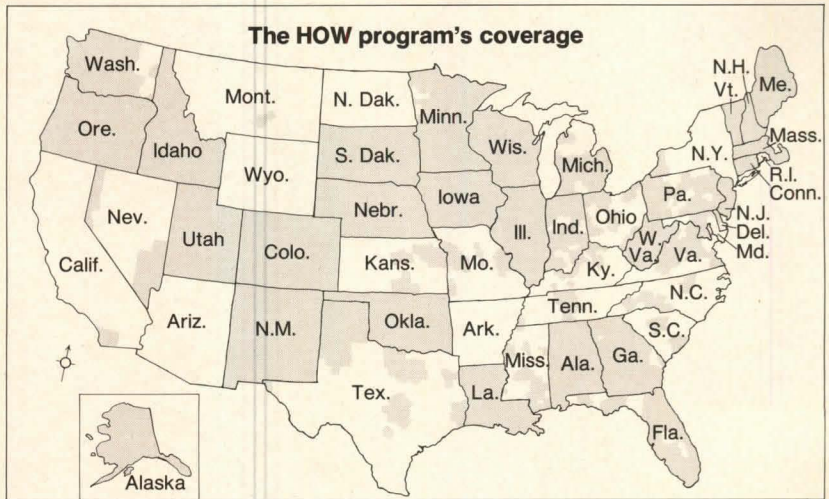

and Jacobs in Dallas, Edward R. Carr in northern Virginia, Hillis Homes in Seattle, the Hoffman Group near Chicago and both Wood Bros. and Witkin Homes in Colorado.

Another member is Kaufman and Broad, which recently signed a Federal Trade Commission consent decree requiring it to make good on defects in any of the 20,000 homes k&b built since 1972 [HOUSING, Aug.]. A spokesman for HOW says that k&b, under new management in Chicago, where most of the complaints arose, was accepted by the HOW council there in 1975 only after being "thoroughly scrutinized in view of pending investigations."

**11% of market.** Figures for the year ended June 30, according to HOW's President Richard J. Canavan, show 165,000 units covered—about 11% of the 1.5 million single-family homes started in that period. But Canavan and his experts project a 40% rise to an "enrollment" of 220,000 units by next June 30.

Canavan suggest that eventually the HOW warranty might cover as much as 75% of the new units sold each year.

The HOW annual report does not publish budget figures. The program's revenues in the last year were around \$11 million. Premiums paid by the builder (\$2 for each \$1,000 of sale price of a unit) averaged \$100 per unit and the insurer—now INA Underwriters Insurance Co. of Philadelphia—gets half of that.

**Some builders ousted.** A sampling of

claims growing out of buyer complaints shows that they most frequently involved wood and plastic items, doors, windows and finishes.

About half the 450 insurance claims, those that aren't settled through conciliation between buyer and builder—have stemmed from a builder's going bankrupt. The failure of Westwood Development Corp. of Denver accounted for 60 claims.

Canavan says that "a fair number" of builders have been ousted from HOW membership, including some who refused to abide by an arbitrator's ruling.

Insurance claims are certain to increase since, as Canavan points out, "the first house in the program is only four years old." Under the program, from the third year through the tenth, the insurer is responsible for paying valid claims against major structural defects.

—D.L.

## Buyer complaints show slight rise

Buyers lodged 1,347 more complaints against homebuilders in 1977 than in 1976.

The increase, just reported by the Council of Better Business Bureaus, was from 3,432 complaints in 1976—representing .87% of total complaints for all retail businesses—to 4,779 in 1977, or 1.16% of the total. Starts rose from 1,547,600 to 1,989,100 in the same year.

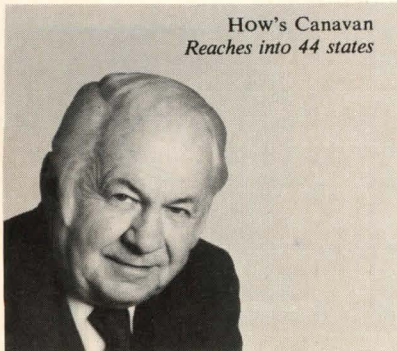

How's Canavan Reaches into 44 states

# How to soften up homebuyers with hardwood paneling.

## Weldwood Paneling

People are impressed by little things. And Weldwood® hardwood paneling is visible proof that you care just a little bit more.

You see, Weldwood hardwood paneling immediately greets your prospective customer with the richness and presence of a real wood veneer like the Weldwood Craftsman® Hickory shown here. And people know the real thing when they see it.

Our fine, hardwood paneling is built solid, to last. It's available in a nominal 1/4" thickness and carries the Underwriters' Laboratories Class III(C) label for flame spread.

In short, Weldwood hardwood paneling has the good, honest feeling of real wood that can make your model home friendly and inviting.

And that puts people into a buying mood.

So consider moving up to hardwood paneling on your next project. It costs a bit more, but gives a lot more when it comes to selling homes.

Look for all our beautifully



veneered Weldwood hardwood panels along with all our other fine Weldwood panels at your local Champion Building Products® Dealer.

Or, for further information, call your local Champion Building Products Sales Office.



**Champion Building Products®**  
Champion International Corporation

©Champion International Corporation, 1978

Circle 17 on reader service card

# Princeton backs low-income housing

Princeton has gone other landed universities one better by developing a \$200-million office and research park that includes housing. And subsidized as well as free-market units at that.

The office park, Forrestal Center, is going up on 1,600 acres of Princeton's land in Plainsboro Township, N.J., three miles east of the main campus. In addition to 4.5 million sq. ft. of office space and 600 housing units, the park will have a hotel and convention center. Completion date: 1990.

But it's the housing that wags this pedigreed dog's tail.

So much so, in fact, that Princeton, which hopes to turn a handsome profit by leasing office-park land to blue-chip companies, broke with its basic game plan by selling 100 acres to the developer of its Forrestal Village housing project. It also gave the developer a long-term mortgage at below-market rates to produce low-cost housing.

**Why?** "Two reasons," explains John P. Moran, Princeton's vice president for facilities. "Our plans call for 120 of the 600 units to be subsidized apartments. But the developer was unable to get a federal loan to build these, thus holding up the entire center. Second, we needed a fee-simple situation to sell the other 480 units."

Clearly, though, timing weighed most heavily in the school's decision to finance the developer.

Recent Jersey court rulings have made it mandatory for many developing communities to provide a "fair share" of low and moderate-income housing. Indeed, Middlesex County has adopted a 20% formula for its municipalities, including Plainsboro Township, which in turn is pressuring Princeton to build those units—fast.

Princeton thus joins a growing list of colleges that are putting their surplus acreage to work. California's Stanford University and (in a three-school tie-up) Duke, North Carolina State and the University of North Carolina have leased out land for research parks. Rutgers recently put up the land for a rental housing project in New Jersey [HOUSING, Feb.]. And other schools are exploring similar deals.

**Many bidders.** Not surprisingly, Princeton's shelter plan attracted developers; in fact, 39 companies submit-



JOHN W. SIMPSON

**First subsidized housing units** go up as Princeton's John Moran (at left) huddles with Bill Nolan of K.S. Sweet at university's new 100-acre Forrestal Village construction site.

ted proposals. The job went to Sarshik & Edwards Inc., a joint venture that organized to build the housing. Principals: Harold Sarshik, who heads Twentieth Century Construction Co. of Cherry Hill, N.J., and Ernest A. Edwards, president of Fidelity First Corp. of Lawnside, N.J., a developer.

"We tried to get FHA/HUD funding for the 120 units," says Edwards, "but to meet their requirements we'd have to charge rentals well above market rates for comparable apartments in the Princeton area. That's when the university stepped in."

**Terms.** Sarshik and Edwards bought the 100-acre tract for \$3 million (with Princeton turning a profit). Along with the land, they get a combined construction loan and permanent mortgage for the subsidized units—\$3,300,000 for 40 years at 7.5%, the same rate HUD gives. Based on the difference between last year's conventional rate (9.5%) and by eliminating the time, labor and paperwork costs of a federal loan, "that's a \$300,000 saving," says Edwards.

A projected \$30 million in bank loans will finance the nonsubsidized housing.

The developer has agreed to take no profit—only a management fee—from the low-income housing. The mortgage is administered by a bank (it has a 10% participation in the loan) that will certify operating costs and set rents. Although the subsidized units will be operated on a break-even basis, Sarshik & Edwards stand to make a nice profit on the other 480 units.

Princeton retains full control of the developer. It has set strict architectu-

ral, environmental and even merchandising constraints.

**The mix.** Forrestal Village will have 292 for-sale townhouses (\$90,000-\$110,000), 138 apartments (renting at \$500-\$800) and 50 single-family detached zero-lot-line patio homes (\$135,000-\$175,000). The first section of 68 townhouses is sold out.

Subsidized-unit rents will go from \$255 for a one-bedroom flat to \$440 for four bedrooms. There will be 96 one- and two-bedroom garden apartments and 24 townhouses. Construction is under way and all tenants should be in by next March. Income requirements range from \$10,000-\$19,000 (one bedroom) to \$17,000-\$34,000 (four).

Collins & Kronstadt-Leahy, Hogan, Collins of Silver Springs, Md., a top architectural firm, designed the housing and site plan.

**Pressures.** In 1972, Princeton, concerned about both housing and industrial-growth pressure, called in K.S. Sweet Associates, the real-estate advisory firm in King of Prussia, Pa. Sweet's recommendation: a mixed planned-use development that would make money, let the university protect its environment and, at the same time, develop good relations with the corporate world.

Says Bill Nolan, vice president of marketing for Sweet: "Sure it's a specialized situation, particularly in terms of the school's response to local housing needs. However, any landowner working with a developer who can't get federal funding for low-income units could take the Princeton approach."  
—BILL MULLIGAN

**no other  
kitchen cabinet  
company can  
make this  
statement . . . . .**

“



”  
!

**The quality of Haas cabinets** speaks for itself. We invite you to examine the extra value features that make Haas cabinets different from any other.

**The Haas drawer:** Dovetailed joints at all four corners. Oak sides and backs are grooved to receive bottom. Inch-thick drawer front. Side mounted ball bearing suspension system. Furniture quality decorative pulls.

**The Haas frame:** Inch-thick solid hardwood with mortise tenon joints glued and pinned under pressure.

**Haas rigid construction:** Half-inch thick end panels lock jointed to frames. Wood corner blocks glued at all four corners.

**The Haas five-step finishing system** protects and enhances the beautiful woods. Durasyn® finish resists scratches, stains, and moisture.

**The Haas designs:** A choice of excellent styles and finishes. This is Colonel Hickory with sculptured raised panels surrounded by solid hickory a full inch thick. Extra quality!

**The Haas interiors** are smoothly finished to wipe clean. Adjustable wall cabinet shelves. Magnetic catches.

**Haas quality features** give you a sales advantage. Give you satisfied customers, too.

You have confidence in Haas.



# You can put a Kenmore in just 18 inches.

## The Space Saver. The service-for-eight dishwasher that fits in six inches less.

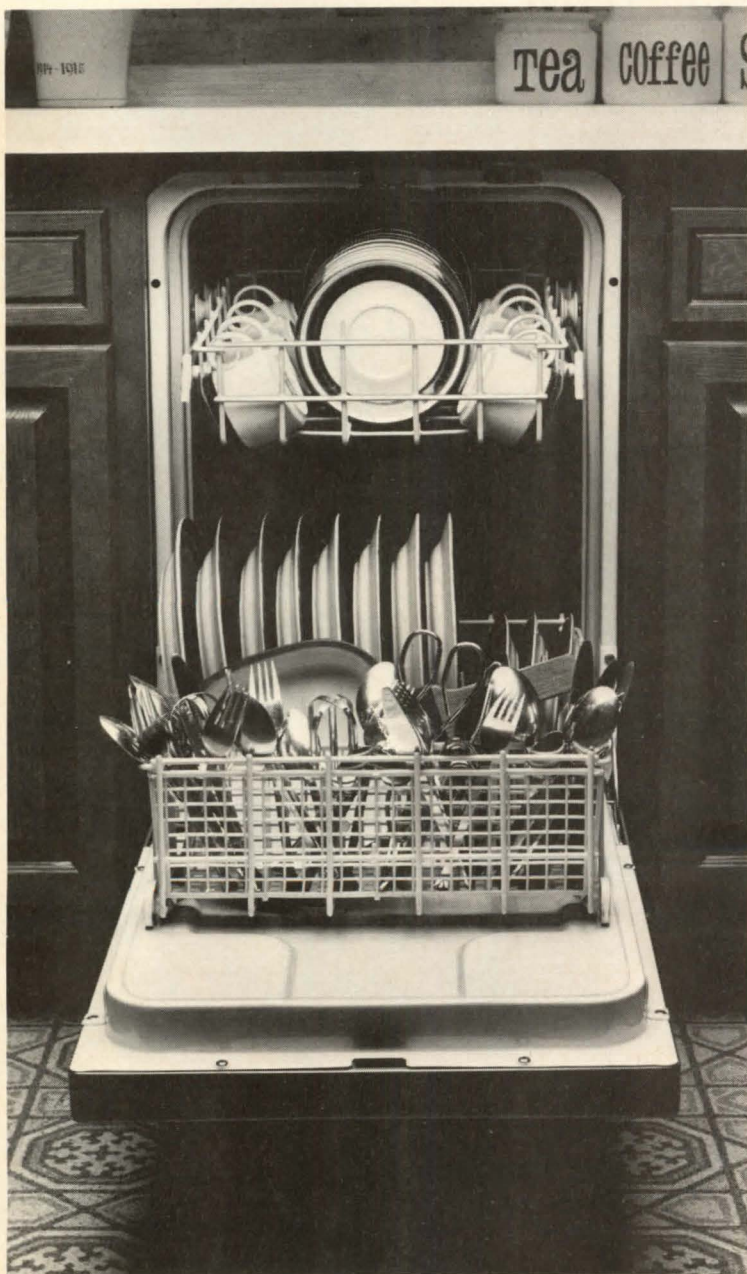

The Space Saver has been designed to help you take advantage of today's space conscious homes. It gives great performance—in up to 25% less room than conventional models!

The Space Saver features sound insulation, forced air drying, soft food disposer, our energy conserving Power Miser and a prospect pleasing choice of colors.

And you can select either our deluxe model with six cycles including pots and pans, or our standard four cycle unit.

### **Kenmore. Our name helps you sell.**

Kenmore appliances are the ones your customers know and trust. Kenmore quality, Sears service, value and dependability. Why not let the Kenmore Space Saver help you make the most out of the least space?

**Kenmore. Solid as** **Sears**

©Sears, Roebuck and Co., 1978

**Sears** Contract Sales

H 9/78 DW

- Send brochure  Have Contract Sales Specialist call  
 Send address of nearest Contract Sales Office

Name \_\_\_\_\_

Position \_\_\_\_\_

Firm \_\_\_\_\_

Address \_\_\_\_\_ Phone \_\_\_\_\_

City \_\_\_\_\_ State \_\_\_\_\_ Zip \_\_\_\_\_

Sears Contract Sales  
Dept. 733G, Sears, Roebuck and Co.  
Sears Tower, Chicago, Illinois 60684



Marietta,  
Ga.



Naperville, Ill.



St. Louis, Mo.

DOW  
®



Plano, Tex.



Avon,  
Conn.



Denver, Col.

WAD

you



# More and more builders are saving home buyers more energy with **STYROFOAM\*** brand insulation.

Today, energy savings value is as big a selling feature for new homes as is an extra bath or a fireplace.

**Cut heating costs up to 24% †** STYROFOAM brand insulation is easy to install and adds little to the cost of your new homes. But it can cut heating costs as much as 24%.

On frame walls, it replaces ordinary sheathing and can cut heat loss by 14%. Outside the foundation, STYROFOAM brand insulation down to or below the frostline can cut heat loss an additional 10%. (Write for complete details.)

### Works three extra ways

STYROFOAM brand insulation works three extra ways to improve insulation performance:

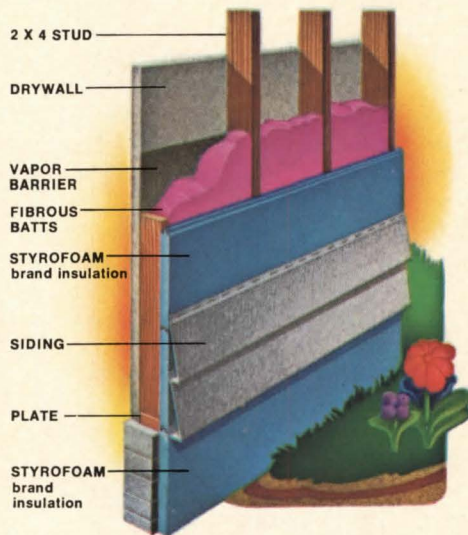

It cuts conduction heat loss. It reduces air infiltration. And it helps batts work better.

### It's working

A growing number of prospective home buyers are becoming aware of the energy savings value

of STYROFOAM brand insulation. And we're helping make them aware of it with national advertising, publicity and promotion programs.

### Energy savings sells

Make STYROFOAM brand insulation a standard feature on your new homes. And you'll make your selling job easier. For further information, write: The Dow Chemical Company, STYROFOAM Brand Insulation, Midland, MI 48640.

**STYROFOAM**  
BRAND INSULATION



\*Trademark of The Dow Chemical Company

STYROFOAM brand insulation is combustible and should be properly installed. A gypsum board interior finish should be used in residential construction. For specific instructions see Dow literature available from your supplier or from Dow.

†Based on 1" STYROFOAM brand insulation from roofline to frostline versus 1/2" conventional wood fiberboard from roofline to floorline. Determined in actual, full-sized, typically insulated, unoccupied test houses, 14% is frame wall savings and 10% is basement wall savings calculated according to the 1977 ASHRAE Handbook. Some homes will perform better, others not as well. Energy savings will depend on such factors as climate, fuel type, workmanship, house design and living habits of the occupants.

# Prefabber charges executive piracy

Robert G. Sandler has assumed the role of the Charlie Finley of Midwest home manufacturers.

Sandler's best people, he says, are leaving him for big money he can't match, so he's gone to court to halt the exodus and strike a blow for small prefabbers everywhere.

In a \$1-million suit filed July 13 in U.S. District Court in Des Moines, Iowa, Sandler's company—U.S. Homes Inc. of Des Moines—accuses its former sales manager of "pirating" two U.S. Homes salesmen for his new company, Scholz Homes Inc. of Toledo.

U.S. Homes alleges in its court petition that Jack Piper—who spent nearly five years as U.S. Homes' sales manager before being named vice president and sales manager for Scholz—lured salesmen Floyd Sherry and Harlan Boeve to Scholz by "utilizing the confidential relationship" the three had developed while Piper was on Bob Sandler's payroll.

U.S. Homes asks \$500,000 in actual and \$500,000 in punitive damages and wants a court order restraining Scholz from recruiting more of its force.

**'I trained him.'** According to Sandler, the U.S. Homes president and chief executive, Piper was a "raw, inexperienced sales manager three years ago. I trained him, brought him along and he was the best we had when Scholz sent a headhunter after him."

After accepting the Scholz offer, Sandler contends, Piper "came into my office and thanked me personally for helping him. He'd done a great job for us, but what could we do? We can't match Scholz and the big guys."

Piper then assured him, Sandler alleges, that "he wouldn't be coming back to Iowa for Scholz. He said he'd be working out of Toledo."

That, declares the U.S. Homes president, was not the case. "They [Scholz] sent him back here to get some of our people. It turned out that they were going to try to cut into our market here and Piper, with his intimate knowledge of our operations, was going to be the cutting edge."

**A friendly visit.** Shortly after Piper's departure for Toledo, Sandler left Des Moines on a business trip, he remembers. "While I was gone, Jack came to

Sandler of U.S. Homes  
*'This must be stopped'*

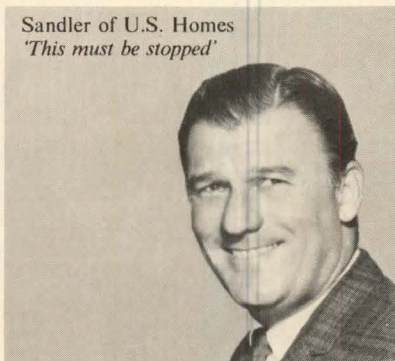

Ekblaw of Scholz  
*'We'll fight . . . and win'*

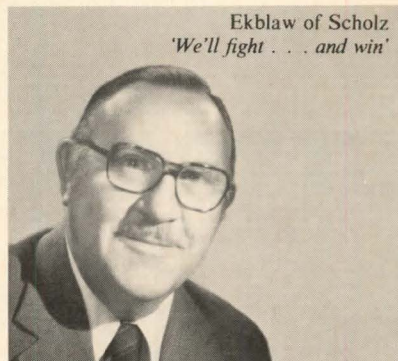

speak at one of our sales meetings. They let him in because he was so well-liked by everybody. He had a guy with him he said was 'just a friend.' As it turns out, the 'friend' was a Scholz sales manager. He and Piper then proceeded to go and woo about five of our best people. He got a couple and Scholz got our expertise and some very confidential information about our market and the way we do business."

**Loss.** By losing Piper, Sherry and Boeve, Sandler says, he lost "guys who sold over \$2 million worth of our homes. That kind of person, a good salesman, can't be replaced overnight. It takes years. I can replace an executive vice president in two weeks but not a good salesman."

For a variety of reasons, Sandler claims, Scholz decided not to enter the Iowa market to compete with U.S. Homes.

Nevertheless, Sandler admits, "I was hot. I called Walt Ekblaw [Walter E. Ekblaw, president of Scholz and chairman of the National Association of Home Manufacturers], whom I've known for years. He told me he didn't know anything about coming into Iowa or sending Piper to raid us. Bull---, I told him. Somebody is in charge over there; these things just don't happen."

"They [Scholz] offered some of these guys about 50% more than they were getting here. We can't compete with that. The only way we can retaliate is by a lawsuit."

**The Scholz response.** Ekblaw calls the charges "unfounded." Scholz, he declares, "acted in an ethical manner. These men [Piper, Sherry and Boeve] left Bob's employ voluntarily. They approached us. We did not approach them. We don't believe we raided

anybody."

Scholz, Ekblaw says, "categorically denies it did anything unethical. We will fight the suit in court and we are confident we will win."

Sandler, who insists he will not settle out of court, sees himself as a crusader for small home manufacturers everywhere. "This kind of thing has got to be stopped," he declares. "It's like baseball, where all the rich teams get the best players because they can pay them so much more. If Scholz can get away with this, what's to prevent the rest of the big boys from coming after smaller guys like us. I'll guarantee that a couple of more raids like this and I'll be out of business."

**The rivals in contrast.** Founded 26 years ago, U.S. Homes (no relation to U.S. Home Corp.) manufactures components for about 800 single and multifamily units that are assembled on site each year. Most of the single-family units sell for \$50,000 to \$75,000.

Scholz Homes, which builds paneled single-family houses, was founded in 1946 by the mercurial Don Scholz. Inland Steel—the nation's third largest steel producer with an \$87.8-million net in fiscal '77—purchased Scholz for \$87 million eight years ago [HOUSE & HOME, July '70]. Scholz, Shult Homes Corp. of Elkhart, Ind. (mobile homes) and the Inland Steel Development Corp. all operate under the aegis of the Inland Steel Urban Development Corp. (INSTUD) of Chicago. Last year the division, with \$111 million in sales and a net of \$74,000, turned a profit for the first time in five years. The parent would not reveal Scholz sales and profit totals.

—T.A.

# "BUILT-IN OVENS AND SEPARATE COOKTOPS OFTEN MAKE A DIFFERENCE IN A KITCHEN WHEN SELLING CUSTOM HOMES"

DICK RENNEY & DALE LOOP, GE CONTRACT SALES REPS.  
 THE VILLAS DE LAS PLAZAS, PALO ALTO, CALIFORNIA  
 SHARON PARK II, MENLO PARK, CALIFORNIA  
 SAN CARLOS HOMES, SAN MATEO, CALIFORNIA  
 CARRIE INVESTMENTS, CAMDEN AVE., SAN JOSE, CALIFORNIA

↓ DOUBLE BLACK GLASS, P-7 SELF-CLEANING OVENS, COOKTOP WITH GRILL GRIDDLE.

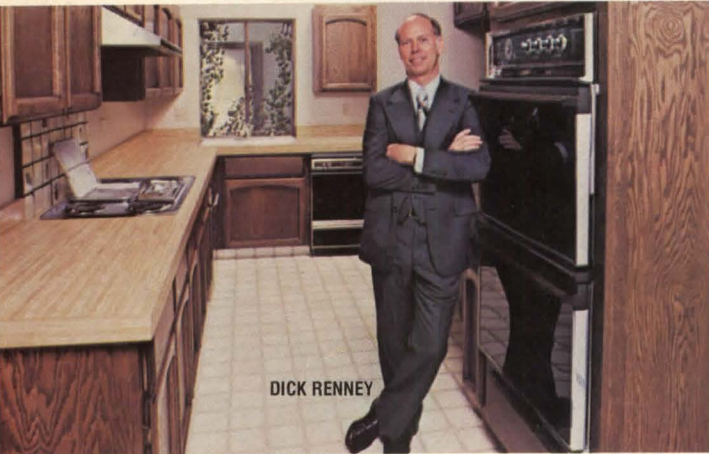

DICK RENNEY

↓ SINGLE P-7 HARVEST OVEN—AUTOMATIC TIMER, COOKTOP, HOOD.



↓ DOUBLE BLACK GLASS, MICROWAVE TOP, P-7 BOTTOM, CUSTOM 36 HOOD.



DALE LOOP

↓ DOUBLE P-7 ALMOND OVENS, HOOD, COOKTOP—OVERHEAD CONTROLS.



Dick: "One reason many builders chose a General Electric built-in oven with separate cooktop and hood is that they can be separated. Counter space can be provided on both sides of the surface cooking area and alongside the oven. Cooking is easier.

"It's installed at just the right height, too. A cook never has to bend over to take something out of the oven."

Dale: "Another good feature is the controls for the JP656 cooktop. It's a GE exclusive to put them in the matching hood. That way, the controls are out of the reach of children, and the cooktop has a cleaner look.

"Last, but certainly not the least, if anything goes wrong, GE Customer Care® service is there. So the builder never has to worry about providing appliance service."

Both: "All in all, we think General Electric built-ins can make a big difference in selling a home. And GE offers a complete variety of built-ins, from standard single ovens to P-7® self-cleaning ovens to double ovens with P-7 and double ovens with microwave."

Take advantage of over 30 years of consistent service to builders. Call your local General Electric Contract Sales Representative.

**THE APPLIANCES  
 AMERICA COMES HOME TO.**

**GENERAL  ELECTRIC**

Circle 25 on reader service card

**environmental tinted insulating glass** cuts heat loss through the glass in half and reduces harmful sun rays that rum drapery, carpet and upholstery.

**vinyl gaskets** cradle insulating glass and form leak-proof, weathertight seal.

**wood's natural warmth inside—** nature's best insulator and energy saver: warm to the touch and pleasing in appearance.

# CARclad™

an exciting new way to reduce exterior maintenance, save energy and yet let homeowners decorate interiors as they please

**clad aluminum outside**— weather-resistant, non-corrosive finish in low-maintenance, chestnut bronze or white.

**total-perimeter weatherstripping** provides weathertight seal around entire window.

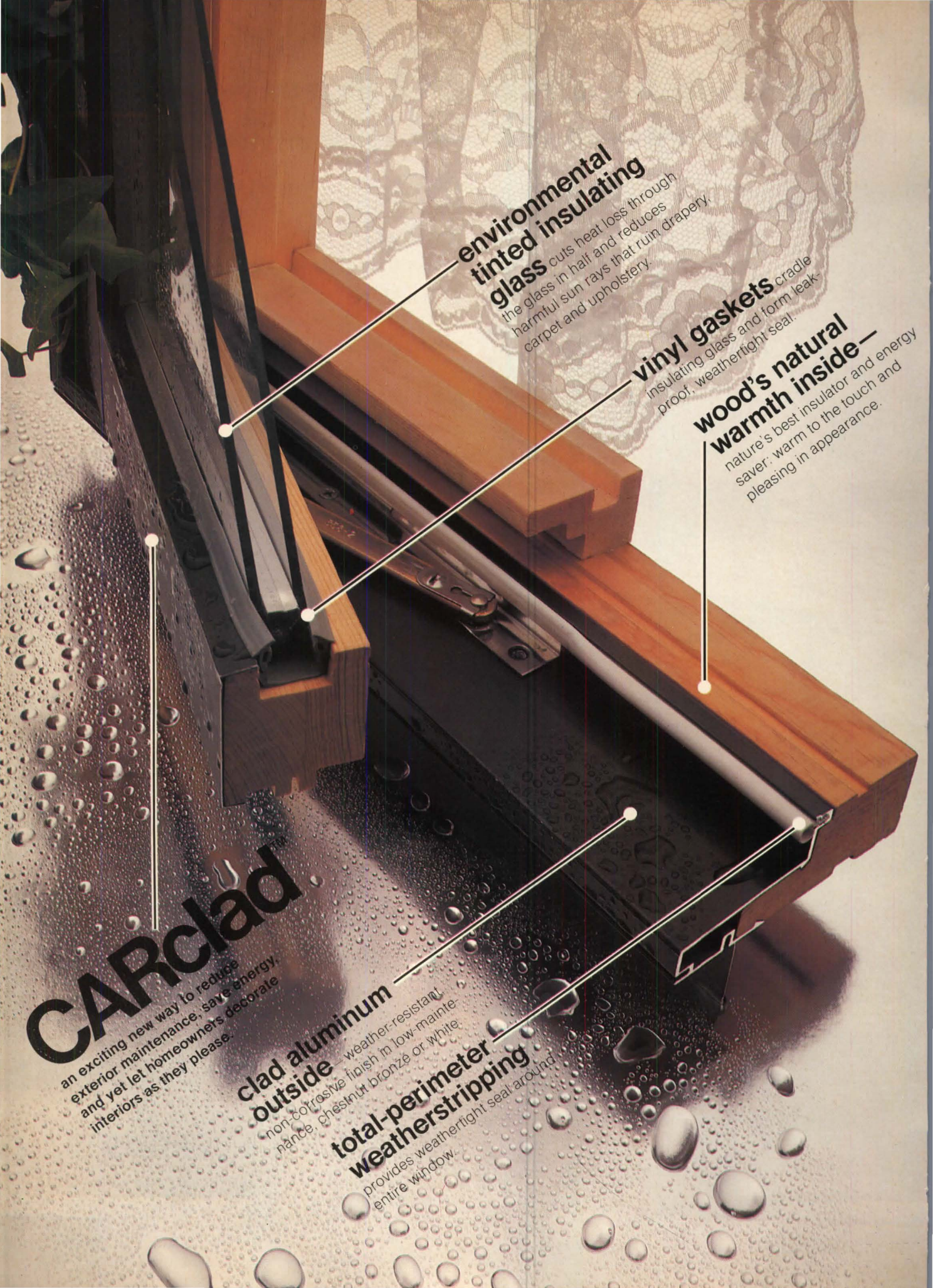

# CARclad™

the new low-maintenance  
energy-saving windows  
from the new  
**Caradco.**



**CARclad** casement windows:  
low-maintenance aluminum outside,  
energy-saving wood inside.

**CARclad** is the totally engineered window, a combination of design achievements that give you:

**Low-maintenance exterior** of tough, weather-resistant, non-corrosive, color-fast aluminum cladding.

**Energy conservation.** Environmental tinted insulating glass cuts heat loss through glass in half and reduces harmful sun rays that ruin drapery, carpet and upholstery. In addition, a complete new weatherstripping system is used to seal the window to exacting weathertight standards when it's closed and locked. And the thermal-barrier nature of wood insulates as no other window material does.

**Decorating choice inside.** The all-wood interior, warm in touch and appearance, permits personal decorating choices.

CARclad offers a choice of smart new casement windows, awning windows and patio doors. Call your Caradco distributor. See how CARclad can be the fashionable and functional answer to your energy-saving window and patio door needs.

*CARclad patio doors combine wood and aluminum to give the same low-maintenance, high-fashion, energy-saving features of CARclad windows, with the added comfort of tempered, tinted insulating glass, interlocking weatherstripping and a thermal-barrier sill. Plus added safety, with a heavy-duty bolt security lock standard at no extra cost.*

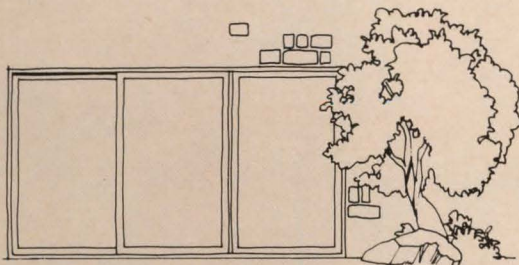

**Saves  
energy  
naturally**

# Caradco

Circle 27 on reader service card

**Caradco  
Window and Door Division**

**Scovill**

Rantoul, Illinois 61866

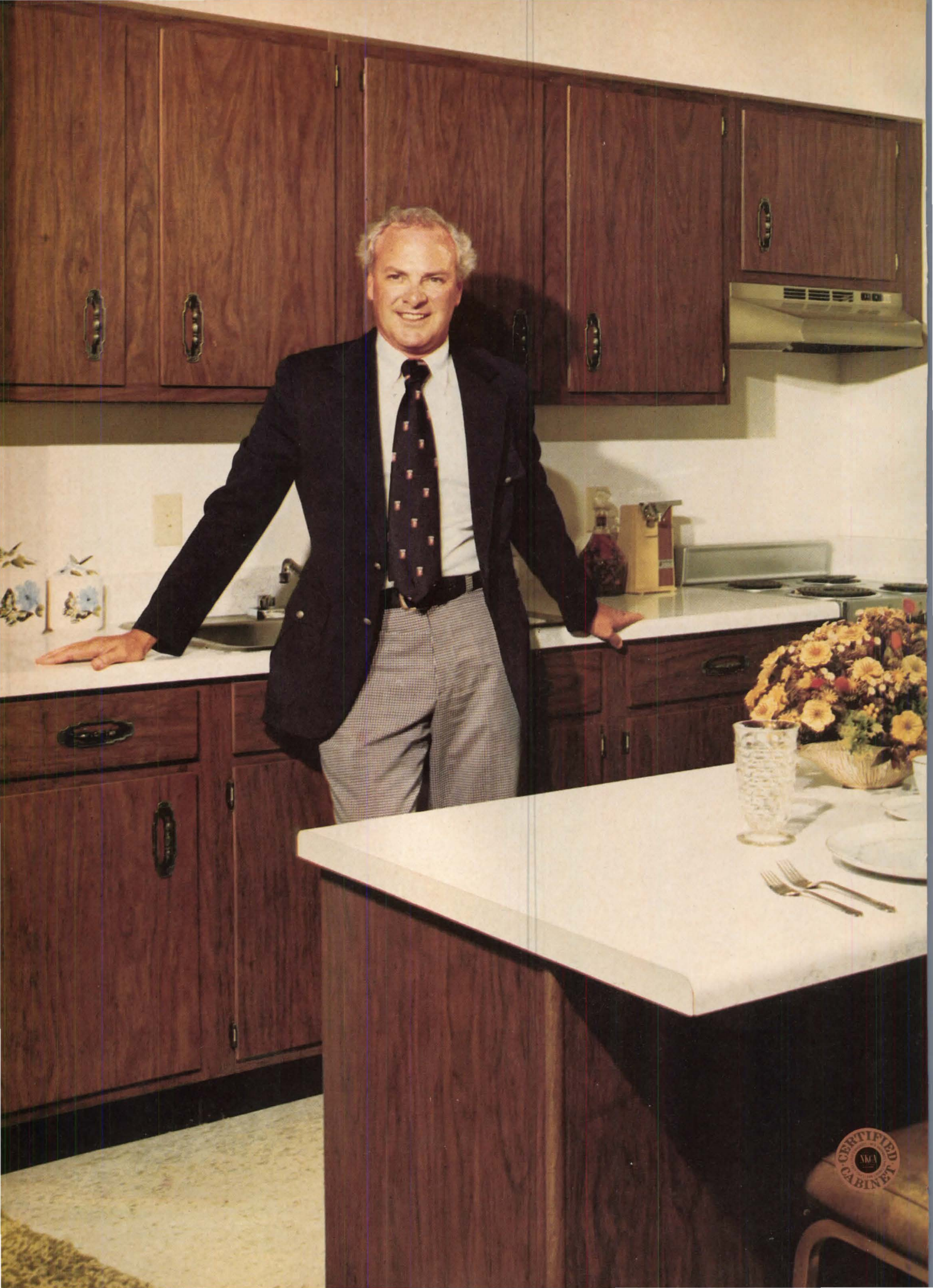

CERTIFIED  
VMA  
CABINET

**“As builder, owner and manager of 70 developments in 16 states, we need products that’ll not only attract tenants, but outlast them.**

**“That’s why we use Scheirich cabinets.”**

Phillip L. Colbourne  
Warren Properties  
Rancho Santa Fe, California

“With Scheirich Gardencourt cabinets we get the type of product tenants want—a quality cabinet that always looks good and that’s easy to clean. And we get the product we need—a stylish cabinet that’s reasonably priced and extremely durable. One that is tough enough, in fact, to withstand tenant use for years to come.

“But most important to us is that Scheirich has never missed a delivery date in more than five years. That’s especially vital to us because, with so many locations throughout the country, we don’t want to worry about delivery dates. And with Scheirich we don’t have to.”

For more information about Gardencourt cabinets, contact your local Scheirich distributor, or write: Joe Scheirich, H. J. Scheirich Co., P. O. Box 21037, Louisville, Kentucky 40221.

**SCHEIRICH** CABINETRY  
FINE FURNITURE FOR THE KITCHEN AND BATH



*Warren Properties subscribes to the Scheirich philosophy that a product doesn’t have to be expensive to look good. Warren House in Mobile, Alabama is evidence of that philosophy. It offers apartment dwellers well-constructed, stylish apartments at an affordable monthly rent.*

*Warren House features 107 units, all completely furnished, in three sizes—studio, one and two bedroom apartments. The Warren House development also includes a swimming pool, tennis courts, barbecue, recreation room and sauna bath. Monthly rents start at \$169.*

# Guy Odom shakes, moves U.S. Home

The co-founder and former president of giant U.S. Home Corp., Robert Winnerman, ventured a prediction about his latest successor about a year ago:

"There won't be any immediate leap forward with Guy Odom. He won't rock the boat—for at least a year."

Now, 15 months after Winnerman's old partner, Charles Rutenberg, piped Odom back aboard the USH ship, Odom has not only rocked the boat; he's rebuilt it to his own liking.

Odom has acquired nearly absolute control. And Rutenberg, who brought the Texan back from self-imposed exile, was the first casualty.

After Odom merged his Homecraft Corp. into U.S. Home and became president and chief executive, Chairman Rutenberg brought him to New York to introduce him to the New York Society of Security Analysts. Regarded as a man of few words and iron discipline, Odom told a reporter that he planned no changes in policy or personnel. But, he added with a wink, "You should check back with me in about 90 days. You might be surprised."

**Surprise.** Asked if he approved of the Odom appointment, Rutenberg said, "Approve of it? I led the move to bring Guy back."

But in June 1977, almost 90 days after the luncheon, U.S. Home's board voted Rutenberg out as chairman [HOUSE & HOME, July '77]. Odom, the company said, would be chairman and president.

And last April, only days before the annual meeting, the other shoe fell. Three outside directors—David H. Jaquith, chairman of Vega Industries of Syracuse, N.Y., Philip Lowe, a Boston management consultant and Robert Stuart, chairman of National Can Corp. of Chicago—were not renominated. Joining them on the way to the exit was a fourth director—Charles Rutenberg.

Guy Odom had full command.

**Wall Street reaction.** "We were surprised," remembers Carmine Muratore of Blyth, Eastman, Dillon & Co., a New York securities firm. "We thought Charlie had more control than he did."

Another Wall Streeter, Morris



U.S. Home's Odom  
*In full command*

Mark of Goldman, Sachs & Co., was neither surprised nor disturbed. "I like Guy Odom and what happened to Rutenberg did not worry me. It showed that Odom was the boss, that he was in control. The other board members obviously agreed with him and there are some directors, such as (Marvin H.) Volk (chairman of U.S. Home's Tucson division) and (Jack A.) Witkin (USH senior group vice president and head of Denver's Witkin Homes), who hold substantial equity in the company. This, after all, is a company where nobody holds controlling equity. (Odom owns 134,078 shares, or 6.8% of the stock.)

Winnerman, reached at his home in Livingston, N.J., was not surprised by Odom's methods or success.

"Guy wants total control over the operation," Winnerman, 56, explains. There's no mystery about what happened to Charlie and the other directors. They were Charlie's directors. When Charlie was ousted, there was very little chance that they would survive for more than a few months.

"Odom is a smart kid and he doesn't want any steam put on him in board meetings and he doesn't want to haggle with just a couple of guys to get his programs through."

**Leader and followers.** Like Bill Levitt before him, Guy Odom, 46, has a management style that attracts and holds Young Turks eager to follow him. In the last year several have moved from his old company—Homecraft—to join Odom in Clearwater.

**Back to Texas.** With Odom and his cadre in control, the last symbol of Rutenberg's stewardship—the gleaming headquarters at #1 Countryside Plaza in Clearwater—will be phased out.

By next February the corporate staff of 108 will be ensconced in a new home in the chairman's favorite city—Houston.

**A return home.** Odom is a native of Groveton in East Texas and a former president of Norwood Homes, U.S. Home of Texas and Homecraft, all based in Houston.

Odom follows a precedent set by the co-founders who maintained separate offices near their homes. When the two split and Winnerman retired (H&H, June '73), Rutenberg closed his ex-partner's New York office and called the troops back to Clearwater.

The new U.S. Home base will have 50,000 sq. ft. of a new building hard by Houston's posh Galleria hotel and office complex. The structure had already been dubbed The U.S. Home Corp. Building."

**Life at the top.** Analysts may be disturbed by Odom's treatment of Rutenberg, but they are elated with the company's performance.

Says Muratore: "Guy is a good, smart builder and the Street is impressed. The numbers have been on target and new orders are up 73% over last year. In any entrepreneurial business you get a clash of personalities, and I've yet to see a homebuilding company where things run smoothly all the time."

The company's revenues were \$433,355,000 in 1977, up 5% from the previous year. Net was \$14,684,000, up 38%.

In first half 1978, revenues rose to \$309,135,000 and net leaped a whopping 93%—to \$12,143,000. On Aug. 2, a share of U.S. Home common was worth \$9.87 on the New York Stock Exchange—up from \$7.37 a share on Feb. 26, 1976, the day Odom officially returned to U.S. Home.

**And on the outside.** And what of Charles Rutenberg, a man without a company?

Rutenberg's home telephone is unlisted but, according to his old partner, Winnerman, "He's probably sitting under the palms counting his money."

When he walked out of #1 Countryside Plaza, Rutenberg took 160,000 shares of U.S. Home stock worth around \$1.5 million.

—TOM ALLEN



# over- night bag!

**DIAMOND**  
**DIAMOND**  
**DIAMOND**  
**DIAMOND**  
interior finish

UNITED STATES GYPSUM



Textured DIAMOND Interior Finish creates dramatic walls.

**"DIAMOND® Interior Finish" walls and ceilings can be completed in one day and they're ready to decorate the next!** This means earlier move-ins as well as significant savings on financing, two mighty important considerations for builders of apartments, custom homes or light commercial buildings.

DIAMOND Interior Finish can be finished smooth in one coat to take paint or wallpaper. Or smartly textured in one of several fashionable patterns that can be left unpainted if you desire. Either way you choose to go, you get uniform, monolithic surfaces of exceptional durability without costly delays in drying time.

Speedy DIAMOND Interior Finish assemblies consist of a 1/16-inch-thick hard white coat over IMPERIAL® Gypsum Base. And they can give you fire ratings up to two hours, sound ratings up to 53 STC. ■ Ask your U.S.G. Representative for specifics. Or write to us at 101 S. Wacker Drive, Chicago, IL 60606. Dept. H98A

**UNITED STATES GYPSUM**   
BUILDING AMERICA

Circle 31 on reader service card

# Jenn-Air introduces the fresh new variety into the

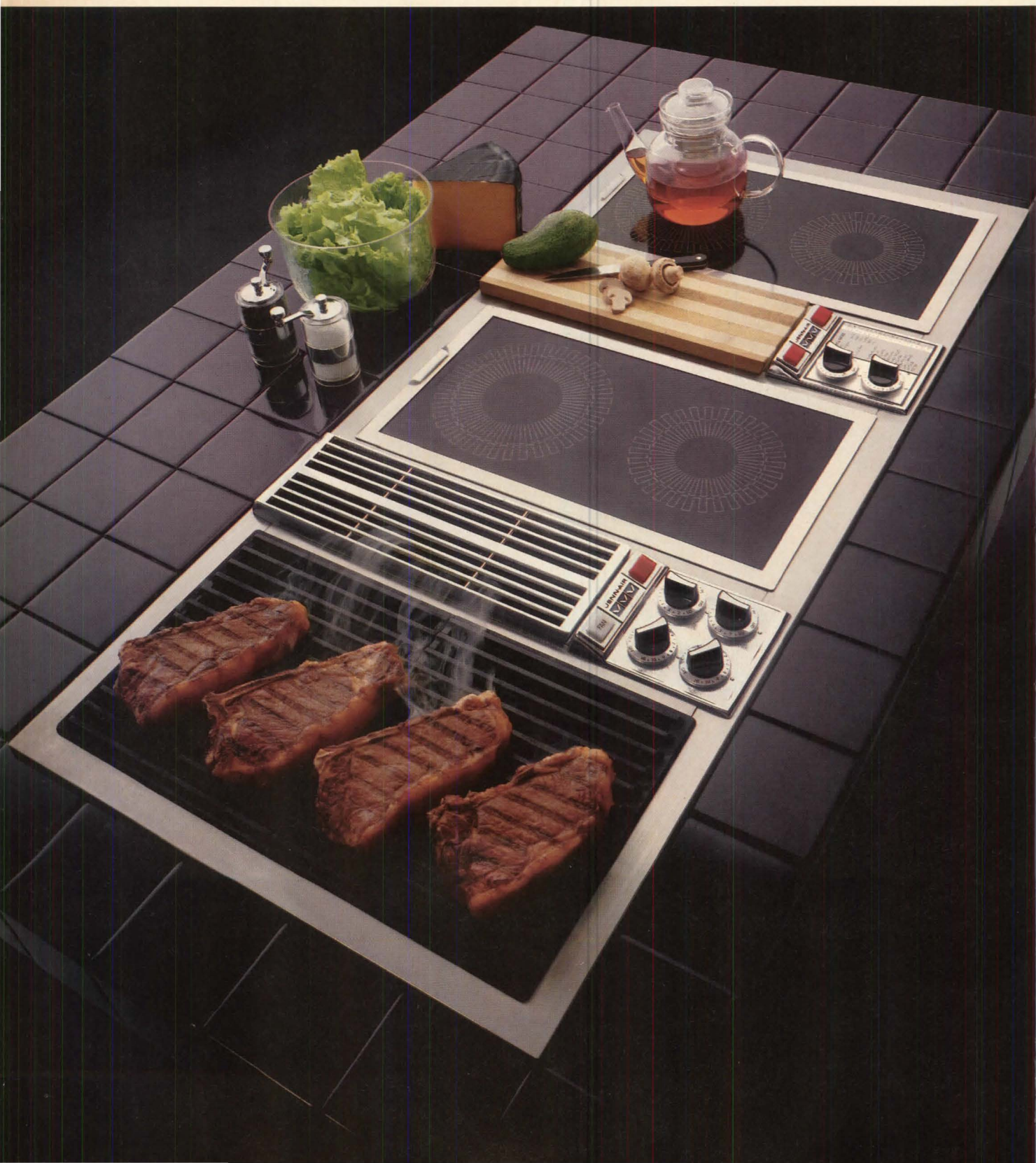

# designer range. It brings look of your kitchens.

## Choose from dozens of range formats—all hoodless!

If you want to make design news in your kitchens, consider this big new six-element countertop, with the dramatic look of new black glass ceramic cooking cartridges and the famous Jenn-Air Cooktop Grill. It's just one way you—or your customers—can configure Jenn-Air's new designer range.

It's also available with interchangeable white glass ceramic cooking cartridges or conventional elements that "plug in" in seconds. It accepts all Jenn-Air Cooktop Convertible units—the spit roaster, griddle, shish-kebabber, and deep fryer, as well as the grill. And, of course, it's hoodless!

### It goes anywhere you and your customers want it to go.

Like all other Jenn-Air ranges, it goes anywhere you want it to. Along inside or outside walls. On a peninsula. On an island. There's no hood, so your kitchen can have a



wide-open feeling. Smoke and odors from all surface elements are "breathed" into the rangetop, exhausted direct to outdoors.

### Ovens galore!

Along with this new designer countertop range, your customers can choose from a variety of oven installations, too, including

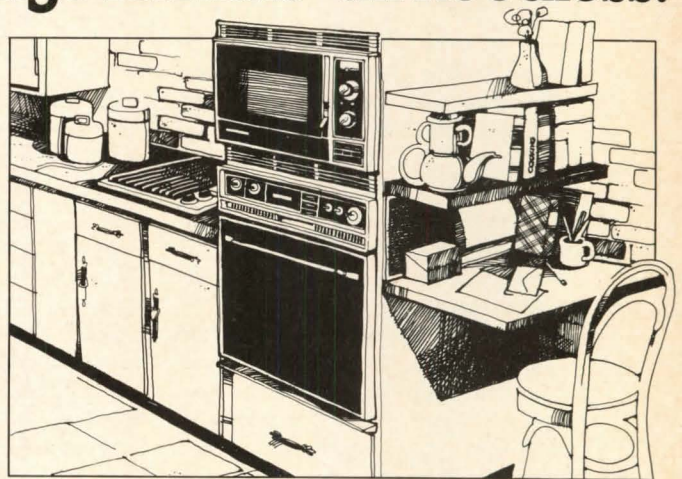

pyrolytic self-cleaning, convection ovens, and microwave ovens used singly or in matching double-oven stacks.

### And ranges galore!

And this is just the beginning of the Jenn-Air line of hoodless built-in, drop-in, and free-standing ranges all with Jenn-Air's built-in rangetop ventilation and Cooktop Convertible units. Altogether they offer your customers more ways to cook, in a cleaner, sweeter kitchen.

For more information, call your Jenn-Air distributor or write Jenn-Air Corporation, 3035 Shadeland Avenue, Indianapolis, IN 46226.

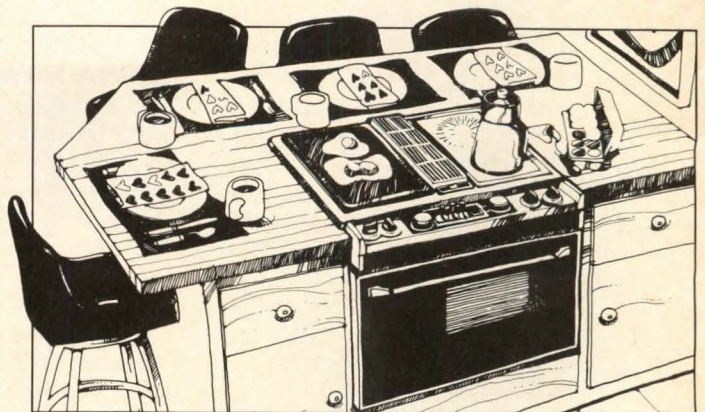

## The Jenn-Air Grill-Range.

✓✓✓®A Magnificent Cooking Instrument

# Cleveland looks at \$400,000 houses

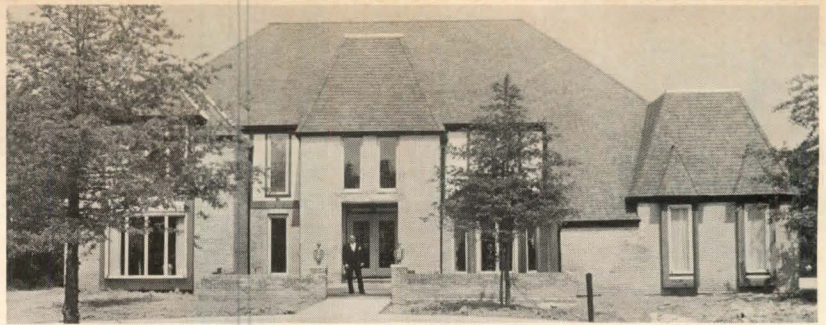

Tudor offered at \$400,000 was built by Tony Latina for Queens Court in Westlake, a western suburb of Cleveland. It drew over 6,000 visitors during a recent weekend.

Hard by Lake Erie, Cleveland's builders are holding their own in a business climate as murky as the lake.

Despite political turmoil, high unemployment, deteriorating schools and interest rates that have touched 10.4% in some suburbs, Clevelanders continue to buy. Single-family starts in '78 should equal last year's 7,500 in the metro area.

"People are disregarding all the bad signs," explains Executive Vice President Jim Chiswell of the Cleveland Building Industry Assn. "They're willing to plow down a big chunk of money for a new home because they figure

that home isn't going to get any cheaper."

**The \$400,000 cachet.** The best sellers, Chiswell notes, are homes in the \$65,000-\$85,000 range on an acre. "It's almost impossible," he says, "to move anything under \$65,000. That makes us about average. But sometimes something happens that opens your eyes and makes you think."

What happened was this: In July, a builder named Tony Latina—president of Hickory Hill Building Co. of Westlake—opened some models. In one weekend 6,000 browsers visited. The price range: \$175,000-\$400,000.

"Tony tells me that only about 10% of the 6,000 were qualified buyers," Chiswell explains. "The rest were tire kickers, but 600 serious browsers in a climate like this is fantastic."

**The not-so-good-news.** Like other old cities outside the Sun Belt, Cleveland has suffered through a massive middle-class exodus. "But it's a little different here," claims Chiswell. "People aren't just moving out of the city. They're moving way out of it."

Buyer traffic, Chiswell declares, "has declined. But that's not all bad. It gives us a chance to catch up on unbuilt backlog."

## Louisville: The demand can't be met

High interest rates and spiraling home prices are not frightening buyers in Louisville, Ky. Shortages of subcontractors, materials and skilled labor are the only brakes on the new-house market.

"We haven't been able to keep up with the demand," says John Robinson, executive vice president of the Louisville HBA. "We thought that negative news stories about rising rates and housing costs would scare some of these people away. They haven't been scared and, frankly, I've never seen anything quite like this."

Area S&Ls, explains Robinson, are unanimously offering mortgage loans at the 10% plateau. "But people out here seem more than willing to assume the heavy financial burden."

**Best seller.** Homes in the \$60,000-\$70,000 range with three or four bedrooms on an acre or more are favorites. Also selling well, Robinson says, are townhouses and condos.

Robinson warns that the availability of rental units "is at the lowest point in some years and we don't expect that market to pick up this year."

By June 30 single-family starts had reached 1,938, up slightly from 1,926

in June '77. By year's end Robinson expects starts to approach the 3,600 mark, down from 3,821 last year.

**Inflation hedge.** Louisville buyers, Robinson claims, "are finally taking us

at our word. For years we've been advertising a new home as the best hedge against inflation. Now, when by all rights they should be sitting tight, they're buying."

## Florida reduces condo inventory

A new market survey notes that southeast Florida had only 14,550 unsold condominium apartments on April 30 as compared to 22,700 a year earlier.

A Miami market-analysis company, Reinhold P. Wolff Economic Research Inc., has just released the survey of Dade, Broward and Palm Beach Counties. The study found that sales of new condominiums in early 1978, while advanced over 1977, declined from the final months of 1977. A total of 4,738 new units were deeded during January-March 1978, up 1.3% over the same period of 1977 but 15.4% below the final three months of 1977.

**Rentals.** The tri-county market was found to be short of rental units. Only 1,504 new apartments were available.

Vacancy rates in buildings 18 or more months old stood at 2.7% in Dade, 1.3% in Broward and 1.8% in Palm Beach County in May. These

rates were up slightly from the February 1978 levels because of seasonal influences but were considerably below May 1977 levels.

The survey also showed that monthly rents are rising more rapidly because of the shortage, and this has stimulated rental construction. The study noted, however, that rental construction continues to run far under the rate needed.

**Single family.** The absorption of new single-family homes slowed only moderately in the three counties in the six months through April in comparison to the preceding six months. All counties, however, experienced absorption rates well above an acceptable level. Despite a tremendous increase in single-family construction, the new-home inventory is generally not increasing. Only Palm Beach County has experienced a modest increase.



Adjustable shelves add convenience and storage capability.



Standard door hardware boasts an attractive all-brass design. A smaller version is optional for drawer pulls.



A solid oak drawer front gives real wood beauty . . . and years of dependable use.



Easy to clean all-wood drawers rest on durable nylon rollers. No noise, drawers easily open to a final stop and self-close with a gentle touch.



Self-closing hinges assure a snug closure with finger tip action.

# THE 5 MOST REQUESTED SALES FEATURES ARE NOW IN AMERICA'S NO. 1 SELLING CABINET LINE

## GLENWOOD II



Glenwood III! The best value in a solid wood mid-cabinet line. For immediate delivery, find your Kitchen Kompact distributor in the Yellow Pages or call:

Kitchen Kompact, Inc.  
 KK Plaza  
 Jeffersonville, Indiana 47130  
 812/282-6681



**We deliver!**  
 Circle 35 on reader service card



# Yeonas brothers out, Guinee new boss

As the **Yeonas brothers**—Gus, Jimmie and Paul— step down to concentrate on personal investments, **Jack W. Guinee Jr.** assumes the presidency of The Yeonas Co. of Vienna, Va.

Guinee had been the administrative vice president of the company from 1963 to 1968 but left to organize a small building company in Reston, Va. He later became vice president of Gulf Reston Inc., then executive vice president of Gulf Oil Real Estate Development, and finally executive officer of Continental Mortgage Investors in Miami, a post he held when named to head Yeonas. He had joined the mortgage trust in 1976 after it had declared in bankruptcy.

One of the largest residential builders in metropolitan Washington, The Yeonas Co. was purchased by Olin Corp. in April 1969 and became part of the homebuilding subsidiary, Olin-American Inc. Yeonas sales were \$31,160,000 in 1977, with \$37,830,000 projected this year.

Guinee's predecessor, **C.G. (Gus) Yeonas**, observes that "the company is stronger than ever, making it timely for us to step down." The brothers remain as consultants.

**BUILDERS:** Centex realigns top jobs in Dallas. **Frank M. Crossen**, chief executive since 1972, and **Paul R. Seegers**, president since 1972, become co-chief executives.

And in Houston General Homes promotes **Joe DeGoerge** to executive vice president and general manager. He started with the company October 1973, and most recently was division president of the DeGoerge division of General Homes, named for him.

The Christiana Companies make two changes in Santa Monica, Calif. **Frank P. Feron**, recently promoted to vice president/sales, becomes president of subsidiary Christiana Realty. **Nelson Gilbert**, formerly vice president/planning and acquisition, becomes vice president/corporate planning and development.

The McCarthy Co. rearranges its executive roster in Anaheim, Calif. **George B. Hershman**, formerly vice president, becomes senior vice president for operations. **K. V. Hansen** is promoted to vice president.



Yeonas' Guinee  
Back as top man

Kaufman and Broad Homes promotes **Paul Sadovsky** from controller to treasurer. He had previously been a fiscal control officer for the Maryland-based Ryland Group Inc.

**George Bergmann**, president of Century Village East in Deerfield Beach, Fla. and first vice president of Cenvill Communities, resigns after three years of service. **H. Irwin Levy**, Cenvill's president and board chairman, resumes the position July 31.

Abbey Homes of Michigan, a custom builder in West Bloomfield, gets a new president. He is **Richard L. Pifer**, former head of the real estate division.

Beacon Homes of New Port Richey, Fla. names **Charles A. Retchless** vice president for their northern division. Prior to joining the company, he was vice president of purchasing for U.S. Home Corp. in Clearwater.

**Kim Boutelier**, general sales manager at American National Housing Corp. of Newport Beach, is named director of sales and marketing. He succeeds **James E. Lenon Jr.**, who leaves to establish his own firm.

**LENDERS:** The Mellon National Mortgage Group in Pittsburgh ap-

points **Barbara Sullivan** vice president for HUD/FHA project (multifamily) mortgages. President **Edward A. Montgomery Jr.** says that "Mellon Mortgage has not been geared to government-insured or subsidy-secured loans . . . We now plan to . . . pursue that market nationwide." Barbara had been with the HUD office in Pittsburgh.

Senior Vice President **William F. Leahy**, who helped revolutionize the national mortgage secondary market, retires after a distinguished career of 46 years with Met Life. Leahy joined another Met mortgage leader, **Henry Miller**, in 1967 to develop the mortgage trust indenture, a security that could be traded in place of hundreds of bulky mortgages. The indenture was the forerunner of today's popular Ginnie Mae pass-through securities.

**ASSOCIATIONS:** **Donna Meidling**, Spokane, Wash., will be installed as president of the National Association of Women in Construction at the group's convention, September 13-17, at the Boston-Sheraton Hotel. She succeeds **Marcella Curry** of Corpus Christi, Texas.

**DIED:** **William R. Magel**, 44, senior staff vice president of the National Association of Realtors, in Sarasota, Fla. of a heart attack on July 19. He had been nominated to become executive vice president Jan. 1, 1979.

**Henry Doelger**, 82, of a heart attack while traveling in Italy. He built thousands of homes in San Francisco's Sunset District and acquired the 350 acres in Daly City that were to become the site for Westlake, a complex of homes and shopping areas that capped his career.



Mellon's Sullivan  
New mortgage officer



Met's Leahy  
A leader bows out

# Introducing Monticello™ brand hardboard type door skins...

**the closest thing yet to a  
maintenance free door!**



**Now you can offer your customers elegant doors like these with MONTICELLO's™ CARE-FREE, laminated vinyl surface.**

### INSTALL WITH CONFIDENCE

All MONTICELLO door skins meet or exceed AHA PS58-73, Class 2 ratings. Their tough, deeply embossed vinyl surface resists scratching and scaring; surface wipes streak-free with a damp cloth. No discoloring, chalking or spotting!

Produced domestically, MONTICELLO door skins are not subject to continuing price fluctuations and quality control problems which plague the plywoods and imports.

### NOW YOU REALLY HAVE A CHOICE!

You're no longer limited to working with one or two hardboard type door color tones. MONTICELLO skins come in a complete range of six decorator colors, offering you more job-by-job flexibility to complement any interior.

### DOOR TO DOOR CONSISTENCY

No more mismatched doors. MONTICELLO's vinyl-clad surface almost assures consistent color tone match throughout the installation.

### HERE'S EVEN MORE FLEXIBILITY

MONTICELLO door skins are available in sizes up to 5 ft. wide and 8 ft. tall in wardrobe slider panels as well as interior doors. MONTICELLO is available in a complete range of standard 4' x 8' wall panels to complement our door skins and wardrobe slider panels. Now you can color match every door or wall in your project and be assured of the same CARE-FREE MONTICELLO quality throughout!



Installation at HOFMANN Company's MEADOWS — Sacramento, California.

### IMMEDIATE DELIVERY

MONTICELLO - faced doors are being manufactured by many of the nation's leading door manufacturers. Call for the manufacturer or distributor in your area: (916) 392-7220 OR: (916) 920-0290



MONTICELLO brand door skins are produced exclusively by

*Down River*  
FOREST PRODUCTS INC.

A subsidiary of Greif Bros., Corp.

Down River also manufactures a complete line of door components, cut stock and Down River's exclusive DOR-KOR® material at plants throughout the U.S.

Members: National Sash and Door Jobbers Association  
National Woodwork Manufacturers Association



# America's favorite. Kenmore.

When you're ready to order refrigerators, choose the brand more Americans buy than any other. Kenmore.

Kenmore offers a full range of features, colors, styles and sizes—for the most economical or luxurious of kitchens.

## Our name helps you sell.

Your customers know that Kenmore stands for quality, value and dependability. That's why, in addition to being the sales

leader, our refrigerators have the highest brand loyalty.

We've earned our place in America's homes with generations of reliable performance, the latest in design and decor, and real dollar value. When you install refrigerators make sure you choose the ones your customers would pick for themselves. Kenmore.

**Kenmore. Solid as**

**Sears**

© Sears, Roebuck and Co. 1978



## Sears Contract Sales

H9/78RF

- Send brochure     Have Contract Sales Specialist call  
 Send address of nearest Contract Sales Office

Name \_\_\_\_\_

Position \_\_\_\_\_

Firm \_\_\_\_\_

Address \_\_\_\_\_

Phone \_\_\_\_\_

City \_\_\_\_\_

State \_\_\_\_\_

Zip \_\_\_\_\_

Sears Contract Sales, Dept. 733G, Sears, Roebuck and Co.  
Sears Tower, Chicago, Illinois 60684

 **Swedcast acrylic-surfaced  
modular tub/shower units  
are the choice of V. G. D. J. & J. Rack Co.  
for these first-class, single-family homes**



***"We wouldn't think of putting steel tubs into these expensive homes," says Dale Rack, Vice-President of V. G. D. J. & J. RACK Co., Cincinnati. "Our choice is acrylic modular tub/shower units. They're beautiful and our buyers and prospects are very much impressed by them. We're also impressed by how simple these all-in-one units are to install."***

When completed, this project will contain 40 single-family homes that range in price from \$80,000 - \$100,000 and up. Each home will have two full baths and each bath will be equipped with an acrylic modular tub/shower. A majority of these homes will also have an additional acrylic modular shower.

The acrylic surface of these bathing units is thermoformed Swedcast continuous cast acrylic sheet. Swedcast acrylic is warm and smooth to the touch, lustrous, hard, durable and nonporous. The colors are uniform, brilliant and permanent. The surface resists impact, mildew, many solvents, and is easily cleaned with household soap and water.

Listed below are manufacturers who are producing tubs, spas, luxury tubs, wall surrounds, modular units, whirlpools, showers, lavatories and vanity tops from beautiful Swedcast acrylic sheet. These manufacturers are the pacesetters with superior products, economically priced. Shouldn't you be dealing with them for greater sales, profits and customer satisfaction?

- |   |   |  |
|---|---|--|
| Aqua Glass, Inc.<br>Adamsville, TN              | Durable Products, Inc.<br>Port Orange, FL | Swim-Tech<br>Addison, IL                 |
| Aquarius Industries<br>Nashville, TN            | Hytec, Inc.<br>Olympia, WA                | Thermasol, Ltd.<br>Leonia, NJ            |
| Baja Industries<br>Tucson, AZ                   | Lawndale Industries<br>Aurora, IL         | Tocomc Development<br>Atlanta, GA        |
| Boeing of Canada, Ltd.<br>Winnipeg 12, Manitoba | Madwayler<br>Mission, TX                  | Tomlin Industries<br>St. Jacobs, Ontario |
| Cloud Products<br>Folsom, CA                    | Powers-Fiat Corp.<br>Plainview, NY        | Universal-Rundle Corp.<br>New Castle, PA |
| Crane Canada, Ltd.<br>Stratford, Ontario        | Ramco, Inc.<br>Rapid City, SD             | Waugh & Company<br>Jacksonville, FL      |
| Curtis Plastics<br>El Monte, CA                 | Royal Marble, Ltd.<br>Houston, TX         | Werk Industries<br>McKinney, TX          |

***All manufacturers products meet or exceed current building code standards.***

# NOVAMONT CORPORATION

FLORENCE PLANT  
7350 Empire Drive, Florence, Kentucky 41042 (606) 283-1501

SWEDCAST OF CANADA  
202-A Oakdale Rd., Suite 10, Downsview, Ontario M3N 2S5 (416) 745-3747



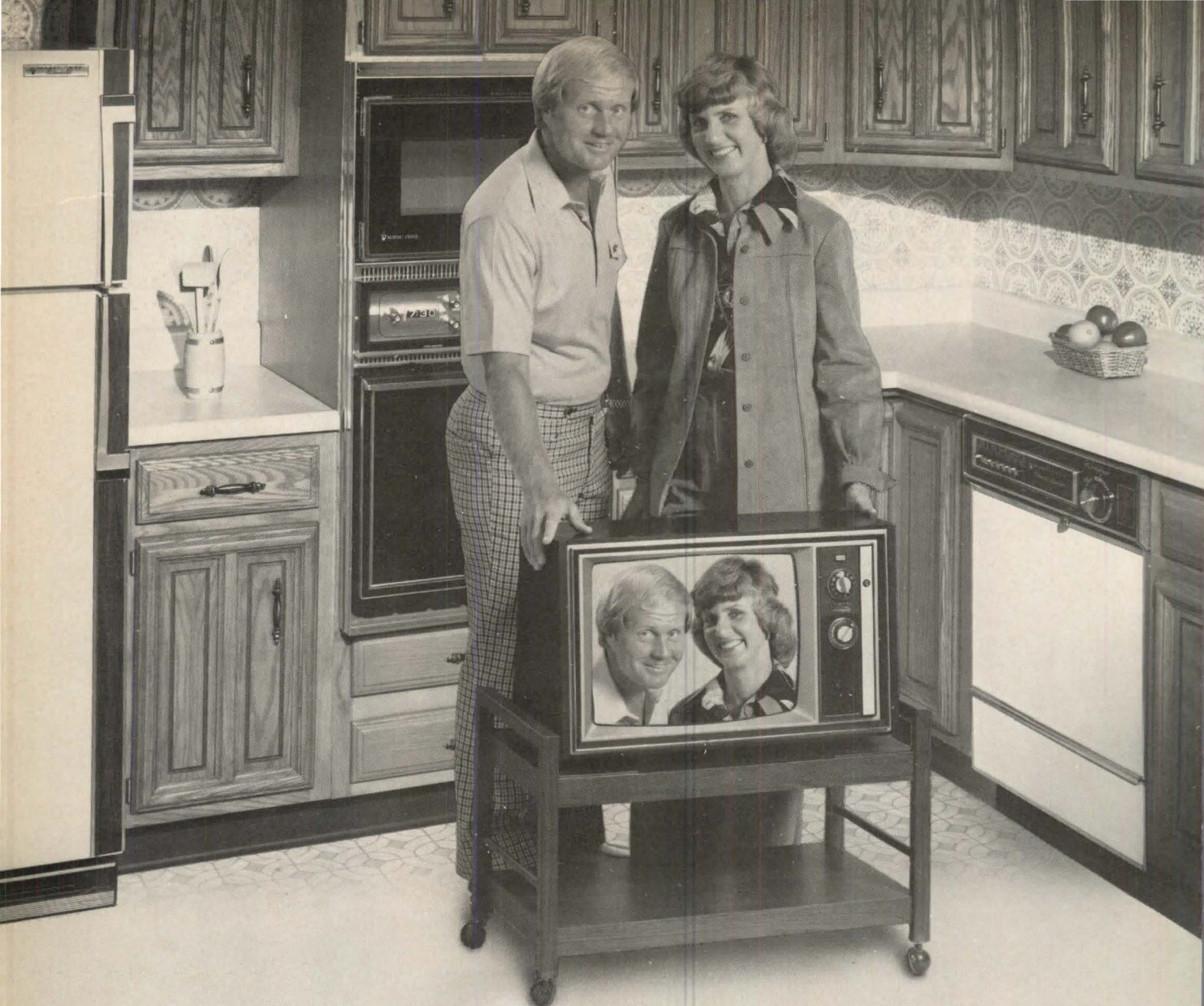

## Nobody pre-sells your kitchens better than Magic Chef.

If you still don't think of Magic Chef as a pre-sold brand, here are some facts.

*First*, with our multi-million dollar network TV and consumer advertising, there's a new awareness of Magic Chef in 1978.

*Second*, we added the selling magic of Jack and Barbara Nicklaus to Magic Chef's 50-year reputation. So you get a brand name that's backed by a lot

more than an ordinary advertising program.

*Third*, a pre-sold name isn't all you get. Because our electric and gas cooking appliances install interchangeably.

*Fourth*, if you still know us only for cooking, call your local Magic Chef distributor. He'll surprise you with a totally complete line of built-in kitchen appliances. From Magic Chef, Cleveland, Tenn. 37311.



**Magic Chef®**

You'll be surprised at the difference in pre-selling.

Circle 42 on reader service card

a housing conference

# MARKET STRATEGY FOR 1980

A three-day conference  
for builders, developers  
and marketing directors  
involved in...

- For-sale housing
- Rental apartments
- Non-residential development

Palm Springs, California  
November 15, 16 & 17

# MARKET STRATEGY FOR 1980

You should attend this 3-day conference because...

While most experts agree that 1980 will see a strong upturn in the real estate market...

It won't be the same market as today. That's because of...

**Inflation:** It's changing the motives for buying and/or investing in real-estate.

**High housing prices:** They're putting increasing limitations on the builder's product.

**New buyer groups:** They're creating new market opportunities, but require new market strategies.

**Shifting demand:** Some market areas are improving, others deteriorating. And within these areas the patterns of buying, renting and investing are changing — often drastically.

To be ready for the changed 1980 market, you need to start planning right now. And that's what this conference will help you do.

HOUSING is bringing together experts from the key segments of the real estate industry.

For three days, you'll have the chance to listen to these experts in formal sessions, and question them in informal sessions.

#### You'll find out . . .

- What economic climate you can expect in 1980
- What you can expect from the mortgage market in 1980
- How strong both residential and non-residential demand is likely to be in 1980
- What homebuyers will want in their homes in 1980
- What it will take to make rental apartments feasible in 1980
- Where commercial and light industrial capital is likely to come from in 1980
- What kind of operating structure should be most efficient — and safest — in 1980

---

Gene Autry Hotel, Palm Springs, California — November 15, 16 & 17

## You'll listen to these housing experts

**Eric B. Herr** is Vice President, Economics for the McGraw-Hill Publishing Co. Prior to joining McGraw-Hill he was Executive Vice President and Chief Economist of Lionel D. Edie, and before that, Senior Economist and Product Manager of Data Resources Inc. He has been a member of the President's Council of Economic Advisors, and is affiliated with the National Association of Business Economists, the American Economics Association, and the Federal Statistics User's Conference.

**Dr. Alfred A. Gobar** is President of Alfred Gobar Associates, the country's best known and most widely respected real-estate research firm. As both an economist and market analyst, he has particular expertise in the inter-related areas of both market and economic feasibility, and his company works with both residential and non-residential development. Dr. Gobar is the creator of THE HOUSING DEMAND INDEX which appears quarterly in HOUSING.

**Preston Martin** is President and Chief Executive Office of PMI Corporation, a mortgage insurance company which he founded. In the course of an illustrious and innovative career in the financing field he has served as California Savings & Loan Commissioner, a member of the Federal Savings and Loan Insurance Corporation and the Federal Home Loan Mortgage Corporation, and, before establishing his own company, Chairman of the Federal Home Loan Bank Board.

**George Fulton** is Senior Vice President, Marketing of Walker & Lee, Inc. a realty firm with the country's largest new-home sales volume. He directs an extensive research program which

surveys more than 1,000 residential developments each year, and has completed some 1,200 feasibility and consumer-preference studies from Boston to Honolulu over the past four years. Under his direction, Walker & Lee conducts the Homebuyer Preference Study with Housing Magazine; covering six U.S. cities, it will be published in the October issue of HOUSING.

**Richard Weiss** is a partner in the Richlar Partnership, a Southern California development company that combines homebuilding and non-residential development, and is known for its lean, efficient management. An attorney, Mr. Weiss has been in the housing field for 25 years, and was formerly Senior Vice-President of Levitt & Sons, Inc., and President of the Larwin Group, Inc.

**Edward N. Kelley** heads his own property-management consulting firm, which provides nationwide services in rental-property management and marketing for developers, investors, lenders, major corporations and universities. He is the author of "Cost, Rent and Profit Computer: Rental Apartments", published by HOUSING Press, and "Practical Apartment Management", published by the Institute of Real Estate Management.

**Wayne Ratkovich** is President of Wayne Ratkovich Associates, a firm specializing in both the development and rehabilitation of commercial and light industrial property. His company works with such major equity partners as Wells Fargo Mortgage Equity Trust, New England Mutual Life Insurance Co., North American Equity Holdings and Societa Generale Immobiliare.

## Here's what else your 3-day conference program will include

You'll stay at the exclusive Gene Autry Hotel. And you'll be able to extend your stay before and/or after the conference at the same special rate.

You'll attend a reception and cocktail party on Tuesday evening, Nov. 14, and cocktails and a banquet Thursday evening, Nov. 16.

**And you'll spend one whole afternoon on a special tour of the newest and most exciting resort projects in Palm Springs.**

**Please note: Enrollment at the conference is limited, so registrations must be accepted on a first-come, first-served basis. We urge you to register as early as possible.**

## MARKET STRATEGY FOR 1980

### How to register

Please complete and return the coupon below to:

Seminar Dept., Housing  
1221 Avenue of the Americas,  
New York, N.Y. 10020

Or you may register by calling (212) 997-6692. All registrations and fees must be received at least two weeks prior to the seminar date, and will be confirmed by mail.

### Fees

Individual registration fee — \$795

### Cancellations and refunds

Registrations may be cancelled without charge up to two weeks before the seminar date. Cancellations received later than that are subject to a \$100 service charge.

### Hotel reservations

Please fill in the dates you wish to check in

and out of the hotel in the space provided on the registration form below. Housing magazine will reserve your room, and the Gene Autry Hotel will contact you regarding confirmation and room deposit.

Rooms are \$50 a day, single or double.

### Hours

Reception and cocktails will be held Tuesday evening starting at 6:00. Registrants may check in then, or on Wednesday morning between 8:30 and 9:00. Conference sessions start at 9 a.m. on Wednesday, and 8:30 a.m. on Thursday and Friday. The program ends at 4:00 p.m. on Friday.

### Tax deduction of expenses

An income tax deduction is allowed for expense of education (including registration fees, travel, meals and lodging) undertaken to maintain and improve professional skill. See Treasury Regulation 1.162-5 Coughlin vs. Commissioner 203F 2d 307.

### Seminar Dept. Housing

1221 Avenue of the Americas  
New York, N.Y. 10020

Please register me in the  
**MARKET STRATEGY  
FOR 1980** Conference

I enclose a check for

- \$795 for my own registration  
 \$ \_\_\_\_\_ for additional representatives from my company

Please reserve a

- single room  
 double room  
arriving \_\_\_\_\_, departing \_\_\_\_\_.

Name \_\_\_\_\_

Title \_\_\_\_\_

Company \_\_\_\_\_

Address \_\_\_\_\_

City \_\_\_\_\_ State \_\_\_\_\_ Zip \_\_\_\_\_

Phone \_\_\_\_\_

Signature \_\_\_\_\_

Additional registrations from my company:

Name \_\_\_\_\_

Title \_\_\_\_\_

Name \_\_\_\_\_

Title \_\_\_\_\_



There's just one word  
for America's favorite brand  
of gas and electric ranges.

# Kenmore.

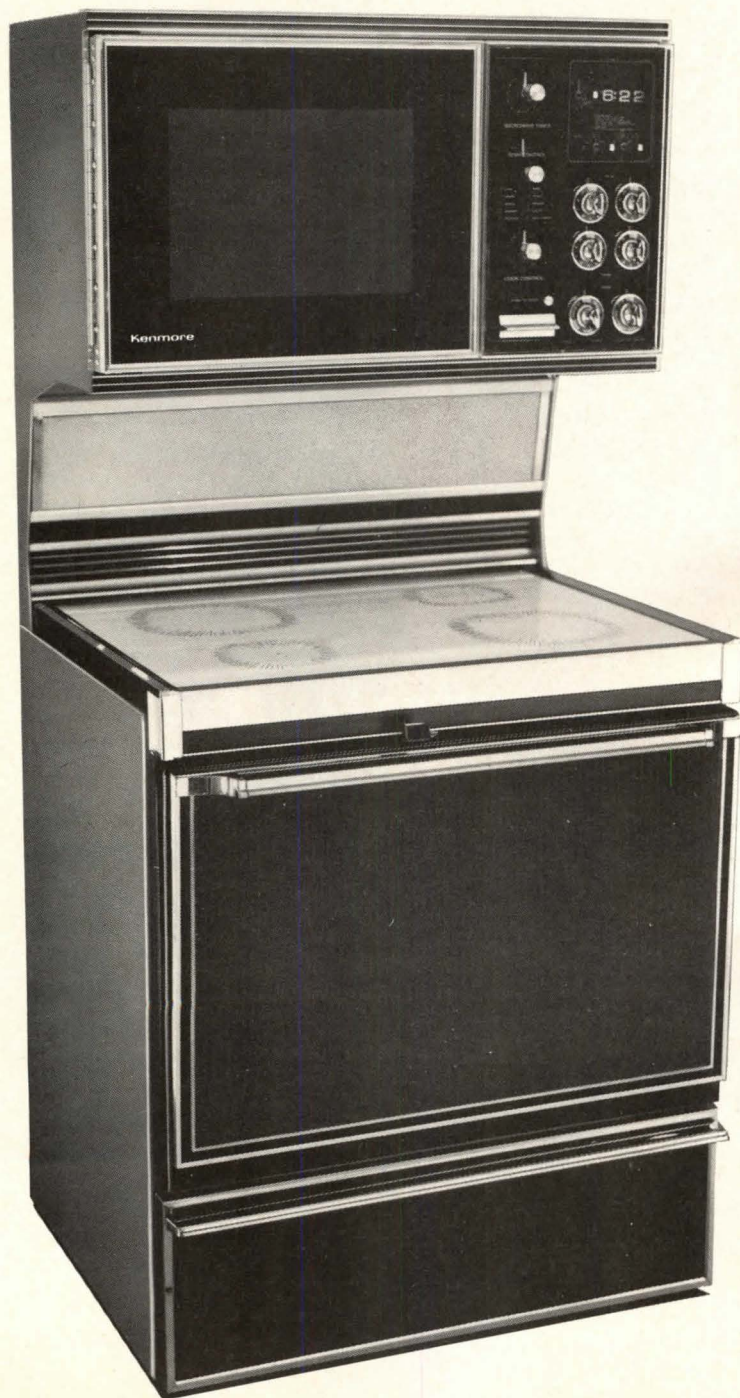

## Our name helps you sell.

The single most important appliance you select for your kitchens is the range. So you don't want to choose any brand. You want to be sure that the ranges you pick are the ones that, given the choice, more people would select for themselves. You want Kenmore.

The Kenmore line of ranges covers the entire spectrum—from the latest, most in-demand microwave ovens, to Smooth\*Top® ceramic cooktops; from free-standing to built-in to drop-in models; self-cleaning and continuous cleaning ovens; Visi-Bake, "Cool-Flow" and full black glass oven doors; beautiful colors; and of course a complete choice of gas or electric models.

Whichever Kenmore ranges you choose, you get the added benefits of one of the most extensive service networks in the industry.

And you get the brand that more Americans have in their own homes than any other.

**Kenmore. Solid as Sears**

©Sears, Roebuck and Co. 1978

**Sears** Contract Sales

H9/78R

- Send brochure     Have Contract Sales Specialist call  
 Send address of nearest Contract Sales Office

Name \_\_\_\_\_

Position \_\_\_\_\_

Firm \_\_\_\_\_

Address \_\_\_\_\_ Phone \_\_\_\_\_

City \_\_\_\_\_ State \_\_\_\_\_ Zip \_\_\_\_\_

Sears Contract Sales  
Dept. 733G, Sears, Roebuck and Co.  
Sears Tower, Chicago, Illinois 60684

## Condo conversion: Drop master meter first

Waiting to switch to individual electric meters after the fact can cause a raft of problems for the condo association.

So says Certified Property Manager W.T. Rhoten, vice president of the community management division, Brenneman Associates Inc.\*

His case in point: Plymouth Woods, a rental-turned-condo project in Rockville, Md. The Brenneman organization took over management in 1975—two years after the complex became a condo. That summer, soaring electric bills (*see background below*) forced the project's 272 owners to think about re-metering.

Here are some of the obstacles the condo association had to hurdle.

**Feasibility.** Plymouth Woods had eight master meters—five for 113 townhouses, three for 159 garden apartments. To find out if individual metering was financially and technically practical, the project managers called in the local utility and several electrical contractors.

Financially, there seemed to be no problem. Individual meters would save unit owners 10% to 30% in utility costs even though the complex would lose its cheaper commercial-rate structure. And the conversion could be done at reasonable cost.

Technical practicality, however, was another matter. Building plans showed that the townhouses wouldn't be too difficult to convert, but the apartments would require new individual feeder lines and some structural alterations.

**Legality.** Would Plymouth Woods' bylaws permit re-metering? The bylaw committee said yes—but only if every unit was included. (Townhouse owners had already supported individual metering whether or not apartment owners wanted to go along.)

The condo association's board of directors overcame this snag by determining that Maryland law gave the board power to approve re-metering if that decision didn't affect the percentage of ownership interest.

\*Brenneman Associates Inc. are condominium and cooperative housing specialists. This article is based on a speech given by W.T. Rhoten CPM® at the fourth national conference of the Community Association Institute, and printed in the May/June issue of the Journal of Property Management.

**Who pays for what?** The bylaw committee was asked to find out how the work should be paid for. They came up with four choices.

- Increase condo fees. This idea was rejected because fees already had been increased 50% to absorb a deficit caused by the soaring electric bills.

- Enact a special assessment. This wouldn't work, however, because the board believed that electrical service was not included in the definition of common elements, and special assessments were allowed only for major replacement or repair of common elements.

- Charge each owner the actual cost of switching his unit. This arrangement would have cost apartment owners two-thirds more than most townhouse owners. So it was turned down.

- Divide the cost of re-metering equally among the 272 owners. Since the board felt that individual metering would benefit all owners, it went along with this suggestion pending a two-thirds vote of the owners. And after a meeting where the pros and cons of re-metering were discussed in terms of its \$240 per-unit cost, 73% of the owners approved the idea.

**Implementation.** Plymouth Woods contracted for the re-metering work in January 1976. The job was to be completed by April.

However, the contractor reported that one apartment building was not wired according to plan, and could present a fire hazard if the problem wasn't corrected. The extra work added \$8,000 to the final bill. It also stretched the job out several months, causing another financial shortfall. To wit:

Since each owner was supposed to be paying his own electric bill by April, the association's monthly fee schedule included only funds for common electric expenses (hall lights, etc.). So there wasn't enough money to pay the full bill. Complex calculations finally produced a formula for allocating a fair share of the total bill to each owner.

There were other snags:

- Owners who had voted against re-metering were reluctant to allow electricians into their units. And many other owners didn't want work done when they weren't home.

- Since the job extended through the summer months, owners were running air conditioners while the complex was on half power. Circuit breakers were popping constantly.

- A decision on where to place meters was a molehill that turned into a mountain. Many townhouse owners didn't want a bank of eight to ten meters on the back of their units.

—J.R.V.

## Why Plymouth Woods was re-metered

The townhouse and garden-apartment complex was built as a rental job in 1961, when energy was cheap. As was common where utilities were included in the rent, the project was master-metered for electricity, including air conditioning. (Gas was used for heating.)

Installing master meters not only reduced the developer's wiring costs; it allowed him to take advantage of a low commercial rate structure offered by the local utility.

In the summer of 1975, two years after the complex became a condo, spiraling electric bills started taking a toll on the condo association's budget. The bills, averaging 40% to 50% above

the previous year's figures, were exceeding the association's monthly income. And it was calculated that if the trend continued, there would be a \$65,000 deficit for the current year.

To help solve the immediate problem, the association increased assessments by 50%, halving the deficit.

The association also instituted a strong energy conservation program. One facet was a request to owners to stop using air conditioners on September 1. Owners followed the program and saved an estimated \$11,000 during September and October.

But the association knew these were stop-gap measures. Hence the re-metering program.

What we're up to now?



What we're up to now has a lot to do with what we've been up to for the last 15 years. We were the first to make a commitment to fiberglass and have continually developed new technology in manufacturing resulting in superior products. Year after year.

And just take a look at our dazzling new line up for '78. It all begins with our brand new Luxury Tub. The ultimate in comfort and elegance. A high back ledge and integral arm rests along with fiberglass "warm" provide maximum comfort. And it's so chic.

Then, there are our brand new

Safe-Tub features: a non-skid bottom and new grab bars that meet HUD 250 lb. requirements. We also have a new showerstall for the handicapped. And all kinds of other great bath ideas from a compact 32" shower to our extravagant Cabanabath II. For colors, we offer Blue, Green, Gold, White and rich Creme.

When you go with U/R you know you're getting real quality. A product that's designed beautifully, made superbly and tested thoroughly. Remember, not all fiberglass is created equal. With U/R, your customers are getting nothing short of the best. And that makes you look very good.



U/R Division of Universal Rundle Corporation, 217 North Mill Street, New Castle, Pa. 16103

Circle 49 on reader service card

# Beautiful Valley/Valley II<sup>TM</sup> Faucets Are Money-Making, Problem-Solvers For You, Mr. Builder.

The built-in quality in this washerless faucet line is undisputed. No other faucets on the market are quite like Valley Single Control and Valley II Two Handle Washerless Faucets when it comes to pleasing your customers. Reduced plumbing complaints. Fewer leaks.

Fewer drips. Fewer call-backs. If you prefer happy owners and profits to problems, insist on the installation of Valley and Valley II Washerless Faucets.

**U.S. BRASS**  
Wallace Murray Corporation  
901 Tenth Street  
Plano, Texas 75074.



Valley® Single Control  
Washerless Faucets.



Valley II™ Two Handle  
Washerless Faucets.



Valley's new . . . Antique Brass Finish Single  
Control and Two Handle Washerless Faucets.  
Beautiful. Distinctive. And crafted in the  
Valley tradition.

**USBRASS**

**WallaceMurray**

**"Carrier's CLIC™ computer proves to our buyers that they can afford four to five thousand dollars more house."**



Dave Hedges, Sales Manager of Forrester & Wehrle, Inc. uses CLIC to sell energy savings in Oakmont, near Toledo, Ohio.

Forrester & Wehrle, Inc. uses the Carrier Load Information Center (CLIC) computer to project operating costs for the standard energy and insulation package they build into every house.

Sales Manager Dave Hedges tells why it works. "We have tapes of the computer's telephone conversations set up in our models. They tell exactly what the comparative heat costs would be with electric heat, oil, propane, and with the high-efficiency Carrier heat pump we're using.

"With the heat pump, the savings are \$500 or more a year in most of our houses. So a buyer can spend between \$4,000 and \$5,000 more for the house. It pays for the heat pump package and the insulation package, and adds some extra square footage besides."



Builders Dick Wehrle (left) and Tom Forrester.

Forrester & Wehrle are sold on the value of CLIC as a selling tool. "Most of our sales are made because of our presentation on the energy situation. When we show a read-out to our customers, and

when they hear the computer actually talking, it adds a tremendous amount of credibility."

F&W are also sold on the reliability of top-line Carrier equipment and on the excellent installation and service they get from Shelton Heating, their local Carrier Dealer.

Find out what CLIC and Carrier can do for you. Just complete and mail this coupon, or write us: Carrier Air Conditioning, Dept. RNC, Carrier Parkway, Syracuse, NY 13221.

### What can Carrier do for you?

That depends on what you're building and where you're building it. Use this coupon, and we'll put you in touch with the man with the right answer — your Carrier Dealer.

Mail to: Carrier Air Conditioning, Dept. RNC, Carrier Parkway, Syracuse, NY 13221.

I'm building (check appropriate boxes):

- Single-Family Homes     Multi-Family Housing  
 Other (describe)

NAME \_\_\_\_\_

COMPANY \_\_\_\_\_

ADDRESS \_\_\_\_\_

CITY \_\_\_\_\_ STATE \_\_\_\_\_ ZIP \_\_\_\_\_

PHONE \_\_\_\_\_

Housing — 9/78

**Build in Carrier quality at competitive costs.**

Number One  
Air Conditioning  
Maker



Division of Carrier Corporation

## Energy packets: Some help sell houses

Energy is a hot marketing theme. Some builders are cashing in; others wonder where the cash went.

Energy is working for the Scarborough Corp. in New Jersey. Since March the company has been ahead on sales of its Energy Plus Pac homes, behind on delivery.

"The difference," says John Hepe, president of the Scarborough housing companies, "is how you put it together. We have a total energy package from foundation to roof peak. We know it works for two reasons:

"First, during the late winter and early spring we swung from 60 to 70 deals on the strength of our Energy Plus Pac plan. The buyers who came had seen what the competition offered. These families had toured other models offering added insulation, or storms or double glazing. But we put it all together. And the buyers were impressed enough to put their money down with us.

"Second, not one complaint came in from Energy Plus Pac homeowners about excessive utility bills, uneven temperature distribution or faulty furnaces. That's unusual, because in past years, we've had our share." Early buyers of the energy houses, which went on sale September 1977, weathered the record-breaking 1977-78 winter.

**Safeguards.** The Energy Plus Pac includes foamboard wall sheathing plus 3 1/2" of fiber glass insulation; 12" of fiber glass in the ceilings; polyethylene vapor barriers; windows with insulating glass and thermal-break sash; caulking at all joints including corners; insulated steel doors and thermostatically-controlled attic fans.

Hepe explained that the Energy Plus Pac is standard in one townhouse and two single-family projects that sell for \$65,000 to \$90,000. It is offered as an option for \$1,800 to \$2,500 (depending on the size of the house) in 10 single-family projects with houses selling from \$36,900 to \$52,000.

**Savings of 40%?** "The Pac is chosen by 96% of the buyers who are given the option," Hepe notes. "We believe that fuel savings of up to 40% are enjoyed by owners of Energy Pac houses, but we haven't any confirma-



**Persuasive part** of Scarborough Corp. marketing program is an energy product cutaway. It is made up for each of the company's 13 sales offices so buyers can see what they're getting for their money. Chairman Bob Scarborough stands behind door.

tion."

"We tried to calibrate savings by having heating and cooling metered separately on some of the houses," Hepe said, but he added that it then became too difficult to coordinate utility, owner and Scarborough interests. So the measuring idea was dropped.

**Too soon for solar.** Will the company add solar equipment?

"Not now," says Bob Scarborough, chairman of the corporation, a Weyer-

haeuser subsidiary. "In this part of the country, we can't afford a hit-or-miss heating system. It has to be dependable, and I don't think solar heaters have proven themselves yet."

Hepe agreed, but he added: "Perhaps in 1980 or 1982 we'll add something to the package. That something could be a solar-assisted domestic hot water system. By then, we may be ready for one, and the system may be ready for us." —J.I.

## Ryland Group buys Crest Communities

The Ryland Group, shooting for a bigger slice of the single-family market, has acquired Crest Communities Inc. of Cincinnati for stock worth about \$8.39 million.

Crest, also a single-family specialist, earned \$2.1 million (equivalent to 19¢ a share) on 1977 sales of \$64.7 million as new-home deliveries rose to 1,530 (vs. 2,361 for Ryland). Based on '77 results, the merger boosts Ryland's net income to \$7.6 million, or \$2.31/share, and its volume to \$181 million, thus making it the nation's sixth largest publicly held builder.

William R. Ryan, founder and president of the Ohio company (and a brother of Ryland's Chairman James P. Ryan), was named senior vice president for Midwest operations for

Ryland. Crest builds in Cincinnati, Dayton, Columbus, Louisville and Indianapolis. Ryland's offices are in Columbia, Md.

## Phillip Kidd named to McGraw-Hill post

Phillip E. Kidd, former associate director of the economics department of the Mortgage Bankers Assn. in Washington, has been appointed as director of economic research for the economics department of the McGraw-Hill Information Systems Co. in New York City.

Kidd will supervise preparation of the company's annual construction forecast.

# THE AFFORDABLE ANSWER... FIRESIDE OAK by ARISTOKRAFT



AristOKraft's Fireside Oak cabinets can increase your profits and leave you with a feeling of confidence in what you sold! The Fireside Oak collection features solid oak face frames and solid oak door frames with oak veneered insert panels. Selling features include self-closing doors, drawers with side glide, nylon roller suspension systems, adjustable shelves, antique brass finished handles and extra options for custom designing. To complete your selling... the cathedral arched wall cabinet doors in the Fireside Oak collection offer your customers versatile beauty and long-standing AristOKraft dependability. And... there's a complete line of Fireside Oak vanities for elegant looking bathrooms.

Back-up stock in our 19 factory warehouses assures you prompt delivery.

For more information, contact  
AristOKraft • Jasper, Indiana 47546 • (812) 482-2527

AristOKraft®



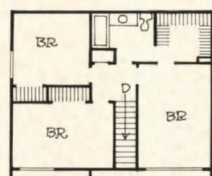
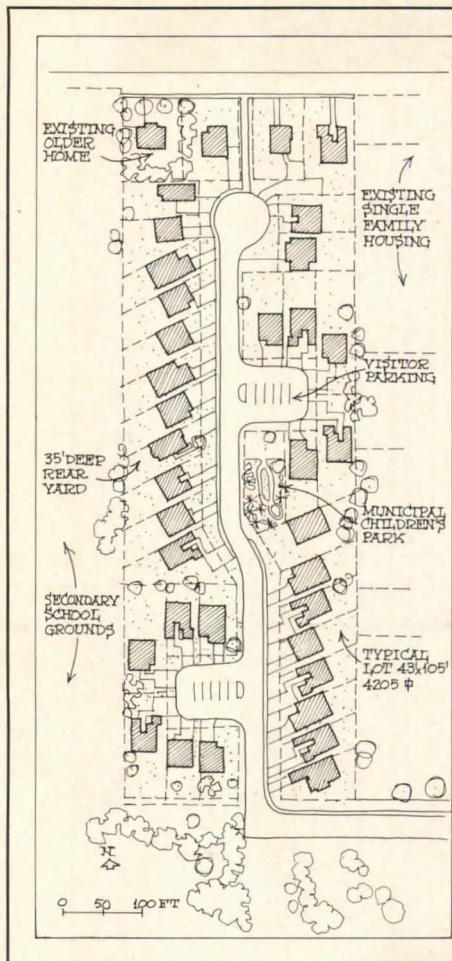

UPPER LEVEL

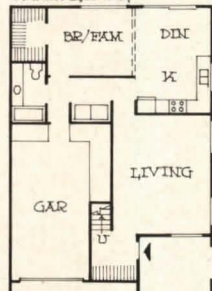

LOWER LEVEL, 1514 SQ. FT.

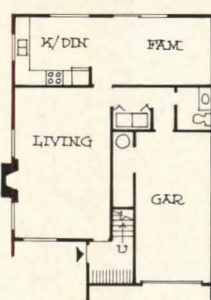

ALTERNATE LOWER LEVEL

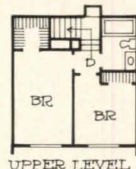

UPPER LEVEL

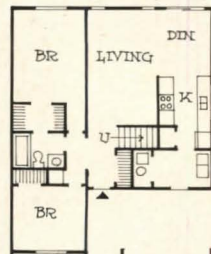

LOWER LEVEL, 1403 SQ. FT.

Locked-in site (left) is squeezed between existing houses and a schoolyard. Cul-de-sacs give the effect of a single-loaded roadway and make room for visitor parking. The angled units in the photo above are sited on the lot line. They are designed without windows upstairs so owners can't look into others' backyards (plans above and right). The plan at right was the best seller. Price: \$49,200, or \$47,000 with upstairs only semi-finished.

## Prototype project on passed-up land

It consists of 36 zero-lot-line houses on 5.84 acres. It's in the middle of an existing neighborhood in Surrey, B.C. And it was a six-week sellout.

What's more, the project's planning so impressed the executive board of the Greater Vancouver Regional District that the board played host to tours for municipal planners, politicians and the newspapers.

Here's what impressed both buyers and the board.

\*The Assisted Home Ownership Program (AHOP) is now being phased out. It offered to buyers of new, moderate-priced homes: 1) a loan that reduced monthly payments for the first five years of the mortgage and 2) a subsidy to those prospective buyers who, even with an interest-reduction loan, found that mortgage payments plus taxes equaled more than 25% of household income. The maximum subsidy for the first year was \$750; it was reduced by 20% of the initial amount each year for five years. A current program provides first-time buyers with either 1) a \$2,500 grant to increase their down payment or 2) \$52.50 monthly for five years to decrease mortgage payments.

Most prices were low enough for buyers to qualify for the Canadian Government's Assisted Home Ownership Program (\$47,000 or below).\*

The project, called Shadow Wood, was small enough to be integrated into a large-lot, single-family neighborhood. (Most local low-end projects have been much larger, according to project architect Rick Hulbert, and there has been concern about overconcentration of a single housing type.)

Angled lots and varied setbacks avoided monotony in the streetscape (see site plan and photo above). And the houses are built as close as possible to the front property line—in some cases as near as 5 ft. This allows for maximum backyards.

A 6,375-sq.-ft. children's park was included. Not only does the park create a community atmosphere; it gives buyers more flexibility in planning for the use of their yard space. They need not turn backyards over to the kids.

Houses are designed so the main living areas don't overlook neighbors' backyards (plans above). In fact, most plans have no rear upstairs windows at all. Result: increased privacy.

Buyers have a choice of six house plans, some with alternate layouts (see 1,514-sq.-ft. plan above), and there's a wide variety of color, carpet and fixture options. Furthermore, houses are offered with some rooms only semi-finished if the buyer so requests. Explains R.C. Miller of Pacemaker Homes, Surrey, the builder:

"Such flexibility just isn't typical at our end of the scale, even though making choices really gets the customer committed to the project."

Purchasers are moderate-income first-timers, mostly young families with one child. And they're so pleased with their houses that they've been referring friends to Shadow Wood North, a new Pacemaker project with similar characteristics.

—B.B.G.



**"I can't imagine using anything less than a red cedar roof on this Scholz home."**

Walter E. Ekblaw, President,  
Scholz Homes, Inc.



The Tahoe Pines by Scholz Homes, Toledo, Ohio.

"Too often a roof treatment is designed almost as an afterthought. Scholz insists on an architecturally unified design for every element of each house.

"That's one reason we gave this Tahoe Pines design a red cedar shake roof. It was the only natural choice to complement the home's dramatic, contemporary lines.

"Our other consideration is our customers. They know red cedar stands up to any kind of weather and keeps its good looks for years, and they want that kind of lasting value.

"They won't settle for anything less. And neither will Scholz."

For information on "Product Choice & Application," write us at Suite 275, 515-116th Avenue N.E., Bellevue, WA 98004. (In Canada: 1055 West Hastings Street, Vancouver, B.C. V6E 2H1).

*These labels under the bandstick of red cedar shingle and shake bundles are your guarantee of Bureau-graded quality. Insist on them.*



Insulative ("R") values of roofing products shown below. Source: ASHRAE Handbook, and California Energy Design Manual.

Cedar Shakes (Heavy)	1.69
Cedar Shakes (Medium)	1.15
Cedar Shingles	.87
Built-Up Roofing, Slag	.78
Asphalt Shingles	.44
Built-Up Roofing, Smooth	.33
Asbestos Cement Shingles	.21
Slate	.05

## Red Cedar Shingle & Handsplit Shake Bureau

Circle 57 on reader service card

# COLONIAL ALUMINUM COLUMNS

## FACTORY DIRECT PRICE



load  
bearing

NET TO BUILDERS  
diameter

	9"	12"	15"
8'	50.00	65.00	93.25
10'	60.00	77.50	112.00
16'	87.50	115.00	168.50
18'		127.50	187.50
20'		140.00	206.50

length

FREIGHT PAID ON ORDERS OVER \$1000.

weighs 4 lbs.  
per foot

- IMPROVED ALUMINUM COLUMN
- COMES TO YOU FACTORY ASSEMBLED
- FILLED WITH HIGH DENSITY URETHANE
- TAP IT! SOUNDS LIKE WOOD
- CUT IT! JUST LIKE WOOD
- BAKED WHITE ENAMEL FINISH
- INCLUDES BASE & CAP



acclaimed at  
the Dallas Builders show  
PATENT PENDING

IN STOCK, IMMEDIATE DELIVERY ..... (313) 591-3350

ASSOCIATED SUPPLY & MANUFACTURING COMPANY  
36745 Amrhein Road Livonia, Michigan 48150

Give your customers the same laundry equipment they would choose for themselves.

# Kenmore.

**Kenmore washers and dryers have the highest brand loyalty in the industry.**

Kenmore washers and dryers are America's favorites, combining performance, dependability, the latest features and value.

**Our name helps you sell.**

And your customers are familiar with Kenmore. Chances are they've even grown up with Kenmore and Sears.

They know that they can depend on Kenmore for reliable performance, and

service provided by one of the largest networks of its kind in the industry. That's why they choose Kenmore. Shouldn't you?

Kenmore offers variety, too. You can select from our compact, stacking laundry pair; extra large capacity and heavy duty washers; plus your choice of gas and electric dryers.

When you give your customers Kenmore laundry equipment, it's almost like saying "welcome home."

**Kenmore. Solid as** **Sears**

© Sears, Roebuck and Co., 1978

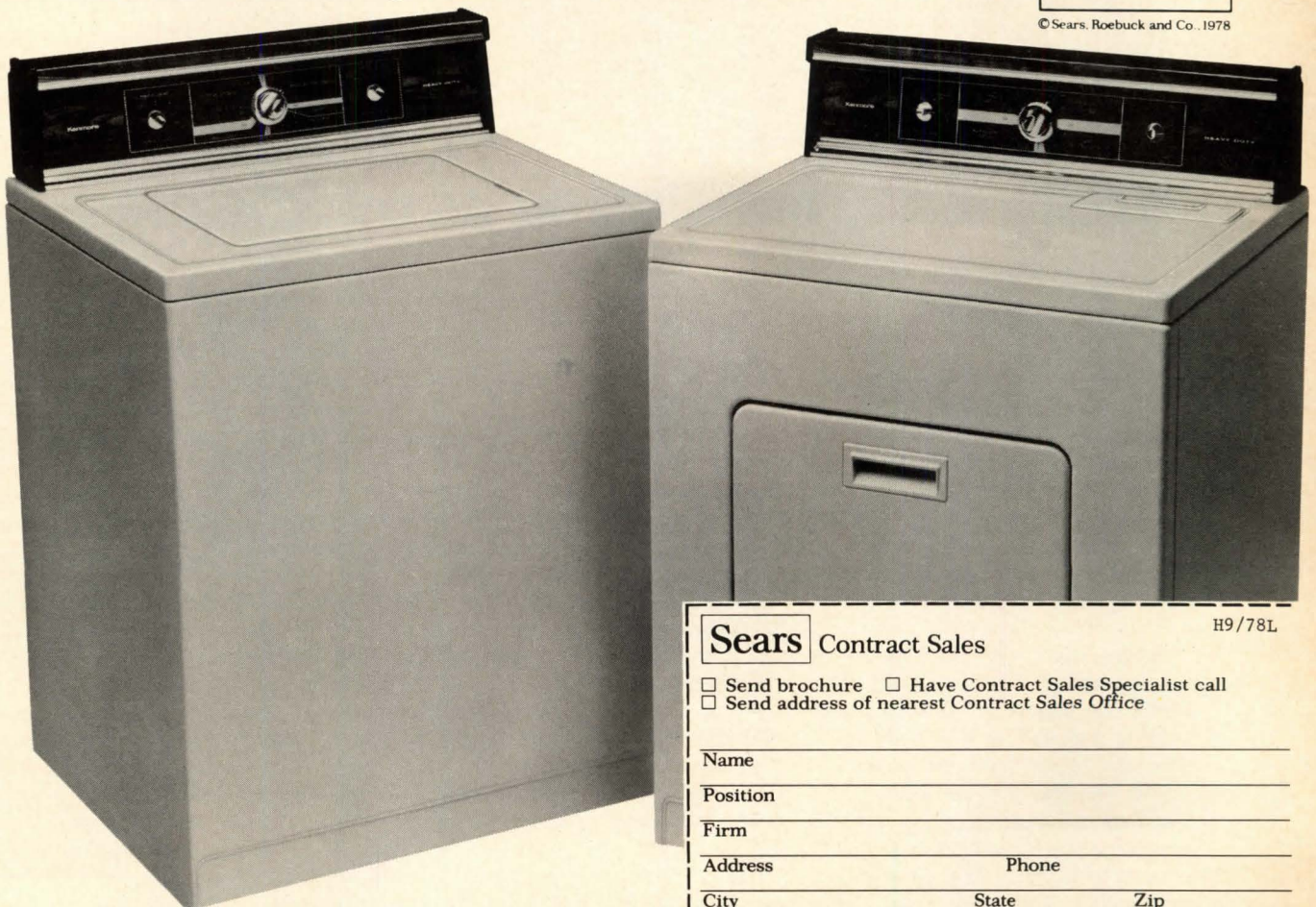

**Sears** Contract Sales

H9/78L

- Send brochure     Have Contract Sales Specialist call  
 Send address of nearest Contract Sales Office

Name \_\_\_\_\_

Position \_\_\_\_\_

Firm \_\_\_\_\_

Address \_\_\_\_\_ Phone \_\_\_\_\_

City \_\_\_\_\_ State \_\_\_\_\_ Zip \_\_\_\_\_

Sears Contract Sales, Dept. 733G, Sears, Roebuck and Co.  
Sears Tower, Chicago, Illinois 60684



**First phase** of Baltimore's in-city housing project is cluster of 124 townhouses. Modernistic condo units (shown at right are front and rear views) use conventional building features such as masonry-bearing walls, precast concrete floor system and all-wood roofs to hold down construction costs.



## Baltimore's in-town townhomes:

# Where a city subsidizes its middle class

The modernistic townhouses shown here can be purchased for as little as \$33,170.

Moreover, buyers can secure mortgage terms unheard-of in today's marketplace: 10% down and 30 years to pay at 7½% interest.

Such pricing and financing are possible because the privately built and sold condo units are supported by heavy municipal subsidies. They represent the latest effort by a city to hold onto its middle class.

**Second effort.** The townhouses are the first construction in Coldspring, a 3,780-unit project of middle-income housing planned for a bucolic, 375-acre tract in northwest Baltimore.

Like Norfolk, another Atlantic port city that is developing urban for-sale townhouses [HOUSING, Feb.], Baltimore is counting on its project to lure middle-class homebuyers back from the suburbs. But where Norfolk is leaving the financing to conventional

lenders, Baltimore's Department of Housing and Community Development is stepping into the operation to reduce construction costs and mortgage charges. Specifically:

- The department has become the project's construction lender, advancing \$4.7 million of city investment funds to the developer, the F.D. Rich Housing Corp. of Stamford, Conn. The money will cover the first 124 units, and the builder says the 7½% is three percentage points below the rate on any construction money offered privately.

- The HCD has also become the mortgage holder after selling revenue bonds to create a pool for permanent financing. Almost \$12 million has been raised—enough to cover the first 252 sales.

"Buyers will owe mortgage payments to the city," says Lawrence H. Merrill, the department's project director. "Their interest rate is at least

two percentage points below what they can get privately. And private lenders want a lot more than 10% down."

**Federal help.** Large doses of grant money from HUD and the Department of Commerce also help to keep down costs.

More than \$5 million has been used to acquire the land, which had lain undeveloped for years because of grades up to 45% and fractional ownership. The Baltimore HCD got the tract by declaring it an urban renewal area. The agency is now selling the parcel to F.D. Rich in stages.

"That makes the city our land bank," explains Irwin Silver, the developer's vice president. "It cuts our front-end costs."

An additional \$6 million of federal funds has gone into grading and landscaping, building roads and providing underground utilities in the project's first construction phase. And almost

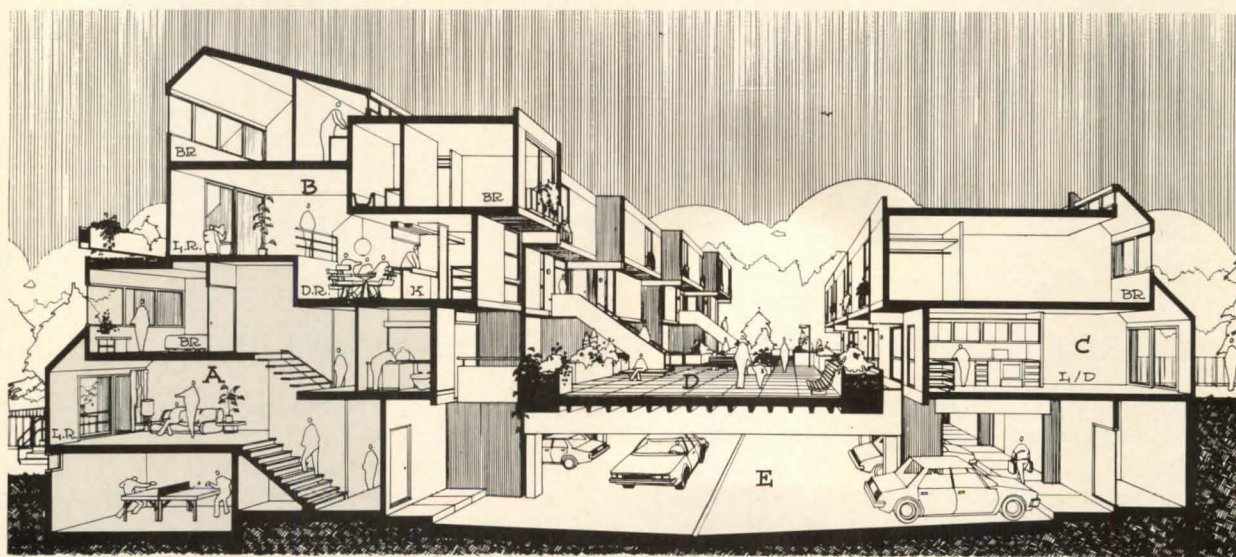

## How Coldspring's development scheme works

Split-level townhouses (*A and B in sectional drawing above*) are stacked two-high in buildings containing from three to 20 units. They face conventional two-story townhouses (*C*) across a landscaped pedestrian mall (*D*).

All units are entered from the mall system, which winds through the phase on various levels that are connected by bridges, ramps and steps (*photos above*). Parking areas (*E*) are hidden under the malls, but these areas receive natural light through open spaces between the walkways and the units. The spaces serve another purpose: They keep pedes-

trians away from mall-level windows.

The townhouses feature clerestory windows, skylights and lots of glass to open up rooms that tend to be small. Fenced rear yards or second-floor decks (depending on unit location) provide an extra measure of privacy.

Twelve differently sized townhouse plans are offered in the project's first phase. Additional phases will include more of the townhouse designs, mid- and high-rise flats, offices, shops and support facilities.

Land planners: The Delta Group, Philadelphia.

## Mix-&-match plans spur condo sales

Builder Arnold Pollack's buyers in Rockland County, N.Y. have an interesting townhouse option. They can take not only Model A or Model B (plans at right), but also combinations of the two: the A first floor with the B second floor or the B first floor with the A second floor.

Each model or any combination of the two is the same size—1,620 sq. ft. Prices are also the same; they started at \$55,900 and have since been boosted by \$2,000.

Pollack has sold 65 units in four months to young families, childless couples and empty nesters. His best seller—accounting for 50% of sales to date—combines the A first floor with the B second floor.

Pollack tells why:

"Buyers like the well-defined dining area, the kitchen in the rear and the private master-suite dressing area."

The plans are being offered in Sussex II, a 222-unit condo project in Suffern, N.Y. Pollack is one of five principals developing the project.

—J.G.C.



Spanish style (right) sets project in Suffern, N.Y. apart from other townhouses in the area.

JEFFREY GOLDSTEIN

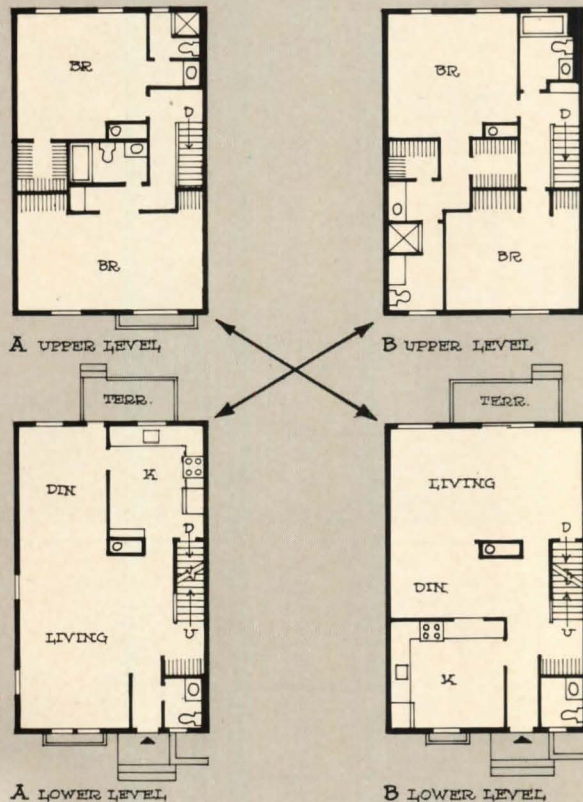

## Company X options controversial New Jersey site

What corporate giant is about to write finis to one of the longest zoning fights in New Jersey history?

The guessing game started last February. That's when developer Round Valley Inc., which had just won a four-year fight to get zoning clearance for its proposed 3,559-unit PUD in Clinton Township ["Marathon Victory Over Snob Zoning," HOUSING, May], celebrated its court victory by giving another company an option to build a research facility on the contested property.

That option was exercised last month (at a cost of \$500,000) and, barring any last-minute snags, the land-sale should close by September 1.

**Smokescreen.** The principals, how-

ever, have played this hand close to the vest. Identified only as "a Fortune 500 petrochemical company," the purchaser remains a secret. To keep it so, Company X set up a realty concern to acquire the 470-acre tract and hired a law firm to handle the negotiations.

Despite all the James Bond security, it appears that the mystery buyer is none other than Exxon Corp. The tip-off: Many employees of its research unit in Linden, N.J., have started to place orders for housing in the Clinton area.

**Site shrinkage.** Where does this leave Round Valley's PUD? Sharply scaled down—from 790 acres to 320—but apparently still in business. "We remain committed to the project and have, in fact, already begun to revise

our building plans," a company official says. No numbers are mentioned, but one thing is certain: The re-jiggered plan will call for a lot less housing.

Which means an early Christmas for the Clinton zoning board. —B.M.

## Three-bedroom tops resales again

The three-bedroom home has led all single-family house resales for the tenth year in a row. Such houses represented 55% of the total in 1977.

Houses with four or more bedrooms claimed a slightly larger share of the resale market, up from 22.4% to 26%. Houses with two or fewer bedrooms dropped from 21.1% to 18.3%.

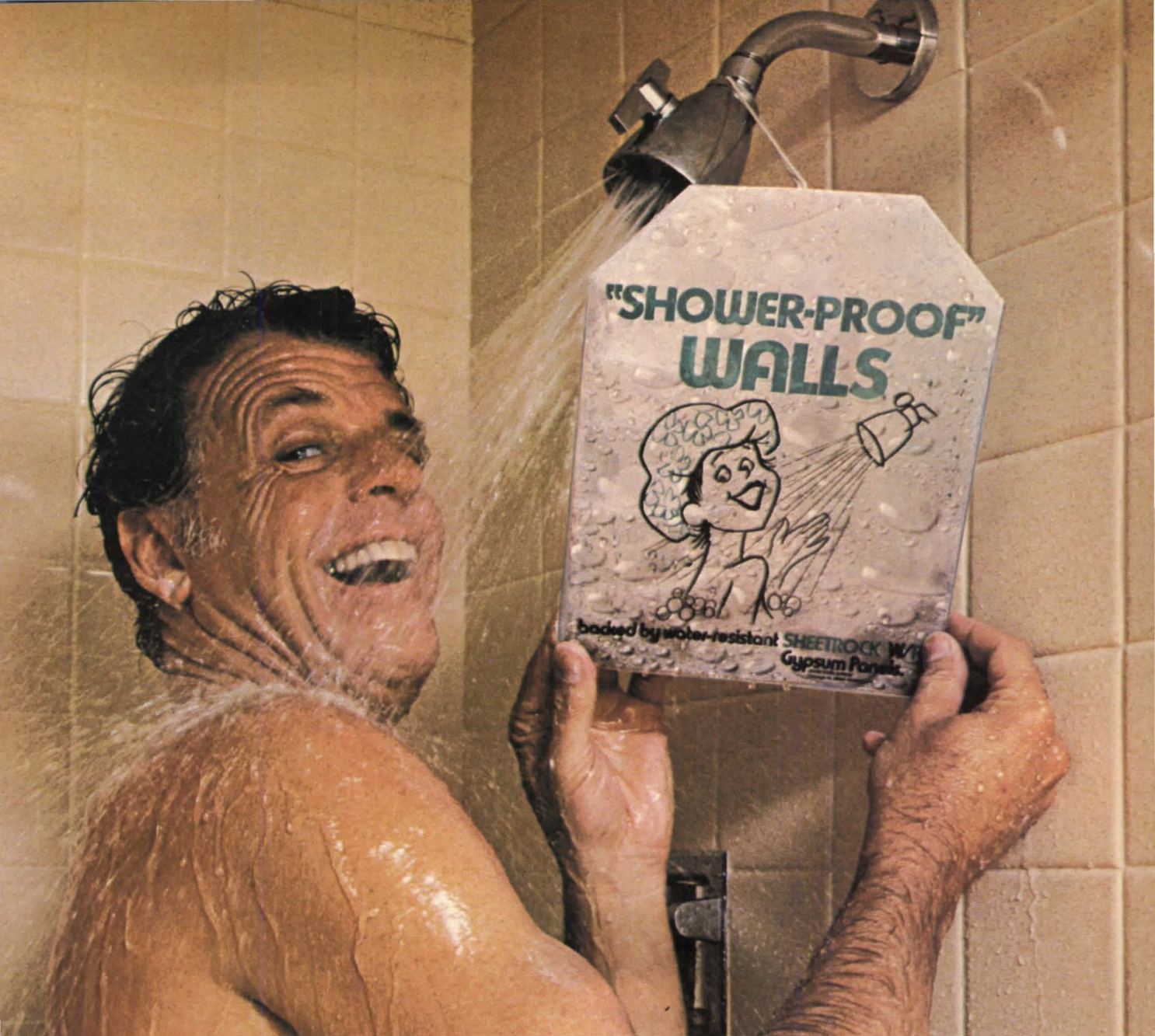

## SHOW OFF THE HIDDEN EXTRA YOU PUT BEHIND EVERY "WET" WALL!

**SHEETROCK®** W/R Gypsum Panels in back of your wall tile help enhance your hard-earned reputation for quality—give your staff a telling sales point to make about your bathrooms—any high moisture areas in your homes.

These protective panels are water-resistant all the way through. The multi-layered face and back paper is chemically-treated to shed moisture—even the solid center core is water-resistant! You'll find this an especially meaningful advantage to both first and second-time home buyers.

Strong, lightweight SHEETROCK W/R panels are easy-handling to speed erection—resist cracking caused by vibration or minor settling. Yet, with all the hidden quality extras, the cost difference of SHEETROCK W/R panels is negligible. Mail the coupon today for details.

Circle 63 on reader service card

United States Gypsum, 401 S. Wacker Dr.,  
Chicago, Ill. 60606, Dept. H98

- Have U.S.G. Representative call for appointment
- Send literature and my W/R Point-of-Profit Display kit.



Name \_\_\_\_\_

Company \_\_\_\_\_

Address \_\_\_\_\_

City \_\_\_\_\_ State \_\_\_\_\_ Zip \_\_\_\_\_

**UNITED STATES GYPSUM**   
BUILDING AMERICA

## Here's a switch on energy-saving advice

Builder to buyer: "Don't forget to turn down your thermostat at night in winter." Right?

Wrong, if you sell a house with a heat pump.

"For heat-pump homes, a night setback of the thermostat can be an energy-waster," warned Charles Bullock, Carrier Corp., before the annual meeting of the American Society of Heating, Refrigerating and Air-Conditioning Engineers (ASHRAE) in Albuquerque, N.M. in June.

Bullock explained that when the outdoor temperature hovers around the balance point of the heat pump (the point at which an electric resistance element kicks on to help deliver heat to the house), a night setback can drain electricity needlessly. "This is especially true in the morning," Bullock said, "when the pump is working to raise house temperature to its daytime setting. Controls call for heat from the resistance element."

**'Set it at 68.'** Bullock said if the outdoor temperature is more than 15° below the balance point, controls will call for resistance heat anyway, and a night setback could make sense. Again, if the outside temperature is considerably higher than the balance point, a night setback could save money.

"But the best advice builders can give buyers of a house with a heat pump is: 'Set the thermostat at 68°F, or lower, and leave it there.'"

Bullock said that most industry suppliers are working now to overcome this problem. "Heat pump makers are

developing highly sensitive controls to monitor outdoor and indoor temperatures and automatically signal the most advantageous setting possible," he said. Bullock estimates these controls will be a part of heat pumps by 1980.

## Ryland's survey belies solar sales

Ryland Homes has found that home-buyer prospects say yes to paying for solar-energy extras until it's time to write the check. Then the answer for most is no. It's yes for only a few.

Last year Ryland built six models with solar-assisted heating and hot water in six of its east-coast subdivisions. The models pulled crowds, and questionnaires were distributed. Ryland got 344 usable replies.

More than 92% of the replies were yes to the question: "Do you believe that solar-assisted space and hot-water heating, as demonstrated by Ryland's Solar Home, is a promising method of reducing fossil fuel usage?"

And 84% still said yes when asked: "Would you pay for solar?"

Asked how much, more than 50% said "up to \$10,000" for heat and hot water.

But did any prospects order a copy

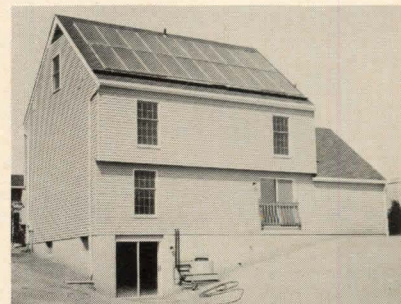

**Twenty solar panels** nearly cover south roof of otherwise straightforward Ryland model in Stonegate, in Frederick, Md.

of the model?

"No," says Frank Martin, Ryland's area marketing manager.

"But we were encouraged enough to offer solar hot water as a \$3,000 option in the southeastern division. So far, two houses have been sold with the option."

## 60 marketing

\$2 million more has been spent to build the project's extensive pedestrian malls.

"We have to build only the housing," Silver points out. "Were we required to supply everything, it would increase prices by \$35,000 on each house."

**Two initial products.** The architects, Moshe Safdie & Associates of Montreal, designed two townhouse types for Coldspring's first phase:

- There are conventional two-story units, sized from 1,615 to 1,739 sq. ft., which opened from \$47,080 to \$58,850.

- And there are split-levels, stacked two-high and sized from 1,073 to 1,540 sq. ft. They opened from \$33,170 to \$58,315.

All of the precast concrete houses

are entered from wide, landscaped malls that wind through the project. Parking is tucked under the brick and concrete malls.

"So you'll be able to walk the entire project without seeing a car," says Ed Hord, an architect in Safdie's Baltimore office.

**Buyers.** Coldspring has attracted singles, couples, small families and empty nesters. F.D. Rich has virtually sold out the first 124 units, which opened last year. And there is a long waiting list for an additional 128 townhouses, which go on market this fall.

"Buyers range from professionals and corporate executives earning \$50,000 and more to blue-collar workers with incomes under \$20,000," says Silver. "And significantly, more than half of them are moving back to the

city from the suburbs."

Future Coldspring housing, expected to be developed with similar subsidies, will include more of the townhouse designs, mid- and high-rise apartments, retail and office space and support facilities. During its ten-year build-out, the project will require an estimated \$70 million of public assistance. (F.D. Rich's equity may total as much as \$140 million.)

But Baltimore housing officials are confident that their investment will be more than repaid in the form of additional ratables.

"We've done an econometric model of Coldspring's after-completion phase," says Merrill. "It shows that the net increase in tax return to the city will run around \$2 million a year."

—JOEL G. CAHN





# Top off your plans with Sierra™

The Ultimate Roof - from Flintkote

**A Sierra Roof** has a bold, textured beauty that gives a distinctive accent to any structure. What's more, this 340 pound asphalt heavyweight offers your customers the kind of plus value they can readily appreciate.

**Sierra Shingles** carry a UL Class "C" Fire Rating and a UL Wind Resistant Label. They're virtually indestructible, so tough we back them with a 25-year limited warranty.\* In every way—the most for the money!

**Specifying Sierra Shingles** is a smart move for you, too. It means a happy customer, your greatest asset. And this top-of-the-line sale means extra money in your pocket as well.

**Whether you are planning** new homes or commercial buildings, or remodeling old ones, it makes good sense to sell up to **Sierra**. Get in touch with your Flintkote distributor, or mail the coupon today!

THE FLINTKOTE COMPANY • 480 Central Ave., E. Rutherford, N.J. 07073

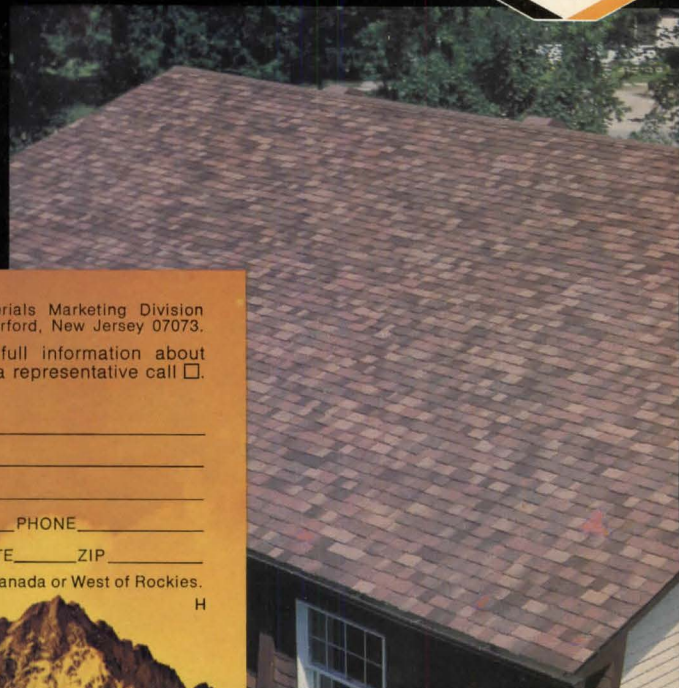
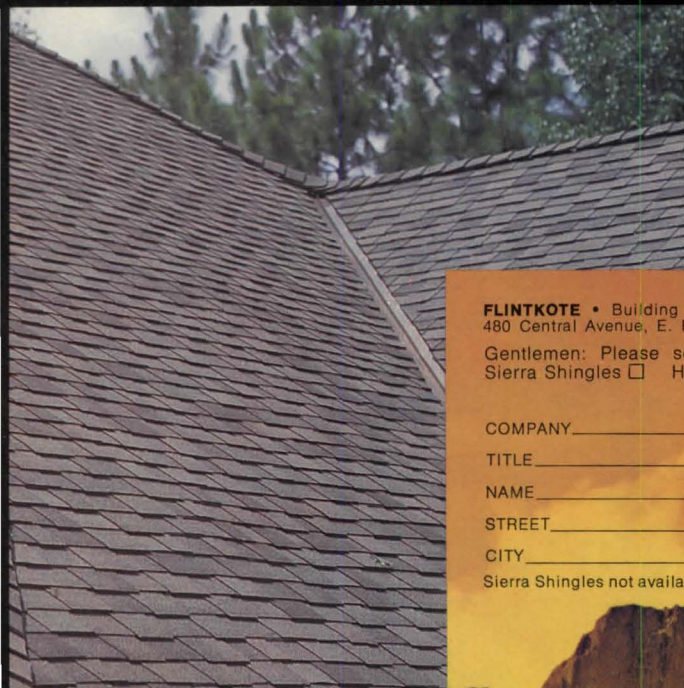

**FLINTKOTE** • Building Materials Marketing Division  
480 Central Avenue, E. Rutherford, New Jersey 07073.

Gentlemen: Please send full information about  
Sierra Shingles  Have a representative call .

COMPANY \_\_\_\_\_

TITLE \_\_\_\_\_

NAME \_\_\_\_\_

STREET \_\_\_\_\_ PHONE \_\_\_\_\_

CITY \_\_\_\_\_ STATE \_\_\_\_\_ ZIP \_\_\_\_\_

Sierra Shingles not available Canada or West of Rockies.

H

\*Certificate available upon request

Circle 65 on reader service card

## TWO WAYS To Reduce Ammonia Smell In Your Reproduction Area

*The Hard Way*

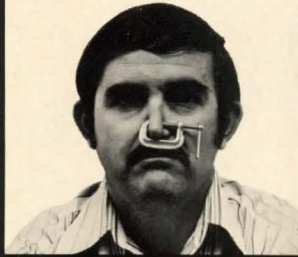

*The Easy Way*



The **DiAZiT** Ammonia Arrestor is a revolutionary product for removing ammonia odor from your whiteprinting reproduction area. Ammonia vapor reductions up to 90% are possible, depending upon the conditions in your whiteprinting operation. A scientifically designed air intake collects ammonia vapor from prints and neutralizes it as it passes through the **DiAZiT** Ammonia Arrestor cartridge. Operation of the **DiAZiT** Ammonia Arrestor is completely automatic and the unit can be used with new or existing **DiAZiT** ammonia developing whiteprinters.

For more information about the **DiAZiT** Ammonia Arrestor and our complete line of Ammonia and Ammonia Free Whiteprinters — **Call Toll Free 1-800-334-6641** or write:

**DiAZiT** COMPANY, INC.  
Route U.S. 1, Youngsville, N.C. U.S.A. 27596

Circle 64 on reader service card

## Section 8 financing.

# We'll say "yes" or "no" in less than 7 days.

We know how important speed is to you once you've been awarded Section 8 units. You want a quick, firm commitment on the financing, and that's what we give you. In fact, we'll say "yes" or "no" within 7 days, or less. If you have a project that requires financing, call Buzz Massey, Tom DeRogatis or Bob Christie at (212) 248-0811.

## First Pennco Securities, Inc.

## LETTERS

### Cheers and jeers for HUD editorial

HOUSING: I have read your editorial, "HUD cost report: less than meets the eye" [July], with interest, disdain and surprise.

In my opinion, the HUD Task Force Cost Report, while not solving the builders' problems, did a credible job of airing governmental bureaucratic dirty linen.

You state that government has never contributed to the reduction of construction costs—"that's the job of the private sector—the builder, the architect, the engineer and the building-product manufacturer. . . ." And you are absolutely right. It is their job. I must then ask why you are suggesting it is the government's role to solve problems for the builder.

You mention that the HUD report breaks no new ground—that it goes over what has already been covered by other groups (you refer to the NAHB May 1977 Cost Conference). If NAHB is breaking new ground, what are they doing to correct the problem of high building costs?

A major segment of our industry cries that there is too much government interference, but when an attempt is made by government to delineate the problem the immediate reaction is to plead for government assistance in solving the builders' problems.

We have an overabundance of governmental agencies because we have allowed them to come into being. When financing tightens up, we run to the government and ask for a new program. When environmental issues are raised, we try to stem the tide of public opinion through a few selected lobbies.

I would suggest you reread the HUD Task Force Report and . . . excerpt the positive portions.

W.R. EFFINGER,  
president  
Shapell Industries of San Diego Inc.  
San Diego, Calif.

HOUSING: Your editorial in the July issue is precisely on point.

Specifically, your statement that "government has never contributed to the reduction of construction costs and never will." The proof was demonstrated by the almost complete failure of Operation Breakthrough to produce cost-saving materials or methods in spite of the hundreds of millions spent.

Anyone who understands our economic system knows we do not need incentives from government to find ways to reduce costs. The conclusions arrived at as a result of the HUD cost report will, if implemented, suffer the same fate as did Operation Breakthrough.

EDWARD RAVITZ,  
vice president  
Edward Rose & Sons  
Kalamazoo, Mich.

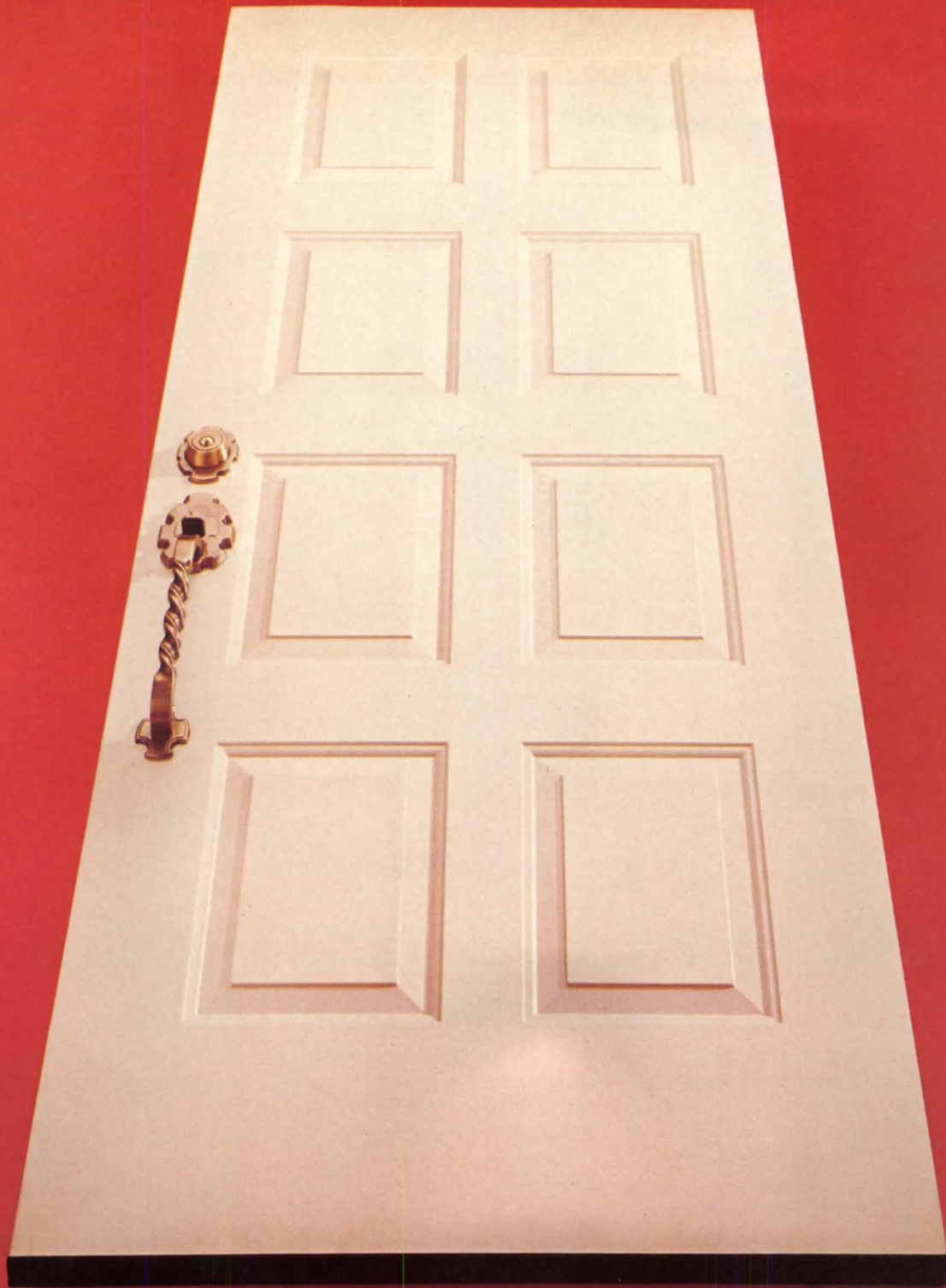

*When it comes to beauty, Steelcraft's new eight panel embossed Perma-Door® doesn't take a back seat to anybody. Including wood. Superbly crafted with deep-drawn panels in galvanized steel, the Royal series Perma-Door®, available in nine embossed designs, gives you exquisite detail in a door that will last the life*

# Meet the EmBoss.

of the home. □ The eight panel Perma-Door® offers an unparalleled combination of beauty with strength, security and energy efficiency. So if beauty and durability are included in your building plans, see your Perma-Door® Dealer, or write to PERMA-DOOR®, 9017 Blue Ash Road, Cincinnati, Ohio 45242.

**PERMA-DOOR®**

by **Steelcraft®**  
An American-Standard Company

*Circle 67 on reader service card*

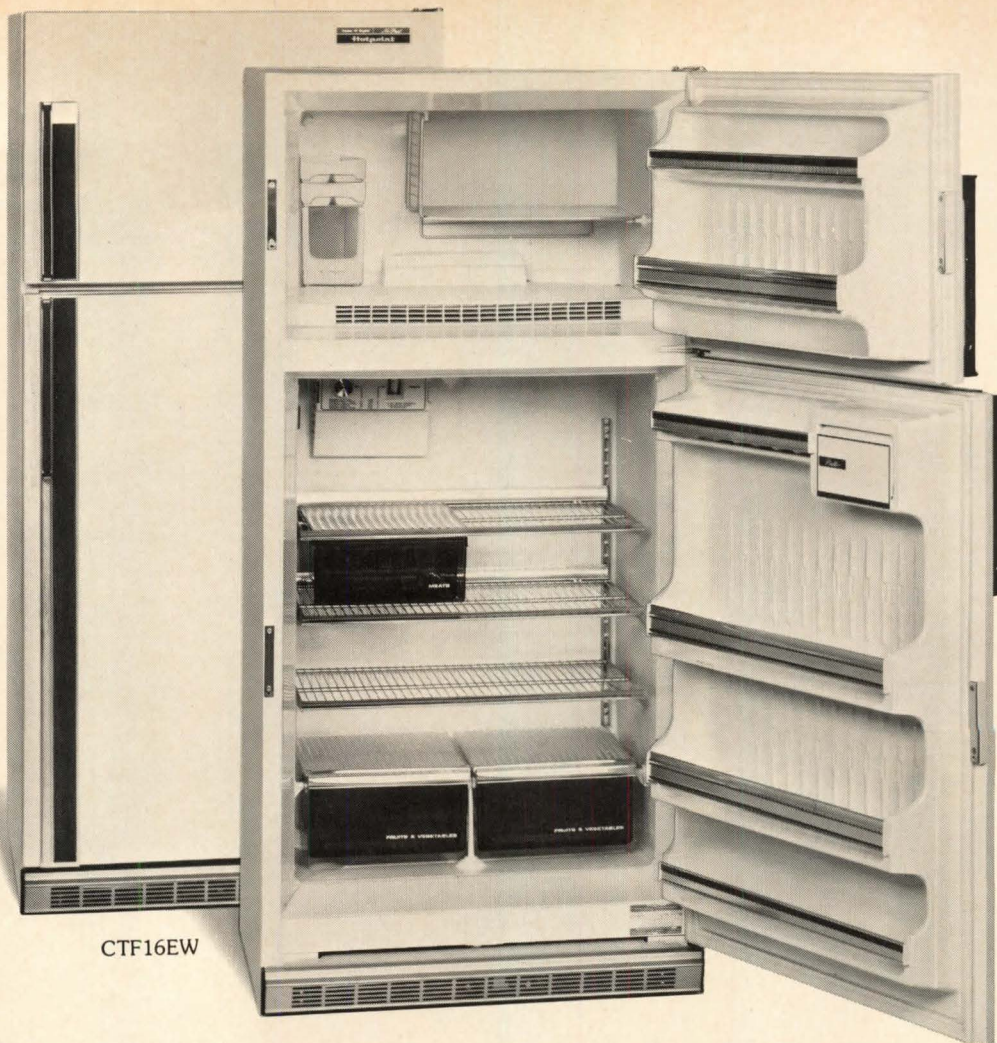

CTF16EW

## Hotpoint's appeal starts with no-frost. But it doesn't stop there.

Whether you're building houses, apartments, or simply giving tired old kitchens a face-lift, there are a lot of good reasons to look into Hotpoint's no-frost top mount refrigerators.

Hotpoint no-frost capacities range from 14.2 to 20.8 cubic feet. And we offer both base and deluxe models in each capacity. For example, we have a 15.7 cu. ft. base model. Then there's the deluxe version shown above that rolls out on wheels for added convenience. Hotpoint no-frost refrigerators are packed with

other features to interest buyers and renters too. For example, all models (except CTF14CW) have adjustable cantilever shelves, Easy-Release™ ice trays and come equipped with a Power-Saver switch. And many have an ice storage bucket, adjustable meat storage compartment and an optional automatic ice maker (available at extra cost).

Hotpoint makes sense for a lot of other reasons, too. It's a brand name people know. The kind of name that tells customers you care about quality. And our

no-frosts, like all Hotpoint appliances, are backed by Customer Care® Service—a network of factory service centers in over 800 cities plus over 5,000 franchised service organizations across the country.

Why not upgrade your next job with a Hotpoint no-frost. It's a refrigerator that has a lot going for it.

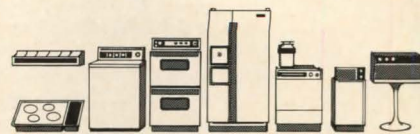

**We hustle for your business. And it shows.**

# Hotpoint

A Quality Product of General Electric Company

a housing briefing

How to develop

**Rental**

**Apartments**

that make  
economic sense

Chicago, Oct. 16  
New York, Oct. 23  
Scottsdale, Nov. 9  
San Francisco, Dec. 8  
Miami, Dec. 13

How to develop

# Rental Apartments

that make  
economic sense

A one-day intensive briefing for Builder/Developers  
Mortgage Bankers, Lenders, Investors, Appraisers  
and Real Estate Brokers

**Chicago**  
**Oct. 16**  
**Hyatt Regency O'Hare**

**New York**  
**Oct. 23**  
**Waldorf Astoria**

**Scottsdale**  
**Nov. 9**  
**Scottsdale Hilton**

**San Francisco**  
**Dec. 8**  
**Fairmont Hotel**

**Miami**  
**Dec. 13**  
**Omni International Hotel**

In today's market, rental apartments don't seem to make economic sense.

High costs of land, construction, maintenance, management and money, coupled with landlord's reluctance to raise rents sufficiently, have put the lid on what was once a booming market.

Yet there is a huge demand for new rental apartments—as many as 700,000 a year!

What Ed Kelley will show you is how you can take advantage of this demand.

**You'll learn how to play the apartment numbers game successfully in spite of today's economic bind. Specifically. . . .**

- How to understand—and deal with—the relationship between all the different cost factors, rent and profit.
- How much rent you need to turn a profit.
- How much rent you can actually get in specific market areas.
- Why most rent distribution is wrong.
- Why most managers are collecting much less rent than they should.
- How to avoid the 10 most common management mistakes.
- How to make functional analyses of square-foot usage.

**You'll also get the answers to these current questions**

- Is Proposition 13 type legislation good or bad for rental housing?
- Is rehab really worth while?
- What are the risks, problems, and potential profits in converting rental housing to condos?
- What effect do foreign investors have on the apartment development process and rates of return?

And you'll have ample opportunity to discuss all these subjects—plus your own individual problems—with Ed Kelley and your fellow students.

As a bonus you will receive a copy of Ed Kelley's comprehensive new reference book, "Cost, Rent and Profit Computer: Rental Apartments" which lets you analyze apartment deals at a glance.



**Edward N. Kelley, CPM, CRE,**  
President  
Property Management Consultants

Edward N. Kelley heads his own property management consulting firm, which provides nationwide consulting services in the field of property management and marketing. The firm is currently retained by numerous developers, investors, lenders, major corporations and universities.

Over the past 20 years Mr. Kelley has had executive management responsibility over more than 75,000 apartment units in 30 states in addition to hundreds of shopping centers and office buildings. He is a Certified Property Manager, holds the designation of Counselor of Real Estate, and is president of the Chicago Chapter of the Institute of Real Estate Management. He served for three years as Regional Vice President of the Institute of Real Estate Management and a member of the Governing Council. He is past Chairman of the Chicago Real Estate Board's Renting and Management Division and was named "Manager of the Year" in 1969 and 1970. He has won the Journal of Property Management's coveted award for the best article published in the journal in both 1970 and 1976, making him the only CPM to ever win this award twice.

Mr. Kelley is the author of "Cost, Rent and Profit Computer: Rental Apartments," published by HOUSING Press, and of "Practical Apartment Management," published by the Institute of Real Estate Management.

# a housing briefing

How to develop

# Rental Apartments

that make economic sense

### Briefing Registration

To register, please complete and return the coupon below to Housing, McGraw-Hill, Inc., 1221 Avenue of the Americas, N.Y., N.Y. 10020. Or you may register by calling (212) 997-6692. All registrations will be confirmed by mail.

### Briefing Fee

The registration fee includes the cost of luncheon, and meeting materials and Kelley's Book. \$350.

### Briefing Hours

Registration starts at 8:30 a.m. Sessions run to 5:00 p.m.

### Hotel Reservations

Housing Magazine does not make individual room reservations for briefing participants but we have arranged with the hotels to hold a limited block of rooms for our attendees. You can reserve your room at the Hyatt Regency O'Hare in Chicago by phoning (312) 696-1234; at the Waldorf Astoria in New York by phoning (212) 355-3000; at the Hilton in Scottsdale by phoning (602) 948-7750; at the Fairmont in San Francisco by phoning (415) 772-5000; at the Omni in Miami by phoning (305) 374-0000.

Be sure to say you are attending the Housing Magazine briefing to identify yourself with our group. This will assure you of the special room rate. In most cities space is limited so please make your reservations as early as possible.

An income tax deduction is allowed for expenses of education (includes registration fees, travel, meals, lodgings) undertaken to maintain and improve professional skill. See Treasury regulation 1.162-5 Coughlin vs. Commissioner 203F.2d307.

### Seminar Dept. Housing

McGraw-Hill, Inc.  
1221 Avenue of the  
Americas  
N.Y., N.Y. 10020

Gentlemen: Please  
register me in the  
HOW TO DEVELOP  
RENTAL APARTMENTS THAT  
MAKE ECONOMIC SENSE  
briefing checked below.

- Chicago, IL  
Oct. 16  
Hyatt Regency O'Hare
- New York, NY  
Oct. 23  
Waldorf Astoria
- Scottsdale, AZ  
Nov. 9  
Scottsdale Hilton
- San Francisco, CA  
Dec. 8  
Fairmont Hotel
- Miami, FL  
Dec. 13  
Omni International Hotel

Name \_\_\_\_\_

Title \_\_\_\_\_

Company \_\_\_\_\_

Address \_\_\_\_\_

City \_\_\_\_\_ State \_\_\_\_\_ Zip \_\_\_\_\_

Phone \_\_\_\_\_

Signature \_\_\_\_\_

Additional registrations  
from my company:

Name \_\_\_\_\_

Title \_\_\_\_\_

Name \_\_\_\_\_

Title \_\_\_\_\_



# Introducing APA Sturd-I-Floor®

Single-layer flooring with a new grade-trademark that  
doesn't take a Sherlock Holmes to figure out.

STURD-I-FLOOR®

24oc

T&G

23/32 INCH  
INTERIOR



000

EXTERIOR GLUE

Did you know that APA's new Sturd-I-Floor® system is a snap to specify because span ratings, thickness and so on are stamped right on every panel?

That it's easy to install, saves money and meets codes?

That Sturd-I-Floor panels are engineered and manufactured to meet rigorous and exacting single-floor performance criteria?

And that the APA grade-trademark means quality as well as economy?

Did you know all that?

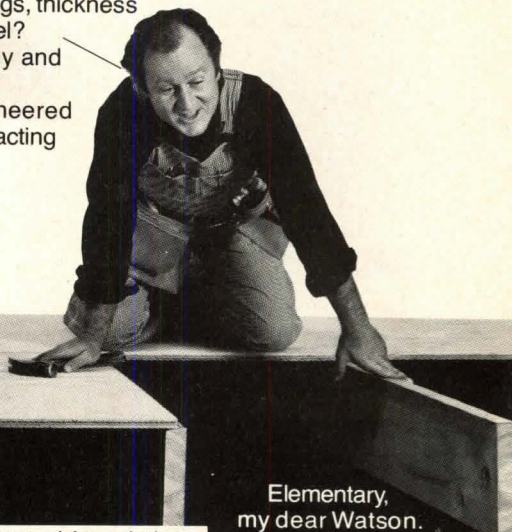

Elementary,  
my dear Watson.

For details send in the coupon, or write American Plywood Association, P.O. Box 2277, Dept. HH-098, Tacoma, WA 98401.

**American Plywood  
Association, Dept. HH-098  
P.O. Box 2277  
Tacoma, WA 98401**

Please send me more information on APA Sturd-I-Floor®.

I'd like an APA field man's assistance.

Name \_\_\_\_\_  
Firm \_\_\_\_\_  
Address \_\_\_\_\_  
City \_\_\_\_\_ State \_\_\_\_\_ Zip \_\_\_\_\_  
Phone \_\_\_\_\_

**Plywood cuts costs. Not quality.**

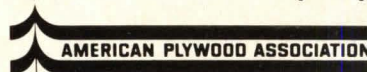



# WHAT'S COOKING IN **K**ITCHEN **D**ESIGN

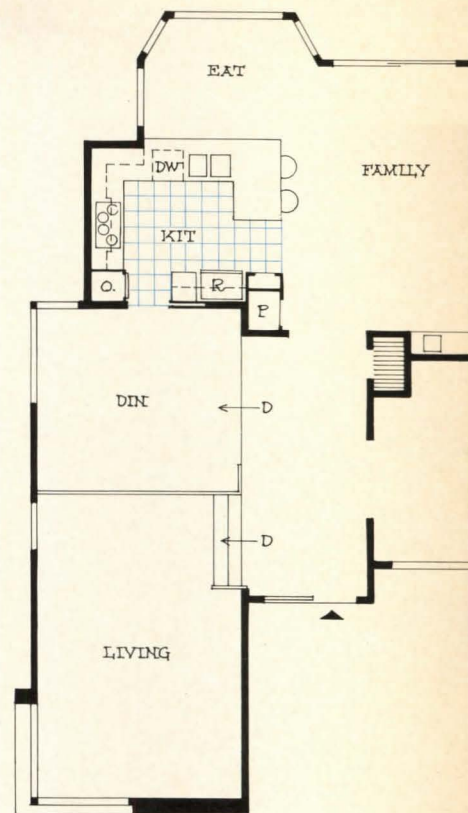

**Versatile garden kitchen** (left) is at the hub of the house. It's wide open to informal areas—nook, family room and patio. And it's convenient to the well-defined and formal dining room. This is an ideal layout for all sorts of entertaining—one reason that buyers, affluent empty nesters in their late 40s and early 50s, like this kitchen. It's in a 1,993-sq.-ft. detached house that sells from \$117,000. The project: The Island, Fullerton, Calif. Builder: The William Lyon Co., Newport Beach, Calif. Architect: Hales-Langston, Orange, Calif. Interior: Carole Eichen Interiors, Fullerton.

GEORGE SZANIK

Kitchens that are wide open to family rooms or the outdoors. Kitchens with soaring ceilings. And kitchens with greenhouse windows for indoor gardeners. Kitchens that are, in short, a lot more than just a place to prepare food.

One reason: Today's buyers are canny shoppers. They appreciate the intensive use of square footage provided by a versatile kitchen setup. And they enjoy the informal. They're apt to eat most of their meals in or around the kitchen—so it's got to look inviting.

To show you what these buyers like, we've collected a dozen kitchens from fast-selling projects. You'll see them above and on the following eight pages. And turn to page 108 for the latest in kitchen products. —BARBARA BEHRENS GERS

## An inside kitchen that's not shut in

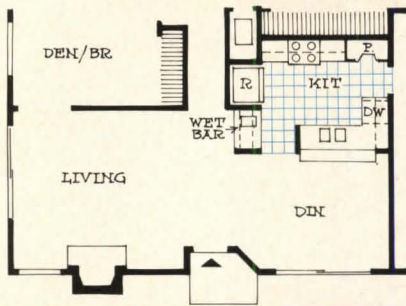

It's wide open to the dining room. It's brightened by the light from clerestory windows. And it features a volume ceiling. So this relatively small kitchen seems quite spacious.

Even though the kitchen is in full view of diners, the pass-through shelf hides the sink and work space behind. The kitchen, which includes a wet

bar, is in a 1,314-sq.-ft. zero-lot-line house that sells for \$80,990. Buyers are empty nesters, singles or young couples. The project: Park Paseo, Irvine, Calif. [HOUSING, Aug.]. Builder: Ponderosa Homes, Irvine. Architect: Bates-Bassenian-Pekarek, Newport Beach, Calif. Interior: Color Design Art, Santa Monica, Calif.



GEORGE SZANIK

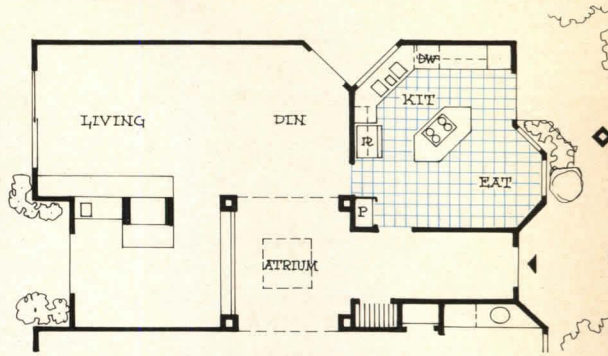

## Pass-through packs sales punch

A pass-through window to the patio helps render this small-house kitchen more saleable. For one thing, it lends versatility to a plan with a single indoor eating area—the 18'-deep shelf makes it easy to serve meals outdoors. For another, the pass-through, which is wider than a standard window, helps expand the kitchen visually. And the integration of indoor/outdoor living spaces that the pass-through promotes helps make the house seem larger than its 1,284 sq. ft.

Note too the ceramic tile countertop. "It's not common in our price range," says Scott Woodward of The Woodward Companies, Newport Beach, Calif., which built the house. "But buyer resistance to rising prices eases if we include some quality features that are highly visible."

The house price is \$74,990. Buyers are half young couples and half older couples whose children are grown. The project: Corona La Costa, San Diego, Calif. Architect for floor plans: Newton S. Leichter Associates, Los Angeles. Interior: Carole Eichen Interiors, Fullerton, Calif.

## Angled island saves steps

The reason: It brings the range closer to sink and refrigerator than the L-shaped layout would otherwise permit. And it's oversized, so there's plenty of adjacent counter space. "We didn't want the cook to have to turn around constantly between the range and other work areas," says Joe Smith, director of sales and marketing for the builder, Avco Community Developers, Laguna Niguel, Calif.

Another way the island saves steps: It serves as a traffic director. People passing through the kitchen tend to walk to the outside of it, so the cook's work pattern isn't interrupted.

A bay window is another of this kitchen's features. It defines the table space and also provides views of the 1,634-sq.-ft. house's private entry patio.

The house is a zero-lot-liner priced from \$140,000. Eighty percent of buyers are couples over 45 whose children have left home. The project: The Villas, Laguna Niguel. Architect: Ed Hom and Bob Jones, San Diego, Calif. Interior: Yeiser/Garland and Associates, Costa Mesa, Calif.

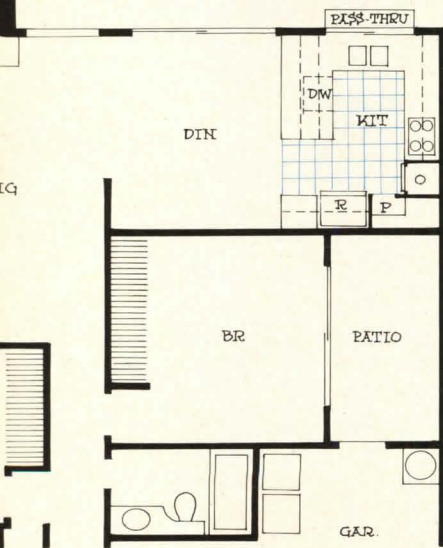

## A kitchen that's above it all

And because it is, two common kitchen problems are solved.

First, unwanted traffic is eliminated. Yet the kitchen is not cut off. The overlook keeps cook and breakfasters up on family-room activities.

Second, oft-cluttered work spaces aren't on view; sink and counters are above the eye level of people sitting below.

The greenhouse window is an-

other of this kitchen's attractions. It brings in extra light and provides space for plant displays.

The kitchen is in a 2,416-sq.-ft. detached house that sells for \$127,990 at Woodside, Irvine, Calif. Buyers are predominately young families. Builder: J.M. Peters Co., Newport Beach, Calif. Architect: Bates-Bassenian-Pekarek, Newport Beach. Interior: Gary Donaldson and Associates, Irvine.

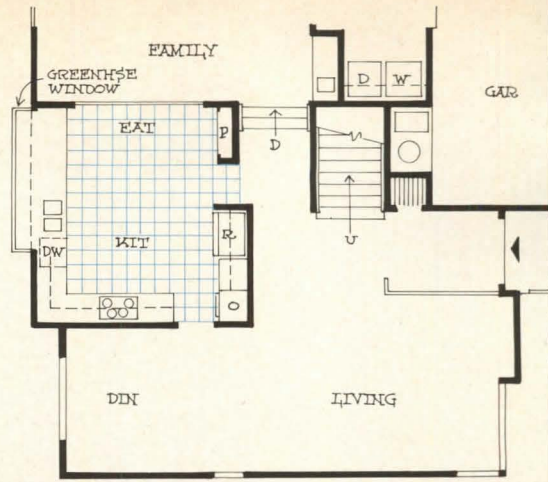



DAVE ROSS

## Curved bar conserves space

Here's how: The rounded bar provides more supplementary work space than a conventional, rectangular bar of the same length. And because it's wide enough to seat four, a table need not be fitted into the family room. (Four place settings for informal meals are sufficient; most buyers are semi-retired empty nesters.)

Angling out the sink area also increases counter space. And the

view-broadening, angled windows help make this kitchen, which is in a 2,369-sq.-ft. detached house, seem light and open.

The house is priced from \$112,950. It's offered at Influential Homes of Vineland Hills, a San Diego project built by Butler Housing Corp., Irvine, Calif. Architect: Architecture West, Orange, Calif. Interior: Mel Grau Inc., Newport Beach, Calif.

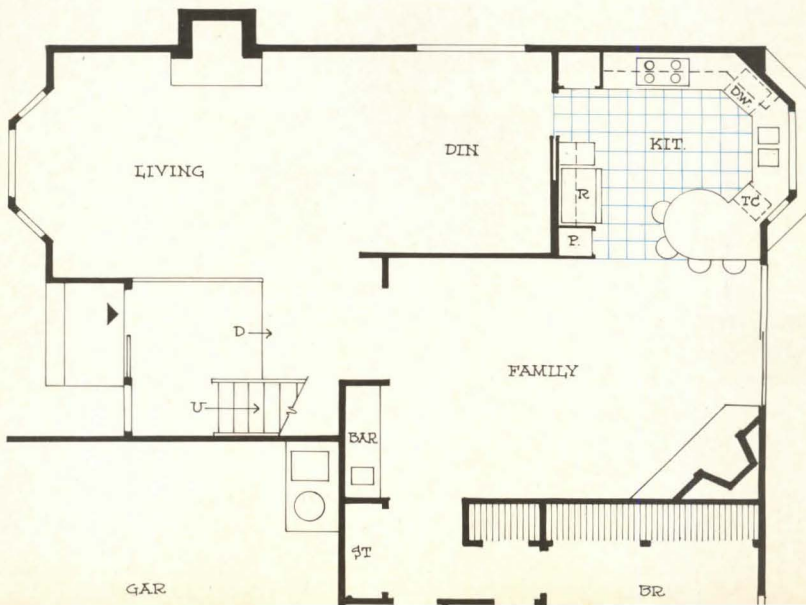



## Do-it-all bar makes kitchen a winner

"Our buyers want the formal dining room, but they're not forced to use it for quick meals because we've included the eating bar. And since these people are second-home buyers who entertain frequently, they appreciate the fact that the bar can be used as a buffet or as a pass-through when they're serving dinner to guests." So says John Protus, assistant sales manager at Summerwood, Old Saybrook, Conn. (see story page 84). And he adds:

"Another thing buyers like is the way the bar opens up the kitchen. The kitchen is really not very large, but it doesn't feel closed-in."

The laundry room is close by, but out of the line of sight.

This kitchen's in a 1,550-sq.-ft. townhouse that sells for from \$66,500 to \$81,000. Builder: Summerwood Associates, Norwalk, Conn. Architect: Zane Yost and Associates, Bridgeport, Conn. Interior: Dorothy Karg Inc., Westport, Conn.

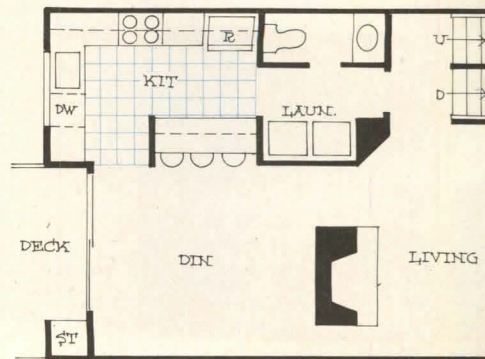





TED EASTWOOD

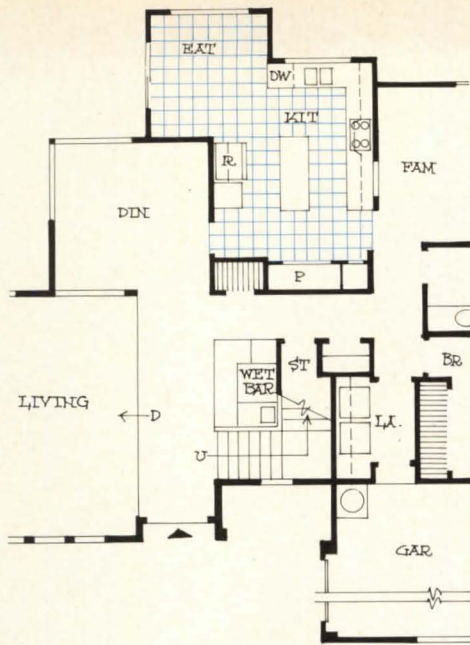

## Corner caper catches the eye

Angling the sink in this kitchen adds a point of interest to a straightforward layout. And placing the window in the corner gives the cook views of both back porch and sideyard. What's more, it's a touch that's in keeping with the traditional look that buyers want in Columbus, Ohio. (Note the custom-built oak cabinetry and multi-paned windows.) The kitchen is in a 1,950-sq.-ft. house that sells to move-down families. Price: \$114,900. The project: Weatherstone, Dublin, Ohio. [HOUSING, Mar. p. 60]. Builder: Bob Webb Builders, Columbus. Architect: Trott & Bean, Columbus. Interior: McVays, Columbus.



JOHN HULING

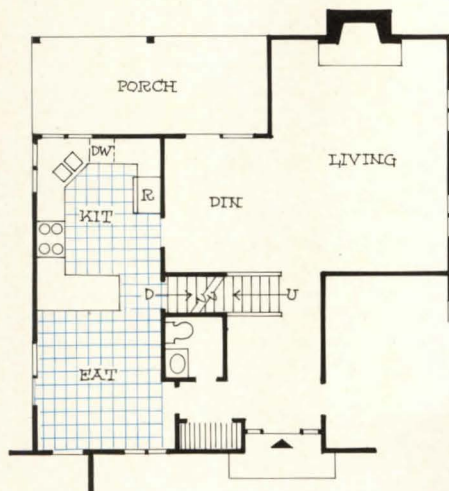

## Nook takes kitchen outdoors

In fact, breakfasts are practically poolside. The reason: The nook juts several feet from the rest of the house. So backyard activities flow around it—and they're highly visible because of the sliding glass doors and generous window space. One advantage of this arrangement: Parents in kitchen or nook can easily supervise children's backyard play. And cook won't feel cut off from adult activities outdoors. This kitchen is in a 2,650-sq.-ft. detached house aimed at the family market. Price: \$126,900. The project: Stratford Ridge, Laguna Hills, Calif. Developer: Moreland Development, Los Angeles. Builder: Ehrlich Co., La Mirada, Calif. Architect: Levitt-Turner, Century City, Calif. Interior: Far West Interiors, Santa Ana, Calif.



DAN FORER

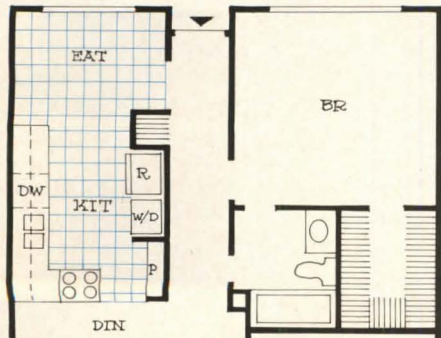

## Wraparound livens up minimum kitchen

"It's meant to give the feeling of an island—a feature buyers associate with larger kitchens. So says builder Stephen Kapelow of The Kapelow Organization, Miami. "And the floating hood draws the eye up to the volume ceiling—vertical space that makes the narrow kitchen open."

Because the kitchen is compact,

there's room for a small nook. And young buyers want an informal eating space.

It's in a 1,200-sq.-ft. townhouse priced from \$41,900. The project: Cedarwood, Pembroke Pines, Fla. Architect: Charles Sieger, Miami. Interior: Cindi Mufson Associates, Miami.

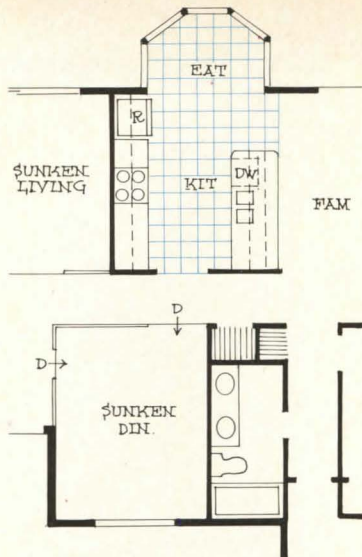

## Breakfast bay brightens corridor kitchen

And so does the white-painted oak cabinetry. The overall effect is of lots of light—which draws attention to the outdoor orientation of the 2,150-sq.-ft. Florida house. In fact, because the bay extends out into the patio, there's almost a feel-

ing of eating outdoors.

Buyers use a formal dining room only a few times a year. So the bay is large enough to take care of most family meals.

This kitchen is a part of the smallest plan offered at Thornhill

Green, Boca Raton, Fla. The house is priced from \$85,600 to \$94,000. Builder: Costain Florida Inc., Boca Raton. Architect: Peabody & Childs Architects Inc., Pompano Beach, Fla. Interior: Colour and Contrast, Toronto, Canada.

TOM KNIBBS

## A special touch: terrace for two

It's just the thing for northerners wintering in Florida—the market for the 1,680-sq.-ft. flat that features this kitchen.

These buyers aren't impressed by a big kitchen; they're interested in golf, not cooking for gourmets. Therefore the kitchen is compact and easy to clean. And it's oriented to the sunny terrace (or balcony in a second-floor unit).

Most purchasers are in the 40-to-50 age group and they spend \$89,900 for this flat at the Gardens of Lakewood, Boca West, Fla. Builder: National Building and Development Corp., Boca Raton, Fla. Architect: Isaac Sklar, Miami Beach. Interior: Lynn Wilson Associates, Miami.

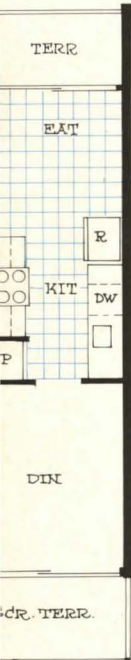



PHOTOS: TED EASTWOOD

Builder Nolan Kerschner steps up his growth with

# Fail-safe tactics for a risky market

The market is Connecticut, which has seen more than its share of condo starts and failures, giving prospective buyers and zoning boards alike a strong sense of buyer beware.

Yet in the last three years Nolan Kerschner has grown from being a general contractor and small builder to the developer of three successful multimillion dollar condominium projects, with two others now in the works.

The first, Sunrise Hill in Norwalk, was a 156-unit, \$8-million project that sold out in five months [H&H, Dec. '76].

The second, Newbury Crossing in Brookfield, was a 44-unit, \$3.9-million community that sold out in two weekends at prices averaging \$20,000 more than condos had ever sold for in that area.

The third is Summerwood on the Sound in Old Saybrook (*photo opposite and on following pages*), a \$5.4-million waterfront community with 75 primary and vacation homes. The first section sold out the first weekend, and succeeding sections have done equally well.

Two new projects got under way in August:

The Village at Glen Lochen in Glastonbury, which will consist of about 100 fee-simple attached homes on an urban renewal site; and a 262-unit workout in Branford.

For good measure, Kerschner has in the works some ski condominiums in Ludlow, Vt., another workout. And he has proposed to the redevelopment agency in his hometown of Norwalk to rehab six old buildings into a mixed-use project with residential, commercial and office space.

Thus in three years Kerschner has grown from a small local builder to a multi-project developer with statewide standing. Here are the tactics that have guided his growth.

## **Tactic No. 1** **Keep your staff** **small and flexible**

"I don't want 50 people in the office," says Kerschner. "That would start the tail to wagging the dog."

So his organization consists of a development company, Merrimac Associates, and a number of construction companies that act as general contractors. Total payroll: 12, including secretaries and field personnel.

And although he has had three proj-

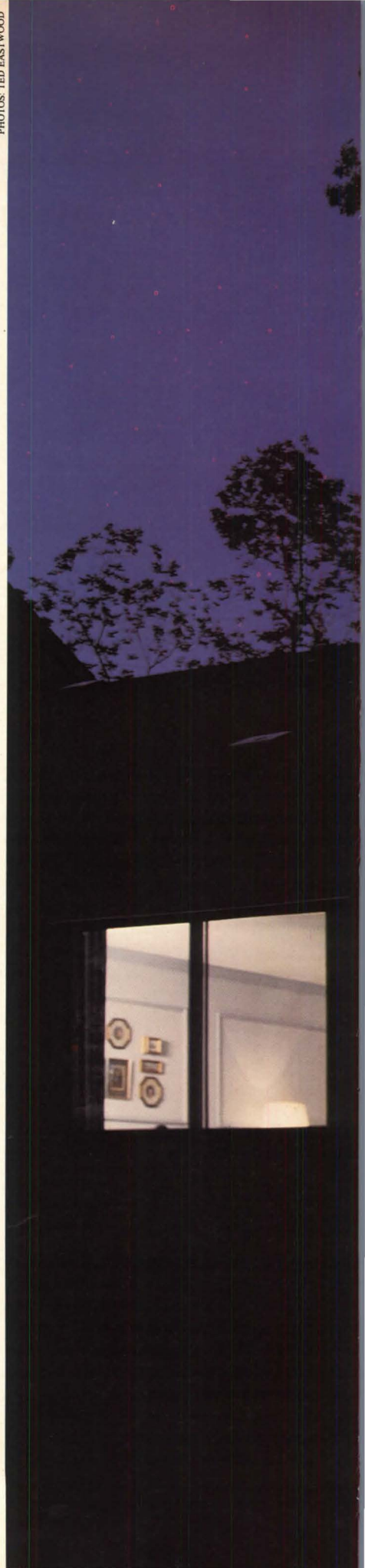

Night-lit model at builder Nolan Kerschner's latest project.



ects under construction and dozens under study at the same time, Kerschner has added only two key members to his staff: a general superintendent to relieve him of the day-to-day supervision of jobs, and a controller to take over the books from wife Barbara.

The real development team is not on the payroll. It consists of:

- The financial consultants, Andrews & Co. of New York. Andrews raises money, gives financial advice and plays a key role in negotiating land deals.

- The research and planning consultants, Development Research Inc., a division of the Kagan Co. of New Haven. These consultants evaluate proposed projects, identify their target markets and recommend the development program. They are also responsible for marketing management of the finished project.

- The project architects, Zane Yost & Associates of Bridgeport in the case of Sunrise Hill and Summerwood, and Mario Polizzotti of New Canaan in the case of Newbury Crossing. The architects work with DRI and with the interior designer to develop unit and site plans appropriate for the target markets.

- The interior designer, Dorothy

Karg Inc. of Westport, which develops the plans and decorates the finished models.

Temporary members of the team include legal counsel, engineers and environmental and other consultants who may vary by project.

When the team concept was developed for Sunrise, Kerschner and his full squad met weekly and made all the necessary decisions. "That was fine early in our operation when we didn't know each other that well," says Kerschner. "But after you have confidence in people, you don't have to watch everything they do."

So the group meetings have broken down into smaller meetings among two or three members of the team and most of the problems have been worked out before they are presented to Kerschner.

"It's not only a refinement of the process, but we're getting a little more sophisticated, a little more sure of ourselves," he says.

Kerschner still has the final say, however. "You can't run a development company by committee," says DRI's John Scott, a key member of the team. "It has to be a benevolent dictatorship, and Nolan fills that role better than anyone I could think of. He has an encyclopedic memory, he knows everything that's going on and he carries the respect of everyone on the team."

For an operation the size of Kerschner's, the team concept may not offer the cheapest way to operate. It is, however, the most flexible: Without much hiring or firing, it can expand to handle several projects under construction or under study, and it can contract when those projects are built out or when the studies say no-go. It also makes it easier to get the best person for the job.

**Tactic No.2  
Do what you must  
to get prime land**

If that means going through the rezoning hassle, Kerschner is willing and able. If it means taking over a distressed project, Kerschner will do that too.

Summerwood, which is shown on these pages, took two years to rezone. Kerschner and his team participated in the hearings, and their credibility was so great that the town made the rezoning contingent on Kerschner's being the developer.

TO PAGE 88



**Summerwood:  
projecting an air of  
exclusivity**

The idea of creating an exclusive image grew out of the market research. It showed, according to researcher John Scott, that "this was the most awful area in which to build multifamily for-sale housing."

The strategy was to go after move-down buyers with accumulated equity and people affluent enough to afford vacation or retirement homes.

An important decision was to resist the temptation to overvalue the site and build 2,000-sq.-ft., \$100,000 homes. These would not be competitive with detached homes in the area and would narrow the market too much. As it turned out, the most expensive unit prompted the most cancellations, al-

TO PAGE 88



Planning sessions are held in office of architect Zane Yost (at right below). For a closer look at team, see p. 132.





PHOTOS: TED EASTWOOD

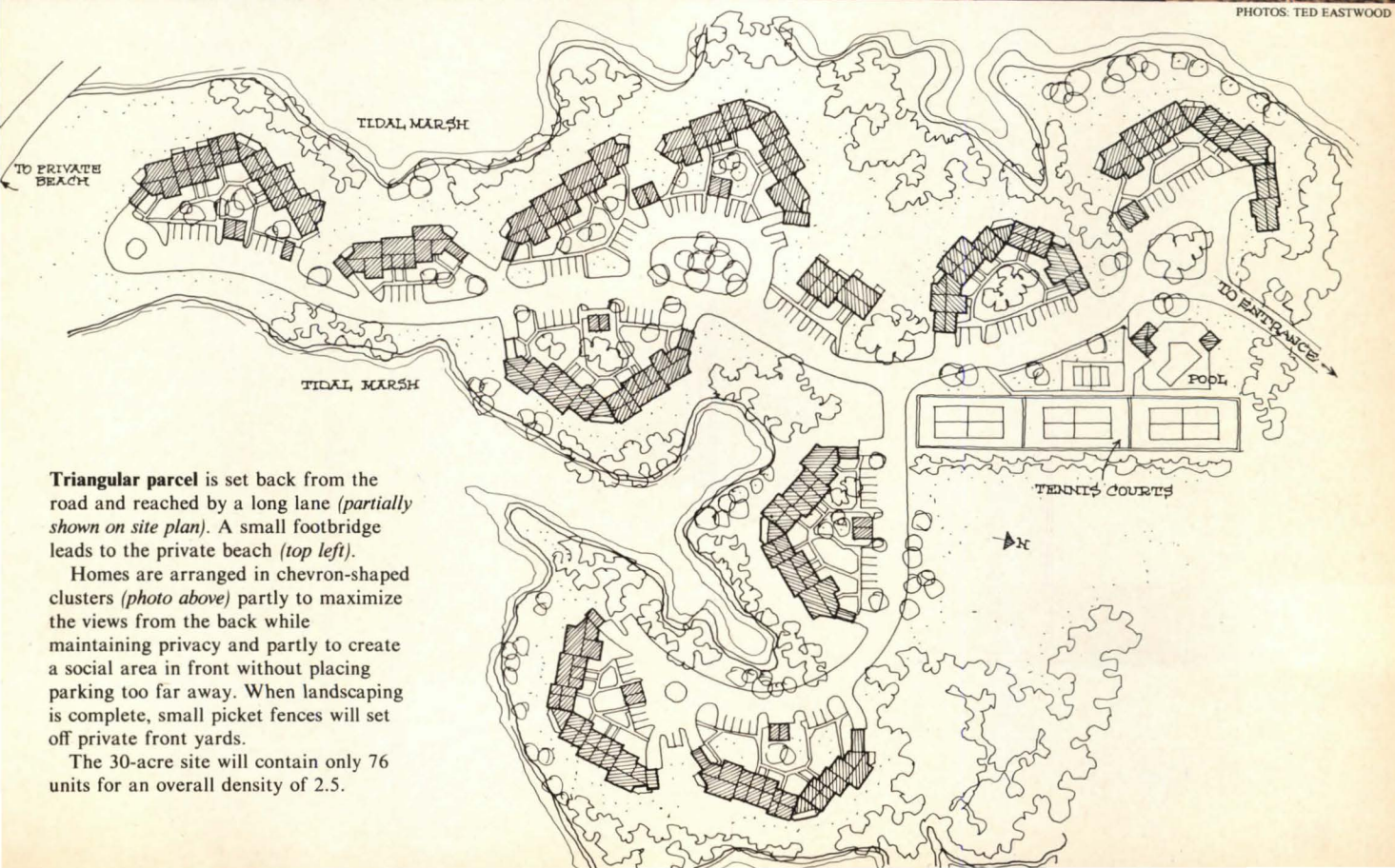

**Triangular parcel** is set back from the road and reached by a long lane (partially shown on site plan). A small footbridge leads to the private beach (top left).

Homes are arranged in chevron-shaped clusters (photo above) partly to maximize the views from the back while maintaining privacy and partly to create a social area in front without placing parking too far away. When landscaping is complete, small picket fences will set off private front yards.

The 30-acre site will contain only 76 units for an overall density of 2.5.

Newbury Crossing had already gone through zoning under a different developer. When Kerschner bought it, he had to work with the architect to tailor the plans to his target market, still keeping within the same general building guidelines.

The Branford workout will offer a real challenge, for Kerschner must sell 33 units built by the previous developer before beginning on the remaining 225. Even before closing, Kerschner had invested a year's work in the property, for a complicated mortgage had made it necessary to resubdivide it.

In Glastonbury Kerschner is building on a filled site—the former city dump—now part of a renewal area.

"Wherever possible we want to be in an existing residential neighborhood," he says, "but that's getting harder and harder to find. So we're looking at land in remote areas."

Another criterion for land purchases: The parcel must not be too large. The ideal is a project that would take from one to three years. "Massive projects can have a negative impact on a community," says Kerschner. "And they're often the ones that get into trouble."

Kerschner is now beginning to look

for single-family land. "I'd love to do some clusters and maybe some patio homes," he says. "And I don't want to have all our eggs in one basket. Small as we are, I'm trying to diversify. If something should happen to condo requirements or whatever, I don't want us to be without work."

It is in negotiating land purchases that the association with the Andrews Co. gives Kerschner a competitive edge, for the land sellers—most of whom participate in the project with a purchase-money mortgage—know that their position won't be wiped out by poor financial management.

**Tactic No. 3  
Make full use  
of market research**

When DRI produces a market feasibility study, Kerschner doesn't regard it merely as something to impress bankers with; it's an integral part of the development process.

And DRI manages to think like a developer. John Scott often walks the land with Kerschner, and he can even set aside negative market research and look for a creative solution when he thinks there's something special about the land. That's what happened at Summerwood.

"We took a shotgun approach with four very different models to appeal to both primary and secondary markets," says Scott. "I must admit to a lack of confidence that any one market segment was going to be strong enough."

Still, it's Kerschner who makes the final decision. At the moment he is considering a piece of land that Scott considers too remote and rural. He will probably option it and proceed very carefully, despite Scott's objections.

Once DRI defines the basic concept, that, essentially, is what gets built. The details are hammered out between DRI and the architect, but the size and amenities of the various units seldom vary from what was proposed.

With Kerschner, DRI works under a series of retainers. One, with Merrimac Associates, covers preliminary studies on all the proposed projects. When land is acquired, that project is pulled out of the general retainer and a separate contract set up.

"This eliminates a lot of confusion," says Scott. "We don't bill for expenses and we don't keep track of everybody's hours. We say this is the service we will deliver and this is what it will cost."

TO PAGE 132

PHOTOS: TED EASTWOOD



SUMMERWOOD CONTINUED

though each was resold as soon as it came back on market.

Although Summerwood is only about 2½ hours from New York or Boston, most buyers came from Connecticut and from within 75 miles. Many, in fact, came from nearby towns. Most are businessmen, executives or professionals.

The project has a gatekeeper's cottage, which not only reinforces the exclusive image but could serve the practical purpose of discouraging off-season vandalism. Whether the cottage is actually used for a caretaker or put to some other use is being left for the owner's association to decide.

Seven Summerwood units will have solar heating and hot water, with a heat pump back-up. There's a waiting list for these units.



Decision makers Kerschner (above left and photo below) and Zane Yost (above right) discuss new floor plans.







**1,320-sq.-ft. Guilford** is a two-bedroom ranch (photos above and plan below) designed for move-down and retirement buyers. It opened at \$67,500. Optional garage is \$3,600.

**1,650-sq.-ft. Saybrook**, a two-bedroom/den townhouse, was designed for move-down families and second-home buyers who wanted top of the line. It opened at \$72,500.

**1,240-sq.-ft. Essex**, a two-bedroom plan priced at \$55,500, was designed as a vacation home as was the Madison (not shown), a 1,525-sq.-ft. two-bedroom/loft plan priced at \$62,500.

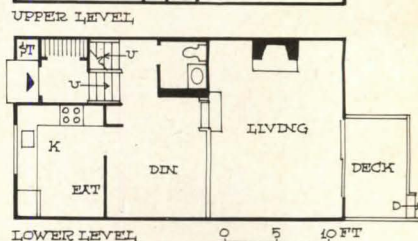
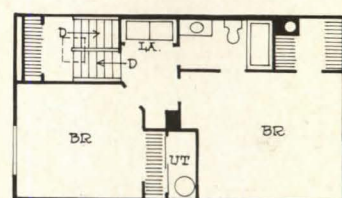
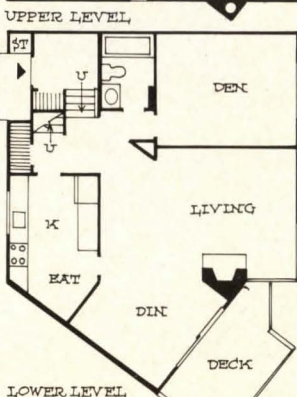
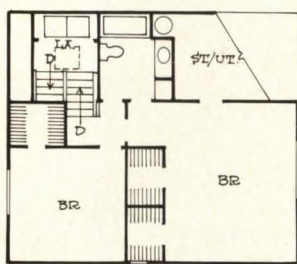
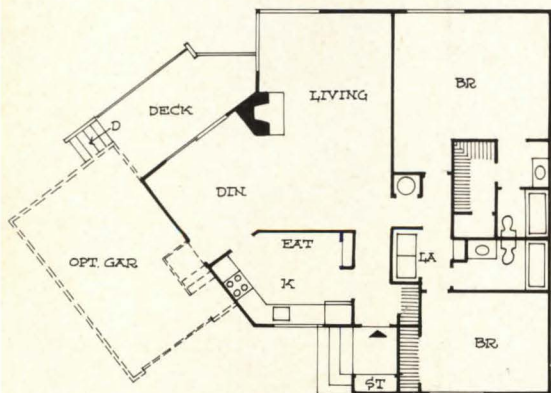

# Sparking up sales

"Talk to your buyers," advises Peter C. Muty, president of the Rhode Island Land Co. "They can often spot the problems before you can."

Muty went to his buyers because sales were lagging at North Farm, the Providence-based developer's 400-unit condominium on Narragansett Bay.

The project had opened auspiciously in Bristol, R.I., with buyers responding well to the spectacular water views and traditional architecture [HOUSE & HOME, Feb. '75]. But sales soon tailed off, and it took almost three years to sell all 86



Front yards (above) feature fenced patios and sheds for storage, garbage cans and utility meters.

# In a stalled project

townhouses and flats in the first two phases.

"Part of the problem was the general housing slump of 1974-75," explains Mutty. "But we also knew that buyers were unhappy with some of our designs and amenities. So we asked what they didn't like."

Almost everyone surveyed cited three major faults: The units cost too much to heat and cool, common walls did not keep out noise, and front-yard patios lacked privacy. Some buyers also said their homes had insufficient storage and closet space, while others faulted the quality of fixtures

and equipment in kitchens and baths.

These and other buyer complaints were reflected in a redesign of North Farm's third phase, which opened this year. The new units have moved well: RILC sold the first 20 homes in three months at prices from \$62,000 to \$94,000, and expects to sell 28 more by year's end.

The architect, Peter Gisolfi Associates of Hastings, N.Y., has redesigned the project's site plan, floor plans and materials and systems. Details of these changes appear below and on the following two pages.

—JOEL G. CAHN

## 1 They changed the site plan

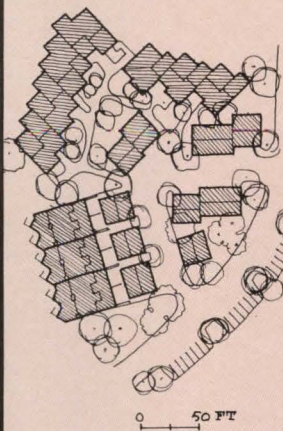

"Our patios have no privacy."

So stated the condo owners when questioned about North Farm's land plan.

In the original cluster scheme at left, the garages were only 14 ft. from the units' front doors. So the front-yard patios had to be small (224 sq. ft. at best), and they were exposed to vehicle noise. Many buyers found such patios almost unusable.

"We thought that buyers wanted a short walk to their cars," says architect Peter Gisolfi. "But almost 80% said they would walk farther if they could have more room for their patios."

In the redesigned cluster (plan at right, photo at left), garages are moved back to a minimum of 30 ft. from the units, and they surround a garage court. Results:

- Less traffic congestion in front of the units.
- Larger patios—some as much as 40% larger.
- More common area between driveway and homes.

The original plans for this third phase called for 72 units in four clusters. One cluster is dropped and the others are enlarged in the new plan. So there is more open space between clusters.

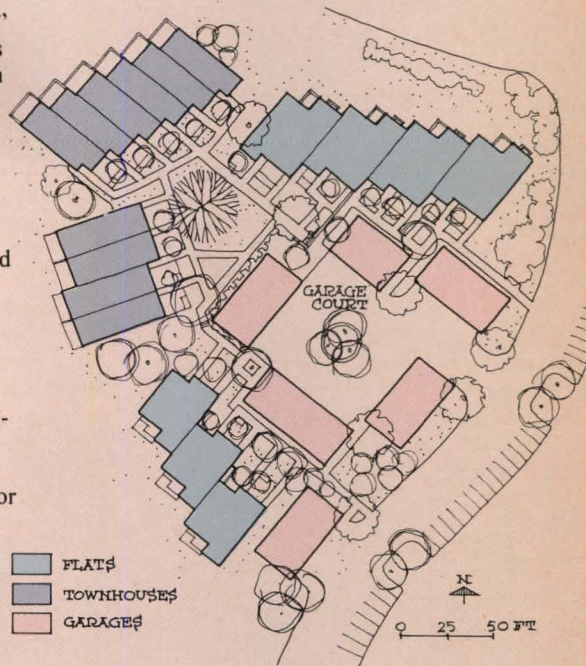

CHRISTOPHER WADSWORTH



CHRISTOPHER WADSWORTH

## 2 They redesigned the floor plans...

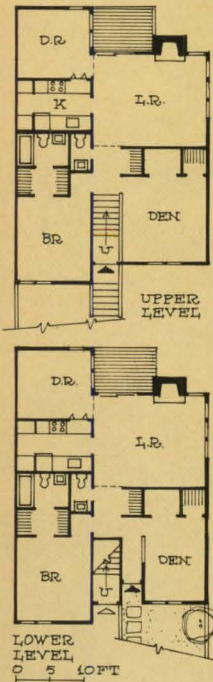

These stacked flats got low grades from buyers because, in the original design at left, the private stairway to the upper unit stole 60 sq. ft. from the lower unit.

"The upper and lower units were almost identical," says architect Peter Gisolfi. "But the lower units were smaller, and that made them tougher to sell."

There were other complaints:

- The kitchens were cramped—mainly because the washer and dryer were located there.
- Closet and storage space was inadequate.
- And the powder rooms were too narrow.

In Gisolfi's new layout at right, the stairs are pulled back to the building's edge to equalize space in the upper and lower units. To accommodate this change, the architects reversed bedroom and den.

The washer and dryer are moved to an expanded powder room, so there is more working space in the kitchen. Closets are 60% larger, and more storage is provided under the stairs.

The units shown are the smallest in the third phase (1,150 sq. ft.), and they opened from \$62,000 to \$65,000. A two-bedroom version (1,345 sq. ft.) sells from \$73,000 to \$76,000.

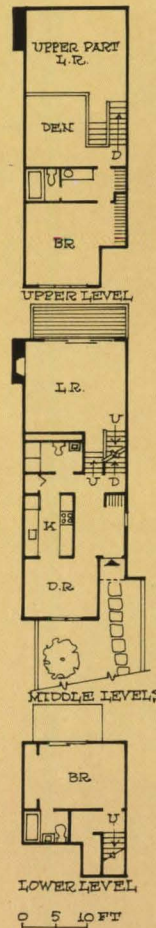
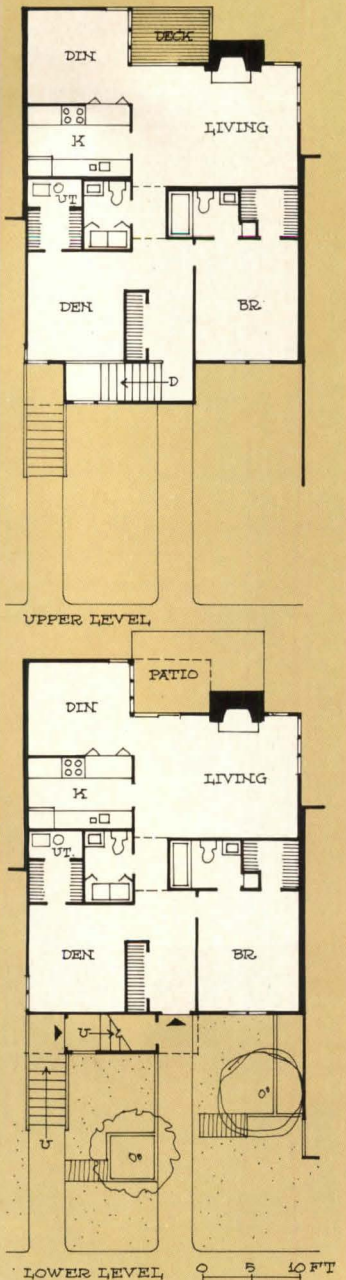

This split-level townhouse was criticized for poor planning of space around the entry (see original plan at left).

"Buyers said that the foyer was too large and badly proportioned," says Gisolfi. "And they felt that the kitchen and dining room were too small."

In the redesigned plan at right, the foyer area is smaller, and it has been straightened out for better circulation. The dining room is slightly larger and there is a new eat-in kitchen.

Other changes:

- An open railing improves the view from the balconied study on the fourth level to the living room below.
- A shower stall replaces a tub in the first-floor bath.
- Plumbing fixtures in the second-level bath are realigned to hide the toilet from the entry.
- And extra storage space is provided under the stairs.

The unit shown is the largest in the third phase (1,700 sq. ft.), and it opened from \$92,000 to \$94,000. A second townhouse has 1,413 sq. ft. and sells from \$76,000 to \$78,000.

Three split-level flats built in the earlier phases were eliminated in the new construction; the developers felt they were offering too many plans.

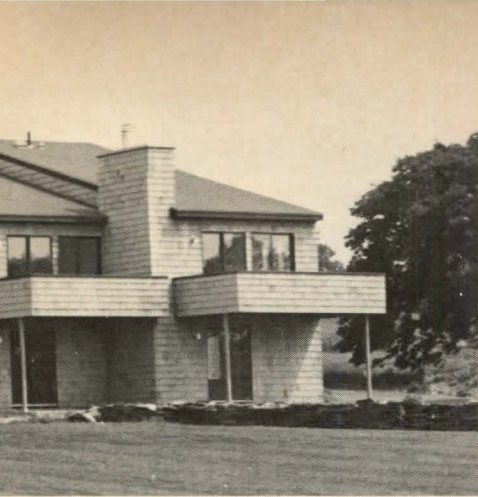

Rear view of cluster pictured on page 90 shows skylighted townhouses on right and stacked flats on left. Staggered attachment gives rear decks more privacy and better view of Narragansett Bay.

### 3... And added new materials and systems

These changes were made to answer buyer complaints about high fuel bills and poor sound insulation.

The developers had used an electric HVAC package in the project's earlier phases, but the system proved costly for homeowners faced with rising utility bills. So buyers got heat pumps in the third phase.

"We also lowered energy costs by installing double-glazed wood casements and thermal-break sliding glass doors," says RILC's Peter Mutty. "And we increased fiber glass insulation from six to ten inches in the attics."

The noise problem was solved by the system diagrammed at right.

Wood joists and studs are packed with 3'' batts of rock wool for sound insulation. The joists support high-density gypsum board flooring and metal-resilient furring channels to carry the ceiling. The 3½'' studs are separated by two 1'' gypsum liner panels and are covered with ½'' drywall. Every panel is caulked at its perimeter.

"The system has a sound transmission coefficient rating of 55 in the floor and 53 in the wall," says architect Peter Gisolfi. "That's an estimated 20% improvement over the ratings in the earlier phases."

Third-phase buyers also received upgraded doors, kitchen cabinets, hardware, fixtures and carpeting.

"The upgrades raised prices by almost \$1,800 a unit," says Mutty. "But buyers told us they were quite willing to pay for them."

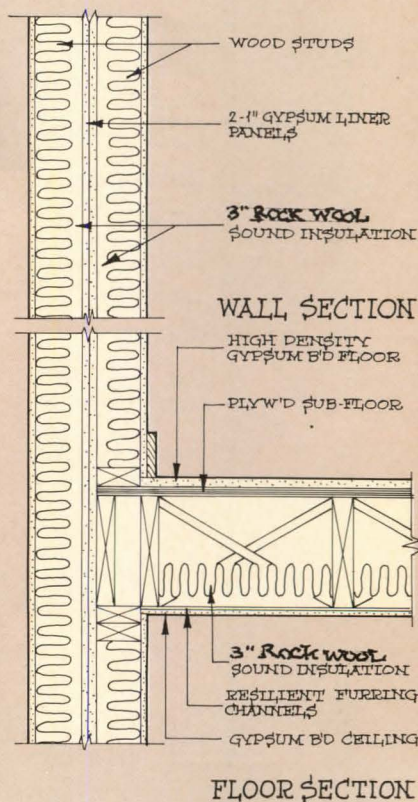
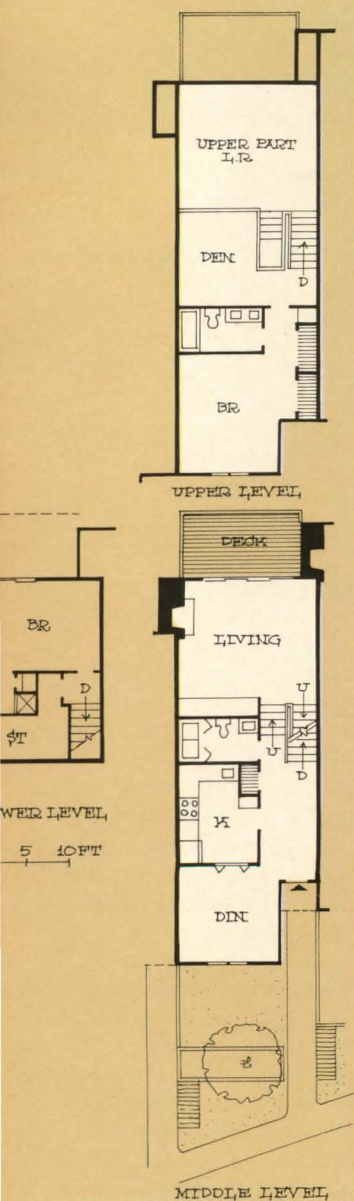



# TWO SPEC WINNERS

The HFBL\* winner shown at right is a one-of-a-kind house with a custom-like design that's especially suited to a steep site. In contrast, the winner shown on page 96 is a straightforward design for weekend cabins that could be duplicated almost anywhere except on steep land.

— JUNE R. VOLLMAN

\*The Homes for Better Living Awards Program is sponsored by the American Institute of Architects in cooperation with HOUSING. The full list of HFBL winners appeared in May. More individual winners will be featured next month.

PHOTOS: JOSHUA FREIWALD

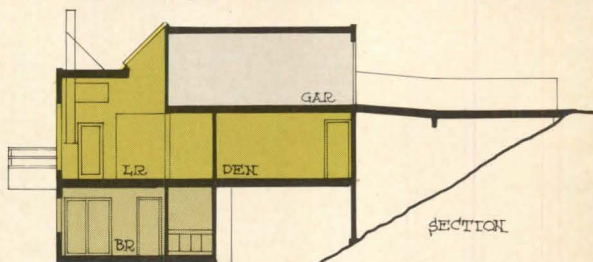

## AWARD OF MERIT

Architect: Robert Swatt AIA/Bernard Stein;

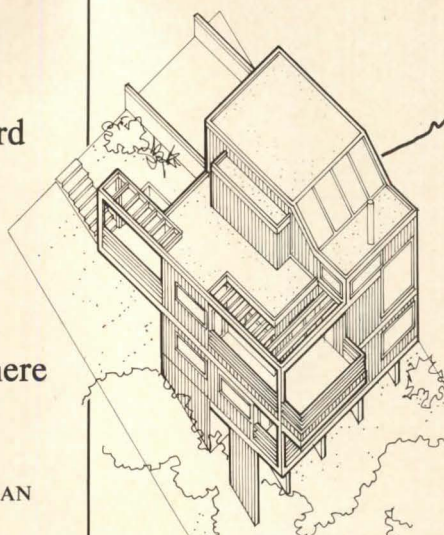

**Tri-level house** is entered at mid-level via a trellis-covered deck (*drawing above*). The trellis is repeated above an L-shape deck that wraps around the kitchen, living and dining rooms.

**Quasi-custom house**, constructed on concrete pier and grade beam foundations, seems to grow out of its steep, 8,500-sq.-ft. site (*photo above*).

Tucked among mature trees and surrounded by heavy vegetation, the three-story house could have been gloomy inside. Yet, as the photos on the facing page show, skylights, clerestories and volume space open the public areas to light, air and broad views.

The floor plan is zoned for maximum privacy: The top (roadside) level is devoted to garage and storage space; all bedrooms are on the lowest level; and circulation on the mid (entry) level separates the public areas from the den.

Built for \$35 per sq. ft., the 1,650-sq.-ft. house sold for \$112,000. Siding is redwood plywood; interior walls are gypsum board; preglazed windows are of black, anodized aluminum.



Developer: Paganelli Enterprises Inc.; Builder: Specialty Building; Location: Oakland, Calif.

**Skylighted living room** offers views in three directions (photos above and below). The dining room is open to the living room; but its space is defined by lowest of three ceiling heights (section, facing page) in the house's public spaces.

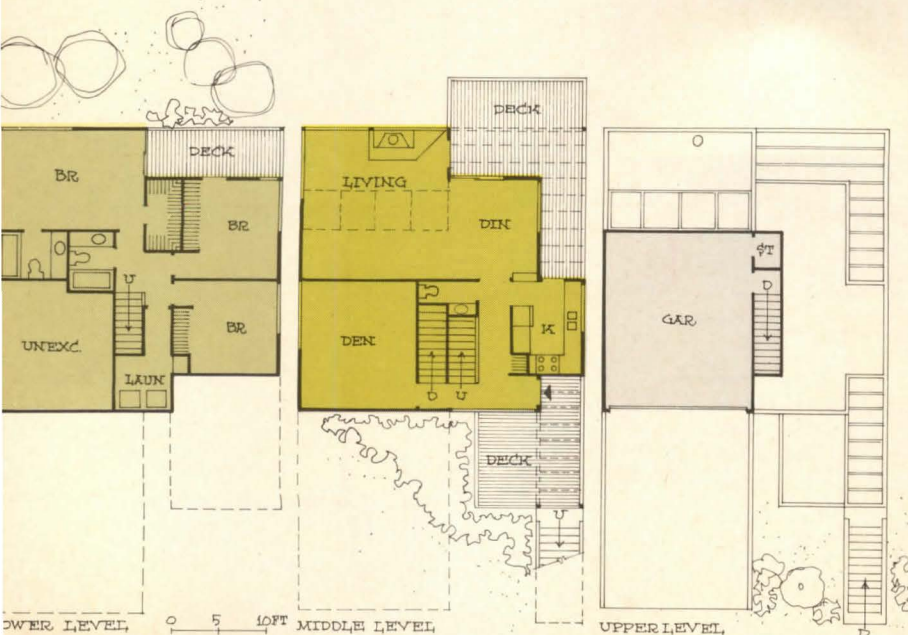

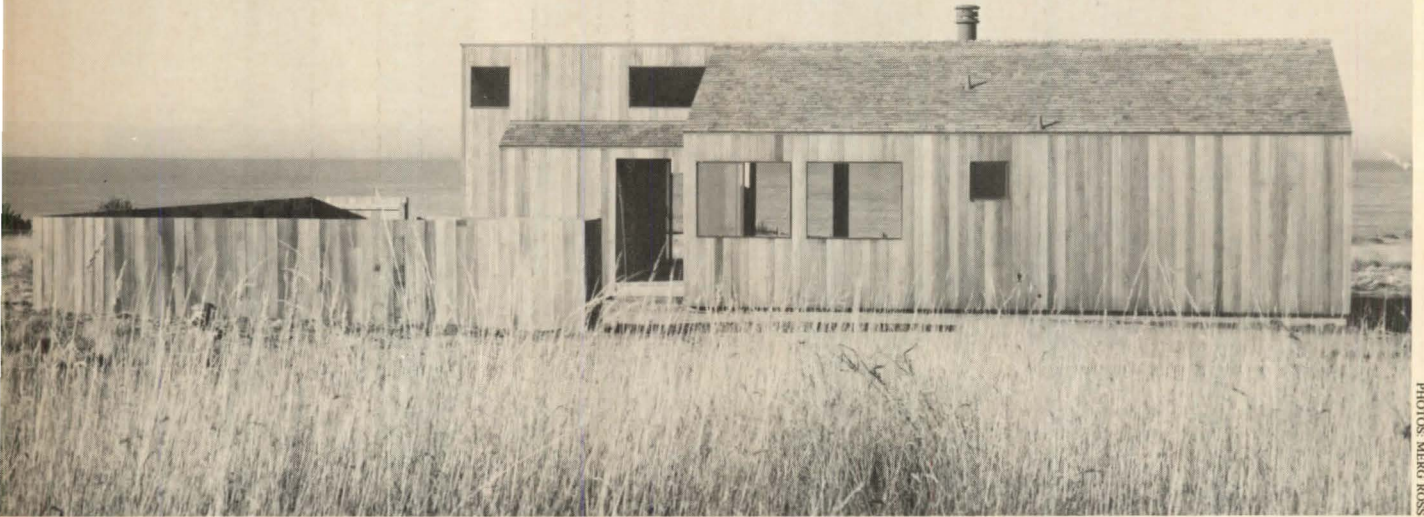

PHOTOS: MERG ROSS



**AWARD OF MERIT**

Architect: Donald Jacobs AIA  
 Builder: Matthew Sylvia  
 Owner: Oceanic California Inc.  
 Project: Ranch House  
 Location: The Sea Ranch, Calif.

**Low-cost weekend cabins** (\$55,000 with half-acre lots) are stick-built. But they were originally slated to be factory-built and transported to the site on 60' x 12' trailers. Hence the basic unit consists of two 30' x 12' modules. They are joined in a Z shape (*top plan, right*) that allows the entrance to be recessed and provides space for a fairly secluded deck off the bedroom. (The developer switched to on-site construction for the units shown above because a remote location made it too expensive to ship them.)

The 740-sq.-ft. cabins can be expanded with one- or two-bedroom additions (*plans right*). These are designed as free-standing units that can, if a buyer desires, be linked to the main cabin with decks (some suggested methods of joining the basic unit and additions are shown at far right).

The cabins are constructed on flat or slightly sloping lots.

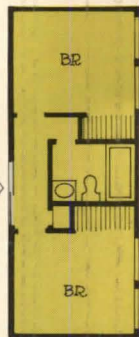
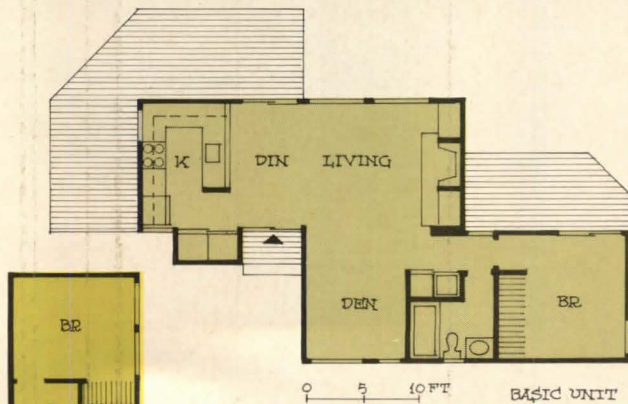

2-BEDROOM ADDITION



1-BEDROOM ADDITION

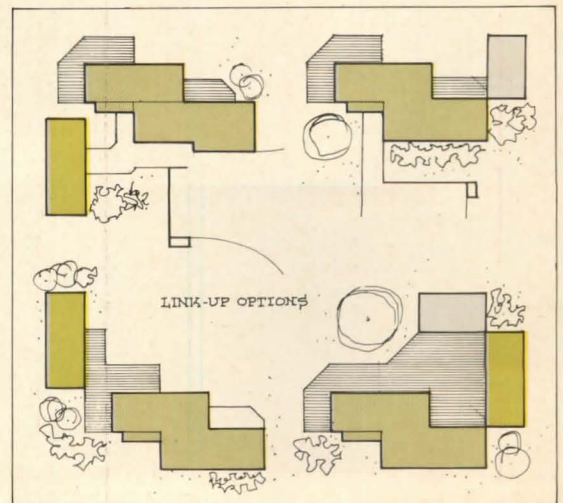



# A new look at changing buyer attitudes

And buyer attitudes do change, as can be seen from this new study of home shoppers conducted by the Orange County chapter of the Building Industry Association.

One reason is a changing market. The percentage of young and single shoppers more than doubled, from 2% in 1977 to 4.6% in 1978. But the percentage of young marrieds with children, the traditional first-time buyers, dropped from 10% to 6.4%. In fact, the only family market that gained significantly this year was the move-down family, which jumped from 8% to 10.5%.

Other changes: Active shoppers were prepared to pay this year's higher prices. Fifty-four percent were interested in homes costing \$80,000 or more versus only 31% in 1977. That alone raised the median price range in which they were interested by \$11,000.

This year's shoppers were less concerned about energy than last year's. They were also more choosy, giving fewer "excellent" ratings for design, location, floor plans and for the overall project.

A study of this sort can serve as a model to other builder groups, researchers and individual developers. It asks questions everyone should be asking so as to target his product to a changing market. And there is no question that markets across the country are changing as higher prices knock many of the traditional buyers out of the market and leave others with large amounts of equity to reinvest. Further, the baby-boom generation has now reached homebuying age, and it will behave differently from its predecessors.

The study gives some clues as to what's happening in a pace-setting market, but it does not give the final answers. For if there is one thing it shows clearly, it is the complexity of the market: how the shifts in composition and attitude take place at different speeds in different places. Here are some of the highlights . . . —N.G.

## ENERGY

Less of a worry for consumers, so you must know how to sell benefits of energy-savers

Only 17% of the shoppers viewed the energy situation as extremely serious and 42% as serious, down from 22% and 45% in 1977. And only 36% expect it to be a serious problem two or three years from now, as opposed to 44% in 1977.

The report blames decreased media coverage of the problem for this decline in concern, and it warns that consumers will resist extra costs for energy-saving devices unless the builder's sales force is prepared to sell their benefits.

Shoppers did perceive benefits in two energy-savers: double-glazed windows and extra insu-

lation, both of which have received much promotion and publicity. So 32% of those surveyed said they would pay an extra \$500 for additional insulation.

When it came to \$4,000 for solar-assisted hot water, however, only 17% were very willing to order. But the \$4,000 figure is high, and other studies have shown that 30% to 40% would pay \$2,000.

"Since this is more in line with the actual cost," the report concludes, "the system may be a reasonable benefit to those builders offering this feature . . . at the \$2,000 figure."

## PRICE

An \$11,000 jump in what shoppers expect to pay—and they still blame it on the speculators

As Table 1 (below) shows, shoppers were surprisingly realistic about California's out-of-sight housing prices. The report also shows that the price they expected to pay varied widely according to where they were shopping, from a high of \$93,300 in Orange County to a low of \$59,800 in Riverside.

And these were fairly serious shoppers: More than half said they planned to buy either immediately (21%), within three months (13%), within six months (13%) or when their present home was sold (8%).

The report points out that the apparent low demand for homes priced under \$65,000 merely means that shoppers know it's futile to expect to find anything at those prices. And it warns that with only 23% interested in the over-\$100,000 price range, there is a chance of

overbuilding for the luxury market.

When it came to assessing blame for home prices, the rankings were similar to last year's:

	1978	1977
Increased wages for labor	27%	26%
Increased because of speculative buyers	23	20
Increased land costs	22	19
Increased cost of materials	20	18
Increased builder profit	9	10
Increased cost of government requirements	8	5
Increased cost of financing	5	4

As in 1977, shoppers ranked speculators second only to labor as the cause of higher prices. Yet by the time this survey was made, other market information showed that nonoccupant buyers had dropped by 70% or 80% from the 1976-77 levels.

**Table 1**  
Assuming you were going to purchase a home now, what price range would interest you the most?

	1978 by market segment							
	Total 1978	Total 1977	Young singles	Adult singles	Young marrieds	Growing families	Mature families	Adult families
<b>Under \$30,000</b>	*	2%	3%	2%	—	*	*	1%
<b>\$30-\$39,999</b>	1%	4	9	8	8%	5%	2%	3
<b>\$40-\$49,999</b>	5	10	26	26	19	20	13	12
<b>\$50-\$64,999</b>	17	24	32	30	23	25	18	21
<b>\$65-\$79,999</b>	23	28	22	26	35	29	32	35
<b>\$80-\$99,999</b>	31	20	5	6	13	14	18	16
<b>\$100-\$124,999</b>	14	7	2	2	—	5	10	5
<b>\$125-\$149,999</b>	5	2	2	—	1	1	4	5
<b>\$150-\$199,999</b>	3	1	—	—	—	*	2	1
<b>\$200,000+</b>	1	1	—	—	—	—	—	—
*Less than 1%								
<b>Median</b> (in thousands)	\$81.3	\$70.4	\$72.0	\$72.0	\$80.0	\$80.0	\$90.6	\$87.4

## The study: 'A snapshot of the market'

The 1978 consumer attitude study was conducted at more than 100 model complexes on a March weekend to produce what its authors term "a snapshot of the market at the time of the survey."

This year's survey has the advantage of comparison with the first survey, conducted in April 1977. And changes in many of the results show clearly how dynamic and complex the market is.

A refinement in the 1978 study: The results were tabulated by the county in which the consumers were surveyed. And the study uncovered

some dramatic differences in buyer attitudes in, for example, Los Angeles County and neighboring Orange County.

Of the shoppers surveyed, only 17% were considering their first home purchase; 83% already owned homes. This was reflected in a median equity position of \$40,000. Thus the \$81,300 median price range of interest was not unrealistic, even though it was about 2.84 times the median before-tax income of \$28,600.

"The homebuilding industry continues to be dependent upon the 'discretionary' relocating public, and the

vitality of the current new-home market is directly related to the whims and emotions of that highly mobile population," the report says.

Because so many shoppers must sell old homes before buying new ones, the health of the resale market is particularly important. But there is also competition from resale homes: 44% of all shoppers were shopping resales. This percentage was higher among the family markets and lower among the single and adult-family market segments that would be more interested in townhouses or condominiums.

## COMMUNITY FACILITIES

High marks for parks; lower for swimming and tennis

The parks were a surprise: They were ranked as very important by 37% of those surveyed, and as somewhat important by another 33%.

This made them far more important than swimming pools (22% very and 22% somewhat important) and tennis courts (16% very and 26% somewhat important), two of the traditional must-have amenities.

As can be seen from Table 2 (below), park appeal was strong for all market segments. It reflects a desire for open space. "But that's only part of the reason," says Ken Agid, of Market Profiles in Irvine, who also contributed his research expertise to the study. "A park is

an outdoor living room, and it is a place to be with people and to meet them."

Agid points to studies he did of two communities at Irvine, one with a high proportion of park land that was merely left as open space, and another with a lower proportion of park land that was used for many small parks scattered among the homes, each with different amenities that would appeal to the type of family that lived nearby.

"In the first community the average family used the parks 5.5 days a week," says Agid. "But in the second, they used the parks a total of 12.6 days a week—which is phenomenal."

**Table 2**  
Percent of shoppers who rated community facilities as very important

	Total	Young singles	Adult singles	Young marrieds	Growing families	Mature families	Adult families
<b>Parks</b>	37%	31%	30%	29%	53%	41%	24%
<b>Gym</b>	23	22	22	21	21	26	22
<b>Pool</b>	22	28	26	16	16	24	22
<b>Jacuzzi</b>	20	35	22	18	16	14	25
<b>Rec building</b>	19	15	20	11	17	22	21
<b>Tennis</b>	16	15	18	17	14	17	13
<b>Wading pool</b>	6	5	8	4	13	5	3

## FEATURES

There's no question about the importance of family rooms and fireplaces

Seventy-nine percent of all market segments rated family rooms as very important in their decision to purchase, and 76% gave high marks to fireplaces. Most of the others rated these items as somewhat important; in fact, only 6% rated family rooms as not too important or not important at all, and only 4% gave these low ratings to fireplaces.

Other features that ranked high: self-cleaning ovens (51% of the shoppers ranked them as very important and 25% as somewhat impor-

tant); two sinks in the master bath (41% very and 26% somewhat important); and, as might be expected in southern California, air-conditioning (59% very and 23% somewhat important).

Features that ranked low included wet bars (19% very and 30% somewhat important) and trash compactors (13% very and 24% somewhat important). The study comments: "Based on this result, the trash compactor, now a

TO NEXT PAGE

## What the market segments mean

<b>Young singles</b>	An unmarried adult, under 35, with no children.
<b>Adult singles</b>	An unmarried adult, 35 or older, with no children.
<b>Young marrieds</b>	A married couple without children, with the household head under 35.
<b>Growing family</b>	A married couple with children. The household head is under 35.
<b>Mature family</b>	A family with children and a head of household 35 or older.
<b>Adult family</b>	A married couple with no children (or none at home) and head of household over 35.

Other findings: Today's shoppers are more mobile, having lived in their present homes for a median 2.3 years. The historical average was 4.5 years.

Eighty-five percent are married; 2% fewer than in 1977.

Two-thirds of the market consists of small households, including 46% with no children living at home (65% of these had never had children) and 20% with only one child at home.

Many are two-income households. Of the families with two adults in the home, 54% have working wives; among the young marrieds, 83% of the wives work.

## FEATURES

CONTINUED

common feature in all housing priced over \$80,000, appears to be a competitive feature rather than a consumer preference."

Table 3 (below) shows how the various market segments ranked the different features. This table gives a good idea of the must-have features for each segment and those that might be added for competitive reasons.

"It's not necessarily the absolute number but the degree of difference by segments that's critical," says Agid. So even though only a small percentage of the shoppers rank an item as very important—which indicates they would be willing to pay for it—if that small percentage is significantly larger than the norm, that item would be a good turn-on feature.

**Table 3**  
Percent of shoppers who ranked features as very important

	Total	Young singles	Adult singles	Young marrieds	Growing families	Mature families	Adult families
Self-cleaning oven	51%	48%	40%	43%	47%	57%	57%
Trash compactor	13	8	6	11	10	18	15
Air conditioning	59	54	46	57	56	66	63
Microwave oven	23	17	14	19	21	27	26
Fireplace	76	63	70	77	76	81	74
Wet bar	19	15	18	17	16	23	20
Two sinks in master bath	41	28	32	40	37	46	46
Family room	79	58	58	70	87	91	72

## DESIGN DECISIONS

There's no right answer to what goes where

The tables below show that you must know which market you're aiming at before you can make the right design decisions. Knowing, for instance, that 62% of all consumers wanted the fireplace in the family room doesn't help much

if your target market is young or adult singles, the majority of whom wanted it in the living room, den or master bedroom.

Tables 4, 5 and 6 show what the various segments said about three key items.

**Table 4**  
In which room would you want the fireplace?

	Total	Young singles	Adult singles	Young marrieds	Growing families	Mature families	Adult families
Living room	32%	45%	52%	40%	25%	23%	33%
Family room	61	43	40	58	66	73	58
Den	7	6	10	3	10	6	10
Master bedroom	4	15	2	3	3	2	3

**Table 5**  
Which room would you most like to have open to the rear yard?

Living room	5%	8%	12%	5%	1%	4%	9%
Dining room	4	3	2	5	5	3	3
Family room	62	54	46	70	69	65	52
Den	6	9	6	3	5	6	9
Master bedroom	5	5	—	6	5	3	7
Kitchen	20	25	38	14	16	19	23

**Table 6**  
Near which room would you like the laundry facilities?

Family room	3%	2%	2%	3%	4%	2%	2%
Master bedroom	4	3	4	3	4	5	3
Kitchen	42	38	44	42	42	40	42
Secondary bedrooms	6	2	6	8	4	7	8
Garage	40	58	44	42	41	35	38
Other	6	3	—	5	7	9	8

## SPACE TRADE-OFFS

Again, no clear-cut right and wrong

The answers to the questions about space trade-offs (see Table 7 below) are valuable not only because of what the consumers indicated they wanted, but because their answers reflect their attitude about how they want to live in a house.

A group that chooses a combination living room/dining room and a large family room is more likely to have an informal life style, for

example, than a group that chooses a separate living room, dining room and small family room.

And knowing whether a target market tends to live formally or informally is important to the developer for everything from the floor plans right on through the decoration of the models and the design of the merchandising and promotional materials.

**Table 7**  
If you had to choose between two rooms or areas in a new home from the following groups, which would you prefer to have?

	Total	Young singles	Adult singles	Young marrieds	Growing families	Mature families	Adult families
A combination living room/dining room and a large family room	50%	37%	54%	48%	57%	52%	46%
vs.							
A separate living room, dining room and small family room	49	63	46	52	43	47	54
A large master suite with additional space for a small sofa or chairs	58	51	62	63	58	53	63
vs.							
A smaller master bedroom with a den separate from the bedroom area	42	49	38	37	42	47	36
The laundry area in the house	61	45	50	66	66	67	57
vs.							
In the garage	38	55	50	34	33	33	43
A living room and a dining room	51	65	62	57	44	44	56
vs.							
A large family room	48	35	38	42	54	53	43
A den	44	62	52	52	34	36	50
vs.							
An additional bedroom	55	37	46	47	65	62	47
A den and dining room	44	62	52	52	34	36	50
vs.							
A large family room	55	37	46	47	65	62	47

### How to get the complete survey

The 1978 consumer attitude study, with text by some of southern California's most respected housing analysts, a copy of the questionnaire and instructions on how to compare your own project to the results, is available for \$175 for members and \$275 for nonmembers from:

Orange County Chapter  
Building Industry Association of California Inc.  
2001 East Fourth Street, Suite 224  
Santa Ana, California 92705

It was prepared by a committee of volunteers chaired by Lester Goodman, principal of Lester Goodman Associates and Pete Mayer, vice president of Hubbert Advertising. The committee staff included: Ken Agid of Market Profiles; Steve Auld of Walker & Lee; Mike Dwight of Homebuyers Guide; Howard Englander of Residential Concepts; Mark Gram of The Irvine Co.; Jerry Hofmaister of Hofco Engineering; Philip Kunisch of First American Title Insurance; Matthew Mihaylo, CPA; Bill Mitchell of Weatherfield Homes; Jacqueline Schaar of the B.I.A.; Hank Smith of Mason-McDuffie; and Earl Timmons of The Irvine Co.

# FREE COST CUTTERS

Circle 381 on reader service card

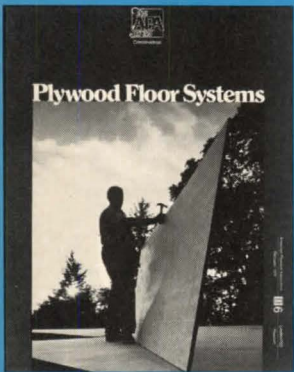

1

## One-hour fire rated floor assembly

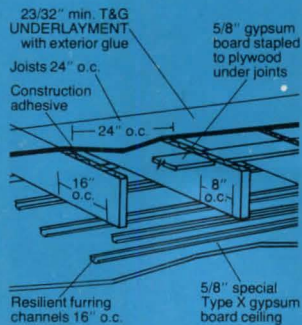

Circle 382 on reader service card

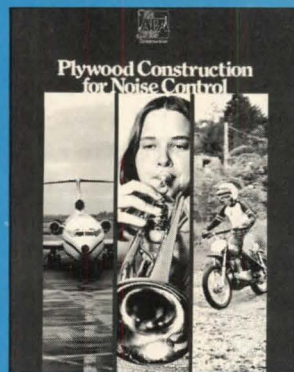

2

Circle 383 on reader service card

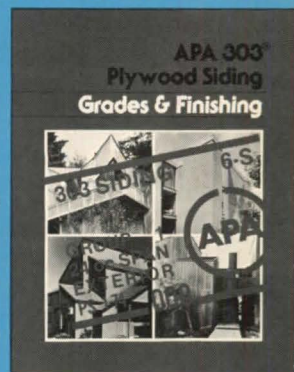

3

## NM 501A Fire retardant treated roof construction

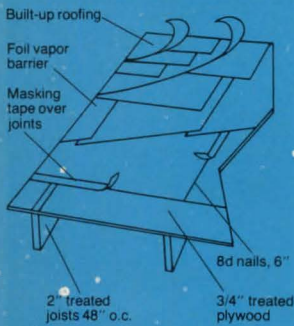

4

Circle 384 on reader service card

## Plywood construction for fire protection.



6

## Sound control

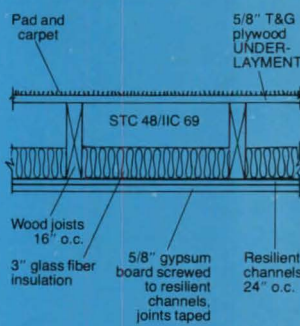

## Floor register pan

(Make from 22 to 30 Ga. Galvanized Sheet Metal)

For installation from above nail to joist sides

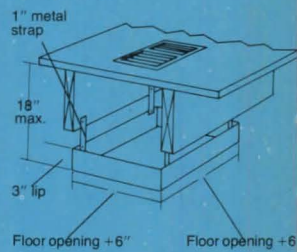

Circle 385 on reader service card

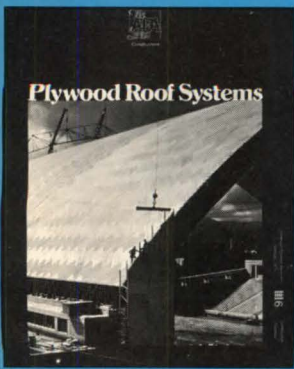

10

Circle 386 on reader service card

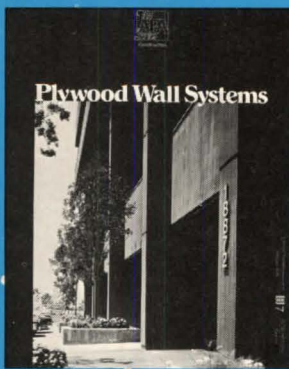

11

## AWWF side walls to floor

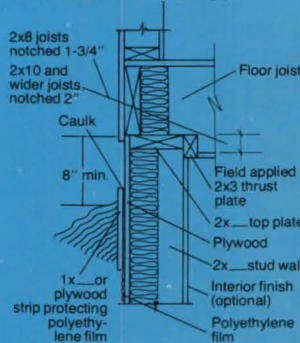

Circle 387 on reader service card

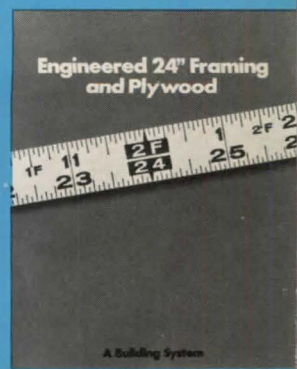

12

# FOR BUILDERS.

**Attaching rustication strips to concrete form panels**

Plyform  
Saw cut  
Pull casing nails before removing forms

Circle 388 on reader service card

**Concrete Forming & Wood Foundation Systems**

4

**Plywood panel siding, vertical application**

Insulation as required and warm side vapor barrier.  
No diagonal wall bracing required with plywood panel siding  
Plywood panel siding  
Leave 1/16" space at end and edge joints  
6" minimum clearance, siding to grade

Circle 389 on reader service card

**Stains & Paints On Plywood**

5

Circle 390 on reader service card

**THE PLEN-WOOD SYSTEM**

7

Circle 391 on reader service card

**JOINT DETAILS FOR EXTERIOR PLYWOOD WALL SYSTEMS**

8

**Band board in relief**

Plywood siding  
Galv. spikes or bolts (countersink)  
Band board trim  
Galv. Z flashing  
Plastic pipe spacer (2" to 6" dia.)

Circle 392 on reader service card

**All-Weather Wood Foundation System**

9

## Start cutting here.

We'd like to tell you everything we can about building with APA grade-trademarked plywood and plywood systems. Circle the number for each book you want and send this coupon to: American Plywood Association, Department HH-098, P.O. Box 2277, Tacoma, WA 98401.

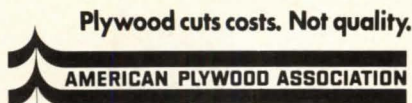

**American Plywood Association, Dept. HH-098  
P.O. Box 2277, Tacoma, WA 98401**

- Please send me the following books.  
1 2 3 4 5 6 7 8 9 10 11 12
- I'd like to talk about plywood building systems with an APA field man.

Name \_\_\_\_\_

Firm \_\_\_\_\_

Address \_\_\_\_\_

City \_\_\_\_\_ State \_\_\_\_\_ Zip \_\_\_\_\_

Phone ( ) \_\_\_\_\_

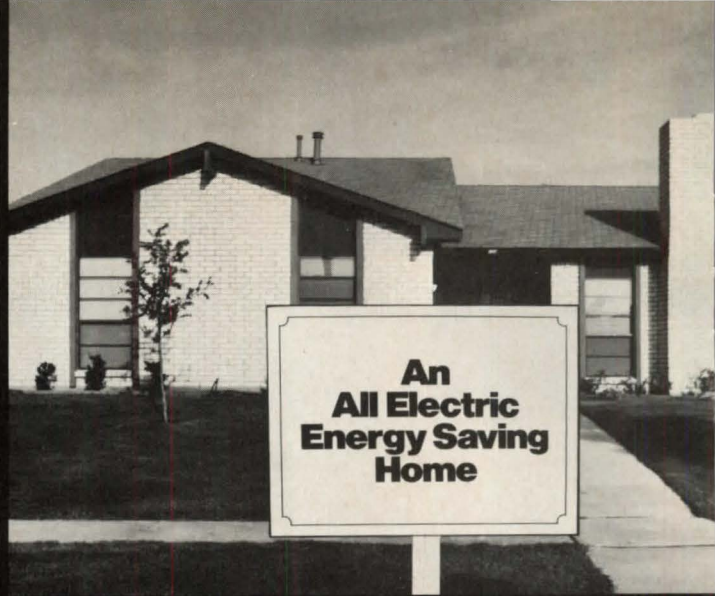

## Which House is the Real Energysaver?

At a time when smart homebuyers are looking for energysaving homes, smart homebuilders are building them with new gas appliances.

For the big household jobs of cooking, heating water, drying clothes and heating the home, gas is still the most efficient fuel known.

For the buyer, that translates into lower utility bills for many years to come. For you, it means more qualified buyers and quicker sales.



The consumer information program sponsored by GAMA on national TV, radio, and in magazines is telling Americans about the increased efficiency of the new gas appliances and how they help consumers save money and energy.

As a result, more and more homebuyers are looking for gas appliances in the homes they buy. Now, you have a good reason to build them into the new homes you sell.

**The new gas appliances are good for your economy.**



Gas Appliance Manufacturers Association

Circle 104 on reader service card



# Enter the 1979 HOMES FOR BETTER LIVING AWARDS PROGRAM now!

Sponsored by  
The American Institute  
of Architects  
and the editors of  
Housing Magazine



**Eligibility:** Any house or apartment building in the United States or its possessions built since January 1, 1976 and designed by a registered architect is eligible. Entries may be submitted by any architect, builder, developer or owner.

**Entry categories:** Custom-designed houses — one-of-a-kind detached houses, designed for private clients including year-round and vacation houses and remodelings and additions.

Merchant-built houses — single-family detached houses for sale or rent including vacation and year-round, promotional and zero-lot-line houses and remodelings.

Multifamily housing — apartment buildings: Attached housing such as townhouses, duplexes, triplexes and fourplexes. Multi-building projects including PUDs and sections of PUDs.

Remodelings must take in the whole structure. Custom additions to a detached house must be tied into the original design of the house. No single room or single apartment remodelings are admissible. Redecorations are not admissible. Changes must be structural. Photos of both before and after construction will be required for judging. All categories include modular housing.

**Registration: Fee:** \$50 per entry. **Deadline:** registration forms postmarked by midnight, October 31, 1978.

**Submission of material:** A spiral binder — color coded to project category — will be sent to each registered entrant in December, 1978. This should be filled with sufficient photographs and plans to illustrate the design. Detailed instructions will be included in the binders. **Deadline:** submissions postmarked by January 31, 1979.

**Judging:** Will be held on March 13 & 14, 1979 at the American Institute of Architects headquarters in Washington, D.C. The panel will consist of outstanding architects, housing industry leaders and editors of *Architectural Record* and *Housing*. There are two types of awards: First Honor Awards and Awards of Merit.

**Winners:** Will be notified immediately after judging. Award certificates will be presented and slides of winning projects will be displayed during the 111th annual convention of the American Institute of Architects, June 3-7 in Kansas City, Mo. Winners will be expected to provide AIA and *Housing* with slides of winning entries, and will be charged a \$25 fee by AIA for production of the annual award-winner presentation at the convention. Winning binders will not be returned.

**Conditions:** Entries must be approved by all parties concerned. The Entrant represents that he is the sole proprietor of all rights in and to the material, illustrations and photographs submitted; that such items are free from copyright restrictions that would prohibit publication by *Housing*; that Entrant hereby grants to *Housing* the right to publish such material, illustration and photographs at such times and in such manner as *Housing* shall determine, and agrees to indemnify and defend *Housing* from any claims arising out of or in connection with any such publication by *Housing*. The Identification sheet (white) must be signed to validate your entry.

## REGISTRATION FORM

Mail to: Dept. HFBL, Housing,  
McGraw-Hill, 41st floor, 1221  
Avenue of the Americas, New  
York, N.Y. 10020 by midnight,  
October 31, 1978.

All winning entries will be  
published in *Housing*.

I wish to submit a project in the 1979 HOMES FOR BETTER LIVING AWARDS PROGRAM. Enclosed is \$50 per entry in check or money order made payable to HOMES FOR BETTER LIVING. I have used a separate form (or photocopy) for each entry. Please send me my entry material for the following category.

Custom-designed house  Merchant-built house  Multifamily housing

Architect name \_\_\_\_\_

Street, city, state, zip \_\_\_\_\_

Project name & location \_\_\_\_\_

Entry submitted by \_\_\_\_\_ (Name of person to whom correspondence should be addressed) (Phone) \_\_\_\_\_

Company and address \_\_\_\_\_

Check appropriate company category(ies) Builder  Architect  Developer  Owner

## Customized plan eases kitchen tasks for the handicapped

The plan (*sketch below*) illustrates how a conventional kitchen layout can easily be adapted to meet the needs of the handicapped. (A kitchen built with this plan is shown at right.)

The idea was worked up by Bill Ketcham, General Electric's design manager. "For little additional cost, assembly-line products can be used in unusual and different ways," says Ketcham. Specifically, he:

- Eliminated most base cabinets and installed a 6' shallow-bowl sink with a rear drain, providing leg-room for wheelchair occupants.
- Lowered countertops to sit-down height.
- Installed open-shelved cabinets above the range and wall oven.
- Specified easy-grip handles for the cabinets.
- Rewired the controls for the disposer, hood fan and light so they could be installed on the counter front for easy access.
- Lowered the height of the wall oven.

Because assembly-line products are used in this specialized kitchen, a few modifications from the norm were required. For example, the base cabinet below the lower wall oven has one less drawer than its standard counterpart. And note that the sink is not flush with the adjacent dishwasher.

Ketcham cautions that any builder copying this plan should be sure to properly insulate the sink and wrap the exposed pipes.

Addendum: GE will equip its ranges and laundry equipment with Braille controls at no extra charge. Appliance use-and-care manuals are available on tape cassettes for a slight charge. General Electric, Louisville, KY. Circle 200 on reader service card

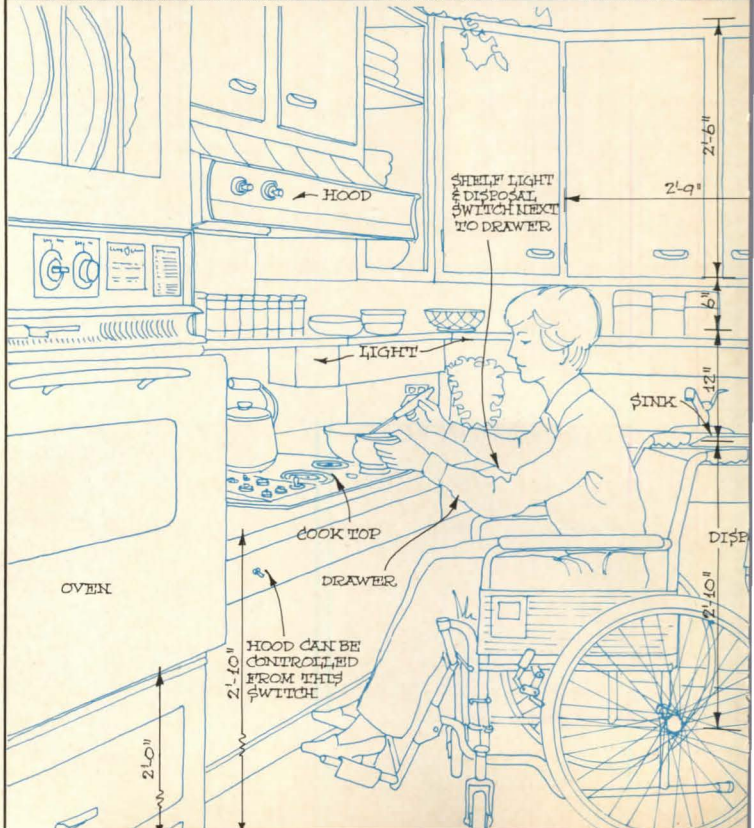

- Kitchens 110
- Kitchens 112
- Interior environment 114
- Interior environment 116
- Exteriors 118
- Plumbing/piping 124
- Coatings/adhesives 126
- Interiors 128



### Custom-built base cabinets ...

... also meet the needs of the handicapped. Shown below is part of a kitchen cabinet line available to builders. The 32 $\frac{3}{4}$ ''-high  $\times$  24''-wide cabinet features:

- Unusually high toe space (8 $\frac{3}{4}$ '') that provides enough room for the wheelchair footrest to fit under the cabinet.

- Two slide-out trays which furnish easy-to-reach storage space or additional work area.

The special-order cabinets are available through wholesale distributors. Merillat, Adrian, MI. Circle 201 on reader service card



Wraparound shelves above countertop (photo and drawing) provide easy-to-reach storage space for small items. Note how absence of most base cabinets allows the wheelchair occupant to get close to work areas.

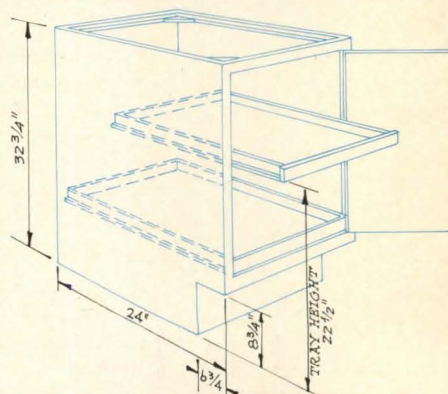
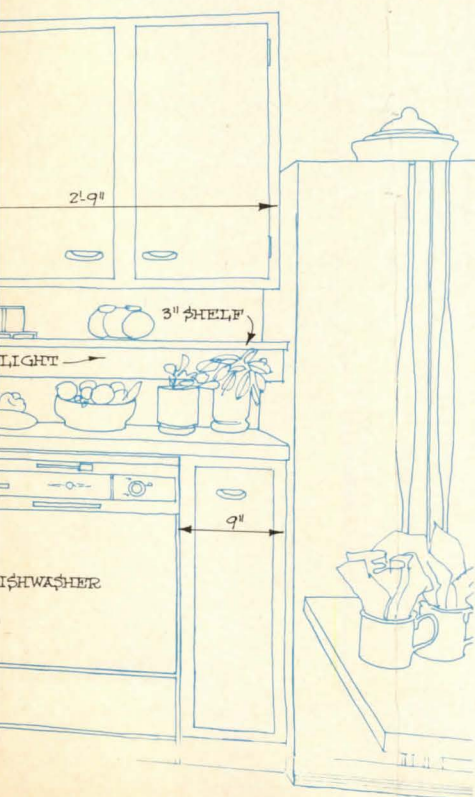



**Energy-saving range** (left) includes a self-cleaning convection gas and a microwave oven. Gas convection unit features pilotless ignition. Tappan, Mansfield, OH. Circle 244 on reader service card

**Ceramic countertop insert** (below) provides work surface that will not burn, crack or scratch. "Count'rguard" inserts are suitable for retrofit applications. Bylo, Dallas, TX. Circle 245 on reader service card

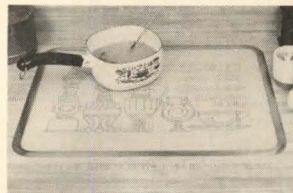

**High-pressure plastic laminate** (left) is suitable for many residential and commercial applications, including a wet bar. "Black Slate," part of the "Design Group I" collection, is a durable, easy-to-maintain surface. Wilsonart, Temple, TX. Circle 246 on reader service card



**"Corian"** (above) is an integral countertop and double-sink unit. Sinks fit into a standard 36" base cabinet, and drains accept standard plumbing and disposers. "Corian" comes in cameo white and dawn beige. DuPont, Wilmington, DE. Circle 248 on reader service card



**Pantry cabinet** (left) features three adjustable shelves and seven swing-outs for additional storage space. Pantry cabinet, available in stock cabinet lines, is pictured here in a "Stratford Oak" model. Yorktowne, Red Lion, PA. Circle 249 on reader service card



**Traditionally styled cabinetry**, "Federal Oak" (above), features deeply recessed hardwood panels framed by solid oak. Doors can be ordered with left- or right-hand openings. Haas, Sellersburg, IN. Circle 247 on reader service card

**Built-in wall oven** (right) is a combination electric lower oven and a microwave top oven. Microwave features a browning element. Modern Maid, Chattanooga, TN. Circle 250 on reader service card



**Microwave oven** (above) operates on 600 watts. Interior is stainless steel, exterior has a woodgrain finish. Oven features a cooling fan and a safety interlock switch. Riccar America, Costa Mesa, CA. Circle 251 on reader service card

**Washing machine** (right) is operated by a solid-state electronic touch-control panel. Three LED indicator lights illuminate what cycle has been selected. Whirlpool, Benton Harbor, MI. Circle 252 on reader service card



# Congoleum

**VILLAGER**<sup>TM</sup>  
VINYL FLOORING

EXCLUSIVE **CHROMABOND**<sup>TM</sup> FORMULA

New Villager is the first and only vinyl flooring designed from the ground up to meet the exacting requirements of today's residential builders. Villager features another major Congoleum®

technological breakthrough with the new exclusive Chromabond formula. Chromabond is a unique formulation that offers you these four tremendous advantages.

## Exceptional stain resistance

The durable, super-tough vinyl wearlayer, specially formulated for Villager, seals out even the most troublesome spots and spills. Laboratory tests show that compared to other resilient floors, Villager offers greater resistance to stains.

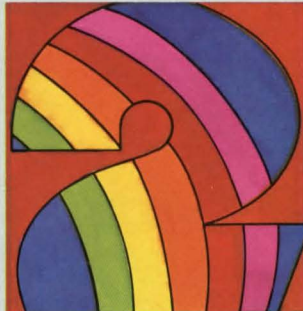

## Superior color integrity

The exclusive Congoleum Chromabond formula offers special ink pigments which effectively combat discoloration due to alkaline moisture. The rich colors of Villager are protected by the exclusive Chromabond formula.

## Superior mildew resistance

Laboratory tests show that the exclusive Chromabond formula offers superior resistance to mildew that can cause discoloration in most vinyl floors.

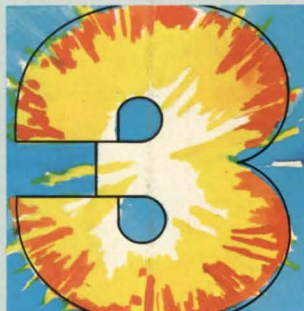

## Durability and ease of maintenance

The exclusive Chromabond formula offers a crystal-clear wear surface which needs no wax to protect its sealed-in beauty. Besides having this easy maintenance feature, the wear surface is extremely durable for residential applications and is 20% greater than minimum F.H.A. requirements.

New Villager is available in two exciting designs, carefully developed for consumer acceptance and builder needs, and in 12' for seamless installation in most rooms. Barclay Square® combines the simplicity of natural stone with the elegance of warm and rich colorations. Its crisp grout line and beautiful background are right at home with most any decorating scheme.

## VILLAGER VINYL FLOORING



Fairlawn<sup>TM</sup> represents a natural, basic and simple design with terrific depth, brilliant clarity and elegant richness. Its beautiful overall character will complement the most demanding decorator scheme.

**Congoleum does more than make beautiful floors... WE SELL HOMES!**

**Residential  
Builder  
Flooring  
Program**



Congoleum provides qualifying builders with a complete and flexible program to assist in selling homes. **1)** A unique, attractive flooring selection center for free-standing or wall-mounted use. **2)** Model home identification to merchandise Congoleum national acceptance. **3)** Comprehensive flooring sample sets. **4)** A flooring allowance program, when using Congoleum flooring in model units. **5)** Distributor service with the inventory and sales support to serve your needs. Congoleum Corp., 195 Belgrove Dr., Kearny, NJ 07032 (201) 991-1000.

Circle 111 on reader service card

Copyright, 1978, Congoleum Corporation, Resilient Flooring Division



**Self-cleaning electric oven (left)** features a protective metal shield. Cleaning cycle will not begin until shield is locked into position. An easy-to-lift cooktop also enables easy cleaning. Magic Chef, Cleveland, TN. *Circle 253 on reader service card*

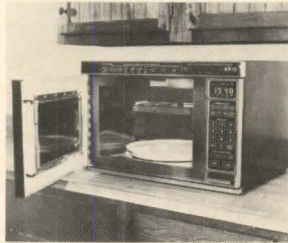

**Microwave oven (above)** is controlled by a microprocessor. Carousel turntable system eliminates need to rotate food. Sharp, Paramus, NJ. *Circle 254 on reader service card*



**Kitchen cabinetry (left)** features solid oak drawer-front construction. Shelves are adjustable and lock into place. Drawers rest on nylon rollers. Kitchen Kompact, Jeffersonville, IN. *Circle 255 on reader service card*



**"Quadrant" cabinetry (above)** features flush overlay doors with carved finger wells. Included in the cabinetry line is a corner lazy susan and a multi-storage pantry. Quaker Maid, Leesport, PA. *Circle 257 on reader service card*



**Contemporary-styled kitchen cabinetry, "Nordic Oak" (above)**, features a natural woodgrain-like finish. Units are available from 9'-to-48'' widths in 3'' modular increments. Del Mar, Atlanta, GA. *Circle 256 on reader service card*



**Powerful waste disposers (above)** feature a 1/2 and 1/3 hp motor, respectively. Three-screw mount design makes disposers easy to install. Elkay, Broadview, IL. *Circle 258 on reader service card*

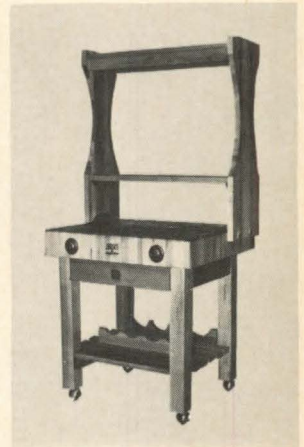

**"Gourmet Center" (above)** is constructed of hard-rock maple. Butcher-block unit is 30'' wide x 24'' deep. An optional hourglass-shaped pot rack is available in three styles. John Boos, Effingham, IL. *Circle 259 on reader service card*



**Convection gas range (left)** features automatic pilotless ignition and a self-cleaning oven. Oven is available in white, coffee, avocado and harvest wheat. O'Keefe & Merritt, Mansfield, OH. *Circle 260 on reader service card*

# Roofscape® by Bird.

## It helps you sell your houses before people even step inside.

A beautiful looking roof can help you sell your houses right from the driveway. That's why we design our Bird shingles to do a lot more than keep the rain out. We use colors and textures that show off a roof, adding to the beauty and individuality of your houses. We call our look Roofscape, because it blends in with everything from rugged wilderness to formal shrubbery.

See our Catalogs  
in Sweet's

Circle 113 on reader service card

This house is wearing our heavy-weight Architect® 70 shingles. Their random edges and thick texture cast deep shadow lines. And Architect 70's will look good to your buyers down the road. We make them with two laminated layers of premium asphalt that can't rot, curl or burn like wood. So they give superior protection against wind, weather and fire.

Bird Architect 70's weigh approximately 345 lbs. per square, and they're backed with our 25 year prorated warranty. For the whole story on our line of building products, just drop our coupon in the mail.

Bird & Son, inc.,  
E. Walpole, MA 02032

I'd like more information on Bird asphalt shingles. And tell me about Bird's solid vinyl siding, gutters, shutters.

Name \_\_\_\_\_  
Company \_\_\_\_\_  
Address \_\_\_\_\_  
City \_\_\_\_\_ Country \_\_\_\_\_  
State \_\_\_\_\_ Zip \_\_\_\_\_  
Phone \_\_\_\_\_

"Housing - Sept. 1978"

The best dressed homes  
wear  
Bird.



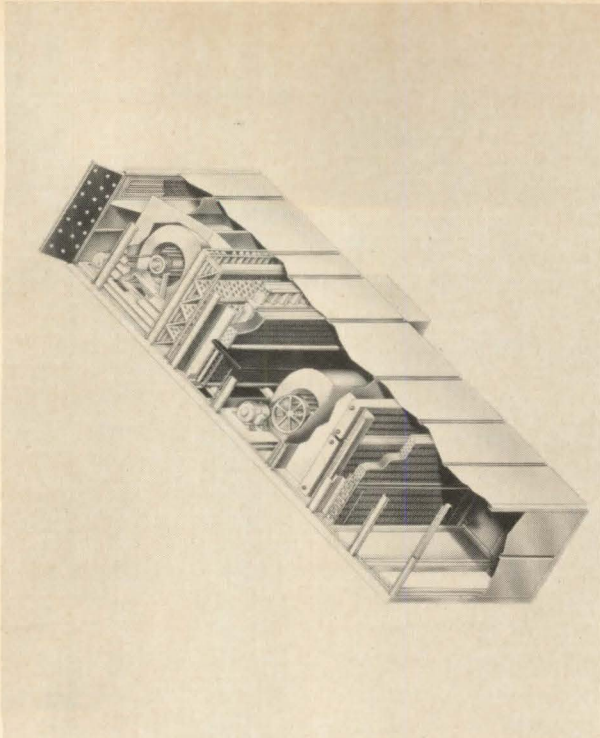

**Roof-mounted central station air handler** (above) features weatherproof housing. Unit is available in four cabinet sizes, ranging from 4,000 to 40,000 CFM. Coil arrangements are offered in 72 different arrangements and each unit can include up to 20 rows of heating and cooling coil. McQuay-Perfex, Minneapolis, MN. Circle 237 on reader service card

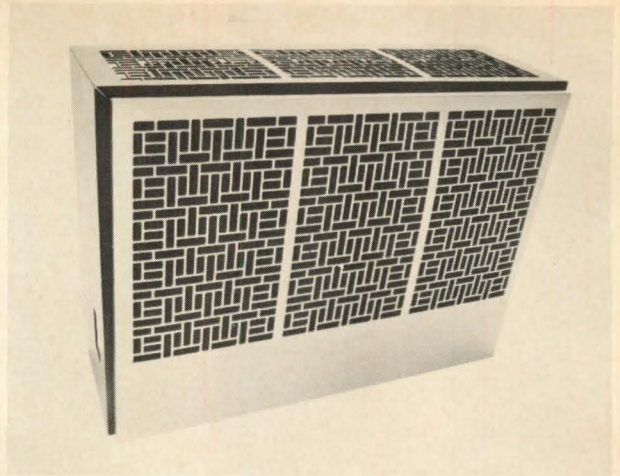

**Direct-vent wall furnace** (above) features a double-wall venting technique. Unit has side-mounted temperature control and a pilot-lighting mechanism. Gas-heating furnace comes with a walnut woodgrain finish and harvest gold grillwork. "Contempra" measures 34" wide, 27 $\frac{3}{4}$ " high and from 9 $\frac{3}{8}$ " to 11 $\frac{1}{2}$ " deep. Empire, Belleville, IL. Circle 240 on reader service card



**Primary oil control** (left) provides spark ignition only until furnace flame is established. Unit is available in three models, all of which will mount on any standard 4' x 4' junction box. White-Rodgers, St. Louis, MO. Circle 241 on reader service card

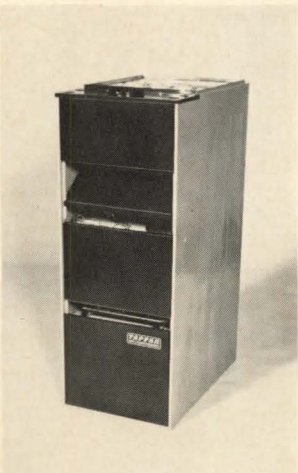

**Gas furnace** (left) is part of a 24-model line of upflow and counterflow units. Furnace has a 20-year limited heat exchanger warranty. Intermittent ignition is standard on many models. Tappan, Elyria, OH. Circle 238 on reader service card

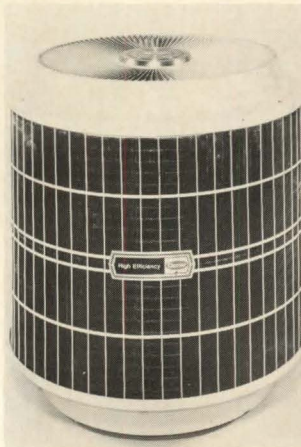

**"Round One II"** (left) is part of a six-model line of residential air conditioners. The line offers EER ratings of up to 9.0 and cooling capacities ranging from 21,000 to 56,000 Btuh. Carrier, Syracuse, NY. Circle 242 on reader service card

**Hydronic radiator** (below), for residential applications, features a baked-enamel finish. Easy-to-install line comes in 2' to 12' lengths and  $\frac{1}{2}$ ",  $\frac{3}{4}$ " and 1" tubes. Low-silhouette unit is 8 $\frac{1}{2}$ " high. Sterling, Westfield, MA. Circle 239 on reader service card

**Electric-storage room heater** (below) stores heat during "off-peak" hours, and draws on this heat during the daytime hours. Unit has a thermostatic control. Control Electric, Burlington, VT. Circle 243 on reader service card

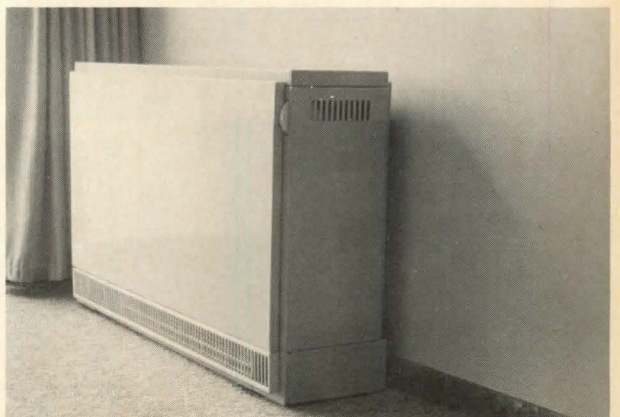
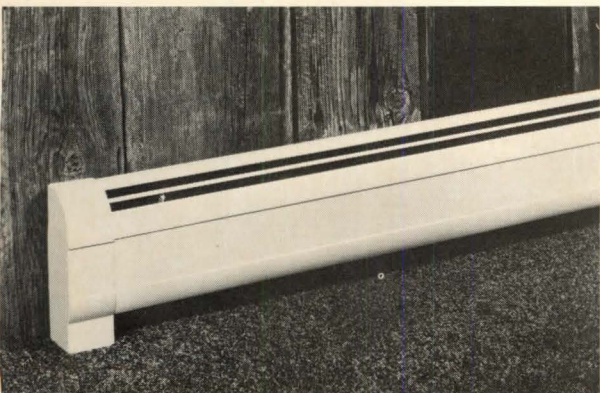



# Everything about it is deluxe. Except the price.

Deltique®, the newest washerless faucets from Delta, add that extra touch of class to your bathrooms for less than half the cost of comparable decorator faucets (home owners would expect to pay \$150 for a faucet that looks as good as the faucet shown here, but this Deltique model actually retails for only \$70.40.)

The Deltique Collection is available in deep sculpture or smooth antique brass finishes and includes single, two-handle and wide-spread lavatory models. It also includes tub and shower valves with such standard features

as safety-engineered Scald-Guard™ operation and pulsating shower heads.

Deltique is deluxe inside, too, with the dependability of Delta washerless engineering and built-in water-saving capability.

Give your bathrooms the sales appeal and nationally advertised features your customers will recognize, at a price you'll appreciate.

Whether you're building or remodeling, Deltique gives your work a signature of distinction.

For free full-color literature, write The Delta Faucet Company, Indianapolis, Indiana 46240.

## DELTA® & DELEX® FAUCETS

No washers · No washer worries

Delta Faucet Company, Indianapolis, Indiana 46240.

A Division of Masco Corporation of Indiana.

© 1978 Copyright. Masco Corporation of Indiana.

*Circle 115 on reader service card*



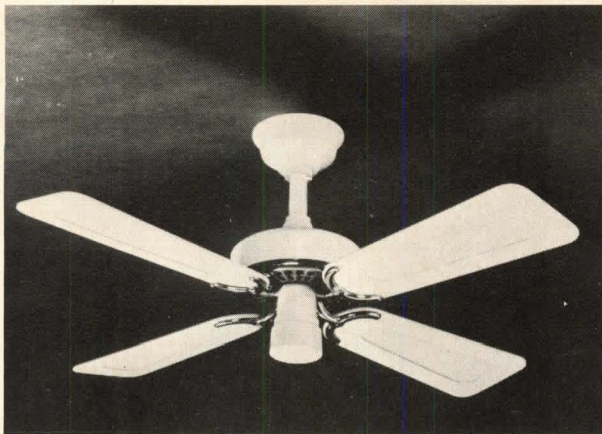

**"Olde Tyme" ceiling fan** (above) features a "pancake" motor cover. Traditionally styled 36" fan comes in six motor finishes, including brass, black and antique white. Hunter, Memphis, TN. Circle 229 on reader service card



**Flexible air duct** (left) is for low-to-medium pressure heating/cooling systems. Thermally insulated duct comes in 15' and 25' lengths and 4" through 16" diameters. Automation Industries, Greenville, SC. Circle 230 on reader service card

**Cast-iron oil boiler** (right) features a flame retention oil burner for maximum operating efficiency. Boiler is available in five sizes for hot water or steam. Weil-McLain, Michigan City, IN. Circle 231 on reader service card

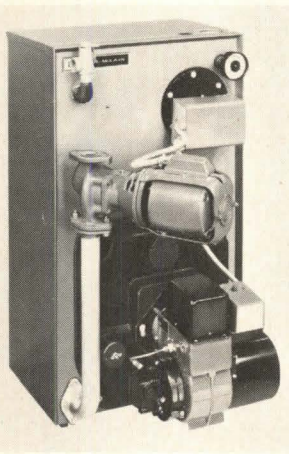

**Gas-fired air conditioner** (below) features an electronic spark ignition system, eliminating the need for a constant burning pilot light. Unit comes in three, four and five-ton capacities. Arkla, Evansville, IN. Circle 232 on reader service card

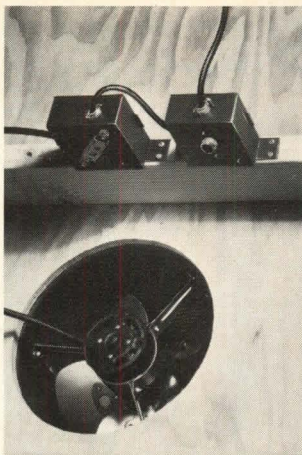

**Heat sensor for attic fans** (left) automatically turns fan off when attic temperature reaches 200°F. Sensor mounts in 4"-square junction box, and operates on 120v AC supply. Nu-Tone, Cincinnati, OH. Circle 233 on reader service card

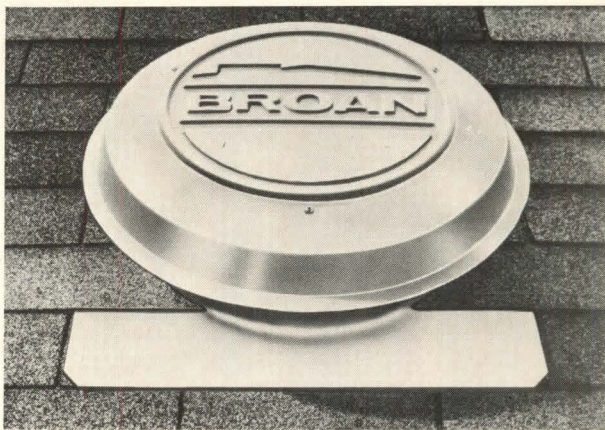

**Roof-mounted attic ventilator** (below) is thermostatically controlled. Dome is constructed of KORAD® over ABS plastic. A small mesh screen covers the air discharge to keep out birds and insects. Broan, Hartford, WI. Circle 234 on reader service card

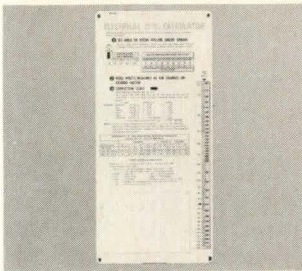

**Heat-load calculator** (left) gives electrical wattage readings. Chart offers a choice of 24 watts per square foot starting with .006 and four infiltration loads. Corresponding "U" factors are also included. Wadlington Slide-Charts, Kalamazoo, MI. Circle 235 on reader service card

**Attic ventilator** (below) comes in three models to meet venting requirements for attics ranging from 4,800 cu. ft. to 9,600 cu. ft. Leslie-Locke, Akron, OH. Circle 236 on reader service card



# AMERICAN CONTEMPORARY



## QUADRANT

The Quadrant angle on softness rounds a corner in custom cabinetry. The sleek lines of contemporary furnishings are being honed to a pleasing softness, and Quaker Maid picks up the trend. We've brought soft into the kitchen with elegant Quadrant custom cabinets. The finely grooved doors, carefully rounded corners and carved finger insets ease the hard stark edge of European styling into the gentler, softer look of American Contemporary. And the Quaker Maid artistry and craftsmanship balance distinctive beauty with unparalleled practicality. The search for something new and different in cabinetry ends with Quadrant. Our unique soft-edged look is available in all Quaker Maid's appealing hand finishes and designer colors. For more information on turning the soft edge into hard profits, contact Bill Follett, V.P. Sales.



a **TAPPAN** division • Serving the heart of the home  
RT. 61, LEESPORT, PENNSYLVANIA 19533 215-926-3011

# Energy-Mizer™ Fireplaces don't rob homes of heat!

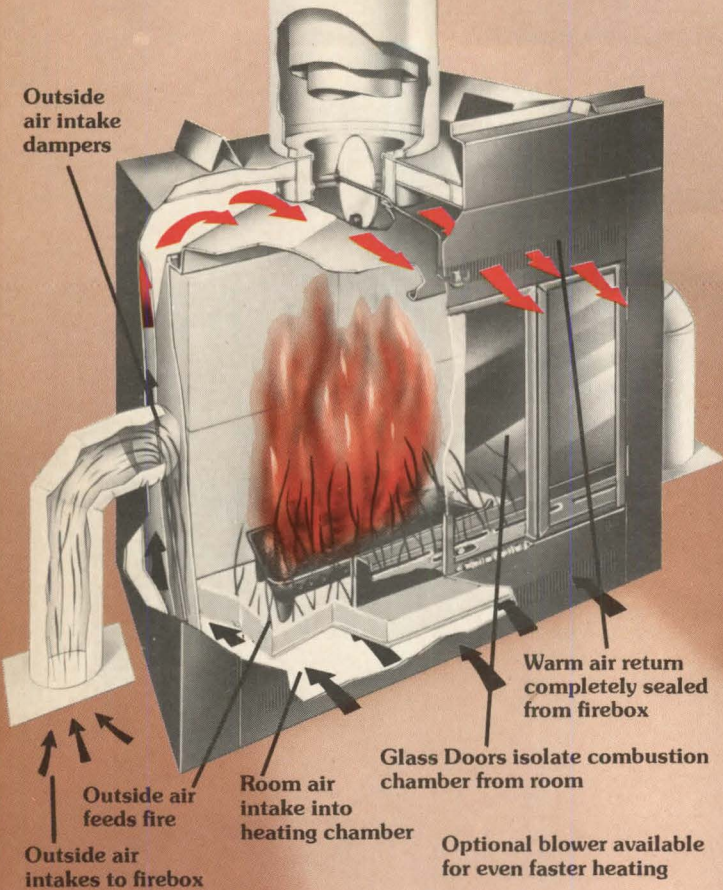

If it isn't by Preway...  
it isn't an Energy-Mizer.™

Here's the most important selling advantage in fireplaces since the invention of the chimney... *isolated combustion*. It means the air used to feed the fire comes from *outside* the home. Handsome glass doors keep valuable heated room air inside the home, not up the chimney. And Energy-Mizers circulate indoor air through a built-in heating chamber and return it to the home. So they combine the charm of a fireplace, with higher heating efficiency. Easily installed almost anywhere, they're available in 28", 36" and 42" firebox widths. So safe they're U.L. Listed for mobile homes (28" and 36" sizes with 8CP7EM chimney package). Check your local yellow pages or call or write for full details.

**PREWAY**  
a nice warm feeling®

WISCONSIN RAPIDS, WI 54494 · Ph: 715/423-1100



© PREWAY, INC. 1978

## EXTERIORS



Premortared panels (above) are made from crushed stone reinforced with fiber glass. Interlocking brick-simulated panels are available in four tones. Marlite, Dover, OH. Circle 202 on reader service card

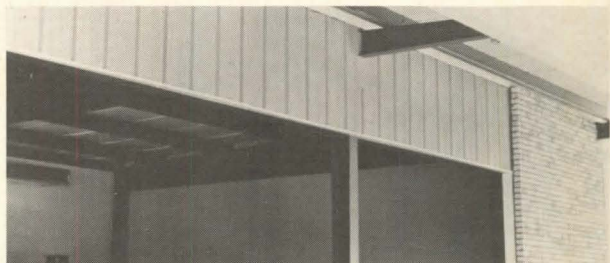

Prefinished wall/roof panels, "Startherm" (above), have a light-weight isocyanurate foam core. Easy-to-install wall panels are mitered at the ends. Star, Oklahoma City, OK. Circle 215 on reader service card



Textured hardboard siding, "Weldwood Long Ridge" (above), creates a board-and-batten effect. Panels may be installed directly to studs without corner bracing. Champion, Stamford, CT. Circle 261 on reader service card

◆ Circle 118 on reader service card

**Now, You Can Analyze  
Apartment Deals  
at a Glance**

**COST, RENT AND PROFIT  
COMPUTER: RENTAL APARTMENTS**

**Edward N. Kelley**

**McGraw-Hill Housing Press**

COST, RENT AND PROFIT COMPUTER: RENTAL APARTMENTS

# Now, For the First Time, You Can Analyze an Apartment Deal Instantly

---

with Ed Kelley's  
comprehensive new book,  
**Cost, Rent and Profit  
Computer: Rental Apartments**

---



Edward N. Kelley, CPM, CRE, with 20 years of apartment management and consultant experience, is widely regarded as the leader in the field. With his knowledge and expertise he offers you...

...his unique system of charts that shows the relationship between these key factors:

- Rents
- Average apartment sizes
- Hard and soft construction costs
- Operating expenses
- Efficiency factors
- Mortgage rates
- Investor yields

Anyone who has tried to analyze an apartment deal with a pocket calculator knows that it can take hours, even days, to consider all the possible combinations of these factors.

But with Ed Kelley's charts you can do it in a matter of minutes!

If, for example, your monthly rent requirement is too high for your market, in no time at all you can find the best combination of adjustments: smaller apartments, lower yield, cheaper land, etc.

**And this book gives you these additional special features:**

**High-cost-rent calculators**—for use in certain high-cost situations where standard charts don't apply

**A Vacancy-and-Collection Loss Calculator**—to show the additional monthly rent that must be charged at various rent and vacancy levels

**Option-and-Adjustment Charts**—that allow you to measure and analyze countless combinations of variables

**A Feasible-Cost-Calculator**—that helps you quickly determine the maximum you can spend per unit and still realize a profit

**Key Financial Tables**—including Capital-

ization, Mortgage Constants, Present and Future Worth, and Reciprocals

Finally, this book provides vital data on sixty major apartment market areas including land and construction costs, operating expenses, typical apartment sizes, expenses, densities, parking ratios and turnover rates.

**WHO WILL BENEFIT FROM THIS BOOK**

**Builder/Developers** looking for the best combination of variables in putting apartment deals together.

**Lenders** evaluating apartment development loan submissions.

**Appraisers** needing to stay abreast of current market conditions.

**Brokers and Real Estate Sales People** needing to thoroughly understand real estate investment economics to properly serve their clients.

**Investors** trying to determine if their money is going into a viable deal.

**Government Agencies**, requiring help in broadening their knowledge of the economics of investment rental housing.

**Managers** trying to understand and justify the need for higher rents.

Standard Rent Calculator Charts are provided for fifteen mortgage constants ranging from 9.25% to 12.75%

All Standard Rent Calculator Charts are keyed for easy access to the option-and-adjustment charts

Standard Rent Calculator Charts allow for land and building costs of \$24 to \$56 per net rentable square foot

Additional High Cost Rent Calculator Charts provide figures for land & building costs up to \$116 per net rentable square foot

Approx. 1/3 Actual Size

**Standard-Rent-Calculator Chart—10.50% Mortgage Constant**

Annual Operating Expenses Per Unit with Loan-to-Cost Ratio

Land and Building Cost	\$ 900			\$1000			\$1100			\$1200		
	60%	75%	Key No.	60%	75%	Key No.	60%	75%	Key No.	60%	75%	Key No.
24	29.04	29.74	467 A	30.56	30.96	500 A	31.62	31.92	533 A	32.74	33.04	566 A
25	29.8	30.6	468 A	31.4	30.9	517 A	32.5	32.0	534 A	33.6	33.1	567 A
26	30.6	31.4	469 A	32.2	31.7	525 A	33.3	32.8	535 A	34.4	33.9	568 A
27	31.4	32.2	470 A	33.1	32.5	533 A	34.2	33.6	544 A	35.3	34.7	569 A
28	32.2	33.0	471 A	33.9	33.3	542 A	35.0	34.4	555 A	36.1	35.5	570 A
29	33.0	33.9	472 A	34.8	34.1	550 A	35.8	35.2	566 A	37.0	36.3	571 A
30	33.7	34.7	473 A	35.6	34.9	558 A	36.7	36.0	579 A	37.8	37.1	572 A
31	34.5	35.5	474 A	36.5	35.7	566 A	37.6	36.8	592 A	38.7	37.9	573 A
32	35.3	36.3	475 A	37.3	36.4	574 A	38.4	37.6	604 A	39.6	38.7	574 A
33	36.1	37.2	476 A	38.2	37.2	583 A	39.3	38.5	616 A	40.4	39.5	575 A
34	36.9	38.0	477 A	39.0	38.0	591 A	40.2	39.1	628 A	41.3	40.2	576 A
35	37.7	38.8	478 A	39.9	38.8	599 A	41.0	39.9	640 A	42.1	41.0	577 A
36	38.5	39.6	479 A	40.7	39.6	607 A	41.9	40.7	652 A	42.9	41.8	578 A
37	39.3	40.4	480 A	41.6	40.4	614 A	42.7	41.5	664 A	43.8	42.6	579 A
38	40.1	41.3	481 A	42.5	41.2	622 A	43.6	42.3	676 A	44.7	43.4	580 A
39	40.9	42.1	482 A	43.3	42.0	630 A	44.4	43.1	688 A	45.5	44.2	581 A
40	41.7	42.9	483 A	44.2	42.8	638 A	45.2	43.9	700 A	46.4	45.0	582 A
41	42.5	43.7	484 A	45.0	43.6	646 A	46.1	44.7	712 A	47.2	45.8	583 A
42	43.2	44.6	485 A	45.9	44.4	654 A	47.0	45.5	724 A	48.1	46.6	584 A
43	44.0	45.4	486 A	46.7	45.2	662 A	47.8	46.3	736 A	49.0	47.4	585 A
44	44.8	46.2	487 A	47.6	46.0	670 A	48.7	47.1	748 A	49.8	48.2	586 A
45	45.6	47.0	488 A	48.4	46.7	678 A	49.5	47.8	760 A	50.7	49.0	587 A
46	46.4	47.9	489 A	49.3	47.5	686 A	50.4	48.6	772 A	51.5	49.7	588 A
47	47.2	48.7	490 A	50.1	48.3	694 A	51.3	49.4	784 A	52.4	50.5	589 A
48	48.0	49.5	491 A	51.0	49.1	702 A	52.1	50.2	796 A	53.3	51.3	590 A
49	48.8	50.3	492 A	51.9	49.9	710 A	53.0	51.0	808 A	54.1	52.1	591 A
50	49.6	51.1	493 A	52.7	50.7	718 A	53.8	51.8	820 A	54.9	52.9	592 A
51	50.4	52.0	494 A	53.6	51.5	726 A	54.7	52.6	832 A	55.8	53.7	593 A
52	51.2	52.8	495 A	54.4	52.3	734 A	55.5	53.4	844 A	56.6	54.5	594 A
53	52.0	53.6	496 A	55.3	53.1	742 A	56.4	54.2	856 A	57.5	55.3	595 A
54	52.7	54.4	497 A	56.1	53.9	750 A	57.2	55.0	868 A	58.3	56.1	596 A
55	53.5	55.3	498 A	57.0	54.7	758 A	58.1	55.8	880 A	59.2	56.9	597 A
56	54.3	56.1	499 A	57.8	55.4	766 A	58.9	56.6	892 A	60.1	57.7	598 A

Operating expense categories range from \$900 to \$2400 per unit on every chart

The three most common loan-to-cost ratios are computed for all the operating expense

Answers are the average rent per net rentable square foot required to cover land & building costs, operating expenses, debt service and still provide an 8% cash-on-cash return

The 10.50%, 11.50% and 12.50% charts are keyed into the option-and-adjustment chart. "The Effect on rent of different Apartment Square foot areas".

**If you operate in or near any of these  
60 key markets the information in  
Ed Kelley's Cost, Rent and Profit  
Computer: Rental Apartments will be  
an invaluable source of information!**

Albany, New York  
Albuquerque, New Mexico  
Atlanta, Georgia  
Austin, Texas  
Baltimore, Maryland  
Billings, Montana  
Birmingham, Alabama  
Bismarck, North Dakota  
Boise, Idaho  
Boston, Massachusetts  
Charleston, West Virginia  
Charlotte, North Carolina  
Chicago, Illinois  
Cincinnati, Ohio  
Cleveland, Ohio  
Columbia, South Carolina  
Columbus, Ohio  
Dallas, Texas  
Denver, Colorado  
Des Moines, Iowa

Detroit, Michigan  
Hartford, Connecticut  
Houston, Texas  
Indianapolis, Indiana  
Jackson, Mississippi  
Jacksonville, Florida  
Kansas City, Missouri  
Las Vegas, Nevada  
Little Rock, Arkansas  
Los Angeles, California  
Louisville, Kentucky  
Memphis, Tennessee  
Miami, Florida  
Milwaukee, Wisconsin  
Minneapolis, Minnesota  
Nashville, Tennessee  
Nassau-Suffolk, New York  
New Orleans, Louisiana  
Oklahoma City, Oklahoma  
Omaha, Nebraska

Orlando, Florida  
Philadelphia, Pennsylvania  
Phoenix, Arizona  
Pittsburgh, Pennsylvania  
Portland, Oregon  
Providence, Rhode Island  
Raleigh/Durham, North Carolina  
Richmond, Virginia  
Rochester, New York  
Sacramento, California  
Saint Louis, Missouri  
Salt Lake City, Utah  
San Diego, California  
San Francisco, California  
San Jose, California  
Seattle, Washington  
Tampa/St. Petersburg, Florida  
Tulsa, Oklahoma  
Tucson, Arizona  
Washington, D. C.

HOUSING PRESS  
McGraw-Hill, Inc.  
1221 Avenue of the Americas  
New York, N.Y. 10020

Name \_\_\_\_\_  
Address \_\_\_\_\_  
City \_\_\_\_\_ State \_\_\_\_\_ Zip \_\_\_\_\_

Please send me \_\_\_\_\_ copy  
(copies) of COST, RENT, AND  
PROFIT COMPUTER: RENTAL  
APARTMENTS at \$47.00 each.  
For overseas airmail delivery  
please add \$5.00

Payment must accompany your order.

Name \_\_\_\_\_  
Address \_\_\_\_\_  
City \_\_\_\_\_ State \_\_\_\_\_ Zip \_\_\_\_\_

Payment must accompany your order.



Keep your finger on the pulse of key

# U.S. HOUSING MARKETS

With a continuing flow of fresh facts and insights on 17 local markets plus regional and national trends monitored by Advance Mortgage Corporation and Citicorp Real Estate, Inc.

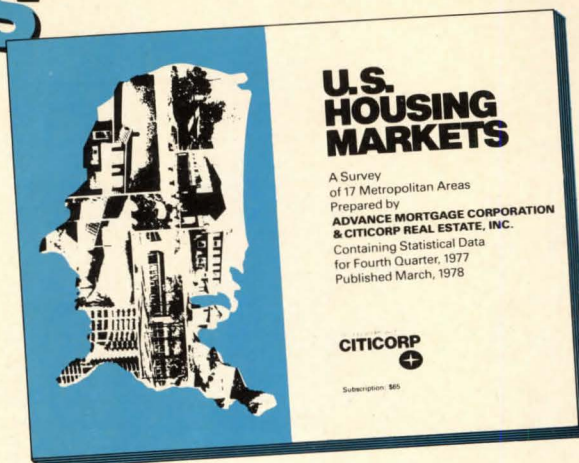

continuing coverage of 17 major metro markets

- ★ Atlanta
- ★ Boston
- ★ Chicago
- ★ Dallas-Fort Worth
- ★ Denver
- ★ Detroit
- ★ Houston
- ★ Los Angeles-Orange Co.
- ★ Miami-Fort Lauderdale
- ★ Minneapolis-St. Paul
- ★ New York-Long Island
- ★ Philadelphia
- ★ Phoenix
- ★ San Diego
- ★ San Francisco-Oakland
- ★ Seattle
- ★ Washington, D.C.

**PLUS**  
periodic looks at other significant local markets

Now—for the first time in 20 years—you can share in the unique market research created by the nation's second largest mortgage banker to serve its own mortgage investors.

With this continuing research and analysis from Advance Mortgage Corporation and Citicorp Real Estate, Inc., you can keep your finger on the pulse of 17 major markets exerting widespread influence on surrounding areas, and on the significant regional and national trends.

U.S. HOUSING MARKETS provides you with a timely flow of market data available from no other single source.

Periodic updates give you an Advance look at local trends about to go national, projections of local starts, and current permit authorizations. Plus timely local planning information you can't get elsewhere—apartment completions and under construction . . . vacancy rates . . . employment trends . . . conventional loan rates . . . market absorption . . . market hotness . . . mobile home shipments—and much more.

## Get An Advance Look at Things to Come

You'll receive analyses of the U.S. market that are consistently first in reporting trends that others will be talking about later.

Last year alone, for example, U.S. HOUSING MARKETS clients had an Advance look at speculative sprees in California and elsewhere . . . the revival in the sunbelt . . . the condo comeback . . . the winter production backups . . . the unbalanced recovery and heavy U.S. role in new rental activity . . . the developing shortage of lots in many markets.

## Receive Timely Data for Timely Decision

Take this opportunity to join thousands of other professionals now receiving this timely housing research as an aid to better planning, building and property management in local, regional and national markets.

Your subscription to U.S. HOUSING MARKETS will bring you *quarterly, semi-annual and periodic* working information on 17 key housing markets:

**Every three months:** a wealth of statistical data available from no other single source, much of it *exclusive*.

Plus widely quoted analyses of the important national trends.

**Every six months:** a size-up of local, regional and national housing markets at strategic mid-year and year-end points.

**Periodically:** special news reports on significant national trends—such as apartments or lot supply—as well as pre-publication summaries of your quarterly, mid-year and year-end surveys *before they're off the press*.

## Here's Our Trial Offer

**If you are interested in U.S. HOUSING MARKETS but would like to know more before subscribing, this special offer is available. You may obtain a trial copy of the current year-end issue for \$10. If, after reviewing this, you decide to subscribe, the trial issue becomes a gift to you and your \$10 will be applied to the next full year's subscription.**

**Yes!** Send me continuing quarterly research on U.S. HOUSING MARKETS starting with reports for current quarter.

Enclosed is our check:

- \$10 for trial issue
- \$65 for trial issue + one year of market information

### Make Check Payable to:

U.S. HOUSING MARKETS  
406-408 City National Bank Bldg.  
Detroit, Michigan 48226

name \_\_\_\_\_ title \_\_\_\_\_

company \_\_\_\_\_ type of firm \_\_\_\_\_

address \_\_\_\_\_

city \_\_\_\_\_ state \_\_\_\_\_ zip code \_\_\_\_\_

(tax-deductible if a business expense)

H 9/78

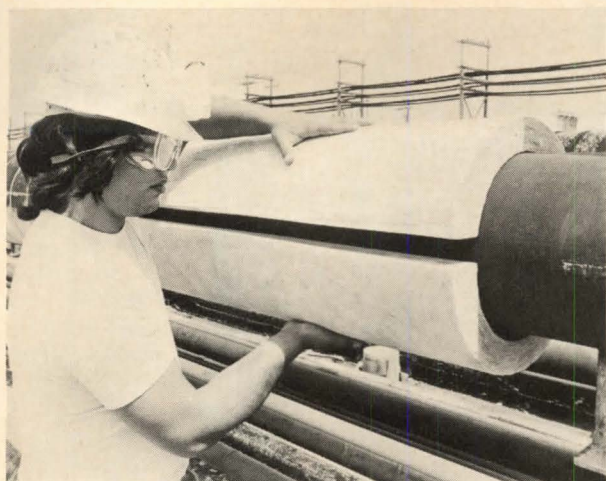

"Snap\*On" fiber glass pipe insulation (above), for commercial applications, can be used over pipes operating with service temperatures up to 850°F. CertainTeed, Valley Forge, PA. Circle 214 on reader service card

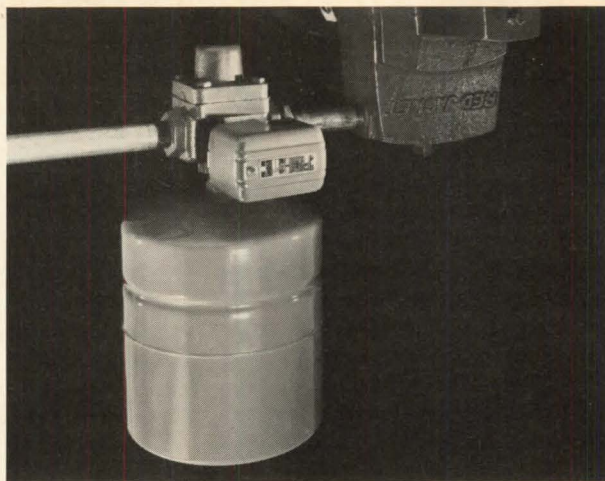

"HydroServant I" water-regulating valve (above) operates with a normal inlet pressure of 60 to 125 psi, and outlet pressure of 40-45 psi. Red Jacket Pumps, Davenport, IA. Circle 218 on reader service card

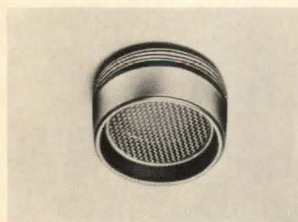

Flo-Down™ aerator (left) is designed to maintain water flow at 2½ gals. per minute under normal pressure, and will not allow flow to exceed 3 gals. per minute. Price Pfister, Pacoima, CA. Circle 216 on reader service card



Omni-flow control (left) is said to reduce the costs of water and water heating by 20% to 50%. Easy-to-install control can be adapted to faucets or shower heads. Control is self-cleaning. Topi, Irvine, CA. Circle 219 on reader service card



Water processor (above) removes common pollutants and produces clear water, free of chemical tastes and odors. A fail-safe mechanism turns the processor off when filters need to be changed. Aqualux, Ft. Lauderdale, FL. Circle 217 on reader service card

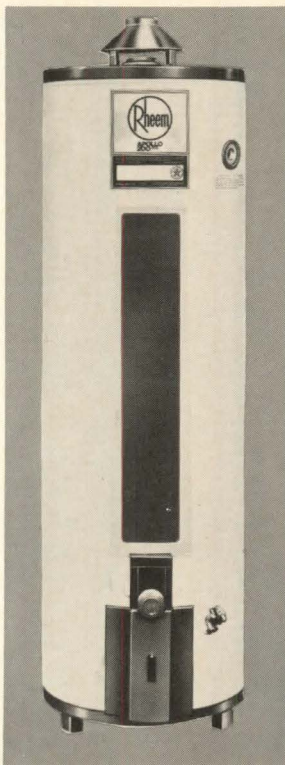

Gas-fired water heater (above) is available in 50, 75 and 100-gal. capacities. "Hi-Recovery" heaters are rated at 75,000 Btuh for LP and natural gas. Tank carries a 10-year limited warranty. Rheem, Chicago. Circle 220 on reader service card

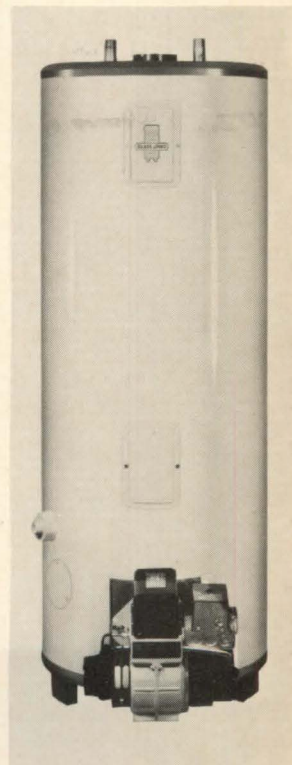

Oil-fired water heater, "Model C40A" (above), features three thermostatic controls: One controls water temperature, and the other two control overheating. Glass-Lined Water Heater, Cleveland, OH. Circle 221 on reader service card

# "An important, built-in energy saver in all the homes we build is PPG Solarcool<sup>®</sup> Bronze glass."

—Gary Pollard,  
Vice President, Marketing,  
The Babcock Company, Coral Gables



Bent Tree Project Supervisor Allen Farrington



The Babcock Company, a leading builder in the sunbelt for 42 years, has chosen PPG Solarcool Bronze reflective glass for all the windows and sliding glass doors in its beautiful new Bent Tree Development in Florida.

"Solarcool is a key energy factor and a highly visible sales feature in our standard energy savings package," says Mr. Pollard. Other parts of the package include attic insulation, roof turbine ventilators and exterior wall insulation.

By reducing glare and heat gain from the southern sun, Solarcool glass can save up to 17 percent on air-

conditioning costs compared to clear glass. (Data based on a PPG computer energy analysis of a Bent Tree home. Savings may exceed that in other locations.)

In the daytime, the glass reflects the lovely Florida sky and water and increases daytime privacy. Ultraviolet light, a major cause of interior fading, is cut way down.

Project Supervisor Allen Farrington adds that "I feel good about giving our customers value. And since Solarcool is standard in all our models, it makes production efficient."

Let one of the newest PPG environmental glasses

help you sell more homes. Write for a free copy of our Solarcool idea book: "Best Glass Under the Sun," PPG Industries, Inc., Dept. HH-398, One Gateway Center, Pittsburgh, Pa. 15222.

PPG:  
a Concern for the Future





**Ready-mixed liquid steel** (above) seals holes in gutters, downspouts, radiators and pipes. Layers should average around 1/8" thick; hardening time is 3 to 4 hours. Woodhill Permatex, Cleveland, OH. Circle 209 on reader service card



**Noalox® anti-oxidant** (above) improves conductivity with aluminum wire. Compound is said to cut through aluminum oxide, providing inter-strand and inter-conductor current paths. Ideal, Sycamore, IL. Circle 207 on reader service card



**Epoxy adhesive and grout** (above) sets overnight. High-strength adhesive is odorless, nontoxic and nonflammable. A 2 1/2-gal. kit includes resins, powder and stirring stick. Lacitrete, Woodbridge, CT. Circle 204 on reader service card



**Aluminum-faced Flashband®** (above) has a thick self-adhesive asphalt base. Pliable tape, used for waterproofing roofing systems, conforms to any contour. Tape also seals around vents, skylights and air conditioners. Evode, Somerdale, NJ. Circle 213 on reader service card



**Foil-backed roofing tape** (above) provides a watertight bond. All-weather tape will not crack or soften in temperatures ranging from 0° to 300°F. Easy-to-apply, rust-proof tape can be painted. Material conforms to most surfaces. Kendall, Boston, MA. Circle 203 on reader service card

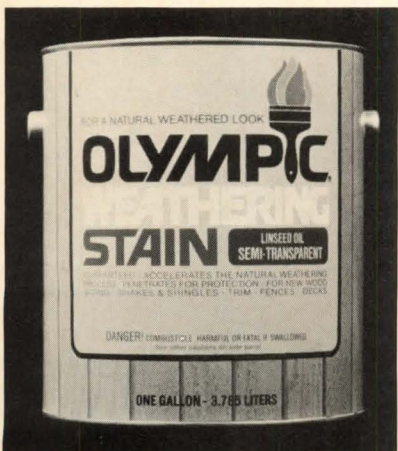

**Oil-based stain** (above) gives new wood a silver-gray, weathered look. Stain prevents wood from browning or turning black. Natural grain shows through. Olympic, Bellevue, WA. Circle 212 on reader service card



**Premixed tile grout** (above) can be used with new and old tile around showers, tubs, sinks and marble sills. Tile grout is firm enough to polish within one hour of application. Savogran, Norwood, MA. Circle 206 on reader service card



**Rubber latex contact cement** (above) is a nonflammable, nonsolvent adhesive. Water-based cement bonds laminates to sink and counter tops. Wilhold Glues, Santa Fe Springs, CA. Circle 211 on reader service card

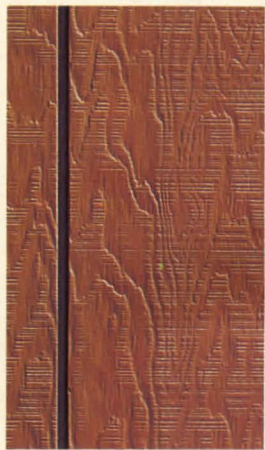

## Why one of the biggest builders on the east coast sides with Simpson Ruf-Sawn 316.

When a builder like Ryan Homes selects Simpson Ruf-Sawn 316 in a complex of more than 200 houses and apartments, you know it meets some tough requirements.

**Rock hard resins help it weather the worst.** Ruf-Sawn 316 is a quality plywood siding with an overlaid surface made of tough phenolic resins. So it's able to keep on looking good in all kinds of weather, season after season. And the overlay helps it withstand a lot of hard knocks during construction too.

### **It's available prefinished!**

The factory-applied stain finish lasts up to three times longer than finish applied on raw wood. You don't have to spend extra time and money for preparation or paint.

### **All the structural advantages of plywood.**

Ruf-Sawn 316 gives you both the strength and convenience of plywood. It's easy to handle. It's lightweight. And it doesn't require additional sheathing.

**Homebuyers like the woodgrain look.** A special embossing technique gives Ruf-Sawn 316 an attractive rough

sawn wood grain texture. And homebuyers like it too!

Take a tip from some of the top builders in the country. Side with the siding you can depend on — Simpson Ruf-Sawn 316.

For more information about Ruf-Sawn 316 and Stucco 316, a similar product with the attractive look of stucco, write Simpson Timber Company, 900 Fourth Avenue, Seattle, WA 98164.

Ruf-Sawn 316

**Simpson**

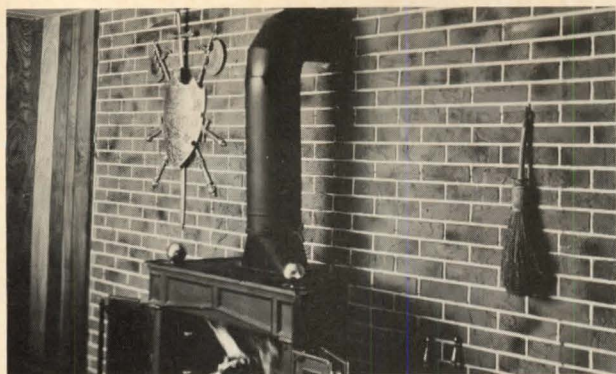

Simulated brick wall (above) is achieved by adhering an "auto-mark" tape or template over a mortar base, trowling a texturing compound over it, then pulling off the tape or template. Brick/Master, Lake Forest, IL. Circle 222 on reader service card



Natural Italian marble tile (right) comes in 6'' x 6'' x 1/4'' modules. Tiles come in many colors, including green, gray and yellow. Polished tiles have slightly beveled edges. Bufalini, New York City. Circle 223 on reader service card



Sliding mirror doors (above), available in five widths, are mounted on bottom roller assemblies. Mirror strips are optional. Binswanger, Memphis, TN. Circle 225 on reader service card

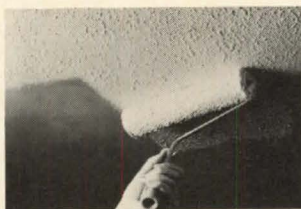

"Easy-Tex" ceiling coating (left) provides white textured finish, and is applied with a paint roller. A 10-lb. package mixed with water covers approximately 150 sq. ft. Gold Bond, Buffalo, NY. Circle 226 on reader service card



Finished plywood panel, "Bandsaw Cedar" (above), is a plank design with surface embossing. Woodgrain pattern is protected by a stain-resistant finish. DG Shelter Products, Portland, OR. Circle 224 on reader service card



Finished "Briarcliff" hardboard paneling (above) has a flame spread rating of 25. Traditionally styled paneling creates the look of insets framed by inlay strips. Masonite, Chicago. Circle 227 on reader service card

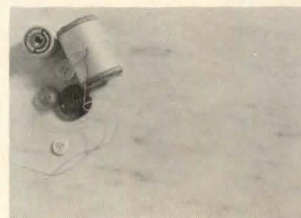

Plastic laminate pattern, "Zenith Marble" (left), is a blend of soft white with darker grays and beiges. Mirror or texture-finished laminate complements many kitchen color schemes. Nevamar, Odenton, MD. Circle 228 on reader service card

# Octa-Therm by Martin.

Uses outside air for combustion to heat efficiently, save energy!

Ben Franklin used a second chamber and metal baffles to increase the efficiency of the colonial fireplace. But his were



the last important improvements until 1976 when the Martin OCTA-THERM revolutionized fireplacing by using outside air for combustion (patent pending).

**New principle makes masonry fireplaces obsolete.**

A fireplace... any fireplace... needs a constant supply of air (oxygen) to operate. No air, no fire... it's as simple as that. A masonry fireplace uses room air for combustion, sending it up the chimney and creating uncomfortable drafts. And by sending already heated room air up the chimney, a masonry fireplace creates a vacuum which causes cold outside air to be drawn in through every crack and crevice in the home. The result is a net heat loss.

**OCTA-THERM increases fireplace efficiency dramatically.**

A Martin OCTA-THERM uses outside air for combustion, drawing it into the firebox through vertical slots on

either side. Almost no heated room air is drawn into the fireplace and no vacuum is created to draw cold outside air into other rooms.

Only outside air goes up the chimney; heated air stays in the home to be reheated and distributed through ducts to as many as three rooms. Instead of a net heat loss, there's a measurable heat gain and important savings in heating costs and energy.

**Zero clearance for easy, economical installation.**

A Martin OCTA-THERM may be supported and surrounded with standard construction materials, combustible or not. Needs no masonry foundation and can be trimmed out in any fashion. It's a fireplace ahead of its time... just in time! For full information call or write: Martin Industries,

Building Products Division,  
P.O. Box 128, Florence,  
Alabama 35630.

(205) 767-0330.

**OCTA-THERM**



*Fire  
places  
by Martin*

## Classified Advertising

The market-place of housing.

### EMPLOYMENT OPPORTUNITY SALES MANAGER

An aggressive, experienced hard-working sales mgr wanted for a very busy home manufacturer. Covers Iowa and surrounding states. Top pay for a top pro. Contact R. G. Sandler, Pres.

#### U.S. HOMES

5390 2nd Ave., Des Moines, Iowa

### PLAN-BOOK

**Plan Book—Over 100 Affordable Homes.** Features actual photo reduced home builder plans of constructed custom designed split entries, split levels, ranches, A-frame, 1½ and 2 stories, townhouses, 930 to 2500 Sq. Ft., solar adaptable. Excellent sales portfolio. One design per page, 9" x 12", spiral bound, color cover. Individual plans available from \$10.00. Send \$12.50 to Arthur Everett Smith, Architect, Box 71120, Pittsburgh, PA 15213.

### FOR SALE

**Rafter Length Computer: "Dial" desired roof pitch.** Read lengths of common, hip, valley, jack rafters. Any span. Indicates plumb, level, side cuts. \$6.95 plus \$1.00 shipping. Guaranteed. Free literature. Emmert, Box 221-H, Sycamore, IL 60178.

### BUSINESS OPPORTUNITIES

**Distributors and Door Companies Wanted.** Stock and sell high quality hand carved, solid core entrance doors. Territories nationwide, most competitive prices. Write or call Universal Art Inc., P.O. Box 1258, Antioch, Calif. 94509. (415) 754-8211.

**Dome Homes—Energy Saver—Seeking** qualified residential home builders, developers and representatives to handle regional sales of middle income Dome Homes. Great market appeal. Write or call Domes and Homes, Inc., P.O. Box 365, Brielle, N.J. 08730.

**Mobile Home Parks—We develop and** purchase mobile home communities throughout the U.S. Write for brochure. Leisure LifeStyle Corp., 4500 Campus Dr., Newport Beach, CA 92660 (714) 545-7117.

### DESIGN COLLECTION

**New England Collection—30 Traditional** Designs by a noted Boston Architect combining the warmth and charm of New England with the lifestyles of today. Send \$6.00 to: CMA, 20 West Emerson Street, Melrose, Mass. 02176.

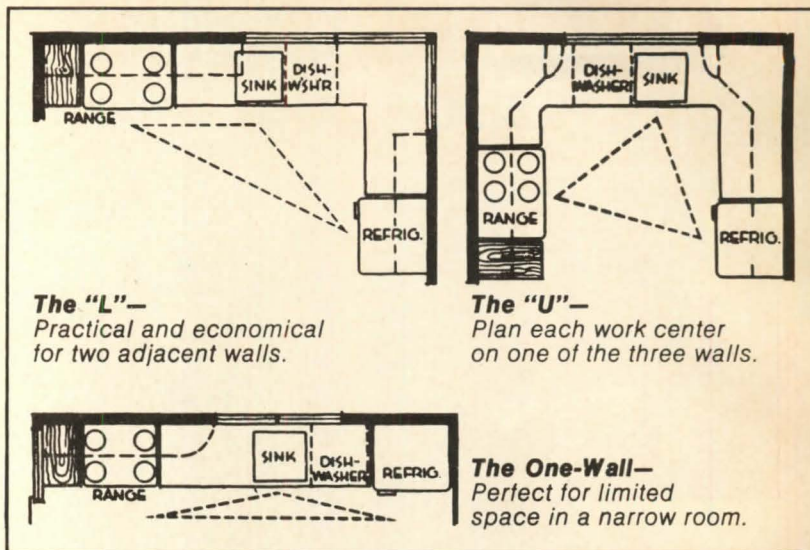

## Planning the kitchen...

Remodelers: Here's a kitchen planning tool that helps you communicate with your customer and find out just what he needs. Edison Electric's new booklet, "How to Plan Your New Electric Kitchen," outlines a five-step plan that, when used with the homeowner, aids in the development of a workable kitchen layout.

The guide defines four basic arrangements (*three are shown above*): the U-shaped kitchen; a plan utilizing only two walls (*not*

*shown*), which is economical as there are no corners to turn; the L-shaped plan; and the one-wall kitchen, suitable for areas with limited space.

A scaled template with graph paper is included as a planning tool. Minimum order: 100 copies at \$9.00 per 100. Single copies 40¢, or contact your local electric utility company. Write Edison Electric Institute, Attention: Order and Billing, 90 Park Ave., New York, NY 10016.

## ...and equipping it

**Kitchen cabinetry** is featured in a set of three brochures. Contemporary "Gold River," "Sungrain Oak" and butcher-block "ChefBlok" cabinets are detailed. Complete specifications, along with photographs, are presented in the full-color series. The pamphlets are included in the Long-Bell Kitchen Idea Kit, which describes other cabinetry and gives cabinet planning hints. Send \$2 to International Paper Co., Cabinet Division, P.O. Box 8411, Dept. 109, Portland, Ore. 97207.

**Enameled cast-iron kitchen sinks** are depicted in a full-color 12-page booklet. One-, two- and three-compartment units are shown; many with disposal basins. Color selection chart (15 shades) is included. Send 25¢ to Kohler Co., Kohler, Wis. 53044.

**Ducted and duct-free range hoods** are discussed in a full-color catalog sheet. A twin "squirrel cage" blower range hood, now in an intermediate price range, is detailed. The all-new solid-state, two-speed economy series is also described. Broan,

Hartford, WI. Circle 301 on reader service card

According to a full-color brochure, **prefinished particleboard**, KorTron/EB®, is a low-cost alternative for laminates used in vertical or non-wear horizontal applications. Specs, technical data and cutting tips for the acrylic-coated product are included. Willamette, Bend, OR. Circle 302 on reader service card

A full-color, 4-page brochure depicts "Dillerwood" and "Dillercloth" **high-pressure laminates**. Complete with photographs of each material in use, the pamphlet also includes a pattern selection chart. Diller, Morton Grove, IL. Circle 303 on reader service card

**Plastic laminate brochure** is offered. It includes the entire Wilsonart® "Design Group I" collection (108 patterns). Complete specifications for .050"-thick, general-purpose laminate are on the back cover. Send 50¢ to Wilsonart, 600 General Bruce Drive, Temple, Tex. 76501.



# Genie opens the door



# closes the sale



# Genie®

automatic garage door  
opener system by Alliance.

***The garage door picker upper becomes the sales picker upper!***

When you recommend Genie — “the garage door picker-upper” — your clients will appreciate it at least twice a day for as long as they own their house! Because Genie opens the door, turns on the light, and lets them drive right in. Only Genie has CRYPTAR® II Digital Controls and SEQUENSOR®, “the computer-controlled brain!” CRYPTAR® II Digital Controls, with 3000 code combinations distributed, makes it nearly impossible for anyone but the owner to open the garage door. SEQUENSOR®, “the computer-controlled brain” (available on the 404 & 450) assures precision control, maximum reliability and quiet, economical operation. Call your local Genie dealer for complete details.

***Opens the door . . . turns on the light . . . lets you drive right in!***



The **ALLIANCE** Manufacturing Co., Inc., Alliance, Ohio 44601  
A NORTH AMERICAN PHILIPS COMPANY

Maker of the famous Antenna Rotator / Alliance Tenna-Rotor® / “TV’s Better Color Getter!”

© 1977 The Alliance Mfg. Co., Inc.

Circle 131 on reader service card

**Tactic No. 4  
Place strong  
emphasis on design**

And that does not necessarily mean adding such expensive items as soaring cathedral ceilings and complicated framing details. It does mean getting the most impact and livability for the money.

Architect Zane Yost, for example, described his plans for Sunrise, which was designed for a price-sensitive market, as "undistinguished." Yet he designed four different unit types, each with different rooflines, window placement and exterior details, and combined them to create a varied and interesting exterior. The main emphasis, however, went into the floor plans, which were designed with specific life styles in mind.

Newbury Crossing and Summerwood were designed for more affluent buyers and thus could include more expensive details—cathedral ceilings, lofts, skylights and dramatic framing details. And again much effort went into creating plans that would suit the life styles of the intended buyers.

The success of these plans can be measured in the response of the buyers: At all three projects the buyer profiles matched the buyers the units were intended for.

**Tactic No.5  
Keep control of  
the marketing program**

Kerschner's marketing effort begins early, often when the land is acquired. It's thorough, with each detail—from

entry sign to brochures to mailing labels and letterhead—used to set the tone of the project and to let people know that the developer is someone who cares. And it's reasonably priced, averaging about 4% for marketing costs, including advertising, sales commissions and the costs of running the models and sales office. (It does not include cost of model furnishings, which is recaptured when the furnished models are sold.)

All of this is possible because the marketing effort is not fragmented between Kerschner's office and outside real estate brokers. It is kept within his team, with DRI acting as a marketing department.

Many months before a project is due to open, and often as part of the early research, DRI's marketing manager, Ann Fitton, meets with Realtors, garden clubs, church groups—anyone who can give her the flavor of the town—and explains what Kerschner is planning to build. The meetings defuse some of the hostility a new development is likely to generate and they give the feel of the market.

At Newbury Crossing, Ann developed such a close relationship with the neighboring church that the congregation helped name the project and offered use of their parking lot for the opening.

And at Summerwood the preliminary legwork paid an unexpected dividend: Because of its location in an area that had seen some unsuccessful condominiums, the project got a cool reception from the loan officers who

were approached for a construction loan. Finally one of them called a relative who was the leading real estate broker in Old Saybrook. "It's a winner," she said, for she knew all about the project from one of Ann Fitton's briefings. The loan was approved.

The early marketing effort also includes developing stories about the project for the local newspapers. When these stories appear, interested readers often write for more information, and their names are placed on a mailing list. Sometimes they are also used for test marketing. When the project opens, these prospects receive personal letters (typed by a word-processing machine) inviting them to the grand opening. "Our public relations effort provides valuable leads," says Scott. "At Summerwood, 11 of the first 19 units sold went to people who were on our list."

At Glastonbury, Kerschner is opening a sales office in a shopping mall that overlooks the site, hoping to gain some presales to create some momentum and make up for an unfavorable opening time.

Despite all this effort, the marketing expenses are not high. The reason: DRI pays advertising agencies, interior designers and other services on a fee basis. "We spell out what we want them to do, ask them what they want to make on the job and then pay a fee," says Scott. "Under the traditional arrangement, the more money they spend the more they make; under our arrangement, they need not spend more on ads or expensive printing because they're already getting paid for their work. They may make less money, but they have no risk and they get their money up front."

And DRI hires Kerschner's salespeople, who work as independent agents for the development partnership. Since they are on commission, they are paid nothing unless they produce. And their loyalty is to Kerschner, for they know that if they do a good job they will go on to the next project. The two salespeople hired for Sunrise, for example, are now at Newbury Crossing and Summerwood.

"We can handle our marketing this way," says Scott, "because Kerschner can afford to pay the front-end expenses. So we do not lose control as we would if we had to depend on a



**Development team in action:** shown (from l. to r.) are interior designer Dorothy Karg; Ann Fitton, DRI's marketing manager; architect Zane Yost; and general superintendent Dick Williams.

TO PAGE 134

# This countertop can be yours FREE\*

PLANKED HICKORY  
7666-6

If you sell 25 or more homes from a model home, you can have a free Wilsonart brand surfaced countertop. In your kitchen. In your vanity area. Or both!

Wilsonart Design Group I laminated plastic is furnished free. Fabrication is free. You furnish only specs and installation. It's that simple.

Wilsonart national advertising. The impact of the Good Housekeeping Seal. Plus in-house merchandising aids give you even more reason to tie-in.

So save a few bottom line dollars now. Call your Wilsonart distributor.



**WILSONART**

WILSONART BRAND LAMINATED PLASTIC  
Copyright © 1978 Ralph Wilson Plastics Co.  
600 General Bruce Drive, Temple, Texas 76501  
Manufacturers of Wilsonart high-pressure laminated plastics, Chem-Surf, Tut-Surf, Dor-Surf, Metallics and Contact Adhesives.



**Ralph Wilson Plastics Co.** H 9/78  
600 General Bruce Drive, Temple Texas 76501

Yes, I want to tie-in with your free Wilsonart surfaced countertop offer.

Send brochure.  Send distributor.

Name \_\_\_\_\_  
Title \_\_\_\_\_ Firm \_\_\_\_\_  
Address \_\_\_\_\_  
City \_\_\_\_\_  
State \_\_\_\_\_ Zip \_\_\_\_\_

\*through participating distributors

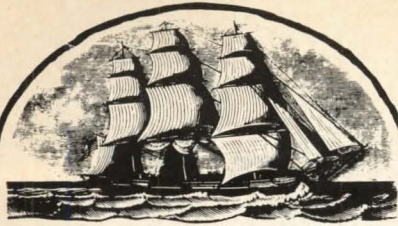

# Fit to be TIDE

OR  
*how WE kept  
our head  
above water IN*  
**1812.**

Freedom of the seas.

That's what the War of 1812 was all about.

But it would have been sink or swim for our Navy had Americans not bought \$11,000,000 worth of government securities to keep our flag upon the waves.

Back then, folks took stock in America by putting their money where their country was. To save the good old Navy.

Today, over 9½ million modern Americans still take stock in America by buying U.S. Savings Bonds.

When you join the Payroll Savings Plan, you help yourself to safe, automatic savings. And you help your country, too.

So buy U.S. Savings Bonds.

They'll keep your savings on an even keel.

Now E Bonds pay 6% interest when held to maturity of 5 years (4½% the first year). Interest is not subject to state or local income taxes, and federal tax may be deferred until redemption.



**Take  
stock  
in America.**

**AQ** Council A public service of this publication and The Advertising Council.

## FAIL-SAFE TACTICS FROM PAGE 132

broker to risk his own money to provide these marketing functions. Because of this risk, a broker generally asks for a high commission, and if he feels sales are not going well, he may cut back on advertising just when he should increase it. What we give the developer in return for front-ending his marketing expenses is total control over dollars, people and time."

DRI is also paid on a fee basis for its marketing management. "That offers us some incentive," says Scott, "for we make the same amount of money if we do the job in three months or three years."

### **Tactic No. 6 Beware the fatal mistake**

Three winners haven't made Kerschner and his team overconfident: If anything, he and his associates are doubly aware of the risks of the business.

"What really counts is doing everything right the first time," says Scott. "Because you can blow your whole profit trying to redo."

So everyone is primed to go the extra step to avoid "the fatal mistake," as Kerschner calls it. At Glastonbury, for example, test borings showed that the buildings had an 80% chance of being stable. Kerschner had the site recompacted to bring the odds to 95%. But he didn't stop there; for extra insurance he is also reinforcing the walls with steel.

"If you left out one of those steps and a foundation settled, you'd have to buy the unit back," he says. "We figure it's worthwhile spending the extra money and reducing the margin of error just as much as we can reduce it."

That same philosophy is behind the use of oversized footing drains on all the projects or plywood over Summerwood's Styrofoam sheathing as added protection against hurricanes along the shore. It's also behind a refusal to sell ten units to one buyer at Summerwood.

"That's part of the whole credibility story," says Kerschner. "We'd like to be able to walk back into Glastonbury or Brookfield or Old Saybrook a year or two from now and say, 'Hey, fellows, we'd like to do another one,' without having them curse and rant and rave and having the neighbors get up in arms."

### **Tactic No. 7 Don't lose sight of the human element**

"What really makes this operation run so well is Kerschner's respect for the individual," says Scott. "He doesn't feel he's better than anyone. That's why he listens to other people, even a laborer on the job."

Part of Kerschner's empathy results from having worked in the field himself. Now his two sons are following suit, Steve (*cover photo*) as project manager of Summerwood and Andrew as a laborer at Summerwood during vacation from college. (A daughter, Amy, is learning the marketing end of the business as a research intern at DRI.)

"A mechanic on the job never hears a word unless there's something wrong and then you're screaming your head off," says Kerschner. "Steve and I operate on the theory that you must have a personal relationship with your men. Steve knows every guy on the job by his first name, who has a dog and who went sailing last weekend. And that's good, because they feel like somebody gives a damn."

Every Friday Steve has his men quit an hour or so early for a few beers. "We sit around and chitchat and talk about the job and anything else that comes up," he says.

And on occasion the men have responded by starting work at 5 a.m. to get the job done before the hot sun slows them down.

Kerschner doesn't lose sight of the human element when it comes to money, either. He has started a bonus system for his key employees to give them incentive to get the work finished with minimum callbacks. Half is paid during the life of the job; the other half from profits after the job is complete. Still in the planning stage: a way to offer some sort of participation to the outside members of the team.

Kerschner's concern for people is not limited to those who contribute to his success. He has long been active in building low-income housing. He has a proposal before the South Norwalk Redevelopment Agency to rehab six old buildings into a mixed-use project.

"Everyone thinks I'm out of my mind, and I may be," he says. "But I live there, I make a living there, and if I don't do it they'll tear the buildings down and that will be a big loss."

— NATALIE GERARDI

If you're an Attorney, Realtor, Builder or Lender, you understand how valuable sound title insurance can be to your homebuying clients.

As title insurers, we understand the security, efficiency and expertise you demand for your clients.

We're the Tigor Title Insurers. Our offices and agents have dealt with virtually every type of real estate law. We've seen just about every kind of regulation affecting real

estate. And our collective financial strength makes us a reliable source of title insurance just about anywhere in America.

When your clients need title insurance, rely on us and our local agents from coast to coast.

The Tigor Title Insurers: Pioneer National Title Insurance provides title services in 49 states. Title Insurance and Trust does business in California, Nevada and Hawaii. Title Guarantee issues policies in New York.



PIONEER NATIONAL TITLE INSURANCE

TITLE INSURANCE AND TRUST

TITLE GUARANTEE-NEW YORK

TIGOR TITLE INSURERS

# We cover homes from sea to shining sea.



**America, we've got you covered.**

# ADVERTISERS INDEX

Pre-filed catalogs of manufacturers listed are available in the Sweet's Catalog File as follows:

G General Building (green)  
E Engineering (brown)  
I Industrial Construction (blue)  
L Light Construction (yellow)  
D Interiors (white)

- A**  
Alliance Mfg. Co. ....131  
Jack List and Assoc. Inc.
- G-L American Olean Tile** .....122E  
Lewis & Gilman  
American Plywood  
Assn. ....73, 102, 103  
Cole & Weber, Inc.
- G-L Andersen Corp.** .....14, 15  
Campbell-Mithun, Inc.  
AristoKraft .....53  
Creative Advertising
- G-I-L-D Armstrong Cork Co.** .....8, 9  
Marsteller, Inc.  
Associated Supply &  
Manufacturing Co. ....58  
Halbert Company
- G-L Azrock Floor Products** .....122A  
Glenn Advertising, Inc.
- B**  
**G-L Bird & Son, Inc.** .....113  
Humphrey Browning  
MacDougall  
Blue Book .....122D  
Francis J. Litz
- C**  
**L Caradco, Div. of Scovill** ....26, 27  
Charles Palm & Co., Inc.  
Carrier Air Conditioning Co. ...17  
N. W. Ayer ABH Int'l.
- G-L-D Champion Building Products** ..17  
Grey Adv. Inc.  
Classified .....130
- G-L-D Congoleum Corp.** .....111  
Welsh, Bencsics & Bolles, Inc.  
Cost, Rent and Profit Computer:  
Rental Housing .....199-122  
by Edward N. Kelley
- D**  
**Delta Faucet Co.** .....115  
Griswold-Eshleman Co.  
Diazit Company, Inc. ....66  
Neste Associates
- L Distinctive Appliances, Inc.** .....Cov II  
Gaskins Creative  
Communications
- G-I Dow Chemical U.S.A.** .....22, 23  
Campbell-Mithun, Inc.
- F**  
**First Pennco Securities, Inc.** ....66  
George P. Clarke Adv. Inc.
- G-I-L-D Flintkote Company** .....65  
Richard Lockwood Inc.
- G**  
**Gas Appliances Manufacturers Association (GAMA)** .....104  
Holland-Wallace Co.
- G-L General Electric** .....4, 5, 25  
Young & Rubicam  
International, Inc.
- H**  
**HFBL Application** .....107  
**Haas Cabinet** .....19, 20  
Creative Advertising  
**Home-Crest Corporation** ....104A  
Carlson & Company, Inc.
- G-L Hotpoint Div./General Electric Co.** .....68  
Compton Advertising  
**Housing Seminars**  
Market Strategy for 1980 43-46  
Rental Apartments .....69-72
- J**  
**G-L Jenn-Air Corp.** .....32, 33  
Foote, Cone & Belding
- K**  
**K. S. H., Inc., K-Lux Div.** .....6  
Kenrick Advertising, Inc.
- L Kitchen Kompact, Inc.** .....35  
Halbleib & Moll Assoc. Inc.
- M**  
**Magic Chef** .....42  
Keller-Crescent Co.
- G Mannington Mills, Inc.** .....122G  
Gray & Rogers, Inc.  
**Martin Industries** .....129  
Eric Ericson & Assoc. Adv.
- G-L-D Masonite Corp.** .....138  
Kubiak Carpenter &  
Assoc. Inc.
- N**  
**NARAD** .....37, 38  
Curran, Hitomi &  
Associates Mktg.
- G-L Norris Plumbing** .....104A  
The Professional  
Marketing Group, Inc.  
**Novamont Corp.** .....40, 41  
Nolan, Keelor & Stites
- G Nutone, Div. of Scovill** .....1, 2  
Intermedia, Inc.
- O**  
**G-L Olympic Stain Co.** .....Cov. IV  
Kraft Smith
- P**  
**G-I-E PPG Industries** .....125  
Ketchum, MacLeod &  
Grove, Inc.
- G-L Perma Door/Steefcraft Mfg. Co.** .....67  
Fahlgren & Ferriss, Inc.
- L Preway, Inc.** .....118  
Graphic Communications  
**Progress Lighting** .....137  
Schaefer Advertising Inc.
- Q**  
**Quaker Maid** .....117  
Schultheisz/Kennedy
- R**  
**Red Book of Housing Manufacturers** .....122H  
Francis J. Litz  
**Red Cedar Shingle & Handsplit Shake Bureau** .....57  
Cedarcrest Advertising
- G-L-D Rolscreen Co.** .....122B, 122C  
Kerker & Associates
- S**  
**Scheirich Co., H. J.** .....28, 29  
Doe-Anderson Adv.
- G-L Sears, Roebuck & Co.** .....10, 11, 21, 39, 47, 59  
Stern Walters/  
Earle Ludgin Inc/Adv.
- G-I-L Simpson Timber Co.** ....104B, 127  
Kraft Smith
- T**  
**Ticor Title Insurers** .....135  
Abert, Newhoff & Burr
- U**  
**U.S. Housing Markets** .....123  
Shiefman & Associates
- G-I-E-L United States Gypsum Co.** 31, 63  
Marstrat, Inc.  
**Universal Rundle** .....49  
Marketing Support, Inc.
- V**  
**Valley Faucet** .....50  
Walter Clark Advertising, Inc.
- W**  
**G-E-L Whirlpool Corp.** .....Cov. III  
Siebert-Netedu Mktg. Svcs.  
**Wilson Art** .....133  
Holmes/McKone, Inc.

Advertising Sales Mgr.:  
Stephen D. Blacker  
Business Mgr.:  
Vito DeStefano  
Marketing Services Mgr.:  
Henry G. Hardwick

## ADVERTISING SALES STAFF

ATLANTA 30309  
Jack Moran  
1175 Peachtree St.  
(404) 892-2868

STAMFORD 06901  
Allen Gilbert  
300 Broad St., 7th Fl.  
(203) 359-2860

CHICAGO 60611  
Charles M. Crowe, Jr.  
David R. Jern  
645 N. Michigan Ave.  
(312) 751-3700

CLEVELAND 44113  
Milton H. Hall, Jr.  
55 Public Square  
(216) 781-7000

DENVER 80203  
Dave Watson  
123 Speer Blvd., #400  
(303) 837-1010

DETROIT 48202  
Milton H. Hall, Jr.  
1400 Fisher Bldg.  
(313)873-7410

Classified Advertising:  
Frank Eberle (212) 997-2556  
Send advertisements and box  
number replies to: Housing P.O.  
Box 900, New York, NY 10020

HOUSTON 77002  
John Strong  
Dresser Tower  
601 Jefferson Street  
(713)659-8381

LOS ANGELES 90010  
Donald Hanson  
3200 Wilshire Blvd.  
South Tower  
(213)487-1160

NEW YORK 10020  
Allen Gilbert  
1221 Avenue of  
the Americas  
(212) 997-6909

PHILADELPHIA 19102  
Three Parkway  
(215) 568-6161

PITTSBURGH 15222  
Milton H. Hall, Jr.  
2 Gateway Center  
(412) 391-1314

SAN FRANCISCO 94111  
Richard R. Butera  
425 Battery Street  
(415) 362-4600

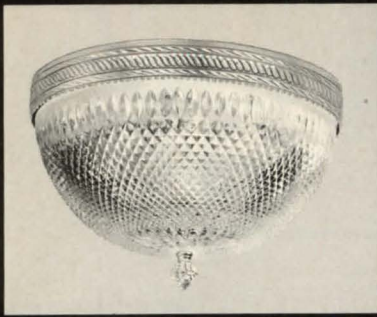

P7394 Lead crystal bowl

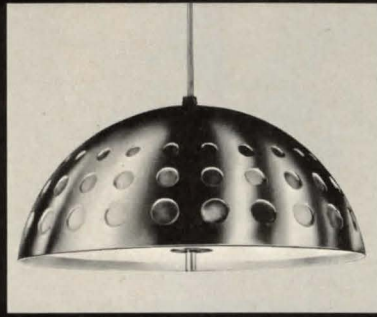

P7396 Perforated aluminum pendant

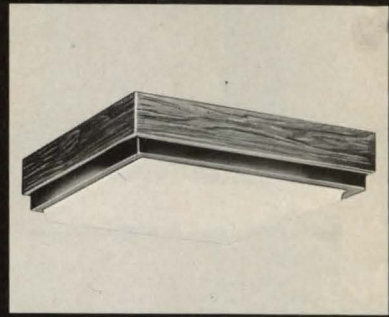

P7117 Walnut grain finish

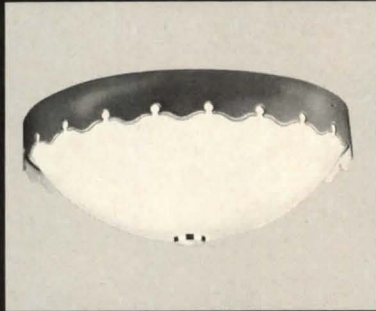

P7393 Harvest gold trim



P7384 Decorated textured glass

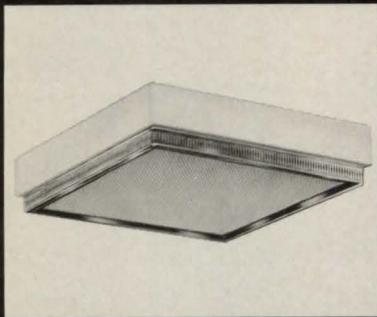

P7106 White & brass finish



NON-  
DESTRUCTIBLE

P7383 For rough-duty areas

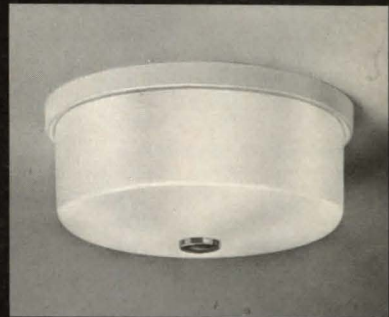

P7398 Cased glass, white trim

## Progress Commercial Lighting now shaves energy. Beautifully.

Now that Progress Lighting has gone commercial, we can show you how to turn on your energy-conscious customers with these beautiful fluorescent fixtures. For professional buildings. Apartments. Hotels and motels. Shopping centers and individual stores. Maybe you didn't know that Progress Lighting now offers you a wider range of products in one catalog than any other commercial lighting manufacturer. Including emergency exit lights. Non-destructibles. Track systems. Extruded cylinders and squares. Specification grade recessed lighting. For prompt shipment, the entire line of Progress Commercial Lighting is stocked by local distributors. If you haven't seen the new Progress Commercial Lighting catalog, mail this coupon today.

 To: Progress Lighting, Dept. H 9/78  
Box 12701, Philadelphia, PA 19134

I want a free Progress Commercial Lighting Catalog.

Name \_\_\_\_\_

Company \_\_\_\_\_

Address \_\_\_\_\_

City \_\_\_\_\_ State \_\_\_\_\_ Zip \_\_\_\_\_

**progresslighting**  
Subsidiary of Walter Kidde & Company, Inc.  
**KIDDE**



At home anywhere

# Legacy<sup>®</sup>



Hotel



Condominium



Office



Apartment

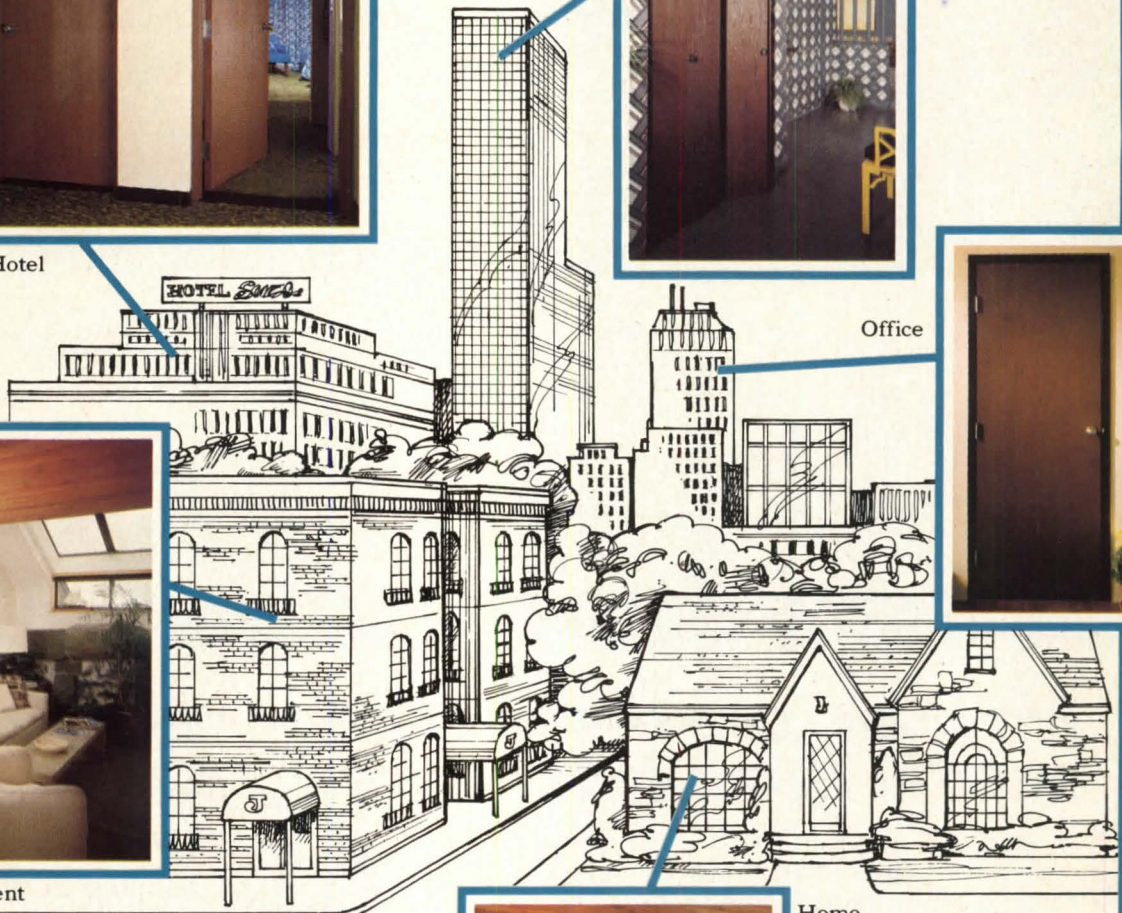

Home

Whether installed in a popular San Francisco hotel or a fashionable Boston apartment complex, Legacy faced doors are at home. Since Masonite Corporation introduced Legacy five years ago, the doors have been installed in thousands of homes, apartments, offices, schools, condominiums—in every type of building where a passageway exists. That kind of endorsement and acceptance has to be earned. And Legacy has done it. Proven its worth by standing up to abuse and wear while maintaining its deeply embossed, pre-finished good looks.

To benefit by this proven reliability, select and install Legacy doors in your building projects. They'll be right at home.

For the names of door manufacturers using Legacy door facings, write Masonite Corporation, 29 North Wacker Drive, Chicago, Illinois 60606.







## A BETTER BUILDER-BUY BECAUSE...

**the quality  
starts selling  
when your  
prospects enter  
the room.**

The sleek, black glass oven door contrasted by a smooth almond finish — the upswept range Spillguard\* cook top with digital clock timer — dishwashers with front panels that match the other appliances — plus the convenience of microwave speed cooking are just a few of the quality features of Whirlpool appliances to impress your home buyers.

Other Whirlpool appliance features your buyers will like are: Textured Steel refrigerator doors, refrigerator doors within a door, Solid-state controls — and a salesman who has been thoroughly trained to know your side of the builder business as well as his. Make your kitchen “the decision room” when it comes to home buying . . . with quality Whirlpool appliances.

\*Tmk.

  
**Whirlpool**  
BUILDER PRODUCTS

Our business depends on understanding your business

# A better way to stain wood. A better way to save money.



Architect: Mithun & Associates, Bellevue, WA

Construction costs on the new fire station in Bellevue, Washington were kept to a minimum with the help of Olympic Machine Staining: no weather delays, no painting scaffolds, no bare wood exposed by shrinkage.

And future maintenance costs will be less since pre-staining by machine can last up to twice as long as stain applied by conventional methods: more stain protection gets into the wood because it is applied uniformly on a horizontal surface, then forced deep into the fibers by rollers and brushes.

And it dries to a beautiful uniform finish. Choose any Olympic Stain, semi-transparent or solid color. For the name of the Olympic Machine Stainer nearest you, write Olympic, Dept. MS, 2233 112th Avenue N.E., Bellevue, WA 98004.

  
**OLYMPIC  
MACHINE  
STAINING**

Circle 140 on reader service card