

OLD-HOUSE INTERIORS

Kitchen Additions

American

ARTS & CRAFTS

EMPIRE ELEGANCE IN SAN FRANCISCO

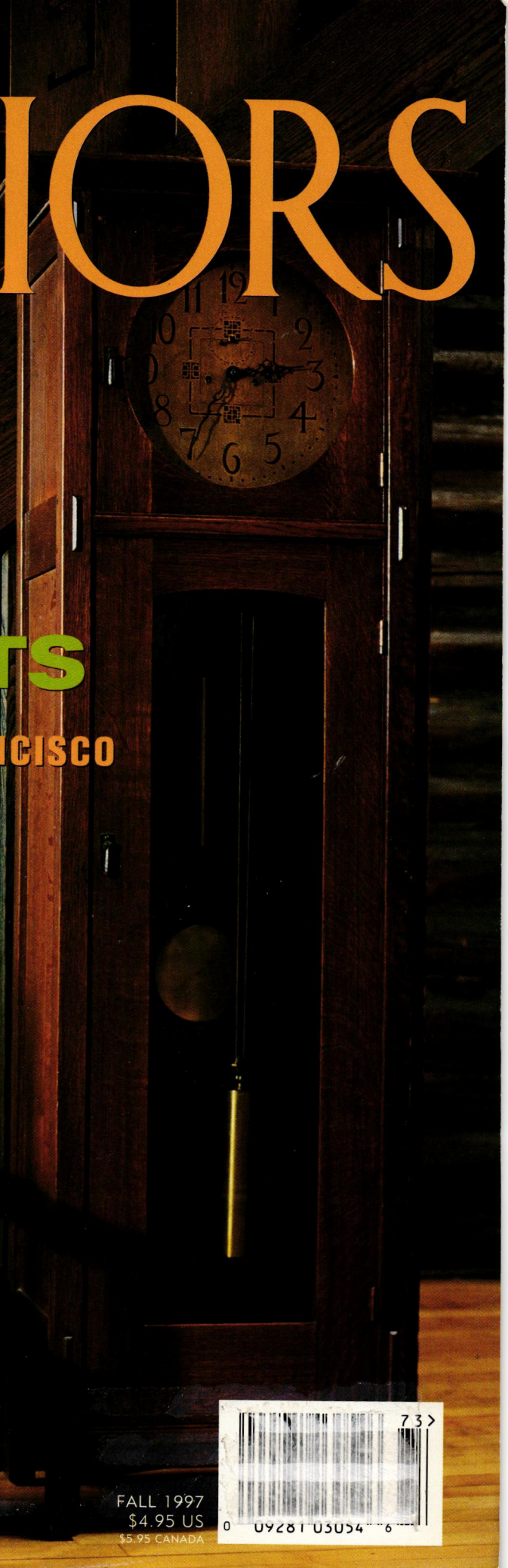

FALL 1997
\$4.95 US
\$5.95 CANADA

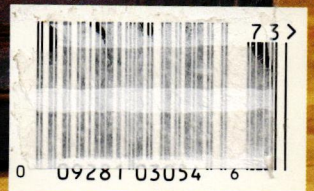

21ST CENTURY MISSION

CITY EDITION

The flow of modern life
and the lines of the city are

reflected in polished new
editions of Mission Oak
and Cherry for the twenty-
first century. Every piece an
architectural gem for your
home. To learn more, call
(315) 682-5500 or send
\$10 for a full-color
catalog.

Stickley

Stickley Drive PO Box 480
Manlius, NY 13104 0480
(315) 682-5500



Tudor Dragon Sconce



**BRASS LIGHT
GALLERY**
MILWAUKEE

131 South 1st Street
Milwaukee, Wisconsin 53204

*Designers and Manufacturers
of Architectural Lighting*

Order direct from one of
America's leading manufacturers
of better reproduction lighting
for your home and garden.

Call to request our literature or
for help with your lighting needs.

1-800-243-9595



Pantheon Alabaster Pendant



European Country Lantern



Sheraton Rosette Sconce

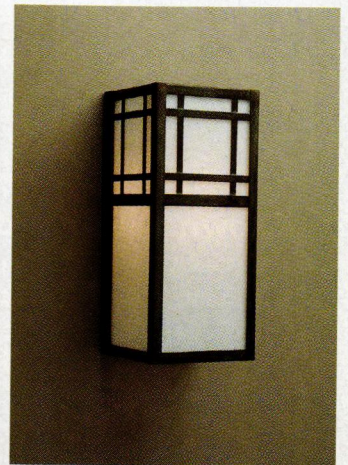

Studio Lantern with Macintosh Design



YOUR
NEIGHBORHOOD STORE
FOR
CLASSIC HARDWARE

Now you can choose from the world's finest collection of arts & crafts hardware without leaving your home. Our craftsman line of hardware offers authentic bungalow reproductions, hand crafted with exceptional quality and detail.

The all new 404 page 1996 *Crown City Collection* catalog features the Arts & Crafts collection along with an unsurpassed selection of restoration and decorative hardware for virtually every style of home.

To obtain your catalog, please send \$6.50* to:

Crown City Hardware Co.

1047 N. Allen Ave., Dept EFA71
Pasadena, CA 91104-3298

*Refundable with first purchase. Please allow 6-8 weeks for delivery. For rush delivery, 1-2 weeks, include an additional \$3.00.

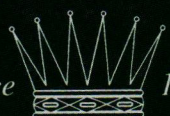
Since  1916

FURNITURE TO REFLECT A LIFESTYLE

country
HAWORTH
furniture

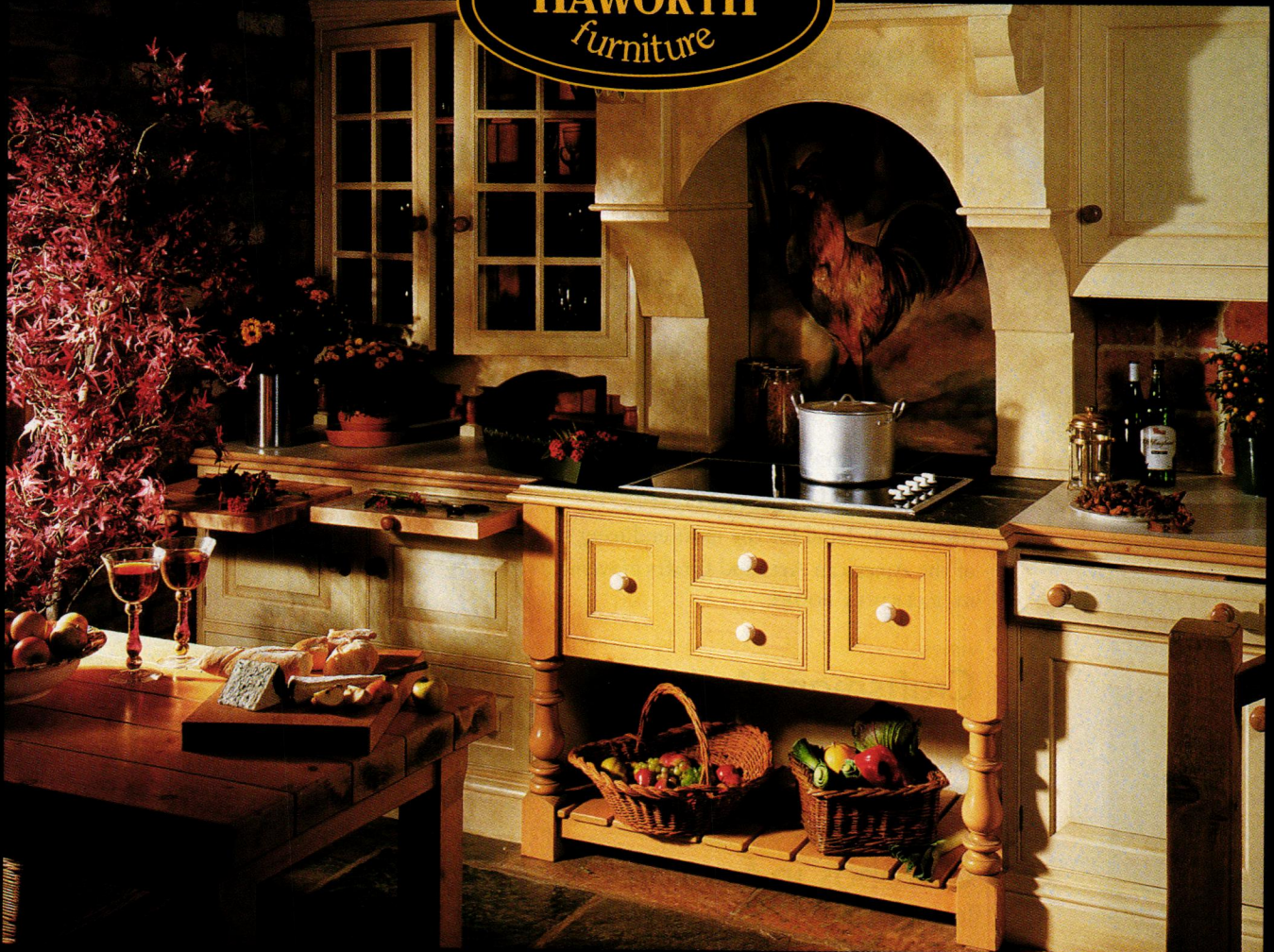

Makers of Fine English Furniture

Creating a formal country atmosphere in the tradition of English craftsmanship through skills that have been passed down through generations.

Haworth Country Furniture
Corporate Headquarters
(954) 973-8312

Carol Swedborg & Associates
Northeast Representative
(516) 563-2274

Gallery of Kitchens & Baths
Westport, CT
(203) 226-7550

New England Kitchens & Baths
Great Neck, NY
(516) 773-3694

Rooms of England, Charleston
Charleston, SC
(803) 762-0025

St. James Kitchens & Baths
New York, NY
(212) 777-4272

Kitchens Unique by Lois
Chester, NJ
(908) 879-6473

Joliet Kitchens & Baths
Winnetka, IL
(847) 835-4400

Modern Kitchen Center
Glennwood Springs, CO
(970) 945-9194

E.T. Raffel Cabinets
Southampton, NY
(516) 283-4433

Hankins & Associates
Furlong, PA
(215) 794-5930

Becker Zeyko deota's
Daina, FL
(954) 929-2537

J & J Cabinets
Miami, FL
(305) 285-1999

Design Solutions
Annapolis, MD
(410) 757-6100

Kitchen Studio
Dennisport, MA
(508) 394-3191

Hallmark Kitchens
Juno Beach, FL
(561) 624-7766

Northpointe Design
Birmingham, MI
(810) 540-0405



TABLE OF CONTENTS

VOLUME III, NUMBER 3

VISITS

32 A New Context

In a San Francisco Victorian house, an Empire interior showcases a museum-quality collection of Federal and Classic antiques.

BY BRIAN D. COLEMAN

HISTORIC HOUSE TOUR

38 The Truest Craftsman Home

A Craftsman house like no other, this log dwelling in the New Jersey hills was home to Gustav Stickley and his family.

BY LYNN LEEB

PERIOD INTERIORS

46 What is Craftsman?

It's a handy label for the most enduring statement of the American Arts and Crafts movement.

BY PATRICIA POORE

VISITS

50 Craftsman Modern

Arts and Crafts architecture provides a suitable backdrop for very personal rooms.

BY REGINA COLE

HISTORY GARDENS

56 Gazebos in Season

In summer they provide shady refuge, but, gazebos exert their presence in the landscape during all seasons of the year.

BY PATRICIA POORE

IN THE PRESENT

62 On Finding Space

Sometimes, the space you need has been there all along: three imaginative solutions.

BY REGINA COLE

PERIOD ACCENTS

72 Decorated Stairs

Let decorative-arts history show that your options are many.

DECORATOR'S HOW-TO

80 Plaster Effects

Distressing plaster can lend decayed grandeur; an expert uses the wax resist method.

BY KEVIN McCLOUD

72

32



8 Editor's Welcome

Love for a house.

10 Letters

13 Furnishings

Craftsman era; historical furniture; and authentic hardware.

22 Profile

Preservation pair James Massey and Shirley Maxwell: scholars with a vernacular penchant.

88 Books

On feigning age with decorative painting techniques.

94 Decorating Answers

Should you start with the carpet when decorating a room?

100 Open House

Explosive Greek Revival at Stanton Hall in Natchez.

104 History Travel

Where to see German architecture in the United States.

112 Resources

Find it here—or send away.

114 Calendar

122 Archives

Even in 1912 the term Craftsman was used to connote a style.

ON THE COVER: Oak stairs against chestnut logs in the living room at Stickle's Craftsman Farms. Cover photograph by Steve Gross & Susan Daley.

13



FALL 1997



Love for a House

WHEN FARNY FAMILY DESCENDANTS were selling Craftsman Farms in 1989, I went to look at the property, located not far from New York City in what's now Parsippany, N.J. The 26-acre compound that remained of Gustav Stickley's agricultural homestead was threatened with development for 52 town houses. Not a new story, but surely this would have been a travesty.

The surrounding area retains some of its old allure—verdant, rolling hills rising toward the Kittatinny range. But it is criss-crossed with highways that serve the corporate parks, new housing, and roadside amenities that have proliferated in the past 20 years. To drive into Craftsman Farms, you have to turn off Route 10 and go right past a sign belonging to a development of "estate homes." Stickley's vision seems remote.

Then you are there. Time and highways and the rush to gain fall

away even before you approach the house. Mature plantings and old agricultural buildings protect the quiet log house nestled among them. Eight years ago, I went inside and, as I walked through rooms half-vacant and not yet restored, I fell in love.

The article about Craftsman Farms in this issue unexpectedly brought back such memories for me. I'm recalling the feelings I had in that house—not of enthusiasm for this room or that object, but of peace. I've said "oh I love this house" so many times, in low-beamed colonials and outrageous Victorians and rustic camps. But at Craftsman Farms I felt something else. True love, it was almost an ache inside me. I could imagine a life well lived in that house. It had nothing to do with a collection, a fine finish, or money or possessions.

I'M ABOUT TO DO THE BIG EXTERIOR restoration on my house in Gloucester. (In the photo, that's Carl and me looking things over with architect Leonard Baum, and builder Brian Cooper of Early New England Restorations.) I am, frankly, scared. So many decisions. Budget. The need to move ahead. I hope that, when we're done in years to come, I'll feel a little bit of what I felt that day in Parsippany.

Craftsman Farms is owned by the town now, and operated as a study center by the Craftsman Farms Foundation. It's safe.



editor-in-chief

Patricia Poore

senior writer

Regina Cole

contributing editors

Lynn Elliott

Susan Mooring Hollis

art director

Inga Soderberg

production manager

Jim LaBelle

art associate

Claire MacMaster

photo researcher

Susan Elisabeth Brillantes

circulation manager

Ellen Higgins

customer service

Karen Lemieux

marketing manager

Michele Totten

retail sales associate

Cathie Hull

office manager

Joanne Christopher

national sales manager

Becky Bernie

senior sales associate

Sherrie Somers

sales associate

Nancy Bonney

administrative assistant

Sarah Harwood

publisher

William J. O'Donnell

SUBSCRIPTIONS: Subscription service (800)462-0211, back issues available at \$6.50 per copy (508)281-8803. ADVERTISING: (508)283-4721. EDITORIAL: (508) 283-3200. 2 Main St. Gloucester, MA 01930. We do accept freelance contributions to OLD-HOUSE INTERIORS. Query letters are preferred. All materials will be reviewed, and returned if unacceptable. However, we cannot be responsible for non-receipt or loss—please keep originals of all materials sent. WEBSITE: oldhouseinteriors.com POSTMASTER: Send address changes to OLD-HOUSE INTERIORS, PO Box 56009, Boulder, CO 80328-6009. ©Copyright 1997 by Dovetail Publishers. All rights reserved. Printed at The Lane Press, South Burlington, Vermont.

MADE BY HAND NOT A FACTORY.



ALL FURNITURE IS NOT CREATED EQUAL.

FINE HANDCRAFTED FURNITURE STANDS APART. ADMIRE THE SELECT WOOD GRAINS, NOTICE THE PRECISION JOINERY. SAVOR THE HAND-RUBBED SURFACES. EXPLORE COLLECTIONS FROM SOME OF THE FINEST INDEPENDENT FURNITURE MAKERS IN AMERICA. CRAFTED IN A BROAD RANGE OF STYLES, EACH PIECE IS BUILT TO YOUR SPECIFICATIONS WITH EXTRAORDINARY PRIDE AND SKILL.



SAWBRIDGE STUDIOS

HANDCRAFTED FURNITURE & ACCESSORIES

CHICAGO: 406 NORTH CLARK ST 312/828-0055

WINNETKA: 1015 TOWER ROAD 847/441-2441

Cover Stories

THE COVER OF YOUR LATEST *OLD-HOUSE Interiors* is fabulous. The masthead logo is far more attractive than in the past, and the simplicity speaks to quality and positioning. You're making the right changes to appeal to a wider market.

Most people who live in old homes are not purists. This was demonstrated to us recently when the local newspaper's lifestyle editor called, hoping to feature a completely "restored to the original" home. We were unable to identify a store customer (among our many thousands) whose home and decorating was completely true to a specific architectural period.

I think you've opened a door.
—MARY ROBERTS
PRESIDENT, REJUVENATION, INC.
Portland, Oregon

I HAVE HESITATED TO EXPRESS MY OPINION regarding the new masthead, but each time I pull out my Summer 1997 issue, the urge to write is as overwhelming as paint stripper in a closed room.

I hate it. It has the contemporary look of every other interior

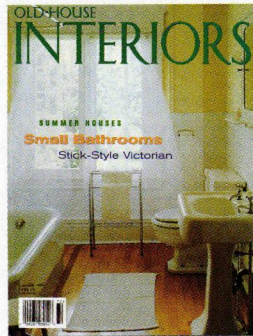
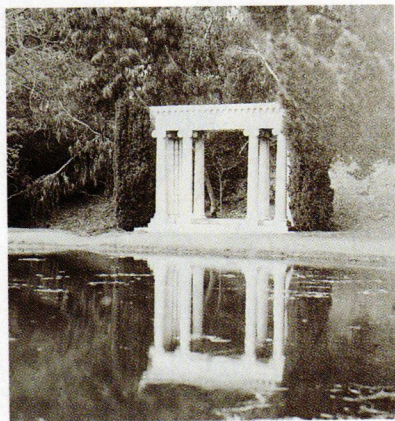

design magazine on the newsstand. From the masthead, I would expect glass blocks, high-tech plastics, and halogen lighting. Yikes! Please consider returning to your former look. Think of us, who spend our vacations cleaning the grime-filled curves of leaded glass and our children's inheritance on Bradbury papers. A question you might ask yourself: "How would this magazine cover look on an antique parlour table?"

—SHARON WILLOUGHBY-RAY
Liberty, Missouri

Immigrant Gardens

THANK YOU FOR YOUR REVIEW OF THE book by May Brawley Hill (*A Garden Vernacular*, Summer 1997). We have ignored the fact that so many of our [families] came from Europe (not only England), bringing with them garden ideas. An example is the heritage gardens at the Deutschheim Museum in Herman, Missouri.

We love articles showing the long traditions in the Midwest and Mid-South. Please continue to provide us with coverage beyond New England and California.

—LAVERNE TELLE BOEHMKE
St. Louis, Missouri

IN THIS ISSUE, see *History Travel* for coverage of Hermann, Missouri.

Mysterious Portico

AS A RESIDENT OF THE SAN FRANCISCO Bay area, I thank you for Alexander Brammer's "Colonial Revival Excess" (Summer 1997). Mr. Brammer has cleared up the mystery of the marble columns at Golden Gate Park.

—RITA JAMISON
Los Altos, California

I WANTED TO LET YOU KNOW HOW MUCH we all enjoyed the article by Alex Brammer—I heard him speak at the Metropolitan Museum in New York, and he's great!

—RONALD SATURIO
San Francisco, California

I WOULD LIKE TO KNOW THE SOURCE OF Mr. Brammer's research on the Alban N. Towne home. My grandfather, John E. Towne, may have been a relative, who moved west from Iowa.

—LESLIE WARD
Ocala, Florida

Later Kitchens

MY HOUSE WAS BUILT IN 1939. I WOULD like to refurbish the kitchen in the style of that time. But I'm finding it impossible to locate any books or articles on that era. Everything seems to stop after 1920. How about an issue on kitchens of this era?

—SANDY NOVAK
Seattle, Washington

COMING UP
Winter 1997

In Santa Fe, "Colonial" meant Spanish; this house dates to the 16th century... In Maine, a Colonial re-creation evokes an English sensibility... How the furniture produced by the English Arts and Crafts movement differs from the American... Collecting art tile... The story of a West Coast artisan's collaborative... Conservatories.

CLASSIC ARROYO STYLE



TIMELESS BEAUTY • UNCOMPROMISING QUALITY

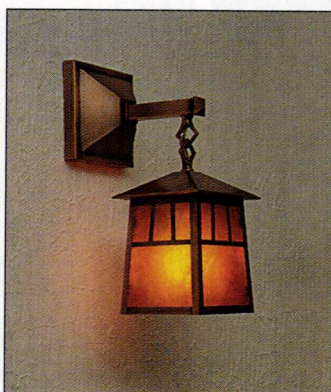
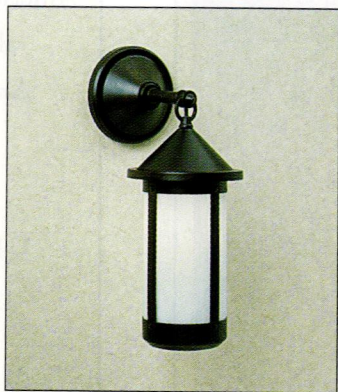
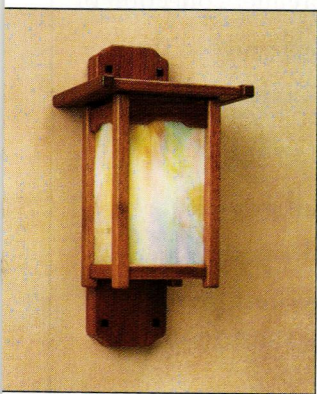

ARROYO
craftsman®

For Information on our catalog or a showroom near you, please call 800 - 400 - 2776

4509 LittleJohn Street, Baldwin Park, California 91706 • 626 - 960 - 9411 • Fax 626 - 960 - 9521

All products are manufactured in the USA.

Table Lamps

Floor Lamps

Wall Mounts

Ceiling Mounts

Chandeliers

Sconces

Column Mounts

Post Mounts

Pendants

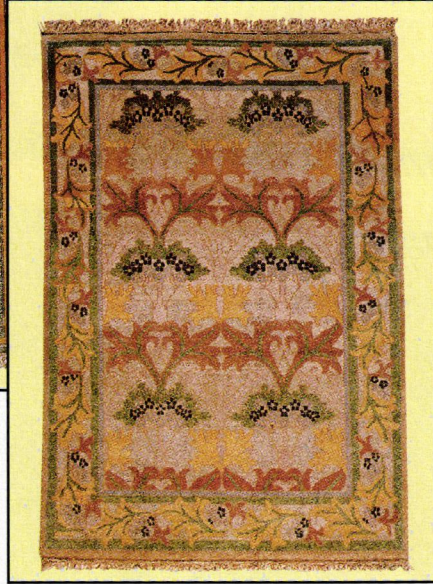
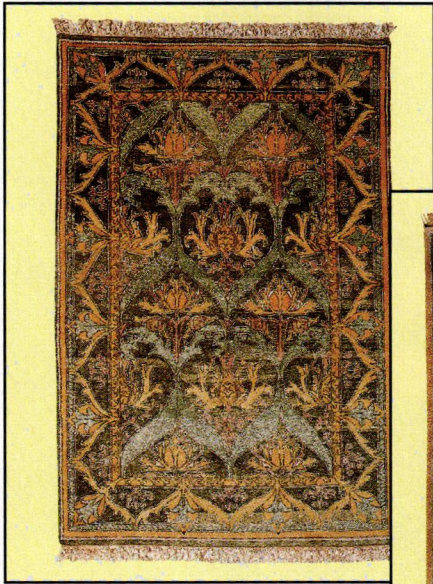

The

Revival of

Handmade

Arts & Crafts

Rugs.

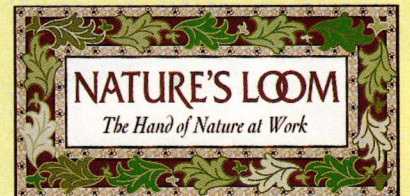

America's premier collection of
affordable rugs in the
Arts & Crafts tradition.

✱

Call or write
for a free catalogue
and nearest source
1 800 365-2002

✱

Nature's Loom
32 E 31 St.
New York, NY 10016

FURNISHINGS

by Regina Cole

18th Century Form

This four-drawer chest, influenced by Newport cabinetmakers circa 1760-1780, has deeply defined blocked ends and finely sculpted claw and ball feet. From the Dinsdale Collection, in curly maple (\$5,250) or cherry (\$4,900). Call (401) 841-0730.

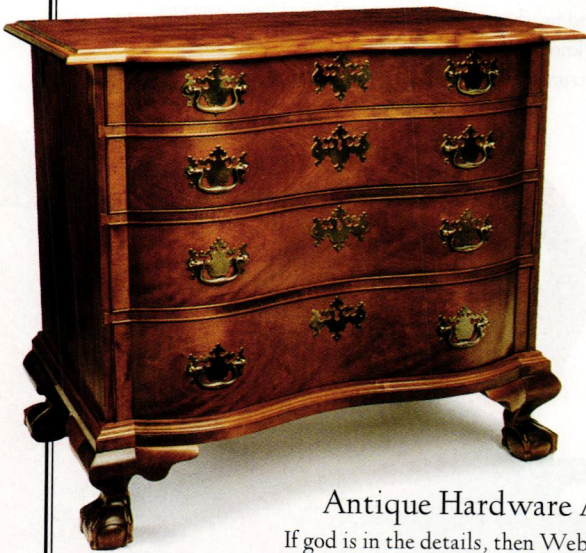

Antique Hardware Auction

If god is in the details, then Web Wilson's Antique hardware auctions can bring divine finishing touches into homes at surprisingly affordable prices—depending on how the bids go. All bids are phoned or faxed; catalogs are available for \$12.50. Call (800) 508-0022.



Not So Traditional

Floorcloths needn't adhere to "country" or "colonial": Barbara Jacobs will paint one in the stylistic vocabulary of your choice, in sizes and shapes that include oval or round. Fitted with rings, it serves as a wall hanging. Prices range from \$25 to \$50 per square foot. Call (508) 359-5753.

For more information
see page 112



◆ Floating Gazebo

You don't have to put one of Bow House's gazebos on a float; on solid ground and without its trolling motor, it is just as suited to long views and meditative spaces. In kit form, pieces come painted in custom colors. \$10,800. Call (508) 779-6464.



◆ Deco Form ◆

Umbral's retro waste can comes in seven solid and translucent colors pleasing to the contemporary eye. Called the Garbo Can, it measures 17" by 13" and costs \$12. Call (800) 387-5122.

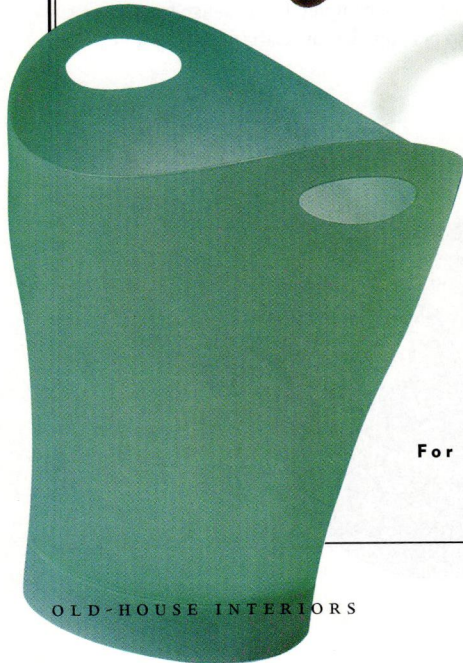

Kitchen Standby ◆

Many of us grew up with a piece of kitchen furniture like this. The Hoosier Cabinet is back in production, with the same multi-function features and adaptability as those of the past. The Michigan Hoosier Company has reissued a porcelain-topped kitchen table as well. Available with a range of options, the Hoosier Beauty's base price is \$1,845. Call (517) 345-7098.



◆ Aged Patina

Sun Valley Bronze offers its new hardware with the patina usually associated with years of use. Pieces are available in many colors and finishes; all are cast and machined in solid bronze. Lever/knob sets from \$150; large grip handle entry trim sets: \$499. Call (208) 788-3631.

For more information see page 112

Thibaut®

WALLCOVERINGS & FABRICS SINCE 1886

RPM

FROM OUR HISTORIC HOMES OF AMERICA VOL. V AND OUR ROYAL LIMOGES VOL. V COLLECTIONS



THIBAUT WALLCOVERINGS AN RPM CO • 480 FRELINGHUYSEN AVE., NEWARK, N.J. 07114 (800) 223-0704

SHOWROOMS: ATLANTA, GA: WEBB-MASTELLER; BOSTON, MA: AILANTHUS LTD.; CHARLOTTE, NC: CHARLOTTE DESIGNER SHOWROOM; CHARLOTTE, NC: A. HOKE, LTD.; CHICAGO, IL: AREA INTERNATIONAL; CLEVELAND, OH: SURFACE MATERIALS; COSTA MESA, CA: D&A MARKETING INC.; DALLAS, TX: PETTIGREW ASSOCIATES; THOY, MI: PERLMUTTERS; NEW YORK, NY: SONIA'S PLACE

For the Stairs ▶

Stair carpets are traditionally held in place with solid brass stair rods like these from Heritage Brass. Standard-size rods fit runners from 24 to 27 1/2 inches wide; custom sizes are available. The pineapple, ball, or urn finials suit decors from formal to contemporary. A set of 13 including rods, finials, and fasteners costs \$157; singles are \$13 each. Call (814) 887-6032.

Luxury Underfoot ▶

This is a fragment of Blue Hills Studio's latest Arts and Crafts rug design, "Mountain Grove." Hand-tufted of 100% New Zealand and British rug wool, it is available in an almost infinite variety of shapes and sizes. From \$50 per square foot. Call (864) 232-4217.

For more information see page 112

Arts & Craftsmanship

Cobre ▶

Hand-hammered copper was a favored material of Arts and Crafts pioneers; it is warm and appealing today. Susan Hebert has introduced a new line of copper pieces—cobre in a verde finish. Prices vary. Call (503) 248-1111.

Bungalow for the Birds ▶

Maybe your feathered friends like America's essential Arts and Crafts home, or maybe it's just too cute to resist for your Bungalow yard. Also available from Urban Habitats: American Foursquare, Tudor, Queen Anne, Empire, or Ranch bird houses, among other house styles. The Craftsman Bungalow costs \$85. Call (800) 950-7900.

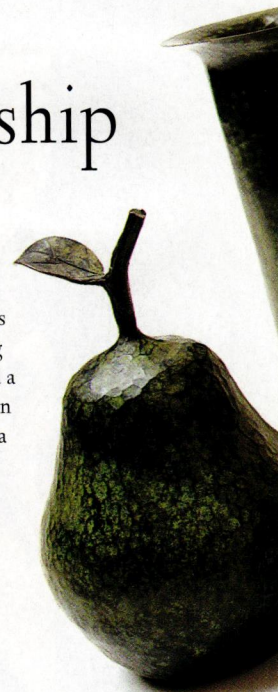
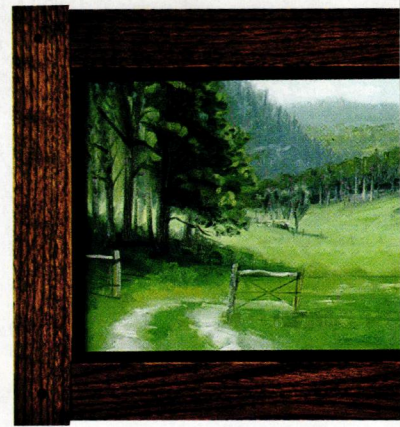

◆ Plein-Air Painting

Brian Stewart bills himself as "A Living Artist Who Paints Like a Dead One." His work recalls the turn of the century, both in its American impressionist style and in the oak frames. Pictured: "Verdant Gateway," \$700. Call (612) 920-4653.



◆ Essential Stickley

L. & J.G. Stickley has just reissued Gustav Stickley's most uncompromisingly rectilinear design: the Eastwood Chair, named after his factory near Syracuse. It must have been a favorite of his, because one was found at his home nearby, as well as at Craftsman Farms. From \$2,093. Call (315) 682-5500.

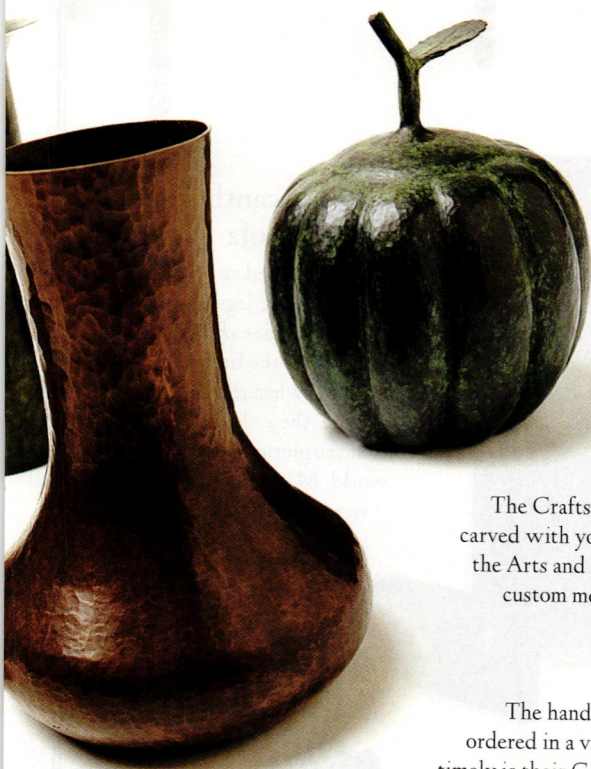

◆ Sign of Home

The Craftsman Homes Connection offers a slate plaque, carved with your name, that will announce your preference for the Arts and Crafts style. Available in other stone and with custom messages as well. \$69. Call (509) 535-5098.

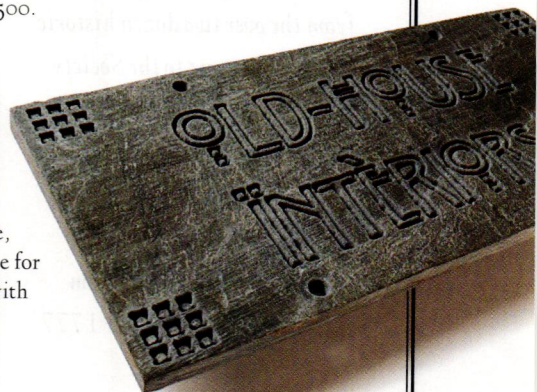

◆ Nick of Time

The handmade clocks of Present Time can be custom ordered in a variety of woods, finishes, and faces, but always timely is their Craftsman inspiration. Pictured is the Arroyo Arch. From \$120 to \$390, depending on style and wood used. Call (360) 445-4702.

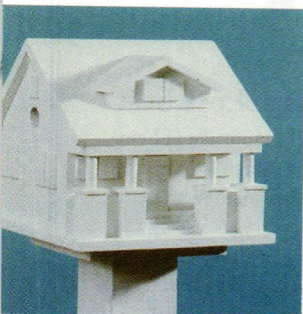
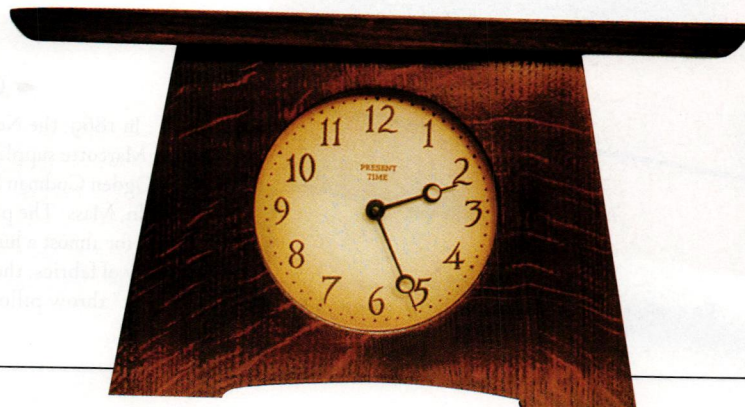



► Hamilton Demi-lune Table

The original is in the Hamilton House in South Berwick, Maine. Painted furniture, known as "fancy," became fashionable in the second half of the 18th century, especially on the Continent. Hand painted solid maple with maple veneers. \$1,820.

Edwardian Armchair ►

This 18th-century chair features the clean lines and exquisite detail characteristic of Robert Adam. Painted garlands and cartouche have origins in the ruins of Pompeii which were uncovered in the 18th century. The original was probably American, circa 1910. \$1,336.



Historic New England

The Historic New England Collection from Southwood Furniture represents pieces from the over two dozen historic houses belonging to the Society for the Preservation of New England Antiquities. Samples are shown in the library at SPNEA's Lyman Estate in Waltham, Mass. Showroom information: (800) 345-1777.



Acanthus-leaf Sofa Table ►

With its carved acanthus-leaf pedestal, scrolled legs, and brass paw feet, this table exhibits many characteristics of the Empire style. Around 1800, when this table was first made, these classical motifs evoked the glories of the ancient world. Mahogany, mahogany veneers, and brass. \$3,730.



► Codman Love Seat

In 1869, the New York emporium of Leon Marcotte supplied the original love seat to Ogden Codman Sr. for his country house in Lincoln, Mass. The piece remained in use by the family for almost a hundred years. Available in a variety of fabrics, the love seat comes with two 21" throw pillows. In this fabric: \$2,672.

For more information see page 112

What's Your Style?

In the Arts & Crafts Style

by Barbara Mayer with photographs by Rob Gray

Page after page of beautiful photographs of warm, detail-rich rooms—that's what you'll buy this book for. Well-known design writer Barbara Mayer opens with a discussion of the English roots of the A&C aesthetic, then moves

Hardbound, 10"x11½",
224 pp. #A100, \$35

through the details of the style: furniture, objects, floors and tiles, lighting, and accents. Original A&C rooms are shown along with contemporary interpretations. The long final chapter is a portfolio of nine case studies, from period-accurate to innovative, from sophisticated urban to farmhouse. These are the actual homes of enthusiasts, not museums. The book is a gorgeous celebration of Arts & Crafts in its enthusiastic revival. Its photos are spectacular; you'll stare at each one for a long time. A bibliography, an extensive list of dealers and sources for Arts & Crafts furnishings, and a helpful selection of houses to visit are included.

Art Deco

by Richard Strimer

"No style has been more neglected, undervalued, misunderstood, or camped up," said *New York Times* architecture critic Ada Louise Huxtable. Get a handle on Jazz Age art and innovations of the 1920s and 1930s. In this pocket-size book, you get major names and events, a time line, a primer on the style, and names of organizations and sites to visit.

Hardbound, 5"x6",
96 pp. B/W photos.
#R109, \$12.95.

The Bungalow: America's Arts & Crafts Home

by Paul Duchscherer & Douglas Keister

The authors link the tremendously popular Bungalow (1895–1930) to its contemporary Arts and Crafts style for interiors. The result is a beautiful record of an era, an intelligent analysis of the times—and an inspiring idea book for today's homeowners. Note exterior colors and garden design as well as furniture and decorative effects. Although West Coast examples predominate, the authors were careful to include planbook houses that as easily could have been built in Illinois or New Jersey. The emphasis on the A&C interior, of course, makes this book valuable to owners of other houses from the era (Foursquares, Craftsman and Tudor houses). The significance of the book is that it celebrates Bungalows, portraying them not as a housing type indicative of a rising middle class (as earlier books have), but through full-color pictures that show a definable residential style. That, and the title's bold linking of the Bungalow with the A&C Movement, should finally restore some cachet (and a capital B) to the word.

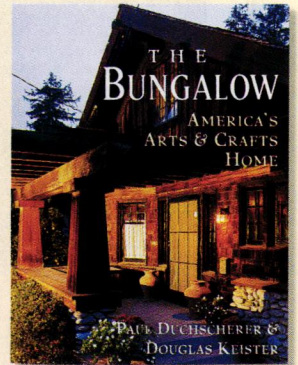

Hardbound, 9"x11", 151 pp.
#A111, \$27.95

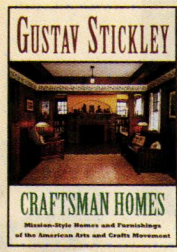

Softbound, 8½"x11",
227 pp. #R119, \$15.95

Gustav Stickley: Craftsman Homes

An archival work: a new facsimile of Stickley's own publication *Craftsman Homes* of 1909 (itself a compilation of material taken from his *The Craftsman* magazine. The style represented is Stickley's brand of American Arts & Crafts, or Mission.) Featuring designs for houses and furniture in the Craftsman style (as well as essays on lifestyle and design), the book became the essential reference and planbook for would-be Craftsman homeowners. Now you, too, can own it affordably. Use the book to better understand American A&C, to identify original Craftsman houses, or for ideas on furnishings, decorative objects, landscaping, etc. This reprint also includes the rare pamphlet *The Craftsman's Story*, a promotional booklet of the era that concisely displays Gustav Stickley's products and explains his philosophy in his own words.

House Styles in America

by James C. Massey & Shirley Maxwell

Finally, a pictorial introduction to house styles that combines color photography, real-world examples, and an easy writing style. Commissioned by OHJ from our long-time contributors, this book covers 300 years, from early houses through the colonial period, Federal and Greek Revival, Victorian styles, Arts & Crafts, the Romantic Revivals, even modern styles. As always, Jim and Shirley have dealt seriously with vernacular structures and explained the difference between a cornice and a corbel. They also examine early-20th century houses: Foursquares, Bungalows, and Craftsman houses; Colonial and Tudor Revivals.

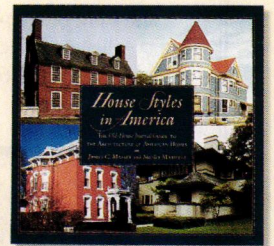

Hardbound, 262 pp.
#R112, \$34.95

The Old-House Bookshop (800) 931-2931 MON-FRI 9AM-5PM EST

CODE: BFL97

OR FAX ORDER TO 508-283-4629 (MC/VISA ONLY)

NAME (PLEASE PRINT) _____

STREET ADDRESS (NO R.O. BOXES) _____

CITY _____ ST _____ ZIP _____

CHECK (PAYABLE TO DOVETALE PUBLISHERS)

MC VISA MONEY ORDER

CARD EXPIRATION DATE ____/____

AUTHORIZED SIGNATURE _____

PHONE [] _____

(IF WE HAVE A QUESTION—WE DON'T EVER SELL PHONE NUMBERS)

QTY	ITEM NO.	TITLE	PRICE EA.	TOTAL

MERCHANDISE TOTAL	ADD	MERCHANDISE TOTAL	ADD
Up to \$15.00	\$3.00	\$40.01-\$75.00	\$6.00
\$15.01-\$40.00	\$4.50	\$75.01-\$100.00	\$8.95
\$40.01-\$75.00	\$6.00	OVER \$100	\$10.95

SUB-TOTAL	
MASS RES. ADD 5% SALES TAX	
S&H SEE CHART	
TOTAL	

MAIL TO: **Old-House Bookshop**
2 Main Street, Gloucester, MA 01930
QUESTIONS? CALL (508) 281-8803 FOR HELP
PRICES GOOD THROUGH NOVEMBER 1, 1997

FURNISHINGS

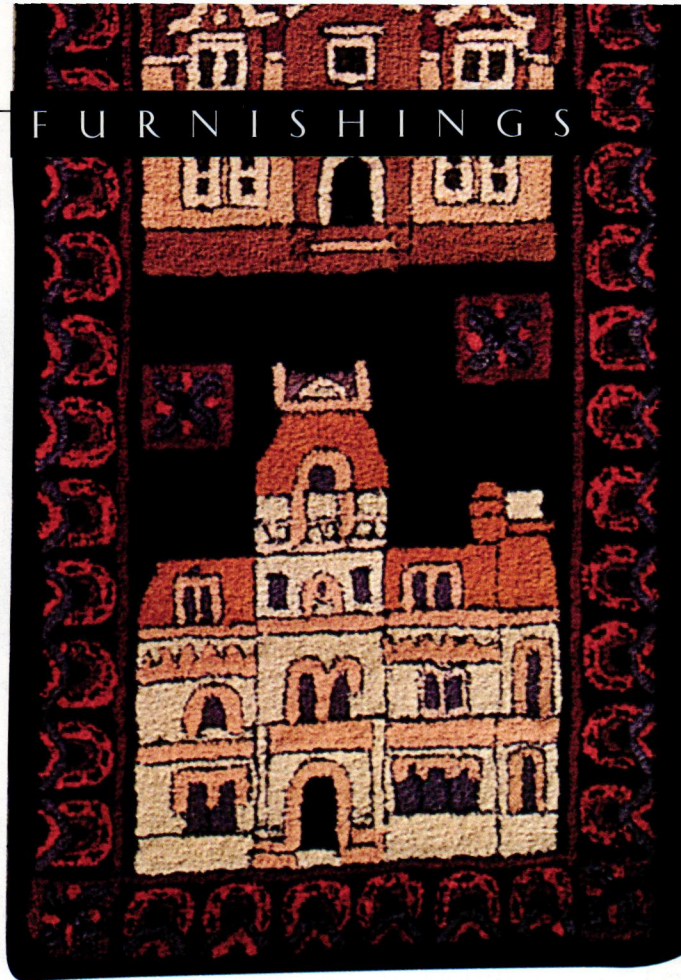

▲ Main Street Up Stairs

Susan Sargent draws inspiration for her hooked rugs from nature and from geography; this stair runner, called "Main Street," is from her Architecture Collection. The pattern is also available in a 6 x 9 rug. \$340. Call (800) 245-4767.

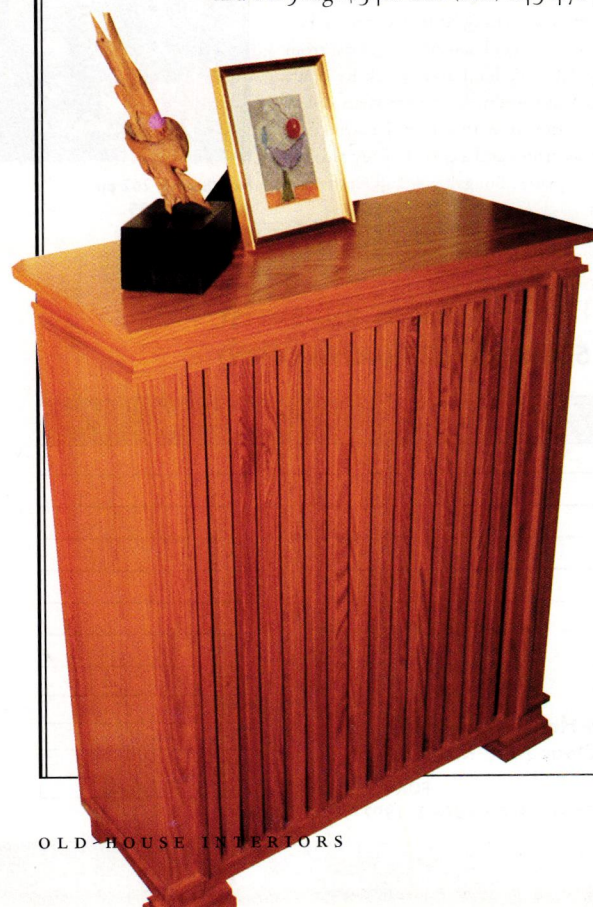

◀ Ottoman Empire

A 30" x 48" ottoman, upholstered with a new kilim, is big enough to serve as a coffee table, yet soft enough to put your feet up. Made by Asia Minor Carpets, patterns and colors vary according to the flat-weave carpet used. Approximately \$1,300. Call (404) 816-7737.

◀ Elegant Warmth

The Wooden Radiator Company produces cabinets in Shaker and Prairie-inspired styling, turning steam heating into furniture. Hand-built by Mennonite craftsmen of oak, poplar, and birch veneers, prices range from \$390 to \$715, depending on size and finish. Call (800) 817-9110.



▲ Subversive Toile

Renee Green's 1993 commemorative toile turns the convention on its head. Draped before a window or upholstering a chair, it's traditional—until you look closely. Offered through the Fabric Workshop and Museum in Philadelphia. \$65 per yard. Call (215) 568-1111.



For more information see page 112

...naturally beautiful.

ASIA
MINOR
CARPETS



New York • Atlanta • High Point • Adana • Istanbul

236 Fifth Avenue, New York, NY 10001

212.447.9066

The exclusive carpet and kilim collections of Asia Minor Carpets™ are valued for their rich color and texture. These naturally beautiful handwoven Turkish carpets are made of the finest wool and vegetable dyes. Asia Minor Carpets™ are available in a multitude of sizes, color palettes and designs. Please call for a free color brochure or for a dealer in your area.

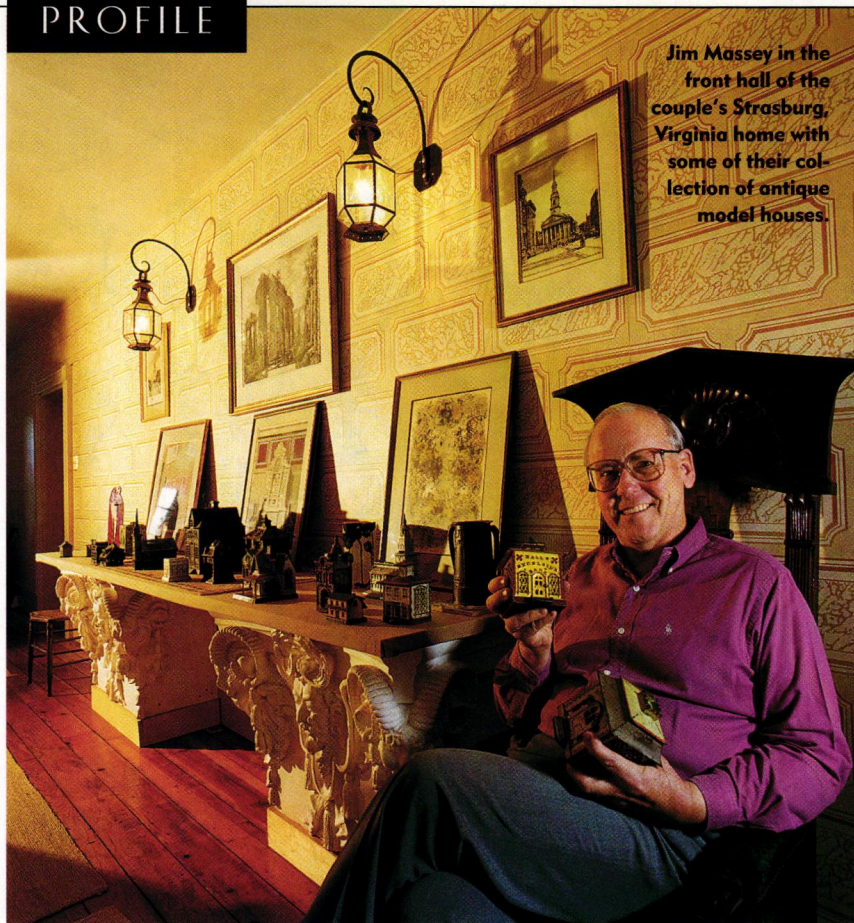

Jim Massey in the front hall of the couple's Strasburg, Virginia home with some of their collection of antique model houses.

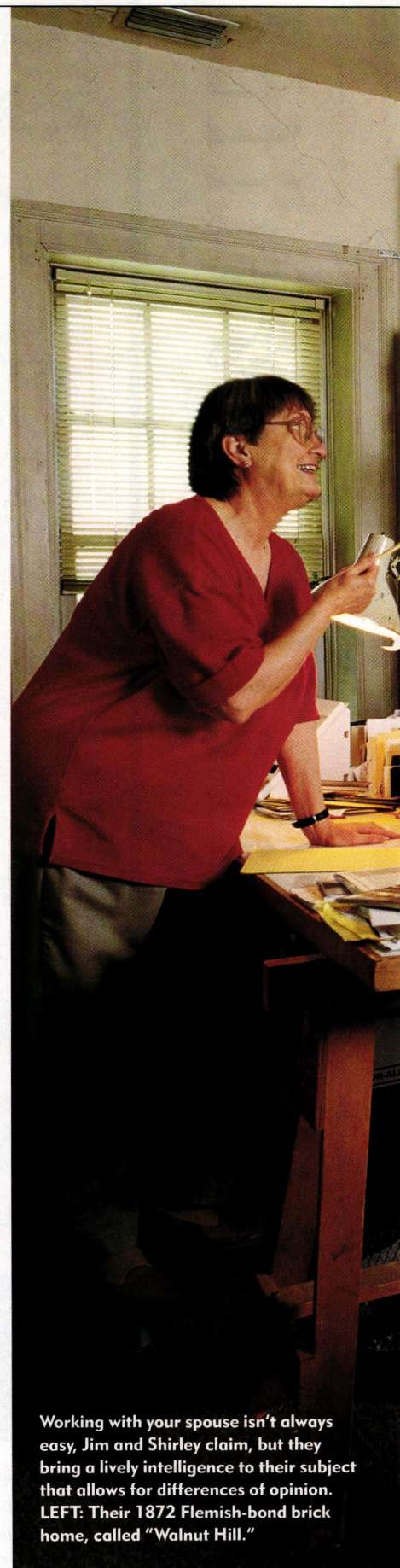

Working with your spouse isn't always easy, Jim and Shirley claim, but they bring a lively intelligence to their subject that allows for differences of opinion. LEFT: Their 1872 Flemish-bond brick home, called "Walnut Hill."

Preservation Pair

by Regina Cole

“DID YOU KNOW THAT THERE are two distinctly different kinds of Colonial Revival houses?” asks Gordon Bock, editor of the *Old-House Journal*. “I didn’t. Jim and Shirley pointed this out. They were the pioneers: no one paid attention before they wrote about it.”

Jim and Shirley are the principals of Massey-Maxwell Associates,

and describing how the pre-1905 Colonial Revival is different from its later manifestations is just part of what they do. They have worked as architectural historians, historic preservation consultants, and writers and photographers on issues relating to old-house restoration for so long, so clearly, and in such detail, that their collective voice informs much of the public knowledge of old houses.

But—how much does that matter? Who cares about, say, the kinds of Colonial Revival houses, besides people who own one or the occasional historic-architecture student?

Joan Frank, an elementary-school art teacher in Ipswich, Massachusetts, was casting about for a new and inter-



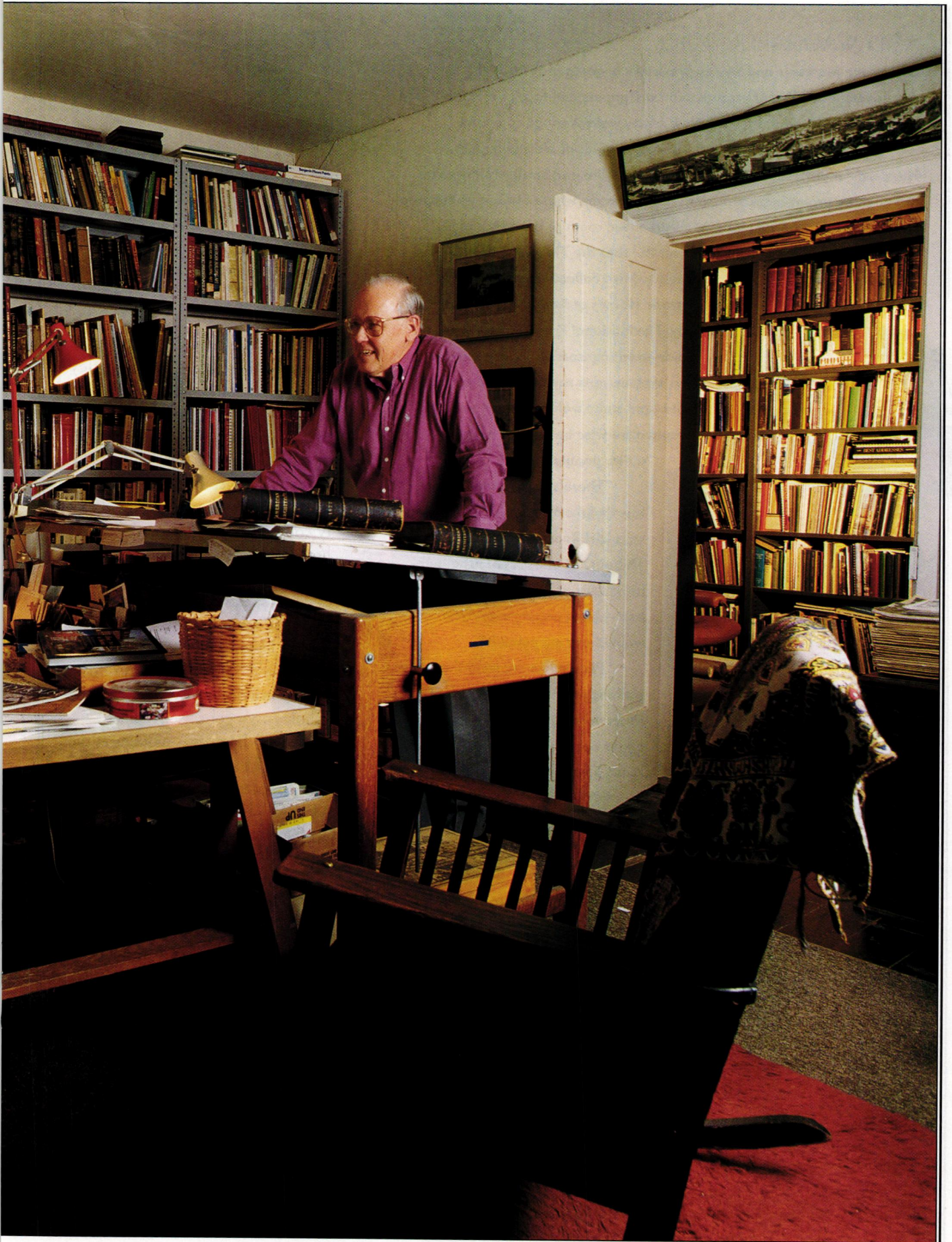

AND WALLPAPER, TOO

One of Jim Massey's and Shirley Maxwell's ongoing projects is the development of a line of reproduction wallpapers and fabrics manufactured by Richard E. Thibaut, Inc., the New Jersey wallcoverings company.

To launch the line, Thibaut solicited samples of old wallpapers. Hundreds of patterns were sent in response. Jim and Shirley followed up on the more promising submissions. Homeowners whose historic wallpapers were chosen for reproduction received a free room of the new paper.

The project has proved so successful that the Thibaut Company has

presented five collections to date, and *Historic Homes of America VI* is on its way. The National Preservation Institute, a non-profit consortium headed up by Jim Massey, gets royalties for every roll sold. And some wallpaper patterns that would otherwise be lost are enjoying a new popularity.

"There's a paper out of our fourth collection called 'Augustine'," says Lori Reagle, art director at Thibaut. "It consists of little hummingbirds. It's been one of our best-selling papers ever. Who would have expected it?"

"People like knowing that their wallpaper was originally in a certain [historic] house, but they buy the paper because they just think that these designs are really pretty."

In Thibaut's most recent collection, a new group of Arts and Crafts wallpapers was introduced. They coincide with the Massey-Maxwell's current book project, an overview of Arts and Crafts sites in America.

"[Arts and Crafts papers are] new for us. Not unexpectedly, they're doing really well."

The search for historic wallpapers is a natural outgrowth of their work. After all, few people see the interiors of as many old houses. For Jim and Shirley, it's just one more interesting facet of reading the old house.



Drew University's Mead Hall suffered disastrous fire damage. Massey-Maxwell Associates provided the historical basis for its rehabilitation and restoration.

esting lesson plan. She happened upon Jim Massey and Shirley Maxwell's article "Please Don't Call It Colonial" in their ongoing *Old-House Journal* series "Reading the Old House" (July-August 1996). She devised a project whereby her students built cardboard models of early colonial, Georgian, and Federal houses, with emphasis on accurate massing and placement of windows, chimneys, and doors.

"It was one of the most successful lessons I've ever done!" she enthuses. "The models were displayed in a downtown bank, so the whole town got to see them."

Jim Massey was working at the National Trust's Department of Historic Properties when he met Shirley Maxwell. Previously, he had headed up the Historic American Buildings Survey (HABS) after taking a degree in architecture from the University of Pennsylvania. She had moved to Washington to work in the office of the National Trust for Historic Preservation. They started dating.

"She was *working* for me (hee, hee)." Jim relishes the memory.

"That's right," retorts his wife. "Today, asking me out like that could be construed as sexual harassment." They both laugh, obviously happy in their long-term partnership.

Shirley is the writer who translates knotty construction and lofty architectural terms into lucid

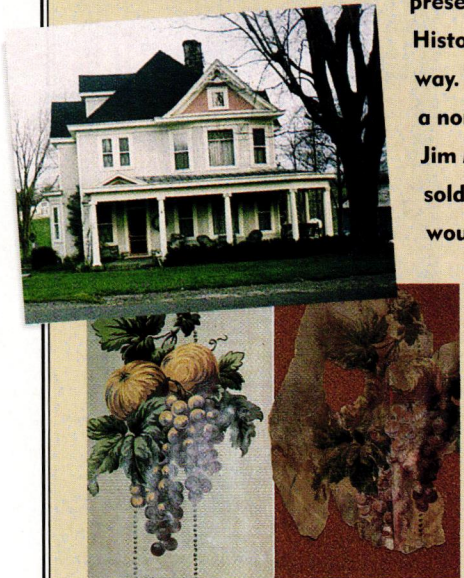

TOP: The 1904 Eubank, Kentucky home of business man and banker, Isaac-Elmer Payne and his wife Katie, produced a popular wallpaper in Thibaut's *Historic Homes of America V* collection. ABOVE: The new paper was developed from the fragment shown at right. BELOW: "Isaac's Vineyard" and "Isaac's Border" are shown installed in a contemporary room.



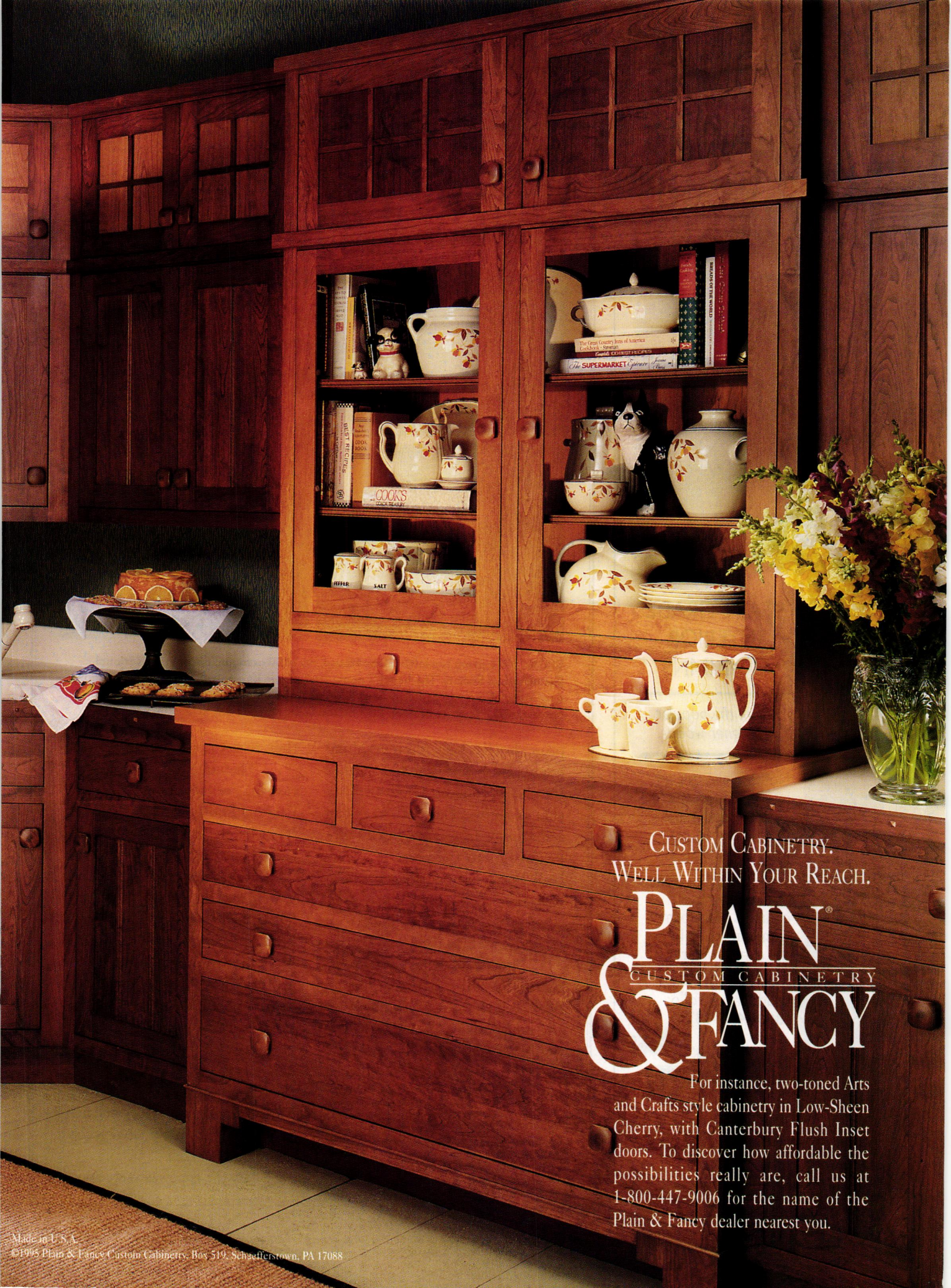

CUSTOM CABINETRY.
WELL WITHIN YOUR REACH.

PLAIN[®] CUSTOM CABINETRY & FANCY

For instance, two-toned Arts and Crafts style cabinetry in Low-Sheen Cherry, with Canterbury Flush Inset doors. To discover how affordable the possibilities really are, call us at 1-800-447-9006 for the name of the Plain & Fancy dealer nearest you.

A Walk in the Woods

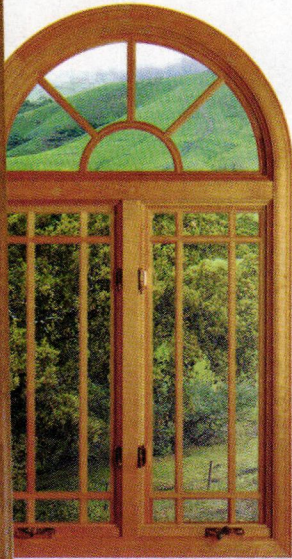

STAIN-GRADE INTERIOR COLUMNS

*In all the popular
designer woods*

Nothing elevates an interior landscape like artfully crafted and richly finished real wood columns.

Turncraft stain-grade and paint-grade columns transform common space into the extraordinary.

Call today for a free product portfolio:
(800) 423-3311

TURNCRAFT
ARCHITECTURAL

P.O. Box 2429
White City, OR 97503
(541) 826-2911

© 1997 Turncraft 1746

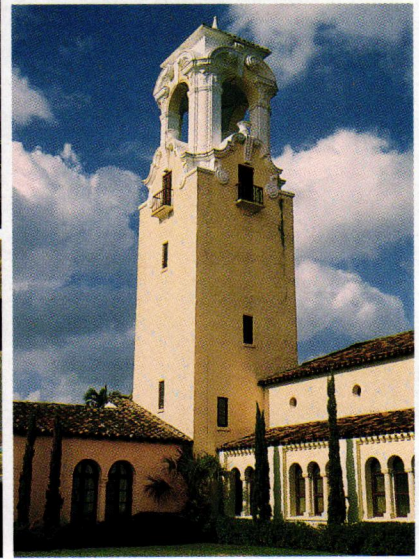
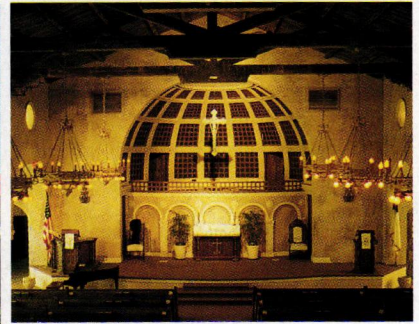
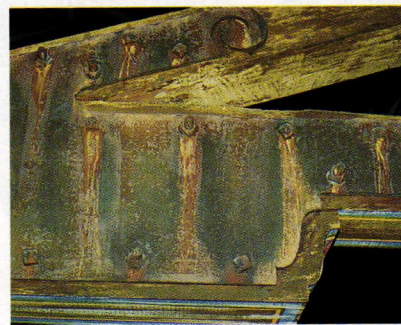
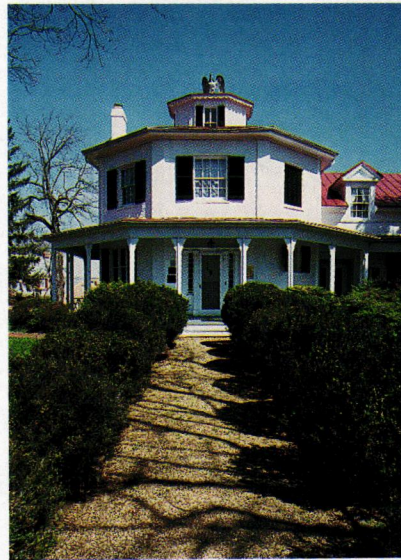

CLOCKWISE (from top left): Glebe House, an 1850 octagon, houses the National Genealogical Society. The house's name stems from its original 18th-century section, a residence for a parish clergyman. The Congregational Church in Coral Gables, Florida, was a favorite project. Rust on the beams turned out to be a faux finish!

prose. Jim has been photographing houses since the 1950s. Together they have produced a body of work that is an overview of American architecture, from its medieval European roots to the present. Their book *House Styles in America* has been touted as the first truly readable, illustrated guide to American domestic architecture.

"Jim Massey has total architectural recall," marvels Gordon Bock, who has been working with the couple since he came to the publication in 1987. "When I ask him about a particular kind of house, he never has to go look it up and get back to me later. He always knows. Together, he and Shirley have a huge breadth of experience and knowledge—but

they're not preservation zealots."

The couple's working relationship goes back even further with Patricia Poore, the longtime *Old-House Journal* editor who founded and edits this magazine.

"I was new kid on the block when I met them in 1980, at a conference in Washington," she remembers. "Jim, or Mr. Massey to me, had a long resume and a rather formal way of speaking, and Shirley I read as a bookish curator. The first surprise came when they agreed, graciously, to write a regular series for *OHJ*, which was a newsletter at the time."

Jim and Shirley became more accessible personally, too, according to editor Poore.

"By the time we were travel-

CANDY TILES

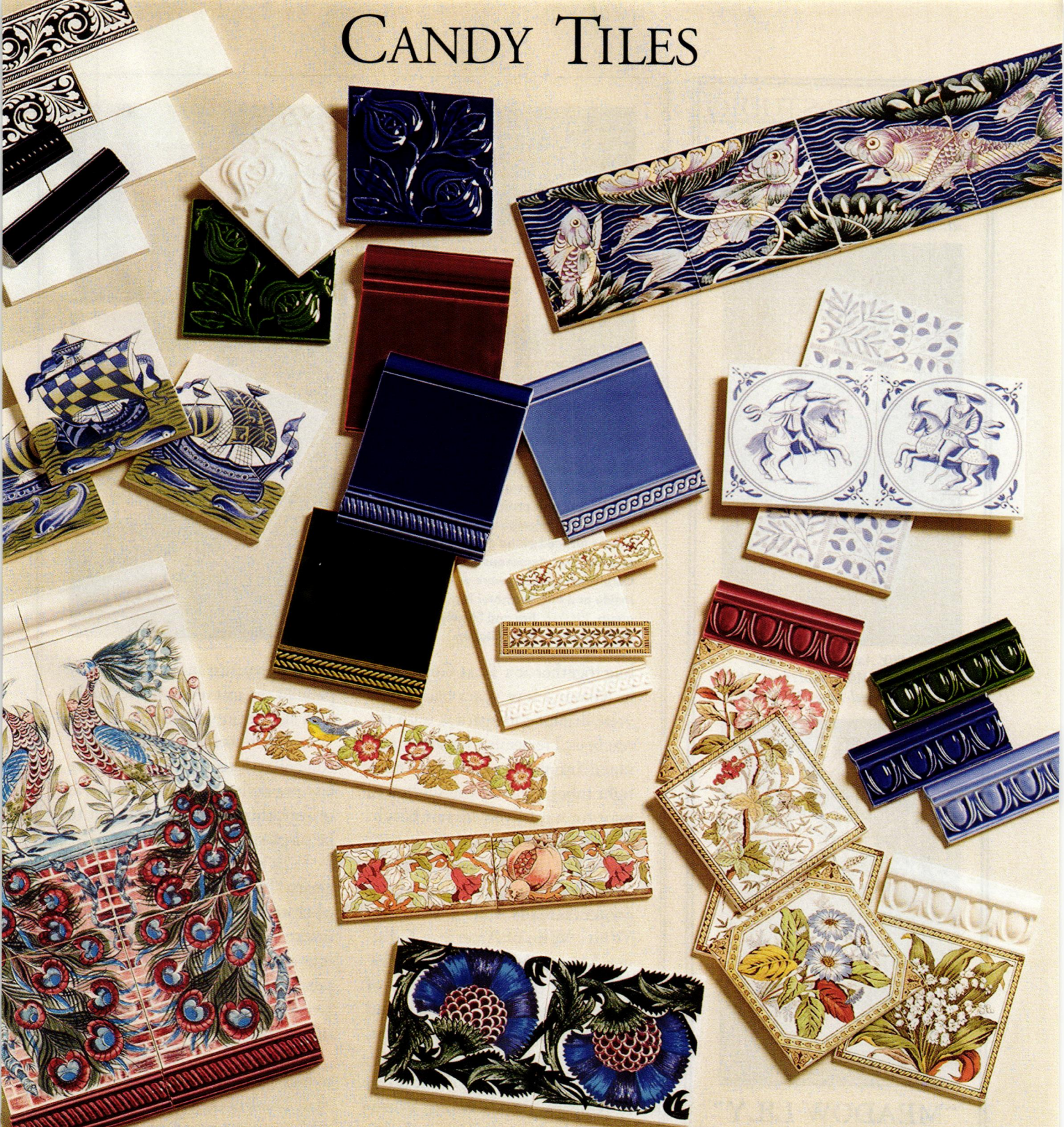

TRADITIONAL CERAMIC ART

Discover a gallery of colour and beauty in a class of its own, produced by craftsmen using a portfolio of period ceramics. A collection of faithful Victorian reproductions on original 7mm white body bisque, designed to beautifully complement any decor.

Now available in the U.S. and Canada.
For the dealer nearest you and free literature, call 1(800)852-0922.

TILE SHOWCASE
The tile resource for architects, designers... and you.



BURROWS STUDIO

Arts & Crafts Movement
Wallpaper, Fabric & Carpet
Visit us on the World Wide Web
at: <http://www.burrows.com>

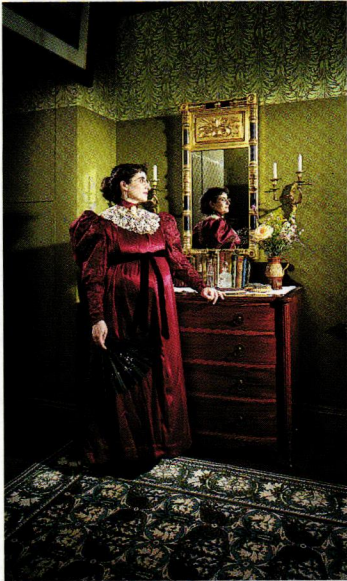

*POPPY Axminster Carpet
designed by Wm. Morris c. 1875,
and Norwood-Day Wallpapers.*



"MEADOW LILY"

An Arts & Crafts Movement
Nottingham Lace Curtain

Free Catalog Includes Full Range
of Victorian Lace Curtain Designs

For product information contact:
J.R. BURROWS & COMPANY
P.O. Box 522, Rockland
Massachusetts 02370

PHONE: (800) 347-1795

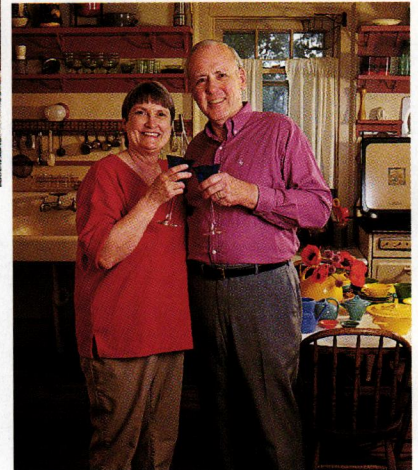

CLOCKWISE (from top left): Washington's Mayflower Hotel was one of the couple's most important projects. Their research revealed that skylights and bas-relief friezes lurked behind dropped ceilings, and that the glamorous capitals of the Corinthian columns were worth restoring. Inside and out, the hotel is a showplace again. **RIGHT:** Jim and Shirley relax in their colorful 1930s kitchen.

ling together at a Trust Conference in Miami a few years back, they were drinking margaritas with the rest of us; I remember Jim and I fashioned antennae out of those neon light tubes they sell you while you wait for a table on Miami Beach. They are definitely not stuffy, in their writing or their table manners!"

Yet a list of their consulting projects reads like a veritable Who's Who of American building. Massey-Maxwell Associates' work led to the restoration of Drew University's Mead Hall, and of Decatur House in Washington, D.C., Glebe House in Arlington, Virginia, the Biltmore Hotel in Providence, Rhode Island, Washington's Mayflower Hotel—the list goes on.

"Our favorite was the Congregational Church in Coral Gables, Florida," Jim says. "Some interesting things surfaced—like the rust on the iron that had us concerned. We found out that, when they built the Spanish Colonial

Revival structure in the 1920s, they painted the rust on so that it would look authentic and old."

With their exhaustive knowledge of architecture, do they have favorite styles or periods? Here, as in everything else, they turn out to be surprisingly unorthodox.

"It used to be Victorian," Jim muses. "Frank Furness [the Philadelphia architect] was a particular interest of mine. Now, I'm more interested in the post-World War I period, the 'teens and 'twenties. Every style that could be revived, was—all at the same time."

Shirley says, "I was surprised to find that I love the houses of the '50s. Think of the GI Bill—the suburbs were so supportive of families. The ranch house isn't really like any other kind of house."

If Jim Massey and Shirley Maxwell, who really know this subject, can constantly change the way they think about it, then that gives the rest of us permission to lighten up and enjoy our old houses. ♦

Painstaking attention to every detail.

This was a quality prized in the fine Victorian chandeliers and wall sconces created long ago. Today, authentic reproductions by Victorian Lighting Works, Inc., recapture all that cherished beauty—at an affordable cost to you.

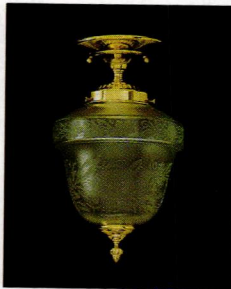

We welcome the opportunity to create unique custom designs made to your exact specifications, as well as classic favorites.



Send \$5 for our full color catalog. (refundable with order)

251 s. pennsylvania avenue
po box 469, centre hall, pa 16628

814-364-9577
fax 814-364-2920

Victorian Lighting Works



A Grand Sleeper.



This High-Style New York Renaissance Revival bed comes with a matching marble top, four drawer dresser. Both appointed with fine walnut and raised burl paneling. Another unique feature of this bed is its oversized dimensions: 66" wide x 82" long.

As usual, we do not sell anything we would not want back. So we offer a full price buy-back guarantee on any purchase of another item of greater value.

We are proud to offer you a large and distinctive inventory of American Victorian furniture, with an emphasis on significant bedroom suites. Color photographs available on request. Nationwide delivery, of course.

J. Hill Antiques American Victorian Furniture

Baker Hamilton Square, 700 7th St. at Townsend St.
Second Floor, San Francisco, CA 94107

APPOINTMENTS WELCOME 415.522.1190

Visit us at: www.jhill.com

JHA 246

UNITED CRAFTS

TRADITIONAL HANDCRAFTED
STONEWARE
BRONZE CASTINGS
AND TEXTILES

WEB SITE:
WWW.AICRAFTS.COM

TEL 703-869-4898
127 WEST PUTNAM AVE. GREENWICH CT 06830

FOR A UNITED CRAFTS PORTFOLIO, PLEASE SEND \$10
VISA & MASTERCARD ACCEPTED

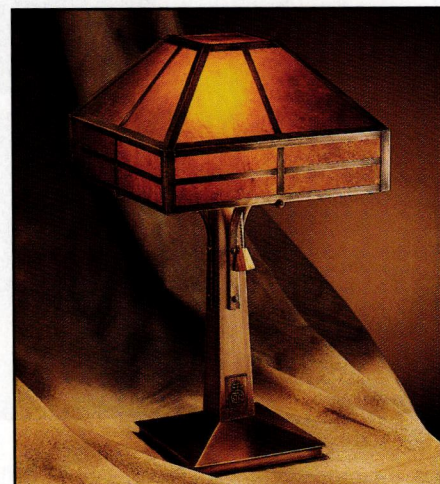

MISSION STYLE ROYCROFT RENAISSANCE LAMP

Designed and handcrafted by
a Roycroft Renaissance Artisan

- Solid antiqued copper with lacquer finish
- Double thick amber mica mineral shade
- 22" high, 12" shade width

\$475.00 (Plus shipping and handling).

Call for Color Folio (\$5.00) of our complete collection
of Roycroft Renaissance works.

THE HAMMERSMITH COLLECTION

P.O. Box 317, Buffalo, NY 14213
800-884-5930

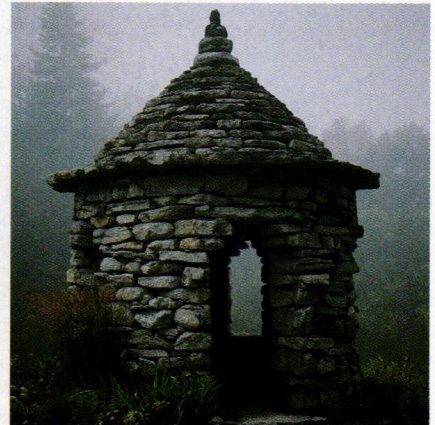
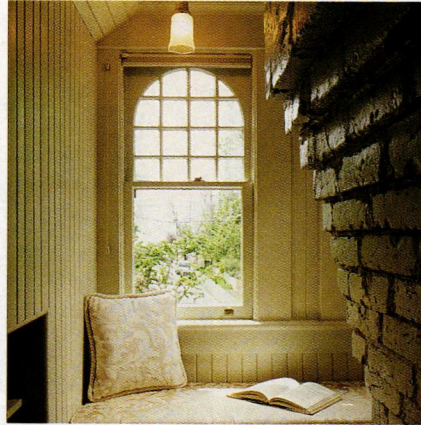

MAYBE YOU'VE THOUGHT ABOUT STARTING A FURNITURE COLLECTION, ADDING a gazebo, building an addition, or just carpeting the stairs—topics familiar to old-house dreamers. You'll find some twists, however, in the articles that follow. East Coast antique **EMPIRE FURNITURE** sets the theme for exquisite rooms in a **SAN FRANCISCO VICTORIAN**. Gazing at the vista isn't just for summer, and your vantage point may not be from the **GAZEBO IN SEASON** at all; instead, the fanciful little building is part of the view. ■ Devote yourself to appreciation of a style that is as much a philosophy as we ask **WHAT IS CRAFTSMAN?**—and find permission to invest personal meaning in our homes. Stickley's own home, **CRAFTSMAN FARMS**, is the truest expression of his vision. Yet in New Hampshire, his ideas live on where **ARTS AND CRAFTS** architecture is a forgiving backdrop for a mix of personal ephemera. ■ The search for more room often takes unexpected turns. **FINDING SPACE** presents three innovative solutions: a Bungalow owner repairs to the attic, farm out-buildings become living space, and light adds room to live without changing the footprint. Space planning often accommodates **KITCHENS**, always an opportunity. ■ Period decorating satisfies the quest for something a little different; in this case, different from the oriental runner. Beautifully audacious schemes are presented in our scrapbook of **DECORATED STAIRS**, wherein paint transports you back to the days of sail.



A NEW CONTEXT

Empire Elegance in San Francisco

The Federal and Empire styles are usually associated with late-eighteenth-century houses. This San Francisco Victorian was built over half a century later. Join us to see how its successful Empire interior showcases a museum-quality collection of Federal and American Classic antiques.

by Brian D. Coleman | photographs by Steve Gross & Susan Daley



IT'S SOMETHING OF A SURPRISE WALKING into Alan Hicklin and Tony Inson's yellow, cream, and dark-red, 1870s Italianate row house in San Francisco. Rather than the expected Renaissance Revival furniture set against ornately patterned wallpapers, you are greeted in the front parlor by the warm glow of peach-colored ("muskmelon") walls and the elegant, refined sophistication of Federal and American Classic (or Empire) furnishings.

Looking from the sunny back parlor into the peach-hued front parlor: the museum-quality collection of late-18th-century furnishings sits beautifully in these Victorian rooms. Facing Regency armchairs, the Massachusetts sofa has been recovered in gold silk damask.

Alan and Tony joke that they approached their interior as if a wealthy, elderly aunt from Baltimore had bought the house in the late 1870s, but furnished it in the earlier 1820s Empire style with which she'd been

raised. Still, the question remains: why live in a "painted lady" and furnish it in the much earlier Empire style?

When Alan and Tony bought their 2,000-square-foot Victorian row house in 1985, one of their first purchases was a mahogany Federal sofa dating to Massachusetts ca. 1785-1790, found at Butterfield's Auction in San Francisco. With Alan as partner, Tony had begun to realize his childhood fantasy of a home filled



with sophisticated, fine Classical and Federal furniture. After the sofa purchase, they decided to form an intelligent collection of late-eighteenth-century furnishings. However, there was the reality of living in San Francisco, and most West Coast buildings date from the mid-Victorian period onward. Federal townhouses and neoclassical villas are scarce. Careers, family, and friends, too, were important, contributing to the

The dining room, a 1994 addition, is designed to showcase the 1813 French scenic document wallpaper, "Monuments of Paris." The Regency table is surrounded by ca. 1800 Duncan Phyfe dining chairs and lit by multi-prismed chandeliers in the Empire style.

owners' decision to stay put. So they fabricated the "aunt from Baltimore" scenario. And Tony, who had been brought up with heavily lacquered Oriental rosewood furnishings in his Asian-American family home, was

accustomed to contrast. School trips to museums as a child introduced Tony to the "foreign" world of American Classical and Federal style.

The two soon realized that further education was essential for them to build an important Empire collection. The pair began by joining groups such as the American Decorative Arts Forum in San Francisco, attending lectures at Sotheby's and museums on the East Coast, and making the acquaint-



tance of antiques dealers, museum curators, and fellow American Federal and Empire collectors. They began to purchase important pieces from the eighteenth and early nineteenth centuries.

After the sofa, their next major acquisition was an oil portrait, now hung over the Massachusetts sofa in the front parlor, painted by Sir Godfrey Kneller, a court painter to the Sturarts about 1710. Complementing the sofa are a pair of English Sheraton arm-

The dining room beckons with an assortment of Old Paris porcelain, Sevres soup bowls, and late-18th-century stemware and silver. Presiding over the yellow back parlor (top right) is an early-19th-century oil portrait of Captain Sherbourne Sears, a New York ship captain.

chairs, ca. 1790. A mahogany 1760s Irish tea table featuring an ornately pierced skirt and ball-and-claw feet functions as a center table. A rare, early-1800s Baltimore sewing table in cherry and flame birch is used as a side

table to the sofa; a Directoire table manufactured in France just after the French Revolution is in the bay window; and, gracing the table top, a gilded and bronze French Empire clock features a cavorting Cupid and Venus.

Color in the late-eighteenth century was brilliant and vibrant. Pompeii reds, warm, sunny yellows, and vivid blues were the combinations seen in the work of Robert Adam and other classically inspired architects from

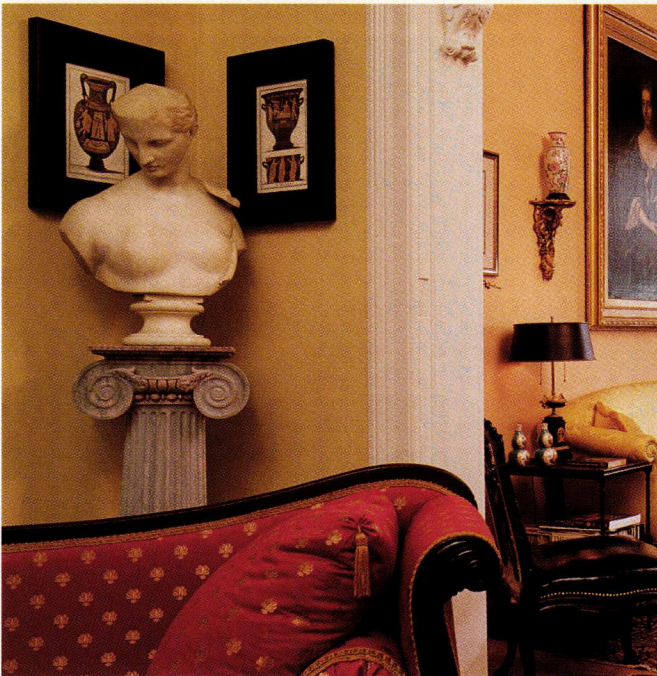
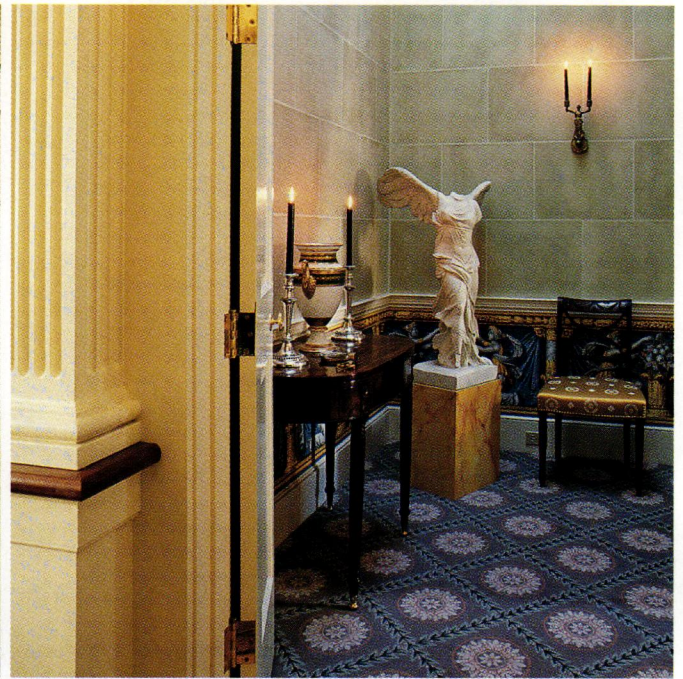

the era. Tony and Alan's parlor walls are bathed in a warm, surprisingly contemporary cantaloupe hue, copied from a restored eighteenth-century wall in Boston. The adjacent back parlor walls are finished in a Federal-period tint of warm, sunny yellow. A magnificent scroll-armed mahogany sofa, made in 1820, is in this room, its rounded, hand-carved ornamentation typical of Boston furniture during the first quarter of the nineteenth century. There

The owners' favorite spot is the small sandstone-block-painted alcove with the appropriately classical statue of the Winged Victory. A statue of a Grecian maiden graces the corner of the back parlor. In the master bedroom, the carved four-poster bed is reflected in the Empire cheval mirror.

are also a Baltimore Hepplewhite center table, ca. 1790, and a nineteenth-century marble bust of a Grecian maiden, such as would have been brought back from a Grand Tour of Europe.

The dining room, situated in the

former kitchen, was expanded in 1994 to showcase a reproduction set of 1813 Dufour scenic wallpapers depicting the Monuments of Paris. Robin's egg blues, rich golds, and muted greens fill the room with an elegant and serene light which perfectly complements the six very scarce Duncan Phyfe dining chairs, made between 1800 and 1810. A New York Hepplewhite sideboard, made of mahogany with satinwood inlays, features part of the owners'



extensive collection of Old Paris porcelain. The dining-room table holds Sevres soup bowls made for Louis Philippe at Fontainebleau, and 1828 New York and Philadelphia silver.

Tucked between the dining room and the back parlor is a tiny space originally designated as a breakfast room. It is faux painted in sandstone blocks, and features an early twentieth-century Winged Victory.

The second storey contains three

The tiny back yard, typical of most San Francisco row houses, is charmingly restored with a reflecting pool stocked with goldfish and a dolphin fountain. A retaining wall of antique bricks was salvaged from a nearby building.

bedrooms. In the master bedroom, a four-poster bed, ca. 1825, is intricately carved with acanthus, pineapple, and Prince of Wales plumes. An impressive Empire cheval mirror and a New York, ca. 1815 mahogany dressing table with rope-twist patterned legs

complement the decor. Tony and Alan point out that large glass mirrors were considered luxuries in pre-Victorian America, and a cheval mirror of this size would have been extremely rare.

Empire furnishings for a Victorian home? With educated collecting and period wall colors and wall treatments, Tony Inson and Alan Hicklin have shown that Empire can indeed be elegantly at home with mid-nineteenth century architecture. ♦

The Truest CRAFTSMAN HOME

YOU ENTER A LOW HOUSE MADE OF LOGS, AN EXTENSION OF THE woods that still surround it; a house without formality. Like a shady forest bower, the interior is quiet and cool. As your eyes adjust, which they must in this era of light-filled interiors and white paint, you reflexively unwind, and begin to see that everything around you is comfortable and beautiful.

BY LYNN LEEB | PHOTOGRAPHS BY STEVE GROSS & SUSAN DALEY



In the generously proportioned main living room at Stickley's home, furniture is grouped for work and rest. Note the S design in stair balusters.





THIS IS THE REAL THING, A CRAFTSMAN house like no other—because Gustav Stickley himself built it according to the tenets of his design philosophy, and furnished it with pieces from his workshops.

Built in 1908 on 650 acres in the rolling hills near Morris Plains, New Jersey, Craftsman Farms was intended to be an agricultural school for boys. Instead it became the primary residence for Stickley and his family during the years the Craftsman empire maintained offices in New York City.

Photographs show the “collection” in this house, and they do justice to the colors and general ambiance. But you must be here to experience the calm that comes from a house with such integrity. The house at Craftsman Farms reflects the materials and colors of nature in this locale. Its furniture is in perfect tune with the generous, informal rooms, as its interior proportions are in tune with human habitation. It is an easy house, but one that seems to bring out the best in us.

STICKLEY BUILT CRAFTSMAN FARMS WITH indigenous materials—stone and chestnut logs—minimally manipulated. He sited the building to emerge from the hillside; it sits on a glacier rock foundation and rises, chestnut log by chestnut log, to a shingled second storey and finally to a clay-tile roof.

Inside, the floor plan is simple and the rooms are large. Colors are muted but there is a play of textures everywhere: hammered copper over a stone fireplace, the rough weave of a drugget rug and the matte smoothness of a vase, the deep patina of figured oak, coarse rush seats and linens intricately embroidered. Magically, the color palette taken from nature—golds and greens against wood—provides warmth in



OPPOSITE: Logs are whitewashed in the dining room, where an original English Arts and Crafts rug by Voysey provides color. **ABOVE:** One of five inscribed hoods. **BELOW:** Simple wares on a Craftsman sideboard. The house is a long, low building of chestnut logs.



winter, a reflection of autumn, or respite from summer's heat.

And evident throughout, of course, is the hand of the craftsman. A pot and a table runner proclaim the skill of artisans. In the tradition of beauty with utility, an exquisite bowl serves food; an art lamp sheds light.

Many visitors come to see Stickley's furniture in this context. Pur-

posefully designed and built, the quartersawn oak pieces with their renowned fumed finish rely on joinery as the only ornament. Nothing is hidden in Stickley furniture (one reason he was so widely copied). Exposed tenons, tapered edges, and chamfered corners are essential elements. The metal hardware, in wrought iron or hammered copper,





The lyf so short the
craft so long to lerne

Everywhere, the hand of the craftsman: hanging lamps, built-in bookcases, hand-hammered copper hood, and tiled hearth are strongly associated with Stickley's philosophy of beauty with utility. A fireplace at each end of the living room—which runs the entire width of the house—gathered family for rest and spiritual nourishment. A bay bumps into the sun parlor.

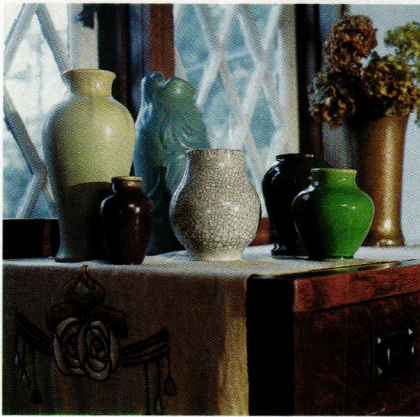

The master bedroom is thoughtfully designed and furnished for the Craftsman lifestyle that Stickley advocated. A fireplace faced with iridescent blue-green Grueby tiles (not shown in this view) graces Stickley's bedroom. ABOVE: Dedham Pottery vases, manufactured in Massachusetts and sold through the Craftsman Showrooms, sit on a dresser in one corner of the room.

provides interest and, over time, seems to marry the glow of the oak woodgrain.

Craftsman Farms is a personal house. Believing the fireplace to be the soul of a family home, Stickley included five of them here. Each is different (some stone, some with tile face), but each has a copper hood into which a meaningful motto is engraved. ("The lyf so short, the craft so long to lerne.") The windows at Craftsman Farms are old-fashioned and carefully placed. Views of the natural landscape are spectacular, but well mannered through diamond panes.

It's really no surprise that Craftsman philosophy and design are embraced again today. Stickley's criteria for building a home have withstood the test of time. For a treat, come see Craftsman Farms; this prominent site of the American Arts and Crafts movement is now operated as a museum and study center. ◆

CRAFTSMAN FARMS is located in Parsippany, N.J. Call for tour times and information on special events: (201) 540-1165.







Houses, interiors, furniture, and art have been called Craftsman style, which is not synonymous with Arts and Crafts. But Craftsman is a handy label to put on the most enduring statement of the American Arts and Crafts movement in the first decades of the 20th century.

I AM NOT THE FIRST TO TRY TO BRING SOME ORDER TO THE VOCABULARY OF THE 20TH-CENTURY American Arts and Crafts movement. Craftsman, Mission, Prairie, Bungalow . . . what do the words mean? Do they overlap? And is their usage changing as we experience a revival? ■ Craftsman is, first and foremost, Gustav Stickley's (apparently undefended) trademark for his influential magazine and line of rectilinear furniture. Almost from the beginning, the Craftsman label was co-opted by Stickley's advertisers and competitors alike. It stands for a particularly popular American Arts and Crafts vision—one that can be defined, in part, by what it is not. Not the Spanish Mission revival, not Greene and Greene's wood-working, not Old Hickory furniture, not



WHAT IS CRAFTSMAN?

Prairie School architecture. These are related stylistically to Craftsman, and indeed all were endorsed in the pages of *The Craftsman*. But their precedents are not necessarily the same as those behind Stickley's work. ■ Specifically Craftsman houses and



furniture are easy enough to define. (See page 48.) The style's interior design relies on certain materials—oak, mica, copper—with colors and motifs taken from nature. The floor plan is open. Surfaces are influenced by Japanese construction; naturally finished wood steals the show in staircases, beams, wainscots, inglenooks, and built-ins. Stickley sold Craftsman light fixtures and hardware, so metalwork becomes a

strong design element, as do Arts and Crafts tiles made in America. Medieval English and Spanish furniture, along with rough American colonial antiques, were not out of place, but the style is defined by the blocky furniture variously called Craftsman, Mission, or American Arts and Crafts. *by Patricia Poore*

Craftsman applies to an aesthetic popular from 1898 until about 1920. Its influence is apparent in the redwood cottage attributed to Bernard Maybeck (opposite), where a Fulper bowl rests on a copper-topped Limbert table near textiles like those promoted in Stickley's magazine. INSET: Art pottery is a Craftsman motif. THIS PAGE: Hammered plates from the Roycroft metal shops; a hanging lamp at the Roycroft Inn.



THE CRAFTSMAN HOUSE

A Craftsman house is something true and specific: a dwelling built according to plans published by Gustav Stickley in his magazine and reprint books. (Anything else is Craftsman-style or, better yet, Arts and Crafts.)

Beginning in 1904, Stickley offered plans for “Craftsman Homes,” which readers could order. In the magazine, he printed plans and renderings with advice on appropriate colors, furniture, and textiles. The houses were embraced by the top of the planbook market; cost to build was above average and customizing was prevalent. But some motifs—handwrought copper hoods and extensive built-ins, for example—that were lovingly rendered never made it into construction.

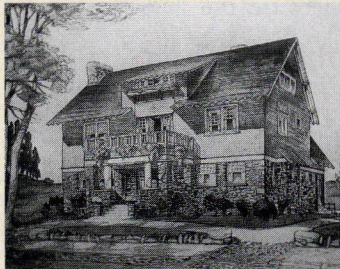

Craftsman Home #54; as built (top)

Craftsman Homes are somewhat diverse; fewer than half could be called Bungalow-style. They continue a tradition evident in American Stick- and Shingle-style houses. Stickley often signs himself as architect (self-taught), but we know that others, including the wonderfully talented Harvey Ellis, produced plans for him. (Ellis’s plans reflect European Arts and Crafts houses.)

Craftsman Homes have that look we recognize: usually broad and low with exposed structure, naturalistic, related to the site. Soffits are deep with exposed rafters, but you don’t see, say, the Bungalow’s stylized brackets. Exterior interest is provided by materials and by the shadow lines of pergolas, recessed porches, and balconies. Except in woody locations, wood doesn’t necessarily predominate. Stone, cement, adobe, and tile are common, and brick appears where the material has local precedent.

No one has ventured a guess on how many Stickley houses were built, but we know they exist throughout the country. Look for them in old commuter suburbs, and in academic and artsy communities.

A CRAFTSMAN HIMSELF (A STONEMASON, furniture maker, and metalworker), Gustav Stickley went to Europe in 1898 and met designers such as Ashbee and Voysey. He returned to Eastwood, New York, to establish a furniture workshop called United Crafts (later, Craftsman Workshops). Enamored of William Morris, he published the independent but influential magazine *The Craftsman* from 1901 until 1916. Stickley’s enthusiasms were many. He visited California and came away impressed not just with the climate (perfect for the Craftsman life out-of-doors) but also with the old Spanish missions, which he showcased in the magazine. (At first, Mission furniture referred to the heavy, Spanish baroque pieces he encountered in California; it is unclear when or why Stickley’s furniture, and competing knock-offs, came to be called “mission oak.”)

Travel took him to Chicago, too. He praised Frank Lloyd Wright’s out-of-the-mainstream design principles and was among the first to publish photographs of Prairie houses. Part of his genius was seeing the Craftsman philosophy in farflung places, then explaining the value of the missions or Wright to a popular audience. He embraced the American Bungalow, too, contributing to its spread. Historian/designer Paul Duchscherer, author of *The Bungalow, America’s Arts and Crafts Home*, points out that Craftsman style was the overwhelming influence on Bungalow interiors. Here you’ll find concentrated the hallmarks of Stickley’s philosophy (and line of retail goods): sturdy furniture of fumed oak, tiles, hardware, lamps.

Because of its longstanding use by people with various agendas, it’s not wrong to use the word Craftsman to mean characteristic of the period. Stickley himself used it loosely. If you



know the provenance of a piece you've collected, you'd be more correct to call it Roycroft or Limbert. But put it in a period-inspired room and it is certainly part of a Craftsman interior.

CRAFTSMAN STYLE TODAY Stickley hoped to address the masses (but settled for the comfortable middle class). An intellectual continuum of the English, Scandinavian, and German Arts and Crafts movements existed, especially in cities like Boston, but Craftsman wasn't it.

In today's revival, however, the most prevalent approach is rigorous and consistent, almost academic—testimony, I suppose, to a clear vision creating an enduring style. Current interiors reflect a narrow spectrum of Stickley's published illustrations, with a strong dependence on naturally finished wood. Walls, always in



With every object either from Stickley or endorsed by him, this is an undisputed Craftsman room. The library table is from Craftsman workshops. Inlaid Grueby tiles and a Tiffany lamp define the period. **LEFT:** A Craftsman vignette: the room screen is constructed of simple oak boards.

earthy colors, wear newly reproduced American Arts and Crafts papers, Morris designs, or burlap. Stickley (or related) furniture is grouped with Arts and Crafts rugs and appointments promoted in *The Craftsman*. Pine cones and ginkgo leaves decorate pillows. Mica lamps cast an amber glow.

No wonder. It is a handsome and

restful look. It is, however, closer to the "ideal" renderings in Stickley's furniture catalogs than to the real rooms photographed for the magazine. Craftsman Revival rooms are nothing less than exquisite, an art form more finished than Stickley's own home.

Historically, most Arts and Crafts interiors incorporated heirloom pieces and betrayed some Colonial Revival influence. Stickley published photographs of floral as well as geometric stenciled decoration, rooms with white woodwork, interiors with strong regional flavor. Simplicity, honesty, and personal meaning were what mattered most. ♦



An Arts and Crafts house combines nautical and Shingle elements to dominate its site on Grand Hill. **OPPOSITE:** The furniture does not date from the period of the house, but makes for a compelling and comfortable interior.

CRAFTSMAN MODERN

by Regina Cole | photographs by Steve Gross & Susan Daley

WHEN THIS SUMMER HOUSE WAS BUILT IN 1914, it was filled with Stickley furniture commissioned for the house. Or so the story goes—the furniture original to the house is long gone, auctioned off after the owner's death in 1985.

Her name was Madeline von Webber. Her father, a Boston doctor, built the vacation home for her as a wedding present, and he indulged her fantasies. Because of her fondness for ocean voyages, she wanted the house to

resemble an ocean liner, to be clad in shingles, and to reflect her love of the avant-garde. Hence the Arts and Crafts styling, which was so forward-looking in the New Hampshire of 1914. It also accounts for the nautical pulleys





The house combines elements of the Shingle style, the Arts and Crafts style, and of the original owners' very individualistic personal taste. The daybeds by the fire were found out on the porch. **BELOW LEFT:** At the foot of the stairs leading to a gallery which circles the two-storey great room, a modern but oddly medieval chair seems at home.

which raise and lower the huge wooden shutters, and for the great expanses of deck-like space.

Madeline von Webber returned every summer. Hers was one of a cluster of vacation homes that ringed a resort hotel atop Grand Hill, the highest peak in Mont Vernon, New Hampshire. (Yes, it was called the Grand Hotel.) Families would return every year and stay the whole summer, playing tennis and dancing at the hotel—a way of life that passed from the American scene with the advent of the automobile.

Even after Madeline had moved to a small house as a permanent Mont Vernon resident, she continued her seasonal migration.

"Her annual move up to Grand Hill was an occasion of great pomp and circumstance," a local resident says. "People around here still talk about Madeline's summer move—and it was a move of about one mile!"

After Madeline's death, the house stood empty for a few years. The present owners had just spent three years retrofitting it for year-round occupation. Then their business suddenly called them away to Singapore. Fortunately, they encountered a couple who was moving out of the city and looking for housing.

"Here we were, moving out of a New York brownstone, looking for a place to live," the happy tenants recall. "We didn't know the area, and we drove up to this huge [8,000 square feet] house up on top of a steep hill. The weather was grim, and the





ABOVE: While no original furnishings remain, the house has retained its lighting fixtures, woodwork, and hardware. The plaque on the balcony reads *Dolce Far Niente*. **BELOW:** The exterior of the house makes a strong statement in the New Hampshire woods. The surrounding area, beautiful with small lakes and hills, is the ideal setting for an Arts and Crafts house.

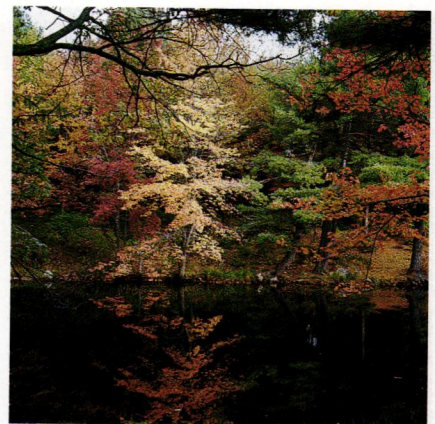



ABOVE: Porch windows are covered in the winter and during inclement weather with massive shutters, punctuated with small windows. They are lowered by pulleys, one of the house's nautical touches. **BELOW** (from left): The original kitchen is in the cellar, testimony to the house's past. Bathroom fittings are substantial, nickel-plated ones. The eyebrow windows make for soaring corners like this one.

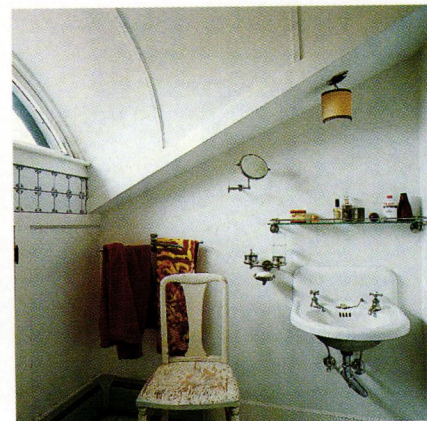
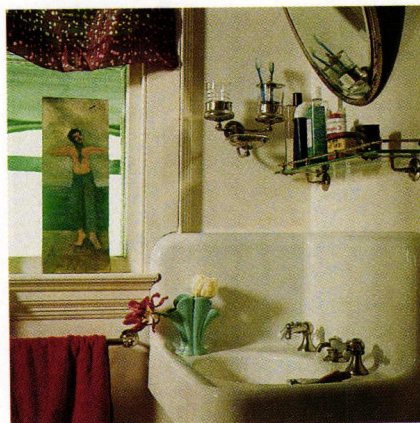
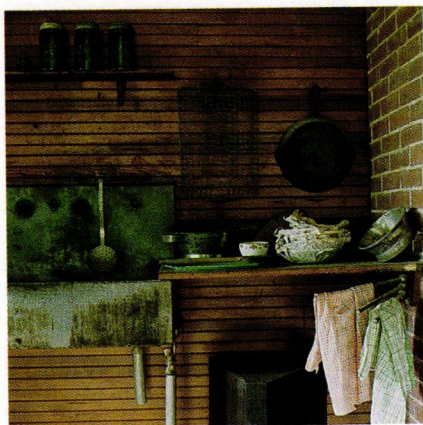

RIGHT: Although tenants were afraid that their collection of modern and flea-market furniture wouldn't suit the house, it created this personal, eclectic ambiance.

BELOW RIGHT: A rustic table found at a sidewalk sale is as much at home as one of the original Arts and Crafts-inspired settees, found on the porch.

house just sort of loomed out of the fog. It had an incredible presence.”

They weren't sure about furnishing their new home. As tenants, they didn't want to invest in the expensive furniture they felt the house deserved.

“There were two wonderful day beds on the porch. The first thing we did was to drag them in and put them next to the fireplace.”

Then, to their delight, they found that their own eclectic collection of furniture, gleaned from flea markets, friends, junk shops, and sidewalk sales, looked fine in their new home.

“We have no important pieces of furniture. We find pieces that amuse and have appeal for us. Of particular interest are modern furnishings, or furniture with strong architectural form.”

The mix is better than alright, in fact. Perhaps it's the forgiving spirit of Arts and Crafts houses, bold and simple and naturalistic, that accepts everything from twig furniture to chrome. Or it may be the emphasis on pure form in both the architecture and furniture.

The Grand Hotel burned to the ground in 1930, and only three of its companion hilltop homes remain. This one, while it alludes to a luxurious past, is a comfortable home today.

“This is a wonderful house,” one of the tenants enthuses. “There are these great cast-bronze door knockers on every bedroom door. My favorite part, though,” he goes on, “is a plaque that's up above the two-storey great room, hanging over the stairs. It says *Dolce Far Niente*. The closest translation I've been able to find: The Sweetness of Doing Nothing.” ♦



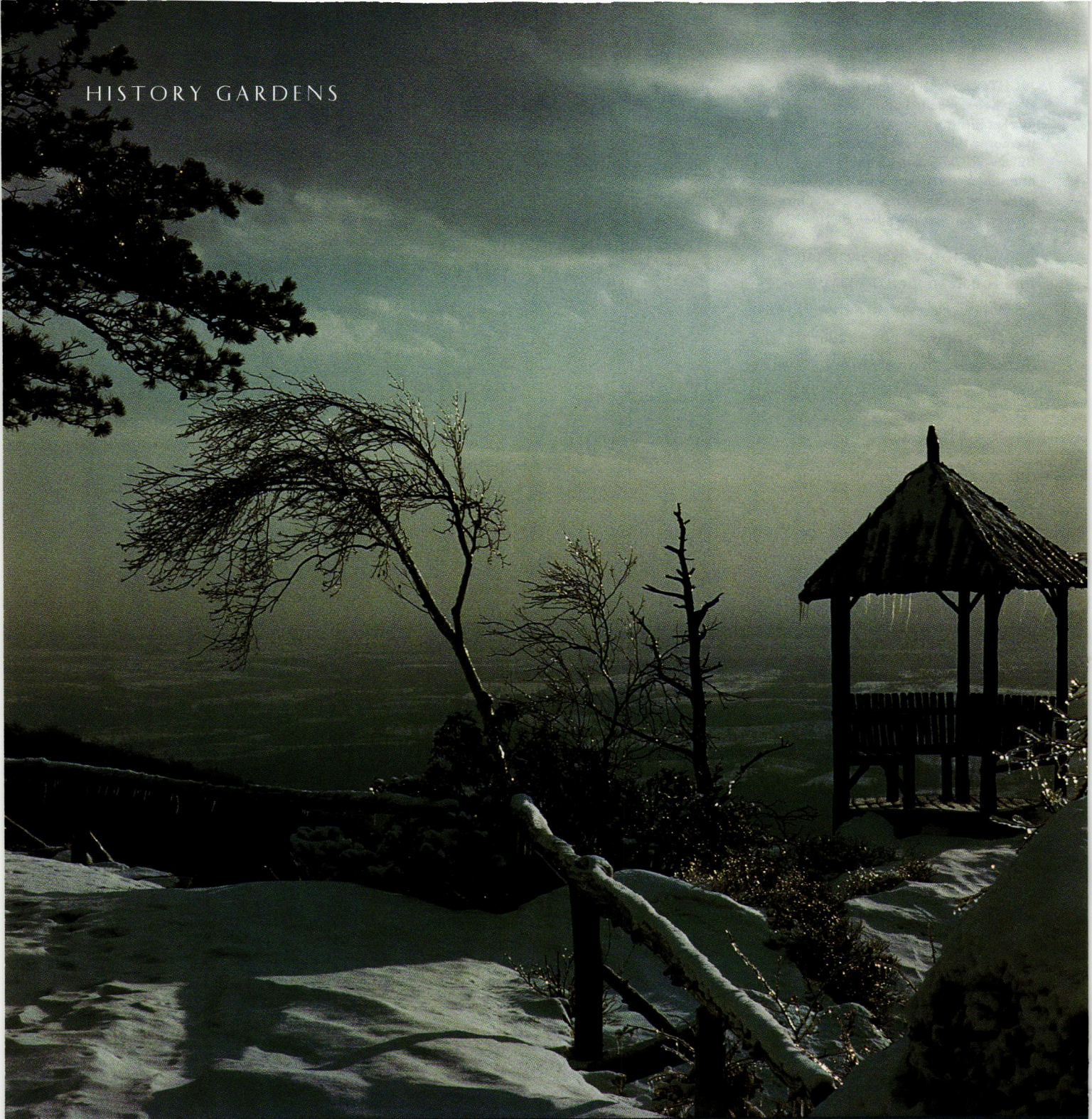

GAZEBOS IN SEASON

In summer they provide shady refuge, but gazebos exert their presence in the landscape during all seasons of the year. These are ephemeral structures, occasionally follies—built not in strict adherence to style and precedent, but according to the owner's whim. **by Patricia Poore**



A lonely sentinel in December's icy dark, an Adirondack camp-style gazebo earns its place in an unpeopled landscape. (It sits on Eagle Cliff facing Veronica's Nose at Mohonk Mountain House in New York.) The cone-topped stone building below is also at Mohonk. **ABOVE:** Azaleas blossom in spring near a lacy gazebo of traditional design at Winterthur in Delaware. **BELOW:** Old-fashioned roses tumble over a latticed summer gazebo in South Carolina.





DEBATE CONTINUES ON THE word's origin, but we know a gazebo when we see one: a covered seat in the garden either architectural (Grecian, Gothic; stone, wood) or rustically gnarled. A gazebo is a year-round focal point, symbolizing the benign hand of man in nature.

Regarding the word itself, theories abound. Architectural historian Ed Polk Douglas explained that it is a humorous form of the verb gaze—a play on the future tense of Latin verbs,

i.e., *videre* (to see); *videbo* (I shall see). Thus *gazebo*: I shall gaze. But the term may be a corruption of an oriental word; in a Chinese design pattern book published in London in 1750, reference is made to the “elevation of a Chinese tower or gazebo.” Some garden historians insist that it comes from a Dutch word, credible in that English gazebos were influenced by little canal-side garden houses in Holland.

The gazebo tradition is ancient and widespread. Think of the t'ing, the small structure ubiquitous in

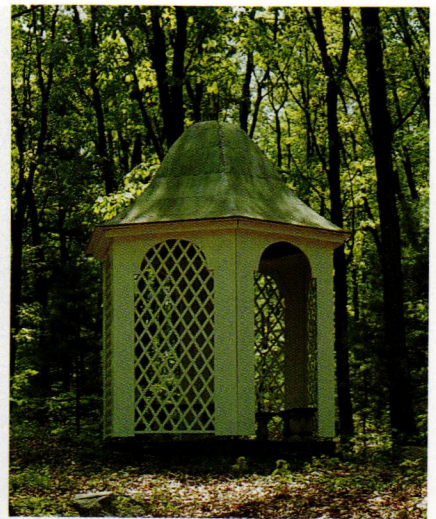

OPPOSITE: An open gazebo marks the path at Magic Gardens in Berkeley, Calif. Spring daffodils set off a traditional structure at Winterthur. **CLOCKWISE** (from left): Lattice apron on a Victorian gazebo, Leaming's Run Gardens, Cape May Court House, N.J. New England gazebo surrounded by indigenous wildflowers. Rustic but sophisticated antique (N.J.) inspired by 1850s design by Downing. Irises near an unusual pavilion in California. Poolside shade near San Francisco.

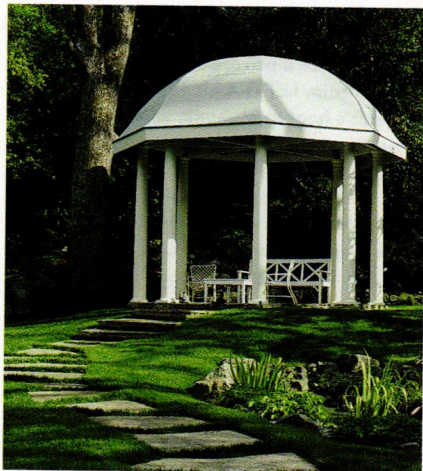

KEN DRUSE
SAXON HOLT (TWO ABOVE)



ABOVE LEFT: A simple gazebo of oriental design graces a private Japanese garden in California. **LEFT:** A hideaway from summer's heat at Mohonk, where dozens of rustic gazebos were constructed decades ago in the rough-hewn Adirondack camp style. **ABOVE:** From Mohonk's Lake Lounge porch, the winter view toward Sentinel Rock skims crystal-clear glacial Lake Mohonk, atop the Shawangunk ridge.



Chinese landscape paintings featuring mountains and water. By the 15th century in Japan, the naturalistic tea garden had introduced small, simple shelters meant for enjoying the vista. In Europe, gazebos were built in exotic styles. Those called *kiosks* (from the Turkish word for pavilion) were influenced by Moorish design.

In Colonial America, gazebos tended more toward the more conservative Dutch-English models. Exoti-

cism was subtle; a small gazebo at Williamsburg has a Chinese balustrade, and pointy Gothic gazebos were not uncommon. In the 19th century, American gazebo design evolved and broadened, with styles ranging from the classically correct to the rustically indigenous. Gothic and Swiss designs appeared in pattern books. The classical temple form was still a favorite. The Rustic seemed more in keeping with the new emphasis on

flowers over architecture. After 1900, architectural gazebos came back into favor for some house styles: tile roofed in Spanish gardens, half-timbered on an English-style country seat.

Gazebo style is less important than its appropriateness. Rustic works with informal houses of all types, as well as Gothic-inspired ones; it is less successful paired with Italianate and Greek houses, or houses in the city or planned suburbs. ♦



To convert this attic from a dark storage area to an elegant refuge, cues were taken from a 1912 dining-room renovation as well as from the 1893 construction date of the house. The owner claims that, in this room, "Charles Rennie Mackintosh meets Carl Larsson."

IN THE PRESENT

ON FINDING SPACE

When the family grows and more room is needed, the new space that best fits the old house is sometimes what's been there all along. Three homeowners found expansion solutions that are imaginative and sensitive.

In the Attic

She wanted a bigger house, but the owner of this 1893 cottage—a Designated Heritage Building in Victoria, British Columbia—wouldn't change its exterior. Following local tradition, she moved upstairs.

PHOTOGRAPHS BY FRED HOUSEL

“WHEN DOING AN INTERNAL change, I find it’s best to pick up the direction from the house itself,” says Stuart Stark, a building restoration consultant in Victoria, British Columbia. “The only previous alteration made to this house was in 1912, when an inglenook was built into the dining room with flatter moulding than the earlier, 1893 woodwork. The attic conversion was going to take a lot of wood; flatter moulding would be less expensive, and it would echo the Arts and Crafts aesthetic of the 1912 dining room work.”

Thus Stark took his cues from the past, and from downstairs, when he located and designed an apartment in this 1893 cottage, situated in a historic residential neighborhood one block from Victoria’s harbor.

“Previous owners’ children had had a room up there, rough as it was. Around here, attics were often finished in tongue-and-groove boards. The stained glass has stylistic echoes of the 1893 part of the house. The abalone squares are our homage to Mackintosh.”

“Yes, it’s wonderful,” homeowner Pamela Madoff beams as visitors, ascending her attic stairs, exclaim in delight. “Sometimes I’d like to move up here myself!” ♦



ABOVE: The attic stairs lead to a refuge made spacious with built-in furniture. **BELOW (from left):** From outside, no changes are evident. A large private bath with a stained-glass window is one of the amenities. Windows behind the chimney provide space to read and contemplate.

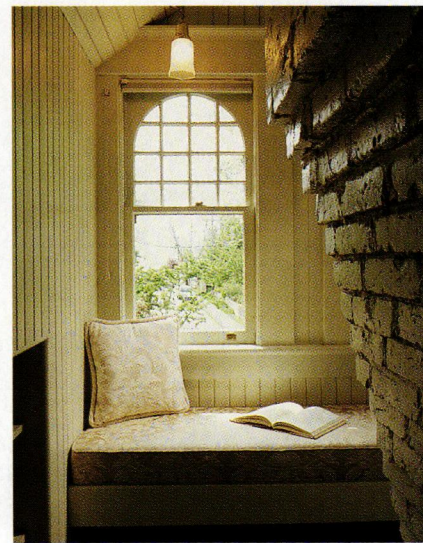
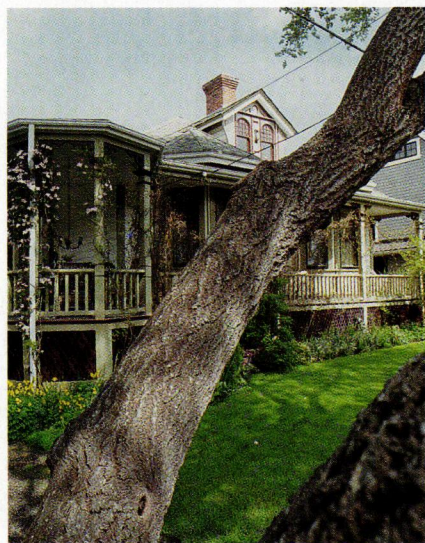

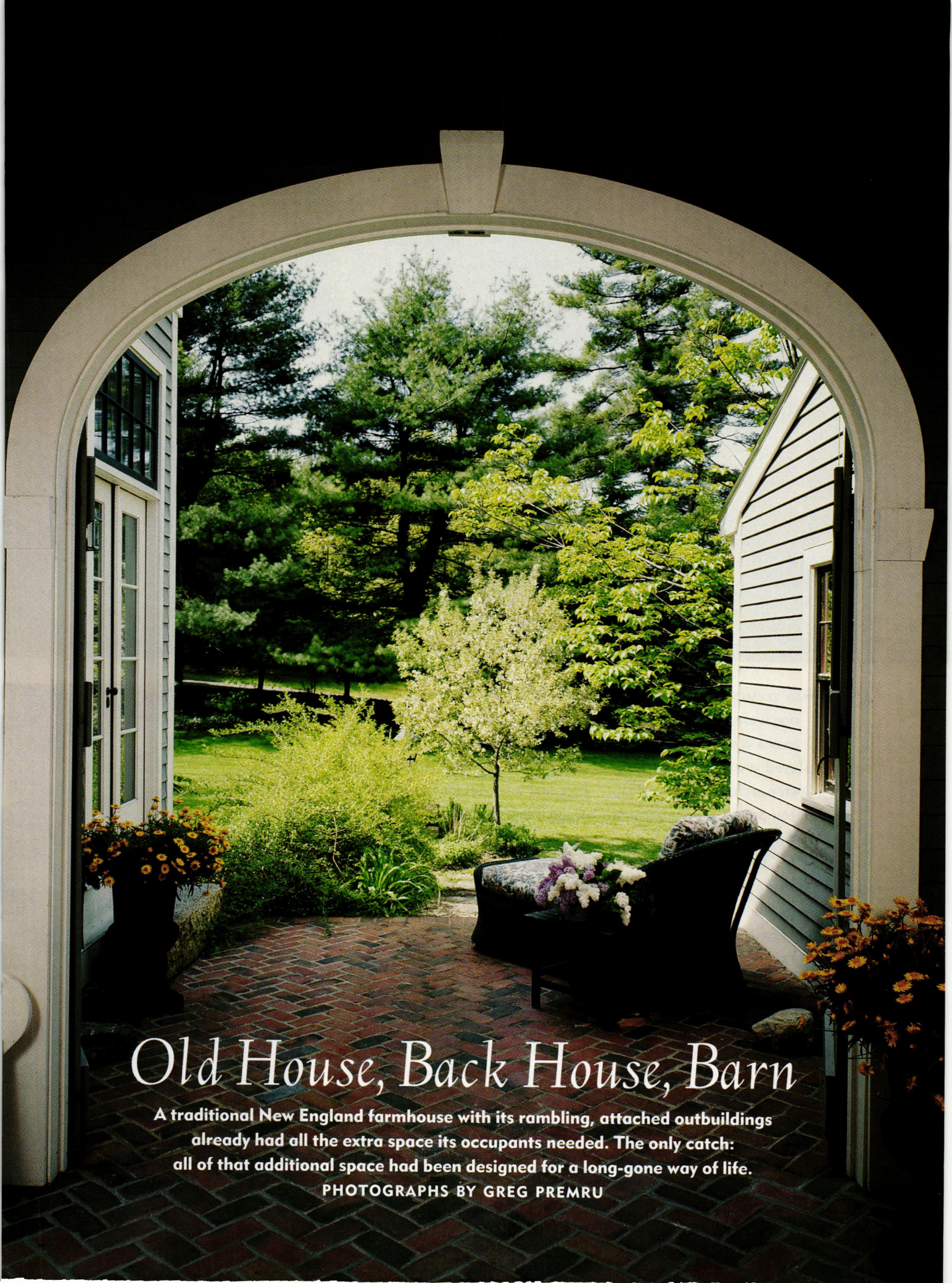

Old House, Back House, Barn

A traditional New England farmhouse with its rambling, attached outbuildings already had all the extra space its occupants needed. The only catch: all of that additional space had been designed for a long-gone way of life.

PHOTOGRAPHS BY GREG PREMUR



“THE ELEMENTS FOR THIS ADDITION were all there. We just took a very traditional layout and played with it,” says Steve Judge, a Boston architect whose firm, Judge Skelton Smith, specializes in restoration and sensitive renovations to old houses. “The original house was small, but there were all these attached outbuildings, including a barn that was falling down.”

A lot of rural New England houses were built like this: a small frame house fronted the street, an ell housed the summer kitchen, a barn was attached to the ell, stables anchored themselves to the barn . . . the house grew outbuildings as long as there was need for them and space to fit them.

In the case of this 1762 frame house in Lynnfield, Massachusetts, previous owners had permanently

moved the kitchen into the ell. Present owners Bradford and Barbara Shingleton expanded on that precedent when they rebuilt the decrepit barn and turned it into a family room, accessible from the kitchen through a set of French doors. By incorporating the roof timbers and corner beams, the new room retained its ties to the past. The attached stables became the garage, and the space between the barn and the garage became a breezeway that opens to the back door. All were tied together with white-painted arched doorways, each arch marked with a keystone.

“We needed lots more space, which we now have,” Barbara Shingleton points out. “Guests can find privacy, and our children can spread out. Even with all our extra room, the house’s footprint is the same.” ♦





CLOCKWISE (from left): From the original part of the house on the far right to the end of the garage on the left, the rambling exterior is unified with white-painted trim. The dining room is one of the three original downstairs rooms. The hall indicates the house's age. The family room is all new, but its massing, ceiling beams, and corner posts are those of the barn that was here.





Ells were often built to house kitchens used during hot New England summers. This spacious kitchen is a permanent feature, with stairs leading down to what had been the 18th century kitchen, now the master suite. The late-19th-century 16-drawer table came out of a French monastery; each monk had a drawer for his own cutlery.





ABOVE: The overhead cabinets are windowed to allow light into the cooking area. The larder became a sunny eating area. **BELOW** (from left): Except for new windows onto the back yard, the exterior looks as it did. The kitchen had been an awkward room where a refrigerator blocked a window. The back door leads in by way of a mud room. **OPPOSITE:** The wall of a tiny hall removed, the back stairs lead directly into the kitchen.

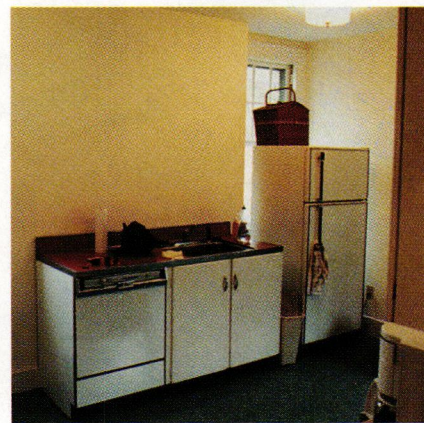



Easy Answer

An idyllic vacation getaway, designed by a famous architect, had a not-so-idyllic kitchen. The answer: let in the light.

PHOTOGRAPHS BY STEPHEN FAZIO

“**T**HEY KNEW THAT THIS WAS THE work of an important architect; any changes had to be sensitive to John Russell Pope’s original design.” Architect Duo Dickinson recalls his clients’ dilemma when the vacation home they bought in 1991 proved to have a stark and difficult kitchen. The Woodstock, Vermont, Dutch Colonial was built around 1916, while its famed designer was involved in projects such as Constitution Hall, the Jefferson Memorial, and the National Gallery.

The plan called for generously proportioned living rooms, but the kitchen was clearly a servants’ work room. Thus, a dilemma: while the owners wanted a spacious, eat-in kitchen, they didn’t want to compromise the work of one of America’s noted architects.

Dickinson, author of the book *Adding On*, simply removed the wall between the kitchen and the back stairs, and added windows into what had been the larder. These subtle changes vastly improved the space without affecting the house’s footprint at all. The row of new windows in the kitchen ell is the only exterior modification. The back door still leads into a mud room, the back stairs still descend to the kitchen. But the cramped larder has become a dining area with views of the Vermont hills; and the cookstove, island, and cabinetry compose what Dickinson calls “a temple of cooking.”

“It worked,” he says with satisfaction. “Minimal changes brought maximum utility, but nothing was done to compromise the house.” ♦





DECORATED STAIRS

*What's appropriate for decorating stairs in an old house?
A better question would be, What isn't? History gives imagination a jolt;
this is no place to be limited by precedent.* by Patricia Poore

SOME PEOPLE WILL TELL YOU THAT period decorating is just too limiting. With my growing knowledge of historic interiors, I've found the opposite to be true. (Perhaps some homeowners are confusing period-inspired decorating with pure restoration—the curatorial approach that demands everything be

put back exactly the way it was at a certain period in the history of the house. That's almost never reasonable, or expected, in a private home.)

I've found period decorating to be wonderfully liberating. For one thing, there's a longer timeline, with its many styles and variations. For another, you have the advantage of hindsight. For a

third, a room inspired by the period of the house will look good, and will look as though it belongs there, forever. That's a way out of getting trapped into today's trends, which seem so safe when they're current yet all too soon become dated.

Nowhere is this more true than when it comes to finishing your stairs.



A mural by artist Pat Hardy is the centerpiece of this Kennebunkport, Maine, house; it depicts scenes from the Kennebeck River ca. 1779, the year the house was built. The hooked runner was designed for this stair.

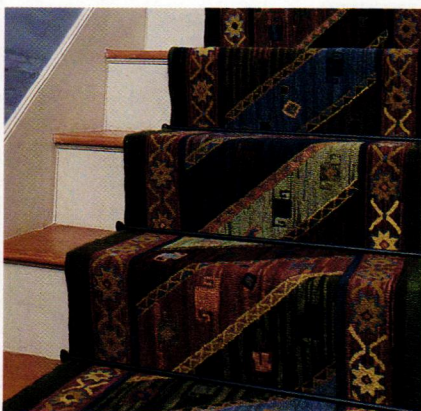

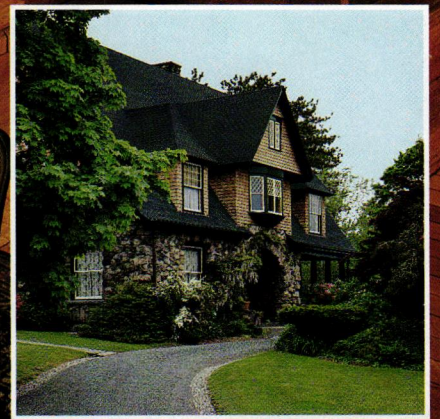
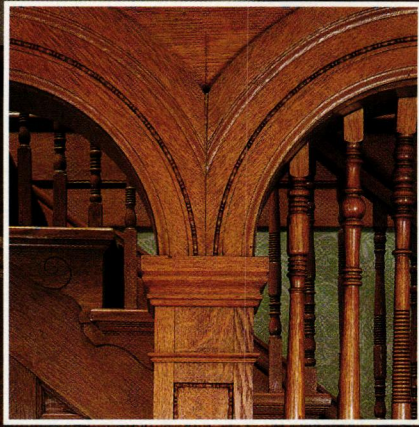



Without looking at all the wonderful precedents history has to offer, most people follow a predictable formula: unpainted treads and an oriental runner on the main stair; painted treads and risers on the back stair (or in an informal house). But there's so much more! Paint decoration offers endless inspiration; there are many different coverings (with and without hardware), wall treatments, and dado finishes—it goes on. Yes, some periods suggest

certain treatments, but even then you have many choices in color and style.

Strangely, the staircase has been skimmed over in most period-decorating manuals, where you'll find that stairs don't merit their own chapter or even heading. (Walls and windows do, and so do mantels.) So, to augment knowledge gleaned from longtime study of house museums and period photos, I read through many descriptions about historic floor coverings.

OPPOSITE: A strong architectural stair of quartersawn oak may have been left bare of carpet in the past; the reproduction wool runner—'Tulip and Lily' by William Morris—is a beautiful complement to the English Arts and Crafts-inspired decorating in this Shingle-style house. **ABOVE:** At Edgewater in New York state, striking brass stair rods secure the otherwise plain runner on a sculptural cylinder stair. The 19th-century-style, geometric paint design on the hall floor was executed in 1980.

Here's a summary to accompany our visual scrapbook of ideas.

1830–1850 Painted floors (and, one infers, painted stairs) were already considered past their day in the Empire style of 1810 to 1830 or so. But paint's popularity as an ingenious and inexpensive covering continued in country houses until about 1850.

During this early Victorian period, carpets were still expensive; most stairs remained bare. When the main stair was carpeted, it was probably in a reversible, flat-woven carpet such as rag, Venetian, or ingrain made of natural fibers: cotton, linen, wool, hemp. (Venetian "damask" was recommended over stripes for stairs, but you won't find anything like it today.) Stair rods were made of iron or brass. (Painted stripes up the center of the stair, in imitation of rag or Venetian carpet, was an allowable use of paint. If you want to imitate that look today, note that Venetian carpet came in 18-, 27-, and 32-inch widths, and the stripes ran up the length.) Jute carpet, held taut by plain rods, was used on stairs. Drugget—the inexpensive, coarse fabric coverings used to protect a fine carpet in the dining room—was, too. (Today you can use awning canvas in brown or deep red-brown, perhaps with a border or stencil.)

1850–1870 By now, Americans had much better access to carpeting. Venetian had begun to lose favor, but it was still used frequently on staircases. In expensive houses, Brussels, velvet, or tapestry carpet would have been used with flat stair rods up to three inches wide, made of brass or silver-plate (this according to *Godey's Lady's Book* in 1855). Runners were laid over stairs with painted risers and unpainted (stained and varnished) treads.



COLONIAL STAIRS

Painted stairs, like painted floors, are aligned with colonial days, when carpets were rare. Paint could be made at home and offered plenty of decorative options. Itinerant paint-decorators came into town looking for work.

Decorative treatments for treads and risers include graining, painted-on coverings, and stenciling. Graining might be "polite," i.e., sophisticated

enough to resemble an actual wood species. More whimsical effects come from "rustic" graining, also called naive or folk. [The box stair in this ca. 1797 house was recently faux-painted in a pattern the owner saw in another colonial home.] Flat-woven, hooked, or oriental runners could be painted on. Stenciled risers might be accompanied by a stenciled border or dado on the stair wall.

Even after 1800, the paint tradition lingered, especially in the country. It has also been revived numerous times—and not only for country-style or colonial revival houses. Painted stairs can look surprisingly contemporary.

CHADSWORTH'S 1.800.COLUMNS™



WOOD • FIBERGLASS • STONE

IDEA BOOK PORTFOLIO \$10 plus \$3 p/h

PRODUCT PORTFOLIO \$5

FREE FLIER

1.800.265.8667

Atlanta 404.876.5410 Private Consultation
Historic Wilmington, NC 910.763.7600 Fax 910.763.3191
London 01.287.8718 European Headquarters

American Arts & Crafts Lighting

MICA LAMPS

Authentic Turn-Of-The-Century
American styles. American made.

Hand crafted in solid copper.
Mica mineral shades.

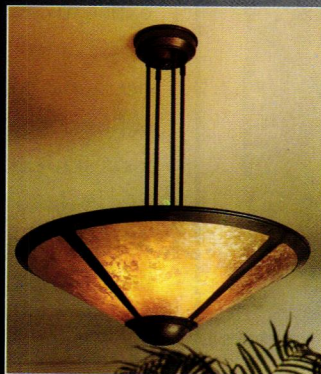
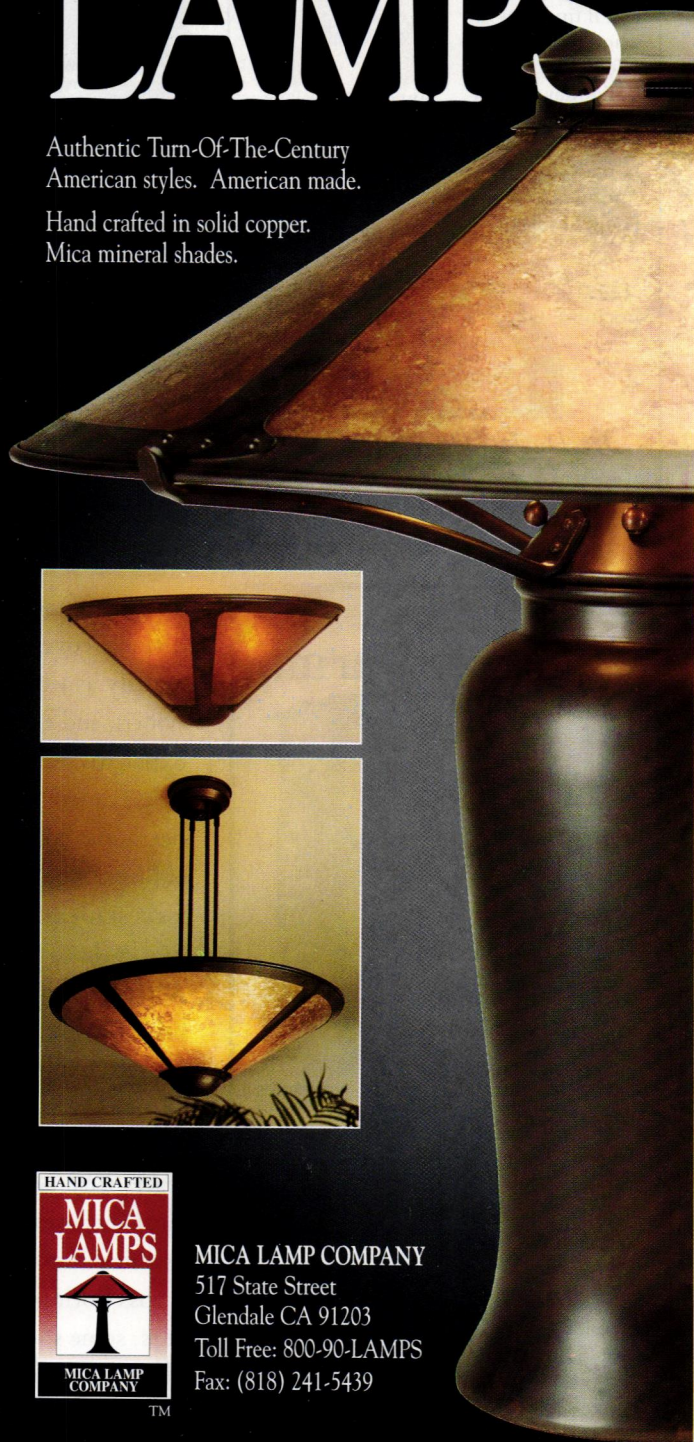

CLASSIC CRAFTSMAN FRAMES & MIRRORS

featuring true through
mortise-and-tenon joinery.
Solid, honest quality to
compliment your home
and fine art.

SEND \$3 FOR
BROCHURE AND PRICES
ON COMPLETE LINE.

5515 Doyle Street, No 2
Emeryville, CA 94608

510/450-0350

HOLTON
FURNITURE
AND FRAME

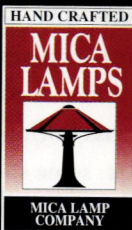

MICA LAMP COMPANY

517 State Street
Glendale CA 91203

Toll Free: 800-90-LAMPS

Fax: (818) 241-5439

VISIT OUR SAN FRANCISCO BAY AREA SHOWROOM
WEDNESDAY-FRIDAY 11-5 & SATURDAY 12-4

Call for our complete brochure of American Arts and Crafts Lighting
New large color catalog available for \$6.00. Send directly to Mica Lamp.

Something For Everyone.



At WOODHOUSE, we authentically reclaim and recycle antique timbers of Heart Pine, Yellow Pine, Oak, Chestnut, and many other woods to create the most beautiful flooring you'll find anywhere, and all at affordable prices. Call today and let us bring the wood you love into your home with our Antique Country Plank Flooring.



Antique Heart Pine



Antique Yellow Pine

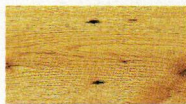

Antique Oak

FREE Brochure

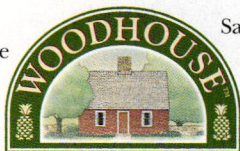

Sample Kit \$15

The Home of Quality and Value

Dept. OH • P.O. Box 7336 • Rocky Mount, NC 27804
919/977-7336

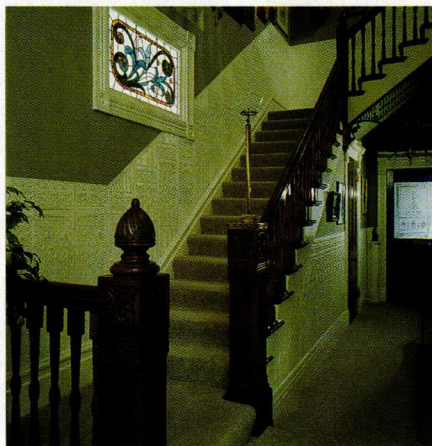

1870-1890 It's often thought that an oriental runner provides the most traditional covering, but these were not readily available until the 1870s or 1880s, and even then they were very expensive. Hardwood stairs in finer houses were thought to need no carpet; some householders used a runner of Brussels or Axminster carpet on the main staircase.

In those High Victorian interiors where every surface was decorated (in layers), stairs most certainly *were* carpeted. (I base my claim on a survey of period photos, which may be misleading—first, because very few stairs turn up, and second, because most such photos were taken of quite ostentatious interiors.) I've come across both plain and patterned runners, some so wide as to almost completely cover the treads. Also, area rugs may sit on wide landings, alone or over flat, plain runners.

CLOCKWISE, a history scrapbook: Against period wallpaper in Williamsburg's 1752 George Wythe house, this low-risered staircase is typically uncarpeted. ■ A reproduction rag runner woven on an 18th-century loom is held by brass rods based on examples in an 1820s catalogue, at Historic Deerfield (Mass.) ■ No decoration, save the appealing wear of treads and risers. ■ Here, period style meets practicality in a Lincrusta dado.

1890-1920 Such flourishes as Aesthetic-Movement runners seem to disappear during the "Mission years" of the American Arts and Crafts movement. Instead, hardwood stairs are left bare, or covered with a solid-color runner, perhaps with plain borders. Oriental carpet was by now common in better houses. Again, rugs (now handwoven or Navajo in the Craftsman tradition) appear on landings.

Colonial Revival stairs in the early decades of the 20th century revived many old-fashioned devices, including mural paintings on side walls, faux graining, and stenciled risers. ♦

Enjoy Soapstone Warmth



Soapstone is nature's most beautiful, durable, and efficient stove material. Soapstone absorbs twice as much heat as metal – and releases it steadily and evenly, long after the fire has died. The heat is gentle, even, and soul-satisfying.

Our high-efficiency stoves combine the comfortable day-and-night warmth of soapstone with the grace and beauty of fine furniture.

AS LOW AS \$40 / MO.

FREE COLOR LITERATURE

Name _____

Address _____

City/State/Zip _____

Day Phone () _____

Eve. Phone () _____

Woodstock Soapstone Co., Inc.

66 Airpark Rd., Dept. 592, W. Lebanon, NH 03784

TOLL FREE 1-800-866-4344



HISTORIC LIGHTING

SM

*Southern California's
Largest Distributor
of*

CRAFTSMAN & PERIOD
STYLE LIGHTING,
FURNITURE & ACCESSORIES

(818) 303-4899 FAX (818) 358-6159
114 East Lemon Street ■ Old Town Monrovia

CRAFTSMAN HARDWARE CO.

CHRIS EFKER

HAND-HAMMERED COPPER
hardware with authentic detail
and style. The most
complete line of
ARTS AND CRAFTS
period architectural and
cabinet hardware available
including a full line of electrical
plates in four distinctive styles.



For Catalog Send \$5 to:
Craftsman Hardware Co.
PO. Box 161
Marceline, MO 64658
816-376-2481, Fax 816-376-4076

DECORATOR'S HOW-TO



Plaster Effects

by Kevin McCloud

THOUGH IT MAY SEEM SLIGHTLY PERVERSE TO DAMAGE AND DISTRESS A SMOOTH, FLAT wall, the effect can add texture and character to a room. The crumbly plaster wall of the balcony shown opposite, for example, is what lends the sense of decayed grandeur perfect for the setting. If your home is not already blessed with the texture of decay, then consider using this technique to introduce it as a theatrical gesture in the dining room, bedroom, or hallway. (Textured wall surfaces are

especially associated with American houses in the old English and

Spanish revival styles, and in the naturalistic bungalows

of the early 20th century.) ■ Colors are important

in establishing the aura of age and restfulness that

this type of decoration calls for. Consider local custom and

the age (or apparent age) of the house. The technique photos in this

article are from a Victorian house in Australia; the mellow colors of cream, stone,

and a pink made from red ochre and white are characteristic of the exteriors of many

19th-century Australian houses. I painted the metalwork of the balcony a chalky white,

complementing the cream of the wall behind it. ■ This plaster aging technique uses

wax in a “resist” method: wax that has been heated is applied

in patches before skim plastering. The patches prevent adhesion

of the plaster coat. The dry plaster can then be chipped away

in random-looking crumbly shapes. The color of the wall paint

will show through the chipped areas, so for a more neutral effect,

first paint the wall the same color as the plaster. [continued on p. 84]

OPPOSITE: Ornate metalwork complements pale earth colors typical of exterior walls.

The styling of this balcony in Australia could be adapted for a conservatory; the look is warm and elegant with a feeling of settled age.

To achieve a textured wall like this one, see page 82.





1

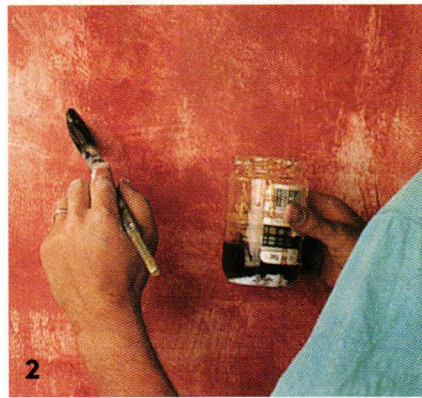

2



3

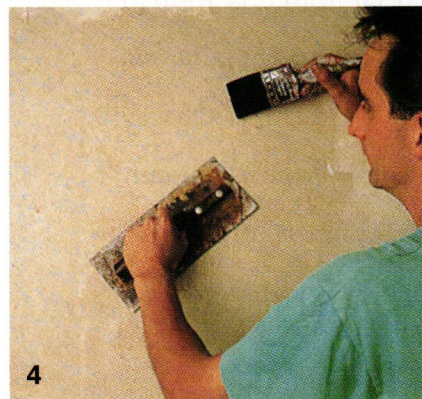

4



5

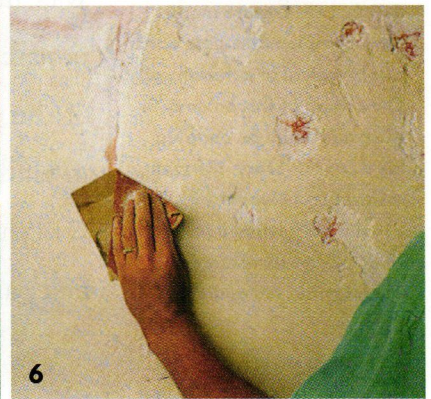

6

THE TECHNIQUE

This is a wax "resist" method. Before you brush on the wax patches, coat the wall with concrete bonder mixed 1:1 with water. The plaster skim coat can be applied to unpainted or painted plaster. Use white gypsum (finishing coat) plaster, mixing it with water and adding 1% concrete bonder. The trick when using a trowel is to keep it angled slightly off the surface so that only the trailing edge touches as you move it. Hint: Instead of applying plaster, try using joint compound. Brush it on and smooth it with a trowel when nearly dry. This smoother coating will peel rather than chip, for a less ragged texture.

1. Seal surface with concrete bonder mixed 1:1 with water and allow to dry. (A colored background is not essential.)
2. Heat equal amounts of beeswax polish and turpentine in a double boiler; brush on cooled mixture in random patches.
3. While wax is soft, trowel on plaster in broad, arc-like movements, covering entire surface with a thin layer.
4. Once plaster has begun to set, splash plenty of clean water on with a brush; remove ridges and obvious marks with a wetted trowel.
5. After plaster dries for a day, knock wall with hammer to loosen over waxed areas and scrape away.
6. Sand surface lightly to soften edges and remove any unwanted marks. Apply a coat of concrete bonder diluted 1:4 with water.

STEVE

MARY ANN



VOORHEES CRAFTSMAN

COMPLETE LINE OF CONTEMPORARY CRAFTSMAN FURNITURE.

- ATTENTION TO DETAIL ▪
- BALANCE OF FORM ▪
- HAND RUBBED FINISHES ▪

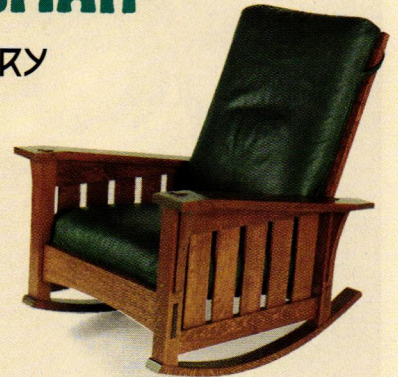

GIVE WARMTH AND COMFORT TO YOUR HOME WITH A DIFFERENCE YOU CAN FEEL.



WITH OVER 10 YEARS EXPERIENCE IN CRAFTSMAN PERIOD FURNITURE

PHOTOS \$5.00

CALL 1-888-782-6377 OR WRITE P.O. BOX 1938, ROHNERT PARK, CA 94927

Factory Overstocks. Save up to 50%. While they last.

Pushplate Blow-Out

All solid brass. Lacquer coated for protection.



San Francisco Pushplate
NW-4816-P
3 1/16" x 18"
Was... \$39.99 ea.
Now... \$19.99 ea.

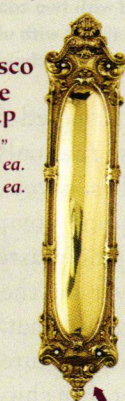

Louis Pushplate
NW-4817-P
3 1/8" x 15 1/4"
Was... \$29.99 ea.
Now... \$14.99 ea.

New Orleans Pushplate
NW-4815-P
3" x 19 5/8"
Was... \$39.99 ea.
Now... \$19.99 ea.

Oops! Our Mistake.

These hooks were accidentally shipped unlacquered. They will tarnish naturally.



A-4, Classic Hook
Our most popular. 4 1/2" h.
Were... \$8.50 ea.
Now... \$4.25 ea.

A-6, Pierced Hook
A little bit fancy. 4 3/4" h.
Were... \$11.00 ea.
Now... \$5.50 ea.

Brass, Ball-Tipped Hinges

Lacquer coated for protection.

UH-35364, 3.5" X 3.5"
Now... \$24.99 pr.

UH-35366, 4" X 4"
Now... \$29.99 pr.

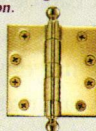

Close-out!



Nouveau Knobs & Plate
NW-170P, Plate Now... \$9.99 ea.
NW-170K, Knobs Now... \$9.99 pr.
Including spindle.

Save 20% on Brass Cabinet Hardware

All solid brass. Lacquer coated for protection.

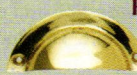

Half-moon Bin Pulls
NW-170B, 3 1/2" X 1 1/2".
Brass Now... \$3.99 ea.
Chrome Now... \$5.59 ea.



Flush Catches
NW-50B, 2" X 2".
Brass... \$6.39 ea.
Chrome... \$7.19 ea.



Heavy, Egg-shaped Knobs
NW-319, 1 1/8" h. Now... \$3.19 ea.
NW-320, 1 1/4" h. Now... \$3.49 ea.

Rope Knobs
NW-311B, 1 1/4" dia.
Now... \$2.19 ea.



Pressed Glass Knobs
H-405D, 1 1/4" diameter.
With brass screw... \$3.99 ea.
With chrome screw... \$3.19 ea.



Smooth Knobs
NW-301B, 1 1/4" dia.
Brass... \$1.99 ea.
Chrome... \$2.79 ea.

1-800-522-7336

Prices good thru 9/30/97 or while supplies last.



Nostalgic Warehouse™

Nostalgic Warehouse is a trademark of Nostalgic Warehouse, Inc.

BUILT TO LAST UNTIL THEY REALLY ARE OLD.



Beautiful "Heritage Lighting"
four color catalog.....\$2.00
 Over 130 beautiful reproduction lights
 Enlarged Photographs--any light--\$1.00
AMERICAN HOME SUPPLY
 191 Lost Lake Lane
 Campbell, CA. 95008
 Phone: 408-246-1962



The intense blue of the aged plaster wall was created with two coats of dark-blue alkyd eggshell and a softened coat of transparent oil glaze tinted with ultramarine artists' oil paint. The dado below was created using the plaster aging technique described.

Coat the wall with concrete bonder mixed 1:1 with water before you brush on the wax.

Use white gypsum (finishing coat) plaster; its setting time is slower than other plasters and, being white, it can be tinted with dry color when mixed, or color-washed when it's dry. Mix the plaster with water and add one percent concrete bonder to help the plaster adhere to the surface. The plaster need be only a fraction of an inch thick, so it's relatively easy to apply. Blemishes actually contribute to the finish. Keep the

trowel angled slightly off the surface so that only the trailing edge touches as you move it. (You can use joint compound instead of applying plaster. Use a brush to apply it and then smooth it with a trowel when it is nearly dry. This smooth-texture coating will peel rather than chip away, giving a less ragged texture.) ♦

KEVIN MCCLLOUD is an interior designer, author, and lecturer. His innovative approach stems from his experience as a set designer in London. This article is adapted from *Decorative Style* (see RESOURCES).

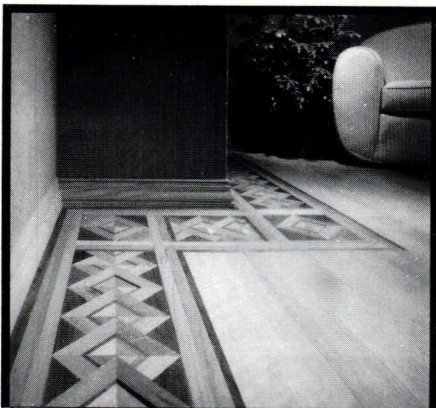

Classic Hardwood
Reproductions of **BORDERS**
and Full Room
PATTERNED FLOORING
Circa 1880-1920

Geometric & Laser-cut
MEDALLIONS

*Call or write for free literature
and local distributor*

**HISTORIC FLOORS
OF OSHKOSH, INC.**

P.O. Box 572
Oshkosh, WI 54902
(414) 582-9977
FAX (414) 582-9971

HARDWARE.



PLUS.



Truly a unique "store within a store," with over 1,000 pieces of house and furniture hardware, plumbing fittings, wood trims and mouldings, wallcoverings, tin ceilings, miscellaneous parts, and more. To order the Elliott's Hardware Plus 56-page hardware catalogue, call toll free 1-888-OLD-TYME (1-888-653-8963) or write PO Box 36027, Dallas, Texas 75235.

ELLIOTT'S
HARDWARE **PLUS**

**Bring Back The 1890s
In The 1990s**

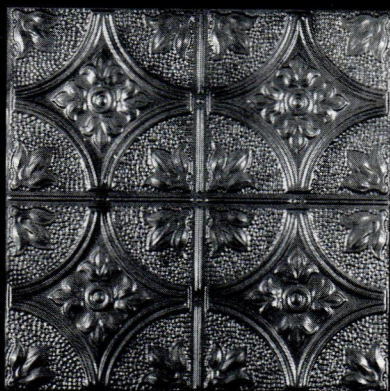

TIN CEILINGS
ORIGINAL DESIGNS
VICTORIAN-ART DECO

Send \$1.00 for Catalog to:

CHELSEA DECORATIVE METAL CO.
9603 Moonlight, Houston, Texas 77096
PH 713-721-9200 FAX 713-776-8661

WEB SITE:
<http://www.telluscom.com./chelsea>

2' x 4' Sheets for Easy Handling
Shipped Anywhere

CRAFTSMAN STYLE

**ARTS & CRAFTS PERIOD FURNITURE,
LIGHTING, COPPER, POTTERY,
SELECTED CONTEMPORARY WORKS
AND HAND DYED RUGS**

1453 Fourth Street
Santa Monica
CA 90401

Tel: (310) 393-1468



"The Donnemara" by C.F.A. Voysey



We offer the finest pre-engineered pavilions and garden structures, prefabricated and shipped throughout the United States and internationally. Call for a complete catalog.

DALTON PAVILIONS, INC.

DESIGNERS OF THE FINEST GAZEBOS & GARDEN STRUCTURES

20 COMMERCE DR. TELFORD, PA 18969 TEL 215-721-1492 FAX 721-1501



TILES

Survivors
Of Our Past

Tile Restoration Center

Reproduction and Restoration

Delia Tapp
Marie Glasse Tapp
3511 Interlake N Dept. OHI
Seattle, WA 98103
206.633.4866

Send \$10. for Color Brochure

Tile Pictured Above
Two Peacocks-12"X12"

*Their mouths will be watering,
before you start cooking.*



We offer a complete selection of country appliances with the latest in technology and features...four cu.ft. self-cleaning ovens with the option of gas or convection.

Four styles of range tops to choose from including gas with commercial sized burners and electric smoothtops.

Prices starting at \$3445.

Our family of appliances include: matching refrigerators, wall ovens, microwaves, plus refrigerator and dishwasher panel kits.



...only our look is old

For more information, call us at 1-800-295-8498 ext. 703;
or visit our website at www.elmirastoveworks.com



CRAFTSMAN DOORS

Made to order — Any size or design.

Solid fir or redwood — unfinished.

May be ordered as door alone or pre-hung.

Compatible sidelights available.

Prices start at \$775.00 Free price and info sheet.

OMEGA TOO

2204 San Pablo Avenue

Berkeley, CA 94702

(510) 843-3636 FAX: (510) 843-0666

To plan your garden...

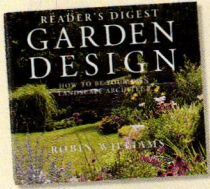

Garden Design: How to Be Your Own Landscape Architect

If you have a dog-eared copy of the Reader's Digest sewing manual or home-repair manual, you know why we picked their new garden design book. It's pretty and well produced, but more importantly it's concise, readable, comprehensive, and organized.

Hardbound, 9 1/2"x11", 208 pp. #G115, \$32.95

The basics are laid out for you: design principles; surveying; working plan; contouring and drainage; surfaces; steps; vertical elements; walls and fences; decorative structures; furnishing; plants; water and rock features; games. The final section showcases actual plans with photographs and includes rose, rock, grass, seaside, country, and city gardens. This is the best book for beginning landscape designers; for the experienced, it's an idea book and a checklist.

Decorating Eden: A Comprehensive Sourcebook of Classic Garden Details

edited by Elizabeth Wilkinson and Marjorie Henderson

With its focus on the architecture and ornamentation of the landscape, this is the garden book for everyone—even those with a black thumb who leave it to others to choose the plants. It's a pictorial idea book of garden accessories: arbors, bird houses, bridges, fences, fountains, furniture, gazebos, lighting, pavings, pools, topiary, treillage, walls, and more. Decorating Eden draws on historical designs and gardens around the world. Or-

ganized by topic in encyclopedic fashion, it is an inspirational reference for any size or type of garden in any location. And it's an unparalleled sourcebook of suppliers.

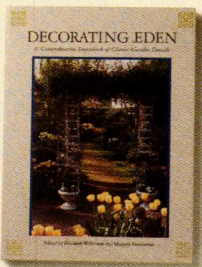

Softbound, 9"x12", 226 pp., over 1000 b/w illustrations. #G106, \$19.95

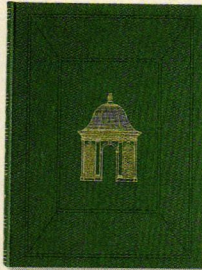

The Garden Trellis

Designs to Build and Vines to Cultivate by Ferris Cook

A pretty little book on "vertical gardening," different from any other. First of all, it has not photos but color illustrations by the author. Second, it contains working drawings and instructions for building nine wonderful, classic trellises. Text includes plant profiles, a word about invasive plants, and a sourcelist. Good reference, great gift book.

Hardbound, 96 pages. #G114, \$15.95

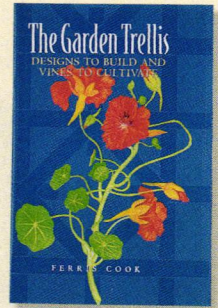

Gazebos

Another collectible gem from Peter Joel Harrison, whose book *Fences* flew off our shelves. It documents historical gazebos (little summer houses) that were built throughout the eastern U.S. Styles run from Colonial-era neoclassical through late-Victorian whimsical. (Elevation drawings only; no plans.) A record and an idea book in archival format.

Hardbound, 80 pages. #G116, \$30

Ornamental Ironwork by Susan and Michael Southworth

This visual survey (fences, balconies, balustrades, window grilles) is both a historical record and a pattern book for new design. Ironwork in architecture, techniques for wrought and cast iron, stylistic influences, identification, regional styles, and practicality (sun and snow; neighborhood context; repairs and finishes). With drawings and b&w photos, it's a one-of-a-kind reference.

Softbound, 8 1/2"x9", 205 pages. #G113, \$29.95

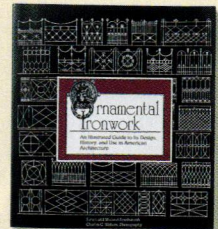

ALSO: STOCK IS RUNNING LOW!

OHJ's Historic House Plans

Best authentic, period house plans from Colonial, Victorian, and early 20th-century eras. OHJ plans are drawn by reputable architects across the country who specialize in reproduction houses. Authentic exteriors are combined with gently updated floor plans. In typical OHJ fashion, we describe every plan's style and original date, region, and special features. Square footage, ceiling heights, and overall dimensions are indicated. Styles include farmhouse and saltbox, Queen Anne and Mansard, gambrel and Georgian, Tudor and Craftsman and more, plus Tidewater, Creole, and other regional specialties. Outbuildings such as garages and gazebos are here, too, bonus listing of 100 sources.

Softbound, 154 pp. #BC100, \$8.95

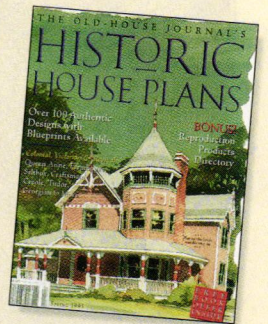

The Old-House Bookshop (800) 931-2931 MON-FRI 9AM-5PM EST

CODE: BFL97

OR FAX ORDER TO 508-283-4629 (MC/VISA ONLY)

NAME (PLEASE PRINT) _____

STREET ADDRESS (NO P.O. BOXES) _____

CITY _____ ST _____ ZIP _____

CHECK (PAYABLE TO DOVETALE PUBLISHERS)

MC VISA MONEY ORDER

CARD EXPIRATION DATE ____ / ____ (REQUIRED)

AUTHORIZED SIGNATURE _____

PHONE [] _____

(IF WE HAVE A QUESTION—WE DON'T EVER SELL PHONE NUMBERS)

QTY	ITEM NO.	TITLE	PRICE EA.	TOTAL

MERCHANDISE TOTAL	ADD	MERCHANDISE TOTAL	ADD
Up to \$15.00	\$3.00	\$40.01-\$75.00	\$6.00
\$15.01-\$40.00	\$4.50	\$75.01-\$100.00	\$8.95
\$40.01-\$75.00	\$6.00	OVER \$100	\$10.95

SUB-TOTAL	
MASS RES. ADD 5% SALES TAX	
S&H SEE CHART	
TOTAL	

MAIL TO: Old-House Bookshop
 2 Main Street, Gloucester, MA 01930

QUESTIONS? CALL (508) 281-8803 FOR HELP
 PRICES GOOD THROUGH NOVEMBER 1, 1997

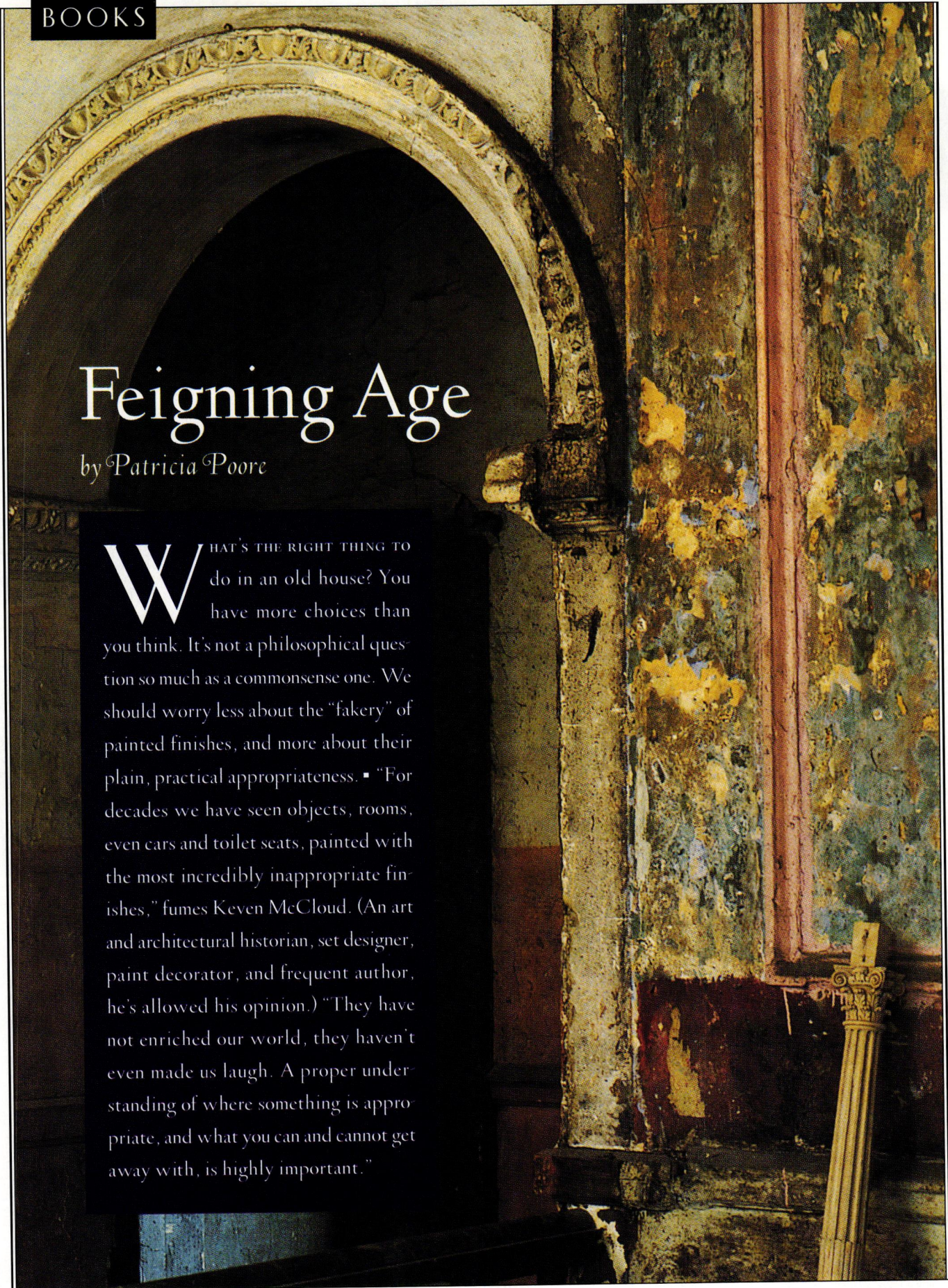

Feigning Age

by *Patricia Poore*

WHAT'S THE RIGHT THING TO do in an old house? You have more choices than you think. It's not a philosophical question so much as a commonsense one. We should worry less about the "fakery" of painted finishes, and more about their plain, practical appropriateness. ■ "For decades we have seen objects, rooms, even cars and toilet seats, painted with the most incredibly inappropriate finishes," fumes Keven McCloud. (An art and architectural historian, set designer, paint decorator, and frequent author, he's allowed his opinion.) "They have not enriched our world, they haven't even made us laugh. A proper understanding of where something is appropriate, and what you can and cannot get away with, is highly important."

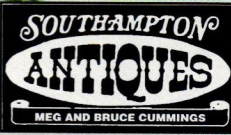

Largest Selection of Antique American Oak and Victorian Furniture in New England

(413) 527-1022

Route 10, Southampton, MA 01073

Open Saturday 10-5 — Closed August
Appointments welcome!

Directions: Exit 3 off Mass. Pike (I-90),
go 7 mi. north on Route 10

Visit our website at <http://www.souhantq.com>

Three Large Barns Full!

Video tape (\$25) individually
made for your specific needs.
Store brochure, \$2.00



NEW On-Line Catalog with
over 200 items pictured.
<http://www.souhantq.com>

Designed by the ages. Crafted by hand.

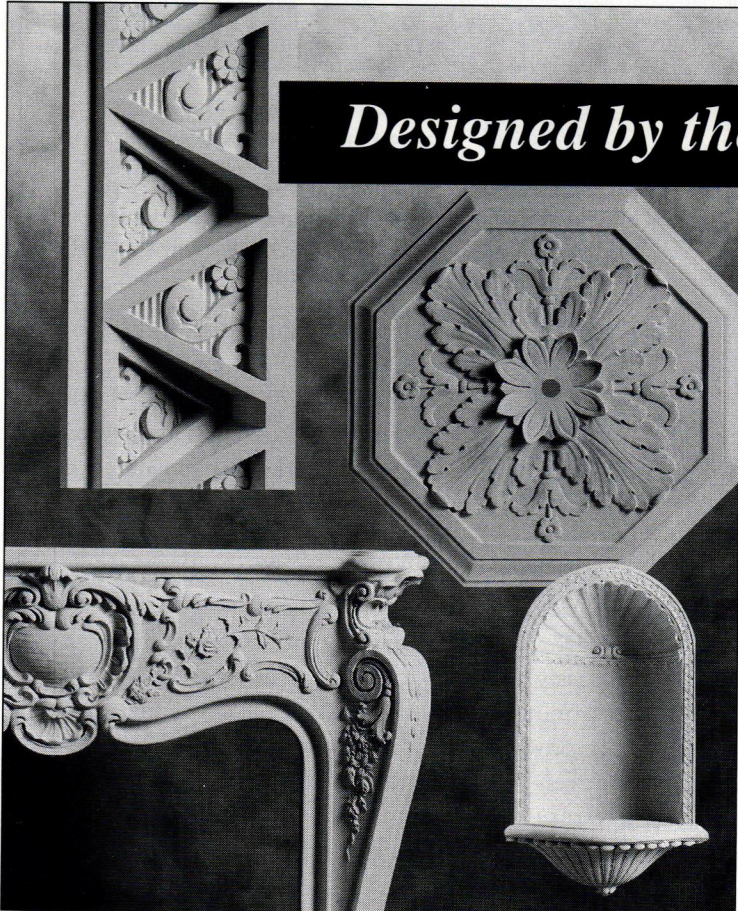

Fischer & Jirouch has been hand-crafting plaster ornaments by the same methods for nearly 100 years. We use only traditional plaster in replicas of our 1,500 designs from a variety of periods. Architects, tradespeople, and do-it-yourselfers rely on our pieces to enhance their exterior and interior projects. We also offer custom reproduction.



Hand-crafted Fischer & Jirouch ornaments are as easy to work with as wood and authentic throughout. *Send for our 144-page catalog (\$10 US, \$15 Canadian).*

No credit cards.
We ship UPS only (no P.O. boxes)
Canadian orders in U.S. dollars



THE FISCHER & JIROUCH CO.

4821 Superior Ave. • Cleveland, Ohio 44103

Tel. (216) 361-3840 FAX (216) 361-0650

California Arts & Crafts Tiles ■ Art Deco Tiles
 Custom Ceramic Tiles & Murals
 Historic Reproductions ■ Traditional Patterns
 Coordinated borders ■ Quadrats ■ Corner blocks

Victorian Foliage Tiles ■ William Demorgan Style Tiles ■ Period Pavements ■ Spring Garden Tiles

Victorian Transfer Tiles in the Anglo-Japanese Style ■ Persian Revival Tiles ■ Art Nouveau Tiles

Victorian Transfer Tiles in the Anglo-Japanese Style ■ Persian Revival Tiles ■ Art Nouveau Tiles



Designs  In Tile

Box 358 ♦ Dept 1 ♦ Mt Shasta ♦ CA ♦ 96067
 916/926-2629 Color Brochure \$3.
 Country Tiles ■ Custom Murals ■ Folk Tiles

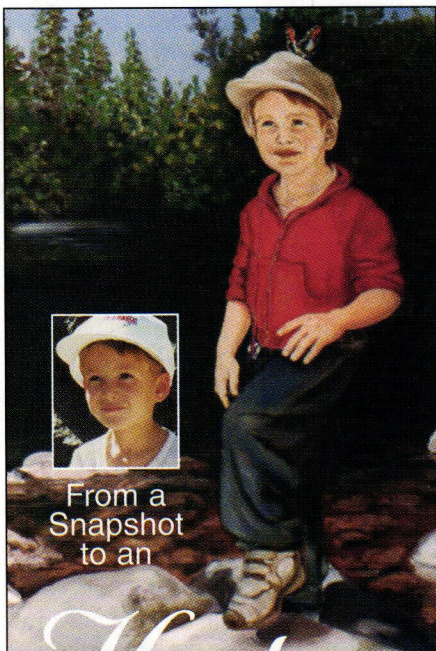

From a Snapshot to an

Heirloom

ROSALIE SHEPHERD
 Portrait Paintings
 Oil on Canvas
 (813) 461-7673



“Rubbed paint” wood surfaces unify a Scandinavian bed chamber. The technique also can be used on plaster and other substrates. **BELOW LEFT:** Theatricality comes from the use of a large repeat in this faux stone executed with tinted glazes.

He tells us what to do and how to do it in the latest hard-cover work, titled *Kevin McCloud's Complete Book of Paint and Decorative Techniques*. This is a rigorously honest book. It's probably not for novice decorators, but its provocative text will interest even non-do-it-yourselfers. “I wrote this book,” he explains, “because I

wanted to make sense of the subject matter. Two words loomed large, floating over my word processor: CONTEXT and RESONANCE. To teach any decorative technique well, you should talk about how and where the technique must be used . . . understand the power of what you are doing.”

McCloud also tells you when a technique is not easy.

The word “magic” comes up a lot, and well it should. Like the set designer he once was, McCloud can create the aura of an Italian farmhouse or a 19th century Dan-



Questions on the nuts and bolts of restoration? Learn from the old-house experts.

For nearly 25 years, **OLD-HOUSE JOURNAL** has been the only publication devoted exclusively to the restoration, maintenance, and decoration of pre-1939 houses. Our plainly written articles show you practical and economical ways to turn that old house "with a lot of potential" into the house of your dreams. ♦ **OHJ** is written and edited by people who have restored old houses themselves. We've learned how to balance history with convenience, lasting quality with a budget. Our first-hand articles explain the do-it-yourself procedures that assure good workmanship while they save you money. **OHJ** also features articles about

landscaping, and the history of various house styles. ♦ Over the years, our readership demand has actually been able to persuade manufacturers to reintroduce such long-neglected items as push-button light switches and Lincrusta-Walton wallcovering. ♦ We think you'll be delighted and fascinated by our unique publication. Subscriptions to **OLD-HOUSE JOURNAL** are \$27 per year. For convenience, use the postpaid order card opposite. Or call **1-800-234-3797** and charge to MC or VISA.



OLD-HOUSE JOURNAL

DEVOTED TO RESTORATION FOR NEARLY 25 YEARS

Restore, Finish, and Enjoy Your Old House.

The Beauty Of Recycling™

*Authentic Ready-Laid™
American Plank Flooring
brings out the lasting beauty
in hundred-year-old
Antique Heart Pine timbers.*

*For a look that's elegantly
formal, simply country
or somewhere in-between,
our flooring is sure to
enhance the warmth and
beauty of your home.*

- Little or no sanding needed.
- Easy installation.
- Packaged in nested bundles for easy handling.

Call for a FREE portfolio & price list, or a Sample Kit of our fine woods (the Kit is \$15, refundable with your first order). Credit cards accepted.

**THE
JOINERY CO.**
Antique Heart Pine Flooring

Dept. OH • PO Box 518 • Tarboro, NC 27886

(800) 726-7463

More permanent than paint, texturing techniques are not suitable over historic walls. But under the right circumstances, they lend immediate antiquity, and the irregular surface enhances the play of light.

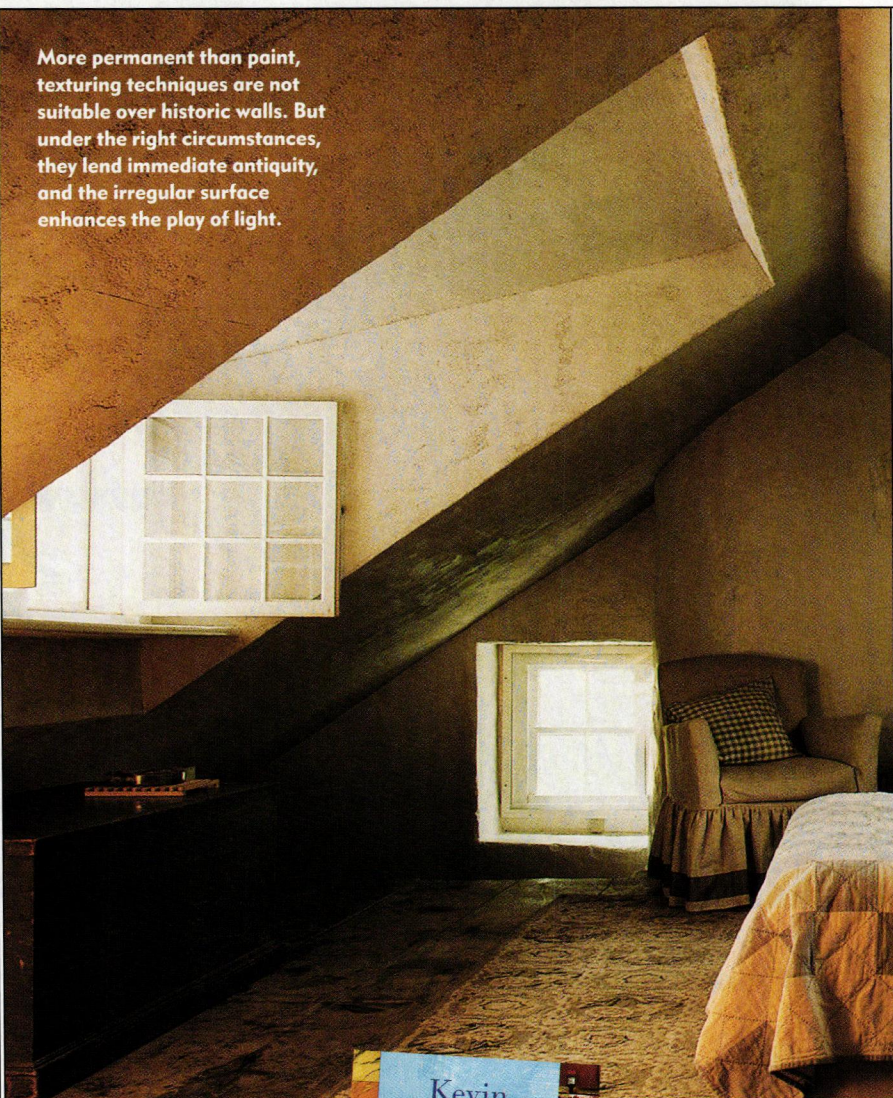

ish parlor with the simplest materials and bold strokes. Yes, this is how-to book. [You'll learn common techniques, plus use of distemper, painting cast plaster, reflective surfaces, stone, texturing, leather, aging techniques, and faux finishes.]

The hands-on color section introduces an earthy palette for the rest of the book's projects, with excellent instructions on mixing color. McCloud's text is an introduction to today's thinking on paint-decorating techniques (pro and con). Never apologetic, always on the side of common sense, he puts such work in perspective. An advocate of dec-

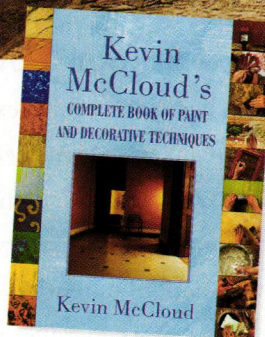

Kevin McCloud's Complete Book of Paint and Decorative Techniques. Simon & Schuster Editions, 1996. Hardbound, 272 pages. Please order through your bookstore.

orative paint techniques, he nonetheless explains what's to be avoided in historic houses.

But he won't tell you that the paint-decorator's magic is bad. (Amen!) His techniques are "to be exploited for their theatricality and for introducing some fantasy into our lives. The results [are] pure pastiche and gossamer-thin pieces of nonsense."

Well, yes, and the products of imagination and talent—with an illustrious past. ♦

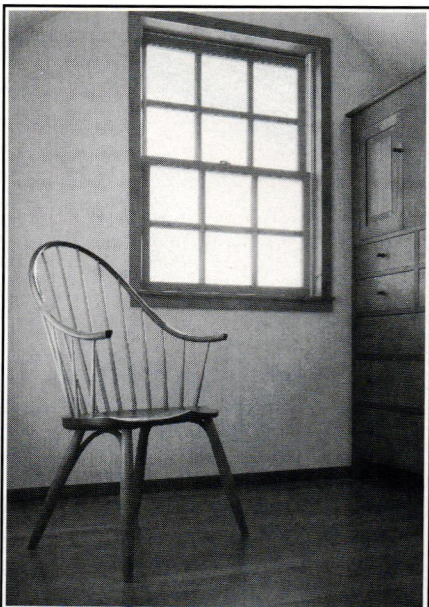

The Continuous Arm Chair. Solid American Black Cherry and Ash

THOS. MOSER
CABINETMAKERS

One reason Thos. Moser furniture has become a classic is its quiet, satisfying beauty. It never dazzles, never intrudes, always enriches the home in which it is placed. Good taste demands no more.

Call to receive your catalog.
1-800-708-9703
Thos. Moser Cabinetmakers
Auburn, Maine 04211

Feast ^{for the} Eyes



A tranquil morning... You pause to enjoy the sights around you. Your glance comes to rest on your new cabinetry, and you smile. Handsome flush inset styling, the quality of handcrafted workmanship, and the unmistakable beauty of the Genuine Old Fashioned Milk Paint finish.

Looks like today is going to be a great day.

CROWNPOINT
CABINETRY

Period styling.
Handcrafted to the finest quality.

153 Charlestown Road • PO Box 1560 Claremont, NH • 03743
800-999-4994 • <http://www.crown-point.com>

The Elegance and Beauty of Yesterday for Today

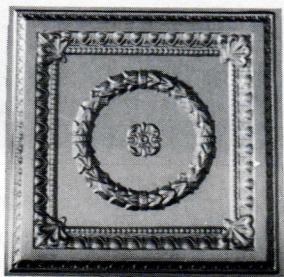

Exact replicas of the beautiful old tin ceilings are now available in durable, lightweight, high impact polymer plastic. They are easy to install, paintable and washable. Available in fire-rated materials and colors. Several patterns from which to choose. Please write or call:

Snelling's
Thermo-Vac
—INC—

P.O. Box 210, Blanchard, LA 71009
Office (318) 929-7398
FAX (318) 929-3923

Hand Printed ART WALLPAPER

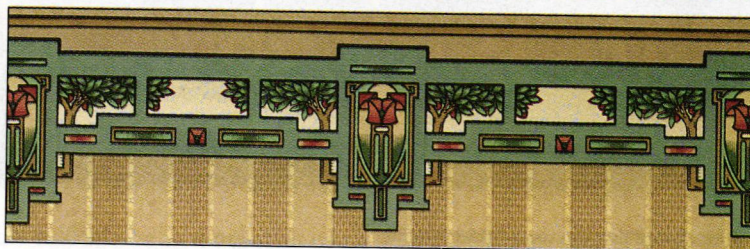

Apple Tree Frieze, from our Arts & Crafts collection



Kelmscott Frieze, from our Morris Tradition collection

Available by Mail Order Complete Catalog: \$10.00

BRADBURY & BRADBURY
P.O. Box 155-K2 Benicia, Ca. 94510 (707) 746-1900

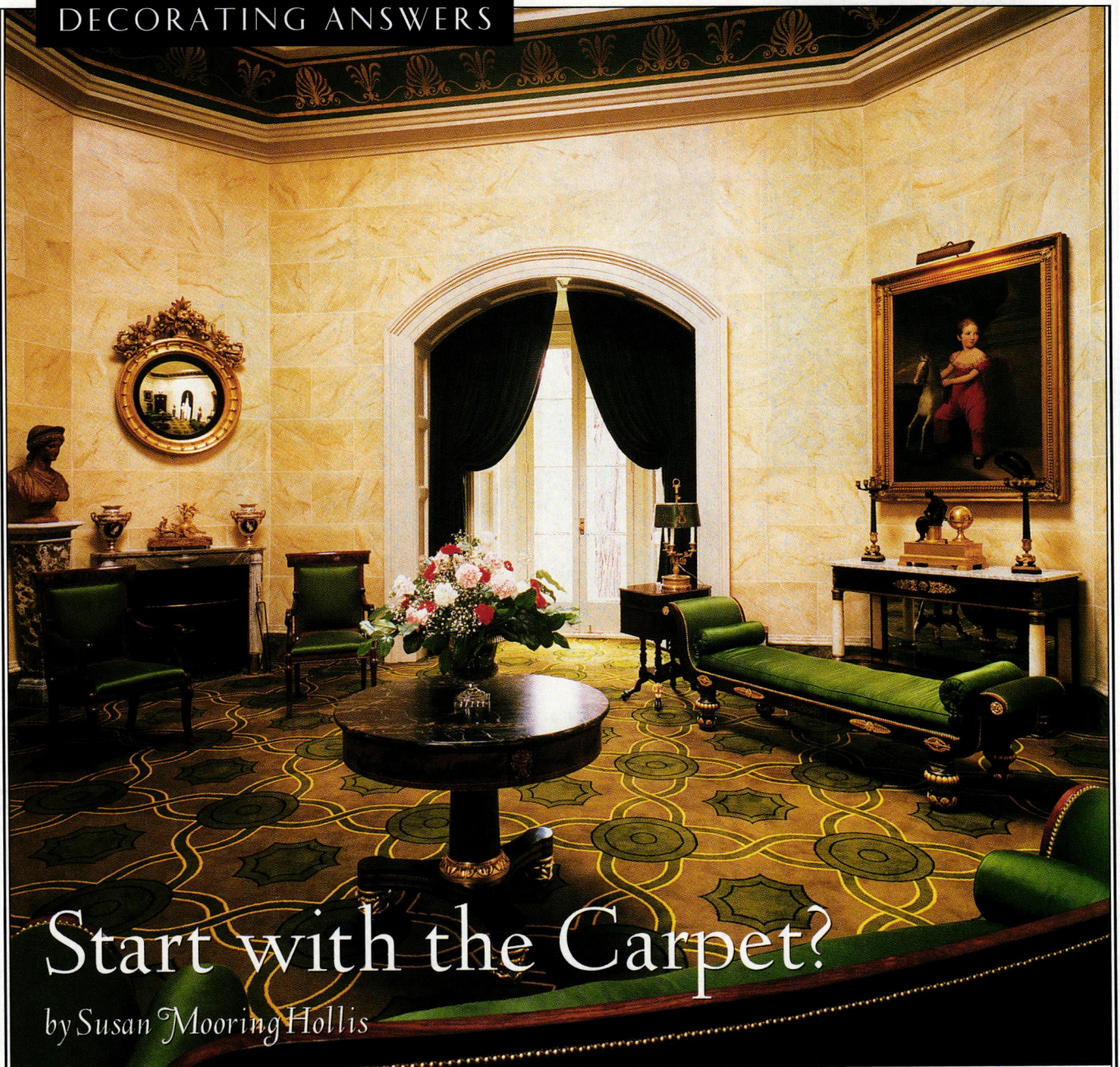

Start with the Carpet?

by Susan Mooring Hollis

I've often heard that you should start with the carpet when you design a room. Is this true? My Colonial Revival house was built in 1897, and I'm starting from scratch (almost).

**Margaret Higgins
Dobbs Ferry, New York**

HAPPY BIRTHDAY TO YOUR HOUSE! YOU can start with the carpet if your aim is a carefully matched scheme such as the one shown above (because it's not easy being green). In many decorating periods, all textiles in a room were in fact as dyed-to-match as a bridesmaid's shoes. Rooms were list-

ed in inventories as "the Blue Room," "the Yellow Chamber," and so forth. But the rules were not so stringent in 1897; in 1997, even less so.

I think you're really asking two questions. One is about planning a color scheme. The other is more complex: from where does (or should) design spring?

It is a tried-and-true technique to start with the carpet when "scheming" a room. Paint colors are unlimited, after all, and there is far greater choice in wallpapers and fab-

rics than in carpet. And because by "carpet" most people mean "Oriental" (i.e., expensive) carpet, it may make sense to choose the carpet first. Some colors look horrible together; if you have fallen in love with a fabric that doesn't work with the first thirty carpets you see, you just might start to worry.

The color scheme is carefully carried out in the octagonal library (1854, A.J. Davis) at Edgewater, a Greek Revival gem built 1820 in Barrytown, N.Y. Attention to scale lends character—anything but staid.

Chamberland Woodcraft Co. INC.

P.O. DRAWER 609, CARLISLE, PA 17013 DEPT. 203
Tel: (717) 243-0063

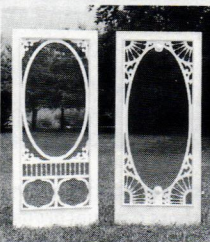
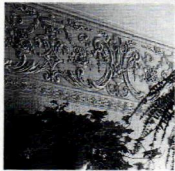
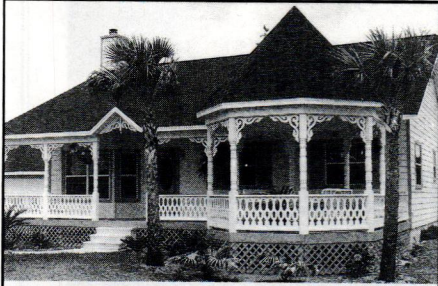

- Fretwork gingerbread and lots more for interior and exterior use; most complete line available.
- 19th Century designs recreated in solid oak and poplar from the world's leading manufacturer.
- Save with factory-to-you pricing.

Send \$5.00 for full color, 56-page product and design idea catalog.

MISSION ACCOMPLISHED

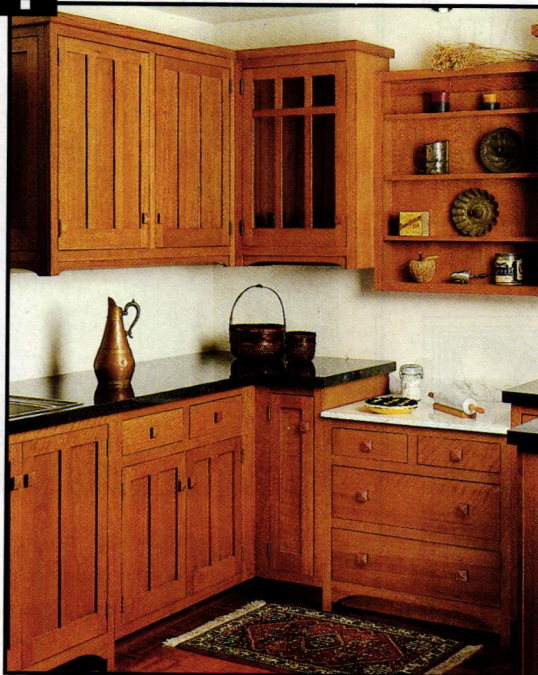

ARTS AND CRAFTS
STYLING

ALL WOOD

FULL CUSTOM

HANDCRAFTED
EXCELLENCE



CROWNPOINT
CABINETRY

153 Charlestown Road • PO Box 1560 • Claremont, NH • 03743
800 • 999 • 4994 FAX 800 • 370 • 1218 <http://www.crown-point.com>

A New Dimension For Older Homes



Since an "Elevette®" provides a new dimension of luxury and practical convenience for owners of older homes, today's designers usually provide space in their plans for a residential elevator. It fits easily into restorations or renovations and is tax-deductible when doctor recommended.

For free literature, contact:

INCLINATOR
COMPANY OF AMERICA
Dept. 22
PO Box 1557
Harrisburg, PA 17105-1557
Phone 717-234-8065

IRON ART

Acorn introduces a "smoke'n" new line of hand forged ornamental door, cabinet and bath hardware - Iron Art door knockers, door knobs and handles.

To get your hands on these unique and beautiful hardware accessories call **1-800-835-0121** today for the Acorn Iron Art catalog of products.



P.O. Box 31
Mansfield, MA 02048
508-339-4500



TRUSTWORTH STUDIOS



PO 1109 · PLYMOUTH



MASSACHUSETTS · 02362
ART NEEDLEWORK
598·746·1847



NEEDLEWORK · KITS · DERIVE
FROM DESIGNS OF G.F. VOYSEY

Restored Antique Lighting



A premier collection of
Victorian chandeliers,
wall sconces and other
lighting from 1850 to 1930.

Send \$4.00 for our unique catalog showing
a fine selection from our current inventory.
Our lighting fixtures are not reproductions.

GASLIGHT TIME

5 Plaza Street, Dept. OHIFA97
Brooklyn, New York 11217
Phone: (718) 789-7185 Fax: (718) 789-6185



With classical formality, the carpet anchors a monochromatic scheme in the north bedroom at Edgewater.

Having said that, however, I will try to convince you that *pattern and color on the floor are actually more neutral than a neutral-colored carpet*. We have become accustomed to seeing Oriental carpets, so they are a norm. Now imagine a large, furnished room with nothing on the floor (or with beige wall-to-wall broadloom). Better yet, photograph such a room. See what an over-large element the floor has become? It's like the white space on a page. Like this:

See what I mean? *Blank space is more noticeable than print or a picture*. Likewise, the pattern of a carpet breaks up the large plane of the floor. So don't be too worried about the strength of the carpet as a design element.

My simple rule on colors: you can put almost any red with any other red, but put the wrong blues together, or the wrong greens, and you have a mess.

Remember that the Victorians had elaborate color theories that might dictate a dozen paint colors for one room. They understood the complementary nature of gentle tertiary colors, the recombinations of secondary colors. (This is why many

people prefer the gentler colors of old, vegetable-dyed Oriental carpets, especially after they have faded.) Many houses of your period have double parlors and wide hallway doors, so it is important that the color scheme flow pleasingly from space to space. This doesn't mean that all rooms must be the same color. (It helps if the woodwork, if painted, is a consistent color throughout. If your house had painted woodwork, it was probably off-white, at least on the first floor. I have found that a greyed white combines better with a greater range of wall colors than a yellowed white. Don't use pure white; it will look harsh, and the wall colors will just look dirty.)

THE DANGER IN STARTING WITH THE carpet is that it can make a room look too staid (and staged), too obviously colors-and-patterns-pulled-out-of-the-rug. Rooms designed around this principle may look like they were ordered from a catalogue. They look "done." Such rooms have me agreeing (almost) with Diana Vreeland, the late *Vogue* editor and fashion doyenne, who said every room



The Finest in Victorian,
Turn-of-Century and
Arts & Crafts Lighting
Request our 32-page catalog

ROY ELECTRIC CO., INC.
22 Elm Street, Westfield NJ 07090
(908) 317-4665 FAX (908) 317-4629
Call 800-366-3347
VISIT OUR SHOWROOM
Antique and Reproduction Lighting

Ageless Beauty.



Mortise and
tenon joinery.

Flush inset styling.

All wood construction.

Handcrafted excellence.

The finest quality,
full custom,
period cabinetry.

CROWNDPOINT
CABINETRY

153 Charlestown Road • PO Box 1560 • Claremont, NH • 03743 • 800-999-4994
<http://www.crown-point.com>

ELECTRIC COUNTRY CHARM RANGE

CAST IRON modern electric range with automatic oven, oven timer and minute minder. Authentic reproduction. Easy-care porcelain top. Coffee mill clock completes the antique look. Prices start at \$2,395. We also have built-in microwaves and wall ovens.



*Quality backed by over 45 years
of Skilled Craftsmanship.*

COUNTRY CHARM
Appliance Folder and Gift Catalog \$3.00



Made and Sold Only by
THE HOUSE OF WEBSTER
"Old Fashioned Gifts"
BOX 0J9707, ROGERS, ARK. 72757

*Authentic oil and acrylic paint
carefully selected by curators
for the careful restoration of
historic architecture.*



And... 17 simulated milk paint colors.

Literature at \$3.00, available through:

Primrose Distributing

54445 Rose Road South Bend, IN 46628 (800) 222-3092

ARTS & CRAFTS LIGHTING

HAND HAMMERED COPPER & MICA TABLE LAMPS
FLOOR LAMPS, SCYNCES, & CHANDELIERS



V. MICHAEL ASHFORD

6543 ALPINE DR. SW
OLYMPIA, WA 98512
360.352-0694

\$1 COLOR BROCHURE

Arts & Crafts Period Textiles

by Dianne Ayres



Hand-printed curtain fabric
"Echo's Rose" 36" wide,
\$26 per yard. Also shown,
Ginkgo Pillow, stencilled &
hand embroidered, kit \$45,
completed \$145.

For a color catalog of pillows, table
linens, curtains, bedspreads,
yardage, and embroidery kits
send \$8. Includes fabric swatches.
Or call for a free brochure.

5427 Telegraph Avenue, #W2
Oakland, California 94609
(510) 654-1645

Staged rooms that look "done" have me agreeing with Diana Vreeland, who said every room should include a touch of vulgarity.

should include a touch of vulgarity.

Then there are rooms that have no color or pattern *except* for the carpet. Working as I do from eastern Massachusetts, I think of them as Cambridge Modern, but they happen anywhere—especially anywhere academic. These rooms have surrendered to modernism. They're typified by a fine, worn Oriental carpet on the floor, a white or leather (but never white leather) sofa, two Wassily chairs, and wall-to-wall books on white-painted bookshelves. If there is any color in the room besides the artful carpet, it comes from the artwork and the books. Now this is a beautiful look, more a way of life than a style, but as doctrinaire as any fashion. The people who live this way would deny that they have given any conscious thought to decorating.

Ironically, this look may have led to the quite self-conscious, white-on-white-on-sisal rooms that are all the rage—and a necessary purgative after the pattern-on-pattern excess of the 1980s. Lovely if stark, these rooms have dispensed with the Oriental carpet altogether, and while they are refreshing, I wonder who can live in them. Children, dogs, and unedited possessions must prove a challenge.

I'VE MOVED FROM COLOR SCHEMES TO style, I see; my digression answers, in part, the question of where design begins. Taste is personal. You can deck your Colonial Revival in Cambridge Modern or Nantucket white-on-white. No one will laugh at you. But wouldn't Cambridge Modern (if that's your style) look its best in a modern house? Wouldn't white-on-white-on-sisal look best with only pale sand and sunlit blue sky through the windows?

My personal feeling is that if a house has survived into a later period intact, the best interior design will keep it in the context of its style and time. It's the safe bet. A room in an old house designed according to current fashion will look dated very quickly. A period-appropriate room is timeless; it will look as though it has always been that way. Designing that room takes some knowledge and research as well as a good eye, because certain colors, fabrics, and furnishings are more at home in certain periods.

Where does design begin? You're starting from scratch, but many people have furniture they've bought or inherited. Regardless of what you already have, the most important element in design is scale. Let the architecture speak. Does the house make grand gestures, or is its beauty to be found in small alcoves and charming details? Is it formal or informal? Is it filled with light, or dramatic shadows? Once I have a feel for a house, I start with floor plans that show how the furniture on hand will best work. The furnishings plan also identifies the upholstered pieces in a room, and from there I plan fabric choices (a single pattern, or prints with wovens?). By this time there is usually a color that I think will look great in a given space. Maybe I've identified a chintz that defines the Edwardian era. For me, it's usually at the *end* of this process that I look for a carpet to ground the scheme.

If you think that Colonial Revival green walls would look smashing in your living room, go for it; you'll find the right carpet. If you choose a delicate toile for your bedroom, you *will* find a blue Bidjar or Chinese rug to make it sing. ♦

40% OFF

BALDWIN
QUOIZEL
PERIOD BRASS
ARTISTIC BRASS
JACUZZI
OMNIA
PHYLIRICH
& MORE

1.800.760.3278

HARDWARE, BATH & MORE...

FREE BROCHURE

WEB SITE: www.h-b-m.com

At the Kennebec Company, cabinetry and kitchen design have been our specialty for over twenty years. Our period-inspired cabinetry is meticulously handcrafted using traditional techniques, blending historical sensitivity with contemporary utility.

The
KENNEBEC
Company

Designers & Cabinetmakers



Send \$10 for portfolio.

THE KENNEBEC COMPANY, ONE FRONT STREET, BATH, MAINE 04530 • TELEPHONE (207) 443-2131

TRUE VICTORIAN LIVING

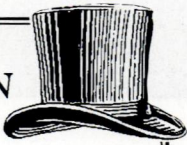

FOUR fascinating catalogs...filled with small indulgences, practical fantasies, and historical accoutrements to enhance your home, your garden, and your life.



GENERAL CATALOG

\$3.⁰⁰ ppd. Corsets, bonnets, hoopskirts, fans & snoods, paper dolls, kitchenware, cookbooks, toys & more!

PATTERN CATALOG

\$7.⁰⁰ ppd. Over 1,100 patterns available for Victorian & Edwardian clothing, plus Medieval, Civil War Military, 1920's, 30's & 40's...and more!

SHOES & BOOTS CATALOG

\$5.⁰⁰ ppd. Victorian, Edwardian, Medieval and Renaissance eras...plus more!

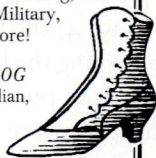

FANCY WINDOW TREATMENT CATALOG

\$2.⁰⁰ ppd. 53 Full-size sewing patterns with a total of 120 styles.

AMAZON DRYGOODS
DEPT. VHL
2218 East 11th St.
Davenport, IA 52803

PHONE: 1-800-798-7979
- CREDIT CARDS ACCEPTED -

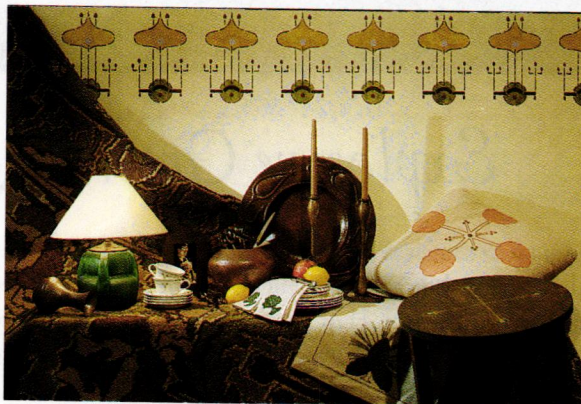

FAIR OAK WORKSHOPS

*"The Mail Order
Source for the
Arts & Crafts
Style"*

See for yourself what our customers are so excited about. Call or write for our introductory brochure featuring the finest Arts & Crafts style reproductions available. Inside you'll find stencils, pillows, flatware, carpets, lamps, china and more, handcrafted by the most skilled artisans working today. Whether you need a single outstanding accessory, or are creating a complete interior, Fair Oak Workshops has what you've been looking for.

FAIR OAK



WORKSHOPS

PO BOX 5578
RIVER FOREST IL 60305
800 341 0597



Explosive Greek Revival

IT HAS BEEN PHOTOGRAPHED BY THE BEST AND LAUDED BY scholars of classical America, but to experience its bold beauty, you must go to Stanton Hall yourself. Attributed to master builder Thomas Rose (perhaps in concert with New York architect-builder Lewis Reynolds), the colossal home (1857) is a late salute to the Greek Revival, embellished with Italianate ornament in mid-century Natchez tradition. It was built for Belfast-born cotton commission broker and plantation owner Frederick Stanton, who surrounded the house with live oaks.

If it represents the opulence of the Old South, the house is also the ultimate expression of American Greek Revival. "Much of the English and French Greek Revival is rather frail, when it is not heavy and academically dull. Observant, meticulous . . . this was sterile scholarship,"

Roger Kennedy notes in *Greek Revival America*. "By contrast, the American approach felt free to experiment in the classical spirit. Carpenter-builders such as Minard Lafever, the creators of ornamentation of such houses as Stanton Hall . . . [applied] Greek ideas to their own ingenious, unprecedented ways."

The mansion was purchased by the Pilgrimage Garden Club in 1914; the Club took on the task of refurbishing the huge house, recovering some Stanton pieces and amassing other Natchez furniture of the period in the Empire, Rococo, and Gothic Revival styles.

Located at 401 High Street in Natchez (MS 39120), Stanton Hall is open for tours daily throughout most of the year, and may be leased for weddings and cultural events. Call (601) 442-6282, or (800) 647-6742 to receive a brochure.





Fine interior plasterwork on an enormous scale: Stanton Hall is a critically important antebellum house. OPPOSITE: The double parlor (33' x 50') has a 17-foot-high ceiling.

EXPLORE THE WORLD OF FRANK LLOYD WRIGHT

America's most prolific architect

The Frank Lloyd Wright Home and Studio. Photo: Hedrich Blessing

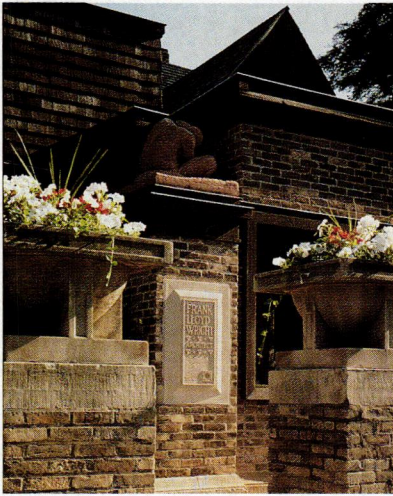

Wright's first home and studio served as the birthplace of the Prairie School of Architecture and a living laboratory for his innovative designs.
951 Chicago Avenue, Oak Park, Illinois 60302



THE FRANK LLOYD WRIGHT
HOME AND STUDIO FOUNDATION

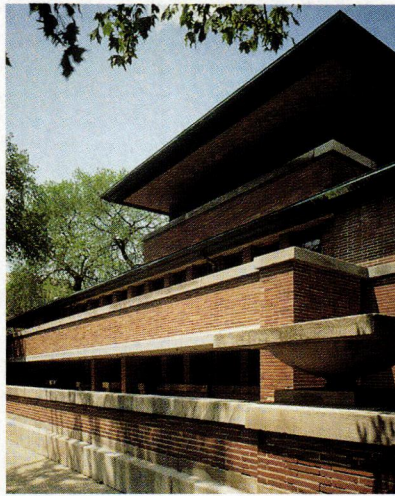

The Robie House. Photo: Hedrich Blessing

The culmination of Wright's Prairie style, the Robie House features sweeping horizontal planes, dramatic cantilevers and long ribbons of art glass windows. 5757 South Woodlawn, Chicago, Illinois 60637

Tour information for both sites:
708.848.1976

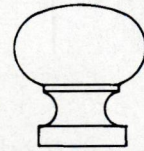

BALDWIN
No. 4706
polished, forged
solid brass
1-1/4" diameter
Cabinet Knob

\$3.50 each plus shipping cost (Miss. residents add 7% tax)

Call toll-free 1-800-821-2750

Ask for Hardware Department

We also handle other lines of
decorative cabinet hardware.

Addkison
HARDWARE CO. INC.

126 E. AMITE ST., P.O. Box 102,
Jackson, MS 39205

EARLY NEW ENGLAND STENCILS

Enhance your home with historically accurate wall and floor stenciling. We offer over 200 patterns in our three catalogues: Vermont Border Stencils, The Moses Eaton Collection, and Floor Patterns of New England. Each catalogue is \$4, or all 3 for \$10 - refunded with your order. Catalogues and orders mailed immediately.



MB HISTORIC DÉCOR

PO Box 880, Dept. OHI
Norwich, VT 05055
Tel: 802-649-1790 Fax: 802-649-1791
Polly Forcier, Member HSEAD

VICTORIAN & CONTEMPORARY WHIRLPOOL BATHTUBS



100 % Cast-Acrylic
5-year Warranty
20 Styles 60 Colors
Solids, Marbles & Granites
Heavy Duty 1-hp Motors
Package Discounts

Other Victorian-style Bathroom Products

Acrylic Drop-in Sinks

Handshower & Lav Faucets

Acrylic Shower Bases



For 35-page catalogue of products, sizes, prices & color chart send \$15 to:

NORTHSTAR ACRYLIC DESIGNS

P.O. Box 370350 Denver, Co. 80237 (888) 225-8827 (303) 337-0688 Fax (303) 337-2288

Williamsburg
Buttermilk Paint Colors



Old Village
PAINT COLOURS

From Finest Natural Earth Pigments

Decorate • Restore • Preserve
Easy To Use • Quality Oil Base

Crafted by masters of 18th and 19th century color fidelity. For furniture, walls, woodwork - inside and out. Gives soft sheen velvet finish. A favorite with thousands. First choice of restoration authorities. Also makers of Old Village Buttermilk Paints and also Paste Stains.

For the name of your nearest dealer
CALL: 215-654-1770 FAX: 215-654-1976
EMAIL: OLDVILLG@IX.NETCOM.COM
Dealer inquiries invited.

Write for free descriptive literature.

Old Village Paint
P.O. Box 1030, Fort Washington, PA 19034

ANTHONY
WOOD PRODUCTS

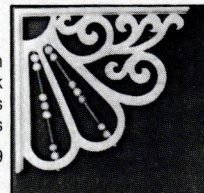

Gable Trim
Fretwork
Brackets
Corbels

1979

Porch Posts
Newel
Posts
Balusters
Finials

1997

Box 10811 Hillsboro, TX 78845

800/869-2181

Illustrated Catalog Available—\$3



The Aquetong Chandelier

Eight gracefully curved arms on this chandelier provide elegant lighting in any home. The arms are of two lengths to create a two-tier effect. The wires are cleverly concealed in hollow tubing in both arms and center. A specially designed canopy is included to complete this traditional design.

Approx. 29"W x 26"H \$375.00 (plus S&H)

***MUSEUM QUALITY HARDWARE
CRAFTED BY J.G. BECK**

***TRADITIONAL WROUGHT IRON
DESIGNS**

Send \$4.00 for our full line catalog.

IRON APPLE FORGE

Routes 263 & 413

P.O. Box 724

Buckingham, PA 18912

PHONE/FAX (215) 794-7351

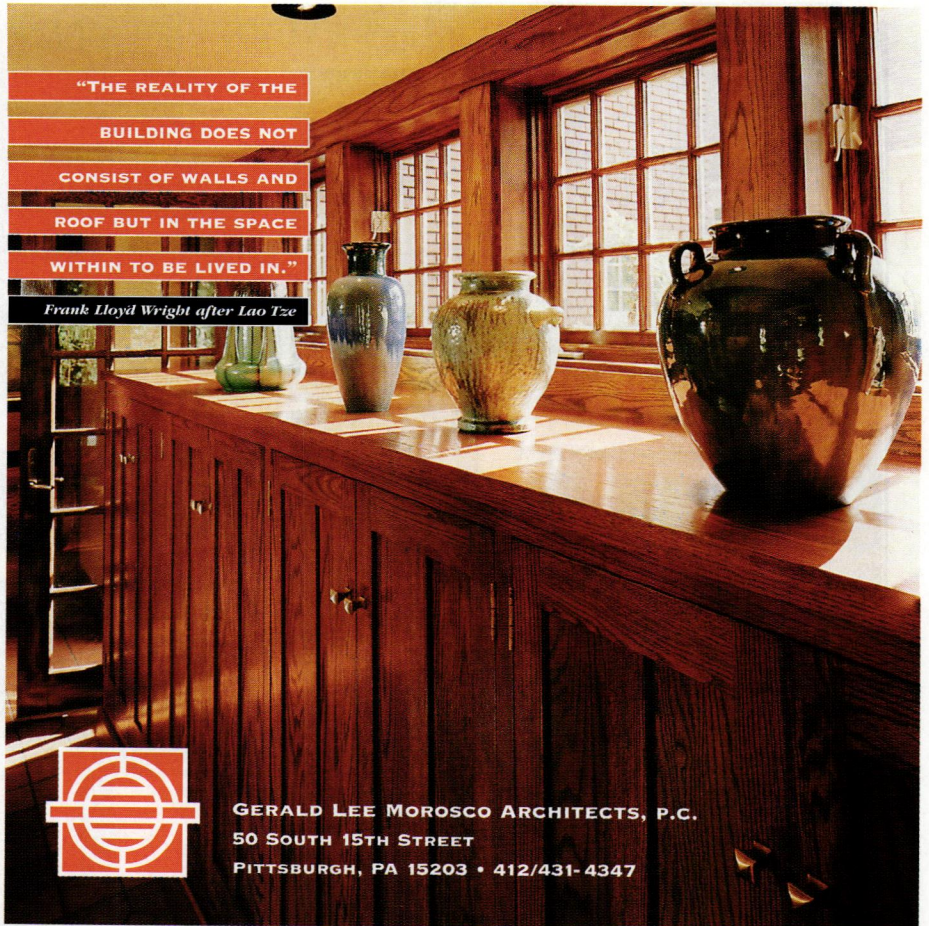

"THE REALITY OF THE
BUILDING DOES NOT
CONSIST OF WALLS AND
ROOF BUT IN THE SPACE
WITHIN TO BE LIVED IN."

Frank Lloyd Wright after Lao Tze



GERALD LEE MOROSCO ARCHITECTS, P.C.

50 SOUTH 15TH STREET

PITTSBURGH, PA 15203 • 412/431-4347

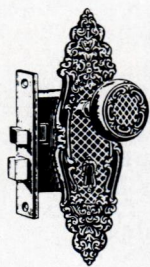

**Authentic Antique
Hardware**

- One of a Kind
- No Reproduction
- Door Hardware
- Furniture Hardware
- Door Knockers
- Curtain Tie-backs
- Twist Bells



Eugenia's

5370-72 Peachtree Road, Chamblee, GA 30341
800-337-1677 / Bus. (770) 458-1677 / Fax (770) 458-5966
CATALOG \$1

**PLEIN-AIR PAINTINGS
AND WOODBLOCK PRINTS**

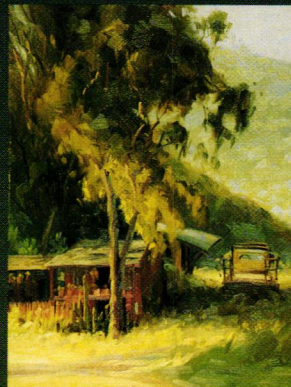

Old California 16x12 oil on canvas

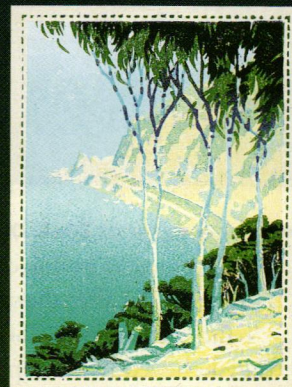

Lover's Cove 8x6 s/h Woodblock Print

Traditional landscape paintings and limited edition prints framed in traditional gold or Arts & Crafts style frames hand crafted by the artist. For photos, information and prices, write: 5321 Xerxes S., Minneapolis, MN 55410 or call (612)920-4653.

BY BRIAN STEWART

A Living Artist Who Paints Like A Dead One

ELEGANT. FUNCTIONAL. METICULOUSLY CORRECT.
HERITAGE GARDEN HOUSES

A Morris Design



ITALIANATE SUMMER HOUSE
8x12 • \$7,400.00

ERECT PRIMED KIT COMPONENTS IN TWO DAYS

Use as: Studio, Dining, Pool House, Potting Shed, Tool Shed
Also: Conservatories, Gazebos, Pavilions, Pergolas, Seats
Sizes: from Garden Cabinet to Guest House

Catalogue for \$3.00 to: HERITAGE GARDEN HOUSES
City Visions, Inc. 311 Seymour St. Lansing MI 48933
517-372-3385

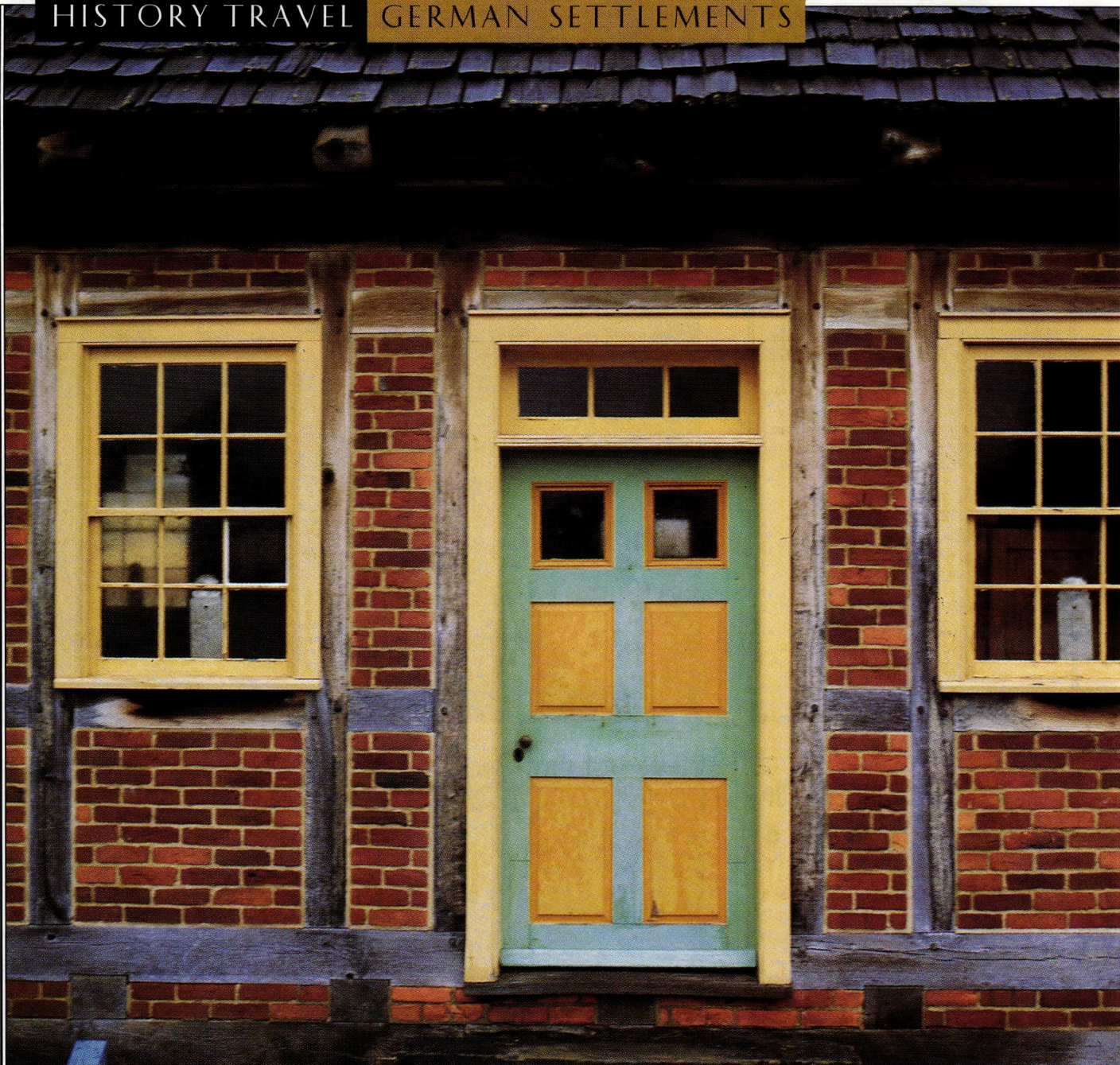

THE FOUNDERS OF **ZOAR, OHIO**, didn't intend to live communally. But after the small band of German "Separatists" (they believed in the separation of church and state) arrived in 1817, conditions were so harsh that they formed the Society of Separatists of Zoar, in which all individual property and future earnings became common stock. The articles of association were signed by 53 men and 104 women in April of 1819.

Today, Zoar still suffers from issues of confused identity. Visitors to the state historic site are often unaware of the fact that it is also a town: among the museum houses are homes, also built by the Zoarites. It is not unusual for tourists to wander into one of the Zoar homes, surprising a family at dinner. When this happens, the residents of the Ohio village tend to be philosophical. After all, their community has been a magnet for people passing through for some time.

The tin shop at Zoar seems the embodiment of vernacular German architecture to many visitors. It is, in fact, the only half-timbered building in this community.

German settlements in the United States were practical. Coming from all parts of Germany, every economic and religious background, and for every reason imaginable, the one common thread was the Germans' willingness to adapt. Most assimilated quickly; it is hard to trace their architecture because most early buildings

were soon replaced or “improved.” But, thanks to the growing field of vernacular, or folk, architecture, a number of German immigrant settlements are now historic sites.

They range from the mid-18th century cluster of brick buildings known as **OLD SALEM, NORTH CAROLINA**, to the charming spires and cupolas of **ZOAR**, to the seven planned **IOWA** villages known as the **AMANA COLONIES**, the Harmonist settlement in western **PENNSYLVANIA** called **OLD ECONOMY**, **HERMANN, MISSOURI** (often referred to as “German Hermann”), and the part of **COLUMBUS, OHIO**, that is **GERMAN VILLAGE**. There are many more examples; a student of New World German architecture could visit nearly every state in the Union.

Zoar—named for the Biblical Zoar, Lot’s destination when fleeing Sodom—is an example of hard work producing prosperity: by the mid-1800s, the Society had assets of over one million dollars. The beginnings of wealth came from a contract to dig seven miles of the Ohio–Erie Canal, which passed through the Society’s land. The canal also opened up the area for commerce. At one time, the Society operated as many as four canal boats. Inns and restaurants served transients and canal workers.

The death of one such worker started a rare tragic chapter in Zoar’s history. In order to avoid charges of theft, the Zoarites buried the man with all his possessions. Then his wife arrived, alleging that he’d been carrying money and that she had come to claim it. He was disinterred; that night, a cholera epidemic broke out in Zoar. (The unknown man’s disinterment may have had nothing to do with the 1834 cholera epidemic, but the two events are forever linked.) One-third of the Separatist population died in a short time, and most of the victims were children.

The Society disbanded in 1898.

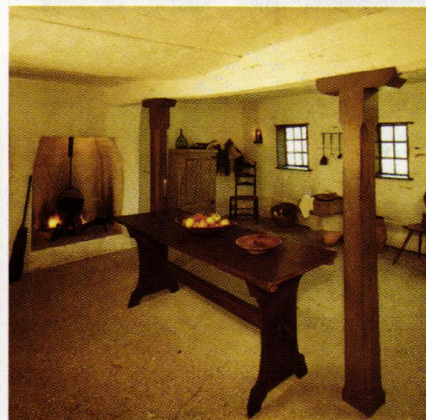
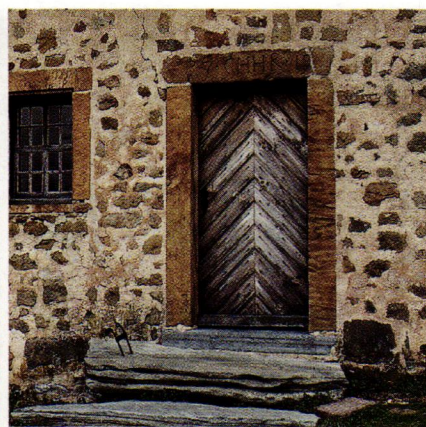

TOP: The earliest German immigrants preferred sturdy stone construction, as exemplified by Hans Herr House in Lancaster, Pennsylvania. **ABOVE:** Ephrata Cloister, Ephrata, Pennsylvania, was built by Germans as a utopian community in 1741. In 1900, there were seventeen remaining brothers and sisters. **BELOW:** Fachwerk at the Stiehl House in La Grange, Texas. Built in 1852, this is a late example of this type of construction.



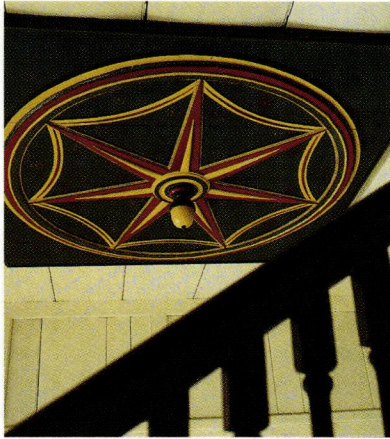

ABOVE: In the administration office, the community's affairs were overseen by Joseph Bimeler, the Separatists' leader. **LEFT (from top):** The seven-pointed Star of Zoar, representing peace and goodwill to men, was the Separatists' emblem. The village store still offers goods for sale. The exterior of an 1817 cabin. The village of Zoar today shows original interiors to visitors who want a glimpse into a 19th-century utopian community.

Today the Separatist village serves as a museum, which contains all the original buildings, including the meeting house, bakery, town hall, and school.

To many Americans, German architecture means *Fachwerk*, the German term for half-timbered building construction. Only one Zoar building—the tin shop—is half-timbered. Lacking its original stucco layer, its picturesque combination of brick and timber says “German” to many visitors.

In the Midwest, *Fachwerk* is often called “Deutscher Verband,” loosely translated to mean “German Union.” A primarily north-German building technique, *Fachwerk* developed as a response to the shortage of wood. A sturdy, braced framework of hewn timbers is nogged with mud and straw or brick. The

walls were typically covered with weatherboard or plaster to protect the soft bricks. Excellent examples of German immigrant *Fachwerk* can be found at **OLD SALEM, NORTH CAROLINA**, in **LA GRANGE, TEXAS**, and along **LAKE MICHIGAN**, where the state of **WISCONSIN** has established a 200-mile **ETHNIC SETTLEMENT TRAIL**. However, most vernacular German architecture is like that seen in **GERMAN VILLAGE**, a part of **COLUMBUS, OHIO**.

Here, streets are lined with brick houses. Despite the very German character of the area, which includes wrought-iron fences, brick streets, carved stone lintels, and slate roofs, there is not a half-timbered house among them. German Village declined after World War I, but the neighborhood has revived to become one of America's urban success stories. [continued on p. 110]

Victorian Secret

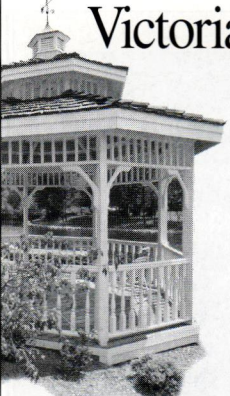

We Build Custom
Gazebos,
Decks, Porches,
And More...
In America's Most
Popular Backyards.

Call today for our
FREE brochure.
(888)OUR-DECK

archadeck
America's Deck Builder™
www.archadeck.com

©1996, U.S. Structures, Inc.

Shades of Antique

Dept. 38, PO Box 1507, Medford, OR 97501



128 Styles \$20-\$155 Phone (541) 826-9737
We can recover your frame. Catalog \$4.



53 PERIOD DESIGNS FOR THE
ARTS & CRAFTS INTERIOR

HELEN FOSTER STENCILS
71 Main St. Catalog \$5.
Sanford, ME 04073 207-490-2625

Architectural Details



- Guaranteed!
- Largest Supplier
- Prompt Shipping
- Interior & Exterior
- Buy Direct & Save
- Amazing Selection

Lifetime Screen
& Storm Doors -
52 great styles!

Porch Book
208 pages - \$12.95

104 PAGE
CATALOGUE \$2

VINTAGE WOODWORKS

Box R, #3298, Quinlan, TX 75474
903-356-2158 • www.vintagewoodworks.com

Make Tough, Flexible Molds in 1 Easy Application

MasterMold 12-3



- Brush on, build-up
- Reproduces exquisite details
- Ideal for vertical and overhead surfaces
- Conquers severe undercuts
- Use again and again
- Safe

Replicate capitals, moldings, finials, ceiling medallions, cabriole legs, ceramics, carvings, statues . . .



ABATRON, INC.
800-445-1754
5501 95th Ave., Dept. OH, Kenosha, WI 53144 USA
414/653-2000 Fax: 414/653-2019 <http://www.abatron.com>

Timeless & Enduring



HEIRLOOM REPRODUCTIONS

FACTORY DIRECT VICTORIAN FURNITURE

Shop with us at Heirloom Reproductions for the finest, most authentic, Victorian furnishings. Choose from a vast selection of Victorian pieces, all hand-carved in solid mahogany! Our 150-page catalog offers everything needed to make your home a Victorian treasure—sofas, chairs, marble-top tables, bedrooms, dining rooms, hall trees, curios, lamps, wardrobes, clocks and entertainment centers plus hundreds of fabrics and custom finishes!

For more information, call toll-free: **1-800-288-1513**
MasterCard/VISA Accepted
Alabama Residents add 4% sales tax.

OR SEND \$3 FOR CATALOG TO:
HEIRLOOM REPRODUCTIONS, 1834 West 5th Street, Dept. OHI, Montgomery, AL 36106

PRAIRIE TEXTILES



....a collection of Arts & Crafts cushions & table linens, fully hand embroidered or with stencilling. From \$45 to \$150. For a catalog, send \$8 to:

Ann Wallace & Friends
Textiles for the Home
P.O. Box 16567
Saint Paul, MN 55116
612-228-9611



**MACK &
RODEL**

THE ARGYLL SERVER,
INSPIRED BY
C. R. MACKINTOSH

Please send \$5 for catalog

MACK & RODEL CABINETMAKERS
44 (H) Leighton Road
Pownal, Maine 04069
(207) 688 • 4483
<http://www.neaguild.com/macrodel>

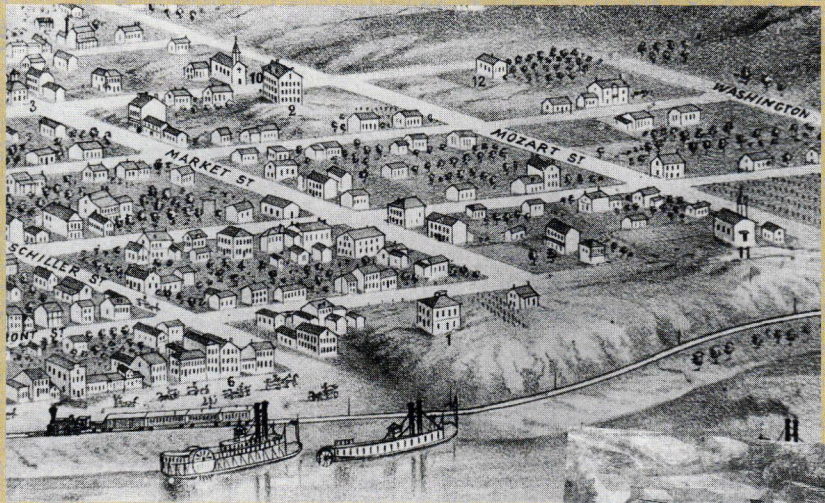

BETTER THAN GERMANY

In 1919 Hermann, Missouri, hit the skids. Nothing new was built, nothing was torn down. Because of that economic stagnation, more mid- and late-19th-century German buildings were preserved intact here than anywhere else in the United States. In 1971 Hermann was an early designation to the National Register of Historic Places.

The community was founded in 1838 by East Coast German immigrants who were upset because their children were growing up speaking English. To them, and to many other 19th-century immigrant groups, there was no conflict between maintaining cultural identity and American assimilation. They believed that it was not only possible, but desirable, to be a good American while speaking German and observing German customs.

The founders of Hermann formed a corporation and sold stock, buying over 11,000 acres of fertile land on the Missouri River with the intention of creating a German-American community "better than Germany," based on the model of the Greek city-state: agricultural, industrial, and totally self-supporting. The original stockholders did not see a profit, but many successive settlers, who could trade their stock for 40 acres or for a lot in town, did. They came from 12 states east of the Mississippi as well as from Germany, from all socio-economic backgrounds, and from all religions.

Hermann is a prime site of the early-19th-century German neoclassical architecture known as *Klassizismus*. Restrained to the point of understatement, this building style gave way by the late 1840s to the more familiar forms of German vernacular architecture. Both are represented at the Missouri State Historic site Hermann now encompasses, known as Deutsheim. Guided tours, which are conducted in German as well as English, tell the visitor that there is probably more pure German neoclassical architecture here in Hermann, Missouri, than there is in Germany today.



The ca. 1840 Pommer-Gentner House, perched above one of Hermann's muddy streets in a 19th-century photograph, still stands at the Deutsheim State Historic Site. An early drawing of Hermann (above) reveals that German heroes and generic American words were equally favored for naming streets.

JAX
ARTS & CRAFTS RUGS

109 PARKWAY BERE A, KY 40403 (606)986-5410
See our new items at <http://www.4bera.com/jaxco>

Gazebo Central

A Great Gathering Place

A BEAUTIFUL METAL GAZEBO

- ALUMINUM CONSTRUCTION - 300 POUNDS
- REMOVABLE CANVAS ROOF - 44 COLORS
- POWDER-COAT BAKED ENAMEL - WHITE
- 11' 8" DIA. - 12' HIGH

Gazebo Central • Grand Rapids, MI 49508
800-339-0288 Fax 616-247-8887
Patent # Des 364, 232

Great concepts never die. That's why restoration of the American Bungalow is a growing national movement. Only one magazine is devoted exclusively to bungalows and early 20th century homes, with "How-to" articles, restoration, history, furnishings and the Arts & Crafts style. Read it all in the quarterly *American Bungalow*. One-year subscription, plus free newsletters, discounts on books and accessories, for just \$24.95. For Visa, MasterCard or American Express orders, call

1 800 350-3363

THE RETURN OF THE
Bungalow

or write
American Bungalow 123 South Baldwin Ave Sierra Madre, CA 91024

Where can you find
pre-electric lighting for
every room in your house?

Lehman's Non-Electric Catalog contains over 2,500 items you haven't seen since visiting Grandma's homestead. Fall in love with our hand-cranked apple peelers, oil lamps, cookstoves, butter churns, hand tools and gas refrigerators. Reminisce over the pickle kegs, copper kettles, hand pumps, handmade soap and grain mills. Marvel at one of North America's largest selections of wood cookstoves. Over 2,500 items!

LEHMAN'S

Send me your catalog. I am mailing \$3 to:
Lehman's Dept. 5-BHL, Box 41, Kidron, Ohio 44636

Name: _____
Address: _____
State: _____ Zip: _____



Designed and built by Michael T. Maxwell.

Visit our showroom, or call for a catalog.
715 Liberty Street ■ Bedford, Virginia 24523

800 - 686 - 1844



Quality hardwood furniture—crafted by experienced hands.

ARTS & CRAFTS LIGHTING CUSTOM MADE TO ORDER



**HISTORICAL ARTS
& CASTING, INC.**
5580 WEST BAGLEY PARK ROAD
WEST JORDAN, UTAH 84088
(801) 280-2400
TOLL-FREE (800) 225-1414
EMAIL: historicalarts@msn.com

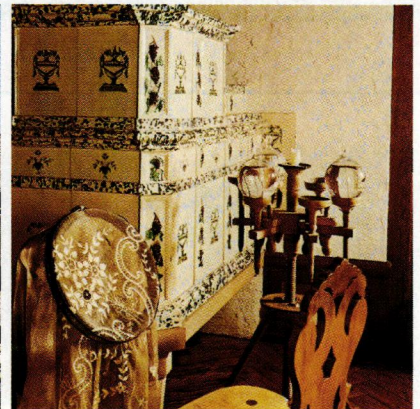

TOP: A kitchen at Amana Colonies is a demonstration of 19th-century farm life.
ABOVE: At Waelderhaus in Kohler, Wisconsin, a tiled stove is built into the corner of a room. Although it's a re-created barn-house, animals have never lived here.

The houses German immigrants built are as varied as architecture in Germany itself. One of the most identifiably regional is the barn-house, known almost exclusively in the agricultural areas of southern Germany.

With possible isolated exceptions, barn-houses as residences don't exist anymore in the United States. But in 1931, the Kohler Corporation built a re-creation of the barn-house that was the birthplace of company founder John

Michael Kohler. The **WÄELDERHAUS** in **KOHLER, WISCONSIN**, is richly decorated with woodcuts, pottery reliefs, carvings, tapestries, and wrought iron. The building is an accurate reproduction of German vernacular architecture . . . but there is no livestock. ♦

This article was prepared with invaluable help from Kathy Fernandez, Site Manager at Zoar Village State Memorial; and Erin McCawley Renn, Administrator at Deutsheim State Historic Site.

THE GAMBLE HOUSE
BOOKSTORE

4 Westmoreland Place
Pasadena, California 91103

Telephone: 818 449 4178

Facsimile: 818 405 0466

The largest selection of books
specializing in Arts and Crafts
Architecture, Decorative
and Fine Arts.

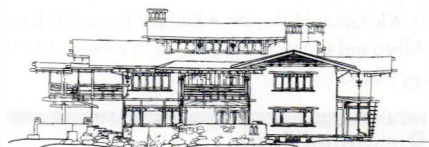

NOW AVAILABLE!

Decorative Metal Ceilings

Original turn-of-the-century patterns

Using eighty year old dies, the W. F. Norman Corporation is once again producing metal plates for the design of ceilings and wall coverings. Their growing popularity stems not only from nostalgia but from their beauty, permanence, fireproofing and economy.

The fullness of the Hi-Art™ line — including center plates, corner plates, border plates, cornice and filler plates — permits classic designs to be produced that are architecturally proportioned for an exact fit.

Write for reproduction copy of 72 page illustrated catalog. Price \$3.

W.F. Norman Corporation

P.O. Box 323 • Nevada, Missouri 64772 • 1-800-641-4038
Fax: 417-667-2708

NEW FOR 1996
EXPANDED CATALOGUE

WILLIAM MORRIS
MORRIS & CO.
WALLPAPERS
& FABRICS
BY MAIL

Arts & Crafts
beauty
for your home
from England

For our colour catalogue and a sample cutting of wallpaper & fabric please send \$6.00

Splendid Items for Traditional Homes

CHARLES RUPERT
THE SHOP

2004 OAK BAY AVE. VICTORIA, B.C.
CANADA V8R 1E4 (250) 592-4916

Fruit (or Pomegranate) designed in 1864

SCHWERD'S

Quality Wood Columns

since 1860

A.F. Schwerd Manufacturing Co. has been producing wood columns and pilasters for over 135 years. The wood is thoroughly seasoned pine for exterior use; additional lumber species available for interior. Production begins with a minimum 2" shaft wall thickness using solid piece lumber (no finger joints) resulting in a quality, durable column. Columns are available in diameters from 4" to 50" and in the length required for your specific installation up to 35'. To assist in your restoration projects, we can manufacture columns to match your existing design. Capitals, shafts, bases and plinths can be purchased separately.

No. 140 Scamozzi

No. 130 Roman Corinthian

No. 142 Greek Ionic

Our ornamental capitals are made of a hard, durable composition suitable to withstand the elements. Additional styles are available.

#130 ATTIC BASE

Our complete aluminum bases are manufactured of thick metal and are recommended for exterior columns for a seamless base that will last a lifetime. The aluminum plinths are ventilated for air circulation through the column shaft. Complete aluminum bases are available in three architecturally-correct styles for even diameter columns from 8" to 30".

Call or write for our free catalog

A.F. SCHWERD MANUFACTURING COMPANY
3215 McClure Avenue, Dept. OHI • Pittsburgh, PA 15212
Telephone: (412) 766-6322 • Fax: (412) 766-2262

Find it here

THE EDITORS HAVE COMPILED THIS SECTION TO GIVE YOU MORE INFORMATION ABOUT PRODUCTS AND SERVICES, INCLUDING ORDER NUMBERS AND CATALOG PRICES, MENTIONED IN THIS ISSUE. OBJECTS NOT LISTED ARE GENERALLY AVAILABLE, OR ARE FAMILY PIECES OR ANTIQUES.

Furnishings

pp. 13-20

p. 13 Coffee table ottoman from Asia Minor Carpets, to the trade. Call (404) 816-7737 for a showroom near you. ■ Web Wilson's next antique hardware auction is scheduled for November 1997. All bidding is by catalog subscription only; the \$12.50 price of the catalog can be put toward the invoice of successful bids. (800) 508-0022. ■ The Wooden Radiator Company will supply callers with sites where they can see the wooden radiator covers in their area. (800) 817-9110. **p. 14** Bow House, the manufacturer of the floating gazebo, also offers plans for bowed roof houses, also called the "ship's-bottom roof." The earliest existing bowed roof house was built on Cape Cod, Massachusetts, in 1678. Call them at (508) 779-6464. **pp. 16-17** In addition to period bird houses, Urban Habitats also produces bird houses modeled after famous buildings such as the Parthenon, the Jefferson Memorial, Independence Hall, etcetera. Some of their products are in catalogs; call them at (800) 950-7900. ■ For the homeowner on a budget who is drawn to the art of the turn of the century, Brian Stewart also has created a series of woodblock prints. \$95 unframed, \$225 framed; call the artist at (612) 920-4653. ■ In addition to floorcloths, Barbara Jacobs custom paints finishes for walls, furniture, and accessories. She is also one of the first Boston-area artists to apply the finish to walls known as Venetian Plaster. Call her at (508) 359-5753. **p. 18** The Historic New England Collection from Southwood Furniture: to the trade. Call (800) 345-1777 for showroom information.

Profile: Preservation Pair

pp. 22-28

Massey-Maxwell Associates, Box 263, 105 Alton Place, Strasburg, VA 22657; (540) 465-4566. ■ *House Styles in America* by James C. Massey and Shirley Maxwell; an Old-House Journal book published by Penguin Studio. Hardbound, 262 pages. Order #R112. \$34.95 + \$4.50/s/h from Old-House Bookshop: (800) 931-2931. **p. 24** Thibaut Wallcoverings and Fabrics, (201) 643-1118, FAX (201) 643-3133.

A New Context

pp. 32-37

Alan Hicklin and Tony Inson praise The American Decorative Arts Forum of Northern California. Call them at (415) 431-6930. ■ Some of their antiques come from the following San Francisco

sources: Thos. Livingston Antiques (415) 296-8150. ■ Butterfield and Butterfield Auctioneers (415) 861-7500. ■ Outside of San Francisco: Carswell Rush Berlin, New York, NY (212) 721-0330. ■ Peter Patout Antiques, New Orleans (504) 522-0582. ■ Acadian Antiques, Princess Anne, Maryland (410) 651-0916. ■ Fabrics from Scalmandre (212) 980-3888

Craftsman Farms

pp. 38-45

Craftsman Farms Foundation: (mailing address) 2352 Route 10 West, Morris Plains, NJ 07950. Call (201) 540-1165. ■ Fine-quality Stickley reproduction furniture is manufactured by L.&J.G. Stickley, Stickley Drive, PO Box 480, Manlius, NY 13104; (315) 682-5500. Full-color catalog is \$10; furniture avail. through selected showrooms.

What Is Craftsman?

pp. 46-49

Stickley: see above. ■ The Roycroft Inn, 40 South Grove St., East Aurora, NY 14052; (716) 652-5552. ■ Roycroft Renaissance Artisans, PO Box 417, East Aurora, NY 14052; (716) 457-3565. ■ Exact Roycroft reproduction furnishings and lighting: Roycroft Shops, 31 South Grove St., East Aurora, NY 14052; (716) 652-3333.

Gazebos in Season

pp. 56-61

Mohonk is a year-round Victorian inn operating for over a century in the Shawangunk Mountains of New York State: Mohonk Mountain House, Lake Mohonk, New Paltz, NY 12561; (914) 255-1000.

Finding Space

pp. 62-71

pp. 62-64 Nairne House is available to paying guests for overnight or long-term stays. Call owner Pamela Madoff at (250) 384-6971. ■ Stuart Stark Patterson & Associates, Heritage Building Consultants, Victoria, BC, (250) 592-1282. **pp. 65-69** Judge Skelton Smith, architects, Boston, Massachusetts (617) 723-7166. **p. 66** All exterior paints by Benjamin Moore (201) 573-9600; clapboards: Moorwood. ■ Trim: Navajo White. ■ Doors: Country Redwood. ■ Exterior stonework by Al Fitzgerald of Gardener, Massachusetts (508) 632-5141. **p. 67** St. Charles Chair by Brunswick & Fils (800) 538-1880. ■ Chair fabric: "Avalon" linen and cotton print by Brunswick & Fils, see above. ■ Sofa: Baker (616) 361-7321. ■ Curtain fabric: Dimity by Scalmandre (212) 980-3888. ■ Pillows: "Out of Africa" print by Brunswick &

Fils, see above. ■ Red fabric from Cowtan and Tout, Shechter Martin, Boston (617) 951-2526. **p. 67** Dining room chairs by Casa Bella International, available at Milton's in Watertown, Massachusetts (617) 923-8316. ■ Chair fabric: "Hydrangea" by Cowtan and Tout, see above. ■ Walls: Benjamin Moore # 979, see above. ■ Trim: Benjamin Moore # 974, see above. **pp. 68-69** Wallpaper: "Nanking" by Ralph Lauren, in showrooms. ■ Walls: Benjamin Moore # 337, see above. ■ Cabinets: Benjamin Moore # 341, see above. ■ Cabinet panels: Benjamin Moore # 338, see above. ■ Napkins and placemats: Williams-Sonoma (800) 541-2233. ■ Plates by Homer Laughlin from Eddie's Fishes, NYC. ■ Flowers throughout the house by Gregory's, Wakefield, Massachusetts (617) 246-1230. ■ Lace in windows: "Lavinia" from Westgate Fabrics, Boston Design Center (617) 951-0123. **p. 70-71** Duo Dickinson, architect, Madison, Connecticut, (203) 245-0405. ■ Duo Dickinson is the author of *Adding On: an artful guide to affordable residential additions* published by McGraw-Hill, 1985. ■ Builder: Kevin O'Hara, Albee and O'Hara, Woodstock, Vermont, (802) 457-2182.

Decorated Stairs

pp. 72-78

p. 72 Hooked runner designed by Joan Moshimer. Adapted and hand-hooked by Caroline Evans, PO Box 2798, Kennebunkport, ME 04046. ■ Wall mural by Fancy Painters (Pat Hardy and Susan Amons), 104 Oakwoods Rd., North Berwick, ME 03906; (207) 676-2685. **p. 74** 'Tulip and Lily' runner from J.R. Burrows, PO Box 522, Rockland, MA 02370; (617) 982-1812. **p. 76** Grained stairs by Eric Karl Andersen, 180 Elm St.-5B, Waltham, MA 02154; (617) 642-6856. **p. 78** Anaglypta and Lincrusta embossed wallcoverings from the Crown Corp., Denver, CO: (303) 292-1313. In Canada, from Steptoe & Wife, Toronto: (800) 461-0060.

Decorating Answers

pp. 94-98

Susan Mooring Hollis, Historic Interiors, 77 Lexington Rd., Concord, MA 01742; (508) 371-2622.

History Travel

pp. 104-110

Zoar Village State Memorial, Zoar, Ohio (330) 874-4336. ■ Old Economy Village, Ambridge, Pennsylvania (412) 266-4500. ■ Deutschheim State Historic Site, Hermann, Missouri (573) 486-2200. ■ The Waelderhaus, Kohler, Wisconsin (414) 452-4079. ■ Amana Heritage Society, Amana, Iowa (319) 622-3567. ■ The German Village Society, Columbus, Ohio (614) 221-8888. ■ Wisconsin Ethnic Settlement Trail, Milwaukee, Wisconsin (414) 961-2110.



American and British

Arts & Crafts

1870 • 1915

also TIFFANY STUDIOS lamps and other works in bronze

GEOFFREY DINER GALLERY, INC.
1730 21st ST. NW Washington, D.C. 20009
202.483.5005

WE
BRING THE
WOODS
INDOORS!

Old Time
Handcrafting,
Old Time
Quality by
Old Hickory
Furniture...
Timeless
Collectibles

Call: 1-800-232-2275
FAX 317-398-2275

**OLD
HICKORY**
FURNITURE CO., INC.
403 South Noble Street
Shelbyville, Indiana 46176

The Barclay Spiral STAIRCASE



Intricate Victorian design
Modular components in a
five foot diameter
Rugged cast-iron construction
Available with brass or
steel handrail
Send \$3 for complete catalogue

Toll-free
800-461-0060
Website
www.steptoewife.com

Facsimile
416-530-4666
Telephone
416-530-4200



STEPTOË & WIFE
ANTIQUES LTD.
100 YEARS BEHIND THE TIMES™

Thaddeus Watkins

**A LOVE OF THE
HEART...**

America's premier
flooring manufactured
from antique heart
pine timbers

J.L. Powell & Co. Inc.
(910) 642-8989 • (800) 227-2007
600 South Madison Street
Whiteville, N.C. 28472

CALENDAR

PLEASE SEND CALENDAR LISTING OF LECTURES, WORKSHOPS, EXHIBITS, AND OTHER EVENTS OF INTEREST TO: CALENDAR, *OLD-HOUSE INTERIORS*, 2 MAIN STREET, GLOUCESTER, MA 01930.

California

American Decorative Arts Forum of Northern California, San Francisco. (415) 921-7300. SEPTEMBER 9: With Style and Propriety: Furniture from Munson Williams Proctor. OCTOBER 14: L. & J.G. Stickley: Innovation and Derivation. NOVEMBER 11: The American Decorative Tile. **Neighbors for Historic Preservation, Woodland.** (916) 666-4729. SEPTEMBER 6: Stroll Through History.

Connecticut

Bowen House, Woodstock. (860) 926-4074. SEPTEMBER 14: Victorian Parlor Delights Tea. SEPTEMBER 28: The Joy of Tea Pot Collecting. OCTOBER 18-19: Fine Arts and Crafts Festival.

Illinois

Frank Lloyd Wright Home and Studio Foundation, Oak Park. (708) 848-1976. SEPTEMBER 6-NOVEMBER 9: Wright: Drawing Inspiration from Nature.

Iowa

Amara Colonies. (800) 245-5465. OCTOBER 3-5: Oktoberfest.

Maine

Hamilton House, South Berwick. (603) 436-3205. SEPTEMBER 6, 13, 20: Stories in the Secret Garden. **Marrett House, Standish.** (207) 642-3032. OCTOBER 12: Apple Fest.

Massachusetts

Beaumont, Gloucester. (508) 283-0800. SEPTEMBER 10: Welsh Tea. **Codman House, Lincoln.** (617) 259-8843. SEPTEMBER 14: Artisans Fair of Crafts. **Harrison Gray Otis House, Boston.** (617) 227-3956. SEPTEMBER 6-27: Magnificent and Mod-

est: Beacon Hill Walking Tour.

Historic Deerfield. (413) 774-5581. SEPTEMBER 6: New England Windsor Chairs. OCTOBER 26: Supernatural Sunday—A Family Celebration of Myths, History and Legends of Halloween. NOVEMBER 14-16: English Ceramics

Gropius House, Lincoln. (617) 259-8098. SEPTEMBER 5: An Evening at Gropius.

Lyman Estate Greenhouses, Waltham. (617) 891-4882, ext. 245. OCTOBER 4-5: Orchid Sale. OCTOBER 22, 29: Beginning Orchid Growing.

New England Artisan's Guild, Newton. (617) 982-1812. SEPTEMBER 19: Frank Lloyd Wright and The House Beautiful.

Josiah Quincy House, Quincy. (617) 471-4508. SEPTEMBER 17: Remember the Ladies.

Spencer-Peirce-Little Farm, Newbury. (508) 462-2634. SEPTEMBER 27: Harvest Festival.

Michigan

Holland Historic Neighborhood Association. (800) 506-1299. SEPTEMBER 20: A Fall Tour of Historic Homes.

New Hampshire

Enfield Shaker Museum. (603) 632-4346. SEPTEMBER 6-7: Oval Carrier Workshop. OCTOBER 11: Shaker Harvest Festival.

Gilman Garrison House, Exeter. (603) 778-7183. OCTOBER 5: Time Travels: Exeter's History Hunt.

New Jersey

Eastside Neighborhood Association, Paterson. (201) 345-0620. SEPTEMBER 7: The Best Kept Secret: House Tour '97.

New York

Hudson River National Landmark District, Kinderhook. (518) 758-1709. SEPTEMBER 25-28: Tenth Annual Hudson Valley County Seats Tours.

Ohio

German Village Society, Columbus. (614) 221-8888. SEPTEMBER 5-7: Oktoberfest. SEPTEMBER 27: Village Art Crawl. OCTOBER 5: German American Day.

Zoar Village State Memorial. (330) 874-4336. SEPTEMBER 13: Putting Things By. OCTOBER 4-5: Apfelfest.

Oklahoma

Heritage Hills Associate Board, Oklahoma City. (405) 236-0703. OCTOBER 4&5: Heritage Hills Historic Homes Tour.

Pennsylvania

Old Economy Village, Ambridge. (412) 266-1803. OCTOBER 4: Erntefest.

Rhode Island

Casey Farm, Saunterstown. (401) 295-1030. OCTOBER 4: Stone Mason Training.

Rhode Island Convention Center, Providence. (401) 751-8989. NOVEMBER 14-16: Fine Furnishings-Providence.

Salve Regina University, Newport. (401) 847-6650 ext. 2970. SEPTEMBER 25-27: From Chalet to Chateau: Richard Morris Hunt in Newport.

Watson Farm/Casey Farm, Jamestown/Saunterstown. (401) 423-0005. OCTOBER 12: Shepherd's Field and Farm Day.

Virginia

Belle Grove Plantation, Middletown. (540) 869-2028. OCTOBER 18-19: Cedar Creek Commemorative Weekend.

Caroline County Chamber of Commerce, Bowling Green. (804) 633-5264. OCTOBER 4: Tour of Historic Homes.

Colonial Williamsburg. (757) 220-7286. NOVEMBER 8: Furniture of the American South.

Washington

Seattle Architectural Foundation. (206) 667-9184. SEPTEMBER 6: Modern/Post Modern. SEPTEMBER 27: Castles in Seattle: Anhalt Apartments. OCTOBER 4: Bungalow and Craftsman Homes Tour. OCTOBER 18: University of Washington Campus Tour.

**THE ORIGINAL
TIN CEILINGS
AND WALLS**

- 26 Patterns lay-in & nail-up 2'x8', 2'x4', 2'x2'
- Brass, Copper, Chrome-plated
- Steel and Pre-painted white
- Stainless steel for backsplashes
- 13 Cornice styles ■ Pre-cut miters
- Send \$1 for brochure
- Call for technical assistance



aa-abbingdon affiliates inc.
2149-51 Utica Avenue, Dept. OHI-FAL, Brooklyn, New York 11234
718-258-8333 Fax: 718-338-2739

*Repro
copper pulls
& lighting
by Stickley
and more.*



**Arts &
Crafts
Hardware**

*Bruce Szopo
3860 Ellamae
Oakland, MI 48363
(810) 652-7652*

**Free
Brochure**





FULPER TILE

Revived by the family in 1984, this Arts and Crafts inspired tile is handcrafted from a stoneware body and uses the original glaze formulas Fulper made famous on their Vasekraft line almost a century ago.

BROCHURE \$7.50

Seconds available by appointment.

Fulper Tile
34 W. Ferry St.
New Hope, PA
18938
(215) 862-3358

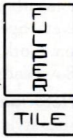

As close to the real thing as there is!

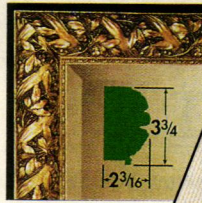

Museum quality
high profile
frames

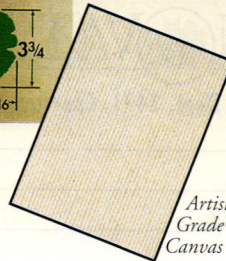

Artist
Grade
Canvas

Discover how a faithful replica on artist's canvas can enhance any room's beauty. Portraits, Impressionists, landscapes, still lifes, animal studies, nauticals and abstracts - masterpieces from famed museums and little known treasures from private collections. Over thirty richly carved, hand-gilded wood frames.

Free color catalogue

1-800-2-CANVAS, Dept. 1079

(1-800-222-6827)

Fax 1-800-437-3FAX, Dept. 1079

www.MastersCollection.com

THE MASTERS' COLLECTION

P.O. Drawer D-1079, Somersville, CT 06072

Catalog Sale



ANTIQUE PLUMBING AND LIGHTING SUPPLIES FOR THE ENTIRE HOME

Mac The Antique Plumber carries the best and largest selection of antique plumbing supplies in the world... and other places, too! Our NEW 1996 catalog features 70 pages of plumbing supplies including leg tubs, shower enclosures, high and low tank toilets (including our new pillbox toilet), pedestal sinks, and a variety of bathroom parts and accessories; 13 pages of house hardware. In all, 2,000 different products are featured in our 96-page full-color catalog.

Forget the rest, we're the best

We will match or beat any advertised price, guaranteed

MACth ANTIQUE PLUMBER

6325 Elvas Ave., Dept. OHI

Sacramento, CA 95819 800-916-BATH (2284)

916-454-4507 (CA) 916-454-4150 (FAX)

Catalog \$6.00 (refundable on first order)

Quality and Value, Since 1931

METAL



Only
\$425

For 3'6" Diameter
11-Riser Kit F.O.B.
Broomall, PA

• Diameters 3'6" to 7'0"
• Kits or Welded Units

OAK

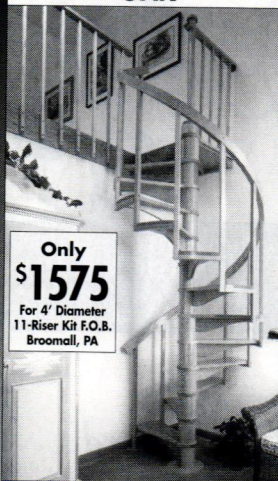

Only
\$1575

For 4' Diameter
11-Riser Kit F.O.B.
Broomall, PA

• Diameters 4'0" to 6'0"
• All Oak Construction

VICTORIAN



Only
\$3300

For 4' Diameter
11-Riser Kit F.O.B.
Broomall, PA

Shown 5' diam. with
optional brass handrail,
in-between spindles
and scroll tread ends.

• Diameters 4'0" to 6'0"
• Weight Saving Cast Aluminum

All kits available in any floor-to-floor height and BOCA/UBC code models. Made in the U.S.A.

Call for the FREE 32 page color catalog:

1-800-523-7427 Ext. HJN87

or visit our Web Site at <http://www.theironshop.com>

Showroom/Warehouse Locations:

Broomall, PA (610) 544-7100 Houston, TX (713) 789-0648

Ontario, CA (909) 605-1000 Chicago, IL (847) 952-9010

Sarasota, FL (941) 923-1479 Stamford, CT (203) 325-8466

Please send me the FREE 32 page color catalog:

Name _____

Address _____

City _____ State _____ Zip _____

Mail to: The Iron Shop, Dept. HJN87, Box 547,
400 Reed Rd., Broomall, PA 19008.

**The Leading Manufacturer of
Spiral Stair Kits™**

THE IRON SHOP®

©1997 THE IRON SHOP

CAST IRON DUAL TUB AUTHENTIC PERIOD DETAIL

Look to Renovator's Supply for period reproduction fixtures, lighting, and hardware—plus page after page of unique home remodeling and decorating ideas. Choose from over 2000 items, many from own forge and foundry. Call for your free catalog. **First quality—lowest prices—guaranteed!**



FREE CATALOG
1-800-659-0203
Ask For Dept. 2471

RENOVATOR'S

P.O. 2515, Dept. 2471, Conway, NH 03818-2515

Name _____

Address _____

City/State /Zip _____

Telephone _____

Send Away

THE ADVERTISERS IN THIS ISSUE HAVE LITERATURE AVAILABLE. IN THIS SECTION OF OLD-HOUSE INTERIORS, YOU CAN ORDER AS MANY CATALOGS AS YOU LIKE BY FILLING OUT THE COUPON ON P. 121.

Building Components

1. Traditional Wood Columns—From 4" to 50" diameter, up to 35' long. Matching pilasters and 6 styles of capitals. Ventilated aluminum plinth & column bases. Custom work done. Free catalog. Schwerdt Mfg.

2. Heart Pine Flooring—Flooring cut from 200-year-old lumber. Edges and bottoms remilled for easy installation, but patina of old surface remains. Wainscoting, hand-hewn beams, mantels, and stair parts. Brochure, \$5.25. The Joinery Company.

37. Beautiful Cabinetry—Full-color catalog with a wide range of exciting and beautiful ideas for kitchens, baths and furniture for any room in the home. Features a helpful planning guide. Available east of the Mississippi only. Catalog, \$10.25. Plain & Fancy Custom Cabinetry.

48. Columns—Full line column manufacturer offering architectural columns in hardwood and softwood. Free Literature. Turncraft Architectural.

67. Garden Structures—Manufacturer of gazebos, pavilions, arbors, decorative bridges, up to 40 feet, pool houses etc. Specializing in curve structural laminations. Custom work invited. \$5.25 literature. Bow House, Inc./BowBends

75. Victorian Metal Gazebo—We offer a beautiful Victorian style aluminum gazebo. The structure comes in kit form, is powder coated & the roof is available in 44 canvas colors. Assembly requires 2 hours with 2 people. Free literature. Gazebo Central.

76. Gazebos—Design/manufacture gazebos in several styles & sizes. \$3,400 & up. Install available, & accessories - screening, benches, tables & deck railings. Sizes from 9' to 26' in diameter. Free literature. Dalton Pavilions, Inc.

580. Reproduction Hardwood Flooring—Authentic parquet borders, strips, and full floor patterns. Free brochure. Historic Floors of Oshkosh.

654. Elevators—Manufacturers of residence elevators, stair lifts, and dumbwaiters. Free brochure. Inclinator Company of America.

679. Shaker Cabinetry—Fine quality Shaker Style cabinetry available nationwide. Features include flush inset styling, hand selected materials and time tested furniture construction. Free color literature. Crown Point Cabinetry.

684. Fiberglass Columns—Our classic Ploystone columns are load bearing and do not require ventilation, are ready to paint, impervious to insects and fire/impact resistant. Free flier. Chadsworth, Inc.

806. Antique Stoves—We deal in wood, gas & coal Kitchen & Heating ranges. Our specialty is from circa 1790 - 1930's. We sell restored stoves for all rooms of your home. Free literature. Good Time Stove Co.

853. Wood Floors—Specializes in antique wood floors, stair parts, cabinets, and beams. Antique heart pine, oak, yellow pines and more. Brochure, \$5.25. Woodhouse, Inc.

935. Arts and Crafts Cabinetry—Fine quality Arts and Crafts style cabinetry available nationwide. Features include Craftsman doors, Mission toeckles, and quarter sawn white oak construction. Free color literature. Crown Point Cabinetry.

936. Early American Cabinetry—Fine quality Early American cabinetry, available nationwide. Including Old cupboard doors, Old Fashioned Milk Paint finish,

ELECTRIC FANS FROM THE 1890S TO 1990S
SALES • RESTORATIONS • PARTS • RENTALS
THE FAN MAN • 1914 ABRAMS PARKWAY • DALLAS, TX. 75214 • (214)826-7700
SEND \$2 FOR BROCHURE

MANUFACTURER'S PRICES

Elegance You Can Afford

FOR OVER HALF A CENTURY

Direct from King's, the Designers and Makers.

\$4.00 for illustrated catalog (1st class mail) of our all-crystal chandeliers; our genuine SWAROVSKY STRASS; our handsome, hand-polished brass and crystal (wired) Victorian gas reproductions. Satisfaction guaranteed.

See us on the internet @ <http://www.chandelier.com/>

KING'S CHANDELIER COMPANY

910-623-6188

PO Box 667 Dept OHI-F97, Eden NC 27289



& blind mortise & tenon joinery. Free color literature. Crown Point Cabinetry.

Decorative Materials

8. Custom Historic Hand-Decorated Tiles — For fireplaces, wainscots, backsplashes, floors, fountains. Coordinated border and fields. Color brochure, \$3.25. Designs In Tile.

20. Tin Ceilings — 22 original Victorian and Art Deco tin ceiling patterns. Several patterns by special order in brass and/or copper. Cornices, pre-cut miters, center medallions. Brochure, \$1.25. AA Abbingdon Affiliates.

22. Nottingham Lace Curtains — Real Victorian lace, woven on 19th-century machinery, using original designs. Catalog, \$2.25. J.R. Burrows & Company.

27. Victorian Roomset Wallpaper — Complete collection of Victorian wallpapers that you can combine in infinite variations. Neo-Grec, Anglo-Japanese, Aesthetic Movement. Superb catalog, \$10.25. Bradbury & Bradbury.

40. Documentary Papers & Fabrics — A fine collection of fabrics and wallpapers based on originals found in America's great historic houses. Also new Centuries Collection. Brochure, \$2.25. Thibaut Wallcoverings.

42. County Cuttrains — Over 100 curtain styles & fabrics to choose from, lots of lace! More lengths & widths than you'll find almost anywhere, ready-made & conveniently available. Free 68-page color catalog. Country Curtains.

47. Tin Ceilings — 22 patterns of tin ceilings ideal for Victorian homes and commercial interiors. 2'x4' sheets available. Cornices in 4' lengths. Brochure, \$1.25. Chelsea Decorative Metal.

65. Needlepoint Kits — From the English Arts & Crafts Movement derived from designs by C.F.A. Voysey. Hand painted canvases with Appleton crewel wools. Free brochure. Trustworth Studios Art Needlework.

78. Lace Curtains — Create a gorgeous window treatment instantly with our exquisite heavy quality European lace with rings. Ready-made valances, swags & tiers in fine-gauge lace. Free brochure. Especially Lace.

84. Hand-hammered Copper — Hand-crafted copper, over 200 items: vases, bowls, boxes, trays, plaques, bookends, picture frames. Natural patina, verde, Craftsman Brown. Illustrated catalog \$10.25, applied toward purchase. Susan Herbert Imports.

85. Traditional Landscape Paintings — Limited edition prints framed in traditional gold or Arts & Crafts style frames. Hand crafted by the artist. Free information. Plen-Air.

128. Tin Ceilings — Producing richly ornamented metal ceilings in turn-of-the-century patterns using original dies. Center plates, borders, corner plates, cornice, and filler plates. Catalog, \$3.25. W.F. Norman Corp.

561. William Morris Wallpapers & Fabrics By Mail — Morris & Co. designed wallpapers and fabrics from England. Expanded 1996 color catalog with newly reissued Morris designs, \$6.25. Charles Rupert By Mail.

687. Drapery Hardware — Decorative metal drapery hardware available, a full line of cast-iron spiral and straight staircases. 16-page stair catalog along with illustrated curtain information. \$3.25. Steptoe & Wife.

773. Tile — Ceramic tile, terra cotta, and natural stone products. The line ranges from handpainted wall tiles to rustic stone pavers. Free catalog. Tile Showcase.

774. Handmade Linens — Placemats, napkins, pillows, and table scarves from the American Arts & Crafts period. Portfolio, \$10.25. United Craft.

784. Tile Reproduction — Batchelder Historic Tile Designs reproduced with accurate colors & methods. Wide range of tiles for fireplace & other installs. Garden fountains using Batchelder's plans 1912-1932. Catalog, \$10.25. Tile Restoration Center.

786. Arts & Craft Tiles — Tiles using the original recipes from the early 20th century glazes such as Coop-



JOAN BOGART

BALDWIN, NEW YORK
(By chance or appointment)

Tel: (516) 764-5712

Antique Victorian furniture,
chandeliers, lamps and accessories
dating from 1820-1900.

Send for our new brochure of
Victorian antiques, \$5.00

MAIL: P.O. Box 265,
Rockville Centre, NY 11571

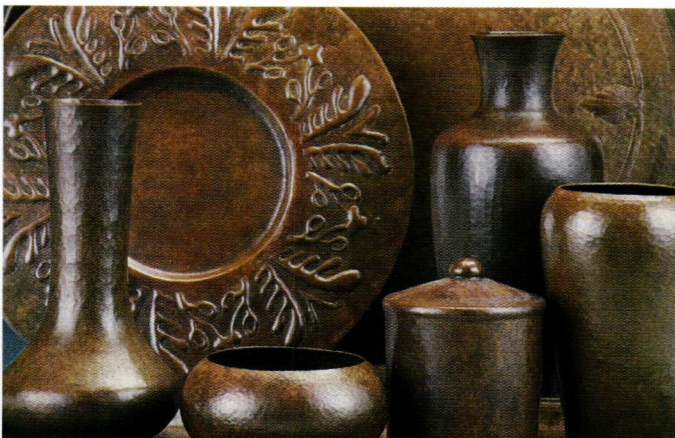

Hammered Copper

Call for the
dealer in your area

(503) 248-1111



Enrich Your Home With Quality Grilles & Registers

Cast Iron • Cast Brass • Cast Aluminum • Wood

Over 200 Sizes & Styles in Stock • 44 Page Color Catalog \$1

Call (978) 772-3493

The Reggio Register Co.

Dept. D710, P.O. Box 511
Ayer, MA 01432

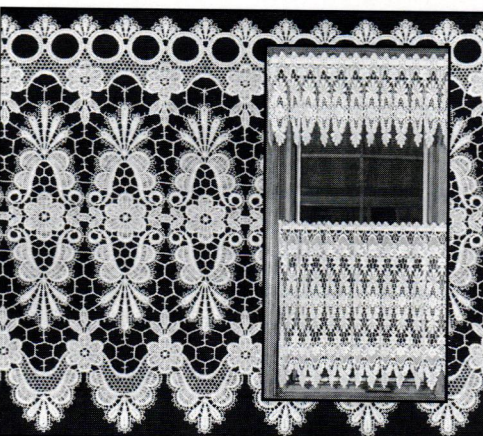

EXQUISITE CURTAIN LACE

"Victoria" Ring Lace—Heavy-quality European lace with rings attached for instant window treatment. Available in white or ecru. Machine washable.

12" long \$21.90 per yard

16" long \$26.90 per yard

22" long \$42.90 per yard

To estimate yardage, figure 1 1/2 to 2 times the width of the window. Add \$4.50 shipping. Send \$4.50 for a catalog of product line. MC/VISA/DISC.

Especially Lace

202 5th St., Dept. OHL, West Des Moines, IA 50265
515-277-8778



Authentic William Morris Carpet Designs by Mail

Woven in 100% wool
 approx. 3' x 5'6" \$245 + s&H
 5' x 8' \$495 + s&H
 8' x 11' \$895 + s&H

For a brochure of other Arts & Crafts designs
 or for more information please call or write:

Cottage Interiors

396 Main St., Bar Harbor, ME 04609 207-288-5614

Byer Woodworking & Company



An Extraordinary Collection
 of Arts & Crafts Furniture

136 East St. Joseph Street • Unit E • Arcadia • California 91006
 818-445-7451 Catalog #5

DISCOVER AMERICA'S PROUD PAST The heart of the home Antique Heating Stoves Gas AND Wood Ranges

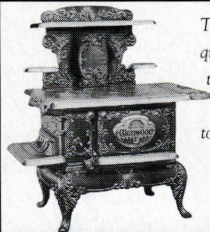

The antique stove has proven itself superior in efficiency, craftsmanship, and quality. Proprietor Stove Black Richardson has a hand-picked collection of these timeless beauties and all have been restored to their original elegance and charm. Stove Black will personally help you find the perfect antique wonder to grace your homes special room. Call for more information.



413-268-3677 - Fax 413-268-9284 - stoveblack@goodtimestove.com - http://www.goodtimestove.com

HANDCRAFTED MAHOGANY

SCREEN-STORM DOORS

Styles include Victorian & Country

SEND \$3. FOR CATALOG TO:

Touchstone Woodworks

DEPT. OHJI PO BOX 112
 RAVENNA, OH 44266
 (330) 297-1313

Distributors of the
 Famous Brillion
 Collection

VICTORIAN

1850 · RESTORATION WALLPAPER · 1915

COLLECTIBLES, LTD.

Authentic
 Victorian
 Reproductions

Victorian Collectibles Ltd. • 845 E. Glenbrook Rd. • Milwaukee, WI 53217
 Phone (414) 352-6971 • FAX (414) 352-7290 • 1 800/783-3829

Notting Hill DECORATIVE HARDWARE



The finest
 knobs & handles.



Beauty
 is in the details.

P.O. Box 1376
 Lake Geneva, WI
 53147

414-248-8890
 Call or write for
 free literature.

Were they using plastic shower curtains when your house was built?

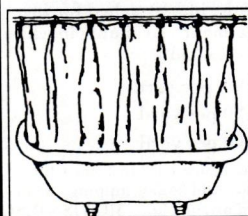

Don't think so. Be authentic and environmentally correct with our tightly woven 100% cotton duck shower curtain. It keeps water in the tub (no liner necessary!) and it's machine washable. White or Natural. 6'x6'. Ask about our custom sizes!

Mention this ad when you order by August 31st and receive a FREE 16 oz. bottle of MILDEW STAIN AWAY.

To use VISA/MC/DISCOVER, call (800)323-2811

Or send your check to:



Atlantic earthworks

21 Winters Lane • Catonsville, Maryland 21228

Summer Sale
 ends Sept. 30
 Price \$34.95
 Regular Price \$38.75

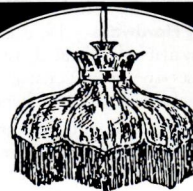

Antique Victorian Lighting

One of New England's Largest Selections
 of Kerosene, Gas & Early
 Electric Lighting

Watertown Pines

Route 1 South
 Kennebunk, Maine

207-985-6868

er Dust, Rose Matte, New Cucumber, Cat's Eye and others. Brochure, \$3.00. Fulper Tile.

788. Decorative Ceiling Tiles — Polymer ceiling tiles resemble tin ceilings. Tiles are made for nail-up or suspended grid systems. Fire-rated materials and colors available. Several patterns to choose from. Free literature. Snelling's Thermo-Vac, Inc.

832. Custom Hand-crafted Furniture and Accessories — Made exclusively in our studio by craftsmen from around the country. Each piece is an expression of the craftsman's artistry as well as your individual style. Free literature. Sawbridge Studios.

Doors & Windows

36. Draperies — Fancy window treatment catalog. \$2.25. 53 full size sewing patterns with 2 total of 120 styles. Amazon Drygoods.

781. Home & Garden — Antique and reproduction lighting, plumbing, stained glass, old/new doors, and wrought iron curtain rods and garden ornaments. Door brochure, \$1.25. Omega Too.

Finishes & Tools

672. Old-Fashioned Appliances — Victorian style cook stoves, gas refrigerators, slater's and blacksmith's tools. Hundreds of 19th-century items you thought they quit making. Catalog, \$2.25. Lehman Hardware.

728. Reproduction Colors — Authentic reproductions of 18 and 19 century architecture. For most exterior and interior surfaces, as well as furniture and decorative painting. Literature, \$3.25. Primrose Distributing.

929. Master-Mold—Flexible mold making compound. Master Mold 12-3 makes tough, flexible molds in one easy application. Ideal for vertical & overhead surfaces. Excellent for deep undercuts and fine details. Free literature. Abatron, Inc.

Furnishings

68. Authentic William Morris Carpet Designs by Mail— Hand or machine woven 100% wool carpets in beautiful turn-of-the-century designs at reasonable prices. Free Color brochure. Cottage Interiors.

70. Fine Furniture—Original hand-crafted Shaker and Arts & Crafts Mission-style pieces painstakingly designed, constructed & finished like no other furniture in its price range. Free Brochure. James M. Taylor & Co.

71. Craftsman Furniture—Fine contemporary, custom, craftsman furniture, hand rubbed finishes, quality leather. Large inventory of period lighting and antique craftsman furniture available also. Photos \$5.25. Voorhees Craftsman.

72. Furniture—A new genre of American furniture. Shaker, Arts & Crafts and other 19th century forms have been given new relevance through our efforts. Built with experience & care. Catalog \$5.25. Thos. Moser Cabinetmakers.

77. Books—Known for its extensive collection of books & periodicals on Greene & Greene, the Arts & Crafts Movement, Art Nouveau, American art pottery and furniture. Free literature. The Gamble House Bookstore.

80. Arts & Crafts Area Rugs—A handmade area rug collection integrating authentic Arts & Crafts design with today's color schemes to create an affordable area rug suitable for your decor. Free brochure. Nature's Loom.

86. Mission Style Furnishings—We carry quality Arts & Crafts reproductions - indoor & outdoor lighting, Mission style furniture, paintings and accessories. Free literature. Historic Lighting.

209. Authentic American Victorian Furniture — Three big barns full of antique furniture. One of New England's largest collections of American oak and Victorian furniture and select accessories. Store brochure, \$2.25. Southampton Antiques.

221. Antique Fans — Restoring and selling of antique fans and parts. Offering a large changing inventory. Detailed brochure, \$2.25. The Fan Man.

Fine furniture that goes against the grain of convention.

Exquisitely hand-crafted, unbelievably affordable.



All of our own hand-crafted Shaker and Mission pieces are beautifully and uniquely designed, constructed and finished like no other furniture in their price range. See them at our new, more spacious Gallery.

James M. Taylor
& Company

FURNITUREMAKERS

Excellence in craftsmanship is our greatest value.

Open 7 days a week at the Old Beane Farm, 2299 Woodbury Ave., Newington, N.H. (next to Country Curtains)
Just off the Portsmouth Traffic Circle & Spaulding Turnpike. VISA, MC, AmEx (603) 427-1777



RESTORATION & RENOVATIONTM

RESTORATION & RENOVATIONTM is the largest, commercial trade exhibition and conference for professionals who preserve, re-create and maintain traditional buildings, design and craft.

◆ exteriors

◆ interiors

◆ landscapes/gardens

◆ collections



Merchandise Mart
Chicago, Illinois
October 16-18, 1997



World Trade Center
Boston, Massachusetts
March 12-14, 1998

For more information, contact:

EGI Exhibitions, Inc.

129 Park Street, North Reading, MA 01864 USA

508.664.6455, fax 508.664.5822, e mail: show@egiexhib.com

Visit our web site at www.egiexhib.com

©RESTORATION is a registered trademark of EGI Exhibitions, Inc.
TMRESTORATION&RENOVATION is a trademark of EGI Exhibitions, Inc.

529. On-Canvas Replicas — Recreating the colors, details, and textures of original oil paintings. Elegantly framed portraits, impressionists, landscapes, and more. 92-page color catalog, \$5.25. The Masters' Collection.

576. Restoration Wallpapers—Exclusive supplier of restoration wallpapers from the "Brillion Collection" of American Heritage Wallpapers, 1850-1915; custom reproduction service available. Catalog, \$5.25. Victorian Collectibles.

593. 100% Cotton Shower Curtains — Our tightly woven cotton duck keeps water in the tub and plastic liners out of the landfill. Brass grommets. Free literature. Atlantic Recycled Paper.

610. Victorian Ranges — The tradition of 1850 cast-iron cookstoves with the convenience of the 1990s. Gas or electric, full-size, self-cleaning ovens. Literature, \$5.25. Elmira Stove Works.

621. Furniture — Supplier of factory-direct Victorian and French reproduction furniture, lamps, and accessories at 40-50% off. Catalog, \$3.25. Heirloom Reproductions.

708. Decorative Accessories — Curtains, pillows, table scarves, and bedspreads with hand-embroidered and stenciled turn-of-the-century designs. Catalog with fabric swatches, \$8.25. Arts & Crafts Period Textiles.

766. Arts & Crafts Furniture — Original designs are influenced by Frank Lloyd Wright, Charles Rennie Mackintosh, and others of the Arts & Crafts movement of the early 20th century. Literature, \$5.25. Mack & Rodel Cabinetmakers.

767. Arts & Crafts Furnishings — Furniture, lighting, metalwork, paintings, textiles, and ceramics of the American Arts and Crafts movement. Literature, \$5.25. Michael FitzSimmons Decorative Arts.

777. Mission Style Furniture — Since 1900. Stickley style furniture in Mission Oak and Mission Cherry. Catalog, \$10.25. L. & J.G. Stickley.

797. Victorian Furniture & Lighting — High Style 19th-century American Victorian Furniture, accessories, and gas chandeliers etc. Catalog, \$5.25. Joan Bogart.

801. Electric Country Charm Range — Cast iron modern electric range with automatic oven, oven timer and minute minder. Authentic reproduction. Coffee mill clock. Catalog, \$3.25. House of Webster.

824. Natural-Fiber Curtains — Appliquéd embroidered on linen, silk or cotton for Arts & Crafts, Colonial, 19th century homes. Plain or pre-stitched styles. Custom cut hardware. Catalog, \$8.25. Ann Wallace & Friends.

833. Classic Hand-crafted Hickory Furniture — Available through selected retail stores and designers. Ideal for commercial and residential use. Literature, \$25.25. Old Hickory Furniture Co, Inc.

837. Mirrors & Picture Frames— Classic Craftsman style mirrors and frames in quartersawn white oak and other hardwoods, featuring authentic through-mortise-and-tenon joinery. Free brochure. Holton Furniture & Frame.

846. Unique Arts & Crafts Carpets — Our objective at Jax is to maintain an inventory of the finest hand-selected Donegal and Voysey design carpets and in addition to produce our unique Dard Hunter Designs. Free literature. Jax Arts & Crafts Rugs.

883. Timeless Furniture - Made by Hand—We offer premium solid cherry furniture, which is often imitated but never duplicated. By direct and save! Literature, \$5.25. M. T. Maxwell Furniture Co.

884. Carpets — Offers Turkish kilims and carpets, including Arts & Crafts carpets and antique kilims. Kilims-upholstered furniture and pillows. Catalog, \$10.25. Asia Minor Carpets, Inc.

885. Hand-crafted Arts & Crafts Furnishings — Original designs, many Roycroft-inspired, to complement any bungalow/traditional home. Hand-crafted mir-

rors, lamps, and sconces, vases, signed & framed art. Literature, \$5.25. The Hammersmith Collection.

896. Cabinetry— Hand-crafted, custom designed cabinetry made in England by third generation craftsman. Modern technology combined with the traditional beauty of solid wood and hand rubbed finishes. Free literature. Haworth Country Furniture.

938. American Victorian Furniture — Unique selection of fine antique American Victorian furniture with an emphasis on Renaissance Revival. Original finish. Easy nationwide shipping. Free literature. J. Hill Antiques.

Lighting Fixtures

4. Lighting Fixtures — Reproduction Victorian and turn-of-the-century, electric and gas, chandeliers and wall brackets. Solid brass with a variety of glass shades. Catalog, \$5.25. Victorian Lighting Works.

10. Craftsman Lighting — Reproduction craftsman chandeliers & sconces fit right into any Bungalow, Mission, Foursquare, or traditional home. Solid brass or cast iron. Free catalog. Rejuvenation Lamp & Fixture.

11. Victorian & Turn-of-Century Lighting — Recreating fine period lighting of the 19 and 20 century Americana. Reproduction of unusual styles. Free 32-page catalog. Roy Electric Company.

21. Mission Style Lighting — New arts & crafts lighting fixtures blend with all historic periods. Solid brass with polished or antique finish. Designs of sconces and chandeliers. Catalog, \$3.25. Brass Light Gallery.

334. Chandeliers & Sconces — Original designs of all-crystal, using genuine Stass. Solid brass and venetian crystal reproductions of Victorian gas styles (wired). Catalog, \$4.00. King's Chandelier Company.

698. Victorian Lighting — From 1850 to the 1930s. Original restored pieces include floor and table lamps, wall sconces, chandeliers, and gas burning fixtures. Cat-

Country Curtains®

Hundreds of styles, fabrics and colors to choose from ... something for every style of home! Experience the joy of shopping at home at your leisure ... and the convenience of buying by mail or phone. Money-back guarantee of satisfaction!



FREE CATALOG!
PLEASE CALL TOLL FREE
1-800-876-6123, 24 HOURS A DAY
ASK FOR DEPT. 4537

Please send **FREE** catalog.

NAME _____
ADDRESS _____
CITY _____
STATE _____ ZIP _____

Country Curtains®
At The Red Lion Inn
Dept. 4537, Stockbridge, MA 01262



BOWBENDS™

TEL: (508) 779-2271
FAX: (508) 779-2272
P.O. BOX 900
BOLTON, MA 01740

Makers of Exotic Garden Structures:
Bridges, Gazebos, Arbors, Follies, Privies, Trellage

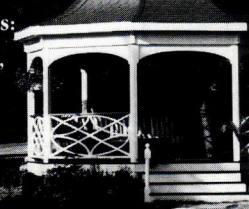

Jeffersonian

For catalog send \$5.00 to the above address.



Sixth Annual
CRAFTSMAN WEEKEND

A FULL WEEKEND OF EVENTS
DEDICATED TO THE AMERICAN ARTS & CRAFTS MOVEMENT

Pasadena, California November 14 - 16, 1997

FURNISHINGS & ACCESSORIES EXHIBITION AND SALE - Introducing tiles by Van Briggles Art Pottery

LECTURES, WORKSHOPS AND BOOK SIGNINGS - Featuring noted historians, craftsmen, designers

CRAFTSMAN HOME TOUR - Including visits to five distinctive privately-owned homes

For information contact: Pasadena Heritage 651 South St. John Avenue Pasadena, California 91105 (626) 441-6333