

OLD-HOUSE

INTERIORS

Greek Revival **Farmhouse** Bungalow **KITCHENS**

PERIOD FLOWERS, PERIOD COLORS

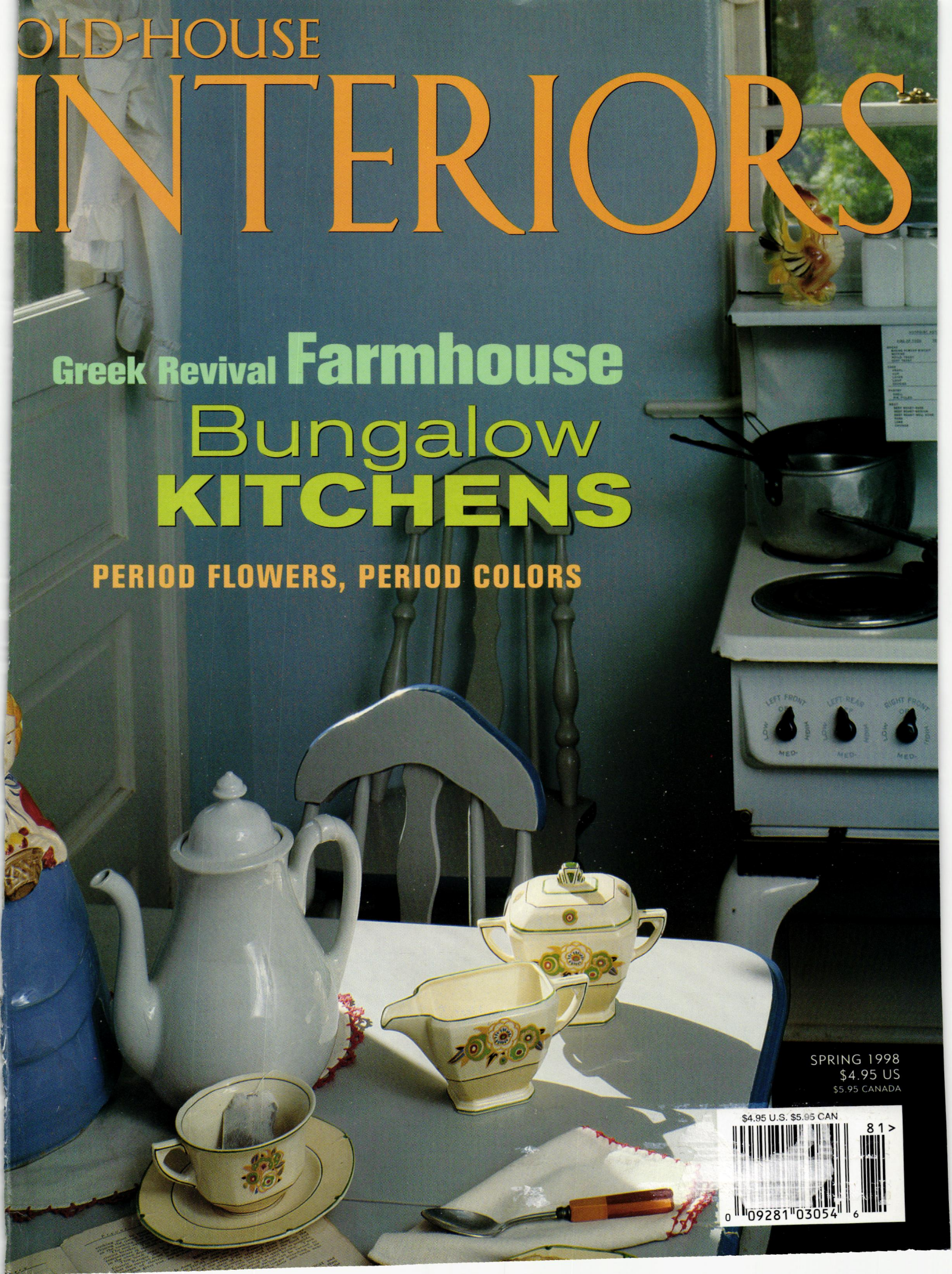

SPRING 1998
\$4.95 US
\$5.95 CANADA

\$4.95 U.S. \$5.95 CAN

81 >



0 09281 03054 6

UNIQUELY AMERICAN

AT THE TURN OF THE CENTURY, GUSTAV AND LEOPOLD STICKLEY ROCKED THE DESIGN ESTABLISHMENT WITH A UNIQUELY ARTS & CRAFTS STYLE. THEIR MISSION OAK, FREE OF DECORATION AND ARTIFICE, SPOKE IN A STRONG AND HONEST VOICE. TO SEE THEIR LEGACY AS IT LIVES TODAY, CALL STICKLEY AT (315) 682-5500 OR SEND \$10 FOR A FULL-COLOR CATALOG.



Stickley
The Mission Oak Collection

L. & J.G. Stickley, Inc., Stickley Drive, PO Box 480 Manlius, NY 13104-0480

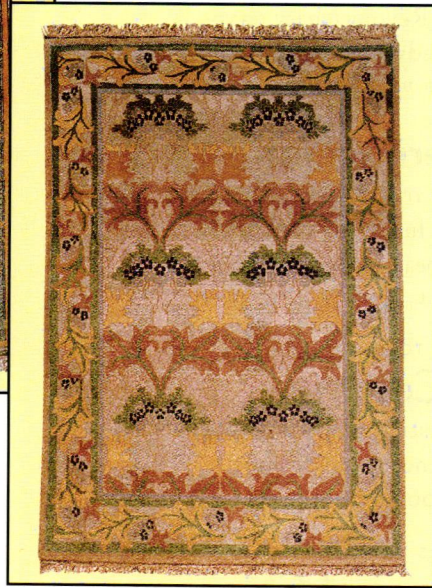

The
Revival of
Handmade
Arts & Crafts
Rugs.

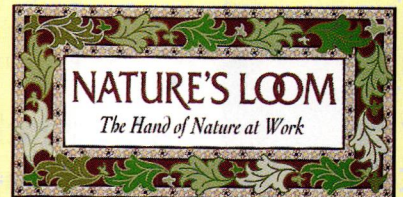

America's premier collection of
affordable rugs in the
Arts & Crafts tradition.

✱

Call or write
for a free catalogue
and nearest source
1 800 365-2002

✱

Nature's Loom
32 E 31 St.
New York, NY 10016

TABLE OF CONTENTS

VOLUME IV, NUMBER 1

VISITS

- 32 **Welbourne**
Seven generations of a Virginia family have lived in this atmospheric plantation, which has seen Revolutionary fervor, Civil War tragedy, and famous visitors.
PHOTOGRAPHED BY GEOFFREY GROSS

- 40 **Greek Vernacular**
An 1836 house rooted in local tradition is restored, and furnished with art and antiques that speak of the area's history.
BY REGINA COLE

HISTORIC HOUSE TOUR

- 46 **Shingle Cottage**
Naumkeag, arresting survivor of late-Victorian opulence—and comfort.
BY PATRICIA POORE

PERIOD INTERIORS

- 50 **Impressions of Color**
Cool classicism, the Brown Decades, Fifties tomato soup . . . an era is defined as much by its color sense as its furniture.
BY JOHN CROSBY FREEMAN

- 57 **Kitchens of the Bungalow Era**
Three kitchens, all in houses built circa 1910, suggest approaches, both historical and interpretive, for period-inspired design.
BY PATRICIA POORE

PERIOD ACCENTS

- 66 **Flowers Old Style**
Victorian ladies received specific instructions on flower arrangement; here are our general guidelines for flowers that will complement your house, whatever its period.
BY PAULINE RUNKLE

BEFORE & AFTER

- 70 **After the Fire**
The uncompromising restoration of the Governor's mansion in Utah.
BY CAROLYN STEELE

66

32





- 8 Editor's Welcome
Fear not chance.
- 10 Letters
- 13 Furnishings
Chickens with hats; best chairs;
teatime; Voysey visitation.
- 22 History of Furniture
A comparison of British and
American Arts & Crafts pieces.
- 76 Decorator's How-To
Finding, salvaging, and
designing with vintage art tiles.
- 82 Books
The house is a mirror of the self.
- 88 Decorating Answers
Embracing the 1930s. Informal
curtains on a string.
- 94 History Travel
Natchez: beautiful, historic,
and other-worldly.
- 104 Resources
Find it here—or send away.
- 106 Calendar
- 114 Open House
In the Yukon Territory.

ON THE COVER: Built in 1908, electrified in 1928, and gently remodeled in 1940, this Bungalow kitchen extends old-fashioned welcome. Cover photograph by Linda Svendsen.



SPRING 1998

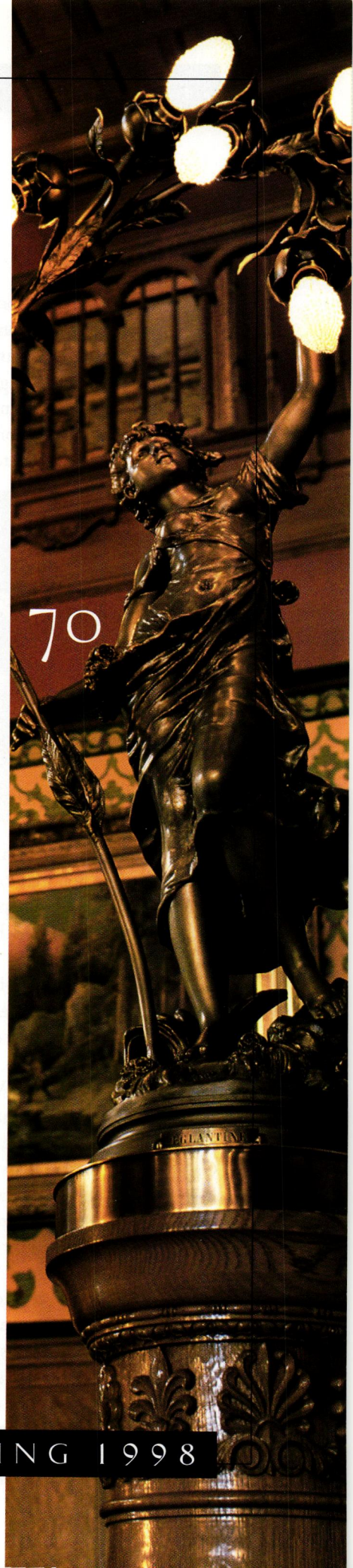

Fear Not Chance

WHAT A WONDERFUL THING it is to get an award out of the clear blue sky. Carl and I got one last spring. Best of all, it was an award we didn't compete or apply for, an award we didn't even know existed.



A handwritten postcard arrived. We were to be honored for our doorway garden—would we please come to the ceremony at the library? The Civic and Garden Club wanted to convey their appreciation for our contribution toward a prettier city.

Ladies and gentlemen of the Garden Club, you have no idea how thrilling this was for us. We are ex-New Yorkers. My gardening experience in the 18 years before I moved to Cape Ann consisted of sweeping a stoop. Carl and I started our experiments with nature out there by the busy road for two reasons: It is a confined area where we couldn't get into too much trouble. And we wanted to "give something to the street" (i.e., divert the attention of passersby from the eyesore that was our unrestored house). Apparently someone did

indeed notice. Perhaps the award was meant to encourage: "Nice fence, folks; now how 'bout that house?"

I learned a valuable lesson from all this: The best results may come from not thinking too hard. The doorway garden, you see, was not planned.

It was almost an artistic endeavor . . . we were winging it. First Carl surprised himself by building a neo-Gothic fence for the practical purpose of masking street noise and deterring youths who threw beer bottles against the granite outcrop. I picked a stain color to match the lichen on the rock.

Then I decided red roses would go well with lichens and be visible even by speeding motorists. Then we transplanted grasses that weren't doing well in one of the painstakingly planned garden areas I was working on (with little success). Now and again I filled in with plants rather haphazardly chosen by only two criteria: they had to be species that stayed alive in neighbors' yards in this harsh Atlantic micro-climate, and I had to like them.

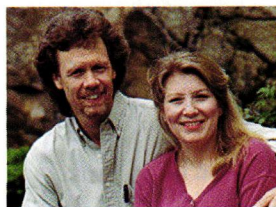

Nature took over. Everything worked out.

I'm going to keep all this in mind as I consider my interior.

Patricia Poore

editor-in-chief
Patricia Poore

senior editor
Regina Cole

art director
Inga Soderberg

contributing editors
Lynn Elliott
Laura Marshall Alavosus
Susan Mooring Hollis

production manager
Jim LaBelle

art associate
Claire MacMaster

photo researcher
Susan Elisabeth Brillantes

marketing manager
Michele Totten

retail sales associate
Cathie Hull

circulation manager
Ellen Higgins

customer service
Karen Lemieux

office manager
Joanne Christopher

national sales manager
Becky Bernie

senior sales associate
Sherrie Somers

sales associate
Nancy Bonney

administrative assistant
Sarah Harwood

publisher
William J. O'Donnell

SUBSCRIPTIONS: Subscription service (800)462-0211, back issues available at \$6.50 per copy (978)281-8803. ADVERTISING: (978)283-4721. EDITORIAL: (978) 283-3200. 2 Main St. Gloucester, MA 01930. We do accept freelance contributions to OLD-HOUSE INTERIORS. Query letters are preferred. All materials will be reviewed, and returned if unacceptable. However, we cannot be responsible for non-receipt or loss—please keep originals of all materials sent. WEBSITE: oldhouseinteriors.com POSTMASTER: Send address changes to OLD-HOUSE INTERIORS, PO Box 56009, Boulder, CO 80328-6009. ©Copyright 1998 by Dovecote Publishers. All rights reserved. Printed at The Lane Press, South Burlington, Vermont.



YOUR
NEIGHBORHOOD STORE
FOR
CLASSIC HARDWARE

Now you can choose from the world's finest collection of arts & crafts hardware without leaving your home. Our craftsman line of hardware offers authentic bungalow reproductions, hand crafted with exceptional quality and detail.

The all new 404 page 1996 *Crown City Collection* catalog features the Arts & Crafts collection along with an unsurpassed selection of restoration and decorative hardware for virtually every style of home.

To obtain your catalog, please send \$6.50* to:

Crown City Hardware Co.

1047 N. Allen Ave., Dept ESP81
Pasadena, CA 91104-3298

*Refundable with first purchase. Please allow 6-8 weeks for delivery. For rush delivery, 1-2 weeks, include an additional \$3.00.

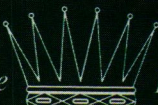
Since  1916

His Last Commission

THANK YOU SO MUCH FOR YOUR BEAUTIFUL magazine with the [tribute to] Larry Boyce and his art. [The Incredible Tale of an Itinerant Stenciler, Winter 1997] Church administrator Tom Kearney will be pleased to see it.

—TRACY CLAGETT
Old First Presbyterian Church
San Francisco

Row House to Adobe

BROWNSTONE BROOKLYN REVISITED... [Winter 1997] I remember when *Old-House Journal* was a little newsletter produced in a brownstone basement in Park Slope [a historic district in Brooklyn, New York]. That magazine and this new one have come a long way. It was nice to see the row house type celebrated, even though you've moved to old New England.

—PETER MARSHALL
Brooklyn, N.Y.

A FRIEND TOLD ME TO LOOK FOR YOUR magazine—she said it was about historic houses. I imagined something with museum-like rooms. But what a delight! A Santa Fe adobe, a log cabin in New Jersey, plain bathrooms: I wouldn't have thought of all this as "historic" but, you've made me see how one can approach



an old house with sensitivity yet allow for personal taste. Thanks, and keep it up.

—DOLORES KENDA
Tuckerton, N.J.

A Western Fan

I WAS DELIGHTED BY your recent features on Santa Fe houses and the Mission style [Winter 1997]. Patricia Poore's review of my book *Romance of the Mission* has been most gratifying to me because

she astutely recognized the fact that the Mission style is dynamic and inventive, currently enjoying an artistic "redefinition". Kudos to your staff for introducing the classic design styles of the Southwest to a national audience.

—ELMO BACA
Santa Fe, New Mexico

Decorated Stairs

IN FALL 1997, YOU HAVE AN ARTICLE ON "Decorated Stairs." I have carpeting and the old brass rods, but have no way of fastening the rods to the stairs. Could you kindly explain what fixture I need to secure the rods? Thank you for any help you can give me.

—MRS. NOEL R. JONES
Union Dale, Penn.

TRIANGULAR BRACKETS that hold metal or wood stair rods in place are usually made of brass. They come in pairs, and can be purchased separately. When choosing stair rod brackets, be sure to measure the thickness of your carpet runner, including pad (if used), since brackets have different space allowances for different thicknesses of carpets. Thin to normal spacing is 5/16"; a thicker carpet may need a clearance of 11/16" —ed.

Real Kitchens

JUST A NOTE TO LET YOU KNOW THAT, since I started subscribing to *Old-House Interiors*, I have completely changed my mind about what I want my kitchen to look like! I am more inclined to go with a practical plan that looks like it evolved over time, keeping some of what is here, using antiques, and not being afraid to add modern conveniences. The obsessively correct "period reproduction" kitchen has started to look false to me. I think that's because the kitchens you show are more real.

—SUSAN FLEMING
Mountain Lakes, N.J.

WE TRY to keep an open mind about kitchens, publishing good ones whether they're original, remodeled, or interpretive. Check out two near-original bungalow-era kitchens in this issue, followed by a beautiful example of today's Arts and Crafts thinking. —ed.

COMING UP
Summer 1998

In Victoria, a turn-of-the-century house betrays English Arts and Crafts influence . . . Baronial comfort in a gutsy neo-Tudor . . . The universal appeal of plain and simple summer homes, barely decorated . . . The beauty of old roses . . . Living on the porch . . . Dressing rooms for the season.

At the turn of the century, Boston was the epicenter of the Arts and Crafts movement in America. S. Bent & Bros., located in Gardner, Massachusetts, just 40 miles from Boston, reflected the substantial influence of the Arts and Crafts movement by producing both mission and colonial revival chairs. As a measure of that



influence, the S. Bent catalog of 1912 illustrates 58 different mission chairs that S. Bent had introduced since 1900.

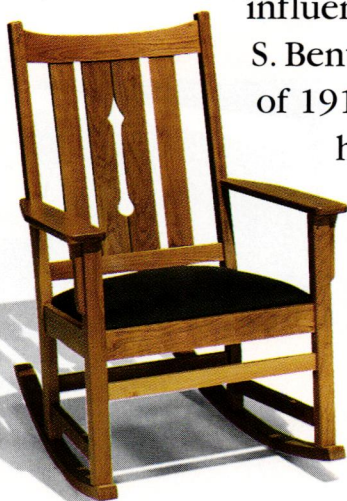

S. Bent has been in continuous production of fine furniture since 1867, passing down design and manufacturing skills from one generation to the next. Today's S. Bent handcrafted mission style furniture continues that tradition. That is why S. Bent & Bros. is able to

offer America's most comfortable Arts and Crafts mission

chairs with a selection of other authentic mission furniture ideally suited for today's lifestyle.



85 Winter Street • Gardner, Massachusetts 01440
Call for the dealer nearest you: 800-253-3939

Wood Restoration System



This rotted – and irreplaceable – woodwork...

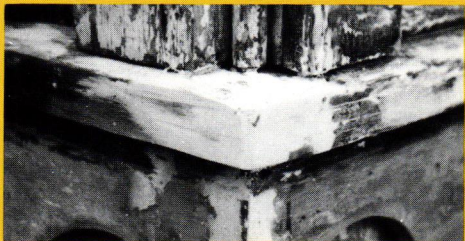

...can be easily and permanently restored...

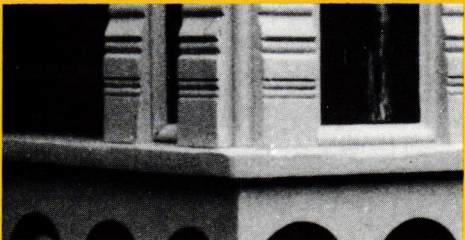

...sanded, nailed, stained or painted.

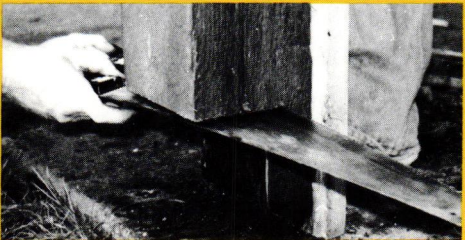

10" rotted bottoms of these load-bearing columns...

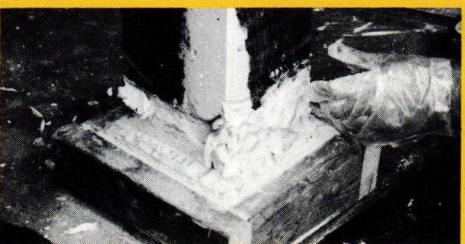

...were completely sawed off and replaced with...

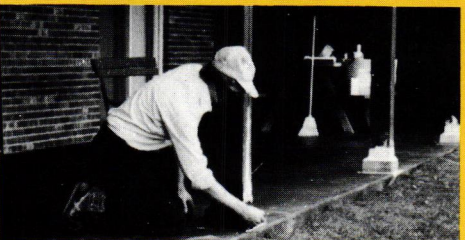

...WoodEpoxy, which outperforms and outlasts wood.

The New Standards To Restore & Replace Wood

Specified by the U.S. Government, national restoration centers, museums, architects, contractors and other professionals, Abatron's restoration materials handle virtually any wood repair problem. Results are guaranteed by years of incredible performance and our service.

LiquidWood®

Deep penetrating wood consolidant. High-strength and strong adhesion, clear, transparent, low viscosity. Regenerates and waterproofs wood by hardening after penetrating. Can be brushed or poured on. Ideal for rotted windowsills and frames, columns, doors, furniture, sculptures structural and decorative components of any size in/outdoors.

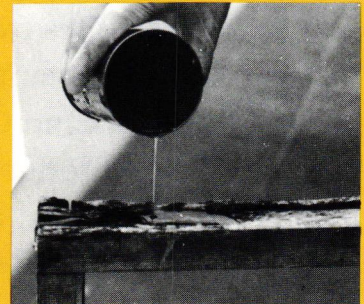

WoodEpoxy®

The most versatile, STRUCTURAL & decorative wood substitute & no-shrink adhesive putty used in any thickness to replace, repair, extend or fill wood and other materials in structures, frames, furniture, boats, components, sculptures, in/outdoors. Can be sawed, nailed, planed, stained, painted. Often stronger than the original, unaffected by water, weather and termites. A NEW STANDARD IN WOOD RESTORATION.

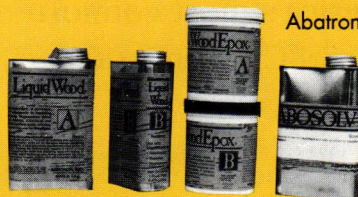
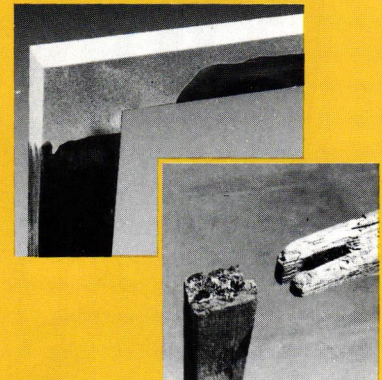

Abatron's **Wood Restoration Kit** contains **LiquidWood A** (resin) and **B** (hardener), **WoodEpoxy A and B**, and **Abosolv** solvent. Available in 5 pint, 5 quart, and 5 gallon sizes.

1-800-445-1754

<http://www.abatron.com>

414-653-2000

FAX 414-653-2019



ABATRON, INC.

5501 95th Ave., Dept. OH, Kenosha, WI 53144 USA

Since 1959, manufacturers of: Structural adhesives and sealants
 Protective and waterproof coatings – Seamless floors – Grouts for pitted and spalled surfaces
 Terrazzo systems – Expansion joints – Anchoring grouts for posts, precasts and structures
 Underwater patching compounds – Resins for fiberglass and composites
 Caulks – Crack injection resins

FURNISHINGS

by Regina Cole

Southern Charm

A luxurious green silk brocade made after an original in the Richmond, Virginia White House of the Confederacy; appropriately, it is known as "Davis." The handmade silk tassel is an example of the passementerie Scalamandre is known for. To the trade; for showroom information, call (800) 932-4361

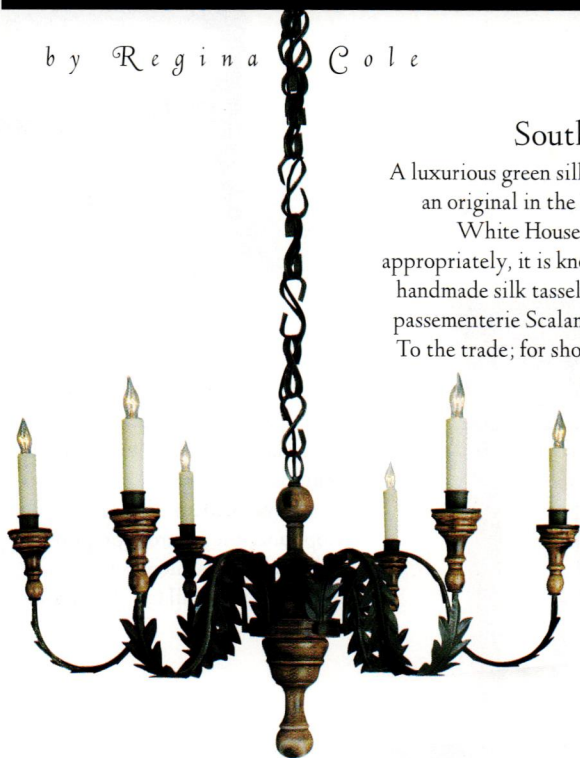
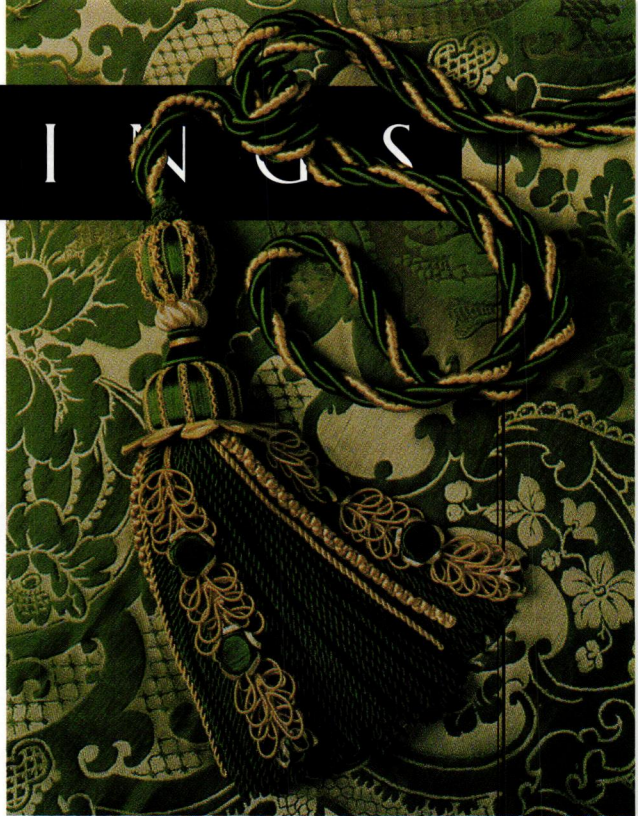

Bright Light, Gentle Light

Authentic Designs makes reproduction Colonial-era lights in both electric and candle-powered versions. The Sturbridge Leaf chandelier measures 16" x 32", the center turning is maple, arms and acanthus leaves are aged and darkened brass. \$1,260.

(802) 394-7713

For more information
see page 104



Swiss Chicks

Switzerland's René Burri is a glassblower who fashions subtly colored chickens out of marbled, translucent glass. Then he dresses some with hats and sets them to pecking, sitting, and roosting. From Deborah Cowan & Company, Inc., to the trade. Prices range from \$10 to \$28. (800) 778-4111



◀ Napoleonic Grandeur

The original of the Ram's-Head chair is in the Codman House in Massachusetts. Chairs like this were made in France during the early 19th century, when designers were inspired by the newly uncovered frescoes of Pompeii. From Southwood Furniture, \$1703. (800) 345-1777



◀ Milano Modern

Everything about this chair—the black and white leather fabric, streamlined shape, and colorblocking—says “modern.” From Ferguson Copeland, the generous proportions give it old-fashioned ease. \$700; call (704) 439-9990

▶ Rock On

David Hellman makes furniture after the designs of architects Greene and Greene. This rocking chair, based on one in Pasadena's Blacker House, is made of mahogany and ebony with an oiled finish. \$6,000. (617) 923-4829



For more information see page 104

▶ Victorian Comfort

In 1880 Mr. and Mrs. David King of Newport, Rhode Island, bought a tufted club chair from Leon Marcotte of New York. The reproduction is from E. J. Victor. In customer's own material: \$3,369. (704) 437-1991

Have a Seat



▶ Scandinavian Spirit

Designer Finn Juhl first introduced his Chieftan Armchair in 1949; Baker has reintroduced the sculptural design that helped define modernity. The floating seat rests on crossbars, and a turned, carved walnut frame supports the shaped back and floating armpads. \$3,995. (616) 361-7321





BRASS LIGHT GALLERY
MILWAUKEE



Provence Three-Light Chandelier with Alabaster Bell Cup Shades

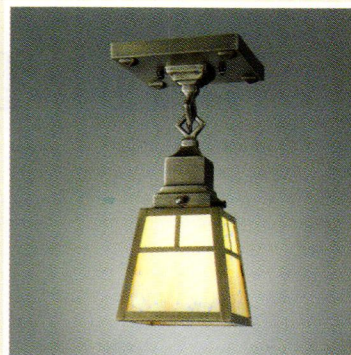

Prairie Arts Ceiling Fixture

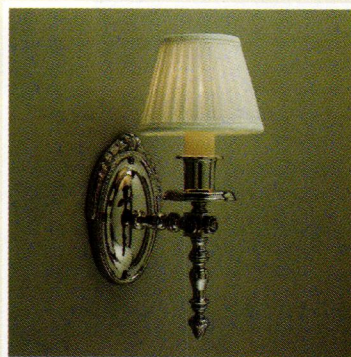

Sheraton Rosette Sconce with Pleated Silk Shade

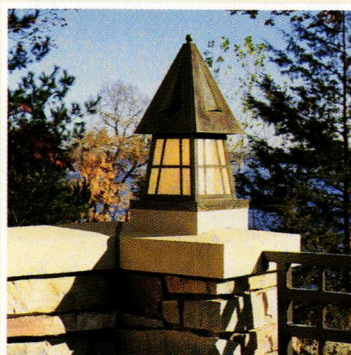

European Country Lantern Column Mount

Order direct from one of America's leading designers and manufacturers
of better reproduction lighting for your home and garden.

- Arts & Crafts • Mission • Prairie School • Classic Exteriors
- Original Restored Primitives • Neo-Classic Alabaster • Traditional

*Call to request our literature or for
help with your lighting needs*

1-800-243-9595

BRASS LIGHT GALLERY

131 South 1st Street
Milwaukee, WI 53204

Tea for Two in the Kitchen



For more information
see page 104

♠ Tasty Arts & Craftsmanship ♠

This **tea cozy** pattern, called "The Hare," is available as a needlepoint kit from Trustworth Studios. It comes with hand-painted canvas, Appleton crewel yarns, and instructions. The reverse side, naturally, shows a tortoise. \$110 each; call (978) 746-1847. Robert Jarvie's **candlestick** designs were named after letters of the Greek alphabet. "Theta" is solid bronze, made from the original mold by United Crafts, \$265. The **teapot, sugar, creamer, and cups** are in a dark green pottery that the Craftsman would have liked. The seedpod and pinecone motifs of the **linen placemat and napkin** are hand-embroidered and hand-applied.

They are also available in pillows, tablescarves, and curtain panels. From United Crafts. (203) 869-4898

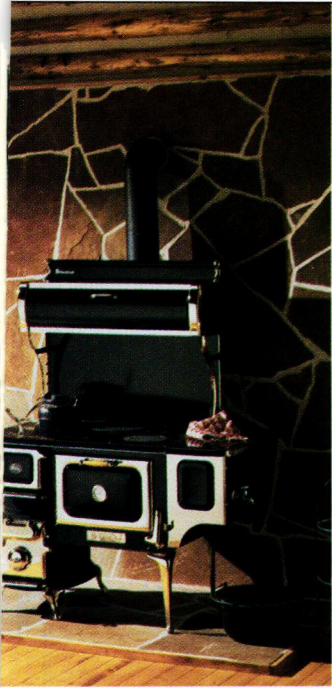

Lined Up in Pears

Heather Goff presses and glazes her tiles by hand, which adds to their charming folk-art quality. The "Pear" tile measures 4" x 4" and comes in glazes varying from sky blue to satin blue to green. \$14.50; (978) 758-6743

Wood Is Warmer

Heartland's woodburning Oval cookstove heats up to 1,800 square feet and features a generous oven and an optional copper water reservoir with tap. An upper warming cabinet dries mittens, thaws frozen foods, and lets dough rise. With reservoir: \$3,695. (800) 361-1517



The Chicken Came First

In the late-19th and early-20th centuries, many American kitchens had chicken dishes like these. The brooding hen is the lid; her tail feathers make a handle. Large blue chicken dish: \$18 from Fishes Eddy. (212) 420-9020

Red in Tooth and Claw

Every kitchen needs a few good bowls that are sturdy, simple, roomy, and bright. This one, from Fishes Eddy, is perfect for mixing batter, setting dough to rise, or for holding fruit. \$20; (212) 420-9020



City Lights

Fishes Eddy is a New York City landmark specializing in American Industrial China. Their mugs evoke nostalgia with patterns ranging from "New York Skyline" to "Votes for Women." Mugs: \$6.95 to \$8.50, Skyline charger: \$18. (212) 420-9020





For more information
see page 104

Voysey Visitation



The designs of C.F.A. Voysey are as appealing today as they were in England a hundred years ago. Clockwise from top left: A fine, 10-point **cotton lace panel** in Voysey's "The Stag" design, from J. R. Burrows & Company; 72" x 95": \$125; 72" x 118": \$150. **Needlepointed wall hanging** from Trustworth Studios; \$125. The **barometer** is from Trustworth Studios; \$1,500. Trustworth Studios' **Voysey needlepoint kits** include: "The Lighthouse," \$130, "Floral Heart," \$150, and "The Crow," \$160. They are on "The Tortoise and the Hare" **carpet** from J. R. Burrows & Company. The **oak chair** is made from original 1902 drawings; \$1,700 from Trustworth Studios. Draped over it is "Bird and Poppy," a cotton-linen union **fabric** at \$45 per yard from J. R. Burrows & Company. Call Trustworth Studios at (508) 746-1847, J. R. Burrows & Company at (800) 347-1795.

"SPRING" INTO PERIOD DECORATING

with *Old-House Interiors* back issues and the Restoration Directory. Back issues are available for a limited time only; once they are sold out, they will not be reprinted. Order today to ensure selection and quantity. The Restoration

Directory sold out quickly last year, so please don't delay. For decorating ideas and sources, *Old-House Interiors* is the only one. Spring into the season with us!

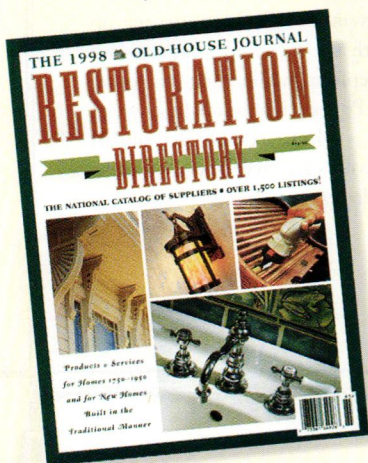

The **RESTORATION DIRECTORY**, with over 1,700 company listings, will help you find what you're looking for. Seeking Craftsman lighting fixtures and hardware? Can't find period bathroom accessories? They're here, along with thousands more products and services. Take advantage of our special offer to *Old-House Interiors* subscribers and **SAVE 33%** off the cover price. To be eligible for this subscriber discount, mention item #0078 when ordering by phone, or use the form below. Order your copy today at the unbeatable price of **\$9.95** plus shipping.

OLD-HOUSE INTERIORS BACK ISSUES

Old-House Interiors back issues are a wealth of information. Check the topics listed below to find which issues suit you best, or buy them all! In addition to the topics listed, each issue contains our regular features such as decorating answers, good books, resources, history travel, before and after, and a whole lot more.

- Summer 1994:** Colonial Restoration; The Shingle Style; Embossed Walls; William Morris & "The Colonies"; High Ceilings
- Spring 1995:** Arts & Crafts Rooms; California Bungalow; Livable Kitchens; American Gothic; American Federal Furniture
- Summer 1995:** Bayou Beauty; The Colonial Revival; Dressing Multiple Windows; Carpeting Answers; Make a Floor Cloth
- Fall 1995:** Fitted Bathrooms; Empire Furniture; Rustic Traditions; Color Placement; Compo Ornament; Dutch Survivor
- Winter 1995:** Greek Revival Interiors; Artistic Friezes; Victorian in San Francisco; Trellises; Interior Trim Colors
- Spring 1996:** Irish Country House; Anglo-Japanese Decorating; Stickley Furniture; Bungalow Garden; Reproduction Furniture
- Summer 1996:** The Queen Anne House; English Style; Kitchens Interpreted; Wall Murals; Flower Boxes; Historic Denver
- Fall 1996:** Morris in America; Creole Cottage; Brick Walks; Home Offices with History; Bungalow Color Schemes
- Winter 1996:** Farmhouse Kitchens; Arts & Crafts Revived; Ceramic Tile Art; Colonial Revival Dining; Italianate Rooms
- Spring 1997:** Original Kitchens (1880-1910); Turret Rooms; 1920's Tudor Revival; Roots of Country; Country Antiques
- Summer 1997:** Small Bathrooms; Stick Style; Gothic Inspiration; True West Ranch House; Embroidery & Needlepoint
- Fall 1997:** What Is Craftsman?; Empire Elegance; Decorated Stairs; Plaster Effects; Kitchen Additions; Stickley's Own House
- Winter 1997:** Victorian Revival; Arts & Crafts Gardens; Old House in Santa Fe; Brownstone Aesthetic; Finding Storage Space

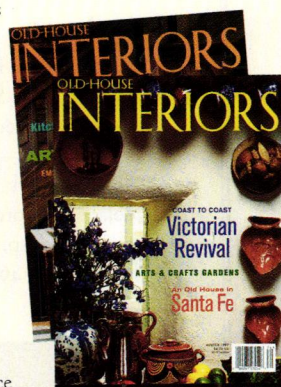

THE OLD-HOUSE INTERIORS LIBRARY

2 MAIN STREET, GLOUCESTER, MA 01930

CODE: SPRG98

Name (please print) _____

Street Address _____

City _____ ST _____ ZIP _____

CHECK (Payable to Old-House Interiors)

MC VISA MONEY ORDER

CARD EXPIRATION DATE ____/____ (REQUIRED)

AUTHORIZED SIGNATURE _____

PHONE [] _____

QTY	ITEM	TITLE	PRICE	TOTAL
	0079	RESTORATION DIRECTORY (\$14.95+3 EA. SHIPPING)	\$17.95	
	0078	RESTORATION DIRECTORY (\$9.95+3 EA. SHIPPING)	\$12.95	
	I-SM94	Summer 1994	\$6.50	
	I-SP95	Spring 1995	\$6.50	
	I-SM95	Summer 1995	\$6.50	
	I-FL95	Fall 1995	\$6.50	
	I-WN95	Winter 1995	\$6.50	
	I-SP96	Spring 1996	\$6.50	
	I-SM96	Summer 1996	\$6.50	
	I-FL96	Fall 1996	\$6.50	
	I-WN96	Winter 1996	\$6.50	
	I-SP97	Spring 1997	\$6.50	
	I-SM97	Summer 1997	\$6.50	
	I-FL97	Fall 1997	\$6.50	
	I-WN97	Winter 1997	\$6.50	

Mail this form with your payment or call in your charge order to:

(978) 281-8803 MON-FRI 9AM-5PM EST

OR FAX ORDER TO 978-283-4629 (MC/VISA ONLY)

SUB-TOTAL	
MASS RES. ADD 5% SALES TAX	
TOTAL	

FURNISHINGS

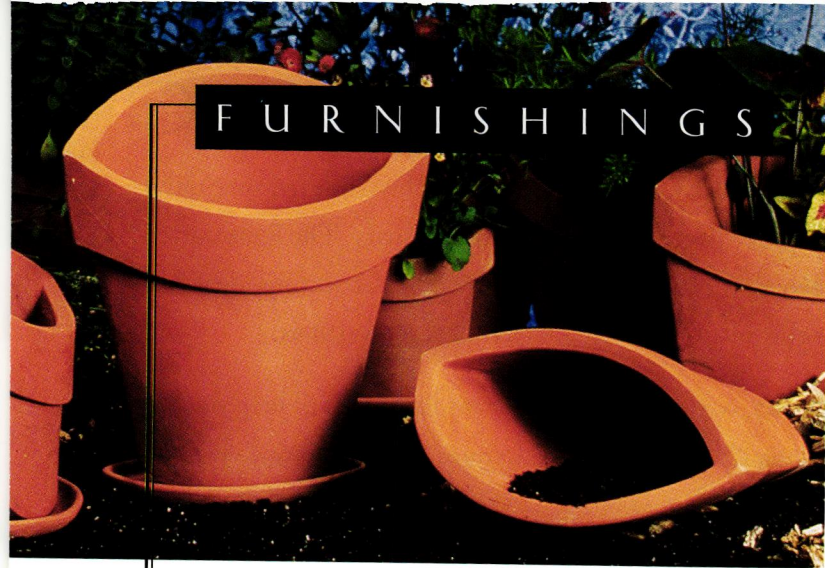

• Main Squeeze

To fit a flowerpot on a narrow window sill, Flattery came up with a new concept that tests our perceptions while using less space.

Pots are handmade (not wheel thrown or molded) and all colors are fired-on underglazes. Prices range from \$25 to \$110; call (812) 983-4830

For more information
see page 104

Iron Age •

Carl Close is the hammer-wielding smith of Hammer Smiths. He makes beds, doorknockers, hardware, and lighting fixtures—and that's just the interior work. This three-light candelabra is representative of his medieval-inspired designs. Call (888) 598-4642

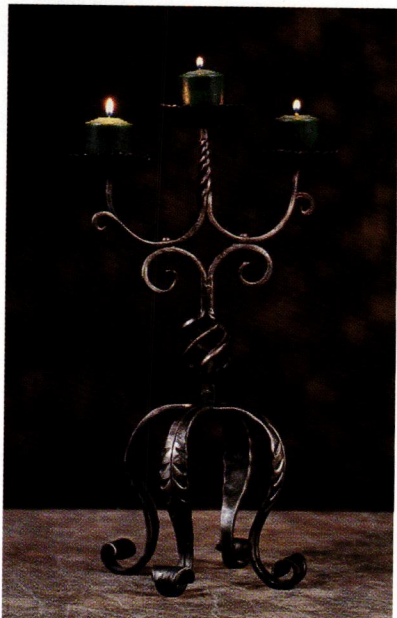

• Task Lighting

The original of this early electric lighting fixture, called "Scholls Ferry," hung over a billiard table. It is as useful over a contemporary kitchen island. In polished nickel, \$504 from Rejuvenation Lamp and Fixture Company. Call (888) 343-8548

• Timeless Tiles

The Tile Restoration Center specializes in reproductions of California Arts & Crafts period tile, especially Ernest Batchelder's appealing patterns and colors. Suitable for indoor or outdoor installation, the pine cone motif is an Arts & Crafts classic. Call (206) 633-4866



All Our Marbles •

This center table, the focal point of a Victorian parlor, is rosewood, in the Rococo Revival style. 50" long, topped with a marble slab, and with a finely carved pedestal, it is available at Southampton Antiques. Call (413) 527-1022



...naturally beautiful.



*Naturally Dyed. Naturally Antiqued.
Naturally Beautiful
and Entirely Handmade. ...Naturally.
Kuzu Oushak. An Asia Minor Carpet.*

New York, NY
236 Fifth Avenue
10001
Tel: 212.447.9066
Fax: 212.447.1879

Atlanta, GA
345 Peachtree Hills Ave.
30305
Tel: 404.816.7737
Fax: 404.816.7706

High Point, NC
Market Square #140
27260
Tel: 910.889.2986
Fax: 910.889.2987

Atlanta Merch. Mart:
11THA-1 & 5THF-2
Atlanta, GA
30303
Markets Only

Call any of our **to-the-trade** showrooms for the retail store nearest you.



Gustav Stickley studied Morris's furniture . . . early Stickley is very medieval, with large strap hinges applied to great, monolithic case pieces.



The Bold and the Beautiful

A Gentle Comparison of American and English Arts and Crafts Furniture **BY DAVID BERMAN**

THE ETHICS, THEORIES, AND DREAMS that became what we call the Arts and Crafts Movement did not come together in Syracuse, or New York—or, for that matter, in America. The Movement was given initiative by some idealistic young artists in Red Lion Square, London. With the passion of youth, liberal educations, and no small amount of talent, William Morris and Edward Burne-Jones railed against the shoddy, mass-produced furnishings that had flooded the market during the mid-19th century . . . two artistic college boys furnish their rooms, in other words. Initially they focused on the boxy simplicity of medieval forms as the “true” and “honest” representation of proper English furnishing. Eschewing florid applied carvings and mouldings, they embellished their first efforts with gorgeous paintings portraying a fabled medieval golden age. Thus began a spiral that continues to circle: begun in England with a revolt against mass-produced furniture, progressing to simple but competently made pieces, to very sophisticated handmade goods, back to mass pro-

duction of mixed-quality furniture, and, finally, to today’s ongoing simultaneous production of cheap knock-offs with high-quality studio furniture. Artists who rebel against shoddy goods are copied—cheaply.

toward the elaborately joined pieces of CFA Voysey and, still later, of Ernest Gimson and the Barnesly brothers in the Cotswolds. The English preference—and premise—was for traditional handwork in the execution of simple, often elegant, design. Seeing and feeling the effects of the hand tool on the wood was desirable. Pegged mortise and tenon joints, exposed dovetails used decoratively and constructively, simple and compound chamfers to relieve heavy stiles and rails, hand-planed multi-fielded panels—all these were used to demonstrate the skill of the cabinetmaker. By the time the English Arts and Crafts Movement was past, furniture had progressed to the beginnings of the modern studio furniture movement—the benchwork (handmade) that thrives today.



IN AMERICA, ARTS AND CRAFTS

furniture evolved less than did its English counterpart. By American Arts and Crafts furniture, I mean production furniture rather than contract work. Architect-designed furniture in this country was quite equal to designed furniture in England. As in

IN ENGLAND, THE MOVEMENT STAYED comparatively pure even through an evolution from its beginnings in the late 1850s until World War I. Starting with the very simple, medieval plank forms favored by the young William Morris, furniture design moved

OPPOSITE: The tapestry room at Kelmscott Manor expresses the philosophy of William Morris in aged textiles and simple furniture true to the medieval ideal. **OPPOSITE (below):** King Rene’s Honeymoon Cabinet, one of William Morris’s earliest pieces of furniture, and a Gustav Stickley sideboard. **ABOVE:** The American Arts and Crafts Movement represented in a California Bungalow: built-in furniture and rectilinear shapes.



Ironically, what began in England as a revolt against mass-produced furniture of poor quality saw its greatest success in the factory production of mixed quality furniture in America.



England, American furniture makers at first interpreted heavy medieval forms. But while the English used authentic medieval coffers and case pieces for reference, American work was often imitative of English Arts and Crafts furniture. Gustav Stickley studied Morris's furniture; Stickley's early pieces are very medieval, with beautiful, large strap hinges applied to great monolithic case pieces. This was medieval interpretation with an American twist. The best of this early work incorporates mortise and tenon joints with through tenons that beveled and pegged. For surface interest, these pieces rely far more on large expanses of highly figured quartersawn oak with prominent ray patterns. The pity is, as time went on and the Movement's popularity increased, furniture remained heavy, the hardware was less integrated, and the effect became oppressively dark and massive. This was especially true of the work of companies trying to cash in with cheap knock-offs.

THREE FUNDAMENTAL CHARACTERISTICS describe the differences between English and American Arts and Crafts furniture. The first and most



FROM TOP: The reclining Morris chair as William Morris first designed it (at left) and the later, more massive Stickley version. A bench version of the vernacular but elegant Morris Sussex chair. A later Gustav Stickley settee: occasionally, American A&C furniture achieved delicacy.

important is that the English furniture is mainly handmade; American furniture is mostly machine work. Remember that the genesis of the Movement was a reaction against poor quality machine production.

The second point is that English furniture was mostly limited or "one-of" work, contracted for specific houses. By its very nature, it was more diverse in design. American furniture (whether Stickley, Limbert, Shop of the Crafters, etc.) was conceived for mass marketing; the work of the Greene brothers in Pasadena and Frank Lloyd Wright in the Midwest are notable exceptions. During the 1980s, when American Arts and Crafts furniture was stratospherically high-priced, attendees at various auction houses could be heard sputtering, "Look!—its a Gus #631 1/2!" Compare such labeling to the romance of the so-called Sussex Chairs handmade for Morris & Co., or King Rene's Honeymoon Cabinet, which describe English pieces.

Third, English work quickly became lighter in design, in color, and in weight, and remained so during most of its popularity. American furniture remained (mostly) heavy and dark. English designers began to take pleasure in reducing the structural members of furniture to essentials.

Uprights were chamfered from square to octagonal, stiles and rails were compound-chamfered to lighten

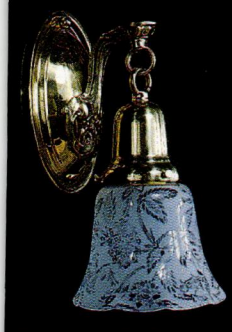

THE SOURCE

For Old-House Lighting

Victorian • Turn-of-Century
 Architectural • Mission • Twenties
 Art Deco • European

Request our Free 32-page color catalog.
 Hundreds of Reproduction Lighting Fixtures,
 Sconces, Pendants, Kitchen & Bath Lighting,
 and Replacement Glass Shades
 to Choose From

Visit our NEW SHOWROOM
 FEATURING A HUGE SELECTION of
 Antique & Reproduction Lighting,
 Table & Floor Lamps, Exterior Wall &
 Hanging Porch Lighting plus a new addition:
 Vintage Plumbing and Accessories

ROY

ELECTRIC CO., INC.

22 ELM STREET, WESTFIELD, N.J. 07090

(800) 366-3347 (908) 317-4665

FAX 908-317-4629

www.westfieldnj.com/roy

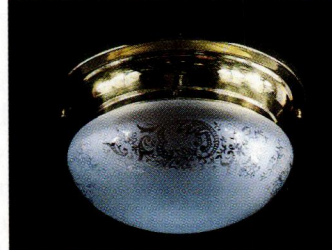
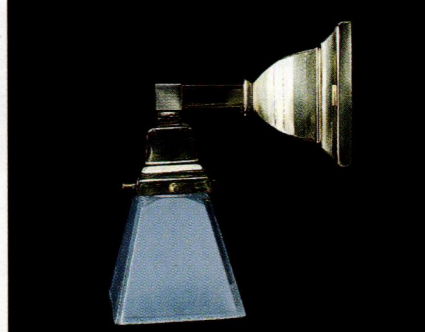
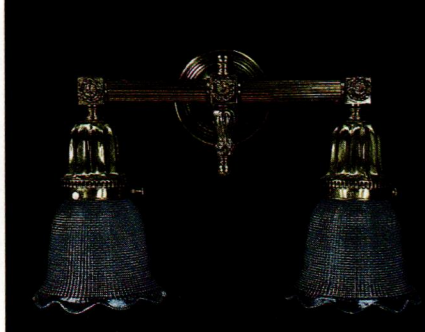



The English preference—and premise—was for traditional handwork in the execution of simple, often elegant, design. Seeing the effects of the hand tool on the wood was desirable.



weight and provide a sculptural element. Woods were left natural, without finish, or only lightly oiled. American furniture did lighten up a bit with L. and J. G. Stickley's spindle line; Harvey Ellis did reduce the mass of structural members for Gustav Stickley. But, on the whole, most American goods remained massive. The preferred finish was dark, to suggest an antique patina found on old "mission" pieces, suggesting a rustic antiquity to 20th-century homeowners.

Between and between English and American wares was such odd hybrid work as that of the Byrdcliffe Colony in New York. Founded by an expatriot Englishman, this failed utopian community very briefly produced furniture at once large and structural in the American "massive is better" idiom, but with the severe oak relieved by soft, semi-transparent green stains and by subtly carved or painted panels.

TODAY'S REVIVAL OF INTEREST IN ALL aspects of the Arts and Crafts Movement (which reached a fever pitch during the 1980s) includes the reproduction of old designs as limited reissues. In addition to dozens of individual artisans, several original companies have been revived—



FROM TOP: At left, Voysey's shelf clock, and Leopold Stickley's American version. Early English and most American Arts & Crafts furniture was massive. Contrast Morris's ca. 1856 table (top) and Gustav Stickley's library table (below) with English designer Godwin's delicate 1876 table (above).

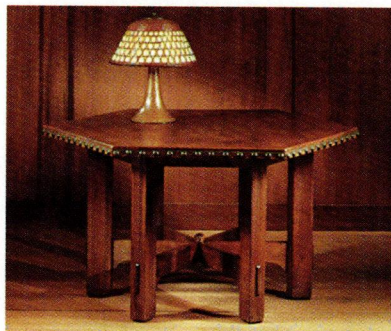

Stickley, of course, being the most prominent for furniture. The differences now are the same as they were at the beginning of the century; handmade is handmade and machine is machine. Nevertheless, both cabinetmaker and factory today offer excellent value for their respective prices. My advice: Do a bit of homework to learn the characteristics pertinent to either English or American furniture. Old American furniture is, of course, easier to find than old English. Good antique pieces of English Arts and Crafts furniture are rare and costly; reproductions are not inexpensive, being custom. American furniture, particularly Stickley, is widely available either through antiques dealers or as reissues. With this renewed popularity, naturally, comes the merchandiser out for profit alone: bad kits and shoddy, stapled and screwed work are also available. Full circle? Time for revolt? Artisans, students, romantic dreamers: don your smocks and work on. ♦

DAVID BERMAN—historian, innkeeper, and artisan—dons his smock in Plymouth, Massachusetts, where his Trustworth Studios makes reproduction Voysey furniture, needlepoint kits, and lighting fixtures.

ARTS & CRAFTS LIGHTING

HAND HAMMERED COPPER & MICA TABLE LAMPS
FLOOR LAMPS, SCYNCES, & CHANDELIERS



V. MICHAEL ASHFORD

6543 ALPINE DR. SW
OLYMPIA, WA 98512
360.352-0694

\$1 COLOR BROCHURE

Art~Wallpapers
In the Spirit of Mead,
Morris & Voysey
Serigraphs

Hand-Colored Art for
your Beautiful Home.
Other Niceties for your
pleasure include, Pillows,
Stationery & Cards.

Carol Mead Design

434 Deerfield Road

Romfret Center, CT

06259

(860)963-1927

A Blissful Sleeper.



www.jhill.com This beautiful three piece High Renaissance Revival walnut bedroom suite comes with matching dresser and nightstand. Circa 1870. Exceptional bold relief detailing and original finish. Reportedly owned by famous Comstock Lode silver, lumber and railroad magnate D.L. Bliss of Gold Hill and Carson City, Nevada. You can review our collection of American Victorian Furniture online at www.jhill.com

J. Hill Antiques

American Victorian Furniture

Baker Hamilton Square, 700 7th St. at Townsend St.

Second Floor, San Francisco, CA 94107

APPOINTMENTS WELCOME 415.522.1190

www.jhill.com

JHA 305

A Walk in the Woods



STAIN-GRADE INTERIOR COLUMNS

*In all the popular
designer woods*

Nothing elevates an interior landscape like artfully crafted and richly finished real wood columns.

Turncraft stain-grade and paint-grade columns transform common space into the extraordinary.

Call today for a free product portfolio:
(800) 423-3311

TURNCRAFT
ARCHITECTURAL

P.O. Box 2429
White City, OR 97503
(541) 826-2911

© 1997 Turncraft 1989

IN THE ARTS & CRAFTS TRADITION

Whether antique or reproduction Arts and Crafts furniture is better made or a better buy is hotly contested. We won't attempt to resolve it, but here is a partial list of today's sources.

ANTIQUES

Cathers & Dembosky (NY); (212) 353-1244
Christie's Auctions (NY); (212) 546-1000
Craftsman Auctions (MA); (413) 448-8922
Craftsman Style (CA); (310) 393-1468
Dalton's (NY); (315) 463-1568
Farm River Antiques (CT); (203) 239-2434
Gallery 532 (NY); (212) 219-1327
Geoffrey Diner (DC); (202) 483-5005
JMW Gallery (MA); (617) 338-9097
Michael FitzSimmons (IL); (312) 787-1468
Manhattan Antiques (NY); (212) 355-4400
Materials Unlimited (MI); (800) 299-9462
Perrault/Rago (NJ); (609) 397-1802
Peter-Roberts (NY); (212) 226-4777
Skinner Auctions (MA); (508) 779-6241
Sotheby's Auctions (NY); (212) 606-7565

REPRODUCTION

Berkeley Mills East-West (CA); (510) 549-2854
 Western Arts & Crafts with oriental and modern influences.

Cassina USA (NY); (516) 423-4560
 Has reproduction rights for Frank Lloyd Wright and Charles Rennie Mackintosh.

David Hellman (MA); (617) 923-4829
 Handmade after Greene and Greene.

Dovetail Woodworks (MA); (978) 853-3151
 Contemporary furniture showing Arts and Crafts influences.

Fair Oaks Workshop (IL); (800) 341-0597
 A collection of "today's designs, based on the Arts and Crafts ideal."

James Becker (VT); (802) 295-7004
 Contemporary furniture, A & C influence.

Jeff Lind (ME); (207) 384-2621
 Contemporary furniture, A & C influence.

John McAlevy (ME); (207) 372-6455
 Contemporary furniture, A & C influence.

L. & J.G. Stickley (NY); (315) 682-5500
 Reissues of the original American pieces as well as contemporary interpretations; also Roycroft reproductions.



The painted and carved Byrdcliffe linen press represents the synthesis of American and English Arts and Crafts furniture.

M.T. Maxwell (VA); (540) 587-9543
 Cherry furniture showing Arts and Crafts influences.

Mack and Rodel (ME); (207) 688-4483
 Well-designed furniture handmade in the style of Charles Rennie Mackintosh.

New Traditionalist (MA); (413) 247-5248
 Arts and Crafts reproductions.

Paul Downs Cabinetmaker (PA); (610) 664-9902
 American Prairie style furniture.

Paul Kemner Furniture (OH); (419) 241-8278
 Authentic American Arts and Crafts reproductions.

Prairie Winds Furniture (CO); (303) 530-7369
 Arts and Crafts reproductions.

Sawbridge Studios (IL); (312) 828-0066
 Sells several designers' modern adaptations of American Arts and Crafts furniture.

Todd Brotherton (CA); (916) 938-4000
 Reproductions of Greene and Greene and Harvey Ellis furniture.

Trustworth Studios (MA); (508) 746-1847
 Faithfully made reproductions of furniture designed by English Arts and Crafts pioneer C.F.A. Voysey.

Warren Hile Studio (CA); (818) 355-4382
 Handmade reproductions of classic American Arts and Crafts furniture.

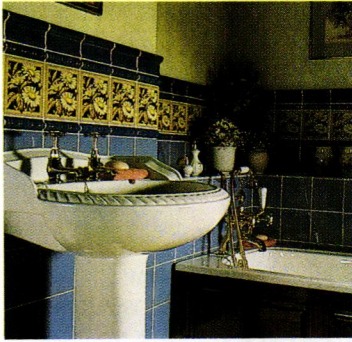

Minton Hollins

Fine English Tilemakers since 1843

AN EXCLUSIVE COLLECTION OF CERAMIC TILES

- Hand decorated 1, 2 and 5 tile designs.
- Coordinating plain colors, profiled capping edge trims and mouldings.
- Authentic Victorian, Art Nouveau and Art Deco designs.
- Complementary Geometric and Encaustic floor and hearth tiles.

Color brochures available for:
 Glazed wall/fireplace tiles (\$2.)
 Unglazed Geometric/Encaustic floor and hearth tiles.

H&R JOHNSON Dept. OHI
 P.O. Box 234•Brielle, NJ 08730
 732.528.2248 fax: 732.528.2249
 MintonTile@aol.com



Screen Scenes

Custom Designed Functional Art

These one-of-kind redwood screen doors are designed and handcrafted individually to please the taste of the home owner. Scenes, artistic designs, and traditional doors – limited only by your imagination.

For more information and photos, please send \$5 to:

Screen Scenes, P.O. Box 3625
 Quincy, California 95971

530.283.4366

Copper Craftsmanship

Made in the USA

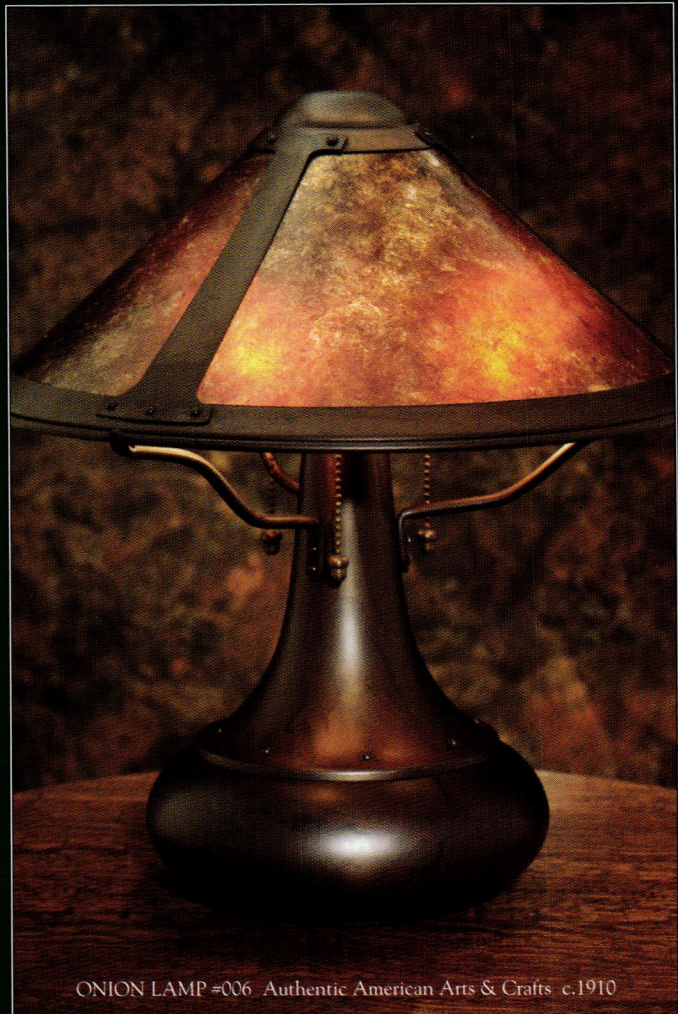

ONION LAMP #006 Authentic American Arts & Crafts c.1910

HAND CRAFTED

MICA LAMPS



THE MICA LAMP COMPANY™

THE MICA LAMP CO.

517 State Street • Glendale, CA 91203
 800-90-LAMPS • Fax: (818) 241-7227

Arts & Crafts Lamps and Fixtures

HIGH POINT C&D BLDG. • DALLAS WTC

Call for the Mica Lamp dealer nearest you.

#3CCS

ANTIQUARIAN TRADERS

Established 1977

A
Standard Grade Queen Anne Revival Wootton patent secretary desk

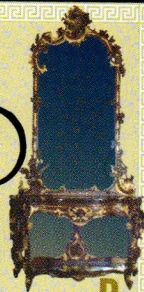
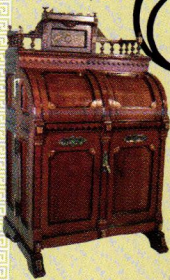

D
Italian Rococo mirror w/ console 11'11"H



B
Ren. Revival walnut wall mirror w/ griffin. 6'W x 72"H



C
Pair of Turkish rockers in leather or fabric



G
Pair of walnut Renaissance Revival bookcases



E
17 pc. American Victorian oak dining suite by Horner Brothers, table has 12 leaves

F
Tiffany stained glass landing window w/ transom 108"H
\$25.00
Colour catalogue & addendum



G
Mahogany Pullman bookcase w/ orig hardware. 13'6"W

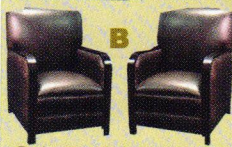

B
Pr Art Deco bergeres in brown lthr



G
Art Deco mble top center table



G
Brunswick "Medalist" 5' x 10'

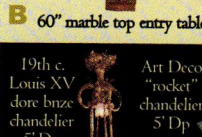

B
60" marble top entry table



19th c. Louis XV dore bnze chandelier 5'Dp

Art Deco "rocket" chandelier 5'Dp



Iron & crystal chandelier 5' Drop

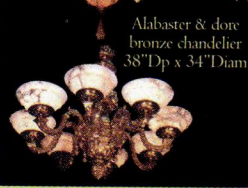

Alabaster & dore bronze chandelier 38"Dp x 34"Diam

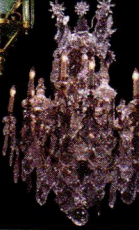

19th c. Baccarat French crystal chandelier 54"Dp x 32" Diam

Antiquarian Traders

9031 W. OLYMPIC BOULEVARD BEVERLY HILLS, CA 90211
(310) 247-3900 (310) 247-8864 Fax

Showroom Hours: Monday-Friday 9am - 6pm, Saturday 11am - 6pm

Visit Us At These Upcoming Antique Shows:

- Atlanta Antique Show Atlanta, GA January 1 - 4, 1998
- Miami Radisson Show Miami, FL Jan 23 - 25
- Coconut Grove Show Miami, FL Jan 28 - Feb 1
- Miami Beach Conv. Center Miami, FL Jan 30 - Feb 4
- Sarasota 32nd Annual Winter Show Sarasota, FL Jan 16-18
- Museum Antiq. & Fine Arts Show Daytona, FL Jan 16-18
(at The Museum Of Arts & Sciences in Daytona)
- Winter Antiques Show at Naples Naples, FL Feb 6-8



Your most powerful partner when you are buying, building or remodeling a home is your lender.

Introducing the Stratford Custom Tailored Loan

- Land- 80% of price
- New construction- 90% of costs
- Remodels- 100% of costs
- No income Qualifiers

Loans to 10 million
Call 1-800-727-6050



STRATFORD FINANCIAL SERVICES, INC.
MORTGAGE BANKERS

VIOLA®

ART IN BRASS

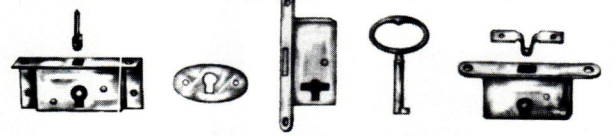

BRASS MINI-LOCKS FOR BOXES, SMALL DOORS & DRAWERS

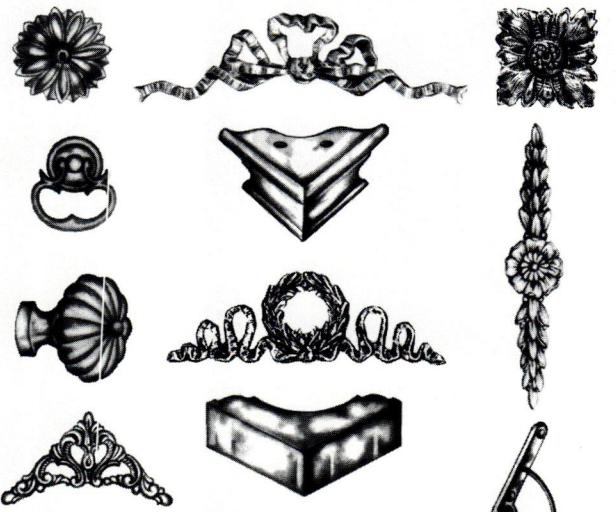

BRASS MOULDINGS

VIOLA® THE SOURCE OF SOLID BRASS DECORATIVE HARDWARE FOR THE FURNITURE, CLOCK & CRAFT MARKETS SINCE 1930.

FOR CATALOGUE PLEASE SEND \$18 TO COVER AIR MAIL POSTAGE

industria metalúrgica VIOLA®
aparisi y gujarro, 4 y 9 • 46920 mislata • valencia • spain
tel. 34-6-379 32 42 • fax: 34-6-379 16 14

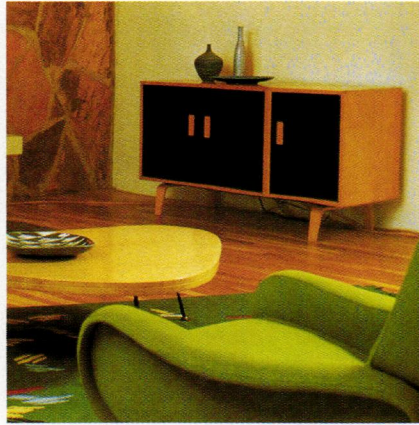

MENTION A PERIOD OF TIME, OR A STYLE, AND YOUR MIND'S EYE WILL SEE A picture characterized as much by color as by finishes or furniture. Each era has conventions of chroma and intensity, harmony or contrast, color placement in the room. The essay **IMPRESSIONS OF COLOR** explores that color sense, and predicts a surprising revival. ■ Keep color in mind as we visit two homes, one elegantly atmospheric, the other vernacular. A **PLANTATION HOMESTEAD** in Virginia has seen auspicious times, and remained in the hands of a single family, since its construction in 1775. On the Hudson River, a simple **GREEK REVIVAL** house is handsomely furnished with area antiques. ■ Our landmark house is Naumkeag, the grandest survivor of the **SHINGLE-STYLE COTTAGES**, so many of which have been lost to fire or vandalism. The young Stanford White designed this livable jewel. Lost to remodeling, rather, are most original kitchens, but we found two dating to circa 1910. These **BUNGALOW-ERA KITCHENS** expose the sanitary realities of post-Victorian service rooms. A third kitchen, in full **ARTS AND CRAFTS** garb, suggest an alternate approach for today. ■ The best period rooms may suffer an unnecessary anachronism in their flower arrangements. Guidelines here are easy enough to follow. Finally, a most dramatic restoration: before and after the devastating fire that gutted the **SALT LAKE CITY CHATEAU** known as the Kearns mansion.—THE EDITORS



WELBOURNE

This history-rich part of the Virginia countryside has seen Revolutionary fervor, Civil War battles, famous residents, venerable fox hunts, and expensive horse flesh. Seven generations descended from the 18th-century builders of this farmhouse have provided continuity while inhabiting rooms filled with memories, antiques, and atmosphere.

by Regina Cole | photographs by Geoffrey Gross



The music room was added in 1840; doors lead directly outside as well as into the next room. The large portrait is of Rebecca Tasker, who married Daniel Dulany in the mid-eighteenth century.

ABOVE: From the back, Welbourne's graceful growth is evident.



TOP: Seen from the circular front drive, Welbourne is a classic southern plantation house with a colonnaded verandah. **ABOVE:** The banjo clock just inside the front hall has hung in the same spot since 1830. The hall portrait shows a teenaged Richard Dulany.

WELBOURNE WAS BUILT IN 1775 on rolling farmland in Middleburg, Virginia. Periodic additions grew the house while the original vast acreage was reduced, but the family never left. Today the seventh-generation descendant of the first homeowner lives at Welbourne.

Continuity is the most striking feature of this home. Big, with generously proportioned rooms and views of the lush countryside, Welbourne has a sense of history not often found in our young country. Civil War artifacts, battered monogrammed silver, faded diary entries, ancestral portraits, furniture bought in 1800 London, cracked photographs of long-ago fox hunts: all remain in the house as relics of the Dulany family. The current inhabitants remember their ancestors, and more. They share space with them, with the effects of their lives. They tell their stories as readily as they discuss tomorrow's weather.

And what stories there are to tell! Like Zelig, Woody Allen's fictional film hero, the Dulans of Welbourne were apparently at the center of his-



Portraits of ancestors are everywhere. Over the classical fireplace mantel in the library is one of many depicting Colonel Richard Dulany.

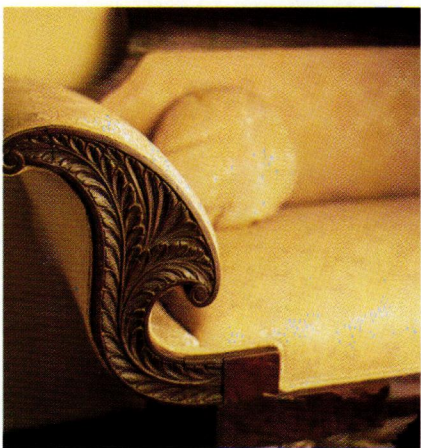

tory's pivotal events. It started with the first generation: Daniel Dulany, son of the settler who moved to Maryland from Queen's County, Ireland, in 1686, is said to have caused the Revolutionary War. It seems he was ordering an expensive carriage in London when Lord North asked who it was for. Dulany replied, "An American gentleman." Said Lord North, "If Americans can afford to ride such fine carriages, they can pay more taxes."

Benjamin Dulany, who married George Washington's rich and beautiful ward, Elizabeth French, gave the first president the horse Blueskin, Washington's favorite hunter. In 1840 Colonel Richard Henry Dulany founded the Piedmont Hunt, which continues today. It was long a favorite of Jacqueline Kennedy Onassis, who built a house nearby while John F. Kennedy was President. Pamela Harriman, the late Ambassador to France,



The most reverently placed portrait, here in the library, depicts Coloney Dulany in his Civil War uniform. OPPOSITE: Some of best furniture in the house came from Europe during the early-19th century.

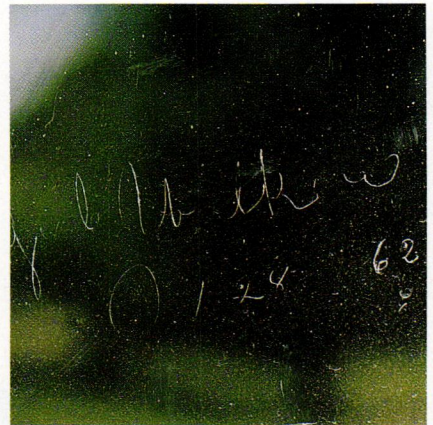

CLOCKWISE: Welbourne's fields host boarded horses. Civil War buffs love to see the window pane etched by the young man known as "the Gallant Pelham." A corner dining-room cupboard houses a splendid 200-piece collection of late-18th-century Old Paris porcelain.



lived in the neighborhood. Book editor Maxwell Perkins was a frequent guest while Welbourne was in the hands of the current owner's great-aunt Elizabeth. (They say that Perkins loved her.)

Because Perkins believed the bucolic atmosphere and southern hospitality would do them good, he often brought two of his authors, F. Scott Fitzgerald and Thomas Wolfe. Their Welbourne-inspired stories are kept in a scrapbook in the front hall, and

frequently read and shown to guests. A visitor sleeping in the downstairs bedroom off the library is told that it was where F. Scott Fitzgerald always stayed. "But that bed wasn't there then," is the quick assurance, lest the sheer romance of it all overwhelm the impressionable guest.

The Civil War period evokes the deepest reflection here. Richard Dulany's youthful image hangs in the front hall, but the position of honor in

the library is given to his portrait in the uniform of the 7th Virginia Cavalry. He was a hero of the South, fighting with John Singleton Mosby, the famous "Gray Ghost of the Confederacy." Colonel Dulany's descendants still have his bugle, hat, gloves, and sash. They are cherished as much—or maybe more than—first-edition books or brass-bound Regency desks.

A pane of glass in the parlor was etched by Major John Pelham in 1862,

A Sheraton bed is in one of the rooms added in 1820; this was the bedroom favored by F. Scott Fitzgerald when he stayed at Welbourne. A door leads onto the front verandah.





ABOVE: The verandah was created when the columns were added in 1830. **RIGHT:** A chest in the parlor, where it has always been. **BELOW:** Ancestral needlework.



supposedly with a diamond ring given to him by his commanding officer, J.E.B. Stuart. The graffiti of the young hero, killed soon after his stay at Welbourne, has become a shrine to students of the Civil War. Mary Dulany, who was thirteen when Pelham visited, later named her own house "Pelham" after the young officer.

WELBOURNE WAS BUILT AS A SIMPLE, though substantial, stone house. Wings were added to either side in 1820, the columns in front date to 1830, and a brick music room was added in 1840. The house was named

after the family home of Mary Ann Welby of Lincolnshire, England, the first lady of the house. Today's homeowner, Nathaniel Morison, is her direct descendant and a distant cousin of the Earl of Welby.

His mother started to take in paying guests over thirty years ago. Nathaniel's wife Sherry takes care to tell potential guests that staying at Welbourne isn't like staying at a posh, contemporary inn. "The atmosphere is one of faded elegance," she says. "Not everyone likes that."

But those who accept the passage of time may briefly experience a way

of life that is as inaccessible to most as the ante-bellum South itself. They can sit on the broad verandah and play with friendly hounds, or step out the bedroom door and visit over the fence with horses. They can eat sausage, biscuits, eggs, and grits served on china bought over a hundred years ago. They can watch the sun set over the Blue Ridge Mountains while sipping bourbon from monogrammed cups. They can even believe that the gentle fields go on forever, only occasionally crossed by ancient tumbledown stone walls, and that life never moves any faster than it does here at Welbourne. ♦

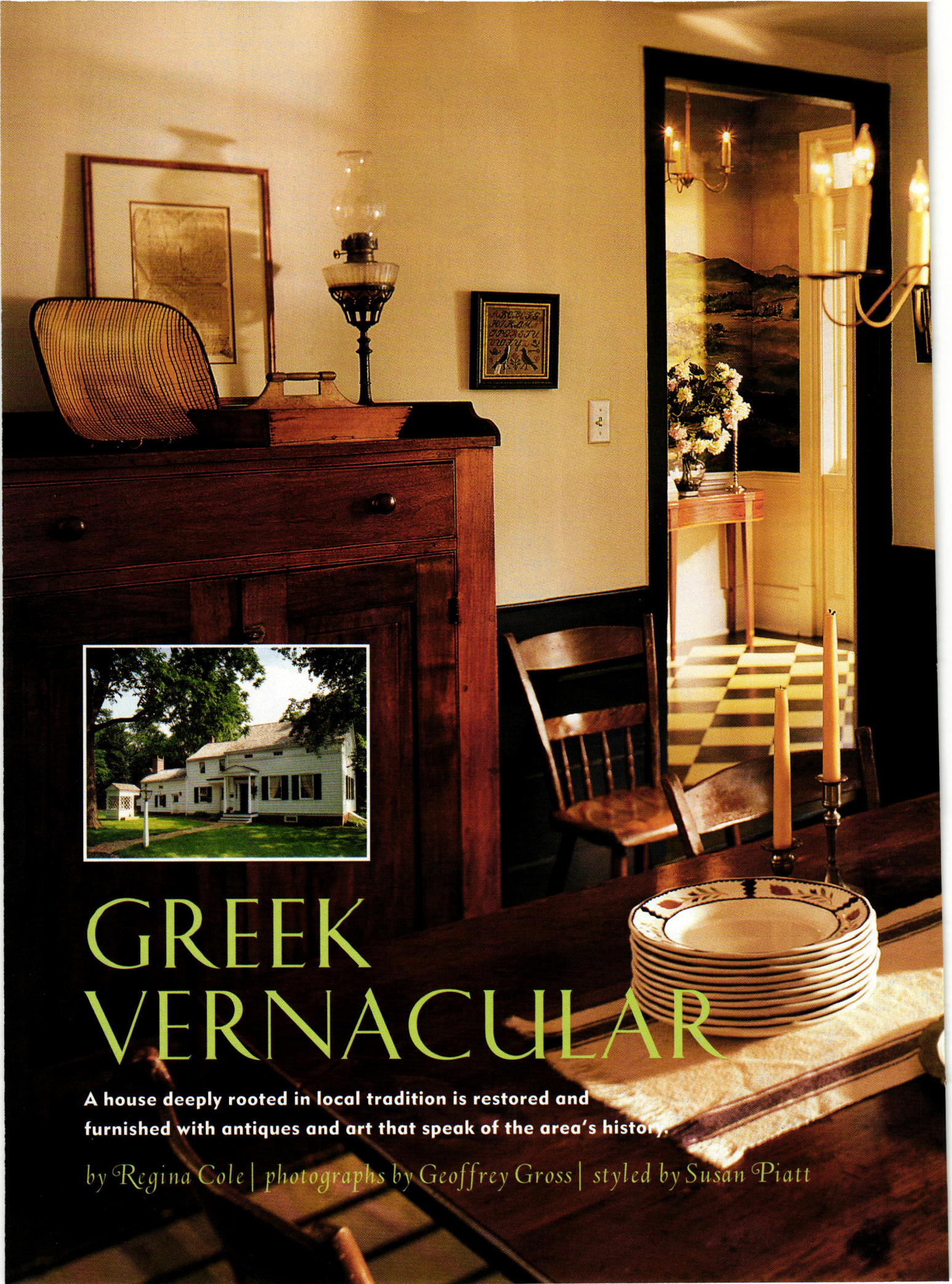

GREEK VERNACULAR

A house deeply rooted in local tradition is restored and furnished with antiques and art that speak of the area's history.

by Regina Cole | photographs by Geoffrey Gross | styled by Susan Piatt



In the dining room a Dutch door was designed to let in air and light, but to keep out animals. The chairs are grain-painted pine half-spindle Windsors.





NEW YORK AND NEW JERSEY were once wilderness. As the mid-Atlantic states were settled, pockets of agriculture developed by Dutch farmers began to appear along the Hudson River. The descendant of one of those Dutch settlers built a home rooted in local tradition: a vernacular Greek Revival structure with the frieze windows common to the mid-Atlantic area. It was built in 1836 by Peter D. Haring. He had inherited the land from his father, and the house and land

stayed in the family until 1896. Ownership had been established in 1682, when his great-great-great-grandfather, John Pietersen Haring, had bought, along with 13 other men, 16,000 acres of land west of the Hudson River from the Tappan Indians.

The old house was, in their words, “rough around the edges” by the time Lee and Rich Williams saw it. But an inspection by local builder, designer, and restorationist Timothy Adriance pronounced it sound, so they launched into a five-year project. They

LEFT: The front parlor is a more formal room, as it would have been in 1836. American Empire furniture from the region is the perfect fit for an 1836 Greek Revival house. **TOP:** The front hall floor is covered by a wall-to-wall floorcloth. Wall murals are of scenes from area history, including this one depicting the British scaling the Palisades to attack Fort Lee.

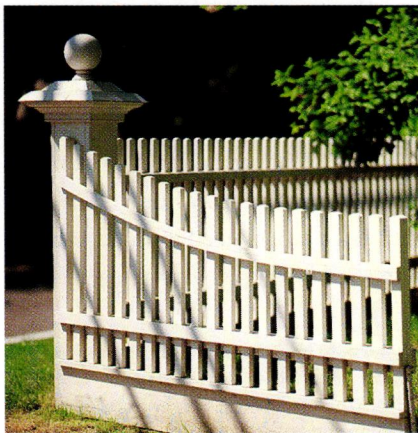

ABOVE: New cabinetry with simple lines and glass doors fits into an old kitchen. **LEFT:** (from top) The barn serves as garage. The black walnut tree by the well is one of a pair of so-called "marriage trees" planted when the house was built. The hayrack actually hides garbage bins. The new fence follows a classical design that remained popular during the 19th century.

discovered surprises, like the original wainscoting in the dining room hidden under layers of 1920s Beaver Board and wallpaper. They also learned that the bricks for the foundation had been made on site, as had the hardware and the siding; Haring had had a sawmill, brick yard, and blacksmith shop.

The Williams' experience echoed that of many new old-house owners. As they stripped away layers of later work, they saw the house's lineage

reveal itself. The experience led them to hunt down late 18th- and early 19th-century furniture local to the New York–New Jersey–Pennsylvania area, and to commission floorcloths, furniture, and murals that drew on local design and history.

The murals in the entrance hall are a special source of pride. The main scene depicts the British as they are scaling the Palisades to attack Fort Lee (in New Jersey). Everything is authen-



By the great old fireplace, a sunny window provides a pleasant place to eat breakfast. The cloth valance serves to keep smoke within the fireplace, but heads don't bang against it. **BELOW:** Cut-out patterns in the wainscoting hide heating elements.

tic, down to the uniform colors worn by the different regiments.

Early in the twentieth century, the original kitchen had been turned into a garage. Lee and Rich restored it, taking cues from the jambless fireplace, typical of local historic Dutch design, that remained. Once again, a valance along the beam serves as a "soft" lintel, keeping smoke from entering the room—but protecting heads from banging they would suf-

fer if the lintel were made of wood.

Although Haring's shops are long gone, the outbuildings bring together modern needs with old design. The pegged barn was re-created from an 18th-century design. What would have been its granary is now an unexpected cedar closet. And the picturesque hay barracks, which were used by 18th-century Dutch farmers and based on medieval precedent, cleverly disguise garbage bins. ♦

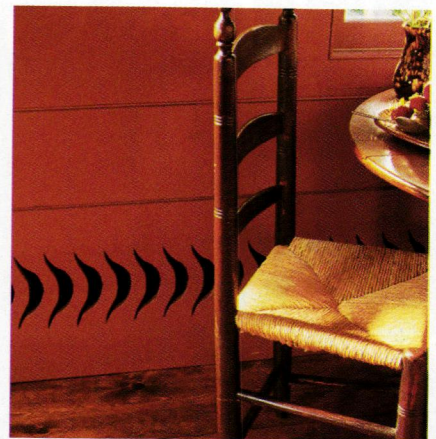

HISTORIC HOUSE TOUR

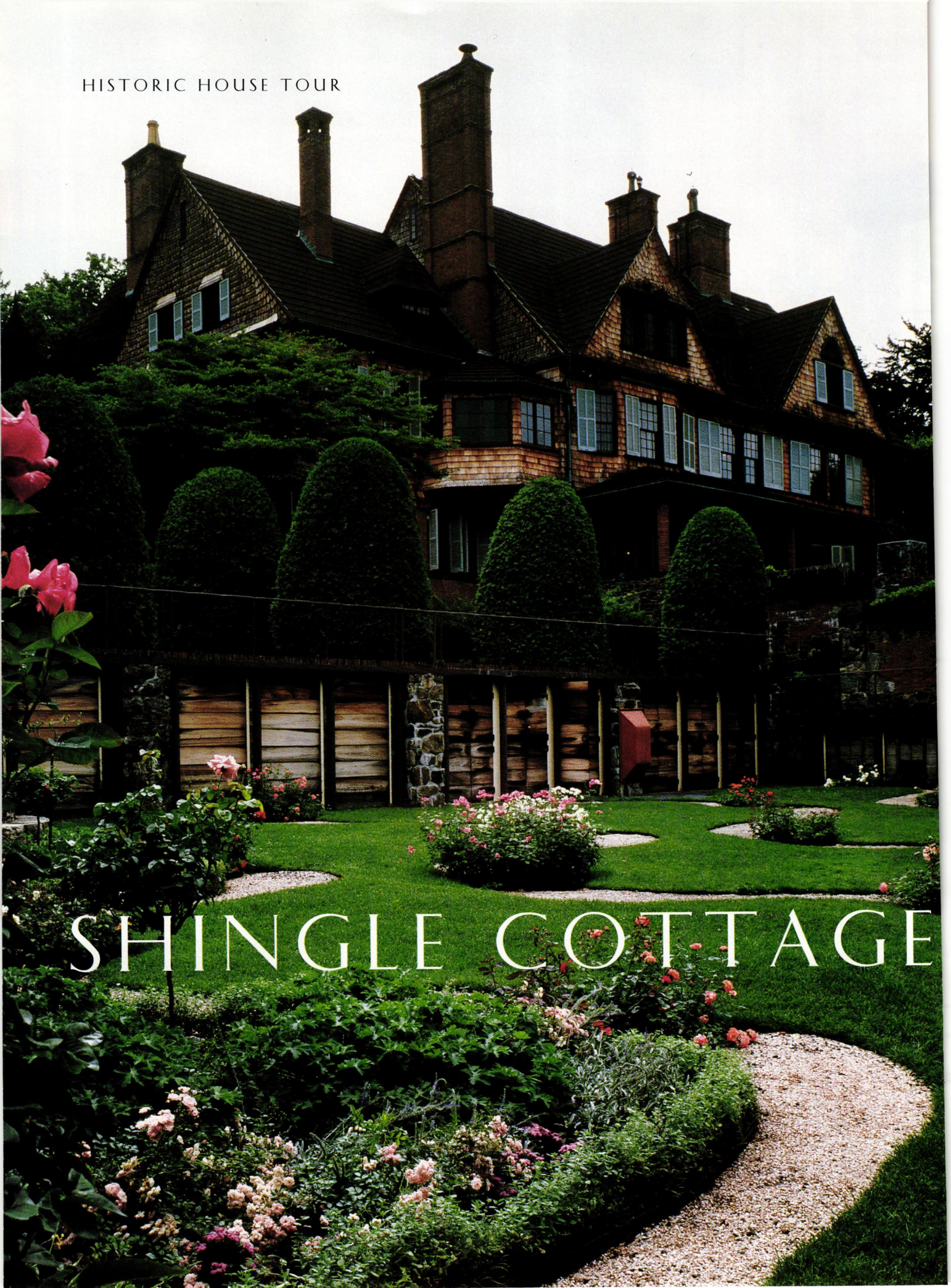

SHINGLE COTTAGE

Shingle-style houses are rare; comparatively few were built, and many have since burned or been radically altered. Naumkeag is the grandest survivor. *by Patricia Poore*

THIS SPLENDID HOUSE BY ARCHITECT Stanford White is an arresting survivor of the late-Victorian Shingle style, a style more in fashion today, perhaps, than it was in 1880. Architects seem to cherish the style's grand informality. The rest of us like it, too: colonial period zealots and lovers of Victoriana, nobody doesn't like Shingle style. Reasons come clear on a visit to Naumkeag, the grand survivor in the Berkshires of Massachusetts. † A cross between cottage and castle, the house is both comforting and regal. Formal rooms, gorgeous antiques, mahogany paneling downstairs allow spirit and ego to soar. Netted bed canopies and cozy corners upstairs call for introspection in pajamas. Such was the talent of Stanford White, and such is the Shingle style. † Naumkeag was the Indian name for the place that became Salem, Mass., the boyhood home of attorney Joseph Choate. On the advice of his friend Charles McKim, Choate retained White (McKim's young partner in the firm of McKim, Mead and White) to design his summer "cottage" in Stockbridge. It was an unlikely pairing, one that led to such compromise as this modern-leaning architect's design of the French Norman Revival street façade of the house at his conservative client's behest. The rest of the house, inside and out, is fully Shingle style. A huge living hall with fireplace and

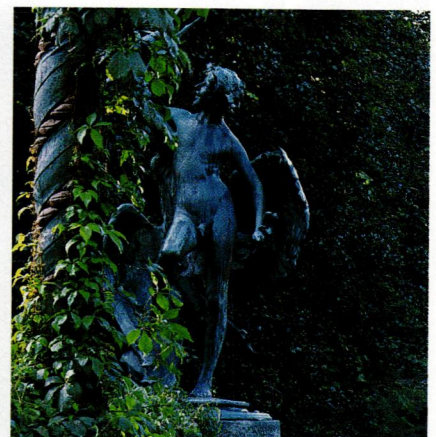
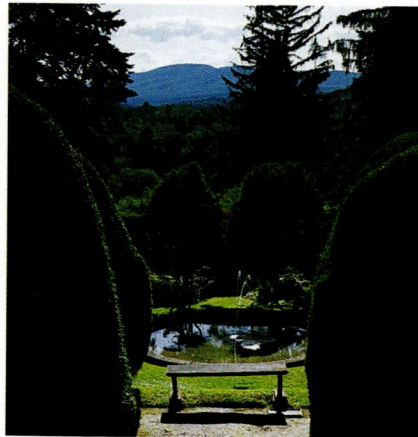
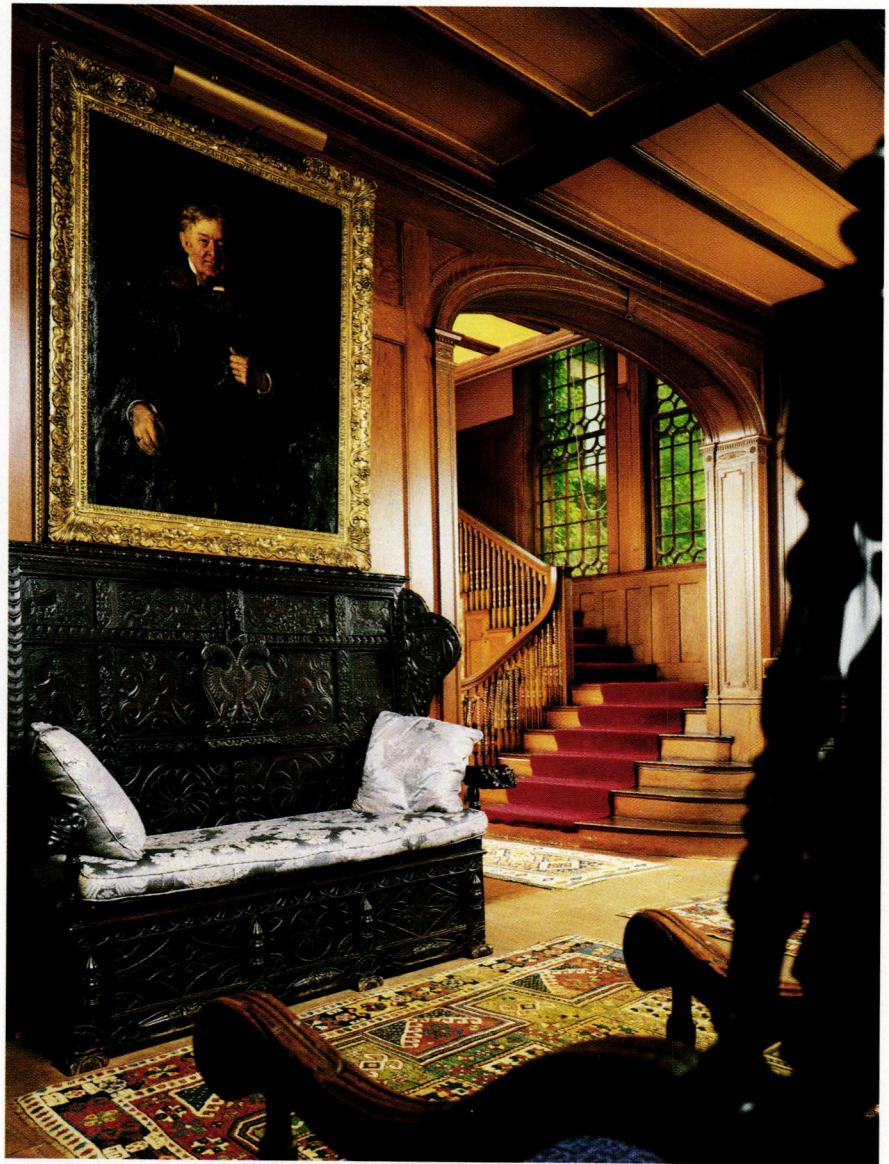

The famous rear façade of Naumkeag (1886) defines Shingle style, a modernist twist on the medieval houses of old New England. The interior presaged modern design with its wide room openings and freeflowing space. Gardens redesigned after 1926 are unexpectedly formal.



The Colonial Revival dining room was a Shingle-style convention; this one is furnished with Sheraton, Hepplewhite, and Georgian-period pieces. **BELOW:** The Art Deco Blue Stairs and white-birch walk. **OPPOSITE:** A picture of comfort in one of nine bedrooms.



adjacent grand stair connects to a parlor, dining room, and library, each elegantly but comfortably furnished, mostly with antiques. The interior remains much as it was conceived by White and Choate's wife Caroline, who acted as decorator. ✦ Naumkeag is well known, too, for its remarkable gardens. Frederick Law Olmsted had been retained to plan the landscape, but he excused himself over immediate differences with the Choates. The unexpectedly formal landscape (terraces and topiaries) designed by Bostonian Nathan Barrett was reworked after 1926 by daughter Mabel Choate, who collaborated with famed 20th-century landscape architect Fletcher Steele over a period of 30 years. ✦ Most of the great Shingle houses are gone; summer homes are especially prone to fire and demolition. This one is a landmark. ✦

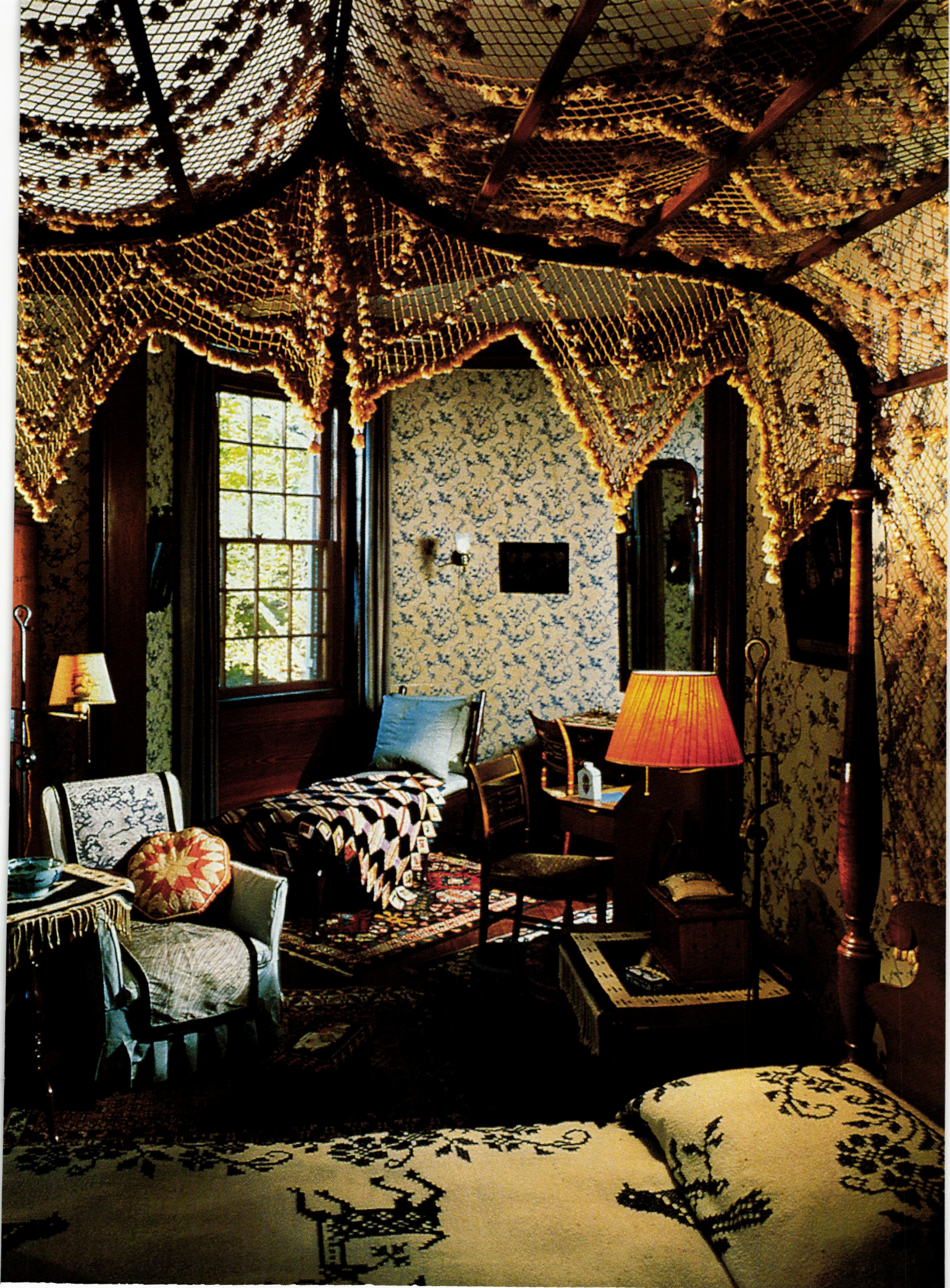



Yes, finish and furniture define these instantly recognizable rooms of the 1950s, the Empire style, and the Georgian era (opposite). But just look at the colors! Orange and green, blue and yellow are constants across the centuries. Salmon and cerulean, however, are not.

HESTER PRYNNE (RHYMES WITH SIN) WAS RIGHT. BEAUTY CAN CONVERT ANY color of private passion into a thing of public pride. Students of American literature will recall how Nathaniel Hawthorne's famous heroine of his pioneering 1850 psychological novel was forced by the black-garbed prudes of 17th-century Puritan Boston to wear a scarlet letter on the front of her dress, and how she embroidered it with such beauty, and conducted herself in public with such grace, that she was privately admired for the conviction of her passion. Likewise, in America, no interior color has ever been judged shameful when graciously presented in the context of beauty. ■ Every generation has its signature color. I can get sniggers and snorts out of any audience of a certain age simply by saying, "Who remembers avocado green and

IMPRESSIONS OF COLOR

harvest gold?" (Blessed are those too young to have been exposed to pea-green appliances in the 1960s or bilious mustard in the 1970s.) ■ *Turquoise! She had always regarded the color turquoise, like shocking pink and chartreuse, as the color equivalent of the word ain't: quaint when seldom used but vulgar in great doses.* —E.I. Konigsburg,

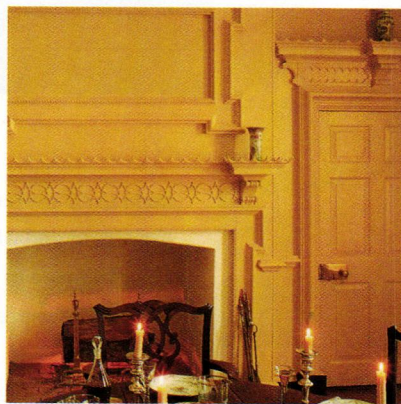

THE VIEW FROM SATURDAY* ■ This delightful passage from Konigsburg's Newberry Medal book evokes memories of turquoise from the Pop-Art 1960s, and acid green-yellow chartreuse from the 1970s, and intense shocking pink from the 1930s. It also introduces two of the biggest anxieties Americans experience when selecting interior paint colors—"Is it proper for a person like me to use them in my home?" and "Will the 'big-house' paint colors I see in the magazines look good in the smaller rooms of my house?"

by John Crosby Freeman

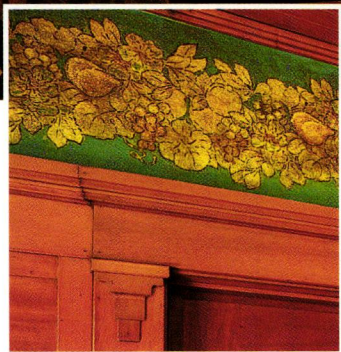
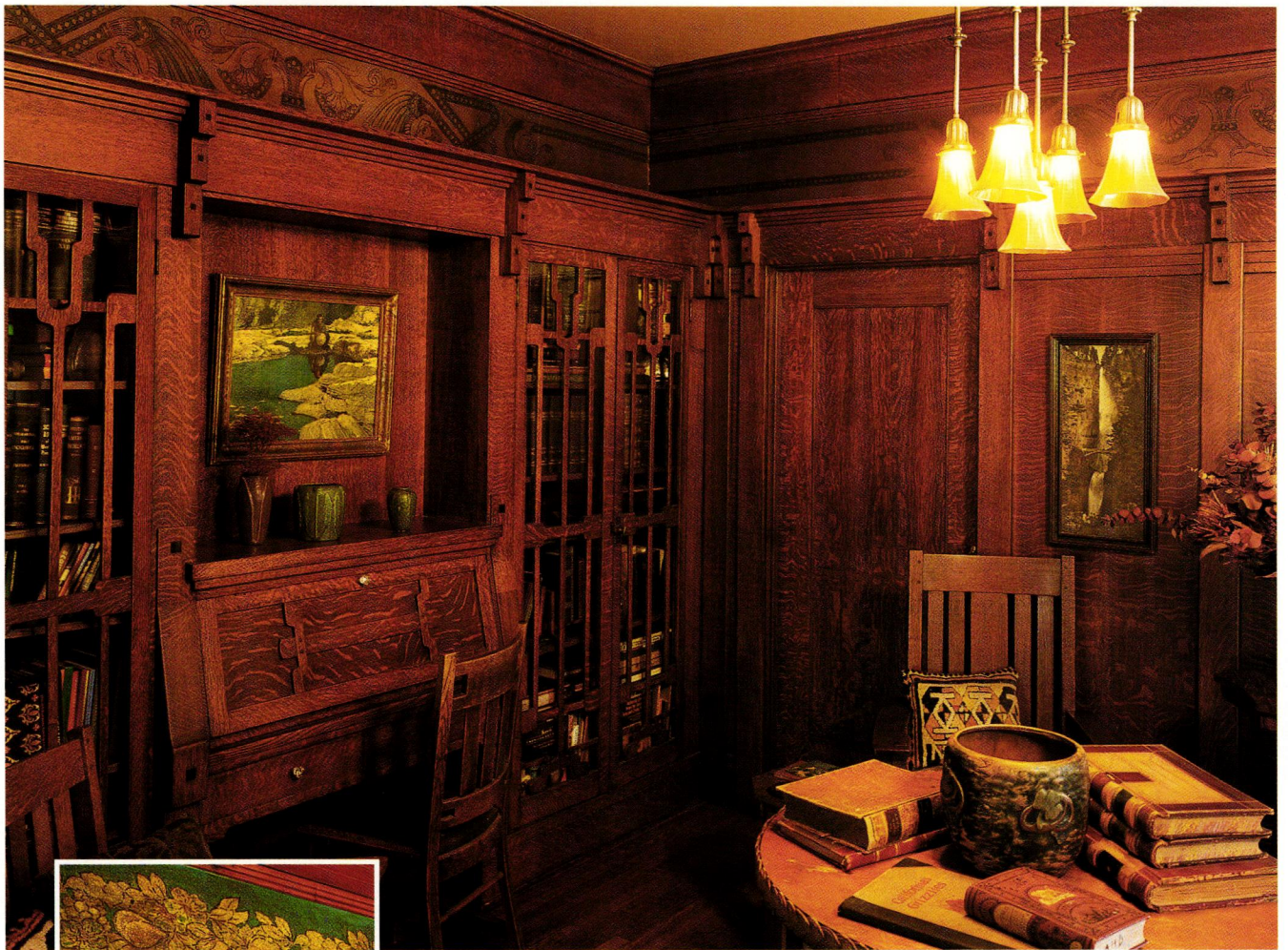

BUT WHAT YELLOW? Blue and violet, green and even pink have been used in every era. Color is not the question then, but rather how the color is expressed and where it is used. A palette can sing in a period room or fall flat; who hasn't winced at an ill-chosen lemon-yellow? **ABOVE:** Arts and Crafts harmony. **LEFT:** Bold expression of rich teal blue against red mahogany in a 1911 bungalow.

I BELIEVE THERE IS NOTHING ABOUT THE SCALE of your rooms to prevent you from considering any paint color . . . as long as you adjust its tonality, lighting, and accessories accordingly. I believe that any "historic" interior color is fair game for any private room in your home. It could very well be considered, too, for any public room, as long as it doesn't do battle with the room's architectural imperatives.

If the deep and lustrous, glazed emerald green of the recently repainted Brush-
Everard House in Colonial Williamsburg appeals to you, for example, put it in your bedroom, your bathroom, your home office

without thinking twice. If your home is an Arts and Crafts bungalow, however, resist the temptation to put that green in your living room or dining room. Interior colors of bungalows would have emulated, say, the dull sheen of olive greens ca. 1700, not the glossy emerald of the 1790s.

TODAY'S PRACTICE OF PRICING CUSTOM PAINT colors the same as white and other so-called packaged or shelf colors has taken the sting out of the old trade distinction between common colors and luxury colors. Common colors, now called earth tones, were made from inexpensive earth pig-



Mid-Victorian reds and golds and blues (as in the Farnsworth Homestead, ca. 1850) are utterly unlike the “greenery-yallery” tertiaries of the 1880s.

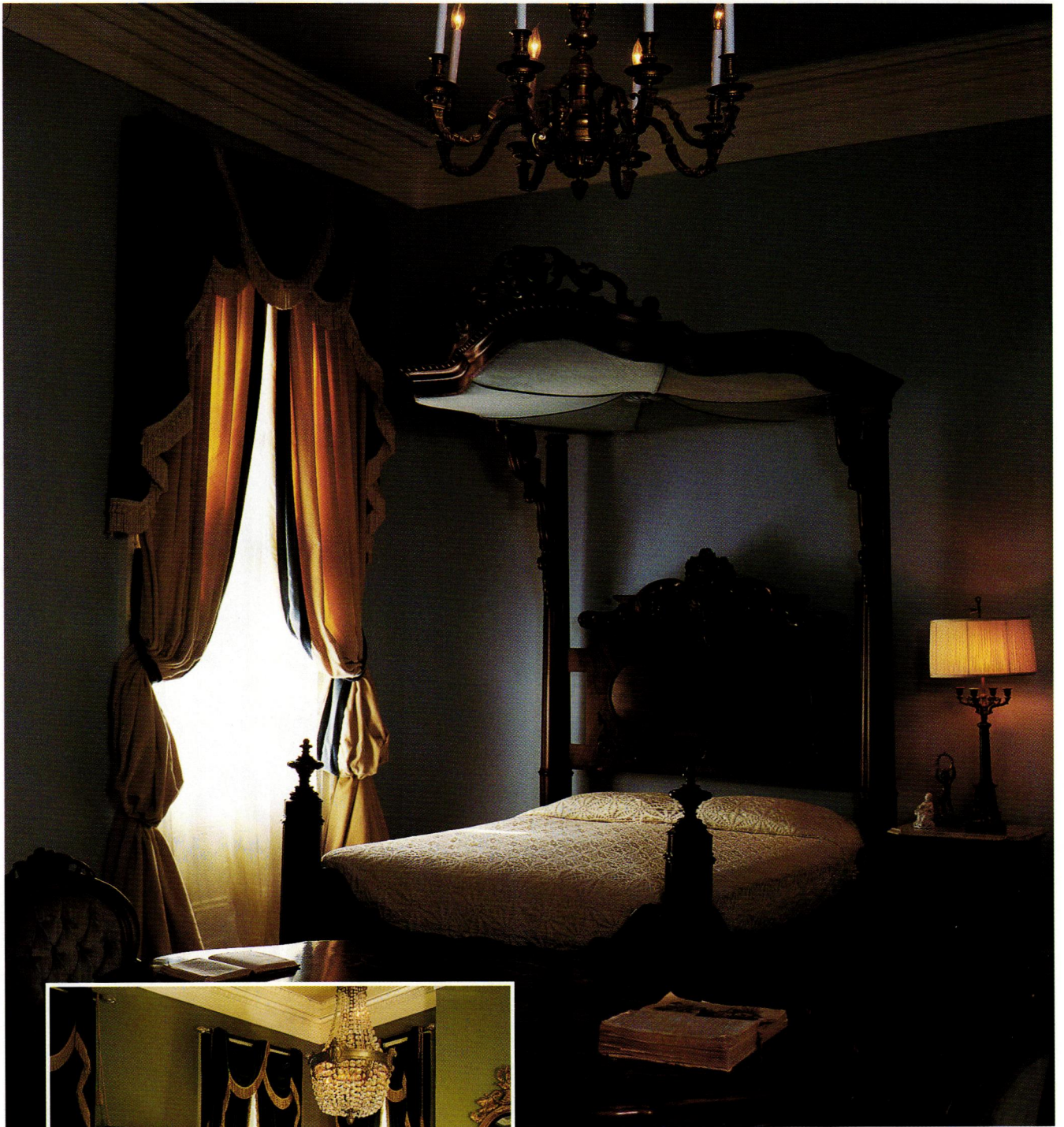

BUT NOT WHITE

The classical palette gains especial favor at least twice a century: cool colors, simple schemes. Even the most restrained, however, rely on pure chroma and deep accents such as the green drapery in the bedroom of Nottoway (near New Orleans, built 1857). Our modern reliance on white, barely tinted, has no precedence save perhaps rural whitewash. **LEFT:** The designs for the parlor at Nottoway were created by Henry Howard.

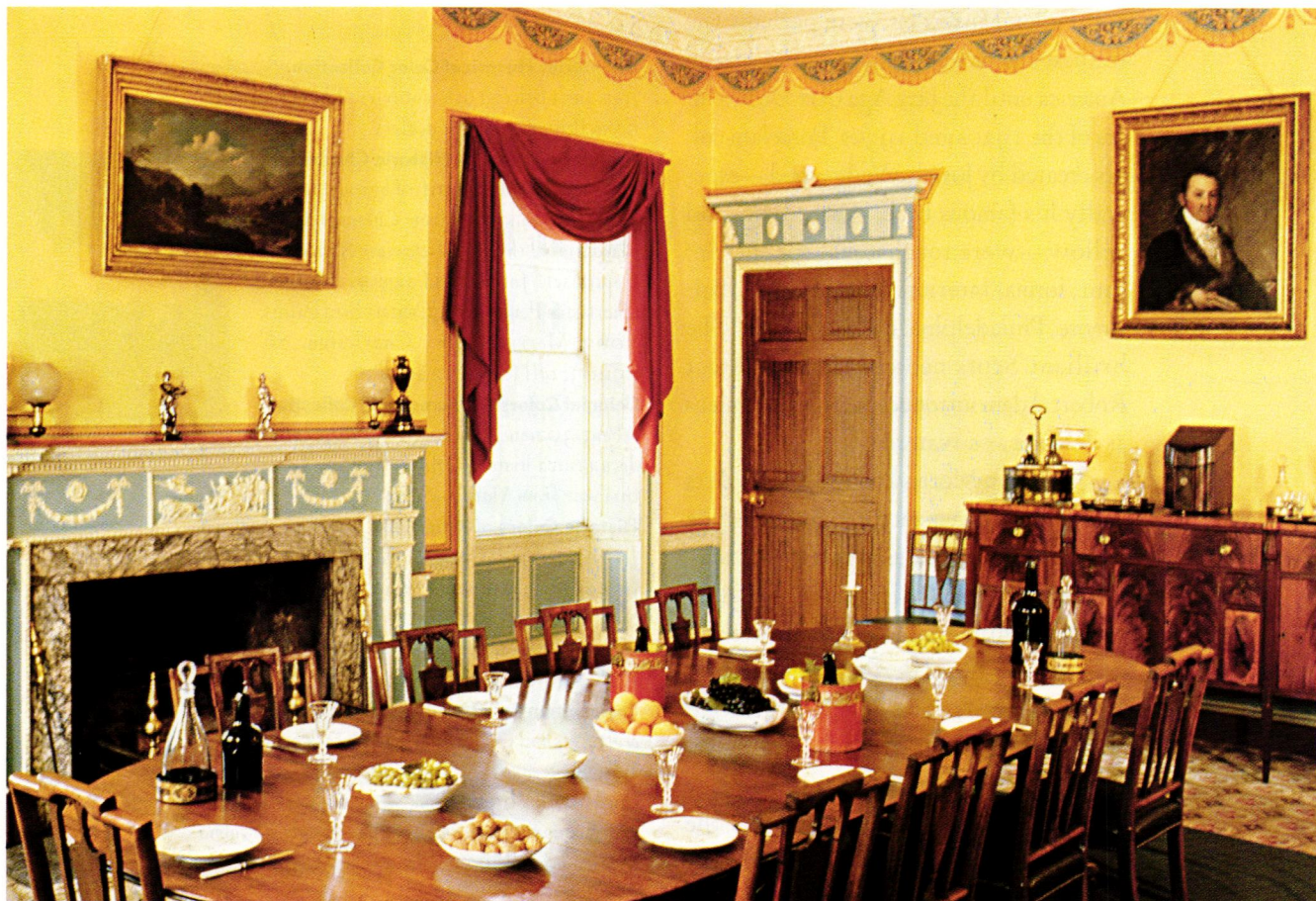

Muted is not the word to describe Federal colors—check out the parlor at the Otis House, Boston headquarters of SPNEA, revolutionary in its scholarship.

ments: red, yellow, and brown iron oxides, plus lampblack. Luxury colors, on the other hand, were made from expensive pigments. They were not as durable and tended toward translucence. The first and most famous chemical colorant was Prussian Blue, formulated in 1720. Brilliant lead-chromate yellows and reds appeared at the end of the 18th century.

Luxury colors (and the luxury, in fact, of paint itself) intensified the social distinction in America between those who painted and those who didn't. This was tartly expressed in a famous saying from the Old South, about a family "too poor to paint, too proud to whitewash." Any age is more likely to be remembered for its luxury paint colors than its common colors.

Americans looking back at historic color palettes often forget that our colo-

nial-era, early American, and Victorian predecessors also looked back at historic palettes important to *them*. Studying their points of reference makes it easier for us to get close to them and grasp what was important to them in their palettes.

The wall paintings of Pompeii, buried as a time capsule in 79 AD, had an enormous impact on interior color. Pompeiian red and Pompeiian blue-green, most often associated with late-Victorian dining rooms and parlors, enjoy fresh popularity.

Riding the rising tide of 19th-century enthusiasm for anything associated with Ancient Greece, the color of Greek pottery decoration gave credence to the colors of Aesthetic Movement interior (1875–1890): purples, pinks, mauves, greens, and yellows.

Fashionable colors of late colonial

and Federal interiors were perhaps the freshest and most original palettes seen in America until the Jazz Age (Art Deco) colors of the 1920s and 1930s. Porcelain colors created by Josiah Wedgwood—especially his famous blue, green, lilac, and yellow—were touchstones for the elegant, formal interiors of Charleston, Baltimore, Philadelphia, and New York. The brilliant Scots neo-classical architect Robert Adam introduced cucumber greens as delicate as a watercolor.

William Morris and the British Arts and Crafts movement he founded can be credited with a backlash against the chemical artificiality of Victorian colors, especially the aniline-dye colors of mauve and magenta, to those derived from natural colorants. Gustav Stickley and other leaders of the American Arts and Crafts movement married this palette to what they imaged were similar paint colors of the 17th century—good old Colonial color.

COLOR CARDS

An Interior Historical Color Collection. 80 colors from the 18th & 19th centuries. The old favorite. From Benjamin Moore dealers.

Authentic Colors of Historic Charleston. 54 interior colors identified by usage (walls, doors, etc.) and period from Colonial/Colonial Revival through Victorian/Romantic. Copies sell for \$5 and support Historic Charleston Foundation. Contact Bird Paints, 1063 Morrison Dr., Charleston, SC 29403; call (803) 722-1056.

Colonial Colors® Williamsburg® Collection. About 30 new colors. America's premier documented historic-color collection. Later this year from Martin-Senour.

Historic Colors of America. 149 colors. Contact Jerry Alderson at Color Guild, (303) 751-5330, for dealers in your region. Contact Diane Viera at SPNEA, (617) 227-3957, for color information. Also ask for a copy of "A Guide to Color, Styles and Architectural Periods."

Preservation Palette. 80 Colors, featuring 16 Roycroft Arts and Crafts colors, and 8 each of Jazz Age 1920s, Streamlined 1930s & 1940s, and Suburban Modern 1950s. From Sherwin-Williams.

Frank Lloyd Wright® Collection. 31 interior colors from his 1955 Taliesin Palette. From Martin-Senour.

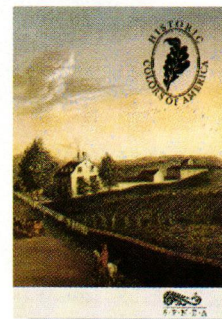

New color cards place an emphasis on authenticity and the importance of period-specific colors. Martin-Senour is banking on the revival of a color card created by Frank Lloyd Wright in 1955.

THE 20TH CENTURY HAS SEEN TWO REVOLUTIONARY palettes, with a third in progress. The first came during the Jazz Age, with Art Deco colors. The second had to be the Pop Art colors of the 1960s.

This century will see one more color revolution before its end. This one is the result of neither chemistry nor self-conscious creative expression. Rather, it comes from the scientific investigation of colonial-era colors, which has begun to reveal, finally, the authentic Colonial palette. These discoveries promise to affect both our view of history and our future color choices.

The time is right for public acceptance of the newly authenticated Colonial colors. Historic Colors of America is a palette of interior and exterior colors authenticated by the Society for the Preservation of New England Antiqui-

ties. It is now available in the paint stores served by the Color Guild.

Later this year, the eagerly anticipated revision of Colonial Williamsburg Colors by Martin-Senour will appear. These two color cards may well revolutionize the look of American interiors.

Are you ready? I hope so, because I believe it is the most exciting development in historic-color consciousness since authentic Victorian colors were revived during the 1970s and 1980s.

It's like Pompeii all over again! ♦

JOHN CROSBY FREEMAN is co-author with Patricia Eldredge of *Joy of Color: Romantic American Interior & Exterior Paint Colors, 1900-1950*. He also is *The Color Doctor*® and Valspar's color and design consultant to the customers of Lowe's Home Improvement Centers, for whom he designed Southern Heritage™ historic color cards.



Kitchens of the Bungalow Era

... three good ones in houses built around 1910, give or take. One kitchen is close to original. The second retains historic character and cabinets but with a practical owner's updates ca. 1928 and 1940. The third is a stylish interpretation. ♦ All are in



Bungalows, informal houses influenced by the Arts and Crafts movement. Kitchens of the period generally did not, however, pick up on Craftsman styling. On the

contrary, original bungalow-era kitchens are usually of the “sanitary” variety popular in the post-Victorian period: creamy enamel on built-in cabinets, white tile wainscots, linoleum. Easy to clean and modern, kitchens were similar in bungalows, foursquares, and revival houses. ♦ These offer alternative approaches for period-inspired design. —*Patricia Poore*

Reality Check 1915

This was modern comfort in a well-to-do house, a kitchen unchanged during a single family's ownership through the 1980s. It is very much a bridge between the spacious but utilitarian kitchens of the late Victorian era, and the better-equipped homemaker kitchens of the 1920s.

photographs by Linda Svendsen

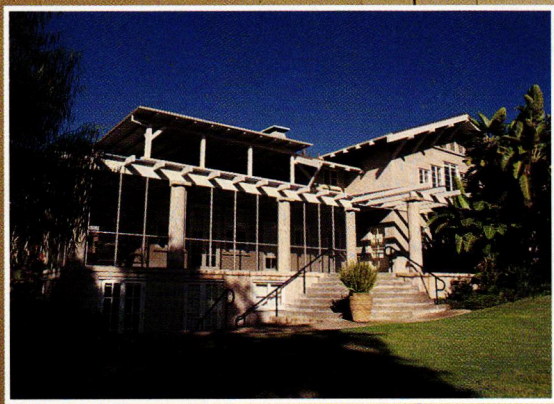

The Lanterman house, now a historic site, is a fabulously intact California Bungalow near Los Angeles. Its kitchen is behind the breakfast porch shown in this view.



Moon Rose
Fine Quality
SOAP FLAKES
For Heavy and Delicate Washables

MOST OF THE INTERIOR IN the Lanterman house is rich and warm, handsomely outfitted in wood from staircase to wainscot and billiard-room beams. Furnishings and fittings reflect the masculine side of Arts and Crafts design. [See Lanterman House, *Old-House Interiors* Spring 1995 issue, pp. 52–59.] With its white-tiled wainscot and enameled cabinets, the kitchen seems at first anachronistic. There's not a fumed-oak cabinet to be seen, no slate or copper, no embroidered linen. This kitchen is, however, rather typical for the period. It is bigger than some others, perhaps, and better appointed, but it otherwise presents an accurate picture of the times. Which is to say, it is serviceable and even friendly, but not of furniture quality.

If you have an old kitchen of uncertain vintage, the details shown here may be clues to dating it. They are also points of reference for those designing a new but sympathetic kitchen. The wainscot of 3x6 white tiles is a carry-over from service areas in Victorian houses, as is the tile floor. The leggy porcelain-on-cast-iron sinks, plain cabinets, mix of drawers and cupboards, open shelving, and light sconces provide a timeless vocabulary. ♦



Arrested in time yet recognizable as a modern kitchen, this one in the Lanterman house is worth a long second look. Note the cabinet arrangement, lighting, fixtures and faucets, hardware—and tile-faced refrigerator. The tile floor has an elaborate border.

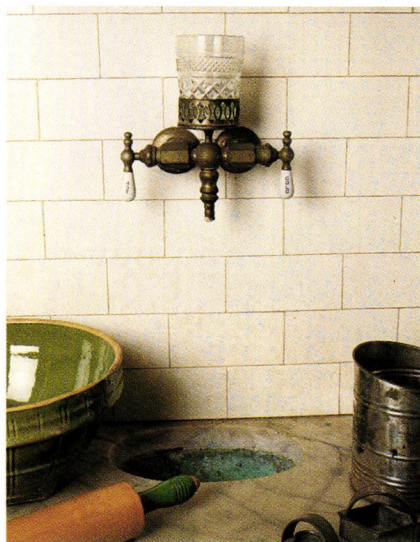



Well Managed 1908/1940

A place for everything, and
everything (still!) in its place.

Mrs. Bennett raised six children
in her Bungalow, adding on as
necessary but never obliterating
the past. Even after renovations
in 1928 and 1940, her kitchen
gives us a true picture of early-
20th-century housekeeping.

photographs by Linda Svendsen



THERE'S AN OLD-FASHIONED aura about this kitchen, because its workable and attractive features were retained during each inevitable update. The long wall of cabinets [page 61] was built by an accomplished carpenter (and father of Mrs. Bennett, one of the original owners) in 1916. These cabinets incorporate pull-out bins for flour and sugar [below].

The signature blue linoleum floor and early appliances—refrigerator and stove—date to a 1928 renovation, at which time the house was electrified. (This linoleum is an accurate reproduction.) The unobtrusive metal cab-

inets and sink were added around 1940, when prefab kitchen units were coming of age.

Kitchen functions spilled over into the sunny, enclosed back porch. That's where the hand-cranked washing machine sat, along with a set tub and racks for hanging clothes on rainy days.

Relocated from downtown Old El Toro to Heritage Hill Historic Park, Lake Forest, California, Bennett House has been gently restored and is open to visitors. ♦

The old appliances, catalog furniture, and blue linoleum lend period character to this kitchen in a 1908 Bungalow. Built-in cabinets and a prefab 1940 countertop unit each contribute to a look that's clean and simple.

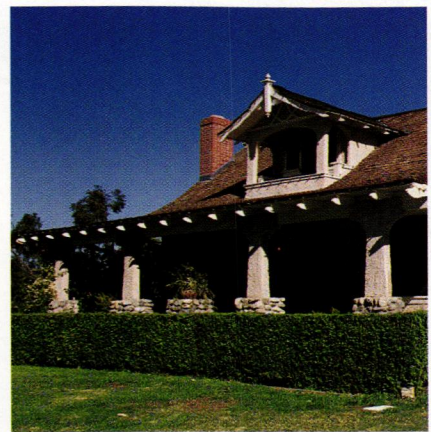



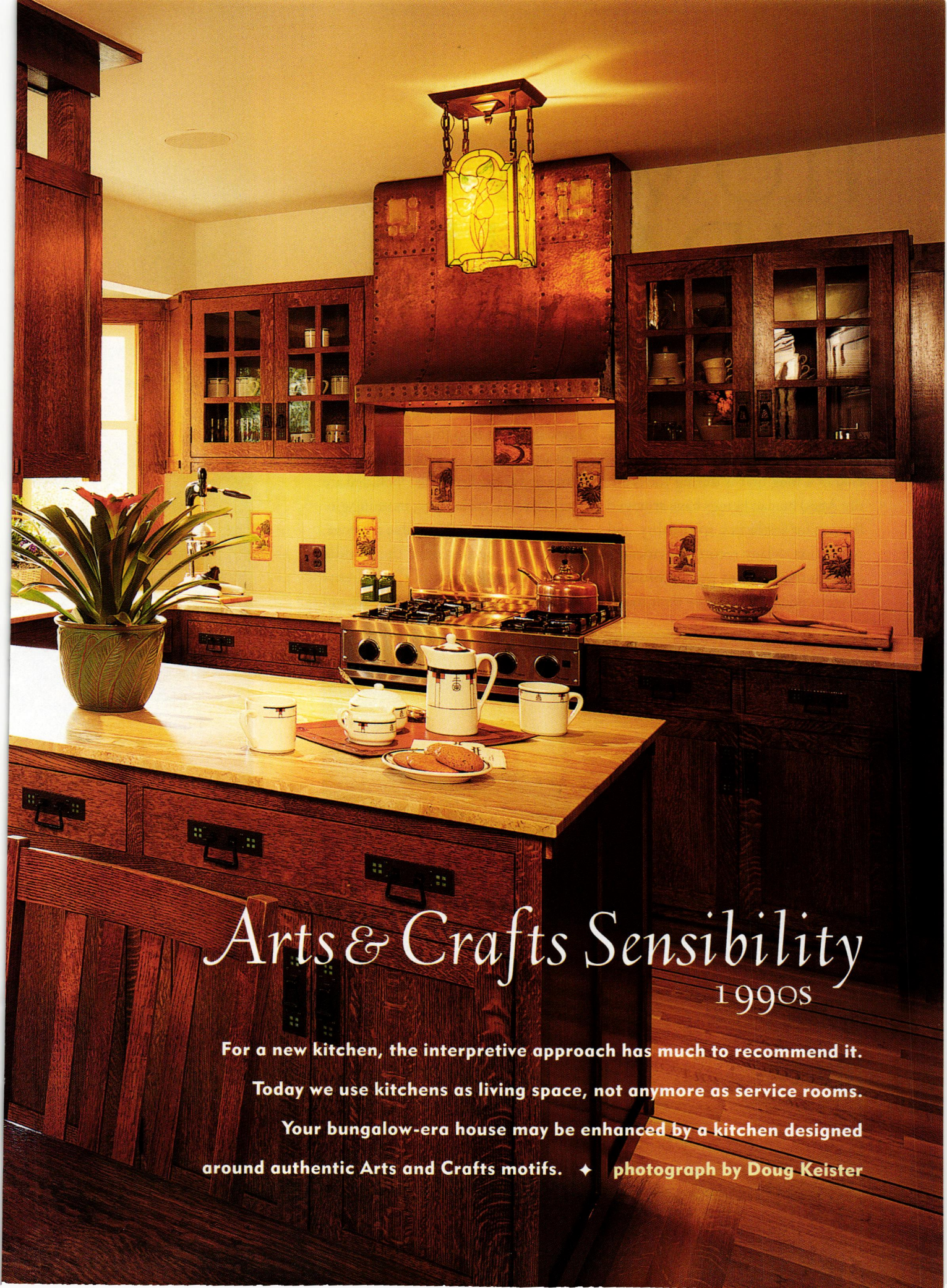

Arts & Crafts Sensibility

1990s

For a new kitchen, the interpretive approach has much to recommend it.

Today we use kitchens as living space, not anymore as service rooms.

Your bungalow-era house may be enhanced by a kitchen designed
around authentic Arts and Crafts motifs. ♦ photograph by Doug Keister

FLOWERS OLD STYLE

by *Pauline Runkle*

THE ART OF WESTERN FLOWER arrangement has developed mainly within the last one hundred and fifty years, but throughout history (with the exception of a long hiatus during the Middle Ages) human beings have arranged flowers for aesthetics, spirituality, and relaxation. Many recorded evidences confirm that ancient people brought flowers indoors to beautify their rooms

and praise their gods. On display in the Vatican Museum is a famous mosaic, the Basket of Flowers, believed to date from the beginning of the second century. It shows a grouping of mixed flowers for the first time; included are tulips, roses, carnations, morning glories, hyacinth, and the double anemone.

With the advent of the Middle Ages, the flower art of the ancients went into eclipse. In Europe, art and



A late-18th-century portrait of Marie Antoinette shows her with an arrangement of garden flowers.

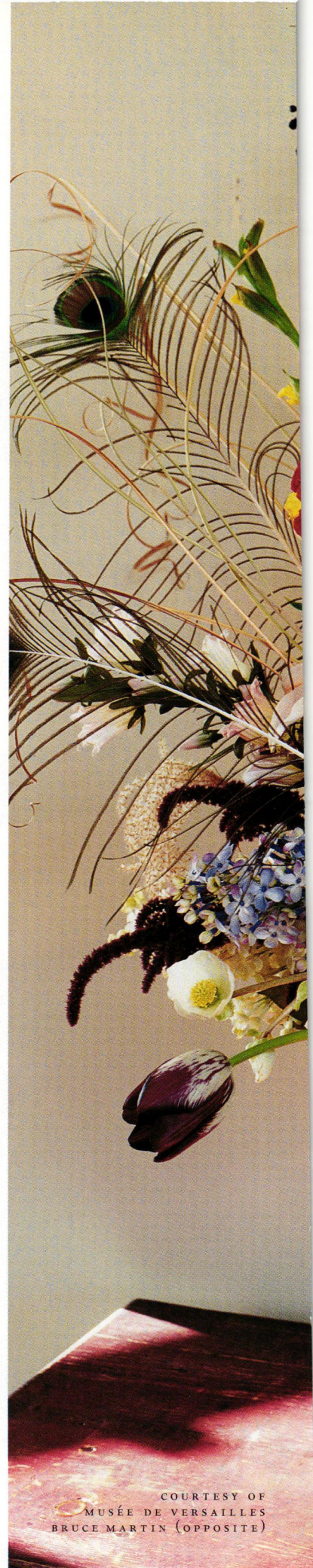

COURTESY OF
MUSÉE DE VERSAILLES
BRUCE MARTIN (OPPOSITE)



An Old Paris vase filled with over 20 varieties of flowers plus fruits, dried grasses, and peacock feathers epitomizes how the Victorians saw the art of flower arranging.

VICTORIAN ARRANGEMENTS

STYLE OF ARRANGING

Tight nosegays with graceful green foliage around the edges, bold colors and blossoms in big bouquets, feathers and grasses in tall bouquets. Use of fruit.

VICTORIAN CONTAINERS

FROM FRANCE Fragile and slender vases with flaring rims, elaborate porcelain with hand applied decorations. Parian Ware.

GLASS Milk glass, colorful molded or pressed Sandwich glass, satin glass, cut crystal, Bristol glass.

FROM AUSTRIA AND BOHEMIA Overlay glass, ruby red glass with etched designs, opaque glass with gold decoration.

VICTORIAN MECHANICS

Flowers inserted into wet sand, which is covered with sprigs of greens such as myrtle, arborvitae, and geranium leaves.

For epergnes (centerpieces constructed in tiers), shallow zinc trays were made in two pieces to fit around the central stem, and then filled with sandy peat and moss.

FAVORITE VICTORIAN FLOWERS

Dahlia, Geranium, Zinnia, Fuschia, Hollyhock, Bleeding Heart, Violas, Camillas, Lily, Foxglove, Primula, Gladiolus.

FAVORITE COLORS

Dark Blue, Apple Green, Mustard Yellow, Turquoise, Lavender, Purple, Deep Red, Magenta, Mauve, Ashes-of-Roses.

DRIED BOUQUET MATERIAL

Pampas grass, skeletonized leaves, honesty, straw flowers, globe amaranth, statice.

HOUSEPLANTS

Palms, Dracaena, rubber plants and ferns.

CLOCKWISE: (from top left) A Roman mosaic is the first known example of a flower arrangement in art. Flowers in statuettes containers were favorite subjects for engravings. A 17th-century Flemish painting shows hollyhocks with other garden flowers.



cultural activities centered around the church. Flowers were rarely grown for aesthetic purposes, but the Renaissance brought a resurgence in learning and subsequent interest in gardening for pleasure. A garden book published in 1638 by Giovanni Ferrari pictured a pottery vase with a removable lid through which flower stems could be inserted. Ferrari also gave directions for the refreshing of flowers; directions that apply to arrangers today.

At the end of the fifteenth and the beginning of the sixteenth centuries we begin to see European paintings showing arrangements of flowers. Until this point, flowers appeared incidentally in paintings of religious sub-

Antoinette by Mme. Vigee Le Brun prominently displays a crystal vase holding an assortment of garden flowers.

In the East, contests for excellence in flower arranging began in the late sixteenth century. Because flower arranging is part of the Shinto worship of nature, it has achieved the same level of regard as other fine arts in Japan.

In America, the development of flower arranging was delayed by harsh physical realities and the puritanical nature of early settlers. With the advent of mass manufacturing, there was a new middle class that looked for ways of distinguishing themselves. During the reign of Queen Victoria,

or black, dark green, and pure white or silver. This article, written as instruction for young girls, went on to advise that, "every group of mixed flowers requires one little touch of yellow to make it vivid." Books were published on the new romantic language of flowers, and nosegays were created to deliver special messages.

In his book, *The English Flower Garden*, William Robinson advocated that flowers be arranged to "seek unity, harmony, and the simplicity of effect rather than complexities, many of which involve much wearisome labour." In reaction to the earlier, flamboyant Victorian arrangements, a new style slowly emerged. Simplicity

"When asked what kinds of flowers to use in antique arrangements, or how to suit flowers to period interiors, I always say that the easiest answer to all the questions is: roses.

Roses go back to ancient history, and many antique strains are still available."

— Gary Wright, floral artist, Milwaukee, Wisconsin

jects, in portraits, and in landscapes.

The late seventeenth century was a time of great horticultural development. Holland and England had mighty merchant marines that traded in remote corners of the globe and brought plant specimens back with them. The advent of the engraved metal printing plate made accurate detail possible and from this advance came the botanical book known as the florilegium. Books now showed flowers not only for their medicinal or horticultural use, but for their beauty. Jan van Huysum (1682-1749), the best known of all flower painters, composed carefree floral bouquets made from previous studies of particular flowers, rather than from actual arrangements.

In France with Louis XIV at Versailles, the art of flower arrangement came into its own. A portrait of Marie

Americans had access to the first publication devoted to horticulture. *Godey's Lady's Book* also counseled its subscribers on how to take care of their flowers and which ones to grow. Victorian books and magazines agreed that arranging flowers was an accomplishment all ladies should aspire to.

The Victorian era was also the age of the artificial flower, composed of feathers, wax, shells, paper and silk. Flowers, plants, and grasses were collected for pressing and drying; large dried bouquets were found in foyers, porches, and solariums.

Victorian women were given very specific directions on how to arrange flowers. *Godey's Lady's Book* suggested placing a blue flower next to an orange and a yellow near a violet. A *St. Nicolas Magazine* article gave readers a list of containers to use, in colors of bronze

ty of design took precedence over imagination and creativity. *Godey's Lady's Book* and *St. Nicolas Magazine* offered the following advice, "Avoid gaudy vases; use a round bowl or tall vase; do not crowd the flowers in tasteless bunches; do not put more than one or two varieties of flowers in the same vase; and do not clash colours."

The Victorians showed a strong love for their flower arrangements: at first, bold was beautiful; later, simpler was better. Along the way, they got lots of advice on "how-to." As the new century dawned, a new era saw an emphasis on naturalism where the flowers themselves, rather than the design or the containers they were in, reigned. ♦

PAULINE RUNKLE is a floral designer in Manchester-by-the-Sea, Massachusetts.



AFTER THE FIRE

Uncompromising Restoration at the Governor's Residence in Utah | by Carolyn Steele

ON A SNOWY DECEMBER DAY in 1993, Jacalyn Leavitt, wife of Utah Governor Michael O. Leavitt, left her bedroom to investigate a crackling noise. A 20-foot tree in the Grand Hall soared through an oval ceiling well, rising nearly to the top of the second floor. Peering over the curving balustrade, Mrs. Leavitt saw flames racing up the Christmas tree toward her. "The fire just zipped up that tree,"

Mrs. Leavitt recounts. The tree was lavishly decorated to celebrate the Leavitt's first Christmas in office; a short circuit in the lights nearly brought the mansion's tragic end.

According to the fire chief, fire engulfed all three floors and reached 2,000 degrees within 45 seconds. Mrs. Leavitt shouted the alarm, grabbed her four-year-old son and, along with her small staff, narrowly escaped being trapped in the raging inferno. For many



The Kearns Mansion, during and after the fire. The Christmas tree stood in the Grand Hall; the ceiling well, which had acted as a chimney, was closed in the restoration.

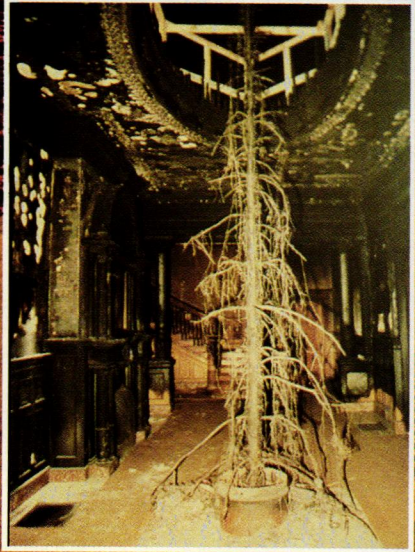
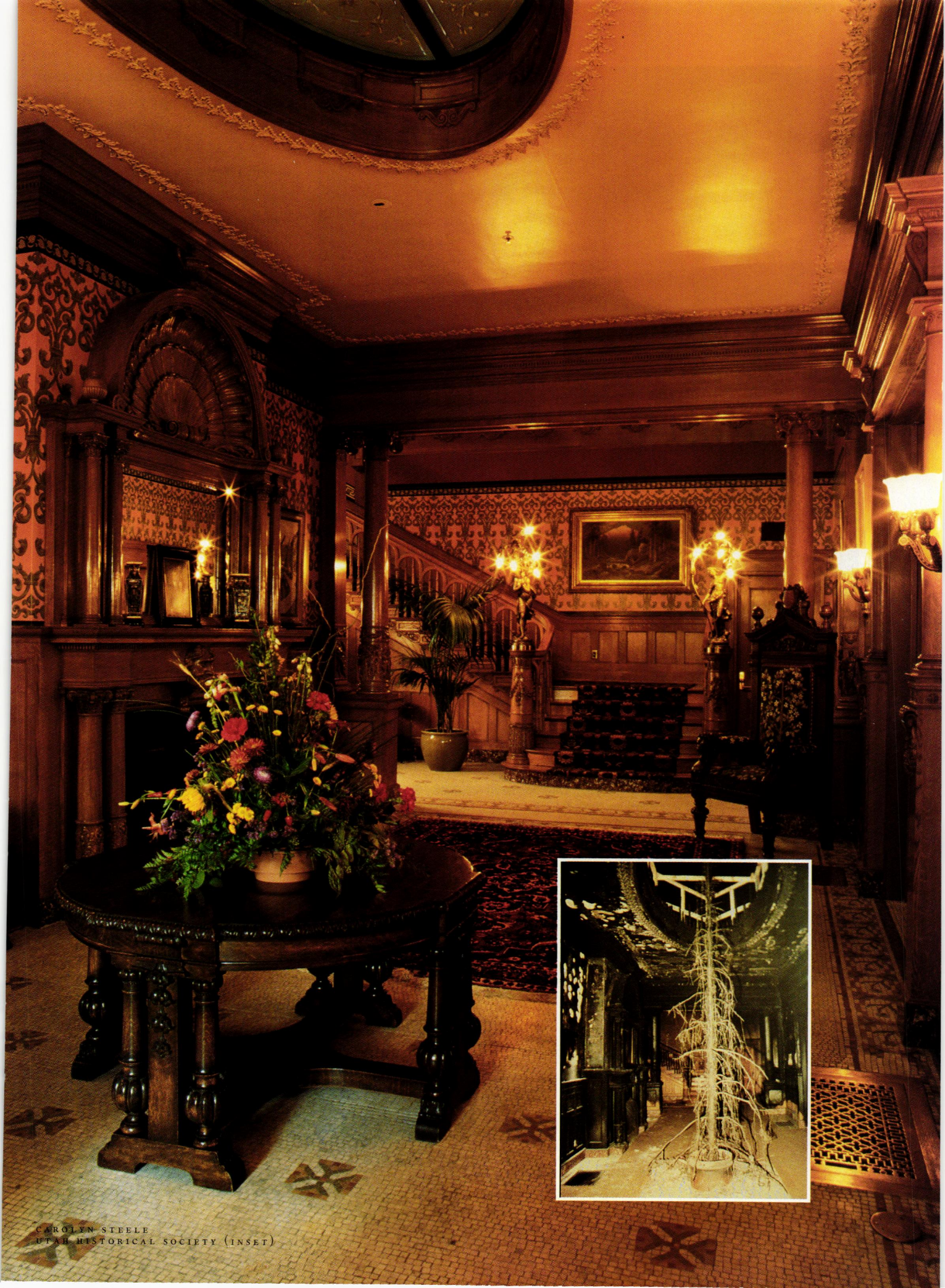

CAROLYN STEELE
UTAH HISTORICAL SOCIETY (INSET)



ABOVE: Craftsmen called the restoration project, which included rebuilding the three-storey floating staircase, “the largest woodworking project in the world in the past ten years.”
BELOW: The Grand Hall was devastated in the Christmas 1993 conflagration.



years known as the “Grande Dame of Salt Lake City,” the governor’s mansion now stood in charred ruins.

IN 1899, SILVER MAGNATE AND U.S. SENATOR Thomas Kearns commissioned the building of a home on Salt Lake City’s South Temple Street. Carl M. Newhausen designed a “chateau” in the French Renaissance style, similar to Vanderbilt homes in the East.

Completed in 1902, the Kearns mansion brimmed with exotic materials: Italian and African marbles, Honduran mahogany, Persian tapestries. A floating French oak staircase rose three storeys under a magnificent gilded dome. Truly, the mansion defined Victorian opulence.

Although Thomas Kearns died in 1918, his family continued living in the mansion until 1937, when they donated it to the state for use as the governor’s residence.

Before the last embers cooled in 1993, experts converged to plan one of the most significant restorations in the United States. Researchers scoured architectural renderings, period photographs, even personal journals of past residents. The restoration process itself yielded clues to the mansion’s character. Bits of painted canvas, discovered under wood mouldings and fireplace surrounds, revealed original colors and stencil designs.

Paint decorator Daniel Peterson used one such find to re-create the intricate pattern in the Grand Hall, penciling in the design before handpainting the various elements.

Interior designer Ellie Sonntag drew on her background in historical research to gather components from around the world. Hand-embroidered bobbinet lace curtains from France replaced the parlor’s heavy draperies. An Arts and Crafts design inspired the

Ephraim Pottery

invites you to celebrate with them in the revival of true hand thrown hand decorated Arts and Crafts era pottery. Enjoy the vibrancy of color and composition of surface that please the eye and invite your touch.

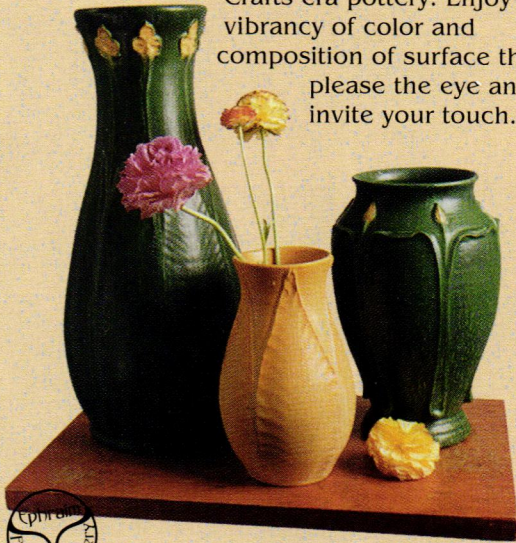

Rediscovering the Masters' glazes.

For a catalog, please send \$3.00 to:
 PO Box 792 Brookfield WI 53008-0792
 1-888-704-POTS Fax # 608-764-8439

CLASSIC



POSITIVELY EUROPEAN

Area Rugs

Stairway Runners

Tapestry Borders



WE BRING THE WOODS INDOORS!

*Old Time Handcrafting,
 Old Time Quality by
 Old Hickory Furniture...
 Timeless Collectibles*



OLD HICKORY FURNITURE CO., INC.
 403 South Noble Street
 Shelbyville, Indiana 46176

Call: 1-800-232-2275
 FAX 317-398-2275

POMPEII CARPETS, INC.

For Catalogue **1-800-556-7667**
 Exclusively through Dealers & Designers

Visit us at: www.pompeiiacarpets.com

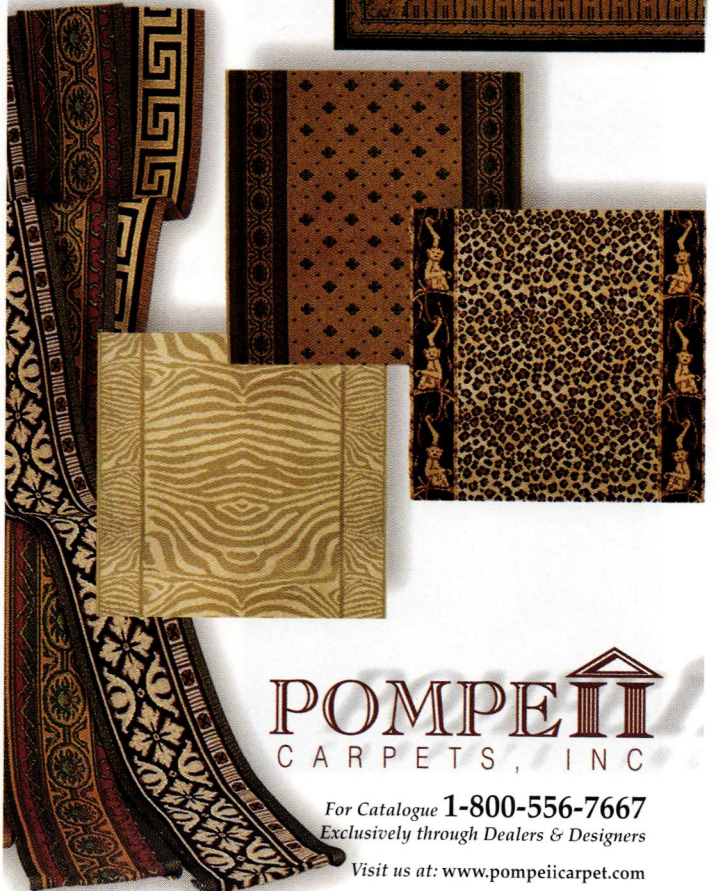

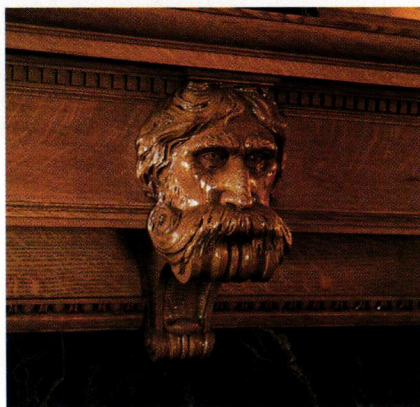

ABOVE: The three-storey oak staircase was built of wood imported from France. **LEFT:** Mantel ornaments, columns, and other decorative elements were replicated from blackened originals. The restoration was an opportunity to discover and bring back original colors and patterns.

English-made stair carpet. The ornate chair presiding in the Grand Hall once belonged to former British Prime Minister William Gladstone.

Artisans from across the United States contributed as well. Baltimore craftsmen fabricated a new dome of a durable gypsum compound modeled from burnt shards of the original. Atop three-storey scaffolding, workmen installed the dome and hand-applied Dutch metal leaf. Woodcarvers from Sausalito replicated intricate columns and mantel ornaments. The decade's "largest woodworking project in the world" also involved a painstaking restoration of the floating staircase.

State-of-the-art techniques combined with centuries-old conventions.

For example, walls stripped of plaster underwent blasting with shredded sponge to remove smoke damage. Filigree mouldings made of compo—a historical mixture of plaster, sawdust, and rabbit glue—embellish newly plastered walls.

Anything not destroyed in the fire was preserved. The kitchen's marble ceiling, for ceiling, though not safe to reinstall overhead, became the wainscot in powder rooms.

Perhaps most inspiring was the overwhelming community response. Public-spirited citizens and preservationists, among many others, volunteered time, money, and expertise. Insurance money and donations covered the \$8.4 million price tag. ♦

Creating Heirlooms

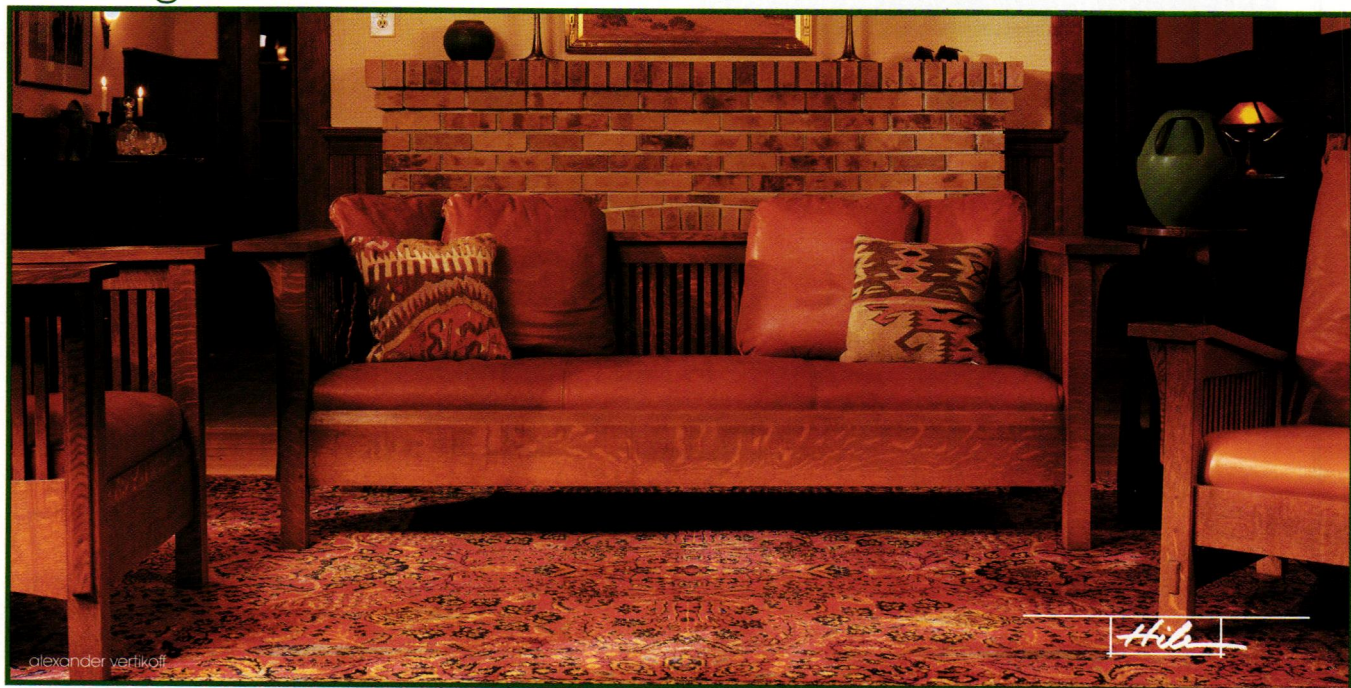

alexander vertikoff

Hile

32+ page full color catalog \$8
MasterCard / Visa

HILE STUDIO, INC.

Warren Hile Studio • 89 East Montecito Avenue • Sierra Madre • California 91024
(626) 355-4382 fax (626) 355-7705 e-mail HileStudio@aol.com

CRAFTSMAN HARDWARE CO.

CHRIS EFKER

HAND-HAMMERED COPPER

hardware with authentic detail
and style. The most

complete line of

ARTS AND CRAFTS

period architectural and
cabinet hardware available
including a full line of electrical
plates in four distinctive styles.



For Catalog Send \$5 to:

Craftsman Hardware Co.
PO. Box 161
Marceline, MO 64658
816-376-2481, Fax 816-376-4076

Rescue of Vintage Tiles

by Judi Freeman

MY OWN QUEST FOR VINTAGE TILES BEGAN WITH THE DISCOVERY OF A TURN-OF-the-century wood mantel in an architectural salvage store in Boston's South End. The mantel still had attached to it six exquisite, cerulean blue tiles depicting flowers. Those tiles reminded me of several I'd seen in a frieze that sold for a not-insignificant amount of money at an auction a week earlier. Even if the mantel didn't fit my fireplace, I thought, I could probably sell the tiles for more than I was paying for the



A relief tile from Low Art Tile Works, ca. 1890. **OPPOSITE:** The author collected enough blue Low art tiles to create this fireplace surround for her home.

mantel. Sold! ■ The mantel turned out to be pieced together of different wood species, uncovered during my arduous stripping of much yellow paint. I turned my attention to the very interesting tiles. By comparing them to tiles illustrated in auction catalogs and museum books documenting the Arts and Crafts period, I found that these were Low tiles, made in Chelsea, Massachusetts, during the late Victorian period.

I began to notice isolated tiles at antiques dealers, usually in green, brown, or ocher. If I came across a blue one, I'd buy it. For a typical tile, I might spend \$10 here, \$24 there. ■ We installed the repainted mantel in our parlor. Too much of the brick hearth surround was exposed, and the later, cracked terra-cotta tiles on the hearth floor had to go. I had to find enough blue Low tiles to create a fireplace surround. According to my husband, I became obsessive. The kids told their friends about their addicted mother. On business, I'd take side trips to Atlantic Avenue in Brooklyn, [continued on page 78]



BRINGING VINTAGE TILES HOME

FIND THEM IN THE CURIO CABINETS OF antiques stores; amidst the bits of silver, china, porcelain, clocks, jewelry, and glass. Ceramic tiles don't belong among "the smalls," but that's where they are.

"Finding, reuniting, and preserving them is a highly worthwhile endeavor," says Joseph Taylor, of the Tile Heritage Foundation.

Old tiles are still surprisingly affordable, especially when purchased in groups. (Individual tiles can be quite expensive.) To start, identify a particular manufacturer or period. A growing number of original tileworks catalogs have been reissued by the Tile Heritage Foundation and other preservation groups. Original tiles may be found through salvage or wrecking companies.

Dealers who specialize in art pottery frequently handle tile as well; tile and pottery often came from the same maker. So far, the market is little established, but once Michael Padwee's research guide to U.S. ceramic tiles appears, awareness of historic tiles (and their prices) will undoubtedly increase.

Already, however, a small number of dealers specialize in old tile. Commercial galleries, notably those that specialize in Arts and Crafts or Craftsman goods, have taken a serious interest.

On the Internet, enter the name of a tile manufacturer (or just the word 'tile') into your search engine. Offerings of tiles will appear on your screen. A most useful site: <http://www.aimnet.net.com/~tcolson/webtiles.htm>.

Vintage installations can be reclaimed. It is possible to find original fireplace surrounds or wainscots, or to reconstruct them using original tiles with reproductions. Old mortar can be wetted and carefully chiseled off the back of period tiles. Small defects or chips on edges can be repaired, if necessary, through minute inpainting. It is probably best done by a professional conservator. Whether you embed a single vintage art tile among new ones on the wall, or reuse a small collection as a bathroom frieze, you'll preserve a neglected but beautiful aspect of American craft.

flea markets in Pasadena, vintage hardware stores in West Hollywood's La Brea. I combed the Internet. Turn-of-the-century tiles show up at antiques stores (especially collectives), at salvage places, and at art-pottery dealers specializing in the Arts and Crafts period. (See the list on p. 80.)

The Internet was helpful, and I found tile dealers. By now I'd found my original tile in a facsimile Low catalog reissued by the Tile Heritage Foundation of California, which allowed me to send specific "wanted" memos to dealers. My collection grew with 4 1/4 inch squares, a few 2 1/8 inch versions, and some remarkable 6-inch examples. After nine months I had 22 blue tiles, only six short of what I needed for a simple surround.

Then my sources dried up! I didn't find any blue Low tiles for months and began to suspect someone was scooping them up ahead of me, plotting a ransom. Finally, pay dirt: a dusty box of cement-caked squares in a local antiques collective. Fifty dirty but matching blue tiles, with a price tag that was the lowest per-tile sum I'd paid yet.

Nine months later, after ordering reproduction tiles to fill in space gaps, our mantel is now decorated with Low tiles. The edging tiles were made by L'Esperance Tile Works (Albany, N.Y.). The hearth floor is bordered with Low tiles and filled in with field tiles that have a matching glaze. Leftover tiles will be incorporated into a dining-room server. But I haven't gotten over my obsession: I can't go into an antiques shop without searching for tiles, tiles, and more tiles.

JUDI FREEMAN is a historian and curator who has a personal passion for the material culture of the American Arts and Crafts period.

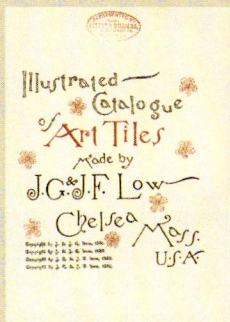

One of the art tile manufacturers that proliferated between 1876 and 1930 was Low, in Chelsea, Mass.

GLOSSARY

BISCUIT (BISQUE): The fired body of the tile before decoration or glaze.

DUST CLAY: Finely ground dried clay that is machine molded; used in mass production.

EMBOSSED TILE: One with a relief pattern molded into its surface.

ENCAUSTIC TILE: Floor tiles of the Victorian period, with a pattern inlay of colored clay.

FAIENCE: Architectural ceramics.

GLAZE: The coating that covers the body of a tile, which may be clear, colored, transparent, or opaque.

MAJOLICA: Tiles with a transparent or opaque glaze, often embossed.

MOSAIC: An arrangement of small pieces of colored tile set in mortar.

PLASTIC CLAY: A form of clay with a high water content which may be shaped by hand, such as plasticene.

Come share the past with us.

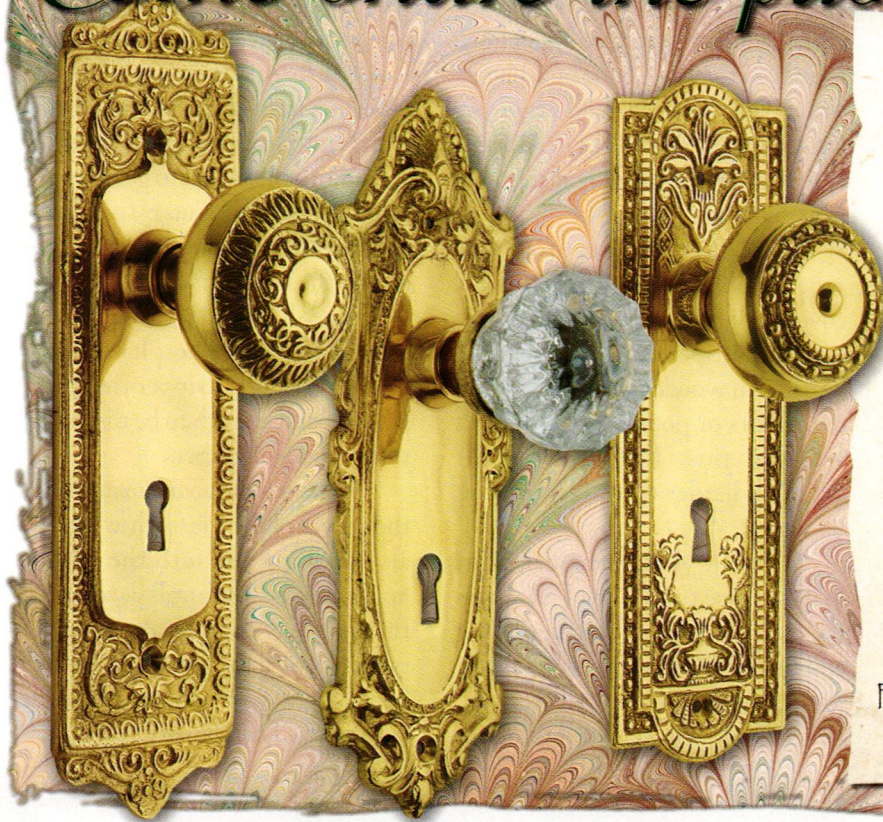

Nostalgic Warehouse doorsets and cabinet pulls offer designs from the past for homes of today.

Engineered to fit either new construction or restoration.

Ask for Nostalgic Warehouse at your local hardware store or call us at

1-800-522-7336



Nostalgic Warehouse.

For a listing of dealers, visit our website at www.nostalgicwarehouse.com

Nostalgic Warehouse is a trademark of Nostalgic Warehouse, Inc.

Designed by the ages. Crafted by hand.

Fischer & Jirouch has been hand-crafting plaster ornaments by the same methods for nearly 100 years. We use only traditional plaster in replicas of our 1,500 designs from a variety of periods. Architects, tradespeople, and do-it-yourselfers rely on our pieces to enhance their exterior and interior projects. We also offer custom reproduction.



Hand-crafted Fischer & Jirouch ornaments are as easy to work with as wood and authentic throughout. *Send for our 144-page catalog (\$10 US, \$15 Canadian).*

No credit cards.

We ship UPS only (no P.O. boxes)
Canadian orders in U.S. dollars



THE FISCHER & JIROUCH CO.

4821 Superior Ave. • Cleveland, Ohio 44103

Tel. (216) 361-3840 FAX (216) 361-0650



1. Tiles can survive intact under years of accumulated dirt, paint, and other materials. Scrape loose dirt and other materials from the surface of the tile with wooden popsicle sticks or tongue depressors.
2. After testing a cleaning agent, on an unobtrusive area, apply cleaners topically, rather than immersing the tile. The porous composition can absorb whatever is on the surface, as well as harsh acids or cleaning agents.
3. The removal of dirt and other materials can reveal a small piece of decorative history. This Minton tile has an Art Nouveau design, rare for this English company. Most of Minton's tiles were in the Arts & Crafts style.

Cleaning Tiles

THIS 19TH-CENTURY MINTON TILE WAS part of an installation hidden behind boards on the façade of a building in Troy, New York. Donald Shore, of L'Esperance Tile Works in Albany, NY, was called in to provide restoration services.

First, it is important to define what is on the tile. This tile was covered with tar, grease, and paint.

All the loose stuff was scraped away with wooden scrapers. Tongue depressors or popsicle sticks work well for this. Don't use metal: anything harder than the glaze can damage it.

The tile was then soaked in water. Since this tile had materials on it that water can't remove,—tar and paint—the water bath was followed by the use of a diluted solution of muriatic acid, available in

hardware or tile specialty stores, applied in a topical fashion. Make sure you wear rubber gloves and follow the directions given. The tile was not immersed in the acid because any crazing, or cracking, of the glaze will allow the liquid to go through, into the tile itself. Successive applications dissolved the caked-on material on the tile.

Don Shore also recommends the use of Trisodium Phosphate. Alkaline TSP is a mild stripper that often softens paint enough to be dislodged with wooden scrapers.

Remember that any material on the surface of the tile (such as tar) can also be absorbed into the tile. It might be wise to apply a sealer to the surface of the tile. As with any potentially harsh process, always test a small area in an unobtrusive place before using it on the entire surface. ♦

ART TILE RESOURCES

MANUFACTURERS

Fulper Tile (PA); (215) 736-8512 Back in the historic family business using turn-of-the-century glaze recipes.

Moravian Pottery and Tile Works (PA); (215) 345-6722 A living-history museum reproducing Henry Mercer's tiles. Sold only in the museum shop.

Pewabic Pottery (MI); (313) 822-0954 In operation since 1903, handcrafted tile with proprietary glazes.

Tile Restoration Center (WA); (206) 633-4866 California Batchelder tile (1903–1930), among other Arts-and-Crafts-inspired designs.

DEALERS & SPECIALISTS

Antique Articles (MA); (508) 663-8083 Sandee Fowler and Wendy Harvey.

Country Floors (CA); (310) 657-0520 Norman and Shannon Karlson. Tiles from Europe and South America.

JMW Gallery (MA); (617) 338-9097 Furniture and accessories of the American Arts and Crafts movement.

L'Esperance (NY); (518) 465-5586

Linda Ellett and Donald Shore. Preservation services and reproduces a range of American art tiles through the 19th and 20th centuries.

Perrault-Rago Gallery (NJ); (609) 397-1802 Offers a large selection of decorated and plain tile from 1880 to 1960.

RepTile (MI); (810) 642-1274 Kathy Rae.

Tile Antiques (WA); (206) 632-9675 Ron Endlich. Specializes in the sale of decorative Arts and Crafts, Art Nouveau, and Victorian-era tiles.

PRESERVATION GROUPS

Friends of Terra Cotta (NY) (212) 932-1750 Susan Tunick heads up this worthwhile New York City-based organization, devoted to the preservation of historic tiles.

Tile Heritage Foundation (CA); (707) 431-8453 Has reprinted a number of turn-of-the-century tile manufacturers' catalogs; will give information and help to anyone interested in art tiles.

MORE IN 1997
EXPANDED CATALOGUE

WILLIAM MORRIS
MORRIS & CO.
WALLPAPERS
& FABRICS
BY MAIL

Arts & Crafts
beauty
for your home
from England

For our colour
catalogue and a
sample cutting of
wallpaper & fabric
please send \$6.00.

Splendid Items for Traditional Homes

CHARLES RUPERT
THE SHOP

2004 OAK BAY AVE. VICTORIA, B.C.
CANADA V8R 1E4
Tel: 250-592-4916 Fax: 250-592-4999

TRUSTWORTH STUDIOS



PO 1109 • PLYMOUTH



MASSACHUSETTS • 02362
ART NEEDLEWORK
508-746-1847



NEEDLEWORK • KITS • DERIVE
FROM DESIGNS OF G.F. VOYSEY

HARDWARE.

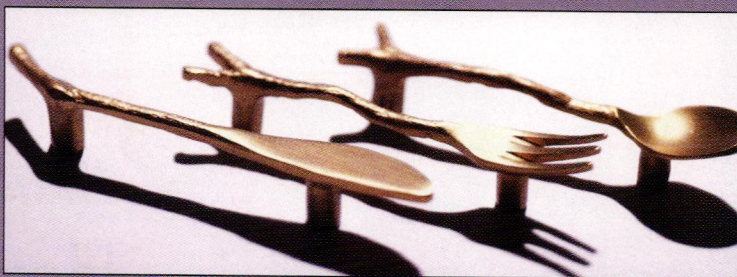

PLUS.

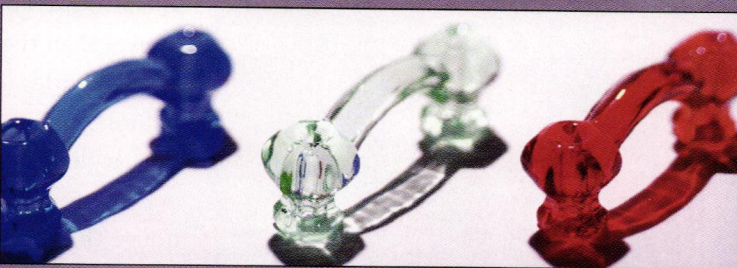

Introducing Elliott's Hardware Plus. A unique "store within a store" with the recent addition of 7,000 pieces of restoration and renovation hardware. Cabinet Pulls. Plumbing Fixtures. Wood Trims. Tin Ceilings. Lock Sets. Moldings and more. See for yourself at Elliott's Hardware in Dallas, 4901 Maple Avenue at Motor Street, Monday-Friday 8-6 and Saturday 9-5. To order the Elliott's Hardware Plus catalogue, call (214) 905-1785. (Featured Hardware: Gold Utensil Handles, Gold Clown Pull, Silver Texas Ranger Pull, Oxidized Pull, Glass Handles)

ELLIOTT'S
HARDWARE PLUS

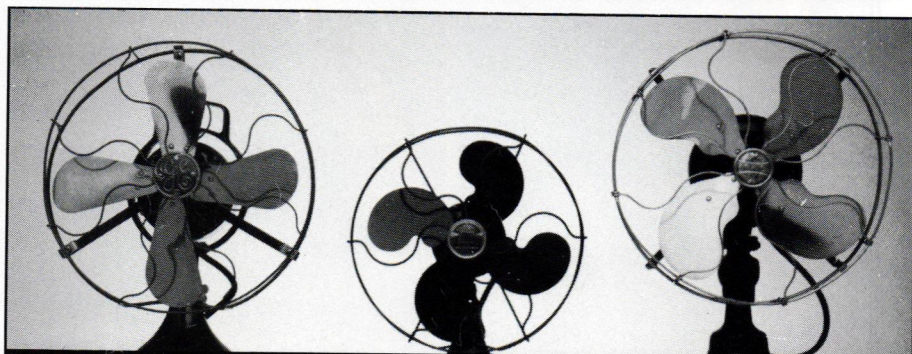

ELECTRIC FANS FROM THE 1890S TO 1990S
SALES • RESTORATIONS • PARTS • RENTALS
THE FAN MAN • 1914 ABRAMS PARKWAY • DALLAS, TX. 75214 • (214)826-7700
SEND \$2 FOR BROCHURE

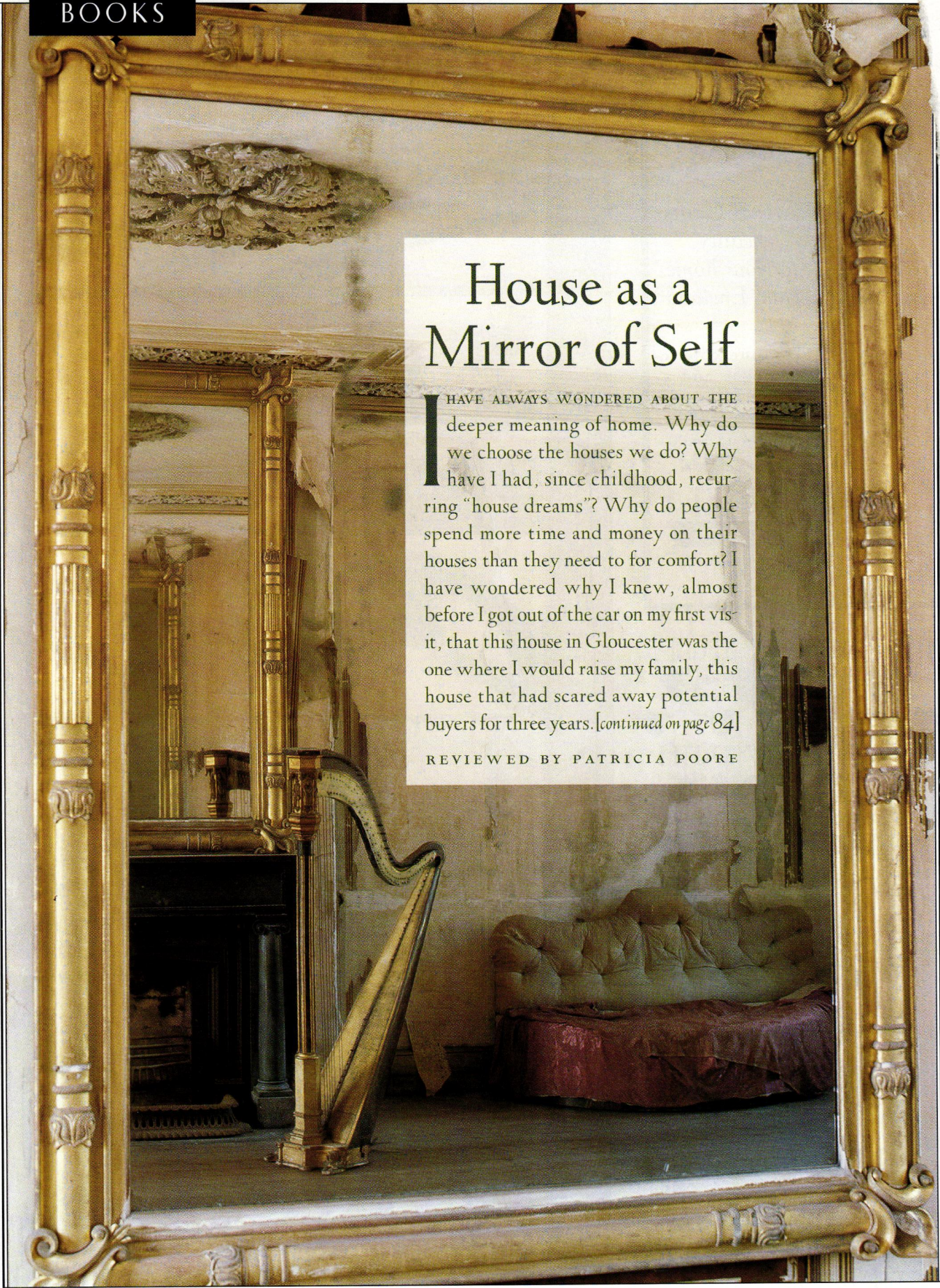

House as a Mirror of Self

I HAVE ALWAYS WONDERED ABOUT THE deeper meaning of home. Why do we choose the houses we do? Why have I had, since childhood, recurring “house dreams”? Why do people spend more time and money on their houses than they need to for comfort? I have wondered why I knew, almost before I got out of the car on my first visit, that this house in Gloucester was the one where I would raise my family, this house that had scared away potential buyers for three years. [continued on page 84]

REVIEWED BY PATRICIA POORE



Questions on the nuts and bolts of restoration? Learn from the old-house experts.

For 25 years, **OLD-HOUSE JOURNAL** has been the only publication devoted exclusively to the restoration, maintenance, and decoration of pre-1939 houses. Our plainly written articles show you practical and economical ways to turn that old house "with a lot of potential" into the house of your dreams. ♦ **OHJ** is written and edited by people who have restored old houses themselves. We've learned how to balance history with convenience, lasting quality with a budget. Our first-hand articles explain the do-it-yourself procedures that assure good workmanship while they save you money. **OHJ** also features articles about

landscaping, and the history of various house styles. ♦ Over the years, our readership demand has actually been able to persuade manufacturers to reintroduce such long-neglected items as push-button light switches and Lincrusta-Walton wallcovering. ♦ We think you'll be delighted and fascinated by our unique publication. Subscriptions to **OLD-HOUSE JOURNAL** are \$27 per year. For convenience, use the postpaid order card opposite. Or call **1-800-234-3797** and charge to MC or VISA.

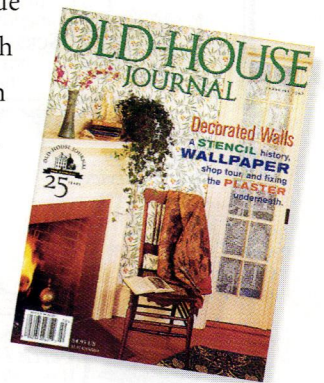

OLD-HOUSE JOURNAL

DEVOTED TO RESTORATION FOR 25 YEARS

Restore, Finish, and Enjoy Your Old House.

Many Years Ago

we announced the renewed availability of our old-fashioned, solid wood

Architectural Details!

Now our amazing 224 page **Master Reference Catalogue** overflows with Victorian & Country Gingerbread and other romantic designer details. Over 130 color photos of products in use, lots of valuable how-to information, etc. Please return for a prompt refund if you're not totally delighted!

MASTER REFERENCE CATALOGUE \$49⁹⁵
or Free 96 page **CATALOGUE**

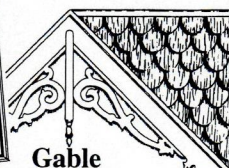

Gable Decorations

were an instant success when we began offering designs to fit any standard roof pitch. Easy ordering is fully explained in our Catalogue.

Over the Kitchen Sink...

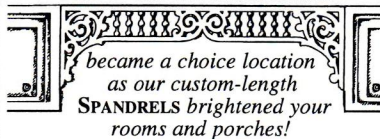

became a choice location as our custom-length **SPANDRELS** brightened your rooms and porches!

Plain Doorways?

Not since everyone discovered our vast array of **BRACKETS!**

And don't forget our elegant & functional **SCREEN/STORM DOORS** for lasting first impressions!

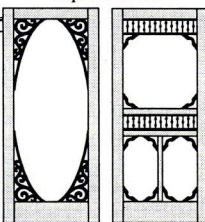

Bringing Back Yesterday in Quality & Service!

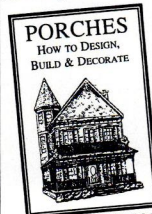

We also publish a 208 page **Porch Design Book** How to design, build, and decorate your dream porch!

\$12⁹⁵ (Or \$15 for both the **Porch Book** and the **Master Reference Catalogue**.)

VINTAGE WOODWORKS

Hwy 34 South • P.O. Box R, #3528
Quinlan, Texas 75474
(903) 356-2158
www.vintagewoodworks.com

© VWW 1997

"Individuals transform a place, and hence make it particular, not by grand design but by the small celebrations of everyday life."

Other people's houses, of course, hold endless fascination. We recognize the difference between house-proud owners who decorate to impress, and owners who imbue a house with spirit. We note that some people live amidst endless clutter, and others are obsessively minimalist.

What I mean to suggest, of course, is that a house is more than shelter. I find it strange that this subject is so rarely explored. Home magazines address it only peripherally, in nostalgic essays. I think I see why; the humanist side of home-making, like philosophy and spirituality, is always there, but it doesn't come up in casual conversation. Or in magazine articles. Still wanting, I went in search of books.

I found many books, particularly fiction, that treated "house" as more than habitation. But my mission was to find recent books that explored the topic deliberately. I was looking for readable, engaging books, not case studies or prose narrowed by academic rigor. I found three to recommend to readers who, like me, can't help seeing the human condition reflected in the windows of every humble abode.

When I came upon a book with the promising title *House as a Mirror of Self*, I thought I'd found the essential work. Author Clare Cooper Marcus, I noted, was a professor of architecture (at UC-Berkeley). The subtitle told me she

would be "exploring the deeper meaning of home." I read it and found it occasionally fascinating, but the payoff never seemed to come. I had expected the book to start with architecture; instead it seemed more about Jungian analysis. I would recommend this book; it's a unique take on a largely unexplored subject. But it wasn't the book I was looking for after all.

THE BOOKS I MOST HIGHLY PRAISE ARE two that I had already read, not realizing

how profoundly good they were at the time. If you haven't read them, you must: *Home, A Short History of an Idea*, and *The Most Beautiful House in the World*, both by Witold Rybczynski. These little books make sim-

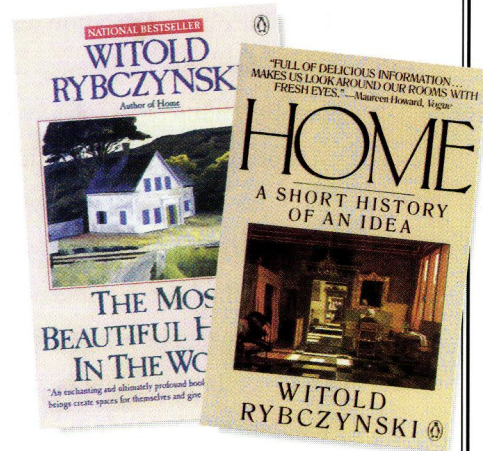
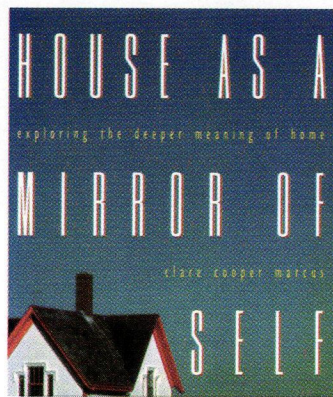

House as a Mirror of Self by Clare Cooper Marcus. Conari Press, 1997. Softbound, 350 pages. Through your bookstore. ■ *The Most Beautiful House in the World* by Witold Rybczynski. Viking Penguin, 1990. Softbound, 212 pages. Through your bookstore. ■ *Home: A Short History of an Idea* by Witold Rybczynski. Viking Penguin, 1987. Softbound, 258 pages. Through your bookstore.



the **TIN MAN**

**PRESSED-TIN
CEILING
& CORNICES**

6", 12" & 24" PATTERNS
COMMERCIAL • RESIDENTIAL

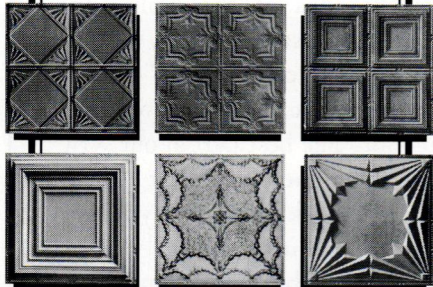

Adds elegance to any room

SEND \$1 FOR A BROCHURE

**CHELSEA
DECORATIVE METAL CO.**

9603 MOONLIGHT DR., DEPT OH1
HOUSTON, TEXAS 77096

713/721-9200

FAX 713/776-8661

<http://thetinman.com>

FOOD FOR THE SOUL



Quartersawn White Oak.

Mission Light Rails.

Flush inset Craftsman doors.

Arts and Crafts styling.

Beauty and simplicity

to nourish the soul,

from your friends

at Crown Point Cabinetry.

**CROWNPOINT
CABINETRY**

Period styling.

Handcrafted to the finest quality.

153 Charlestown Road • PO Box 1560 Claremont, NH • 03743

Phone: 800-999-4994 • Fax: 800-370-1218

<http://www.crown-point.com>

**SOUTHAMPTON
ANTIQUES**

MEG AND BRUCE CUMMINGS

Largest Selection of Antique American Oak and Victorian Furniture in New England

(413) 527-1022

Route 10, Southampton,
MA 01073

Three Large Barns Full!

Open Saturday 10-5 - Closed August Appointments welcome.

Directions: Exit 3 off Mass. Pike (I-90), go 7 mi. north on Route 10

Custom Video Tape \$25. Store brochure \$2

NEW On-Line Catalog with
over 200 items pictured.
<http://www.souhantq.com>



BURROWS STUDIO

Arts & Crafts Movement
Wallpaper, Fabric & Carpet

Visit us on the World Wide Web
at: <http://www.burrows.com>

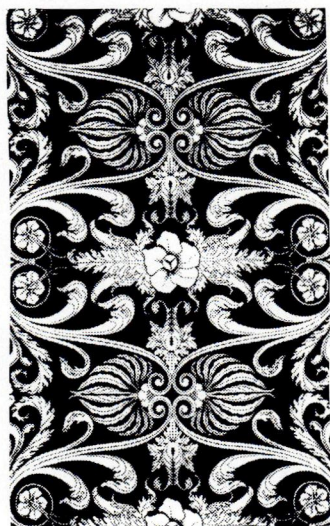

"KENSINGTON"

From our new CATALOG OF
HAND-PRINTED WALLPAPERS.
New catalog now available!

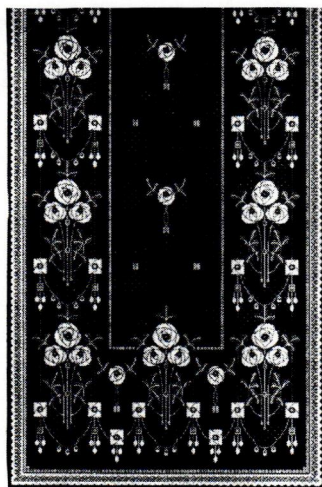

"KELVIN ROSE"

A Glasgow School Scottish Lace
curtain from our new catalog.
Free Catalog Includes Full Range
of Victorian Lace Curtain Designs

For product information contact:
J.R. BURROWS & COMPANY
P.O. Box 522, Rockland
Massachusetts 02370

PHONE: (800) 347-1795

ple promises: the first is arguably about how the concept of comfort evolved, the second is the author's reminiscence about building his own little house. I remember wishing each book were longer; the insights delivered are with me still.

In *Home*, we find out that privacy, comfort, home, and even family as we know them are relatively recent ideas. Rybczynski, an architect and luminous thinker, takes us through five centuries of home-keeping, mixing social and cultural history with talk of carpeting, children, and Ralph Lauren. He is studious, questioning, respectful, credible, and endlessly entertaining. From his foreword:

"During the six years of my architectural education the subject of comfort was mentioned only once

would play a major role in the development of the home. Here, also, I was mistaken, for domesticity proved to be an idea that had almost nothing to do with technology . . .

"This is not a book about interior decoration. It is not so much the reality of the home that is my subject as the idea of the home, and although history is here, it is the present that concerns me."

Bull's-eye. Just what I was looking for. The best part about writing this review was that I got to read the book again, some years later and (not insignificantly) three years into publishing this magazine.

SEVERAL YEARS AFTER *HOME*, RYBCZYNSKI wrote *The Most Beautiful House in the World*, ostensibly the story of designing and building his own

"The places that people have fashioned for themselves are more touching than those—no matter how splendid—that others have made for them."

. . . by a mechanical engineer whose job it was to initiate my classmates and me into the mysteries of air conditioning and heating . . . This, apparently, was all that we needed to know about the subject. It was a curious omission from an otherwise rigorous curriculum; one would have thought that comfort was a crucial issue in preparing for the architectural profession, like justice in law, or health in medicine.

"I write, then, from ignorance. I do not apologize . . . this book is not intended to convince, it is an attempt, rather, to discover—first of all for myself—the meaning of comfort. I thought that this would be relatively easy, or at least straightforward. That was my first mistake. I also thought, having recently finished a book on technology, that mechanical devices

house. The title speaks of personal investment, not of grandeur; his house, rural and relatively small, evolved from a workshed he struggled to design in order that he might build a boat.

In this book, Rybczynski pulls off an even better trick than with *Home*, successfully weaving in side discussions on barn structure, the classical orders, Frank Lloyd Wright, and just about everything else transcendently significant in the history of architecture. He explores the relationship between dress and habitation, talks about food, and even manages to explain feng shui without sounding either mystical or idiotic. The book is simple, eloquent, intelligent, and occasionally funny—like a wonderful companion for a few hours, not to be forgotten later. ♦

PRAIRIE WINDS

...FURNITURE...

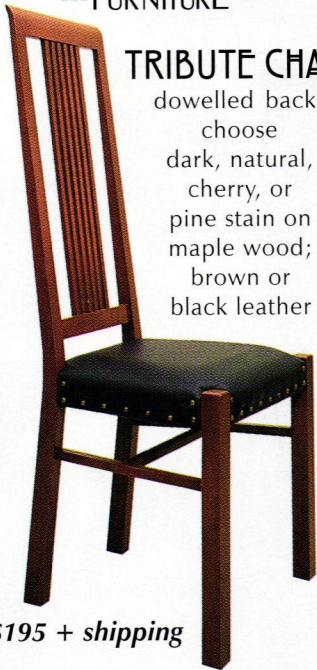

TRIBUTE CHAIR

dowelled back;
choose
dark, natural,
cherry, or
pine stain on
maple wood;
brown or
black leather

\$195 + shipping

IN THE ARTS & CRAFTS TRADITION

Call or Fax to Order Chairs

303.456.6005 • Fax: 303.456.5878

9975 Wadsworth Pkwy. • Westminster, CO 80021

Feast for the Eyes



Tilt-out storage bins.

Apothecary drawers.

Wainscoting panels.

Handsome Shaker styling.

Quality handcrafted
workmanship.

A feast for the eyes,
all from your friends at
Crown Point Cabinetry.

CROWN POINT
CABINETRY

Period styling.
Handcrafted to the finest quality.

153 Charlestown Road • PO Box 1560 Claremont, NH • 03743

Phone: 800-999-4994 • Fax: 800-370-1218

<http://www.crown-point.com>



CRAFTSMAN DOORS

Made to order—Any size or design.
Solid fir or redwood—unfinished.

May be ordered as door alone or pre-hung.
Compatible sidelights available.

Prices start at \$775.00 Free price and info sheet.

OMEGA TOO

2204 San Pablo Avenue
Berkeley, CA 94702

(510) 843-3636 FAX: (510) 843-0666

Country Curtains®



Choose from over 100 wonderful
curtain styles and window treatments in
a variety of warm colors, cheerful prints
and a wide selection of fabrics and patterns.
Many designs only available from
Country Curtains... and all are ready
to hang at your windows... call today
for a FREE 72-page Color Catalog.

Satisfaction guaranteed

**PLEASE CALL
ANYTIME**

ASK FOR DEPT. 1478

1-800-876-6123

Fax: 413-243-1067

Country Curtains®

At The Red Lion Inn
Dept. 1478, Stockbridge, MA 01262

Name _____

Address _____

City _____

State _____ Zip _____

Please send
FREE catalog

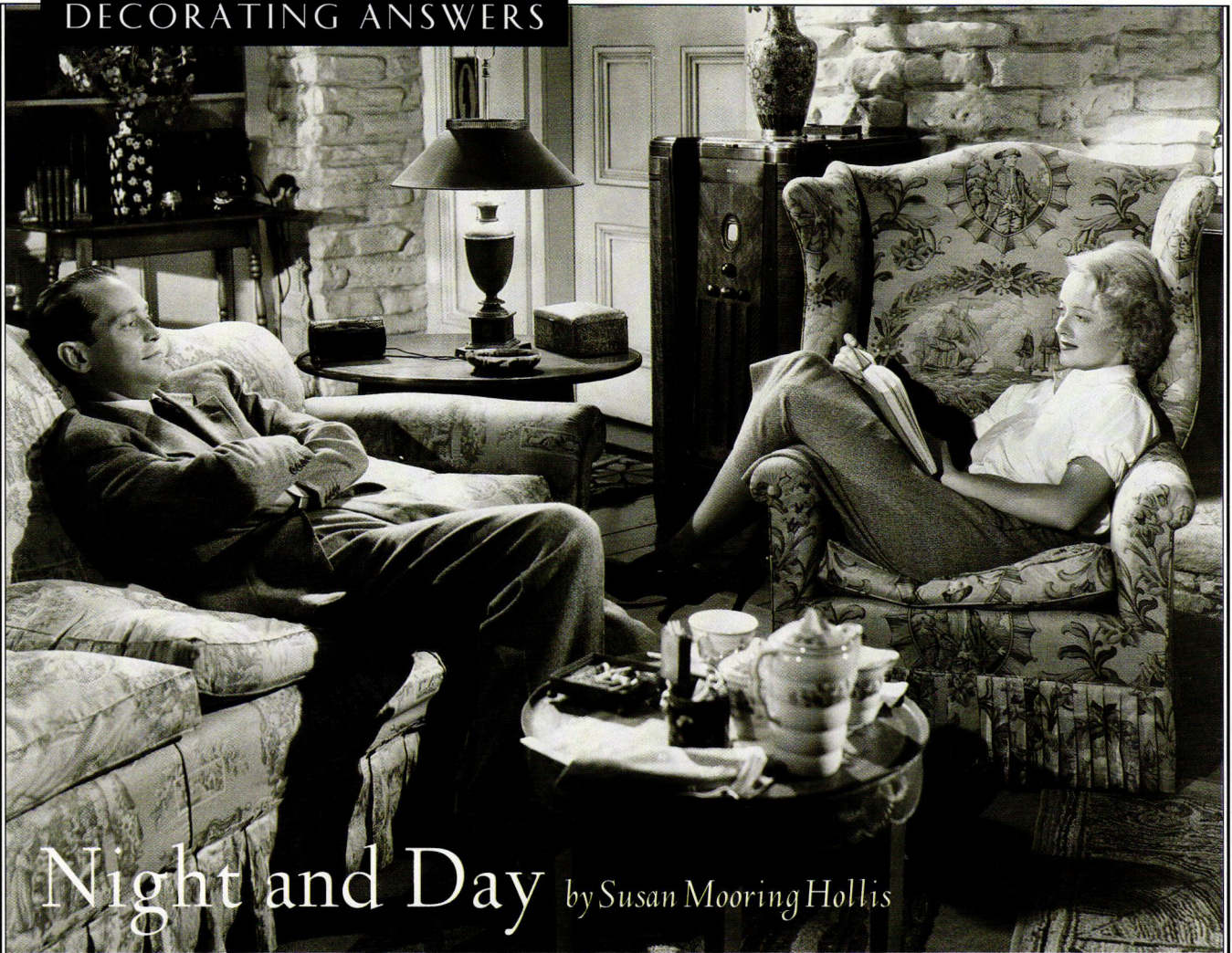

Night and Day by Susan Mooring Hollis

My house is a modern classic, built in 1934. Other than the occasional magazine or seed catalog from the '30s, I can't find any resources to help me with home and garden. It seems the best resource for materials from the 1930s is still a flea market! Will you do more on this period?

**Stewart Plein
Morgantown, W.V.**

DESIGN IN THE 1930S REMINDS ME OF A Cole Porter lyric—as different as night and day, two dominant streams emerged. On the one hand: the sophistication of the machine aesthetic, all streamlined chrome and shiny surfaces. On the other: the sentiment of the late Colonial Revival, spinning wheels and stripped pine. The dichotomy had begun in the 1920s but was really felt in the next decade, when industrial design held sway in the look of consumer products.

By all means, consider classic movies of the period as a rich design resource. The 1930s were, of course, the Depression years, when Hollywood became the Great American Dream Machine with films depicting lifestyles unattainable by most. Giddy “screwball” heroines flounced from their impossibly sleek skyscraper apartments (and ocean-liner staterooms, and night clubs) to their families’ palatial country homes. Such movie sets beautifully depicted the split personality of ‘30s design (if on an exaggerated scale). The setup often provided, in fact, a none-too-subtle morality message: seduction of the modern versus solidity of the traditional.

In those uncertain times, the comfort of the known and the impos-

sibility of buying new things meant that most people lived in traditional surroundings. The new look was little more than a welcome fantasy.

You already alluded to another resource, even more important: the home magazines of the period. Many university libraries—especially if the university has a good home-economics department—contain archives of *House Beautiful*, *House and Garden*, *The Ladies' Home Journal*, and other magazines such as *Vogue* that contained home-design articles. See what West Virginia University has to offer! Keep in mind that magazines, then as now, featured ideal-

This scene from the mid-thirties movie “Dangerous” exemplifies the comforting Colonial Revival interiors favored by most Americans at the time.

Arts & Crafts Period Textiles

by Dianne Ayres



Hand-printed curtain fabric "Echo's Rose" 36" wide, \$26 per yard. Also shown, Ginkgo Pillow, stencilled & hand embroidered, kit \$45, completed \$145.

For a color catalog of pillows, table linens, curtains, bedspreads, yardage, and embroidery kits send \$8. Includes fabric swatches. Or call for a free brochure.

5427 Telegraph Avenue, #W2
Oakland, California 94609
(510) 654-1645

Breath of Fresh Air



Handcrafted workmanship.

Genuine Old Fashioned Milk Paint.

Old Cupboard doors.

Early American styling at its finest.

A breath of fresh air, from your friends at Crown Point Cabinetry.

153 Charlestown Road • PO Box 1560 • Claremont, NH • 03743

Ph: 800-999-4994 • Fax: 800-370-1218

<http://www.crown-point.com>

CROWNPOINT
CABINETRY

Period styling.
Handcrafted to the finest quality.



AUTHENTIC ROYCROFT RENAISSANCE MIRROR

Hand-crafted by Roycroft Renaissance Master Artisans.

Quarter-sawn oak stained in dark Roycroft Brown. "BeYourself" motto & Roycroft Renaissance Mark carved in frame.

22 1/2" x 16 1/2" x 7/8"

\$195.00 (Plus Shipping & Handling)

Call for Color Folio (\$5.00) of our complete collection of Roycroft Renaissance works.

THE HAMMERSMITH COLLECTION
P.O. Box 317, Buffalo, NY 14213
800-884-5930

VICTORIAN & CONTEMPORARY BATHROOM PRODUCTS



Jetted & Soaking Bathtubs
Pedestal & Drop-in Sinks

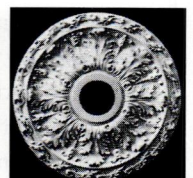
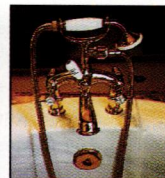
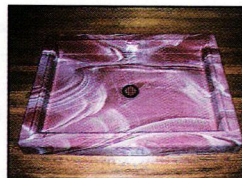

We also carry Acrylic Shower Bases, Toilets, Pedestal Sinks, Faucets, Light Fixtures, Architectural Mouldings, Textured Wallpapers & Friezes, and Hardware.

For a complete 60-page product packet with pictures, sizes, colors and prices, send \$15 (refundable with order), or you may request a free brochure and composite sheet.

NORTHSTAR ACRYLIC DESIGNS

P.O. Box 370350 Denver, CO 80237 Toll Free (888) 225-8827 Fax (303) 337-2288
www.northstaracrylics.com

ized and avant-garde interiors. You will learn as much from the interiors shown in advertisements as you will from editorial.

As always, your interior design should arise from the architecture. If your house is traditional, it may have both formal and informal spaces. Formal spaces in the 1930s tended toward white walls or clear, bright colors with Sheraton and English Regency furniture. The reign of Fine French Furniture, too, had definitely begun. Specific fashions included Chinoiserie wallpaper and wood libraries. Less formal spaces took on an "Early American" look with stripped pine woodwork, dry sinks, cobbler's benches, and all the supposed contents of the colonial country kitchen.

Modern-style houses of the period, much less common, might emulate the work of Frank Lloyd Wright with wood and stone. Those with European modern influence would have had white walls and lots of chrome and built-in furniture. Traditional and modern might be incorporated into one house. Colonial was not the only Revival; many Tudor and Dutch Revival and French-style houses were built in the first decades of the 20th century.

Many of the greatest interior designers of the century—Sister Parish, Eleanor McMillen, Nancy McClelland, Billy Baldwin—began their careers in the 1930s. Their work influences good interior design to this day. Frank Alvah Parsons, then President of the New York School of Fine and Applied Art, described the best of high-style decoration in his book *Interior Decoration: Its Principles and Practice* (1931). Parsons acknowledged the continuing influence of period styles and espoused a design approach that adapted historical styles to modern



In a rustic kitchen, curtains hung on a string are charming and appropriate.

needs and standards of comfort. Parsons' book and Stephen Calloway's *Twentieth Century Decoration* (1988) are two excellent sources for owners of 1930s houses.

Oh—and yes, the editors assure me that we'll be covering this period in future issues.

I would like to hang curtains in my kitchen and butler's pantry, but most window treatments I've seen look too fussy for these very simple spaces. My house was built in 1868. Any suggestions?

**Anne Pinnell
South Bend, Indiana**

HOW ABOUT TAKING A CUE FROM THE genre scenes of the period? Hang bleached linen or cotton curtains from string (or wire) stretched

between two brass hooks or iron nails. Use heavy cotton twine (or medium-gauge wire). Make the curtains either half or full length with a simple folded-over rod pocket at the top (except the curtain will be gathered on the string instead of a rod). When made at half length, these were called "short blinds." (See Gail Caskey Winkler and Roger W. Moss, *Victorian Interior Decoration*, New York, Henry Holt & Co., 1986, p. 44, which shows such short blinds in a genre scene by Francis W. Edmonds.) Twine will sag over time, but you can easily tighten or replace it. In the meantime, a little sagging actually adds to the charm of this look. Nothing could be simpler, or more appropriate. ♦

Restored Antique Lighting



A premier collection of Victorian chandeliers, wall sconces and other lighting from 1850 to 1930.

Send \$4.00 for our unique catalog showing a fine selection from our current inventory. Our lighting fixtures are not reproductions.

GASLIGHT TIME

5 Plaza Street, Dept. OHISP98
Brooklyn, New York 11217
Phone: (718) 789-7185 Fax: (718) 789-6185

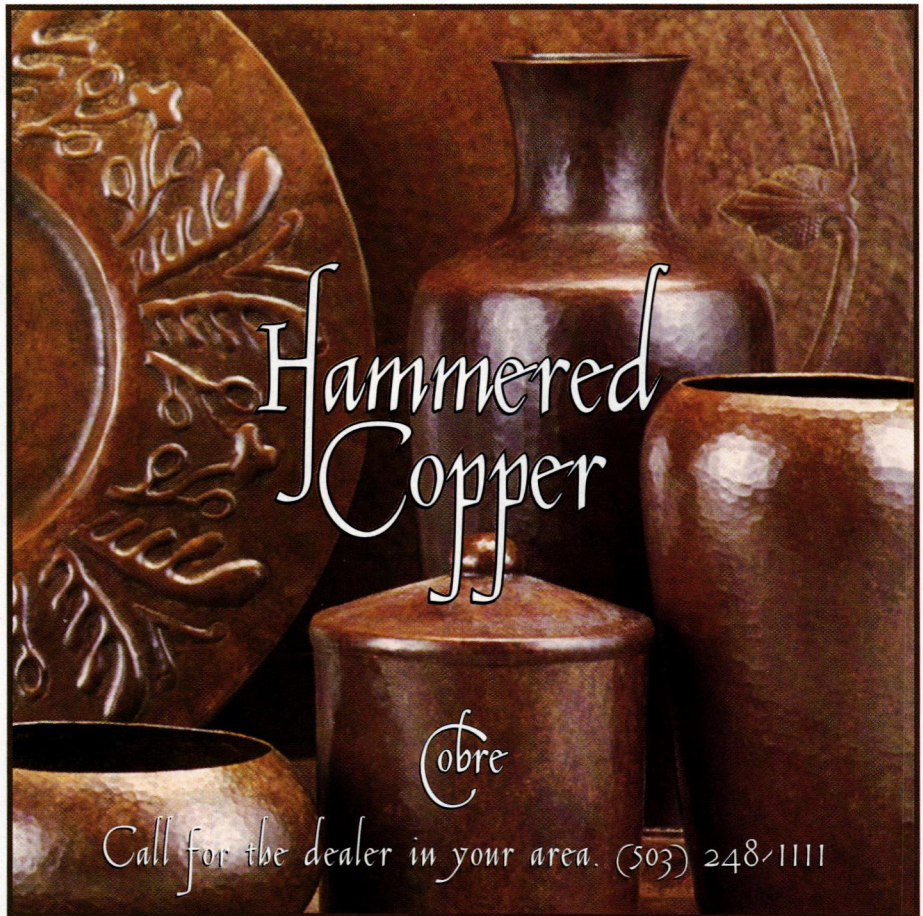

Hammered Copper

Cobre

Call for the dealer in your area. (503) 248-1111

CEILING PLUS

The Elegance and Beauty of Yesterday for Today!

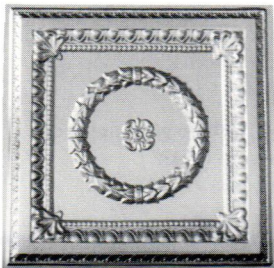

Exact replicas of the beautiful old tin ceilings are now available in durable, lightweight, high impact polymer plastic. They are easy to install, paintable and washable. Available in fire-rated materials and colors. Several patterns from which to choose. Please write or call:

Snelling's
Thermo-Vac
-INC-

P.O. Box 210, Blanchard, LA 71009
Office (318) 929-7398
FAX (318) 929-3923

Quality and Value Since 1931

METAL

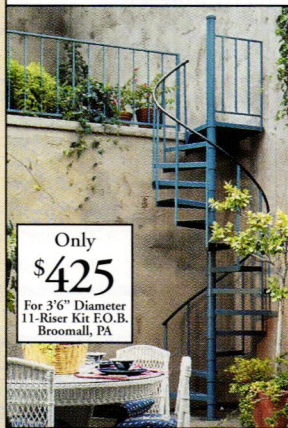

Only
\$425
For 3'6" Diameter
11-Riser Kit F.O.B.
Broomall, PA

- Diameters 3'6" to 7'0"
- Kits or Welded Units

OAK

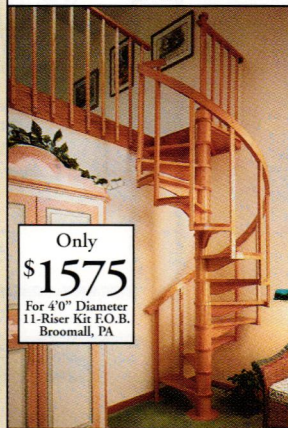

Only
\$1575
For 4'0" Diameter
11-Riser Kit F.O.B.
Broomall, PA

- Diameters 4'0" to 6'0"
- All Oak Construction

VICTORIAN



Only
\$3300
For 4'0" Diameter
11-Riser Kit F.O.B.
Broomall, PA

Shown 5' diam. with optional brass handrail, in-between spindles and scroll tread ends.

- Diameters 4'0" to 6'0"
- Weight Saving Cast Aluminum

All kits available in any floor-to-floor height and BOCA/UBC code models.

Made in the U.S.A.

Call for the FREE 32 page color catalog:

1-800-523-7427 Ext. HJ98
or visit our Web Site at <http://www.theironshop.com>

Showroom/Warehouse Locations:

Broomall, PA (610) 544-7100 Houston, TX (713) 789-0648
Ontario, CA (909) 605-1000 Chicago, IL (847) 952-9010
Sarasota, FL (941) 923-1479 Stamford, CT (203) 325-8466

Yes, please send me the FREE 32 page color catalog:

Name _____

Address _____

City _____ State _____ Zip _____

Mail to: The Iron Shop, Dept. HJ98, Box 547,
400 Reed Rd., Broomall, PA 19008.

The Leading Manufacturer of
Spiral Stair Kits™

THE IRON SHOP®

©1997 THE IRON SHOP

UNITED CRAFTS

TRADITIONAL HANDCRAFTED
STONEWARE
BRONZE CASTINGS
AND TEXTILES

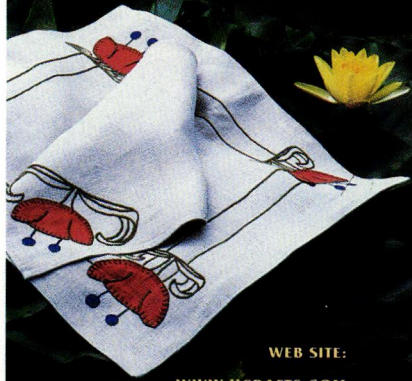

WEB SITE:

WWW.4ICRAFTS.COM

TEL. 203-869-4898

127 WEST PLITNAM AVE., GREENWICH CT 06830

FOR A UNITED CRAFTS PORTFOLIO, PLEASE SEND \$10
VISA & MASTERCARD ACCEPTED

The Look and Feel of Tradition



Photos by Larry Dermody

A New Dimension For Older Homes



Since an "Elevette"® provides a new dimension of luxury and practical convenience for owners of older homes, today's designers usually provide space in their plans for a residential elevator. It fits easily into restorations or renovations and is tax-deductible when doctor recommended.

For free literature, contact:

INCLINATOR
COMPANY OF AMERICA
Dept. 22
PO Box 1557
Harrisburg, PA 17105-1557
Phone 717-234-8065



March 12-14, 1998
World Trade Center
Boston, Massachusetts

- ❖ See and touch the growing array of products in traditional design and craft (over 200 exhibitors)
- ❖ Learn about the latest materials, methods and techniques for maintaining, preserving and re-creating traditional or historical exteriors, interiors, gardens/landscapes and collections (over 40 conference sessions)

Pre-register by February 20, 1998 to guarantee your place in workshops and save up to 50%.

Call today! (tel) 978.664.8066, (fax) 978.664.5822;
(email) show@egiexhib.com



The magic of a period room . . .

Hand-worked wood, traditional joinery and 18th century patterns won't necessarily capture it. Unless they are brought to life with convincing design and detail. Then a room will feel unmistakably right the first time, and every time, you enter it. We have been creating interiors to this end for 25 years.

SUNDERLAND PERIOD HOMES
18th c. Houses - Period Rooms & Kitchens

P.O. Box 362, E. Windsor Hill, CT 06028 - 860.528.6608



FULPER TILE

Revived by the family in 1984, this Arts and Crafts inspired tile is handcrafted from a stoneware body and uses the original glaze formulas Fulper made famous on their Vasekraft line almost a century ago.

Brochure: \$7.50
 Seconds available by appointment
 Fulper Tile
 34 W. Ferry St.
 New Hope, PA
 18938
 (215)862-3358
 Fax (215)862-1318



At the Kennebec Company, cabinetry and kitchen design have been our specialty for over twenty years. Our period-inspired cabinetry is meticulously crafted using traditional techniques, blending historical sensitivity with contemporary utility. Available only at



Send \$10 for portfolio.

THE KENNEBEC COMPANY, ONE FRONT STREET, BATH, MAINE 04530 • TELEPHONE (207) 443-2131

From a Snapshot to an

Heirloom
 ROSALIE SHEPHERD
 Portrait Paintings
 Oil on Canvas
 (813) 461-7673

Hand Printed **ART WALLPAPER**

Birchwood Frieze from our Arts & Crafts Collection

Adelphi Frieze from our Victorian Collection

Available by Mail Order Complete Catalog: \$12.00

BRADBURY & BRADBURY
 P.O. Box 155-K3 Benicia, Ca. 94510 (707) 746-1900 bradbury.com

ON THE RIVER

Strategically placed on bluffs overlooking the Mississippi River, Natchez has been a frontier fortress, a home for wealthy plantation owners, and a destination for old-house lovers from all over.



IT MUST HAVE BEEN SOMETHING WHEN the **NATCHEZ GARDEN CLUB** decided to buy the **HOUSE ON ELLICOTT'S HILL**, important to the history of Natchez, Mississippi. It was 1932, and \$2,000 for a run-down house built in 1798 wasn't easily come by during the Depression. But the Garden Club members were determined; too many of the architectural treasures of Natchez had already been lost. The previous spring one of the country's first house tours had been

hastily arranged when a freak cold snap froze out a planned garden tour; the substitution had been surprisingly successful. People would actually pay money to see the inside of ante-bellum mansions, the women found, and thus the **NATCHEZ PILGRIMAGE** was born. In 1935 the Natchez Garden Club bought the historic 18th-century home.

Over sixty years later, three annual Natchez Pilgrimages attract thousands of visitors from all over the

world. House tours have become favorite fund raisers for historical societies and garden clubs, but it took forward-looking women who wanted to honor their town's past to show the way.

Natchez has a past involving Spain, England, France, the Confederacy, and the United States, but the fate of this town has always been determined by the Mississippi River. A superb location on the only high land along the southern river made Natchez a primary port. With the

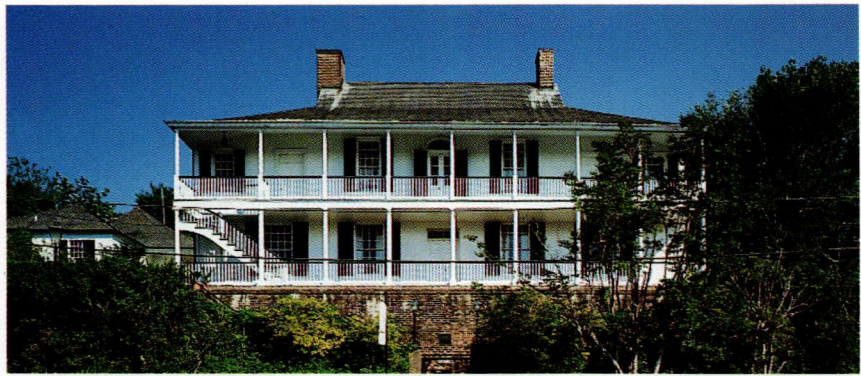

OPPOSITE: The docks where countless river boats tied up are now home to a casino. The bridge crosses the Mississippi River to Vidalia, Louisiana. **ABOVE:** The House on Ellicott's Hill, one of the oldest in Natchez, is the house that started the whole house-tour business. **RIGHT:** The interior has been restored to an early-18th-century date. **BELOW:** Stanton Hall, in the center of Natchez, represents the vast wealth local to Natchez when the house was built in 1857.



ascendancy of King Cotton, fabulous fortunes were made by plantation owners, cotton brokers, and bankers. Great houses were built, and Natchez was a center of wealth until the Civil War.

Before Europeans ever saw the "Father of Waters," the area saw thriving, sophisticated cultures. When French colonizer Jean Baptiste le Moyne Sieur de Bienville established **FORT ROSALIE** in what is now Natchez in 1716, a matriarchal sun-worshipping

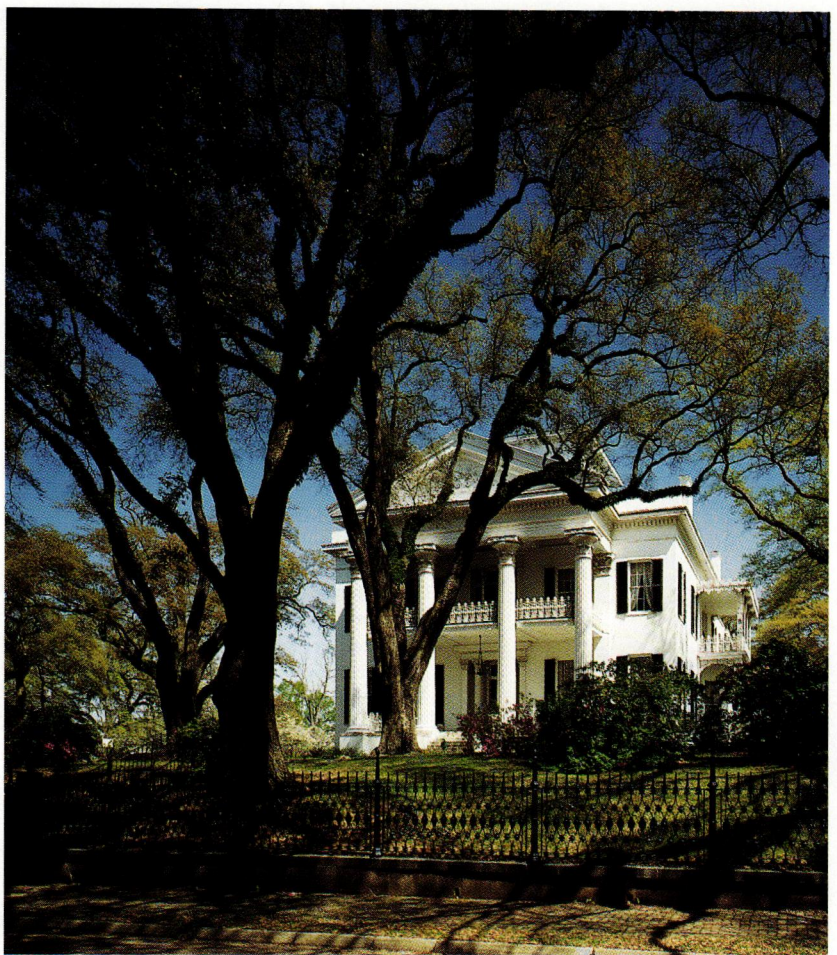
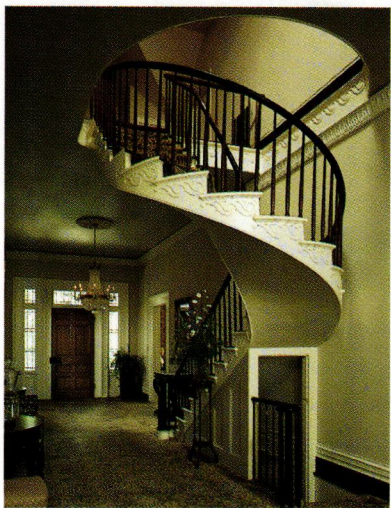
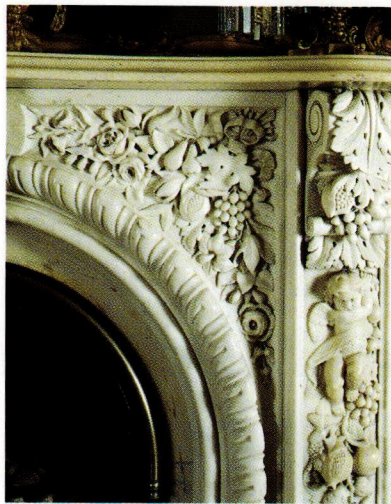

CLOCKWISE: (from top left) The carved marble mantel pieces at Stanton Hall were brought south from New York. To visitors, Stanton Hall looks exactly how an ante-bellum mansion should. The semi-spiral staircase at The Burn is perfectly engineered grace.

tribe was living in villages scattered along the banks of **ST. CATHERINE CREEK**. Now known as the **NATCHEZ INDIANS**, they represent what scholars believe may have been the last surviving remnant of an earlier group called the Mississippian Culture.

The Natchez Nation was completely wiped out by the French in 1730. Fragments of their life can be seen at the **GRAND VILLAGE OF THE NATCHEZ INDIANS**, where **EMERALD MOUND**, built about 1400 A.D., still stands. Covering nearly 8 acres, it is the second largest ceremonial mound in the United States.

The **NATCHEZ TRACE** was a post road and pioneer highway which evolved from an old Indian trail. For centuries, travellers used the

river for southward passage, but found overland travel by foot or cart easier than struggling against the current. Militarily, politically, and economically the Natchez Trace was the most important highway in the southwest during the early 1800s, helping to link the lower Mississippi Valley to the Union. After the War of 1812, when river steamers came into use, the trace began a gradual decline. The National Park Service is in the process of developing the Old Natchez Trace into a 450 mile scenic highway between **NASHVILLE** and Natchez called, appropriately, the **NATCHEZ TRACE PARKWAY**.

Natchez Pilgrimages take place during the spring, fall, and at

Christmas time, but visitors can tour houses throughout the year. A hospitable industry has grown up around Natchez's many private and museum-house ante-bellum mansions. Many are within a few downtown blocks, where brick-lined sidewalks and shade trees make for pleasant walking. Headquarters for house tour information is at the corner of **CANAL** and **STATE STREETS**, where the friendly office of **NATCHEZ PILGRIMAGE TOURS** sells tickets and dispenses information.

Some of the homes within the downtown area are **ROSALIE**, where the union command headquartered during the Civil War, the now-revered House on Ellicott's Hill, **MAGNOLIA HALL**, home to the Natchez



TILES

Survivors
Of Our Past

Tile Restoration Center
Reproduction and Restoration

Delia Tapp
Marie Glasse Tapp
3511 Interlake N Dept. OHI
Seattle, WA 98103
206.633.4866

Send \$10. for Color Brochure
Tile Pictured Above
Two Peacocks-12"X12"



*Introducing our
exclusive
collection of
reproduction
Arts & Crafts
carpets*

*Call or write for a
full-color catalog*

Black Tree (left) by William Morris

MICHAEL FITZSIMMONS DECORATIVE ARTS

311 WEST SUPERIOR STREET

CHICAGO ILLINOIS 60610

Tel. 312 787.0496 Fax. 312 787.6343

ANTIQUE HEART PINE FLOORING

T&G Planks up to 11" wide
EXPOSED BEAMS
Dry ❖ Aged - Superb
Heart Pine Stairparts

ANTIQUE HEART CYPRESS

Custom Milling ❖ Doors
Paneling ❖ Shutters

AMERICAN HARDWOOD FLOORING

Beautiful
Unfinished or Prefinished
Naildown or Gluedown

For a Free Brochure, call
(504) 567-1155
www.albanywoodworks.com

Albany Woodworks
P.O. BOX 729, ALBANY, LA 70711

IRON ART

Acorn introduces
a "smoke'n" new
line of hand forged
ornamental door,
cabinet and bath
hardware - Iron Art
door knockers, door
knobs and handles.

To get your hands
on these unique and
beautiful hardware
accessories call
1-800-835-0121
today for the Acorn
Iron Art catalog of
products.



P.O. Box 31
Mansfield, MA 02048
508-339-4500



METRO

LIGHTING & CRAFTS

Handcrafted Lamps & Fixtures
Arts & Crafts, Art Nouveau
Period Reproductions and Modern
Interpretations



Honey Mushroom Lamp
7" w. x 8" h \$225
Free Catalog Available

2216 San Pablo Avenue, Berkeley, California 94702
Toll Free Phone 1-888-METRO20
Fax 1-888-481-6200, <http://www.metrolighting.com>

VICTORIAN & ARTS & CRAFTS REPRODUCTION TILE



A collection of colour, beauty and quality produced by England's venerable Candy & Co., Ltd., since 1878.

Full color literature.

Distributed in the U.S.
exclusively through Tile Showcase.

TILE SHOWCASE

The tile resource for classic home restoration.

291 Arsenal Street, Watertown, MA 02172
1-800-852-0922



Looking from the entrance hall into the dining room at Melrose. The mahogany punkah over the table, designed to act as a fan, is locally known as the "honeysuckle punkah."

Garden Club, and the imposing, white-columned **STANTON HALL**. Many more lie within a short drive: **THE BURN, LANSDOWNE, D'EVEREAUX, LINDEN, AUBURN**, and **MELROSE**. Some are bed-and-breakfasts, like the impressive **MONMOUTH**, and the downtown **GOVERNOR HOLMES HOUSE** which, with its 1794 construction date, is one of the oldest houses in town. **LONGWOOD** is famous as the enormous octagonal house of Dr. Haller Nutt. It was never finished; several generations of descendants lived in the basement until the turn of the century.

During her elegant heyday there was another side to Natchez. **NATCHEZ-UNDER-THE-HILL** was known as the wickedest waterfront along the whole of the river. Structures

built into the sandy bluffs housed gambling, prostitution, and drinking establishments. Caves were dug out of the sandy soil for stored contraband. Periodically, parts of the bluffs were eroded by storms, and that was usually touted as divine retribution by the local temperance movement. Today, Natchez-Under-the-Hill still has a few saloons, but they are of the sort that cater to tourists. Unsuspecting guests are not usually drugged, beaten, robbed, or abducted. **LADY LUCK NATCHEZ**, the riverboat casino, is tied up here.

JEFFERSON COLLEGE, a short drive from Natchez in **WASHINGTON, MISSISSIPPI**, was incorporated in 1802. The buildings and grounds of the campus are open to visitors.

TRUE VICTORIAN LIVING

Four fascinating catalogs... filled with small indulgences, practical fantasies, and historical accoutrements to enhance your wedding, your home, your garden, and your life.

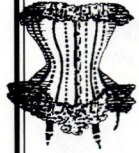

GENERAL CATALOG.
\$3.00 ppd. Corsets, bonnets, hoopskirts, hats, fans & snoods, paper dolls, kitchenware, cookbooks, toys & more!

PATTERN CATALOG.

\$7.00 ppd. Over 1000 patterns available for Victorian & Edwardian clothing, plus Medieval, Civil War Military, 1920's, 30's & 40's...and more!

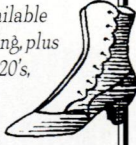

SHOES & BOOTS CATALOG.

\$5.00 ppd. Victorian, Edwardian, Medieval and Renaissance...plus more!

FANCY WINDOW TREATMENT CATALOG.

\$2.00 ppd. 53 full size sewing patterns with a total of 120 styles.

AMAZON DRYGOODS, DEPT. OHI
MAIL ORDER ONLY

2218 East 11th St., Davenport, IA 52803
Phone: 1-800-798-7979 • Fax: 319-322-4003

— CREDIT CARDS ACCEPTED —



MARTHA'S

VICTORIAN MOULDING
WE MANUFACTURE:
INTERIOR/EXTERIOR
CASE/BASE/RAILS/GROWN
BULLSEYES/BASEBLOCKS
CATALOG \$5.00
1801 HEWITT AVE
EVERETT, WA 98201

MasterCard **425-258-1744** VISA



Antique
Victorian Lighting
inc.

One of New England's largest selection of kerosene, gas and early electric lighting.

Route 1 South
P.O. Box 1067
Kennebunk, ME 04043

207-985-6868

WWW.CRAFTHOME.COM

593 essentials for the craftsman home

HANDCRAFTED MAHOGANY

SCREEN-STORM DOORS

Styles include Victorian & Country

SEND \$3. FOR CATALOG TO:

Touchstone Woodworks

DEPT. OHJ PO BOX 112
RAVENNA, OH 44266
(330) 297-1313



BALDWIN
No. 4706
polished, forged
solid brass
1-1/4" diameter
Cabinet Knob

\$3.50 each plus shipping cost (Miss. residents add 7% tax)

Call toll-free 1-800-821-2750

Ask for Hardware Department
We also handle other lines of decorative cabinet hardware.

Addkison
HARDWARE CO. INC.

126 E. AMITE ST., P.O. Box 102,
Jackson, MS 39205

BUILT FOR LIFE. REAL LIFE.



Furniture should do a lot more than look good. That's why we make furniture that performs in real life. Comfortable chairs. Polyurethane finishes. Easy opening tables with self storing leaves. How do we do it? By asking the questions that tell us exactly what you need. By answering your questions about construction, woods, and finishes. By offering flexibility in design so that you get precisely what you want. Call us to discuss a design that fits everything about you. Including your budget.

PAUL DOWNS
CABINETMAKERS



161 Rock Hill Road
Bala Cynwyd, PA 19004

For more information
call 610 664 9902.
Serving the Eastern Seaboard

Lemond Chair in cherry: \$455
Gladwyne Table in Cherry & Sapele: \$2850
Choice of woods, sizes, and options



PRAIRIE TEXTILES

embroidered & stencilled
curtains, cushions,
table linens, kits, etc.
\$10 for catalog MC/Visa.

Ann Wallace & Friends
Textiles For The Home
Box 16567
St. Paul, MN 55116
612-228-9611

California Arts & Crafts Tiles ■ Art Deco Tiles
 Custom Ceramic Tiles & Murals
 Historic Reproductions ■ Traditional Patterns
 Coordinated borders ■ Quadrats ■ Corner blocks

Victorian Foliage Tiles ■ William DeMorgan Style Tiles ■ Period Pavements ■ Spring Garden Tiles

Designs In Tile

Box 358 ♦ Dept 1 ♦ Mt Shasta ♦ CA ♦ 96067
 530/926-2629 Color Brochure \$3.
 www.designsintile.com

Country Tiles ■ Custom Murals ■ Folk Tiles

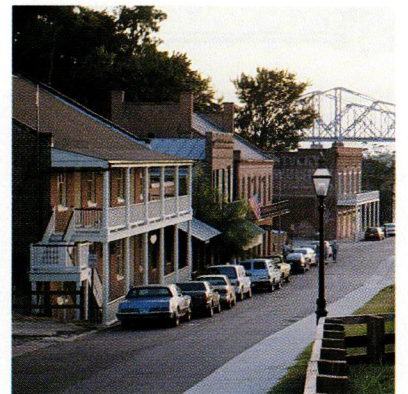

TOP: Longwood is billed as "the world's biggest octagonal house." It was never finished. **LEFT:** A southern roadside attraction. **RIGHT:** Natchez-Under-the-Hill today.

NATCHEZ STATE PARK, ten miles north of the city, offers hiking and biking trails, campgrounds, and a large lake where the top two state record bass have been taken.

Visitors can eat local catfish and hush puppies in high style at **COCK OF THE WALK**, which boasts a wonderful stone building along the river's edge. Or, for the kind of succulent barbequed spare ribs never found up north, there's the warm, unassuming **PIG OUT INN** ("Swine Dining at its Finest.")

A special treat for both local residents and visitors is the exhibit **NATCHEZ IN HISTORIC PHOTOGRAPHS**. At the **STRATTON CHAPEL** of the **FIRST PRESBYTERIAN CHURCH**, three photographers' works show over 300 images that date from the Civil War era to World War II. Seeing this exhibit in combination with tours of Natchez' many pre-Civil War houses provide a very satisfying glimpse into local history. And for local history, few southern towns can outdo Natchez, Mississippi. ♦

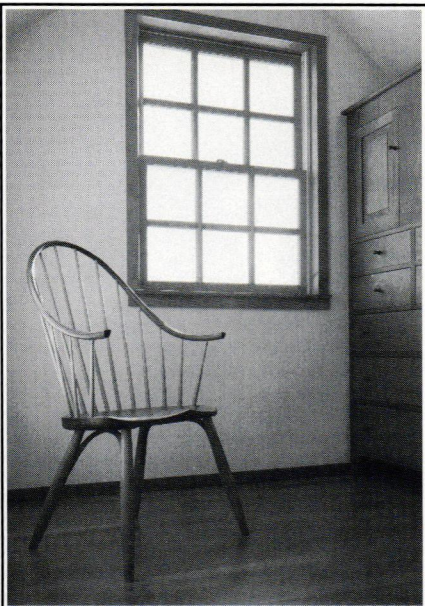

The Continuous Arm Chair. Solid American Black Cherry and Ash

THOS. MOSER
CABINETMAKERS

One reason Thos. Moser furniture has become a classic is its quiet, satisfying beauty. It never dazzles, never intrudes, always enriches the home in which it is placed. Good taste demands no more.

Call to receive your catalog.
1-800-708-9703

Thos. Moser Cabinetmakers
Auburn, Maine 04211

Authentic oil and acrylic paint carefully selected by curators for the careful restoration of historic architecture.

And... 17 simulated milk paint colors.

Literature at \$3.00, available through:
Exclusive Canadian Distributor: Country at Heart, Inc. 800.725.9971
Primrose Distributing
54445 Rose Road South Bend, IN 46628 (800) 222-3092

HELEN FOSTER · STENCILS



FOR THE ARTS & CRAFTS INTERIOR
CATALOG \$8.
SAMPLE STENCIL INCLUDED

71 MAIN ST. · SANFORD, ME 04073

Shades of Antique
Dept. 38, PO Box 1507, Medford, OR 97501

128 Styles \$20-\$155 Phone (541) 826-9737
We can recover your frame. Catalog \$4.

Affordable Antique Bath and More

- Clawfoot Tubs
- Pedestal Sinks
- Shower Rings
- Tub Faucets
- Sink Faucets
- Toilets
- Towel Bars
- Glass Knobs
- Original Antiques
- Transom Operator
- Much more....

bathandmore.com

PO Box 444 San Andreas CA (209)754-1797 Fax:(209)754-4950

Make Tough, Flexible Molds in 1 Easy Application

MasterMold 12-3



- Brush on, build-up
- Reproduces exquisite details
- Ideal for vertical and overhead surfaces
- Conquers severe undercuts
- Use again and again
- Safe

Replicate capitals, moldings, finials, ceiling medallions, cabriole legs, ceramics, carvings, statues . . .



ABATRON, INC.

800-445-1754

5501 95th Ave., Dept. OH, Kenosha, WI 53144 USA
414/653-2000 Fax: 414/653-2019 <http://www.abatron.com>

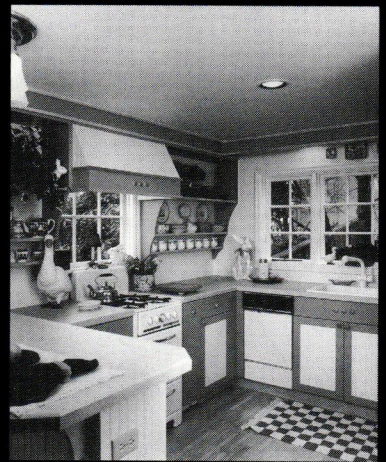

American Craftsman

Neil Kelly Signature Cabinets presents its unique American Craftsman collection inspired by vintage American architectural styles. Write or phone for our brochure.

8c4 N. Alberta Portland, OR 97217
503/288-NEIL

<http://www.neilkelly.com/cabinets>



NOW AVAILABLE!

Decorative Metal Ceilings

Original turn-of-the-century patterns

Using eighty year old dies, the W. F. Norman Corporation is once again producing metal plates for the design of ceilings and wall coverings. Their growing popularity stems not only from nostalgia but from their beauty, permanence, fireproofing and economy.

The fullness of the Hi-Art™ line — including center plates, corner plates, border plates, cornice and filler plates — permits classic designs to be produced that are architecturally proportioned for an exact fit.

Write for reproduction copy of 72 page illustrated catalog. Price \$3.

W.F. Norman Corporation

P.O. Box 323 • Nevada, Missouri 64772 • 1-800-641-4038
Fax: 417-667-2708

OLD HOUSE FAIR

PHILADELPHIA

Bringing together those who are restoring old houses and those who can help them survive the experience!

at the 103rd Engineers Armory 33rd Street at Market Street (near 30th Street Station)
Philadelphia, PA
Admission: \$6.00
Seniors/Students: \$3.00
includes a resource guide

For information call:
215.546.1146

SAT. & SUN. March 21&22
10 a.m.-5:30p.m.

Up To
50% OFF

JADO • ROBERN
MINKA • QUOIZEL
KWC • FRANKE
PERIOD BRASS
KICHLER • GROHE
ST. THOMAS
SCHONBEK
HANSA • PORCHER
HARRINGTON BRASS
JACUZZI • OMNIA
BALDWIN • PHYLRICH
and MORE...

**HARDWARE,
BATH & MORE...**
1 . 800 . 760 . 3278

FREE BROCHURE
www.h-b-m.com

KITCHENS THAT REFLECT YOUR LIFESTYLE



EXPERT DESIGN ■ OLD WORLD CRAFTSMANSHIP

Hankins & Associates ■ Haworth Country Furniture
Bucks County, PA ■ Premier Custom Built
215-794-5930 ■ Plato Woodwork
on line: www.quikpage.com/H/hankinsassoc/

Authentic Colonial Woodworking



Windows, Doors and Entryways
Old Glass, Moldings
Raised Panel Walls

Brochure \$2.25

**Maurer & Shepherd
Yogners Inc.**

122 Naubuc Avenue
Glastonbury, CT 06033
(203) 633-2383

Thibaut[®]

HISTORIC
RESTORATION FABRICS &
WALLCOVERINGS

NEW
Historic Homes of America Volume V
PLUS OUR CUSTOM REPRODUCTION SERVICE

Available Through
Decorators and Fine Stores Everywhere
Brochures Available
\$2.00

RICHARD E. THIBAUT, an RPM Co.
480 FRELINGHUYSEN AVE., NEWARK, NJ 07114 (973) 643-3777

Find it here

THE EDITORS HAVE COMPILED THIS SECTION TO GIVE YOU MORE INFORMATION ABOUT PRODUCTS AND SERVICES, INCLUDING ORDER NUMBERS AND CATALOG PRICES, MENTIONED IN THIS ISSUE. OBJECTS NOT LISTED ARE GENERALLY AVAILABLE, OR ARE FAMILY PIECES OR ANTIQUES.

Furnishings

pp. 13-20

p. 13 Authentic Designs' lighting fixtures are adaptable in size and design; custom orders are welcomed. A catalog is available from this Vermont family firm. Call them at (802) 932-4361. **Deborah Cowan** represents a number of craftspeople who provide furnishings as varied as leather-bound books, Victorian pillows, topiary, and, yes, glass chickens with hats. (800) 778-4111. **p. 14** The Ram's Head swivel chair is a new introduction in the Historic New England line of the Society for the Preservation of New England Antiquities. For more information about their fabrics, toile, miniatures, crystal, wallpapers, and other furniture collections, call (617) 227-3956. **David Hellman's** furniture is based on the furniture built for the houses of Greene and Greene, the California Arts and Crafts-period architects. Each piece is handmade, of the finest materials, in his Watertown, Mass., studio. For a brochure, call him at (617) 923-4829. **The Victorian tufted club chair** shown is from the Newport Historic Collections, which reproduces furniture from the mansions owned by the Preservation Society of Newport County. For information, call them at (401) 847-1000. **p. 18** Trustworth Studios offers their new line of needlepoint reproductions to celebrate the designs of C.F.A. Voysey. The principals will also furnish finished needlepoint pieces; call them for selections and prices at (508) 746-1847. **p. 20** In addition to the plain flowerpots shown, Flattery offers boldly colored ones. Call for a brochure at (812) 983-4830.

Welbourne

pp. 32-39

Welbourne is open to the public as a bed-and-breakfast inn. For information and reservations, call (540) 687-3201.

Greek Vernacular

pp. 40-45

p. 40 Restoration Designer: Tim Adriance, 86 East Main St., Bergenfield, NJ 07621 (201) 384-9044. **p. 42** Settee: Harmony Barn Antiques, Rt. 519, Harmony, NJ 08865 (908) 859-6159. **Clock:** William J. Jenack, Estate Appraisers & Auctioneers, 37 Elkay Drive, Chester, NY 10918 (914) 469-9095. **Furniture:** Mapes Auctioneers, 1729 Vestal Parkway West, Vestal, NY 13850 (607) 754-9193. **Provenance Auction,** Sky Manor Rd., Pittstown, NJ 08867 (908) 996-7505. **p. 42-43** Interior Designer: Kate Marchesini, Acorn Design, 159 Fairview Rd., Frenchtown, NJ 08825 (908)

754-7200. **p. 43** Mural glazing: Adi Barnir, 2-36 29th St., Fairlawn, NJ 07410 (201) 794-1307. **Artist:** Mike Wokum, 260 Springfield St., Hasbrouck Heights, NJ 07604 (201) 288-1286.

Shingle Cottage

pp. 46-49

Naumkeag is owned and operated by the Trustees of Reservations. It is located at 5 Prospect Hill Road in Stockbridge, MA 01262 and is open to the public from Memorial Day through Columbus Day from 10 a.m. to 5 p.m. For further information call (413) 298-3239.

Impressions of Color

pp. 50-56

Some sources of high-quality period color lines: California Products, (617) 547-5300, "The Historic Colors of America" licensed by the Society for the Preservation of New England Antiquities. **Fine Paints of Europe**, (800) 332-1556, distributes Schreuder's Hascolac Enamel, a true ground-pigment paint available in hundreds of colors. **Martin-Senour Paints**, (800) 542-8468, replicates colors licensed by The Colonial Williamsburg Foundation and has also reintroduced the "Frank Lloyd Wright Color Selection" licensed by the Frank Lloyd Wright Foundation. **Martin-Senour** also offers historical colors under the "Painted Ladies" trademark, authentic colors inspired by Victorian-era homes. **Sherwin-Williams**, (216) 566-2000, offers "Preservation Palette", color selections featuring Classical, Colonial Revival and Victorian hues. **Janovic/Plaza, Inc.**, (800) 772-4381, features Pittsburgh Paints, Benjamin Moore, and Pratt & Lambert Historic Color Collections. Handmixing and matching of authentic colors is a specialty. **Johnson Paint Company, Inc.**, (617) 536-4838, carries Benjamin Moore and Pittsburgh Paint Historical Colors lines. **Primrose Distributing, Inc.**, (219) 234-6728, specializes in 18th- & 19th-century color lines. **William Zinsser**, (732) 469-4367, manufactures primers, mildew-proof paints and glazes for faux finishing.

Kitchens of the Bungalow Era

pp. 57-65

p. 58 Lanterman Historical Museum Foundation, 4420 Encinas Drive, La Cañada Flintridge, CA 91011 (818) 790-1421. **Tours:** Tuesday, Thursday and the first and third Sunday of every month. **p. 61** Bennett House, Heritage Hill Historic Park, 25151 Serrano Rd., Lake Forest, CA 92630 (714) 855-2028. Open to the public: 9 a.m. to 5 p.m.

Wednesday through Sunday. **p. 64** Roman shade and table linen: Dianne Ayres, Arts & Crafts Period Textiles, 55427 Telegraph Ave., Berkeley, CA 94609 (510) 654-1645. **Hardware:** Tony Smith/Bufalo Studios, 1925 East Deere Ave. Santa Ana, CA (714) 250-7333. **Tile:** Marie Tapp, Tile Restoration Center, 3511 Interlake North, Seattle, WA 98103 (206) 633-4866.

Flowers Old Style

pp. 66-69

The following books are from the collection of Dorothy Sterge: *A History of Flower Arrangement*, by Julia S. Berrall, The Viking Press, 1968. *Dried Flower Ideas from Williamsburg*, by Edna S. Pennell, The Williamsburg Publishing Co., 1979. *Antiques Accented by Flowers*, by Beth Hemmingway, Flower Publications, 1975. *The Complete Guide to Flower & Foliage Arrangement*, Edited by Iris Webb, Doubleday & Co., Inc., 1979. *The Art of Colonial Flower Arranging*, by Jean C. Clark, The Pyne Press, 1974.

After the Fire

pp. 70-75

The following companies played significant roles in this restoration project: **p. 71** Woodcarving: Agrell & Thorpe, Ltd., 10 Liberty Ship Way #4116, Sausalito, CA 94965 (415) 332-7563. **Decorative Painting and Wood Refinishing:** Daniel Peterson & Co., 751 E. Linden Ave., Salt Lake City, UT 84102 (801) 524-0151 for Evergreen Painting Studios, 6735 W. 23rd St., New York, NY 10011 (212) 727-9500. **Dome Fabrication:** Hayles & Howe, 509 So. Exeter St., Baltimore, MD 21202 (301) 385-2400. **Tile:** Johnson USA, P. O. Box 2335, Farmingdale, NJ 07727 (732) 280-7900. **p. 71-75** Interior Design: Ellie Sonntag Art & Design, 1258 East Roosevelt Ave., Salt Lake City, UT 84105 (801) 534-1014. For information about public tours contact the Utah Governor's Mansion, 603 E. South Temple, Salt Lake City, UT 84102 (801) 538-1005 or the Utah Heritage Foundation (801) 533-0858.

On the River

pp. 94-100

For a complete listing of Natchez homes open to the public, call Natchez Pilgrimage Tours at (800) 647-6742. They can make reservations at the bed-and-breakfast houses, as well. The closest major airport to Natchez is at Baton Rouge, convenient to the ante-bellum houses open to the public in nearby St. Francisville, Louisiana.

Open House: After the Gold Rush

p. 114

The Commissioner's Residence in Dawson City, Yukon, is owned and operated by Parks Canada. In addition to telephone (867) 993-7237, and postal service, they are also available electronically at: rose_margeson@pch.gc.ca

Traders Watling

A LOVE OF THE HEART...

America's premier flooring manufactured from antique heart pine timbers

J.L. Powell & Co. Inc.
(910) 642-8989 • (800) 227-2007
600 South Madison Street
Whiteville, N.C. 28472



CHADSWORTH'S COLUMNS ARE MADE OF WOOD, FIBERGLASS AND STONE, WITH A CHOICE OF PLAIN AND FLUTED SHAFTS. FOR INTERIOR AND EXTERIOR USE. OUR COLUMNS ARE AVAILABLE IN MANY STYLES FROM CLASSIC TO CONTEMPORARY AND COME IN A VARIETY OF SIZES AND LUMBER SPECIES.

SEND FOR OUR UNIQUE **IDEA BOOK** WHICH FEATURES AN EXCITING COLLECTION OF COLUMN PROJECTS FOR INTERIOR AND EXTERIOR USE.

THE PRICE IS \$10 PLUS POSTAGE AND HANDLING OF \$3, AND INCLUDES A COLUMNS PRODUCT PORTFOLIO.

CHADSWORTH'S 1.800.COLUMNS

1.800.265.8667
277 NORTH FRONT STREET
HISTORIC WILMINGTON, NC 28401
TELEFAX 1.910.763.3191
ATLANTA • PRIVATE CONSULTATION 1.404.876.5410
LONDON • EUROPEAN HEADQUARTERS 01.287.8718
www.columns.com



CLASSIC CRAFTSMAN FRAMES & MIRRORS
featuring genuine through mortise-and-tenon joinery. Solid, honest quality to complement your home and fine art.



COLOR CATALOG - \$6
(refundable with purchase).
FREE PAMPHLET.
5515 Doyle Street, No 2
Emeryville, CA 94608
800/250-5277

HOLTON FURNITURE AND FRAME

VISIT OUR SAN FRANCISCO BAY AREA SHOWROOM
WEDNESDAY-FRIDAY 11-5 & SATURDAY 12-4

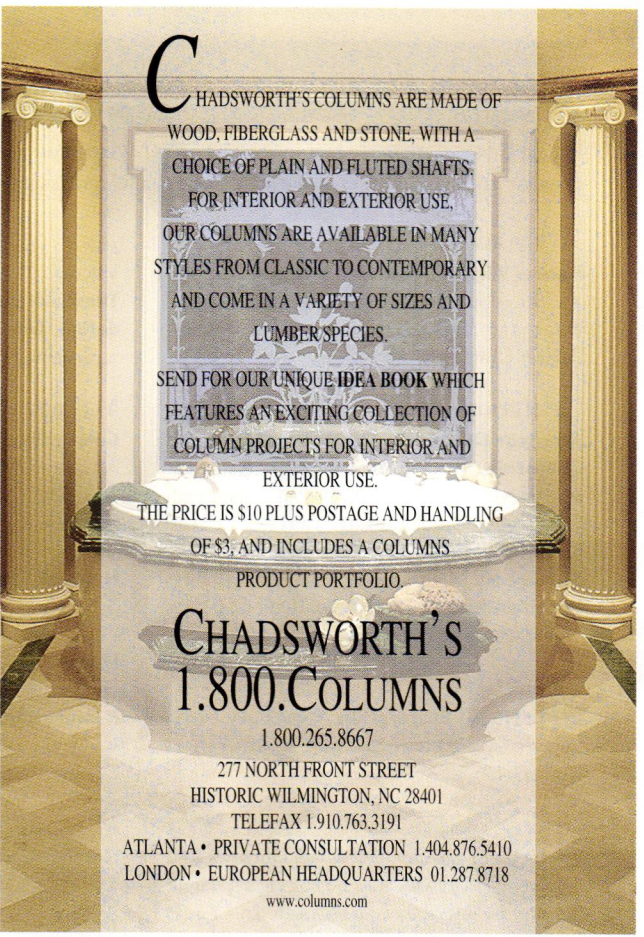

ORNAMENTAL PLASTER Catalog - Custom



FELBER
ORNAMENTAL
PLASTERING CORP.

PO Box 57, 1000 W. Washington Street
Norristown, Pennsylvania 19404
610-275-4713 FAX 610-275-6636 1-800-392-6896

Please call or write for a catalog.

C A L E N D A R

PLEASE SEND CALENDAR LISTING OF LECTURES, WORKSHOPS, EXHIBITS, AND OTHER EVENTS OF INTEREST TO: CALENDAR, *OLD-HOUSE INTERIORS*, 2 MAIN STREET, GLOUCESTER, MA 01930.

Arkansas

Pioneer Village, Rison. (870) 325-6821. MARCH 21: 8th Annual Arkansas Dutch Oven Cook-off. (870) 325-7289. MARCH 21-22: 27th Annual Pioneer Craft Festival.

California

American Decorative Arts Forum of Northern California, San Francisco. (415) 499-0701. MARCH 10: The Gas Chandelier and Nineteenth Century American Culture. APRIL 14: Temperance and the American Potter's Art. MAY 12: Memory and Mourning.
Bungalow Heaven, Pasadena. (626) 585-2172. APRIL 26: Ninth Annual Bungalow Home Tour.

Connecticut

Glebe House Restoration, Woodbury. (203) 263-2855. APRIL 18-19: Second Annual Restoration Show.

Delaware

Winterthur Museum, Garden & Library. (302) 888-4600. JANUARY 31-OCTOBER 25: High-lights of Winterthur Tour. MARCH 11-14: Is the Object Authentic?: The Collector's Dilemma. MAY 3: Point-to-Point.

District of Columbia

The Textile Museum, Washington, DC. (202) 667-0441, ext. 35. ONGOING: The Textile Learning Center. THROUGH MARCH 1: Oriental Carpet Classics: A Tribute to Charles Grant Ellis. APRIL 3-SEPTEMBER 6: Contemporary Quilts from the James Collection. APRIL 10-AUGUST 16: Royal Raffles: An Exhibit of Designs of the Bushong of Central Africa.

Georgia

Inman Park, Atlanta. (770) 242-4895. APRIL 24-26: Spring Festival & Tour of Homes.

Illinois

Smart Museum of Art, Chicago. (312) 702-0176.

APRIL-JUNE: Marie Laurencin: Portraits and Visions.

The Frank Lloyd Wright Home and Studio Foundation, Oak Park. (708) 848-9518. MAY 16: 24th annual Wright Plus Housewalk.

Massachusetts

Concord Museum. (978) 369-9609. MARCH 4: An Evening with the Experts. MARCH 11: Oriental Rug Trash or Treasure Night. MARCH 22: Oriental Rugs and Your New England Home. MARCH 28: A Rug Weaver's Tale.
Hancock Shaker Village, Pittsfield. (413) 443-0188. APRIL 25: Spring Farm Day. MAY 9 & 10: Sheep and Wool Weekend.
Historic Deerfield. (413) 774-5581. APRIL 18: Decorative Arts Seminar.
Restoration/Boston '98. (508) 664-6455. MARCH 12-14: Restoration Exhibition and Conference at the World Trade Center.

Mississippi

Natchez Convention & Visitors Bureau. (800) 647-6724. MARCH 7-APRIL 11: Spring Pilgrimage.

Missouri

Historic Arrow Rock Council. (816) 846-3031. MAY 16 & 17: Annual Antiques Show and Sale.
Washington University, St. Louis. (314) 968-7340. MAY 8-MAY 10: Antiques Show.

New Jersey

Brimfield Associates, Atlantic City. (800) 526-2724. MARCH 28 & 29: Atlantique City Spring Festival.
Chamber of Commerce, Cape May. (800) 275-4278. APRIL 17-19: Spring Victorian Weekend. APRIL 24-26: Tulip and Garden Weekend in Victorian Cape May.

New York

The New York Botanical Garden, Bronx. (718) 817-8573. APRIL 24-APRIL 26: The Antique Garden Furniture Show.

Mohonk Mountain House, New Paltz. (800) 772-6646. MARCH 6-8: Garden Dreams.

North Carolina

Beaufort Historical Association. (919) 728-5225. APRIL 18: Publick Day.

Pennsylvania

Carnegie Museum of Art, Pittsburgh. (412) 622-3325. APRIL 17-19: The Antiques Show at Carnegie Museum.
Independence National Historic Park, Philadelphia. (215) 928-1188. APRIL 23-MAY 17: Open House Tours.
Preservation Alliance for Greater Philadelphia. (215) 546-1146, ext 16. MARCH 21-22: 13th Annual Old House Fair.
Borough of Rose Valley. (610) 891-0730. MARCH 18: The Okehocking Band of Lenape: Native Americans in the Delaware Valley.

South Carolina

Historic Charleston Foundation. (803) 722-3405. MARCH 19-APRIL 18: 51st Annual Festival of Houses and Gardens.

Texas

Swiss Avenue Historic District, East Dallas. (214) 821-5221. MAY 8-10: 25th Anniversary Mother's Day Tour.

Virginia

Alexandria Charities. (703) 549-5922. MARCH 6-MARCH 9: Antiques in Alexandria.
Colonial Williamsburg. (800) 603-0948. APRIL 19-22: Style & Grace of American Native Plants.
The Garden Club of Virginia, Richmond. (804) 644-7776. APRIL 18-25: Historic Garden Week in Virginia.
Virginia Historical Society, Richmond. (804) 353-4251. MARCH 9: Stained Glass in Richmond: Its History and Care. (804) 342-9665. APRIL 11-12: 9th Annual Old World Plant Sale. (804) 358-7166, ext. 346. MAY 2: Symposium on the Architecture, Landscape, and Interiors of the American Country Place.

Wisconsin

Wisconsin Association of Historic Preservation, Madison. (608) 264-6501. APRIL 4: Spring Workshop. MAY 10-16: Historic Preservation Week.

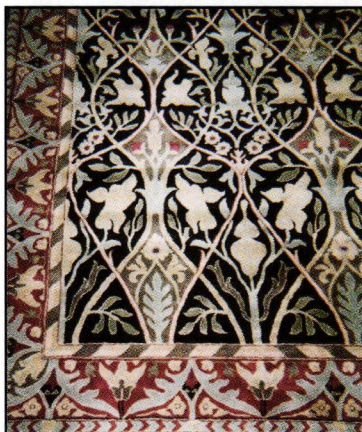

Authentic William Morris Carpet Designs by Mail

Woven in 100% wool

The Connault Carpet:

3' x 5'6"	\$170
5' x 8'6"	\$415
7' x 9'6"	\$730
8' x 11'6"	\$850

For a color catalog of 11 designs plus future updates, please send \$5. Or visit us on the Web at <http://www.cottageinteriors.com>

ARTS & CRAFTS CARPETS by Malcolm Haslam is now available from Cottage Interiors for \$85 plus S&H (reg. \$95). Most authentic Arts & Crafts carpet designs currently in production are from this book.

Cottage Interiors

396 Main St., Bar Harbor, ME 04609
207-288-5614 fax: 207-288-5421

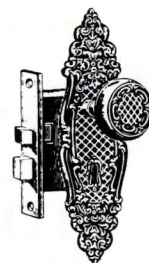

Authentic Antique Hardware

- One of a Kind
- No Reproduction
- Door Hardware
- Furniture Hardware
- Door Knockers
- Curtain Tie-backs
- Twist Bells



Eugenia's

5370 Peachtree Road, Chamblee (Atlanta), GA 30341
800-337-1677 Bus. (770) 458-1677 Fax (770) 458-5966
CATALOG \$1

**"The lyf so short,
the craft so long..."**

GEOFFREY CHAUCER, 1380

*This space is reserved for advertising
of hand-crafted custom furniture for sale.
For more information,
call 800-356-9313*

FURNITURE & CABINERY



**CUSTOM BUILT OF SOLID WOOD
WITH VERY DURABLE JOINERY**

• Colonial • Early American • Shaker • Country
Bernie Campbell 804-846-6883
186 Meadowview Lane, Madison Heights, VA 24572



Designed and built by Michael T. Maxwell.

Visit our showroom, or call for a catalog.
715 Liberty Street ■ Bedford, Virginia 24523

800 - 686 - 1844



Quality hardwood furniture-crafted by experienced hands.

DAVID B. HELLMAN



STUDIO



INDIVIDUALLY HANDCRAFTED
FURNITURE INSPIRED
BY THE DESIGNS OF
Greene & Greene

86 HIGHLAND AVENUE
WATERTOWN, MASSACHUSETTS 02172
TEL/FAX: (617) 923-4829
WWW: [http://users.aol.com/
menotomy2/hellman/greene.htm](http://users.aol.com/menotomy2/hellman/greene.htm)

NEW TRADITIONALIST

Fine Handcrafted Furniture
- Original Designs / Custom Work -



Arts and Crafts, Shaker, Oriental, and Beyond ...

Steven Pistrich

Box 543, Hatfield, MA 01038 413-247-5248
Color Brochure Available \$3

GEORGE AINSLEY



*F*INE
WINDSOR
CHAIRS

RI Box 223, Perkinsville, VT 05151
(802) 263-5217 windsors@sover.net

**BEN ADRIANCE
Cabinetmaker**

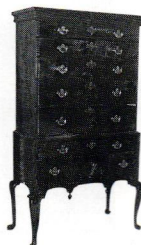

**Fine Shaker &
Custom Designed
Furniture**

368 Whiteface Road
North Sandwich,
New Hampshire 03259
603-284-6603

Email: adriance@lr.net

Furniture and
Cabinetry, each piece
individually built
to meet your
particular needs.

Jeff Lind

FINE WOODWORKING
505 EMERY'S BRIDGE ROAD
SOUTH BERWICK, ME 03908
(207) 384-2621
JLWoodowrx@aol.com

Call for brochure \$2



HOWARD HATCH
FINE AMERICAN FURNITURE

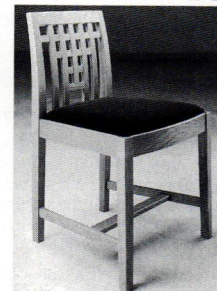

Original Furniture Designs for
Homes, Offices, Libraries, Churches
P.O. Box 1467, Conway, NH 03818
Phone/Fax 603-447-8486



ADVERTISING SALES OFFICES

MAIN OFFICE
2 MAIN STREET
GLOUCESTER, MA 01930
TEL: 800.356.9313
FAX: 978.283.5715

EAST
CLAIRE STEFAN
TEL: 770-998-6328

MIDWEST
PATTY NELSON
TEL: 847.267.1080

WEST
CAROL WEINMAN
TEL: 408.373.6125

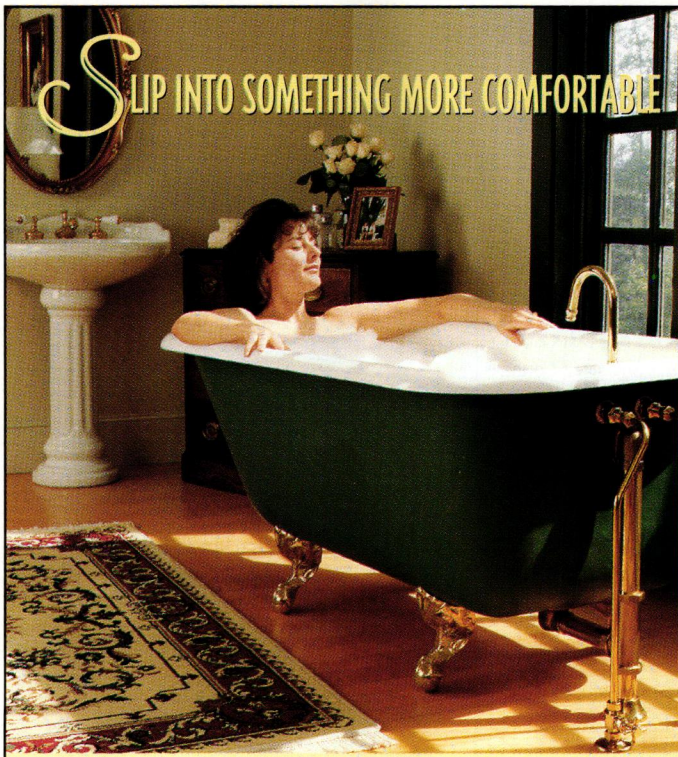

RENOVATOR'S

Renovator's Old Mill, Dept. 2471, Millers Falls, MA 01349

Create your own private world of comfort and elegance with the new Renovator's Supply Catalog.

Including our reproduction fixtures, lighting & hardware, we have more than 2000 ways to dress up your home, inside and out. So relax, take a deep breath and dive in!

For a Free Catalog!
1-800-659-0203
Ask for Dept. 2471.

Send Away

THE ADVERTISERS IN THIS ISSUE HAVE LITERATURE AVAILABLE. IN THIS SECTION OF *OLD-HOUSE INTERIORS*, YOU CAN ORDER AS MANY CATALOGS AS YOU LIKE BY FILLING OUT THE COUPON ON P. 121.

Building Components

- 1. Traditional Wood Columns**—From 4" to 50" diameter, up to 35' long. Matching pilasters and 6 styles of capitals. Ventilated aluminum plinth & column bases. Custom work done. Free catalog. Schwerd Manufacturing.
- 48. Columns**—Full line column manufacturer offering architectural columns in hardwood and softwood. Free literature. Turncraft Architectural.
- 517. Heart Pine Flooring**—Narrow to wide, stair parts, paneling, doors, cabinetry, beams, antique heart cypress, custom milling, shutters. Freight discounts. Free literature & sample. Albany Woodworks.
- 631. Heart Pine Flooring**—Antique heart pine flooring, doors, mantels, mouldings, stair parts, cabinets, and lumber. Standard run/custom milled. Literature and samples, \$25.25. J.L. Powell & Company, Inc.
- 654. Elevators**—Manufacturers of residence elevators, stair lifts, and dumbwaiters. Free brochure. Inclinator Company of America.
- 785. American Craftsman Collection**—Manufacturers of custom European frameless cabinetry in historically inspired designs, woods and finishes. Free literature. Neil Kelly Signature Cabinets.
- 806. Antique Stoves**—We deal in wood, gas & coal Kitchen & Heating ranges. Our specialty is from circa 1790-1930's. We sell restored stoves for all rooms of your home. Free literature. Good Time Stove Co.
- 848. Millwork & Homes**—Designs and constructs authentically detailed homes and millwork from colonial period. Raised panel walls, wainscoting, and kitchens for 18th century homes. Restoration/consultation services. Catalog, \$8.25. Sunderland Period Homes.
- 906. Idea Book**—Unique 44-page color idea book features an exciting collection of column projects from Classic to Contemporary for interiors and exteriors. Includes Product Portfolio. All this for \$10.00, plus \$3.25 p/h. Chadsworth's 1.800.Columns.

Decorative Materials

- 8. Custom Historic Hand-Decorated Tiles**—For fireplaces, wainscots, backsplashes, floors, fountains. Coordinated border and fields. Color brochure, \$3.25. Designs In Tile.
- 20. Tin Ceilings**—22 original Victorian and Art Deco tin ceiling patterns. Several patterns by special order in brass and/or copper. Cornices, pre-cut miters, and center medallions. Brochure, \$1.25. AA Abbingdon Affiliates.
- 22. Nottingham Lace Curtains**—Real Victorian lace, woven on 19th-century machinery, using original designs. Catalog, \$2.25. J.R. Burrows & Company.
- 27. Victorian Roomset Wallpaper**—Complete collection of Victorian wallpapers you can combine in infinite variations. Neo-Grec, Anglo-Japanese, Aesthetic Movement. Superb catalog, \$10.25. Bradbury & Bradbury.
- 40. Documentary Papers & Fabrics**—A fine collection of fabrics and wallpapers based on originals found in America's great historic houses. Also new Centuries Collection. Brochure, \$2.25. Thibaut Wallcoverings.
- 42. County Curtains**—Over 100 curtain styles and fabrics, including lots of lace! More lengths and widths than you'll find almost anywhere, all ready-made & conveniently available. Free color catalog. Country Curtains.
- 47. Tin Ceilings**—22 patterns of tin ceilings ideal for Victorian homes and commercial interiors. 2'x4' sheets available. Cornices in 4' lengths. Brochure, \$1.25. Chelsea Decorative Metal.
- 65. Needlepoint Kits**—From the English Arts & Crafts Movement derived from designs by C.F.A. Voysey. Hand painted canvases with Appleton crewel wools. Free brochure. Trustworth Studios Art Needlework.

SCHWERD'S Quality Wood Columns since 1860

A.F. Schwerd Manufacturing Co. has been producing wood columns and pilasters for over 135 years. The wood is thoroughly seasoned pine for exterior use; additional lumber species available for interior. Production begins with a minimum 2" shaft wall thickness using solid piece lumber (no finger joints) resulting in a quality, durable column. Columns are available in diameters from 4" to 50" and in the length required for your specific installation up to 35'. To assist in your restoration projects, we can manufacture columns to match your existing design. Capitals, shafts, bases and plinths can be purchased separately.



No. 140 Scamozzi



No. 150 Roman Corinthian



No. 142 Greek Ionic

Our ornamental capitals are made of a hard, durable composition suitable to withstand the elements. Additional styles are available.



#130 ATTIC BASE

Our complete aluminum bases are manufactured of thick metal and are recommended for exterior columns for a seamless base that will last a lifetime. The aluminum plinths are ventilated for air circulation through the column shaft. Complete aluminum bases are available in three architecturally-correct styles for even diameter columns from 8" to 30".

Call or write for our free catalog

A.F. SCHWERD MANUFACTURING COMPANY

3215 McClure Avenue, Dept. OHI • Pittsburgh, PA 15212
Telephone: (412) 766-6322 • Fax: (412) 766-2262

84. Hand-hammered Copper—Hand-crafted copper, over 200 items: vases, bowls, boxes, trays, plaques, bookends, picture frames. Natural patina, verde, craftsman brown. Illustrated catalog \$10.25, applied toward purchase. Susan Herbert Imports.

104. Portrait Oil Paint—Custom oil painting of children, adults, pets. Composition from snapshots portray interaction or situation common to family (client) & artist's creation. A favorite photo can be used as reference for portrait. \$3.25 literature. Shepherd Studios.

120. Lamps—We offer the highest quality and widest variety of Tiffany reproduction and original design lamp shades & bases, windows, mosaics & accent items. Free literature. Schlitz Studios.

124. High Quality—Pottery, tile & lamps faithful to the Arts & Crafts movement. All of our products are crafted by hand to painstaking standards. \$3.25 literature. Ephraim Faience Pottery.

126. Grace Your Home—Authentic Victorian stencils, pre-cut and easy to use. The stencils offer the classic design & attention to detail. Characteristic of the Victorian era. Catalog \$5.20. Epoch Designs.

128. Tin Ceilings—Producing richly ornamented metal ceilings in turn-of-the-century patterns using original dies. Center plates, borders, corner plates, cornice, and filler plates. Catalog, \$3.25. W.F. Norman Corporation.

245. Plaster Ornaments—Hundreds of plaster ornaments from late 19th & 20th century made from original molds. Ceiling medallions, brackets, grilles, cornices, and more. Illustrated catalog, \$3.25. Decorator's Supply.

545. Spiral Stairs—Magnificent for Victorian settings. The beauty of cast iron, but not the weight. All components, except handrail, are solid castings of high-strength aluminum alloy. Free color brochure. The Iron Shop.

554. Ornamental Plaster—For restoration, renovation, and new construction. 2,500 antique ornamental models of all types of architectural elements. Catalog, \$3.25. Felber Ornamental Plastering.

561. William Morris Wallpapers & Fabrics By Mail—Morris & Co. designed wallpapers and fabrics, 20 designs, 53 colourways from England. New expanded 1997 color catalog, \$6.25. Charles Rupert Designs.

659. Grilles & Registers—Manufacturers of a complete line of elegant cast-brass and traditional cast-iron decorative grilles and registers. Color catalog, \$1.25. Reggio Register Company.

761. Wallpaper, Borders, Friezes—Handpainted in British and American turn-of-the-century patterns. Expert reproduction services for historical documents. Catalog, \$5.25. Carol Mead.

773. Tile—Ceramic tile, terra cotta, and natural stone products. The line ranges from handpainted wall tiles to rustic stone pavers. Free catalog. Tile Showcase.

774. Handmade Linens—Placemats, napkins, pillows, and table scarves from the American Arts & Crafts period. Portfolio, \$10.25. United Craft.

784. Tile Reproduction—Batchelder Historic Tile Designs reproduced with accurate colors & methods. Wide range of tiles for fireplace & other installs. Garden fountains using Batchelder's plans 1912-1932. Catalog, \$10.25. Tile Restoration Center.

786. Arts & Craft Tiles—Tiles using the original recipes from the early 20th century glazes such as Cooper Dust, Rose Matte, New Cucumber, Cat's Eye and others. Brochure, \$3.00. Fulper Tile.

788. Decorative Ceiling Tiles—Polymer ceiling tiles resemble tin ceilings. Tiles are made for nail-up or suspended grid systems. Fire-rated materials and colors available. Several patterns to choose from. Free literature. Snelling's Thermo-Vac, Inc.

845. Minton Hollins Ceramic Tiles—Glazed ceramic wall and fireplace tiles in plain transparent glazes, profiled pieces and hand decorated insets with complementary geometric and encaustic floors. Free literature. Johnson USA.

918. Frank Lloyd Wright Decorative Metal Accessories—Reproductions of vases, candle holders, and urns produced: cast bronze and aluminum. Louis Sullivan wall panels and Robert Jarvie candlesticks. Free literature. Historical Arts & Casting, Inc.

Even a beginner can create the work of a master!



STENCILS

Featuring new room sets from
Becky Rogers Witsell

For a catalog
send \$4.95 to:
Epoch Designs
PO Box 4033
Elwyn PA 19063
(610) 565-9180

EPOCH
DESIGNS

Distributors of the
Famous Brillion
Collection

VICTORIAN
1850 · RESTORATION WALLPAPER · 1915
COLLECTIBLES, LTD.

Authentic
Victorian
Reproductions

Victorian Collectibles Ltd. • 845 E. Glenbrook Rd. • Milwaukee, WI 53217
Phone (414) 352-6971 • FAX (414) 352-7290 • 1 800/783-3829

Chamberland
& Woodcraft Co.
INC.

P.O. DRAWER 609, CARLISLE, PA 17013 DEPT. 203

Tel: (717) 243-0063 E-Mail Address: cwc@pa.net

Internet Web Site: <http://www.pa.net/cwc>

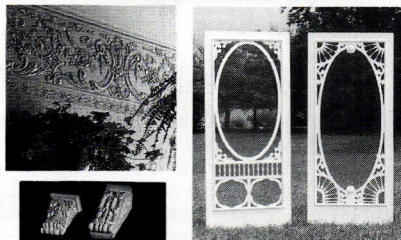
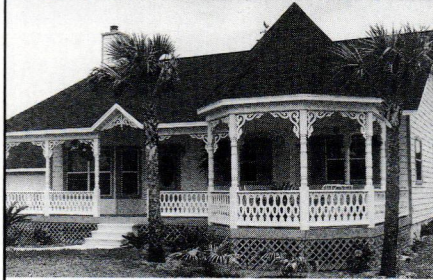

- Fretwork gingerbread and lots more for interior and exterior use; most complete line available.
- 19th Century designs from the world's leading manufacturer.
- Save with factory-to-you pricing.

Send \$5.00 for full color, 56-page product and design idea catalog.

MACK & RODEL
The Glasgow Sideboard

FINE FURNITURE & DESIGN STUDIO

44 (H) Leighton Road
Pownal, Maine 04069
(207) 688-4483

For our new resource and product catalog, *A Journeyman's Journal*, please send \$15.

<http://www.neaguild.com/macrodell>

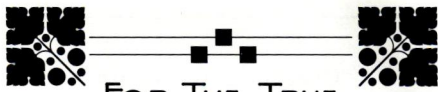

FOR THE TRUE
ARTS & CRAFTS
ENTHUSIAST

STYLE 1900



The Quarterly Journal of the
Arts and Crafts Movement

STYLE:1900

FOR THE VERY REASONS YOU
FIRST BECAME INTERESTED IN
ARTS AND CRAFTS.

Subscription rates are \$25.00 for one
year and \$43.00 for two years.

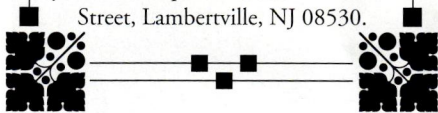
To subscribe, call 609.397.4104, or
send check, V/MC information to
Style:1900, Dept. 80H, 333 North Main
Street, Lambertville, NJ 08530.

SCHLITZ  STUDIOS

"Tomorrow's Heirlooms today"

For almost three decades, the craftsmen at Schlitz Studios have been creating the heirlooms of tomorrow. We offer a wide selection of Tiffany reproduction and original design shades and bases, as well as windows, mosaics, and other accent items. Our pieces, whether of a floral or geometric motif, are custom made to compliment your decor, from Victorian to Art Nouveau to Arts and Crafts style. Contact us to see why our name is synonymous with refined elegance.

245 North Water Street / Milwaukee, WI 53202
(414) 277-0742 / Fax (414) 277-0505

DISCOVER AMERICA'S PROUD PAST
The heart of the home
Antique Heating Stoves Gas AND Wood Ranges



The antique stove has proven itself superior in efficiency, craftsmanship, and quality. Proprietor Stove Black Richardson has a hand-picked collection of these timeless beauties and all have been restored to their original elegance and charm. Stove Black will personally help you find the perfect antique wonder to grace your homes' special room. Call for more information.

GOOD TIME STOVE CO.
Est. 1973

413-268-3677 • Fax 413-268-9284 • stoveblack@goodtimestove.com • http://www.goodtimestove.com

Where can you find
pre-electric lighting for
every room in your house?



Lehman's Non-Electric Catalog contains over 2,500 items you haven't seen since visiting Grandma's homestead. Fall in love with our hand-cranked apple peelers, oil lamps, cookstoves, butter churns, hand tools and gas refrigerators.

Reminisce over the pickle kegs, copper kettles, hand pumps, handmade soap and grain mills. Marvel at one of North America's largest selections of wood cookstoves. Over 2,500 items!

Send me your catalog. I am mailing \$3 to:
Lehman's, Dept. 5-BJF, Box 41, Kidron, OH 44636
Name: _____
Address: _____
State: _____ Zip: _____

Ohio residents add \$.17 sales tax

EXQUISITE CURTAIN LACE

"Victoria" Ring Lace—Heavy-quality European lace with rings attached for instant window treatment. Available in white or ecru. Machine washable.

12" long \$21.90 per yard
16" long \$26.90 per yard
22" long \$42.90 per yard

To estimate yardage, figure 1 1/2 to 2 times the width of the window. Add \$4.50 shipping. Send \$4.50 for a catalog of product line. MC/VISA/DISC.

Epecially Lace

202 5th St., Dept. OHL, West Des Moines, IA 50265
515-277-8778

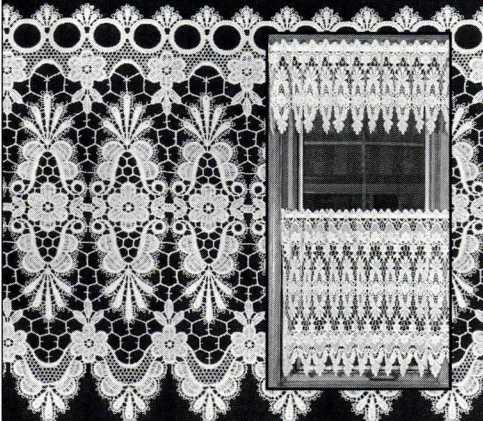

WERE THEY USING PLASTIC SHOWER CURTAINS WHEN YOUR HOUSE BUILT?

Don't think so. Be authentic and environmentally correct with our tightly woven 100% cotton duck shower curtain. It keeps water in the tub (no liner necessary) and it's machine washable.

6'x 6' White Shower Curtain with Brass Grommets
Try our Mildew Stain Away — 32 oz. for \$12.95
Aluminum Shower Curtain Hooks — only \$14.95/dozen

Send your check to:
Atlantic earthworks
21 Winters Lane • Catonsville, MD 21228

To use VISA/MC/DISCOVER,
call (800)323-2811



Presented by
Greater Portland Landmarks

OLD HOUSE TRADE SHOW

at 58 Fore Street,
Portland, Maine
(home of the Maine
Boatbuilders Show)

If you love your old house,
you won't want to miss this
chance to meet the region's
finest craftsmen and restorers.

GREATER PORTLAND



- Fri/March 27
5:30-8:30p.m.
- Sat/March 28
9a.m.-5p.m.
- Sun/March 29
11a.m.-4p.m.

CALL 207-774-5561

Exhibitor Space Available

Enrich Your Home With Quality Grilles & Registers

Cast Iron • Cast Brass • Cast Aluminum • Wood

Over 200 Sizes & Styles in Stock • 44 Page Color Catalog \$1

Call (978) 772-3493

The Reggio Register Co.

Dept. D804, P.O. Box 511
Ayer, MA 01432

**Reggio
Registers**

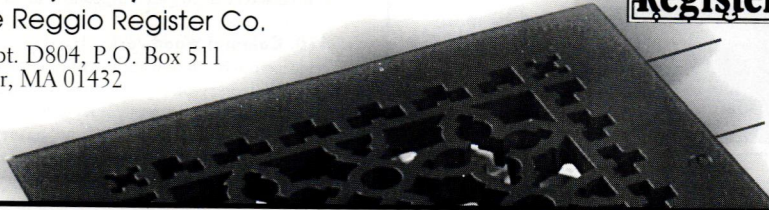

**THE ORIGINAL
TIN CEILINGS
AND WALLS**

- 26 Patterns lay-in & nail-up 2'x8', 2'x4', 2'x2'
- Brass, Copper, Chrome-plated
- Steel and Pre-painted white
- Stainless steel for backsplashes
- 13 Cornice styles ■ Pre-cut miters
- Send \$1 for brochure
- Call for technical assistance

agaa-abbington affiliates inc.
2149-51 Utica Avenue, Dept. OHJ-SP8, Brooklyn, New York 11234
718-258-8333 Fax: 718-338-2739

Notting Hill
DECORATIVE HARDWARE



The finest
knobs & handles.

Beauty
is in the details.

P.O. Box 1376
Lake Geneva, WI
53147

414-248-8890
Call or write for
free literature.

DIRECT FROM KING'S,
DESIGNERS AND MANUFACTURERS FOR OVER 60 YEARS.

KING'S CHANDELIER COMPANY

FOR YOUR COPY OF OUR CATALOG SHOWING OUR BEAUTIFUL
VICTORIAN GAS LIGHT REPRODUCTIONS AND TRADITIONAL
ALL-CRYSTAL CHANDELIERS, SCONCES AND CANDELABRA
SEND \$5.00. OR CALL US: 336-623-6188.

VISA OR MASTERCARD ACCEPTED

PO BOX 667 DEPT. 01SP8 EDEN, NC 27289
SHOWROOM: 729 S. VAN BUREN (HWY 14) EDEN, NC
MONDAY-SATURDAY, 10:00-4:30

WWW.CHANDELIER.COM E-MAIL: CRYSTAL@VNET.NET

SATISFACTION GUARANTEED

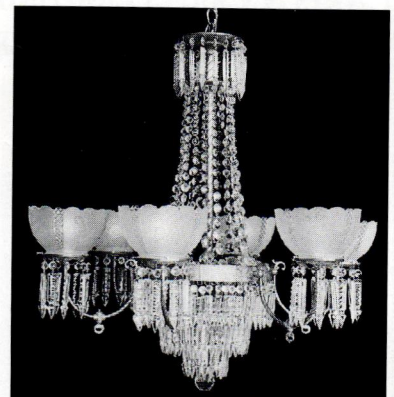

Mantels of Yesteryear



- ~Fine Reproductions
- ~Most Woods Available
- ~Meet Building Codes
- ~Priced \$400 to \$6000

Also

Pier Mirrors ~ Colonnades
Custom Orders

Send \$8 For Catalogue to:

**Mantels of Yesteryear / 70 W. Tenn. Ave.
or (PO Box 908) OHI / McCaysville, GA 30555**

DON'T PAINT YOUR RADIATORS

Paint drastically reduces the efficiency of steam & hot
water radiators and wood enclosures are poor heat
conductors.

Affordable Ace Radiator Enclosures...

- ◆ Offer durability of steel with baked enamel finish in
decorator colors
- ◆ Keep drapes, walls & ceilings clean
- ◆ Project heat out into the room

arsco

Manufacturing Co., Inc.

3564 Blue Rock Road, Cincinnati, Ohio 45247

FREE Estimates
FREE Heat Efficiency Catalog

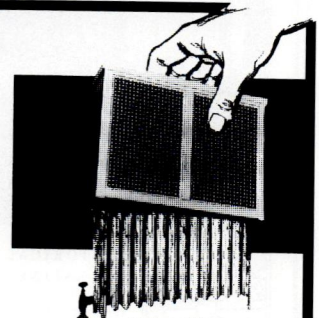

Write or Phone
1-800-543-7040 Toll-Free
1-513-385-0555 in Ohio (Collect)

MAPLE COUNTERTOPS

**kitchen countertops,
kitchen islands
new construction,
work tables, work benches**
"butcher block" construction

- Beautiful • Solid • Durable
- Warm • Guaranteed



Call for more
information.

BrandNew
1-800-964-8251

Repro
copper pulls
& lighting
by Stickley
and more.

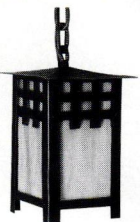
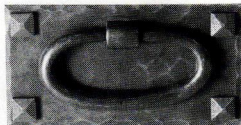

Free
Brochure

Arts & Crafts Hardware

Bruce Szopo
3860 Ellamae
Oakland, MI 48363
(810) 652-7652

ARTS & CRAFTS LIGHTING CUSTOM MADE TO ORDER

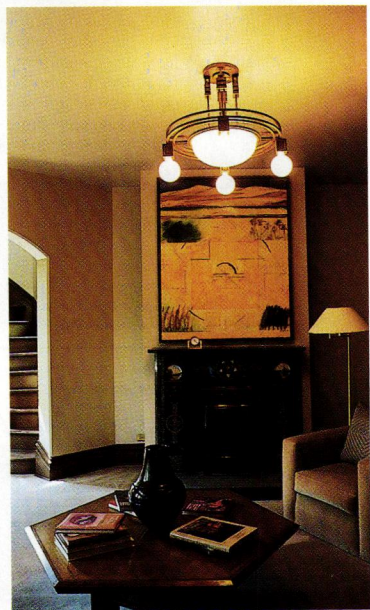

**HISTORICAL ARTS
& CASTING, INC.**
5580 WEST BAGLEY PARK ROAD
WEST JORDAN, UTAH 84088
(801) 280-2400
TOLL-FREE (800) 225-1414
EMAIL: historicalarts@msn.com

Doors & Windows

36. Draperies—Fancy window treatment catalog, \$2.25. 53 full size sewing patterns with 2 total of 120 styles. Amazon Drygoods.

78. Lace Curtains—Create a gorgeous window treatment instantly with our exquisite heavy quality European lace with rings. Ready-made valances, swags & tiers in fine-gauge lace. Free brochure. Especially Lace.

123. Original Designs—Compliment the architecture of your home or create a dramatic focal point. Hand-crafted and made to order. Brochure and photos \$5.25. Screen Scenes.

410. Colonial Woodwork—Hand-crafted custom-made interior & exterior 18th-century architectural trim. Colonial doors, windows, shutters, wainscot, and wall paneling. Catalog, \$2.25. Maurer & Shepherd Joiners.

781. Home & Garden—Antique and reproduction lighting, plumbing, stained glass, old/new doors, wrought iron curtain rods and garden ornaments. Door brochure, \$1.25. Omega Too.

Finishes & Tools

31. Rotted Wood Restoration—2-part epoxy system restores rotted wood so you can save historically significant and hard-to-duplicate pieces. Free brochure. Abatron, Inc.

672. Old-Fashioned Appliances—Victorian style cook stoves, gas refrigerators, slater's & blacksmith's tools. Hundreds of 19th-century items you thought they quit making decades ago. Catalog, \$2.25. Lehman Hardware.

728. Reproduction Colors—Authentic reproductions of 18th & 19th century architecture. For most exterior and interior surfaces, as well as furniture and decorative painting. Literature, \$3.25. Primrose Distributing.

Furnishings

68. Authentic William Morris Carpet Designs by Mail—Hand or machine woven 100% wool carpets in beautiful turn-of-the-century designs at reasonable prices. \$5.25 catalog. Cottage Interiors.

72. Furniture—A new genre of American furniture. Shaker, Arts & Crafts and other 19th century forms have been given new relevance through our efforts. Built with experience & care. Catalog \$5.25. Thos. Moser Cabinetmakers.

80. Arts & Crafts Area Rugs—A handmade area rug collection integrating authentic Arts & Crafts design with today's color schemes to create an affordable area rug suitable for your decor. Free brochure. Nature's Loom.

121. Beautifully Finished Maple—Carefully constructed, all wood, designs with complete details. Simplicity and beauty, perfectly blended. Complete line. Free literature. Prairie Winds Furniture.

127. Furniture—Does a lot more than look good. Comfortable chairs, easy opening tables with self storing leaves. Offering flexibility in design so you get exactly what you want. Free info. Paul Downs Cabinetmakers.

209. Authentic American Victorian Furniture—Three big barns full of antique furniture. One of New England's largest collections of American oak and Victorian furniture and select accessories. Store brochure, \$2.25. Southampton Antiques.

221. Antique Fans—Restoring and selling of antique fans and parts. Offering a large changing inventory. Detailed brochure, \$2.25. The Fan Man.

353. Radiator Enclosures—The durability of steel with baked enamel finish in decorator colors. More efficient than paint, and keeps drapes, walls, and ceilings clean. Free catalog. ARSCO Manufacturing.

576. Restoration Wallpapers—Exclusive supplier of restoration wallpapers from the "Brilliant Collection" of American Heritage Wallpapers, 1850-1915; custom reproduction service available. Catalog, \$5.25. Victorian Collectibles.

593. 100% Cotton Shower Curtains—Our tightly woven cotton duck keeps water in the tub and plastic liners out of the landfill. Brass grommets. Free literature. Atlantic Recycled Paper.

708. Decorative Accessories—Curtains, pillows, table scarves, and bedspreads with hand-embroidered

and stenciled turn-of-the-century designs. Catalog with fabric swatches, \$8.25. Arts & Crafts Period Textiles.

766. Arts & Crafts Furniture—Original designs are influenced by Frank Lloyd Wright, Charles Rennie Mackintosh, and others of the Arts & Crafts movement of the early 20th century. Literature, \$5.25. Mack & Rodol Cabinetmakers.

767. Arts & Crafts Furnishings—Furniture, lighting, metalwork, paintings, textiles, and ceramics of the American Arts & Crafts movement. Literature, \$5.25. Michael FitzSimmons Decorative Arts.

775. Hand-crafted Mission Furniture—Offering a full line of Arts & Crafts inspired furniture for living room, dining room, bedroom, and office. \$8.25 brochure. Warren Hile Studio.

777. 18th-Century Furniture—Manufacturing solid cherry and mahogany traditional furniture. Catalog, \$10.25. L. & J.G. Stickley.

824. Natural-Fiber Curtains—Appliquéd embroidered on linen, silk or cotton for Arts & Crafts, Colonial, 19th century homes. Plain or pre-stitched styles. Custom cut hardware. Catalog, \$8.25. Ann Wallace & Friends.

833. Classic Hand-crafted Hickory Furniture—Available through selected retail stores and designers. Ideal for commercial and residential use. Literature, \$25.25. Old Hickory Furniture Co, Inc.

837. Mirrors & Picture Frames—Classic Craftsman style mirrors & frames in quartersawn white oak and other hardwoods, featuring authentic though-mortise-and-tenon joinery. Free brochure. Holton Furniture & Frame.

851. American Arts & Crafts Furniture—Inspired by the designs of architects Greene & Greene. David B. Hellman Craftsman. Three picture postcards available. Free literature. American Arts & Crafts Furniture.

883. Timeless Furniture—Made by Hand. We offer premium solid cherry furniture, which is often imitated but never duplicated. By direct and save! Literature, \$5.25. M. T. Maxwell Furniture Co.

884. Carpets—Offers Turkish kilims and carpets, including Arts & Crafts carpets and antique kilims. Kilims-upholstered furniture and pillows. Free brochure. Asia Minor Carpets, Inc.

885. Hand-crafted Arts & Crafts Furnishings—Original designs, many Roycroft-inspired, to complement any bungalow/traditional home. Hand-crafted mirrors, lamps, and sconces, vases, signed & framed art. Literature, \$5.25. The Hammersmith Collection.

899. America's 19th Century Department Store—Highest quality relics. Furniture including bedroom, dining room, office and parlour suites. Lighting, statuary, and architectural pieces from all periods. Large collection includes Wootton, Jelliff, and more. Free literature. Antiquarian Traders.

917. Hundreds of Items—Lighting, mailboxes, house numbers copperware, rugs, pottery, plaques, telephones, mats, tiles, pillows, Japanese decor, stationery, fonts, clipart, hardware and more. Free literature. Craftsman Homes Connection.

925. European Style Area Rugs—European designs in today's neutral, tans, charcoals, shades of rust, English blue and ivory. Cut-oil wilton weave, hand sewn seams characteristic of finest European rugs. Free color brochure. Pompeii Carpets, Inc.

938. American Victorian Furniture—Unique selection of fine antique American Victorian furniture with an emphasis on Renaissance Revival. Original finish. Easy nationwide shipping. Free literature. J. Hill Antiques.

Lighting Fixtures

10. Craftsman Lighting—Reproduction craftsman chandeliers & sconces fit right into any Bungalow, Mission, Foursquare, or traditional home. Solid brass or cast iron. Free catalog. Rejuvenation Lamp & Fixture.

11. Victorian & Turn-of-Century Lighting—Recreating fine period lighting of the 19th and 20th century Americana. Reproduction of unusual styles. Free 32-page catalog. Roy Electric Company.

21. Mission Style Lighting—New Arts & Crafts lighting fixtures blend with all historic periods. Solid brass with polished or antique finish. Designs of sconces and chandeliers. Catalog, \$3.25. Brass Light Gallery.

88. Lighting Fixtures & Lamps—Arts & Crafts and Art Nouveau style fixtures, handcrafted. Sconces, chandeliers & table lamps. Solid brass/copper, mica/art glass shades. Free Catalog. Metro Lighting & Crafts.

334. Chandeliers & Sconces—Original designs of all-crystal, using genuine Strass. Solid brass and venetian crystal reproductions of Victorian gas styles (wired). Catalog, \$4.00. King's Chandelier Company.

698. Victorian Lighting—From 1850 to the 1930s. Original restored pieces include floor and table lamps, wall sconces, chandeliers, and gas burning fixtures. Catalog, \$4.25. Gaslight Time Antiques.

707. Lighting Designer & Builder—Working in both wood and copper. Hand-hammered copper and mica lamps in the style of Dirk VanErp. Brochure \$1.25. Michael Ashford.

779. Arts & Crafts Lamps—Hand-crafted copper and mica mineral lamps. Mica shade panels are the same natural materials used by the Arts & Crafts master lamp makers. New large color catalog, \$6.50. Mica Lamp Company.

799. Arts & Crafts Lighting—Fine interior, exterior and landscape lighting inspired by the Arts and Crafts Movement. Multiple sizes, finishes and art-glass choices. Color catalog, \$5.25. Arroyo Craftsman Lighting, Inc.

Millwork & Ornament

13. Victorian Millwork—Porch and newel posts, baluster, mouldings, gables, brackets, corbels, folding screens, screen doors, stair parts, gazebos, custom-length spandrels, shelves, and window cornices. 244-page catalog, \$5.20. Vintage Wood Works.

44. Victorian Millwork—19th-century designs in solid oak and poplar. Fretwork, brackets, corbels, grilles, turnings, & gingerbread precision manufactured. Color catalog, \$5.25. Cumberland Woodcraft.

294. Plaster Ornament—Restoration and reproduction with fiber-reinforced plaster. Complete catalog of 1500 items, \$10.25. Fischer & Jirouch.

929. MasterMold Flexible Moldmaking Compound—MasterMold 12-3 makes tough, flexible molds in 1 easy application. Ideal for vertical and overhead surfaces. Excellent for deep undercuts and fine details. Free literature. Abatron, Inc.

Plumbing & Hardware

49. Renovation Hardware—Hard-to-find supplies including brass cabinet hardware, lighting, weathervanes, pedestal sinks, old-fashioned bathtub showers, and fixtures. Free mail-order catalog. Antique Hardware Store.

83. Hardware Plus—Truly a unique store, with over 1,000 pieces of house & furniture hardware, plumbing fittings, wood trims & mouldings, wallcovering, tin ceilings, miscellaneous parts & more. Free 56-page catalogue. Elliott's Hardware Plus.

111. Original and Reproduction Plumbing Fixtures—Clawfoot tubs, pedestal sinks, faucets, toilets, glass knobs, weathervanes and more. Free shipping on new clawfoot tubs within the continental USA. Free literature. Affordable Antique Bath & More.

302. Restoration Hardware—Over 1000 different brass items for houses and furniture. Plumbing, lighting, wall and ceiling coverings, tin ceilings, and more. Free literature. Nostalgic Warehouse.

397. Hard-To-Find Hardware—From the 16th century through the 1930s; using brass, iron, pewter, and crystal. Catalog includes 34 pages of informative text and 372 pages of high-quality restoration hardware, \$6.75. Crown City Hardware.

538. Fixtures & Accessories—Bathroom fixtures and accessories such as door, window, and cabinet hardware. Lighting fixtures. Free catalog. Renovator's Supply.

598. Forged-Iron Hardware—A complete line of quality hardware in four unique architectural styles. Offered in 9 finishes from black iron to our new antique verdigris and russet. Free brochure. Acorn Manufacturing Company.

812. Hardware, Plumbing & Lighting—More than you can imagine in hardware, plumbing and lighting for the house of your dreams. Baldwin, Phylrich, Jado, Acorn, and more. Free literature. Hardware Bath and More.

864. Hardware—Hand hammered hardware with authentic detail and style. Most complete line of Arts and Crafts period cabinet and architectural, including a complete line of electrical plates in four styles. Literature, \$5.25. Craftsman Hardware Co.

897. Classic Brass Hardware & Brass Drapery Hooks—Solid brass decorative hardware for the furniture, clock, framing and craft markets. Classic brass drapery hooks. Catalog and postage, \$18.25. Industrial Metalurgica VIOLA s.1.

908. Victorian-Style Whirlpool Bathtubs—Acrylic/fiberglass bathtubs, jetted & non-jetted, 20 styles, 27 colors solid and marbled designer colors. Color samples and brochure, \$15.25. Northstar Acrylic Designs.

910. Decorative Hardware—Exclusive line of knobs, handles and hinges. Unique designs feature motifs from Victorian to Arts & Crafts to Art Nouveau. Cast of solid fine pewter or bronze. Variety of finishes. Free literature. Notting Hill Decorative Hardware.

Restoration Supplies & Services

95. Kitchen & Bath Design—Residential planning for both new & existing structures. Old homes & difficult spaces are a specialty. Scaled & detailed plans from concept to completion. Set of literature \$2.00. Hankins & Associates.

119. Construction and Remodeling Finance Professionals—We offer single close loans covering land, construction & permanent financing. Free literature. Stratford Financial Service.

492. Design Portfolio—Full-page drawings with descriptions of custom crafted traditional kitchens, and a color brochure featuring on-location photographs of Kennebec kitchens, \$10.25. The Kennebec Company.

927. The Quarterly Journal of the Arts & Crafts Movement—Style: 1900 is the only periodical devoted solely to the works and thoughts of the Arts & Crafts movement. Subscription rates are \$25.00 for one year (4 issues) and \$43.00 for two years. Free literature. Style: 1900.

LITERATURE REQUEST FORM

Circle the numbers of the items you want, and enclose \$3 for processing. We'll forward your request to the appropriate companies. They will mail the literature directly to you ... which should arrive 30 to 60 days from receipt of your request. Price of literature, if any, follows the number. Your check, including the \$3 processing fee, should be made out to OLD-HOUSE INTERIORS.

1. Free	78. Free	302. Free	708. \$8.25	837. Free
8. \$3.25	80. Free	334. \$4.00	728. \$3.25	845. Free
10. Free	83. Free	353. Free	761. \$5.25	848. \$8.25
11. Free	84. \$10.25	397. \$6.75	766. \$5.25	851. Free
13. \$5.20	88. Free	410. \$2.25	767. \$5.25	864. \$5.25
20. \$1.25	95. \$2.00	492. \$10.25	773. Free	883. \$5.25
21. \$3.25	104. \$3.25	517. Free	774. \$10.25	884. Free
22. \$2.25	111. Free	538. Free	775. \$8.25	885. \$5.25
27. \$10.25	119. Free	545. Free	777. \$10.25	897. \$18.25
31. Free	120. Free	554. \$3.25	779. \$6.50	899. Free
36. \$2.25	121. Free	561. \$6.25	781. \$1.25	906. \$13.25
40. \$2.25	123. \$5.25	576. \$5.25	784. \$10.25	908. \$15.25
42. Free	124. \$3.25	593. Free	785. Free	910. Free
44. \$4.75	126. \$5.20	598. Free	786. \$3.00	917. Free
47. \$1.25	127. Free	631. \$25.25	788. Free	918. Free
48. Free	128. \$3.25	654. Free	799. \$5.25	925. Free
49. Free	209. \$2.25	659. \$1.25	806. Free	927. Free
65. Free	221. \$2.25	672. \$2.25	812. Free	929. Free
68. \$5.25	245. \$3.25	698. \$4.25	824. \$8.25	938. Free
72. \$5.25	294. \$10.25	707. \$1.25	833. \$25.25	

Name _____ Total \$ _____
 Company _____ P & H \$ 3.00
 Address _____
 City _____ St _____ Zip _____ Total Enclosed \$ _____
 Phone _____

Mail to: Old-House Interiors, Send Away, 2 Main St., Gloucester, MA 01930
 This card must be mailed before May 31, 1998.

9803



After the Gold Rush

IN THE WAKE OF THE KLONDIKE GOLD RUSH, THE FUTURE looked promising for the economy of Canada's remote Yukon Territory. Federal architect Thomas W. Fuller was assigned the task of building several imposing government structures in Dawson City, as an expression of confidence in this promise.

Fuller constructed the Commissioner's Residence in 1901 for the top federal government official. A mansion in a community of log cabins, the building boasts a prominent location, ornate landscaping, massive size, and impressive neo-classical façade. Guests were astounded by the elegance of this home in a remote and isolated community—precisely the impres-

sion intended by a government eager to inspire investment in the Klondike's future.

The building was virtually unchanged until it was acquired by Parks Canada in 1970. Meticulously refurbished to its 1915 appearance, it reveals an eclectic mix of Arts and Crafts detailing, frontier taxidermy, and expensive department-store furnishings.

The Commissioner's Residence in Dawson City is a National Historic Site open for tours from late May through early September. For more information, contact (867) 993-7237, or write Klondike National Historic Sites, PO Box 390, Dawson City, Yukon, Y0B 1G0, Canada.

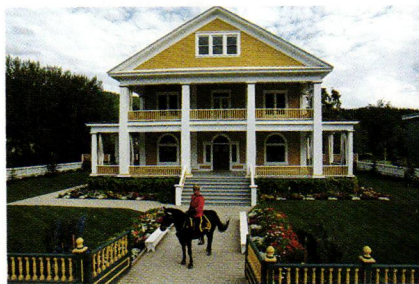

OLD-HOUSE INTERIORS (ISSN 1079-3941) VOL. IV, NUMBER 1 is published four times per year for \$18 by Gloucester Publishers, The Blackburn Tavern, 2 Main Street, Gloucester, MA 01930. Telephone (508) 283-3200. Subscriptions in Canada are \$26 per year, payable in U.S. funds. Periodicals postage paid at Gloucester, MA 01930 and additional mailing offices. POSTMASTER: send address changes to OLD-HOUSE INTERIORS, P.O. Box 56009, Boulder, CO 80328-6009.