

OLD-HOUSE

PERIOD-INSPIRED HOME DESIGN

INTERIORS

pick your
sofa style

USING PAINT TO
**Decorate
Floors**

Arts & Crafts **Kitchens**
suffused with warmth

EXOTIC FANTASY

Victoria

The lure of the Ori

#BXNDBWN***** 5-DIGIT 07076

|||||

#SIE0407W092 1#560232 FL

ACY SPIES
WARREN ST
DITCH PLAINS NJ

D/J 02
BALA
#0004
07076-1920



UNIQUELY AMERICAN

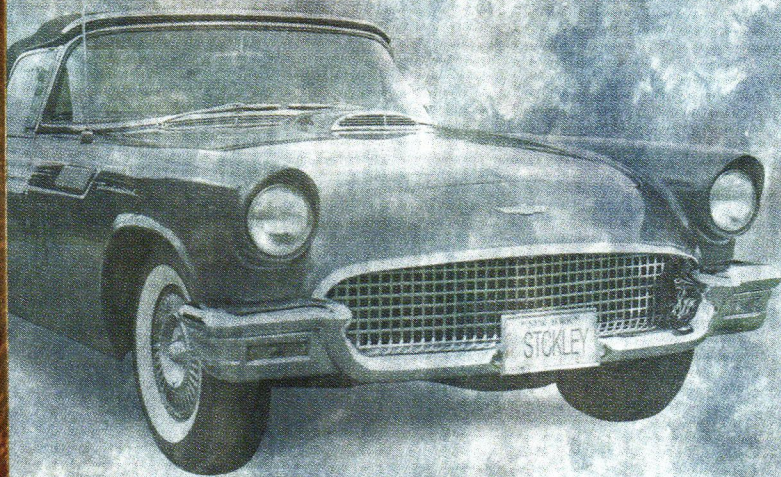

EARLY IN THE LAST CENTURY,
GUSTAV AND LEOPOLD STICKLEY
IGNITED THE ARTS & CRAFTS MOVEMENT
WITH A FUSION OF PERFORMANCE
AND DESIGN. SLEEKLY STREAMLINED,
TODAY'S MISSION COLLECTION REJECTS
DECORATIVE EXCESSES, PRODUCING
ENDURING FURNITURE PIECES
THAT ARE PRACTICAL, YET
RADICALLY CONTEMPORARY.
TO BLOW THE DOORS OFF
TRADITION, SEND \$10
FOR A FULL-COLOR
CATALOG.

Stickley
The Mission Collection

For the name of the Stickley dealer nearest you, call 315.682.5500.
L. & J.G. Stickley, Inc., Stickley Drive, PO Box 480, Manlius, NY 13104-0480

www.stickley.com
Circle no. 777

Classic Revivals Inc.

presents

Duro



Pattern: Klöver 033-11, circa 1897
Original Swedish Arts and Crafts Design

ONE DESIGN CENTER PLACE, SUITE 534, BOSTON MA 02210

TEL 617.574.9030 FAX 617.574.9027

REGIONAL SHOWROOMS/AGENTS: ATLANTA • CHICAGO • CLEVELAND • DALLAS • DENVER
FT. LAUDERDALE • HONOLULU • HOUSTON • LAGUNA NIGUEL • LOS ANGELES • MINNEAPOLIS
NEW YORK • PHILADELPHIA • SAN FRANCISCO • SEATTLE • SCOTTSDALE • WASHINGTON, DC

www.classicrevivals.com

Circle no. 229

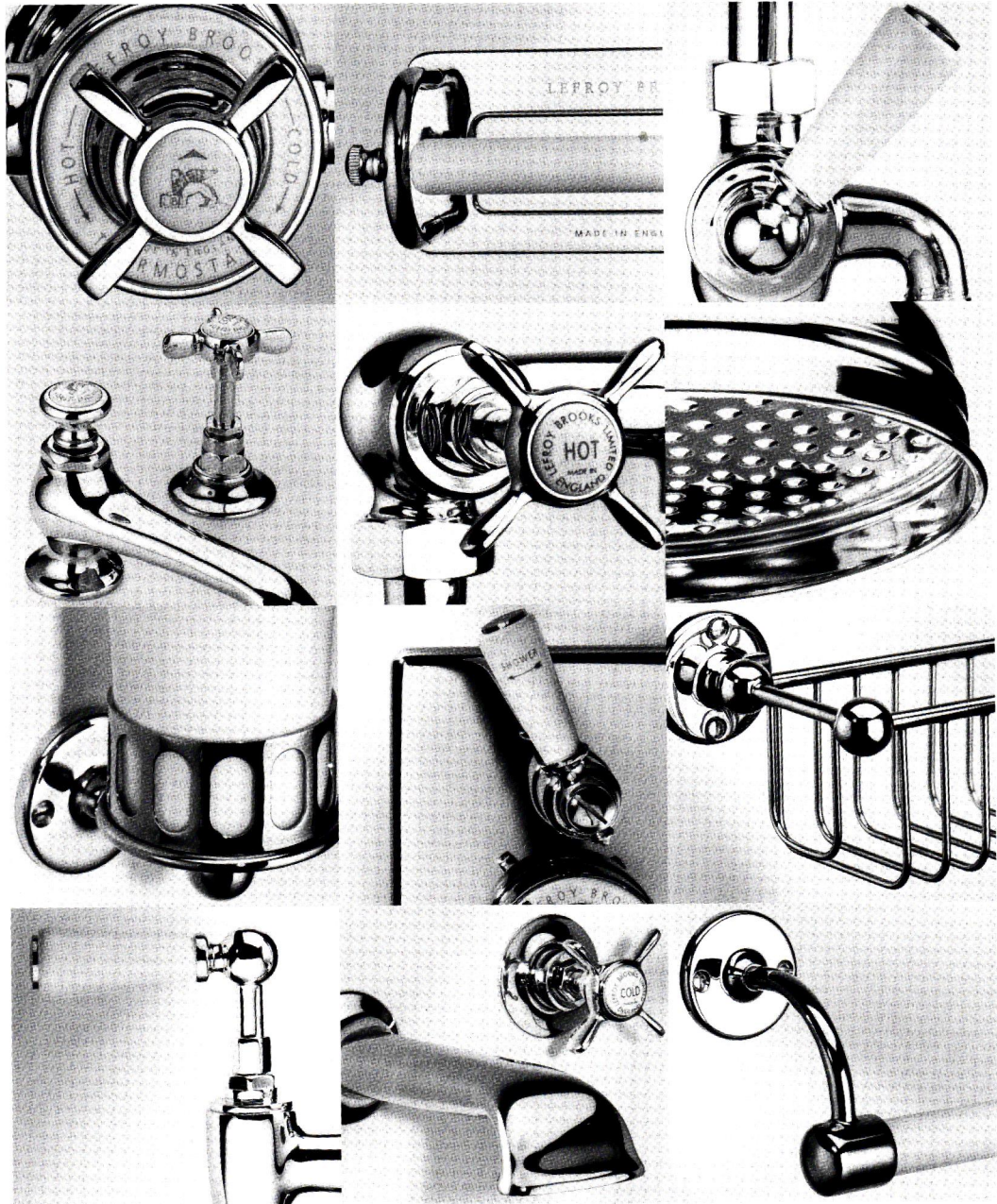
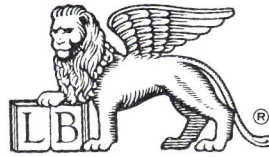

PHOTOS: ANTHONY PERKINS

LEFROY BROOKS

G R E A T E S T H I T S
1 9 0 3 — 2 0 0 0

TEL: (212) 226-2242

FAX: (212) 226-3003

Can a furniture pull be beautiful?

We think so.



For over 80 years, we at Crown City Hardware have thought of all of our hardware as beautiful. Everything from hand-hammered craftsman pieces to finely detailed door knobs in virtually every architectural style.

To obtain our new 400 plus page catalog, please send \$6.50 (refundable with purchase, include \$3.00 extra for rush delivery) to: Crown City Hardware • 1047 N. Allen Ave. Dept. 02031 • Pasadena • CA • 91104

“Get lost in the Details”



CROWN
CITY
HARDWARE

www.crowncityhardware.com

Circle no. 397

TABLE OF CONTENTS

VOLUME VII, NUMBER 2

VISITS

48 A Perfect Marriage

A house in Salt Lake City is bound to a fine Arts and Crafts collection.

BY REGINA COLE

PERIOD INTERIORS

54 The Exotics

A wave of "Orientalism" swept Victorian England and America, bringing Moorish, Persian, and Turkish motifs to a rapt audience.

BY BRIAN D. COLEMAN

HISTORIC HOUSE TOUR

58 Olana, a Persian Fantasy

Its Moorish-arched windows framing Hudson River views, painter Frederic Church's unforgettable house is itself a work of art.

BY CATHERINE FALLIN

KITCHENS & BATHS

66 Uncle Gus' Influence

The owners of a Craftsman-style house interpreted Stickley's vision to design their kitchen.

PHOTOGRAPHS BY ROB GRAY

PERIOD ACCENTS

70 Painting the Floor

On hands and knees, a fine artist shows us the glorious possibilities for traditional decorating of what's underfoot.

BY PATRICIA POORE

HISTORY GARDENS

76 Accents for the Garden

Great ideas for using traditional garden ornaments as focal points.

BY NINA A. KOZIOL

ON THE COVER: *The new kitchen in our featured Salt Lake City house includes a hand-hammered copper hood and green-glazed Arts and Crafts tiles. (See page 48.) Cover photograph by Mikel Covey.*

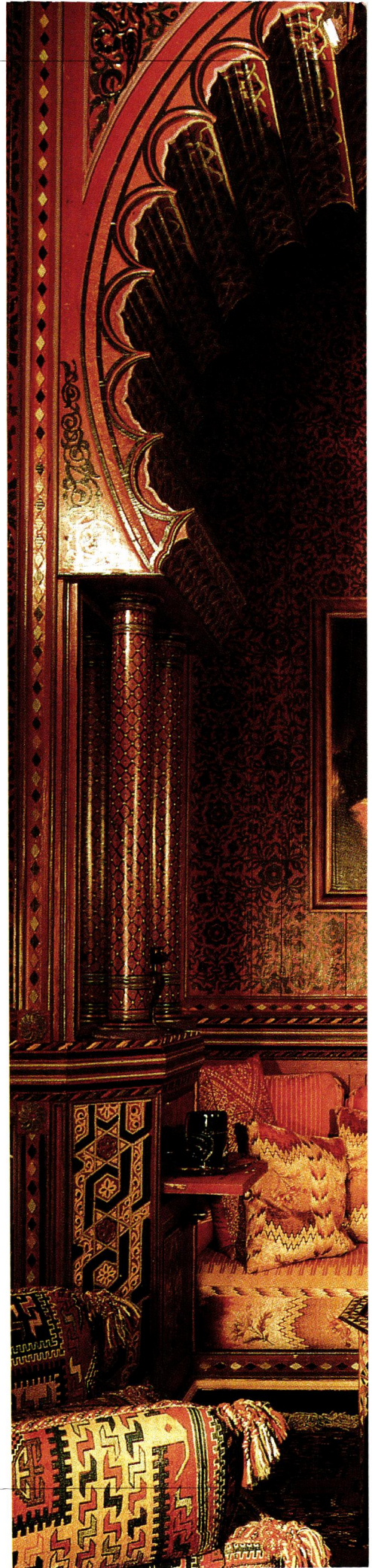

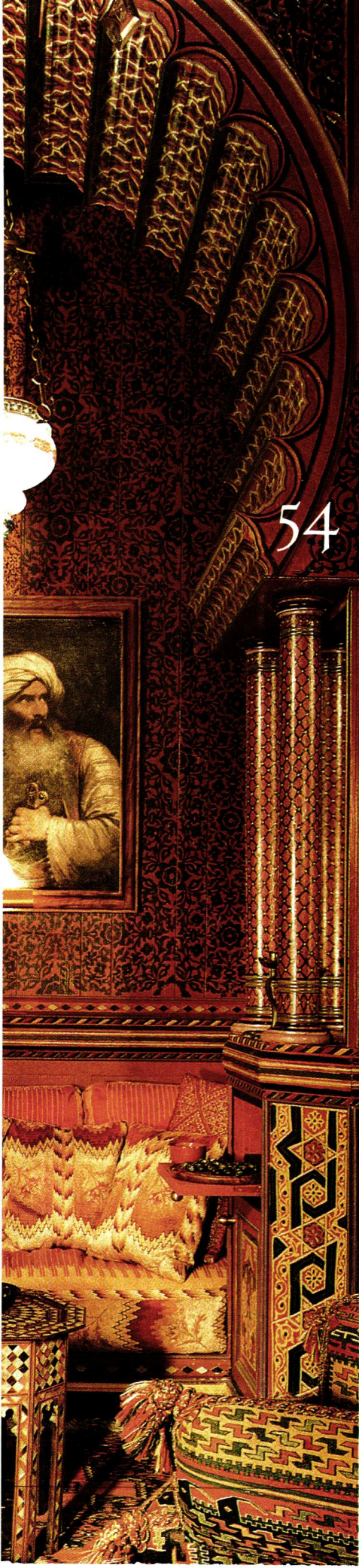

- 8 Editor's Welcome
Beauty of the unmatched.
- 12 Letters
- 16 News & Views
Malibu pottery is revived, the V&A is online, and Old-House Interiors has a new address.
- 21 Furnishings
- 28 Other Voices
After urban renewal, only a house of memory.
- 34 Furniture Focus
Sizing up the sofa for period living and modern comfort.
BY DAN COOPER
- 40 Decorator's Know-How
Wallpaper of the Teens and Twenties included Victorian and revival patterns as well as Arts and Crafts.
BY STUART STARK
- 84 Designer Specs
Ordering custom kitchen cabinets.
- 91 Books
Several little-known books illuminate the brilliance of antique lighting.
- 96 Ask the Editors
Who can use Morris? Speak to me of French Revival. A black stove?
- 99 History Travel
From Santa Fe to Flagstaff, west on fabled Route 66.
BY ELMO BACA
- 110 Resources
Find it here—or send away.
- 114 Motifs
Decorating legacies of the peacock, from China to Oscar Wilde.

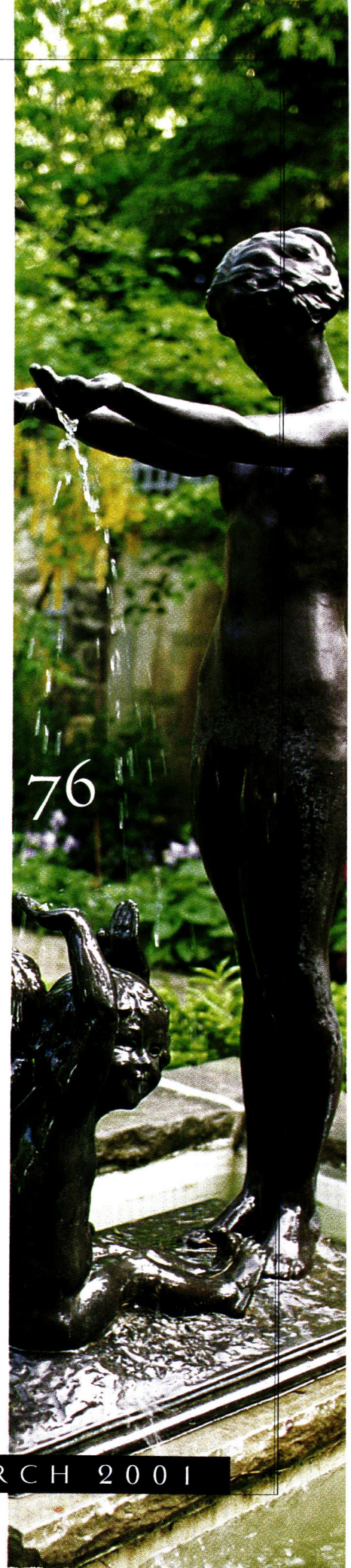



Bill and I at our new office building, a reborn 1860s Italianate. We fell in love with the acorn brackets. (The paint job is unfinished here.)

MY OLDER SON, Will, has never liked clothes that match. He wants to pick his jeans and T-shirt as the mood strikes. (He will, however, wear black head to toe, even though he was only ten months old when we left New York.) Now Peter, not quite six, has arrived at the same sartorial aesthetic. He will wear his flax-colored fleece vest, and he will wear his flax-colored fleece pants. But never together. "But they match!" I wail (thinking: and they look so cute with your orange hair). "That's the problem, Ma," Will chastises. "We don't want to wear *oufits*. It's gross when stuff matches." ■ Moms and grandmas think kids look adorable in ensembles, but the last thing a boy wants to be is adorable. (Girls, too, probably, but I don't have any of those.) There's more to it—I do understand, and even kids know. Too much matching is distasteful or untrustworthy. It suggests that you let somebody else do your thinking for you. ■ That's why, in our renovated office building, most of it quite nicely done, my own personal office remains empty, a brand-new plaster box in a dormer, begging for character. I could furnish it overnight according to a decorating vision: midcentury Modern, Arts and Crafts, neoclassical. But I abhor a purchased look with no frayed edges, a room without a past. Everything might . . . match! ■ Where to start? The harbor view might seem to call for blue and white and sisal. Not this one, with neither sailboats in a quiet cove nor crisp ocean horizon, but rather work: battered trawlers and boat storage and a seafood packer and gulls, the dear-to-me skyline of Gloucester's churches and City Hall across the harbor. ■ In winter I will want tangerine-sponged walls and Moroccan tables, bejeweled lanterns, plush carpet ablaze and pillows and padding in a window seat, a spot for sipping Darjeeling. In the summer I will want spare black leather and white walls, finish early and go to the beach. ■ I think I shall move in with a few hand-me-downs, to wait and see how it feels.

**OLD-HOUSE
INTERIORS**

VOLUME VII, NUMBER 2

editor-in-chief

Patricia Poore

art director

Inga Soderberg

senior editor

Mary Ellen Polson

art associate

Claire MacMaster

production associate

Betsy Gammons

contributing editors

Regina Cole BOSTON

Brian D. Coleman SEATTLE

Elmo Baca SANTA FE

contributing writers

Lynn Elliott VISITS

Vicki Johnson GARDENS

Susan Mooring Hollis DESIGN

customer service

Karen Taormina

office manager

Joanne Christopher

national sales manager

Becky Bernie

new york sales manager

George F. Penz

INTERACTIVE COMMUNICATIONS GROUP, INC.

18 DREXEL COURT; NEW CITY, NY 10956

E-MAIL: gfpic@mindspring.com

PHONE: (845) 425-0234; FAX: (845) 425-3430

publisher

William J. O'Donnell

SUBSCRIPTIONS: Subscription service (800)462-0211, back issues available at \$6.50 per copy (978) 281-8803. ADVERTISING: (978)283-4721. EDITORIAL: (978) 283-3200. 108 E. Main St., Gloucester, MA 01930. WEBSITE: oldhouseinteriors.com POSTMASTER: Send address changes to OLD-HOUSE INTERIORS, PO Box 56009, Boulder, CO 80328-6009. © Copyright 2000 by Gloucester Publishers. All rights reserved.

Printed at The Lane Press, South Burlington, Vermont.

The
Revival of
Handmade
Arts & Crafts
Rugs.

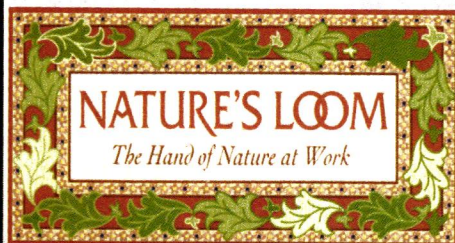

America's premier collection of

affordable rugs in the

Arts & Crafts tradition.



Call, write, e-mail or visit
our website for a free
catalogue and nearest source.

1-800-365-2002

www.naturesloom.com

naturesloom@earthlink.net



Nature's Loom

32 E.31 St.

New York, NY 10016

Circle no. 80

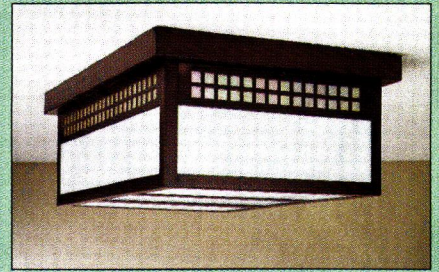

SIMPLY ELEGANT



For catalog and showroom
information, please call
888-227-7696

Circle no. 799



4509 Littlejohn St. Baldwin Park, CA 91706, Ph. 626 - 960 - 9411, Fax. 626 - 960 - 9521



PRAIRIE

collection

The timeless lines of our Prairie Collection are inspired by the Arts & Crafts period of our history. It brings to any kitchen architectural distinction, honest craftsmanship, and the natural warmth of America's most enduring wood: oak.



Black CoveTM
c a b i n e t r y

Designers and Suppliers of
Custom Period Cabinetry

Call 1-800-262-8979
for a private consultation

137 Pleasant Hill Rd.
Scarborough, Maine 04074

Circle no. 260

BURROWS STUDIO

Arts & Crafts Movement Wallpaper, Fabric & Carpet

Visit us on the World Wide Web
at: <http://www.burrows.com>



“JAPANESE CARP” by Candace Wheeler.

Reproduced as wallpaper
(shown), printed fabric and now
also as a woven lace curtain, in
association with the Mark Twain
Memorial, Hartford, CT.



“FORMOSA”

An Art Deco Era
Nottingham Lace Curtain
Free Catalog Includes Full
Range of Victorian Lace
Curtain Designs

For product information contact:
J.R. BURROWS & COMPANY
P.O. Box 522, Rockland
Massachusetts 02370

PHONE: (800) 347-1795

Circle no. 22

LETTERS *from readers*

GHOSTS IN LOUISIANA

IT WAS WITH SURPRISE and sadness that I read Richard Sexton's "OtherVoices" essay in the January 2001 issue. In 1973, my college thesis was on the evolution and development of Louisiana plantation houses. The sad plight of some of the River Road's plantation structures is not a new development. According to my research, such decline has been visited on the area a number of times.

Based on this excerpt, the author's account seems to be much like a volume first published in 1948—*Ghosts Along the Mississippi*, by Clarence John Laughlin.

I'm sorry to see that, despite man's best efforts, a state of ruin continues to revisit these beautiful examples of French colonial and Greek Revival architecture. The fact that industry and modern housing now rub shoulders with those grey-beards probably does much to hasten their decline.

—SYLVIA DOHNAL
Arcadia, Calif.

ATOMIC EGG

WOW! YOUR MODERNIST stories in the January 2001 issue were an Atomic blast from the past, but feel I must point out that the caption under a pair of Arne Jacobsen chairs on page 35 isn't correct. The red chair is an Egg, and the orange is a Swan. I wonder which came first?

—HARRY NEIL
Los Angeles, California

Thanks for catching our mistake! Actu-

ally, both chairs have the same birth date—1959. —Mary Ellen Polson

FLOOD OF BATHS

THANKS SO MUCH for publishing our request for photos for our new book, *Bungalow Bathrooms*. The response has been fabulous. We have received letters and e-mails from all over the country with wonderful bathrooms: Art Deco baths with Vitrolite, art tile baths, even a secret "sunken" bath-

room behind a tiny door. *Bungalow Bathrooms* will be released in Fall 2001. It's not too late to send your snapshots.

—JANE POWELL
P.O. BOX 31683
OAKLAND, CA 94604
E-MAIL: hshedressing@aol.com

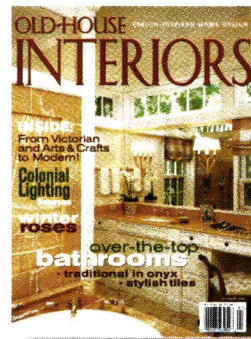

DREAM DIMENSIONS

IN REFERENCE to [Patricia Poore's September 2000] wonderful editorial about your old-house dream: It is reassuring to know that I am not crazy (or that many of us are equally crazy). I wonder if the new gene mapping will find an old-house "crazy gene"?

I, too, have a recurring dream of my house, but it is ten times bigger, fancier, has every Victorian detail any old-house lover would wish for, and needs more work in every category than anyone (except us) could ever imagine.

Thanks once again for reminding me we are not alone in the old-house Fifth Dimension. There are others feeling, imagining, fearing, dreaming, and doing the same. Patty, you are not alone!

—JIM BOONE
Springfield, Mass.

Think of the possibilities.



Want to change your home without changing your address? At Marvin, we make hand-crafted wood windows and doors in over 11,000 standard sizes, shapes and styles. Add our

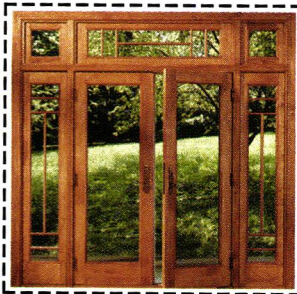

unmatched custom capabilities and you can get exactly what you want, whether you're replacing a single window or building that two-story addition you've always dreamed of.

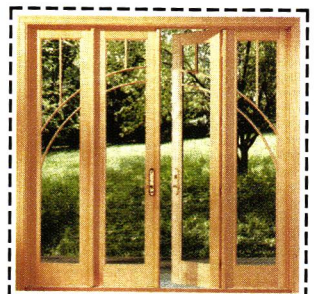

For a free brochure, call 1-800-268-7644.

MARVIN 
Windows and Doors

(In Canada, 1-800-263-6161) www.marvin.com.

Think of the possibilities[®] is a registered trademark of Marvin Windows and Doors.

Made for you.

Circle no. 353

6620102A

CHARLES P. ROGERS. BED MAKERS FOR SEVEN GENERATIONS.

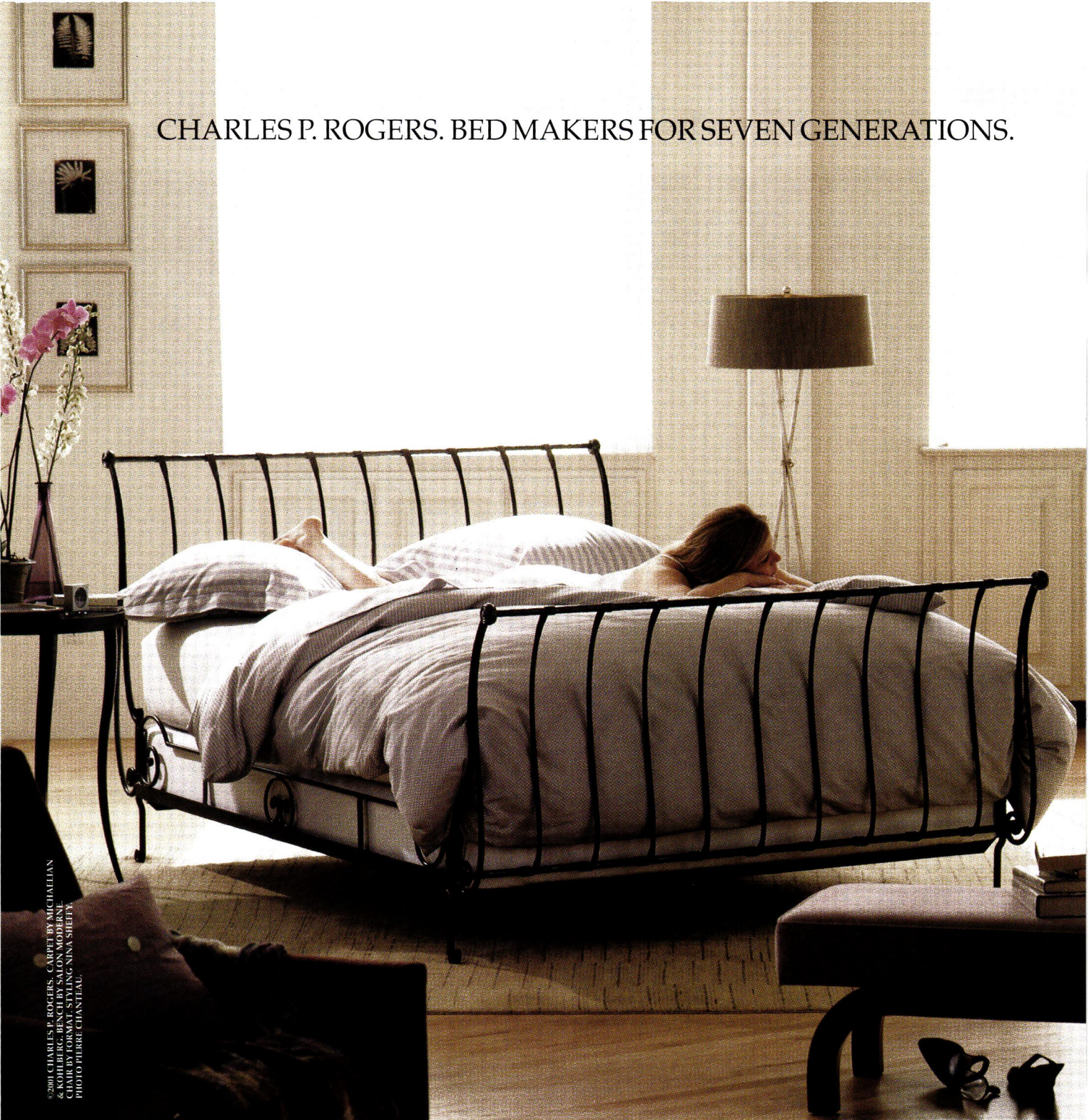

© 2001 CHARLES P. ROGERS. CARPET BY MICHAELIAN & KOHLBERG. BENCH BY SALON MODERNE. CHAIR BY GUYANA SHRETT. PHOTO PIERRE CHANTALU.

Queen size hand-forged iron Paris Sleighbed in antique black finish. Catalog \$1899, Sale \$1599.

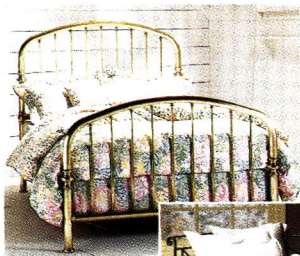

Rainbow Bed

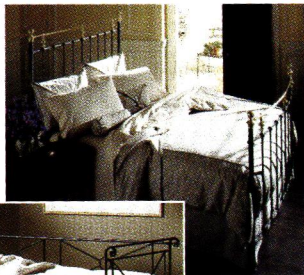

Charleston Bed



Florentine Canopy Bed



Campaign Daybed

Circle no. 713

Original 19th and 20th century headboards, beds, canopy beds & daybeds are now available direct from America's oldest maker of brass and iron beds. Please visit or call a factory showroom for a color catalog and sale price list.

CHARLES P. ROGERS • EST. 1855

NEW YORK: 55 WEST 17 STREET (5-6 AVE.), NYC. 212-675-4400. OUT OF STATE CALL 1-800-272-7726.

NEW JERSEY: 300 ROUTE 17 NORTH, EAST RUTHERFORD (CLOSED SUNDAY). 201-933-8300. OPEN DAILY 9-8, SATURDAY 10-7, SUNDAY 12-6.

PHONE ORDERS ARE WELCOME.

WE SHIP ANYWHERE.

www.charlesprogers.com



The Craft of Art

Atlanta Metro Area
SHARIAN, INC.
ATLANTA (404) 261-2968 DECATUR (404) 373-2274

Boston Metro Area/Salem, MA
LANDRY & ARCARI ORIENTAL RUGS & CARPETING
(800) 649-5909

Chicago Metro Area
TOMS-PRICE HOME FURNISHINGS
ORIENTAL RUG GALLERY
LINCOLNSHIRE (847) 478-1900
WHEATON (630) 668-7878

Cleveland, OH
McDURRIES
(440) 333-2320

Detroit Metro Area
HAGOPIAN WORLD OF RUGS
NOVI (248) 449-RUGS
BIRMINGHAM (248) 646-RUGS

Denver, CO
THE RUG SOURCE IN DENVER
(303) 871-8034

Houston Metro Area/Austin Metro Area
DAVID ALAN RUGS
DUSTIN (512) 499-0456 HOUSTON (713) 529-5666

Indianapolis, IN
JOSEPH'S ORIENTAL RUG IMPORTS
(317) 255-4230

Los Angeles/Orange County/Pasadena/Woodland Hills, CA
GLABMAN'S FURNITURE & INTERIOR DESIGN
(714) 540-3822

New Haven, CT
KEBABIYAN'S ORIENTAL RUGS
(203) 865-0567

New Orleans, LA
MAXIMILIAN'S
(504) 887-1738

Paramus, NJ/New York, NY
EINSTEIN MOONJY
(201) 265-1100 (212) 758-0900

Philadelphia Metro Area/Wayne, PA
ALBED RUG COMPANY
(610) 688-2020

St. Louis, MO
ASADORIAN RUG CO.
(314) 382-6605

San Francisco Metro Area
STEPHEN MILLER GALLERY
(650) 327-5040 (888) 566-8833

Santa Fe, NM
PACKARDS WEST
(505) 986-6089

Scottsdale, AZ
DAVID E. ADLER ANTIQUES & ORIENTAL RUGS
(480) 941-2995

Seattle Metro Area /Portland, OR
PANDE CAMERON & CO.
PORTLAND (503) 227-8371 SEATTLE (206) 624-6263

Toronto, ON/CANADA
ATLAS RUG CO., LTD.
(416) 533-9002 (800) 454-2784

Washington DC Metro Area/Bethesda, MD
C.G. COE & SON
(301) 986-5800

Winchester, MA
KOKO BOODAKIAN & SONS, INC.
(781) 729-5566



India from time immemorial has been a land of colours, vibrance and unmatched workmanship. No wonder that the hand-knotted carpets produced in India are among the finest in the world - the beauty beckons and your imagination responds.



Designs © Noonoo Rug Co., Inc.
100 Park Plaza Drive • Secaucus • NJ • 07094
Tel. (201) 330-0101 • Fax (201) 330-8805

Circle no. 256

news & VIEWS

RICHARD THOMAS KEIT grew up on fabled Catalina Island, where Malibu Pottery tile was as common as cobble stones are on Nantucket. When he came across a piece of Malibu Pottery in a table in the late 1970s, he was hooked, giving up a job in the fledgling computer industry to make tile full time. Keit and **MARY CATHERINE KENNEDY**, his partner of 10 years, specialize in hand-glazed tile in the Malibu Pottery tradition—a fusion of Spanish, Moorish, Art Deco and other historic designs, redone from an Arts and Crafts perspective. In the process, they've developed formulas for some 40,000 glaze patterns—out of necessity, says Keit, since most California art tile makers of the 1920s and '30s kept their glazing formulas secret. "What typically drives the experimentation is those accidental glazes that have an almost magical character—glazes that burn out to another color on the edge, or halo in some dramatic way that gives you a certain application or technique in a mural," Keit says. Even if the result is an accident, "if you know where it came from and you know how to control it, you can use it to your advantage." Projects by **RTK Studios** (805-640-9360) include re-creations of the 1926 tile Persian carpets made for what is now the Malibu Lagoon Museum, and a Hollywood movie-star pool and patio in a distinctive Art Deco-meets-Moorish style. The couple are in the midst of a six-month working sabbatical, exploring "a lot of ideas that have been accumulating for 20 years for me and 10 for Mary," Keit says. Can more glazes be far behind?



Gilded Guild

Who says the decorative arts that flourished under the European guild system are a lost art in our upstart nation? Not Jesse Fahrer, who learned enough decorative finishing techniques in a unique, one-year program at his local community college to launch his own restoration business.

Fahrer, whose first projects included faux-finishing the walls in his parents' Asheville home (right), recently landed the contract to restore the exterior terra cotta on Asheville's Grove Arcade, a 269,000-square-foot commercial building. "Right now we're [approximating] terra-cotta brick," says Fahrer, the owner of Fine Finishes (828-215-2399).

The Decorative Techniques and Restoration Program at Asheville-Buncombe Technical Community College is the brainchild of Derick Tickle, a master artisan who both trained and taught

at the prestigious City and Guilds of London Institute. In the 24-week foundation course, students learn the basics of many decorative painting techniques, including glazing, graining, and marbling. The advanced course (20 weeks) includes training in gilding, ornamental plaster, Venetian plaster, wallcoverings, and advanced graining and marbling. Graduates are [continued on page 18]



“There were always getaways in American history: immigrate, migrate, head west, settle and sell, mine and move, hit the road. We believed in the road. But no one outruns history.”

—from *In the Memory House* [Fulcrum Publishing, 1993] by Howard Mansfield

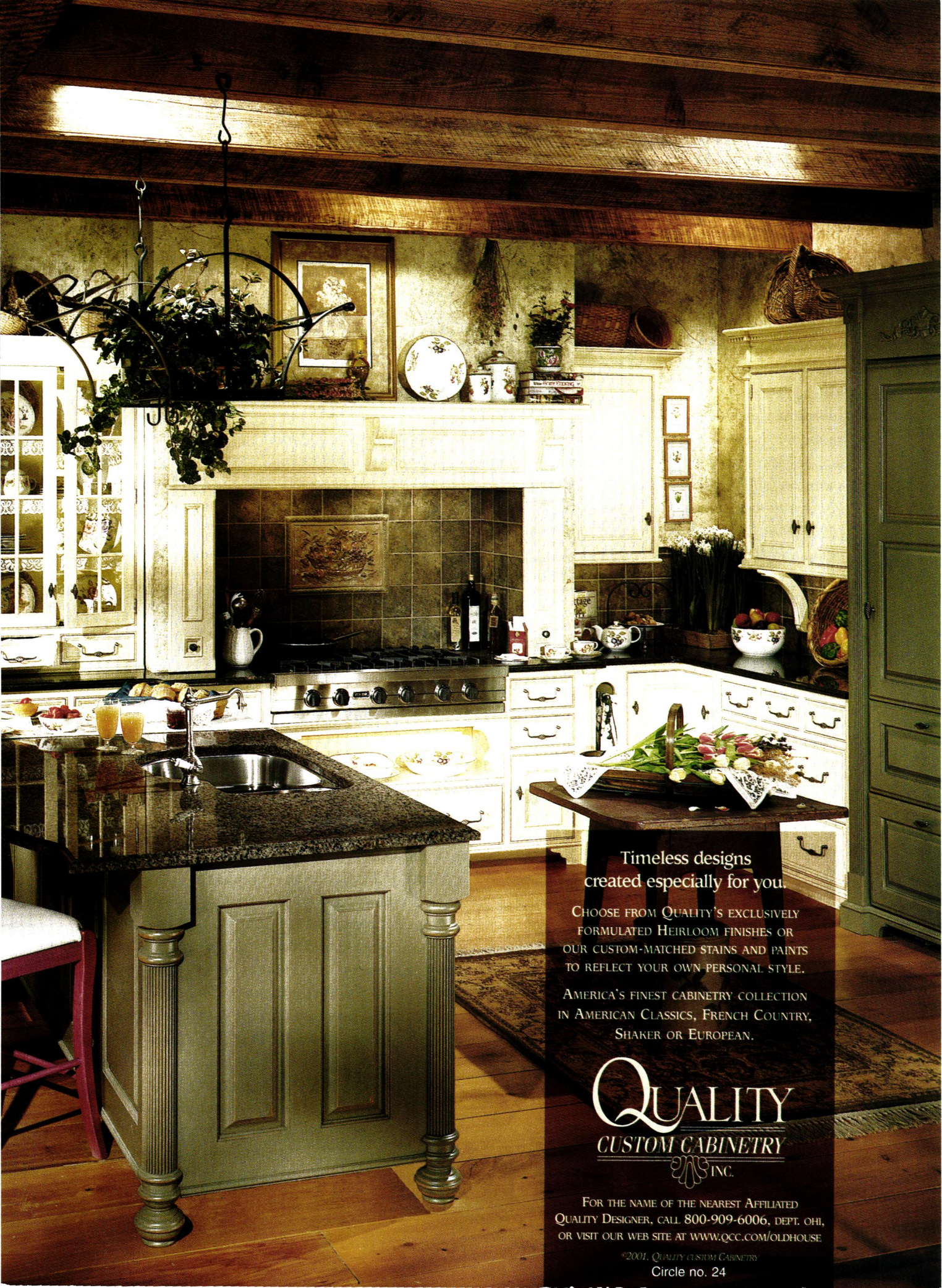

Timeless designs
created especially for you.

CHOOSE FROM QUALITY'S EXCLUSIVELY
FORMULATED HEIRLOOM FINISHES OR
OUR CUSTOM-MATCHED STAINS AND PAINTS
TO REFLECT YOUR OWN PERSONAL STYLE.

AMERICA'S FINEST CABINETS COLLECTION
IN AMERICAN CLASSICS, FRENCH COUNTRY,
SHAKER OR EUROPEAN.

QUALITY
CUSTOM CABINETS
INC.

FOR THE NAME OF THE NEAREST AFFILIATED
QUALITY DESIGNER, CALL 800-909-6006, DEPT. OHI,
OR VISIT OUR WEB SITE AT WWW.QCC.COM/OLDHOUSE

©2001, QUALITY CUSTOM CABINETS

Circle no. 24

working nationally in residential, ecclesiastical, and museum restoration, or in set design for movies and plays. For more information about the Decorative Restoration Program, call (828) 254-1921, ext. 138.

Virtual Victoria

You can now visit the Victoria and Albert Museum online. Prowl through virtual representations of the 150-year-old institution's 146 galleries to explore furniture, textiles, ceramics, sculpture, and metalwork from the far-flung reaches of the British Empire—then



and now. One recent web exhibit introduces you to the Great Bed of Ware, England's most famous bed and the star attraction of the V&A's new British Galleries, which open this year. Mentioned in Shakespeare's *Twelfth Night* (1601), the bed was

New Worlds to Decorate

At *Old-House Interiors*, there's nothing we love so much as an old house in need of restoration—unless it's an old house in need of period decoration. Just before the holidays, Gloucester Publishers moved into its new quarters in East Gloucester. New, of course, is a relative term; we've renovated a mid-19th-century Italianate commercial building for our new offices. Fitted out with hardwood wainscot, reproduction light fixtures, and period paint colors, it's a dream come true. Yes, we'll miss the Blackburn Tavern that's been home for nearly 10 years, but we're happy to say that that venerable 1810 building is getting a new lease on life: It will be refurbished as part of a historic hotel complex. Our new address is 108 E. Main St., Gloucester, MA 01930. Phone (978-283-3200) and fax (978-283-4629) remain the same.

the largest of its time, measuring just over 11' long by 10' 8" wide. The V&A has restored it to its Elizabethan appearance. To view this and other treasures of the V&A, visit www.vam.ac.uk.

Return to Mecca

Arts and Crafts aficionados from Parsippany to Pasadena look forward to February, when the annual National Arts and Crafts Conference and Antique Show is held each year at the historic Grove Park Inn in scenic

Asheville, North Carolina. This year's dates are Feb. 16–18. If you haven't booked a room at the 1913 stone and rolled-roof inn by now, be prepared to seek high

and low for lodgings—all 512 of the inn's rooms sell out well in advance. For more information, call (828) 628-1915, or visit www.arts-craftsconference.com.



OPEN HOUSE Oil wealth brought some fabulous houses to the Gulf Coast of Texas. W.P.H. "Perry" McFaddin, the son of a Texas revolutionary, was already well established in the cattle and rice business when the Spindletop gusher came in on land he partly owned in 1901. Designed by Beaumont's first formally trained architect, Henry Conrad Mauer, the grand Ionic-columned Colonial Revival McFaddin-Ward House was completed in 1906. The symmetrical design is flanked on either side by balustraded porches; during the 1918 influenza epidemic, the family pressed the second-floor porch into service as a sleeping porch. Beautifully furnished in the Neoclassical style, all of the furni-



ture, rugs, and decorative furnishings in the house are family originals (the McFaddin-Wards occupied the house until 1982). The McFaddin-Ward House, 1906 McFaddin Ave., Beaumont, Texas, (409) 832-2134.

Your home deserves the best. And now you can afford it.

Nostalgic Warehouse features quality, forged brass door hardware at prices that will surprise you. All styles, from Victorian through Deco, are available in sets for modern, pre-drilled doors or antique, mortised doors.

- Complete doorsets from under \$60
- Tarnish-resistant solid brass
- Now available through Van Dyke's Restorers

To order a free 320 page Van Dyke's catalog call

1-800-558-1234

or shop the web at www.vandykes.com

Victorian doorset with oval knob



Free Doorstop Offer

For a limited time, receive a free brass doorstop (\$5.99 value) with every Nostalgic Warehouse doorset ordered through Van Dyke's Restorers.



See Van Dyke's Restorers (Booth 1107) at Restoration & Renovation / 2001 Washington, DC

Circle no. 302

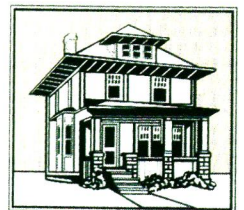

Nostalgic Warehouse

Nostalgic Warehouse is a registered trademark of Nostalgic Warehouse, Inc.



The Master Touch

Artistic --- Authentic --- Affordable

For more than a century, designers and architects have enriched their projects with accent elements created by
THE DECORATORS SUPPLY CORPORATION.

Today we offer replicas of some fifteen thousand original designs, produced in varied materials readily installed by tradespeople or do-it-yourselfers. Whether you are involved with period restoration, remodeling or a new-building project we can help you add the distinctive Master Touch.

For further information call (773) 847-6300
or Fax: (773) 847-6357.

Or send \$30.00 for our five book set of copiously illustrated catalogs, useful resources which will help you create new dimensions of beauty.

THE DECORATORS SUPPLY CORPORATION

Providing Architects and Decorators Fine Detailed Replicas of Exquisite Hand Carvings for Over a Century

3610 SOUTH MORGAN—CHICAGO, ILLINOIS 60609—PHONE (773) 847-6300—FAX (773) 847-6357 www.decoratorssupply.com

FURNISHINGS

by Mary Ellen Polson

Stylish Tiles

Beveled and unbeveled, crown, pyramid, or reed-and-ribbon, these handmade ceramic glazed tiles from the Architectural Classics line are beautifully detailed. Field tiles in 3" x 3", 3" x 6", and 6" x 6" sizes cost \$12 to \$20 per square foot. Accent tiles are \$2 to \$12 per piece. Order directly through kitchen and bath dealers, or from Glazart USA, (888) 873-8453, www.glazart.com.

Deep Dish Sink

You'll be up to your elbows in soap suds with the Rohl/Shaw kitchen sink. The high-impact fireclay sink measures a full 10" deep. It's available in white, black, or biscuit in 24" x 18" or 30" x 18" sizes. Prices range from \$884 to \$1,100. From Kolson Inc., (516) 487-1224, www.kolson.com.



Passing the Time

Handmade by a different artisan, each of these timepieces reflects a different era. Left to right: Industrial-age in cast-iron (\$225); medieval hourglass in cherry or maple (\$170); Arts and Crafts in hardwood (\$375); Art Deco in cut-out copper or aluminum (\$225); and crystal-block Modern (\$135). Contact Sawbridge Studios, (312) 828-0055, www.sawbridgestudios.com.

FURNISHINGS



► Persian Miniatures

These beautifully figured textiles in sunflower and china rose capture the flavor of the Near East. Made of 100% cotton, the 54"-wide fabric is printed on both sides. Available to the trade only from Brunschwig & Fils, (212) 838-7878, www.brunschwig.com.

Bow Toward Mecca



Pillow Talk ►

Voluptuous Andorra brocade and woven vine-and-floral striped Malta lend richness to a cache of pillows. Available in a range of sizes and colors, the pillows cost about \$300 to \$560. The 108"-wide fabric is \$398 per yard. Both from Anichini, (800) 553-5309, www.anichini.com.



► Exotic Beauties ►

Named for the Persian word for "beautiful," Eziba offers unique handmade crafts from around the world. Left to right: The Moroccan swaq-painted chest (\$185); the Casablanca candlesticks, crafted from faux amber resin and trimmed with silvered nickel (\$75 each; limited availability); tiny Moroccan teapots (3" x 3" x 5"), \$20 each. Contact (888) 404-5108, www.eziba.com.

HISTORIC LIGHTING

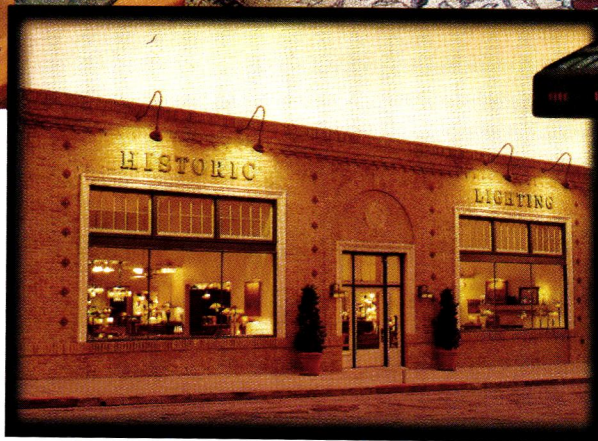

Craftsman Revival and Period Style Lighting • Furniture and Accessories
Specializing in Experienced Lighting Design

114 East Lemon Avenue, Old Town Monrovia, CA 91016
Tel 626.303.4899 • Fax 626.358.6159

www.historiclighting.com

Circle no. 86

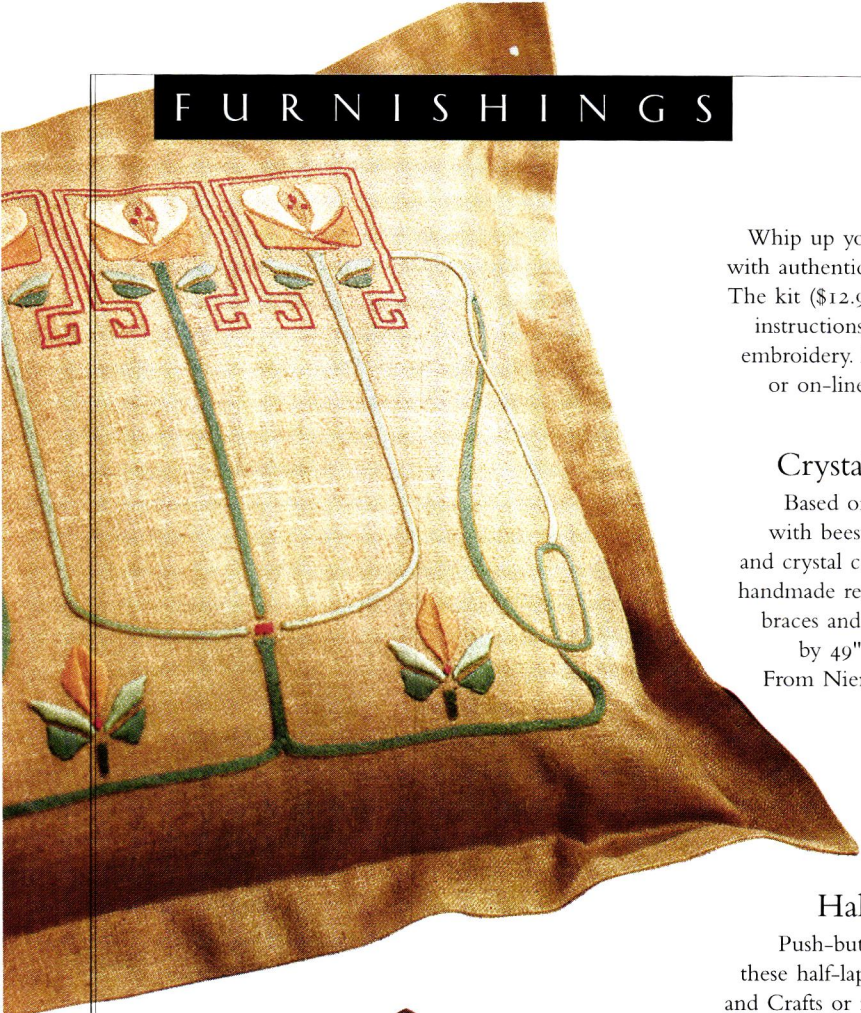

► Be Crafty

Whip up your own Arts and Crafts pillows with authentic embroidery designs from Vogue. The kit (\$12.95) includes five archival patterns, instructions, and blue-line transfer for the embroidery. Look for them at fabric dealers, or on-line at www.voguepatterns.com.

Crystal and Candlelight ►

Based on an antique French fixture with beeswax candles, the 12-arm iron and crystal chandelier features a plumed top, handmade repoussée details, and hand-forged braces and rivets. About 40" in diameter by 49" high, it retails for \$5,180. From Niermann Weeks, (410) 923-0123.



Half-lap Switches ►

Push-button, toggle, or electric plug, these half-lap switchplates will suit your Arts and Crafts or rustic interior. They come in oak, cherry, maple, curly cherry, or maple and walnut, in single to quad configurations, for \$29.95 to \$44.95. Contact the Craftsman Homes Connection, (509) 535-5098, www.crafthome.com.



◆ French and Fabulous

Based on an old French design, the Old Iron Collection doorknocker features a real rust finish.

Other items in the line include door entry sets and cabinet hardware, all made by the family that established Bouvet in France in 1884. Sold through distributors only; contact (415) 864-0273, www.bouvet.com.



Figure on Veneer ▶

The Waldemar entertainment unit is constructed of maple and finished in a figured red-gum veneer. The German closet-style cabinet will conceal a 35" TV behind wraparound doors.

It measures 55" wide by 60" high. The piece is \$3,600 from the Romweber Company, (812) 934-3485.



Lighten Your Mood ▶

The antique brass Regency lamp from Microsun makes a superior task light. Its metal halide technology also supplies enough light to aid in the prevention of seasonal affective disorder. The lamp sells for about \$245. Contact Ruud Lighting, (888) 526-0033, www.microsun.com.

▶ Opulent Day or Night

The tufted leather daybed from the Gentleman's Country Retreat Collection is finished in chocolate leather trimmed with brass studs, with a spring-down cushion in coffee chenille. It's available to the trade from Bairstow Designs, (404) 816-9244, www.bairstow-furniture.com.



▶ Stone Revival

With its arched opening and acanthus leaf keystone, the Rothton is suitable for the parlor of a Second Empire row house or a Neoclassical Revival mansion.

Shown with a 36" opening, the cast-stone mantel sells for \$2,035 from Old World Stoneworks, (800) 600-8336, www.oldworldstoneworks.com.

Collectible Quilts ▶

Double wedding ring, tumbling blocks, log cabin, circle of life. For more than 20 years, Linda Koe has been collecting antique and vintage quilts in these and other patterns. Made between roughly 1840 and 1950, they are available at prices that range from \$125 to \$1,500. Contact Kirkwood Quilts, (203) 968-1985.



FURNISHINGS

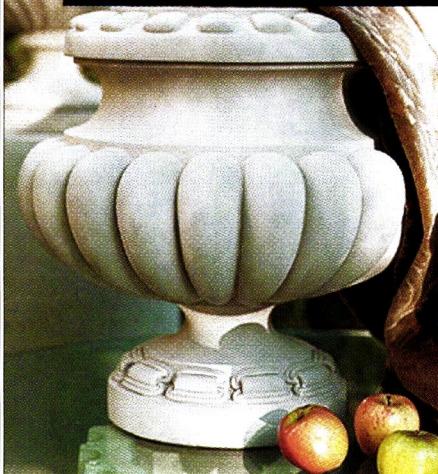

◀ Stone Cold Beauty

The Florentine vase is hand-cast and finished in the same way as the Renaissance original that inspired it. Suitable for planting, the high quality stone weathers beautifully in extremes of heat and cold. For a dealer, contact Archiped Classics, (214) 748-7437, www.archipedclassics.com.



Great Blues ▶

These graceful, cast-lead herons will always linger in a garden pond or wetland. The heron with raised head measures 42". The stalking heron is 30" high. For price and shipping information, contact Haddonstone USA, (856) 931-7011, www.haddonstone.com.



▶ Heirlooms of Clay

Handmade from legendary Impruneta clay by the finest Italian artisans, each of these terra-cotta pots will last for decades. Left to right: The acanthus leaf vase (\$500); the fluted urn (\$365); and the ornamental vase (\$895). Order from Siebert & Rice, (973) 467-8266, www.seibert-rice.com.

Outdoor Accents

◀ Garden Glazing

Best known as a maker of clay roofing tile, Gladding McBean is reviving a line of vintage ornamental oil jars, first made nearly a century ago. These heavy, weatherproof glazed vessels are available only through dealers. Contact (916) 645-3341, www.gladdingmcbean.com.

Gnomon Knows ▶

A sundial in the garden is always right on time. An object called a gnomon casts a shadow on a number scale to show the hour of day. The Hercules sundial measures 30" long, 27" high, and 16" deep. For a dealer or distributor, contact Good Directions, (800) 852-3002, www.gooddirections.com.





BEAUTY AND BRAINS, TOO

DECORATING ADVICE
YOU CAN REALLY USE.

IN THE MIDST of gut-wrenching renovation, I planned my someday kitchen, imagined the period-style bathroom I would add, the leather chairs and wicker porch swing and Morris fabrics I would buy. Period design became my passion, which I share with you in the pages of **OLD-HOUSE INTERIORS**. There's nothing stuffy about decorating history, nothing to limit you. On the contrary, it's artful, quirky, bursting with ideas I couldn't dream up on my most creative day. Armed with knowledge about the period and style of your house, you'll create a personal interior that will stand the test of time . . . an approach superior to the fad-conscious advice given in other magazines. Join me. I promise something different!



PATRICIA POORE, EDITOR-IN-CHIEF

TO ORDER: Use the postpaid order cards opposite, or call **800-462-0211** and charge to MC or VISA.
GIFTS: Your thoughtfulness remembered all year—fill out the gift card opposite or call the number above; we'll even send a card to announce your gift.

OLD-HOUSE
INTERIORS

The Only Magazine Devoted to Period-Inspired Home Design.



Nothing But Remember

BY HOWARD MANSFIELD

AFTER PRAGUE'S OLD GHETTO WAS TORN DOWN, AROUND 1900, FRANZ KAFKA WROTE: *They are still alive in us, the dark corners, the mysterious alleys, blind windows, dirty courtyards, noisy taverns and secretive inns. We walk about the broad streets of the new town, but our steps and looks are uncertain. We tremble inwardly as we used to do in the old miserable lanes. Our hearts know nothing yet of any clearance. The unsanitary ghetto is much more real to us than our new, hygienic surroundings. We walk about as in a dream and are ourselves only a ghost of past times.*

WHEN IT WAS OVER, when the wrecking cranes and the bulldozers had been through, when the copper and lead had gone for scrap and the bricks for landfill, all that remained were streets and streetlights, a city as flat as a child's game board. And then most of those streets were wiped from the map and two cities began to rise: the developer's city of luxury towers and the exile's city of memory. It has been 30 years, and today two cities occupy the same land: the one of bricks and steel, and the other a city of memory houses.

"I remember old man DiMaggio sitting on his chair at the corner of Green and Staniford streets, nursing a bad leg and breathing gently through his bad lungs, me-

mentoes of fragments and mustard gas incurred during World War I," recalls Joe Caruso. "Years later, just before [Boston's West End] was destroyed, the city erected a memorial to the old man's only son, a boy killed on the beach at Anzio during World War II, Jimmy DiMaggio . . . The city named it James DiMaggio Square and then tore it down."

Barbara LoVuolo has a photo in her wedding album, 1963. The world she knew was also the West End. In the background, the photo shows the West End as it appeared on her wedding day: a 48-acre vacant lot in the heart of Boston, a wedding on the edge of a wasteland. LoVuolo and thousands of others remember the lost neighborhood, and when they meet, their talk is filled with a vanished geography of streets no longer on city maps, delis and bakeries long closed, and a web of family names, associated even now with their old addresses. Do you remember? they ask one another. *Do you remember?*

The West End they knew was a poor neighborhood of Italians, Jews, Poles, Greeks, Russians, Irish, Ukrainians and Albanians, just down the slope from Beacon Hill. To these new immigrants the West End was home. The Boston Housing Authority called it a slum "detrimental to the safety, health, [continued on page 30]

Adapted with permission from In the Memory House by Howard Mansfield. ©1993, Fulcrum Publishing, Golden, Colo. All rights reserved.



The most authentic and beautiful carpets in the arts & crafts tradition come from our looms to your floor.



The
PERSIAN
CARPET

Call for a brochure
or visit our website
1-800-333-1801
www.artsandcraftscarpet.com

LB BRASS
31-00 47 Avenue
Long Island City, New York 11101
Phone 718.786.8090 Fax 718.786.5060
E-mail LB@lbbrass.com

morals and welfare of the inhabitants." The housing authority portrayed the West End as a den of the ten plagues—among them, rats, vermin, tuberculosis, juvenile delinquency, "social disorganization" and narrow streets, a street plan unchanged since the 1840s.

To many Bostonians, the West End was a strange and depressing place. They read in its foreign manners a criminal threat. "The West End today is definitely a slum area," *Boston Herald* columnist Bill Cunningham wrote in 1957. The neighborhood was a "cesspool" that needed "cleaning out."

"GRANDPA WAS A KIND, friendly man. He would sit in front of his house with his cat Martha by his side from morning till night," remembers his grandson, Joseph Lo-Piccolo. In the summer, Grandpa would walk over to the park, where he'd meet his friends, play Bocce or Motta (a card game), or "they would just sit and enjoy the sun and reminisce about their boyhood days in Italy. On rainy days Grandpa would stroll up Leverett Street to Charlie Papa's Cafe for a cold beer, wander over to Gagi's pool

room to watch the young guys play pool and sit and chat for hours with Sonny LoPresti's grandfather." Other times he would stop by the Italian American Club, or at Barney Sheff's Deli for a glass of wine, and then go to Baldi's Barber Shop . . .

Like his neighbors in the pre-refrigerator era, he made the daily rounds. "Every morning he would be first in line at Nicolosi's Bakery . . . Grandpa would buy a watermelon from the Watermelon Man who would travel the streets with a horse and wagon yelling 'Watermello'. . . Fridays came the Crab Man with fresh crabs and fish, yelling 'gowedy'. "Everyday he would make a run to Spring Street, where Jackie the Bookie took his bets in the hallway. Grandpa would always play 35 numbers, a penny a number.

"Each September a hundred cases of grapes would be delivered to his house. I would help him carry them into the cellar . . . and the wine making would begin . . . The aroma of it would filter throughout the building for many months." In the fall, a truckload of coal was delivered to keep the potbelly stove going.

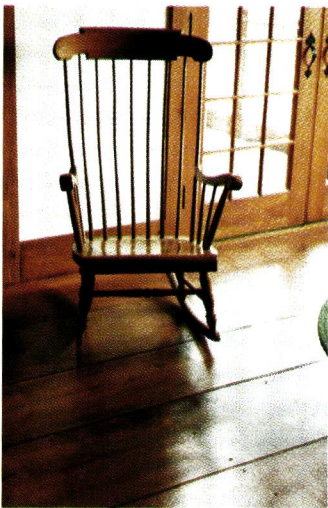

Old Growth Pine

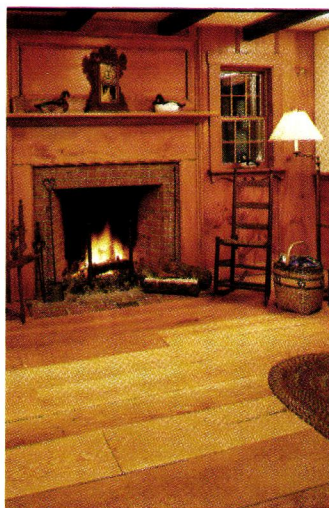

Country White Oak

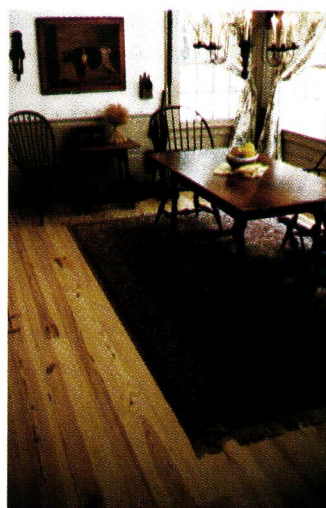

Heart Pine

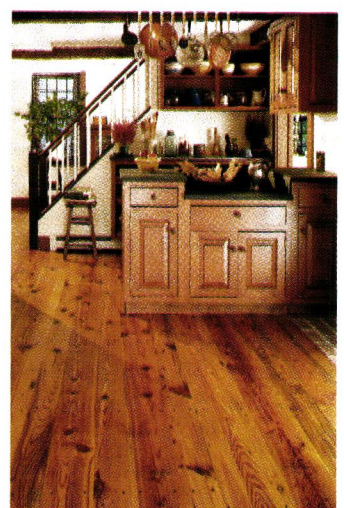

Antique Pine

"NEW ENGLAND CLASSICS"

The "Carlisle Floor" is a unique combination of family heritage and New England craftsmanship.



The Leading Name in Wide Plank Flooring Since 1966

Then the eviction orders came. "Everybody had to move. Grandpa was devastated. At his age he could not understand what was happening, why his house, his friends, his neighborhood, his life was being taken from him. Is this America? Is this the United States, the land of the free? . . .

"It was such a sad day when we moved Grandpa to the projects in East Boston. Soon afterward his health began to fail. He could not get used to his new surroundings. He was lost, depressed, shattered. Then it was off to the Don Orione Nursing Home. Grandpa would just sit and cry all day. He missed his home, the West End. He had this empty feeling . . . shortly thereafter he died."

The language of urban renewal was cancer language. Cities were sick. Slums were cancer. And so—the cancer had to be removed. In a television documentary of the era, a Boston banker says: "There's only one way you can cure a place like the West End, and that is to wipe it out. It's cancer in the long run on the community.

"I am quite certain that under the present set up,

the rights of people are being respected as much as possible, but it's silly to say that when you're having a major municipal hysterectomy like this that everybody's going to come out exactly the same. You just aren't."

Boston's citizens were told that nothing less than the city's future was at stake. "If the West End can be switched from dilapidation to delight . . . it may be the trail-blazing spark which could revitalize Boston," said the *Boston Globe* in December 1959.

To reject this plan, said the head of the Boston Redevelopment Authority, would "constitute a body blow to Boston's attempts to revitalize itself economically and socially through urban renewal."

In the face of this, the West Enders were not organized. They were unwilling to believe that an entire neighborhood could be taken from them. This perception was reinforced by the decade-long bureaucratic process: announcements would be made, nothing would happen and years would pass. In 1958, after seven years of preparation, the city began leveling the neighborhood. Ten thousand people were

"For The Ultimate Bungalow"

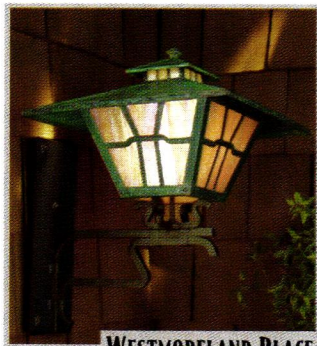

WESTMORELAND PLACE



OAK KNOLL AVENUE



LAKE AVENUE



GRAND AVENUE



RAYMOND AVENUE

OLD CALIFORNIA
LANTERN COMPANY

"Where History and Architecture Come to Light"

Call or write for our new color catalog. Please visit our web site to see our complete selection of lantern options and specifications.

975 N. Enterprise Street Orange, CA 92867

www.oldcalifornia.com

Tel: 800-577-6679 Fax: 714-771-5714

Reproduction



furniture



cabinetry

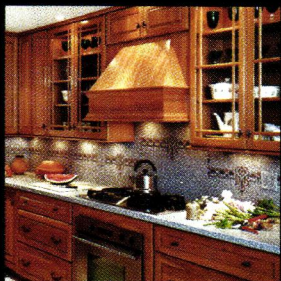

lighting



plumbing

WILLOWGLEN.COM

**351 Willow Street
San Jose, CA
408-293-2284**

www.willowglen.com

Photo top: courtesy of Warren Hile Studio
Monrovia, CA. Photography by Alex Vertikoff.

dispersed. It was the opening act for urban renewal in America.

SORROW WAS NEWS to the social scientists of the 1950s. They set about quantifying it. In response to one survey question, 54 percent of the women and 46 percent of the men reported “severely depressed or disturbed reactions.”

“These figures go beyond any expectation,” wrote sociologist Marc Fried, who reported: “Relocation was a crisis with potential danger to mental health for many people.” Among those who identified the West End as home, 81 percent grieved and two years after exile showed all the signs “strikingly similar to mourning for a lost person.”

“In fact, we might say that a sense of spatial identity is fundamental to human functioning.”

The sociologists wanted to know how these “slum residents” had created an “interlocking set of social networks . . . so profoundly at variance with typical middle-class orientations.” The West Enders were studied in papers with titles like “Some Sources of Residential Satisfaction in an Urban Slum” and “Personal Identity in an Urban Slum.” Wrote Fried: “A closer examination of slum areas may even provide some concrete information regarding . . . the physical and spatial arrangements typical of slum areas and slum housing, which offer considerable gratification to the residents.”

West Enders are still angry at hearing their old neighborhood called a slum. “I never knew that I lived in a slum until outsiders told me that I had,” said one. And another said: “Slum? Every Saturday before [we could go] out to play, the stairs had to be scrubbed, the sidewalk had to be swept and washed.”

IN A FAMOUS Ray Bradbury story, *Fahrenheit 451*, all books are destroyed by the state, but people keep the legacy alive. Each person memorizes a book. They become that book. In America, we have not destroyed books, but we have destroyed cities, and now people walk around who are the West End in Boston or the Bronx in 1940.

Nearly 30 years after the West End vanished, there was a neighborhood reunion in 1986. It was planned for 700 people. Word spread and 1,200 showed up, overfilling the Wonderland Ballroom in Revere, Mass. People had to be turned away. Old West Enders came from Arizona, Texas, California. “Many of these people hadn’t seen each other for 30 years. All they wanted to do was reminisce and see what had happened to whom,” said Vincent LoPresti, who helped organize the reunion. They wanted to find childhood friends, people who, when they had last been seen, were known as Babe, Spud, Yoyo, Beebo, and Sparky.

For Mary Carnazzi, the reunion was “like a dream, because for 30 years I had no past.”

“Every person there had a big smile,” said Barbara LoVuolo. “The thought that raced through my mind was: I wish the whole world could feel this way all the time.”

Eleanor Wojciechowski watched with her mother, Anna, as a crane crushed the roof of St. Mary’s Polish Church. “That little church inconspicuously sandwiched between houses, which represented the lifeblood for so many and which existed because of the sacrifices of all those Polish families who gave their first very hard earned dollars to the church—their church. In silence my mother stood watching, then shook her head and after a while turned slowly to leave.

I looked up and saw tears streaming down her face. Did anyone care what impact this had on my mother, who saw her first home and her first church in America reduced to rubble?"

Urban renewal was not for the benefit of the slum dweller. "Only one-half of one per cent of all federal expenditures for urban renewal between 1949 and 1964 was spent on relocation of families and individuals," wrote Herbert J. Gans in a 1965 critique of the failures of urban renewal. The basic error is that urban renewal is "still a method for eliminating the slums in order to 'renew' the city, rather than a program for properly rehousing slum-dwellers."

Jane Jacobs, author of the 1961 classic *The Death and Life of Great American Cities*, says, looking back now: "You know, there was lot of nonsense talked about how you were doing them a favor by throwing them out, that they really hated it, that it was not the kind of place to bring up children." The West Enders lost their homes for a lie.

Thirty years later, narrow streets and ethnics are desirable. High-rise towers set in green parks are lamentable. Now, sometimes, the developers describe Charles River Park as West End neighborhood. When the towers went up, they wouldn't dare use that slum name. The same newspapers that called the West End a "dirty slum" and "a breeding ground for criminals" and a "cesspool" now praise the vanished neighborhood's ethnic diversity and close families. The politicians now say a terrible wrong has been committed. "We remember the old West End as one of the finest, most integrated and stable neighborhoods in America, and it was destroyed," said Massachusetts governor Michael Dukakis in 1986. ★

ROCKY MOUNTAIN
H A R D W A R E

A Complete line of Door, Bath & Cabinet Hardware
Toll-Free 888)788.2013 Fax 208)788.2577 www.rockymountainhardware.com

Circle no. 9

Authentic
800-283-6038
Heart Pine & Wide Plank Pine
P.O. Box 206
Locust Grove, VA 30248
Pine Floors Inc.

www.authenticpinefloors.com

**Floors, Walls, Ceilings,
Stairs, Moldings.**

Circle no. 132



No matter what style you call home, there's no need to sacrifice comfort for period good looks in the search for the best seat in the house.



Sizing Up the Sofa BY DAN COOPER

THE SOFA IS THE ICON of American indoor leisure. Yet the centerpiece of the parlor is one of the most difficult pieces to incorporate into a historically inspired interior and still remain functional by today's standards. Period sofas may look wonderful, but have you ever tried to nap on a grape-carved Belter piece? Even cats will avoid it.

So we compromise, often poorly. Yes, we'll put up the hand-blocked wallpaper in document colors, French polish the Federal console and properly arrange the saber-leg sidechairs along the parlor walls, but when it comes to that big beastie in the middle of the room, we say, "Antique sofas are soooo uncomfortable. You can't lie on them or watch tv." Then we drag in some vaguely colonial 1930s thing that in no way resembles our 18th- or 19th-century furnishings. But it's comfy. What's an old-house dweller to do?

One can scour the usual venues,

looking for the appropriate antique. Of course, this writer knows people who are still sitting on lawn furniture as their quest continues. Buying a period sofa with intact upholstery is another solution, but finding the right one may overchallenge the budget. Often, the best decision may be to follow the path of least resistance and buy a reproduction. Fortunately, today's furniture makers offer many accurate and comfortable pieces in a virtually unlimited choice of appropriate fabrics.

Browsing antiques shops and auctions and examining period examples in museums and on the web provides the best education for selecting a reproduction. Sofas are comprised of two basic sections: frames and upholstery. Pay attention to both when searching for a piece acceptable for a period interior. Look for crisp carving and a fullness in the proportions of the exposed woodwork when regarding [continued on page 36]



TOP: (left) An upholstered Arts and Crafts settle suits a bungalow living room to a T. (right) A reproduction of the tufted loveseat Ogden Codman Sr. ordered for his country house, ca. 1869. **ABOVE:** A Neoclassical rosewood *recamier* dates to 1830.

THE RIGHT FRENCH ACCENT SAYS . . .

Herbeau



Herbeau Creations
for the finest sinks, tubs,
toilets, bidets, lav sets
and kitchen faucets.
www.herbeau.com

Kolson . . .
where you'll find it all!

THE PLACE TO FIND IT . . .

KOLSON!
KOLSON INC.

*The Finest Choice for Decorative Cabinet and Door Hardware,
Faucets, Sinks, and Bath Accessories.*

653 Middle Neck Road, Great Neck, NY 11023
Telephone: (516) 487-1224 Fax: (516) 487-1231
e-mail: kolson1@jdt.net website: www.kolson.com

Circle no. 156

Look for crisp carving and a fullness in the proportions of the exposed woodwork when regarding the frame of a prospective sofa. Legs and arms should be sturdy, yet graceful and true to the period.

WHAT'S IN A NAME?

Seating names are ambiguous at best, and often used interchangeably. The word "sofa," from the Arabic "suffah," first appeared in 1717, according to Webster's. A **SOFA** is a long upholstered seat, usually of spring construction with a fixed back and arms. That description also sums up the **COUCH**. A **SETTEE** is just a smaller version of the sofa, while a **DIVAN** is a long backless couch, especially one set against a wall with pillows. A **DAVENPORT** is a large sofa, often convertible into a bed.

In today's furniture market, a few newer terms have originated. **OVERSIZED** is just as it sounds: All of the dimensions are just a tad longer, deeper, and wider. The comfort of an oversized sofa may be seductive, but don't let its increased massing throw off the proper relative proportions of the piece and its role in an interior. **LOVESEATS** are small sofas that seat two, although in close proximity. Excellent for a smaller space or as auxiliary seating; the occupants, if not familiar with each other, will soon be so. **PERSONAL SIZED** is basically a large, luxuriously proportioned armchair that can work en suite with a larger sofa or as a favorite perch for an individual.

WHERE TO FIND IT. See Resources, page 110.



TOP: A reproduction Chippendale-style camelback sofa, in the perennially popular chintz. **ABOVE:** Drexel Heritage's rolled-arm Pelham sofa is reminiscent of the 1930s. **RIGHT:** Larry Laslo's spare, elegant chaise is a marriage of mid-century Modern and Napoleonic Empire.

the frame of a prospective sofa. Legs and arms should be sturdy, yet graceful and true to the period. An exact species match may not be necessary. Mahogany, always a desirable choice for many sofas, is often substituted for now-scarce species like walnut.

The most common mistake in upholstery is that of historically inappropriate padding. Avoid overly bulbous stuffing. The overall shape of the piece should be crisp and taut. Since loose seat cushions did not

become common until the turn of the 20th century, 19th-century reproduction sofas with loose cushions are an immediate giveaway.

For those working with a colonial or Colonial Revival interior, the most popular motifs are variations of Chippendale designs with what is often called the camelback, with a single hump in the middle. Federal pieces often sport a flat-topped back rail with exposed wood trim, either plain or with bas-relief carving. There





TOP: Royal blue- and gold-stripped upholstery complements an opulent daybed. **ABOVE:** The tufted, brass-studded Chesterfield is a 19th-century classic.

can be a fair amount of ornamentation on the arms and legs, but today, as in the late-18th century, examples with restrained decoration are also very common.

The overall feel of the Empire style is much heavier than that of colonial furniture. Legs and arms are usually composed of broad scrolls and massive mouldings. In searching for the appropriate sofa for a Neo-classical interior, it is critical to avoid skimpy lines [continued on page 38]

Patent pending. All rights reserved © 2000 Club Baltica UAB

TELLURIDE



exquisite
handcrafted
fittings



AUTHORIZED
SHOWROOMS
NATIONWIDE

for details call
(508) 763-9224
www.baltica.com

Circle no. 201

TRADITIONAL HANDCRAFTED • STONEWARE • BRONZE CASTINGS • TEXTILES

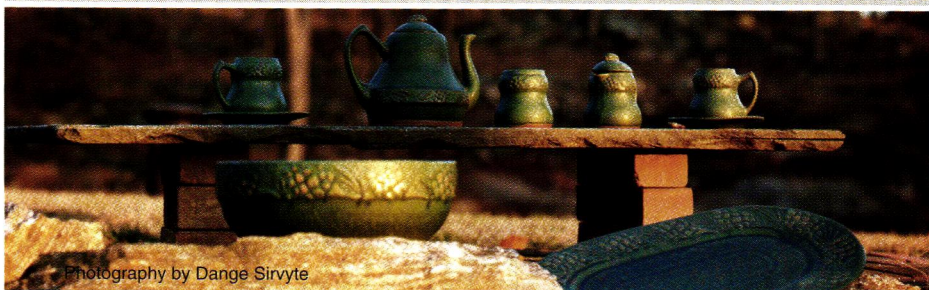

Photography by Dange Sirvyte

UNITED CRAFTS

127 WT PUTNAM AVE. GREENWICH, CT 06830
T: 203.869.4898 F: 203.869.4470 W: UCRAFTS.COM

Circle no. 774

California Arts & Crafts Tiles ■ Art Deco Tiles
 Custom Ceramic Tiles & Murals
 Historic Reproductions ■ Traditional Patterns
 Coordinated borders ■ Quadrats ■ Corner blocks

Victorian Transfer Tiles in the Anglo-Japanese Style ■ Persian Revival Tiles ■ Art Nouveau Tiles
 Victorian Foliate Tiles ■ William Demorgan Style Tiles ■ Period Pavements ■ Spring Garden Tiles

Designs  In Tile

Box 358 ♦ Dept 1 ♦ Mt Shasta ♦ CA ♦ 96067
 530/926-2629 Color Brochure \$3.
 www.designsintile.com
 Country Tiles ■ Custom Murals ■ Folk Tiles



Circle no. 8



Forged Iron

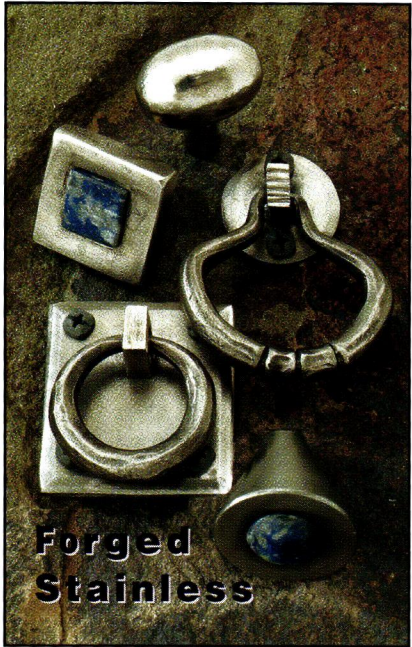

Forged Stainless

Exclusively by **ACORN**
 P.O. Box 31
 Mansfield, MA 02048
 800-835-0121

Circle no. 888



A carved Belter settee.

While there may not be many reproduction Eastlake sofas available today, it is still fairly simple to find an accurate sofa for a Modern Gothic or Aesthetic-movement interior.

and seek out substantive frame elements. The upholstered backs and seats of this time are based on broad, flat planes, reminiscent of ancient Grecian designs.

The ubiquitous French-influenced Rococo Revival sofa has been reproduced almost perpetually since its inception. The overall lines of many reproductions are fairly accurate, but the quality of the carvings varies wildly. Arms and legs should be graceful, not squat or contorted.

While there may not be many reproduction Eastlake sofas available, it is still fairly simple to find an accurate sofa for a Modern Gothic or Aesthetic Movement interior, as the popularity of Middle-Eastern influences brought the Turkish style into many homes. This is when the expression "overstuffed" came into the furniture lexicon. Late-19th-century upholstery was heavily tufted and pleated (as in that 19th-century classic, the Chesterfield), and laid over frames with little or no wood exposed. Even the turned legs were obscured by fringe. Furniture in the Aesthetic-movement style continued to be popular well into the early-20th century.

Eventually, overstuffed Victo-

rian furniture was supplanted by the simpler, down-to-earth lines of Arts and Crafts and Mission Revival pieces in quartersawn oak. Several manufacturers are reproducing exacting, accurate reproductions in the style of the Stickley Brothers, Limbert, and their Grand Rapids kin. The typical sofa for this period is often referred to as a settle, as it is essentially a wooden bench with a padded seat.

Leather club sofas and chairs are among the most popular styles of reproduction seating. Available in endless variations of shape and color, their popularity is due largely to their vintage appearance and their undeniable comfort. These pieces work well in a broad range of periods from Edwardian through the 1930s.

The davenport and divans of the Modern era are now old enough for us to be nostalgic about them as antiques (as opposed to laughing at them 'cause they belonged to our parents). These clean-lined, foam-padded pieces are available as collectibles (at increasingly higher prices), or as accurate reproductions. ✦

The irrepressible DAN COOPER wrote about Cottage Pine furniture in the July 2000 issue of Old-House Interiors.

The ONE SOURCE for all of your RENOVATION and BUILDING needs.

solid brass drawer and door hardware

floor and wall coverings

sinks, tubs, basins

lav sets, kitchen and tub faucets

solid brass lighting

over 2,000 building and renovating essentials

free catalog

1-800-659-0203

Ask for Dept. 2471, or write

RENOVATOR'S

P.O. 2515, Dept. 2471, Conway, NH 03818

Lav Sets and Faucets. Ceramic washerless design surrounded by solid brass.



Solid Brass Formal and Traditional Lighting. Authentic period designs for every room in your home.



Authentic Oriental Style Rugs and Runners. Enjoy the look, feel and quality of fine Orientals at a fraction of the cost!

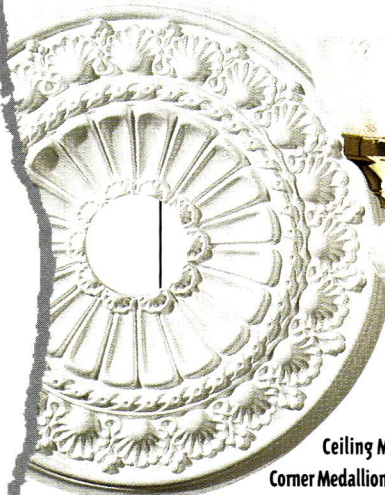

Ceiling Medallions, Corner Medallions and Pediments. Add the period look of plaster without the mess or cost.



Solid Brass Door and Drawer and Cabinet Hardware. The best and widest selection anywhere, treated with our exclusive RSF no tarnish finish.



Classically styled Cast Iron Tubs. Create a relaxing retreat and pamper yourself in authentic period style.

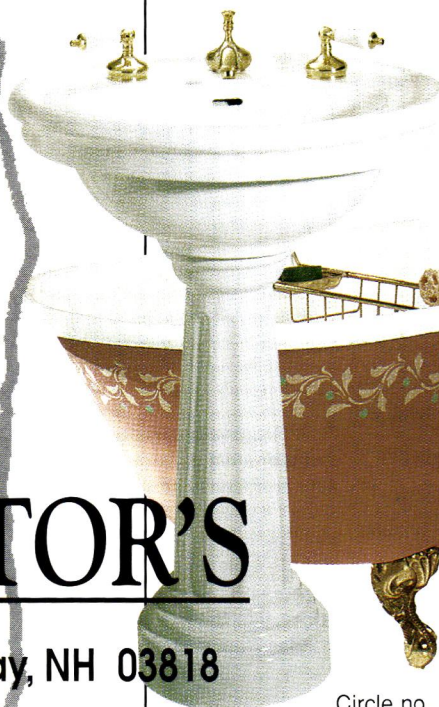

Pedestal Sinks and Basins. Crafted of grade "A" vitreous china. We've got the look you want!

Circle no. 538

Wallpaper designs of the Teens and '20s often lagged behind the high-style Arts and Crafts designs we find fashionable today.

THE CURRENT WAVE of Arts and Crafts design is powerful. In bungalow neighborhoods across North America, carefully restored homes resonate with painstakingly matched furniture, carpets, wallpapers, and even breakfast dishes in documentary patterns. But is this emphasis on the best the Arts and Crafts movement had to offer a true evocation of historic tastes? Or, rather, is it a full-fledged emergence of a newly minted revival?

20th-century Wallpapers BY STUART STARK

Despite the thorough documentation (and reproduction) of Arts and Crafts material culture, the historical experience was far different. In the first decades of the 20th century, families were rarely able to start completely fresh when furnishing a new house, even one as demanding design-wise as a bungalow. Like many of us today, most people took their old furniture with them, carting Aesthetic-movement parlor furniture or Renaissance Revival sideboards into a new Arts and Crafts home. Taste in interior decoration followed, bringing Victorian sensibilities in wallpaper and draperies along with the furniture. Although most period reproductions today are hand prints, the originals [continued on page 42]

TOP: A tapestry paper complements a wainscoted Arts and Crafts interior.
RIGHT: Lesser known Arts and Crafts reproductions include solid-color oatmeal papers and tapestry leaf prints, like these from Charles Rupert Designs.

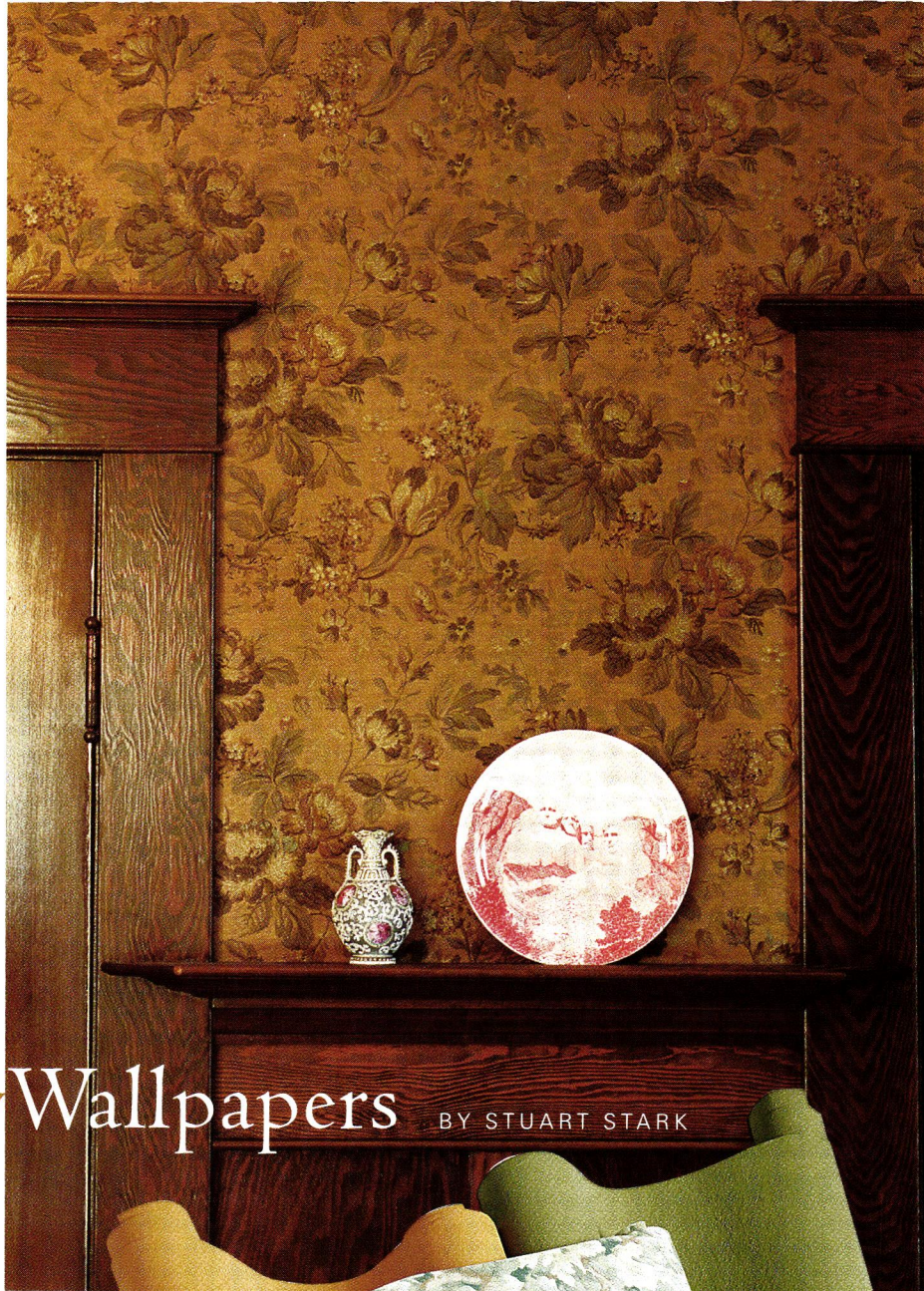

BRIWAX IS ON THE LEVEL



Cleans, stains, & polishes in one application!

Give new life to your fine woodwork and furniture. **BRIWAX** penetrates through antique finishes to bring out the natural beauty of wood. Watch years of buildup melt away in just a few minutes.



After one application of English Tudor **BRIWAX**

Choose the proper tint of **BRIWAX** to cover scratches and blend in worn areas as the natural beeswax and carnauba formula restores original moisture and patina. So ask your local hardware store or antique dealer to stock **BRIWAX** or order **BRIWAX** direct by calling the number below.

To become a dealer call
BRIWAX CENTRAL
1-800-646-4506

To order **BRIWAX** direct
call **HARDWARE+Plus**
1-888-653-8963

Circle no. 266

Great for marble & leather too.

Choose from Clear or five classic wood tints...

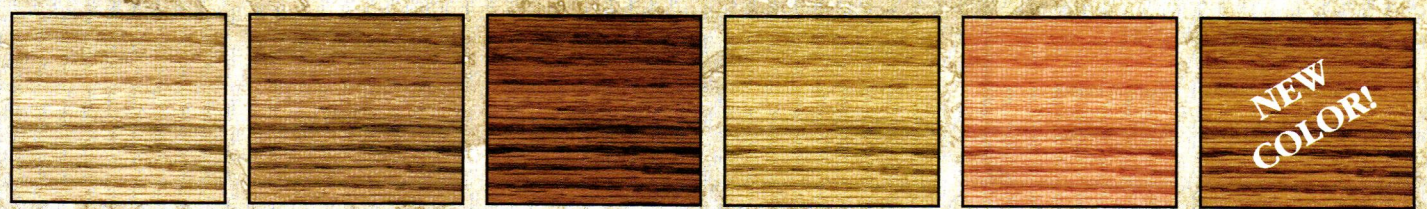

Clear Light Brown Dark Brown Golden Oak Mahogany English Tudor

SHUTTERS

Timberlane's shutter catalog includes over 32 pages of photos & ideas, how-to information, technical data and unique design solutions.



Call for a FREE
32 page color catalog
(800) 250-2221

or Shop Online at
www.timberlanewoodcrafters.com
197 Wissahickon Ave. • North Wales, PA 19454

**TIMBERLANE
WOODCRAFTERS, INC.**
"CRAFTSMANSHIP THAT MEETS THE TEST OF TIME"

Circle no. 891

EMTEK PRODUCTS

City of Industry, CA

Quality Reproductions of

Antique Door Hardware

Designed to Fit Modern Doors

Sold Through Qualified Dealers

with Excellent Quality

and Affordable Pricing

For Product and Dealer
Information, Contact Emtek at:
Dealers@emtekproducts.com

(800) 356-2741

www.emtekproducts.com

Dealer Inquiries Welcome

Circle no. 176



ABOVE: Authentic Arts and Crafts room sets featured deep borders, floral accents, and invariably, stripes. The papers shown at left were reproduced for the Burnaby Heritage Village Farmhouse outside Vancouver, British Columbia, by Bradbury & Bradbury.

were almost exclusively mass-market papers, sold at hardware, paint, and wallpaper stores, or by mail order.

Mail-order wallpaper suppliers included Sears Roebuck, Montgomery Ward, and Larkin Wallpapers in the United States, and Eaton's and David Spencer in Canada. Customers received catalogs made up of actual wallpaper samples, with handy hanging instructions and decorating hints bound into each volume.

Thumbing through these catalogs today, it's immediately apparent that the latest offerings for 1907 would have looked quite at home in the 1890s. Heavy, dark colors of burgundy and green, sometimes offset with cream grounds, were embellished by swags of roses, and decorated further with metallic inks in gold, bronze, copper, or silver tones. Virtually noth-

ing was available to harmonize with an Arts and Crafts interior.

The notion of wallpaper collections of specific design types had yet to appear. Kitchen papers—including "granite" designs which wouldn't show dirt and "Sanitary" papers that were pre-varnished for washability—were intermingled with posh parlor papers, or Japanese-inspired cloud design ceiling papers, printed in softly reflecting mica inks.

With such a wealth of choices, most homeowners would be guided more by personal choice rather than by designs that matched the style of their home. In other words, a housewife who liked a wallpaper with sprigs of lilac joined with silk ribbons would undoubtedly have triumphantly installed that paper in the bedroom of her bungalow.

RIGHT: Striped papers were anything but drab, as these reproductions from Charles Rupert Designs (left) and Bradbury & Bradbury (right) demonstrate.

BOTTOM RIGHT: Hand-printed reproductions from Victorian Collectibles' Brillion Collection reflect the best of common taste in mass-produced household wallpapers.



The heavy Victorian patterns began to fade after 1907, disappearing altogether by 1917. Although we tend to think of the 1910s and '20s as the heyday of heavily decorated, floral Arts and Crafts papers, striped papers were far more prevalent. About half of all wallpapers in 1920 offered some sort of stripe, often incorporating small floral or stylized decorations as part of the design. Creams, browns, and dark greens predominated, but vibrant turquoises, purples, apple greens, greys, and pinks were also common.

Where Victorian wallpaper borders of the 1890s were usually around 8" or so wide, by 1910, borders had doubled in width, often reaching 18" or 20" deep. In older homes, the picture mouldings often had to be repositioned in order to accommodate the wider borders. Proportionally, these massive borders and matching sidewall patterns were reserved for the largest rooms in the house: parlors, libraries, halls, or occasionally large-size bedrooms.

In addition to a taste for stripes, manufacturers popularized several specialty papers that are still available today, including oatmeal (or ingrain) papers, and tapestry papers. Oatmeal papers were made with a wood pulp that was colored before it was rolled into paper, producing a lush, solid-color paper with a velvety finish in

PAPERS from the Source

Authentic early-20th-century designs can just as easily be late Victorian or Colonial Revival as Arts and Crafts.

▪ **BRADBURY & BRADBURY**

(707) 746-1900, www.bradbury.com (Arts and Crafts and Victorian room sets)

▪ **BRUNSCHWIG & FILS**

(914) 684-5800, www.brunschwig.com (reproduction papers and wallcoverings, from all periods)

▪ **J.R. BURROWS & CO.**

(800) 347-1795, www.burrows.com (English and American Arts and Crafts papers, including designs by William Morris)

▪ **CAROL MEAD DESIGNS**

(860) 963-1927, www.carolmead.com (Arts and Crafts papers and borders)

▪ **CARTER & CARTER & CO./MT. DIABLO HANDPRINTS**

(707) 554-2682, www.carterandco.com (reproduction Victorian and Arts and Crafts papers)

▪ **CLASSIC CEILINGS**

(800) 992-8700 (Anaglypta and Lincrusta embossed wall coverings)

▪ **CLASSIC REVIVALS**

(617) 574-9030 (Historically accurate reproduction wallpapers, all periods)

▪ **CROWN CORP.**

(800) 422-2099 (Anaglypta and Lincrusta embossed wall coverings)

▪ **CHARLES RUPERT DESIGNS**

(250) 592-4916, www.charles-rupert.com (English and North American reproduction wallpapers, including designs by William Morris)

▪ **SANDERSON (to the trade)**

(212) 319-7220 (reproduction papers and wallcoverings from all periods, including designs by William Morris)

▪ **SCALAMANDRE (to the trade)**

(800) 932-4361, www.scalamandre.com (reproduction papers and wallcoverings from all periods)

▪ **SCHUMACHER (to the trade)**

(800) 332-3384 (reproduction papers and wallcoverings from all periods)

▪ **STROHEIM & ROMANN**

(718) 706-7000 (reproduction papers and wallcoverings, representing all periods)

▪ **THIBAUT WALLCOVERINGS**

(800) 223-0704 (reproduction Victorian and traditional wallcoverings)

▪ **VICTORIAN COLLECTIBLES**

(800) 783-3829, www.victorianwallpaper.com (Reproduction Victorian and Arts and Crafts wallpapers, including the Brillion Collection of American Heritage Wallpapers, 1850-1915)

▪ **WATERHOUSE WALLHANGINGS**

(617) 884-8222 (Reproduction English and American wallpapers, including Colonial Revival)

▪ **YORK WALLCOVERINGS**

(717) 846-4456 (reproductions and period adaptations).



Arts and Crafts wallpapers never cornered more than one-third of the market. More often than not, homeowners would simply have picked out papers that they liked.



Arts & Crafts Industries™

In the sense of honest lines, natural materials & superior craftsmanship

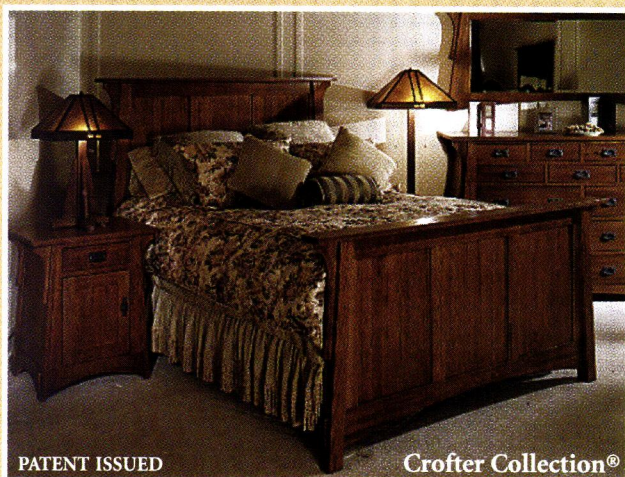

PATENT ISSUED

Crofter Collection®

The Patented Crofter Bedroom Set is part of our 140 piece Arts & Crafts Collection including Dining, Upholstery, Occasional Tables, Curios, Bookcases, Entertainment, Home Office, Framed Art and Accent Furniture.

80-page full-color catalog available. Call for information and nearest dealer.

6400 Variel Ave., Woodland Hills, CA 91367

PHONE: 818.610.0490 FAX: 818.610.0493

Circle no. 23



Francis Mc Cormack Stone Design

Architectural and Interior Stone Specialists

Ireland's premier specialist in custom made European architectural and interior stone products.



- Irish and French limestone flooring
- Stone fireplaces
- Custom architectural work

Visit our Boston Showroom:

50 Terminal Street, Charlestown, Mass. 02129

617.242.2422 FAX: 617.242.2446

www.francismccormack.com

Circle no. 6

dark red, tan, brown, or green.

Oatmeal papers were frequently overprinted with Arts and Crafts patterns, and sometimes given "a sparkle from an expensive green bronze wash," according to one catalog. Due to their rich coloring and printing effects, oatmeal papers were recommended for dens, libraries, halls, and dining rooms. The papers were often used as a fill between the vertical battens of a plaster wainscot, or on the walls above an all-wood wainscot.

Tapestry papers, introduced as early as 1908, simulated the look of fabric on walls. By the 1920s, at the height of their popularity, tapestry papers in patterns of overlaid leaves, grape vines, or other fruit rivaled striped papers for dominance. Like oatmeal papers, tapestry papers were most frequently found in halls, dining rooms, dens, and libraries.

Even at the height of their popularity—around 1921—Arts and Crafts wallpapers never cornered more than one-third of the market. More often than not, homeowners would simply have picked out papers that they liked, without reference to their home's architectural style.

Today, blessed with hindsight, we have the luxury of reaching back and plucking the best history has to offer. Wallpaper reproductions, representing the purest of the historic designs, are more widely available than ever before, and can add the appropriate dramatic background for your bungalow or revival interior. And like the denizens of early-20th-century bungalows, you still have the latitude to select a paper just because you like it. ✦

STUART STARK, proprietor of *Charles Rupert Designs in Victoria, British Columbia*, owns an extensive collection of 20th-century wallpaper catalogs.

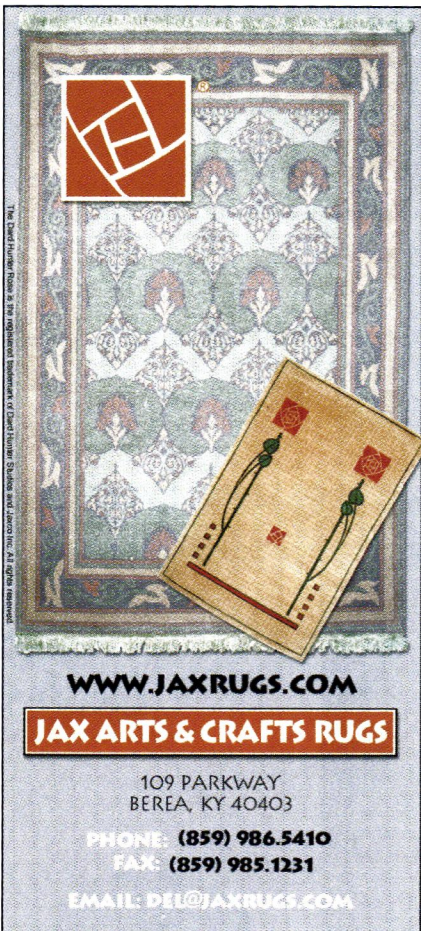

WWW.JAXRUGS.COM

JAX ARTS & CRAFTS RUGS

109 PARKWAY
BEREA, KY 40403

PHONE: (859) 986.5410
FAX: (859) 985.1231
EMAIL: DEL@JAXRUGS.COM

Circle no. 846

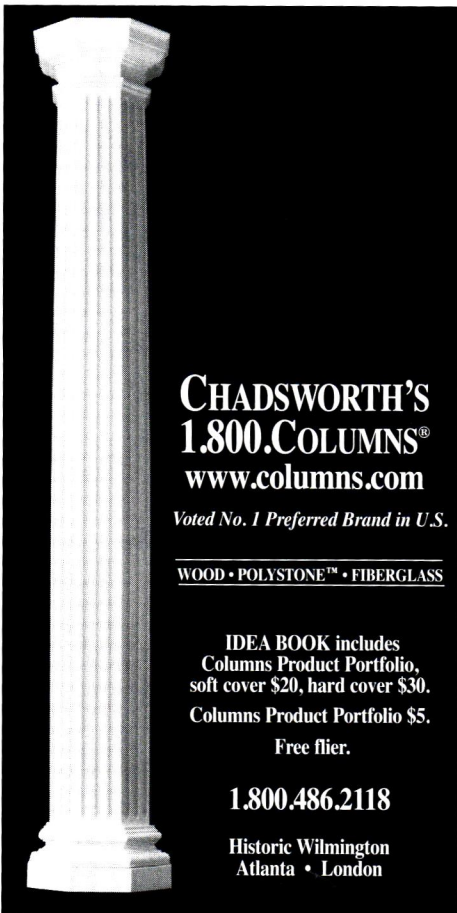

CHADSWORTH'S
1.800.COLUMN[®]
www.columns.com

Voted No. 1 Preferred Brand in U.S.

WOOD • POLYSTONE™ • FIBERGLASS

IDEA BOOK includes
Columns Product Portfolio,
soft cover \$20, hard cover \$30.
Columns Product Portfolio \$5.
Free flier.

1.800.486.2118

Historic Wilmington
Atlanta • London

Circle no.906

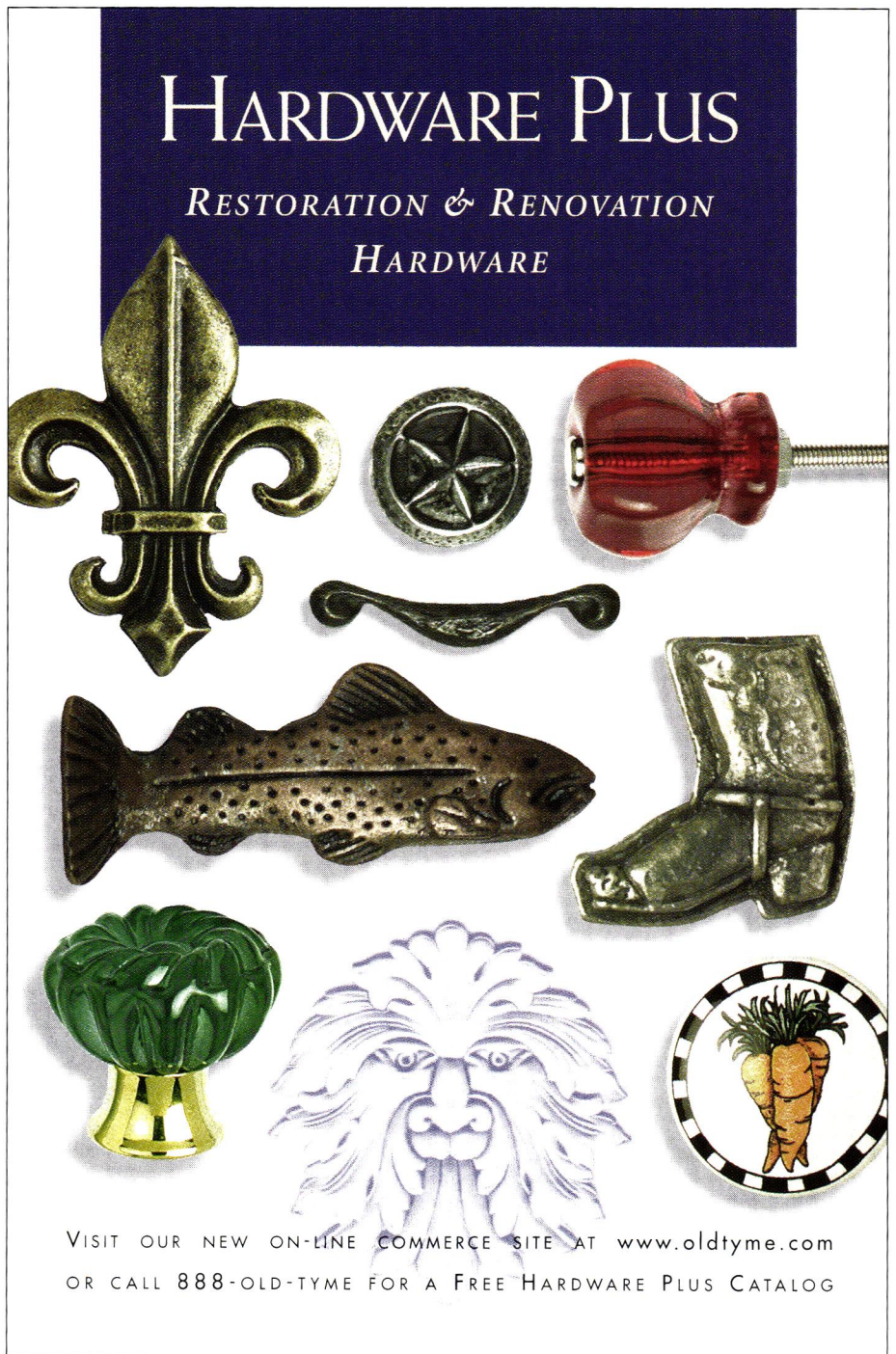

HARDWARE PLUS

RESTORATION & RENOVATION
HARDWARE

VISIT OUR NEW ON-LINE COMMERCE SITE AT www.oldtyme.com
OR CALL 888-OLD-TYME FOR A FREE HARDWARE PLUS CATALOG

Circle no. 83

www.victorianwallpaper.com

The Brillion Collection
Authentic Victorian Restoration Wallpaper
1850— 1915

Victorian Collectibles Ltd
845 East Glenbrook Road : Milwaukee, WI 53217
1-800-783-3829
E-mail: vcl@victorianwallpaper.com

Circle no. 576

LIGHTS TYLESS

EXPECTED

EXTRAORDINARY



Every choice should be this clear. Vista Window Film is the obvious choice for designers who demand the extraordinary. Your exceptional design, priceless works of art, delicate fabrics and furniture all need Vista's protection to block out virtually all the cumulative damage from UV rays as well as heat and glare. The choice is yours.

VISTA[®] 
WINDOW FILM

Expect the extraordinary.

The Skin Cancer Foundation has recommended VISTA as a device for UV protection of the skin. 
RECOMMENDED

Circle no. 709

Call for the dealer nearest you **1-800-345-6088**

www.vista-films.com

ASID
industry
foundation



© 2000 CPFilms Inc. VISTA[®] is a registered trademark of CPFilms Inc., Martinsville, VA. The nature of certain delicate fabrics and dyes will lead to premature fading regardless of the application of any window film or protective treatment.

DETAILS BY STICKLEY

Interpreting Craftsman style for a new kitchen, owners incorporated details from the master himself.
(page 66) ▶



A HOUSE FANTASTIC

Church, landscape painter of the Hudson River School, built a Persian castle that excites all senses still. (page 58) ▼

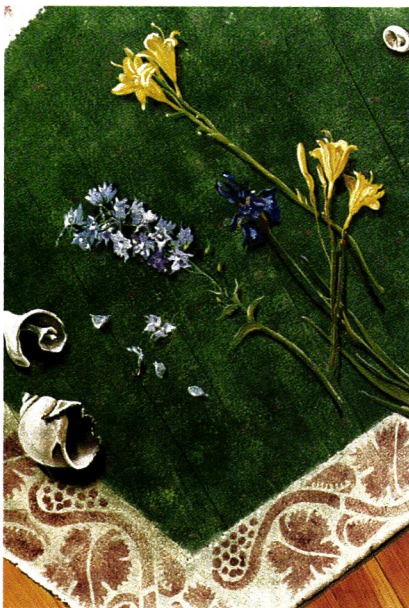

EXOTICS SO LUSH

The often-pious Victorian embrace of motifs from the Holy Land had become a wild release from repressed desire by the 1920s, as Orientalism went mass market. (page 54) ♪



DECORATED FLOORS

Paint-decoration of wood floors has a rich history this artist has mined for ideas made new, from checkerboards to trompe l'oeil effects. (page 70) ♪

A GARDEN'S ACCENTS

Pots and fountains, statuary and sundials provide focal points and a sense of history. (page 76) ♪





In this west entry, a tall case clock of unknown origin flanks the dining-room door. Happily, that room has retained its original lighting fixtures, leaded-glass windows, oak built-ins, and hammered iron hardware.

A museum-worthy Arts and Crafts collection found its soul mate of a house in a historic Salt Lake City neighborhood.

by Regina Cole | photographs by Mikel Covey



A Perfect Marriage

JUST EAST OF TEMPLE SQUARE, between the State House and the Governor's Mansion, is a 10-by-20-block residential section called the Avenues. It was built in an orderly grid at the turn of the 20th century, conveniently sited near (but a little above) the commercial and civic hub of Salt Lake City. The leafy streets of the Avenues are lined with landscaped lots containing handsome Tudor, Arts and Crafts, and Georgian Revival houses. At the neighborhood's outer edges, roads wander up into the spectacular mountains that surround the city. In a town known for scenery, the Avenues resemble a

utopian vision of suburbia: serene, verdant, neighborly, rooted.

This house is located on a corner lot. Steeply pitched roofs and dormers, a mixture of siding materials, substantial, exposed rafter tails, and a deep, columned front porch identify a particularly stylish Arts and Crafts home. It was built in 1906 by a newcomer named Treganza. Originally from "somewhere in the East or Midwest," he is credited with introducing the Arts and Crafts style to Salt Lake City. Treganza built several other homes in the Avenues (including one in the locally unknown Prairie style) before continuing his westward



ABOVE: Treasures of the inglenook: Iris-glazed Rookwood pots, a Scottish firebox, and a painted iron fireplace hood bound with iron straps and brass rivets. **BELOW:** A statuesque Frederick Leuders table lamp with a shade of copper and abalone shell. **OPPOSITE:** The living room has Newcomb and George Ohr pottery; paintings by Willard Nash, John Hafen, Birger Sandzen, Leon Moran.



journey to San Diego. The house is full of original and livable Arts and Crafts details: oak built-ins, leaded-glass windows, inglenooks, beamed ceilings, and hooded fireplaces. The quality of the woodwork is superb and, what's more, it has never been painted or refinished.

These were all features that attracted a new owner in 1983. Now, 18 years later, the house's splendid style is complemented with Limbert and Stickley furniture, Tiffany lighting, Roseville and Newcomb pottery, and the Impressionist and Cubist art of the time. In other words, the house's architecture and interior

design are all of a piece, brought together in the best way possible.

"When I bought this house I had two or three Arts and Crafts pieces," the homeowner explains. "Before, I'd lived in an Art Deco house with an Art Deco collection."

Arts and Crafts was a new and little-known revival style in Salt Lake City during the early 1980s, which presented challenges to an owner determined to do right by his house. It was not yet possible to furnish a home with choices from the large selection of reproduction wallpapers, fabrics, and lighting fixtures that are now widely available. On



The COLLECTION

In 1995 the University of Utah's Museum of Fine Arts presented "The Bungalow Lifestyle and the Arts and Crafts Movement in the Inter-Mountain West." It is remembered as one of the better exhibitions of its kind. Central to the event was this collection, which made up the backbone of the museum's furniture, pottery, lighting, and metalwork display. In fact, the homeowner admits that his home's furnishings were "about 70% of the entire exhibit."

He's also an active participant in a local Arts and Crafts club, an informal gathering of area homeowners and *cognoscenti*. They meet periodically "but not on a regular schedule," the photographers of this story, also participants, hasten to explain. Members talk, eat and drink, swap stories, show off recent acquisitions, give advice, go on house tours together . . . all the things done by friendly people who hang around together because they have common interests. Members, of course, love it when meetings are held here.





Reproduction "Eastlake" Japanesque paper provides a backdrop to a Limbert dressing table and a painting by English Deco-era artist Merritt Hodges.

ABOVE: Stained glass from a demolished Salt Lake City hotel was installed in the stair hall.

the other hand, original pieces of furniture, lighting, and pottery then turned up at antiques fairs and auctions, where they went unrecognized by all but connoisseurs. As a result, the house realized the benefit of a collector who systematically educated himself during the beginning of what was to become a very hot market indeed.

Some pieces are surpassingly rare and precious, among them a Byrdcliffe magazine stand and a copper and abalone shell lamp by Frederick Leuders. Found at a swap meet at the Salt Lake City Fairgrounds, the massive table lamp (six bulbs encircle the base under the domed shade) is one of only two known examples. Its placement on a table before a living room window is stunning (see page 50); it casts a warm light in a room full of warm colors and textures.

"But I almost never turn on more than one or two bulbs," its owner laughs. "Otherwise, it's really, really bright!" ✦

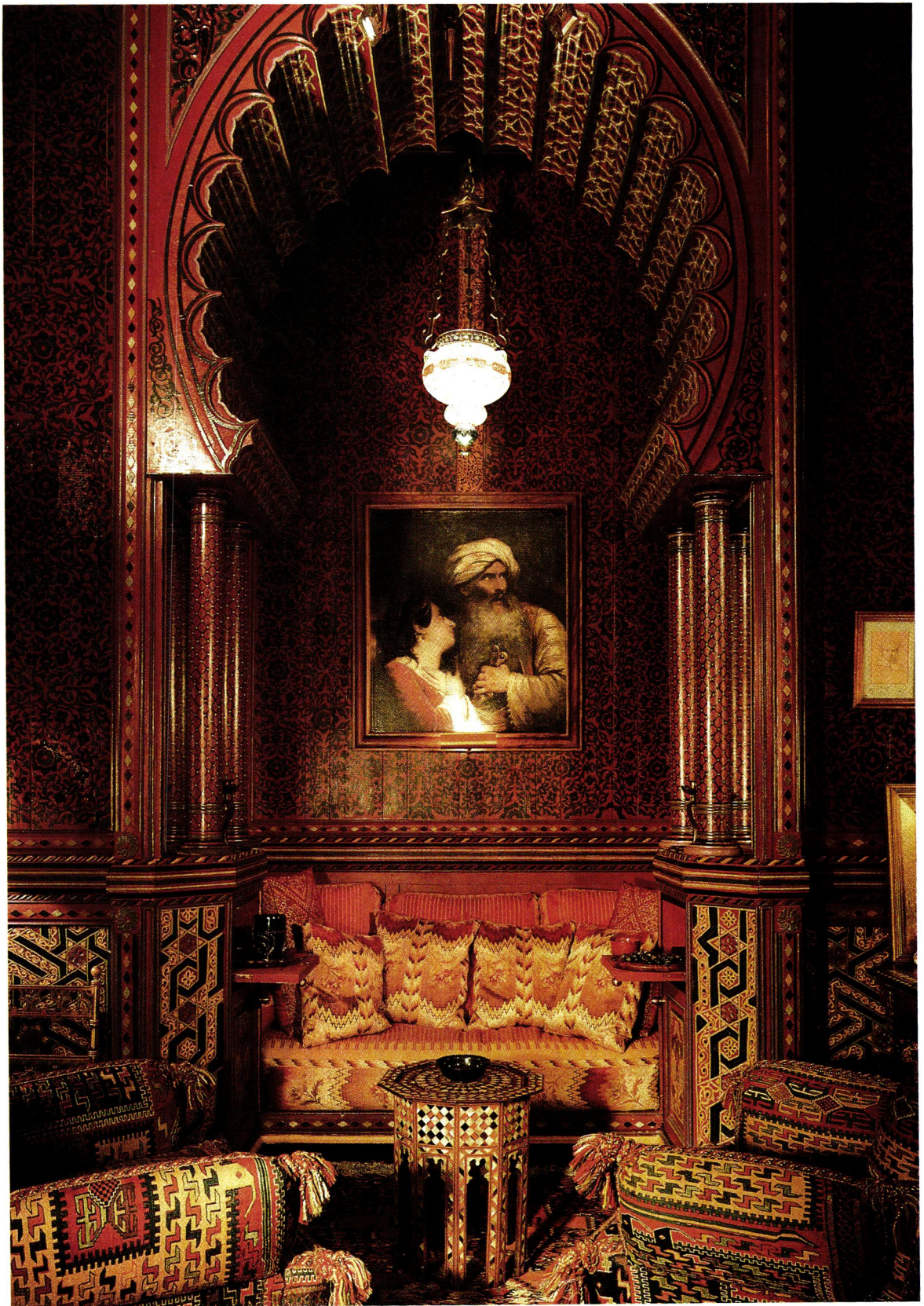

Moorish, Persian, and Turkish motifs were freely combined in a wave of “Orientalism” that swept Victorian England and America. Islamic design and wild exoticism remained popular for decades.

PERIOD INTERIORS

THE 1870s found America tired and disillusioned, worn down by the Civil War and the grimness of increasingly industrial cities. Perhaps romantic escapism was the reason for the allure of the exotic East. Moorish, Persian, and Turkish as well as Indian (both Hindu and Islamic) decorating conventions were combined in a style referred to simply as “Oriental.” (Chinese and Japanese influences resulted in different styles.) Moorish design, with its interlocking geometric patterns, its horseshoe arches and mosaic domes, was said by Owen Jones to be “the most refined and elegant” of the “Islamicisms” in his famous pattern bible

famed Crystal Palace Exhibition of 1853 included full-scale models of the Alhambra’s Court of the Lions, as well as a Byzantine Court.

Sir Frederic Leighton’s house was built on the crest of this fascination with the exotic, in the decade after the Crystal Palace. It is a prime example of the English interpretation of “Oriental style” during this period. Leighton, a well known painter, had constructed a picturesque Queen Anne brick manse in the fashionable artists’ district of Holland Park in London. A working studio as well as a showplace for his *objets d’art*, the house was centered



The EXOTICS

of 1856, *The Grammar of Ornament*. Moorish design reached its zenith in the famous mosque at the Alhambra in Granada, Spain. Persian patterns incorporated naturalistic depictions of flowers. If it had a dome, an arch or a tunnel vault, or repeating geometric patterns, it was “Oriental.”

Like so many trends, it had begun across the Atlantic. England had been long fascinated with the East—John Nash trans- forming the classical Royal Pavilion in Brighton into a Indian confection of domes and minarets as early as 1815. The

around a domed, two-storey Arab Hall. Leighton purchased antique Isnik tiles in Tangier to decorate every inch of the domed Hall, which showcased a gurgling fountain of black marble in its center. Fellow artist Walter Crane contributed to the Hall’s decor, producing a gilt mosaic frieze of peacocks around the top of the room. A carved *zenana* (harem) brought from Cairo was installed on the second-floor landing. The house’s woodwork was ebonized with designs inspired by Christopher

by Brian D. Coleman

OPPOSITE: A neo-Moresque interpretation in Yves Saint Laurent’s house in Morocco, built in 1924, brings the style full circle. Note the Islamic ornament, nonrepresentational and geometric, and intense color, “cozy corner” and octagon table, cusped horseshoe arch, and Turkish fabrics.

ABOVE: Antique Islamic tile at Leighton’s home in London, built 1866.

Dresser. Leighton's large home, now a museum, was built with one bedroom and one bath, as the artist did not intend for visitors to stay. They interrupted his work.

MEANWHILE, in the United States, Americans recovering from the war were beginning to travel abroad and bring back souvenirs. Painters making pilgrimages to Jerusalem and the Near East began to paint mystical

landscapes: saracenic arches, mosques and temples shimmering in desert sands. The Holy Land—Palestine, Jerusalem, Egypt, and Syria—had always been a popular subject, associated with old-fashioned, Protestant morality. Such paintings as Frederic Church's 1870 "Jerusalem from the Mount of Olives" were considered properly pious subjects.

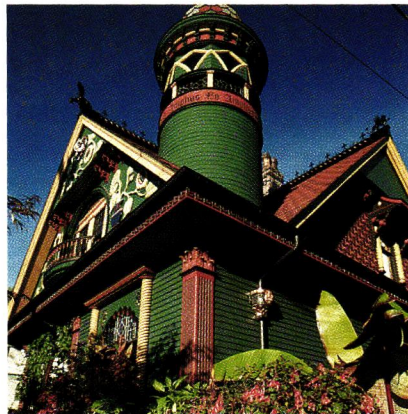

The Turkish parlor in the author's Victorian-era house in Seattle is a re-creation of 1880s American exoticism. Centered around a 19th-century Moorish night-sky globe featuring ancient signs of the Zodiac, the room is a den of vintage oriental textiles, period "Turkish" lighting including an asymmetrical brass chandelier with multi-colored globes and, of course, the requisite stuffed peacock. The horseshoe arch leads into the turret. **RIGHT: The author's house.**



Frederic Church carried his fascination with the Orient one step further. After an extended tour with his family, he created his own painterly version of the Holy Land high above the Hudson with the Islamic fantasy house Olana (built during the 1870s), featured in the article that follows. Here he assembled collections from his travels: holy water from Jerusalem, pottery from Persia, furnishings and metalwork set against exotic interiors and amidst his own radiant canvas landscapes.

Soon oriental motifs were part of this country's design vocabulary. Lockwood de Forrest, a member with Louis Comfort Tiffany of Associated Artists, went so far as to establish his own workshops in India. His imports—inlaid teakwood tables, and massive carved pillars—were affordable only by the Potter Palmers and Andrew Carnegies of late-19th-century America.

Finally it was the 1893 Columbian Exposition, or Chicago World's Fair, that made the Orient available to the masses. The "Great White City" on the shores of Lake Michigan celebrated the materialism and technological prosperity of the country (albeit during a major economic depression) and forecast the age of mass consumerism. National identity was glorified (the Pledge of Allegiance originated at this Fair) and our assumed cultural supremacy was flaunted, particularly over ethnic groups displayed along the Midway Plaisance. Here you could wander through bizarre re-creations of "authentic Oriental streets" complete with snake charmers, fortune tellers, whirling dervishes and, most popular of all, the "hoochy-coochy girls," who were really North African belly dancers. The reclining Odalisque, recognized

The recently restored (private) Mosque House in Los Angeles, built in the 1920s, is relatively spare and influenced by Spain's Moorish architecture.

symbol of the seductiveness of the Orient, had jumped out of the painting as Americans experienced “real live” examples. The repressed desires of the Victorians were liberated, meat-packers from Milwaukee imagining themselves as Moorish caliphs, masters of a harem’s languid concubines.

Orientalism became a mass market. You could lie on your Turkish fainting couch (ordered from Sears for \$9.95), drawing on the “sweet, Oriental tobacco” of your Camel cigarette while humming the popular song “My Turkish Opal From Constantinople.” Advertising used oriental allure to market everything from Edison’s light bulbs (with Maxfield Parrish’s painting “The Lamp Seller of Baghdad”) to “Garden of Allah” perfume. Fraternal organizations, phenomenally popular by the turn of the 20th century (nearly a third of American men belonged to one), adopted

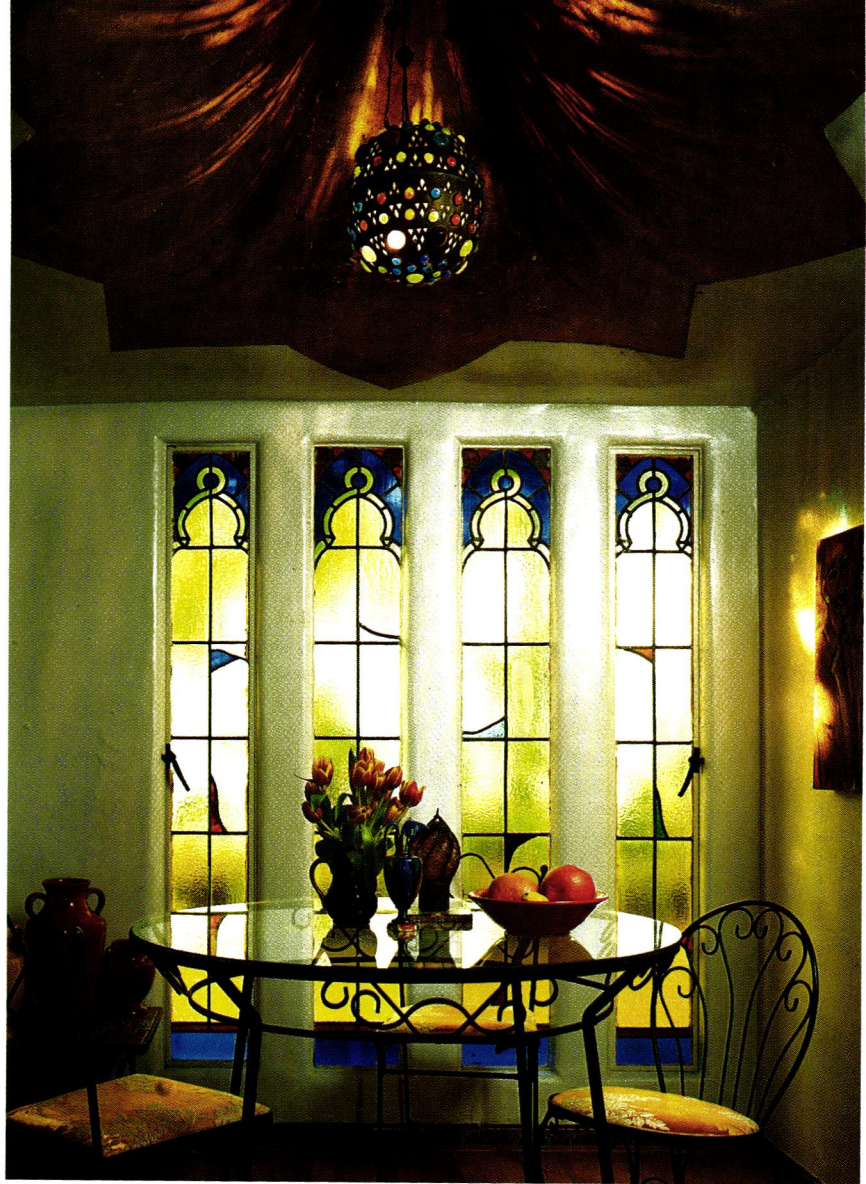

Desirable (but forbidden!), alluring (yet wicked!), Orientalism’s popularity reflected the dichotomy of America’s sexual liberation. Women threw out their corsets—only to land back in the harem?

oriental costumes and symbols as part of their mystique. Lowell Thomas’s travelogues popularized the heroic adventures of Lawrence of Arabia.

By the mid-Twenties, with the advent of motion pictures, millions of housewives imagined the wicked pleasures they would experience in the hands of Valentino’s “The Sheik.” Dance schools across the country taught Salome’s infamous Dance of the Seven Veils (which by this time bore little relation to the Biblical story of the peasant girl who danced for King Herod and received the head of John the Baptist as reward). “The

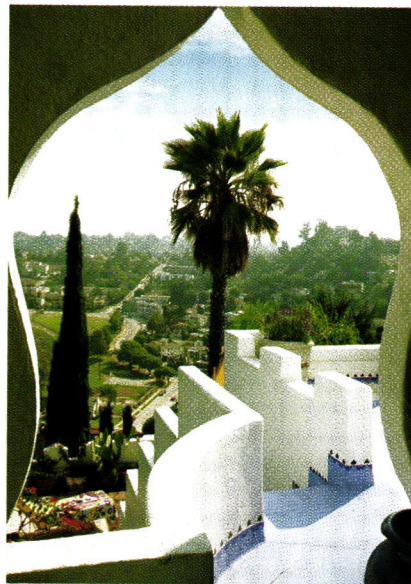

Rubaiyat of Omar Khayyam,” a Persian poem popularized by Rossetti and the Pre-Raphaelites in England, extolled the wonder and romance of the desert and was ensconced in Western literature; children thrilled to the adventures of the *Tales of the Arabian Nights* and *Sindbad the Sailor*.

Orientalism’s influence on popular American culture, all-embracing, didn’t wane until after World War II. Love of Eastern mystery continues today—Camel cigarettes, teak tables, oriental carpets. Now, of course, you needn’t make the tour abroad for furnishings; just click a mouse. ✦



In Isabel Church's sitting room, doors are stenciled in metallic paints. The stenciled decoration surrounding them was adapted by Frederic Church from Arabic designs.

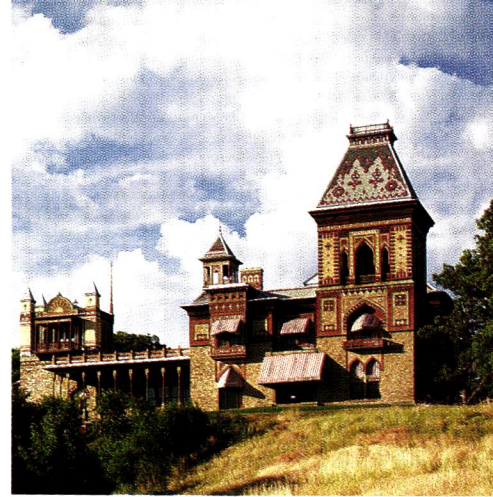
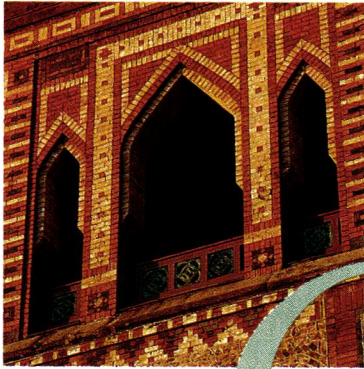

OLANA

A Persian Fantasy

BY CATHERINE FALLIN | PHOTOGRAPHS BY STEVE GROSS & SUSAN DALEY

“ALMOST AN HOUR THIS SIDE of Albany is the center of the World, (and) I own it,” boasted landscape painter Frederic Edwin Church in a letter. Seeing his Hudson River site and the house Olana, itself a work of art, the visitor understands his enthusiasm. The Moorish castle of polychromed brick stands high on a hilltop, majestic in its architecture and in the panoramic views it frames of the great river and the Catskill Mountains.

Church envisioned a Persian palace—by his own admission, one created from his imagination. He had never been to Persia. He and his wife Isabel had, however, traveled extensively in the Middle East: to Jerusalem, Jaffa, Balbec, Beirut, and Damascus. In Egypt, Church alone made the journey to remote Petra, believed at the time to be a hidden treasure house—a concept that grew into the couple’s vision for Olana. The colors of the desert and in the houses they visited fascinated them; both wrote of their interest in Moorish design. They acquired numerous furnishings to be

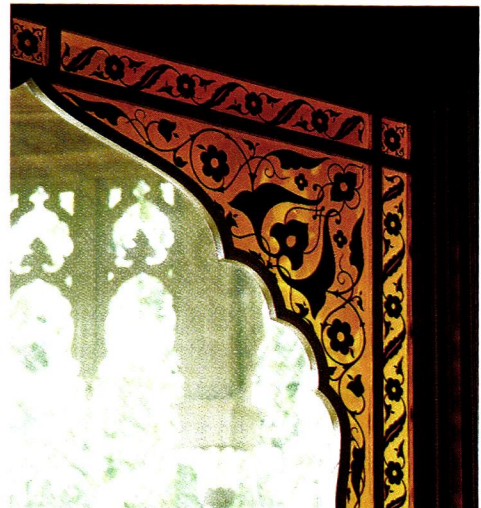

Painted brick, and wood cornices elaborately decorated with stenciled pattern, create a mosaic effect on the exterior of Olana, Frederic Church’s Islamic-design fantasy house in New York. Stenciled ornament in black on the studio window echoes details of the porch.

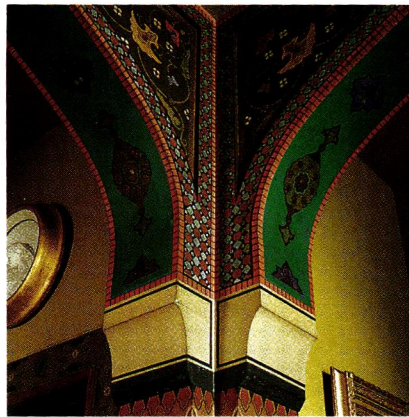
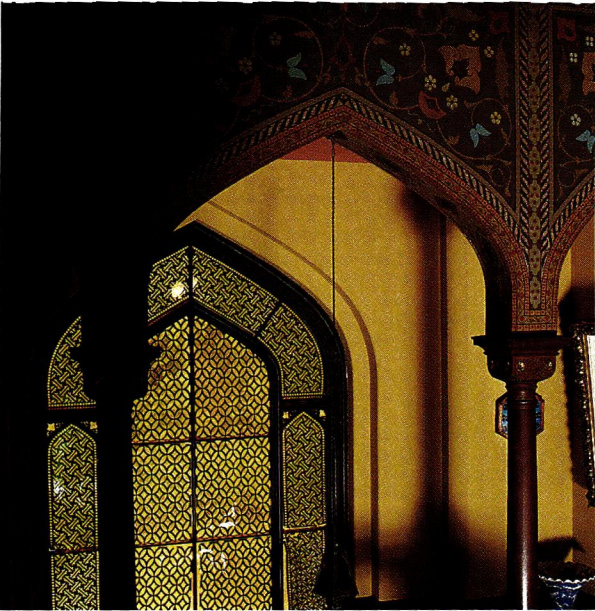

FAR LEFT: (top) The window in the stair hall has a design made by stencils cut out of black paper sandwiched between glass. (below) Imported carved teak panels and 19th-century tiles adorn a fireplace. **LEFT:** Stenciled spandrels in the court hall, in colors mixed by Church. **BELOW:** An American chair sits before a Chinese carved table with an Islamic lamp. The tabouret table is Kashmiri; Middle Eastern ewer.

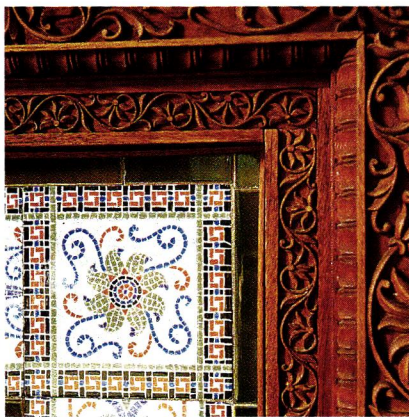

sent home. The Churches also traveled to Constantinople, Cyprus, Rhodes, and the Black Sea—all of which would influence decorative details for the new house.

Building began when the family returned from their nearly two-year journey abroad. Church had purchased the hilltop site above his farm before the trip, and had hired architect Richard Morris Hunt (who had designed their previous house on the farm). Church had begun planting trees and preparing the site.

Apparently Hunt did make sketches for a house with Moorish influence; and at least one sketch survives, but there is no further record. Ultimately Church worked with land-



Painted and carved wood chairs and a tabouret table, inlaid with ebony, ivory, and mother-of-pearl, were sent from Kashmir.



This photo is taken from the central court hall. Paint colors and stencils were created by Church specifically for this room, and are repeated in different combinations throughout Olana. TOP LEFT: Tiles in the studio fireplace were made by 19th-century tilemaker Ali Mohammed Isfahani of Teheran.

scape architect Calvert Vaux on final plans for the house that was begun in 1870. Church considered himself Olana's architect. Vaux lists himself as consultant to Church. Copious sketches made by the painter survive, along with many letters and revisions between Church and Vaux.

THE HOUSE IS DESIGNED around a central "court hall," an idea Church noted on visits to homes in Beirut. Olana's court is in the shape of a symmetrical cross; other main rooms are located in the corners formed by the cross. The entrance is on the east, vast landscaped grounds enhancing the dramatic views toward the west. Just inside is the vestibule, designed around

four sets of dark-painted wooden doors that open to the outdoors, into the court hall ahead, to the dining-room picture gallery to the right, and into the east parlor to the left. Intricate stencils adapted from Middle Eastern tree-of-life patterns are painted in metallic colors to reflect the light from the amber-glass window over the entry doors. A visitor is enchanted by the colors and exquisite stenciling, the exotic and very personal choice of furniture and artifacts—and by the views of naturalistic landscape from every window, contrived by a painterly eye.

As an artist, Church was particularly influenced by light and how it entered the house. The largest win-

The east parlor was the formal reception room. Tall arched windows surrounded by stenciled pattern frame the spectacular view of a bend in the Hudson. The property was carefully landscaped by Church and Vaux to enhance views.

dows are on the south and west sides for their spectacular views. Amber-color arched windows illuminate the stair hall and his studio. These windows are decorated with stencils taken from Arabic and Islamic design. Some of these patterns are painted, others formed by cut black paper sandwiched between the layers of glass.

The formal east parlor has a grand view of the river and mountains to the west, framed in tall, arched windows. An imported teak fireplace and mantel, intricately carved, are further decorated with mosaic tile patterns. The astounding views mirror Church's famous landscapes, many of which, large and small, hang on the walls at Olana.

A door from the east parlor leads into the *ombra*, one of the small rooms at the end of an arm of the court's cross. Its high arched window framing the view creates a painting itself. Church wrote to his friend Erastus Dow Palmer in 1884: "I have made about one and three-quarters miles of road this season, opening entirely new and beautiful views—I can make more and better landscapes in this way than by tampering with canvas and paint in the studio."

THE CENTER COURT has high arches at its perimeter, emphasizing the cross axes. The colors—of the ceilings, the spandrels, the walls—are dazzling. Church spent endless hours mixing the palette, reminiscent of the Middle East, for this hall. All of the colors in the house are repeated from those chosen for this room. Stencil

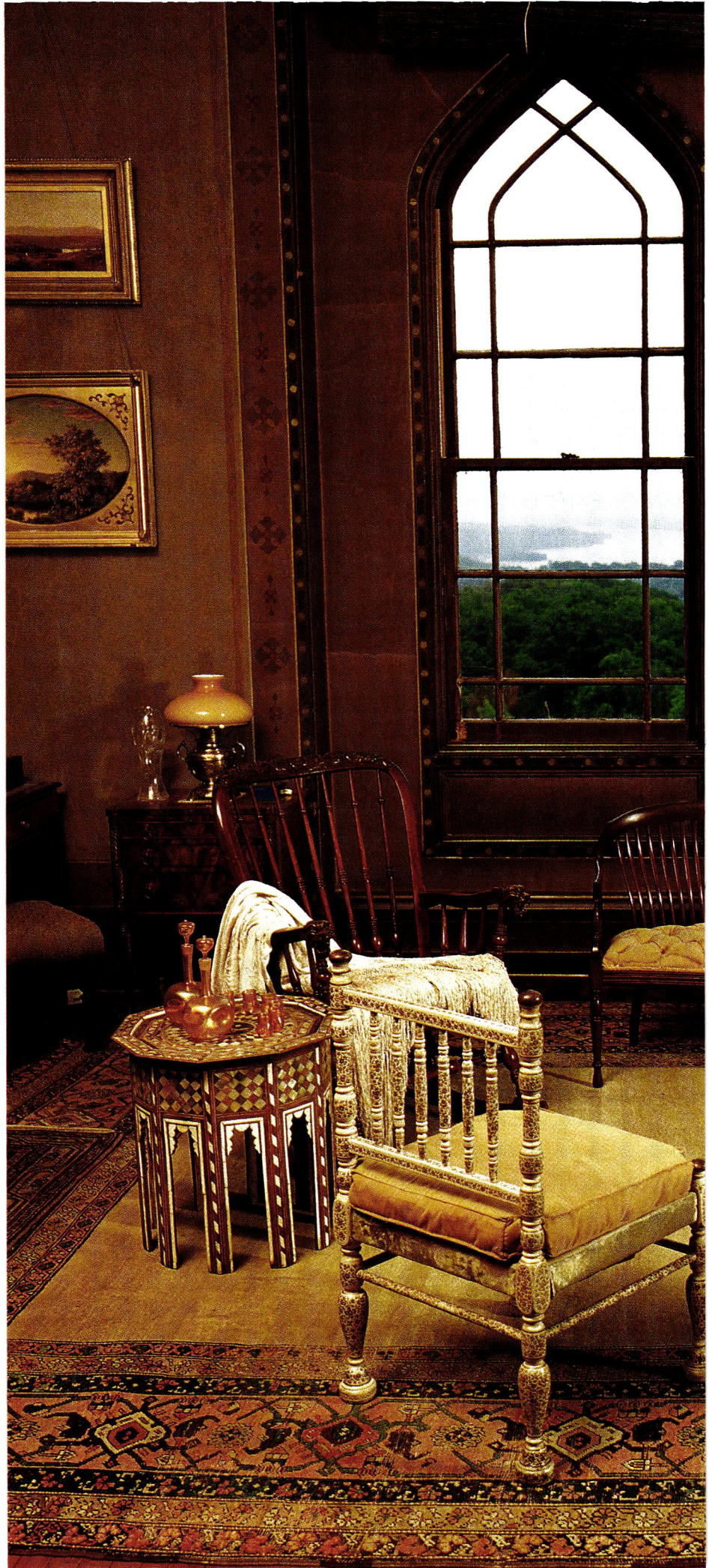

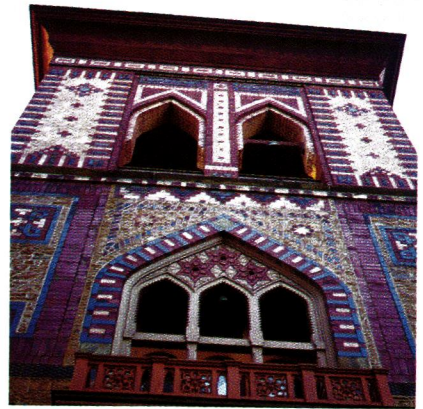
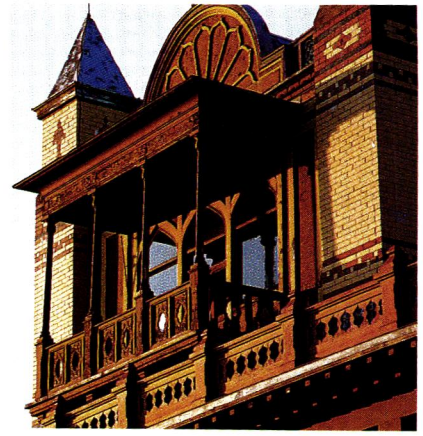

TOP: Carved and painted woodwork decorates an upstairs porch. **MIDDLE:** Frederic Church, highly regarded painter of the Hudson River School, chose the site for Olana for its magnificent views of the Hudson and the Catskills. **ABOVE:** The exterior of the house is highly decorated.

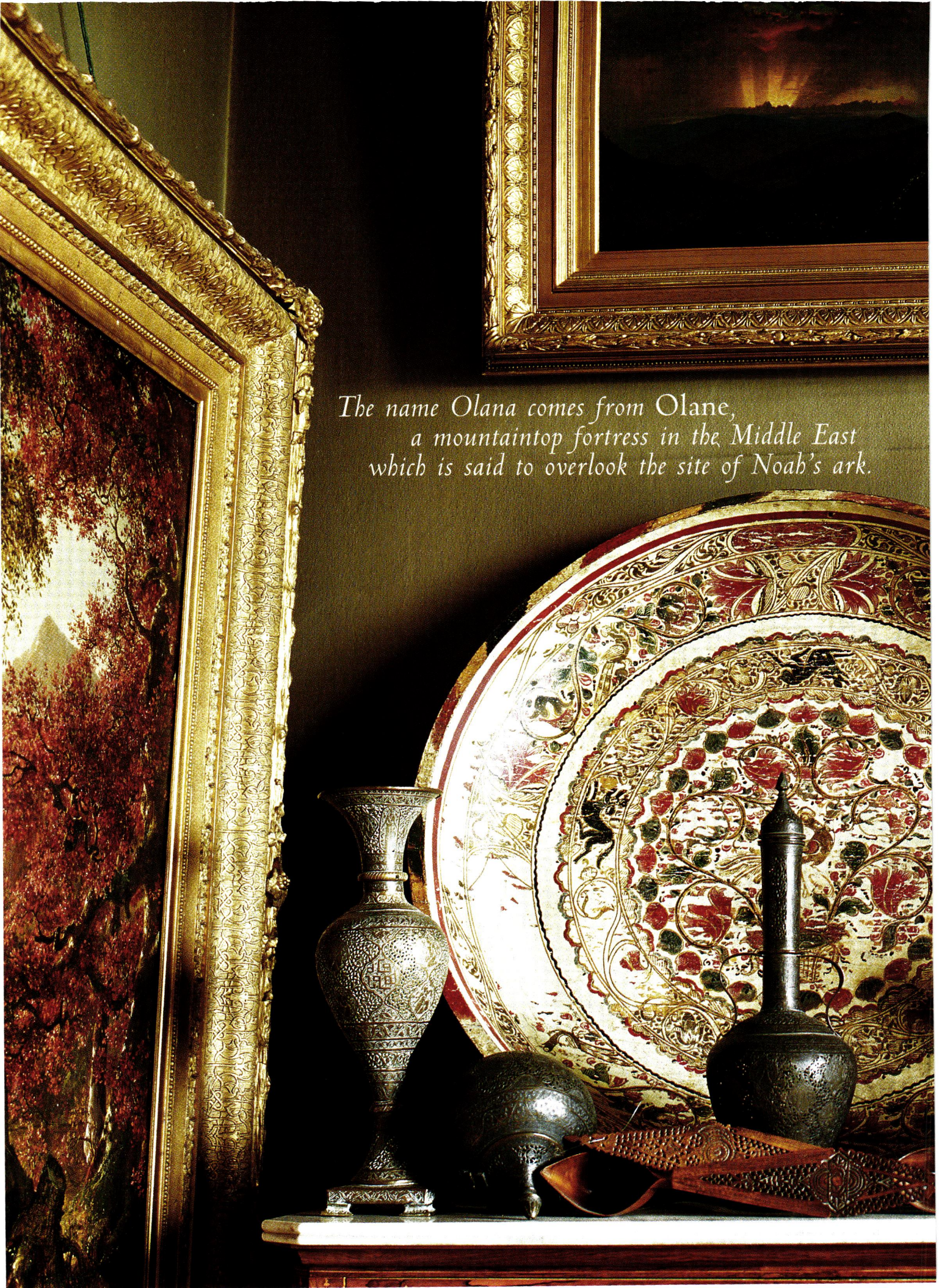

*The name Olana comes from Olane,
a mountaintop fortress in the Middle East
which is said to overlook the site of Noah's ark.*



LEFT: This view is from the library into the court hall with the vestibule on the other side. The arched transom displays the Arabic symbol for welcome. BELOW: An incense burner hangs before a pierced wood screen.



OPPOSITE: A painted Mexican bowl and pierced metalwork sit atop a Gothic Revival desk. "Sunset, Jamaica" is an oil sketch by Church for his larger work "After Glow." BELOW: The medieval dining room has a carved teak fireplace with figurine niches, faced with copper. High windows provide north light for viewing Church's art collection in this room.

patterns adorning the spandrels and trim were adapted or designed by Church from his recollections, aided by works on Persian architecture such as *Les Arts Arabes* by Jules Bourgoïn, published in Paris in 1868, and *Monuments Modernes de la Perse* by Pascal Coste, Paris, 1867. Hundreds of sketches remain of the evolution of these patterns, and dozens of color samples accompany the sketches.

Furnishings throughout are an exotic mélange of American Aesthetic-movement pieces with imported, carved wood chairs and inlaid tables from Kashmir, Persian rugs, and pierced wooden screens. Doors and mouldings decorated with Arabic symbols, pierced tin objects from the Middle East, brightly painted Mexican pottery, minor works of Old Masters collected during European travels, and Church's own paintings fill the comfortably exotic home. ✦

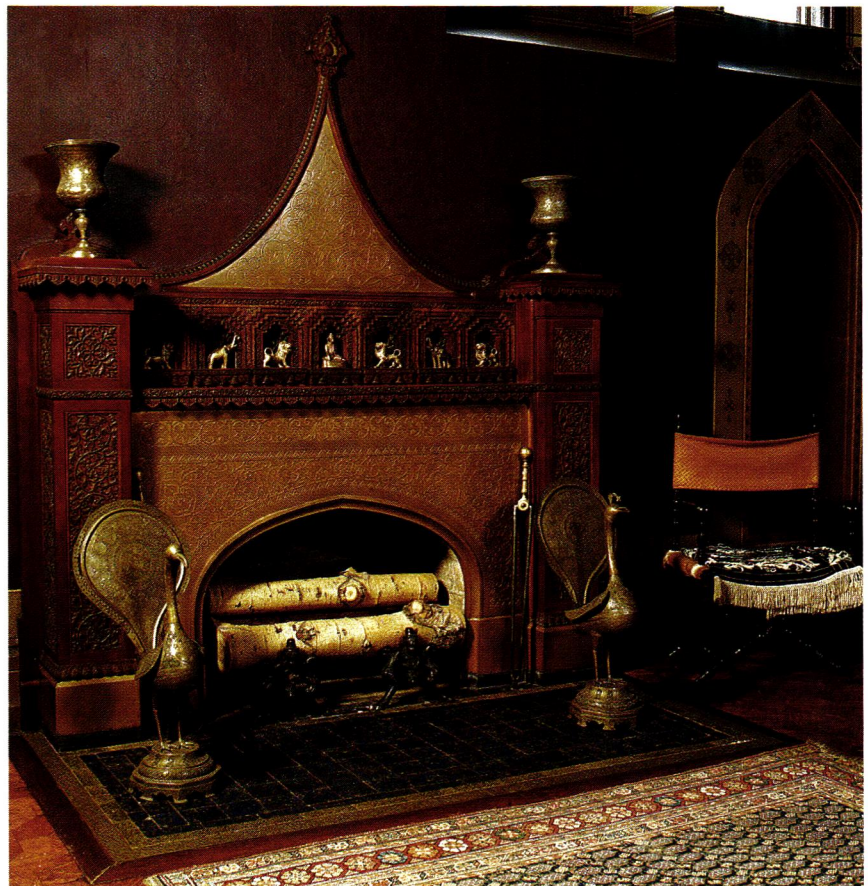

An old house in Craftsman style had an unfortunate kitchen—until its owners learned to interpret period details to remodel today.

BUILT CIRCA 1930 and sited on a scenic lake in New Jersey, the house is a good one, boasting its original oak woodwork in Craftsman style, beamed ceilings, and a magnificent inglenook. But the kitchen was awkward. Last remodeled in the 1970s, it had dark, cherry-veneer cabinets—and, in the middle of the room, a closet built to hide a ventilation duct. Susan and Frank Finkenberg, methodical people, did not rush. It took eight years to find the right architect and craftspeople. ■ The couple had begun twice before with architects, but both times gave up in frustration. No one seemed to understand their goal: to replace the out-of-character kitchen with a simple yet finely detailed one based on Arts and Crafts styling. Then a friend suggested they visit Craftsman Farms, Gustav Stickley's turn-of-the-century house in Parsippany, New Jersey. "We fell in love!" Susan says. By their third visit they were volunteers and soon thereafter members of the foundation's Board. "Uncle Gus" (as Susan affectionately calls Stickley, whose work she and Frank have meticulously studied) became



Uncle Gus' Influence

BY BRIAN D. COLEMAN

PHOTOGRAPHS BY ROB GRAY



The Modern pottery of Russel Wright, Frank's mother's collection, fills glass-fronted cabinets with seafoam green and coral. Fumed oak and copper pulls, tiles in glossy green, create a sympathetic tableau. **INSET:** The kitchen "before" shot reveals unsympathetic color and proportions. **ABOVE:** This is a modern kitchen in the Arts and Crafts spirit.



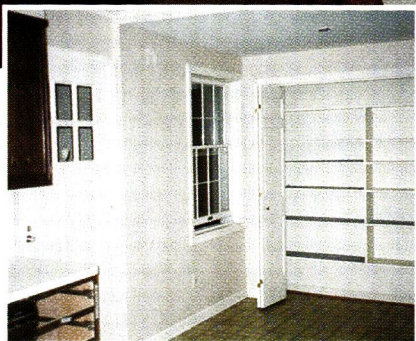

A Stickley table with clipped corners at Craftsman Farms inspired this version. North Carolina pottery sits atop the bench back and fills the hutch. The window was enlarged in the part of the kitchen that became the breakfast nook (inset).

Finding the KITCHEN DETAILS

COPPER HOOD AND SWITCHPLATES: *Archive Designs, Eugene, Oregon (541) 607-6581, www.ArchiveDesigns.com* ■ **QUARTER-SAWN OLD GROWTH WHITE OAK:** *Talarico Hardwoods, Mohnton, Pa. (610) 775-0400* ■ **CABINET PULLS:** *Arts & Crafts Hardware, Warren, Mich. (810) 772-7279* ■ **BACKSPASH TILE, "CHICAGO GREEN":** *Handcraft Tile, Inc., Milpitas, Calif. (408) 262-1140, www.HandcraftTile.com* ■ **DINING ROOM BORDER:** *Bradbury & Bradbury Wallpapers, Benicia, Calif. (707) 746-1900, www.bradbury.com* ■ **DINING ROOM LIGHTING:** *Rejuvenation Lamp & Fixture Co., Portland, Oregon (503) 231-1900, www.rejuvenation.com* ■ **DINING ROOM FURNITURE:** *Reissues L. & J.G. Stickley Co., Manlius, N.Y. (315) 682-5500, www.stickley.com* ■ **CHESTNUT WOODWORK** restored by *VIP Restorations, Montclair, N.J. (973) 239-1146* ■ **HOT WATER DISPENSER:** *Franke, Hatfield, Pa. (800) 626-5771, www.franke.com* ■ **FIRECLAY SINKS:** *Kallista, Kohler, Wis. (888) 4KALLISTA, www.kallistainc.com* ■ **RANGE:** *Viking Range Corp., Greenwood, Miss. (888) 845-4641, www.vikingrange.com* ■ **REFRIGERATOR:** *Sub-Zero, Madison, Wis., (800) 222-7820, www.subzero.com*





The dining room's original, pegged-oak floorboards were preserved, with just new coat of wax needed. L. and J.G. Stickley furniture, of the period and reissued today, is the appropriate setting for an ever-growing collection of art pottery.

their inspiration. A fellow volunteer turned out to be the right architect.

The house guided the remodel. Thus, for example, the actual size of the kitchen was not enlarged as it fits within the original footprint. Once the awkward closet was removed and ventilation rerouted, the room's layout came clear. Modern appliances were installed—the refrigerator hidden behind panels joined with butterfly hinges (a Stickley signature).

With his architect and cabinetmaker in tow, Frank traveled to Erie, Pennsylvania, to shop for old-growth, quartersawn oak. The lumber was placed in a rented truck with several pans of ammonia and closed up for several days. The oak acquired the right grey-brown patina, later refined with additional staining and sealing. Hand-hammered copper was used throughout for a rich period look right out of Craftsman Farms.

Glossy “Chicago green” brick (i.e., 3" x 6" tiles) were found on a trip to Seattle for the backsplash. Susan had no qualms in selecting creamy brown granite countertops. She points out that the goal was not to reproduce a kitchen, but to interpret one. Stickley was a supporter of new products. Had granite—natural, beautiful, and impervious—been available as counter slabs, she says, he would likely have used it himself.

When they bought this house, Susan and Frank began collecting Arts and Crafts pottery, old and new. Attending the annual Arts and Crafts Conference at the Grove Park Inn in Asheville, N. C., they met a group of enthusiasts. That's what this remodel was about, says Frank: meeting people who share their passion for Stickley and Craftsman design, and learning to interpret the style in a contemporary but sympathetic way. ✦



the REVIVAL of decorated FLOORS

by Patricia Poore | photographs by Sandy Agrafiotis

THE TECHNIQUES ARE TRADITIONAL. AND YOU GET A BANG FOR YOUR BUCK WHEN YOU DECORATE WITH PAINT. BUT MAYBE THE BEST REASON IS TO SHOWCASE THE SKILL OF THE ARTIST.

AT EDGEWATER, the Greek Revival gem restored by Richard Jenrette in New York state, the hall floor surrounding the classical staircase appears to be inlaid with exotic woods. Subtle and exquisite, it is actually paint, a clever deceit of the period yet executed quite recently, in 1980. In this as in other museum-quality houses, paint decoration is a craft and an art. ■ The tradition of decorating floors continues to evolve. In Maine we met with Fancy Painters, a company of fine artists who made the move into decorative painting after a good grounding in restoration. Their living tradition of excellent and personal work uses historical motifs and techniques, yet it's fresh and lively.



A collaboration between designer Louise Hurlbutt and artist Susan Amons, this "marine and botanical carpet" was rendered with stencils, tracing, lining, and freehand work. (A real carpet is overlaid on this design during the winter—thus the summertime motifs in paint.) **BELOW:** Susan Amons with her (almost finished) work.



STEP BY STEP TO A DECORATED FLOOR

Even if you're your own client, the first step is to narrow the possibilities. Decide on the look and the techniques you'd like to use: stenciling, marbling, banding, freehand painting. Pick the color palette and the motifs. ■ Now work out the size and the design. Susan Amons shows clients miniature watercolors of proposals. Scale the sizes of elements and repeats to the size of the room. [Note: before decorating begins, sand and prime the floor, and apply two alkyd basecoats of ground color.] ■ Measure the floor and layout the design in chalk. Because you can't paint adjacent to a section that's still wet, carefully plan your paint-decorating sessions in advance. ■ Stenciled areas come before freehand elements. ■ When the paint is thoroughly dry, apply three coats of polyurethane according to label directions.

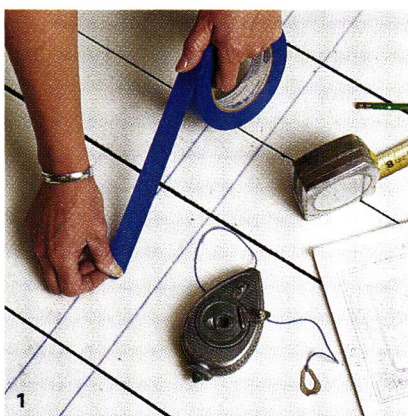

1
ABOVE: Straight lines are marked out by snapping a chalk line. Edges of the design, stripes, etc. are marked out in painter's blue masking tape.
BELOW: Broad areas of color are rolled; the paint is interior alkyd.

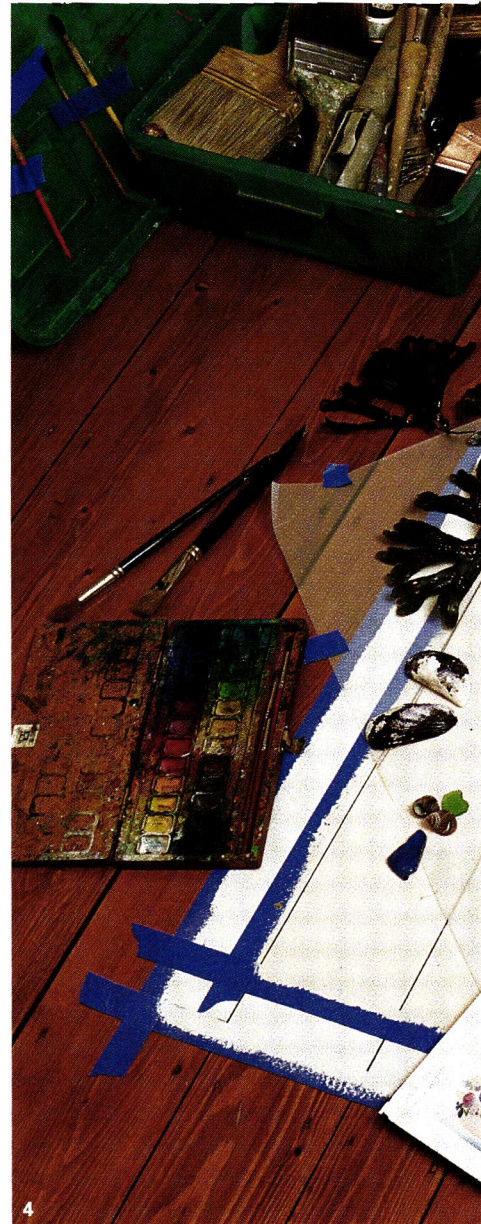
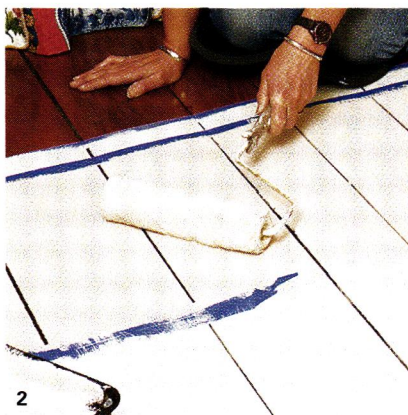

4
LEFT: Major decorative elements are stenciled. **TOP CENTER:** To inspire painting of the marine and botanical elements, Susan brought in shells and local flora. **ABOVE:** An artistic hand finishes the design with freehand modeling. (Painted by Susan Amons for Hurlbutt Designs.)

5



TROMPE L'OEIL

Vines overhead and the “rug” that’s apparently strewn with wildflowers and shells are all fool-the-eye painting on wood floor and ceiling. The needle-point effect of the “rug” comes from stenciling the design through a piece of window screen. (Susan Amons and Pat Hardy for Interiors by EETA.)

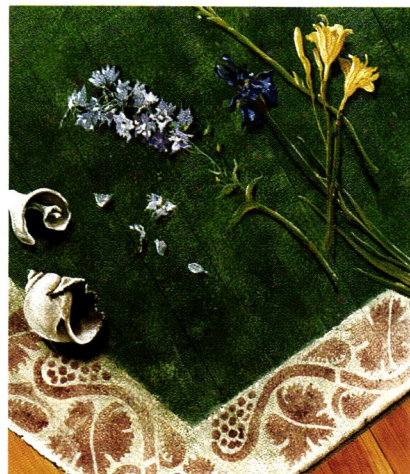

WHERE DO IDEAS ORIGINATE—with the owner or the artist? “Some people have nothing more than a color in mind, and I come up with an idea and we work out the details,” Susan answers. “Others know exactly what they want.”

The homeowner who commissioned the Matisse-like vine for a floor (on page 74) took an active role. “I talked to her about a faux carpet, about banding or a border. She couldn’t relate to any of that,” says Susan. “She wanted a meandering vine. So that’s what Diane Zaitlin and I did—the leaves are stenciled, the vine was mapped out freehand in chalk. Then we hand-

ainted the berries and connectors, and scratched in ‘veins’ with the handle of the brush.”

In the paint-decorator tradition, Susan Amons has worked with partners Pat Hardy and Michael Walek since 1985 as Fancy Painters Inc. (The trio worked on the house featured in “A Sunny Disposition in Maine” in the January 2001 issue.)

Is their work historic? “I’ve done a lot of restoration and I own Victorian pattern books, which I use for inspiration,” Susan says, “so I think my work has a historic component even though I’m responding to contemporary clients. And I often use motifs from other 19th-century fancy-



FREEHAND

Susan Amons calls this commission “the Matisse vine.” Amons and Diane Zaitlin did the work for Hurlbutt Designs. But it was the homeowner’s creative input that had the vine meandering, unbordered, from wall to wall; she also chose the rich green background.

“I know some of the old tricks now—like handpainting over a stenciled design, which makes [the work] appear to be all handpainted. That’s very 19th-century,” Susan confides.

“Many of the special techniques I know came to me through restoration work,” she says—restoration of everything from Moses Eaton stenciling of the colonial period to gilded Victorian ceilings. “You’d have to reproduce something and to do that you’d have to figure out what the original decorator had done. So—a technique rediscovered, which then I can use. Red walls, blue ceilings, black and gold ornament . . . these are all conventions I learned through restoration.”

Beautiful or wild objects scattered on painted “rugs” is a favorite motif, judging by Amons’s portfolio. “Do people ever trip?” she was asked. “Well, I step over the objects, myself,” Susan confessed. “I tell myself it’s so I won’t wear out the paint. But—I don’t know—maybe it’s so I won’t squish the flowers!” ✦





TRADITIONS STILL FRESH

The checkerboard floor is an ancient design. Traditional embellishments include marbleizing, as here—in black and white, a popular look for formal entry halls during the mid-19th century. Putting the squares on the diagonal is a classic twist; a fine job usually includes a border. Recent innovations include squares that alternate between painted and natural wood, and pickled finishes to keep the entire floor pale. In this country-classical bathroom, the countertop in the retrofitted chest is also faux-marbled with paint. Susan Amons of Fancy Painters executed the work for Hurlbutt Designs.



FAUX EFFECTS

Using paint to suggest other materials is often done for reasons of practicality or budget, but the trick has become an art form on its own merit, as it was in the Victorian period. Fancy Painters has done several compass rose designs; this one reproduces the look of inlaid wood species, but of course it's all done in paint. (Susan Amons and Pat Hardy for Collins and Rutherford Interiors)

ACCENTS *for the* GARDEN

TRADITIONAL ORNAMENT AS FOCAL POINTS | BY NINA A. KOZIOL



A Maya-influenced fountainhead from the 1920s shows a small wetland of iris. Fountains in period gardens can be as small as a bas-relief mouthpiece, or as grand as a three-tiered monument in concrete or cast iron.

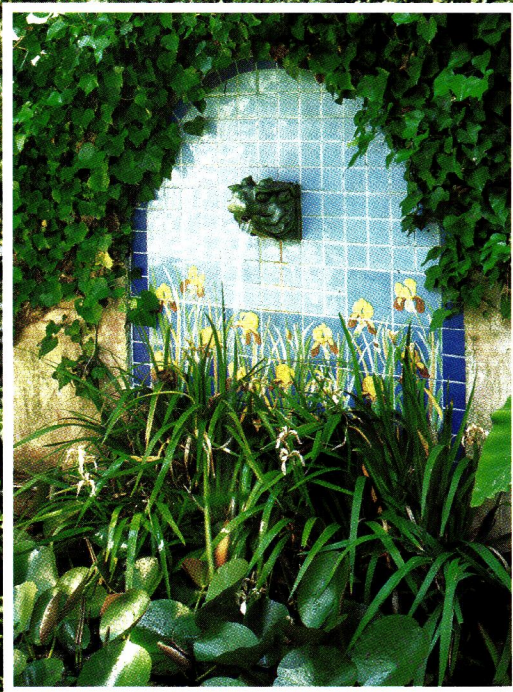



ORNAMENT IN THE GARDEN is as old as Pompeii. In America, of course, we lag behind the times. While the colonial gentry accented their formal gardens with sundials or a bit of classical statuary, garden decoration came into vogue for the rest of us only in the mid-1800s, when architect and tastemaker Andrew Jackson Downing advised homeowners to decorate their lawns with urns of

marble, stone, pottery, or cast iron.

Once the technology for casting metal into almost any shape became available, the possibilities for cast ornament seemed limitless. Cast-iron deer, stags, dogs, lions, boars, and classical figures leaped and capered across the lawns of posh Victorian homes.

Later in that century, wealthy Americans returned from their grand tours [continued on page 82]



Architect Stanford White and his cronies popularized the grand estate in the Gilded Age, populating the grounds of great houses with imported statuary and classically inspired pottery. ABOVE: The oil jar, cast of heavy concrete or clay, is a purely decorative (and usually weather-hardy) garden pot.



PLANTING ACCENTS

A different sort of Civil War was fought in the gardens of mid-19th-century America: carpet bedding versus natural-looking beds and borders.

Despite the hostilities, both camps endorsed the placement of statuary, urns, and vases on the home grounds. Circular carpet beds filled with brightly colored annuals often featured a terracotta or stone planter at the center. The naturalists (who won) filled rustic vases with petunias, geraniums, vinca, begonia, thyme, cineraria, nasturtiums, and sweet alyssum.



CLOCKWISE: (from top left) A moss-covered pot in an ancient pattern. The bronze statue of a water goddess in the English Garden at Stan Hywet Hall in Akron, Ohio, dates to 1916. These substantial, leaf-embellished planters filled with tulips (also at Stan Hywet Hall) stand up to all weather. A minimalist obelisk recalls a tradition as old as the solo column.



A Century of Elegance

Fill your bedroom with the timeless beauty of an authentic antique iron bed.

Visit us on the internet to choose from our exceptional collection of the finest 19th Century iron bed frames available anywhere.

- Antique Iron Beds
- Decoratives
- Iron Furnishings



www.antiqueironbeds.com
800 - 378 - 1742

Circle no. 38

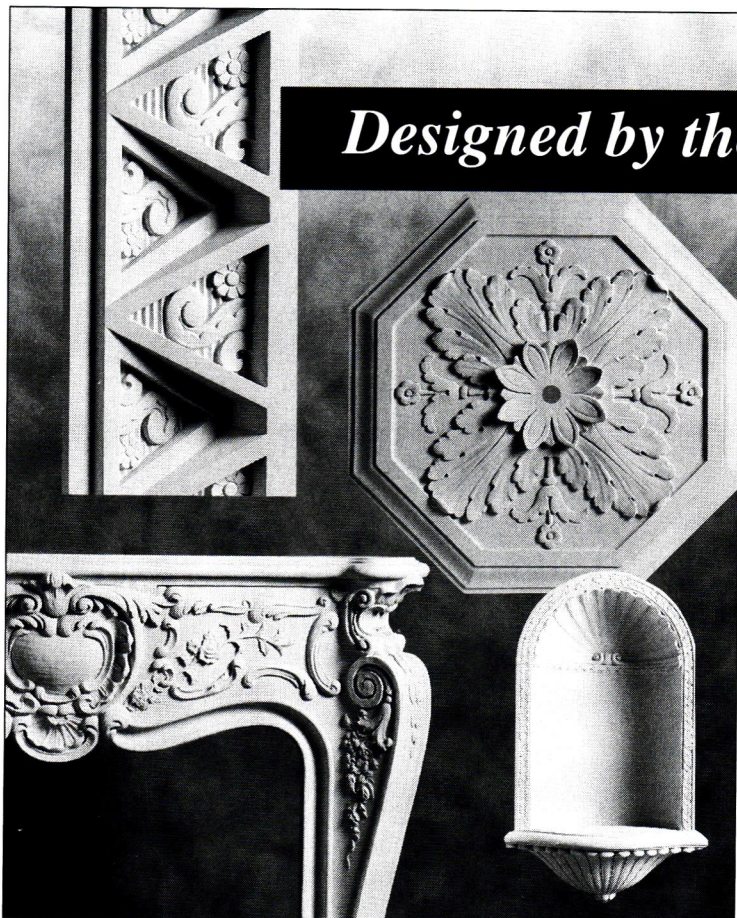

Designed by the ages. Crafted by hand.

Fischer & Jirouch has been hand-crafting plaster ornaments by the same methods for nearly 100 years. We use only traditional plaster in replicas of our 1,500 designs from a variety of periods. Architects, tradespeople, and do-it-yourselfers rely on our pieces to enhance their exterior and interior projects. We also offer custom reproduction.



Hand-crafted Fischer & Jirouch ornaments are as easy to work with as wood and authentic throughout. *Send for our 144-page catalog (\$10 US, \$15 Canadian).*

No credit cards.
We ship UPS only (no P.O. boxes)
Canadian orders in U.S. dollars



THE FISCHER & JIROUCH CO.

4821 Superior Ave. • Cleveland, Ohio 44103
Tel. (216) 361-3840 FAX (216) 361-0650

Circle no. 294



NO STONE UNTURNED

These suppliers offer weather-resistant and weather-proof garden ornament.

- **ARCHIPED CLASSICS**, (garden ornament in cast stone, 214-748-7437, www.archipedclassics.com)
- **GLADDING, MCBEAN**, (glazed and unglazed oil jars, 800-776-1133, www.gladdingmcbear.com)
- **HADDONSTONE (USA) LTD.**, (garden ornament in reconstructed stonework, 856-931-7011, www.haddonstone.com)
- **HEN-FEATHERS**, (garden ornament handcast of bonded marble, 800-282-1910, www.henfeathers.com)
- **CLASSIC GARDEN ORNAMENTS**, (Prairie-style planters and urns in dry-cast limestone, 618-893-4831, www.longshadow.com)
- **LUNAFORM**, (hand-turned concrete garden containers, 207-422-0923, www.lunaform.com)
- **NICHOLS BROS. STONEWORKS**, (vases, statuary, and

Frank Lloyd Wright authorized reproductions, 800-483-5720, www.nicholsbros.com)

- **ROBINSON IRON**, (fountains, statuary, urns, and garden ornament, 256-329-8486, www.robinson-iron.com)
- **SEIBERT**

& RICE, (imported Italian terra-cotta urns, 973-467-8266, www.seibert-rice.com)

- **VIRGINIA METALCRAFTERS**, (sand-cast sundials and birdbaths, 800-368-1002)

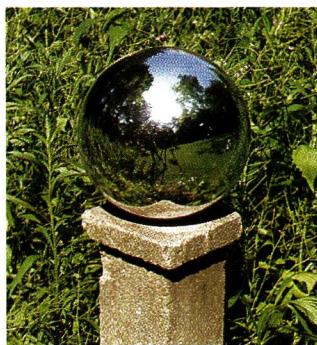

CLOCKWISE: (from above) Cast iron and bronze have been fashioned into such ornaments as these graceful herons in a bed of *Salvia superba*. Gazing globes proliferated in early-20th-century gardens. A sundial encircled by formal paths. At Lotusland, in Montecito, Calif., a stone lantern, basin, and wooden bridge bring intimacy to a Japanese tea garden.

PHOTO CREDITS: JERRY PAVIA (TOP AND BOTTOM RIGHT); DOUG KEISTER (CENTER); MELBA LEVICK (ABOVE)



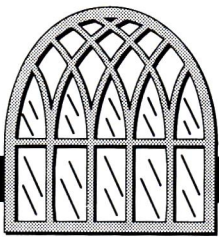

ADAMS

ARCHITECTURAL
WOOD PRODUCTS

**Traditional Storms, Screens
and Sash; Mortise and
Tenon—no finger jointing.**

Individually handcrafted to
your specifications.
Quick turnaround. Cost?
Less than you think.

Call **1-888-285-8120** to
speak with one of our specialists.



300 Trails Road, Eldridge, IA 52748
www.adamsarch.com • fax 319-285-8003
Formerly Midwest Architectural Wood Products LTD.

Circle no. 16

urban ARCHAEOLOGY

PARIS SCONCE,
AVAILABLE IN
SINGLE, DOUBLE,
AND TRIPLE STYLES
IN A VARIETY OF
FINISHES.

143 FRANKLIN STREET 212.431.4646 239 EAST 58TH STREET 212.371.4646
2231 MONTAUK HIGHWAY 631.537.0124 www.URBANARCHAEOLOGY.COM

Circle no. 400

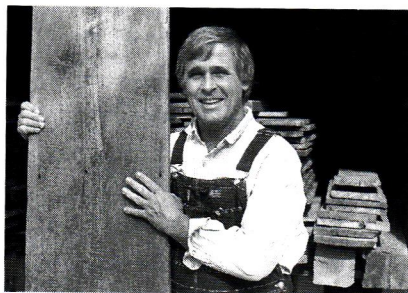

Joe Rizzo, Proprietor Country Road Associates Ltd.

**"AUTHENTIC 19th C. BARNWOOD
IS MY BUSINESS"**

- FLOORING: Chestnut, Pine, Oak & Heart Pine
- Random widths from 3" - 20"
- BARNSIDING: faded red, silver-gray & brown
- HAND-HEWN BEAMS: up to 13" wide, Random Lengths

Large quantities available
Deliveries throughout the USA

COUNTRY ROAD ASSOCIATES, LTD.

Open Tues.-Sat. 10 AM - 4 PM
Sun. & Mon. by appointment 914-677-6041
Fax 914-677-6532 www.countryroadassociates.com
We have moved just around the corner to
63 Front Street, Millbrook, NY

Circle no. 865

WALNUT, CHERRY, MAHOGANY, OAK
MANTELS, MOLDINGS
& CARVINGS
ANY SIZE, ANY SPECIES

ARCHITECTURAL PANELING, INC. 979 Third Avenue
New York, NY 10022 (212) 371-9632
Fax (212) 759-0276
60-page print catalog available. \$10.00
www.apaneling.com

Circle no. 3

Simply the finest in American
craftsmanship today.

THE DESIGNER CRAFTSMEN SHOW OF *Boston*

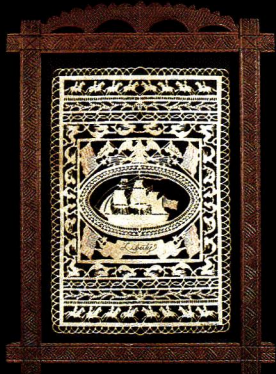

MARCH 9, 10 & 11, 2001

Colonial Center, Sheraton Colonial Hotel
Wakefield, Massachusetts

OPENING NIGHT PREVIEW PARTY

FRIDAY, MARCH 9, 2001

6:30pm - 9:30pm

All preview attendees will have an opportunity to purchase tickets for a drawing to win one-of-a-kind pieces crafted by Historic New England licensed artisans.

(All proceeds from this drawing will be donated to SPNEA.)

Admission: \$40.00 per person

SATURDAY, MARCH 10, 2001

10:00am - 5:00pm

SUNDAY, MARCH 11, 2001

11:00am - 4:00pm

Saturday and Sunday Admission:

\$10.00 per person

\$8.00 with this ad

Children under 15 are admitted for free.
Strollers are not permitted on the show floor.

Produced by

GOODRICH & COMPANY PROMOTIONS, INC.

For more information, call 717-796-2580

or e-mail info@goodrichpromotions.com.

For travel accommodations, contact
PRIORITY TRAVEL, toll-free at 1-888-796-9991
or e-mail priortrvl@epix.net.

Visit our web site at
www.goodrichpromotions.com

of Europe with sophisticated design ideas from the Renaissance gardens they'd seen in France, Italy, and England. Moss-covered terra-cotta urns, oil jars, jardinières, and statues were considered indispensable features of a classically influenced garden. The central ornament might be a fountain, or a sundial mounted on a decorative pedestal at the axis of two paths.

By the turn of the 20th century, imported statuary—cherubic heads, lion-head fountains, or full-fledged, three-dimensional statues of gods and goddesses—became prized garden accents. Outdoor dec-



Cast from concrete, an asymmetrical fountain gave a restful, cool aspect to the garden. Concrete urns in simple designs also became essential elements for the Roaring Twenties garden.

oration continued to evolve with the introduction of Craftsman-style bungalows and Prairie Foursquares. Frank Lloyd Wright created horizontal planters to complement his architectural designs. Many of these planters are still available today as reproductions.

The broad availability of concrete made garden accents more affordable. Fountains “need not be the possession of the large estate owner alone” touted the *Garden Guide's Amateur Gardener's Handbook* in 1920. An asymmetrical fountain gave a restful, cool aspect to the garden. Concrete urns in simple designs also became essential elements for the Roaring Twenties garden.

Whimsical concrete bunnies and cherubs captivated many middle-class homeowners in the early decades of

the 20th century. The ultimate down-scaling of garden design occurred in the 1950s, when pink flamingos and colorful gnomes took their place as outdoor kitsch.

Statuary, obelisks, decorative birdhouses, oil jars, and terra-cotta and stone containers continue to embellish our gardens today. Buy quality pieces, advises Scott Mehaffey,

landscape architect of the Morton Arboretum in Lisle, Ill., and use them sparingly. A Georgian or Federal-style house calls for wood planter boxes or faux lead containers flanking the front door, Mehaffey says.

A simple turn-of-the-century farmhouse can support carpet bedding adorned with a flower-filled urn. Tudor and Norman Revival houses are good settings for a rustic planter or obelisk covered with sweet peas. More formal gardens call for design elements with classical lines. Use a large urn or a statue as a focal point at the end of a walkway.

The best garden accents are the ones that will complement and enhance your home. “If you've got a 1950s-modern ranch house with Prairie-style lines, use a Frank Lloyd Wright-style urn,” Mehaffey suggests. “The design lines in the house will become more obvious.” ♦

NINA A. KOZIOL is a garden designer in Palos Park, Illinois.



TIN MAN

**PRESSED-TIN
CEILING
& CORNICES**

6", 12" & 24" PATTERNS
COMMERCIAL • RESIDENTIAL

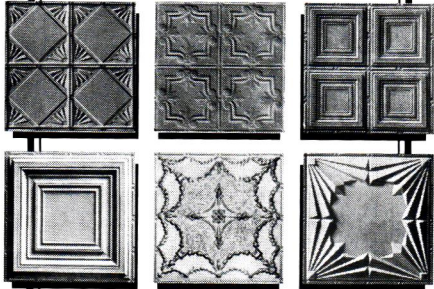

Adds elegance to any room
SEND \$1 FOR A BROCHURE

**CHELSEA
DECORATIVE METAL CO.**
8212 BRAEWICK DRIVE, DEPT. OHI
HOUSTON, TEXAS 77074
713/721-9200
FAX 713/776-8661

<http://thetinman.com>

Circle no. 47



Aspiring to the sublime.

Call toll-free to receive our catalog: 1-877-708-1973

THOS. MOSER
CABINETMAKERS

Freeport, Maine · New York City · San Francisco
www.thosmoser.com

Circle no. 72



The Finest in Victorian,
Turn-of-Century and
Arts & Crafts Lighting

Request our free 32-page catalog

ROY ELECTRIC CO., INC.
22 Elm Street, Westfield NJ 07090
(908) 317-4665 FAX (908) 317-4629

Visit our Showroom
www.westfieldnj.com/roy

Circle no. 11

Hand-Forged Copper Basins



Cobre

Susan Helbert Imports (503) 248-1111

see our complete color catalog @ www.eCobre.com

Circle no. 84

We've come a long way from the cookie-cutter approach to kitchen cabinetry—more than full circle, considering that in most older homes, the cabinets were custom-built to suit the space.



Custom Kitchen Cabinets BY MARY ELLEN POLSON

WHAT'S THE BEST approach to fashioning the finest period kitchen you can afford? That depends, of course, on what you want. For an older house with pedigree, the most desirable kitchen is one that meets modern standards in terms of function, strength, and ease of use, but appears to be original to the house. "When you buy a fine quality custom kitchen that looks like it belongs in your period home, 30 years down the road, it should still look that way," says Brian Stowell, manager of direct sales for Crown Point Cabinetry in Claremont, New Hampshire.

There are degrees of custom, of course. There are custom cabinetmakers that offer a total of 16 different door profiles in four style lines.

Then there are manufacturers who will cut custom door profiles to match existing mouldings elsewhere in your house. While many cabinetmakers offer cabinets in widths and heights that fit your space exactly, other manufacturers may be able to accommodate you with cabinets that vary in 3" increments. Whichever end of the custom spectrum you find you occupy, here are some guidelines for ensuring that you get the best quality for your money.

MATERIALS If you can afford it, specify solid-wood framing and all-wood construction, preferably with an all-wood interior. While the material selection on the face of the cabinet should be selected for grain, color, and the elimination of defects, the

quality appearance should extend seamlessly to the rest of the cabinet box as well, Stowell says. Side panels should be furniture-grade plywood or better. One way to hold down the cost of cabinets is to specify engineered woods, including laminated plywoods and MDF (medium density fiberboard), both of which come in various grades and strengths. In some applications, an engineered wood may be preferable to a solid wood (i.e., for cabinets that will have a painted finish, in some cases). Make sure side and interior surfaces are finished in true furniture veneer rather than vinyl or melamine.

CONSTRUCTION DETAILS For a period kitchen, a typical cabinet should be a solid wood, [continued on page 88]

Push Button Light Switches

DIMMER & SINGLE & 3-WAY

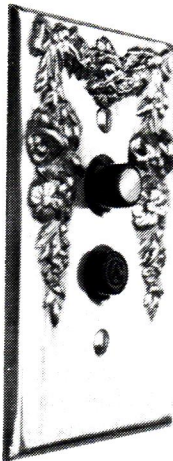

DECORATIVE
& PLAIN
SOLID BRASS
WALL PLATES

- MOULDING
HOOKS
- EDISON BULBS
- TASSEL KITS
- & MORE

For Catalog Send \$2.00 to:

Classic Accents

P.O. Box 1181 Dept. OHI01

Southgate, MI 48195

CLASSICACCENTS.NET

Circle no. 26

Direct Style



Victorian-influenced style, in custom-blended Milk Paint and our Newporc door.

Custom **period-styled** cabinetry,
handcrafted to the finest quality.

- Genuine Old Fashioned **Milk Paint**
- Flush **inset** doors and drawers
- Period appropriate **styles**

Available **direct** from us, to you.

Period.

CROWNPPOINT
CABINETRY

Period styling,
Handcrafted to the finest quality.

For more details on this kitchen, please visit our web site:
www.crown-point.com

153 Charlestown Road • Claremont, NH • 03743
Phone: 800-999-4994 • Fax: 800-370-1218

Specialists in Classic English fires.

We carry a full range of
fireplace tiles,
cast iron inserts,
and slate mantels.

In wood, gas, or electric applications
Renovations or new construction.

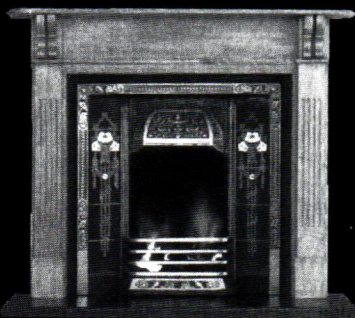

**Fires of
Tradition**

(519) 770-0063

Catalog
\$4.00

17 Passmore Cres., Brantford Ontario N3T 5L6
fires@execulink.com

Circle no. 148



**VERMONT
SOAPSTONE Co.**
Miners, Manufacturers, & Importers
Since 1850

Authentic soapstone sinks custom-made in the
traditional manner for kitchen, bath, or greenhouse.
We also make countertops, fireplaces, and table tops.

- Standard size & custom made sinks
- Countertops made to customer specifications
- Installation experts

Toll-free 800.284.5404 E-mail soapston@sover.net Fax 802.263.9451

Website www.vermontsoapstone.com

248 Stoughton Pond Road, Perkinsville, Vermont 05151

Circle no. 776

ORDERING A CUSTOM KITCHEN

Although most custom cabinetmakers sell their products nationally through kitchen designers and dealers, many of these manufacturers are clustered in central Pennsylvania, where there is an old tradition of fine cabinetry and furniture making.

EAST of the MISSISSIPPI

BECKERMANN KITCHENS (Ontario) Century-old custom cabinet manufacturer, (519) 893-6280, www.beckermann.com

■ **BLACK COVE CABINETS** (Maine) Custom-built period cabinetry, (800) 262-8979

■ **BLUE BELL KITCHENS** (Pennsylvania) Period-inspired cabinetry and design, (215) 646-5442, www.bluebellkitchens.com

■ **CANAC KITCHEN & BATH CABINETS** (Ontario) High quality cabinetry from a division of Kohler, (800) 226-2248, www.canackitchens.com

■ **CHRISTOPHER PEACOCK** (Connecticut) Fitted custom cabinets of English design with hand-made elements, (203) 862-9333, www.peacockcabinetry.com

■ **CROWN POINT CABINETS** (New Hampshire) Hand-crafted cabinetry in Early American, Shaker, Victorian, and Arts and Crafts styles, (800) 999-4994, www.crownpoint.com

■ **DEL MONDO L.P.** (Massachusetts) Imported kitchen casegoods, (978) 449-0091

■ **HERITAGE CUSTOM KITCHENS** (Pennsylvania) Exclusive licensee for custom cabinetry for Winterthur, (717) 354-4011, www.hck.com

■ **KENNEBEC CO.** (Maine) Fine period-design cabinets, crafted with traditional techniques, (207) 443-2131

■ **KRAFTMAID CABINETS** (Ohio) Semi-custom cabinetry, (888) 562-7744, www.kraftmaid.com

■ **PLAIN & FANCY CUSTOM CABINETS** (Pennsylvania) Custom cabinetry in period-inspired designs, (800) 447-9006, www.plainfancycabinetry.com

■ **QUALITY CUSTOM CABINETS** (Pennsylvania) Custom heirloom-quality cabinetry, (717) 656-2721, www.qcc.com

■ **RUTT CUSTOM CABINETS**

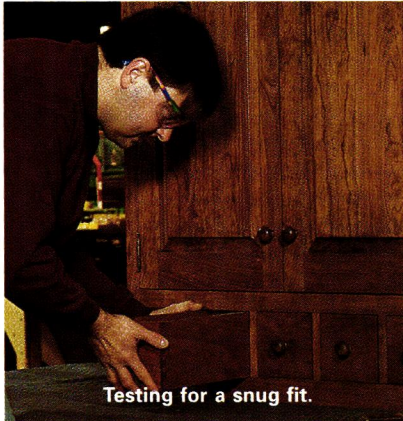

(Pennsylvania) Custom furniture-quality cabinetry, (800) 220-RUTT, www.ruttcabinets.com

■ **SIEMATIC** (Pennsylvania) Manufacturers of high quality kitchen furniture, (215) 244-6822, www.siematic.com

■ **WELLBORN CABINET** (Alabama) Period-inspired cabinetry, (800) 336-8040, www.wellborncabinet.com

■ **WOOD-MODE** (Pennsylvania) The nation's largest manufacturer of custom-built cabinetry, (800) 635-7500, www.wood-mode.com

■ **YESTERTEC KITCHEN WORKS** (Pennsylvania) Kitchen work station furniture, (610) 838-1194, www.yestertec.com

■ **YORKTOWNE CABINETS** (Pennsylvania) Custom all-wood cabinets, (800) 241-1464, www.yorktowneinc.com

WEST of the MISSISSIPPI

CRYSTAL CABINET WORKS (Minnesota) Custom cabinetry in period-inspired styles, (800) 347-5045, www.ccworks.com

■ **NEIL KELLY CABINETS** (Oregon) Period-look custom cabinetry, (503) 288-7461, www.neilkelly.com

■ **OMEGA CABINETS** (Iowa) Custom cabinets in Old World styles, (319) 235-5700, www.omegacab.com

■ **PLATO WOODWORK** (Minnesota) Century-old custom cabinetmaker, (800) 328-5924, www.platowoodwork.com

FITTING A DOOR

One of the hallmarks of fine custom cabinetry is the fit of the door. Since cabinets tend to shift and settle (especially in old houses), look for doors that are hand-fit to the cabinet with an extremely tight reveal (as little as 1/32"). The door should also be adjustable once the cabinets are installed. Crown Point boasts of a hinge design that allows the door to be adjusted up, down, left, right, or in and out at all four corners, with a Philips-head screwdriver.

In most cases, the adjustment will take place at the hinge. Despite the popularity of European-style hinges, these stout, durable, and invisible devices are intended for frameless cabinets with full overlay doors—not usually the look you want in a period kitchen. Instead, use a barrel or butt hinge—the same kind you're familiar with from period interior doors. The frame of the cabinet door is routed out to receive the leaves, which mount flush. Solid brass hinges are preferable to plated brass.

~handcrafted~
MEDICINE CABINET

Solid Hardwood • Bevelled Mirror

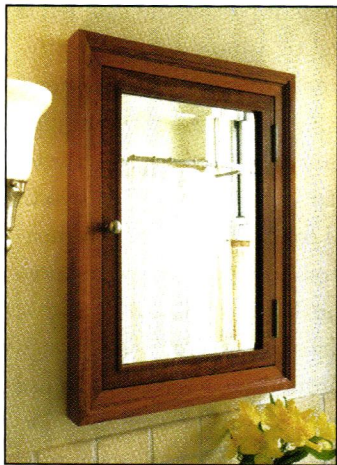

Available in Honduran Mahogany,
 Maple, and White Oak.

WOOD ESSENTIALS

Please write or call for a brochure.

P.O. Box 843, Lenox Hill Station, New York, NY 10021

(212) 717-1112 • fax (212) 717-5235

Or visit us at woodessentials.com

Circle no. 29

RARE COLLECTORS' EDITION REPRINT
**1917
 KITCHEN PLANS**

The Kitchen Plan Book, available exclusively from American Bungalow magazine, brings you 50 award winning kitchen plans from a 1917 design contest. Authentic reprint is black and white, soft cover, 56 pages. \$29.⁹⁵ American Bungalow magazine brings the best in restoration, new homes, furnishings and bungalow life. One Year, four elegant issues, for just \$24.⁹⁵

Limited Offer! Get both for just \$39.⁹⁵

To order, call **1 800 350-3363**

or write: AMERICAN BUNGALOW, DEPT 4,
 123 SO. BALDWIN AVE., SIERRA MADRE, CA 91024

www.ambungalow.com

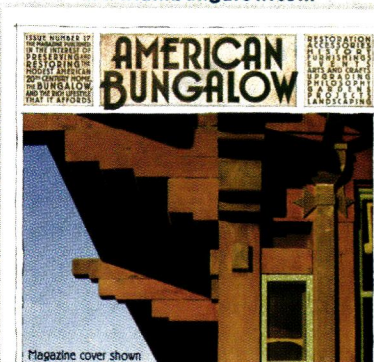

Magazine cover shown

Circle no. 33

Direct Design



AN ARTS & CRAFTS INTERPRETATION IN
 CHERRY, WITH OUR CRAFTSMAN DOOR.

For more details on this kitchen, please visit our web site:

www.crown-point.com

153 Charlestown Road • Claremont, NH • 03743

Phone: 800-999-4994 • Fax: 800-370-1218

We have designers on staff to work directly with you on your period sensitive project.

We build the finest quality hand-crafted custom cabinetry.

We deliver directly to you.

- Direct design.
- Direct quality.
- Direct to **you**.

Period.

CROWNPOINT
 CABINETRY

Period styling.

Handcrafted to the finest quality.

Introducing the 10-minute Makeover.



Your nearest and dearest can ruin your furniture in no time. And there are two things you can do about it. Replace it. Or recover it. At a fraction of the cost with Sure Fit Slipcovers. They're available in a wide variety of fashionable upholstery fabrics. To make your furniture look brand new in minutes.

**FREE
 CATALOG**

1-888-SUREFIT

www.surefit.com

SURE FIT, INC.

It's time for a change.

SLIPCOVERS BY mail

Circle no. 195

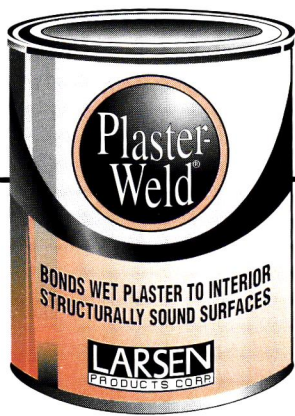

Plaster-Weld® lets you **PLASTER OVER DRYWALL.**

Here is a fast, easy way to bond a plaster finish to any drywall surface.

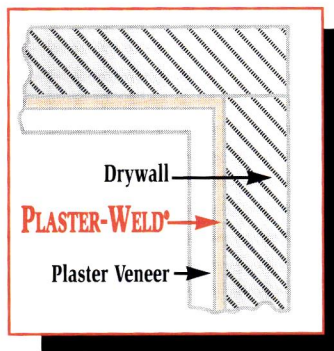

Covers badly scarred, papered and painted drywall

Brush, spray or roll on Plaster-Weld to drywall (or any structurally sound surface), then come back with a finish coat of plaster. It's that simple! Even painted and papered drywall can be resurfaced easily and at less cost than installing new drywall. Choose Plaster-Weld for your plaster veneer system.

LARSEN

PRODUCTS CORP.

Originators of leading chemical bonding agents...

Worldwide Since 1952

8264 Preston Court
Jessup, Maryland 20794

800 • 633 • 6668

www.larsenproducts.com

Circle no. 153

front-frame box with raised-panel doors, preferably constructed with stiles and rails and mortise-and-tenon joinery. The doors should be inset, and customized with an integral bead as good craftsmen would have done a century ago, Stowell says.

Sides should be ½" to ¾" thick, while the cabinet tops, floors, and backs should be a minimum of ½". On finished ends, all of the surfaces should be flush, says John Peipher, a product engineer for Rutt Custom Cabinetry in Goodville, Pennsylvania. "That way, you're left with extremely nice sides to the cabinets."

Shelves should test at 15 to 20 pounds per running foot, says Peipher. A custom manufacturer should be able to accommodate heavier demands, too. The shelves should be ad-

ments of the space, allowing for irregularity in walls," says Martin. "They would provide for the framework to be an integral part of the cabinet, as compared to a loose filler." Specifying cabinets to tight measurements (⅛" to 1", versus 3", for example) will eliminate wasted space between individual components. This avoids the need for "spacers" that can measure up to 3" between boxes, and prevents the belated discovery that a drawer that appears to be wide enough to accommodate a standard utensil tray is only 5" wide on the interior. In both low- and high-ceilinged kitchens, the ability to specify the height of upper cabinets by the inch (instead of standard measurements like 24", 30", or 36") can mean all available head room is put to good use.

"A custom manufacturer will size the cabinets according to the measurements of the space, allowing for irregularity in walls."

—HAROLD MARTIN, QUALITY CUSTOM CABINETRY

justable; concealed shelf mounts are preferable to visible ones.

All of the box components should be dadoed to fit snugly together. Drawers should be solidly built with dovetail construction and hold at least 75 pounds. "Make sure you get substantial, long-lasting drawer guides," says Harold Martin, vice president of sales and marketing for Quality Custom Cabinetry in New Holland, Pennsylvania. Specify invisible undermount, full-extension drawers that completely fill the space.

THE FIT Good fit is crucial to the function and ease of use of good cabinetry, especially in older houses, where walls and floors are seldom square. "A custom manufacturer will size the cabinets according to the measure-

FINISH Whether your cabinets are stained or painted, you'll need to add a layer of protection, inside and out. A conversion varnish is more stable and longer-lived than a lacquer finish, says Martin. A hardening catalyst is added to the finish to make it durable and household-product resistant. "There's elasticity to it, and the finish is less susceptible to chipping," he says. For painted cabinets, an oven-baked finish is also superior, says Crown Point's Stowell. "We want our cabinetry to look old as soon as it's installed. Milk paint helps achieve that."

Also look for UV-cured coatings on interior surfaces. "When you're dragging pots and pans out of the cabinet," Stowell says, "you want the toughest finish you can get on the inside of the cabinet." ✦

CEILING PLUS

The Elegance and Beauty of Yesterday for Today!

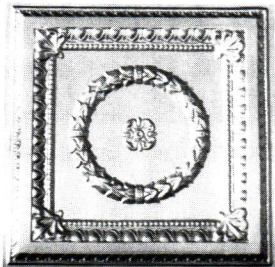

Exact replicas of the beautiful old tin ceilings are now available in durable, lightweight, high impact polymer plastic. They are easy to install, paintable and washable. Available in fire-rated materials and colors. Several patterns from which to choose. Please write or call:

Snelling's Thermo-Vac
INC.

P.O. Box 210, Blanchard, LA 71009

Office (318) 929-7398

FAX (318) 929-3923 www.ceiling-plus.com

Circle no. 788

Direct Craftsmanship



Shaker-inspired Cherry cabinetry with Barnstead doors and Autumn Brown finish.

Handcrafted period-style custom **cabinetry.**

- All **wood** construction
- Dovetail drawers
- Mortise and tenon **joinery**
- Oven baked finish

Furniture **quality** cabinetry, available direct from us, to you.

Period.

For more details on this kitchen, please visit our web site:

www.crown-point.com

153 Charlestown Road • Claremont, NH • 03743

Phone: 800-999-4994 • Fax: 800-370-1218

CROWNPOINT
CABINETRY

Period styling.
Handcrafted to the finest quality.

TRIPLE PIER EXPO



New York's Largest Antiques Show!

OVER 600 DIFFERENT EXHIBITS EACH WEEKEND

MARCH
17-18 & 24-25

PIER 88 Sat. 11-6, Sun. 11-7 • PIER 90 Sat. 9-6, Sun. 11-5 • PIER 92 Sat. 10-6, Sun. 11-6

OVER 600 DEALERS SELLING 17TH TO 20TH CENTURY FURNITURE, OBJECTS, JEWELRY & ART Includes Folk Art, Silver, Porcelains, Books, Paintings, Prints, Ceramics, Textiles, Collectibles, Ephemera, Americana, Arts & Crafts Period, Asian, Garden, Architectural, Rustic & More.

PASSENGER SHIP TERMINAL

PIERS 88, 90 & 92

48TH TO 55TH ST. AND 12TH AVE., NYC

ADMISSION \$12

STELLA SHOW MGMT. CO. 212-255-0020

www.stellashows.com

Step up to a spiral stair that's right for you.



Metal Spirals
from
\$425

- Diameters 3'6" to 7'0"
- Kits or Welded Units



Oak Spirals
from
\$1575

- Diameters 4'0" to 6'0"
- All Oak Construction



Victorian One®
from
\$3300

- Diameters 4'0" to 6'0"
- Cast Aluminum Construction

Installation Video featuring "The Furniture Guys" now included with all Metal & Oak Spiral Stair Kits.

The best selection, quality, and prices!

Since 1931, The Iron Shop has enjoyed a reputation for outstanding design and fabrication of spiral stairs. Today, we utilize computer-aided technology throughout our production process successfully mixing state-of-the-art manufacturing with old-world quality. Offering the largest selection, highest quality, and lowest prices in spiral stairs—we make sure that you get the right spiral to meet your needs, available in any height and BOCA/UBC code models. And our spirals are still made with pride in the U.S.A.

Call for the **FREE** color Catalog & Price List:

1-800-523-7427 Ask for Ext. OH101

or visit our Web Site at www.TheIronShop.com

Main Plant & Showroom: Dept. OH101, P.O. Box 547, 400 Reed Rd, Broomall, PA 19008
Showrooms / Warehouses: Ontario, CA • Sarasota, FL • Houston, TX • Chicago, IL • Stamford, CT

THE IRON SHOP®

The Leading Manufacturer of Spiral Stair Kits®

©2000 The Iron Shop

Circle no. 545

Experience the Olde Century Colors Difference

Acrylic
Latex or Oil



18 simulated milk-paint colors



Antiqued Cracked

Dealer Inquiries Welcomed

Rich colors carefully selected for the restoration of historic architecture, furniture and craft projects.

Literature at \$5.00 (refundable with purchase) available through:



Olde Century Colors, Inc.

54445 Rose Rd., South Bend, IN 46628
Phone 219-234-6728 Fax 219-234-1138
Toll Free 800-222-3092

E-mail: barb@oldecenturycolors.com

Visit our web site:
www.oldecenturycolors.com

Circle no. 728

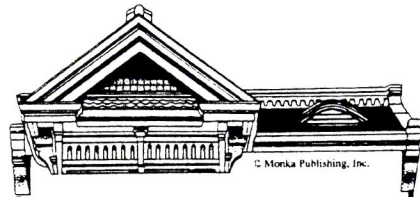

OLD HOUSE TRADE SHOW

Benefiting Greater Portland Landmarks

MARCH 31-APR. 1

STEVENS AVENUE ARMORY
PORTLAND, MAINE

SATURDAY 9-7 P.M.

SUNDAY 9-5 P.M.

- 50+ Exhibitors specializing in historically oriented home products and services
- Hands-On Demonstrations
- Educational Workshops

Including: Plaster Restoration, Choosing Period Colors, Faux Finishes, Analyzing Your Old House, and more!



For information on exhibiting or advance ticket purchase (207) 774-5561 or visit our website at www.portlandmarks.org

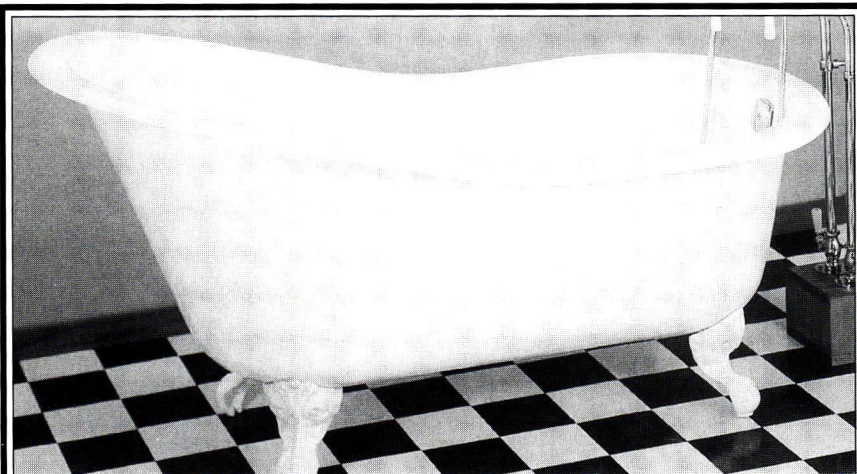

Affordable Antique Bath and More

- Clawfoot Tubs
- Pedestal Sinks
- Shower Rings
- Sink & Tub Faucets
- Toilets
- Towel Bars
- Original Antiques
- Glass Knobs
- Much more....

Visit our full color web site at:
bathandmore.com

PO Box 444
San Andreas CA 95249

Toll Free Number: (209)754-1797
888-303-BATH Fax:(209)754-4950

Circle no. 111

1600 BOOTH ANTIQUE SHOW

'ATLANTIQUE CITY'

Sat March 24 10am-8pm

Sun March 25 10am-5pm

"The prime weekend for enthusiasts"
NEW YORK TIMES

"Dazzling and let
SPECIAL FEATURE!
AN OLDE TYME COUNTRY
ANTIQUES FAIR

by area
LONDON
"A very impressive and worth the trip"
SAN FRANCISCO EXAMINER
"A staggering variety of offerings"
WASHINGTON POST

Atlantic City Convention Center
800-526-2724 for Free Courtesy Pack
Free 200 Mile Furniture Delivery
www.atlantiquecity.com

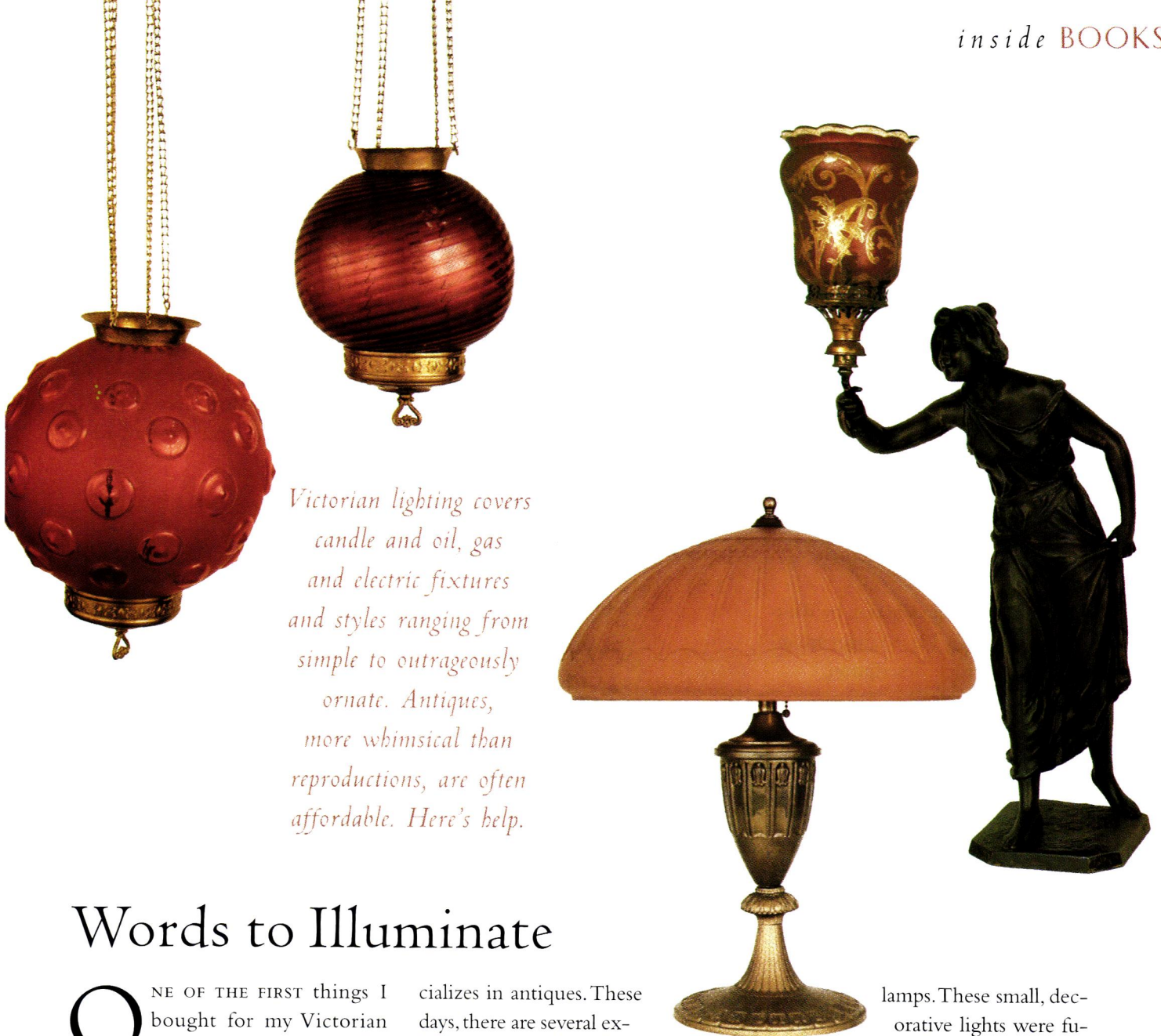

Victorian lighting covers candle and oil, gas and electric fixtures and styles ranging from simple to outrageously ornate. Antiques, more whimsical than reproductions, are often affordable. Here's help.

Words to Illuminate

ONE OF THE FIRST things I bought for my Victorian house was a fancy chandelier with Eastlake styling. It had it all: rose-brass sunflowers and its original, etched-glass shades. But before I plunked down a month's mortgage payment on a light fixture, I wanted to do a little research. I looked in vain for books about 19th-century lighting, finding not much more than a merchandise catalog reproduced by Dover. I had to rely on my intuition (which, in hindsight, wasn't bad!) and the advice of a good friend who spe-

cializes in antiques. These days, there are several excellent books to fill the information gap. (The photos accompanying this review all come from Schiffer's *Antique Lamp Buyer's Guide*.)

One beautiful book—*Fairy Lamps*, by Bob and Pat Ruf—traces the development of the Victorian-period “fairy lamp,” a type used as accent lighting or night lights. By 1885, Samuel Clarke of England had filed patents in both Britain and the U.S. for his candle-burning “night lights,” which he also named fairy

lamps. These small, decorative lights were fueled by a squat tallow candle set into a glass or porcelain cup, which in turn was covered with a glass dome. Fairy lamps were soon used as night lights in the nursery, as well as for flickering romance at the dining-room table.

By the 1880s, decorative art glass was at the height of popularity. Fairy lamps were manufactured in a myriad of art-glass styles, ranging from creamy Burmese glass domes glowing on Aladdin's lamp porcelain bases,

TOP LEFT: Two kerosene hall lamps, ca. 1880, the first with clear glass bulls' eyes in red satin glass, the next swirled dark cranberry glass. **CENTER:** This Edward Miller brass table lamp with original orange-matte glass shade might bring \$900 to \$1650. **RIGHT:** An Art Nouveau figural metal lamp with bronze finish, gas burning, ca. 1900; the ruby glass shade is unusual.

to the swirling stripes of Nailsea designs on clear, pressed-glass candle cups. The Rufs organized their book around the three main sizes of fairy lamps: Pyramid (the largest), Fairy, and Wee. There are color photographs of patterns and styles to whet the collector's interest. The Rufs conclude with a helpful chapter on contemporary lamps and reproductions (where I discovered to my dismay that my owl's-head fairy light is ac-



ABOVE: Antique pendant fixture ca. 1905–1910; the Halophane prismatic shade is of the period. **BELOW:** This original Mission-style chandelier dates to 1915. **BOTTOM:** Pairpoint art lamp ca. 1920 with original reverse-painted glass shade could fetch \$6500.

whimsical swinging-arm bracket sconce in the form of a stylized heron's head. (It looks to me like a praying mantis!) Volume Two reproduces the 1890 catalog of Brooklyn's W.C. Vosburgh Company. Electricity was becoming widely available by the 1890s, reflected in this catalog in gas/electric fixtures. (Arms pointing up were for the gas jets, arms pointing down for electric bulbs.) Most electrical sockets were turned on by individual

Nadja Maril discusses the development of electric light: The incandescent bulb was invented in 1879—and by 1882 New York's Pearl Street Station was providing electricity to its first customers.

tually a recent reproduction by Westmoreland Glass). Price ranges are included with each description.

ONCE YOU'RE READY to consider purchase of an antique chandelier, you'll need Cindy and Chris Allen's three-volume set *Antique Lighting of the Nineteenth Century*. As the Allens point out in their introduction, plenty of information circulates about the high-end lighting of Tiffany, Handel, and Pairpoint—but little is available about mid-range lighting of the 19th century. The Allens have shared their knowledge by publishing annotated versions of three rare Victorian-period catalogs. Each volume contains extremely clear (digitally enhanced) photographs of popular styles alongside knowledgeable commentary and price guidelines.

Volume One is a reproduction of the ca.-1880 C.H. McKenney Company of Boston's catalog. Layers of prisms, elaborately turned designs, and opulent art glass shades fill the pages. Aesthetic-movement details were popular during this decade; this catalog shows everything from pierced and filigreed, jeweled hall lights to a

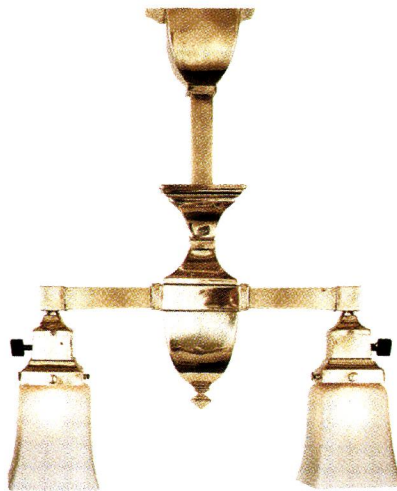

switches rather than wired to a wall switch. Electricity was still quite unreliable, so people weren't ready for "wire men" (as electricians were called) to tear up the plaster. Gone, in this catalog, are the jewels and prisms of the 1880s. Most of these fixtures are in a restrained, neoclassical style.

Volume Three reproduces the 1890s catalog of the Mitchell Vance Company of New York. A competitor of Philadelphia's Cornelius and Sons, Mitchell Vance provided lighting for such fashionable addresses as Richard Morris Hunt's Tribune Building in New York, H.H. Richardson's Brattle Square Church, and Harvard's Memorial Hall. Although the fixtures in this catalog are more subdued than the exuberant examples of the 1880s, interest was introduced in patinas (metal finishes) in dark greens, blues, browns, and different golds, both matte and gilt.

What I especially enjoy is the Allens' good advice on restoration; they don't limit themselves to discussions of the fixtures and pricing. One handy tip: Try soaking a dirty fixture in warm, soapy water before anything else. [continued on page 94]

Brass Bed Sale!

Once in a lifetime savings on heirloom-quality solid brass and iron beds. Buy factory direct and SAVE UP TO 50%!! Layaway and payment plans. Send for our FREE COLOR CATALOG.

12421 CEDAR ROAD
CLEVELAND, OHIO 44106
(216) 229-4900

Brass Bed Shoppe
www.brassbedshoppe.com

Circle no. 202

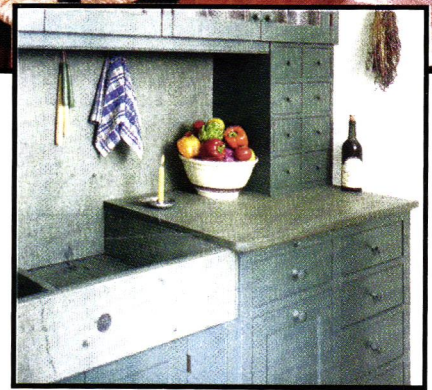

SHELDON SLATE is a family owned business with four generations of experience. We mine and manufacture our own slate products from our own quarries. The range of our colors will compliment any kitchen or bath. Our slate is heat resistant, non-porous and non-fading. It has a polished/honed finish and is very low maintenance. Let us help you design and build a custom sink, countertop or vanity. Custom inquiries are handled through the Monson, Maine division.

Sinks and countertops can be crafted in a variety of ways. Use your imagination, or we can assist you in your design.

PRODUCERS OF SLATE FLOOR TILE, FLAGGING, STRUCTURAL SLATE AND ROOFING, MONUMENTS AND SLATE SINKS

Monson • Maine 04464 • 207-997-3615 • Middle Granville • New York 12849 • 518-642-1280 • FAX 207-997-2966

Circle no. 134

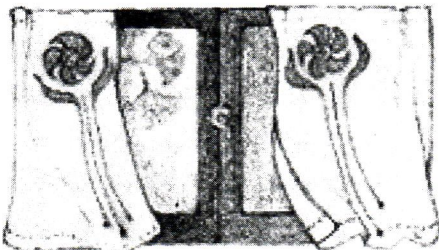

PRairie TEXTILES

from Ann Wallace & Friends
curtains, pillows, table runners, kits, etc.
catalog \$10, MC & Visa

Box 2344, Venice, CA 90294, (213) 617-3310
www.welcoming.com/annwallace/

Circle no. 824

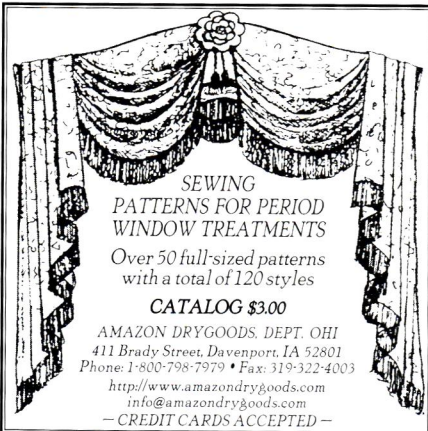

SEWING PATTERNS FOR PERIOD WINDOW TREATMENTS

Over 50 full-sized patterns with a total of 120 styles

CATALOG \$3.00

AMAZON DRYGOODS, DEPT. OHI
411 Brady Street, Davenport, IA 52801
Phone: 1-800-798-7979 • Fax: 319-322-4003
http://www.amazondrygoods.com
info@amazondrygoods.com
— CREDIT CARDS ACCEPTED —

Circle no. 780

AMERICA'S OLDEST MAKERS OF COLONIAL AND EARLY AMERICAN LIGHTING FIXTURES



AUTHENTIC DESIGNS

42B The Mill Road
West Rupert, Vermont 05776
(802) 394-7713

Catalogue \$3.00

Circle no. 262

Enrich Your Home With Quality Grilles & Registers

Cast Iron • Cast Brass • Cast Aluminum • Wood

Over 200 Sizes & Styles in Stock • 44 Page Color Catalog \$1

Call (978) 772-3493

The Reggio Register Co.

Dept. E102, P.O. Box 511
Ayer, MA 01432

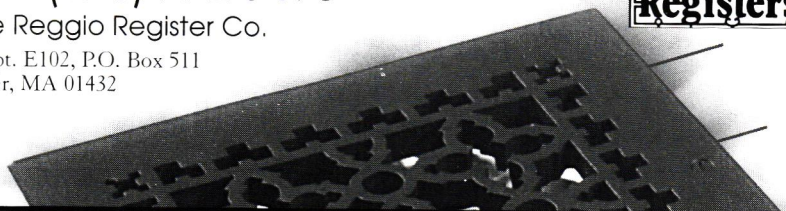

Circle no. 659

LUMINARIA



An extensive selection of authentic antique light fixtures, inspired reproductions and custom designs all available on-line. To request a catalogue, or place an order, telephone: 1-800-638-5619.

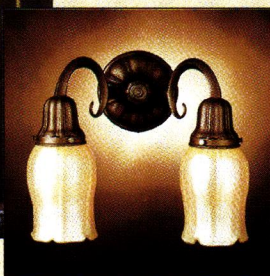

Explore a world of lighting at:
WWW.LUMINARIALIGHTING.COM

Circle no. 216

Reed & Barton

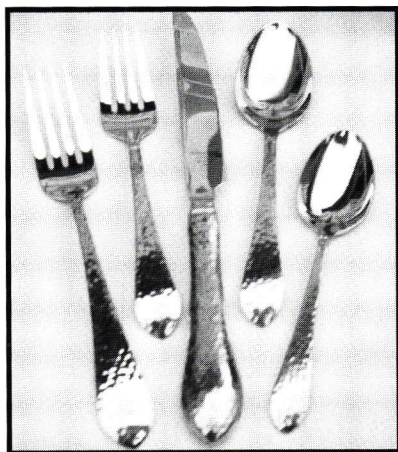

Hammered Antique Arts & Crafts style 18/8 stainless flatware

at left: 5 pc Place Setting
 (only \$35 postpaid, discounts for quantities of 4 or more)

Also available: 4 pc Server Set, Pastry Server, Beverage Spoons, Meat Fork, Steak Knives & hors d'oeuvres Pate Knives.

we stock **HELEN FOSTER STENCILS**

FAIR OAK WORKSHOPS

1.800.341.0597

www.fairoak.com

P O Box 5578, River Forest, IL 60305

Circle no. 838

Often a bath works wonders bringing out a long-lost patina. Don't use abrasives or scrubbing pads! And put that drill away: Almost any fixture can be rewired internally, the Allens explain—with a vacuum cleaner, some fine jeweler's chain, and a lot of patience.

VICTORIAN LIGHTING spans a wide time period, of course. A good and practical review is Nadja Maril's *Antique Lamp Buyer's Guide*. Maril covers the subject from pre-Civil War whale-oil lamps beyond Victoriana to 1920s and '30s electric fixtures. She traces the evolution of the gas lamp from portable table lamps connected by hose to an overhead or wall-mounted gas fixture to many-armed chandeliers. Photographs and period illustrations are included. Examples range from rare (and now pricey) reverse-painted Handel lamps to common "pan" fixtures for ceilings. Especially helpful are her chapters on restoration.

As the Allens promise in their Introduction: Once you discover the beauty of a vintage lighting fixture, it's hard to use anything else.

REVIEWED BY BRIAN COLEMAN

Fairy Lamps

by Bob and Pat Ruf
 (hardcover, \$59.95)

Antique Lamp Buyer's Guide

by Nadja Maril (\$29.95)

Both from Schiffer Publications. Through your bookstores or call (610) 593-1777. schifferbooks.com

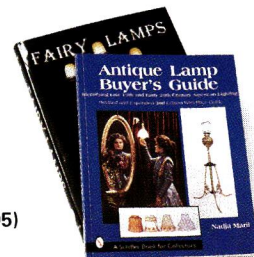

Antique Lighting of the Nineteenth Century

Vols. I-III (\$60 for the set)

From Antique Lighting Publishing Company

(888) 269-7025



ROB HUNTLEY/LIGHTSTREAM

A Walk in the Woods



STAIN-GRADE INTERIOR COLUMNS

In all the popular designer woods

Nothing elevates an interior landscape like artfully crafted and richly finished real wood columns.

Turncraft stain-grade and paint-grade columns transform common space into the extraordinary.

Call today for a free product portfolio.



P.O. Box 2429 • White City, OR 97503
(800) 423-3311

© 1998 Turncraft 2621

Circle no. 48

A LOVE OF THE HEART...

America's premier
flooring manufactured
from antique heart
pine timbers

J.L. Powell & Co. Inc.
(910) 642-8989 • (800) 227-2007
600 South Madison Street
Whiteville, N.C. 28472

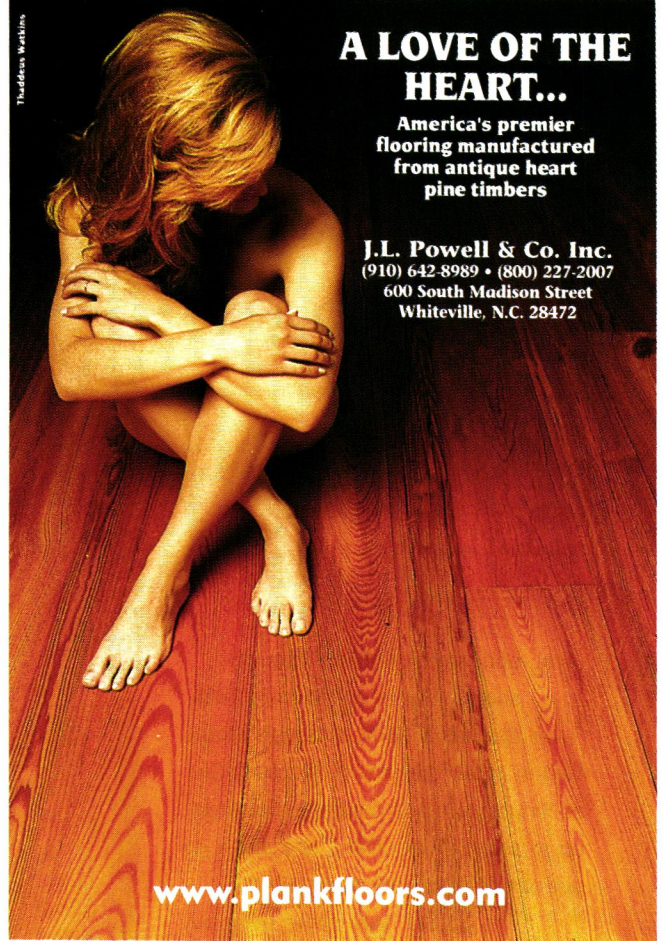

www.plankfloors.com

Circle no. 631

Arts & Crafts Period Textiles

from the
workshop of
Dianne Ayres



Hand embroidered and stencilled pillows, curtains, table linens & bedspreads. Also embroidery kits and yardage. Catalog including swatches, \$10, or free brochure.

5427 Telegraph Avenue, #W2
Oakland, California 94609
Workshop open by appointment.
Telephone 510-654-1645

Circle no. 708

SCHWERD'S Quality Wood Columns since 1860

A.F. Schwerd Manufacturing Co. has been producing wood columns and pilasters for over 135 years. The wood is thoroughly seasoned pine for exterior use; additional lumber species available for interior. Production begins with a minimum 2" shaft wall thickness using solid piece lumber (no finger joints) resulting in a quality, durable column. Columns are available in diameters from 4" to 50" and in the length required for your specific installation up to 35'. To assist in your restoration projects, we can manufacture columns to match your existing design. Capitals, shafts, bases and plinths can be purchased separately.



No. 140 Scamozzi



No. 150 Roman Corinthian



No. 142 Greek Ionic

Our ornamental capitals are made of a hard, durable composition suitable to withstand the elements. Additional styles are available.



#130 ATTIC BASE

Our complete aluminum bases are manufactured of thick metal and are recommended for exterior columns for a seamless base that will last a lifetime. The aluminum plinths are ventilated for air circulation through the column shaft. Complete aluminum bases are available in three architecturally-correct styles for even diameter columns from 8" to 30".

Call or write for our free catalog

A.F. SCHWERD MANUFACTURING COMPANY

3215 McClure Avenue, Dept. OHI • Pittsburgh, PA 15212
Telephone: (412) 766-6322 • Fax: (412) 766-2262

Circle no. 1

ask THE EDITORS

Morris Appeal

I am curious about the use of William Morris wallpapers in a non-Victorian home. Is it appropriate to use Morris papers in a later house?

STEVE O'BRIEN
BOSTON, MASSACHUSETTS

Good question! Morris papers span the time period from 1864 to around 1914. Although Morris died in 1896, the firm of Morris & Co. continued to make papers in the style up to about World War I, and didn't go out of business until about 1940.

The papers have never been out of production, which attests to their universal appeal and good design. They are particularly suitable to Arts and Crafts-style homes, which in North America usually date from 1900 to 1930 or so. (In England, the Arts and Crafts movement dates from as early as the 1860s through 1900.) However, Morris papers were hung in a variety of house styles, from palaces to modest bungalows. Certainly, art-movement papers including those of Morris were regularly used in transitional, early Colonial Revival interiors.

If you like the papers, go ahead and use them. After all, wallpaper is not as permanent an installation as woodwork, tile, or hardware. The papers can always be changed or removed in the future. For a Colonial Revival home, see if the tone-on-tone patterns appeal to you, especially for a parlor. For most other rooms—particularly dens, dining rooms, and halls—hang darker, richer colors. —STUART STARK



The English Arts and Crafts designs of William Morris have universal appeal; many of his patterns look beautiful in Colonial Revival rooms.

French Picturesque

We have had the joy of living in a Norman Cottage for the past 16 years. Everything was original when we moved in, down to the rose-colored wool carpet. The original owner used the windowless round tower as a library, where she could read to her heart's content during the blackouts of World War II. Could you tell me more about this style of architecture?

LEANN MOSER
NAPOLEON, OHIO

Your home is a lineal descendant of the fairytale French castle at Azay le Rideau, built ca. 1518–27 on the banks of the Loire at Indre. More specifically, the Norman Cottage style is one of several Romantic Revivals built in the new streetcar

suburbs of the early-20th century—particularly during the building boom between the two World Wars. While Colonial, Tudor, and even Mediterranean Revival-style houses were far more common, the Norman Cottage is one of the most picturesque of these builders' houses.

Instantly recognizable by its round tower with conical roof, the Norman Cottage is the simplest of the several French Revival styles of the time, variously referred to as Chateausque, French Renaissance, or French Eclectic. Vaguely modeled after the country manors of France, Norman Cottages typically have steeply pitched hipped roofs and are clad in brick, stone, or stucco. The tower is usually placed at the center of the front

façade, creating an almost magical entrance. Diamond-paned casement windows and wrought-iron railings complete the fanciful picture.

Look for Norman Cottages in the close-in suburban neighborhoods of major cities, especially New York, Philadelphia, and Chicago. The Piedmont neighborhood of Oakland, Calif., offers a cache of French Revival-style houses, as does the neighborhood along Vista Avenue in Portland, Ore.

—MARY ELLEN POLSON

Find That Stove

I'm looking for a stove like the one shown on page 55 of your September 2000 issue ["Whimsy in Red & White"]. Who manufactured the stove, and how can I get one like it?

SHEILA HARTMAN
NIXA, MISSOURI

The homeowners tell us that the stove is actually a commercial range built by the South Bend Commercial Range Co. The owners bought the stove more than 20 years ago, and the company no longer appears to be in business. Fortunately, there are many state-of-the-art commercial ranges available for the home market today. Sources include Heartland Appliances (800) 361-1517, heartlandappliances.com; Fivestar, (800) 251-7485, fivestarrange.com; Viking Range Corp. (601) 455-1200, vikingrange.com; Thermador (800) 656-9226, thermador.com, and others.

If you must have a vintage range, try looking in the classifieds of your local newspaper or newspaper web site. You can search on a global auction site like Ebay, but you may want to confine your search regionally. Vintage six-burners usually weigh several hundred pounds, and shipping could be very expensive!

—Mary Ellen Polson



The
KENNEBEC
Company

Designers & Cabinetmakers

PERIOD-INSPIRED CABINETRY

At the Kennebec Company we design and build period cabinetry inspired by the originality and craftsmanship of an earlier time. We welcome your questions and the opportunity to discuss our services.

Portfolio available for \$10.

THE KENNEBEC COMPANY, ONE FIRST STREET, BATH, MAINE 04530
TELEPHONE (207) 443-2131, info@kennebec.net

Circle no. 492

Architectural Soapstone

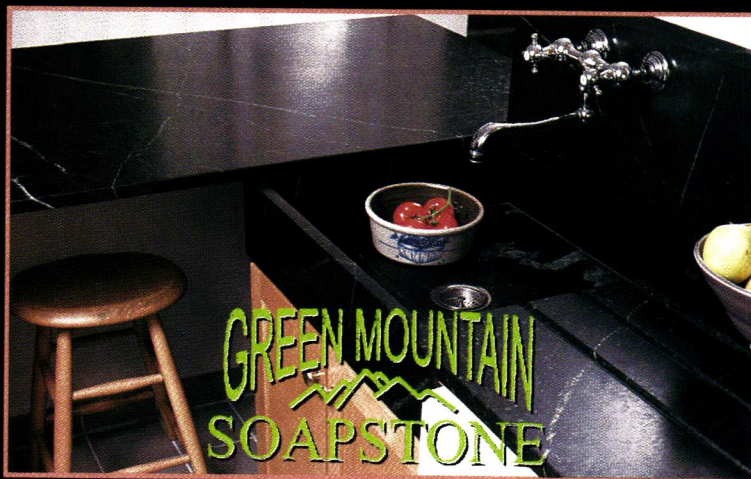

SINKS COUNTERTOPS FLOORING
Traditional surfaces for kitchens, greenhouses
Custom made to your specifications.

Division of RMG Stone Products Co.
680 East Hubbardton Road, P.O. Box 807, Castleton, VT 05735

phone 802-468-5636 fax 802-468-8968

email dave@rmgstone.com free literature

Circle no. 254

VAN DYKE'S RESTORERS
SUPPLIES FOR WOODWORKERS AND ANTIQUE RESTORERS





Featuring the industry's most complete selection of:

- Period Hardware
- Period Furniture And Furniture Kits
- Period Furniture Components
- Carvings, Moldings And Veneers
- Period Home Accessories And More

Call 1-800-558-1234
Ask For Dept. 60141
Or Write
Dept. 60141 PO Box 278 Woonsocket, SD
57385

Circle no. 147

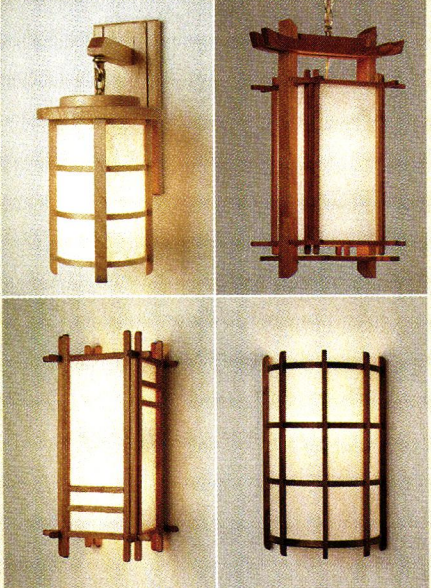
Inspiring Style Through Wood



Mission, Asian & Transitional Lighting



Cherry Tree Design

Call For Our New 32 Page Color Catalog
800-634-3268 • www.cherrytreedesign.com

Circle no. 168

For 22 Years, Our Most Popular Model!

Fireview Soapstone Woodstove

- Soul-Satisfying Soapstone Warmth
- Comfortably Heat 1600 Sq. Ft.
- Burns Up To 12 Hours
- Clear Fire-Viewing Window



Natural Soapstone Releases Heat Slowly and Evenly



- Fine Furniture Design
- No Electrical Power Required- Protects Against Power Outages
- Clean Burning EPA Approved/UL Listed
- Factory Direct Prices
- Heirloom Stoves Handmade For 22 Years
- Six Month Risk-Free In-Home Trial
- Optional Colors For Your Décor

AS LOW AS \$58.11 /MO

FREE CATALOG AND VIDEO

Name _____
Address _____
City/State/Zip _____
Phone (____) _____
E-mail _____

Woodstock Soapstone Co., Inc
66 Airpark Rd., Dept. 1067, West Lebanon, NH 03784

www.woodstove.com TOLL FREE 1-888-664-8188

Nouveau Iris wallpaper: suitable for homes 1900 - 1920

ARTS & CRAFTS

WM. MORRIS - MORRIS & CO.

WALLPAPERS & FABRICS

BY MAIL

Now on-line
www.charles-rupert.com

Our large and expanded on-line catalogue offers new historic wallpapers and fabrics, and includes more William Morris designs than ever before! We also offer Victorian, Arts & Crafts and 1920's to 1960's wallpapers. Also wonderful historic tiles, Morris tapestries, cushions, umbrellas, picture hooks and wire, and old-house accessories with more to come.

Complete Sample Cutting service.

Splendid Items for Traditional Homes

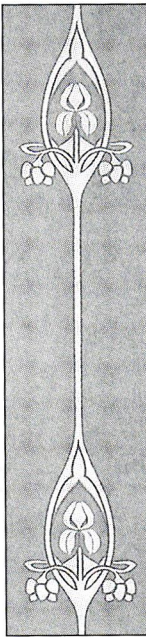



CHARLES RUPERT™

T H E S H O P

2005 OAK BAY AVE. VICTORIA, B.C. CANADA V8R 1E5
Tel: 250-592-4916 Fax: 250-592-4999

Arbus designed by Kathleen Kersey in 1912

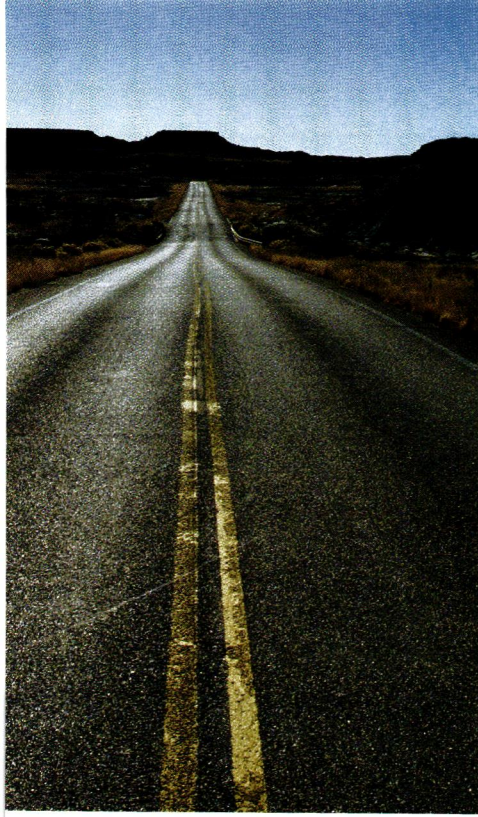
Circle no. 561



West on Route 66 BY ELMO BACA



CLOCKWISE: (from top left) Open road, Route 66, New Mexico. Neon art by Jerry McClannahan celebrates an American icon. Wukoki ruin, Arizona. A sign near Albuquerque, on old Route 66.

THE HIGH DESERT between Santa Fe and Flagstaff slakes its thirst by drinking freely of the dreams, tall tales, and fears of countless adventurers who dared cross it. Before the first dirt roads for automobiles were built—including old Route 66, in 1927—the Southwest’s incredible array of natural and cultural marvels was largely inaccessible to most Americans. It was, and largely remains, a foreign country. The jagged shawls of legendary mountain ranges

drape both Santa Fe (New Mexico) and Flagstaff (Arizona), beginning and end of our drive. Santa Fe’s Sangre de Cristo peaks inspired religious devotion in Spanish explorers and colonists, who saw Christ’s passion in the deep sunset hues of the ridges. Flagstaff’s snowy mantle of San Francisco Peaks is sacred to the Navajo and Hopi, and was a beacon to pioneer lumberjacks and, later, legions of Dustbowl-era refugees who found relief in the cool pine breezes. Between Flagstaff and

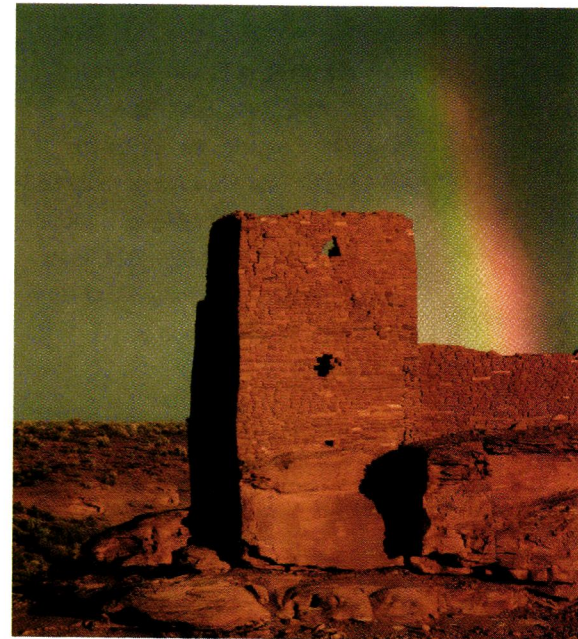

Route 66 offers cheap thrills: roadside motels, diner food, trinkets and Indian jewelry, abandoned gas stations, even prehistoric ruins. Drive into the sun with the stereo full-tilt.

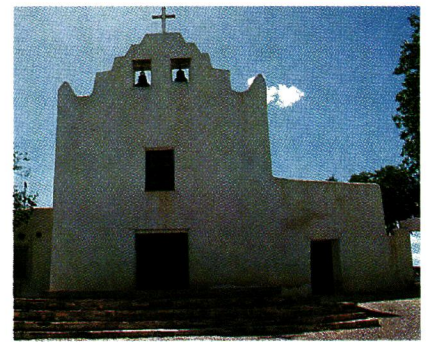
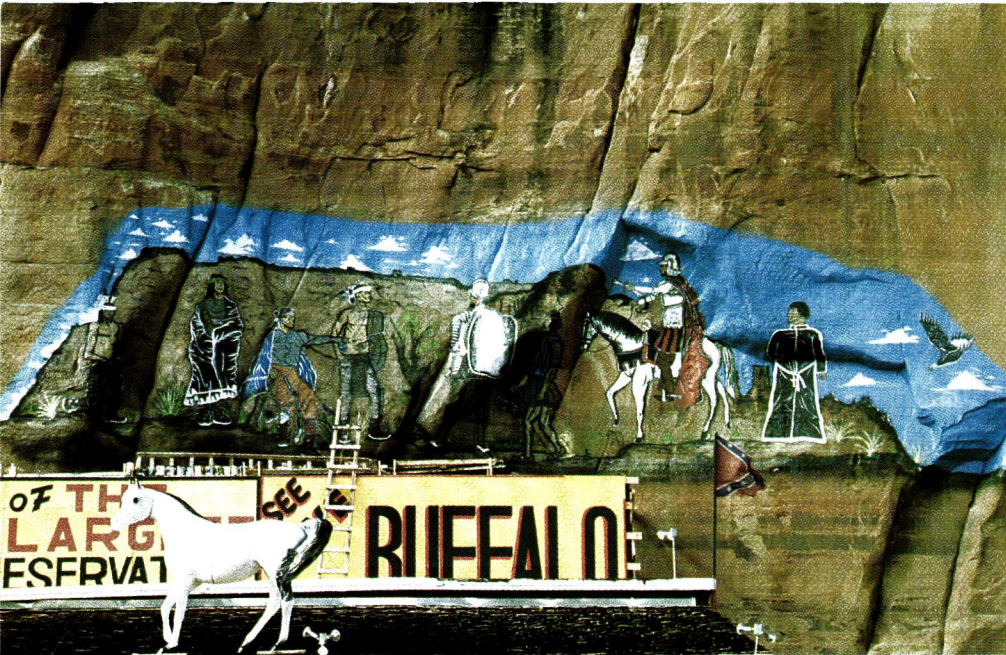

CLOCKWISE: (from left) Chief Yellowhorse Trading Co. on the Arizona/New Mexico state line. The Mission at Laguna Pueblo near Grants, N.M. A panoramic view of Albuquerque, which will host a Route 66 festival in June.

STAY HERE

Road warriors are likely to seek out the local experience, unique architecture, the place where history hasn't been rewritten (entirely). Here are some of my Route 66 favorites, each described in the article. **SANTA FE, NM** Hotel St.

Francis (downtown, at 210 Don Gaspar Ave.), (505) 983-5700. ■ The El Rey Inn (Cerrillos Road), (505) 982-1931.

■ **ALBUQUERQUE, NM** La Posada de Albuquerque (125 Second St., NW), (505) 242-9090. ■ El Vado Motel (2500 Central Ave., SW), (505) 243-4594. ■ **GALLUP, NM** El Rancho Hotel (1000 East 66th Ave.), (505) 863-9311. ■ **HOLBROOK, AZ** Wigwam Motel (811 West Hopi Dr.), (520) 524-3048.

■ **FLAGSTAFF, AZ** The Monte Vista Hotel (100 North San Francisco Blvd.), (520) 779-6971.

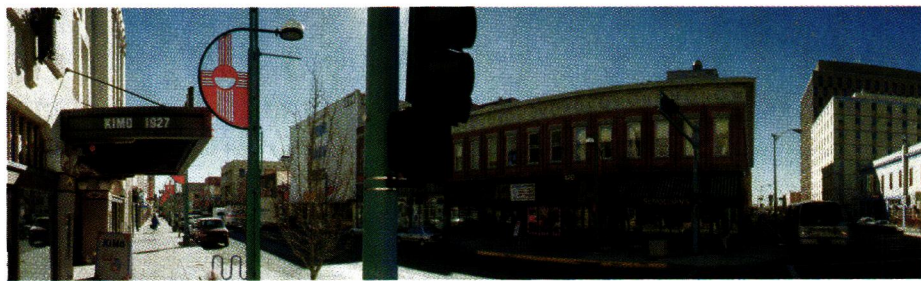
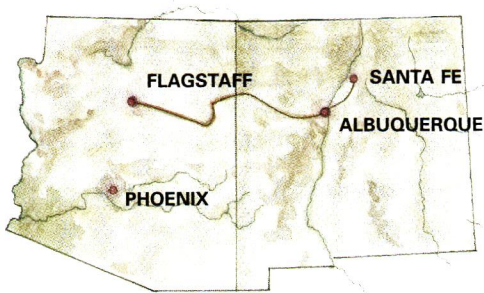

Santa Fe, Route 66 (and now Interstate 40) snakes its way through some of the best car cruisin' country on earth, immortalized in scores of John Ford westerns, Marlboro-man ads, and television sagas.

This is a road-trip romance we can't get enough of. For a chilling, post-modern update, check out "Natural Born Killers" at the video store. I prefer to remember the baby-boomer lyrics of the Eagles, who spotted "a long cool woman in a black dress" in a Route 66 town—Winslow, Arizona; or the band America's observation in their hit "Horse with No Name"—in the desert, you can (can't?) remember your name.

Route 66 fans from all over the globe are tuning up for the diamond jubilee of the mama road in 2001. Albuquerque is hosting the official 75th Anniversary Route 66 Festival in June. Rumor has it an organized expedition of at least 10,000 Harleys

will roar down 66 towards Santa Monica under the summer sun.

For the rest of us, navigation of the Route 66 corridor should include the following cheap thrills: stays in historic hotels and roadside motels; diner food and apple pie *à la mode*; shopping for trinkets, T-shirts, and treasures at Indian jewelry and curio stores; taking corny pictures at "commercial archaeological sites" such as abandoned gas stations and motor courts; exploring prehistoric ruins such as Chaco Canyon.

FIGURE ON AT LEAST A WEEK to do it up right. Starting in **SANTA FE** (part of New Mexico's original Route 66 alignment, 1926–37), stay at the St. Francis Hotel downtown or the El Rey Inn farther out on Cerrillos Road. The St. Francis, formerly the De Vargas Hotel, is a 1920s Mission Revival showplace. The El Rey Inn preserves the [continued on page 102]

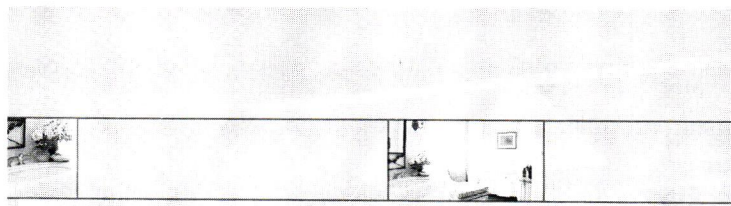

*Bouvet, Forging
Elegance Since 1884*

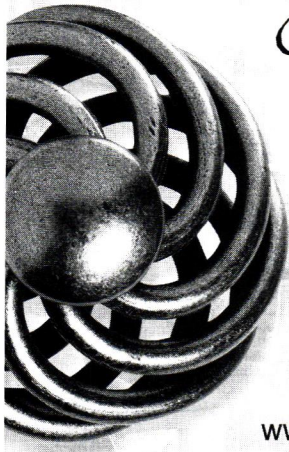

Visit our web site to order your free catalog and discover a video featuring Bouvet Master Forgers creating some of the finest decorative hardware in the world.

www.bouvet.com



The finest authentic decorative hardware

Circle no. 265

Hand
Printed **ART WALLPAPER**

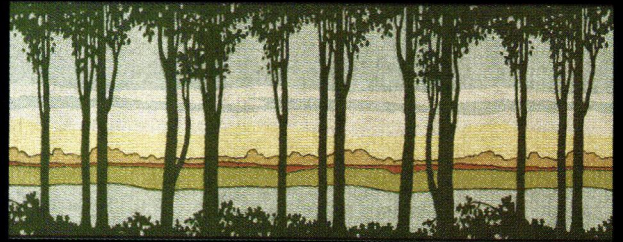

Birchwood Frieze from our Arts & Crafts Collection

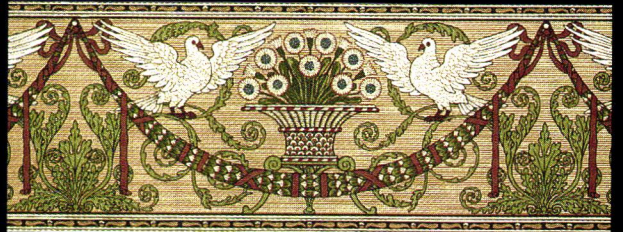

Adelphi Frieze from our Victorian Collection

Available by Mail Order

Free Arts & Crafts Brochure Complete Catalog: \$12.00

BRADBURY & BRADBURY

P.O. Box 155-C3 Benicia, CA 94510 (707) 746-1900 bradbury.com

Circle no. 27

Third Annual Show

February 24 & 25



**PRESERVATION
EXPO • 2001**

Saratoga Springs
City Center
Saratoga Springs, NY

Resources for the
preservation and restoration
of historic properties and
interiors plus seminars and
workshops

For information, please call
the Saratoga Springs
Preservation Foundation
at 518-587-5030.

www.meetinsaratoga.org/preservationexpo

THE CRAFTSMAN HOMES CONNECTION

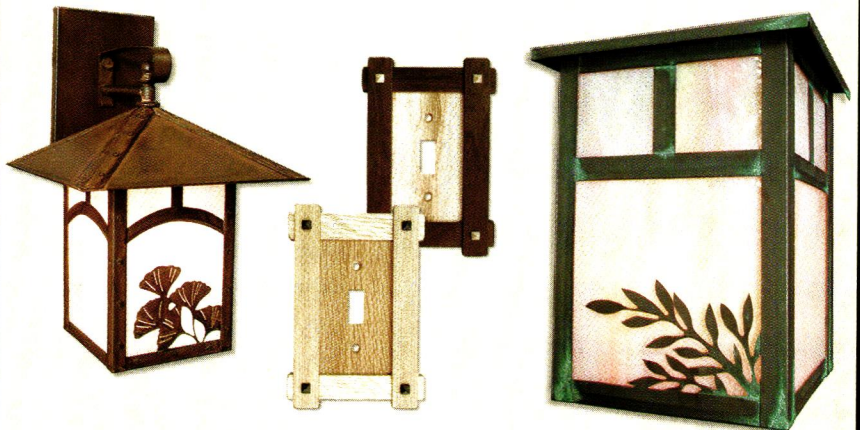

TURN OF THE CENTURY AMBIANCE FOR YOUR HOME

Hundreds of unique, hard to find, exclusive items
that enable you to easily connect your home
from the present to the past.

We make character building easy!

(509) 535-5098

WWW.CRAFTHOME.COM

Circle no. 917



TILE RESTORATION CENTER INC.

Specializing in the
Reproduction of American
Arts & Crafts Tile

ERNEST BATCHELDER & CLAYCRAFT DESIGNS

Tile for Fireplaces, Fountains, Floors,
Wainscot, Kitchen & Bath



COLOR CATALOG: \$10.00

Owners: Delia Tapp • Marie Glasse Tapp

(206) 633-4866

Fax (206) 633-3489

3511 Interlake North • Seattle, WA 98103

WEBSITE: tilerestorationcenter.com

Circle no. 784

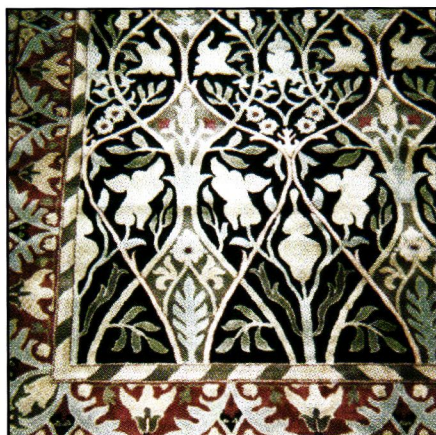

Authentic William Morris Carpet Designs by Mail

Woven in 100% wool

The Connault Carpet:

3' x 5'6"	\$170	For a color catalog please send \$5.
5' x 8'6"	\$415	or
7' x 9'6"	\$730	visit us on the web at
8' x 11'6"	\$850	www.wallaceinteriors.com

ARTS & CRAFTS CARPETS by Malcolm Haslam
is now available from Wallace Interiors for \$85 plus S&H
(reg. \$95). Most authentic Arts & Crafts carpet designs
currently in production are from this book.

Wallace Interiors

PO Box 450, Bar Harbor Rd., Ellsworth, ME 04605
207-667-3371 fax: 207-667-6933

Circle no. 174

ambiance of old motor courts. Head on west out of town, descending La Bajada hill into the Rio Grande valley. Look for signs to Bernalillo and follow Main Street past classic adobe homes all the way into Albuquerque.

In **ALBUQUERQUE**, La Posada Hotel (one of Conrad Hilton's first) downtown, and El Vado Motel on west Central Avenue, offer the most authentic Route 66 sleeps in the Duke City. Central Avenue offers plenty of neon, greasy spoons, trendy college boutiques, and famous roadside buildings. Most road warriors make a pilgrimage to the Route 66 Diner on Central. Hop on I-40 and climb nine-mile hill on the way to Grants. The **LAGUNA PUEBLO** is about fifty miles west; exit the Interstate onto Route

66. Admire the white pearl of Laguna's mission church in the ancient village before experiencing one of the best stretches of the original two-lane highway. You'll pass ghost towns and ghost roadside businesses in Budville, Cubero, and San Fidel.

In **GRANTS**, a streetscape of vintage motel signs will lead you downtown to the Uranium Cafe, a '50s style hotbed of home cooking. Across the street, on the River Walk Park, the monumental sculpture "Fire and Ice" may put on a show. It's one of several Route 66 public art projects sponsored by the state Highway Department and New Mexico Arts Division, with federal transportation enhancement funds.

On the way to Gallup, side trips to the great ruins at **CHACO CANYON**

or the volcanic lava fields at **EL MAL-PAIS NATIONAL MONUMENT** are fun. **GALLUP** remains one of the West's great frontier towns, *de facto* capital of the Navajo Nation, mecca for Indian arts and crafts, and home to picturesque and kitschy streetscapes. Stay at El Rancho Hotel, a 1930s concoction, its lobby a compelling mish-mash of rustic woodwork, Navajo rugs, and movie-star nostalgia. At Earl's Restaurant, locals and Navajo families mingle.

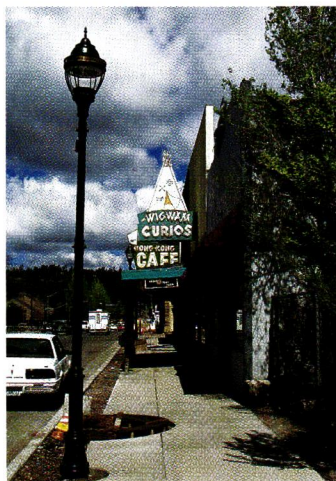

Wigwam Curios and other tourist oddities, on Santa Fe Ave. in Flagstaff.

Head west and pause to savor Chief Yellowhorse's spectacular tourist trap at the state line. Next up, **HOLBROOK, ARIZONA**, has always maintained a special status on the highway due to its proximity to the Petrified Forest and the Painted Desert. At the legendary Wigwam

Motel, the weary (or curious) traveler can rent a concrete teepee with TV, air conditioner, and bathroom.

At sunrise start the long, slow climb to **FLAGSTAFF**—epicenter of a very large playground that includes the Grand Canyon, Sunset Crater, and the new-age oasis of Sedona. Flagstaff has taken its strategic location seriously, revitalizing its downtown and Santa Fe Avenue (Route 66) commercial districts. From the historic Monte Vista Hotel, stroll past traditional businesses like Wigwam Curios and landmark buildings such as Babbitt Brother's Trading Post, an impressive brownstone beauty. Stop by the new Galaxy Diner on the west side—a be-bop reminder that, in an age of hyperreality, America still appreciates an honest cup of coffee. ♦

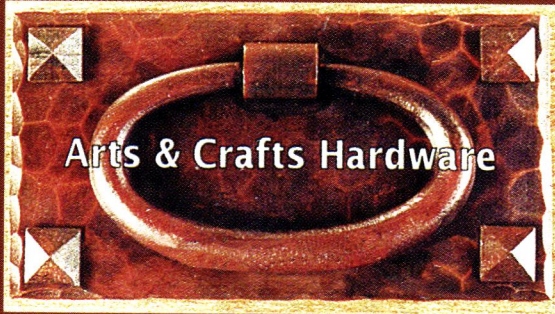

Arts & Crafts Hardware

GERRY RUCKY
 CRAFTSMAN
 28011 Malvina
 Warren, MI 48093
 Phone 810-772-7279
 Fax 810-772-1939

Circle no. 214

Architectural Grille

Custom Designed Fabricated & Finished

- Perforated Grilles
 - Bar Grilles
 - Curved Grilles
 - Custom Gratings & Logos with Waterjet
- STOCK SIZES AVAILABLE*

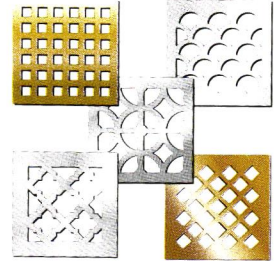

Materials : Aluminum, Brass, Bronze, Steel and Stainless Steel

Finishes : Mirror Polish, Satin, Statuary Bronze, Primed, Anodized Colors and Baked Enamel Colors

Call for FREE Catalog!!

Division of Giumenta Corporation
 77 14th Street, Brooklyn, New York 11215
 Tel: 718-832-1200 / Fax: 718-832-1390 / 1-800-387-6267 (outside NY only)
 Web: www.archgrille.com / E-Mail: ag@archgrille.com

Circle no. 15

Antique
Victorian Lighting
 inc.

One of New England's largest selections of kerosene, gas and early electric lighting.

Route 1 South
 P.O. Box 1067
 Kennebunk, ME 04043
 207-985-6868

- Hand Hewn Beams
- Antique Flooring
- Remanufactured Flooring
- Reproduction Flooring
- Barnsiding
- House Parts



Ramase

Genuine Old Building Materials
Vermont Woodflooring
 661 Washington Road
 Woodbury, Connecticut 06798
 1 (800) WIDE OAK
 on the internet: www.ramase.com



We offer the finest pre-engineered pavilions and garden structures, prefabricated and shipped throughout the United States and internationally. Call for a complete catalog.

DALTON PAVILIONS, INC.

DESIGNERS OF THE FINEST GAZEBOS & GARDEN STRUCTURES

20 COMMERCE DR. TELFORD, PA 18969 TEL 215-721-1492 FAX 721-1501 www.daltonpavilions.com

Circle no. 76

LAVISH WALLS

An artist enhances the three-dimensional textures of **Lincrusta** and **Anaglypta** with exquisite paint treatments.

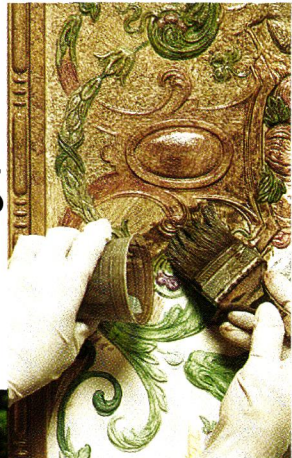

COLORS OF IRIS

Bloom in an Arts and Crafts **garden**, and under the coved ceiling of a tiny, highly ornamented **Victorian cottage**.

ALSO: *Georgian grandeur; an expert's guide to Victorian wallpaper; timeless bungalow kitchens; stone, marble, granite, and slate for kitchen counters; a rose is a rose.*



OLD-HOUSE INTERIORS

April/May 2001 issue on sale March 20th

MORRIS

is everywhere in this Aesthetic Movement **bedroom**, from the luscious **wallpapers** and curtains to the exquisite bed linens and **carpet**.



Subscribe: call 800-462-0211

Old-House Interiors brings you period decorating advice, historic homes, interpretive rooms, kitchens and baths, the best products and furnishings, six times a year. Just \$21.

Advertise: call 800-356-9313

Reach this audience of intelligent designers and owners, actively seeking products and services for their historic or fine-traditional homes. Call for a media kit and rates.

there's more: specifying heating and cooling; vignettes of the bath

HALF SCALE COPPER URN



**FRANK
LOYD
WRIGHT**

COLLECTION

This copper 'urn' by Frank Lloyd Wright first appeared in 1898. Scaled for residential use our handcrafted adaptation is 9 inches in diameter, half the size of the original. A copper liner for holding water is included. \$900

1-800-225-1414
www.historicalarts.com

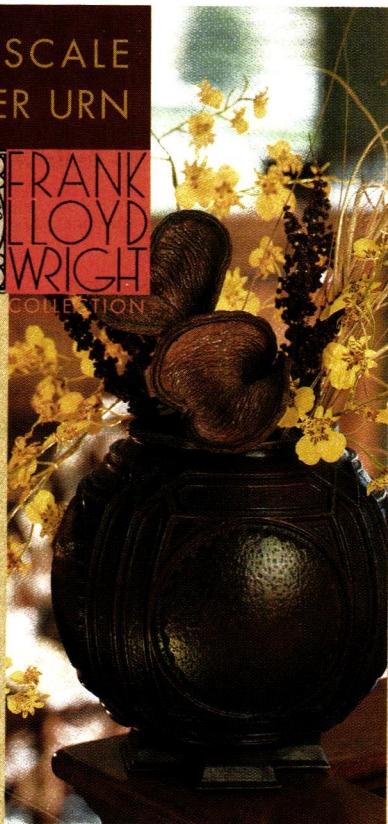

THIS FRANK LLOYD WRIGHT® COLLECTION PRODUCT IS AUTHORIZED BY THE FRANK LLOYD WRIGHT FOUNDATION, TAJESIN WEST, SCOTTSDALE, ARIZONA. A PORTION OF THE SALES OF THIS PRODUCT SUPPORTS THE CONSERVATION AND EDUCATION PROGRAMS OF THE FOUNDATION.

Circle no. 190

EVERGREEN STUDIOS

\$3.00 for
color catalog

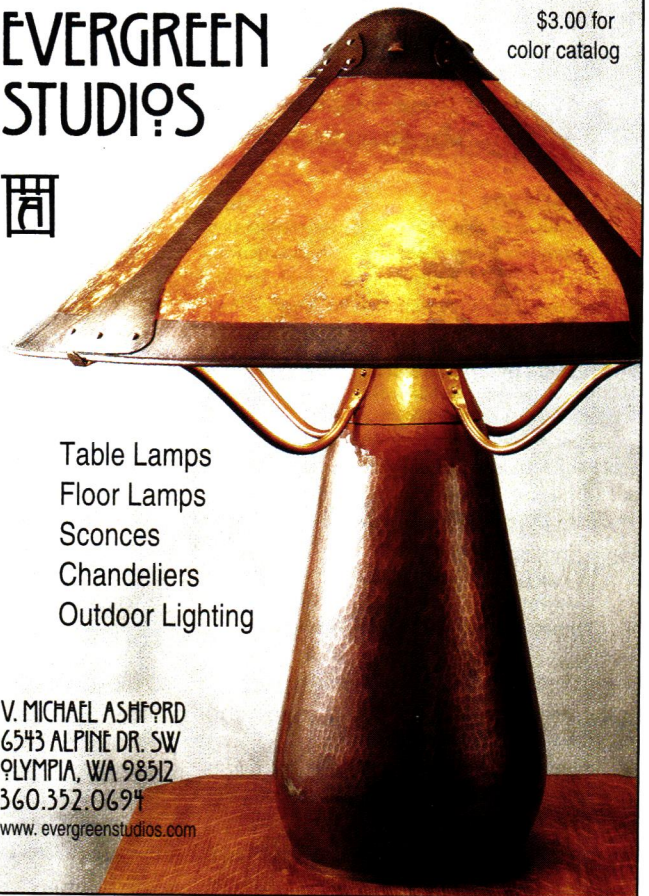

Table Lamps
Floor Lamps
Sconces
Chandeliers
Outdoor Lighting

V. MICHAEL ASHFORD
6543 ALPINE DR. SW
OLYMPIA, WA 98512
360.352.0694
www.evergreenstudios.com

Circle no. 707



Ephraim Pottery

It's more than pottery; it's a lifestyle.

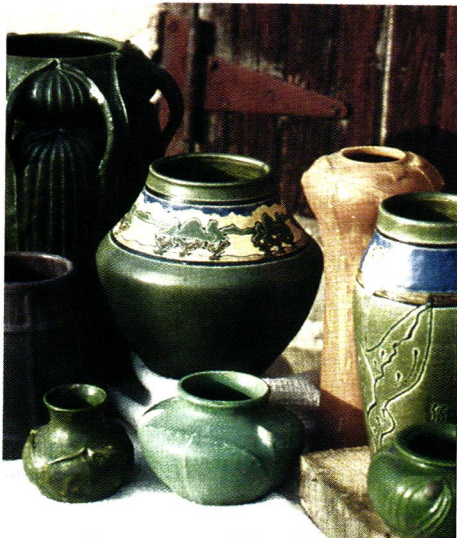

*Exceptional hand-made
Arts and Crafts pottery and tile.*

Full color catalog \$6
(credited toward first purchase of \$50 or more)
888-704-POTS
www.ephraimpottery.com
PO Box 168, Dept. O, Deerfield, WI 53531

Circle no. 124

Quality Reproduction Door Locks, Lighting, and Builders' Hardware

Since 1932, BALL AND BALL has been manufacturing the finest quality antique reproduction door hardware including iron strap hinges, brass butt hinges, rim locks, mortise locks, and door knockers, as well as furniture hardware, builders' hardware, lighting fixtures, and fireplace accessories available. Call for our 108-page catalog, available for \$7.00 (catalog cost refunded on first order).

Ball and Ball



463 W. Lincoln Highway, Exton, PA 19341
Phone: 610-363-7330 Fax: 610-363-7639
Orders: 1-800-257-3711
www.ballandball-us.com

Circle no. 18

Consult these valuable catalogs. Circle the numbers on the attached card to request information from our advertisers. Put card and check in envelope and mail. Or, log on to their websites!

- AGA COOKERS** 181
See our ad on page 113 www.aga-cookers.com
Legendary British Cooker—Only radiant heat, multi-function stove available in the world. Simplify cooking. Three models. Twelve colors. Free brochure.
- ANTIQUE HARDWARE & HOME** 49
See our ad on inside back cover
www.antiquehardware.com
Renovation Hardware—Hard-to-find supplies including brass cabinet hardware, lighting, weather-vanes, pedestal sinks, old-fashioned bathtub showers, & fixtures. Free mail-order catalog.
- ANTIQUE IRON BEDS** 38
See our ad on page 79
www.antiqueironbeds.com
Authentic Antique Iron Beds—We make finding that hard-to-find antique bed just a mouse click away. Prices ranging from \$800–\$8,000. Free literature.
- ARROYO CRAFTSMAN LIGHTING, INC.** 799
See our ad on page 10
Arts & Crafts Inspired Lighting—Interior, exterior & landscape lighting. Also, creative lighting elements for large scale project. Free color catalog.
- BALTICA** 201
See our ad on page 37 www.baltica.com
Hand-Crafted Custom Hardware—European-made architectural fittings: door, cabinet & window hardware, hinge finials, & more. Patented designs. Authorized showrooms worldwide. \$5.25 catalog.
- BLACK COVE CABINETRY** 260
See our ad on page 11
Fine Custom Built Period Cabinetry—Using historically correct details to achieve authentic kitchens in Victorian, Arts & Crafts, Shaker, Colonial, Cottage, & Gothic. Free literature.
- BRIWAX** 266
See our ad on page 41
Restore Wood In One Step—Clean, stain, & polish in one step. Available at dealers nationwide. For Furniture, wood floors, paneling, & cabinets. Free literature.
- CARLISLE RESTORATION LUMBER, INC.** 91
See our ad on page 30 www.wideplankflooring.com
Traditional Wide Plank Flooring—Up to 20" wide. Beautiful plank flooring nationwide for over 30 years. Free literature.
- CHAS. P. ROGERS BRASS & IRON BED** 713
See our ad on page 14 www.charlesprogers.com
19th- and 20th-Century Head Boards—Beds, canopy beds, & daybeds. Factory showroom & phone order. Color catalog, \$1.50.
- CLASSIC REVIVALS** 229
See our ad on page 3
Wholesale Supplier—Historically accurate fabrics, wallpapers, carpets, laces & trimmings to the trade only. Available through interior designers & design shops. Free brochure.
- CRAFTSMAN HOMES CONNECTION** 39
See our ad on page 101 www.crafthome.com
Hundreds of Items—Lighting, mailboxes, house numbers, copperware, rugs, pottery, plaques, tele-phones, mats, tiles, pillows, Japanese decor, stationery, fonts, clip art, hardware & more. Free literature.
- CROWN CITY HARDWARE** 397
See our ad on page 5
www.crowncityhardware.com
Hard-To-Find Hardware—From the 16th century through the 1930's using brass, iron, pewter, & crystal. \$6.75 complete catalog.
- DECORATOR'S SUPPLY** 245
See our ad on page 20
www.mainofficedecoratorssupply.com
Plaster Ornaments—From late 19th & 20th century periods, using original molds. Ceiling medallions, brackets, grilles, cornices, & more. Set of 5 illustrated catalogs, \$30.25.
- ELLIOTT'S HARDWARE PLUS** 83
See our ad on page 45 www.oldtyme.com
Over 1,000 Pieces—House & furniture hardware, plumbing fittings, wood trims & mouldings, wallcovering, tin ceilings. Free 56-page catalog.
- FISCHER & JIROUCH** 294
See our ad on page 79 www.fischerandjirouch.com
Plaster Ornament—Restoration & reproduction with fiber-reinforced plaster. \$10.25 catalog of 1500 items.
- HISTORIC LIGHTING** 86
See our ad on page 23 www.historiclighting.com
Mission Style Furnishings—Quality Arts & Crafts reproductions. Indoor & outdoor lighting, furniture, paintings & accessories. Free literature.
- KOLSON, INC.** 151
See our ad on page 35 www.kolson.com
Decorative Hardware—A leading resource for door & cabinet hardware. Personalized service & extensive selection. \$10.25 hardware binder.
- KOLSON, INC.** 156
See our ad on page 35 www.kolson.com
Bathroom Accessories & More—Faucets, sinks, tubs, toilets, mirrors, medicine cabinets & bathroom accessories. \$15.25 bath binder.
- L. & J.G. STICKLEY** 777
See our ad inside front cover www.stickley.com
Mission Oak & Cherry Furniture—Brand-new, full color, 128 page \$10.25 catalog.
- LB BRASS** 236
See our ad on page 29
French Decorative Hardware—For doors, cabinetry & bathroom. European Country Collection, a complete line of iron hardware. In three finishes, satin steel, satin black & rust. Free literature.
- LEFROY BROOKS** 246
See our ad on page 4
Classic Plumbing Fixtures from England—All fixtures have been re-tooled for the American market to be plumber friendly both for installation & maintenance. Free literature.
- MARVIN WINDOWS AND DOORS** 353
See our ad on page 13 www.marvin.com
Think of the Possibilities—Wood & clad window & doors. Beautiful color photographs & information on standard & custom products. Free 30-page catalog.
- NATURE'S LOOM** 80
See our ad on page 9 www.naturesloom.com
Arts & Crafts Area Rugs—Handmade with today's color schemes to create an affordable area rug suitable for your decor. Free brochure.
- NOONOO RUG COMPANY** 256
See our ad on page 15
Hand-Knotted Carpet Collections—Designers, manufacturers & importers. Carpets in traditional, decorative, contemporary & European designs. Free literature.
- NOSTALGIC WAREHOUSE** 302
See our ad on page 19
www.nostalgicwarehouse.com
Classic Style Door Hardware—Re-engineered for new construction or historic renovation. Dealers across USA & Canada. Free literature.
- OLD CALIFORNIA LANTERN** 263
See our ad on page 31 www.oldcalifornia.com
Historic Lanterns & Fixtures—California history & architecture inspire of designs. Pasadena series of Arts & Crafts lanterns, shutters mill series of mid-1800's oil lanterns. \$5.25 catalog.
- QUALITY CUSTOM CABINETRY** 24
See our ad on page 17 www.qcc.com
Quality Custom Cabinetry—This 50-page color brochure showcases America's finest cabinetry collection. Handcrafted traditions of American Classic, French, or European stylings for any room. \$8.25 brochure.
- REJUVENATION LAMP & FIXTURE** 10
See our ad back cover www.rejuvenation.com
Authentic Lighting Reproductions—Over 260 chandeliers, wall brackets, porch lights & lamps. Victorian, Arts & Crafts & Neoclassic styles. Free 88-page catalogue.
- RENOVATOR'S SUPPLY** 538
See our ad on page 39
Bathroom Fixtures & Accessories—Door, window, & cabinet hardware. Lighting. Free catalog.
- ROCKY MOUNTAIN HARDWARE** 9
See our ad on page 33
www.rockymountainhardware.com
Handcrafted Solid Bronze Hardware—Architectural hardware & accessories, manmade and sand cast: door, windows, cabinets bath & kitchen; pulls, levers, knobs, faucets, sinks, bolts, hinges, etc. Custom work is our specialty. Free color brochure.
- SHELDON SLATE PRODUCTS CO., INC.** 134
See our ad on page 93 www.sheldonslate.com
Custom Slate—Sinks, counter tops, varieties & custom slate structural work. Free literature.
- VISTA WINDOW FILM** 709
See our ad on page 46 www.vista-films.com
Reduce Fading & Glare—Window film rejects up to 65% of the sun's heat and 99% of damaging ultraviolet rays. Free literature.

AA ABBINGDON AFFILIATES pg. 111 20
Tin Ceilings—Victorian & Art Deco patterns in brass and/or copper. Cornices, pre-cut miters, & center medallions. \$1.25 brochure.
www.abbington.com

ACORN MANUFACTURING pg. 38 888
Forged-Iron Builder's Hardware—Reproduction heart, spears & bean designs. Warwick Iron represents the Elizabethan period & Adobe. Free brochure.
www.acornmfg.com

ADAMS ARCHITECTURAL WOOD PRODUCTS pg. 81 16
Wood Sash—Any size & shape; divided lite, round top, curved, double-hung, fixed, casement, or storm sash. Insulated glass, shutters, screen doors, & trim. Free literature.
www.adamsarch.com

AFFORDABLE ANTIQUE BATH & MORE pg. 90 111
Antique and Reproduction Plumbing Fixtures—Clawfoot tubs, pull chain toilets, pedestal sinks, faucets. Weather-vanes, door hardware & more. Free literature.
www.bathandmore.com

AMAZON DRYGOODS pg. 93 780
Books—Over 1,200 books on architecture, lighting, interiors, clothing, & cooking. \$3.25 general catalog.
www.amazondrygoods.com

AMERICAN BUNGALOW MAGAZINE pg. 87 33
Arts & Crafts/Craftsman Homes—Beautiful, full-color magazine with practical ideas for decorating, refinishing, & furnishing your Arts & Crafts home. Free information.
www.ambungalow.com

ANN WALLACE & FRIENDS pg. 93 824
Curtains for Arts & Crafts Homes—Made-to-order, natural fibers. Plain, appliquéed or stencilled in linen, velvet or cotton. Hand-embroidered. Curtain hardware, embroidery kits, yardage & patterns. \$10.25 catalog.
www.annwallace.com

ANTIQUÉ DESIGN WICKER pg. 109 5
Victorian Wicker—Over 40 pieces of vintage heywood-wavefield reproductions made from "A" quality rattan with much attention to detail by hand labor. \$3.25 literature.
www.antiqúe-design-wicker.com

ARCHITECTURAL GRILLE pg. 103 15
Bar and Perforated Grilles—Custom made in any material or finish for heating & ventilating. Free literature.
www.archgrille.com

ARCHITECTURAL PANELING, INC. pg. 81 3
Mantels, Moldings & Carvings—We specialize in hand carved custom size mantels, moldings & carvings. Available in walnut, mahogany, cherry, oak, & maple. \$10.25 literature.
www.apaneling.com

ARCHITECTURAL TIMBER & MILLWORK pg. 111 652
Architectural Millwork—From doors to columns. Heart pine, chestnut, & wide-plank flooring. Free literature.
www.atimber.com

ARCHIVE EDITION TEXTILES pg. 111 186
Reproduction Upholstery Fabrics—Inspired by authentic Arts & Crafts designs in period colors. Bed-

spreads, pillows, runners, placemats. \$13.45 catalog with fabric swatches.
www.archiveedition.com

ARSCO MANUFACTURING pg. 111 189
Radiator Covers & Enclosures—For steam & hot water heating systems. Custom made. Free catalog.
www.arscomfg.com

ARTS & CRAFTS HARDWARE pg. 103 214
Handmade Hardware—Designs by Gustav Stickley, Limber, & Lifetime. Copper & hand-forged to look like the original pieces. Door pulls, exterior door hardware, lighting & accessories. \$6.25 catalog.

ARTS & CRAFTS INDUSTRIES pg. 44 23
Arts & Crafts Furniture—Heirloom quality manufacturer of reproductions & original designs. Uses solid, face glued & quartersawn oak. 140 pieces including upholstery. \$25.25 catalog.
www.artsandcraftsind.com

ARTS & CRAFTS PERIOD TEXTILES pg. 95 708
Decorative Accessories—Curtains, pillows, table scarves, & bedspreads. Hand-embroidered & stenciled turn-of-the-century designs. \$10.25 catalog with fabric swatches.
www.textilestudio.com

AUTHENTIC DESIGNS pg. 93 262
Reproduction Lighting Fixtures—Hand-crafted Early American and Colonial lighting fixtures in brass, copper & Vermont maple; interior & exterior. Over 250 designs; custom sizes. \$3.25 64 pg. catalogue.
www.authentic-designs.com

AUTHENTIC PINE FLOORS pg. 33 132
Flooring—Bring the natural beauty of wood into any home with southern yellow or heart pine. Widths from 4"-12". For floors, walls, ceilings, stairs, moldings. Free brochure.
www.authenticpinefloors.com

BALL & BALL pg. 105 18
Victorian Hardware—18th & 19th century reproduction for doors, windows, shutters, cabinets, & furniture. High-security locks with period appearance. \$7.25 108-page catalog.
www.ballandball-us.com

BOUVET pg. 101 265
Decorative Hardware—We use age-old hand-forging traditions to create beautiful & long lasting decorative hardware in black, European pewter & brass finishes. Free literature.
www.bouvet.com

BRADBURY & BRADBURY pg. 101 27
Victorian Roomset Wallpaper—Victorian wallpapers that you can combine in infinite variations. Neo-Grec, Anglo-Japanese, Aesthetic Movement. \$12.25 superb catalog.
www.bradbury.com

BRASS BED SHOPPE pg. 93 202
Heirloom Quality—Buy factory direct and save 50% on romantic solid brass & iron beds. Special layaway & payment plans. \$1.25 color catalog.
www.brassbedshoppe.com

BRIMFIELD ASSOCIATES INC. pg. 90 51
Atlantique City Spring Festival—The worlds largest indoor art, antique & collectibles fair. March 24 & 25, Atlantique City Convention Center. Over 1600 booths from 41 states & 13 countries. Free literature.
www.atlantiquecity.com

CHADSWORTH'S pg. 45 906
Unique Color Idea Book—Features an exciting collection of column projects from Classic to Contemporary for interiors & exteriors. Includes product portfolio, soft cover \$20.25.
www.columns.com

CHARLES RUPERT DESIGNS pg. 98 561
William Morris Wallpapers & Fabrics By Mail—New web site includes Arts & Crafts, Edwardian, & English Country House wallpapers & fabrics, accessories & more. Free literature.
www.charles-rupert.com

CHELSEA DECORATIVE METAL pg. 83 47
Tin Ceilings—22 patterns ideal for Victorian homes & commercial interiors. 2' x 4' sheets available. Cornices in 4' lengths. \$1.25 brochure.
www.thetinman.com

CHERRY TREE DESIGN, INC. pg. 98 168
Quality, Hardwood Lighting—Lamps lend an element of warmth & beauty, making them a timeless treasure. Wood trimmed shade with a variety of inserts, including mica. Free literature.
www.cherrytreedesign.com

CLASSIC ACCENTS pg. 85 26
Push-button Switch Plates—Quality reproductions. Available in ornamented or plain brass. \$2.25 brochure.
www.classicaccents.net

CLASSIC GUTTER SYSTEMS pg. 111 918
Gutters—Authentic 6" & over-sized 5" half-rounds gutters in heavy 20 oz. copper & heavy duty aluminum with baked enamel finish. Free literature.
www.classicgutters.com

COUNTRY CURTAINS pg. 110 42
Curtains & Fabrics—Over 100 curtain styles & fabrics to choose from. Lots of lace! All ready-made & conveniently available. Free 68-page color catalog.
www.countrycurtains.com

COUNTRY ROAD ASSOC., LTD. pg. 81 865
19th-Century Barnwood—We're the only haxers of 19th century furniture to use 19th century barnwood. Free color brochure.
www.countryroadassociates.com

DALTON PAVILIONS, INC. pg. 103 76
Gazebos—Several styles & sizes. \$3,400 & up. Install available, & accessories—screening, benches, tables & deck railings. Sizes from 9' to 26' in diameter. Free literature.
www.daltonpavilions.com

DESIGNS IN TILE pg. 38 8
Hand-Decorated Tiles—For fireplaces, wainscots, backsplashes, floors, fountains. Coordinated border & fields. \$3.25 color brochure.
www.designsintile.com

EMTEK PRODUCTS pg. 42 176
Decorative Door Hardware—Glass, porcelain, brass & wrought steel door knobs & levers in many decorative styles. Fits antique & modern doors. Free literature.
www.emtekproducts.com

EPHRAIM FAIENCE POTTERY pg. 105 124
High Quality—Arts & Crafts pottery, tile & lamps. Crafted by hand to painstaking standards. \$6.25 literature.
www.ephraimpottery.com

FAIR OAK WORKSHOPS pg. 94 838
Arts & Crafts Reproductions—Lighting, metalware, pottery, textiles, prints, stencils & accessories by the best of contemporary craftspeople. Free literature.
www.fairoak.com

FAMILY HEIR-LOOM WEAVERS pg. 109 920
Carpets—12 designs of hand-woven ingrain carpets. Stair & hall runners, jacquard coverlets, & table runners. \$4.25 catalog.
www.familyheirloomweavers.com

FAUX EFFECTS, INC. pg. 109 680
Waterbase Finishing Materials—Fine faux & decorative waterbased product systems. Over 200 products for walls, ceiling, floors, furniture, trim, concrete, tile & accessories. Free literature.
www.aquafinishing.com

FIRES OF TRADITION pg. 85 148
Fireplaces and More—Period English fireplaces, cast inserts, ceramic tiles & coal effect gas grates. For wood gas or electric applications. \$4.25 literature.
www.francismccormack.com

FRANCIS McCORMACK STONE DESIGN pg. 44 6
European Stone From Ireland—Custom finished French & Irish Stone; flooring, mantels & fireplaces, architectural fabrications, countertops. Numerous finishes. Reproduction & custom work is our specialty. Free literature.
www.francismccormack.com

GOOD TIME STOVE CO. pg. 109 806
Antique Heating & Cooking Stoves—Early 1830's - early 1930's. Designed to heat one room or entire home. Enchanting beauties for your home. Free literature.
www.goodtimestove.com

GREEN MOUNTAIN SOAPSTONE pg. 97 254
Sinks, Slabs, Cut to Size—Available in "original & "Ice Flower" types. From the smallest to largest slabs & sizes possible. Free literature.

HISTORICAL ARTS & CASTING, INC. pg. 105 190
Frank Lloyd Wright Decorative Metal Accessories—Reproductions of vases, candle holders, & urns produced from cast bronze & aluminum. Louis Sullivan wall panels & Robert Jarvie candlesticks. Free literature.
www.historicalarts.com

THE IRON SHOP pg. 89 545
Spiral Stair Kits—The very best in selection, quality, value, & price. Available in metal, oak, Victorian cast aluminum kits & all welded custom units. Free catalog.
www.TheIronShop.com

J.L. POWELL & COMPANY, INC. pg. 95 631
Heart Pine Flooring—Flooring, doors, mantels, mouldings, stair parts, cabinets, & lumber. Standard run/ custom milled. \$25.25 literature & samples.
www.plankfloors.com

J.R. BURROWS & COMPANY pg. 12 22
Nottingham Lace Curtains—Real Victorian lace, woven on 19th-century machinery, using original designs. \$2.25 catalog.
www.burrows.com

JAX ARTS & CRAFTS RUGS pg. 45 846
Unique Arts & Crafts Carpets—An inventory of the finest hand-selected Donegal & Voysey design carpets. Unique Dard Hunter Designs. Free literature.
www.jaxrugs.com

KENNEBEC COMPANY pg. 97 492
Cabinetry—The finest in custom design services &

period inspired cabinetry, from Early American to Arts & Crafts. \$10.25 portfolio.

KING'S CHANDELIER COMPANY pg. 110 334
Chandeliers & Sconces—Original designs of traditional all-crystal fixtures & Victorian reproductions of hand polished brass & crystal. \$5.25 full color catalog.
www.chandelier.com

LARSEN PRODUCTS pg. 88 153
Concrete & Plaster Bonding Agents—Since 1952. Plaster-Weld R lets you plaster over drywall. A fast, easy way to bond a plaster finish to any drywall surface. Free literature.
www.larsenproducts.com

LUMINARIA LIGHTING INC. pg. 94 216
Vintage Lighting—Antique & superior quality lighting. Extensive collection of authentic antique light fixtures, inspired reproductions & custom designs. \$3.25 color catalog.
www.luminarialighting.com

MICHAEL ASHFORD LIGHTING pg. 105 707
Lighting Designer & Builder—Working in wood & copper. Hand-hammered copper & mica lamps in the style of Dirk VanErp. \$3.25 Brochure.
www.evergreenstudios.com

PRIMROSE DISTRIBUTING pg. 90 728
Reproduction Colors—Authentic reproductions of 18th & 19th century architecture. Furniture & decorative painting. \$5.25 Literature.
www.quikpage.com/P/primrose

REGGIO REGISTER COMPANY pg. 93 659
Grilles & Registers—Complete line of elegant cast-brass & traditional cast-iron. Color catalog, \$1.25.
www.reggioregister.com/~reggio/

ROY ELECTRIC COMPANY pg. 83 11
Victorian and Turn-of-the-Century Lighting—Recreating fine period lighting of the 19th & 20th century. Free 32-page catalog.
www.westfieldnj.com/roy

SANDWICH LANTERN WORKS pg. 109 252
Colonial Lighting—Handmade fixtures made of copper or brass for our harsh Cape Cod weather. See web site or catalog for styles. Free catalog.
www.sandwichlantern.com

SCHWERD MANUFACTURING pg. 95 1
Wood Columns—From 4" to 50" diameter, up to 35' long in traditional/custom styles. Matching pilasters, composition capitals & optional aluminum bases. Capitals, shafts & bases available separately. Free literature.

SNELLING'S THERMO-VAC, INC pg. 89 788
Decorative Ceiling Tiles—Resemble tin ceilings. Made for nail-up or suspended grid systems. Fire-rated materials & colors available. Free literature.
www.ceiling-plus.com

SURE FIT, INC. pg. 87 195
Slipcovers By Mail—Affordable ready-made slipcovers, elasticized, one-piece. Fits most upholstered furniture. Free literature.
www.surefit.com

SUSAN HEBERT IMPORTS pg. 83 84
Hand-Crafted Copper—300+ items: vases, bowls, boxes, trays, plaques, picture frames, bookends. Illustrated catalog \$10.25, applied toward opening order.

THOS. MOSER CABINETMAKERS pg. 83 72
A New Genre Furniture—Shaker, Arts & Crafts &

other 19th century forms have been given new relevance through our efforts. Catalog \$5.25.
www.thosmoser.com

TILE RESTORATION CENTER pg. 102 784
Batchelder Tile Reproductions—Hand-crafted Arts & Crafts tiles. Fireplaces a specialty: corbels, mantels, keystone, flats all sizes. \$10.25 color catalog.
www.tilerestorationcenter.com

TIMBERLANE WOODCRAFTERS INC. pg. 42 891
Shutters—Western red cedar, includes raised panel, louver, & recessed panel designs. Selection of authentic hardware & in-house painting services. Free color catalog. www.timberlanewoodcrafters.com

TURNCRAFT ARCHITECTURAL pg. 95 48
Full Line Column Manufacturer—Architectural columns in hard and softwood. Free literature.

UNITED CRAFTS pg. 37 774
Handmade Linens—Placemats, napkins, pillows, & table scarves from the American Arts & Crafts period. Portfolio, \$10.25.
www.ucrafts.com

URBAN ARCHAEOLOGY pg. 81 400
Salvage & Restore Antique Treasures—Repair & polish iron grille work, marble columns, stained glass windows & plumbing fixtures. Lighting fixtures & bath accessories. Free literature.
www.urbanarchaeology.com

VAN DYKE'S pg. 98 147
Hardware—Brass Victorian pulls, glass knobs & bridge handles, carved fruit wood pulls, wooden appliques, casters, period door hardware, decorative mouldings & more. Free 288-page catalog.
www.vandykes.com

VERMONT SOAPSTONE pg. 85 776
Soapstone—Sinks, countertops, vanity tops, fireplaces, & other architectural fixtures. Free brochure.
www.vermontsoapstone.com

VICTORIAN COLLECTIBLES pg. 45 576
Restoration Wallpaper—From the "Brillion Collection" of American Heritage Wallpapers, 1850-1915; custom reproduction service available. Catalog, \$5.25.
www.victorianwallpaper.com

VINTAGE WOOD WORKS pg. 109 13
Architectural Details—Large variety of woods. Vast array of brackets, corbels, gable decorations, mouldings, porch parts, doors, shelves, stair parts, window cornices & more. \$3.25 224 page catalog.
www.vintagewoodworks.com

WALLACE INTERIORS pg. 102 174
William Morris Carpet Designs by Mail—Hand or machine woven. 100% wool in beautiful turn-of-the-century designs. Reasonable prices. \$5.50 catalog.
www.wallaceinteriors.com

WILLOW GLEN KITCHEN & BATH pg. 32 198
Everything for the Arts & Crafts Home—Lighting, furniture, cabinets, plumbing, rugs, pottery, textiles, artwork, clocks, stencils, doorbells, mailboxes, lighting, garden furniture, & wind chimes. Free literature.
www.willowglen.com

WOOD ESSENTIALS pg. 87 29
Fine Handcrafted Medicine Cabinets—Traditional, recessed design with bevelled mirror & glass shelves. Finished or unfinished in a choice of solid mahogany, white oak, or maple. Free brochure.
www.woodessentials.com

Antique Design Wicker

Beauty of vintage wicker joins quality build & comfort of new wicker. See our entire line of Victorian Heritage designs online. Dealer inquiries invited. Catalogue available (\$3.00).

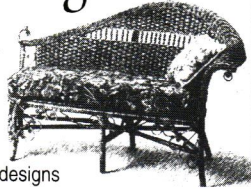

Antique Design Wicker

website: <http://www.antique-design-wicker.com>
 e-mail: info@antique-design-wicker.com
 Phone: 877.665.7751 • Fax: 877.502.2246

Circle no. 5

Hand-crafted Reproductions of Early Lighting Fixtures

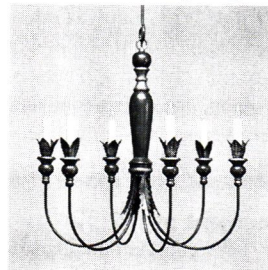

- Chandeliers
- Metal/Wood
- Wall Sconces
- Reading Lamps
- Lanterns
- Interior/Exterior
- Period Finishes
- Custom Works
- Welcome

Workshop & Displays

Classic Lighting Devices

12 Summit St., East Hampton, CT. 06424
 (860) 267-8814 Write or call for free literature, dept.OH

Circle no. 13

Architectural Details



- Guaranteed!
- Largest Supplier
- Interior & Exterior
- Buy Direct & Save
- Amazing Selection

192 PAGE MASTER CATALOG \$3
 (FREE with purchase of Porch Book)
 130 usage photos! Extensive how-to info!

Also, 208p. **Porch Book** \$6.95
 (includes FREE 192p. Catalog)
 How to design, build, and decorate your dream porch!

VINTAGE WOODWORKS
 PO Box 39 MSC 3896
 Quinlan, TX 75474-0039

903-356-2158 • www.vintagewoodworks.com



- Mahogany
- Custom sizes
- Tempered glass
- 55 styles

Send \$3 for a catalog

Touchstone Woodworks
 PO Box 112
 Dept OHI
 Ravenna OH 44266
 (330) 297-1313

Recommended in *Shop Talk*, *The Boston Globe!*

Order our Water-based faux and decorative finishing materials to create beauty! Find helpful tools & books!



FAUX EFFECTS INC., VERO BEACH, FL

■ 1-800-270-8871

■ www.fauxfx.com

■ www.aquafinishing.com

Shop for Aqua™ Products "On-Line"



www.fauxstore.com

OPEN 24 HOURS- EVERY DAY

Circle no. 680



SANDWICH LANTERN WORKS

1.888.741.7141

www.sandwichlantern.com

Colonial Brass and Copper Fixtures
 Custom Work Done

17 Jan Sebastian Way #1
 Sandwich, MA 02563

Circle no. 252

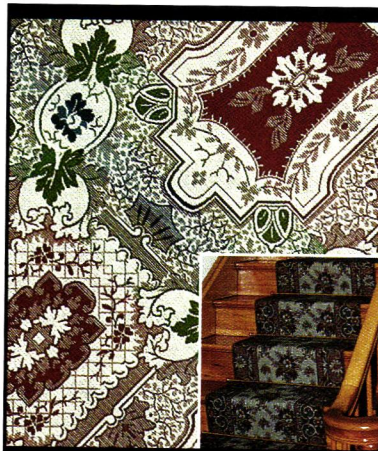

Family Heir-Loom Weavers

Some of the most famous homes in America and abroad share a common thread. William Morris's Kelmscott Manor in England, Andrew Jackson's Hermitage, and the residence of Abraham Lincoln - just to name a few - are graced by our two-ply reversible ingrain carpets.

We offer 15 documented patterns from the late 18th to the early 20th century. Nowhere else in this country will you find such fine quality historical reproductions.

Send \$4.00 (PA residents add 6% sales tax) for a color brochure to:

Family Heir-Loom Weavers

755 Meadowview Drive, Red Lion, PA 17356

(717) 246-2431 www.familyheirloomweavers.com

Circle no. 920

Museum & Showroom

GOOD TIME STOVE CO.

A Family Business since 1973

Open by Appointment

Genuine Antique Stoves

Restored With Love...
 for the Warmth of your Home
 & the Heart of your Kitchen

Conversions to Gas & Electric
 Available to all Models

www.goodtimestove.com

Ask for Sara, the Stove Princess

Toll Free 1-888 282-7506

World's Largest Inventory



Expert & Quality Restoration for Beauty & Safety



Prop. Stove Black Richardson and his beautiful daughter, Sara, the Stove Princess

Circle no. 806

Find it here

The editors have compiled this section to give you more information about products and services in this issue. Objects not listed are generally available, or are family pieces or antiques.

Other Voices pp. 28-32

In the Memory House, by Howard Mansfield can be purchased from Fulcrum Publishing by calling (800) 992-2908 or visit their website at www.fulcrum-books.com.

Sizing Up the Sofa pp. 34-38

The antique Neoclassical rosewood recamier on p. 34 was probably built in Boston between 1820 and 1830. As of late November, it was available for \$8,500 from the Stanley Weiss Collection, (888) 884-5336, www.tildenthurber.com/stanleyweiss. The Codman Loveseat (p. 34) and the chintz-upholstered camelback sofa (p. 36) are SPNEA-licensed reproductions, available from Southwood Furniture Corp., (704) 465-1776, www.southwoodfurn.com. Drexel Heritage's Pelham sofa is one of several period-friendly sofas in its Lillian August Collection. Call (828) 433-3000, or visit www.drexelheritage.com. The

Larry Laslo Chaise (p. 36) is available from Bexley Heath by John Widdicomb, (800) 847-9433, www.johnwiddicomb.com. The period-look Chesterfield shown on p. 37 is from Hancock & Moore (828) 495-8235, www.hancockandmoore.com. Another source for a contemporary adaptation of the Chesterfield is Dapha, (800) 284-4063.

Olana pp. 58-65

Olana State Historic Site, Hudson, N.Y. Call (518) 828-0135 for reserved tours April-Oct., Wed.-Sun., 10am to 5pm.

Finkelberg A&C Kitchen pp. 66-69

The Finkelberg's kitchen was inspired by their passion for Stickley's farm and workshop, Craftsman Farms, Parsippany-Troy Hills, N.J. Information: (973) 540-1165 or www.parsippany.net/craftsmanfarms.html ■ Architect: Seth Leeb, AIA, Morris Plains, N.J. (973) 539-7040. ■ General Contractor: Frank DiPasquale & Son, Montville, N.J. (973) 263-3241. ■ Cabinetry: Jaeger & Ernst Cabinetmakers, Barboursville, Virginia (804) 973-7018. ■ Bench upholstery: American Upholstery Co., Long Valley, N.J. (908) 832-7233. ■ Granite counters: Stone Surfaces, Inc., East Rutherford, N.J. (201) 935-8803. ■ Painting: Tom Baruti & Co., Rockaway, N.J. (973) 625-1338

and Martin Mueller, Inc., West Orange, N.J. (973) 731-4855. ■ Floor Tile: Wayne Tile Co., Rockaway, N.J. (973) 625-3209. ■ Border hung by: Steven Paul, West Orange, N.J. (973) 325-8401.

Decorated Floors pp. 70-75

Susan Amons, Fancy Painters Inc., 122 Granite Point Rd., Biddeford, ME 04005; (207) 283-6558. Besides mural painting in various historical styles—classical, Pompeian, chinoiserie—Amons and her partners have done seascapes and landscapes of painterly quality; faux stone; banding and borders; stenciling, freehand designs, grisaille decoration, and drapery swags. Their portfolio features cupids in the sky, rooms in Swedish decorative style, an American folk art hallway, and gold-leafed quotations in frieze. With Judith Harden and Harden Books Studios in Kennebunkport, Susan also decorates furniture pieces: some of it one-of-a-kind, other pieces much like the cottage furniture of the early-19th century.

Garden Ornament pp. 76-80

For reference: "Antique Garden Ornament: Two centuries of American Taste" by Barbara Israel, photographs by Mick Hales. \$49.50 Harry N. Abrams, ISBN #0-8109-4203-8.

Country Curtains®

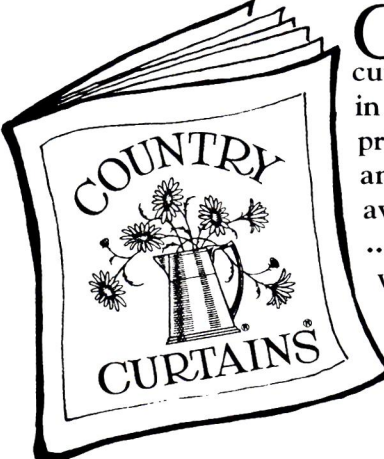

Choose from over 100 wonderful curtain styles and window treatments in a variety of warm colors, cheerful prints and a wide selection of fabrics and patterns. Many designs only available from Country Curtains ...and all are ready to hang at your windows! Satisfaction guaranteed.

Call TODAY for a
FREE 76-Page Color Catalog.
1.800.876.6123
Ask for Dept. 13101

Please send my FREE Country Curtains® Catalog!

Name _____
Address _____
City _____
State _____ Zip _____
E-mail _____



FREE
76-Page Catalog!

Mail To: Country Curtains® Dept. 13101 Stockbridge, MA 01262
or Fax to: 1-413-243-1067 www.sendcatalog.com (Dept. 13101)

Circle no. 42

ELEGANCE YOU CAN AFFORD

KING'S CHANDELIER CO.

\$5 FOR A COLOR CATALOG SHOWING
OVER 100 OF OUR CHANDELIERS
& SCONCES

TRADITIONAL,
ALL CRYSTAL AND
VICTORIAN
GAS LIGHT
REPRODUCTIONS
OF ALL SIZES

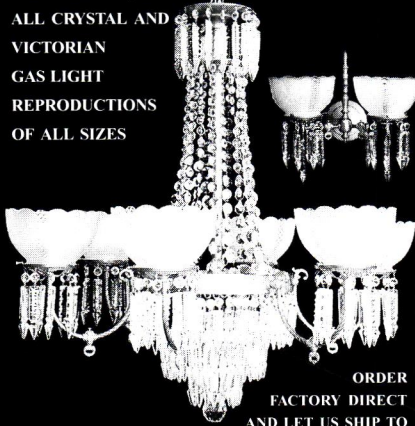

ORDER
FACTORY DIRECT
AND LET US SHIP TO
YOU OR VISIT
OUR SHOWROOM

PO Box 667, DEPT OI,
EDEN NC 27289
336-623-6188 CRYSTAL@VNET.NET
WWW.CHANDELIER.COM

Circle no. 334

Backyard Living ...In Style

archadeck®
Custom Decks & Porches

Call For A FREE Brochure!
1(888)OUR-DECK
www.archadeck.com

Fine Woven Fabrics in the Arts & Crafts Spirit

ARCHIVE
EDITION
TEXTILES

Paul Freeman

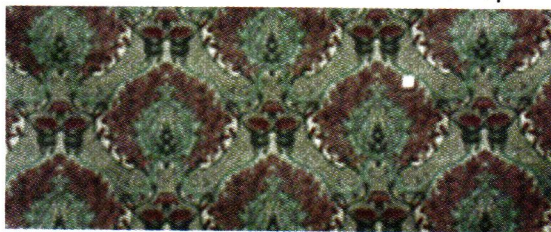

Traditional or on-line catalogues available: www.archiveedition.com

** NEW ADDRESS: 12575 Crenshaw Blvd. Hawthorne, CA 90250

Voice: 310-676-2424 Fax: 310-676-2242 Email: textileguy@aol.com

Circle no. 186

CLASSIC GUTTER SYSTEMS

For all your half-round needs

- Up to 26' shipped nationally
- Buy direct
- Heavy duty copper & aluminum

5 styles of cast fascia brackets



Ph. (616) 382-2700 • Fax. (616) 343-3141

P.O.Box 2319 • Kalamazoo, MI 49003

www.classicgutters.com

Circle no. 918

Antique Wide Plank Flooring

Heart Pine
Eastern White Pine
Red Pine
Chestnut
Oak

New Plank Flooring

Ash, Maple, Oak, Cherry,
Eastern White Pine

Antique & Reproduction
Beams & Timber Frames

Hand-hewn, Rough-sawn & Planed Surfaces
Mortise & Tenon, Dovetail Joinery

Architectural
Timber & Millwork

49 Mt. Warner Road

P.O. Box 719, Hadley, MA 01035

FAX 413.586.3046

800.430.5473

Circle no. 652

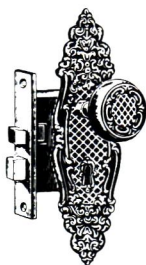

Authentic Antique Hardware

- One of a Kind
- No Reproduction
- Door Hardware
- Furniture Hardware
- Door Knockers
- Curtain Tie-backs
- Twist Bells

Eugenia's

www.eugeniaantiquehardware.com

5370 Peachtree Road, Chamblee (Atlanta), GA 30341
800-337-1677 Bus. (770) 458-1677 Fax (770) 458-5966
email: eugeniahardware@mindspring.com

DON'T PAINT YOUR RADIATORS

Paint drastically reduces the efficiency of steam & hot water radiators and wood enclosures are poor heat conductors.

Affordable Ace Radiator Enclosures...

- ◆ Offer durability of steel with baked enamel finish in decorator colors
- ◆ Keep drapes, walls & ceilings clean
- ◆ Protect heat out into the room

arsco

FREE Product Brochure
FREE On-site Estimates

Manufacturing Co., Inc.

3564 Blue Rock Road, Cincinnati, Ohio 45247

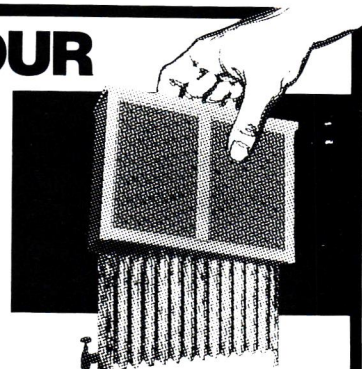

Write or Phone Toll-free
1-800-543-7040

Circle no. 189

Kayne & Son Custom Hardware

100 Daniel Ridge Road, Dept. OH1
Candler, NC 28715 PH: 828-667-8868
Fax: 828-665-8303

HINGES

Reproductions, Restorations, Repairs

THUMB LATCHES

BLACKSMITHS Conservators

KNOCKERS

CRANES

BOLTS

ANDIRONS

• Cast Brass/Bronze
• Forged Steel, Brass
Interior/Exterior Builders
Household Hardware
Fireplace Tools/Accessories
• Locks • Keys Warded
Furniture Hardware Recast

Catalog \$5.00

the original TIN CEILING & WALLS

- 35 Designs in 2'x2' lay-in, 2'x4', 2'x8' nail-up
- Steel, White, Brass, Copper, Chrome
- Stainless steel for kitchen backsplashes
- 15 Cornice styles • Pre-cut miters
- Call for Technical Assistance
- Send \$1 for brochure



aa-abbington affiliates inc.

Dept. OH1-FM1, 2149 Utica Ave., Bklyn., N.Y. 11234
718-258-8333 • FAX: 718-338-2739 • www.abbington.com

Circle no. 20

it's time to enter the **Second Annual**
OLD-HOUSE INTERIORS
KITCHEN CONTEST

The response to our 2000 Kitchen contest confirmed that OHI readers are doing fabulous jobs renovating their kitchens! Many readers have been inspired by last year's kitchens, and have demanded more editorial coverage. The best place to continue to find great kitchens is from you, our readers.

THIS YEAR'S THEME—ALL IN THE DETAILS

All sizes of kitchens integrating period sensibility and practical planning with outstanding attention to detail—in cabinetwork and hardware, lighting, surfaces, finishes (walls and woodwork), and overall workmanship.

All winners will be featured in the Oct./Nov. 2001 issue of Old-House Interiors and showcased at the Restoration/Renovation show to be held in New Orleans in September. Qualified kitchens must have been started in the past 5 years.

Entries due May 15, 2001.

To receive an entry packet, fill out and return this form.

YES! I would like to enter Old-House Interiors' **KITCHEN DESIGN CONTEST.**
Please send a Project Entry Packet.

NAME _____

ADDRESS _____

CITY/STATE/ZIP _____

TELEPHONE _____

Mail this coupon to:

Old-House Interiors, 2001 Kitchen Design Contest
108 E. Main Street, Gloucester, MA 01930 OR CALL: 978-283-3200

▲▲▲▲▲▲▲▲▲▲▲▲▲▲▲▲
GRAND PRIZE WINNER will choose a weekend package plus transportation from participating hotels.

Sponsored by:



AGA



The legendary British AGA Cooker is the only radiant heat multi-function stove available in the world. Radiant heat enhances flavors so much that one taste has sold many AGAs. And any one of the twelve AGA colors will enhance the beauty of your kitchen. Taste and see the AGA differences yourself at the next cooking demonstration at your local dealer.

To learn more, contact

AGA Cookers, Inc.

PH: 800.633.9200 or www.AGA-cookers.com

Circle no. 181

MARVIN
Windows and Doors

Made for you.®

www.marvin.com

Marvin Windows and Doors



MARVIN

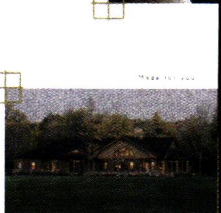

Catalog details Marvin's complete line of wood and clad wood windows and doors. Beautiful color photographs and information on Marvin's 11,000 standard products as well as the company's newest innovations and extensive custom capabilities.

Easy-to-read construction details and standard sizes are included for each product.

Marvin Windows

P.O. Box 100, Warroad, MN 56763
PH: 888.537.8268 www.marvin.com

Circle no. 353

CROWNPOINT
CABINETRY

Period styling.
Handcrafted to the finest quality.



Crown Point Cabinetry handcrafts the finest quality custom cabinetry for the kitchen, bath, and other rooms. Using all-wood construction, we craft period styles in Shaker, Arts & Crafts, Early American, Victorian, and Traditional. Available nationwide.

Crown Point

153 Charlestown Road, Claremont, NH 03743
PH: 800.999.4994 www.crown-point.com

REJUVENATION[®]
LAMP & FIXTURE CO.

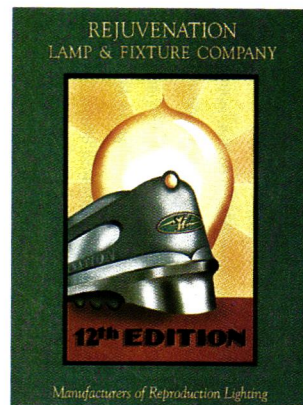

See your home in a better light—
Rejuvenation lighting, 280 authentic styles
and 11 finishes, made to your order
and delivered to your door.
Visit www.rejuvenation.com
or call toll-free 888-3-GETLIT (888-343-8548)
for a free catalogue.

Rejuvenation

2550 NW Nicolai Street, Portland, Oregon 97210
PH: 888.343-8548 www.rejuvenation.com

Circle no. 10

MOTIFS

The Peacock

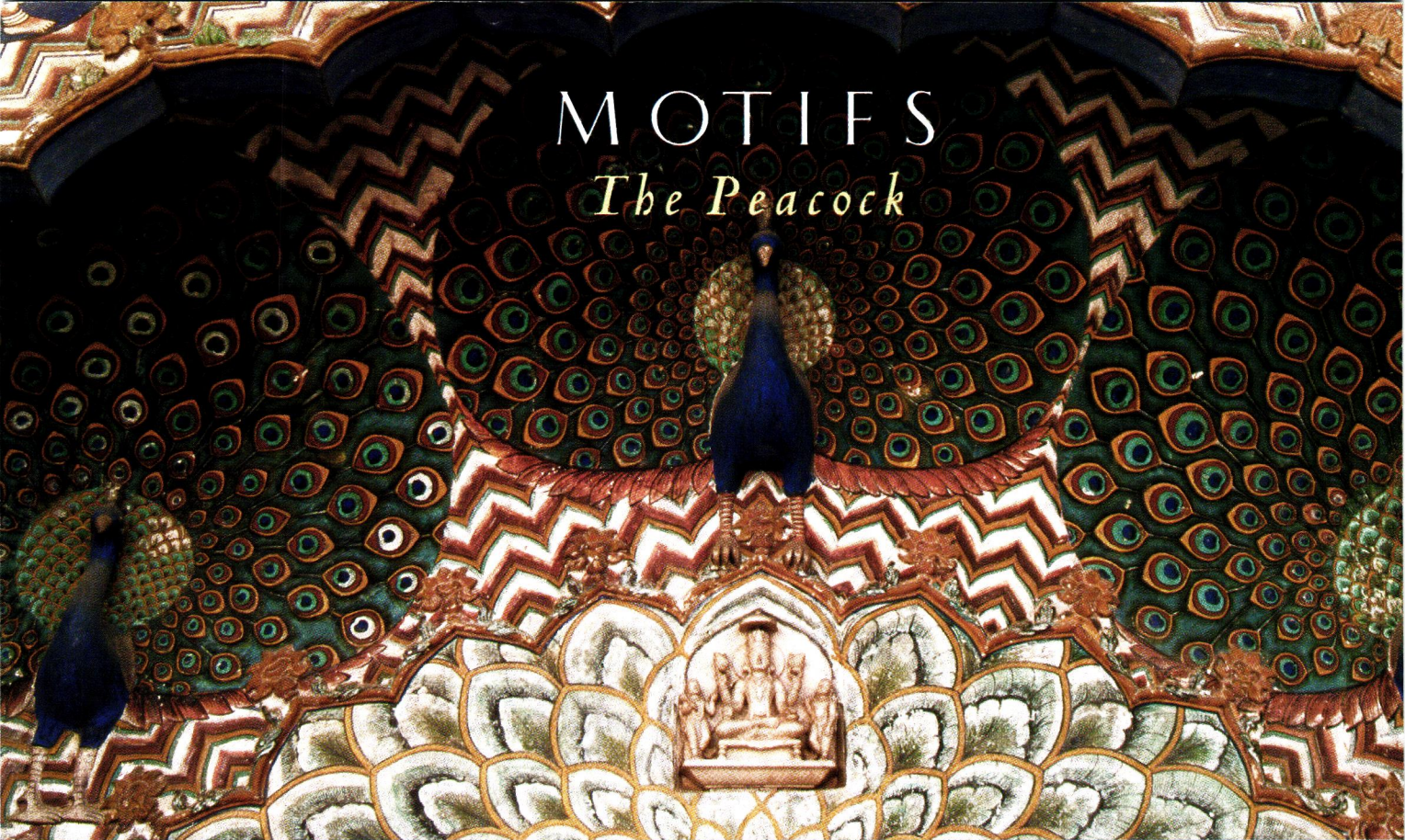

ABOVE: A cusped arch frames a ring of sculpted peacocks and feather fresco in Jaipur, India. **CENTER:** A beaded lampshade with feather motif, ca.1920. **LOWER LEFT:** An Indian brocade. **BELOW:** Art Nouveau metal-work peacocks adorn a doorway in Chicago.

PEACOCK FEATHER fans suggest compassion and watchfulness to Buddhists; the Chinese used a peacock feather to award official rank and imperial favor. When ridden by the Hindu god of love, Kama, the peacock signals impatient desire. Persians call their throne the "Peacock Throne." The Greek god Hera's chariot was drawn by a pair of peacocks. Christians associate the bird with resurrection—its plumage and flesh incorruptible, its tail the "hundred eyes" of the all-seeing Church. ✦ Stuffed and mounted, real peacocks were all the rage in Victorian times. Vases of feathers and peacock motifs became favorites of Aesthetic design. Used in sinuous Art Nouveau as well as straightforward Arts and Crafts, peacocks nonetheless passed from popularity by the mid-20th century, associated with the fussiness, vanity and pride of the Victorians. —BRIAN D. COLEMAN

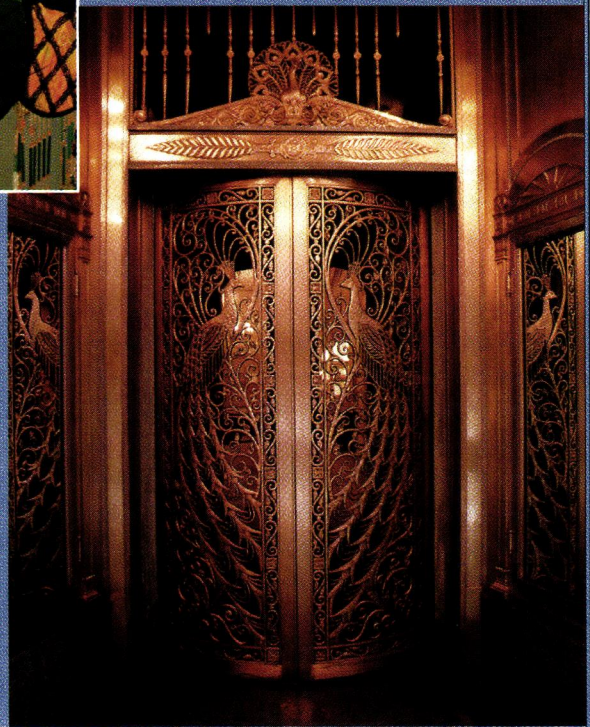
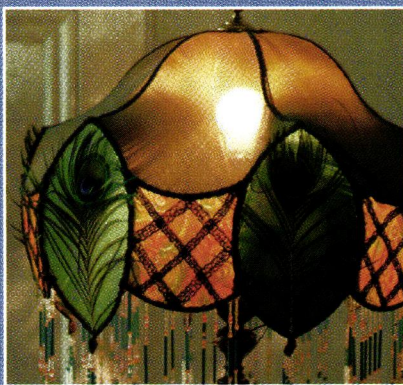

OLD-HOUSE INTERIORS (ISSN 1079-3941) VOL. VII, NUMBER 2 is published six times per year for \$21 by Gloucester Publishers, 108 East Main Street, Gloucester, MA 01930. Telephone (978) 283-3200. Subscriptions in Canada are \$29 per year, payable in U.S. funds. Periodicals postage paid at Gloucester, MA 01930 and additional mailing offices. Postmaster: send address changes to Old-House Interiors, P.O. Box 56009, Boulder, CO 80328-6009.